Русский

Nepareizais
@realNepareizais
Riga, Latvia
Joined December 2017

Nepareizais
@realNepareizais
Follow

Man arrested after truck driven into gates of Russian embassy in Dublin. "I want the ambassador and his colleagues to leave this country, leave this free country," he said.

8:42 AM - 7 Mar 2022

1 Like

1

By using Twitter's services you agree to our Cookies Use. We and our partners operate globally and use cookies, including for analytics, personalisation, and ads.

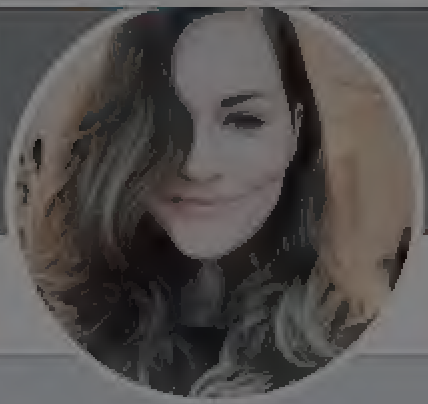

Ilze Peipiņa
@ilz

Es dažreiz aizmirstu, ka tviteris nav saruna, bet debate

Rīga, Latvia

Joined September 2008

Ilze Peipiņa
@ilz

Follow

Cik labi, ka jurista rūdījums ļauj pavisam vēsi un pat ar zināmu smaidu uztvert zvanu no policijas, kas aicina sniegt paskaidrojumu (par maniem izteikumiem) saistībā ar iesniegumu par neslavas celšanu juridiskai personai tviterī.

3:54 AM - 7 Mar 2022

© 2022 Twitter About Help Center Terms Privacy policy Cookies Ads info

© 2022 Twitter About Help Center Terms Privacy policy Cookies Ads info

By using Twitter's services you agree to our Cookies Use. We and our partners operate globally and use cookies, including for analytics, personalisation, and ads.

Viktors Rožkalns
@vektorz

Regional director - Estonia, Latvia, Lithuania at PuzzlePix, an authorized reseller of Shutterstock Love cycling, football, history, books, mountains, travel

Latvia, Riga
fifty50.shop
Joined December 2008

Viktors Rožkalns
@vektorz

Follow

Manām personīgajām sankcijām jau labu laiku ir pakļauti dažādi uzņēmumi Latvijā. Sankciju sarakstā tiek iekļauts arī drukas uzņēmums Mix Max, kurš neko nepaskaidrojot atteicās drukāt šādus banerus:

3:02 AM - 7 Mar 2022

© 2022 Twitter About Help Center Terms Privacy policy Cookies Ads info

By using Twitter's services you agree to our Cookies Use. We and our partners operate globally and use cookies, including for analytics, personalisation, and ads.

Otto Ozols
@OttoOzols

Follow

Kādi "militārie" eksperti saradušies! Viens īpaši gudri spriež, daudzi viņu nopietni uztver. Aizmirstot, ka savu karjeru viņš sāka pie bēdīgi slavena oligarha, kurš prihvatizēja, pārdeva krievu biznesam valsts uzņēmumus, tad šis apkalpoja kādu čečenu, tad politkonsultēja Saskaņu

8:20 AM - 7 Mar 2022

Otto Ozols
@OttoOzols

Writer, Author, Lennartmerist. A passionate friend of Catalonia, supporter of democracy
en.wikipedia.org/wiki/Otto_Ozols

Bern, Schweiz
en.wikipedia.org/wiki/Otto_Ozols
Joined January 2012

© 2022 Twitter About Help Center Terms Privacy policy Cookies Ads info

By using Twitter's services you agree to our Cookies Use. We and our partners operate globally and use cookies, including for analytics, personalisation, and ads.

Dāvids Zalāns
@DavidsZalans

Follow

Ukraiņu sievietes krieviem: mēs nošausim Jūs kā suņus.
Normālie LV vīrieši: varbūt beidzot nojaucam to stabu vai braucam karot.
Citi LV vīrieši: uzliksim kādus plakātiņus un skaidrosim, cik mums sāp. Un centīsimies nevienu neaizvainot..

Nepareizais @realNepareizais
🇺🇦Ukrainas sievietes

8:51 AM - 7 Mar 2022 from Riga, Latvia

1 Like

1

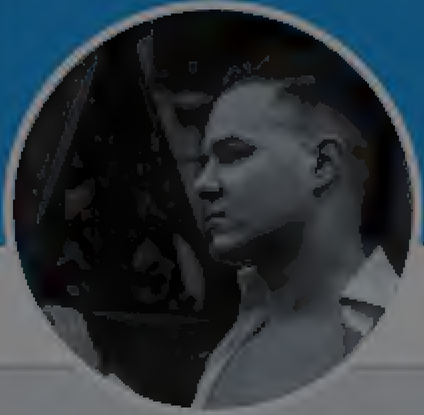

Dāvids Zalāns
@DavidsZalans

Politologs. Vadu projektus, muzicēju, filmēju, rakstu dzeju Valdes priekšsēdētājs Domnīcā @prospectusLV davidszalans.lv + esmu izlasījis JRRT Hobitu 5x

Riga
davidszalans.lv
Joined September 2009

© 2022 Twitter About Help Center Terms Privacy policy Cookies Ads info

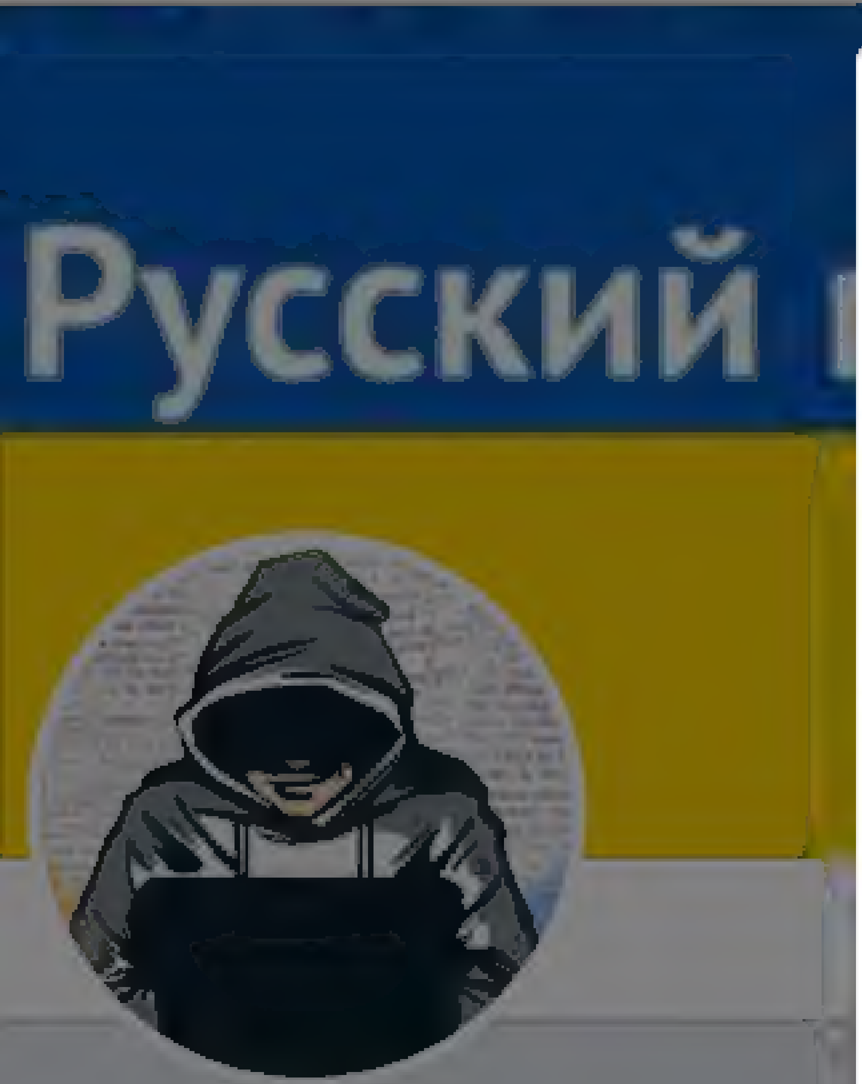

Nepareizais
@realNepareizais
Riga, Latvia
Joined December 2017

Nepareizais
@realNepareizais
Follow

🇷🇺 🇺🇦

The media could not be played.

8:56 AM - 7 Mar 2022

© 2022 Twitter About Help Center Terms Privacy policy Cookies Ads info

© 2022 Twitter About Help Center Terms Privacy policy Cookies Ads info

By using Twitter's services you agree to our Cookies Use. We and our partners operate globally and use cookies, including for analytics, personalisation, and ads.

Ervins Krauklis
@ervinsk

Follow

Iedomājieties tikai, Austrālijā - arī tur viņus ir apmānījusi Putina propaganda! Nebija laikam Austrālijas TV kanāla krievu valodā, nebija Integrācijas fonda, nebija sapratnes un atbalsta!

Ivana Stradner 🇺🇦 @ivanastradner
Pro-Russian rally in Australia. The loudest nationalistic expats often support totalitarian regimes (usually home country) while living in a democratic country.

11:11 AM - 7 Mar 2022

© 2022 Twitter About Help Center Terms Privacy policy Cookies Ads info

Ervins Krauklis

@ervinsk

Arch. with interest on efficient and reasonable design, certified passive house designer. Organizer of annual Wood Days events in Cēsis, Latvia

Cesis & Vecpiebalga
kokadienas.lv
Joined May 2010

© 2022 Twitter About Help Center Terms Privacy policy Cookies Ads info

By using Twitter's services you agr... alytics, personalisation, and ads.

Яков Григорьев
@anfaengerr

Евроинтеграция, германизация, баварское...

Калининград, Россия

Joined May 2018

Яков Григорьев
@anfaengerr

Follow

Калининград.
Фотка из группы Янтарный ДЛБ.

4:43 AM - 7 Mar 2022

© 2022 Twitter About Help Center Terms Privacy policy Cookies Ads info

Search Twitter

Log in

Sign up

Kamil Galeev @kamilkazani · 1h
And of course all of this is being done in the name of Russian Orthodox Church. Shelling of residential districts, carpet bombings, launching ballistic missiles upon Ukrainian cities. All in the name of Orthodoxy

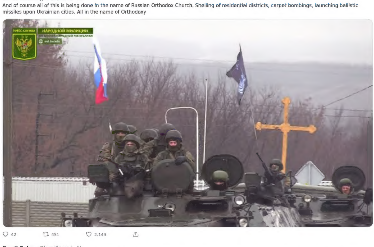

42 451 2,149

Kamil Galeev @kamilkazani · 1h
Some argue that Russian people don't support this invasion and this is all Putin's responsibility. Yes, decision was taken by Putin and was a surprise even for his ministers. But once it was taken, it found huge popular support. People are cheering, they're proud and enthusiastic

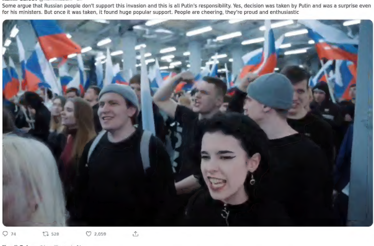

74 528 2,059

Kamil Galeev @kamilkazani · 1h
Russian media and social media accounts that stand for the invasion often put Z in their names or logos. That's how you can detect them

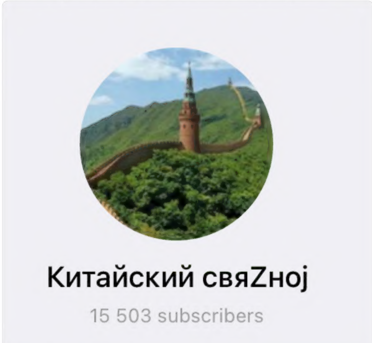

10 230 1,291

Kamil Galeev @kamilkazani · 1h
These Z channels and Z bots in Telegram make a lot of work for Russian intelligence. For example via this bot RSOTM_Z_BOT one can report to Russians on the location and movement of Ukrainian troops. That's how Russians collect information

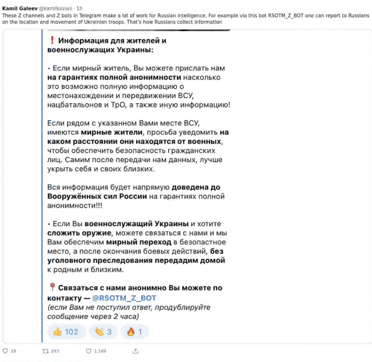

❗ **Информация для жителей и военнослужащих Украины:**

• Если мирный житель, Вы можете прислать нам **на гарантиях полной анонимности** насколько это возможно полную информацию о местонахождении и передвижении ВСУ, нацбатальонов и ТрО, а также иную информацию!

Если рядом с указанном Вами месте ВСУ, имеются **мирные жители**, просьба уведомить **на каком расстоянии они находятся от военных**, чтобы обеспечить безопасность гражданских лиц. Самим после передачи нам данных, лучше укрыть себя и своих близких.

Вся информация будет напрямую **доведена до Вооружённых сил России** на гарантиях полной анонимности!!!

• Если Вы **военнослужащий Украины** и хотите **сложить оружие**, можете связаться с нами и мы Вам обеспечим **мирный переход** в безопасное место, а после окончания боевых действий, **без уголовного преследования передадим домой** к родным и близким.

📍 **Связаться с нами анонимно Вы можете по контакту — @RSOTM_Z_BOT**
(если Вам не поступил ответ, продублируйте сообщение через 2 часа)

👍 102 👏 3 🔥 1

19 253 1,149

Kamil Galeev @kamilkazani · 1h
Through Telegram Russians collect information on Ukrainian military, on the territorial defense troops. They'll be used by the "people's levy" (=pro-Russian collaborators) to kill Ukrainian patriots and their families once Russians take over their town (I blurred personal info).

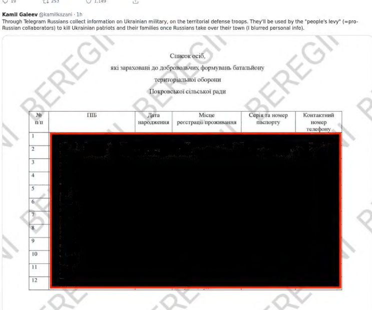

Список осіб,
які зараховані до добровольчих формувань батальйону
територіальної оборони
Покровської сільської ради

№ п/п	ПІБ	Дата народження	Місце реєстрації проживання	Серія та номер паспорту	Контактний номер телефону
1	[redacted]				
2					
3					
4					
5					
6					
7					
8					
9					
10					
11					
12					

4 232 981

Kamil Galeev @kamilkazani · 1h
There's entire ecosystem of Russian intelligence channels, groups, bots. Some collect data on Ukrainian troops movement, others - personal info of Ukrainian fighters to kill them later. I made a very, very incomplete "Z-list" here. There are *many* more

kamilkazani.substack.com
Russian channels and bots spying in Ukraine
https://t.me/notes_veterans https://t.me/grey_zone @Operational_Officer2_Z_bot https://t.me/RusTroyka - collect personal info of Ukrainian fighters https://t.me/panteri_panteri - organising paramil...

18 301 1,066

Kamil Galeev @kamilkazani · 1h
Pavel Durov @durov owner of Telegram has long collaborated with Russian state security. When managing Vkontakte he would give personal info of opposition to the FSB. He's probably helping Russia now. Pressure him. He's now a French + Saint Kitts and Nevis citizen living in Dubai

41 1,034 2,057

Kamil Galeev @kamilkazani · 1h
Putin took a decision to start this war. But he got a wide support of the Russian people. Nobody's forcing them to participate in these shows of support, they could totally skip it. But they cheer. They cheer, because they feel good, they feel proud. Russia became great again

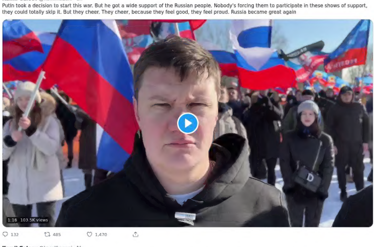

1:16 103.5K views

132 465 1,470

Kamil Galeev @kamilkazani · 1h
Russian social media are cheering, too. Here you see a viral video: recording of Ukrainian cities being bombed, of Ukrainians killed by Russian shells, combined with an audio of church sermon, singing anathema. Russia's launching an Orthodox crusade and massacring Ukrainians

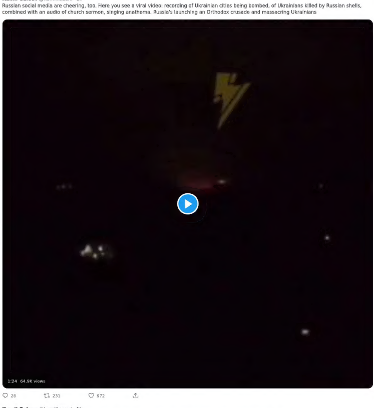

1:24 64.9K views

26 231 872

Kamil Galeev @kamilkazani · 1h
Different vibe, same message. Russian chicks singing how God supports Russia in its holy endeavour of cleansing Ukraine

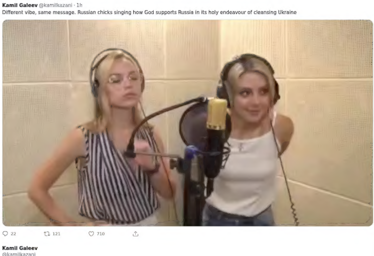

22 121 710

Kamil Galeev
@kamilkazani

Ethnic Russians abroad are cheering, too. Here you Russians in Kazakhstan putting Z on their car, while Russian ballistic missiles level Ukrainian residential districts to the ground. When confronted by Kazakhs, they complain about Russophobia of course

4:36 PM · Mar 6, 2022 · Twitter Web App

162 Retweets **14** Quote Tweets **1,031** Likes

Kamil Galeev @kamilkazani · 1h
Replying to @kamilkazani
Meanwhile, Russians are going full Syria mode in Ukraine. That's how Ukrainian city of Chernihiv loos after the raid of Russian bombers. Residential buildings burnt with all the people who lived there. Debris and corpses lie on what used to be the city streets

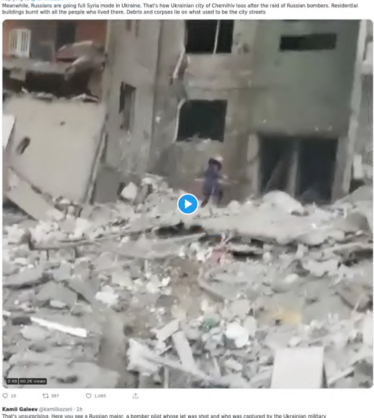

0:49 60.2K views

10 397 1,065

Kamil Galeev @kamilkazani · 1h
That's unsurprising. Here you see a Russian major, a bomber pilot whose jet was shot and who was captured by the Ukrainian military

6 54 632

Kamil Galeev @kamilkazani · 1h
And here you see him in Syria in company of Putin and Bashar al Assad. The same Russian military who fought in Syria now fight in Ukraine and use the same methods of indiscriminate carpet bombings. What happened in Aleppo is happening in Chernihiv right now

26 171 806

Kamil Galeev @kamilkazani · 54m
Fortunately, while Syrians were completely defenceless against Russian jets bombing them to the ground, Ukrainians have some anti air defence. Here you see a shot Russian jet falling and pilots catapulting out of it

0:13 44.7K views

5 67 736

Kamil Galeev @kamilkazani · 48m
Fortunately, Russian war plan failed. That's a Russian meme from mid-February - paratroopers schedule:

08:00 breakfast
09:00 invasion of Ukraine
12:00 lunch
13:00 capture of Kyiv
18:00 concert

V. Putin.

That's a meme but it reflected a convction that Ukrainians wouldn't fight

УТВЕРЖДАЮ
В.Путин

РАСПОРЯДОК ДНЯ
ПСКОВСКИХ ДЕСАНТНИКОВ

06:00	Подъем
07:00	Утренний туалет
08:00	Завтрак
09:00	Нападение на Украину
12:00	Обед
13:00	Взятие Киева
18:00	Концерт Газманова
21:00	Салют

МИНИСТР ОБОРОНЫ РОССИЙСКОЙ ФЕДЕРАЦИИ
С.ШОЙГУ

8 116 656

Kamil Galeev @kamilkazani · 47m
That conviction was shared by all sorts of Russian collaborators all around the West. Ukraine is a fake country, it's a Russian province, of course its people will stop pretending and just kneel the moment first Russian troops enter their country

ASB News / MILITARY
@ASBMilitary

NATO is mistaken if they think that a Russian offensive would be met by resistance from Ukraine. Majority of Ukrainian soldiers will lay down their arms & join the Russians before they shoot a brother. The west will never understand the cultural link between Russians & Ukr.

12:04 AM · 20 Nov 21 · Twitter for iPhone

51 Retweets **76** Quote Tweets **289** Likes

12 137 783

Kamil Galeev @kamilkazani · 44m
Putin shared this belief. That's why he sent forward the paratroopers. These "legendary" VDV guys aren't soldiers, they're glorified riot police. Bullies, promoted and supported by the state. Their entire strategy is to look scary and violent so that people would stop resisting

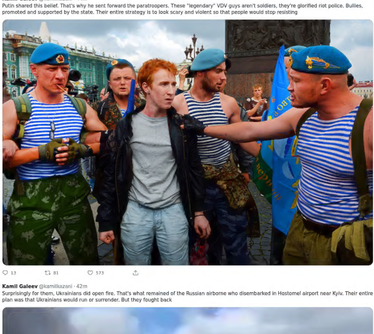

13 81 573

Kamil Galeev @kamilkazani · 42m
Surprisingly for them, Ukrainians did open fire. That's what remained of the Russian airborne who disembarked in Hostomel airport near Kyiv. Their entire plan was that Ukrainians would run or surrender. But they fought back

0:05 31.9K views

5 72 621

Kamil Galeev @kamilkazani · 39m
And after they fought back, Russians had to start mobilising. Here you see a Ukrainian soldier with a СОБР (SOBR) t shirt taken from a Russian invader. It's often misinterpreted as a shirt of some "elite spetsnaz" soldier. BS. СОБР aren't soldiers, they're cops

3 69 494

Kamil Galeev @kamilkazani · 38m
СОБР are the part of Russian national guard aimed to "fight the organised crime" (and to suppress protests ofc). They're warrior cops aimed to fight with unarmed or with poorly armed and disorganised adversary. They aren't supposed to fight in a real war against a regular army

5 41 496

Kamil Galeev @kamilkazani · 33m
And why would be Russia sending cops to the Ukraine? Well, it's running out of people. The first echelon of invasion had no idea where they are going and why. Many thought Ukrainians would just surrender and they gonna have a nice foreign vacation. They imagined war like this:

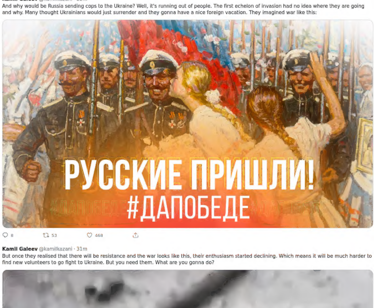

8 53 468

Kamil Galeev @kamilkazani · 31m
But once they realised that there will be resistance and the war looks like this, their enthusiasm started declining. Which means it will be much harder to find new volunteers to go fight to Ukraine. But you need them. What are you gonna do?

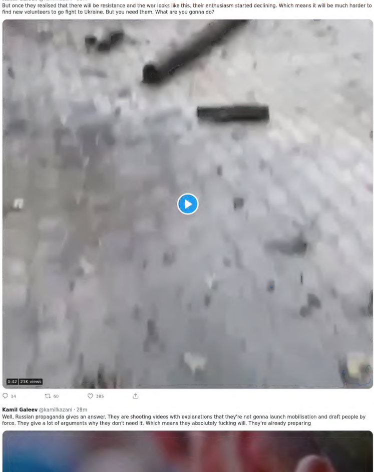

0:42 23K views

14 60 385

Kamil Galeev @kamilkazani · 28m
Well, Russian propaganda gives an answer. They are shooting videos with explanations that they're not gonna launch mobilisation and draft people by force. They give a lot of arguments why they don't need it. Which means they absolutely fucking will. They're already preparing

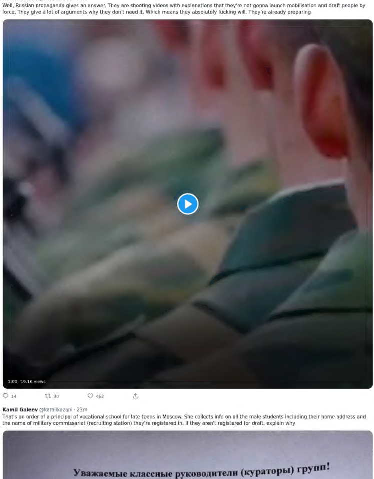

1:00 19.1K views

14 90 462

Kamil Galeev @kamilkazani · 23m
That's an order of a principal of vocational school for late teens in Moscow. She collects info on all the male students including their home address and the name of military commissariat (recruiting station) they're registered in. If they aren't registered for draft, explain why

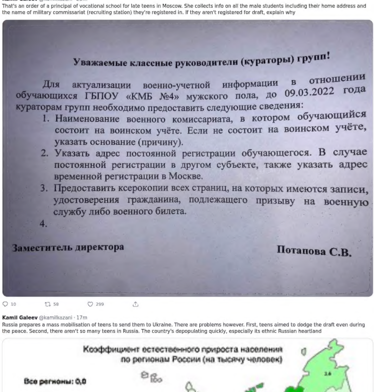

Уважаемые классные руководители (кураторы) групп!

Для актуализации военно-учетной информации в отношении обучающихся ГБПОУ «КМБ №4» мужского пола, до 09.03.2022 года кураторам групп необходимо предоставить следующие сведения:

1. Наименование военного комиссариата, в котором обучающийся состоит на воинском учёте. Если не состоит на воинском учёте, указать основание (причину).
2. Указать адрес постоянной регистрации обучающегося. В случае постоянной регистрации в другом субъекте, также указать адрес временной регистрации в Москве.
3. Предоставить ксерокопии всех страниц, на которых имеются записи, удостоверения гражданина, подлежащего призыву на военную службу либо военного билета.
4.

Заместитель директора **Потапова С.В.**

10 58 299

Kamil Galeev @kamilkazani · 17m
Russia prepares a mass mobilisation of teens to send them to Ukraine. There are problems however. First, teens aimed to dodge the draft even during the peace. Second, there aren't so many teens in Russia. The country's depopulating quickly, especially its ethnic Russian heartland

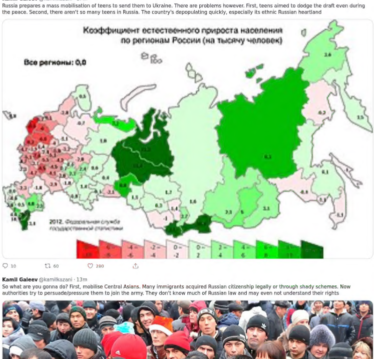

10 60 280

Kamil Galeev @kamilkazani · 13m
So what are you gonna do? First, mobilise Central Asians. Many immigrants acquired Russian citizenship legally or through shady schemes. Now authorities try to persuade/pressure them to join the army. They don't know much of Russian law and may even not understand their rights

4 21 202

Kamil Galeev @kamilkazani · 10m
Most Central Asian immigrants don't hold Russian citizenship and that creates a legal problem. Technically they aren't allowed to serve in the Russian army. So they're tricking them to join armies of Donetsk and Luhansk People's Republics through the offer of Russian passport

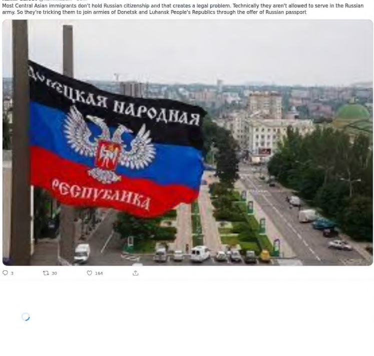

3 30 164

Search Twitter

Log in | Sign up

Kamil Galeev @kamilkazani · 2h
Let's discuss what's happening in Russia. To put it simply, it's going full fascist. Authorities launched a propaganda campaign to gain popular support for their invasion of Ukraine and they're getting lots of it. You can see "Z" on these guys' clothes. What does it mean? 🧵

623 · 5,752 · 9,520

Kamil Galeev @kamilkazani · 2h
"Z" is a letter that Russian Military are putting on their vehicles departing to Ukraine. Some interpret "Z" as "Za pobedy" (for victory). Others - as "Zapad" (West). Anyway, this symbol invented just a few days ago became a symbol of new Russian ideology and national identity

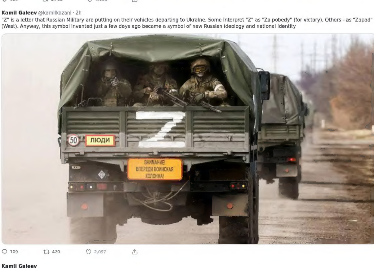

109 · 420 · 2,097

Kamil Galeev
@kamilkazani

It found a lot of supporters. Many Russians are putting "Z" on their cars - that's totally voluntary and to my best knowledge nobody's forcing them

3:39 PM · Mar 6, 2022 · Twitter Web App

256 Retweets **28** Quote Tweets **1,736** Likes

Kamil Galeev @kamilkazani · 2h
Replying to @kamilkazani
Business owners put "Z" - showing their support of invasion on their trucks. Here you see a funeral service fully endorsing Z message

95 · 397 · 1,835

Kamil Galeev @kamilkazani · 2h
Russian military makes Z letters out of badges of killed Ukrainian soldiers

Kamil Galeev @kamilkazani · 1h
Here you see terminally ill children from hospice and their parents making a Z formation. Yes, Russians are forcing terminally ill children dying from cancer, and their families to declare their support to Russian invasion of Ukraine. See letters Детский хоспис? Hospice for Kids

34 · 830 · 2,836

Kamil Galeev @kamilkazani · 1h
And of course all of this is being done in the name of Russian Orthodox Church. Shelling of residential districts, carpet bombings, launching ballistic missiles upon Ukrainian cities. All in the name of Orthodoxy

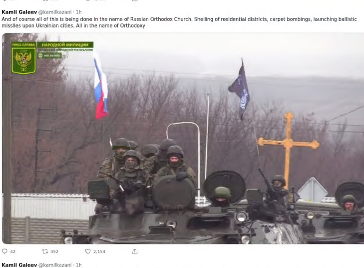

42 · 452 · 2,114

Kamil Galeev @kamilkazani · 1h
Some argue that Russian people don't support this invasion and this is all Putin's responsibility. Yes, decision was taken by Putin and was a surprise even for his ministers. But once it was taken, it found huge popular support. People are cheering, they're proud and enthusiastic

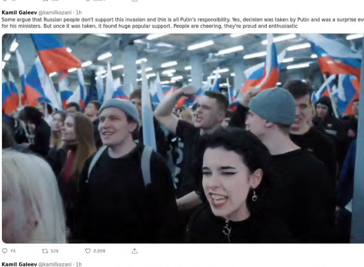

74 · 524 · 2,059

Kamil Galeev @kamilkazani · 1h
Russian media and social media accounts that stand for the invasion often put Z in their names or logos. That's how you can detect them

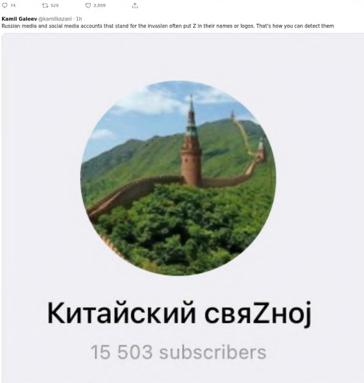

33 · 236 · 1,250

Kamil Galeev @kamilkazani · 1h
These Z channels and Z bots in Telegram make a lot of work for Russian intelligence. For example via this bot RSOTM_Z_BOT one can report to Russians on the location and movement of Ukrainian troops. That's how Russians collect information

❗ **Информация для жителей и военнослужащих Украины:**

• Если мирный житель, Вы можете прислать нам **на гарантиях полной анонимности** насколько это возможно полную информацию о местонахождении и передвижении ВСУ, нацбатальонов и ТрО, а также иную информацию!

Если рядом с указанном Вами месте ВСУ, имеются **мирные жители**, просьба уведомить **на каком расстоянии они находятся от военных**, чтобы обеспечить безопасность гражданских лиц. Самим после передачи нам данных, лучше укрыть себя и своих близких.

Вся информация будет напрямую **доведена до Вооружённых сил России** на гарантиях полной анонимности!!!

• Если Вы **военнослужащий Украины** и хотите **сложить оружие**, можете связаться с нами и мы Вам обеспечим **мирный переход** в безопасное место, а после окончания боевых действий, **без уголовного преследования передадим домой** к родным и близким.

📍 **Связаться с нами анонимно Вы можете по контакту — @RSOTM_Z_BOT**
(если Вам не поступил ответ, продублируйте сообщение через 2 часа)

👍 102 👏 3 🔥 1

14 · 253 · 2,130

Kamil Galeev @kamilkazani · 1h
Through Telegram Russians collect information on Ukrainian military, on the territorial defense troops. They'll be used by the "people's levy" (=pro-Russian collaborators) to kill Ukrainian patriots and their families once Russians take over their town (I blurred personal info)

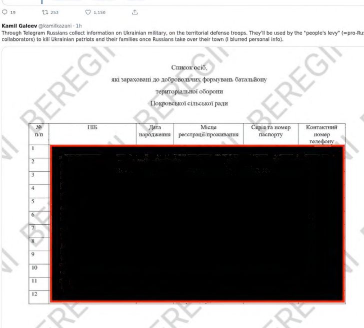

Список осіб,
які зараховані до добровольчих формувань батальйону
територіальної оборони
Покровської сільської ради

№ п/п	ПІБ	Дата народження	Місце реєстрації/проживання	Серія та номер паспорту	Контактний номер телефону
1	[redacted]				
2					
3					
4					
5					
6					
7					
8					
9					
10					
11					
12					

4 · 232 · 982

Kamil Galeev @kamilkazani · 1h
There's entire ecosystem of Russian intelligence channels, groups, bots. Some collect data on Ukrainian troops movement, others - personal info of Ukrainian fighters to kill them later. I made a very, very incomplete "Z-list" here. There are *many* more

kamilkazani.substack.com
Russian channels and bots spying in Ukraine
https://t.me/natsx_veterans https://t.me/grey_zone @Operational_Officer2_Z_bot https://t.me/RusTrsyka - collect personal info of Ukrainian fighters https://t.me/panteri_panteri - organising paramil...

19 · 301 · 1,068

Kamil Galeev @kamilkazani · 1h
Pavel Durov @durov owner of Telegram has long collaborated with Russian state security. When managing Vkontakte he would give personal info of opposition to the FSB. He's probably helping Russia now. Pressure him. He's now a French + Saint Kitts and Nevis citizen living in Dubai

41 · 1,036 · 3,555

Kamil Galeev @kamilkazani · 1h
Putin took a decision to start this war. But he got a wide support of the Russian people. Nobody's forcing them to participate in these shows of support, they could totally skip it. But they cheer. They cheer, because they feel good, they feel proud. Russia became great again

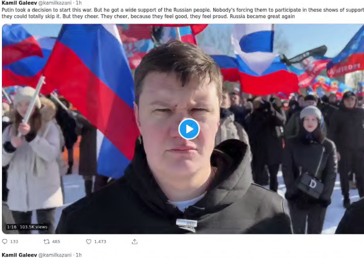

1:18 103.5K views

133 · 465 · 1,473

Kamil Galeev @kamilkazani · 1h
Russian social media are cheering, too. Here you see a viral video: recording of Ukrainian cities being bombed, of Ukrainians killed by Russian shells, combined with an audio of church sermon, singing anathema. Russia's launching an Orthodox crusade and massacring Ukrainians

1:24 64.9K views

26 · 231 · 673

Kamil Galeev @kamilkazani · 1h
Different vibe, same message. Russian chicks singing how God supports Russia in its holy endeavour of cleansing Ukraine

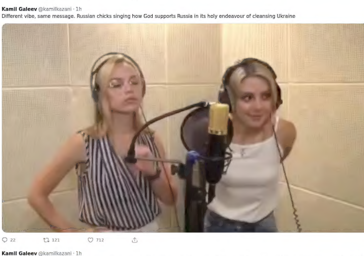

22 · 121 · 712

Kamil Galeev @kamilkazani · 1h
Ethnic Russians abroad are cheering, too. Here you Russians in Kazakhstan putting Z on their car, while Russian ballistic missiles level Ukrainian residential districts to the ground. When confronted by Kazakhs, they complain about Russophobia of course

21 · 176 · 1,033

Kamil Galeev @kamilkazani · 1h
Meanwhile, Russians are going full Syria mode in Ukraine. That's how Ukrainian city of Chernihiv loos after the raid of Russian bombers. Residential buildings burnt with all the people who lived there. Debris and corpses lie on what used to be the city streets

0:49 60.2K views

18 · 399 · 1,065

Kamil Galeev @kamilkazani · 1h
That's unsurprising. Here you see a Russian major, a bomber pilot whose jet was shot and who was captured by the Ukrainian military

6 · 54 · 622

Kamil Galeev @kamilkazani · 1h
And here you see him in Syria in company of Putin and Bashar al Assad. The same Russian military who fought in Syria now fight in Ukraine and use the same methods of indiscriminate carpet bombings. What happened in Aleppo is happening in Chernihiv right now

24 · 171 · 909

Kamil Galeev @kamilkazani · 54m
Fortunately, while Syrians were completely defenceless against Russian jets bombing them to the ground, Ukrainians have some anti air defence. Here you see a shot Russian jet falling and pilots catapulting out of it

0:13 44.7K views

5 · 67 · 736

Kamil Galeev @kamilkazani · 48m
Fortunately, Russian war plan failed. That's a Russian meme from mid-February - paratroopers schedule:

08:00 breakfast
09:00 invasion of Ukraine
12:00 lunch
13:00 capture of Kyiv
18:00 concert

V. Putin.

That's a meme but it reflected a convction that Ukrainians wouldn't fight

8 · 117 · 657

Kamil Galeev @kamilkazani · 47m
That conviction was shared by all sorts of Russian collaborators all around the West. Ukraine is a fake country, it's a Russian province, of course its people will stop pretending and just kneel the moment first Russian troops enter their country

ASB News / MILITARY
@ASBMilitary

NATO is mistaken if they think that a Russian offensive would be met by resistance from Ukraine. Majority of Ukrainian soldiers will lay down their arms & join the Russians before they shoot a brother. The west will never understand the cultural link between Russians & Ukr.

12:04 AM · 20 Nov 21 · Twitter for iPhone

51 Retweets **76** Quote Tweets **289** Likes

12 · 137 · 784

Kamil Galeev @kamilkazani · 44m
Putin shared this belief. That's why he sent forward the paratroopers. These "legendary" VDV guys aren't soldiers, they're glorified riot police. Bullies, promoted and supported by the state. Their entire strategy is to look scary and violent so that people would stop resisting

13 · 81 · 573

Kamil Galeev @kamilkazani · 42m
Surprisingly for them, Ukrainians did open fire. That's what remained of the Russian airborne who disembarked in Hostomel airport near Kyiv. Their entire plan was that Ukrainians would run or surrender. But they fought back

5 · 72 · 625

Kamil Galeev @kamilkazani · 39m
And after they fought back, Russians had to start mobilising. Here you see a Ukrainian soldier with a СОБР (SOBR) t shirt taken from a Russian invader. It's often misinterpreted as a shirt of some "elite spetsnaz" soldier. BS. СОБР aren't soldiers, they're cops

3 · 60 · 497

Kamil Galeev @kamilkazani · 38m
СОБР are the part of Russian national guard aimed to "fight the organised crime" (and to suppress protests ofc). They're warrior cops aimed to fight with unarmed or with poorly armed and disorganised adversary. They aren't supposed to fight in a real war against a regular army

5 · 41 · 499

Kamil Galeev @kamilkazani · 34m
And why would be Russia sending cops to the Ukraine? Well, it's running out of people. The first echelon of invasion had no idea where they are going and why. Many thought Ukrainians would just surrender and they gonna have a nice foreign vacation. They imagined war like this:

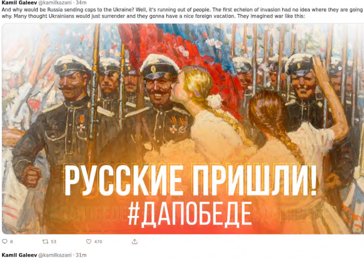

8 · 53 · 470

Kamil Galeev @kamilkazani · 31m
But once they realised that there will be resistance and the war looks like this, their enthusiasm started declining. Which means it will be much harder to find new volunteers to go fight to Ukraine. But you need them. What are you gonna do?

0:42 23K views

14 · 61 · 389

Kamil Galeev @kamilkazani · 28m
Well, Russian propaganda gives an answer. They are shooting videos with explanations that they're not gonna launch mobilisation and draft people by force. They give a lot of arguments why they don't need it. Which means they absolutely fucking will. They're already preparing

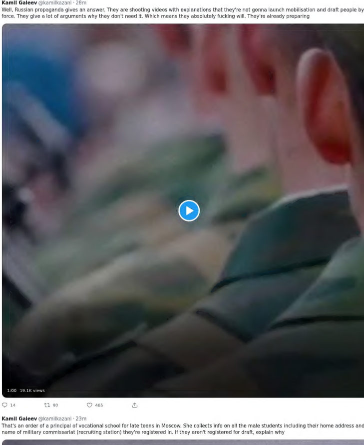

1:00 19.1K views

14 · 90 · 465

Kamil Galeev @kamilkazani · 23m
That's an order of a principal of vocational school for late teens in Moscow. She collects info on all the male students including their home address and the name of military commissariat (recruiting station) they're registered in. If they aren't registered for draft, explain why

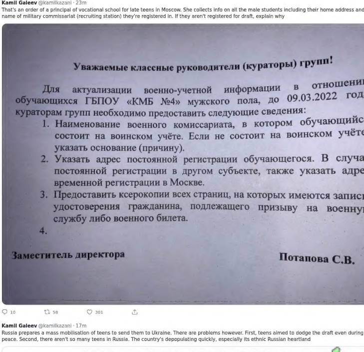

Уважаемые классные руководители (кураторы) групп!

Для актуализации военно-учетной информации в отношении обучающихся ГБПОУ «КМБ №4» мужского пола, до 09.03.2022 года кураторам групп необходимо предоставить следующие сведения:

1. Наименование военного комиссариата, в котором обучающийся состоит на воинском учёте. Если не состоит на воинском учёте, указать основание (причину).
2. Указать адрес постоянной регистрации обучающегося. В случае постоянной регистрации в другом субъекте, также указать адрес временной регистрации в Москве.
3. Предоставить ксерокопии всех страниц, на которых имеются записи, удостоверения гражданина, подлежащего призыву на военную службу либо военного билета.
4.

Заместитель директора Потапова С.В.

10 · 58 · 301

Kamil Galeev @kamilkazani · 17m
Russia prepares a mass mobilisation of teens to send them to Ukraine. There are problems however. First, teens aimed to dodge the draft even during the peace. Second, there aren't so many teens in Russia. The country's depopulating quickly, especially its ethnic Russian heartland

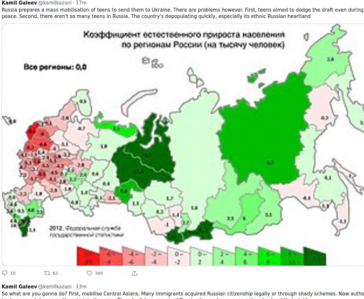

10 · 62 · 280

Kamil Galeev @kamilkazani · 13m
So what are you gonna do? First, mobilise Central Asians. Many immigrants acquired Russian citizenship legally or through shady schemes. Now authorities try to persuade/pressure them to join the army. They don't know much of Russian law and may even not understand their rights

4 · 21 · 203

Show replies

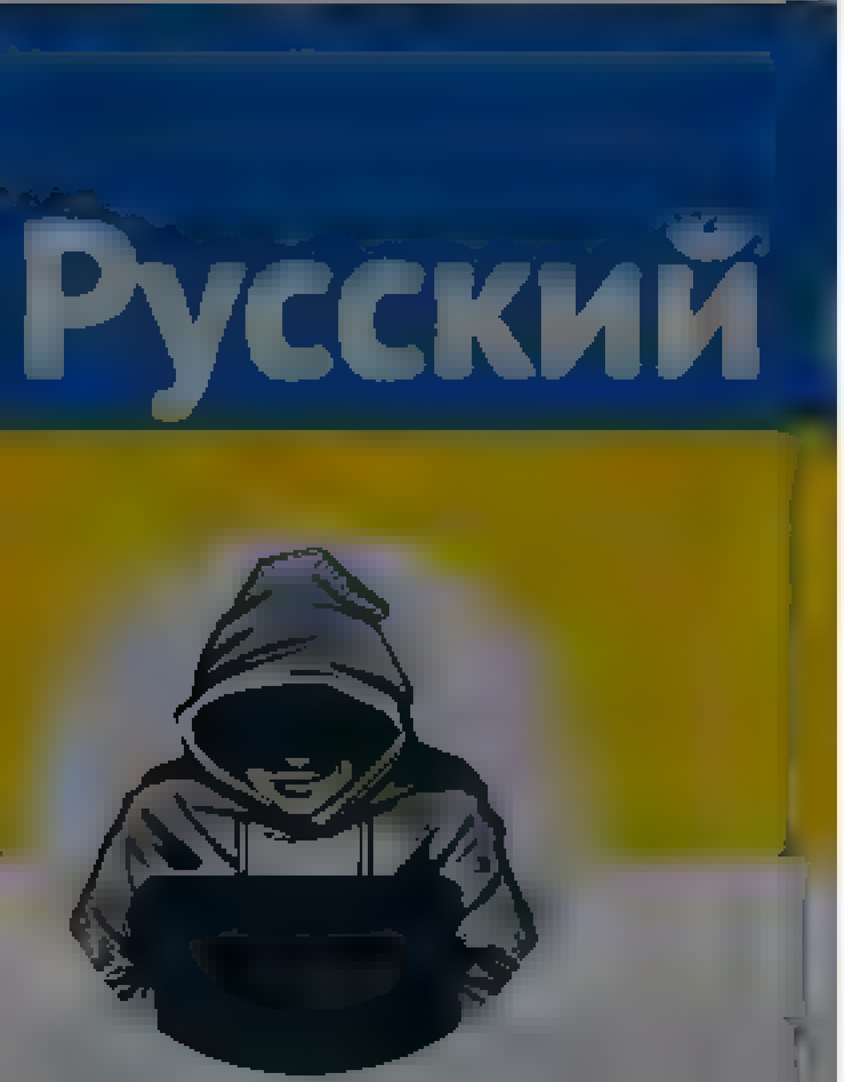

Nepareizais
@realNepareizais
Riga, Latvia
Joined December 2017

Nepareizais
@realNepareizais
Follow

Krievijā žēlojas, ka nestrādā swift, apple pay, nevarēs lidot uz ārzemēm ...
Nezinu, mēs šeit neko tādu neesam dzirdējuši ... 🤗
Mazāk skatieties savu TV!

The media could not be played.

© 2022 Twitter About Help Center Terms Privacy policy Cookies Ads info

Home Moments

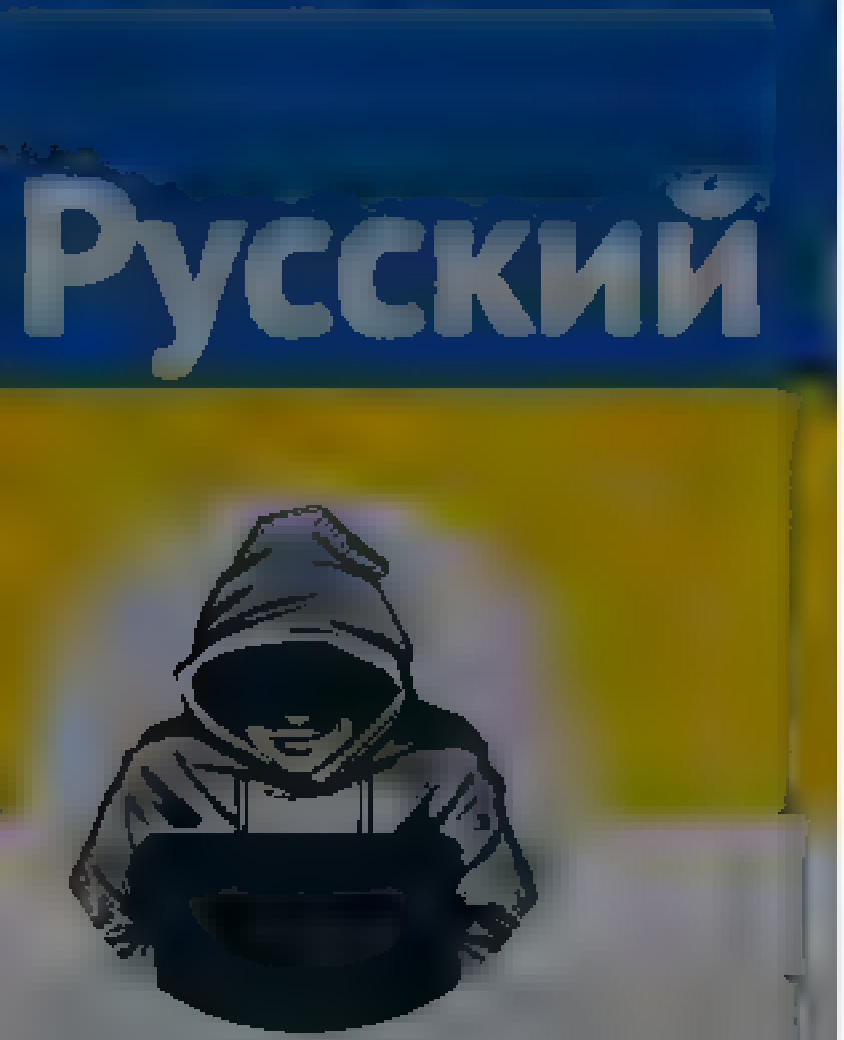

Nepareizais
@rea NePare.zais

Riga, Latvia

Joined December 2017

Nepareizais
@rea Nepare.zais

Follow

The media could not be played.

12:17 PM · 7 Mar 2022

Have an account? Log in

© 2022 Twitter About Help Center Terms
Privacy policy Cookies Ads info

Home Moments Log in

Inga Jākobsone ❤️ 🇺🇦
@dons777

Follow

Andra Lielā viedoklis par protestiem Krievijā: "Cilvēki neprotestē pret Putinu, viņi viņu atbalsta! Viņi protestē pret to, ka pret viņiem tiek piemērotas sankcijas!"

11:32 AM · 7 Mar 2022

© 2022 Twitter About Help Center Terms Privacy policy Cookies Ads info

Inga Jākobsone ❤️ 🇺🇦

Kas prata tas uz meles! Give !!

© 2022 Twitter About Help Center Terms Privacy policy Cookies Ads info

By using Twitter's services you agree to our Cookies Use. We and our partners operate globally and use cookies, including for analytics, personalisation, and ads

Русский

Nepareizais

Nepareizais
@rea Nepare zais

Follow

News Ukraine Sport Business Opinion

‘We’ll fight to the end’: Odesa’s

1 13 PM 7 Mar 2022

By using Twitter's services you agree to our ads
We and our partners operate globally and use cookies, including for analytics, personalisation, and
×

Home About

Log in

Filip Horký

BR Manager at /
about CZ also in ENG /
formerly journalist: TV News Dpt Chief
at TV Seznam /

Filip Horký
@FilipHorky

Follow

#Ukraine President #Zelensky has just received the highest state decoration of #CzechRepublic. "He expressed courage and bravery" said President Milos Zeman.

Seznam Zprávy @SeznamZpravy
Ukrajinský prezident Volodymyr Zelensky, dostane nejvyšší české státní vyznamenání, oznámil ve svém projevu prezident Miloš Zeman. „Projevil odvahu a statečnost," řekl Zeman ve Vladislavském sále

Show this thread

11:2 AM · 7 Mar 2022

6 Likes

6

© 2022 Twitter About Help Center Terms Privacy policy Cookies Ads info

By using Twitter's services you agree to our ... We and our partners operate globally and use cookies, including for analytics, personalisation, and ads

Home About

Log in

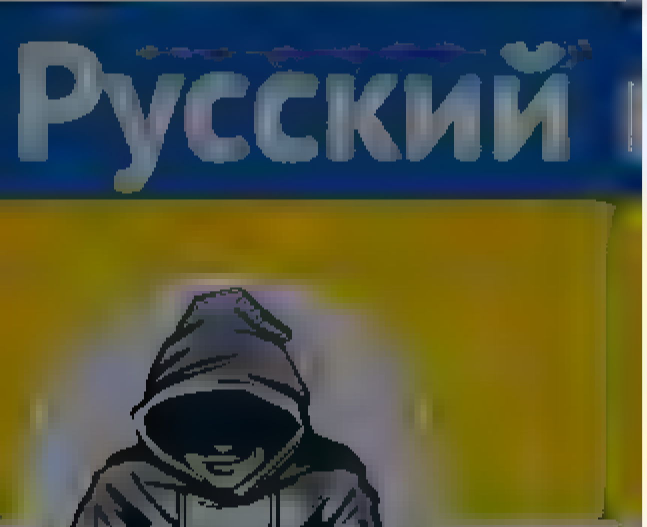

Nepareizais

Nepareizais

Follow

Вечірній Київ #šovakar

Mar 2022

© 2022 Twitter About Help Center Terms Privacy policy Cookies Ads info

By using Twitter's services you agree to our ... We and our partners operate globally and use cookies, including for analytics, personalisation, and ads

Home About

Log in

Русский

Nepareizais

Nepareizais

Follow

Putin's humanitarian corridor

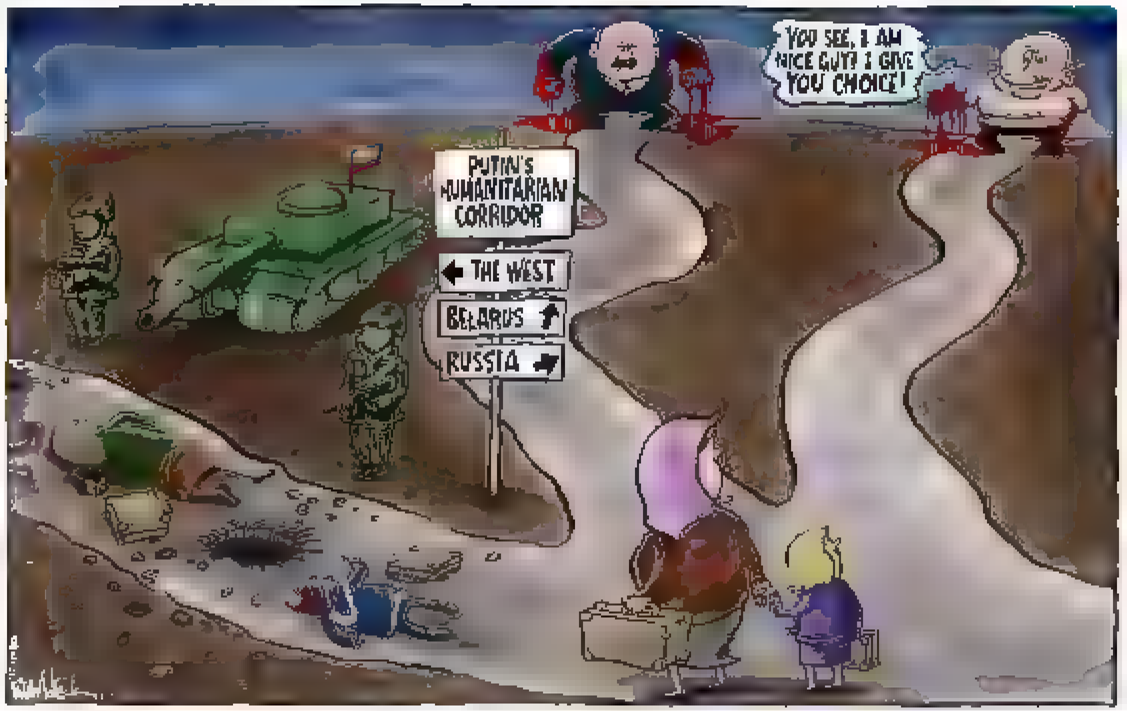

1:54 PM · 7 Mar 2022

© 2022 Twitter About Help Center Terms Privacy policy Cookies Ads info

Something went wrong. Try reloading.

Retry

Sign up

Did someone say … cookies?

Twitter and its partners use cookies to provide you with a better, safer and faster service and to support our business. Some cookies are necessary to use our services, improve our services, and make sure they work properly. Show more about your choices.

Accept all cookies

Refuse non-essential cookies

Home Moments

Log in

Nepareizais

Follow

Give us weapons to defeat Putin

UKRAINE APPEAL

Our verdict on Zelensky's sitcom: a presidential revelation

GIVE US WEAPONS TO DEFEAT PUTIN

NEW YORK POST

MURDER OF INNOCENTS

Mom and kids butchered as Putin fires on evacuees

1:58 PM · 7 Mar 2022

© 2022 Twitter About Help Center Terms Privacy policy Cookies Ads info

Nepareizais

Riga, Latvia

Joined December 2017

Tweet

Something went wrong. Try reloading.

Retry

Sign up

Something went wrong, but don’t fret — it’s not your fault.

Refresh

Home Moments Search Twitter Have an account? Log in

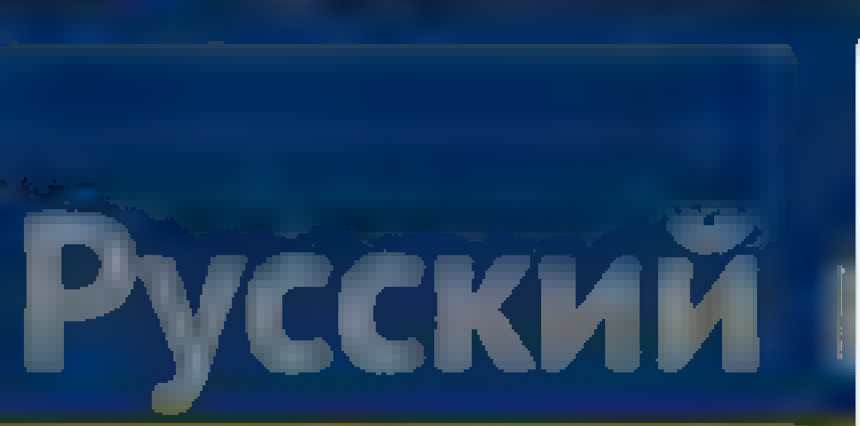

Nepareizais
@real_Nepareizais

Riga, Latvia

Joined December 2017

Nepareizais
@real_Nepareizais

Follow

#ПТНПНХ

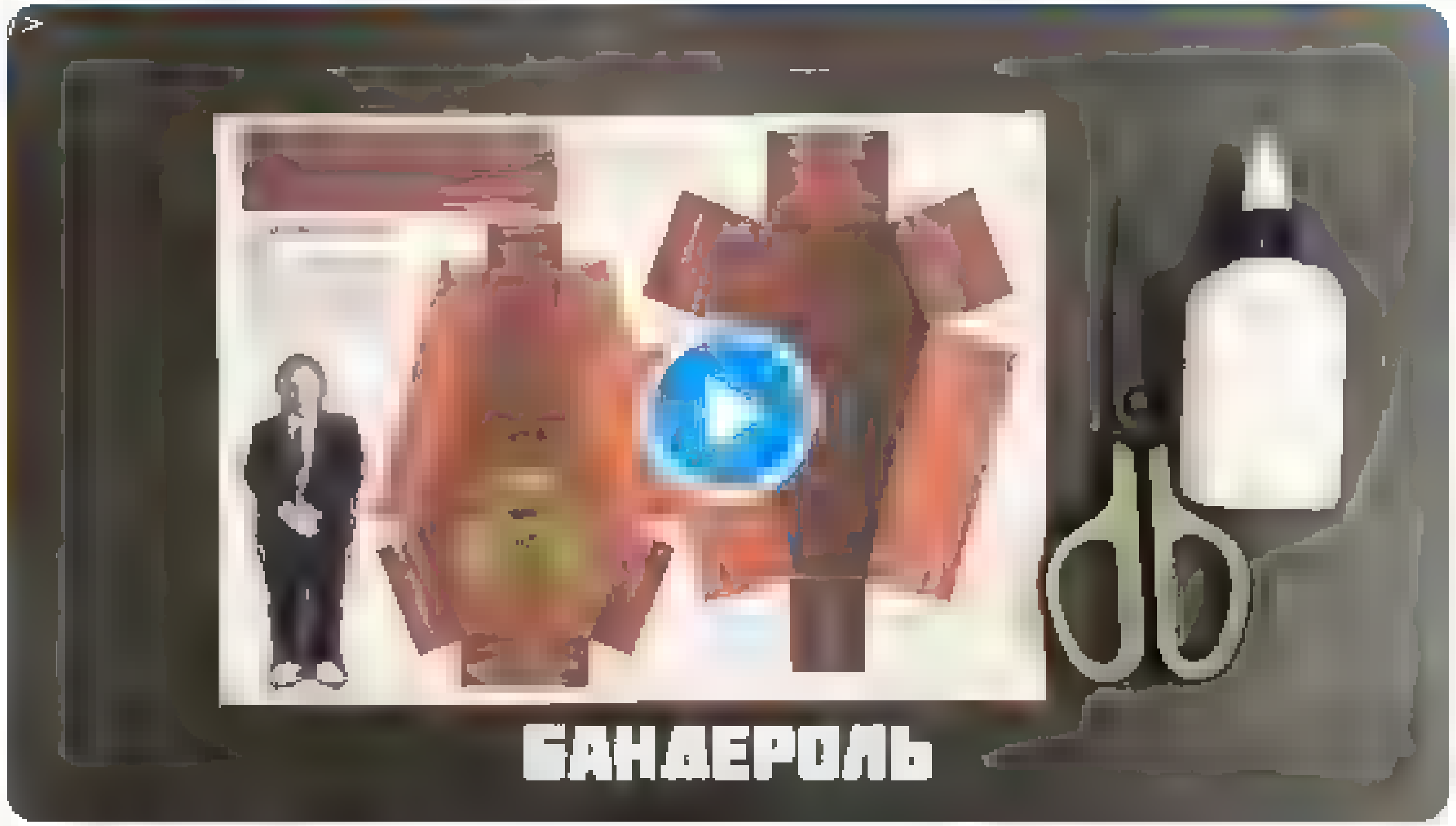

2:05 PM · 7 Mar 2022

© 2022 Twitter About Help Center Terms Privacy policy Cookies Ads info

By using Twitter's services you ag... ...lytics, personalisation, and ads

Home About

Have an account? Log in

Aivars
@Borovkovs

Odesas humors vienmēr ir ar izsmalcinātu šarmu.
No krieviem nāk melns humors

9:16 AM · 7 Mar 2022

Aivars

arkartas situacija WhatsApp 26334433 va
aivars.borovkovs@gmail.com

© 2022 Twitter About Help Center Terms Privacy policy Cookies Ads info

By using Twitter's services you ag... ...lytics, personalisation, and ads.

Home About

Марат Турганбаев

Я тот

Марат Турганбаев
@marat101669

Follow

Кострома😂😂😂В Костроме порезали колеса авто z. Просыпаются?

🌎 ЄС EU UA NATO USA ישראל🇮🇱

10:18 AM · 7 Mar 2022

By using Twitter's services you agree to our ... We and our partners operate globally and use cookies, including for analytics, personalisation, and ads

Home About

Have an account? Log in

Nepareizais
@realNepareizais

Riga, Latvia

Joined December 2017

Nepareizais
@realNepareizais

Follow

Ja es būtu 🇱🇻pensionārs, pirms gadiem 30 izdomājis dzīvot Taizemē, jo patīk turienes klimats, atteicies pieņemt taju pilsonību. Ja Latvijā nebūtu €, tā izdomātu karot ar Igauniju, un tādēļ latam būtu roblēmas...
Es nevaru iedomāties, ka Taizeme risinātu manas pensijas problēmas.

Konservatīvie @konservativie
Eglīts @EglitisGatis: Var rast es situācija, ka Krievijas rublim, ar ko tiek maksāta pensija, vairs nav vērtības konservativie.lv/2022/03/07/egl

2:17 PM · 7 Mar 2022

© 2022 Twitter About Help Center Terms Privacy policy Imprint Cookies Ads info

© 2022 Twitter About Help Center Terms Privacy policy Imprint Cookies Ads info

By using Twitter's services you agree to our ... We and our partners operate globally and use cookies, including for analytics, personalisation, and ads

Nepareizais
@rea Nepareizais

Follow

2:20 PM · 7 Mar 2022

Nepareizais
@reaNepareizais

Riga, Latvia

Joined December 2017

Home Moments

Log in

Русский

Nepareizais
@realNepareizais

Follow

The media could not be played.

2:22 PM · 7 Mar 2022

Nepareizais

Joined December 2017

About Help Center Terms

Home Moments

Log in

Nepareizais

Nepareizais

Follow

7 Mar 2022

Twitter About Help Center Terms

Home Moments

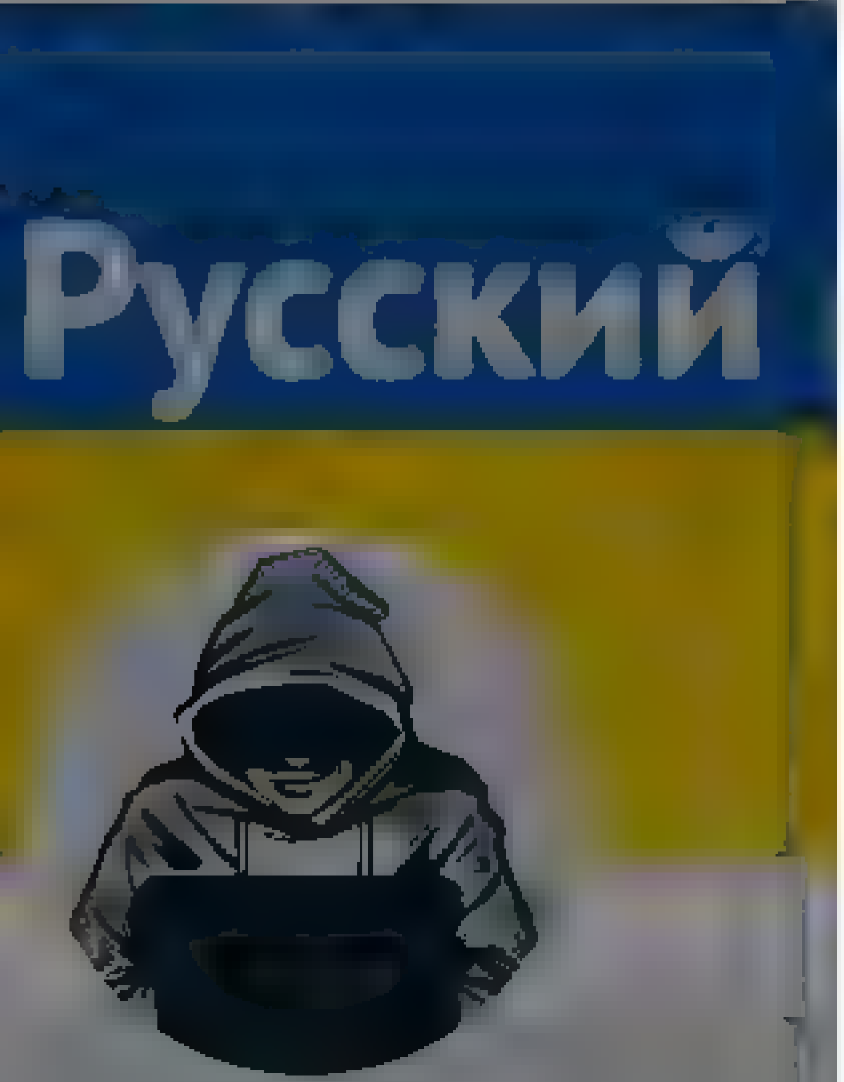

Nepareizais
@rea Nepareizais
Riga, Latvia
Joined December 2017

Nepareizais
@rea Nepareizais

Follow

2:28 PM · 7 Mar 2022

Have an account? Log in

© 2020 Twitter About Help Center Terms
Privacy policy Cookies Ads info

By using Twitter's services you agree ... analytics, personalisation, and ads

Home About

Have an account? Log in

DW на русском
@dw_russian

Официальный канал Deutsche Welle. Новости, аналитика, видео, трансляции, цитаты дня о России и Европе

DW на русском @dw_russian

Follow

Adidas закрывает все свои торговые точки в России, в том числе официальный онлайн-магазин. Приостанавливает свой бизнес в стране и бренд Levi's p.dw.com/p/487lt?maca=r…

12:15 PM · 7 Mar 2022

1 Retweet **2** Likes

1 1 2

Show additional replies, including those that may contain offensive content

Show

© 2022 Twitter About Help Center Terms Privacy policy Cookies Ads info

Home Moments

Have an account? Log in

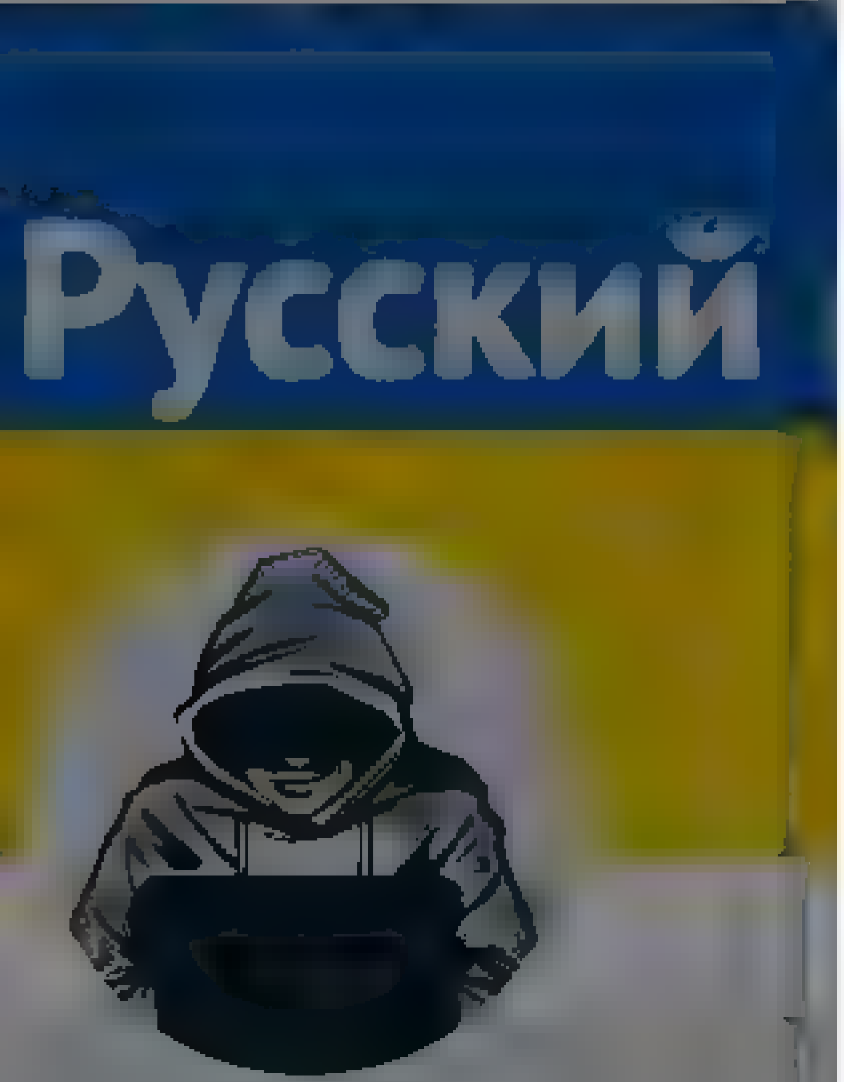

Nepareizais

@realNepareizais

Riga, Latvia

Joined December 2017

Nepareizais
@realNepareizais

Follow

🇺🇦

The media could not be played.

2:32 PM · 7 Mar 2022

© 2022 Twitter About Help Center Terms
Privacy policy Cookies Ads info

By using Twitter's services you agree to our ads

We and our partners operate globally and use cookies, including for analytics, personalisation, and ads

Home About

Have an account? Log in

Mahris Zmeycharauski
@Zmeycharausk

Daudzi nosoda karu, itkā tas karš būtu pats no sevis izcēlies. Karu izraisīja fašistiskā Krievija un tās vadonis Putins ar savu bandu. Viņus tad lūdzu arī nosodiet.

1:56 PM · 7 Mar 2022

© 2022 Twitter About Help Center Terms Privacy policy Cookies Ads info

Mahris Zmeycharauski

Šajā profilā netiek atspoguļots viedoklis

© 2022 Twitter About Help Center Terms Privacy policy Cookies Ads info

By using Twitter's services you agree to our ... We and our partners operate globally and use cookies, including for analytics, personalisation, and ads

Michael McFaul
@McFaul

Professor

Michael McFaul
@McFaul

Follow

Poland needs to send their 27 MiG 29s fighter jets to Ukraine right now. Slovakia, Romania, and Bulgaria do so. The US. in turn needs to send Poland F16s. Same for our other allies. Get this deal done. Every day counts. Putin is bombing airfields every day.

12 24 PM 7 Mar 2022

19 Retweets **105** Likes

2 19 105

∞ The Truth Is Right 🇺🇦 Слава Україні! @TonyMas... 10s
Replying to @McFaul

By using Twitter's services you agree to our ... We and our partners operate globally and use cookies, including for analytics, personalisation, and ads

Home About

Have an account? Log in

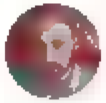

Danylo Mokryk

@DMokryk

Follow

The war in Ukraine is probably the most clearly black-and-white/good vs. evil situation in history since WW2.

12:56 AM · 7 Mar 2022

© 2022 Twitter About Help Center Terms Privacy policy Cookies Ads info

Danylo Mokryk

@DMokryk

Журналіст і неприємний тип / Ukrainian investigative journalist

Joined May 2017

© 2022 Twitter About Help Center Terms Privacy policy Cookies Ads info

Home Moments Search Twitter Have an account? Log in

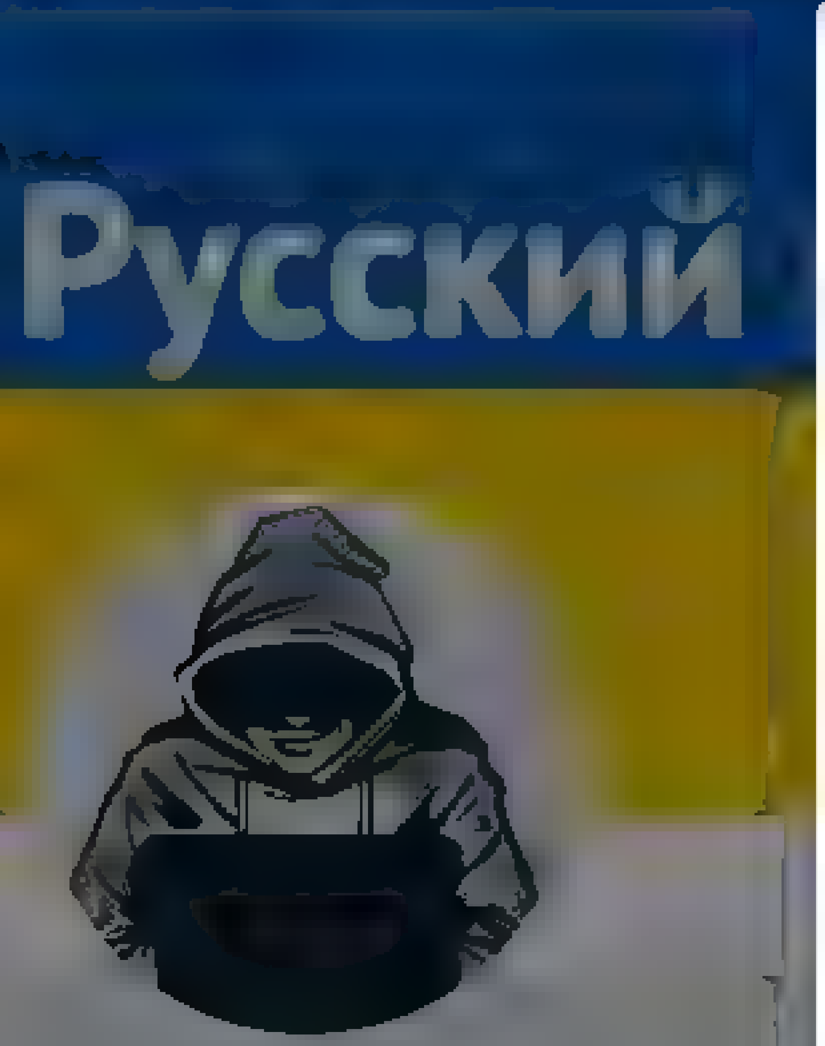

Nepareizais
@realNepareizais

Riga, Latvia

Joined December 2017

Nepareizais
@realNepareizais
Follow

это делает меня свободным

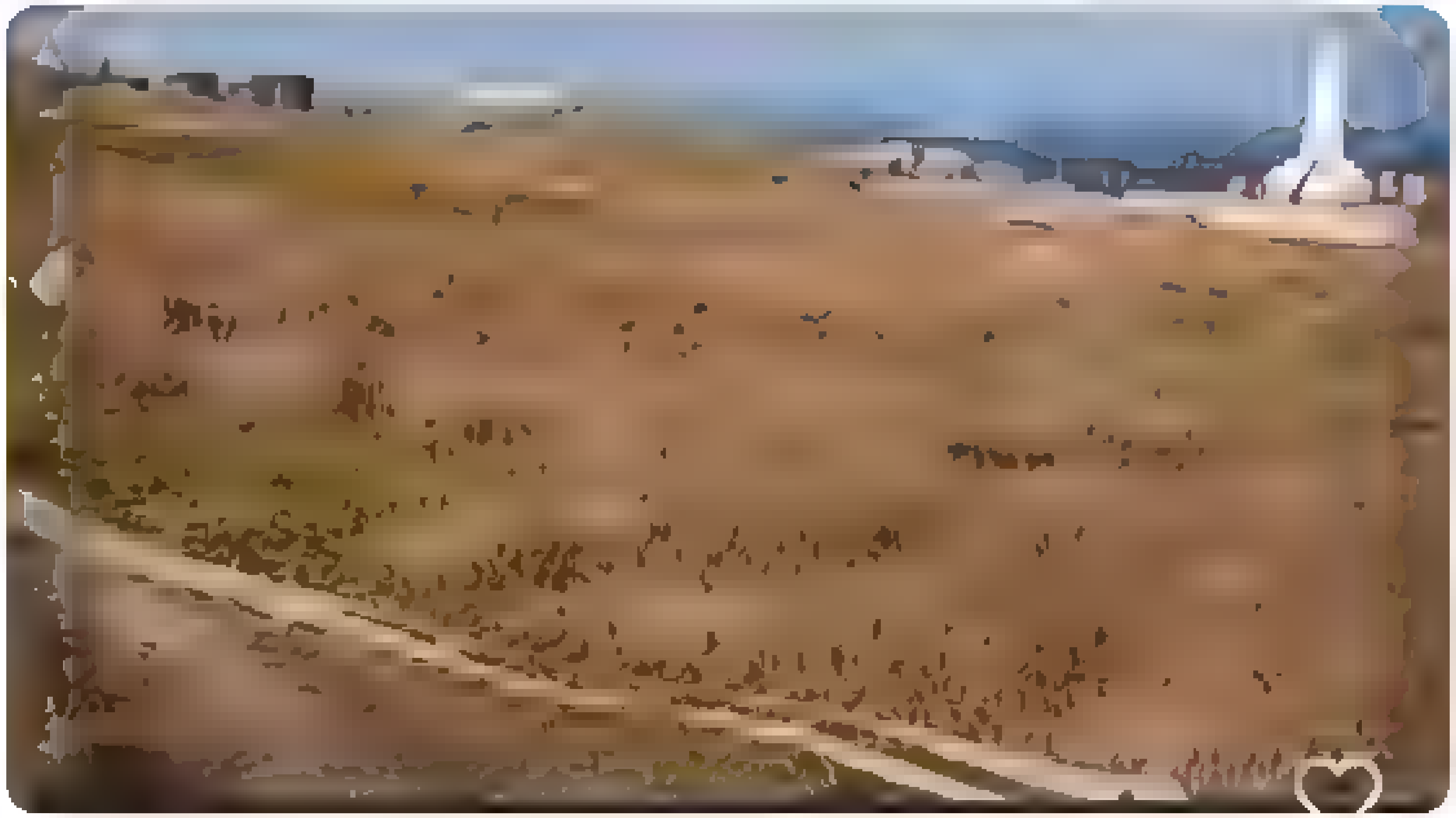

2:51 PM - 7 Mar 2022

© 2022 Twitter About Help Center Terms Privacy policy Cookies Ads info

© 2022 Twitter About Help Center Terms Privacy policy Cookies Ads info

Search Twitter

Log in

Sign up

Remy Buisine @RemyBuisine

« STOP PUTIN'S WAR »

Actions des @Femen_France sous la Tour Eiffel à Paris contre Vladimir Poutine et la guerre en Ukraine.

#UkraineUnderAttack #StopPutinNOW

12:33 PM · Mar 6, 2022 · Twitter for iPhone

3,790 Retweets **10.3K** Quote Tweets **10.5K** Likes

Dee Dee @vinouvinou34 · Mar 6
Replying to @RemyBuisine and @Femen_France
Y en a elles ont vraiment des petits seins les pauvres
6 · 15

Floki @jp_agls · Mar 6
Replying to @RemyBuisine and @Femen_France
Elles font quoi depuis 8 ans que les ukrainiens se font malmener? Et les autres peuples opprimés? Les vrais? Nada! Indignation à géométrie variable
8 · 5 · 156

Show replies

Ribs @Ribs23154805 · Mar 6
Replying to @RemyBuisine and @Femen_France
Ça me fait l'effet l'inverse cette action
1 · 48

Coolbreeze3522 @coolbreeze3522 · Mar 6
Replying to @RemyBuisine and @Femen_France
A quand la même chose avec le drapeau palestinien ?
16 · 3 · 71

nftelo @mmmdnloe · Mar 6
La palestine a pas besoin d'un groupe de femme a poil devant la tour eiffel, ni l'ukraine d'ailleurs
2 · 2 · 33

Kokoro Tails @kokoroAtails · Mar 6
Replying to @RemyBuisine and @Femen_France
Les commentaires sous cette publication sont vraiment affligeant... ou comment ne pas oublier que nous sommes dans une société profondément machiste
21 · 4 · 70

Luca 🇫🇷 @Benkend_Luca · Mar 6
Après sans prendre de parti, je vois vraiment pas le rapport entre le conflit Russo-Ukrainien et montrer sa poitrine
7 · 13 · 315

Show replies

Pur Sang 🥕🥕🥕 @mo_abas12 · Mar 6
Replying to @RemyBuisine and @Femen_France
Je suis d'accord avec elles

1 · 28 · 260

Show replies

Skip to content

- Home Home Home, current page.
- Moments Moments Moments, current page.

Search query [Search Twitter] Search Twitter

Saved searches

- Remove
-
- In this conversation
  Verified accountProtected Tweets @
-
-

Suggested users

- Verified accountProtected Tweets @
-
- Verified accountProtected Tweets @
-
-

- Language: English
  - Bahasa Indonesia
  - Bahasa Melayu
  - Català
  - Čeština
  - Dansk
  - Deutsch
  - English UK
  - Español
  - Filipino
  - Français
  - Hrvatski
  - Italiano
  - Magyar
  - Nederlands
  - Norsk
  - Polski
  - Português
  - Română
  - Slovenčina
  - Suomi
  - Svenska
  - Tiếng Việt
  - Türkçe
  - Ελληνικά
  - Български език
  - Русский
  - Српски
  - Українська мова
- Have an account? Log in
  Have an account?
  Remember me · Forgot password?

  New to Twitter?
  Sign up

realNepareizais's profile

Nepareizais
Nepareizais
@realNepareizais

Tweets

Nepareizais

@realNepareizais

Riga, Latvia
Joined December 2017

Tweets

- © 2022 Twitter
- About
- Help Center
- Terms
- Privacy policy
- Cookies
- Ads info

Dismiss
Close
Previous
Next
Close

Go to a person's profile

Saved searches

- Remove
-
- In this conversation
  Verified accountProtected Tweets @
-
-

Suggested users

- Verified accountProtected Tweets @
-
- Verified accountProtected Tweets @
-
-

Close

Promote this Tweet

Close

Block

Cancel Block

- **Tweet with a location**

  You can add location information to your Tweets, such as your city or precise location, from the web and via third-party applications. You always have the option to delete your Tweet location history. Learn more

  Turn on Not now

Close

Your lists

Close

Create a new list

List name

Description Under 100 characters, optional

Privacy
Public · Anyone can follow this list **Private** · Only you can access this list

Save list
Close

Close

Copy link to Tweet

Here's the URL for this Tweet. Copy it to easily share with friends.

Close

Embed this Tweet

Embed this Video

Add this Tweet to your website by copying the code below. Learn more

Add this video to your website by copying the code below. Learn more

Hmm, there was a problem reaching the server. Try again?

Include parent Tweet
Include media

By embedding Twitter content in your website or app, you are agreeing to the Twitter Developer Agreement and Developer Policy.

Preview

Close

Why you're seeing this ad

Close

Log in to Twitter

Remember me · Forgot password?
Log in
Don't have an account? Sign up »
Close

Sign up for Twitter

Not on Twitter? Sign up, tune into the things you care about, and get updates as they happen.

Sign up
Have an account? Log in »
Close

Two-way (sending and receiving) short codes:

Country	Code	For customers of
United States	40404	(any)
Canada	21212	(any)
United Kingdom	86444	Vodafone, Orange, 3, O2
Brazil	40404	Nextel, TIM
Haiti	40404	Digicel, Voila
Ireland	51210	Vodafone, O2
India	53000	Bharti Airtel, Videocon, Reliance
Indonesia	89887	AXIS, 3, Telkomsel, Indosat, XL Axiata
Italy	4880804	Wind
	3424486444	Vodafone

» See SMS short codes for other countries
Close

Confirmation

zais

starting today. Corner of Bo

Close

Nepareizais
@realNepareizais
Follow

statement starting today. Corner of Boyd Lake Road and Hwy 34. All pooches welcome - clients or not!

Close
Skip all

Welcome home!

This timeline is where you'll spend most of your time, getting instant updates about what matters to you.

Tweets not working for you?

Hover over the profile pic and click the Following button to unfollow any account.

Say a lot with a little

When you see a Tweet you love, tap the heart — it lets the person who wrote it know you shared the love.

Spread the word

The fastest way to share someone else's Tweet with your followers is with a Retweet. Tap the icon to send it instantly.

Join the conversation

Add your thoughts about any Tweet with a Reply. Find a topic you're passionate about, and jump right in.

Learn the latest

Get instant insight into what people are talking about now.

Get more of what you love

Follow more accounts to get instant updates about topics you care about.

Find what's happening

See the latest conversations about any topic instantly.

Never miss a Moment

Catch up instantly on the best stories happening as they unfold.

Back Next
Next Tweet from user
Nepareizais‏ @realNepareizais 18 seconds ago
Follow Follow @realNepareizais Following Following @realNepareizais Unfollow Unfollow @realNepareizais Blocked Blocked @realNepareizais Unblock Unblock @realNepareizais
Pending Pending follow request from @realNepareizais Cancel Cancel your follow request to @realNepareizais
More

- Copy link to Tweet
- Embed Tweet

pic.twitter.com/C7z70RL2n8

3:50 PM - 7 Mar 2022
0 replies 0 retweets 0 likes
Reply
Retweet Retweeted
Like Liked

Back to top ↑

Loading seems to be taking a while.

Twitter may be over capacity or experiencing a momentary hiccup. Try again or visit Twitter Status for more information.

Promoted Tweet

By using Twitter's services you agree to our ... We and our partners operate globally and use cookies, including for analytics, personalisation, and ads

Home About

Have an account? Log in

Nepareizais

@real Nepareizais

Riga, Latvia

Joined December 2017

Nepareizais
@real Nepareizais

Follow

Odesa, Deribasova iela

The media could not be played.

3:53 PM · 7 Mar 2022

© 2022 Twitter About Help Center Terms Privacy policy Cookies Ads info

© 2022 Twitter About Help Center Terms Privacy policy Cookies Ads info

By using Twitter's services you agree to our ... We and our partners operate globally and use cookies, including for analytics, personalisation, and ads

Home About

Have an account? Log in

Nepareizais

@rea Nepareizais

Riga, Latvia

Joined December 2017

Nepareizais
@rea Nepare zais

Follow

3:53 PM · 7 Mar 2022

© 2022 Twitter About Help Center Terms Privacy policy Cookies Ads info

By using Twitter's services you agree to our … We and our partners operate globally and use cookies, including for analytics, personalisation, and ads

Home About

Log in

Nepareizais

Nepareizais
@real_Nepareizais

Follow

Poļi palīdz ukraiņiem karot ar 🇷🇺 okupantiem

11:31 PM · 7 Mar 2022

© 2022 Twitter About Help Center Terms Privacy policy Cookies Ads info

By using Twitter's services you agree to our … We and our partners operate globally and use cookies, including for analytics, personalisation, and ads

Zerkalo.io

Это … проект бывшей команды TUT.BY. Публикуем самые важные новости о Беларуси. Решаем вместе с вами насущные проблемы

Zerkalo.io
@zerkalo_io

Follow

Apple отключила возможность для российских пользователей смотреть презентацию устройств на YouTube и на официальном сайте.

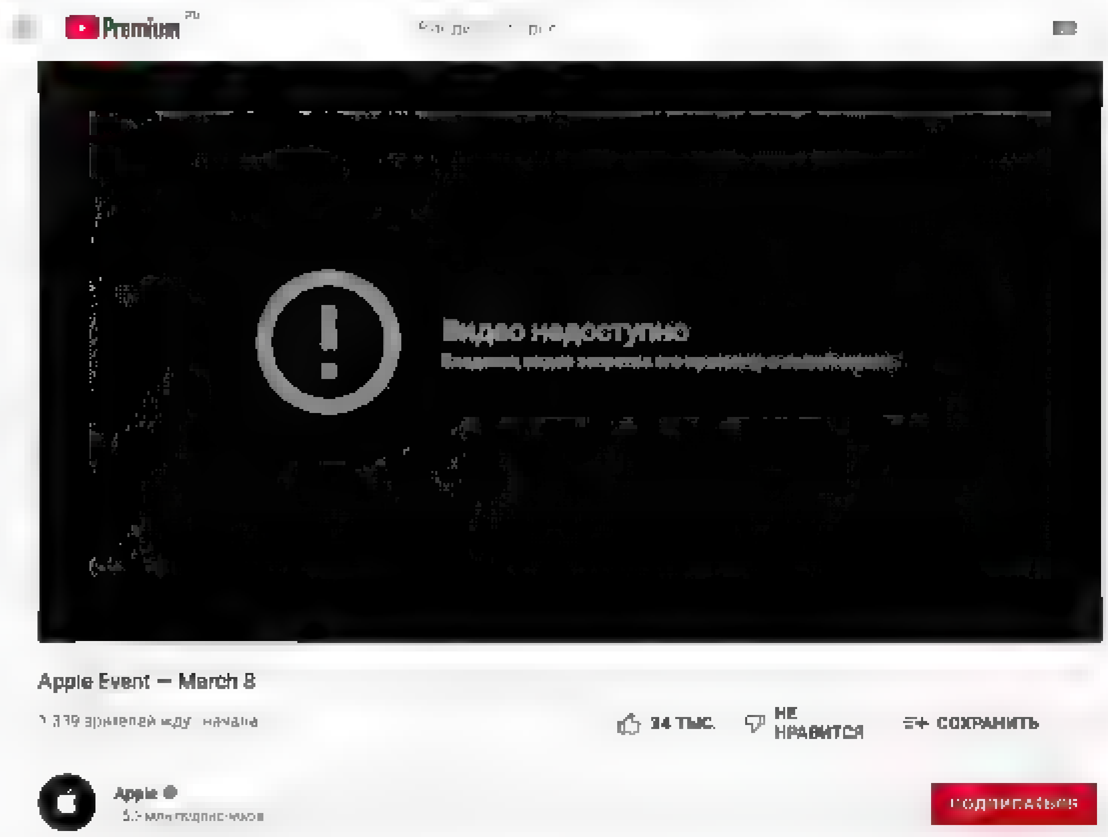

11:29 PM · 7 Mar 2022

By using Twitter's services you agree to our ... We and our partners operate globally and use cookies, including for analytics, personalisation, and ads

Home About

Cliff Levy

Deputy managing editor ... Former Moscow bureau chief, metro editor, head of digital platforms and investigative reporter

Cliff Levy
@cliffordlevy

Follow

Morgan Stanley predicts that Russia could face a Venezuela-style default, possibly as soon as April 15.
"We see a default as the most likely scenario...It is unlikely to be like a normal one, with Venezuela instead perhaps the most relevant comparison."
bloomberg.com/news/articles/ ...

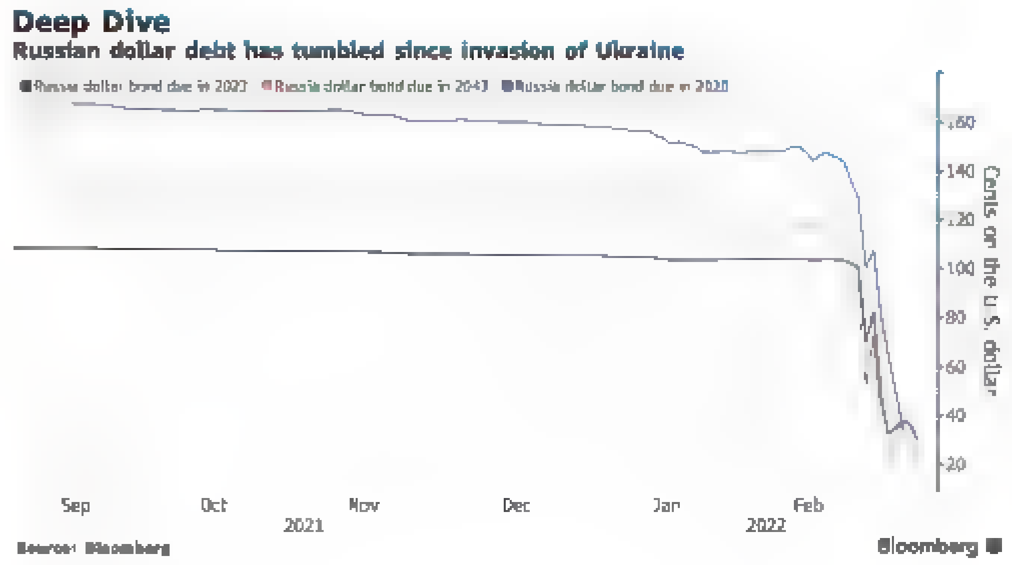

2:42 PM · 7 Mar 2022

1 1

© 2022 Twitter About Help Center Terms Privacy policy Cookies Ads info

Home Moments

Search Twitter

Have an account? **Log in**

Nepareizais

@realNepareizais

Riga, Latvia

Joined December 2017

© 2022 Twitter
About
Help Center
Terms
Privacy policy
Cookies
Ads info

By using Twitter's services you agree to our Cookies Use. We and our partners operate globally and use cookies, including for analytics, personalisation, and ads.

Bens Latkovskis
@BensLatkovskis

Follow

Ne jau starpvalstu līgumi traucē nojaukt okupācijas pieminekli Pārdaugavā. Tās ir bailes "sadusmot Putinu". Runas, ka nedrīkst šķelt sabiedrību, teikt sliktu par krieviem, jo jānodala krievu tauta un Putins, arī patiesībā ir: ka tikai "nesadusmot Putinu".

10:18 PM - 7 Mar 2022

Bens Latkovskis

@BensLatkovskis

Ja agrāk biju iecietīgs un gandrīz nevienu, izņemot izteiktus kretīnus, nebloķēju, tad tagad miera laiks beidzies. Katram idiotam vai kretīnam momenta block

By using Twitter's services you agree to our Cookies Use. We and our partners operate globally and use cookies, including for analytics, personalisation, and ads.

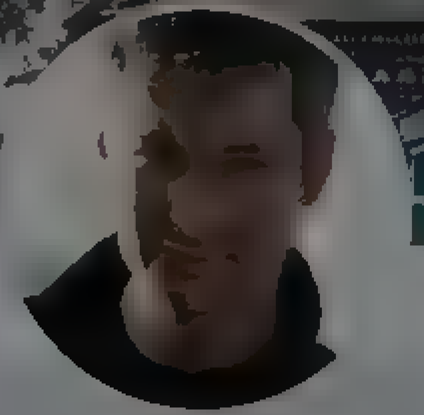

Евгений Ройзман

@roizmangbn

Фонд Ройзмана @roizmanfond

Екатеринбург

roizmanfond.ru

Joined October 2011

Евгений Ройзман @roizmangbn

Follow

Война с Украиной, страшная, нелепая и бездарная - самая подлая, позорная и несправедливая война в истории России.

9:21 PM - 7 Mar 2022

13 Retweets **60** Likes

1 13 60

Отец Русской Демократии @f_of_Rus_dem 17s

Replying to @roizmangbn

Какой президент - такая и война

Home Moments

Juris Garjāns

Skeptiķis. Podkastu producents. ... sunu cilvēks ... PROpodkasts

Latvija

linktr.ee/PROpodkasts

Juris Garjāns
@JurisGarjans

Follow

Tikmēr @lsmlv turpina izplatīt Krievijas propagandu.
1. TRĀPĪJUŠAS aviobumbas.
Tā kā "cepure netika noņemta". Pašas trāpīja.
2. Pēc Ukrainas dienestu teiktā - tātad var būt, ka tikai tā saka, bet paši šauj?
3. Krievijas PUSES.
Tātad vienas no "konfliktā iesaistītajām pusēm"?

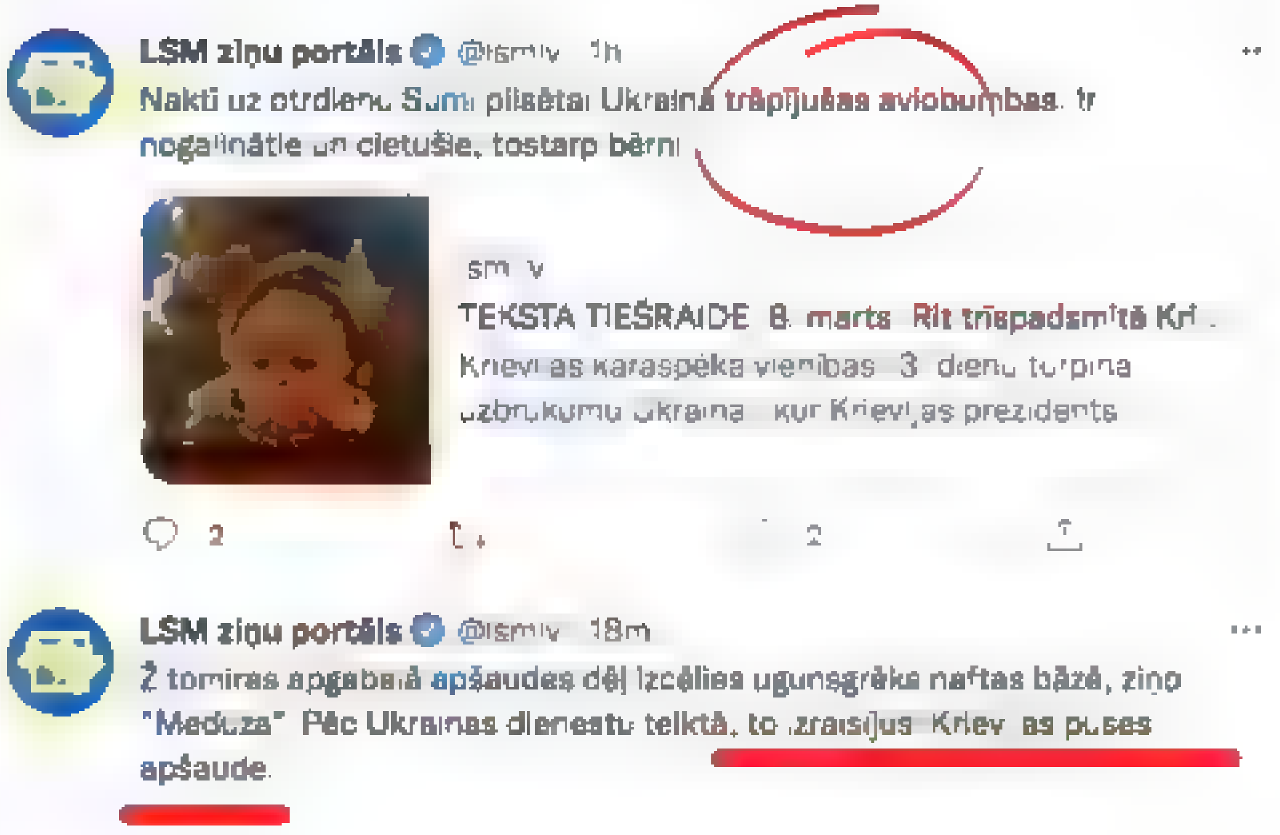

LSM ziņu portāls @lsmlv · 1h
Naktī uz otrdienu Sumi pilsētai Ukrainā trāpījušas aviobumbas. Ir nogalinātie un cietušie, tostarp bērni

TEKSTA TIEŠRAIDE. 8. marts. Rit trīspadsmitā Kr...
Krievijas karaspēka vienības 13. dienu turpina uzbrukumu Ukrainai, kur Krievijas prezidents

LSM ziņu portāls @lsmlv · 18m
Žitomiras apgabalā apšaudes dēļ izcēlies ugunsgrēks naftas bāzē, ziņo "Meduza". Pēc Ukrainas dienestu teiktā, to izraisījusi Krievijas puses apšaude.

9:57 PM · 7 Mar 2022

Have an account? Log in

© 2022 Twitter About Help Center Terms Privacy policy Cookies Ads info

By using Twitter's services you agree to our — We and our partners operate globally and use cookies, including for analytics, personalisation, and ads ×

Home About

Have an account? Log in ▾

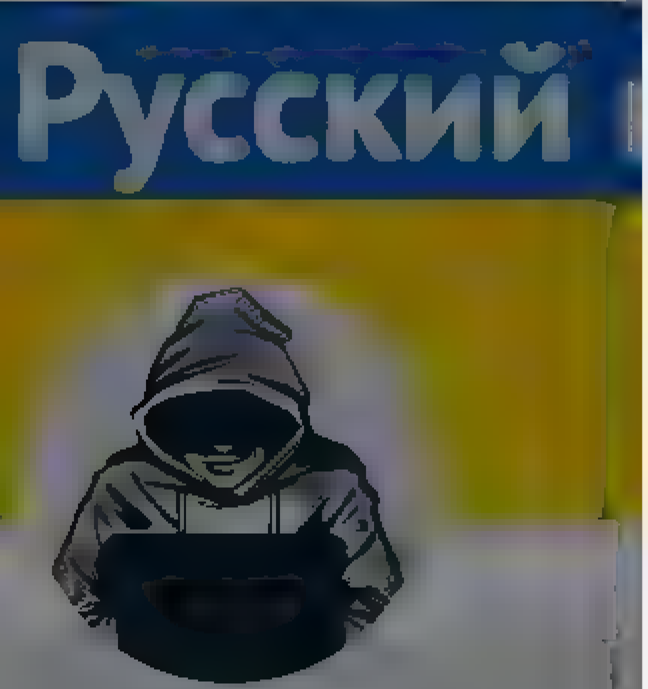

Nepareizais
@realNepareizais

Riga, Latvia

Joined December 2017

Nepareizais
@realNepareizais

Follow

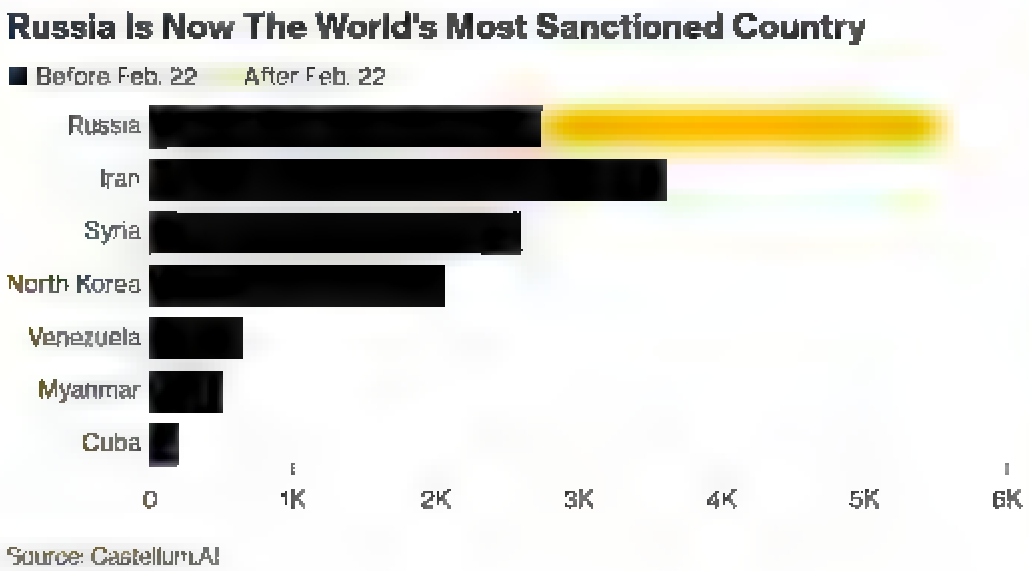

1:45 AM · 8 Mar 2022

© 2022 Twitter About Help Center Terms Privacy policy Imprint Cookies Ads info

By using Twitter's services you agree to our … We and our partners operate globally and use cookies, including for analytics, personalisation, and ads

Home About

Log in

Русский

Nepareizais

Nepareizais

@realNepareizais

Follow

twitter.com/gudkov_g/statu …

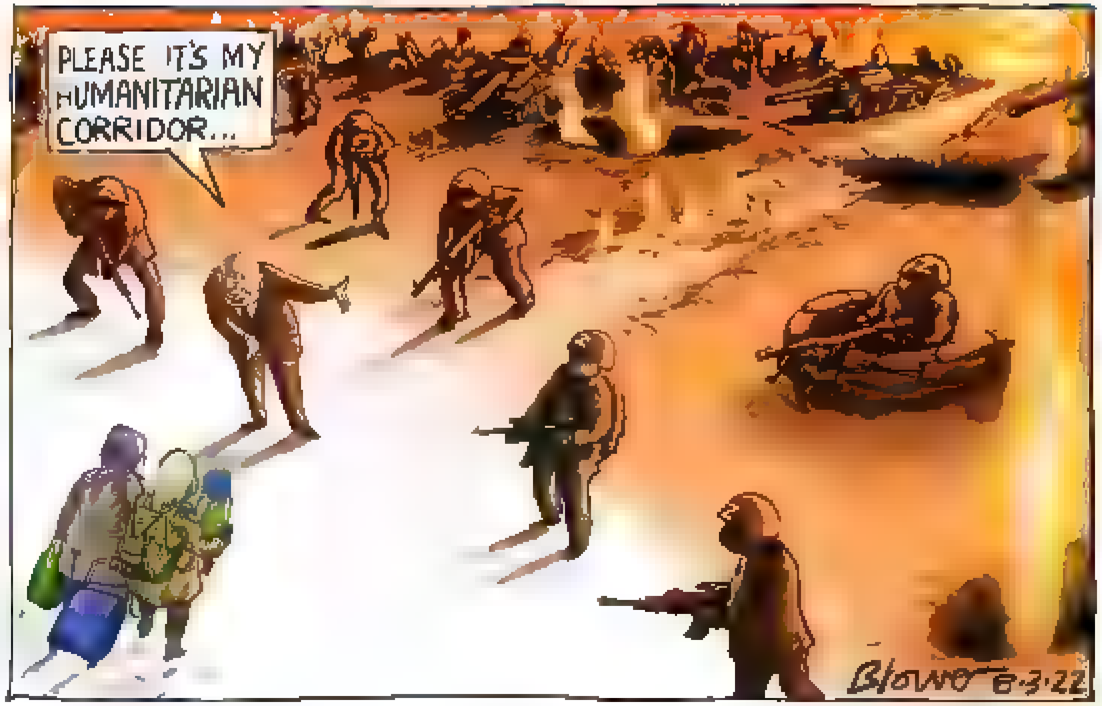

1:46 AM · 8 Mar 2022

© 2022 Twitter About Help Center Terms Privacy policy Cookies Ads info

By using Twitter's services you agree to our Cookies Use. We and our partners operate globally and use cookies, including for analytics, personalisation, and ads

Nepareizais

@reaNepareizais

Nepareizais

@reaNepareizais

Riga, Latvia

Joined December 2017

© 2022 Twitter
About
Help Center
Terms
Privacy policy
Cookies Ads info

By using Twitter's services you agree to our … We and our partners operate globally and use cookies, including for analytics, personalisation, and ads

Home About

Have an account? Log in

Nepareizais
@realNepareizais

Riga, Latvia
Joined December 2017

Nepareizais
@realNepareizais

Follow

Kijivā sniegs. Kāds karš, tāds arī pavasaris.

The media could not be played.

2:18 AM · 8 Mar 2022

© 2022 Twitter About Help Center Terms Privacy policy Cookies Ads info

© 2022 Twitter About Help Center Terms Privacy policy Cookies Ads info

By using Twitter's services you ag[...]alytics, personalisation, and ads ×

Home About

Have an account? Log in

2 2 12

Nepareizais
@realNepareizais

Riga, Latvia
Joined December 2017

Philip Pig Burnell @ba od s oskars · 7m
Fufels un izradīšanas. 38 gadu vecuma neta sos saukt tas pilsetas savadak, ka esmu saucis ta visu mužu. Un esmu bijis Ukraina, visi pazīstamie, kas ir par Ukrainu, bet ikdiena ir krievvalodīgi, sauc tas pilsetas Ļvova, Kijeva, Harkova, Nikolajeva. Arī pec 2014. gada un pec 24.02

1

Nepareizais
@realNepareizais
Follow

Replying to @ba od s oskars

Sauc kā gribi. Un neaizmirsti Dņipro saukt par Dņepropetrovsku, Pēterburgu par Ļeņingradu, bet Aizkraukli par Stučku.

2:21 AM · 8 Mar 2022

© 2022 Twitter About Help Center Terms Privacy policy Cookies Ads info

© 2022 Twitter About Help Center Terms Privacy policy Cookies Ads info

Home Moments

Have an account? Log in

NORD DDB RIGA

@DDB_LV

Šis ir Brīvības un Miera stūris. Mums tas ir krustojums, Ukrainai - krustceles. Palīdzēsim viņiem nosargāt MIERA un BRĪVĪBAS ceļu. Ziedosim -

Vides plakāts īstenots kopā ar Havas Latvia, Berzins Investment un Baltic media line.

NORD DDB RIGA

We are here to break brands into culture. We are here to make them meaningful, distinct and valuable. We are here to have fun

© 2022 Twitter About Help Center Terms Privacy policy Cookies Ads info

By using Twitter's services you agree to our ... We and our partners operate globally and use cookies, including for analytics, personalisation, and ads

Home About

Have an account? Log in

Nepareizais
@realNepareizais

Riga, Latvia
Joined December 2017

Nepareizais
@realNepareizais

Follow

Kur ar šiem aktualizētajiem CA plāniem var iepazīties ❓

Delfi @Delfi_lv
Lielaka daļa pašvaldību šobrīd aktualizējušas savus civilas aizsardzības plānus, pauž Trofimovs
Show this thread

2:26 AM - 8 Mar 2022

© 2022 Twitter About Help Center Terms Privacy policy Cookies Ads info

© 2022 Twitter About Help Center Terms Privacy policy Cookies Ads info

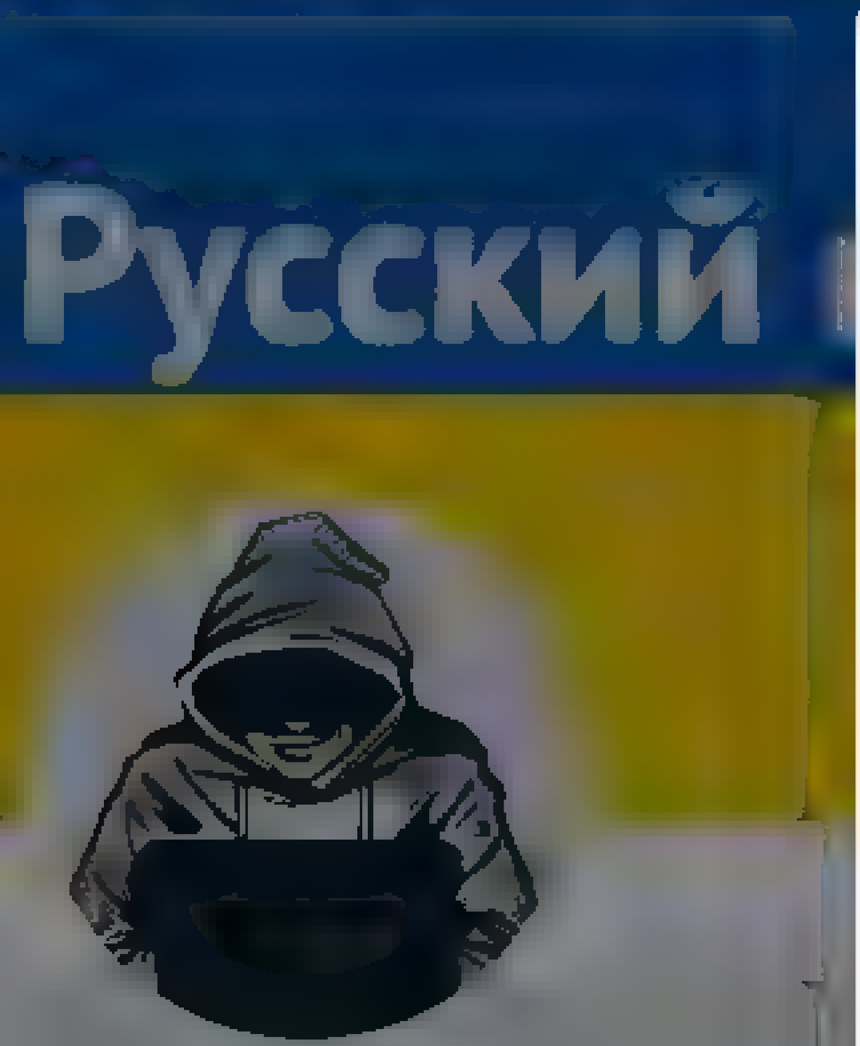

Nepareizais
@realNepareizais

Joined December 2017

Nepareizais
@realNepareizais

Follow

Putina Alīna Kabājeva ar bērniem ir drošībā, Šveicē

2:31 AM - 8 Mar 2022

© 2022 Twitter About Help Center Terms Privacy policy Cookies Ads info

Home Moments

Search Twitter

Have an account? **Log in**

Nepareizais
@realNepareizais

Riga, Latvia

Joined December 2017

Nepareizais
@realNepareizais

Follow

2:34 AM · 8 Mar 2022

© 2022 Twitter About Help Center Terms
Privacy policy Cookies Ads info

Home About

Search Twitter

Have an account? Log in

Philip Pig Burnell @ba od s oskars · 1m

Nezinu pričom te Stučka, to visi jau sen ir aizmirsuši, ka Aizkraukle tads nosaukums v spar ir bijis. A v sas š tas Kijivas un Harkivas ir tas pats, kas Rīga vicinat Ukrainas karodziņus. A zbrauc uz Kijevu vai Harkovu un paklaus es, ka vin paši sauc savas pilsetas

1

Nepareizais
@rea Nepare za s

Follow

Replying to @ba od s oskars

Domāju, ka esmu bijis tur vairāk nekā tu.

2 34 AM · 8 Mar 2022

© 2022 Twitter About Help Center Terms Privacy policy Cookies Ads info

Nepareizais

@rea Nepare za s

Riga Latvia

Joined December 2017

© 2022 Twitter About Help Center Terms Privacy policy Cookies Ads info

Tweet

Something went wrong. Try reloading.

Retry

Sign up

Did someone say … cookies?

Twitter and its partners use cookies to provide you with a better, safer and faster service and to support our business. Some cookies are necessary to use our services, improve our services, and make sure they work properly. Show more about your choices.

Accept all cookies

Refuse non-essential cookies

By using Twitter's services you agree to our Cookies Use. We and our partners operate globally and use cookies, including for analytics, personalisation, and ads.

Home About

André Carvalho Ramos

Award winning journalist @TVI & @CNNPortugal. Best News Documentary, Monte-Carlo TV Festival, Best News Coverage, Venice TV Festival

André Carvalho Ramos
@acarvalhoramos

Follow

Russia Embassy in Portugal. Unknown protest lights up the facade with the colors of #Ukraine

10:23 PM · 7 Mar 2022

© 2022 Twitter About Help Center Terms Privacy policy Imprint Cookies Ads info

{"created_at":"Tue Mar 08 10:51:42 +0000 2022","id":1501148649375649793,"id_str":"1501148649375649793","text":"@SunuJekabs Ar Mold\u0101vijas
v\u012bnu","display_text_range":[12,30],"source":"\u003ca href=\"http:\/\/twitter.com\/#!\/download\/ipad\" rel=\"nofollow\"\u003eTwitter for
iPad\u003c\/a\u003e","truncated":false,"in_reply_to_status_id":1501146671153135619,"in_reply_to_status_id_str":"1501146671153135619","in_reply_to_user_id":543359
02,"in_reply_to_user_id_str":"54335902","in_reply_to_screen_name":"SunuJekabs","user":
{"id":939482807717519360,"id_str":"939482807717519360","name":"Nepareizais","screen_name":"realNepareizais","location":"Riga,
Latvia","url":null,"description":null,"translator_type":"none","protected":false,"verified":false,"followers_count":4456,"friends_count":2578,"listed_count":11,"
favourites_count":869,"statuses_count":21686,"created_at":"Sat Dec 09 13:12:10 +0000
2017","utc_offset":null,"time_zone":null,"geo_enabled":true,"lang":null,"contributors_enabled":false,"is_translator":false,"profile_background_color":"F5F8FA","p
rofile_background_image_url":"","profile_background_image_url_https":"","profile_background_tile":false,"profile_link_color":"1DA1F2","profile_sidebar_border_col
or":"C0DEED","profile_sidebar_fill_color":"DDEEF6","profile_text_color":"333333","profile_use_background_image":true,"profile_image_url":"https:\/\/web.archive.o
rg\/web\/20220308105142\/http:\/\/pbs.twimg.com\/profile_images\/1499377578553102336\/0L2fs3m1_normal.jpg","profile_image_url_https":"https:\/\/web.archive.org\/
web\/20220308105142\/https:\/\/pbs.twimg.com\/profile_images\/1499377578553102336\/0L2fs3m1_normal.jpg","profile_banner_url":"https:\/\/web.archive.org\/web\/202
20308105142\/https:\/\/pbs.twimg.com\/profile_banners\/939482807717519360\/1646169781","default_profile":true,"default_profile_image":false,"following":null,"fol
low_request_sent":null,"notifications":null,"withheld_in_countries":
[]},"geo":null,"coordinates":null,"place":null,"contributors":null,"is_quote_status":false,"quote_count":0,"reply_count":0,"retweet_count":0,"favorite_count":0,"
entities":{"hashtags":[],"urls":[],"user_mentions":[{"screen_name":"SunuJekabs","name":"Su\u0146u J\u0113kabs","id":54335902,"id_str":"54335902","indices":
[0,11]}],"symbols":[]},"favorited":false,"retweeted":false,"filter_level":"low","lang":"lv","timestamp_ms":"1646736702661"}

By using Twitter's services you ag... ...lytics, personalisation, and ads

Home About

Have an account? Log in

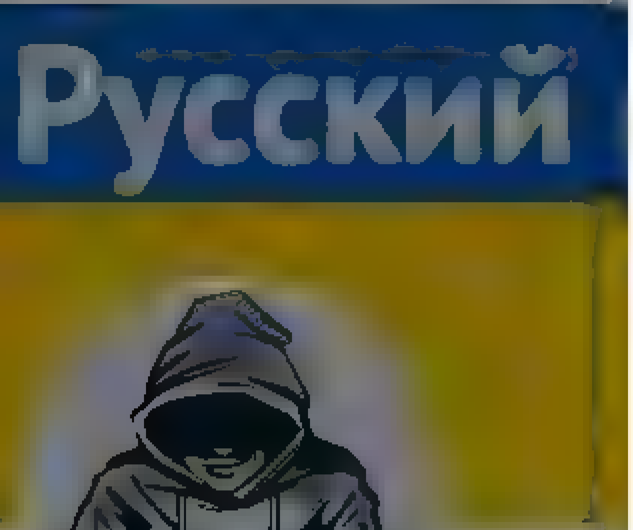

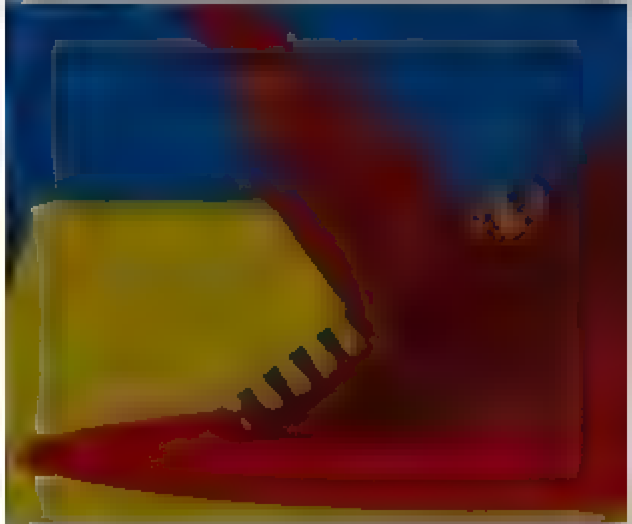

Nepareizais

@realNepareizais

Riga, Latvia

Joined December 2017

Nepareizais

@realNepareizais

Follow

8. marts

2:56 AM · 8 Mar 2022

1 Like

1

© 2022 Twitter About Help Center Terms Privacy policy Cookies Ads info

© 2022 Twitter About Help Center Terms Privacy policy Cookies Ads info

By using Twitter's services you agree to our ... We and our partners operate globally and use cookies, including for analytics, personalisation, and ads

Русский

Nepareizais

@realNepareizais

Riga, Latvia

Joined December 2017

Nepareizais
@realNepareizais

Follow

Finanšu ministra birojā darbu sācis mūziķis Guntars Račs

Klausīties audio formātā

VALDĪBA ZIŅU AĢENTŪRA LETA ŠODIEN KOMENTĒT DRUKĀT SAGLABĀT

3:11 AM · 8 Mar 2022

Skip to content
By using Twitter's services you agree to our Cookies Use. We and our partners operate globally and use cookies, including for analytics, personalisation, and ads.
Close

- Home Home Home, current page.
- About

Search query [Search Twitter] Search Twitter

Saved searches

- Remove
-
- In this conversation
  Verified accountProtected Tweets @
-
-

Suggested users

- Verified accountProtected Tweets @
-
- Verified accountProtected Tweets @
-
-
- Language: English
  - Bahasa Indonesia
  - Bahasa Melayu
  - Català
  - Čeština
  - Dansk
  - Deutsch
  - English UK
  - Español
  - Filipino
  - Français
  - Hrvatski
  - Italiano
  - Magyar
  - Nederlands
  - Norsk
  - Polski
  - Português
  - Română
  - Slovenčina
  - Suomi
  - Svenska
  - Tiếng Việt
  - Türkçe
  - Ελληνικά
  - Български език
  - Русский
  - Српски
  - Українська мова
  - עִבְרִית
  - العربية
  - فارسی
  - □□□□
  - □□□□□□
  - □□□□
  - □□□□□□□
  - □□□□
  - □□□□□
  - □□□□□□
  - □□□
  - □□□
  - □□□□
  - □□□□
- Have an account? Log in
  Have an account?
  Phone, email or username
  Password
  Remember me · Forgot password?

  New to Twitter?
  Sign up

realNepareizais's profile

Nepareizais
Nepareizais
@realNepareizais

Tweets

Nepareizais

@realNepareizais

Riga, Latvia
Joined December 2017

Tweets

- © 2022 Twitter
- About
- Help Center
- Terms
- Privacy policy
- Cookies
- Ads info

Dismiss
Close
Previous
Next
Close

Go to a person's profile

Start typing a name to jump

Saved searches

- Remove
-
- In this conversation
  Verified accountProtected Tweets @
-
-

Suggested users

- Verified accountProtected Tweets @
-
- Verified accountProtected Tweets @
-
-

Close

Promote this Tweet

Close

Block

Cancel Block

- ## Tweet with a location

  You can add location information to your Tweets, such as your city or precise location, from the web and via third party applications. You always have the option to delete your Tweet location history. Learn more

  Turn on Not now

Search for a neighborhood

Close

Your lists

Close

Create a new list

List name

Description Under 100 characters, optional

Privacy
Public · Anyone can follow this list Private · Only you can access this list

Save list
Close

Close

Copy link to Tweet

Here's the URL for this Tweet. Copy it to easily share with friends.

Close

Embed this Tweet

Embed this Video

Add this Tweet to your website by copying the code below. Learn more

Add this video to your website by copying the code below. Learn more

Hmm, there was a problem reaching the server. Try again?

Include parent Tweet
Include media

By embedding Twitter content in your website or app, you are agreeing to the Twitter Developer Agreement and Developer Policy.

Preview

Close

Why you're seeing this ad

Close

Log in to Twitter

Phone, email or username
Password
Remember me · Forgot password?
Log in
Don't have an account? Sign up »
Close

Sign up for Twitter

Not on Twitter? Sign up, tune into the things you care about, and get updates as they happen.

Sign up
Have an account? Log in »
Close

Two-way (sending and receiving) short codes:

Country	Code	For customers of
United States	40404	(any)
Canada	21212	(any)
United Kingdom	86444	Vodafone, Orange, 3, O2
Brazil	40404	Nextel, TIM
Haiti	40404	Digicel, Voila
Ireland	51210	Vodafone, O2
India	53000	Bharti Airtel, Videocon, Reliance
Indonesia	89887	AXIS, 3, Telkomsel, Indosat, XL Axiata
Italy	4880804	Wind
	3424486444	Vodafone

» See SMS short codes for other countries
Close

Confirmation

čs @Eraksti · 7m
ka ir Moskva, nevis Maskava

Close

5 8 25

Ainārs Zelčs @Eraksti · 7m
Tad sanāk, ka ir Moskva, nevis Maskava
#valoda

2

Nepareizais
@realNepareizais
Follow

Replying to @Eraksti @ints_goze

Tad jau sanāk Moldāvija, nevis Moldova, Baškīrija nevis Baškortostāna.

3:12 AM · 8 Mar 2022

© 2022 Twitter About Help Center Terms Privacy policy Cookies Ads info

Close
Skip all

Welcome home!

This timeline is where you'll spend most of your time, getting instant updates about what matters to you.

Tweets not working for you?

Hover over the profile pic and click the Following button to unfollow any account.

Say a lot with a little

When you see a Tweet you love, tap the heart — it lets the person who wrote it know you shared the love.

Spread the word

The fastest way to share someone else's Tweet with your followers is with a Retweet. Tap the icon to send it instantly.

Join the conversation

Add your thoughts about any Tweet with a Reply. Find a topic you're passionate about, and jump right in.

Learn the latest

Get instant insight into what people are talking about now.

Get more of what you love

Follow more accounts to get instant updates about topics you care about.

Find what's happening

See the latest conversations about any topic instantly.

Never miss a Moment

Catch up instantly on the best stories happening as they unfold.

Back Next
Next Tweet from user

1. Nepareizais @realNepareizais 1 hour ago
   More
   - Copy link to Tweet
   - Embed Tweet

   Viļņa Ļvovas ielu (un atobusa pieturu) pardeveja par Ļvivas ielu. Aizmirstam, vairs nav Ļvova, Kijeva, Harkova, Nikolajeva uc Ir Ļviva, Kijiva, Harkiva, Mikolajiva utt
   pic.twitter.com/akLoRL7HNb

   5 replies 8 retweets 25 likes
   Reply 5
   Retweet 8 Retweeted 8
   Like 25 Liked 25
2. Ainars Zelčs @Eraksti 7 minutes ago
   More
   - Copy link to Tweet
   - Embed Tweet

   Replying to @realNepareizais @ints_goze

   Tad sanak, ka ir Moskva, nevis Maskava. #valoda

   2 replies 0 retweets 0 likes
   Reply 2
   Retweet Retweeted
   Like Liked

Nepareizais @realNepareizais seconds ago
Follow Follow @realNepareizais Following Following @realNepareizais Unfollow Unfollow @realNepareizais Blocked Blocked @realNepareizais Unblock Unblock @realNepareizais Pending Pending follow request from @realNepareizais Cancel Cancel your follow request to @realNepareizais
More

- Copy link to Tweet
- Embed Tweet

Replying to @Eraksti @ints_goze

Tad jau sanak Moldavija, nevis Moldova, Baškirija nevis Baškortostana.

3:12 AM · 8 Mar 2022
0 replies 0 retweets 0 likes
Reply
Retweet Retweeted
Like Liked

Back to top ↑

Loading seems to be taking a while.

Twitter may be over capacity or experiencing a momentary hiccup. Try again or visit Twitter Status for more information.

Promoted Tweet

false

- © 2022 Twitter
- About
- Help Center
- Terms
- Privacy policy
- Cookies
- Ads info

By us ng Twitter's services you agree to our … We and our partners operate globally and use cookies, inc uding for analyt cs personalisation and ads

Home About

Have an account? Log in

Русский

Nepareizais

@rea Nepare za s

R ga Latvia

Joined December 2017

Nepareizais
@rea Nepare za s

Follow

Noraidīs! Šeit tev nav Polija.

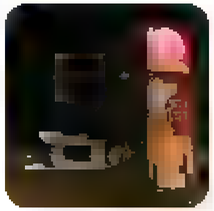

Vj.Dombrovskis @V Dombrovsk s
1/4 Esam iesn eguši priekšlikumu likuma "Par akcīzes nodokli", lai ierobežotu strauju degvielas cenu kāpumu, kas atstās graujošu iespaidu uz iedzīvotāju pirktspēju, uzņēmumu izmaksām un inflāciju. Ar @Edgars T

3 15 AM 8 Mar 2022

1 Like

1

Home Moments

Log in

Русский

Nepareizais

Nepareizais

Follow

Kremļa 5.kolonna- Krievjas Pareizticīgās baznīcas Latvijas filiāle- netaisās nenosodīt fašistisko Krieviju un tās vadoni Putinu un viņa bandu lsm.lv/raksts/zinas/l …

Mahris Zmeycharauski @Zmeycharauski 13h
Daudzi nosoda karu, itkā tas karš būtu pats no sevis izcēlies. Karu izraisīja fašistiskā Krievija un tās vadonis Putins ar savu bandu. Viņus tad lūdzu arī nosodiet.

Artuss Kaimins @artuss 19h
Latvijas Pareizticīgas baznīcas metropolīts Aleksandrs nosodīj's karu Ukrainā, norādot, ka karš ir bezjēdzīgākais un drausmīgākais grēks

Latvijas Pareiztic ga baznica nosoda karu Ukraina
lsm.lv

3:32 AM - 8 Mar 2022

© 2022 Twitter About Help Center Terms Privacy policy Cookies Ads info

Skip to content
SKIP ALL

- Home Home Home current page.
- Moments Moments Moments current page.

Search query [Search Twitter] Search Twitter

Saved searches

- Remove

Back Next
- In this conversation
  Verified accountProtected Tweets @
-
-

Suggested users

- Verified accountProtected Tweets @
-
- Verified accountProtected Tweets @
-
-

- Have an account? Log in

Have an account?

Phone, email or username
Password
Remember me · Forgot password?

New to Twitter?
Sign up

saraecook's profile

Tweets

Sara Cook Verified account

@saraecook

White House Producer for @CBSNews, @TakeoutPodcast & @TheDebriefCBS Producer. Formerly @NHK_News. Travel junkie, avocado lover. DM for Signal/WhatsApp

Washington, DC
cbsnews.com
Joined March 2012

Tweets

- © 2022 Twitter
- About
- Help Center
- Terms
- Privacy policy
- Cookies
- Ads info

Dismiss
Close
Previous
Next
Close

Go to a person's profile

Start typing a name to jump

Saved searches

- Remove
-
- In this conversation
  Verified accountProtected Tweets @
-
-

Suggested users

- Verified accountProtected Tweets @
-
- Verified accountProtected Tweets @
-
-

Close

Promote this Tweet

Skip to content

- Home Home Home current page.
- Moments Moments Moments current page.

Search query
Close

Block

Cancel Block

- ## Tweet with a location

  You can add location information to your Tweets, such as your city or precise location, from the web and via third party applications. You always have the option to delete your Tweet location history. Learn more

  Turn on Not now

Search for a neighborhood

Close

Your lists

Close

Create a new list

List name

Description Under 100 characters, optional

Privacy
Public · Anyone can follow this list Private · Only you can access this list

Save list
Close

Close

Copy link to Tweet

Here's the URL for this Tweet. Copy it to easily share with friends.

Close

Embed this Tweet

Embed this Video

Add this Tweet to your website by copying the code below. Learn more

Add this video to your website by copying the code below. Learn more

Hmm, there was a problem reaching the server. Try again?

Include parent Tweet
Include media

By embedding Twitter content in your website or app, you are agreeing to the Twitter Developer Agreement and Developer Policy.

Preview

Close

Why you're seeing this ad

Close

Log in to Twitter

Phone, email or username
Password
Remember me · Forgot password?
Log in

Don't have an account? Sign up »
Close

Sign up for Twitter

Not on Twitter? Sign up, tune into the things you care about, and get updates as they happen.

Have an account? Log in »
Close

Two-way (sending and receiving) short codes:

Country	Code	For customers of
United States	40404	(any)
Canada	21212	(any)
United Kingdom	86444	Vodafone, Orange, 3, O2
Brazil	40404	Nextel, TIM
Haiti	40404	Digicel, Voila
Ireland	51210	Vodafone, O2
India	53000	Bharti Airtel, Videocon, Reliance
Indonesia	89887	AXIS, 3, Telkomsel, Indosat, XL Axiata
Italy	4880804	Wind
	3424486444	Vodafone

» See SMS short codes for other countries
Close

Confirmation

Skip to content

- Home Home Home current page.
- Moments Moments Moments current page.

Search query
Close

Skip to content

- Home Home Home current page.
- Moments Moments Moments current page.

Search query [Search Twitter] Search Twitter

Saved searches

- Remove
-
- In this conversation
  Verified accountProtected Tweets @
-
-

Suggested users

- Verified accountProtected Tweets @
-
- Verified accountProtected Tweets @
-

Close
Next Tweet from user
Sara Cook Verified account @saraecook 16 seconds ago
Follow Follow @saraecook Following Following @saraecook Unfollow Unfollow @saraecook Blocked Blocked @saraecook Unblock Unblock @saraecook
Pending Pending follow request from @saraecook Cancel Cancel your follow request to @saraecook
More

- Copy link to Tweet
- Embed Tweet

Outside of the Embassy of Belarus in DC: the word "SHAME" spray painted in red. #StandWithUkraine pic.twitter.com/902oT1H8tz

5:18 PM - 7 Mar 2022
0 replies 0 retweets 0 likes
Reply
Retweet Retweeted
Like Liked

Back to top ↑

Loading seems to be taking a while.

Twitter may be over capacity or experiencing a momentary hiccup. Try again or visit Twitter Status for more information.

Promoted Tweet

false

- © 2022 Twitter
- About
- Help Center
- Terms
- Privacy policy
- Cookies
- Ads info

Home Moments Log in

Nepareizais
@redNepareizais

Follow

Bijušais 🇨🇦Kanādas armijas elites snaiperis (ar pieredzi Afganistānā) ieradies 🇺🇦Ukrainā, palīdzēt karā pret 🇷🇺Krieviju lapresse.ca/actualites/202 …

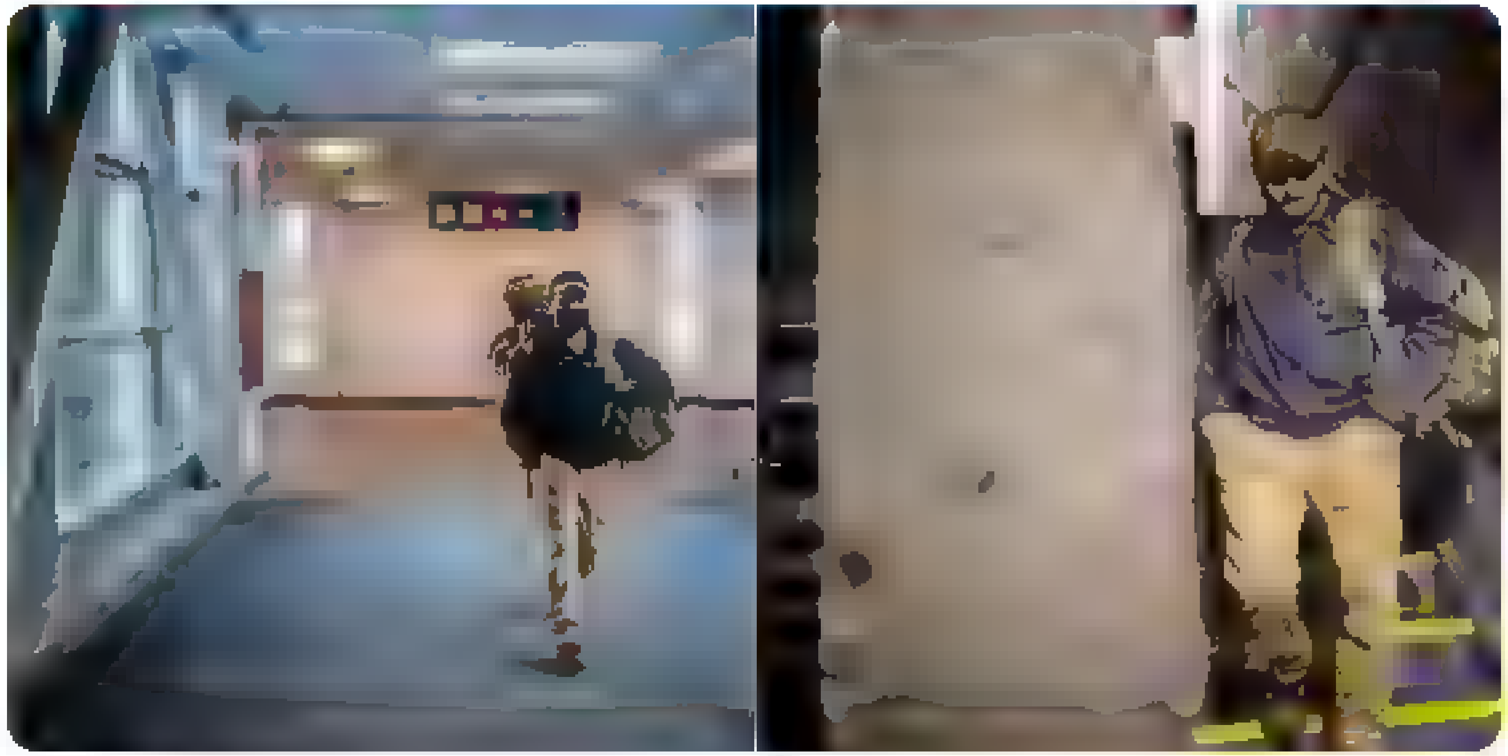

9:39 AM - 8 Mar 2022

© 2022 Twitter About Help Center Terms Privacy policy Cookies Ads info

By using Twitter's services you agree ... analytics, personalisation, and ads

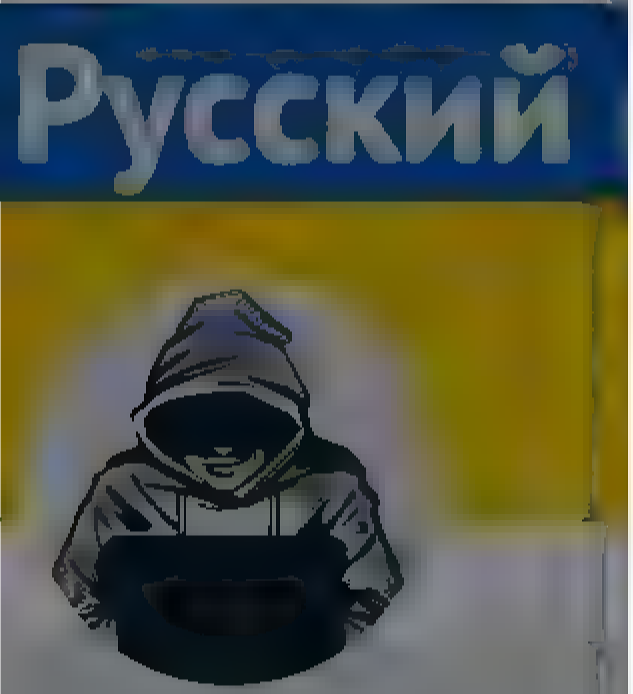

Nepareizais

@reaNepareizais

Riga, Latvia

Joined December 2017

6 13 40

ridziniece @rigasiedzmtaa · 35m

Kada ir izruna ukrainiski?

Ļviva vai O?

2

Rolands Pētersons @RolandsPeterson · 21m

Vistuvak Ļuvv

1 1

Māris Kalējs @mariskalejs · 8m

Ne. Vienkarši Lviv

Klausījos vairakus ukrainu tekstus

1

Nepareizais

@reaNepareizais

Follow

Replying to @mariskalejs @RolandsPeterson @rigasiedzmtaa

3:53 AM · 8 Mar 2022

By using Twitter's services you agree to our [illegible]. We and our partners operate globally and use cookies, including for analytics, personalisation, and ads.

Home About

Have an account? Log in

Русский

Nepareizais

@realNepareizais

Riga, Latvia

Joined December 2017

Nepareizais
@realNepareizais

Follow

The media could not be played.

4:01 AM · 8 Mar 2022

© 2022 Twitter About Help Center Terms Privacy policy Cookies Ads info

© 2022 Twitter About Help Center Terms Privacy policy Cookies Ads info

Paula Stradiņa Medicīnas vēstures m...
@medicinasmuzejs
Follow

Kopā PAR Ukrainu! Kopā PRET Putinu!
#StandWithUkraine 🇺🇦

The media could not be played.

2:38 AM - 8 Mar 2022

Paula Stradiņa Medicīnas vēstures muzejs
@medicinasmuzejs

Viens no trim lielākajiem medicīnas vēstures muzejiem pasaulē. Pastāvēšanas gados to apmeklējuši vairāk nekā 4 miljoni apmeklētāju. Kad esi bijis tu?

Rīga, Latvia
mvm.lv
Joined October 2011

© 2022 Twitter About Help Center Terms
Privacy policy Cookies Ads info

By using Twitter's services you agree to our Cookies Use. We and our partners operate globally and use cookies, including for analytics, personalisation, and ads

Home About

Log in

Nepareizais

Nepareizais
@realNepareizais

Follow

Kamēr šeit nebūs iespaidīgs NATO karavīru skaits, mēs nejūtīsimies drošībā. Bet traģisko tēmu, ka mums nav pretgaisa aizsardzības, es negribu pat sākt analizēt ... Vienīgi ceru, ka kāds par to domā, redzot, kas notiek Ukrainas debesīs.

> **900 sekundes** @900sekundes
> Ārlietu ministrs @edgarsrinkevics: NATO cīnīsies par katru kvadrātmetru savas teritorijas, gan par Daugavpili, gan par Narvu. Šī ziņa tiek nodota Krievijai ne tikai politiski, arī praktiski. Mēs šobrīd vēsturiski esam visdrošākajā situācijā, kādā varam būt

4:42 AM - 8 Mar 2022

© 2022 Twitter About Help Center Terms Privacy policy Cookies Ads info

By us ng Twitter's services you agree to our . We and our partners operate globally and use cookies, inc uding for analyt cs personalisation and ads

toomas hendrik ilves
@ vesToomas

Follow

Everyone RT this.

Tõnu Runnel @runne
Zhopa

2 05 AM 8 Mar 2022

23 Retweets **47** L kes

1 23 47

Mavka Slavka @MavkaSlavka 13s
Reply ng to @IlvesToomas
You should have been fol owing me You would have seen it sooner

tw tter com t me ne

toomas hendrik ilves

look at my homepage From Estonia Where D g tal is Native

Esto a

© 20 Tw tter About He p Center Terms Pr vacy po cy Cook es Ad nfo

By using Twitter's services you agree to our Cookies Use. We and our partners operate globally and use cookies, including for analytics, personalisation, and ads

Dominik Tarczyński MEP

Member of the European Parliament. Poland

Dominik Tarczyński MEP
@D_Tarczynski

Follow

Dzisiaj w Parlamencie Europejskim kolejna debata.

Z czego komisarz @VeraJourova jest zadowolona? Zobaczcie
#PutinWarCriminal

3:00 AM · 8 Mar 2022 from Parlement Européen

1 Retweet

1

By using Twitter's services you agree to our Cookies Use. We and our partners operate globally and use cookies, including for analytics, personalisation, and ads.

Nepareizais @realNepareizais

Follow

Latvijai vajadzētu būvēt atomelektrostaciju Igaunijā, uzskata Pabriks

nra.lv @nra.lv
Latvijai kopā ar Igauniju vajadzētu būvēt atomelektrostaciju, uzskata Pabriks dlvr.it/SLJ8YR

4:55 AM - 8 Mar 2022

1 Like

1

Nepareizais
@realNepareizais
Riga, Latvia
Joined December 2017

Home Moments

Have an account? Log in

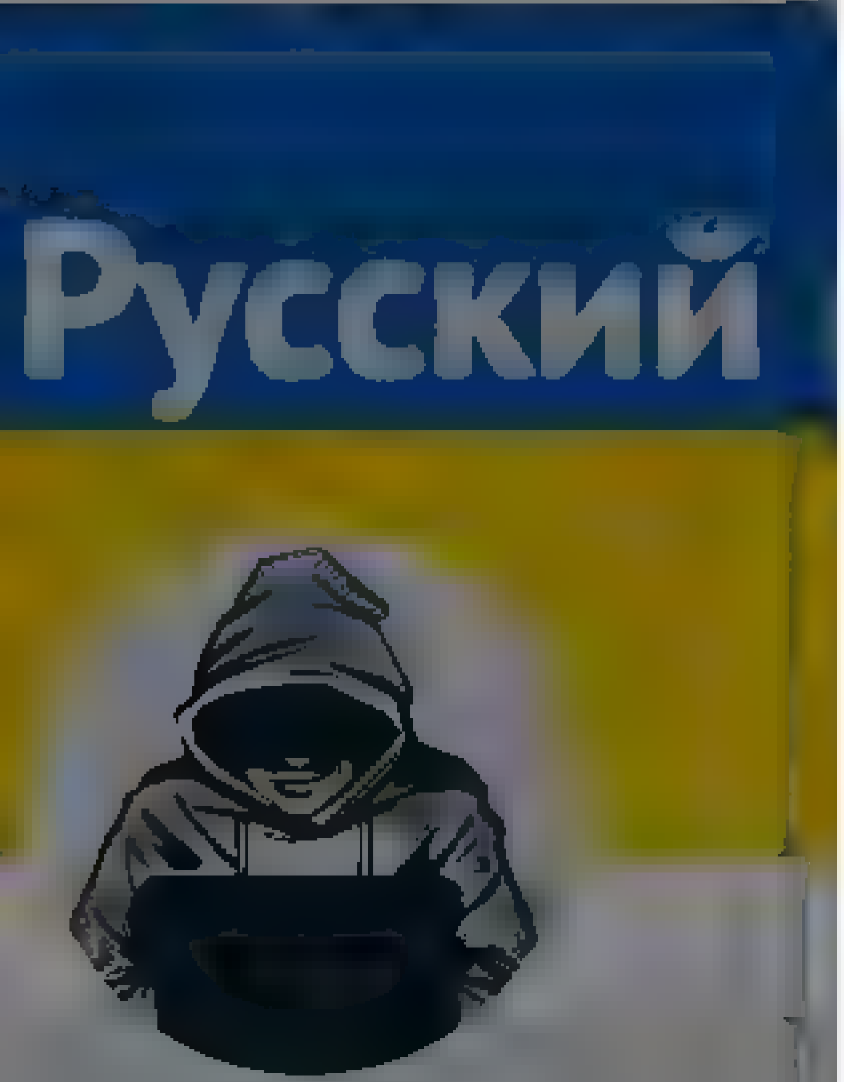

Nepareizais
@realNepareizais

Riga, Latvia

Joined December 2017

Nepareizais
@realNepareizais

Follow

🇺🇦Dnipro

The media could not be played.

4:55 AM - 8 Mar 2022

© 2022 Twitter About Help Center Terms
Privacy policy Cookies Ads info

Home Moments Log in

Nepareizais
@realNepareizais
Riga, Latvia
Joined December 2017

Nepareizais
@realNepareizais

Follow

Par kartēm, ko izmanto mediji

The media could not be played.

5:02 AM - 8 Mar 2022

1 Retweet

1

© 2022 Twitter About Help Center Terms Privacy policy Cookies Ads info

By using Twitter's services you agree to our ... We and our partners operate globally and use cookies, including for analytics, personalisation, and ads

Home About

Nepareizais
@realNepareizais

Follow

🇺🇦Mikolajivas apgabalā iedzīvotāji izdzen 🇷🇺okupantus no savas mājas sētas

5:18 AM · 8 Mar 2022

© 2022 Twitter About Help Center Terms Privacy policy Cookies Ads info

By using Twitter's services you agree ... analytics, personalisation, and ads

Home About

Have an account? Log in

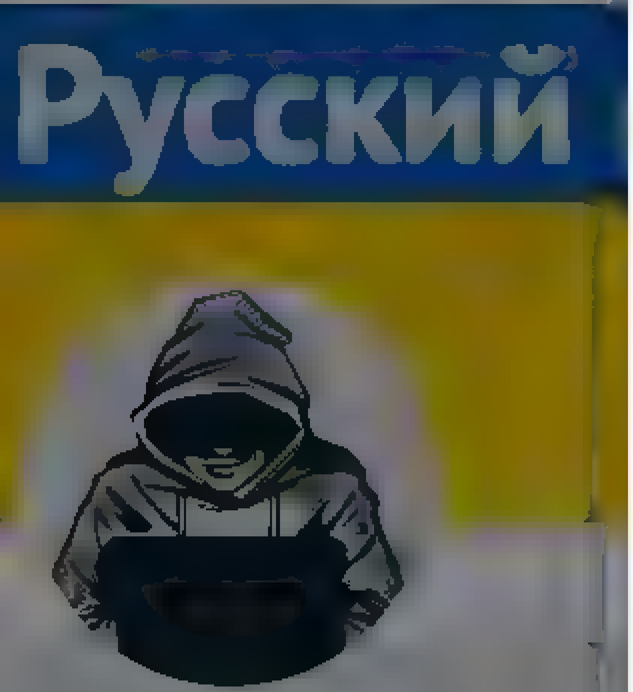

Nepareizais
@realNepareizais

Riga, Latvia
Joined December 2017

Nepareizais
@realNepareizais

Follow

Harkiva šodien

The media could not be played.

5:21 AM · 8 Mar 2022

1 Like

1

© 2022 Twitter About Help Center Terms Privacy policy Cookies Ads info

By using Twitter's services you agr... alytics, personalisation, and ads

Home About

Log in

АЗОВ

Telegram-канал Приєднатися

АЗОВ
@Polk_Azov

Follow

Окупаційні війська приховують втрати, які російська армія понесла, напавши на Україну.

Бійцям полку Азов вдалося зафіксувати підготовку до захоронення московитів в українському чорноземі.

The media could not be played.

20 AM · 8 Mar 2022

13 Retweets **36** Likes

3 13 36

АЗОВ @Polk_Azov · 3m

Важко уявити, скільки тіл росіян залишиться гнити в нашій, чужій для них, землі. Їх батьки ніколи не дізнаються де ділися їх сини вбивці

Twitter About Help Centre Terms Privacy policy Cookies Ads info

By us ng Twitter's services you agr... alyt cs personalisation and ads

Home About

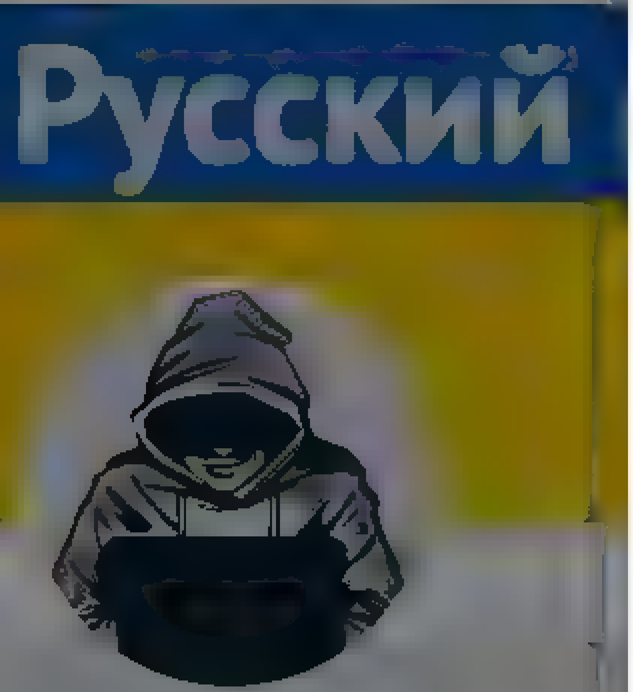

Nepareizais

Riga, Latvia

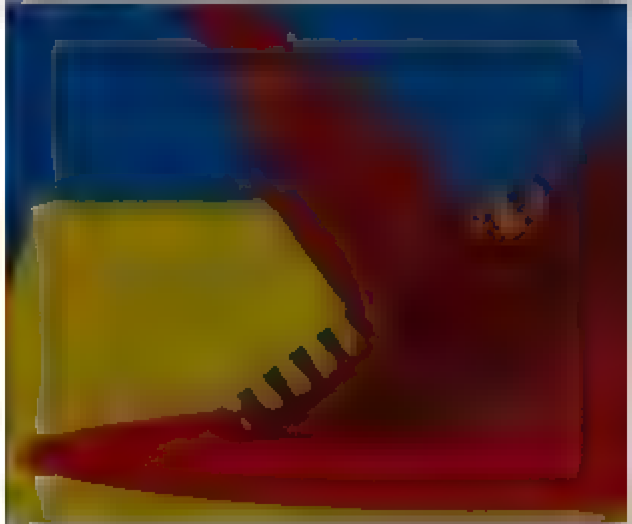

Have an account? Log in

Nepareizais
@rea Nepareizais

Follow

🇺🇦Harkivā pa skaļruņiem aicina 🇷🇺 krievu karavīrus padoties

5 31 AM 8 Mar 2022

© 2022 Twitter About Help Center Terms Privacy policy Cookies Ads info

By using Twitter's services you agree to our ... analytics, personalisation, and ads

Home About

Log in

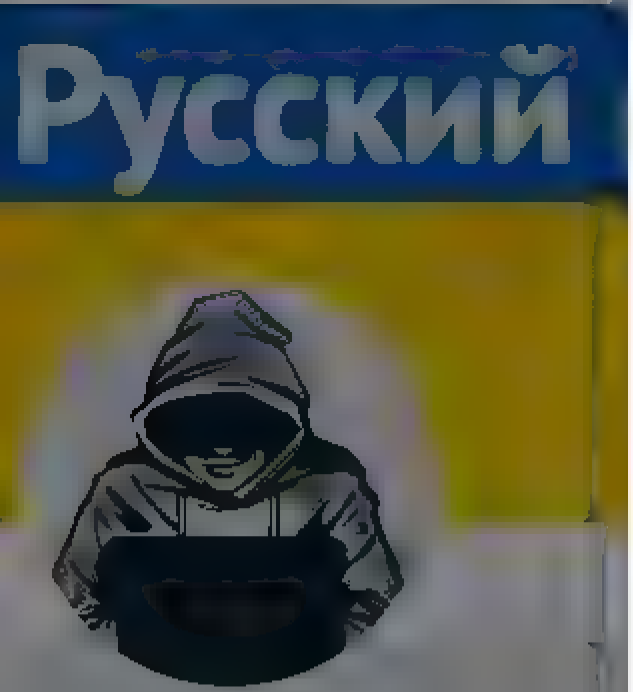

Nepareizais

Nepareizais
@realNepareizais

Follow

Viļņa, pie Krievijas vēstniecības

The media could not be played.

5:41 AM · 8 Mar 2022

1 Retweet

1

© 2022 Twitter About Help Center Terms Privacy policy Cookies Ads info

By using Twitter's services you agree to our . We and our partners operate globally and use cookies, including for analytics, personalisation, and ads

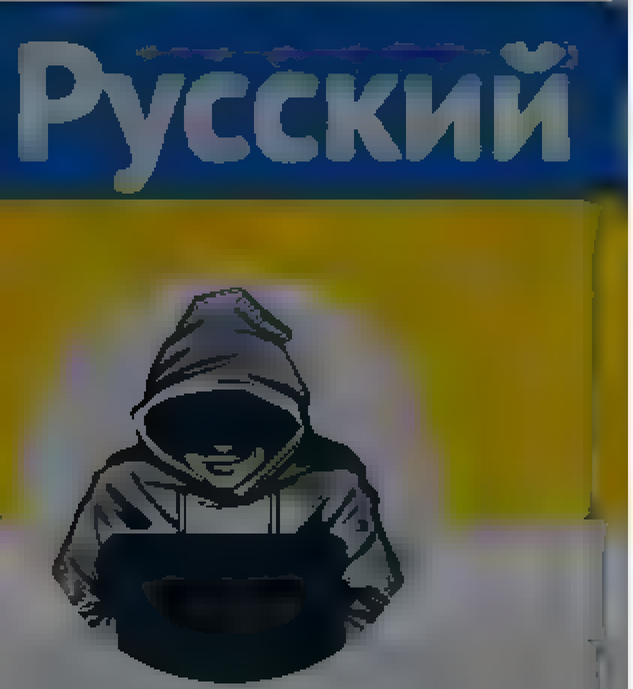

Nepareizais
@realNepareizais

Riga, Latvia

Joined December 2017

Nepareizais
@realNepareizais

Follow

Polijas prese

The media could not be played.

5:43 AM · 8 Mar 2022

© 2022 Twitter About Help Center Terms Privacy policy Cookies Ads info

© 2022 Twitter About Help Center Terms Privacy policy Cookies Ads info

Home Moments

Have an account? Log in

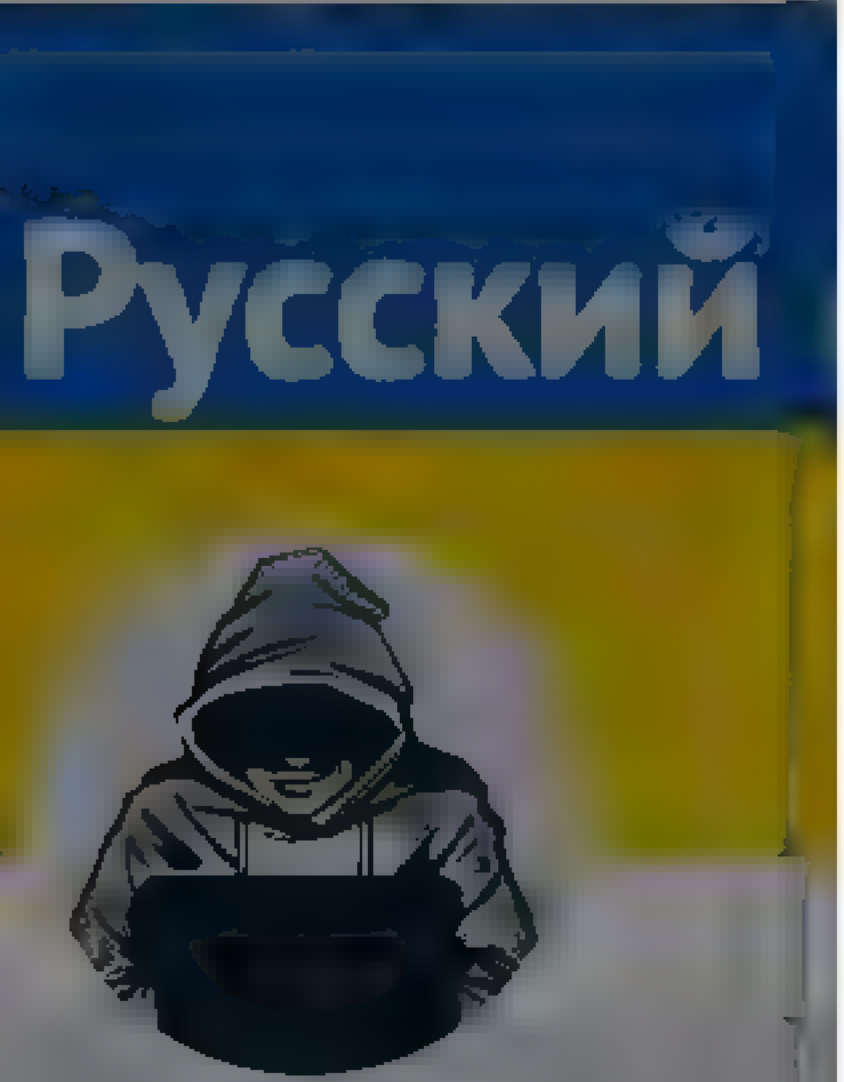

Nepareizais
@realNepareizais

Riga, Latvia

Joined December 2017

Nepareizais
@realNepareizais

Follow

Kazahstāna

Котлетка С Корочкой

The media could not be played.

6:43 AM · 8 Mar 2022

© 2022 Twitter About Help Center Terms
Privacy policy Cookies Ads info

By using Twitter's services you agree to our Cookies Use. We and our partners operate globally and use cookies, including for analytics, personalisation, and ads.

Home About

Have an account? Log in

Русский

Nepareizais
@realNepareizais

Riga, Latvia

Joined December 2017

Nepareizais
@realNepareizais

Follow

Serbijai nav vietas ES

РОГОЗИН @Rogozin
Belgrad

6:45 AM - 8 Mar 2022

© 2022 Twitter About Help Center Terms Privacy policy Cookies Ads info

© 2022 Twitter About Help Center Terms Privacy policy Cookies Ads info

Home Moments

Have an acco nt? Log in

Don Karleone @kungavsand · 4m

@edgars nkev cs butu abi nakt klaja ar pazinojumu ka vien em no pirmajiem

Nepareizais @rea Nepare za s

Serbijai nav vietas ES twitter.com/rogozin/status

1

Nepareizais

@rea Nepare za s

Follow

Replying to @k ngavsand @edgarsrinkev cs

Viņš ir viens no lielākajiem serbu lobijiem, vismaz vārdos

6:53 AM · 8 Mar 2022

© 2022 Twitter About Help Center Terms Privacy policy Cookies Ads info

Nepareizais

@rea Nepare za s

Riga, Latvia

Joined December 2017

© 2022 Twitter About Help Center Terms Privacy policy Cookies Ads info

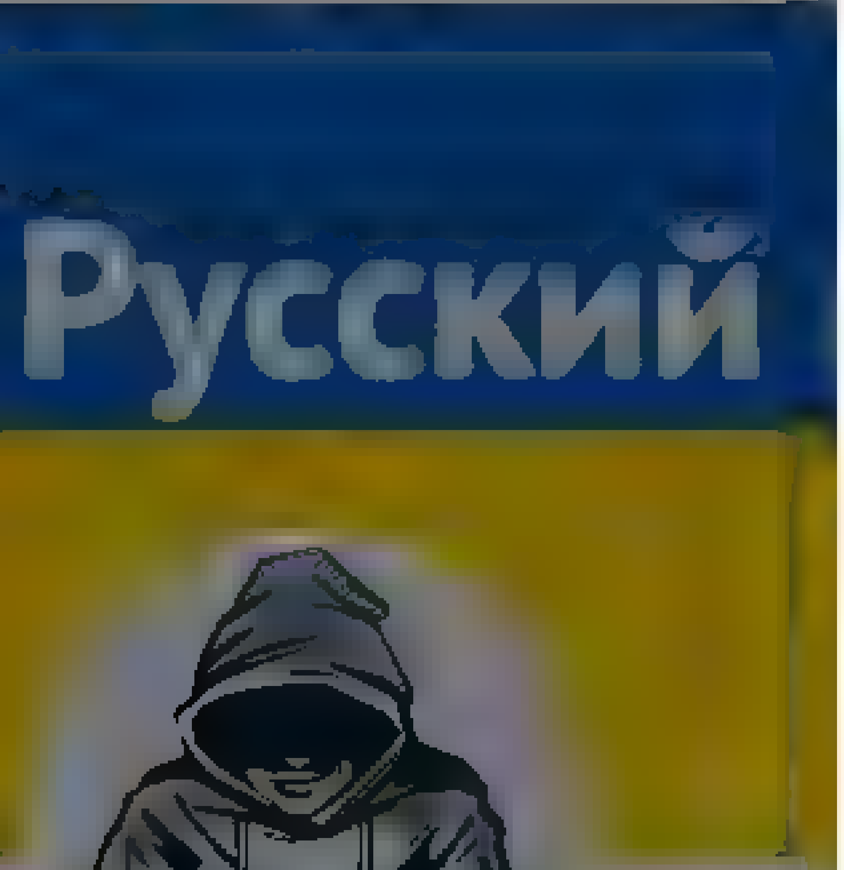

Nepareizais
@real_Nepareizais

Riga, Latvia

Joined December 2017

Nepareizais
@real_Nepareizais

Follow

🇫🇮🤗

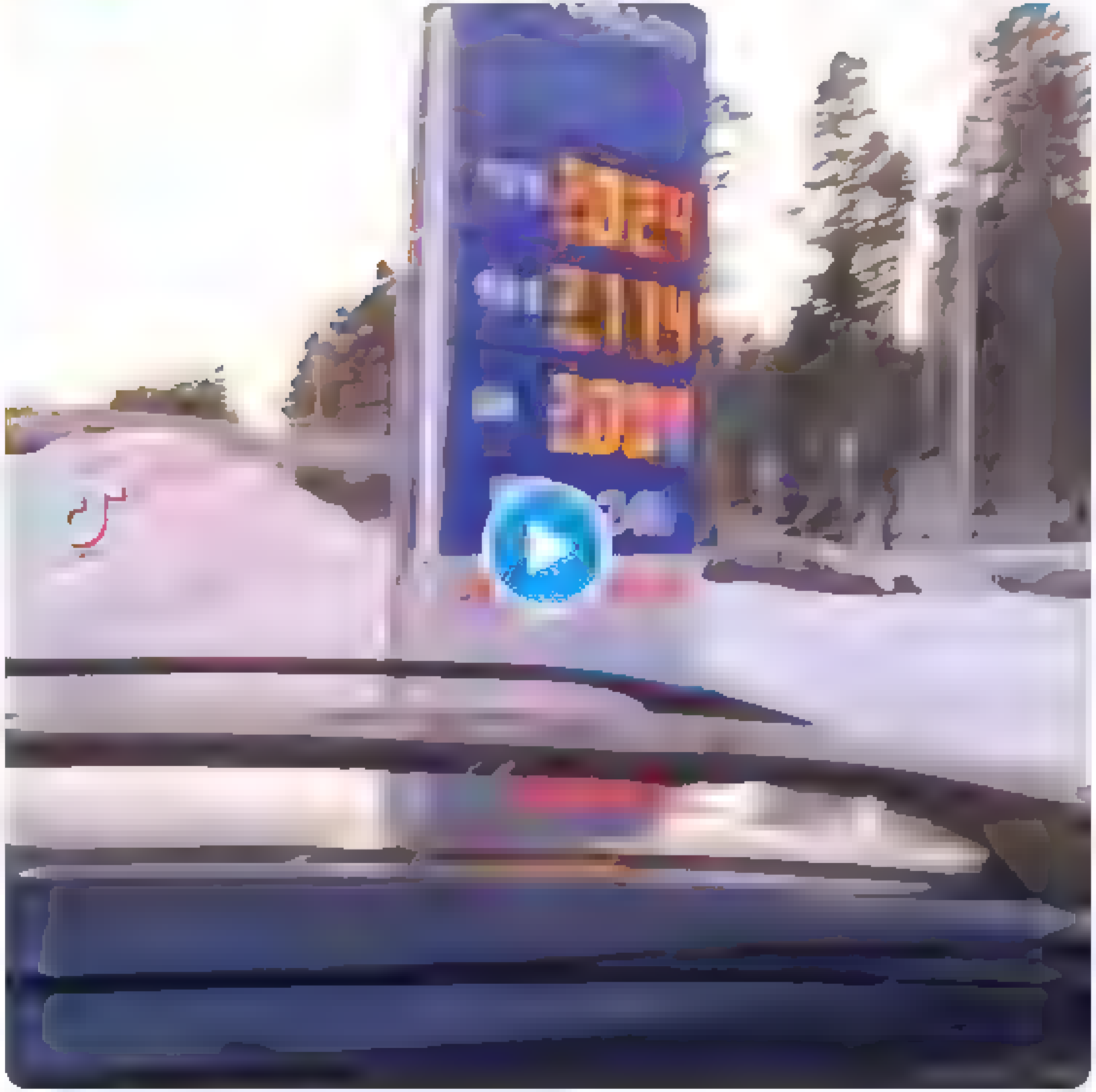

6:57 AM · 8 Mar 2022

© 2022 Twitter About Help Center Terms Privacy policy Cookies Ads info

Tweet

Something went wrong. Try reloading.

Retry

Sign up

Did someone say … cookies?

Twitter and its partners use cookies to provide you with a better, safer and faster service and to support our business. Some cookies are necessary to use our services, improve our services, and make sure they work properly. Show more about your choices.

Accept all cookies

Refuse non-essential cookies

By using Twitter's services you agree to our Cookies Use. We and our partners operate globally and use cookies, including for analytics, personalisation, and ads. ×

Nepareizais
@reaNepareizais

Follow

#problēma

7:00 AM - 8 Mar 2022

By using Twitter's services you agree ... analytics, personalisation and ads ×

Home About Have an account? Log in

Русский

Nepareizais
@realNepareizais
Riga, Latvia
Joined December 2017

The media could not be played.

2 2 1

Krišjānis Ratiniks @Velomens · 12m
Tas pirms nedelas, tagad jau 2,3eur

1

Nepareizais
@realNepareizais
Follow

Replying to @velomens

😟

7:29 AM · 8 Mar 2022

By using Twitter's services you agree to our … We and our partners operate globally and use cookies, including for analytics, personalisation, and ads

Nepareizais
@realNepareizais

Riga, Latvia
Joined December 2017

Nepareizais
@realNepareizais
Follow

The media could not be played.

8:05 AM · 8 Mar 2022

© 2022 Twitter About Help Center Terms Privacy policy Imprint Cookies Ads info

By using Twitter's services you agree to our … We and our partners operate globally and use cookies, including for analytics, personalisation, and ads

Русский

Nepareizais

Joined December 2017

Nepareizais

Follow

Bijušais Izraēlas augsta ranga diplomāts pie Solovjova

The media could not be played.

8:02 AM · 8 Mar 2022

1 Retweet **1** Like

1 1

© 2022 Twitter About Help Center Terms Privacy policy Cookies Ads info

By using Twitter's services you agree to our ... We and our partners operate globally and use cookies, including for analytics, personalisation, and ads

Home About

Have an account? Log in

Inese F

@[illegible]

Latvija un Spānija - abas ir manas zemes!

Joined December 2018

Inese F
@inese f

Follow

Spānijā atkal pāri žogam gāžas āfrikāņu ordas. Redzot ukraiņu bēgļus - sievietes, bērnus, šos citādāk nosaukt nevar, kā par bandītiem.

José Ángel Antelo @ante[illegible]
Invasión en la frontera sur

Todo nuestro apoyo para nuestros compatriotas de #Melilla

5:08 PM · 4 Mar 2022

© 2022 Twitter About Help Center Terms Privacy policy Cookies Ads info

Home Moments

toomas hendrik ilves

look at my homepage From Estonia Where Digital is Native

toomas hendrik ilves @IlvesToomas

Follow

Sweden.

When Estonians and Latvians arrived in Sweden fleeing from the Soviets, Swedes asked: "why did you come here?"

"Because they rounded up tens of thousands of us and deported us in cattlecars to Siberia"

Swede: "But why didn't you call the police?"

> **Olga Khudetska** @OKhudetska
> Swedish journalists ask if russians feed people in occupied cities
>
> Dear western journalists. Russians shell humanitarian corridors and kil citizens on streets and break into houses

4:57 AM · 8 Mar 2022

27 Retweets **67** Likes

1 · 27 · 67

Log in

Twitter About Help Center Terms Privacy policy Cookies Ads info

Home Moments

Have an account? Log in

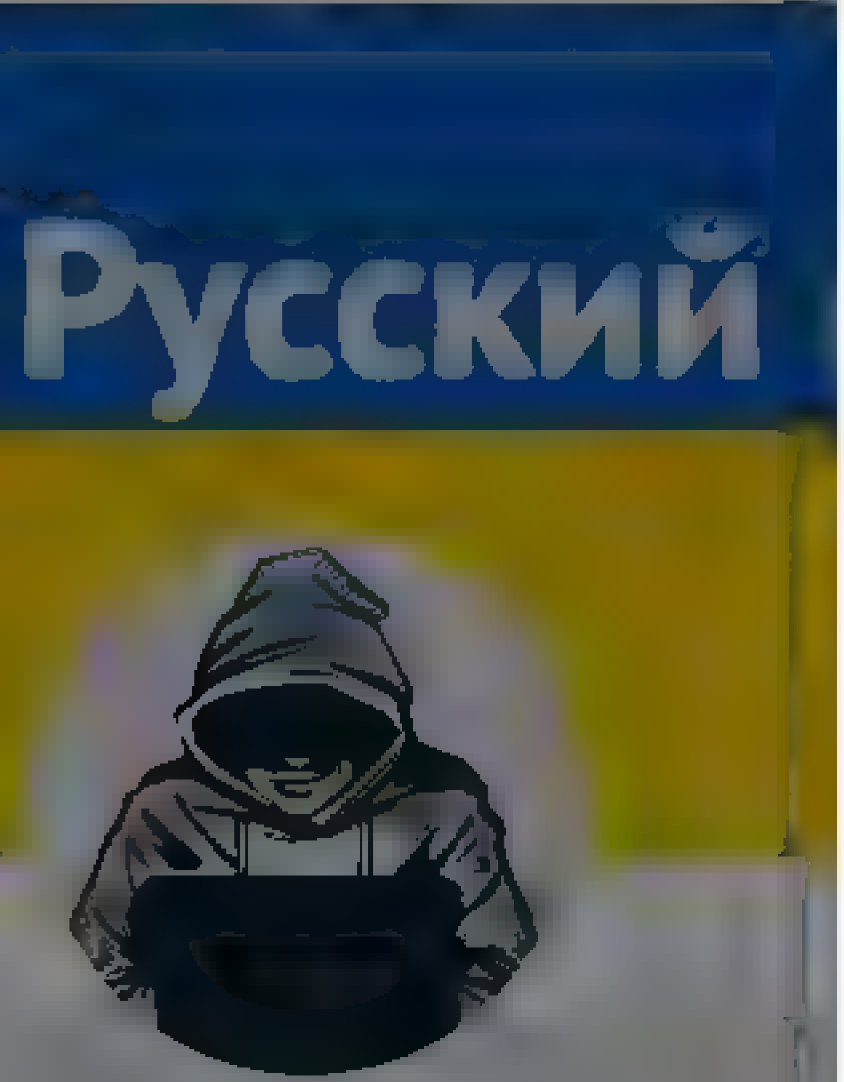

Nepareizais
@realNepareizais

Riga, Latvia

Joined December 2017

Nepareizais
@realNepareizais

Follow

Pie 🇺🇦Harkivas. Trofeju nekad nevar būt par daudz.

The media could not be played.

8:10 AM - 8 Mar 2022

© 2022 Twitter About Help Center Terms
Privacy policy Cookies Ads info

Tweet

Something went wrong. Try reloading.

Retry

Sign up

Did someone say … cookies?

Twitter and its partners use cookies to provide you with a better, safer and faster service and to support our business. Some cookies are necessary to use our services, improve our services, and make sure they work properly. Show more about your choices.

Accept all cookies

Refuse non-essential cookies

Home Moments Log in

Nepareizais
@red_Nepareizais

Follow

8:20 AM · 8 Mar 2022

© 2022 Twitter About Help Center Terms Privacy policy Cookies Ads info

Nepareizais
@red_Nepareizais

By using Twitter's services you agree to our Cookies Use. We and our partners operate globally and use cookies, including for analytics, personalisation, and ads

Nepareizais
@realNepareizais

Follow

🇬🇪🇺🇦

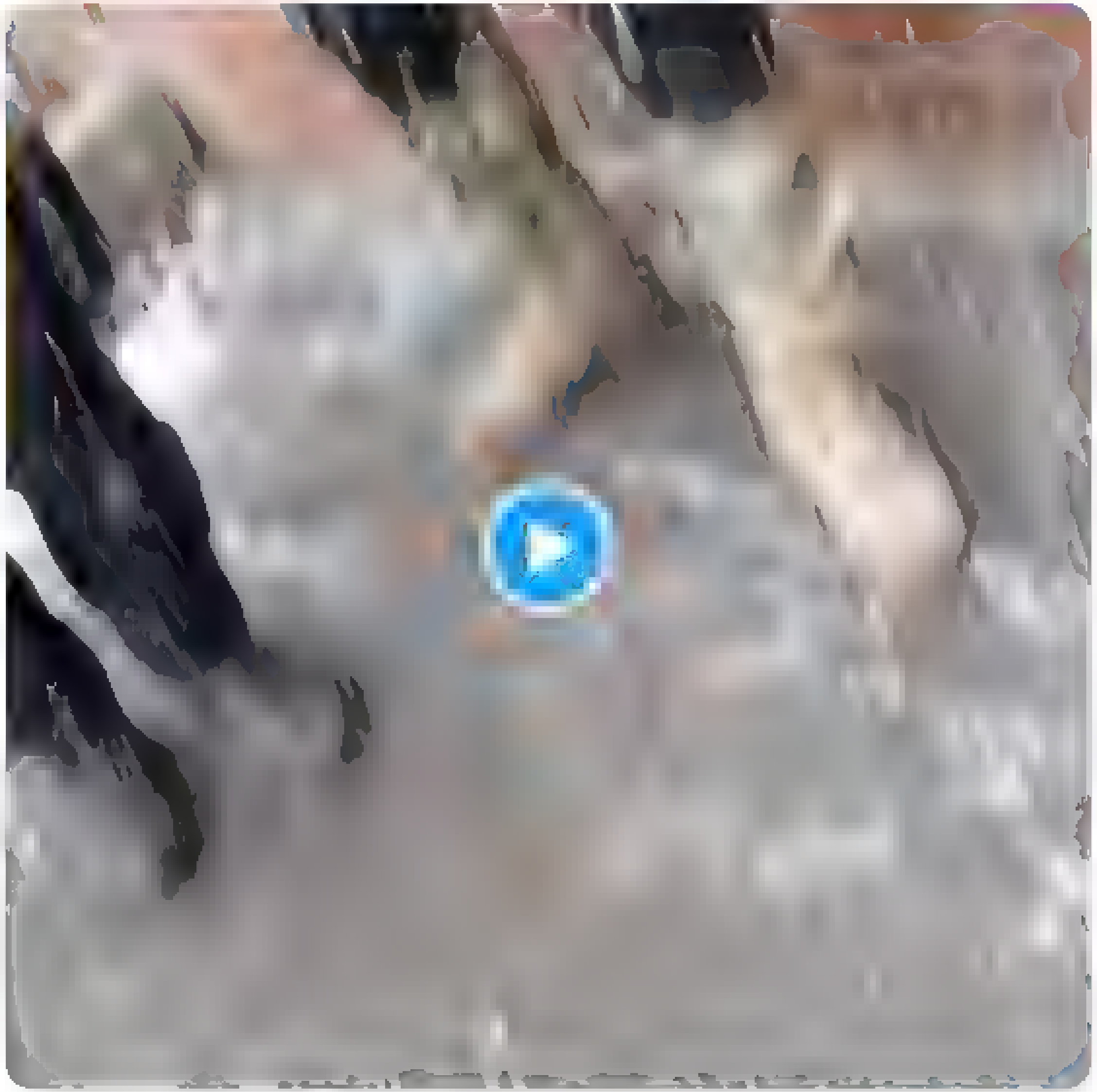

8:20 AM · 8 Mar 2022

By using Twitter's services you agree to our Cookies Use. We and our partners operate globally and use cookies, including for analytics, personalisation, and ads

Home About

Have an account? Log in

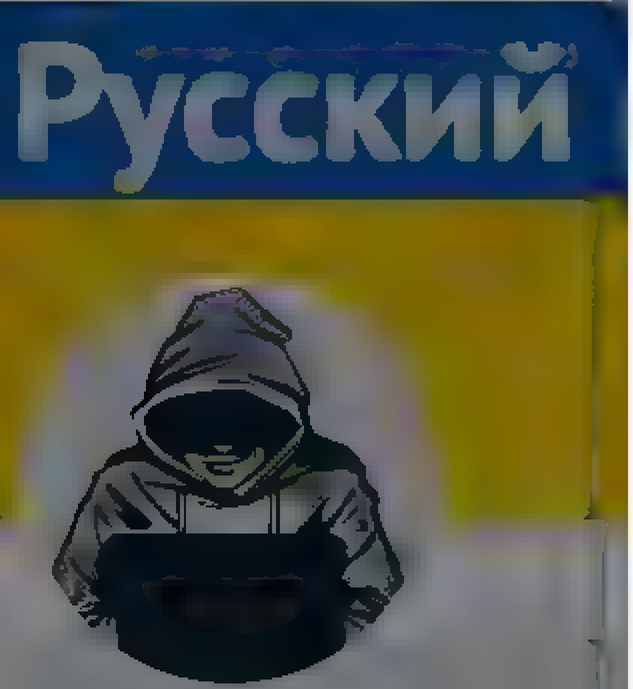

Nepareizais

@realNepareizais

Riga, Latvia

Joined December 2017

Nepareizais
@realNepareizais

Follow

“atbrīvotāji” pie Mikolajivas

The media could not be played.

8:30 AM · 8 Mar 2022

© 2022 Twitter About Help Center Terms Privacy policy Cookies Ads info

© 2022 Twitter About Help Center Terms Privacy policy Cookies Ads info

By using Twitter's services you agree to our . We and our partners operate globally and use cookies, including for analytics, personalisation, and ads

Home About

Русский

Nepareizais

Nepareizais @realNepareizais · 30m

Bijušais Izraelas augsta ranga diplomats pie Solovjova

The media could not be played.

1 3 4

andiz @andis_andiz · 8m

Paskaties YouTube to kadru. Solovjovs uz viņa fona vel ir adekvats

1

Nepareizais

@realNepareizais

Follow

Replying to @andis_andiz

Nav vēlēšanās .... Labi, ka pamazām sāk apzināties, ka ir nonākuši strupceļā.

8:32 AM · 8 Mar 2022

© 2022 Twitter About Help Center Terms Privacy policy Cookies Ads info

By using Twitter's services you agree ... analytics, personalisation, and ads

Home About

Have an account? Log in

Русский

Nepareizais
@realNepareizais

Riga, Latvia
Joined December 2017

Nepareizais @realNepareizais · 6h

Viļņa Ļvovas ielu (un atobusa pieturu) pardeveja par Lvivas ielu
Aizmirstam, vairs nav Ļvova, Kijeva, Harkova, Nikolajeva uc
ir Ļviva, Kijiva, Harkiva, Mikolajiva utt

8 19 71

Mārtiņš Lūsis @MartinsLusis · 3m

Ja, es arī kopš kara sakuma lietoju Kyiv, nevis Kiev. Tapat arī parejos nosaukumus lietoju ar I burtu

1

Nepareizais
@realNepareizais

Follow

Replying to @MartinsLusis

pareizi

8:34 AM · 8 Mar 2022

© 2022 Twitter About Help Center Terms Privacy policy Cookies Ads info

© 2022 Twitter About Help Center Terms Privacy policy Cookies Ads info

Something went wrong. Try reloading.

Retry

Sign up

Did someone say … cookies?

Twitter and its partners use cookies to provide you with a better, safer and faster service and to support our business. Some cookies are necessary to use our services, improve our services, and make sure they work properly. Show more about your choices.

Accept all cookies

Refuse non-essential cookies

By using Twitter's services you agree to our ... We and our partners operate globally and use cookies, including for analytics, personalisation, and ads

Home About

Have an account? Log in

Русский

Nepareizais

@realNepareizais

Riga, Latvia

Joined December 2017

Nepareizais
@realNepareizais

Follow

Kāda katastrofa notiktu, ja Latvija izstātos no ANO ❓

LTV Ziņu dienests @ltvzinas

ANO aizliegusi saviem darbiniekiem Krievijas agresiju pret Ukrainu devēt par karu vai iebrukumu

ANO darbiniekiem ieteikts lietot tādus eifēmismus kā ...

8:39 AM · 8 Mar 2022

© 2022 Twitter About Help Center Terms Privacy policy Cookies Ads info

By using Twitter's services you agree to our
ads

We and our partners operate globally and use cookies, including for analytics, personalisation, and

ZIŅAS RĪGĀ LAT… …IZKLAIDE KULTŪRA

nra.lv

nra.lv

@nra.lv

Jaunakas ziņas, pētījumi un izklaide!

Rīga, Latvija

Joined March 2009

nra.lv

@nra.lv

Follow

ANO klaji nostājies agresora pusē; Krievijas agresiju pret Ukrainu aizliedz dēvēt par karu dlvr.it/SLJqlp

8:08 AM · 8 Mar 2022

By using Twitter's services you agree to our Cookies Use. We and our partners operate globally and use cookies, including for analytics, personalisation, and ads.

Nepareizais
@real_Nepareizais
Riga, Latvia
Joined December 2017

Nepareizais @real_Nepareizais · 8m
Kada katastrofa notiktu, ja Latvija izstatos no ANO❓

LTV Ziņu dienests @ltvzinas
ANO aizliegusi saviem darbiniekiem Krievijas agresiju pret Ukrainu devet par karu vai iebrukumu

1 4

AB @Arn_Bush · 2m
Es līdz šim neesmu īsti izpratis tas organizacijas būtību. Laikam tumsonis, bet īsuma kads var paskaidrot?

1

Nepareizais
@real_Nepareizais
Follow

Replying to @Arn_Bush

Bezjēdzīgs birokrātu naudas apgūšanas kantoris.

8:48 AM · 8 Mar 2022

© 2022 Twitter About Help Center Terms Privacy policy Cookies Ads info

By using Twitter's services you agree to our - We and our partners operate globally and use cookies, including for analytics, personalisation, and ads
×

Home About

Have an account? Log in

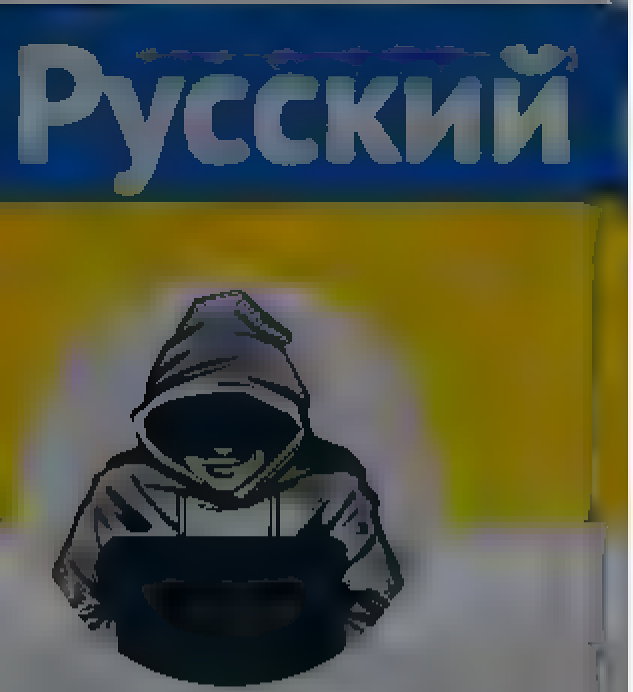

Nepareizais
@realNepareizais

Riga, Latvia

Joined December 2017

Nepareizais
@realNepareizais

Follow

Mikolajivas apgabalā

The media could not be played.

8:47 AM · 8 Mar 2022

1 Like

1 1

Hm. Jānis Bērziņš @RedWhiteRedLV · 2m
Replying to @realNepareizais
Vecs video, diemžel, vismaz 3 dienas

© 2022 Twitter About Help Center Terms Privacy policy Cookies Ads info

By using Twitter's services you agree to our Cookies Use. We and our partners operate globally and use cookies, including for analytics, personalisation, and ads

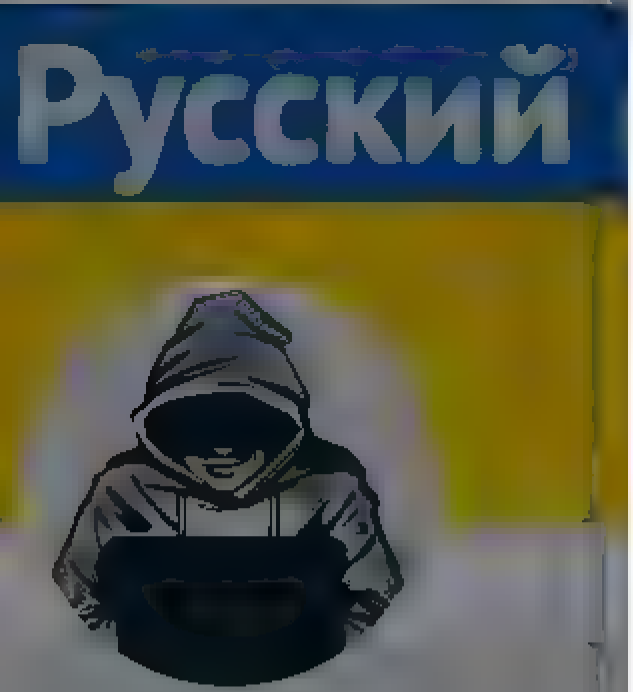

Nepareizais
@realNepareizais

Nepareizais
@realNepareizais

Follow

Akuņins: Krievijai par radītajiem postījumiem būs jāsamaksā. Pēdējās dienās vārdi "Krievija" un "krievs" visā pasaulē ir kļuvuši par lamuvārdiem, tie ir toksiski. Tā nav bijis nekad, pat aukstā kara laikā. Krievija ir pilnīgā izolācijā.

The media could not be played.

8:56 AM - 8 Mar 2022

2 Likes

2

By using Twitter's services you agree to our ... We and our partners operate globally and use cookies, including for analytics, personalisation, and ads

Home About

Have an account? Log in

Nepareizais

@realNepareizais

Riga, Latvia

Joined December 2017

Nepareizais @realNepareizais · 13m

Mikolaj vas apgabala

The media could not be played.

1 4

Hm. Jānis Bērziņš @RedWhiteRedLv · 11m

Vecs video, diemžel, vismaz 3 dienas.

1

Nepareizais

@realNepareizais

Follow

Replying to @RedWhiteRedLv

Ka tavu bēdu.

8:56 AM · 8 Mar 2022

© 2022 Twitter About Help Center Terms Privacy policy Cookies Ads info

© 2022 Twitter About Help Center Terms Privacy policy Cookies Ads info

Home Moments

Log in

Vitaozo @OzoVita · 13m

Garastavoklis uz nulles · pare zak teikt · minusos

Pirms 2 h uzzinaju, ka viena no manam darbiniecem ir par Put eru. Es nevaru · v ss varas. Es domaju, ka man v na jaatlaiž no darba. Bet uz kada pamata?

Ka jūs rīkotos mana vieta?

10 · 1 · 8

Inga @Inga ng cis · 7m

Katru rītu ve ktu drošības nstrukc ju, kadas ir sekas par kara režīma atba stīšanu un liktu parakstīties par iepazīšanos. Darba deveja rīkojums. Un katru dienu stastīt vesturi, līdz zaļa pa iek. Visdrīzak pati a zies

2 · 6

Nepareizais
@rea Nepare zais

Follow

Replying to @Inga ng cis @Ozo ta

Laba doma!

9:14 AM · 8 Mar 2022

© 2022 Twitter About Help Center Terms Privacy policy Cookies Ads info

Nepareizais

@rea NeParei zais

Riga, Latvia

Joined December 2017

By using Twitter's services you agree to our ... We and our partners operate globally and use cookies, including for analytics, personalisation, and ads

Home About

Have an account? Log in

Русский

Nepareizais

@realNepareizais

Riga, Latvia

Joined December 2017

Nepareizais
@realNepareizais

Follow

fašistiskā Krievija

The media could not be played.

9:18 AM - 8 Mar 2022

© 2022 Twitter About Help Center Terms Privacy policy Cookies Ads info

By using Twitter's services you agree to our Cookies Use. We and our partners operate globally and use cookies, including for analytics, personalisation, and ads.

Artis Schlossberg @tikums

Follow

Latvijas sabiedriskie mediji arī labprāt būtu “impartial”.

Ugis Libietis @darbvedis

Replying to @EvijaUnama

Hmm, interesanta interpretācija par "klajo nostāšanos agresora pusē", jo ANO vestījums ir bijis neietot šos ļedzienus, lai ANO pārstāvji turpinātu ievērot neitralitāt. P.S. Pēc Tevis rakstītā sanāk, ka ANO GA ir nostājusies agresora pusē ;)

8:25 AM · 8 Mar 2022

© 2022 Twitter About Help Center Terms Privacy policy Imprint Cookies Ads info

Artis Schlossberg

Advanced Persistent Defender #RedTeaming, #OpenBSD, #QubesOS #langsec, #unikernels, #grsecurity. Views are my own. Retweets/likes ≠ endorsements

Switzerland

Joined November 2008

© 2022 Twitter About Help Center Terms Privacy policy Imprint Cookies Ads info

Home Moments

Kristina Berdynskykh

journalist

Kristina Berdynskykh
@berdynskykh_k

Follow

#Ukraine

4:49 AM - 8 Mar 2022

1 Retweet **1** Like

Have an account? **Log in**

© 2022 Twitter About Help Center Terms
Privacy policy Cookies Ads info

By using Twitter's services you agree to our · We and our partners operate globally and use cookies, including for analytics, personalisation, and ads

Home About Have an account? Log in

Nepareizais
@realNepareizais
Follow

muzikālā pauze

9:31 AM · 8 Mar 2022

© 2022 Twitter About Help Center Terms Privacy policy Cookies Ads info

Nepareizais
@realNepareizais
Riga, Latvia
Joined December 2017

© 2022 Twitter About Help Center Terms Privacy policy Cookies Ads info

By using Twitter's services you agree to our ... We and our partners operate globally and use cookies, including for analytics, personalisation, and ads

Home About

Have an account? Log in

Русский

Nepareizais
@reaNepareizais
Riga, Latvia
Joined December 2017

Nepareizais @reaNepareizais · 41m
Akūns, Krievijai par radītajiem postījumiem būs jāsamaksā
Pēdējās dienās vārdi "Krievija" un "krievs" visā pasaulē ir kļuvuši par lamuvārdiem, tie ir toksiski. Tā nav bijis nekad, pat aukstā kara laikā
Krievija ir pilnīgā izolācijā

1 4 15

Kaspars @Kasparsūocmeis · 30m
Kur šo var noskatīt es pilnībā?

1

Nepareizais
@reaNepareizais
Follow

Replying to @Kasparsūocmeis

gūglē дудь

9:37 AM · 8 Mar 2022

© 2022 Twitter About Help Center Terms Privacy policy Cookies Ads info

© 2022 Twitter About Help Center Terms Privacy policy Cookies Ads info

Home Moments

Have an account? Log in

Русский

Nepareizais @realNepareizais · 50m
Mikolaj vas apgaba a

The media could not be played.

1 5 12

Hm. Jānis Bērziņš @RedWhiteRedLv · 48m
Vecs video, diemžel, vismaz 3 dienas

2

Nepareizais
@realNepareizais

Follow

Replying to @RedWhiteRedLv

šodienas

9:37 AM · 8 Mar 2022

Nepareizais
@realNepareizais

Riga, Latvia

Joined December 2017

© 2022 Twitter About Help Center Terms
Privacy policy Cookies Ads info

© 2022 Twitter About Help Center Terms Privacy policy Cookies Ads info

Home Moments

Log in

Максим Кац

@max_katz

Follow

Макдональдс закрылся, все 850 ресторанов.

Это главный символ выхода нашей страны из СССР в нормальный мир. Чувствую, скоро любители СССР смогут вновь ощутить как там жилось

10:01 AM · 8 Mar 2022

1 Retweet 7 Likes

1 7

Максим Кац

Директор Городских Проектов урбанистический магистр. Контакты +7(910)442 1312, телеграм

Москва, Россия

By using Twitter's services you agree to our ... We and our partners operate globally and use cookies, including for analytics, personalisation, and ads

Nepareizais

Follow

Kad naftas cenas strauji krīt, mūsu degvielas tirgotāji nedēļām ilgi nesteidzas samazināt cenu, aizbildinoties ar ... pa dārgo iepirktajiem krājumiem, vai ne ... 🙃

LA.LV @LA
Šodien tvertni ejam pilnu! Degvielas cenas aug pa stundām la v/sodien-tvertni

10:2 AM · 8 Mar 2022

1 Like

1

Nepareizais

December 2017

© 2022 Twitter About Help Center Terms Privacy policy Cookies Ads info

By using Twitter's services you agree to our Cookies use. We and our partners operate globally and use cookies, including for analytics, personalisation, and ads

Русский

Nepareizais

@real_Nepareizais

Riga, Latvia

Joined December 2017

Nepareizais
@real_Nepareizais

Follow

Херсон.

Поддерживаю призыв к Херсонцам организовать сафари на этот позор крымских женщин.

И гарантирую поймавшему и доставившему ее в ближайшее отделение СБУ премию в 100 тысяч долларов.

Это не шутка. Сообщите всем херсонцам об этой возможности легкого заработка.

Ловите эту суку 🔥

10:47 AM · 8 Mar 2022

By using Twitter's services you ag... ...lytics, personalisation, and ads ×

Home About

Have an account? Log in

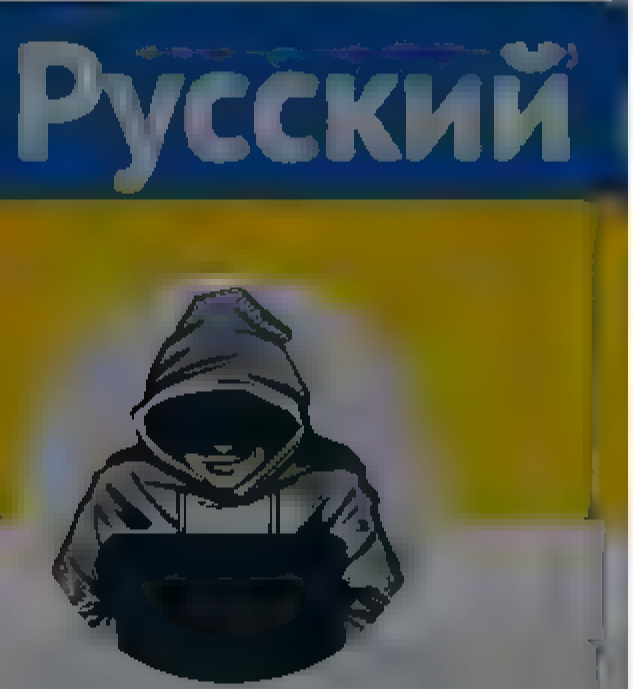

Nepareizais

@realNepareizais

Riga, Latvia

Joined December 2017

Nepareizais
@realNepareizais

Follow

Tim Cook wears Ukrainian flag colors at Apple Event, seemingly sending silent support mashable.com/article/apple- ...

10:54 AM - 8 Mar 2022

© 2022 Twitter About Help Center Terms Privacy policy Cookies Ads info

© 2022 Twitter About Help Center Terms Privacy policy Cookies Ads info

{"created at" "Tue Mar 08 18 58:43 +0000 2022","id" 1501271211149512705,"id str" "1501271211149512705","text" "\u203c\ufe0f \u00abPoland, after consultations between the President and the Goverment, are ready to deploy \u2013 immediately and free\u2026 https \/\/t co\/rFxx6Fa1RJ","source" "\u003ca href=\"http \/\/twitter com\/#!\/download\/ipad\" rel=\"nofollow\"\u003eTwitter for iPad\u003c\/a\u003e","truncated":true,"in reply to status id" null,"in reply to status id str" null,"in reply to user id" null,"in reply to user id str" null,"in reply to screen name" null,"user" {"id" 939482807717519360,"id str" "939482807717519360","name" "Nepareizais","screen name":"realNepareizais","location" "Riga, Latvia","url" null,"description".null,"translator type"."none","protected" false,"verified" false,"followers count" 4461,"friends count":2576,"listed count" 11,"favourites count" 873,"statuses count" 21745,"created at" "Sat Dec 09 13 12 10 +0000 2017","utc offset" null,"time zone" null,"geo enabled" true,"lang":null,"contributors enabled" false,"is translator" false,"profile background color" "F5F8FA","profile background image url" "","profile background image url https" "","profile background tile" false,"profile link color":"1DA1F2","profile sidebar border color" "C0DEED","profile sidebar fill color" "DDEEF6","profile text color" "333333","profile use background image" true,"profile image url":"https \/\/web archive.org\/web\/20220308185843\/http \/\/pbs twimg.com\/profile images\/1499377578553102336\/0L2fs3m1 normal.jpg","profile image url https" "https \/\/web.archive org\/web\/20220308185843\/https \/\/pbs twimg com\/profile images\/1499377578553102336\/0L2fs3m1 normal jpg","profile banner url":"https \/\/web archive.org\/web\/20220308185843\/https \/\/pbs twimg.com\/profile banners\/939482807717519360\/1646169781","default profile" true,"default profile image" false,"following" null,"follow request sent" null,"notifications" null,"withheld in countries": []},"geo":null,"coordinates" null,"place" null,"contributors" null,"is quote status" false,"extended tweet":{"full text" "\u203c\ufe0f \u00abPoland, after consultations between the President and the Goverment, are ready to deploy \u2013 immediately and free of charge \u2013 all their MIG 29 jets to the Rammstein Air Base and place them at the disposal of the Government of the USA \u00bb https \/\/t co\/rd4858YRZ7","display text range" [0,262],"entities" {"hashtags" [],"urls": [{"url":"https \/\/web archive org\/web\/20220308185843\/https \/\/t co\/rd4858YRZ7","expanded url":"https \/\/web archive org\/web\/20220308185843\/https \/\/www gov pl\/web\/diplomacy\/statement of the minister of foreign affairs of the republic of poland in connection with the statement by the us secretary of state on providing airplanes to ukraine","display url" "gov pl\/web\/diplomacy\/\u2026","indices" [239,262]}],"user mentions" [],"symbols" []}},"quote count" 0,"reply count" 0,"retweet count" 0,"favorite count" 0,"entities" {"hashtags" [],"urls" [{"url":"https \/\/web archive org\/web\/20220308185843\/https \/\/t co\/rFxx6Fa1RJ","expanded url":"https \/\/web archive org\/web\/20220308185843\/https \/\/twitter com\/i\/web\/status\/1501271211149512705","display url" "twitter com\/i\/web\/status\/1\u2026","indices" [117,140]}],"user mentions" [],"symbols" []},"favorited" false,"retweeted" false,"possibly sensitive" false,"filter level" "low","lang" "en","timestamp ms" "1646765923665"}

By using Twitter's services you agree to our Cookies Use. We and our partners operate globally and use cookies, including for analytics, personalisation, and ads.

Home About

Have an account? Log in

Mikro Kirurgi
@MicrosurgeryLV

Follow

Dear Friends! Please, check the technical condition of the items you send to Ukraine. We have very limited options to perform even small repairs on the site.

10:50 AM - 8 Mar 2022

© 2022 Twitter About Help Center Terms Privacy policy Imprint Cookies Ads info

Mikro Kirurgi
@MicrosurgeryLV

Microsurgeon, interested in heavy hand trauma, super microsurgery, manufacturing of microsurgical optics, instruments and sutures

Latvia

Joined December 2021

© 2022 Twitter About Help Center Terms Privacy policy Imprint Cookies Ads info

Tweet

Something went wrong. Try reloading.

Retry

Sign up

Did someone say … cookies?

Twitter and its partners use cookies to provide you with a better, safer and faster service and to support our business. Some cookies are necessary to use our services, improve our services, and make sure they work properly. Show more about your choices.

Accept all cookies

Refuse non-essential cookies

By using Twitter's services you agree to our Cookies Use. We and our partners operate globally and use cookies, including for analytics, personalisation, and ads.

Home About

Have an account? Log in

Nepareizais
@real_Nepareizais

Follow

Deutsche Welle savu Maskavas biroju pārceļ uz Rīgu.

Daniel Bouhs @daniel_bouhs
Das Moskauer Studio der @DeutscheWelle arbeitet künftig von Lettland aus. Dort soll in den kommenden Wochen eine entsprechende technische Infrastruktur aufgebaut werden. @jur_rescheto bleibt Bürochef

11:09 AM - 8 Mar 2022

© 2022 Twitter About Help Center Terms Privacy policy Cookies Ads info

Nepareizais
@real_Nepareizais

Riga, Latvia

Joined December 2017

© 2022 Twitter About Help Center Terms Privacy policy Cookies Ads info

By using Twitter's services you agree to our … We and our partners operate globally and use cookies, including for analytics, personalisation, and ads

Nepareizais
@realNepareizais

Follow

🇬🇪Gruzijas ex-aizsardzības ministrs Iraklijs Okruašvili kopā ar brīvprātīgajiem atbraucis uz 🇺🇦Ukrainu karot pret 🇷🇺okupantiem. pravda.com.ua/rus/news/2022/…

11:19 AM · 8 Mar 2022

© 2022 Twitter About Help Center Terms Privacy policy Cookies Ads info

By using Twitter's services you agree to our - We and our partners operate globally and use cookies, including for analytics, personalisation, and ads

Home About

Have an account? Log in

Nepareizais @rea Nepare zais · 57m
Kad naftas cenas strauji krīt, mūsu degvielas tirgotāji nedēļām ilgi nesteidzas samazināt cenu, a zbird noties ar pa dargo epirktaj em krajumiem, vai ne

LA.LV @LA v
Šodien tvertni lejam pilnu! Degvielas cenas aug pa stundām
la.lv/sodien-tvertn

5 7 15

Andrejs Lapins @LapinsAndrejs · m
Kad 2 gadus atpakaļ etakaļa Neste dīzelis maksāja 0,845€ tad aš pacēla akcīzi! Kaut kā nevienš nesteidz la st leja ‼

1

Nepareizais
@rea Nepare zais

Follow

Replying to @LapinsAndrejs

Valstij būs lielāki ienākumi.

11 20 AM · 8 Mar 2022

Nepareizais
@rea Nepare zais

Riga, Latvia
Joined December 2017

© 2022 Twitter About Help Center Terms Privacy policy Imprint Cookies Ads info

By using Twitter's services you agree ... analytics, personalisation, and ads

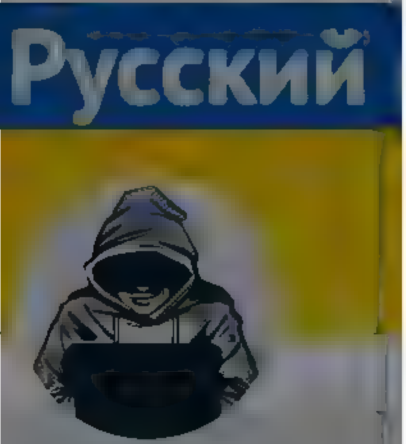

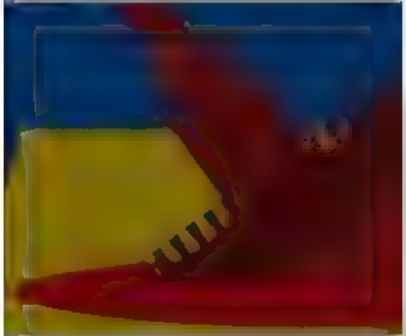

Nepareizais

@realNepareizais

Riga, Latvia

Joined December 2017

© 2022 Twitter About Help Center Terms Privacy policy Cookies Ads info

The media could not be played.

3 2 4

Martinello @martinelloo · 5m

Vacija

1

Nepareizais

@realNepareizais

Follow

Replying to @martinelloo

Vācijas algas 2-3 x lielākās, tāpēc man neizsauc nekādas emocijas.

11:21 AM - 8 Mar 2022

© 2022 Twitter About Help Center Terms Privacy policy Cookies Ads info

By using Twitter's services you agree to our Cookies Use. We and our partners operate globally and use cookies, including for analytics, personalisation, and ads

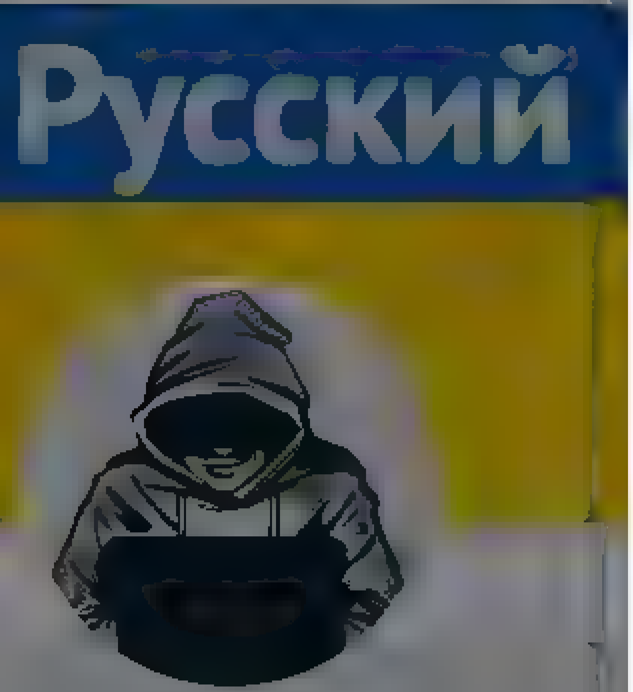

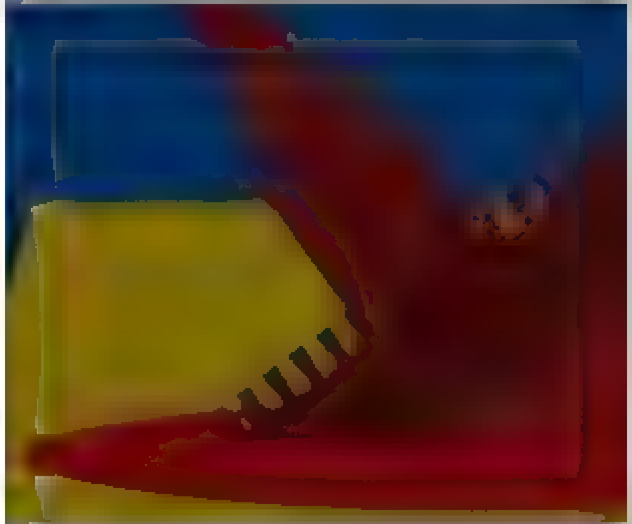

Nepareizais
@realNepareizais

Follow

The media could not be played.

11:24 AM · 8 Mar 2022

Nepareizais
@realNepareizais

Riga, Latvia

Joined December 2017

© 2022 Twitter About Help Center Terms Privacy policy Imprint Cookies Ads info

By us ng Twitter's services you ag ... lyt cs personalisation and ads

Русский

Nepareizais
@rea NePare za s

Riga, Latvia

Joined December 2017

3 2 4

Martinello @mart nel oo · 37m
Vacija

1

Nepareizais @rea Nepare za s · 32m
Vacijas algas 2 3 x lie akas, tapec man neizsauc nekadas emocijas

1

Martinello @mart nel oo · 29m
Som jas videja alga EUR 3217

1

Nepareizais
@rea Nepare za s

Follow

Replying to @martinello oo

11 53 AM · 8 Mar 2022

2022 Twitter About Help Center Terms Privacy policy Imprint Cookie Ads info

Nepareizais
@redNepareizais

Follow

Arī Norvēģija Oslo maina adresi 🇷🇺 Krievijas vēstniecībai. Turpmāk tā atradīsies «🇺🇦Ukrainas laukumā».

Nå får krysset utenfor Russlands ambassade navnet «Ukrainas plass»

11:59 AM - 8 Mar 2022

Nepareizais
@redNepareizais

Riga, Latvia

Joined December 2017

© 2022 Twitter About Help Center Terms Privacy policy Cookies Ads info

By using Twitter's services you agree to our ... We and our partners operate globally and use cookies, including for analytics, personalisation, and ads

Simon Stone
@sistoney67

Follow

Official from FIFA. Russia out of World Cup. Poland bye into play-off final v Sweden or Czech Republic.

11:37 AM - 8 Mar 2022

41 Retweets **250** Likes

7 41 250

Araknetfx @araknetFX237 · 4m

Replying to @sistoney67

Simon Stone

Football Reporter for BBC Sport. Any opinions on here my own

Manchester

By using Twitter's services you agree to our Cookies Use. We and our partners operate globally and use cookies, including for analytics, personalisation, and ads.

Illia Ponomarenko 🇺🇦
@IAPonomarenko

Follow

The Battle of IKEA is over in Russia. Now the Battle of Big Mac 🍔 is about to begin.

11:13 AM - 8 Mar 2022 from Ukraine

13 Retweets 105 Likes

1 13 105

Super Gay @GayMafia1969 3s
Replying to @IAPonomarenko
I'm loving it

Illia Ponomarenko 🇺🇦
@IAPonomarenko

Defense reporter with The Kyiv Independent. War, weapons, beer & heavy metal. A village guy from Donbas in a crusade for something better

Tweet

Something went wrong. Try reloading.

Retry

Sign up

Did someone say … cookies?

Twitter and its partners use cookies to provide you with a better, safer and faster service and to support our business. Some cookies are necessary to use our services, improve our services, and make sure they work properly. Show more about your choices.

Accept all cookies

Refuse non-essential cookies

By using Twitter's services you agree ... analytics, personalisation, and ads

Home About

Have an account? Log in

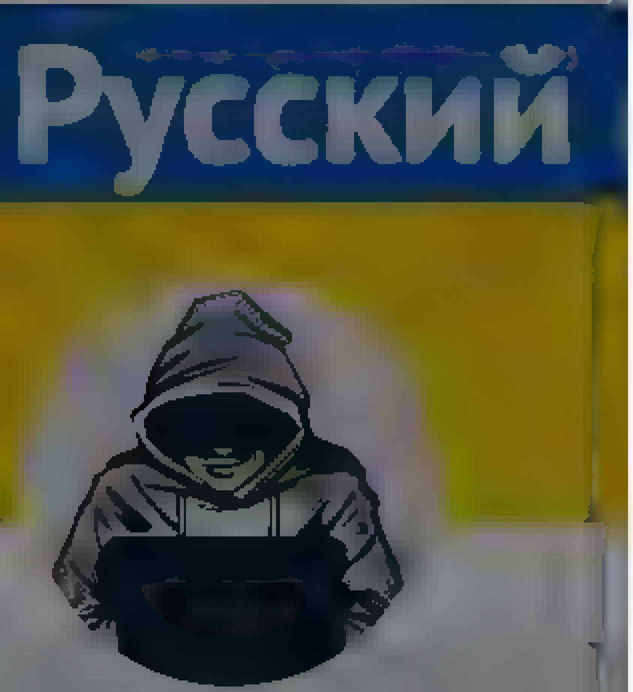

Nepareizais

Riga, Latvia

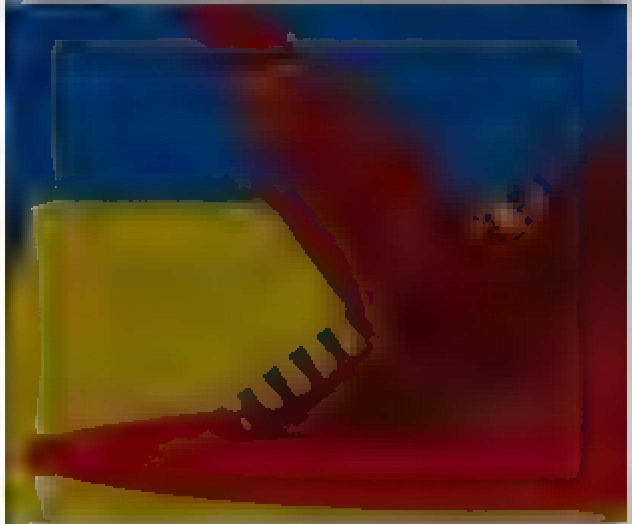

Nepareizais
@realNepareizais

Follow

Rindas pie Maķīša Maskavā, pēc ziņas, ka ēstuves Krievijā tiks slēgtas

A1 Breaking

12:55 PM · 8 Mar 2022

© 2022 Twitter About Help Center Terms Privacy policy Cookies Ads info

By using Twitter's services you agree to our ... We and our partners operate globally and use cookies, including for analytics, personalisation, and ads

Русский

Nepareizais
@realNepareizais

Riga, Latvia
Joined December 2017

Nepareizais @realNepareizais · 3h
muz kala pauze

The media could not be played.

4 · 10 · 29

edgars @edgarsdzerins · 8m
Ka saucas dziesma, gribas youtube saglabat!?

1

Nepareizais
@realNepareizais

Follow

Replying to @edgarsdzerins

no galvas neatceros

12:56 PM · 8 Mar 2022

© 2022 Twitter About Help Center Terms Privacy policy Cookies Ads info

© 2022 Twitter About Help Center Terms Privacy policy Cookies Ads info

By using Twitter's services you agree to our Cookies Use. We and our partners operate globally and use cookies, including for analytics, personalisation, and ads.

ABC News
@ABC

Follow

BREAKING: Coca-Cola announces the company is joining McDonald's and Starbucks in suspending their operations in Russia. abcn.ws/3HRZq03

The Coca-Cola Company Suspends its Business in Russia

Date Published

ATLANTA, March 8, 2022 – The Coca-Cola Company announced today that it is suspending its business in Russia.

Our [illegible] with the people who are enduring [illegible] from these tragic events in Ukraine.

We will continue to monitor and assess the situation as circumstances evolve.

12:56 PM · 8 Mar 2022

15 Retweets **33** Likes

1 15 33

Show additional replies, including those that may contain offensive content

Show

ABC News
@ABC

All the news and information you need to see, curated by the ABC News team. Watch full ABC News broadcasts on [illegible] abcn.ws/3bJ62PK

New York City, [illegible]

abcnews.go.com

Joined [illegible] 2009

By using Twitter's services you agree to our Cookies Use. We and our partners operate globally and use cookies, including for analytics, personalisation, and ads

Home About

Have an account? Log in

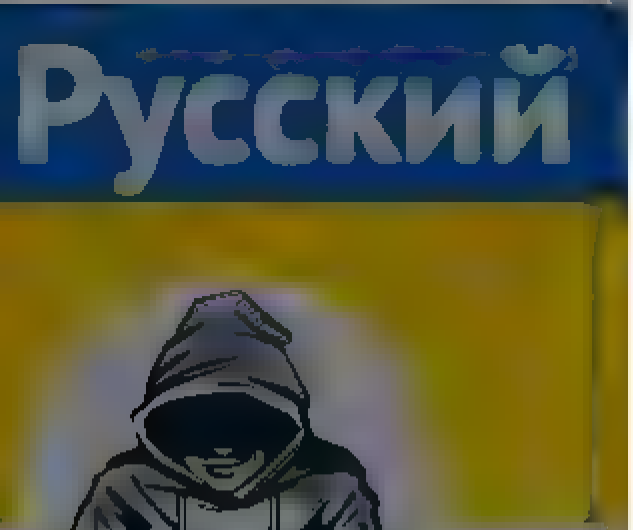

Nepareizais
@realNepareizais

Riga, Latvia

Joined December 2017

Nepareizais
@realNepareizais

Follow

🇺🇦😎

The media could not be played.

1:14 PM · 8 Mar 2022

© 2022 Twitter About Help Center Terms Privacy policy Cookies Ads info

Something went wrong. Try reloading.

Retry

Sign up

Did someone say … cookies?

Twitter and its partners use cookies to provide you with a better, safer and faster service and to support our business. Some cookies are necessary to use our services, improve our services, and make sure they work properly. Show more about your choices.

Accept all cookies

Refuse non-essential cookies

By using Twitter's services you agree to our ... We and our partners operate globally and use cookies, including for analytics, personalisation, and ads

Nepareizais

@realNepareizais

Riga, Latvia

Joined December 2017

Nepareizais
@realNepareizais

Follow

Vienmēr atradīsies 100 iemesli lai kaut ko neizdarītu. Tikmēr Polija un Lietuva savus žogus pabeigs, pirms mēs darbus vispār uzsāksim. 🤗

LTV Ziņu dienests @ltvzinas

Saistība ar sankciju radītajam izmainām materiālu piegādes iespējās būvuzņēmums "Citrus Solutions" atsaucis savu piedāvājumu par austrumu robežas izbūvi, un VAS "Valsts nekustamie īpašumi" izsludinājis jaunu

1:49 PM · 8 Mar 2022

© 2022 Twitter About Help Center Terms Privacy policy Cookies Ads info

© 2022 Twitter About Help Center Terms Privacy policy Cookies Ads info

Home Moments

Log in

Roberts Fūrmanis
@dr_furmanis

Follow

Tādā gadījumā es varētu kļūt par aizsardzības ministra padomnieku.

Apollo.lv @apollo_lv
Guntars Račs kļuvis par Reira padomnieku Finanšu ministrijā
apollo.lv/7471676/guntar...

3:24 AM - 8 Mar 2022

© 2022 Twitter About Help Center Terms Privacy policy Cookies Ads info

Roberts Fūrmanis
@dr_furmanis

Anesteziologs, reanimatologs. Glābju un māču glābt dzīvības. Personisks viedoklis. Nepatīk - nelasi!

Joined December 2010

© 2022 Twitter About Help Center Terms Privacy policy Cookies Ads info

Home Moments

Nepareizais

@rea Nepare zais

Follow

The media could not be played.

1 55 PM 8 Mar 2022

Nepareizais

Joined December 2017

Twitter About Help Centre Terms

Log in

By using Twitter's services you agree to our … We and our partners operate globally and use cookies, including for analytics, personalisation, and ads

Home About

Have an account? Log in

Русский

Nepareizais

@realNepareizais

Riga, Latvia

Joined December 2017

Nepareizais @realNepareizais · 10m

Vienmēr atradīsies 100 iemesli lai kaut ko ne zdarītu. Tikmēr Polija un Lietuva savus žogus pabeigs, pirms mēs darbus vispār uzsāksim 🤷

LTV Ziņu dienests @tvzinas

Saistībā ar sankciju radītajām izmaiņām materiālu piegādes iespējās būvuzņēmums "Citrus Solutions" atsauc savu pieteikumu par austrumu robežas izbūvi, un VAS "Valsts nekustamie īpašumi"

3 3 5

Hm. Jānis Bērziņš @RedWhiteRedLv · 6m

Sajūta, ka Golubeva & Co ir priecīga par katru "attaisnojošu" iemeslu, lai darbus neuzsāktu. Nez, tā ir parī ecība vai intereses?

2 1 2

Nepareizais
@realNepareizais

Follow

Replying to @RedWhiteRedLv

Nedrīkst pieļaut, ka nejēgas nonāk šādos atbildīgos amatos. Bet mēs jau neko nevaram ietekmēt.

1:59 PM · 8 Mar 2022

© 2022 Twitter About Help Center Terms Privacy policy Cookies Ads info

By using Twitter's services you agree to our ... We and our partners operate globally and use cookies, including for analytics, personalisation, and ads

Home About

Have an account? Log in

Nepareizais
@real_Nepareizais

Follow

2:02 PM · 8 Mar 2022

© 2022 Twitter About Help Center Terms Privacy policy Cookies Ads info

Nepareizais

By using Twitter's services you agree to our
ads

We and our partners operate globally and use cookies, including for analytics, personalisation, and

×

Q. How much time d... disclose a "true identity
of an "intelligence of... #TheTruthIsOutThere

Christo Grozev @christogrozev

Coca Cola exits Russia, after McDonald's. If Pepsi chooses to remain, we're literally back to 1984.

1:02 PM · 8 Mar 2022

13 Retweets **65** Likes

1 13 65

Commanderneo @Commanderneo42 · 6s

Replying to

© 2022 Twitter About Help Center Terms Privacy policy Cookies Ads info

Christo Grozev

@christogrozev

Bellingcat exec director. Emmy & Nannen Prize for investigative journalism 2021, European Prize for Investigative Journalism and London Press Club Prize 2019

Joined May

© 2022 Twitter About Help Center Terms
Privacy policy Cookies Ads info

By using Twitter's services you agree to our ... We and our partners operate globally and use cookies, including for analytics, personalisation, and ads

Home About

Have an account? Log in

Nepareizais

@real_Nepareizais

Riga, Latvia

Joined December 2017

Nepareizais
@realNepareizais

Follow

My husband stayed to fight...we'll go back to Kyiv when we have victory 🇺🇦

2:05 PM · 8 Mar 2022

© 2022 Twitter About Help Center Terms Privacy policy Cookies Ads info

© 2022 Twitter About Help Center Terms Privacy policy Cookies Ads info

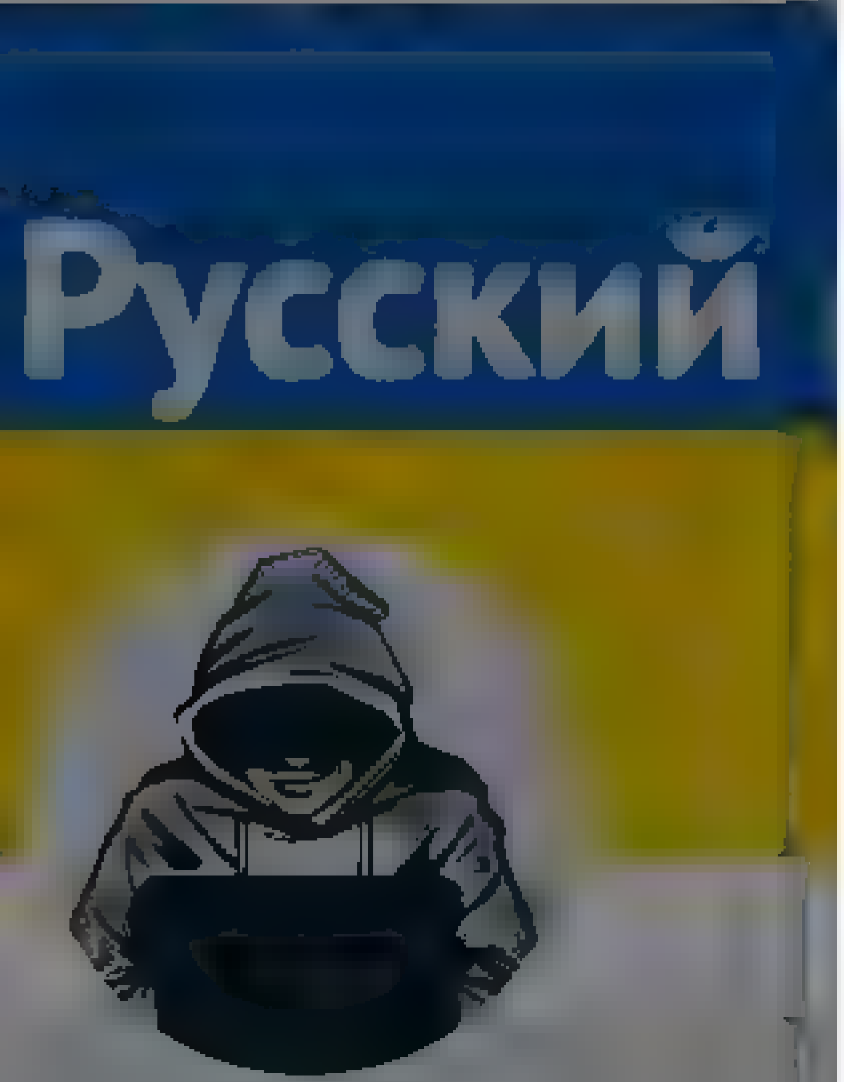

Nepareizais
@real_Nepareizais
Riga, Latvia
Joined December 2017

Nepareizais
@real_Nepareizais
Follow

The media could not be played.

2:06 PM - 8 Mar 2022

© 2022 Twitter About Help Center Terms
Privacy policy Cookies Ads info

Home Moments

Have an account? Log in

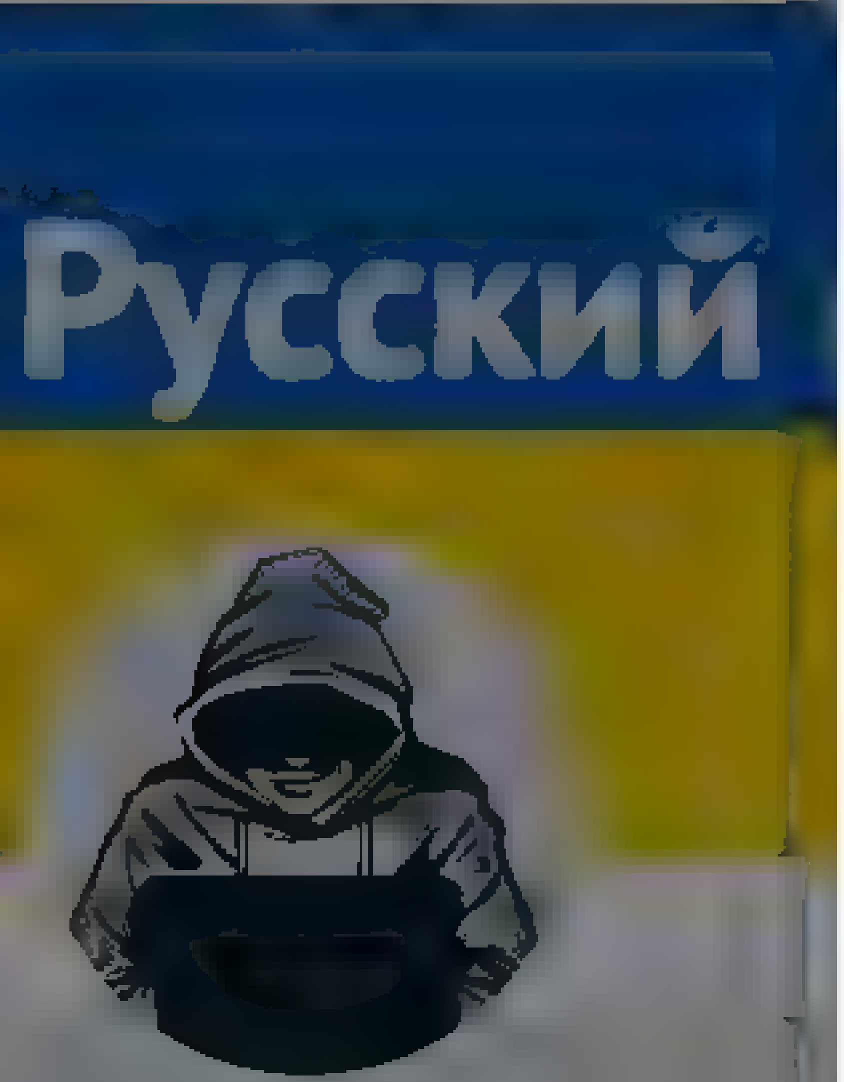

Nepareizais
@realNepareizais

Follow

The media could not be played.

2:22 PM - 8 Mar 2022

Nepareizais
@realNepareizais

Riga, Latvia

Joined December 2017

© 2022 Twitter About Help Center Terms Privacy policy Cookies Ads info

Home Moments

Have an account? Log in

Nepareizais

@realNepareizais

Riga, Latvia

Joined December 2017

Nepareizais
@realNepareizais

Follow

Z

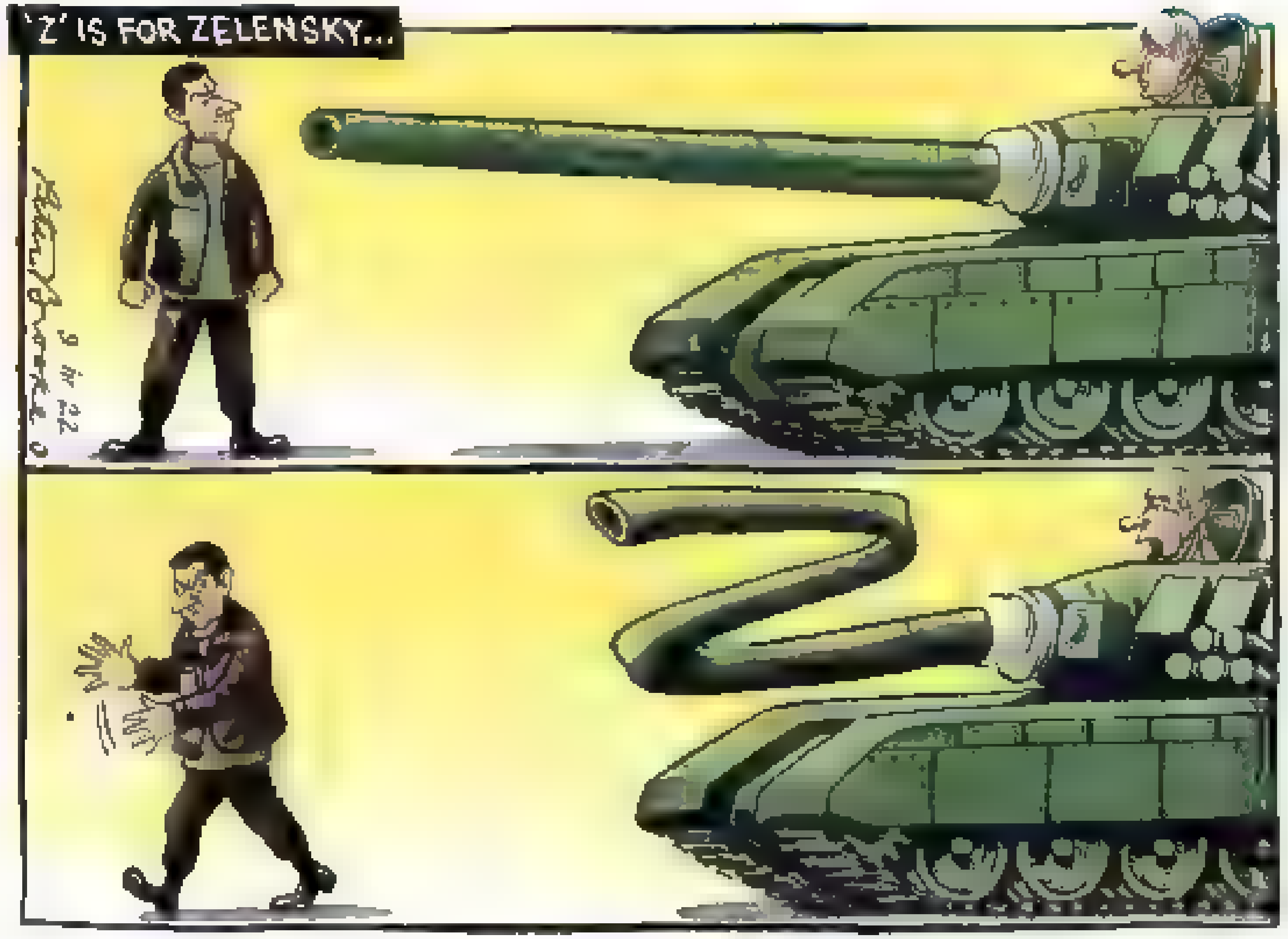

2:23 PM · 8 Mar 2022

© 2022 Twitter About Help Center Terms Privacy policy Cookies Ads info

By using Twitter's services you ag... ...lytics, personalisation, and ads

Home About

Have an account? Log in

Nepareizais

Nepareizais
@realNepareizais

Follow

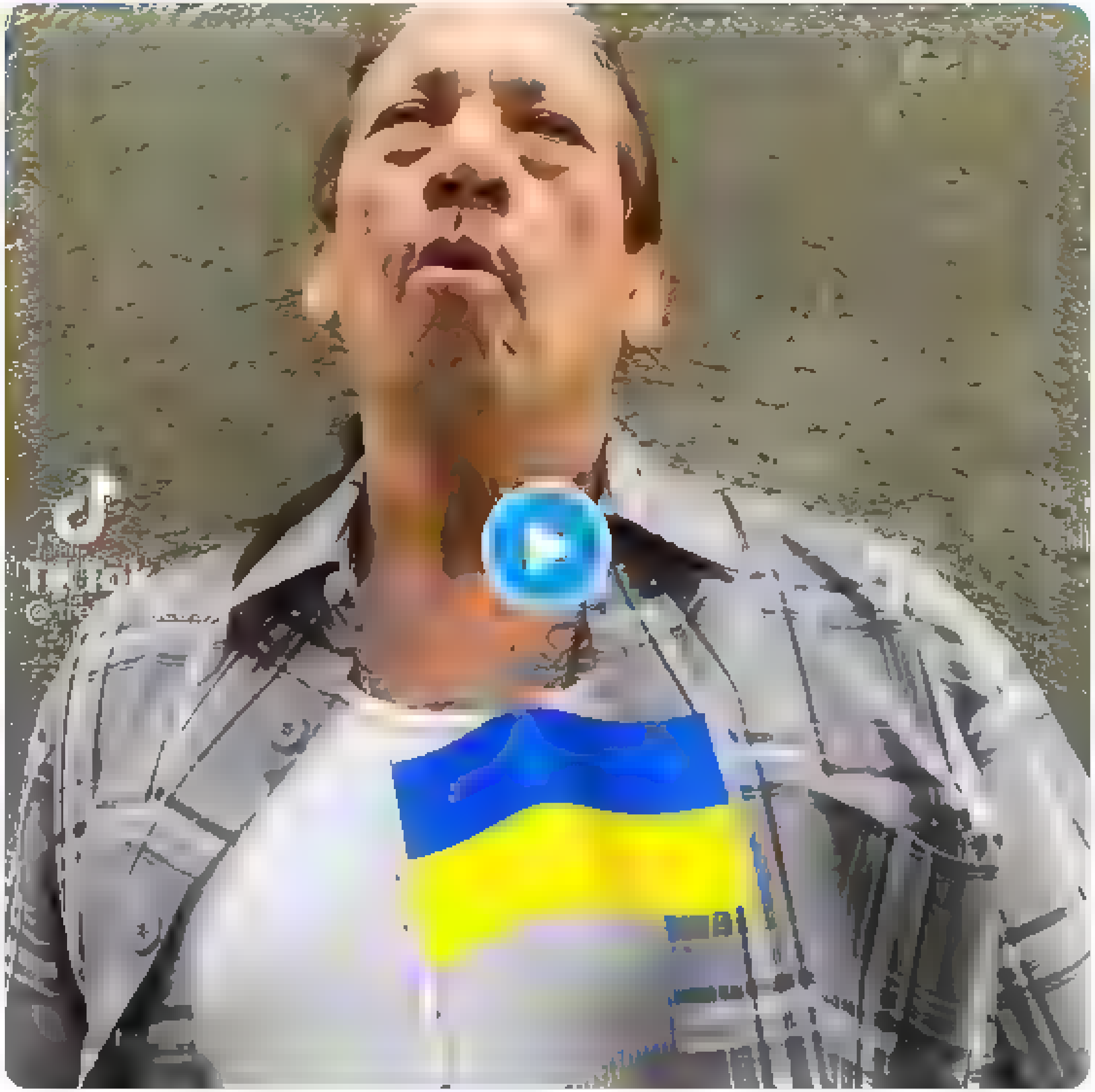

2:23 PM · 8 Mar 2022

1 Like

1

© 2022 Twitter About Help Center Terms Privacy policy Cookies Ads info

Tweet

Something went wrong. Try reloading.

Retry

Sign up

Did someone say … cookies?

Twitter and its partners use cookies to provide you with a better, safer and faster service and to support our business. Some cookies are necessary to use our services, improve our services, and make sure they work properly. Show more about your choices.

Accept all cookies

Refuse non-essential cookies

By using Twitter's services you agree to our Cookies Use. We and our partners operate globally and use cookies, including for analytics, personalisation, and ads ×

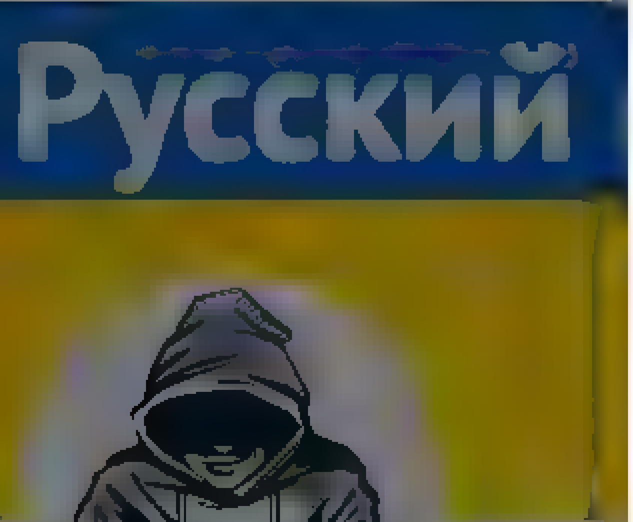

Nepareizais
@reaNepareizais

Riga, Latvia
Joined December 2017

Nepareizais @reaNepareizais · 14h
Akuņins: Krievijai par radītajiem postījumiem būs jāsamaksa
Pēdējās dienās vārdi "Krievija" un "krievs" visā pasaulē ir kļuvuši par lamuvārdiem, tie ir toksiski. Tā nav bijis nekad, pat aukstā kara laikā. Krievija ir pilnīgā izolācijā

The media could not be played.

3 20 53

Jānis @sirsenis · 5m
Vakar Navaļnija cilvēki radīja, ka pat Irānai un Ziemeļkorejai nav tādas sankcijas kā pret Krieviju

1

Nepareizais
@reaNepareizais
Follow

Replying to @sirsenis

Viņiem taisnība.

10:28 PM · 8 Mar 2022

© 2022 Twitter About Help Center Terms Privacy policy Cookies Ads info

By using Twitter's services you ag... ...lytics, personalisation, and ads

Home About

Have an account? Log in

FonoKlubs
@FonoKlubs

FonoKlubs
@FonoKlubs

🇺🇦 Roks Pret Okupāciju 🎸

Sestdien, Cēsu pils parkā – Pērkons, Dzelzs vilks, Inokentijs Mārpls, Oranžās Brīvdienas, Queentessence & Rihards Saule.

Ieeja bez maksas, bet ar spēcīgu lūgumu uzzvanīt uz [illegible] tālruni 9000 6086.

Terms

By using Twitter's services you agree to our ... We and our partners operate globally and use cookies, including for analytics, personalisation, and ads

Русский

Nepareizais
@realNepareizais
Riga, Latvia
Joined December 2017

Nepareizais
@realNepareizais
Follow

Valdību nesamazinās akcīzi, jo dārga degviela - tas nav nekas, salīdzinot ar to, kas notiek Ukrainā. Tagad visu varēsim šādi mērīt.

> **LTV Ziņu dienests** @ltvzinas
> Krišjānis Kariņš: Ukrainā notiek karš, tur mirst cilvēki, mūsu sekas ir vienkārši tas, ka viss maksā dārgāk. Tas nav nekas, salīdzinot ar to, kas notiek Ukrainā. Domāt, ka var notikt tepat blakus karš un mums nebūs nekāda efekta, ir veltas cerības.
> Show this thread

10:44 PM - 8 Mar 2022

2 Likes

2

© 2022 Twitter About Help Center Terms Privacy policy Cookies Ads info

© 2022 Twitter About Help Center Terms Privacy policy Cookies Ads info

By using Twitter's services you agree to our Cookies Use. We and our partners operate globally and use cookies, including for analytics, personalisation, and ads.

Nepareizais
@realNepareizais

Follow

LTV ļoti iemīļojuši reportāžas no Polijas pierobežas, sākumā BY, tagad UA. Kāpēc pašlaik viņi neatrodas pie Latvijas-Krievijas robežas? Kur ir kilometriem garas rindas, jo tūkstošiem ukraiņu steidz atstāt Krieviju, lai izmantotu iespēju saņemt bēgļu TUA Vācijā uc Eiropā.

10:59 PM - 8 Mar 2022

Nepareizais
@realNepareizais

Riga, Latvia

Joined December 2017

By using Twitter's services you agree to our We and our partners operate globally and use cookies, including for analytics, personalisation, and ads

Home About

Have an account? Log in

Русский

Nepareizais
@realNepareizais

Riga, Latvia
Joined December 2017

Nepareizais @realNepareizais · 16m
Valdību nesamazinās akcīzi, jo dārga degviela – tas nav nekas, salīdzinot ar to, kas notiek Ukrainā. Tagad visu varēsim šādi mērīt

> **LTV Ziņu dienests** @ltvzinas
> Krišjānis Kariņš: Ukrainā notiek karš, tur mirst cilvēki, mūsu sekas ir vienkārši tas, ka viss maksā dārgāk. Tas nav nekas, salīdzinot ar to, kas notiek Ukrainā. Domāt, ka var notikt tepat blakus karš un mums nebūs nekāda efekta, ir veltas cerības
> Show this thread

3 1 7

Gints Gailišs @realGints · 9m
Ja samazinās akcīzi, būs lielāka peļņa degvielas tirgotājiem. Patērētājam degviela lētāka būs max uz pāris dienām

1

Nepareizais
@realNepareizais

Follow

Replying to @realGints

Citās valstīs šādos gadījumos ir cenu monitorings, ļoti labi palīdz.

11:00 PM · 8 Mar 2022

© 2022 Twitter About Help Center Terms Privacy policy Cookies Ads info

© 2022 Twitter About Help Center Terms Privacy policy Cookies Ads info

By using Twitter's services you agree to our ... We and our partners operate globally and use cookies, including for analytics, personalisation, and ads

Home About

Have an account? Log in

Русский

Nepareizais

@realNepareizais

Riga, Latvia

Joined December 2017

Krists Šukevičs @KSukevics · 4m

Kāds var paskaidrot?

Ukraina ieradušies tūkstošiem brīvprātīgo, lai palīdzētu pret Putlera invaziju

Bet kā ir ar juridisko pusi? X cilvēks ierodas un drīkst nogalināt cilvēkus? Ja šādu uzsaukumu ir izsludinājis/parakstījis Zelenskis, tad drīkst? Tīri zināšanai

2 1

Nepareizais
@realNepareizais

Follow

Replying to @KSukevics

Ir franču Ārzemju leģions, šie jau pasen sakārtoja šo juridisko pusi. Ja franči drīkst, ukraiņi arī drīkst.

11:04 PM · 8 Mar 2022

© 2022 Twitter About Help Center Terms Privacy policy Imprint Cookies Ads info

By using Twitter's services you agree ... analytics, personalisation, and ads

Home About

Have an account? Log in

Nepareizais

Nepareizais @reaNepareizais · 21m

Vadību nesamazinās akcīzi, jo dārga degviela - tas nav nekas salīdzinot ar to, kas notiek Ukrainā. Tagad visu varēsim šādi merīt.

> **LTV Ziņu dienests** @ltvzinas
>
> Krišjānis Kariņš: Ukrainā notiek karš, tur mirst cilvēki, mūsu sekas ir vienkārši tas, ka viss maksā dārgāk. Tas nav nekas, salīdzinot ar to, kas notiek Ukrainā. Domāt, ka var notikt tepat blakus karš un mums nebūs nekāda efekta, ir veltas cerības
>
> Show this thread

3 · 2 · 9

Gints Gailišs @reaGints · 14m

Ja samazinās akcīzi, būs lielāka peļņa degvielas tirgotājiem. Patērētājam degviela lētāka būs max uz pāris dienām

1

Nepareizais @reaNepareizais · 5m

Citās valstīs šādos gadījumos ir cenu monitorings, ļoti labi palīdz

1

Vaira @VairaLejn · 1m

Kuras? Konkrēti?

1

Nepareizais
@reaNepareizais

Follow

Replying to @VairaLejn @reaGints

Polijā, Francijā.

11:05 PM · 8 Mar 2022

© 2022 Twitter About Help Center Terms Privacy policy Cookies Ads info

Krists Šukevičs @KSukevics · 6m
Ja, par to leģionu dzirdēts

Bet kas ir ar tam citām 20+ nacijām, kuras ierodas palīga? Vienkārši intersese

1

Nepareizais
@reaNepareizais
Follow

Replying to @KSukevics

Tā ir valsts armija. Varbūt ir, bet nav dzirdēts, ka kaut kur būtu aizliegums, kas to aizliedz.

11:06 PM · 8 Mar 2022

1

Krists Šukevičs @KSukevics · 3m
Replying to @reaNepareizais
Valsts armija atļauts dienet/nogalinat NE tas valsts pilsonim?

Nepareizais
@reaNepareizais
Riga, Latvia
Joined December 2017

© 2022 Twitter About Help Center Terms Privacy policy Cookies Ads info

By us ng Twitter's services you ag ... lyt cs personalisation and ads

Home About

Have an account? Log in

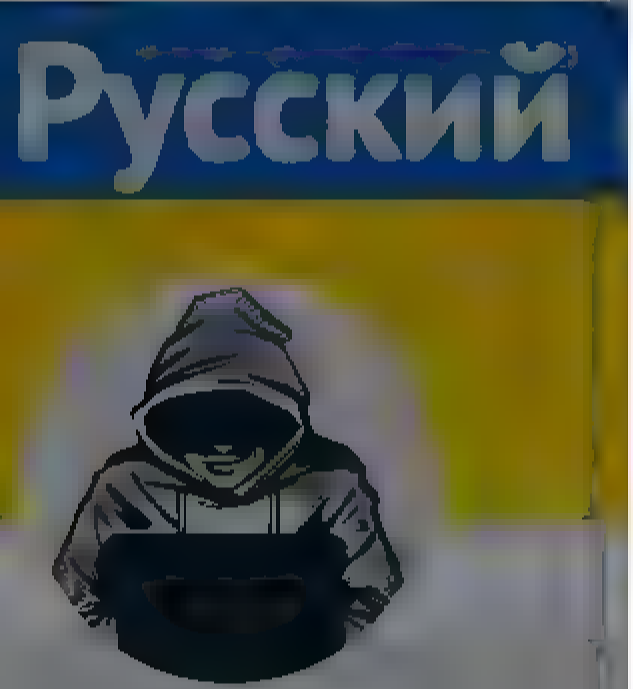

Nepareizais
@rea Nepare za s
R ga Latvia
Joined December 2017

1 2

Krists Šukevičs @KS ukev cs · 14m
Ja, par to leģionu dz rdets

Bet kas ir ar tam citam 20+ nacijam, kuras ierodas palīga? Vienkarši nterese

1

Nepareizais @rea Nepare za s · 12m
Ta ir valsts armija. Varbūt ir, bet nav dz rdets, ka kaut kur butu aizliegums, kas to a zliedz

1 1

Krists Šukevičs @KS ukev cs · 11m
Va sts armija at auts dienet/nogalinat NE tas valsts pilson m?

1

Nepareizais
@rea Nepare za s
Follow

Replying to @KS ukev cs

Franču Ārzemju leģionā drīkst dienēt/nogalināt jebkuras valsts pilsonis. Neesmu dzirdējis, ka tur dienēt/nogalināt būtu aizliegts Latvijas, ASV vai Krievijas pilsoņiem. Ukraina nokopēja šo piemēru, kas atbilst visām iespējam ES normām, ja jau darbojas, un nevienam nav jautājumu.

11 19 PM · 8 Mar 2022

© 2022 Twitter About Help Center Terms Privacy policy Cookies Ads info

By using Twitter's services you agree to our ... We and our partners operate globally and use cookies, including for analytics, personalisation, and ads

Русский

DS Latvija @DievaSuni · 31m

Ja Kremļa galvenais propogandists D Solovjovs tiešraidē ļauj apšaubīt Ukrainas kara jēgu, Putina lēmumu pareizumu, piekrītot tam ar drūmu sejas izteiksmi, tas nozīmē, ka Mordora ledus ir sakustējies un Putina novākšanas fāze ir sākusies

3 8

Nepareizais @realNepareizais

Follow

Replying to @DievaSuni

Viņš neapšauba, bet klusē, jo neatļaujas pavērt muti kad runā augsts Izraēlas čiekurs. Tā ir vienīgā valsts, uz kurieni viņš bēgs, ja būs vajadzība.

11:21 PM - 8 Mar 2022

Nepareizais
@realNepareizais
Riga, Latvia
Joined December 2017

Home Moments

Have an account? Log in

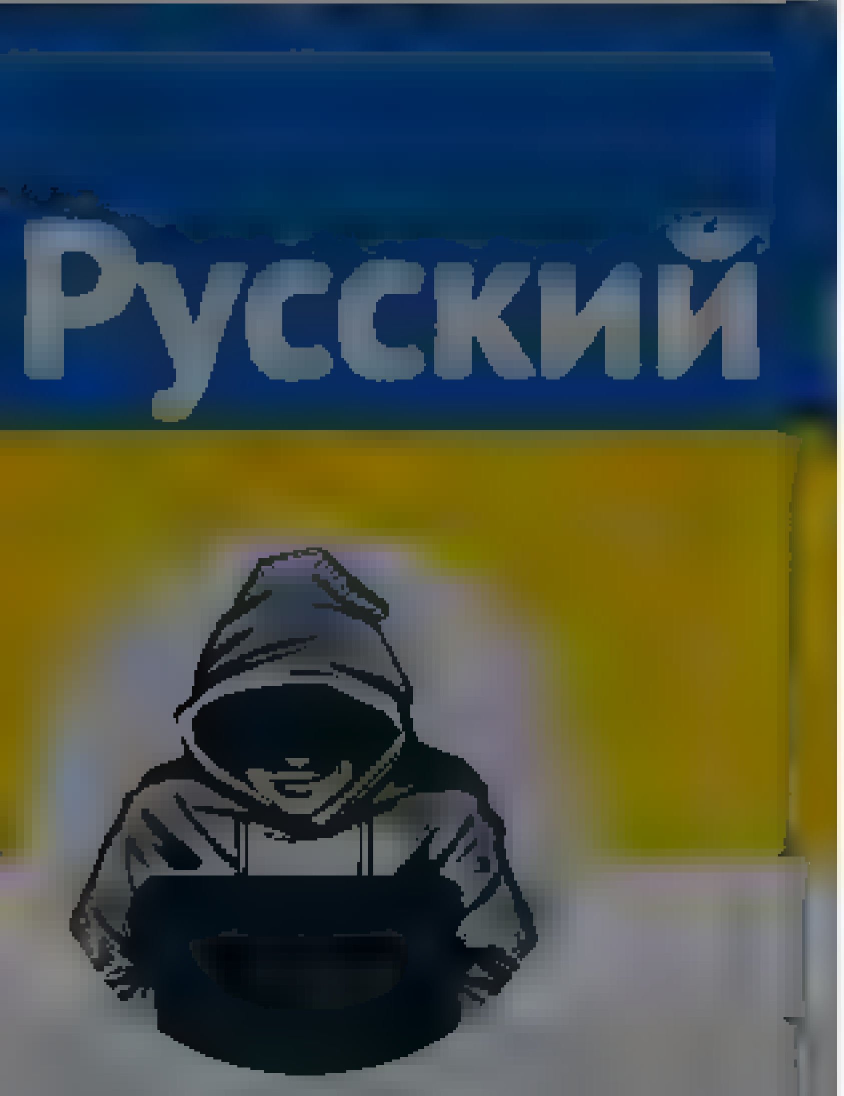

Nepareizais
@real_Nepareizais

Riga, Latvia

Joined December 2017

Nepareizais
@real_Nepareizais

Follow

The media could not be played.

11:26 PM · 8 Mar 2022

© 2022 Twitter About Help Center Terms
Privacy policy Cookies Ads info

Home Moments

Have an account? Log in

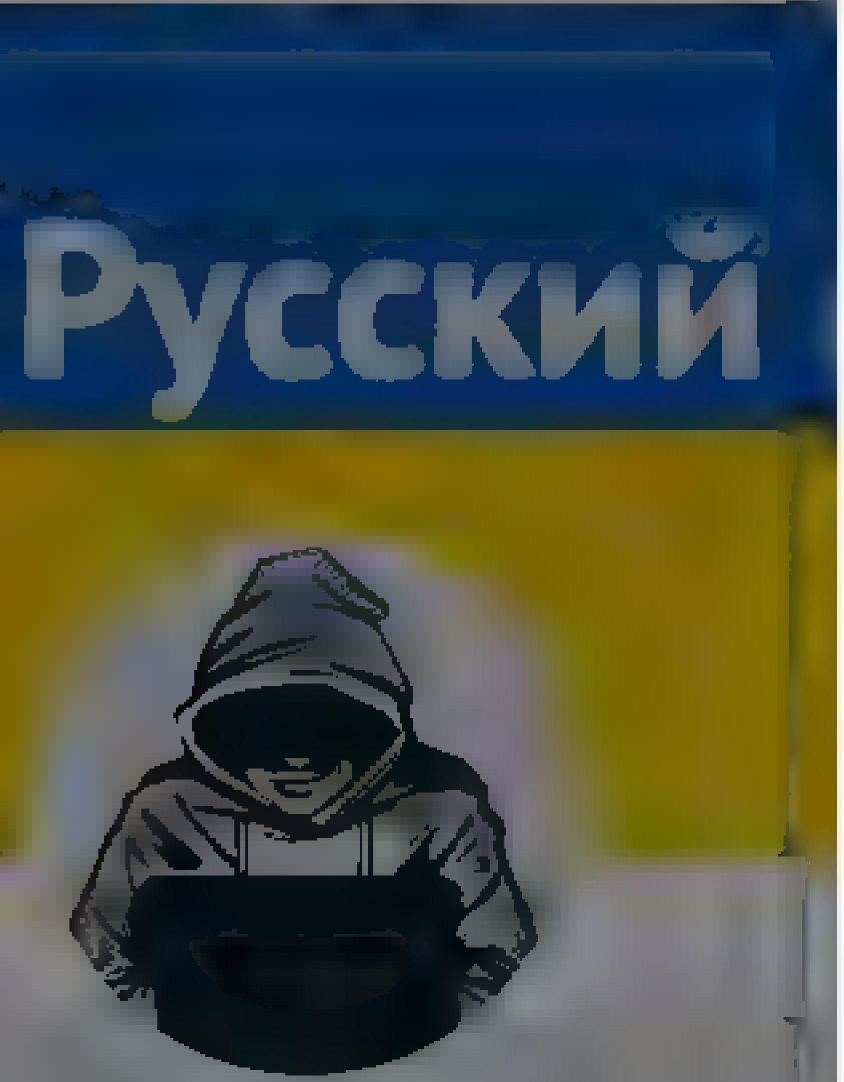

Nepareizais
@rea Nepareizais

Riga, Latvia

Joined December 2017

Nepareizais
@rea Nepareizais

Follow

🇦🇿🇺🇦

The media could not be played.

11:32 PM - 8 Mar 2022

© 2022 Twitter About Help Center Terms
Privacy policy Cookies Ads info

By using Twitter's services you agree to our ads
We and our partners operate globally and use cookies, including for analytics, personalisation, and

Nepareizais

Nepareizais
@realNepareizais
Riga, Latvia
Joined December 2017

Nepareizais
@realNepareizais
Follow

okupantu skaitāmais pantiņš gūstā

11:42 PM · 8 Mar 2022

Home Moments

Have an account? Log in

Nepareizais
@reaNepareizais

Follow

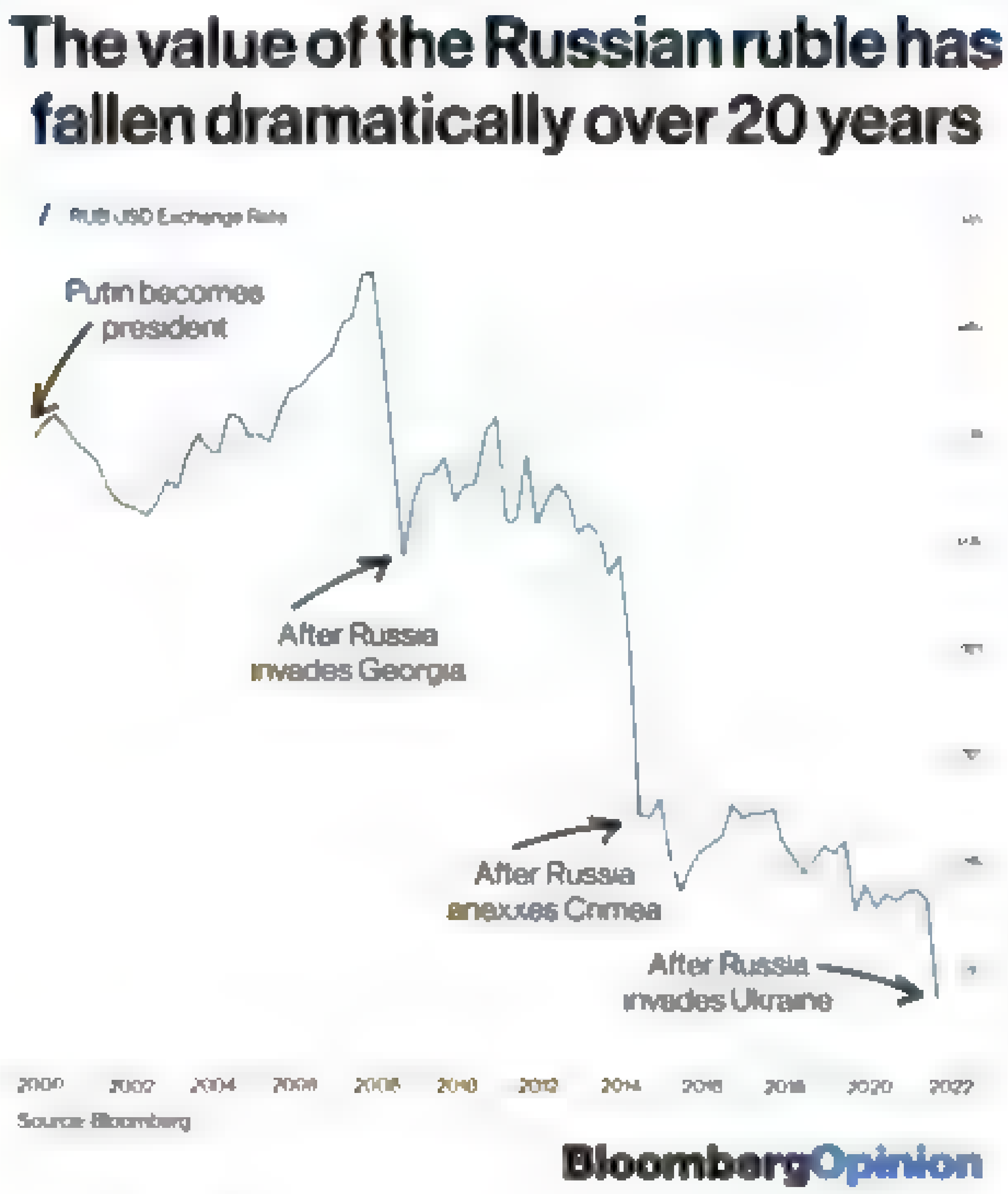

11:47 PM - 8 Mar 2022

Nepareizais

Terms

Tweet

Something went wrong. Try reloading.

Retry

Sign up

Did someone say … cookies?

Twitter and its partners use cookies to provide you with a better, safer and faster service and to support our business. Some cookies are necessary to use our services, improve our services, and make sure they work properly. Show more about your choices.

Accept all cookies

Refuse non-essential cookies

By using Twitter's services you agree to our Cookies Use. We and our partners operate globally and use cookies, including for analytics, personalisation, and ads.

Nepareizais
@real_Nepareizais

Riga, Latvia
Joined December 2017

Nepareizais
@real_Nepareizais

Follow

Pie Krievijas vēstniecības Varšavā

The media could not be played.

11:49 PM - 8 Mar 2022

© 2022 Twitter About Help Center Terms Privacy policy Cookies Ads info

By using Twitter's services you agree to our Cookies Use. We and our partners operate globally and use cookies, including for analytics, personalisation, and ads

Home About

Have an account? Log in

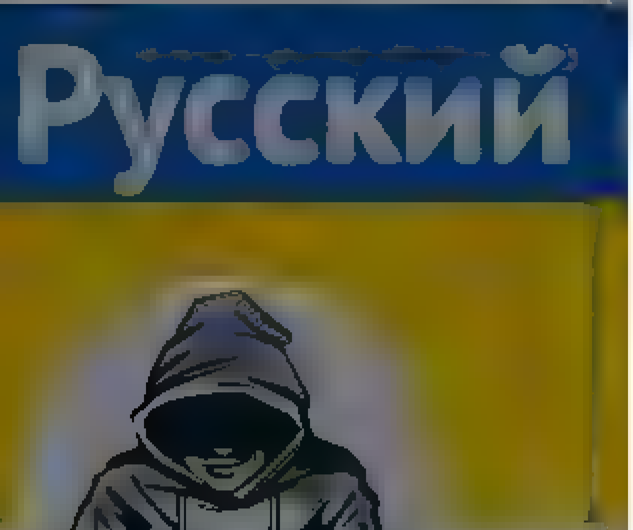

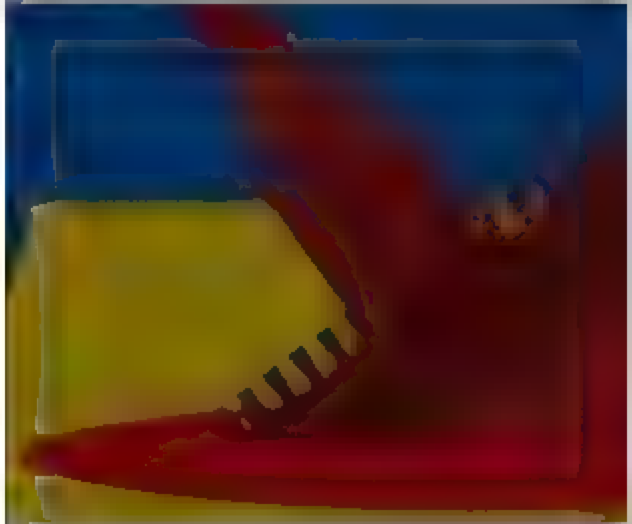

Nepareizais
@realNepareizais

Riga, Latvia

Joined December 2017

© 2022 Twitter About Help Center Terms
Privacy policy Cookies Ads info

Nepareizais
@realNepareizais

Follow

🇷🇺🇺🇦

11:57 PM · 8 Mar 2022

© 2022 Twitter About Help Center Terms Privacy policy Cookies Ads info

Home Moments

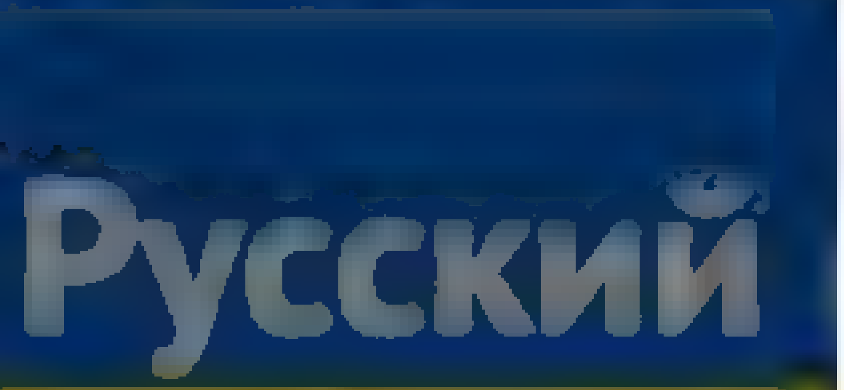

Nepareizais
@rea NeParei za s
Riga, Latvia
Joined December 2017

Nepareizais @rea Nepare za s · 2h
Va dību nesamazinas akcīzi, jo dārga degviela tas nav nekas, salīdz not ar to, kas not ek Ukraina Tagad v su vares m šadi merīt.

> **LTV Ziņu dienests** @ tvz nas
> Kr š,anis Kariņš Ukraina not ek karš, tur mirst cı vek , mūsu sekas ir vienkarši tas ka viss maksa dargak. Tas nav nekas, sa īdz not ar to, kas not ek Ukraina Domat, ka var not kt tepat blakus karš un mums nebūs nekada efekta, ir veltas cerības
> Show this thread

5 · 4 · 15

Māris Vaniņš @Stra .tin 1977 · 5m
Va vajag pazeminat akcīz vai PVN? Nu nezinu, tagad svarīgi būtu edod ģimenem ar berniem atbalstu, jo tie kam nav bernu gan jau paši tiks gala Bet ģ menem ir traki, berni javed uz sporta skolu, muzikas skolu u t.t. pie pašre zejam cenam tas nav vieg i

1

Nepareizais
@rea Nepare za s
Follow

Replying to @St a tin 1977

Ļoti smagnēja un negribīga mums tā palīdzēšana, ar domu, ka gan jau paši kaut kā izķepurosies, kā vienmēr.

12 17 AM · 9 Mar 2022

Have an account? Log in

© 2022 Twitter About Help Center Terms
Privacy policy Cookies Ads info

© 2022 Twitter About Help Center Terms Privacy policy Cookies Ads info

By using Twitter's services you ag... ...lytics, personalisation, and ads

Home About

Have an account? Log in

Nepareizais
@realNepareizais

Riga, Latvia

Joined December 2017

...Lietuva savus žogus pabeigs, pirms mes darbus vispar uzsaksim

LTV Ziņu dienests @ltvzinas
Saistība ar sankciju radītajām izmaiņām materiālu piegādes iespējās būvuzņēmums "Citrus Solutions" atsaucis savu piedāvājumu par austrumu robežas izbūvi, un VAS "Valsts nekustamie īpašumi"

6 23 73

Hm. Jānis Bērziņš @RedWhiteRedLv · 10h
Sajūta, ka Golubeva & Co ir priecīga par katru "attaisnojošu" iemeslu, lai darbus neuzsāktu. Nez, tā ir padlieciba vai intereses?

3 3 14

Nepareizais @realNepareizais · 10h
Nedrīkst pieļaut, ka nejēgas nonāk šādos atbildīgos amatos. Bet mes jau neko nevaram ietekmēt.

1 1 2

Hm. Jānis Bērziņš @RedWhiteRedLv · 10h
Es pat domāju, te ne tik daudz "nejēga", cik cilvēks ar konkrētajam amatam nepiemērotu pasaules uztveri. Tas ir mans "naivais" piedāvājums/atbilde.
Ciniskais - ka zem šīs vilcināšanas ir kāds, kam atkal jau gribas kriētni pasildīt rokas valsts iepirkuma

2

Nepareizais
@realNepareizais

Follow

Replying to @RedWhiteRedLv

Visu saki pareizi.

12:20 AM · 9 Mar 2022

© 2022 Twitter About Help Center Terms Privacy policy Cookies Ads info

By using Twitter's services you agree to our
ads

We and our partners operate globally and use cookies, including for analytics, personalisation, and

Home About

Log in

Nepareizais

Nepareizais
@realNepareizais

Follow

"Ukrainai uzbrūk Putina režīms, nevis etniskie krievi." © @krisjaniskarins

12:31 AM · 9 Mar 2022

© 2022 Twitter About Help Center Terms Privacy policy Cookies Ads info

By using Twitter's services you ag... alytics, personalisation, and ads

Home About

Have an account? Log in

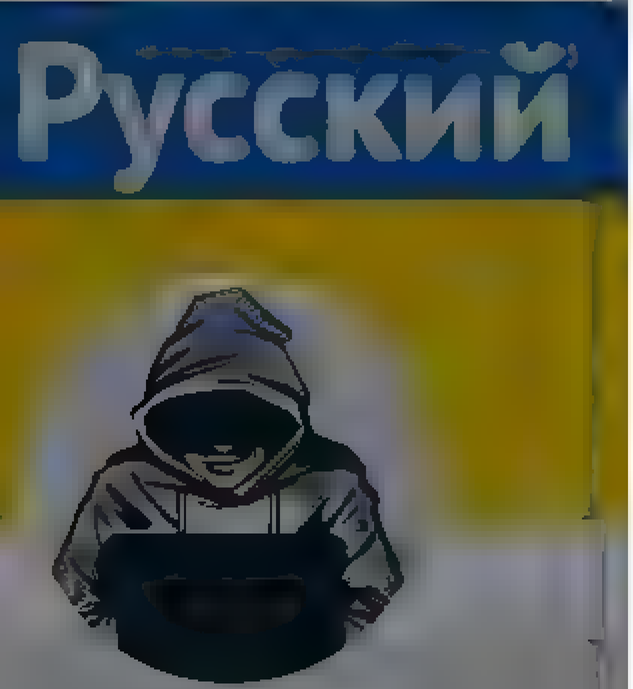

Nepareizais

Nepareizais
@realNepareizais

Follow

Kolekcionāri Krievijā sāk investēt McDonald's mērcēs 🙃

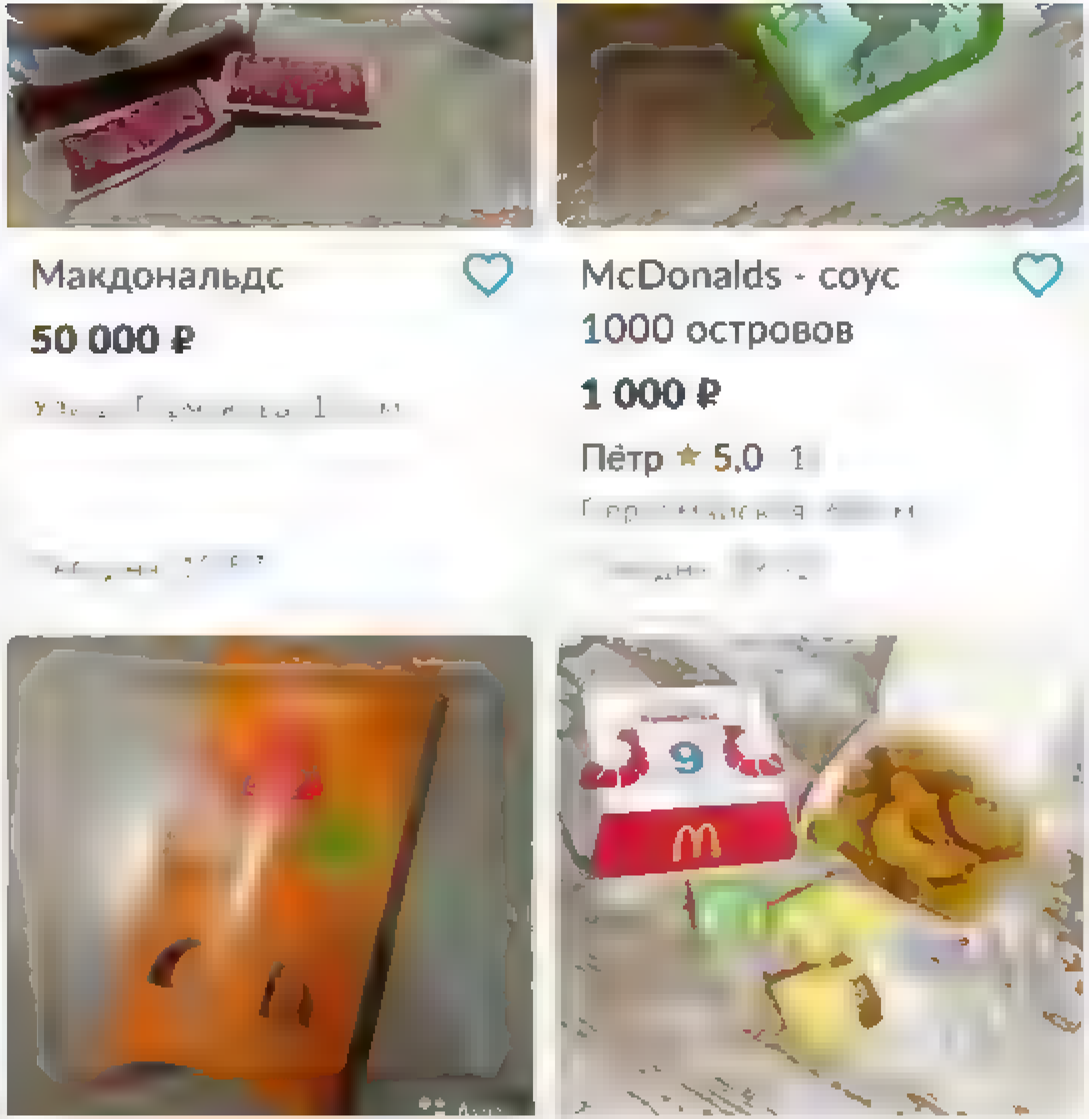

12:35 AM · 9 Mar 2022

© 2022 Twitter About Help Center Terms Privacy policy Cookies Ads info

Home Moments

Have an account? Log in

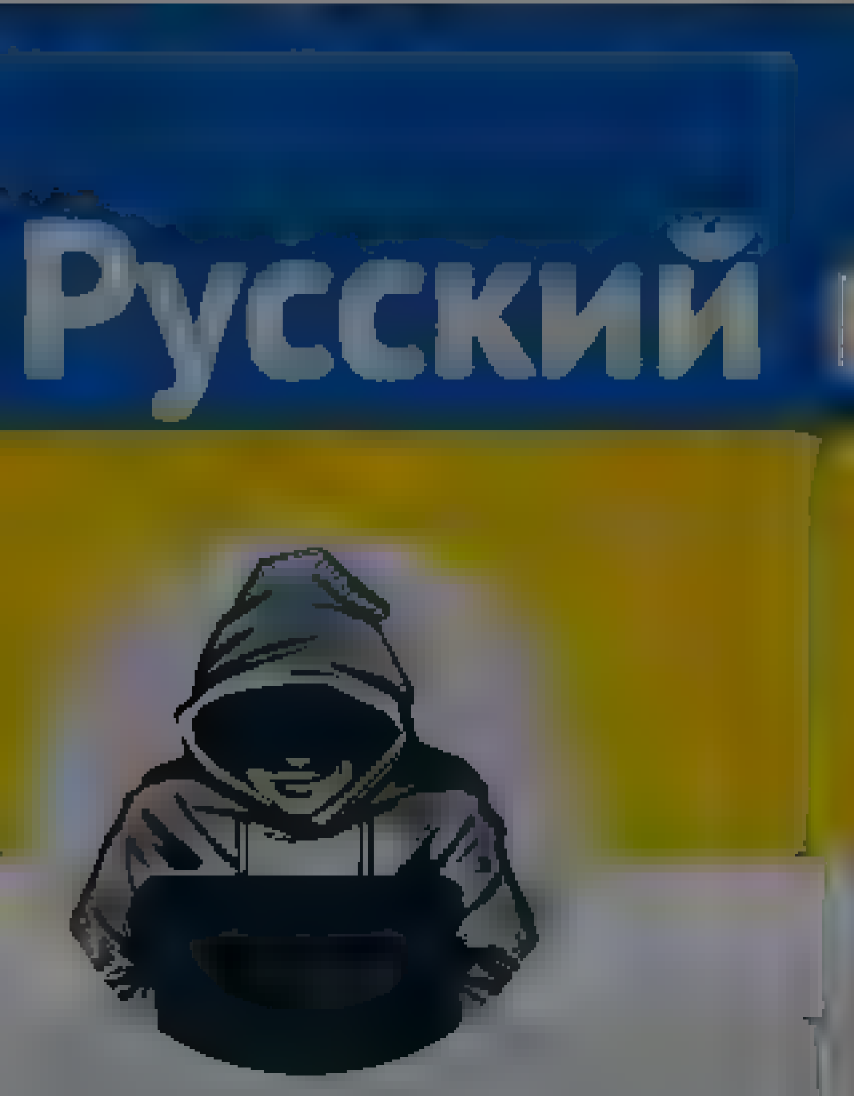

Nepareizais

Follow

(Reuters) - Systems monitoring nuclear material at the radioactive waste facilities at Chernobyl in Ukraine, which were taken over by Russian forces last month, have stopped transmitting data to the U.N. nuclear watchdog.

12:38 AM - 9 Mar 2022

© 2022 Twitter About Help Center Terms Privacy policy Cookies Ads info

Nepareizais

Riga, Latvia

Joined December 2017

© 2022 Twitter About Help Center Terms Privacy policy Cookies Ads info

By using Twitter's services you agree to our Cookies Use. We and our partners operate globally and use cookies, including for analytics, personalisation, and ads

Nepareizais
@realNepareizais

Riga, Latvia
Joined December 2017

Nepareizais
@realNepareizais

Follow

The media could not be played.

12:48 AM · 9 Mar 2022

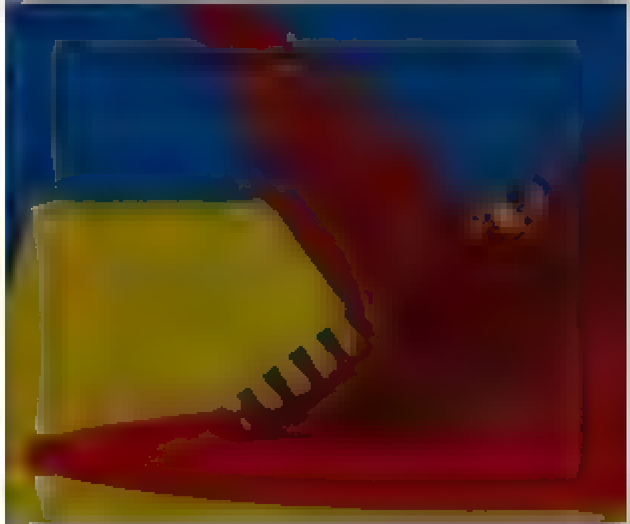

© 2022 Twitter About Help Center Terms Privacy policy Cookies Ads info

By using Twitter's services you agree to our Cookies Use. We and our partners operate globally and use cookies, including for analytics, personalisation, and ads

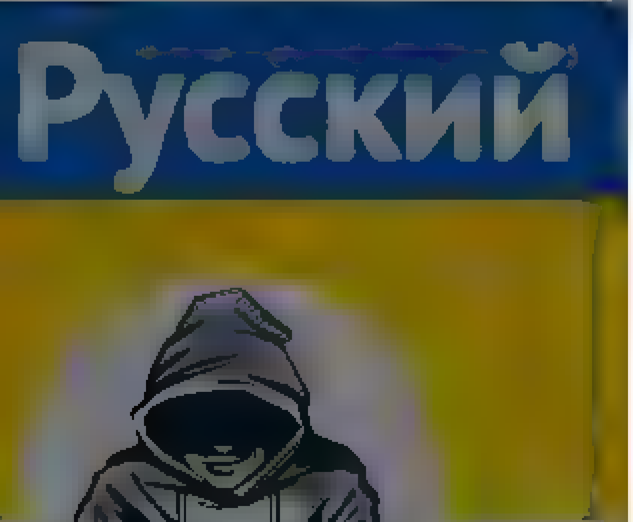

Nepareizais
@reaNepareizais

Riga, Latvia

Joined December 2017

3 4 7

Kristina Blumberga @KBlumberga · 5m
Šad. līdzīgie video ,averte krit ski , jo Kremlis pieņema grozījumus , kas paredz 15 gadus cietuma par "nepareizu izrunašanos"
espejams, daudzi no aptaujatajiem cilvekiem video neatkla,, ko pat esība doma

1

Nepareizais
@reaNepareizais

Follow

Replying to @KBlumberga @kristjanskarins

Tikai izbeidz demagoģiju. Neuzskati cilvēkus par idiotiem. Ko negribēs, to neteiks.

12:50 AM · 9 Mar 2022

1 Like

1

© 2022 Twitter About Help Center Terms Privacy policy Cookies Ads info

Home Moments

Juris Millers

Producer, journalist, Dr philo

Juris Millers
@JurisMillers

Follow

Nebūtu slikti, ja premjers, ministri un deputāti šajā jautājumā parādītu piemēru, atsakoties no dienesta auto un transporta kompensācijām.

"Tas ir aicinājums cilvēkiem, kas ikdienā brauc ar automašīnu, padomāt - valstī ir sabiedriskais transports, domāt, kā racionālāk varētu izmantot auto, varbūt braukt kopā ar kaimiņu," prātoja premjers.

Log in

Home Moments

Log in

Nepareizais

@reaNepareizais

Follow

THE TIMES

Log in Subscribe Search

WAR IN UKRAINE

Arctic winds in Ukraine 'will turn Russian vehicles into 40-tonne freezers'

Temperatures of minus 20C in the coming days will wreak havoc on all sides but the impact on the stalled convoy of invaders outside Kyiv is expected to be particularly severe

1:16 AM · 9 Mar 2022

Nepareizais

Twitter About Help Center Terms Privacy policy Cookies Ads info

Something went wrong. Try reloading.

Retry

Sign up

Did someone say … cookies?

Twitter and its partners use cookies to provide you with a better, safer and faster service and to support our business. Some cookies are necessary to use our services, improve our services, and make sure they work properly. Show more about your choices.

Accept all cookies

Refuse non-essential cookies

Skip to content
By using Twitter's services you agree to our Cookies Use. We and our partners operate globally and use cookies, including for analytics, personalisation, and ads.
Close

- Home Home Home, current page.
- About

Search query Search Twitter

Saved searches

- Remove
- In this conversation
  Verified accountProtected Tweets @

Suggested users

- Verified accountProtected Tweets @
- Verified accountProtected Tweets @

- Language: English
  - Bahasa Indonesia
  - Bahasa Melayu
  - Català
  - Čeština
  - Dansk
  - Deutsch
  - English UK
  - Español
  - Filipino
  - Français
  - Hrvatski
  - Italiano
  - Magyar
  - Nederlands
  - Norsk
  - Polski
  - Português
  - Română
  - Slovenčina
  - Suomi
  - Svenska
  - Tiếng Việt
  - Türkçe
  - Ελληνικά
  - Български език
  - Русский
  - Српски
  - Українська мова
  - עִבְרִית
  - العربية
  - فارسی

- Have an account? Log in
  Have an account?
  Remember me · Forgot password?
  New to Twitter?
  Sign up

realNepareizais's profile
Nepareizais
@realNepareizais

Tweets

Nepareizais

@realNepareizais

Riga, Latvia
Joined December 2017

Tweets

- © 2022 Twitter
- About
- Help Center
- Terms
- Privacy policy
- Cookies
- Ads info

Dismiss
Close
Previous
Next
Close

Go to a person's profile

Saved searches

- Remove
- In this conversation
  Verified accountProtected Tweets @

Suggested users

- Verified accountProtected Tweets @
- Verified accountProtected Tweets @

Close

Promote this Tweet

Close

Block

Cancel Block

- ## Tweet with a location

  You can add location information to your Tweets, such as your city or precise location, from the web and via third-party applications. You always have the option to delete your Tweet location history. Learn more

  Not now

Close

Your lists

Close

Create a new list

List name

Description Under 100 characters, optional

Privacy
Public · Anyone can follow this list   Private · Only you can access this list

Save list
Close

Close

Copy link to Tweet

Here's the URL for this Tweet. Copy it to easily share with friends.

Close

Embed this Tweet

Embed this Video

Add this Tweet to your website by copying the code below. Learn more

Add this video to your website by copying the code below. Learn more

Hmm, there was a problem reaching the server. Try again?

Include parent Tweet
Include media

By embedding Twitter content in your website or app, you are agreeing to the Twitter Developer Agreement and Developer Policy.

Preview

Close

Why you're seeing this ad

Close

Log in to Twitter

Remember me · Forgot password?
Don't have an account? Sign up »
Close

Sign up for Twitter

Not on Twitter? Sign up, tune into the things you care about, and get updates as they happen.

Have an account? Log in »
Close

Two-way (sending and receiving) short codes:

Country	Code	For customers of
United States	40404	(any)
Canada	21212	(any)
United Kingdom	86444	Vodafone, Orange, 3, O2
Brazil	40404	Nextel, TIM
Haiti	40404	Digicel, Voila
Ireland	51210	Vodafone, O2
India	53000	Bharti Airtel, Videocon, Reliance
Indonesia	89887	AXIS, 3, Telkomsel, Indosat, XL Axiata
Italy	4880804	Wind
	3424486444	Vodafone

» See SMS short codes for other countries
Close

Confirmation

Close

Skip to content
By using Twitter's services you agree to our Cookies Use. We and our partners operate globally and use cookies, including for analytics, personalisation, and ads.
Close

- Home Home Home, current page.
- About

Search query Search Twitter

Saved searches

- Remove
- In this conversation
  Verified accountProtected Tweets @

Suggested users

- Verified accountProtected Tweets @

Close
Skip all

Welcome home!

This timeline is where you'll spend most of your time, getting instant updates about what matters to you.

Tweets not working for you?

Hover over the profile pic and click the Following button to unfollow any account.

Say a lot with a little

When you see a Tweet you love, tap the heart — it lets the person who wrote it know you shared the love.

Spread the word

The fastest way to share someone else's Tweet with your followers is with a Retweet. Tap the icon to send it instantly.

Join the conversation

Add your thoughts about any Tweet with a Reply. Find a topic you're passionate about, and jump right in.

Learn the latest

Get instant insight into what people are talking about now.

Get more of what you love

Follow more accounts to get instant updates about topics you care about.

Find what's happening

See the latest conversations about any topic instantly.

Never miss a Moment

Catch up instantly on the best stories happening as they unfold.

Back Next
Next Tweet from user
Nepareizais‏ @realNepareizais 51 seconds ago
Follow Follow @realNepareizais Following Following @realNepareizais Unfollow Unfollow @realNepareizais Blocked Blocked @realNepareizais Unblock Unblock @realNepareizais Pending Pending follow request from @realNepareizais Cancel Cancel your follow request to @realNepareizais
More

- Copy link to Tweet
- Embed Tweet

Nepareizais Retweeted Myroslava Petsa

Ka Krievija uzvares, Kijivas centra uzstadis monumentu "atbrivotajiem", un krievi nesapratis, kapec ukraiņi ir pret to, vai ne
. https://twitter.com/myroslavapetsa/status/1501320398444670980 …

Nepareizais added,

Myroslava Petsa Verified account **@myroslavapetsa**
Today in Irpin, my brother's apartment was looted by Russian invaders. His neighbour calmly asked RU soldiers why they decided to break down his door when she in fact had the keys. They stole a safe with no valuables inside. This is the world's 2nd strongest army at its finest.
1:19 AM - 9 Mar 2022
0 replies 0 retweets 0 likes
Reply
Retweet Retweeted
Like Liked

Back to top ↑

Loading seems to be taking a while.

Twitter may be over capacity or experiencing a momentary hiccup. Try again or visit Twitter Status for more information.

Promoted Tweet

false

- © 2022 Twitter
- About
- Help Center
- Terms
- Privacy policy
- Cookies
- Ads info

Skip to content
By using Twitter's services you agree to our Cookies Use. We and our partners operate globally and use cookies, including for analytics, personalisation, and ads.
Close

- Home Home Home, current page.
- About

Search query Search Twitter Search Twitter

Saved searches

- Remove
-
- In this conversation
  Verified accountProtected Tweets @
-
-

Suggested users

- Verified accountProtected Tweets @
-
- Verified accountProtected Tweets @
-
-
- Language: English
  - Bahasa Indonesia
  - Bahasa Melayu
  - Català
  - Čeština
  - Dansk
  - Deutsch
  - English UK
  - Español
  - Filipino
  - Français
  - Hrvatski
  - Italiano
  - Magyar
  - Nederlands
  - Norsk
  - Polski
  - Português
  - Română
  - Slovenčina
  - Suomi
  - Svenska
  - Tiếng Việt
  - Türkçe
  - Ελληνικά
  - Български език
  - Русский
  - Српски
  - Українська мова
  - עִבְרִית
  - العربية
  - فارسی
  -
  -
  -
  -
  -
- Have an account? Log in
  Have an account?
  Phone, email, or username
  Password
  Remember me · Forgot password?
  Log in

  New to Twitter?
  Sign up

realNepareizais's profile
Nepareizais
Nepareizais
@realNepareizais

Tweets

Nepareizais

@realNepareizais

Riga, Latvia
Joined December 2017

Tweets

- © 2022 Twitter
- About
- Help Center
- Terms
- Privacy policy
- Cookies
- Ads info

Dismiss
Close
Previous
Next
Close

Go to a person's profile

Start typing a name to jump

Saved searches

- Remove
-
- In this conversation
  Verified accountProtected Tweets @
-
-

Suggested users

- Verified accountProtected Tweets @
-
- Verified accountProtected Tweets @
-
-

Close

Promote this Tweet

Close

Block

Cancel Block

- ## Tweet with a location

  You can add location information to your Tweets, such as your city or precise location, from the web and via third-party applications. You always have the option to delete your Tweet location history. Learn more

  Turn on Not now

Search for a neighborhood

Close

Your lists

Close

Create a new list

List name

Description Under 100 characters, optional

Privacy
Public · Anyone can follow this list Private · Only you can access this list

Save list
Close

Close

Copy link to Tweet

Here's the URL for this Tweet. Copy it to easily share with friends.

Close

Embed this Tweet

Embed this Video

Add this Tweet to your website by copying the code below. Learn more

Add this video to your website by copying the code below. Learn more

Hmm, there was a problem reaching the server. Try again?

Include parent Tweet
Include media

By embedding Twitter content in your website or app, you are agreeing to the Twitter Developer Agreement and Developer Policy.

Preview

Close

Why you're seeing this ad

Close

Log in to Twitter

Phone, email, or username
Password
Remember me · Forgot password?
Log in
Don't have an account? Sign up »
Close

Sign up for Twitter

Not on Twitter? Sign up, tune into the things you care about, and get updates as they happen.

Sign up
Have an account? Log in »
Close

Two-way (sending and receiving) short codes:

Country	Code	For customers of
United States	40404	(any)
Canada	21212	(any)
United Kingdom	86444	Vodafone, Orange, 3, O2
Brazil	40404	Nextel, TIM
Haiti	40404	Digicel, Voila
Ireland	51210	Vodafone, O2
India	53000	Bharti Airtel, Videocon, Reliance
Indonesia	89887	AXIS, 3, Telkomsel, Indosat, XL Axiata
Italy	4880804	Wind
	3424486444	Vodafone

» See SMS short codes for other countries
Close

Confirmation

Close

Close
Skip all

Welcome home!

This timeline is where you'll spend most of your time, getting instant updates about what matters to you.

Tweets not working for you?

Hover over the profile pic and click the Following button to unfollow any account.

Say a lot with a little

When you see a Tweet you love, tap the heart — it lets the person who wrote it know you shared the love.

Spread the word

The fastest way to share someone else's Tweet with your followers is with a Retweet. Tap the icon to send it instantly.

Join the conversation

Add your thoughts about any Tweet with a Reply. Find a topic you're passionate about, and jump right in.

Learn the latest

Get instant insight into what people are talking about now.

Get more of what you love

Follow more accounts to get instant updates about topics you care about.

Find what's happening

See the latest conversations about any topic instantly.

Never miss a Moment

Catch up instantly on the best stories happening as they unfold.

Back Next
Next Tweet from user
Nepareizais @realNepareizais 510 seconds ago
Follow Follow @realNepareizais Following Following @realNepareizais Unfollow Unfollow @realNepareizais Blocked Blocked @realNepareizais Unblock Unblock @realNepareizais Pending Pending follow request from @realNepareizais Cancel Cancel your follow request to @realNepareizais
More

- Copy link to Tweet
- Embed Tweet

Nepareizais Retweeted Ugis Libietis

Gruti noticet, ka Uģis Libietis, LR arzemju ziņu korespondents, joprojām nezina, ka Vitalijs Kims nav Mikolajivas mers, bet gan prezidenta iecelts apgabala administracijas vaditajs Mikolajivas mers ir Aleksandrs Senkevičs Pilseta nav MikolajEva, bet gan Mikolajivahttps://twitter.com/darbvedis/status/1501469449358123008 …

Nepareizais added,

Ugis Libietis @darbvedis
Joks no Odesas Nekad valsts, kuras ģerboni ir vista, neuzvares valsti, kuras ģerboni ir dakša. (c) Mikolajevas mers Vitalijs Kims https://t.me/uniannet/36625
1:40 AM - 9 Mar 2022
0 replies 0 retweets 0 likes
Reply
Retweet Retweeted
Like Liked

Back to top ↑

Loading seems to be taking a while.

Twitter may be over capacity or experiencing a momentary hiccup. Try again or visit Twitter Status for more information.

Promoted Tweet

false

- © 2022 Twitter
- About
- Help Center
- Terms
- Privacy policy
- Cookies
- Ads info

Māris Antonevičs
@marisons

Follow

Krievu godu kaut nedaudz varētu glābt, ja Ukrainā parādītos brīvprātīgo leģions no Krievijas (vai tiem, kas jau iepriekš aizbēguši no režīma), kas kopā ar ukraiņiem cīnītos pret okupantiem.

1:55 AM - 9 Mar 2022

© 2022 Twitter About Help Center Terms Privacy policy Cookies Ads info

Māris Antonevičs

Home Moments

Русский

Nepareizais

@reaNepareizais

Rīga, Latvia

Joined December 2017

"Ukrainai uzbrūk Putina režīms, nevis etniskie krievi." ©
@krisjaniskarins

The media could not be played.

6 20 35

iepūt man @silerciau · 10m
Precizēsim - Krievijas iedzīvotāji, nevis etniskie krievi

1

Nepareizais
@reaNepareizais

Follow

Replying to @silerciau @krisjaniskarins

Tas Kariņš, ne es

2:43 AM · 9 Mar 2022

© 2022 Twitter About Help Center Terms Privacy policy Cookies Ads info

Have an account? Log in

© 2022 Twitter About Help Center Terms Privacy policy Cookies Ads info

By using Twitter's services you agree to our Cookies Use. We and our partners operate globally and use cookies, including for analytics, personalisation, and ads

Home About

Have an account? Log in

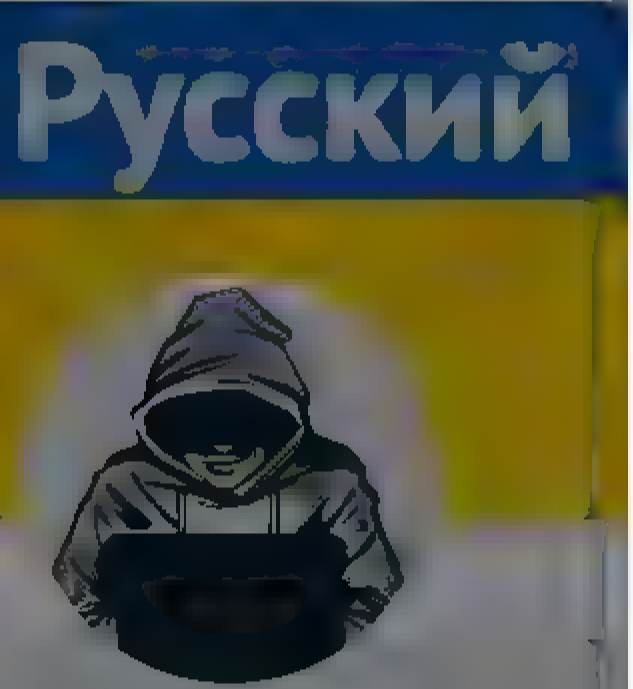

Nepareizais
@realNepareizais

Rīga, Latvia
Joined December 2017

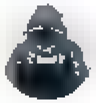

Nepareizais
@realNepareizais

Follow

Prāga □□ □□

The media could not be played.

2:52 AM · 9 Mar 2022

© 2022 Twitter About Help Center Terms Privacy policy Cookies Ads info

© 2022 Twitter About Help Center Terms Privacy policy Cookies Ads info

By using Twitter's services you agree to our … . We and our partners operate globally and use cookies, including for analytics, personalisation, and ads

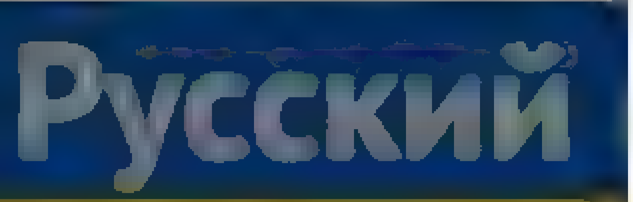

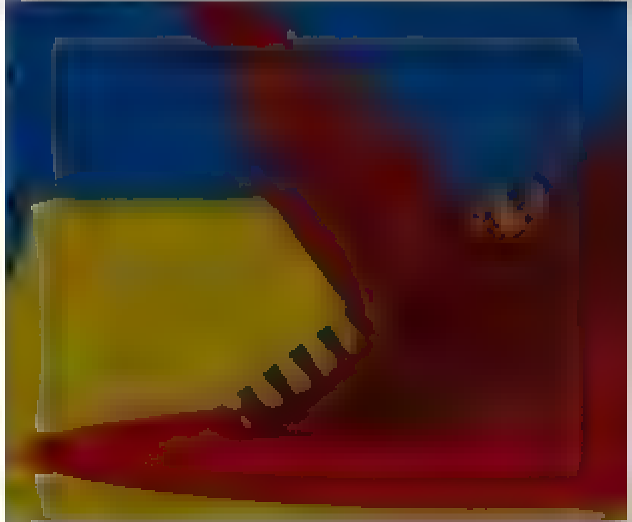

Nepareizais
@red Nepareizais

Riga, Latvia
Joined December 2017

Nepareizais
@red Nepareizais
Follow

tas nav nekas pret to kas ir Ukrainā

2:53 AM · 9 Mar 2022

Skip to content
By using Twitter's services you agree to our Cookies Use. We and our partners operate globally and use cookies, including for analytics, personalisation, and ads.
Close

- Home Home Home, current page.
- About

Search query Search Twitter

Saved searches

Back Next

- Remove
- In this conversation
  Verified accountProtected Tweets @

Suggested users

- Verified accountProtected Tweets @
- Verified accountProtected Tweets @

- Have an account? Log in

Have an account?

Remember me · Forgot password?
Log in

New to Twitter?
Sign up

realNepareizais's profile

Tweets

Nepareizais

@realNepareizais

Riga, Latvia

Joined December 2017

Tweets

- © 2022 Twitter
- About
- Help Center
- Terms
- Privacy policy
- Imprint
- Cookies
- Ads info

Dismiss
Close
Previous
Next
Close

Go to a person's profile

Saved searches

- Remove
- In this conversation
  Verified accountProtected Tweets @

Suggested users

- Verified accountProtected Tweets @
- Verified accountProtected Tweets @

Close

Promote this Tweet

Close

Block

Cancel Block

- ### Tweet with a location

  You can add location information to your Tweets, such as your city or precise location, from the web and via third party applications. You always have the option to delete your Tweet location history. Learn more

  Turn on Not now

Close

Your lists

Close

Create a new list

List name

Description Under 100 characters, optional

Privacy
Public · Anyone can follow this list Private · Only you can access this list

Save list
Close
Close

Copy link to Tweet

Here's the URL for this Tweet. Copy it to easily share with friends.

Close

Embed this Tweet

Embed this Video

Add this Tweet to your website by copying the code below. Learn more

Add this video to your website by copying the code below. Learn more

Hmm, there was a problem reaching the server. Try again?

Include parent Tweet
Include media

By embedding Twitter content in your website or app, you are agreeing to the Twitter Developer Agreement and Developer Policy.

Preview

Close

Why you're seeing this ad

Close

Log in to Twitter

Remember me · Forgot password?
Log in

Don't have an account? Sign up »
Close

Sign up for Twitter

Not on Twitter? Sign up, tune into the things you care about, and get updates as they happen.

Have an account? Log in »
Close

Two-way (sending and receiving) short codes:

Country	Code	For customers of
United States	40404	(any)
Canada	21212	(any)
United Kingdom	86444	Vodafone, Orange, 3, O2
Brazil	40404	Nextel, TIM
Haiti	40404	Digicel, Voila
Ireland	51210	Vodafone, O2
India	53000	Bharti Airtel, Videocon, Reliance
Indonesia	89887	AXIS, 3, Telkomsel, Indosat, XL Axiata
Italy	4880804	Wind
	3424486444	Vodafone

» See SMS short codes for other countries
Close

Confirmation

Close

Close
Next Tweet from user
Nepareizais ‏@realNepareizais 16 seconds ago
Follow Follow @realNepareizais Following Following @realNepareizais Unfollow Unfollow @realNepareizais Blocked Blocked @realNepareizais Unblock Unblock @realNepareizais Pending Pending follow request from @realNepareizais Cancel Cancel your follow request to @realNepareizais
More

- Copy link to Tweet
- Embed Tweet
- Report Tweet
- Report NetzDG violation

Pašlaik no Krievijas prom dodas tūkstošiem ukraiņu viesstrādnieku. Kas gadiem dzīvojuši/strādājuši Krievijā. Ne jau lai tālāk dotos uz dzimteni, karot pret okupantiem. Ne, lai bēgtu no brūkošās Krievijas ekonomikas, un izmantotu jaunas darba iespējas ES, ko paver Ukrainas pase.pic.twitter.com/vxAt8ZBvSk

3:09 AM - 9 Mar 2022
0 replies 0 retweets 0 likes
Reply
Retweet Retweeted
Like Liked

Back to top ↑

Loading seems to be taking a while.

Twitter may be over capacity or experiencing a momentary hiccup. Try again or visit Twitter Status for more information.

Promoted Tweet

false

- © 2022 Twitter
- About
- Help Center
- Terms
- Privacy policy
- Imprint
- Cookies
- Ads info

By using Twitter's services you agree to our Cookies Use. We and our partners operate globally and use cookies, including for analytics, personalisation, and ads.

Home About

Have an account? Log in

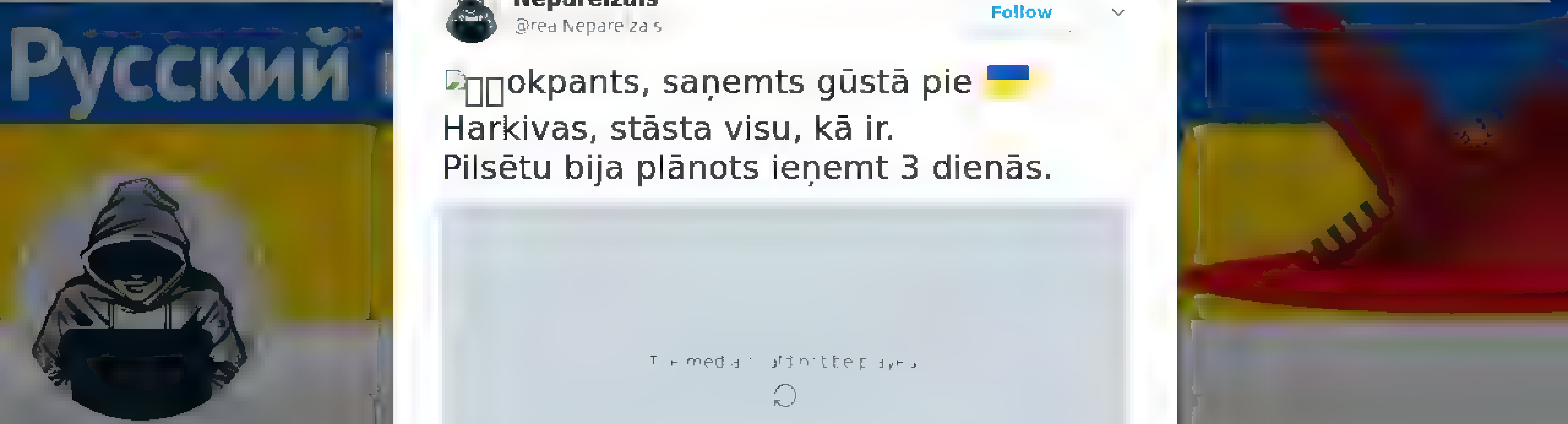

Nepareizais

Nepareizais
@realNepareizais

Follow

okpants, saņemts gūstā pie 🇺🇦 Harkivas, stāsta visu, kā ir.
Pilsētu bija plānots ieņemt 3 dienās.

3:13 AM · 9 Mar 2022

© 2022 Twitter About Help Center Terms Privacy policy Cookies Ads info

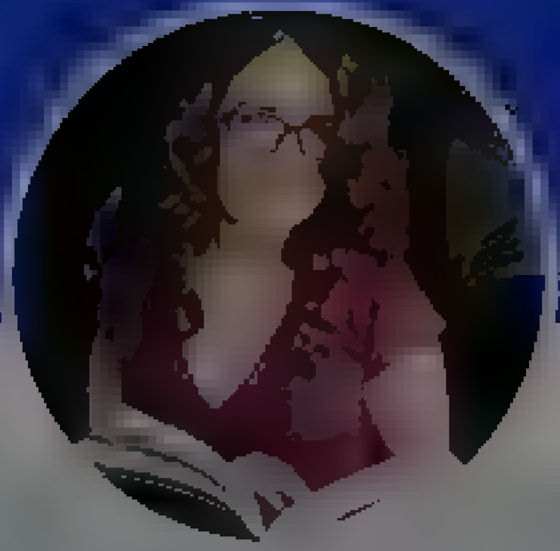

Diāna Tunte

Latvija ir mana mīļākā dāvana

Latvia

wizzfy.com/diana.tunte/tw

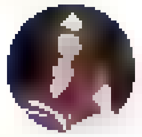

Diāna Tunte

Follow

Ja krievvalodīgais LV uz jautājumu par to, kā viņš uztver Putinu ir izvairīgs, tad tas ir pilnīgi tā pat kā atbalstīt karu un izvēlēties zvērīgu attieksmi pret ukraiņiem. Beidziet šito cietēju pozīciju, jo viss ir atkarīgs nevis no tavas tautības, bet atbildes.

9:07 AM - 8 Mar 2022

© 2022 Twitter About Help Center Terms Privacy policy Cookies Ads info

Home Moments

Log in

Illia Ponomarenko 🇺🇦

Defense reporter with The Kyiv Independent. War, weapons, beer & heavy metal. A village guy from Donbas in a crusade for something better

Illia Ponomarenko 🇺🇦

@IAPonomarenko

Follow

Belarusian legionnaires fighting for 🇺🇦 Ukraine

The media could not be played.

3:05 AM · 9 Mar 2022 from Ukraine

1 Like

1

© 2022 Twitter About Help Center Terms Privacy policy Cookies Ads info

By using Twitter's services you agree to our
ads

We and our partners operate globally and use cookies, including for analytics, personalisation, and ads

Home About

Log in

Русский

Nepareizais

Nepareizais
@reaNepareizais

Follow

3:20 AM · 9 Mar 2022

© 2022 Twitter About Help Center Terms Privacy policy Cookies Ads info

By using Twitter's services you agree to our · We and our partners operate globally and use cookies, including for analytics, personalisation, and ads

Nepareizais
@reaNepareizais

Follow

LTV Ziņu dienests ielicis ziņu ar bildi, un mums jāsaprot, ka tas ir Kijevas centrālais Neatkarības laukums - Maidans.
Es gan uzskatu, ka šī "mākslinieciskā noformējuma" vienīgais mērķis ir ... graut uzticību sabiedriskajiem medijiem 🥴
P.S. Pa labi - Neatkarības laukums Kijivā

3:25 AM · 9 Mar 2022

Nepareizais
@reaNepareizais

By using Twitter's services you agree to our Cookies Use. We and our partners operate globally and use cookies, including for analytics, personalisation, and ads.

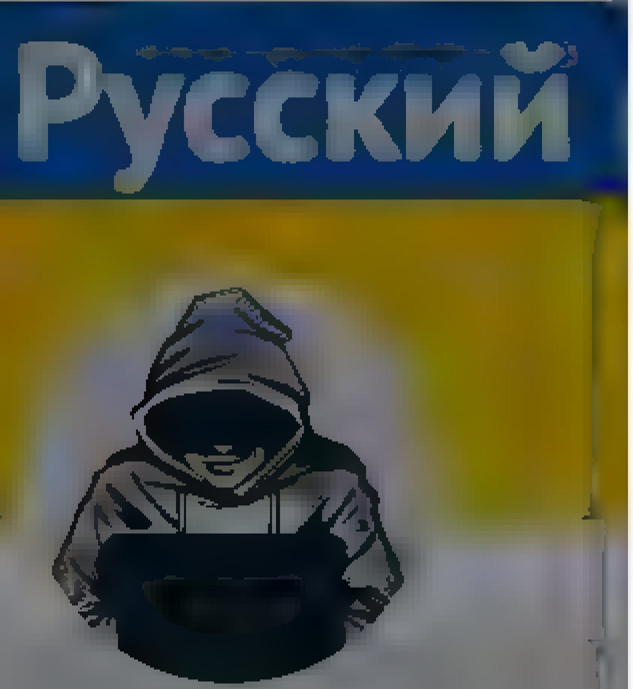

Nepareizais
@reaNepareizais

Riga, Latvia
Joined December 2017

Es gan uzskatu, ka šī "mākslinieciskā noformējuma" vienīgais mērķis ir graut uzticību sabiedriskajiem medijiem 🤔
P.S. Pa labi - Neatkarības laukums Kijiva

3 7 26

Uldis Varnevičs #StandWithUkraine @UldisVarnevichs · 11m
Mani visvairāk pārsteidz, ka, ar cik viņus kritizētu, tas marasms nebeidzas. Ko nozīme, kad kāds strādā par valsts naudu un apzinās, ka ne jau cilvēki viņam maksā, bet gan konkrēta persona, kura tos visus pieņem darbā. Bet mēs to murgu finansējam

1

Nepareizais
@reaNepareizais

Follow

Replying to @UldisVarnevichs

Un ne es viņus regulāri lasu, ne skatos, nē, vienīgi cik kādreiz kaut kas izlec un iekrīt acīs. Netīk pat minēt, kas atklātos, ja būtu kārtīgs monitorings.

4:07 AM - 9 Mar 2022

Arestovych

Arestovych
@arestovych

Follow

- Честно говоря, как военный, я не вижу вариантов для российской армии в Украине:

facebook.com/1000162267863 ...

Nepareizais
@red_Nepareizais

Follow

🇺🇦

4:24 AM - 9 Mar 2022

By using Twitter's services you agree to our ... We and our partners operate globally and use cookies, including for analytics, personalisation, and ads

Nepareizais
@realNepareizais

Follow

🇺🇦Odesas simbols- piemineklis hercogam Rišeljē

4:31 AM · 9 Mar 2022

© 2022 Twitter About Help Center Terms Privacy policy Cookies Ads info

By using Twitter's services you agree to our Cookies Use. We and our partners operate globally and use cookies, including for analytics, personalisation, and ads

Home About

Have an account? Log in

Русский

Nepareizais
@realNepareizais

Riga, Latvia
Joined December 2017

Nepareizais
@realNepareizais

Follow

4:37 AM · 9 Mar 2022

© 2022 Twitter About Help Center Terms Privacy policy Imprint Cookies Ads info

Tweet

Something went wrong. Try reloading.

Retry

Sign up

Did someone say … cookies?

Twitter and its partners use cookies to provide you with a better, safer and faster service and to support our business. Some cookies are necessary to use our services, improve our services, and make sure they work properly. Show more about your choices.

Accept all cookies

Refuse non-essential cookies

Home Moments

Log in

Nepareizais

Nepareizais

@rea Nepare zais

Follow

okupanti iet atpakaļ uz Maskavu ...

The media could not be played.

4:56 AM · 9 Mar 2022

Tweet

Something went wrong. Try reloading.

Retry

Sign up

Did someone say … cookies?

Twitter and its partners use cookies to provide you with a better, safer and faster service and to support our business. Some cookies are necessary to use our services, improve our services, and make sure they work properly. Show more about your choices.

Accept all cookies

Refuse non-essential cookies

Home Moments

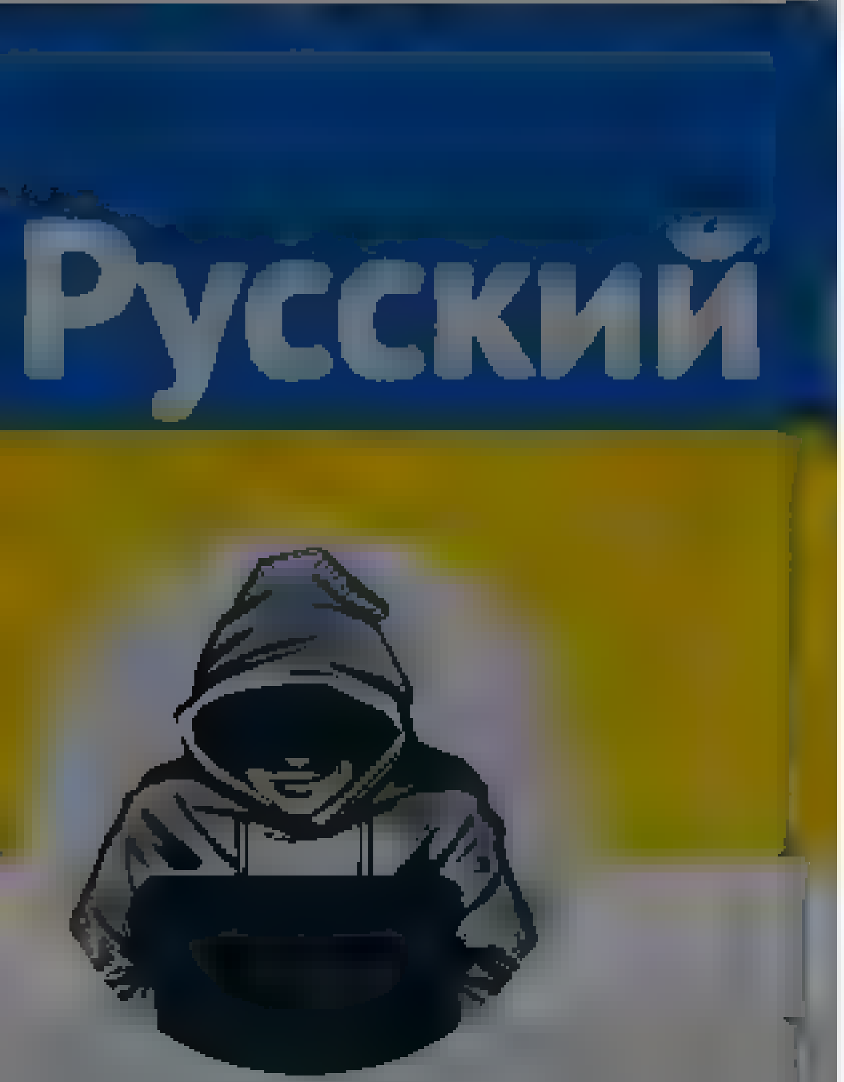

Nepareizais
@realNepareizais
Riga, Latvia
Joined December 2017

Nepareizais
@realNepareizais

Follow

🇺🇦Ļviva

The media could not be played.

5:20 AM - 9 Mar 2022

Have an account? Log in

© 2022 Twitter About Help Center Terms
Privacy policy Cookies Ads info

Home Moments Log in

Nepareizais

Follow

okupanti lūdz piedošanu

The media could not be played

5:28 AM 9 Mar 2022

Nepareizais

© 2022 Twitter About Help Center Terms Privacy policy Cookies Ads info

By using Twitter's services you agree to our Cookies Use. We and our partners operate globally and use cookies, including for analytics, personalisation, and ads.

Nepareizais

Nepareizais
@realNepareizais

Follow

Neprasiet kāpēc, bet #šodien ieslēdzu LTV ziņas ...
Tur stāsta, ka 🇺🇦"Kijiva arvien ir aplenkta"
❗Neticiet tam, Kijiva nav bijusi un nav aplenkta❗
Neļaujiet sabmeda blondīnēm izplatīt #FakeNews ❗

The media could not be played.

6:03 AM - 9 Mar 2022

By using Twitter's services you ag… …alytics, personalisation, and ads

Lato Lapsa
@Lato_Lapsa

Follow

Savā ziņā žēl, ka Bordānam ar Judinu neizdevās izsist cauri savus fašistiskos Krimināllikuma "viltus ziņu" grozījumus. Tā būtu pamats @LatvijasTV dezinformatoriem pasēdēt aiz restēm kopā ar dunduku Vasiļevski. Lai kā viņiem gribētos, Kijeva NAV aplenkta. Video - @realNepareizais

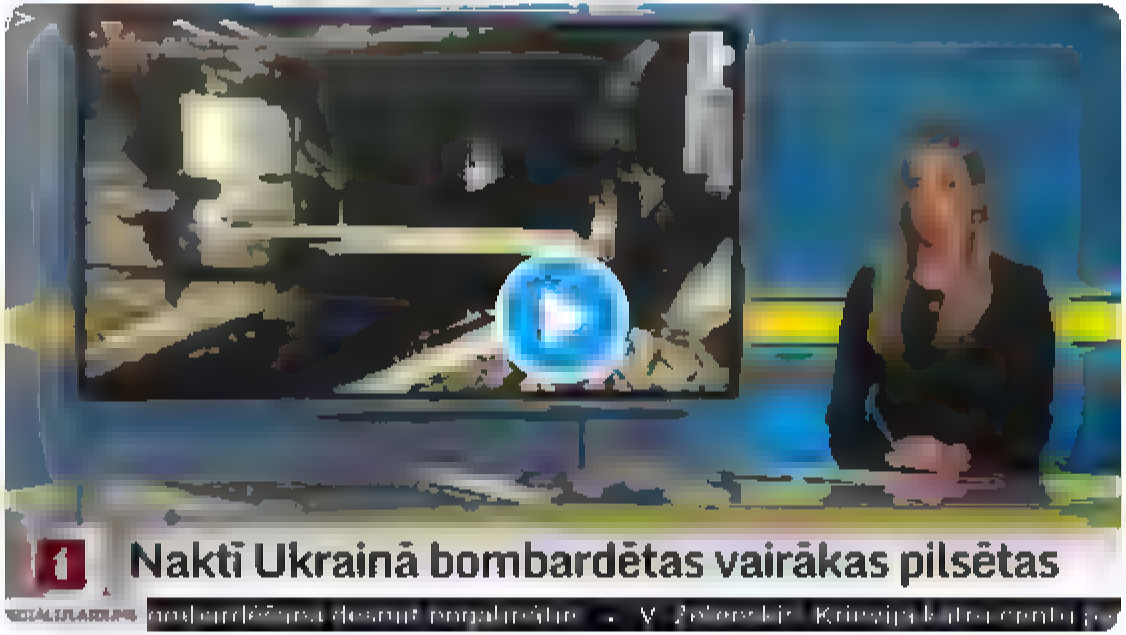

6:14 AM · 9 Mar 2022

1 Retweet 3 Likes

1 3

By using Twitter's services you agree to our Cookies Use. We and our partners operate globally and use cookies, including for analytics, personalisation, and ads

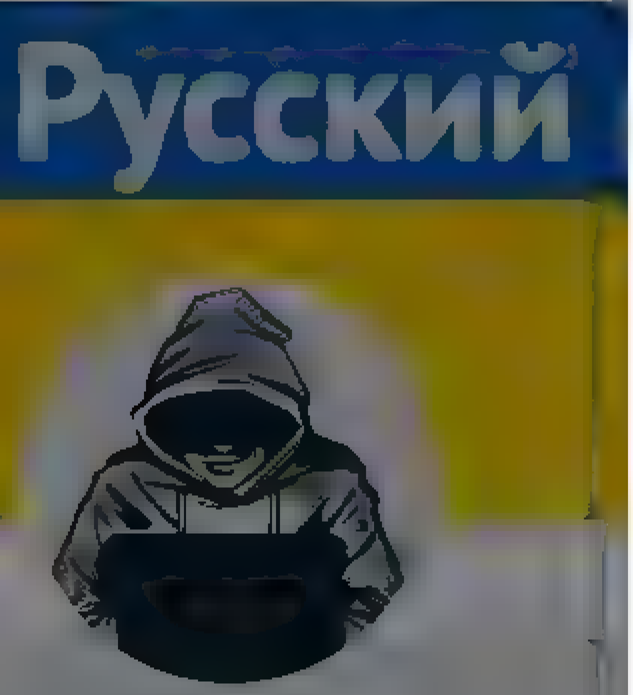

Nepareizais
@realNepareizais

Riga, Latvia
Joined December 2017

Nepareizais
@realNepareizais
Follow

🇷🇺 Нравится не нравится ...

7:08 AM · 9 Mar 2022

Tweet

Something went wrong. Try reloading.

Retry

Sign up

Did someone say … cookies?

Twitter and its partners use cookies to provide you with a better, safer and faster service and to support our business. Some cookies are necessary to use our services, improve our services, and make sure they work properly. Show more about your choices.

Accept all cookies

Refuse non-essential cookies

By us ng Twitter's services you agre[...]alyt cs personalisation and ads

Home About

Have an account? Log in

Русский

Nepareizais
@rea Nepare za s

Riga, Latvia

Joined December 2017

Nepareizais @rea Nepare za s · 3h

Neprasiet kapec bet #šodien iesledzu LTV ziņas
Tur stasta, ka "Kijiva arvien ir aplenkta"
❗ Neticiet tam, Kijiva nav bijus un nav aplenkta ❗
Ne aujiet sabmeda blondīnem izplatīt #FakeNews ❗

The media could not be played.

19 44 98

John Wick @ · 10m

@Zelenskyy… @arestovych Latvian state television news says that Kiyva is under siege! What would you say to them? @ tvz nas @ tvz nas #FakeNews

1

Nepareizais
@rea Nepare za s

Follow

Replying to @ … @ tvz nas

tā nevajag

8 50 AM 9 Mar 2022

© 2022 Twitter About Help Center Terms Privacy policy Cookies Ads info

© 2022 Twitter About Help Center Terms Privacy policy Cookies Ads info

Home Moments

Nepareizais

Ne aujiet sabmeda blondīnem izplatīt #FakeNews !

The media could not be played.

19 49 106

John Wick 30m

Latvian state television news says that Kyiv is under siege! What would you say to them? #FakeNews

1

Nepareizais 20m

ta nevajag

1

John Wick 11m

Kapec?

1

Nepareizais

Follow

Replying to

tas ir mūsu pašu iekšējais nesmukums, pašiem ar to jātiek galā

9:07 AM 9 Mar 2022

Log in

Terms

© 2022 Twitter About Help Center Terms Privacy policy Cookies Ads info

Home Moments

Have an account? Log in

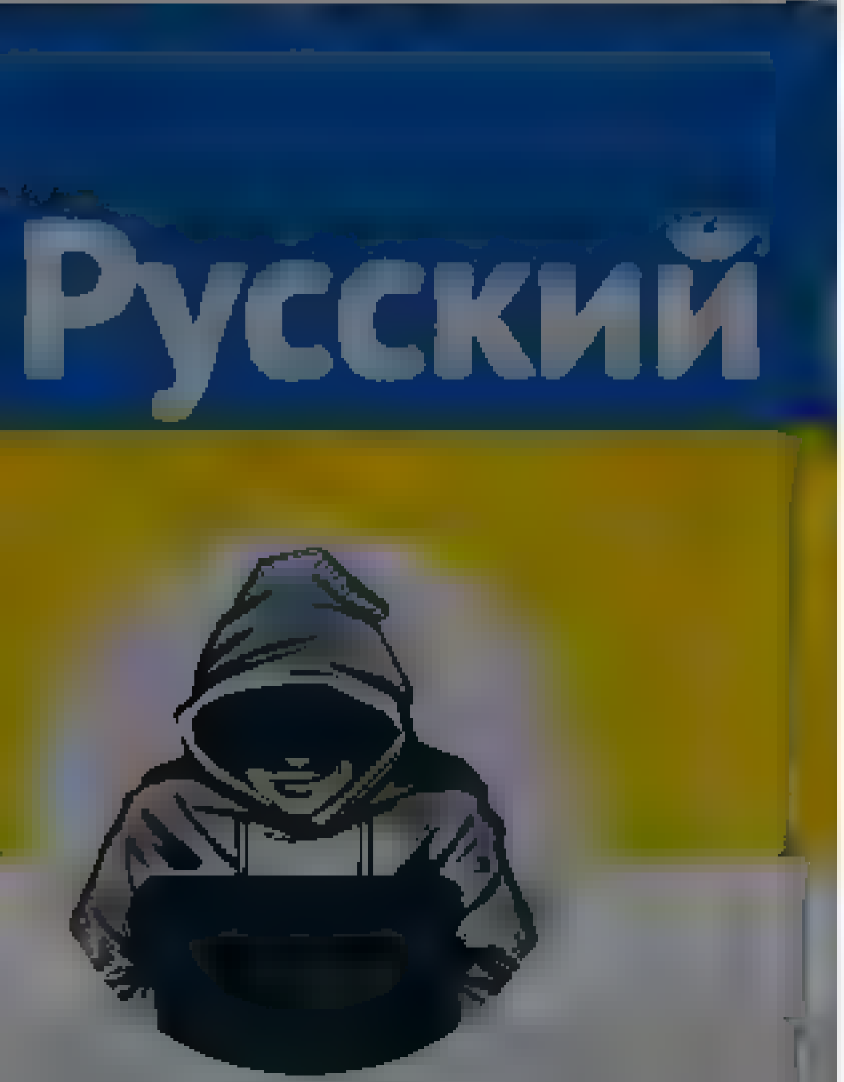

Nepareizais

@rea Nepareizais

Riga, Latvia

Joined December 2017

Nepareizais

@rea Nepareizais

Follow

🇷🇺Русский оккупант - лучшее удобрение🇺🇦

9 26 AM 9 Mar 2022

© 2022 Twitter About Help Center Terms
Privacy policy Cookies Ads info

By using Twitter's services you agree to our ads

We and our partners operate globally and use cookies, including for analytics, personalisation, and

Home About

Have an account? Log in

Nepareizais
@realNepareizais

Follow

🇺🇦Dņipro, Krievijas pilsonis publiski sadedzina savu 🇷🇺pasi, jo kauns par valsti.

9:36 AM · 9 Mar 2022

Nepareizais
@realNepareizais

Riga, Latvia

Joined December 2017

Twitter About Help Center
Terms Privacy policy Cookies Ads info

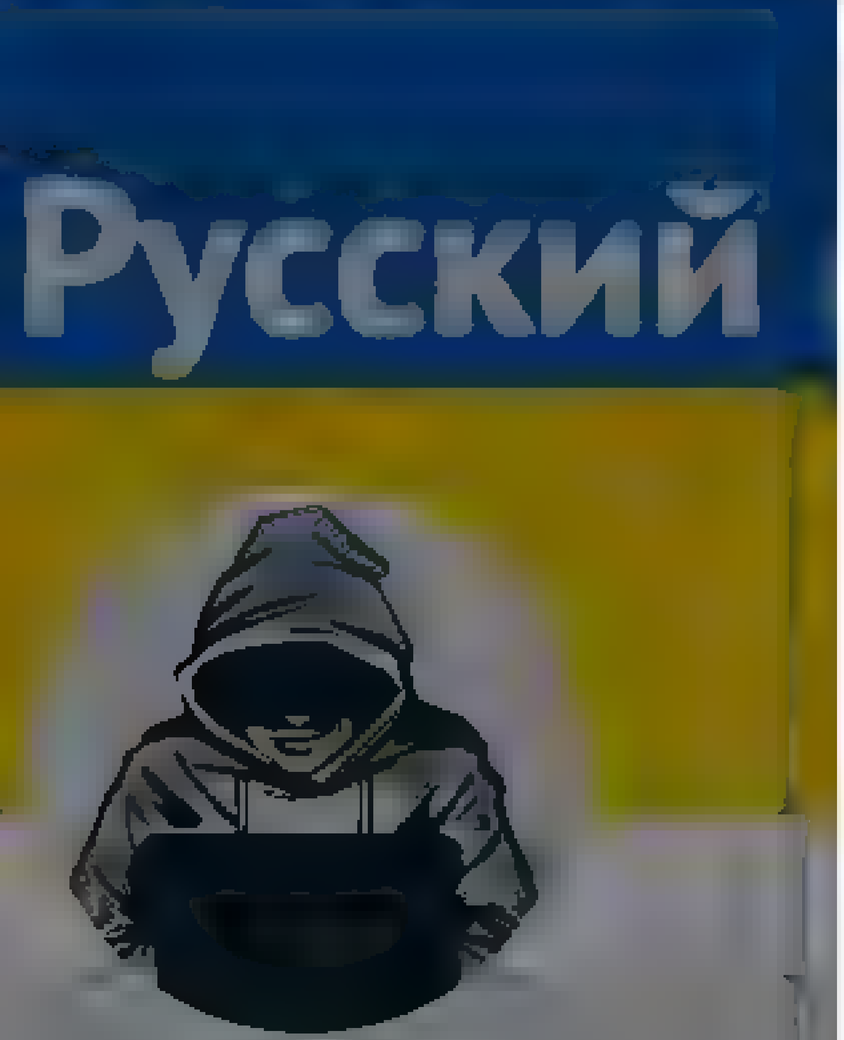

Nepareizais

Nepareizais
@rea Nepareizais

Follow

#šodien čiliņā braucu pa autobāni A6 no Daugavpils uz Rīgu 💤

The media could not be played.

1:14 PM - 8 Feb 2022 from Rīga, Latvia

49 Retweets **385** Likes

58 49 385

Home Moments

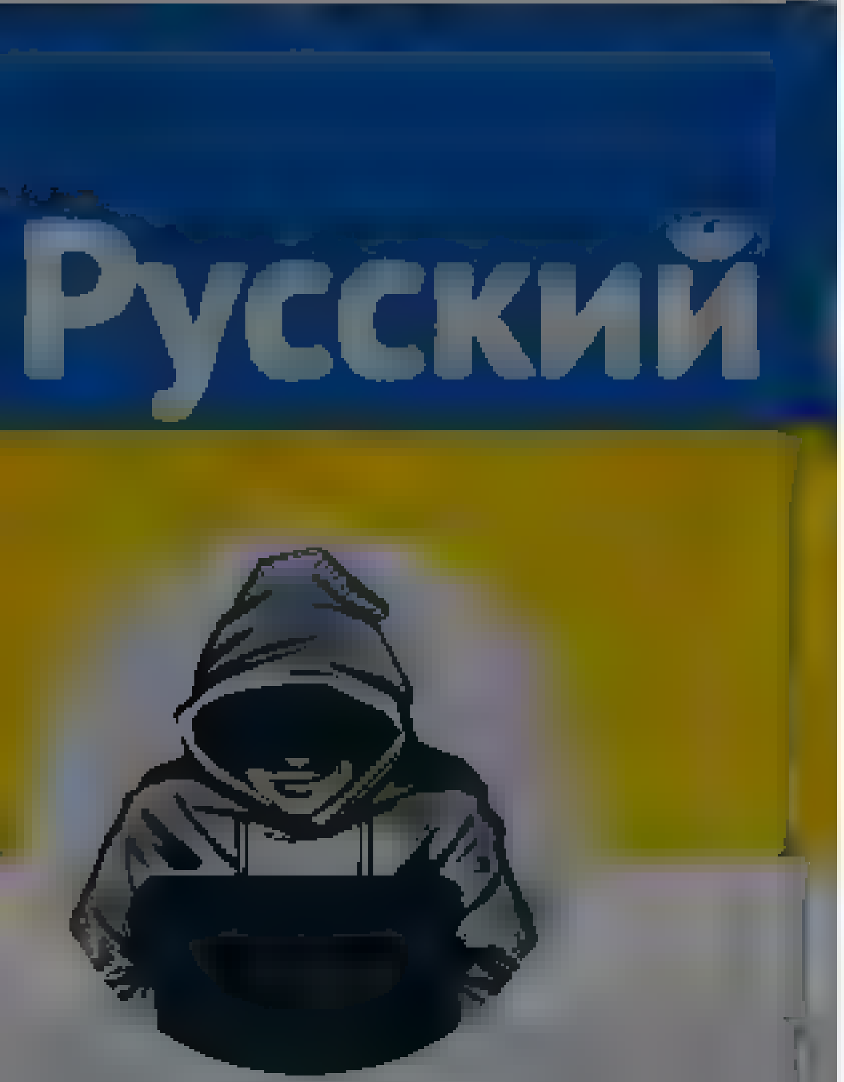

Nepareizais

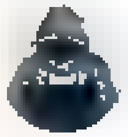

Nepareizais

Follow

Guten morgen! 🙃
🇷🇺okupanti paslēpušies savā Z-BTRā, un nelien ārā, baidās🇺🇦

9:45 AM · 9 Mar 2022

Log in

By us ng Twitter's services you agree to our … We and our partners operate globally and use cookies, inc uding for analyt cs personalisation and ads

Home About

Have an account Log in

THE KYIV INDEPENDENT

K

The Kyiv Independent
@Ky v ndependent

Top notch English language journalism in Ukraine Become our patron … Donate

The Kyiv Independent
@Ky v ndependent

Follow

⚡Producers of Finlandia, Jack Daniel's, Lindt chocolate suspend business in Russia.

10 09 AM 9 Mar 2022

43 Retweets **250** Likes

9 43 250

@ AWESOME 21s
Rep y ng to @Ky v ndependent

AHMED @ A S 94
Imagine if Trump was the president of America now Can Putin nvade the Ukrainian peop e #Ukra ne #Ukraine

3

Pro Sports Extra @ProSportsExtra 17s
Rep y ng to @Ky v ndependent
Thousands Of Russians Dead As They Invade Ukraine, Here Is The Total Number

UkraineRussia #Ukraine #RussiaUkraineConflict #worldwar #Putin #Russian

202 Twitter About Help Center Terms Privacy policy … imprint Cookie Ad info

By using Twitter's services you agree to our ... We and our partners operate globally and use cookies, including for analytics, personalisation, and ads

Русский

Nepareizais

Nepareizais
@reaNepareizais

Follow

Iespējams, lai visus iebiedētu, Krievija varētu uzbrukt Polijai ar taktiskā līmeņa kodolieročiem. Kā NATO uz to atbildēs.

10:27 AM · 9 Mar 2022

Home Moments Log in

Nepareizais

Nepareizais
@rea Nepare za s

Follow

Arestoviča atbilde okupantiem par krievu aviācijas uzbrukumu Mariupoles dzemdību namam: "Сейчас, твари, начнется совсем другая война".

10 37 AM 9 Mar 2022

© 2022 Twitter About Help Center Terms Privacy policy Cookies Ads info

Search Twitter

Log in

Sign up

Тарас @tarasmi

The chancellor of Germany said that a military solution to the war in Ukraine “makes no sense” and urged for a diplomatic solution. I urge @OlafScholz to come to Mariupol and try his “diplomatic solutions” to stop Russian shelling.

4:35 PM · Mar 9, 2022 · Twitter Web App

2,051 Retweets **135** Quote Tweets **6,352** Likes

Kamiel Choi 🇺🇦 @kamiel79 · 3h
Replying to @tarasmi and @OlafScholz
I agree with you. Putin must be put down by any means necessary. Like the Japanese in 1945
1 1 27

the Real Psycho 🇺🇦 @bunchofnumberz · 2h
they didnt had atomic bombs and even there the US made huge compromises and didnt put down the emperor
1

Справедливий @fairandwise · 3h
Replying to @tarasmi @UkraineinEurope and @OlafScholz

1 14 91

Sonnengott @virchow_de · 2h
Welche Seite wählt @bundekanzler? Beide?
3

Ray @toughdepot · 3h
Replying to @tarasmi @sergeykovalenko and @OlafScholz
I wonder if he would say the same if it was Germany under attack. Germans! Get on the right side of history this time! #FreeUkraine
2 72

Ruslan Khmelyuk 🇺🇦 @rkhmelyuk · 2h
Replying to @tarasmi @dvrnd and @OlafScholz
The russian war in Ukraine is the result of “diplomatic solutions” by the West, including @OlafScholz. Does he want event more war?
2 16 161

Lyudmyla Shkola @LyudmylaShkola · 2h
□□□□□
1

cyberElster 🇺🇦 @cyberelster · 2h
Replying to @tarasmi and @OlafScholz
Ukraine: we’re at war with Russia! Help us defeating Putin!

Germany: war makes no sense!

@Bundeskanzler @OlafScholz
2 20 180

Show replies

By using Twitter's services you agr... alytics, personalisation, and ads

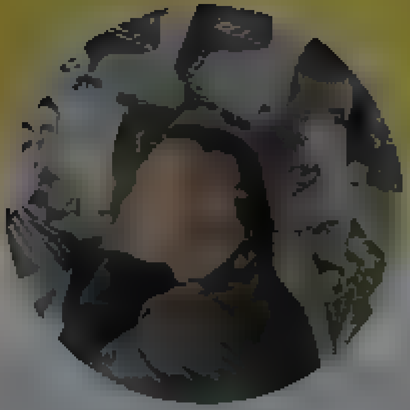

Klitschko

#StayHome & #ActNow. Find out how below

Klitschko
@Klitschko

Follow

I've just seen some pictures... My heart is bleeding. To attack children is to attack life, civilization itself.

#ukrainechildren #childrenofukraine #childhoodtrauma #stopthiswar #actnow #KidsLifeMatters #StopRussianWar #SaveUkrainianKids

We cannot play the video in this browser. Please try a different web browser.

8:55 AM - 9 Mar 2022

15 Retweets 41 Likes

15 41

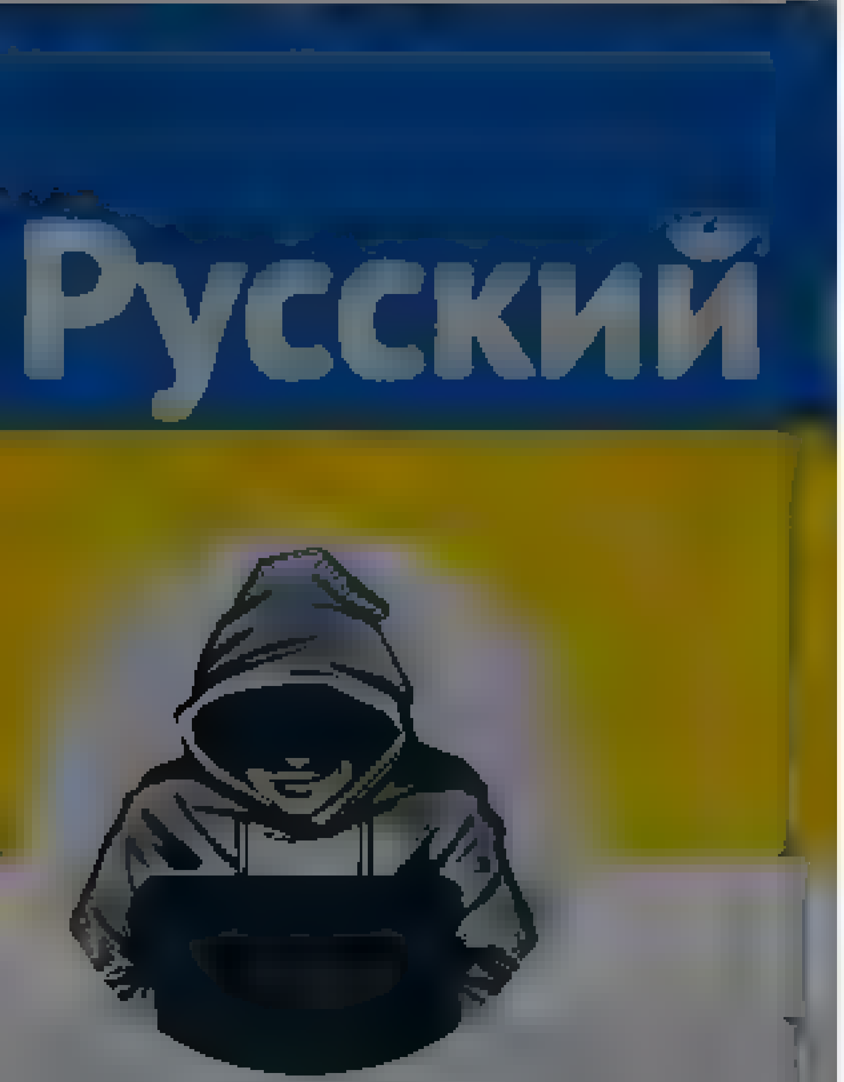

Nepareizais

Nepareizais

Follow

Kad Krievijā uzzināja par Victoria's Secret aiziešanu

C4H10FO2P

The media could not be played.

10:53 AM · 9 Mar 2022

Twitter About Help Center Terms

By using Twitter's services you ag… …lytics, personalisation, and ads

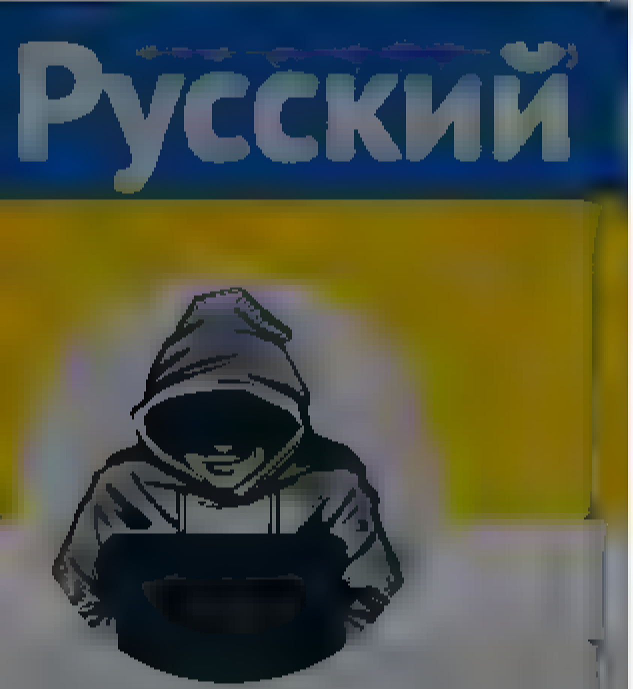

Nepareizais

Nepareizais
@rea Nepare zais

Follow

Kad Krievijā uzzināja par Victoria's Secret veikalu slēgšanu

C4H10FO2P

The media could not be played.

10:55 AM · 9 Mar 2022

© 2022 Twitter About Help Center Terms Privacy policy Cookies Ads info

Home Moments

Have an account? **Log in**

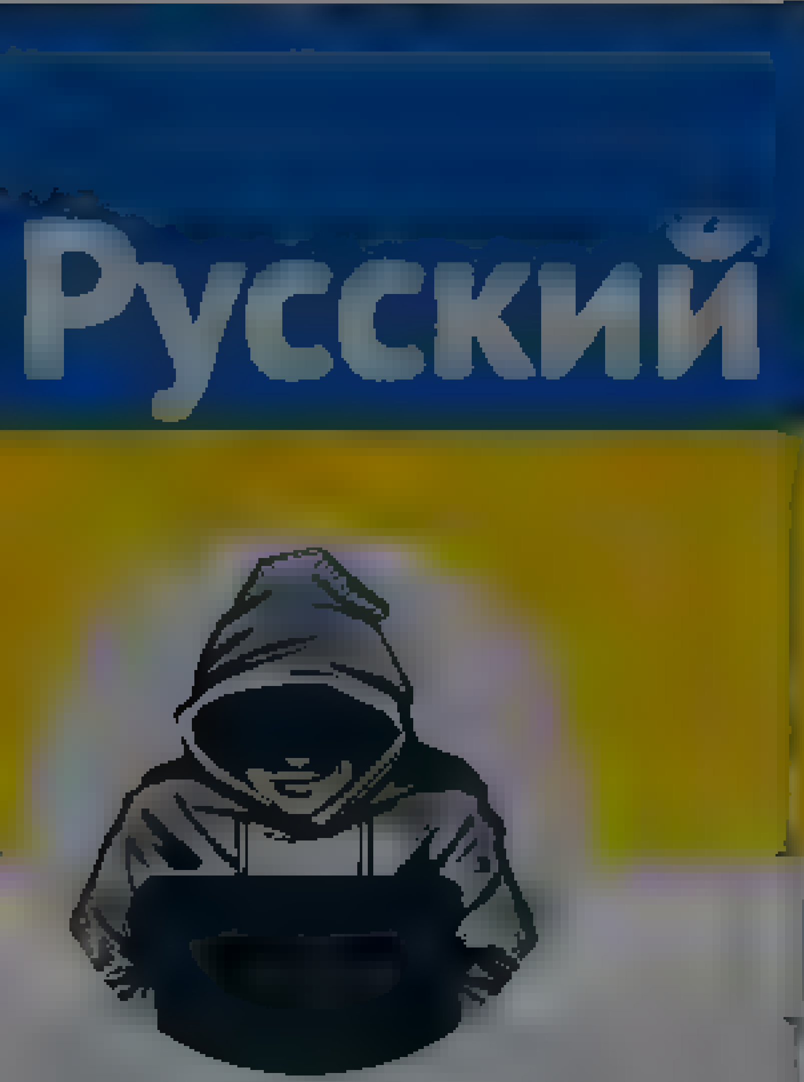

Nepareizais
@realNepareizais

Riga, Latvia

Joined December 2017

Nepareizais
@realNepareizais

Follow

🇬🇧Tory MP's son among UK ex-servicemen heading to Ukrainian front line. Former Royal Marine commando Ben Grant defying advice to Britons not to join war and says 100 more will follow.

Andrzej Kozlowski

The media could not be played.

© 2022 Twitter About Help Center Terms
Privacy policy Cookies Ads info

By using Twitter's services you agree to our ... We and our partners operate globally and use cookies, including for analytics, personalisation, and ads

Stratcom Centre UA
@StratcomCentre

Follow

Germany resists the EU attempts to cut off Sberbank, Russia's top bank holding about half of the Russian retail deposits, from SWIFT, Bloomberg reports. How much is a human life worth? #StopRussia

9 Mar 2022

2 Retweets **3** Likes

2 3

Stratcom Centre UA

The Centre for Strategic Communications and Information Security under the Ministry of Culture and Information Policy of Ukraine

By using Twitter's services you agree to our [cookies]. We and our partners operate globally and use cookies, including for analytics, personalisation, and ads.

Nepareizais

Nepareizais
@red_Nepareizais

Follow

Runājot par 24.februārī uzsākto Krievijas Federācijas armijas iebrukumu Ukrainā
Ukrainu atbalsta 22% Latvijas iedzīvotāju ar krievu sarunvalodu ģimenē

12:42 PM · 9 Mar 2022

1 Retweet

1

© 2022 Twitter About Help Center Terms Privacy policy Cookies Ads info

By using Twitter's services you agree to our … We and our partners operate globally and use cookies, including for analytics, personalisation, and ads

Русский

Nepareizais
@realNepareizais

Riga, Latvia

Joined December 2017

Nepareizais
@realNepareizais

Follow

Britain fears Russia could be setting stage to use chemical weapons. Western officials say they have ‘good reason’ to be concerned about possible use of non-conventional weapons in Ukraine.

12:48 PM · 9 Mar 2022

© 2022 Twitter About Help Center Terms Privacy policy Cookies Ads info

By using Twitter's services you agree to our Cookies Use. We and our partners operate globally and use cookies, including for analytics, personalisation, and ads.

Русский

Nepareizais

@realNepareizais

Riga, Latvia

Joined December 2017

Nepareizais
@realNepareizais

Follow

TV 🙃

The media could not be played.

12:55 PM · 9 Mar 2022

© 2022 Twitter About Help Center Terms Privacy policy Cookies Ads info

© 2022 Twitter About Help Center Terms Privacy policy Cookies Ads info

By us ng Twitter's services you ag[...]alyt cs personalisation and ads ×

Home About

Have an account? Log in

Nepareizais

@rea Nepare za s

R ga Latvia

Joined December 2017

Nepareizais @rea Nepare za s · 29m

Runājot par 24 februārī uzsākto Krievijas Federācijas armijas iebrukumu Ukrainā

Ukrainu atbalsta 22% Latvijas iedzīvotāju ar krievu sarunvalodu ģimenē

5 16 19

This Tweet is unavailable.

Nepareizais

@rea Nepare za s

Follow

Replying to @r ekta

Ko tas nozīmē? Uz ielas noziedznieks uzbrūk sievietei, to spārda ar kājām, dur ar nazi, bet tu saki, ka neatbalsti nevienu pusi?

1 11 PM · 9 Mar 2022

© 2022 Twitter About Help Center Terms Privacy policy Cookies Ads info

© 2022 Twitter About Help Center Terms Privacy policy Cookies Ads info

By using Twitter's services you agree to our ... We and our partners operate globally and use cookies, including for analytics, personalisation, and ads

Nepareizais
@realNepareizais

Follow

Īsumā par to, kas notiks ar Černobiļas AES ja netiks atjaunota elektrības padeve, vai beigsies dīzelis rezerves ģenerātoriem, un rezultātā atslēgsies dzesēšanas sistēmas.

The media could not be played.

1:37 PM · 9 Mar 2022

Nepareizais
@realNepareizais

Riga, Latvia

Joined December 2017

By using Twitter's services you agree to our ... We and our partners operate globally and use cookies, including for analytics, personalisation, and ads

Home About

Have an account? Log in

Nepareizais

Nepareizais
@realNepareizais

Follow

1:37 PM · 9 Mar 2022

© 2022 Twitter About Help Center Terms Privacy policy Imprint Cookies Ads info

By using Twitter's services you agree to our Cookies Use. We and our partners operate globally and use cookies, including for analytics, personalisation, and ads

5 19 22

This Tweet is unavailable

Nepareizais @realNepareizais · 29m

Ko tas nozīmē? Uz ielas noziedznieks uzbrūk sievietei, to sparda ar kājām, dur ar nazi, bet tu saki, ka neatbalsti nevienu pusi?

1 3

This Tweet is unavailable

Nepareizais
@realNepareizais

Follow

Replying to @...

Kā tu salīdzinātu? Krievija ir profi boxeris, Ukraina tīnis skolnieks?

1:40 PM - 9 Mar 2022

Nepareizais
@realNepareizais

Riga, Latvia

Joined December 2017

Home Moments Log in

Nepareizais

Follow

Izrādās, uzbrukums Mariupoles dzemdību namam nebija nejaušība

The media could not be played.

1:46 PM - 9 Mar 2022

Nepareizais

© 2022 Twitter About Help Center Terms Privacy policy Cookies Ads info

By using Twitter's services you ag… …lytics, personalisation, and ads

Home About

Have an account? Log in

Nepareizais
@realNepareizais
Riga, Latvia
Joined December 2017

Nepareizais
@realNepareizais
Follow

As the bombs fall on Ukraine, Emmanuel Macron keeps reaching out to Vladimir Putin.

1:49 PM · 9 Mar 2022

© 2022 Twitter About Help Center Terms Privacy policy Cookies Ads info

© 2022 Twitter About Help Center Terms Privacy policy Cookies Ads info

By using Twitter's services you agree to our Cookies Use. We and our partners operate globally and use cookies, including for analytics, personalisation, and ads.

Nepareizais

@realNepareizais

Riga, Latvia

Joined December 2017

Nepareizais
@realNepareizais

Follow

The media could not be played.

1:51 PM · 9 Mar 2022

© 2022 Twitter About Help Center Terms Privacy policy Cookies Ads info

By using Twitter's services you agree to our Cookies Use. We and our partners operate globally and use cookies, including for analytics, personalisation, and ads.

Linda Mazure (Vinotava)
@Vinotava

Follow

Ja 90% latviski runājošo karā atbalsta Ukrainu, tad tikai 22% krieviski runājošo atbalsta Ukrainu. Pajautāšu @krisjaniskarins un @pavluts vai man būtu jātolerē un jāizturas iecietīgi pret tiem pārējiem? Cik ilgi stāstīs, ka krievvalodīgo uztverē nav problēmas?

12:07 PM - 9 Mar 2022 from Riga, Latvia

1 Like

1

Linda Mazure (Vinotava)
@Vinotava

Lawyer, International Law, Human Rights & Election Expert. Food, wine and lifestyle columnist. Vice-president

Latvia

By using Twitter's services you agree to our Cookies Use. We and our partners operate globally and use cookies, including for analytics, personalisation, and ads.

Nepareizais
@realNepareizais

Follow

2:12 PM - 9 Mar 2022

Nepareizais
@realNepareizais

Riga, Latvia
Joined December 2017

Home Moments

Log in

Nepareizais

@realNepareizais

Follow

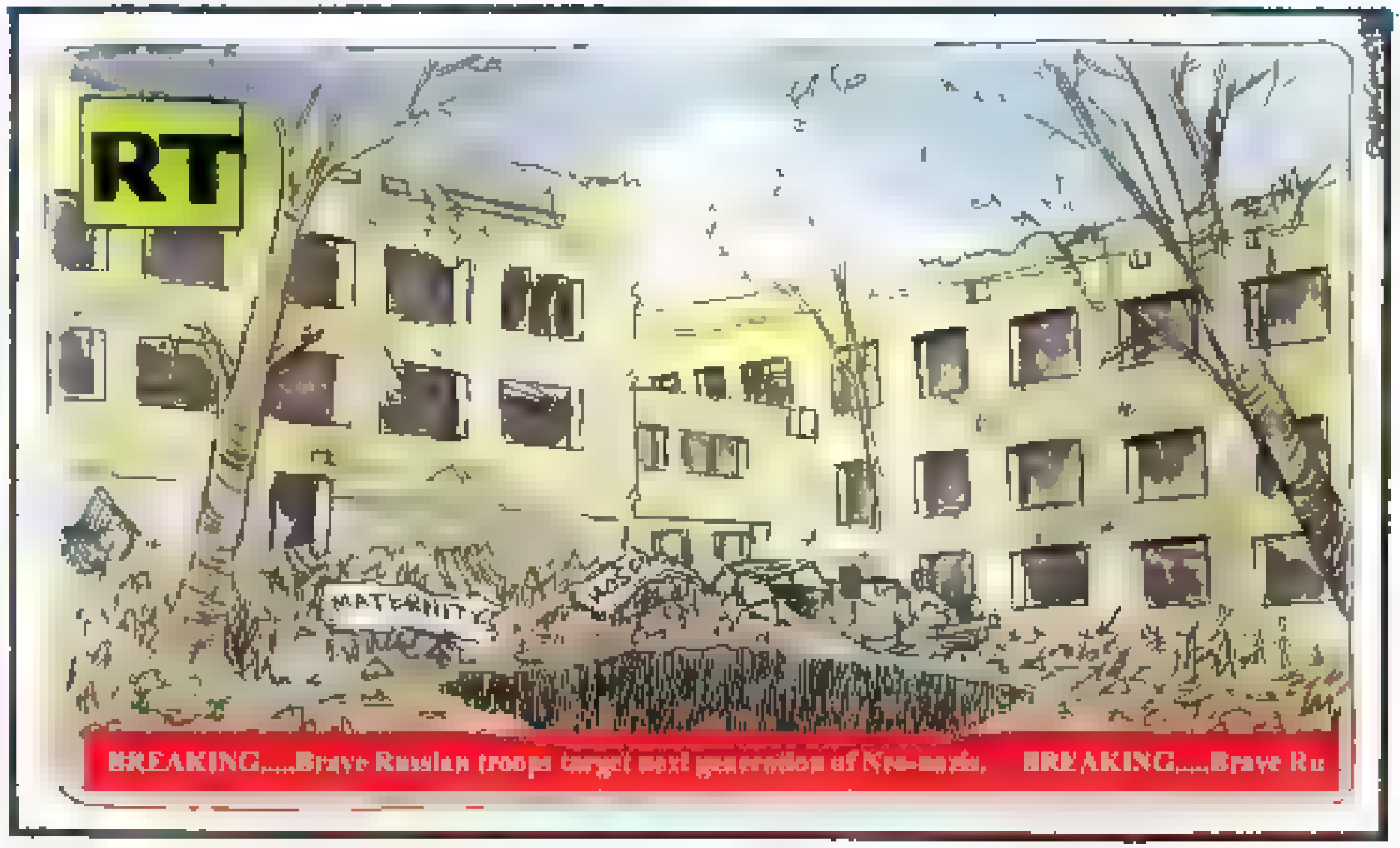

2:15 PM · 9 Mar 2022

2 Retweets

2

Nepareizais

@realNepareizais

Riga, Latvia

Joined December 2017

© 2022 Twitter About Help Center Terms Privacy policy Cookies Ads info

Search Twitter

Log in

Sign up

Jen Psaki @PressSec · 9h
United States government official
We took note of Russia's false claims about alleged U.S. biological weapons labs and chemical weapons development in Ukraine. We've also seen Chinese officials echo these conspiracy theories.
3,709 · 12.6K · 46.7K

Jen Psaki @PressSec · 9h
United States government official
This is preposterous. It's the kind of disinformation operation we've seen repeatedly from the Russians over the years in Ukraine and in other countries, which have been debunked, and an example of the types of false pretexts we have been warning the Russians would invent.
348 · 2,727 · 13.7K

Jen Psaki @PressSec · 9h
United States government official
The United States is in full compliance with its obligations under the Chemical Weapons Convention and the Biological Weapons Convention and does not develop or possess such weapons anywhere.
306 · 2,263 · 11.7K

Jen Psaki @PressSec · 9h
United States government official
It's Russia that has a long and well documented track record of using chemical weapons, including in attempted assassinations and poisoning of Putin's political enemies like Alexey Navalny.
172 · 2,732 · 13.3K

Jen Psaki @PressSec · 9h
United States government official
It's Russia that continues to support the Assad regime in Syria, which has repeatedly used chemical weapons. It's Russia that has long maintained a biological weapons program in violation of international law.
193 · 2,536 · 12.6K

Jen Psaki @PressSec · 9h
United States government official
Also, Russia has a track record of accusing the West of the very violations that Russia itself is perpetrating. In December, Russia falsely accused the U.S. of deploying contractors with chemical weapons in Ukraine.
310 · 2,324 · 12K

Jen Psaki @PressSec · 9h
United States government official
This is all an obvious ploy by Russia to try to justify its further premeditated, unprovoked, and unjustified attack on Ukraine.
348 · 2,552 · 15.4K

Jen Psaki
@PressSec
United States government official

Now that Russia has made these false claims, and China has seemingly endorsed this propaganda, we should all be on the lookout for Russia to possibly use chemical or biological weapons in Ukraine, or to create a false flag operation using them. It's a clear pattern.

9:48 PM · Mar 9, 2022 · Twitter Web App

10.7K Retweets **1,806** Quote Tweets **32.6K** Likes

Mavis - flicking that orange hair off my sleeve. @mavisr · 9h
Replying to @PressSec
What will the response of civilized nations be?
27 · 7 · 83

. @Lakers_FanKB24 · 9h
Seeing as Russia is signed on the Chemical and Biological weapons convention of the UN. A convention that only 4 countries in the world are NOT signed to I would hope it would be a swift world wide response
12 · 8 · 112

Show replies

Stan Stallman🇺🇦🇨🇦🇺🇦 @stanstallman1 · 9h
Replying to @PressSec
And NATO will still do nothing?
34 · 11 · 154

Jay @VoltFan · 9h
NATO exists explicitly to prevent wars, not get involved in them
35 · 3 · 142

Show replies

Cynical Texan 🇺🇦 @Cynical_Texan · 9h
Replying to @PressSec
There was a reason they took Chernobyl first.
10 · 16 · 236

Tru-Being @Thx_UncleBFM · 1h
Controlling the power supply, very smart
2

Show replies

DryNeedling San Diego Eyton Shalom @EytonShalom · 9h
Replying to @PressSec
Great, but what is your Admin planning besides "being on the lookout?"
12 · 3 · 95

EK @SomertonEm · 8h
By all means, let's broadcast mitigation efforts on Twitter! Give the enemy a heads up about our plans
3 · 14

Show replies

CatheyOk @CatheyOk · 9h
Replying to @PressSec
Where is Schwarzkopf when we really need him?
3 · 9

blabfortheW @blabthethrl · 8h
Do you want world war 3?
6 · 5

Show replies

Inga Jākobsone @don_5777

Follow

Man ir aktuāls jautājums - kur man jāiet ar 72h mugursomu!!? Un kur, ja esmu gatava krist par savu valsti!?
Ja esmu gatava karot, kur man jāvēršas?
Ja nebūs elektrības, informācijas, vai varu uzzināt iepriekš!!?

1:16 PM · 9 Mar 2022

5 Likes

1 · 5

Eva McN @EvaMcN · 57s
Replying to @don_5777
Kkur jau jaiet? Kkas notiek?

Inga Jākobsone
@don_5777
Kas prātā, tas uz mēles! Give !!

By using Twitter's services you agree to our Cookies Use. We and our partners operate globally and use cookies, including for analytics, personalisation, and ads
×

Nepareizais
@realNepareizais

Riga, Latvia
Joined December 2017

Nepareizais
@realNepareizais
Follow

Drīz vien 😃

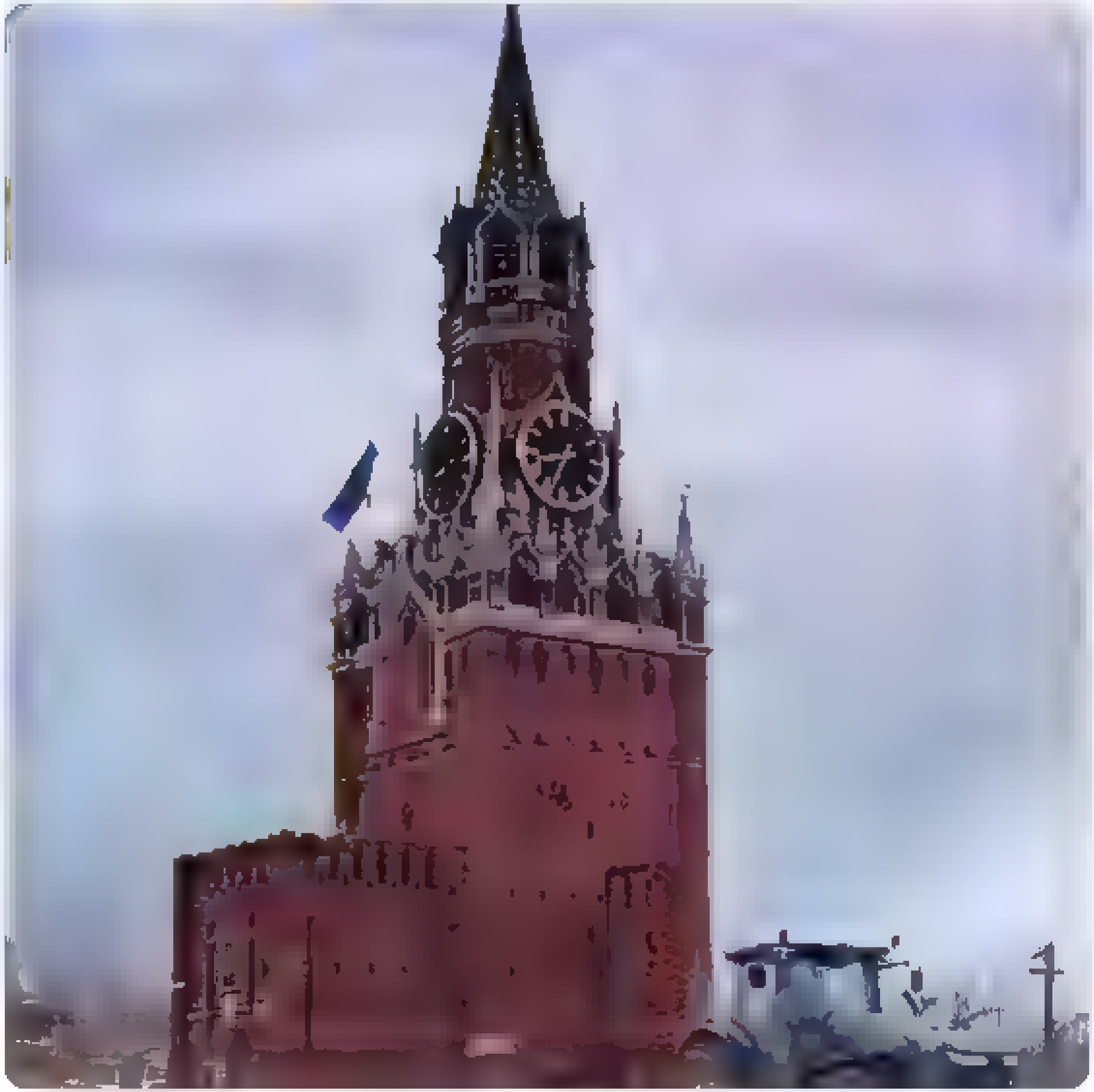

11:00 PM · 9 Mar 2022

© 2022 Twitter About Help Center Terms
Privacy policy Cookies Ads info

Pilskungs R.

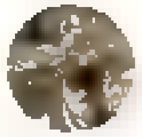

Pilskungs R.
@RobertsPilskung

Follow

Pavērojiet cenu par barelu, un cik šobrīd mēs maksājam par dīzeli! Bļeģ, te nav nekāds sakars ar karu, totāla iedzīvošanās uz kara reķina! 🤔 🤦

By using Twitter's services you agree to our Cookies Use. We and our partners operate globally and use cookies, including for analytics, personalisation, and ads

900 sekundes
@900sekundes

Follow

Lai mazinātu strauji augošo degvielas cenu slogu gala patērētājam, Degvielas tirgotāju asociācija skaidro, ka ir izskanējuši 2 priekšlikumi - samazināt akcīzes nodokli, vai atteikties no biokomponenšu pievienošanas degvielai. Jautājums ir politiķu dienaskārtībā.

9:53 PM - 9 Mar 2022

© 2022 Twitter About Help Center Terms Privacy policy Cookies Ads info

900 sekundes

900 sekundes katru darba dienas rītu ir TV3 ēterā no pkst. 6:25 līdz 8:40! Sazinies ar mums, arī izmantojot lietotni WhatsApp - numurs: 25510555

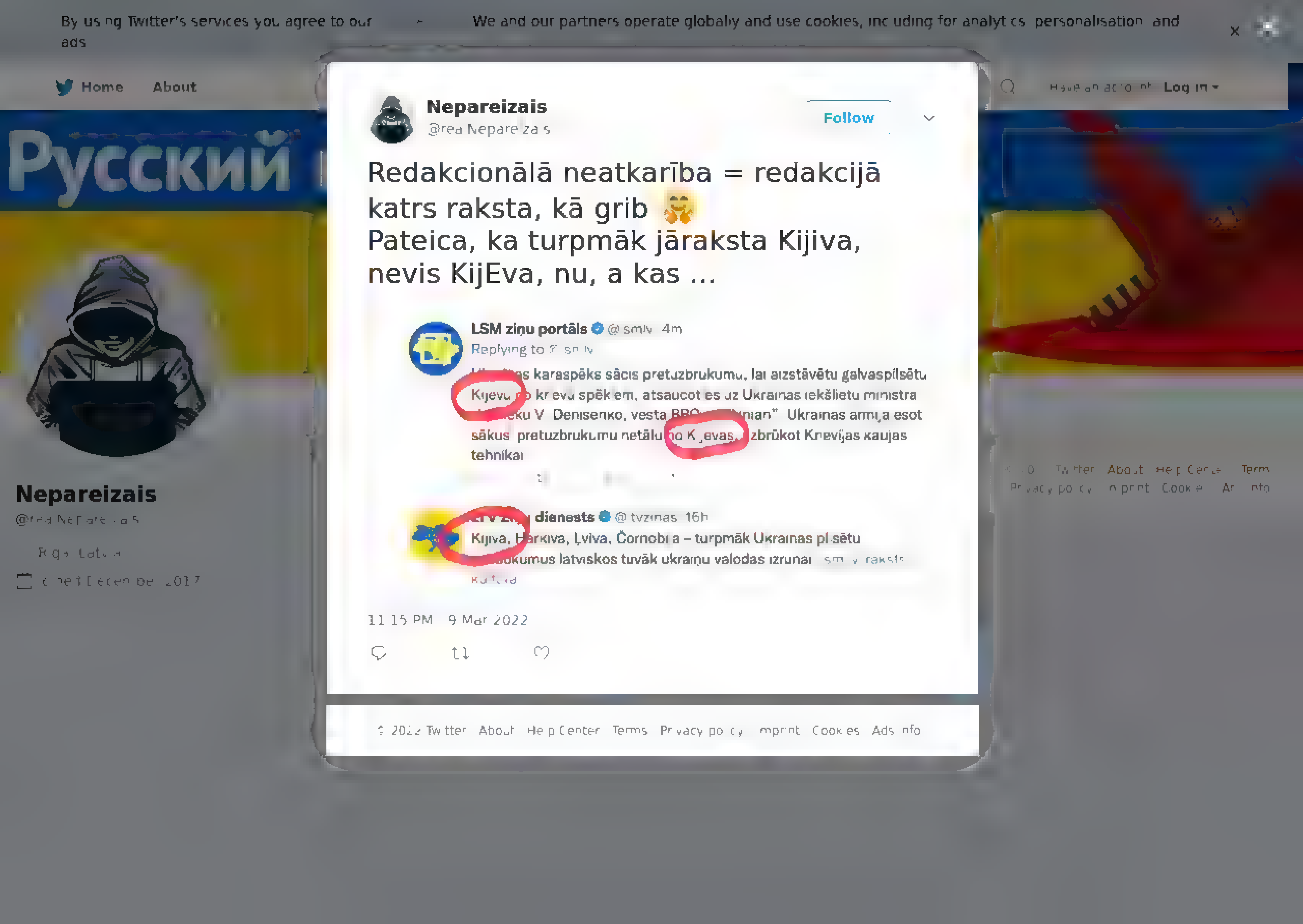

Home
About
Русский
Nepareizais
Follow
Redakcionālā neatkarība = redakcijā katrs raksta, kā grib
Pateica, ka turpmāk jāraksta Kijiva, nevis KijEva, nu, a kas ...
LSM ziņu portāls 4m
Replying to
karaspēks sācis pretuzbrukumu, lai aizstāvētu galvaspilsētu Kijevu
Denisenko
Ukrainas armija esot sākus pretuzbrukumu netālu no Kijevas
tehnikai
dienests 16h
Kijiva, Harkiva, Ļviva, Čornobiļa – turpmāk Ukrainas pilsētu
latviskos tuvāk ukraiņu valodas izrunai
11:15 PM · 9 Mar 2022
Nepareizais
Terms
About
Help Center
Terms
Cookies
Ads info

Home Moments Log in

Nepareizais

Follow

Odesā runā, ka šodien Lavrovs🇷🇺-🇺🇦 Kuļeba runās par 4 tēmām:

1. Karadarbības apturēšana
2. Ukrainas neitrālais statuss
3. Drošības garantijas Ukrainai
4. DNR/LNR un šo reģionu iedzīvotāju statuss

Krimu neapspriedīs

11:31 PM · 9 Mar 2022

Nepareizais

Riga, Latvia

© 2022 Twitter About Help Center Terms Privacy policy Cookies Ads info

By using Twitter's services you agree ... analytics, personalisation, and ads

Nepareizais @reaNepareizais · 11h

Runājot par 24 februārī uzsākto Krievijas Federācijas armijas iebrukumu Ukrainā
Ukrainu atbalsta 22% Latvijas iedzīvotāju ar krievu sarunvalodu ģimenē

6 27 33

K @k...toins · 13m

Apmēram atbilst ukraiņu skaitam
šobrīd Latvijā ap 80 tūkstoši baltkrievu, tikai 1/5 daļa sazinās dzimtajā, dzīvo jauktas ģimenes, kur dominē krievu valoda

Un Latvijā ir ap 60 tūkstošiem Latvijas ukraiņu, no kuriem puse runā ukraiņu, puse krievu valodā, tas tagad mainās

1 1

Nepareizais
@reaNepareizais

Follow

Replying to @k...toins

Jā, interesanti

11:32 PM · 9 Mar 2022

Nepareizais
@reaNepareizais

Riga, Latvia
Joined December 2017

Tweet

Something went wrong. Try reloading.

Retry

Sign up

Did someone say … cookies?

Twitter and its partners use cookies to provide you with a better, safer and faster service and to support our business. Some cookies are necessary to use our services, improve our services, and make sure they work properly. Show more about your choices.

Accept all cookies

Refuse non-essential cookies

Home Moments

Have an account? Log in

Ministry of Defence 🇬🇧
@DefenceHQ

Follow

The Russian MoD has confirmed the use of the TOS-1A weapon system in Ukraine. The TOS-1A uses thermobaric rockets, creating incendiary and blast effects.

Watch the video below for more information about this weapon and its devastating impact.

🇺🇦 #StandWithUkraine🇺🇦

The media could not be played.

10:10 AM - 9 Mar 2022

Ministry of Defence 🇬🇧
@DefenceHQ

DefenceHQ is the official corporate news channel of the UK Ministry of Defence

gov.uk/mod

Joined September 2008

Twitter About Help Center Terms
Privacy policy Cookies Ads info

Home Moments

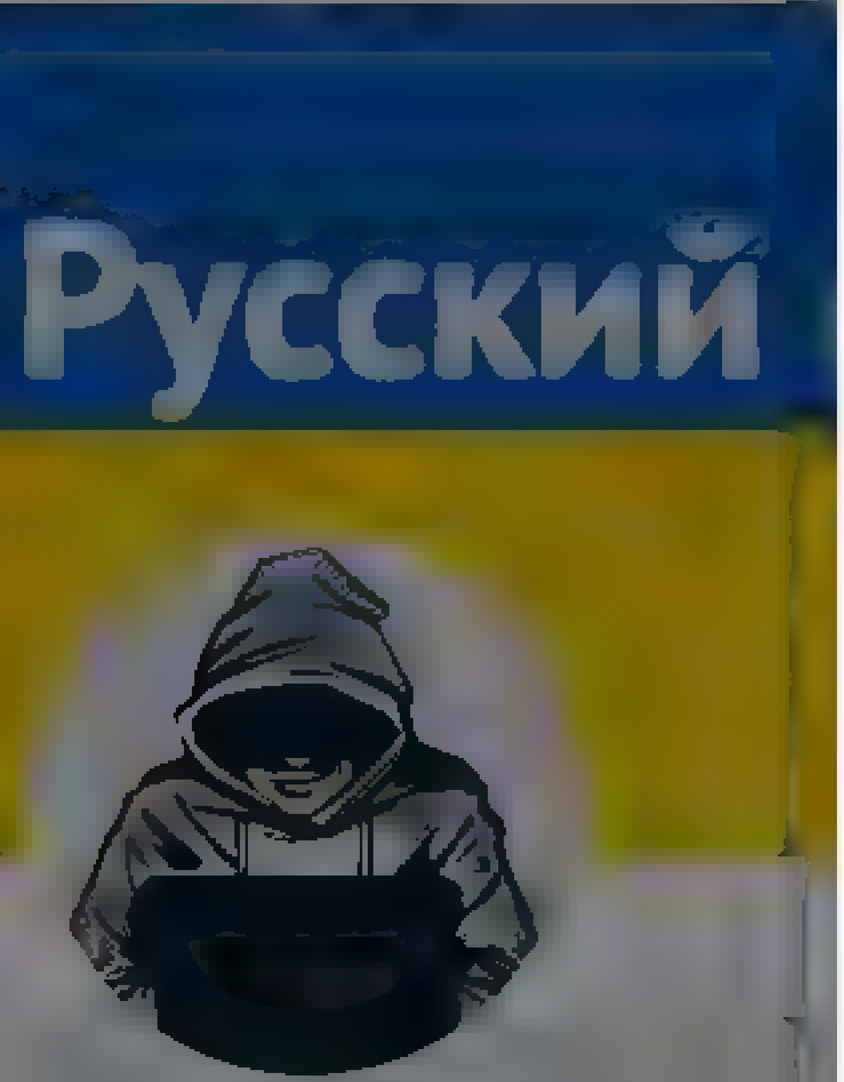

Nepareizais

Riga, Latvia

Joined December 2017

Nepareizais
@realNepareizais

Follow

Odesas iedzīvotāji gatavo nocietinājumus pilsētas aizsardzībai

The media could not be played.

11:54 PM · 9 Mar 2022

Have an account? Log in

© 2022 Twitter About Help Center Terms
Privacy policy Cookies Ads info

By using Twitter's services you agree to our Cookies Use. We and our partners operate globally and use cookies, including for analytics, personalisation, and ads.

LTV Ziņu dienests @ltvzinas

Follow

Šo uzņēmumu sarakstā ir arī Latvijas datortehnikas un elektronikas preču vairumtirgotājs "Elko Grupa".

LTV Ziņu dienests @ltvzinas
Ukrainas Ārlietu ministrija publicējusi lielāko ārzemju kompāniju sarakstu, kas par spīti Krievijas iebrukumam Ukrainā un kara noziegumiem līdz šim ir izlēmušas palikt Krievijas tirgū

11:35 PM - 9 Mar 2022

LTV Ziņu dienests

T 20553333

Rīga, Latvija

Remigijus Šimašius
@RemiSimasius

Follow

779 km to the free Kyiv. Minsk (temporarily) occupied by the Kremlin is 187 km away. A new road sign in Vilnius. Neighbors Belarusians, wake up please.

11:01 PM · 9 Mar 2022

1 Like

1

Remigijus Šimašius

Mayor of Vilnius city. Passionate thinker and doer. Pro free market, pro human rights, anti kremlin invasion. PhD

Joined February 2014

Twitter About Help Center Terms
Cookies Ads info

Home About

Search Twitter

Have an account? Log in

Janis Berzins @JanisBe02493655 · 9m

Es par augstak redzamo aptauju

1

Nepareizais

@realNepareizais

Follow

Replying to @JanisBe02493655

Es arī par to

12:26 AM · 10 Mar 2022

© 2022 Twitter About Help Center Terms Privacy policy Cookies Ads info

Nepareizais

@realNepareizais

Riga, Latvia

Joined December 2017

© 2022 Twitter About Help Center
Terms Privacy policy Cookies Ads info

{"created at" "Thu Mar 10 08 38 27 +0000 2022","id" 1501839891637878784,"id str" "1501839891637878784","text" "RT @Labanovskis Es nezinu k\u0101 j\u016bs, bet es vel arvien neesmu redz\u0113jis skaidrojumu vai atbildi k\u0101p\u0113c Latvij\u0101 netiek iesaldeti sankcij\u0101m pak\u013ca\u2026","source" "\u003ca href=\"http \/\/twitter com\/#!\/download\/ipad\" rel=\"nofollow\"\u003eTwitter for iPad\u003c\/a\u003e","truncated" false,"in reply to status id" null,"in reply to status id str" null,"in reply to user id" null,"in reply to user id str" null,"in reply to screen name" null,"user" {"id" 939482807717519360,"id str" "939482807717519360","name" "Nepareizais","screen name" "realNepareizais","location" "Riga, Latvia","url" null,"description" null,"translator type" "none","protected" false,"verified" false,"followers count" 4486,"friends count" 2576,"listed count" 12,"favourites count" 879,"statuses count" 21870,"created at" "Sat Dec 09 13 12 10 +0000 2017","utc offset" null,"time zone" null,"geo enabled" true,"lang" null,"contributors enabled" false,"is translator" false,"profile background color" "F5F8FA","profile background image url" "","profile background image url https" "","profile background tile" false,"profile link color" "1DA1F2","profile sidebar border color" "C0DEED","profile sidebar fill color" "DDEEF6","profile text color" "333333","profile use background image" true,"profile image url" "https \/\/web archive org\/web\/20220310083827\/http \/\/pbs twimg com\/profile images\/1499377578553102336\/0L2fs3m1 normal jpg","profile image url https" "https \/\/web archive org\/web\/20220310083827\/https \/\/pbs twimg com\/profile images\/1499377578553102336\/0L2fs3m1 normal jpg","profile banner url" "https \/\/web archive org\/web\/20220310083827\/https \/\/pbs twimg com\/profile banners\/939482807717519360\/1646169781","default profile" true,"default profile image" false,"following" null,"follow request sent" null,"notifications" null,"withheld in countries" []},"geo" null,"coordinates" null,"place" null,"contributors" null,"retweeted status" {"created at" "Thu Mar 10 07 40 16 +0000 2022","id" 1501825248391581699,"id str" "1501825248391581699","text" "Es nezinu k\u0101 j\u016bs, bet es vel arvien neesmu redz\u0113jis skaidrojumu vai atbildi k\u0101p\u0113c Latvij\u0101 netiek iesaldeti sankcij\u0101\u2026 https \/\/t co\/yKLjljNUe6","source" "\u003ca href=\"https \/\/mobile twitter com\" rel=\"nofollow\"\u003eTwitter Web App\u003c\/a\u003e","truncated" true,"in reply to status id" null,"in reply to status id str" null,"in reply to user id" null,"in reply to user id str" null,"in reply to screen name" null,"user" {"id" 102974637,"id str" "102974637","name" "Ervins Labanovskis","screen name" "Labanovskis","location" "Riga, Latvia ","url" "https \/\/web archive org\/web\/20220310083827\/http \/\/bsf latvija lv","description" "Pat\u012bk dz\u012bve konceptu\u0101li,bet ir iebildumi,ja iedzi\u013cin\u0101s deta\u013c\u0101s!\nUz\u0146\u0113m\u0113js http \/\/birzi lv, Smiltenes nov deput\u0101ts PROGRES\u012aVIE un http \/\/bsf latvija lv","translator type" "none","protected" false,"verified" false,"followers count" 955,"friends count" 435,"listed count" 33,"favourites count" 4405,"statuses count" 9232,"created at" "Fri Jan 08 12 52 14 +0000 2010","utc offset" null,"time zone" null,"geo enabled" false,"lang" null,"contributors enabled" false,"is translator" false,"profile background color" "9AE4E8","profile background image url" "https \/\/web archive org\/web\/20220310083827\/http \/\/abs twimg com\/images\/themes\/theme1\/bg png","profile background image url https" "https \/\/web archive org\/web\/20220310083827\/https \/\/abs twimg com\/images\/themes\/theme1\/bg png","profile background tile" false,"profile link color" "0000FF","profile sidebar border color" "87BC44","profile sidebar fill color" "E0FF92","profile text color" "000000","profile use background image" true,"profile image url" "https \/\/web archive org\/web\/20220310083827\/http \/\/pbs twimg com\/profile images\/1050287316575678464\/M3U60dc4 normal jpg","profile image url https" "https \/\/web archive org\/web\/20220310083827\/https \/\/pbs twimg com\/profile images\/1050287316575678464\/M3U60dc4 normal jpg","profile banner url" "https \/\/web archive org\/web\/20220310083827\/https \/\/pbs twimg com\/profile banners\/102974637\/1401457434","default profile" false,"default profile image" false,"following" null,"follow request sent" null,"notifications" null,"withheld in countries" []},"geo" null,"coordinates" null,"place" null,"contributors" null,"is quote status" false,"extended tweet" {"full text" "Es nezinu k\u0101 j\u016bs, bet es vel arvien neesmu redz\u0113jis skaidrojumu vai atbildi k\u0101p\u0113c Latvij\u0101 netiek iesaldeti sankcij\u0101m pak\u013cauto cilv\u0113ku \u012bpa\u0161umi? Vai ir k\u0101ds skaidrojums?","display text range" [0,167],"entities" {"hashtags" [],"urls" [],"user mentions" [],"symbols" []}},"quote count" 0,"reply count" 7,"retweet count" 14,"favorite count" 32,"entities" {"hashtags" [],"urls" [{"url" "https \/\/web archive org\/web\/20220310083827\/https \/\/t co\/yKLjljNUe6","expanded url" "https \/\/web archive org\/web\/20220310083827\/https \/\/twitter com\/i\/web\/status\/1501825248391581699" "display url" "twitter com\/i\/web\/status\/1\u2026","indices" [117,140]}],"user mentions" [],"symbols" []},"favorited" false,"retweeted" false,"filter level" "low","lang" "lv"},"is quote status" false,"quote count" 0,"reply count" 0,"retweet count" 0,"favorite count" 0,"entities" {"hashtags" [],"urls" [],"user mentions" [{"screen name" "Labanovskis","name" "Ervins Labanovskis","id" 102974637,"id str" "102974637","indices" [3,15]}],"symbols" []},"favorited" false,"retweeted" false,"filter level" "low","lang" "lv","timestamp ms" "1646901507659"}

Tweet

Something went wrong. Try reloading.

Retry

Sign up

Did someone say … cookies?

Twitter and its partners use cookies to provide you with a better, safer and faster service and to support our business. Some cookies are necessary to use our services, improve our services, and make sure they work properly. Show more about your choices.

Accept all cookies

Refuse non-essential cookies

By using Twitter's services you agree to our … We and our partners operate globally and use cookies, including for analytics, personalisation, and ads

Home About

Have an account? Log in

Nepareizais
@realNepareizais

Riga, Latvia
Joined December 2017

Nepareizais
@realNepareizais

Follow

"Ukrainai uzbrūk Putina režīms, nevis etniskie krievi." © @krisjaniskarins

Julian Röpcke @JulianRoepcke

Russia tonight.
Does this remind you of anything?
#fascism

Show this thread

12:49 AM · 10 Mar 2022

1 Like

1

© 2022 Twitter About Help Center Terms Privacy policy Cookies Ads info

© 2022 Twitter About Help Center Terms Privacy policy Cookies Ads info

By using Twitter's services you agree to our
We and our partners operate globally and use cookies, including for analytics, personalisation, and ads

Nepareizais

Nepareizais
@realNepareizais

Follow

Pie Krievijas vēstniecības Viļņā uzliktas jaunās adreses plāksnes- Ukrainas varoņu iela.

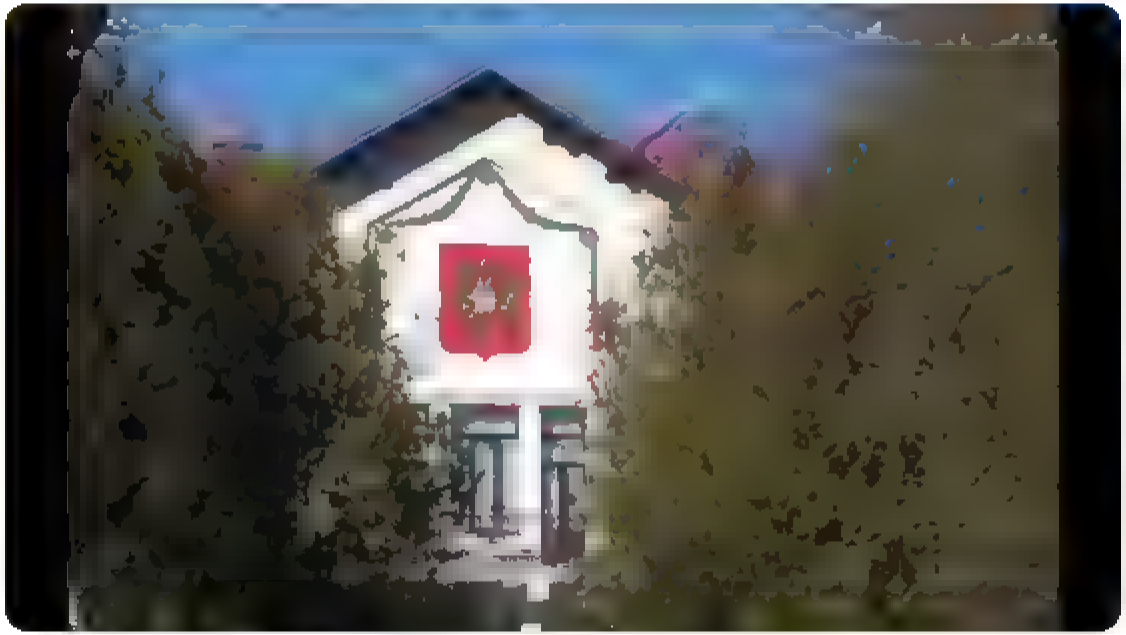

1:04 AM · 10 Mar 2022

By using Twitter's services you agree to our ... We and our partners operate globally and use cookies, including for analytics, personalisation, and ads

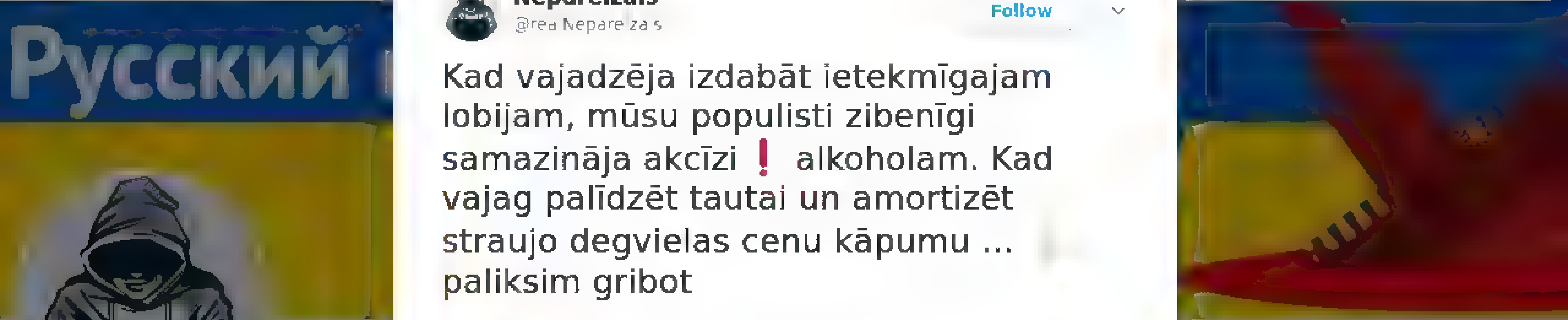

Nepareizais
@realNepareizais

Follow

Kad vajadzēja izdabāt ietekmīgajam lobijam, mūsu populisti zibenīgi samazināja akcīzi ❗ alkoholam. Kad vajag palīdzēt tautai un amortizēt straujo degvielas cenu kāpumu ... paliksim gribot

Nepareizais @realNepareizais
guņu dēļ Latvija samazināja akcīz alkoholam
gauņu de Saeima samazina paredzēto akcīzes likmes kāpumu alkoholam

1:24 AM · 10 Mar 2022

Nepareizais
@realNepareizais

Riga, Latvia

Joined December 2017

By using Twitter's services you agree to our Cookies Use. We and our partners operate globally and use cookies, including for analytics, personalisation, and ads

Nepareizais
@realNepareizais

Riga, Latvia
Joined December 2017

Nepareizais
@realNepareizais

Follow

Latvija drīz vien nepaliks par pēdējo drošo patvēruma vietu sankcionēto krievu īpašumiem? Jo šeit viņus točna neviens neaiztiks 🥴

DW на русском @dw_russian
Лондон намерен арестовывать все прилетевшие в Великобританию самолеты, связанные с РФ. Первый частный самолет, зарегистрированный в Люксембурге, уже задержан. Британские власти предполагают,

1:28 AM - 10 Mar 2022

© 2022 Twitter About Help Center Terms Privacy policy Cookies Ads info

© 2022 Twitter About Help Center Terms Privacy policy Cookies Ads info

By using Twitter's services you agree to our [illegible]. We and our partners operate globally and use cookies, including for analytics, personalisation, and ads. ×

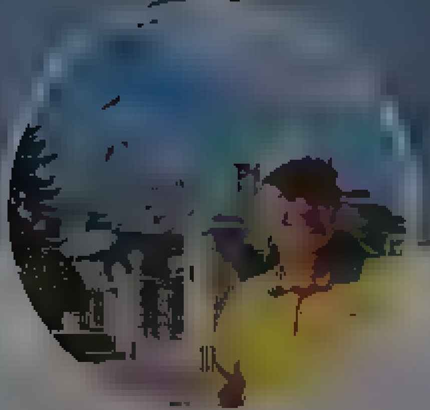

Bens Latkovskis
@BensLatkovskis

Ja agrāk bloķēju ļoti piesardzīgi un gandrīz nevienu (izņemot izteiktus kretīnus), tad tagad miera laiks beidzies. Katram idiotam vai kretīnam momentā block

[illegible]

Joined May [illegible]

Bens Latkovskis
@BensLatkovskis
Follow

Kā nav kauna krievam, kura tautieši masveidā slepkavo, vēl pukstēt par kaut kādām savām “ciešanām”? Vai šīs “ciešanas” kaut niecīgākajā mērā ir salīdzināmas ar ukraiņu ciešanām? Kā var demonstrēt tik šausmīgu egocentrismu - es, es, mēs te “ciešam”.

8:58 PM · 9 Mar 2022

© 2022 Twitter About Help Center Terms Privacy policy Imprint Cookies Ads info

By using Twitter's services you agree to our … We and our partners operate globally and use cookies, including for analytics, personalisation, and ads

Edijs Klaišis
@EdijsKlaisis

Follow

Mani biedē doma, ka kaut kur tepat staigā “morāli kropļi”, kuri redzot visas notiekošās zvērības pret nevainīgiem cilvēkiem to visu atbalsta.

2:28 PM - 9 Mar 2022

© 2022 Twitter About Help Center Terms Privacy policy Cookies Ads info

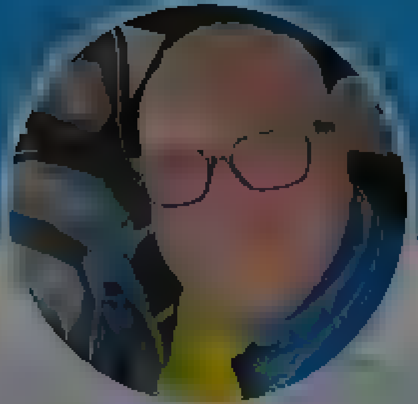

Edijs Klaišis

Ar pretrunīgu pagatni un reputāciju

© 2022 Twitter About Help Center Terms Privacy policy Cookies Ads info

By using Twitter's services you agree to our Cookies Use. We and our partners operate globally and use cookies, including for analytics, personalisation, and ads.

Sandis Gugāns
@sanchopans82

Follow

Ja jūs savas pēcpuses viziniet dienesta automašīnās, tad nemāciet pilsoņus pāriet uz sabiedrisko transportu. Rādiet piemēru, dāmas un kungi.

9:12 PM - 9 Mar 2022

1 Like

1

Sandis Gugāns

" ... kur karogs tavs un tava tauta." (Andrejs Eglītis)

By using Twitter's services you agree to our Cookies Use. We and our partners operate globally and use cookies, including for analytics, personalisation, and ads.

Газета.Ru @GazetaRu

Follow

⚡Китай отказал авиакомпаниям РФ в поставках авиазапчастей — представитель Росавиации

1:00 AM - 10 Mar 2022

2 Retweets 2 Likes

2 2

© 2022 Twitter About Help Center Terms Privacy policy Cookies Ads info

Газета.Ru

@GazetaRu

Мы там, где вы. Подписывайтесь в Телеграме: t.me/gazetaru

gazeta.ru

By using Twitter's services you agree to our Cookies Use. We and our partners operate globally and use cookies, including for analytics, personalisation, and ads.

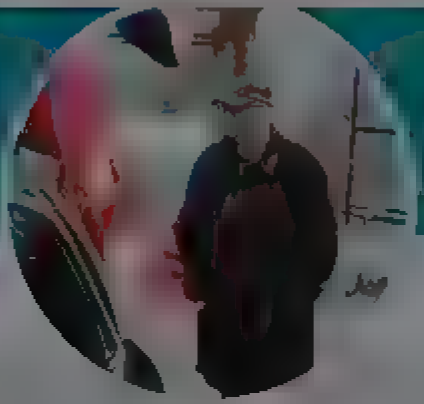

Vents A Krauklis

Ja ko ve[illegible]os nemekleju gatavu,bet noorgan zeju pats Ticu ka Latvijai ir nakotne un censos to ietekmet uz labo pusi

Joined March 2011

Vents A Krauklis
@ventsAKrauklis

Follow

"Riņķa dancis" ap iznīcinātāju nodošanu Ukrainai ir kauna traips gan NATO, gan ASV.

1:52 AM - 10 Mar 2022

1 Like

1

Home Moments Log in

Inga Jākobsone

Kas prata, tas uz mēles! Give !!

Inga Jākobsone @donis777

Follow

Varbūt @Pabriks var atbildēt? Es nesēju paniku, bet vēlos zināt soļus, kas man jāvec, un kur jāevakuē mamma ar 3 suņiem. Un kādā adresē man jāierodas, ja vēlos aizsargāt valsti, bet pārtrūkst sakari un nav elektrības!??
Es vēlos to zināt TAGAD! Nevis X stundā!

> **Inga Jākobsone** @donis777
> Man ir aktuāls jautājums - kur man jāiet ar 72h mugursomu!!? Un kur, ja esmu gatava krist par savu valsti ?
> ja esmu gatava karot, kur man jāveršas?
> ja nebūs elektrības, informācijas, vai varu uzzināt iepriekš!!?

2:53 PM · 9 Mar 2022

© 2022 Twitter About Help Center Terms Privacy policy Cookies Ads info

By using Twitter's services you agree to our … We and our partners operate globally and use cookies, including for analytics, personalisation, and ads.

Jamming
@balticjam

Follow

"Abramovich LX-LUX Global 6000 must be in Riga since Feb 27. Lithuanian authorities denied him entry into the country, then (sic) his jet landed in Riga."

sportalas.com @sportalas
@balticjam @VelkoSpolitis Abramovich LX LUX Global 6000 must be in Riga since Feb 27. Lithuanian authorities denied him entry into the country, then his jet landed in Riga

2:06 AM · 10 Mar 2022

Jamming

@balticjam

Tracking Military Aircraft & Activity in Northern Europe, as therapy to feel safe in the Baltics. I am PRO NATO & EU. I have no military background

Joined March 2014

© 2022 Twitter About Help Center Terms Privacy policy Cookies Ads info

Nepareizais

Riga, Latvia

Joined December 2017

Nepareizais

Follow

Ukrainā 2 nedēļās ir atgriezušies 190 000 cilv., galvenokārt vīrieši.

The media could not be played.

3:23 AM - 10 Mar 2022

1 Retweet

1

© 2022 Twitter About Help Center Terms Privacy policy Cookies Ads info

By using Twitter's services you agree to our ... We and our partners operate globally and use cookies, including for analytics, personalisation, and ads

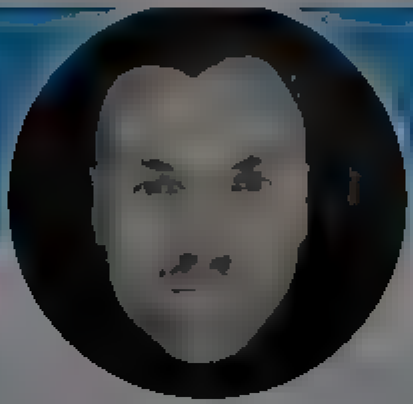

Janis
@B .tkev cs

Riga
Joined February 2009

Janis
@B .tkev cs

Follow

Tikmēr EE iet savu enerģētiskās neatkarības ceļu.

If everything goes according to plan, the first nuclear reactor in Estonia could be up and running by the early 2030s, enough to power 300,000 homes.

1:28 AM - 10 Mar 2022

Search Twitter

Log in

Sign up

Ukraine / Україна @Ukraine

These are real intercepted calls: Russian soldiers in Ukraine call their close ones back in Russia to tell how it is going so far. Looting and war crimes included. Please, share! The world must know the truth of what they're doing to our homes and people.

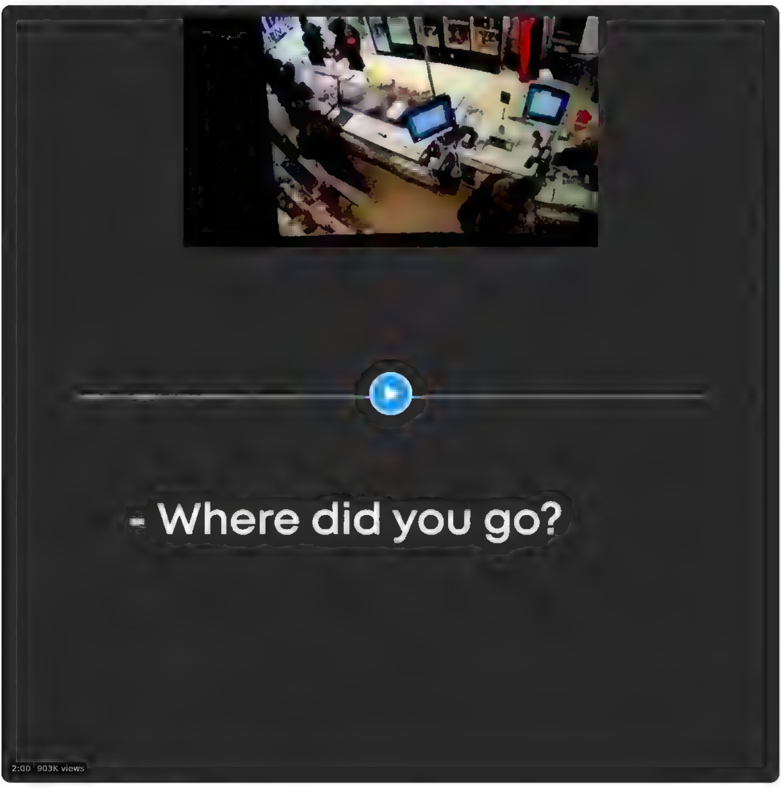

7:05 PM · Mar 9, 2022 · Twitter for iPhone

16.5K Retweets **2,063** Quote Tweets **27.7K** Likes

Adam @TheManNamedAdam · 18h
Replying to @Ukraine
I speak for everyone when I say we stand with Ukraine
8 · 2 · 528

I key @Stensethingvild · 18h
So true
2 · 1 · 68

Show replies

p0lited @JABERMalek14 · 18h
Replying to @Ukraine
WE STAND WITH #Ukraine
1 · 2 · 123

SlushNeverBrokeAgain @ItsCaptainSlush · 18h
Replying to @Ukraine
23

Gilliarto @gilliartojewelry · 18h
Replying to @Ukraine
Glory to Ukraine
1 · 1 · 61

Commodore Decker @DanDeckr · 18h

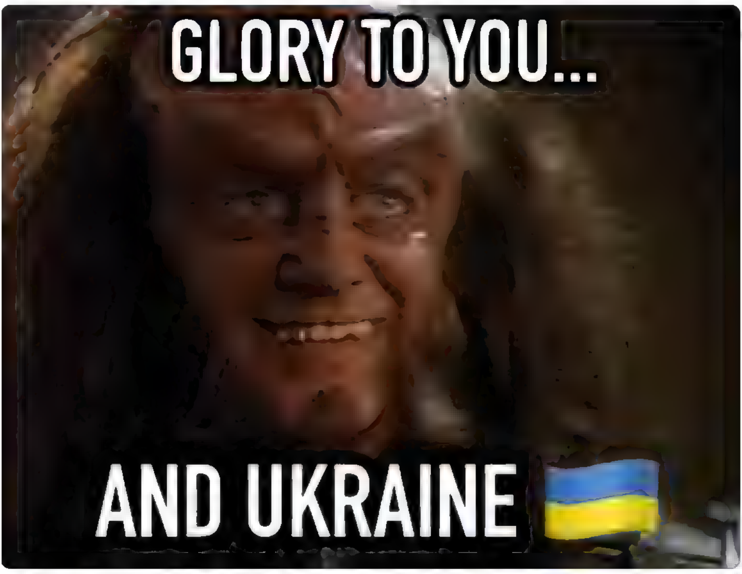

11

Múinteoir @Múinteoir2 · 18h
Replying to @Ukraine
Слава Україні!
14

Shrek Enthusiast @Lover_of_Shrek · 18h
Replying to @Ukraine
"drug addicts and Nazis" looks like someone's been watching the Russian news a bit too much
8 · 2 · 802

Herr W. @Projectionist76 · 18h
It's like they want to stay brainwashed
1 · 58

Show replies

Kamila Mysiak @1000_items · 18h
Replying to @Ukraine
Wtf
7

Home Moments

Search Twitter

Have an account? Log in

НГУ

@ng

Весь контент доступний за ліцензією Creative Commons Attribution 4.0 International license, якщо не зазначено інше

НГУ

@ng

Follow

Benedict Cumberbatch is also with us

3:09 AM · 10 Mar 2022

1 Like

1 · 1

Twitter · About · Help Center · Terms · Privacy policy · Cookies · Ads info

By using Twitter's services you agree to our ... We and our partners operate globally and use cookies, including for analytics, personalisation, and ads

Nepareizais

Nepareizais
@reaNepareizais

Follow

#aptauja 92% ukraiņu ir pārliecināti, ka 🇺🇦Ukraina uzvarēs karā pret 🇷🇺Krieviju
Оцінка ситуації в Україні (8-9 березня 2022)

5:38 AM · 10 Mar 2022

© 2022 Twitter About Help Center Terms Privacy policy Cookies Ads info

By using Twitter's services you agree to our Cookies Use. We and our partners operate globally and use cookies, including for analytics, personalisation, and ads

□□□□ C

Zero plow experience

Latvia

Joined February 2018

□□□□ C

Follow

It's back! Sigulda 💛 💙

10:41 PM · 9 Mar 2022

Home Moments

Log in

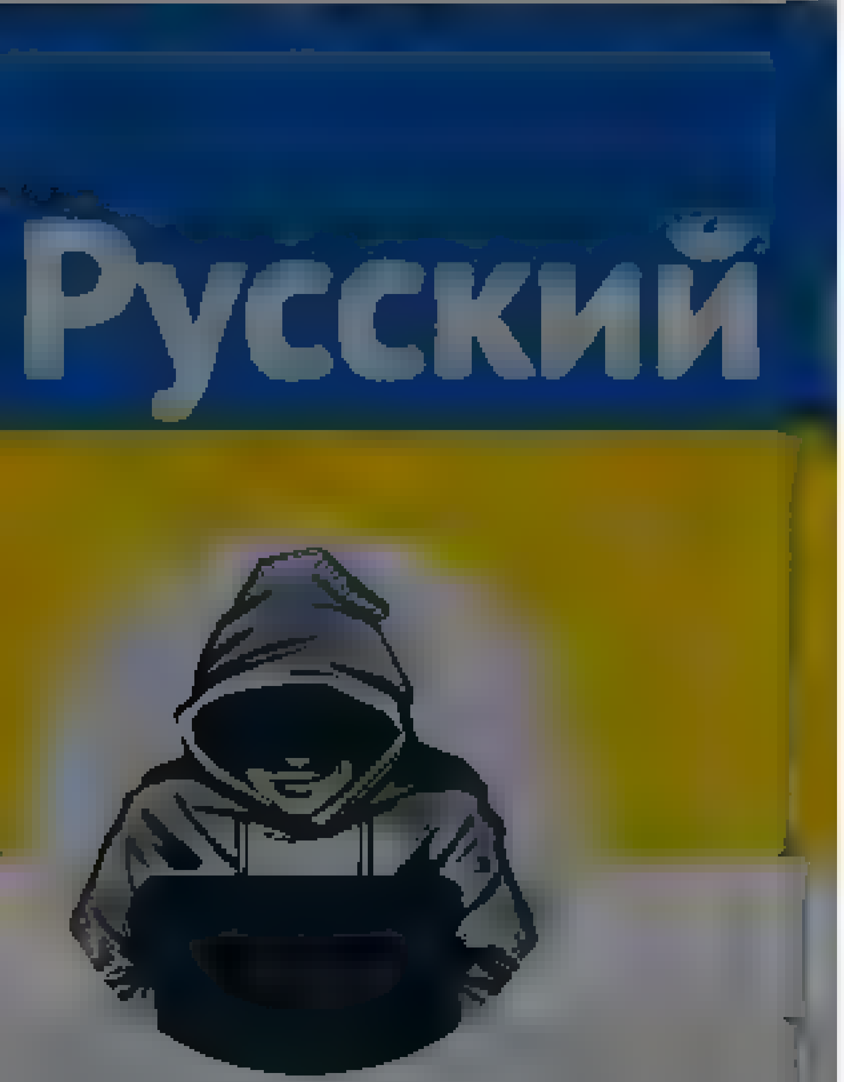

Nepareizais

Nepareizais
@rea Nepareizais

Follow

🇺🇦Ukraiņem daudz noderīgu trofeju

The media could not be played

4:05 AM - 10 Mar 2022

Nepareizais
@redNepareizais

Follow

Krievijā sludinājumos pārdod ne vien makīšu ēdienus, kamēr vēl ir, bet arī tukšus maisiņus.
Пакет с едой из Макдака на прощальный обед 🇷🇺

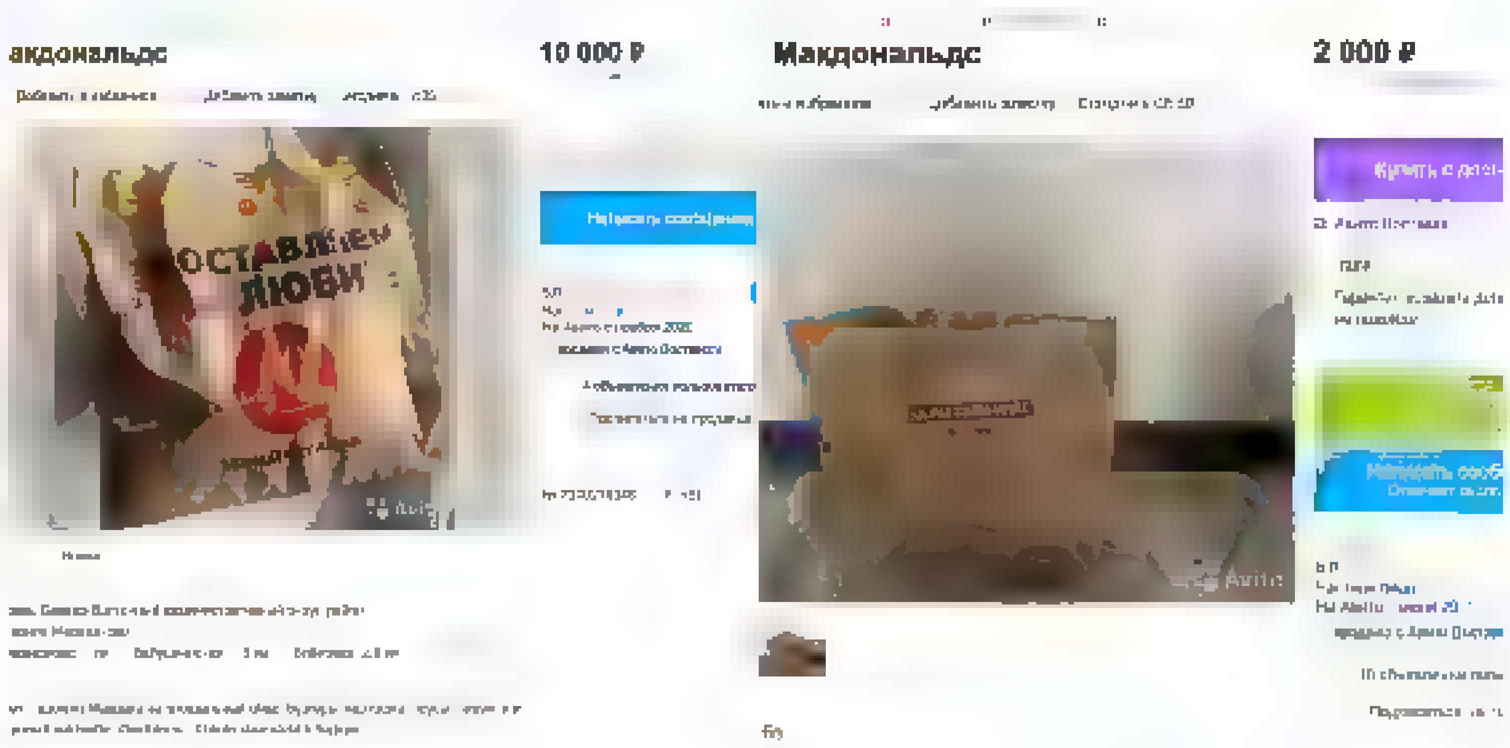

4:07 AM - 10 Mar 2022

© 2022 Twitter About Help Center Terms Privacy policy Cookies Ads info

Nepareizais
@redNepareizais
Riga, Latvia
Joined December 2017

© 2022 Twitter About Help Center Terms Privacy policy Cookies Ads info

Nepareizais
@realNepareizais
Riga, Latvia
Joined December 2017

Nepareizais
@realNepareizais
Follow

Krievijas armija ir sūds

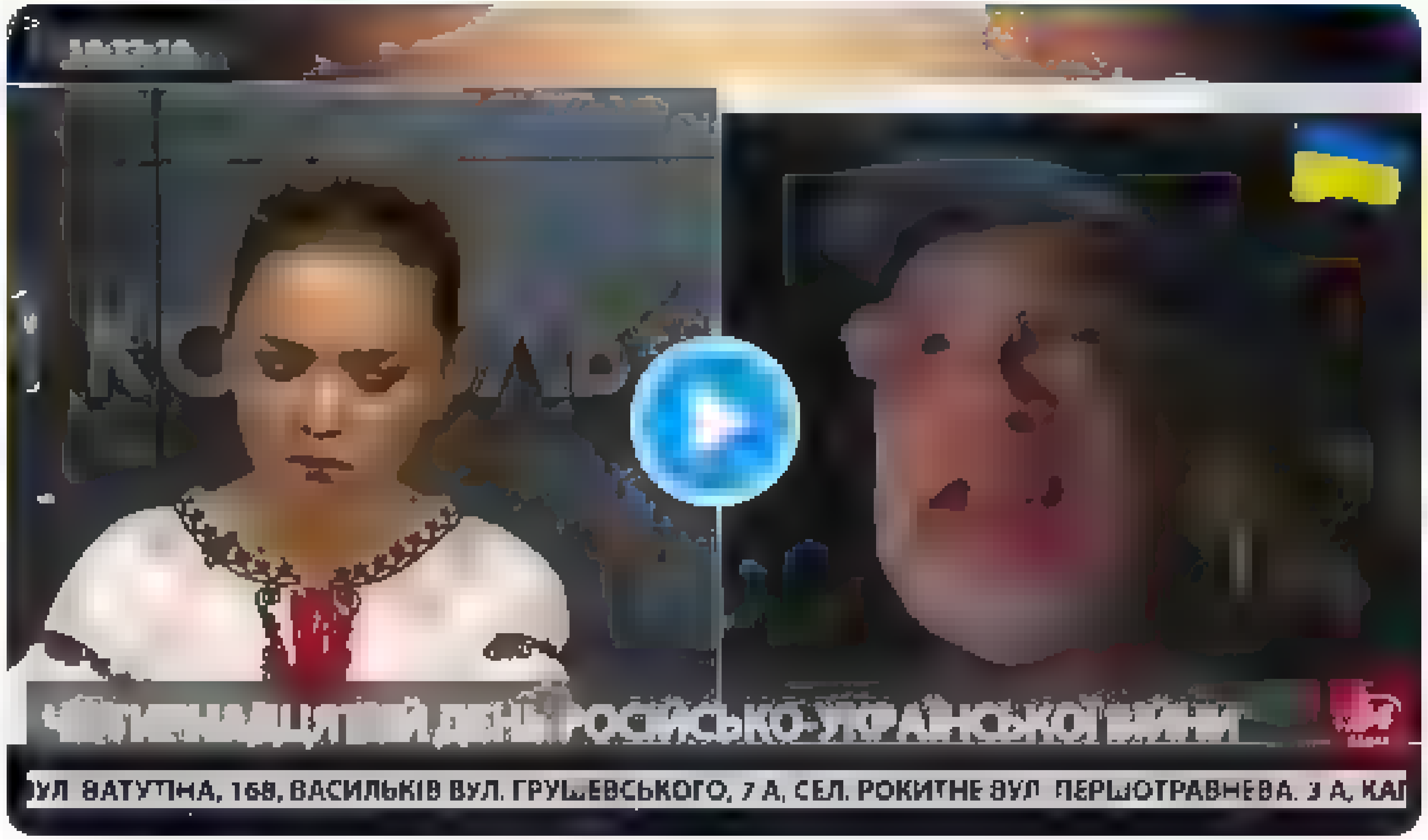

4:12 AM - 10 Mar 2022

© 2022 Twitter About Help Center Terms Privacy policy Cookies Ads info

© 2022 Twitter About Help Center Terms Privacy policy Cookies Ads info

By using Twitter's services you agree to our ads

We and our partners operate globally and use cookies, including for analytics, personalisation, and

Ulrich Speck

German foreign policy analyst; täglisches Briefing zur deutschen Außenpolitik siehe Link unten

Ulrich Speck
@ulrichspeck

Nothing Putin is currently doing is new; it's just the culmination of what he did again and again in the last two decades.

10:59 PM · 9 Mar 2022

1 Like

1

© 2022 Twitter About Help Center Terms Privacy policy Cookies Ads info

Nepareizais

Nepareizais
@realNepareizais

Follow

Bayraktar

4:16 AM - 10 Mar 2022

By using Twitter's services you agree to our ... We and our partners operate globally and use cookies, including for analytics, personalisation, and ads

Home About

Have an account? Log in

Out Of Context Football
@nocontextfooty

DM requests

Out Of Context Football
@nocontextfooty

Follow

1:41 AM · 10 Mar 2022

4 Retweets 38 Likes

4 38

© 2022 Twitter About Help Center Terms Privacy policy Cookies Ads info

Nepareizais

Nepareizais
@redNepareizais

Follow

Gruzijas drošības dienests pastiprina kontroli par pašlaik valstī lielā skaitā iebraukušajiem ekonomiskajiem bēgļiem no Krievijas-leonīdiemragoziniem

> **Эхо Кавказа** @ekhokavkaza
> ‼️ В Грузии сообщили о дополнительном контроле за прибывающими в страну россиянами
> d3vt1li3uxancf.cloudfront.net/a/31746384.html

4:26 AM - 10 Mar 2022

© 2022 Twitter About Help Center Terms Privacy policy Cookies Ads info

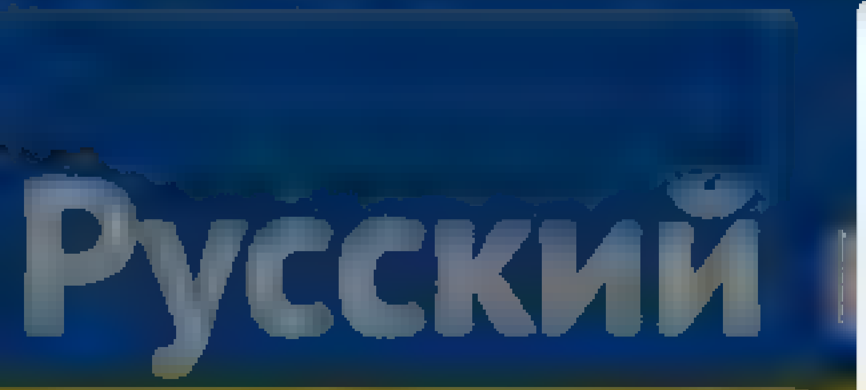

Nepareizais

Follow

Par cik šodien pieauga degvielas cena DUS?

uldis.osis@gmail.com
Naftas cena Brent šodien samazinājusies gandrīz par 13% (22:00)

4:29 AM · 10 Mar 2022

© 2022 Twitter About Help Center Terms Privacy policy Cookies Ads info

Nepareizais

By using Twitter's services you agree to our … We and our partners operate globally and use cookies, including for analytics, personalisation, and ads

toomas hendrik ilves
@IlvesToomas

Follow

They are also the best informed rats among the rat population.

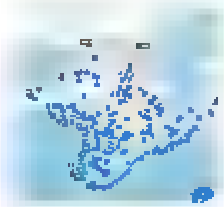

Liubov Tsybulska @TsybulskaLiubov
Rats leave the ship first.

FSB people are actively selling apartments in the …

2:29 AM · 10 Mar 2022

© 2022 Twitter About Help Center Terms Privacy policy Cookies Ads info

toomas hendrik ilves
@IlvesToomas

look at my homepage From Estonia Where Digital is Native

Estonia

Joined May …

© 2022 Twitter About Help Center Terms Privacy policy Cookies Ads info

By using Twitter's services you ag... ...lytics, personalisation and ads

IngaLynch

Taisnība ceļo bez vīzas /Zolio Kr...

IngaLynch
@IngaLynch1

Follow

Kad valstgribji saka ,ka cilvēkiem vajadzētu kooperēties,jo dārga degviela 🤔...labs piemērs,jāraksta vēstules 😜 braucam kopā

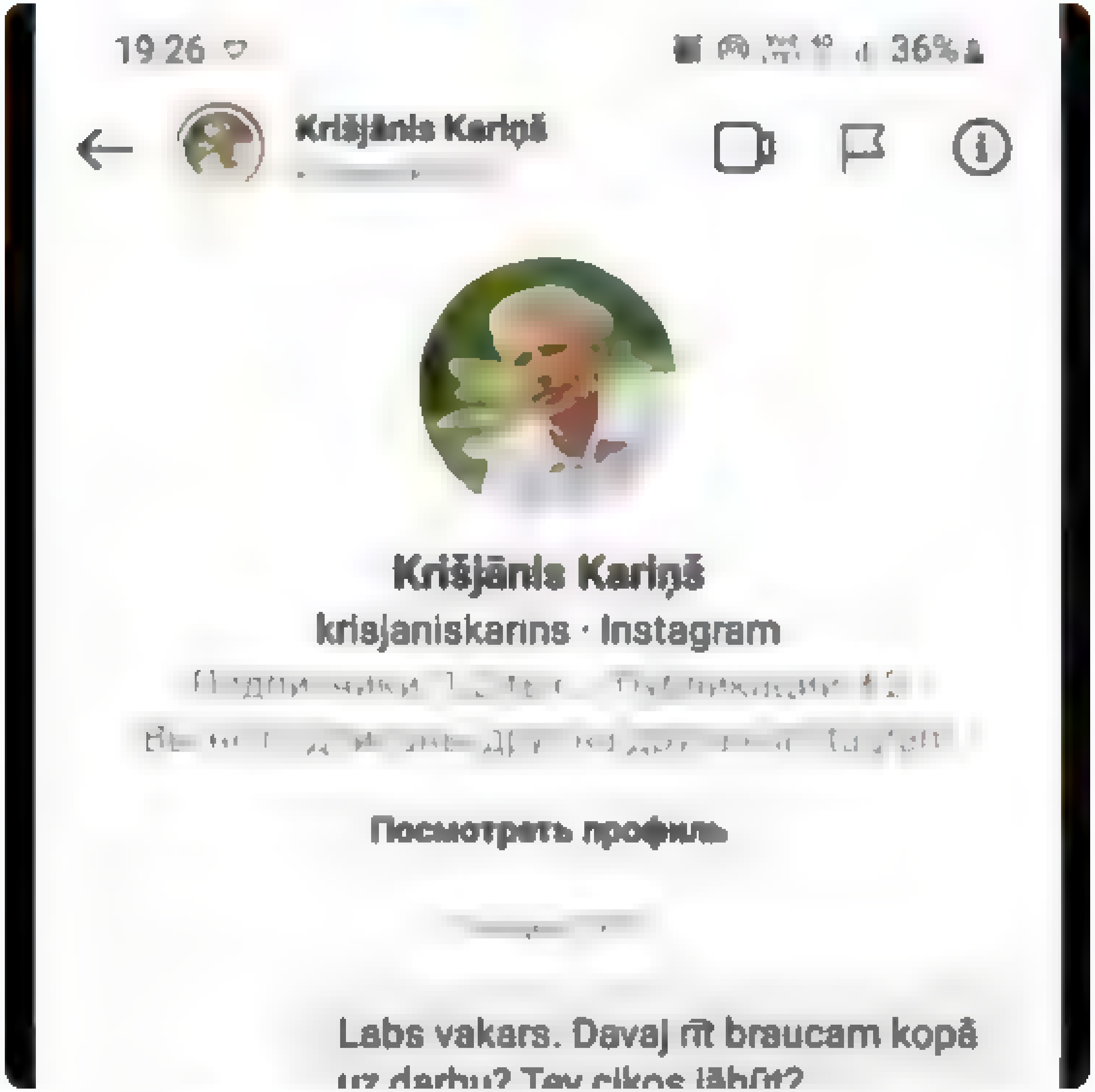

4:30 AM · 10 Mar 2022

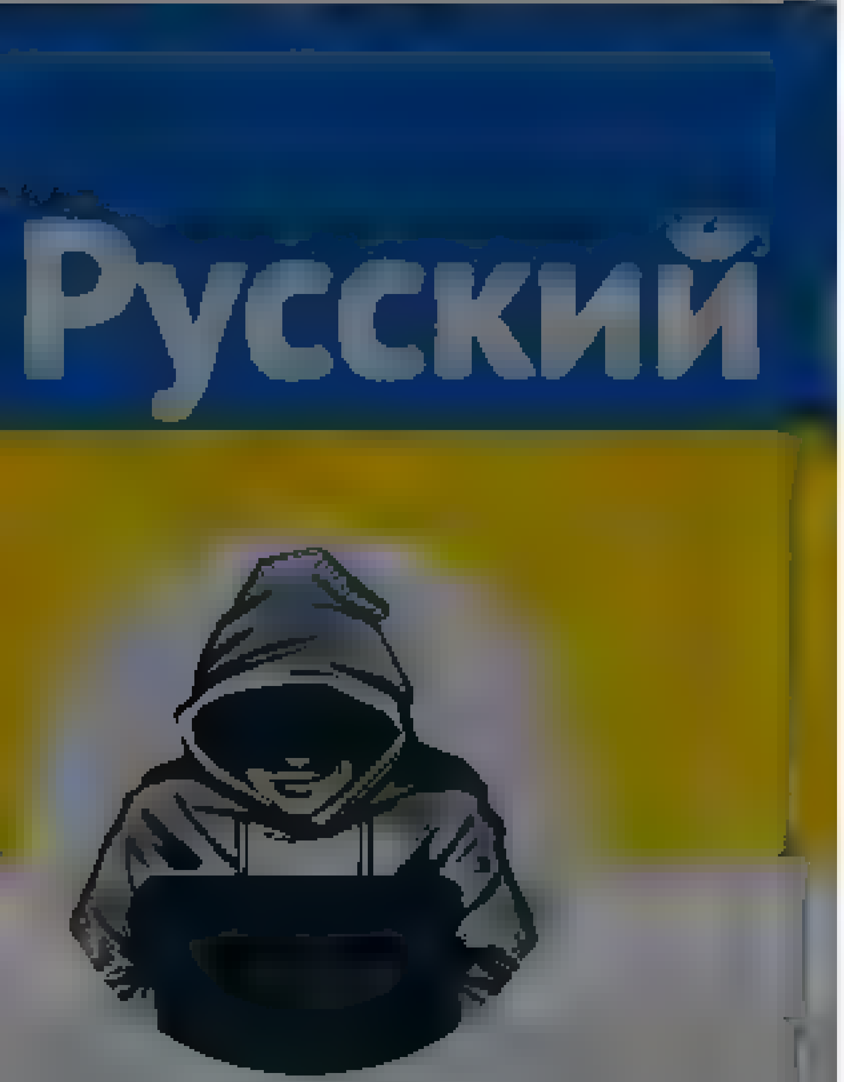

Nepareizais
@realNepareizais
Riga, Latvia
Joined December 2017

Nepareizais
@realNepareizais

Follow

🇺🇦Odesa, Svyatoslav Vakarchuk 🇺🇦
Okean Elzy

5:24 AM - 10 Mar 2022

© 2022 Twitter About Help Center Terms
Privacy policy Cookies Ads info

Home Moments

Log in

Русский

Nepareizais

@rea Nepare zais

Follow

Z

5 22 AM 10 Mar 2022

Nepareizais

Terms

By using Twitter's services you agree ... analytics, personalisation, and ads

LSM ziņu portāls

Sabiedrisko mediju – Latvijas Radio un Latvijas Televīzijas – interneta portals

jautājumā nav izdevies panākt vienošanos: "Mums neizdevās sasniegt progresu, jo šķiet, ka Krievija par to lēmumus pieņem pavisam citas personas."

1 4

LSM ziņu portāls @lsmlv · 2h

Krievijas ārlietu ministrs Sergejs Lavrovs pauda neizpratni par starptautisko nosodījumu, ko izraisīja Ukrainas pilsētas Mariupoles dzemdību nama apšaudīšana. Lavrovs apgalvo, ka šajā namā bijusi izvietota "ukraiņu nacionālistu" bāze.

1 2 1

LSM ziņu portāls @lsmlv · 1h

Ziņu aģentūra "AFP" vēsta, ka Krievijas okupācijas spēki ir pietuvojušies Ukrainas galvaspilsētas Kijivas ziemeļaustrumu robežai.

1 1 1

LSM ziņu portāls @lsmlv · 32m

Ukrainas prezidents Volodimirs Zelenskis uzdevis valdībai izstrādāt Krievijas okupācijas spēku uzbrukumā sagrauto Ukrainas pilsētu atjaunošanas programmu.

1 3

LSM ziņu portāls @lsmlv · 31m

Dānijas, Zviedrijas un Somijas vadošie laikraksti paziņojuši, ka publicēs rakstus krievu valodā, lai Krievijas iedzīvotāji varētu uzzināt patiesību par Ukrainā un Krievijā notiekošo.

1 3 8

LSM ziņu portāls @lsmlv · 25m

Ukrainas prezidents Volodimirs Zelenskis vēsta, ka Krievijas okupācijas spēki mēģina pazemot ukraiņus, radot, ka aplenktās pilsētas iedzīvotāji saņem Krievijas piegādātos pārtikas un ūdens sūtījumus.

1 1

LSM ziņu portāls @lsmlv · 35s

Kijivas mērs Vitālijs Kličko vēsta, ka puse galvaspilsētas iedzīvotāju ir pametuši pilsētu, pašlaik Kijivā palikuši mazāk nekā divi miljoni iedzīvotāju.

1

LSM ziņu portāls @lsmlv Follow

Igaunija ir pārtraukusi tūristu vīzu izsniegšanu Krievijas pilsoņiem, ziņo ERR.ee.

5:37 AM - 10 Mar 2022

LTV Ziņu dienests @ltvzinas

Follow

Igaunija ir pārtraukusi tūristu vīzu izsniegšanu Krievijas pilsoņiem. Pašlaik vīzas tiek izsniegtas tikai tiem Krievijas pilsoņiem, kas dodas pie radiniekiem Igaunijā. Šada kārtība būs spēkā, kamēr netiks izbeigts Krievijas uzsāktais karš Ukrainā. lsm.lv/raksts/zinas/a ...

5:14 AM · 10 Mar 2022

By using Twitter's services you agree to our

We and our partners operate globally and use cookies, including for analytics, personalisation, and ads

Home About

Log in

Māris Alsknis
@MarisAlsknis

Follow

Emocionāli ļoti smagi noskatīties, kā pie dārziņa noparkojas īblis ar fašistu lentīti. Tā KRIEVA dēls iet tajā pašā dārziņā, kur mana meita. Neredzu variantus, kā es šo varētu tolerēt.

9:52 PM · 9 Mar 2022

© 2022 Twitter About Help Center Terms Privacy policy Cookies Ads info

Māris Alsknis

Kas es esmu? To nevar izstastīt, bet to var parādīt! Vīriet s pa labi ir sap eris darbība, bet tas kretīns aiz viņa esmu es! Moto, auto, IT, mūzika un YL3AMO

By using Twitter's services you agree to our We and our partners operate globally and use cookies, including for analytics, personalisation, and ads

Nepareizais
@realNepareizais
Riga, Latvia
Joined December 2017

Nepareizais
@realNepareizais
Follow

Otra spēcīgākā Z🇷🇺 armija pasaulē dodas šaut ukraiņus 😒

The media could not be played.

5:47 AM · 10 Mar 2022

By using Twitter's services you agree to our [illegible] We and our partners operate globally and use cookies, including for analytics, personalisation, and ads

Home About

Русский

Nepareizais
@[illegible]
[illegible]

Nepareizais
@realNepareizais

Follow

Gdaņska

5:52 AM · 10 Mar 2022

© 2022 Twitter About Help Center Terms Privacy policy Cookies Ads info

Have an account? Log in

© 2022 Twitter About Help Center Terms Privacy policy Cookies Ads info

Search Twitter

Log in

Sign up

Maria Pevchikh
@pevchikh

I would like you to meet Polina Kovaleva. Polina is a 26-year-old glamorous Russian girl from London🇬🇧. She lives in a huge apartment in Kensington and loves to party, her instagram feed looks like a non-stop holiday. That's not unheard of, but there is one small detail...(THREAD)

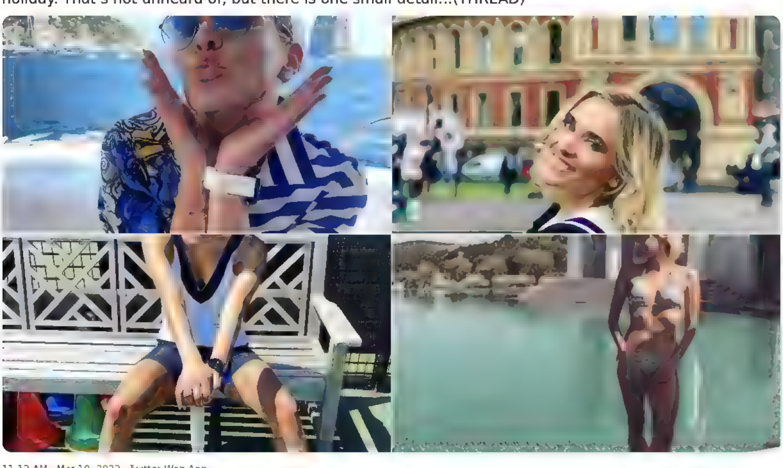

11 12 AM Mar 10, 2022 Twitter Web App

6,310 Retweets **1,375** Quote Tweets **13.6K** Likes

Maria Pevchikh @pevchikh 2h
Replying to @pevchikh
Polina is the stepdaughter of Russia's Minister of Foreign Affairs Sergei Lavrov Yes, THAT Lavrov He is one of Putin's closest allies, his loyal talking head full of hot air and now also a war criminal

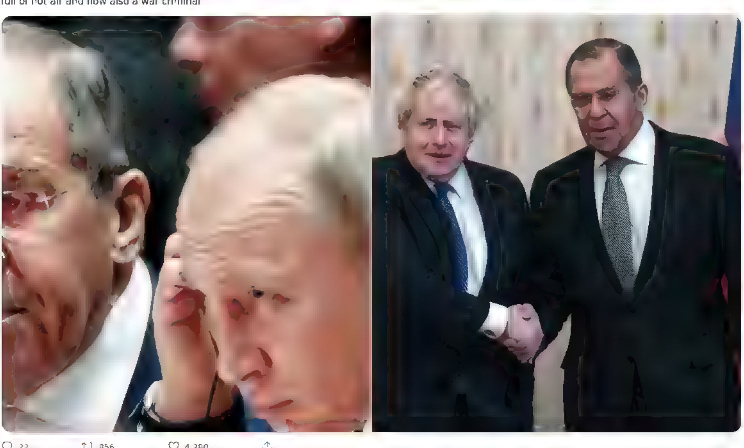

22 856 4 280

Maria Pevchikh @pevchikh 2h
Putin's cronies often have two families at the same time Putin himself, while being married to Ludmila Putina, had a second family with former gymnast Alina Kabaeva Minister of Defence Shoigu had two wives and two sets of children simultaneously And Lavrov is no different

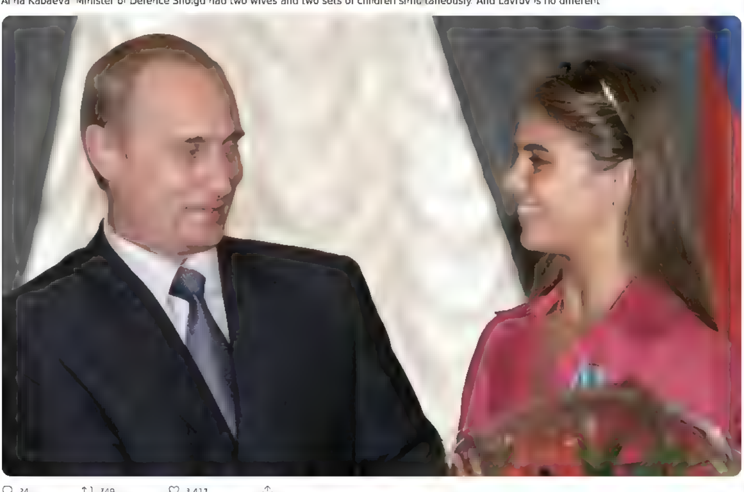

24 749 3 411

Maria Pevchikh @pevchikh 2h
Lavrov has had the 'official' wife for the past 50 years No one has heard of her or seen them together in public in ages, though As opposed to this lady, Svetlana Polyakova She is the actual wife, they have been together since the early 2000s

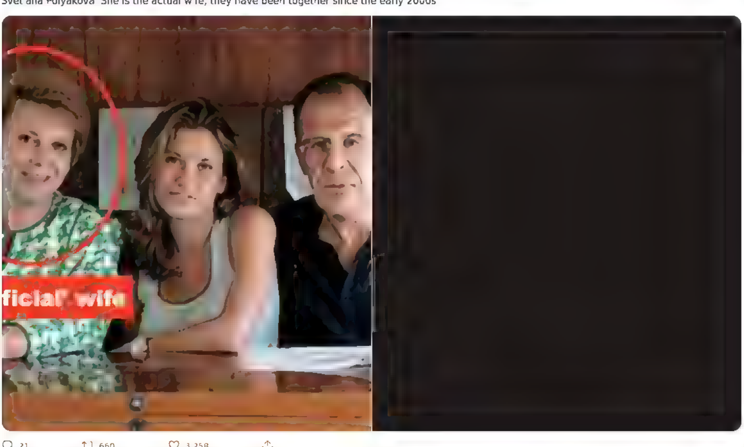

21 660 3 258

Maria Pevchikh @pevchikh 2h
Unlike Lavrov's official wife, that woman is loaded She bought an apartment in Moscow worth $6 8m. In the picture below you can see Svetlana's car collection Not bad for an unemployed lady

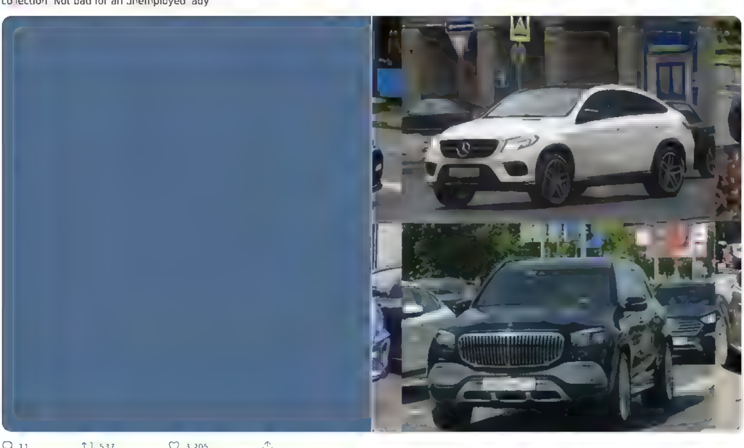

11 537 3 205

Maria Pevchikh @pevchikh 2h
Svetlana also accompanies Lavrov on every official foreign affairs trip Sometimes she even takes her 78 y.o mother and her niece. The whole family are listed as members of the diplomatic mission We found out that Polyakova has used the MFA plane more than 60 times

РЕЙСА: 06.12.2017
ИЛИЯ: POLYAKOVA
TAMARA
РОЖДЕНИЯ: 01.05.1948
Ж
ДАНСТВО: РОССИЯ
ДОКУМЕНТА: ЗАГРАНИЧНЫЙ ПАСПОРТ
Р ДОКУМЕНТА: 530026236
НА ВЫДАЧИ ДОКУМЕНТА: РОССИЯ
ТВИТЕЛЕН ДО: 03032021
ВЫДАЧИ ДОКУМЕНТА: 03032011
АВЛЕНИЕ: ВЫЕЗД
Т ПРОПУСКА: МОСКВА (ВНУКОВО-В) (АВИА)
ПОЕЗДКИ: КОМАНДИРОВКА В ДИПЛОМАТИЧЕСКОЕ
СТАВИТЕЛЬСТВО
ТРАНСПОРТНОГО СРЕДСТВА: АВИАЦИОННЫЙ ТРАНСП
М РЕЙСА: СПЕЦИАЛЬНЫЙ
Р РЕЙСА: RSD008
НА ОТБЫТИЯ (ПРИБЫТИЯ): АВСТРИЯ
Д ОТБЫТИЯ (ПРИБЫТИЯ): ВЕНА
Р ТС: RSD008

6 478 2,901

Maria Pevchikh @pevchikh 2h
Our glamorous Londoner Polina is her daughter from a previous marriage Here are the pictures that Polina took at her mom's house in Moscow There are portraits of Lavrov on the table, very cute On the third shot you can see Lavrov himself in the flesh

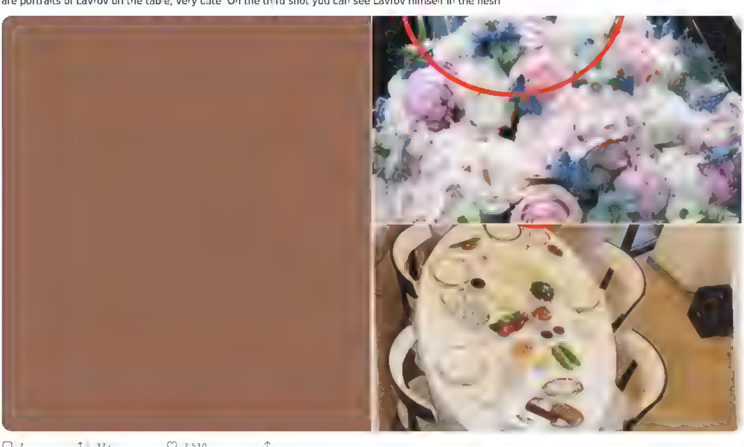

7 372 2,510

Maria Pevchikh @pevchikh 2h
Polina's mom and Lavrov have been together for around two decades now Polina's biological dad isn't super rich She doesn't have an oligarch husband. But at the age of 21, she bought this apartment in London on Kensington High Street for £4 4m

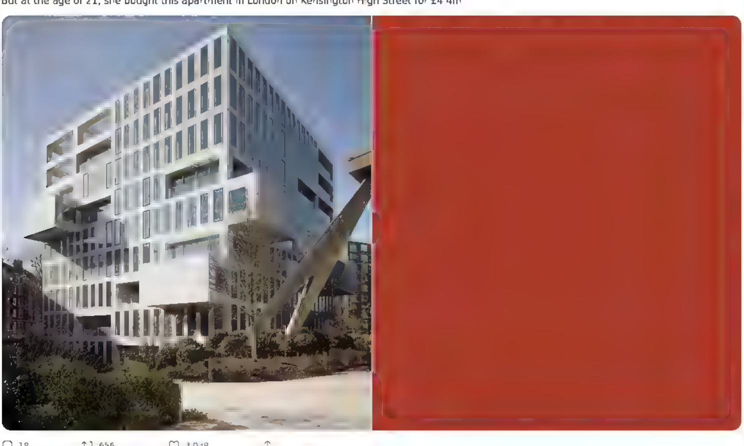

18 656 3 048

Maria Pevchikh @pevchikh 2h
She paid cash. No mortgage £4 4m Can anyone explain how this is possible? Her only source of money is her unemployed mother who happens to be Lavrov's informal wife This is the textbook example of unexplained wealth The property can be legally seized right now

34 1 143 6 376

Maria Pevchikh @pevchikh 2h
Lavrov accused the UK of using chemical weapons TWICE First time he claimed that the UK staged the Salisbury poisoning And more recently he publicly accused me of poisoning my boss, @navalny, with Novichok at the request of the UK secret services, which he claims I work for

POLITICO Enter keyword EXPLORE SUBSCRIBE AND MORE POLITICO PRO

HOT TOPICS UKRAINE CRISIS CORONAVIRUS IN EUROPE FRENCH ELECTION 2022 SILENT KILLERS

Russia's Lavrov: UK at fault in Skripal case

"It all looks very weird you know," said Sergei Lavrov.

29 581 3 484

Maria Pevchikh @pevchikh 2h
Lavrov gave numerous speeches about the evil anglo saxon world and the awful liberal western countries who want to destroy Russia and Ukraine So why on Earth does his step daughter live in the centre of London? Why not in Crimea or Donbass, why doesn't she move there?

23 864 4 771

Maria Pevchikh @pevchikh 2h
Polina and her mom must get sanctioned Polina has to pack her Louis Vuitton suitcases, say goodbye to her British life and leave the UK. Should she not be able to explain where she got the £4 4m from, her property must be arrested under the Unexplained Wealth Order procedure

31 1 182 7 075

Maria Pevchikh @pevchikh 2h
Here is the list of the Lavrov family members who should never be allowed to set foot on the UK soil ever again
Polina Kovaleva 04 06 1995
Svetlana Polyakova 28 11 1970
Tamara Polyakova 01 05 1948
Valeria Polyakova 09 08 2003
Sergey Lavrov 21 03 1950

41 1 286 6,047

Maria Pevchikh @pevchikh 2h
You can find a much more detailed version of this story in our video (English subtitles available) Enjoy!

youtube.com
Яхты, взятки и любовница Что скрывает министр Лавров
Список рекомендации Умного голосования на выборах в Госдуму https docs google com/document/d/2PACX 1vSe2exjq0o246AaiUGPN48SAevbeOke09ZvMrwqcfVDk5...

10 553 2 889

Maria Pevchikh @pevchikh 2h
The above investigation was published by us in September 2021 During the 11 years that I've worked for Navalny's Anti-Corruption Foundation, we have published hundreds of stories like this one You can support our work via donate fbk world

donate fbk world
Я хочу, чтобы Россия была счастливой
По ссылке простой способ помочь борьбе за свободу

46 628 4 184

By using Twitter's services you agree to our Cookies Use. We and our partners operate globally and use cookies, including for analytics, personalisation, and ads
×

Home About

Have an account? Log in

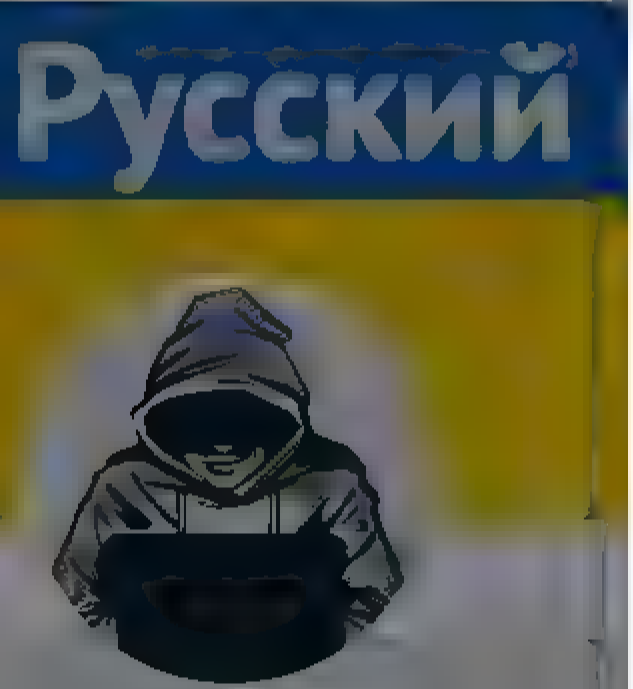

Nepareizais
@realNepareizais

Riga, Latvia
Joined December 2017

Nepareizais
@realNepareizais

Follow

почему?

The media could not be played.

6:08 AM - 10 Mar 2022

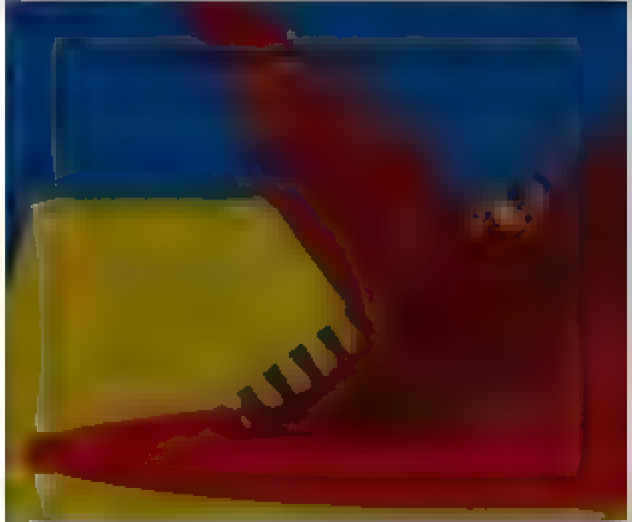

© 2022 Twitter About Help Center Terms Privacy policy Cookies Ads info

Nepareizais
@red_Nepareizais

Follow

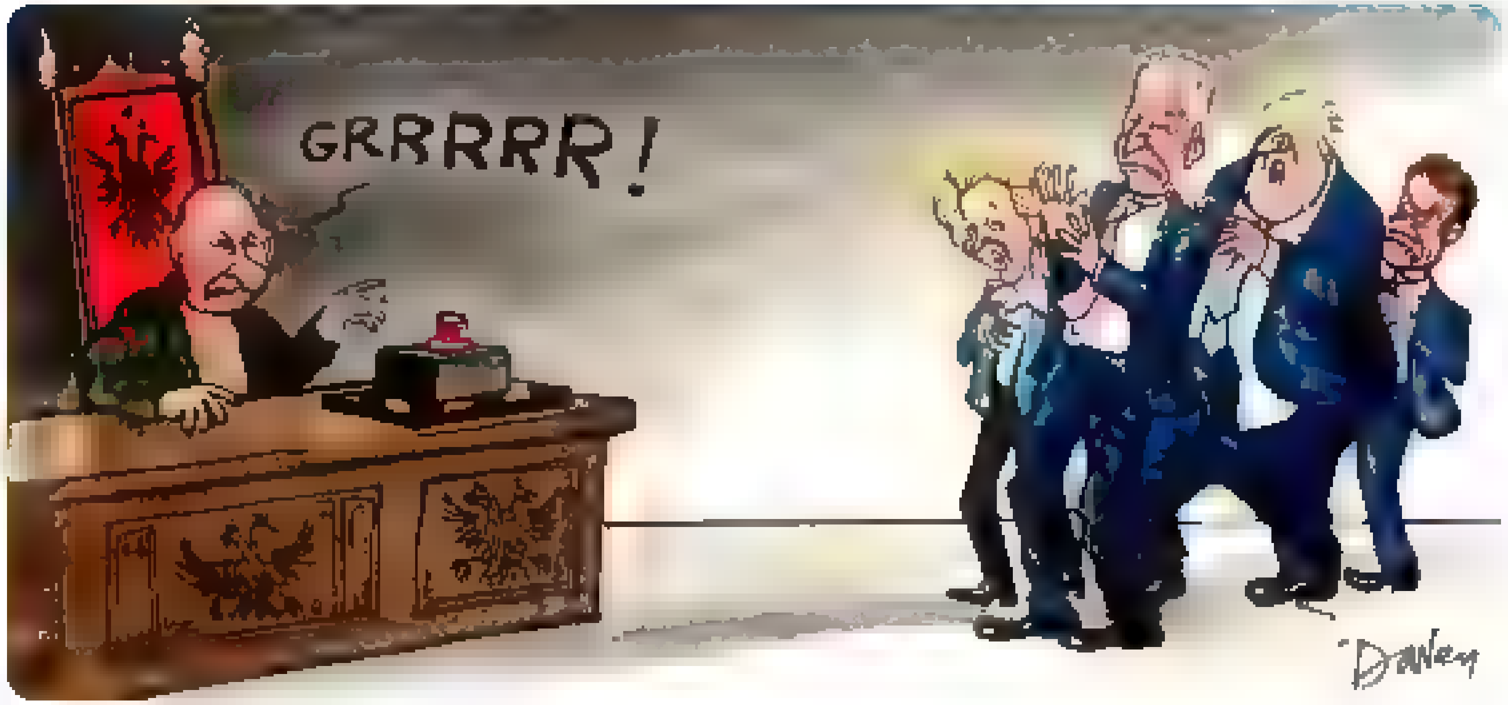

6:45 AM - 10 Mar 2022

© 2022 Twitter About Help Center Terms Privacy policy Cookies Ads info

Nepareizais
@red_Nepareizais

Riga, Latvia

Joined December 2017

© 2022 Twitter About Help Center Terms Privacy policy Cookies Ads info

By using Twitter's services you agree to our Cookies Use. We and our partners operate globally and use cookies, including for analytics, personalisation, and ads

ОВД-Инфо
@OvdInfo

Follow

Мужчину оштрафовали на 40 тысяч рублей по статьей о дискредитации использования вооруженных сил России. Причиной стал комментарий в одной из групп «Вконтакте» с текстом «Z — засранцы»

6:19 AM · 10 Mar 2022

2 Likes

2

ОВД-Инфо
@OvdInfo

Мониторинг политических преследований в России · круглосуточная горячая линия · юридическая помощь · репрессии каждый день

Nepareizais
@realNepareizais
Follow

muzikālā pauze, 2014.g.

The media could not be played.

7:06 AM · 10 Mar 2022

Nepareizais

Riga, Latvia
Joined December 2017

© 2022 Twitter About Help Center Terms Privacy policy Cookies Ads info

Home Moments

Log in

Nepareizais

Joined December 2017

Nepareizais

Follow

Saeima noraidīja priekšlikumus par akcīzes samazināšanu degvielai. Piedāvāts samazināt nodokli par 0,15€/l pie nosacījuma, ja naftas cenas biržā pārsniedz 100$ par barelu. Grozījumi ierobežotu degvielas cenu kāpumu un mazumtirdzniecības cena varētu samazināties par 0,18€/l

LSM ziņu portāls

Saeima (@jekaba11) noraida opozīcijas priekšlikumu samazināt akcīzi degvielai lsm.lv/raksts/zinas/e

8:09 AM · 10 Mar 2022

© 2022 Twitter About Help Center Terms Privacy policy Cookies Ads info

By using Twitter's services you agree to our Cookies Use. We and our partners operate globally and use cookies, including for analytics, personalisation, and ads ×

Home About

Have an account? Log in

Русский

Nepareizais
@realNepareizais

Riga, Latvia
Joined December 2017

Nepareizais
@realNepareizais

Follow

The media could not be played.

8:13 AM - 10 Mar 2022

© 2022 Twitter About Help Center Terms Privacy policy Cookies Ads info

© 2022 Twitter About Help Center Terms Privacy policy Cookies Ads info

By using Twitter's services you ag... ...lytics, personalisation, and ads

Home About

Have an account? Log in

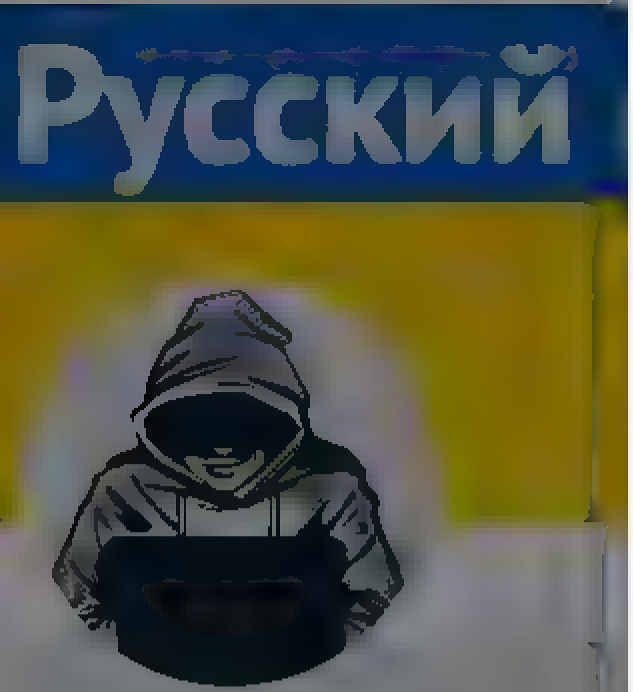

Nepareizais

@realNepareizais

Riga, Latvia

Joined December 2017

Nepareizais
@realNepareizais

Follow

Mikolajivā organizēs zaļo koridoru okupantu karavīriem, lai tie varētu droši padoties.

The media could not be played.

8:26 AM · 10 Mar 2022

© 2022 Twitter About Help Center Terms Privacy policy Cookies Ads info

© 2022 Twitter About Help Center Terms Privacy policy Cookies Ads info

By using Twitter's services you agree to our ... We and our partners operate globally and use cookies, including for analytics, personalisation, and ads

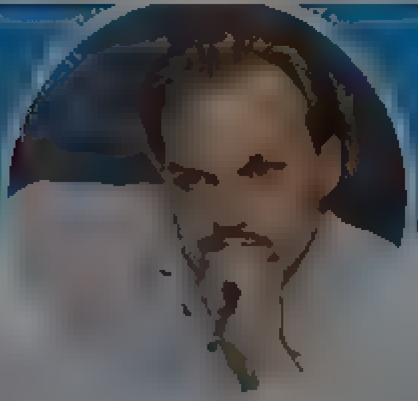

Artūrs Zvejsalnieks

Advokats

Artūrs Zvejsalnieks
@AZvejsalnieks

Follow

Jūs tiešām domājāt, ka cilvēki, kuri iepriekš risināja tādas "problēmas" kā dzimumneitrālas tualetes un rasu vienlīdzības ievērošana mākslas filmās, spēs ātri un pilnvērtīgi reaģēt uz brutālu, bezkaunīgu militāru uzbrukumu?

8:43 AM · 10 Mar 2022 from Riga, Latvia

1 Retweet **1** Like

1 1

© 2022 Twitter About Help Center Terms Privacy policy Cookies Ads info

By using Twitter's services you agree to our Cookies Use. We and our partners operate globally and use cookies, including for analytics, personalisation, and ads

Home About

Log in

Nepareizais

Nepareizais
@realNepareizais
Follow

Demagogs 🥴

9:33 AM · 10 Mar 2022

© 2022 Twitter About Help Center Terms Privacy policy Cookies Ads info

By using Twitter's services you ag[...]lytics, personalisation, and ads

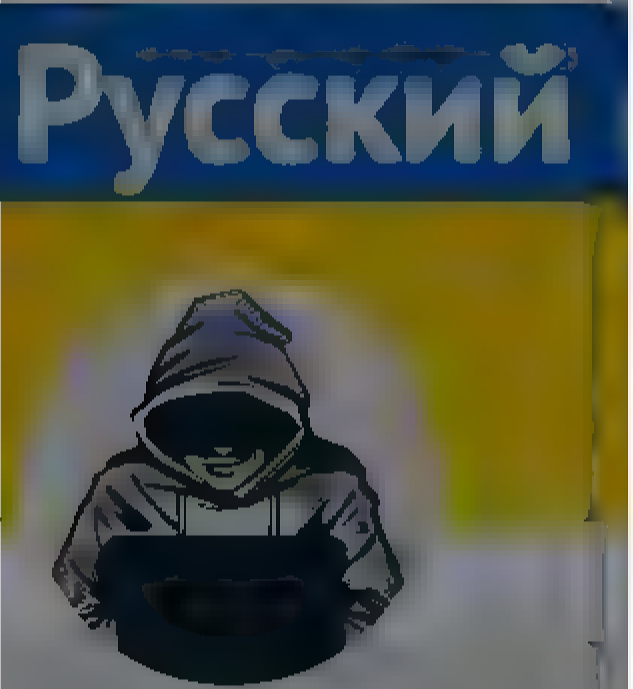

Nepareizais
@realNepareizais

Riga, Latvia
Joined December 2017

2 4

The Forest Brothers @forestbrothers · 25m
Kada tur demagoģija? Tas ir fakts!
Tu gribi lai NATO iedarbina 5 pantu, lai arī Latvija būtu karš?

3 1

Nepareizais
@realNepareizais
Follow

Replying to @forestbrothers

Beidz atkārtot Maskavas fantāzijas

10:04 AM · 10 Mar 2022

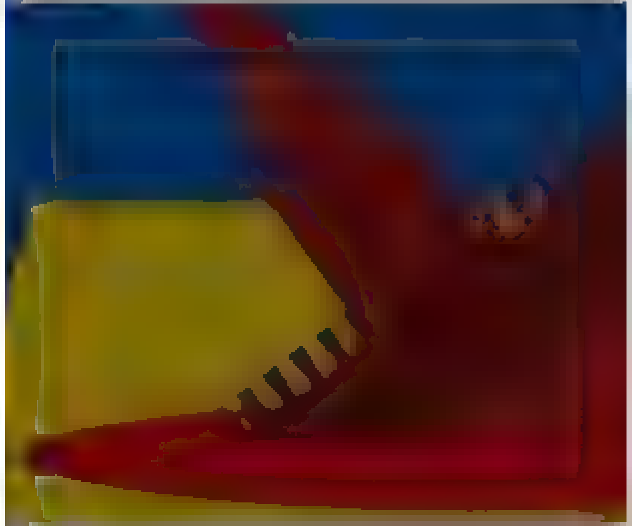

© 2022 Twitter About Help Center Terms Privacy policy Cookies Ads info

By using Twitter's services you ag… …lytics, personalisation, and ads ×

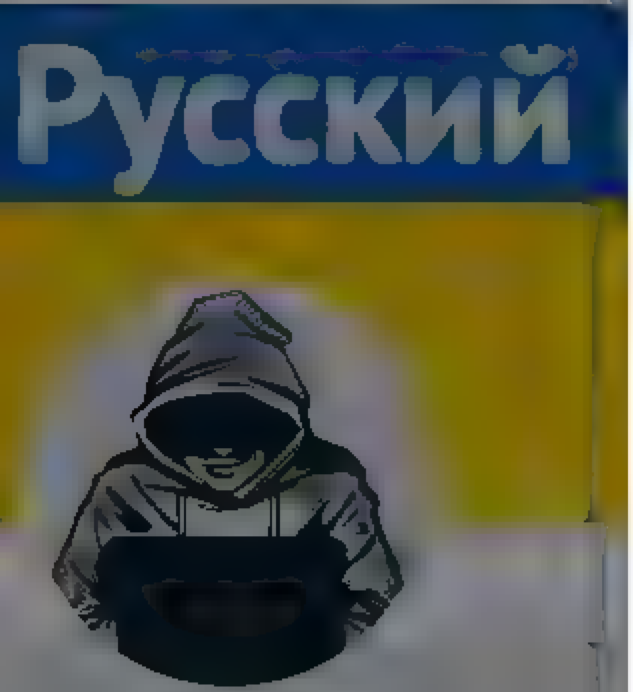

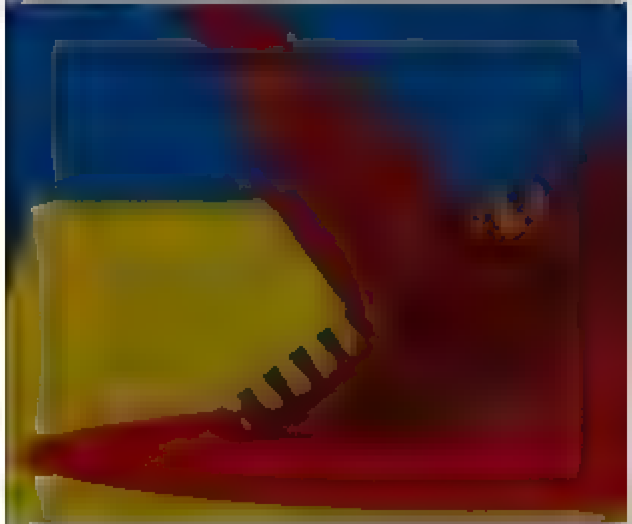

Nepareizais
@realNepareizais

Riga, Latvia
Joined December 2017

The media could not be played.

4 · 10

Imants Krūkens 🇨🇦 @BarbarsBaelins · 21m
Kas tas par tupo dalbajobu?

1 · 1

Nepareizais
@realNepareizais
Follow

Replying to @BarbarsBaelins

Mārtiņš Daugulis

11:14 AM · 10 Mar 2022

© 2022 Twitter About Help Center Terms Privacy policy Cookies Ads info

By using Twitter's services you agree to our Cookies Use. We and our partners operate globally and use cookies, including for analytics, personalisation, and ads.

Nepareizais
@reaNepareizais
Riga, Latvia
Joined December 2017

The media could not be played.

4 10

The Forest Brothers @forestbrothers · 2h
Kada tur demagoģija? Tas ir fakts!
Tu gribi lai NATO iedarb na 5 pantu, lai arī Latvija būtu karš?

3 1

Nepareizais @reaNepareizais · 1h
Beidz atkartot Maskavas fantazijas

1 3

Davis Baumanis @dbaumanis · 35m
Tapat, ka Tev likas, ka Putins blefo pa uzbrukumu Ukrainai

1

Nepareizais
@reaNepareizais

Follow

Replying to @dbaumanis @forestbrothers

jā, bija tāda lieta
tāpat kā nekad nedomāju, ka krievu armija ir tik sūdīga

11:16 AM · 10 Mar 2022

By using Twitter's services you agree to our Cookies Use. We and our partners operate globally and use cookies, including for analytics, personalisation, and ads

Unāma

viedoklis personisks

RIGA

Unāma
@Evijaunama

Follow

Ļoti grūti pieņemt, ka valsti, kas ielaužas svešā teritorijā, izvērš civiliedzīvotāju masveida slaktēšanu un brutāli visiem par visu melo, visos iespējamos līmeņos, pārējā pasaule joprojām respektē un aicina uz sarunām. Kaut kāds globālais mazohisms...

9:35 AM - 10 Mar 2022

Nepareizais

Follow

Francijā prezidenta vēlēšanu kampaņa - Balsojiet par mani, un viss būs labi

11:23 AM · 10 Mar 2022

Nepareizais

Rīga, Latvia

By using Twitter's services you agree to our Cookies Use. We and our partners operate globally and use cookies, including for analytics, personalisation, and ads.

Home About

Andris Kulbergs

Automotive expert, Car fanatic
Pres dent of Latvian Auto Association

Andris Kulbergs
@AndrisKulbergs

Follow

Latvija = mums ir nopietna problēma!!! 78% krievvalodīgo ir sazombēti = 420 000 cilvēki Latvijā 🥴🥴🥴😱😱😱
Mums ir problēma ar 24% 🇱🇻 iedzīvotājiem, nerunājot vēl par dažu labu apmaldījušos latvieti

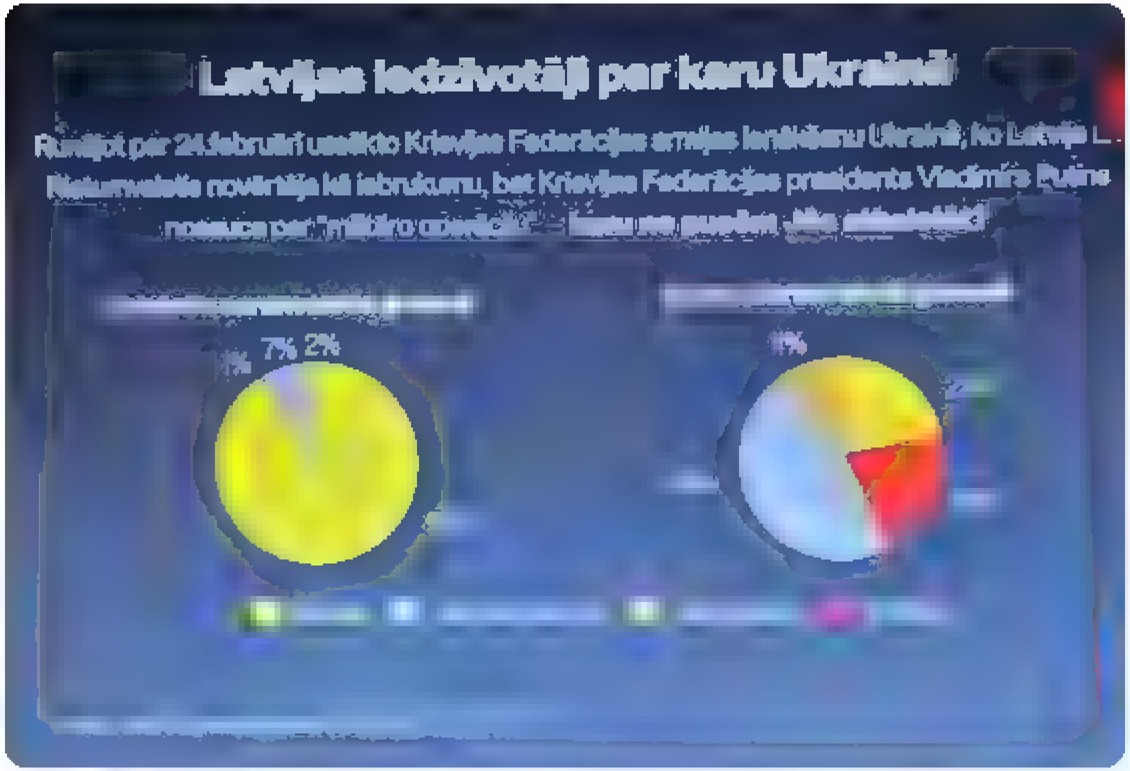

4:29 AM · 10 Mar 2022

1 Like

1

© 2022 Twitter About Help Center Terms Privacy policy Cookies Ads info

Home Moments

Log in

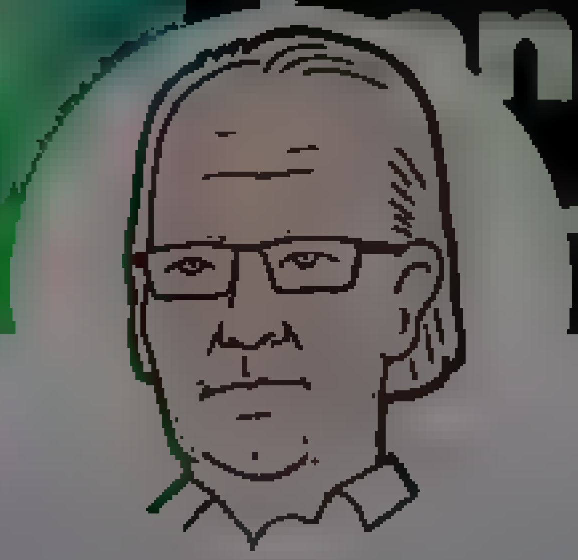

Ugis Gruntmanis, M.D.

Professor at Geisel School of Medicine at Dartmouth. President, LAZA

Passionate about the world

Ugis Gruntmanis, M.D.
@UGruntmanis

Follow

9 maija pasākumi Latvijā nav pieļaujami, jo tie ir Staļina un tagad Putina armijas slavināšanas svētki, 8 maijs, visā pasaulē ir kara beigu svētki, tad arī jāsvin. Vai tiešām @MGolubeva_LV to nesaprot?

10:10 AM · 10 Mar 2022

© 2022 Twitter About Help Center Terms Privacy policy Cookies Ads info

Nepareizais
@realNepareizais

Follow

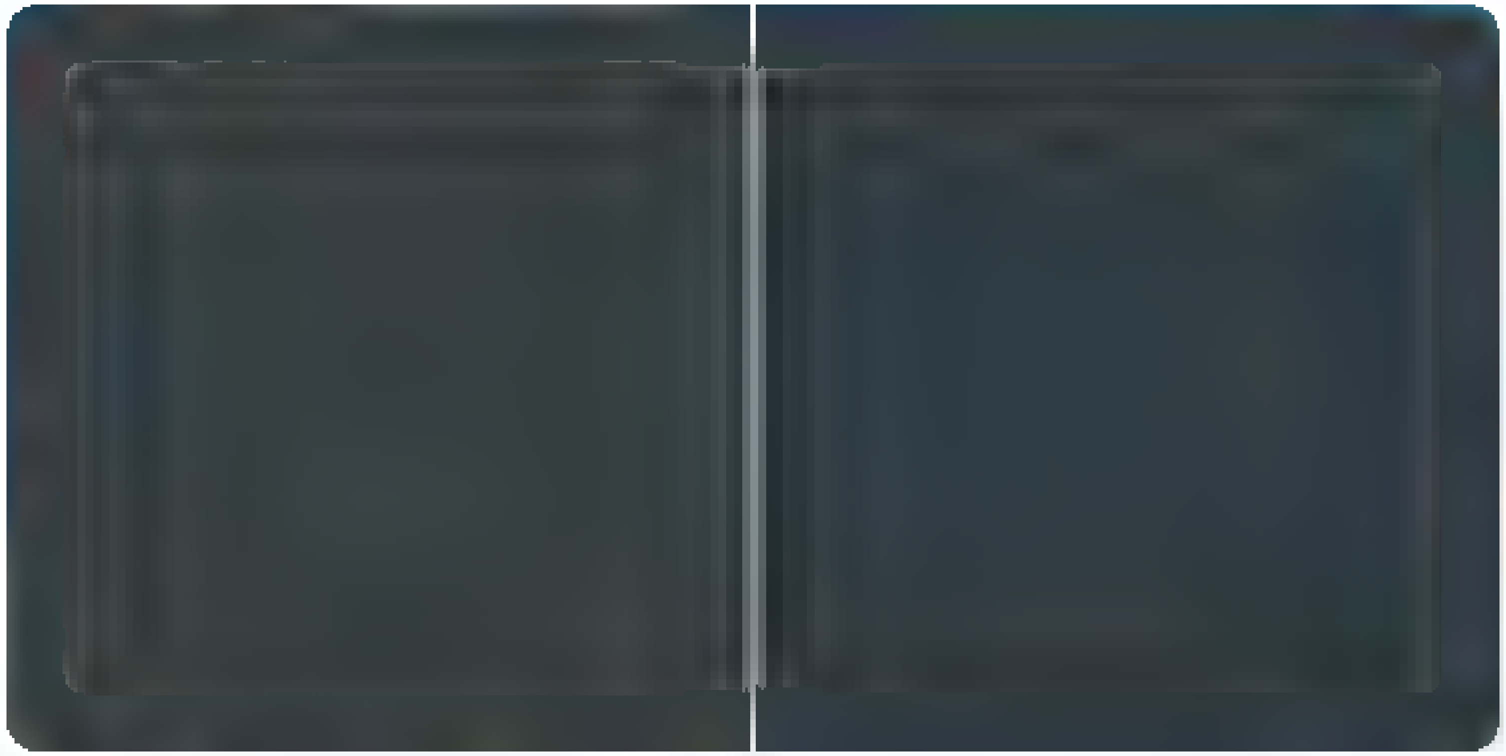

12:02 PM - 10 Mar 2022

Nepareizais
@realNepareizais

Riga, Latvia
Joined December 2017

© 2022 Twitter About Help Center Terms Privacy policy Cookies Ads info

© 2022 Twitter About Help Center Terms Privacy policy Cookies Ads info

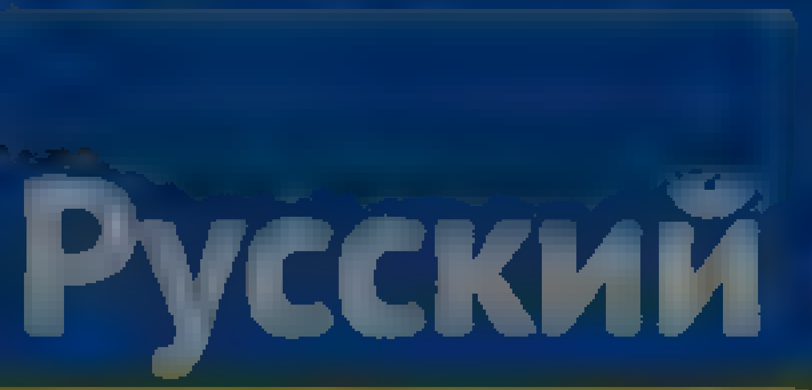

Nepareizais
@realNepareizais

Follow

Grūti izvērtēt, cik mums ļaunumu ir nodarījuši slepenie Kremļa aģenti, cik ... pašu noderīgie idioti

juriskazha @juriskazha
Manuprāt valstij dot iespēju bezzobaini aizliegt krievu TV saturu ir pirmais solis uz iekšzemes satura cenzūru "tikumības" vārdā un valsts/vadības kritikas ierobežošanai - mehānismi jau būs pārbaudīti un iemēģināti

12:10 PM - 10 Mar 2022

© 2022 Twitter About Help Center Terms Privacy policy Cookies Ads info

Nepareizais
@realNepareizais

Riga, Latvia
Joined December 2017

© 2022 Twitter About Help Center Terms Privacy policy Cookies Ads info

Home Moments

Nepareizais

Nepareizais

Follow

armja palīdz armijai tikt galā ar armiju

12 21 PM 10 Mar 2022

Log in

Terms

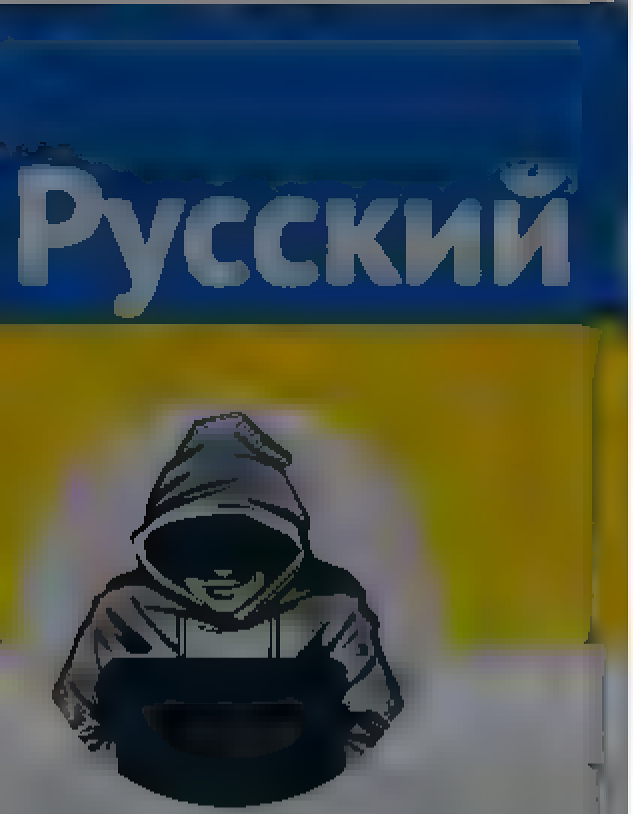

Nepareizais

The media could not be played.

8 4 14

Edgars @Edgars_O · 2m

Pirms man šī ieraksta komentāros sāt kas 6 twitera profili bez profila bildes un neizsekojamu twitera vārdu. Visi vienisprātis - Daugulis ir dolbajobs. Tas nekas, ka viņš ir Rīgas Stradiņa universitātes Politikas zinātnes katedras vadītājs un lektors, bet Jūs esiet niecības

1 1

Nepareizais
@realNepareizais

Follow

Replying to @Edgars_O

tu tagad man uzdirsi?

12:21 PM - 10 Mar 2022

© 2022 Twitter About Help Center Terms Privacy policy Cookies Ads info

© 2022 Twitter About Help Center Terms Privacy policy Cookies Ads info

By using Twitter's services you agree ... analytics, personalisation, and ads

Nepareizais
@realNepareizais

Riga, Latvia

Joined December 2017

9 4 14

The Forest Brothers @forestbrothers · 3h
Kada tur demagoģija? Tas ir fakts!
Tu gribi lai NATO iedarb na 5 pantu, lai arī Latvija būtu karš?

4 2

Haris Bērzs @HarisHatona · 5m
Tads meža bralis, ka apdirsties. Žvadzina šito dziesmiņu, kamer UA berni mirst, lai pats var sedet siltas čības, slepjoties aiz meža braļu varda. Fakts ir tads ka UA leni noasiņos, un Baltija kļūs par rietumberlīni, kura dzīvos mūžīgas bailes

1

Nepareizais
@realNepareizais

Follow

Replying to @HarisHatona @forestbrothers

1938.-39.. gadā visi cerēja, ka Hitleram ar Austriju pietiks, tad ar Čehoslovākiju, Somiju, tad ar Poliju utt

12:30 PM · 10 Mar 2022

By using Twitter's services you ag... ...lytics, personalisation, and ads

Home About

Have an account? Log in

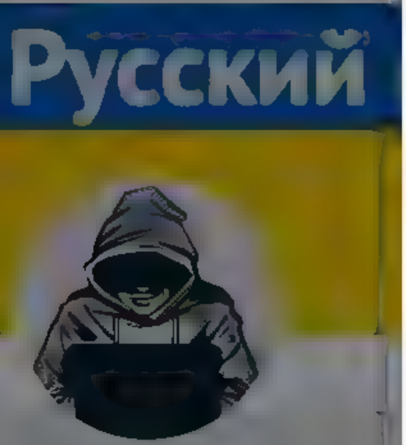

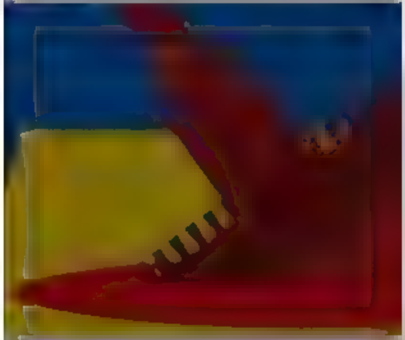

Nepareizais
@reaNepareizais

Riga, Latvia

Joined December 2017

The media could not be played.

9 4 14

Edgars @Edgars_O · 12m

Pirms manis ieraksta komentāros sat kas 6 twitera profili bez profila bildes un neizsekojamu twitera vārdu. Visi vienisprātis - Daugulis ir dolbajobs. Tas nekas, ka viņš ir Rīgas Stradiņa universitātes Politikas zinātnes katedras vadītājs un lektors, bet Jūs esiet niecības

1 1

Nepareizais @reaNepareizais · 10m

tu tagad man uzdirsi?

1

Edgars @Edgars_O · 3m

Es Jums visiem mīksta, em uzdirsu. Neko vairak par karteļo pirdienu twiterī un veiak arī dīvāna Jūs neesat spējīgi

1 1

Nepareizais
@reaNepareizais

Follow

Replying to @Edgars_O

asprātis atradies 🤣

12:52 PM · 10 Mar 2022

© 2022 Twitter About Help Center Terms Privacy policy Cookies Ads info

© 2022 Twitter About Help Center Terms Privacy policy Cookies Ads info

Home Moments

Nepareizais
@reaNepareizais

Riga, Latvia
Joined December 2017

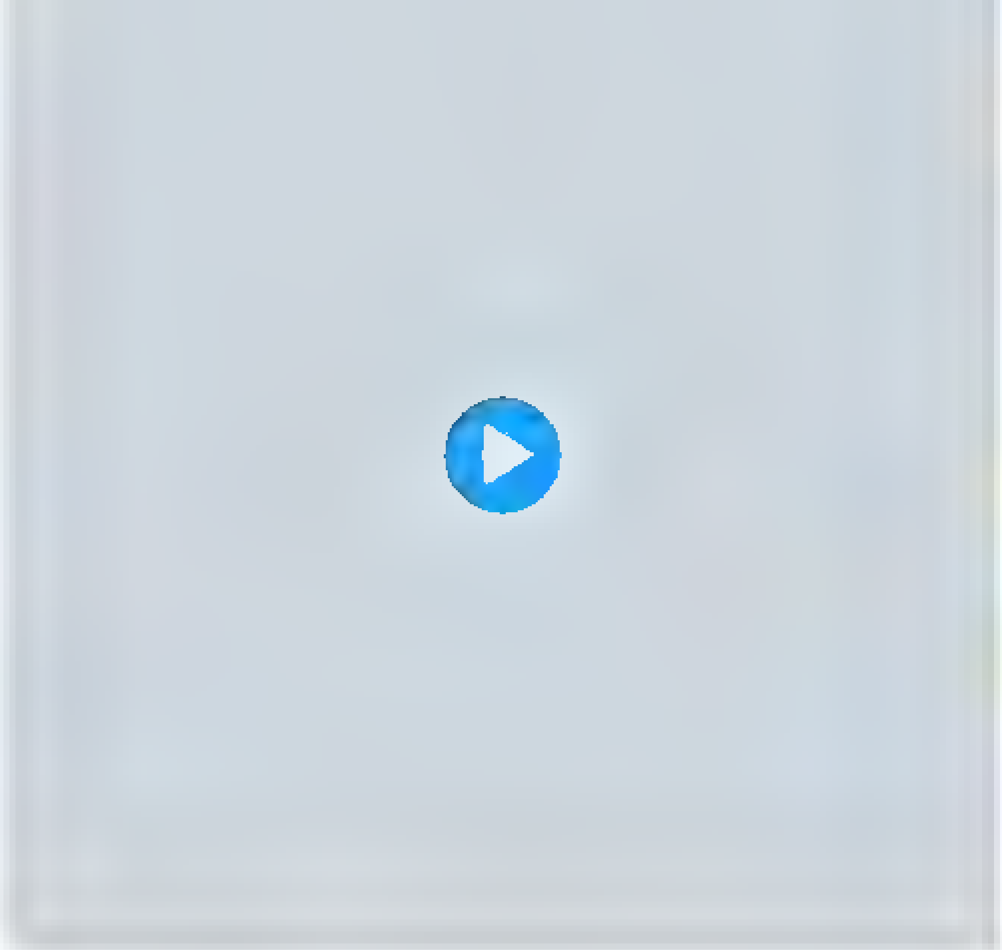

13 5 16

Aigars @aigarzzs · 11m
Kas nepareizi? Ar pirmo uzspridzināto RUS lidmašīnu Putlers varētu teikt - redziet, kadi NATO sikti, es jau teicu. Un tad saktos kodo karš, jo citu variantu viņam nav

1

Nepareizais
@reaNepareizais

Follow

Replying to @aigarzzs

WW2 arī Anglijai un ASV nevajadzēja iesaistīties karā pret Hitleru, vai ne

1:04 PM - 10 Mar 2022

© 2022 Twitter About Help Center Terms Privacy policy Cookies Ads info

Have an account? Log in

© 2022 Twitter About Help Center Terms Privacy policy Cookies Ads info

Nepareizais

Nepareizais
@realNepareizais

Follow

Ņujorkas Braitonbīčā maina veikala izkārtni. Neviens vairs negrib neko kopīgu ar “Russia”.

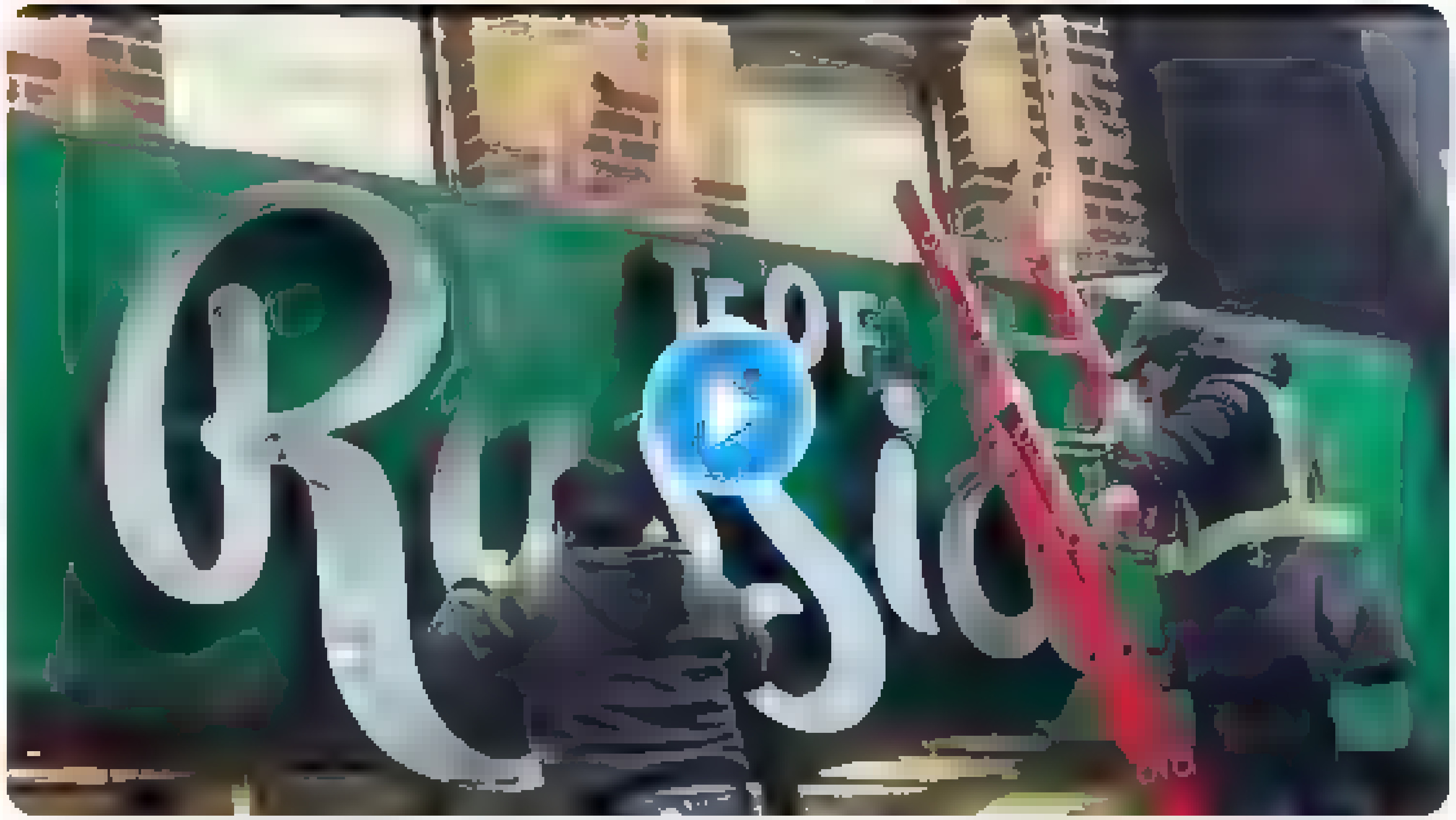

1:08 PM · 10 Mar 2022

© 2022 Twitter About Help Center Terms Privacy policy Cookies Ads info

Nepareizais @realNepareizais · 1h

Grūti izvērtēt, cik mums ļaunumu ir nodarījuši speciālie Kremļa aģenti, cik ... pašu noderīgie idioti []

> **juriskazha** @juriskazha
>
> Manuprāt valstij dot iespēju bezzobaini aizliegt krievu TV saturu ir pirmais solis uz iekšzemes satura cenzūru "tikumības" vārdā un valsts/valdības kritikas ierobežošanai ... mehānismi jau būs pārbaudīti un iemēģināti

2 · 6 · 22

juriskazha @juriskazha · 7m

Paklau, motherfucker, tik ... nemētājies ar apvainojumiem aģents, ... aģents. Civiltiesības varētu pieradīt? Kādēļ viegprātīgi dot cenzūras instrumentus varas iestādēm. Arvalstu mediju cenzūra ir tikai nosacīti efektīva interneta laikos. Ko sacīsi, ja varai nepatīks, piem. BBC?

3

Nepareizais
@realNepareizais

Follow

Replying to @juriskazha

Es teicu "noderīgais idiots", nevis aģents. Par Putina propagandas postu ne vien Krievijas, bet arī Latvijas cilvēku smadzeņu skalošanā ir tik daudz rakstīts, ka šo tēmu vēlreiz cilāt un piesaukt BBC nav jēgas. Jo vairāk vēl, ja pat tagad nenožēlo kādreiz teikto.

1:17 PM · 10 Mar 2022

© 2022 Twitter About Help Center Terms Privacy policy Cookies Ads info

By using Twitter's services you agree to our ads
We and our partners operate globally and use cookies, including for analytics, personalisation, and

Nepareizais

Nepareizais

@realNepareizais
Riga, Latvia
Joined December 2017

Nepareizais
@realNepareizais
Follow

TVNET “russians” latviski tulko kā “krievu tautības cilvēki” 😫

TVNET ziņas @TVNET_zinas
Baletdejotājs Mihails Barišņikovs, ekonomists Sergejs Gurjevs un rakstnieks Boriss Akuņins izveidojuši mājaslapu, kura aicina krievu tautības cilvēkus ziedot Ukrainai

1:19 PM · 10 Mar 2022

© 2022 Twitter About Help Center Terms Privacy policy Cookies Ads info

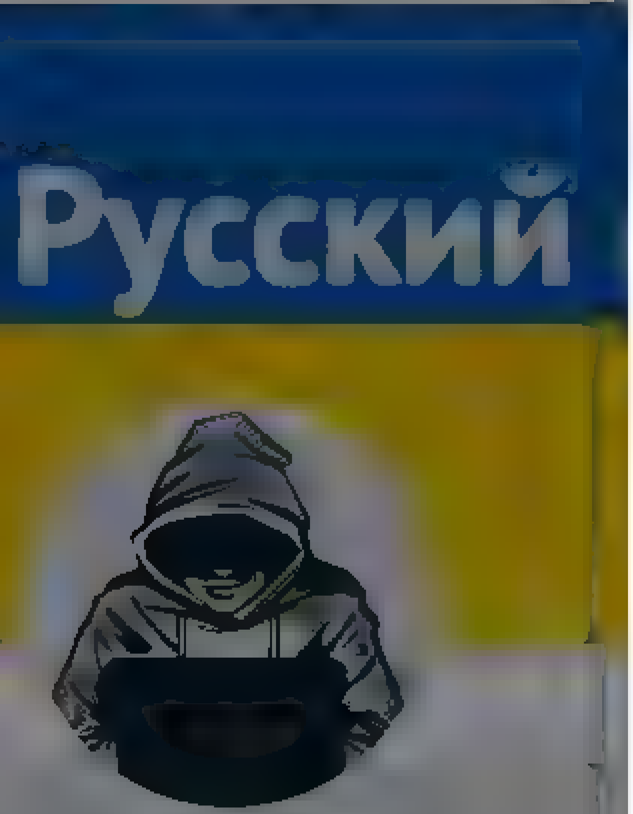

Nepareizais

@reaNepareizais

Rīga, Latvia

Joined December 2017

The media could not be played.

14 5 17

Dace Grietiņa @DaceGrietina · 39m

Ko Jūs domājat ar demagogs? Tas ir tieši tas, kas notiktu, NATO oficiāli iesaistās ar savu tehniku un cilvēkiem karā. Ne tikai jāiznīcina lidmašīnas, bet visa tehnika, kas var aizskart lidmašīnas tajā skaitā RU teritorijā. Visur par to raksta un skaidro

2

Nepareizais
@reaNepareizais

Follow

Replying to @DaceGrietina

Neesmu lasījis šo visu :(

1:20 PM · 10 Mar 2022

© 2022 Twitter About Help Center Terms Privacy policy Cookies Ads info

© 2022 Twitter About Help Center Terms Privacy policy Cookies Ads info

By using Twitter's services you agree ... analytics, personalisation, and ads

Nepareizais
@realNepareizais

Riga, Latvia
Joined December 2017

efektīva interneta laikos. Ko sacīsi, ja varai nepatīks, piem. BBC?

4

Nepareizais @realNepareizais · 14m

Es teicu "noderīgais idiots", nevis aģents. Par Putina propagandas postu ne vien Krievijas, bet arī Latvijas cilvēku smadzeņu skalošana ir tik daudz rakstīts, ka šo temu vēlreiz cilāt un piesaukt BBC nav jēgas. Jo varu rakstīt vēl, ja pat tagad nenoželo kadreiz teikto

1 1

juriskazha @juriskazha · 5m

Es nenoželoju teikto, ka varai nevajag dot abpusgriezīgus instrumentus pret medijiem, kas tai nepatīk un kurus īstā prakse nevar pilnība aizliegt vai bloķēt. 2018 gadā bija aktuāla "tikumības" debate, kas gan nenoveda pie pašu TV un citu mediju cenzūras

1

Nepareizais
@realNepareizais

Follow

Replying to @juriskazha

Tu takstīji, ka "aizliegt krievu TV saturu ir pirmais solis uz"...
Es runāju par krievu TV saturu - propagandu, kas sākās ne jau 2018. gadā. Tādi kā tu ir līdzatbildīgi par sačakarētajām Latvijas krievu smadzenēm.

1:31 PM · 10 Mar 2022

1 Retweet 1 Like

1 1

© 2022 Twitter About Help Center Terms Privacy policy Cookies Ads info

By us ng Twitter's services you ag ... lyt cs personalisation and ads

Nepareizais
@rea Nepare za s
R ga Latv a
J ned December 2017

2 7 26

juriskazha @jur skazha 30m
Paklau, motherfucker, tik et nemetaj es ar apvainojum em aģents, agents Civilprava varetu pieradīt? Kade vieg pratīgi dot cenzūras nstrumentus varas iestadem Arva stu med, u cenzūra ir t kai nosacīti efektīva nterneta laikos Ko sacīsi, ,a varai nepat ks, p em BBC?

4

Nepareizais @rea Nepare za s 23m
Es teicu "noderīgais idiots" nevis aģents Par Putina propagandas postu ne vien Krievijas bet arī Latvijas c lveku smadzenu ska ošana ir tik daudz rakstīts, ka šo temu ve reiz cilat un piesaukt BBC nav jegas. ,o va rak vel, ja pat tagad nenoželo kadre z te kto

1 1

juriskazha @jur skazha 14m
Es nenoželo,u teikto, ka varai neva,ag dot abpusgriezīgus instrumentus pret med ,iem, kas ta nepat k un kurus īst prakse nevar pilnība aizliegt va bloket 2018 gada b ,a aktuala "tikumības" debate, kas gan nenoveda pie pašu TV un citi med ,u cenzūras

1

Nepareizais @rea Nepare za s 9m
Tu takstīji, ka "a ziegt krievu TV saturu ir pirma s solis uz"
Es runaju par krievu TV saturu propagandu, kas sakas ne jau 2018 gada Tadi ka tu ir Fdzatbi dīgi par sačakaretajam Latvijas krievu smadzenem

1 2 3

juriskazha @jur skazha 6m
Kada veida esmu atbi dīgs par to 1) ka caurmera .V kriev , iespe,ams, r debīl. lett cīgi idioti 2) ka mums nav savs spec gs sabiedriska s medi,s krievu valoda

1

Nepareizais
@rea Nepare za s
Follow

Reply ng to @j r skazha

Ukraina aizliedza krievu propagandu, un viņiem šobrīd ir ļoti maz debīlu lētticīgu idiotu, un tādēļ nav pilsoņu kara, kas apdraudētu valsts pastāvēšanu. Tik vienkārši. Jo sabiedrība ir saliedēta.

1 40 PM 10 Mar 2022

Home Moments Log in

Nepareizais
@realNepareizais

Follow

jaunlaulāto fakucis okupantiem

1:53 PM · 10 Mar 2022

© 2022 Twitter About Help Center Terms Privacy policy Cookies Ads info

Nepareizais

By using Twitter's services you agree to our ... We and our partners operate globally and use cookies, including for analytics, personalisation, and ads

Русский

Nepareizais
@reāl Nepareizais

Riga, Latvia

Joined December 2017

BlackHalt @BlackHalt · 1h
Jaunie saukļi uzņem apgriezienus. "Parāk dargi? Ta ir Brīvības cena!" un "Labi, ka zem gruvešiem nav jagul!"

9 5 30

Ēriks Kuks @kukserīks · 26m
Tev ir kaut kur atri pieejams tas "Švaba scenarijs"? Kur mes tagad esam taja grafika?

2 2

BlackHalt @BlackHalt · 10m
Es nezinu
Tur vis savienot
sogs un org goals

1 1

Ēriks Kuks @kukserīks · 9m
Varbūt @real Nepareizais bija tas saraksts?

1

Nepareizais
@real Nepareizais

Follow

Replying to @kukserīks @BlackHalt

nē :(

1:56 PM · 10 Mar 2022

© 2022 Twitter About Help Center Terms Privacy policy Cookies Ads info

© 2022 Twitter About Help Center Terms Privacy policy Cookies Ads info

By us ng Twitter's services you agr... alyt cs personalisation and ads

Home About

Have an account? Log in

Nepareizais

Nepareizais
@realNepareizais

Follow

Die Drohung mit dem Atomkrieg ist ein Bluff

1:57 PM · 10 Mar 2022

Tweet

Sign up

Did someone say … cookies?

Twitter and its partners use cookies to provide you with a better, safer and faster service and to support our business. Some cookies are necessary to use our services, improve our services, and make sure they work properly. Show more about your choices.

Accept all cookies

Refuse non-essential cookies

Home Moments

Search Twitter

Have an account? Log in

Nepareizais
@realNepareizais

Follow

FREE METRO

'RUSSIA'S GUILTY OF GENOCIDE'

FALL OF ROMAN EMPIRE

'BLOOD ON HIS HANDS'

i

FRIDAY

'Blood on their hands'

2:08 PM - 10 Mar 2022

© 2022 Twitter About Help Center Terms Privacy policy Cookies Ads info

Nepareizais
@realNepareizais

Riga, Latvia

Joined December 2017

© 2022 Twitter About Help Center Terms Privacy policy Cookies Ads info

By using Twitter's services you agree to our ... We and our partners operate globally and use cookies, including for analytics, personalisation, and ads

Home About

Log in

Michael McFaul
@McFaul

Follow

На западе растет поддержка идеи не просто замораживать активы, тех, кто под санкциями, а начать конфисковывать имущество. Война Путина обходится все дороже для его состоятельных сторонников и даже для тех состоятельных россиян, которые его не поддерживают. 1/

12:42 PM · 10 Mar 2022

5 Likes

1 5

Michael McFaul @McFaul · 29s

Надеюсь, что эта война закончится раньше, чем в российской экономике наступит полный коллапс. 2/

Michael McFaul
@McFaul

Professor

By using Twitter's services you ag... ...lytics, personalisation, and ads

Home About

toomas hendrik ilves

@IlvesToomas

Follow

May 9, with not so immortal regiments.

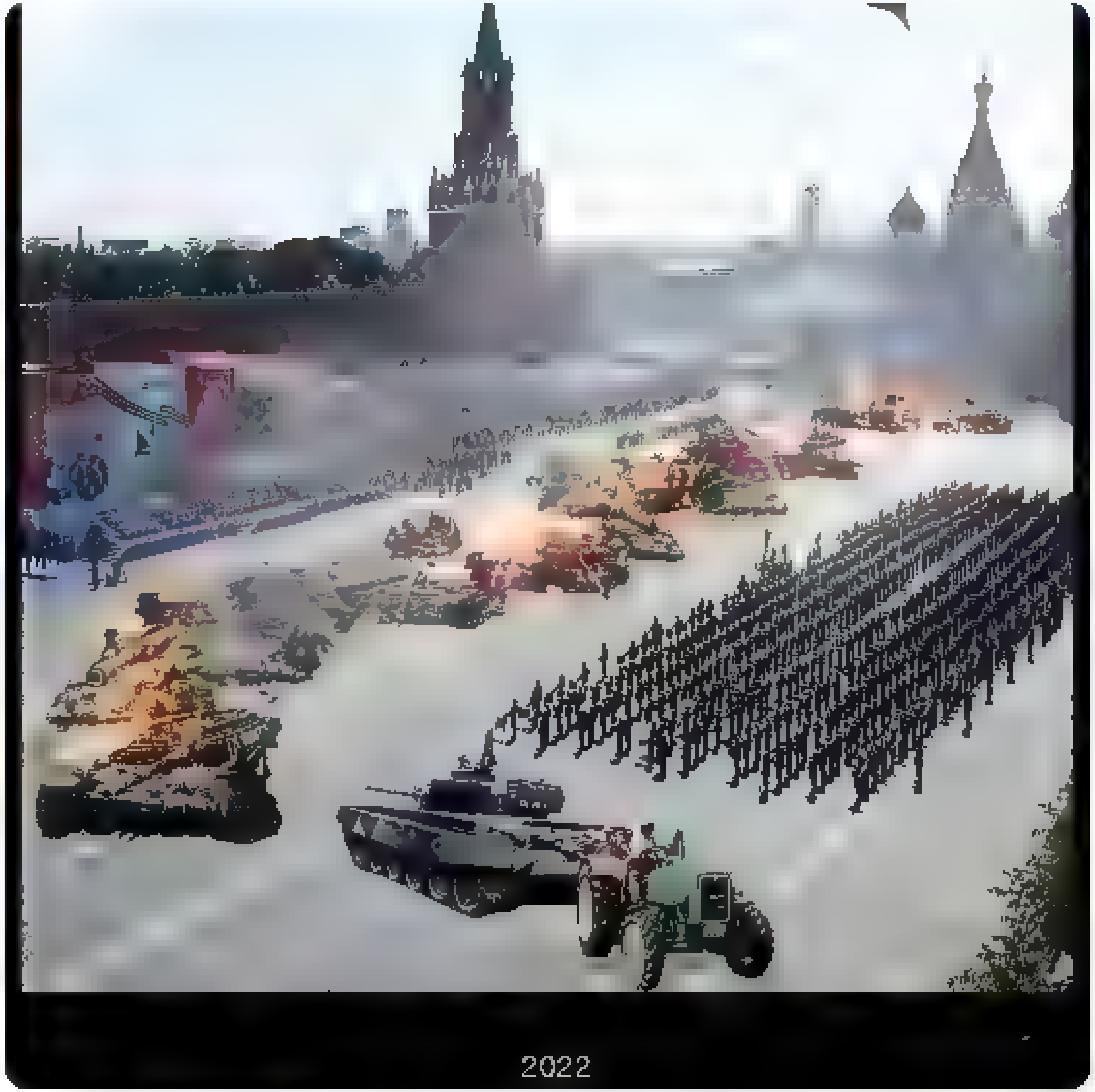

9:33 AM · 10 Mar 2022

7 Likes

7

toomas hendrik ilves

look at my homepage From Estonia Where Digital is Native

Log in

© 2022 Twitter About Help Center Terms Privacy policy Cookies Ads info

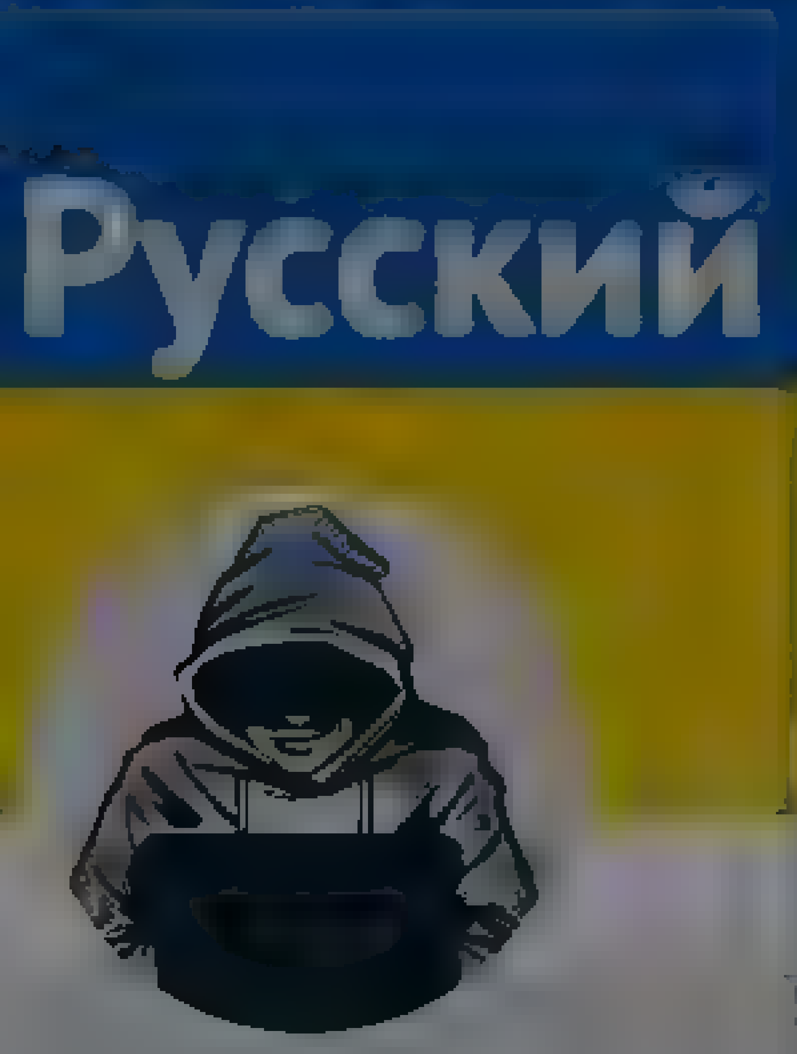

Nepareizais

Joined December 2017

Nepareizais
@red Nepareizais

Follow

ZZ

2:15 PM · 10 Mar 2022

© 2022 Twitter About Help Center Terms Privacy policy Cookies Ads info

By using Twitter's services you agree to our Cookies Use. We and our partners operate globally and use cookies, including for analytics, personalisation, and ads.

Nepareizais
@realNepareizais

Riga, Latvia
Joined December 2017

Nepareizais
@realNepareizais

Follow

Viesnīca Gruzijā 🇬🇪🇺🇦

2:15 PM · 10 Mar 2022

Home Moments

Nepareizais
@rea Nepare zais

Follow

Šādi LA.LV ieskatā izskatās Boeing un Airbus lidmašīnas 🥴

LA.LV
@LA lv

Ķīna atteikusi lidmašīnu detaļu piegādi Krievijai

la.lv
Ķīna atteikusi lidmašīnu detaļu piegādi Krievijai

16:06 · 10/03/2022 · Twitter Web App

2:15 PM · 10 Mar 2022

1 Like

Nepareizais

By using Twitter's services you agree to our ... We and our partners operate globally and use cookies, including for analytics, personalisation, and ads

Home About

Have an account? Log in

Nepareizais
@real_Nepareizais

Follow

orki nozaguši vietējā ciemā matračus un iekārtojušies mežmalā

2:16 PM · 10 Mar 2022

Nepareizais
@real_Nepareizais

Riga, Latvia

Joined December 2017

© 2022 Twitter About Help Center Terms Privacy policy Imprint Cookies Ads info

© 2022 Twitter About Help Center Terms Privacy policy Imprint Cookies Ads info

By using Twitter's services you ag... ...lytics, personalisation, and ads

Nepareizais
@realNepareizais

Follow

🇺🇦Ukrainas armijas ģenerālis nokomentēja 🇷🇺armijas bomzīgās formas

шагов», підсумок для магазинів - «обнять и плакать», ремінь поясний польовий з бляхою радянською зіркою, ну і горшок щоб не всратись (в комплекті).
Легендарна і непереможна армія ...
Боятися всім!

1941 steel helmets, bercí - "1000 steps", summary for stores - "hug and cry", belt belt field with a fkn Soviet star, and a pot not to mess up (complete).
The legendary and invincible army...
To be afraid of everyone!

Rate translation

2:21 PM · 10 Mar 2022

Nepareizais

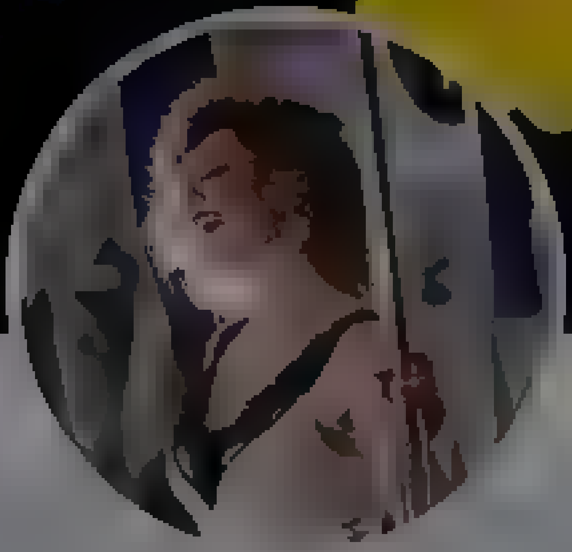

Ieva Brante

Pilsoniski aktīva juriste

Rīga

Ieva Brante
@brante

Follow

Nē, @MGolubeva_LV 9.maijs nav piemiņas pasākums. Jūs sajaucāt valstis. Okupantu zemē - laipni lūgti, taču ne Latvijā.
9/05 LV nekad nebūs kā uzvaras diena. Un kad Ukraina uzvarēs karu, svinēsim to ar okupantu pieminekļa nojaukšanu Pārdaugavā. #ibrante @liana_langa @Krustpunkta

Liāna Langa Bokša @liana_langa
No 29. minūtes dzirdamas pārdomas par 9.05 LV. Nē, cien. @MGolubeva_LV, 9.05 Latvijā ir Eiropas diena, tas nav piemiņas pasākums. Agresorvalsts agresijas svinības ikviens var doties atzīmēt Krievijā, Latvijā pasākums pie okupekļa 9.05 būtu aizliedzams

12:56 PM - 10 Mar 2022

© 2022 Twitter About Help Center Terms Privacy policy Cookies Ads info

By using Twitter's services you agree to our Cookies Use. We and our partners operate globally and use cookies, including for analytics, personalisation, and ads.

Русский

Nepareizais
@real_Nepareizais

Riga, Latvia

Joined December 2017

Nepareizais @real_Nepareizais · 12h
Grūti izvērtēt, cik mums ļaunumu ir nodarījuši slepenie Kremļa aģenti, cik … pašu noderīgie idioti ▯

juriskazha @juriskazha
Manuprāt vajstij dot iespēju bezzobainai aizliegt krievu TV saturu ir pirmais solis uz iekšzemes satura cenzūru "tikumības" vārdā un valsts/varas dības kritikas ierobežošanai - mehānismi jau būs pārbaudīti un iemēģināti

4 · 18 · 64

Pēteris @UrbanAstronaut · 27m
Un nevar saprast cik … els dolbajobs es tu :) Protams kažu neparsist debilisma, bet tu savu propo mistkast atstrada ari labi

1

Nepareizais
@real_Nepareizais

Follow

Replying to @UrbanAstronaut

ej pie krievu kuģa

12:03 AM - 11 Mar 2022

Nepareizais

Nepareizais
@realNepareizais
Riga, Latvia
Joined December 2017

© 2022 Twitter
About
Help Center
Terms
Privacy policy
Cookies Ads info

Home Moments

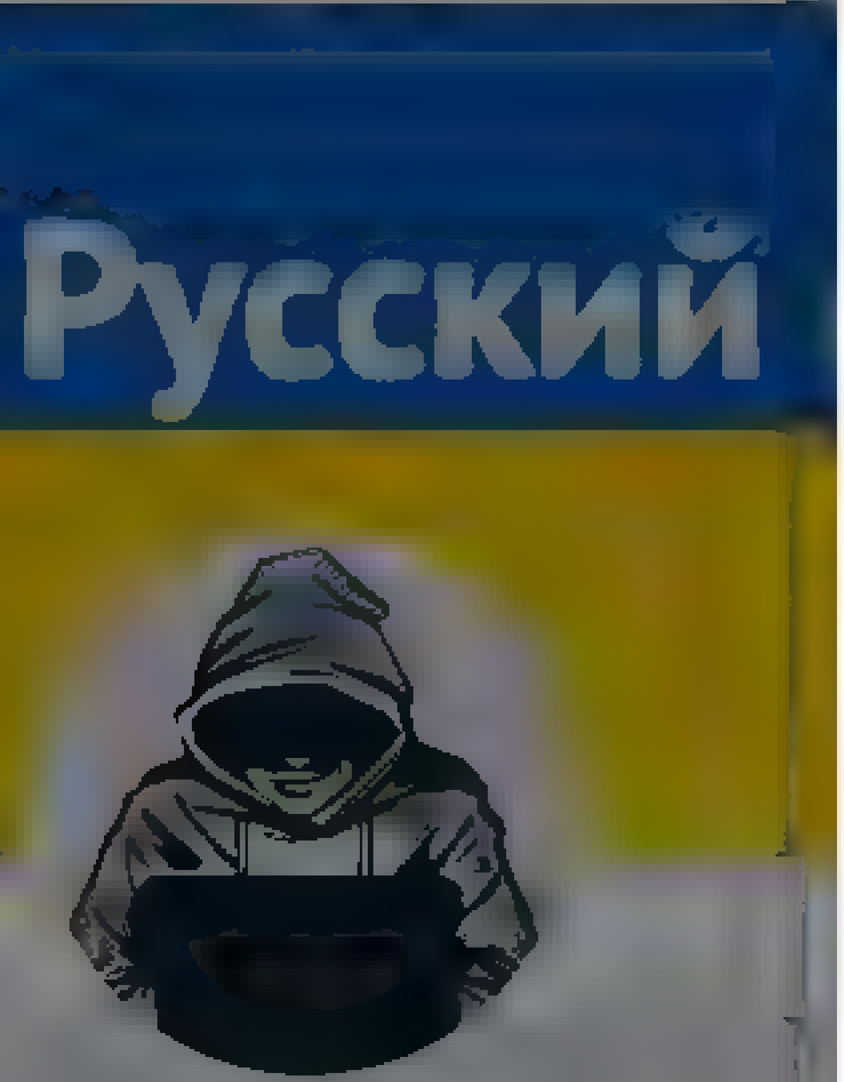

Nepareizais

cik pašu noderīgie d oti

juriskazha @juriskazha

Manuprat valsts dot iespēju bezzobaini aizliegt krievu TV saturu ir pirmais solis uz iekšzemes satura cenzūru "tikumības" varda un valsts/valdības kritikas ierobežošanai mehanism jau būs parbaudīti un iemeģināti

4 18 64

Pēteris @UrbanAstronaut 43m

Un nevar saprast cik lie s do bajobs esi tu) Protams kažu nepars st debilisma, bet tu savu propo mistkasti atstrada ari lab

1

Nepareizais @realNepareizais 16m

ej pie krievu kuģa

1

Pēteris @UrbanAstronaut 14m

Pisies dirst nelaimīgais pseido latvieti ok ?

1

Nepareizais
@realNepareizais

Follow

Replying to @UrbanAstronaut

Žēl man tevi, ej, raksti komentārus delfi

12:19 AM - 11 Mar 2022

© 2022 Twitter About Help Center Terms Privacy policy Cookies Ads info

By using Twitter's services you agr… …alytics, personalisation, and ads

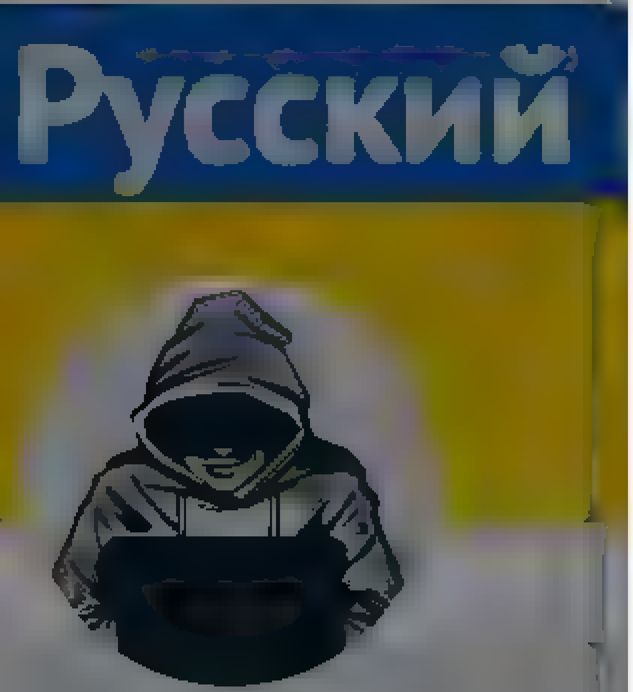

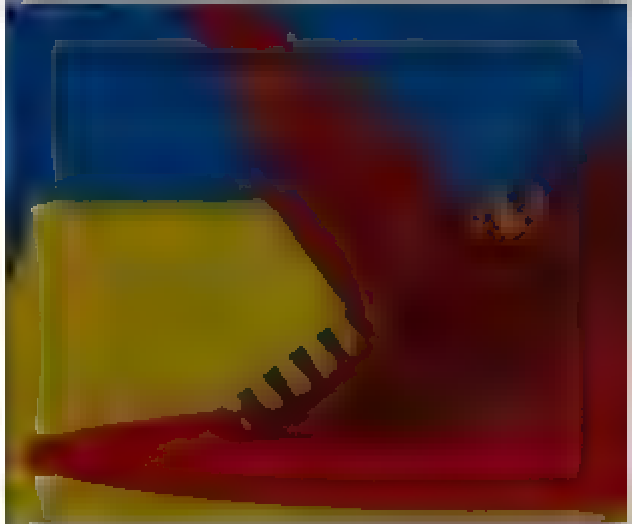

Nepareizais

@realNepareizais

Riga, Latvia

Joined December 2017

Nepareizais
@realNepareizais

Follow

Maskavas T/C kāds izkaisīja rubļus performance saucās «Krītošais rublis»

The media could not be played

12:24 AM · 11 Mar 2022

© 2022 Twitter About Help Center Terms Privacy policy Cookies Ads info

Газета.Ru @GazetaRu

Follow

❗ Путин: добровольцам с Ближнего Востока, которые готовы помочь России на Украине, нужно помочь добраться в зону боевых действий

12:2? AM · 11 Mar 2022

© 2022 Twitter About Help Center Terms Privacy policy Cookies Ads info

Газета.Ru

Мы там, где вы. Подписывайтесь в Телеграме t.me/gazetaru

gazeta.ru

Twitter About Help Center Terms Privacy policy Cookies Ads info

By using Twitter's services you ag... ...lytics, personalisation, and ads

MilitaryLand.net
@MilitaryLandnet

Military blog focusing primarily on Ukrainian military units, equipment and volunteer units. We also provide various unique maps

MilitaryLand.net
@MilitaryLandnet

Russian forces firing GRADs towards

12:12 AM · 11 Mar 2022

2 Retweets **2** Likes

2 2

By using Twitter's services you ag[…]alytics, personalisation, and ads

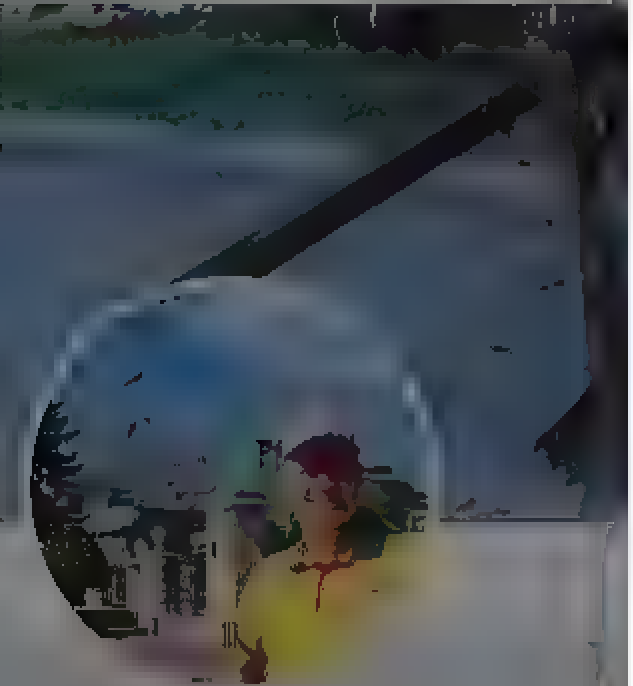

Bens Latkovskis

Ja agrak biju iecietīgs un gandrīz nevienu, izņemot izteiktus kretīnus, nebloķēju, tad tagad miera laiks beidzies. Katram idiotam vai kretīnam momenta block

Riga, Latvia

Joined May 2011

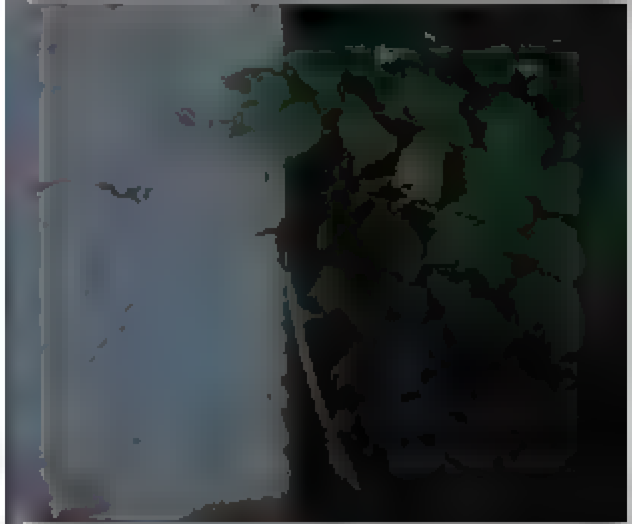

Bens Latkovskis
@BensLatkovskis

Follow

Putins neuzdrošinātos uzbrukt Ukrainai, ja viņam pretī nebūtu šie rozā jaukumiņi - makroni, šolci, baideni. Ja galda otrā pusē sēdētu "reakcionārie konservi" (pēc mūsdienu kreiso klasifikācijas) reigani, tečeres un čērčili,tad nekāda kara nebūtu pat tuvumā

9:14 PM · 10 Mar 2022

1 Like

1

By using Twitter's services you agree to our Cookies Use. We and our partners operate globally and use cookies, including for analytics, personalisation, and ads.

Nepareizais
@realNepareizais

Riga, Latvia
Joined December 2017

Nepareizais
@realNepareizais
Follow

🇺🇦Mikolajivas policijai jauns trofejas auto

The media could not be played.

12:54 AM · 11 Mar 2022

© 2022 Twitter About Help Center Terms Privacy policy Cookies Ads info

© 2022 Twitter About Help Center Terms Privacy policy Cookies Ads info

Käyttämällä Twitterin palveluita hyväksyt evästeiden käytön. Toimimme yhteistyökumppaneidemme kanssa kansainvälisesti ja käytämme evästeitä muun muassa tilastoinnin, mukauttamiseen ja mainoksiin.

Etusivu Tietoja

Kirjaudu sisään

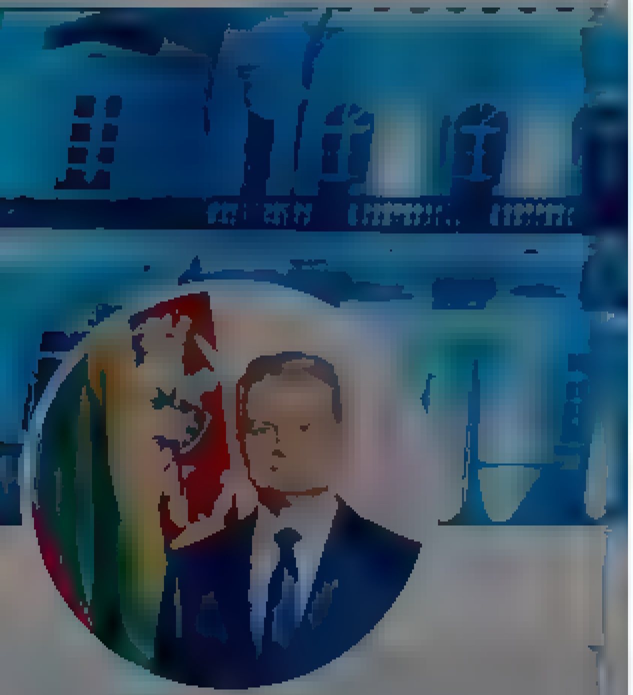

Gitanas Nausėda

Pres dent of the Repub ic of Lithuania

Gitanas Nausėda
@GitanasNauseda

Seuraa

A historic night at Versailles. After five hours of heated discussions EU leaders said yes to Ukrainian eurointegration. The process started. Now it is up to us and Ukrainians to accomplish it fast. Heroic Ukrainian nation deserves to know that they are welcome in EU.

18.06 - 10. maalisk. 2022

16 218 uudelleentwiittausta **67 304** tykkäystä

1,2 t. 16 t. 67 t.

Mehmet Murat 🍒 @mmgunsg · 7 t
Vastauksena käyttäjälle @GitanasNauseda

Steve McCoy @stevemccoy · 7 t
Vastauksena käyttäjälle @GitanasNauseda
Why did this take so long? 1989 was a long time ago!

15 6 147

Näytä vastaukset

comounjet @comounjet · 7 t
Vastauksena käyttäjälle @GitanasNauseda

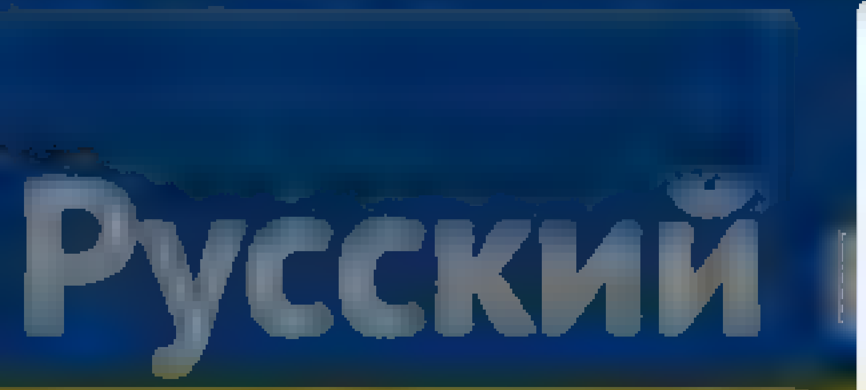

Nepareizais
@realNepareizais
Riga, Latvia
Joined December 2017

Nepareizais
@realNepareizais
Follow

🇺🇦Mikolajivas policijai jauns auto

12:57 AM · 11 Mar 2022

© 2022 Twitter About Help Center Terms Privacy policy Cookies Ads info

© 2022 Twitter About Help Center Terms Privacy policy Cookies Ads info

Käyttämällä Twitterin palveluita hyväksyt evästeiden käytön. Toimimme yhteistyökumppaneidemme kanssa kansainvälisesti ja käytämme evästeitä muun muassa tilastoinnin, mukauttamiseen ja mainoksiin.

Etusivu Tietoja

Kirjaudu sisään

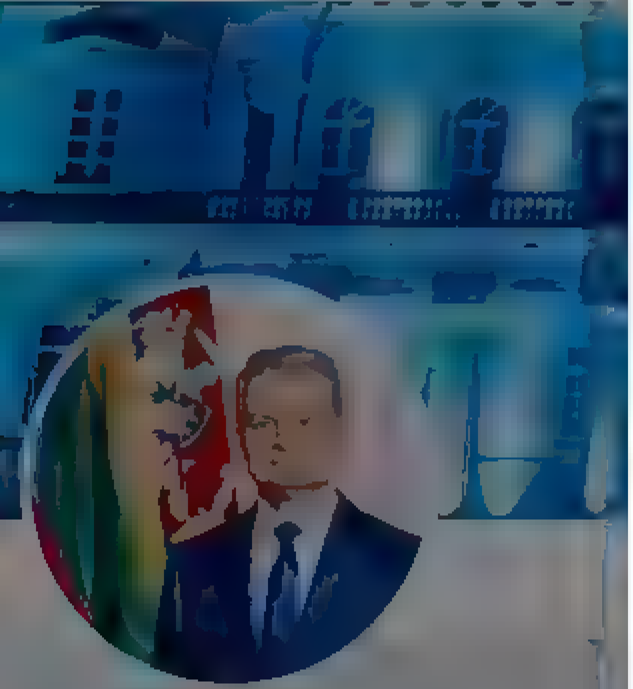

Gitanas Nausėda

Pres dent of the Repub ic of Lithuania

Gitanas Nausėda @GitanasNauseda

Seuraa

A historic night at Versailles. After five hours of heated discussions EU leaders said yes to Ukrainian eurointegration. The process started. Now it is up to us and Ukrainians to accomplish it fast. Heroic Ukrainian nation deserves to know that they are welcome in EU.

18.06 10 maalisk. 2022

16 218 uudelleentwiittausta **67 304** tykkäystä

1,2 t 16 t. 67 t.

Mehmet Murat 🍒 @mmgunsg 7 t

Vastauksena käyttäjälle @GitanasNauseda

Steve McCoy @stevemccoy 7 t

Vastauksena käyttäjälle @GitanasNauseda

Why did this take so long? 1989 was a long time ago!

15 6 147

Näytä vastaukset

comounjet @comounjet 7 t

Vastauksena käyttäjälle @GitanasNauseda

By using Twitter's services you agree to our … We and our partners operate globally and use cookies, including for analytics, personalisation, and ads

Home About

Have an account? Log in

Olga Tokariuk
@olgatokariuk

Follow

Day 16 of Ukraine's resistance. Russia dropped bombs on new cities overnight: Dnipro in the Eastern Ukraine, Lutsk and Ivano-Frankivsk in the West. Looks like airports were hit. As the West delays the delivery of fighter jets to Ukraine, Russia destroys infrastructure

10:05 PM · 10 Mar 2022

4 Retweets 16 Likes

4 16

© 2022 Twitter About Help Center Terms Privacy policy Cookies Ads info

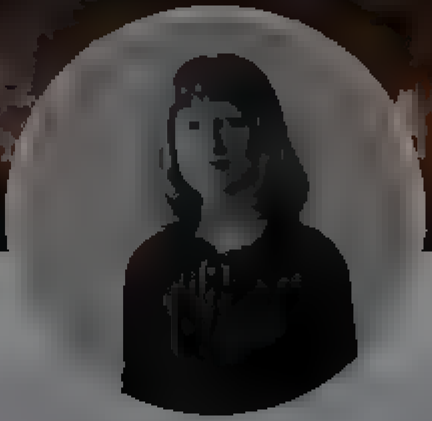

Olga Tokariuk

Independent journalist. … non resident fellow. Disinformation researcher. Ex … In a special relationship with Italy

© 2022 Twitter About Help Center Terms Privacy policy Cookies Ads info

Nepareizais
@rea Nepare zais

Follow

Harkiva

1 11 AM 11 Mar 2022

Nepareizais

By using Twitter's services you agree ... analytics, personalisation, and ads

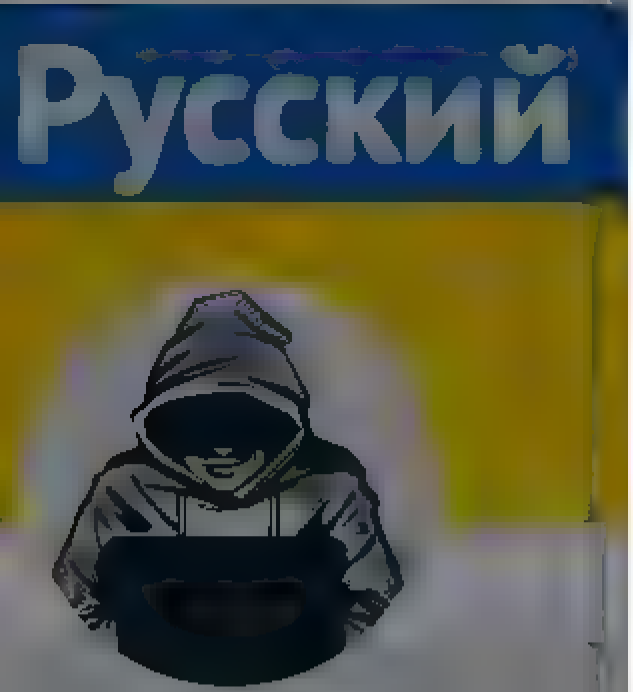

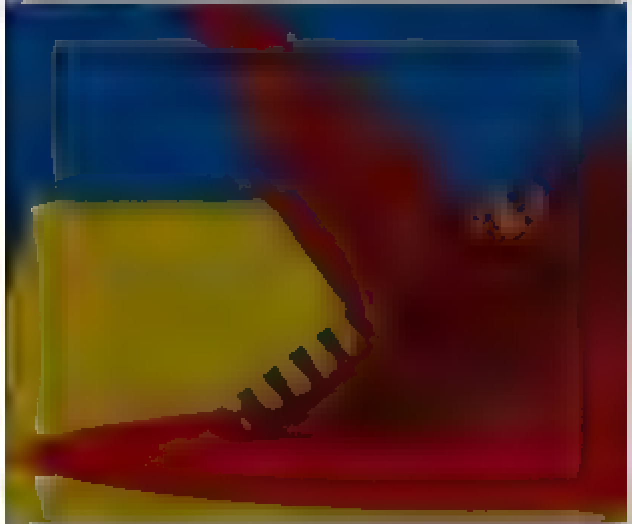

Nepareizais

The media could not be played.

23 8 35

Linda @Latviancitizen · 45m

Piekrītu viņam. Vajag domat ar galvu. Te pelķe paliks

1 2

Nepareizais
@realNepareizais

Follow

Replying to @Latviancitizen

Patīk, sēžot dīvānā ar čipsu paku rokās, skatīties TV uz gruvešos mirstošiem cilvēkiem Ukrainas pilsētās?

1:17 AM · 11 Mar 2022

By using Twitter's services you agree ... analytics, personalisation, and ads

Home About

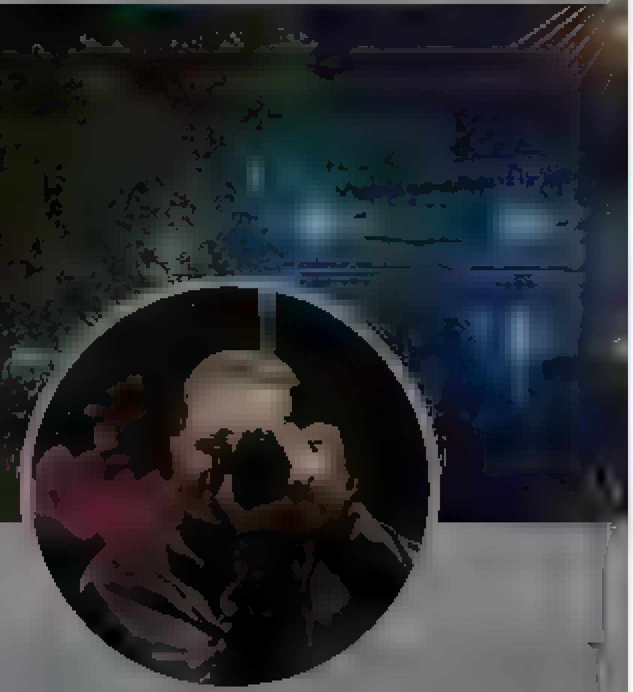

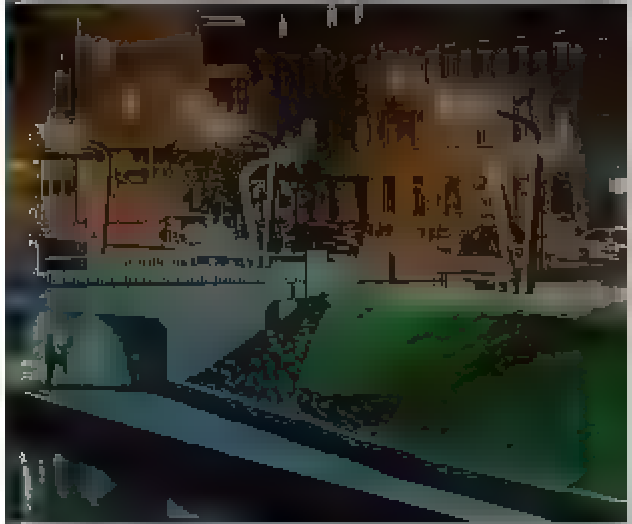

Aivis Biķernieks

Have an account? Log in

Aivis Biķernieks 🇱🇻🇭🇺

Follow

Kā mani tracina "profesionāli" žurnālistūti. Datumi, datumi. Kaut gan, šī vēl ir salīdzinoši maza kļūda, ja salīdzina ar Kozina mākslinieciskā daļradi. @lsmlv varbūt pārbaudiet, pirms laidiet gaisā, trīsreiz pārbaudiet.

12:37 AM - 11 Mar 2022

Bet kad ir kas sakams, pate kšu

Terms

By using Twitter's services you agree to our Cookies Use. We and our partners operate globally and use cookies, including for analytics, personalisation, and ads.

Гуго Карлович ™
@JoN_TM

Follow

Нарочно не придумаешь

8:52 AM - 10 Mar 2022

1 Retweet 2 Likes

1 2

Гуго Карлович ™
@JoN_TM

Когда в России сбывались Кафка, Оруэлл, Пелевин, Сорокин, Войнович было смешно, но когда сбылись «Незнайка на Луне» и «Чиполлино» — стало страшно

twitter.com/i/events/10988

By using Twitter's services you agree ... analytics, personalisation, and ads

Home About

Have an account? Log in

Nepareizais
@red_Nepareizais

Follow

Krievijā sāk gatavināt tautu dzīvei kā Z-Korejā

@kpru
@kpru

Победы и поражения третьего Кима: как живет Северная Корея в условиях изоляции от западного мира

В стране не только запускают гиперзвуковые ракеты, но и строят горнолыжные курорты. Хотя общий уровень жизни остается невысоким kp.ru/daily/27375.5/

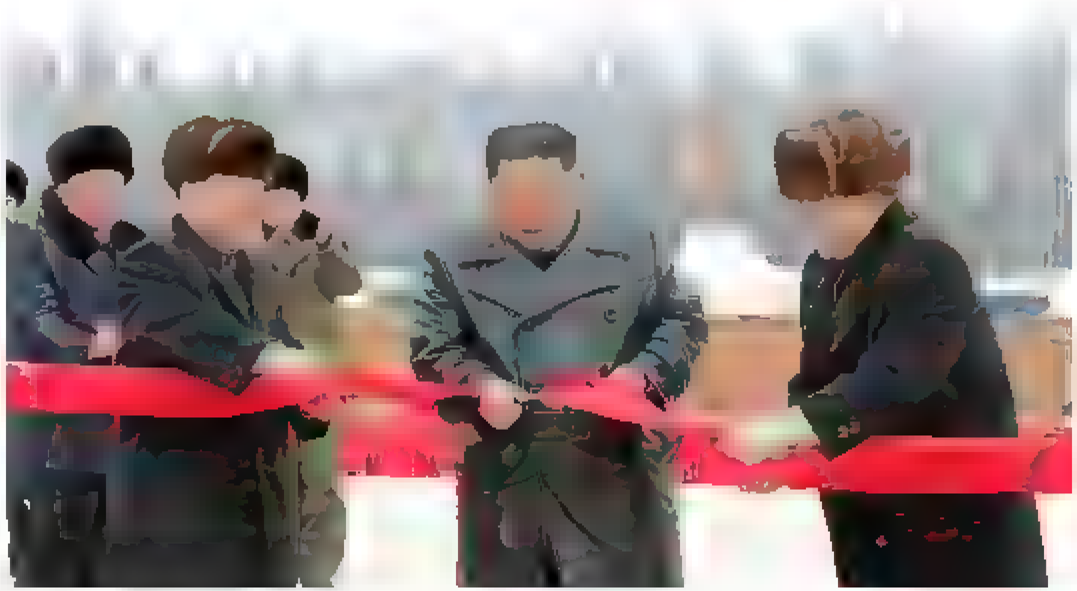

1:23 AM - 11 Mar 2022

© 2022 Twitter About Help Center Terms Privacy policy Cookies Ads info

Nepareizais
@red_Nepareizais

Riga, Latvia

Joined December 2017

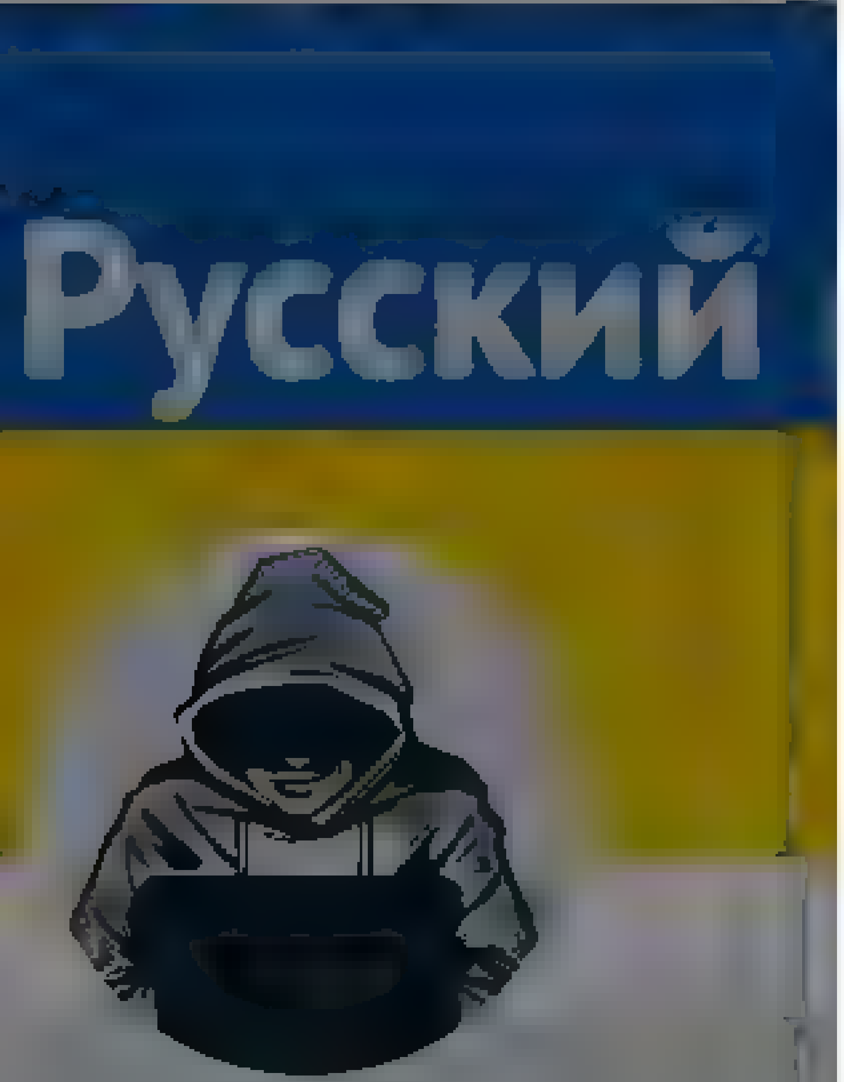

Nepareizais
@realNepareizais
Riga, Latvia
Joined December 2017

Nepareizais
@realNepareizais
Follow

The temporary policy changes on calls for violence to Russian soldiers apply to Armenia, Azerbaijan, Estonia, Georgia, Hungary, Latvia, Lithuania, Poland, Romania, Russia, Slovakia, and Ukraine. edmontonsun.com/news/world/fac ...

Facebook, Instagram to temporarily allow calls for violence against Russians

Reuters

Mar 10 2022 · 6 hours ago · 2 minute read · Join the conversation

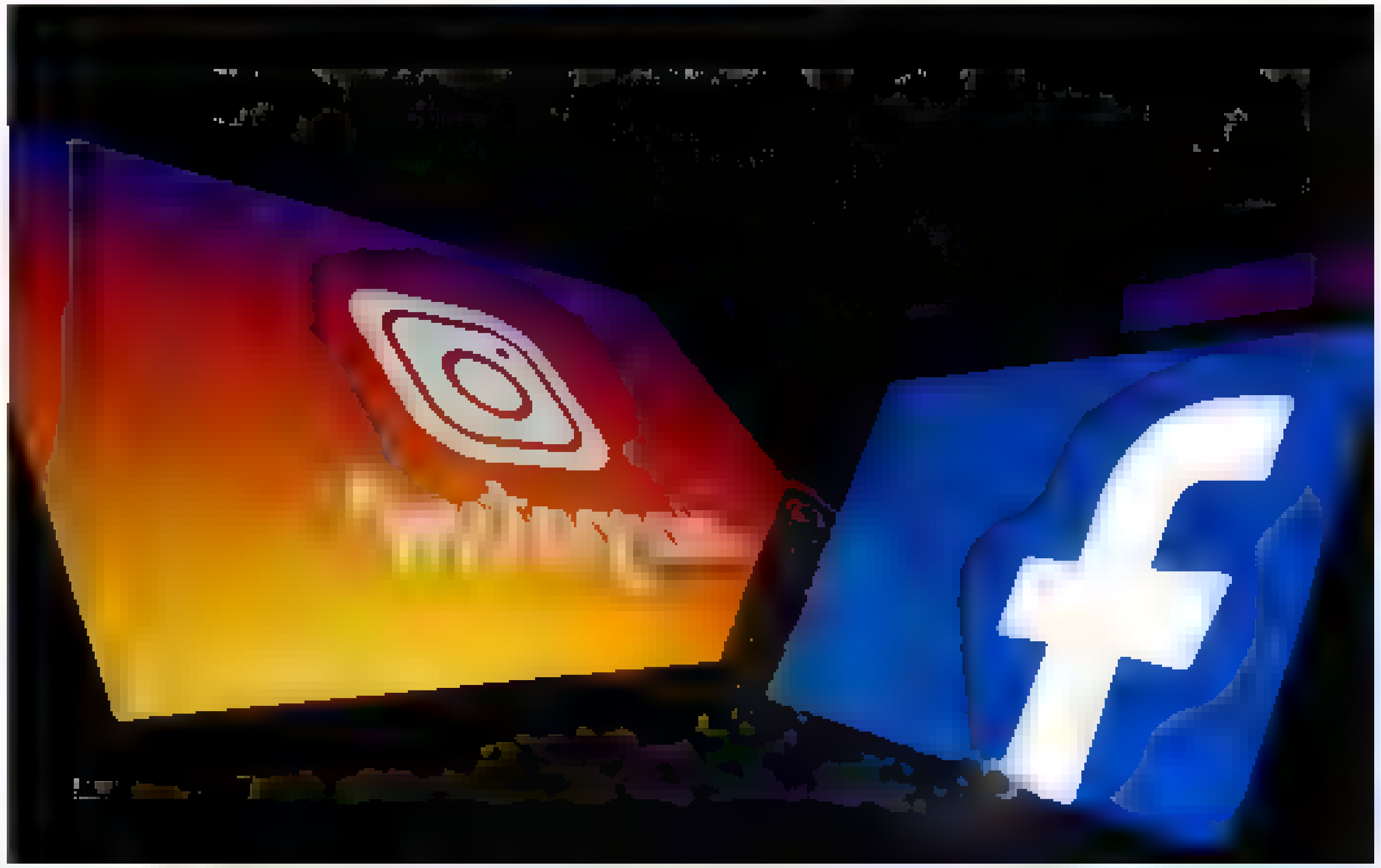

1:28 AM - 11 Mar 2022

© 2022 Twitter About Help Center Terms
Privacy policy Cookies Ads info

By using Twitter's services you agree ... analytics, personalisation, and ads

Nepareizais

@reaNepareizais

Riga, Latvia

Joined December 2017

24 8 38

Normunds Namnieks @2N_CEBOX · 2m

he, bet vai eksperts šo ir gatavs pateikt Mariupoles iedzīvotajiem acīs?

1

Nepareizais
@reaNepareizais

Follow

Replying to @2N_CEBOX

jā, gribētos to redzēt

1:31 AM · 11 Mar 2022

© 2022 Twitter About Help Center Terms Privacy policy Cookies Ads info

© 2022 Twitter About Help Center Terms Privacy policy Cookies Ads info

By using Twitter's services you agree to our Cookies Use. We and our partners operate globally and use cookies, including for analytics, personalisation, and ads.

Nepareizais

@realNepareizais

Riga, Latvia

Joined December 2017

Nepareizais
@realNepareizais

Follow

Tikmēr Polijas - Baltkrievijas jaunā robeža ...

Maciej Wąsik @WasikMaciej
Tymczasem na granicy z Białorusią

2:05 AM · 11 Mar 2022

© 2022 Twitter About Help Center Terms Privacy policy Cookies Ads info

By using Twitter's services you ag... ...lytics, personalisation, and ads

Nepareizais

nelegālu tehnikas izmantošanu, lai skatītos aizliegtos Kremļa propagandas kanālus Latvijas teritorijā ir noteikta arī pašam "skatītājam".

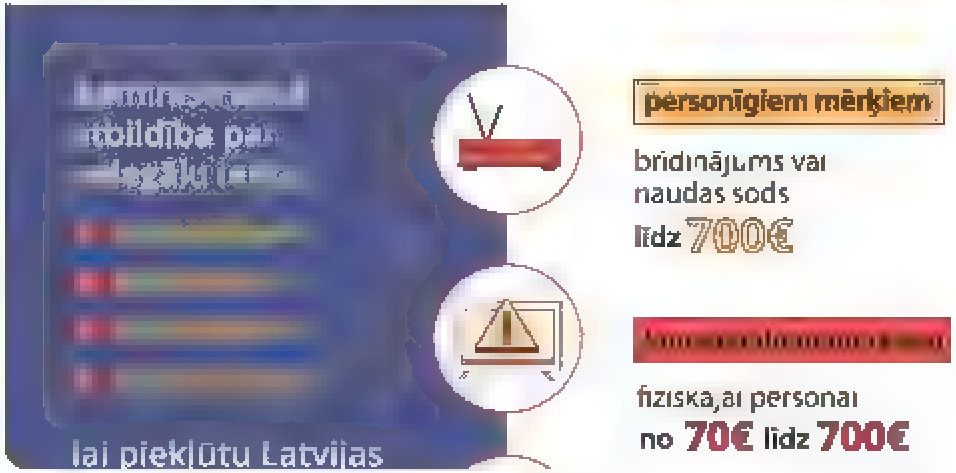

9 12 46

Nepareizais
@realNepareizais

Follow

Replying to @AZvesaimieks

Šo likumu kā "cīņu ar pirātismu" jau pasen lobēja tie, kas ofic.izplatīja Latvijā Krievijas TV kanālus, jo zaudēja lielu naudu, pašlaik izpušķo un pasniedz ka cīnās ar 🇷🇺propagandu.

2:27 AM - 11 Mar 2022

Home Moments Log in

Anastasia Karimova

Washington, DC

Anastasia Karimova
@aakarimova

Follow

Боюсь ли я русофобии, будучи русскоязычным человеком в США? Да, боюсь. Боюсь, что если встречу здесь россиянина, поддерживающего войну, дам ему по морде.

7:16 AM · 9 Mar 2022

1 Like

1

© 2022 Twitter About Help Center Terms Privacy policy Cookies Ads info

By using Twitter's services you agree to our Cookies Use. We and our partners operate globally and use cookies, including for analytics, personalisation, and ads.

Home About

Have an account? Log in

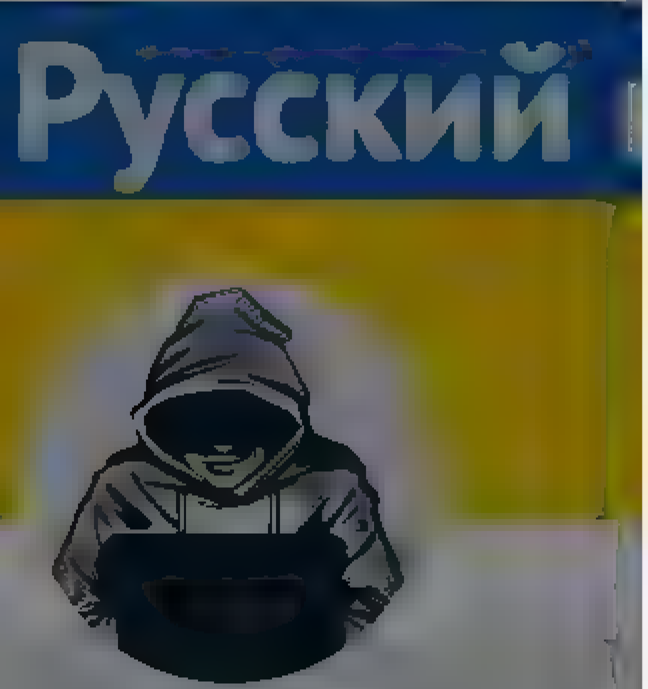

Nepareizais
@realNepareizais

Riga, Latvia

Joined December 2017

Nepareizais
@realNepareizais

Follow

Paceļ roku, kurš zina, kā rīkoties krīzes situācijā ❓ es nezinu

> **Raimonds Bergmanis** @RaimondsBrg
> Visaptveroša valsts aizsardzības sistēma, kur katrs iedzīvotājs zina, kā rīkoties krīzes situācijā, kur apzinamies savu lomu valsts aizsardzībā, ir mūsu valsts apdrošināšana
> Show this thread

2:35 AM · 11 Mar 2022

© 2022 Twitter About Help Center Terms Privacy policy Cookies Ads info

Search Twitter

Log in | Sign up

Anonymous Operations
@AnonOpsSE

Due to Mcdonalds is permanently closing in Russia here is pictures of people in Russia stashing burgers in the fridge.

6 26 AM · Mar 10, 2022 · TweetDeck

264 Retweets **57** Quote Tweets **833** Likes

Adrian Woronecki @A Woroneck · 3h
Replying to @AnonOpsSE
Russians searching on Google next week: Best dishes with coal
1 · 1

Rikke Sørensen @p .z33 · 1h
😂😂😂😂

Hey Shib! What's Cooking? @BlessedTrader2 · 3h
Replying to @AnonOpsSE
THATS NICE . PUTIN DONT CARE COZ HE EAT DICKS 😂
1

Myroslava @Con Affetto5 · 3h
Replying to @AnonOpsSE
Axaxaxa

shedsquatch @shedsquatch · 3h
Replying to @AnonOpsSE
Destruction of Russian tanks near Borodyanka, Kiev region

4 · 11

MrsMojoRisin @dannielle1212 · 3h
Replying to @AnonOpsSE
They taste bad when u put em in the Fridge Keep them in the cupboard, ur good they'll only expire in 2055
7

Mmm K @emkahe12 · 3h
Replying to @AnonOpsSE
They realize mcds goes bad before you buy it, right?
5

@01 PcP 01 · 3h
Replying to @AnonOpsSE
No problemo, they last for years

2 · 2 · 33

Sav @savricas · 2h
😂😂
5

oneHitWonder @oneHitW31103162 · 3h
Replying to @AnonOpsSE
but they taste disgusting after they cool down
3

By using Twitter's services you agree to our ... We and our partners operate globally and use cookies, including for analytics, personalisation, and ads

Delfi @Delfi_lv
Populārākais ziņu portāls Latvijā
Latvia
Joined February 2009

Delfi @Delfi_lv 35m
Vladimira Putina pretinieks Garijs Kasparovs – par Putinu, karu un Krievijas nākotni

Raidījuma "Kāpēc" ar @olgadragileva ekskluzīva intervija ar @Kasparov63

2 5 11

Delfi @Delfi_lv 27m
Kā jebkuram diktatoram viņā norit progresējošs pilnīgas atrautības no realitātes process, kas parasti noved pie traģēdijām, par Krievijas prezidentu Putinu raidījumā "Kāpēc" saka Krievijas opozīcijas politiķis, Pretkara komitejas dibinātājs Garijs Kasparovs

1 2 8

Delfi @Delfi_lv 24m
Katra diena, ar kuru mēs kavējamies, un nepietiekami enerģiska reakcija uz to, kas notiek Ukrainā un kas var izrauties ārpus tās robežām, paaugstina cenu, kuru mums nāksies maksāt par daudzajiem gadiem, kuros ignorējām šos draudus, pauž Kasparovs

1 2 4

Delfi @Delfi_lv 20m
"Kamēr Putins ir Kremlī, miera nebūs. Domāju, Latvija un pārējās Baltijas valstis to saprot vislabāk," intervijā "Delfi" saka Garijs Kasparovs, norādot, ka sankcijas ir tēmētas uz režīma maiņu Krievijā, nevis miera ieviešanu Ukrainā

1 1 3

Delfi @Delfi_lv 17m
Lidmašīnu nodošana no vienas valsts otrai norāda uz Rietumu bailēm uzņemties atbildību, norāda Kasparovs

1 1 1

Delfi @Delfi_lv 16m
Mūsu pūliņu galvenais virziens, kuriem jāsaprot, ka šī kara turpināšana un Putina pavēļu pildīšana, īpaši jautājumā par kodolieročiem, nozīmē viņiem tūlītējas beigas, uzsver Kasparovs

1 2 5

Delfi @Delfi_lv 11m
Putina uzvara šajā karā nozīmētu to, ka viņam būs iespēja diktēt savus noteikumus ne tikai Ukrainā, bet arī Baltijas valstīs un Austrumeiropas valstīs, brīdina Kasparovs

2 2 2

Delfi @Delfi_lv 8m
Mums jāsaprot, ka tas nav tikai Krievijas karš pret Ukrainu, tas ir Putina karš pret visu civilizēto pasauli, secina Kasparovs

1 1 1

Delfi @Delfi_lv 2m
Krievijas režīms ir pastrādājis kara noziegumu. Vladimirs Putins un viņa padotie ir kara noziedznieki, agresīvais karš kvalificējas Nirnbergas tribunālam lemumam, secina Kasparovs

1 1

Delfi @Delfi_lv Follow

Ja neesat gatavi konfrontācijai ar Krieviju, kāpēc domājat, ka amerikāņi aizsargās Latviju, Lietuvu vai Poliju, retoriski jautā Kasparovs.

2:34 AM - 11 Mar 2022

1 Retweet

1

© 2022 Twitter About Help Center Terms Privacy policy Cookies Ads info

Search Twitter

Log in

Sign up

Brad Duplessis
@DuplessisBrad

1:16 PM · Mar 10, 2022 · Twitter for iPhone

318 Retweets **105** Quote Tweets **1,537** Likes

michael @michael84982718 · 13h
Replying to @DuplessisBrad
if i dont have kids & wife for sure am going to fight in ukraine vs nazi Russia nd!

Astrum @BAFactsRFacts · 13h
Replying to @DuplessisBrad
Respect. Kicking ass and taking names

8

JoeBro @Hawkeye_Joe · 12h
Replying to @DuplessisBrad
I'm not sure how to feel about this. Resistance is good, but children fighting and child soldiers seems bad

7 · 1 · 32

wasteland @wastelandwalker · 11h
She's not fighting a war, a war is fighting her. You don't take a shotgun out to fight a war. You use it to defend your house

3 · 4 · 192

Show replies

mpmcgeefnp @mpmcgeefnp · 12h
Replying to @DuplessisBrad
Inspiring and horrifying. What will become of this generation of children?

3 · 1 · 16

Show replies

Lauren Fish @LaurenFishDC · 12h
Replying to @DuplessisBrad
Don't show Sheryl Sandburg @RitaKonaev

7

Terry @Milterryman · 12h
Replying to @DuplessisBrad

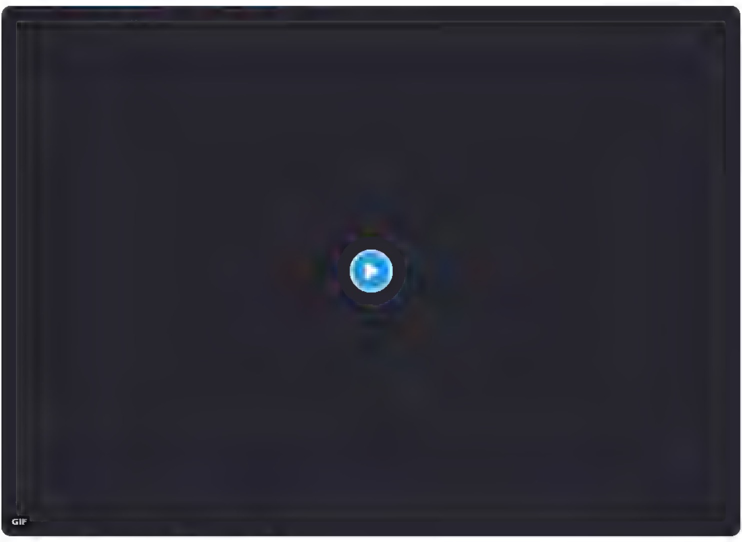

2

Jennifer N. Victor @jennifernvictor · 11h
Replying to @DuplessisBrad
What a powerful, incredibly depressing image. Source?

2 · 1 · 72

Brad Duplessis @DuplessisBrad · 11h
Incredibly depressing. I read a lot into this image. Source is someone named Levan Grigolia on Facebook. Ukrainian friend of mine shared it from his page

7 · 7 · 91

Show replies

By using Twitter's services you agree ... analytics, personalisation, and ads

Home About

Have an account? Log in

Vitaozo

@Ozovita

Latgalīte Rīga

Rīga, Latvija

Vitaozo

@Ozovita

Follow

Ilze strādā Daugavpilī, varu iedomāties kā viņai tas dod pa smadzenēm...tas viss. Bet nu malacis, lepojos ar saviem novadniekiem.

2:15 AM - 11 Mar 2022 from Rīga, Latvija

© 2022 Twitter About Help Center Terms
Privacy policy Cookies Ads info

By using Twitter's services you agree to our ... We and our partners operate globally and use cookies, including for analytics, personalisation, and ads

Mavka Slavka

Stand with 🇺🇦 Free spirit. Live life and be loved. The situation is better explained with a picture, than with words. Follow me at your own risk

Mavka Slavka
@MavkaSlavka

Follow

A wise man once said: "Russia is a gas station run by a mafia, masquerading as a country".

10:43 PM · 10 Mar 2022

Home Moments Search Twitter Have an account? Log in

LSM ziņu portāls
@lsm.lv
Follow

.@lps_lv: Plāns Ukrainas bēgļu uzņemšanai nestrādā; vietvaras aicina valsti kompensēt izdevumus.

11:56 PM - 10 Mar 2022

© 2022 Twitter About Help Center Terms Privacy policy Cookies Ads info

LSM ziņu portāls

Sabiedrisko mediju - Latvijas Radio un Latvijas Televīzijas - interneta portals

By using Twitter's services you agr... alytics, personalisation, and ads

Русский

Nepareizais

@realNepareizais

Riga, Latvia

Nepareizais
@realNepareizais

Follow

Interesanti, kā Golubevai sokas ar plāniem? Kā vienmēr, vai savādāk?

SVARĪGI Krievijas iebrukums Ukrainā

Latvijā pierobežā plāno veidot centrus iespējamo Ukrainas bēgļu uzņemšanai

Dalīties:

14. februāris, 15:55

Autori: (Latvijas Radio ārzemju ziņu korespondents)

02 AM 11 Mar 2022

By using Twitter's services you agree ... analytics, personalisation, and ads

Home About

Have an account? Log in

Русский

Nepareizais

Riga, Latvia

Joined December 2017

Nepareizais
@red_Nepareizais

Follow

Interesanti, kā Golubevai sokas ar plāniem? Kā vienmēr, vai savādāk?

SVARĪGI » Krievijas iebrukums Ukrainā   Zeme, kur dzer   Kas notiek Latvijā   Koronavīruss Covid-19

Latvijā pierobežā plāno veidot centrus iespējamo Ukrainas bēgļu uzņemšanai

Dalīties:

LETA

(Latvijas Radio ārzemju ziņu korespondents.

3:03 AM · 11 Mar 2022

© 2022 Twitter About Help Center Terms Privacy policy Cookies Ads info

© 2022 Twitter About Help Center Terms Privacy policy Cookies Ads info

Home Moments

Log in

Nepareizais

Nepareizais

Follow

🇷🇺fašisti šorīt bombardēja 🇺🇦Dņipro

The media could not be played.

11 Mar 2022

© 2022 Twitter About Help Center Terms Privacy policy Cookies Ads info

Nepareizais
@rea Nepare zais

Follow

Latvijā Tilzītes sieru saucam par Krievijas sieru. Pat lietuvieši, kur veikalos ir vienīgi Tilzītes siers, speciāli Latvijas tirgum, un latviešiem par prieku, uz iepakojuma raksta ... Krievijas siers 🤗 twitter.com/egriks/status/ ...

Nepareizais

LTV Ziņu dienests ✓
@ltvzinas

Follow

Latvija ir nokļuvusi pirmajā vietā mirstības ziņā ar diagnosticētu Covid-19 un otrajā vietā saslimstības ziņā starp 30 Eiropas Savienības un Eiropas Ekonomikas zonas valstīm, liecina Eiropas Slimību kontroles un profilakses centra apkopotie dati.

2:03 AM · 11 Mar 2022

© 2022 Twitter About Help Center Terms Privacy policy Cookies Ads info

By using Twitter's services you agree to our Cookies Use. We and our partners operate globally and use cookies, including for analytics, personalisation, and ads

Home About

Have an account? Log in

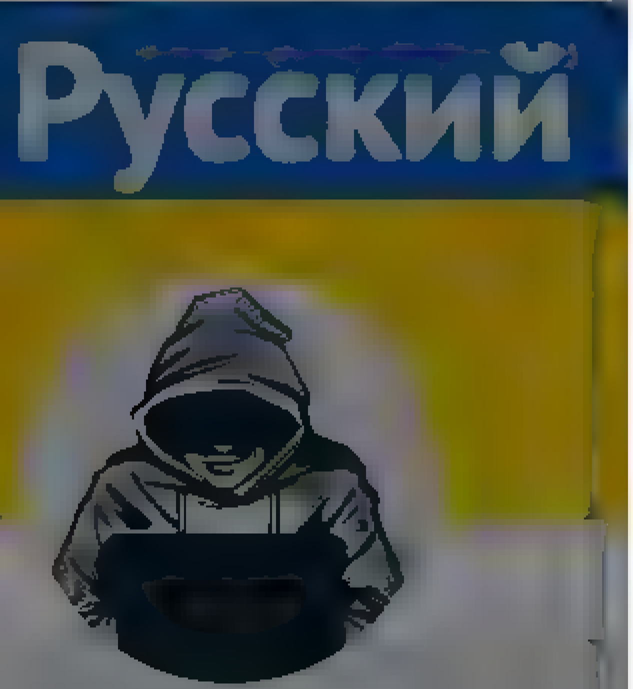

Nepareizais
@reaINepareizais

Riga, Latvia
Joined December 2017

Nepareizais
@reaINepareizais

Follow

okupantu izklaides

The media could not be played.

5:55 AM · 11 Mar 2022

© 2022 Twitter About Help Center Terms Privacy policy Cookies Ads info

© 2022 Twitter About Help Center Terms Privacy policy Cookies Ads info

By using Twitter's services you agree to our ... We and our partners operate globally and use cookies, including for analytics, personalisation, and ads

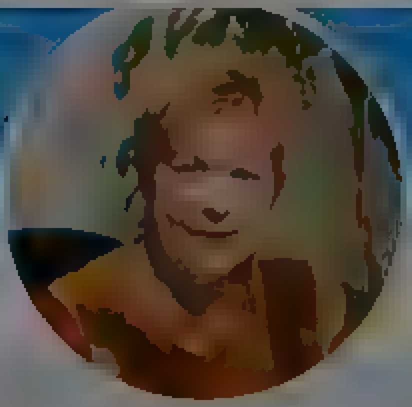

Aija Melle

@AijaMelle

Aija Melle
@AijaMelle

Follow

Vēl Alvis Hermanis KDi: "Es uzskatu, ka šajā situācijā krieviem pašiem ir jāizrāda iniciatīva. Ne tikai krieviem Krievijā, bet arī krieviem Latvijā. Viņiem pašiem ir jātiek skaidrībā. Upura lomu vajadzētu izbeigt. Ir jāsaprot, ka atbildība ir viņu pusē. Tā ir kolektīva atbildība"

2:30 AM - 11 Mar 2022 from Riga, Latvia

Home Moments

Log in

Nepareizais

Follow

“Не мы на них нападали.”

4:04 AM 11 Mar 2022

Nepareizais

Nepareizais

Nepareizais
@rea Nepare zais

Follow

Labas Ziņas no Krievijas

4:08 AM · 11 Mar 2022

By using Twitter's services you agree to our ads
We and our partners operate globally and use cookies, including for analytics, personalisation, and

Kaspars Zellis

Too old to die young! Dr hist. Senior Researcher in Institute of Philosophy and Sociology University of Latvia

Kaspars Zellis
@kasparszellis

Follow

Godīgi sakot - vbt. arī LV medijiem nāktos patīrīt savu kontentu, kurš veltīts vnk.debilizācijai. Varbūt īstais brīdis atteikties no "smalko aprindu" "problēmu" pasniegšanas kā nozīmīgas informācijas? Debilizē ne tikai Solovjovi un Simoņjanas.

2:52 AM - 11 Mar 2022

1 Like

1

Home Moments

Have an account? Log in

The Insider

Подписывайтесь на The Insider в Telegram и на YouTube

The Insider
@the_ins_ru

Follow

Facebook и Instagram разрешили пользователям публично желать смерти Путину с Лукашенко и призывать к насилию против российских военных

10:15 PM · 10 Mar 2022

1 Retweet 5 Likes

1 5

© 2022 Twitter About Help Center Terms Privacy policy Cookies Ads info

By using Twitter's services you agree to our ... We and our partners operate globally and use cookies, including for analytics, personalisation, and ads

Baker Street Herald: #I Stand With ...
@bakerstherald

Follow

"I have just been informed informally that the Russian oligarch, Wolf partner and Strabag major shareholder Oleg Deripaska has been REMOVED FROM THE EU sanctions list at the request of Federal Chancellor Karl Nehammer and Foreign Minister Alexander Schallenberg, among others."

> **Freiheit und Frieden. #standwithukraine** @rudifuss
> Mir wurde soeben informell bestätigt, dass der russische Oligarch, Wolf Partner und Strabag Großaktionär Oleg Deripaska u.a. auf Wunsch von Bundeskanzler Karl Nehammer und Außenminister Alexander Schallenberg von der EU-Sanktionsliste gestrichen wurde.

11:52 PM · 10 Mar 2022

1 Retweet **1** Like

1 1

Baker Street Herald: #I Stand With Ukraine

Please read ALL of our website

Joined September 2020

By using Twitter's services you agree to our ... We and our partners operate globally and use cookies, including for analytics, personalisation, and ads

Home About

Have an account? Log in

Русский

Nepareizais
@realNepareizais

Riga, Latvia

Joined December 2017

Nepareizais
@realNepareizais

Follow

🇺🇦Krievijā pensionāru apcietina par vārdiem "Slava Ukraini"🇺🇦

4:16 AM · 11 Mar 2022

© 2022 Twitter About Help Center Terms Privacy policy Cookies Ads info

© 2022 Twitter About Help Center Terms Privacy policy Cookies Ads info

Home Moments

Log in

bbcrussian
@bbcrussian

Follow

❗ Генпрокуратура России попросила признать Meta экстремистской организацией

4:04 AM - 11 Mar 2022

1

© 2022 Twitter About Help Center Terms Privacy policy Cookies Ads info

bbcrussian

Официальный аккаунт Русской службы Би-би-си. В других соцсетях facebook.com/bbcrussian, vk.com/bbc, t.me/bbcrussian, instagram.com/bbcrussian

bbcrussian.com

By using Twitter's services you ag... ...lytics, personalisation, and ads

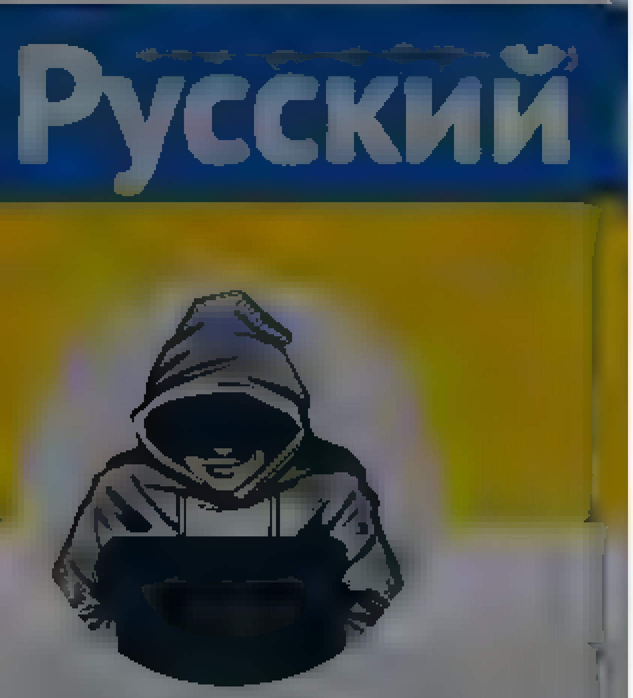

Nepareizais

Nepareizais
@realNepareizais

Follow

Populārais ukraiņu travel-blogeris ar savu mazo dēlu 2 nedēļas bija 🇷🇺 okupantu ķīlnieks Bučā, pie Kijivas
Ведущий «Орла и Решки» Женя Синельников вышел на связь

The media could not be played

4:28 AM - 11 Mar 2022

By using Twitter's services you agree to our Cookies Use. We and our partners operate globally and use cookies, including for analytics, personalisation, and ads

oskars

@oskarsvizbulis

Follow

Vēl mazliet no Hermaņa intervijas

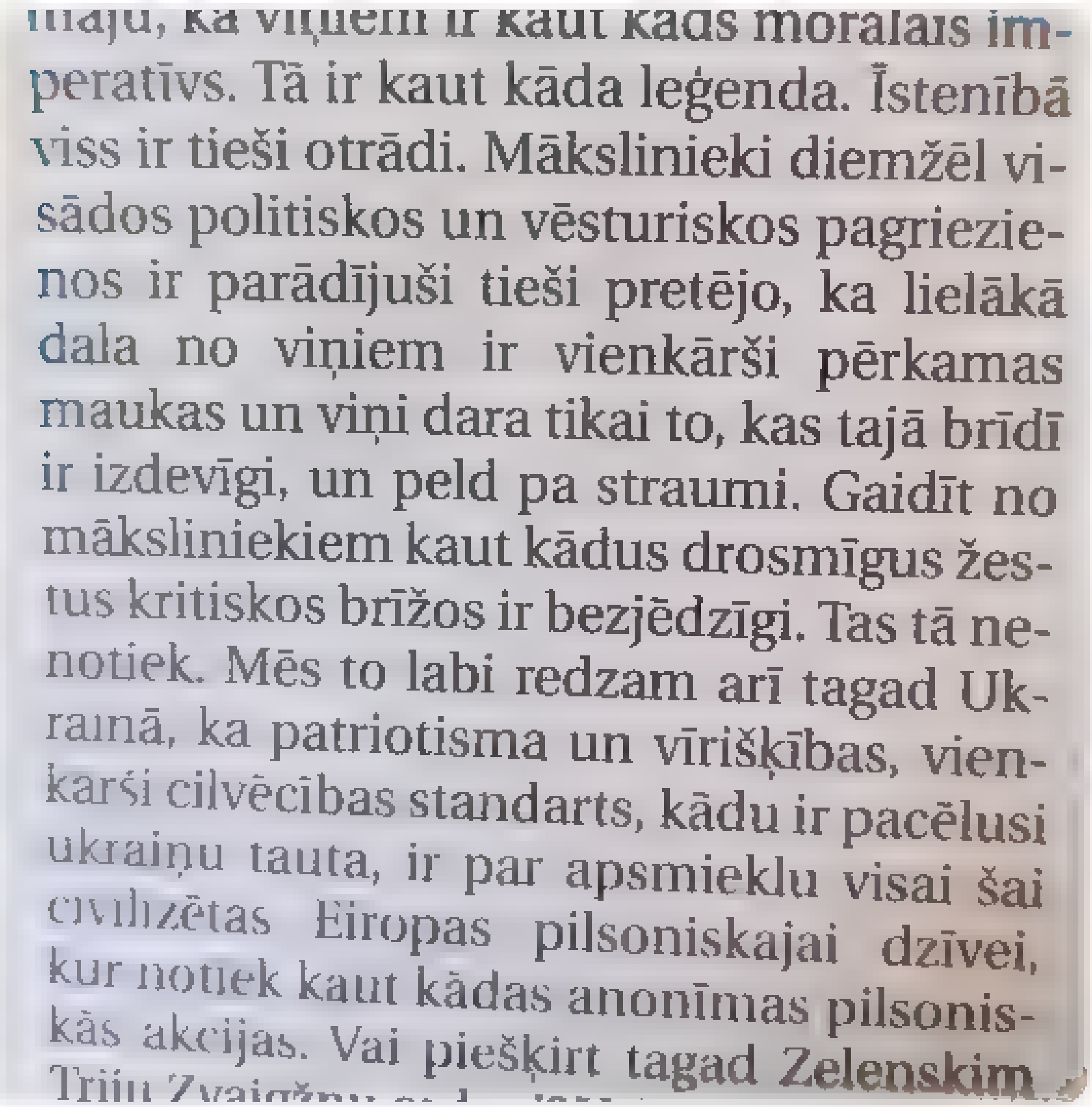

maju, ka viņiem ir kaut kāds morālais imperatīvs. Tā ir kaut kāda leģenda. Īstenībā viss ir tieši otrādi. Mākslinieki diemžēl visādos politiskos un vēsturiskos pagriezienos ir parādījuši tieši pretējo, ka lielākā daļa no viņiem ir vienkārši pērkamas maukas un viņi dara tikai to, kas tajā brīdī ir izdevīgi, un peld pa straumi. Gaidīt no māksliniekiem kaut kādus drosmīgus žestus kritiskos brīžos ir bezjēdzīgi. Tas tā nenotiek. Mēs to labi redzam arī tagad Ukrainā, ka patriotisma un vīrišķības, vienkārši cilvēcības standarts, kādu ir pacēlusi ukraiņu tauta, ir par apsmieklu visai šai civilizētas Eiropas pilsoniskajai dzīvei, kur notiek kaut kādas anonīmas pilsoniskās akcijas. Vai piešķirt tagad Zelenskim Triju Zvaigžņu ...

3:17 AM - 11 Mar 2022

oskars

Stastu krajuma Pecjezus vecuma sviestsautors

Riga

Home Moments

Log in

Nepareizais

Nepareizais

Follow

🔶 Kipras populistu valdība otrdien samazināja nodokļus degvielai, kā rezultātā cenas DUS samazinājās- 95.benzīnam par 7,1c/l, dīzelim par 7,5c/l.
Pašlaik Kiprā 95.benzīns maksā 1,38€/l, dīzelis 1,45€/l
Bet latvieši var paciesties, jo “brīvībai ir cena”, vai ne.

5:11 AM · 11 Mar 2022

© 2022 Twitter About Help Center Terms Privacy policy Cookies Ads info

Search Tw tter

Log in

Sign up

Bill Browder @B lbrowder

Deutsche Bank says not 'practical' to exit Russia business

cnbc com
Deutsche Bank defends decision not to exit Russia It's not 'practical' right now
Speak ng to CNBC the bank's CFO sa d the dec s on h nged on ts duty of care to c ents that still operate in the country

12 37 AM Mar 11, 2022 Twitter for Phone

2,448 Retweets **918** Quote Tweets **4,014** Likes

Genevieve Marceau @Genev eveMxx 17h
Rep y ng to @B lbrowder
Russia says "not practical" to exit Deutsche Bank business
1 4 46

Natalie Ellatan @nata e905 17h
Translation our headquarters is not located in a windowless building
5

Dr.AJ3 @ambsema 17h
Rep y ng to @B lbrowder
Well, I guess it's time for states to revoke their charters.
1 2 47

Frances @speakupok 17h
Rep y ng to @B lbrowder
Maybe customers should exit deutsche bank.
5 16 167

KathleenFrances @Kath ee71013772 16h
It's the bank for money laundering where are they going to go?
6 43

Show replies

RetroSprockets @RetroSprockets 17h
Rep y ng to @B lbrowder
Surprise, surprise
6

(((Hampton Stevens))) @HamptonStevens 17h
Rep y ng to @Billbrowder

60

RIP Stinky T. Cat @stinkytcat1 17h
Rep y ng to @Billbrowder
Geld uber alles
1

Tnetennba #Standwith @Tw4ter 17h
Rep y ng to @B lbrowder
Is th s the same bank so nvestigated for laundering Russian money? LOL
4 18 157

Tnetennba #Standwith @Tw4ter 17h

theguardian com
Deutsche Bank faces action over $20bn Russian money-laundering scheme
Exc usive In confidentia nterna report seen by the Guardian, bank says scandal has hurt g oba brand
2 32 151

Show replies

Nepareizais

Nepareizais
@realNepareizais
Riga, Latvia
Joined December 2017

© 2022 Twitter
About
Help Center
Terms
Privacy policy
Cookies Ads info

By using Twitter's services you agree to our Cookies Use. We and our partners operate globally and use cookies, including for analytics, personalisation, and ads

Ģirts

Arī biju pārliecināts, ka zinu

Ģirts

Follow

Krievs kaut ko muld, melo un murgo par kaut kādām slepenām laboratorijām, par to, ka nekur nav iebrucis utt.... tas viss saprotams, bet kāpēc, šos murgus zelē, atkārto, pavairo rietumnieki, pat augsta līm. valdības pārstāvji? Nav nojūdzies tikai putins,kremlis, nojūgušies daudzi.

2:17 AM · 11 Mar 2022

By using Twitter's services you agree ... analytics, personalisation, and ads

Русский

Nepareizais
@redNepareizais

Riga, Latvia
Joined December 2017

Nepareizais
@redNepareizais
Follow

THE TIMES Past six days | Explore | Times
News

Invading Russians will be dog food, says city's general

The people of Mykolaiv are determined to block Putin's path to Odesa

The Mykolaiv region's charismatic governor Vitaly Kim is considered a likely successor to President Zelensky

6:12 AM · 11 Mar 2022

1 Like

1

By using Twitter's services you agree to our ... We and our partners operate globally and use cookies, including for analytics, personalisation, and ads

Русский

Nepareizais
@realNepareizais

Follow

‼️ 🇷🇺krievi no Ukrainas teritorijas apšaudījuši Baltkrievijas apdz.vietu Kopani

Командування Повітряних Сил ЗСУ / Air Force Command of UA Armed Forces
16m

ТЕРМІНОВО!
Важлива інформація

Сьогодні о 14.30 в д ДПС надійшла інформація, що російські літаки вилетіли з аеродрому ДУБРОВИЦЯ (Білорусь) зайшли на територію України, розвернулись над нашими н. п. ГОРОДИЩЕ та ТУМЕНЬ після чого нанесли вогневе ураження по населеному пункту КОПАНІ (Білорусь).

Зараз 9 прикордонний загін спостерігає зайняття цього населеного пункту ворогом!

Це ПРОВОКАЦІЯ!
Мета – втягнути Збройні Сили Республіки Білорусь у війну з Україною

6:26 AM · 11 Mar 2022

Nepareizais
@realNepareizais

Riga, Latvia

Joined December 2017

© 2022 Twitter About Help Center Terms Privacy policy Cookies Ads info

© 2022 Twitter About Help Center Terms Privacy policy Cookies Ads info

Home Moments

Log in

Mark Johnston
@markjohnston

Follow

Finnish PM @MarinSanna: "We are ... financing Russia's war by purchasing gas and oil." #versailles #euco

We cannot play the video in this browser. Please try a different web browser.

3:00 AM · 11 Mar 2022

Mark Johnston

If we fail on climate, we fail on everything. Europe's global peace & prosperity mission will be lost in a +2°C world

© 2022 Twitter About Help Center Terms Privacy policy Cookies Ads info

Home Moments Log in

Русский

Nepareizais

@redNepareizais

Riga, Latvia

Joined December 2017

Nepareizais
@redNepareizais

Follow

6:29 AM · 11 Mar 2022

© 2022 Twitter About Help Center Terms Privacy policy Cookies Ads info

Home Moments

Log in

Olga Lautman

Follow

Ukraine's Defense Intelligence warns that Putin has ordered the preparation of a terrorist attack at Chernobyl that will then be blamed on Ukraine. Russian troops have been occupying Chernobyl for 2 weeks and took the staff hostage. Where is the red line? facebook.com/10006904288584 ...

6 16 AM 11 Mar 2022

1 Retweet

1

Olga Lautman

Analyst/researcher focus Kremlin Intel Eastern Europe Senior Fellow

Subscribe

For freelance research/writing needs DM me

Twitter About Help Center Terms Privacy policy Cookies Ads info

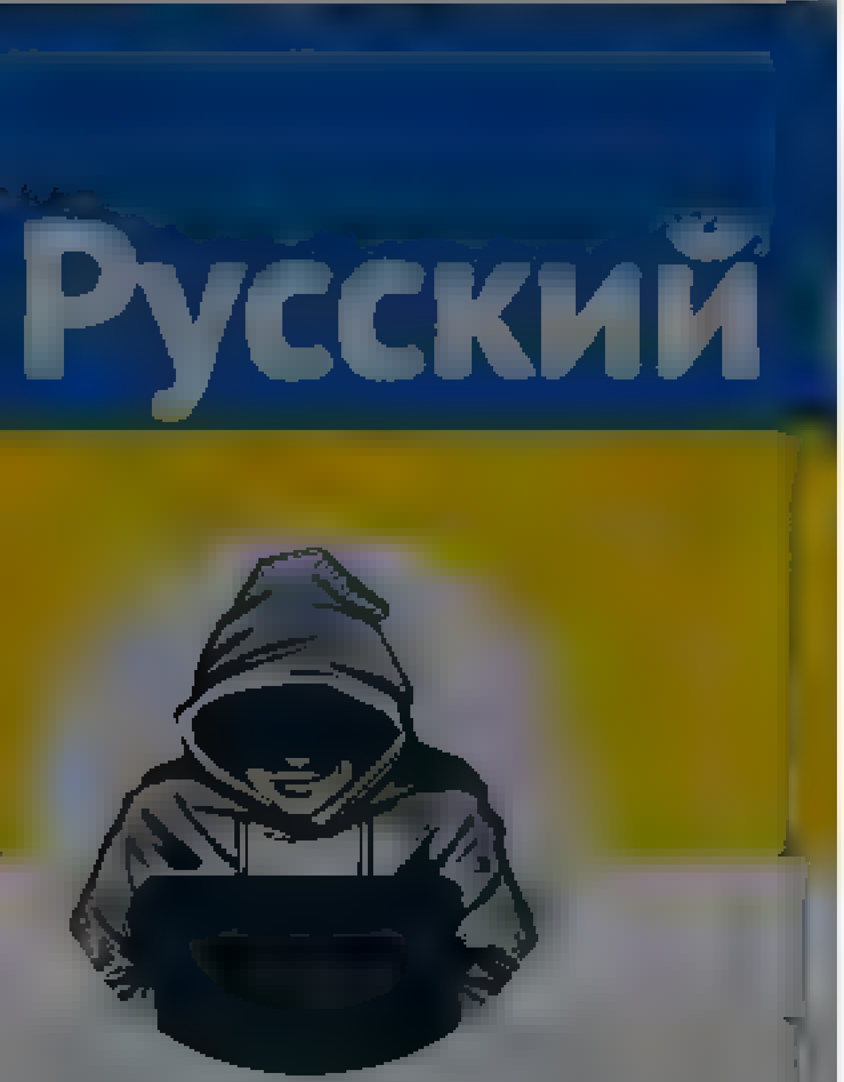

Nepareizais
@red_Nepareizais

Riga, Latvia
Joined December 2017

Nepareizais
@red_Nepareizais

Follow

The media could not be played.

6:43 AM - 11 Mar 2022

© 2022 Twitter About Help Center Terms
Privacy policy Cookies Ads info

Home Moments Log in

Kaitsepolitseiamet
@kaitsepolitse

Follow

Russian intelligence ramping up efforts on the Estonian border. As of today, we are publicly asking people crossing the border to report Russian/Belarusian intelligence attempts to recruit & establish contact

It’s better you come to us first with this info, before we come to you

5:01 AM · 11 Mar 2022

Kaitsepolitseiamet

Kaitsepolitseiamet (KAPO) is Estonian Internal Security Service. Vihjete jaoks kasuta neid kontakte

Terms

Verkhovna Rada of Ukraine

❗️URGENT! IMPORTANT INFORMATION!
Today, at 2:30pm, Ukrainian Border Guard Service reported that Russian planes left Dubrovytsia airfield in Belarus, flied into Ukrainian airspace, turned around over our towns of Horodychi and Tumeni, after which set a fire in Kopani town in 🇧🇾.

6 28 AM 11 Mar 2022

3 Retweets 3 Likes

1 3 3

Verkhovna Rada of Ukraine
As of now, 9th dettachment of boarder guards is observing how the enemy is trying to occupy the town!

Verkhovna Rada of Ukraine

Official account of the Parliament of Ukraine. Read us on Telegram For media inquiries please contact infuprvru@gmail com

By using Twitter's services you agree ... analytics, personalisation, and ads

Home About

Klitschko

#StayHome & #ArtNow: Find out how below ⬇️

Klitschko @Klitschko · 1m

#StopTheWar #StandWithUkraine #Standtogether #FreeUkraine #Ukraine #StopWar

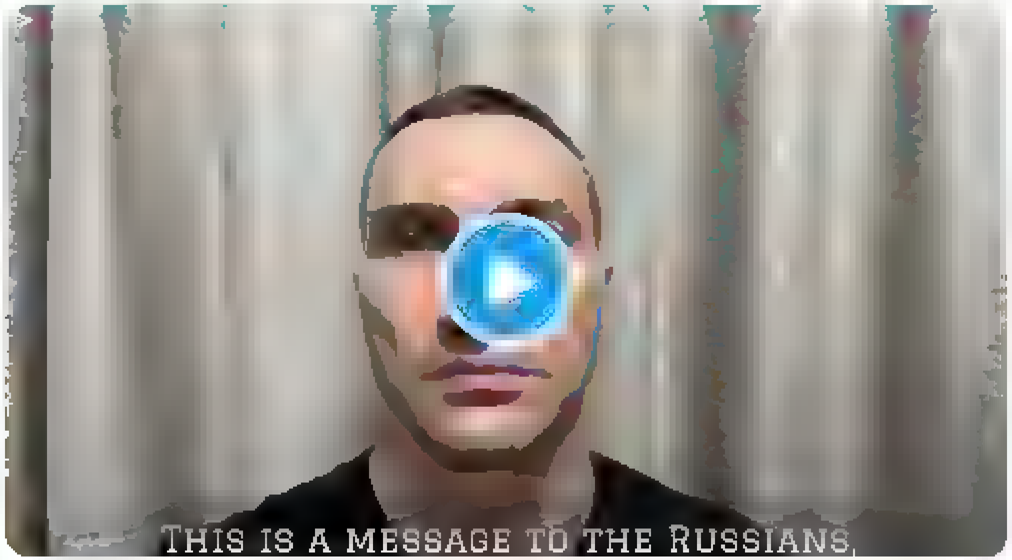

2 10 45

Klitschko @Klitschko

Follow

6:03 AM · 11 Mar 2022

© 2022 Twitter About Help Center Terms Privacy policy Cookies Ads info

Home Moments Log in

Nepareizais
@realNepareizais

Follow

🇺🇦Arestovičs - baltkrieviem, par Krievijas provokāciju uz Ukrainas robežas

The media could not be played.

6:59 AM · 11 Mar 2022

© 2022 Twitter About Help Center Terms Privacy policy Cookies Ads info

Nepareizais
@realNepareizais
Riga, Latvia
Joined December 2017

By using Twitter's services you agree to our Cookies Use. We and our partners operate globally and use cookies, including for analytics, personalisation, and ads.

Vj.Dombrovskis

Latvija var labāk

Vj.Dombrovskis @vjDombrovskis

Follow

Pēc finanšu ministra 'loģikas' Polija neizrāda solidaritāti ar Ukrainu.

Unāma @Ev_jaunama

LETA. Finanšu ministrs Jānis Reirs (JV) neatbalsta degvielas cenu kāpuma bremzēšanu ar nodokļu samazināšanu. Reira ieskata Latvijas iedzīvotājiem jāizrāda solidaritāte ar Ukrainu, kur katru dienu nogalina cilvēkus, ka arī jāiegulda līdzekļi savas valsts drošībā un aizsardzībā

10:09 PM - 10 Mar 2022

© 2022 Twitter About Help Center Terms Privacy policy Cookies Ads info

By using Twitter's services you agree to our ... We and our partners operate globally and use cookies, including for analytics, personalisation, and ads ×

Nepareizais @reaNepareizais · 5h
Pacel roku, kurš zina, ka rīkoties krīzes situācija ❓ es nezinu

> **Raimonds Bergmanis** @RaimondsBrg
> Visaptveroša valsts aizsardzības sistema, kur katrs iedzīvotajs zina, ka rīkoties krīzes situācija, kur apzinamies savu lomu valsts aizsardzība, ir mūsu valsts apdrošināšana
> Show this thread

9 4 17

Kaspars Omuls @kasparsomuls · 10m
Ka es to redzu. Visam situācijam sagatavoties nevar, tapec var domat tikai par karkasu + personīgajiem skilliem un zināšanam /1

1

Kaspars Omuls @kasparsomuls · 7m
Izstude 72 stundu buklet. Apdoma vietas, kur var patverties (sakot ar savu esošo dzīvesvietu), ja bus japarvietojas, apdoma maršrutu un veidu (atceroties korķus Kijiva 24. feb). Sagatavo krajumus

2

Nepareizais
@reaNepareizais

Follow

Replying to @kasparsomuls

Es biju Ukrainā 24.februārī.

7:44 AM · 11 Mar 2022

Nepareizais
@reaNepareizais
Riga, Latvia
Joined December 2017

Home Moments Log in

Nepareizais

Nepareizais

Follow

No vienas puses, baltkrievi raksta, ka Baltkrievijas TV sākuši mācīt iedzīvotājiem- ko darīt gaisa trauksmes gadījumā.
Bet, no otras puses- neesot nekādu apstiprinājumu ziņām par gaisa triecieniem Baltkrievijas teritorijā.

7:51 AM · 11 Mar 2022

By using Twitter's services you agree ... analytics, personalisation, and ads

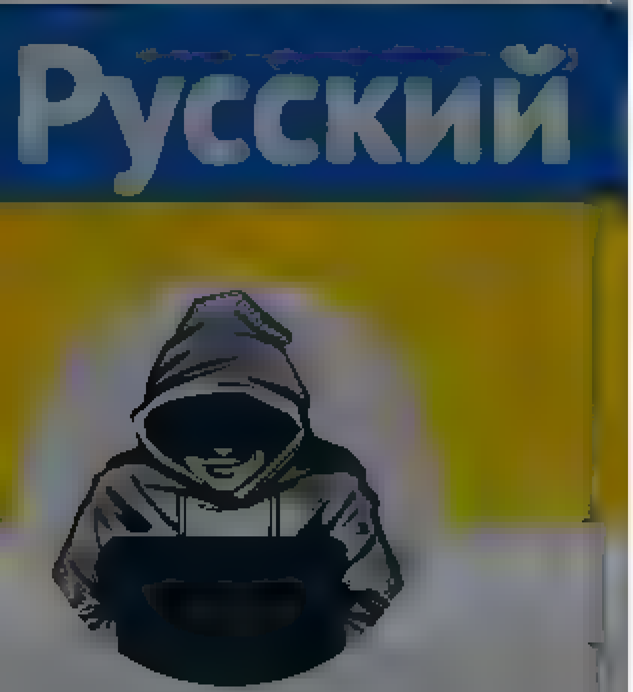

Nepareizais
@realNepareizais
Riga, Latvia
Joined December 2017

aizsardzība, ir mūsu valsts apdrošināšana
Show this thread

9 4 19

Kaspars Omuls @kasparsomuls · 48m
Kā es to redzu. Visām situācijām sagatavoties nevar, tāpēc var domāt tikai par karkasu + personīgajiem skilliem un zināšanām /1

1

Kaspars Omuls @kasparsomuls · 45m
Izstrāde 72 stundu bukletu. Apdomā vietas, kur var patverties (sākot ar savu esošo dzīvesvietu), ja būs jāpārvietojas, apdomā maršrutu un veidu (atceroties korķus Kijivā 24. feb). Sagatavo krājumus

2

Nepareizais @realNepareizais · 38m
Es biju Ukrainā 24 februārī

1

Kaspars Omuls @kasparsomuls · 33m
un?

1

Nepareizais
@realNepareizais
Follow

Replying to @kasparsomuls

šo to sapratu diezgan ātri, gan par pirmās nepieciešamības mantām, gan pārtiku, degvielu, sakariem, internetu, maršrutiem utt

8:21 AM · 11 Mar 2022

© 2022 Twitter About Help Center Terms
Privacy policy Cookies Ads info

Home Moments Log in

Nepareizais @rea Nepare zais · 3h

🔶 Kipras populistu valdība otrdien samazināja nodokļus degvielai, kā rezultātā cenas DUS samazinājās: 95 benzīnam par 7,1c/l, dīzelim par 7,5c/l
Pašlaik Kiprā 95 benzīns maksā 1,38€/l, dīzelis 1,45€/l
Bet latvieši var paciesties, jo "brīvībai ir cena", vai ne

5 6 29

Lauris Grāvelis @lgravelis · 49s

Wow, 7c!! Un rīt jau atkal +10C/l

1

Nepareizais
@rea Nepare zais

Follow

Replying to @lgravelis

kur?

8:22 AM · 11 Mar 2022

Nepareizais

Riga, Latvia

Joined December 2017

© 2022 Twitter About Help Center Terms Privacy policy Cookies Ads info

© 2022 Twitter About Help Center Terms Privacy policy Cookies Ads info

Home Moments

Log in

TRT на русском

Мы в разных странах, но говорим на одном языке

TRT на русском
@TRTRussian

Follow

Президент Турции Реджеп Тайип Эрдоган заявил, что "если бы международное сообщество в 2014 году выступило единым фронтом против несправедливой аннексии Крыма, сегодня ситуация была бы иной".

4:29 AM - 11 Mar 2022

1 Like

Home Moments

Have an account? Log in

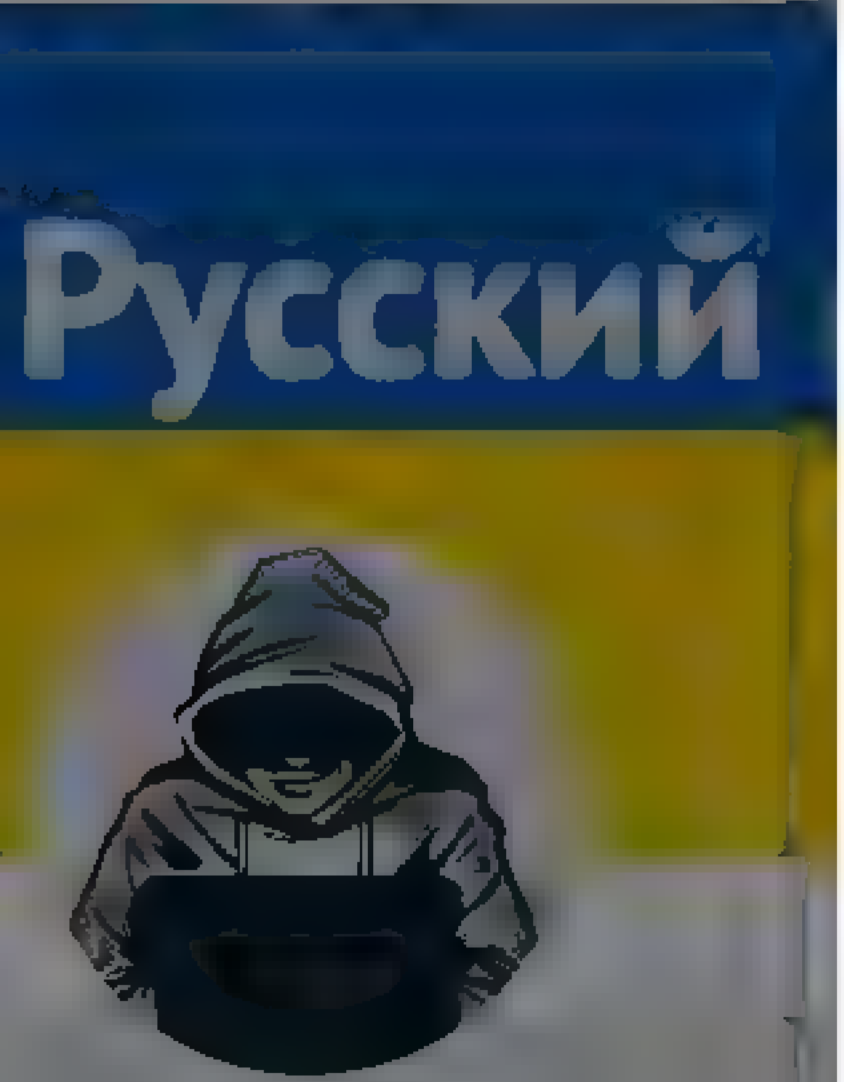

Nepareizais
@reaNepareizais

Riga, Latvia

Joined December 2017

Nepareizais
@reaNepareizais

Follow

🇺🇦

8:25 AM - 11 Mar 2022

© 2022 Twitter About Help Center Terms
Privacy policy Cookies Ads info

By using Twitter's services you agree to our ads

We and our partners operate globally and use cookies, including for analytics, personalisation, and

×

Home About

Have an account? Log in

Eriks 🇱🇻 @Egriks · 11m

Neko nesaprotu. Visu laiku bija Harkova, Kijeva, Ļvova. Tagad pēkšņi Harkiva, Kijiva, Ļviva. Kas notiek?

1

Nepareizais
@realNepareizais

Follow

Replying to @Egriks

Visu laiku bija Suvorova, Ļeņina, Kirova ielas, un tad ...
Barona, Brīvības, Elizabetes ...

8:35 AM · 11 Mar 2022

1 Like

1

© 2022 Twitter About Help Center Terms Privacy policy Cookies Ads info

Nepareizais
@realNepareizais

Riga, Latvia
Joined December 2017

© 2022 Twitter About Help Center Terms Privacy policy Cookies Ads info

By using Twitter's services you ag[...] analytics, personalisation, and ads

Artis Schlossberg

@t kums

Advanced Persistent Defender
#RedTeaming, #OpenBSD, #QubesOS, #langsec, #unikernels, #grsecurity
Views are my own. Retweets/likes ≠ endorsements

Switzerland

Joined November 2018

7 21

Artis Schlossberg

@t kums

Follow

Replying to @ervinsk @IneseVaidere

Bez Polijas armijas spēkiem, Baltiju no Krievijas agresijas neaizstāvēt. No tā izriet, ka ar Poliju mums jācenšās veidot vislabākās attiecības. Polija ir arhisvarīga valsts. No Polijas nākotnes, nepārspīlējot, ir atkarīga turpmākā Latvijas neatkarība.

Darko Todorovski @DarkMK
The Polish government announced an increase in the number of armed forces to 300 thousand people. Along with the purchase of 32 F-35A fighters, 250 M1A2 Abrams SEPv3 tanks, 18 M142 HIMARS and Bayraktar TB2 strike UAVs, this makes the Polish army, stronger than the Bundeswehr

4:06 AM · 11 Mar 2022

© 2022 Twitter About Help Center Terms Privacy policy Cookies Ads info

By using Twitter's services you agree to our ... We and our partners operate globally and use cookies, including for analytics, personalisation, and ads

Русский

Nepareizais

@realNepareizais

Riga, Latvia

Joined December 2017

Nepareizais
@realNepareizais

Follow

Populārs Krievijas tiktokeris pirms 2 mēnešiem:
«Если не будет ТикТока, ну пойду в Инстаграм.
А не будет и его, пойду в Мак» 😅

The media could not be played.

8:43 AM · 11 Mar 2022

© 2022 Twitter About Help Center Terms Privacy policy Cookies Ads info

Nepareizais
@red_Nepareizais

Follow

□□orki iznīcinājuši □□Čerņihivas muzeju

8:53 AM - 11 Mar 2022

© 2022 Twitter About Help Center Terms Privacy policy Cookies Ads info

Nepareizais

Riga, Latvia

Joined December 2017

Čiekurkalns

@Ciekurkalna

Čiekurkalna apkaimes Twitter ziņnesis

Zemeļu rajons, Rīga

Joined May 2014

Čiekurkalns
@Ciekurkalna

Follow

Pagājušajā naktī no bij. Alkšņa lidotāju skolas teritorijas Viskaļu ielā nozagts metāla cilnis ar "iznīcinātājikaru" un zvaigzni. @Valsts_policija informēta.
P.S. Zagļiem: Pārdaugavā arī ir pieminekļi...

2:38 AM · 11 Mar 2022

© 2022 Twitter About Help Center Terms Privacy policy Cookies Ads info

© 2022 Twitter About Help Center Terms Privacy policy Cookies Ads info

Home Moments Log in

Русский

Nepareizais
@realNepareizais

Riga, Latvia
Joined December 2017

Nepareizais
@realNepareizais

Follow

Zeļenskis: Pašlaik Ukraina karo par Baltijas valstīm un Poliju, lai tās nesaskartos ar tādu pašu karu, ko Krievija izvērš Ukrainā.

BFMTV @BFMTV
EN DIRECT
Pour Zelensky, l'Ukraine se bat "pour les États baltes"
bfmtv.com/international/

9:06 AM · 11 Mar 2022

© 2022 Twitter About Help Center Terms Privacy policy Cookies Ads info

By using Twitter's services you agree to our Cookies Use. We and our partners operate globally and use cookies, including for analytics, personalisation, and ads.

Nepareizais
@realNepareizais

Riga, Latvia
Joined December 2017

Nepareizais
@realNepareizais
Follow

“Новая Газета” iznāca ar tukšām lapām, kur bija paredzēti raksti par Krievijas karu Ukrainā, tādējādi protestējot pret kara cenzūru

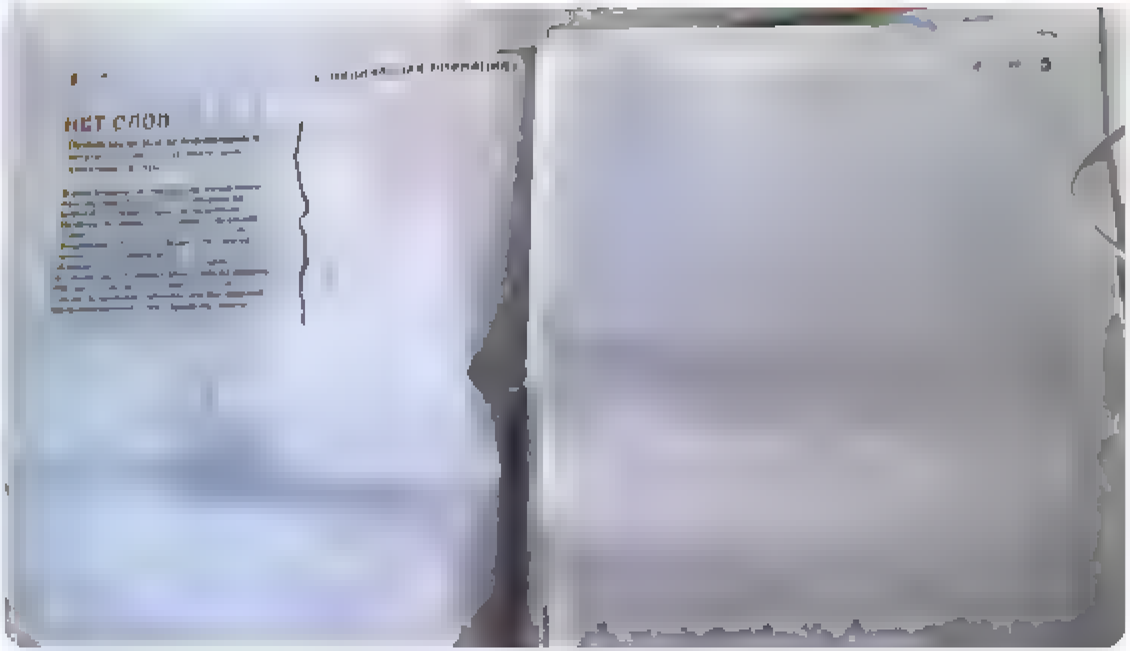

9:18 AM - 11 Mar 2022

By using Twitter's services you agree to our [illegible]. We and our partners operate globally and use cookies, including for analytics, personalisation, and ads

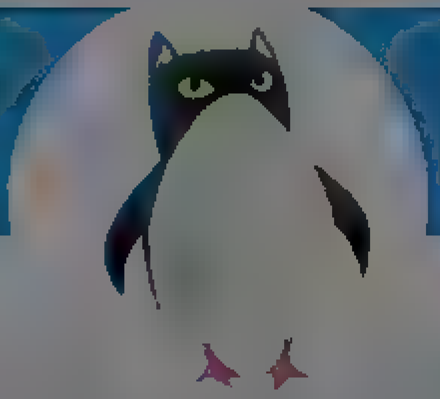

Leonid Bershidskiy

@Bershidskiy

News automation at Bloomberg. Opinions expressed here are the Penguicat's. Some of my tweets are temporary and will be deleted soon after publication. EN RU DE

Joined May 2009

Leonid Bershidskiy
@Bershidskiy

Follow

When Turkey, a NATO country, shot down a Russian warplane over Syria, it didn't set off World War III. But Russia did ban Turkish tomatoes for a while.

1:11 AM - 11 Mar 2022

© 2022 Twitter About Help Center Terms Privacy policy Cookies Ads info

© 2022 Twitter About Help Center Terms Privacy policy Cookies Ads info

By using Twitter's services you ag... ...lytics, personalisation, and ads.

been focused on removing violative content & connecting people to trusted news & information. An overview of the steps we've...

Show this thread

1

YouTubeInsider @YouTubeInsider

Follow

2/ In line with that, we are also now blocking access to YouTube channels associated with Russian state-funded media globally, expanding from across Europe. This change is effective immediately, and we expect our systems to take time to ramp up.

9:26 AM · 11 Mar 2022

1 Retweet

1 1

YouTubeInsider @YouTubeInsider · 19s

3/ Since our last update, our teams have now removed more than 1,000 channels and over 15,000 videos for violating not only our hate speech policy, but also our policies around misinformation, graphic content and more.

1

YouTubeInsider @YouTubeInsider · 11s

4/ Our systems are also connecting people to trusted news sources. So far, our breaking news and top news shelves on our homepage have received more than 17M views in Ukraine.

1

YouTubeInsider @YouTubeInsider · now

YouTubeInsider

Official account for updates to the press and media. Email press@google.com if you're on deadline.

Joined September 2018

Home Moments

Русский

Nepareizais
@realNepareizais

Riga, Latvia
Joined December 2017

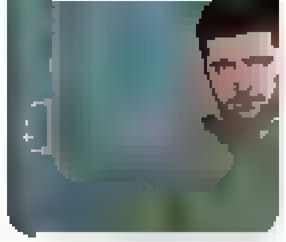

EN DIRECT
Pour Zelensky, l'Ukraine se bat "pour les États baltes" bfmtv.com/internationa/...

1 7 17

DS Latvija @DievaSuni · 6m
Nepatīk šita muldešana. Viņi cīnas par sevi, tikai un vienīgi par sevi un savu zemi.

1

Nepareizais
@realNepareizais
Follow

Replying to @DievaSuni

Jā un nē. Pateicoties Ukrainai, Krievija būs sagrauta uz ilgu laiku. Mēs varēsim uzelpot.

9:42 AM - 11 Mar 2022

1

DS Latvija @DievaSuni · 2m
Replying to @realNepareizais
Tas protams

Have an account? Log in

© 2022 Twitter About Help Center Terms Privacy policy Cookies Ads info

© 2022 Twitter About Help Center Terms Privacy policy Cookies Ads info

Home Moments Log in

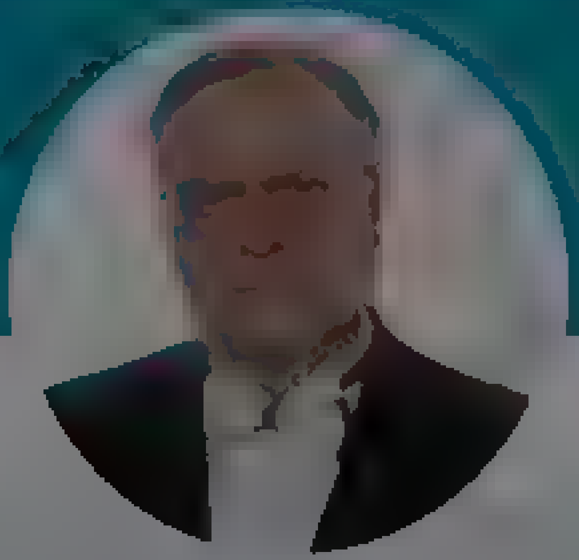

uldis.osis@gmail.com

Izzinu pasauli ar zinātniskām metodēm taču apzinos, ka tā ir daudz plašāka nekā zinātne spēj to aptvert

uldis.osis@gmail.com

Follow

Vienīgais veids kā nākotnē nodrošināt stabilu un ilgstošu mieru Eiropā - ir pilnībā jāsagrauj Krievija - fiziski, ekonomiski, politiski un ideoloģiski. Tāpat, kā tika sagrauta Napoleona Francija, Hitlera Vācija, Hirohito Japāna. Tā notiks, bet Ukraina ir tikai sākums.

8:37 AM · 11 Mar 2022

By using Twitter's services you agree to our Cookies Use. We and our partners operate globally and use cookies, including for analytics, personalisation, and ads

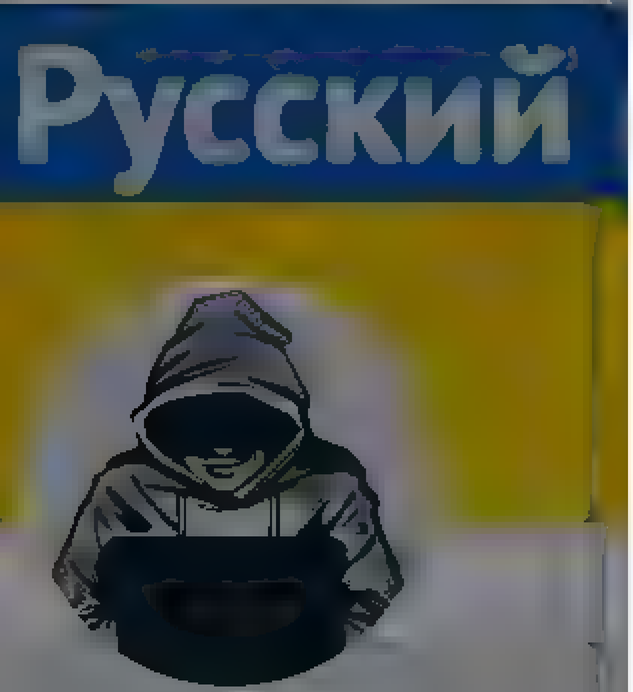

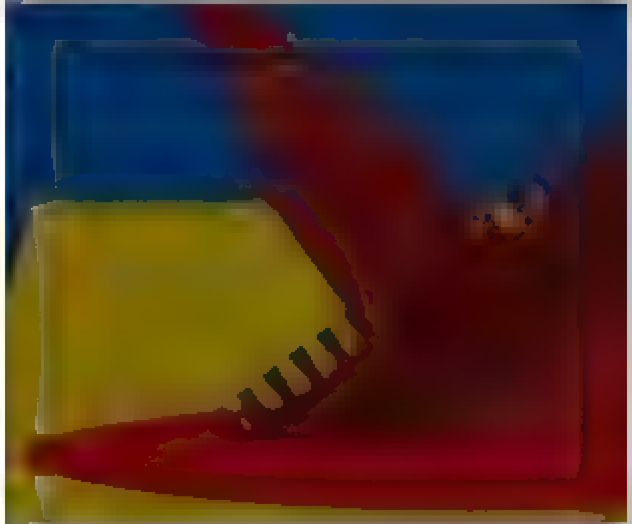

Nepareizais
@realNepareizais

Riga, Latvia
Joined December 2017

Nepareizais
@realNepareizais

Follow

🇷🇺

The media could not be played.

10:07 AM · 11 Mar 2022

© 2022 Twitter About Help Center Terms Privacy policy Cookies Ads info

By using Twitter's services you agree ... analytics, personalisation, and ads

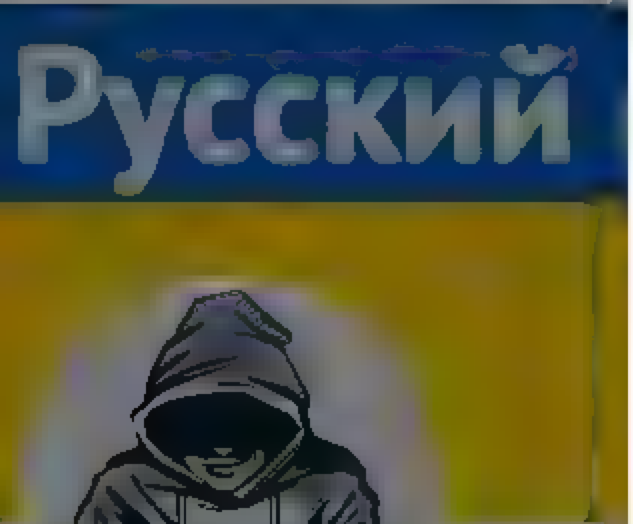

Nepareizais
@realNepareizais

Riga, Latvia

Joined December 2017

Nepareizais
@realNepareizais

Follow

🇺🇦Arestovičs 2019. gadā paredzēja un precīzi aprakstīja Krievijas iebrukumu Ukrainā 2022. gadā ...

10:16 AM - 11 Mar 2022

© 2022 Twitter About Help Center Terms Privacy policy Imprint Cookies Ads info

© 2022 Twitter About Help Center Terms Privacy policy Imprint Cookies Ads info

By using Twitter's services you agree to our ... We and our partners operate globally and use cookies, including for analytics, personalisation, and ads

Nepareizais

@realNepareizais

Riga, Latvia

Joined December 2017

Nepareizais
@realNepareizais

Follow

Ar ko jauni amerikāņu Javelin/Stinger principiāli atšķiras no veciem krievu Mig-29? Ar to, ka ar J/S var iznīcināt krievu tankus un helikopterus, bet ar Mig lidmašīnas, un vēl?

LTV Ziņu dienests @ltvzinas

ASV prezidents Džo Baidens personīgi pieņēmis lēmumu neļaut piegādāt Ukrainai iznīcinātājus "MiG-29" no Polijas, jo nevēlas provocēt Vladimiru Putinu, vēsta laikraksts "The Wall Street Journal"

11:05 AM - 11 Mar 2022

By using Twitter's services you agree ... analytics, personalisation, and ads

Home About

Have an account? Log in

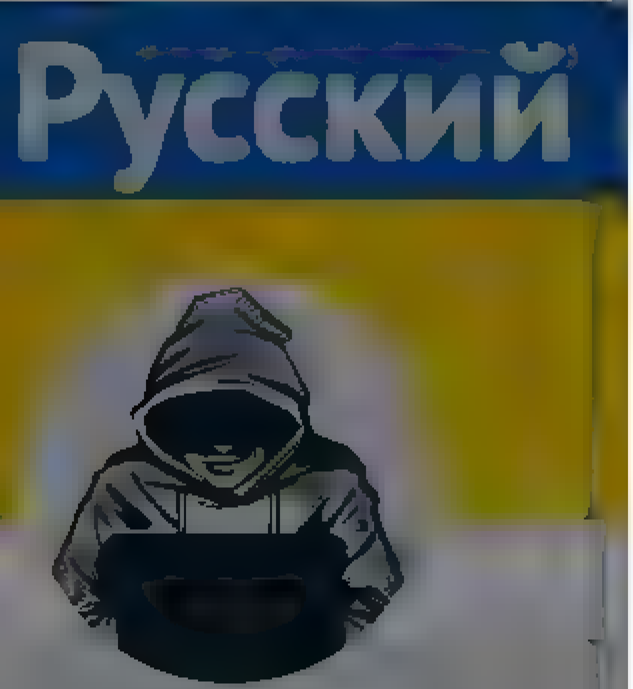

Nepareizais

@realNepareizais

Riga, Latvia [illegible]

Joined December 2017 [illegible]

The media could not be played.

2 7

Zane @Zane67535020 · 6m

Nesaprotu kas tieši te domāts

1

Nepareizais

@realNepareizais

Follow

Replying to @Zane67535020

savāca ciet pēc protestiem

11:07 AM · 11 Mar 2022

© 2022 Twitter About Help Center Terms Privacy policy Cookies Ads info

Search Twitter

Log in | Sign up

Pink Floyd @pinkfloyd

To stand with the world in strongly condemning Russia's invasion of Ukraine, the works of Pink Floyd, from 1987 onwards, and all of David Gilmour's solo recordings are being removed from all digital music providers in Russia and Belarus from today.

To stand with the world in strongly condemning Russia's invasion of Ukraine, the works of Pink Floyd, from 1987 onwards, and all of David Gilmour's solo recordings are being removed from all digital music providers in Russia and Belarus from today.

4:54 PM · Mar 11, 2022 · Twitter Web App

1,544 Retweets **475** Quote Tweets **5,995** Likes

Serkan Kutsal @skutsal34 · 3h
Replying to @pinkfloyd
That is nonsense
2 · 1 · 52

Pink Floyd Collectors @PFCollectors · 3h
Why?
2 · · 1

Show replies

Chris Davies @ChrisDa26822061 · 3h
Replying to @pinkfloyd

2 · 4 · 41

Amit Pe'er @AmitPeer · 55m

· · 1

Roy @TrimusX14 · 3h
Replying to @pinkfloyd
This will stop the war
2 · · 29

Eric Nubarrón @KEOOEA · 49m
Nobody said it would
· · 1

Mark Stephen Levy @TheRealMarkLevy · 3h
Replying to @pinkfloyd
Like it and they're really missing out

1 · 4 · 15

Ryan C @deselda · 3h
Replying to @pinkfloyd
Another brick in the wall for the David Gilmour / Roger Waters feud
· · 14

David Kuzma @DavidKuzma11 · 3h
Replying to @pinkfloyd
What about pre 1987?
3 · · 1

JoeyBoatwater @JBoatwater · 3h
Roger Waters is a dick.

By using Twitter's services you agree ... analytics, personalisation, and ads

Home About

Have an account? Log in

Nepareizais

@realNepareizais

Riga, Latvia

Joined December 2017

Nepareizais

@realNepareizais

Follow

Kauņas 🇱🇹Žalgiris forma šajās dienās 🇺🇦

Turkish Airlines EuroLeague

11:40 AM · 11 Mar 2022

© 2022 Twitter About Help Center Terms Privacy policy Cookies Ads info

By using Twitter's services you agree to our . We and our partners operate globally and use cookies, including for analytics, personalisation, and ads

Home About

Have an account? Log in

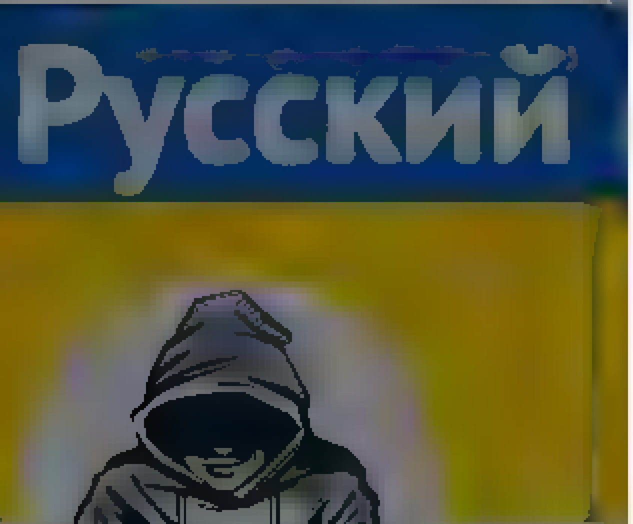

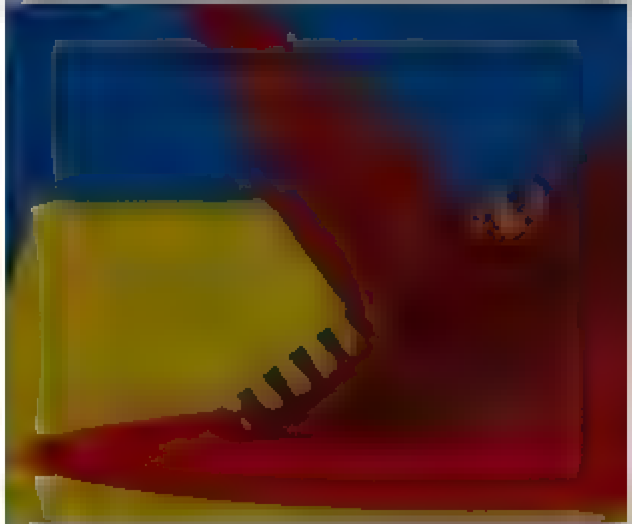

Nepareizais
@realNepareizais

Riga, Latvia

Joined December 2017

Nepareizais
@realNepareizais

Follow

#StandWithUkraine

The media could not be played.

12:25 PM · 11 Mar 2022

© 2022 Twitter About Help Center Terms Privacy policy Cookies Ads info

Nepareizais
@realNepareizais
Riga, Latvia
Joined December 2017

Nepareizais
@realNepareizais
Follow

Krievijas Trojas zirgs ES

The Guardian

Wealthy Russians using Serbian loophole to avoid EU flights ban

Wealthy Russians using Serbian loophole to avoid EU flights ban

Reuters

Baerbock: Germany wants Serbia to become fully fledged EU member

12:44 PM - 11 Mar 2022

© 2022 Twitter About Help Center Terms Privacy policy Cookies Ads info

© 2022 Twitter About Help Center Terms Privacy policy Cookies Ads info

By using Twitter's services you ag[ree to our use of cookies … analytics, personalisation, and] ads

Русский

Nepareizais
@realNepareizais
Riga, Latvia
Joined December 2017

Nepareizais
@realNepareizais
Follow

Šķiet, ka viens no Latvijas ĀM ārpolitikas galvenajiem mērķiem pēdējos 11 gados bija ... ievilkt ES Krievijas Trojas zirgu - Serbiju. Neprasiet, nesaprotu, kāpēc ... 🙃

During the visit to #Serbia, Foreign Minister @edgarsrinkevics discusses the strengthening of 🇱🇻🇷🇸 bilateral relations, exchanges views on the #Belgrade-#Pristina dialogue and reaffirms Latvia's support for the process of Serbia's integration with the #EU

Latvian MFA 🇱🇻 | #StandWithUkraine 🇺🇦 @Latvian 16/05/2019
On 15 May in 🇷🇸 Belgrade, @Latvian_MFA Political Director @JanisMazeiks pledged 🇱🇻 Latvia's support for EU integration of #Serbia

Saeimas ziņas @Jekaba11 29.08.2017
Saeimas priekšsēdētājas biedre @ineselibina: Latvija atbalsta Serbijas integrāciju ES saeima.lv/lv/aktualitate

Ārlietu ministrija 🇱🇻 | #StandWithUkraine 🇺🇦 @Ar 22/04/2015
@edgarsrinkevics: Latvija atbalsta Serbijas reformu procesu integrācijai Eiropas Savienībā. Plašāk: bit.ly/1Jta8o

Saeimas ziņas @Jekaba11 10.12.2014
Saeimas priekšsēdētājas biedre @ineselibina: Latvija prezidentūrā cer veicināt Serbijas ES pievienošanās sarunas saeima.lv/lv/aktualitate

Latvian MFA 🇱🇻 | #StandWithUkraine 🇺🇦 @Latvia 28.02.2012
Foreign Minister Edgars Rinkēvičs expresses support to Serbia's EU perspective bit.ly/IkHe3

Latvian MFA 🇱🇻 | #StandWithUkraine 🇺🇦 @Latvian 02.12.2011
Foreign Minister of Latvia Edars Rinkevičs in Brussels supports granting

1:10 PM · 11 Mar 2022

© 2022 Twitter About Help Center Terms Privacy policy Cookies Ads info

By using Twitter's services you agree to our ads
We and our partners operate globally and use cookies, including for analytics, personalisation, and

Русский

Nepareizais
@realNepareizais
Riga, Latvia
Joined December 2017

@ugisu · 26m
Pagodinos lūgt saiti uz pirmavotu (piemēram, jūtūba), kas būtu publicēts tieši 2019. gadā, nevis tagad pēdējās dienās ar norādi, ka it kā @arestovych to būtu paredzējis jau sen atpakaļ. Paldies! Šai nedēļas nogalē iedzīvotāju ziedojumi varētu pārsniegt 6 miljonus eiro

Nepareizais @realNepareizais
Arestovičs 2019. gadā paredzēja un precīzi aprakstīja Krievijas iebrukumu Ukrainā 2022. gadā

1

Nepareizais
@realNepareizais
Follow

Replying to @ugisu @arestovych

YT, 2019.g.18.marts, lūdzu, nav par ko.

1:26 PM · 11 Mar 2022

Home Moments

Have an account? Log in

Nepareizais
@realNepareizais

Follow

Kaunas 🇺🇦

Слава Україні🇺🇦

The media could not be played.

1:33 PM · 11 Mar 2022

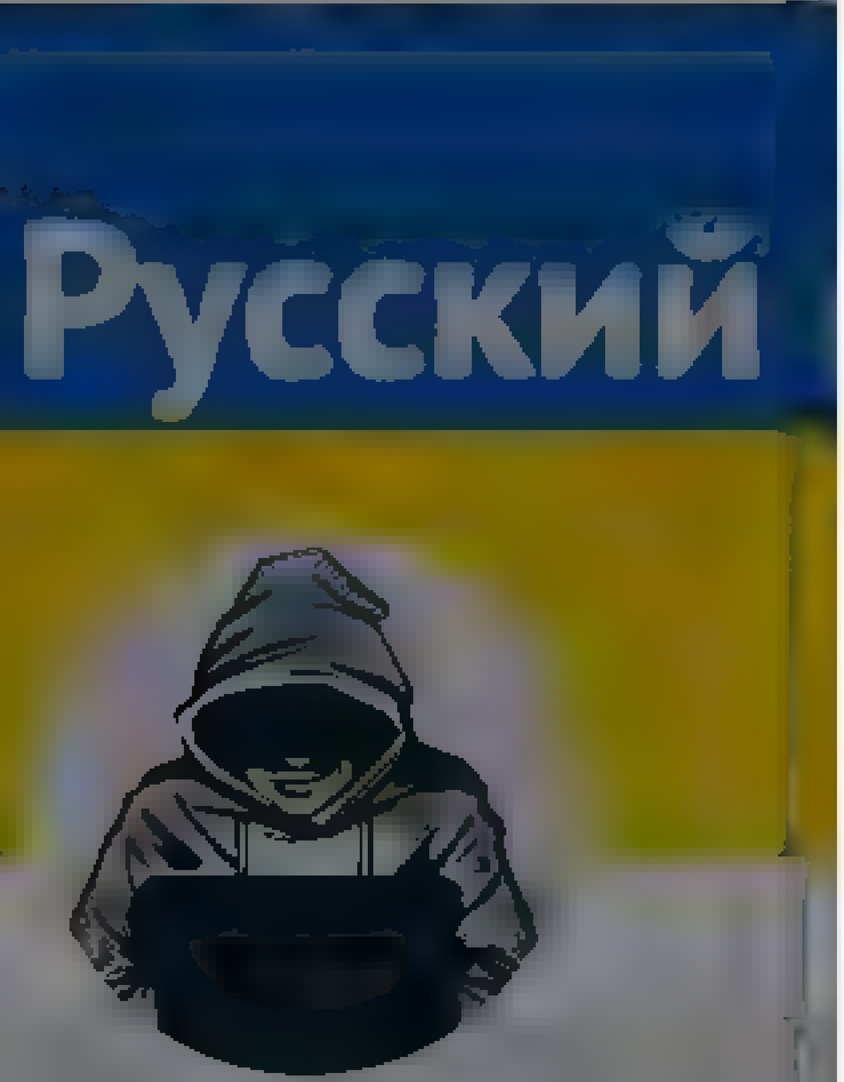

Nepareizais
@realNepareizais

Riga, Latvia

Joined December 2017

© 2022 Twitter About Help Center Terms
Privacy policy Cookies Ads info

By using Twitter's services you agree to our ... We and our partners operate globally and use cookies, including for analytics, personalisation, and ads

Nepareizais

Nepareizais
@realNepareizais

Follow

Русский военный корабль, иди ...

1:46 PM · 11 Mar 2022

By using Twitter's services you ag... ...lytics, personalisation, and ads

Jānis Gramsts

ar smaidu par ikdienu! P

Joined February 201

2 6 15

Jānis Gramsts

Follow

Replying to @realNepare za s

The media could not be played.

2:00 PM 11 Mar 2022

By using Twitter's services you agree to our We and our partners operate globally and use cookies, including for analytics, personalisation, and ads

Русский

Nepareizais
@realNepareizais

Follow

2:09 PM · 11 Mar 2022

Nepareizais
@realNepareizais

Riga, Latvia

Joined December 2017

© 2022 Twitter About Help Center Terms Privacy policy Imprint Cookies Ads info

Home Moments

Search Twitter

Have an account? Log in

Nepareizais

@realNepareizais

Follow

ARAB NEWS

The Voice of a Changing Region

Two held by Houthis rescued in Saudi-US operation

Russia to recruit 16,000 fighters from Middle East for Ukraine war

2:12 PM - 11 Mar 2022

Nepareizais

Riga, Latvia

Joined December 2017

© 2022 Twitter About Help Center Terms Privacy policy Cookies Ads info

Nepareizais
@red_Nepareizais

Riga, Latvia
Joined December 2017

Nepareizais
@red_Nepareizais

Follow

The media could not be played.

2:14 PM - 11 Mar 2022

© 2022 Twitter About Help Center Terms Privacy policy Cookies Ads info

© 2022 Twitter About Help Center Terms Privacy policy Cookies Ads info

By using Twitter's services you ag... ...lytics, personalisation, and ads

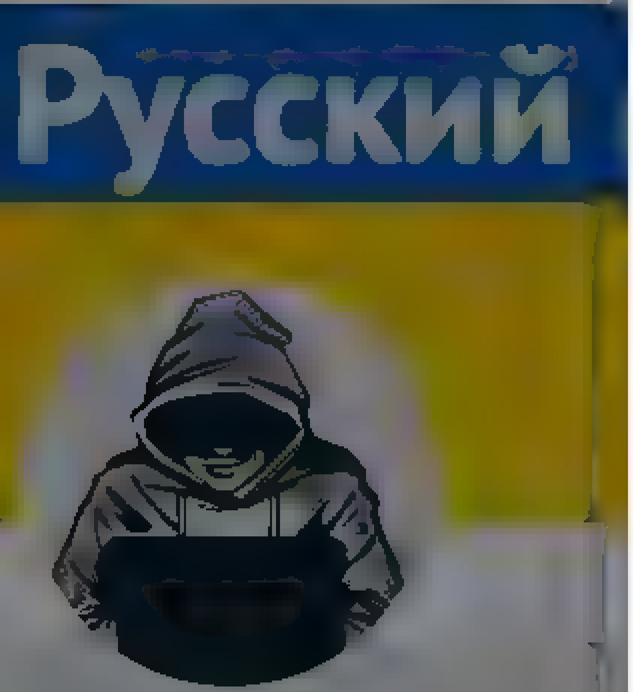

Nepareizais
@realNepareizais

Riga, Latvia
Joined December 2017

Nepareizais
@realNepareizais
Follow

Krievi pašlaik bēg no haosa Krievijā, pārpludina valstis, kur viņus pieņem. Daudzi tūkstoši sabraukuši Gruzijā.

The media could not be played.

2:19 PM · 11 Mar 2022

1 Like

1

By using Twitter's services you ag... ...lytics, personalisation, and ads

Lorenzo The Cat
@LorenzoTheCat

Follow

Poo Tin---for all you responsible dog walkers.

7:47 AM · 11 Mar 2022

1 Like

1

Lorenzo The Cat

A Maine Coon with the patience of a Buddhist monk and soul of a philosopher. Lorenzo the Cat likes to wear clothes. Feline art photography by Joann Biondi

LorenzoTheCat.com

Twitter About Help Center Terms Privacy policy Imprint Cookies Ads info

Home Moments

Have an account? Log in

Nepareizais

@realNepareizais

Follow

🇺🇦Nadežda Savčenko

2:23 PM - 11 Mar 2022

Nepareizais

@realNepareizais

Riga, Latvia

Joined December 2017

© 2022 Twitter About Help Center Terms

Privacy policy Cookies Ads info

By using Twitter's services you agree to our Cookies Use. We and our partners operate globally and use cookies, including for analytics, personalisation, and ads

Home About

Have an account? Log in

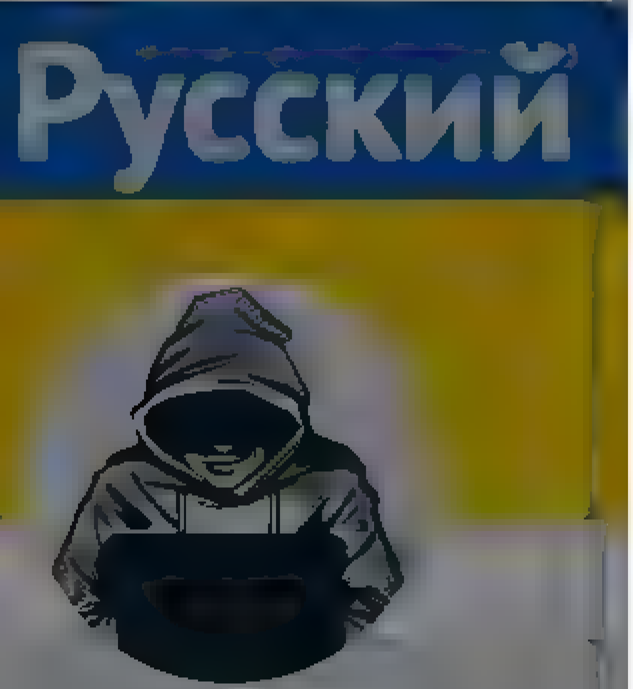

Nepareizais
@realNepareizais

Riga, Latvia

Joined December 2017

Nepareizais
@realNepareizais

Follow

🇺🇦Savčenko

The media could not be played.

2:26 PM · 11 Mar 2022

© 2022 Twitter About Help Center Terms Privacy policy Cookies Ads info

© 2022 Twitter About Help Center Terms Privacy policy Cookies Ads info

By using Twitter's services you agree to our Cookies Use. We and our partners operate globally and use cookies, including for analytics, personalisation, and ads

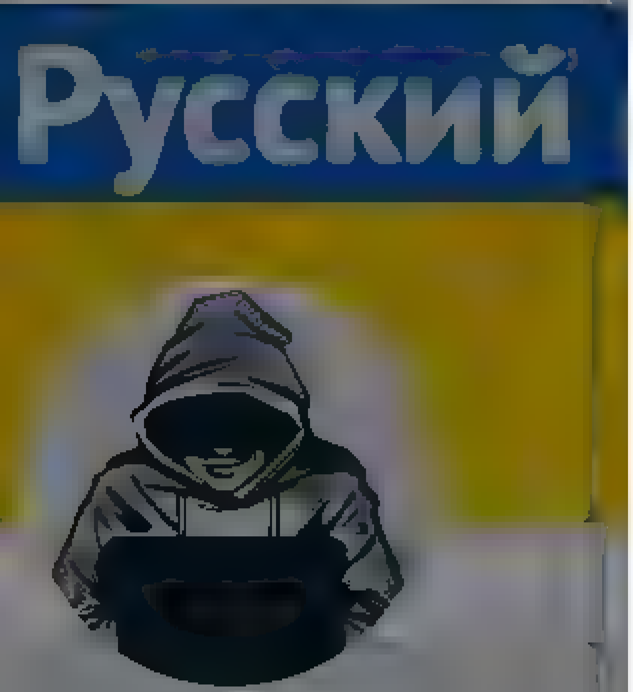

Nepareizais

@realNepareizais

Riga, Latvia

Joined December 2017

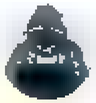

Nepareizais
@realNepareizais

Follow

The media could not be played.

2:50 PM · 11 Mar 2022

© 2022 Twitter About Help Center Terms Privacy policy Cookies Ads info

By using Twitter's services you agree ... analytics, personalisation, and ads

Home About

Have an account? Log in

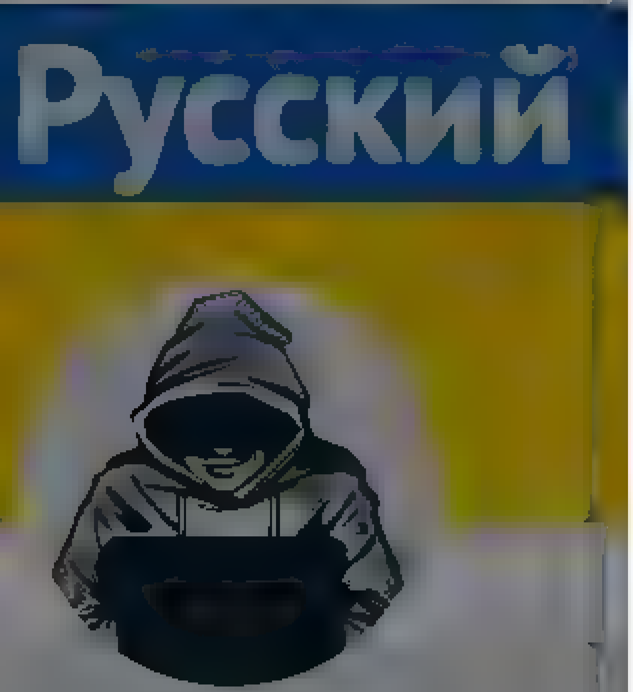

Nepareizais
@realNepareizais

Riga, Latvia

Joined December 2017

Nepareizais
@realNepareizais

Follow

Parīze

The media could not be played.

2:49 PM · 11 Mar 2022

1 Like

1

© 2022 Twitter About Help Center Terms
Privacy policy Cookies Ads info

© 2022 Twitter About Help Center Terms Privacy policy Cookies Ads info

By using Twitter's services you ag... ...lytics, personalisation, and ads

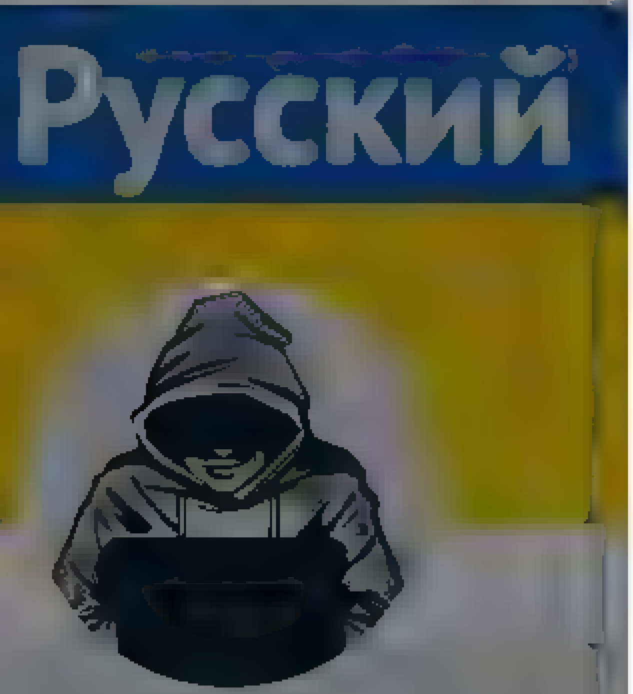

Nepareizais
@reaNepareizais

Riga, Latvia

Joined December 2017

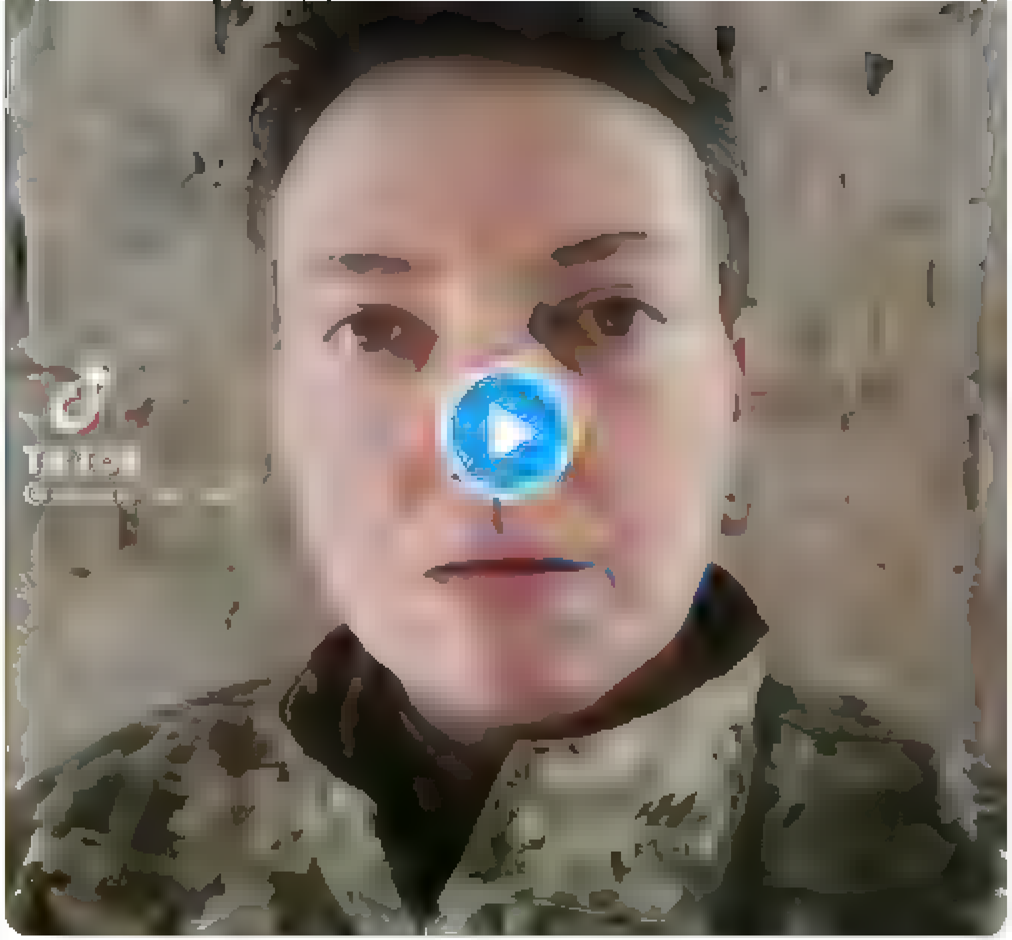

1 1 2

Agris Volkovs @agrisvolkovs · 15m
Viņa nebija aiz restēm?

1

Nepareizais @reaNepareizais · 3m
Tas bija sen

1

Agris Volkovs @agrisvolkovs · 2m
Es atminos,ka paš arī UA viņu ietupinaja

1

Nepareizais
@reaNepareizais

Follow

Replying to @agrisvolkovs

jā

2:51 PM · 11 Mar 2022

By using Twitter's services you agree ... analytics, personalisation, and ads

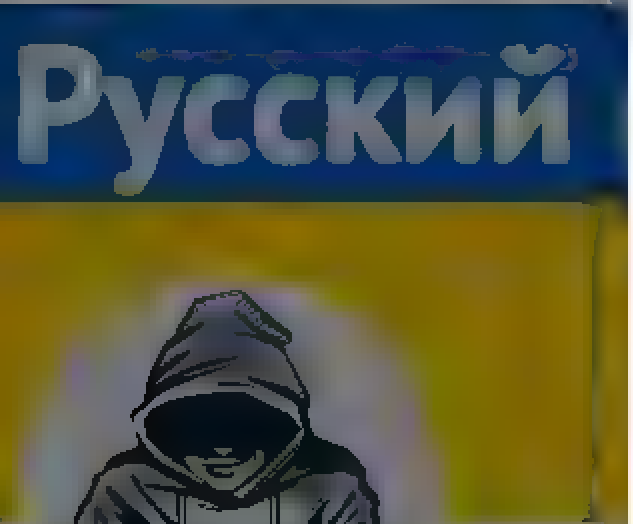

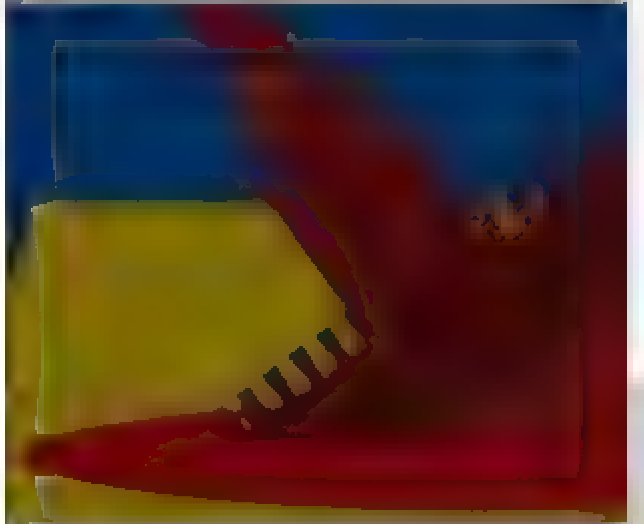

Nepareizais
@rea Nepareizais

Riga, Latvia

Joined December 2017

1 1 2

Agris Volkovs @agrisvolkovs 15m
Viņa nebija aiz restem?

1

Nepareizais
@rea Nepareizais

Follow

Replying to @agrisvolkovs

Tas bija sen.

2:48 PM · 11 Mar 2022

1

Agris Volkovs @agrisvolkovs 2m
Replying to @rea Nepareizais
Es atminos,ka paš arī JA viņu ietupinaja

1

Nepareizais @rea Nepareizais 55s
Ja

© 2022 Twitter About Help Center Terms Privacy policy Cookies Ads info

© 2022 Twitter About Help Center Terms Privacy policy Cookies Ads info

By using Twitter's services you agree to our ... We and our partners operate globally and use cookies, including for analytics, personalisation, and ads

BlueSauron
@BlueSauron

Military info + Armed conflicts news |

BlueSauron
@BlueSauron
Follow

Video : Recently captured Russian tank placed in service of the 93rd Mechanized Brigade of the Ukrainian Ground Forces.
The Brigade is now fighting the Russians with their own tank.
#Russia #Ukraine

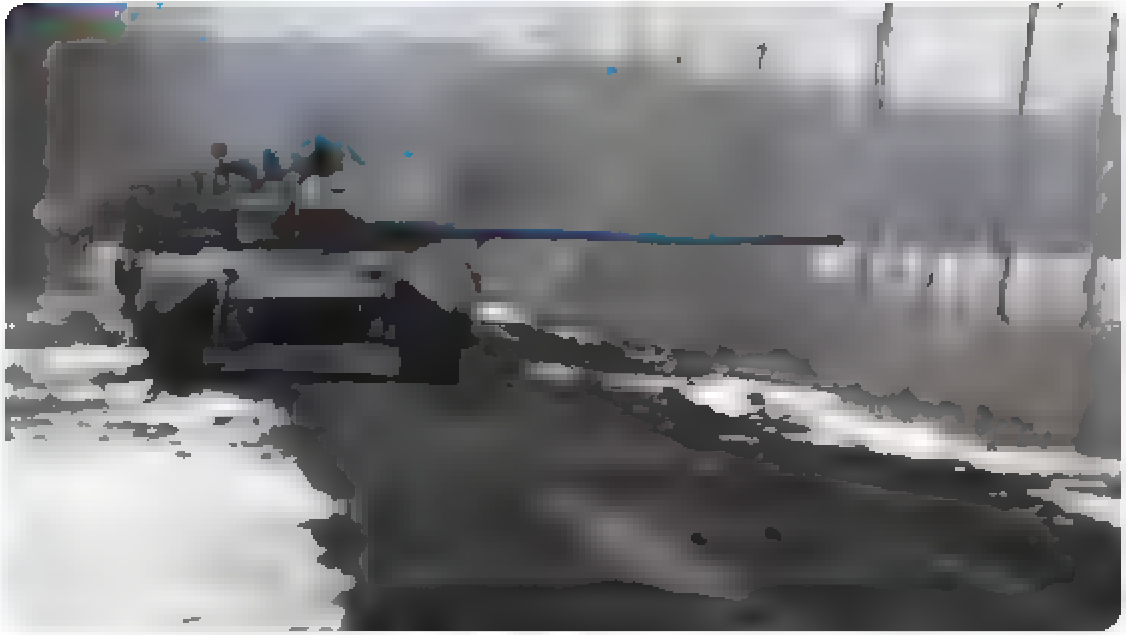

9:06 AM · 11 Mar 2022

© 2022 Twitter About Help Center Terms Privacy policy Cookies Ads info

By using Twitter's services you agree to our … We and our partners operate globally and use cookies, including for analytics, personalisation, and ads

Home About

Gabriel Gavin

@GabrielCSGavin

Follow

Bare shelves in Moscow tonight as Russians panic-buy rice, pasta and CocaCola.

9:59 AM · 11 Mar 2022

1 Retweet

1

© 2022 Twitter About Help Center Terms Privacy policy Cookies Ads info

Gabriel Gavin

Freelance journalist writing about the world from Russia. Bylines here and there. Email me: gabriel.gavin@protonmail.com

By using Twitter's services you ag… …lytics, personalisation, and ads

Uitauskas 🇱🇹🇺🇦

Follow

Z-фашизм в одном фото.

Просто взгляните на это фото и больше никогда не говорите, что на Украину напал Путин. На Украину напали россияне. Большинство из которых эту войну поддерживают, этой войной гордятся. Остальные (за редким исключением) молча смотрят на творимые преступления

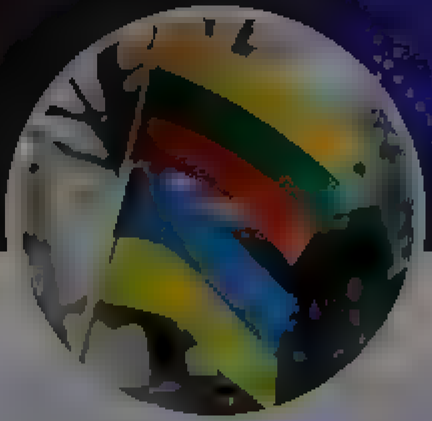

Uitauskas 🇱🇹🇺🇦

Литовская хунта Прикладная русофобия Анонимный сатирик из НАТО Русский оккупант иди на*уй! Лишь тот достоин жизни и свободы кто каждый день за них идет на бой

Литва Украина

By using Twitter's services you agree to our Cookies Use. We and our partners operate globally and use cookies, including for analytics, personalisation, and ads

Home About

Русский

Nepareizais

Nepareizais
@realNepareizais

Follow

2:53 PM · 11 Mar 2022

© 2022 Twitter About Help Center Terms Privacy policy Cookies Ads info

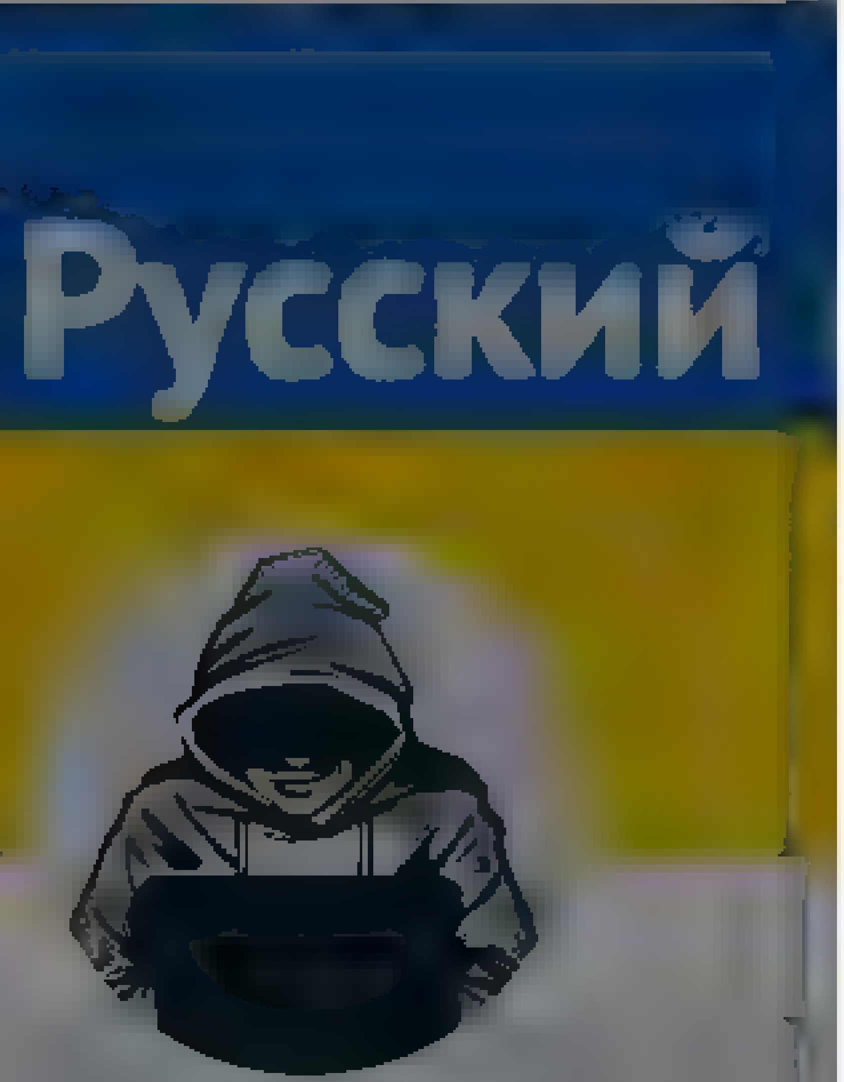

Nepareizais
@real_Nepareizais

Riga, Latvia
Joined December 2017

Nepareizais
@real_Nepareizais

Follow

es vēršos pie Putina ...

The media could not be played.

2:54 PM · 11 Mar 2022

© 2022 Twitter About Help Center Terms
Privacy policy Cookies Ads info

Tweet

Sign up

Did someone say … cookies?

Twitter and its partners use cookies to provide you with a better, safer and faster service and to support our business. Some cookies are necessary to use our services, improve our services, and make sure they work properly. Show more about your choices.

Accept all cookies

Refuse non-essential cookies

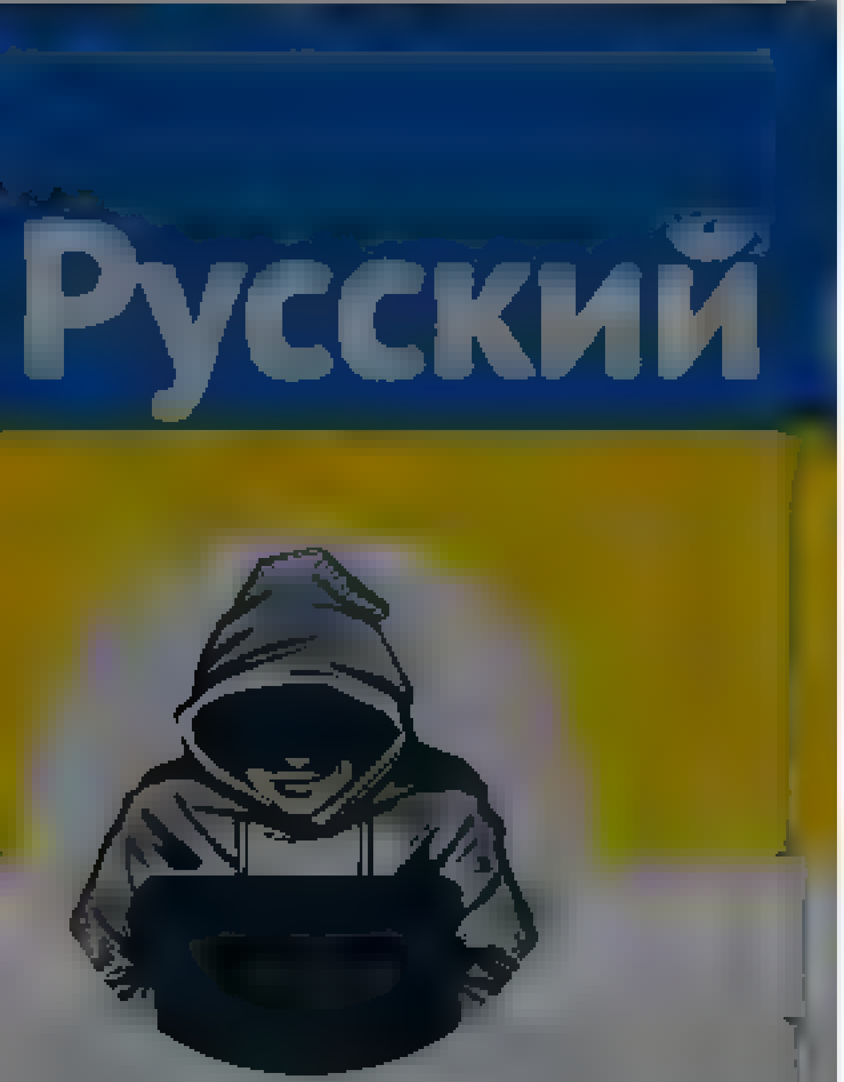

Nepareizais
@reaNepareizais

Riga, Latvia

Joined December 2017

🔶 Kipras populistu valdība otrdien samazināja nodokļus degvielai, kā rezultātā cenas DUS samazinājas: 95 benzīnam par 7,1c/l, dīzelim par 7,5c/l
Pašlaik Kipra 95 benzīns maksā 1,38€/l, dīzelis 1,45€/l
Bet latvieši var paciest es, jo "brīvībai ir cena", vai ne

21 36 121

Kārlis Ķilkuts @Kilkuts · 18h
Ko Tu blad te tgd kacini cilvekus? Ko ar šo gribi pateikt?

1 9

Nepareizais
@reaNepareizais
Follow

Replying to @kilkuts

Ko blad gribēju pateikt, to arī te uzrakstīju.

10:03 PM · 11 Mar 2022

2 Likes

1 2

Kārlis Ķilkuts @Kilkuts · 15h
Replying to @reaNepareizais
Demagogs Tu esi

© 2022 Twitter About Help Center Terms
Privacy policy Cookies Ads info

Home Moments

Have an account? Log in

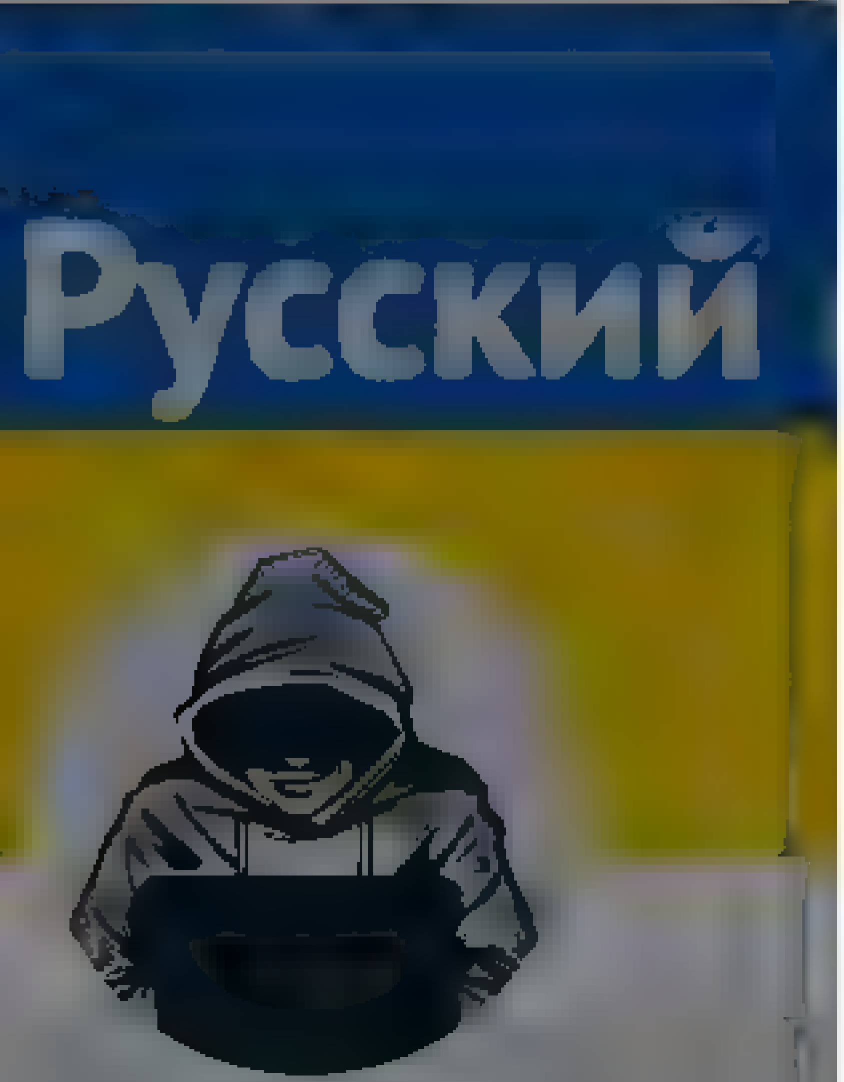

Nepareizais
@realNepareizais
Riga, Latvia
Joined December 2017

Nepareizais
@realNepareizais

Follow

Rakstnieks Dmitrijs Bikovs par tiem, kas kara laikā soctīklos liek kaķīšus, un arī par mairiembriežiem

The media could not be played.

11:27 PM - 11 Mar 2022

© 2022 Twitter About Help Center Terms
Privacy policy Cookies Ads info

By using Twitter's services you agree ... analytics, personalisation, and ads.

Home About

Have an account? Log in

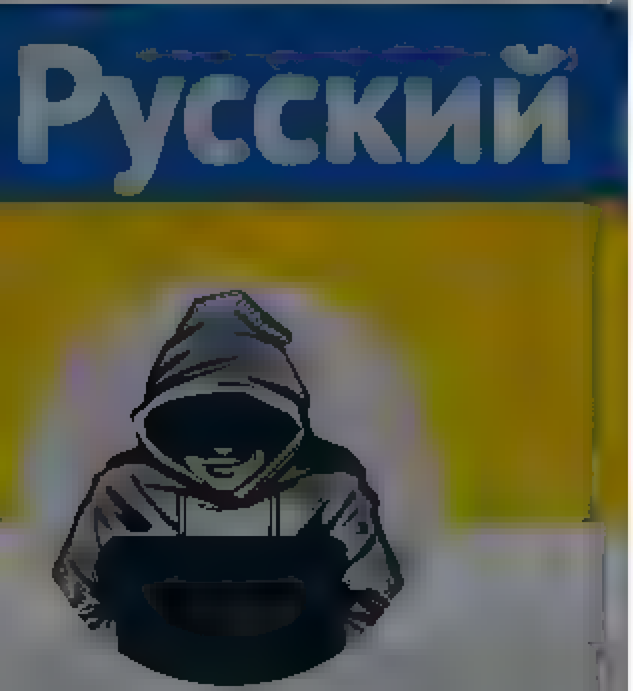

Nepareizais
@realNepareizais

Riga, Latvia

Joined December 2017

Helmars Šmits @Helmars456 · 15h

Serbija ir normāla valsts. Pazīstu vienu bariņu no tūrienes. Protams Krievija viņiem vēsturiski ir draugi, bet nu diez vai Putins ir tur arī Dieva dāvana

1

Nepareizais
@realNepareizais

Follow

Replying to @Helmars456

Lai viņi dzīvo savā Serbijā. Tādu normālu valstu ir ļoti daudz. Turcija arī ir normāla. Nevajag visus uzņemt ES.

12:27 AM · 12 Mar 2022

3 Likes

2 · 3

Helmars Šmits @Helmars456 · 15h

Replying to @realNepareizais

Stratēģiski būtu vērtīgi uzņemt. ES ielāka, kontrole Balkānos labāka un Krievijas ietekme tur samazinātos. Problēma tikai, ka tad Serbijai nāktos atzīt Kosovu un tas tur politiski ļoti grūti. Nu ja ne Serbija tad vismaz kā minus vajadzētu

1

Nepareizais @realNepareizais · 15h

Stratēģiski ļoti atšķiras Ungārija no Vācijas, Polija no Francijas, kaut vsas ir ES, un ne jau tās valstis ir vienādo

1

Show replies

Iveta Buiķe @IvetaBuike · 13h

Replying to @realNepareizais @Helmars456

Cik nu par normālu var saukt valsti, kura reāli atbalsta Krieviju pat pēc kara sākuma

1

© 2022 Twitter About Help Center Terms Privacy policy Imprint Cookies Ads info

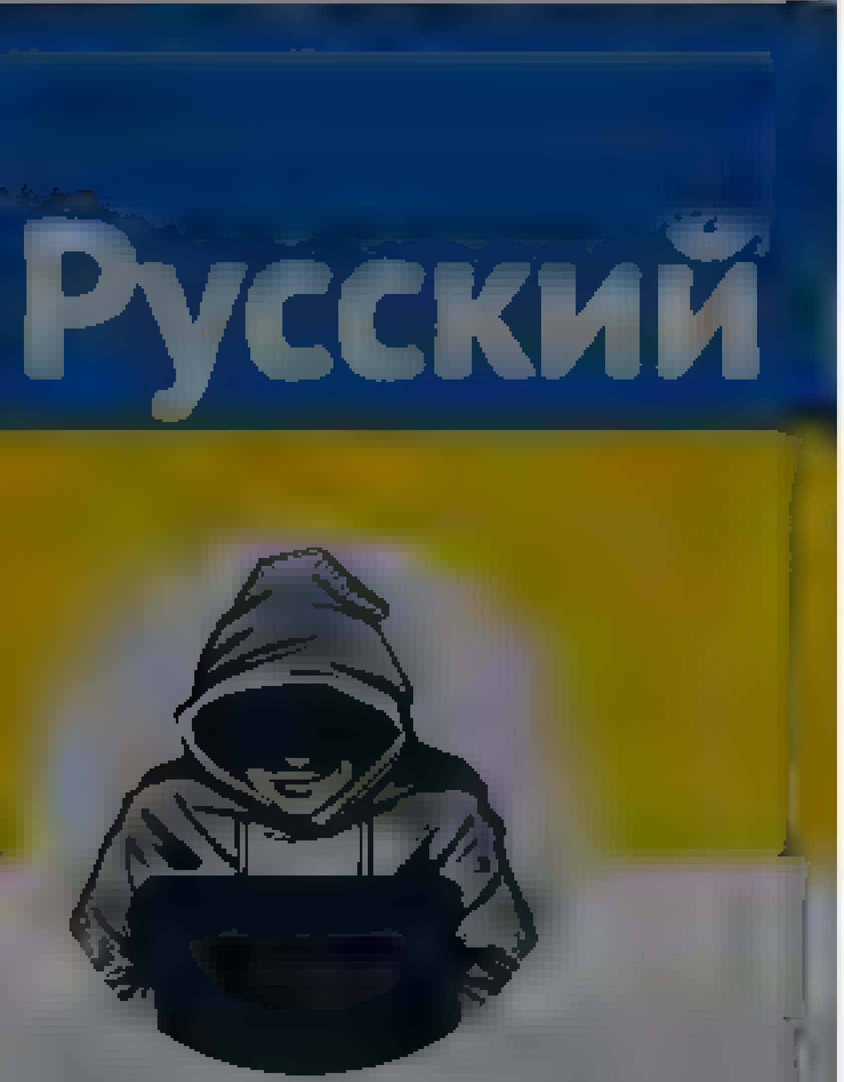

Nepareizais
@realNepareizais

Riga, Latvia

Joined December 2017

Nepareizais
@realNepareizais

Follow

Polija🇵🇱

The media could not be played.

1:18 AM - 12 Mar 2022

2 Retweets **16** Likes

© 2022 Twitter About Help Center Terms Privacy policy Cookies Ads info

By using Twitter's services you agree to our Cookies Use. We and our partners operate globally and use cookies, including for analytics, personalisation, and ads

Anton Ptushkin
@ptuxerman

Follow

Тут ответ на вопрос, который всех так волнует

2:33 PM · 11 Mar 2022

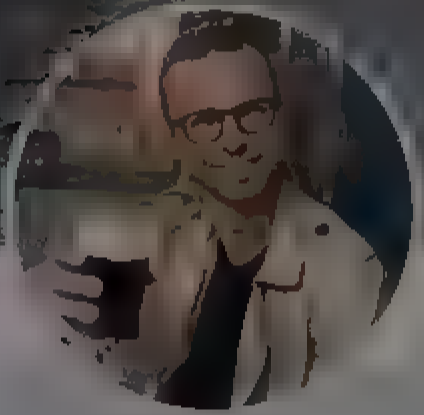

Anton Ptushkin

Совесть провинциально самопальной журналистики. Огульный охуливатель

By using Twitter's services you agree to our ... We and our partners operate globally and use cookies, including for analytics, personalisation, and ads

Home About

Log in

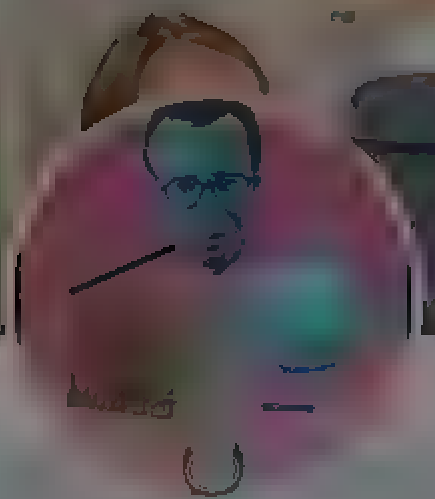

toomas hendrik ilves

look at my homepage From Estonia Where Digital is Native

toomas hendrik ilves
@IlvesToomas

Follow

It took a long time for younger East Europeans to get over the stories by grandmothers and parents of the Russians' indiscriminate killing of civilians, the deportations, looting, rapes and arrests where some were found dead with horrendous torture and others never found. 1/n

KT CounterIntelligence @KremlinTrolls
Wow alleged abduction of the Mayor of Melitopol caught on CCTV

#Ukraine twitter.com/mattia_n/statu

11:00 AM · 11 Mar 2022

© 2022 Twitter About Help Center Terms Privacy policy Cookies Ads info

Ilva Everte
@rozachupa

Follow

Gāju gar Kongresu namu.
Brīvdienās ukraiņu centrs slēgts. Pie durvīm nemitīga apmulsušu cilvēku plūsma. Man tagad ir čupa ukraiņu telefona numuru un jautājumu, uz kuriem jāatbild.
Ko varam darīt lietas labā?
@RigasPP
Tur var nolikt kādu, kas izskaidro?

2:08 AM · 12 Mar 2022

81 Retweets **187** Likes

20 81 187

Ilva Everte @rozachupa · 16h

Ilva Everte @rozachupa
Uz durvīm arī informācija par parakstu vākšanas iecirkņa darba laikiem (par grozījumiem Ostu likumā). Iecirknis šodien strādā no 15:00, ko ukraiņi saprot, ka viņus tur uzņems. Gatavojieties cilvēku pieplūdumam @CVK_zinas twitter.com/rozachupa/stat

1

© Twitter About Help Center Terms Privacy policy Cookies Ads info

By using Twitter's services you agree to our … We and our partners operate globally and use cookies, including for analytics, personalisation, and ads

Jolanta Kublinska

gudrība nav viedums

Jolanta Kublinska
@JolantaKublins1

Follow

šodien sāku ievākt infu iespēju apmeklēt skolu manu bēgļu bērniem.Jā,esot Rīgā skola ukraiņu valodā,vietas gan limitētas,pārējie bērni varot pievienoties attiecīgām klasēm krievu skolās..es gribu redzēt to ierēdni,kurš to izdomāja-vai viņam tiešām ir galva vai pumpa starp pleciem

10:56 AM · 11 Mar 2022

© 2022 Twitter About Help Center Terms Privacy policy Cookies Ads info

Nepareizais
@realNepareizais

Nepareizais
@realNepareizais

Follow

Iedomājos, diez kā ar to Gazprom villu Mežaparkā? 🤔

LTV Ziņu dienests @ltvzinas
Itālijas finanšu policija arestējusi gigantisko jahtu "Sy A", kas pieder krievu oligarham Andrejam Meļņičenko. Pasaulē lielākā privātā motorjahta "Sy A", kuras garums ir 143 metri, platums [illegible] 25 metri, bet cena sasniedz aptuveni [illegible]

7:09 AM - 12 Mar 2022

4 Retweets 21 Likes

3 4 21

Gatis Mu @gatismu · 9h
Replying to @realNepareizais
Pie mums ir tiesiskums, jebkurš indivīds var paļauties, ka īpašums netiks atņemts, izņemot gadījumus, kad atnāk Rolands Veinbergs

Jolanta Kublinska @[illegible] · 9h
Replying to @realNepareizais
ar Mežaparka villu ir tas pats kas ar visu Jūrmalu

2

Moshe Elan Shekelinsky @[illegible] · 8h

Home Moments

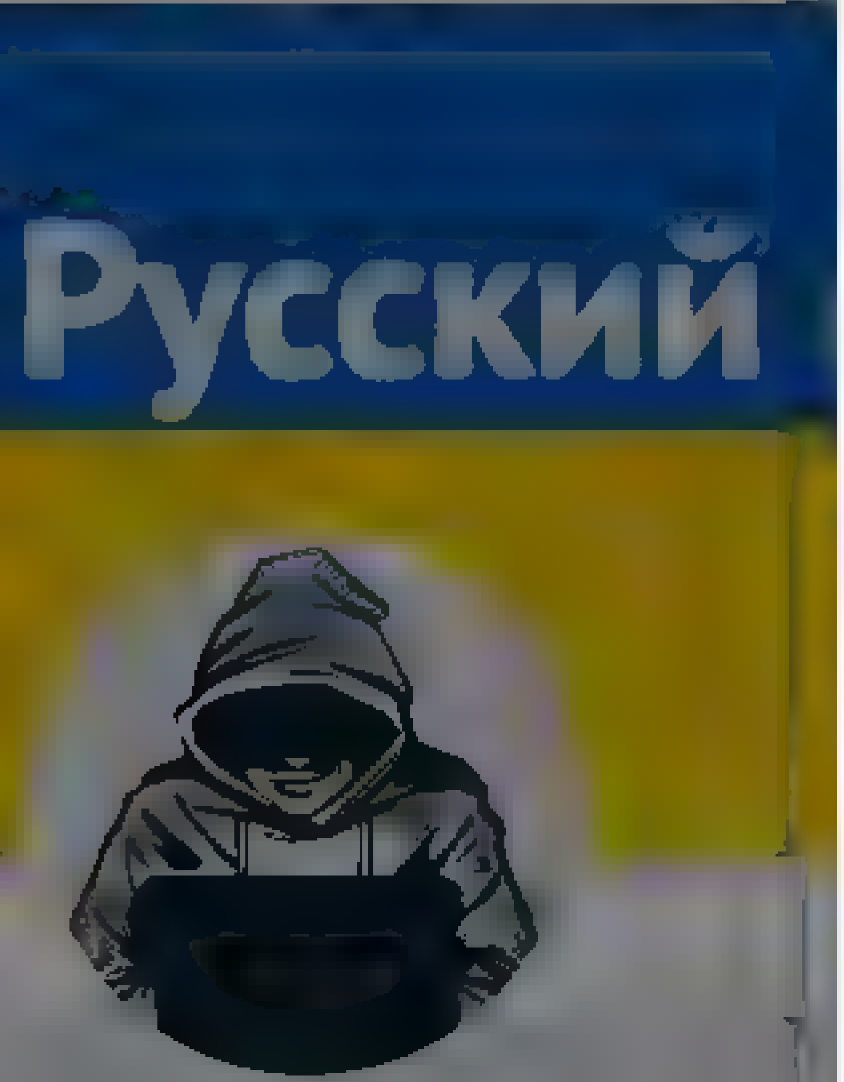

Nepareizais
@rea Nepare za s

Riga, Latvia
Joined December 2017

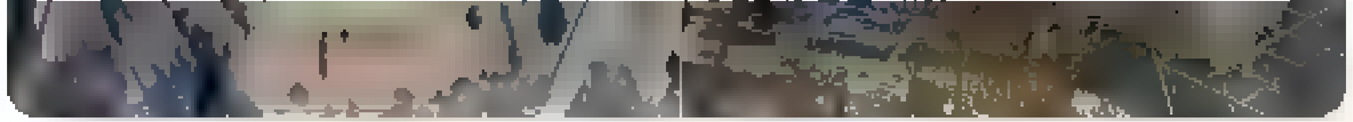

15 76 369

Edis @ed s1250 8h
Va ekas sienas iemuret spridzekl un spiegu ierices? Kads cits varetu būt vel emes s, ka būve aprdaud drošību?

2 1

Nepareizais
@rea Nepare za s

Follow

Replying to @ed s1250

Daudz iemeslu. Lietuvieši uzskata, ka tas ir/varētu būt Krievijas propagandas instruments.

8 11 AM 12 Mar 2022

3 Likes

1 3

Edis @ed s1250 8h
Replying to @rea Nepareiza s
Maju var atdot begliem

1

Have an account? Log in

© 2022 Twitter About Help Center Terms Privacy policy Cookies Ads info

© 2022 Twitter About Help Center Terms Privacy policy Cookies Ads info

By using Twitter's services you agree to our Cookies Use. We and our partners operate globally and use cookies, including for analytics, personalisation, and ads.

Nepareizais

Nepareizais
@realNepareizais
Riga, Latvia
Joined December 2017

Nepareizais
@realNepareizais

Follow

🇷🇺Krievija okupētajā 🇺🇦Hersonā apzvana apgabala deputātus- gatavojas organizēt "referendumu", lai izveidotu jaunu - HTR "republiku".

7:17 AM - 12 Mar 2022

2 Retweets

1 2

Ervins Krauklis @ervinsk · 9h
Replying to @realNepareizais
Nakošā s Arestoviča paregojums piepildas

1 1

© 2022 Twitter About Help Center Terms Privacy policy Imprint Cookies Ads info

© 2022 Twitter About Help Center Terms Privacy policy Imprint Cookies Ads info

By using Twitter's services you agree ... lytics, personalisation, and ads

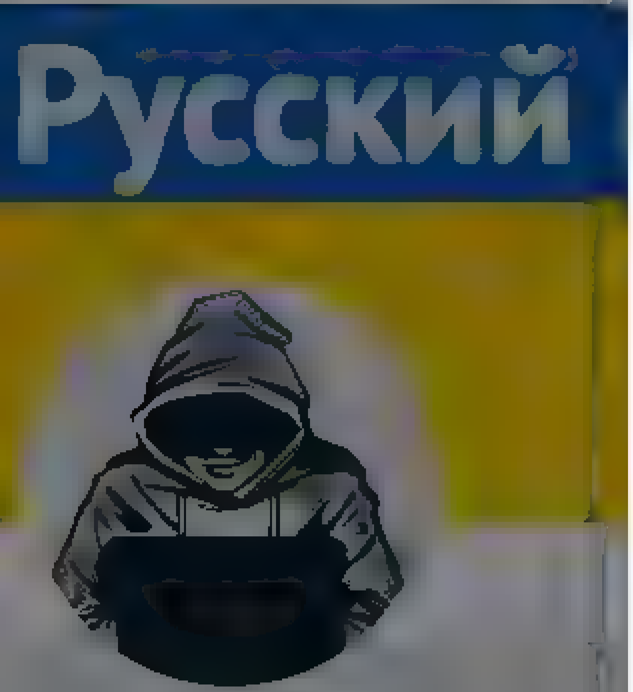

Nepareizais
@realNepareizais
Riga, Latvia
Joined December 2017

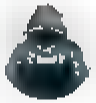

Nepareizais
@realNepareizais

Follow

Jebać Putina, kurwę i skurwysynaJebać Putina, co znów wojnę zaczynaJebać Putina, zbrodniarza wojennegoMasz krew na rękach cywila niewinnego

The media could not be played.

12:21 PM · 12 Mar 2022

3 Likes

3

© 2022 Twitter About Help Centre Terms Privacy policy Cookies Ads info

Keyboard Shortcuts

Keyboard shortcuts are available for

Search query

Saved Searches

- Remove

Have an account? Log in

New to Twitter?

Sign up

Joined December 2017

Tweets

- © 2022 Twitter

Tweet with a location

You can add location information to your Tweets, such as your city or precise location, from the web and via third-party applications. You always have the option to delete your Tweet location history.

Search for a neighborhood

Nepareizais

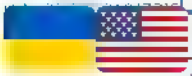

Unfollow Unfollow @realNepareizais

Blocked Blocked @realNepareizais

Unblock Unblock @realNepareizais

Pending Pending follow request from @realNepareizais

Cancel your follow request to @realNepareizais

- Copy link to Tweet
- Embed Tweet

pic.twitter.com/HuTP9Nw

12:14 PM - 12 Mar 2022

- 8 Likes
- 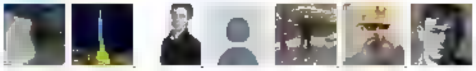

1 reply 0 retweets 8 likes

Reply 1

Retweet Retweeted

Like 8 Liked 8

Show more replies

By using Twitter's services you ag... ...lytics, personalisation, and ads

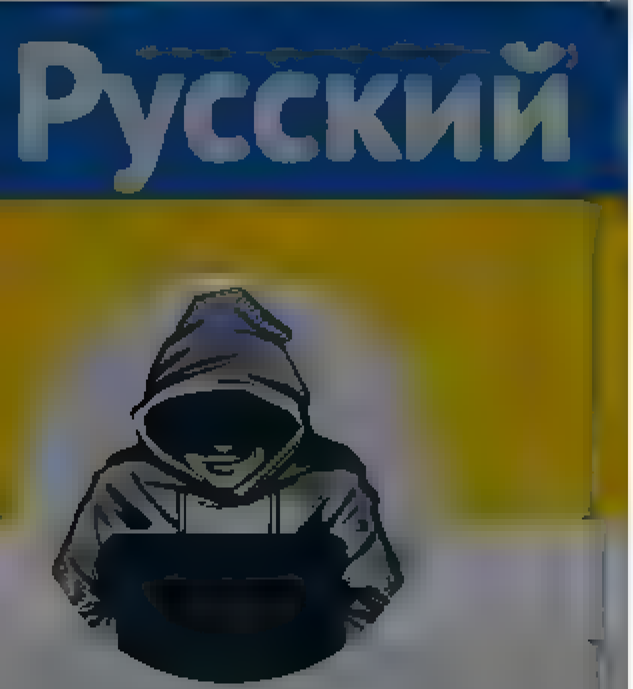

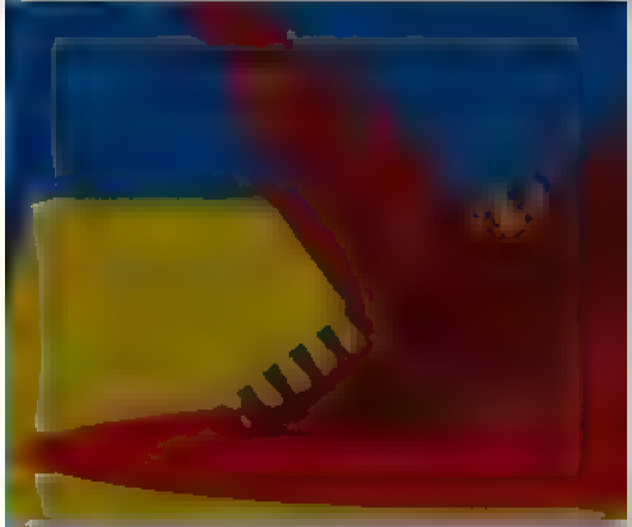

Nepareizais
@realNepareizais

Riga, Latvia
Joined December 2017

Nepareizais
@realNepareizais

Follow

Nopirku 2 biļetes, otrdien uz 🇺🇦 Mikolajevas zoo.
Iesim kopā ?
widget.kontramarka.ua/uk/widget353si...

Квиток у зоопарк
Миколаївський зоопарк
площа Миколи Леонтовича, 1

Дата / Date:
15 березня, 2022

Початок / Start:
08:50

Сектор / Sector:
Дорослий (вхідний квиток)

Ціна / Price:
100 грн / UAH
Сервісний збір:
0.00 грн / UAH

2:13 PM - 12 Mar 2022

19 Likes

2 19

By using Twitter's services you agree to our Cookies Use. We and our partners operate globally and use cookies, including for analytics, personalisation, and ads.

Mārcis Bendiks
@mbendiks

Mārcis Bendiks
@mbendiks
Follow

Tukšdirsēji vai tukšpauri šitie divi klauni? Varbūt abi reizē?

LTV Ziņu dienests @ltvzinas
Makrons un Šolcs pieprasījuši noteikt pamieru un partraukt karadarbību, pirms sākt diskusiju par turpmākiem soļiem, vēsta BBC. Putins nav izrādījis nekādu vēlēšanos izbeigt karu Ukrainā, paziņoja Makrona administrācija lsm.lv/raksts/zinas/a… twitter.com/ltvzinas/statu…

8:47 AM - 12 Mar 2022

9 Retweets 34 Likes

5 9 34

Ligita Krastina @LigitaPaberza · 15h
Replying to @mbendiks @dnarsbr11
Pirmais, jo savas intereses svet ievēro.

1

Anrijs Kirhners @Kirhss2 · 15h
Replying to @mbendiks
Abi kopā, tādi naivuļi vai nu labi te o

Ugis Truksnis @UgisTruksnis · 12h
Replying to @mbendiks
Klauni smieklīgi, protams ja nebūtu tik nožēlojami

Show more replies

By using Twitter's services you ag… …lytics, personalisation, and ads

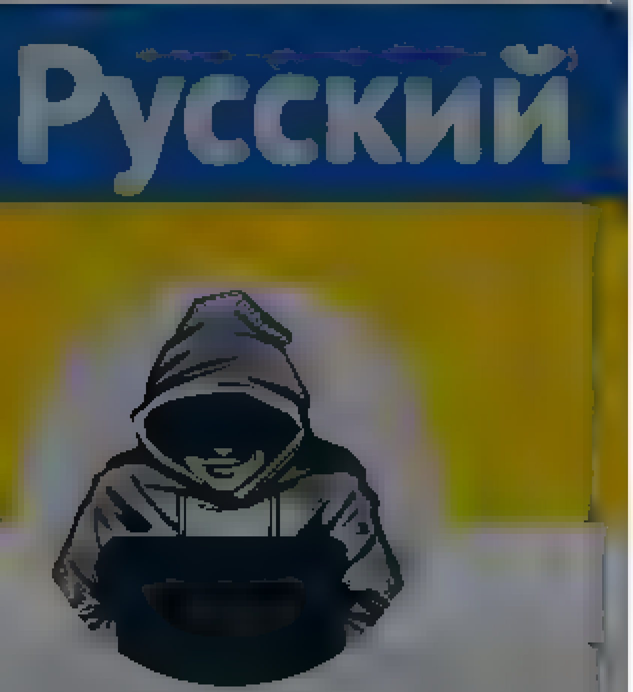

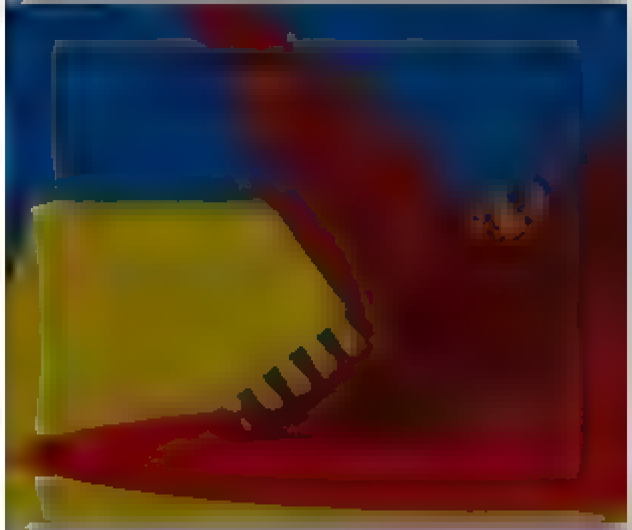

Nepareizais

Квиток у зоопарк

Миколаївський зоопарк
площа Миколи Леонтовича, 1

Дата / Date:
15 березня, 2022

Початок / Start:
08:50

Сектор / Sector:
Дорослий (вхідний квиток)

Ціна / Price:
100 грн / UAH
Сервісний збір:
0.00 грн / UAH

2 19

Agris Volkovs
Es rīt

1

Nepareizais
Follow

Replying to @agrisvolkovs

2:26 PM · 12 Mar 2022

Home Moments Have an account? Log in

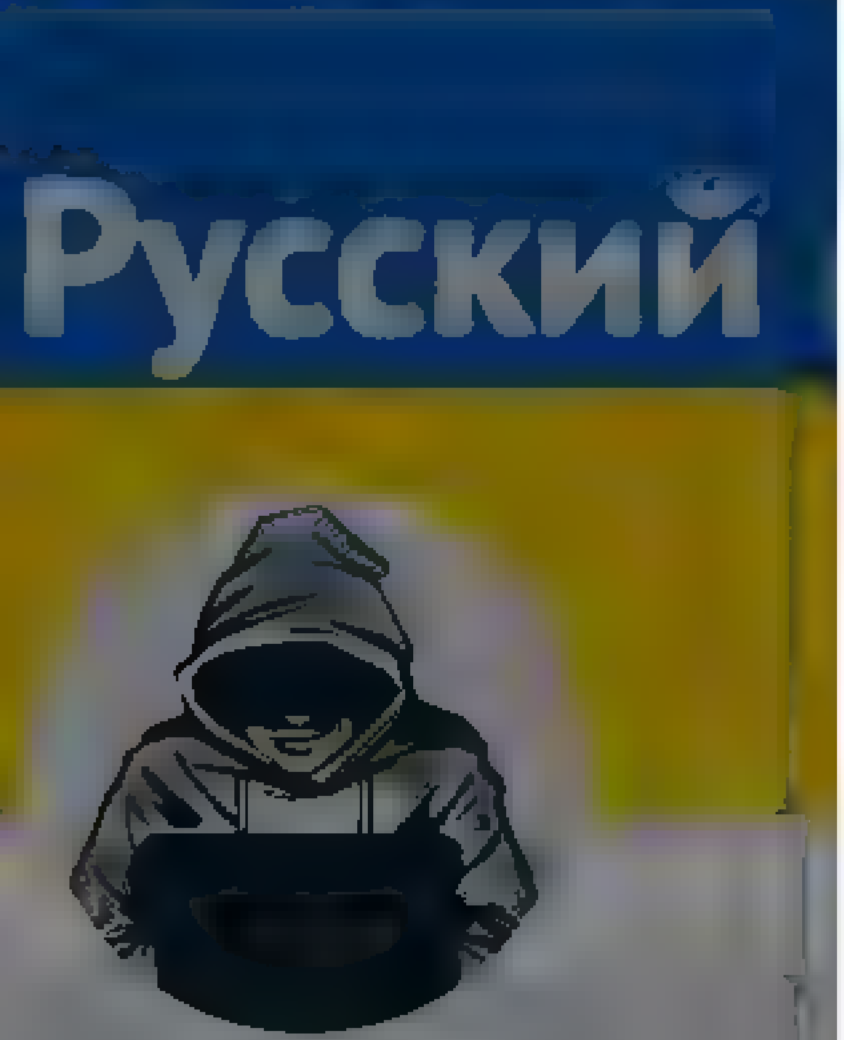

Nepareizais

Riga, Latvia

Joined December 2017

Nepareizais
@redNepareizais

Follow

Lietuva būs nākamā valsts, kam uzbruks Krievija, ja uzvarēs Ukrainā, paziņoja Ukrainas Nacionālās drošības padomes sekretārs Oleksijs Danilovs, atsaucoties uz 🇺🇦izlūkdienestu datiem

1:39 PM - 12 Mar 2022

4 Retweets **1** Like

3 4 1

© 2022 Twitter About Help Center Terms Privacy policy Cookies Ads info

By using Twitter's services you agree ... analytics, personalisation, and ads ×

Home About

Have an account? Log in

Cristiana |❤️
@memories_craft

Love Backstreet Boys · Followed by 1/5 of the ... BSB is in my DNA · Love 3D Craft

Cristiana |❤️
@memories_craft

Follow

I hope I won't get banned for posting, but this right here is just beautiful! 😍 I couldn't be there in person but my heart is there ❤️
Together We Are One |❤️
@arminvanbuuren
#WeAreONE #WeAreUnited
#WeStandWithUkraine

The media could not be played.

10:16 AM · 12 Mar 2022

16 Retweets 45 Likes

3 16 45

Keanu reeves @keanureeves6666 · 13h
Replying to @memories_craft @IoanaGheorghe22 @arminvanbuuren

© 2022 Twitter About Help Center Terms
Privacy policy Cookies Ads info

Girts
@GirtsS

Follow

Viņi tomēr ir fenomenāli. Protests pret krievu tiesību neievērošanu Vācijā.

Annalena Schmidt @Schmanie
Derzeit sammeln sich auf dem Neumarkt in #Dresden Menschen mit Russland-Fahnen. Geworben wurde in den sozialen Medien mit einem Aufruf, den ein "Z" ziert. "Z" ein taktisches Zeichen der russischen Armee, das für den

Show this thread

7:37 AM - 12 Mar 2022

14 Retweets **47** Likes

11 14 47

Jānis Pūce @Puuch[illegible] 15h
Replying to @GirtsS
Uščem onnije v Germanii

3

sarkanakmens @sarkanakmens 15h
Replying to @GirtsS @RedW[illegible]teRedL[illegible]
Tu tiešam doma, ka tie ir parasti cilveki, nevis agenti?

Alberts Ziemelis @AlbertsZiemelis 15h

Girts
@GirtsS

© 2022 Twitter About Help Center Terms Privacy policy Cookies Ads info

By using Twitter's services you agree to our ... We and our partners operate globally and use cookies, including for analytics, personalisation, and ads

Pedro Magalhães

Political scientist ... alumnus. Director ... Public opinion & judicial politics. RT's ≠ endorsements. Views mine alone

Pedro Magalhães
@PCMagalhaes

Follow

Rabi of the Jewish Community of Porto, directly involved in the process that led to awarding Portuguese citizenship to Roman Abramovich, detained by police as he was departing to Israel.

11:28 AM · 11 Mar 2022

1 Retweet

By using Twitter's services you agree to our [illegible] We and our partners operate globally and use cookies, including for analytics, personalisation, and ads

Steven Arons
@StevenArons

Follow

OMG -- Deutsche Bank just announced they're winding down business in Russia -- ONE DAY after CEO said that such a move would "go against our values." That was one of the quickest policy U-turns I've ever seen.

11:57 AM - 11 Mar 2022

Steven Arons
@StevenArons

Bloomberg LP and [illegible] banking reporter in Frankfurt but views my own retweets not endorsements

Joined [illegible] 2013

By using Twitter's services you agree ... analytics, personalisation, and ads

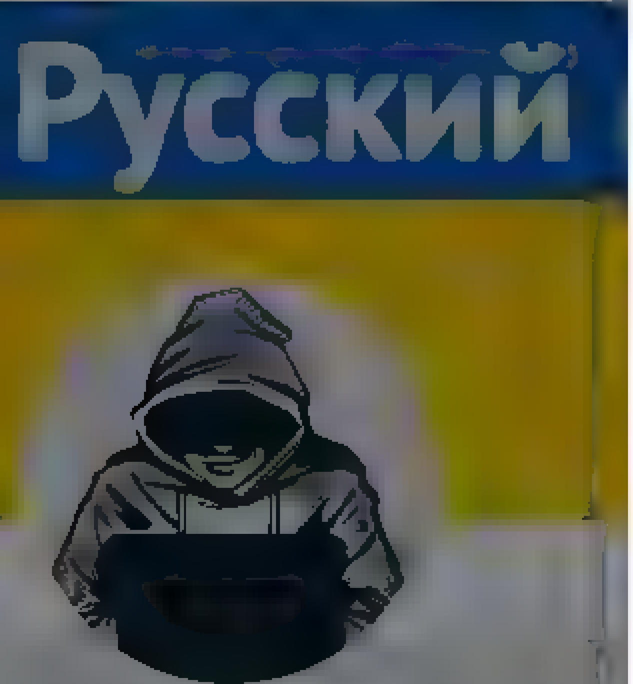

Nepareizais

Nepareizais
@rea Nepareizais
Follow

На митинге в поддержку Украины в Даугавпилсе митингующих специально обрызгали мимо проезжающие машины. Водители обзывали людей фашистами и бандеровцами.
На митинге в Краславе русскоязычный мужчина на прямо на митинге пытался поджечь флаг Украины.
chayka.lv/2022/03/11/obr …

рассказывать о том, что «воспитание патриотизма нужно начинать своевременно, с детства».
Господин Пабрикс, не поздновато ли об этом думать? Как ваша позиция поможет нам решить проблему прямо сейчас?
На вопрос, может ли угрожать безопасности Латвии позиция радикально пророссийского меньшинства, ответ не менее абсурдный и размытый «Латвийское общество переживает обширное распространение дезинформации и фальшивых новостей, поэтому приглашаю каждого жителя критично оценивать информацию любого вида»
На мой взгляд, призывы критически что-то оценивать могут звучать в мирное время Сейчас я хочу от политиков услышать ответ на вопрос, а какой у вас план?
Готовы ли вы видеть картинки на российском ТВ, где наши с вами сограждане встречают танки с хлебом солью? Готовы ли вы видеть злорадство от ракет, падающих на наши города?
Как вы работаете с этой проблемой? Почему вместо

Tweet

Adam Mosseri @mosseri

On Monday, Instagram will be blocked in Russia. This decision will cut 80 million in Russia off from one another, and from the rest of the world as ~80% of people in Russia follow an Instagram account outside their country. This is wrong.

11:48 PM · Mar 11, 2022 · Twitter Web App

770 Retweets **374** Quote Tweets **3,195** Likes

---

alex illest @alexillest · 22h
Replying to @mosseri
Praying this is temporary
♡ 2

Tim Holt @timhort · 22h
Replying to @mosseri
Moscow is one of the top 5 cities on my stats. Sad days indeed
2 · ♡ 11

Show replies

Matt Olson supporter Chris Strickland @StrickRoss · 22h
Replying to @mosseri
Thanks in advance for the reduction in spam!
2 · ♡ 110

Francesca @amcssymalfoy · 22h
Replying to @mosseri
I can't access my account because I'm not receiving emails from your server I'm not the problem, the Instagram help center link doesn't help, how can I receive assistance?
4 · ♡ 6

Faye Stan Account @MissRobot · 21h
Instagram has virtually no customer service, make a new account lg
1 · ♡ 2

Itamza @Itamza_ · 22h
Replying to @mosseri
I'm not why an innocent civil will pay for the Russian gouvernement
11 · ♡ 31

Michelle Elliott 🇪🇪 MBA FCMI @MichelleEE · 22h
Perspective required here!
1 · ♡ 15

Show replies

Allen @allen1997831 · 22h
Replying to @mosseri
vpn works
♡ 2

Сергей Калюжный @136th · 22h
Replying to @mosseri
The wrong was to allow hate speech about the war. Unfortunately that caused the block from the government ,((Minus one more independent media for Russia.
15 · 4 · ♡ 144

your sun @iamyoursunn · 22h
the wrong was to attack Ukraine
2 · 1 · ♡ 241

Show replies

Asdrúbal Iván 🇻🇪 🇺🇦 @asdrubalivan · 22h
Replying to @mosseri
This is horrific
♡ 1

Vanesa @vane2917 · 22h
Replying to @mosseri
😿 que triste todo esto
♡ 1

prabm.eth @PrabhematcLA · 22h
Replying to @mosseri
Putin is trying everything to control the narrative there, but this is only going to sow more seeds of discord among Russian citizens and they'll see him for who he really is
12 · 1 · ♡ 24

Michelle Elliott 🇪🇪 MBA FCMI @MichelleEE · 22h
Here's hoping!
♡ 2

KME @mynameisKME · 22h
Replying to @mosseri
Please fix the phone number review, it normally takes 24 hours before but now I've being waiting over 15 days, please fix that, let your customer service respond to mistakenly disabled accounts, we need a live chat from that department, your systems mistakenly disabled alot
2 · ♡ 5

Show replies

RONNIE.DK @ronniedk · 22h
Replying to @mosseri
This is wrong. Are you sure @nickclegg is the right man for the job? @Meta is not @UKParliament (aka @montypython) #imaginepeace

reuters.com/world/europe/e...

2 · ♡ 10

Katie McKiever · Social Media Expert
Terrible news

Mitzi
Perspective: I'm old enough to know life before social media ... the world existed without it. A great deal of social media, especially Instagram, is altered to make reality appear something other than what it is. In the arena of war reality is vital. This is not right ... [illegible]

Ron Long
B[illegible]

Search Twitter

New to Twitter?

Sign up now to get your own personalized timeline!

Mit Google anmelden

Sign up with Apple

Sign up with phone or email

By signing up, you agree to the Terms of Service and Privacy Policy, including Cookie Use.

Relevant people

Adam Mosseri @mosseri · Follow
Head of Instagram, former head of News Feed and designer. Father of three boys, married up, from New York

Something went wrong. Try reloading.

Retry

Terms of Service · Privacy Policy · Cookie Policy · Imprint · Accessibility · Ads info · More
© 2022 Twitter, Inc.

Log in · Sign up

Did someone say … cookies?
Twitter and its partners use cookies to provide you with a better, safer and faster service and to support our business. Some cookies are necessary to use our services, improve our services, and make sure they work properly. Show more about your choices.

Accept all cookies

Refuse non-essential cookies

Home Moments

Log in

Ugis Gruntmanis, M.D.
@JGruntman s

Follow

Kā ar tiem kas palīdzēja Avenam?

Julia Davis @ aDav sNews
Officers in Portugal have detained the leader of the Jewish community there saying he issued the document allowing Russ an billionaire Roman Abramovich to get Portuguese citizenship last year
reuters com/wor d/europe/r

4 42 PM 11 Mar 2022

© 202 Tw tter About He p Center Terms Pr vacy po cy Cook es Ads nfo

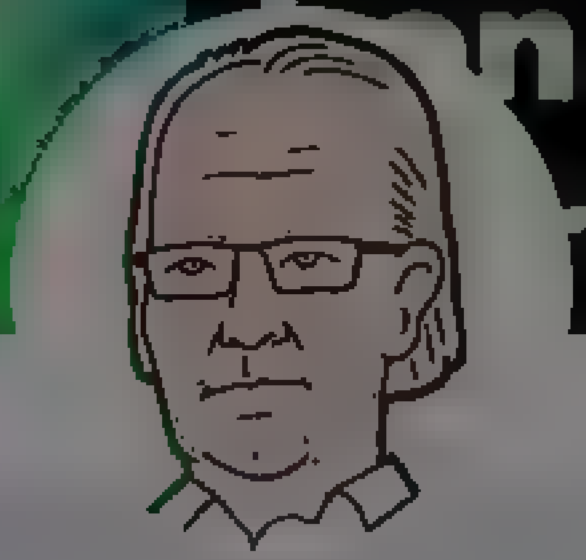

Ugis Gruntmanis, M.D.

Professor at Geisel Schoo of Medicine at Dartmouth President, LAZA
Passionate about the world

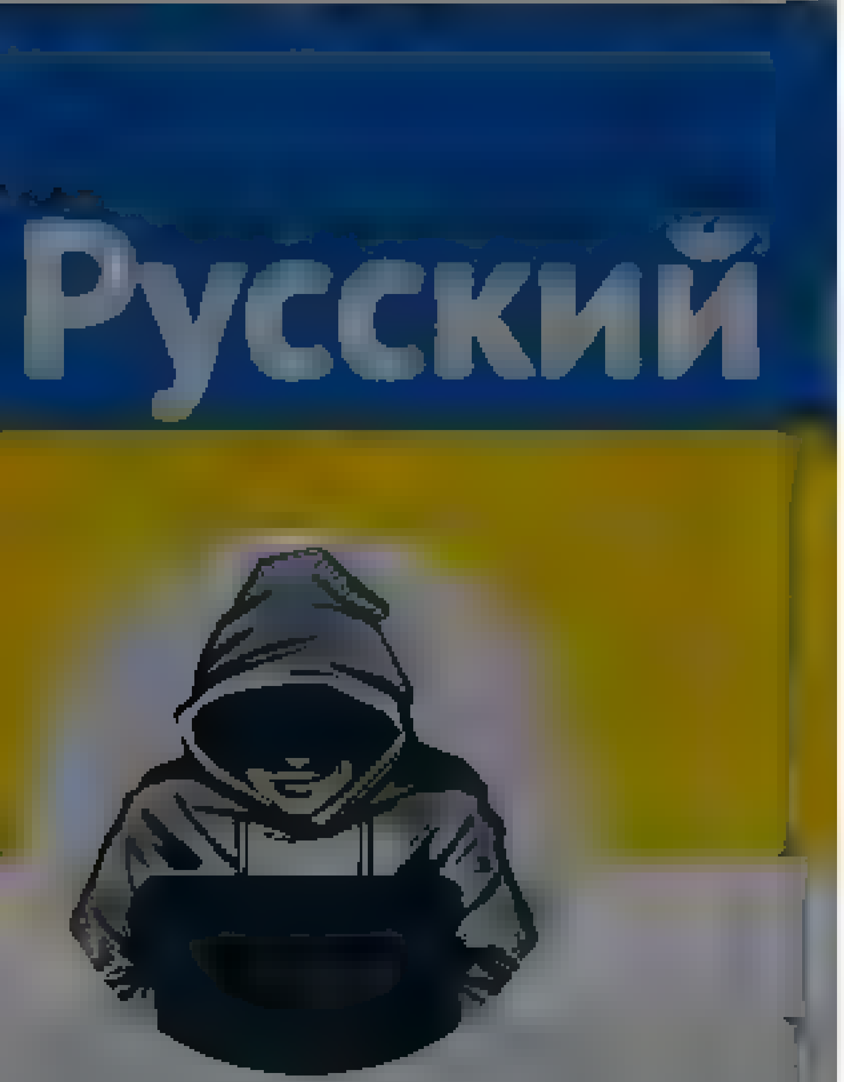

Nepareizais
@realNepareizais
Riga, Latvia
Joined December 2017

Nepareizais
@realNepareizais
Follow

Tikmēr paralēlajā pasaulē

11:02 PM - 11 Mar 2022

1 Retweet 5 Likes

© 2022 Twitter About Help Center Terms
Privacy policy Cookies Ads info

By using Twitter's services you agree ... lytics, personalisation, and ads

Home About

Have an account? Log in

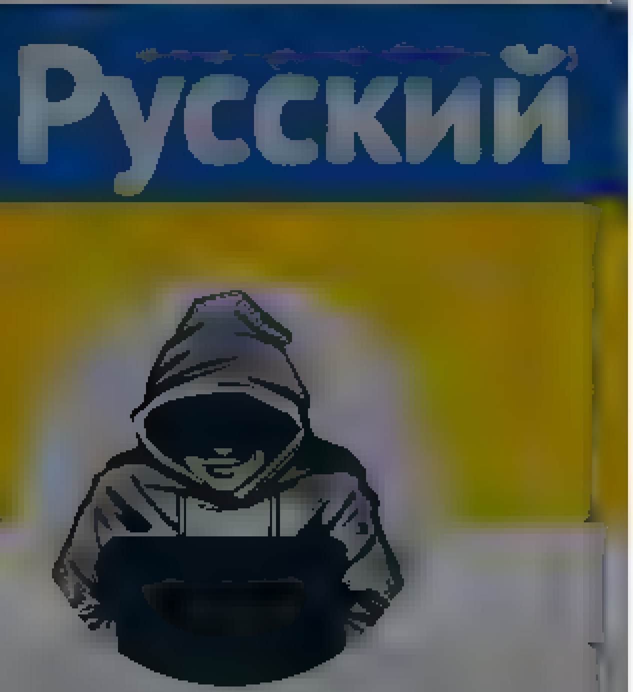

Nepareizais
@realNepareizais

Riga, Latvia

Joined December 2017

Nepareizais
@realNepareizais

Follow

No pirmdienas Krievijā atslēdz Instagramu 😢

The media could not be played.

10:31 PM - 11 Mar 2022

6 Retweets **46** Likes

4 6 46

Edgars Krūmiņš @Kewins_87 · 20h

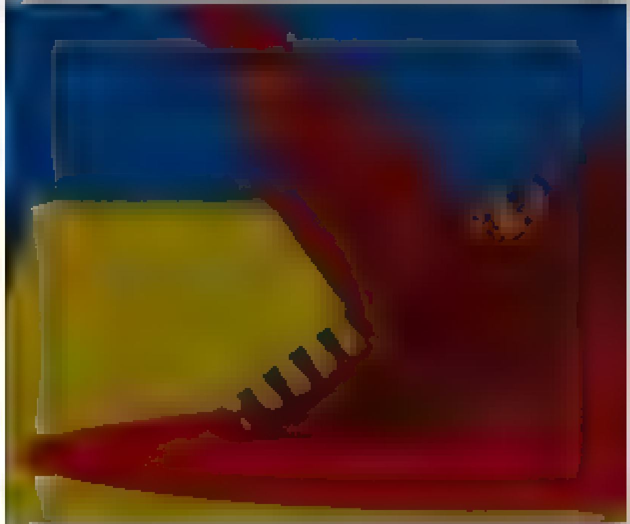

© 2022 Twitter About Help Center Terms
Privacy policy Cookies Ads info

By using Twitter's services you agree ... analytics, personalisation, and ads

Nepareizais
@reaNepareizais

Riga, Latvia

Joined December 2017

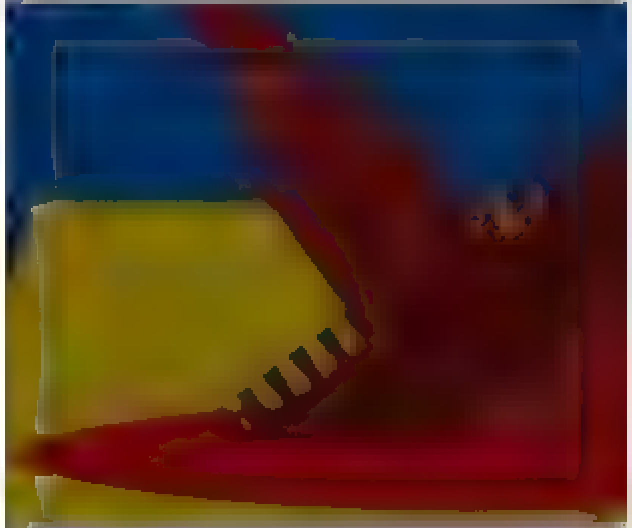

Как вы работаете с этой проблемой? Почему вместо конкретных ответов мы получаем от политиков отговорки? И что должно случиться, чтобы вы эту проблему начали воспринимать всерьёз?
Для начала я вам предлагаю свой рецепт избавления от

7 17 22

Lauku inteliģents, Dmitrijs Oļehnovičs @Olehnovics · 20h
Nezinu. Biju abos pasakumos. Pie RU konsulata bij dažī momenti, bet pie @DU_LV viss bija ok. korekti

1

Nepareizais
@reaNepareizais

Follow

Replying to @Olehnovics @DU_LV

Viņa par DU pasākumu neraksta (iespējams gan,ka lasīji par to komentārus FB, zem tiešraides), bet ieskicē vidi kopumā.

11:22 PM · 11 Mar 2022

1

Lauku inteliģents, Dmitrijs Oļehnovičs @Olehnovics · 18h
Replying to @reaNepareizais @DU_LV
Nav jademonize Daugavpils. Būsim realisti, bet... Šodien kartejais autobuss ar UA berniem atbrauca

1

Nepareizais @reaNepareizais · 18h
Daugavpils ir spogulis musu tragedijai, ko Rīgas ga vas izliekas neredzam. Bet par begļiem malači, un arī vispar!

1 1

Show replies

Home Moments

Русский

Nepareizais

During the visit to #Serbia, Foreign Minister ... discusses the strengthening of 🇱🇻🇷🇸 bilateral relations, exchanges views on the #Belgrade #Pristina dialogue and reaffirms Latvia's support for the process of Serbia's integration with the #E

Latvian MFA 🇱🇻 | #StandWithUkraine 16.05.2019
On 15 May in 🇷🇸 Belgrade, ... MFA Political Director ... pledged 🇱🇻 Latvia's support for EU integration of #Serbia

Saeimas ziņas 29.08/2017
Saeimas priekšsēdētājas biedre ... Latvija atbalsta Serbijas integrāciju ES

Ārlietu ministrija 🇱🇻 | #StandWithUkraine @Ar 22.04.2015
... Latvija atbalsta Serbijas reformu procesu integrācijai Eiropas Savienībā. Plašāk ...

Saeimas ziņas 10.12.2014
Saeimas priekšsēdētājas biedre ... Latvija prezidentūra cer veicināt Serbijas ES pievienošanās sarunas

Latvian MFA 🇱🇻 | #StandWithUkraine 28.02.2012
Foreign Minister Edgars Rinkēvičs expresses support to Serbia's EU perspective ...

Latvian MFA 🇱🇻 | #StandWithUkraine 02.12.20
Foreign Minister of Latvia Edgars Rinkēvičs in Brussels supports granting

8 27 51

Paija @Paija2021 · 20h
Jā, vairākas vizītes/paziņojumi desmit gadu laikā skaidri norāda, ka tā ir prioritāte :)

1 2

Nepareizais
@realNepareizais
Follow

Replying to @Paija2021

Jā, ir valstis kas ir pret, un ir mūsu desmitgades serbomānija

11:44 PM · 11 Mar 2022

© 2022 Twitter About Help Center Terms Privacy policy Cookies Ads info

Home Moments Search Twitter Have an account? Log in

Nepareizais

@redNepareizais

Follow

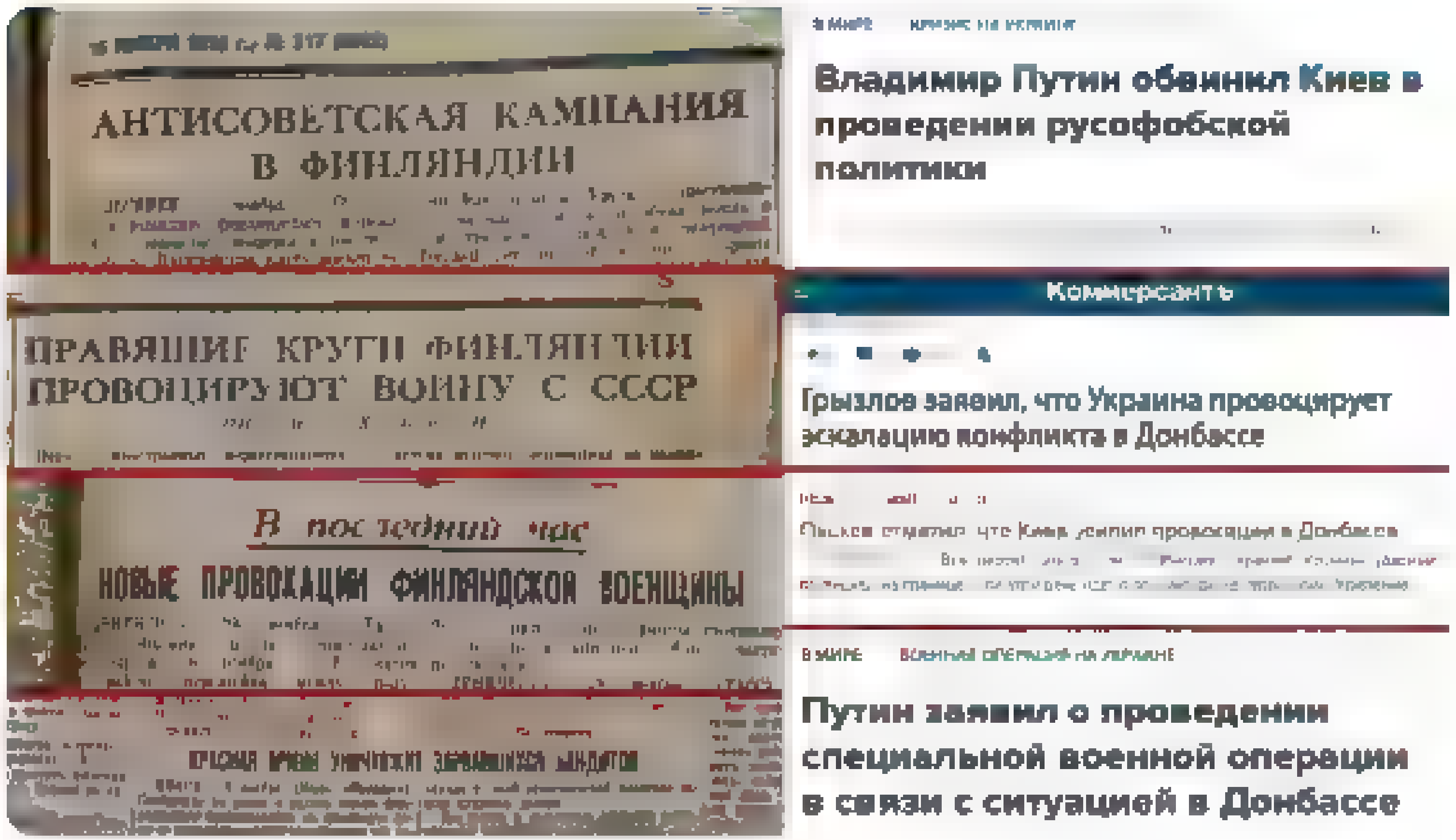

12:00 AM · 12 Mar 2022

19 Retweets 31 Likes

19 31

© 2022 Twitter About Help Center Terms Privacy policy Cookies Ads info

Nepareizais

@redNepareizais

Riga, Latvia

Joined December 2017

© 2022 Twitter About Help Center Terms Privacy policy Cookies Ads info

Skip to content
By using Twitter's services you agree to our Cookies Use. We and our partners operate globally and use cookies, including for analytics, personalisation, and ads.
Close

- Home Home Home, current page.
- About

Search query [Search Twitter] Search Twitter

Saved searches

- Remove
- In this conversation
  Verified accountProtected Tweets @

Suggested users

- Verified accountProtected Tweets @
- Verified accountProtected Tweets @

- Language: English
  - Bahasa Indonesia
  - Bahasa Melayu
  - Català
  - Čeština
  - Dansk
  - Deutsch
  - English UK
  - Español
  - Filipino
  - Français
  - Hrvatski
  - Italiano
  - Magyar
  - Nederlands
  - Norsk
  - Polski
  - Português
  - Română
  - Slovenčina
  - Suomi
  - Svenska
  - Tiếng Việt
  - Türkçe
  - Ελληνικά
  - Български език
  - Русский
  - Српски
  - Українська мова
- Have an account? Log in
  Have an account?
  Remember me · Forgot password?
  New to Twitter?
  Sign up

realNepareizais's profile
Nepareizais
@realNepareizais

Tweets

Nepareizais

@realNepareizais

Riga, Latvia
Joined December 2017

Tweets

- © 2022 Twitter
- About
- Help Center
- Terms
- Privacy policy
- Cookies
- Ads info

Dismiss
Close
Previous
Next
Close

Go to a person's profile

Saved searches

- Remove
- In this conversation
  Verified accountProtected Tweets @

Suggested users

- Verified accountProtected Tweets @
- Verified accountProtected Tweets @

Close

Promote this Tweet

Close

Block

Cancel Block

- **Tweet with a location**

  You can add location information to your Tweets, such as your city or precise location, from the web and via third-party applications. You always have the option to delete your Tweet location history. Learn more

  Turn on Not now

Close

Your lists

Close

Create a new list

List name

Description Under 100 characters, optional

Privacy
Public · Anyone can follow this list **Private** · Only you can access this list

Save list
Close
Close

Copy link to Tweet

Here's the URL for this Tweet. Copy it to easily share with friends.

Close

Embed this Tweet

Embed this Video

Add this Tweet to your website by copying the code below. Learn more

Add this video to your website by copying the code below. Learn more

Hmm, there was a problem reaching the server. Try again?

Include parent Tweet
Include media

By embedding Twitter content in your website or app, you are agreeing to the Twitter Developer Agreement and Developer Policy.

Preview

Close

Why you're seeing this ad

Close

Log in to Twitter

Remember me · Forgot password?
Don't have an account? Sign up »
Close

Sign up for Twitter

Not on Twitter? Sign up, tune into the things you care about, and get updates as they happen.

Have an account? Log in »
Close

Two-way (sending and receiving) short codes:

Country	Code	For customers of
United States	40404	(any)
Canada	21212	(any)
United Kingdom	86444	Vodafone, Orange, 3, O2
Brazil	40404	Nextel, TIM
Haiti	40404	Digicel, Voila
Ireland	51210	Vodafone, O2
India	53000	Bharti Airtel, Videocon, Reliance
Indonesia	89887	AXIS, 3, Telkomsel, Indosat, XL Axiata
Italy	4880804	Wind
	3424486444	Vodafone

» See SMS short codes for other countries

Close

Confirmation

Close
Skip all

Welcome home!

This timeline is where you'll spend most of your time, getting instant updates about what matters to you.

Tweets not working for you?

Hover over the profile pic and click the Following button to unfollow any account.

Say a lot with a little

When you see a Tweet you love, tap the heart — it lets the person who wrote it know you shared the love.

Spread the word

The fastest way to share someone else's Tweet with your followers is with a Retweet. Tap the icon to send it instantly.

Join the conversation

Add your thoughts about any Tweet with a Reply. Find a topic you're passionate about, and jump right in.

Learn the latest

Get instant insight into what people are talking about now.

Get more of what you love

Follow more accounts to get instant updates about topics you care about.

Find what's happening

See the latest conversations about any topic instantly.

Never miss a Moment

Catch up instantly on the best stories happening as they unfold.

Back Next
Next Tweet from user

Nepareizais @realNepareizais 19 hours ago
Follow Follow @realNepareizais Following Following @realNepareizais Unfollow Unfollow @realNepareizais Blocked Blocked @realNepareizais Unblock Unblock @realNepareizais Pending Pending follow request from @realNepareizais Cancel Cancel your follow request to @realNepareizais
More

- Copy link to Tweet
- Embed Tweet

Кто сказал, что надо останавливаться на границе Украины?pic.twitter.com/XF4A1oSp

12:33 AM - 12 Mar 2022

- 22 Retweets
- 14 Likes
- Aigars Cuzaks Janis Berzins Martins Lusis Kristine Sagovska Aigars Pruss Aivis Berzins Edgars Janis Rupeiks Tapsx

3 replies 22 retweets 14 likes
Reply 3
Retweet 22 Retweeted 22
Like 14 Liked 14

1. GaumigsJoksRealOne @Gaumigais_joks 19 hours ago
   More
   - Copy link to Tweet
   - Embed Tweet

   Replying to @realNepareizais

   Nav saiknes ar realitati!

   0 replies 0 retweets 5 likes
   Reply
   Retweet Retweeted
   Like 5 Liked 5
   Thanks. Twitter will use this to make your timeline better. Undo
   Undo
2. losstar @UrKarat 17 hours ago
   More
   - Copy link to Tweet
   - Embed Tweet

   Replying to @realNepareizais

   Сборище долбоебов....

   0 replies 0 retweets 8 likes
   Reply
   Retweet Retweeted
   Like 8 Liked 8
   Thanks. Twitter will use this to make your timeline better. Undo
   Undo
3. Show more replies

Back to top ↑

Loading seems to be taking a while.

Twitter may be over capacity or experiencing a momentary hiccup. Try again or visit Twitter Status for more information.

Promoted Tweet

false

- © 2022 Twitter
- About
- Help Center
- Terms
- Privacy policy
- Cookies
- Ads info

Home Moments

Log in

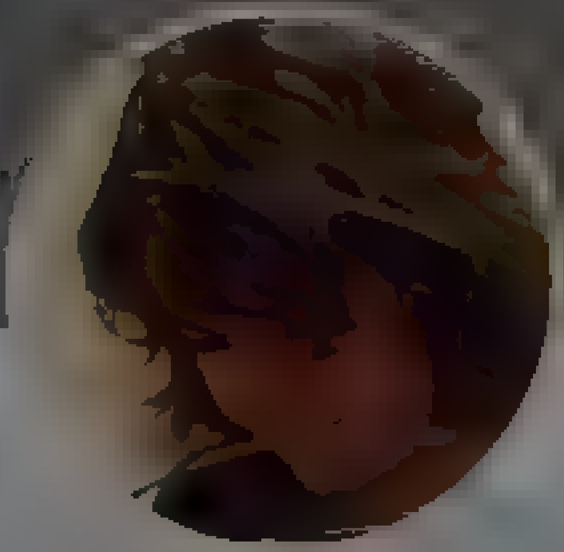

Kristīne

Kvalitatīvs s ev etes metronoms Redaktore korektore, va odas spec al ste un emuāra autore

Kristīne
@vardotaja

Follow

Riktīgi uzjautrina šitie "tas ir kara noziegums", "Ženēvas konvencijas pārkāpums", "atbildēs par to tribunāla priekšā". Rietumi joprojām cenšas spēlēt pēc noteikumiem, kamēr otrā pusē nekādu noteikumu nekad nav bijis. Kā šahu ar balodi spēlēt...

12 15 AM 12 Mar 2022

58 Retweets **468** Likes

18 58 468

Jānis Tančers @JeteBurkanc ema 19h
Rep y ng to @vardota a
un sarunas ar Pu un Luk pilnīgi veltīgas, laika terešana /meli, meli, meli, meli/

4

Jānis Pūce @Puuch ksj 19h
Rep y ng to @vardota a
"Ka šahu ar balodi spelet" šo es aiznemšos

1 6

By using Twitter's services you agree to our · We and our partners operate globally and use cookies, including for analytics, personalisation, and ads

Sandis Gugāns
@sanchopans82

Follow

Pārdaugavas mēsla "etīde".

11:04 PM · 11 Mar 2022

17 Retweets 93 Likes

2 17 93

Balu @...ba83 · 14h
Replying to @sanchopans82
Dīķīša žel. Gan jau, ka karūsiņas dzīvo, ja gaž, tad , ai uz otru pusi

Sandis Gugāns
@sanchopans82

" ...un es tur, kur karogs tavs un tava tauta " (Andrejs Eglītis)

Русский

Nepareizais

@rea Nepareizais

Riga, Latvia

Joined December 2017

Saeimas priekšsēdētājas biedre ... Latvija atbalsta Serbijas integrāciju ES ...

Ārlietu ministrija 🇱🇻 | #StandWithUkraine @Ar... 22 04 2015
... Latvija atbalsta Serbijas reformu procesu integrācijai Eiropas Savienībā. Plašāk ...

Saeimas ziņas @... 10 12 2014
Saeimas priekšsēdētājas biedre ... Latvija prezidentūra centīsies veicināt Serbijas ES pievienošanās sarunas ...

Latvian MFA 🇱🇻 | #StandWithUkraine @Latvia... 28 02 2012
Foreign Minister Edgars Rinkēvičs expresses support to Serbia's EU perspective ...

Latvian MFA 🇱🇻 | #StandWithUkraine @Latvian... 02 12 201
Foreign Minister of Latvia Edgars Rinkēvičs in Brussels supports granting

8 27 51

Helmars Šmits @Helmars456 · 20h
Serbija ir normala valsts. Pazīstu vienu bariņu no turienes. Protams Krievija viņiem vesturiski ir draugi, bet nu diez vai Putins ir tur arī Dieva davana

1

Nepareizais @rea Nepareizais · 19h
Lai viņi dzīvo sava Serbija. Tadu normalu valstu ir ļoti daudz. Turcija arī ir normala. Nevajag visus uzņemt ES

2 3

Helmars Šmits @Helmars456 · 19h
Stratēģiski butu vertīgi uzņemt. ES ... elaka, kontrole Balkanos labaka un Krievijas ietekme tur samazinatos. Problema tika ka tad Serbijai naktos atzīt Kosovu un tas tur politiski ot grūti. Nu ja ne Serbija tad vismaz ka minus vajadzetu

1

Nepareizais
@rea Nepareizais

Follow

Replying to @Helmars456

Stratēģiski ļoti atšķiras Ungārija no Vācijas, Polija no Francijas, kaut vsas ir ES, un ne jau tas valstis noviēnādo.

12 52 AM · 12 Mar 2022

1

Helmars Šmits @Helmars456 · 19h
Replying to @rea Nepareizais
Ar Ungariju viss bus ok ...gtermiņa. Ne jau vienmer tur Orbans

By using Twitter's services you agree to our Cookies Use. We and our partners operate globally and use cookies, including for analytics, personalisation, and ads.

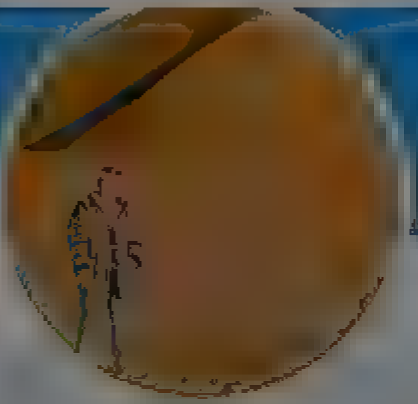

Mārcis Bendiks

@mbendiks

Joined ... 2010

Mārcis Bendiks
@mbendiks

Follow

Veco komunišķu mauku kalniešu, vaiderju un ždanoku nodevība pret mūsu cietākajiem sabiedrotajiem ir kusls kodieniņš lepnās poļu tautas apņēmībai:

LTV Ziņu dienests @ltvzinas

Polijas Seims (parlamenta apakšpalāta) pieņēmis likumu "Par Tēvzemes aizsardzību", kas paredz palielināt aizsardzības izdevumus un gandrīz trīskārt palielināt armijas skaitlisko sastāvu, savā "Facebook" lapā paziņo

10:28 PM - 11 Mar 2022

23 Retweets **100** Likes

2 23 100

Eriks Zarahovics @EriksZarahovics · 19h

Replying to @mbendiks

Pievienojos kalnietes, vaideres, ždanokas vertejumam un Polijas atbalstam :)

Normunds Medens @normundsmedens · 19h

Replying to @mbendiks

Poli neuzticas nevienam, jo neaizmirst savu vesturi. Mes gan protam aizmirst un piedot. Piedevam poli ir tirgotaji, gan ietirgos no ES preti kaut ko par piekapību. Pabaida un atlaiž, pabaida un atlaiž

1

© 2022 Twitter About Help Center Terms Privacy policy Cookies Ads info

By using Twitter's services you agree to our Cookies Use. We and our partners operate globally and use cookies, including for analytics, personalisation, and ads.

Nepareizais
@reaNepareizais
Riga, Latvia
Joined December 2017

Nepareizais @reaNepareizais · Mar 11
Kipras populistu valdība otrdien samazināja nodokļus degvielai, kā rezultātā cenas DUS samazinājās: 95 benzīnam par 7,1c/l, dīzelim par 7,5c/l
Pašlaik Kipra 95 benzīns maksā 1,38€/l, dīzelis 1,45€/l
Bet latvieši var paciesties, jo "brīvībai ir cena", vai ne

21 36 121

Ringolds Rozentāls @saulavec5666 · 20h
Cik bēgļus Kipra plāno uzņemt? Kā tā mainīs savus aizsardzības tēriņus saistībā ar karu? Veselais saprāts liek spriest, ka naudiņas viņiem vajadzēs mazāk kā mums

2 1

Nepareizais
@reaNepareizais

Follow

Replying to @saulavec5666

Tu to par poļiem tagad stāsti, vai ne, kas nevis plāno, bet uzņem bēglu miljonu, samazināja akcīzi degvielai, bet palielina aizsardzības izdevumus?

1:15 AM - 12 Mar 2022

1

Show more replies

© 2022 Twitter About Help Center Terms Privacy policy Cookies Ads info

By using Twitter's services you agree ... analytics, personalisation, and ads

Home About

Have an account? Log in

Русский

Nepareizais

@realNepareizais

Riga, Latvia

Joined December 2017

что должно случиться, чтобы вы эту проблему начали воспринимать всерьез?
Для начала я вам предлагаю свой рецепт избавления от

7 17 22

Lauku inteliģents, Dmitrijs Oļehnovičs @Olehnovics · 21h
Nezinu. Biju abos pasakumos. Pie RU konsulata bij daži momenti, bet pie @DU_LV viss bija ok, korekti

1

Nepareizais @realNepareizais · 21h
Vina par DU pasakumu neraksta (iespejams gan,ka lasīj par to komentarus FB, zem tiešraides), bet ieskice vid kopuma

1

Lauku inteliģents, Dmitrijs Oļehnovičs @Olehnovics · 19h
Nav jademonize Daugavpils. Būsim realisti, bet... Šodien kartejais autobuss ar UA berniem atbrauca

1

Nepareizais
@realNepareizais

Follow

Replying to @Olehnovics @DU_LV

Daugavpils ir spogulis mūsu traģēdijai, ko Rīgas galvas izliekas neredzam. Bet par bēgļiem - malači, un arī vispār!

1:15 AM - 12 Mar 2022

1 Like

1 1

Lauku inteliģents, Dmitrijs Oļehnovičs @Olehnovics · 18h
Replying to @realNepareizais @DU_LV
Mums ir Daugavpils, nevis Dvinska. Mes šeit esam - Latvija. Un būsim! ! P.S. Nezinu kapec, bet majas kopš 24.02. runajam tikai latviski un principiali arī veikalos. Un ta ir mūsu pozicija

1 4

Aigars Prūsis @Prusis · 18h
Joprojam esmu parliecinats, ka mūsu valsti vislielaka ne aime ir Rīgas padomju sadraudze

1 5

Show replies

© 2022 Twitter About Help Center Terms Privacy policy Cookies Ads info

© 2022 Twitter About Help Center Terms Privacy policy Cookies Ads info

Home Moments

Have an account? Log in

rezultata cenas DUS samaz najas 95 benzīnam par 7,1c/l, dīzelim par 7,5c/l
Pašlaik Kipra 95 benzīns maksa 1,38€/l, dīzelis 1,45€/l
Bet latvieši var paciest es, jo "brīvība ir cena", vai ne

21 36 121

Ringolds Rozentāls @sa davec s666 · 20h
Cik beglus Kipra plano uzņemt? Ka ta mainīs savus aizsardzības teriņus saistība ar karu? Vese ais saprats liek spriest, ka naudinas viņiem vajadzes mazak ka mums

2 1

Nepareizais @rea Nepare za s · 19h
Tu to par poliem tagad stast , vai ne, kas nevis plano, bet uzņem beglu miljonu, samaz naja akcīzi degvielai, bet palie ina aizsardzības izdevumus?

1

Ringolds Rozentāls @sa davec s666 · 19h
Neatrodu ziņas, ka poļi samazina akcīzi. Izņemot tas, kur tas t ka izdarīts jau februara sakuma. Tomer par drošību būs jamaksa vairak ja samazinasim nodokļ degviela , kada cita veida Tu person gi par to es gatavs maksat?

1

Nepareizais
@rea Nepare za s

Follow

Replying to @sa davec s666

Palielināt akcīzi alkoholam :)

1 46 AM · 12 Mar 2022

Nepareizais
@rea Nepare za s
Riga, Latvia
Joined December 2017

© 2022 Twitter About Help Center Terms Privacy policy Cookies Ads info

By using Twitter's services you agree to our ads
We and our partners operate globally and use cookies, including for analytics, personalisation, and
×

SPECTATOR
INDEX

The Spectator Index
@spectatorindex

Focused on finance, business, news, science and sports

The Spectator Index
@spectatorindex

BREAKING: Biden Administration is considering a tax cut on gasoline amid rising prices.

4:56 PM · 11 Mar 2022

4 Retweets **27** Likes

7 4 27

spade @amspade · 5s
Replying to
Ratio

vouch @err222222 · now
Replying to
We stand with Russia

WindyWRLD @WindyWRLD · now
Replying to
Please

joe @JoeBurden25 · now
Replying to
Consider? Nah bro do it

@15uc · 5s

By using Twitter's services you agree to our … We and our partners operate globally and use cookies, including for analytics, personalisation, and ads

Home About

Have an account? Log in

Iveta Buiķe

Mes varam viegli piedot bērnam, kurš baidās no tumsas, patiesā dzīves traģēdija ir tad, kad cilvēki baidās no gaismas.

Iveta Buiķe
@IvetaBuike

Follow

Ukraiņu bēgļu bērniem @RigasDome piedāvā doties uz krievu skolām? Uz krievu skolām??! Neticu, ka viņi neaptver, kas tur notiks. Kā sapratu no komentāriem, tad tieši APAR vēlas šo variantu. Tātad visa Staķa karogu plivināšana ir tikai izkārtne, bet aiz tās ir neglīta realitāte.

Jolanta Kublinska
14 Std.

šodien saku ievākt infu iespēju apmeklēt skolu manu bēgļu bērniem.Ja,esot Rīgā skola ukraiņu valodā,vietas gan limitētas,pārējie bērni varot pievienoties attiecīgām klasēm krievu skolās,,es gribu redzēt to ierēdni,kurš to izdomāja-vai viņam tiešām ir galva vai pumpa starp pleciem

1:06 AM · 12 Mar 2022

84 Retweets **233** Likes

40 84 233

Helmars Šmits @Helmars456 · 19h
Replying to @IvetaBuike @RigasDome
Tā ir visglupākā ideja kopš grēku plūdiem. Ne tikai konfliktu dēļ, bet arī nākotnes integrācijas nolūkos. Varbūt tāču Ukraina neatgriezīsies.

1 7

Ieva @Rozeieva · 19h
Replying to @IvetaBuike @RigasDome
Nu KAS TAS ir par sviestu?!? Katra latviešu skola, katra klase ir bērni,

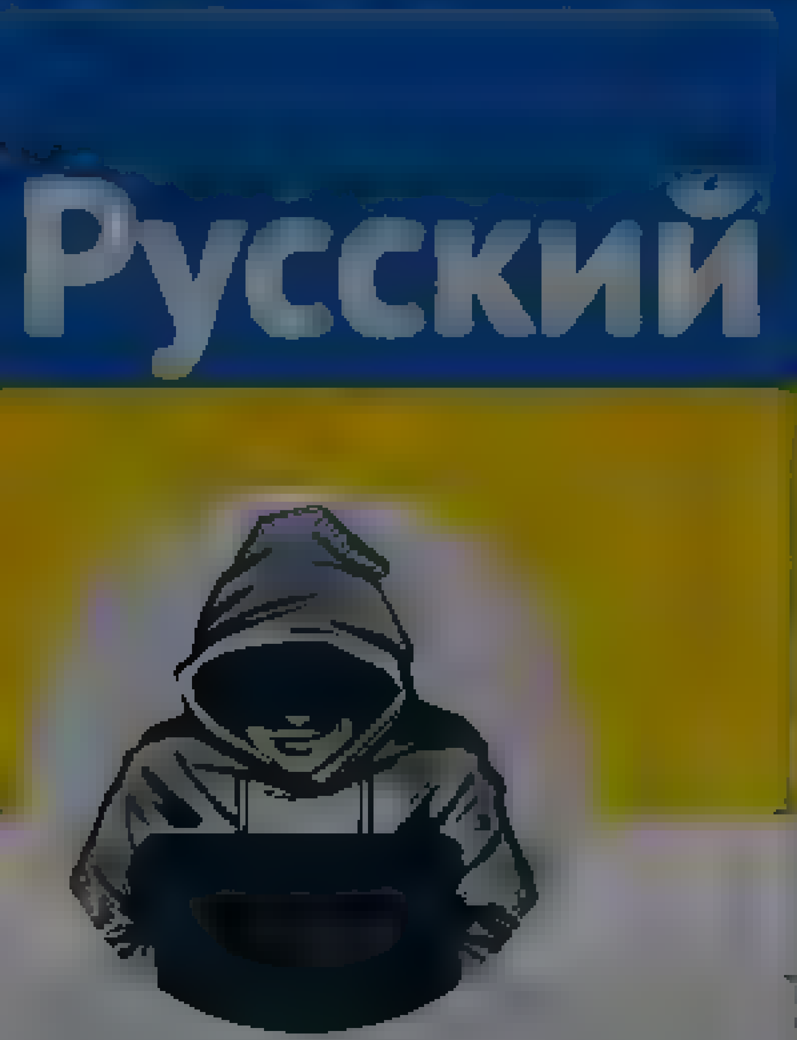

Nepareizais
@realNepareizais
Riga, Latvia
Joined December 2017

Nepareizais
@realNepareizais
Follow

#aktuāli Kā es zināšu, ka man draud briesmas?
Ieslēdzot LNT vai Pirmo Baltijas kanālu ! 🙃
vugd.gov.lv/lv/media/1351/ ...

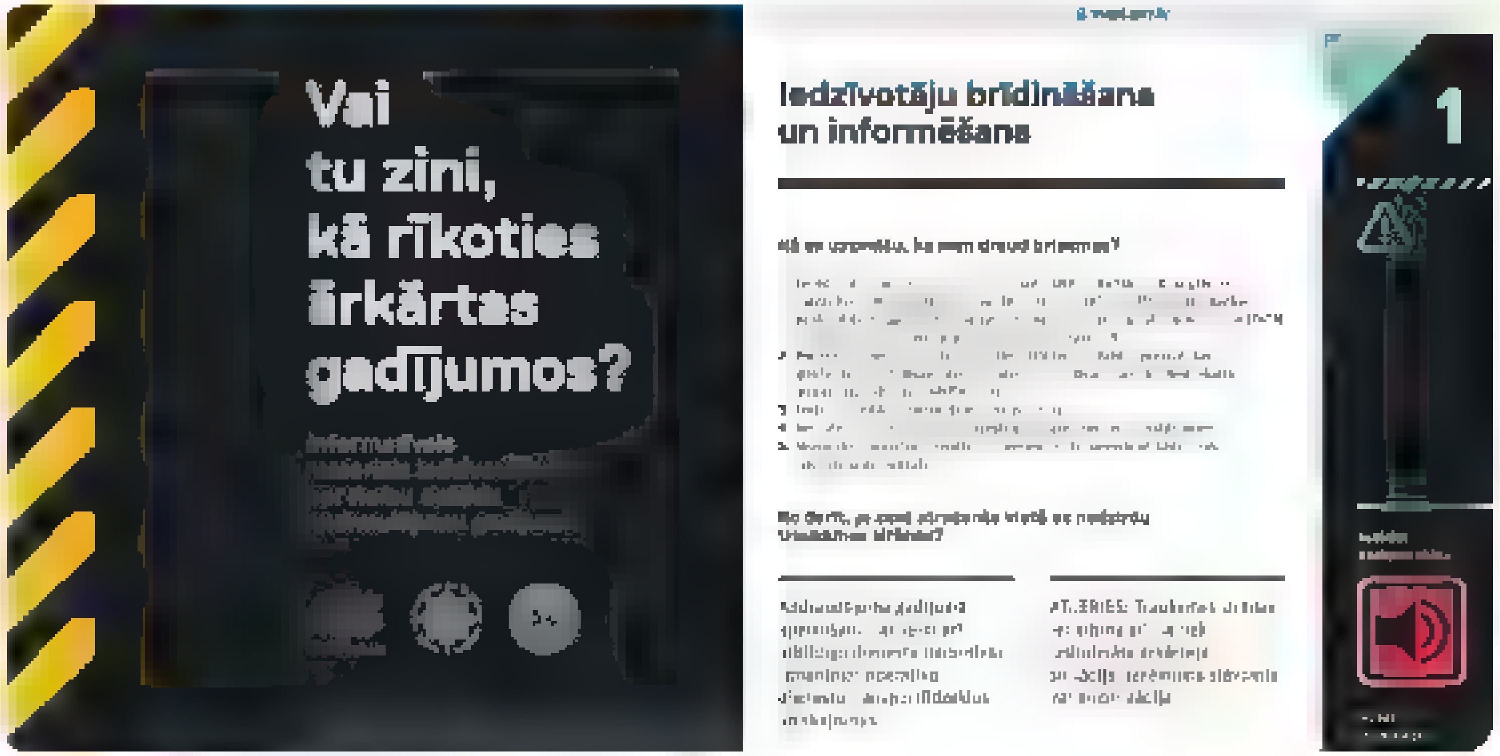

2:02 AM - 12 Mar 2022

2 Retweets 1 Like

2 1

© 2022 Twitter About Help Center Terms
Privacy policy Cookies Ads info

Nepareizais

Riga, Latvia

Nepareizais
@red_Nepareizais

Follow

🇷🇺Jekaterinburgas studenti Z-igo, viena no vadošajām ekonomiskas universitātēm Krievijā

It's My City

The media could not be played.

2:13 AM - 12 Mar 2022

1 Retweet 6 Likes

2 1 6

DiTa @mer dita dita · 18h

© 2022 Twitter About Help Center Terms
Privacy policy Cookies Ads info

By us ng Twitter's services you ag ... lyt cs personalisation and ads

Home About

Have an acco nt? Log in

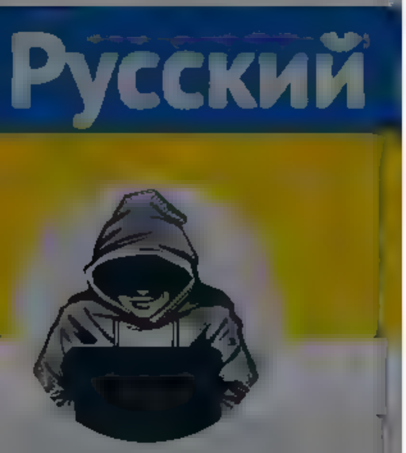

Nepareizais
@rea NePare za s
Riga Latvia
Joined December 2017

На митинге в Краславе русскоязычный мужчина на прямо на митинге пытался поджечь флаг Украины
chayka .lv 2022 03 11 obr

рассказывать о том, что «воспитание патриотизма нужно начинать своевременно, с детства»
Господин Пабрикс, не поздновато ли об этом думать? Как ваша позиция поможет нам решить проблему прямо сейчас?
На вопрос, может ли угрожать безопасности Латвии позиция радикально пророссийского меньшинства, ответ не менее абсурдный и размытый «Латвийское общество переживает обширное распространение дезинформации и фальшивых новостей, поэтому приглашаю каждого жителя критично оценивать информацию любого вида»
На мой взгляд, призывы критически что-то оценивать могут звучать в мирное время. Сейчас я хочу от политиков услышать ответ на вопрос а какой у вас план?
Готовы ли вы видеть картинки на российском ТВ, где наши с вами сограждане встречают танки с хлебом-солью? Готовы ли вы видеть злорадство от ракет, падающих на наши города?
Как вы работаете с этой проблемой? Почему вместо конкретных ответов мы получаем от политиков отговорки? И что должно случиться, чтобы вы эту проблему начали воспринимать всерьез?
Для начала я вам предлагаю свой рецепт избавления от

7 17 22

Lauku inteliģents, Dmitrijs Oļehnovičs @Olehnovics 22h
Nezinu. Biju abos pasakumos. Pie RU konsulata bij dazi momenti, bet pie @DU_LV viss bija ok korekti

1

Nepareizais @reaNepareizais 21h
Viņa par DU pasakumu neraksta (iespejams gan,ka lasīj par to komentarus FB, zem tiešra des), bet ieskice vid kopuma

1

Lauku inteliģents, Dmitrijs Oļehnovičs @Olehnovics 20h
Nav jademonize Daugavpils. Būsim realist , bet Šodien kartejais autobuss ar JA berniem atbrauca

1

Nepareizais @reaNepareizais 19h
Daugavpils ir spogu s mūsu traģedijai, ko Rīgas ga vas izliekas neredzam. Bet par beg em malači, un arī vispar!

1 1

Lauku inteliģents, Dmitrijs Oļehnovičs @Olehnovics 19h
Mums ir Daugavpils, nev s Dvinska. Mes šeit esam Latvija. Un būs m! ! P.S. Neziņu kapec, bet majas kopš 24.02 runajam tikai atviski un princip ali arī veikalos. Un ta ir musu pozīc ja

1 4

Aigars Prūsis @Prusis 19h
jopojam esmu parliecinats, ka mūsu valstij vislie aka ne aime ir Rīgas padomju sadraudze

1 5

Lauku inteliģents, Dmitrijs Oļehnovičs @Olehnovics 18h
Grūt nepiekrīt

1

Nepareizais
@reaNepareizais
Follow

Replying to @Olehnovics @Prusis @DU_LV

jā

2 20 AM 12 Mar 2022

© 2022 Twitter About Help Center Terms Privacy policy Cookies Ads info

By using Twitter's services you agree ... analytics, personalisation, and ads

Home About

Have an account? Log in

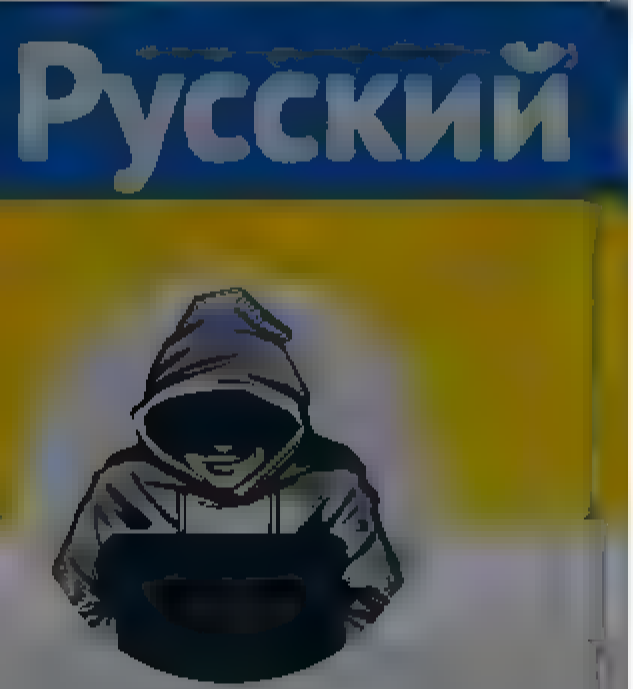

Nepareizais

@reaNepareizais

Riga, Latvia

Joined December 2017

Nepareizais
@reaNepareizais

Follow

Bet Ēriks Zemūrs dabūja ar jēlu olu pa galvu .... 👏

LN24

The media could not be played.

2:26 AM · 12 Mar 2022

2 Retweets **4** Likes

2 4

© 2022 Twitter About Help Center Terms Privacy policy Cookies Ads info

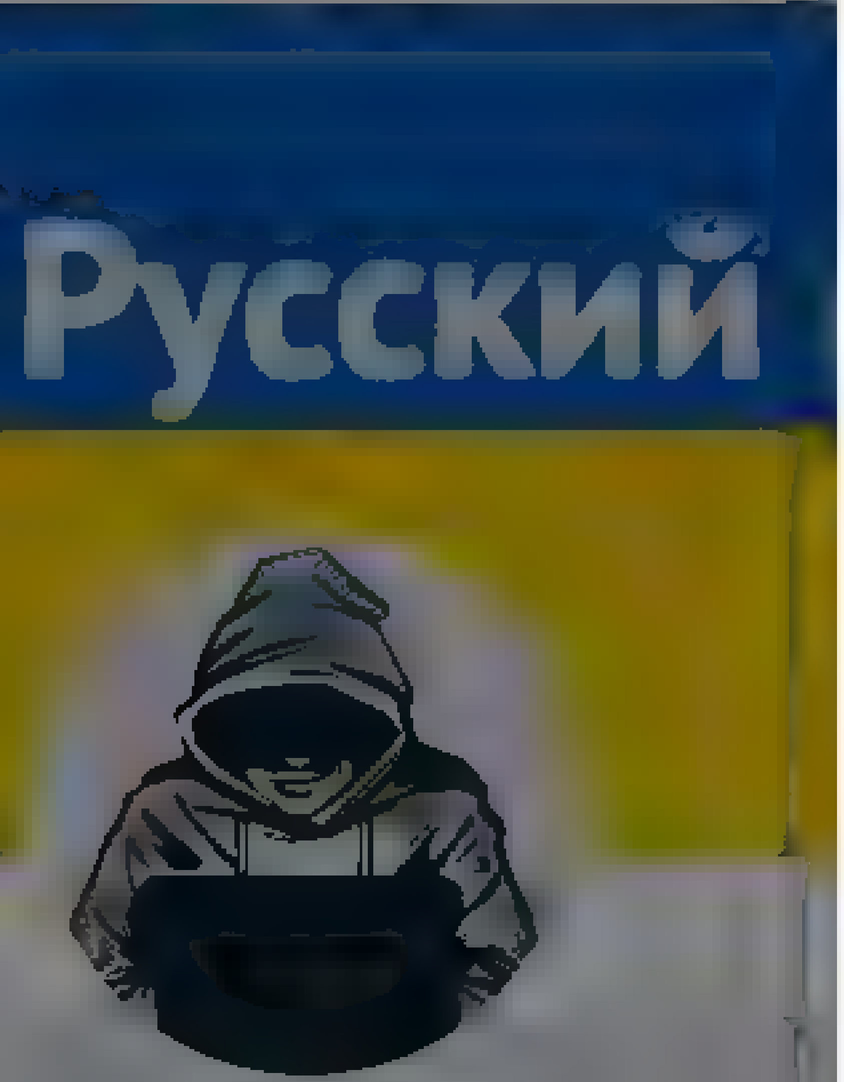

Nepareizais
@real_Nepareizais
Riga, Latvia
Joined December 2017

Nepareizais
@real_Nepareizais
Follow

Par 🇷🇺TV propagandu 😷

2:30 AM - 12 Mar 2022

7 Retweets **14** Likes

© 2022 Twitter About Help Center Terms
Privacy policy Cookies Ads info

By using Twitter's services you agree to our - We and our partners operate globally and use cookies, including for analytics, personalisation, and ads ×

Nepareizais
@realNepareizais

Riga, Latvia

Joined December 2017

Nepareizais
@realNepareizais
Follow

Aizturēts Jaunups. Viņu tur aizdomās par korupciju - iespējams, palīdzējis miljardierim Avenam saņemt Latvijas pilsonību ...
Vai, sorī, kaut ko pavisam sajaucu ...

DW на русском @dw_russian
В Португалии задержан главный раввин города Порту Дэниел Литвак. Его подозревают в коррупции - он мог помочь миллиардеру Роману Абрамовичу получить документы, дающие право на гражданство

2:37 AM - 12 Mar 2022

59 Retweets **185** Likes

7 59 185

Trollfluencers @sportamute · 18h
Replying to @realNepareizais
tfu ka tev pipars uz meles. Es jau saku mek et ziņas un aut apavus, lai dotos uz veikalu pec šampja 😁
3 17

Baiba Eglīte @BaibaEglite · 18h
Replying to @realNepareizais
Not ceju uz 5 sekundem
7

Olģerts Tipāns @olgertstipans · 17h

© 2022 Twitter About Help Center Terms Privacy policy Imprint Cookies Ads info

By using Twitter's services you agree to our ... We and our partners operate globally and use cookies, including for analytics, personalisation, and ads

Home About

Have an account? Log in

Русский

Nepareizais

@realNepareizais

Riga, Latvia

Joined December 2017

Nepareizais

@realNepareizais

Follow

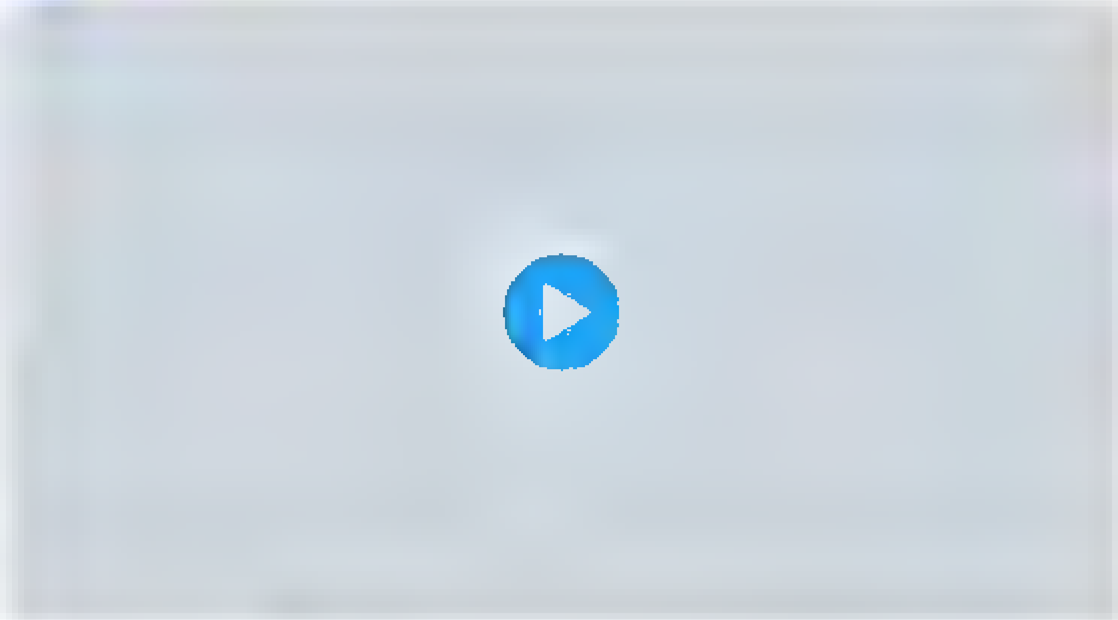

2:56 AM · 12 Mar 2022

2 Retweets **6** Likes

2 6

© 2022 Twitter About Help Center Terms Privacy policy Imprint Cookies Ads info

Home Moments Search Twitter Have an account? Log in

Bens Latkovskis
@BensLatkovskis

Follow

Būtu labi, ja elektronikas, apģērbu un citi veikali (arī interneta veikali) redzamās vietās izliktu to firmu sarakstus, kuras aizgājušas no RU tirgus, un kuras palikušas. Lai vieglāk var izdarīt izvēli un izslēgt tās, kurām patīk asiņaina nauda.

2:12 AM · 12 Mar 2022

17 Retweets 116 Likes

6 17 116

Signija @Signija02814794 · 18h
Replying to @BensLatkovskis
A ko darīt ar šito?

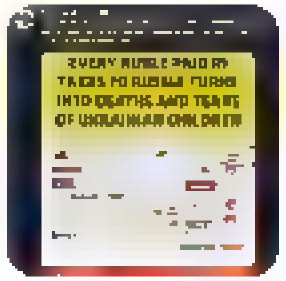

cilveks444 @cilveks444
Nopotet e ar Pfizer, jums ir smagas problemas, kaut ka ta pote būs jadabū lauka tagad?!

3

Bens Latkovskis
@BensLatkovskis

Ja agrak biju iecietīgs un gandrīz nevienu, izņemot izteiktus kretīnus, nebloķeju, tad tagad miera laiks beidzies. Katram idiotam vai kretīnam momentā block.

Riga, Latvia

Joined May 2011

© 2022 Twitter About Help Center Terms Privacy policy Cookies Ads info

Nepareizais
@realNepareizais

Follow

Starp ▯▯aviācijas uzlidojumiem, 🇺🇦 Harkivā pilsētas komunālie dienesti tīra sniegu no ielām.

By using Twitter's services you ag… …lytics, personalisation, and ads

Home About

Have an account? Log in

Nepareizais
@rea Nepareizais

Follow

orki iznīcinājuši 🇺🇦Ohtirkas pilsētas muzeju, 🇺🇦Sumu apgabalā

4:11 AM · 12 Mar 2022

1 Retweet **3** Likes

1 3

Nepareizais

Riga, Latvia

By using Twitter's services you ag... ...lytics, personalisation, and ads

Home About

Have an account? Log in

Русский

Nepareizais
@realNepareizais

Riga, Latvia
Joined December 2017

Nepareizais
@realNepareizais

Follow

РИА Новости @rianru · 2d
Государственное издани...

Россия хочет видеть Украину дружественной страной без запрета на русский язык, русскую культуру, заявил Лавров

227 91 354

ІнфоВійська України/Uk... · 2d
Replying to @rianru

Вас по русски н@хуй в Украине посылают. Этого достаточно?

1 26 219

4:34 AM · 12 Mar 2022

3 Retweets **22** Likes

3 22

© 2022 Twitter About Help Center Terms Privacy policy Cookies Ads info

© 2022 Twitter About Help Center Terms Privacy policy Cookies Ads info

Home Moments

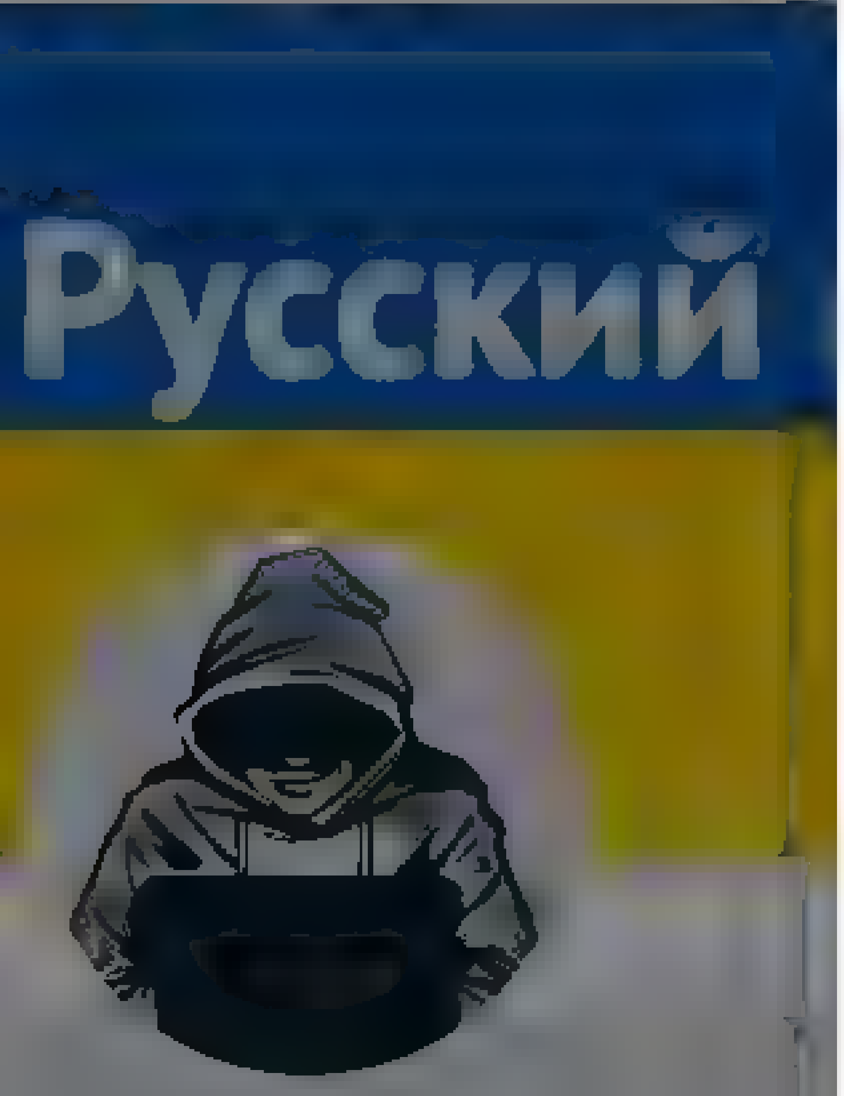

Nepareizais

Nepareizais
@rea Nepare zais

Follow

4:49 AM - 12 Mar 2022

7 Likes

Log in

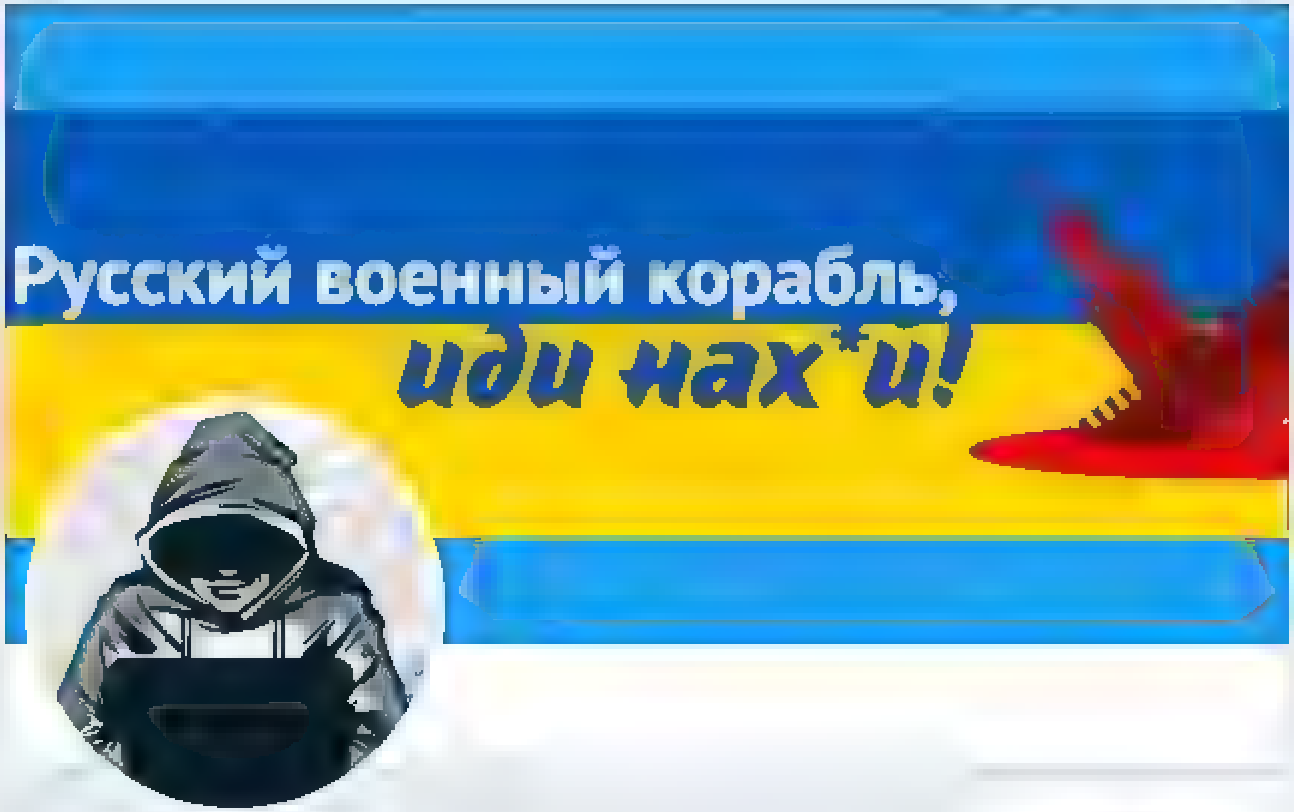

Nepareizais

@realNepareizais

Riga, Latvia

Joined December 2017

© 2022 Twitter
About
Help Center
Terms
Privacy policy
Cookies Ads info

By using Twitter's services you ag[...]lytics, personalisation, and ads

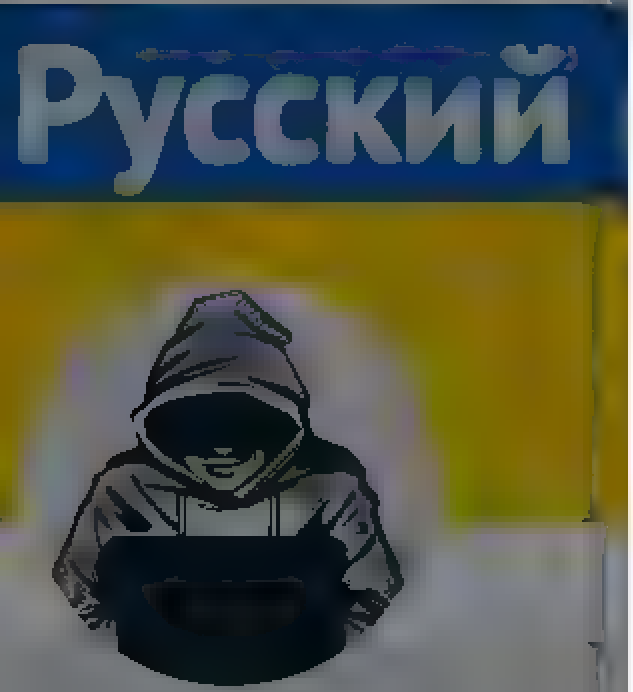

Nepareizais
@realNepareizais
Riga, Latvia
Joined December 2017

Nepareizais
@realNepareizais
Follow

🔶 Īrijas populistu valdība samazina akcīzi degvielai
—
Excise duty cut that will see 15c off diesel fuel and 20c from petrol to run until August 31

5:05 AM - 12 Mar 2022

1 Retweet 15 Likes

3 1 15

Agris Volkovs @agrisvolkovs · 17h
Replying to @realNepareizais
Citējot @voldemars: "Krievu aģent..."

2

By using Twitter's services you agree ... analytics, personalisation, and ads

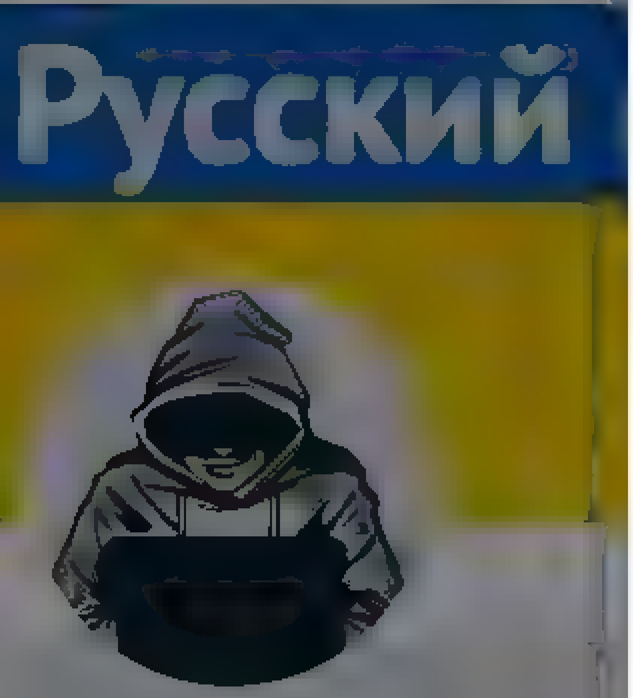

Nepareizais
@realNepareizais

Rīga, Latvia

Joined December 2017

macīties centralizēta ta macība ukraiņu valoda
opt ma school/vstup/demo dos Tagad ir ļoti daudz pieprasījumu,
bet maz et japagaida, bet t k un ta r verts p eteikt es

6 33 78

Nepareizais
@realNepareizais

Follow

Nabaga 🇺🇦bērni, kam Rīgā būs jāiet mūsu skolās ...
Šausmas pārņem, par to domājot 🤢

6:37 AM - 12 Mar 2022

10 Retweets 50 Likes

7 10 50

JURIS77 @JR5761 · 16h
Replying to @realNepareizais
Daugavpils vispar ir šausmas

Jānis @sirsenis · 16h
Replying to @realNepareizais
Visvalža iela ir Ukraiņu vidusskola

1

Nepareizais @realNepareizais · 16h
Tur nepietiek vietas, vajag plašāku risinajumu

1 3

Show replies

Agris Volkovs @agrisvolkovs · 16h
Replying to @realNepareizais

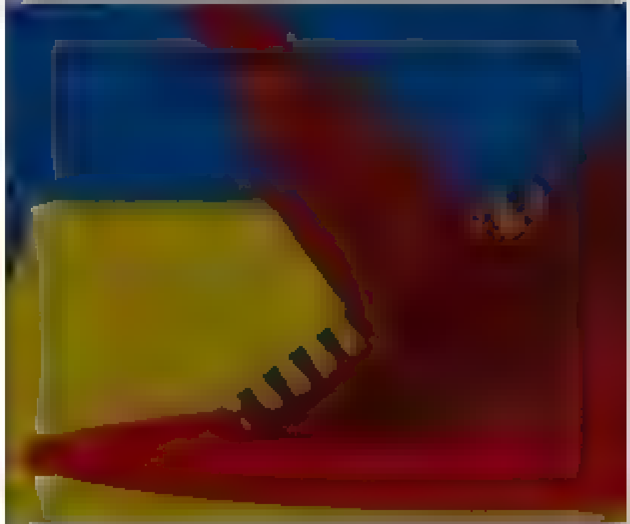

By using Twitter's services you agree to our Cookies Use. We and our partners operate globally and use cookies, including for analytics, personalisation, and ads.

Русский

Nepareizais @realNepareizais

Riga, Latvia

Joined December 2017

Nepareizais @realNepareizais · 17h

Mūsu know-how ir zīmēt projektus, gatavot iepirkumus, stiept gumiju, kā ar robežas žogu. Gan jau problēma kaut kad kaut kur pati izzudīs

Tikmēr leiši pie Kauņas jau ir iekārtojuši skolu-internātu 300 ukraiņu bērniem, bēgušās skolotājas pieņem darbā kā skolotāju palīgus.

> **R E** @RitaEvaNa
>
> Kontaktējos ar Ukrainu un uzzināju par iespēju bēgļu bērniem mācīties centralizētā tālmācībā ukraiņu valodā
> optima school/vstup/demo-dos. Tagad ir ļoti daudz pieprasījumu, bet mazliet jāpagaida, bet tik un tā ir vērts pieteikties

6 · 33 · 78

Kaspars Zariņš @KasparsZ2 · 17h

Šādi salīdzinājumi liek "nolaist rokas"... nu, kam mums tāds sods!

1 · 2

Nepareizais
@realNepareizais

Follow

Replying to @KasparsZ2

neziņu, nesaprotu, negribu komentēt

6:44 AM - 12 Mar 2022

2 Likes

2

By using Twitter's services you agree ... analytics, personalisation, and ads

Home About

Have an account? Log in

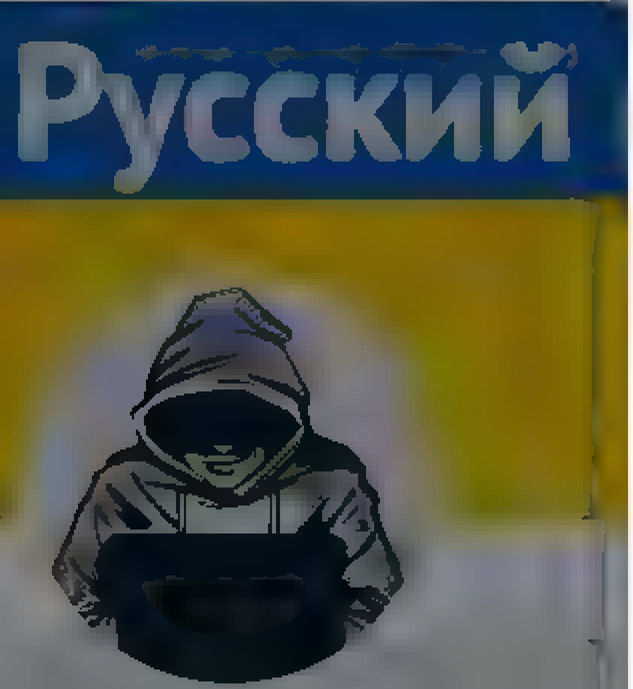

Nepareizais
@realNepareizais
Riga, Latvia
Joined December 2017

Nabaga ... bērni, kam Rīgā būs jāiet mūsu skolās
Šausmas paņem, par to domājot

7 10 50

Jānis @sirsenis · 16h
Visvalža iela ir Ukraiņu vidusskola

1

Nepareizais
@realNepareizais
Follow

Replying to @sirsenis

Tur nepietiek vietas, vajag plašāku risinājumu

6:54 AM - 12 Mar 2022

3 Likes

1 3

Dāvis Viļums @DavisVilums · 16h
Replying to @realNepareizais @sirsenis
Starp bēgļiem noteikti ir daudz skolotājas. Latvijā ir skolotāju trūkums un arī pustukšas skolas. Noteikti var noorganizēt vienu pilnvērtīgu ukraiņu skolu

1 1 2

Nepareizais @realNepareizais · 16h
Leišī tieš ta arī dara. Mums ir tik daudz s egtu skolu

1 2

Show replies

© 2022 Twitter About Help Center Terms Privacy policy Cookies Ads info

By using Twitter's services you agree to our Cookies Use. We and our partners operate globally and use cookies, including for analytics, personalisation, and ads.

Nepareizais
@realNepareizais

Riga, Latvia

Joined December 2017

Nepareizais
@realNepareizais

Follow

Maskavas nams Viļņā. Nolemts, ka gandrīz pabeigto ēku nojauks. 🇱🇹 Lietuvas drošības departaments paziņoja, ka tā apdraud valsts drošību.

7:28 AM - 12 Mar 2022

81 Retweets **406** Likes

15 81 406

Tap3x @sashMush · 16h

Replying to @realNepareizais

@krisjanskarins @MStakis vai ir planotsbkoniesaks ar Riga esoso namu?

Jolanta Kublinska @JolantaKublins1 · 16h

© 2022 Twitter About Help Center Terms Privacy policy Cookies Ads info

By using Twitter's services you agree ... analytics, personalisation, and ads

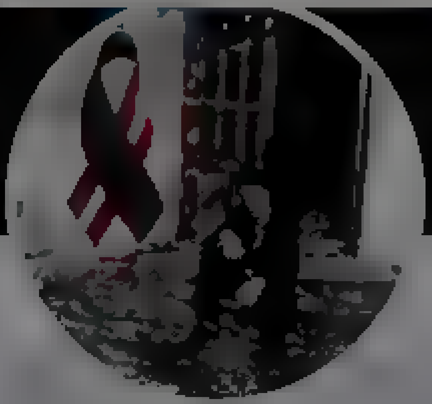

Agris Volkovs

@agrisvolkovs

Not now

Baldone, Ogre

Joined March 2011

20 81 185

Акционер МММ @ShareholderMMM · 12h

,ebal Rīgas pašvaldība visa krašņuma

1 12

Agris Volkovs

@agrisvolkovs

Follow

Replying to @ShareholderMMM @rozachupa @RigasPP

Ukraiņu bērnus taisās arī sūtīt uz mūsu "krievu" skolām.
@MStakis var tikai karogus vicināt. Kad lietas nonāk līdz darīšanai...viss caur vienu vietu.

5:03 AM · 12 Mar 2022

11 Retweets **21** Likes

2 11 21

Ināra @e a ma · 10h

Replying to @agrisvolkovs @EriksZarahovics and 4 others

Dies' pasarg!

3

Kaspars Omuls @kasparsomuls · 9h

Replying to @agrisvolkovs @ShareholderMMM and 3 others

Nop etni?! Sviests

By using Twitter's services you agree ... analytics, personalisation, and ads

Home About

Have an account? Log in

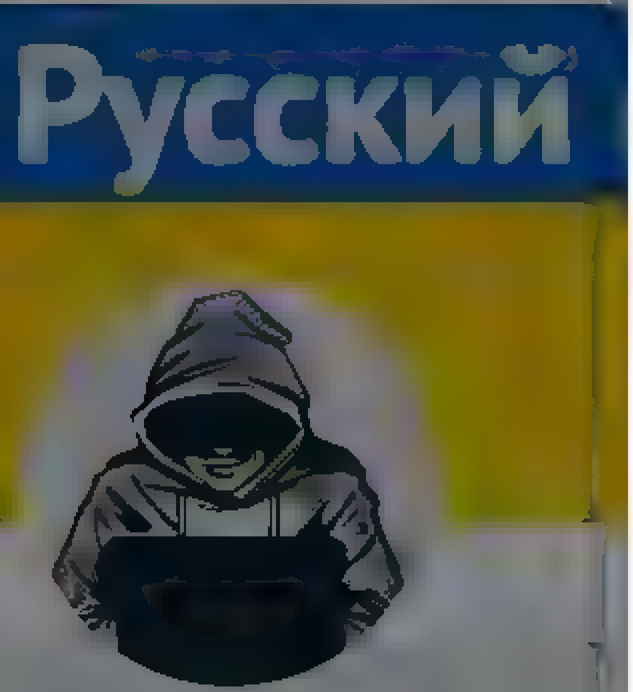

Nepareizais
@realNepareizais

Riga, Latvia

Joined December 2017

Nepareizais
@realNepareizais

Follow

🔷 Portugāles populistu valdība samazina akcīzi degvielai
—
Government cuts taxes on fuel: diesel to rise 16 cents on Monday; petrol 11 cents

5:19 AM - 12 Mar 2022

3 Retweets **16** Likes

1 3 16

Agris Volkovs @agrisvolkovs · 18h

Replying to @realNepareizais

@voldemars Lisabonas obkoms,vai ne?

1

© 2022 Twitter About Help Center Terms
Privacy policy Cookies Ads info

Home Moments

Have an account? Log in

Nepareizais

Riga, Latvia

Joined December 2017

Tes'm kopā ? widget.kontramarka.ua/uk/widget3534

Квиток у зоопарк

Миколаївський зоопарк

площа Миколи Леонтовича, 1

Дата / Date:
15 березня, 2022

Початок / Start:
08:50

Сектор / Sector:
Дорослий (вхідний квиток)

Ціна / Price:
100 грн / UAH

Сервісний збір:
0.00 грн / UAH

4 28

Gints Weber @GintsWeber 38m

Tikai 6,40€, nemšu vel kadas

1

Nepareizais
@realNepareizais

Follow

Replying to @GintsWeber

11:50 PM 12 Mar 2022

© 2022 Twitter About Help Center Terms Privacy policy Cookies Ads info

By using Twitter's services you ag... lytics, personalisation, and ads ×

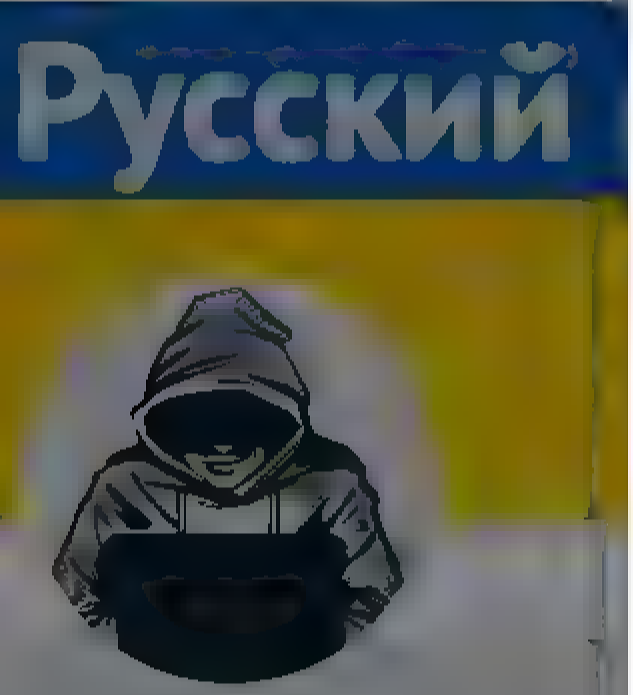

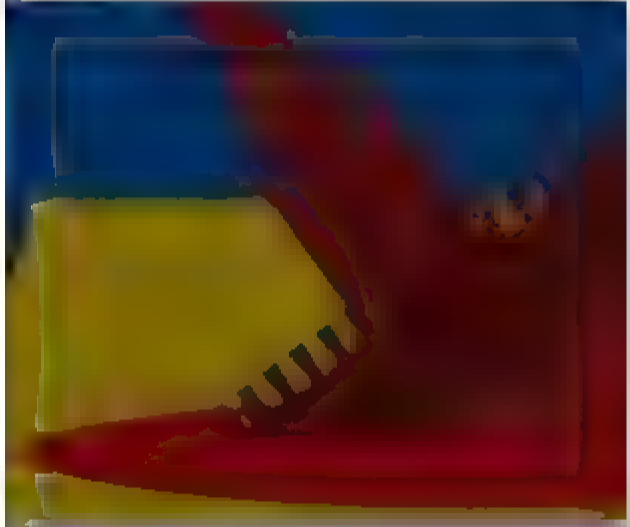

Nepareizais

esim kopā ?

Квиток у зоопарк

Миколаївський зоопарк

площа Миколи Леонтовича, 1

Дата / Date:
15 березня, 2022

Початок / Start:
08:50

Сектор / Sector:
Дорослий (вхідний квиток)

Ціна / Price:
100 грн / UAH
Сервісний збір:
0.00 грн / UAH

4 28

arc'iks @arciks · 2h

Es šodien eju

1

Nepareizais
@reaNepareizais

Follow

Replying to @arciks

11:51 PM · 12 Mar 2022

By us ng Twitter's services you ag[...]lyt cs personalisation and ads ×

Home About

Have an account? Log in ▾

Русский

Nepareizais

@reaNepareizais

Rīga, Latvia

Joined December 2017

R[...] E[...] @RitaEvaNa

Kontaktejos ar Ukrainu un uzzinaju par iespeju beglu bern em macīties centralizeta ta macība ukraiņu valoda
opt ma school/vstup/demo dos Tagad ir ļoti daudz pieprasījumu, bet maz et japagaida, bet tik un ta ir verts pieteikt es

6 33 79

Nepareizais @reaNepareizais 17h
Nabaga bern , kam Rīga būs jaiet mūsu skolas
Šausmas par em, par to domajot

6 10 52

Jānis @sirsenis 17h
Visvalža ie a ir Ukraiņu vidusskola

1

Nepareizais @reaNepareizais 17h
Tur nepietiek vietas, vajag plašaku risinajumu

1 3

Dāvis Viļums @DavisVilums 17h
Starp begļiem noteikt ir daudz skolotajas Latvija ir skolotaju trūkums un arī pustukšas skolas Noteikti var noorganizet vienu pilnvertīgu ukraiņu skolu

1 1 2

Nepareizais @reaNepareizais 16h
Leiši tieš ta arī dara Mums ir tik daudz s egtu skolu

1 2

Dāvis Viļums @DavisVilums 16h
Loģisks risinajums Mana pirma skola šobrīd stav tukša, šis ir ideals pielietojums

1 1

Nepareizais
@reaNepareizais

Follow

Replying to @DavisVilums @sirsenis

Uzraksti ministrei, izspied atbildi

7 25 AM 12 Mar 2022

1 Retweet **1** Like

1 1

© 2022 Twitter About Help Center Terms Privacy policy Imprint Cookies Ads info

Home About

Have an account? Log in

Dāvis Viļums @Dav sV ..ms · 17h
Starp begļiem noteikti ir daudz skolotāju. Latvijā ir skolotāju trūkums un arī pustukšas skolas. Noteikti var noorganizēt vienu pilnvērtīgu ukraiņu skolu

1 · 1 · 2

Nepareizais
@realNepareizais

Follow

Replying to @Davis... @s...

Leiši tieši tā arī dara. Mums ir tik daudz slēgtu skolu!

7:22 AM · 12 Mar 2022

2 Likes

1 · 2

Dāvis Viļums @Dav sV ..ms · 17h
Replying to @realNepareizais @s...
Loģisks risinājums. Mana pirmā skola šobrīd stav tukša, šis ir lielisks pielietojums

1 · 1

Nepareizais @realNepareizais · 17h
Uzraksti min strei, izsp ed atbildi

1 · 1

Nepareizais
@realNepareizais

Riga, Latvia

Joined December 2017

© 2022 Twitter About Help Center Terms Privacy policy Imprint Cookies Ads info

By using Twitter's services you agree to our Cookies Use. We and our partners operate globally and use cookies, including for analytics, personalisation, and ads.

Nepareizais
@realNepareizais
Riga, Latvia
Joined December 2017

Nepareizais
@realNepareizais
Follow

20 km no Polijas robežas. Zinot krievu raķešu “precizitāti”, jābūt gataviem, ka agrāk vai vēlāk trāpīs Nato teritorijā 🤐

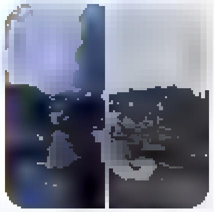

OSINTdefender @sentdefender
Reportedly pictures from The Yavoriv Military Training Ground also known as The International Center for Peacekeeping and Security which was Targeted by 8 Russian Missiles this morning destroying the Entire

Show this thread

12:01 AM - 13 Mar 2022

© 2022 Twitter About Help Center Terms Privacy policy Cookies Ads info

© 2022 Twitter About Help Center Terms Privacy policy Cookies Ads info

By using Twitter's services you agree to our ... We and our partners operate globally and use cookies, including for analytics, personalisation, and ads

Михайло Подоляк

@Podolyak_M

Радник керівника Офісу Президента України Володимира Зеленського / Adviser to the Head of the Office of President of Ukraine Volodymyr Zelenskyy

Joined February 2022

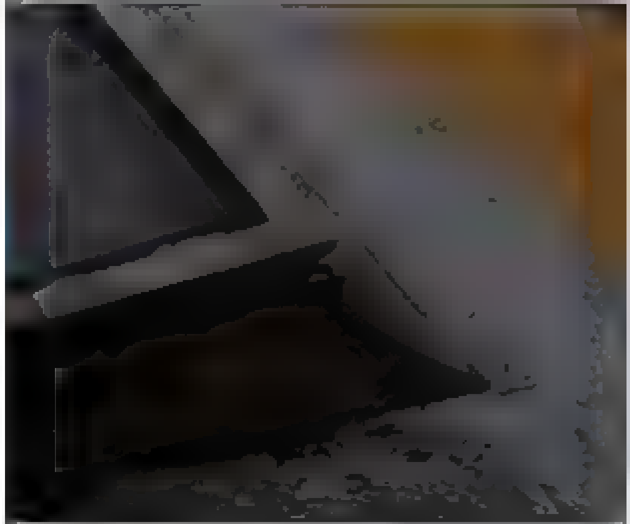

© 2022 Twitter About Help Center Terms Privacy policy Cookies Ads info

Михайло Подоляк @Podolyak_M

Follow

Kyiv is always beautiful. Even during a wartime..
@ZelenskyyUa team is permanently on the working places.
@arakhamia_david

The media could not be played

7:01 AM · 12 Mar 2022

1,909 Retweets **15,646** Likes

364 1.9K 16K

Ambien Stupor @AmbienStupor · 16h

Replying to @Podolyak_M @ZelenskyyUa @arakhamia_david

Tweet

Something went wrong. Try reloading.

Retry

Sign up

By using Twitter's services you agree to our … We and our partners operate globally and use cookies, including for analytics, personalisation, and ads

@a grambergs · 3h

Nezinu ka jums, bet man patiktu, ja arī latviešiem būtu latviski meneši sulu menesis sala menesis vai vel ka, nevis janvaris, februaris utt

Apskaužu ukrainus

7 17

Nepareizais
@reaNepareizais

Follow

Replying to @a grambergs

lietuviešiem arī ir

12:1_ AM · 13 Mar 2022

Nepareizais
@reaNepareizais

Riga, Latvia

Joined December 2017

Skip to content
By using Twitter's services you agree to our Cookies Use. We and our partners operate globally and use cookies, including for analytics, personalisation, and ads.

- Home Home Home, current page.
- About

Search query [Search Twitter] [Search Twitter]

Saved searches

- Remove
- In this conversation
  Verified accountProtected Tweets @

Suggested users

- Verified accountProtected Tweets @
- Verified accountProtected Tweets @

- Language: English
- Have an account? Log in
  Have an account?
  Remember me · Forgot password?

  New to Twitter?
  Sign up

Bens Latkovskis's profile
@BensLatkovskis

Tweets

Bens Latkovskis

@BensLatkovskis

Ja agrāk biju iecietīgs un gandrīz nevienu, izņemot izteiktus kretīnus, neblokēju, tad tagad miera laiks beidzies. Katram idiotam vai kretīnam - momenta block.

Riga, Latvia
Joined May 2011

Tweets

- © 2022 Twitter
- About
- Help Center
- Terms
- Privacy policy
- Cookies
- Ads info

Dismiss
Previous
Next

Go to a person's profile

Saved searches

- Remove
- In this conversation
  Verified accountProtected Tweets @

Suggested users

- Verified accountProtected Tweets @
- Verified accountProtected Tweets @

Promote this Tweet

Block

Cancel Block

- **Tweet with a location**

  You can add location information to your Tweets, such as your city or precise location, from the web and via third-party applications. You always have the option to delete your Tweet location history. Learn more

  Turn on Not now

Your lists

Create a new list

List name

Description Under 100 characters, optional

Privacy
Public · Anyone can follow this list **Private** · Only you can access this list

Save list

Copy link to Tweet

Here's the URL for this Tweet. Copy it to easily share with friends.

Embed this Tweet

Embed this Video

Add this Tweet to your website by copying the code below. Learn more

Add this video to your website by copying the code below. Learn more

Hmm, there was a problem reaching the server. Try again?

- Include parent Tweet
- Include media

By embedding Twitter content in your website or app, you are agreeing to the Twitter Developer Agreement and Developer Policy.

Preview

Why you're seeing this ad

Log in to Twitter

Remember me · Forgot password?
Log in
Don't have an account? Sign up »

Sign up for Twitter

Not on Twitter? Sign up, tune into the things you care about, and get updates as they happen.

Have an account? Log in »

Two-way (sending and receiving) short codes:

Country	Code	For customers of
United States	40404	(any)
Canada	21212	(any)
United Kingdom	86444	Vodafone, Orange, 3, O2
Brazil	40404	Nextel, TIM
Haiti	40404	Digicel, Voila
Ireland	51210	Vodafone, O2
India	53000	Bharti Airtel, Videocon, Reliance
Indonesia	89887	AXIS, 3, Telkomsel, Indosat, XL Axiata
Italy	4880804	Wind
	3424486444	Vodafone

» See SMS short codes for other countries

Confirmation

Skip all

Welcome home!

This timeline is where you'll spend most of your time, getting instant updates about what matters to you.

Tweets not working for you?

Hover over the profile pic and click the Following button to unfollow any account.

Say a lot with a little

When you see a Tweet you love, tap the heart — it lets the person who wrote it know you shared the love.

Spread the word

The fastest way to share someone else's Tweet with your followers is with a Retweet. Tap the icon to send it instantly.

Join the conversation

Add your thoughts about any Tweet with a Reply. Find a topic you're passionate about, and jump right in.

Learn the latest

Get instant insight into what people are talking about now.

Get more of what you love

Follow more accounts to get instant updates about topics you care about.

Find what's happening

See the latest conversations about any topic instantly.

Never miss a Moment

Catch up instantly on the best stories happening as they unfold.

Back Next
Next Tweet from user
Bens Latkovskis @BensLatkovskis 1 hour ago
Follow Follow @BensLatkovskis Following Following @BensLatkovskis Unfollow Unfollow @BensLatkovskis Blocked Blocked @BensLatkovskis Unblock Unblock @BensLatkovskis Pending Pending follow request from @BensLatkovskis Cancel Cancel your follow request to @BensLatkovskis
More

- Copy link to Tweet
- Embed Tweet

Gruti iedomāties kaut ko noželojamāku par Makronu un Šolcu kā Rietumu līderiem. Mužīgs kauns un nenomazgājama gļēvulība. Tāpat kā latviešiem, kuri 80 gadus nevar nomazgāt 1940. 17. jūnija kaunu, kura jūgu joprojām nesam.

12:24 PM - 12 Mar 2022

- 12 Retweets
- 48 Likes
- Meln Mareks Kalniņš Jānis Kalniņš Jānis Circenis Dzintars Vectirāns Mārtiņš Cepīts Anna Alieninwig Sandra Beizina

2 replies 12 retweets 48 likes

Reply 2 · Retweet 12 · Retweeted 12 · Like 48 · Liked 48

1. Janis Circenis @serioussam909 1 hour ago
   More
   - Copy link to Tweet
   - Embed Tweet

   Replying to @BensLatkovskis

   Bail pat iedomāties, kas būtu, ja Zelenskis būtu "palicis savā vietā".

   0 replies 0 retweets 0 likes
   Reply · Retweet · Retweeted · Like · Liked
   Thanks. Twitter will use this to make your timeline better. Undo
   Undo

2. Alieninwig @alieninwig 2 hours ago
   More
   - Copy link to Tweet
   - Embed Tweet

   Replying to @BensLatkovskis

   Ko tur daudz. .parkrievotie cibiņi ir dancatāji nevis cinītāji, kas par sevi pastāves.

   0 replies 0 retweets 0 likes
   Reply · Retweet · Retweeted · Like · Liked
   Thanks. Twitter will use this to make your timeline better. Undo
   Undo

Back to top ↑

Loading seems to be taking a while.

Twitter may be over capacity or experiencing a momentary hiccup. Try again or visit Twitter Status for more information.

Promoted Tweet

false

- © 2022 Twitter
- About
- Help Center
- Terms
- Privacy policy
- Cookies
- Ads info

By using Twitter's services you agree to our ads

We and our partners operate globally and use cookies, including for analytics, personalisation, and

×

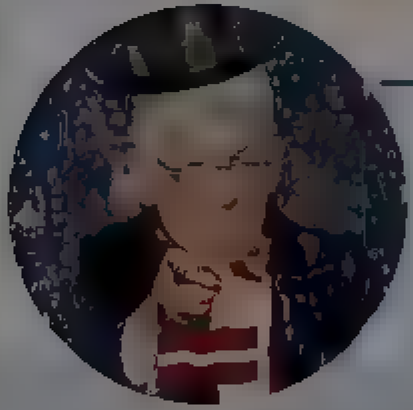

Ģenerālis
@generalis_co

Ne vienmēr viss jums patiks

Ģenerālis
@generalis_co

Follow

Es tagad varu iedomāties,kā pasaule neieredzēja Hitleru,bet izdarīt neko nevarēja.Baidens ir tāds mīkstais.Par Makronu un Šolcu vispār nav nekādu ilūziju.

11:13 AM - 12 Mar 2022

13 Retweets **152** Likes

20 13 152

Stienis_12 @Stienis12 · 14h
Replying to @generalis_co
Un Makarons tik zvanas uz bunkuru un ņegas nekadas

5

Genisys @Genisys76 · 14h
Replying to @generalis_co
Varbūt Lai Levits uzvana

2

Nauris vonda @Naurisvon4 · 14h
Replying to @generalis_co
Tapec liekas, ja Krievija izdomatu uzbrukt netumiem, tad viņam tas izdotos, jo Eiropa nav spēcīgu līderu

1

Pilskungs R. @RobertsPilskung · 14h
Replying to @generalis_co

By using Twitter's services you agree to our . We and our partners operate globally and use cookies, including for analytics, personalisation, and ads

Home About

Have an account? Log in

Nepareizais
@realNepareizais

Riga, Latvia
Joined December 2017

Nepareizais
@realNepareizais

Follow

Tikmēr Ķīnā

The media could not be played.

12:17 AM - 13 Mar 2022

© 2022 Twitter About Help Center Terms Privacy policy Cookies Ads info

© 2022 Twitter About Help Center Terms Privacy policy Cookies Ads info

Home Moments Log in

Daily Mail Online
@MailOnline

Follow

Navy SEAL who killed Bin Laden slams US response to Putin trib.al/gUAr9MI

1:08 PM - 12 Mar 2022

506 Retweets 1,753 Likes

121 506 1.8K

Big @davidwindycity · 13h
Replying to @MailOnline
Sure Pal. Let's get into WW3 because some guy feels like it. Smh

2 1 16

Daily Mail Online
@MailOnline

For the latest updates on breaking news visit our website dailymail.co.uk #seriouslypopular

dailymail.com

the link pinned below onate

© 2022 Twitter About Help Center Terms Privacy policy Cookies Ads info

By us ng Twitter's services you agree to our … We and our partners operate globally and use cookies, inc uding for analyt cs personalisation and ads

Home About

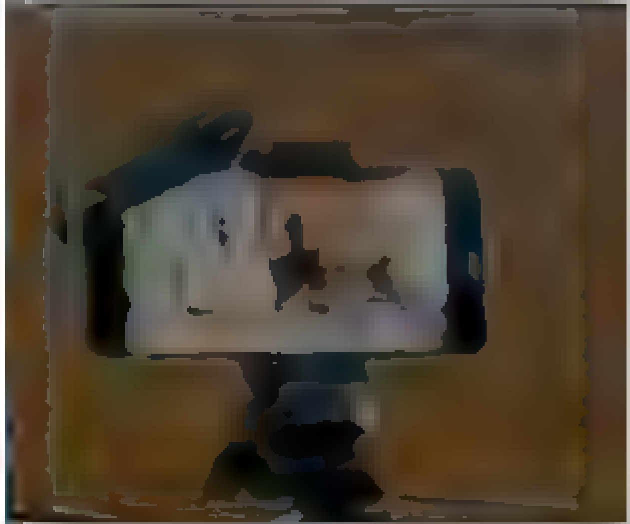

Urmas Paet
@Urmaspaet

Follow

Air Serbia should also be banned from flying in #EU airspace, as #Serbia and Air Serbia are ignoring the EU sanctions against Russia. Air Serbia is for #Russia the window to Europe.

7 11 AM 12 Mar 2022

255 Retweets **1,012** Likes

52 255 1 0K

Gentius @GentiusX 16h
Rep y ng to @urmaspaet @ viorac taku
End ich beginnen die Europäer der Union es zu verstehen
7

Faton Kokaj @FatonKoka 15h
Rep y ng to @urmaspaet @OssoKuka
You should put sanctions on Serbia They're a Russ an proxy state, while being a EU candidate country wh ch act l ke Russia towards their ne ghbours in the Balkans
2 4 36

Show replies

Daniel Smith @Dan e 518352008 15h
Rep y ng to @urmaspaet @ B ıga sk SA
True

Emine Dzheppar @EmineDzheppar

Urmas Paet
@urmaspaet

Member of the European Parliament … Vice Chair, Foreign Minister of Eston a 2005-2014

Estonia

Joined February 201

Have an account? Log in

© 202 Twitter About Help Centre Terms Privacy policy Cookies Ads info

By using Twitter's services you agr… …alytics, personalisation, and ads

Home About

Have an account? Log in

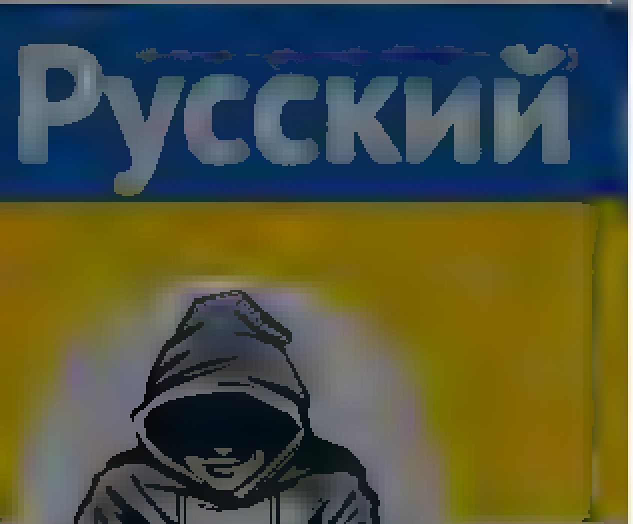

Nepareizais

Nepareizais
@redNepareizais

Follow

Lielākais Serbijas laikraksts, 22.februārī: Ukraina uzbruka Krievijai!

NEZAVISNE DNEVNE NOVINE

INFORMER

Ukrajina napala Rusiju!

● Ukrajinci granatirali granični punkt kod Rostova, 150 metara unutar teritorije Rusije
● Ruski specijalci likvidirali pet ukrajinskih diverzanata koji su pokušali da pređu granicu

35 DINARA ● 40 STRANA ● 35 DINARA

12:21 AM · 13 Mar 2022

© 2022 Twitter About Help Center Terms Privacy policy Cookies Ads info

Home Moments

Have an account? Log in

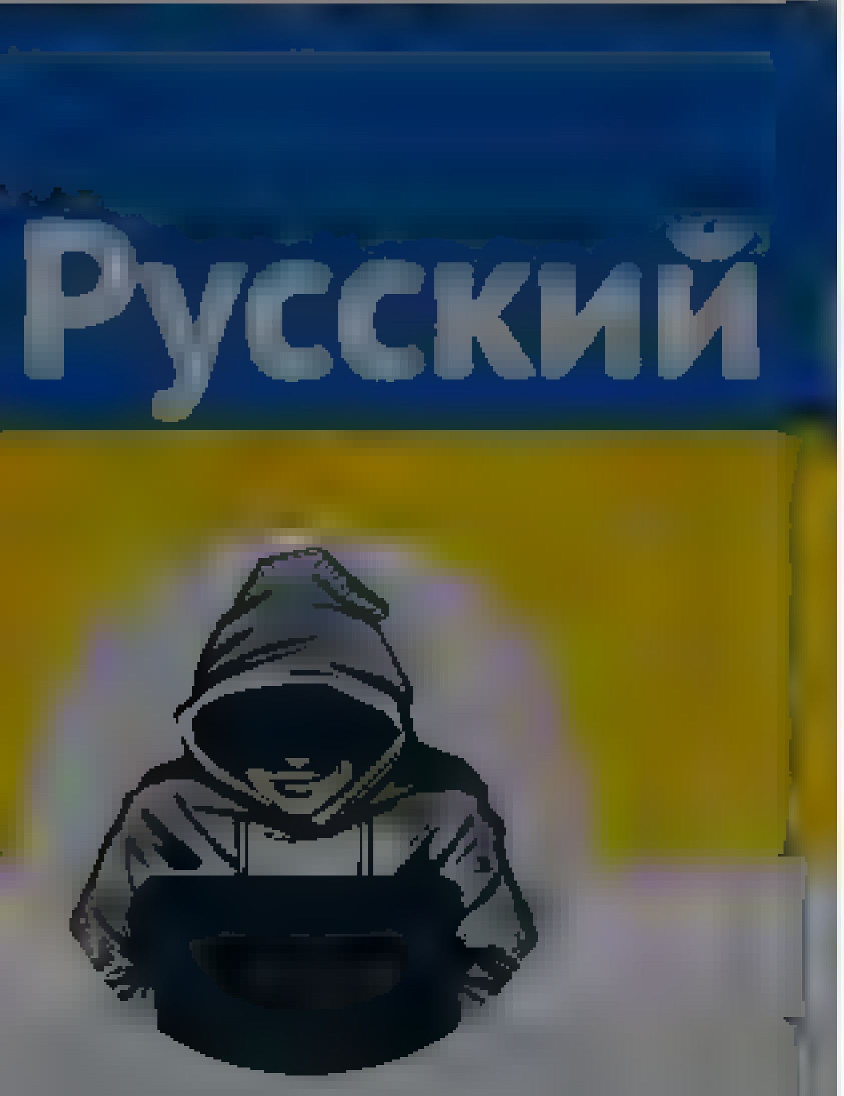

Nepareizais

@realNepareizais

Rīga, Latvia

Joined December 2017

Nepareizais
@realNepareizais

Follow

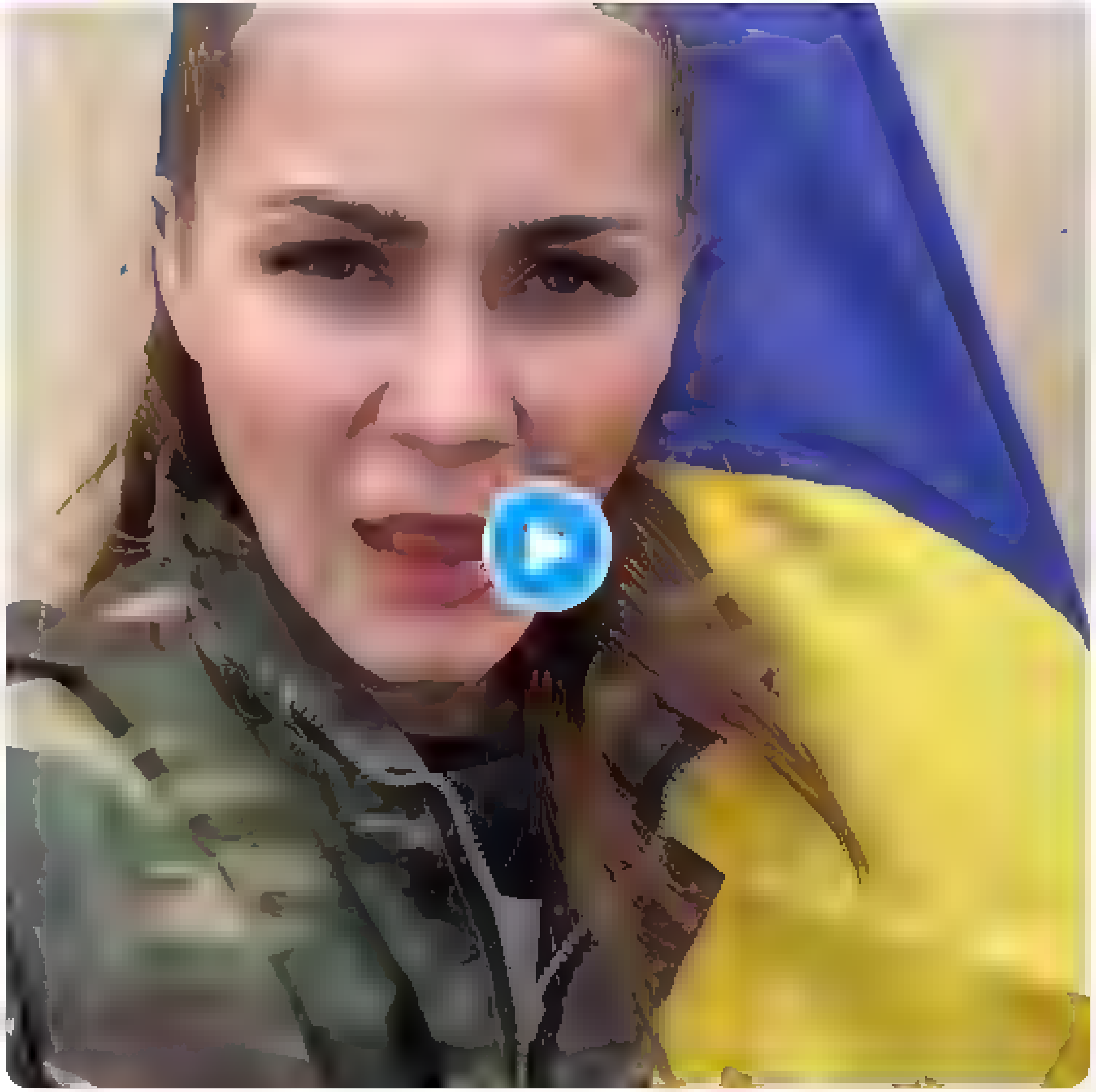

8:16 AM - 12 Mar 2022

2 Retweets **2** Likes

© 2022 Twitter About Help Center Terms
Privacy policy Cookies Ads info

By using Twitter's services you ag... ...lytics, personalisation, and ads

Home About

Have an account? Log in

Анатолій Штефан (Штірліц)

Officer of the Armed Forces of Ukraine
Ukraine NATO

Украина

Анатолій Штефан (Штірліц)
@Shtirlitz53

Follow

«Братская могила на территории церкви» : в Буче похоронили 67 мирных граждан, погибших от рук российских рабов Путина.
Некоторых даже не удалось идентифицировать.
Покажите это видео своим друзьям освободителям, всем кто звал русский мир сюда и пропагандонам.
67 мирных граждан

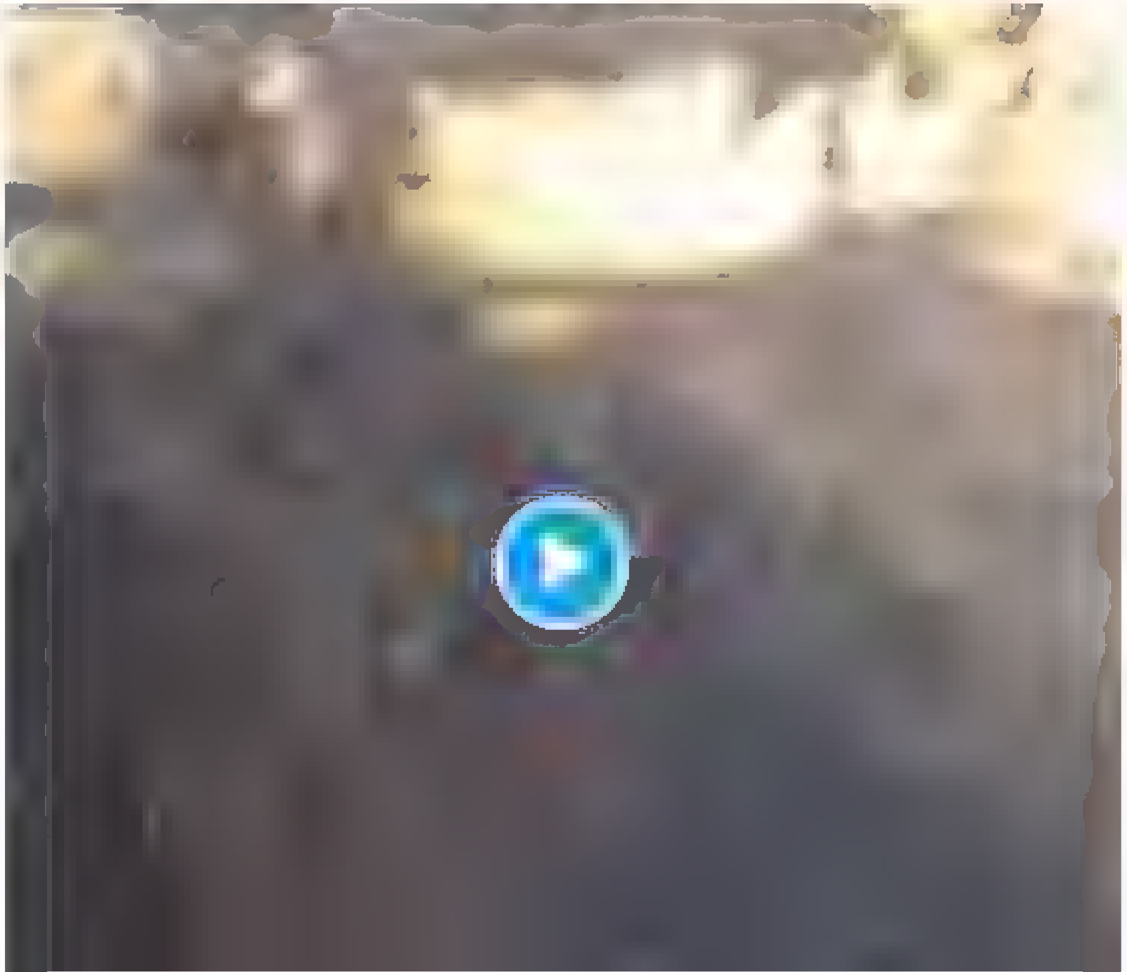

© 2022 Twitter About Help Center Terms
Privacy policy Cookies Ads info

By using Twitter's services you agree ... analytics, personalisation, and ads

Home About

Māris Luste
@MLuste

Privats viedoklis

Māris Luste
@MLuste

Follow

Ja @MStakis ukraiņu bēgļu bērnus sūtīs krievu skolās, vai te tomēr nebūtu jāsāk bažīties, @Janislesalnieks ?

Iveta Buiķe
4 h

Ukraiņu bēgļu bērniem Rīgas dome piedāvā doties uz krievu skolām? Uz krievu skolām??! Neticu, ka viņi neaptver, kas tur notiks. Kā sapratu no komentāriem, tad tieši APAR vēlas šo variantu. Tātad visa Staķa karogu plivināšana ir tikai izkārtne, bet aiz tās ir neglīta realitāte.

Jolanta Kublinska
14 Std.

Šodien sāku ievākt info iespēju apmeklēt skolu manu bēgļu bērniem..ti,esot Rīgā skolās ukraiņu valodā,vietas gan limitētas,parējie berni varot pievienoties attiecīgām klasēm krievu skolās..es gribu redzēt to ierēdni,kurš to izdomāja-vai viņam tiešām ir galva vai pumpa starp pleciem

11 6 komentāri • 7 dalījās

Patīk Komentēt Dalīties

Harijs Tomasevskis

5:32 AM · 12 Mar 2022

28 Retweets **61** Likes

22 28 61

By using Twitter's services you agree to our Cookies Use. We and our partners operate globally and use cookies, including for analytics, personalisation, and ads.

Home About

Have an account? Log in

Русский

Nepareizais

@realNepareizais

Riga, Latvia

Joined December 2017

Nepareizais
@realNepareizais

Follow

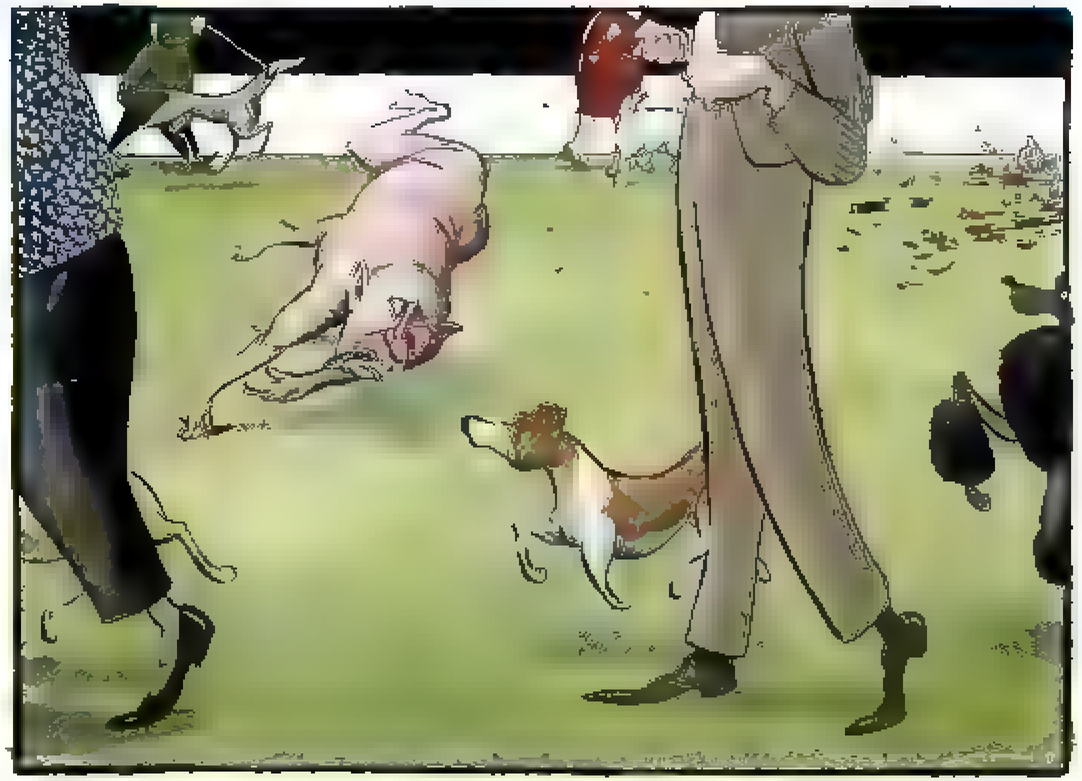

12:43 AM · 13 Mar 2022

1 Retweet **2** Likes

1 2

© 2022 Twitter About Help Center Terms Privacy policy Cookies Ads info

By using Twitter's services you agree to our ... ads
We and our partners operate globally and use cookies, including for analytics, personalisation, and

Kārlis Lukstaraups

namdarıs

Kārlis Lukstaraups @kaalers

Follow

Joki par somiem 2:
Somu ģenerālim prasa, kāpēc jūs visu aizsardzību būvējat tikai uz austrumu robežas?
Ģenerālis ievelk cigāru, noglauda bārdu, saka - hmm... taisnība. Bet nu nez, vai jums tiešām liekas, ka krievi varētu uzbrukt arī no rietumiem?

7:51 AM · 12 Mar 2022

99 Retweets **691** Likes

99 691

Velga @VelgaDrupa · 3h

By using Twitter's services you agree to our … We and our partners operate globally and use cookies, including for analytics, personalisation, and ads

Home About

Andis Kudors
@AndisKudors

Follow

Makrona kungs, un Šolca kungs! Runāt ar Putinu par mieru, ir tas pats, kas mēģināt sērijveida slepkavu draudzīgi pierunāt, lai vairs neslepkavo... Varbūt beigsiet māžoties un domāsiet, kā reāli apstādināt?

8:37 AM - 12 Mar 2022

56 Retweets **329** Likes

14 56 329

Olavs Cers @OlavsCers · 15h
Replying to @AndisKudors
Viņi vai tad lasa latviski?
3 11

Vans @krafans · 14h
"translate tweet"
2

Show replies

Zigrida Daskevica @ZigaD21 · 15h
Replying to @AndisKudors
Iespējams, ka viņu var apstādināt viņa ģenerā
1 2

viedis @viedis · 15h
ne, tikai tauta, tad kad Putins sāks mest bumbas uz Berlīni un Parīzi.

Andis Kudors

Scholar, Elliott School of International Affairs, George Washington University

Washington DC

Joined February 2012

© 2022 Twitter About Help Center Terms Privacy policy Cookies Ads info

{"created_at":"Sun Mar 13 09:01:07 +0000 2022","id":1502932759504896001,"id_str":"1502932759504896001","text":"@AndrejsDeeCee @Bisja1 @AKMshooter @edgarsrinkevics \u2026 ja Serbija nep\u0101r\u0146ems ES \u0101rpolitikas pamatnost\u0101dnes un darb\u012bba\u2026 https:\/\/t.co\/lGhWqTNLLC","display_text_range":[52,140],"source":"\u003ca href=\"http:\/\/twitter.com\/#!\/download\/ipad\" rel=\"nofollow\"\u003eTwitter for iPad\u003c\/a\u003e","truncated":true,"in_reply_to_status_id":1502931637163917314,"in_reply_to_status_id_str":"1502931637163917314","in_reply_to_user_id":451538833,"in_reply_to_user_id_str":"451538833","in_reply_to_screen_name":"AndrejsDeeCee","user":{"id":939482807717519360,"id_str":"939482807717519360","name":"Nepareizais","screen_name":"realNepareizais","location":"Riga, Latvia","url":null,"description":null,"translator_type":"none","protected":false,"verified":false,"followers_count":4553,"friends_count":2579,"listed_count":12,"favourites_count":892,"statuses_count":22162,"created_at":"Sat Dec 09 13:12:10 +0000 2017","utc_offset":null,"time_zone":null,"geo_enabled":true,"lang":null,"contributors_enabled":false,"is_translator":false,"profile_background_color":"F5F8FA","profile_background_image_url":"","profile_background_image_url_https":"","profile_background_tile":false,"profile_link_color":"1DA1F2","profile_sidebar_border_color":"C0DEED","profile_sidebar_fill_color":"DDEEF6","profile_text_color":"333333","profile_use_background_image":true,"profile_image_url":"https:\/\/web.archive.org\/web\/20220313090107\/http:\/\/pbs.twimg.com\/profile_images\/1499377578553102336\/0L2fs3m1_normal.jpg","profile_image_url_https":"https:\/\/web.archive.org\/web\/20220313090107\/https:\/\/pbs.twimg.com\/profile_images\/1499377578553102336\/0L2fs3m1_normal.jpg","profile_banner_url":"https:\/\/web.archive.org\/web\/20220313090107\/https:\/\/pbs.twimg.com\/profile_banners\/939482807717519360\/1646169781","default_profile":true,"default_profile_image":false,"following":null,"follow_request_sent":null,"notifications":null,"withheld_in_countries":[]},"geo":null,"coordinates":null,"place":null,"contributors":null,"is_quote_status":false,"extended_tweet":{"full_text":"@AndrejsDeeCee @Bisja1 @AKMshooter @edgarsrinkevics \u2026 ja Serbija nep\u0101r\u0146ems ES \u0101rpolitikas pamatnost\u0101dnes un darb\u012bbas virzienus, tad Latvija neatbalst\u012bs \u2026\nGalvenais, serbu vald\u012bbai neizdar\u012bt kaut ko, kas p\u0101rk\u0101pj ES pamatnost\u0101dnes))\nGan jau vi\u0146i savus karav\u012brus uz Ukrainu nes\u016bt\u012bs","display_text_range":[52,280],"entities":{"hashtags":[],"urls":[],"user_mentions":[{"screen_name":"AndrejsDeeCee","name":"Andrejs","id":451538833,"id_str":"451538833","indices":[0,14]},{"screen_name":"Bisja1","name":"Juris Bisnieks","id":2772793718,"id_str":"2772793718","indices":[15,22]},{"screen_name":"AKMshooter","name":"AKMshooter","id":377563867,"id_str":"377563867","indices":[23,34]},{"screen_name":"edgarsrinkevics","name":"Edgars Rink\u0113vi\u010ds","id":61454352,"id_str":"61454352","indices":[35,51]}],"symbols":[]}},"quote_count":0,"reply_count":0,"retweet_count":0,"favorite_count":0,"entities":{"hashtags":[],"urls":[{"url":"https:\/\/web.archive.org\/web\/20220313090107\/https:\/\/t.co\/lGhWqTNLLC","expanded_url":"https:\/\/web.archive.org\/web\/20220313090107\/https:\/\/twitter.com\/i\/web\/status\/1502932759504896001","display_url":"twitter.com\/i\/web\/status\/1\u2026","indices":[117,140]}],"user_mentions":[{"screen_name":"AndrejsDeeCee","name":"Andrejs","id":451538833,"id_str":"451538833","indices":[0,14]},{"screen_name":"Bisja1","name":"Juris Bisnieks","id":2772793718,"id_str":"2772793718","indices":[15,22]},{"screen_name":"AKMshooter","name":"AKMshooter","id":377563867,"id_str":"377563867","indices":[23,34]},{"screen_name":"edgarsrinkevics","name":"Edgars Rink\u0113vi\u010ds","id":61454352,"id_str":"61454352","indices":[35,51]}],"symbols":[]},"favorited":false,"retweeted":false,"filter_level":"low","lang":"lv","timestamp_ms":"1647162067663"}

By using Twitter's services you ag... ...lytics, personalisation, and ads

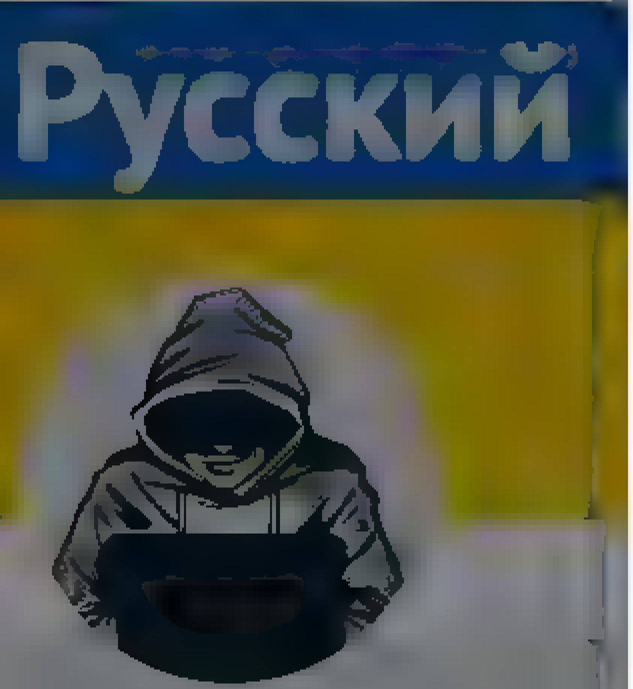

Nepareizais

@realNepareizais

Riga, Latvia

Joined December 2017

подешевел настолько, что для литовцев беларусский бензин теперь почти ничего не стоит

2 1

Ivars @Siegfried45 · 3h

Vai tad laiž iekšā?

1

Natalija Žogole @fufonija · 3h

kam ir vīzas, ja

1 1

Nepareizais

@realNepareizais

Follow

Replying to @fufonija @Siegfried45

baltkrievus ar Lietuvas TUA

1:02 AM · 13 Mar 2022

© 2022 Twitter About Help Center Terms Privacy policy Cookies Ads info

© 2022 Twitter About Help Center Terms Privacy policy Cookies Ads info

By using Twitter's services you agree to our Cookies Use. We and our partners operate globally and use cookies, including for analytics, personalisation, and ads

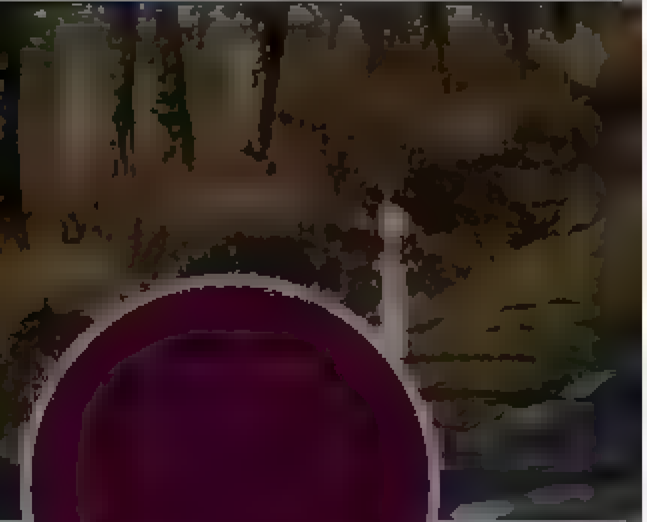

Exen
@Exen

Follow

People living in Poland near the border with Ukraine are saying on TV that they could actually hear the Russian bombardment last night just 20 km away and even that their houses shook.

12:34 AM - 13 Mar 2022 from Krynki, Polska

4 Likes

4

Exen
@Exen

Watching over EU's eastern border

Joined October 2018

© 2022 Twitter About Help Center Terms Privacy policy Cookies Ads info

By using Twitter's services you agree to our Cookies Use. We and our partners operate globally and use cookies, including for analytics, personalisation, and ads.

Русский

Nepareizais
@realNepareizais

Riga, Latvia

Joined December 2017

Nepareizais
@realNepareizais

Follow

krievu ZZ okupētajā Melitopolē

The media could not be played.

1:06 AM - 13 Mar 2022

© 2022 Twitter About Help Center Terms Privacy policy Imprint Cookies Ads info

By using Twitter's services you agree to our Cookies Use. We and our partners operate globally and use cookies, including for analytics, personalisation, and ads.

Nepareizais
@realNepareizais
Riga, Latvia
Joined December 2017

Nepareizais
@realNepareizais

Follow

Varēja braukt arī uz Rīgu, šeit Abramoviča lidmašīnu neaiztika, gan jau arī jahta būtu drošībā 🙃

Mike Forsythe @PekingMike
Roman Abramovich's yacht Solaris just arrived in Montenegro after skedaddling from a yacht marina in Spain a few days ago. Montenegro is not part of the EU and is a popular port of call for Russian oligarchs.

1:20 AM - 13 Mar 2022

© 2022 Twitter About Help Center Terms Privacy policy Cookies Ads info

CBC News Alerts
@CBCAlerts

Breaking national and international news alerts from CBC News, Canada's TV, radio, online and social media news leader

Toronto
cbc.ca/news

CBC News Alerts
@CBCAlerts
Follow

About 6,500 tourists from Russia stranded in Thailand's beach resorts, many unable to pay their bills or return home because of sanctions and canceled flights following Russian invasion of Ukraine.

5:31 AM - 12 Mar 2022

429 Retweets 2,075 Likes

411 429 2.1K

Real 🇨🇦 Doll @realdoll · 17h
Replying to @CBCAlerts
Too bad, so sad call Vlad

2 25

Aurora Borealis @AuroraB78203717 · 17h
Replying to @CBCAlerts
So they should start working wash the dishes, clean the pool and so

1 64

Charly's Mamma 🇨🇦 @CharlyGrace6 · 17h
Replying to @CBCAlerts

© 2022 Twitter About Help Center Terms Privacy policy Cookies Ads info

By using Twitter's services you agree to our … We and our partners operate globally and use cookies, including for analytics, personalisation, and ads ×

Home About

Русский

Nepareizais
@realNepareizais
Riga, Latvia
Joined December 2017

Kārlis Pigens @KarlisPigens · 16h

Ukrainas karoga izmantošana kā atbalsta izpausme ir ļoti laba un apveicama 🇺🇦 Pats tā daru!
Tomēr, pēdējās dienās jau saskatu galējības!
Manuprāt, vajadzētu tomēr saglabāt vismaz 50/50 proporciju, lai ir jau arī sava identitāte
Piemēram @valsts_policija, @sgalda_aizraj

6 7 20

Nepareizais
@realNepareizais
Follow

Replying to @KarlisPigens @valsts_policija @sgalda_aizraj

TESTS: Vai tu esi gudrāks par piektklasnieku?
Neizskatās!

1:26 AM · 13 Mar 2022

© 2022 Twitter About Help Center Terms Privacy policy Imprint Cookies Ads info

3 11 14

Ilze Zvidrina @IlzeZvidrina · 13m

Serbija jau sāk airēt atpakaļ par ..idojumiem no RU,nobijās. Laikam DE atgādināja Serbijai par ES finansiālo atbalstu. DE ārlietu ministre bija sagērbusies Albānijas karoga krāsās, devās nodot ziņu par sekām,kas būs, ja turp nas Serbi izreča un uztaisīja savu PR.Bez sekām nepaliks

1

Nepareizais
@realNepareizais

Follow

Replying to @IlzeZvidrina

Ir svaigāka informācija?

1:22 AM · 1 Mar 2022

Nepareizais
@realNepareizais

Riga, Latvia
Joined December 2017

© 2022 Twitter About Help Center Terms Privacy policy Cookies Ads info

© 2022 Twitter About Help Center Terms Privacy policy Cookies Ads info

Nepareizais
@rea Nepare zais

Follow

Vairāki Irākas kurdi, kas pašlaik atrodas nelegālo migrantu nometnēs Lietuvā, vērsušies Ukrainas vestniecībā ar lūgumu atļaut viņiem doties karot pret Krieviju 🇺🇦“ārzemnieku leģionā”. Lietuvas robežsargi atbildēja, ka tas nav iespējams, jo viņi ir aizturētie.

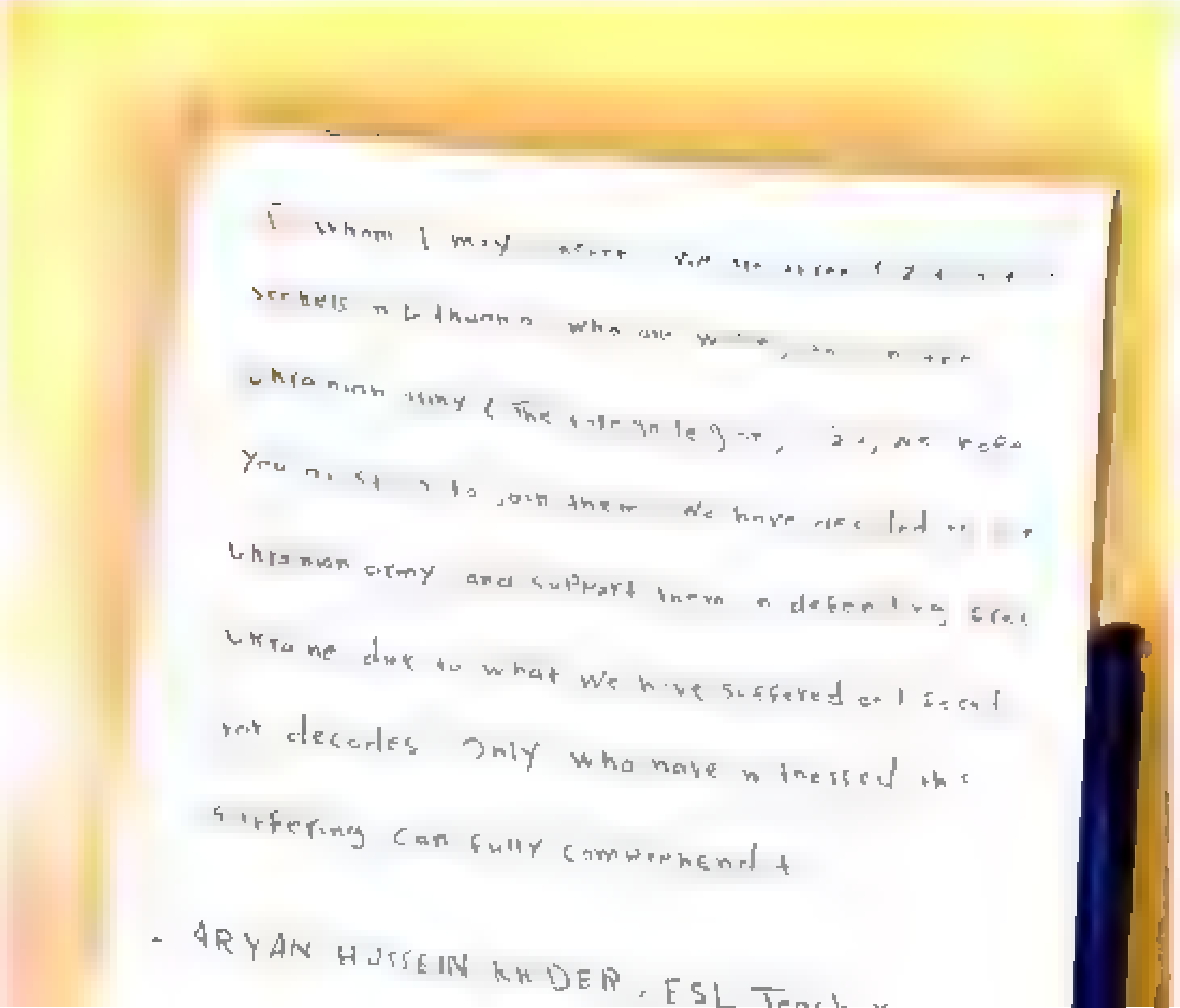

Русский

Nepareizais

By using Twitter's services you agree to our … We and our partners operate globally and use cookies, including for analytics, personalisation, and ads

Nepareizais
@real Nepareizais

Follow

🇺🇦 🗣 Русский военный корабль, иди ...

The media could not be played.

12:39 PM · 12 Mar 2022

4 Retweets **15** Likes

4 15

© 2022 Twitter About Help Center Terms Privacy policy Cookies Ads info

By using Twitter's services you agree to our Cookies Use. We and our partners operate globally and use cookies, including for analytics, personalisation, and ads

Nepareizais
@reaNepareizais

Nepareizais
@reaNepareizais

Riga, Latvia
Joined December 2017

By us ng Twitter's services you agree to our We and our partners operate globally and use cookies, including for analyt cs personalisation and ads

Nepareizais @rea Nepare zais · 27m

Vareja braukt arī uz Rīgu šeit Abramoviča lidmašīnu neaiztika, gan jau arī jahta būtu drošība

Mike Forsythe @PekingMike

Roman Abramovich's yacht Solaris just arrived in Montenegro after skeedaddling from a yacht marina in Spain a few days ago Montenegro is not part of the EU and is a popular port of call for

2 · 9

Arturs Pērkons @pArt07 · 2m

tadam jahtam neder aizsalstoš ūdeņi

1

Nepareizais
@rea Nepare zais

Follow

Replying to @pArt07

es tikai ironizēju

1 47 AM · 13 Mar 2022

Nepareizais
@realNepareizais
Riga, Latvia
Joined December 2017

© 2022 Twitter About Help Center Terms Privacy policy Cookies Ads info

By using Twitter's services you ag... ...lytics, personalisation, and ads

Home About

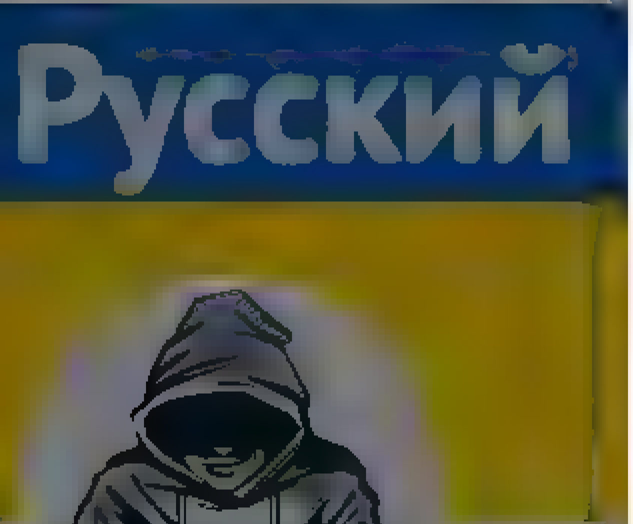

Nepareizais

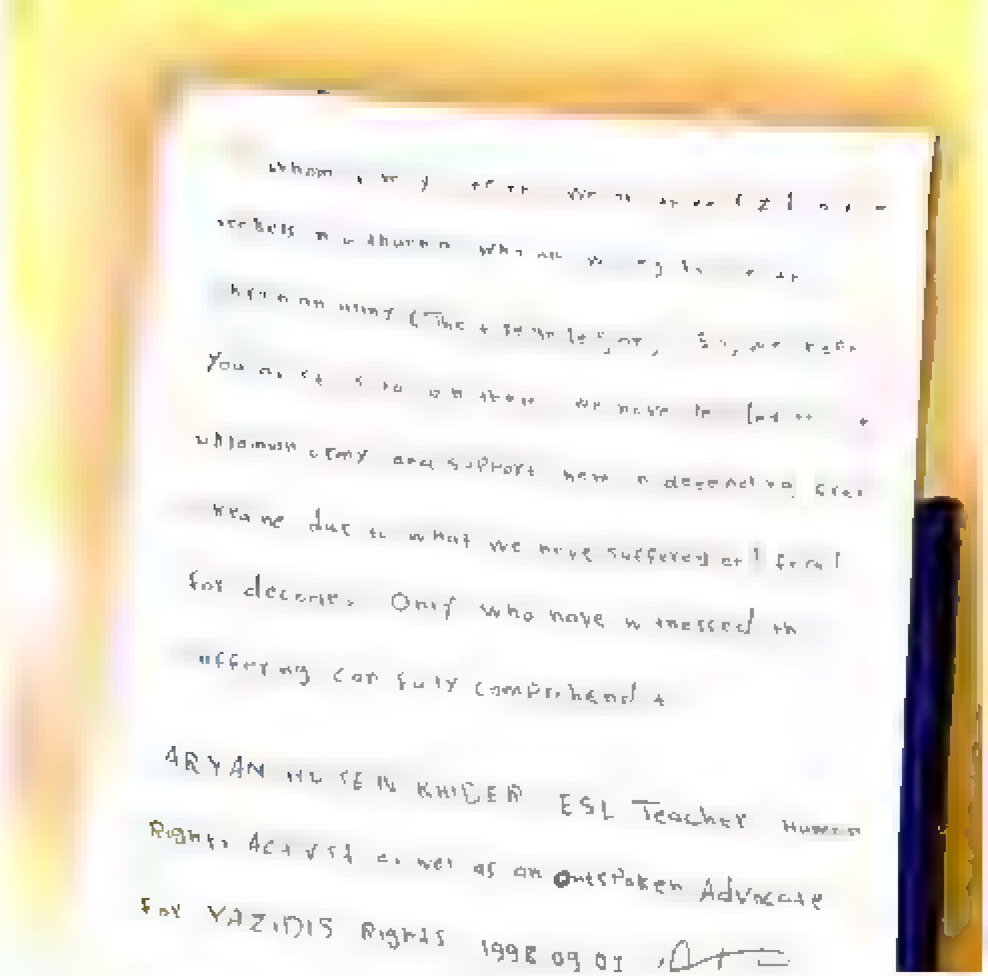

2 3

karlsons @karlsons · 7m

Staor citu, kas notiek mūsu bēgļu centros? Vai z a austere jau ir atbrīvojusi šos centrus mūsu brāļu tauta no Ukrainas? Jeb tur vē joprojām ir ievietoti tur sti no BLtkrievijas?

1

Nepareizais
@rea Nepare za s

Follow

Replying to @karlsons

es arī to padomāju
nebrīnīšos, ka telpas ir tukšas

1 49 AM 13 Mar 2022

© 2022 Twitter About Help Center Terms Privacy policy Cookies Ads info

Home Moments

Log in

Nepareizais

@realNepareizais

Riga, Latvia

Joined December 2017

Nepareizais
@realNepareizais

Follow

Serbi nav idioti, viņi nekad ATKLĀTI nepārkāps ES ārpolitikas pamatnostādnes, tāpēc Latvijas atbalsts Krievijas Trojas zirga integrācijā ES viņiem būs nodrošināts arī turpmāk! 🙃

LTV Ziņu dienests @ltvzinas

"ES kandidātvalstīm ir jāpieņem ES ārpolitikas pamatnostādnes un darbības virzieni. Ja Serbija to nedarīs, sevišķi Krievijas iebrukuma Ukrainā kontekstā, tad Latvija neatbalstīs tālāku Serbijas integrāciju ES un sarunu

1:56 AM - 13 Mar 2022

© 2022 Twitter About Help Center Terms Privacy policy Cookies Ads info

By using Twitter's services you agree to our … We and our partners operate globally and use cookies, including for analytics, personalisation, and ads

Русский

Nepareizais
@realNepareizais

Riga, Latvia
Joined December 2017

Nepareizais
@realNepareizais

Follow

Krieviem pašlaik ir ļoti maz iespēju iekļūt ES. Viena no retajām sauszemes robežām ir Latvijas. Krievijā atrodas vairāki MILJONI ДНР/ЛНР pilsoņu gan ar Krievijas, gan Ukrainas pasēm. Šobrīd ir jābūt ļoti stingrai Krievijas robežas kontrolei, labi apzinoties, ko un kāpēc ielaižam.

> **D. Dunning-Kruger** 🌲 @DDunningKruger
> Okupanti izmanto Ukrainas pases lai iekļūtu Igaunija un tālak visur pa ES
> Nav šaubu, ka LV čekistu režīms plaši vērs durvis vaļā tādiem 'upuriem'

3:06 AM · 13 Mar 2022

© 2022 Twitter About Help Center Terms Privacy policy Cookies Ads info

By using Twitter's services you ag... lytics, personalisation, and ads

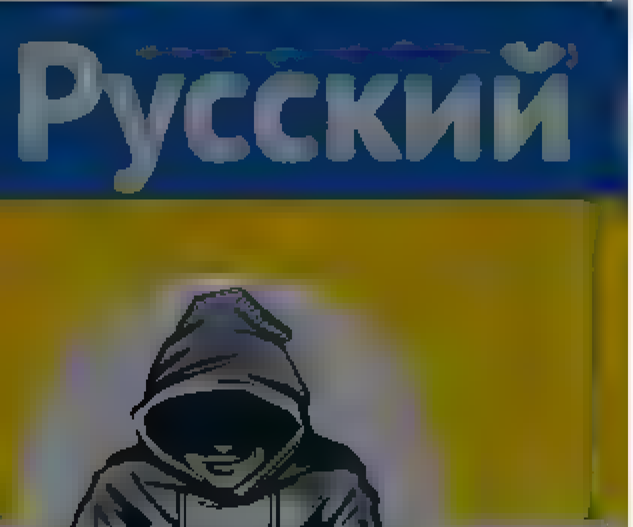

Nepareizais
@realNepareizais

Riga, Latvia

Joined December 2017

Nepareizais
@realNepareizais

Follow

11:15 AM · 12 Mar 2022

2 Retweets **4** Likes

1 2 4

Edgars @edgarsdzerins · 15h
Replying to @realNepareizais
Nein

© 2022 Twitter About Help Center Terms
Privacy policy Cookies Ads info

By using Twitter's services you agree to our Cookies Use. We and our partners operate globally and use cookies, including for analytics, personalisation, and ads.

Nepareizais
@realNepareizais

Rīga, Latvia
Joined December 2017

3 1 7

Janis @E...anka · Mar 11
Nep ekrītu

Šobrīd pietiemami apbruņojot Ukrainu mes panakam vairakas lietas uzreiz, diemžel par ukrainu upuriem, bet tas ir karš
1 Nepaceļam šo karu kodolbumbu līmenī
2 Iedzenam krievijū bankrota
3 Ļaujam Ukrainai atgūt savas zemes
4 Apkaunojam krieviju uz mūžiem

2 3

Mārtiņš Lūsis @MartinsLusis · Mar 11
Ok, bet MIGus aizsūtīt arī nevaram? Pareiz kads teica NATO v niem ir cik tūkstošus Javelinu, NLAWu un citus prettanku ieročus iedevuši?

Ko pekšņi mainīs tie 28 MiG , ja reiz Javelini nesaka 3 Pasaules karu?
Tas jau vien parada, ka tas ir blefs no Putina puses

1 1

nimro @nimro18 · Mar 11
Mainas tas vai tie ir aizsardzības vai uzbrukuma ieroči
Es ļoti labi apzinos ka putleram nospļauties uz kaut ko tadu, bet nevajag dot mazako iespeju atvert vaļa Pandoras šadi

1

Nepareizais @realNepareizais · 24h
Ko nozīme uzbrukuma ieroči savas zemes iekšiene? Tas ir joks, vai?

1 1

nimro @nimro18 · 20h
Dīvana eksperti mi tarajos jautajumos uzbrukuma/aizsardzības ieroćus dala skatoties vai aizstavi savu zem vai uzbrūc svešai?

1 1

Mārtiņš Lūsis @MartinsLusis · 19h
Ja, dīvana eksperti

> **Artis Pabriks** @Pabriks
> The definition of offensive and defensive weapons is worth a discussion 🇺🇦 I'd assume that in case of Ukraine all weapons are defensive as they allow Ukrainians to defend their homes and people. Axe alone is not dangerous, the question is who's holding

2 1

nimro @nimro18 · 15h
Ja ta uzmanīgi palasa un apdoma zemtekstu, tad tas apgalvojums ir tik pat precīzs ka orki veic specoperaciju. Aiz mat em pievilkts apzīmejums
Jo mums par katru cenu vajag tur dabūt tas lotenes, bet tas jaizdara juridiski precīzi

1

Mārtiņš Lūsis @MartinsLusis · 13h
Labi lab , es piekrītu, ka lidmašīnas traktejas ka uzbrukuma ieroči. Bet otra puse parkapj visus likumus, tapec pedejais laiks arī Rietumiem kļūt kreatīvakiem un pateikt, ka šis lidmašīnas ir aizsardzībai

No otras puses, es neesmu parliecinats, ka tie MIGi tik ļoti palīdzetu

3

nimro @nimro18 · 13h
Nu redz ir ot liels risks, ka, veicot neapdomīgus soļus, putlers var izverst fronti un uzbrukt vel kadai valst / īm un tas diezgan viennozīmīgi ir krietni lielaks civilupuru skaits. Tas gan arī jautu atrak to režīmu sagraut no iekšpuses.
Vai ir verts riskēt?

2

Nepareizais
@realNepareizais
Follow

Replying to @nimro18 @MartinsLusis @E...anka

Beidz nīdēt!

1:21 PM · 12 Mar 2022

1 Like

1

Skip to content
SKIP ALL

- Home Home Home current page.
- Moments Moments Moments current page.

Search query [Search Twitter] Search Twitter

Saved searches

- Remove

Back Next

- In this conversation
  Verified accountProtected Tweets @
-
-

Suggested users

- Verified accountProtected Tweets @
-
- Verified accountProtected Tweets @
-
-

- Have an account? Log in

Have an account?

[Phone, email or username]
[Password]
Remember me · Forgot password?

Log in

New to Twitter?

Sign up

realNepareizais's profile

Nepareizais

Tweets

Nepareizais

@realNepareizais

Riga, Latvia

Joined December 2017

Tweets

- © 2022 Twitter
- About
- Help Center
- Terms
- Privacy policy
- Cookies
- Ads info

Dismiss
Close
Previous
Next
Close

Go to a person's profile

[Start typing a name to jump]

Saved searches

- Remove
-
- In this conversation
  Verified accountProtected Tweets @
-
-

Suggested users

- Verified accountProtected Tweets @
-
- Verified accountProtected Tweets @
-
-

Close

Promote this Tweet

zais
reizais

pašlaik ir ļoti maz ies

Close

Block

Cancel Block

- ## Tweet with a location

  You can add location information to your Tweets, such as your city or precise location, from the web and via third-party applications. You always have the option to delete your Tweet location history. Learn more

  Turn on Not now

[Search for a neighborhood]

Close

Your lists

Close

Create a new list

List name

Description Under 100 characters, optional

Privacy
Public · Anyone can follow this list **Private** · Only you can access this list

Save list
Close

Close

Copy link to Tweet

Here's the URL for this Tweet. Copy it to easily share with friends.

Close

Embed this Tweet

Embed this Video

Add this Tweet to your website by copying the code below. Learn more

Add this video to your website by copying the code below. Learn more

Hmm, there was a problem reaching the server. Try again?

Include parent Tweet
Include media

By embedding Twitter content in your website or app, you are agreeing to the Twitter Developer Agreement and Developer Policy.

Preview

Close

Why you're seeing this ad

Close

Log in to Twitter

[Phone, email or username]
[Password]
Remember me · Forgot password?
Log in

Don't have an account? Sign up »
Close

Sign up for Twitter

Not on Twitter? Sign up, tune into the things you care about, and get updates as they happen.

Have an account? Log in »
Close

Two-way (sending and receiving) short codes:

Country	Code	For customers of
United States	40404	(any)
Canada	21212	(any)
United Kingdom	86444	Vodafone, Orange, 3, O2
Brazil	40404	Nextel, TIM
Haiti	40404	Digicel, Voila
Ireland	51210	Vodafone, O2
India	53000	Bharti Airtel, Videocon, Reliance
Indonesia	89887	AXIS, 3, Telkomsel, Indosat, XL Axiata
Italy	4880804	Wind
	3424486444	Vodafone

» See SMS short codes for other countries
Close

Confirmation

zais
reizais

pašlaik ir ļoti maz ies

Close

Nepareizais
@realNepareizais

Follow

Krieviem pašlaik ir ļoti maz iespēju iekļūt ES. Viena no retajām sauszemes robežām ir Latvijas. Krievijā atrodas vairāki MILJONI ДНР/ЛНР iedz. gan ar Krievijas, gan Ukrainas pasēm. Šobrīd ir jābūt ļoti stingrai Krievijas robežas kontrolei, labi apzinoties, ko un kāpēc ielaižam.

D. Dunning-Kruger @DDunningKruger
Okupanti izmanto Ukrainas pases lai iekļūtu Igaunijā un tālāk visur pa ES
Nav šaubu, ka LV čekistu režīms plaši vērs durvis vaļā tādiem 'upuriem'

Close
Next Tweet from user
Nepareizais‏ @realNepareizais 1 minute ago
Follow Follow @realNepareizais Following Following @realNepareizais Unfollow Unfollow @realNepareizais Blocked Blocked @realNepareizais Unblock Unblock @realNepareizais Pending Pending follow request from @realNepareizais Cancel Cancel your follow request to @realNepareizais
More

- Copy link to Tweet
- Embed Tweet

Nepareizais Retweeted D. Dunning Kruger

Krieviem pašlaik ir ļoti maz iespeju iekļut ES. Viena no retajam sauszemes robežam ir Latvijas. Krievija atrodas vairaki MILJONI ДНР/ЛНР iedz. gan ar Krievijas, gan Ukrainas pasem. Šobrīd ir jabut ļoti stingrai Krievijas robežas kontrolei, labi apzinoties, ko un kapec ielaižam.https://twitter.com/ddunningkruger/status/1502679638019129346 …

Nepareizais added,

D. Dunning-Kruger @DDunningKruger
Okupanti izmanto Ukrainas pases lai iekļutu Igaunija un talak visur pa ES. Nav šaubu, ka LV čekistu režims plaši vers durvis vaļa tadiem 'upuriem'... pic.twitter.com/Owo5K3GIGL
3:09 AM - 13 Mar 2022

- 1 Like
- Aigars Pruss

0 replies 0 retweets 1 like

Reply
Retweet Retweeted
Like 1 Liked 1

Back to top ↑

Loading seems to be taking a while.

Twitter may be over capacity or experiencing a momentary hiccup. Try again or visit Twitter Status for more information.

Promoted Tweet

false

- © 2022 Twitter
- About
- Help Center
- Terms
- Privacy policy
- Cookies
- Ads info

Tweet

Something went wrong. Try reloading.

Retry

Sign up

Did someone say … cookies?

Twitter and its partners use cookies to provide you with a better, safer and faster service and to support our business. Some cookies are necessary to use our services, improve our services, and make sure they work properly. Show more about your choices.

Accept all cookies

Refuse non-essential cookies

Bens Latkovskis
@BensLatkovskis

Ja agrak biju iecietīgs un gandrīz nevienu izņemot izteiktus kretīnus, nebloķēju, tad tagad miera laiks beidzies. Katram idiotam vai kretīnam momentā block

Rīga, Latvia

Joined May 2011

Bens Latkovskis
@BensLatkovskis

Follow

Kāpēc Makrons un Šolcs tā cenšas pielabināties Putinam? Tāpēc, ka viņiem derdzas nepiekāpīgais Zelenskis. Viņi taču atbalstīja lozungu "arī es bēgtu", bet kad ir reāls cilvēks, kurš saka: "nē, es pat nedomāju bēgt", tad viņiem iekšā viss vārās. Kā tā var? Kāpēc viņš nepadodas?

12:38 PM - 12 Mar 2022

41 Retweets **160** Likes

12 41 160

Jānis Dzenis @jnis78681769 · 13h
Replying to @BensLatkovskis
Kada jega padoties?

Uldis Strenga @StrengaUldis · 13h
Replying to @BensLatkovskis
Domāju, ka viņi ļoti labi saprot, ka rietumu pasaule, arī ASV ieskaitot ir tikai viens patiesi lemtspējīgs un autoritatīvs valstsvīrs – un tas ir Zelenskis

Home Moments Log in

Dāvis Stalts

domats un darīts!

Joined February 2011

Dāvis Stalts
@Stalts

Follow

Vērojot pēdējos aptauju rezultātus, kā arī zinot, ka no vairākām mazākumtautību skolām tiek norauti Ukrainas valsts karogi, uzskatu par nepieņemamu sūtīt tur Ukrainas bēgļu bērnus. Manuprāt,tā ir varmācība pret tiem, liekot no jauna sajust apdraudējumu. @anita_muizniece

10:55 AM · 12 Mar 2022

81 Retweets **442** Likes

14 81 442

Ainars Bašķis @abaskis · 14h
Replying to @Stalts @anita_muizniece
Kapec begļu centram ir uzraksti krievu valoda? Kapec nav ukrainu un anglu? Kads atskaitas krieviem, kas tur notiek ?

3 4 25

Linda Ozola @OzolaLV · 14h
Ir ukrainu un anglu, un krievu. Bet daž izvelas paradīt tikai vienu valodu

1 1

Twitter About Help Center Terms
Privacy policy Cookies Ads info

By using Twitter's services you agree to our We and our partners operate globally and use cookies, including for analytics, personalisation, and ads

Nepareizais
@realNepareizais

Riga, Latvia
Joined December 2017

Nepareizais @realNepareizais · Mar 11
🔶 Kipras populistu valdība otrdien samazināja nodokļus degvielai, kā rezultātā cenas DUS samazinājās: 95 benzīnam par 7,1c/l, dīzelim par 7,5c/l
Pašlaik Kipra 95 benzīns maksā 1,38€/l, dīzelis 1,45€/l
Bet latvieši var paciesties, jo "brīvībai ir cena", vai ne

21 · 36 · 122

Kārlis Ķilkuts @Kilkuts · Mar 11
Ko Tu blad te tgd kacini cilvekus? Ko ar šo gribi pateikt?

2 · 10

oga @... · 9m
atlaist saņmu :D

1

Nepareizais
@realNepareizais
Follow

Replying to @... @Kilkuts

blondīne atvēra muti

3:22 AM · 13 Mar 2022

By using Twitter's services you agree to our . We and our partners operate globally and use cookies, including for analytics, personalisation, and ads

Aivars
@Borovkovs

Follow

Un tomēr!
Vai LV ir vienots centrs, kur tiek apkopota informācija par bēgļiem - cik daudz, bērni, pensionāri, pakļautība karadienestam, C-19, sodāmība, darba prasmes, izvietošanas adrese, līdzekļu nepieciešamība un daudzas citas lietas?

12:04 AM · 13 Mar 2022

© 2022 Twitter About Help Center Terms Privacy policy Cookies Ads info

Aivars

arkartas situacija WhatsApp 26334433 vai aivars.borovkovs@gmail.com

By using Twitter's services you agree to our ... analytics, personalisation, and ads

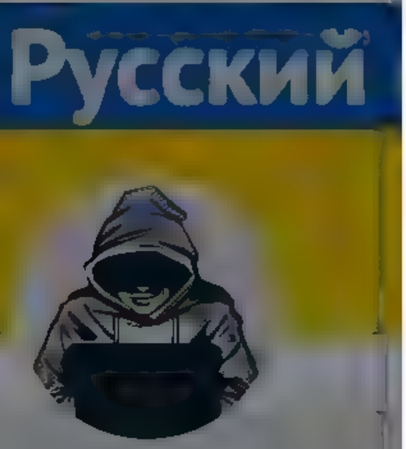

Nepareizais
@realNepareizais

Riga, Latvia
Joined December 2017

46 9 64

Mārtiņš Lūsis @MartinsLusis · Mar 11
Tehniski tā var būt, jo būtu jānotriec krievu iznīcinātājus. Bet vai labāk nedarīt neko? Es tā nedomāju.

Krievija negrib karot ar NATO, jo viņiem vienkārši nav variantu. Ne ar, ne bez kodolieročiem. Putins vienkārši mēģina iebiedēt.

3 1 7

Janis @E...anka · Mar 11
Nepiekrītu

Šobrīd pieņemami apbruņojot Ukrainu mes panākam vairākas lietas uzreiz, diemžēl par ukraiņu upuriem, bet tas ir karš
1. Nepaceļam šo karu kodolbumbu līmenī
2. Iedzenam krieviju bankrotā
3. Ļaujam Ukrainai atgūt savas zemes
4. Apkaunojam krieviju uz mūžiem

2 3

Mārtiņš Lūsis @MartinsLusis · Mar 11
Ok, bet MIGus aizsūtīt arī nevaram? Pareizi kāds teica - NATO valstīm ir cik tūkstošus Javelinu, NLAWu un citus prettanku ieročus iedevuši?

Ko pēkšņi mainīs tie 28 MiG-i, ja reiz Javelini nesāka 3. Pasaules karu? Tas jau vien parāda, ka tas ir blefs no Putina puses.

1 1

nimro @nimro18 · Mar 11
Mainās tas vai tie ir aizsardzības vai uzbrukuma ieroči
Es ļoti labi apzinos, ka putleram nospļauties uz kaut ko tādu, bet nevajag dot mazāko iespēju atvērt vaļā Pandoras lādi

1

Nepareizais @realNepareizais · Mar 12
Ko nozīmē uzbrukuma ieroči savas zemes iekšienē? Tas ir joks, vai?

1 1

nimro @nimro18 · 21h
Dīvāna eksperti mitarājos jautājumos uzbrukuma/aizsardzības ieroču dala skatoties vai aizstāvi savu zemi vai uzbrūc svešai?

1 1

Mārtiņš Lūsis @MartinsLusis · 20h
Jā, dīvāna eksperti

> **Artis Pabriks** @Pabriks
> The definition of offensive and defensive weapons is worth a discussion 🇺🇦 I'd assume that in case of Ukraine all weapons are defensive as they allow Ukrainians to defend their homes and people. Axe alone is not dangerous, the question is who's holding

2 1

nimro @nimro18 · 15h
Jā tā uzmanīgi palasa un apdoma zemtekstu, tad tas apgalvojums ir tik pat precīzs kā orki veic specoperāciju. Aiz mat em pievilkts apzīmējums
Jo mums par katru cenu vajag tur dabūt tas lotenes, bet tas jāizdara juridiski precīzi

1

Mārtiņš Lūsis @MartinsLusis · 13h
Labi labi, es piekrītu, ka lidmašīnas traktējas kā uzbrukuma ieroči. Bet otra puse parkāpj visus likumus, tāpēc pēdējais laiks arī Rietumiem kļūt kreatīvākiem un pateikt, ka šīs lidmašīnas ir aizsardzībai.

No otras puses, es neesmu pārliecināts, ka tie MIGi tik ļoti palīdzētu.

3

Nepareizais
@realNepareizais
Follow

Replying to @MartinsLusis @nimro18 @E...anka

Kam Ukrainai, kas aizsargājas no iznīcināšanas, pašlaik ir kaut kas jāskaidro vai jātaisnojas, beidzam vienteiz ākstīties...
Un nevajag Nato pataisīt par nespējnieku diskusiju klubiņu.
Katra valsts var pārdot/piegādāt kādus ieročus kam grib.
Kādu iebiedēto pozīciju mēs ieņemam?

1:21 PM · 12 Mar 2022

1 Like

1

Home Moments

Log in

Nepareizais
@rea Nepareizais

Follow

Līdz šim karot Ukrainas armijas pusē pieteikušies vairāk nekā 600 Čehijas iedzīvotāji hrad.cz/cs/pro-media/t...

Līdz šim karot Ukrainas armijas pusē pieteikušies pieci Latvijas iedzīvotāji

delfi.lv

Nepareizais

Home Moments Search Twitter Have an account? Log in

Nepareizais
@redaNepareizais

Riga, Latvia

Joined December 2017

Nepareizais
@redaNepareizais

Follow

«Prokrieviskie kaujinieki ar Krievijas karavīru atbalstu»
—
Izrādās, Ukrainā karo ne vien Krievijas armija, bet vēl arī kāda trešā puse ... 😮 Patiešām, jūs, LTV, to nopietni?

LTV Ziņu dienests @ltvzinas
Krievijas vienības Doneckas apgabala turpina uzbrukt Mariupolei, vietne "Facebook" paziņojis Ukrainas armijas ģenerālštabs. Prokrieviskie kaujinieki ar Krievijas karavīru atbalstu ir iegājuši pilsētas austrumu nomalē, liecina

3:57 AM - 13 Mar 2022

© 2022 Twitter About Help Center Terms Privacy policy Cookies Ads info

By using Twitter's services you agree to our [illegible] We and our partners operate globally and use cookies, including for analytics, personalisation, and ads

Home About

Ходорковский Михаил
@mich261213

Follow

Желаю господину Байдену новых «успехов» во взаимодействии с Путиным по Ирану…

3:06 AM · 13 Mar 2022

1 Retweet 6 Likes

1 6

© 2022 Twitter About Help Center Terms Privacy policy Imprint Cookies Ads info

Ходорковский Михаил

@mich261213

Пишу сам. Ищу единомышленников. Излагаю личную позицию. С хамами не общаюсь, поскольку надоели

Joined March 2014

By using Twitter's services you agree to our … We and our partners operate globally and use cookies, including for analytics, personalisation, and ads

Русский

Nepareizais
@realNepareizais

Riga, Latvia
Joined December 2017

Nepareizais
@realNepareizais
Follow

2:43 PM · 12 Mar 2022

3 Likes

3

© 2022 Twitter About Help Center Terms Privacy policy Cookies Ads info

© 2022 Twitter About Help Center Terms Privacy policy Cookies Ads info

Home Moments

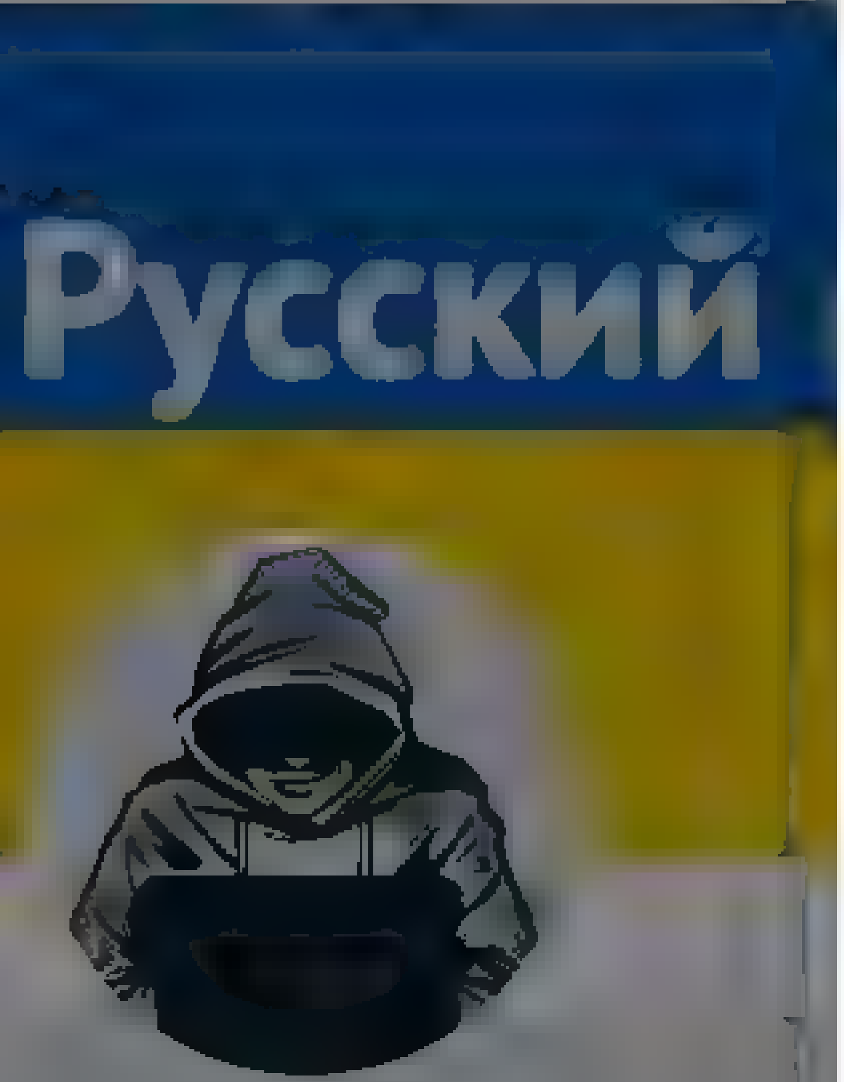

Nepareizais

It's My City

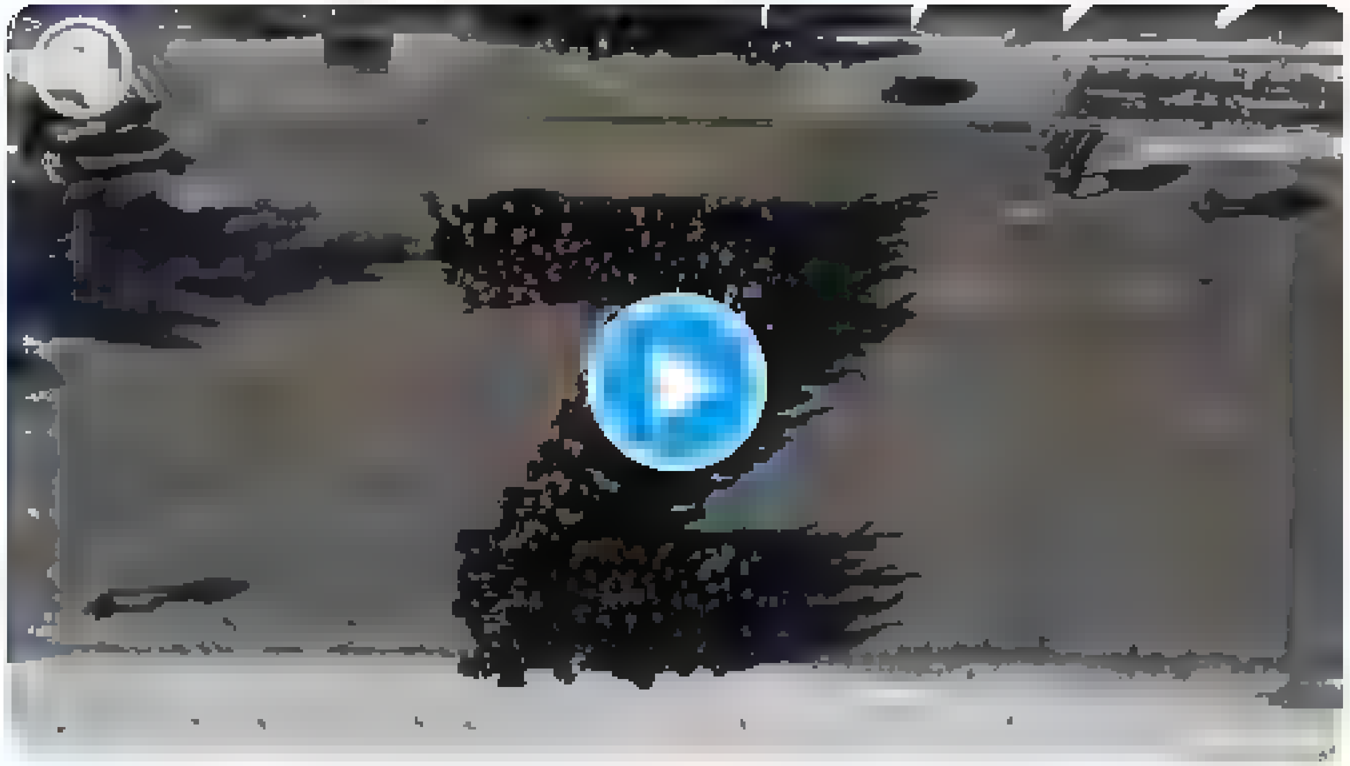

2 1 6

MinnaBremze @MinnaBremze · 14h

Man visu laiku šķiet, ka tas Z patiesībā ir pagriezts N — nacisti

1 1

Nepareizais
@realNepareizais

Follow

Replying to @MinnaBremze

patiesībā tur ir divi sakrustoti Z, vienīgi viens (pagaidām) nav redzams

1:15 PM - 12 Mar 2022

© 2022 Twitter About Help Center Terms Privacy policy Cookies Ads info

Search Twitter

Log in

Sign up

New York Times Opinion
@nytopinion

Kremlin-backed millionaires “can rinse their dirty money clean by buying up the most expensive houses in London,” says @JonathanPieNews, a fictional newscaster created by the British comedian Tom Walker. “It’s how the U.K. makes money.”
nyti.ms/3t4Ft2d

12:32 PM · Mar 11, 2022 · Twitter Media Studio

4,647 Retweets **884** Quote Tweets **9,886** Likes

Dubski @oldmodcon · Mar 11
Replying to @nytopinion and @JonathanPieNews
Rumour has it the largest privately owned home in London's Highgate is owned by Putin himself
6

Kevin Chadwick @kevchadders · Mar 11
Replying to @nytopinion and @JonathanPieNews
Everyone should follow @JonathanPieNews
1 6 25

Carol Schneider @OneeganaCaro · Mar 11
Followed. He’s great.
1 1

Boots & Braces @BootsandBraces · Mar 11
Replying to @nytopinion and @JonathanPieNews
I think we're at the point now where Jonathan Pie has passed from fictional to a hybrid personality

Opinion is spot on as always

London IS nothing more than a grubby little corner shop that does cash washing for anyone, no questions asked
1 7 98

Johnny Young @johnnyyoungart · Mar 11
Replying to @nytopinion and @JonathanPieNews
□□□□□□□□😂☺
1

Mick Turton @mick_turton · Mar 11
Replying to @nytopinion and @JonathanPieNews
Maybe a fictional character but no fiction in what he says
2 7 116

Frank X Moffatt @FXMbirding · Mar 12
Deadly serious stuff,
1

Show replies

Jonta @just2surrender · Mar 11
Replying to @nytopinion and @JonathanPieNews
Right on the money
9

Ray Riches @RayRiches5 · Mar 11
Replying to @nytopinion and @JonathanPieNews
Superb
1 6

Eckhard Spanier @zaphod9992004 · Mar 11
Replying to @nytopinion and @JonathanPieNews
Really great stuff. Make him London Correspondent. Seems to be a job with great opportunities
2 3 26

Show replies

Home Moments

Have an account? Log in

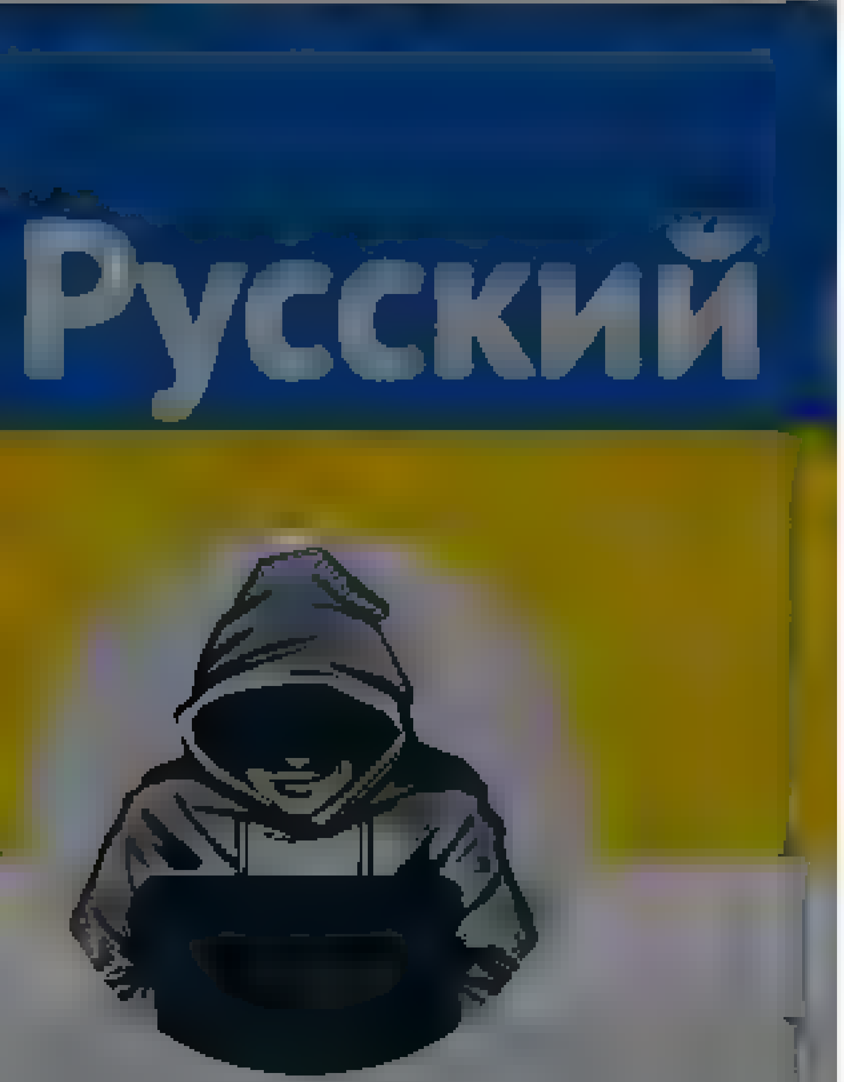

Nepareizais
@red_Nepareizais
Riga, Latvia
Joined December 2017

Nepareizais
@red_Nepareizais

Follow

🇷🇺

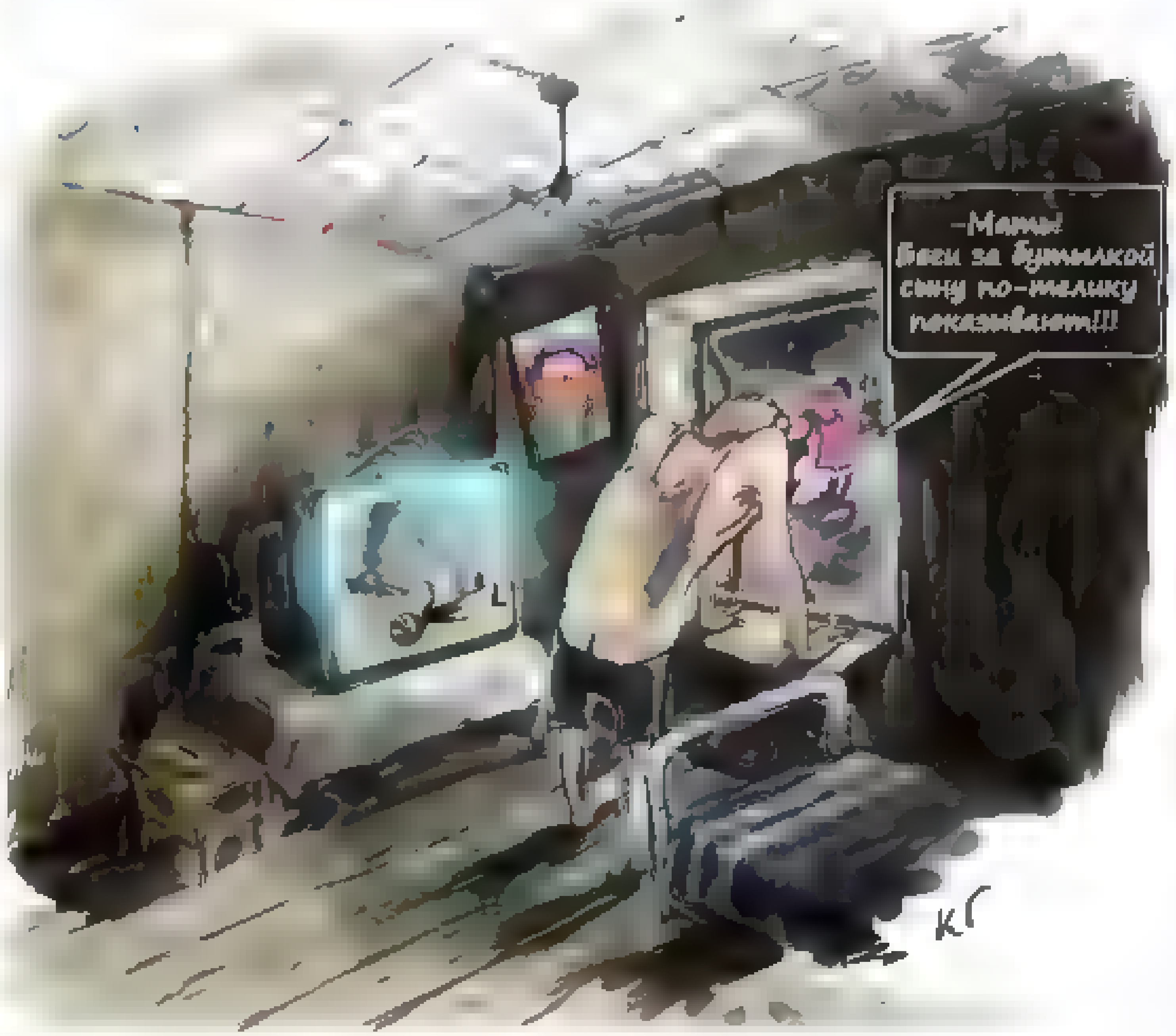

2:58 PM - 12 Mar 2022

3 Retweets **16** Likes

3 16

© 2022 Twitter About Help Center Terms
Privacy policy Cookies Ads info

Home Moments

Мартин

Личный аккаунт. Мартин Левушкан. Графический и веб-дизайнер, латыш-репатриант из Сибири, католик, активист, блогер и социал-либерал. Министр внутренних шпрот.

levushkan.me

Мартин
@SprottenMarty

Follow

Жесть, до меня сейчас в ЛИЕПАЕ (!) хотели какие-то пьяные гопники доебаться за ленточку с флагом Украины, крыли матом на русском и требовали "пояснить". Сделал вид что не слышу и упорно пошёл к ближайшему скоплению людей (благо до пляжа было близко). Пиздец.

Log in

© 2018 Twitter About Help Center Terms
Privacy policy Cookies Ads info

By using Twitter's services you agree to our [illegible] We and our partners operate globally and use cookies, including for analytics, personalisation, and ads

Nepareizais

Nepareizais
@rea Nepareizais

Follow

ukraiņi trollo krievu propagandu

2:43 PM · 12 Mar 2022

14 Likes

14

By using Twitter's services you agree ... analytics, personalisation, and ads

Home About

Have an account? Log in

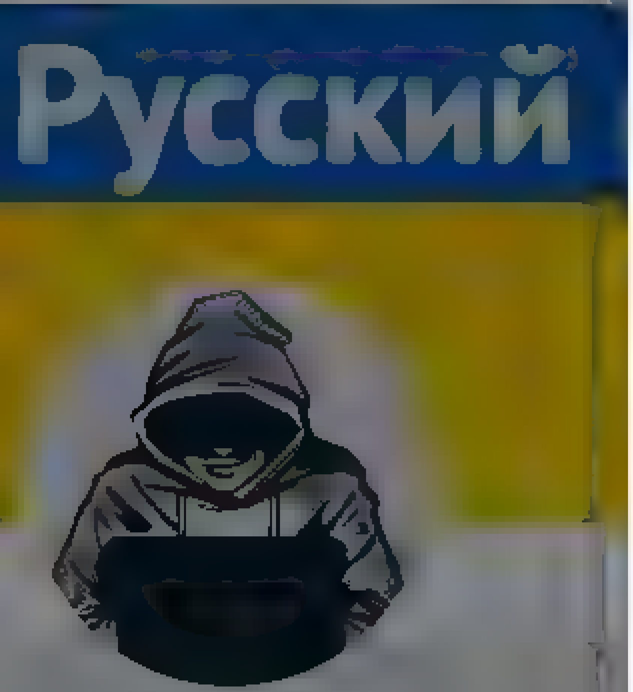

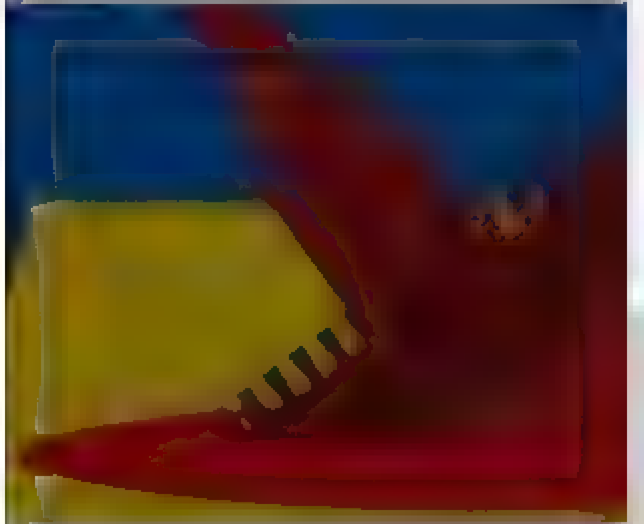

Nepareizais
@reaNepareizais

Riga, Latvia
Joined December 2017

2 1 4

Jānis Iesalnieks #StandWithUkraine @JanisIesa · 5m
Squid Game season 2 ?

1 1

Nepareizais
@reaNepareizais

Follow

Replying to @JanisIesalnieks

cīnās ar kovidu

3:54 AM · 1 Mar 2022

1

Jānis Iesalnieks #StandWithUkraine @JanisIesa · 3m
Replying to @reaNepareizais
Tads vel arī ir?
#rosija protams

1

© 2022 Twitter About Help Center Terms Privacy policy Cookies Ads info

© 2022 Twitter About Help Center Terms Privacy policy Cookies Ads info

By using Twitter's services you agree to our ... We and our partners operate globally and use cookies, including for analytics, personalisation, and ads

The Kyiv Independent
@KyivIndependent

Follow

⚡Over 80% of Americans see Ukraine as 'friendly' or an ally, 70% consider Russia 'unfriendly' or an enemy.

Source: Survey by YouGov, published by the New York Times on March 12.

11:39 AM - 12 Mar 2022

3,788 Retweets 25,995 Likes

630 3.8K 26K

Jonathan Bulthuis @dingorocketship · 14h
Replying to @KyivIndependent
Yesssssss
3

Bryan D @bryandwv · 14h
Replying to @KyivIndependent
I stand with Ukraine
17

Thomas @ThomasWords · 14h
Replying to @KyivIndependent
1

Why @IamOverItWhy · 14h
Replying to @KyivIndependent

The Kyiv Independent
Top-notch English language journalism in Ukraine. Become our patron ... Donate

© 2022 Twitter About Help Center Terms Privacy policy Cookies Ads info

By using Twitter's services you ag... ...lytics, personalisation, and ads.

Home About

Have an account? Log in

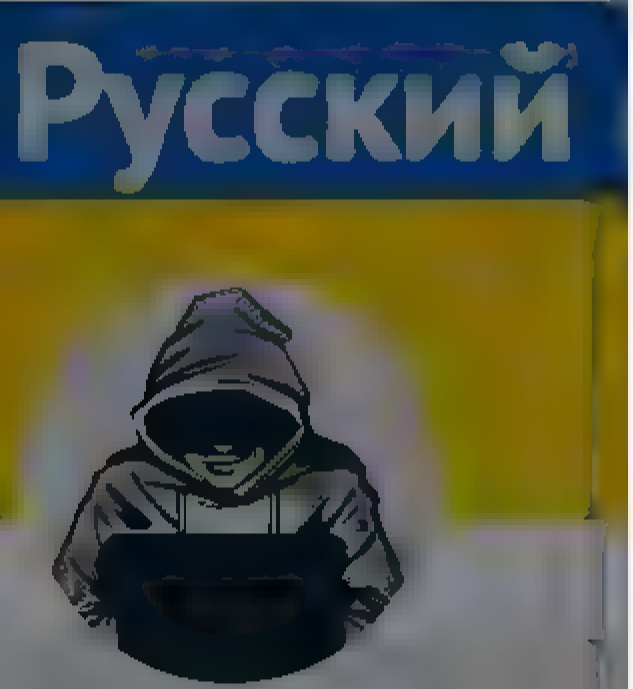

Nepareizais

Nepareizais

Follow

Krievi pašlaik cenšas emigrēt, daudzi izvēlas Gruziju, kur var ieceļot bez vīzas.

8 Likes

8

Rudīte Spakovska

LTV Ziņu dienesta redaktore. Editor at public broadcaster @ltvzinas

lsm.lv/autors/rudite

Rudīte Spakovska @rudites

Follow

Es protams saprotu, ka @RigasDome paziņojums, ka pie 600 bēgļiem sasniegta pilsētas kapacitāte ir tā teikt "iekšējai lietošanai", bet 🇺🇦 kanālos tas izskatās smieklīgi blakus citām pilsētām Eiropā, savukārt ņirgšana 🇷🇺 kanālos reāli kaitina. Man domāt, ka mēs varam labāk...

3:20 AM - 12 Mar 2022

14 Retweets 37 Likes

6 14 37

Kaspars Spunde 🇺🇦 @spunde · 13h

Replying to @rudites @RigasDome

Čiekurkalna, Teraudlietuves iela 22 "Realto" biroja ēkā iekārtotas pagaidu mītnes kara bēgļiem no Ukrainas. Ja kādam ir zināms cilvēks, kuram nepieciešama bezmaksas pajumte, duša, virtuve, aicinu sazināties ar #Realto pārstāvi Zani, t. 27 39 00 00 #StandWithUkraine

1 15 12

Ginta @Gintale · 12h

@rozachupa varbūt noder

© 2022 Twitter About Help Center Terms Privacy policy Cookies Ads info

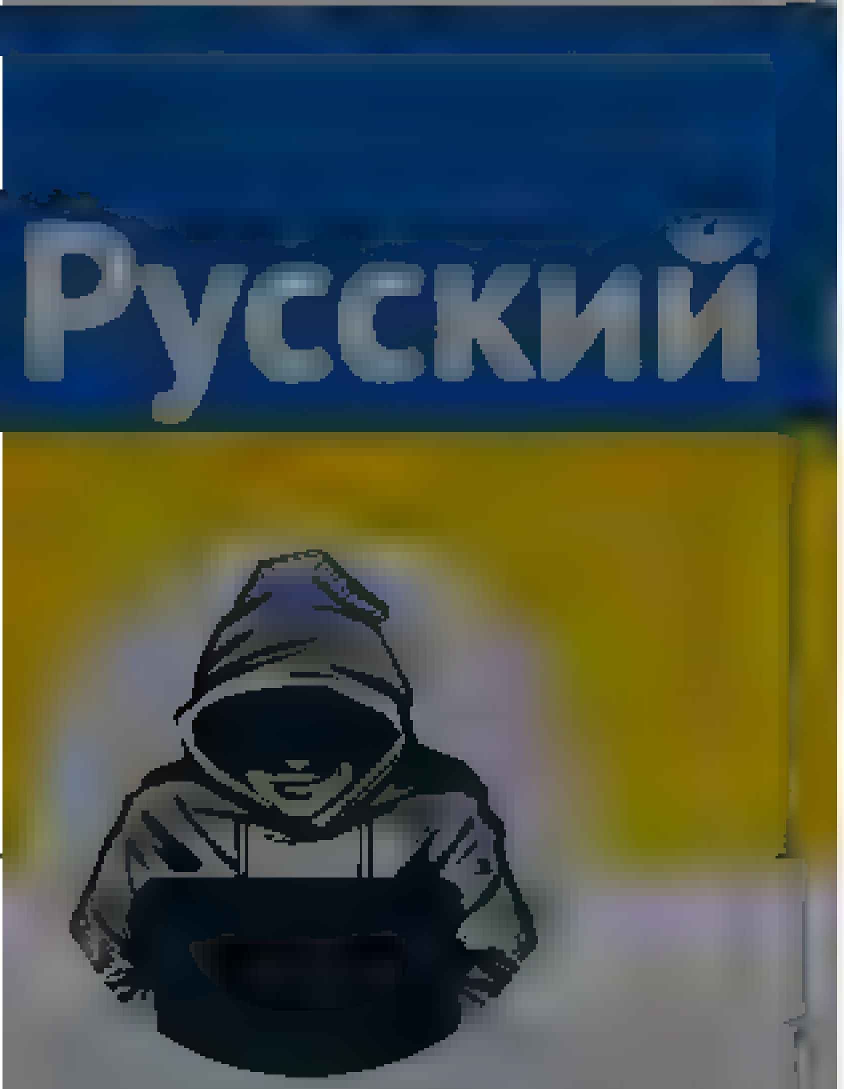

Nepareizais
@reaNepareizais

Riga, Latvia
Joined December 2017

13 6 55

Nepareizais
@reaNepareizais

Follow

Replying to @Davis[illegible]

Kijiva

2:25 PM - 12 Mar 2022

7 Likes

7

© 2022 Twitter About Help Center Terms Privacy policy Cookies Ads info

© 2022 Twitter About Help Center Terms
Privacy policy Cookies Ads info

Nepareizais
@realNepareizais
Riga, Latvia
Joined December 2017

Nepareizais
@realNepareizais
Follow

🇺🇦Krievu armija bombardēja vēsturisko 🇺🇦Svjatohirskas Lavru- klosteri Doņeckas reģionā, kurā bija patvērušies sievietes un bērni.

4:08 AM - 13 Mar 2022

© 2022 Twitter About Help Center Terms
Privacy policy Cookies Ads info

By using Twitter's services you agree to our … We and our partners operate globally and use cookies, including for analytics, personalisation, and ads

Home About

Have an account? Log in

Nepareizais
@rea Nepare zais

Follow

Viņi- tie, kas raksta LIELIEM BURTIEM- paši zina, kas tas ir- DEPUTY HEAD FOR PRESIDENTÃ▯S OFF ? 🧐

Latvijas Radio Ziņas @LRZinas · 6m
Krievijas armijas okupētajā Melitopolē cilvēki protestā prasa atbrīvot nolaupīto meru (Foto: DEPUTY HEAD FOR PRESIDENTĀS OFF)

2:54 PM · 12 Mar 2022

1 Retweet 6 Likes

1 6

Nepareizais

Riga, Latvia

© 2022 Twitter About Help Center Terms Privacy policy Cookies Ads info

By using Twitter's services you agree to our Cookies Use. We and our partners operate globally and use cookies, including for analytics, personalisation, and ads.

Home About

Have an account? Log in

Nepareizais

Nepareizais
@realNepareizais

Follow

3:30 PM - 12 Mar 2022

1 Retweet **9** Likes

1 9

© 2022 Twitter About Help Center Terms Privacy policy Imprint Cookies Ads info

By using Twitter's services you agree to our … We and our partners operate globally and use cookies, including for analytics, personalisation, and ads

Iveta Buiķe

Mes varam viegli piedot bērnam, kurš baidās no tumsas, patiesā dzīves traģēdija ir tad, kad cilvēki baidās no gaismas

Iveta Buiķe
@IvetaBuike

Follow

Jācer, ka beidzot ir skaidrs, ka Serbiju nekādā, nekādā gadījumā nedrīkst uzņemt ES. Viņi var izlikties, ka izbeidz demonstrēt, kā to prasa ĀM, bet sirdī viņi paliks vate. Un rīkosies attiecīgi.

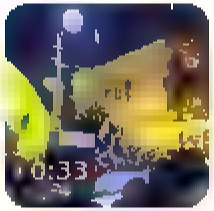

stellasevas @SgforgoodStella
#Belgrad #Serbia just now

1:40 AM · 13 Mar 2022

© 2022 Twitter About Help Center Terms Privacy policy Cookies Ads info

By using Twitter's services you agree to our Cookies Use. We and our partners operate globally and use cookies, including for analytics, personalisation, and ads.

Nepareizais
@real_Nepareizais

Riga, Latvia

Joined December 2017

Nepareizais
@real_Nepareizais

Follow

Kliedējot mītus. RD netaisās apzināt starp bēgļiem esošos ukraiņu skolotājus, lai organizētu klases, kur bērni varētu mācīties ukrainiski. Kā to dara Lietuvā. Tas neizbrīna. Dīvaini būtu, ja skaistām frāzēm sekotu ārkārtas situācijai atbilstoša nestandarta rīcība. Nesagaidīsim!

> **Mārtiņš Staķis** @MStakis
> Kliedējot mītus. Visiem ukraiņu bēgļu vecākiem piedāvā bērnus sūtīt latviešu valodas plūsmas skolās - gan Rīgā, gan citās pašvaldībās. Visiem, bez izņēmuma! Likums ļauj vecākiem brīvi izvēlēties skolu - daudzi izvēlas mazākumtautību skolas (arī mūsu vienīgo ukraiņu skolu). (1/4)
> Show this thread

4:29 AM - 13 Mar 2022

© 2022 Twitter About Help Center Terms Privacy policy Cookies Ads info

By using Twitter's services you agree ... analytics, personalisation, and ads

Nepareizais
@reaNepareizais
Riga, Latvia
Joined December 2017

Ukrajina napala Rusiju!
● Ukrajinci granatirali granični punkt kod Rostova, 150 metara unutar teritorije Rusije
● Ruski specijalci likvidirali pet ukrajinskih diverzanata koji su pokušali da pređu granicu
35 DINARA

7 30 44

NK @NeIaKrave · 7m
Vismaz atkrīt bažas, ka šos rīkuraveļus varētu uzņemt ES
1 3

Antiputler vulgaris 1053273 @Antiedertasche · 3m
Cik ar šiem bijis darīšanu, viņ spretīgākie un visstulpākie radījumi
1

Nepareizais
@reaNepareizais
Follow

Replying to @Antiedertasche @NeIaKrave

kopā ar albāņiem

4:31 AM · 1 Mar 2022

1

Antiputler vulgaris 1053273 @Antiedertasche · 10s
Replying to @reaNepareizais @NeIaKrave
Ja. Viens ar otru sacenšas

By using Twitter's services you agree to our Cookies Use. We and our partners operate globally and use cookies, including for analytics, personalisation, and ads

Home About

Have an account? Log in

Nepareizais
@realNepareizais

Riga, Latvia
Joined December 2017

Nepareizais
@realNepareizais

Follow

No dzīvojamās mājas 🇺🇦Čerņihivā izceļ mlzīgu nesprāgušu krievu aviācijas bumbu.

The media could not be played.

4:49 AM · 13 Mar 2022

© 2022 Twitter About Help Center Terms Privacy policy Cookies Ads info

Tweet

Something went wrong. Try reloading.

Retry

Sign up

Did someone say … cookies?

Twitter and its partners use cookies to provide you with a better, safer and faster service and to support our business. Some cookies are necessary to use our services, improve our services, and make sure they work properly. Show more about your choices.

Accept all cookies

Refuse non-essential cookies

By using Twitter's services you agree ... analytics, personalisation, and ads

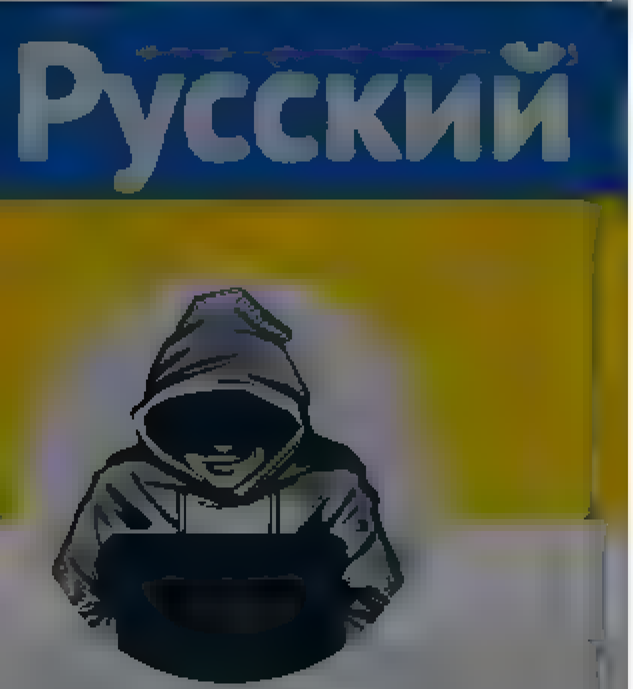

Nepareizais

@realNepareizais

Riga, Latvia

Joined December 2017

Nepareizais
@realNepareizais

Follow

krievu okupētajā Hersonā: "русский солдат - фашистский оккупант !"

The media could not be played

5:17 AM · 13 Mar 2022

© 2022 Twitter About Help Center Terms Privacy policy Cookies Ads info

By using Twitter's services you agree to our ... We and our partners operate globally and use cookies, including for analytics, personalisation, and ads

Home About

Have an account? Log in

Nepareizais
@realNepareizais

Riga, Latvia

Joined December 2017

Nepareizais
@realNepareizais

Follow

Kā Putins šo tulko: Vēl mazliet, un Krievija uzvarēs

DW на русском @dw_russian
Создание бесполетной зоны над Украиной может привести к Третьей мировой войне, заявил Жозеп Боррель. "Мы этого явно не хотим", - подчеркнул он и добавил, что ЕС находится на пределе своих

5:19 AM - 13 Mar 2022

By using Twitter's services you agree to our ... We and our partners operate globally and use cookies, including for analytics, personalisation, and ads

Русский

Nepareizais
@realNepareizais

Joined December 2017

Nepareizais
@realNepareizais

Follow

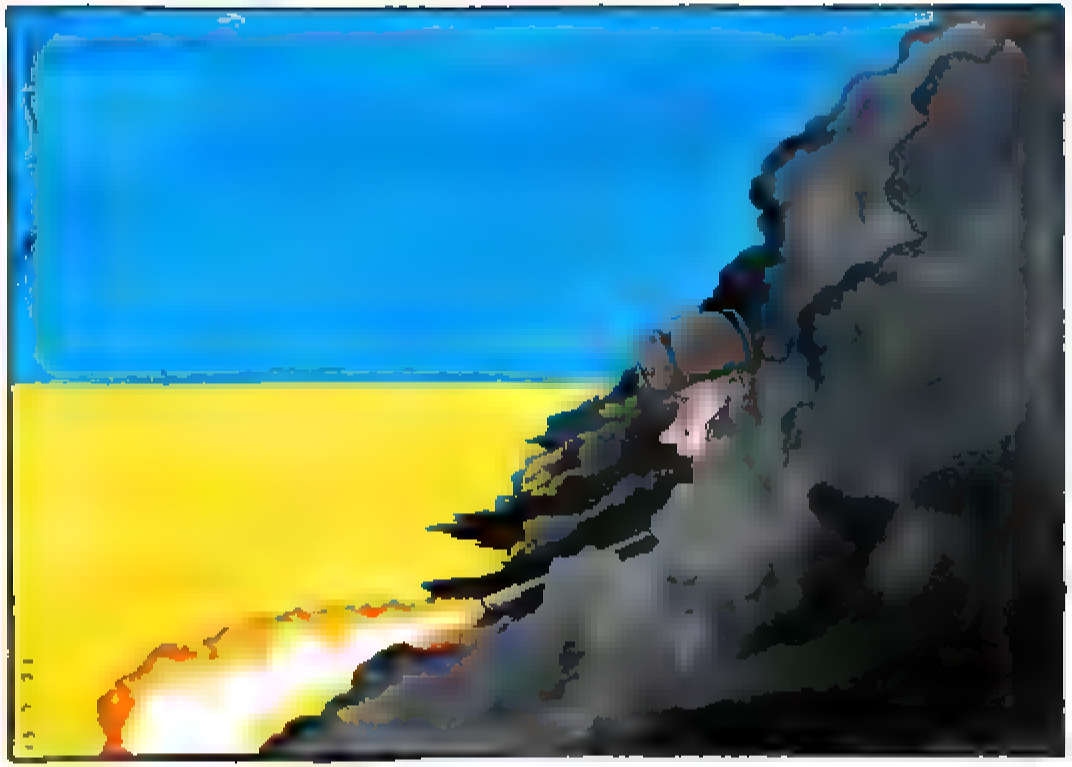

5:20 AM · 13 Mar 2022

© 2022 Twitter About Help Center Terms Privacy policy Cookies Ads info

By using Twitter's services you agree to our … We and our partners operate globally and use cookies, including for analytics, personalisation, and ads

Home About

Have an account? Log in

Русский

Nepareizais
@realNepareizais

Rīga, Latvia

Joined December 2017

Nepareizais
@realNepareizais

Follow

LTV raksta, ka Javorivas militārā bāze atrodas Ļvivas pievārtē
Es gan teiktu, ka tā atrodas Polijas pievārtē
Jo tā atrodas tuvāk Polijai nekā Ļvivai

> **LTV Ziņu dienests** @ltvzinas
> Šī rīta uzbrukumā Javorivas militārajai bāzē Ukrainas rietumos Ļvivas pievārtē bojā gājuši vismaz 35 cilvēki, bet ievainoti 134, ziņo Ļvivas apgabala administrācija twitter.com/ltvzinas/statu…

5:52 AM - 13 Mar 2022

© 2022 Twitter About Help Center Terms Privacy policy Cookies Ads info

© 2022 Twitter About Help Center Terms Privacy policy Cookies Ads info

By using Twitter's services you agree to our ... We and our partners operate globally and use cookies, including for analytics, personalisation, and ads

Guntars Vitols

Cenšos uzdot jautājumus. Atbildes ne vienmer ir

Rīga, Latvija

Guntars Vitols
@guntarsv

Follow

Bijušais NATO ģenerālsekretārs Rasmusens par vēstures kļūdām.

Jau toreiz, kad krievi iebruka Gruzijā, vajadzēja atbildēt daudz izlēmīgāk. Pārāk mīksta reakcija uz Putina rīcību bija kļūda.

10:46 PM - 12 Mar 2022

© 2022 Twitter About Help Center Terms Privacy policy Cookies Ads info

By using Twitter's services you ag... ...lytics, personalisation, and ads

The New Voice of Ukraine
@NewVoiceUkraine

Follow

Brent Renaud, a 51-year-old correspondent with the New York Times, was shot dead in the Kyiv suburb of Irpin today. Another journalist was injured. Ukrainian authorities are currently attempting to evacuate the injured journalist from the combat zone.

5:47 AM - 13 Mar 2022

1 Retweet 1 Like

2 1 1

The New Voice of Ukraine
@NewVoiceUkraine

The New Voice of Ukraine is Ukraine's premier independent English-language news resource. On FB at

Search Tw tter

Log in

Sign up

Anonymous
@LatestAnonPress

#Anonymous message to Russian citizens

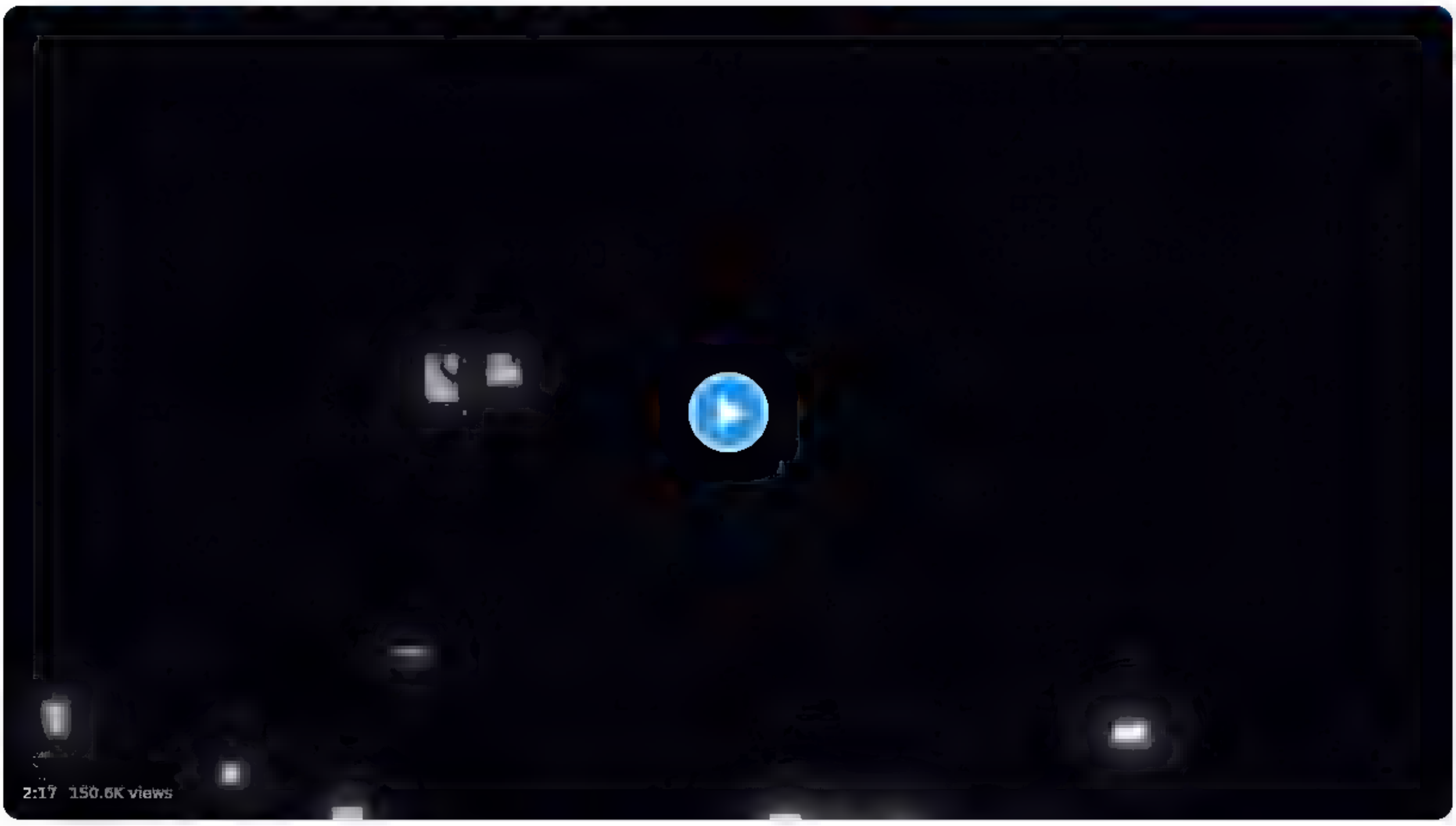

4 17 AM · Mar 13, 2022 · TweetDeck

986 Retweets **81** Quote Tweets **4,000** Likes

Julian Osorno @astronomanof · 5h
Rep y ng to @.atestAnonPress
What's he saying ?
1 · 1

Amberlicious 🦋 @Amberl c ous028 · 5h
Rep y ng to @.atestAnonPress
Translation please? In English
2 · 57

@hellasugar · 5h
someone @ me when the translation is out pls
1 · 27

Show rep ies

Tes Official @Cuban Kn ght · 5h
Rep y ng to @.atestAnonPress
Translation?
2

DevilMaySmile @Dev lMaySm le5 · 5h
Rep y ng to @.atestAnonPress
Wtf hhhhh
2

V is for Vlad 🇮🇱🇺🇦 @ho y ander · 5h
Rep y ng to @.atestAnonPress
i dont think russ ans wi l understand i hear the voice but i dont understand evdn what language are you using but msybe ts just me. gl guys
5

Z-ed 🇨🇦🇺🇦 @pearsonbound · 5h
Rep y ng to @.atestAnonPress
Pls kick ass
TY
□□♮
1 · 1 · 14

□□□□□ @shockedO d ron · 5h
Rep y ng to @.atestAnonPress
□□□
1

Show ep ies

Z-ed 🇨🇦🇺🇦 @pearsonbound · 5h
Rep y ng to @.atestAnonPress
Diako you

By us ng Twitter's services you agree to our We and our partners operate globally and use cookies, inc uding for analyt cs personalisation and ads ×

Русский

Nepareizais
@realNepareizais

Riga, Latvia

Joined December 2017

Nepareizais
@realNepareizais

Follow

Zuzāna Tomiņam jaunas galvassāpes, jādomā, kā apturēt ādažnieku pašdarbību 🤫

LA.LV @LA_lv
Adažu dome no emusi aizliegt azartspēļu organ zešanu novada teritorija
la.lv/adazu-dome-nol

6:09 AM · 13 Mar 2022

1 Like

1

© 2022 Twitter About Help Center Terms Privacy policy Cookies Ads info

© 2022 Twitter About Help Center Terms Privacy policy Cookies Ads info

Home Moments

Log in

Ģenerālis
@genera s co

Follow

Пошёл нахуй!

Футбол 24 | Football24.ru @footba 24ru
Кержаков призвал УЕФА не мешать политику и спорт | Футбол 24
footba 24.ru/a lnews/russ a

5 20 AM 13 Mar 2022

© 2022 Twitter About Help Center Terms Privacy policy Cookies Ads info

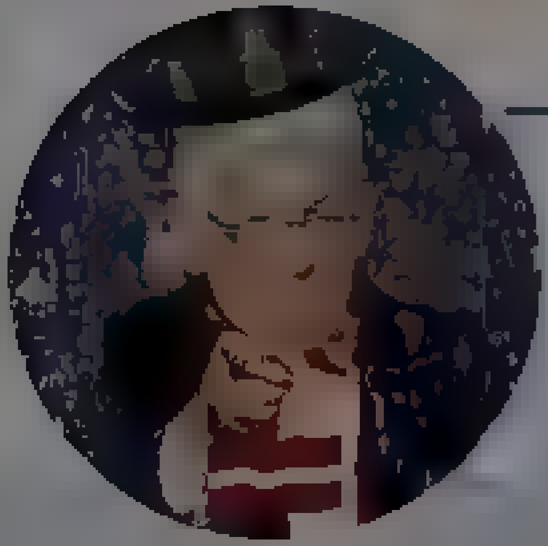

Ģenerālis

Ne vienmer viss jums patiks

Latvia

Tweet

Something went wrong. Try reloading.

Retry

Sign up

Did someone say … cookies?

Twitter and its partners use cookies to provide you with a better, safer and faster service and to support our business. Some cookies are necessary to use our services, improve our services, and make sure they work properly. Show more about your choices.

Accept all cookies

Refuse non-essential cookies

By using Twitter's services you agree to our ... We and our partners operate globally and use cookies, including for analytics, personalisation, and ads

Home About

Have an account? Log in

Nepareizais
@realNepareizais

Follow

Хотят ли русские войны? 🇷🇺
ДА❗Они всегда хотят войны
#StopRussia

6:29 AM · 13 Mar 2022

© 2022 Twitter About Help Center Terms Privacy policy Cookies Ads info

Русский

Nepareizais
@realNepareizais

Riga, Latvia
Joined December 2017

By using Twitter's services you agree to our . We and our partners operate globally and use cookies, including for analytics, personalisation, and ads

Русский

Nepareizais
@realNepareizais

Riga, Latvia
Joined December 2017

Nepareizais
@realNepareizais

Follow

Z

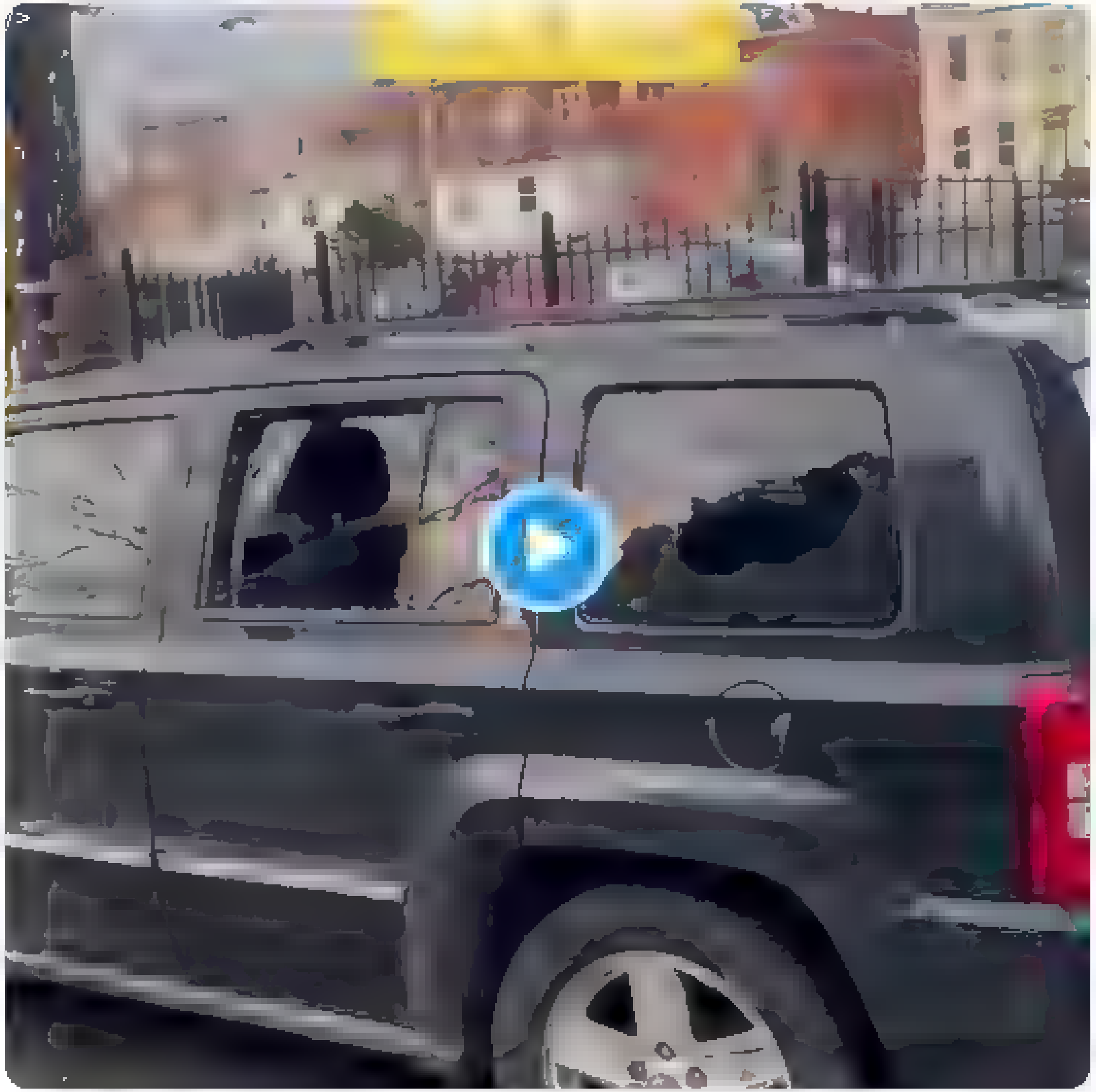

6:52 AM · 13 Mar 2022

© 2022 Twitter About Help Center Terms Privacy policy Cookies Ads info

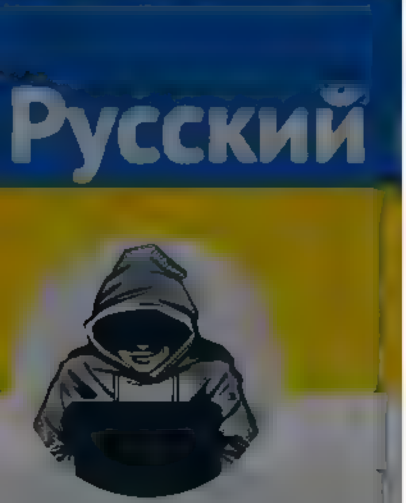

Nepareizais
@realNepareizais

Riga, Latvia
Joined December 2017

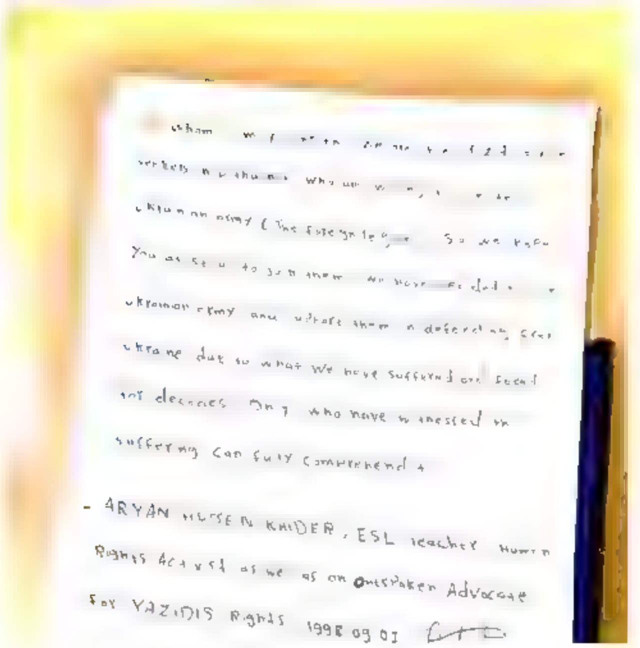

3 3

karlsons @karlsons · 5h
Starp citu, kas notiek mūsu bēgļu centros? Vai ziņa austere jau ir atbrīvojusi šos centrus mūsu brāļu tautai no Ukrainas? Jeb tur vējoprojām ir ievietoti tūristi no BLtkrievijas?

1 1

Nepareizais @realNepareizais · 5h
es arī to padomāju
nebrīnīšos, ka telpas ir tukšas

1

Olģerts Tipāns @olgertstipans · 5h
Interesanti arī, ka veicies ar bēgļu uzņemšanas centru būvi PIE ROBEŽAS. Kāds ap oks un kāda baraka jau uzsieta, vai darba grupa joprojām peta jautājumu?

2

Nepareizais
@realNepareizais

Follow

Replying to @olgertstipans @karlsons

Gudri parunāt viņi ir iemācījušies, tas arī viss. Karš pārāk ātri sākās. Pēc gada, diviem, centri būtu izveides stadijā.

7:46 AM · 1, Mar 2022

© 2022 Twitter About Help Center Terms Privacy policy Cookies Ads info

© 2022 Twitter About Help Center Terms Privacy policy Cookies Ads info

By using Twitter's services you agree to our ... We and our partners operate globally and use cookies, including for analytics, personalisation, and ads

Home About

Have an account? Log in

Nepareizais

@realNepareizais

Rīga, Latvia

Joined December 2017

Nepareizais @realNepareizais · 3h

Kliedējot mītus. RD netaisās apzināt starp bēgļiem esošos ukraiņu skolotājus, lai organizētu klases, kur bērni varētu mācīties ukrainiski. Kā to dara Lietuva. Tas neizbrīna. Dīvaini būtu, ja skaistām frāzēm sekotu ārkārtas situācijai atbilstoša nestandarta rīcība. Nesagaidīsim!

Mārtiņš Staķis @MStakis

Kliedējot mītus. Visiem ukraiņu bēgļu vecākiem piedāvā bērnus sūtīt latviešu valodas plūsmas skolās - gan Rīgā, gan citās pašvaldībās. Visiem, bez izņēmuma. Likums ļauj vecākiem brīvi izvēlēties skolu - daudzi izvēlas mazākumtautību skolas (arī mūsu

Show this thread

3 10 22

IvetaR @IvetaR4 · 10m

Cita lieta, ka vajag valsts līmeņa regulējumu, lai visspār īstenotu pilnība ukraiņu val programmu

1

Nepareizais

@realNepareizais

Follow

Replying to @IvetaR4

Nekas, līdz nākamajam karam gan jau tos papīrus sakārtos.

7:47 AM · 13 Mar 2022

© 2022 Twitter About Help Center Terms Privacy policy Cookies Ads info

By us ng Twitter's services you agree to our We and our partners operate globally and use cookies, inc uding for analyt cs personalisation and ads

Русский

Nepareizais
@realNepareizais
Riga, Latvia
Joined December 2017

Nepareizais @realNepareizais 3h

Kliedējot mītus RD neta sas apzināt starp bēgļiem esošos ukraiņu skolotājus lai organizētu klases, kur berni varētu mācīties ukrainiski Ka to dara Lietuva Tas neizbrīna Dīva ni būtu, ja ska stam frazēm sekotu arkārtas situācijai atbilstoša nestandarta rīcība Nesagaidīsim!

> **Mārtiņš Staķis** @MStakis
> Kliedējot mītus Visiem ukraiņu bēgļu vecākiem piedāvā bērnus sūtīt latviešu valodas plūsmas skolās gan Rīgā, gan citās pašvaldībās Visiem, bez izņēmuma Likums ļauj vecākiem brīvi izvēlēties skolu daudzi izvēlas mazākumtautību skolas (arī mūsu
> Show this thread

3 10 22

IvetaR @IvetaR4 14m

Muļķības Vis ,kas darbojušies izglītībā, tiek piefiksēti,lai nekavējoties esaistītos procesā

1

Nepareizais
@realNepareizais

Follow

Replying to @IvetaR4

Kur par to var uzzināt vairāk, lai pasekotu procesiem/rezultātam pēc mēneša?

7 49 AM 13 Mar 2022

© 2022 Twitter About Help Center Terms Privacy policy Cookies Ads info

Русский

Nepareizais
@reaNepareizais

Follow

Līdzīgi kā Maskavas pareizticīgo baznīcas filiāle Latvijā, bet ...
“Ukrainai uzbrūk Putina režīms, nevis etniskie krievi.” © @krisjaniskarins

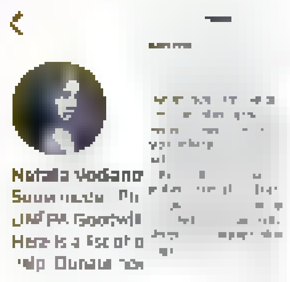

Bill Browder @Billbrowder
Top earning Russian supermodel Natalia Vodianova, who lives comfortably in Paris, refuses to use the word "war", "invasion" or openly criticize Putin in her statement about Putin's war in Ukraine. Everyone has to take sides here

7:53 AM - 13 Mar 2022

Nepareizais
@reaNepareizais

Riga, Latvia

Joined December 2017

© 2022 Twitter About Help Center Terms Privacy policy Cookies Ads info

By using Twitter's services you agree to our . We and our partners operate globally and use cookies, including for analytics, personalisation, and ads

Home About

Have an account? Log in

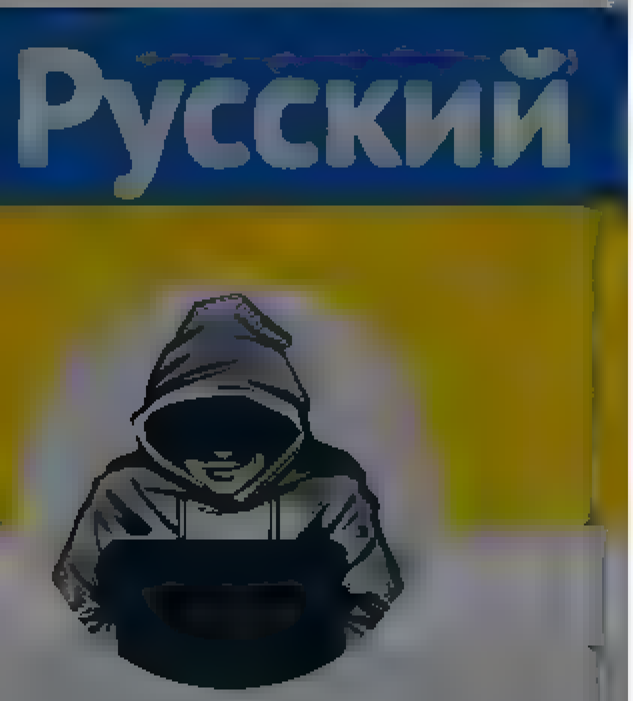

Nepareizais
@red Nepareizais

Riga, Latvia

Joined December 2017

Nepareizais
@red Nepareizais

Follow

Z

The media could not be played

7:56 AM · 13 Mar 2022

© 2022 Twitter About Help Center Terms Privacy policy Cookies Ads info

© 2022 Twitter About Help Center Terms Privacy policy Cookies Ads info

Tweet

Something went wrong. Try reloading.

Retry

Sign up

Did someone say … cookies?

Twitter and its partners use cookies to provide you with a better, safer and faster service and to support our business. Some cookies are necessary to use our services, improve our services, and make sure they work properly. Show more about your choices.

Accept all cookies

Refuse non-essential cookies

Nepareizais
@redNepareizais

Follow

Būs par ko atjaunot nopostītās Ukrainas pilsētas

РБК @ru_rbc
Примерно половина золотовалютных резервов России (около $300 млрд) оказалась заморожена в связи с санкциями Запада, заявил министр финансов Антон Силуанов

8:05 AM - 13 Mar 2022

© 2022 Twitter About Help Center Terms Privacy policy Cookies Ads info

Nepareizais
@redNepareizais

Riga, Latvia

Joined December 2017

By using Twitter's services you agr… …alytics, personalisation, and ads

Home About

Have an account? Log in

Alexandru Codreanu
@vom cal

Follow

В.Войнович "Москва 2042".Видать- намного быстрее :)

5:08 AM · 13 Mar 2022

Alexandru Codreanu

Aigars Prūsis @Prusis · 47m

Eiropas mīzaļi nesaprot notiekošo - baidās no idiota Putina, taču neapjēdz, kas ir ukraiņi. Viņi ne tikai labi karo, bet arī negrasās padoties, kas nozīmē, ka karš var būt ilgs. Par sašautām mājām Harkovā un Mariupolē gribēs atriebties, degs un sprāgs ne tikai Ukrainā

5 3 23

Nepareizais

Follow

Replying to @Prusis

VISI prognozēja, ka ukraiņi ātri padosies, un tad jau varētu sākties bezgalīgās Rietumu sarunas ar Putinu. Ukraiņi pievīla, Zeļenskis neemigrēja, neizveidoja trimdas valdību kaut kur Polijā. Un tagad ir vienas problēmas ar tiem ukraiņiem, kas nevis "arī bēga", bet cīnās uz nāvi.

8:29 AM - 13 Mar 2022

Nepareizais

© 2022 Twitter About Help Center Terms Privacy policy Cookies Ads info

© 2022 Twitter About Help Center Terms Privacy policy Cookies Ads info

Русский

Nepareizais

Ticket to the zoo, widget kontramarka ua/uk/widget

Квиток у зоопарк

Миколаївський зоопарк

площа Миколи Леонтовича, 1

Дата / Date:
15 березня, 2022

Початок / Start:
08:50

Сектор / Sector:
Дорослий (вхідний квиток)

Ціна / Price:
100 грн / UAH
Сервісний збір:
0.00 грн / UAH

6 48

a sinkeviča @ne putn s · 3m

Eh, nesanaks. Es un mani 4 iedomu draugi esam 4dien 17taja

1

Nepareizais
@real Nepareizais

Follow

Replying to @ne putn s

8:30 AM · 1 Mar 2022

© 2022 Twitter About Help Center Terms Privacy policy Cookies Ads info

© 2022 Twitter About Help Center Terms Privacy policy Cookies Ads info

By using Twitter's services you agree to our Cookies Use. We and our partners operate globally and use cookies, including for analytics, personalisation, and ads

Home About

Have an account? Log in

русск ... нахуй

Margo Gontar

Ukrainian journalist tracking Russian troops &military aggression in 🇺🇦 at ... | ex ... intl journo | ex ... News cofounder | Slava Ukraini! 🇺🇦

Margo Gontar
@MargoGontar

Follow

"Russians are stealing from humanitarian convoy heading to Mariupol - at each checkpoint they forcibly seized food, clothing, personal hygiene items"

- Oleksandr Starukh, head of Zaporizhzhia Regional State Administration

12:58 PM - 12 Mar 2022

2,819 Retweets **4,309** Likes

113 2.8K 4.3K

stockchicNYC Got su*pended. Lost followers! 13h
Replying to @MargoGontar @olgatokariuk
OMG! Why aren't they given guns to protect themselves?

6 1 8

Show replies

Zephod @ZephodBBrox 13h
Replying to @MargoGontar

© 2022 Twitter About Help Center Terms Privacy policy Imprint Cookies Ads info

By using Twitter's services you agree to our ... We and our partners operate globally and use cookies, including for analytics, personalisation, and ads

Русский

Nepareizais

@realNepareizais

Riga, Latvia

Joined December 2017

Nepareizais
@realNepareizais

Follow

okupanti aplaupa veikalu

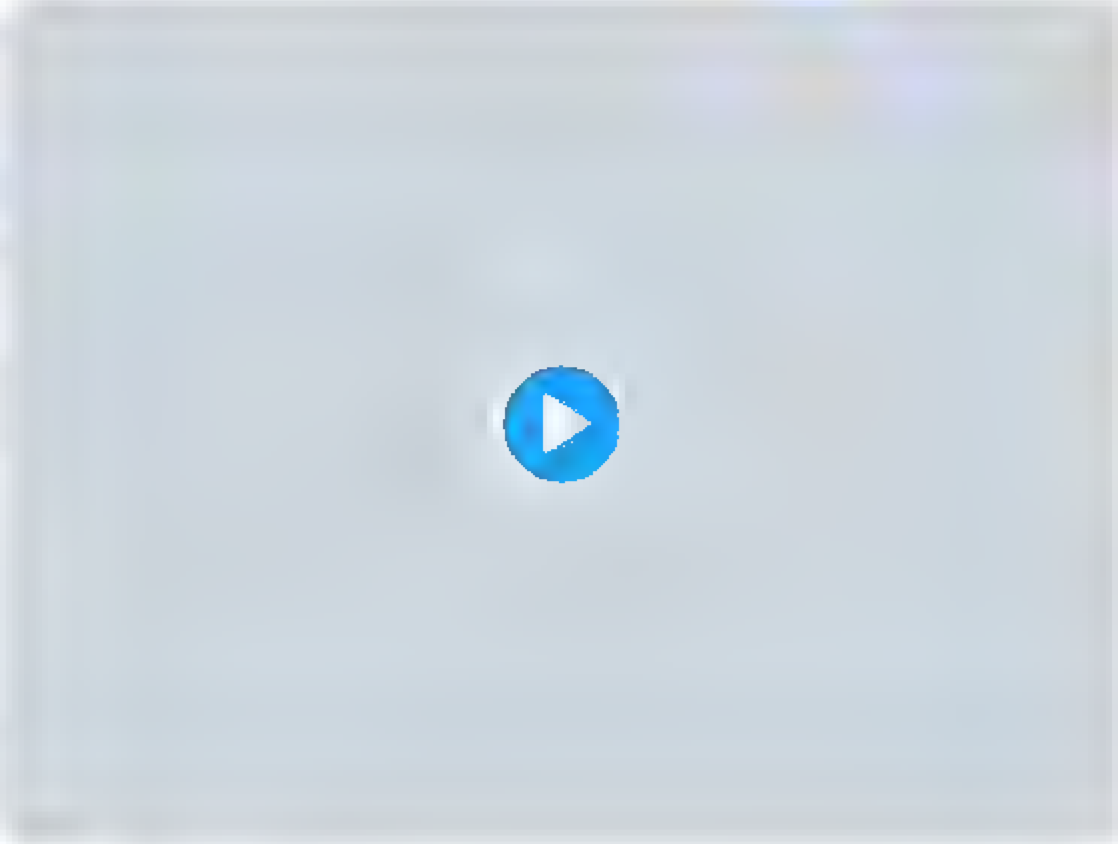

8:55 AM · 13 Mar 2022

© 2022 Twitter About Help Center Terms Privacy policy Cookies Ads info

By using Twitter's services you agree to our ... We and our partners operate globally and use cookies, including for analytics, personalisation, and ads

Home About

Have an account? Log in

Nepareizais

@realNepareizais

Riga, Latvia

Joined December 2017

Nepareizais
@realNepareizais

Follow

The media could not be played.

8:42 AM - 13 Mar 2022

© 2022 Twitter About Help Center Terms Privacy policy Cookies Ads info

Nepareizais

Riga, Latvia

Joined December 2017

Nepareizais

Follow

Bijušais “Орёл и Решка” populārais vadītājs Koļa Serga sacerēja dziesmu par drīzu Krievijas izjukšanu 😎

The media could not be played.

8:49 AM - 13 Mar 2022

1 Retweet 1 Like

© 2022 Twitter About Help Center Terms Privacy policy Cookies Ads info

By using Twitter's services you agree to our Cookies Use. We and our partners operate globally and use cookies, including for analytics, personalisation, and ads.

Nepareizais

@realNepareizais

Riga, Latvia

Joined December 2017

Nepareizais @realNepareizais Follow

Skotijas un Polijas pilsētas pārtrauc attiecības ar Baltkrievijas Gomeļu. Kā @liepajalv ?

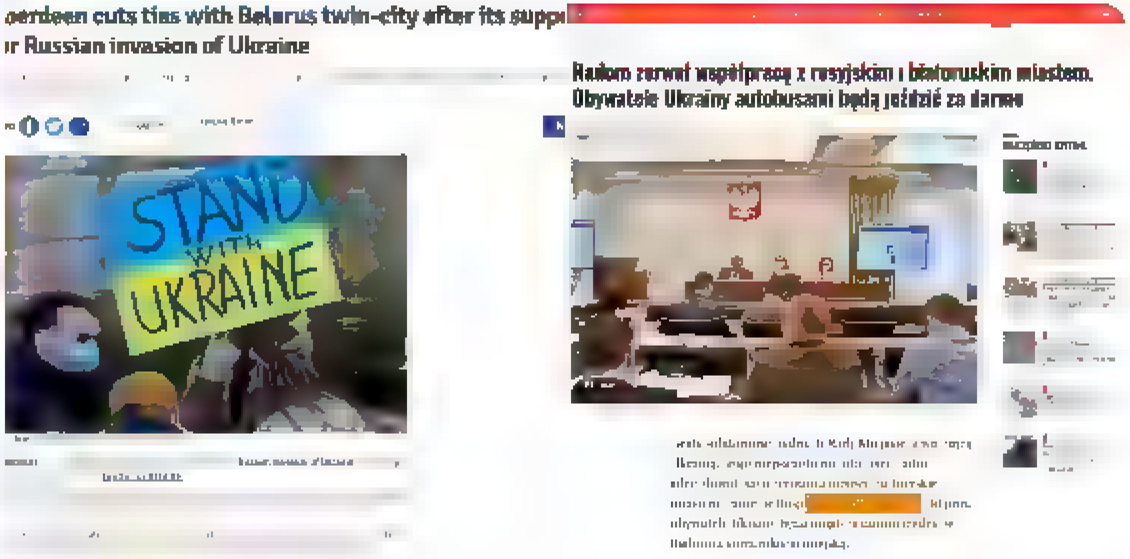

9:22 AM - 13 Mar 2022

© 2022 Twitter About Help Center Terms Privacy policy Cookies Ads info

By us ng Twitter's services you ag... ...lyt cs personalisation and ads

Русский

Nepareizais

@reaNepareizais

Riga, Latvia

Joined December 2017

es m kopa ? widget kontramarka ua uk widget35...

Квиток у зоопарк

Миколаївський зоопарк

площа Миколи Леонтовича, 1

Дата / Date:
15 березня, 2022

Початок / Start:
08:50

Сектор / Sector:
Дорослий (вхідний квиток)

Ціна / Price:
100 грн / UAH
Сервісний збір:
0.00 грн / UAH

7 49

Ilze Zvidrina @IlzeZvidrina 1m

Man biļetes uz 21 martu

1

Nepareizais
@reaNepareizais

Follow

Replying to @IlzeZvidrina

9:34 AM 13 Mar 2022

By using Twitter's services you ag... lytics, personalisation, and ads

Русский

Nepareizais

Riga, Latvia

Nepareizais
@realNepareizais

Follow

Dārgie pircēji, pašlaik alkoholu nepārdodam
Gribiet noņemt stresu - iznīciniet moskaļu

10:16 AM - 13 Mar 2022

By using Twitter's services you agree to our ... We and our partners operate globally and use cookies, including for analytics, personalisation, and ads

Nepareizais

@realNepareizais

Riga, Latvia

Joined December 2017

Nepareizais
@realNepareizais

Follow

Maskavas pareizticīgo baznīcas filiāle Latvijā NEKAD nenosodīs agresoru - savu fāterlandi Krieviju un tās sajukušo fīreru Putinu. Pretīgi klausīties liekulīgo bla bla "neitralitāti", un arī sabmediju, kas viņiem piekalpo par PR kantori- izvairās uzdot tiešus jautājumus.

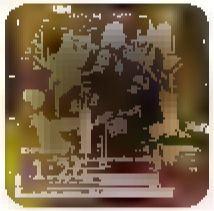

LTV Ziņu dienests @ltvzinas

Baznīca nekad nav attaisnojusi karus, baznīca iestājusies tikai tad, ja jaaizsarga sava dzimtene. Tad katram ir pienākums aizsargāt to, ta šodien Piedošanas svētdienas dievkalpojumā paziņoja Visaugstsvētītais Rīgas un

10:29 AM · 13 Mar 2022

By using Twitter's services you ag… …alytics, personalisation, and ads

Русский

Nepareizais
@rea Nepareizais

Riga, Latvia

Joined December 2017

Nepareizais
@reaNepareizais

Follow

Jakutijas olu fabrika
ZaРоссию

yakutskaya.pticefabrika
Россия

10:38 AM · 13 Mar 2022

Home Moments

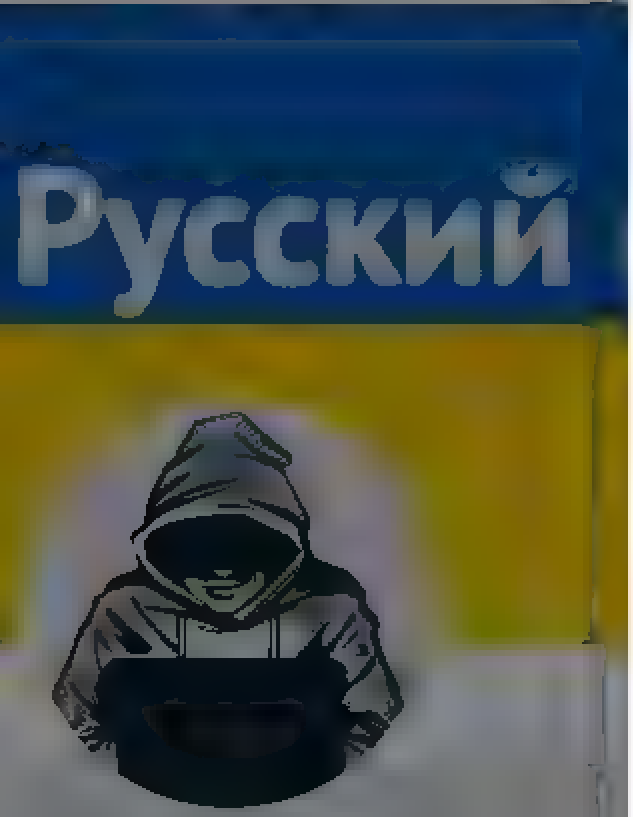

Nepareizais

@reaNepareizais

Riga, Latvia

Joined December 2017

Mārtiņš Staķis @MStakis

Kliedējot mītus: Visiem ukraiņu bēgļu vecākiem piedāvā bērnus sūtīt latviešu valodas plūsmas skolās - gan Rīgā, gan citās pašvaldībās. Visiem, bez izņēmuma. Likums ļauj vecākiem brīvi izvēlēties skolu - daudzi izvēlas mazākumtautību skolas (arī mūsu

Show this thread

7 17 55

Unāma @EvijaUnama · 16m

Nav tā gluži. Ukraiņu skolas direktors šā virziena rosās

1 4

IvetaR @IvetaR4 · 11m

Vispār jau ukraiņu skolai ir direktore, ne direktors

1

Unāma @EvijaUnama · 6m

Sorry, nenolasīju titros, kas pārstāvēja skolu. Pieņemu, ka direktors. Mana kļūda. Bet faktu, ka skola uzruna un aicina ukraiņu pedagogus pie sevis, nemaina

2

Nepareizais

@reaNepareizais

Follow

Replying to @EvijaUnama @IvetaR4

Es patiešām ļoti priecāšos, ja kaut kas realizēsies. Tāpēc arī uzturu šo tēmu.

12:08 PM · 13 Mar 2022

2 Likes

2

Have an account? Log in

© 2022 Twitter About Help Center Terms Privacy policy Cookies Ads info

© 2022 Twitter About Help Center Terms Privacy policy Cookies Ads info

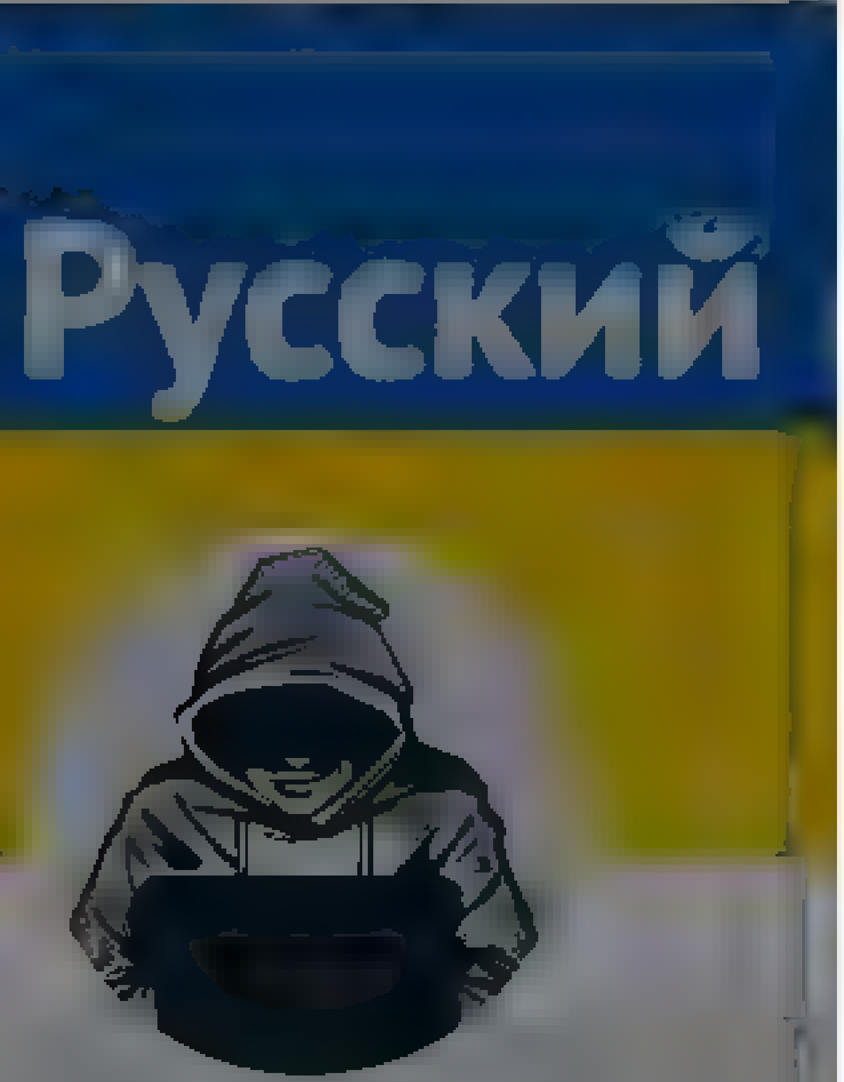

Nepareizais
@realNepareizais
Rīga, Latvia
Joined December 2017

Nepareizais @realNepareizais · 8h

Kliedējot mītus: RD netaisās apzināt starp bēgļiem esošos ukraiņu skolotājus, lai organizētu klases, kur bērni varētu mācīties ukrainiski. Kā to dara Lietuva. Tas neizbrīna. Dīvaini būtu, ja skaistām frāzēm sekotu ārkārtas situācijai atbilstoša nestandarta rīcība. Nesagaidīsim!

> **Mārtiņš Staķis** @MStakis
> Kliedējot mītus: Visiem ukraiņu bēgļu vecākiem piedāvā bērnus sūtīt latviešu valodas plūsmas skolās – gan Rīgā, gan citās pašvaldībās. Visiem, bez izņēmuma. Likums ļauj vecākiem brīvi izvēlēties skolu – daudzi izvēlas mazākumtautību skolas (arī mūsu
> Show this thread

7 · 17 · 55

opt-IM-ux @im_ma · 1h

IZM skaidri un gaiši pateica, ka atbraukušie Ukrainas skolotāji var strādāt tikai un vienīgi par skolotāja palīgiem un tikai ar ukraiņu bērniem.

1

Nepareizais
@realNepareizais
Follow

Replying to @im_ma

Lai noformē kā grib/vajag, tas jau ir otršķirīgi.

12:10 PM · 13 Mar 2022

© 2022 Twitter About Help Center Terms Privacy policy Cookies Ads info

© 2022 Twitter About Help Center Terms Privacy policy Cookies Ads info

By us ng Twitter's services you agree to our · We and our partners operate globally and use cookies, inc uding for analyt cs personalisation and ads

Home About

Have an account? Log in

Ieva

@Roze eva

A w se woman once said "fuck th s shit" and she lived happily ever after

Latvia

Joined Apr 201_

Ieva
@Roze eva

Follow

Bļin, @ltvpanorama - “kasešu bumbu pielietošana varētu tikt pielīdzināta kara noziegumam!” Jopt... pielīdzināta? Pielīdzināta??? Tas IR kara noziegums! Kā man riebjas šitā lingvistiskā vingrošana!

10 17 AM 12 Mar 2022

19 Likes

19

© 2022 Twitter About Help Center Terms Privacy policy Cookies Ads info

Home About

Search Twitter

Have an account? Log in

Andris Krūmiņš @brafijs3 · 6m

Vaciļai, Francija., Nīderlandei un Co, Ukraina ir kā kaktuss pakaļā. Ukrainas notikumi viņiem liek solidāri maksāt par to, kas viņus neapdraud. Tāda netaisnība!

1

Nepareizais
@reaINepareizais

Follow

Replying to @brafijs3 @Pruss

Vēl neko nav sākuši maksāt. Ja Putins 2/3 Ukrainā izveidos lielu DNRu, Eiropu pārpludinās 20 milj. bēgļu, tad vajadzēs sākt domāt, ko ar to visu darīt.

12:56 PM - 13 Mar 2022

© 2022 Twitter About Help Center Terms Privacy policy Cookies Ads info

Nepareizais
@reaINepareizais

Riga, Latvia

Joined December 2017

© 2022 Twitter About Help Center Terms Privacy policy Cookies Ads info

By using Twitter's services you agree to our ... We and our partners operate globally and use cookies, including for analytics, personalisation, and ads

cosmix

@...

Par zinātni un veselo saprātu

Riga, Latvia

Joined December 2008

cosmix
@cosmix

Follow

‼️ "ES finansēts vācu pētnieks slepkavnieciska kara 11. dienā @prof_mayer jau apgalvo, ka ukraiņi kā tauta pirms iestāšanās ES būs jāpārkvalificē, jo cīņa pret tankiem ir padarījusi viņus par "nacionālistiem", kas nav piemēroti iestājai ES." 🤡

toomas hendrik ilves @IlvesToomas

On day 11 of a murderous war, an EU-funded German researcher @prof_mayer is already arguing the Ukrainians as a nation will need to be re-educated before joining the EU because fighting against tanks has made them "nationalists" unfit to join

11:3_ AM · 13 Mar 2022

Home Moments

Log in

Artūrs Zvejsalnieks

Advokats

Artūrs Zvejsalnieks
@AZvejsalnieks

Follow

Kā iet mūsu maskavas patriarhāta filiālei, viss ok?
Vai @lsmlv ir drosme uzdot jautājumu?, par t.s. "politiķiem" nerunāšu.
P.S. Ukraiņi šo jautājumu jau 2014. atrisināja.

NEXTA @nexta_tv
While the head of the Catholic Church calls to stop the massacre in #Ukraine, in #Moscow the #Russian Orthodox Church "blesses" the head of the Russian Guard, Zolotov, for the genocide of the #Ukrainian people

12:35 PM - 13 Mar 2022 from Riga, Latvia

© 2022 Twitter About Help Center Terms Privacy policy Cookies Ads info

hansa_lv
@hansa_lv

Follow

Siguldā apķēpato plakātu par Krievijas karakuģi jau pagājušā nedēļā nomainīja ar Slava Ukrainai, slava varoņiem ukraiņu valodā. Garām braucošiem okupantu līdzskrējējiem atkal niez nagi - šoreiz uzmetuši sarkanu krāsu pa varoņiem.

10:34 AM - 13 Mar 2022

1

Māra Treiberga @jenaufa · 50s
Replying to @hansa_lv
saturs ta paliek tapat ka uz ta Moikas ledus, ko aizkrasoja vis tapat zina, KO aizkrasoja

© 2022 Twitter About Help Center Terms Privacy policy Cookies Ads info

By using Twitter's services you agree ... analytics, personalisation, and ads.

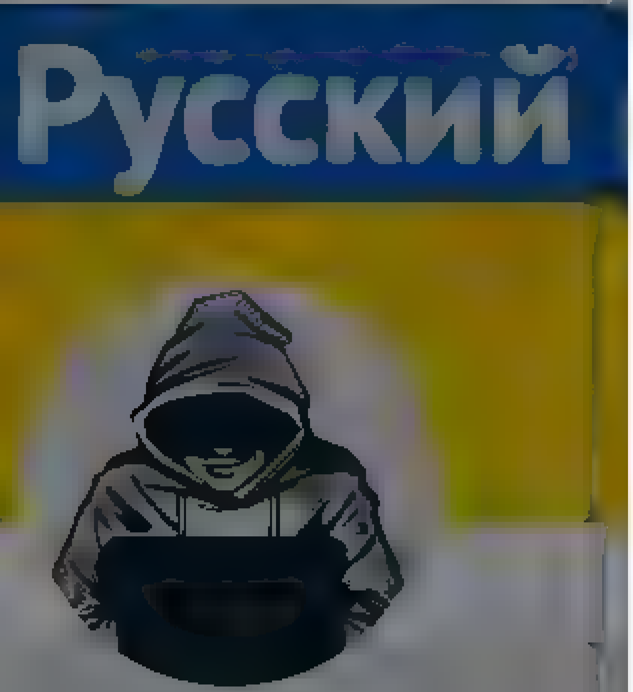

Nepareizais

@reaNepareizais

Riga, Latvia

Joined December 2017

Nepareizais
@reaNepareizais

Follow

🇺🇦: я не русская

The media could not be played.

12:47 PM · 13 Mar 2022

1 Like

1

© 2022 Twitter About Help Center Terms Privacy policy Cookies Ads info

© 2022 Twitter About Help Center Terms Privacy policy Cookies Ads info

By using Twitter's services you agree to our … We and our partners operate globally and use cookies, including for analytics, personalisation, and ads

Home About

Log in

Nepareizais

Riga, Latvia

Nepareizais

Follow

“Ukrainai uzbrūk Putina režīms, nevis etniskie krievi.” © @krisjaniskarins Jeb “nevajag jaukt sportu ar politiku”.

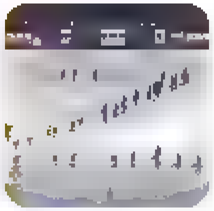

ІнфоВійська України/Ukraine

Коли росіяни будуть в черговий раз скиглити, що їхніх спортсменів покарали "незаконно", бо "спорт должен бить вне палітікі", то покажіть їм це фото

12:53 PM · 13 Mar 2022

© 2022 Twitter About Help Center Terms Privacy policy Cookies Ads info

By using Twitter's services you agree ... analytics, personalisation, and ads

Nepareizais
@reaNepareizais

Follow

Ukrainas Izglītības ministrija uzsāk izglītojošas TV projektu. Katru dienu vairākos 🇺🇦TV kanālos tiks rādītas mācību programmas 5-11. klašu skolēniem. Jācer, ka šie TV kanāli būs redzami/pieejami arī 🇺🇦bēglu bērniem Latvijā.

Nepareizais
@reaNepareizais
Riga, Latvia

Home Moments

Log in

Nepareizais
@redNepareizais

Follow

“Французский активист захватил виллу дочери Путина в Биаррице, он намерен заселить туда беженцев из Украины” theins.ru/korrupciya/249…

The media could not be played.

1:16 PM - 13 Mar 2022

Nepareizais
@redNepareizais

Riga, Latvia

Joined December 2017

© 2022 Twitter About Help Center Terms Privacy policy Cookies Ads info

By using Twitter's services you agree to our Cookies use. We and our partners operate globally and use cookies, including for analytics, personalisation, and ads.

The Hill @thehill

Follow

JUST IN: US and Ukrainian officials brace for possible Russian chemical attack hill.cm/qC7uN99

11:57 AM - 13 Mar 2022

1 Retweet 4 Likes

1 4

The Hill

The Hill is the premier source for policy and political news. Follow for tweets on what's happening in Washington, breaking news and retweets of our reporters.

Washington, DC

thehill.com

By using Twitter's services you agree to our Cookies Use. We and our partners operate globally and use cookies, including for analytics, personalisation, and ads

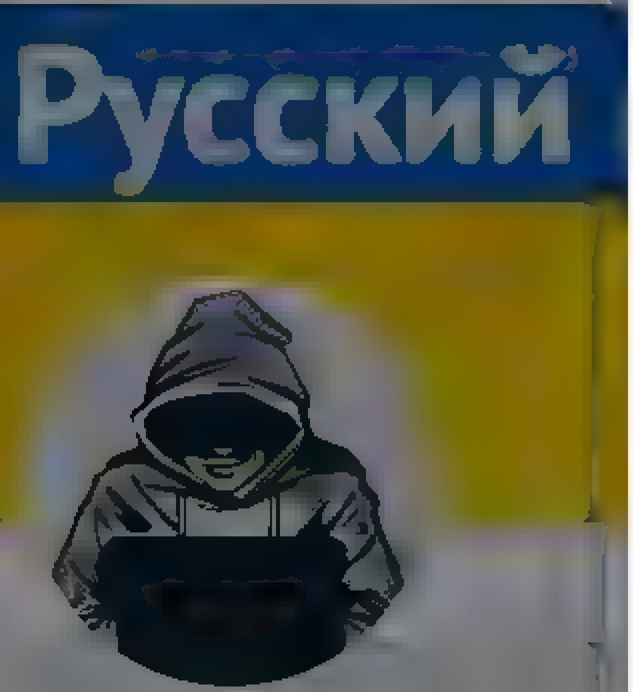

Nepareizais
@realNepareizais

Riga, Latvia
Joined December 2017

Nepareizais
@realNepareizais

Follow

Liepāja 🇺🇦

The media could not be played.

1:21 PM · 13 Mar 2022

By using Twitter's services you agree to our … We and our partners operate globally and use cookies, including for analytics, personalisation, and ads

Bloomberg

@business

Follow

Russia has asked China for military equipment to support its invasion of Ukraine, a U.S. official said

1:33 PM · 13 Mar 2022

1 Retweet **1** Like

1 1

Bloomberg

The first word in business news

Home Moments

Have an account? Log in

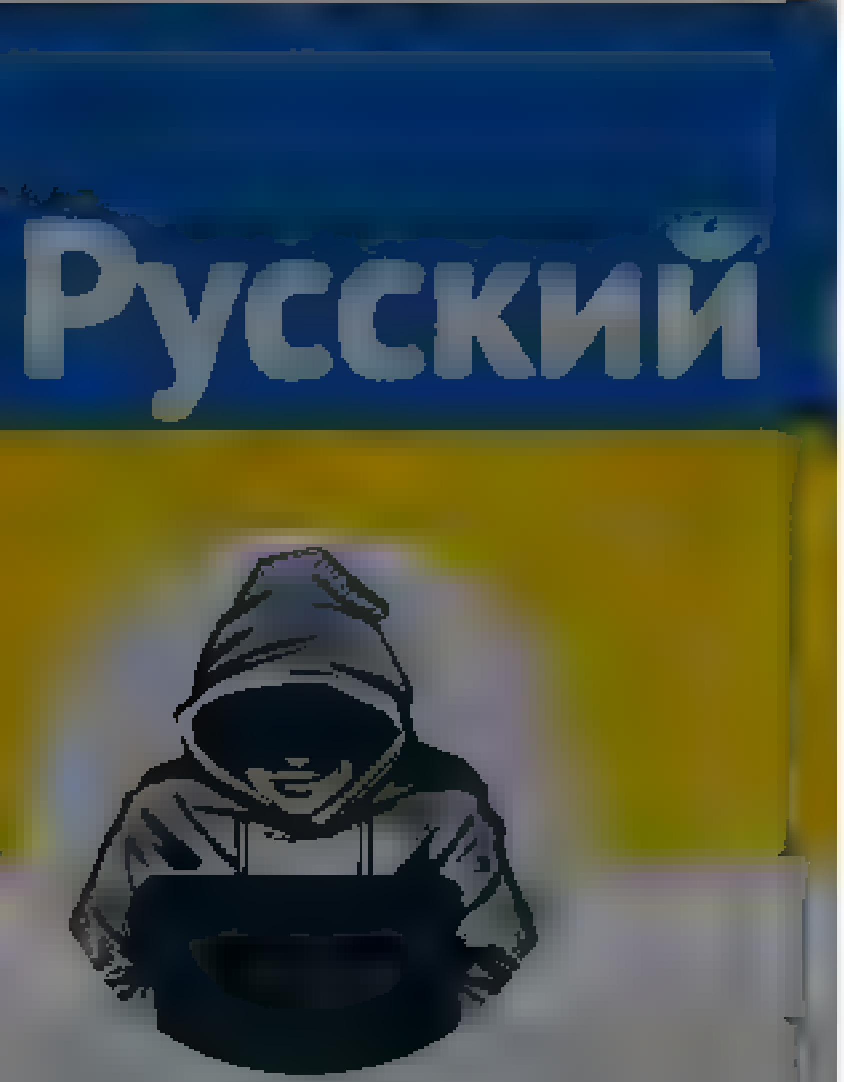

Nepareizais

@realNepareizais

Rīga, Latvia

Joined December 2017

Nepareizais
@realNepareizais

Follow

Krievijā rīt slēgs instagramu

The media could not be played.

1:47 PM - 13 Mar 2022

© 2022 Twitter About Help Center Terms
Privacy policy Cookies Ads info

Keyboard Shortcuts

Keyboard shortcuts are available for common actions and site navigation. View Keyboard Shortcuts | Dismiss this message

Skip to content
By using Twitter's services you agree to our Cookies Use. We and our partners operate globally and use cookies, including for analytics, personalisation, and ads.
Close

- Home Home Home, current page.
- About

Search query [Search Twitter] Search Twitter

Saved searches

- Remove

- Language: English
  - Bahasa Indonesia
  - Bahasa Melayu
  - Català
  - Čeština
  - Dansk
  - Deutsch
  - English UK
  - Español
  - Filipino
  - Français
  - Hrvatski
  - Italiano
  - Magyar
  - Nederlands
  - Norsk
  - Polski
  - Português
  - Română
  - Slovenčina
  - Suomi
  - Svenska
  - Tiếng Việt
  - Türkçe
  - Ελληνικά
  - Български език
  - Русский
  - Српски
  - Українська мова
  - עברית
  - العربية
  - فارسی

- Have an account? Log in
  Have an account?
  Remember me · Forgot password?

  New to Twitter?
  Sign up

JolantaBroka's profile

Jolanta
@JolantaBroka

Tweets

Jolanta

@JolantaBroka

Vecaku veidota Pamatskola BŪSIM administracija/datorika/daba. Kafijas industrija biznesa efektivitātes/IT projekti. Sieva, 3 bernu mamma. Studente.

Joined June 2009

Tweets

- © 2022 Twitter
- About
- Help Center
- Terms
- Privacy policy
- Cookies
- Ads info

Dismiss
Close
Previous
Next

Go to a person's profile

Close

Promote this Tweet

Close

etaR4 6h
a vajag va sts līmeņa regulejumu, lai v s programmu
1

Block

Cancel | Block
Close

- ## Tweet with a location

  You can add location information to your Tweets, such as your city or precise location, from the web and via third party applications. You always have the option to delete your Tweet location history. Learn more

  Not now

Close

Your lists

Close

Create a new list

List name

Description Under 100 characters, optional

Privacy
Public · Anyone can follow this list **Private** · Only you can access this list

Save list

Close

Copy link to Tweet

Here's the URL for this Tweet. Copy it to easily share with friends.

Close

Embed this Tweet

Embed this Video

Add this Tweet to your website by copying the code below. Learn more

Add this video to your website by copying the code below. Learn more

Hmm, there was a problem reaching the server. Try again?

Include parent Tweet
Include media

By embedding Twitter content in your website or app, you are agreeing to the Twitter Developer Agreement and Developer Policy.

Preview

Close
Close

Why you're seeing this ad

Log in to Twitter

Remember me · Forgot password?

Don't have an account? Sign up »
Close

Sign up for Twitter

Not on Twitter? Sign up, tune into the things you care about, and get updates as they happen.

Have an account? Log in »
Close

Two-way (sending and receiving) short codes:

Country	Code	For customers of
United States	40404	(any)
Canada	21212	(any)
United Kingdom	86444	Vodafone, Orange, 3, O2
Brazil	40404	Nextel, TIM
Haiti	40404	Digicel, Voila
Ireland	51210	Vodafone, O2
India	53000	Bharti Airtel, Videocon, Reliance
Indonesia	89887	AXIS, 3, Telkomsel, Indosat, XL Axiata
Italy	4880804	Wind
	3424486444	Vodafone

» See SMS short codes for other countries
Close

Confirmation

Close

etaR4 6h
a vajag va sts līmeņa regulejumu, lai v s programmu
1

Close

IvetaR @IvetaR4 6h
Cita lieta, ka vajag valsts līmeņa regulejumu, lai vispar īstenotu pilnība ukraiņu val programmu
2 1

Jolanta
@JolantaBroka
Follow

Replying to @IvetaR4 @realNepareizais

Ukrainas Izgl. ministrija no rītdienas 5.-12.klasēm uzsāk online mācības. Ja mēs varam nodrošināt telpas + lielo ekrānu/projektoru + vienu brīvprātīgo uz telpu, kas darbojas kā konsultants = primārā izglītība nodrošināta. Atliek tik parūpēties par soc.emocionālo un interešu izgl.

Close
Skip all

Welcome home!

This timeline is where you'll spend most of your time, getting instant updates about what matters to you.

Tweets not working for you?

Hover over the profile pic and click the Following button to unfollow any account.

Say a lot with a little

When you see a Tweet you love, tap the heart — it lets the person who wrote it know you shared the love.

Spread the word

The fastest way to share someone else's Tweet with your followers is with a Retweet. Tap the icon to send it instantly.

Join the conversation

Add your thoughts about any Tweet with a Reply. Find a topic you're passionate about, and jump right in.

Learn the latest

Get instant insight into what people are talking about now.

Get more of what you love

Follow more accounts to get instant updates about topics you care about.

Find what's happening

See the latest conversations about any topic instantly.

Never miss a Moment

Catch up instantly on the best stories happening as they unfold.

Back | Next
Next Tweet from user

1. Nepareizais @realNepareizais 9 hours ago
   More
   - Copy link to Tweet
   - Embed Tweet

   Nepareizais Retweeted Martiņš Staķis

   Kliedejot mitus. RD netaisas apzinat starp begļiem esošos ukraiņu skolotajus, lai organizetu klases, kur berni varetu macities ukrainiski. Ka to dara Lietuva. Tas neizbrina. Divaini butu, ja skaistam frazem sekotu arkartas situacijai atbilstoša nestandarta riciba. Nesagaidisim! https://twitter.com/mstakis/status/1502962663864872962 …

   Nepareizais added,

   Martiņš Staķis @MStakis
   Kliedejot mitus. Visiem ukraiņu begļu vecakiem piedava bernus sutit latviešu valodas plusmas skolas — gan Riga, gan citas pašvaldibas. Visiem, bez izņemuma! Likums ļauj vecakiem brivi izveleties skolu — daudzi izvelas mazakumtautibu skolas (ari musu vienigo ukraiņu skolu). (1/4)
   Show this thread
   9 replies 20 retweets 69 likes
   Reply 9
   Retweet 20 | Retweeted 20
   Like 69 | Liked 69

2. IvetaR @IvetaR4 6 hours ago
   More
   - Copy link to Tweet
   - Embed Tweet

   Replying to @realNepareizais

   Cita lieta, ka vajag valsts limeņa regulejumu, lai vispar istenotu pilniba ukraiņu val.programmu.

   2 replies 0 retweets 1 like
   Reply 2
   Retweet | Retweeted
   Like 1 | Liked 1

Jolanta @JolantaBroka 10 seconds ago
Follow Follow @JolantaBroka | Following Following @JolantaBroka | Unfollow Unfollow @JolantaBroka | Blocked Blocked @JolantaBroka | Unblock Unblock @JolantaBroka
Pending Pending follow request from @JolantaBroka | Cancel Cancel your follow request to @JolantaBroka
More

- Copy link to Tweet
- Embed Tweet

Replying to @IvetaR4 @realNepareizais

Ukrainas Izgl. ministrija no ritdienas 5.-12.klasem uzsak online macibas. Ja mes varam nodrošinat telpas + lielo ekranu/projektoru + vienu brivpratigo uz telpu, kas darbojas ka konsultants = primara izglitiba nodrošinata. Atliek tik parupeties par soc.emocionalo un interešu izgl.

1:44 PM - 13 Mar 2022
0 replies 0 retweets 0 likes
Reply
Retweet | Retweeted
Like | Liked

Back to top ↑

Loading seems to be taking a while.

Twitter may be over capacity or experiencing a momentary hiccup. Try again or visit Twitter Status for more information.

Promoted Tweet

false

- © 2022 Twitter
- About
- Help Center
- Terms
- Privacy policy
- Cookies
- Ads info

By using Twitter's services you agree to our … We and our partners operate globally and use cookies, including for analytics, personalisation, and ads

Русский

Nepareizais

Nepareizais
@realNepareizais

Follow

«Никакой войны России с Украиной никогда не будет, потому что любой человек, который попытается это осуществить, – преступник».
2008.gads

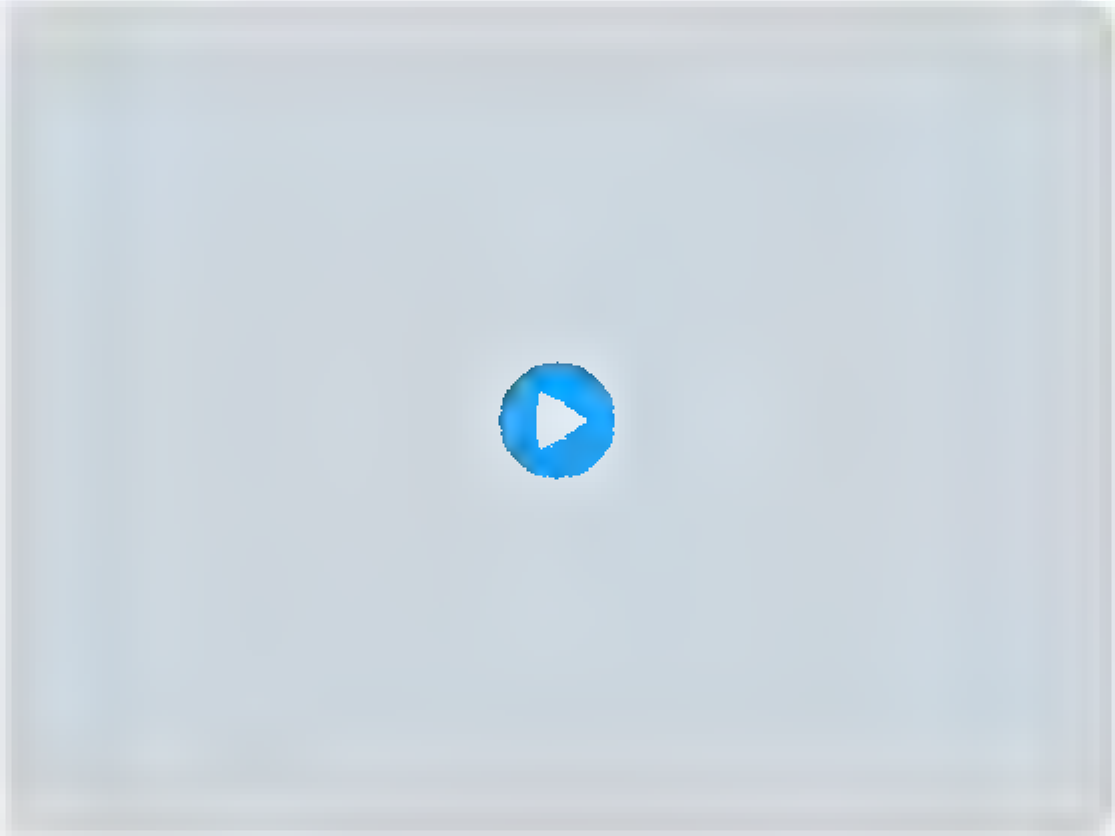

2:13 PM · 13 Mar 2022

© 2022 Twitter About Help Center Terms Privacy policy Cookies Ads info

Tweet

Something went wrong. Try reloading.

Retry

Sign up

Did someone say … cookies?

Twitter and its partners use cookies to provide you with a better, safer and faster service and to support our business. Some cookies are necessary to use our services, improve our services, and make sure they work properly. Show more about your choices.

Accept all cookies

Refuse non-essential cookies

By using Twitter's services you ag... ...alytics, personalisation, and ads

Home About

Have an account? Log in

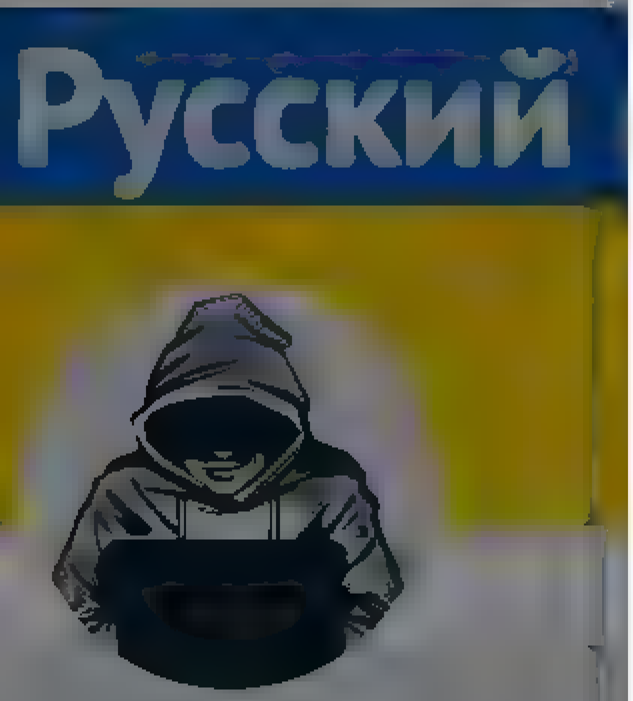

Nepareizais
@realNepareizais

Follow

🗣 Русский военный корабль пішов би ти нахуй

The media could not be played.

11 PM · 13 Mar 2022

Nepareizais

© 2022 Twitter About Help Center Terms Privacy policy Cookies Ads info

By using Twitter's services you agree to our Cookies Use. We and our partners operate globally and use cookies, including for analytics, personalisation, and ads.

Nepareizais
@realNepareizais

Follow

Putin's Missile Strike Brings War To Nato's Border

3:36 PM · 13 Mar 2022

Nepareizais
@realNepareizais

Riga, Latvia
Joined December 2017

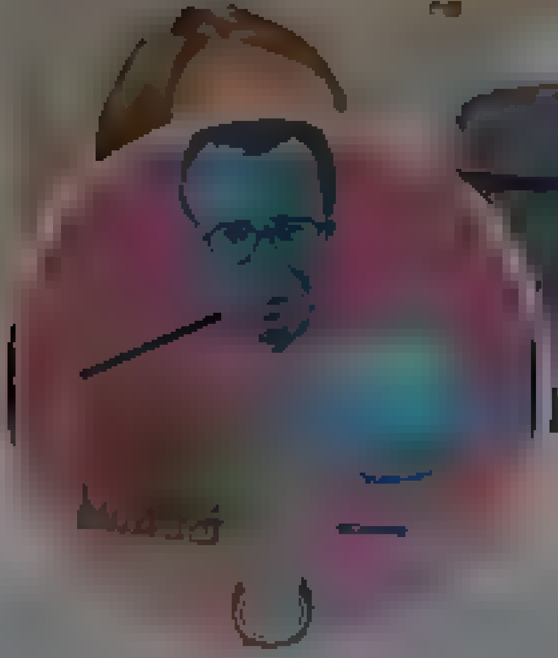

toomas hendrik ilves
@IlvesToomas

look at my homepage From Estonia
Where Digital is Native

Estonia

toomas hendrik ilves
@IlvesToomas

Follow

You may be able to convince more Western EU and NATO countries with no experience with Russian behaviour in occupied lands but in Eastern Europe, which lived through the same atrocities first hand two generations back, I am afraid the boat has sailed.

The playbook is identical

max seddon @maxseddon
"Our quarrel is not with the Russian people but with its ruling clique," writes @MishaGlenny. "If our horror at the atrocities perpetrated by the Russian military tips over into a general Russophobia, we will lose the peace before Ukrainians have won it."

2:23 PM - 13 Mar 2022

© 2022 Twitter About Help Center Terms Privacy policy Cookies Ads info

By using Twitter's services you ag... ...lytics, personalisation, and ads

Nepareizais

Nepareizais

@real Nepareizais

Follow

🔴 Latvija, atšķirībā no citām ES valstīm, grib redzēt Turciju ES 😒

Turkish Market
@kamerknc

Letonya Savunma Bakanı @Pabriks ile gerçekleştirdiğim roportaj yayında

Letonya'nın Turkiye konusundaki tutumu diğer tüm AB ulkelerinden son derece farklı.

Türkiye'nin AB'nin geleceğinde yer alması gerektiğini düşünüyorlar ve her türlü desteğe hazırlar.

Translated from Turkish by Google

Minister of Defense of Latvia My interview with @Pabriks is on the air.

Latvia's attitude towards Turkey is very different from all other EU countries

They think that Turkey should take place in the future of the EU and are ready for any kind of support

4:02 PM · 13 Mar 2022

By using Twitter's services you agree to our … We and our partners operate globally and use cookies, including for analytics, personalisation, and ads

Home About

Have an account? Log in

Nepareizais

Nepareizais

Follow

Serbi braukā pa Belgradas centru, atbalstot Krieviju karā pret Ukrainu

TV N1 Beograd @N1infoBG

#UPDATE Vožnja podrške Rusiji centralnim beogradskim ulicama (VIDEO)

4:08 PM · 13 Mar 2022

© 2022 Twitter About Help Center Terms Privacy policy Cookies Ads info

Home Moments

Log in

Nepareizais

Riga, Latvia

Nepareizais

Follow

🇷🇺Krievu armijas dronam, kas nokrita Horvātijā, bijusi piestiprināta aviobumba. Neprasiet, kāpēc tas neskaitās uzbrukums Nato valstij ¯_(ツ)_/¯

LCI @LCI

#Croatie : le drone militaire de fabrication russe qui s'est écrasé à #Zagreb portait une bombe aérienne tf1info.fr/international/

4:15 PM · 13 Mar 2022

© 2022 Twitter About Help Center Terms Privacy policy Cookies Ads info

Home Moments

Log in

Nepareizais

Riga, Latvia

Joined December 2017

Nepareizais

Follow

The media could not be played.

11:4? PM · 13 Mar 2022

© 2022 Twitter About Help Center Terms Privacy policy Cookies Ads info

Home Moments

Log in

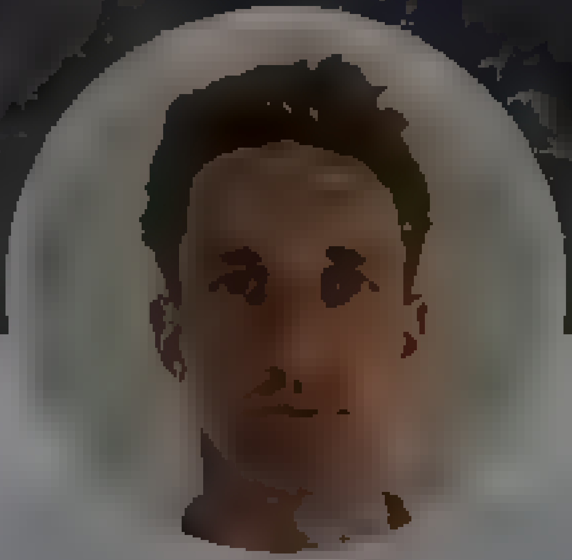

Pjotr Sauer

Pjotr Sauer
@PjotrSauer

Follow

A Russian Orthodox Church in Amsterdam that has cut ties with the Moscow patriarchate over the invasion of Ukraine. “We as the clergy of St. Nicholas parish in Amsterdam have expressed our shock at the invasion of Ukraine by the armed forces of Russia”

11:14 AM · 13 Mar 2022

By using Twitter's services you agree to our ... We and our partners operate globally and use cookies, including for analytics, personalisation, and ads

Nepareizais

Nepareizais

Follow

Latvijas banku sektors 2021.gadā strādājis ar peļņu 264 miljonu eiro apmērā, kas ir par 81% vairāk nekā gadu iepriekš. 🍾

12:15 AM - 14 Mar 2022

2 Likes

2

By using Twitter's services you ag[…]lytics, personalisation, and ads

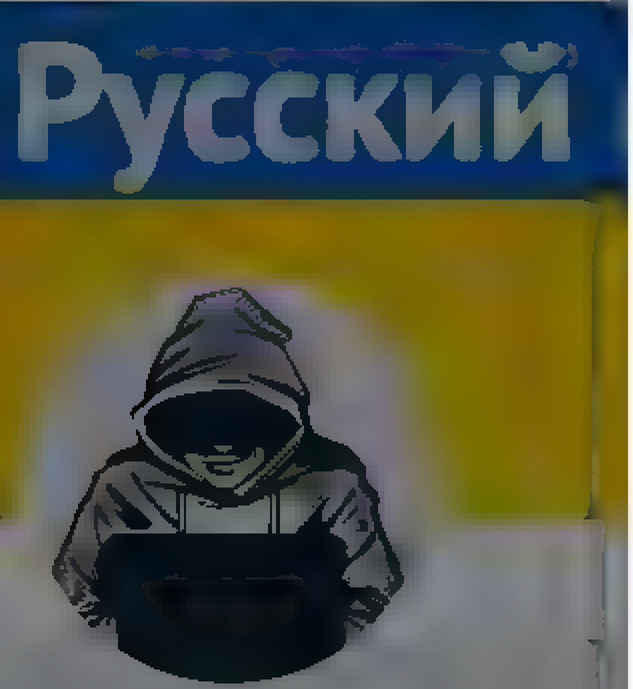

Nepareizais

Nepareizais
@realNepareizais

Follow

Sabmedijs ietiepīgi vārdu salikumu “Doneckas tautas republika” raksta bez pēdiņām 🤨

@i̇smiv

Pēc Muradova vārdiem, pašlaik tiek kontrolēts ceļš no Krimas līdz Mariupolei un tas varot tikt izmantots humāno kravu nogādei Doneckas tautas republikā, bet vēlāk varētu kļūt par nozīmīgu maģistrāli, kas savieno Krimu ar Donbasa rūpniecības rajoniem.

12:37 AM · 14 Mar 2022

Exen
@Exen
Watching over EU's eastern border

Exen
@Exen

Follow

Good morning. Three weeks ago Poland had barely any refugees. Today it hosts the 4th largest refugee population in the world. And it will overtake US and Colombia in the next couple of days. 🇺🇦

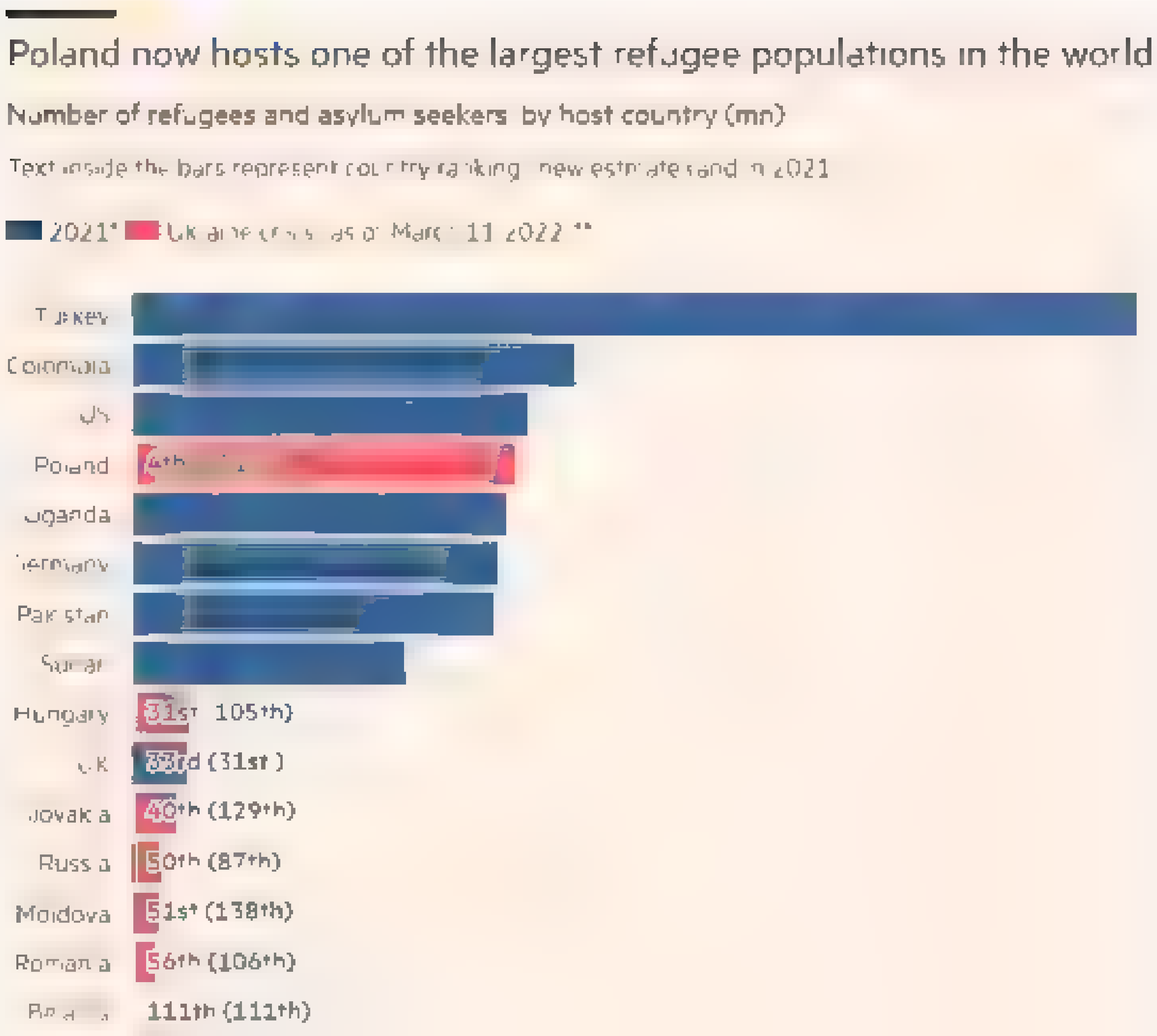

By using Twitter's services you ag... ...lytics, personalisation, and ads

Home About

Choose Love
@chooselove

Follow

Just a few hours ago, Tom Odell performed 'Another Love' at a Romanian train station as people fleeing Ukraine arrived. Crowds welcomed his powerful performance with Ukrainian flags 💛💙 @charliemackesy #StandWithUkraine #TomOdell

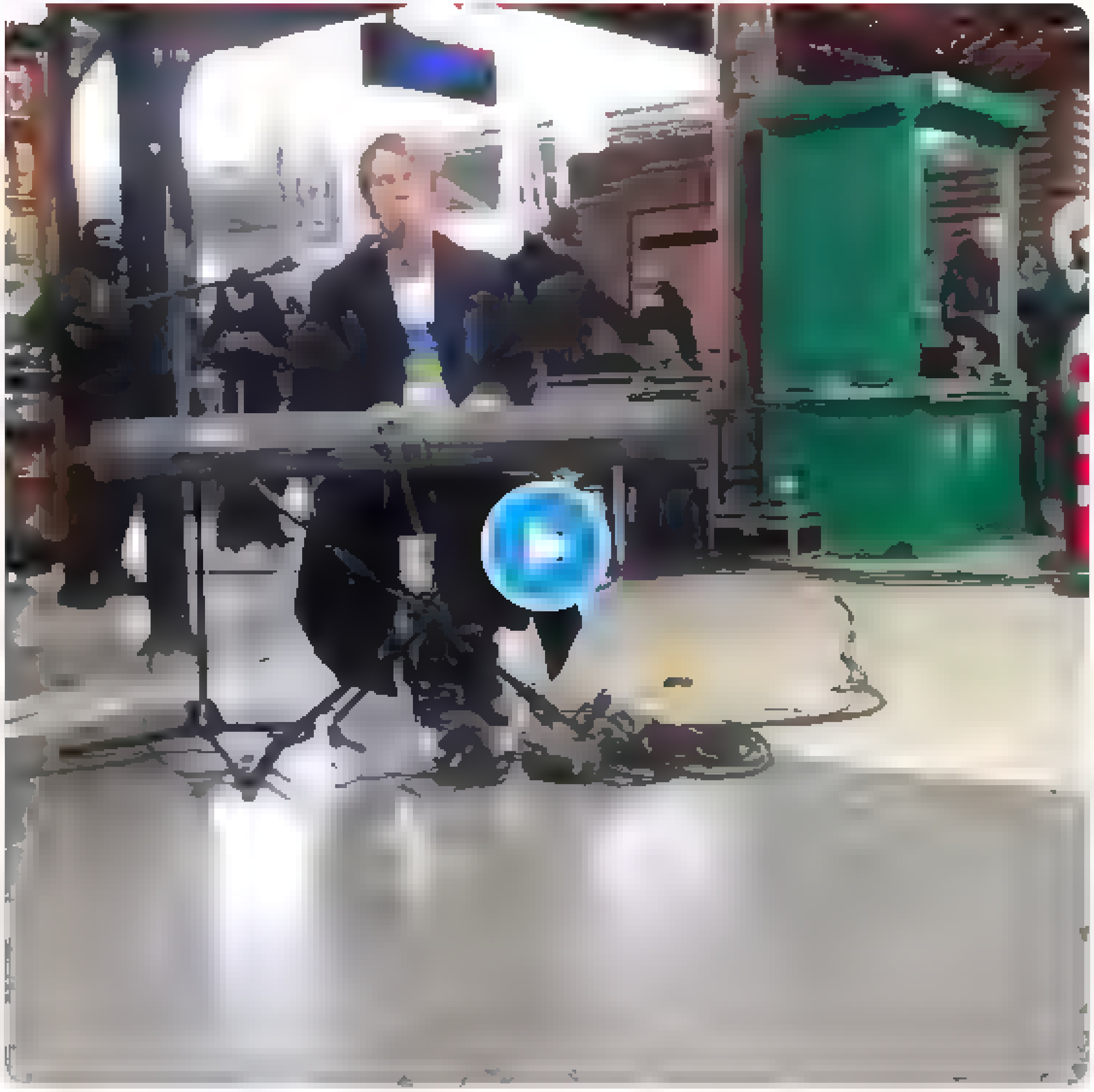

Choose Love
@chooselove

Fundraising Organisation supporting refugees and displaced people globally 🤍 ℹ️ Link in bio for org info & legal
Visit the Choose Love store

Log in

By using Twitter's services you agree ... analytics, personalisation, and ads

Home About

Have an account? Log in

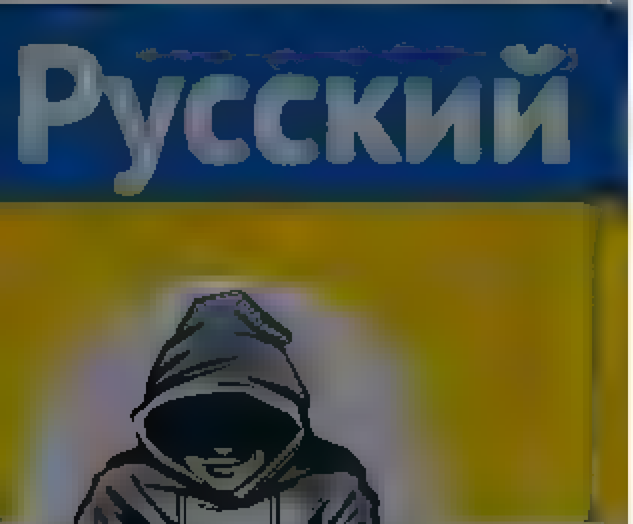

Nepareizais
@realNepareizais

Riga, Latvia

Joined December 2017

Nepareizais
@realNepareizais

Follow

За логікою русні справжні українські "нацисти" виглядають саме так

12:56 AM · 14 Mar 2022

By using Twitter's services you agree to our Cookies Use. We and our partners operate globally and use cookies, including for analytics, personalisation, and ads
×

Nepareizais
@red_Nepareizais

Follow

Aviokompānijas aplido Krieviju

1:00 AM · 14 Mar 2022

Nepareizais
@red_Nepareizais
Riga, Latvia
Joined December 2017

Home Moments

Log in

DS Latvija @DievaSuni · 26m

Pārsteidzoši un nesaprotami, ka Gruzija, kura tik ļoti grib NATO, šobrīd laiž pie sevis bēgļus no Krievijas.
Pēc visa, ko krievi viņiem nodarījuši. Slim

1 4

Nepareizais
@realNepareizais

Follow

Replying to @DievaSuni

Tie gan nav bēgļi, bet "tūristi". Patiesībā gan ekon.migranti, kas izmanto to, ka Gruzija viņiem ir viena no retajām valstīm kur var ilgstoši dzīvot bez vīzas. Tā kā migrācijas lavīna vēl īsti nemaz nav sākusies, redzēsim, kad gruzīniem tas viss apniks. No Krievijas bēgs miljoni!

1:20 AM - 14 Mar 2022

Nepareizais
@realNepareizais

Riga, Latvia

Joined December 2017

© 2022 Twitter About Help Center Terms Privacy policy Cookies Ads info

toomas hendrik ilves
@IlvesToomas

Follow

With the butchery continuing, I cannot conceive of Serbia being even considered for EU membership for 20 years. Some may relent but they will not get even QMV.

> **X Soviet** @XSovietNews
> Car rally in support of Russia in Belgrade twitter.com/bbcrussian/sta

3:56 PM - 13 Mar 2022

toomas hendrik ilves

look at my homepage From Estonia Where Digital is Native

By using Twitter's services you agree ... analytics, personalisation, and ads

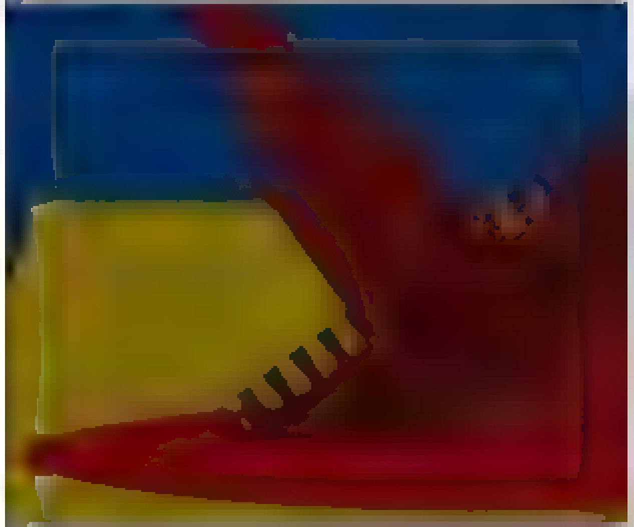

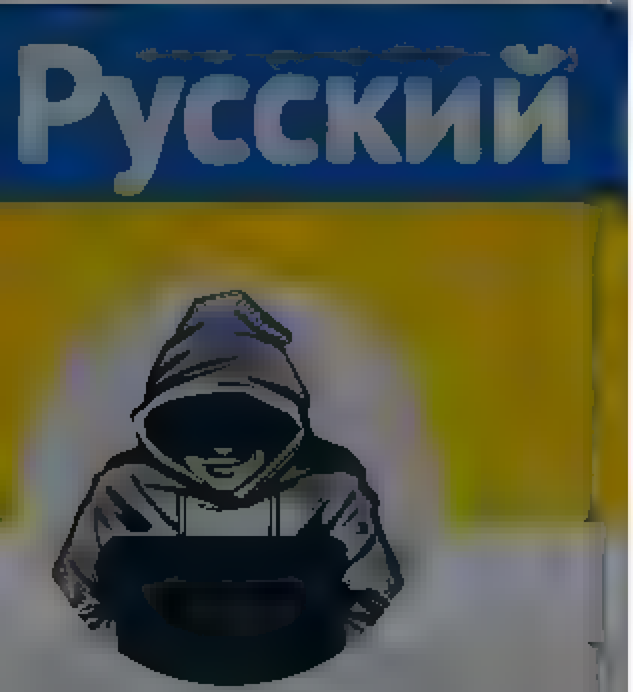

Nepareizais

Pēc Muradova vārdiem, pašlaik tiek kontrolēts ceļš no Krimas līdz Mariupolei un tas varot tikt izmantots humāno kravu nogādei Doneckas tautas republikā, bet vēlāk varētu kļūt par nozīmīgu maģistrāli, kas savieno Krimu ar Donbasa rūpniecības rajoniem.

1 5 10

Trollfluencers @sportamute 1m

Atta snosies ar simbolu vietu skaita trūkumu

1

Nepareizais
@realNepareizais

Follow

Replying to @sportamute

Neattaisnosies, viņiem viss pie kājas

1:24 AM - 14 Mar 2022

By using Twitter's services you agree to our

We and our partners operate globally and use cookies, including for analytics, personalisation, and ads

Home About

Have an account? Log in

Mahris Zmeycharauski
@Zmeycharausk

Uzvaras piemineklis pār nacismu, protams būtu ok. Bet kā mēs redzam, nekāds nacisms nav uzvarēts. Obelisku varētu novākt un uztaisīt piemiņas vietu cīņai pret nacismu. Arī tai, kas tagad notiek Ukrainā.

1:07 AM · 14 Mar 2022

© 2022 Twitter About Help Center Terms Privacy policy Cookies Ads info

Mahris Zmeycharauski

Šajā profilā netiek atspoguļots viedoklis

© 2022 Twitter About Help Center Terms Privacy policy Cookies Ads info

Search Twitter

Log in

Sign up

Elon Musk
@elonmusk

8:31 AM · Mar 14, 2022 · Twitter for iPhone

3,324 Retweets **528** Quote Tweets **24.9K** Likes

sid @siddmm · 5m
Replying to @elonmusk
wtf
8 · 203

Show replies

therewop @the_rewop · 5m
Replying to @elonmusk
hahahahhaahahahaha
3 · 1 · 121

CB @MasterFuruNFT · 4m
Ratio
4 · 8

PS5HQ - 10 DAYS TILL FUTURE GAMES SHOW @PS5HQ · 5m
Replying to @elonmusk
What the fuck
7 · 116

Iceman @DharmikIceman · 5m
Replying to @elonmusk
Love you Elon▯▯▯
7 · 5 · 366

CB @MasterFuruNFT · 3m
Ratio
21 · 24

Show replies

frxresearch @frxresearch · 5m
Replying to @elonmusk
actually dont need the war to end, pre production has already started , time is money
3 · 1 · 92

SuperStonyStogie @StonyStogie · 4m
Replying to @elonmusk
Damn got the heat tonight ▯
1 · 33

Cassandra @star95011 · 3m
❤▯

Home Moments Search Twitter Have an account? Log in

toomas hendrik ilves
@IlvesToomas

Follow

Watching Russian bombardment from the European Union. NATO too of course, but NATO is meant for these kind of situations. The EU has never even contemplated it.

Exen @Exen
This is nuts. Last night's bombardment in Ukraine filmed from Poland

2:18 PM - 13 Mar 2022

1

Show additional replies, including those that may contain offensive content

Show

© 2022 Twitter About Help Center Terms Privacy policy Cookies Ads info

toomas hendrik ilves
@IlvesToomas

look at my homepage From Estonia Where Digital is Native

Estonia

Joined May 2011

© 2022 Twitter About Help Center Terms Privacy policy Cookies Ads info

Skip to content

Search query

@realNepareizais

Saved searches

Remove

Tweets

Nepareizais

@realNepareizais

Rīga, Latvia

Joined December 2017

Suggested users

Tweets

- © 2022 Twitter

1. tviter007.LV @tviters007

   More

   - Copy link to Tweet
   - Embed Tweet

   1+1 kanāls ir pieejams @mans_tet interaktīvās TV klientiem.

   1 reply 0 retweets 0 likes

   Reply 1 | Retweet | Retweeted | Like | Liked

   Following Following @realNepareizais

   Unfollow Unfollow @realNepareizais

   Blocked Blocked @realNepareizais

   Unblock Unblock @realNepareizais

   @realNepareizais

   More

   - Copy link to Tweet
   - Embed Tweet

Nepareizais @realNepareizais

Replying to @tviters007

2:07 AM - 14 Mar 2022

0 replies 0 retweets 0 likes

Reply | Retweet | Retweeted | Like | Liked

Loading seems to be taking a while.

Twitter may be over capacity or experiencing a momentary hiccup. or visit for more information.

Promoted Tweet

false

- © 2022 Twitter

Have an account?

Phone, email or username

Password

☑ Remember me · Forgot password?

Log in

New to Twitter?

Sign up

Tweet with a location

You can add location information to your Tweets, such as your city or precise location, from the web and via third party applications. You always have the option to delete your Tweet location history.

Turn on | Not now

Search for a neighborhood

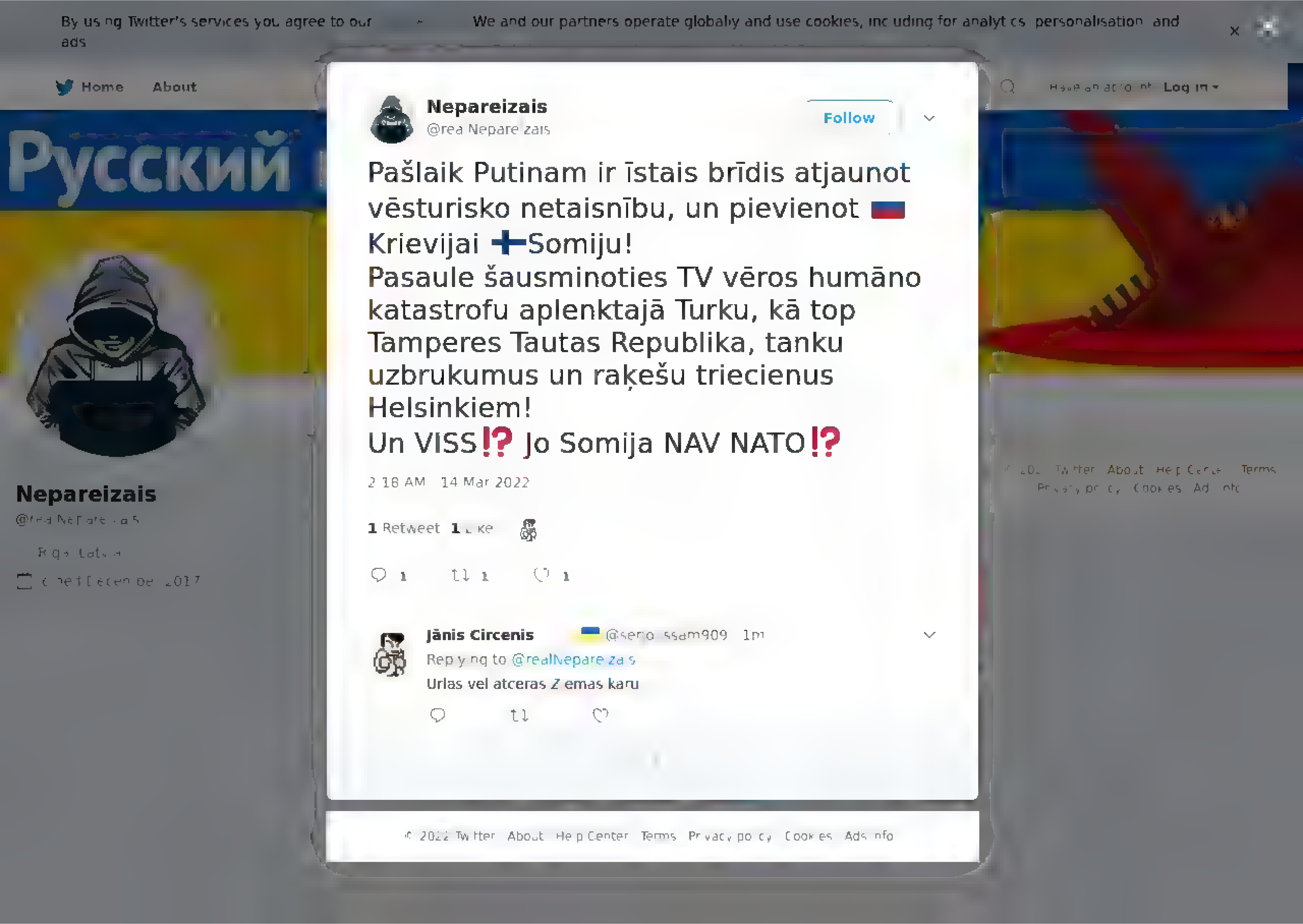

By using Twitter's services you agree to our ... We and our partners operate globally and use cookies, including for analytics, personalisation, and ads

Home About

Have an account? Log in

Русский

Nepareizais

@realNepareizais

Follow

Pašlaik Putinam ir īstais brīdis atjaunot vēsturisko netaisnību, un pievienot 🇷🇺 Krievijai 🇫🇮Somiju!
Pasaule šausminoties TV vēros humāno katastrofu aplenktajā Turku, kā top Tamperes Tautas Republika, tanku uzbrukumus un raķešu triecienus Helsinkiem!
Un VISS⁉️ Jo Somija NAV NATO⁉️

2:18 AM - 14 Mar 2022

1 Retweet 1 Like

1 1 1

Jānis Circenis 🇺🇦 @serjo...ssam909 · 1m

Replying to @realNepareizais

Urlas vel atceras Ziemas karu

© 2022 Twitter About Help Center Terms Privacy policy Cookies Ads info

By using Twitter's services you agree to our Cookies Use. We and our partners operate globally and use cookies, including for analytics, personalisation, and ads

Lauris Lizbovskis
@bowskis

Follow

Latvijas lepnums. Avena muiža. Gada balva 🏆 arhitektūrā. Kazahu mākslinieka apdarītā galvenā māja man aiz muguras. Pretējā krastā ir uzsliets milzīgs čeburaška, bet tas palika aiz kokiem

11:32 PM - 13 Mar 2022 from Riga, Latvia

Lauris Lizbovskis
@bowskis

salīdzinoši normāls, patīk mals, govis un zvaigznes

By using Twitter's services you agree to our ... We and our partners operate globally and use cookies, including for analytics, personalisation, and ads

Nepareizais

Nepareizais
@rea Nepareizais

Follow

"Mkbc Tour" 2015.gada jūnijā 4 cilvēkiem pārdeva ceļojumus uz okupēto Krimu. Pagāja 7 gadi!! Turpina skatīt šo tik niedomājami sarežģīto krimināllietu par sankciju pārkāpumu. Un kāds vēl brīnās- kāpēc nevar notiesāt visus tos rimševičus- magones-lembergus-martinsonus uc amerikus?

Diena @Diena.Lv
Turpinas skatīt krimināllietu par tūrisma braucienu organizēšanu uz Krimu
diena.lv/raksts/latvija

2:43 AM · 14 Mar 2022

By using Twitter's services you agree to our · We and our partners operate globally and use cookies, including for analytics, personalisation, and ads

Nepareizais @rea Nepare zais · 27m

Pašlaik Putinam ir īstais brīdis atjaunot vēsturisko netaisnību, un pievienot Krievija ➕Somiju!

Pasaule šausminot es TV veros humano katastrofu aplenktaja Turku, ka top Tamperes Tautas Republika, tanku uzbrukumus un raķešu triecienus Helsinkiem

Un VISS⁉ Jo Somija NAV NATO⁉

3 6 13

Mārtiņš Lūsis @Martins Lusis · 4m

Vel arī izteiks dziļu nosodījumu! Trakakais sods no vis em!

1

Nepareizais

@rea Nepare zais

Follow

Replying to @Martins Lusis

ES līderi zvanīs katru dienu Putinam, aicinās uz sarunām, bet somus mierinās- lai priecājas par džavelīniem! Mēs uzņemsim bēgļus.

2 46 AM · 14 Mar 2022

Nepareizais

@rea Nepare zais

Riga, Latvia

Joined December 2017

By using Twitter's services you ag[ree to our use of cookies for ana]lytics, personalisation, and ads

Artis Schlossberg

Advanced Persistent Defender #RedTeaming, #OpenBSD, #QubesOS #langsec, #unikernels, #grsecurity Views are my own. Retweets/likes ≠ endorsements

Switzerland

Joined November 2008

by Inga Gorbunova and 4 others

Inga Gorbunova
@Inga Gorbunova · Follows you
Following
Publisher, editor, journalist and writter. Labie vienmer uzvar')

Anastasija Tetarenko
@te_anastasija · Follows you
Following
Rakstu ziņas par politiku, aukleju disertāciju un studentus LU. Te pati subjektīvs skatījums uz pasauli. Editor/Political journalist @LETAnews

Ingvilda
@ingvilda · Follows you
Following
You can't have your cake and eat it. Rakstu tekstus un tulkoju.

Vjačeslavs Kaščejevs
@SlavaVK · Follows you
Following
Learning, teaching and researching all things physics. A.k.a. Vyacheslavs "Slava" Kashcheyevs and Вячеслав Кащеев. Professor

Ilze Andresone
@ilze... · Follows you
Following

1 2 2

Artis Schlossberg
@tikums
Follow

Replying to @lana_langa

Tikmēr Igaunijā:

Kupjamäe Mustasaar @HrMustasaar
Replying to @kripaz @KarlaSku...na and 3 others

Ukrainian refugees coming to Estonia are going to learn in Estonian schools. Noone has any problems with it, even though Estonian is much harder for Ukrainians to learn than Latvian. Also, Estonians dont and wont speak Russian, so teaching it to Ukranians would discriminate them

1:38 AM · 14 Mar 2022

© 2022 Twitter About Help Center Terms Privacy policy Imprint Cookies Ads info

Home Moments

Log in

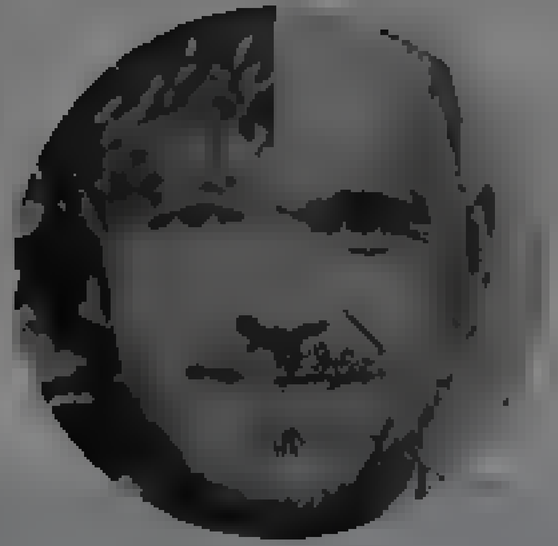

Juris Garjāns

Skeptiķis. Podkastu producents. ... un suņu cilvēks.

Latvija

linktr.ee/PROpodkasts

Juris Garjāns

Follow

Bet nevar tā - vispirms uzņemt, dot iespēju vismaz uz brīdi aizmirst kara šausmas, bet pēc tam jau "pārvarēt šķēršļus"? Kas tie par formālajiem pārkāpumiem, kas par to neievērošanu būs - cietumā ieliks? Ja kāds ierēdnis uzbrauc - pasakiet tviterim – dzīvu apēdīs.

Delfi @Delfi_lv

Pagaidām ir šķēršļi uzņemt ukraiņu bērnus privātajās skolās
delfi.lv/news/national/...

2:24 AM · 14 Mar 2022

© 2022 Twitter About Help Center Terms Privacy policy Cookies Ads info

Home Moments

Log in

Nepareizais

Riga, Latvia

Joined December 2017

Nepareizais

Follow

Daudzi Ukrainas sportisti devušies 🇺🇦 armijā, karot pret Krieviju. Arī sievietes. Arī 🇺🇦 izlases biatloniste Merkušina. Bet varēja taču "arī bēgt", vai ne.

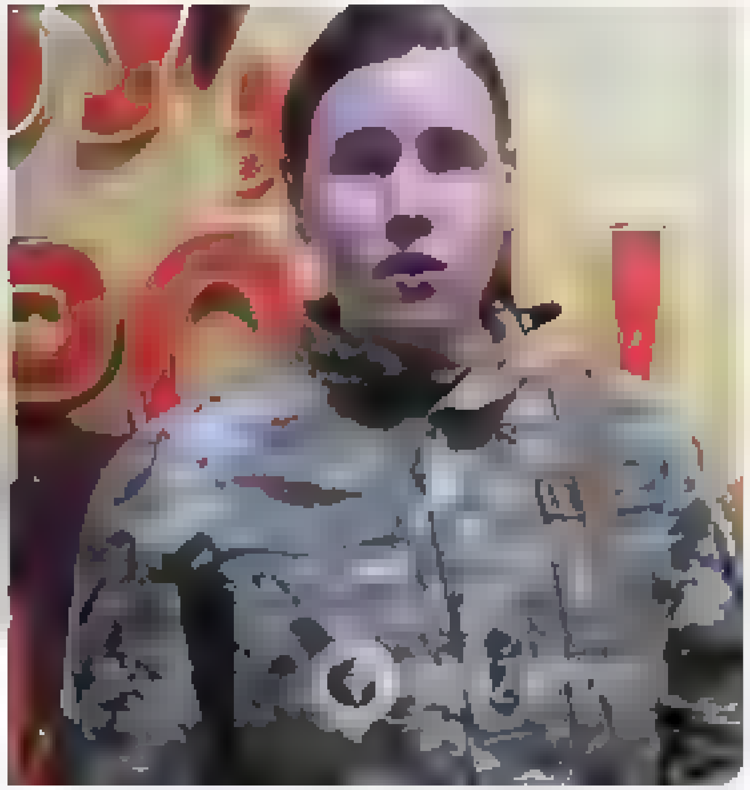

3:02 AM - 14 Mar 2022

© 2022 Twitter About Help Center Terms Privacy policy Cookies Ads info

Home Moments

Have an account? Log in

Nepareizais
@realNepareizais

Riga, Latvia

Joined December 2017

Nepareizais @realNepareizais · 1h

Pašlaik Putinam ir īstais brīdis atjaunot vēsturisko netaisnību, un pievienot 🇷🇺Krievijai 🇫🇮Somiju!
Pasaule šausminot es TV veros humāno katastrofu aplenktajā Turku, kā top Tamperes Tautas Republika, tanku uzbrukumus un raķešu triecienus Helsinkiem!
Un VISS⁉ Jo Somija NAV NATO⁉

4 6 22

Kaspars Zvaigzne @Kaspars_Zv · 15m

Ar ko, sakiet, tur kāds ko apvienoks? Ar tiem PAZ 3205, kas nupat traucās uz vilciena platformām?

1

Nepareizais
@realNepareizais

Follow

Replying to @Kaspars_Zv

Nevajag mums tik vieglprātīgi ieņirgt par tām bezgalīgajām ordām. Nekas nav beidzies, un pagaidām gaisma tuneļa galā nav redzama.

3:26 AM · 14 Mar 2022

© 2022 Twitter About Help Center Terms Privacy policy Cookies Ads info

By using Twitter's services you agree to our Cookies use. We and our partners operate globally and use cookies, including for analytics, personalisation, and ads

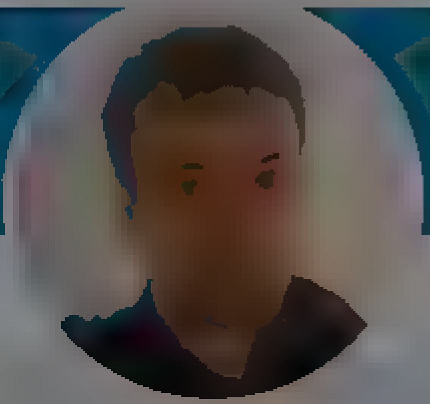

Edmunds Novickis

Hobijs – darbošanas futbolā, aucina iekš

Riga

Edmunds Novickis
@EdmundsN

Follow

Priecē, ka Merkušina starp precīzākajām šāvējām (86%) biatlona elitē. twitter.com/realNepareizai …

TANDREVOLD Ingrid ..	NOR	87	327/377
SKOTTHEIM Johanna	SWE	87	102/117
VISHNEVSKAYA-SHEP..	KAZ	87	260/299
ALIMBEKAVA Dzinara	BLR	87	331/379
KONDRATYEVA Anast.	KAZ	86	57/66
KNOTTEN Karoline Of ..	NOR	86	241/279
PREUSS Franziska	GER	86	228/266
ERDAL Karoline	NOR	86	87/101
MERKUSHYNA Anast. .	UKR	86	108/126
MOSER Nadia	CAN	86	55/64
BLASHKO Darya	UKR	86	150/174
BRORSSON Mona	SWE	86	287/334
MAGNUSSON Anna	SWE	85	232/273
HOJNISZ-STAREGA M..	POL	85	316/370
HILDEBRAND Franziska	GER	85	206/241
HAUSER Lisa Theresa	AUT	85	381/448
BEAUDRY Sarah	CAN	85	187/219
TANG Jialin	CHN	85	165/195
DAVIDOVA Marketa	CZE	84	375/449
WIERER Dorothea	ITA	84	385/459
STREMOUS Alina	MDA	84	312/370

3:23 AM · 14 Mar 2022

By using Twitter's services you agree to our ... We and our partners operate globally and use cookies, including for analytics, personalisation, and ads

Nepareizais
@rea Nepareiza s

Follow

Latvijas politiķi nebrauks uz Latgali un nerunās ar cilvēkiem, viņiem savā Rīgas burbulī tāpat ir labi

Gunta Sloga @GuntaSloga
Daugavpils neatkarīga portala chayka .v redaktore uzrakstījusi a cinajumu Latvijas pol tiķiem, mud not dot es uz Latgali un runat ar cilvek em " Latgale ir oti daudz c lveku, kuri priecasies par Kriev jas tankiem Un man ir ba l "

3 29 AM 14 Mar 2022

Nepareizais
@rea Nepareiza s

Riga, Latvia

Joined December 2017

© 2022 Twitter About Help Center Terms Privacy policy Cookies Ads info

By using Twitter's services you agr... lytics, personalisation, and ads

Nepareizais
@realNepareizais

Follow

«Больше половины людей вообще не одупляет, вообще не понимает, что на самом деле произошло... Общий пакет принятых санкций — это пиздец... И это катастрофа, к которой привёл Путин», - Евгений Чичваркин.

The media could not be played.

32 AM · 14 Mar 2022

Nepareizais
@realNepareizais

Riga, Latvia

Joined December 2017

© 2022 Twitter About Help Center Terms
Privacy policy Cookies Ads info

Home Moments Search Twitter Have an account? Log in

A.Strazda
@kalissto

Follow

Radio atkal skalo latviešiem smadzenes, lai zemāk liektos. Nezin kāpēc neiztirzā , kā jūtas latvietis, ja viņu pat dzimtenē sauc par fašistu. Viss vienos vārtos. Izslēdzu.

12:44 AM - 14 Mar 2022

© 2022 Twitter About Help Center Terms Privacy policy Cookies Ads info

A.Strazda
@kalissto

Joined April 201[illegible]

© 2022 Twitter About Help Center Terms Privacy policy Cookies Ads info

By using Twitter's services you agree to our ... We and our partners operate globally and use cookies, including for analytics, personalisation, and ads

toomas hendrik ilves
@IlvesToomas

Follow

True.

Ghost of Vinnytsia Mumse @MumSELondon
Replying to @antonm..law @olgatokariuk

When I visited ru about 9 yrs ago, I realised one mental oddity about russians

Russians ALWAYS blame others for everything. It's NEVER their fault.

12:21 AM · 14 Mar 2022

© 2022 Twitter About Help Center Terms Privacy policy Cookies Ads info

toomas hendrik ilves
@IlvesToomas

look at my homepage From Estonia Where Digital is Native

Estonia

Joined May ...

© 2022 Twitter About Help Center Terms Privacy policy Cookies Ads info

By using Twitter's services you agree to our ... We and our partners operate globally and use cookies, including for analytics, personalisation, and ads

Home About

Have an account? Log in

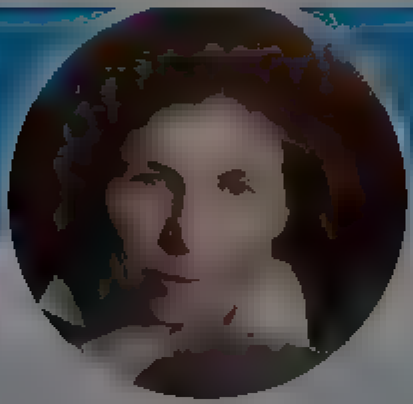

Yulia Latynina

@YLatynina

Yulia Latynina
@YLatynina

Follow

Идеология, вбиваемая в голову через зомбоящик, очень проста. Русские - самые духовные, самые умные, самые добрые, самые бескорыстные люди в мире. Они так отличаются от всех прочих людей, что против них можно изготовить генное оружие. Все, кто это отрицают - нацисты.

2:49 AM - 14 Mar 2022

2 Likes

2

© 2022 Twitter About Help Center Terms Privacy policy Cookies Ads info

Tweet

Something went wrong. Try reloading.

Retry

Sign up

Did someone say … cookies?

Twitter and its partners use cookies to provide you with a better, safer and faster service and to support our business. Some cookies are necessary to use our services, improve our services, and make sure they work properly. Show more about your choices.

Accept all cookies

Refuse non-essential cookies

Home Moments

Log in

Barak Ravid

@BarakRavid

Follow

BREAKING: Israel announces publicly for the first time it will comply with the international sanctions against Russia. FM Lapid says "Israel won't be used as a means to bypass the sanctions on Russia"

3:25 AM - 14 Mar 2022 from Israel

2 Retweets 2 Likes

2 2

© 2022 Twitter About Help Center Terms Privacy policy Cookies Ads info

Barak Ravid

@BarakRavid

Diplomatic Correspondent at Walla News, Axios Middle East Correspondent, Author of Trump's Peace

By using Twitter's services you agree ... analytics, personalisation, and ads

Greg Barradale

reporter ... covering activism and protest, used to be Head of News ... DMs open for stories

Greg Barradale
@GregBarradale

Follow

A group of protesters have occupied Russian oligarch Oleg Deripaska's London mansion

Surreal scenes as they hold a press conference from the balcony, with reporters behind a police cordon

The media could not be played.

Home Moments

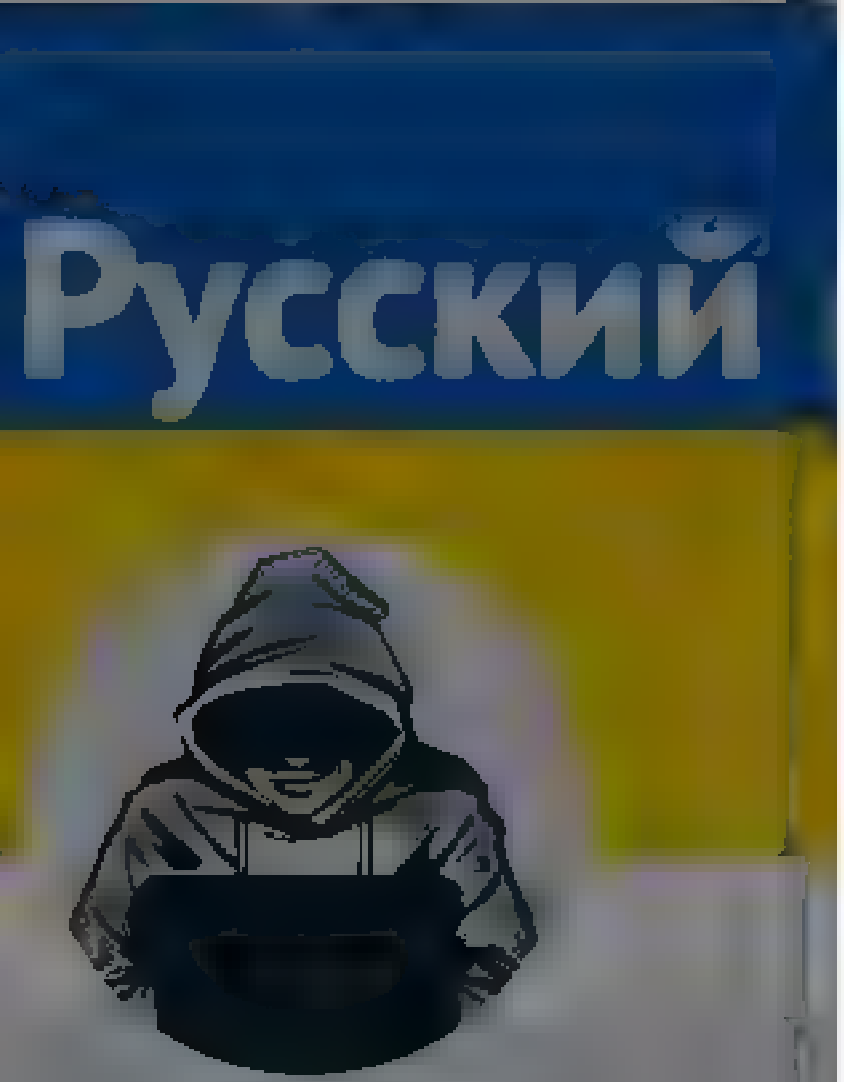

Nepareizais

Log in

Nepareizais
@rea Nepare zais

Follow

Rebel Wilson parādīja Putinam ...

BAFTA

The media could not be played.

4:03 AM · 14 Mar 2022

Twitter About Help Center Terms
Privacy policy Cookies Ads info

Elon Musk @elonmusk

I hereby challenge
Владимир Путин
to single combat

Stakes are Україна

11:09 AM · Mar 14, 2022 · Twitter for iPhone

27.5K Retweets **10.8K** Quote Tweets **174K** Likes

Elon Musk @elonmusk · Mar 14
Replying to @elonmusk
Вы согласны на этот бой? @KremlinRussia_E
3,596 · 5,218 · 50.8K

Alex Barredo @somospostpc · 27m
Replying to @elonmusk
go to bed Elon
143 · 59 · 4,833

set @OfficiaI_raO · 27m
Replying to @elonmusk
I hereby challenge you with this ratio
51 · 4 · 486

Altcoin Gordon @AltcoinGordon · 26m
Replying to @elonmusk
I accept, where and when?
34 · 4 · 282

Crypto Rand @crypto_rand · 26m
Replying to @elonmusk

14 · 14 · 277

Zack @BLKMDL3 · 25m
Replying to @elonmusk
Here's the English

I hereby challenge
Vladimir Putin
to single combat

Stakes are Ukraine
30 · 20 · 690

Lord Solyman Jami @J_tokeze · 25m
Replying to @elonmusk
Translation:

I hereby challenge
Vladimir Putin
to single combat

Stakes are Ukraine

67 · 152 · 4,765

Show replies

The Chairman @WSBChairman · 25m
Replying to @elonmusk
"I hereby challenge
Vladimir Putin
to single combat

Stakes are Ukraine"
66 · 123 · 3,798

Amit Bhawani @amitbhawani · 24m
Replying to @elonmusk
Ложись спать Илон.
Пусть разбираются!
130 · 12 · 649

Something went wrong. Try reloading.

Retry

Search Twitter

New to Twitter?

Sign up now to get your own personalized timeline!

Sign up with Google

Sign up with Apple

Sign up with phone or email

By signing up, you agree to the Terms of Service and Privacy Policy, including Cookie Use.

Relevant people

Elon Musk @elonmusk
Follow

What's happening

War in Ukraine · LIVE
Convoy of 160 cars leave besieged Ukrainian city of Mariupol, authorities say

Time Out London · 2 hours ago
The highs and lows of the 2022 BAFTAs

Telegraph World · This morning
Dispatch: As Russian tanks advance on Kyiv, worshippers seek solace in prayer

Holidays · LIVE
It's Pi Day
Trending with #PiDay, Happy Pi

Music · Trending
Dolly
Singer-songwriter Dolly Parton bows out of her nomination for induction into the Rock & Roll Hall of Fame
Trending with Rock & Roll Hall of Fame

Show more

Terms of Service Privacy Policy Cookie Policy
Accessibility Ads info More
© 2022 Twitter, Inc.

Don't miss what's happening
Log in Sign up

Did someone say … cookies?
Twitter and its partners use cookies to provide you with a better, safer and faster service and to support our business. Some cookies are necessary to use our services, improve our services, and make sure they work properly. Show more about your choices.
Accept all cookies
Refuse non-essential cookies

By using Twitter's services you agree to our Cookies Use. We and our partners operate globally and use cookies, including for analytics, personalisation, and ads.

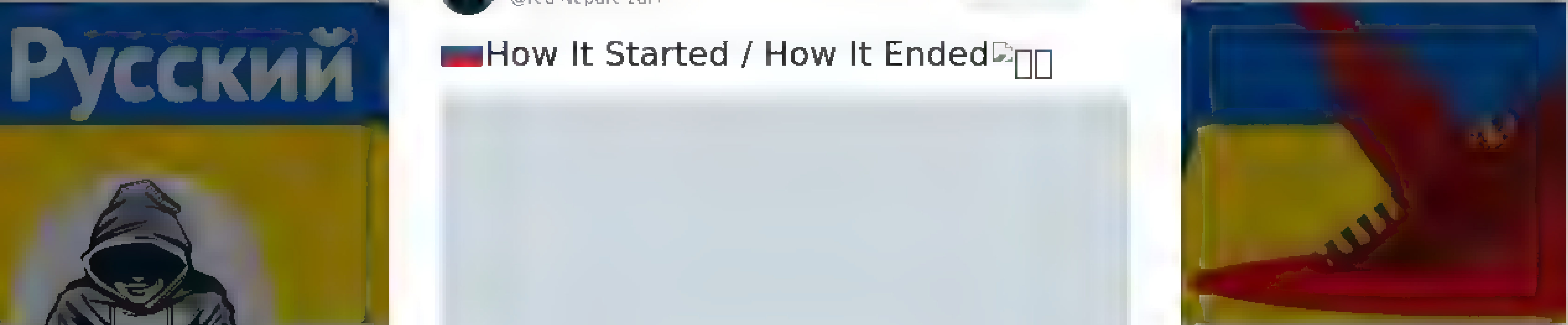

Nepareizais

@realNepareizais

Riga, Latvia

Joined December 2017

Nepareizais
@realNepareizais

Follow

How It Started / How It Ended

The media could not be played.

4:30 AM · 14 Mar 2022

© 2022 Twitter About Help Center Terms Privacy policy Imprint Cookies Ads info

© 2022 Twitter About Help Center Terms Privacy policy Imprint Cookies Ads info

By using Twitter's services you agree ... analytics, personalisation, and ads

dG
@guncharez

Jopro,am pedeja s Latv jas grafs

Joined December 2014

dG
@guncharez

Follow

Tikmēr #Ziepniekkalns Lidlā kundze kliedz: "Скоро тут везде будут российские флаги!".

12:02 AM - 14 Mar 2022

© 2022 Twitter About Help Center Terms Privacy policy Cookies Ads info

Исторические Фото
@HistoryFoto

Historicana — история человечества в фотографиях

Исторические Фото
@HistoryFoto

Follow

Советский офицер допрашивает взятого в плен ефрейтора (о чём свидетельствует нашивка V) Вермахта. 1942 г. Вторая мировая.

2:02 AM · 14 Mar 2022

© 2022 Twitter About Help Center Terms
Privacy policy Cookies Ads info

By using Twitter's services you agree to our Cookies Use. We and our partners operate globally and use cookies, including for analytics, personalisation, and ads.

Nepareizais
@realNepareizais

Follow

~400 sīriešu algotņu ieradušies Krievijā karot ar Ukrainu I 🇺🇦NBS štābs

5:15 AM - 14 Mar 2022

1 Retweet

1

Nepareizais
@realNepareizais

Riga, Latvia

Joined December 2017

© 2022 Twitter About Help Center Terms Privacy policy Cookies Ads info

By using Twitter's services you agree to our ... We and our partners operate globally and use cookies, including for analytics, personalisation, and ads

Anastasiia Lapatina
@apatina

Follow

My mom, who spoke Russian her whole life, is naturally slowly switching to Ukrainian ❤️

4:05 PM · 13 Mar 2022

5 Retweets **57** Likes

1 5 57

Show more replies

© 2022 Twitter About Help Center Terms Privacy policy Cookies Ads info

Anastasiia Lapatina

Journalist from Ukraine

By using Twitter's services you agree to our ... We and our partners operate globally and use cookies, including for analytics, personalisation, and ads

Русский

Nepareizais

Nepareizais
@reaNepareizais
Follow

Erevānā, pie 🇷🇺Krievijas vēstniecības, kārtējā armēņu atbalsta akcija 🇷🇺 Krievijai karā pret Ukrainu

5:40 AM · 14 Mar 2022

1 Like

1

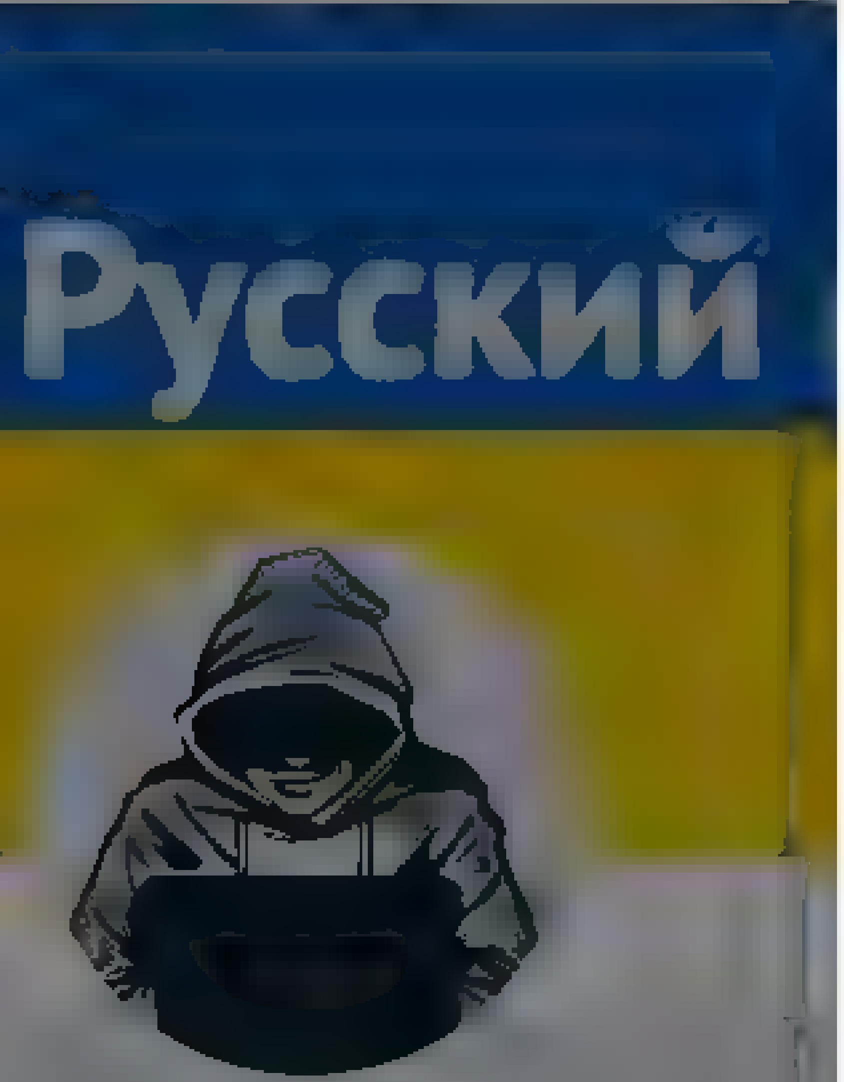

Nepareizais

Nepareizais

Follow

Boriss Akuņins par rusofobiju un attieksmi pret krieviem pašlaik pasaulē. Tā ir tāda pati, kāda bija pret vāciešiem 1940.-41.g.

Nepareizais
@realNepareizais

Follow

⚡ Lietuvas populistu valdība apspriež akcīzes un PVN samazināšanu degvielai.

6:46 AM · 14 Mar 2022

© 2022 Twitter About Help Center Terms Privacy policy Cookies Ads info

Nepareizais
@realNepareizais

Riga, Latvia

Joined December 2017

© 2022 Twitter About Help Center Terms Privacy policy Cookies Ads info

Русский

Nepareizais
@redNepareizais

Riga, Latvia
Joined December 2017

Nepareizais
@redNepareizais
Follow

Makrons tēlo Zeļenski

Duval Philippe @pduval

La série, je suis le Zelensky français est exceptionnelle

Avec le sweat de surplus du commando parachutiste on atteint un sommet dans le ridicule

6:58 AM · 14 Mar 2022

© 2022 Twitter About Help Center Terms Privacy policy Cookies Ads info

© 2022 Twitter About Help Center Terms Privacy policy Cookies Ads info

By using Twitter's services you agree to our … We and our partners operate globally and use cookies, including for analytics, personalisation, and ads

Home About

Log in

Nepareizais
@realNepareizais

Follow

🇷🇺 🍔 🍟

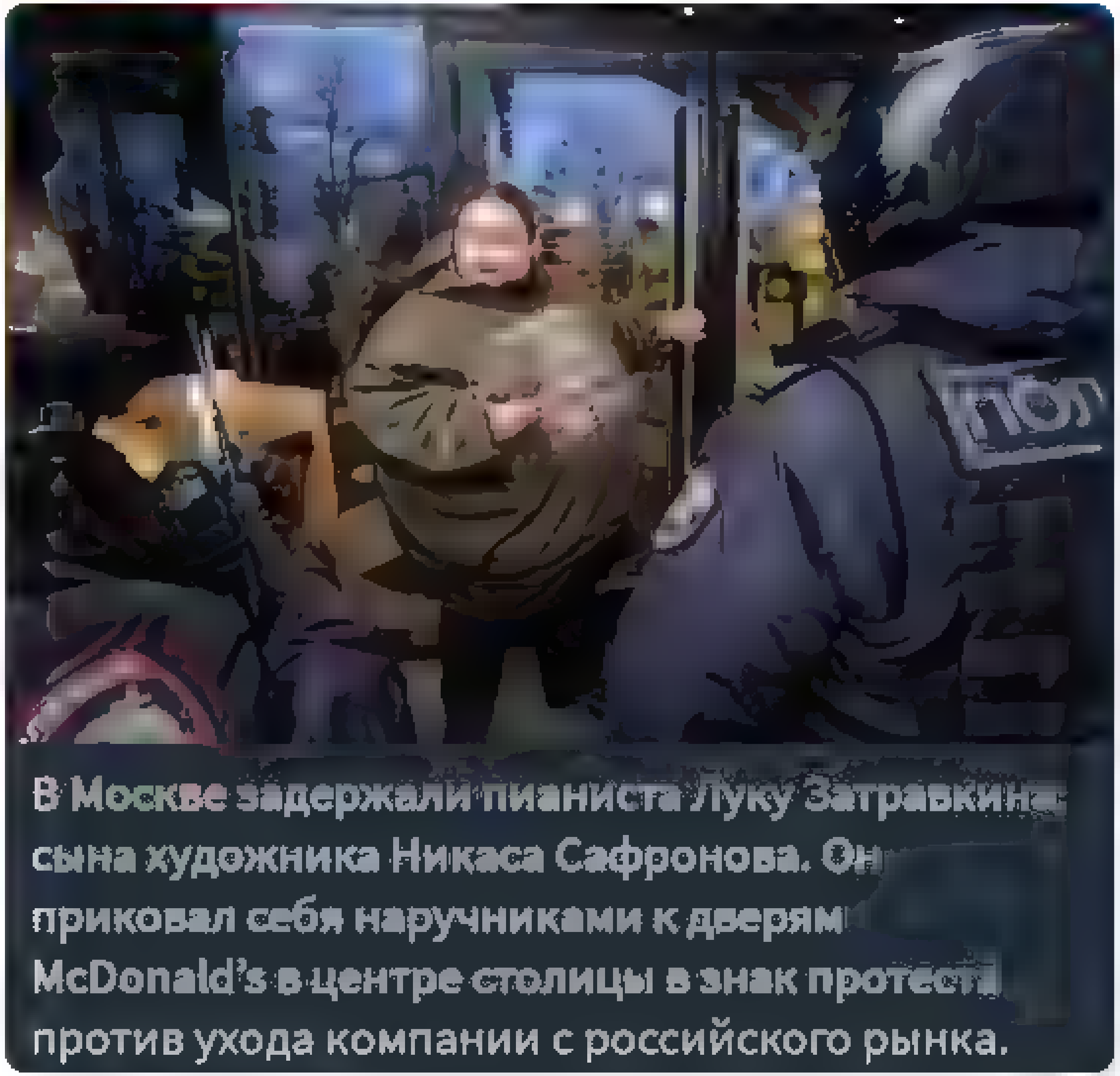

7:20 AM · 14 Mar 2022

Nepareizais
@realNepareizais

Riga, Latvia

Joined December 2017

© 2022 Twitter About Help Center Terms Privacy policy Cookies Ads info

Home Moments

Log in

Nepareizais
@redNepareizais

Follow

okuanti spridzina munīciju
Zaporižjas AES teritorijā.
Provokācija?, vai dalbajobi vienkārši nesaprot, ko dara, kas arī ir vājš mierinājums.

Hromadske Int. @Hromadske
The occupiers blew up part of the ammunition near Unit 1 of the Zaporizhzhia NPP and plan to go on, Energoatom

"During the explosions, ZNPP personnel were leaving their workplaces ...

7:29 AM - 14 Mar 2022

© 2022 Twitter About Help Center Terms Privacy policy Cookies Ads info

Tweet

Something went wrong. Try reloading.

Retry

Sign up

By using Twitter's services you agree to our ads

We and our partners operate globally and use cookies, including for analytics, personalisation, and ads

Home About

Log in

Русский

Nepareizais
@realNepareizais

Follow

⚡ Francijas populistu valdība iedzīvotājiem un uzņēmumiem par katru degvielas litru atmaksās 15 centus. Piepildi bāku DUS- un maksājot,- par katru litru -15c/l 🤗

7:42 AM · 14 Mar 2022

© 2022 Twitter About Help Center Terms Privacy policy Cookies Ads info

Nepareizais

© 2022 Twitter About Help Center Terms Privacy policy Cookies Ads info

By using Twitter's services you agree to our ... We and our partners operate globally and use cookies, including for analytics, personalisation, and ads

Nepareizais
@realNepareizais

⚡ Francijas populistu valdība iedzīvotājiem un uzņēmumiem par katru degvielas litru atmaksās 15 centus. Piepildi bāku DUS- un maksājot- par katru litru -15c/l 🤗

7:43 AM - 14 Mar 2022

Nepareizais
@realNepareizais

Riga, Latvia

Joined December 2017

Home Moments Log in

Русский

Nepareizais

@redNepareizais

Nepareizais

@redNepareizais

Follow

Meta narrows guidance to restrict calls for death of a head of state. reuters.com/article/ukrain … The move came after Reuters reported last week that Meta was temporarily allowing some posts on Facebook and Instagram calling for the death of Putin or Lukashenko.

8:41 AM - 14 Mar 2022

© 2022 Twitter About Help Center Terms Privacy policy Cookies Ads info

By using Twitter's services you agree ... analytics, personalisation, and ads

Home About

Ansis Pūpols
@AnsisPupols

Ansis Pūpols
@AnsisPupols

Follow

Nu re, viss kārtībā. Leonīds atgriezies FSB informatīvās prostitūcijas ierindā. Tikai kāpēc viņam to ļauj darīt no NATO teritorijas un kādēļ joprojām te ļauj iebraukt? @edgarsrinkevics

Leonid Ragozin @leonidragozin · 2h
Graphic video from the scene of a missile strike in central Donetsk. The Russian-backed authorities report over 20 dead and blame the Ukrainian army.

Оповещение граждан @Opo.. · 4h
Большая трагедия в центре Донецка...

36 152 219

7:58 AM · 14 Mar 2022

Have an account? Log in

Terms

Home Moments

Jānis Vanags

@arhivanags

arhivanags.blogspot.com

Jānis Vanags
@arhivanags

Follow

Neviens nevar aizbildināties, ka nezināja. Brāļu asinis brēc uz debesīm. Ikviens, kas atbalsta karu Ukrainā, ir līdzvainīgs un katrs, kurš to attaisno, ir līdzdalīgs. Simboliskais Z burts ir jaunā Kaina zīme. Neizdzēšama kauna zīme. arhivanags.blogspot.com/2022/03/krize-...

Log in

Twitter About Help Center Terms
Privacy policy Cookies Ads info

Home Moments

Log in

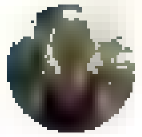

Linda Mazure (Vinotava)
@Vinotava

Follow

Cilvēki neesot gatavi strādāt brīvdienās Ukrainas bēgļu centrā Kongresu namā, tāpēc @RigasDome neizskata iespēju, ka tas darbosies arī brīvdienās. Ir karš, humanitāra krīze, bet pašvaldības dienesti un @IeM_gov_lv robežsardze nevēlas strādāt brīvdienās, ziņo @ltvzinas.

3:31 AM - 14 Mar 2022 from Riga, Latvia

© 2022 Twitter About Help Center Terms Privacy policy Cookies Ads info

Linda Mazure (Vinotava)

Lawyer International Law, Human Rights & Election Expert. Food, wine and lifestyle columnist. Vice-president

© 2022 Twitter About Help Center Terms Privacy policy Cookies Ads info

By us ng Twitter's services you ag ... lyt cs personalisation and ads

uz v lciena platformām?

1

Nepareizais @rea Nepare za s · 5h

Nevajag mums tik vieglprātīgi enirgt par tam bezgalīgajam ordām Nekas nav be dz es, un paga dam gaisma tuneļa ga a nav redzama

2 5

Janis @E ,anka · 4m

Ordas šobrīd neko nedod krievem trūkst tehnikas, degv elas un munīc jas Sāk jau antīkus tankus dzīt uz Ukrainu

Kad nonaks līdz elu karam, tad tam ordam bus nozīme Šobrīd pavisam ne ela

1

Nepareizais
@rea Nepare za s

Follow

Replying to @E ,a ka @kaspa s Zv

Atceries Grozniju?

8 48 AM 14 Mar 2022

1

Janis @E ,anka · 37s

Replying to @rea Nepareiza s @kaspars Z

Atceros? Un?

Tev ukraini pec čečen em izskatas??

Kada ir ukra nu arm ja un kada bija čečeņu?

Nepareizais
@rea Nepare za s
R ga Latv a
Joined December 2017

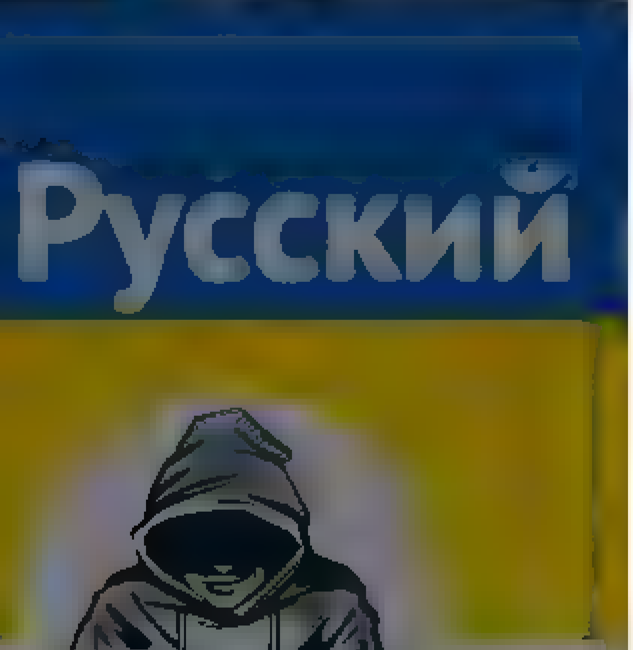

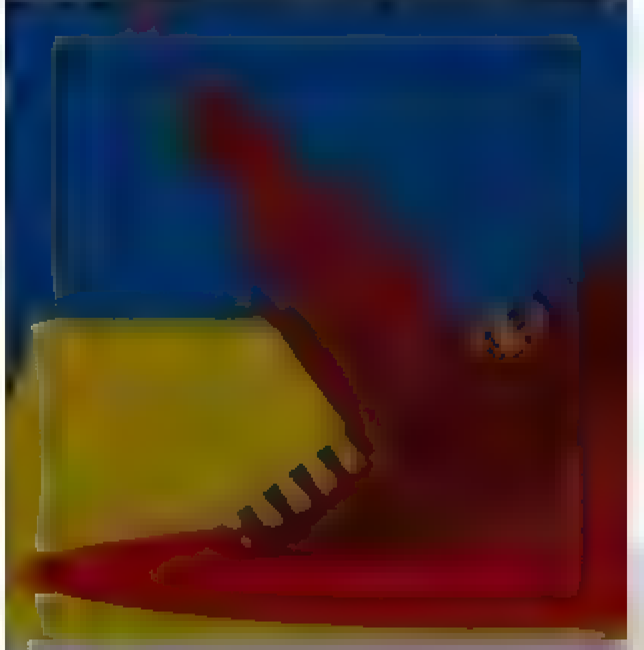

Nepareizais

@realNepareizais

Rīga, Latvija

Joined December 2017

2 5

Janis @E...anka · 10m

Ordas šobrīd neko nedod. kriev em trūkst tehnikas, degv elas un munīc jas. Sāk jau antīkus tankus dzīt uz Ukrainu

Kad nonāks līdz elu karam, tad tam ordam bus nozīme. Šobrīd pavisam ne ela

1

Nepareizais @realNepareizais · 8m

Atceries Grozniju?

1

Janis @E...anka · 6m

Atceros? Un?

Tev ukraiņi pēc čečen em izskatās??

Kada ir ukra nu arm ja un kada bija čečeņu?

1

Nepareizais
@realNepareizais

Follow

Replying to @E...anka @kaspa...

Tu runā par ielu karu, es atgādinu par 🇷🇺ordām Groznijā

8:56 AM · 14 Mar 2022

© 2022 Twitter About Help Center Terms Privacy policy Cookies Ads info

© 2022 Twitter About Help Center Terms Privacy policy Cookies Ads info

Home Moments Log in

Nepareizais
@red Nepare za s

Follow

Franči smej, ka šādi Putins redz Makronu

8 58 AM 14 Mar 2022

Nepareizais

© 2022 Twitter About Help Center Terms Privacy policy Cookies Ads info

Something went wrong, but don’t fret — it’s not your fault.

Refresh

By using Twitter's services you agree to our ... We and our partners operate globally and use cookies, including for analytics, personalisation, and ads

Home About

Have an account? Log in

Русский

Nepareizais
@realNepareizais

Riga, Latvia
Joined December 2017

Nepareizais
@realNepareizais

Follow

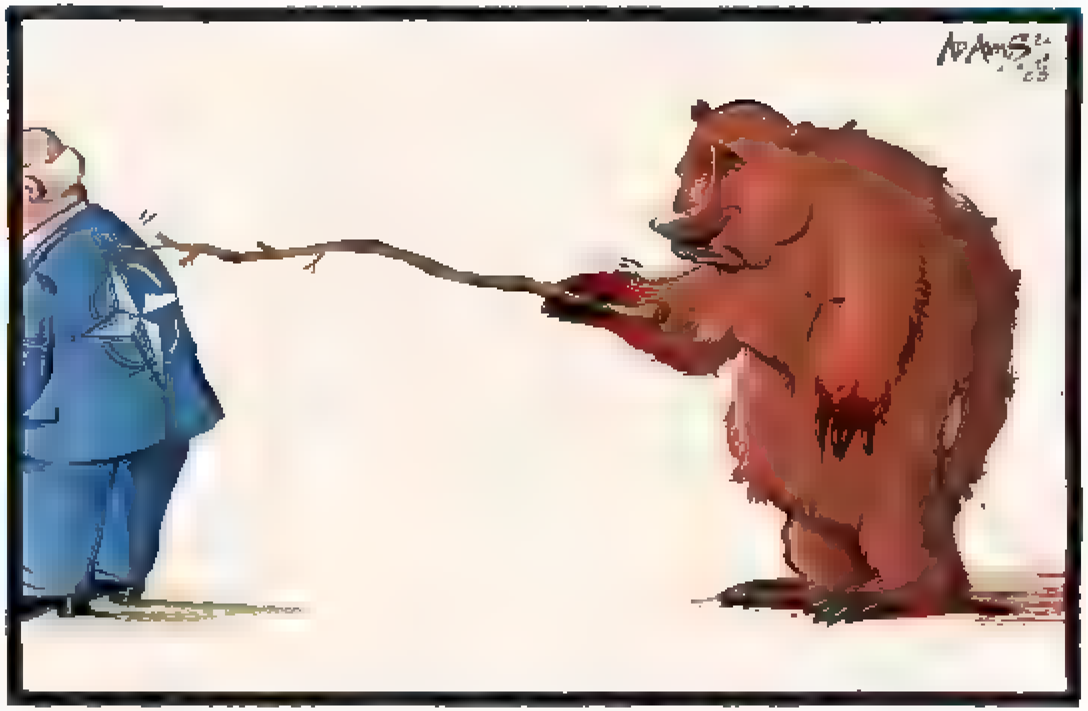

9:01 AM · 14 Mar 2022

© 2022 Twitter About Help Center Terms Privacy policy Cookies Ads info

© 2022 Twitter About Help Center Terms Privacy policy Cookies Ads info

Home Moments Log in

Girts

@GirtsS

Girts

@GirtsS

Follow

Taknštellēs arī tikpat ātri tagad cena kritīsies, cik tā ātri uzkāpa?

ja nē, vai te neprasītos kāda valstiska izmeklēšana kādēļ tā un regulējuma sakārtošana?

> **Ana Cabrera** @AnaCabrera
> JUST IN: Oil plunged more than 8% today, touching a low of $99.76 a barrel. That means oil has lost almost roughly quarter of its value since touching a near 14 year high of $130.50 a barrel on March 6 - @MattEganCNN reports

8:56 AM - 14 Mar 2022

© 2022 Twitter About Help Center Terms Privacy policy Cookies Ads info

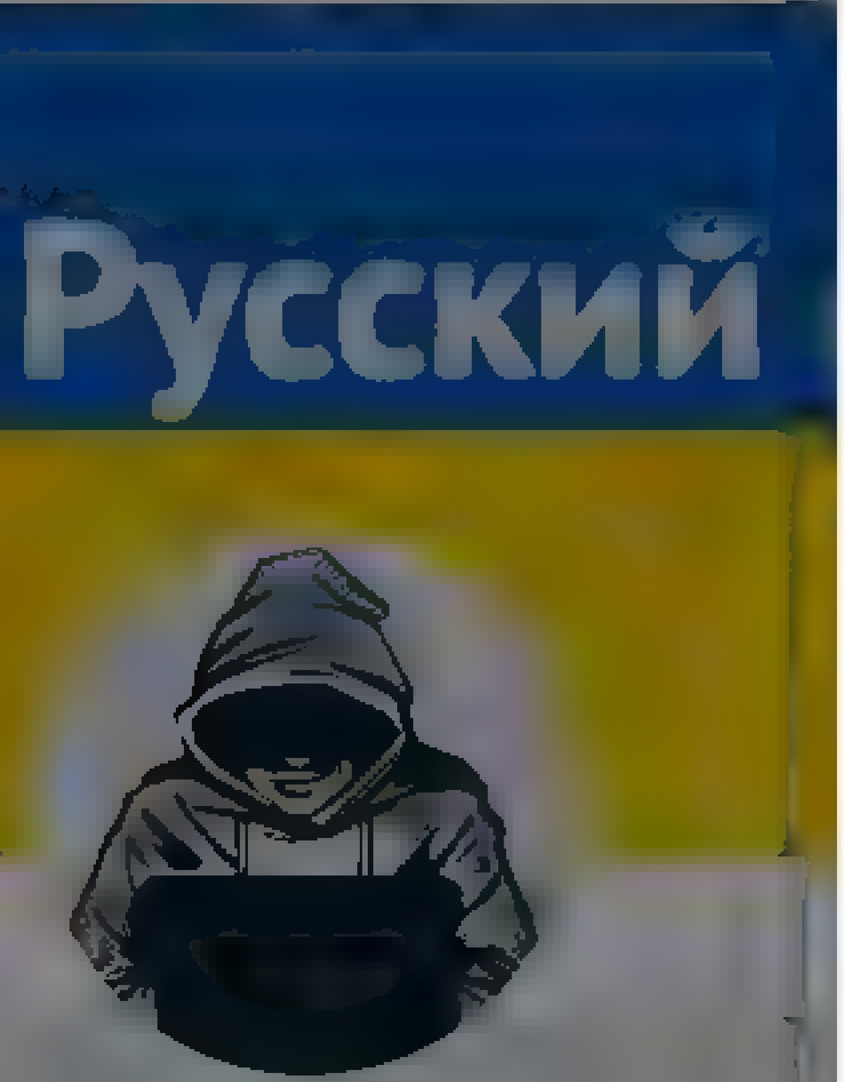

Nepareizais
@red_Nepareizais

Riga, Latvia

Joined December 2017

Nepareizais
@red_Nepareizais

Follow

Šķiet, Zeļenska ola trāpījās ...

The media could not be played.

9:25 AM - 14 Mar 2022

© 2022 Twitter About Help Center Terms
Privacy policy Cookies Ads info

By using Twitter's services you agree to our Cookies Use. We and our partners operate globally and use cookies, including for analytics, personalisation, and ads

Home About

Have an account? Log in

Santa Vegnere 🇱🇻

Follow

Kopš kara sākuma, nebiju Rīgas centrā bijusi. Šodien pirmo dienu ar 🇺🇦 lentīti un 3 minūšu gājienā dzirdēju par sevi rupjus komentārus krievu valodā no pirmajiem cilvēkiem, kuri ievēroja manu lentīti. Bet mums nevajag naidoties, visi esam kopā! Tiešām? Tolerēsim vēl ilgi?

9:06 AM - 14 Mar 2022

1 Retweet

1

© 2022 Twitter About Help Center Terms Privacy policy Cookies Ads info

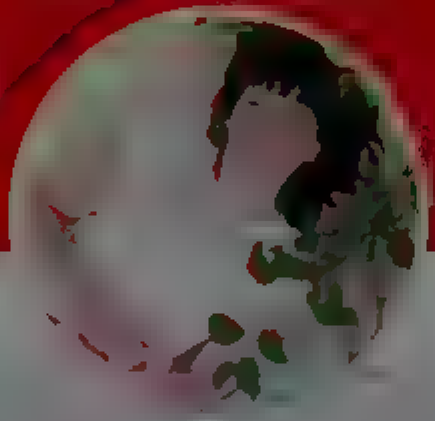

Santa Vegnere 🇱🇻

Joined February 2012

© 2022 Twitter About Help Center Terms Privacy policy Cookies Ads info

Home Moments

Have an account? Log in

Русский

Nepareizais
@realNepareizais

Riga, Latvia

Joined December 2017

Nepareizais @realNepareizais · 7h

Pašlaik Putinam ir īstais brīdis atjaunot vēsturisko netaisnību, un pievienot 🇷🇺Krievijai 🇫🇮Somiju!
Pasaule šausminot es TV veros humāno katastrofu aplenktajā Turku, ka top Tamperes Tautas Republika, tanku uzbrukumus un raķešu triecienus Helsinkiem!
Un VISS⁉️ Jo Somija NAV NATO⁉️

5 12 67

Kaspars Zvaigzne @KasparsZv · 7h

Ar ko, sakiet, tur kāds ko aplenks? Ar tiem PAZ 3205, kas nupat traucās uz vilciena platformām?

2 1

Džuris Evertovskis @TontonsB · 20m

Te jau nav jautājums par reālajiem šī brīža resursiem, bet par to, ka pārējie nav gatavi iesaistīties.

1

Nepareizais
@realNepareizais

Follow

Replying to @TontonsB @KasparsZv

jā

9:46 AM - 14 Mar 2022

© 2022 Twitter About Help Center Terms Privacy policy Cookies Ads info

By using Twitter's services you agree to our · We and our partners operate globally and use cookies, including for analytics, personalisation, and ads

Nepareizais
@realNepareizais

Riga, Latvia
Joined December 2017

Nepareizais
@realNepareizais

Follow

Ļvivas dzc stacija
Svyatoslav Vakarchuk Okean Elzy

9:48 AM · 14 Mar 2022

By using Twitter's services you agree to our Cookies Use. We and our partners operate globally and use cookies, including for analytics, personalisation, and ads.

Home About

Have an account? Log in

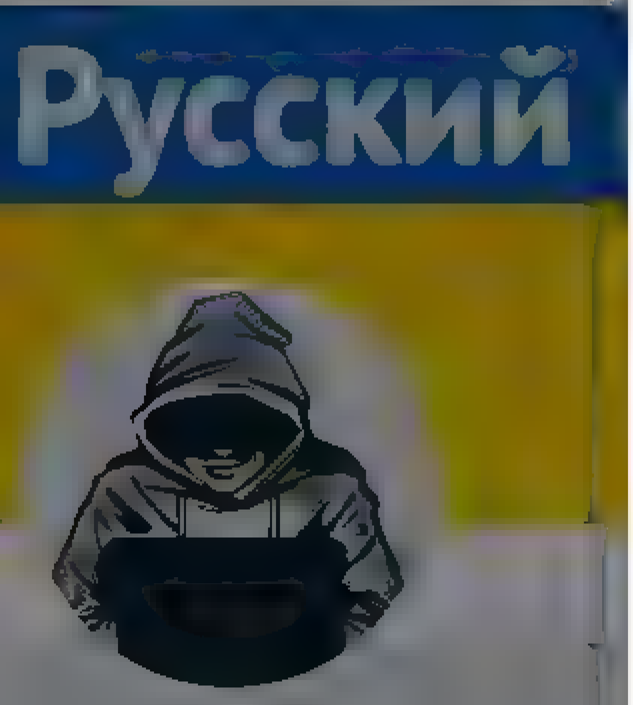

Nepareizais
@reaNepareizais

Riga, Latvia

Joined December 2017

4 42 108

tviter007.LV @tviters007 · 10h
1+1 kanāls ir pieejams @mans_tet interaktīvās TV klientiem

2

Tet @mans_tet · 14m
Sveiki, speciālo macību kanālu 1+1 izveidojuši īpaši Polijai. Vērtēsim vai tehniski un juridiski to varam pārraidīt arī mēs

1 2

Nepareizais
@reaNepareizais

Follow

Replying to @mans_tet @tviters007 and 2 others

Pacenšaties gan! Tas ir ļoti svarīgi 🇺🇦🇱🇻

11:25 AM · 14 Mar 2022

© 2022 Twitter About Help Center Terms Privacy policy Cookies Ads info

Home Moments

Have an account? Log in

Ukraina uzbruka Krievijai!

14 71 118

kovidiots @kovidiots · 43m

Izskatās pēc žurnāla

1

Nepareizais
@reaNepareizais

Follow

Replying to @kovidiots

tabloīds

11:52 AM · 14 Mar 2022

Nepareizais
@reaNepareizais

Riga, Latvia

Joined December 2017

© 2022 Twitter About Help Center Terms Privacy policy Cookies Ads info

© 2022 Twitter About Help Center Terms Privacy policy Cookies Ads info

By using Twitter's services you agree to our [illegible] We and our partners operate globally and use cookies, including for analytics, personalisation, and ads

Nepareizais
@realNepareizais

Rīga, Latvia

Joined December 2017

Nepareizais
@realNepareizais

Follow

Z balets

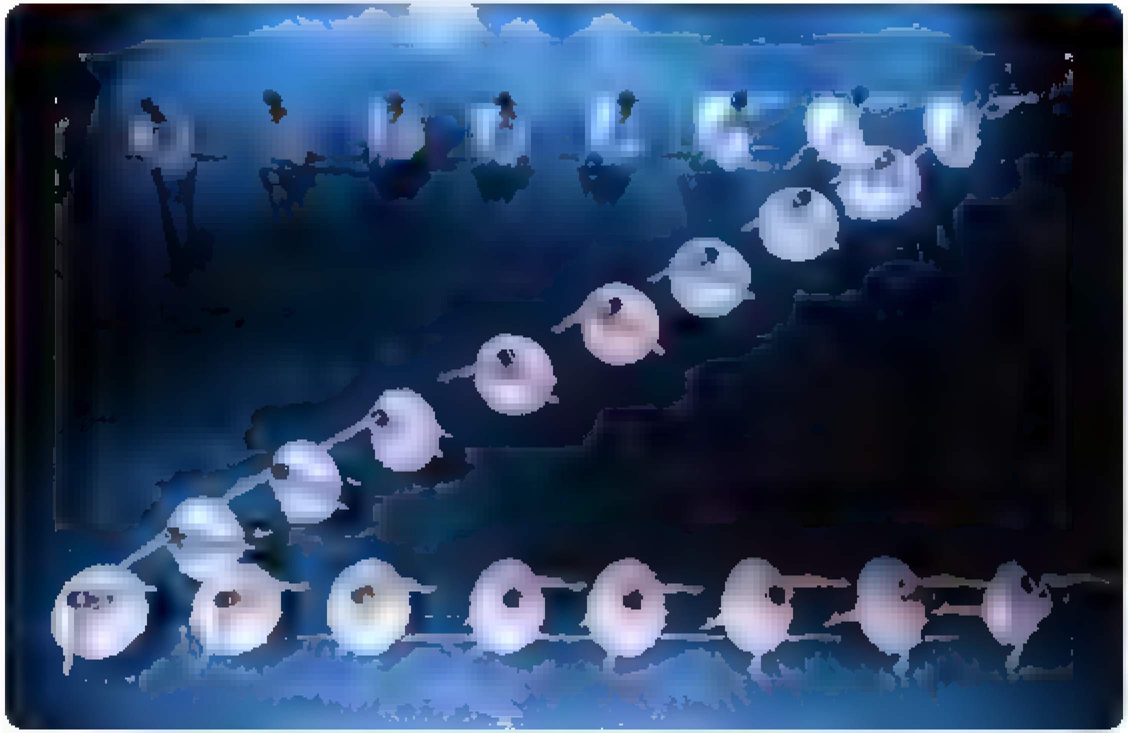

11:38 AM · 14 Mar 2022

Rustem Umerov
@rustem_umerov
Follow

I welcome the decision of our colleagues from the Parliament of the Republic of Estonia @Riigikogu with an appeal to @UN member states to close the sky over @Ukraine from the Russian aggressor. Thank you for being true friends of #Ukraine in these challenging times.

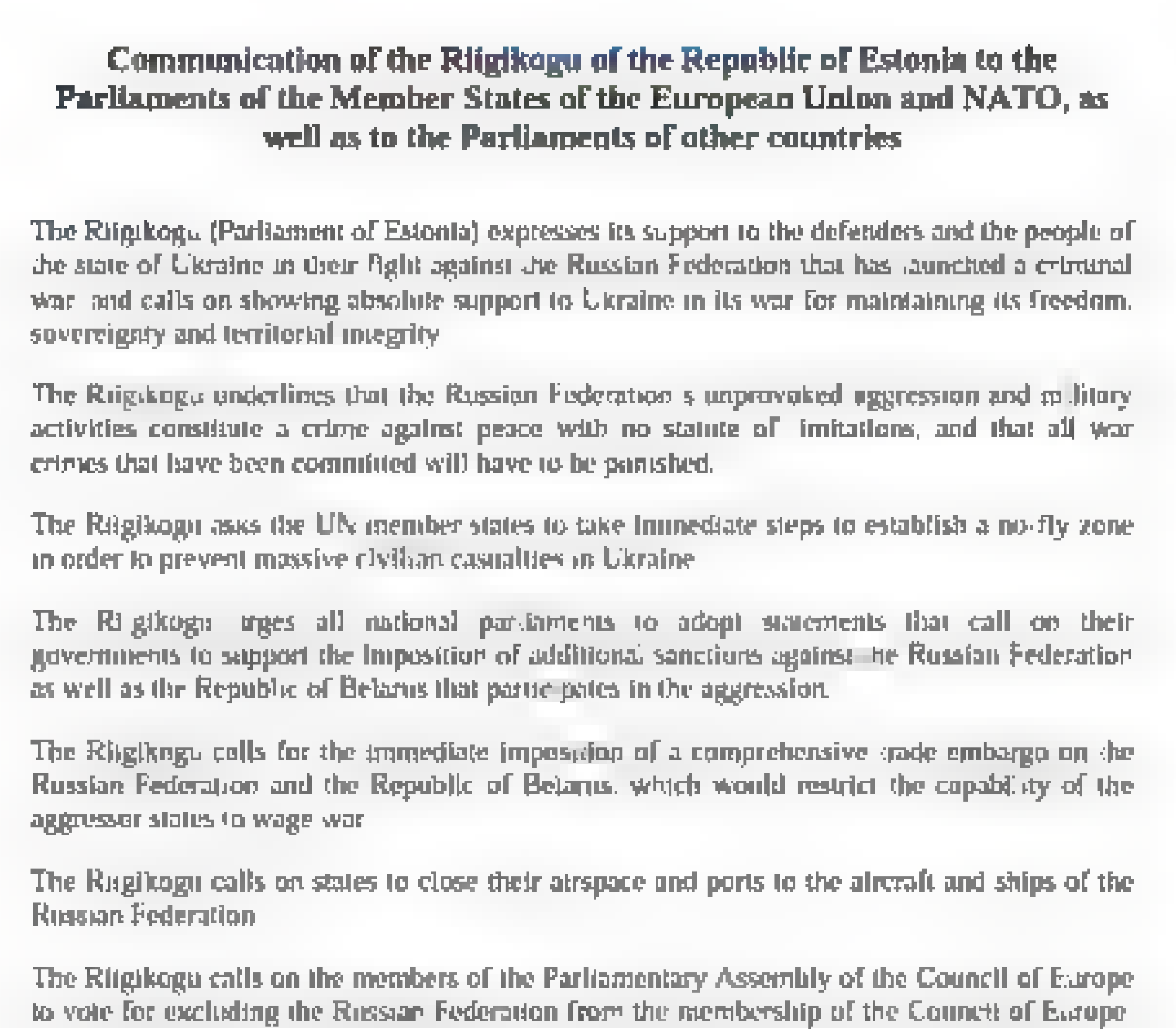

Communication of the Riigikogu of the Republic of Estonia to the Parliaments of the Member States of the European Union and NATO, as well as to the Parliaments of other countries

The Riigikogu (Parliament of Estonia) expresses its support to the defenders and the people of the state of Ukraine in their fight against the Russian Federation that has launched a criminal war, and calls on showing absolute support to Ukraine in its war for maintaining its freedom, sovereignty and territorial integrity.

The Riigikogu underlines that the Russian Federation's unprovoked aggression and military activities constitute a crime against peace with no statute of limitations, and that all war crimes that have been committed will have to be punished.

The Riigikogu asks the UN member states to take immediate steps to establish a no-fly zone in order to prevent massive civilian casualties in Ukraine.

The Riigikogu urges all national parliaments to adopt statements that call on their governments to support the imposition of additional sanctions against the Russian Federation as well as the Republic of Belarus that participates in the aggression.

The Riigikogu calls for the immediate imposition of a comprehensive trade embargo on the Russian Federation and the Republic of Belarus, which would restrict the capability of the aggressor states to wage war.

The Riigikogu calls on states to close their airspace and ports to the aircraft and ships of the Russian Federation.

The Riigikogu calls on the members of the Parliamentary Assembly of the Council of Europe to vote for excluding the Russian Federation from the membership of the Council of Europe

Rustem Umerov

Member of the Ukrainian Parliament
For media contact: +380660561246 (WhatsApp) Diana

Joined December 2010

© 2021 Twitter About Help Center Terms
Privacy policy Cookies Ads info

Nepareizais
@realNepareizais

Riga, Latvia
Joined December 2017

Nepareizais
@realNepareizais
Follow

‼️ The 🇪🇪Riigikogu asks the UN member states to take immediate steps to establish a no-fly zone in order to prevent massive civilian casualties in Ukraine.

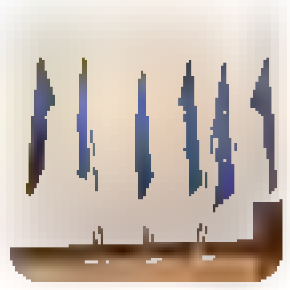

Riigikogu @Riigikogu
🇪🇪 Communication of the Riigikogu of the Republic of Estonia to the Parliaments of the Member States of the #EuropeanUnion and #NATO, as well as to the Parliaments of other countries bit.ly/3,4WQFz

11:46 AM - 14 Mar 2022

© 2022 Twitter About Help Center Terms Privacy policy Cookies Ads info

© 2022 Twitter About Help Center Terms Privacy policy Cookies Ads info

By using Twitter's services you agree to our
ads

We and our partners operate globally and use cookies, including for analytics, personalisation, and

Nepareizais

Nepareizais
@realNepareizais

Follow

🇷🇺TV #live 🗣️ Остановите войну!
#StopWarInUkraine 🇺🇦

11:58 AM · 14 Mar 2022

© 2022 Twitter About Help Center Terms Privacy policy Cookies Ads info

By using Twitter's services you agree to our [illegible] We and our partners operate globally and use cookies, including for analytics, personalisation, and ads
×

Русский

Nepareizais
@realNepareizais

Joined December 2017

Nepareizais @realNepareizais · 2m
TV # [illegible] Остановите войну #StopWarInUkraine

1

Nepareizais
@realNepareizais
Follow

Drosmīga meitene!

12:00 PM · 14 Mar 2022

© 2022 Twitter About Help Center Terms Privacy policy Cookies Ads info

🐦 Home   ⚡ Moments

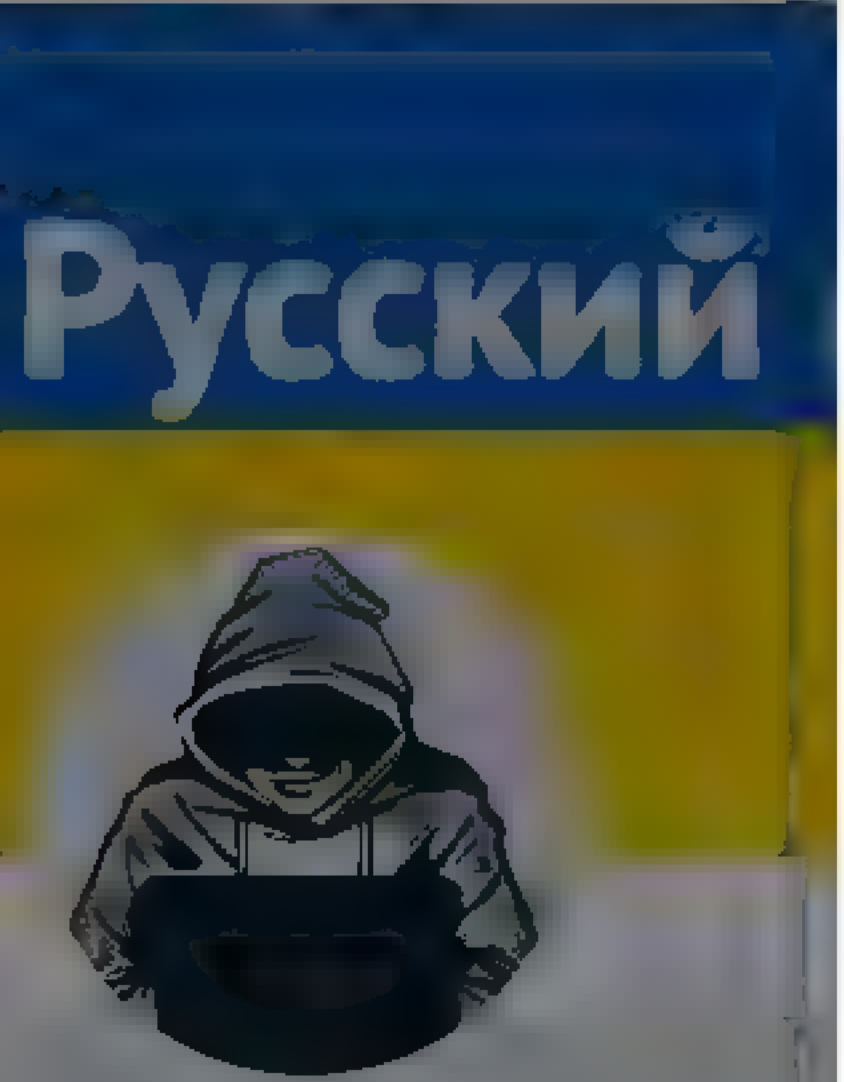

Nepareizais

@rea Nepareizais

Rīga, Latvia

Joined December 2017

Nepareizais
@rea Nepareizais

Follow

Kas tie ir par kadriem, kuri strādā mūsu sabmedijā?
Kurš tur sacer tās ziņas, bez sajēgas un izpratnes par to, ko dara?

> **LSM ziņu portāls**
> @lsmlv
>
> Krievijas prezidenta Vladimira Putina preses sekretārs Dmitrijs Peskovs apgalvo, ka atbildība par civiliedzīvotāju upuriem Ukrainā gulstas uz ASV un Eiropas Savienības amatpersonu pleciem, nevis Krieviju, kas apšauda Ukrainas pilsētu dzīvojamos rajonus
>
> 14:40 · 14.03.2022 · TweetDeck

> **Māris Millers**
> @Maris Millers
>
> Replying to @lsmlv
>
> Cienītie [illegible]! Lūdzu atceraties, ka žurnālistu pienākums ir atspoguļot realitāti, nevis tikai viedokļus. Ja viens saka, ka ārā līst, bet otrs apgalvo, ka spīd saule, žurnālista pienākums ir paskatīties ārā pa logu, nevis vienkārši atkārtot abu pušu stāstus.
>
> 15:28 · 14.03.2022 · Twitter Web App

12:25 PM · 14 Mar 2022

Have an account? Log in ▾

Nepareizais
@realNepareizais
Riga, Latvia
Joined December 2017

Nepareizais
@realNepareizais
Follow

Baltkrievi Polijā uz savu auto numurzīmēm aizlīmē Lukašenkas valsts simbolus ar 🔴

12:37 PM - 14 Mar 2022

© 2022 Twitter About Help Center Terms
Privacy policy Cookies Ads info

Home Moments

Have an account? Log in

Радио Свобода
@SvobodaRadio

Follow

Российские гражданские самолеты уже сутки летают без сертификатов летной годности

11:00 PM · 13 Mar 2022

© 2022 Twitter About Help Center Terms Privacy policy Cookies Ads info

Радио Свобода
@SvobodaRadio

By using Twitter's services you ag... ...lytics, personalisation, and ads

Кира Ярмыш
@Kira_Yarmysh

Follow

Пишут, что девушка, вышедшая с плакатом, - Мария Овсянникова, сотрудница 1 канала. Сейчас она задержана. А вот видео, где она говорит, что ей стыдно за то, что молчала раньше - например, когда отравили Навального

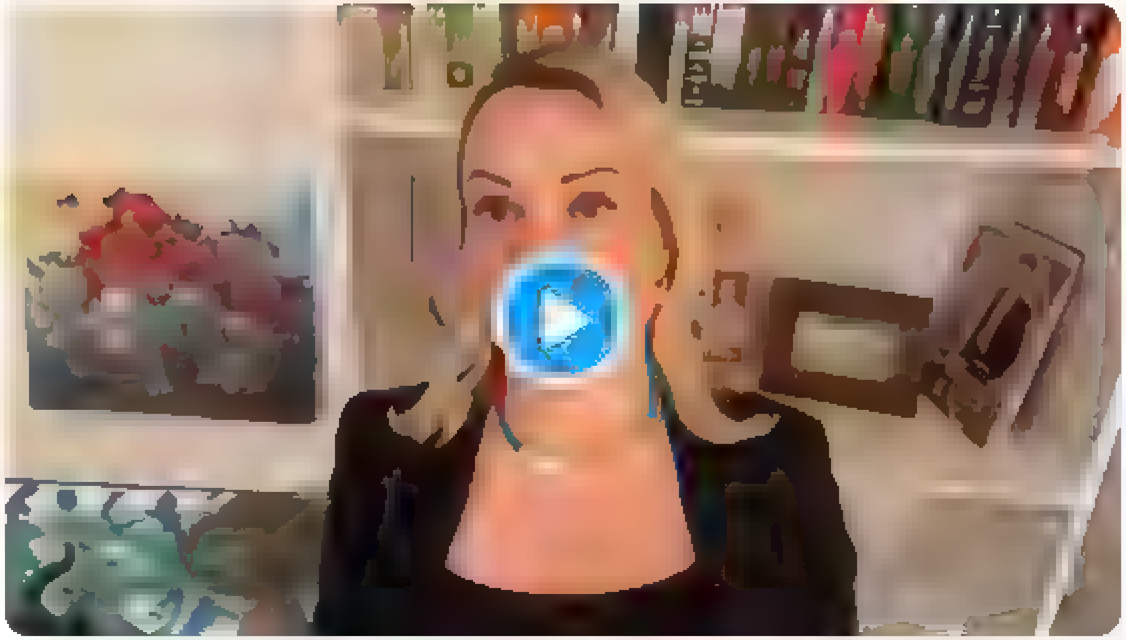

12:35 PM · 14 Mar 2022

4 Retweets **43** Likes

2 · 4 · 43

Dennis Husmanov · 16s
Replying to @Kira_Yarmysh
Кира, не Мария,а Марина

Кира Ярмыш

Пресс-секретарь Алексея Навального

By using Twitter's services you agree to our ... ads
We and our partners operate globally and use cookies, including for analytics, personalisation, and

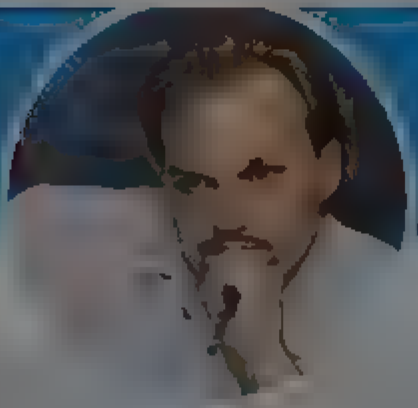

Artūrs Zvejsalnieks

Advokats

Artūrs Zvejsalnieks
@AZvejsalnieks

Follow

Kkā atceros kā pavisam nesen progresīvi liberālais virziens vienoti metās ceļos un dziļi nožēloja visu balto kolektīvo vainu par verdzību, pat Latvijā.
Vai nevarat atgādināt - ko viņi tur šobrīd stāsta par krievu tautu?

12:19 PM - 14 Mar 2022 from Riga, Latvia

© 2022 Twitter About Help Center Terms Privacy policy Cookies Ads info

By using Twitter's services you agree ... analytics, personalisation, and ads

Home About

Have an account? Log in

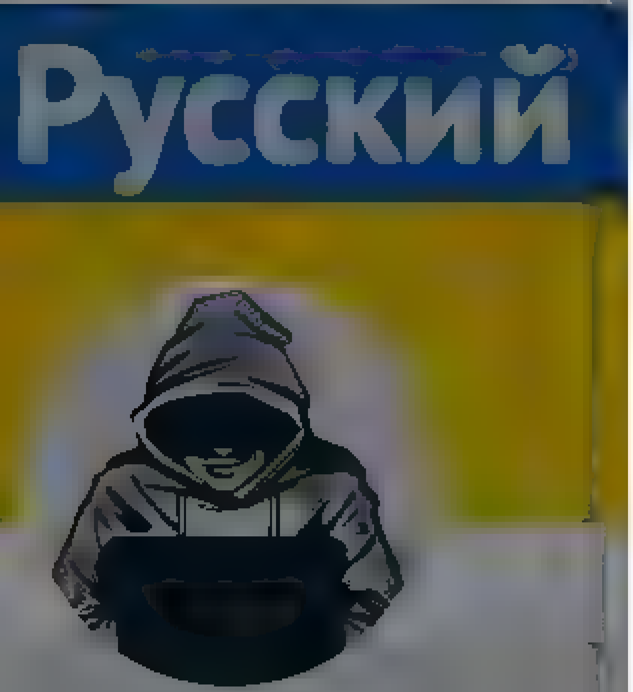

Nepareizais

@realNepareizais

Riga, Latvia

Joined December 2017

rajonus

14:40 · 14/03/2022 · TweetDeck

Māris Millers
@MarisMillers

Replying to ...

Cienītie ...! Lūdzu atcerat es, ka žurnālistu pienākums ir atspoguļot realitāt , ne tikai viedokļus. Ja viens saka, ka ārā līst, bet otrs apgalvo, ka spīd saule, žurnālista pienākums ir palūkot es ārā pa logu, nevis vienkārši atkārtot abu pušu stāstus

15:28 · 14/03/2022 · Twitter Web App

3 · 11 · 25

Unāma @Evijaunama · 16m

Ja Peskovs turpina preses konference tupi gvelzt, par to nez not? Tak rakstīts Peskovs apgalvo ... ko var ņemt es

2 · 3

Nepareizais
@realNepareizais

Follow

Replying to @Evijaunama

Artis Schlossberg @tikums

Replying to @Ingvilda @...ana ...anga and 3 others

Kara laikā žurnālistika nav neitrāla abu pušu atspoguļošana. Mūsu medijiem nav jaizplata Kremļa versija par notikumiem. Jo reizes, kad tas jadara, svarīgi viņu vestījumu attiecīgi ierāmet. Lavrovs nav cienījamas valsts arlietu ministrs. Jaatgādina ... runa agresorvalsts parstavis

12:45 PM · 14 Mar 2022

© 2022 Twitter About Help Center Terms Privacy policy Cookies Ads info

By using Twitter's services you agree to our ... We and our partners operate globally and use cookies, including for analytics, personalisation, and ads

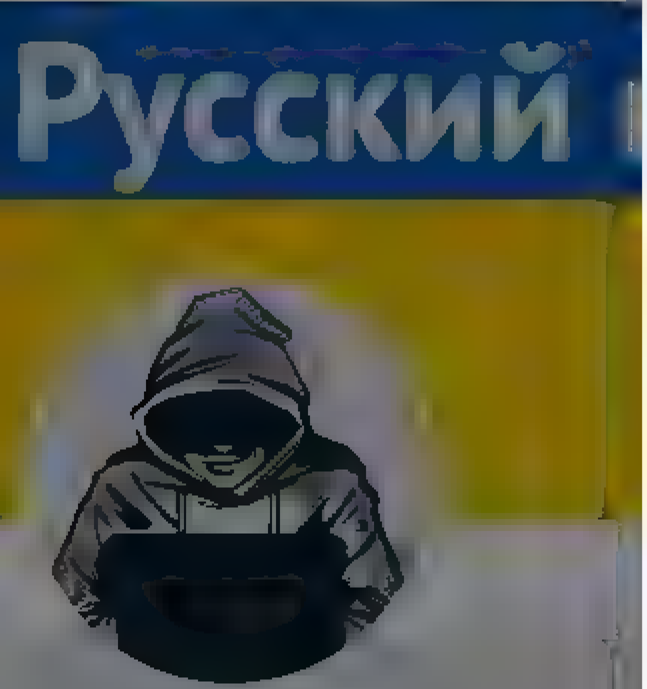

Nepareizais
@realNepareizais

Riga, Latvia
Joined December 2017

Nepareizais
@realNepareizais

Follow

Back in the U.S.S.R.
🇷🇺veikalā "izmeta" deficītu preci

The media could not be played.

12:59 PM · 14 Mar 2022

© 2022 Twitter About Help Center Terms Privacy policy Cookies Ads info

© 2022 Twitter About Help Center Terms Privacy policy Cookies Ads info

Home Moments

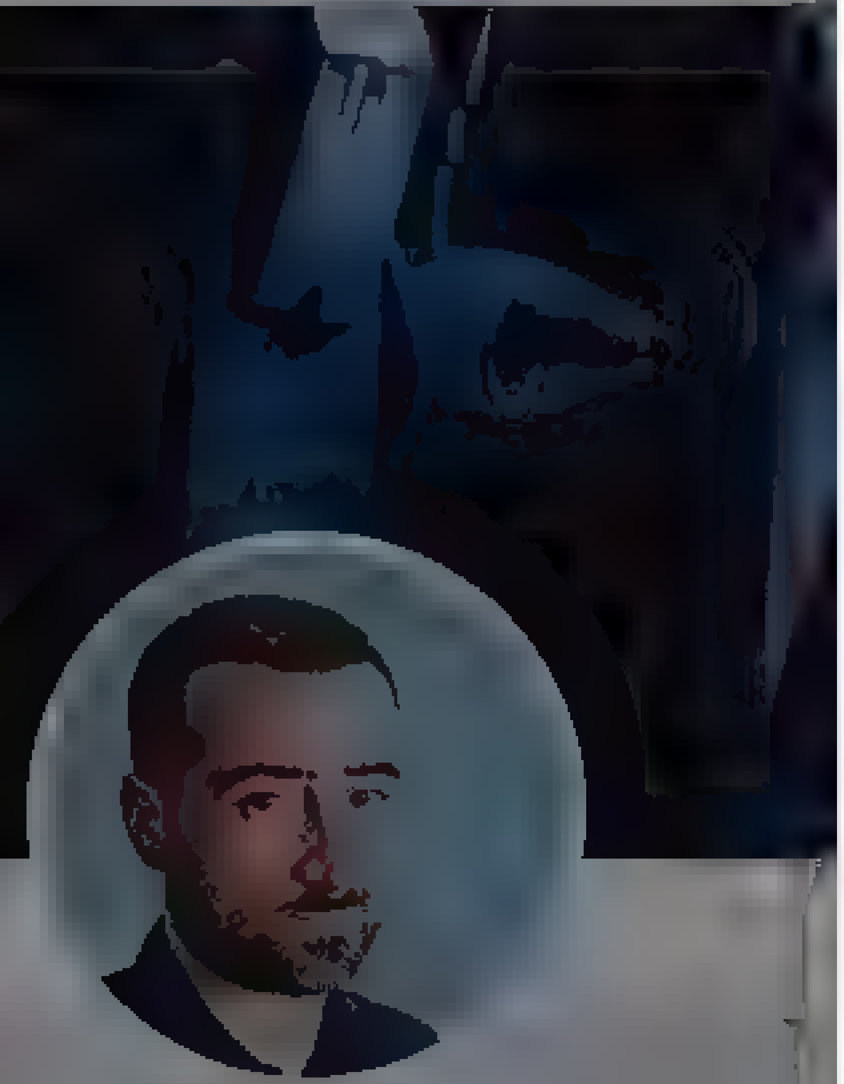

Oliver Carroll

Correspondent | writing for … Opinions strictly my own … DM for secure contact details

Oliver Carroll

@o…ecarro

Follow

Who needs javelins when you have Ukrainian babushki. They rip these Russiansoldiers apart. “Curse your children,” “shame on you” “wretched prostitutes!”

Rob Lee

Log in

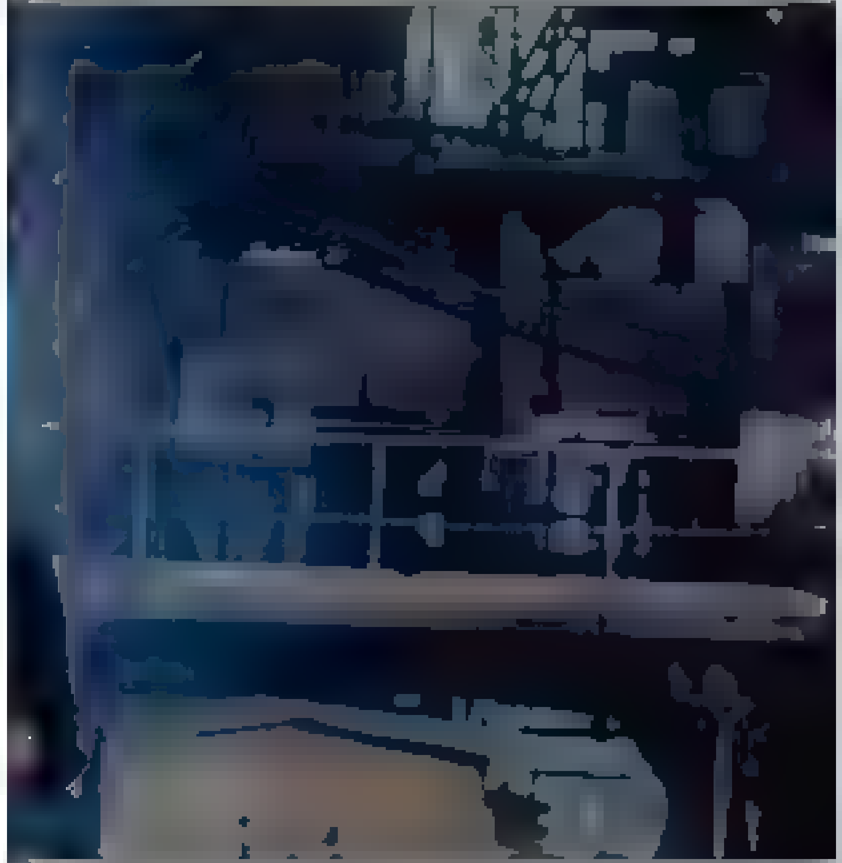

Twitter About Help Center Terms

Privacy policy Cookies Ads info

Nepareizais
@red_Nepareizais

Follow

🇺🇦Odesa 😎

1:06 PM - 14 Mar 2022

Nepareizais
@red_Nepareizais
Riga, Latvia
Joined December 2017

© 2022 Twitter About Help Center Terms
Privacy policy Cookies Ads info

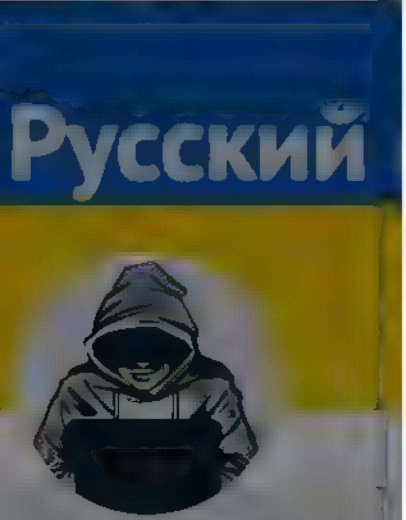

Nepareizais

Rīga, Latvia

Joined December 2017

Kurš tur sacer tās ziņas, bez sajēgas un izpratnes par to, ko dara?

LSM ziņu portāls
@lsmlv

Krievijas prezidenta Vladimira Putina preses sekretārs Dmitrijs Peskovs apgalvo, ka atbildība par civiliedzīvotāju upuriem Ukrainā gulstas uz ASV un Eiropas Savienības amatpersonu pleciem, nevis Krieviju, kas apšauda Ukrainas pilsētu dzīvojamos rajonus

14:40 - 14/03/2022 - TweetDeck

Māris Millers
@Maris Millers

Cienītie ! Lūdzu atceraties, ka žurnālistu pienākums ir atspoguļot realitāti, ne tikai viedokļus. Ja viens saka, ka ārā līst, bet otrs apgalvo, ka spīd saule, žurnālista pienākums ir palūkot es ārā pa logu, nevis vienkārši atkārtot abu pušu stāstus

15:28 - 14/03/2022

3 21 44

Unāma @Evijaunama · 39m

Ja Peskovs turpina preses konference tupi gvelzt, par to nez not? Tak rakstīts Peskovs apgalvo ko var ņemt es

2 5

Nepareizais @realNepareizais · 22m

Artis Schlossberg @t kums
Kara laikā žurnālistika nav neitrāla abu pušu atspoguļošana. Mūsu medijiem nav jāizplata Kremļa versija par notikumiem. Un reizes, kad tas jādara, svarīgi vienu vestījumu att ecīg ieramet. Lavrovs nav cienījamas valsts ārlietu ministrs. Jāatgādina runa

1 1 2

Unāma @Evijaunama · 2m

Pilnīgas muļķības

1

Nepareizais
@realNepareizais

Follow

Replying to @Evijaunama

Jo karš ir virtuāls.

1:08 PM - 14 Mar 2022

By using Twitter's services you agree ... analytics, personalisation, and ads

Home About

Have an account? Log in

Русский

Nepareizais

Nepareizais
@rea Nepare zais

Follow

facebook.com/10001108609032

...

Update your Profile picture or video with this frame from Facebook App

Try it

1 16 PM · 14 Mar 2022

© 2022 Twitter About Help Center Terms Privacy policy Cookies Ads info

By using Twitter's services you agree to our ... We and our partners operate globally and use cookies, including for analytics, personalisation, and ads

Home About

Have an account? Log in

Nepareizais

@realNepareizais

Riga, Latvia

Joined December 2017

Nepareizais
@realNepareizais

Follow

pavisam nojūgušies

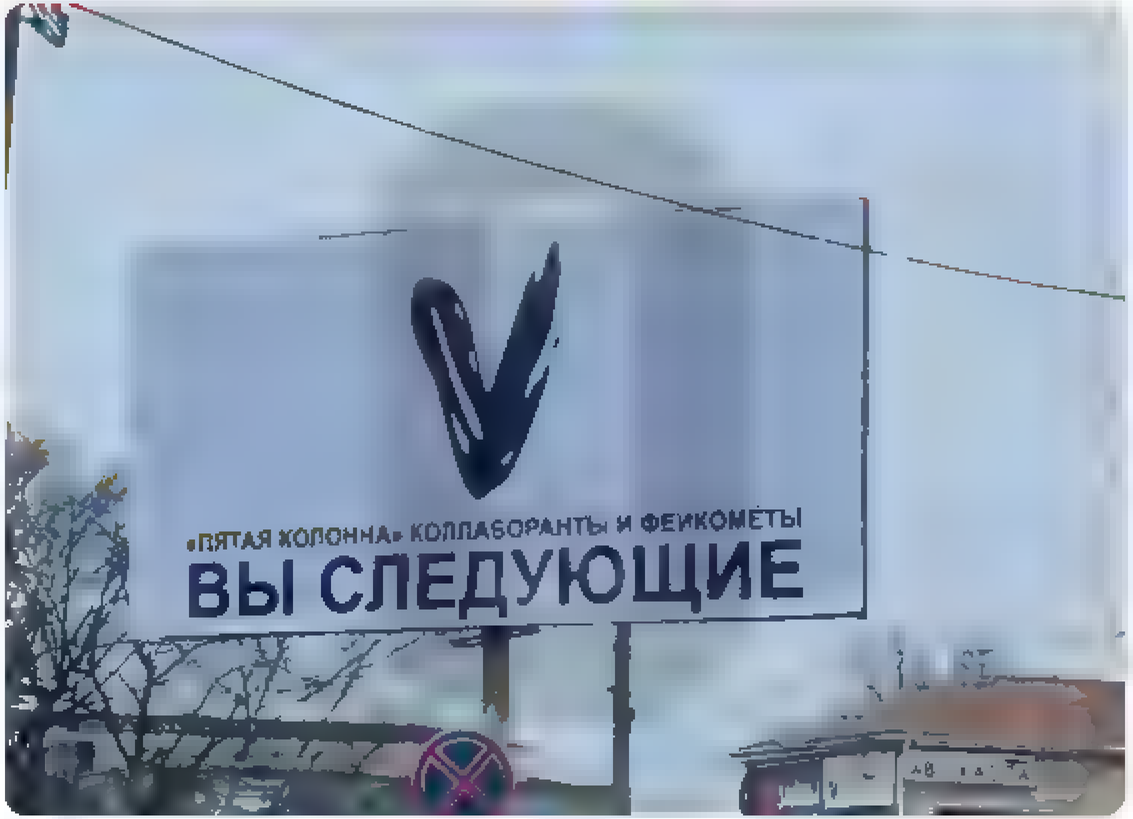

1:19 PM - 14 Mar 2022

1

Andris Ozoliņš @andris_ozolins now

Replying to @realNepareizais

Tas ir dziļos Mazpisanos pie Ziemeļkorejas

© 2022 Twitter About Help Center Terms
Privacy policy Cookies Ads info

Home Moments

Have an account? Log in

Nepareizais
@red_Nepareizais

Follow

pavisam nojūgušies

1:24 PM - 14 Mar 2022

Nepareizais
@red_Nepareizais

Riga, Latvia

Joined December 2017

© 2022 Twitter About Help Center Terms
Privacy policy Cookies Ads info

Tweet

Something went wrong. Try reloading.

Retry

Sign up

Did someone say … cookies?

Twitter and its partners use cookies to provide you with a better, safer and faster service and to support our business. Some cookies are necessary to use our services, improve our services, and make sure they work properly. Show more about your choices.

Accept all cookies

Refuse non-essential cookies

By using Twitter's services you agree to our ... ads

We and our partners operate globally and use cookies, including for analytics, personalisation, and ads

×

Інф ... ська ua

ІнфоВійська України/Ukraine

Ukraine Information Army ... Run by ... and ...

Joined February 2015

ІнфоВійська України/Ukraine
@i army org

Follow

Российские "селебрити" и семьи политиков разъезжаются по заграницам, а простые россияне возвращаются в 90-ые годы, в нищету и дефицит.

7:51 AM · 14 Mar 2022

1 Retweet **2** Likes

1 2

Home Moments Log in

Michael McFaul @McFaul

Follow

Украинцы никогда не сдадутся.

11:46 AM · 14 Mar 2022

7 Retweets 48 Likes

7 48

© 2022 Twitter About Help Center Terms Privacy policy Cookies Ads info

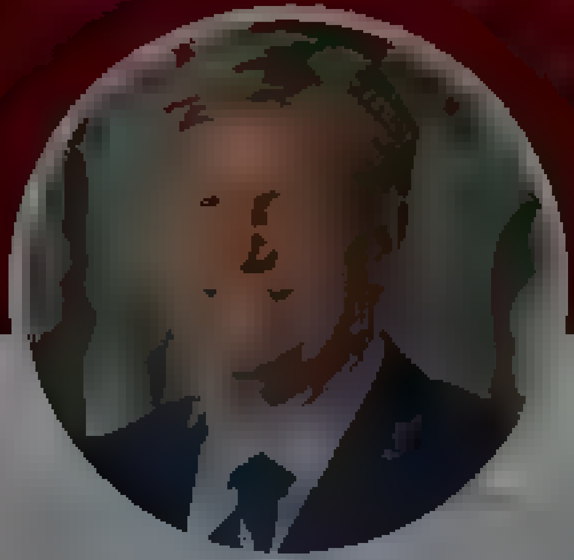

Michael McFaul

@McFaul

Professor [illegible]

Home Moments Search Twitter Have an account? Log in

Nepareizais
@red_Nepareizais

Follow

Igauņi atkal mums priekšā 🤪

Anders Östlund @andersostlund
Estonia's Parliament calls for no-fly zone over Ukraine, total trade embargo against Russia and Belarus as well as a closure of all ports and airports for Russian ships and planes. I think these are very good suggestions

1:48 PM · 14 Mar 2022

© 2022 Twitter About Help Center Terms Privacy policy Cookies Ads info

Nepareizais
@red_Nepareizais

Riga, Latvia

Joined December 2017

© 2022 Twitter About Help Center Terms Privacy policy Cookies Ads info

By using Twitter's services you agree to our ... We and our partners operate globally and use cookies, including for analytics, personalisation, and ads

Home About

Nepareizais
@red Nepare zais

Follow

Par jauno krievu protesta simbolu- balti-zili-balto karogu twitter.com/meduzaproject/ ...

2 22 PM 14 Mar 2022

© 2022 Twitter About Help Center Terms Privacy policy Cookies Ads info

By using Twitter's services you ag... ...lytics, personalisation, and ads

Home About

Have an account? Log in

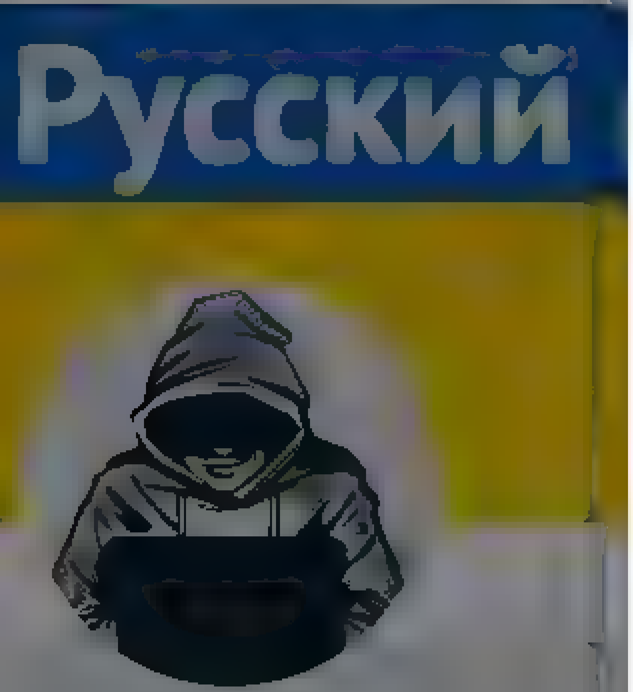

Nepareizais

@realNepareizais

Riga, Latvia

Joined December 2017

Nepareizais
@realNepareizais

Follow

"Мне впервые за пятьдесят лет стало стыдно, что я родился в России. Я мечтаю удалить эту надпись (из паспорта)".

The media could not be played.

2:30 PM · 14 Mar 2022

© 2022 Twitter About Help Center Terms Privacy policy Cookies Ads info

By using Twitter's services you agr... lytics, personalisation, and ads

Nepareizais
@reaNepareizais

Riga, Latvia
Joined December 2017

The media could not be played.

1 17 66

Ezis Lielais @EzisLielais · 4m
Aj, šī man visu dienu skan. Šo grupu ,pateicoties vīram, zinu jau daudzus gadus

1

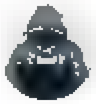

Nepareizais
@reaNepareizais

Follow

Replying to @EzisLielais

Vīram laba gaume :)

2:31 PM · 14 Mar 2022

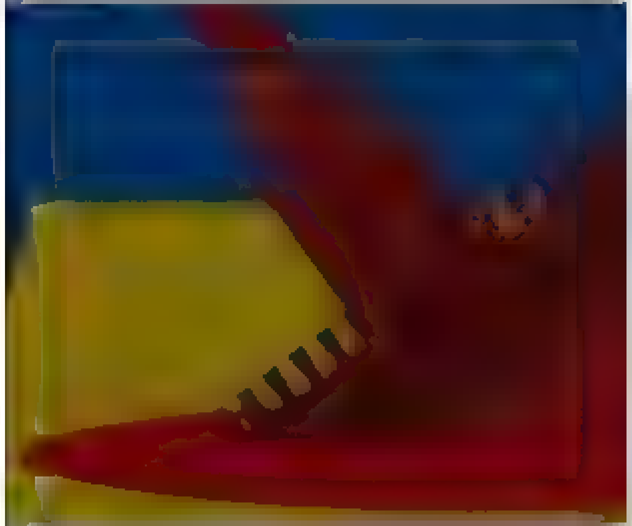

By using Twitter's services you agree to our ... We and our partners operate globally and use cookies, including for analytics, personalisation, and ads

Nepareizais

@rea Nepare zais

Follow

2 33 PM 14 Mar 2022

By using Twitter's services you agree to our [illegible] We and our partners operate globally and use cookies, including for analytics, personalisation, and ads

Home About

Have an account? Log in

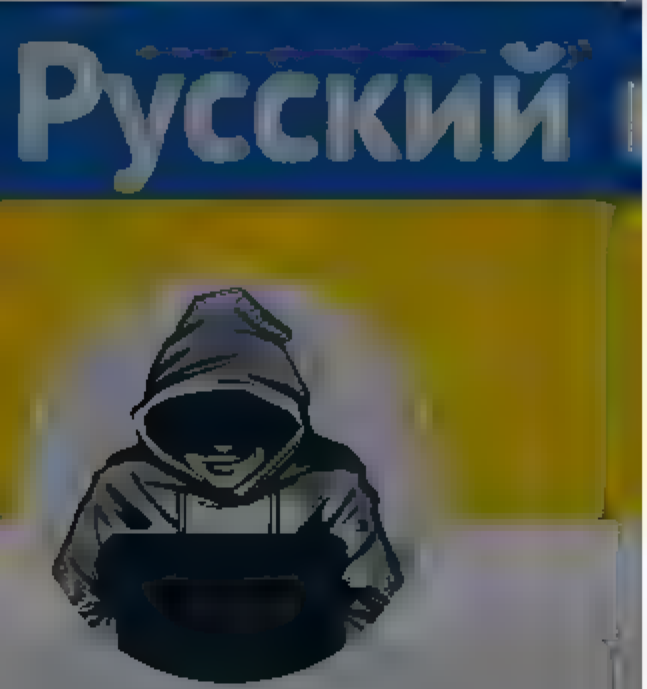

Nepareizais

@[illegible]

[illegible] Latvia

Joined December 2017

Nepareizais
@realNepareizais

Follow

The media could not be played.

2:38 PM · 14 Mar 2022

© 2022 Twitter About Help Center Terms Privacy policy Cookies Ads info

© 2022 Twitter About Help Center Terms Privacy policy Cookies Ads info

By using Twitter's services you agree to our ... We and our partners operate globally and use cookies, including for analytics, personalisation, and ads

Nepareizais
@real_Nepareizais

Follow

Šovakar 🇷🇺orki ar raķetēm smagi apšauda 🇺🇦Harkivu

2:51 PM · 14 Mar 2022

© 2022 Twitter About Help Center Terms Privacy policy Cookies Ads info

Nepareizais

By using Twitter's services you agree to our Cookies Use. We and our partners operate globally and use cookies, including for analytics, personalisation, and ads.

АЗОВ
@Polk_Azov
Follow

Звернення командира полку АЗОВ майора Дениса Прокопенка, друга Редіса, до всіх добровольців, котрі стоять на захисті України!

The media could not be played.

10:37 AM - 14 Mar 2022

19 Retweets 56 Likes

19 56

© 2022 Twitter About Help Center Terms Privacy policy Cookies Ads info

АЗОВ
@Polk_Azov

Офіційний сайт: azov... Telegram канал: ...me/polk_azov Приєднатися
azov.org.ua

Україна

Joined April 2014

© 2022 Twitter About Help Center Terms Privacy policy Cookies Ads info

By using Twitter's services you ag… …lytics, personalisation, and ads

Home About

Log in

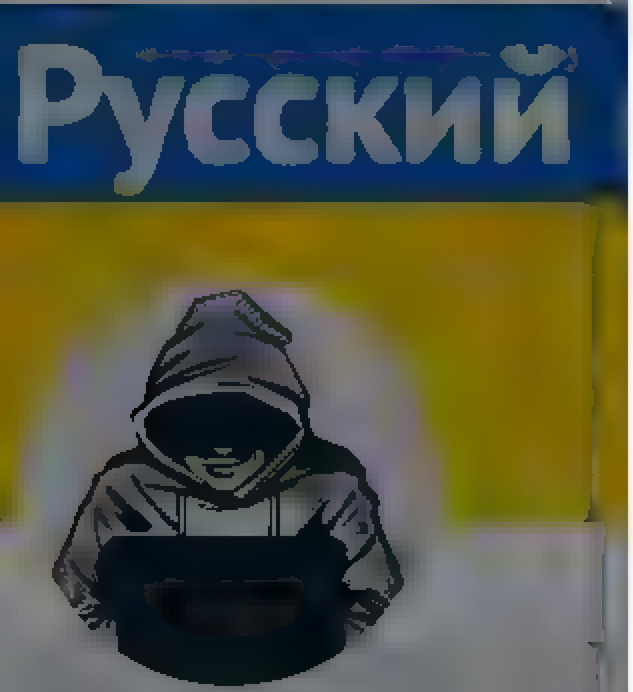

Nepareizais

Pēc Muradova vārdiem, pašlaik tiek kontrolēts ceļš no Krimas līdz Mariupolei un tas varot tikt izmantots humāno kravu nogādei Doneckas tautas republikā, bet vēlāk varētu kļūt par nozīmīgu maģistrāli, kas savieno Krimu ar Donbasa rūpniecības rajoniem.

6 14 29

Agris @agris mc1 · 3m

Vel jau jaraksta pirms šo vardu salikuma "Ta saucamas

1

Nepareizais
@realNepareizais

Follow

Replying to @agris mc1

obligāti, vienmēr!

3:00 PM · 14 Mar 2022

© 2022 Twitter About Help Center Terms Privacy policy Cookies Ads info

Home Moments

Olga Tokariuk @olgatokariuk

Follow

There is one big difference between how Ukrainians and many well-wishing Westerners view the ending of Russia's war. Many in the West hope for peace, whatever the terms of it. Ukrainians know peace is only possible if Ukraine wins. Help us defeat Putin, don't appease him!

14 Mar 2022

1 Retweet

1

© 2022 Twitter About Help Center Terms Privacy policy Cookies Ads info

Olga Tokariuk

Independent journalist. ... CEPA non resident fellow. Disinformation researcher. Ex ... In a special relationship with Italy

By using Twitter's services you agree to our We and our partners operate globally and use cookies, including for analytics, personalisation, and ads
×

Home About

Have an account? Log in

Nepareizais

@realNepareizais

Riga, Latvia

Joined December 2017

Nepareizais
@realNepareizais
Follow

3:05 PM · 14 Mar 2022

© 2022 Twitter About Help Center Terms Privacy policy Cookies Ads info

© 2022 Twitter About Help Center Terms Privacy policy Cookies Ads info

By using Twitter's services you agree to our Cookies Use. We and our partners operate globally and use cookies, including for analytics, personalisation, and ads

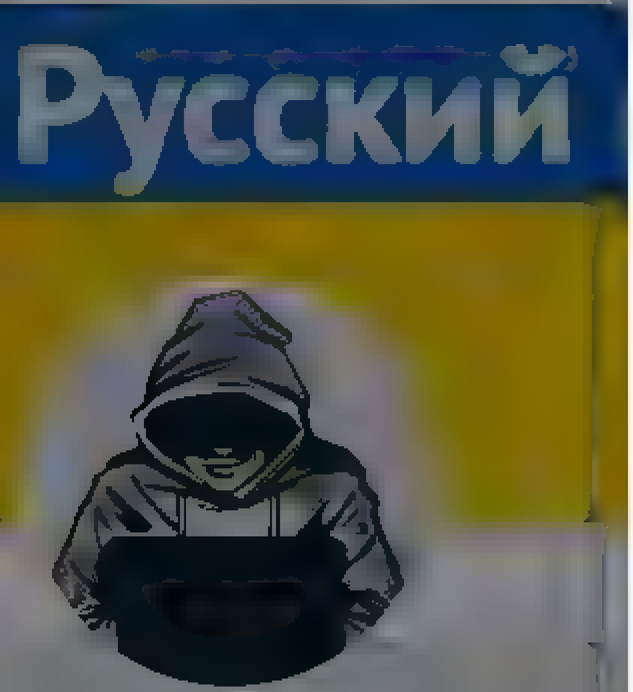

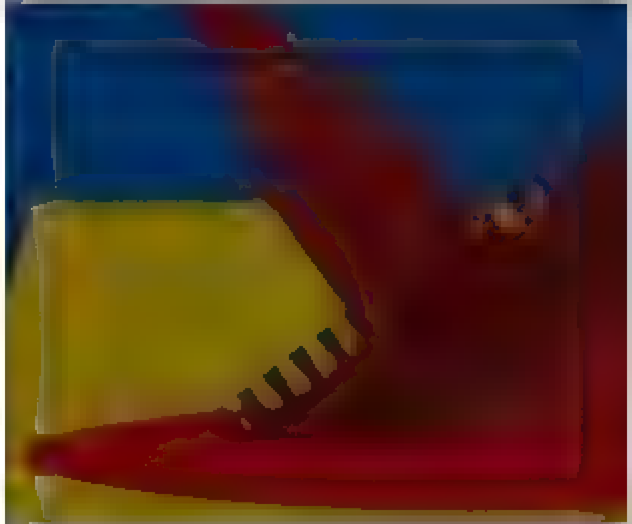

Nepareizais
@realNepareizais

Riga, Latvia

Joined December 2017

Nepareizais
@realNepareizais

Follow

The media could not be played.

3:15 PM · 14 Mar 2022

By using Twitter's services you ag... ...lytics, personalisation, and ads

Home About

Have an account? Log in

Вестник Стабильности #StandWithUkraine

Показываю кузькину мать! ! Могущественная "Сетка Голуба" "Анонимный сатирик" из страны НАТО Anonymous satirical account from a NATO member state

Вестник Стабильности #StandWith...
@stab_nost
Follow

Украинцы, вы сами знаете, что надо сделать с этим путинским куском говна:

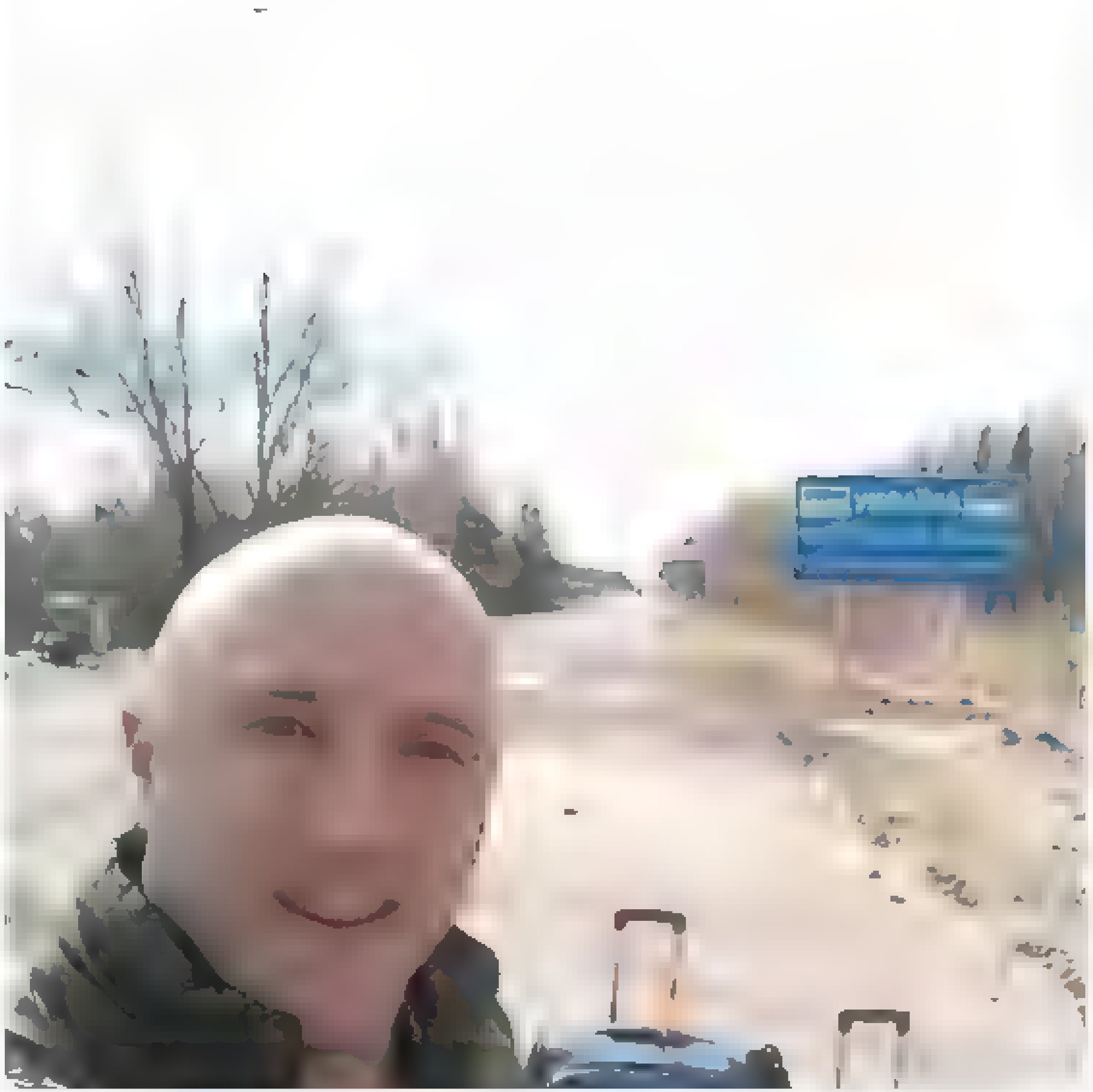

9:23 AM - 14 Mar 2022

1 Retweet

1

© 2022 Twitter About Help Center Terms
Privacy policy Cookies Ads info

Home Moments Search Twitter Have an account? Log in

Русский

Nepareizais
@red_Nepareizais

Rīga, Latvija
Joined December 2017

Nepareizais
@red_Nepareizais

Follow

Ak, Ļoņa, Ļoņa ...

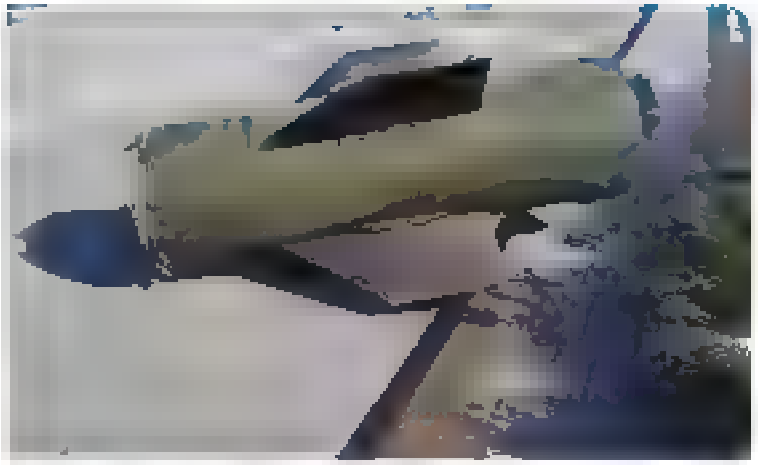

Хвост «Точка‑У» в Донецке, на асфальте ни царапинки, она как будто не с неба упала, а с кузова грузовичка.

Убивают своих, чтобы обвинить в этом

3:34 PM · 14 Mar 2022

© 2022 Twitter About Help Center Terms Privacy policy Cookies Ads info

© 2022 Twitter About Help Center Terms Privacy policy Cookies Ads info

Русский

Nepareizais
@red_Nepareizais

Riga, Latvia
Joined December 2017

Nepareizais
@red_Nepareizais

Follow

Ak, Ļoņa, Ļoņa ... 🥴

Leonid Ragozin
@leonidragozin

Graphic video from the scene of a missile strike in central Donetsk. The Russian-backed authorities report over 20 dead and blame the ukrainian army

Оповещение граждан
Большие последствия в центре Донецка

Хвост «Точка-У» в Донецке, на асфальте ни царапинки, она как будто не с неба упала, а с кузова грузовичка.

Убивают своих, чтобы обвинить в этом

3:56 PM · 14 Mar 2022

© 2022 Twitter About Help Center Terms Privacy policy Cookies Ads info

© 2022 Twitter About Help Center Terms Privacy policy Cookies Ads info

By using Twitter's services you agree to our Cookies Use. We and our partners operate globally and use cookies, including for analytics, personalisation, and ads

Home About

Have an account? Log in

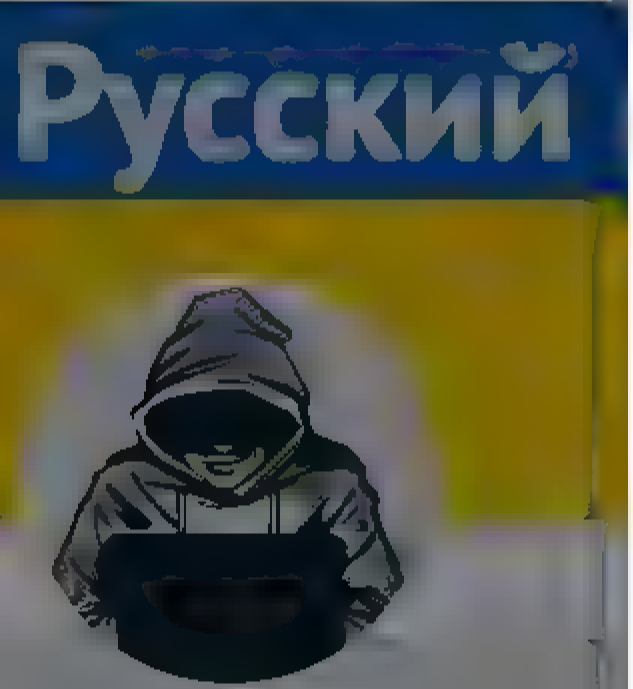

Nepareizais

@realNepareizais

Riga, Latvia

Joined December 2017

Nepareizais
@realNepareizais

Follow

🇷🇺fašisti

3:38 PM · 14 Mar 2022

© 2022 Twitter About Help Center Terms Privacy policy Cookies Ads info

© 2022 Twitter About Help Center Terms Privacy policy Cookies Ads info

By using Twitter's services you agree to our Cookies Use. We and our partners operate globally and use cookies, including for analytics, personalisation, and ads

Русский

Nepareizais
@reaNepareizais

Riga, Latvia

Joined December 2017

Nepareizais
@reaNepareizais

Follow

🇷🇺 😎 🇺🇦

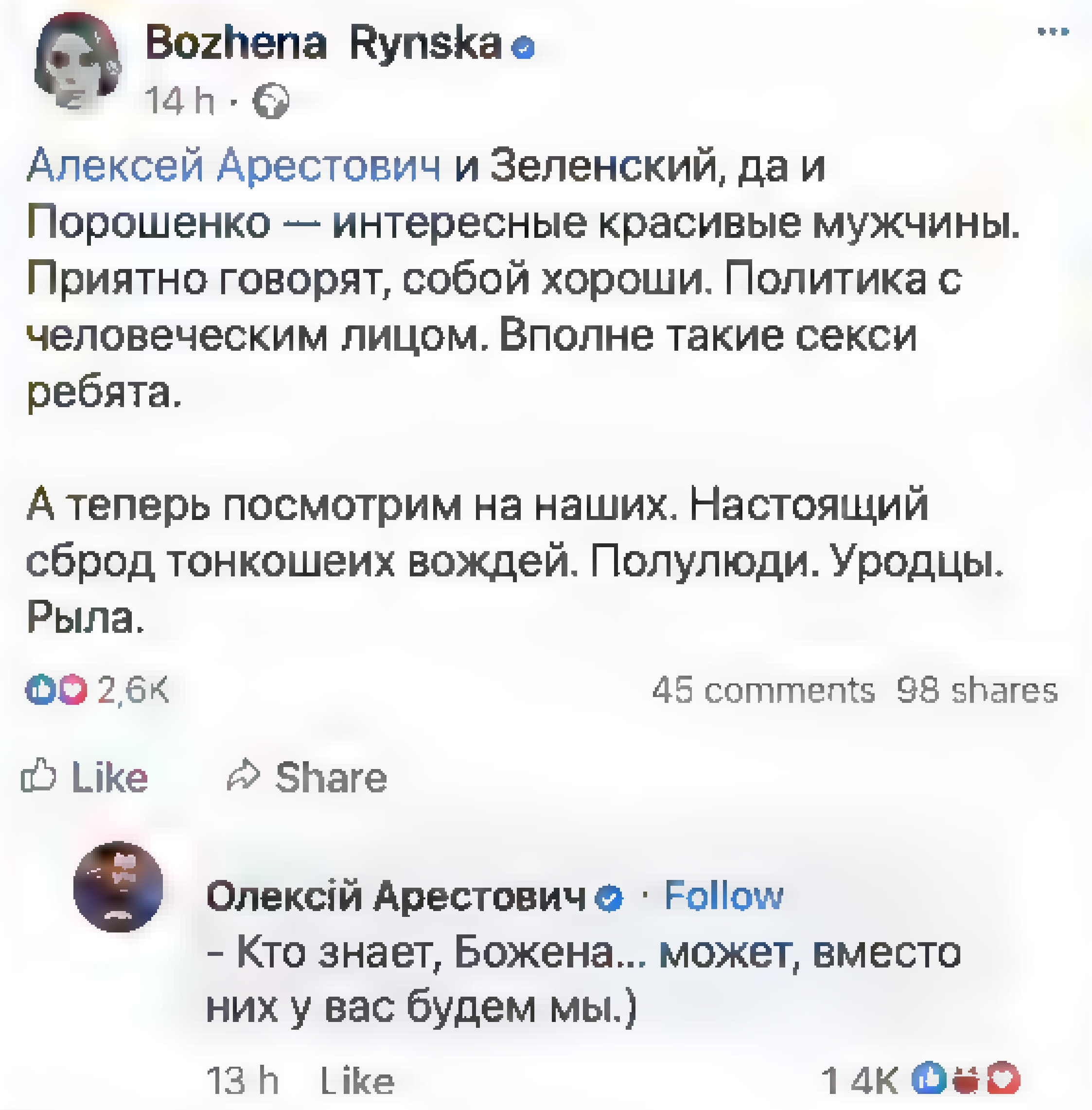

Bozhena Rynska
14 h ·

Алексей Арестович и Зеленский, да и Порошенко — интересные красивые мужчины. Приятно говорят, собой хороши. Политика с человеческим лицом. Вполне такие секси ребята.

А теперь посмотрим на наших. Настоящий сброд тонкошеих вождей. Полулюди. Уродцы. Рыла.

2,6K 45 comments 98 shares

Like Share

Олексій Арестович · Follow
- Кто знает, Божена... может, вместо них у вас будем мы.)

13 h Like 1 4K

5:52 PM · 14 Mar 2022

Something went wrong. Try reloading.

Retry

Sign up

Did someone say … cookies?

Twitter and its partners use cookies to provide you with a better, safer and faster service and to support our business. Some cookies are necessary to use our services, improve our services, and make sure they work properly. Show more about your choices.

Accept all cookies

Refuse non-essential cookies

By using Twitter's services you agree to our Cookies Use. We and our partners operate globally and use cookies, including for analytics, personalisation, and ads

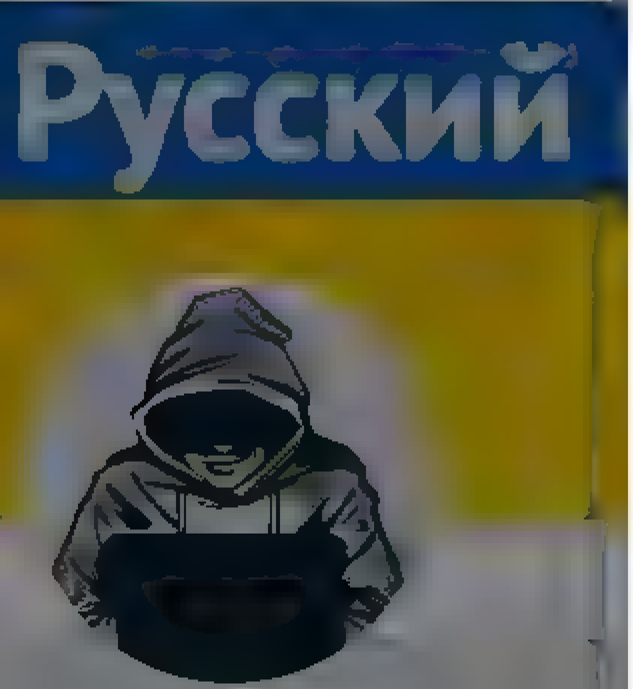

Nepareizais
@realNepareizais

Riga, Latvia
Joined December 2017

Nepareizais
@realNepareizais

Follow

Bayraktar

The media could not be played.

4:07 PM · 14 Mar 2022

© 2022 Twitter About Help Center Terms Privacy policy Cookies Ads info

Nepareizais
@redaNepareizais

Follow

Vēl viens 🇷🇺krievu armijas drons nokritis Nato valsts teritorijā, kādus 100km no robežas, šoreiz Rumānijā

Ukraine Reporter @StateOfUkraine
A drone, identified as Russian-made Orlan 10, has crashed in #Romania today.
The incident comes after several reports that drones connected to #UkraineRussiaWar had entered territory

Show this thread

4:15 PM - 14 Mar 2022

Nepareizais
@redaNepareizais

© 2022 Twitter About Help Center Terms Privacy policy Cookies Ads info

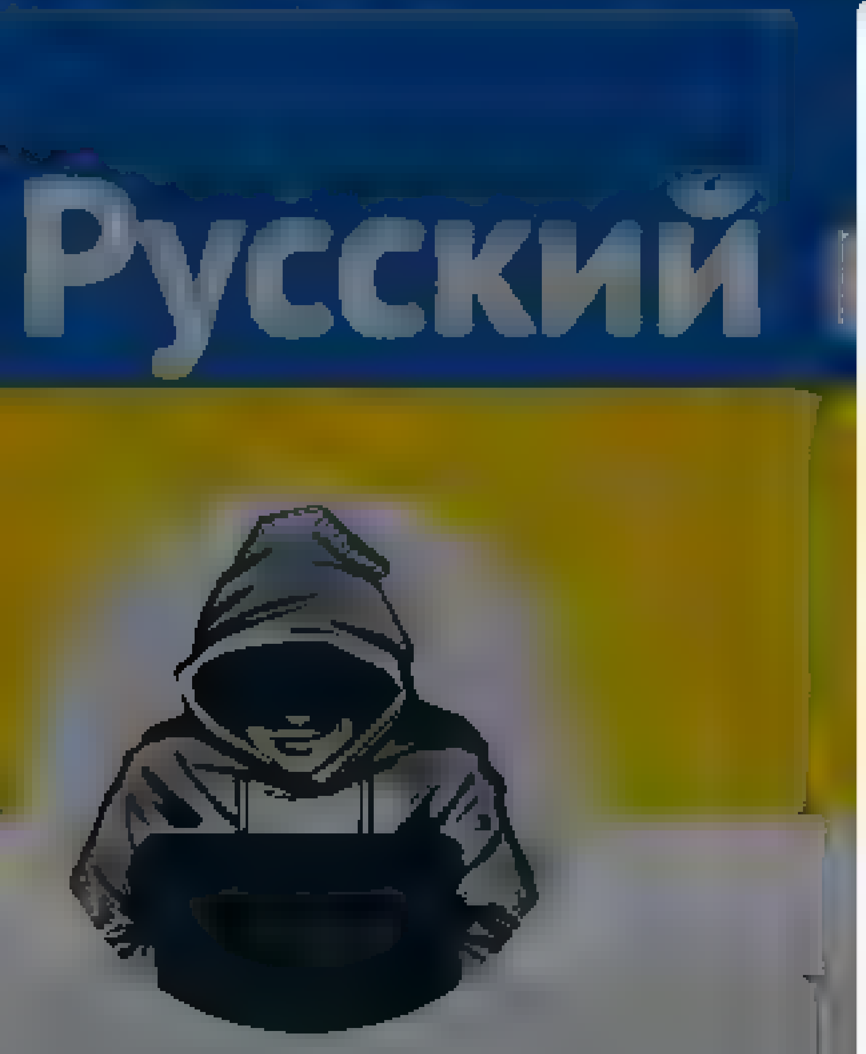

Nepareizais
@realNepareizais
Riga, Latvia
Joined December 2017

Nepareizais
@realNepareizais
Follow

A Russian drone flew over Poland before entering Ukrainian air space where it was shot down

11:23 PM - 14 Mar 2022

© 2022 Twitter About Help Center Terms Privacy policy Cookies Ads info

© 2022 Twitter About Help Center Terms Privacy policy Cookies Ads info

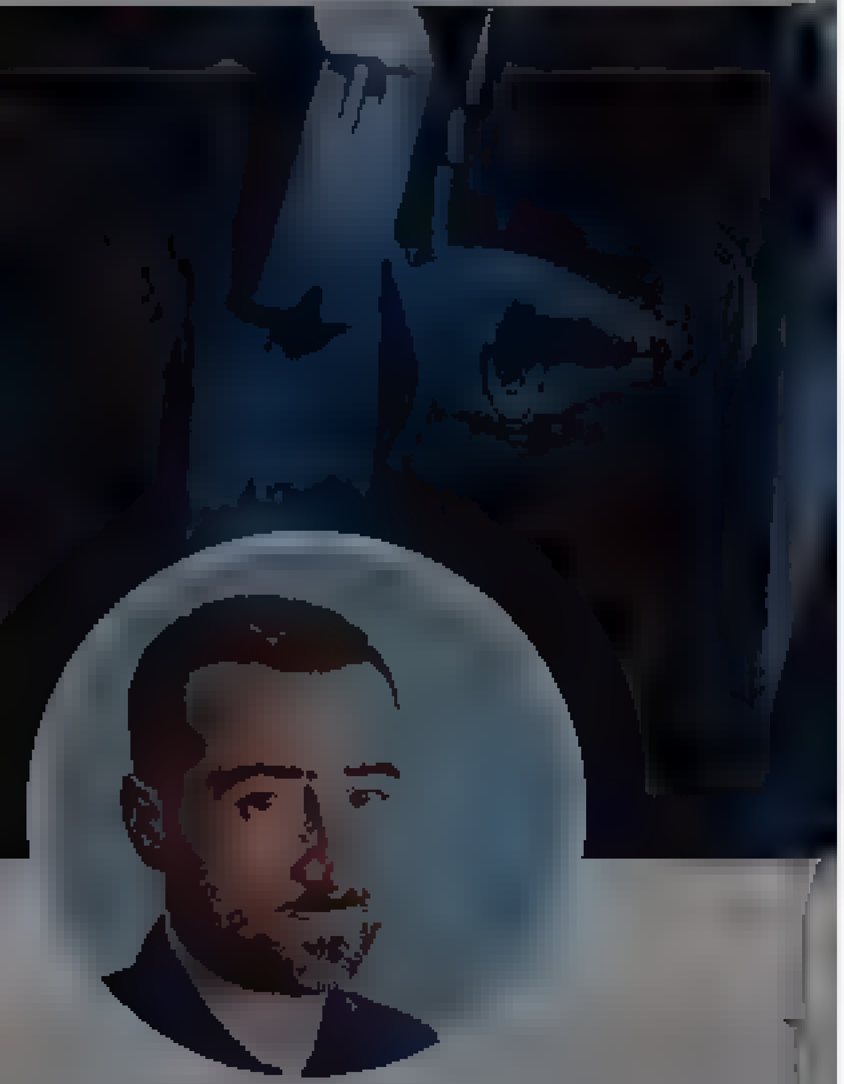

Oliver Carroll

Correspondent | writing for ... Opinions strictly my own. DM for secure contact details

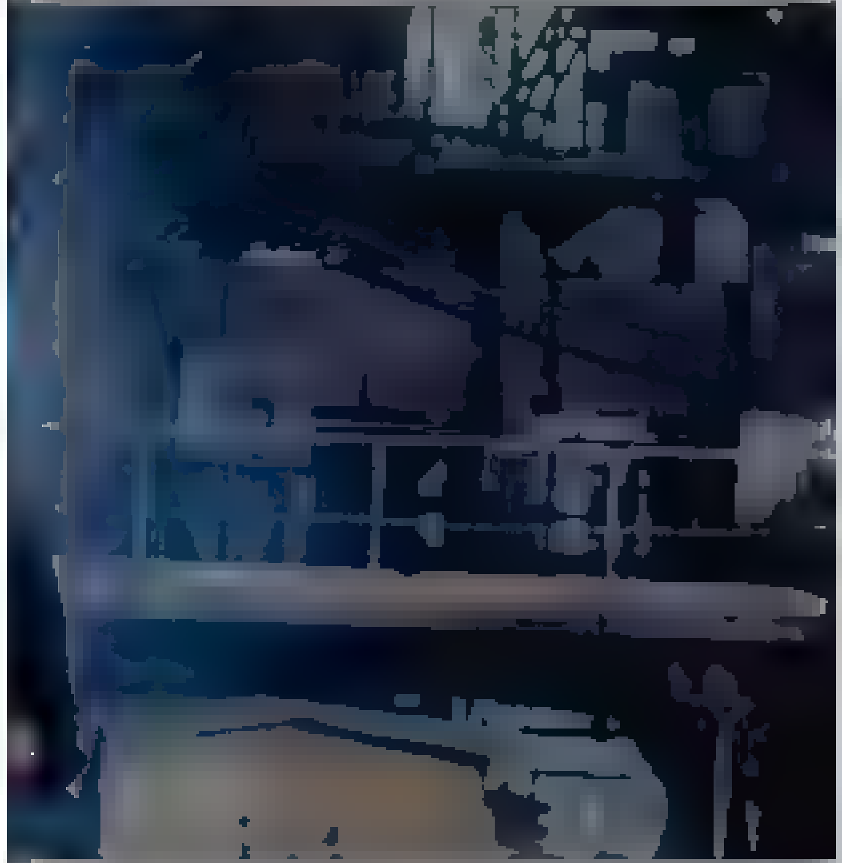

Oliver Carroll
@olliecarroll

Follow

Terrible morning for Kyiv - rockets hitting a high rise in Mostytska St, well inside city bounds.

The media could not be played.

10:37 PM - 14 Mar 2022

Home Moments

Have an account? Log in

Nepareizais
@rea Nepareizais

Follow

Šoigu mierina Putinu:
ja Ukrainas armija zaudēs kaut vienu no pozīcijām, tad var sākties domino efekts

2:47 AM - 15 Mar 2022

Nepareizais

Riga, Latvia

Joined December 2017

© 2022 Twitter About Help Center Terms Privacy policy Cookies Ads info

By using Twitter's services you agr... ...alytics, personalisation, and ads

Home About

Have an account? Log in

Русский

Nepareizais

@red_Nepareizais

Riga, Latvia

Joined December 2017

Nepareizais
@red_Nepareizais

Follow

Kolorīts personāžs ir.lv/2010/08/18/vir ...

virsnieka Rajevam atsaka pielaidi valsts noslēpumam

Lauris Nagliņš, F64

18. augusts , 2010 21.26

Rajevs apsver iespēju pamest dienestu

4:40 AM · 15 Mar 2022

© 2022 Twitter About Help Center Terms Privacy policy Cookies Ads info

© 2022 Twitter About Help Center Terms Privacy policy Cookies Ads info

By using Twitter's services you ag… …lytics, personalisation, and ads

Русский

Nepareizais

@realNepareizais

Riga, Latvia

Joined December 2017

NBS pulkvedis: ja Ukrainas armija zaudēs kaut vienu no pozīcijām, tad var sākties domino efekts

10 11

Artis Dobrajs 🇺🇦 @artis_dobrajs · 1h

Tas ka Tu neizproti to ko velas pateikt Rajevs, nenozīme, ka viņš kļūdas! Viņa analīze balstīta uz šobrīd pieejamo informaciju

1 1

Nepareizais
@realNepareizais

Follow

Replying to @artis_dobrajs

:)

4:42 AM · 15 Mar 2022

By using Twitter's services you ag... lytics, personalisation, and ads

Home About

Log in

Nepareizais
@realNepareizais

Eifeļa tornim ar helikopteru pielika jaunu radio antenu. Un tagad tā augstums vairs nav 324 metri, bet gan 330 👀

6:18 AM · 15 Mar 2022

Nepareizais

By using Twitter's services you agr... alytics, personalisation, and ads

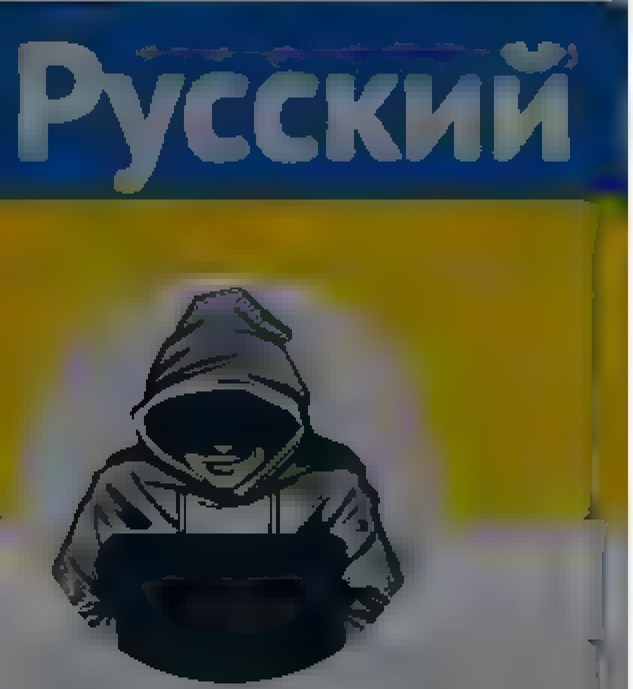

Nepareizais
@realNepareizais

Riga, Latvia

Joined December 2017

Nepareizais
@realNepareizais

Follow

🇷🇺Krievijā pilsētas mērs piedāvā darbu blogeriem

The media could not be played.

6:21 AM · 15 Mar 2022

© 2022 Twitter About Help Center Terms Privacy policy Cookies Ads info

© 2022 Twitter About Help Center Terms Privacy policy Cookies Ads info

By using Twitter's services you agree to our ... We and our partners operate globally and use cookies, including for analytics, personalisation, and ads

Nepareizais

Nepareizais
@realNepareizais

Follow

Tikmēr Turkmēnijā "ievēlēts" jauns prezidents, līdzšinējā Nācijas Tēva dēls. Uz vēlēšanu iecirkni atbrauca ar žiguli, atveda arī sievu un bērnus.

The media could not be played.

7:01 AM - 15 Mar 2022

Home Moments

Have an account? Log in

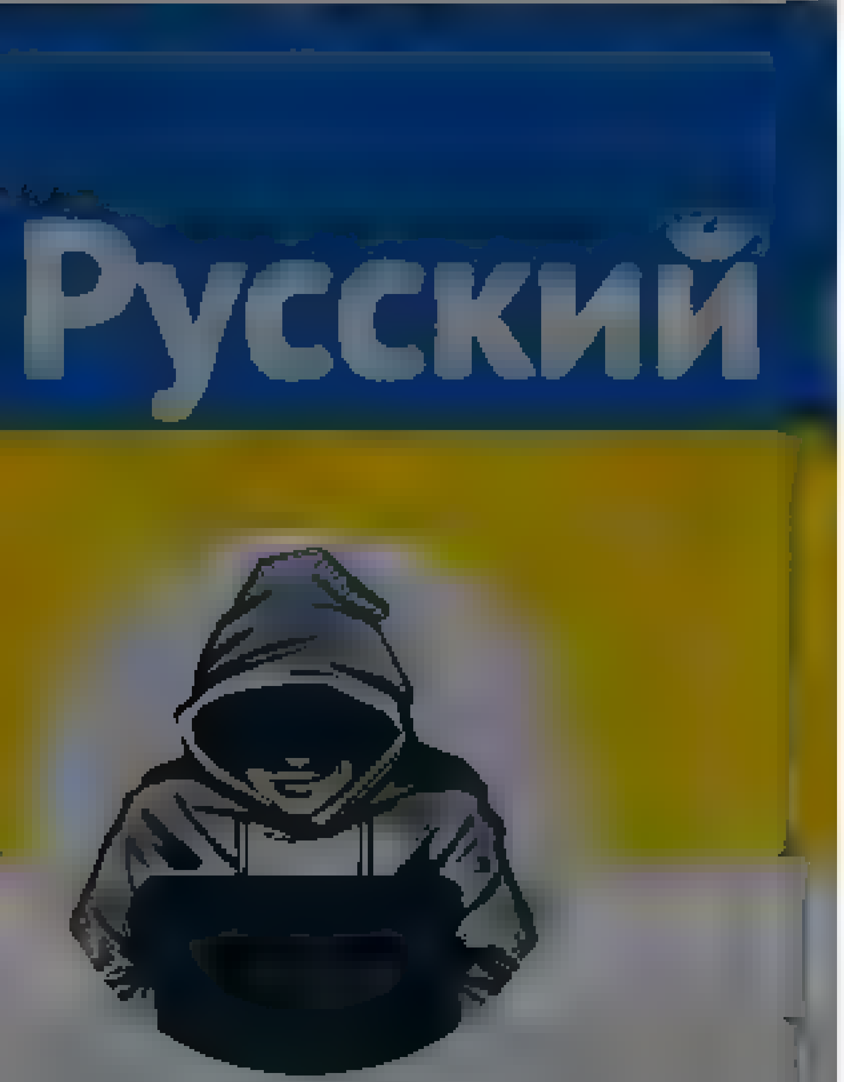

Nepareizais
@reaNepareizais

Riga, Latvia
Joined December 2017

Nepareizais
@reaNepareizais

Follow

Arestovičs par Zeļenski

The media could not be played.

7:23 AM - 15 Mar 2022

© 2022 Twitter About Help Center Terms
Privacy policy Cookies Ads info

By using Twitter's services you agree to our Cookies Use. We and our partners operate globally and use cookies, including for analytics, personalisation, and ads.

Nepareizais
@reaNepareizais

Follow

Daugavpils Mūzikas vidusskolas direktors Broks pie skolas pacēla 🇺🇦 Ukrainas karogu. Daļā pilsētas sākās histērija.

8:46 AM - 15 Mar 2022

Nepareizais
@reaNepareizais

Home Moments

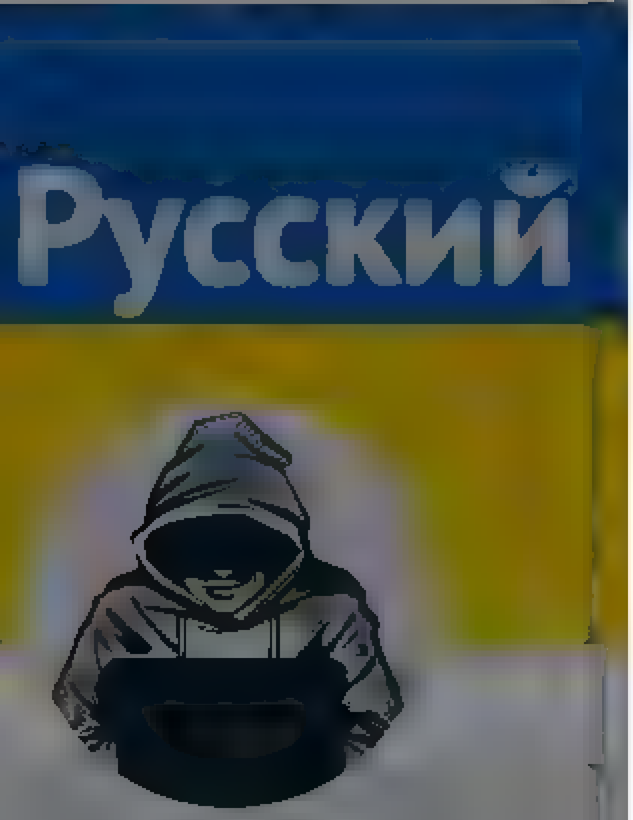

Nepareizais

@realNepareizais

Riga, Latvia

Joined December 2017

Ukrainas karogu. Daļā pilsētas sākās histērija

The media could not be played.

180 263 638

edd @... 3h

saujiņa vates izpisteņu vel nav visa Dpils, te vienk pastradajis aktīvs urlatu kopa vacejs

to likvidet, pareja vate no ...dīs zemak/klusak par zali

2

Nepareizais

@realNepareizais

Follow

Replying to @...

kas tas Iljins tāds?

2:24 PM - 15 Mar 2022

© 2022 Twitter About Help Center Terms Privacy policy Cookies Ads info

Home Moments

Have an account? Log in

Русский

Nepareizais

@redNepareizais

Riga, Latvia

Joined December 2017

Nepareizais
@redNepareizais

Follow

3:24 PM - 15 Mar 2022

© 2022 Twitter About Help Center Terms Privacy policy Cookies Ads info

By using Twitter's services you agree to our Cookies Use. We and our partners operate globally and use cookies, including for analytics, personalisation, and ads

Русский

Nepareizais

@realNepareizais

Riga, Latvia

Joined December 2017

Nepareizais

@realNepareizais

Follow

The media could not be played.

5:27 PM · 15 Mar 2022

© 2022 Twitter About Help Center Terms Privacy policy Imprint Cookies Ads info

Tweet

Something went wrong. Try reloading.

Retry

Sign up

Did someone say … cookies?

Twitter and its partners use cookies to provide you with a better, safer and faster service and to support our business. Some cookies are necessary to use our services, improve our services, and make sure they work properly. Show more about your choices.

Accept all cookies

Refuse non-essential cookies

Tweet

Something went wrong. Try reloading.

Retry

Sign up

Did someone say … cookies?

Twitter and its partners use cookies to provide you with a better, safer and faster service and to support our business. Some cookies are necessary to use our services, improve our services, and make sure they work properly. Show more about your choices.

Accept all cookies

Refuse non-essential cookies

By using Twitter's services you agree to our ... We and our partners operate globally and use cookies, including for analytics, personalisation, and ads

Nepareizais
@realNepareizais

Riga, Latvia

Joined December 2017

Nepareizais
@realNepareizais

Follow

Par sankcionēto Krievijas oligarhu īpašumiem Latvijā
Tiesnesis lēmumu pieņems ne vēlāk kā 10 dienu laikā

Tieslietu ministrija @Tieslietas · 21h

@tiesuadmin ir nosūtījusi izvērtēšanai Latvijas tiesām informāciju par liegumu uzlikšanu 34 NĪ, kas pieder juridiskām personām, bet šo juridisko personu patiesie labuma guvēji ir sankciju sarakstā esošās fiziskās personas

Tieslietu ministrija @Tieslietas · 16h

Izvērtēšanai tiesai nosūtītie 34 NĪ – 28 ir saistīti ar Pjotru Avenu, 1 saistīts ar Mihailu Fridmanu, 3 saistīti ar Alekseju Mordašovu, 2 saistīti ar Dmitriju Mazepinu. Savukārt liegums piemērots - 2 NĪ, kas pieder Nikitam Mazepinam un 1 īpašumam, kas pieder Pjotram Avenam.

Tieslietu ministrija @Tieslietas · 16h

Minētie 34 NĪ vakar tika nosūtīti tiesai vērtēšanai. Saskaņā ar Zemesgrāmatu likuma 72. pantu tiesnesis lēmumu pieņem ne vēlāk kā 10 dienu laikā.

1:45 AM · 16 Mar 2022

© 2022 Twitter About Help Center Terms Privacy policy Cookies Ads info

© 2022 Twitter About Help Center Terms Privacy policy Cookies Ads info

By using Twitter's services you agree to our ... We and our partners operate globally and use cookies, including for analytics, personalisation, and ads

Iveta Buiķe
@IvetaBuike

Follow

Krieviem ir paruna: "Labi ir tur, kur mūs nav!"
Jāpiekrīt. Patiešām - kur viņu nav, tur ir labi!

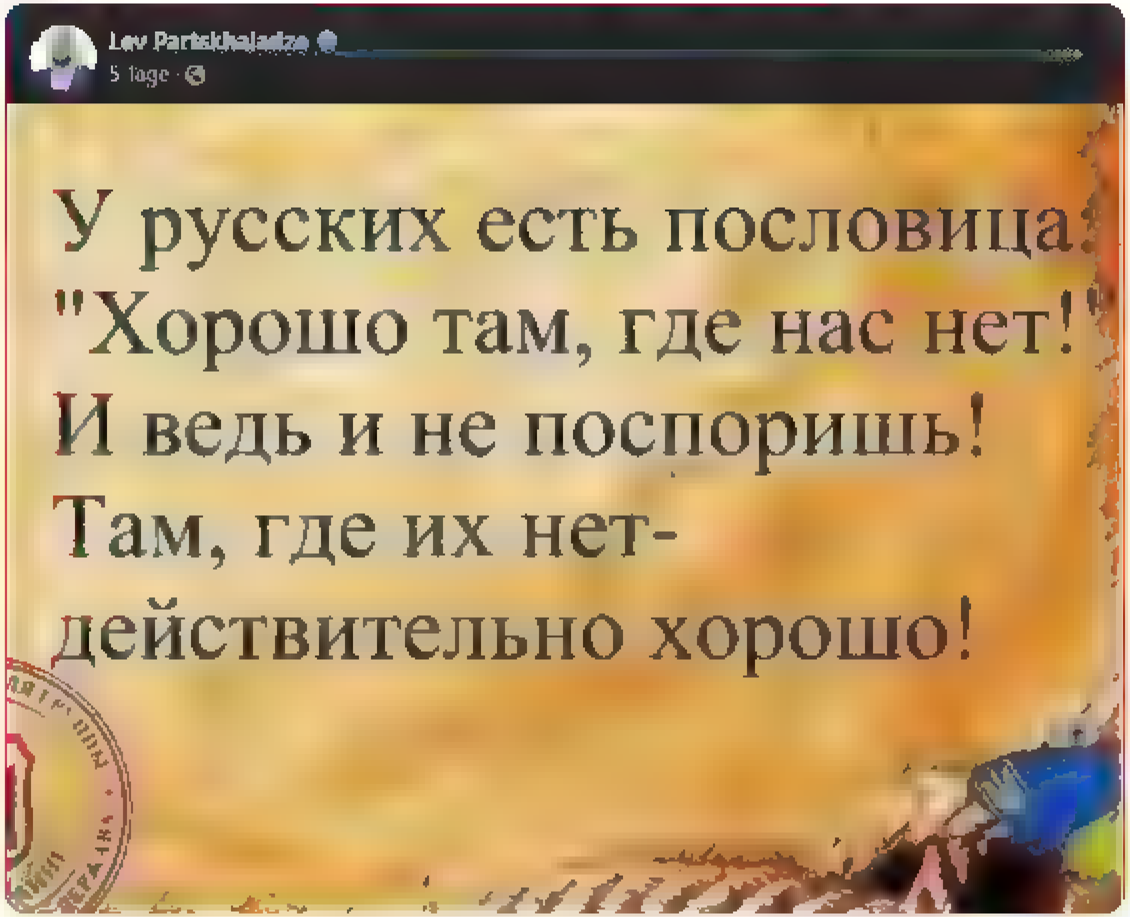

9:04 AM · 15 Mar 2022

1

Iveta Buiķe

Mes varam viegli piedot bernam, kurš baidas no tumsas; patiesā dzīves traģēdija ir tad, kad cilvēki baidas no gaismas.

By using Twitter's services you agree to our Cookies Use. We and our partners operate globally and use cookies, including for analytics, personalisation, and ads.

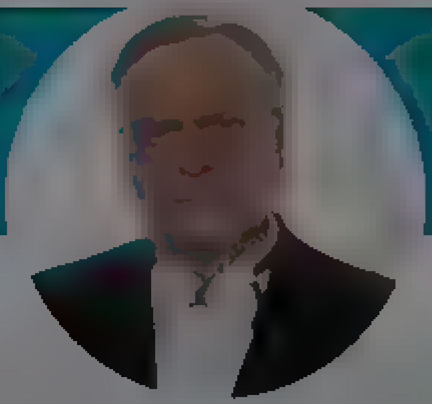

uldis.osis@gmail.com

Izzinu pasauli ar zinātniskām metodēm, taču apzinos, ka tas ir daudz plašāks nekā zinātnes spēj to aptvert

Rīga, Latvija

Joined Apr 2017

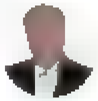

uldis.osis@gmail.com
@uldis_osis

Follow

Vajadzētu veikt informēšanas un izskaidrošanas darbu. Ja nepalīdz, jāierosina krimināllieta, par kara propagandu, atbalstot Krievijas agresiju Ukrainā.

12:57 AM - 16 Mar 2022

By using Twitter's services you agree to our Cookies Use. We and our partners operate globally and use cookies, including for analytics, personalisation, and ads. ×

Home About

Have an account? Log in

Artūrs Pudāns
@ArtursPudans

Follow

Priekšlikums: Avenam piederošajā Klauģu muižā, kas atrodas netālu no Madonas, ierīkot bēgļu nometni.

9:11 AM - 15 Mar 2022

2 Likes

2

© 2022 Twitter About Help Center Terms Privacy policy Cookies Ads info

Artūrs Pudāns
@ArtursPudans

Youth political and environmental activist, MSc in Economics, Masters student of Philosophy, Member of [illegible] Board member of "PAR Jauniešiem"|

Riga, Latvia

Joined September 2018

© 2022 Twitter About Help Center Terms Privacy policy Cookies Ads info

By using Twitter's services you agree to our … We and our partners operate globally and use cookies, including for analytics, personalisation, and ads

Edgars 49
@abrams_edgars

Follow

Jau trešā diena maniem Ukrainas bēgļiem.Tas īsais viņu redzējums nav īpaši patīkams.Viss it kā labi,bet mulsina krieviskā atmosfēra Latvijā. Ne Ukrainā,ne Polijā,ne tranzītvalstī Lietuvā šādas sajūtas nav izjutuši.Un man no ko atbildēt uz viņu vēlmi braukt prom,jo viņiem bail.

11:13 AM - 15 Mar 2022

Edgars 49

By using Twitter's services you agree to our Cookies Use. We and our partners operate globally and use cookies, including for analytics, personalisation, and ads

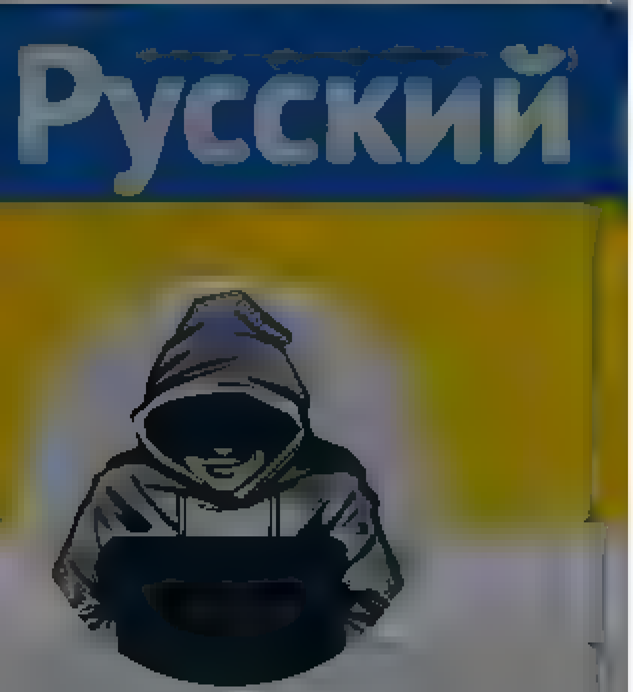

Nepareizais
@realNepareizais

Riga, Latvia
Joined December 2017

Nepareizais
@realNepareizais

Follow

Krakova

The media could not be played.

46 AM · 16 Mar 2022

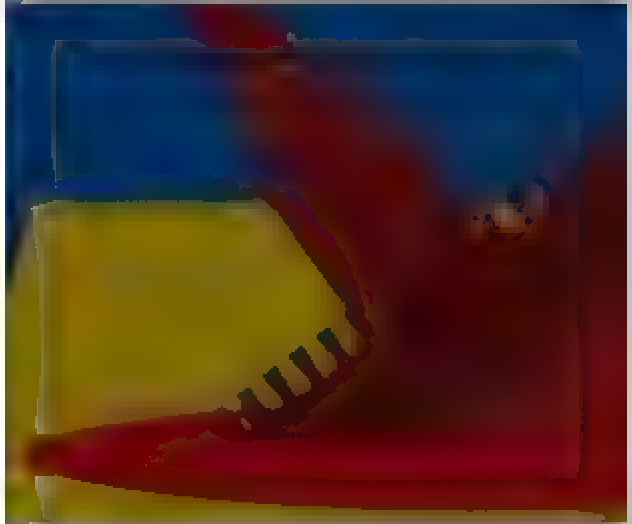

Something went wrong. Try reloading.

Retry

Sign up

Did someone say … cookies?

Twitter and its partners use cookies to provide you with a better, safer and faster service and to support our business. Some cookies are necessary to use our services, improve our services, and make sure they work properly. Show more about your choices.

Accept all cookies

Refuse non-essential cookies

Home Moments Search Twitter Have an account? Log in

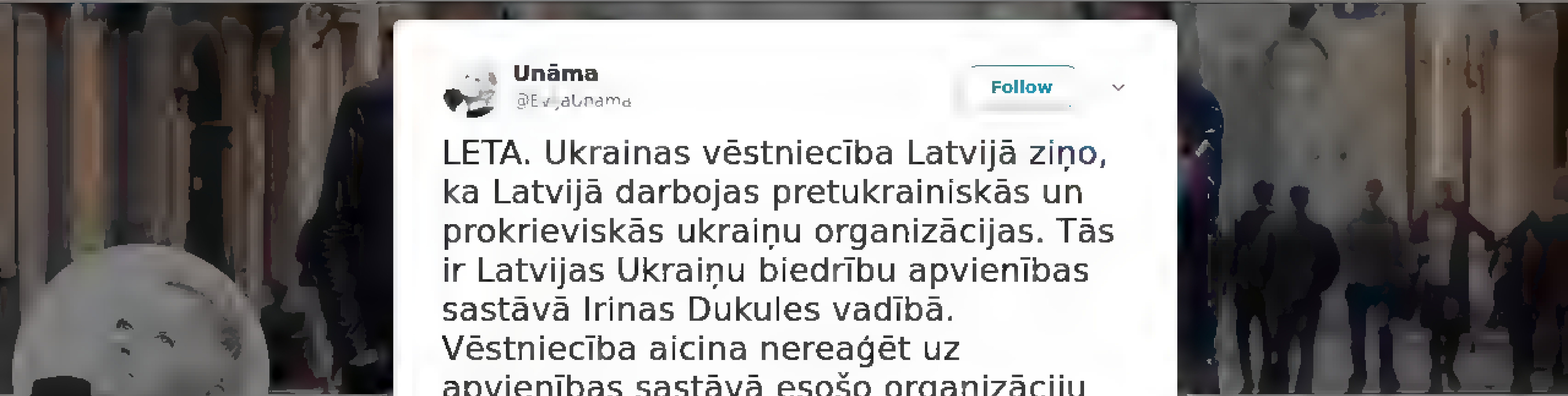

Unāma
@EvijaUnama

Follow

LETA. Ukrainas vēstniecība Latvijā ziņo, ka Latvijā darbojas pretukrainiskās un prokrieviskās ukraiņu organizācijas. Tās ir Latvijas Ukraiņu biedrību apvienības sastāvā Irinas Dukules vadībā. Vēstniecība aicina nereaģēt uz apvienības sastāvā esošo organizāciju aicinājumiem.

2:59 AM - 16 Mar 2022

Unāma

viedoklis personisks

RIGA

© 2022 Twitter About Help Center Terms Privacy policy Cookies Ads info

By using Twitter's services you agree to our Cookies Use. We and our partners operate globally and use cookies, including for analytics, personalisation, and ads.

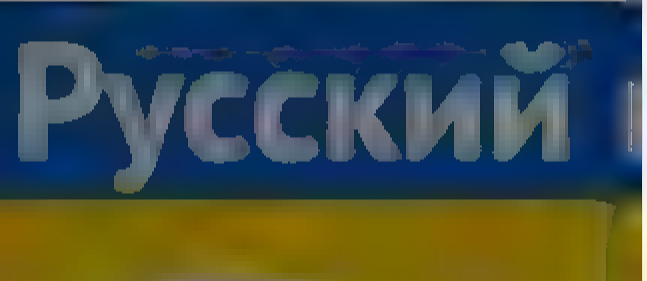

Nepareizais

@realNepareizais

Riga, Latvia

Joined December 2017

Nepareizais
@realNepareizais

Follow

Harkivas metro
Svyatoslav Vakarchuk, Okean Elzy

The media could not be played.

3:58 AM - 16 Mar 2022

1 Like

1

© 2022 Twitter About Help Center Terms Privacy policy Cookies Ads info

Home Moments

Have an account? Log in

Ģirts
@ rts1

Follow

Lūk, reāls stāsts, sajūtas un vērtējums par Latviju cilvēkiem no malas, kamēr čupa putinisko krieveļu un blāķis putinisko, memļakaino latviešu, kas maskējas zem liberālām vērtībām vēl ņaud par sūro dzīvi krievvalodīgajiem.

Edgars 49 @abrams_edgars
Jau trešā diena maniem Ukrainas bēgļiem. Tas sais viņu redzējums nav īpaši patīkams. Viss it kā labi,bet mulsina krieviskā atmosfēra Latvijā. Ne Ukraina ne Polija,ne tranzītvalstī Lietuva šādas sajūtas nav izjutuši. Un man nav ko atbildēt uz viņu velmi braukt prom,jo viņiem bail

3:09 AM · 16 Mar 2022

Ģirts
@rts1

Arī biju pārliecināts, ka zinu

Joined October 2011

© 2022 Twitter About Help Center Terms Privacy policy Cookies Ads info

Home Moments

Search Twitter

Have an account? Log in

Nepareizais

@realNepareizais

Follow

4:23 AM · 16 Mar 2022

© 2022 Twitter About Help Center Terms Privacy policy Cookies Ads info

Nepareizais

@realNepareizais

Riga, Latvia

Joined December 2017

© 2022 Twitter About Help Center
Terms Privacy policy Cookies Ads info

By using Twitter's services you agree to our Cookies Use. We and our partners operate globally and use cookies, including for analytics, personalisation, and ads.

Jim Sciutto
@jimsciutto

CNN Anchor & Chief Nat Sec Correspondent, Author "The Madman Theory" and "The Shadow War"
harpercollins.com/blogs/authors

Washington, DC & New York, NY
jimsciutto.com
Joined February 2009

Jim Sciutto @jimsciutto

Follow

New: US & NATO allies are sending several surface-to-air missiles systems to Ukraine. A senior US official tells me these systems include Soviet-era SA-8, SA-10, SA-12 and SA-14 mobile air defense systems, w/range higher than Stingers, giving capability to hit cruise missiles.

5:10 AM - 16 Mar 2022

799 Retweets **2,736** Likes

94 799 2.7K

Shanghai Gooner @ShanghaiWuerch · 18m
Replying to @jimsciutto
Good news. Long overdue

Take care Jim

18

G the Man ✝️ @TMAN67 · 17m
Replying to @jimsciutto @nolanwpeterson
Nice

1

Expat in Kyiv @expatua · 17m
Replying to @jimsciutto
We need them now

Search Twitter

Log in

Sign up

Philip Crowther
@PhilipinDC

One of the all-time greatest interviews.

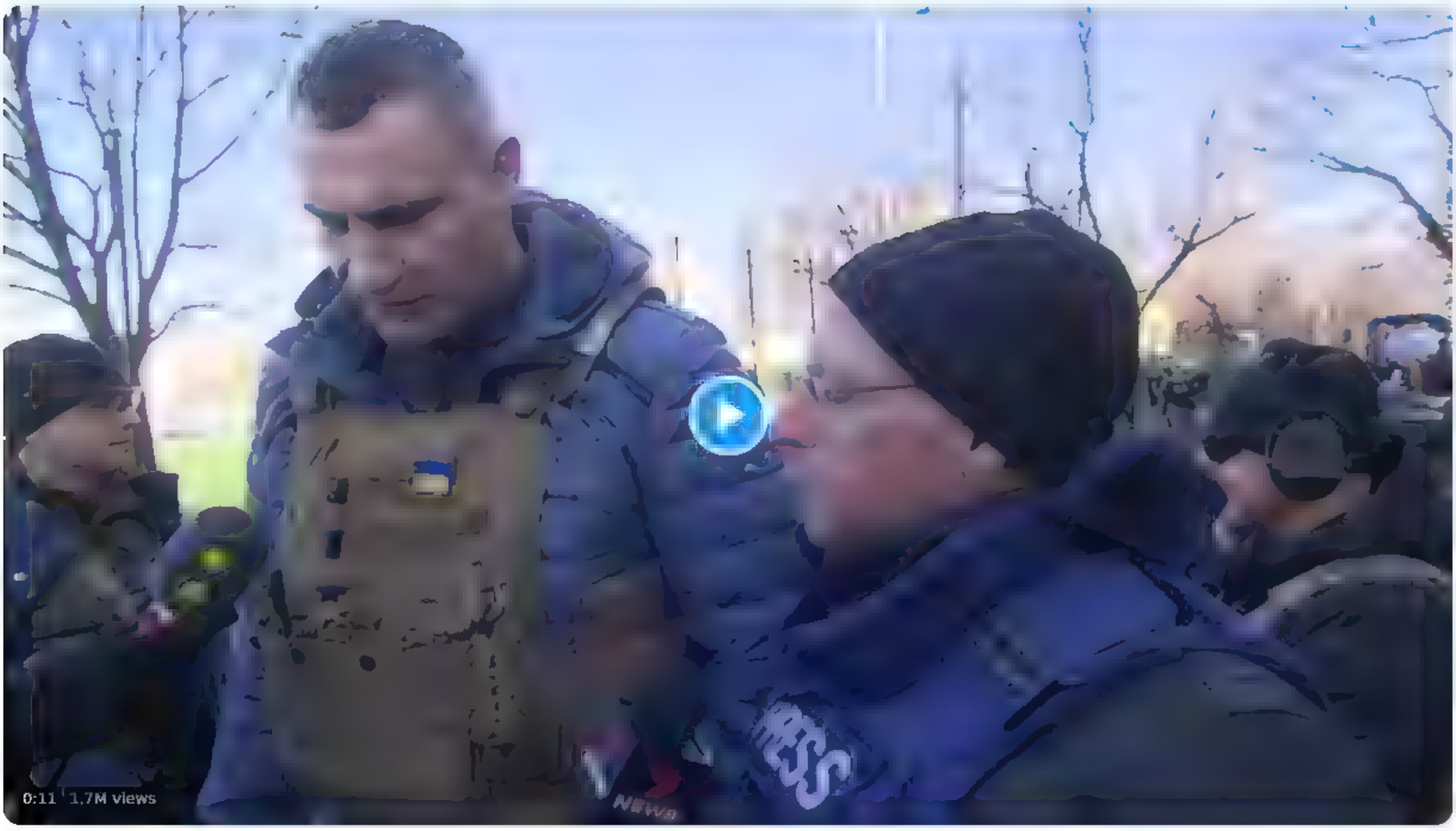

From **Chris Reason**

9:54 AM · Mar 16, 2022 · Twitter for iPhone

16.5K Retweets **986** Quote Tweets **75.6K** Likes

Aesthetics @_agharass · 4h
Replying to @PhilipinDC
Il a dit quoi svp ?
6 · 10

AulRider @AulRider · 4h
"Poutine dit qu'il vise uniquement des cibles militaires"
"CONNERIES ! Désolé, où sont les cibles militaires ? Cette immeuble est une cible militaire ?"
1 · 15

Show replies

hoopdreams @hoopdreams1111 · 4h
Replying to @PhilipinDC
@DownloaderBot

Cpt Soban @CptSoban · 4h
Replying to @PhilipinDC
Did you expect more from Channel 7?
1

Albert @Eyeinskye · 4h
Replying to @PhilipinDC and @MyronWasylyk
I love this reporter. Has balls,stayed amongst action,risks his life so we can see whats happening
3 · 71

maja śmigielska @SmigielskaMaja · 4h
Dokładnie

Rashmin @Rashmin79623203 · 4h
Replying to @PhilipinDC and @MacaesBruno
@ChanakyaDissan1

Explor3r @pothic · 4h
Replying to @PhilipinDC and @MacaesBruno
My respect for the Klitschko bros has gone up after the war started they havent let down their country
1 · 2 · 326

EmilyBerg @EmilyBe32153515 · 2h
Vitali is the mayor of Kiev for several years
7

eng @wujekdobraradal · 4h
Replying to @PhilipinDC
Prawdziwo męskie słowa

Home Moments Log in

Nepareizais
@realNepareizais

Follow

5:54 AM - 16 Mar 2022

Nepareizais

© 2022 Twitter About Help Center Terms Privacy policy Cookies Ads info

Home Moments

BreakingLV

Latvijas un pasaules negadījumu portals Latvian and global accident portal Instagram.com/breakinglv
Telegram t.me/breakinglv

BreakingLV
@breakinglv

Follow

Zombijs #Jūrmala #Latvija

35 AM · 16 Mar 2022

1 Like

Have an account? **Log in**

© 2022 Twitter About Help Center Terms
Privacy policy Cookies Ads info

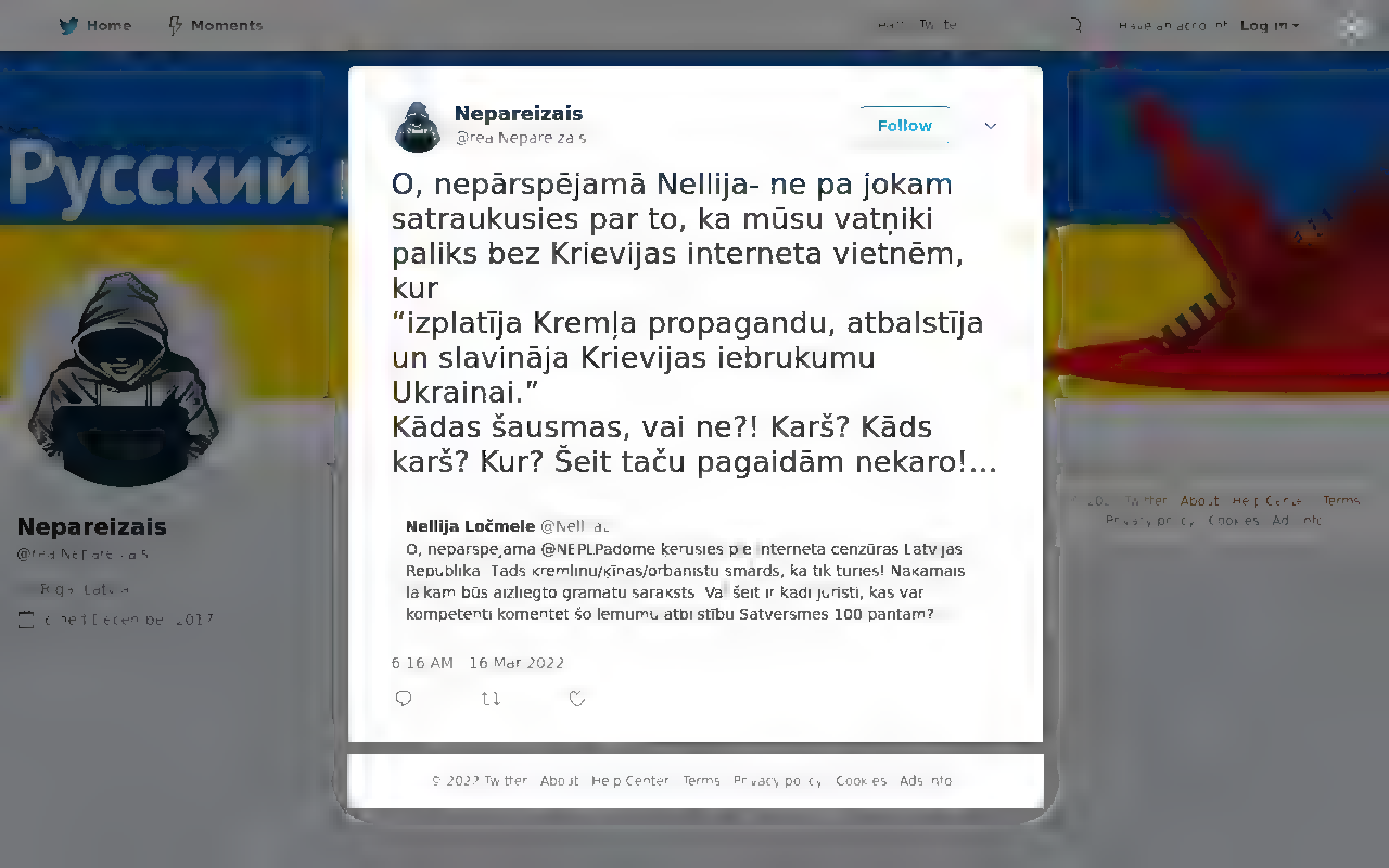

Home Moments Log in

Nepareizais
@reaNepareizais

Follow

O, nepārspējamā Nellija- ne pa jokam satraukusies par to, ka mūsu vatņiki paliks bez Krievijas interneta vietnēm, kur
"izplatīja Kremļa propagandu, atbalstīja un slavināja Krievijas iebrukumu Ukrainai."
Kādas šausmas, vai ne?! Karš? Kāds karš? Kur? Šeit taču pagaidām nekaro!...

Nellija Ločmele @Nell...

O, nepārspējamā @NEPLPadome ķērusies pie interneta cenzūras Latvijas Republikā. Tads kremlinu/ķīnas/orbanistu smards, ka tik turies! Nākamais laikam būs aizliegto grāmatu saraksts. Vai šeit ir kādi juristi, kas var kompetenti komentēt šo lēmumu attiecībā pret Satversmes 100 pantam?

6:16 AM - 16 Mar 2022

Nepareizais
@reaNepareizais

Riga, Latvia

Joined December 2017

© 2022 Twitter About Help Center Terms Privacy policy Cookies Ads info

By using Twitter's services you agree to our Cookies Use. We and our partners operate globally and use cookies, including for analytics, personalisation, and ads

Home About

Have an account? Log in

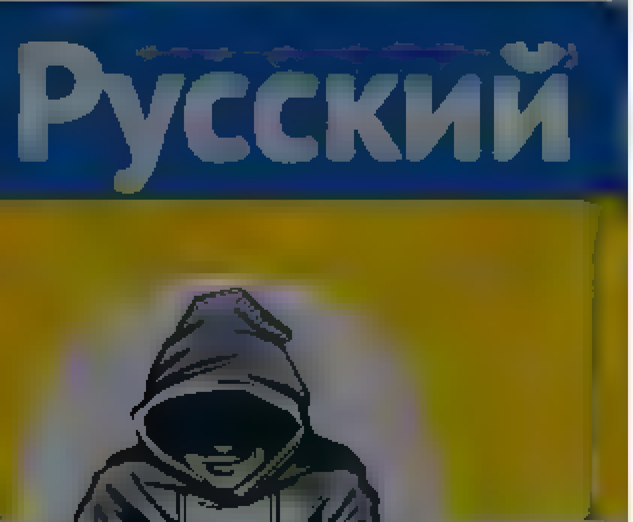

Nepareizais

@realNepareizais

Riga, Latvia

Joined December 2017

Nepareizais
@realNepareizais

Follow

The media could not be played.

6:39 AM · 16 Mar 2022

© 2022 Twitter About Help Center Terms Privacy policy Imprint Cookies Ads info

Andrei Piontkovsky
@apiontkovsky

Joined December 2012

Andrei Piontkovsky
@apiontkovsky

Follow

Зеленский США: Вы хотите, чтобы мы сами свернули шею Путину, не подвергая вас ни малейшему риску. Так дайте нам самолёты и системы ПВО. Или Вы запуганы питерским гопником до такой степени, что не решаетесь даже на это?! И я не верю, что вы защитите Балтию. Мы защищаем ее сейчас.

7:03 AM - 16 Mar 2022

15 Retweets **64** Likes

2 15 64

Капитан Эн @OrtoDogge 44s
Replying to @apiontkovsky
Как же он прав

1

Show more replies

© 2022 Twitter About Help Center Terms Privacy policy Cookies Ads info

By using Twitter's services you agree to our Cookies Use. We and our partners operate globally and use cookies, including for analytics, personalisation, and ads.

Juris Vaidakovs
@Afanasjs

Joined November 2009

Juris Vaidakovs
@Afanasjs

Follow

Ukraiņu bēgles man uzsvēra, ka pateicoties tam, ka pēc Krim naš 2014.g. Ukrainā ieviesa cenzūru, aizliedzot Kremļa propagandas avotus, šobrīd Ukraina vēl nav okupēta, bet visa nācija, krievvalodīgos ieskaitot, plecu pie pleca cīnās par savu valsti.
Un arī par mūsu un visu Eiropu.

> **Nellija Ločmele** @Nellija_L
> Replying to @LArto...
>
> Saprotu, ka Jums tas šķiet asprātīgi. Man ne. Es demokrātiskā valstī esmu 30 gadus darījusi žurnālista darbu un man cenzūra nešķiet smieklīgs joku temats

6:51 AM · 16 Mar 2022

1 Retweet **2** Likes

1 2

© 2022 Twitter About Help Center Terms Privacy policy Cookies Ads info

Home Moments

Log in

Jānis Ikstens

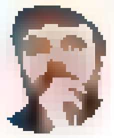

Jānis Ikstens
@janisikstens

Follow

Ikvienam @irLV abonentam ir iespēja finansiāli paust savu attieksmi pret galvenās redaktores @NellijaL atbalstu krievu propagandai.

9:26 AM - 16 Mar 2022

© 2022 Twitter About Help Center Terms Privacy policy Cookies Ads info

Home Moments

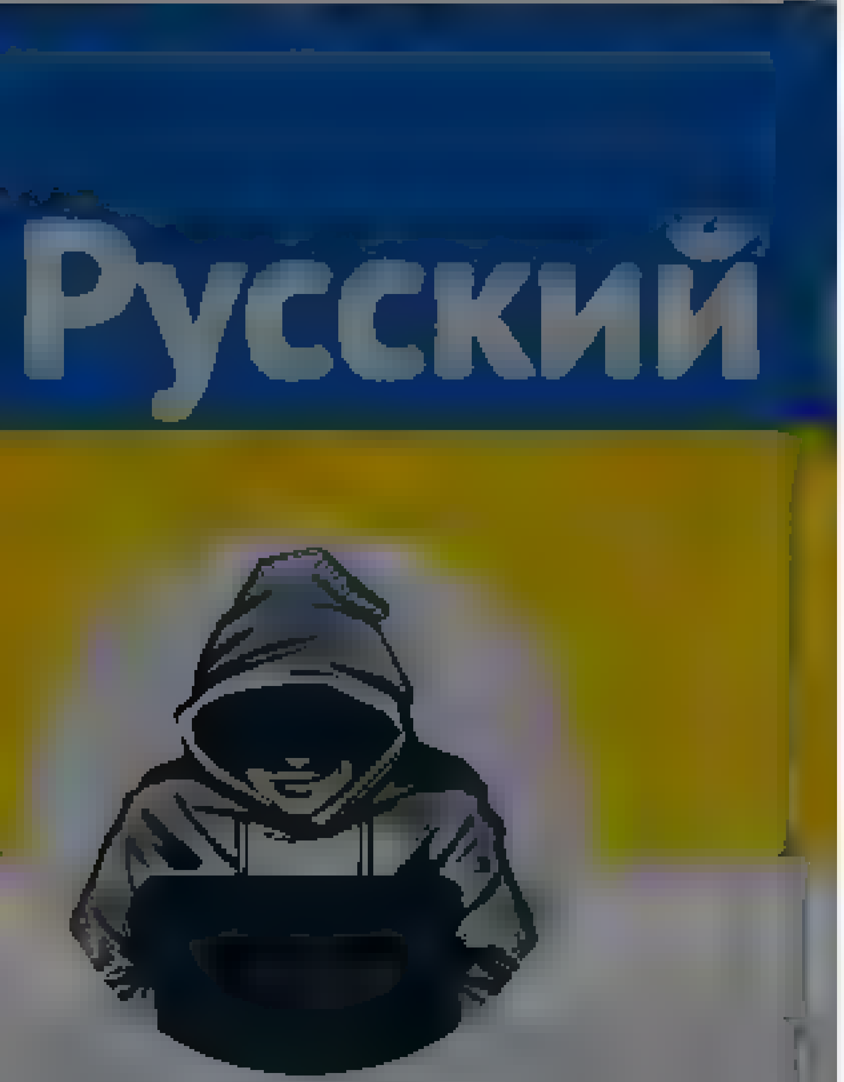

Nepareizais
@realNepareizais
Riga, Latvia
Joined December 2017

Have an account? Log in

Nepareizais
@realNepareizais

Follow

🇷🇺 #сказочноебали

Иван Щелепов

The media could not be played.

11:39 AM - 16 Mar 2022

© 2022 Twitter About Help Center Terms
Privacy policy Cookies Ads info

Home Moments Log in

Nepareizais

Nepareizais

Follow

#negaidīti 🤗 Latvijas-Baltkrievijas robežas izbūve izmaksās 53 573 008 eiro, sadārdzinoties par 15 476 766 eiro, liecina IeM dokumenti, kas iesniegti saskaņošanai.

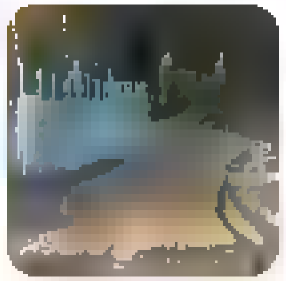

nra.lv @nra.lv

Žoga izbūve uz Latvijas-Baltkrievijas robežas sadārdzinājies līdz 53,57 miljoniem eiro dlvr.it/SLpzG0

11:42 AM - 16 Mar 2022

© 2022 Twitter About Help Center Terms Privacy policy Cookies Ads info

Tweet

Something went wrong. Try reloading.

Retry

Sign up

Did someone say … cookies?

Twitter and its partners use cookies to provide you with a better, safer and faster service and to support our business. Some cookies are necessary to use our services, improve our services, and make sure they work properly. Show more about your choices.

Accept all cookies

Refuse non-essential cookies

Home Moments

Log in

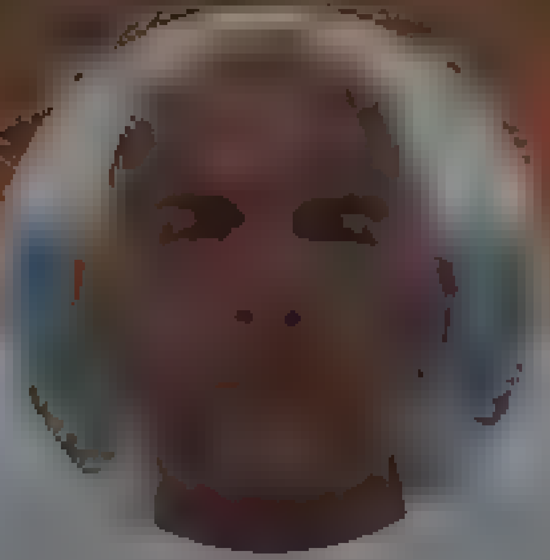

Jonathan Beale

BBC defence correspondent. This is my personal twitter account

Jonathan Beale @bealejonathan

Follow

U.K. DefSec Ben Wallace tells BBC that Britain IS supplying Starstreak anti aircraft missiles to #Ukraine . Last week he told MPs examining the possibility - now says “we are supplying them - they will go into theatre “. Also says U.K. has now sent 4,000 ant tank weapons

7:51 AM - 16 Mar 2022

234 Retweets **721** Likes

25 234 721

Septimus Trelaw @sydney0071 · 7h

Replying to @bealejonathan

How many ATW per actually Russian tank in Ukraine?

1

Somerset Man @alanrr1955 · 7h

Replying to @bealejonathan

Think the Ukrainians will need more than 'ant' tank weapons

2 3

Jeffery Jacks @jacksjeffery · 7h

By using Twitter's services you agree to our Cookies Use. We and our partners operate globally and use cookies, including for analytics, personalisation, and ads.

Home About

Have an account? Log in

Русский

Nepareizais
@realNepareizais

Riga, Latvia
Joined December 2017

Nepareizais
@realNepareizais

Follow

LIFE НОВОСТИ РАССЛЕДОВАНИЯ WOW ДИЧЬ СТАТЬИ МНЕНИЯ СПЕЦПРОЕКТЫ ВИДЕО

В Севастополе националисты избили 70-летнего ветерана ФСБ за букву Z на машине

Злоумышленникам удалось сбежать, а пожилой мужчина с многочисленными травмами и вывихом ноги попал в больницу. Известно, что нападавшим было около 30 лет, сейчас их разыскивает полиция.

11:53 AM - 16 Mar 2022

© 2022 Twitter About Help Center Terms Privacy policy Cookies Ads info

Home Moments Log in

Nepareizais

Porošenko uzaicināja Makronu atbraukt uz Kijivu. Tas būtu solidaritātes simbols. Viņš ir drosmīgs.

24h Pujadas

12 01 PM 16 Mar 2022

Nepareizais

By using Twitter's services you agree to our ... analytics, personalisation, and ads

karogu? Gribat karu?" ar katru mirkli sak uztraukt aizvien vairak. Man grūti iedomaties, ka uz šadu priekšlikumu reaģetu vara, piemeram, Turcija, Vacija, bet, ka te kaut kas steidzami jadara,

3 39 62

juljans konopeckis
@JuljansK

Follow

Replying to @Artillery @Brivibas36

Если сказать честно, то стало жить здесь очень страшно. Русаки берут верх в Даугавпилсе , а Латвия молчит. Очень страшно, даже мне, поляку. Думаю летом уехать 😪

10:23 AM - 16 Mar 2022

55 Retweets **43** Likes

4 55 43

Вільна Україна @portnvateam_new · 6h
Replying to @JuljansK @rea Nepareiza s and 2 others
Мочите русню, это не грех

2 6

iniveta @iniveta · 6h
Replying to @JuljansK @rea Nepareiza s and 2 others
Nece paniku, ja esi vecis! Cinies, izsaki savu viedokli, dari visu iespejamo! Bet, ja esi mīkstais, tad bedz!

3

Sargengeli @Sargengelis · 6h
Replying to @JuljansK @Artillery @Brivibas36
Ups! Es domaju ka jūs baltkrievs

juljans konopeckis
@JuljansK
Joined ... 2012

© 2022 Twitter About Help Center Terms Privacy policy Imprint Cookies Ads info

By using Twitter's services you agree to our Cookies Use. We and our partners operate globally and use cookies, including for analytics, personalisation, and ads.

Andrejs Faibuševičs
@Art lerry

MD, Clinical Research & Public Health professional Politically incorrect Owner of music club & black motorcycle

Daugavpils, Latvia

Joined November 2009

Andrejs Faibuševičs
@Art lerry

Follow

Kad sarkanā koalīcija likvidēja Daugavpils latviešu vidusskolu, tad valstij nepietika apņēmības iedarbināt iekšējo "5.pantu" un ieviest tiešo valsts pārvaldi, kā tas jau vienreiz notika 90-jos.

Kad jūs beidzot saņemsieties @Brivibas36 ??
Kad būs jau par vēlu ??

Normunds Namnieks @2N ICEBOX
Mani tas D-pils vatņiku priekšlikums "Varbūt tad noņemam Latvijas karogu? Gribat karu?" ar katru mirkli sāk uztraukt aizvien vairāk.
Man grūti iedomāties, ka uz šādu priekšlikumu reaģētu vara, piemēram Turcijā, Vācijā, bet, ka te kaut kas steidzami jādara, šaubu nav

10:06 AM · 16 Mar 2022

Keyboard Shortcuts

Keyboard shortcuts are available for common actions and site navigation. View Keyboard Shortcuts Dismiss this message

Skip to content

- Home Home Home, current page.
- Moments Moments Moments, current page.

Search query Search Twitter Search Twitter

Saved searches

- Remove

- Language: English
  - Bahasa Indonesia
  - Bahasa Melayu
  - Català
  - Čeština
  - Dansk
  - Deutsch
  - English UK
  - Español
  - Filipino
  - Français
  - Hrvatski
  - Italiano
  - Magyar
  - Nederlands
  - Norsk
  - Polski
  - Português
  - Română
  - Slovenčina
  - Suomi
  - Svenska
  - Tiếng Việt
  - Türkçe
  - Ελληνικά
  - Български език
  - Русский
  - Српски
  - Українська мова
  - עִבְרִית
  - العربية
  - فارسی
  - □□□□□
  - □□□□□□
  - □□□□□
  - □□□□□□□
  - □□□□□
  - □□□□□
  - □□□□□□□
  - □□□
  - □□□
  - □□□□
  - □□□□

- Have an account? Log in
  Have an account?
  Phone, email, or username
  Password
  Remember me · Forgot password?
  Log in

  New to Twitter?
  Sign up

realNepareizais's profile
Nepareizais
Nepareizais
@realNepareizais

Tweets

Nepareizais

@realNepareizais

Riga, Latvia
Joined December 2017

Tweets

- © 2022 Twitter
- About
- Help Center
- Terms
- Privacy policy
- Cookies
- Ads info

Dismiss
Close
Previous
Next

Go to a person's profile

Start typing a name to jump to a profile
Close

Promote this Tweet

Close

Block

Cancel Block
Close

- ## Tweet with a location

You can add location information to your Tweets, such as your city or precise location, from the web and via third-party applications. You always have the option to delete your Tweet location history. Learn more

Turn on Not now

Search for a neighborhood or city

Close

Your lists

Close

Create a new list

List name

Description Under 100 characters, optional

Privacy
Public · Anyone can follow this list Private · Only you can access this list

Save list

Close

Copy link to Tweet

Here's the URL for this Tweet. Copy it to easily share with friends.

Close

Embed this Tweet

Embed this Video

Add this Tweet to your website by copying the code below. Learn more

Add this video to your website by copying the code below. Learn more

Hmm, there was a problem reaching the server. Try again?

Include parent Tweet
Include media

By embedding Twitter content in your website or app, you are agreeing to the Twitter Developer Agreement and Developer Policy.

Preview

Close
Close

Why you're seeing this ad

Log in to Twitter

Phone, email, or username
Password
Remember me · Forgot password?
Log in
Don't have an account? Sign up »
Close

Sign up for Twitter

Not on Twitter? Sign up, tune into the things you care about, and get updates as they happen.

Sign up
Have an account? Log in »
Close

Two-way (sending and receiving) short codes:

Country	Code	For customers of
United States	40404	(any)
Canada	21212	(any)
United Kingdom	86444	Vodafone, Orange, 3, O2
Brazil	40404	Nextel, TIM
Haiti	40404	Digicel, Voila
Ireland	51210	Vodafone, O2
India	53000	Bharti Airtel, Videocon, Reliance
Indonesia	89887	AXIS, 3, Telkomsel, Indosat, XL Axiata
Italy	4880804	Wind
	3424486444	Vodafone

» See SMS short codes for other countries
Close

Confirmation

Close

Close

Country	Code	For customers of
United States	40404	(any)
Canada	21212	(any)
United Kingdom	86444	Vodafone, Orange, 3, O2
Brazil	40404	Nextel, TIM
Haiti	40404	Digicel, Voila
Ireland	51210	Vodafone, O2
India	53000	Bharti Airtel, Videocon, Reliance
Indonesia	89887	AXIS, 3, Telkomsel, Indosat, XL Axiata
Italy	4880804	Wind
	3424486444	Vodafone

» See SMS short codes for other countries
Close

Confirmation

Close

Close
Skip all

Welcome home!

This timeline is where you'll spend most of your time, getting instant updates about what matters to you.

Tweets not working for you?

Hover over the profile pic and click the Following button to unfollow any account.

Say a lot with a little

When you see a Tweet you love, tap the heart — it lets the person who wrote it know you shared the love.

Spread the word

The fastest way to share someone else's Tweet with your followers is with a Retweet. Tap the icon to send it instantly.

Join the conversation

Add your thoughts about any Tweet with a Reply. Find a topic you're passionate about, and jump right in.

Learn the latest

Get instant insight into what people are talking about now.

Get more of what you love

Follow more accounts to get instant updates about topics you care about.

Find what's happening

See the latest conversations about any topic instantly.

Never miss a Moment

Catch up instantly on the best stories happening as they unfold.

Back Next
Next Tweet from user

Nepareizais @realNepareizais 47 seconds ago
Follow Follow @realNepareizais Following Following @realNepareizais Unfollow Unfollow @realNepareizais Blocked Blocked @realNepareizais Unblock Unblock @realNepareizais Pending Pending follow request from @realNepareizais Cancel Cancel your follow request to @realNepareizais
More

- Copy link to Tweet
- Embed Tweet

Lietuviešu uzņemumiem šobrīd lielas problēmas. Lietuvā kā šoferi (pārsvarā uz furēm) reģistrēti 33 000 Ukrainas pilsoņi. Pašlaik jau vairāk nekā 10 000 no viņiem ir aizbraukuši atpakaļ, karot ar Krieviju. Līdzīga situācija ir celtniecībā. Aizbraukušos nav ar ko aizvietot.

12:35 PM - 16 Mar 2022
0 replies 0 retweets 0 likes
Reply
Retweet Retweeted
Like Liked

Back to top ↑

Loading seems to be taking a while.

Twitter may be over capacity or experiencing a momentary hiccup. Try again or visit Twitter Status for more information.

Promoted Tweet

false

- © 2022 Twitter
- About
- Help Center
- Terms
- Privacy policy
- Cookies
- Ads info

Home Moments

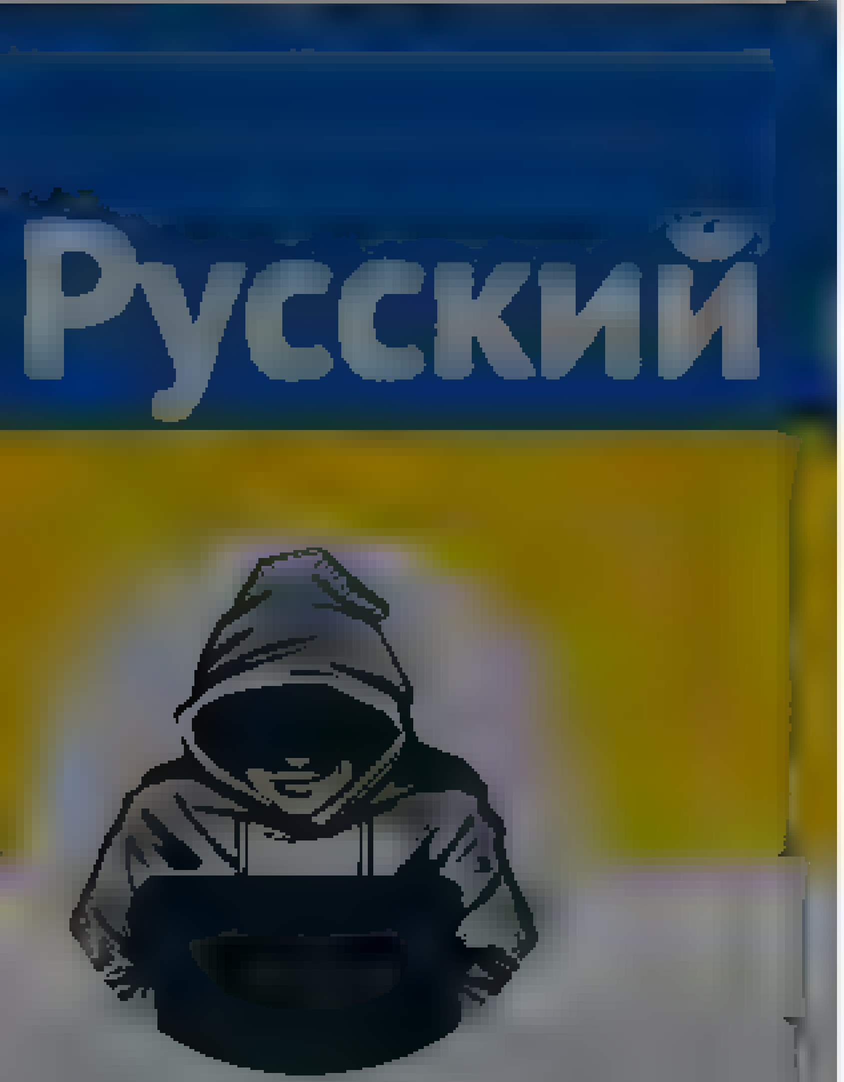

Nepareizais

@rea Nepare zais

Riga, Latvia

Joined December 2017

Lietuviešu uzņemumiem šobrīd lielas problemas. Lietuva ka šoferi (parsvara uz fūrem) reģistret 33 000 Ukrainas pilson. Pašla k jau vairak neka 10 000 no viņiem ir aizbraukuši atpaka , karot ar Krieviju. Līdzīga situac ja ir celtniecība. Aizbraukušos nav ar ko aizvietot

1 1

Nepareizais

@rea Nepare zais

Follow

The media could not be played.

12:38 PM · 16 Mar 2022

Have an account? Log in

© 2022 Twitter About Help Center Terms Privacy policy Cookies Ads info

Home Moments

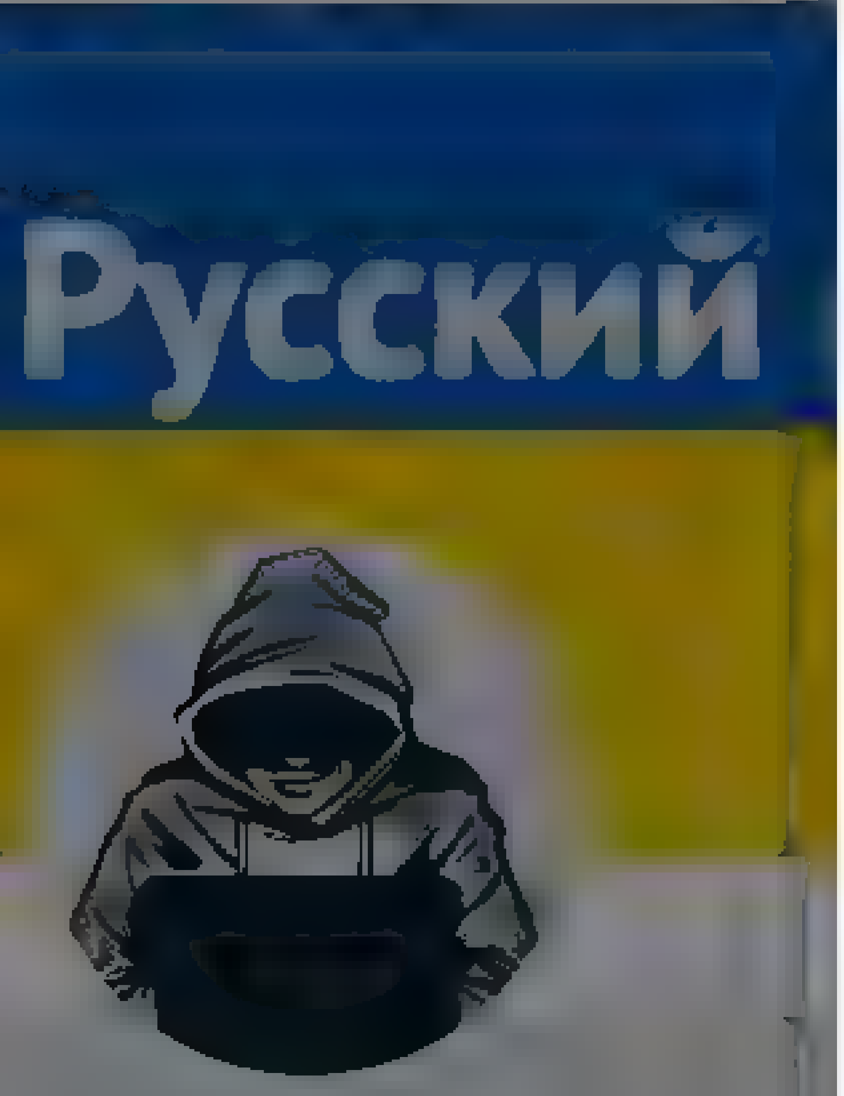

Nepareizais

Nepareizais
@rea Nepare zais

Follow

🇷🇺Maskavas veikalā izķer preces

The media could not be played.

5:49 AM · 16 Mar 2022

1 Retweet **8** Likes

Have an account? Log in

Tweet

Something went wrong. Try reloading.

Retry

Sign up

Did someone say … cookies?

Twitter and its partners use cookies to provide you with a better, safer and faster service and to support our business. Some cookies are necessary to use our services, improve our services, and make sure they work properly. Show more about your choices.

Accept all cookies

Refuse non-essential cookies

By using Twitter's services you agree to our Cookies Use. We and our partners operate globally and use cookies, including for analytics, personalisation, and ads

Home About

Have an account? Log in

Nepareizais

@realNepareizais

Riga, Latvia

Joined December 2017

Nepareizais
@realNepareizais

Follow

Z

The media could not be played

1:19 PM · 16 Mar 2022

© 2022 Twitter About Help Center Terms Privacy policy Imprint Cookies Ads info

angry by default

neapstājies un turpini naudēt, un tev atvērsies jebkuras durvis

angry by default

Follow

tiktāl nu esam. tie paši cilvēki, kas bļāva, ka par nepatiesas informācijas šērošanu par covidu vajag kriminālatbildību, tagad bļauj, ka Krievijas fašistu kara kurinošo lapu slēgšana esot pretrunā ar Satversmi.

Nellija Ločmele @NellijaL 15m

O, nepārspējamā @NEPLPadome ķērusies pie interneta cenzūras Latvijas Republikā. Tāds kremliņu/ķīniešu/orbānistu smārds, ka tik turies! Nākamais laikam būs aizliegto grāmatu saraksts. Vai šeit ir kādi juristi, kas var kompetenti komentēt šo lēmumu atbilstību Satversmes 100 pantam? twitter.com/ltvzinas/statu…

6:08 AM 16 Mar 2022

4 Retweets 2 Likes

1 4 2

Dāvids Zalāns 5m

Home Moments Have an account? Log in

Juris Vaidakovs
@Afanas s

Joined November 2009

Juris Vaidakovs
@Afanas s

Follow

Man pazīstamās ukraiņu bēgles teica to pašu. Bija pastaigāt pa Jūrmalu, baidījās pat runāt. Bija šokā no tā krieviskuma atmosfēras.

> **Edgars 49** @abrams_edgars
> ,au treša diena maniem Ukrainas beg em Tas sais viņu redzejums nav īpaši patīkams V ss it ka labi,bet mulsina kriev ska atmosfera Latv ja Ne Ukraina,ne Po ija,ne tranzītvalstī Lietuva šadas sajūtas nav izjutuši Un man no ko atbildet uz viņu velmi braukt prom,jo viņiem bail

5 40 AM 16 Mar 2022

3 Retweets **2** Likes

3 2

© 2022 Twitter About Help Center Terms Privacy policy Cookies Ads info

By using Twitter's services you agree to our ... We and our partners operate globally and use cookies, including for analytics, personalisation, and ads

Home About

Have an account? Log in

Русский

Nepareizais
@realNepareizais

Nepareizais
@realNepareizais

Follow

🇷🇺 RuZZia

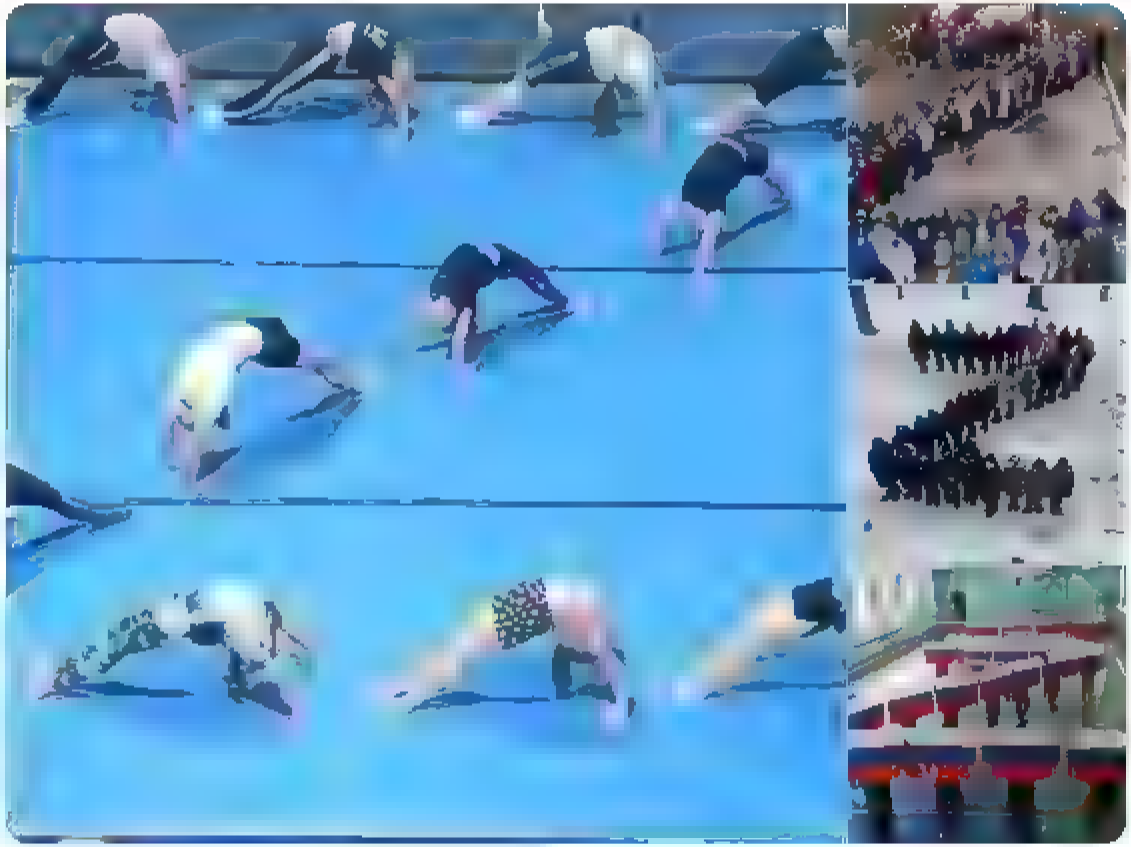

16 Mar 2022

© 2022 Twitter About Help Center Terms Privacy policy Cookies Ads info

By using Twitter's services you agree to our . We and our partners operate globally and use cookies, including for analytics, personalisation, and ads

Nepareizais
@realNepareizais

Follow

⚡ Daudzi baltkrievi raksta par spēcīgiem sprādzieniem un šāvieniem vairākās Baltkrievijas pilsētās

Алексей Кириленко @Kirilenko_a
Блэ

Белорусские СМИ сообщают о взрывах в Барановичах, Лунинце, Столине, Слуцке и других городах

2:00 PM · 16 Mar 2022

1 Retweet

1

Nepareizais
@realNepareizais

Riga, Latvia

Joined December 2017

© 2022 Twitter About Help Center Terms Privacy policy Imprint Cookies Ads info

{"created at" "Wed Mar 16 21 02 02 +0000 2022","id" 1504201347729702914,"id str" "1504201347729702914","text" "RT @inese f Sp\u0101nijas kreis\u0101
maz\u0101kuma vald\u012bba p\u0113c tik\u0161an\u0101s ar liel\u0101ko opoz\u012bcijas partiju   Tautas partiju pan\u0101kusi vieno\u0161anos un
apsol\u012bjusi\u2026","source" "\u003ca href=\"http \/\/twitter com\/download\/iphone\" rel=\"nofollow\"\u003eTwitter for
iPhone\u003c\/a\u003e","truncated" false,"in reply to status id" null,"in reply to status id str" null,"in reply to user id" null,"in reply to user id str" n
ull,"in reply to screen name" null,"user"
{"id" 939482807717519360,"id str" "939482807717519360","name" "Nepareizais","screen name" "realNepareizais","location" "Riga,
Latvia","url" null,"description" null,"translator type" "none","protected" false,"verified" false,"followers count" 4679,"friends count":2577,"listed count"
12,"favourites count" 922,"statuses count" 22402,"created at" "Sat Dec 09 13 12 10 +0000
2017","utc offset" null,"time zone" null,"geo enabled" true,"lang" null,"contributors enabled" false,"is translator" false,"profile background color" "F5F8FA
","profile background image url" "","profile background image url https" "","profile background tile" false,"profile link color" "1DA1F2","profile sidebar bo
rder color" "C0DEED","profile sidebar fill color" "DDEEF6","profile text color" "333333","profile use background image" true,"profile image url" "https \/\/w
eb archive org\/web\/20220316210202\/http \/\/pbs twimg com\/profile images\/1499377578553102336\/0L2fs3ml normal jpg","profile image url https" "https \/\/w
eb archive org\/web\/20220316210202\/https \/\/pbs twimg com\/profile images\/1499377578553102336\/0L2fs3ml normal jpg","profile banner url" "https \/\/web a
rchive org\/web\/20220316210202\/https \/\/pbs twimg com\/profile banners\/939482807717519360\/1646169781","default profile" true,"default profile image" fal
se,"following" null,"follow request sent" null,"notifications" null,"withheld in countries"
[]},"geo" null,"coordinates" null,"place" null,"contributors" null,"retweeted status" {"created at" "Wed Mar 16 12 49 46 +0000
2022","id" 1504077464305344514,"id str" "1504077464305344514","text" "Sp\u0101nijas kreis\u0101 maz\u0101kuma vald\u012bba p\u0113c tik\u0161an\u0101s ar
liel\u0101ko opoz\u012bcijas partiju   Tautas partiju pan\u0101kusi vieno\u0161anos un\u2026 https \/\/t co\/GOx1PNEzEG","source" "\u003ca
href=\"http \/\/twitter com\/#!\/download\/ipad\" rel=\"nofollow\"\u003eTwitter for
iPad\u003c\/a\u003e","truncated" true,"in reply to status id" null,"in reply to status id str" null,"in reply to user id" null,"in reply to user id str" null
,"in reply to screen name" null,"user" {"id" 1079052113093767168,"id str" "1079052113093767168","name" "Inese
F","screen name" "inese f","location" null,"url" null,"description" "Latvija un Sp\u0101nija   abas ir manas zemes!
\ud83c\uddf1\ud83c\uddfb\ud83c\uddea\ud83c\uddf8","translator type" "none","protected" false,"verified" false,"followers count" 324,"friends count" 520,"list
ed count" 0,"favourites count" 8047,"statuses count" 6289,"created at" "Sat Dec 29 16 30 46 +0000
2018","utc offset" null,"time zone" null,"geo enabled" false,"lang" null,"contributors enabled" false,"is translator" false,"profile background color" "F5F8F
A","profile background image url" "","profile background image url https" "","profile background tile" false,"profile link color" "1DA1F2","profile sidebar b
order color" "C0DEED","profile sidebar fill color" "DDEEF6","profile text color" "333333","profile use background image" true,"profile image url" "https \/\/
web archive org\/web\/20220316210202\/http \/\/pbs twimg com\/profile images\/1079053228480831488\/Ro
pU6FI normal jpg","profile image url https":"https \/\/web archive org\/web\/20220316210202\/https \/\/pbs twimg.com\/profile images\/1079053228480831488\/Ro

pU6FI normal jpg","default profile" true,"default profile image" false,"following" null,"follow request sent" null,"notifications" null,"withheld in countrie
s"
[]},"geo":null,"coordinates" null,"place" null,"contributors" null,"quoted status id" 1504061117303332870,"quoted status id str" "1504061117303332870","quote
d status" {"created at" "Wed Mar 16 11 44 49 +0000 2022","id" 1504061117303332870,"id str" "1504061117303332870","text" "El Gobierno se ha comprometido a
bajar el precio de la luz, el gas y la gasolina el pr\u00f3ximo 29 de marzo, cuando pre\u2026 https \/\/t co\/fGbAuoLDOq","source" "\u003ca
href=\"https \/\/about twitter com\/products\/tweetdeck\"
rel=\"nofollow\"\u003eTweetDeck\u003c\/a\u003e","truncated" true,"in reply to status id" 1504060195512758278,"in reply to status id str":"1504060195512758278
","in reply to user id" 105082141,"in reply to user id str" "105082141","in reply to screen name" "EFEnoticias","user"
{"id" 105082141,"id str" "105082141","name" "EFE
Noticias","screen name" "EFEnoticias","location" "Madrid","url" "https \/\/web.archive org\/web\/20220316210202\/http \/\/www efe com","description" "Perfil
oficial de la Agencia EFE, la primera agencia de noticias en espa\u00f1ol y la cuarta mundial   #EFEsiempreest\u00e1   Otros perfiles
http \/\/bit ly\/AgenciaEFE","translator type" "none","protected" false,"verified" true,"followers count" 2030962,"friends count" 50,"listed count".19815,"fa
vourites count" 209,"statuses count" 300900,"created at" "Fri Jan 15 09 04 56 +0000
2010","utc offset" null,"time zone" null,"geo enabled" false,"lang" null,"contributors enabled" false,"is translator" false,"profile background color" "0042B
3","profile background image url" "https \/\/web archive org\/web\/20220316210202\/http \/\/abs twimg com\/images\/themes\/theme1\/bg png","profile backgroun
d image url https" "https \/\/web archive org\/web\/20220316210202\/https \/\/abs twimg com\/images\/themes\/theme1\/bg png","profile background tile" false,
"profile link color" "0042B3","profile sidebar border color" "FFFFFF","profile sidebar fill color" "DDEEF6","profile text color" "333333","profile use backgr
ound image" true,"profile image url" "https \/\/web archive org\/web\/20220316210202\/http \/\/pbs twimg com\/profile images\/1498203184606679045\/ptYJXdOE n
ormal jpg","profile image url https" "https \/\/web archive org\/web\/20220316210202\/https \/\/pbs twimg com\/profile images\/1498203184606679045\/ptYJXdOE
normal jpg","profile banner url" "https \/\/web archive org\/web\/20220316210202\/https \/\/pbs twimg com\/profile banners\/105082141\/1646085056","default p
rofile" false,"default profile image" false,"following" null,"follow request sent" null,"notifications" null,"withheld in countries"
[]},"geo" null,"coordinates" null,"place" null,"contributors" null,"is quote status" false,"extended tweet" {"full text" "El Gobierno se ha comprometido a
bajar el precio de la luz, el gas y la gasolina el pr\u00f3ximo 29 de marzo, cuando prev\u00e9 aprobar un real decreto que recoja las medidas del plan
nacional de respuesta a las consecuencias de la guerra en Ucrania \n\nhttps \/\/t co\/vww60iToZ7","display text range" [0,265],"entities" {"hashtags"
[],"urls":
[{"url" "https \/\/web archive org\/web\/20220316210202\/https \/\/t co\/vww60iToZ7","expanded url" "https \/\/web archive.org\/web\/20220316210202\/https \/
\/bit ly\/3u0Wyt4","display url" "bit ly\/3u0Wyt4","indices" [242,265]}],"user mentions" [],"symbols":
[]}},"quote count" 14,"reply count" 16,"retweet count" 20,"favorite count" 35,"entities" {"hashtags" [],"urls"
[{"url" "https \/\/web archive org\/web\/20220316210202\/https \/\/t co\/fGbAuoLDOq","expanded url" "https \/\/web archive org\/web\/20220316210202\/https \/
\/twitter com\/i\/web\/status\/1504061117303332870","display url" "twitter com\/i\/web\/status\/1\u2026","indices" [117,140]}],"user mentions" [],"symbols"
[]},"favorited" false,"retweeted" false,"possibly sensitive" false,"filter level" "low","lang" "es"},"quoted status permalink"
{"url" "https \/\/web archive org\/web\/20220316210202\/https \/\/t co\/798JRRA4l7","expanded" "https \/\/web archive org\/web\/20220316210202\/https \/\/twi
tter com\/efenoticias\/status\/1504061117303332870","display" "twitter com\/efenoticias\/st\u2026"},"is quote status" true,"extended tweet"
{"full text" "Sp\u0101nijas kreis\u0101 maz\u0101kuma vald\u012bba p\u0113c tik\u0161an\u0101s ar liel\u0101ko opoz\u012bcijas partiju   Tautas partiju
pan\u0101kusi vieno\u0161anos un apsol\u012bjusi no 29 marta pazemin\u0101t elektr\u012bbas, g\u0101zes un benz\u012bna cenas ","display text range"
[0,185],"entities" {"hashtags" [],"urls" [],"user mentions" [],"symbols"
[]}},"quote count" 1,"reply count" 0,"retweet count" 1,"favorite count" 1,"entities" {"hashtags" [],"urls"
[{"url" "https \/\/web archive org\/web\/20220316210202\/https \/\/t co\/GOx1PNEzEG","expanded url" "https \/\/web archive org\/web\/20220316210202\/https \/
\/twitter com\/i\/web\/status\/1504077464305344514","display url" "twitter com\/i\/web\/status\/1\u2026","indices" [117,140]}],"user mentions" [],"symbols"
[]},"favorited" false,"retweeted" false,"filter level" "low","lang" "lv"},"quoted status id" 1504061117303332870,"quoted status id str" "1504061117303332870"
,"quoted status" {"created at" "Wed Mar 16 11 44 49 +0000 2022","id" 1504061117303332870,"id str" "1504061117303332870","text" "El Gobierno se ha
comprometido a bajar el precio de la luz, el gas y la gasolina el pr\u00f3ximo 29 de marzo, cuando pre\u2026 https \/\/t co\/fGbAuoLDOq","source" "\u003ca
href=\"https \/\/about twitter com\/products\/tweetdeck\"
rel=\"nofollow\"\u003eTweetDeck\u003c\/a\u003e","truncated" true,"in reply to status id" 1504060195512758278,"in reply to status id str"."1504060195512758278
","in reply to user id" 105082141,"in reply to user id str" "105082141","in reply to screen name" "EFEnoticias","user"
{"id" 105082141,"id str" "105082141","name" "EFE
Noticias","screen name" "EFEnoticias","location" "Madrid","url" "https \/\/web archive org\/web\/20220316210202\/http \/\/www efe com","description" "Perfil
oficial de la Agencia EFE, la primera agencia de noticias en espa\u00f1ol y la cuarta mundial   #EFEsiempreest\u00e1   Otros perfiles
http \/\/bit ly\/AgenciaEFE","translator type" "none","protected" false,"verified" true,"followers count" 2030962,"friends count" 50,"listed count":19815,"fa
vourites count" 209,"statuses count" 300900,"created at" "Fri Jan 15 09 04 56 +0000
2010","utc offset" null,"time zone" null,"geo enabled" false,"lang" null,"contributors enabled" false,"is translator" false,"profile background color" "0042B
3","profile background image url" "https \/\/web archive org\/web\/20220316210202\/http \/\/abs twimg com\/images\/themes\/theme1\/bg png","profile backgroun
d image url https" "https \/\/web archive org\/web\/20220316210202\/https \/\/abs twimg com\/images\/themes\/theme1\/bg png","profile background tile" false,
"profile link color" "0042B3","profile sidebar border color" "FFFFFF","profile sidebar fill color" "DDEEF6","profile text color" "333333","profile use backgr
ound image" true,"profile image url" "https \/\/web archive org\/web\/20220316210202\/http \/\/pbs twimg com\/profile images\/1498203184606679045\/ptYJXdOE n
ormal jpg","profile image url https" "https \/\/web archive org\/web\/20220316210202\/https \/\/pbs twimg com\/profile images\/1498203184606679045\/ptYJXdOE
normal jpg","profile banner url" "https \/\/web archive org\/web\/20220316210202\/https \/\/pbs twimg com\/profile banners\/105082141\/1646085056","default p
rofile" false,"default profile image" false,"following" null,"follow request sent" null,"notifications" null,"withheld in countries"
[]},"geo" null,"coordinates" null,"place" null,"contributors" null,"is quote status" false,"extended tweet" {"full text" "El Gobierno se ha comprometido a
bajar el precio de la luz, el gas y la gasolina el pr\u00f3ximo 29 de marzo, cuando prev\u00e9 aprobar un real decreto que recoja las medidas del plan
nacional de respuesta a las consecuencias de la guerra en Ucrania \n\nhttps \/\/t co\/vww60iToZ7","display text range" [0,265],"entities" {"hashtags"
[],"urls"
[{"url" "https \/\/web archive org\/web\/20220316210202\/https \/\/t co\/vww60iToZ7","expanded url" "https \/\/web archive org\/web\/20220316210202\/https \/
\/bit ly\/3u0Wyt4","display url" "bit ly\/3u0Wyt4","indices" [242,265]}],"user mentions" [],"symbols"
[]}},"quote count" 14,"reply count" 16,"retweet count" 20,"favorite count" 35,"entities" {"hashtags" [],"urls"
[{"url" "https \/\/web archive org\/web\/20220316210202\/https \/\/t co\/fGbAuoLDOq","expanded url" "https \/\/web archive org\/web\/20220316210202\/https \/
\/twitter com\/i\/web\/status\/1504061117303332870","display url" "twitter com\/i\/web\/status\/1\u2026","indices" [117,140]}],"user mentions" [],"symbols"
[]},"favorited" false,"retweeted" false,"possibly sensitive" false,"filter level" "low","lang" "es"},"quoted status permalink"
{"url" "https \/\/web archive org\/web\/20220316210202\/https \/\/t co\/798JRRA4l7","expanded" "https \/\/web archive org\/web\/20220316210202\/https \/\/twi
tter com\/efenoticias\/status\/1504061117303332870","display" "twitter com\/efenoticias\/st\u2026"},"is quote status" true,"quote count" 0,"reply count" 0,"r
etweet count" 0,"favorite count" 0,"entities" {"hashtags" [],"urls" [],"user mentions" [{"screen name" "inese f","name" "Inese
F","id" 1079052113093767168,"id str" "1079052113093767168","indices" [3,11]}],"symbols",

By using Twitter's services you agree to our . We and our partners operate globally and use cookies, including for analytics, personalisation, and ads

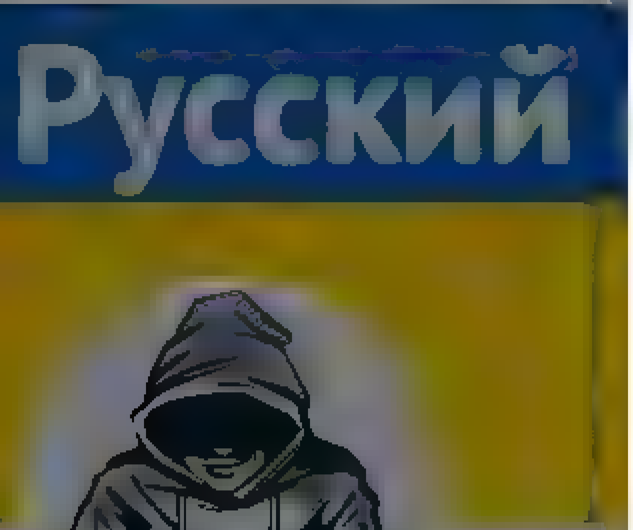

Nepareizais
@red_Nepareizais

Follow

Polija

2:20 PM · 16 Mar 2022

Nepareizais
@red_Nepareizais

Riga, Latvia

Joined December 2017

© 2022 Twitter About Help Center Terms Privacy policy Imprint Cookies Ads info

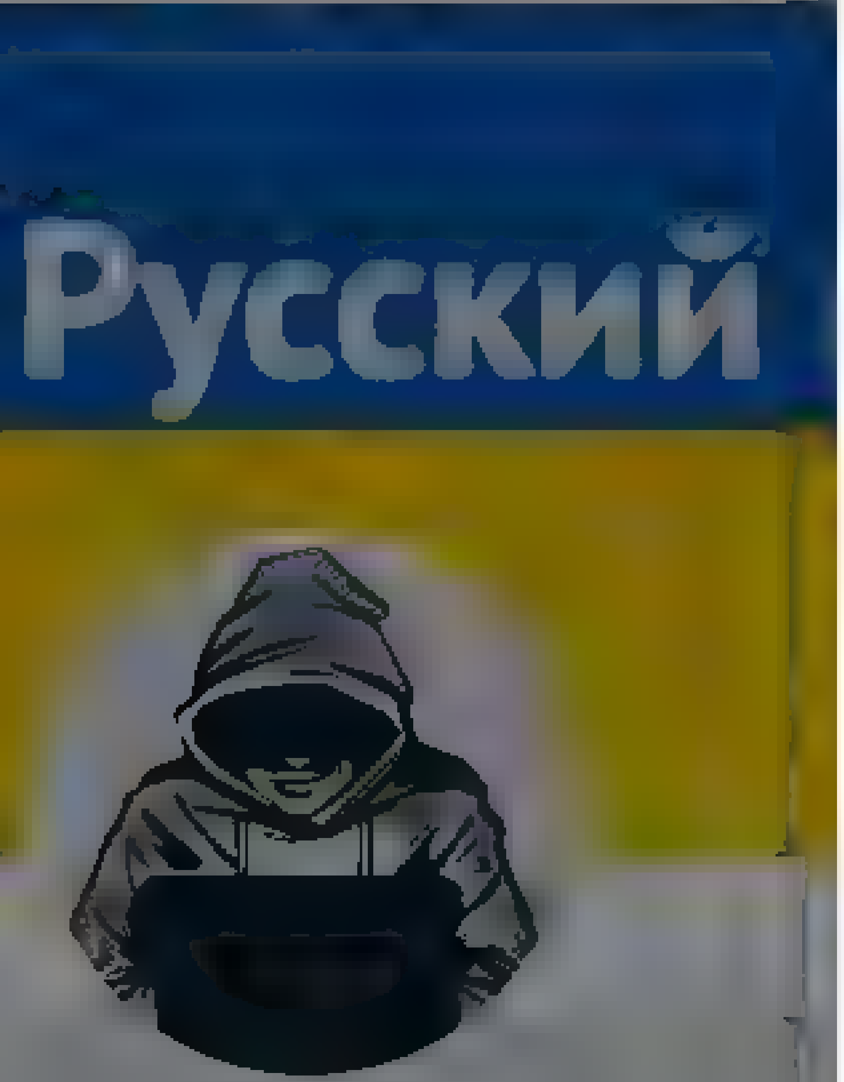

Nepareizais
@realNepareizais

Riga, Latvia

Joined December 2017

Лунинце, Столине, Слуцке и других городах

1 1 2

Jānis @sirsenis · 5m
Vai nu spridzina kriev., lai piespiestu baltkrievus iet karot, jeb zemu
dojoši iznīc nataji, kas lido virsskaņas ātruma

1

Nepareizais
@realNepareizais

Follow

Replying to @sirsenis

pagaidīsim, kad parādīsies vairāk info

2:21 PM - 16 Mar 2022

1

Jānis @sirsenis · 10s
Replying to @realNepareizais

Pavel Latushka @PavelLatushka
❗❗❗Over the past 3 hours, about 30 fighter jets, transport planes & helicopters lifted into the sky from #Belarusian airfields in Baranovichi, Gomel, Lida, Luninets❗

© 2022 Twitter About Help Center Terms Privacy policy Cookies Ads info

By using Twitter's services you agree to our . We and our partners operate globally and use cookies, including for analytics, personalisation, and ads
×

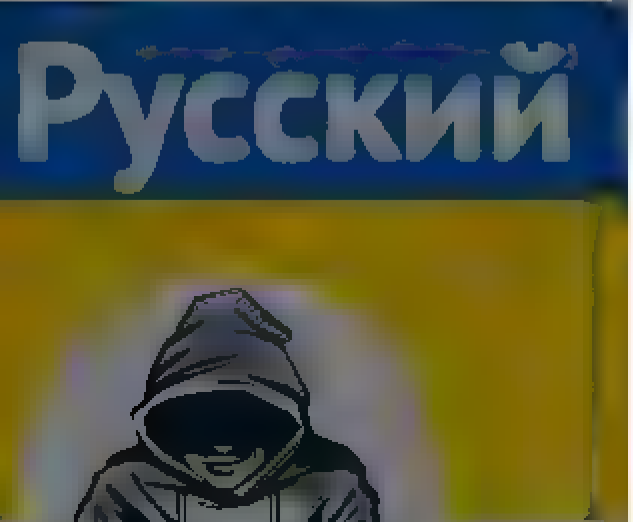

Nepareizais
@redNepareizais

Riga, Latvia
Joined December 2017

Nepareizais
@redNepareizais
Follow

Stāsts par krievu tankiem Ukrainā

The media could not be played.

2:23 PM · 16 Mar 2022

Home Moments

Log in

Nepareizais

Follow

2:29 PM · 16 Mar 2022

© 2022 Twitter About Help Center Terms Privacy policy Cookies Ads info

Nepareizais

Riga, Latvia

By using Twitter's services you agree to our Cookies Use. We and our partners operate globally and use cookies, including for analytics, personalisation, and ads

Home About

Have an account? Log in

Русский

Nepareizais

@realNepareizais

Riga, Latvia

Joined December 2017

Nepareizais
@realNepareizais

Follow

F🇺🇦k Putin

The media could not be played.

2:30 PM · 16 Mar 2022

© 2022 Twitter About Help Center Terms Privacy policy Cookies Ads info

© 2022 Twitter About Help Center Terms Privacy policy Cookies Ads info

Home Moments

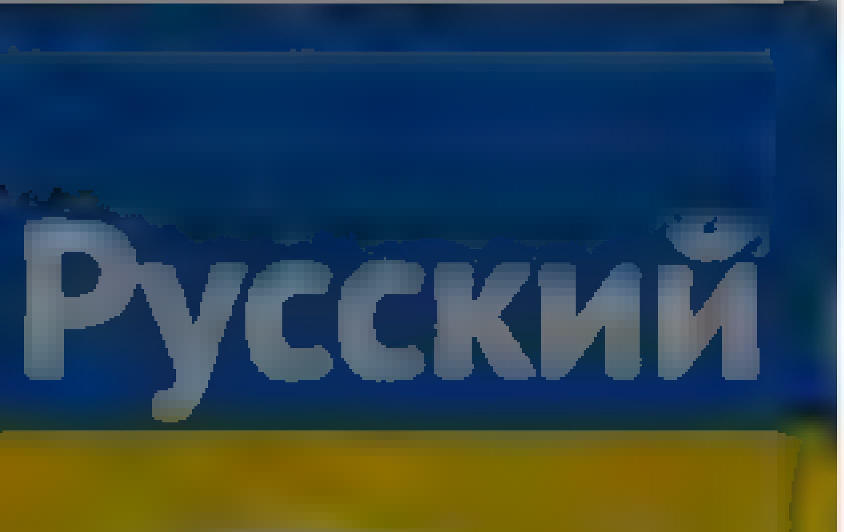

Nepareizais

@rea Nepare za s

Riga, Latvia

Joined December 2017

vairakas Baltkrievijas pilsetas

> **Алексей Кириленко** @K ri e ko a
> Блэ
>
> Белорусские СМИ сообщают о взрывах в Барановичах, Лунинце, Столине, Слуцке и других городах

1 1 2

Jānis @sirsen s · 16m

Va nu spridzina kriev , ai piespiestu baltkrievus et karot, jeb zemu dojoš iznīc nataji, kas lido virsskaņas atruma

1

Nepareizais @rea Nepare za s · 12m

pagaidīs m, kad paradīs es va rak info

2

Guntars S. @kepata s · 4m

kaut kas tads pbs.twimg.com/med a/FOAC Q8x

1

Nepareizais
@rea Nepare za s

Follow

Replying to @kepata s @s rse s

varbūt arī

2 32 PM · 16 Mar 2022

© 2022 Twitter About Help Center Terms Privacy policy Cookies Ads info

Have an account? Log in

© 2022 Twitter About Help Center Terms Privacy policy Cookies Ads info

Home Moments

Have an account? Log in

1 2

arnis
@arnisraats

Follow

Replying to @realNeparezais

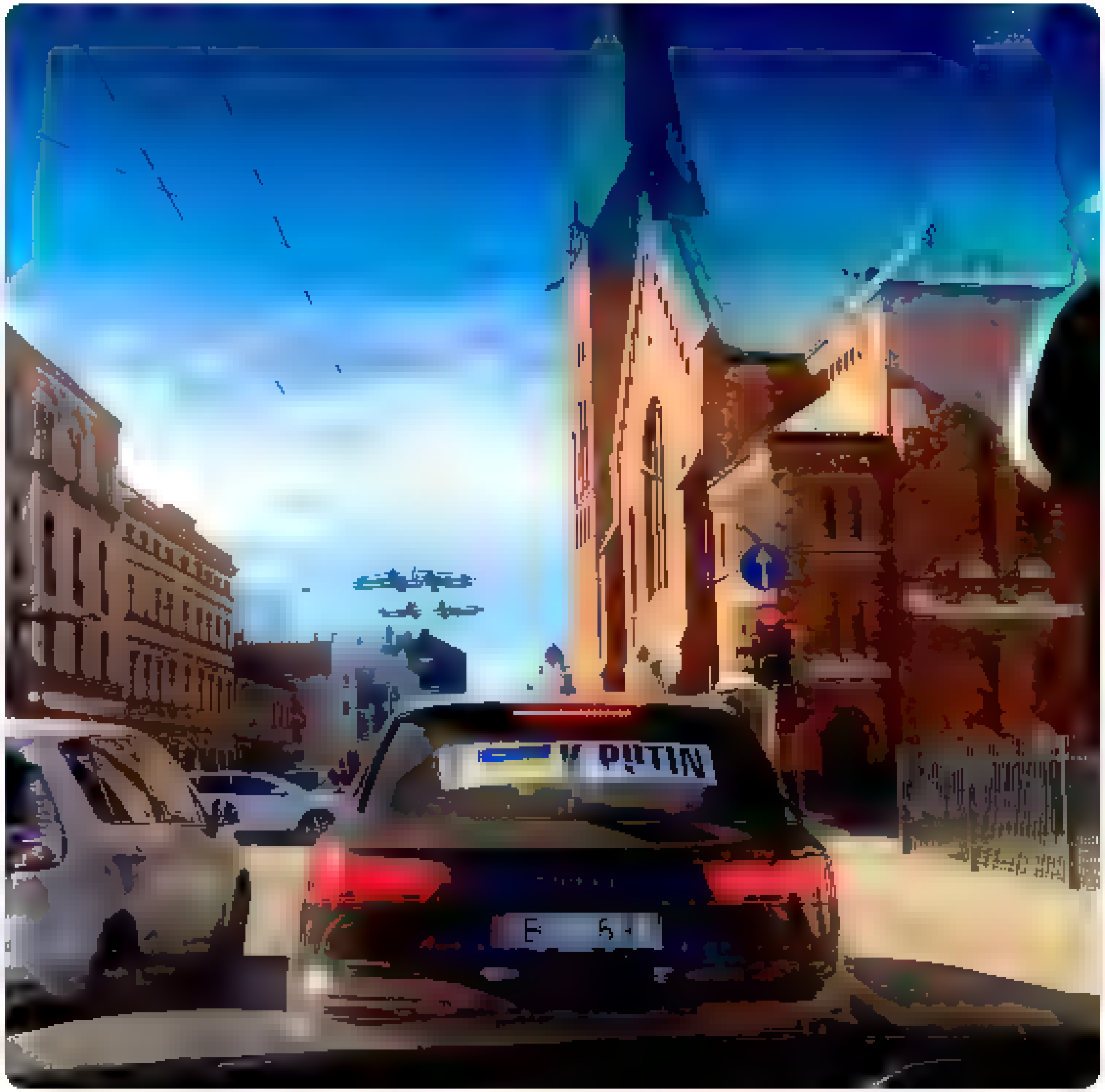

2:35 PM · 16 Mar 2022

arnis
@arnisraats

Riga, Latvia

Joined October 2019

© 2022 Twitter About Help Center Terms
Privacy policy Cookies Ads info

Tweet

Something went wrong. Try reloading.

Retry

Sign up

Home Moments

Log in

Nepareizais
@rea Nepare zais

Follow

Lietuvas tieslietu ministre FB

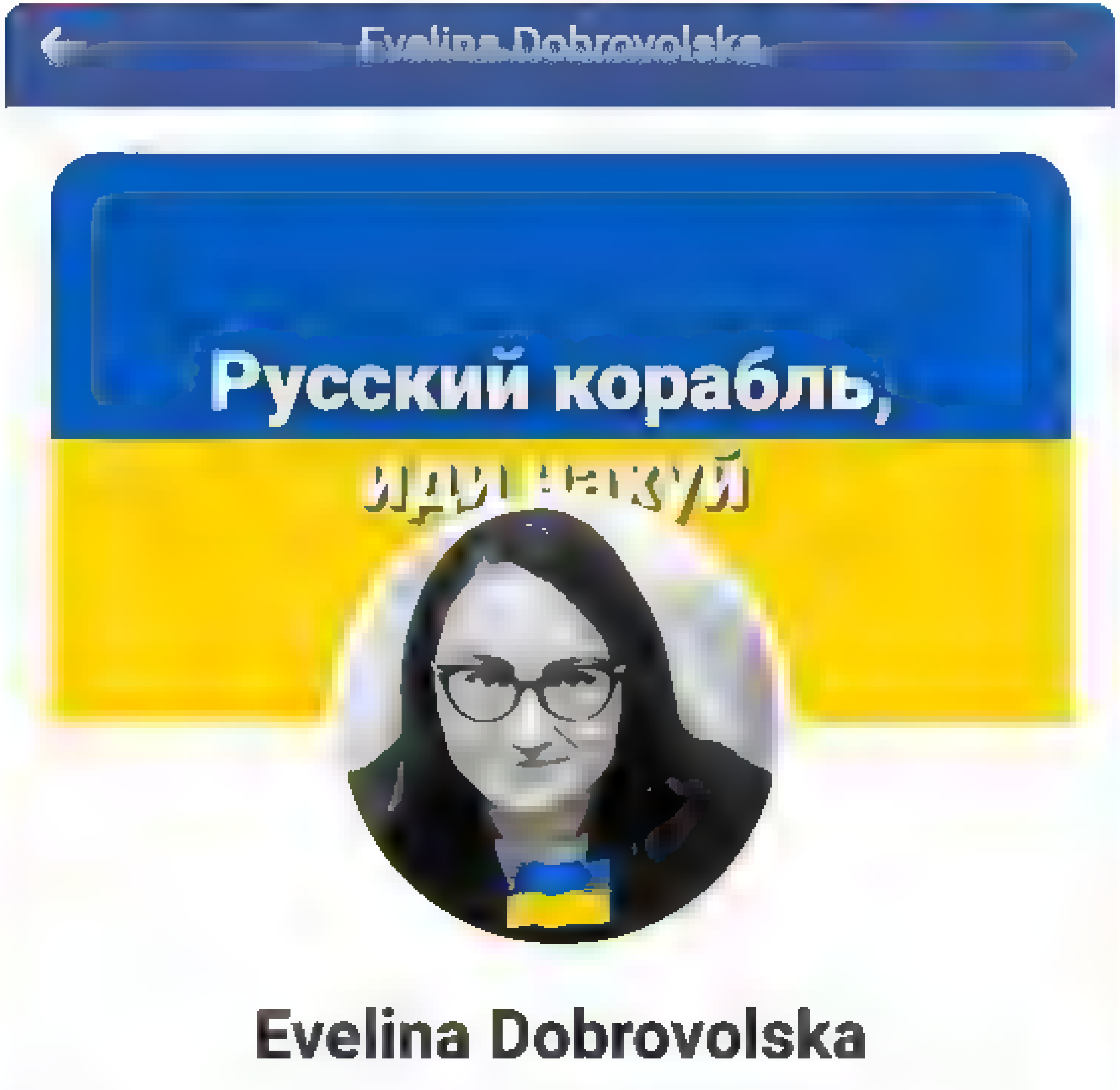

2:45 PM - 16 Mar 2022

4 Likes

Search Tw tter

Log in | Sign up

Olga Rudenko @o ya rudenko

This is the Ukrainian member of the @FoxNews crew. She was killed today alongside their cameraman.

Fox News doesn't even mention her in their report.

(Photo published by Oksana Romaniuk of the Institute of Mass Information)

7 39 PM Mar 15 2022 Tw tter for iPhone

22.7K Retweets **2,115** Quote Tweets **61.7K** L kes

Olga Rudenko @o ya rudenko Mar 15
Rep y ng to @o ya rudenko
A local man, who works as a producer, says he has been rejecting Fox News offers partly because of their attitude to security He says he knows details of the attack

producer, Olexandra Kurshynova, who was killed alongside with Pierre Zalrewski and wounded Benjamin Hall. Even more: they werent interested in locating Olexandra at all. They cared only about Pierre.

For a while I was asked to work with them. I always rejected this offers for two reasons: first, I dont want to work for fucking nazis. Second reason is their treatment of security during the work. Most of the producers and fixers in Ukraine feel the same and arent persued even with rediculous money they offer. That's why they hire inexperienced people and take them in the middle of fucking hell for no reason. Inexperienced fixers won't object.

I have an adamant information about details of their death. It was a journalists fault. They went to the place they shoudnt be with people they shoudnt be with to shoot something they could do in Kyiv downtown. There are more stupid details on that, but they arent so important now.

I'm fucking sick with this attitude. All the responsibility for the death of Ukrainian producer is on the channel. They need take all the responsibility for her death.

And the first fucking step should be at least to acknowledge her existense.

222 · 4,861 · 17 2K

Olga Rudenko @o ya rudenko Mar 15
Compare the headlines at Fox and elsewhere (NYT has since changed their, adding that two journalists were killed)

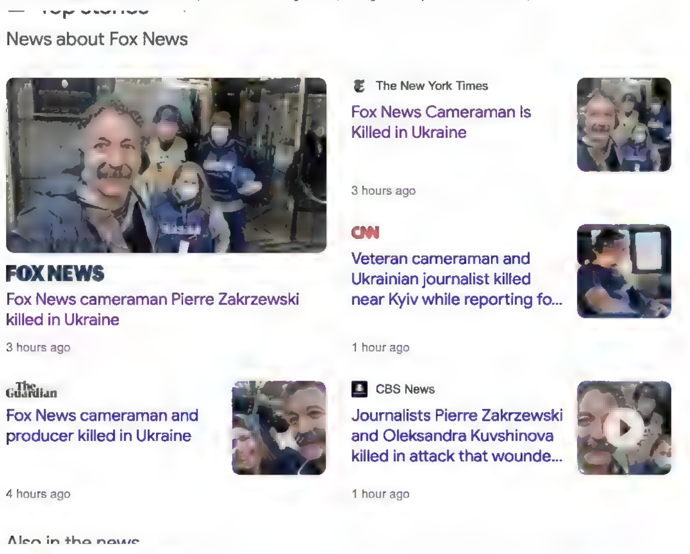

133 · 1 602 · 8 766

Olga Rudenko @o ya rudenko 7h
Hours later, Fox News ended up acknowledging Oleksandra's killing They did a separate report on it, and added a paragraph to the original story (the headline still only mentions the Fox News cameraman)

116 · 154 · 1 469

Gary Sitton @SittonGary Mar 15
Rep y ng to @o ya rudenko and @FoxNews
Yeah that's Murdoch

2 · · 6

Man @Thoughtsof1Man Mar 15
Rep y ng to @o ya rudenko
They have it up

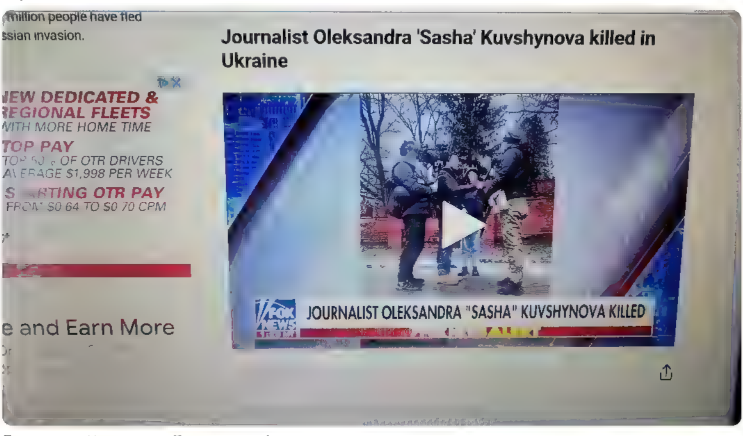

13 · 30 · 245

Man @Thoughtsof1Man Mar 15
Statement from @FoxNews CEO

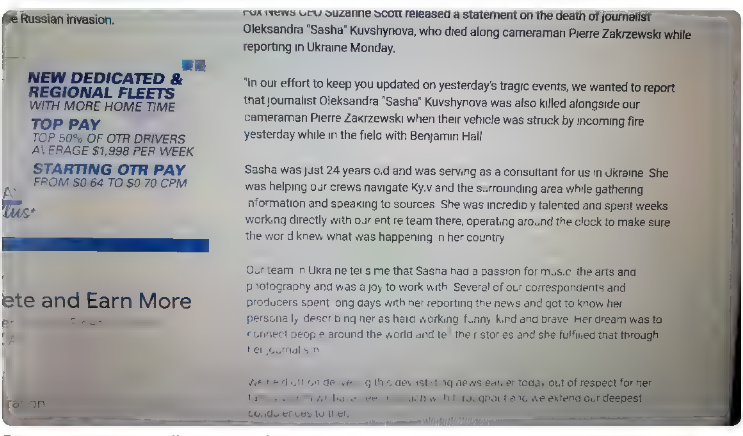

Fox News CEO Suzanne Scott released a statement on the death of journalist Oleksandra "Sasha" Kuvshynova, who died along cameraman Pierre Zakrzewski while reporting in Ukraine Monday.

"In our effort to keep you updated on yesterday's tragic events, we wanted to report that journalist Oleksandra "Sasha" Kuvshynova was also killed alongside our cameraman Pierre Zakrzewski when their vehicle was struck by incoming fire yesterday while in the field with Benjamin Hall

Sasha was just 24 years old and was serving as a consultant for us in Ukraine She was helping our crews navigate Kyiv and the surrounding area while gathering information and speaking to sources She was incredibly talented and spent weeks working directly with our entire team there, operating around the clock to make sure the world knew what was happening in her country

Our team in Ukraine tells me that Sasha had a passion for music the arts and photography and was a joy to work with Several of our correspondents and producers spent long days with her reporting the news and got to know her personally describing her as hard working funny kind and brave Her dream was to connect people around the world and tell their stories and she fulfilled that through her journalism

[illegible] news earlier today out of respect for her [illegible] throughout and we extend our deepest condolences to them.

5 · 24 · 148

Show replies

Benton Brandon @BentonDBrandon Mar 15
Rep y ng to @o ya rudenko and @FoxNews
The litera ly did after her parents were notified and it was confirmed

31 · 41 · 1,032

Show replies

Jason - Aspiring Ukrainian Farmer. @JasonV v er9 Mar 15
Rep y ng to @o ya rudenko and @FoxNews
To the applause of @TuckerCarlson

4 · 1 · 3

Swiss Machiavelli @SwissMach avel Mar 15
Rep y ng to @o ya rudenko and @FoxNews
@FoxNews why ??!!

5 · 1 · 1

Expat in Kyiv

Expat in Kyiv
@expat_ua Follow

The Mariupol Theater, used as a bomb shelter, even had the words "children" on both sides, visible from aircraft.

Russian bombed it anyway, killing from 500-1200 people, mostly women, children and elderly.

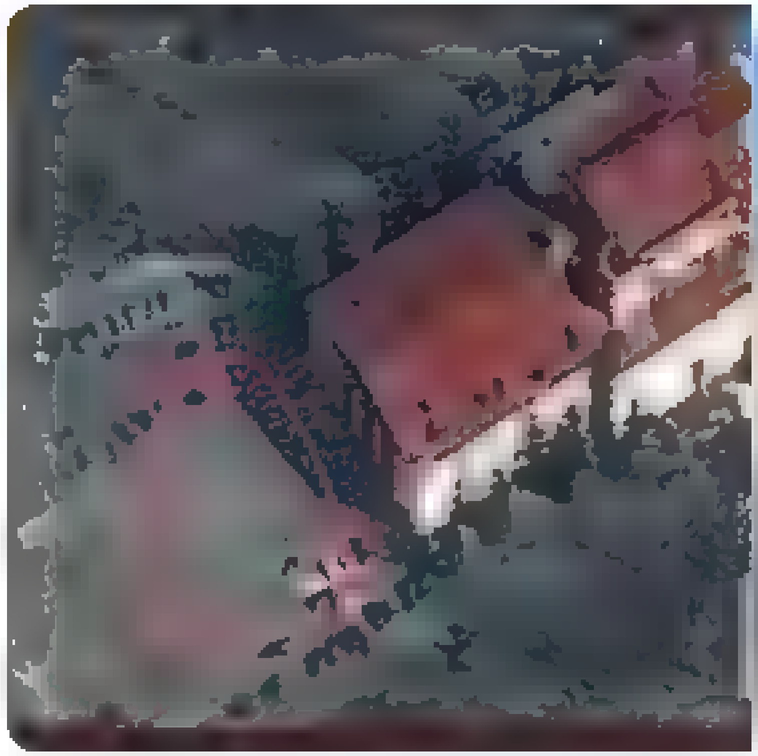

2:19 PM - 16 Mar 2022

4 Retweets 4 Likes

4 4

Twitter About Help Center Terms Privacy policy Cookies Ads info

By using Twitter's services you agree ... analytics, personalisation, and ads

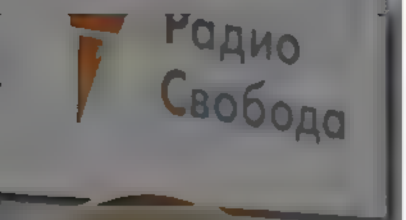

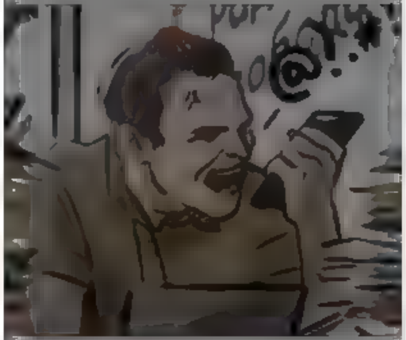

Mark Krutov

Radio Free Europe/Radio Liberty

Joined February 2010

1 4 5

Mark Krutov @kromark 20m

Russia knew for sure before the strike that people were hiding there. There was not a single report of course that "Azov" or UA forces prevent people from fleeing t.me/neoficial_ny.be

Breaking news!

A militant of the Azov Nazi regiment has just fled and defected to our side. He requested anonymity and we guaranteed it for him, as his family is in the Ukrainian-controlled territory and he fears that other Ukrainian Nazis may slice them in pieces to settle accounts with him.

He has revealed to us a whole lot of exciting information of operational importance, including details of the atrocities committed by the Ukrainian Nazis in Mariupol. But the most important benefit is the location of the Ukrainian militants' headquarters in the basement of the Mariupol Drama Theatre, while the theatre lobby is fully packed with civilians watched over by 12 Azov fighters preventing them from escaping.

2 2 11

Mark Krutov @kromark 20m

If that does not qualify for a pure war crime, then I have no idea wat does

1 1 9

Mark Krutov
@kromark

Follow

Here's the video showing how the basement of the Mariupol theatre was packed with civilians who had already lost their homes due to the constant Russian strikes (source: t.me/skoro_voina/50...). Filmed on March 10th.

The media could not be played.

12:10 PM - 16 Mar 2022

1 Retweet

1

By using Twitter's services you agree to our … We and our partners operate globally and use cookies, including for analytics, personalisation, and ads
×

Русский

Nepareizais
@realNepareizais

Riga, Latvia
Joined December 2017

Nepareizais
@realNepareizais
Follow

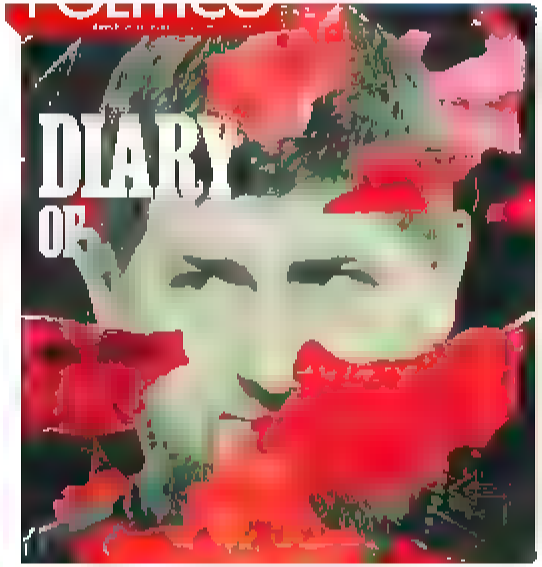

3:11 PM · 16 Mar 2022

© 2022 Twitter About Help Center Terms Privacy policy Cookies Ads info

By using Twitter's services you agree to our Cookies Use. We and our partners operate globally and use cookies, including for analytics, personalisation, and ads

Артемий Троицкий

@aktroitsky

Follow

Граффити в Лос-Анджелесе.

3:00 AM - 16 Mar 2022

Артемий Троицкий

By using Twitter's services you agree to our … We and our partners operate globally and use cookies, including for analytics, personalisation, and ads

Nepareizais

Nepareizais
@real Nepareizais

Follow

3:16 PM · 16 Mar 2022

1 Like

1

By using Twitter's services you agree to our [illegible] ads

We and our partners operate globally and use cookies, including for analytics, personalisation, and ads

Latvijas Republikas Uzņēmumu reģistrs

Uzņēmumu reģistrs

@[illegible]

Latvijas Republikas Uzņēmumu reģistra Twitter profils

[illegible]

Uzņēmumu reģistrs
@uznemumureg

Latkovska kungs, ja likumdevējs UR dos plašākas pilnvaras un resursus, mēs labprāt. Taču šobrīd varam rīkoties tikai atbilstoši [illegible], kas neparedz arestu izdarīšanu kapitāldaļām

Ainars Latkovskis @[illegible]
Aicinu @uznemumureg @naudas_likumi un @FKTK_lv neslēpties aiz [illegible], bet publiskot arī iesaldēto naudas līdzekļu un īpašumu īpašnieku vārdus, lai izbeigtu spekulācijas par sankciju ieviešanas gaitu! Sauksim [illegible] īstajos vārdos!

9:28 AM - 15 Mar 2022

© 2022 Twitter About Help Center Terms Privacy policy Cookies Ads info

Home Moments Search Twitter Have an account? Log in

Lupatniece

Инвестирую в бесперебойный синтез дофамина и серотонина)) Instagram lupatniece 2

Lupatniece
@Lupatniece

Follow

Ой, в почему? Может что-то случилось?

Kuba @has d
У Грузіі не адказваюць па руску

3:07 PM - 16 Mar 2022 from Riga, Latvia

1 Like

1

© 2022 Twitter About Help Center Terms Privacy policy Cookies Ads info

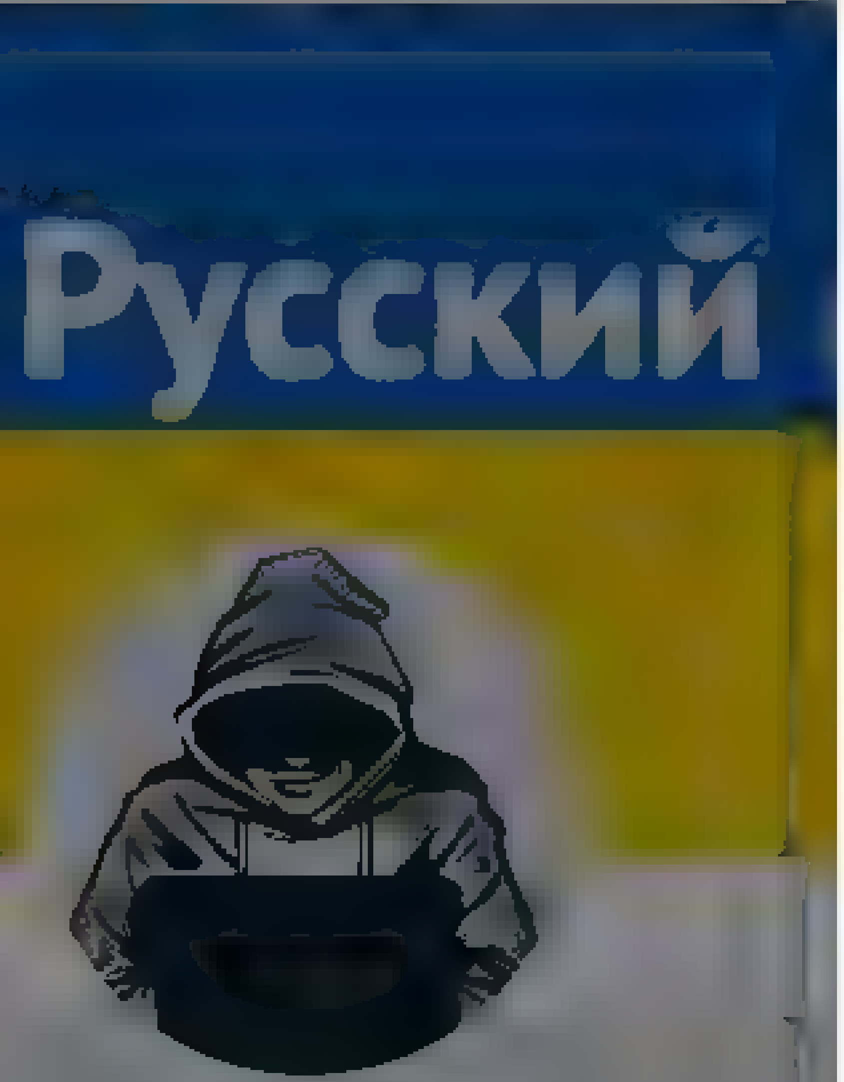

Nepareizais
@realNepareizais

Riga, Latvia

Joined December 2017

Nepareizais
@realNepareizais

Follow

🇷🇺Нравится не нравится🇺🇦

The media could not be played.

3:23 PM - 16 Mar 2022

© 2022 Twitter About Help Center Terms
Privacy policy Cookies Ads info

By using Twitter's services you agree to our … We and our partners operate globally and use cookies, including for analytics, personalisation, and ads

Nepareizais
@realNepareizais

Riga, Latvia
Joined December 2017

Nepareizais
@realNepareizais
Follow

The media could not be played.

4:28 PM · 16 Mar 2022

© 2022 Twitter About Help Center Terms Privacy policy Cookies Ads info

By us ng Twitter's services you ag… …lyt cs personalisation and ads

Liāna Langa Bokša

Poetry, politics, native language. Columnist. Author of 5 awarded poetry and prose book. Private opinion. RT does not always mean support

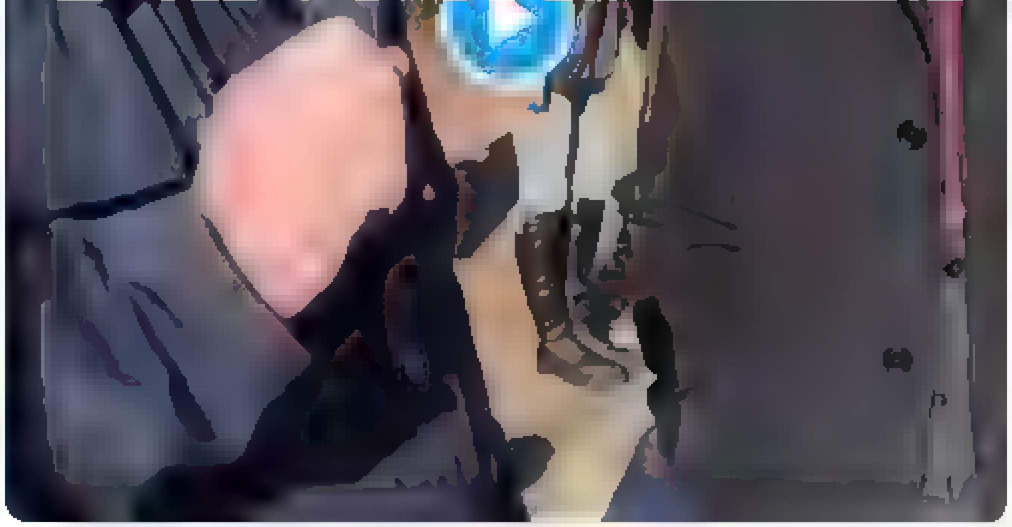

241 320 905

Artis Pabriks @Pabriks · 22m

Putina kara atbalstītāji Daugavpilī

3 14

Liāna Langa Bokša

Follow

Replying to @Pabriks @rea Nepare za s

Manuprāt, valstij jāatzīst, ka 1) LV ir 5. kolonna, tā nav integrējama pret šo cilvēku gribu, 2) krīzes brīdī var apdraudēt LV pilonus, 3) izstrādāt rīcības plānu, + arī kā šiem cilvēkiem palīdzēt atgriezties Krievijā, 4) atzīt, ka daudz kas nogulēts un ir pēdējais laiks risināt.

9:00 AM · 16 Mar 2022

Home Moments

Log in

Mahris Zmeycharauski
@Zmeycharauski

Itāļi arestējuši Latvijas pilsoņa Avena villu. Varbūt mums arī būtu laiks saprast, ka nevajag ņemt to naudu, kas smird.

Аслан @antiputler_news
Финансовая полиция Италии арестовала виллу российского олигарха Петра Авена. Комплекс стоимостью 4,3 млн евро находится на острове Сардиния в городке Порто Рафаэль

8:44 AM · 16 Mar 2022

25 Retweets **157** Likes

12 25 157

Teo @teoirbe · 8h
Replying to
"mes" saprotam

2

J.S. @BarsaS · 8h
Replying to
Kamer būs tad ,ka Jaunupi te nekas nema nīsies,,o nauda jau nesmird Un diemžēl tadu ir daudz Latvija

Mahris Zmeycharauski

Šaja profila netiek atspoguļots viedoklis

© 20 Twitter About Help Center Terms Privacy policy Cookies Ads info

Home Moments

Have an account? Log in

Nepareizais

@reaNepareizais

Riga, Latvia

Joined December 2017

Nepareizais
@reaNepareizais

Follow

#ThereWithUkraine

3:10 PM - 16 Mar 2022

2 Likes

© 2022 Twitter About Help Center Terms Privacy policy Cookies Ads info

By using Twitter's services you agree to our Cookies Use. We and our partners operate globally and use cookies, including for analytics, personalisation, and ads

Estonian World
@EstonianWorld

Estonian World is a global independent online magazine, founded in London, based in Tallinn. Please support our work: patreon.com/estonianworld

World
estonianworld.com

Estonian World
@EstonianWorld

Follow

Estonia's PM: The West should not say it will not intervene in Ukraine estonianworld.com/security/eston … via @estonianworld

3:45 PM - 16 Mar 2022

Home Moments

Have an account? Log in

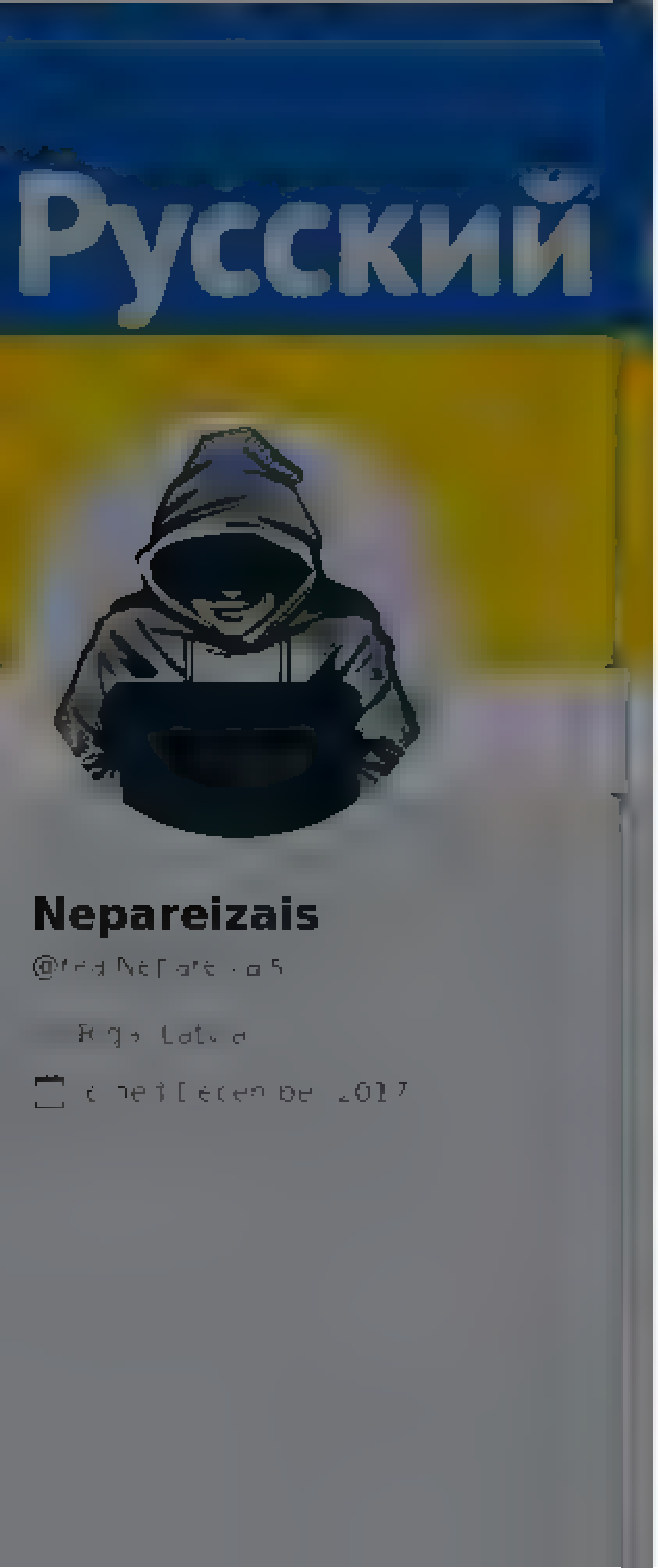

Nepareizais
@red_Nepareizais

Riga, Latvia
Joined December 2017

Nepareizais
@red_Nepareizais

Follow

12:56 AM - 17 Mar 2022

© 2022 Twitter About Help Center Terms
Privacy policy Cookies Ads info

Gatis Šļūka
Cartoonist, illustrator, animator

Gatis Šļūka
@karikatura.lv

Follow

Daugavpils mērs: "Ar nožēlu jāatzīst, ka mūzikas vidusskolas direktors norāvis pilsētas karogu,aizvietojot ar 🇺🇦. Pašvaldība neiebilst attieksmes paušanai par notikumiem 🇺🇦 un par 🇺🇦 karoga esamību tur,mēs diskutējam ar kultūras ministra biroju,lai pie skolas izveidotu 4. mastu.

Terms

By using Twitter's services you agree to our Cookies Use. We and our partners operate globally and use cookies, including for analytics, personalisation, and ads.

Home About

Have an account? Log in

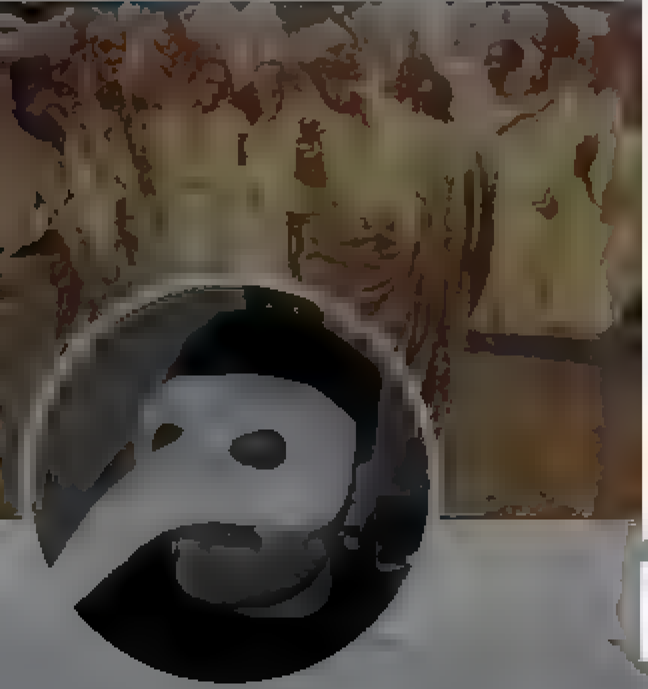

Mahris Zmeycharauski
@Zmeycharausk

Ja mums Rīgā joprojām ir Krievijas vēstniecība, tad varbūr vajag atvērt arī ISIS un Ziemeļkorejas vēstniecības. Tie vismaz slepkavo izlases kārtībā.

11:27 PM - 16 Mar 2022

© 2022 Twitter About Help Center Terms Privacy policy Imprint Cookies Ads info

Mahris Zmeycharauski

Šaja profila netiek atspoguļots viedoklis

© 2022 Twitter About Help Center Terms Privacy policy Imprint Cookies Ads info

Tweet

Something went wrong. Try reloading.

Retry

Sign up

Did someone say … cookies?

Twitter and its partners use cookies to provide you with a better, safer and faster service and to support our business. Some cookies are necessary to use our services, improve our services, and make sure they work properly. Show more about your choices.

Accept all cookies

Refuse non-essential cookies

Home Moments Have an account? Log in

Nepareizais
@reaNepareizais

Riga, Latvia

Joined December 2017

Nepareizais @reaNepareizais 14h

Lietuviešu uzņēmumiem šobrīd lielas problēmas. Lietuvā kā šoferi (pārsvarā uz fūrēm) reģistrēti 33 000 Ukrainas pilsoņu. Pašlaik jau vairāk nekā 10 000 no viņiem ir aizbraukuši atpakaļ karot ar Krieviju. Līdzīga situācija ir celtniecībā. Aizbraukušos nav ar ko aizvietot.

3 12 26

Berx @Berx2000 19m

Ja normāli maksātu, atrastos darbinieki ātri

1

Nepareizais
@reaNepareizais

Follow

Replying to @Berx2000

cik maksā pašlaik, cik būtu jāmaksā?

3:04 AM - 17 Mar 2022

© 2022 Twitter About Help Center Terms Privacy policy Cookies Ads info

© 2022 Twitter About Help Center Terms Privacy policy Cookies Ads info

Tweet

Something went wrong. Try reloading.

Retry

Sign up

Did someone say … cookies?

Twitter and its partners use cookies to provide you with a better, safer and faster service and to support our business. Some cookies are necessary to use our services, improve our services, and make sure they work properly. Show more about your choices.

Accept all cookies

Refuse non-essential cookies

By using Twitter's services you agree to our Cookies Use. We and our partners operate globally and use cookies, including for analytics, personalisation, and ads.

Русский

Nepareizais

@real_Nepareizais

Riga, Latvia

Joined December 2017

Nepareizais
@real_Nepareizais

Follow

4:15 AM - 17 Mar 2022

© 2022 Twitter About Help Center Terms Privacy policy Imprint Cookies Ads info

By using Twitter's services you agree to our Cookies Use. We and our partners operate globally and use cookies, including for analytics, personalisation, and ads

Home About

Have an account? Log in

Русский

Nepareizais
@realNepareizais

Riga, Latvia

Joined December 2017

Nepareizais
@realNepareizais

Follow

Odesas pludmalē, iespējams, uzsprāga mīna.
Krievijas iebrukuma sekas Ukrainā būs jūtamas gadiem ilgi.

The media could not be played.

4:22 AM · 17 Mar 2022

© 2022 Twitter About Help Center Terms Privacy policy Cookies Ads info

By using Twitter's services you agree to our Cookies Use. We and our partners operate globally and use cookies, including for analytics, personalisation, and ads.

Ziemas Ezis
@ZiemasEzis8

Follow

Žurnālistene: "vai Kijevā vēl ir tāds pats patriotisms saglabājies, kā kara pirmajās dienās?". (pa radio)
Vai man vienam šķiet, ka tāds jautājums ir pilnīgi debils un nevietā?

4:13 AM - 17 Mar 2022

4 Likes

4

By using Twitter's services you agree to our Cookies Use. We and our partners operate globally and use cookies, including for analytics, personalisation, and ads

Anete
@auzaans

Follow

Veikals, kur neiepirkties.

3:07 AM · 17 Mar 2022

1 Like

1

Anete

Riga, Latvia

Home Moments

Have an account? Log in

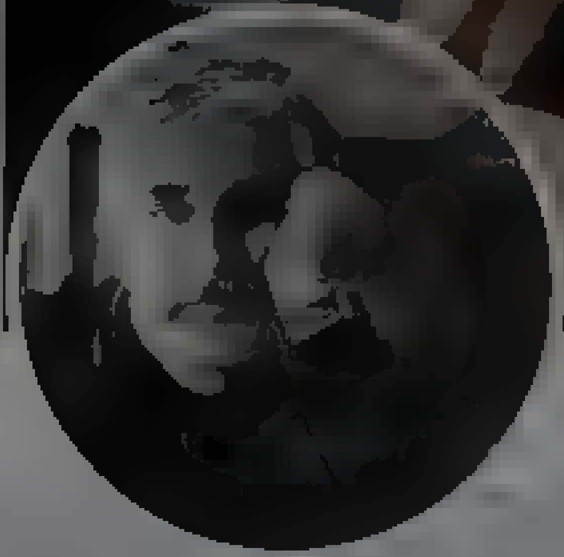

Aivars
@B...

arkartas situacija WhatsApp 26334433 vai
aivars.borovkovs@gmail.com

Aivars
@Borovkovs

Follow

Paga, šis ir feiks vai Saeimas deputāta palīdzes viedoklis?

DS Latvija @DievaSuni
"Jūrmala ir krievu un kvīru pilsēta "

1 52 AM 17 Mar 2022

© 2022 Twitter About Help Center Terms Privacy policy Cookies Ads info

Home Moments

Jānis Bordāns

Jānis Bordāns
@Bordans

Follow

Šobrīd Ukrainā uz civiliedzīvotājiem, pat uz bērniem, šauj tie paši tanki, kas Maskavas Sarkanajā laukumā piedalās 9.maija "uzvaras dienas" parādēs.

Aicinu ikvienu 🇱🇻 Latvijas pašvaldību nedot atļauju 9.maijā rīkot jebkādus ar to saistītos pasākumus.

ℹ️

By using Twitter's services you agree to our ... We and our partners operate globally and use cookies, including for analytics, personalisation, and ads

Nepareizais

@realNepareizais

Riga, Latvia

Joined December 2017

Nepareizais
@realNepareizais

Follow

Rīgas Dinamo ilgi vilcinājās, tomēr ceturtajā iebrukuma dienā paziņoja par izstāšanos no KHL, nekonkrēti atsaucoties uz "militāru un humānu krīzi", bet skaidri nenosodot Krievijas un tās diktatora Putina darbības. Juris Savickis vēlāk gan atzina, ka cer uz Dinamo atgriešanos KHL.

> **Delfi** @Delfi_lv
> Žurnālists: Rīgas 'Dinamo' komanda varētu tikt bāzēta Maskavā
> delfi.lv/sports/news/ri

5:00 AM · 17 Mar 2022

Русский

Nepareizais
@realNepareizais

Riga, Latvia
Joined December 2017

Nepareizais
@realNepareizais

Follow

Nestle paliek 🇷🇺Krievijā 🤑

Denys Shmyhal @Denys_Shmyhal
Поговорив з CEO @Nestle Марком Шнайдером про неетичність роботи компанії в Росії. На жаль, не знайшов порозуміння. Робочі місця та податки сплачені у бюджет країни-террориста — це фінансування вбивств безахистних дітей та жінок. Сподіваюсь, Nestle змінить

5:22 AM · 17 Mar 2022

© 2022 Twitter About Help Center Terms Privacy policy Cookies Ads info

© 2022 Twitter About Help Center Terms Privacy policy Cookies Ads info

By using Twitter's services you agree to our … We and our partners operate globally and use cookies, including for analytics, personalisation, and ads

Nepareizais
@realNepareizais

Rīga, Latvia

Joined December 2017

Nepareizais
@realNepareizais

Follow

Kremļa propagandas aizstāve Nellija cenšas atmazgāties ar pie Medicīnas vēstures muzeja izkarināto Putina plakātu.
Dzīve ir interesanta!

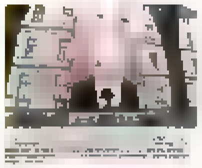

Nellija Ločmele @Nell…
Krievija iesniegusi LV notu, prasot novākt R vaka ilustrāciju ar Putina zombiju, kas izkarts pretī vēstniecībai Rīgā. Tikmēr virtuālajā pasaulē "akadēmiskās elites" pārstāvis apmelo mani par Kremļa propagandas aizstāvību

5:15 AM · 17 Mar 2022

2 Retweets **2** Likes

2 2

By using Twitter's services you agree to our ads

We and our partners operate globally and use cookies, including for analytics, personalisation, and ads

Nepareizais

Riga, Latvia

Nepareizais
@realNepareizais

Follow

Arestovičs aicina 🇺🇦 partizānus demontēt dzc sliežu ceļus okupētajās teritorijās, sevišķi 🇺🇦 dienvidos- Krimas - Melitopoles un Hersonas virzienos.

5:51 AM · 17 Mar 2022

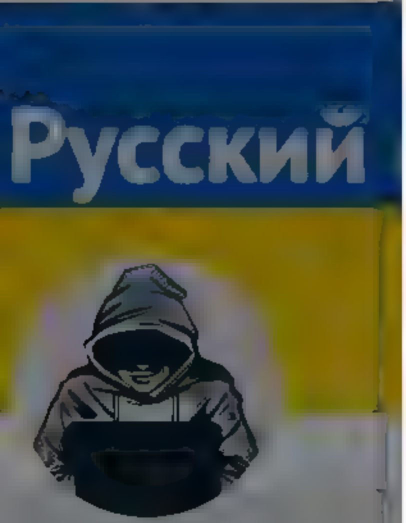

Nepareizais

Rīga, Latvia

Joined December 2017

(pārsvarā uz fūrēm) reģistrēti 33 000 Ukrainas pilsoņi. Pašlaik jau vairāk nekā 10 000 no viņiem ir aizbraukuši atpakaļ, karot ar Krieviju. Līdzīga situācija ir celtniecībā. Aizbraukušos nav ar ko aizvietot.

3 12 29

Berx @Berx2000 · 3h

Ja normāli maksātu, atrastos darbinieki ātri.

1 1

Nepareizais @reaNepareizais · 3h

cik maksa pašlaik, cik būtu jāmaksā?

1

Berx @Berx2000 · 7m

Nemācēšu teikt, cik maksā Lietuvā pašreiz.

Viss jau atkarīgs no darba un darba apstākļiem. Parasti kontinenta fūristiem ir jabrauc pa apļiem Eiropā un jadzīvo fūrē. Sākot no 1500€ bij atalgojums pirms pandemijas.

Ukraiņiem, tas iespējams ir daudz, bet katrs mēs esam savādāks.

KRAVAS AUTO VADĪTĀJI "RĪGA-LIDL"
- darba laiks: maiņu darba laiks (pēc čipa),
- produkcijas piegāde (Rīga-Latvijas reģioni / Rīga-Igaunija),
- pavaddokumentu noformēšana.

Prasības kandidātiem
- CE kat. autovadītāja apliecība;
- 95 kods;
- Čips;
- Vēlama pieredze darbā līdzīgā jomā;
- Bez kaitīgiem ieradumiem

Mēs piedāvājam
- Darbu stabilā uzņēmumā;
- Nepieciešamo apmācību;
- Darba apģērbu un individuālos aizsardzības

Требуется водитель категории Г
Постоянная работа по Латвии. Зарплата 200-350 Eur на руки, после уплаты налогов

С своей стороны мы гарантируем конкурентоспособную и своевременную оплату, еженедельные перечисления
Чаще всего работаем только с полными грузами
Предлагаем работу как на длительный срок круги от 6 недель так и по поездкам в качестве
примерная Copy Share Select all
График отд...
Заработная плата начиная с 2250 Евро месяц после уплаты нало...
За ответственную работу и расход топлива доступна бонусная система
Водители с рекомендациями будут иметь преимущество
Дополнительная информация по

1

Nepareizais
@reaNepareizais

Follow

Replying to @Berx2000

Latvijā maksā vairāk?

5:37 AM · 17 Mar 2022

© 2022 Twitter About Help Center Terms Privacy policy Cookies Ads info

© 2022 Twitter About Help Center Terms Privacy policy Cookies Ads info

By using Twitter's services you agree to our ... We and our partners operate globally and use cookies, including for analytics, personalisation, and ads

Ėriks

Eriks
@Egriks

Follow

Nu ko, naftas cenas ir tajā pašā līmenī tagad, kur bija pirms kara Ukrainā, bet vietējie DUS izmantoja pāris dienu kāpumu, lai paceltu cenas un nelaiž lejā. Ja būtu godīga konkurence tirgū, tad tās cenas būtu lejā, bet tas, ka nav, tikai apliecina par dalībnieku slēptu vienošanos

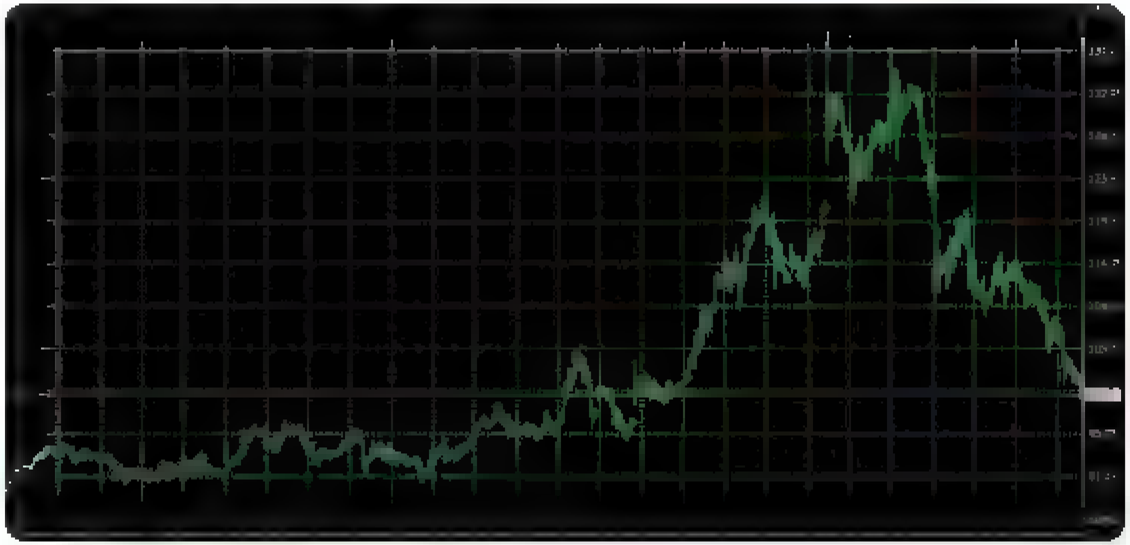

3:49 AM - 17 Mar 2022

Eriks
@Egriks
Joined February 2015

© 2022 Twitter About Help Center Terms Privacy policy Cookies Ads info

By using Twitter's services you agree to our Cookies Use. We and our partners operate globally and use cookies, including for analytics, personalisation, and ads.

Nepareizais
@real_Nepareizais

Follow

populisti

Dienas Bizness @dblv
Lietuvas Seims atbalsta PVN atcelšanu uz laiku mājsaimniecību centralizētajai apkurei db.lv/506850/tw

5:43 AM - 17 Mar 2022

1 Like

1

Nepareizais
@real_Nepareizais

Riga, Latvia
Joined December 2017

© 2022 Twitter About Help Center Terms Privacy policy Cookies Ads info

By using Twitter's services you agree to our Cookies Use. We and our partners operate globally and use cookies, including for analytics, personalisation, and ads.

Dainis Gašpuitis
@Dainis_GA

Follow

Spānija apsver PVN samazināšanu degvielai no 21% līdz 10%; Portugāle PVN degvielai varētu samazināt no pašreizējiem 23% uz 13%.

12:28 AM - 17 Mar 2022

Dainis Gašpuitis
@Dainis_GA

Viss, ko šeit pateiks, tiks izmantots pret Tevi

Rīga, Latvija

© 2022 Twitter About Help Center Terms Privacy policy Imprint Cookies Ads info

Search Twitter

Log in

Sign up

Jeff Seldin @jseldin · 17h
US security assistance - "things are still getting into the hands of the #Ukrainians" per a senior US defense official

"Those routes are still open... there's not going to be a pause here" per official

2 · 10 · 77

Jeff Seldin @jseldin · 17h
NEW, US seeing indications #Russia is now discussing/deliberating the need to move in supplies from outside the combat theater in #Ukraine. "That would include manpower" per a senior US defense official

"Every day they are experiencing losses" per official

6 · 66 · 172

Jeff Seldin @jseldin · 17h
US #drones to #Ukraine. "1 of the purposes of these unmanned aerial systems would be to deliver a punch" to #Russian forces, per a senior US defense official

1 · 15 · 81

Jeff Seldin @jseldin · 17h
NEW #Russia's recruitment of #foreignfighters #mercenaries. "We have not seen indications that there are any inside #Ukraine right now" per a senior US defense official

1 · 14 · 79

Jeff Seldin @jseldin · 17h
#Russia "deliberating about replacements for some of the troops that they've lost" in #Ukraine, per a senior US defense official

3 · 8 · 68

Jeff Seldin @jseldin · 17h
#Russia facing "continued, very stiff resistance in #Kyiv" per a senior US defense official

#Ukraine forces mounting a "very spirited defense of their city"

1 · 15 · 89

Jeff Seldin @jseldin · 17h
Asked abt @NATO deterrence reset announced by SecGen @jensstoltenberg, a senior US defense official says US @SecDef "always going to keep on the table options" to support the eastern flank. The United States looks forward to being an active part in that decision making process"

1 · 7 · 61

Jeff Seldin @jseldin · 17h
#Ukraine air force still flying 5-10 sorties a day, per a senior US defense official

3 · 28 · 98

Jeff Seldin @jseldin · 17h
Additional/ongoing deliveries of tactical drones to #Ukraine beyond what @POTUS announced Wednesday?

"I wouldn't rule it out" per a senior US defense official

3 · 22 · 114

Jeff Seldin @jseldin · 17h
#Russia "They are suffering losses every day. Losses of ppl, losses of equipment, losses of aircraft" per a senior US defense official

1 · 9 · 82

Jeff Seldin
@jseldin

NEW: US assesses about 75% of #Russia's total military force is being applied to the war in #Ukraine, per a senior US defense official

7:34 PM · Mar 16, 2022 · Twitter Web App

103 Retweets · **29** Quote Tweets · **330** Likes

Jeff Seldin @jseldin · 17h
Replying to @jseldin
#Ukraine air force has been using aircraft to conduct strikes against #Russian forces, per a senior US defense official

3 · 25 · 178

Jeff Seldin @jseldin · 17h
US actively sharing information & intelligence w/#Ukraine that can be helpful to its forces every day, per a senior US defense official

1 · 15 · 147

Jeff Seldin @jseldin · 17h
US assesses #Putin has "about three quarters of his military dedicated to this fight" in #Ukraine, per a senior US defense official

9 · 33 · 151

Jeff Seldin @jseldin · 16h
US expediting assistance to #Ukraine. "We understand the tyranny of time here" per a senior US defense official

2 · 27 · 170

Jeff Seldin @jseldin · 16h
#Moscow #disinformation efforts. "We haven't seen any overt efforts" by #Russia in the propaganda space aimed at US or @NATO forces, per a senior US defense official

1 · 20 · 109

Jeff Seldin @jseldin · 16h
Senior US defense official clarifies #Russia has sent about 75% of its battalion tactical groups to the front or the fight in #Ukraine

> **Jeff Seldin** @jseldin · 17h
> US assesses #Putin has "about three-quarters of his military dedicated to this fight" in #Ukraine, per a senior US defense official.
> Show this thread

9 · 48 · 173

Jeff Seldin @jseldin · 16h
Trying to predict what happens next in #Ukraine "fool's errand" per a senior US defense official.

Official says #Russia still has "vast majority of combat power available to them" of what #Moscow positioned for the invasions

but notes #Kremlin "continues to be frustrated"

6 · 21 · 133

Jeff Seldin @jseldin · 16h
Shelling of #Odesa suburbs could potentially be #Russia's attempt to prepare "for some sort of ground assault" whether from amphibious forces or ground forces near #Mykolaiv, per a senior US defense official

6 · 11 · 86

NizarElCommander @CommanderNizar · 17h
Replying to @jseldin
Is this 75% of their total army, or just 75% of the forces they amassed in the invasion?

3 · · 3

ErikVH @ErikVH13 · 17h
Should be total army, since they'd already engaged 100% of the previously amassed forces last week

· · 14

Home Moments

Log in

Nepareizais

Follow

Divās dienās Viļņā lietuviešu valodas kursos pieteicās 300 pieaugušie-Ukrainas bēgļi. Vakar sākās mācības pirmajām grupām. Pasniedzēji ir Viļņas Universitātes filoloģ.fakultātes studenti-brīvprātīgie. Nākamnedēļ viņiem pievienosies Viļņas skolotāji ar ilggadēju pieredzi.

6 18 AM 17 Mar 2022

1 Retweet 1 Like

1 1

Nepareizais

© 2022 Twitter About Help Center Terms Privacy policy Cookies Ads info

Tweet

Something went wrong. Try reloading.

Retry

Sign up

Did someone say … cookies?

Twitter and its partners use cookies to provide you with a better, safer and faster service and to support our business. Some cookies are necessary to use our services, improve our services, and make sure they work properly. Show more about your choices.

Accept all cookies

Refuse non-essential cookies

Home Moments Search Twitter Have an account? Log in

DS Latvija @DievaSuni · 8m
Uz majam laikam netaisas vairs

1

Nepareizais
@reaNepareizais
Follow

Replying to @DievaSuni

Lietuvā ir jārunā lietuviski. Tāpat kā Francijā franciski utt.

6:33 AM · 17 Mar 2022

© 2022 Twitter About Help Center Terms Privacy policy Cookies Ads info

Nepareizais
@reaNepareizais
Riga, Latvia
Joined December 2017

© 2022 Twitter About Help Center Terms Privacy policy Cookies Ads info

Home Moments

Search Twitter

Have an account? Log in

Nepareizais
@realNepareizais

Riga, Latvia

Joined December 2017

Nepareizais
@realNepareizais

Follow

Ja Lietuva un Igaunija nebūtu pieņēmušas, varētu neiespringt ... 🙃

Uldis Budriķis @budrikis_uldis
Saeima: Šodien tiks pieņemts Saeimas paziņojums par lūgumu ANO slēgt gaisa telpu Ukrainai virs humanitārajiem koridoriem un AES!

Šādu paziņojumu jau pieņēmuši Lietuva un Igaunija. Baltija ir vienota ar

6:38 AM - 17 Mar 2022

© 2022 Twitter About Help Center Terms Privacy policy Cookies Ads info

Home Moments

Have an account? Log in

Русский

Nepareizais

Nepareizais @rea Nepare zais · 33m

Divas dienas Viļņa lietuviešu valodas kursos pieteicās 300 pieaugušie Ukrainas bēgļi. Vakar sākās mācības pirmajām grupām. Pasniedzēji ir Viļņas Universitātes filoloģ fakultātes student brīvprātīgie. Nākamnedēļ viņiem pievienosies V ņas skolotāji ar ggadēju pieredzi

3 · 15 · 43

Zane Zilberte @ZaneZilberte · 2m

Man ļoti gribētos zināt, kāda ir situācija ar latviešu valodas kursiem Ukrainas bēgļiem šeit, Latvijā. Un ļoti gribētos t cet, ka tādi ir/ būs un cilvēki piesakās. Manuprāt, arī bērniem vajadzētu mācīties latviešu skolās. Mūsu zeme ir jāskan latviešu valodai

1

Nepareizais
@rea Nepare zais

Follow

Replying to @ZaneZ berte

jāprasa RD, IzM utt

6:51 AM · 17 Mar 2022

© 2022 Twitter About Help Center Terms Privacy policy Cookies Ads info

Andris Kalnozols
@andriskalnozols

Follow

@Valsts_policija vai tiek piemēroti kaut kādi pasākumi šādos gadījumos, kad zināms ir auto numurs?

2:35 AM · 17 Mar 2022

© 2022 Twitter About Help Center Terms Privacy policy Cookies Ads info

By using Twitter's services you agree to our ... We and our partners operate globally and use cookies, including for analytics, personalisation, and ads

Nepareizais
@realNepareizais

Follow

Aizgāja virsraksti ...

Jauns.lv @JaunsLV · 13m
Peskovs par Putinu: "Mūsu prezidents ir ļoti gudra, tālredzīga un kulturāla starptautiska personība"

LETA Ziņas @letanewslv · 31m
Replying to @letanews_lv
"Mūsu prezidents ir ļoti gudra, tālredzīga un kulturāla starptautiska personība," ceturtdien paziņojis Kremļa preses pārstāvis Dmitrijs Peskovs

6:57 AM · 17 Mar 2022

© 2022 Twitter About Help Center Terms Privacy policy Cookies Ads info

By using Twitter's services you agree to our ... We and our partners operate globally and use cookies, including for analytics, personalisation, and ads

Nepareizais
@realNepareizais

Follow

Igauņu Leta var uzrakstīt dajebkādu stulbumu, mūsu mediji to izcels un tiražēs aci nepamirkšķinot

Jauns.lv @JaunsLV · 13m
Peskovs par Putinu: "Mūsu prezidents ir ļoti gudra, tālredzīga un kulturāla starptautiska personība"

LETA Ziņas @letanews_lv · 31m
Replying to @letanews_lv
"Mūsu prezidents ir ļoti gudra, tālredzīga un kulturāla starptautiska personība," ceturtdien paziņojis Kremļa preses parstāvis Dmitrijs Peskovs

7:06 AM · 17 Mar 2022

Nepareizais
@realNepareizais
Riga, Latvia
Joined December 2017

© 2022 Twitter About Help Center Terms Privacy policy Cookies Ads info

© 2022 Twitter About Help Center Terms Privacy policy Cookies Ads info

By us ng Twitter's services you agree to our
ads

We and our partners operate globally and use cookies, inc uding for analyt cs personalisation and ads

Home About

Have an account? Log in

Nepareizais @rea Nepare za s · 51m

Divas dienas Vi na lietuviešu valodas kursos piete cas 300 p eauguš e Ukrainas begļ Vakar sakas macības pirmajam grupam Pasn edzeji ir Viļnas Universitates filolog fakultates studenti brīvpratīgie Nakamnede viņiem p evienos es Viļnas sko otaji ar ilggadeju pieredz

3 19 58

Zane Zilberte @ZaneZ berte · 21m

Man ot gr betos zinat, kada ir situacija ar latviešu valodas kursiem Ukrainas begļ em šeit, Latv ja Un ļoti gribetos ticet ka tadi ir/ būs un cilveki piesakas Manuprat, arī beiņiem va adzetu macīties latv ešu skolas Musu zeme ir jaskan latviešu valodai

2

Nepareizais @rea Nepare za s · 19m

,aprasa RD, IzM utt

1

Zane Zilberte @ZaneZ berte · 4m

Droš vien Pub iski neesmu vel nekur šadu informac ju lasījus , bet varbūt neesmu pamanījusi

1

Nepareizais
@rea Nepare za s

Follow

Replying to @ZaneZ lberte

Uzraksti, ietago Staķi, Muižnieci uc, varbūt noveicas un atbild.

7 09 AM 17 Mar 2022

Nepareizais
@rea Ne are za s

R ga Latv a

oined Decem be 2017

Home Moments

Have an account? Log in

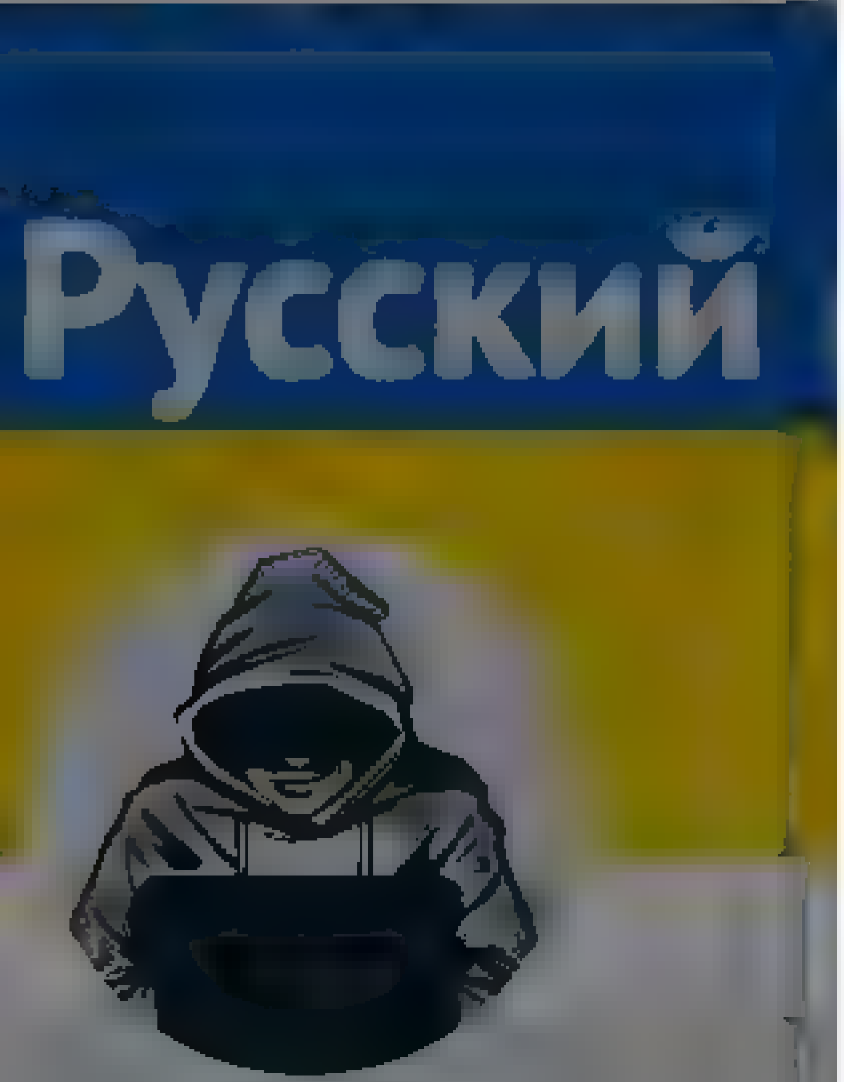

Nepareizais
@realNepareizais

Riga, Latvia

Joined December 2017

Nepareizais
@realNepareizais

Follow

🇺🇦 Aicinājums hakeriem 😎

The media could not be played.

7:13 AM - 17 Mar 2022

© 2022 Twitter About Help Center Terms
Privacy policy Cookies Ads info

By using Twitter's services you agree ... analytics, personalisation, and ads

Home About

Have an account? Log in

Геннадий Гудков

@gudkov_g

Российский политик, депутат Госдумы III-VI созывов 2001-2012 gvgudkov@ya.ru

Геннадий Гудков
@gudkov_g

Follow

Кто-то может подтвердить или опровергнуть? (Заголовок: Путин перевозит членов своей семьи в высоко-технологичный бункер в Сибири, защищенный от ядерной войны). Значит, это - п-ц, и уже принято решение применить ЯО?

Putin Moves Family Members to Nuclear War Proof Hi-Tech Bunker In Siberia

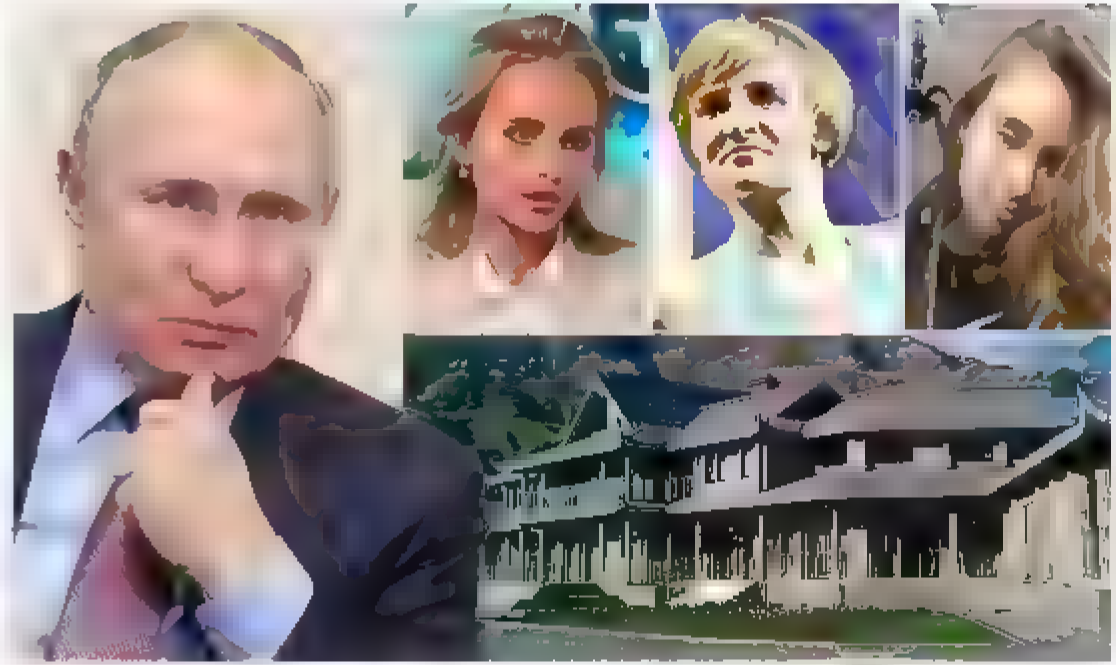

By Sentinel Digital Desk

4:08 AM - 17 Mar 2022

2 Retweets **2** Likes

Terms

Something went wrong, but don't fret — let's give it another shot.

Try again

By using Twitter's services you ag[...]alytics, personalisation and ads

Home About

Have an account? Log in

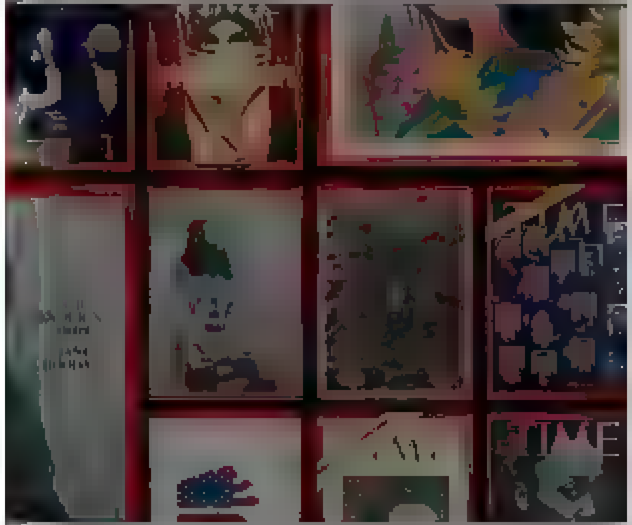

TIME

@TIME

News and current events from around the globe. Subscribe: time.me/subscribe

time.com

Joined April 2008

© 2022 Twitter About Help Centre Terms Privacy policy Cookies Ads info

TIME @TIME

Follow

The resilience of Ukraine

ti.me/37I0W8Z

The media could not be played.

4:11 AM - 17 Mar 2022

9 Retweets **28** Likes

3 9 28

TIME @TIME 48s

Since Russia's invasion began, dozens of Ukraine's 7.5 million children have been killed and thousands of others have left in search of safety

Tweet

Something went wrong. Try reloading.

Retry

Sign up

Did someone say … cookies?

Twitter and its partners use cookies to provide you with a better, safer and faster service and to support our business. Some cookies are necessary to use our services, improve our services, and make sure they work properly. Show more about your choices.

Accept all cookies

Refuse non-essential cookies

By using Twitter's services you agree to our Cookies Use. We and our partners operate globally and use cookies, including for analytics, personalisation, and ads.

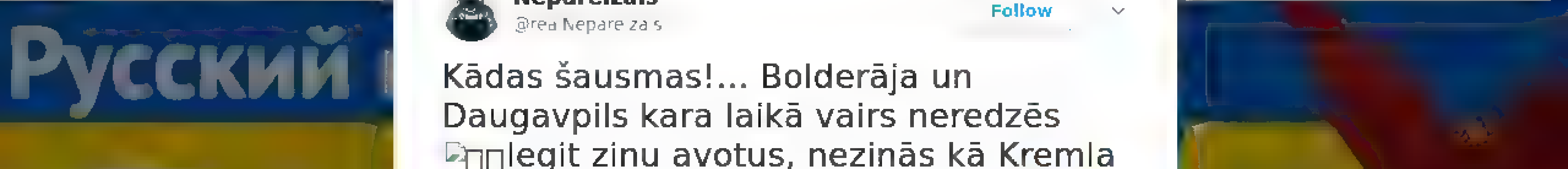

Nepareizais
@realNepareizais

Riga, Latvia

Joined December 2017

Nepareizais
@realNepareizais

Follow

Kādas šausmas!... Bolderāja un Daugavpils kara laikā vairs neredzēs legit ziņu avotus, nezinās kā Kremļa propagandisti bezkaunīgi melo ... 😰

> **Sanita Jemberga** @Jemberga
> Replying to @Jemberga @gdavidsons
> Propaganda ne propaganda, bet tie ir legit ziņu avoti Krievijas oficiālajai nostājai (tāpat kā Kremlis) un tā nostāja ir jāzina, kaut vai lai redzētu, cik bezkaunīgi melo. Mediji ar šiem avotiem strādā. Turklāt RCB arhīva bija ļoti daudz info par oligarhu saitēm utml

8:00 AM - 17 Mar 2022

By using Twitter's services you agree to our - We and our partners operate globally and use cookies, including for analytics, personalisation, and ads

Home About

Have an account? Log in

Nepareizais @reaNepareizais

Riga, Latvia

Joined December 2017

Nepareizais @reaNepareizais · 55m

gaunu Leta var uzrakstīt dajebkatu stulbumu, mūsu mediji to izcels un tirāžes ac nepamirkšķ not

> **Jauns.lv** @Jauns_lv · 13m
>
> Peskovs par Putinu: "Mūsu prezidents ir ļoti gudra, tā redzīga un kulturāla starptautiska personība"

> **LETA Ziņas** @letanewslv · 31m
>
> Replying to @letanewslv
>
> "Mūsu prezidents ir ļoti gudra, tā redzīga un kulturāla starptautiska personība," ceturtdien paziņojis Kremļa preses pārstāvis Dmitrijs Peskovs

2 · 5 · 11

Dainis @jsd_lv · 11m

Interesanti, kāpēc mums būtu jāzin ko domā kaut kāds peskovs par kaut kādu noziedznieku pret cilvēci?

1

Nepareizais @reaNepareizais

Follow

Replying to @jsd_lv

Vēl jo virāk šādus murgus jāliek virsrakstos!

8:01 AM · 17 Mar 2022

© 2022 Twitter About Help Center Terms Privacy policy Imprint Cookies Ads info

By using Twitter's services you agree to our Cookies Use. We and our partners operate globally and use cookies, including for analytics, personalisation, and ads.

×

Home About

Have an account? Log in

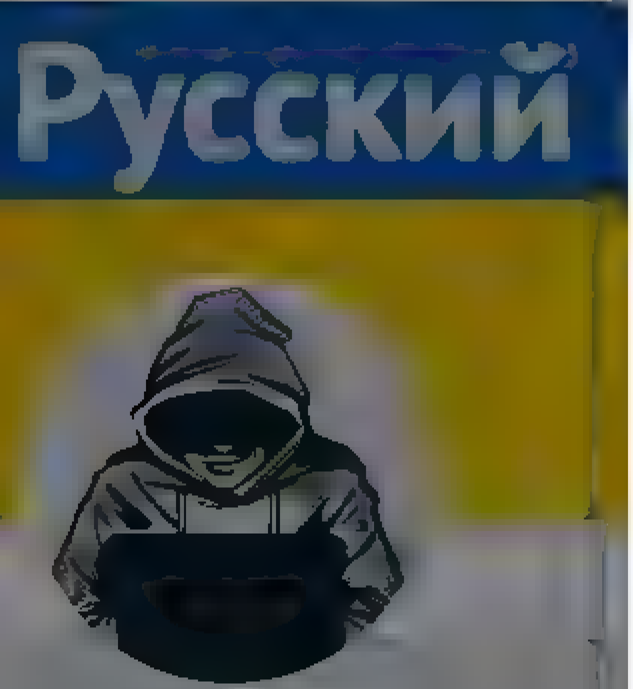

Nepareizais

Nepareizais
@reaNepareizais

Follow

🇺🇦Zaporižje

The media could not be played.

8:08 AM · 17 Mar 2022

© 2022 Twitter About Help Center Terms Privacy policy Cookies Ads info

Home Moments

Have an account? Log in

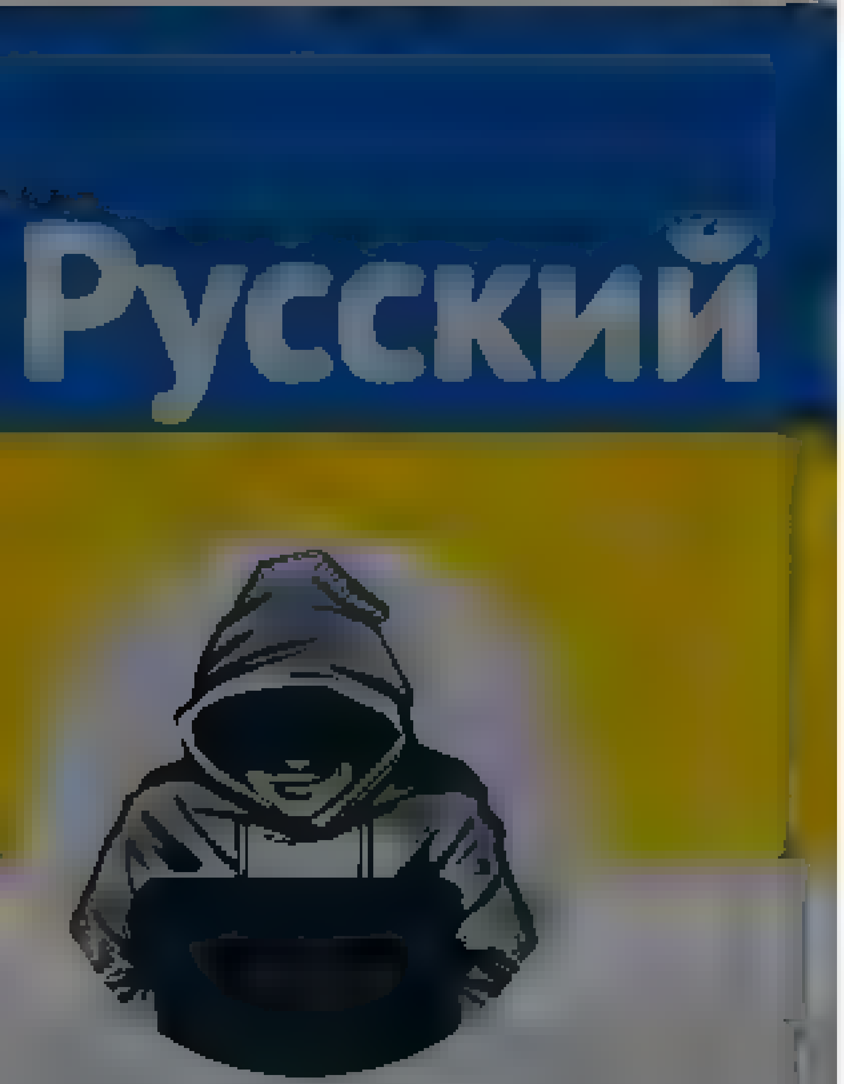

Nepareizais
@realNepareizais

Riga, Latvia

Joined December 2017

Nepareizais
@realNepareizais

Follow

The media could not be played.

8:07 AM - 17 Mar 2022

1 Like

1

© 2022 Twitter About Help Center Terms
Privacy policy Cookies Ads info

By using Twitter's services you agree to our … We and our partners operate globally and use cookies, including for analytics, personalisation, and ads

Home About

Have an account? Log in

Oliver Alexander

Analyst with a passion for OSINT
Interviews featured in

Joined December 20…

Oliver Alexander
@OAlexanderDK

Follow

A large exodus of private jets out of Moscow towards Dubai this morning too.

4:18 AM - 17 Mar 2022

3,417 Retweets **9,328** Likes

367 3.4K 9.3K

Mati @Mati…2738 · 2h
Replying to @OAlexanderDK
Wtf

LadyLeaveUkraineAlone @LadyRe…ne · 2h
Replying to @OAlexanderDK

© 2022 Twitter About Help Center Terms
Privacy policy Cookies Ads info

Home Moments Twitter Have an account? Log in

Χάρων
@ainarsbrl1

Private profile. Related to ... RT doesn't mean support of ...

Joined March ...

Χάρων
@ainarsbrl1

Follow

Ja šajos apstākļos @Jauna_Vienotiba @VL_TBLNNK @ZZS_ pieļaus kaut vēl 1 krievu Krievijas "pseidobēgli" vai "tūristu" (jo nepietiek ar Ragozinu) Latvijā- varam bez pārspīlējuma apgalvot, ka arī tās ir no Kremļa atkarīgas partijas kā pārējās. Attiecas arī caur FI / EE braucējiem

Skuja Biruta @AnnaAma_s

Mūsu Saeima apspriež ,vai ielaist " bēgļus" no Krievijas ,īpaši jauniešus . Ja ta notiks ,tad nebrīnīsimies pec laika ,ka šī ar viņiem kopa ienākušie " ruskī mir" pieprasīs savas tiesības. Vai mums pretinieku jau nav diezgan?

Show this thread

3:58 AM - 17 Mar 2022

© 2022 Twitter About Help Center Terms Privacy policy Cookies Ads info

© 2022 Twitter About Help Center Terms Privacy policy Cookies Ads info

By us ng Twitter's services you ag… …lyt cs personalisation and ads

Home About

Have an account? Log in

Liāna Langa Bokša

Poetry, politics native language Column st Author of 5 awarded poetry and prose book Pr vate opinion RT does not always mean support

ATVIA

Joined May …

Liāna Langa Bokša
@liana_langa

Follow

Tiek aktivizēta 5. kolonna Latvijā? @edgarsrinkevics @krisjaniskarins @EvikaSilina @Valsts_drosiba @valstsgriba

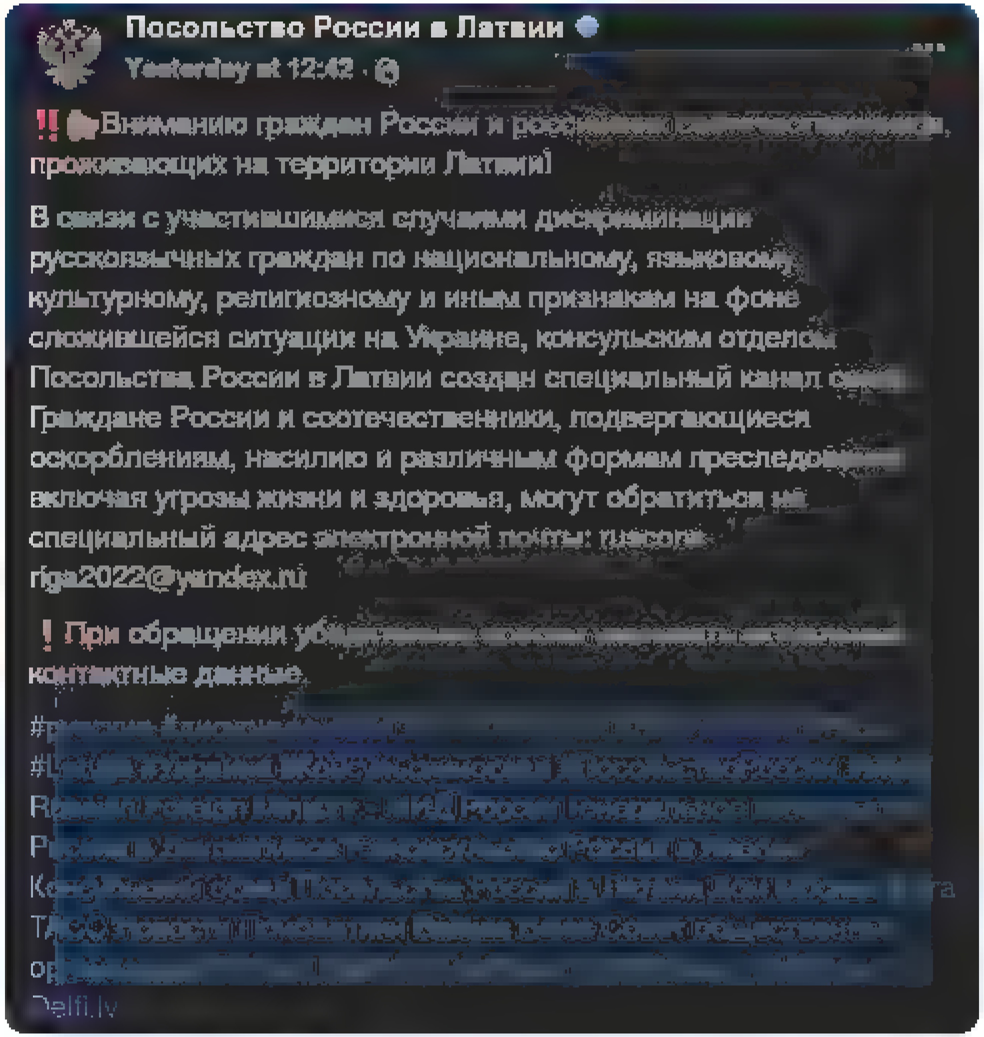

5 31 AM 17 Mar 2022

3 Retweets 3 Likes

1 3 3

… 202… Twitter About Help Center Terms Privacy policy Cookies Ads info

By using Twitter's services you agree ... analytics, personalisation, and ads

Home About

Have an account? Log in

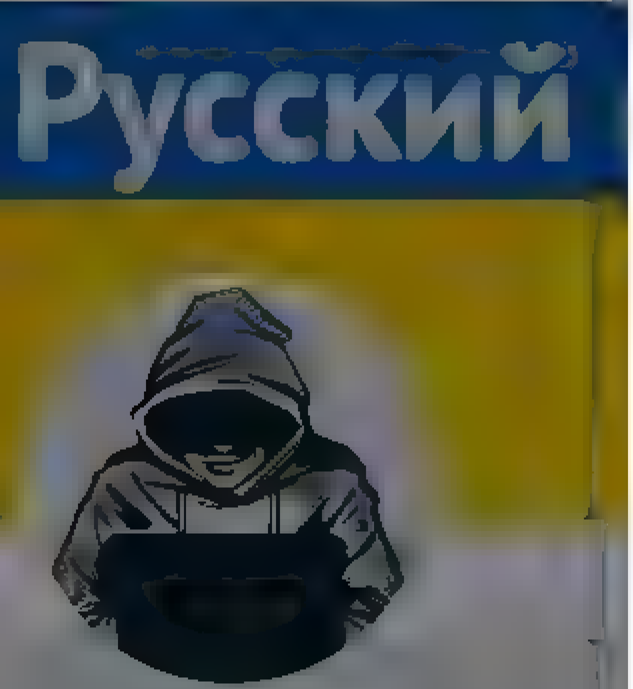

Nepareizais

Joined December 2017

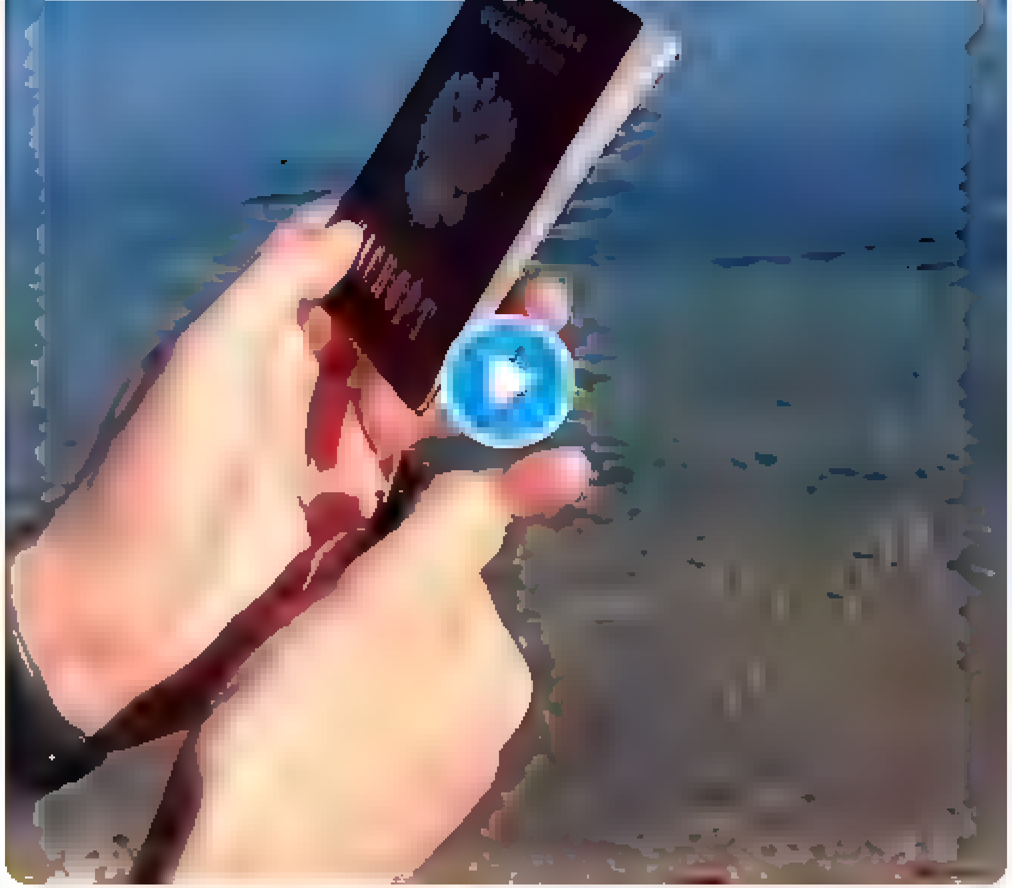

1 5

John Wick 12m

Kur problema pec tam iznemt jaunu?

1

Nepareizais

@realNepareizais

Follow

Replying to

Domaju, ka pašlaik, kad visi bēg no valsts, rindas varētu būt nesliktas.

8:32 AM · 17 Mar 2022

Home Moments

Have an account? Log in

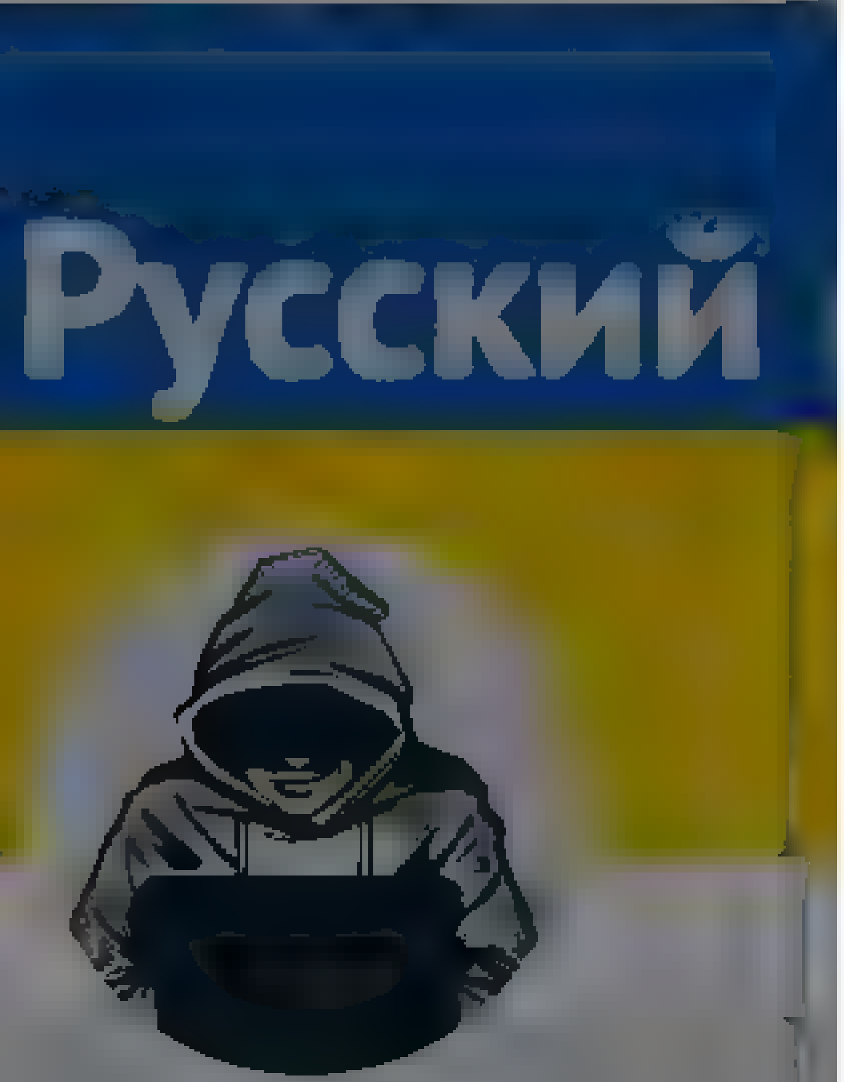

Nepareizais
@reaNepareizais

Follow

🇷🇺orki šodien cenšas nodedzināt 🇺🇦 Harkivu

The media could not be played

8:56 AM · 17 Mar 2022

Nepareizais

By using Twitter's services you agree to our Cookies Use. We and our partners operate globally and use cookies, including for analytics, personalisation, and ads.

Русский

Nepareizais @realNepareizais · 4h

Arestovičs aicina partizānus demontēt dzc sliežu ceļus okupētajās teritorijās, sevišķi dienvidos - Krimas - Melitopoles un Hersonas virzienos.

The media could not be played.

2 21 52

Andrew @Rezhg_s · 31m

Da tur daudz nevajag, saspridzināt parmijas un kādu tiltu nonest

1

Nepareizais
@realNepareizais

Follow

Replying to @Rezhg_s

dzc ļoti labi apsargā, nav tik viegli

9:17 AM - 17 Mar 2022

Nepareizais
@realNepareizais

Riga, Latvia

Joined December 2017

© 2022 Twitter About Help Center Terms Privacy policy Cookies Ads info

Русский

Nepareizais
@redaNepareizais

Follow

Maķītis no Maskavas aizgāja, bet 🇷🇺 Sibīrijā turpina strādāt 🤗

Сибирь.Реалии @sibreal
25 ресторанов McDonald's продолжили работу в Новосибирске, Красноярске, Барнауле, Томске, Кемерово. Ранее компания хотела закрыться из-за событий в Украине sibreal.org/a/mcdonalds-p…

9:36 AM - 17 Mar 2022

© 2022 Twitter About Help Center Terms Privacy policy Cookies Ads info

Nepareizais
@redaNepareizais

Rīga, Latvia
Joined December 2017

© 2022 Twitter About Help Center Terms Privacy policy Cookies Ads info

By using Twitter's services you agree to our We and our partners operate globally and use cookies, including for analytics, personalisation, and ads

Home About

Have an account? Log in

Nepareizais

Nepareizais
@realNepareizais

Follow

Čehijā pašlaik atrodas ~270 000 bēgļu no Ukrainas
Latvijas mērogā tas būtu ~50 000

Latvijas Radio Ziņas @LRZinas
Bēgļu centrā Rīga Kongresu namā līdz šim reģistrēti 4343 cilvēki no Ukrainas

Līdz vakardienas vakaram Rīgas pašvaldība izmitināja 909 personas…

9:38 AM - 17 Mar 2022

© 2022 Twitter About Help Center Terms Privacy policy Imprint Cookies Ads info

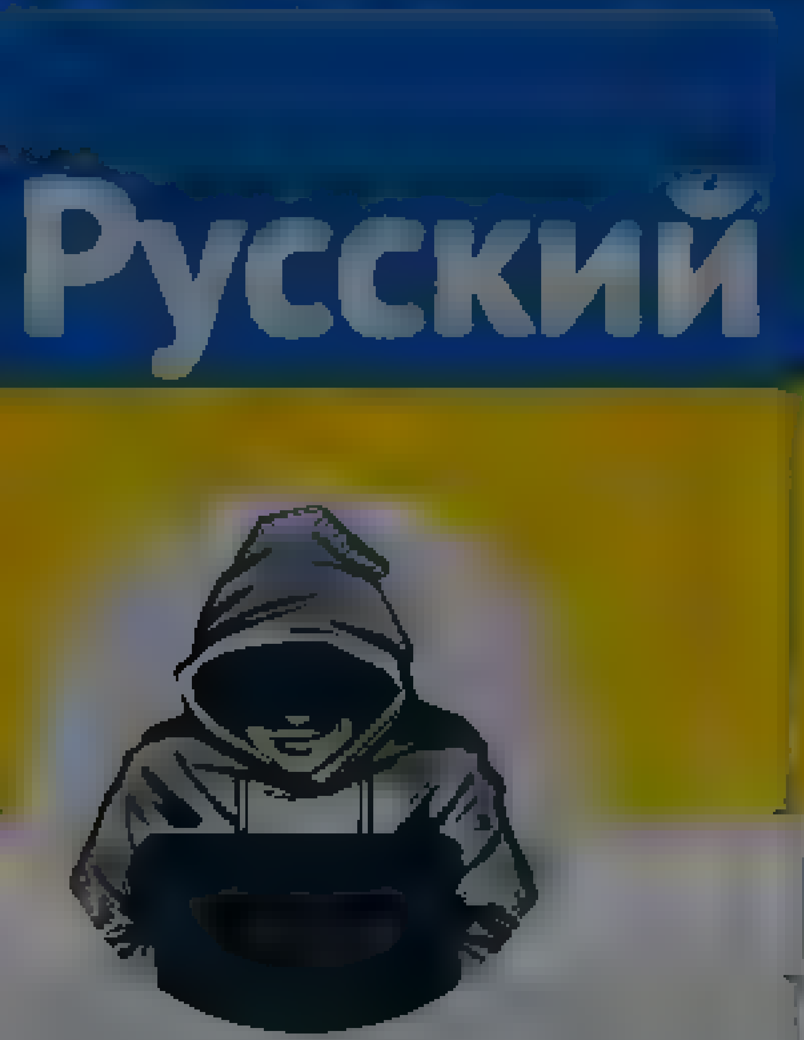

Nepareizais

Nepareizais

Follow

Putins zog labību no Ukrainas!
No okupētās 🇺🇦Berdjanskas tirdzniecības ostas izved ar kuģiem 🇺🇦 graudus.
Jetzt klaut Putin der Ukraine auch noch das Getreide!

9:59 AM · 17 Mar 2022

Twitter About Help Center Terms

Nepareizais
@red_Nepareizais

Riga, Latvia
Joined December 2017

Nepareizais
@red_Nepareizais
Follow

🇺🇦 - krievu karavīriem

10:14 AM - 17 Mar 2022

4 Likes

4

© 2022 Twitter About Help Center Terms
Privacy policy Cookies Ads info

Nepareizais
@realNepareizais
Riga, Latvia
Joined December 2017

The media could not be played.

2 12

Natalija Žogole @fufonja · 10m
Latvija?

1

Nepareizais
@realNepareizais
Follow

Replying to @fufonja

nē

10:28 AM · 17 Mar 2022

© 2022 Twitter About Help Center Terms Privacy policy Cookies Ads info

© 2022 Twitter About Help Center Terms Privacy policy Cookies Ads info

Home Moments

Log in

Nepareizais

Nepareizais

@rea Nepareizais

Follow

🇵🇱🇺🇦

10:33 AM · 17 Mar 2022

Māris Antonevičs
Latvijas Avīze

Māris Antonevičs
@marisons

Follow

Krievijas propagandas sejas, kas ar gadiem ilgu melošanu nopelnījušas lielu naudu, tagad to izmanto, lai pārceltos uz ērtu dzīvi Rietumos. Pa ceļam uztaisot nelielu "grēksūdzīti" dažos medijos, kuros pasniedz sevi gandrīz vai kā upurus. Tik vienkārši...

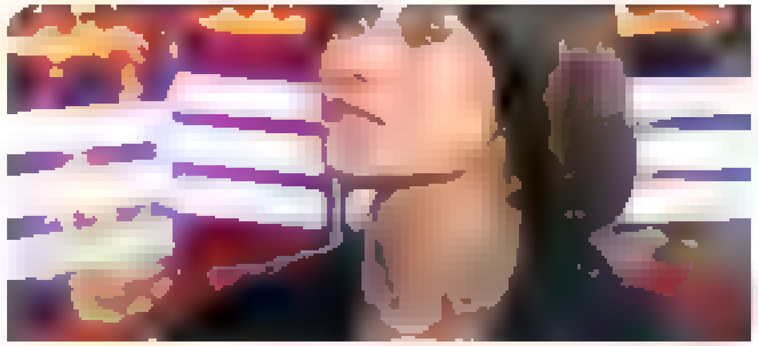

'Piedalījos propagandas murgā' - bijusī diktore atklāj Krievijas TV virtuvi un pamet valsti

Vita Dreijere

No Krievijas aizbēgusi propagandas kanāla NTV

10:15 AM - 17 Mar 2022

© 2022 Twitter About Help Center Terms Privacy policy Cookies Ads info

By using Twitter's services you agree to our … We and our partners operate globally and use cookies, including for analytics, personalisation, and ads

Home About

Have an account? Log in

Nepareizais
@realNepareizais

Follow

Vācija pārvieto uz Slovākiju 'Patriot'. Tātad Ukraina saņems 'S-300'

Verteidigungsministerium @BMvg_Bundeswehr
Wir erhöhen weiter unser Engagement an der Ostflanke. Zur Unterstützung der integrierten #NATO Luftverteidigung verlegen wir PATRIOT Systeme in die 🇸🇰 damit stärken wir die Reaktions- und Abschreckungsfähigkeit der Allianz.

10:54 AM - 17 Mar 2022

© 2022 Twitter About Help Center Terms Privacy policy Cookies Ads info

Nepareizais
@realNepareizais

Riga, Latvia

Joined December 2017

© 2022 Twitter About Help Center Terms Privacy policy Cookies Ads info

Tweet

Something went wrong. Try reloading.

Retry

Sign up

Did someone say … cookies?

Twitter and its partners use cookies to provide you with a better, safer and faster service and to support our business. Some cookies are necessary to use our services, improve our services, and make sure they work properly. Show more about your choices.

Accept all cookies

Refuse non-essential cookies

Home Moments

Search Twitter

Have an account? Log in

toomas hendrik ilves

@IlvesToomas

look at my homepage From Estonia Where Digital is Native

Estonia

Joined May

toomas hendrik ilves
@IlvesToomas

Follow

"Oh but it's just Putin."

AlexandruC4 @AlexandruC4
Public opinion poll in Russia

Survey says 86.6% of Russians support the armed invasion of Russia in other European countries

Show this thread

4:51 PM · 16 Mar 2022

58 Retweets **141** Likes

16 58 141

Node1 @node00000001 · 2h
Replying to @IlvesToomas
Come on, these questions are terrible. If the questions don't reflect reality, how can the responses??

1

G.Liguierco @grgr4x · 2h
Replying to @IlvesToomas
How many Russians provide honest answers in polls?

1 3

Sven-Erik Volberg @po tikasse · 1h

Twitter About Help Center Terms Privacy policy Cookies Ads info

By using Twitter's services you agree to our Cookies Use. We and our partners operate globally and use cookies, including for analytics, personalisation, and ads.

Nepareizais
@realNepareizais

Riga, Latvia

Joined December 2017

Nepareizais @realNepareizais · 2h
Vācija parvieto uz Slovākiju 'Patriot'. Tātad Ukraina saņems 'S 300'

Verteidigungsministerium @BMvg_Bundes
Wir erhöhen weiter unser Engagement an der Ostflanke. Zur Unterstützung der integrierten #NATO Luftverteidigung verlegen wir PATRIOT Systeme in die 🇸🇰, damit stärken wir die

1 3 26

Guntis Rolis @rolisg · 1h
Vai nav precīzāku ziņu par modeli? S-300 VM būtiski uzlabots un modernaks

1

Nepareizais
@realNepareizais

Follow

Replying to @rolisg @tkams

“Slovakia operates one S-300PMU1 battery, according to the IISS Military Balance 2022.”

11:25 AM - 17 Mar 2022

2 Likes

2

© 2022 Twitter About Help Center Terms Privacy policy Cookies Ads info

Home Moments

Have an account? Log in

Nepareizais
@rea Nepareizais

Follow

🇺🇦

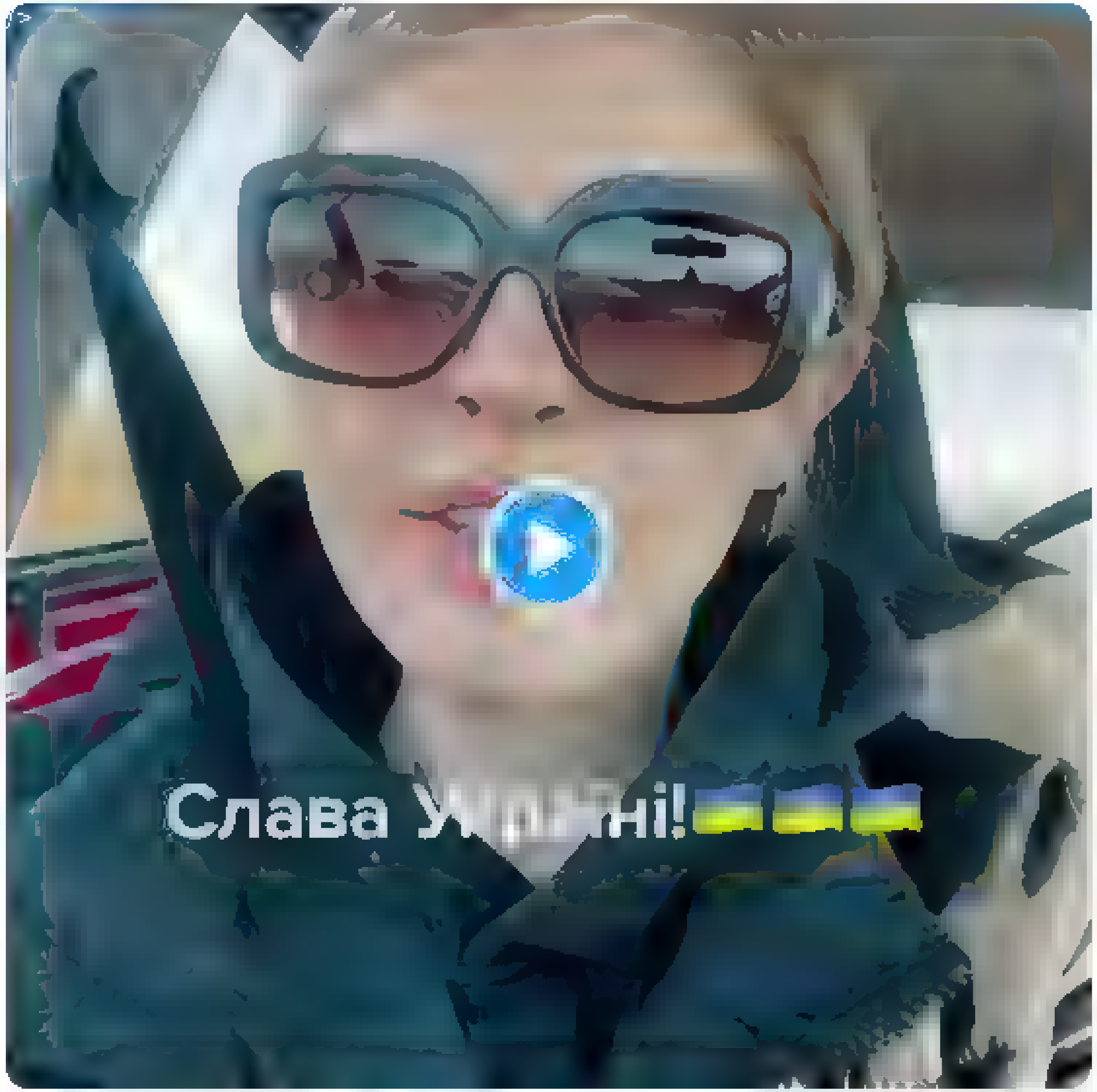

12:31 PM - 17 Mar 2022

Nepareizais
@rea_Nepareizais

Riga, Latvia

Joined December 2017

© 2022 Twitter About Help Center Terms
Privacy policy Cookies Ads info

By using Twitter's services you agree to our Cookies Use. We and our partners operate globally and use cookies, including for analytics, personalisation, and ads

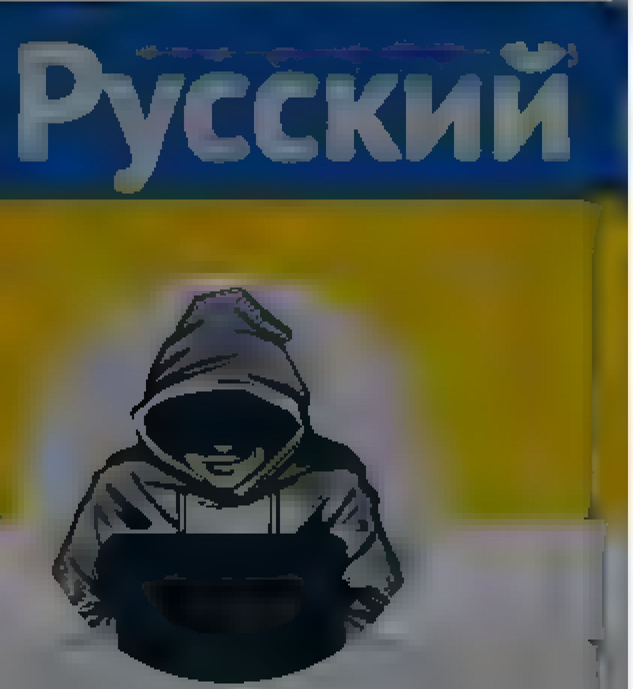

Nepareizais
@realNepareizais

Riga, Latvia

Joined December 2017

Nepareizais
@realNepareizais

Follow

— Соцсети заблокируют.
— Переживем!
— Денег будет меньше.
— Затянем пояса!
— Телевизор отключат.
— Телевизор не трожь!

The media could not be played.

12:15 PM - 17 Mar 2022

2 Retweets **2** Likes

1 2 2

Lupatniece @Lupatniece · 21m

Replying to @realNepareizais

Vecis kamuflažas terpa, kurš lieto Whatsup, piedava blokēt internetu

By using Twitter's services you agree to our Cookies Use. We and our partners operate globally and use cookies, including for analytics, personalisation, and ads

Русский

Nepareizais

@realNepareizais

Riga, Latvia

Joined December 2017

Nepareizais

@realNepareizais

Follow

24.martā Londonā Oxxxymiron

12:43 PM - 17 Mar 2022

Home Moments Search Twitter Have an account? Log in

Русский

Nepareizais
@redaNepareizais

Rīga, Latvia
Joined December 2017

Nepareizais
@redaNepareizais
Follow

Profesors, AP! deputāts Bikše. Tas pats, kurš vēl nesen TV ekrānā stāstīja, ka "Saskaņai" jāiet valdībā, un vajag svinēt 9.maiju, jo tajā dienā beidzies karš, kas esot laba lieta.

> **LA.LV** @LA_lv
> Aigars Bikše: Uz Uzvaras pieminekli varam skatīties arī kā liecību par latviešu spēku – ka izjaucām milzīgo Padomju savienības varu la.lv/a gars-bikse-u

12:46 PM · 17 Mar 2022

© 2022 Twitter About Help Center Terms Privacy policy Cookies Ads info

© 2022 Twitter About Help Center Terms Privacy policy Cookies Ads info

By using Twitter's services you agree to our ... We and our partners operate globally and use cookies, including for analytics, personalisation, and ads

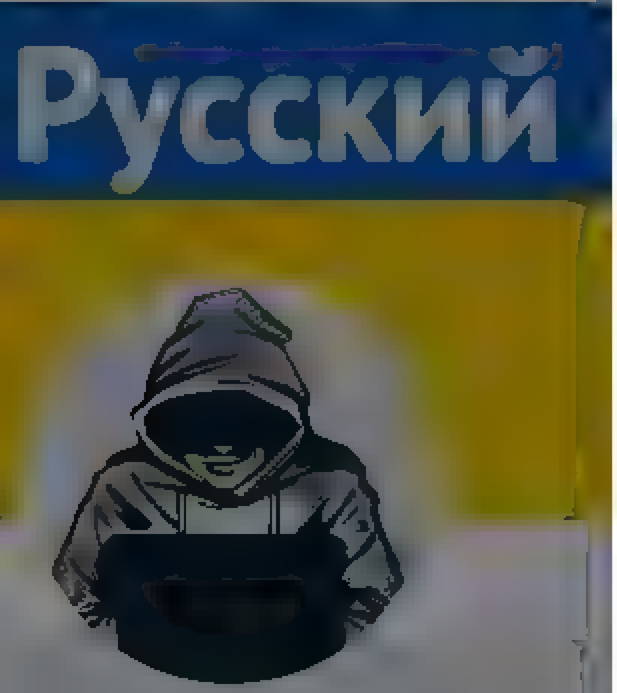

Nepareizais
@red_Nepareizais

Follow

Bulgaria's former Prime Minister Borissov detained. Former Finance Minister Goranov, the former chair of the parliamentary budgetary commission Stoyanova as well as Borissov's media adviser Arnaudova were also detained.

1:51 PM · 17 Mar 2022

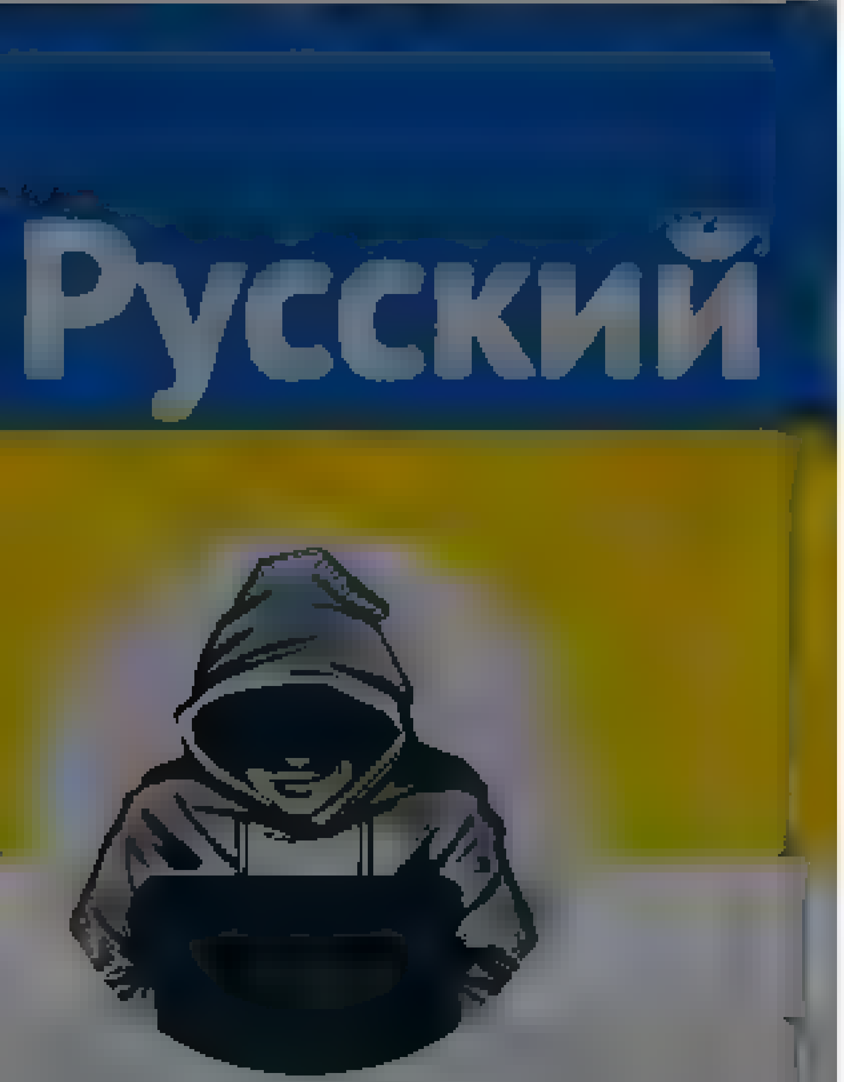

Nepareizais
@red_Nepareizais

Riga, Latvia
Joined December 2017

Nepareizais
@red_Nepareizais
Follow

okupanti

1:56 PM - 17 Mar 2022

© 2022 Twitter About Help Center Terms
Privacy policy Cookies Ads info

By using Twitter's services you agree to our Cookies Use. We and our partners operate globally and use cookies, including for analytics, personalisation, and ads

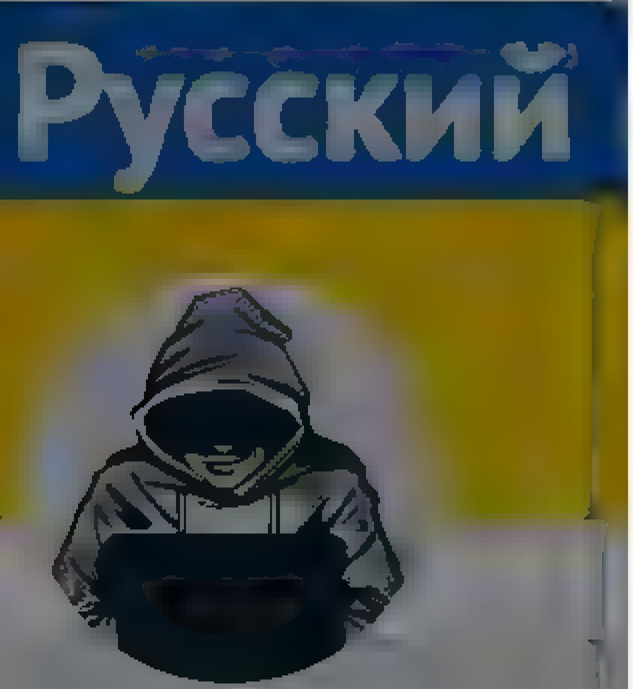

Nepareizais
@realNepareizais

Riga, Latvia
Joined December 2017

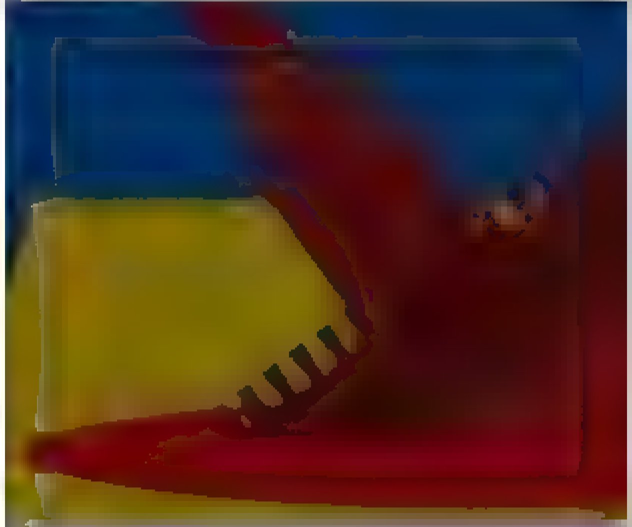

Nepareizais
@realNepareizais

Follow

Mariupole

The media could not be played.

2:01 PM · 17 Mar 2022

© 2022 Twitter About Help Center Terms Privacy policy Cookies Ads info

By using Twitter's services you agree to our Cookies Use. We and our partners operate globally and use cookies, including for analytics, personalisation, and ads.

Lato Lapsa
@Lato_Lapsa

Follow

Pēc atgriešanās Latvijā noklausījos vairākus @LRZinas izlaidumus. Nu, ko lai saka - kad krievu tanki būs pie Jelgavas, "sabiedriskais" radio ziņos apmēram tā: Latvijas valdība apgalvo, ka pretinieka spēki tuvojoties Jelgavai, taču Krievijas Aizsardzības ministrija to noliedz.

1:08 AM - 17 Mar 2022

2 Retweets 3 Likes

2 3

Lato Lapsa
@Lato_Lapsa

By using Twitter's services you agree to our … We and our partners operate globally and use cookies, including for analytics, personalisation, and ads

Baiba Strautmane
@BaibaStrautmane

Follow

Mani visai dīvainā veidā uzrunā aicinājumi neslēgt resursus, kuri pārraida melus, piemēram, Putins visu laiku melo, bet te cilvēki grib pieeju tiem meliem... kādā sakarā, kāpēc, lai m;es gribētu citēt melus?!

12:19 PM - 17 Mar 2022

1 Retweet 1 Like

1 1 1

Kastiņa @IngaPatmalniece · 10s
Replying to @BaibaStrautmane
Varbūt, vajag filtret. Visu nepsrsniegt?

By using Twitter's services you agree to our

We and our partners operate globally and use cookies, including for analytics, personalisation, and ads

Filips

Filips
@Rajevskis

Follow

Labs sižets @TV3zinas no Daugavpils, par atbalstu bēgļiem, labs kontrasts tam kas redzēts ap karogu pie mūzikas skolas. Taču kas man šķiet pilnīgi nepieņemami, tas ir tas, ka jaunieši un bērni nespēj sniegt interviju Latviešu valodā. Kas tas ir @IZM_gov_lv @konservativie?

11:42 AM - 17 Mar 2022

By using Twitter's services you agree to our … We and our partners operate globally and use cookies, including for analytics, personalisation, and ads

×

Home About

Have an account? Log in

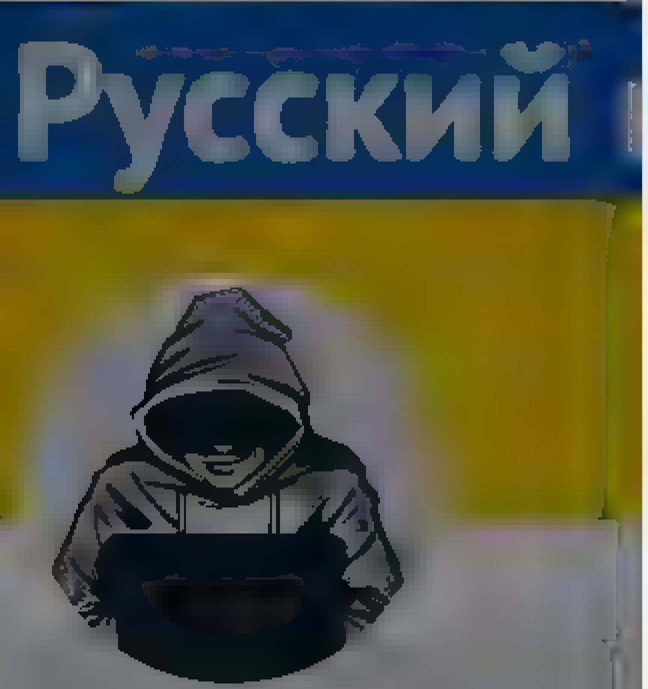

Nepareizais
@realNepareizais

Riga, Latvia

Joined December 2017

Nepareizais
@realNepareizais

Follow

Kandidāts Serbijas prezidenta vēlēšanās, Miša Vacić

2:48 PM · 17 Mar 2022

© 2022 Twitter About Help Center Terms Privacy policy Cookies Ads info

© 2022 Twitter About Help Center Terms Privacy policy Cookies Ads info

Tweet

Something went wrong. Try reloading.

Retry

Sign up

Did someone say … cookies?

Twitter and its partners use cookies to provide you with a better, safer and faster service and to support our business. Some cookies are necessary to use our services, improve our services, and make sure they work properly. Show more about your choices.

Accept all cookies

Refuse non-essential cookies

By using Twitter's services you agree to our ... We and our partners operate globally and use cookies, including for analytics, personalisation, and ads

Home About

Have an account? Log in

Nepareizais
@reaNepareizais

Follow

2:51 PM · 17 Mar 2022

© 2022 Twitter About Help Center Terms Privacy policy Cookies Ads info

Nepareizais
@reaNepareizais

Riga, Latvia

Joined December 2017

© 2022 Twitter About Help Center Terms Privacy policy Cookies Ads info

By using Twitter's services you agree to our Cookies Use. We and our partners operate globally and use cookies, including for analytics, personalisation, and ads.

Home About

Have an account? Log in

Nepareizais
@realNepareizais

Riga, Latvia

Joined December 2017

Nepareizais
@realNepareizais

Follow

TOP 10 lielākie Krievijas kapitāla uzņēmumi Latvijā

3:00 PM - 17 Mar 2022

© 2022 Twitter About Help Center Terms Privacy policy Imprint Cookies Ads info

By using Twitter's services you ag... ...lytics, personalisation, and ads

Tobias Ellwood MP
@TobiasEllwood
Follow

SANCTIONS work.
They dry up PUTIN's ability to fund his war.

But Ukraine rightly asks:
why are these French/German brands still trading with Russia?

🇫🇷 Leroy Merlin
🇫🇷 Danone,
🇫🇷 Auchan,
🇫🇷 Crédit Agricole,

🇩🇪 Volkswagen
🇩🇪 BMW
🇩🇪 Mercedes
🇩🇪 Adidas

Let's change this.

Tobias Ellwood MP
@TobiasEllwood

Conservative MP for Bournemouth East, Chair of the House of Commons Defence Select Committee

Bournemouth East

By using Twitter's services you agree to our Cookies Use. We and our partners operate globally and use cookies, including for analytics, personalisation, and ads

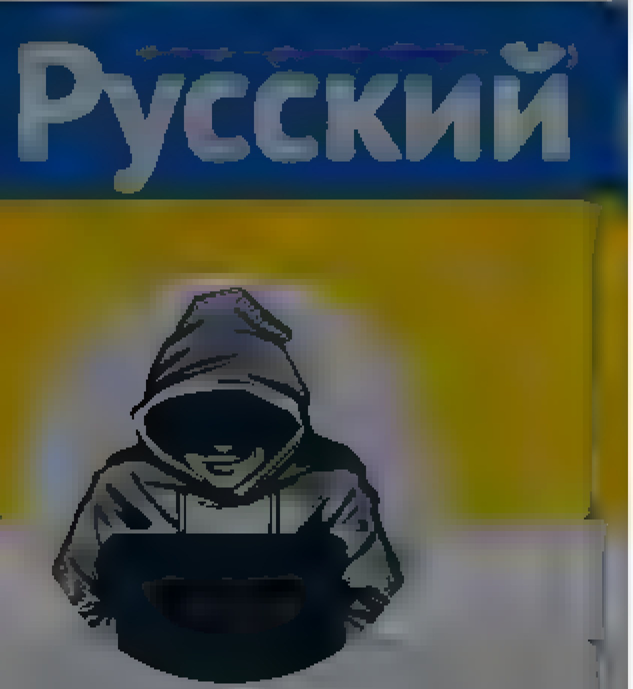

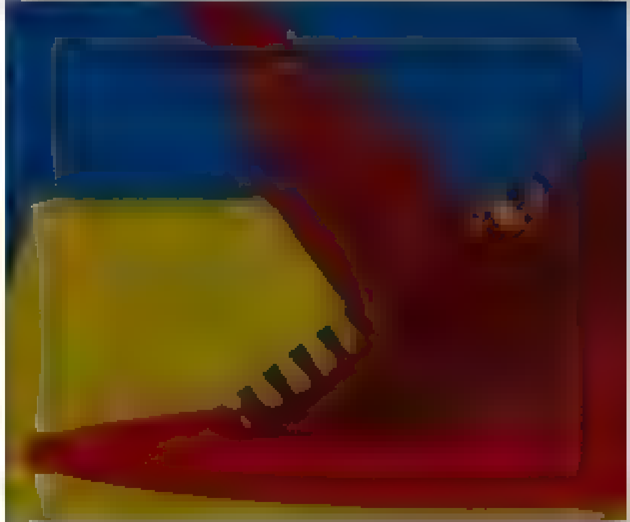

Nepareizais

@realNepareizais

Riga, Latvia

Joined December 2017

Nepareizais
@realNepareizais

Follow

The media could not be played.

3:33 PM · 17 Mar 2022

© 2022 Twitter About Help Center Terms Privacy policy Cookies Ads info

Home Moments Log in

Nepareizais

Nepareizais

@red Nepareizais

Follow

3:59 PM - 17 Mar 2022

© 2022 Twitter About Help Center Terms Privacy policy Cookies Ads info

Home Moments Search Twitter Have an account? Log in

Nepareizais
@reaNepareizais

Nepareizais
@reaNepareizais
Follow

aljazeera.com/news/2022/3/14 …

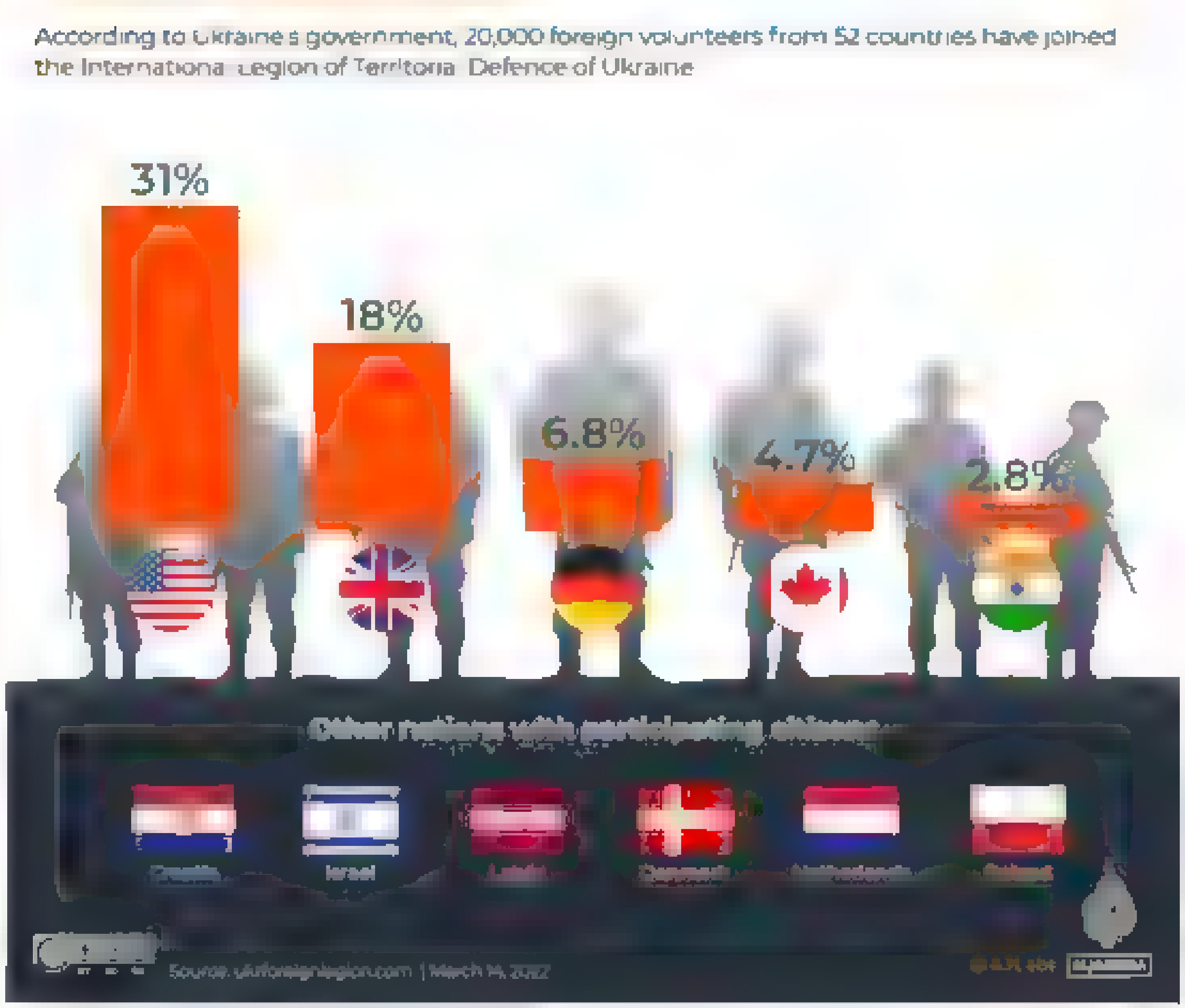

3:32 PM - 17 Mar 2022

1 Like

© 2022 Twitter About Help Center
Terms Privacy policy Cookies Ads info

By using Twitter's services you agree to our ... We and our partners operate globally and use cookies, including for analytics, personalisation, and ads

Home About

Have an account? Log in

Русский

Nepareizais
@realNepareizais

Riga, Latvia
Joined December 2017

Nepareizais
@realNepareizais

Follow

The media could not be played.

4:00 PM · 17 Mar 2022

© 2022 Twitter About Help Center Terms Privacy policy Cookies Ads info

© 2022 Twitter About Help Center Terms Privacy policy Cookies Ads info

Nepareizais
@real_Nepareizais

Follow

« Ekonomikas ministrijas parlamentārā sekretāre Ilze Indriksone uzsvēra, ka degvielas tirgotāji ir ministriju pārliecinājuši, ka straujais cenu kāpums ir noticis pamatoti. » 😇

EkonomikasMinistrija @EM_gov_lv
Kopā ar enerģētikas nozari izvērtējam divus veidus, kā mazināt augstās degvielas cenas, kas var atstāt būtisku ietekmi uz visu tautsaimniecību
lr1.lsm.lv/lv/raksts/labr

4:01 PM - 17 Mar 2022

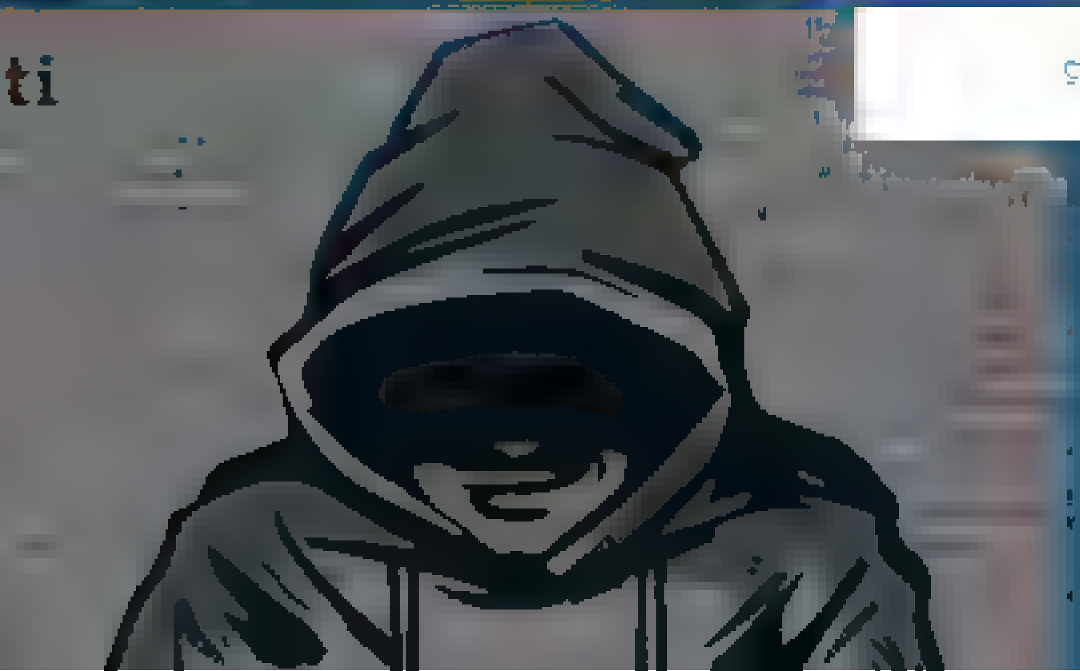

© 2022 Twitter About Help Center Terms Privacy policy Cookies Ads info

Home Moments

Have an account? Log in

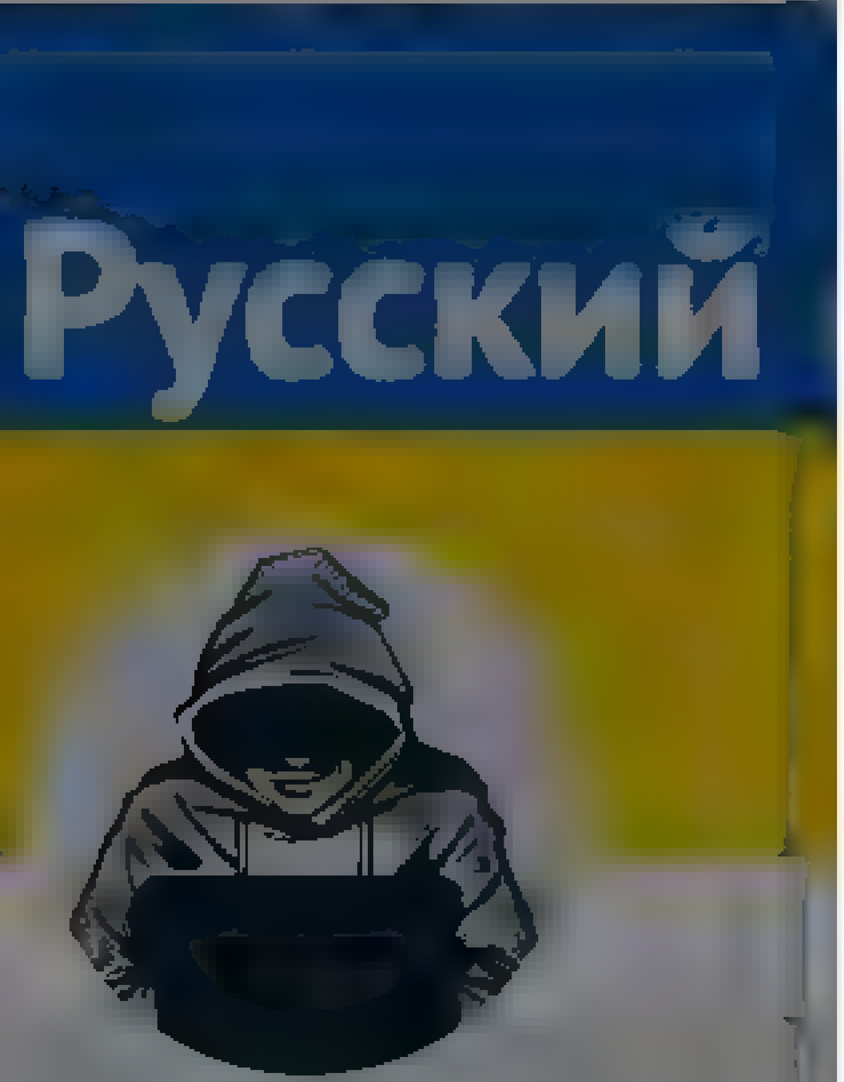

Nepareizais

@realNepareizais

Riga, Latvia

Joined December 2017

Nepareizais
@realNepareizais

Follow

The media could not be played.

12:32 AM - 18 Mar 2022

© 2022 Twitter About Help Center Terms
Privacy policy Cookies Ads info

Home Moments

Have an account? Log in

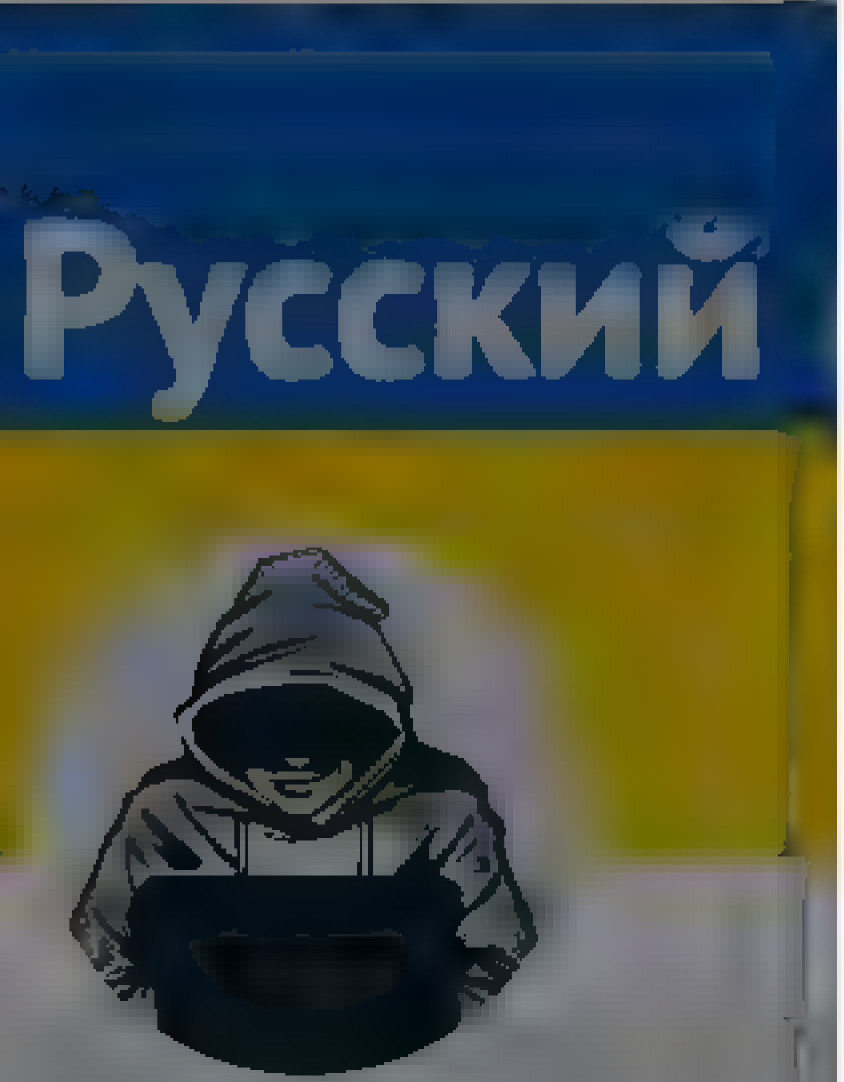

Nepareizais

@realNepareizais

Riga, Latvia

Joined December 2017

Nepareizais

@realNepareizais

Follow

Stop Putin!

Bandera SMOOTHIE

1:10 AM - 18 Mar 2022

© 2022 Twitter About Help Center Terms
Privacy policy Cookies Ads info

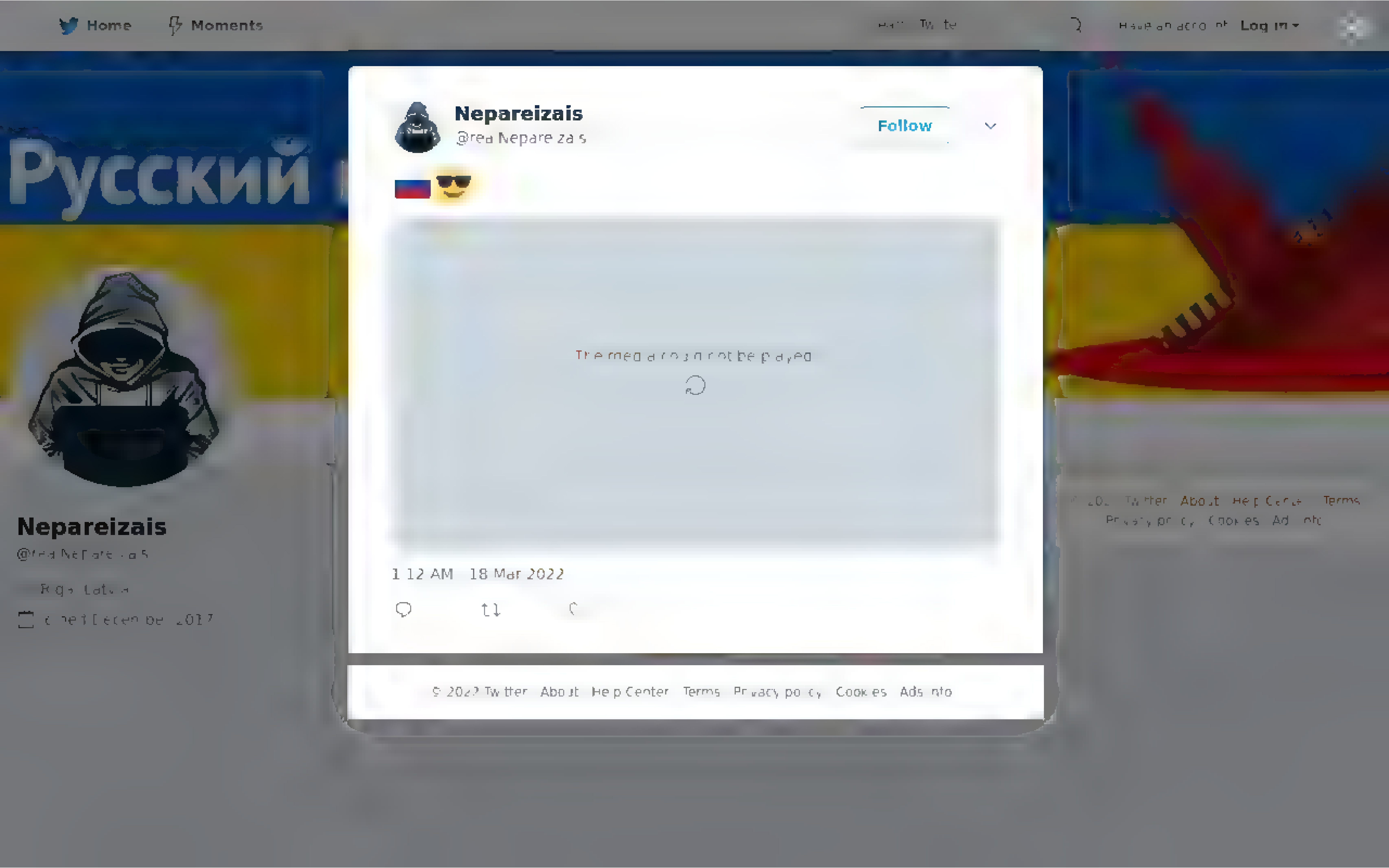
Home
Moments
Log in
Русский
Nepareizais
Follow
18 Mar 2022
Nepareizais

Home Moments

Nepareizais
@rea Nepare zais

Follow

Neticiet tam! NAV aptuveni 14 200 KRITUŠO ❗ Tas ir #FakeNews
LSM ziņas raksta nejēgas!
Tie ir 🇷🇺 dzīvā spēka zaudējumi (kritušie un ievainotie)

LSM ziņu portāls
@lsm v

Ukrainas Aizsardzības ministrija savā ikdienas ziņojumā par Krievijas spēku zaudējumiem karā pret Ukrainu paziņojusi – 23 dienas kopš Krievijas iebrukuma krituši aptuveni 14 200 pretinieku karavīri.

10 03 18 03 2022 TweetDeck

Генеральний штаб ЗСУ / General Staff of the Armed Forces of Ukraine
1 h ·

Ukrainian ▸ English

🇺🇦 Загальні бойові втрати противника з 24.02 по 18.03 орієнтовно склали / 🇬🇧 The total combat losses of the enemy from 24.02 to 18.03 were approximately: особового складу / personnel - близько/ about 14200 осіб,

1 40 AM 18 Mar 2022

Nepareizais

Log in

Terms

By using Twitter's services you agree to our Cookies Use. We and our partners operate globally and use cookies, including for analytics, personalisation, and ads.

Русский

Nepareizais
@realNepareizais

Riga, Latvia
Joined December 2017

Nepareizais
@realNepareizais

Follow

Neticiet tam! NAV aptuveni 14 200 KRITUŠO ❗ Tas ir #FakeNews
LSM ziņas raksta nejēgas!
Tie ir 🇷🇺dzīvā spēka zaudējumi (kritušie un ievainotie)

LSM ziņu portāls
@lsmlv

Ukrainas Aizsardzības ministrija savā ikdienas ziņojumā par Krievijas spēku zaudējumiem karā pret Ukrainu paziņojusi – 23 dienas kopš Krievijas iebrukuma krituši aptuveni 14 200 pretinieku karavīri

10:03 · 18.03.2022 · TweetDeck

1:42 AM - 18 Mar 2022

© 2022 Twitter About Help Center Terms Privacy policy Cookies Ads info

By using Twitter's services you agree to our ... We and our partners operate globally and use cookies, including for analytics, personalisation, and ads

Delfi
@Delfi.lv

Krievijas pilsoņu vairākums atbalsta karu pret Ukrainu un grib ilgāku Putina valdīšanu

1:38 AM · 18 Mar 2022

© 2022 Twitter About Help Center Terms Privacy policy Imprint Cookies Ads info

Delfi
@Delfi.lv

Popularākais ziņu portāls Latvijā

By using Twitter's services you agree to our Cookies Use. We and our partners operate globally and use cookies, including for analytics, personalisation, and ads

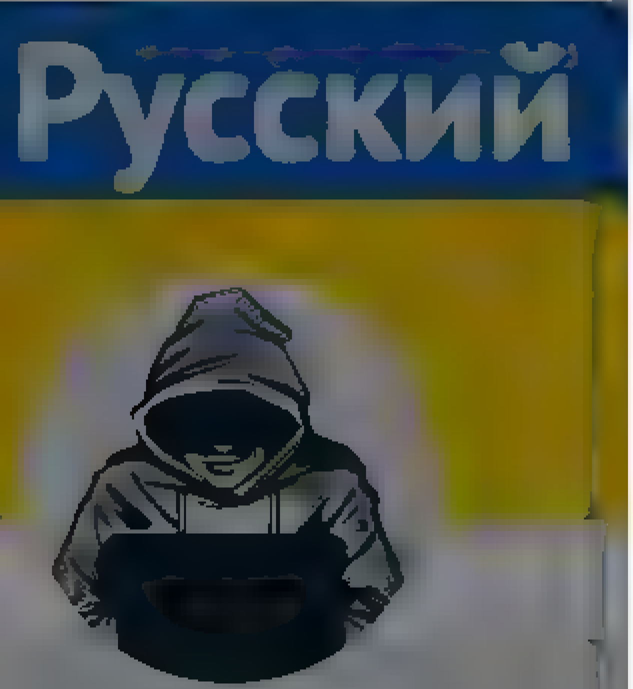

Nepareizais
@realNepareizais

Riga, Latvia
Joined December 2017

Nepareizais
@realNepareizais

Follow

The media could not be played.

1:44 AM · 18 Mar 2022

© 2022 Twitter About Help Center Terms Privacy policy Cookies Ads info

By using Twitter's services you agree to our ... We and our partners operate globally and use cookies, including for analytics, personalisation, and ads

Dmytro Kuleba

Міністр закордонних справ України
Minister of Foreign Affairs of Ukraine

Київ

Dmytro Kuleba
@DmytroKuleba

Follow

Some want to live in a simple world where Putin is solely responsible for the war. The reality is that someone actually drops bombs on Ukrainian cities, shoots evacuees, forms 'Zs', backs Putin in surveys. Like in 1930s, they bear responsibility, even if poisoned by propaganda.

1:04 AM - 18 Mar 2022

44 Retweets **121** Likes

4 44 121

awesome boy @Awesome321boy · 33s
Replying to @DmytroKuleba

Home About

Have an account? Log in

Aivars Broks
@BroksAivars

Follow

Neesmu nekad tvītojis, tam vienkārši nebija laika. Bet tagad, cerībā uz lielākas auditorijas "apskaušanu", gribu pateikt 2 lietas. Pirmā - liels paldies par vairāku simtu vēstuļu atbalstu saistībā ar Ukrainas karoga pacelšanu. Otra - tas nav varoņdarbs, tā jārīkojas mums visiem.

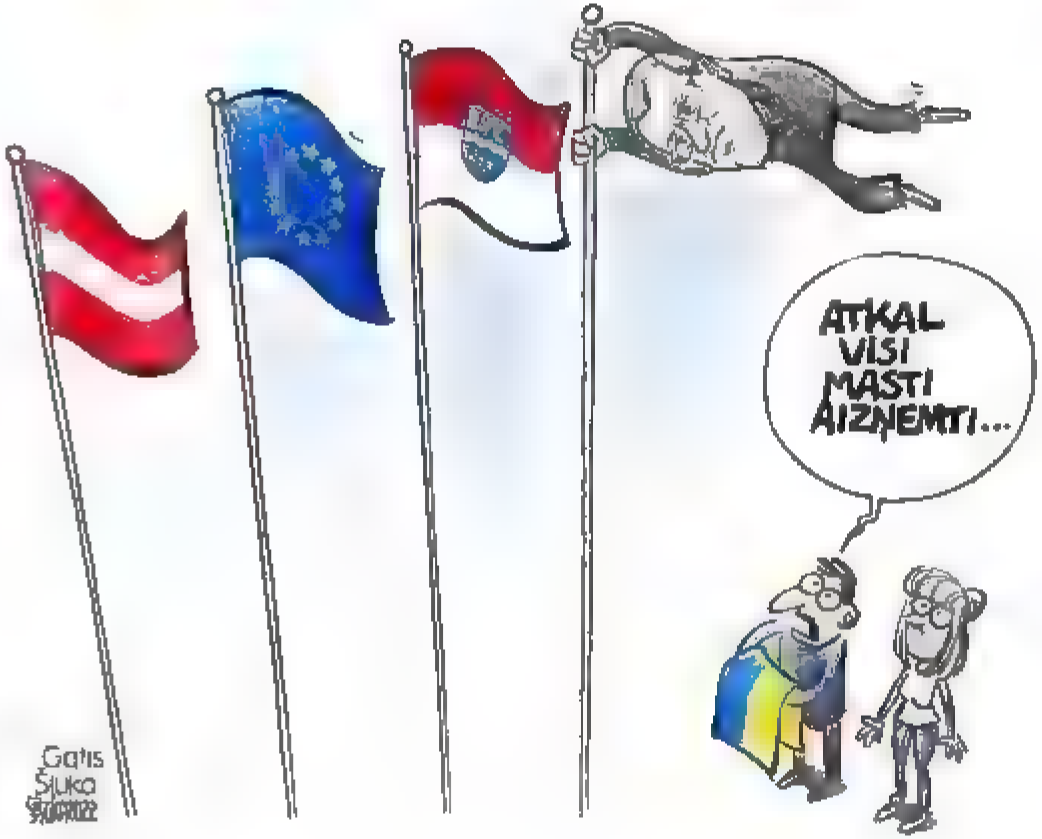

Aivars Broks

By using Twitter's services you agree ... analytics, personalisation, and ads

Home About

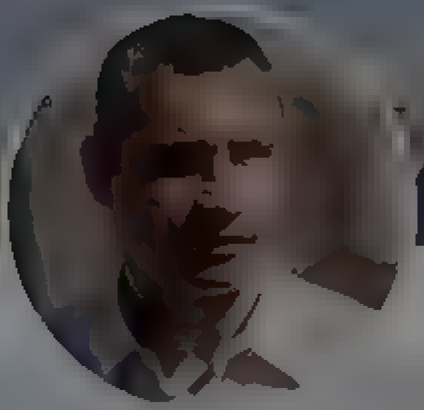

Віталій Кличко

Київський міський голова. Лідер партії УДАР

Віталій Кличко @Vitaliy_Klychko

Follow

Друзі! Дорогі кияни!
Ворог продовжує атакувати столицю.
Зранку житловий квартал в Подільському районі обстріляний орками. Одна людина загинула, 19 постраждали, із них четверо дітей.
Пошкоджені 6 житлових будинків, дитсадок та школа.
На місці працюють рятувальники та медики.

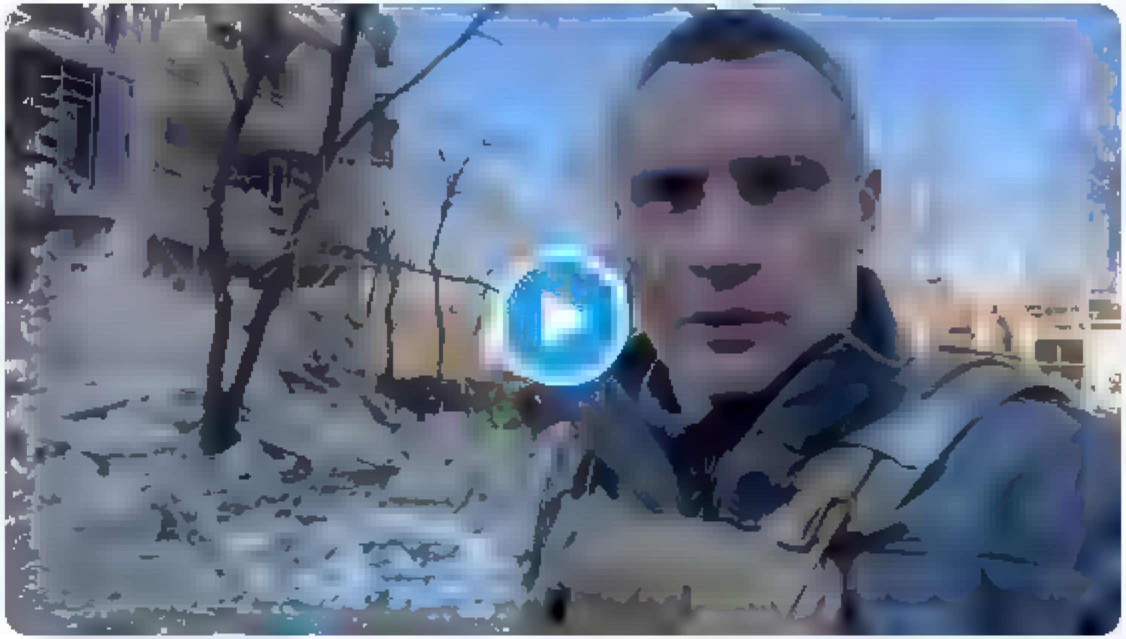

1:34 AM - 18 Mar 2022

10 Retweets 18 Likes

1 10 18

By using Twitter's services you agree to our Cookies Use. We and our partners operate globally and use cookies, including for analytics, personalisation, and ads. ×

Русский

Nepareizais
@realNepareizais

Riga, Latvia
Joined December 2017

Nepareizais @realNepareizais · 17m
Neticiet tam NAV aptuveni 14 200 KRITUŠO ❗ Tas ir #FakeNews
LSM ziņas raksta nejēgas!
Tie ir dzīvā spēka zaudējumi (kritušie un ievainotie)

> **LSM ziņu portāls** @lsmlv
>
> Ukrainas Aizsardzības ministrija savā ikdienas ziņojumā par Krievijas spēku zaudējumiem kara pret Ukrainu paziņojusi – 23 dienas kopš Krievijas iebrukuma krituši aptuveni 14 200 pretinieku karavīri
>
> 10:03 · 18.03.2022 · TweetDeck

1 · 1

Viktors Rožkalns @vektorz · 9m
Nav tā, ka ievainotie ir pat sliktāk nekā nogalinātie? Jo tie ievainotie kļūst par smagu nastu? Protams, atkarība no, cik nopietni ievainojumi!

1

Nepareizais
@realNepareizais

Follow

Replying to @vektorz

ne jau par to šoreiz ir runa

1:59 AM · 18 Mar 2022

© 2022 Twitter About Help Center Terms Privacy policy Cookies Ads info

Tweet

Something went wrong. Try reloading.

Retry

Sign up

Did someone say … cookies?

Twitter and its partners use cookies to provide you with a better, safer and faster service and to support our business. Some cookies are necessary to use our services, improve our services, and make sure they work properly. Show more about your choices.

Accept all cookies

Refuse non-essential cookies

Tweet

Something went wrong. Try reloading.

Retry

Sign up

Did someone say … cookies?

Twitter and its partners use cookies to provide you with a better, safer and faster service and to support our business. Some cookies are necessary to use our services, improve our services, and make sure they work properly. Show more about your choices.

Accept all cookies

Refuse non-essential cookies

By using Twitter's services you agree to our Cookies Use. We and our partners operate globally and use cookies, including for analytics, personalisation, and ads

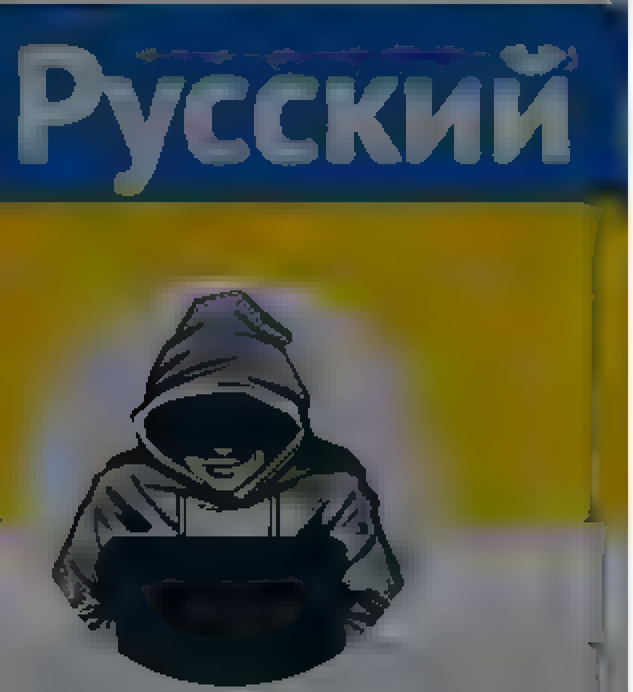

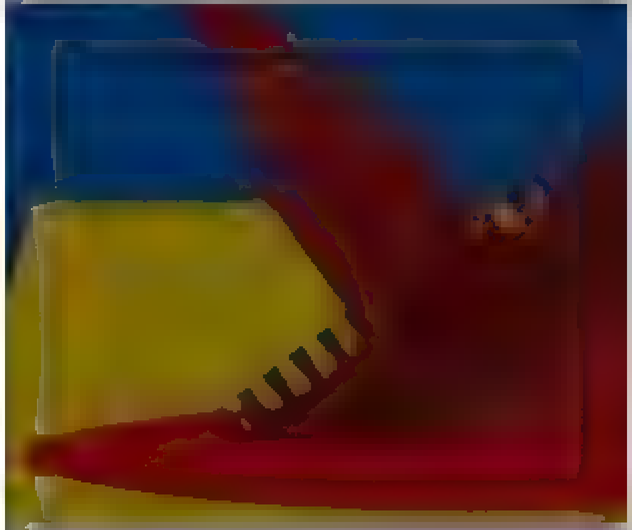

Nepareizais
@realNepareizais

Riga, Latvia
Joined December 2017

Nepareizais
@realNepareizais

Follow

🇺🇦Mikolajivas apgabalā

The media could not be played.

2:13 AM - 18 Mar 2022

Home Moments

Log in

Nepareizais
@redaNepareizais

Follow

Kariņš runājis ar Lielbritānijas premjeru: “Viņiem ir atomzemūdenes, kurā katrā ir maza spēkstacija. Tāda veida spēkstacijas varētu izmantot arī sauszemē. Un viņiem ir interese šo attīstīt, iespējams, mums arī būtu tāda veida interese.”

nra.lv @nra.lv
Premjers atbalsta LNG termināļa būvi un aicina apsvērt AES būvniecību dlvr.it/SLwDlB

2:25 AM · 18 Mar 2022

© 2022 Twitter About Help Center Terms Privacy policy Cookies Ads info

Nepareizais
@redaNepareizais

Riga, Latvia
Joined December 2017

By using Twitter's services you agree to our ... We and our partners operate globally and use cookies, including for analytics, personalisation, and ads

Home About

Have an account? Log in

Jurģis Liepnieks

Joined May 2010

Jurģis Liepnieks
@JurgisLiepnieks

Follow

Te tā, pārdomām un salīdzināšanai ar Latviju. Bez visa cita, pievērsiet uzmanību komunikācijai - katrs soms zina detaļās stratēģiju kā tiks aizstāvēta valsts, kas mīnēts, kas spridzināts utt. Latvijā tas viss ir stingrākais valsts noslēpums.

Janne M. Korhonen @jmkorhonen
Many people have wondered how the Finns defend Finland today, so here's a very short introduction to modern Finnish defence policy and a brief synopsis of how the Finnish military would probably fight if any hostile country

Show this thread

10:42 PM · 17 Mar 2022

© 2022 Twitter About Help Center Terms Privacy policy Imprint Cookies Ads info

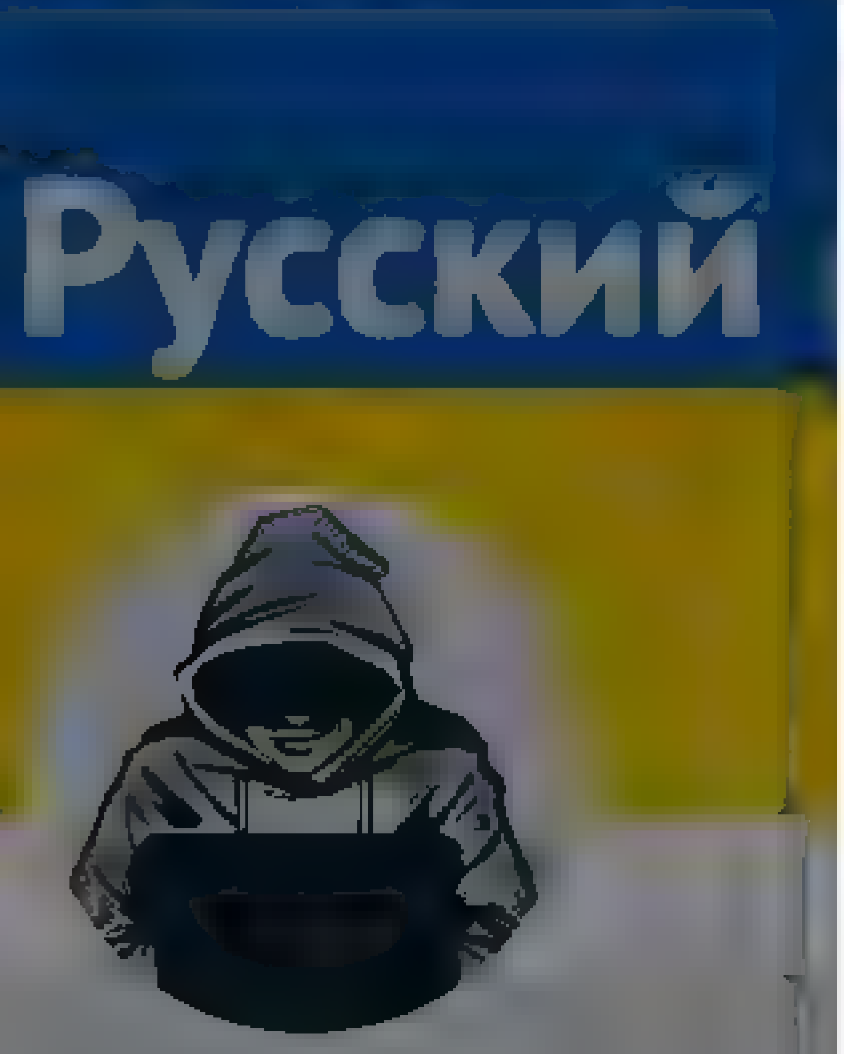

Nepareizais
@realNepareizais
Follow

The media could not be played.

2:37 AM · 18 Mar 2022

Nepareizais
@realNepareizais

Riga, Latvia

Joined December 2017

© 2022 Twitter About Help Center Terms
Privacy policy Cookies Ads info

By using Twitter's services you agree to our Cookies Use. We and our partners operate globally and use cookies, including for analytics, personalisation, and ads.

Home About

Have an account? Log in

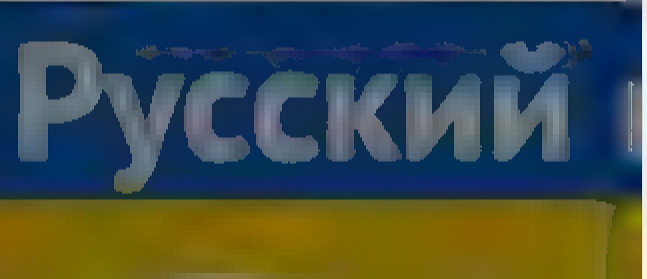

Nepareizais
@realNepareizais

Riga, Latvia

Joined December 2017

Nepareizais
@realNepareizais

Follow

🇮🇱

The media could not be played.

2:43 AM · 18 Mar 2022

© 2022 Twitter About Help Center Terms Privacy policy Cookies Ads info

© 2022 Twitter About Help Center Terms Privacy policy Cookies Ads info

Home Moments

LSM ziņas raksta nejēgas!
Te ir [flag] dzīvā spēka zaudējumi (kritušie un ievainotie)

LSM ziņu portāls @lsmlv

Ukrainas Aizsardzības ministrija savā ikdienas ziņojumā par Krievijas spēku zaudējumiem kara pret Ukrainu paziņojusi – 23 dienas kopš Krievijas iebrukuma krituši aptuveni 14 200 pretinieku karavīri

10:03 · 18.03.2022 · TweetDeck

4 · 2

Olģerts Tipāns @olgertstipans · 5m
Šoreiz UA sniegtos skaitļus @lsmlv atreferējis korekti. Tiesa, objektivitātei vareja pievienot UK izlūkdienesta datus, kur nosaukts 2x mazāks skaitlis.)
Kara laikā meļo visi: savus zaudējumus slēpj, pretinieka - pārspīlē.
RUS sniegtā info vispār ir komiska

2

Nepareizais
@reaNepareizais

Follow

Replying to @olgertstipans

"krituši 14 200"

3:01 AM · 18 Mar 2022

Русский

Nepareizais
@reaNepareizais

Rīga, Latvia

Joined December 2017

Have an account? Log in

© 2022 Twitter About Help Center Terms
Privacy policy Cookies Ads info

© 2022 Twitter About Help Center Terms Privacy policy Cookies Ads info

Русский

Nepareizais

Riga, Latvia

Nepareizais

Follow

Krievijā Volkswagen rūpnīcā ražos Buratīno

The media could not be played.

3:05 AM · 18 Mar 2022

© 2022 Twitter About Help Center Terms Privacy policy Cookies Ads info

By using Twitter's services you agree ... analytics, personalisation, and ads

Home About

Have an account? Log in

Nepareizais
@reaNepareizais

Riga, Latvia

Joined December 2017

LSM ziņu portāls @lsm.lv

Ukrainas Aizsardzības ministrija savā ikdienas ziņojumā par Krievijas spēku zaudējumiem kara pret Ukrainu paziņojusi – 23 dienas kopš Krievijas iebrukuma krituši aptuveni 14 200 pretinieku karavīri

10:03 - 18.03.2022 · TweetDeck

5 · 2

Olģerts Tipāns @olgertstipans · 9m
Šoreiz UA sniegtos skaitļus @lsm.lv atreferējis korekti. Tiesa, objektivitātei vareja pievienot UK izlūkdienesta datus, kur nosaukts 2x mazāks skaitlis)
Kara laikā meļo visi - savus zaudējumus slēpj, pretinieka - pārspīlē.
RUS sniegtā info vispār ir komiska

3 · 1

Dace Balode @DaceBalode · 4m
"потери в личном составе" nenozīmē, ka visi 14200 krituši.
Nedomāju, ka UA daudz melo. Skat.

1

Nepareizais
@reaNepareizais

Follow

Replying to @DaceBalode @olgertstipans

LSM nesajēdz, ko raksta, tas arī viss

3:05 AM - 18 Mar 2022

Twitter · About · Help Center · Terms · Privacy policy · Cookies · Ads info

By using Twitter's services you agree to our … We and our partners operate globally and use cookies, including for analytics, personalisation, and ads

Nepareizais
@reaNepareizais

Follow

Ķīnas vēstnieks Austrijā 🙃

Li Xiaosi @…xiaosi

I can't understand too, what faults can be found with Tchaikovsky and his Swan Lake, a timeless masterpiece of ballet?

3:08 AM · 18 Mar 2022

Nepareizais

@reaNepareizais

{"created at" "Fri Mar 18 10 14·31 +0000 2022","id" 1504763170522546177,"id str" "1504763170522546177","text" "\u201cKrievija ir agresors! K\u0101 gan m\u0113s var\u0113tu grib\u0113t laist b\u0113rnus krievu skol\u0101!\u201d saka Li\u013ca, kura ir kategoriski noska\u0146ot\u2026
https \/\/t co\/x65TKI124Q","source" "\u003ca href=\"http \/\/twitter com\/#!\/download\/ipad\" rel=\"nofollow\"\u003eTwitter for
iPad\u003c\/a\u003e","truncated":true,"in reply to status id" null,"in reply to status id str" null,"in reply to user id" null,"in reply to user id str" null,"in
 reply to screen name" null,"user" {"id" 939482807717519360,"id str" "939482807717519360","name" "Nepareizais","screen name":"realNepareizais","location" "Riga,
Latvia","url" null,"description".null,"translator type":"none","protected" false,"verified" false,"followers count" 4711,"friends count":2578,"listed count" 12,"
favourites count" 925,"statuses count" 22518,"created at" "Sat Dec 09 13 12 10 +0000
2017","utc offset" null,"time zone" null,"geo enabled" true,"lang":null,"contributors enabled" false,"is translator" false,"profile background color" "F5F8FA","p
rofile background image url" "","profile background image url https" "","profile background tile" false,"profile link color":"1DA1F2","profile sidebar border col
or" "C0DEED","profile sidebar fill color" "DDEEF6","profile text color" "333333","profile use background image" true,"profile image url":"https \/\/web archive.o
rg\/web\/20220318101431\/http \/\/pbs twimg.com\/profile images\/1499377578553102336\/0L2fs3m1 normal.jpg","profile image url https" "https \/\/web.archive org\/
web\/20220318101431\/https \/\/pbs twimg com\/profile images\/1499377578553102336\/0L2fs3m1 normal jpg","profile banner url":"https \/\/web archive.org\/web\/202
20318101431\/https \/\/pbs twimg.com\/profile banners\/939482807717519360\/1646169781","default profile" true,"default profile image" false,"following" null,"fol
low request sent" null,"notifications" null,"withheld in countries":
[]},"geo":null,"coordinates" null,"place" null,"contributors" null,"is quote status" false,"extended tweet"·{"full text" "\u201cKrievija ir agresors! K\u0101 gan
m\u0113s var\u0113tu grib\u0113t laist b\u0113rnus krievu skol\u0101!\u201d saka Li\u013ca, kura ir kategoriski noska\u0146ota pret to, ka b\u0113g\u013cu
b\u0113rniem no Ukrainas Latvij\u0101 b\u016btu j\u0101m\u0101c\u0101s skol\u0101 ar krievu m\u0101c\u012bbvalodu. Li\u013ca ir ukrainiete, ieradusies no
Ivanofrankivskas https \/\/t co\/JxBsk6l7l9","display text range"·[0,280],"entities" {"hashtags" [],"urls"
[{"url"·"https \/\/web archive org\/web\/20220318101431\/https \/\/t co\/JxBsk6l7l9","expanded url"·"https \/\/web archive org\/web\/20220318101431\/https \/\/ww
w la lv\/kur macities beglu berniem","display url" "la.lv\/kur macities b\u2026","indices" [257,280]}],"user mentions" [],"symbols"
[]}},"quote count" 0,"reply count" 0,"retweet count" 0,"favorite count" 0,"entities" {"hashtags" [],"urls"
[{"url" "https \/\/web archive org\/web\/20220318101431\/https \/\/t co\/x65TKI124Q","expanded url" "https \/\/web archive.org\/web\/20220318101431\/https \/\/tw
itter com\/i\/web\/status\/1504763170522546177","display url" "twitter com\/i\/web\/status\/1\u2026","indices" [117,140]}],"user mentions" [],"symbols"
[]},"favorited" false,"retweeted" false,"possibly sensitive" false,"filter level" "low","lang" "lv","timestamp ms" "1647598471657"}

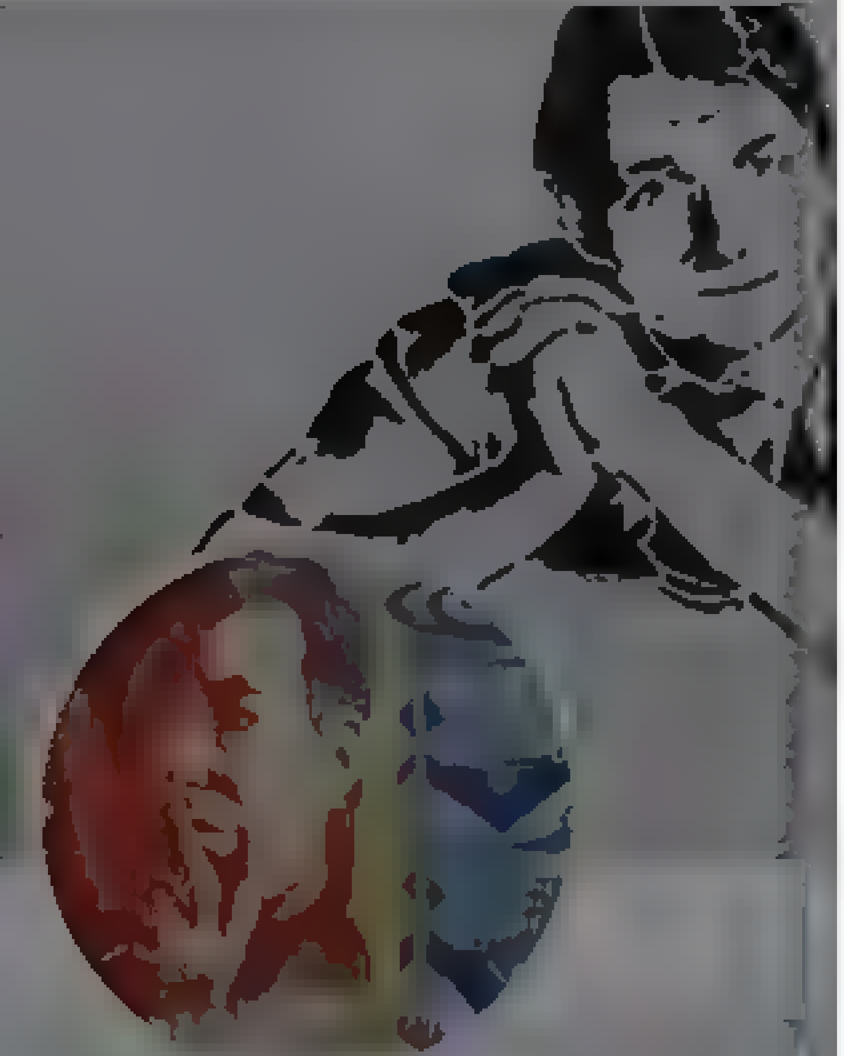

Артемий Троицкий

Артемий Троицкий
@aktroitsky

Follow

Добавить Чичерину, Охлобыстина и В.Самойлова - и помойка укомплектуется. (Может, кого забыл? Есть какая-то лысая тварь Денис Майданов, но я даже не знаю, что это).

С собой можно приносить флаги России любых размеров и плакаты (по текстовому наполнению уточнят потом)

В концертной программе примут участие:

• Глеб Матвейчук
• Александр Ф.Скляр и Дмитрий Харатьян
• Группа «После Zавтра»
• Виктория Дайнеко
• Василий Герелло
• Николай Басков

Twitter About Help Center Terms
Privacy policy Cookies Ads info

By using Twitter's services you ag... ...lytics, personalisation, and ads

Русский

Nepareizais
@realNepareizais
Riga, Latvia
Joined December 2017

10.03 - 18.03.2022 TweetDeck

5 3

Olģerts Tipāns @olgertstipans · 23m
Šoreiz UA sniegtos skaitļus @lsm_lv atreferējis korekti. Tiesa, objektivitātei varēja pievienot UK iz ūkdienesta datus, kur nosaukts 2x mazāks skaitlis :)
Kara laikā meļo visi - savus zaudējumus slēpj, pretinieka - pārspīlē
RUS sniegta info vispār ir komiska

4 2

Dace Balode @DaceBalode · 18m
"потери в личном составе" nenozīme, ka visi 14200 kritušī
Nedomāju, ka UA daudz melo. Skat

1

Nepareizais @realNepareizais · 14m
LSM nesajēdz, ko raksta, tas arī viss

1

Olģerts Tipāns @olgertstipans · 4m
Rietumi saka, ka RUS armija 7k kritušo (ru.krymr.com/a/news-gensnta...). Ja ievainoto 3x vairāk, tad kopā ar kritušiem būs 28k, t.i. 2x vairāk nekā @lsm_lv nosauktie
Nav lielas jēgas apspriest to, kur novērtējumi atšķiras vairākas reizes

1 1

Nepareizais
@realNepareizais
Follow

Replying to @olgertstipans @DaceBalode

Par ko mēs runājam? Es par to, ka LSM raksta par 14 200 kritušajiem. Tas nejēga, kurš to rakstīja, nesaprot atšķirību starp dzīvā spēka zaudējumiem (14 200) un mirušajiem.

3:19 AM - 18 Mar 2022

1 Like

1

Home Moments Have an account? Log in

Nepareizais
@real_Nepareizais

Follow

Varšava 🇺🇦

3:29 AM - 18 Mar 2022

Nepareizais
@real_Nepareizais

Riga, Latvia

Joined December 2017

© 2022 Twitter About Help Center Terms Privacy policy Cookies Ads info

© 2022 Twitter About Help Center Terms Privacy policy Cookies Ads info

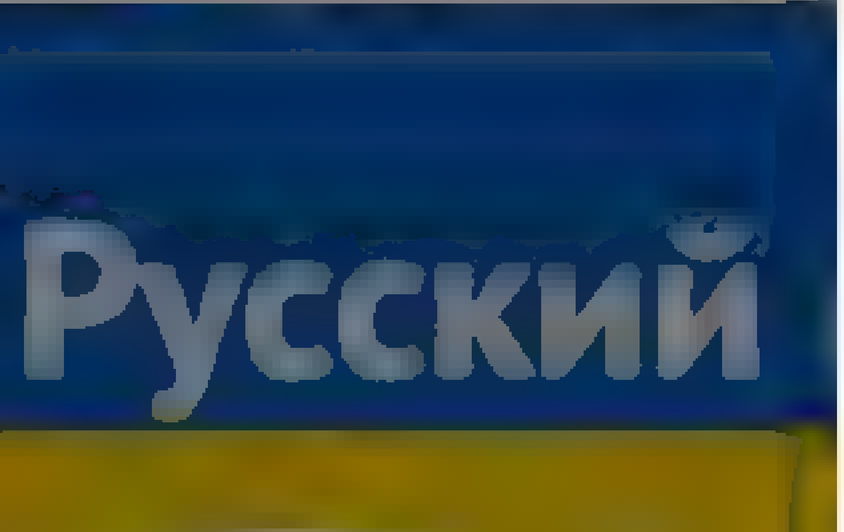

Nepareizais
@realNepareizais

Riga, Latvia

Joined December 2017

Nepareizais
@realNepareizais

Follow

Kaprāns atbildību par izgāzušos integrāciju Latvijā noveļ uz pašvaldību. Cik ērti!

Delfi @DelfiLV · 15m
Kaprāns asi oponē tēzei par izgāzušos integrāciju, norādot, ka Latvijā nav bijuši vardarbīgi etniski konflikti, katru gadu pieaug piederības sajūta Latvijas valstij un citiem faktoriem. Kaprāns to nodeve par "neizdevušas valsts" līmeņa argumentu

[illegible]

Delfi @DelfiLV · 14m
Elksniņš saka, ka Daugavpilī trūkstot pedagogu, lai bērnudārzos nodrošinātu latviešu grupiņas visiem kas to vēlas, savukārt Kaprāns iebilst, ka tā ir nevis izgāzušās integrācijas politika, bet pašvaldības neizdarība

1:46 AM · 18 Mar 2022

[illegible]

© 2022 Twitter About Help Center Terms
Privacy policy Cookies Ads info

Home Moments

Log in

Русский

Nepareizais

Nepareizais

@red_Nepareizais

Follow

krievu spārnotā raķete trāpīja Kramatorskā

The media could not be played.

4:12 AM · 18 Mar 2022

© 2022 Twitter About Help Center Terms Privacy policy Cookies Ads info

Home Moments

Log in

LA.LV
@LA.lv

Follow

Latvijā Krievijas oligarhiem īpašumus neatņems, bet iesaldēs

2 :33 AM · 18 Mar 2022

LA.LV
@LA.lv

LA.Lv — Mēs stāstam ziņas Latvijai

Latvia, Rīga

© 2022 Twitter About Help Center Terms Privacy policy Cookies Ads info

By us ng Twitter's services you ag[...]lyt cs personalisation and ads

Home About

Русский

Nepareizais

Elksniņš saka, ka Daugavpilī trūkstot pedagogu, lai bērnudārzos nodrošinātu latviešu grupiņas visiem kas to velas savukārt Kaprāns uzskata, ka tā ir nevis izgāzusies integrācijas politika, bet pašvaldības neizdarība

1 3 4

Ingrīda @Ingr daa 5 · 20m

Gluž pi nīgi bez va nas jau nu pašvaldība arī nebūs /

1 2

Nepareizais
@rea Nepare za s

Follow

Replying to @Ing daa 5 @t ku ns

Ko Rīga ļauj, to arī dara, nemokoties ar vainas apziņu.
Sagaidīsim gan lai Saskaņa nodarbojas ar integrāciju 🙃

4 17 AM · 18 Mar 2022

1 Like

1

© 2022 Twitter About Help Center Terms Privacy policy Imprint Cookies Ads info

By using Twitter's services you agree to our Cookies Use. We and our partners operate globally and use cookies, including for analytics, personalisation, and ads.

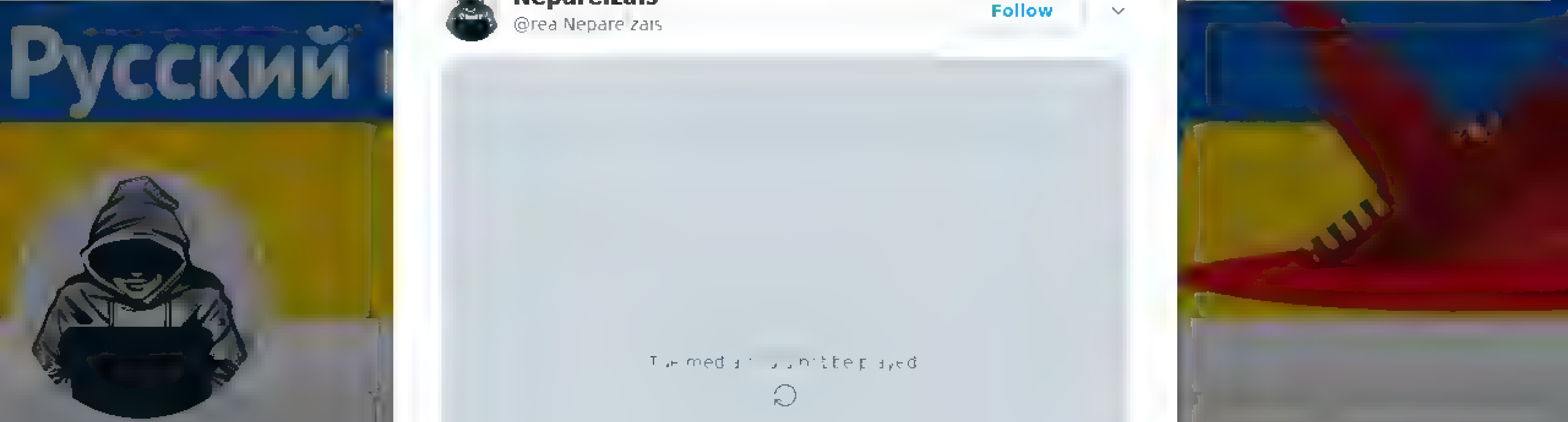

Nepareizais
@realNepareizais

Riga, Latvia

Joined December 2017

Nepareizais
@realNepareizais

Follow

The media could not be played.

4:18 AM - 18 Mar 2022

© 2022 Twitter About Help Center Terms Privacy policy Cookies Ads info

Home Moments

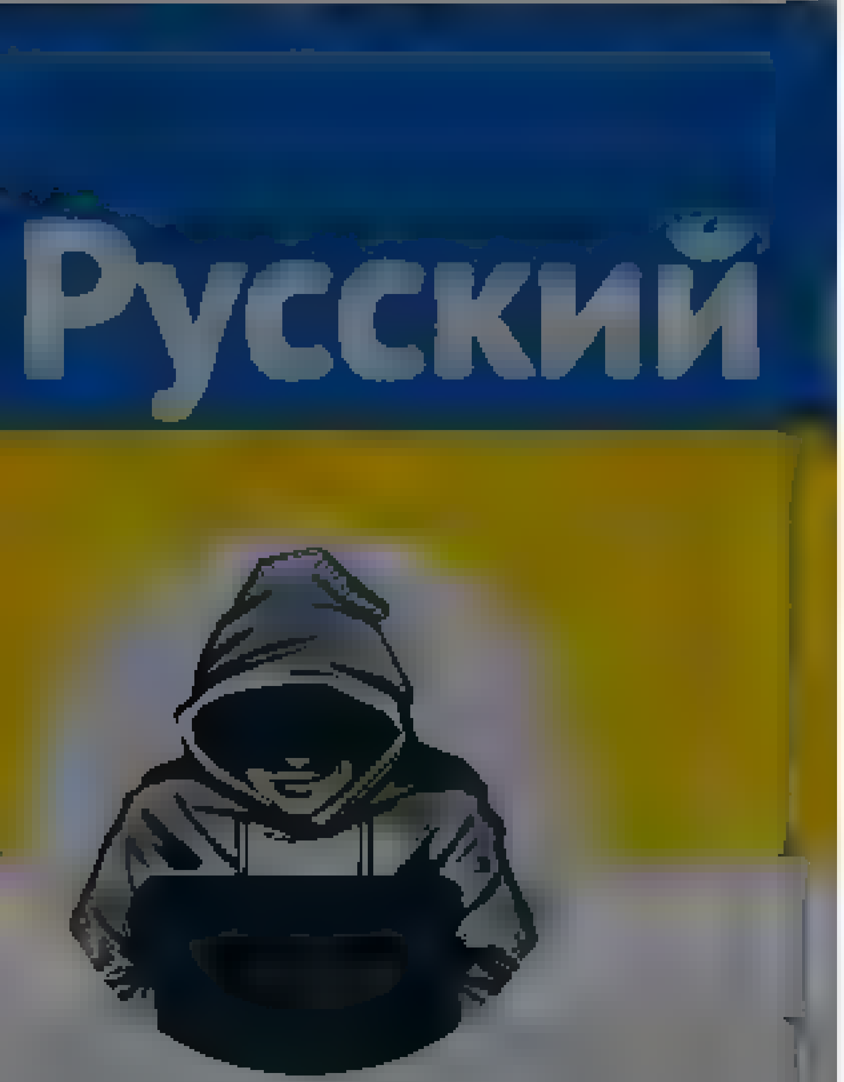

Nepareizais

Nepareizais
@reaNepareizais

Follow

Pārskaitīju mazliet naudiņas Zoo pie 🇺🇦 Kijivas instagram.com/zoo_12m?utm_me…
Zvēriņiem pašlaik ļoti smagi, trūkst barības 12.org.ua/donate/

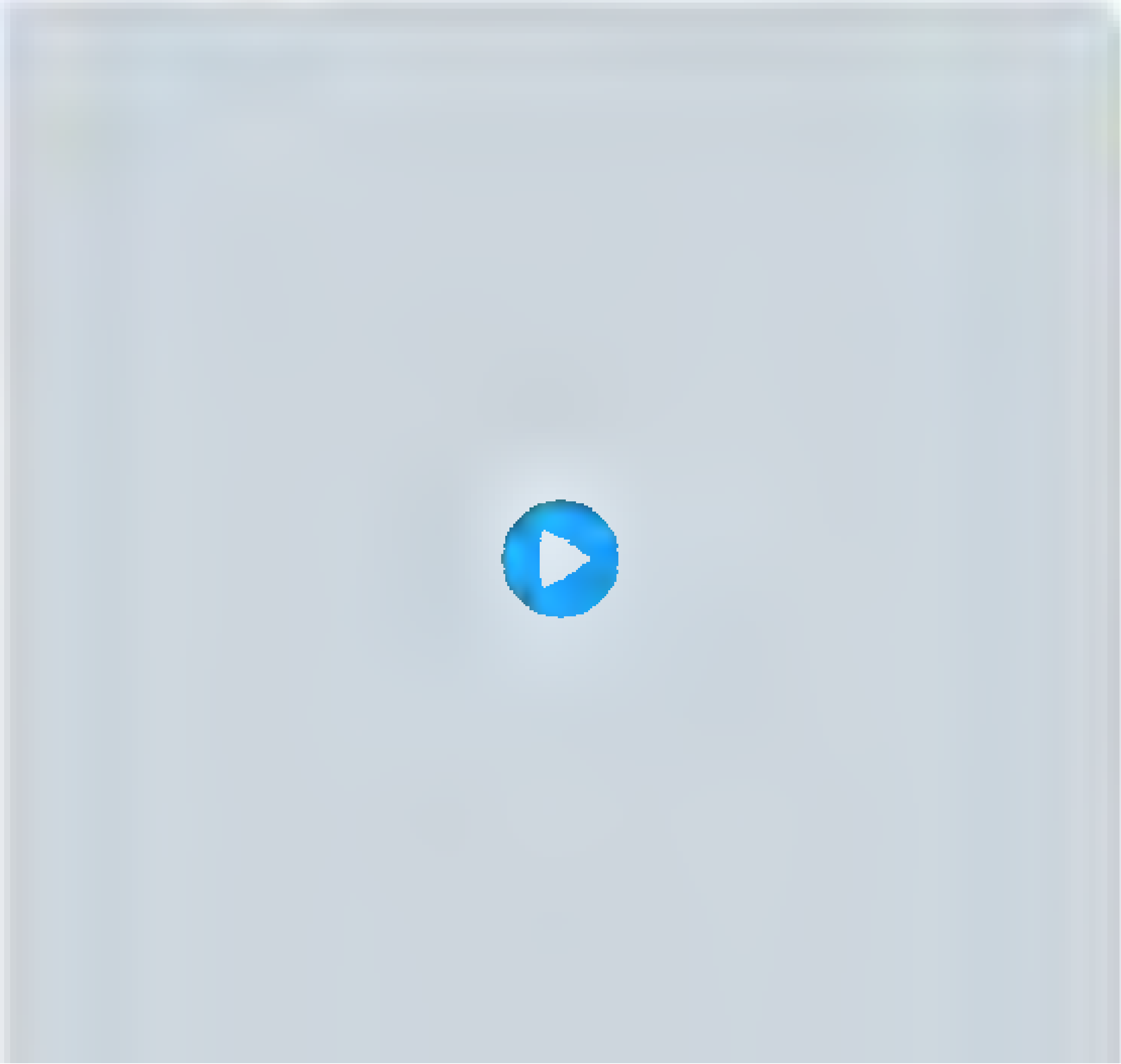

Log in

Twitter About Help Center Terms
Privacy policy Cookies Ads info

RTVI US
@RTV

⭕В Лужниках собираются зрители митинг-концерта «Крымская весна», организованного Общественной палатой. Это ежегодное мероприятие, но сегодня оно также проводится в честь поддержки военной операции на Украине

🎬: RTVI

4 20 AM 18 Mar 2022

RTVI US

Глобальные новости на русском языке То что вам нужно знать к этому часу И ничего лишнего

Home Moments

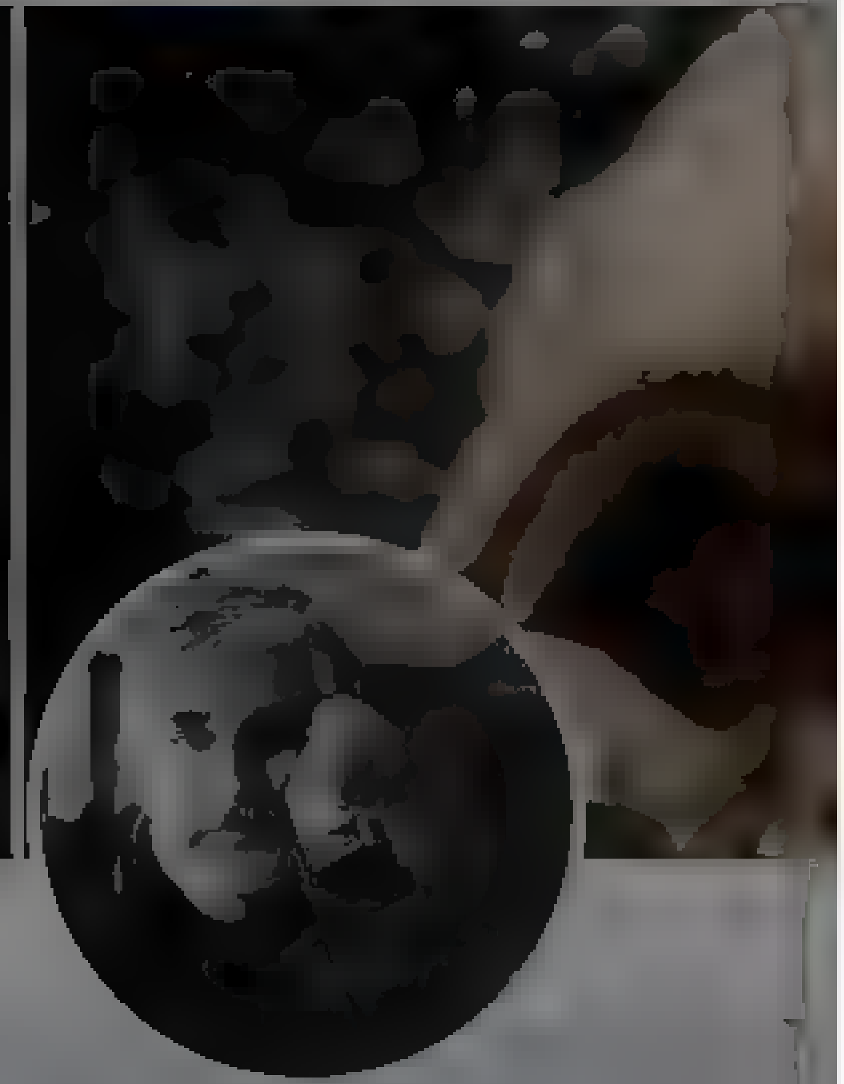

Aivars

arkartas situacija WhatsApp 26334433 vai aivars.borovkovs@gmail.com

10 46 91

Aivars
@Borovkovs

Follow

Replying to @realNeparezais

Šodien biju kopā ar jaudīgu brīvprātīgo komandu Kongresu namā.
Pie durvīm laipni robežsargi. Zāle pārpilna, bet darbs rit mierīgi un pieklusināti, plūsma organizēta.
Uz vietas darbojas @OzolaLV un RD darbinieki.
Dosim savu artavu palīdzības sniegšanā.
Ad Rem!

4:34 AM - 18 Mar 2022

1 Retweet 12 Likes

1 12

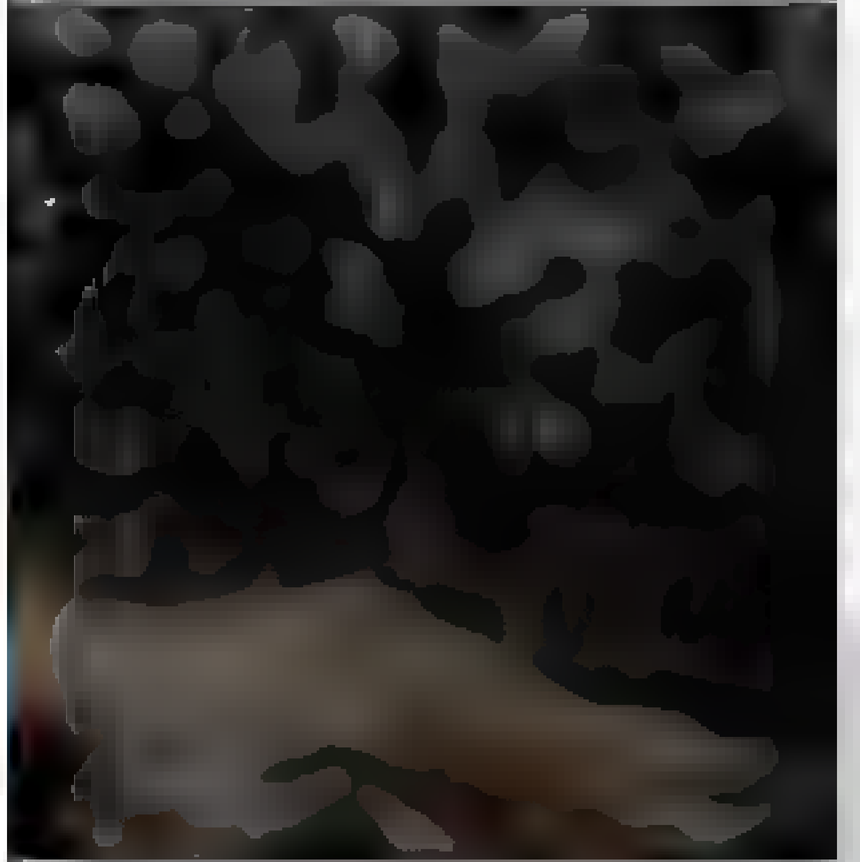

Have an account? Log in

© 2022 Twitter About Help Center Terms Privacy policy Cookies Ads info

By using Twitter's services you agree to our ... We and our partners operate globally and use cookies, including for analytics, personalisation, and ads

Русский

Nepareizais

@realNepareizais

Riga, Latvia

Joined December 2017

Nepareizais
@realNepareizais

Follow

twitter.com/realnepareizai ...

The media could not be played.

4:55 AM · 18 Mar 2022

© 2022 Twitter About Help Center Terms Privacy policy Cookies Ads info

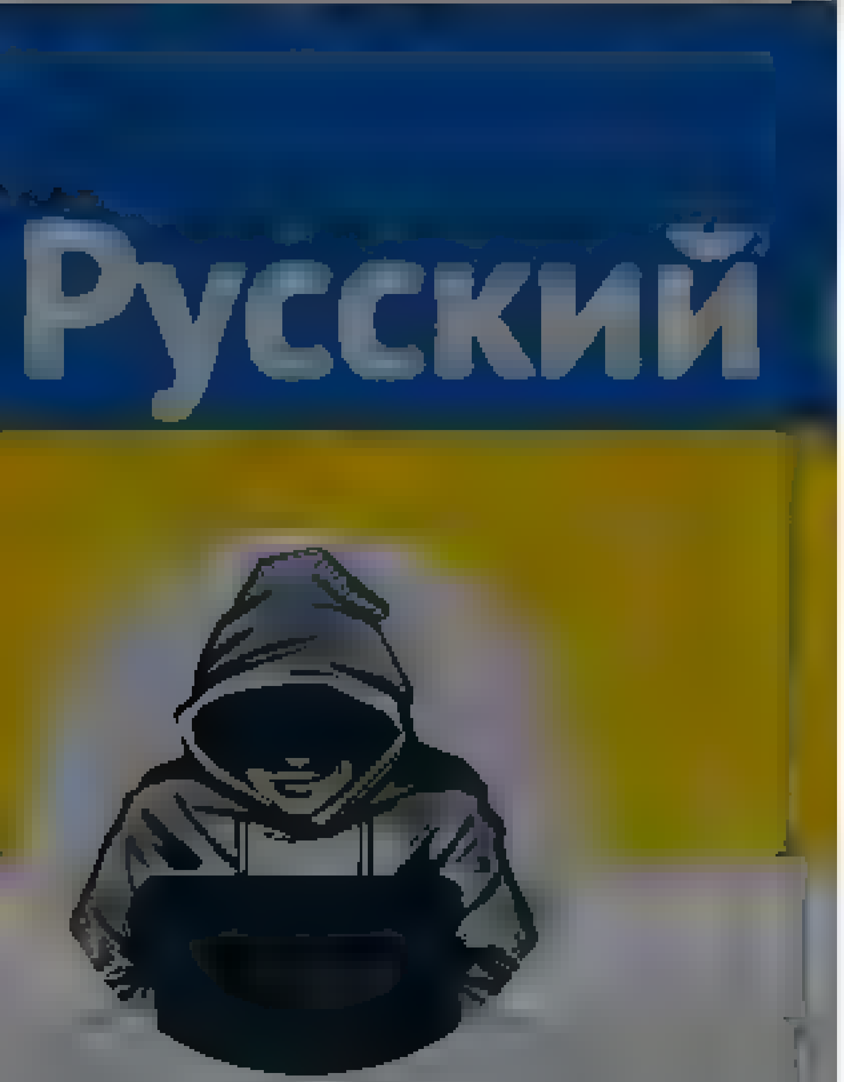

Nepareizais
@reaNepareizais

Riga, Latvia
Joined December 2017

Nepareizais
@reaNepareizais
Follow

"Nevar izslēgt, ka pēc kara tieši Ukraina kļūst par Eiropas spēcīgāko militāro lielvalsti, ap kuru citām apdraudētām valstīm, tajā skaitā Latvijai, saliedēties, nevis būt vienā militārā blokā ar Vāciju un Franciju. Nesaku, ka tā būs, bet tikai ieskicēju.."

5:02 AM · 18 Mar 2022

© 2022 Twitter About Help Center Terms
Privacy policy Cookies Ads info

toomas hendrik ilves
@IlvesToomas
Follow

Do NOT allow Russia to define what we may or may not do in a country that is NOT Russia.

To refer to Russia regarding either the NFZ or the offer of planes was utterly stupid.

You do or do not do an NFZ as you wish, but never define your actions by referring to the aggressor.

> **Jonathan Lemire** @JonLemire
> This would seem to be a threat against members of NATO and a potential huge escalation twitter.com/nexta_tv/statu…

5:05 AM · 18 Mar 2022

6 Retweets 11 Likes

6 11

toomas hendrik ilves
@IlvesToomas

look at my homepage From Estonia Where Digital is Native

Estonia

© 2022 Twitter About Help Center Terms Privacy policy Cookies Ads info

By using Twitter's services you agree to our Cookies Use. We and our partners operate globally and use cookies, including for analytics, personalisation, and ads

Jolanta Rubene
@JolantaRubene

Follow

Ilze Pētersone: "Lielgabali un aviācijas bumbas Ukrainā "palīdzēja" Saeimai pieķerties neatrisinātajam jautājumam par pilnīgu pāreju skolās uz mācībām valsts valodā, taču drosmes pietika tikai pusceļam." / Mājas Viesis.- Nr.6, 2022

3:25 AM - 18 Mar 2022

Jolanta Rubene

@JolantaRubene

nepareizs mežazvs, dažreiz bliež ar šķību ragu ~ suņi, gramatas, tomati, runcis Harijs ~

Joined June 2011

Nepareizais
@rea NePareizais

Follow

Lietuvas Pareizticīgo baznīca- par Krievijas izvērsto karu Ukrainā
facebook.com/10054917167321 …
Nekad neko līdzīgu nesagaidīsim no Maskavas Pareizticīgo baznīcas filiāles Latvijā
Jo mums klimats savādāks! Jo nav sabiedrības spiediena. Jo viņi ir Kremļa 5.kolonna …

Позиция Православной Церкви в Литве неизменна – мы решительно осуждаем войну России против Украины и молим Бога о ее скорейшем прекращении.

Как вы, наверное, уже успели заметить, у нас с Патриархом Кириллом разные политические взгляды и восприятие текущих событий. Его политические высказывания по поводу войны в Украине – это его личное мнение. Мы в Литве с этим не согласны.

Хотелось бы здесь открыто сказать о том, что мы, православные в Литве, имея на сегодня

Nepareizais

Home Moments

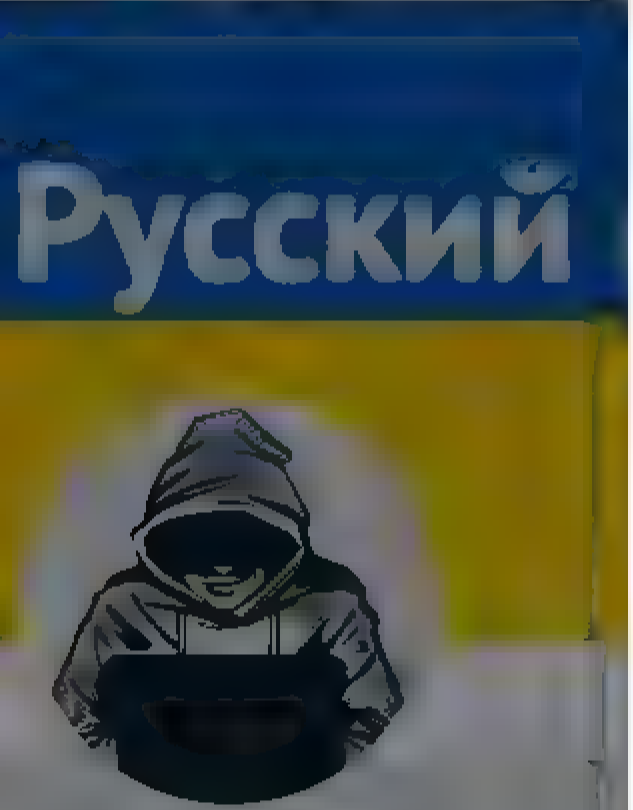

Nepareizais

militāro lielvalsti, ap kuru citām apdraudētām valstīm, tajā skaitā Latvijai, salīdzeties, nevis būt viena militārā bloka ar Vāciju un Franciju. Nesaku, ka tā būs, bet tikai ieskicēju."

3 2 9

Jānis Circenis @seroussam909 · 2 m

Ukraina var kļūt par Izraēlu 2.0

1

Nepareizais
@realNepareizais

Follow

Replying to @seroussam909

Jā, esmu drošs par to!

5:47 AM · 18 Mar 2022

Have an account? Log in

© 2022 Twitter About Help Center Terms Privacy policy Cookies Ads info

By using Twitter's services you agree to our . We and our partners operate globally and use cookies, including for analytics, personalisation, and ads

Ģenerālis
@generalis_co

Follow

Kurš no Latvijas to nolobēja?

LA.LV @LA_lv
Latvija Krievijas oligarhiem īpašumus neatņems, bet iesaldēs
la.lv/ipasumus-neatn...

2:51 AM · 18 Mar 2022

© 2022 Twitter About Help Center Terms Privacy policy Cookies Ads info

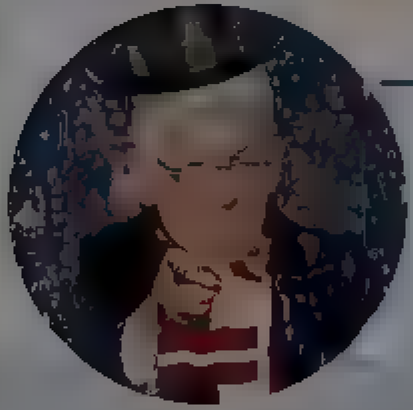

Ģenerālis
@generalis_co

Ne vienmēr viss jums patiks

Latvia

© 2022 Twitter About Help Center Terms Privacy policy Cookies Ads info

By using Twitter's services you agree to our Cookies Use. We and our partners operate globally and use cookies, including for analytics, personalisation, and ads

Unāma
@Ev_aUnama

Follow

Ja vājprātīgais karš Ukrainā nav iemesls aizliegt "9.maija svinības", tad kas ir? Apbrīnojama mīkstčaulība no politiķu puses. Neredz nekādu kustību, tik "aicinājumus" un atgaiņāšanos. Rīcības nav.

1:38 AM - 18 Mar 2022

Unāma
@Ev_aUnama

viedoklis personisks

RīGA

© 2022 Twitter About Help Center Terms Privacy policy Cookies Ads info

By us ng Twitter's services you ag ... lyt cs personalisation and ads ×

Home About

Have an account? Log in

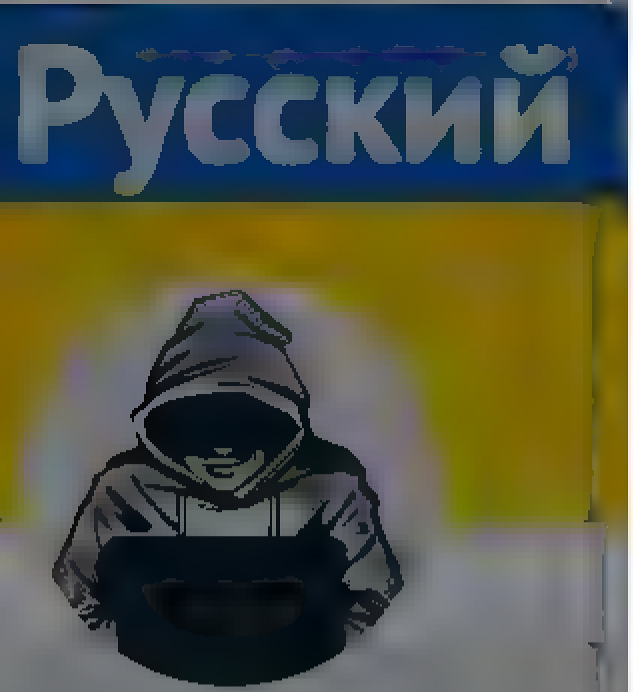

Nepareizais

@realNepareizais

Riga, Latvia

Joined December 2017

skola!" saka ula, kura ir kategoriski noskanota pret to, ka begļu bērn em no Ukra nas Latvija būtu jamacas skola ar krievu macību odu ula ir ukra niete, ieradusies no Ivanofrank vskas

10 43 81

Salvis @sa v z · 1h

Varetu kr evu skolas partaisīt par ukraiņu skolam

1 2 5

Nepareizais

@realNepareizais

Follow

Replying to @sa vis

laba doma

5:00 AM · 18 Mar 2022

1 Like

1

© 2022 Twitter About Help Center Terms Privacy policy Imprint Cookies Ads info

© 2022 Twitter About Help Center Terms Privacy policy Imprint Cookie Ads info

By using Twitter's services you agree to our . We and our partners operate globally and use cookies, including for analytics, personalisation, and ads

Nepareizais
@realNepareizais

Follow

Z🇷🇺fašistu saiets pašlaik Maskavā

6:12 AM · 18 Mar 2022

Nepareizais

By using Twitter's services you agree to our ... We and our partners operate globally and use cookies, including for analytics, personalisation, and ads

Home About

Log in

Anders Östlund
@andersostlund

Follow

Ukraine's allies need to sanction companies operating in Russia. There should be a total trade embargo against Russia.

Bill Browder @Billbrowder
Nestle refuses to withdraw from Russia even after a desperate plea from Ukraine's prime minister. Here's a partial list of Nestle products in case you wanted to know. twitter.com/iffconsulting/...

11:52 PM · 17 Mar 2022

© 2022 Twitter About Help Center Terms Privacy policy Cookies Ads info

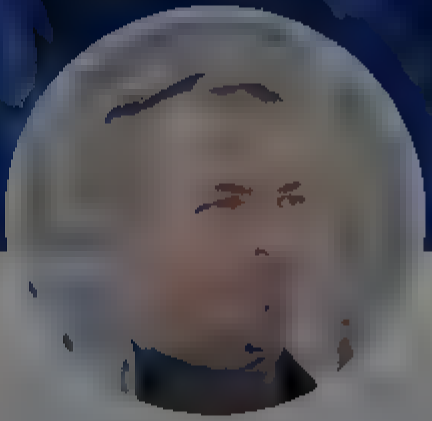

Anders Östlund
@andersostlund

Swede by birth. European by choice. Live in Kyiv. Interested in geopolitics. Contributor at ... I try to reply to comments but time is a constraint.

Joined February 2019

Home Moments

Have an account? Log in

Alex Kokcharov
@AlexKokcharov

Follow

Politicians in the #West: "#Sanctions should not affect ordinary people in Russia".

Ordinary people in #Russia:

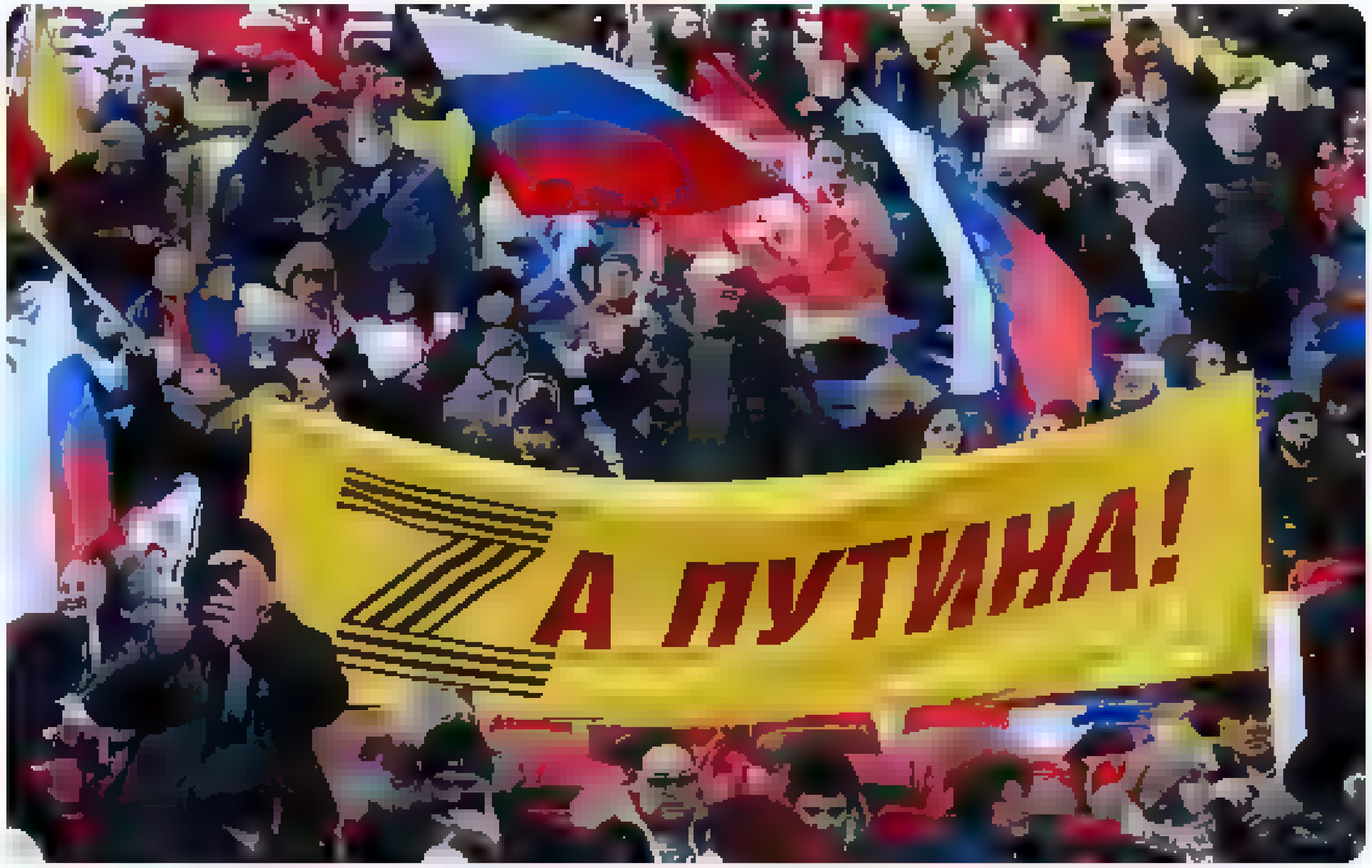

6:12 AM · 18 Mar 2022

3 Likes

3

Alex Kokcharov

London based Country Risk analyst focused on [illegible] & [illegible] All views are my own, RT ≠ endorsement

London

Joined March 2014

© 2022 Twitter About Help Center Terms
Privacy policy Cookies Ads info

By using Twitter's services you agree to our Cookies Use. We and our partners operate globally and use cookies, including for analytics, personalisation, and ads.

Home About

Have an account? Log in

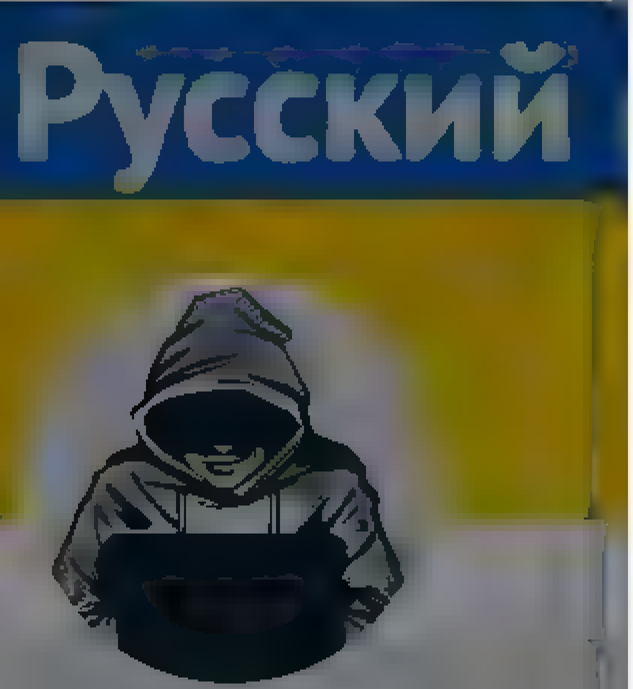

Nepareizais
@realNepareizais

Riga, Latvia

Joined December 2017

Nepareizais
@realNepareizais

Follow

Kas tas bija par feiku ar Putina #live uzstāšanos tiešraidē, un pēkšņo pazušanu? Neko nesapratu ... 😳

The media could not be played.

6:33 AM - 18 Mar 2022

2 Retweets **2** Likes

3 2 2

Rihards Lesins @hanters · 1m
Replying to @realNepareizais
Stadiona arī ta bija 😅

© 2022 Twitter About Help Center Terms
Privacy policy Cookies Ads info

By using Twitter's services you ag... analytics, personalisation, and ads

Oleksii Reznikov

@oleksiireznikov

Minister of Defence of Ukraine

Joined October 2019

Oleksii Reznikov @oleksiireznikov 6m

Ukrainlased ei unusta kunagi teie hindamatut toetust. Me ei karda. Ukraina kaitseb end ja demokraatliku maailma väärtusi.
@MoD_Estonia #KaitseJõud #FreedomIsOurReligion

1 6 30

Oleksii Reznikov @oleksiireznikov Follow

Ukrainas tauta nekad neaizmirsīs Jūsu nozīmīgo atbalstu. Mēs nebaidāmies. Ukraina aizsargās sevi un demokrātiskās pasaules vērtības.
@Pabriks #FreedomIsOurReligion

6:09 AM - 18 Mar 2022

4 Retweets 31 Likes

2 4 31

Oleksii Reznikov @oleksiireznikov 6m

Ukrainiečiai niekada nepamirš jūsų neįkainojamos paramos. Mes nebijome. Ukraina apgins save ir demokratinio pasaulio vertybes.
@a_anusauskas #FreedomIsOurReligion

1 3 26

Oleksii Reznikov @oleksiireznikov 6m

Украинците никога
няма да забравят вашата безценна помощ. Не ни е страх. Ще защитим Украйна и
ценностите на демократичния свят.
@DragomirZakov #FreedomIsOurReligion

1 2 21

Oleksii Reznikov @oleksiireznikov 6m

Cetatenii
Ucrainei nu vor uita niciodata sprijinul vostru nepretuit. Ucraina se va proteja pe sine si va proteja si valorile tarilor democratice

© 2022 Twitter About Help Center Terms Privacy policy Imprint Cookies Ads info

Home Moments

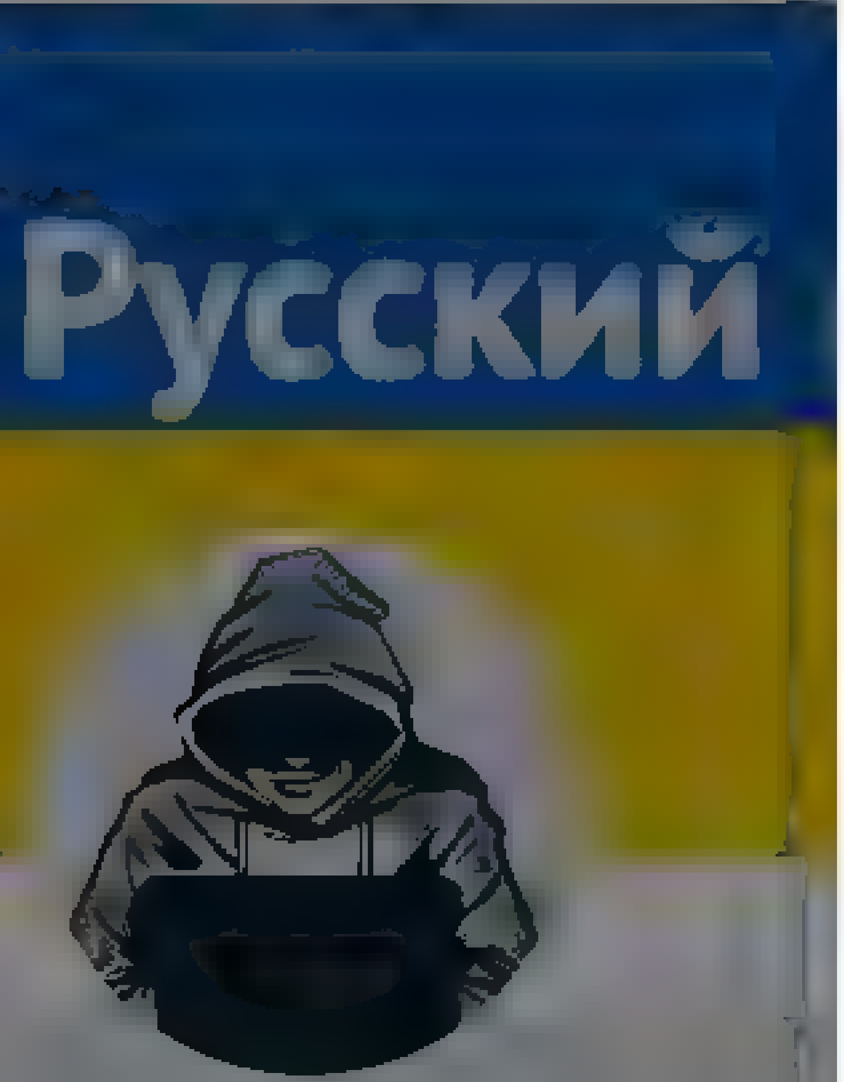

Nepareizais

Nepareizais
@rea Nepare zais

Follow

🇷🇺Krievijas vēstniecības knsulāts Prāgā

5:26 AM 18 Mar 2022

19 Likes

Log in

Twitter About Help Center Terms
Privacy policy Cookies Ads info

Nepareizais

Follow

Putins vai viņa hologramma?
Bet tai 🇷🇺TV lažai pagaidām vēl izskaidrojuma nav …

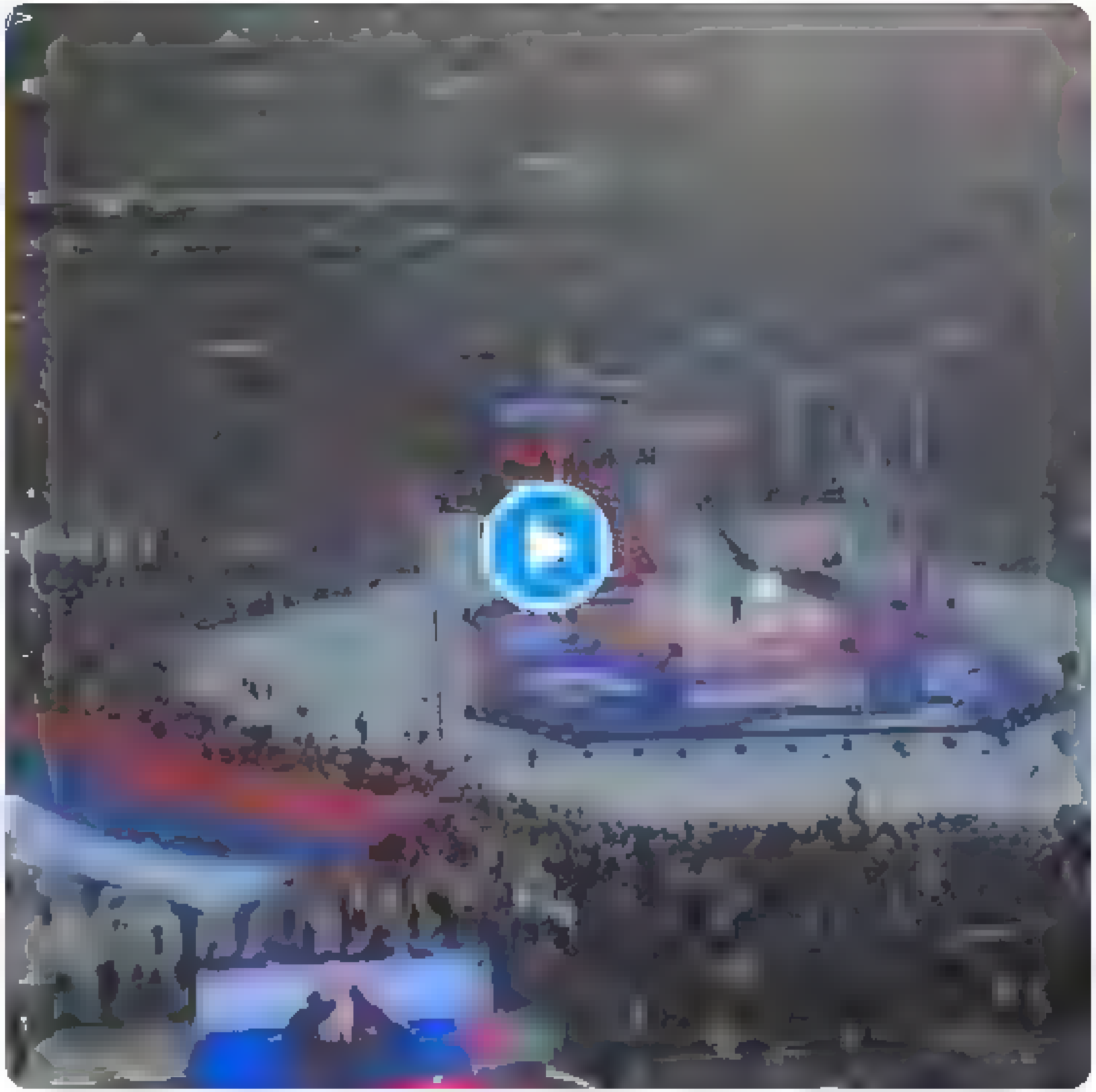

6:54 AM · 18 Mar 2022

Nepareizais

Twitter About Help Center Terms

By using Twitter's services you agree to our Cookies Use. We and our partners operate globally and use cookies, including for analytics, personalisation, and ads

×

Nepareizais

Nepareizais
@realNepareizais

Riga, Latvia

Joined December 2017

By using Twitter's services you agree ... analytics, personalisation, and ads

Home About

Have an account? Log in

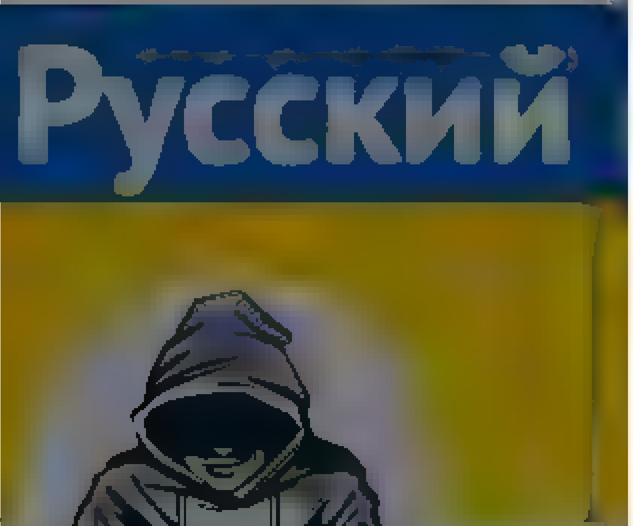

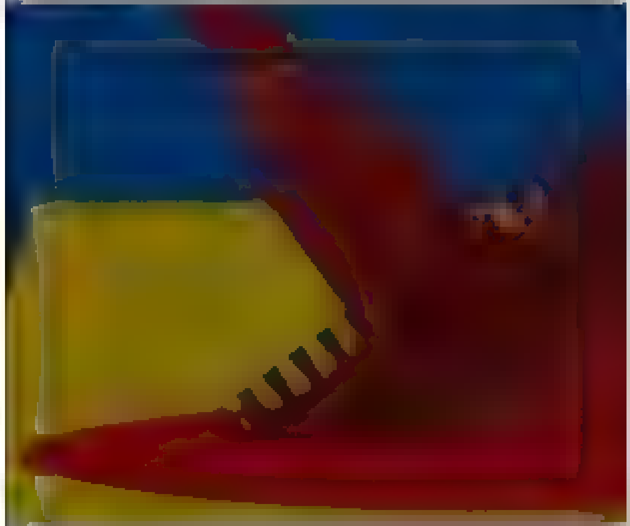

Nepareizais

@realNepareizais

Riga, Latvia

Joined December 2017

The media could not be played.

1 2

Zemgus Zaharāns @zemguszaharans 7m

Pūlis saka ūjināt un svilpt?

1

Nepareizais

@realNepareizais

Follow

Replying to @zemguszaharans

nē

7:02 AM - 18 Mar 2022

By using Twitter's services you agree to our ... We and our partners operate globally and use cookies, including for analytics, personalisation, and ads

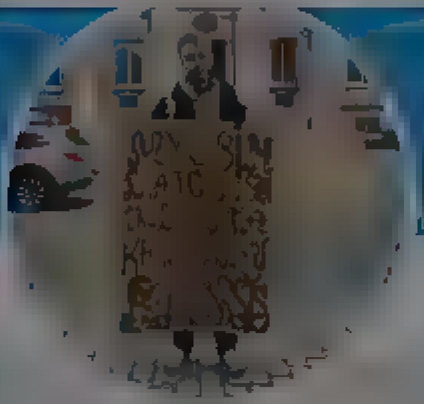

dainis

he/him ... va des priekšsēdētājs ...

dainis
@migl aanz

Follow

Man tikko fiziski uzbruka. Gāju pa Rīgas centru ar Ukrainas karogu, pēkšņi Brīvības un Lāčplēša krustojumā no muguras pienāk vīrietis un sāk raut karogu nost un žņaugt mani. Pateica: "vēlreiz uzvilksi viņu?". Iesniegums Policijai būs.

6:46 AM · 18 Mar 2022

1 Like

2 · 1

dainis @migl aanz · 25s

Es, savukārt, sakārtoju karogu un turpināju savu ceļu. Stāvu pie Krievijas vēstniecības

The Body Shop Latvija
@TheBodyShopLV
Follow

Reaģējot uz sociālajos medijos cirkulējošo #boycottnestle diagrammu, The Body Shop informē, ka mūsu attēlojums tajā ir nepatiess. Mēs neesam L'Oreal sastāvā un marta sākumā pārtraucām darbu Krievijā.
The Body Shop is not part of L'Oreal. We have stopped our business in Russia.

4:19 AM - 18 Mar 2022

The Body Shop Latvija

Iestājamies par labāku pasauli kopš 1976. gadā. Esam skaļi, cīnoties pret netaisnību. Lepojamies ar mūsu vērtībām

By using Twitter's services you ag[...]lytics, personalisation, and ads

Home About

Kristine Ronka

Tā ir viena iespēja
Bet iespējams arī, ka nekādas identitātes krīzes nav, gluži otrādi beidzot notiek tas, uz ko viņi visu laiku cerējuši, beidzot ir možem paftark. Nu un tad atraisās jaunieši

1 12

Kristine Ronka
@RonkaKristine

Follow

Replying to @d...zve...n @El...k...s...a...zhanett

Nav ziņu, kādas nacionalitātes urla šo paveica, bet ziņa ir patiesi baisa.

Ziepniekkalnā šodien vakarā mašīnai no Ukrainas tika sasisti stikli un iemesta sprāgst viela. Uz vietas ieradas Valsts policijas kriminālistikas pārvaldes darbinieks, tika uzsākts kriminālprocess process "teroristiskais akts". Policija ar mums regulāri sazinās, notiek izmeklēšana. Man kauns, ka Latvijā ir tādi iedzīvotāji, viņus jāsūta "krievu kuģa" virzienā. Un tās ir mazākais, kas būtu jādara.

Tagad jautājums tiem kam var palīdzēt salabot mašīnu vai iespējams piedāvāt kādas detaļas vai palīdzēt ar darbiem? Auto Honda civik sabojātas vadītāja durvis,

4:12 AM · 18 Mar 2022

Have an account? Log in

© 2022 Twitter About Help Center Terms Privacy policy Imprint Cookies Ads info

Home Moments

Log in

Nepareizais

Nepareizais

Follow

"Ukrainai uzbrūk Putina režīms, nevis etniskie krievi." © @krisjaniskarins

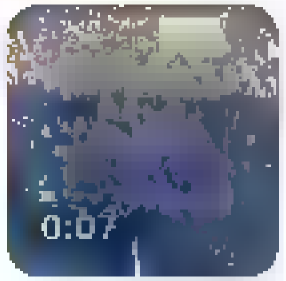

Michał Nowak

Dziś w Moskwie wiec poparcia dla wojny

Show this thread

7:14 AM · 18 Mar 2022

1 Retweet 1 Like

1 1

© 2022 Twitter About Help Center Terms Privacy policy Cookies Ads info

By using Twitter's services you agree to our Cookies Use. We and our partners operate globally and use cookies, including for analytics, personalisation, and ads.

Телеканал 360°
@360tv

Follow

YouTube в России могут заблокировать уже сегодня или до конца следующей недели, сообщил источник РИА «Новости», близкий к Роскомнадзору.

По его словам, такое решение ожидалось еще на прошлой неделе, но тогда был заблокирован Instagram — и блокировку YouTube отложили.

7:13 AM - 18 Mar 2022

1 Like

1

Телеканал 360°
@360tv

Самые оперативные новости у нас! Подписывайтесь

Москва

Joined May 2011

© 2022 Twitter About Help Center Terms Privacy policy Cookies Ads info

Tweet

Something went wrong. Try reloading.

Retry

Sign up

Did someone say … cookies?

Twitter and its partners use cookies to provide you with a better, safer and faster service and to support our business. Some cookies are necessary to use our services, improve our services, and make sure they work properly. Show more about your choices.

Accept all cookies

Refuse non-essential cookies

By using Twitter's services you agree ... analytics, personalisation, and ads

Home About

Have an account? Log in

Nepareizais
@realNepareizais

Follow

Poznaņa

7:22 AM · 18 Mar 2022

1 Retweet

1

Nepareizais
@realNepareizais

Riga, Latvia

Joined December 2017

© 2022 Twitter About Help Center Terms Privacy policy Cookies Ads info

By using Twitter's services you agree to our ... ads

We and our partners operate globally and use cookies, including for analytics, personalisation, and ads

Home About

Have an account? Log in

Русский

Nepareizais

Nepareizais
@rea Nepare zais

Follow

9:11 AM · 18 Mar 2022

© 2022 Twitter About Help Center Terms Privacy policy Cookies Ads info

By using Twitter's services you agree to our ... We and our partners operate globally and use cookies, including for analytics, personalisation, and ads

Home About

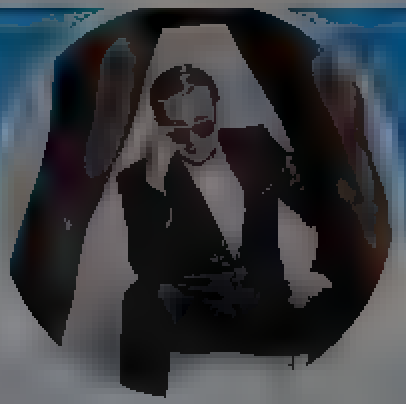

Aivars Pastalnieks

Žurnālists. Klubs

Aivars Pastalnieks
@AivarsPastalnie

Follow

Spriežot pēc ierakstiem tviterī, Rīgas ielās uzbrūk cilvēkiem, kuriem ukraiņu karogi, Vecrīgā jauniešu bars auro, ka ir par karu, mikrorajonā dedzina auto ar Ukrainas numuriem.

Vai kāds ir manījis, ka policistu, ekipāžu skaits ielās palielinājies?

8:59 AM - 18 Mar 2022

2 Retweets **1** Like

2 1

© 2022 Twitter About Help Center Terms Privacy policy Cookies Ads info

By using Twitter's services you agree to our Cookies Use. We and our partners operate globally and use cookies, including for analytics, personalisation, and ads.

Русский

Nepareizais
@realNepareizais

Rīga, Latvija

Joined December 2017

Nepareizais
@realNepareizais

Follow

“Policijas pārstāve atteicās sniegt sīkāku informāciju par notikušo, kā arī nekomentēja sociālajos tīklos izskanējušo, ka sabojātā automašīna bijusi no Ukrainas.”

TVNET ziņas @TVNET_zinas
Automašīnai izsists stikls un, iespējams, mēģināts veikt dedzināšanas darbības. tvnet.lv/7480321/pardau...

9:15 AM - 18 Mar 2022

© 2022 Twitter About Help Center Terms Privacy policy Cookies Ads info

Home Moments

Search Twitter

Have an account? Log in

UkraineWorld
@ukraineworld

Ukraine in English: news, analysis, podcasts, videos. Run by @InternewsUA. Support us patreon.com/ukraineworld

Ukraine

ukraineworld.org

Joined [illegible] 2017

UkraineWorld
@ukraineworld

Follow

"it's only Putin", they say

200 000 (!!) Russians gathered at and around the stadium for Putin's speech in Moscow

The media could not be played.

7:39 AM - 18 Mar 2022

10 Retweets **25** Likes

4 10 25

© 2022 Twitter About Help Center Terms Privacy policy Cookies Ads info

By using Twitter's services you agree to our ... We and our partners operate globally and use cookies, including for analytics, personalisation, and ads

ZIŅAS RĪGĀ LAT... IZKLAIDE KULTŪRA

nra.lv

nra.lv
@nra.lv

Jaunākās ziņas, pētījumi un izklaide!

Rīga, Latvija

nra.lv
@nra.lv

Follow

Strīds par Ukrainas karogu Daugavpilī: sākti 23 administratīvā pārkāpuma procesi un viens kriminālprocess dlvr.it/SLxVK2

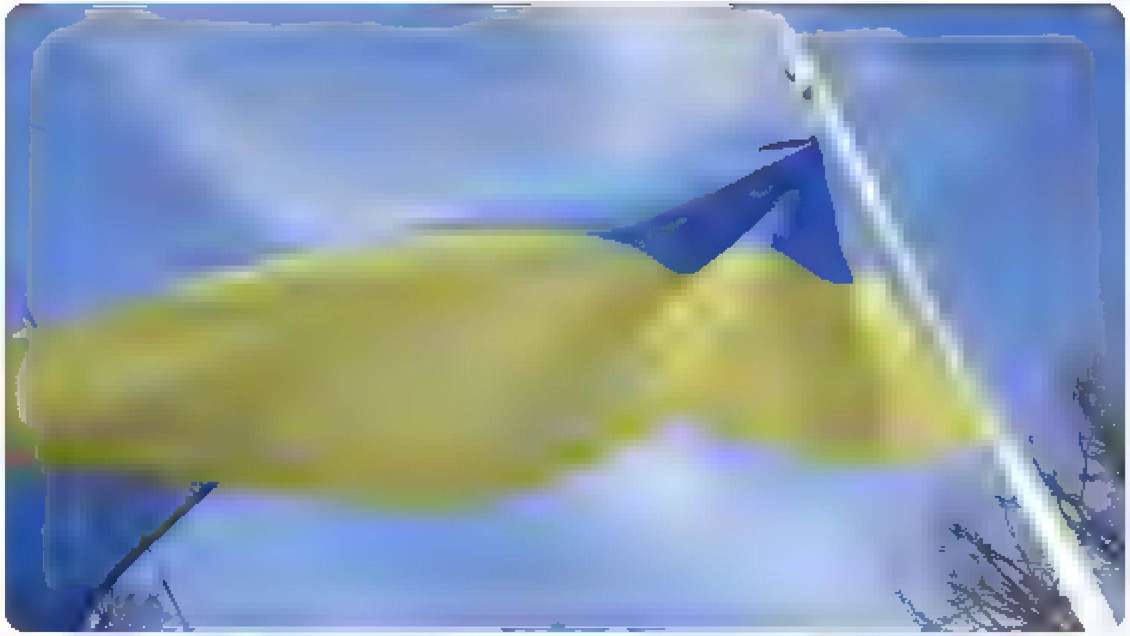

9:04 AM · 18 Mar 2022

© 2022 Twitter About Help Center Terms Privacy policy Cookies Ads info

By using Twitter's services you ag… …lytics, personalisation, and ads

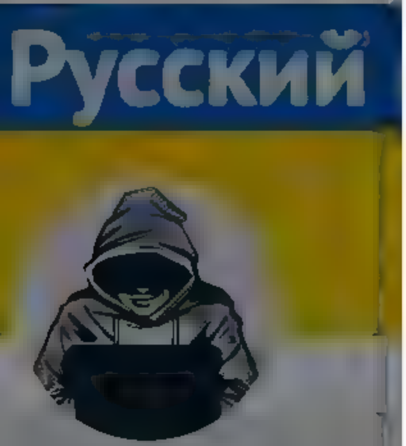

Nepareizais
@reaNepareizais
Riga, Latvia
Joined December 2017

Veiko Spolitis @veikoSpolitis · 50m
Biju pie #Azov Mariupole pirms kara, tas ir Ukrainas zemessardze
2 · 2

Aigars Prūsis @Prusis · 39m
Iespejams doma "Azovas" civilo korpusu, kas ir brīvpratīgo kustība. Pats @PolkAzov nacionala gvarde zem IeM. Deļ ta, ka pirma bataljona kodolu veidoja ukrainu labejie un futbola ultras, daudzi to saka zīmogot ka "nacionalistisku". Diemžel LV to arī aktīvi lamaja
2

Krists Šukevičs @KSukevics · 38m
Ja, es par šo
1

Aigars Prūsis @Prusis · 33m
Es zinu, rakstīju Veiko, jo Azova it ka nav zemessargi, bet gan kaujas rūdīta un arkartīgi specīga vienība. Ne tika sarga Mariupoli, bet darba arī Kijevas fronte. Cerams, pec kara azovieši atbrauks ciemos un iepazīs neslavas celajus ka to Kremļa dzeguzi Ragozinu klatiene
1 · 2

Krists Šukevičs @KSukevics · 32m
Ragozinam sen vajadzeja atņemt uzturešanas atļauju un deportet
3

Nepareizais
@reaNepareizais
Follow

Replying to @KSukevics @Prusis and 2 others

mūsējās 🦀 своих не бросает

9:38 AM · 18 Mar 2022

© 2022 Twitter About Help Center Terms Privacy policy Imprint Cookies Ads info

© 2022 Twitter About Help Center Terms Privacy policy Imprint Cookies Ads info

By us ng Twitter's services you agr ... alyt cs personalisation and ads

Home About

Русский

Nepareizais

Nepareizais

@rea Nepare zais

Follow

šovakar baudu 🇬🇪 … garšīgi
#piektdiena

9 44 AM 18 Mar 2022 from Viln s, th ania

© 2022 Tw tter About He p Center Terms Pr vacy po cy Cook es Ads nfo

By using Twitter's services you agree to our Cookies Use. We and our partners operate globally and use cookies, including for analytics, personalisation, and ads.

Home About

Have an account? Log in

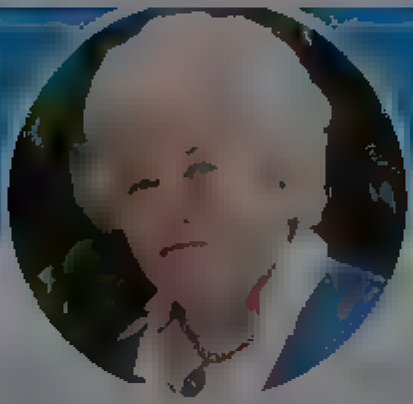

Monika Zīle
@MonikaZile

Rudens ir mans mīļākais gadalaiks. Pārējos es vienkārši pārciešu

Rīga

Joined March 2019

Aivars Pastalnieks @AivarsPastalnie · 22m

Spriežot pēc ierakstiem tviterī, Rīgas ielās uzbrūk cilvēkiem, kuriem ukraiņu karogi, Vecrīgā jauniešu bars auro, ka ir par karu, mikrorajonā dedzina auto ar Ukrainas numuriem

Vai kāds ir manījis, ka policistu, ekipāžu skaits ielās palielinājies?

6 · 28 · 33

Monika Zīle
@MonikaZile

Follow

Replying to @AivarsPastalnie

Liekas, M. Golubeva pat izveidoja IeM vienību cīņai pret naida runu. Kā šis veidojums darbojas patlaban, kad ir tik daudz naidīgu paudumu pret ukraiņiem un latviešiem?

9:19 AM · 18 Mar 2022

1 Retweet

1

© 2022 Twitter About Help Center Terms Privacy policy Cookies Ads info

By us ng Twitter's services you agree to our … We and our partners operate globally and use cookies, inc uding for analyt cs personalisation and ads

Home About

Have an account Log in

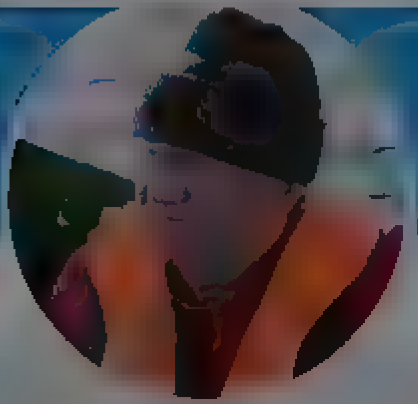

Dzintris Kolāts

Ieverojams sabiedr sks darb nieks. Imperatoram tuvu stavoša persona

Joined Decembe … 9

Dzintris Kolāts
@Dz ntr s

Follow

.Mums ciemā viss mierīgi. Bet dzirdu Rīgā un ne tikai tiek fiziski un/vai psiholoģiski uzbrukts Ukrainas bēgļiem un cilvēkiem ar 🇺🇦 Šādi nedrīkst notikt. Lūdzu, mobilizēt @Valsts_policija un Zemessardzi un arī pašiem nenošņurkt. Tie saprot tikai skaidru valodu.

9 …1 AM 18 Mar 2022

1 Like

1

© 2022 Twitter About Help Center Terms Privacy policy Cookies Ads info

By using Twitter's services you agree to our Cookies Use. We and our partners operate globally and use cookies, including for analytics, personalisation, and ads.

Home About

Have an account? Log in

Nepareizais
@realNepareizais

Riga, Latvia
Joined December 2017

Nepareizais
@realNepareizais

Follow

Z Lukoil 🤮

10:08 AM - 18 Mar 2022 from Vilnius, Lithuania

© 2022 Twitter About Help Center Terms Privacy policy Imprint Cookies Ads info

{"created at" "Fri Mar 18 17 10:39 +0000 2022","id" 1504867893925842944,"id str" "1504867893925842944","text" "@vecberza j\u0101","display text range"
[10,12],"source" "\u003ca href=\"http \/\/twitter com\/download\/iphone\" rel=\"nofollow\"\u003eTwitter for
iPhone\u003c\/a\u003e","truncated" false,"in reply to status id" 1504867537212870697,"in reply to status id str":"1504867537212870697","in reply to user id" 1215
599262093934593,"in reply to user id str" "1215599262093934593","in reply to screen name":"vecberza","user"
{"id" 939482807717519360,"id str" "939482807717519360","name" "Nepareizais","screen name":"realNepareizais","location" "Riga,
Latvia","url" null,"description":null,"translator type":"none","protected" false,"verified" false,"followers count" 4718,"friends count":2580,"listed count" 12,"
favourites count" 925,"statuses count" 22566,"created at" "Sat Dec 09 13 12 10 +0000
2017","utc offset" null,"time zone" null,"geo enabled" true,"lang":null,"contributors enabled" false,"is translator" false,"profile background color" "F5F8FA","p
rofile background image url" "","profile background image url https" "","profile background tile" false,"profile link color":"1DA1F2","profile sidebar border col
or" "C0DEED","profile sidebar fill color" "DDEEF6","profile text color" "333333","profile use background image" true,"profile image url":"https \/\/web archive.o
rg\/web\/20220318171039\/http \/\/pbs twimg.com\/profile images\/1499377578553102336\/0L2fs3m1 normal.jpg","profile image url https" "https \/\/web.archive org\/
web\/20220318171039\/https \/\/pbs twimg com\/profile images\/1499377578553102336\/0L2fs3m1 normal jpg","profile banner url":"https \/\/web archive.org\/web\/202
20318171039\/https \/\/pbs twimg.com\/profile banners\/939482807717519360\/1646169781","default profile" true,"default profile image" false,"following" null,"fol
low request sent" null,"notifications" null,"withheld in countries" []},"geo" null,"coordinates" null,"place"
{"id" "01cce83d8638e5f7","url":"https \/\/web archive org\/web\/20220318171039\/https \/\/api twitter.com\/1 1\/geo\/id\/01cce83d8638e5f7 json","place type" "cit
y","name":"Vilnius","full name" "Vilnius, Lithuania","country code":"LT","country" "Lithuania","bounding box" {"type" "Polygon","coordinates"
[[[25 024599,54 568903],[25 024599,54 832212],[25 481460,54 832212],[25 481460,54 568903]]]},"attributes"
{}},"contributors" null,"is quote status" false,"quote count" 0,"reply count" 0,"retweet count" 0,"favorite count" 0,"entities" {"hashtags" [],"urls"
[],"user mentions" [{"screen name" "vecberza","name" "Una Vecb\u0113rza","id":1215599262093934593,"id str" "1215599262093934593","indices" [0,9]}],"symbols"
[]},"favorited" false,"retweeted" false,"filter level" "low","lang":"und","timestamp ms" "1647623439662"}

Home Moments Search Twitter Have an account? Log in

Nepareizais

Rīga, Latvia

Joined December 2017

Nepareizais
@realNepareizais

Follow

🇺🇦Mariupoles 3000 aizstāvji ir nolemti nāvei?
Viņi varonīgi pretojas 14 000 🇷🇺orku pārspēkam
Pšlaik ir vienīgi 2 izejas:
a) 🇺🇦armija pārrauj fronti, un atbloķē pilsētu, kas ir nereāli
b) 🇺🇦-🇷🇺 panāk diplomāt. vienošanos, ka 🇺🇦garnizons tiek evakuēts, līdzīgi kā bija Alepo, Sīrijā

Ukrainian Struggle Centre 🇺🇦 @UA_struggle
Andriy Biletsky, Chief Commander of #AZOV Forces, calls on the world community to support the Ukrainian military. Putin has launched a real genocide in #Mariupol. Thousands of civilian Ukrainians have already been …

1:06 PM · 18 Mar 2022

© 2022 Twitter About Help Center Terms Privacy policy Cookies Ads info

By using Twitter's services you agree to our Cookies Use. We and our partners operate globally and use cookies, including for analytics, personalisation, and ads.

Nepareizais

@realNepareizais

Riga, Latvia

Joined December 2017

Nepareizais @realNepareizais · 12m

Mariupoles 3000 aizstavji ir no emti naveri?
Viņ varonīg pretojas 14 000 orku pārspēkam
Pšla k ir vienīg 2 izejas
a) armija parrauj fronti, un atbloke pilsetu, kas ir nereali
b) panak diplomat vienošanos, ka garnizons tiek evakuets, līdzīg ka bija Alepo, Sīrija

Ukrainian Struggle Centre @UA_struggle
Andriy Biletsky, Chief Commander of #AZOV Forces, calls on the world community to support the Ukrainian military. Putin has launched a real genocide in #Mariupol. Thousands of civilian

2 1 4

JURIS77 @JURIS761 · 2m

Kapec a) variants ir nereals?

1

Nepareizais
@realNepareizais

Follow

Replying to @JURIS761

tuvākie spēki- 100 km

1:19 PM - 18 Mar 2022

By using Twitter's services you agree to our Cookies Use. We and our partners operate globally and use cookies, including for analytics, personalisation, and ads.

Nepareizais
@realNepareizais

Nepareizais @realNepareizais · 21m
Mariupoles 3000 aizstavji ir nolemti naver?
Viņi varonīgi pretojas 14 000 orku pārspēkam
Pšlaik ir vienīgi 2 izejas
a) armija parrauj fronti, un atbloķe pilsetu, kas ir nereali
b) panak diplomatisku vienošanos, ka garnizons tiek evakuets, līdzīgi ka bija Alepo, Sīrija

2:20

Ukrainian Struggle Centre @UA_struggle
Andriy Biletsky, Chief Commander of #AZOV Forces, calls on the world community to support the Ukrainian military. Putin has launched a real genocide in #Mariupol. Thousands of civilian

3 3 5

Raimo @Raimodns · 1m
Tā atverta jūra. Neatkarīgi kuģi varetu viņus evakuet, jo Azovas jūra nav Krievijas teritorija

1

Nepareizais
@realNepareizais
Follow

Replying to @Raimodns

nefantazē

1:27 PM - 18 Mar 2022

By using Twitter's services you ag... ...lytics, personalisation, and ads

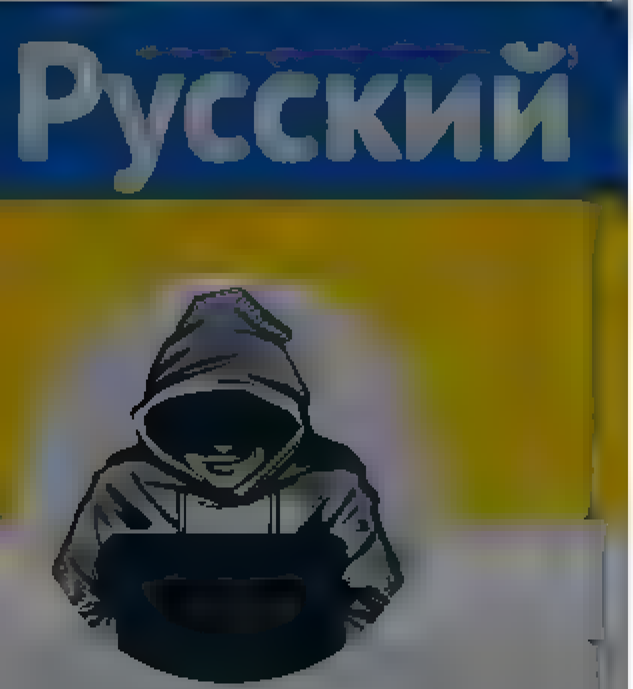

Nepareizais
@realNepareizais

Riga, Latvia

Joined December 2017

Nepareizais @realNepareizais · 3h
Z Lukoil

3 20 16

GuntisMuntis @guntismuntis · 3m
Tas taču nav latvija. Es ceru, ne?

1

Nepareizais
@realNepareizais

Follow

Replying to @guntismuntis

1:27 PM · 18 Mar 2022

© 2022 Twitter About Help Center Terms Privacy policy Cookies Ads info

By using Twitter's services you agree to our Cookies Use. We and our partners operate globally and use cookies, including for analytics, personalisation, and ads.

Home About

Have an account? Log in

Nepareizais
@realNepareizais

Riga, Latvia

Joined December 2017

Pšlak ir vienīg 2 izejas
a) armija parrauj fronti, un atbloke pilsetu kas ir nereali
b) panak diplomat v enošanos, ka garnizons tiek evakuets,
ldzīgi ka bija Alepo, Sīrija

Ukrainian Struggle Centre @UA struggle
Andriy Biletsky, Chief Commander of #AZOV Forces, calls on the world community to support the Ukrainian military. Putin has launched a real genocide in #Mariupol. Thousands of civilian

3 3 5

JURIS77 @JURIS761 · 13m
Kapec a) variants ir nereals?

1

Nepareizais @realNepareizais · 11m
tuvakie speki 100 km

2

JURIS77 @JURIS761 · 9m
Bayraktari nevar tos 14 000 kropļus paretinat?

1

Nepareizais
@realNepareizais

Follow

Replying to @JURIS761

katru dienu tiek iznīcināta krievu tehnika, bet to no Krimas un ДНР ved un ved

1:29 PM · 18 Mar 2022

© 2022 Twitter About Help Center Terms Privacy policy Cookies Ads info

© 2022 Twitter About Help Center Terms Privacy policy Cookies Ads info

Home Moments

Русский

Nepareizais
@realNepareizais

Rīga, Latvia
Joined December 2017

viņi varonīgi pretojas 14 000 orku pārspēkam
Pšla k ir vienīg 2 izejas
a) armija pārrauj fronti, un atbloķē pilsētu kas ir nereāli
b) panāk diplomāt vienošanos, ka garnizons tiek evakuēts, līdzīgi kā bija Alepo, Sīrija

2:20

Ukrainian Struggle Centre @UA_struggle
Andriy Biletsky, Chief Commander of #AZOV Forces, calls on the world community to support the Ukrainian military. Putin has launched a real genocide in #Mariupol. Thousands of civilian

5 3 5

Aivars Lošmanis @ALoshmanis 3m
a) variants nereāls (c) Arestovičs

1

Nepareizais
@realNepareizais

Follow

Replying to @ALoshmanis @Gv_gerts

Jā. Azov bijušais komandieris izteica variantu, ka varbūt viņus varētu apmainīt pret krievu gūstekņiem, ukraiņiem varētu būt kāds tūkstotis jau, Mariupolē vien 100

1:38 PM - 18 Mar 2022

© 2022 Twitter About Help Center Terms Privacy policy Cookies Ads info

Have an account? Log in

© 2022 Twitter About Help Center Terms Privacy policy Cookies Ads info

By using Twitter's services you agree to our - We and our partners operate globally and use cookies, including for analytics, personalisation, and ads

Nepareizais

@rea Nepareizais

Riga, Latvia

Joined December 2017

Nepareizais @rea Nepareizais · 35m

Mariupoles 3000 aizstavji ir nolemti nave?
Vini varonigi pretojas 14 000 orku parspekam
Pšla ki ir vienīgi 2 izejas
a) armija parrauj fronti, un atbloke pilsetu, kas ir nereali
b) panak diplomatisku vienošanos, ka garnizons tiek evakuets, lidzigi ka bija Alepo, Sīrija

Ukrainian Struggle Centre @UA_struggle
Andriy Biletsky, Chief Commander of #AZOV Forces, calls on the world community to support the Ukrainian military. Putin has launched a real genocide in #Mariupol. Thousands of civilian

5 3 5

Aivars Lošmanis @ALoshmanis · 3m

Plus ukraiņi pretojas pie Volnovahas un tuvakie ir 100-150km pilsus nav iespejams pa lauku šadu attalumu veikt krievu aviacija plus krieviem pie Mariupoles ir speciga ПВО

1

Nepareizais
@rea Nepareizais

Follow

Replying to @ALoshmanis @Gvilgerts

Tātad ko?

1:42 PM · 18 Mar 2022

Home Moments

Log in

Hm. Jānis Bērziņš
@RedWhiteRedLV

Follow

Kad ukraiņi būs uzvarējuši karu, vācieši, kas tagad alā ielīduši domā par to, kā tik nenodarīt pāri krievijai, būs pirmie, kas metīsies izpirkt Ukrainas zemi un izdzīvojušos biznesus, aizdot naudu uz procentiem utt.

11:09 AM - 18 Mar 2022

© 2022 Twitter About Help Center Terms Privacy policy Cookies Ads info

Hm. Jānis Bērziņš

Veroju, ka aug koki) По классификации совка - Фашист недобитый. Every nation should ... in it's country ... and every nation should have such

Joined ... 2014

By using Twitter's services you agree to our Cookies Use. We and our partners operate globally and use cookies, including for analytics, personalisation, and ads

Maris Kaminskis

stadu kokus

Maris Kaminskis
@MarisKaminskis

Follow

Šobrīd UKR karo par Eiropu,bet LV galvaspilsētā sākas uzbrukumi ukraiņiem,latviešiem no krievfašistu puses. Iebraucējus no RUS neviens neierobežo.Žogs uz robežas nav uzbūvēts.Bēgļus no UKR neviens uz robežas nereģistrē. Ir jāpieprasa nespējīgās ministres demisija! Lūdzu, RT!

10:09 AM - 18 Mar 2022

1 Retweet

1

© 2022 Twitter About Help Center Terms Privacy policy Cookies Ads info

We and our partners operate globally and use cookies
Home
About
Log in
Pусский
Nepareizais
Follow
DER SPIEGEL
Nr. 12
DIE UNBEUGSAMEN
18 Mar 2022
About
Help Center
Terms
Ads info
Twitter
Nepareizais

Tweet

Something went wrong. Try reloading.

Retry

Sign up

Did someone say … cookies?

Twitter and its partners use cookies to provide you with a better, safer and faster service and to support our business. Some cookies are necessary to use our services, improve our services, and make sure they work properly. Show more about your choices.

Accept all cookies

Refuse non-essential cookies

Search Twitter

Log in

Sign up

Freel
@FreelFreel

Hey, @OlafScholz how are you?
One of the helicopters of the Russian aggressors, which was shot down by the Armed Forces of Ukraine, had the inscription “To Berlin”.

1:01 PM · Mar 18, 2022 · Twitter Web App

737 Retweets **41** Quote Tweets **2,151** Likes

Ruslana @NEpysanka · 3h
Replying to @FreelFreel and @OlafScholz
@bundesrat 🇺🇦 + 🇩🇪 = 🇷🇺😉
10

панд 🐼 @fitg · 3h
Replying to @FreelFreel
@OlafScholz @Bundeskanzler any thoughts?
4

Kirill Novikov @NovikovKirill · 2h
Replying to @FreelFreel and @OlafScholz
He is deeply concerned. Isn't it enough?
1 126

Epileptic Wizard @tomb_waits · 2h
he might even strongly condemn
42

Цукрова Вата @tsukrova_vata · 2h
Replying to @FreelFreel @olarhat and @OlafScholz
This inscription was made by Putin himself. YOU SHOULDN'T ACCUSE ORDINARY RUSSIANS !!
1 58

Tom @TomaszD40391609 · 2h
Xd

тінейджер переросток @evgenia_oleynik · 2h
Replying to @FreelFreel and @OlafScholz
Lol

Wicked smile @onbJwub_eval · 2h
Replying to @FreelFreel @gusen_ca_lo and @OlafScholz
@OlafScholz does that putin wrote? (No)
Remember 71%!
30

Chris Reason @ChrisReason1 · 2h
Replying to @FreelFreel and @OlafScholz
Makes their intentions very clear
1

Mariusz Waśkowicz @MWaskowicz · 2h
Replying to @FreelFreel and @OlafScholz
Please don't be rude to this poor pilot.
3

By using Twitter's services you agree to our Cookies Use. We and our partners operate globally and use cookies, including for analytics, personalisation, and ads.

Home About

Have an account? Log in

Русский

Nepareizais
@realNepareizais

Riga, Latvia

Joined December 2017

Nepareizais
@realNepareizais

Follow

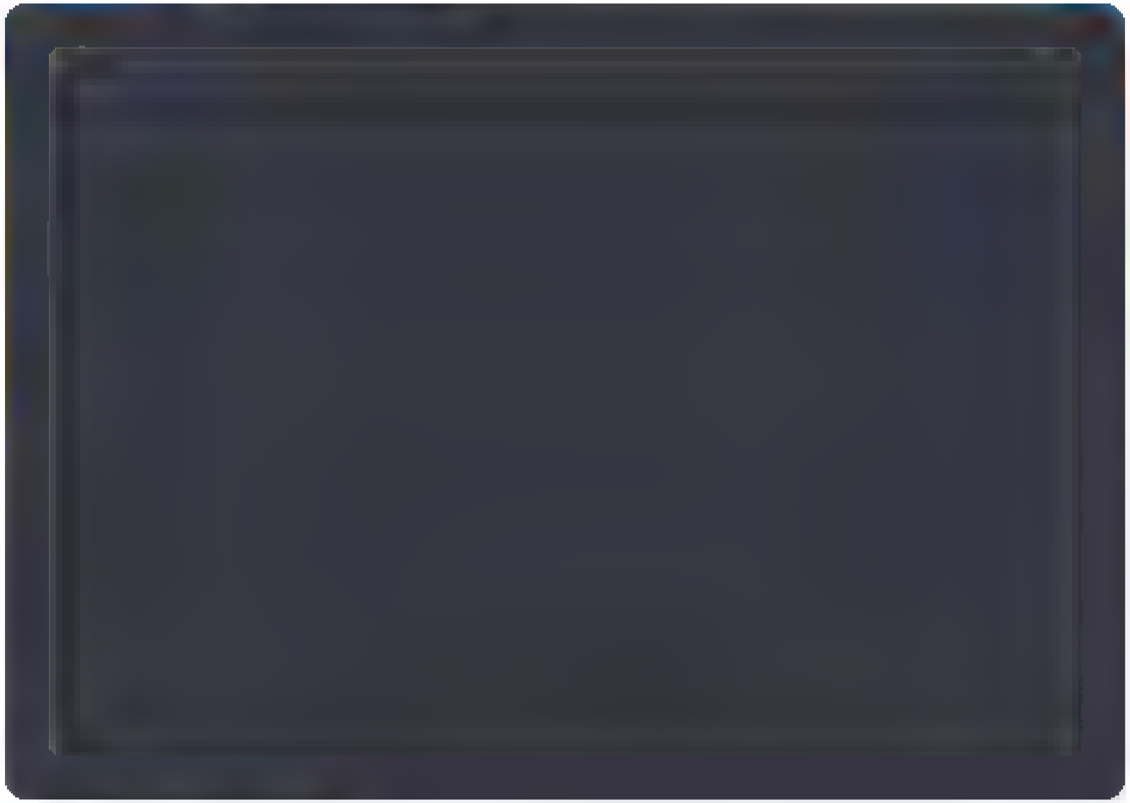

2:25 PM · 18 Mar 2022

© 2022 Twitter About Help Center Terms Privacy policy Cookies Ads info

Home Moments

Have an account? Log in

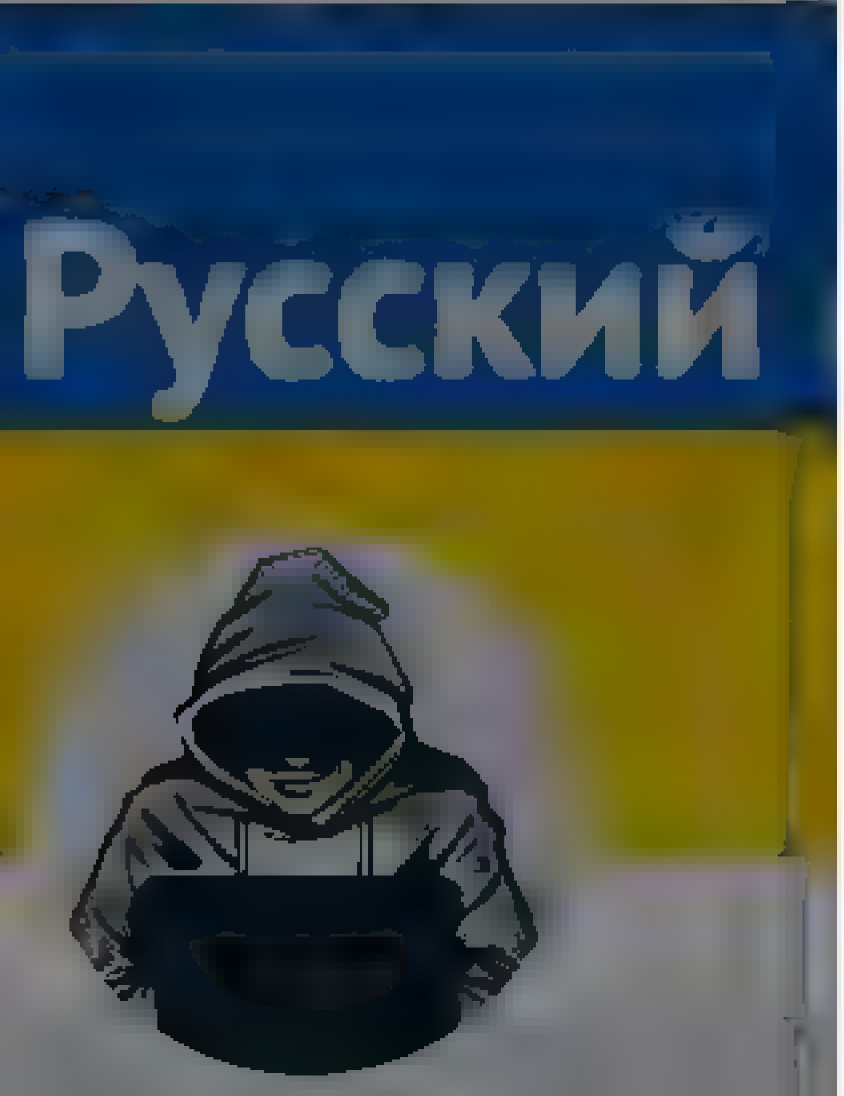

Nepareizais
@realNepareizais

Riga, Latvia

Joined December 2017

Nepareizais
@realNepareizais

Follow

Dmitrijs Oreškins: Pašlaik ir kauns sevi saukt par krievu. Ne katrs ārzemēs gribēs runāt krieviski.

The media could not be played.

2:53 PM - 18 Mar 2022 from Vilnius, Lithuania

© 2022 Twitter About Help Center Terms
Privacy policy Cookies Ads info

By using Twitter's services you agree to our ... We and our partners operate globally and use cookies, including for analytics, personalisation, and ads

Home About

Log in

Nepareizais
@realNepareizais

Follow

Z

2:56 PM · 18 Mar 2022

Nepareizais
@realNepareizais

Riga, Latvia
Joined December 2017

© 2022 Twitter About Help Center Terms Privacy policy Cookies Ads info

Home Moments

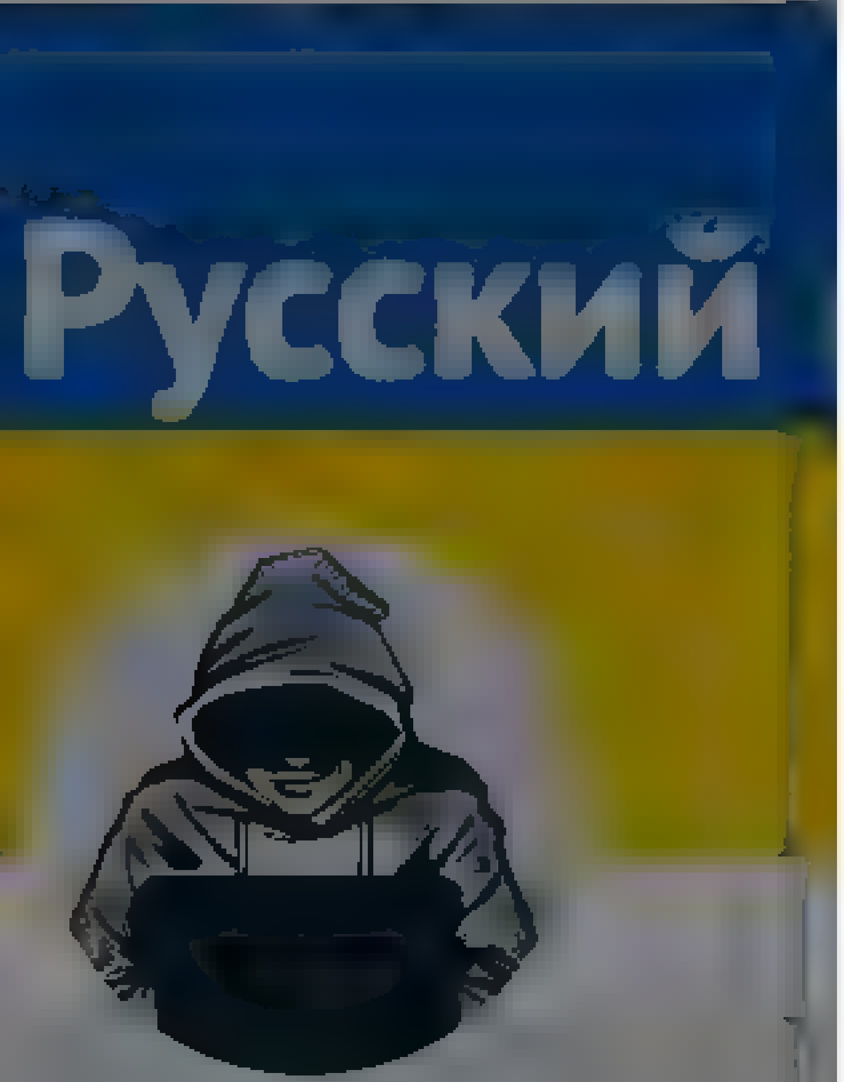

Nepareizais

@rea Nepareizais

Follow

The media could not be played.

2:58 PM · 18 Mar 2022

Have an account? Log in

Nepareizais

Joined December 2017

© 2022 Twitter About Help Center Terms
Privacy policy Cookies Ads info

Tweet

Something went wrong. Try reloading.

Retry

Sign up

Did someone say … cookies?

Twitter and its partners use cookies to provide you with a better, safer and faster service and to support our business. Some cookies are necessary to use our services, improve our services, and make sure they work properly. Show more about your choices.

Accept all cookies

Refuse non-essential cookies

Home Moments
Have an account? Log in

tariq panja @tariqpanja

Follow

IOC had been desperate to keep Russian athletes in the Olympics. This is how they were used today, medals too.

The Medal Count @TheMedalCount
It's confirmed

Both Vladislava Urazova and Viktoria Listunova attended this pro-war rally and wore a "Z" on their chest.

Show this thread

1:20 PM - 18 Mar 2022

1 Like

1

© 2022 Twitter About Help Center Terms Privacy policy Cookies Ads info

tariq panja
@tariqpanja

Co-author Football's Secret Trade | Reporter NYT
tariq.panja@nytimes.com
tariq.panja@protonmail.com | RT

London, England

Joined August 2009

© 2022 Twitter About Help Center Terms Privacy policy Cookies Ads info

By using Twitter's services you agree to our ... We and our partners operate globally and use cookies, including for analytics, personalisation, and ads

Nepareizais
@realNepareizais

Follow

🇺🇦

12:04 AM · 19 Mar 2022

Nepareizais
@realNepareizais

Riga, Latvia

By using Twitter's services you agree to our ... We and our partners operate globally and use cookies, including for analytics, personalisation, and ads

Nepareizais

Nepareizais
@realNepareizais

Follow

Ceļu policijas priekšnieks 🇺🇦Mariupole

The media could not be played.

12:29 AM · 19 Mar 2022

© 2022 Twitter About Help Center Terms Privacy policy Cookies Ads info

By using Twitter's services you agree to our ... We and our partners operate globally and use cookies, including for analytics, personalisation, and ads

Vents A Krauklis

Ja ko ve os nemekleju gatavu,bet noorgan zeju pats Ticu ka Latvijai ir nakotne un censos to etekmet uz labo pusi

Vents A Krauklis
@ventsAKrauklis

Follow

Katra diena, kurā tikai spriež par modernu pretgaisa aizsardzības iekārtu piegādi Ukrainai nevis tās reāli piegādā un nu jau pat nespriež par iznīcinātāju došanu - rada jaunus un jaunus cilvēku upurus Mariupolē. Ielenktajai pilsētai faktiski nevar palīdzēt kamēr krieviem ir

12:20 PM 18 Mar 2022

1 Retweet 1 Like

1 1 1

Vents A Krauklis @VentsAKrauklis 46s
parsvars gaisa

Guntis Ščerbinskis
@guntissc

Follow

Kaimiņš atgriezās Rīgā no kārtējā brauciena uz Ukrainas robežu, kur nogādāja palīdzības kravu. Izteica cerību, ka auto šonakt netiks izsisti logi, jo uz auto ir attiecīgas uzlīmes. Nezinu, cik ilgtspējīga izrādīsies stratēģija izvairīties lietas un notiekošo saukt īstajā vārdā.

12:03 PM · 18 Mar 2022

© 2022 Twitter About Help Center Terms Privacy policy Cookies Ads info

Guntis Ščerbinskis

Journalist/Personisks domu laukums

By using Twitter's services you agree to our ... We and our partners operate globally and use cookies, including for analytics, personalisation, and ads

Русский

Nepareizais
@realNepareizais

Riga, Latvia

Joined December 2017

Nepareizais
@realNepareizais

Follow

Peace talks with Russia may last at least “several weeks,” even though there are signs that Moscow’s position has become more “adequate,” said Mykhailo Podolyak, an adviser to the Ukrainian presidency. - Bloomberg

12:56 AM - 19 Mar 2022

By using Twitter's services you agree to our Cookies Use. We and our partners operate globally and use cookies, including for analytics, personalisation, and ads.

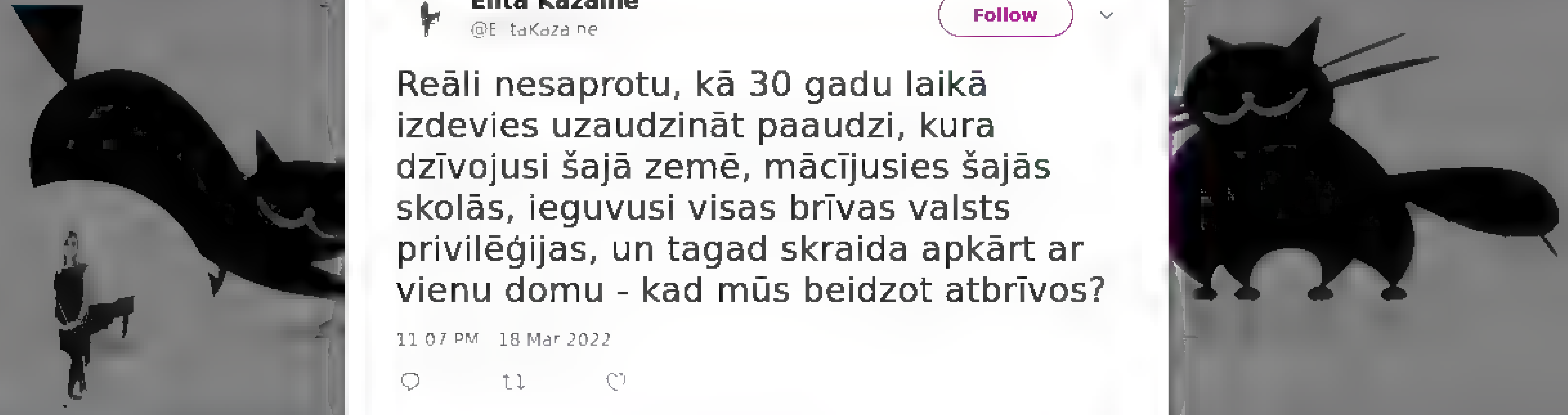

Elita Kazaine
@ElitaKazaine

Follow

Reāli nesaprotu, kā 30 gadu laikā izdevies uzaudzināt paaudzi, kura dzīvojusi šajā zemē, mācījusies šajās skolās, ieguvusi visas brīvas valsts privilēģijas, un tagad skraida apkārt ar vienu domu - kad mūs beidzot atbrīvos?

11:07 PM - 18 Mar 2022

Elita Kazaine

@ElitaKazaine

Things are not always what they seem

We Zone

© 2022 Twitter About Help Center Terms Privacy policy Cookies Ads info

kaspars ozols
@k4sp4rs

Follow

no drošības u.c. viedokļiem nemaz nebūtu slikti, ja mums šobrīd valstī būtu arī iekšlietu ministrs..

3:28 PM · 18 Mar 2022

© 2022 Twitter About Help Center Terms Privacy policy Cookies Ads info

kaspars ozols
@k4sp4rs

the Universe is under no obligation to make sense to you

Latvia

Joined December 2011

© 2022 Twitter About Help Center Terms Privacy policy Cookies Ads info

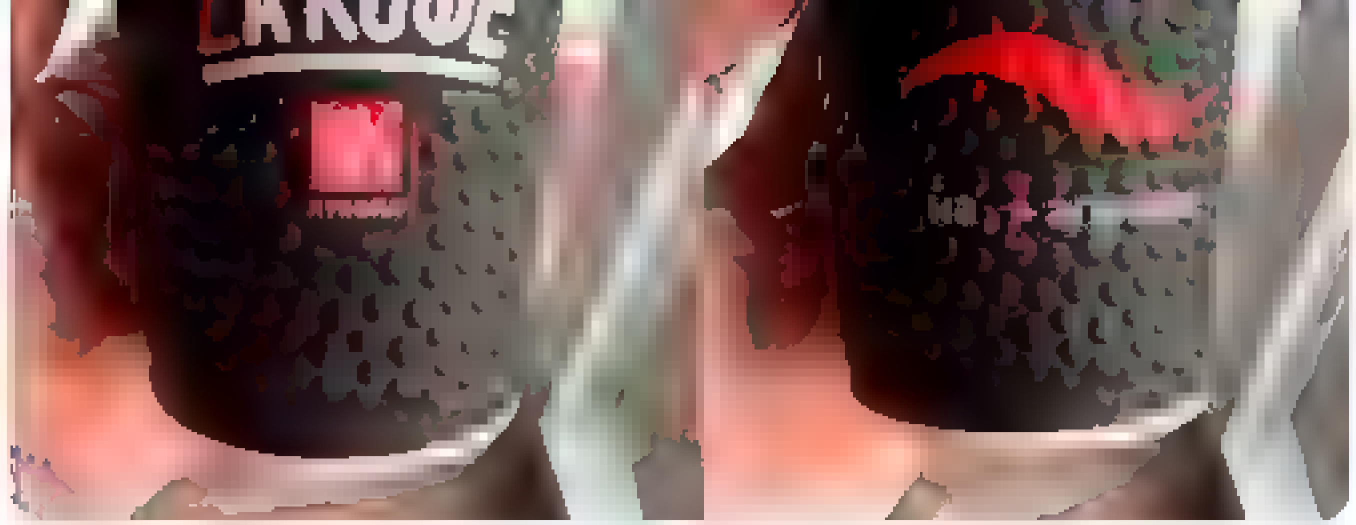

Nepareizais

@realNepareizais

Riga, Latvia

Joined December 2017

5 32 25

This Tweet is unavailable

Nepareizais
@realNepareizais
Follow

Replying to @MrPundurs @valsts_drosiba

tas Baltkrievijā, bet Lukoil vienalga ir maitas

1:00 AM - 19 Mar 2022

1

Oskars Pundurs @MrPundurs · 7s

Replying to @realNepareizais @valsts_drosiba

Paldies par update

Tweet

Something went wrong. Try reloading.

Retry

Sign up

Did someone say … cookies?

Twitter and its partners use cookies to provide you with a better, safer and faster service and to support our business. Some cookies are necessary to use our services, improve our services, and make sure they work properly. Show more about your choices.

Accept all cookies

Refuse non-essential cookies

Home Moments

Have an account? Log in

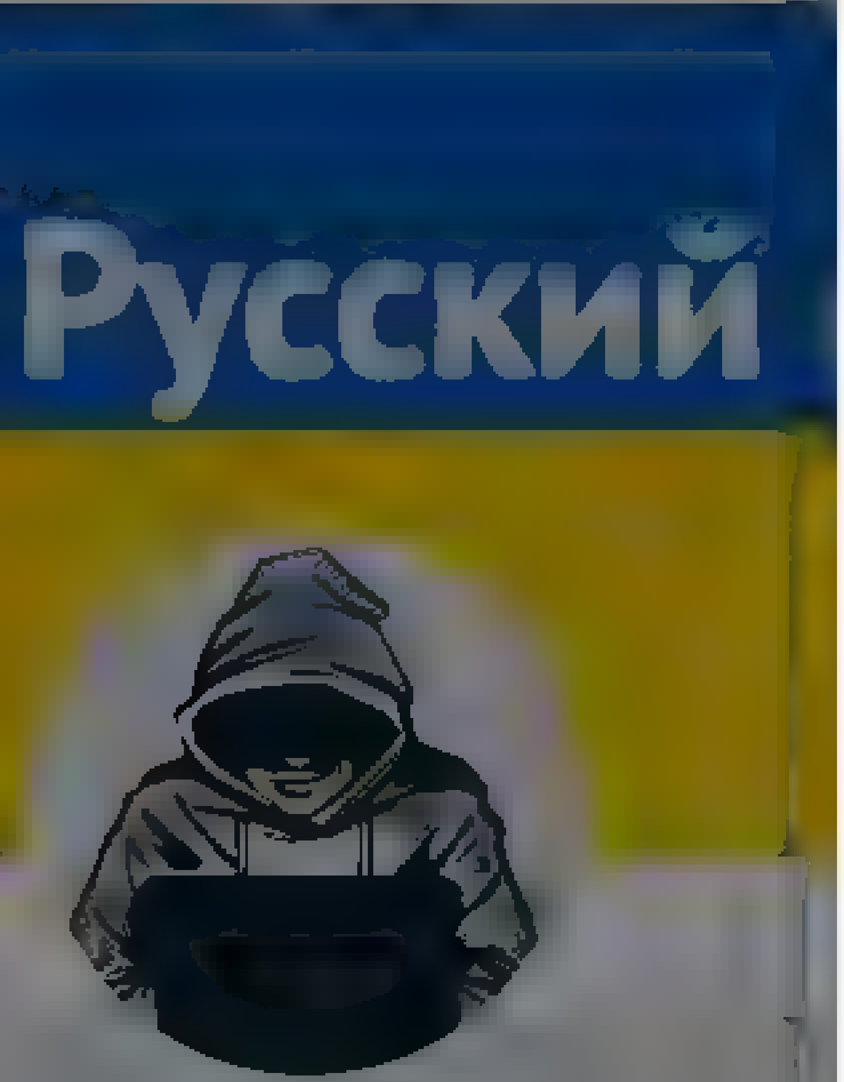

Nepareizais

@realNepareizais

Riga, Latvia

Joined December 2017

Nepareizais
@realNepareizais

Follow

🇷🇺 jaunā realitāte

The media could not be played.

1:18 AM - 19 Mar 2022

© 2022 Twitter About Help Center Terms
Privacy policy Cookies Ads info

Lato Lapsa
@Lato_Lapsa

Follow

Tas, ka šāds cilvēks šādā laikā atrodas šādā amatā, ir nevis vienkārši nepieņemami, bet valstij atklāti bīstami. Tieši tik vienkārši.

pietiek.com @PietiekPortals
Ir ikdienišķa politiķu gvelšana. Tad ir nesakarīga un melīga pavļutu, pūču un citu APar kreatūru tukšmuļ darbība. Un tad nesasniedzamos augstumos ir Kremļa ietekmes aģente @MGolubeva_LV ar savu nesliepto kaitniecību un pretvalstisko rīcību. Citādi to nosaukt nevar. twitter.com/attistibaipar/...

11:24 PM - 18 Mar 2022

1 Retweet **1** Like

1 1

© 2022 Twitter About Help Center Terms Privacy policy Cookies Ads info

Lato Lapsa
@Lato_Lapsa
Joined August 2011

By using Twitter's services you agree to our Cookies Use. We and our partners operate globally and use cookies, including for analytics, personalisation, and ads

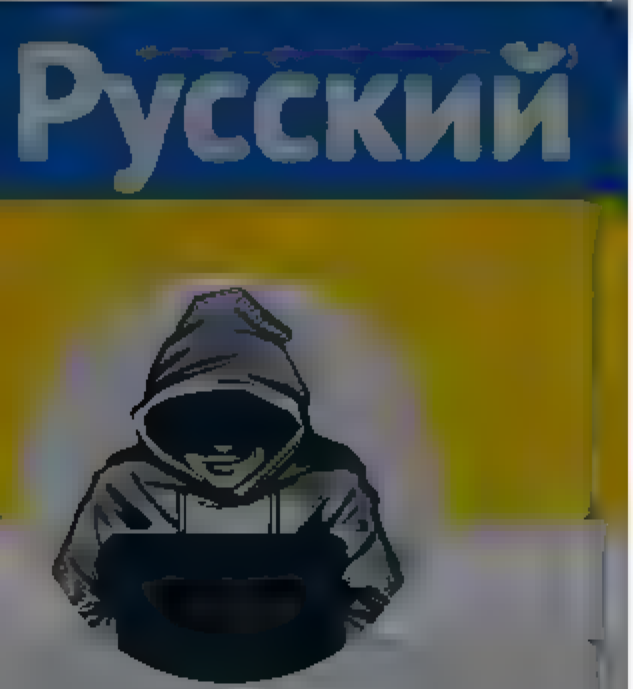

Nepareizais
@realNepareizais

Riga, Latvia
Joined December 2017

Nepareizais
@realNepareizais

Follow

Pēterburga

The media could not be played.

2:00 AM · 19 Mar 2022

© 2022 Twitter About Help Center Terms Privacy policy Cookies Ads info

Nepareizais
@redNepareizais

Follow

Harkivas Puškina teātris vērsies pie apgabala vadības ar aicinājumu izņemt no sava nosaukuma vārdu «русский» (krievu).

2:19 AM - 19 Mar 2022

Nepareizais
@redNepareizais

Riga, Latvia

Joined December 2017

Home Moments

Have an account? Log in ▾

Русский

Nepareizais

@realNepareizais

Follow

vēstnieks aizbrauc no Ukrainas

2:30 AM · 19 Mar 2022

Nepareizais

Riga, Latvia

Joined December 2017

© 2022 Twitter About Help Center Terms Privacy policy Cookies Ads info

Tweet

Something went wrong. Try reloading.

Retry

Sign up

Did someone say … cookies?

Twitter and its partners use cookies to provide you with a better, safer and faster service and to support our business. Some cookies are necessary to use our services, improve our services, and make sure they work properly. Show more about your choices.

Accept all cookies

Refuse non-essential cookies

By using Twitter's services you agree to our ... We and our partners operate globally and use cookies, including for analytics, personalisation, and ads

Nepareizais

Nepareizais
@reaNepareizais

Follow

Херсон - це Україна! 🇺🇦
19 березня, 09:00 #šodien

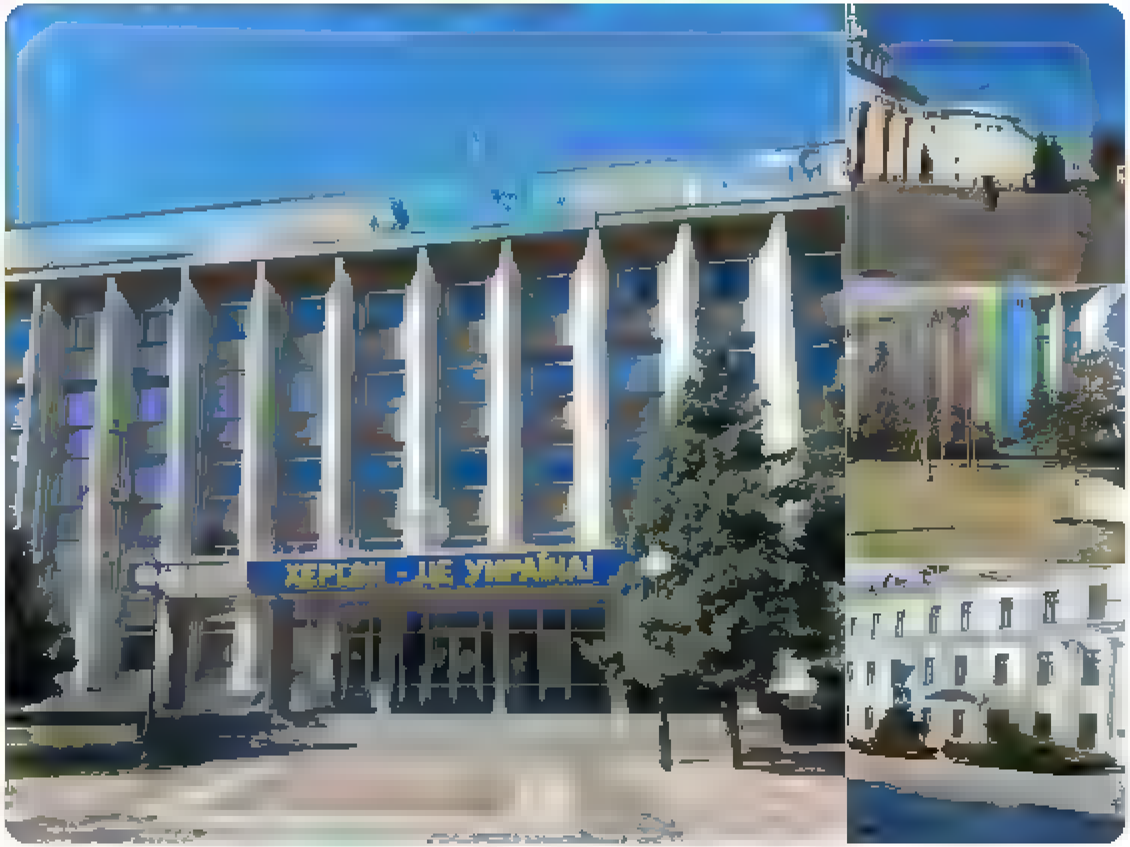

3:14 AM · 19 Mar 2022

By using Twitter's services you agree to our Cookies Use. We and our partners operate globally and use cookies, including for analytics, personalisation, and ads.

Русский

Nepareizais
@realNepareizais

Riga, Latvia

Joined December 2017

Nepareizais
@realNepareizais

Follow

Zeļenskis piešķīra augstāko valsts apbalvojumu "Ukrainas varonis" Mariupoles aizstāvjiem- Azov komandierim Denisam Prokopenko un 36. jūras kājnieku brigādes komandierim Volodimiram Baranjukam

АЗОВ @Polk_Azov
Маріуполь захищають два Героя України‼️

Герої війни, що протистоять ворожій орді, яка суне на Маріуполь, намагаючись таким чином зломити дух

Show this thread

3:33 AM - 19 Mar 2022

1 Retweet **3** Likes

1 3

© 2022 Twitter About Help Center Terms Privacy policy Cookies Ads info

By us ng Twitter's services you agree to our Cook es use We and our partners operate globally and use cookies, inc uding for analyt cs personalisation and ads

Home About

Ervins Krauklis
@erv nsk

Follow

Vai nav tā, ka nobijušies esat jūs paši, @AttistibaiPar , bet savas bailes projicējat uz visu sabiedrību? Vispirms hipnotiskā runāšana par vienotību, tagad - par psiholoģisko noturību un materiālās pasaules maznozīmību aizdomīgi atgādina kādas sektantu kopības pašiedvesmu.

Attīstībai / Par! @Att st baiPar
1/ "Ba u radīšana E ropa un paši Baltijas valstīs ir Putina režīma merķis," ceturtd en Saeimas sede teica iekšl etu min stre @MGolubeva LV
Show th s thread

3 24 AM 19 Mar 2022 from Ces s Latv ja

© 2022 Tw tter About He p Center Terms Pr vacy po cy Cook es Ads nfo

Ervins Krauklis

Arch with nterest on effic ent and reasonab e des gn cert fied pass ve house des gner Organizer of annua Wood Days events n Ces s Latvia

kokad enas v

© 2022 Tw tter About He p Center Terms Pr vacy po cy Cook es Ads nfo

Have an account? Log in

Dace Bluke

Rakstu un dalos ar to, kas šķiet svarīgi vai vienkārši patīk. Ir teiksme mainīt pasauli uz labu. Patīk dzīvot Liepājā

viacultura.lv

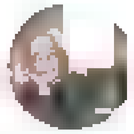

Dace Bluke
@daceb luke

Follow

⁉ Nevis atcelts, bet pārcelts! Pagaidīsim, kad karš Ukrainā beigsies, lai varētu turpināt visu pa vecam? 😨

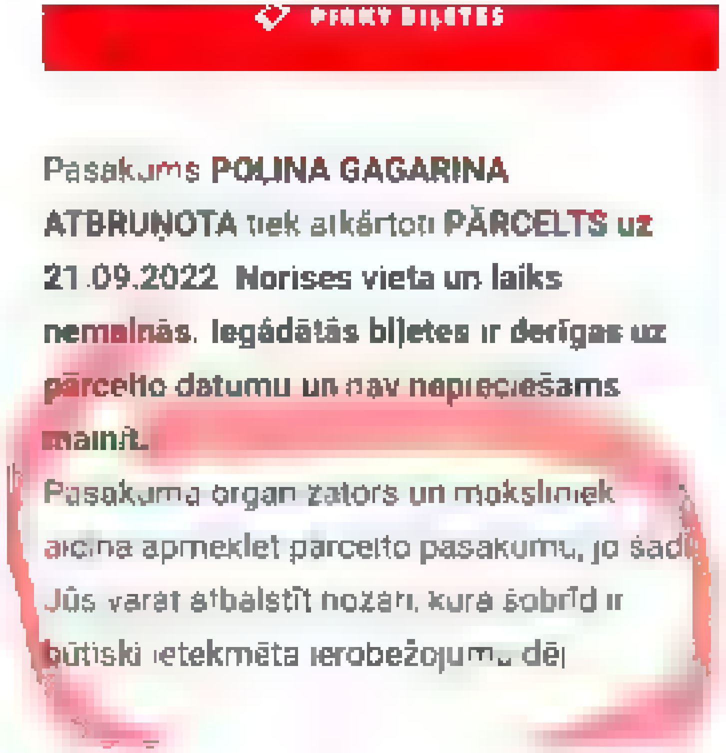
PINKY BIĻETES

Pasākums **POLINA GAGARINA ATBRUŅOTA** tiek atkārtoti **PĀRCELTS uz 21.09.2022. Norises vieta un laiks nemainās. Iegādātās biļetes ir derīgas uz pārcelto datumu un nav nepieciešams mainīt.**

Pasākuma organizators un mākslinieki aicina apmeklēt pārcelto pasākumu, jo šādi Jūs varat atbalstīt nozari, kura šobrīd ir būtiski ietekmēta ierobežojumu dēļ

1:41 AM · 19 Mar 2022

1 Retweet

1

© 2022 Twitter About Help Center Terms Privacy policy Cookies Ads info

Tweet

Something went wrong. Try reloading.

Retry

Sign up

Did someone say … cookies?

Twitter and its partners use cookies to provide you with a better, safer and faster service and to support our business. Some cookies are necessary to use our services, improve our services, and make sure they work properly. Show more about your choices.

Accept all cookies

Refuse non-essential cookies

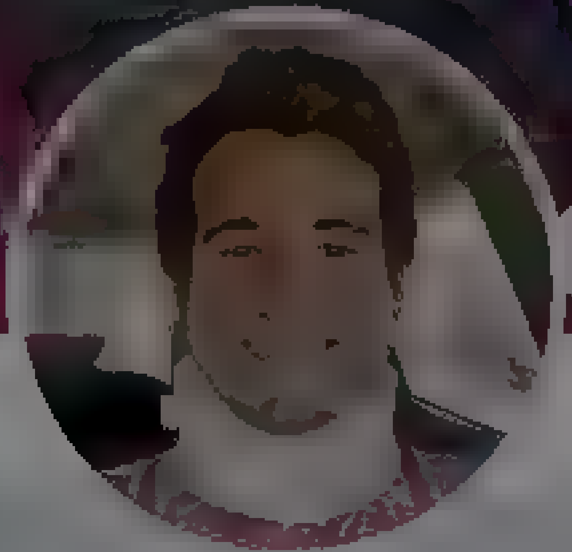

Alex Stein #99
@alexstein99

Cat Maximalist & Host of the Conspiracy Castle

Dallas, Tx
youtube.com/c/ConspiracyCa...
Joined April 2010

Alex Stein #99
@alexstein99

Follow

Prayers for Ukraine 🇺🇦

The media could not be played.

5:44 PM - 15 Mar 2022

3,602 Retweets **16,181** Likes

1.6K 3.6K 16K

Alex Stein #99 @alexstein99 · Mar 15
Full video

© 2022 Twitter About Help Center Terms
Privacy policy Cookies Ads info

By using Twitter's services you agree to our ads

We and our partners operate globally and use cookies, including for analytics, personalisation, and

Home About

Have an account? Log in

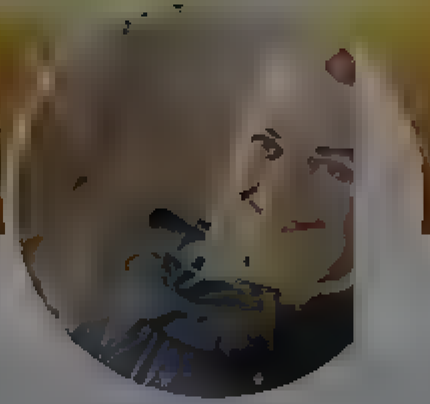

Karoliina Ainge

Cybersecurity and Technology Lead at Former Head of Estonian Cyber Security Policy. Foreign policy wonk. Personal opinions

Karoliina Ainge
@KaroliinaAinge

Follow

Taste of 500 years of history:

1558-59 Russian forces ransack 🇪🇪
1700 Peter I attacks 🇪🇪
1721 🇪🇪 annexed into Russia, 75% of the population killed in the war
1918-1920 Estonian War of Independence
1940 Annexed into the USSR

Tell me again how 🇪🇪 joining NATO provoked Russia.

3:14 AM · 15 Mar 2022

© 2022 Twitter About Help Center Terms Privacy policy Cookies Ads info

By using Twitter's services you agree to our … We and our partners operate globally and use cookies, including for analytics, personalisation, and ads

Home About

Have an account? Log in

Nepareizais

Nepareizais
@realNepareizais

Follow

"Being so close to the conflict, right now I have to say that currently we will not be able to send military assistance to Ukraine. This will not be possible," Bulgarian Prime Minister Kiril Petkov said Saturday at a news conference in Sofia. I AP

7:13 AM - 19 Mar 2022

© 2022 Twitter About Help Center Terms Privacy policy Cookies Ads info

By using Twitter's services you agree to our Cookies Use. We and our partners operate globally and use cookies, including for analytics, personalisation, and ads.

Home About

Have an account? Log in

Русский

Nepareizais
@realNepareizais
Riga, Latvia
Joined December 2017

Nepareizais
@realNepareizais

Follow

Z 🇦🇲Erevāna šodien

The media could not be played.

7:28 AM · 19 Mar 2022

1 Retweet

1

© 2022 Twitter About Help Center Terms Privacy policy Cookies Ads info

© 2022 Twitter About Help Center Terms Privacy policy Cookies Ads info

By using Twitter's services you agree to our … We and our partners operate globally and use cookies, including for analytics, personalisation, and ads

Delfi @Delfi_LV

Follow

Karot Ukrainas armijas pusē pieteikušies septiņi Latvijas iedzīvotāji

7:03 AM · 19 Mar 2022

© 2022 Twitter About Help Center Terms Privacy policy Cookies Ads info

Delfi
Lai spriestu, jāzina

Delfi @Delfi_LV

Populārākais ziņu portāls Latvijā

© 2022 Twitter About Help Center Terms Privacy policy Cookies Ads info

By using Twitter's services you agree to our · We and our partners operate globally and use cookies, including for analytics, personalisation, and ads

Русский

Nepareizais
@realNepareizais

Riga, Latvia

Joined December 2017

Nepareizais
@realNepareizais

Follow

«Когда начинается «Время», многие коллеги выключают звук» Интервью Марины Овсянниковой, которая ворвалась в прямой эфир Первого канала с плакатом про Украину

7:38 AM · 19 Mar 2022

© 2022 Twitter About Help Center Terms Privacy policy Cookies Ads info

By using Twitter's services you ag[...]alytics, personalisation, and ads

Nepareizais
@realNepareizais

Riga, Latvia
Joined December 2017

Nepareizais
@realNepareizais
Follow

'Okean Elzy' Svjatoslavs Vakarčuks un bēgļi no 🇺🇦Mariupoles

The media could not be played.

7:41 AM · 19 Mar 2022

© 2022 Twitter About Help Center Terms Privacy policy Cookies Ads info

By using Twitter's services you agree to our Cookies Use. We and our partners operate globally and use cookies, including for analytics, personalisation, and ads

×

Home About

Have an account? Log in

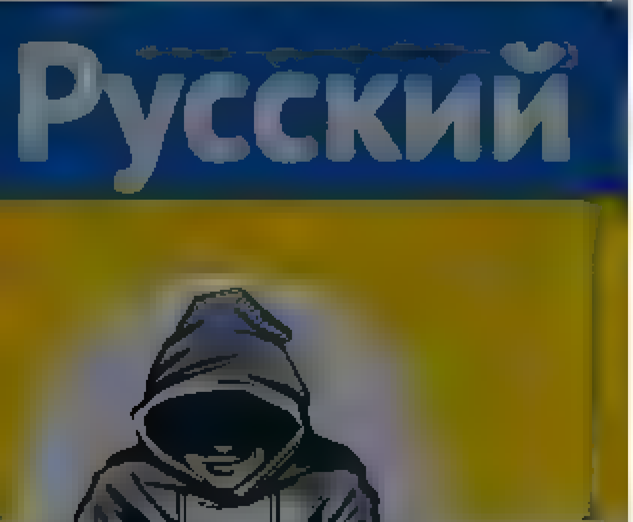

Nepareizais

@realNepareizais

Riga, Latvia

Joined December 2017

Nepareizais
@realNepareizais

Follow

🇺🇦Mikolajivas gubernatora zeķes

7:43 AM · 19 Mar 2022

© 2022 Twitter About Help Center Terms
Privacy policy Cookies Ads info

© 2022 Twitter About Help Center Terms Privacy policy Cookies Ads info

By using Twitter's services you agree to our · We and our partners operate globally and use cookies, including for analytics, personalisation, and ads

Nepareizais
@realNepareizais

Riga, Latvia
Joined December 2017

Nepareizais
@realNepareizais

Follow

🇷🇺Kaļiņingradu nebūtu laiks latviski turpmāk saukt par ❓

8:10 AM · 19 Mar 2022

© 2022 Twitter About Help Center Terms Privacy policy Cookies Ads info

By using Twitter's services you agree to our Cookies Use. We and our partners operate globally and use cookies, including for analytics, personalisation, and ads. ×

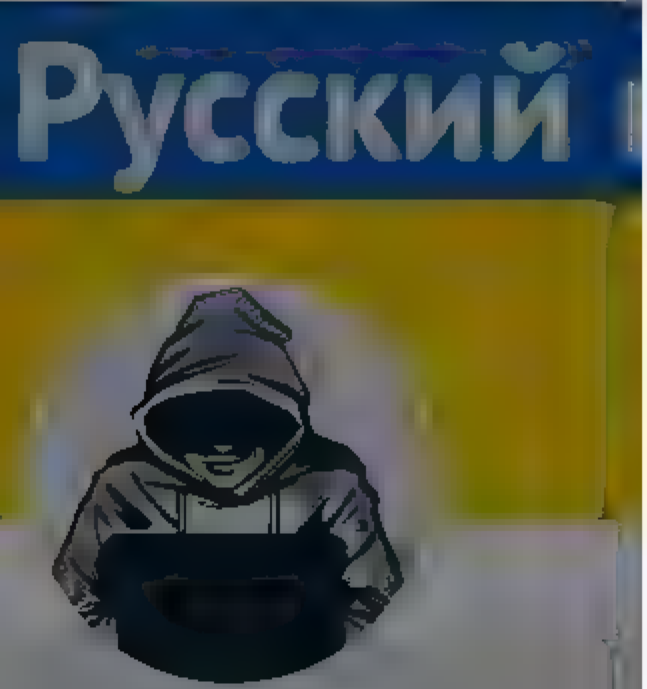

Nepareizais
@realNepareizais

Riga, Latvia
Joined December 2017

Nepareizais
@realNepareizais

Follow

🇺🇦Mariupole

Alpha War News

The media could not be played.

8:43 AM - 19 Mar 2022

© 2022 Twitter About Help Center Terms Privacy policy Cookies Ads info

© 2022 Twitter About Help Center Terms Privacy policy Cookies Ads info

By using Twitter's services you agree to our Cookies Use. We and our partners operate globally and use cookies, including for analytics, personalisation, and ads.

Nepareizais
@realNepareizais

Riga, Latvia
Joined December 2017

Nepareizais @realNepareizais · 1h
Z 🇦🇲 Erevānā šodien

2 · 1 · 2

Karlitoo @MrKarlitoo · 6m
Manuprāt, šī arī ir valdības uzspiesta akcija, lai vizuāli domātu, ka armenieši atbalsta krievus, jo pretējā gadījumā, var piedraudēt ar karu

1

Nepareizais
@realNepareizais

Follow

Replying to @MrKarlitoo

Pastāsti, kā armēņus var piespiest šādi ķēmoties?

8:45 AM · 19 Mar 2022

© 2022 Twitter About Help Center Terms Privacy policy Cookies Ads info

© 2022 Twitter About Help Center Terms Privacy policy Cookies Ads info

Ivo Butkevičs

Žurnālists ... Šeit paužu SAVU viedokli par lietām. 25677124
ivo.butkevics@gmail.com

Ivo Butkevičs
@IvoButkevics

Follow

Okei, te jau kritiskā masa sāk vākties, tāpēc uzskatu, ka jārunā. Vārda brīvība nav absolūta. Nepiekrītu Nellijai un Iļjam. NEPLP dara pareizi.

> **Iļja Kozins** @ilya_kozin
> Atkal visi mani sauks par kremļa propagandistu, bet vienalga @Nellija... pareizi saka. Ar propagandu jācīnās, taču ne uz vārda brīvības rēķina. Nožēlojami, ka lēmumu pieņēma cilvēki, kuri kādreiz paši bija žurnālisti. Nu vairs nav. twitter.com/nellijal/statu...

3:54 AM - 19 Mar 2022

© 2022 Twitter About Help Center Terms Privacy policy Cookies Ads info

Search Twitter

Log in | Sign up

Mike @Doranimated

The Germans haven't sent any weapons to Ukraine in almost 3 weeks and have delivered only one fifth of what they promised.

welt.de
Berlin liefert nur Bruchteil der versprochenen Strela-Raketen an Ukraine - WELT
Anfang März hatte die Bundesregierung zugesichert, Kiew 2700 Strela-Luftabwehrraketen zu schicken. Recherchen von WELT AM SONNTAG zeigen, dass offenbar nur 500 geliefert wurden. Die Übergabe habe

12:24 PM · Mar 19, 2022 · Twitter for iPhone

606 Retweets **106** Quote Tweets **1,517** Likes

Zaur Heydarov @heydarov_zaur · 2h
Replying to @Doranimated
Instead we have plenty of protests in support of Ukraine!
1 · 18

rubico @rubico369 · 29m
Indeed so helpful, dying ukranian kids appreciate it!
1

Kriptocu Horoz #btc @kriptohoroz20 · 2h
Replying to @Doranimated
Nothing more than useless promises from the West. Surprised ? For sure no
4

Alper Süzer @alper_suzer · 1h
Replying to @Doranimated
Germany doesnt care it
3

BELGiUM @serfakyuz1 · 1h
Replying to @Doranimated
There is only 3 country is sending weapons to □□ □□ , TURKEY □□ and US □□ . Thats al
18 · 4 · 58

Show replies

Emotions of Life @Emotionsoflife5 · 1h
Replying to @Doranimated
😢😢😢😢😢
1

Karim @pashtun64 · 1h
Replying to @Doranimated
The Perfidious Albion of the Continent

kandildede @kandildede · 1h
Replying to @Doranimated
nothing but promise. Turkiye provided the most strategic equipment with #Bayraktar. If you had supplied the long air defense missiles and planes that Ukraine needed before the war, the situation would have been much different. Long live #Ukraine□□□□
2 · 6 · 51

Show replies

By using Twitter's services you agree to our Cookies Use. We and our partners operate globally and use cookies, including for analytics, personalisation, and ads.

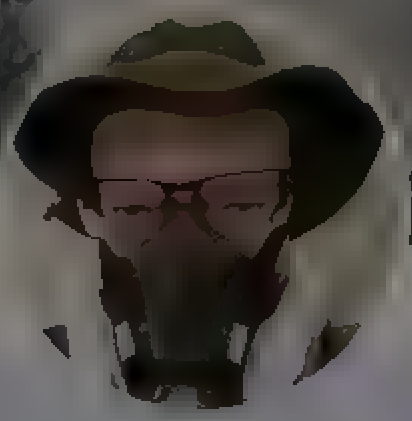

Ritvars Eglājs
@Eglajs

Sakarīgs kundziņš. Te rakstītais ir mans privāts viedoklis. Savam domam parasti piekrītu

Joined March 2009

Ritvars Eglājs
@Eglajs

Follow

twitter.com/realNepareizai ...

8:58 AM · 19 Mar 2022

By using Twitter's services you agree to our Cookies Use. We and our partners operate globally and use cookies, including for analytics, personalisation, and ads

Nepareizais

Nepareizais
@redNepareizais

Follow

Picērija Gdaņskā

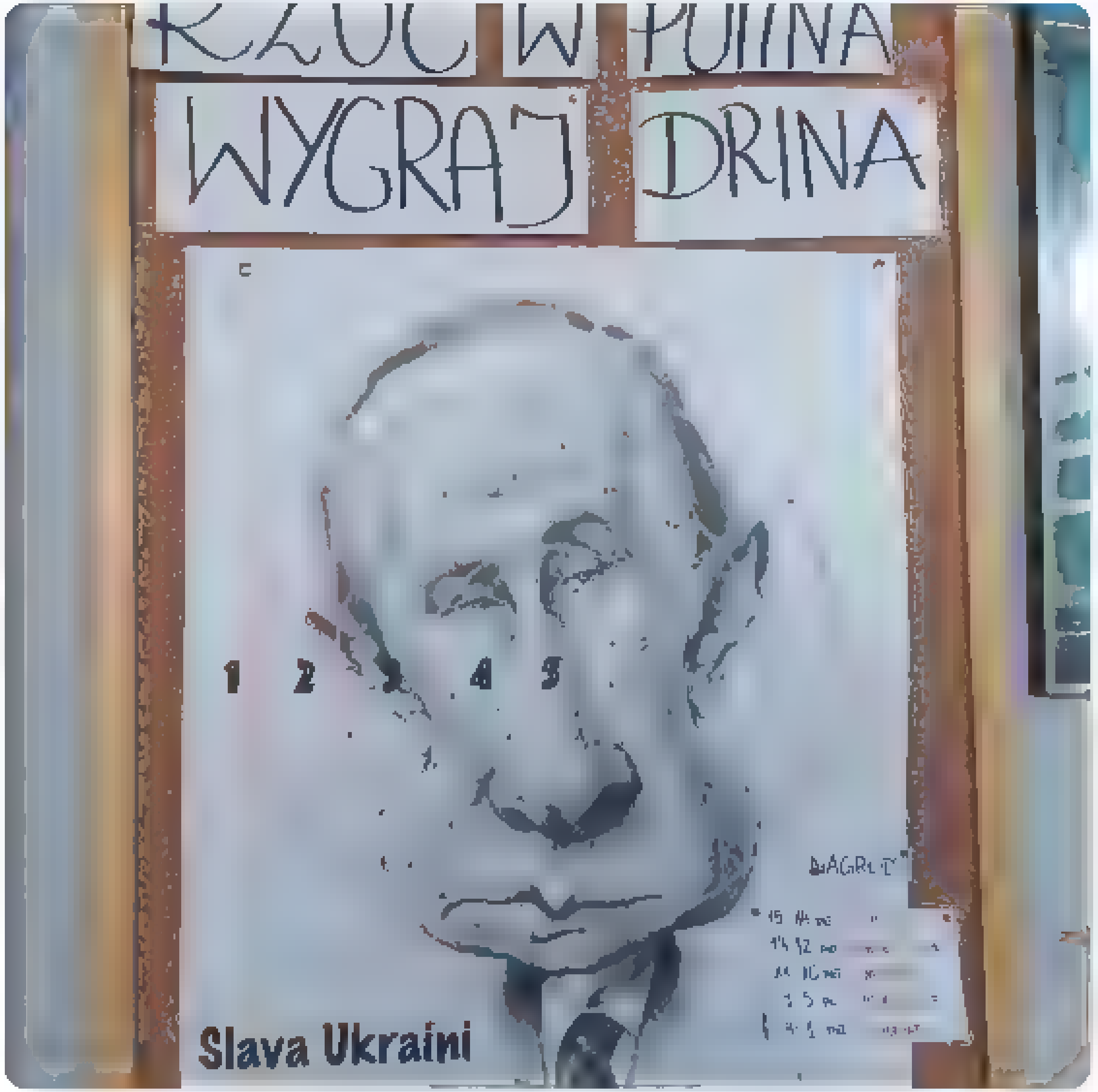

9:09 AM · 19 Mar 2022

By using Twitter's services you agree to our Cookies Use. We and our partners operate globally and use cookies, including for analytics, personalisation, and ads

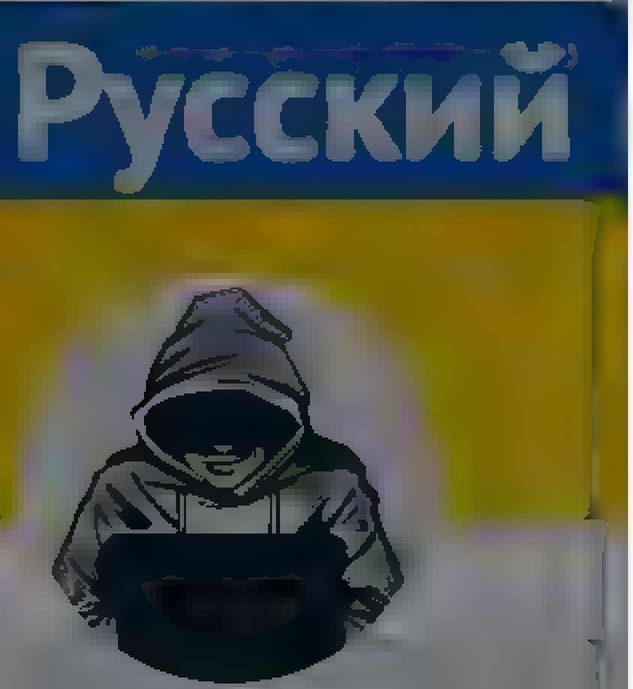

Nepareizais
@realNepareizais

Riga, Latvia
Joined December 2017

Nepareizais
@realNepareizais

Follow

The media could not be played

9:17 AM - 19 Mar 2022

© 2022 Twitter About Help Center Terms Privacy policy Cookies Ads info

Search Twitter

Log in

Sign up

Klitschko @Klitschko

Now is not the time for silence.

12:51 PM · Mar 19, 2022 · Twitter for iPhone

2,134 Retweets **66** Quote Tweets **14.2K** Likes

ℌ□□□□□□ □□□□□□ @Heathermarymag · 2h
Replying to @Klitschko
Amen brother god bless □□□

4

Matt Hinckley @isolatediguana · 2h
Replying to @Klitschko

1 5

Anya @westcoastbanana · 2h
Replying to @Klitschko
No!! See this!!?? From Mariupol!!! #warcrimes

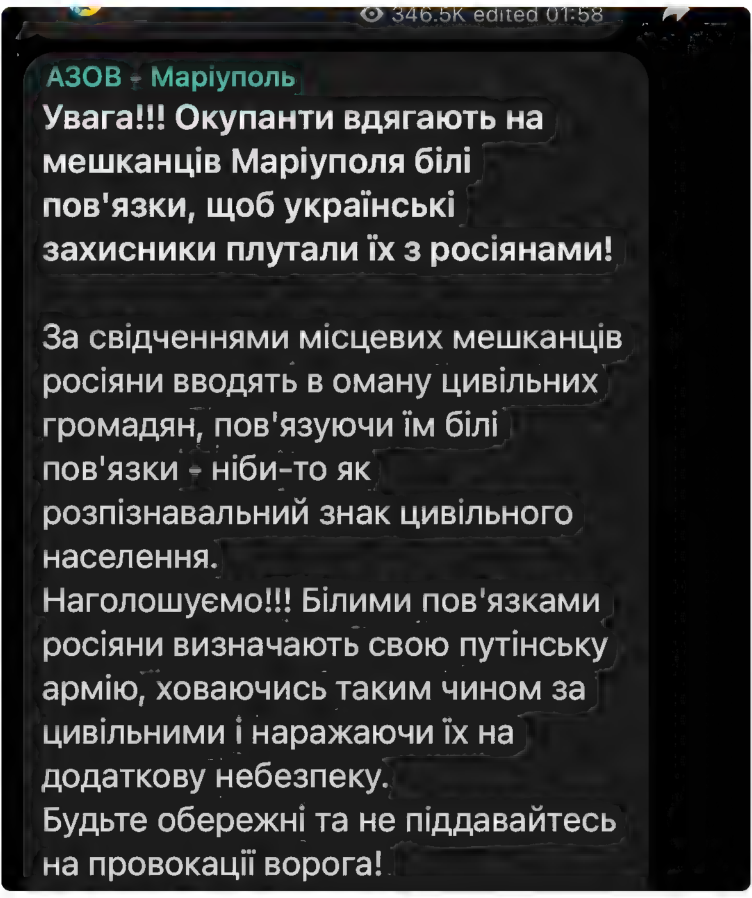

3 7 4

RosaFromdablock #nurse @RFromdablock · 2h
May someone translate?

1

Show replies

Xsavior @JimSchn38427207 · 2h
Replying to @Klitschko
its not willful boss, gov be silencing us

Danny @Just_beem · 2h
Replying to @Klitschko
i hope the EU will do something we stand behind Ukraine

26

PremiumDrukoService @kuschelcoach · 2h
Replying to @Klitschko

1 11 72

Show replies

Jack @Jack10317053 · 2h
Replying to @Klitschko
make order with Putin as with his generals

By using Twitter's services you agree to our Cookies use. We and our partners operate globally and use cookies, including for analytics, personalisation, and ads.

Ervins Krauklis
@erv nsk

Follow

Pieļauju, ka mūsu žurnālistu tīmekļa lietošanas un informācijas iegūšanas prasmes tiešām ir google search pirmās lapas līmenī, tāpēc arī tāda panika un troksnis.

Ivo Leitāns @ vch x

Kur Latvijā vidējais interneta lietotājs reāli varētu iegūst Kremļa propagandu ... TikToka un FB vai arī oficiālajās KF institūciju lapas un ziņu agentūras? Šis lēmums praktiski vairāk traucē Latvijas medijiem un citu nozaru (akad diplom) profesionāļiem nevis pasargā info telpu

Show this thread

4 25 AM 19 Mar 2022

Ervins Krauklis

Arch with interest on efficient and reasonable design, certified passive house designer. Organizer of annual Wood Days events in Cesis, Latvia

Cesis & everywhere

kokadienas.lv

Joined May 2011

Home Moments

Log in

Dāvids Zalāns
@DavidsZalans

Follow

Acīmredzami karš Ukrainā uzskatāmi parāda atkal un atkal, ka medijpratības vājā vieta valstī nebūs vis 'vecmāmiņa', bet viena liberālā žurnāla vadītāja un vienas nacionālās televīzijas redakcija.

9:36 AM - 19 Mar 2022 from Riga, Latvia

© 2022 Twitter About Help Center Terms Privacy policy Cookies Ads info

Dāvids Zalāns

Politologs. Vadu projektus, muzicēju, filmēju, rakstu dzeju. Valdes priekšsēdētājs Domnīca ... esmu izlasījis JRRT Hobitu 5x

Rīga

By using Twitter's services you agree to our Cookies Use. We and our partners operate globally and use cookies, including for analytics, personalisation, and ads

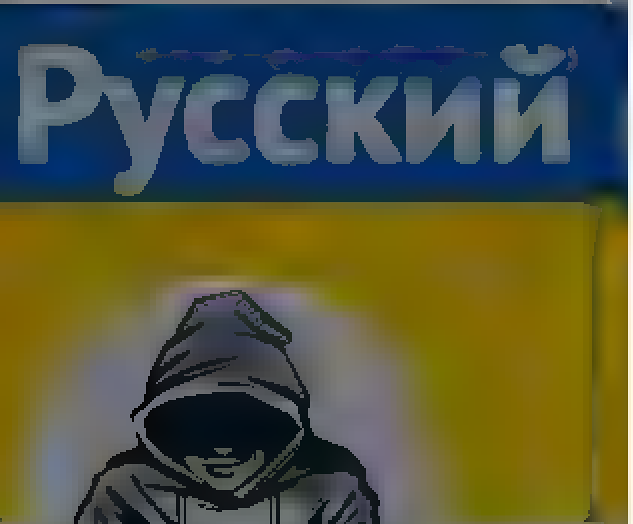

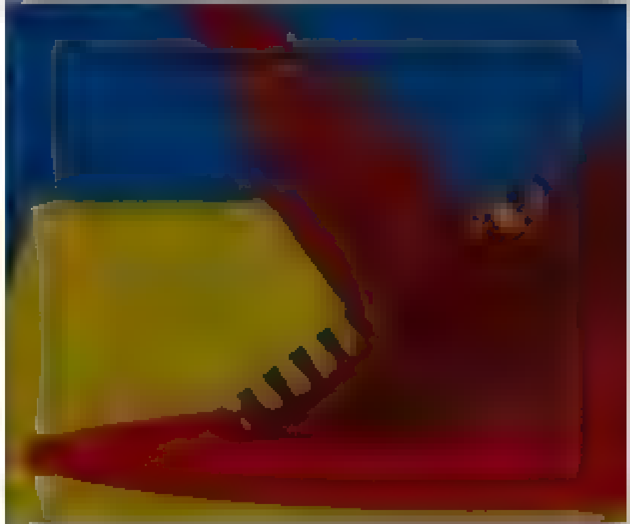

Nepareizais

@realNepareizais

Riga, Latvia

Joined December 2017

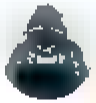

Nepareizais
@realNepareizais

Follow

🇵🇱🇺🇦

The media could not be played.

10:33 AM · 19 Mar 2022

© 2022 Twitter About Help Center Terms Privacy policy Cookies Ads info

© 2022 Twitter About Help Center Terms Privacy policy Cookies Ads info

Русский

Nepareizais
@realNepareizais

Follow

🇺🇦odesieši brīdina

10:34 AM · 19 Mar 2022

1 Like

Have an account? Log in

Home Moments

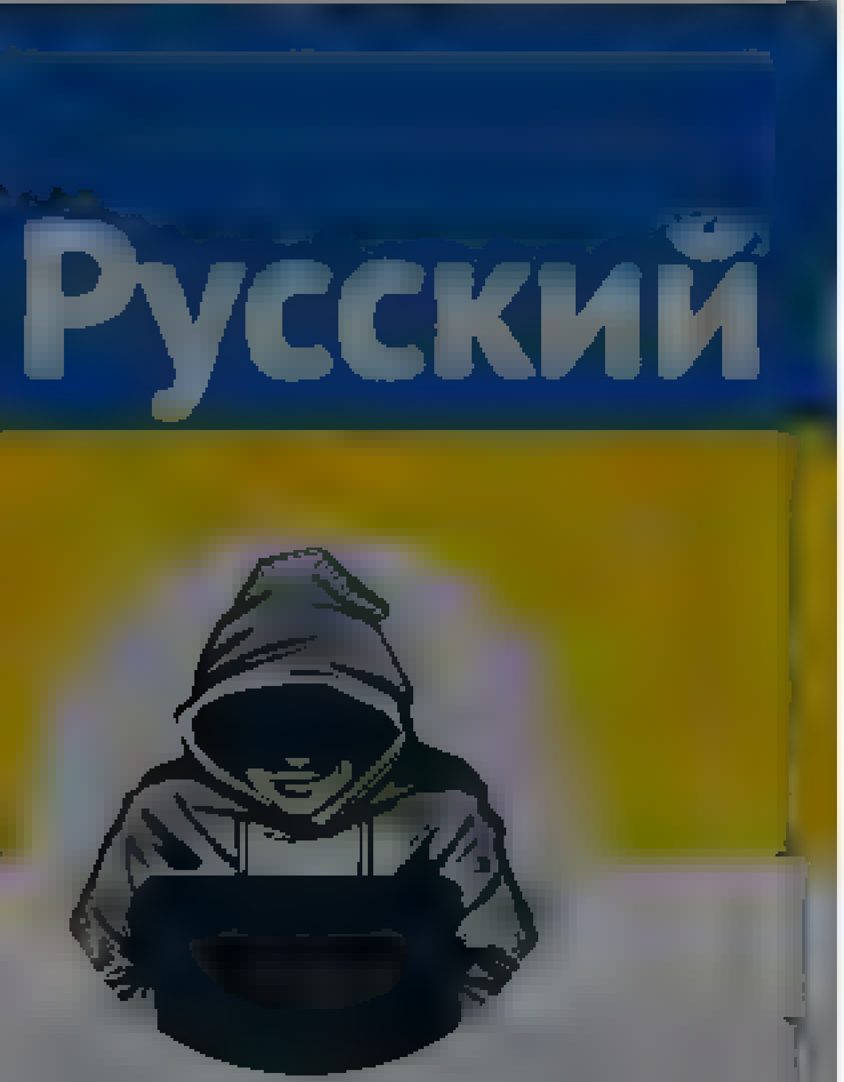

Nepareizais
@realNepareizais

Riga, Latvia
Joined December 2017

Nepareizais
@realNepareizais

Follow

“Bet – ko domā konflikta otra puse? “
🇺🇦Mariupolē šobrīd esot divu pušu KONFLIKTS

Ascendum Satori.lv - jūs esat deģenerāti!

@SatoriLV

Plaši izskan apgalvojums, ka Ukraina esot "uzvarējusi informatīvo karu". Bet – ko domā konflikta otra puse? Kādas mediju platformas vispār šobrīd ir pieejams Krievijas informatīvajā telpā?

satori.lv
Tomass Pildegovičs | Piezīmes par

Log in

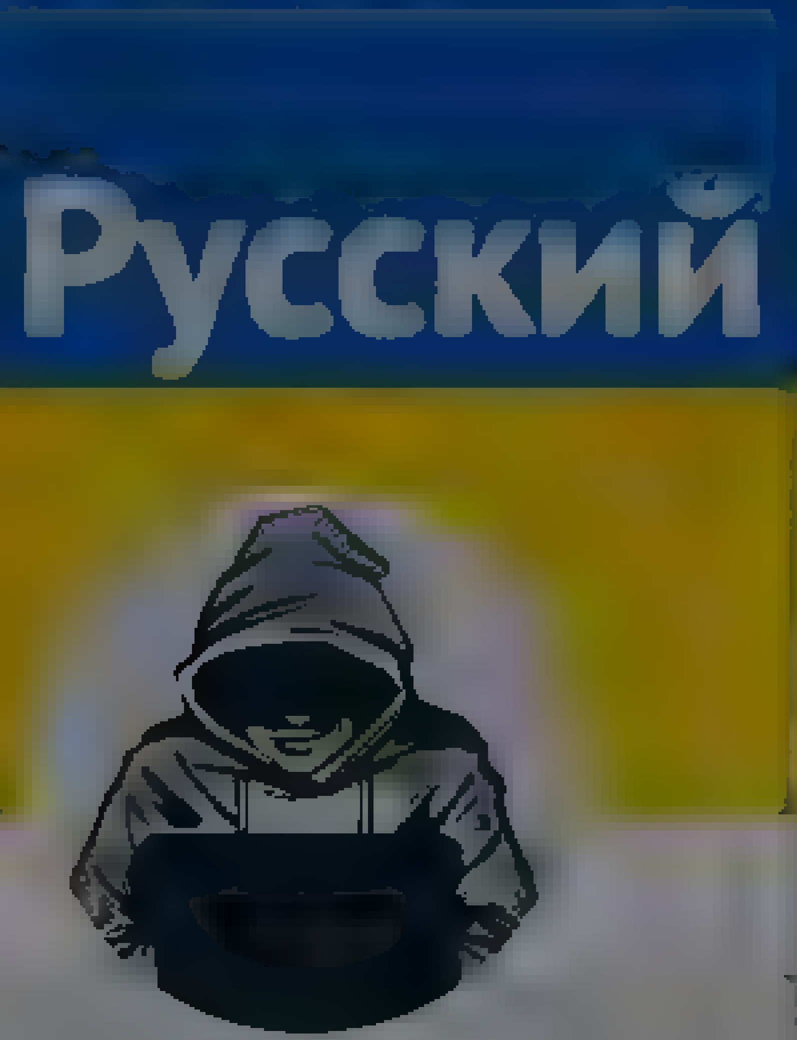

Nepareizais
@realNepareizais

Riga, Latvia
Joined December 2017

Nepareizais
@realNepareizais

Follow

The media could not be played.

11:01 AM · 19 Mar 2022

© 2022 Twitter About Help Center Terms
Privacy policy Cookies Ads info

By using Twitter's services you agree to our ... We and our partners operate globally and use cookies, including for analytics, personalisation, and ads

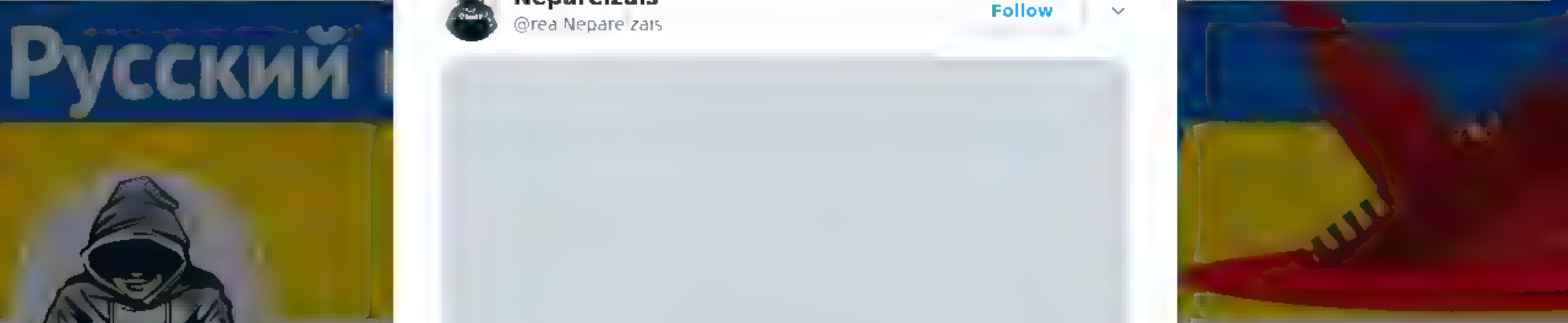

Nepareizais
@realNepareizais

Riga, Latvia

Joined December 2017

Nepareizais
@realNepareizais

Follow

The media could not be played.

11:10 AM · 19 Mar 2022

Nepareizais
@realNepareizais

Follow

Džonsons par to, kāpēc Krievija uzbruka Ukrainai

11:14 AM - 19 Mar 2022

© 2022 Twitter About Help Center Terms Privacy policy Cookies Ads info

By using Twitter's services you agree to our ... ads
We and our partners operate globally and use cookies, including for analytics, personalisation, and

Jamming
@baltcjam

Tracking Military Aircraft & Activity in Northern Europe, as therapy to feel safe in the Baltics. I am PRO NATO & EU. I have no military background

Jamming
@baltcjam
Follow

Latvia a safehaven for oligarchs? If this information is correct we have now two aircraft on ground RIX.
LA-LUX / Roman Abramovich
LA-GVV /Andrey Vavilov

"A. Vavilov is a Russian politician and businessman, senator and a fmr. first Dep. Fin. Minister of Russia"

				2022
SVW39W	AURA JET	LX GVV	A319 100	16:00 18-Feb-2022

9:33 AM · 19 Mar 2022

© 2022 Twitter About Help Center Terms Privacy policy Cookies Ads info

Home Moments

Search Twitter

Have an account? Log in

Mahris Zmeycharauski
@Zmeycharausk

Latvija ir fašistiem draudzīga valsts. Gan svētkus ļaus svinēs, gan pieminekļa jautājums noklusis, gan īpašumus neaiztiek neviens. Pasaka. Bet nu kad pieņemt kautko deklaratīvu, tad gan visi saģērbjas Ukrainas krāsās. Bet zeme vaļā stāv.

Jamming @baltcjam
Latvia a safehaven for oligarchs? If this information is correct we have now two aircraft on ground RIX.
LA LUX / Roman Abramovich
LA GVV /Andrey Vavilov

Show this thread

9:54 AM · 19 Mar 2022

Mahris Zmeycharauski

Šaja profila netiek atspoguļots viedoklis

Joined June 2010

© 2022 Twitter About Help Center Terms Privacy policy Cookies Ads info

© 2022 Twitter About Help Center Terms Privacy policy Cookies Ads info

Skip to content
By using Twitter's ser SKIP ALL agree to our Cookies Use. We and our partners operate globally and use cookies, including for analytics, personalisation, and ads.
Close

- Home Home Home, current page.
- About

Search query [Search Twitter] Search Twitter

Saved searches
Back Next
Remove

-
- In this conversation
  Verified accountProtected Tweets @
-
-

Suggested users

- Verified accountProtected Tweets @
-
- Verified accountProtected Tweets @
-
-

- Have an account? Log in

Have an account?
[Phone, email, or username]
[Password]
Remember me · Forgot password?
Log in

New to Twitter?
Sign up

Norman81763566's profile

Tweets

Norman

@Norman81763566

Иностранец

Joined July 2021

Tweets

- © 2022 Twitter
- About
- Help Center
- Terms
- Privacy policy
- Cookies
- Ads info

Dismiss
Close
Previous
Next
Close

Go to a person's profile
[Start typing a name to jump]

Saved searches

- Remove
-
- In this conversation
  Verified accountProtected Tweets @
-
-

Suggested users

- Verified accountProtected Tweets @
-
- Verified accountProtected Tweets @
-
-

Close

Promote this Tweet

1763566
тлеру не пришло в

Close

Block

Cancel Block

- **Tweet with a location**

  You can add location information to your Tweets, such as your city or precise location, from the web and via third party applications. You always have the option to delete your Tweet location history. Learn more

  Turn on Not now

[Search for a neighborhood]
Close

Your lists

Close

Create a new list

List name [ ]

Description [ ] Under 100 characters, optional

Privacy
Public · Anyone can follow this list ○ **Private** · Only you can access this list

Save list
Close

Close

Copy link to Tweet

Here's the URL for this Tweet. Copy it to easily share with friends.

Close

Embed this Tweet

Embed this Video

Add this Tweet to your website by copying the code below. Learn more

Add this video to your website by copying the code below. Learn more

Hmm, there was a problem reaching the server. Try again?

Include parent Tweet
Include media

By embedding Twitter content in your website or app, you are agreeing to the Twitter Developer Agreement and Developer Policy.

Preview

Close

Why you're seeing this ad

Close

Log in to Twitter

[Phone, email, or username]
[Password]
Remember me · Forgot password?
Log in

Don't have an account? Sign up »
Close

Sign up for Twitter

Not on Twitter? Sign up, tune into the things you care about, and get updates as they happen.

Sign up

Have an account? Log in »
Close

Two-way (sending and receiving) short codes:

Country	Code	For customers of
United States	40404	(any)
Canada	21212	(any)
United Kingdom	86444	Vodafone, Orange, 3, O2
Brazil	40404	Nextel, TIM
Haiti	40404	Digicel, Voila
Ireland	51210	Vodafone, O2
India	53000	Bharti Airtel, Videocon, Reliance
Indonesia	89887	AXIS, 3, Telkomsel, Indosat, XL Axiata
Italy	4880804 3424486444	Wind Vodafone

» See SMS short codes for other countries
Close

Confirmation

1763566
тлеру не пришло в

Close

partners operate globally and use cookies, including for analytics,

Norman
@Norman81763566
Follow

«Даже Гитлеру не пришло в голову объявить, что советская армия сама разбомбила свои города, взяла в блокаду Ленинград, чтобы дискредитировать миролюбивый рейх»
Андрей Макаревич

11:42 PM · 18 Mar 2022

Close
Next Tweet from user

Norman @Norman81763566 · 38 seconds ago

Follow Follow @Norman81763566 | Following Following @Norman81763566 | Unfollow Unfollow @Norman81763566 | Blocked Blocked @Norman81763566 | Unblock Unblock @Norman81763566 | Pending Pending follow request from @Norman81763566 | Cancel Cancel your follow request to @Norman81763566
More

- Copy link to Tweet
- Embed Tweet

«Даже Гитлеру не пришло в голову объявить, что советская армия сама разбомбила свои города, взяла в блокаду Ленинград, чтобы дискредитировать миролюбивый рейх» Андрей Макаревич

11:42 PM · 18 Mar 2022
0 replies 0 retweets 0 likes

Reply
Retweet Retweeted
Like Liked

Back to top ↑

Loading seems to be taking a while.

Twitter may be over capacity or experiencing a momentary hiccup. Try again or visit Twitter Status for more information.

Promoted Tweet

false

- © 2022 Twitter
- About
- Help Center
- Terms
- Privacy policy
- Cookies
- Ads info

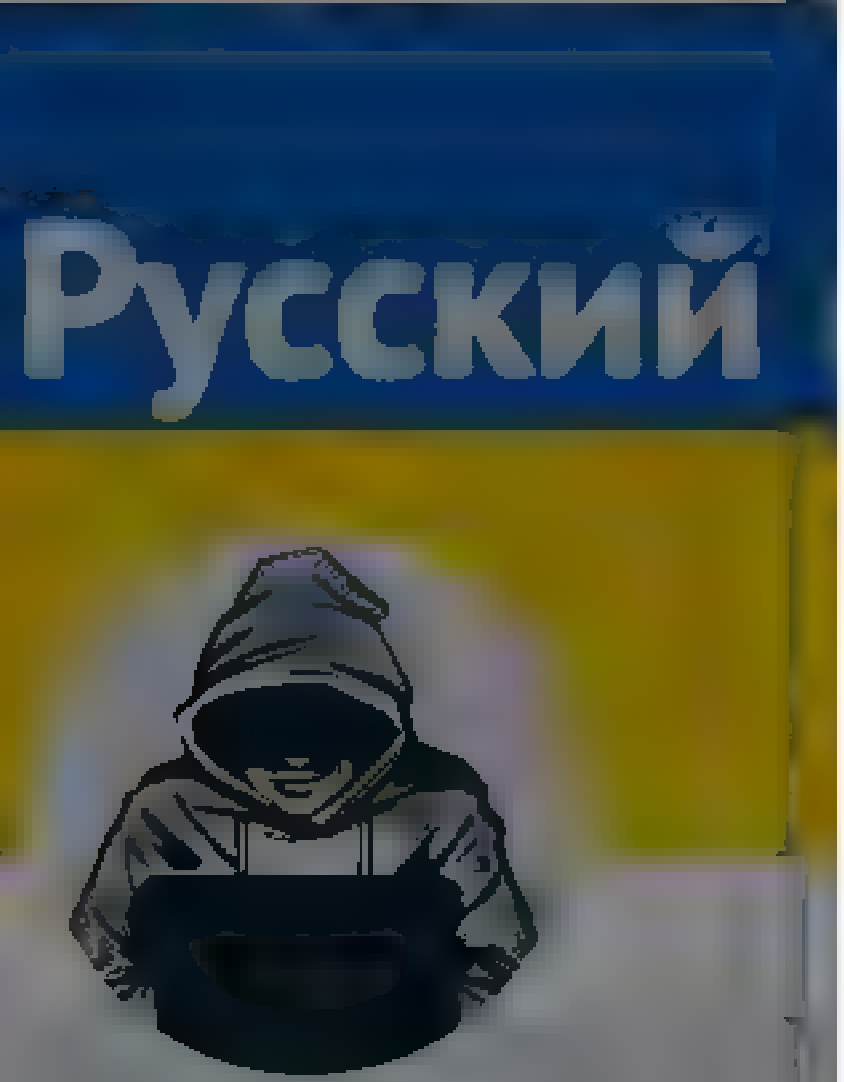

Nepareizais
@rea Nepare zais

Follow

Kopš ieviestas Rietumu sankcijas, simtiem tūkst.krievu jau ir emigrējuši. Runā, ka miljons. Vēl vairāk ir to, kas cenšas atrast iespēju aizbraukt, meklē darbu Rietumos. Kā ex SWH+ dīdžejs Alekss Dubass. Kurš tagad mūs... integrēs. Gan jau Pūces madāma čalim palīdzēs ar €€, vai ne

The media could not be played

12 33 PM 19 Mar 2022

1 Like

1

By using Twitter's services you agree to our ... We and our partners operate globally and use cookies, including for analytics, personalisation, and ads

Home About

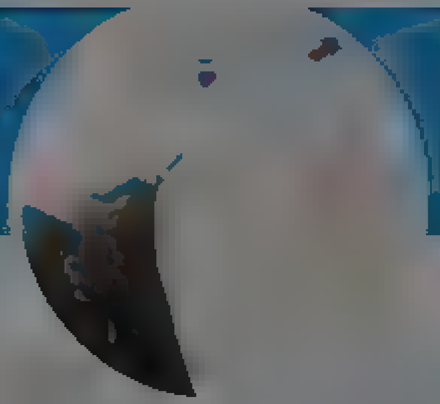

Baiba Strautmane

Baiba Strautmane
@BaibaStrautmane

Follow

Nu beidzot es arī sadusmojos uz @ltvpanorama - Dubass,kurš,kā pats stāsta-gadiem mierīgi urbis plecu pie pleca ar solovjovu,tagad ieradies Latvijā mūs''pa īstam'' integrēt..ne nožēlas,ne nosodījuma,arī latviski vairs ne bū ne bē...ķipa labais krievs...nevis žurkas bēg no kuģa siž

11:50 AM · 19 Mar 2022

© 2022 Twitter About Help Center Terms Privacy policy Cookies Ads info

By using Twitter's services you agree to our ... We and our partners operate globally and use cookies, including for analytics, personalisation, and ads

Home About

Have an account? Log in

Русский

Nepareizais

Nepareizais
@rea Nepare zais

Follow

2 20 PM 19 Mar 2022

© 2022 Twitter About Help Center Terms Privacy policy Cookies Ads info

Home Moments Log in

dainis

he/him eks.ste... va des priekšsedetajs

dainis 💙

@miglaanz

Follow

Iesniegums @Valsts_policija ir uzrakstīts. Ceru uz kārtīgu izmeklēšanu. Ja šodien pietiekami stingri nereaģēsim uz šādiem uzbrukumiem, tad jau rīt varam dzirdēt par situācijām, kurās cilvēki gūs nopietnas fiziskas traumas sava atbalsta Ukrainai dēļ.

9:13 AM · 19 Mar 2022

© 2022 Twitter About Help Center Terms Privacy policy Cookies Ads info

Home Moments

Log in

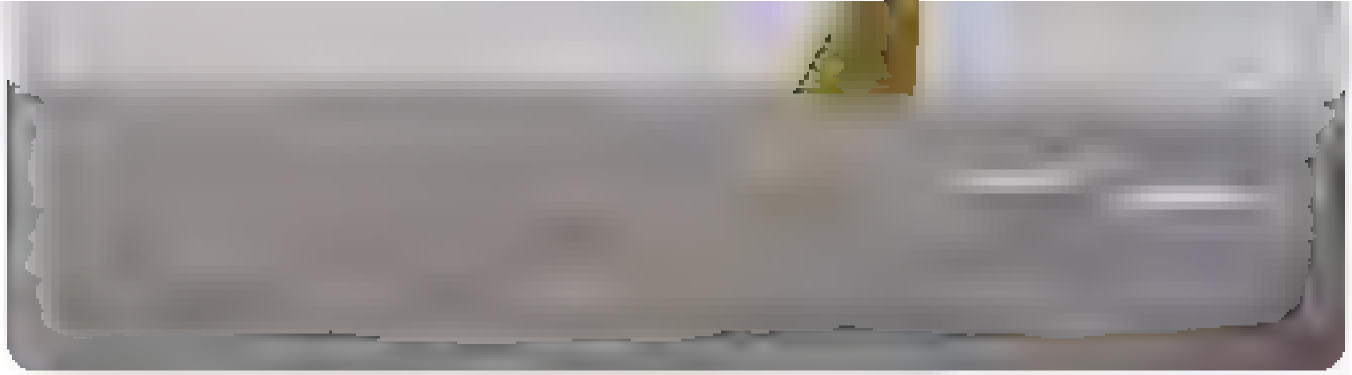

1 3 3

biedrs Dže @Dzherijs · 11h

Pekšņi iedomājos, varbūt @Rigassatiksme kameras tās ir fiksēts?

1 2

Rīgas satiksme @Rigassatiksme

Follow

Replying to @Dzherijs

Sveicināti! Ukrainas karoga krāsas uzlīmes izlīmējām šīs nedēļas sākumā un diemžēl tiešām jau pirmajās dienās piefiksējām, ka tās tiek rautas nost. Mēs neplānojam tās ņemt nost pavisam, un atgriežoties parkos un depo, to vietā, kas bojātas vai norautas, izlīmējam jaunas. 🇺🇦

10:30 PM · 17 Mar 2022

Rīgas satiksme

@Rigassatiksme

Informēsim, uzklausīsim, skaidrosim un palīdzēsim. Vairāk informācijas rigassatiksme.lv!

Rīga

rigassatiksme.lv

Joined September 2011

© 2022 Twitter About Help Center Terms Privacy policy Cookies Ads info

© 2022 Twitter About Help Center Terms Privacy policy Cookies Ads info

Dace Ševčenko

Personīgie memuāri

Dace Ševčenko
@Dace_Shh

Follow

Vīra vecmamma ļoti pārdzīvo par 🇺🇦 notiekošo. Cep cepumus Ventspils ielas ziedojumu punkta palīgiem, ziedo. Karodziņu no mēteļa gan noņēma, jo kaut kādi urļiki Āģī esot šņākuši, kad pamanījuši. Esot neomulīgi.

SHOW YOUR F-FACE, KRETĪNI! UZŠŅĀCIET MAN, NEVIS 85+ KUNDZĪTEI!

1:14 PM · 19 Mar 2022

© 2022 Twitter About Help Center Terms Privacy policy Cookies Ads info

Home Moments Log in

Nepareizais
@realNepareizais

Riga, Latvia
Joined December 2017

Nepareizais
@realNepareizais

Follow

3:08 PM - 19 Mar 2022

© 2022 Twitter About Help Center Terms Privacy policy Cookies Ads info

Mahris Zmeycharauski

Šaja profila netiek atspoguļots viedoklis

Mahris Zmeycharauski
@Zmeycharausk

Jo vairāk mūsu Putina draugiem, nacistiem ļaus taisīt visādus balagānus pie tā saucamā Uzvaras pieminekļa un tiks tolerētas citas tamlīdzīgas aktivitātes, jo viņi paliks agresīvāki. Šobrīd tas jau diezgan ātri eskalējas.

1:19 AM 19 Mar 2022

1 Like

1

© 2022 Twitter About Help Center Terms Privacy policy Cookies Ads info

By using Twitter's services you agree to our - We and our partners operate globally and use cookies, including for analytics, personalisation, and ads ×

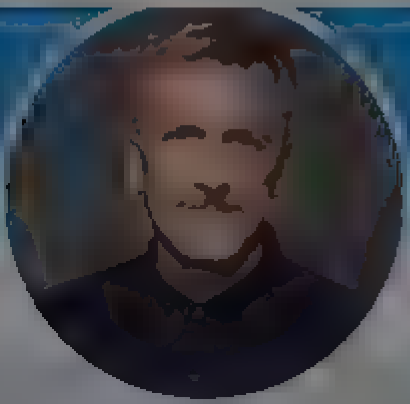

Gatis Pāvils
@WondermondoNews

Cilvēks ar lielu ģimeni, nodarbojos ar stratēģiskajām konsultācijām. Šo to zinu arī par visas pasaules dabas un kultūras mantojumu.

Joined August 2016

Elita Kazaine @ElitaKazaine · 14h

Reali nesaprotu, ka 30 gadu laikā izdevies uzaudzināt paaudzi, kura dzīvojusi šajā zemē, mācījusies šajās skolās, ieguvusi visas brīvas valsts privilēģijas, un tagad skraida apkārt ar vienu domu - kad mūs beidzot atbrīvos?

39 105 662

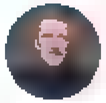

Gatis Pāvils
@WondermondoNews

Follow

Replying to @ElitaKazaine

Kā var veikalā paprasīt maniem bērniem (maziem) kaut ko krieviski, un kad viņi pārjautā latviski: "Ko, lūdzu, teicāt?" - uzšņākt: "fašistēni!".
Iļģuciems.

1:01 PM - 19 Mar 2022

1 Retweet

1

© 2022 Twitter About Help Center Terms Privacy policy Cookies Ads info

By using Twitter's services you ag[...]lytics, personalisation, and ads

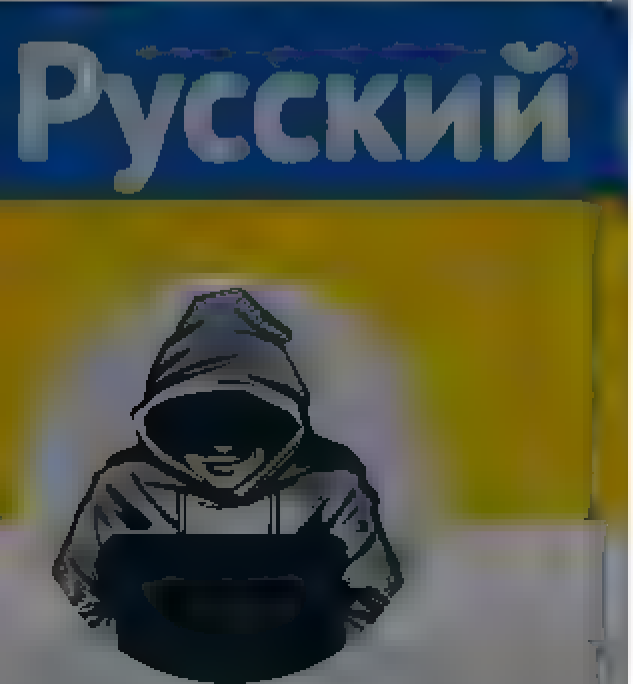

Nepareizais

Riga, Latvia

Nepareizais @realNepareizais · 9m

5 4 4

A. Bīrnbauma-Eglīte @ABE · 6m

Neatpazīstu rajonu, ir Rīga?

1

Jānis Bērziņš @JnisBrz76081090 · 3m

Imanta? Pec iedzīvotaju sastava apmeram Rīga škersgriezuma

1 1

Nepareizais
@realNepareizais

Follow

Replying to @JnisBrz76081090 @ABE

Imanta

3:15 PM · 19 Mar 2022

By using Twitter's services you agree to our Cookies Use. We and our partners operate globally and use cookies, including for analytics, personalisation, and ads.

St. Dzeina

@dzeina

Tikai personīgs viedoklis. Bebīši, moč metals 🖤 Grāmata

oceanpath.bandcamp.com

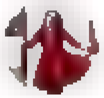

St. Dzeina
@dzeina

Follow

Mans vīrs šo izlasīja un palūdza, vai kāds var aizdot UA karogu rītdienas pastaigai pa Rīgas centru. Anger management, you know.

PS šis nopietni, ja ir Ukrainas karogs, ko aizdot, plz DM

> **dainis💙** @m g aanz
> Man tikko fiziski uzbruka. Gāju pa Rīgas centru ar Ukrainas karogu, pēkšņi Brīvības un Lāčplēša krustojuma no muguras pienāk vīrietis un sāk raut karogu nost un žņaugt man. Pateica "vēlreiz uzvilksi viņu?". Iesniegums Policijai būs
> Show this thread

12:34 PM · 19 Mar 2022

© 2022 Twitter About Help Center Terms Privacy policy Cookies Ads info

By using Twitter's services you agree to our Cookies Use. We and our partners operate globally and use cookies, including for analytics, personalisation, and ads

×

Home About

Have an account? Log in

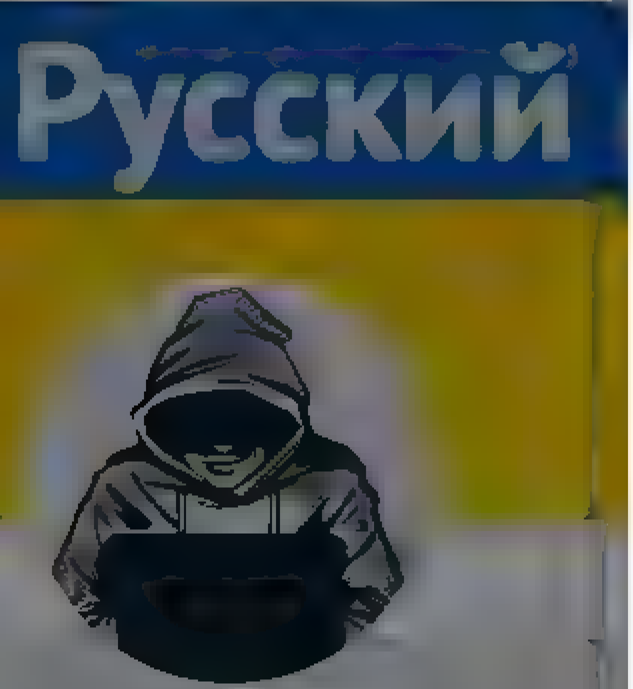

Nepareizais
@realNepareizais

Riga, Latvia

Joined December 2017

Nepareizais
@realNepareizais

Follow

The media could not be played.

3:42 PM · 19 Mar 2022

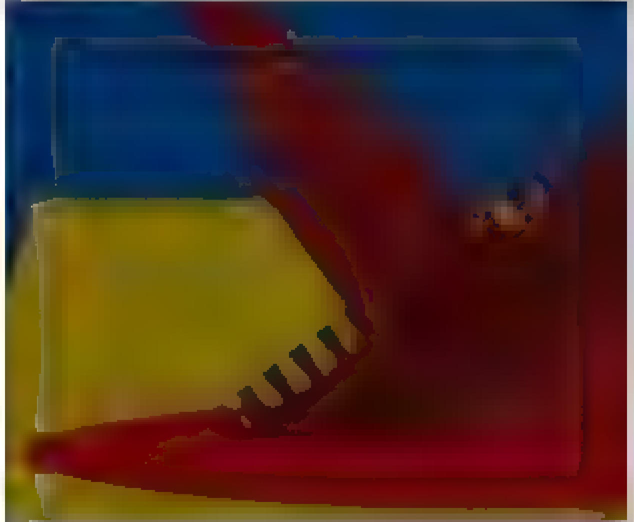

© 2022 Twitter About Help Center Terms Privacy policy Cookies Ads info

© 2022 Twitter About Help Center Terms Privacy policy Cookies Ads info

By using Twitter's services you agree to our
ads
We and our partners operate globally and use cookies, including for analytics, personalisation, and

Jānis Ikstens

Jānis Ikstens
@janis_ikstens

Follow

Sižets spridzina dažādos veidos. Pēc vairākiem gadiem kopā ar Kremļa galveno lakstīgalu Dubass, no kara bēgot, pēkšņi ir apjautis integrācijas nepieciešamību LV. RT Radio dīdžejs Dubass atgriežas Latvijā, grib veicināt sabiedrības integrāciju:

2:22 PM · 19 Mar 2022

© 2022 Twitter About Help Center Terms Privacy policy Cookies Ads info

By using Twitter's services you agree to our Cookies Use. We and our partners operate globally and use cookies, including for analytics, personalisation, and ads.

Home About

Have an account? Log in

Andrejs Faibuševičs
@Art_lerry

Follow

Ja neieviesīs likumīgu aizliegumu, tad ir doma bloķēt 18.nov ielu Daugavpilī, lai nepieļautu tradicionālo urlu gājienu no Jaunbūves uz Dubrovina parka staļinekli.

RITA @R_Medne
Vai mums katram nevajadzētu apdomāt, ko viņš darīsim 9 maijā? Idejas, lūdzu. Domu, cerams, uzķērat?)

2:58 PM - 19 Mar 2022

Andrejs Faibuševičs
@Art_lerry

MD, Clinical Research & Public Health professional Politically incorrect Owner of music club & black motorcycle

Daugavpils, Latvija

Joined November 2009

© 2022 Twitter About Help Center Terms Privacy policy Cookies Ads info

By using Twitter's services you agree to our
ads

We and our partners operate globally and use cookies, including for analytics, personalisation, and

Taras

@tarasm

Follow

Mother and son left Ukraine because of the Russian attack, they made to Belgium. But Russian nazis find them even there, scratched their car with the letter "Z" and left a message "fuck you khohol". So tell me once more about innocent "ordinary" Russians.

FreeI @FreeIFree

Знайома разом з сином виїхала до Бельгії, тікаючи від русні. Але русня знайшлася і там: на її авто написали "иди нахуй хохол". Спершу ми зруйнуємо ваш дім, а коли ви будете шукати прихисток десь ще, д стане

Show this thread

6:59 AM - 19 Mar 2022

4 Likes

4

Taras

@tarasm

Founder and Editor-in-Chief of

Joined March 2008

© 2022 Twitter About Help Center Terms Privacy policy Cookies Ads info

Nepareizais

@redNepareizais

Riga, Latvia

Joined December 2017

Nepareizais
@redNepareizais

Follow

3:56 PM - 19 Mar 2022

1 Like

1

© 2022 Twitter About Help Center Terms Privacy policy Cookies Ads info

© 2022 Twitter About Help Center Terms Privacy policy Cookies Ads info

By using Twitter's services you agr... alytics personalisation and ads

Русский

Nepareizais

@redNepareizais

Riga, Latvia

Joined December 2017

Nepareizais
@redNepareizais

Follow

4. SS Polizei Panzergrenadier Division
en.wikipedia.org/wiki/4th_SS_Po ...

Divisional insignia

Active	1939–45
Country	Nazi Germany
Branch	Waffen SS

3:57 PM · 19 Mar 2022

© 2022 Twitter About Help Center Terms Privacy policy Cookies Ads info

Home Moments

Log in

Baiba Strautmane
@BaibaStrautmane

Rīga

Baiba Strautmane
@BaibaStrautmane

Follow

Es vispār rosinātu visiem tiem, kas pa Latviju braukā ar RU nummurzīmēm, salikt,sazīmēt vai citādi paust Ukrainas krāsas... viņu tik daudz pēdējā laikā... gribu zināt, ko viņi domā, citādi - jebkurš akmenis uzrunā

Aija @A_alynx
OK, man nav raksturīga ārišķīga izradīšanas, bet laikam ir laiks gan nesat Ukrainas karoga piespraudi, gan karogu auto logā, gan pie mājas
.ai pamēģina man kāds kaut va ne ta uz mani paskatīties. Es tikai izskatos traus a twitter com/gunt ssc/statu

12 31 PM 18 Mar 2022

1 Like

1

© 2022 Twitter About Help Center Terms Privacy policy Cookies Ads info

By using Twitter's services you agree to our ... We and our partners operate globally and use cookies, including for analytics, personalisation, and ads

Nepareizais

@reaNepareizais

Riga, Latvia

Joined December 2017

Nepareizais
@reaNepareizais

Follow

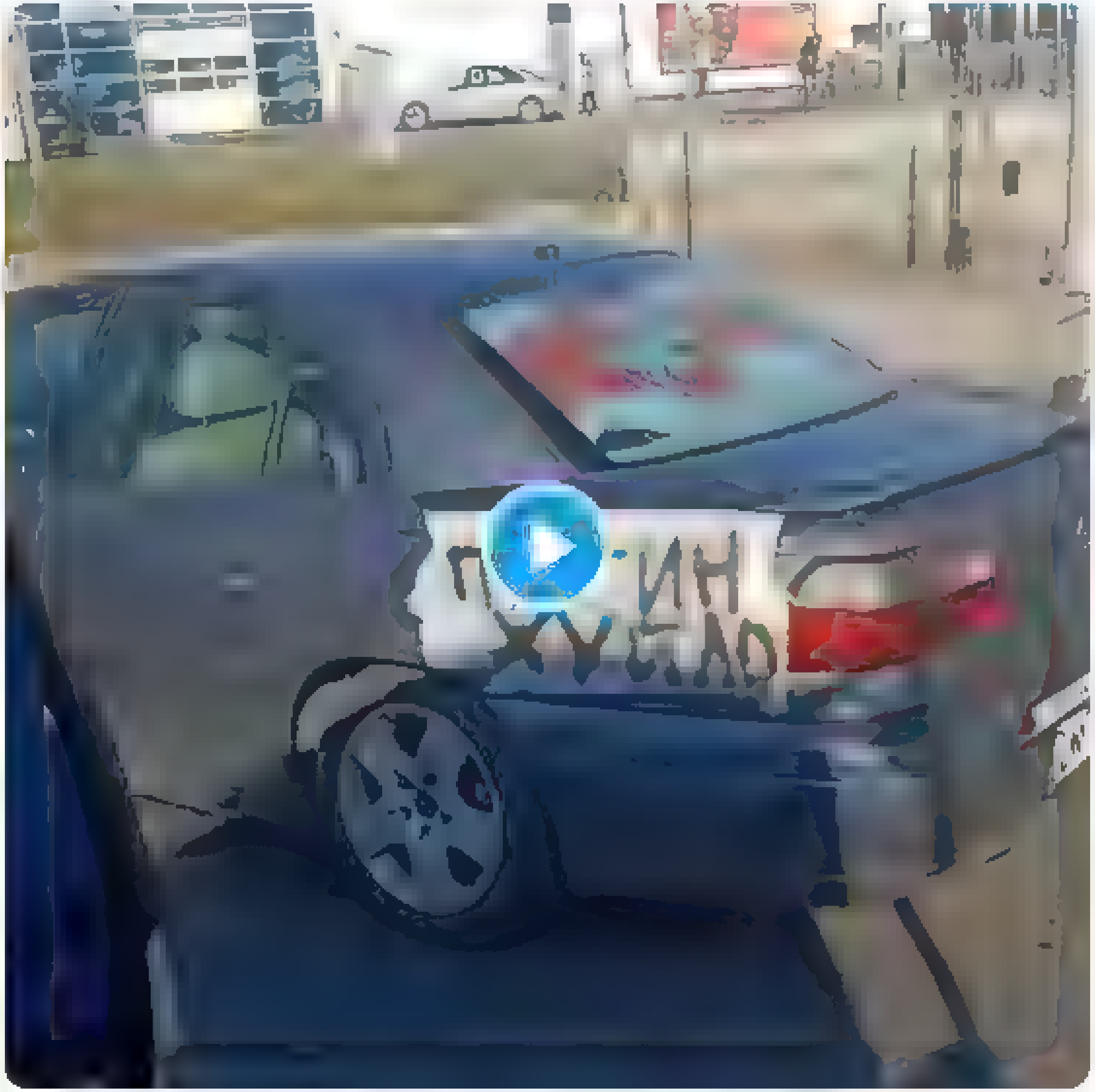

4:00 PM · 19 Mar 2022

© 2022 Twitter About Help Center Terms Privacy policy Cookies Ads info

By using Twitter's services you agree to our Cookies Use. We and our partners operate globally and use cookies, including for analytics, personalisation, and ads.

Nepareizais
@realNepareizais

Follow

Pašlaik 🇱🇹Orlen degvielas vairumtirdzniecības cenas ir tādas kā bija 2.martā. Lielākoties Latvijā degviela nāk tieši no Orlen Mažeiķu rūpnīcas. Bet mūsu nestes/cirkļi cenu nolaist nesteidzas. Nedēļām ilgi stāstīs, kā iepirka krājumus tieši dažās marta sākuma "dārgajās dienās" 🤑

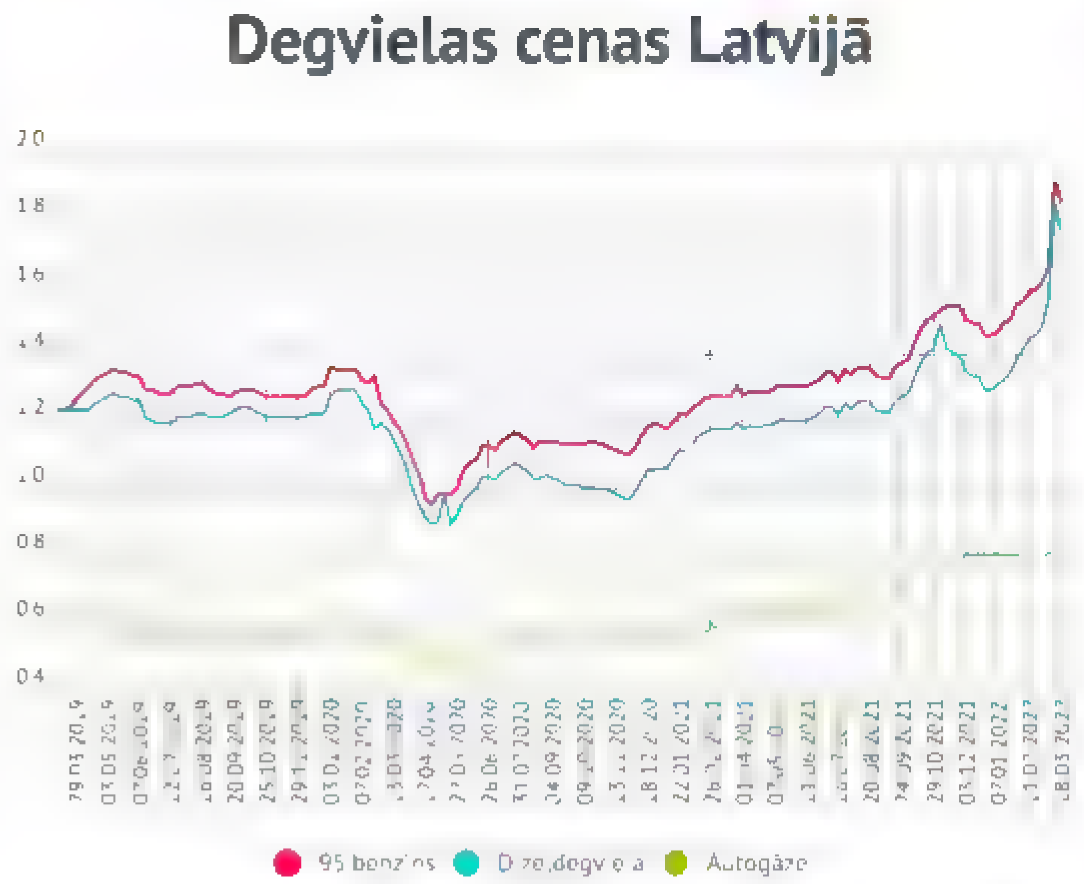

95 markas benzīna, dīzeļdegvielas un autogāzes cenu izmaiņas (eiro par litru) "Circle K" Rīgas degvielas uzpildes stacijā "Lido" Krasta ielā

4:07 PM · 19 Mar 2022

Nepareizais
@realNepareizais
Riga, Latvia
Joined December 2017

Anonymous
@LatestAnonPress

We show what the mainstream media ignore. Anonymous operations around the world. Occupation movement and resistance

Everywhere

Anonymous
@LatestAnonPress

Anonymous has called for a complete boycott of Nestle products after the Swiss food conglomerate continued to provide essential products to Russia despite mounting pressure from peers to cut ties.

09 19 18 2565

8,138 **25,694**

754

By using Twitter's services you agree ... analytics, personalisation, and ads

Business Ukraine mag
@BizUkraineMag

Business Ukraine magazine is an independent quarterly English-language journal covering Ukrainian current affairs since 2007

Business Ukraine mag
@BizUkraineMag

Follow

New mural in Prague dedicated to the children of Ukraine

2:15 AM · 19 Mar 2022

© 2022 Twitter About Help Center Terms Privacy policy Cookies Ads info

Home Moments

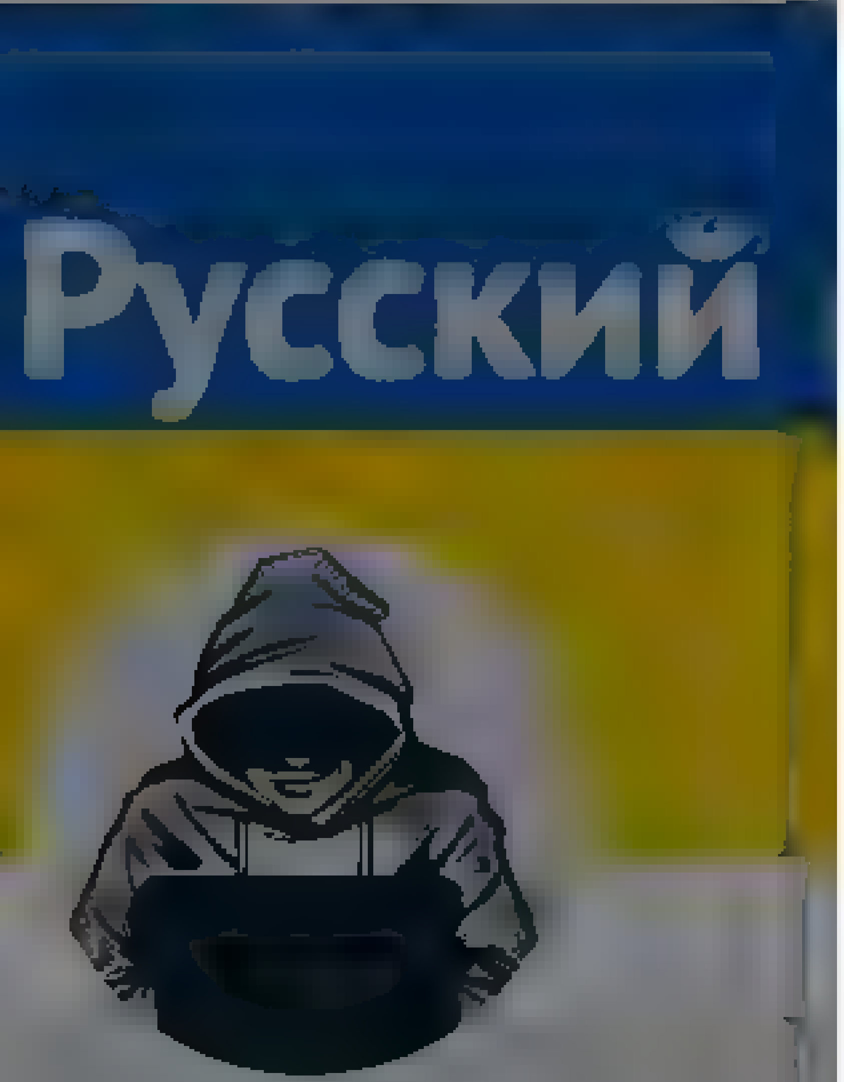

Nepareizais
@realNepareizais

Joined December 2017

Nepareizais
@realNepareizais

Follow

The Коля 🇺🇦Odesa

The media could not be played.

4:14 PM · 19 Mar 2022

Have an account? Log in

© 2022 Twitter About Help Center Terms
Privacy policy Cookies Ads info

Tweet

Something went wrong. Try reloading.

Retry

Sign up

Did someone say … cookies?

Twitter and its partners use cookies to provide you with a better, safer and faster service and to support our business. Some cookies are necessary to use our services, improve our services, and make sure they work properly. Show more about your choices.

Accept all cookies

Refuse non-essential cookies

Nepareizais
@rea Nepare zais

Follow

Daudzi Krievijas iedzīvotāji pamet Krieviju nevis dēļ represijām pret sabiedrību, bet gan pavisam prozaisku-ekonomisku apsvērumu vadīti.
Bet virsraksts ir vienkārši ģeniāls
"Laiks īstai Latvijas sabiedrības integrācijai".
Latvijas sabiedrību ir jāintegrē kur? 🥺

LTV Ziņu dienests @ tvz nas 4h
Sākoties karam Ukrainā, Put na režīms pastiprinājis represijas pret Krievijas sabiedrību Līdz ar to daudzi Krievijas iedzīvotāji, toskait tur dzīvojošie Latvijas pi soņi, pamet Krieviju Sākoties karam, dzimtenē atgriezies ar radio didže s Alekss Dubass.

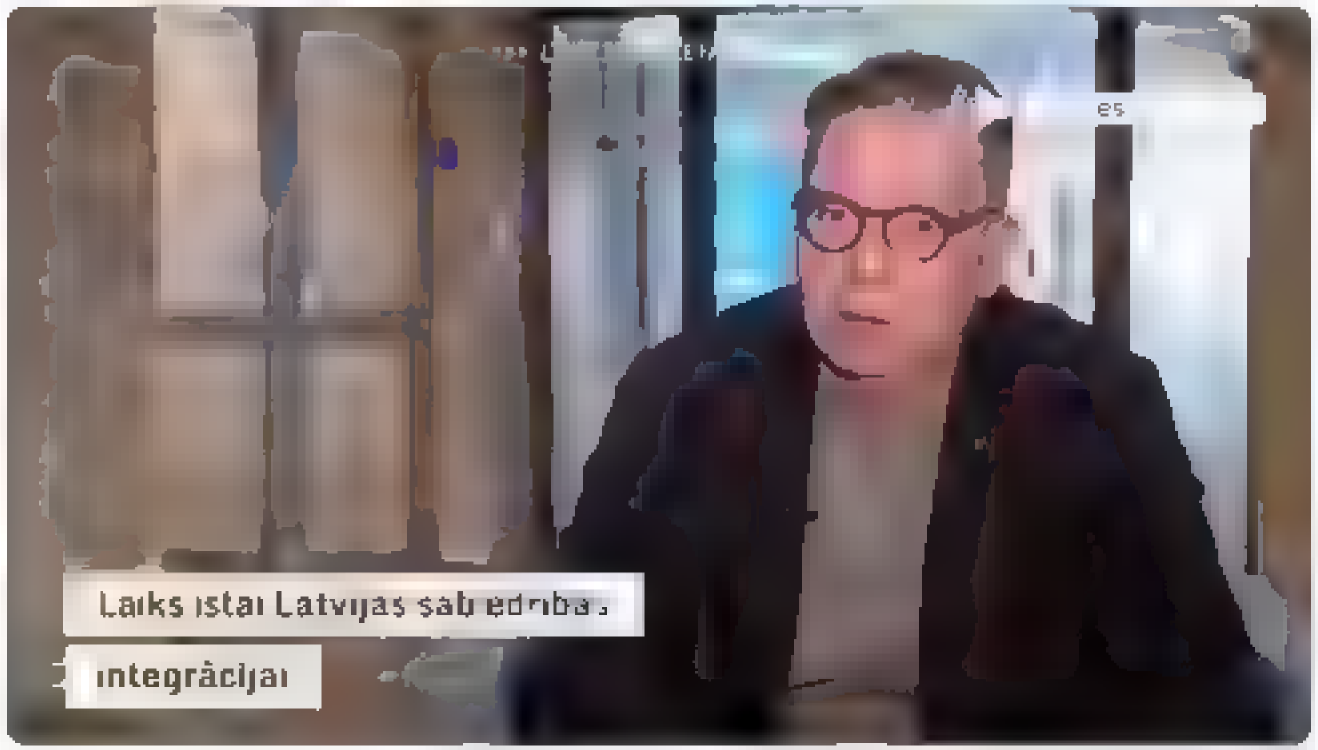

4 55 PM 19 Mar 2022

Nepareizais

By using Twitter's services you ag... ...lytics, personalisation, and ads

Home About

Log in

Petri Mäkelä

@pmakela1

Follow

Finnish media is finally digging into the process and people responsible for giving Gennadi Timtšenko, a known KGB foreign intelligence operative and present day oligarch a Finnish citizenship
All of these dual citizenships for Russians should be cancelled

1:29 PM · 19 Mar 2022 from Lappeenranta, Suomi

1 Like

1

Petri Mäkelä

Freelance writer, blogger with a military and security policy focus. Ex FRDF Recon, Reservist, IPSC Shooter. Mech Engineer by trade.

© 2022 Twitter About Help Center Terms Privacy policy Cookies Ads info

Nepareizais

Nepareizais
@realNepareizais

Riga, Latvia
Joined December 2017

© 2022 Twitter
About
Help Center
Terms
Privacy policy
Cookies Ads info

Home Moments

Have an account? Log in

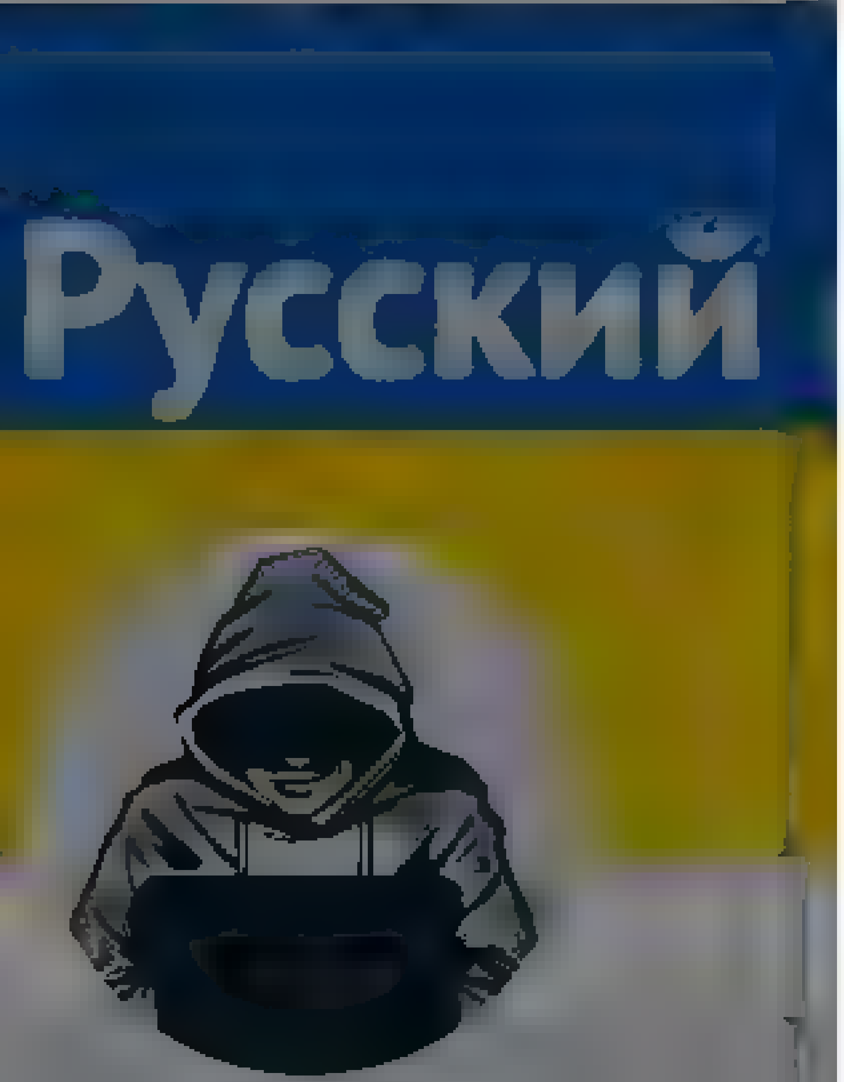

Nepareizais
@reaNepareizais

Riga, Latvia

Joined December 2017

Nepareizais
@reaNepareizais

Follow

#StandWithUkraine

The media could not be played.

1:49 AM - 20 Mar 2022

© 2022 Twitter About Help Center Terms
Privacy policy Cookies Ads info

Home Moments Log in

Nepareizais

– Teljonok. Nahuj idi iz Ludzi. Za propogandu. Pidar končenij, – šādi vārdi pēc lamu pilna telefonzvana atnāca uz Ludzas Zemes žurnālista telefonu, jo dalījies feisbukā ar saturu, kas nosoda Krievijas asins izliešanu Ukrainā.

skalbe @skalbe1
Čūk, ta! Tepat pie mums. Baisi. ludzaszeme.lv/latgali/neatdo

2:41 AM - 20 Mar 2022

Nepareizais

By using Twitter's services you agree to our Cookies Use. We and our partners operate globally and use cookies, including for analytics, personalisation, and ads

Русский

Nepareizais
@realNepareizais

Riga, Latvia
Joined December 2017

Nepareizais
@realNepareizais

Follow

Policisti pārcentās 🤗

Aivars @Borovkovs 1h
Te laikam derētu @RigasPP komentārs. Kā var noprast - pie Uzvaras laukuma

Cylvāks i Kačs @kungavsand 12h
And this is #Latvia, member of #EU, member of #NATO @RigasDome @RigasPP #police temporary arresting a person protesting a one against war in Ukraine. What's next?!

Rīgas pašvaldības policija @RigasPP 12m
Replying to @Borovkovs
Šajā gadījumā pārkāpuma nebija, arī nekāda veida sods jaunietim netika piemērots

2:53 AM - 20 Mar 2022

Tweet

Something went wrong. Try reloading.

Retry

Sign up

Did someone say … cookies?

Twitter and its partners use cookies to provide you with a better, safer and faster service and to support our business. Some cookies are necessary to use our services, improve our services, and make sure they work properly. Show more about your choices.

Accept all cookies

Refuse non-essential cookies

By using Twitter's services you ag[...]lytics, personalisation, and ads

Home About

Have an account? Log in

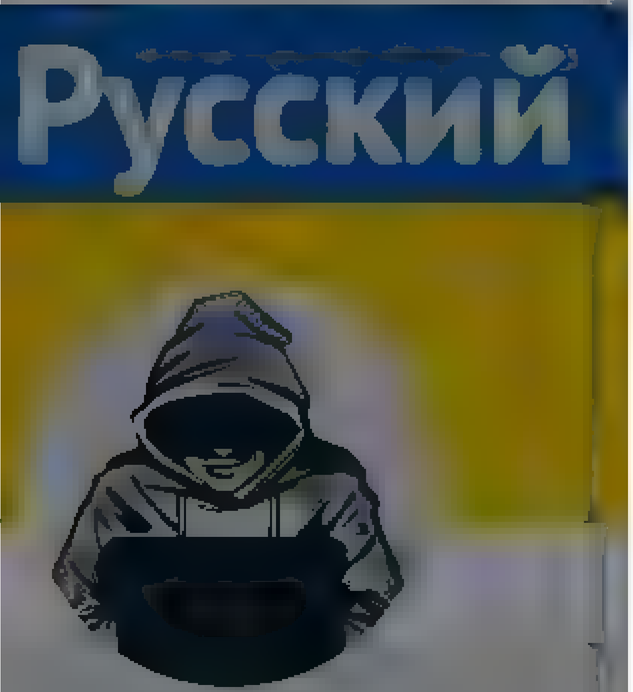

Nepareizais

Riga, Latvia

stastis, ka iepirka krajumus tiesi dazas marta sakuma "dargajas dienas"

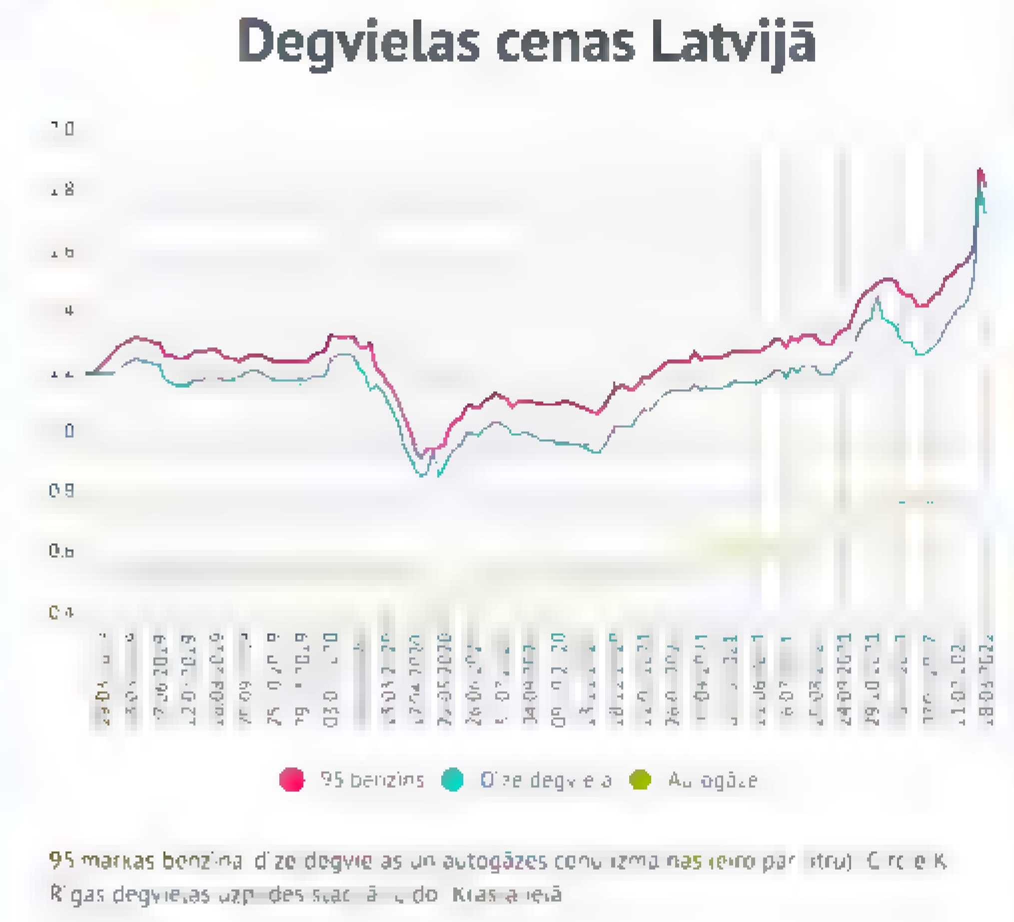

3 13 37

Kristaps 11m

Šodien braucam no Polijas. Cena bez PVN 1,68/l. Nekada diž jau starpība nav

1

Nepareizais

Follow

Replying to

cik zlotos/l?

3:40 AM · 20 Mar 2022

© 2022 Twitter About Help Center Terms Privacy policy Cookies Ads info

© 2022 Twitter About Help Center Terms Privacy policy Cookies Ads info

Home Moments

Search Twitter

Have an account? Log in

Nepareizais
@realNepareizais

Follow

3:41 AM - 20 Mar 2022

Nepareizais
@realNepareizais

Riga, Latvia

Joined December 2017

© 2022 Twitter About Help Center
Terms Privacy policy Cookies Ads info

Русский

Nepareizais

2 martā Lielākoties Latvijā degviela nāk tieši no Orlen Mažeiķu rūpnīcas. Bet mūsu nestes/cirkli cenu nolasīt neste dzas. Nedeļam īgi stastīs, ka iepirka krajumus tieš dažas marta sakuma "dargajas dienas"

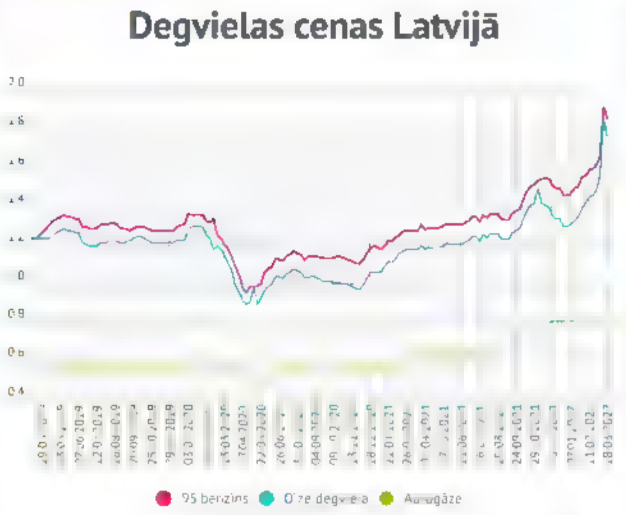

95 markas benzina dīzeļdegvielas un autogāzes cenu izmaiņas (eiro par litru)

3 13 40

Kristaps 27m
Šodien braucam no Polijas. Cena bez PVN 1,68/ . Nekada dīž jau starp ba nav

1

Nepareizais 16m
cik zlotos/ ?

1

Kristaps 13m
Šķiet 8,1. Pag ned 5d ena braucot otra virziena, bija maz iet letak,šķiet 7,9

1

Nepareizais
Follow

Reply ng to

dārgi :(

3:56 AM · 20 Mar 2022

By us ng Twitter's services you agree to our Cook es Use We and our partners operate globally and use cookies, inc uding for analyt cs personalisation and ads

Liene Cipule

Šeit paužu tikai savu personīgo viedokli

c pule wordpress com

Liene Cipule @LieneCipule

Follow

Šī intervija bija lieka latviešu TV ziņās. Tai bija jānotiek krievu TV ziņās. Vai varbūt bija? Tieši tur auditorija ir jāpārliecina integrēties. Ne jau latvieši jāpārliecina, ka krieviem vajadzētu integrēties Latvijas sabiedrībā.

Liāna Langa Bokša @ ana anga
Par uzbrukumu ar naz tiesatais Alekss Dubass jaunais krieviski runajošais integreta,s no pašas Maskavas ir ieradies! Mums vinu rek ame @ltvpanorama C k no nodokļu maksata,u kabatas zmaksa viena etera

12 39 AM 20 Mar 2022

2 Retweets **14** Likes

2 14

© 2022 Twitter About Help Center Terms Privacy policy Cookies Ads info

Home Moments

Log in

Artūrs Zvejsalnieks

Advokats

Artūrs Zvejsalnieks
@AZvejsalnieks

Follow

Kkāda NMPD darbone atļāvās te kritizēt pašu žurnālistu asociācijas vadītāju...

Ilja Kozins @[illegible]

Replying to @[illegible]

[illegible]ums patiktu, ja es pēkšņi sāktu jums mācīt, kā ārstēt cilvēkus? Laikam jau ne

2:05 AM · 20 Mar 2022 from Riga, Latvia

© 2022 Twitter About Help Center Terms Privacy policy Cookies Ads info

Patrick Reevell

Moscow reporter for ABC News. Write me at reeve pabc@gmai com

Patrick Reevell
@Reeve lp

Follow

Apparently first video of Russian forces using a thermobaric rocket launcher in Ukraine.
Released by Russian separatists - the voiceover says it is near Mariupol.

Tanya Lanc

The media could not be played.

40 AM 20 Mar 2022

© 2022 Twitter About Help Center Terms Privacy policy Cookies Ads info

Home Moments

Have an account? Log in

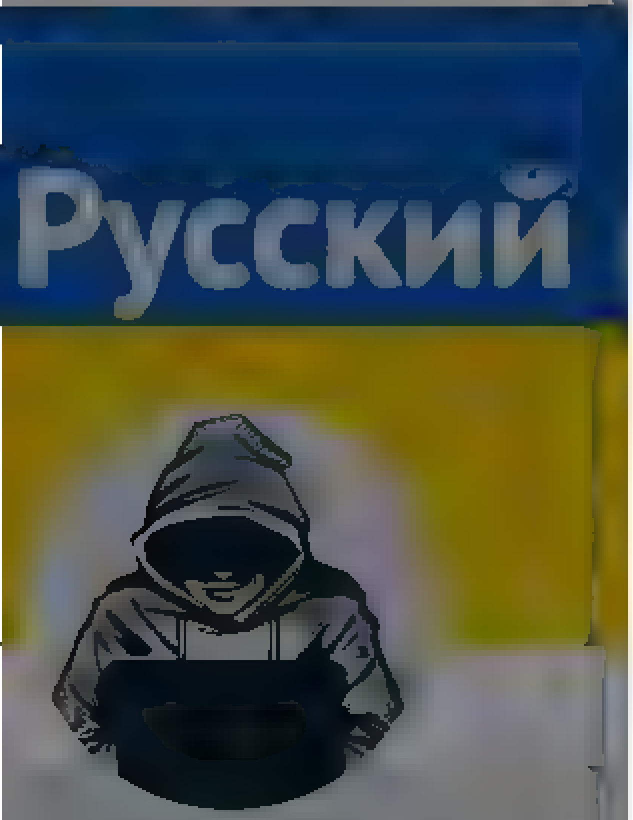

Nepareizais
@reaNepareizais

Riga, Latvia

Joined December 2017

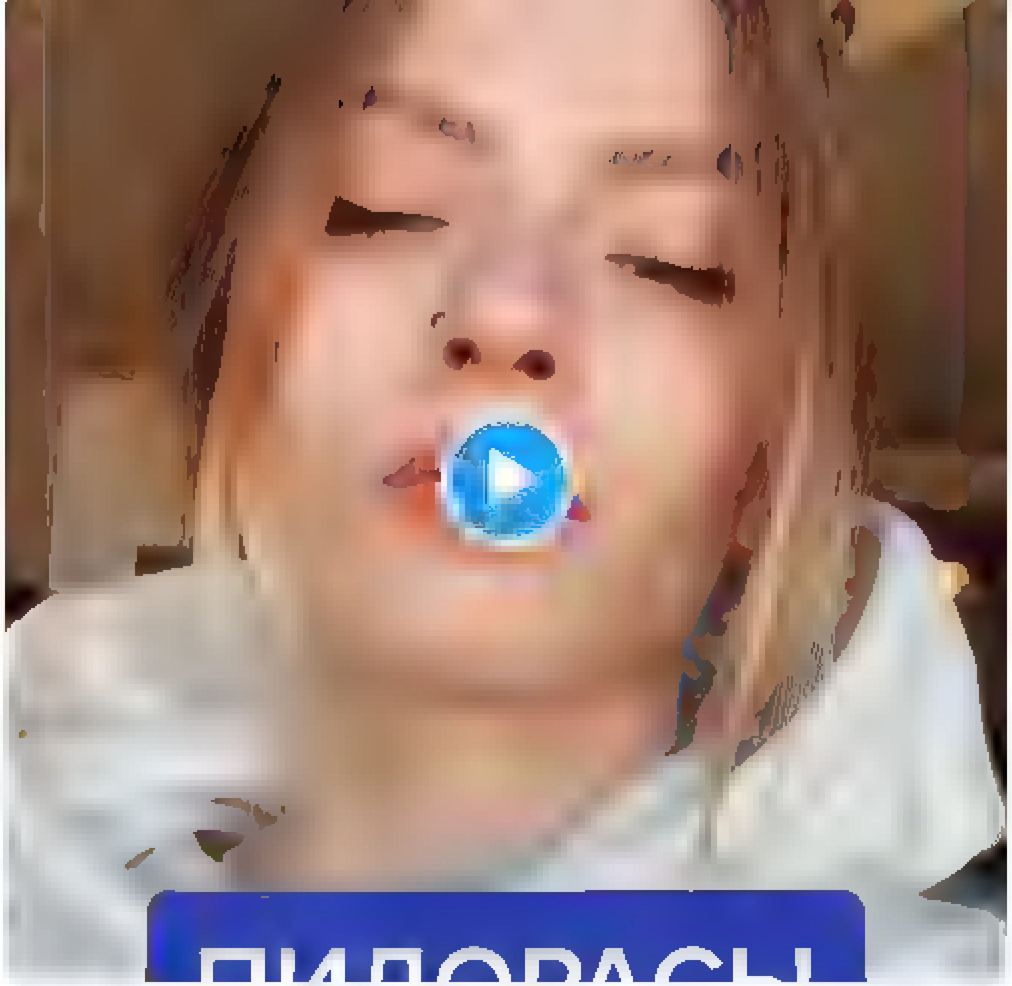

2 7 28

drosma @drosma6

krievu valodīna viņi taču nav spējīgi 3 vardus pateikt bez mata kultūra

1

Nepareizais
@reaNepareizais

Follow

Replying to @drosma6

savādāk adresāti nesapratīs domu

4:12 AM - 20 Mar 2022

© 2022 Twitter About Help Center Terms Privacy policy Cookies Ads info

© 2022 Twitter About Help Center Terms Privacy policy Cookies Ads info

By using Twitter's services you agree to our Cookies Use. We and our partners operate globally and use cookies, including for analytics, personalisation, and ads.

Mahris Zmeycharauski
@Zmeycharauski

Aiztur par tādiem pašiem plakātiem kā Krievijā. Svinēsim 9.maiju kā Krievijā. Sankcionētie oligarhi ielido pie mums kā Krievijā. Pērkam gāzi Krievijā. Vispār kauns kaut ko vāciešiem pārmest...

Dr. Ainis Sproģis ❤️ @ainissprogis
@Valsts_policija vai Jūs arī šādi rīkotos ka Jūsu pašvaldības policijas kolēģi ? Piebildīšu, ka tur talkotāji no Krievu savienības ir lieli kara atbalstītāji #StayWithUkraine #NoWar

3:11 AM - 20 Mar 2022

Mahris Zmeycharauski

Šajā profilā netiek atspoguļots viedoklis

© 2022 Twitter About Help Center Terms Privacy policy Cookies Ads info

© 2022 Twitter About Help Center Terms Privacy policy Cookies Ads info

By using Twitter's services you agree to our Cookies Use. We and our partners operate globally and use cookies, including for analytics, personalisation, and ads.

Home About

Have an account? Log in

Eva Braun
@pepija

Follow

Apbrīnojama pārcentība, ņemot vērā to, ka policijai tak trūkstot resursu, lai cīnītos ar tiem, kas pauž atbalstu karam.

Rīgas pašvaldības policija @RigasPP

Replying to @kungavsand @RigasDome

Šaja gadījuma parkapuma nebija, arī nekada veida sods jaunietim netika piemerots.
Piekrītam, ka šaja gadījuma darbinieki parcentas, tadel par šo informacija nodota viņu vadība izvertešanai.

3:04 AM - 20 Mar 2022

© 2022 Twitter About Help Center Terms Privacy policy Cookies Ads info

Eva Braun
@pepija

Neesmu inteliģents cilveks, bet man ir vairakas inteliģenta cilveka pazīmes

miss-braun.blogspot.com

© 2022 Twitter About Help Center Terms Privacy policy Cookies Ads info

Home Moments Search Twitter Have an account? Log in

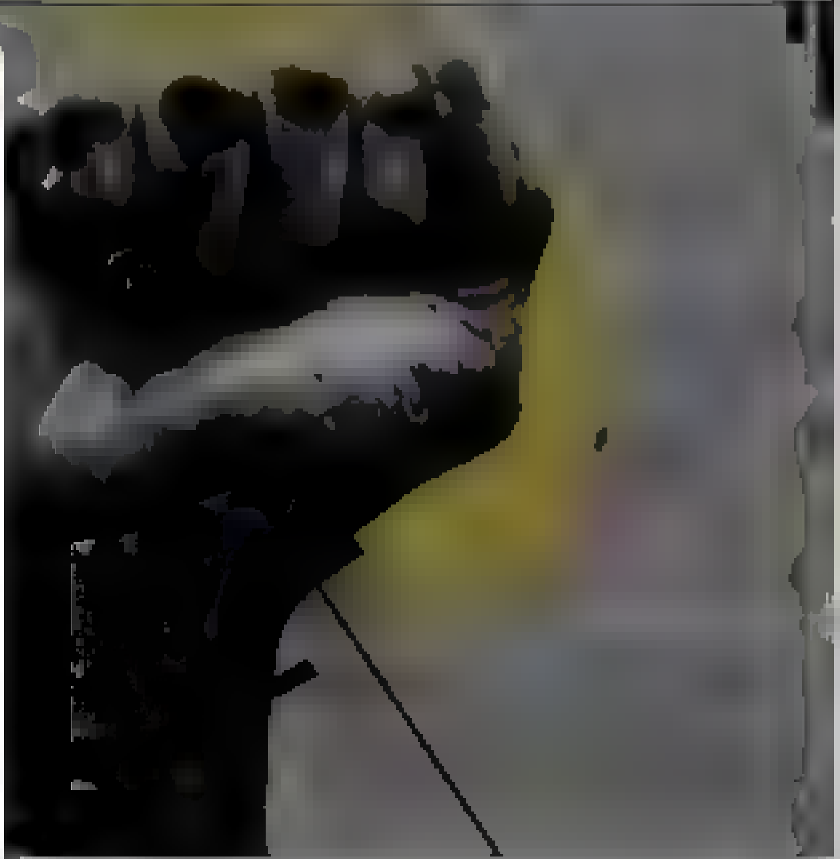

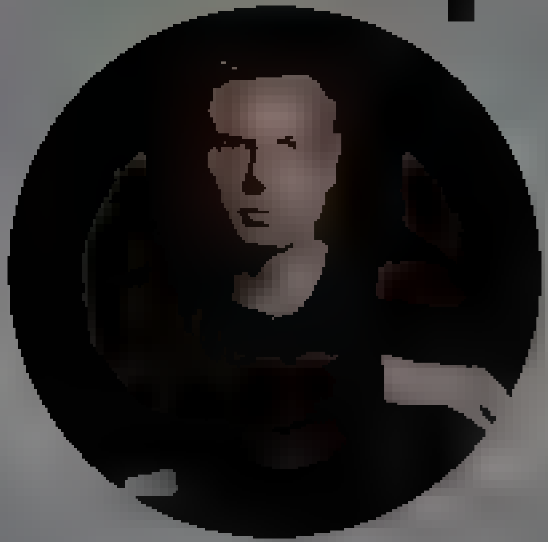

Oleksiy Goncharenko

@GoncharenkoUa

Member of Ukrainian Parliament, Member of Ukrainian delegation in Parliamentary Assembly of the Council of Europe

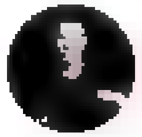

Oleksiy Goncharenko
@GoncharenkoUa

1/2: Queen released their 2008 concert from Kharkiv to raise funds to help Ukraine. At that time, more than 350,000 people watched the concert on Freedom Square.

[illegible]

2:24 AM · 20 Mar 2022

1 Retweet

1

© 2022 Twitter About Help Center Terms Privacy policy Cookies Ads info

By using Twitter's services you agree to our Cookies Use. We and our partners operate globally and use cookies, including for analytics, personalisation, and ads.

Normunds Bergs
@normundsbergs

Follow

Ja žurnālists nemāk Tor un VPN tad viņam arī nav jālasa dullināmās melu lapas.

Liene Barisa-Sermule @LieneBs

Replying to @karlis_arajs @IvoButkevics

Karli, Ivo, kur jūs ka žurnālisti iegūstat nepastarpinātu info no RU? Mordašova reakciju uz sankcijām vispirms varēja izlasīt TASS. 37 putina audiences oligarhu sarakstu (ar kuru salīdzināju RU pārstāvjus LV uzņēmumos) - TASS (c tur pārpublicējumi, visbiežāk neprecīzi) (1/2)

3:14 AM - 20 Mar 2022

Normunds Bergs

aranet.com saftehnika.com mobilly.lv chamber.lv iddk.lv ietera.lv

saftehnika.com

By using Twitter's services you ag... ...lytics, personalisation, and ads

Home About

Nepareizais
@realNepareizais

Follow

Skaistule pie 🇺🇦Mikolajivas gaida 🇷🇺 okupantus

9:17 AM · 20 Mar 2022

Nepareizais

Have an account? Log in

© 2022 Twitter About Help Center Terms Privacy policy Cookies Ads info

By using Twitter's services you agr... ...lytics, personalisation, and ads

Home About

Have an account? Log in

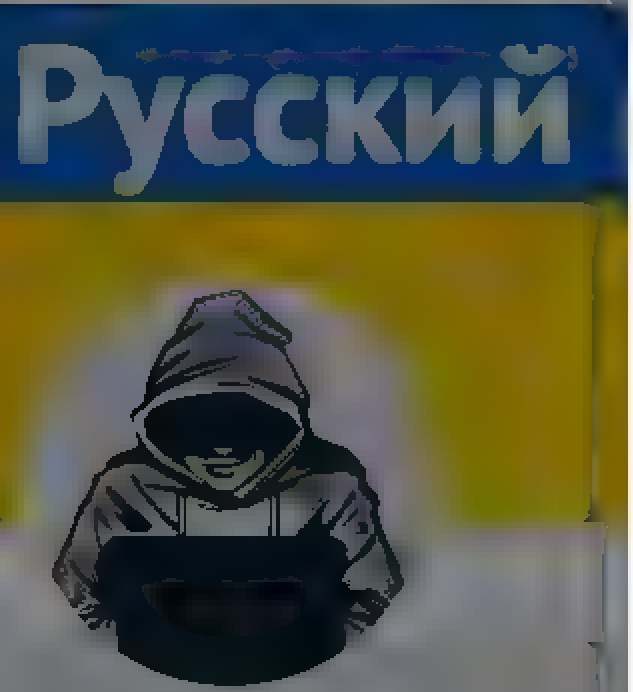

Nepareizais
@realNepareizais

Riga, Latvia

Joined December 2017

Nepareizais
@realNepareizais

Follow

Marble Mannequin

The media could not be played

10:21 AM · 20 Mar 2022

© 2022 Twitter About Help Center Terms Privacy policy Cookies Ads info

© 2022 Twitter About Help Center Terms Privacy policy Cookies Ads info

Home Moments Search Twitter Have an account? Log in

Nepareizais

@realNepareizais

Riga, Latvia

Joined December 2017

Nepareizais
@realNepareizais

Follow

Ukraina saņēmusi no Vācijas 500 no solītajām 2700 PSRS laikā izstrādātātajām "Strela" raķetēm no bijušās Austrumvācijas bruņoto spēku krājumiem.

> **LA.LV** @LA_lv
> Ukraina saņemusi no Vacijas 500 pretgaisa aizsardzības raķetes "Strela"
> la.lv/ukraina-sanemu

11:00 AM - 20 Mar 2022

© 2022 Twitter About Help Center Terms Privacy policy Cookies Ads info

By using Twitter's services you agree to our … We and our partners operate globally and use cookies, including for analytics, personalisation, and ads

Russia in Estonia

@RusEmbEst

Follow

19 марта был совершен очередной акт вандализма - сорван российский флаг со здания Канцелярии Посольства в Тарту.

‼ Исходим из того, что виновные понесут заслуженное наказание, а государственный флаг Российской Федерации возвращен на свое место.

t.me/rusembest/1157.

3:57 AM · 20 Mar 2022

Russia in Estonia

Посольство России в Эстонии / Russian Embassy in Estonia / Venemaa Suursaatkond Eestis

Home Moments Search Twitter Have an account? Log in

Nepareizais
@reaNepareizais

Follow

Vakar Viļņā kāds vīrietis aplēja ar sarkanu krāsu Krievijas vēstniecības žogu, un uzrakstīja “Slava Ukraine”.

11:41 AM · 20 Mar 2022

© 2022 Twitter About Help Center Terms Privacy policy Cookies Ads info

Nepareizais
@reaNepareizais
Riga, Latvia
Joined December 2017

© 2022 Twitter About Help Center Terms Privacy policy Cookies Ads info

{"created_at":"Sun Mar 20 22:09:13 +0000 2022","id":1505667806418903043,"id_str":"1505667806418903043","text":"\ud83c\uddfa\ud83c\udde6Kijiva \u0161ovakar
https:\/\/t.co\/1W39dWoPOd","display_text_range":[0,16],"source":"\u003ca href=\"http:\/\/twitter.com\/#!\/download\/ipad\" rel=\"nofollow\"\u003eTwitter for
iPad\u003c\/a\u003e","truncated":false,"in_reply_to_status_id":null,"in_reply_to_status_id_str":null,"in_reply_to_user_id":null,"in_reply_to_user_id_str":null,"i
n_reply_to_screen_name":null,"user":{"id":939482807717519360,"id_str":"939482807717519360","name":"Nepareizais","screen_name":"realNepareizais","location":"Riga,
Latvia","url":null,"description":null,"translator_type":"none","protected":false,"verified":false,"followers_count":4766,"friends_count":2579,"listed_count":12,"
favourites_count":939,"statuses_count":22681,"created_at":"Sat Dec 09 13:12:10 +0000
2017","utc_offset":null,"time_zone":null,"geo_enabled":true,"lang":null,"contributors_enabled":false,"is_translator":false,"profile_background_color":"F5F8FA","p
rofile_background_image_url":"","profile_background_image_url_https":"","profile_background_tile":false,"profile_link_color":"1DA1F2","profile_sidebar_border_col
or":"C0DEED","profile_sidebar_fill_color":"DDEEF6","profile_text_color":"333333","profile_use_background_image":true,"profile_image_url":"https:\/\/web.archive.o
rg\/web\/20220320220913\/http:\/\/pbs.twimg.com\/profile_images\/1499377578553102336\/0L2fs3m1_normal.jpg","profile_image_url_https":"https:\/\/web.archive.org\/
web\/20220320220913\/https:\/\/pbs.twimg.com\/profile_images\/1499377578553102336\/0L2fs3m1_normal.jpg","profile_banner_url":"https:\/\/web.archive.org\/web\/202
20320220913\/https:\/\/pbs.twimg.com\/profile_banners\/939482807717519360\/1646169781","default_profile":true,"default_profile_image":false,"following":null,"fol
low_request_sent":null,"notifications":null,"withheld_in_countries":
[]},"geo":null,"coordinates":null,"place":null,"contributors":null,"is_quote_status":false,"quote_count":0,"reply_count":0,"retweet_count":0,"favorite_count":0,"
entities":{"hashtags":[],"urls":[],"user_mentions":[],"symbols":[],"media":[{"id":1505667776400306187,"id_str":"1505667776400306187","indices":
[17,40],"additional_media_info":
{"monetizable":false},"media_url":"https:\/\/web.archive.org\/web\/20220320220913\/http:\/\/pbs.twimg.com\/ext_tw_video_thumb\/1505667776400306187\/pu\/img\/G591
T
eFJUKytvGa.jpg","media_url_https":"https:\/\/web.archive.org\/web\/20220320220913\/https:\/\/pbs.twimg.com\/ext_tw_video_thumb\/1505667776400306187\/pu\/img\/G59
1T
eFJUKytvGa.jpg","url":"https:\/\/web.archive.org\/web\/20220320220913\/https:\/\/t.co\/1W39dWoPOd","display_url":"pic.twitter.com\/1W39dWoPOd","expanded_url":"ht
tps:\/\/web.archive.org\/web\/20220320220913\/https:\/\/twitter.com\/realNepareizais\/status\/1505667806418903043\/video\/1","type":"photo","sizes":{"thumb":
{"w":150,"h":150,"resize":"crop"},"large":{"w":848,"h":480,"resize":"fit"},"medium":{"w":848,"h":480,"resize":"fit"},"small":
{"w":680,"h":385,"resize":"fit"}}}]},"extended_entities":{"media":[{"id":1505667776400306187,"id_str":"1505667776400306187","indices":
[17,40],"additional_media_info":
{"monetizable":false},"media_url":"https:\/\/web.archive.org\/web\/20220320220913\/http:\/\/pbs.twimg.com\/ext_tw_video_thumb\/1505667776400306187\/pu\/img\/G591
T
eFJUKytvGa.jpg","media_url_https":"https:\/\/web.archive.org\/web\/20220320220913\/https:\/\/pbs.twimg.com\/ext_tw_video_thumb\/1505667776400306187\/pu\/img\/G59
1T
eFJUKytvGa.jpg","url":"https:\/\/web.archive.org\/web\/20220320220913\/https:\/\/t.co\/1W39dWoPOd","display_url":"pic.twitter.com\/1W39dWoPOd","expanded_url":"ht
tps:\/\/web.archive.org\/web\/20220320220913\/https:\/\/twitter.com\/realNepareizais\/status\/1505667806418903043\/video\/1","type":"video","video_info":
{"aspect_ratio":[53,30],"duration_millis":17029,"variants":
[{"bitrate":256000,"content_type":"video\/mp4","url":"https:\/\/web.archive.org\/web\/20220320220913\/https:\/\/video.twimg.com\/ext_tw_video\/150566777640030618
7\/pu\/vid\/476x270\/XCWB3I_OZ_EN4xyo.mp4?tag=12"},
{"bitrate":2176000,"content_type":"video\/mp4","url":"https:\/\/web.archive.org\/web\/20220320220913\/https:\/\/video.twimg.com\/ext_tw_video\/150566777640030618
7\/pu\/vid\/848x480\/5onFA0hddbkIrw8v.mp4?tag=12"},{"content_type":"application\/x-
mpegURL","url":"https:\/\/web.archive.org\/web\/20220320220913\/https:\/\/video.twimg.com\/ext_tw_video\/1505667776400306187\/pu\/pl\/js3VYqiMXzqr6TMr.m3u8?
tag=12&container=fmp4"},
{"bitrate":832000,"content_type":"video\/mp4","url":"https:\/\/web.archive.org\/web\/20220320220913\/https:\/\/video.twimg.com\/ext_tw_video\/1505667776400306187
\/pu\/vid\/636x360\/jOIfbxiltgNUvKbd.mp4?tag=12"}]},"sizes":{"thumb":{"w":150,"h":150,"resize":"crop"},"large":{"w":848,"h":480,"resize":"fit"},"medium":
{"w":848,"h":480,"resize":"fit"},"small":
{"w":680,"h":385,"resize":"fit"}}}]},"favorited":false,"retweeted":false,"possibly_sensitive":false,"filter_level":"low","lang":"und","timestamp_ms":"16478141536
62"}

By using Twitter's services you agree ... analytics, personalisation, and ads

Home About

Have an account? Log in

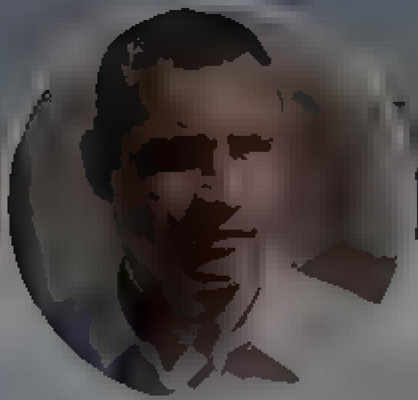

Віталій Кличко

Київський міський голова. Лідер партії УДАР

kiev.klichko.org

Віталій Кличко
@Vitaliy_Klychko

Follow

Друзі! Кілька вибухів у Подільському районі столиці. Зокрема, з інформації на даний момент,деякі будинки та на території одного з торгових центрів. Рятувальники, медики і поліція вже на місці.

3:04 PM - 20 Mar 2022

6 Retweets 21 Likes

© 2022 Twitter About Help Center Terms
Privacy policy Cookies Ads info

Tweet

Something went wrong. Try reloading.

Retry

Sign up

Did someone say … cookies?

Twitter and its partners use cookies to provide you with a better, safer and faster service and to support our business. Some cookies are necessary to use our services, improve our services, and make sure they work properly. Show more about your choices.

Accept all cookies

Refuse non-essential cookies

Home Moments

Have an account? Log in

Nepareizais

Nepareizais

@realNepareizais

Follow

4:22 PM · 20 Mar 2022

© 2022 Twitter About Help Center Terms Privacy policy Cookies Ads info

By using Twitter's services you agree to our Cookies Use. We and our partners operate globally and use cookies, including for analytics, personalisation, and ads.

Home About

Have an account? Log in

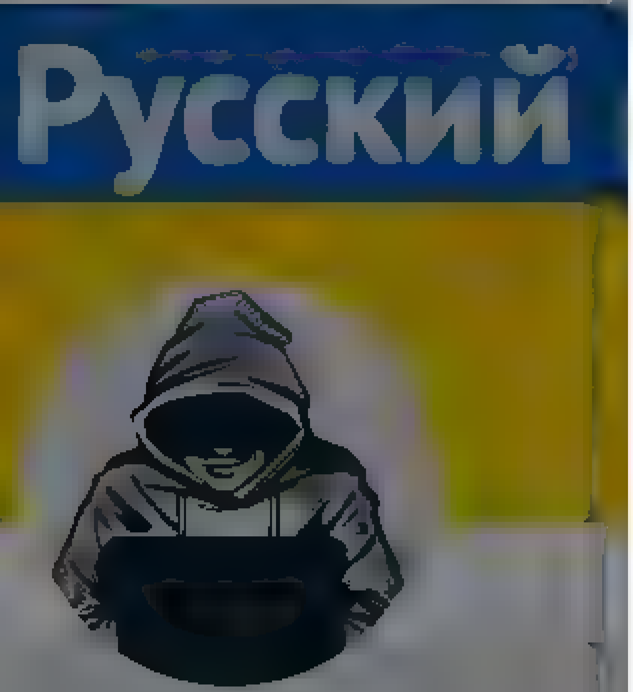

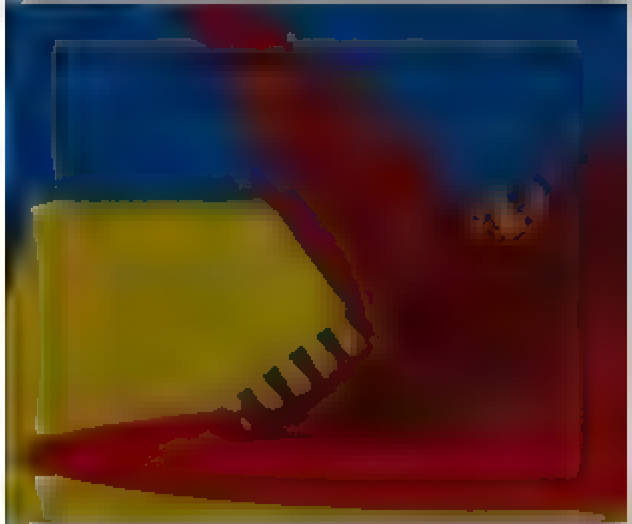

Nepareizais

@reaNepareizais

Riga, Latvia

Joined December 2017

Nepareizais
@reaNepareizais

Follow

🇺🇦Odesa @s_vakarchuk

The media could not be played.

4:23 PM · 20 Mar 2022

1 Like

1

© 2022 Twitter About Help Center Terms Privacy policy Cookies Ads info

© 2022 Twitter About Help Center Terms Privacy policy Cookies Ads info

By using Twitter's services you agree to our Cookies use. We and our partners operate globally and use cookies, including for analytics, personalisation, and ads

Home About

Log in

Русский

Nepareizais

Nepareizais
@realNepareizais

Follow

4 28 PM · 20 Mar 2022

© 2022 Twitter About Help Center Terms Privacy policy Cookies Ads info

By using Twitter's services you agree to our ads
We and our partners operate globally and use cookies, including for analytics, personalisation, and
×

Nasha Canada Наша Канада
@NashaCanada

Ни один гражданин РФ не должен иметь право выезжать за границу до тех пор, пока Украине не будет выплачена компенсация за весь нанесенный российскими фашистами ущерб.

9:43 AM · 19 Mar 2022

2 Retweets 4 Likes

2 4

© 2022 Twitter About Help Center Terms Privacy policy Cookies Ads info

Nasha Canada Наша Канада

The newspaper for those who can read ~ Toronto, Thornhill, Richmond Hill, Mississauga, call or text: 1 647 435 8619 email: nashacanada@gmail.com

Toronto, Ontario

Joined Apr 2014

By using Twitter's services you agree to our Cookies Use. We and our partners operate globally and use cookies, including for analytics, personalisation, and ads.

Home About

Have an account? Log in

Nepareizais

@realNepareizais

Riga, Latvia

Joined December 2017

Nepareizais
@realNepareizais

Follow

The media could not be played.

4:29 PM · 20 Mar 2022

© 2022 Twitter About Help Center Terms Privacy policy Cookies Ads info

Sergej Sumlenny
@sumlenny

Follow

Russian media will repeat saying they were "just journalists, cannot be sanctioned".

10:03 AM · 20 Mar 2022

Sergej Sumlenny

Berlin based Eastern Europe expert 10+ yrs of work in Ukraine, Russia, Belarus. Former Director Kyiv (UA+BY)office Speak

© 2022 Twitter About Help Center Terms Privacy policy Cookies Ads info

{"created at" "Sun Mar 20 23 41 59 +0000 2022","id" 1505691151914962948,"id str" "1505691151914962948","text" "RT @SklRoma It was my home \nBoulevard Shevchenka 359\n\n#Mariupol https \/\/t co\/IUzPPcoNSu","source" "\u003ca href=\"http \/\/twitter com\/#!\/download\/ipad\" rel=\"nofollow\"\u003eTwitter for iPad\u003c\/a\u003e" "truncated" false,"in reply to status id" null,"in reply to status id str" null,"in reply to user id" null,"in reply to user id str" null,"in reply to screen name" null,"user"
{"id" 939482807717519360 "id str" "939482807717519360","name" "Nepareizais","screen name" "realNepareizais","location" "Riga, Latvia","url" null,"description" null,"translator type" "none","protected" false,"verified" false,"followers count" 4766,"friends count" 2579,"listed count" 12,"favourites count" 939 "statuses count" 22691 "created at" "Sat Dec 09 13 12 18 +0000 2017","utc offset" null,"time zone" null,"geo enabled" true,"lang" null,"contributors enabled" false,"is translator" false,"profile background color" "F5F8FA","profile background image url" "","profile background image url https" "","profile background tile" false,"profile link color" "1DA1F2","profile sidebar border color" "C0DEED" "profile sidebar fill color" "DDEEF6","profile text color" "333333" "profile use background image" true,"profile image url" "https \/\/web archive org\/web\/20220320234159\/http \/\/pbs twimg com\/profile images\/1499377578553102336\/0L2fs3m1 normal jpg","profile image url https" "https \/\/web archive org\/web\/20220320234159\/https \/\/pbs twimg com\/profile images\/1499377578553102336\/0L2fs3m1 normal jpg","profile banner url" "https \/\/web archive org\/web\/20220320234159\/https \/\/pbs twimg com\/profile banners\/939482807717519360\/1646169781","default profile" true,"default profile image" false,"following" null "follow request sent" null,"notifications" null,"withheld in countries"
[]},"geo" null,"coordinates" null,"place" null,"contributors" null,"retweeted status" {"created at" "Sat Mar 19 18 53 50 +0000 2022","id" 1505256246781390851,"id str" "1505256246781390851","text" "It was my home \nBoulevard Shevchenka 359\n\n#Mariupol https \/\/t co\/IUzPPcoNSu","display text range" [0,51] "source" "\u003ca href=\"http \/\/twitter com\/download\/iphone\" rel=\"nofollow\"\u003eTwitter for iPhone\u003c\/a\u003e","truncated" false,"in reply to status id" null,"in reply to status id str" null,"in reply to user id" null,"in reply to user id str" null,"in reply to screen name" null,"user" {"id" 1015926956251123712,"id str" "1015926956251123712","name" "Roman Skliarov \ud83c\uddfa\ud83c\udde6","screen name" "SklRoma","location" "Ukraine","url" "https \/\/web archive org\/web\/20220320234159\/http \/\/instagram com\/Roman of spades" "description" "Casino dealer on Cruise line \u2665\ufe0f\u2663\ufe0f\u2666\ufe0f\u2660\ufe0f","translator type" "none","protected" false,"verified" false,"followers count" 8440,"friends count" 345,"listed count" 45,"favourites count" 25876,"statuses count" 8210,"created at" "Sun Jul 08 11 53 56 +0000 2018","utc offset" null,"time zone" null,"geo enabled" true "lang" null,"contributors enabled" false,"is translator" false,"profile background color" "000000","profile background image url" "https \/\/web archive org\/web\/20220320234159\/http \/\/abs twimg com\/images\/themes\/theme1\/bg png","profile background image url https" "https \/\/web archive org\/web\/20220320234159\/https \/\/abs twimg com\/images\/themes\/theme1\/bg png","profile background tile" false,"profile link color" "19CF86","profile sidebar border color" "000000","profile sidebar fill color" "000000","profile text color" "000000" "profile use background image" false,"profile image url" "https \/\/web archive org\/web\/20220320234159\/http \/\/pbs twimg com\/profile images\/1291372683230351360\/3sxW1fWI normal jpg","profile image url https" "https \/\/web archive org\/web\/20220320234159\/https \/\/pbs twimg com\/profile images\/1291372683230351360\/3sxW1fWI normal jpg","profile banner url" "https \/\/web archive org\/web\/20220320234159\/https \/\/pbs twimg com\/profile banners\/1015926956251123712\/1596641743", "default profile" false,"default profile image" false "following" null "follow request sent" null,"notifications" null,"withheld in countries"
[]},"geo" null,"coordinates" null,"place" null,"contributors" null,"is quote status" false,"quote count" 426,"reply count" 789,"retweet count" 9237,"favorite count" 36758 "entities" {"hashtags" [{"text" "Mariupol","indices" [42,51]}],"urls" [],"user mentions" [],"symbols" [],"media"
[{"id" 1505256239273545736,"id str" "1505256239273545736","indices"
[52 75] "media url" "https \/\/web archive org\/web\/20220320234159\/http \/\/pbs twimg com\/media\/FOO kw3XEAgnB9P jpg","media url https" "https \/\/web archive org\/web\/20220320234159\/https \/\/pbs twimg com\/media\/FOO kw3XEAgnB9P jpg","url" "https \/\/web archive org\/web\/20220320234159\/https \/\/t co\/IUzPPcoNSu" "display url" "pic twitter com\/IUzPPcoNSu","expanded url" "https \/\/web archive org\/web\/20220320234159\/https \/\/twitter com\/SklRoma\/status\/1505256246781390851\/photo\/1","type" "photo","sizes" {"thumb" {"w" 150 "h" 150,"resize" "crop"},"medium" {"w" 1000,"h" 939 "resize" "fit"} "large" {"w" 1000 "h" 939,"resize" "fit"},"small" {"w" 680,"h" 591,"resize" "fit"}}}]},"extended entities" {"media" [{"id" 1505256239273545736,"id str" "1505256239273545736","indices"
[52,75] "media url" "https \/\/web archive org\/web\/20220320234159\/http \/\/pbs twimg com\/media\/FOO kw3XEAgnB9P jpg","media url https" "https \/\/web archive org\/web\/20220320234159\/https \/\/pbs twimg com\/media\/FOO kw3XEAgnB9P jpg","url" "https \/\/web archive org\/web\/20220320234159\/https \/\/t co\/IUzPPcoNSu" "display url" "pic twitter com\/IUzPPcoNSu","expanded url" "https \/\/web archive org\/web\/20220320234159\/https \/\/twitter com\/SklRoma\/status\/1505256246781390851\/photo\/1","type" "photo","sizes" {"thumb" {"w" 150 "h" 150,"resize" "crop"},"medium" {"w" 1000,"h" 939,"resize" "fit"} "large" {"w" 1000,"h" 939,"resize" "fit"},"small" {"w" 680,"h" 591,"resize" "fit"}}}]},"favorited" false,"retweeted" false,"possibly sensitive" false,"filter level" "low","lang" "en"},"is quote status" false,"quote count" 0,"reply count" 0,"retweet count" 0,"favorite count" 0,"entities" {"hashtags" [{"text" "Mariupol","indices" [55,64]}],"urls" [],"user mentions" [{"screen name" "SklRoma","name" "Roman Skliarov \ud83c\uddfa\ud83c\udde6","id" 1015926956251123712,"id str" "1015926956251123712","indices" [3,11]}],"symbols" [],"media"
[{"id" 1505256239273545736,"id str" "1505256239273545736","indices"
[65 88] "media url" "https \/\/web archive org\/web\/20220320234159\/http \/\/pbs twimg com\/media\/FOO kw3XEAgnB9P jpg","media url https" "https \/\/web archive org\/web\/20220320234159\/https \/\/pbs twimg com\/media\/FOO kw3XEAgnB9P jpg","url" "https \/\/web archive org\/web\/20220320234159\/https \/\/t co\/IUzPPcoNSu" "display url" "pic twitter com\/IUzPPcoNSu","expanded url" "https \/\/web archive org\/web\/20220320234159\/https \/\/twitter com\/SklRoma\/status\/1505256246781390851\/photo\/1","type" "photo","sizes" {"thumb" {"w" 150 "h" 150,"resize" "crop"},"medium" {"w" 1000,"h" 939 "resize" "fit"} "large" {"w" 1000 "h" 939,"resize" "fit"},"small" {"w" 680,"h" 591,"resize" "fit"}},"source status id" 1505256246781390851,"source status id str" "1505256246781390851","source user id" 1015926956251123712,"source user id str" "1015926956251123712"}]},"extended entities" {"media" [{"id" 1505256239273545736 "id str" "1505256239273545736","indices"
[65 88] "media url" "https \/\/web archive org\/web\/20220320234159\/http \/\/pbs twimg com\/media\/FOO kw3XEAgnB9P jpg","media url https" "https \/\/web archive org\/web\/20220320234159\/https \/\/pbs twimg com\/media\/FOO kw3XEAgnB9P jpg","url" "https \/\/web archive org\/web\/20220320234159\/https \/\/t co\/IUzPPcoNSu" "display url" "pic twitter com\/IUzPPcoNSu","expanded url" "https \/\/web archive org\/web\/20220320234159\/https \/\/twitter com\/SklRoma\/status\/1505256246781390851\/photo\/1","type" "photo","sizes" {"thumb" {"w" 150,"h" 150,"resize" "crop"},"medium" {"w" 1000,"h" 939,"resize" "fit"},"large" {"w" 1000,"h" 939,"resize" "fit"},"small" {"w" 680 "h" 591,"resize" "fit"}},"source status id" 1505256246781390851,"source status id str" "1505256246781390851","source user id" 1015926956251123712,"source user id str" "1015926956251123712"}]},"favorited" false,"retweeted" false,"possibly sensitive" false,"filter level" "low","lang" "en","timestamp ms" "1647819719662"}

Something went wrong, but don't fret — let's give it another shot.

Try again

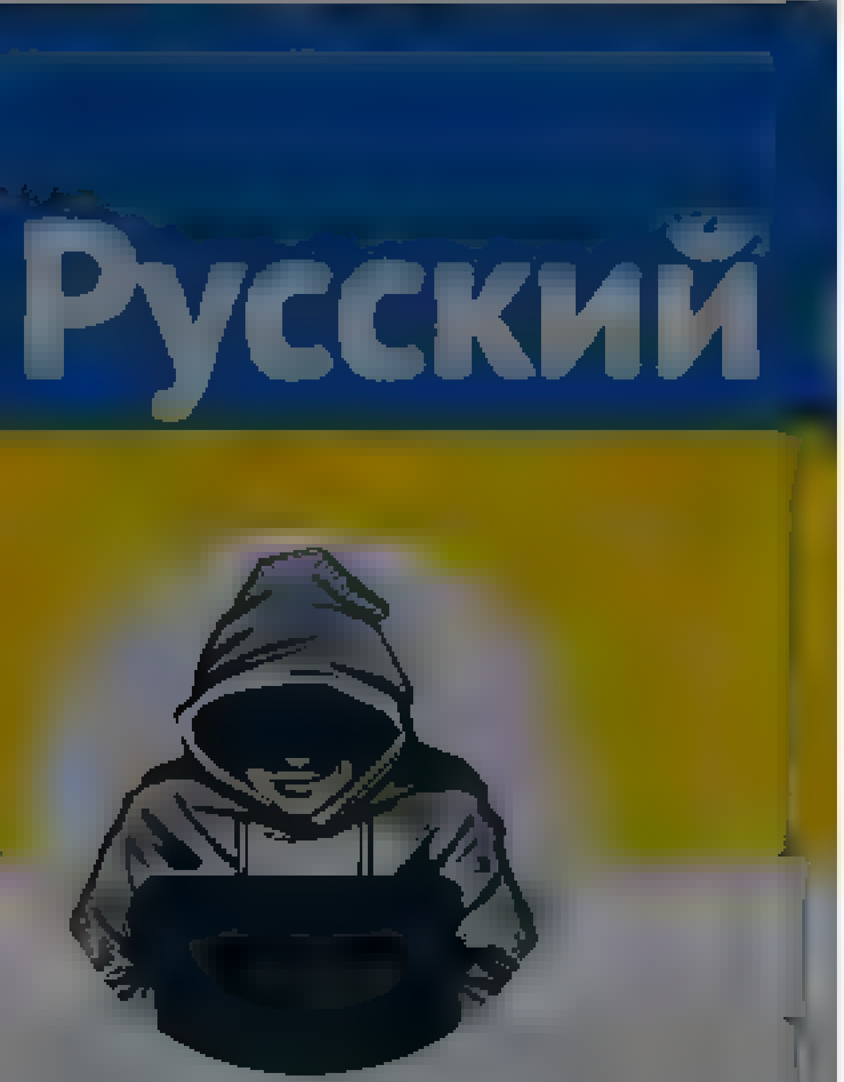

Nepareizais
@realNepareizais

Riga, Latvia
Joined December 2017

Nepareizais
@realNepareizais

Follow

Jebać Putina, kurwę i skurwysyna

4:42 PM - 20 Mar 2022

© 2022 Twitter About Help Center Terms
Privacy policy Cookies Ads info

By using Twitter's services you agree to our Cookies Use. We and our partners operate globally and use cookies, including for analytics, personalisation, and ads.

Nepareizais

@realNepareizais

Riga, Latvia

Joined December 2017

Nepareizais
@realNepareizais

Follow

The eyes are a window to the soul.

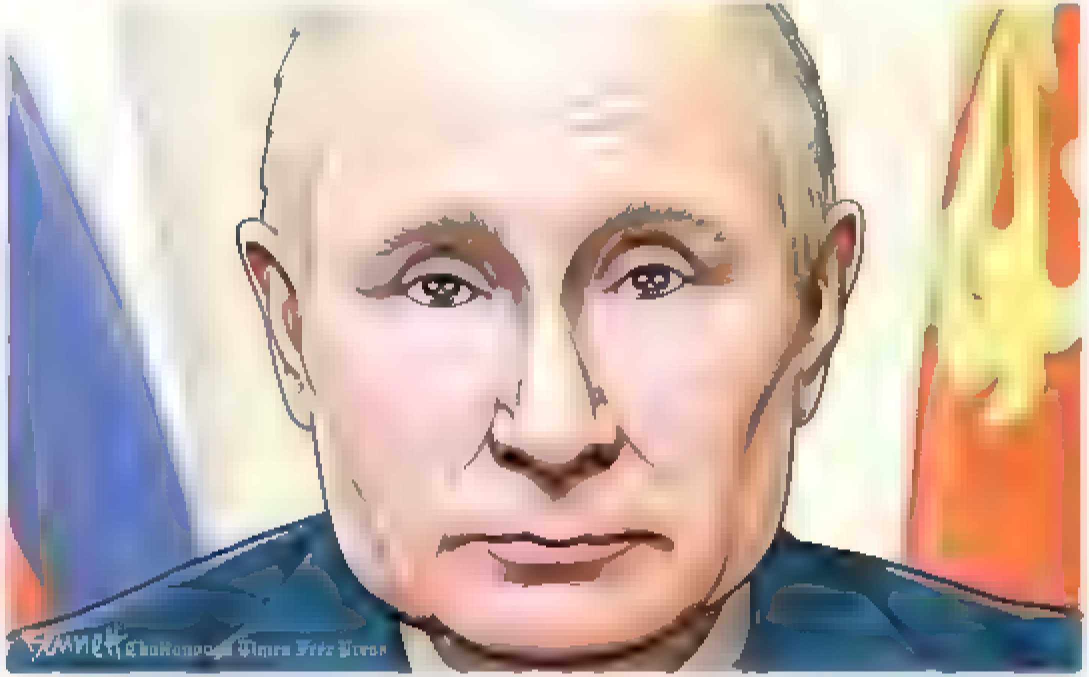

4:42 PM - 20 Mar 2022

© 2022 Twitter About Help Center Terms
Privacy policy Cookies Ads info

By using Twitter's services you agree ... analytics, personalisation, and ads

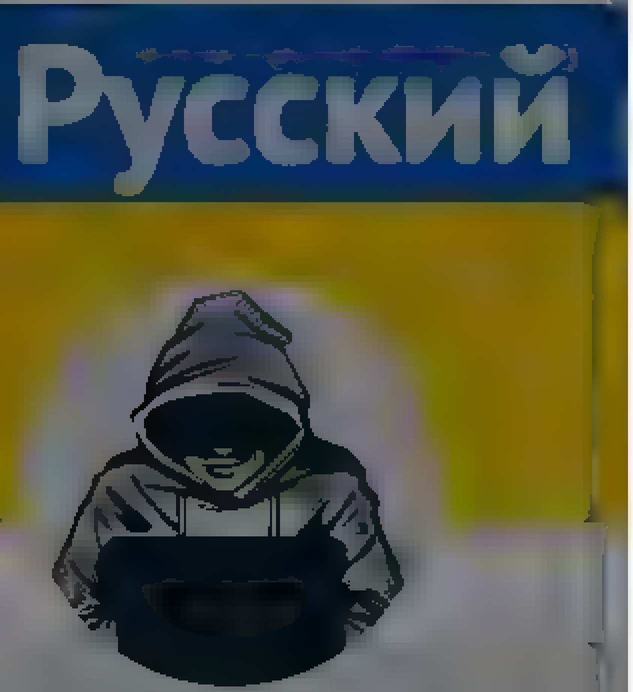

Nepareizais
@realNepareizais

Nepareizais
@realNepareizais

Follow

Jebać Putina, kurwę i skurwysyna (Fuck Putin)

The media could not be played.

4:47 PM · 20 Mar 2022

© 2022 Twitter About Help Center Terms Privacy policy Cookies Ads info

Terms

By using Twitter's services you agree to our Cookies Use. We and our partners operate globally and use cookies, including for analytics, personalisation, and ads

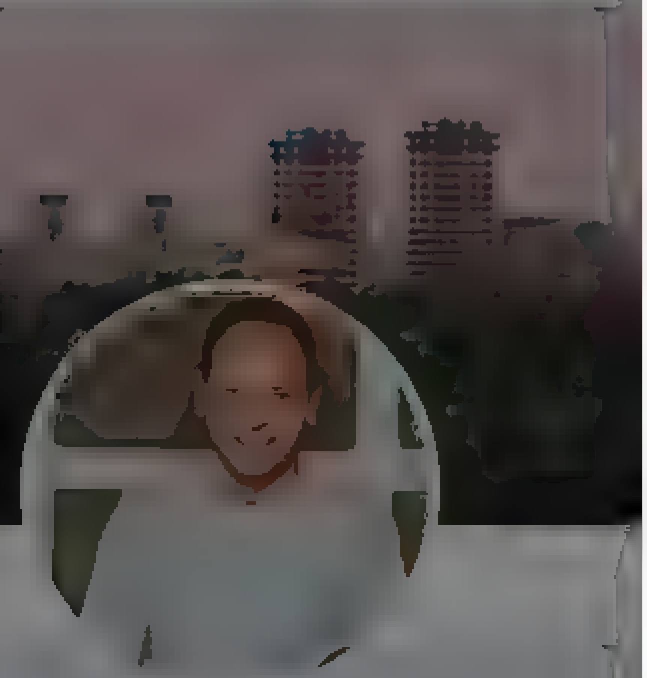

Lauris Reiniks

@LaurisReiniks

Singer, Actor, TV host. Connecting Baltics. Tweets in Latvian & English

Riga, Latvia · Los Angeles, CA

Lauris Reiniks

@LaurisReiniks

Follow

Tikko kolēģe izstāstīja,kā Daugavpilī jaunas pirmās palīdzības medmāsas bija sašutušas, kad saņēma sms no vadības,ka jāpalīdz Ukraiņiem. Teksts:"Viņi galīgi kaunu pazaudējuši? Mūsējos tur tagad sit un kaulus lauž, bet mums tagad tiem ukraiņiem jāpalīdz?!"

4:08 AM · 20 Mar 2022

Home Moments

Log in

Didzis Veinbergs

Rakstu par finansēm. Garšo kartupeļi. Ir viedoklis

Didzis Veinbergs
@didzvein

Follow

Padomājiet tik, kas pie mums atbraucis. Jā gan, dārgie rīdzinieki, patlaban jūs atrodaties vienā pilsētā ar putina sapratēju un atbalstītāju Čulpanu Hamatovu. Kazi, varbūt 9. maijā gaidāma kāda uzstāšanās, kādu dzejoli pie staba varētu nolasīt, pastāstīt, kāpēc balso par putinu.

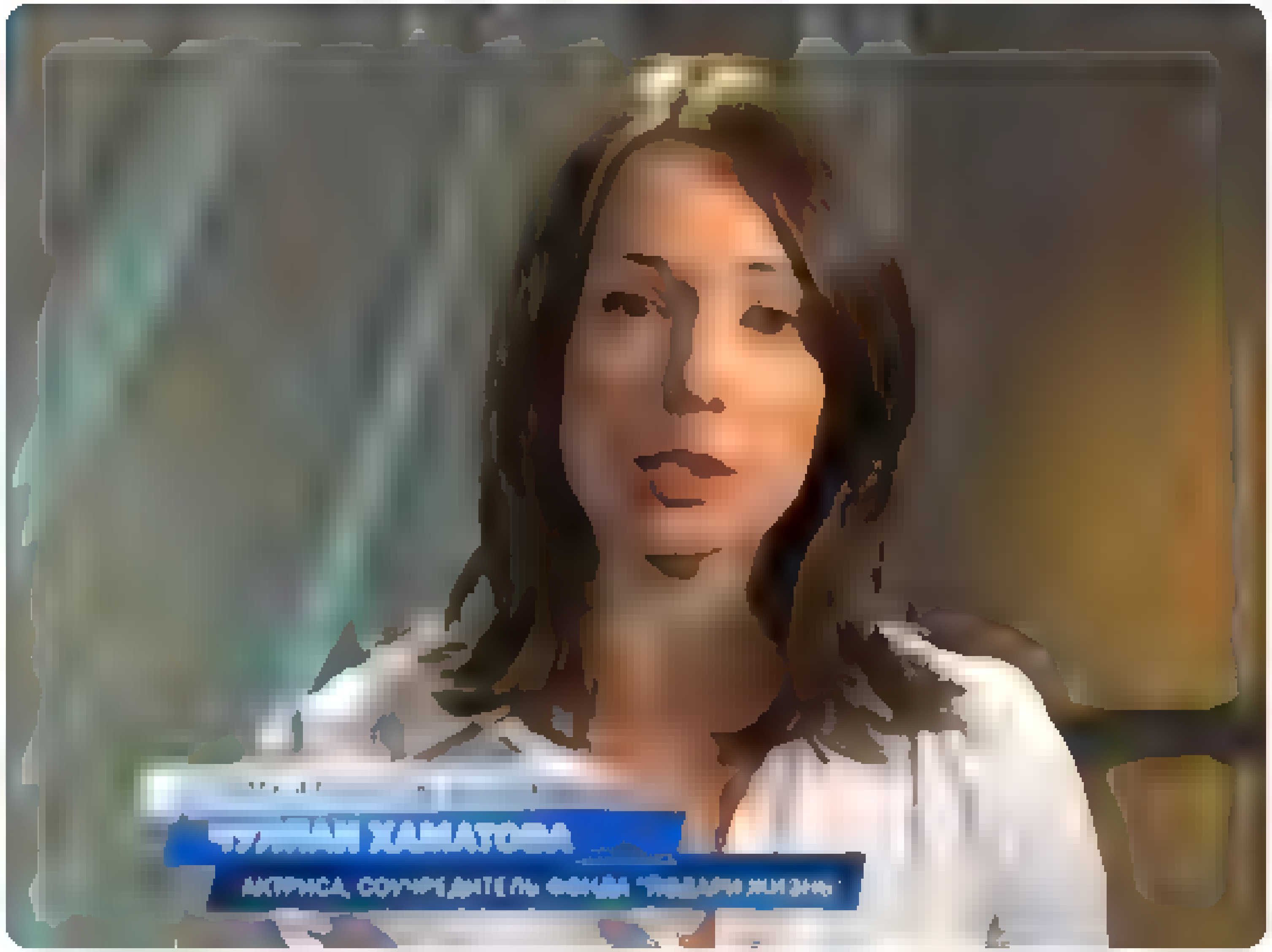

Twitter About Help Center Terms
Privacy policy Cookies Ads info

By using Twitter's services you agree to our . We and our partners operate globally and use cookies, including for analytics, personalisation, and ads

Русский

Nepareizais
@realNepareizais

Riga, Latvia
Joined December 2017

Nepareizais
@realNepareizais
Follow

Ja karš beigsies līdz maijam, un Krievijas militārie spēki beigs liet nevainīgu cilvēku asinis Ukrainā, tad gan Rīgā šādam pasākumam būs vieta, jā? Un šaubu nav, ka nākamgad festivāls atgriezīsies ar dubultu jaudu! Tādi mums ir tie dzeltenie Latvijas politiķi un viņu loģika ...

Mārtiņš Staķis @MStakis
Maskavā šī ta saucamie "svētki" tiek pārversti par imperiālisma dzīrēm laikā, kad Krievijas militārie spēki lej nevainīgu cilvēku asinis Ukrainā, Rīgā šādam pasākumam nav vietas. delfi.lv/news/national/

5:10 PM · 20 Mar 2022

© 2022 Twitter About Help Center Terms Privacy policy Cookies Ads info

By using Twitter's services you ag... ...lytics, personalisation, and ads

Home About

Have an account? Log in

Nepareizais
@realNepareizais

Follow

Viļņa

5:22 PM · 20 Mar 2022

1 Like

1

Nepareizais

Tweet

Something went wrong. Try reloading.

Retry

Sign up

Did someone say … cookies?

Twitter and its partners use cookies to provide you with a better, safer and faster service and to support our business. Some cookies are necessary to use our services, improve our services, and make sure they work properly. Show more about your choices.

Accept all cookies

Refuse non-essential cookies

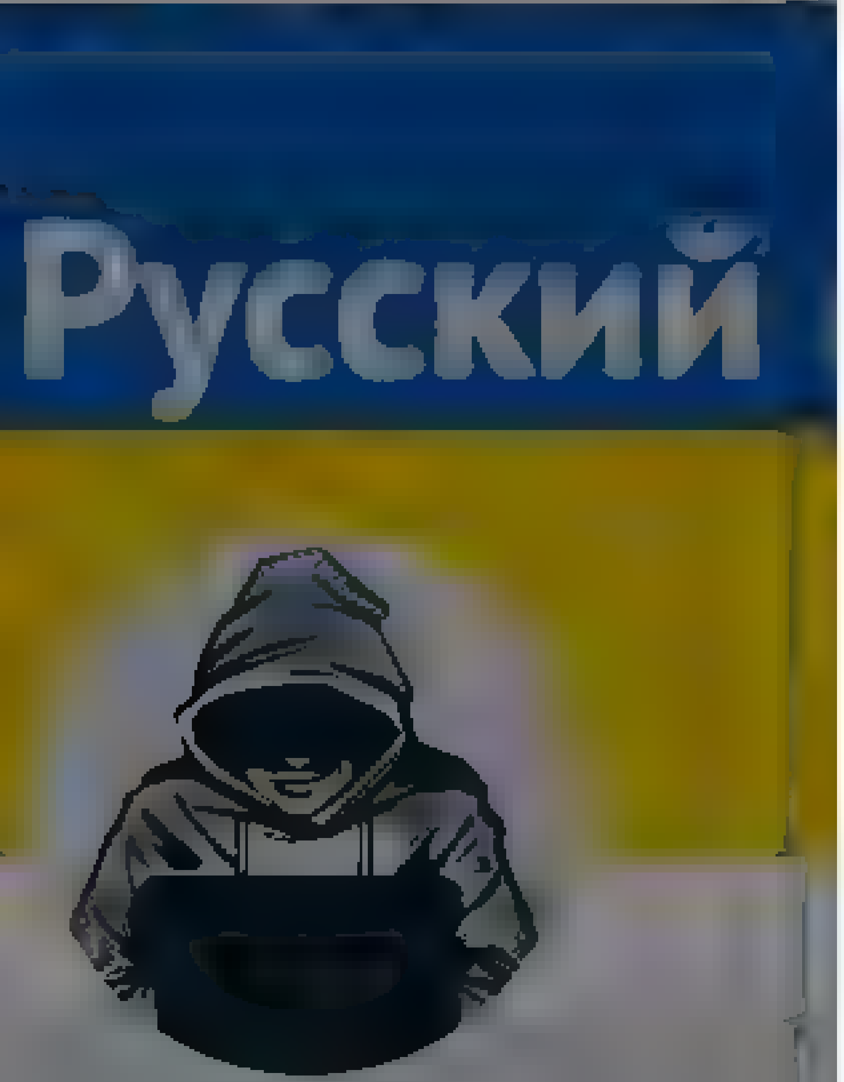

Nepareizais

@realNepareizais

Riga, Latvia

Joined December 2017

Nepareizais
@realNepareizais

Follow

5:22 PM - 20 Mar 2022

2 Likes

© 2022 Twitter About Help Center Terms
Privacy policy Cookies Ads info

Home Moments

Have an account? Log in

Sergej Sumlenny
@sumlenny

Follow

So true

Yes, the planet got destroyed, but for a beautiful moment in time we didnt provoke russians to escalate

5:00 AM · 20 Mar 2022

3 Retweets **17** Likes

3 17

Sergej Sumlenny

Berlin based Eastern Europe expert 10+ yrs of work in Ukraine, Russia, Belarus. Former Director Kyiv (UA+BY)office Speak

© 2022 Twitter About Help Center Terms Privacy policy Cookies Ads info

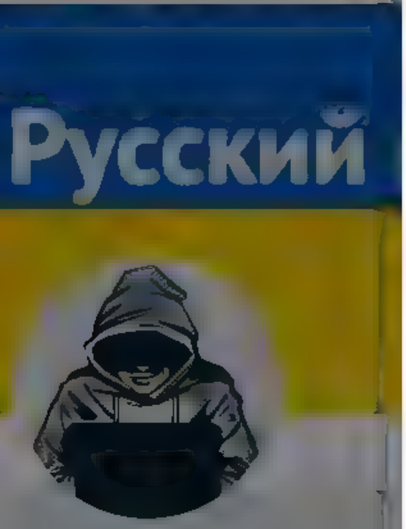

Nepareizais
@[illegible]
Riga, Latvia
[illegible] 2017

2 marta [illegible] Latvijā degvielu nak[illegible] no Orlen Mažeiķu rūpnīcas. Bet mūsu nestes/cirkļi cenu nolaist nesteidzas. Nedeļām [illegible] stāstīs, ka iepirka krājumus tieši dažas marta sākuma "dārgajās dienās"

7 23 71

Kristaps @[illegible] · 14h
Šodien braucam no Polijas. Cena bez PVN 1,68/ [illegible] Nekada dižu jau starpība nav

1

Nepareizais @realNepareizais · 14h
cik zlotos/ ?

2

! @nepakreis · 26m
20/03/2022 Suwałki

1

Nepareizais
@realNepareizais

Follow

Replying to @nepakreis @kriskalnins

dīzelis 1,55€, nav slikti

5:38 PM · 20 Mar 2022

© 2022 Twitter About Help Center Terms Privacy policy Cookies Ads info

By us ng Twitter's services you ag... ...lyt cs personalisation and ads

Олег Данилов
@Danko007

Follow

Специально для москалей.
Это сахар. Во «взятом за 2 дня Киеве».
Без ограничений. Ноль ажиотажа.

2:03 AM · 20 Mar 2022

Олег Данилов

Nihil verum est licet omnia

Nepareizais
@red_Nepareizais
Riga, Latvia
Joined December 2017

Nepareizais
@red_Nepareizais
Follow

5:40 PM · 20 Mar 2022

© 2022 Twitter About Help Center Terms
Privacy policy Cookies Ads info

Home Moments

Sergej Sumlenny

Berlin based Eastern Europe expert 10+ yrs of work in Ukraine Russia Belarus Former Director Kyiv (UA+BY)office Speak

Sergej Sumlenny
@sumlenny

Follow

So true

Yes, the planet got destroyed, but for a beautiful moment in time we didnt provoke russians to escalate

5 00 AM 20 Mar 2022

3 Retweets **17** Likes

3 17

Have an account? Log in

By using Twitter's services you agree ... analytics, personalisation, and ads

Home About

Have an account? Log in

Nepareizais
@realNepareizais

Follow

Krievi piedāvāja Mariupoles mērijai pāriet viņu pusē, deva laiku līdz rītam. Atbilde bija nekavējoša:
Х#й вам, а не Маріуполь.
facebook.com/10004898276248 …

Петро Андрющенко
10 h ·
Ukrainian ▸ English
Кажуть, росіяни пропонують мерії Маріуполя перейти на бік росіі. Дали часу до ранку сформувати відповідь.
І чого так довго чекати, якщо відповід готова заздалагіть.
Х#й вам, а не Маріуполь.
They say the Russians offer the city hall of Mariupol to move to Russia. They gave time until morning to formulate the answer.
And why wait so long if the answer is ready zazdalagit'.
F#k you, not Mariupol.
Rate translation
688
201 comments 98 shares

12:16 AM · 21 Mar 2022

Nepareizais
@realNepareizais

By using Twitter's services you agree to our ... We and our partners operate globally and use cookies, including for analytics, personalisation, and ads

Home About

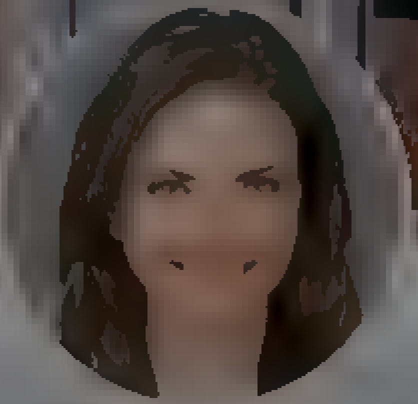

Bianna Golodryga

Senior Global Affairs analyst journalist, wife, mother, proud immigrant, ♥ Houston, TX

Bianna Golodryga
@biannagolodryga

Follow

"Israel has already sold the Iron Dome to several countries, including Azerbaijan, which uses it for protection against Russia-made missiles. This begs the question of why it or any other (tech) hasn't been deployed in Ukraine, despite repeated requests."

6:26 PM · 20 Mar 2022

© 2022 Twitter About Help Center Terms Privacy policy Cookies Ads info

By using Twitter's services you agree to our … We and our partners operate globally and use cookies, including for analytics, personalisation, and ads

Home About

Log in

Nepareizais
@realNepareizais

Follow

Sankcijas pret Krieviju tiks pārtrauktas, kad pēdējais Krievijas karavīrs būs atstājis Krimu?

900 sekundes @900sekundes
EP deputate @Kalniete: Sankcijas pret Krieviju nedrīkst tikt pārtrauktas, pirms pēdējais Krievijas karavīrs nav atstājis Ukrainas teritoriju

12:47 AM - 21 Mar 2022

© 2022 Twitter About Help Center Terms Privacy policy Cookies Ads info

Nepareizais
@realNepareizais

Riga, Latvia

Joined December 2017

By using Twitter's services you agr... ...alytics, personalisation, and ads

Home About

Have an account? Log in

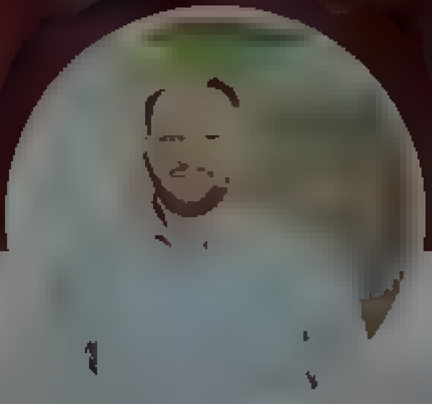

Krists Šukevičs

Par pasauli un Latvijā notiekošo. Tikai un vienīgi manas domas. Zwischen Lettland und Deutschland 🇱🇻

Krists Šukevičs
@kSukevics

Follow

Kastrānes/Ieriķu stūris. Integrācijas piemērs

11:57 PM · 20 Mar 2022

© 2022 Twitter About Help Center Terms Privacy policy Cookies Ads info

© 2022 Twitter About Help Center Terms Privacy policy Cookies Ads info

Home Moments

Log in

oskars
@oskarsvizbulis

Follow

Atceros, ka 90os gados, kad tika pastrādāts kāds noziegums, iedzīvotāji nezvanīja policijai, bet zemessardzei, jo policijai vnk neuzticējās. Man šķiet, ka šīs brīdis ar joni tuvojas, ka cilvēki @Valsts_policija sāks uzticēties arvien mazāk. To taču nedrīkst pieļaut!

11:29 PM - 20 Mar 2022

© 2022 Twitter About Help Center Terms Privacy policy Cookies Ads info

oskars
@oskarsvizbulis

Stāstu krājuma Pēcjēzus vecumā sviests autors

Rīga

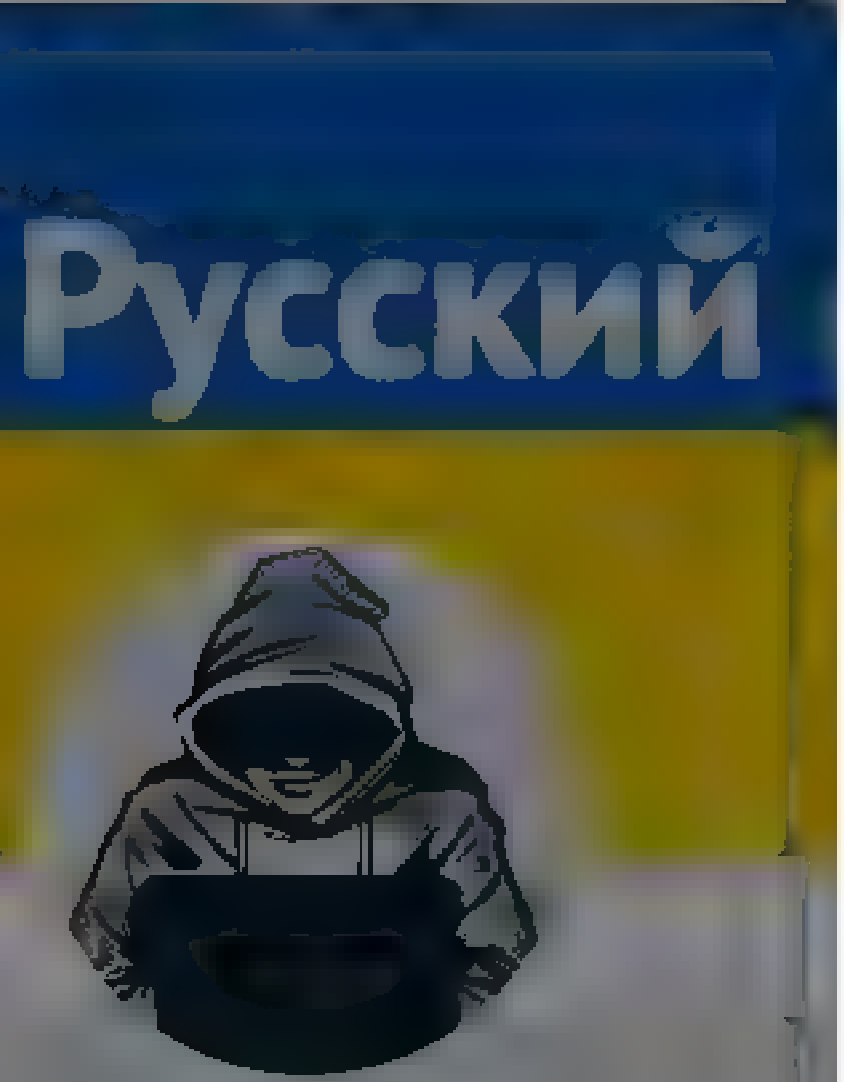

Nepareizais
@realNepareizais
Riga, Latvia
Joined December 2017

Nepareizais
@realNepareizais
Follow

Vidējais Latvijas krievs

The media could not be played.

1:20 AM - 21 Mar 2022

© 2022 Twitter About Help Center Terms
Privacy policy Cookies Ads info

By using Twitter's services you agree to our Cookies use. We and our partners operate globally and use cookies, including for analytics, personalisation, and ads.

Home About

Have an account? Log in

DS Latvija
@DievaSun

"Ļaunuma uzvarai pietiek ar to, ka labi cilvēki neko nedara." /E. Burke/

dievasun.lv

Joined ... 2014

DS Latvija
@DievaSun

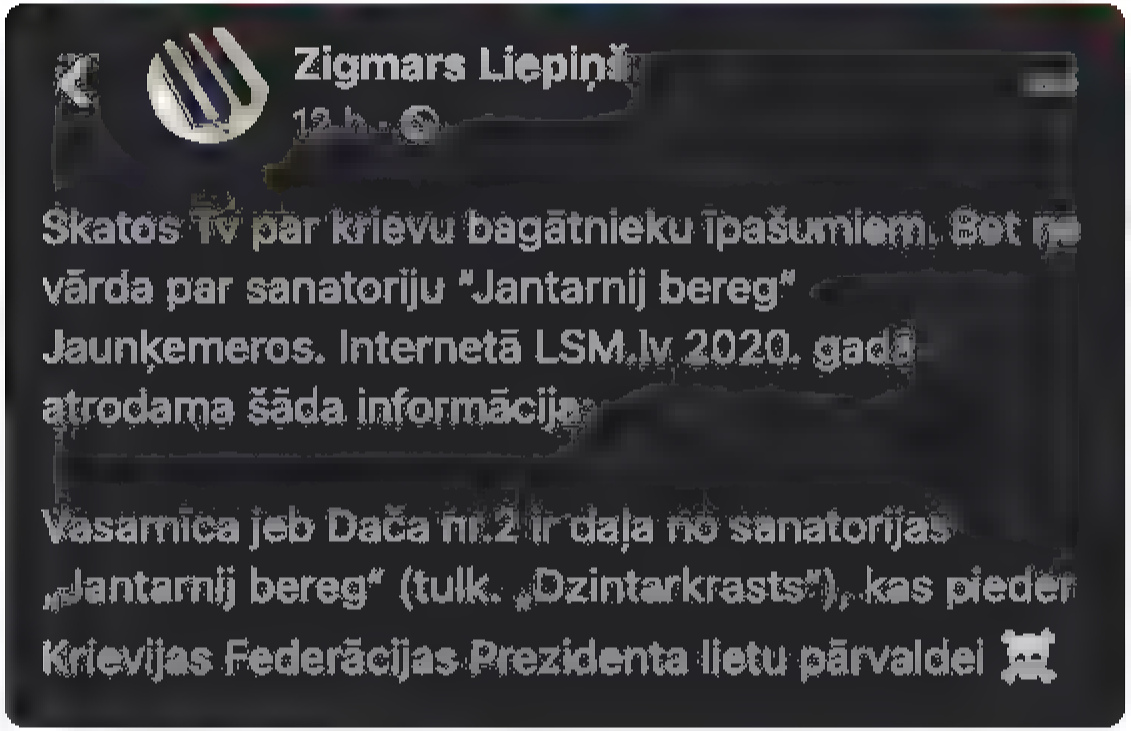
Zigmars Liepiņš
12 h

Skatos Tv par krievu bagātnieku īpašumiem. Bet ne vārda par sanatoriju "Jantarnij bereg" Jaunķemeros. Internetā LSM.lv 2020. gadā atrodama šāda informācija:

Vasarnīca jeb Dača nr.2 ir daļa no sanatorijas „Jantarnij bereg" (tulk. „Dzintarkrasts"), kas pieder Krievijas Federācijas Prezidenta lietu pārvaldei ☠

1:01 AM · 21 Mar 2022

© 2022 Twitter About Help Center Terms Privacy policy Cookies Ads info

© 2022 Twitter About Help Center Terms Privacy policy Cookies Ads info

By using Twitter's services you agree ... analytics, personalisation, and ads

Nepareizais
@realNepareizais
Follow

Vidējais Latvijas krievs

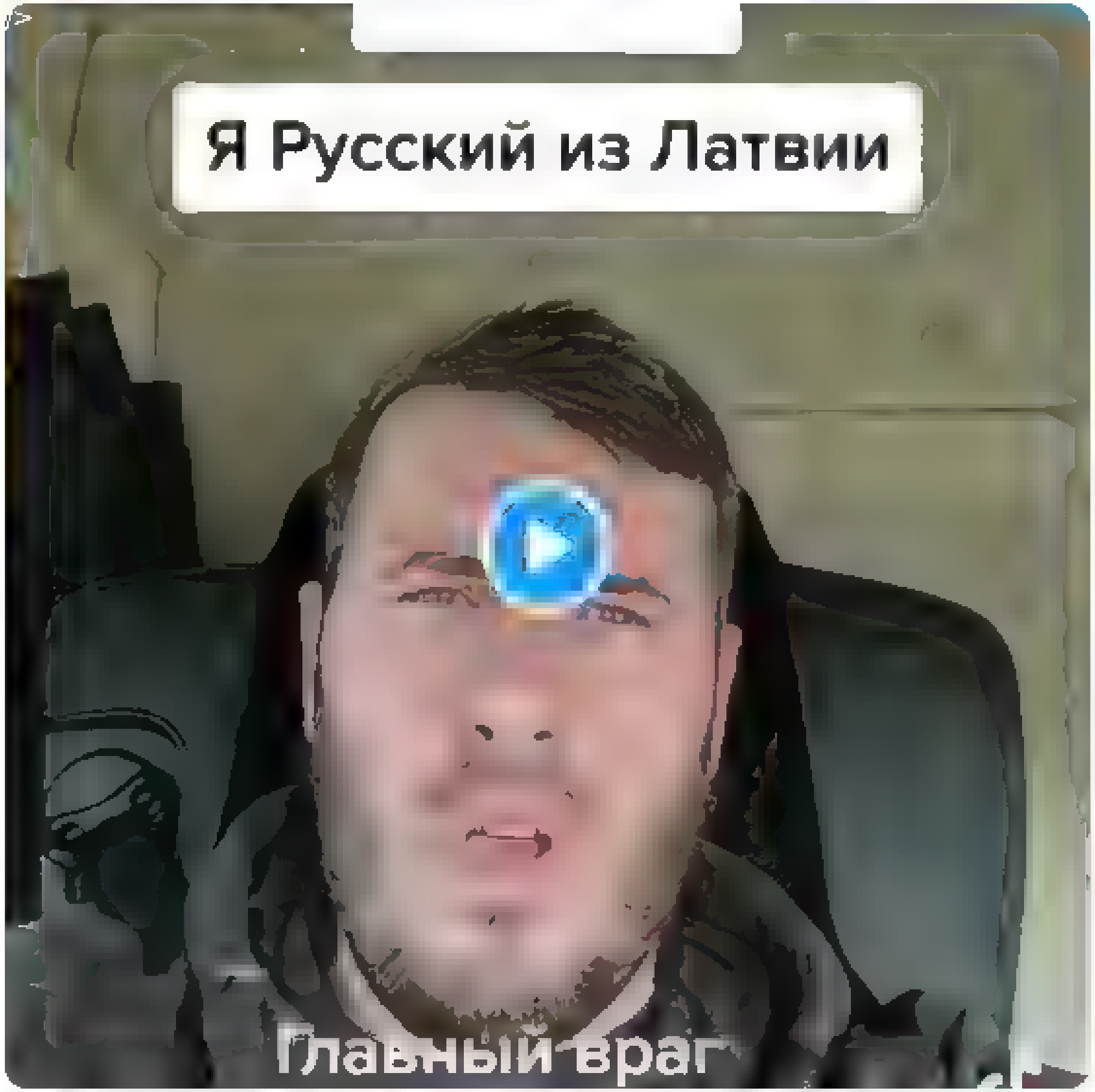

1:22 AM - 21 Mar 2022

1

who dis? @oshums · 4s
Replying to @realNepareizais
Iemācījušies pantiņu par "8 ļet"

Nepareizais
© 2022 Twitter About Help Center Terms
Privacy policy Cookies Ads info

By using Twitter's services you agree to our … We and our partners operate globally and use cookies, including for analytics, personalisation, and ads

Nepareizais

Nepareizais
@realNepareizais

Follow

Cik vīrieši jau ir aizturēti aizdomās par Ukrainas atbalstam izvietoto plakātu bojāšanu ❓

2:02 AM · 21 Mar 2022

2 Likes

2

By using Twitter's services you agree to our Cookie Use. We and our partners operate globally and use cookies, including for analytics, personalisation, and ads

Gints Knoks
@Knoks

Gints Knoks
@Knoks

Follow

1. Valsts drošības dienesta un Valsts policijas aktivitātāšu rezultātiem pret vietējiem putinistiem jābūt redzamiem un publiskiem. Visiem šaubīgajiem jāredz un jājūt, ka Latvijas Republika kara laikā neauklēsies ar Putina fašistu vietējiem līdzskrējiem.

1:36 AM - 21 Mar 2022

1 Like

1 · 1

Gints Knoks @Knoks 41s

2. Par kara propagandas atbalstīšanu smagi sodi, atlaišanas no darba, KF pilsoņiem uzturēšanas atļauju anulēšana. Daugavpilī pastiprināt Valsts policiju, izvietot Zemessardzes vienības, piekārt Ukrainas un Latvijas karogu kaut pie katras mājas. Visiem jāredz, kam šeit ir vara.

1 · 1

Gints Knoks @Knoks 41s

3. Skolās, īpaši mazākumtautību, mācību stundas ar bēgļu stāstiem, Krievijas fašisma un ekonomikas sabrukuma skaidrošana. Masīva kampaņa krievu valodā, vislabāk koordinēta Baltijas mērogā. Krievu izcelsmes LV pilsoņiem jābūt pirmajās rindās informatīvajā kara pret putinismu.

1

Gints Knoks @Knoks 40s

Home Moments

Have an account? Log in

Nepareizais
@redNepareizais

Follow

"Если мы говорим о сценарии, когда сюда попытаются ввести человечков и установить республику, то это, конечно, все будет срежиссировано. Вопрос — где будет пассивное большинство. На стороне зеленых человечков!" — считает Андрейс.

RUS Delfi @rusdelfi_lv
"Кто-то будет встречать с ромашками" Что, если Россия нападет и на страны Балтии? rus.delfi.lv/news/daily/abr

2:59 AM - 21 Mar 2022

Nepareizais
@redNepareizais

Riga, Latvia

Joined December 2017

© 2022 Twitter About Help Center Terms Privacy policy Cookies Ads info

© 2022 Twitter About Help Center Terms Privacy policy Cookies Ads info

By using Twitter's services you ag… …lytics, personalisation, and ads

Nepareizais
@realNepareizais

Follow

Visiem, kas tagad sāks nosodīt karu un Putinu, ir jāizsniedz uzturēšanās atļaujas Latvijā un Eiropā ...
Nabaga Latvija! Par ko mums tāds sods- šādas kažokas?

Iveta Kažoka
@IvetaKazoka

Man jau šķiet, ka viss ir vienkārši: jo vairāk Latvijā vai citur Eiropā dzīvojošu, bet Krievijā populāru cilvēku, stingri nosoda karu un Putinu, jo labāk. Viņiem ir jāizsniedz uzturēšanās atļaujas, nevis tās jāņem nost.

…:08 AM · 21 Mar 2022

3 Likes

Nepareizais

Riga, Latvia

Joined December 2017

© 2022 Twitter About Help Centre Terms
Privacy policy Cookies Ads info

{"created at" "Mon Mar 21 10 34 06 +0000 2022","id" 1505855262426603520,"id str" "1505855262426603520","text" "Ko tik neuzzin\u0101si, skatoties\/klausoties
ekspertus TV \ud83d\ude35\u200d\ud83d\udcab\nPa\u0161laik NBS pulkvedis \u0112riks Naglis telev\u012bzor\u0101 st\u0101sta par \u201c\u2026
https \/\/t co\/A44lfUulfK","display text range" [0,140],"source" "\u003ca href=\"http \/\/twitter com\/#!\/download\/ipad\" rel=\"nofollow\"\u003eTwitter
for
iPad\u003c\/a\u003e","truncated" true,"in reply to status id" null,"in reply to status id str" null,"in reply to user id" null,"in reply to user id str" null
,"in reply to screen name" null,"user"
{"id" 939482807717519360,"id str" "939482807717519360","name" "Nepareizais","screen name" "realNepareizais","location" "Riga,
Latvia","url" null,"description" null,"translator type" "none","protected" false,"verified" false,"followers count" 4765,"friends count" 2578,"listed count"
12,"favourites count" 943,"statuses count" 22713,"created at" "Sat Dec 09 13 12 10 +0000
2017","utc offset" null,"time zone" null,"geo enabled" true,"lang" null,"contributors enabled" false,"is translator" false,"profile background color" "F5F8FA
","profile background image url" "","profile background image url https" "","profile background tile" false,"profile link color" "1DA1F2","profile sidebar bo
rder color" "C0DEED","profile sidebar fill color" "DDEEF6","profile text color" "333333","profile use background image" true,"profile image url" "https \/\/w
eb archive org\/web\/20220321103406\/http \/\/pbs twimg com\/profile images\/1499377578553102336\/0L2fs3ml normal jpg","profile image url https" "https \/\/w
eb archive org\/web\/20220321103406\/https \/\/pbs twimg com\/profile images\/1499377578553102336\/0L2fs3ml normal jpg","profile banner url" "https \/\/web a
rchive org\/web\/20220321103406\/https \/\/pbs twimg com\/profile banners\/939482807717519360\/1646169781","default profile" true,"default profile image" fal
se,"following" null,"follow request sent" null,"notifications" null,"withheld in countries"
[]},"geo" null,"coordinates" null,"place" null,"contributors" null,"is quote status" false,"extended tweet" {"full text" "Ko tik neuzzin\u0101si,
skatoties\/klausoties ekspertus TV \ud83d\ude35\u200d\ud83d\udcab\nPa\u0161laik NBS pulkvedis \u0112riks Naglis telev\u012bzor\u0101 st\u0101sta par
\u201cDo\u0146eckas un Luhanskas republiku \u0123eogr\u0101fiskaj\u0101m robe\u017e\u0101m\u201d Krievi cen\u0161las aiziet l\u012bdz \u0161\u012bm
robe\u017e\u0101m un ie\u0146emt Mariupoli \u2026 \ud83e\udd10 https \/\/t co\/leTJkikBcZ","display text range" [0,233],"entities" {"hashtags" [],"urls"
[],"user mentions" [],"symbols" [],"media" [{"id" 1505855221469171712,"id str" "1505855221469171712","indices" [234,257],"additional media info"
{"monetizable" false},"media url" "https \/\/web archive org\/web\/20220321103406\/http \/\/pbs twimg com\/ext tw video thumb\/1505855221469171712\/pu\/img\/
v40QaXZPqDRLo62P jpg","media url https" "https \/\/web archive org\/web\/20220321103406\/https \/\/pbs twimg com\/ext tw video thumb\/1505855221469171712\/pu
\/img\/v40QaXZPqDRLo62P jpg","url" "https \/\/web archive org\/web\/20220321103406\/https \/\/t co\/leTJkikBcZ","display url" "pic twitter com\/leTJkikBcZ","
expanded url" "https \/\/web archive org\/web\/20220321103406\/https \/\/twitter com\/realNepareizais\/status\/1505855262426603520\/video\/1","type" "video",
"video info" {"aspect ratio" [259,180],"duration millis" 23133,"variants"
[{"bitrate" 256000,"content type" "video\/mp4","url" "https \/\/web archive org\/web\/20220321103406\/https \/\/video twimg com\/ext tw video\/15058552214691
71712\/pu\/vid\/388x270\/FTKTCWegZCWV8VlD mp4?tag=12"},{"content type" "application\/x
mpegURL","url" "https \/\/web archive org\/web\/20220321103406\/https \/\/video twimg com\/ext tw video\/1505855221469171712\/pu\/pl\/6CgiNj6UbO7brXbq m3u8?
tag=12&container=fmp4"},
{"bitrate" 2176000,"content type" "video\/mp4","url" "https \/\/web archive org\/web\/20220321103406\/https \/\/video twimg com\/ext tw video\/15058552214691
71712\/pu\/vid\/1036x720\/ZM0rATSjBqnAY 70 mp4?tag=12"},
{"bitrate" 832000,"content type" "video\/mp4","url" "https \/\/web archive org\/web\/20220321103406\/https \/\/video twimg com\/ext tw video\/150585522146917
1712\/pu\/vid\/518x360\/zDjmzw4rW770V oZ mp4?tag=12"}]},"sizes" {"thumb" {"w" 150,"h" 150,"resize" "crop"},"large"
{"w" 1036,"h" 720,"resize" "fit"},"medium" {"w" 1036,"h" 720,"resize" "fit"},"small" {"w" 680,"h" 473,"resize" "fit"}}}]},"extended entities" {"media"
[{"id" 1505855221469171712,"id str" "1505855221469171712","indices" [234,257],"additional media info"
{"monetizable" false},"media url" "https \/\/web archive org\/web\/20220321103406\/http \/\/pbs twimg com\/ext tw video thumb\/1505855221469171712\/pu\/img\/
v40QaXZPqDRLo62P jpg","media url https" "https \/\/web archive org\/web\/20220321103406\/https \/\/pbs twimg com\/ext tw video thumb\/1505855221469171712\/pu
\/img\/v40QaXZPqDRLo62P jpg","url" "https \/\/web archive org\/web\/20220321103406\/https \/\/t co\/leTJkikBcZ","display url" "pic twitter com\/leTJkikBcZ","
expanded url" "https \/\/web archive org\/web\/20220321103406\/https \/\/twitter com\/realNepareizais\/status\/1505855262426603520\/video\/1","type" "video",
"video info" {"aspect ratio" [259,180],"duration millis" 23133,"variants"
[{"bitrate" 256000,"content type" "video\/mp4","url" "https \/\/web archive org\/web\/20220321103406\/https \/\/video twimg com\/ext tw video\/15058552214691
71712\/pu\/vid\/388x270\/FTKTCWegZCWV8VlD mp4?tag=12"},{"content type" "application\/x
mpegURL","url" "https \/\/web archive org\/web\/20220321103406\/https \/\/video twimg com\/ext tw video\/1505855221469171712\/pu\/pl\/6CgiNj6UbO7brXbq m3u8?
tag=12&container=fmp4"},
{"bitrate" 2176000,"content type" "video\/mp4","url" "https \/\/web.archive org\/web\/20220321103406\/https \/\/video twimg com\/ext tw video\/15058552214691
71712\/pu\/vid\/1036x720\/ZM0rATSjBqnAY 70 mp4?tag=12"},
{"bitrate" 832000,"content type" "video\/mp4","url" "https \/\/web archive org\/web\/20220321103406\/https \/\/video twimg com\/ext tw video\/150585522146917
1712\/pu\/vid\/518x360\/zDjmzw4rW770V oZ mp4?tag=12"}]},"sizes" {"thumb" {"w" 150,"h" 150,"resize" "crop"},"large"
{"w" 1036,"h" 720,"resize" "fit"},"medium" {"w" 1036,"h" 720,"resize" "fit"},"small"
{"w" 680,"h" 473,"resize" "fit"}}}]}},"quote count" 0,"reply count" 0,"retweet count" 0,"favorite count" 0,"entities" {"hashtags" [],"urls"
[{"url" "https \/\/web archive org\/web\/20220321103406\/https \/\/t co\/A44lfUulfK","expanded url" "https \/\/web archive org\/web\/20220321103406\/https \/
\/twitter com\/i\/web\/status\/1505855262426603520","display url" "twitter com\/i\/web\/status\/1\u2026","indices" [117,140]}],"user mentions" [],"symbols"
[]},"favorited" false,"retweeted" false,"possibly sensitive" false,"filter level" "low","lang" "lv","timestamp ms" "1647858846657"}

By using Twitter's services you agree to our ... We and our partners operate globally and use cookies, including for analytics, personalisation, and ads

Nepareizais @rea Nepareizais · 2h

Cik vīrieš jau ir aizturēti aizdomās par Ukrainas atbalstam izvietoto plakātu bojāšanu ❓

4 · 38 · 89

Andris Ozoliņš @andris ozolins · 13m

Man ir ideja. Vajag uzņemt kādus 100k ukraiņu bēgļus. Viņus normāli integrēt. Un viņi tiks galā ar orkiem mūsu vietā. Problem solved

2 · 1 · 3

Nepareizais
@rea Nepareizais

Follow

Replying to @andris ozolins

Izņēmi man vārdus no mutes. Es citu variantu neredzu!

3:55 AM · 21 Mar 2022

© 2022 Twitter About Help Center Terms Privacy policy Cookies Ads info

Nepareizais
@rea Nepareizais

Riga, Latvia

Home Moments

Nepareizais

Iveta Kazoka
@IvetaKazoka

Man jau šķiet, ka viss ir vienkārši: jo vairāk Latvijā vai citur Eiropā dzīvojošu, bet Krievijā populāru cilvēku, stingri nosoda karu un Putinu, jo labāk. Viņiem ir jāizsniedz uzturēšanās atļaujas, nevis tās jāņem nost.

10 11 35

Artis Dobrajs 🇺🇦 @artis_dobrajs · 45m

Principā vienīgā TUA iegūšanas parole RU pilsoņiem Latvijā būtu jābūt atbilde uz jautājumu "чей Крым?", un ja tā nav "Крим це Україна", tad #ИдиНахуй

1 5

Nepareizais
@reaNepareizais

Follow

Replying to @artis_dobrajs

Tikai intervija ar melu detektoru. Krima, Putins, Latvijas okupācija un nepilsoņi utt

3:56 AM · 21 Mar 2022

Have an account? Log in

© 2022 Twitter About Help Center Terms Privacy policy Cookies Ads info

Home Moments

Have an account? Log in

Nepareizais

@realNePareizais

Riga, Latvia

Joined December 2017

Pašlaik NBS pulkvedis Ēriks Nagl's televīzorā stāsta par "Doņeckas un Luhanskas republiku ģeogrāfiskajām robežām". Krievi censās aiziet līdz šīm robežām un ieņemt Mariupoli

The media could not be played.

2 2 6

Jānis @sirsenis · 17m

Pag, vai tad, piemēram, ieņemtā Melitpole arī atrodas Doņeckas apgabalā, ka ta japievieno DNR?

1

Nepareizais
@realNepareizais

Follow

Replying to @sirsenis

viņš nerunā par apgabalu

3:57 AM · 21 Mar 2022

© 2022 Twitter About Help Center Terms
Privacy policy Cookies Ads info

© 2022 Twitter About Help Center Terms Privacy policy Cookies Ads info

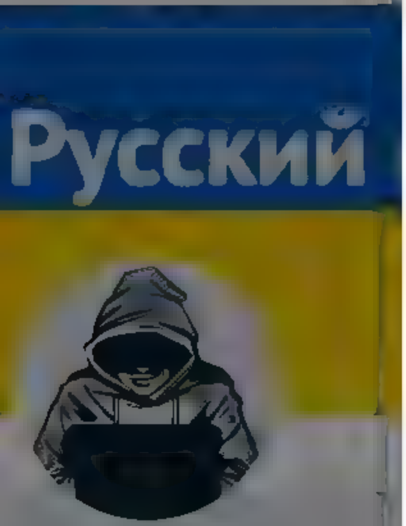

Nepareizais
@realNepareizais
Riga, Latvia
Joined December 2017

The media could not be played.

17 10 21

Lupatniece @Lupatniece · 3m
Kad savu smadzeņu nav, tad ,aatskaņo методичка no 1. kanala 🙈
gauņu krieviem, ir cits viedoklis

The media could not be played.

1 1

Nepareizais
@realNepareizais
Follow

Replying to @Lupatniece

cilvēki ir dažādi, jautājums ir- kāds ir normālo %

4:00 AM · 21 Mar 2022

© 2022 Twitter About Help Center Terms Privacy policy Cookies Ads info

By using Twitter's services you agree to our Cookies Use. We and our partners operate globally and use cookies, including for analytics, personalisation, and ads

Mārtiņš Otto

Foto, video un radošs kretīns cienījamā Cehs.lv kolektīvā

Latvia

Mārtiņš Otto

Follow

Uz Gogoļa ielas.

AM

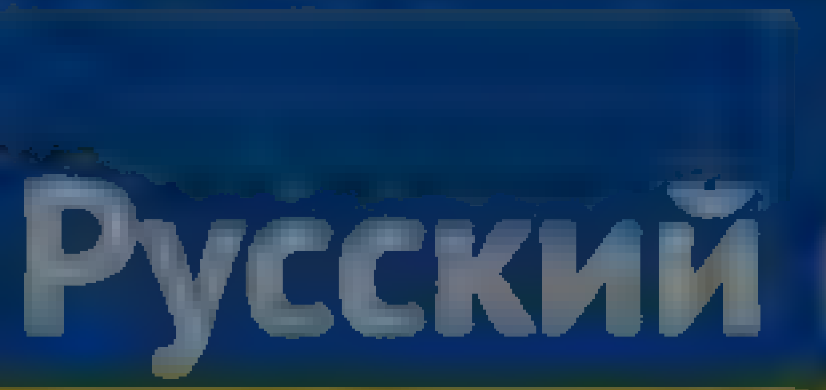

Nepareizais
@realNepareizais

Riga, Latvia
Joined December 2017

Nepareizais
@realNepareizais

Follow

ĀM nepiešķir un neanulē TUA, to dara Jaunupa/Golubevas PMLP

Edgars Rinkēvičs @edgarsrinkevics
Replying to @mamontovs

Mazliet info
1. ĀM nepiešķir un neanulē TUA, to dara PMLP
2. ĀM neareste un nekonfiscē sankcionētos aktīvus un īpašumus, to dara attiecīgie reģistri pēc sankciju publicēšanas ES Vestnesī, konfiskāciju

4:06 AM · 21 Mar 2022

© 2022 Twitter About Help Center Terms Privacy policy Cookies Ads info

© 2022 Twitter About Help Center Terms Privacy policy Cookies Ads info

Home Moments

Have an account? Log in

Вал Мишель

@VALMICHEL7

Объясните, пожалуйста, почему Латвия не аннулирует вид на жительство этой путинской бляди, тем более что она публично предпочитает Северную Корею?

4:36 PM - 20 Mar 2022

1 Retweet 2 Likes

1 2

Вал Мишель

@VALMICHEL7

На Юго-Восточном фронте без перемен

Joined February 2016

© 2022 Twitter About Help Center Terms
Privacy policy Cookies Ads info

By using Twitter's services you ag... ...lytics, personalisation, and ads

Aija

LATVIA

11 18 40

Aija

Follow

Maskavas iela, precīzu ciparu gan neatceros, bet kkur pie ~200 centra virzienā

Home Moments

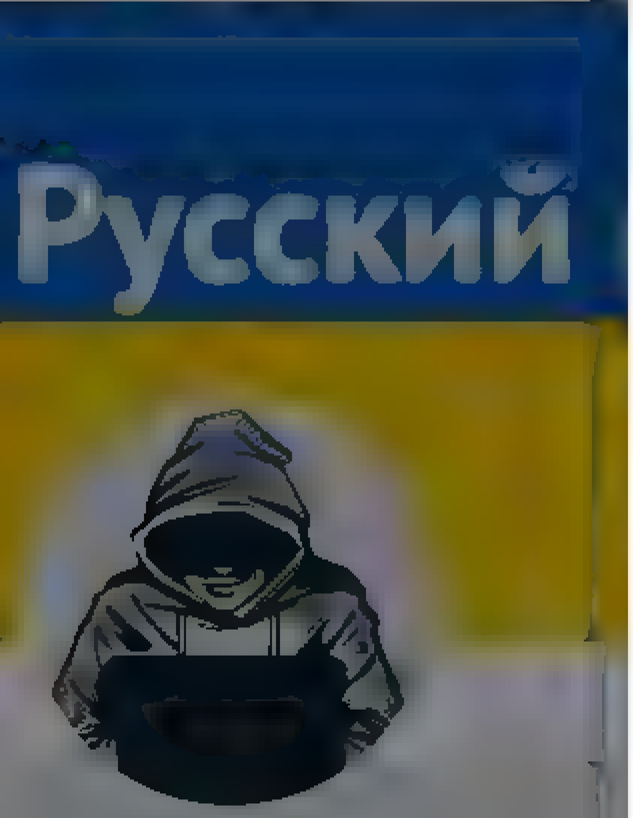

Nepareizais
@rea Nepare za s
Rīga, Latvia
Joined December 2017

Pašlaik NBS pulkvedis Ēriks Nagl's televīzorā stāsta par "Doņeckas un Luhanskas republiku ģeogrāfiskajām robežām". Krievi cenšas aiziet līdz šīm robežām un ieņemt Mariupoli

2 8 14

Jānis @sirsen s · 1h
Pag, vai tad, piemēram, ieņemtā Melitpole arī atrodas Doņeckas apgabalā, ka tā japievieno DNR?

1

Nepareizais @rea Nepare za s · 54m
viņš neruna par apgabalu

1

Rozenthal @Rozentha · 1m
Beidzam piepist ies vārdiem! skaidrs, ka domāts bija apgabals

1

Nepareizais
@rea Nepare za s
Follow

Replying to @Rozentha @sirsen s

Nedirs

4:50 AM · 21 Mar 2022

© 2022 Twitter About Help Center Terms Privacy policy Cookies Ads info

By using Twitter's services you ag... ...lytics, personalisation, and ads

Nepareizais
@realNepareizais

Riga, Latvia

Joined December 2017

2 8 14

Jānis @sirsenis · 1h
Pag, vai tad, piemēram, ieņemta Melitpole arī atrodas Doņeckas apgabalā, ka tā japievieno DNR?

1

Nepareizais @realNepareizais · 57m
viņš nerunā par apgabalu

1

Rozenthal @Rozenthal · 4m
Beidzam piepist ies vārdiem! skaidrs, ka domats bija apgabals

1

Nepareizais
@realNepareizais

Follow

Replying to @Rozenthal @sirsenis

Kam skaidrs? Atraduši klaunu, tagad tulki jāmeklē.

4:5_ AM · 21 Mar 2022

By using Twitter's services you agree to our Cookies Use. We and our partners operate globally and use cookies, including for analytics, personalisation, and ads.

Valsts policija
@Valsts_policija

Šis ir oficiālais Valsts policijas Twitter konts. NB! Ja policijas palīdzība ir nepieciešama steidzami, tad zvaniet 110, nevis tvītojiet, jo neesam te 24/7

vp.gov.lv

Joined November 2011

Valsts policija @Valsts_policija

Follow

Līdz šim Valsts policija ir konstatējusi atsevišķus gadījumus, kad Latvijā saistībā ar Krievijas karu Ukrainā fiksētas agresīvas vai huligāniskas darbības pret īpašumu vai personu. 🧵 Vairāk lasiet tvītu pavedienā (1/5):

4:36 AM - 21 Mar 2022

1 Retweet 1 Like

1 1 1

Valsts policija @valsts_policija · 1m

Pagājušajā nedēļā Valsts policija ir sākusi divus kriminālprocesus saistībā ar nodarījumiem, kas vērsti pret Ukrainas bēgļiem – par automašīnas bojāšanu Ziepniekkalnā, kā arī Ukrainas automašīnas numurzīmju nozagšanu Āgenskalnā. (2/5)

1

Valsts policija @valsts_policija · 1m

Vienā gadījumā (minēts arī Twitter) saistībā ar uzbrukumu personai, kurai norauts Ukrainas karogs, šobrīd sākts administratīvais process.

Sāktas vairākas resoriskās pārbaudes par konstatētiem Kremļa agresiju un karu atbalstošiem uzrakstiem vai simboliem – arī "Z" burtiem. (3/5)

1

Valsts policija @valsts_policija · 1m

Tāpat esam jau pagājušajā nedēļā ziņojuši par šo

Home Moments

Have an account? Log in

Andris Ozoliņš

Your missing common sense. Latvia stands with Ukraine

Joined ... 2021

Nepareizais @realNepareizais · 1h

Cik vīrieši jau ir aizturēti aizdomās par Ukrainas atbalstam izvietoto plakātu bojāšanu ❓

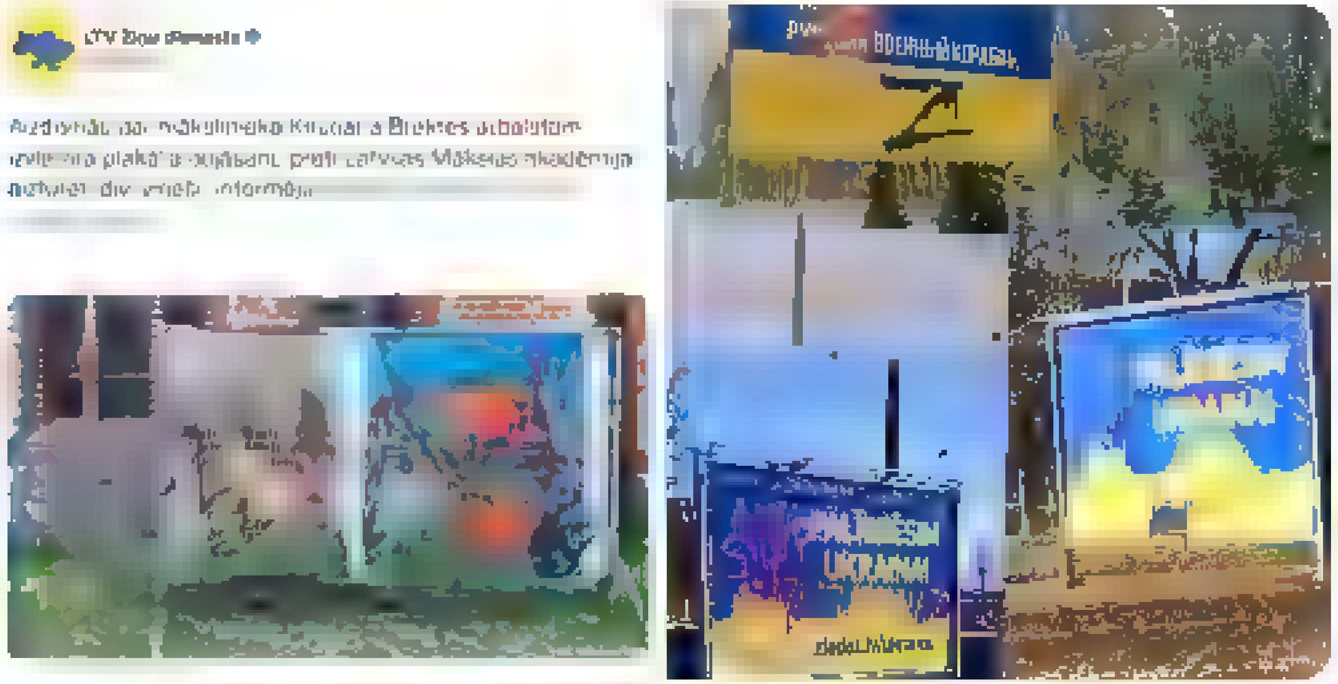

4 35 80

Andris Ozoliņš
@andris_ozolins

Follow

Replying to @realNepareizais

Man ir ideja. Vajag uzņemt kādus 100k ukraiņu bēgļus. Viņus normāli integrēt. Un viņi tiks galā ar orkiem mūsu vietā. Problem solved.

... 22 AM · 21 Mar 2022

© 2022 Twitter About Help Center Terms Privacy policy Cookies Ads info

© 2022 Twitter About Help Center Terms Privacy policy Cookies Ads info

By using Twitter's services you agree to our ... We and our partners operate globally and use cookies, including for analytics, personalisation, and ads

The New Voice of Ukraine
@NewVoiceUkraine

Follow

Kherson region. Despite the Russian occupiers, Ukrainian farmers are starting to sow under blue and yellow flags

2:02 AM · 21 Mar 2022

2 Retweets **16** Likes

2 16

The New Voice of Ukraine

The New Voice of Ukraine is Ukraine's premier independent English-language news resource. On FB at

By using Twitter's services you ag... ...alytics, personalisation, and ads

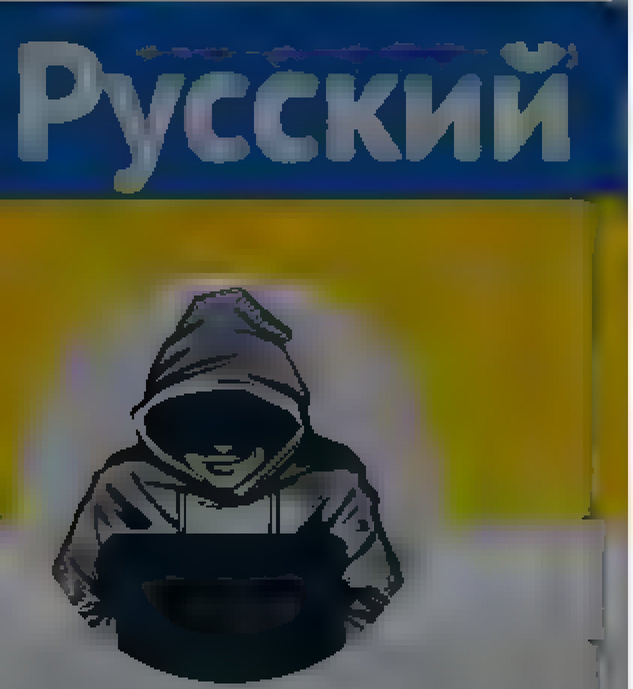

Nepareizais

Nepareizais
@realNepareizais

Follow

‘Elle’ Russia, Z - fascist cover 🇷🇺
“make the world great again”

5:06 AM · 21 Mar 2022

© 2022 Twitter About Help Center Terms Privacy policy Cookies Ads info

Tweet

Something went wrong. Try reloading.

Retry

Sign up

Did someone say … cookies?

Twitter and its partners use cookies to provide you with a better, safer and faster service and to support our business. Some cookies are necessary to use our services, improve our services, and make sure they work properly. Show more about your choices.

Accept all cookies

Refuse non-essential cookies

By using Twitter's services you agree ... analytics, personalisation, and ads

Home About

Have an account? Log in

Русский

Nepareizais

@realNepareizais

Riga, Latvia

Joined December 2017

The media could not be played.

3 9 19

Mikipele @Mikipele6 · 13m

Pukvedis Rajevs to pašu stāsta gandrīz katru dienu. Acīmredzot vaina meklējama kaut kur dziļāk pašā NBS iekšienē

1 4

Nepareizais

@realNepareizais

Follow

Replying to @Mikipele6

Šim jautāja kādi ir spēku samēri 🇷🇺 un 🇺🇦 pie Mariupoles, viņš nevarēja nosaukt pat aptuvenus ciparus. Ko tādus aicina pa tukšo kaut ko pamuldēt TV studijā?

5:21 AM · 21 Mar 2022

© 2022 Twitter About Help Center Terms Privacy policy Cookies Ads info

Home Moments Search Twitter Have an account? Log in

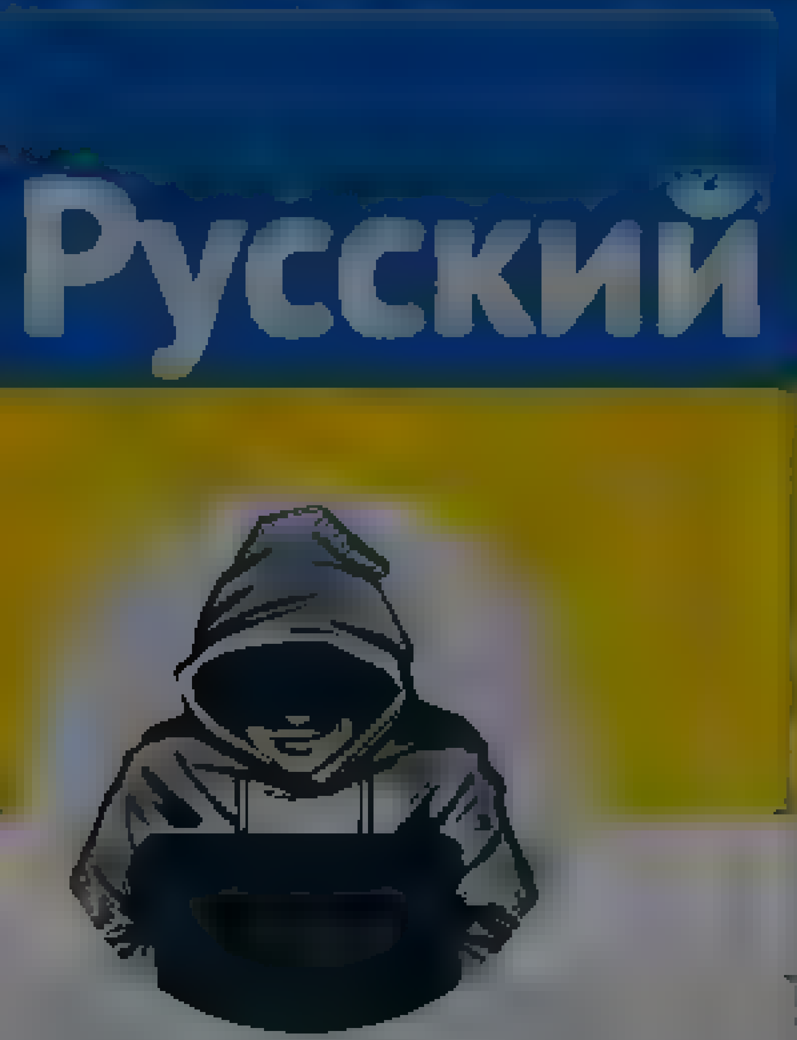

Nepareizais

Nepareizais
@red Nepareizais

Follow

Artēmijs Troickis- par to, ko pašlaik vajadzētu darīt Igaunijai
delfi.lt/spausdinti/?id…

Если говорить конкретно об Эстонии, то помимо общеевропейской и мировой повестки, хотел бы обратить внимание на несколько деталей

1. Немедленное прекращение вещания российских пропагандистских телеканалов - и государственных, и "частных".

2 Принятие превентивных мер в отношении путинской "пятой колонны" в стране - и я имею в виду не болтливых скандальных депутатов, а реальных шпионов и диверсантов, которых, полагаю, достаточно много

3 О мерах военного характера и говорить нечего Особое внимание следует обратить, конечно, на приграничные территории Там возможны не только провокации, но - со временем - и поток беженцев из обнищавшей "сверхдержавы"

5 24 AM 21 Mar 2022

© 2022 Twitter About Help Center Terms Privacy policy Cookies Ads info

Home Moments

Have an account? Log in

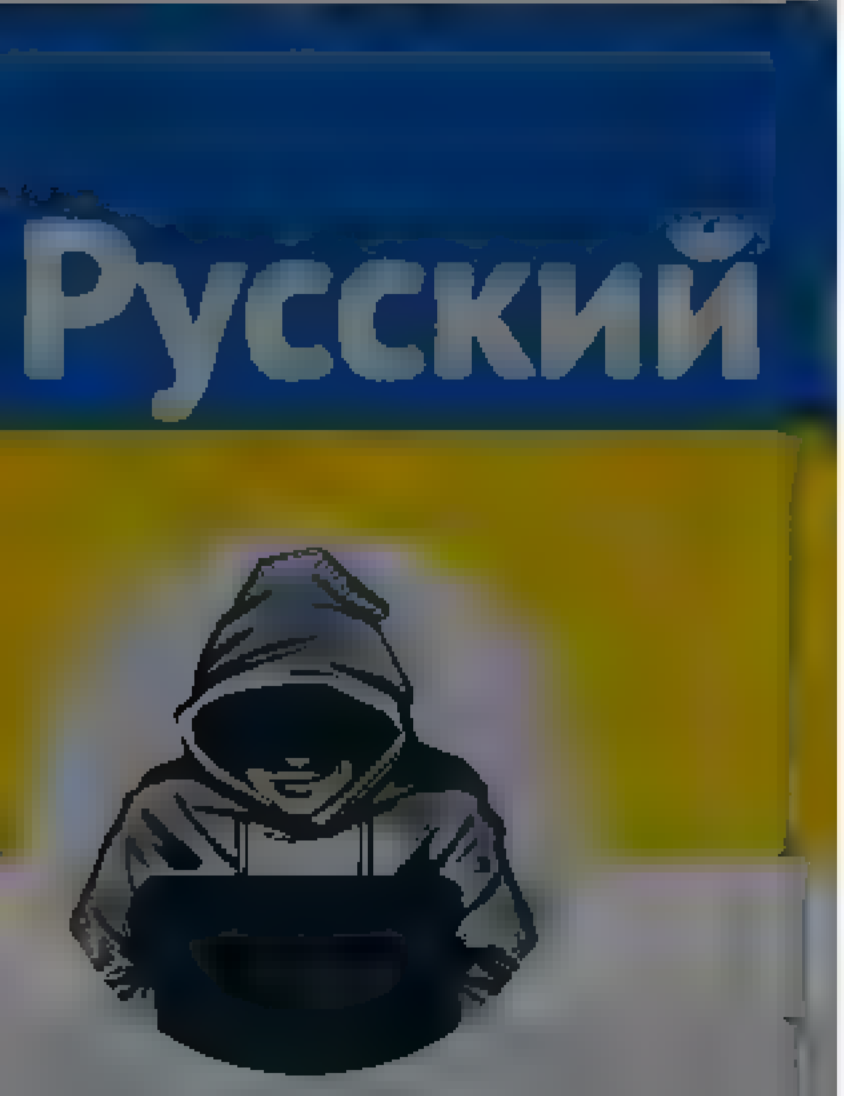

Nepareizais

@realNepareizais

Riga, Latvia

Joined December 2017

Nepareizais
@realNepareizais

Follow

Z

The media could not be played.

5:26 AM - 21 Mar 2022

© 2022 Twitter About Help Center Terms
Privacy policy Cookies Ads info

By using Twitter's services you agree to our ... We and our partners operate globally and use cookies, including for analytics, personalisation, and ads

Bens Latkovskis
@BensLatkovskis

Follow

Par to 9. maiju. Pēc tā, kādus kara noziegumus Putins jau ir nodarījis, un vēl nav zināms, kādus nodarīs, pat kaut kādā neitrālā nozīmē pieminēt šo datumu - militārās psihozes simbolu - ir vienkārši noziedzīgi. 9. maijs ir jāaizliedz tieši tāpat kā Georga lentenis.

4:56 AM · 21 Mar 2022

Bens Latkovskis

@BensLatkovskis

By using Twitter's services you agree ... analytics, personalisation, and ads

Русский

Nepareizais
@reaNepareizais

Riga, Latvia
Joined December 2017

Nepareizais @reaNepareizais · 15m

Artemijs Troickis par to, ko pašla k vajadzetu darīt Igaunijai
delfi.lt/spausdinti/?id

Если говорить конкретно об Эстонии, то помимо общеевропейской и мировой повестки, хотел бы обратить внимание на несколько деталей

1 Немедленное прекращение вещания российских пропагандистских телеканалов - и государственных и "частных"

2 Принятие превентивных мер в отношении путинской "пятой колонны" в стране - и я имею в виду не болтливых скандальных депутатов, а реальных шпионов и диверсантов, которых, полагаю, достаточно много.

3 О мерах военного характера и говорить нечего. Особое внимание следует обратить, конечно, на приграничные территории. Там возможны не только провокации, но - со временем - и поток беженцев из обнищавшей "сверхдержавы"

3 1 2

Trollfluencers @sportamute · 3m

Vienu lieta man grauž. Neprotu lasīt ...elu ap,omu krievu valoda
Nevaru saprast, priecāties vai raudat.

1

Nepareizais
@reaNepareizais

Follow

Replying to @sportamute

google tulkotājs noder

5:39 AM · 21 Mar 2022

© 2022 Twitter About Help Center Terms Privacy policy Cookies Ads info

By using Twitter's services you ag[...]lytics, personalisation, and ads

Home About

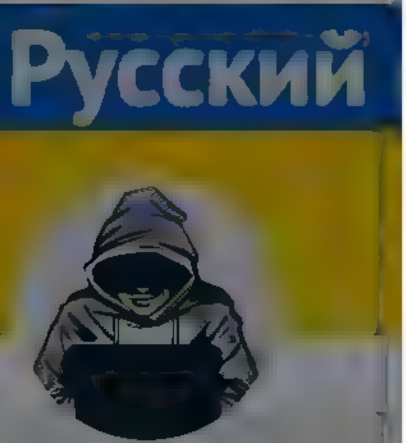

Nepareizais
@rea Nepareizais

Riga, Latvia

Joined December 2017

Iveta Kažoka
@IvetaKazoka

Man jau šķiet, ka viss ir vienkārši: jo vairāk Latvijā vai citur Eiropā dzīvojošu, bet Krievijā populāru cilvēku, stingri nosoda karu un Putinu, jo labāk. Viņiem ir jāizsniedz uzturēšanās atļaujas, nevis tās jāņem nost.

21 25 87

Paija @Paija2021 · 1h
ja Jūs spētu domāt stratēģiski, ne taktiski, tad saprastu, ka tie krievi, kas ienāktu šobrīd, būtu daudz kritiskāk noskaņoti pret Putinu un labāk spētu ietekmēt mūsu vietējos putinistus, kas dzīvi Krievijā iztēlojas no Kremļa TV pārraidēm

2

Gints Gailišs @rea Gints · 57m
Kā tieši viņi spētu ietekmēt vietējo vatu? Tie nesaprot mutiskus argumentus

1 1

Paija @Paija2021 · 54m
Tā nu gluži nav. Ir starpība, vai vietējie latvieši stāsta, cik slikti ir Krievijā, vai reāli krievu cilvēki, kas no turienes pārbraukuši. Es nesaku, ka tas darbotos 100%, bet nu vismaz daudz lielāka iespēja

1

velnsvinjzin @velnsvinjzin · 19m
Ir tāda lieta kā "brain drain" - mums aktīvi būtu jāizsniedz uzturēšanās atļaujas speciālistiem, kas vēlas emigrēt un iestājas pret režīmu

1

Andris Krūmiņš @brafijs3 · 7m
Kādiem speciālistiem! Nomierinies! Nevienm šodien no Mordoras te vairs nav vietas. Ja to gribēja darīt, tad tas bija jāzdara jau pirms izdarīta noziegums. Tagad ir jābauda tas ko sastrādājuši un jāveido savās mājās labākas. Kaimiņos nav ko piekezīt ar savu krievu pasauli

1 1

Nepareizais
@rea Nepareizais

Follow

Replying to @brafijs3 @velnsvinjzin and 2 others

taisnība

5:39 AM · 21 Mar 2022

© 2022 Twitter About Help Center Terms Privacy policy Cookies Ads info

Have an account? Log in

© 2022 Twitter About Help Center Terms Privacy policy Cookies Ads info

Playoff Arena
@PlayoffArena

Follow

Mūsu kolektīvam šonedēļ pievienojās divas Natālijas, kas ar bērniem nupat ieradušās bēgļu gaitās no Ukrainas. Vīri palika karot...

Ukrainietes katru darba dienu gatavos gardus pusdienu piedāvājumus. Lai mums viss izdotos, ļoti priecāsimies par Jūsu atsaucību un – apetīti

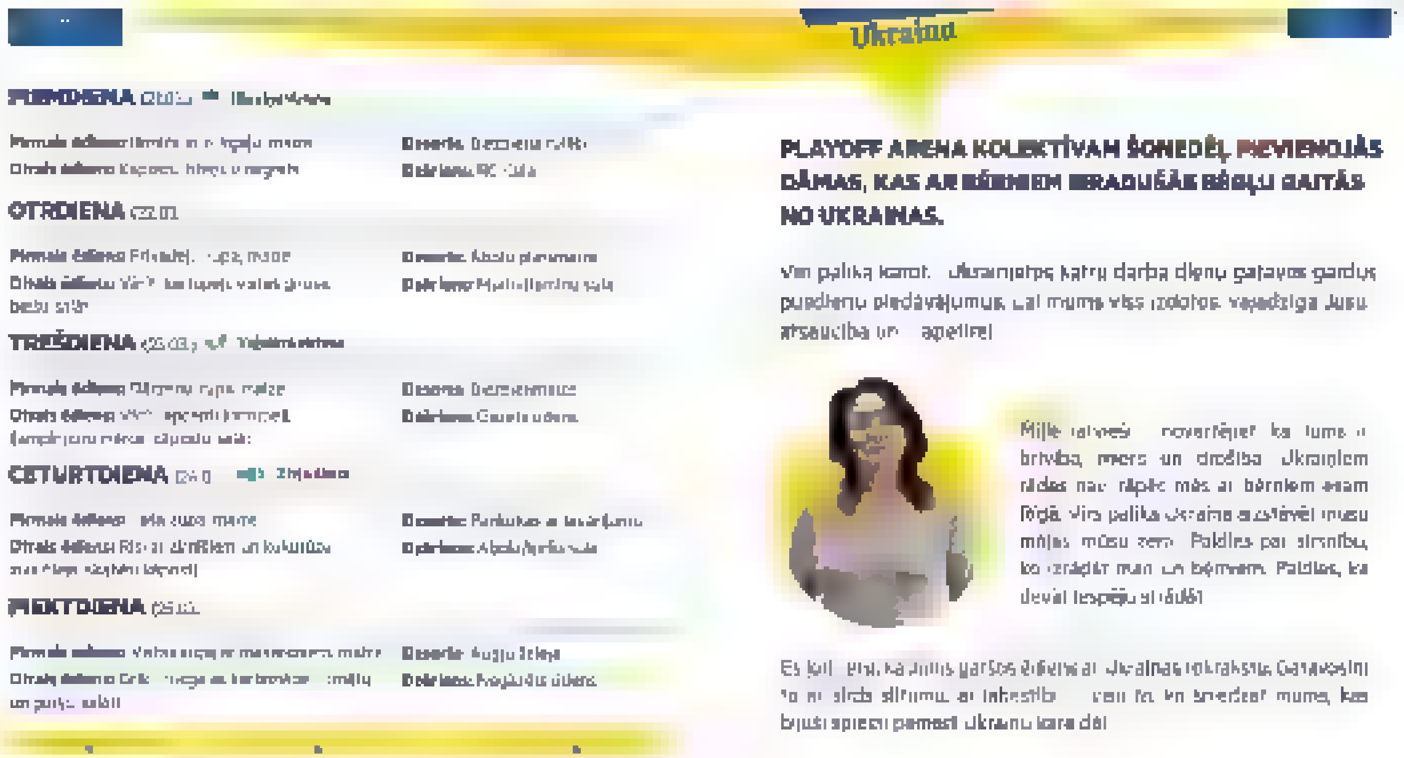

4:17 AM · 18 Mar 2022

1 Retweet 8 Likes

1 8

Playoff Arena
@PlayoffArena

Playoff Arena ir futbola un izklaides halle ar 3 mini pitch laukumiem (11x20m) Rīga pie Katlakalna tilta info@playoff.lv +371 22553331

Rīga, Latvia

Joined April 2017

© 2022 Twitter About Help Center Terms Privacy policy Cookies Ads info

By using Twitter's services you agree to our ... We and our partners operate globally and use cookies, including for analytics, personalisation, and ads

Nepareizais
@realNepareizais

Riga, Latvia
Joined December 2017

Nepareizais
@realNepareizais

Follow

Russkij mir 🇺🇦Kijivā

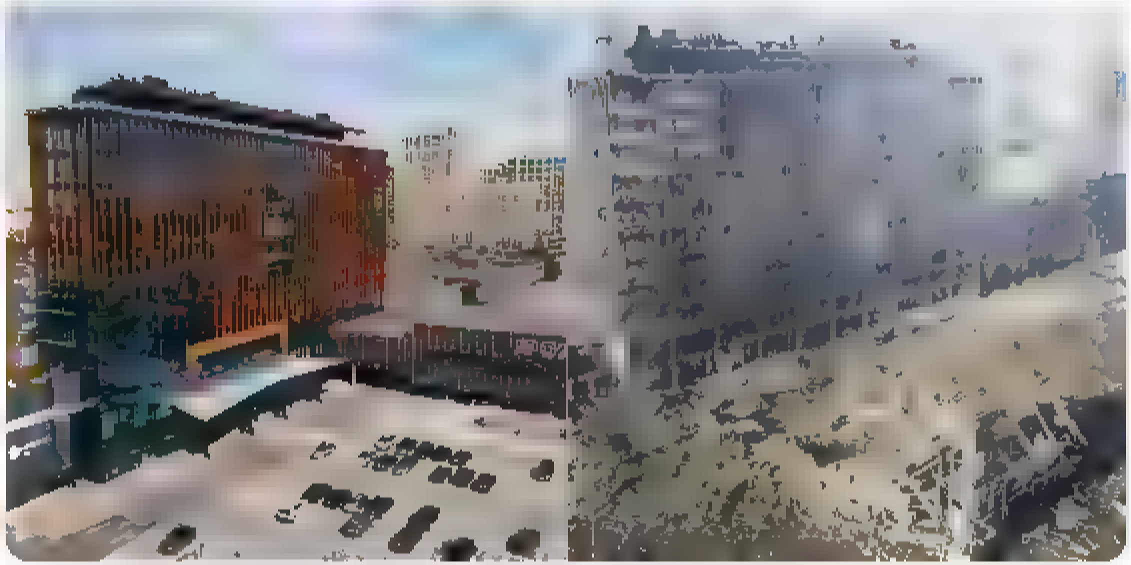

5:48 AM · 21 Mar 2022

© 2022 Twitter About Help Center Terms Privacy policy Cookies Ads info

Kaspars Gedrovičs @KGedrovics · 10m

Ko tieši viņš pateica nepareizi?
Šī jau kļūst par pašmērķīgu piesiešanos atsevišķiem vārdiem

1

Nepareizais
@realNepareizais

Follow

Replying to @KGedrovics

Kādas ir "Doņeckas un Luhanskas republiku ģeogrāfiskās robežas"?

5:50 AM - 21 Mar 2022

1 Like

1

© 2022 Twitter About Help Center Terms Privacy policy Cookies Ads info

Nepareizais
@realNepareizais

Riga, Latvia
Joined December 2017

© 2022 Twitter About Help Center Terms Privacy policy Cookies Ads info

By using Twitter's services you agree to our ... We and our partners operate globally and use cookies, including for analytics, personalisation, and ads

Home About

Яков Григорьев
@anfaengerr

Follow

Чулпан Хаматова: "Если выбирать между революцией и северной Кореей, я выбираю северную Корею".

Но когда Северная Корея придёт в Россию, я съебу в Латвию, где у меня куплен домик на всякий случай.

11:25 AM · 20 Mar 2022

1 Retweet 1 Like

1 1

Яков Григорьев

Евроинтеграция, германизация, баварское

Калининград, Россия

Home About

Search Twitter

Have an account? Log in

Kaspars Gedrovičs @KGedrovics · 4m

Administratīvas rajonu robežas. Tas robežas, kuras krievi bija paredzejuši prieks LDNR.
Cilveks kļud]jas terminoloģija. Pienemu, ka visi saprata jegu, bet Jūs nolemat uztaisīt dramu no neka

1

Nepareizais
@rea Nepareizais

Follow

Replying to @KGedrovics

Beidz tēlot tulku.

6:06 AM · 21 Mar 2022

1

Kaspars Gedrovičs @KGedrovics · now

Replying to @rea Nepareizais

Beidz te ot raganu mednieku

© 2022 Twitter About Help Center Terms Privacy policy Cookies Ads info

Nepareizais

@rea Nepareizais

Riga, Latvia

Joined December 2017

© 2022 Twitter About Help Center
Terms Privacy policy Cookies Ads info

Home About

Nepareizais

Kaspars Gedrovičs @KGedrovics · 2m

Beidz te ot raganu mednieku

1

Nepareizais
@realNepareizais

Follow

Replying to @KGedrovics

Nevajag klaunus aicināt studijā, tad nebūs jāapspriež. Viņam bija 10 citu lažu, netīk pat te iztirzāt. Kur tādus atrod, nezinu.

6:08 AM · 21 Mar 2022

© 2022 Twitter About Help Center Terms Privacy policy Cookies Ads info

Nepareizais
@reaNepareizais
Riga, Latvia
Joined December 2017

"make the world great again"

1 2 4

Linda @Linda56602069 · 3m
Bet ta nav tiešam domata Z paaudze, bez saistibas ar ru zigiem?

1

Nepareizais
@reaNepareizais
Follow

Replying to @Linda56602069

:)

6:35 AM - 21 Mar 2022

© 2022 Twitter About Help Center Terms Privacy policy Cookies Ads info

© 2022 Twitter About Help Center Terms Privacy policy Cookies Ads info

By using Twitter's services you ag... ...lytics, personalisation, and ads

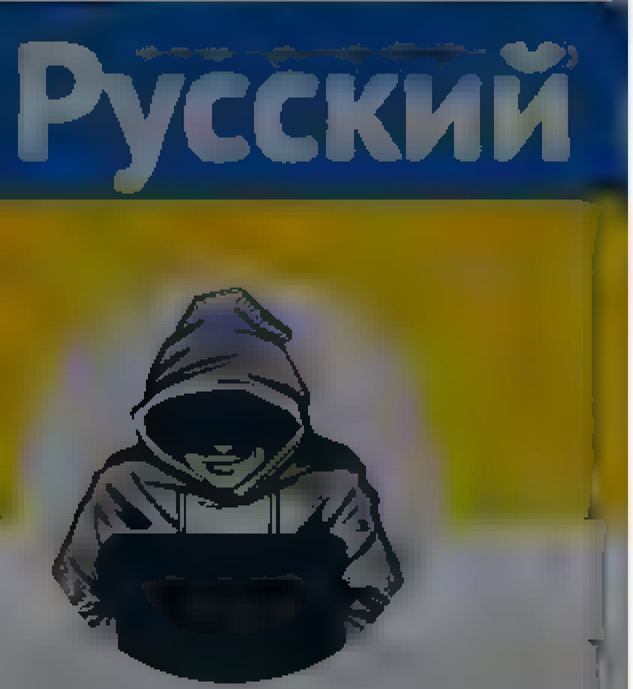

Nepareizais

Юрій Бутусов

52 m ·

Сегодня в 13.15 российский истребитель-бомбардировщик пролетел над украинской Волынью и зашёл в воздушное пространство Республики Польша. Информация подтверждена данными радаров, наши союзники также зафиксировали пролёт. Инцидент произошёл сразу после заявления руководства Польши о возможном направлении польских миротворцев в Украину для обеспечения безопасности мирных жителей.

Россия провоцирует столкновения с вооруженными силами НАТО.

3,1K 254 comments 693 shares

1 1 1

Anita Dobe @DobeAn ta 1m

Ar droniem nesanaca, tagad masīvakus lidaparatus sak l dināt

1

Nepareizais @rea Nepare za s Follow

Replying to @DobeAn ta

taustās, vai te ir kāds Erdoganam līdzīgs, vai nav

6 36 AM 21 Mar 2022

© 2022 Twitter About Help Center Terms Privacy policy Cookies Ads info

By using Twitter's services you agree to our ads
We and our partners operate globally and use cookies, including for analytics, personalisation, and
×

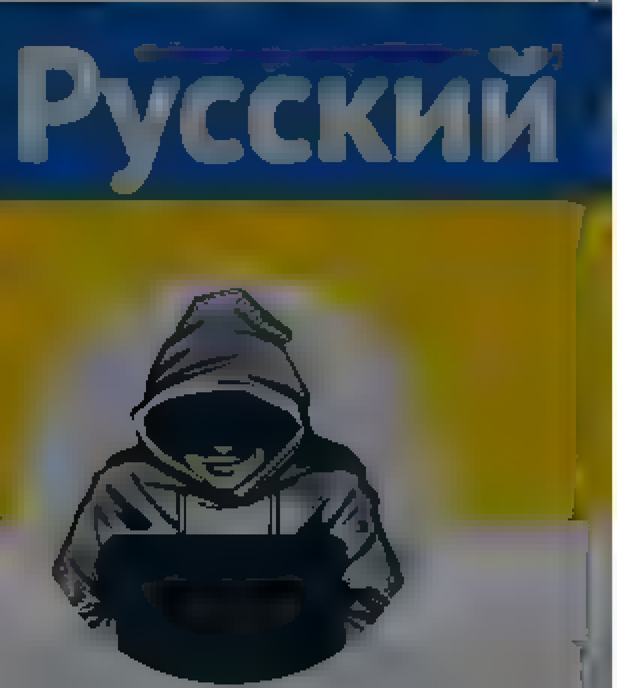

Nepareizais
@reallNepareizais
Riga, Latvia
Joined December 2017

Nepareizais
@realNepareizais
Follow

#SaveMariupol

6:39 AM · 21 Mar 2022

© 2022 Twitter About Help Center Terms Privacy policy Cookies Ads info

© 2022 Twitter About Help Center Terms Privacy policy Cookies Ads info

By using Twitter's services you agree to our Cookies Use. We and our partners operate globally and use cookies, including for analytics, personalisation, and ads.

Home About

Have an account? Log in

Delfi
@DelfiLV

Follow

Pjotra Avena fondam 'Paaudze' aizvien spēkā esošs sabiedriskā labuma organizācijas statuss

4:45 AM - 21 Mar 2022

1 Retweet

Delfi
@DelfiLV

Populārākais ziņu portāls Latvijā

Delfi
Lai spriestu, jāzina

© 2022 Twitter About Help Center Terms Privacy policy Cookies Ads info

By using Twitter's services you agree to our Cookies Use. We and our partners operate globally and use cookies, including for analytics, personalisation, and ads.

Nepareizais

@realNepareizais

Riga, Latvia

Joined December 2017

Nepareizais
@realNepareizais

Follow

empātija pret ukraiņiem un naids pret krieviem un krievisko

7:11 AM - 21 Mar 2022

By using Twitter's services you agree to our Cookies Use. We and our partners operate globally and use cookies, including for analytics, personalisation, and ads.

РБК @ru_rbc

‼️ Суд признал Facebook и Instagram экстремистскими организациями и запретил их деятельность в России.

6:51 AM · 21 Mar 2022

3 Retweets 3 Likes

3 3

© 2022 Twitter About Help Center Terms Privacy policy Cookies Ads info

РБК

Все про экономику и политику для самых разных людей. РБК в Телеграме

By using Twitter's services you agree to our Cookies Use. We and our partners operate globally and use cookies, including for analytics, personalisation, and ads

Артемий Троицкий

Артемий Троицкий
@aktroitsky

Follow

12:01 AM · 21 Mar 2022

© 2022 Twitter About Help Center Terms Privacy policy Cookies Ads info

Home Moments

Search Twitter

Have an account? Log in

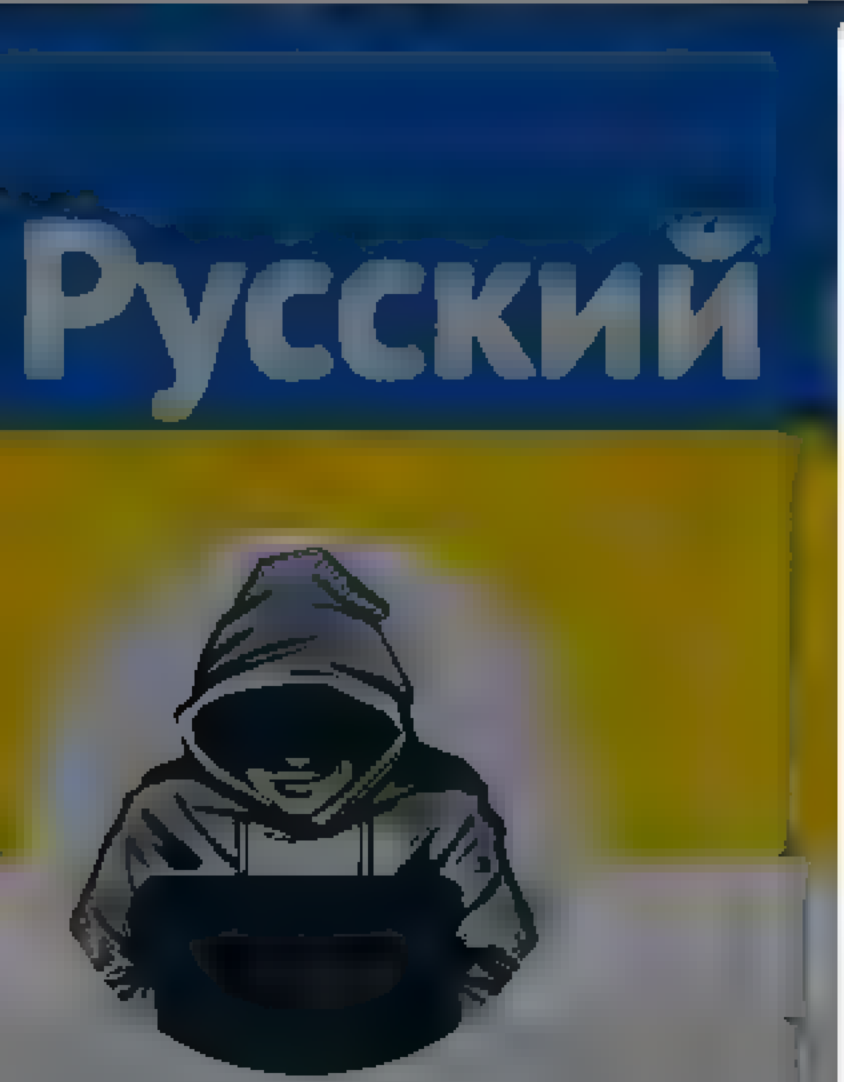

Nepareizais

@real_Nepareizais

Riga, Latvia

Joined December 2017

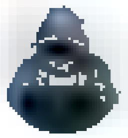

Nepareizais
@real_Nepareizais

Follow

The media could not be played.

7:55 AM - 21 Mar 2022

© 2022 Twitter About Help Center Terms
Privacy policy Cookies Ads info

By using Twitter's services you agree to our … We and our partners operate globally and use cookies, including for analytics, personalisation, and ads

Nepareizais
@realNepareizais

Riga, Latvia
Joined December 2017

Nepareizais
@realNepareizais

Follow

Cik bēgļus ir uzņēmusi Latvija? Kāds viņus centralizēti reģistrē?

LSM ziņu portāls @lsmlv · 18m
Replying to @lsmlv
Lietuva ir uzņēmusi gandrīz 25 000 bēgļu no Ukrainas; viņu vidū ir gandrīz 11 000 bērnu, vēsta LRT.lt. Aizvadītās diennakts laikā reģistrēti vairāk nekā 1200 bēgļu, no kuriem 575 ir bērni

LSM ziņu portāls @lsmlv · 19m
Replying to @lsmlv
Igaunija līdz šim jau uzņēmusi vairāk nekā 21 000 bēgļu no Ukrainas, ziņo ERR.ee. Igaunijā svētdien ieradās vairāk nekā 1000 bēgļu, no kuriem 375 ir bērni

8:04 AM · 21 Mar 2022

© 2022 Twitter About Help Center Terms Privacy policy Cookies Ads info

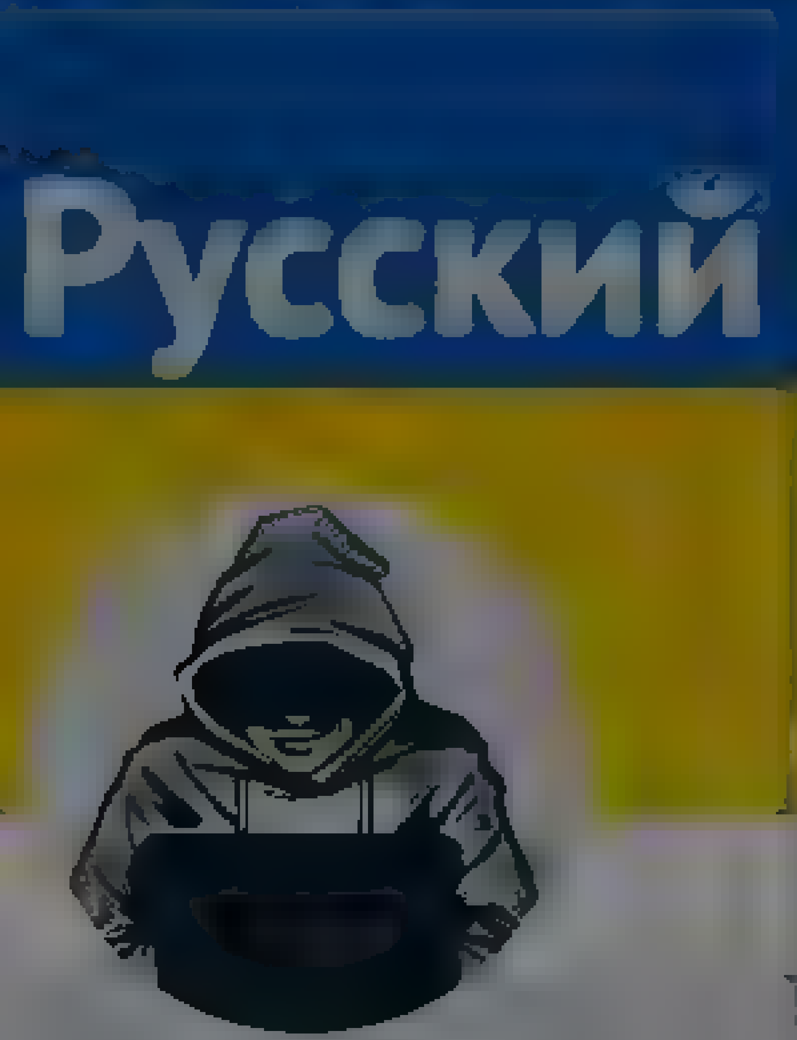

Nepareizais
@redNepareizais

Riga, Latvia
Joined December 2017

Nepareizais
@redNepareizais
Follow

U.K. Prepares to Temporarily Nationalize Gazprom Local Retail Unit.
Gazprom Energy supplies over a fifth of U.K. business gas.

8:10 AM - 21 Mar 2022

© 2022 Twitter About Help Center Terms Privacy policy Cookies Ads info

© 2022 Twitter About Help Center Terms Privacy policy Cookies Ads info

Search Twitter

Log in

Sign up

Frontline Club @frontlineclub

Ukrainian flag projected on Russia Embassy in London #ukraine #london #russianembassy @frontlineclub

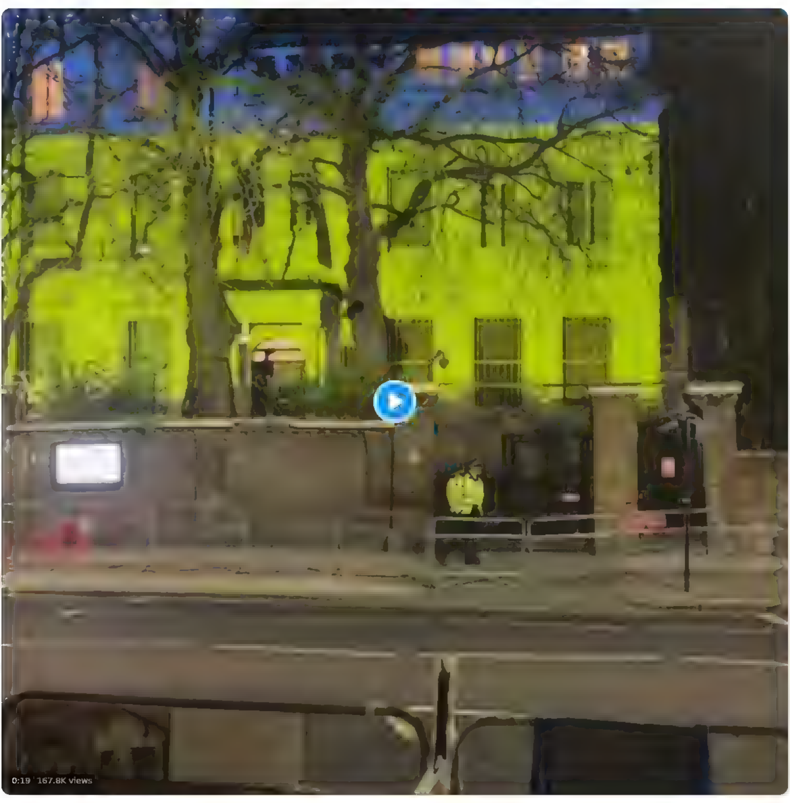

8:06 PM · Mar 20, 2022 · Twitter for iPhone

1,457 Retweets **104** Quote Tweets **6,214** Likes

Andy Jacklin @AndrewJacklin · 12h
Replying to @frontlineclub
Brilliant. □□

4

Niclas Johansson @niclas74 · 12h
Replying to @frontlineclub

1 2 15

M. Hans Liebert @mhansliebert · 7h
Awesome

mags Cymraes @magsgboro · 12h
Replying to @frontlineclub
#Straightfromthefrontline

Ben de Pear @bendepear · 12h
Remembering those journalists who've been murdered in Ukraine @reflextv @rosamundpikeon #straightfromthefrontline

2 8 45

mags Cymraes @magsgboro · 11h

□□□□□ □□□□□□□ @...ghtHackers · 11h
The Russian Embassy, London tonight lit up in the Ukrainian colours
Rosamund Pike, Paul Conroy and Natascha McElhone among those protesting this evening
#WeStandWithUkraine #StraightFromTheFrontline

2 13 88

Show replies

Lukasz @Lukasz81950571 · 11h
Replying to @frontlineclub
□□□□□□

1

Gary Holten Jr. @bigunclepatchy · 11h
Replying to @frontlineclub
Great job to all involved!!

20

Diane Marie @DianeMa56751224 · 11h
Replying to @frontlineclub and @vvOLKS707
Perfect □□□□□□□□□□□□□□

19

Kristina Hakala @hakala63 · 11h
Replying to @frontlineclub and @NataliaAntonova
Reminds me of the Nazi symbol on the embassy of South-Africa in 1985, as a protest against #apartheid

#slavaukraini □□

1 7

Ewa Palczewska #SilniRazem#MuremzaTuleyą @EPalczewska · 11h
Replying to @frontlineclub
😀□□

3

By using Twitter's services you agree to our ... We and our partners operate globally and use cookies, including for analytics, personalisation, and ads

Home About

Have an account? Log in

Nepareizais

Follow

Nepareizais
@rea Nepareizais

ViaGra Vera Brežņeva no Krievijas aizbrauca uz Poliju, lai kā brīvprātīgā strādātu 🇺🇦bēgļu palīdzības centrā Lublinā, par ko stāsta IG storijos.

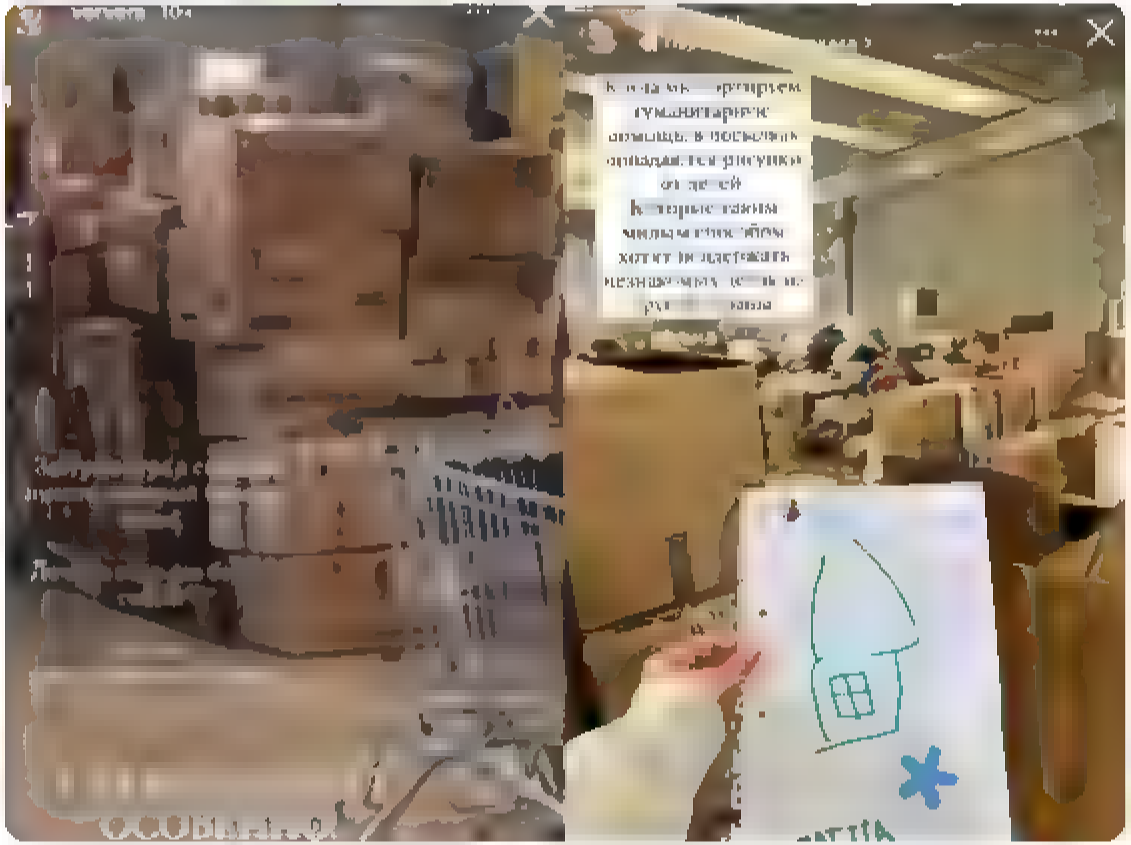

8:32 AM · 21 Mar 2022

© 2022 Twitter About Help Center Terms Privacy policy Cookies Ads info

Home Moments

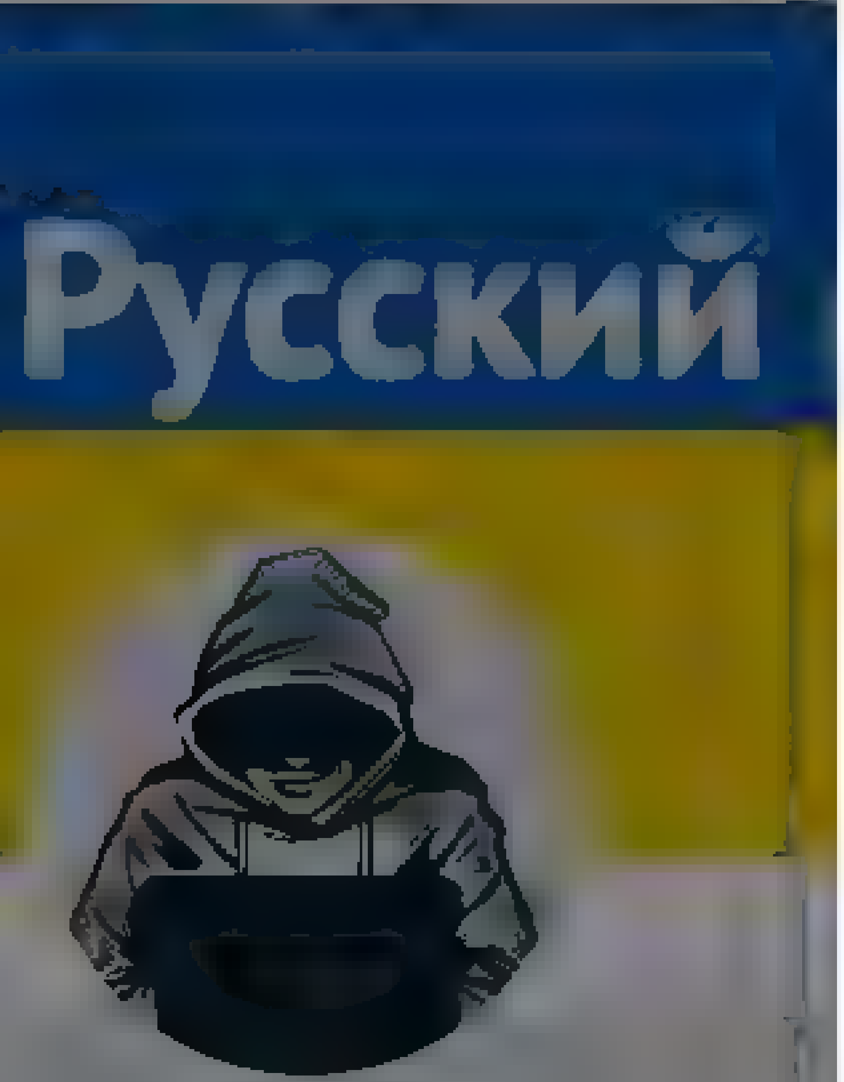

Nepareizais
@reaNepareizais

Joined December 2017

Nepareizais
@reaNepareizais

Follow

Krievi par hameleonu Čulpanu Hamatovu

Alexius @888Alexius · 2m
Replying to @max_katz
Ладно бы обычный человек, смотрящий телевизор или там какой-нить незаметный чиновничишка вдруг прозрели. А тут медийное лицо, когда было там выгодно, хоть трава не расти, запахло жаренным, сразу жопу спасать. Это приспособленцы при любой власти, ИМХО. Не верю ей

💙 . **амазонка слева помнит о Цвейгах** @IrmingardK · 3m
Replying to @max_katz
Она не переобулась, а просто тихо свалила. Это разница.

returner @mideagecrisiss · 6m
Replying to @max_katz
Потому что это побег с тонущего корабля. Сначала Латвия, потом переобуваться? Удобненько так-то. Я понимаю Ургант или Галкин, у них была черта, через которую нельзя переходить. А эти как хамелеон, окраску среды принимают, вернётся в Москву, опять переобуться?

Хроники упадка @DecayChronicles · 9m
Replying to @max_katz
Вообще-то доверенное лицо гитлера - это навсегда клеймо. Завтра Симоньян переобуется, тоже в объятья заключать?

8:49 AM · 21 Mar 2022

Have an account? Log in

© 2022 Twitter About Help Center Terms
Privacy policy Cookies Ads info

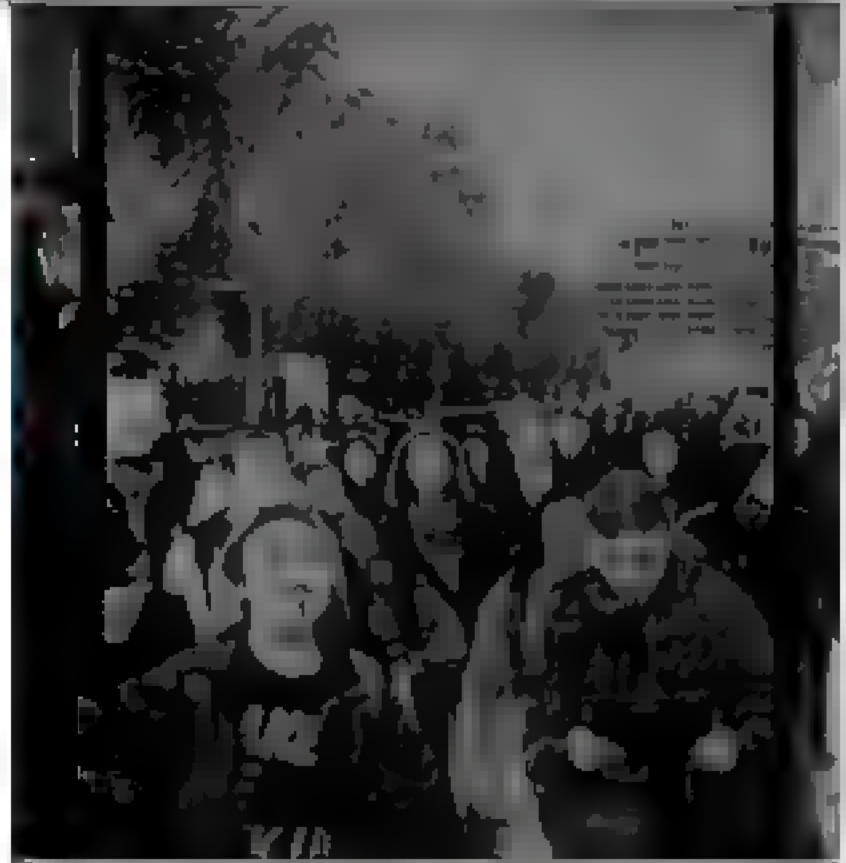

Anonymous TV
@YourAnonTV

Follow

Press Release: We call on all companies that continue to operate in Russia by paying taxes to the budget of the Kremlin's criminal regime: Pull out of Russia! We give you 48 hours to reflect and withdraw from Russia or else you will be under our target! #Anonymous #OpRussia

56 PM · 20 Mar 2022

3,237 Retweets **10,594** Likes

597 3.2K 11K

Anonymous TV
@YourAnonTV

We are #Anonymous internet based, international team from literally all around the world. Latest Anonymous news regarding #OpRussia campaign #Free...

Internet

Joined October 2015

© 2022 Twitter About Help Center Terms Privacy policy Cookies Ads info

Nepareizais

Riga, Latvia

Joined December 2017

The media could not be played.

28 20 33

John Wick 5m

r zinams profils???

1

Nepareizais

Follow

Replying to

tas no viņa paša profila

21 Mar 2022

© 2022 Twitter About Help Center Terms Privacy policy Cookies Ads info

Nepareizais
@reaNepareizais

Pašlaik NBS pulkvedis Ēriks Nagl's televīzorā stāsta par "Doņeckas un Luhanskas republiku ģeogrāfiskajām robežām". Krievi cenšas aiziet līdz šīm robežām un ieņemt Mariupoli 😕

The media could not be played.

7 14 35

Bumbulis @MelsMednieks · 27m
Izskatās, ka tu drīzāk vispār neko negribi uzzināt. Gribi taisīties gudraks neka pulkvedis, bet spēj tikai twiterī huiņu tupīt.

1

Nepareizais
@reaNepareizais
Follow

Replying to @MelsMednieks

pulkveža uzpleči nav gudrības pakāpe

9:35 AM · 21 Mar 2022

Home Moments

Log in

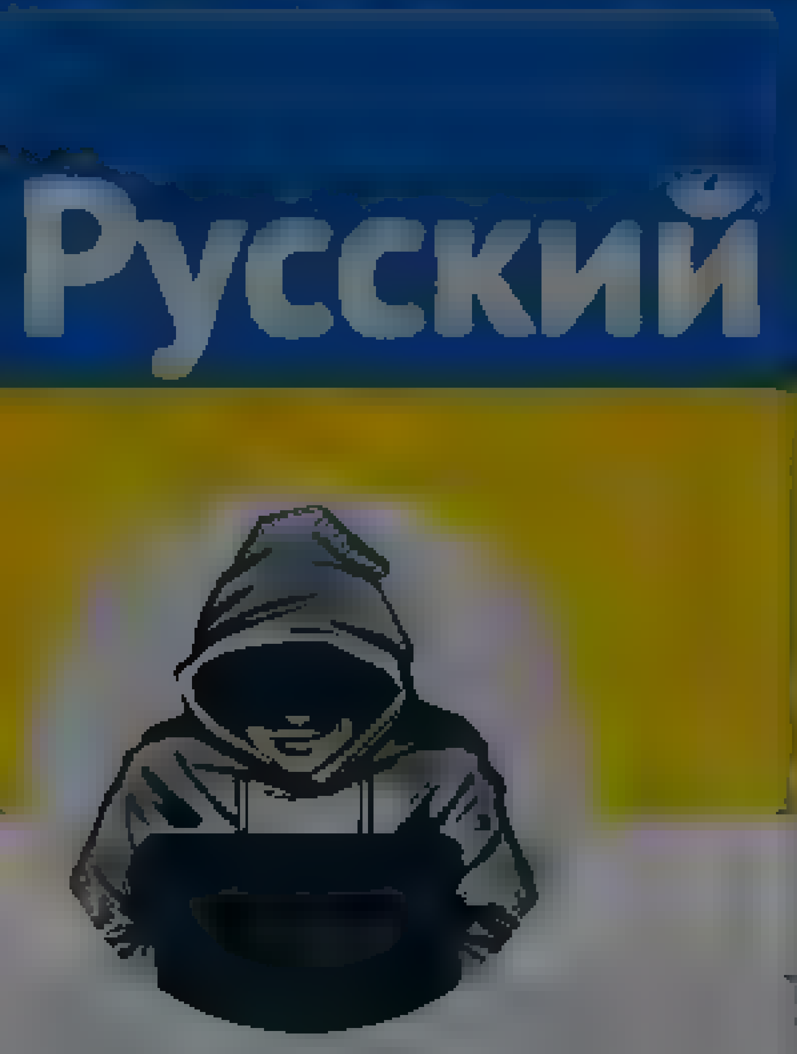

Nepareizais

Nepareizais

Follow

Jaunie ukraiņu sportisti trenējas burāšanā Bodrumā, Turcijā. Treneris ar bērniem neļāva ostā pietauvoties Romana Abramoviča kuģim.

9:49 AM · 21 Mar 2022

1 Like

1

About · Terms

Home Moments

Have an account? Log in

Русский

Nepareizais
@realNepareizais
Rīga, Latvija
Joined December 2017

Nepareizais @realNepareizais · 2h
Cik bēgļus ir uzņēmusi Latvija? Kāds viņus centralizēti reģistrē?

LSM ziņu portāls @lsmlv · 18m
Replying to @lsmlv
Lietuva ir uzņēmusi gandrīz 25 000 bēgļu no Ukrainas, viņu vidū ir gandrīz 11 000 bērnu, vēsta LRT. Aizvadītās diennakts laikā reģistrēti vairāk nekā 1200 bēgļu, no kuriem 575 ir bērni.

LSM ziņu portāls @lsmlv · 19m
Replying to @lsmlv
Igaunija līdz šim jau uzņēmusi vairāk nekā 21 000 bēgļu no Ukrainas, ziņo ERR.ee. Igaunijā svētdien ieradās vairāk nekā 1000 bēgļu, no kuriem 375 ir bērni.

3 6

Trollfluencers @sportamute · 1m
Tu par Krievijas bēgļiem uz Latviju vai Ukrainas? 😈

1

Nepareizais
@realNepareizais

Follow

Replying to @sportamute

Ukrainas

10:00 AM · 21 Mar 2022

© 2022 Twitter About Help Center Terms Privacy policy Cookies Ads info

© 2022 Twitter About Help Center Terms
Privacy policy Cookies Ads info

Home Moments Search Twitter Have an account? Log in

Artis Schlossberg
@tikums

Follow

"Nacionāļiem vienmēr bijis liegums dabūt savā pārziņā ārlietas, iekšlietas un izglītību". Tādā valstī dzīvojam. 🤦‍♂️

> **Mikipele** @Mikipele6
> Replying to @tikums @akmens and 2 others
>
> Vai esat pārliecināts,ka citi nacionāļiem to ieM kadrēz v spar ir bijuši ar mieru dot? Cik esmu dzirdejis,tad nacionaļiem vienmer bijis liegums dabūt savā parziņa ārlietas, iekšlietas un izglītību, ai viņiem nebūtu iespejas šajas sferas realizet savu politiku

10:06 AM · 21 Mar 2022

Artis Schlossberg
@tikums

Advanced Persistent Defender
#RedTeaming, #OpenBSD #QubesOS
#langsec #unikernels #grsecurity
Views are my own. Retweets/likes ≠ endorsements

Zürich, Switzerland

Joined November 2008

© 2022 Twitter About Help Center Terms Privacy policy Cookies Ads info

© 2022 Twitter About Help Center Terms Privacy policy Cookies Ads info

By using Twitter's services you agree to our ads

We and our partners operate globally and use cookies, including for analytics, personalisation, and

Χάρων

Private profile. Related to ... RT doesn't mean support of ...

Χάρων
@aınarsbr11

Follow

Tviterī sākuši savairojušies jauni "tanku bučotāji"- "humanizē" krievu žurkas, kuras ilgstoši apkalpojušas "Putina režīmu", bet atslēgtas no Swifta, atradušas apskaidrību LV.
Tad lūk,- izņemot, kuri apskaidro elksniņus Daugavpilī- šie ir Latvijas valsts "lielākie ienaidnieki".

10:51 PM · 20 Mar 2022

1 Like

1

By using Twitter's services you agree ... analytics, personalisation, and ads

Home About

Nepareizais
@realNepareizais

Riga, Latvia
Joined December 2017

[...] pledged Latvia's support for EU integration of #Se[...]

Saeimas ziņas @jekaba11 29.08.2017
Saeimas priekšsēdētājas biedre [...] Latvija atbalsta Serbijas integrāciju ES [...]

Ārlietu ministrija | #StandWithUkraine @Ar 22.04.2015
[...] Latvija atbalsta Serbijas reformu procesu integrācijai Eiropas Savienībā. Plašāk [...]

Saeimas ziņas @jekaba11 10.12.2014
Saeimas priekšsēdētājas biedre [...] Latvija prezidentūrā cer veicināt Serbijas ES pievienošanās sarunas [...]

Latvian MFA | #StandWithUkraine @Latvia 28.02.2012
Foreign Minister Edgars Rinkēvičs expresses support to Serbia's EU perspective [...]

Latvian MFA | #StandWithUkraine @Latvia [...]12.20
Foreign Minister of Latvia Edars Rinkēvičs in Brussels supports granting

9 27 51

Rozenthal @Rozentha 33m
Kapec šo nep eliec? Aaa pareizi, tad nebūs tik dramatiski

Ja Serbija nepārņems Eiropas Savienības (ES) pamatnostādnes un darbības virzienus, Latvija neatbalstīs tālāku šīs valsts integrācijas procesu ES, mikroblogošanas vietnē "Twitter" raksta ārlietu ministrs Edgars Rinkēvičs ("Jaunā Vienotība").

1

Nepareizais
@realNepareizais

Follow

Replying to @Rozentha

1) Tas bija teikts vēlāk
2) Kas serbiem ir jādara lai pārkāptu ES pamatnostādnes?
3) Un kāpēc doma, ka viņi ir tik stulbi lai to atklāti darītu?

11:55 AM · 21 Mar 2022

By using Twitter's services you agree to our Cookies Use. We and our partners operate globally and use cookies, including for analytics, personalisation, and ads
×

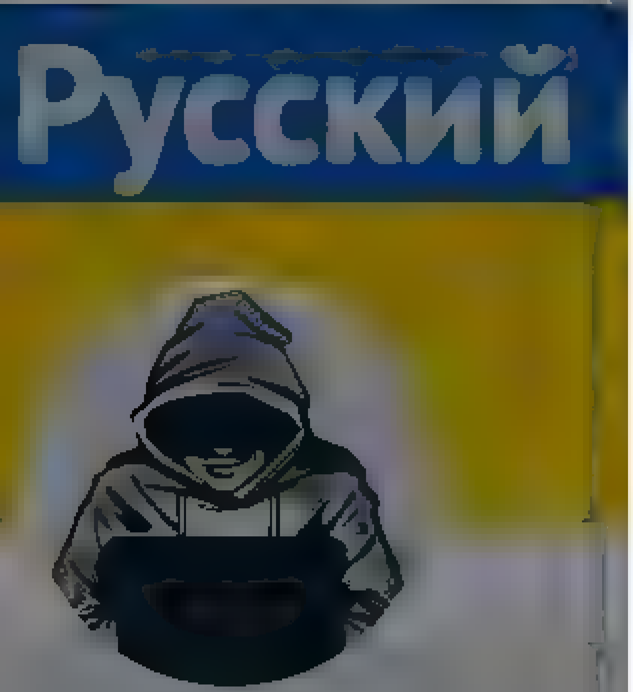

Nepareizais
@realNepareizais

Riga, Latvia
Joined December 2017

Nepareizais
@realNepareizais
Follow

Diemžēl tas arī ir viss, ko mēs varam

11:55 AM · 21 Mar 2022

By using Twitter's services you agree to our - We and our partners operate globally and use cookies, including for analytics, personalisation, and ads
×

Nepareizais
@rea Nepare zais
Follow

11:59 AM · 21 Mar 2022

Nepareizais

@rea NePareiza s
Riga, Latvia
Joined December 2017

Tweet

Something went wrong. Try reloading.

Retry

Sign up

Did someone say … cookies?

Twitter and its partners use cookies to provide you with a better, safer and faster service and to support our business. Some cookies are necessary to use our services, improve our services, and make sure they work properly. Show more about your choices.

Accept all cookies

Refuse non-essential cookies

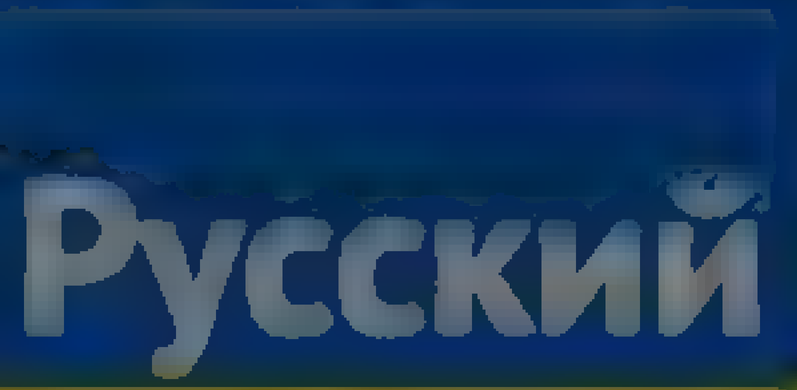

Nepareizais
@real_Nepareizais

Riga, Latvia
Joined December 2017

Nepareizais
@real_Nepareizais

Follow

The media could not be played.

12:28 PM - 21 Mar 2022

© 2022 Twitter About Help Center Terms
Privacy policy Cookies Ads info

Thread

JohannesBorgen @jeuasommenulle

The narrative sounds simple: sanctions will crash the Ruble, isolate Russian economy, create massive inflation and hopefully Russia will cave.
But the chart for EUR vs RUB stubbornly disagrees...
What's happening here? Are sanctions not working? Why?
Important thread (I think)

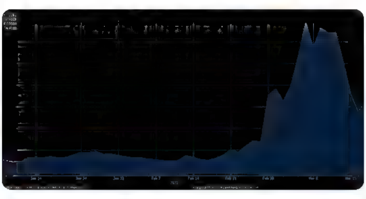

5:38 PM · Mar 21, 2022 · Twitter Web App

677 Retweets 202 Quote Tweets 2,075 Likes

JohannesBorgen @jeuasommenulle · 1h
Replying to @jeuasommenulle
But first, I wanted to check if screen prices are genuine – so I called a dealer and tried to sell a bit of RUB. At first, it felt like I was trying to sell him child porn! But eventually, after a bit of a weird convo, they were ready to trade, not too far from the screen price

2 · 9 · 245

JohannesBorgen @jeuasommenulle · 1h
So, it does look like RUB recovered a big chunk of the drop. How is it possible if all of Russia's FX reserves are frozen? Let's dig.

2 · 9 · 181

JohannesBorgen @jeuasommenulle · 1h
True, not all reserves are frozen, but it does not seem like Russia is selling its gold and almost all transactions (including FX) with the Central Bank of Russia (CBR) have been prohibited

So, again, why isn't the RUB crashing?

3 · 4 · 174

JohannesBorgen @jeuasommenulle · 1h
Two things worth pointing out:
1. Sorry for the oversimplification, but you care about FX only because of international trade. If we discovered the people on Mars have a currency, I don't think we'd care about the parity with the USD, with all that trade going on with them.

1 · 7 · 172

JohannesBorgen @jeuasommenulle · 1h
And of course,
2. Trade hasn't really stopped with Russia. We still sell them stuff (or China does) and they still sell us commodities and energy.
We've embargoed Vuitton handbags and other stuff, but I'm not sure it's really meaningful

5 · 21 · 231

JohannesBorgen @jeuasommenulle · 1h
If you look at the currency balance of Russia, the picture is pretty clear: even if the stock is frozen, the flow is still pretty much positive for Russia, so they still have all the hard currency they need to buy stuff they want

4 · 48 · 260

JohannesBorgen @jeuasommenulle · 1h
But the story doesn't stop here, far from it.

Because, as @PaulJDavies pointed out this weekend, a mystery remains: haven't we blocked Russia's FX USD reserves precisely so that they can't continue to use them.

Well, this is where it gets very tricky and interesting.

1 · 12 · 171

JohannesBorgen @jeuasommenulle · 1h
To manage the FX crisis, Poutine passed a rather smart decree saying that all exporters in Russia have to sell withing three days their hard FX in exchange for Rubles:

sanctionsnews.bakermckenzie.com
Urgent Measures to Support Ruble and Russian Ec...
In the past few days the following key restrictive measures were introduced to support the ruble...

6 · 10 · 149

JohannesBorgen @jeuasommenulle · 1h
In theory this would support the RUB and allow the importers to buy FX at a reasonable with their RUB

Initially, I thought this was happening in the market, but this doesn't work because the volumes are too big.

So, who are the exporters selling their FX to?

1 · 5 · 131

JohannesBorgen @jeuasommenulle · 1h
My 2nd guess was a non-sanctioned bank (e.g. Gazprombank) which would then sell it to an importer. But this is tricky because the importer and the exporter will not use same amounts at same time (the decree only leaves 3 days to sell)
No way a bank can take that massive FX risk.

1 · 4 · 137

JohannesBorgen @jeuasommenulle · 1h
So it leaves us with only 1 option (which btw is the logical one): the exporters sell to the CBR and the CBR injects it in the system – via a non-sanctioned bank – when required by an importer. This way there is no selling pressure on the RUB - no need for the frozen stock.

5 · 30 · 192

JohannesBorgen @jeuasommenulle · 1h
But wait: does this mean that the CBR is still playing with USDs? Isn't it supposed to be sanctioned? Sure, it's weird to imagine that the US can sanction anyone in the world just because they are handling USD, but one should remember that it is precisely what the US love doing!

1 · 12 · 134

JohannesBorgen @jeuasommenulle · 1h
I mean, BNP, a French bank, paid a 9bn$ fine precisely because of this!

The reason is that every single USD out there is ultimately settled in the US (at the NY Fed iirc) by American institutions which are the direct counterparties of the Fed payment system.

2 · 10 · 148

JohannesBorgen @jeuasommenulle · 1h
So even the USD held by the CBR is ultimately somehow a claim on the Fed – with many intermediaries. And this is where is the loophole that allows the CBR to continue the USD. As @Alea_ pointed out, OFAC sanctions only prohibit *transactions* with the CBR (not freeze)

2 · 13 · 146

JohannesBorgen @jeuasommenulle · 1h
This means that CBR USD accounts that are not at a US entity are not explicitly prohibited by OFAC restrictions. Imagine the following: CBR has a USD acct at Gazprombank, Gazprombank has a USD acct at a Chinese bank and Chinese bank has a USD acct at a US depositary institution.

3 · 26 · 160

JohannesBorgen @jeuasommenulle · 1h
Sure, Gazprombk is aware that it has USD from CBR. But Chin bank only knows about the net value of Gazprombk USD – could be plenty of non-sanctioned entities. Worse, US depositary bank – correspondent bank for Chinese bank - would only have net value of all USD of Chinese bank

2 · 8 · 131

JohannesBorgen @jeuasommenulle · 1h
This network is hiding the CBR transactions. It doesn't mean that they're totally legal and that there is no risk. US sanctions for correspondent banks are a very tricky topic. See there

> JohannesBorgen @jeuasommenulle · Feb 13, 2020
> Ok, so the answer seems to be "plenty of people", so here we go. (To any lawyer reading this, please don't sue me if I forget one "allegedly" or two, although I'll try tom remain objective as much as possible !)
> twitter.com/jeuasommenulle...
> Show this thread

1 · 11 · 155

JohannesBorgen @jeuasommenulle · 1h
Being a correspondent means that you only transfer money from one bank to another, you don't really know who the ultimate clients are. As nicely summarised in this chart by Mediobanca

4 · 17 · 151

JohannesBorgen @jeuasommenulle · 1h
But this doesn't mean that a correspondent bank has no liability. In the US, in particular, the Bank secrecy act says that they must have "appropriate, specific, and, where necessary, enhanced, due diligence policies, procedures, and controls -

2 · 3 · 92

JohannesBorgen @jeuasommenulle · 1h
that are reasonably designed to detect and report instances of money laundering through those accounts." and OCC has issued rather strict guidelines on this. Basically if the whole thing was suspicious and you pretend you didn't notice, you're in trouble

2 · 7 · 381

JohannesBorgen @jeuasommenulle · 1h
So my final take is the following: the way the sanctions system is designed, the CBR can pretty much "outsource" its FX management to private sector entities.

And there are, ultimately, US banks involved. The risk that this could backfire in the future is definitely non zero.

5 · 48 · 189

JohannesBorgen @jeuasommenulle · 1h
But more importantly, finding a way to close this loophole would be a massive blow to Russia's economy – because so far, sanctions are only partially working.

15 · 61 · 284

JohannesBorgen @jeuasommenulle · 1h
tagging the persons involved in the discussion this weekend and who greatly help me understand

@dsquareddigest @Alea_ @PaulJDavies @RobinBrooksIIF

2 · 8 · 151

JohannesBorgen @jeuasommenulle · 1h
And the one person who could actually do something about it
@Brad_Setser

14 · 18 · 197

Search Twitter

New to Twitter?
Sign up now to get your own personalized timeline!
Sign up with Google
Sign up with Apple
Sign up with phone or email
By signing up, you agree to the Terms of Service and Privacy Policy, including Cookie Use.

Relevant people
JohannesBorgen @jeuasommenulle Follow
Le poids d'un oiseau qui s'y pose suffit à déplacer la terre. The weight of a bird landing on it is enough to move the Earth

What's happening
War in Ukraine · LIVE
Russia continues to strike civilian targets in Kyiv and across Ukraine
Insider News · Yesterday
Criminals are staging a devious new kind of kidnapping — and the FBI is stumped
The Wall Stree... · This afternoon
Russia spent years trying to build a self-sufficient economy. It didn't work.
Politics · Trending
Gym Jordan
9,029 Tweets
Sports · Trending
Lorenzen Wright
Show more

Terms of Service Privacy Policy Cookie Policy Imprint Accessibility Ads info More
© 2022 Twitter, Inc.

Sign up

Did someone say … cookies?
Twitter and its partners use cookies to provide you with a better, safer and faster service and to support our business. Some cookies are necessary to use our services, improve our services, and make sure they work properly. Show more about your choices.
Accept all cookies
Refuse non-essential cookies

By using Twitter's services you agree to our Cookies Use. We and our partners operate globally and use cookies, including for analytics, personalisation, and ads.

Nepareizais

Latvijā Civilās aizsardzības komisijās pēc palīdzības vērsušies 10 089 ukraiņu bēgļi.
Lietuva uzņēmusi 25 000 bēgļu,
Igaunija 21 000

> **LSM ziņu portāls** @lsmlv · 18m
> Replying to @lsmlv
> Lietuva ir uzņēmusi gandrīz 25 000 bēgļu no Ukrainas; viņu vidū ir gandrīz 11 000 bērnu, vēsta LRT. Aizvadītās diennakts laikā reģistrēti vairāk nekā 1200 bēgļu, no kuriem 575 ir bērni.

> **LSM ziņu portāls** @lsmlv · 19m
> Replying to @lsmlv
> Igaunija līdz šim jau uzņēmusi vairāk nekā 21 000 bēgļu no Ukrainas, ziņo ERR. Igaunijā svētdien ieradās vairāk nekā 1000 bēgļu, no kuriem 375 ir bērni

12:46 PM · 21 Mar 2022

Nepareizais

© 2022 Twitter About Help Center Terms Privacy policy Cookies Ads info

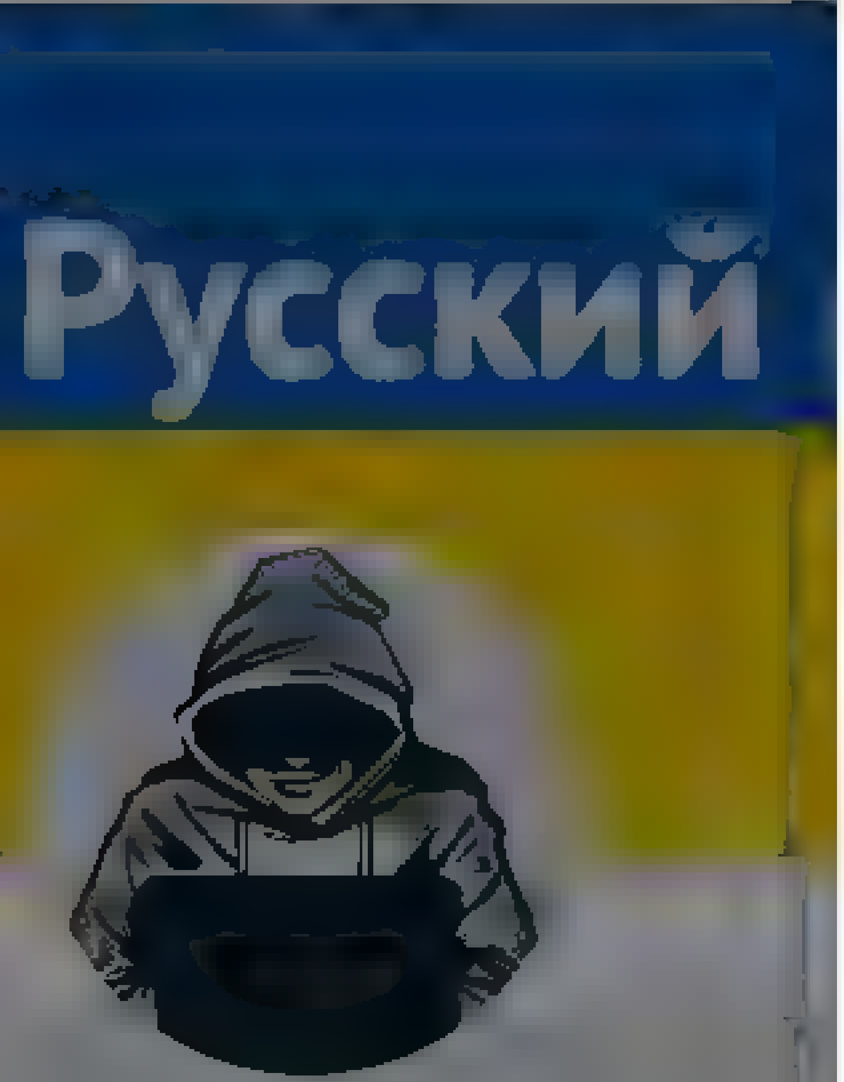

Nepareizais
@realNepareizais

Riga, Latvia
Joined December 2017

Nepareizais @realNepareizais · 11h

Cik vīrieši jau ir aizturēti aizdomās par Ukrainas atbalstam izvietoto plakatu bojāšanu❓

10 88 225

TermoFors @TermoFors · 19m

Nepareizi! Pareizi ir – cik vīriešu. Tu pats esi nepareizs!

1

Nepareizais
@realNepareizais

Follow

Replying to @TermoFors

gadās

1:19 PM - 21 Mar 2022

© 2022 Twitter About Help Center Terms
Privacy policy Cookies Ads info

© 2022 Twitter About Help Center Terms Privacy policy Cookies Ads info

By using Twitter's services you agree to our Cookies Use. We and our partners operate globally and use cookies, including for analytics, personalisation, and ads.

Home About

Have an account? Log in

Nepareizais

@realNepareizais

Riga, Latvia

Joined December 2017

Nepareizais
@realNepareizais

Follow

The media could not be played.

1:27 PM · 21 Mar 2022

© 2022 Twitter About Help Center Terms Privacy policy Cookies Ads info

© 2022 Twitter About Help Center Terms Privacy policy Cookies Ads info

By using Twitter's services you agree to our [illegible]. We and our partners operate globally and use cookies, including for analytics, personalisation, and ads

Home About

Log in

ProBonoPublico.Latvia

PALDIES PAR ATBALSTU! AS Swedbank LV61HABA0551050656102

ProBonoPublico.Latvia
@ProBono_Latvia

Follow

Jebkuram Putina sabiedrotajam,kurš UA kara laikā lūdz patvērumu Latvijā ir:
1)motivēti jāizklāsta @LatvijasTV,ka Putins ir noziedznieks,slepkava;
2)jāpierāda @naudas_likumi ienākumu legalitāte;
3)jāstrādā sabiedriski lietderīgs darbs UA labā-bēgļu izmitināšana,veselības aprūpe uc

Kristina Blumberga @KBlumberga
RU aktrise @ChulpanHamatova,kura atbalstīja Putinu vēlēšanu laikā, egadajusies NI darga privatmaju ciemata @Amatciems un parcelusies uz LV
@AivisHermanis1 viņu uza cinajis pievienoties @jrt_lv

1:20 PM · 21 Mar 2022

© 2022 Twitter About Help Center Terms Privacy policy Cookies Ads info

Home Moments

Log in

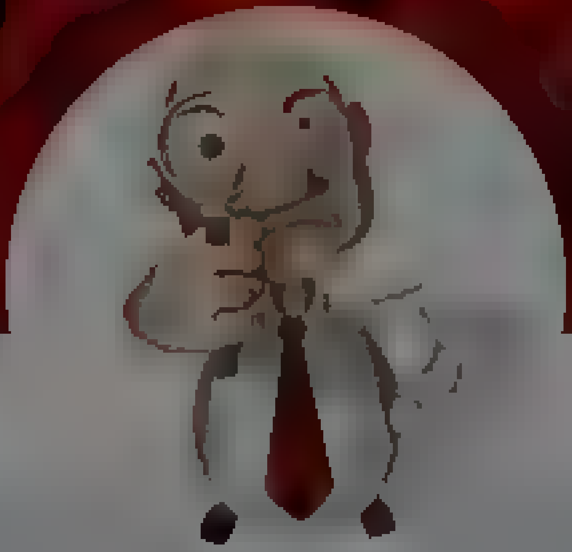

Андрей Пятов/Andrey Pyatov

Мое мнение Мое право

Андрей Пятов/Andrey Pyatov
@andreyvlz

Follow

Евгений Чичваркин про Ксению Собчак- У неё одна из самых лучших метеостанций... Если съебалась и молчит, значит самое лучшее сейчас съебаться и молчать. 😂

8:09 AM - 21 Mar 2022

© 2022 Twitter About Help Center Terms Privacy policy Cookies Ads info

By using Twitter's services you agree to ... analytics, personalisation, and ads

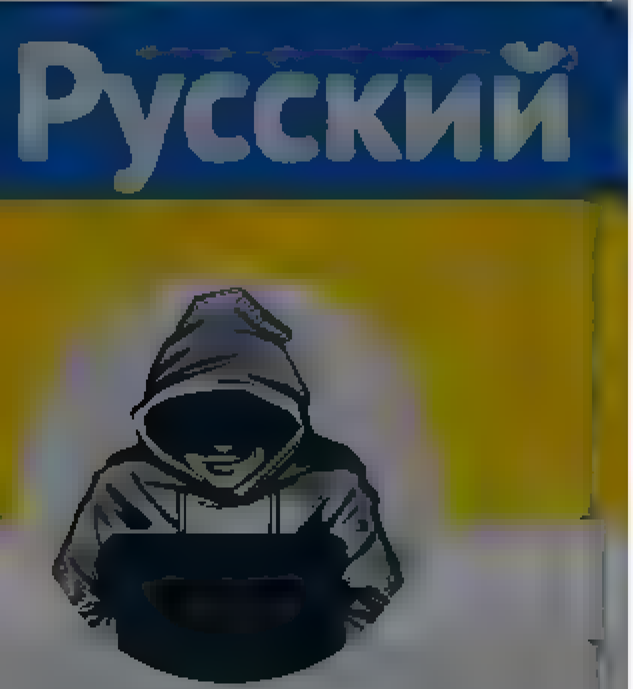

Nepareizais

@realNepareizais

Follow

Francijas “Pavļuts” garantē, ka Francijai ir pietiekami daudz joda tablešu lai aizsargātu visus iedzīvotājus AES avārijas vai kodoluzbrukuma gadījumā.

Risque nucléaire: Olivier Véran assure que la France est dotée de suffisamment de pastilles d'iode.

1:45 PM · 21 Mar 2022

Home Moments

Have an account? **Log in**

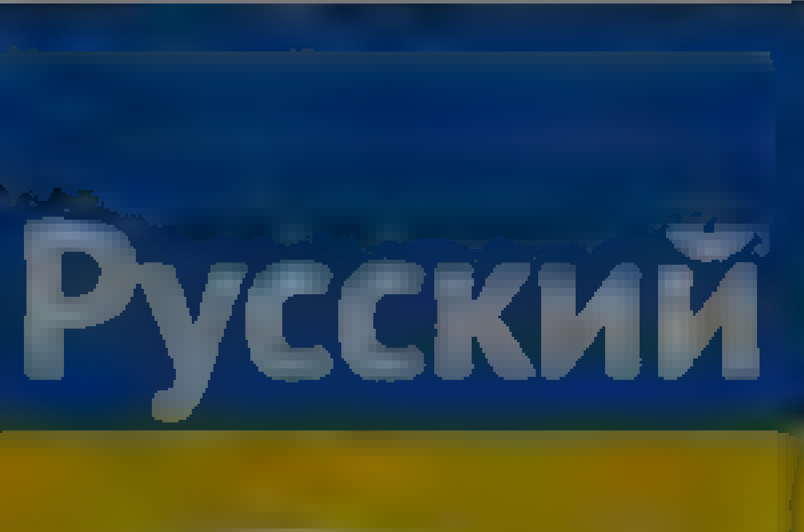

Nepareizais
@realNepareizais

Riga, Latvia

Joined December 2017

Nepareizais
@realNepareizais

Follow

Польское правительство уже готовится к возможной агрессии со стороны России.
Об этом заявил посол Украины в Польше Андрей Дещица в эфире 24 канала.
— УНИАН

1:59 PM · 21 Mar 2022

© 2022 Twitter About Help Center Terms
Privacy policy Cookies Ads info

By using Twitter's services you agree to our Cookies Use. We and our partners operate globally and use cookies, including for analytics, personalisation, and ads

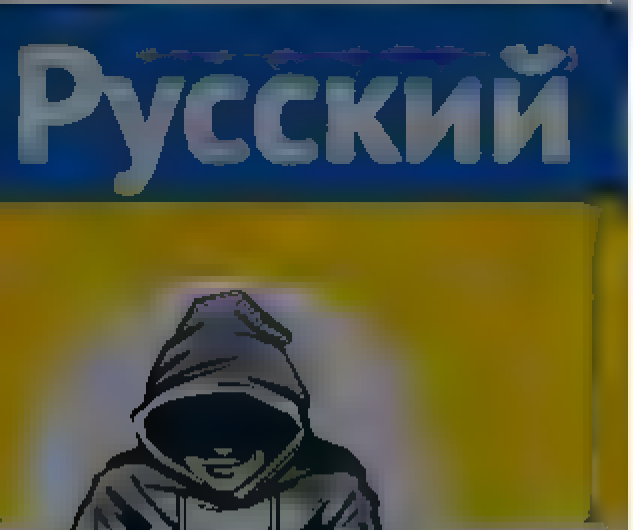

Nepareizais
@realNepareizais

Riga, Latvia
Joined December 2017

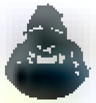

Nepareizais
@realNepareizais

Follow

🇺🇦Kijiva

The media could not be played.

1:59 PM · 21 Mar 2022

© 2022 Twitter About Help Center Terms Privacy policy Cookies Ads info

By using Twitter's services you agree to our … We and our partners operate globally and use cookies, including for analytics, personalisation, and ads

Чурчхела Боброедка-3 ❗
@5000Krot

Follow

Считаю, что Чулпан Хаматова должна вернуться в Россию, в ту Россию, которая возникла благодаря и её помощи в том числе.

10:47 PM · 20 Mar 2022

© 2022 Twitter About Help Center Terms Privacy policy Cookies Ads info

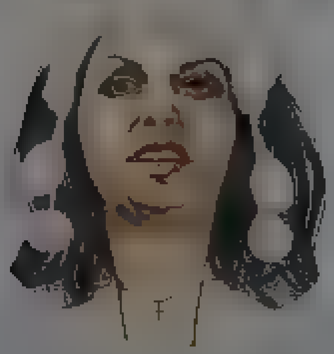

Чурчхела Боброедка-3 ❗
@5000Krot

вы держитесь там

Joined April 2020

© 2022 Twitter About Help Center Terms Privacy policy Cookies Ads info

By using Twitter's services you agree to our ads
We and our partners operate globally and use cookies, including for analytics, personalisation, and

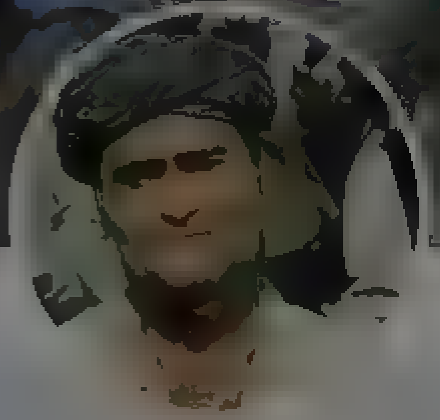

Абдалла❤️🇺🇦за Свободу Украины

Потомственный басмач

Joined September 2016

Абдалла❤️🇺🇦за Свободу Украины
@turkmendagz

Follow

Я не то что против женщин, но Чулпан Хаматова благодаря своей большой общественной известности и роли в благотворительности внесла очень весовый вклад в становление фашисткого режима Путина. Она оправдывала его когда он уничтожал оппозицию в России, а теперь сама сбежала от него

10:41 PM · 20 Mar 2022

5 Likes

5

© 2022 Twitter About Help Center Terms Privacy policy Cookies Ads info

By using Twitter's services you agree to our Cookies Use. We and our partners operate globally and use cookies, including for analytics, personalisation, and ads

Home About

Have an account? Log in

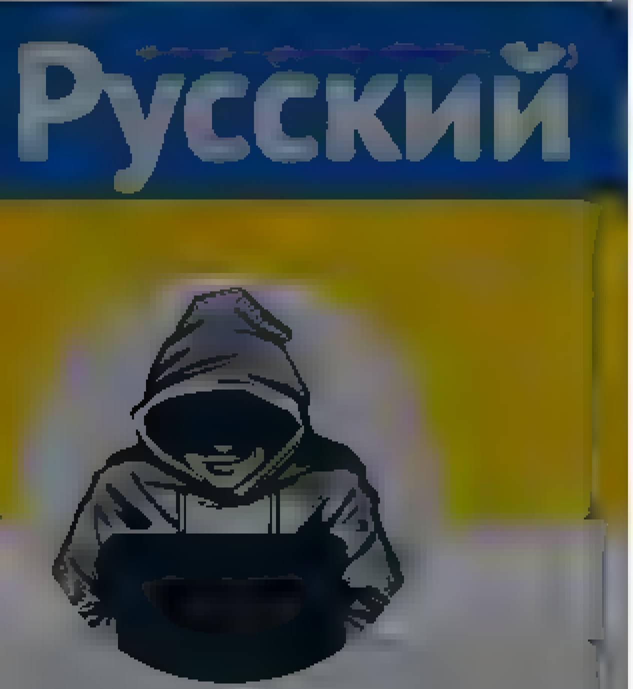

Nepareizais
@realNepareizais
Riga, Latvia
Joined December 2017

Nepareizais
@realNepareizais

Follow

🇮🇱

The media could not be played.

2:40 PM · 21 Mar 2022

© 2022 Twitter About Help Center Terms Privacy policy Cookies Ads info

© 2022 Twitter About Help Center Terms Privacy policy Cookies Ads info

By using Twitter's services you agree to our ... We and our partners operate globally and use cookies, including for analytics, personalisation, and ads

Home About

Log in

Nepareizais

Nepareizais
@realNepareizais

Follow

Krievu dziedātāja Jūlija Čičērina nodziedāja koncertu orku okupētajā 🇺🇦Energodarā (Zaporižjas ARS), un noplēsa Ukrainas karogu no mērijas.

2:56 PM · 21 Mar 2022

© 2022 Twitter About Help Center Terms Privacy policy Cookies Ads info

Home Moments Log in

Nepareizais

@reaNepareizais

Nepareizais @reaNepareizais · 42m

Krievu dziedātāja Jūlija Čičerina nodziedāja koncertu orku okupētajā Energodara (Zaporižjas ARS), un noplēsa Ukrainas karogu no menijas

4 8 8

Nepareizais

@reaNepareizais

Follow

*dziedāja orku karavīriem

3:58 PM · 21 Mar 2022

© 2022 Twitter About Help Center Terms Privacy policy Cookies Ads info

By using Twitter's services you agree to our ... We and our partners operate globally and use cookies, including for analytics, personalisation, and ads

Евгений Понасенков

Ученый историк, режиссер, коллекционер и певец (драматический тенор)

Евгений Понасенков @Ponasenkov

Follow

Пишут "а вдруг Хаматова искренне поменялась"? За 2 часа?? Она 15 лет (!!!) всеми силами поддерживала режим Путина, она многократно официально призывала за него голосовать (уже во время всех репрессий), она хамила тем, кто ей пытался объяснить ситуацию.

4:46 AM - 21 Mar 2022

1 Retweet 11 Likes

1 1 11

Евгений Понасенков @Ponasenkov 50s

И теперь эта выродская гадина смеет пиариться и уже делает себе выгодную роль. Я вам скажу точно: она ХУЖЕ Путина: он открыто подставляется под все международные суды, а эта гадина пилила режимные бюджеты, а теперь предала хозяина и уже хочет пилить левацкие бюджеты

1 1

Евгений Понасенков @Ponasenkov 37s

Эту гадину, Хаматову, надо вышибать из Европы: она должна быть в Лужниках и носить пуховик своему хозяину. Вы забыли как она ХОТЕЛА жить в "Северной Корее" - всем ее устроила, а сама, сучка, сбежала. Ее надо лишать Европы!

2

Home Moments

Log in

Nepareizais
@real_Nepareizais

Follow

Banksy's CND soldiers
Silent Auction For the Largest Children's Hospital in Ukraine, Kyiv
myartbroker.com/abanksy4ukraine

Nepareizais

By using Twitter's services you agree to our ... ads

We and our partners operate globally and use cookies, including for analytics, personalisation, and ads

Home About

Have an account? Log in

Русский

Nepareizais

@realNepareizais

Riga, Latvia

Joined December 2017

Nepareizais

@realNepareizais

Follow

4:03 PM · 21 Mar 2022

© 2022 Twitter About Help Center Terms Privacy policy Cookies Ads info

© 2022 Twitter About Help Center Terms Privacy policy Cookies Ads info

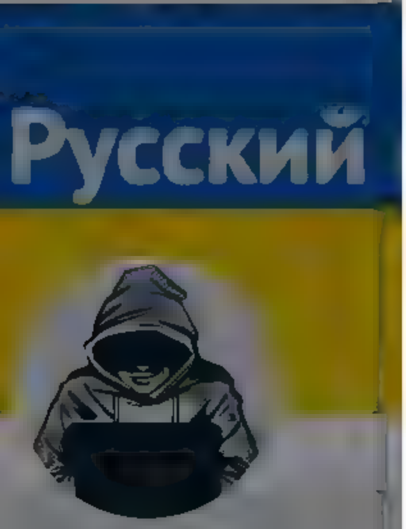

Nepareizais
@reaNepareizais
Riga, Latvia
Joined December 2017

Replying to @max_katz
Она не переобулась, а просто тихо свалила. Это разница

returner @mdieagers ss · 6m
Replying to @max_katz
Потому что это побег с тонущего коробля. Сначала Латвия, потом переобуваться ? Удобненько так то. Я понимаю Ургант или Галкин, у них была черта, через которую нельзя переходить. А эти как хамелеон. окраску среды принимают, вернётся в Москву опять переобуться ?

Хроники упадка @DecayChronicles · 5m
Replying to @max_katz
Вообще-то доверенное лицо гитлера - это навсегда клеймо Завтра Симоньян переобуется, тоже в объятья заключать?

5 · 22 · 41

Agnese Rutkēviča @JeanneDieman · 47m
Liec et m eru mate ar bern em ! !

1 · · 1

HM Arm@nd Foresthill @Worldberg · 24m
Krem a s epkavas padauzai nav v etas Latvija. Lai streb dzimtena pilnu kausu sava elka savarīta

1

Agnese Rutkēviča @JeanneDieman · 24m
Aizveriet mut

2

Agnese Rutkēviča @JeanneDieman · 23m
Vina neatba sta s epkavu. Un ir daudzi, kas neatbalsta. Vai ir tik grūti to saprast.

3 · · 1

Nepareizais
@reaNepareizais
Follow

Replying to @JeanneDieman @Worldberg @RolandsPeterson

Евгений Понасенков @Ponasenkov
Пишут "а вдруг Хаматова искренне поменялась"? За 2 часа?? Она 15 лет (! !) всеми силами поддерживала режим Путина, она многократно официально призывала за него голосовать (уже во время всех репрессий), она хамила тем, кто ей пытался объяснить ситуацию
Show this thread

4:30 PM · 21 Mar 2022

1 Like

· · 1

© 2022 Twitter About Help Center Terms Privacy policy Cookies Ads info

© 2022 Twitter About Help Center Terms Privacy policy Cookies Ads info

By using Twitter's services you agree to our ... We and our partners operate globally and use cookies, including for analytics, personalisation, and ads

AIRLIVE
@airlivenet

Follow

A pilot has a message to someone radarbox.com/data/registrat...

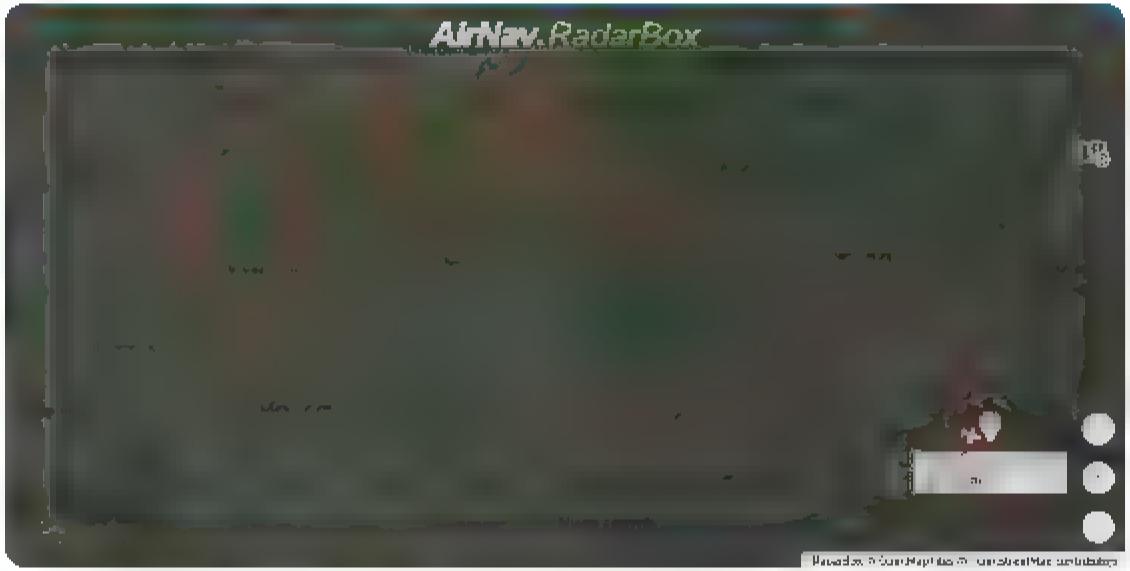

10:11 AM · 21 Mar 2022

AIRLIVE

Aviation news & Store team

© 2022 Twitter About Help Center Terms Privacy policy Cookies Ads info

Nepareizais

Nepareizais
Follow

Populārā ukraiņu dziedātāja Natalja Mogiļevskaja - baltkrieviem

4:45 PM 21 Ma 2022

Tweet

Something went wrong. Try reloading.

Retry

Sign up

Did someone say … cookies?

Twitter and its partners use cookies to provide you with a better, safer and faster service and to support our business. Some cookies are necessary to use our services, improve our services, and make sure they work properly. Show more about your choices.

Accept all cookies

Refuse non-essential cookies

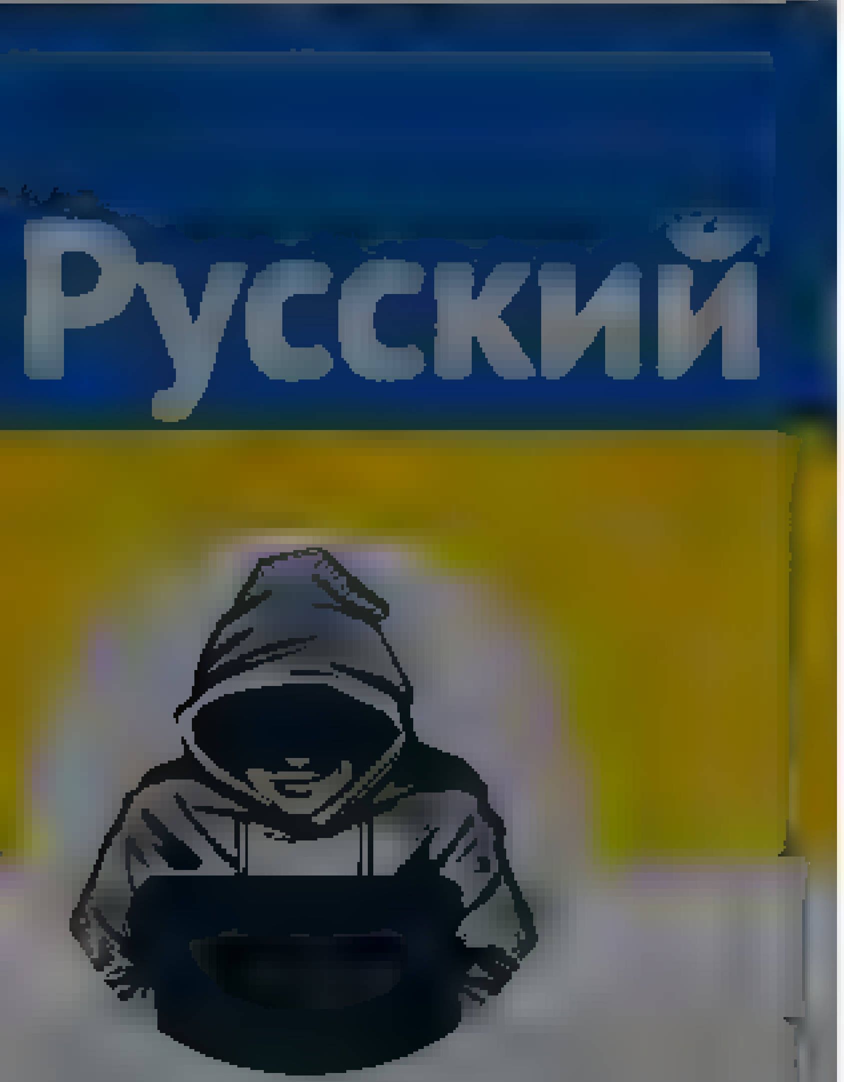

Nepareizais
@realNepareizais

Riga, Latvia
Joined December 2017

Nepareizais
@realNepareizais

Follow

Varšava

The media could not be played.

4:45 PM - 21 Mar 2022

© 2022 Twitter About Help Center Terms
Privacy policy Cookies Ads info

By using Twitter's services you agree to our Cookies Use. We and our partners operate globally and use cookies, including for analytics, personalisation, and ads.

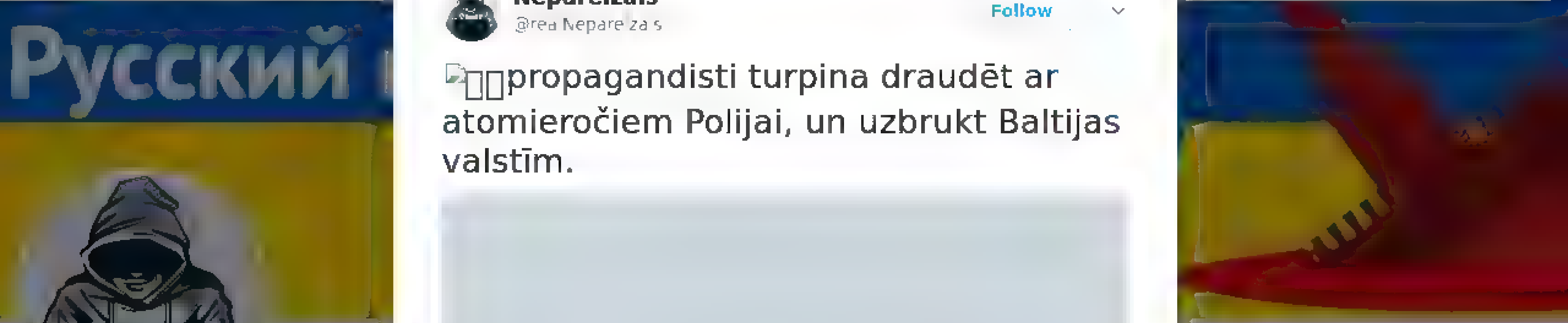

Nepareizais
@real_Nepareizais

Riga, Latvia
Joined December 2017

Nepareizais
@real_Nepareizais

Follow

propagandisti turpina draudēt ar atomieročiem Polijai, un uzbrukt Baltijas valstīm.

The media could not be played.

11:45 PM - 21 Mar 2022

© 2022 Twitter About Help Center Terms Privacy policy Cookies Ads info

By using Twitter's services you agree to our Cookies Use. We and our partners operate globally and use cookies, including for analytics, personalisation, and ads.

Nepareizais
@realNepareizais

Follow

Ukrainai būs nepieciešams atmīnēt 82 525 km2 valsts teritorijas.
🇺🇦sapieru asociācija bīstamākos rajonus norādīja kartē.

11:55 PM - 21 Mar 2022

1 Like

1

By using Twitter's services you agree to our Cookies Use. We and our partners operate globally and use cookies, including for analytics, personalisation, and ads

Nepareizais
@realNepareizais

Rīga, Latvia
Joined December 2017

Nepareizais
@realNepareizais

Follow

🇺🇦ēdienu nosaukumi

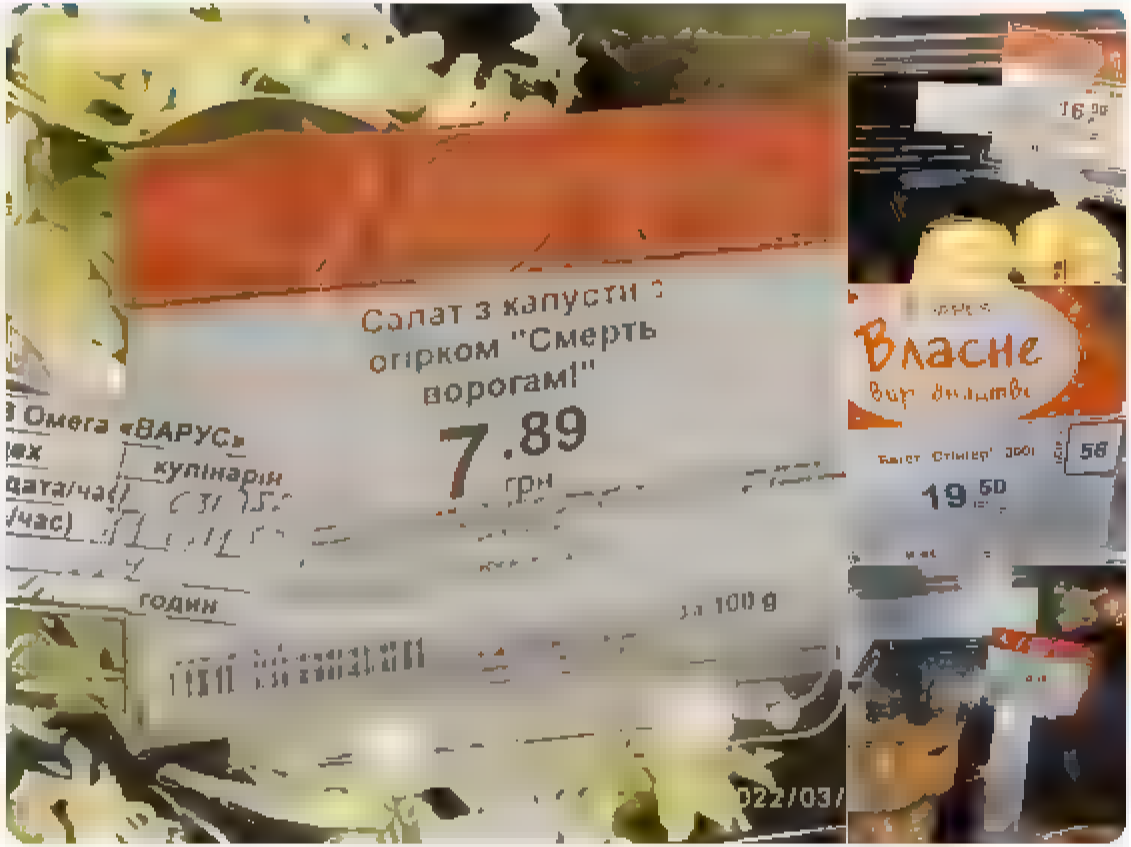

11:59 PM · 21 Mar 2022

Home Moments

Log in

cilvēks no Rīgas
@black_math

Follow

Meanwhile Imantas pagalmā starp daudzstāvenēm notiek cīņa par elektrības skapi. Sākumā bija nokrāsots Ukrainas karoga krāsās. Aizvakar parādījās Z burts :(Šodien apakšā jau ir uzrakstīts 'ej nahuj ar savu Z'

12:06 PM · 21 Mar 2022 from Riga, Latvia

© 2022 Twitter About Help Center Terms Privacy policy Cookies Ads info

cilvēks no Rīgas

The biggest lies that boomers told us is that disco sucks

By using Twitter's services you agree to our … We and our partners operate globally and use cookies, including for analytics, personalisation, and ads

Home About

Log in

Nepareizais
@realNepareizais

Follow

Baltkrievijas vēstniecība Londonā

12:35 AM · 22 Mar 2022

Nepareizais

© 2022 Twitter About Help Center Terms Privacy policy Cookies Ads info

By using Twitter's services you agree to our Cookies Use. We and our partners operate globally and use cookies, including for analytics, personalisation, and ads

Home About

Have an account? Log in

Nepareizais

@rea_Nepareizais

Riga, Latvia

Joined December 2017

Nepareizais
@rea_Nepareizais

Follow

Tikmēr Krievijā vīrieši veikalos vairumā iepērk sieviešu higiēniskās paketes, un tirgo tās internetā 2 - 3 x dārgāk

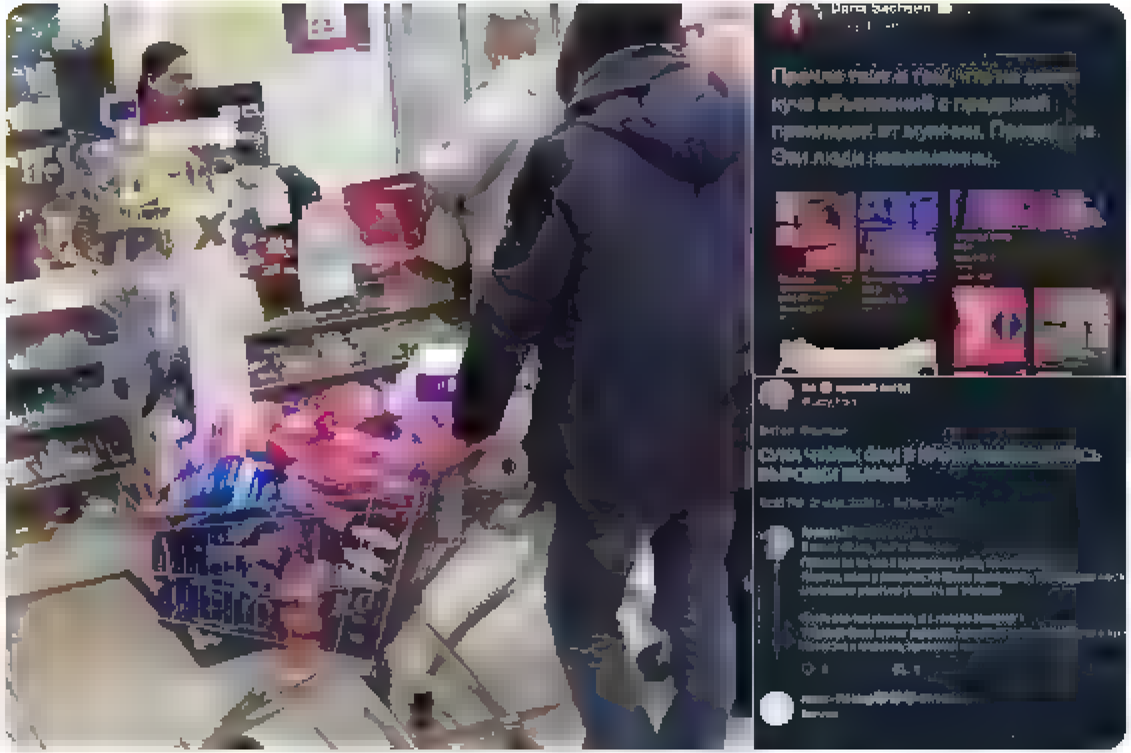

1:03 AM - 22 Mar 2022

1 Like

1

© 2022 Twitter About Help Center Terms Privacy policy Cookies Ads info

By using Twitter's services you ag... ...lytics, personalisation, and ads

Home About

Have an account? Log in

Nepareizais

Nepareizais
@realNepareizais

Follow

Rostoks atgādina, ka
“iemesls, kāpēc karš notika bija tas, ka abas puses atradās ļoti tālu viena no otras nostāju ziņā.”

jauns.lv

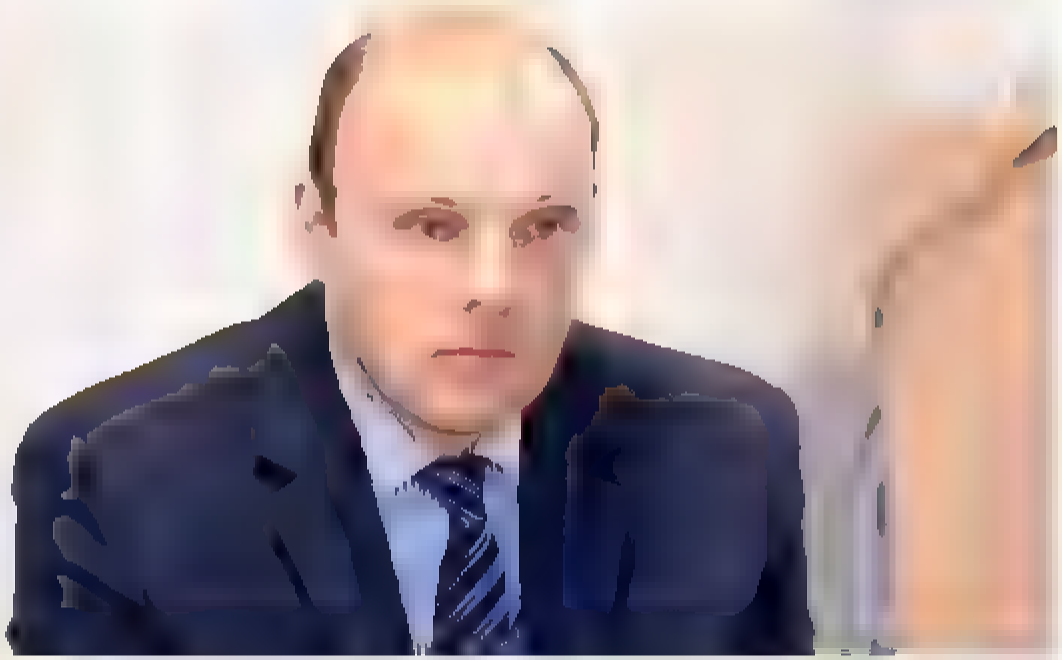

Rostoks nav drošs par Krievijas patiesu vēlmi panākt mieru Ukrainā

Klausies audio formātā

SABIEDRĪBA Šodien 09:23 Jauns.lv, LETA

Nav drošības, ka Krievijai ir patiesa vēlme panākt mieru Ukrainā, otrdienas rītā Latvijas

1:20 AM · 22 Mar 2022

Terms

By using Twitter's services you ag... ...lytics personalisation and ads

Home About

Nepareizais
@realNepareizais

Riga, Latvia

Nepareizais
@realNepareizais

Follow

Ukraina 🇺🇦 jauna orhideju šķirne Taivānā
facebook.com/10000220686489 ...

2 33 AM 22 Mar 2022

1 Like

1

Log in

Terms
Privacy policy Cookies Ads info

By using Twitter's services you agree to our Cookies Use. We and our partners operate globally and use cookies, including for analytics, personalisation, and ads

Home About

Have an account? Log in

The Guardian

@guardian

Follow

Renault resumes car production in Moscow as rivals cut ties with Russia

7:40 AM - 21 Mar 2022

1 Retweet 1 Like

1 1

© 2022 Twitter About Help Center Terms Privacy policy Cookies Ads info

The Guardian

The need for independent journalism has never been greater. Become a Guardian supporter: support.theguardian.com

theguardian.com

By using Twitter's services you agree ... analytics, personalisation, and ads

Home About

Have an account? Log in

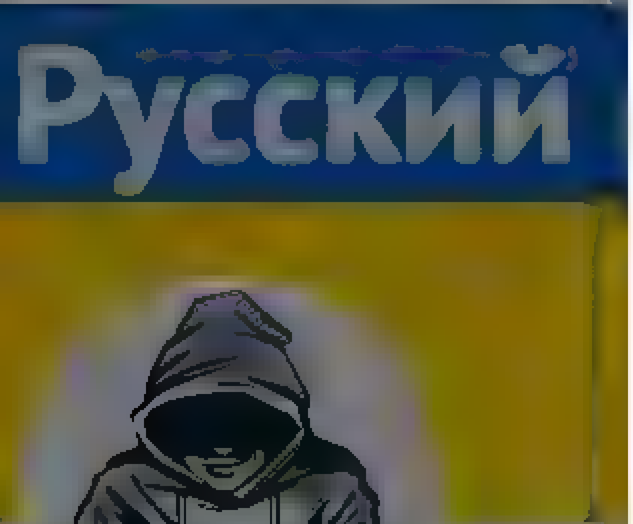

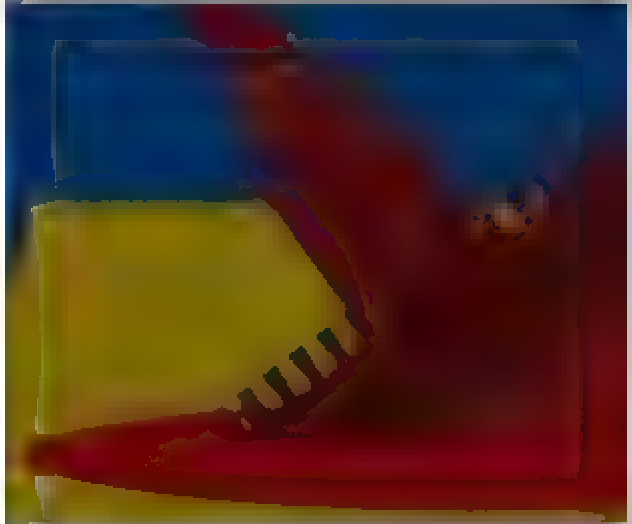

Nepareizais
@realNepareizais

Riga, Latvia

Joined December 2017

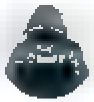

Nepareizais
@realNepareizais

Follow

The media could not be played.

2:41 AM · 22 Mar 2022

1 Like

1

© 2022 Twitter About Help Center Terms Privacy policy Cookies Ads info

© 2022 Twitter About Help Center Terms Privacy policy Cookies Ads info

By using Twitter's services you agree to our … We and our partners operate globally and use cookies, including for analytics, personalisation, and ads

Home About

Log in

Русский

Nepareizais

@realNepareizais

Riga, Latvia

Joined December 2017

Nepareizais
@realNepareizais

Follow

The media could not be played.

3:40 AM · 22 Mar 2022

© 2022 Twitter About Help Center Terms Privacy policy Cookies Ads info

Tweet

Something went wrong. Try reloading.

Retry

Sign up

Did someone say … cookies?

Twitter and its partners use cookies to provide you with a better, safer and faster service and to support our business. Some cookies are necessary to use our services, improve our services, and make sure they work properly. Show more about your choices.

Accept all cookies

Refuse non-essential cookies

By using Twitter's services you agree to our ... We and our partners operate globally and use cookies, including for analytics, personalisation, and ads

Home About

Have an account? Log in

Mike Eckel
@MikeEckel

Follow

Mariupol this morning.

The media could not be played.

2:51 AM · 22 Mar 2022

1 Retweet

1

© 2022 Twitter About Help Center Terms Privacy policy Cookies Ads info

Mike Eckel
@MikeEckel

Time-Honored Scoundrel. Former Nigeria With Snow Correspondent. Opponent of Quiet Desperation. Contains Multitudes. Illeg tim Non Carborundum.

Home Moments

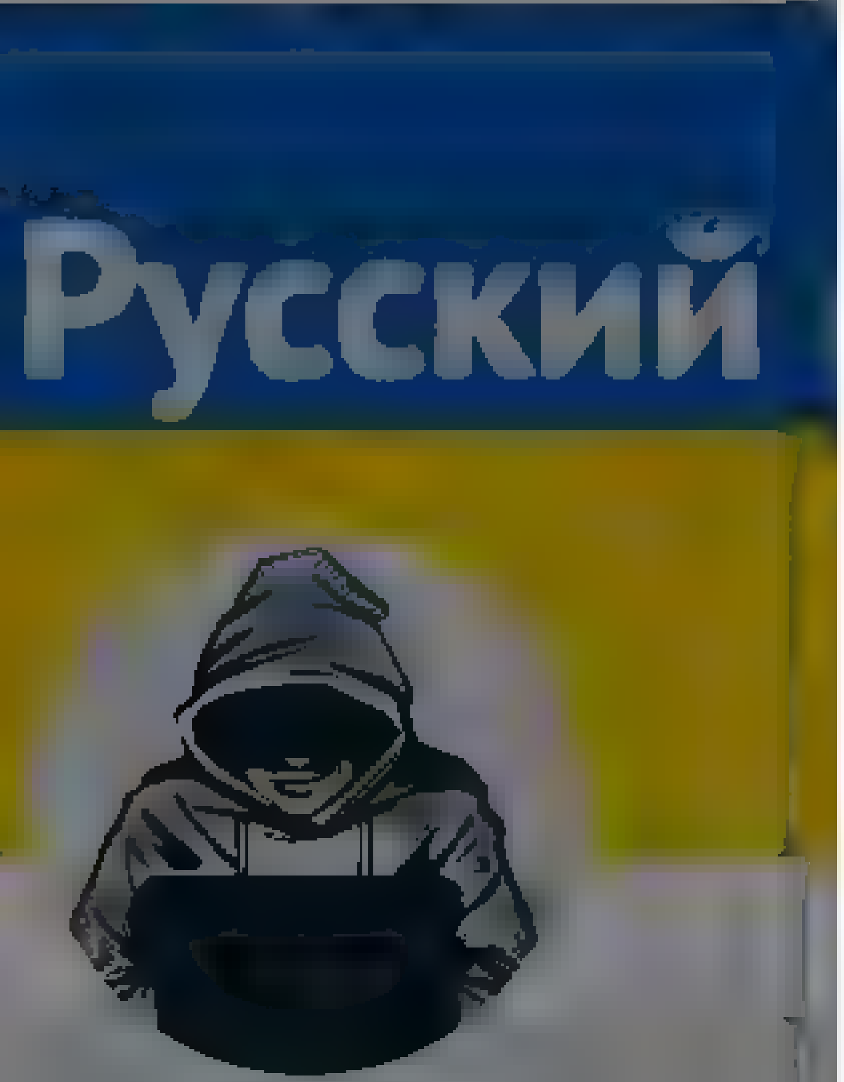

Nepareizais
@realNepareizais

Riga, Latvia

Joined December 2017

Nepareizais
@realNepareizais

Follow

Z🇷🇺

The media could not be played.

4:12 AM - 22 Mar 2022

Have an account? Log in

© 2022 Twitter About Help Center Terms
Privacy policy Cookies Ads info

Dace Milberga
@Dachinja

Brīvība IR atbildība. Profesija prokurore. Te tikai personīgs viedoklis. Svarīgākais jautājums vienmēr: Kāpēc? Mans like, ne vienmēr ir piekrišana

Latvia

Joined March 2010

Dace Milberga
@Dachinja

Follow

Lai sabiedrībā nepieaugtu spriedze, būtu labi, ka @IeM_PMLP skaidrotu uz kādiem pamatiem pašlaik likumīgi Latvijā ierodas un var uzturēties Krievijas valsts piederīgie. Cik šobrīd Latvijā ir to, kas lūdz un saņem patvērumu, bēgot no režīma, nevis izmanto laikus iegādātās TUA?

12:23 AM · 22 Mar 2022

© 2022 Twitter About Help Center Terms Privacy policy Cookies Ads info

© 2022 Twitter About Help Center Terms Privacy policy Cookies Ads info

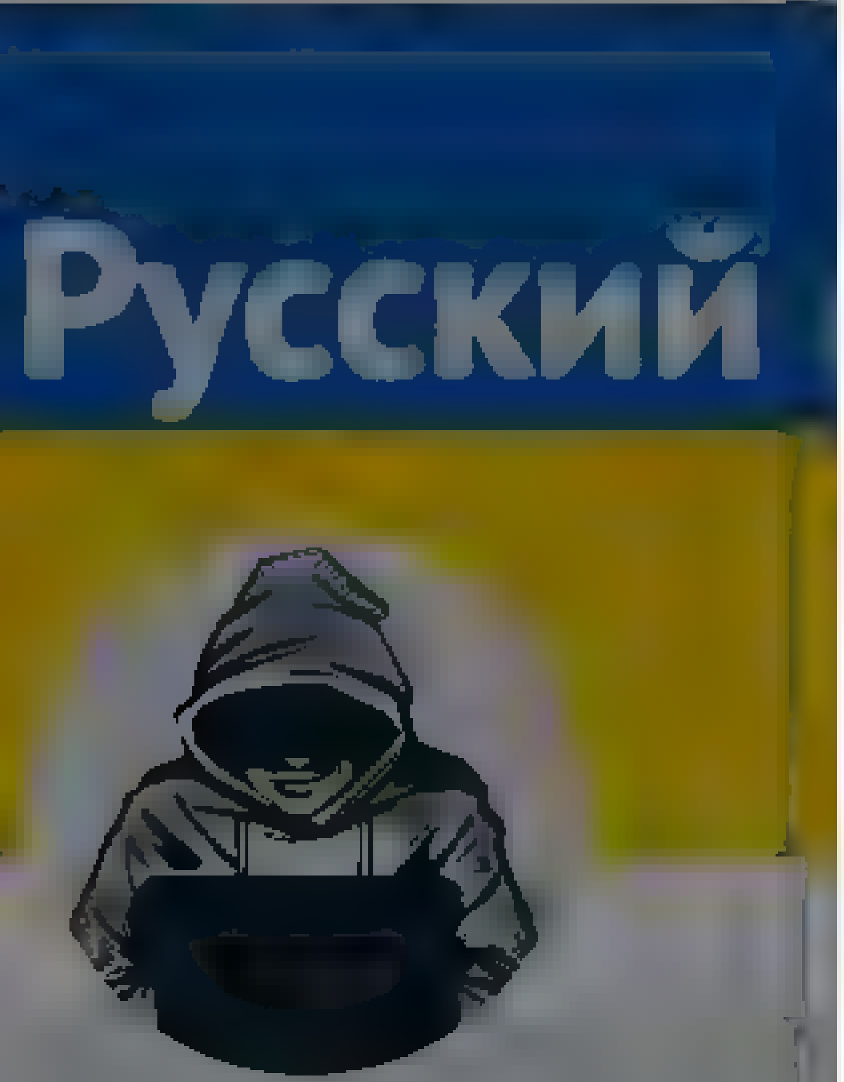

Nepareizais

Nepareizais
@rea Nepareizais

Follow

Piemērs tam, cik pavirši strādā LTV Ziņu dienests 🤔
Izlasa Nexta tvītu, nepareizi saprot angliski rakstīto, un pārtulkojot paši safantazē ziņu.
Muratovs vēl neko NAV pārdevis!
Kāpēc nepārbauda pirmavotus?
Jo slinkums, paviršība, un nav elementāras medijpratības ...
#FakeNews

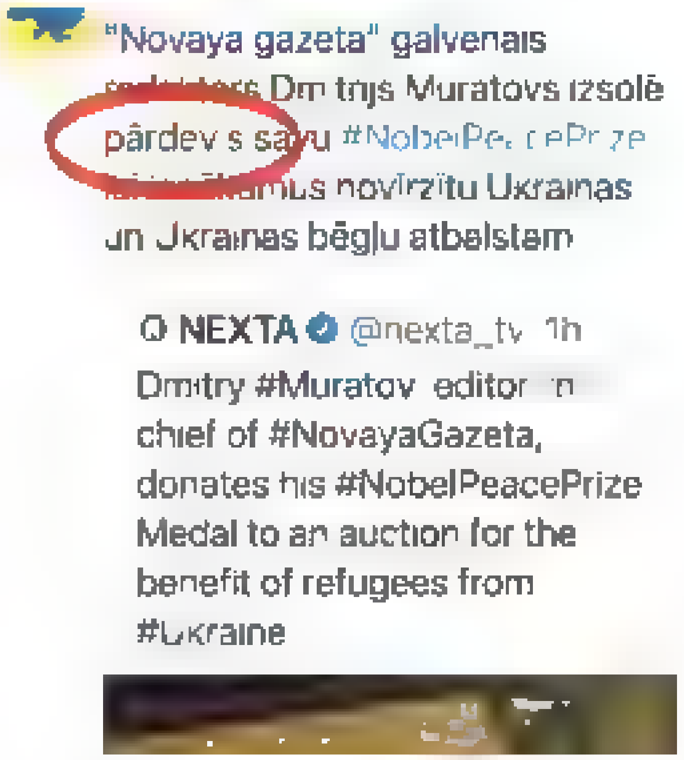

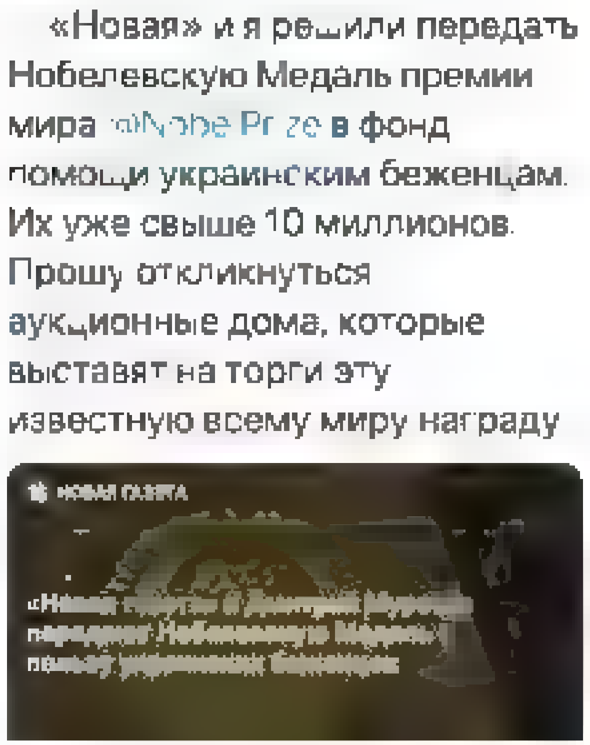

4:31 AM - 22 Mar 2022

About Help Center Terms
Privacy policy Cookies Ads info

By using Twitter's services you agree to our Cookies Use. We and our partners operate globally and use cookies, including for analytics, personalisation, and ads.

Home About

Log in

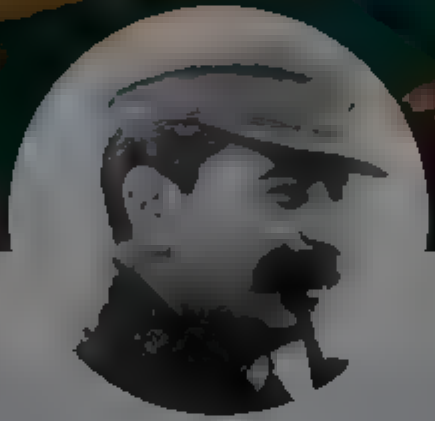

Сталингулаг

мой ютуб канал

Сталингулаг
@StalinGulag

Follow

Тем, кто думает, что молодёжь сильно отличается от своих родителей. Нет. От осинки не родятся апельсинки

The media could not be played.

12:38 AM - 22 Mar 2022

1 Like

© 2022 Twitter About Help Center Terms Privacy policy Cookies Ads info

By using Twitter's services you agree to our ... We and our partners operate globally and use cookies, including for analytics, personalisation, and ads

Русский

Nepareizais

Nepareizais @reaNepareizais · 21h

Cik bēgļus ir uzņēmusi Latvija? Kāds viņus centralizēti reģistrē?

LSM ziņu portāls @lsmlv · 18m

Replying to @lsmlv

Lietuva ir uzņēmusi gandrīz 25 000 bēgļu no Ukrainas, viņu vidū ir gandrīz 11 000 bērnu, vēsta LRT. Aizvadītās diennakts laikā reģistrēti vairāk nekā 1200 bēgļu, no kuriem 575 ir bērni

LSM ziņu portāls @lsmlv · 19m

Replying to @lsmlv

Igaunija līdz šim jau uzņēmusi vairāk nekā 21 000 bēgļu no Ukrainas, ziņo ERR.ee. Igaunijā svētdien ieradās vairāk nekā 1000 bēgļu, no kuriem 375 ir bērni

4 7

Runcis Renārs @renarsraner · 2m

Uz Igauniju viņu bēg no Latvijas?

1

Nepareizais
@reaNepareizais

Follow

Replying to @renarsraner

viela pārdomām

4:35 AM · 22 Mar 2022

© 2022 Twitter About Help Center Terms Privacy policy Cookies Ads info

By using Twitter's services you agree to our ... We and our partners operate globally and use cookies, including for analytics, personalisation, and ads

Jurģis Liepnieks

Joined May 2010

Jurģis Liepnieks
@JurgisLiepnieks

Follow

Latvijas īpatnējā aizsardzības politika, kas neparedz sabiedrību nedz iesaistīt, nedz informēt par kaut ko, protams izslēdz arī šādas publiskas debates. Neesam jau nekāda Igaunija vai ziemeļvalsts ar modernu aizsardzības stratēģiju

ERR News @errnews
EDF commander: Medium-range air defense would cost roughly €1 billion

#Estonia bit.ly/3D3PWOt

3:19 AM · 22 Mar 2022

1 Retweet **7** Likes

1 7

Home Moments

Log in

Rīgas satiksme
@Rigassatiksme

Follow

Tieši nedēļu uz mūsu transportlīdzekļiem ir Ukrainas karoga krāsas uzlīmes. Mēs redzam, ka tās regulāri bojā vai noplēš pavisam.
Savus plānus nemainīsim un uzlīmes izvietosim no jauna!
Lai novērstu regulāru uzlīmju bojāšanu, izskatām video ierakstus, un sadarbosimies ar policiju.

Rīgas satiksme

Informēsim, uzklausīsim, skaidrosim un palīdzēsim. Vairāk informācijas

Rīga

Terms

By using Twitter's services you agree to our Cookies Use. We and our partners operate globally and use cookies, including for analytics, personalisation, and ads.

Skuja Biruta @AnnaAma...s · 41m

Nesaprotu ,kapec mums sava valstī ja auj svinet un s avinat Krievijas bruņotos spekus ? Vai Igaunija un Lietuva arī 9. maija notiek tada ambraža ?

1 1

Nepareizais
@rea Nepareizais

Follow

Replying to @AnnaAma...s

Viļņā un Tallinā kapos noliek ziedus.

5:17 AM · 22 Mar 2022

© 2022 Twitter About Help Center Terms Privacy policy Cookies Ads info

Nepareizais
@rea Nepareizais

Riga, Latvia

Joined December 2017

© 2022 Twitter About Help Center Terms Privacy policy Cookies Ads info

By using Twitter's services you agree to our Cookies Use. We and our partners operate globally and use cookies, including for analytics, personalisation, and ads.

EVIKA

Ministru Prezidenta parlamentāra sekretāre. Politiķe, juridisko zinātņu maģistre. Jaunā Vienotība. Privāts konts

EVIKA

Follow

Latvijai šobrīd nepieciešams apturēt jaunu uzturēšanās atļauju izsniegšanu Krievijas pilsoņiem. Vienīgais izņēmums - humāni apsvērumi.

4:40 AM - 22 Mar 2022

Home Moments

Log in

Русский

Nepareizais

Riga, Latvia

Joined December 2017

Nepareizais
@rea Nepare zais

Follow

😎

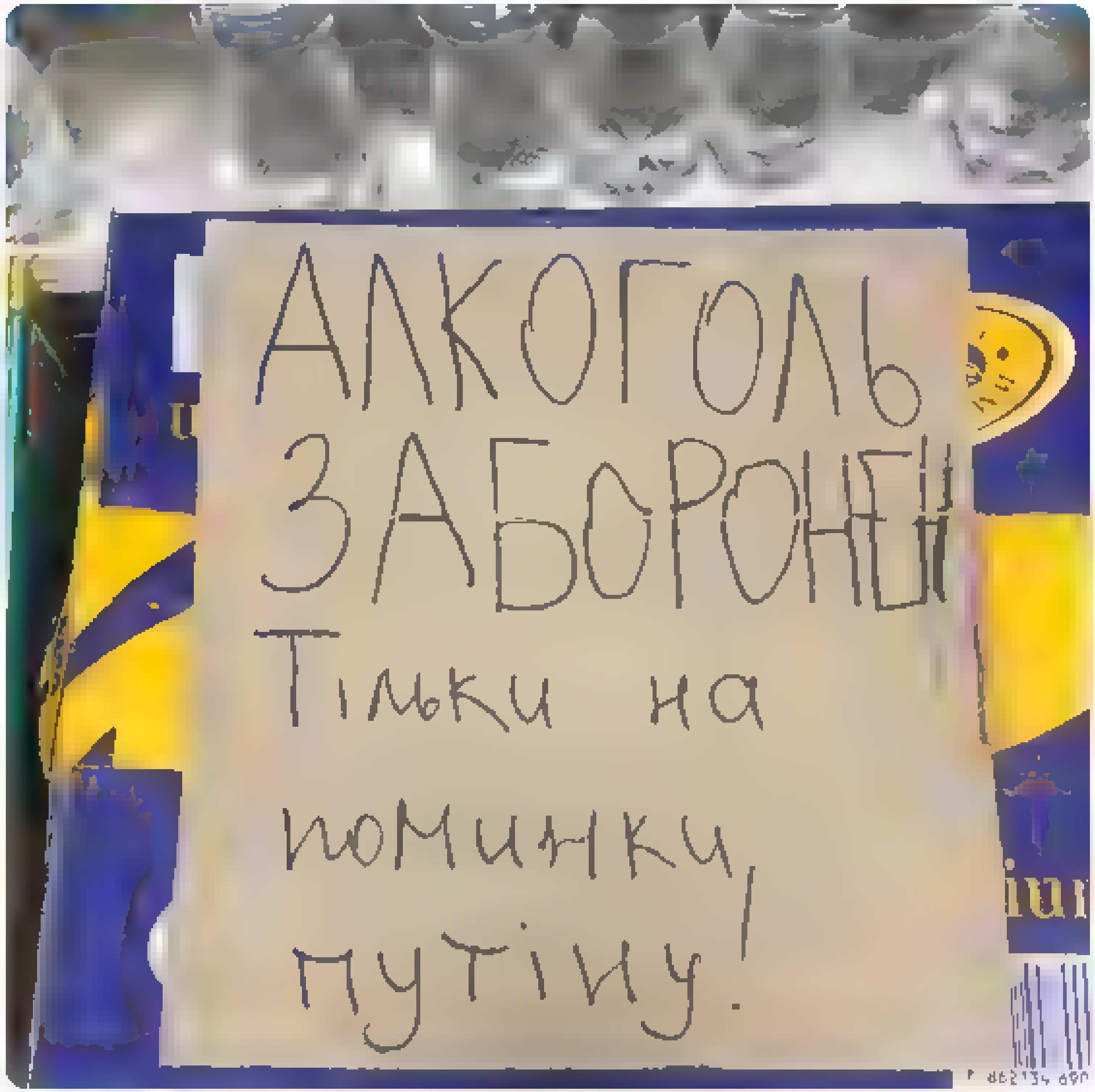

5:50 AM · 22 Mar 2022

1 Like

© 2022 Twitter About Help Center Terms
Privacy policy Cookies Ads info

By using Twitter's services you ag[...] [...]lytics, personalisation, and ads

AM
@AgneseMargevica

"Brafība kvadrata" autore, petu, komenteju Diena

...nav maz RU realitate,bet par Putina nosodijumu un notiekosa izpratni nav ne runas (2)

1 1

AM @AgneseMargevica · 4m

Putins 2012 gada viņai bijis "adekvats cilveks". Pirms 10 gadiem apgalvot,ka Putins novedīs pasauli līdz šim visam,pec Hamatovas domam, esot tas pats ka kad Krievija šodien attaisno "specoperaciju" Ukraina ar argumentu,"bet, ja mes šodien to neizdarītu,tad rīt uzbruktu mums" (3)

2

AM @AgneseMargevica · 3m

Uz precizejošu jautajumu, "tatad 2012 gada Tev par Putinu nebija skaidrs tas, kas ir skaidrs 2022 gada?" Hamatova atbild "Ne, varu pateikt, ka man pat 23 februarī tas nebija skaidrs, es biju parliecinata,ka kara nebūs." Atgadināšu, ideoloģisko kara runu Putins teica 21 febr (4)

1

AM
@AgneseMargevica

Follow

Beigās Hamatova filozofē, ka tas esot "Vladimirs Vladimirovičs Putins", kurš varot izbeigt šo karu, jo viņš sapratīšot, ka"asinis,sāpes un asaras ir jāaptur". Priekš viņas stiprs cilvēks esot tas,kurš spēj atzīt, ka ir kļūdījies". T.i.šķīstītava, nevis Hāga. (5)

1:11 AM · 22 Mar 2022

© 2022 Twitter About Help Center Terms Privacy policy Cookies Ads info

Home Moments

Have an account? Log in

Māris Luste
@MLuste

Follow

Tatāriete Čulpana Hamatova nesaprot, kā tik labs cilvēks, kā "Šukšina stāstu" režisors Alvis Hermanis var nebūt krievs

Чулпан Хаматова: Это самый добрый режиссер в мире, во Вселенной. Я вообще не понимаю, как это он не русский ... Я даже думать не хочу, что вот сейчас Алвис уедет. Я заболею. Я уже точно знаю, что у меня будет такая психологическая ломка, потому что работать с ним было счастье. Это - как перемена в школе, вот когда звенит звонок, на перемену. Такой же был порыв, когда я бежала на репетицию.

5:35 AM - 30 Jun 2018

1 Retweet **2** Likes

1 1 2

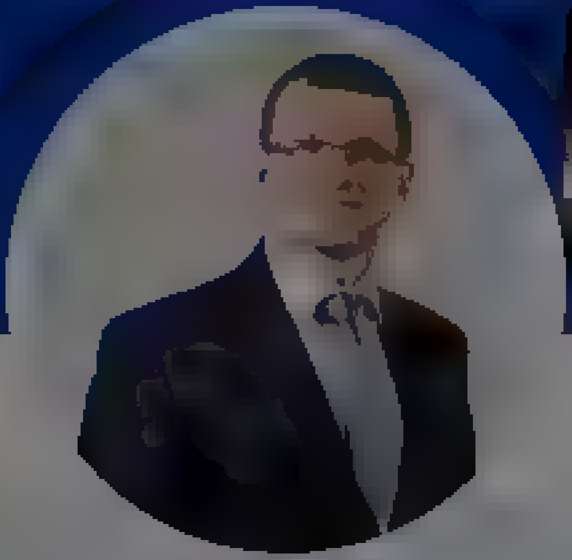

Māris Luste

Privāts viedoklis

Home Moments

Log in

Анекдоты из России
@anekdotru

Follow

- Фима, ты знаешь, я стараюсь меньше говорить по-русски...
- А шо такое, ты боишься, шо тебя побьют местные?
- Нет, я таки боюсь, шо меня придут спасать русские...

12:40 PM · 21 Mar 2022

Анекдоты из России

Ежедневные выпуски смешных анекдотов, историй, карикатур, афоризмов, стишков

© 2022 Twitter About Help Center Terms Privacy policy Cookies Ads info

Home Moments Search Twitter Have an account? Log in

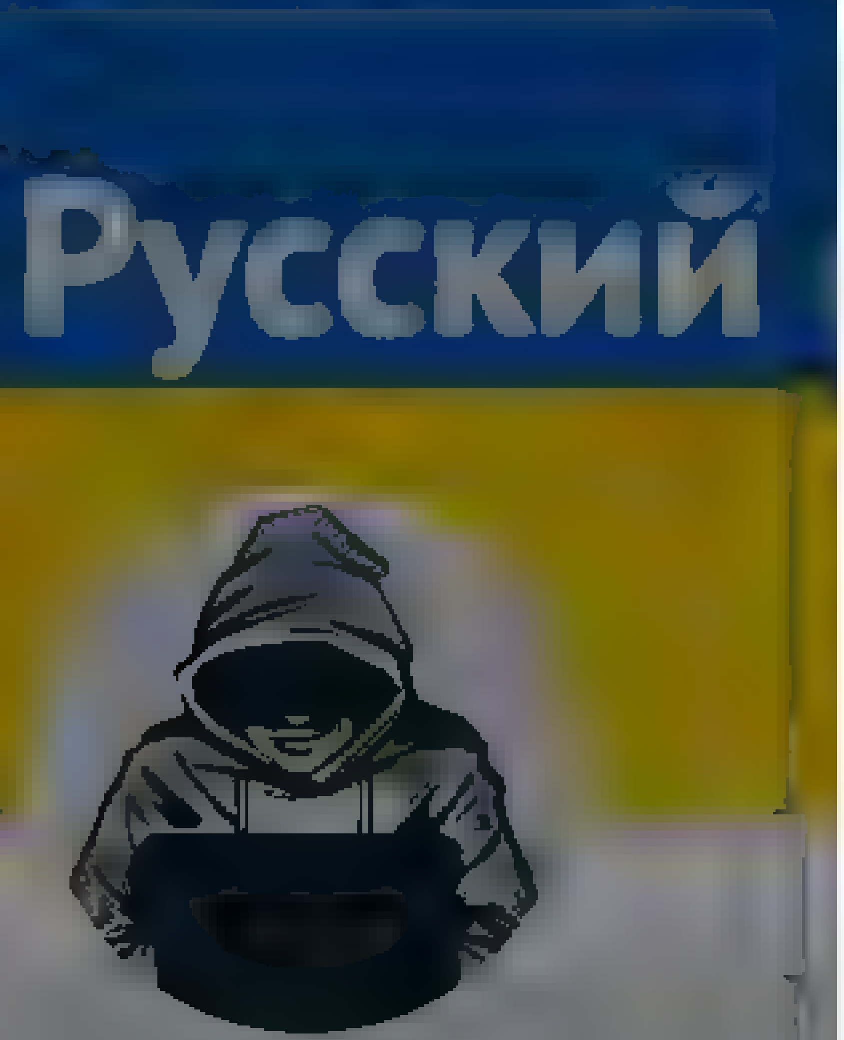

Nepareizais

@realNepareizais

Riga, Latvia

Joined December 2017

Nepareizais

@realNepareizais

Follow

6:32 AM - 22 Mar 2022

© 2022 Twitter About Help Center Terms
Privacy policy Cookies Ads info

By using Twitter's services you agree to our Cookies Use. We and our partners operate globally and use cookies, including for analytics, personalisation, and ads.

Raivis Purins
@Raivis_Purins

Follow

Klau, poļi mums rāda labu piemēru. Varbūt varam saliedēties nelielā grupā un apstādināt krievijas smago automašīnu plūsmu uz robežas. Esmu gatavs paņemt brīvdienas. Padod tālāk info. Var rakstīt te vai arī raivis.purins@gmail.com

10:09 PM · 21 Mar 2022

Raivis Purins

It`s not what you quite thinking

By using Twitter's services you agree to our ... We and our partners operate globally and use cookies, including for analytics, personalisation, and ads

Nepareizais
@realNepareizais

Follow

Vēl viena uzpeldējusi Latvijā

Jauns.lv @jaunsLv
Taču nebūt ne visi pozitīvi attiecas pret Svetlanas jauno paziņojumu. Tas, ka viņa tagad palīdz ukrainiem esot apsveicami, bet viņa joprojām neesot nosaukus Putinu par kara vaininieku Ukrainā. jauns.lv/raksts/izklaid

7:53 AM · 22 Mar 2022

© 2022 Twitter About Help Center Terms Privacy policy Cookies Ads info

Nepareizais
@realNepareizais

Riga, Latvia

Joined December 2017

© 2022 Twitter About Help Center Terms Privacy policy Cookies Ads info

Tweet

Sign up

Did someone say … cookies?

Twitter and its partners use cookies to provide you with a better, safer and faster service and to support our business. Some cookies are necessary to use our services, improve our services, and make sure they work properly. Show more about your choices.

Accept all cookies

Refuse non-essential cookies

By using Twitter's services you agree to our ... We and our partners operate globally and use cookies, including for analytics, personalisation, and ads

Nepareizais
@rea Nepare zais

Follow

Pamācība iedzīvotājiem 🇺🇦Sumu pilsētas ielās- kā iznīcināt 🇷🇺orku tehniku

7:39 AM · 22 Mar 2022

Nepareizais

© 2022 Twitter About Help Center Terms Privacy policy Cookies Ads info

By using Twitter's services you agree to our Cookies Use. We and our partners operate globally and use cookies, including for analytics, personalisation, and ads

Nepareizais

Nepareizais
@realNepareizais

Follow

🇺🇦Kramatorska šodien

The media could not be played

7:58 AM · 22 Mar 2022

Tweet

Something went wrong. Try reloading.

Retry

Sign up

Did someone say … cookies?

Twitter and its partners use cookies to provide you with a better, safer and faster service and to support our business. Some cookies are necessary to use our services, improve our services, and make sure they work properly. Show more about your choices.

Accept all cookies

Refuse non-essential cookies

Home Moments

Log in

Nepareizais

Follow

KP loceklis Račko teica, ka KP sākusi pārbaudi saistībā ar degvielas mazumtirdzniecības cenu pieaugumu, vēloties noskaidrot, kāpēc cenu pieaugums bija tik ļoti liels un straujš. Tāpat nav skaidrs, kāpēc naftas cenai krītot, mazumtirdzniecības degvielas cena nekrītas tik ļoti.

nra.lv

Konkurences padome aptaujas katru degvielas tirgotāju par degvielas cenas veidošanas faktoriem

8:13 AM · 22 Mar 2022

Nepareizais

Rīga, Latvia

© 2022 Twitter About Help Center Terms Privacy policy Cookies Ads info

Home Moments

900 sekundes @900sekundes 11h

Latvijas ostu administrācijām @SatM... izteikusi aicinājumu nepieņemt ienākošos Krievijas karoga kuģus @Ta... Ostas neiek ausas šados aicinājumos Gatavojam lēmumu valdībā aizliegumu ienākt Latvijas sotas B ja cerība, ka būs ES lēmums, bet r valstis, kas iebi st

18 29 91

Ivo
@garsho PA

Follow

Replying to @900sekundes @SatM... @Ta...

Nu nezinu.Tāda tukša muldēšana. Salacgrīvas ostai šāds aicinājums nav nosūtīts,neviens nav ne zvanījis,ne uzrunājis. Arī šeit šad tad ienāca RUS kuģi. Mēs paši esam pieņēmuši lēmumu sūtīt to ruskij karablj na.. Salacgrīvā neviens neināks, ar vai bez visādu tukšmuldētāju lēmumiem

10:06 AM 21 Mar 2022

Ivo

Nemainas tikai konserv... Cenšos tads nebūt

© 2022 Twitter About Help Center Terms Privacy policy Cookies Ads info

By using Twitter's services you agree to our Cookies Use. We and our partners operate globally and use cookies, including for analytics, personalisation, and ads.

Nepareizais @reaNepareizais · 20m

KP ročeklis Račko teica, ka KP sākusi pārbaudi saistībā ar degvielas mazumtirdzniecības cenu pieaugumu, vēloties noskaidrot, kāpēc cenu pieaugums bija tik ļoti liels un straujš.
Tāpat nav skaidrs, kāpēc naftas cenai krītot, mazumtirdzniecības degvielas cena nekrītas tik ļoti

nra.lv @nra.lv
Konkurences padome aptaujās katru degvielas tirgotāju par degvielas cenas veidošanas faktoriem
dlvr.it/SM8wJJ

2 · 8

Aigars Prūsis @Prusis · 7m
Nekritētna spriediena izdarīšana uz uzņēmējdarbību

1

Nepareizais
@reaNepareizais

Follow

Replying to @Prusis

labi, ka KP deva laiku visiem saskaņot attaisnošanos

8:32 AM · 22 Mar 2022

Nepareizais
@reaNepareizais
Riga, Latvia
Joined December 2017

© 2022 Twitter About Help Center Terms Privacy policy Cookies Ads info

Home Moments Log in

Nepareizais
Follow

"Bēgot no kara" 😎 ...trīs ukraiņu migrantes Krievjā saprata, ka tur nekas labs vairs nespīd, un aizbrauca labākas dzīves meklējumos uz ES. Tuvākajos mēnešos mums būs ļoti ļoti daudz šādu ekonomisko migrantu. Lai jau brauc, nav jau žēl. Bet nevajag viņus saukt par "kara bēgļiem".

ReTV
Begot no kara, producešanas kompanija no Ukrainas tagad stradas arī ReTV
Plašak ej uz/9hro

10 06 AM 22 Mar 2022

© 2022 Twitter About Help Center Terms Privacy policy Cookies Ads info

Nepareizais

Tweet

Something went wrong. Try reloading.

Retry

Sign up

Русский

Nepareizais

Riga, Latvia

Joined December 2017

Nepareizais
@realNepareizais

Follow

🇺🇦Harkiva

10:08 AM - 22 Mar 2022

By using Twitter's services you agree to our Cookies Use. We and our partners operate globally and use cookies, including for analytics, personalisation, and ads

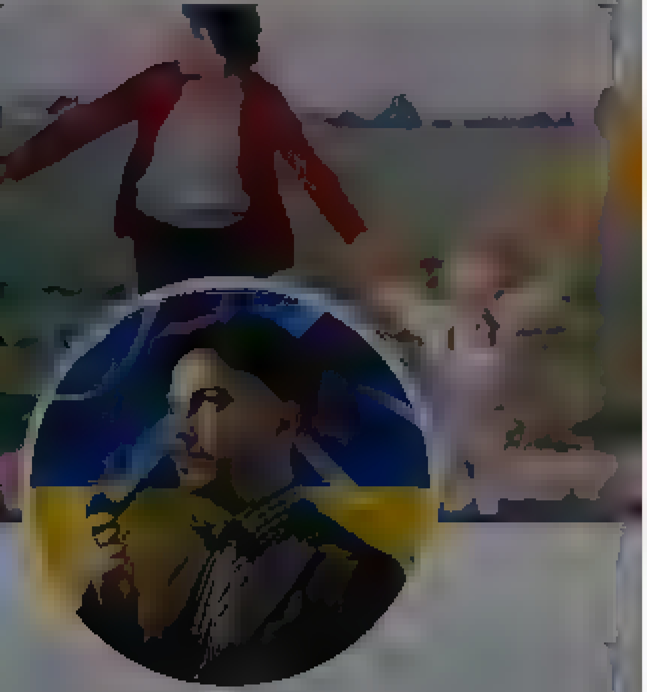

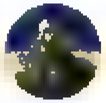

Dāvis Viļums
@DavisViļums

Follow

Krievija ir burtiski pārkāpusi jebkuru vienošanos vēsturē, kas tai pēkšņi apnikusi. Bet Latvijā kaut kādas nerakstītās korumpētās vienošanās ar Aveniem un tamlīdzīgiem mēsliem Latvijas uzticīgie sabiedrotie nespēj pārkāpt. Nu tā ir lojalitāte....

9:35 AM - 22 Mar 2022

Dāvis Viļums

Mums ir daudz vairāk kopīga nekā atšķirīgā, bet atšķirīgais ir gandrīz nebūtisks. Tas tur kurš tur Londonā tur ar tam ie am kaut ko tur

© 2022 Twitter About Help Center Terms Privacy policy Cookies Ads info

Home Moments

Have an account? Log in

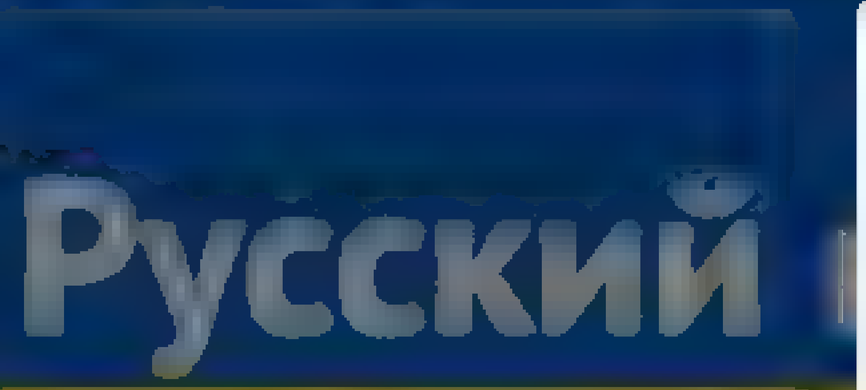

Nepareizais

@realNepareizais

Riga, Latvia

Joined December 2017

Nepareizais
@realNepareizais

Follow

Odesas aizstāvis- 🇺🇦čigāns

The media could not be played.

10:17 AM · 22 Mar 2022

© 2022 Twitter About Help Center Terms Privacy policy Cookies Ads info

© 2022 Twitter About Help Center Terms Privacy policy Cookies Ads info

DONATE

INTERNET ARCHIVE WaybackMachine

https://twitter.com/the ins ru/status/15063098

Latest

Show A

Hrm.

The Wayback Machine has not archived that URL.
Click here to search for all archived pages under https /tw tter com/the ns ru/status/

By using Twitter's services you agree to our ... We and our partners operate globally and use cookies, including for analytics, personalisation, and ads

Nepareizais
@realNepareizais
Riga, Latvia
Joined December 2017

Nepareizais @realNepareizais · 32m
"Begot no kara" 🤔 trīs ukraiņu migrantes Krievijā saprata, ka tur nekas labs vairs nespīd, un aizbrauca labākas dzīves meklējumos uz ES. Tuvākajos mēnešos mums būs ļoti ļoti daudz šādu ekonomisko migrantu. Lai jau brauc, nav jau žēl. Bet nevajag viņus saukt par "kara bēgļiem"

ReTV @retv_lv
Bēgot no kara, producēšanas kompanija no Ukrainas tagad strādās arī ReTV
Plašāk: ej.uz/9hro

2 5 3

Bezjēdzīgās 13.Saeimas sarunas @SaeimasPK · 2m
Viņas ir prokremliskas ?

1

Nepareizais
@realNepareizais

Follow

Replying to @SaeimasPK @anarso11

Nezinu, neesmu intervējis. Bet drošības dienestiem būtu jāpārbauda KATRU, kurš ar Ukrainas pasi iebrauc no Krievijas.

10:38 AM · 22 Mar 2022

By using Twitter's services you agree to our ... We and our partners operate globally and use cookies, including for analytics, personalisation, and ads

Русский

Nepareizais
@realNepareizais
Riga, Latvia
Joined December 2017

Artūrs Zvejsalnieks @AZvejsalnieks · 7m
Ņevzorovu ar taisas iesēdināt.

> **НТВ** @ntvru
> СК РФ возбудил уголовное дело против журналиста Александра Невзорова за распространение ложной информации о действиях российских ВС

2 1

Nepareizais
@realNepareizais
Follow

Replying to @AZvejsalnieks

Viņš šobrīd ir Izraēlā. Tas ir brīdinājums, lai nebrauc atpakaļ.

10:49 AM · 22 Mar 2022

By using Twitter's services you agree to our … We and our partners operate globally and use cookies, including for analytics, personalisation, and ads

Nepareizais @realNepareizais

Riga, Latvia

Joined December 2017

Nepareizais @realNepareizais · 48m

"Begot no kara" … trīs ukraiņu migrantes Krievja saprata, ka tur nekas labs vairs nespīd, un aizbrauca labakas dzīves meklejumos uz ES. Tuvakajos menešos mums būs ļoti ļoti daudz šadu ekonomisko migrantu, kai jau brauc, nav jau že. Bet nevajag viņus saukt par "kara begliem"

ReTV @retv_lv

Begot no kara, producešanas kompanija no Ukrainas tagad stradas arī ReTV

Plašak … ej uz/9hro

3 5 4

Visvaldis Gercāns @VissG · 8m

Ukraiņu begšana no Krievijas ir paššaprotama. Nedomaju, ka ir iespejama viņu palikšana taja naida atmosfera, ko pret ukraiņiem ir radījis Kremlis.

Nupat paziņa brauca no Pleskavas ar autobusu uz Rīgu. 9 ukraiņi tika pratinati uz RU robežas 3 stundas

1

Nepareizais
@realNepareizais

Follow

Replying to @VissG @agris_krusts

Krievi visus pratina. Arī mums ir jāpratina tos, kas iebrauc no Krievijas.

10:53 AM · 22 Mar 2022

By using Twitter's services you agree to our ... We and our partners operate globally and use cookies, including for analytics, personalisation, and ads

Home About

Nepareizais

Nepareizais
@realNepareizais

Follow

Ukrainas pase automātiski nenozīmē to, ka cilvēks ir lojāls Ukrainai.
Mēs nojaušam, cik putinistu ar 🇱🇻pasēm ir Daugavpilī/Plavniekos.
Krievijā dzīvo miljoniem 🇺🇦pilsoņu.
Vienīgaiss ceļš uz ES viņiem ir- 🇫🇮🇪🇪🇱🇻
Mums ir jāpārbauda katru, kurš pašlaik iebrauc Latvijā no Krievijas ❗

11:01 AM · 22 Mar 2022

© 2022 Twitter About Help Center Terms Privacy policy Cookies Ads info

By us ng Twitter's services you ag ... lyt cs personalisation and ads

Home About

Have an account? Log in

Русский

Nepareizais

@rea Nepare za s

Rīga, Latvia

Joined December 2017

migrantu "tāi jau brauc, nav jau zēl" Bet nevajag viņus saukt par "kara bēgļiem"

ReTV @retv

Bēgot no kara, producēšanas kompanija no Ukrainas tagad stradas arī ReTV

Plašāk ej uz/9hro

4 6 8

Visvaldis Gercāns @v s sG 18m

Ukraiņu begšana no Krievijas ir pašsaprotama Nedomaju, ka ir iespejama viņu palikšana taja naida atmosfera, ko pret ukraiņiem ir radījis Kremlis

Nupat paziņa brauca no Pleskavas ar autobusu uz Rīgu 9 ukraiņi tika pratinati uz RU robežas 3 stundas

1

Nepareizais @rea Nepare za s 10m

Krievi visus pratina Arī mums ir japrat na tos, kas iebrauc no Krievijas

1

Visvaldis Gercāns @v s sG 8m

Jums nav taisnība, nezinat vai melojat No visiem 15 braucejiem autobusa Pleskava Rīga uz Krievijas Latvijas robežas krievu puse pratinaja tikai 9 ukraiņus

1

Nepareizais

@rea Nepare za s

Follow

Replying to @v s sG @aq is k usts

Man stāstījuši arī citi.

11 03 AM 22 Mar 2022

© 2022 Twitter About Help Center Terms Privacy policy Cookies Ads info

{"created at" "Tue Mar 22 18 19:54 +0000 2022","id" 1506334872725602306,"id str" "1506334872725602306","text" "@olgertstipans @SaeimasPIK @ainarsbr11 Es par tiem, kas \u0161\u0137\u0113rso Krievijas robe\u017eu. Ir k\u0101di cipari, cik to ir?","display text range" [39,107],"source" "\u003ca href=\"http \/\/twitter com\/#!\/download\/ipad\" rel=\"nofollow\"\u003eTwitter for iPad\u003c\/a\u003e","truncated".false,"in reply to status id" 1506327959329722370,"in reply to status id str" "1506327959329722370","in reply to user id" 97060835,"in reply to user id str" "97060835","in reply to screen name":"olgertstipans","user": {"id" 939482807717519360,"id str" "939482807717519360","name" "Nepareizais","screen name":"realNepareizais","location" "Riga, Latvia","url" null,"description":null,"translator type":"none","protected" false,"verified" false,"followers count" 4779,"friends count":2579,"listed count" 12,"favourites count" 955,"statuses count" 22836,"created at" "Sat Dec 09 13 12 10 +0000 2017","utc offset" null,"time zone" null,"geo enabled":true,"lang":null,"contributors enabled" false,"is translator" false,"profile background color" "F5F8FA","profile background image url" "","profile background image url https" "","profile background tile" false,"profile link color":"1DA1F2","profile sidebar border color" "C0DEED","profile sidebar fill color" "DDEEF6","profile text color" "333333","profile use background image":true,"profile image url":"https \/\/web archive.org\/web\/20220322181954\/http \/\/pbs twimg.com\/profile images\/1499377578553102336\/0L2fs3m1 normal.jpg","profile image url https" "https \/\/web.archive org\/web\/20220322181954\/https \/\/pbs twimg com\/profile images\/1499377578553102336\/0L2fs3m1 normal jpg","profile banner url":"https \/\/web archive.org\/web\/20220322181954\/https \/\/pbs twimg.com\/profile banners\/939482807717519360\/1646169781","default profile" true,"default profile image" false,"following" null,"follow request sent" null,"notifications" null,"withheld in countries": []},"geo":null,"coordinates" null,"place" null,"contributors" null,"is quote status" false,"quote count" 0,"reply count" 0,"retweet count" 0,"favorite count" 0,"entities":{"hashtags" [],"urls":[],"user mentions" [{"screen name":"olgertstipans","name":"O\u013c\u0123erts Tip\u0101ns","id" 97060835,"id str" "97060835","indices" [0,14]},{"screen name" "SaeimasPIK","name" "Bezj\u0113dz\u012bg\u0101s 13 Saeimas sarunas","id" 908347023056949248,"id str" "908347023056949248","indices" [15,26]}, {"screen name" "ainarsbr11","name" "\u03a7\u03ac\u03c1\u03c9\u03bd","id" 265899859,"id str" "265899859","indices":[27,38]}],"symbols" []},"favorited" false,"retweeted" false,"filter level":"low","lang":"lv","timestamp ms" "1647973194663"}

By using Twitter's services you agree to our ads
We and our partners operate globally and use cookies, including for analytics, personalisation, and ads

Home About

Have an account? Log in

Nepareizais
@realNepareizais

Follow

Vēl viens marta ekonomiskais migrants no Krievijas.
Ar kādām vīzam viņi te iebrauc, uzturās?

> **LTV Ziņu dienests** @ltvzinas
> Šovakar raidījuma #1pret1 viesis – kinokritiķis Antons Doļins. Tiksimies plkst. 21:10! Tiešraide: ltv.lsm.lv/lv/tiesraide/l... twitter.com/ltvzinas/statu...

11:43 AM - 22 Mar 2022

© 2022 Twitter About Help Center Terms Privacy policy Cookies Ads info

Nepareizais
@realNepareizais

Riga, Latvia

Joined December 2017

© 2022 Twitter About Help Center Terms Privacy policy Cookies Ads info

By using Twitter's services you agree to our ads

We and our partners operate globally and use cookies, including for analytics, personalisation, and

Home About

Have an account? Log in

Nepareizais

@realNepareizais

Follow

“Kariņš atzina, ka joprojām tiek izsniegtas termiņuzturēšanās atļaujas Krievijas pilsoņiem, tiesa, salīdzinoši maz.”

Delfi @Delfi_lv

Termiņuzturešanas atļaujas būtu japiešķir tikai ārkartas gadījumos, uzskata Kariņš delfi.lv/news/national/

11:46 AM - 22 Mar 2022

© 2022 Twitter About Help Center Terms Privacy policy Cookies Ads info

Nepareizais

@realNepareizais

Riga, Latvia

Joined December 2017

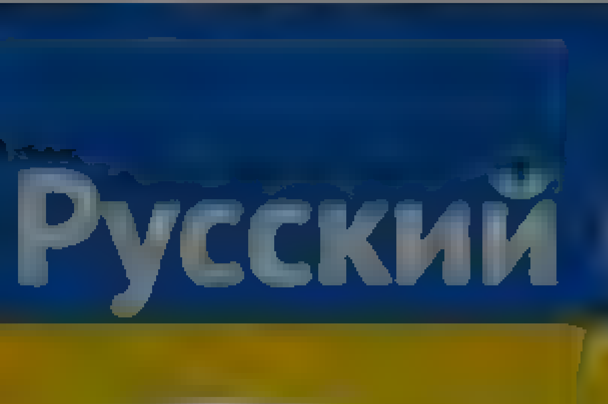

Erlends Baļķens @ErlendsBB · 2m

Tādu migrantu (izcils kino kritiķis) es labprāt redzu mūsu Latvijā!

1

Nepareizais
@realNepareizais

Follow

Replying to @ErlendsBB

Viņš jau ir klāt.

11:52 AM - 22 Mar 2022

Nepareizais

@realNepareizais

Riga, Latvia

Joined December 2017

© 2022 Twitter About Help Center Terms Privacy policy Cookies Ads info

Erlends Baļķens @ErlendsBB · 5m
Un tas ir lielisķi!

1

Nepareizais
@realNepareizais

Follow

Replying to @ErlendsBB

Katram savas gaidas.

11:57 AM · 22 Mar 2022

© 2022 Twitter About Help Center Terms Privacy policy Cookies Ads info

Nepareizais
@realNepareizais

Riga, Latvia
Joined December 2017

© 2022 Twitter About Help Center
Terms Privacy policy Cookies Ads info

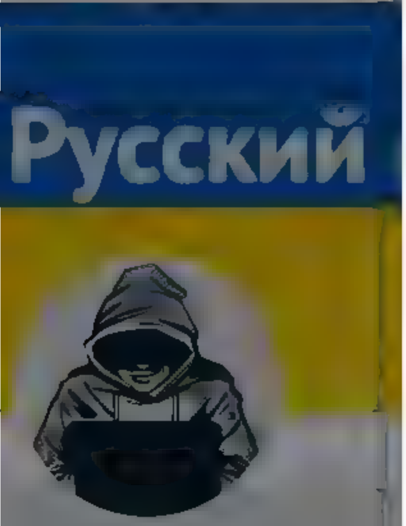

Nepareizais
@realNepareizais
Riga, Latvia
Joined December 2017

Aigars Prūsis @Prusis · 6h
Ja godīgi, nesaprotu, kapēc @tvraidin jau sen netika aicināt vismaz daļējo paņemt LTV7, lai būtu rezerves laucinš

2 · 1 · 8

Nepareizais @realNepareizais · 2h
Kapec Дождь? Viņiem tapat tur žurnālisti nāca un gāja. Pilns ar tādiem profiem ir BBC rus, DW rus, Настоящее Время, desmitiem ukraiņu TV kanalos. Viss ir atkarīgs no vadības, galvenajiem redaktoriem. Ja ir tadi mēmaki ka mūsu LTV7 rus, nekadu labaku rezultatu arī nevaram sagaidīt.

2 · 2 · 2

Artis Schlossberg @tikums · 11m
Visas krievu redakcijas ir liela puve... skatos ar lielam aizdomam ieskaitot DW.

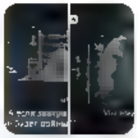

Sergej Sumlenny @sumlenny
German state media @dwnews in its Russian speaking „satire show": Zelensky is leaving a US warehouse with Javelins. Blinken: „And what if there will be no war tomorrow?" Biden: „No,
Show this thread

1 · 2

Nepareizais
@realNepareizais
Follow

Replying to @tikums @Prusis

Es piekrītu. Bet viss atkarīgs no redakcijas vadības, vadlīnijām utt
"Jānopērk" kaut kur ārpusē labu galveno redaktoru, ar kuru var sasniegt lielus mērķus un rezultātu, tad arī var veidot komandu.
Mums ir nesaprotami mazas ambīcijas, kas ir tik latviski.

12:12 PM · 22 Mar 2022

1 Retweet 2 Likes

1 · 2

© 2022 Twitter About Help Center Terms Privacy policy Cookies Ads info

© 2022 Twitter About Help Center Terms Privacy policy Cookies Ads info

By using Twitter's services you agree to our Cookies Use. We and our partners operate globally and use cookies, including for analytics, personalisation, and ads.

Home About

Have an account? Log in

Nepareizais
@realNepareizais

Riga, Latvia
Joined December 2017

Nepareizais
@realNepareizais

Follow

Es jau neko, bet ... Krievijas vēstniecība Polijā dedzina dokumentus ... Tāda #dejavu sajūta 🤐

Промисловий Портал @ua_industrial
Над будинком посольства Росії у Польщі піднімається дим. У соцмережах уже припустили, що дипломати спалюють документи. А може, вибирають нового папу? 🇵🇱

12:16 PM - 22 Mar 2022

© 2022 Twitter About Help Center Terms Privacy policy Cookies Ads info

COUPSURE
@COUPSURE
Follow

Video showing eight missiles fired from the sea, reportedly near Sevastopol.

Aldin

11 07 AM 22 Mar 2022

COUPSURE

OSINT investigator at
Sate ite imagery nerd
Views are my own, RT ≠ endorsement |

Twitter About Help Center Terms
Privacy policy Cookies Ads info

By us ng Twitter's services you ag... ...lyt cs personalisation and ads

Russia in RSA 🇷🇺
@EmbassyofR ussia

Follow

🇷🇺President #Putin & 🇫🇷President #Macron spoke over phone, discussed situation around Ukraine. V.Putin emphasised again that during special military operation 🇷🇺Armed Forces have been doing everything possible to protect lives of civilians incl by organising humanitarian corridors

6 31 AM 22 Mar 2022

1 Retweet 4 Likes

President of Russ a MFA Russia 🇷🇺 Russ a s MFA n Cr mea 🇷🇺 and 7 others

1 1 4

Show more replies

Russia in RSA 🇷🇺
@EmbassyofRussia

Official twitter account of the Embassy of Russ a 🇷🇺 in South Africa Fo low us on Facebook FB com RusEmbassySout Instagram instagram com embassyofruss a

Pretoria South Africa

russianembassyza m d ru

Home Moments Log in

Русский

Nepareizais

Nepareizais

Follow

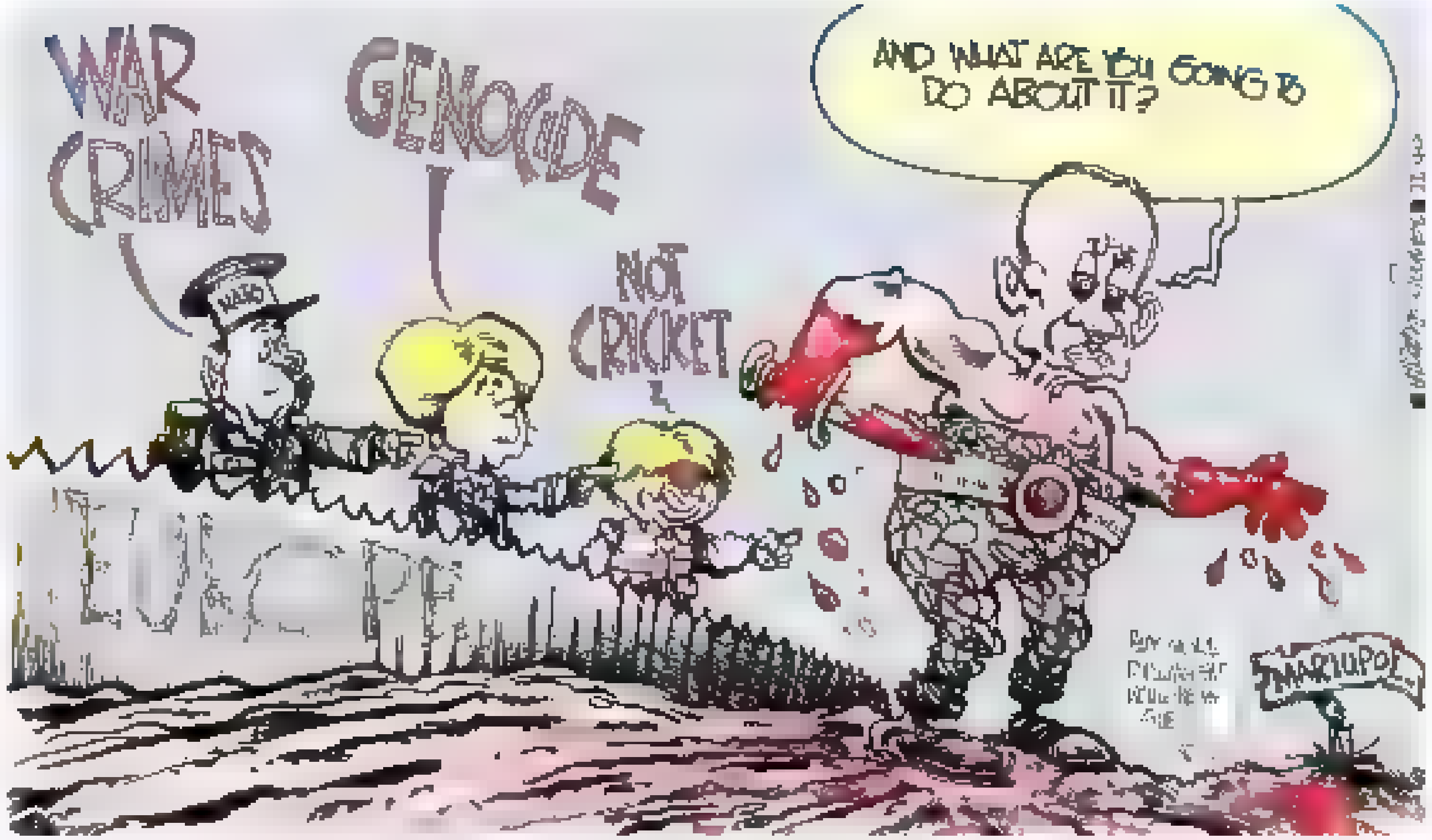

12:29 PM · 22 Mar 2022

© 2022 Twitter About Help Center Terms Privacy policy Cookies Ads info

Nepareizais @rea Nepare zais · 19m

Es jau neko, bet Krievijas vestniecība Polijā dedzina dokumentus. Tada #ce dvu sajūta

> **Промисловий Портал** @ua ndustr a
>
>
>
> Над будинком посольства Росії у Польщі піднімається дим. У соцмережах уже припустили, що дипломати спалюють документи. А може, вибирають нового папу?

2 · 3 · 6

Mahris Zmeycharauski @Zmeycharausk · 5m

Królewiec nasz!

1

Nepareizais
@rea Nepare zais

Follow

Replying to @Zmeycharausk

tak, dają nam szansę :)

12 35 PM · 22 Mar 2022

Nepareizais
@rea Nepare zais
Riga, Latvia
Joined December 2017

© 2022 Twitter About Help Center Terms Privacy policy Cookies Ads info

By us ng Twitter's services you ag[...] lyt cs personalisation and ads

Home About

Have an account? Log in

АЗОВ

@P k Azov

Офіційний сайт ... Telegram-канал ... Приєднатися

How are you sleeping now, world? When the nhab tants of the peaceful seaside town cannot close the r eyes due to the constant bomb ng

1 6 19

АЗОВ
@Polk_Azov

Follow

Did you eat a delicious steak today? Let me ask,what was the year of your wine production? At the time when the city residents have nothing to eat or drink. You are probably worried about the situation in Mariupol. But these are not your citizens, so no reason to be in hurry.

12 35 PM 22 Mar 2022

1 Retweet **8** Likes

1 1 8

АЗОВ @Po k Azov 13s

We emphas ze if we Ukrain ans do not surv ve, you will be faced with the same situation tomorrow.

We see the calls of our people throughout the country and beyond to save Mariupol And we are grateful to you, because the boys are fight ng for you, Ukrain ans

2

By us ng Twitter's services you agree to our ads

We and our partners operate globally and use cookies, inc uding for analyt cs personalisation and ads

Home About

Have an account? Log in

DS Latvija @DievaSuni 45m

Putina kritiķi uzreiz ir mūsu draugi un Latvijai vajadzīgi? Kaut kads nacionalais šizofrenisms.

LTV Ziņu dienests @ltvzinas

Šovakar raidījuma #1pret1 viesis kinokritiķis Antons Doļins Tiksimies plkst 21 10! Tiešraide ltv lsm lv/ v/tiesraide/l tw tter.com/ ltvzinas/statu

Show this thread

2 2 4

Nepareizais

@reaNepareizais

Follow

Replying to @DievaSuni

Pagaidām nav redzēts neviens īsts Putina kritiķis. Tie, kas sāk bikli kritizēt, atbraukuši šeit, neskaitās.

12 46 PM 22 Mar 2022

Nepareizais

@realNepareizais

Rīga, Latvia

Joined December 2017

© 2022 Twitter About Help Center Terms Privacy policy Cookies Ads info

By using Twitter's services you agree ... analytics, personalisation, and ads

Русский

Nepareizais
@realNepareizais
Riga, Latvia
Joined December 2017

Nepareizais @realNepareizais · 9h
Piemers tam cik pavirši strada LTV Ziņu dienests
Izlasa Nexta tvītu, nepareizi saprot angliski rakstīto, un partulkojot paš safantazē ziņu
Muratovs vel neko NAV pardevis!
Kapec neparbauda pirmavotus?
Jo slinkums, paviršība, un nav elementaras medijpratības
#FakeNews

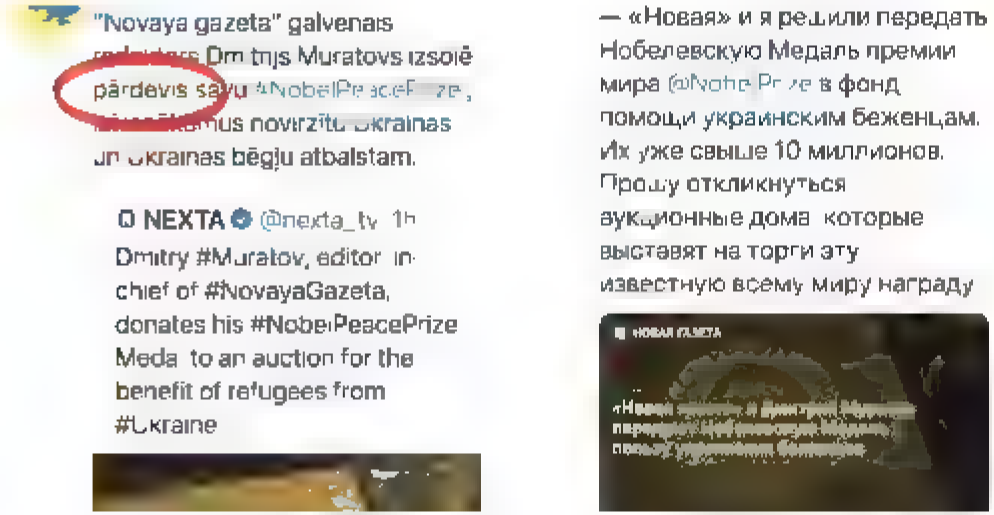
"Novaya gazeta" galvenais redaktors Dmitrijs Muratovs izsolē pārdevis savu #NobelPeacePrize, ienākumus novirzītu Ukrainas un Ukrainas bēgļu atbalstam.

NEXTA @nexta_tv · 1h
Dmitry #Muratov, editor-in-chief of #NovayaGazeta, donates his #NobelPeacePrize Medal to an auction for the benefit of refugees from #Ukraine

— «Новая» и я решили передать Нобелевскую Медаль премии мира @NobelPrize в фонд помощи украинским беженцам. Их уже свыше 10 миллионов. Прошу откликнуться аукционные дома, которые выставят на торги эту известную всему миру награду

10 · 19 · 74

Andris Krasevskis @AKrasevskis · 20m
Nu ziedot nav tas pats, kas pardot?

1

Nepareizais
@realNepareizais
Follow

Replying to @AKrasevskis

gribēt kaut ko darīt nenozīmē, ka tas jau ir izdarīts

1:05 PM · 22 Mar 2022

© 2022 Twitter About Help Center Terms Privacy policy Cookies Ads info

Nepareizais
@realNepareizais
Riga, Latvia
Joined December 2017

Nepareizais
@realNepareizais
Follow

#katls

1:14 PM · 22 Mar 2022

1 Like

1

© 2022 Twitter About Help Center Terms Privacy policy Cookies Ads info

© 2022 Twitter About Help Center Terms Privacy policy Cookies Ads info

Arturs Pērkons
@pArt07

Follow

Tātad trāpīts uz īsto personāžu 😎😃😆🤓

MFA Russia @mfa_russia

💬 #Zakharova: We are indignant at yet another glaring violation of fundamental human rights in Latvia where a well-known blogger Kirill #Fedorov was arrested for his assessment of Russia's operation in Ukraine

1:03 PM - 22 Mar 2022

© 2022 Twitter About Help Center Terms Privacy policy Cookies Ads info

Arturs Pērkons

Just because an idea is true doesn't mean it can be proved. And just because an idea can be proved doesn't mean it's true.

buvakustika.lv

By using Twitter's services you agree to our ... We and our partners operate globally and use cookies, including for analytics, personalisation, and ads

Русский

Nepareizais

Nepareizais
@real_Nepareizais

Follow

«Наш источник в дипломатических кругах сообщает, что Россия по закрытым каналам передала сигнал Польше, что готова нанести превентивный удар по крупным польским городам в случае продолжения «антироссийской поддержки Украины» оружием НАТО, а также продвижением инициативы ввода своих миротворцев», — Вертикаль

Также они сообщают, что в Варшаве российские дипломаты готовятся покинуть страну по первому сигналу.

1:20 PM · 22 Mar 2022

© 2022 Twitter About Help Center Terms Privacy policy Cookies Ads info

Home Moments

Log in

Nepareizais

@redNepareizais

Riga, Latvia

Joined December 2017

Nepareizais
@redNepareizais

Follow

Krievi švakar izšāva raķetes no kuģa jūrā pie Sevastopoles

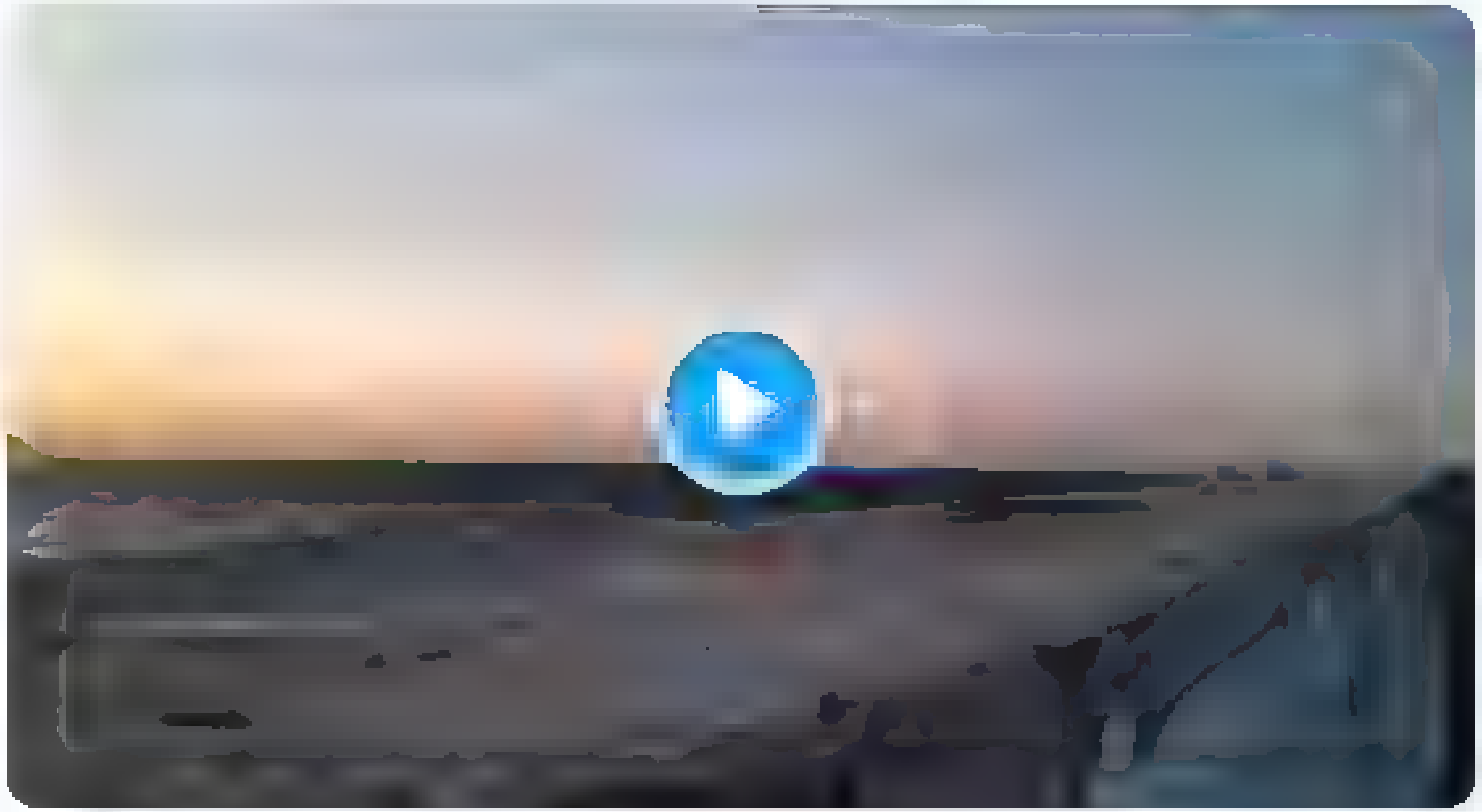

2:01 PM - 22 Mar 2022

© 2022 Twitter About Help Center Terms Privacy policy Cookies Ads info

Tweet

Something went wrong. Try reloading.

Retry

Sign up

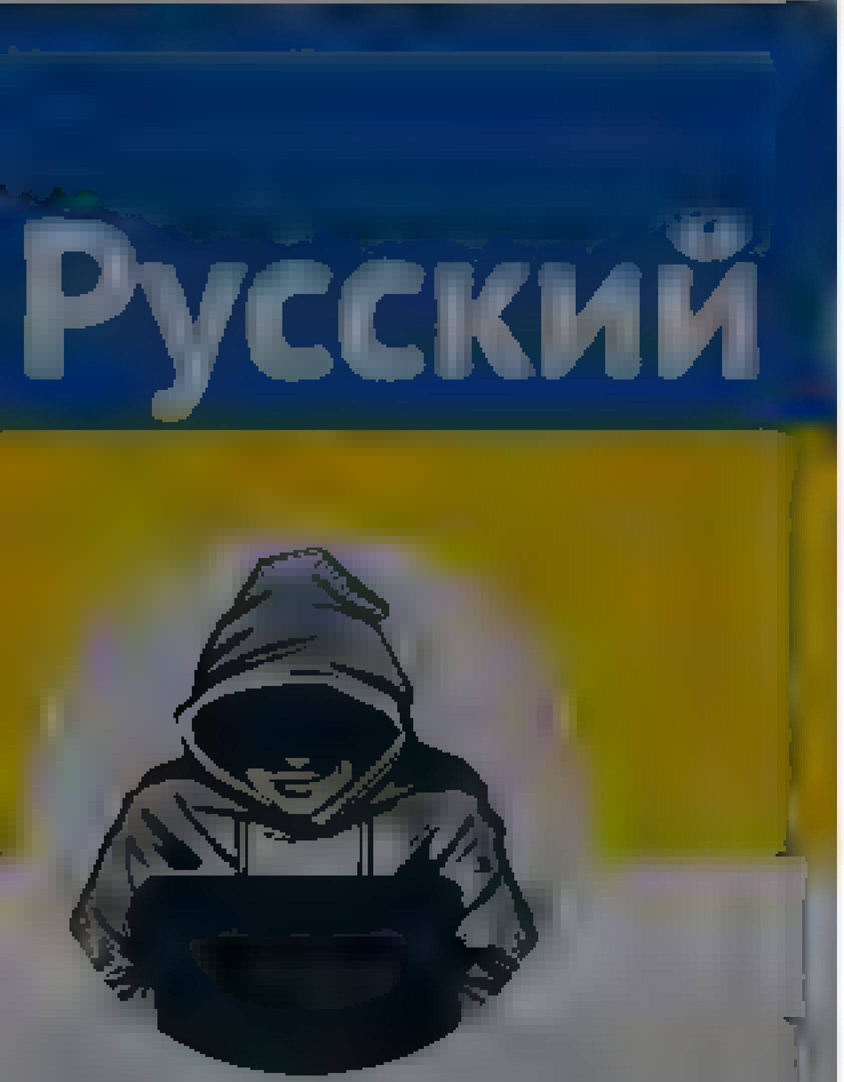

Nepareizais

Nepareizais
@reaNepareizais

Follow

Ukrainas ģeneralprokurore šovakar raksta par 🇷🇺krievu okupantu zvērībām facebook.com/10006383031049 ... 🇺🇦
Kijivas apgabalā 🇷🇺krievu karavīrs nogalināja neapbruņotu vīrieti un izvaroja sievu, draudot viņai un bērnam.

The first suspect to a Russian soldier for raping a woman in Kyiv region

We receive operational information about the sexual crimes of the Russian military in the occupied territories and in "hot spots". Prosecutors of Kiev region have established a Russian soldier who killed an unarmed man and repeatedly raped his wife.

In one of the villages of Brovarsky district, this man broke into a private house and shot the owner. After that, a drunk occupant and his co-worker repeatedly raped the wife of a murdered civilian, threatening her with violence and weapons. Even threatened her minor child who was with the victim.

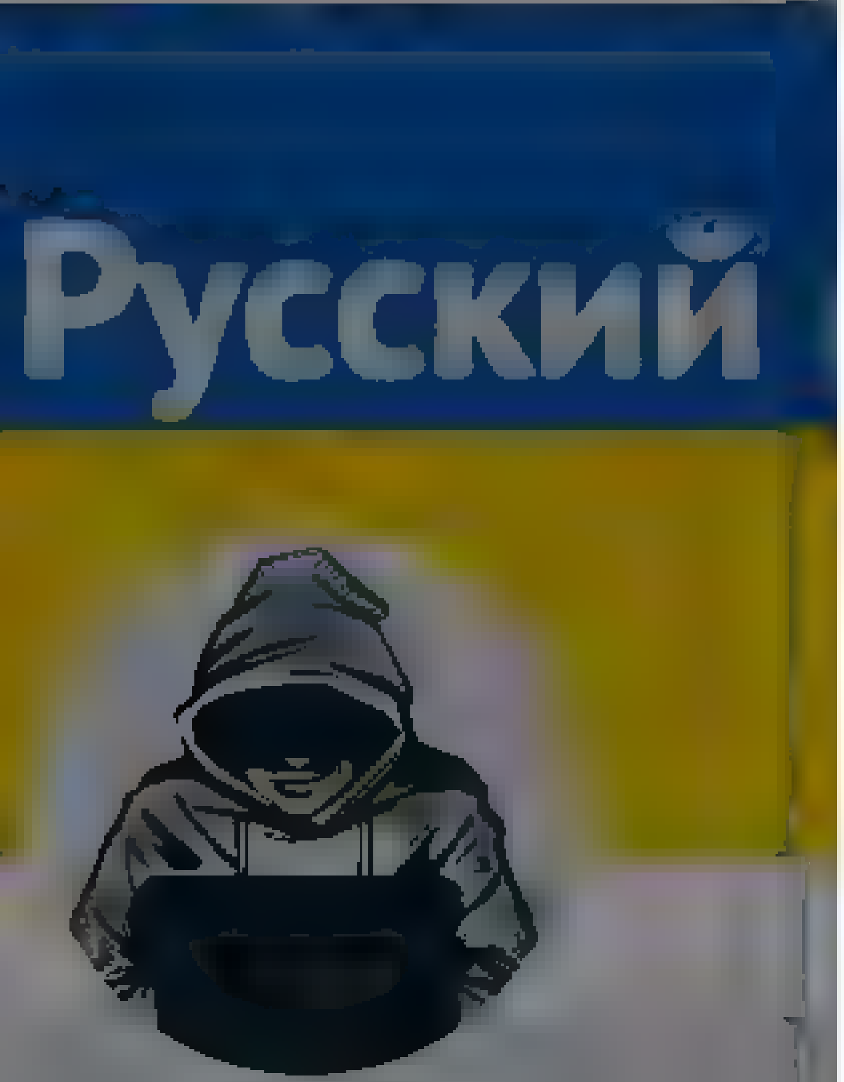

Nepareizais

Nepareizais
@rea Nepare zais

Follow

Ukrainas ģenerālprokurore šovakar raksta par okupantu zvērībām Kijivas apgabalā
facebook.com/10006383031049 ... krievu karavīrs nogalināja neapbruņotu vīrieti un izvaroja sievu, draudot viņai un bērnam.

Ірина Венедіктова
1 h ·

❗❗❗ The first suspect to a Russian soldier for raping a woman in Kyiv region

We receive operational information about the sexual crimes of the Russian military in the occupied territories and in "hot spots". Prosecutors of Kiev region have established a Russian soldier who killed an unarmed man and repeatedly raped his wife.

In one of the villages of Brovarsky district, this man broke into a private house and shot the owner. After that, a drunk occupant and his co-worker

By using Twitter's services you agree ... analytics, personalisation, and ads

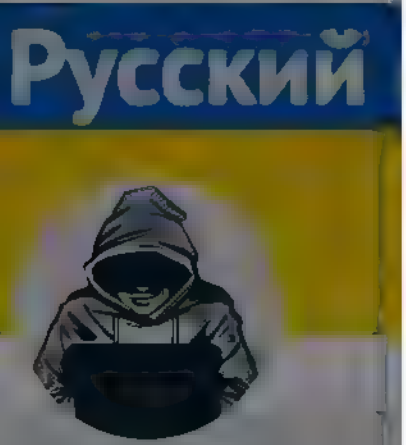

Nepareizais
@reaNepareizais
Riga, Latvia
Joined December 2017

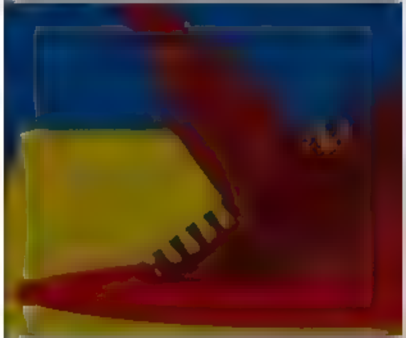

польским городам в случае продолжения «антироссийской поддержки Украины» оружием НАТО, а также продвижением инициативы ввода своих миротворцев», — Вертикаль

Также они сообщают, что в Варшаве российские дипломаты готовятся покинуть страну по первому сигналу.

2 3 4

Andrejs Faibuševičs @ArtMerry · 29m
Tas varetu būt arī t.s. "vbros" panikas sešanai
Cik ticams avots ?

2 2 2

Nepareizais @reaNepareizais · 15m
Ja info nevaru parbaudīt, es šeit elieku vienīgi no tiem, kam uzticos
Jagaida papildus ziņas.

1 1 2

Hm. Jānis Bērziņš @RedWhiteRed.. · 12m
RU vestn ecība Varšava pastiprinati kurinot kamīnu šovakar

1 1

Ert Merty @ErtMerty · 9m

Marcin Dobosz @MDobosz
No smoke reported twitter.com/wszewko/status

1 1

Nepareizais
@reaNepareizais
Follow

Replying to @ErtMerty @RedWhiteRed.. @ArtMerry

Bajorr EK @EKBajorr
Replying to @wszewko

Patrząc na kolor nieba jeżeli chodzi o zdjęcie z dymem z ambasady to musiało być 2-3h temu więc co mieli spalić to spalili

2:30 PM · 22 Mar 2022

By using Twitter's services you agree ... analytics, personalisation, and ads

Home About

Have an account? Log in

Nepareizais

@realNepareizais

Riga, Latvia

Joined December 2017

закрытым каналам передала сигнал Польше, что готова нанести превентивный удар по крупным польским городам в случае продолжения «антироссийской поддержки Украины» оружием НАТО, а также продвижением инициативы ввода своих миротворцев», — Вертикаль

Также они сообщают, что в Варшаве российские дипломаты готовятся покинуть страну по первому сигналу.

2 3 4

Andrejs Faibuševičs @ArtemArtemy · 34m

Tas varetu būt arī t.s. "vbros" panikas sešanai

Cik ticams avots ?

2 2 2

GaumigsJoksRealOne @GaumigaisJoks · 16m

Visvairak izskatas pec blefa

1 1

Nepareizais

@realNepareizais

Follow

Replying to @GaumigaisJoks @ArtemArtemy

varbūt arī

2:35 PM · 22 Mar 2022

© 2022 Twitter About Help Center Terms Privacy policy Cookies Ads info

© 2022 Twitter About Help Center Terms Privacy policy Cookies Ads info

By using Twitter's services you agree to our ... We and our partners operate globally and use cookies, including for analytics, personalisation, and ads

Home About

Log in

Nepareizais

Nepareizais @realNepareizais · 42m

Krievi šovakar izšava raķetes no kuģa jūrā pie Sevastopoles

1 4

Jānis @sirsenis · 22m

Kur tas raķetes nokrita?

1

Nepareizais

@realNepareizais

Follow

Replying to @sirsenis

Nezinu. Trīs šovakar trapīja Rivnes pils., R-Ukrainā, varbūt kāda no šīm.

2:43 PM - 22 Mar 2022

© 2022 Twitter About Help Center Terms Privacy policy Cookies Ads info

Русский

Nepareizais
@reaNepareizais
Riga, Latvia
Joined December 2017

«Наш источник в дипломатических кругах сообщает, что Россия по закрытым каналам передала сигнал Польше, что готова нанести превентивный удар по крупным польским городам в случае продолжения «антироссийской поддержки Украины» оружием НАТО, а также продвижением инициативы ввода своих миротворцев», — Вертикаль

Также они сообщают, что в Варшаве российские дипломаты готовятся покинуть страну по первому сигналу.

2 3 5

Andrejs Faibuševičs @Art erry · 46m
Tas varetu būt arī t.s "vbros" panikas sešanai
Cik ticams avots ?

2 2 2

Nepareizais @reaNepareizais · 31m
Ja info nevaru parbaudit, es šeit lieku vienīgi no tiem, kam uzticos
Jagaida papildus ziņas.

1 1 2

Hm. Jānis Bērziņš @RedWhiteRedLV · 29m
RU vestniecība Varšava pastiprinati kurinot kamīnu šovakar

1 2

Ert Merty @ErtMerty · 25m

Marcin Dobosz @MDobosz
No smoke reported twitter.com/wszewko/status

1 1

Nepareizais @reaNepareizais · 16m

Bajorr EK @EkBajorr
Patrząc na kolor nieba jeżeli chodzi o zdjęcie z dymem z ambasady to musiało być 2-3h temu więc co mieli spalić to spalili

1

Ert Merty @ErtMerty · 15m
Ja, un uzre z nakama s tvīts

Adam Brickley @adambrickley
(apologies for my lack of Polish - used Google Translate) - what you say isn't wrong, but I would expect more confirmation than one photo, and in Ukraine there were fires for hours at both the embassy and a consulate

1 1

Adam Brickley @adambrickley · 9m
@ErtMerty Oh keep scrolling down that thread - got what I think is a Russian bot/troll with no profile pic claiming they saw video (no link of course)

1 1

Nepareizais
@reaNepareizais
Follow

Replying to @adambrickley @ErtMerty and 2 others

¯_(ツ)_/¯

2:46 PM - 22 Mar 2022

© 2022 Twitter About Help Center Terms Privacy policy Cookies Ads info

© 2022 Twitter About Help Center Terms Privacy policy Cookies Ads info

By us ng Twitter's services you ag[...]lyt cs personalisation and ads

Nepareizais

@realNeParei..ai

Riga, Latvia

Joined December 2017

кругах сообщает, что Россия по закрытым каналам передала сигнал Польше, что готова нанести превентивный удар по крупным польским городам в случае продолжения «антироссийской поддержки Украины» оружием НАТО, а также продвижением инициативы ввода своих миротворцев», — Вертикаль

Также они сообщают, что в Варшаве российские дипломаты готовятся покинуть страну по первому сигналу.

2 3 5

Andrejs Faibuševičs @Art erry 48m

Tas varetu būt arī t.s "vbros" panikas sešanai

Cik ticams avots ?

3 2 2

Nepareizais

@realNepare zais

Follow

Replying to @Art erry

iespējams, ka tomēr "vbros", arī par tiem dūmiem virs vēstniecības

2 48 PM 22 Mar 2022

Eriks 🇱🇻
@Egriks

Follow

Aicinu latviešus savā valstī runāt TIKAI latviešu valodā! Kaut vai šādi protestējot pret noziegumiem Ukrainā. Vai redzot šīs slepkavības nav kauns runāt krieviski? Aicinu visus pārstāt māžoties un beidzot taču RUNĀT TIKAI LATVISKI! Šis nu ir īstais laiks tam!!!

2:19 AM · 22 Mar 2022

Eriks 🇱🇻

By using Twitter's services you agree to our Cookies Use. We and our partners operate globally and use cookies, including for analytics, personalisation, and ads.

Home About

Have an account? Log in

Andrejs Faibuševičs
@Art_lerry

Follow

Kādēļ ir jāsākās karam, lai latvieši vairs nebaidītos būt latvieši ?!

2:43 PM - 22 Mar 2022

© 2022 Twitter About Help Center Terms Privacy policy Cookies Ads info

Andrejs Faibuševičs
@Art_lerry

MD, Clinical Research & Public Health professional Politically incorrect Owner of music club & black motorcycle

By using Twitter's services you agree to our … We and our partners operate globally and use cookies, including for analytics, personalisation, and ads

Home About

Have an account? Log in

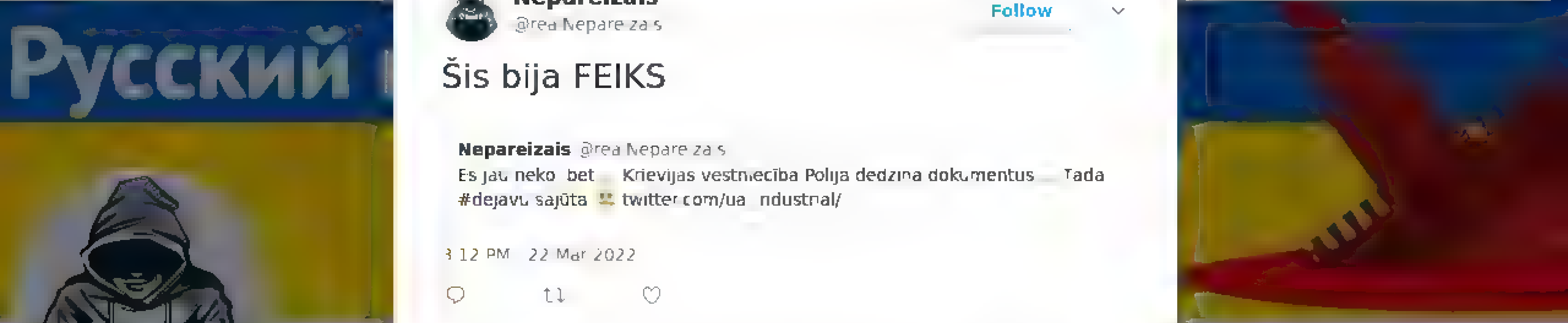

Nepareizais
@realNepareizais

Follow

Šis bija FEIKS

Nepareizais @realNepareizais
Es jau neko, bet … Krievijas vestniecība Polija dedzina dokumentus … Tada #dejavu sajūta 😂 twitter.com/ua_industrial/

3:12 PM - 22 Mar 2022

© 2022 Twitter About Help Center Terms Privacy policy Cookies Ads info

Nepareizais

@realNepareizais

Riga, Latvia

Joined December 2017

© 2022 Twitter About Help Center Terms Privacy policy Cookies Ads info

Home Moments

Русский

Nepareizais
@realNepareizais
Riga, Latvia
Joined December 2017

Nepareizais @realNepareizais · 3h
Es jau neko bet Krievijas vēstniecība Polija dedzina dokumentus
Tada #de... sajuta

Промисловий Портал @ua_industrial
Над будинком посольства Росії у Польщі піднімається дим. У соцмережах уже припустили, що дипломати спалюють документи. А може, вибирають нового папу?

6 12 20

Liene Barons @BaronsLiene · 2m
Esot feiks.

Аслан @antiputler_news
По поводу дыма над посольством РФ в Польше фейк

1

Nepareizais
@realNepareizais
Follow

Replying to @BaronsLiene @E... ...

jā

3:22 PM · 22 Mar 2022

© 2022 Twitter About Help Center Terms Privacy policy Cookies Ads info

Have an account? Log in

© 2022 Twitter About Help Center Terms Privacy policy Cookies Ads info

By using Twitter's services you agree to our ... We and our partners operate globally and use cookies, including for analytics, personalisation, and ads

Русский

Nepareizais

Nepareizais
@realNepareizais

Follow

bezgalīgā zombēšana un draudēšana

The media could not be played.

3:25 PM · 22 Mar 2022

By using Twitter's services you agree ... analytics, personalisation, and ads

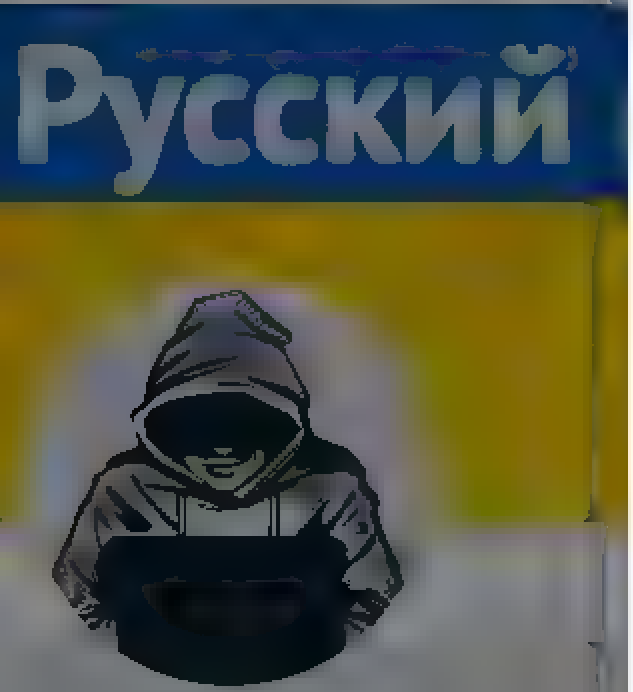

Nepareizais

@reaNepareizais

Riga, Latvia

Joined December 2017

Nepareizais
@reaNepareizais

Follow

Tikmēr krievu okupētajā 🇺🇦teritorijā ukraiņu "partizāni" nodedzināja 🇷🇺 okupantu apgādes automašīnas.

The media could not be played.

3:27 PM · 22 Mar 2022

© 2022 Twitter About Help Center Terms Privacy policy Cookies Ads info

By us ng Twitter's services you agre... alyt cs personalisation and ads

Home About

Have an account? Log in

Nepareizais @rea Nepare za s · Mar 21

Latvija Civ las aizsardzības komisijas pec palīdzības versuš es 10 089 ukrainu begli
Lietuva uzņemusi 25 000 begļu, Igaunija 21 000

> LSM ziņu portāls @lsmlv · 18m
> Replying to
> Lietuva ir uzņēmusi gandrīz 25 000 bēgļu no Ukrainas, viņu vidū ir gandrīz 11 000 bērnu, vēsta LRT. Aizvadītās diennakts laikā reģistrēti vairāk nekā 1200 bēgļu, no kuriem 575 ir berni

> LSM ziņu portāls @lsmlv · 19m
> Replying to
> Igaunija līdz šim jau uzņemusi vairāk nekā 21 000 bēgļu no Ukrainas, ziņo ERR.ee. Igaunijā svētdien ieradās vairāk nekā 1000 bēgļu, no kuriem 375 ir bērni

6 11

Ēriks Daliba @edal ba · 15m

24. februārī Golubeva apgalvoja, ka Latvija var uzņemt vien 10k begļu
Cik begļu ieradušies, acīmredzot, neviens neskaita, vien tos, kuri iet pec palīdzības

1

Nepareizais
@rea Nepare za s

Follow

Replying to @edal ba @janis ratkev cs

jāorganizē iepirkumi jaunai uzskaites e-sistēmai utt, kā jau ierasts

3:24 PM · 22 Mar 2022

Nepareizais
@rea Nepare za s
Riga, Latvia
Joined December 2017

© 2022 Twitter About Help Center Terms Privacy policy Cookies Ads info

By using Twitter's services you agree ... analytics, personalisation, and ads.

Home About

Have an account? Log in

Nepareizais
@realNepareizais

Follow

Ukrainians regain key territory in fightback

The Daily Telegraph

Ukrainians regain key territory in fightback

Russians forced to retreat in several locations, raising fears a desperate Putin may turn to chemical weapons

3:30 PM · 22 Mar 2022

Home Moments

Log in

Nepareizais

Nepareizais
@rea Nepareizais

Follow

Gold-plated monster

THE Sun

WORLD EXCLUSIVE
INSIDE PUTIN'S £500M YACHT

As Mad Vlad bombs women and children, we expose his floating palace complete with obscenely bling loo roll holder

GOLD-PLATED

32 PM 22 Mar 2022

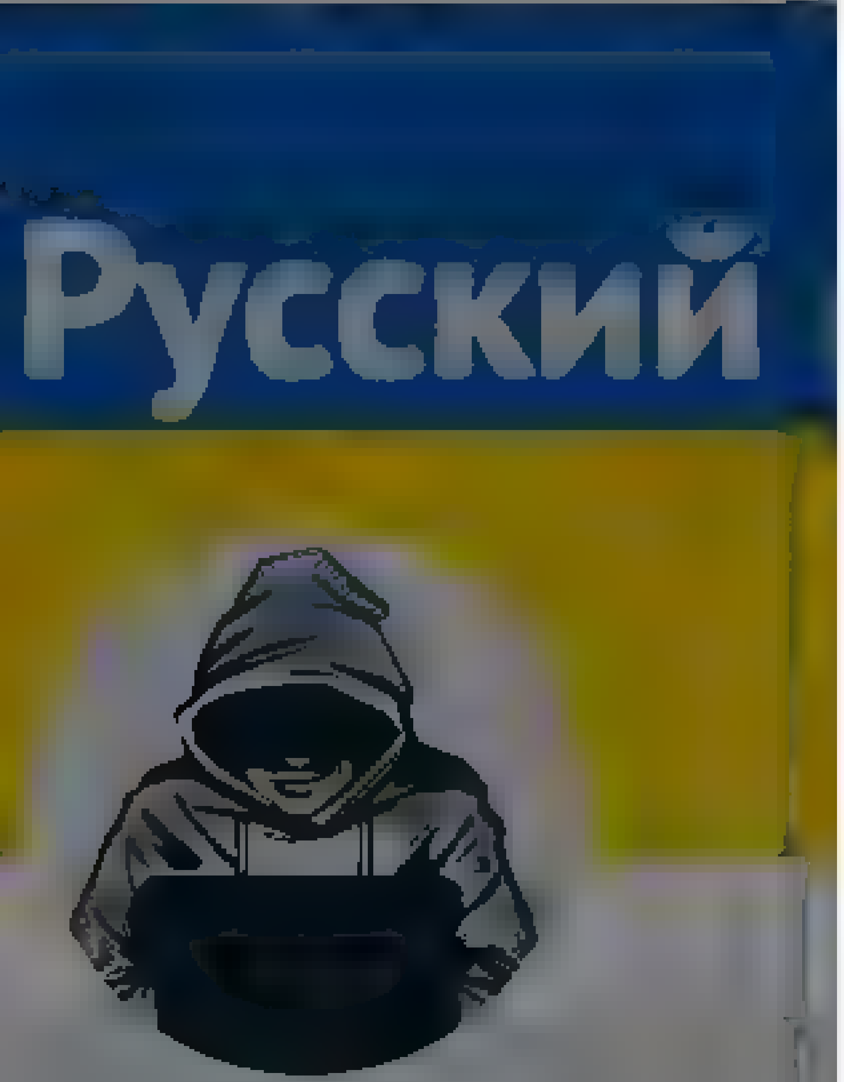

Nepareizais
@realNepareizais
Riga, Latvia
Joined December 2017

Nepareizais
@realNepareizais
Follow

😎

The media could not be played.

[illegible]:33 PM - 22 Mar 2022

© 2022 Twitter About Help Center Terms
Privacy policy Cookies Ads info

By using Twitter's services you agree to our Cookies Use. We and our partners operate globally and use cookies, including for analytics, personalisation, and ads.

Nepareizais
@realNepareizais

Follow

youtu.be/kzx_N8AJiKw

3:37 PM - 22 Mar 2022

Nepareizais
@realNepareizais

Riga, Latvia

Joined December 2017

© 2022 Twitter About Help Center Terms Privacy policy Cookies Ads info

© 2022 Twitter About Help Center Terms Privacy policy Cookies Ads info

Home Moments Log in

Nepareizais

Nepareizais

Follow

“В последние недели на улицах Эстонии можно было встретить людей и автомобили с российской символикой, демонстрирующей поддержку войны в Украине.”

22 Mar 2022

About Help Center Terms Privacy policy Cookies Ads info

Search Twitter

Log in Sign up

Catharina Felke
@CatharinaFelke

We found Russian assets worth more than $17 billion around the world. Mansions, castles, yachts, private planes, apartments in London & Paris—you name it. You can find all of it here: cdn.occrp.org/projects/russi… #RussianAssetTracker @OCCRP

cdn.occrp.org
Explore the global assets of Russia's oligarchs and enablers | Russian Asset Tracker | OCCRP
A sizable chunk of Russia's wealth has been siphoned offshore by corrupt politicians and well-connected businessmen. We wanted to know where it went so we started hunting. OCCRP and its partners

4:33 PM · Mar 21, 2022 · Twitter for iPhone

9,035 Retweets **495** Quote Tweets **21.7K** Likes

Catharina Felke @CatharinaFelke · 19h
Replying to @CatharinaFelke
The project was initiated by @OCCRP & @guardian and starts with a list of 35 people – the „Navalny 35". Alexei Navalny, the jailed Russian opposition leader, identified them as „key enablers and beneficiaries of the Kremlins kleptocracy". Many of them are sanctioned today
13 · 284 · 1,227

Catharina Felke @CatharinaFelke · 19h
„We at @OCCRP have been investigating and uncovering Russian assets in the West for 15 years, so we know how they tend to be hidden", says @DrewOCCRP. Overall, 25 media outlets worked on this and we're not done yet.
4 · 233 · 1,055

Catharina Felke @CatharinaFelke · 19h
Around $17 billion is a very good start but there's definitely more to discover. So, the #RussianAssetTracker is an ongoing project. If you have a tip send it our way, either to ✉ recherche@ndr.de or to one of our colleagues. We'll be carefully looking at every single one []
34 · 376 · 1,256

Snarky Civilian @SnarkyCivilian · 4h
Replying to @CatharinaFelke and @OCCRP
Did you count these two? How much are they worth? 😂[]

5 · 83 · 120

Show replies

Jay @wi53409183 · 4h
Replying to @CatharinaFelke @ASLuhn and @OCCRP
What a great find well done [][]
12

Jürgen Kaiser @JuergenKaiser · 4h
Replying to @CatharinaFelke and @OCCRP
$17 billion, what about the $50 billion from #CumEx? Wouldn't these FIFTY BILLION help in this situation? []
1 · 1 · 5

Show replies

Ido van Veen @idovanveen · 4h
Replying to @CatharinaFelke @Andrew__Roth and @OCCRP
Great that this is being investigated. Let's move on and don't stop at the Russians. There are also Chinese, Arabs and Westerners who earn unethical money and buy the world (movies, football clubs, historic villas). A fundamental choice of ethics over money!
2 · 4 · 34

Andy G 🇺🇦 @andygalloway · 4h
And Indians, many many Indians
3

Home Moments

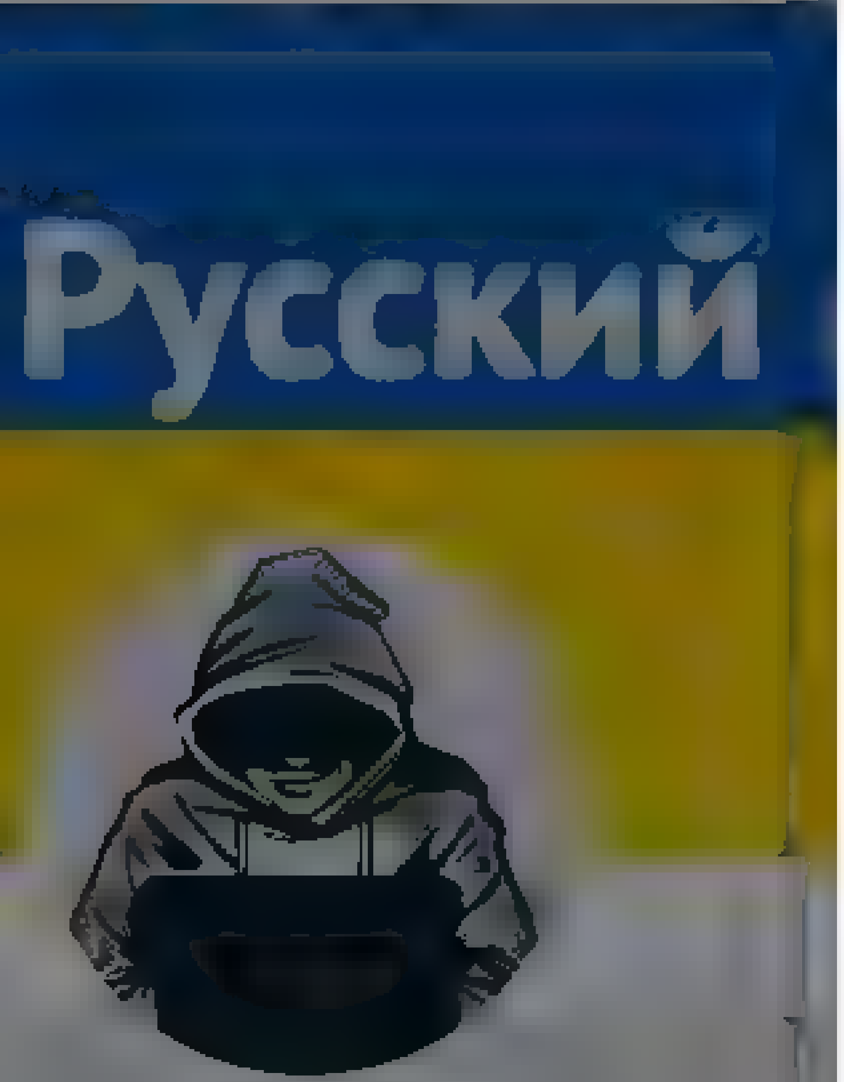

Nepareizais
@rea Nepareizais

Riga, Latvia

Joined December 2017

Nepareizais
@rea Nepareizais

Follow

,57 PM - 22 Mar 2022

Have an account? Log in

© 2022 Twitter About Help Center Terms
Privacy policy Cookies Ads info

{"created at" "Tue Mar 22 23 28:49 +0000 2022","id" 1506412614141816835,"id str" "1506412614141816835","text" "\ud83c\uddee\ud83c\uddf1
https \/\/t co\/3D3SnShrNf","display text range" [0,2],"source" "\u003ca href=\"http \/\/twitter com\/download\/iphone\" rel=\"nofollow\"\u003eTwitter for
iPhone\u003c\/a\u003e","truncated" false,"in reply to status id" null,"in reply to status id str" null,"in reply to user id":null,"in reply to user id str" null,
"in reply to screen name" null,"user"
{"id" 939482807717519360,"id str" "939482807717519360","name" "Nepareizais","screen name":"realNepareizais","location" "Riga,
Latvia","url" null,"description" null,"translator type" "none","protected" false,"verified" false,"followers count" 4780,"friends count":2578,"listed count" 12,"
favourites count" 955,"statuses count" 22875,"created at" "Sat Dec 09 13 12 10 +0000
2017","utc offset" null,"time zone" null,"geo enabled" true,"lang" null,"contributors enabled" false,"is translator" false,"profile background color" "F5F8FA","p
rofile background image url" "","profile background image url https" "","profile background tile" false,"profile link color":"1DA1F2","profile sidebar border col
or" "C0DEED","profile sidebar fill color" "DDEEF6","profile text color" "333333","profile use background image" true,"profile image url" "https \/\/web archive.o
rg\/web\/20220322232849\/http \/\/pbs twimg com\/profile images\/1499377578553102336\/0L2fs3m1 normal jpg","profile image url https" "https \/\/web archive org\/
web\/20220322232849\/https \/\/pbs twimg com\/profile images\/1499377578553102336\/0L2fs3m1 normal jpg","profile banner url"."https \/\/web archive.org\/web\/202
20322232849\/https \/\/pbs twimg com\/profile banners\/939482807717519360\/1646169781","default profile" true,"default profile image" false,"following" null,"fol
low request sent" null,"notifications" null,"withheld in countries".
[]},"geo":null,"coordinates" null,"place" null,"contributors" null,"is quote status" false,"quote count" 0,"reply count" 0,"retweet count" 0,"favorite count":0,"
entities" {"hashtags" [],"urls" [],"user mentions" [],"symbols" [],"media" [{"id" 1506412576527331340,"id str" "1506412576527331340","indices"
[3,26],"additional media info":
{"monetizable" false},"media url" "https \/\/web archive org\/web\/20220322232849\/http \/\/pbs twimg.com\/ext tw video thumb\/1506412576527331340\/pu\/img\/asZS
7Y4pXcWgt8qp jpg","media url https" "https:\/\/web archive org\/web\/20220322232849\/https:\/\/pbs twimg com\/ext tw video thumb\/1506412576527331340\/pu\/img\/a
sZS7Y4pXcWgt8qp jpg","url" "https \/\/web archive org\/web\/20220322232849\/https \/\/t co\/3D3SnShrNf","display url" "pic twitter com\/3D3SnShrNf","expanded url
" "https \/\/web archive org\/web\/20220322232849\/https \/\/twitter com\/realNepareizais\/status\/1506412614141816835\/video\/1","type":"photo","sizes"
{"thumb".{"w" 150,"h" 150,"resize" "crop"},"small" {"w".383,"h" 680,"resize" "fit"},"large" {"w" 576,"h" 1024,"resize" "fit"},"medium"
{"w" 576,"h" 1024,"resize" "fit"}}}]},"extended entities" {"media":[{"id" 1506412576527331340,"id str" "1506412576527331340","indices":
[3,26],"additional media info"
{"monetizable" false},"media url" "https \/\/web archive org\/web\/20220322232849\/http \/\/pbs twimg.com\/ext tw video thumb\/1506412576527331340\/pu\/img\/asZS
7Y4pXcWgt8qp jpg","media url https" "https \/\/web archive org\/web\/20220322232849\/https:\/\/pbs twimg com\/ext tw video thumb\/1506412576527331340\/pu\/img\/a
sZS7Y4pXcWgt8qp jpg","url" "https \/\/web archive org\/web\/20220322232849\/https \/\/t co\/3D3SnShrNf","display url" "pic twitter com\/3D3SnShrNf","expanded url
" "https \/\/web archive org\/web\/20220322232849\/https \/\/twitter com\/realNepareizais\/status\/1506412614141816835\/video\/1","type":"video","video info"
{"aspect ratio" [9,16],"duration millis" 14933,"variants"
[{"bitrate" 2176000,"content type" "video\/mp4","url" "https \/\/web archive.org\/web\/20220322232849\/https \/\/video twimg.com\/ext tw video\/15064125765273313
40\/pu\/vid\/576x1024\/2jm6KL8AYSwwMlzK mp4?tag=12"},
{"bitrate" 632000,"content type" "video\/mp4","url" "https \/\/web.archive org\/web\/20220322232849\/https \/\/video twimg.com\/ext tw video\/1506412576527331340
\/pu\/vid\/320x568\/1 DG8YN5T0CxOfWY mp4?tag=12"},{"content type" "application\/x
mpegURL","url" "https \/\/web archive org\/web\/20220322232849\/https \/\/video twimg com\/ext tw video\/1506412576527331340\/pu\/pl\/Ay93C8ci5KcFIueh m3u8?
tag=12&container=fmp4"},
{"bitrate" 950000,"content type":"video\/mp4","url" "https \/\/web.archive org\/web\/20220322232849\/https \/\/video twimg.com\/ext tw video\/1506412576527331340
\/pu\/vid\/480x852\/j3p30hyuGetD0F B mp4?tag=12"}]},"sizes" {"thumb" {"w" 150,"h" 150,"resize" "crop"},"small" {"w" 383,"h":680,"resize":"fit"},"large"
{"w" 576,"h" 1024,"resize" "fit"},"medium"
{"w" 576,"h" 1024,"resize" "fit"}}}]},"favorited" false,"retweeted":false,"possibly sensitive" false,"filter level" "low","lang" "und","timestamp ms" "1647991729
661"}

By using Twitter's services you agree to our Cookies Use. We and our partners operate globally and use cookies, including for analytics, personalisation, and ads.

Nepareizais
@realNepareizais

Riga, Latvia
Joined December 2017

Nepareizais
@realNepareizais

Follow

« 9. maijs zem Ukrainas karogiem »

LTV Ziņu dienests @ltvzinas

Valdis Zatlers: Mans priekšlikums, ja jau reiz šī piemiņa no Putina puses ir piesmieta, tad pārverst šo pieminekli par kara upuru pieminekli. Tas nozīmē, ka 9. maijs notiek zem Ukrainas karogiem, nosodot arī šo karu, pieminot kritušos Krievijas sāktajā karā Ukrainā. (2/3)

Show this thread

1:45 AM - 23 Mar 2022

© 2022 Twitter About Help Center Terms Privacy policy Cookies Ads info

By using Twitter's services you agree to our Cookies Use. We and our partners operate globally and use cookies, including for analytics, personalisation, and ads.

Nepareizais
@realNepareizais

Riga, Latvia
Joined December 2017

Nepareizais
@realNepareizais

Follow

Polija varētu izsūtīt 40 🇷🇺krievu diplomātus par spiegošanu
Nieoficjalnie: ok. 40 rosyjskich dyplomatów ma zostać wydalonych z Polski

1:58 AM - 23 Mar 2022

1 Like

1

Home Moments Log in

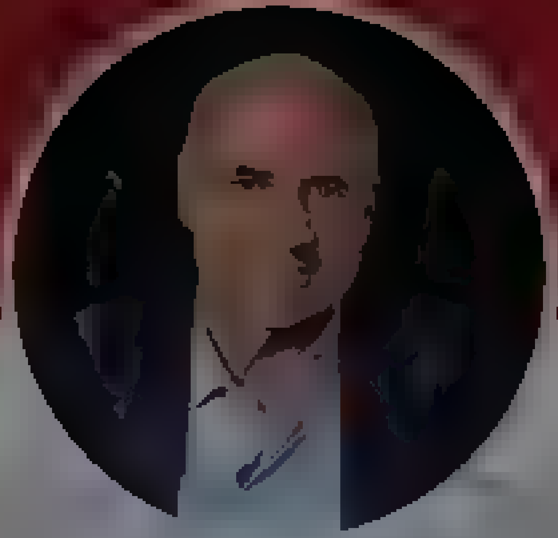

Bill Browder

CEO Hermitage Capital, Head of Global Magnitsky Justice campaign, and Author of Red Notice & Freezing Order (Apr 2022)

Bill Browder
@Billbrowder

Follow

Since Putin's murderous invasion of Ukraine of Feb 24th, the EU has spent more than €17 billion on Russian oil, gas and coal. Anytime you want to update that number, check on this real time website

12:01 AM - 23 Mar 2022

7 Retweets **14** Likes

7 14

© 2022 Twitter About Help Center Terms Privacy policy Cookies Ads info

Search Twitter

Log in

Sign up

Ashleigh Stewart @Ash_Stewart

#Breaking: An infamous Canadian sniper, known as Wali, rumoured to have been killed by Russians in Ukraine, is alive and well and resting in the Kyiv region before heading back to the front lines

Says he was simply in black-out mode

Spoke to him moments ago. Story coming soon

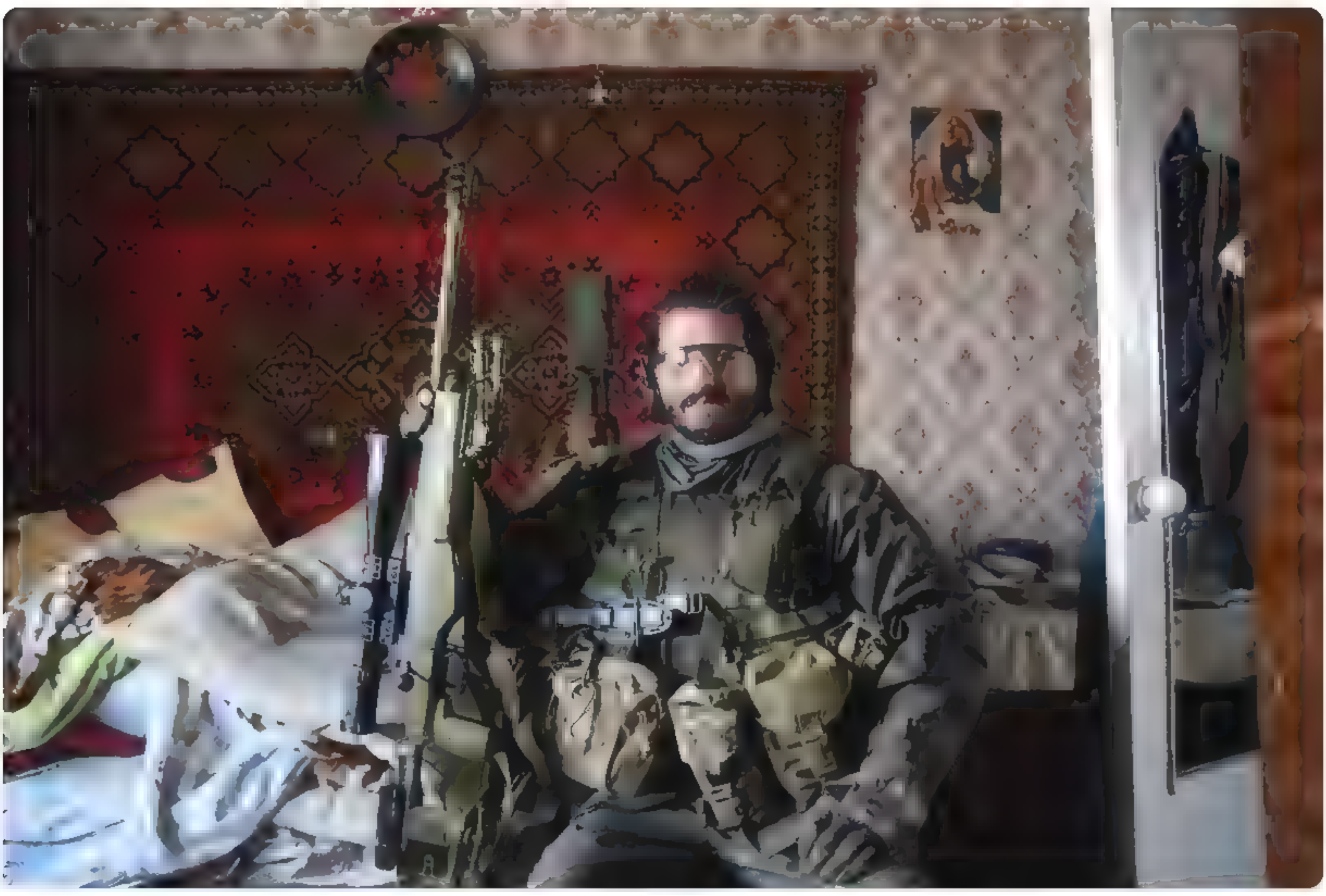

12:28 PM · Mar 22, 2022 · Twitter for iPhone

4,541 Retweets **411** Quote Tweets **26.1K** Likes

Ashleigh Stewart @Ash_Stewart · Mar 22
Replying to @Ash_Stewart
"I was the last person to learn the news that I was dead," Wali says

"I don't understand why they push such lies. It's pretty obvious because after a few days I'm popping out and telling everyone I'm alive."

globalnews.ca
Infamous Canadian sniper rumoured to have died in Ukraine is alive and well - National | Globalne
Canadian sniper Wali said he spent the last week that he was rumoured to be dead on the front lines in the Kyiv region and is resting now as he's sick

74 · 850 · 4,171

I is tha dangur @Those_darn_kidz · Mar 22
Replying to @Ash_Stewart
Give em hell brother

6 · 663

Mitch Sprague @4TechEd · Mar 22
Replying to @Ash_Stewart
Since he's one of the good guys wouldn't he be famous instead of infamous?

9 · 44

Show replies

DAZEy @catchmyhopes · Mar 22
Replying to @Ash_Stewart
You'd probably want to let him "stay dead" so as to not make him a target for russian scumbags

1 · 9

House of Moderna @piratefoxy · Mar 22
No, he wants Russian command officers to know he might be out there somewhere with them in his sights. Modern snipers work from a considerable distance and much of the territory in Ukraine is quite sniper friendly as there's plenty of good positions to hide with good angles

1 · 13

Ірина Тацій @Tazy82 · Mar 22
Replying to @Ash_Stewart and @fuck_svinosobak
Хай береже його всевишній

144

ginger butler @gingerbutler15 · Mar 22
Replying to @Ash_Stewart
Please, the world needs a great sniper to take out Putin!

1 · 10

слава ЗСУ ❤ @UkrainianOlya · Mar 22
Replying to @Ash_Stewart
Please take care

1 · 23

R @mtongoo · Mar 22
Replying to @Ash_Stewart
@Emray lmao!!! be aware of the propaganda bubble out there brother. Mbu killed in 20 minutes

1 · 1 · 3

By using Twitter's services you agree ... analytics, personalisation, and ads

donates his #NobelPeacePrize Medal to an auction for the benefit of refugees from #Ukraine

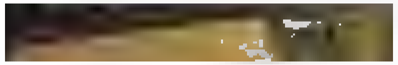

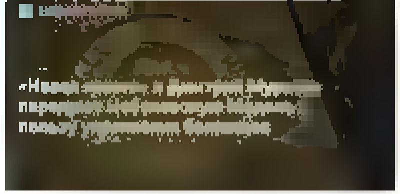

12 26 93

Uldis Varnevičs #StandWithUkraine
@UldisVarnevichs
Follow

Replying to @realNepaliezais

Man vislabāk patika šī rīta ziņa no Apollo.lv.

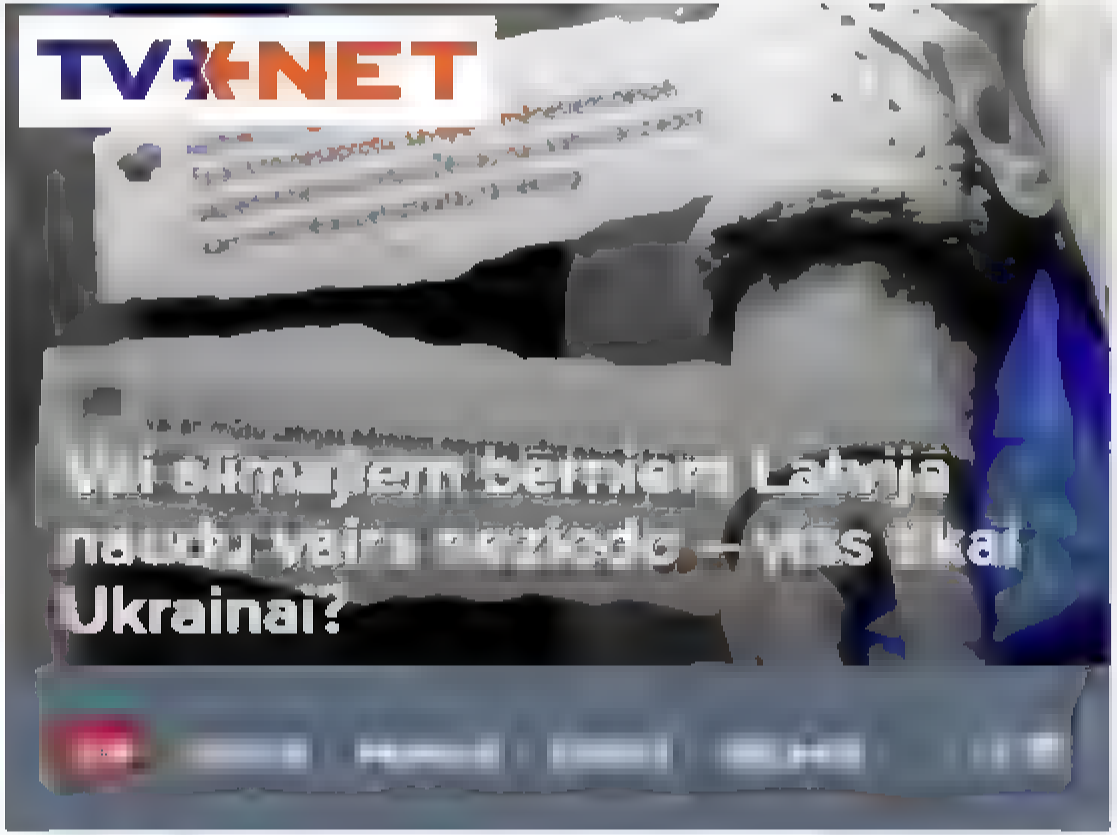

12:53 AM · 23 Mar 2022

Uldis Varnevičs #StandWithUkraine

Veidoju šeit savu burbuli. Skatos. Klausos. Izsaku domas. Ja ir vēlēšanās tikties klātienē, atliek vien sarunāt tikšanos. Tiesa, ne ar visiem.

Bauska, Latvia

Joined May 2011

Home Moments

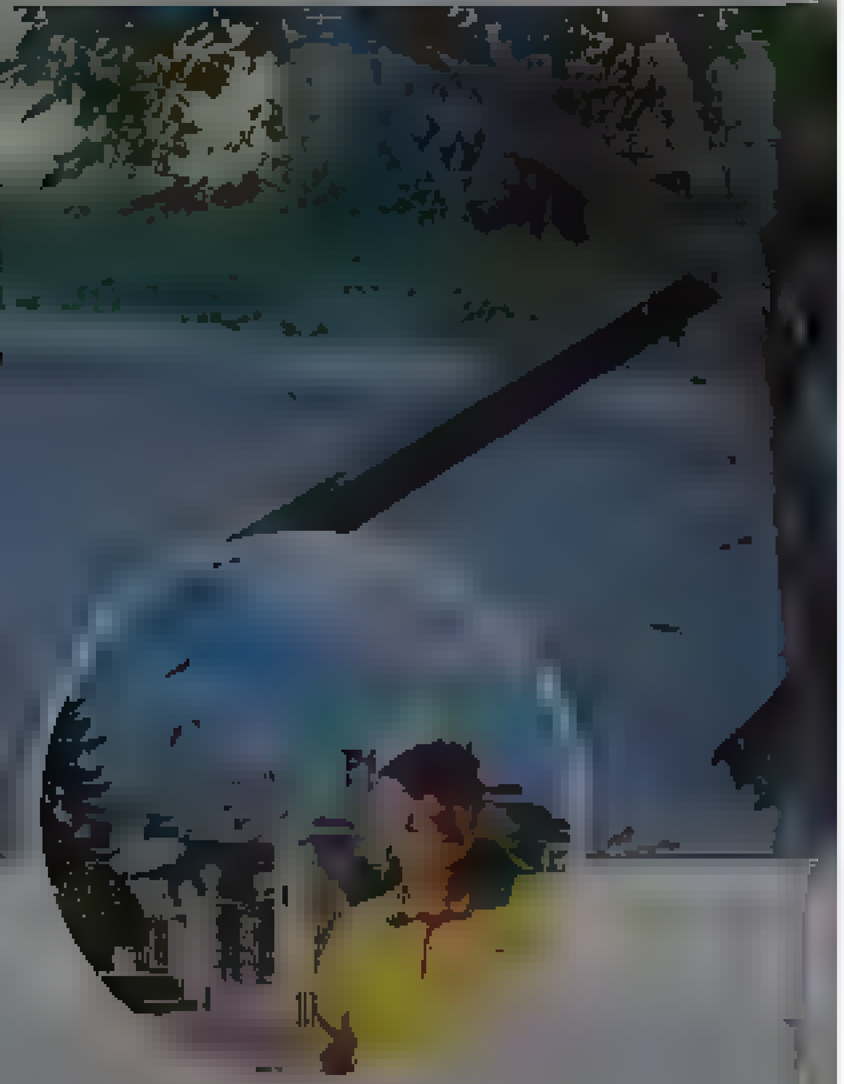

Bens Latkovskis
@BensLatkovskis

Ja agrāk biju iecietīgs un gandrīz nevienu, izņemot izteiktus kretīnus, nebloķēju, tad tagad miera laiks beidzies. Katram idiotam vai kretīnam momentā block

Riga, Latvia

Joined May 2011

Bens Latkovskis
@BensLatkovskis

Follow

Ir tikai viens veids, kā novērst 9. maija orģijas pie okupācijas simbola Pārdaugavā. Šā datuma atzīmēšana jāpielīdzina atbalstam kara noziegumiem un jāaizliedz. Tieši tāpat kā Georga lentes, Z burti un citi kara noziegumu atribūti. neatkariga.nra.lv/komentari/bens … via @Neatkariga

10:27 PM - 22 Mar 2022

Have an account? Log in

© 2022 Twitter About Help Center Terms Privacy policy Cookies Ads info

Home Moments

Vilnis Ķirsis

Ekonomists, zemessargs, Rīgas vicemērs

Vilnis Ķirsis
@VilnisKirsis

Follow

Azarstspēļu lobijs ministram ir daudz svarīgāks nekā pilsētas attīstība. Slēpjoties aiz apšaubāmiem argumentiem @ArtursToms ir izdevis rīkojumu, ar kuru aptur Rīgas teritoriālo plānojumu, kas t.sk. paredzēja aizliegt azartspēles pilsētā.

Juris Garjans's profile

Keyboard Shortcuts

Keyboard shortcuts are available for

Skip to content

- Home Home Home current page
- Moments Moments Moments

Search query

Saved searches

Have an account?

Remember me · Forgot password?

Tweets

Follow Follow @JurisGarjans

Unfollow Unfollow @JurisGarjans

Blocked Blocked @JurisGarjans

Unblock Unblock @JurisGarjans

Pending Pending follow request from @JurisGarjans

Cancel Cancel your follow request to @JurisGarjans

More

- Copy link to Tweet
- Embed Tweet

Juris Garjāns @JurisGarjans

Okupekļa aplikšana ar Ukrainas upuru bildēm un citas mērkaķošanās ir tik pat drošmīgs gājiens un adekvāts sods kā sērijslepkavas fotografijai piezīmēt ūsas un ar adatu iedurt acī. @MStakis kopā ar saviem progresīvo un Krievu savienības draudziņiem veidot dūmu aizsegu.

2:24 PM · 22 Mar 2022

0 replies 0 retweets 0 likes

Reply

Retweet Retweeted

Like Liked

[Juris Garjans](#)

New to Twitter?

@JurisGarjans

Sign up

Skeptiķis. Podkāstu producents, kino un s

Dismiss

Latvia

Tweet with a location

Joined February 2009

You can add location information to your Tweets, such as your city or precise location, from the web and via third-party applications. You always have the option to delete your Tweet location history. Learn more

Loading seems to be taking a while.

Twitter may be over capacity or experiencing a momentary hiccup. Try again or visit Twitter Status for more information.

Turn on · Not now

Search for a neighborhood

Promoted Tweet

false

- © 2022 Twitter
- About
- Help Center
- Terms
- Privacy policy
- Cookies
- Ads info

By using Twitter's services you agree to our Cookies Use. We and our partners operate globally and use cookies, including for analytics, personalisation, and ads

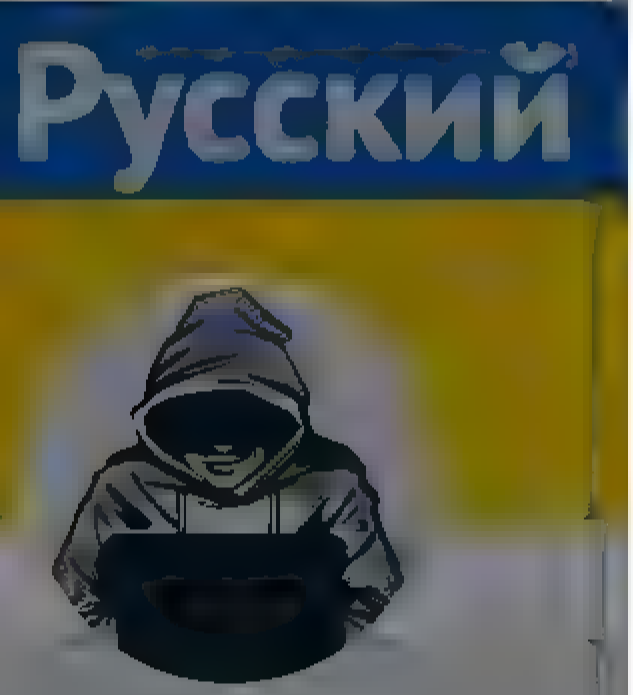

Nepareizais
@realNepareizais

Riga, Latvia
Joined December 2017

Nepareizais
@realNepareizais
Follow

🇺🇦

3:57 AM · 23 Mar 2022

Bon Jovi
@BonJovi

The #BonJovi2022Tour begins this April. Tickets and information at bonjovi.com

New Jersey
bonjovi.com

Bon Jovi
@BonJovi

Follow

This is for the ones who stood their ground...
Odessa, Ukraine. #SlavaUkraini 🇺🇦

We cannot play the video in this browser. Please try a different web browser.

4:07 PM - 22 Mar 2022

747 Retweets **2,827** Likes

87 747 2.8K

CC❤️🇨🇦 @71Carto a · 7h
Replying to @BonJovi
Save the world

© 2022 Twitter About Help Center Terms
Privacy policy Cookies Ads info

Keyboard Shortcuts

Keyboard shortcuts are available for

By using Twitter's services you agree

Close

Search query

Saved Searches

- Remove

Have an account? Log in

Phone, email or username

Password

Nepareizais

@realNepareizais

Nepareizais

@realNepareizais

New to Twitter?

Riga, Latvia

Sign up

Joined December 2017

Tweets

- © 2022 Twitter
- About
- Help Centre

Tweet with a location

You can add location information to your Tweets, such as your city or precise location, from the web and via third-party applications. You always have the option to delete your Tweet location history. Learn more

Turn On Not now

Search for a neighborhood

- Unfollow Unfollow @realNepareizais
- Blocked Blocked @realNepareizais
- Unblock Unblock @realNepareizais
- Pending Pending follow request from @realNepareizais
- Cancel Cancel your follow request to @realNepareizais

- Copy link to Tweet
- Embed Tweet

pic.twitter.com/FFXH1eJ2H

4:27 AM - 23 Mar 2022

0 replies 0 retweets 0 likes

Reply

Retweet Retweeted

Like Liked

Loading seems to be taking a while.

Twitter may be over capacity or experiencing a momentary hiccup. Try again or visit Twitter Status for more information.

Promoted Tweet

false

Home Moments

Log in

Nepareizais

Follow

Latvijai ir nepieciešami vidēja attāluma pretgaisa aizsardzības ieroči, kurus varētu piegādāt 9 mēnešu laikā. Šādu ieroču viena baterija izmaksā +/- 150 milj. €

—

Es nesaprotu, kāda ir bijusi līdzšinējā mūsu valsts aizsardzības stratēģija. Bez OMD, bez pretgaisa aizsardzības... 🥴

> **LA.LV**
> Pabriks: Vidējas darbības pretgaisa aizsardzības ieročus Latvijai labākajā gadījumā varētu piegādāt deviņos mēnešos

4:53 AM · 23 Mar 2022

Nepareizais

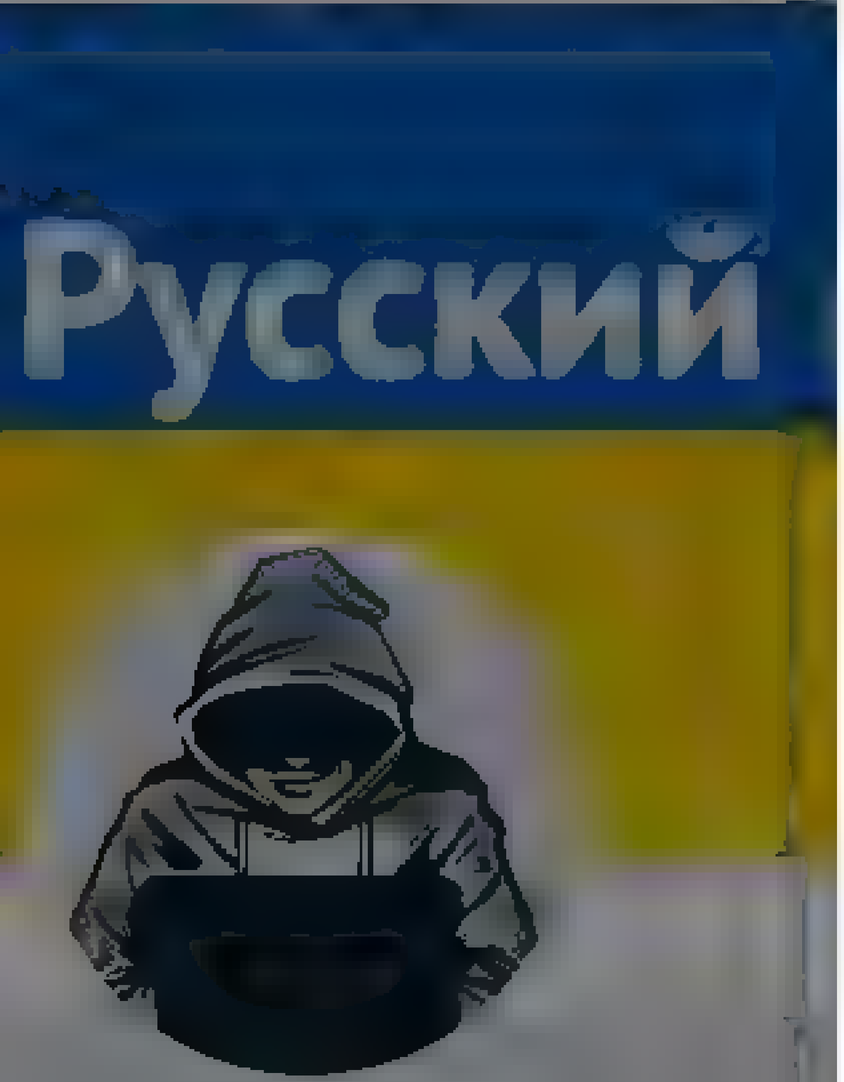

Nepareizais

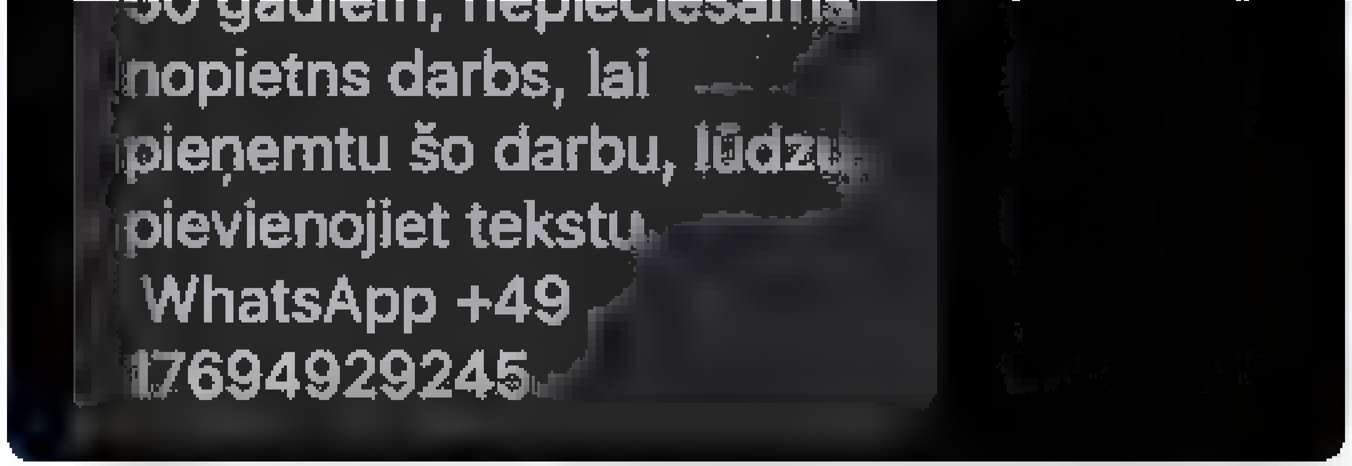

3

Nepareizais
@reaNepareizais

Follow

Replying to

es

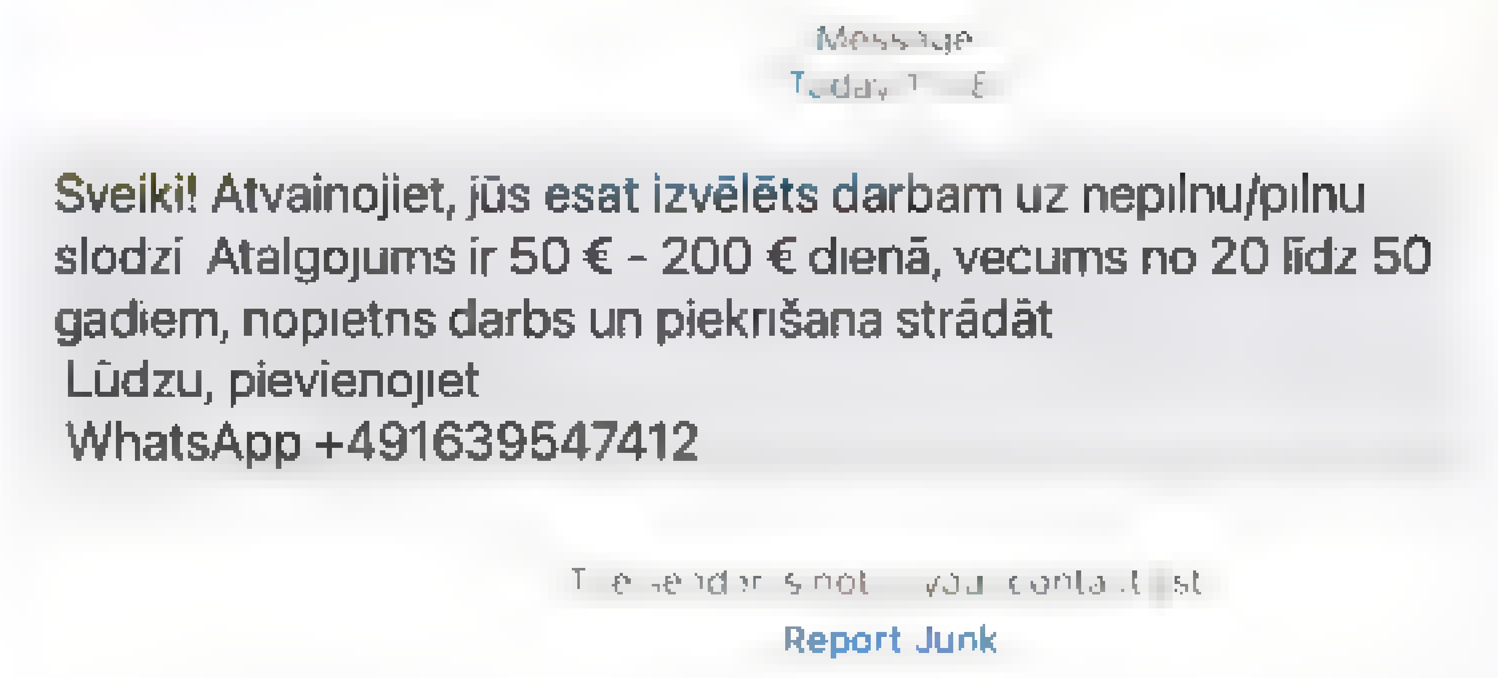
Message

Sveiki! Atvainojiet, jūs esat izvēlēts darbam uz nepilnu/pilnu slodzi Atalgojums ir 50 € - 200 € dienā, vecums no 20 līdz 50 gadiem, nopietns darbs un piekrišana strādāt
Lūdzu, pievienojiet
WhatsApp +491639547412

The sender is not in your contact list.
Report Junk

5:10 AM - 23 Mar 2022

© 2022 Twitter About Help Center Terms Privacy policy Cookies Ads info

Home Moments

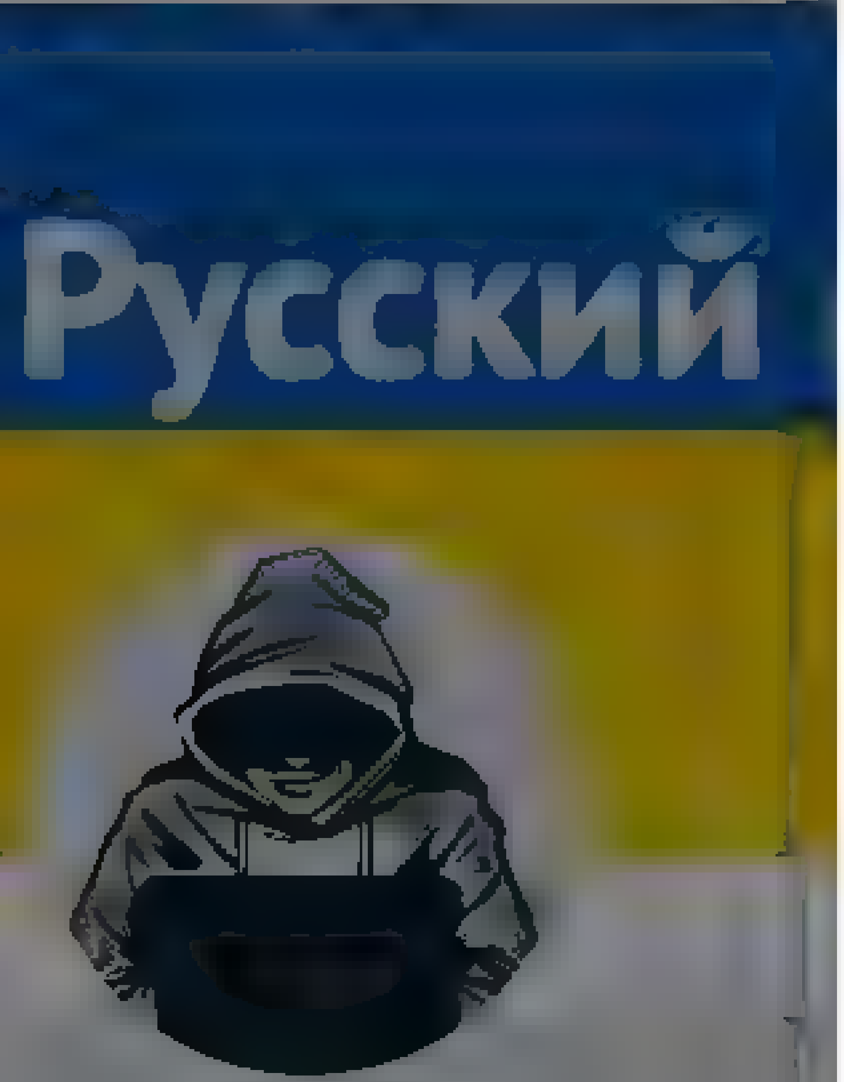

Nepareizais
@rea NeParei a s
Rīga, Latvia
Joined December 2017

Latvijai ir nepieciešami vidējā attāluma pretga sa aizsardzības ieroč , kurus varētu piegādāt 9 mēnešu laikā. Šādu ieroču viena baterija izmaksa +/- 150 milj. €

Es nesaprotu, kāda ir bijusi līdzšinējā mūsu valsts aizsardzības stratēģija. Bez OMD, bez pretgaisa aizsardzības

> **LA.LV** @LA
> Pabriks: Vidējas darbības pretgaisa aizsardzības ieročus Latvijai labākajā gadījumā varētu piegādāt deviņos mēnešos la.lv/pabriks-videja

4 2 6

Pārdomas no troņa @no trona · 4m
Līdzšinējā stratēģija bija dzīvot zem 2% no IKP AM budžetam. Tagad viss ok. Adažos darbība notiek uz pilnu sparu, sākumā uzlabojot pašu bāzi, iepērkot ground-to-ground kaujas vienības, paļaujoties uz NATO air-to-air un ground-to-air izvietotajām vienībām. Gan jau pašiem drīz būs

2

Nepareizais
@rea Nepare za s
Follow

Replying to @no trona

Bāze ir ļoti laba lieta, līdz kara sākumam.

5:12 AM · 2 Mar 2022

Have an account? Log in

© 2022 Twitter About Help Center Terms Privacy policy Cookies Ads info

© 2022 Twitter About Help Center Terms Privacy policy Cookies Ads info

By using Twitter's services you agree to our ... We and our partners operate globally and use cookies, including for analytics, personalisation, and ads

Nepareizais
@realNepareizais

Follow

Ukrainā jau pasen nav neviens nac. TV kanāls krieviski

Eriks Zarahovics @EriksZarahovics
Dimants ardas Krustpunkta. Vesture spriedīs tiesu tiem, kuri 2015. gada neļava Dimantam organizet krievu kanalu. Dimantam svarīgi tikai krievi, Latvija, tev mūžam jabut krieviskai :)

5:18 AM - 23 Mar 2022

© 2022 Twitter About Help Center Terms Privacy policy Cookies Ads info

Nepareizais
@realNepareizais

Riga, Latvia
Joined December 2017

© 2022 Twitter About Help Center Terms Privacy policy Cookies Ads info

By using Twitter's services you agree to our ... We and our partners operate globally and use cookies, including for analytics, personalisation, and ads

Nepareizais
@realNepareizais

Follow

Lietuvā gatavojas aizliegt publisku Georga lentīšu un Z simbola lietošanu, pielīdzinot tos padomju un nacistu simboliem.

5:47 AM - 23 Mar 2022

1 Like

1

© 2022 Twitter About Help Center Terms Privacy policy Cookies Ads info

Nepareizais
@realNepareizais

By using Twitter's services you agree to our - We and our partners operate globally and use cookies, including for analytics, personalisation, and ads

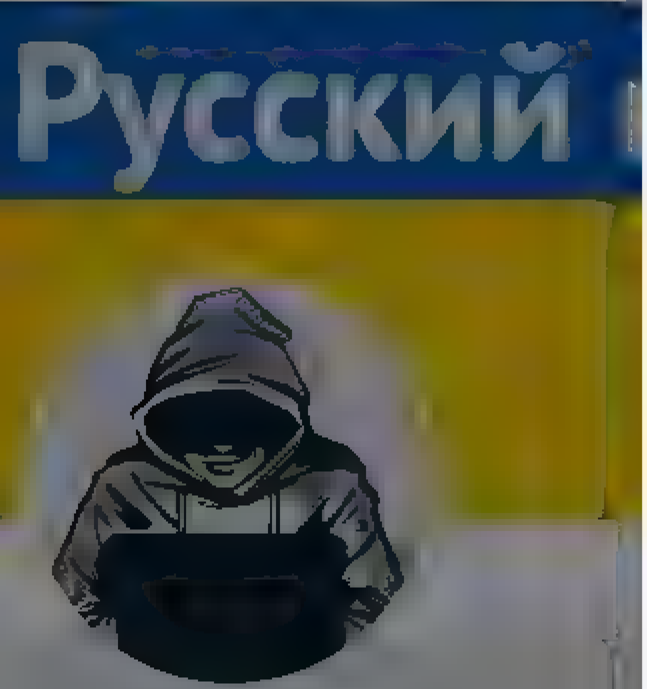

Nepareizais
@realNepareizais

Riga, Latvia
Joined December 2017

Nepareizais
@realNepareizais

Follow

Andrijs Danilko (Verka Serdjučka) par Putinu

The media could not be played.

5:58 AM · 23 Mar 2022

© 2022 Twitter About Help Center Terms Privacy policy Cookies Ads info

© 2022 Twitter About Help Center Terms Privacy policy Cookies Ads info

Keyboard Shortcuts

Keyboard shortcuts are available for common actions and site navigation. View Keyboard Shortcuts Dismiss this message

Skip to content
By using Twitter's services you agree to our Cookies Use. We and our partners operate globally and use cookies, including for analytics, personalisation, and ads.
Close

- Home Home Home, current page.
- About

Search query Search Twitter Search Twitter

Saved searches

- Remove

- Language: English
  - Bahasa Indonesia
  - Bahasa Melayu
  - Català
  - Čeština
  - Dansk
  - Deutsch
  - English UK
  - Español
  - Filipino
  - Français
  - Hrvatski
  - Italiano
  - Magyar
  - Nederlands
  - Norsk
  - Polski
  - Português
  - Română
  - Svenska
  - Tiếng Việt
  - Türkçe
  - Ελληνικά
  - Български език
  - Русский
  - Српски
  - Українська мова
  - עִבְרִית
  - العربية
  - فارسی

- Have an account? Log in
  Have an account?
  Phone, email, or username
  Password
  Remember me · Forgot password?

  New to Twitter?
  Sign up

realNepareizais's profile
Nepareizais
@realNepareizais

Tweets

Nepareizais

@realNepareizais

Riga, Latvia
Joined December 2017

Tweets

- © 2022 Twitter
- About
- Help Center
- Terms
- Privacy policy
- Cookies
- Ads info

Dismiss
Close
Previous
Next

Go to a person's profile

Start typing a name to jump
Close

Promote this Tweet

Close

Italy	4880804	Axiata Wind
	3424486444	Vodafone

» See SMS short codes for other countries
Close

Confirmation

Block

Cancel Block
Close

- **Tweet with a location**

  You can add location information to your Tweets, such as your city or precise location, from the web and via third party applications. You always have the option to delete your Tweet location history. Learn more

  Turn on Not now

Search for a neighborhood

Close

Your lists

Close

Create a new list

List name

Description Under 100 characters, optional

Privacy
Public · Anyone can follow this list Private · Only you can access this list

Save list

Close

Copy link to Tweet

Here's the URL for this Tweet. Copy it to easily share with friends.

Close

Embed this Tweet

Embed this Video

Add this Tweet to your website by copying the code below. Learn more

Add this video to your website by copying the code below. Learn more

Hmm, there was a problem reaching the server. Try again?

Include parent Tweet
Include media

By embedding Twitter content in your website or app, you are agreeing to the Twitter Developer Agreement and Developer Policy.

Preview

Close
Close

Why you're seeing this ad

Log in to Twitter

Phone, email, or username
Password
Remember me · Forgot password?
Don't have an account? Sign up »
Close

Sign up for Twitter

Not on Twitter? Sign up, tune into the things you care about, and get updates as they happen.

Have an account? Log in »
Close

Two-way (sending and receiving) short codes:

Country	Code	For customers of
United States	40404	(any)
Canada	21212	(any)
United Kingdom	86444	Vodafone, Orange, 3, O2
Brazil	40404	Nextel, TIM
Haiti	40404	Digicel, Voila
Ireland	51210	Vodafone, O2
India	53000	Bharti Airtel, Videocon, Reliance
Indonesia	89887	AXIS, 3, Telkomsel, Indosat, XL Axiata
Italy	4880804	Wind
	3424486444	Vodafone

» See SMS short codes for other countries
Close

Confirmation

Close

Close

Two-way (sending and receiving) short codes:

Country	Code	For customers of
United States	40404	(any)
Canada	21212	(any)
United Kingdom	86444	Vodafone, Orange, 3, O2
Brazil	40404	Nextel, TIM
Haiti	40404	Digicel, Voila
Ireland	51210	Vodafone, O2
India	53000	Bharti Airtel, Videocon, Reliance
Indonesia	89887	AXIS, 3, Telkomsel, Indosat, XL Axiata
Italy	4880804	Wind
	3424486444	Vodafone

» See SMS short codes for other countries
Close

Confirmation

Close

Close
Skip all

Welcome home!

This timeline is where you'll spend most of your time, getting instant updates about what matters to you.

Tweets not working for you?

Hover over the profile pic and click the Following button to unfollow any account.

Say a lot with a little

When you see a Tweet you love, tap the heart — it lets the person who wrote it know you shared the love.

Spread the word

The fastest way to share someone else's Tweet with your followers is with a Retweet. Tap the icon to send it instantly.

Join the conversation

Add your thoughts about any Tweet with a Reply. Find a topic you're passionate about, and jump right in.

Learn the latest

Get instant insight into what people are talking about now.

Get more of what you love

Follow more accounts to get instant updates about topics you care about.

Find what's happening

See the latest conversations about any topic instantly.

Never miss a Moment

Catch up instantly on the best stories happening as they unfold.

Back Next
Next Tweet from user

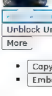

Nepareizais @realNepareizais 59 seconds ago
Follow Follow @realNepareizais Following Following @realNepareizais Unfollow Unfollow @realNepareizais Blocked Blocked @realNepareizais Unblock Unblock @realNepareizais Pending Pending follow request from @realNepareizais Cancel Cancel your follow request to @realNepareizais
More

- Copy link to Tweet
- Embed Tweet

Nepareizais Retweeted LTV Ziņu dienests

Veids, ka aizbegt no sankcijām un atbildības. Vāres intervijas stāstīt, ka dziļi sevī klusībā neieredzēja Putina režīmu
https://twitter.com/ltvzinas/status/1506615159871184901 …

Nepareizais added,

LTV Ziņu dienests Verified account **@ltvzinas**
Vladimira Putina padomnieks Anatolijs Čubaiss pametis Krievijas valdību un aizbēdzis no valsts. Čubaiss būtu augstākā līmeņa amatpersona, kas pametusi Krieviju kopš kara sākuma. https://twitter.com/JenniferJJacobs/status/1506604722744172546 .
6:05 AM - 23 Mar 2022
0 replies 0 retweets 0 likes
Reply
Retweet Retweeted
Like Liked

Back to top ↑

Loading seems to be taking a while.

Twitter may be over capacity or experiencing a momentary hiccup. Try again or visit Twitter Status for more information.

Promoted Tweet

false

- © 2022 Twitter
- About
- Help Center
- Terms
- Privacy policy
- Cookies
- Ads info

Home Moments

Log in

Nepareizais

Nepareizais

Follow

Krievijas propagandas nozarē satraucas par draudiem vārda brīvībai. 🙃

LSM ziņu portāls
@lsmlv

.@NEPLPadome bloķējusi 91 Krievijas propagandas vietni; nozarē satraucas par draudiem vārda brīvībai.

NEPLP bloķējis 91 Krievijas propagandas vietni; nozarē...
lsm.lv

14:10 · 23/03/2022 · TweetDeck

6:10 AM · 23 Mar 2022

Home Moments

Search Twitter

Have an account? Log in

Михайло Подоляк

@Podolyak_M

Adviser to the Head of the Office of President of Ukraine Volodymyr Zelenskyy. Official Telegram page

Михайло Подоляк

@Podolyak_M

Follow

Dear partners! It takes 4 steps not to see our dead kids eyes or not to smell burned Maryupyl in your dreams. 1. Modern air defense, if you can't close the sky 2. Cruise missiles or shells for heavy rockets 3. Tough oil embargo 4. Closed ports for Russian ships around the world

12:55 AM - 23 Mar 2022

2,029 Retweets **6,616** Likes

135 2.0K 6.6K

JM. @...zatko · 4h

Replying to @Podolyak_M

Yes!

1

This Tweet is unavailable

Show replies

© 2022 Twitter About Help Center Terms Privacy policy Cookies Ads info

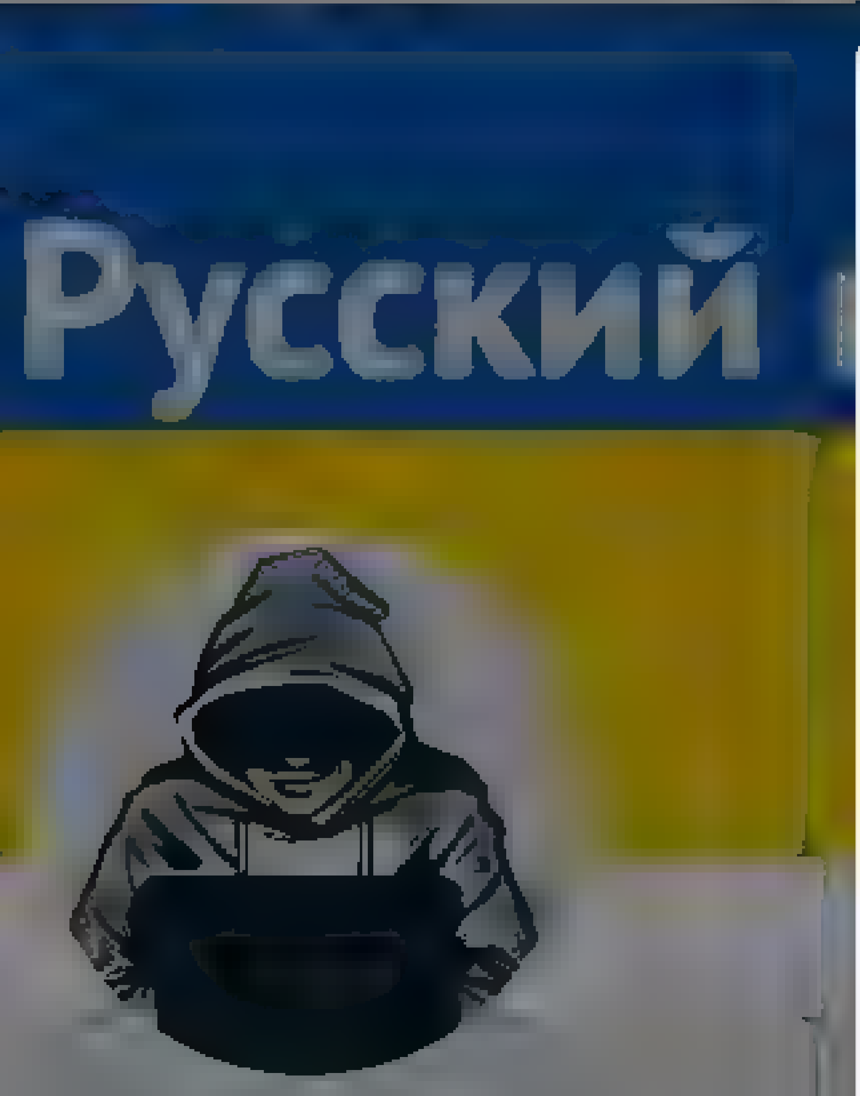

Nepareizais
@realNepareizais

Follow

Krievijas vēstniecībā Varšavā kaut ko tomēr dedzina 🥴

Alexander Bunin

The media could not be played.

6:32 AM · 23 Mar 2022

Nepareizais
@realNepareizais

Riga, Latvia
Joined December 2017

© 2022 Twitter About Help Center Terms
Privacy policy Cookies Ads info

© 2022 Twitter About Help Center Terms Privacy policy Cookies Ads info

Tweet

Something went wrong. Try reloading.

Retry

Sign up

Home Moments

Have an account? Log in

Nepareizais

@realNepareizais

Riga, Latvia

Joined December 2017

Nepareizais
@realNepareizais

Follow

НТВ @ntvru

НАТО подготовила десятки тысяч украинских военных и предоставила им необходимые средства, чтобы они могли вести боевые действия на передовой, заявил Столтенберг

Show this thread

6:53 AM - 23 Mar 2022

© 2022 Twitter About Help Center Terms Privacy policy Cookies Ads info

Home Moments Log in

Nepareizais
@realNepareizais

Riga, Latvia
Joined December 2017

Nepareizais
@realNepareizais

Follow

Igaunijā jau ieradušies 22 000, Lietuvā 29 000 bēgļi no Ukrainas

LTV Ziņu dienests @ltvzinas
Latvijā, visticamāk, ieradušies vairāk nekā līdz šim prognozētie 10 000 bēgļi no Ukrainas, turklāt patlaban norit diskusijas par pabalstu segšanu brīvprātīgajiem iedzīvotājiem par bēgļu izmitināšanu, trešdien žurnālist...

7:07 AM - 23 Mar 2022

© 2022 Twitter About Help Center Terms Privacy policy Cookies Ads info

By using Twitter's services you agree to our Cookies Use. We and our partners operate globally and use cookies, including for analytics, personalisation, and ads

Русский

Nepareizais

Nepareizais
@realNepareizais

Follow

Latvijā satraucas par vārda brīvību 😱

Latvijā satraucas par vārda brīvību pēc 91 Krievijas propagandas vietnes bloķēšanas

Dalīties:

7:14 AM - 23 Mar 2022

By using Twitter's services you agree to our Cookies Use. We and our partners operate globally and use cookies, including for analytics, personalisation, and ads.

Home About

Have an account? Log in

Mahris Zmeycharauski
@Zmeycharausk

Juris un Edgars neesot VARAM ministri. Arturs Toms Plešs pats visas tās azartspēļu riebeklības izgudrojis.

> **Juris Pūce** @pucej
> Replying to @EgonsAlters @V... @ArtursToms
>
> Es neesmu VARAM ministrs

2:37 AM - 23 Mar 2022

© 2022 Twitter About Help Center Terms Privacy policy Cookies Ads info

Mahris Zmeycharauski

Šajā profilā netiek atspoguļots viedoklis

Joined ... 2010

Home Moments Search Twitter Log in

Arturs Pērkons

Just because an idea is true doesn't mean it can be proved. And just because an idea can be proved doesn't mean it's true

buvakustika.lv

Arturs Pērkons
@pArt07

Follow

Paklausījos vakardienas @Krustpunkta.
Nokaitināja LU sociālantropoloģe (!) asociētā profesore (!!) Aivita Putniņa, kura saka, ka esot jānoskaidro, kas tiekot svinēts 9.05!
Antropoloģe nezina, ko nozīmē "možem povstarik?"
Tādi "profesori" māca studentus?

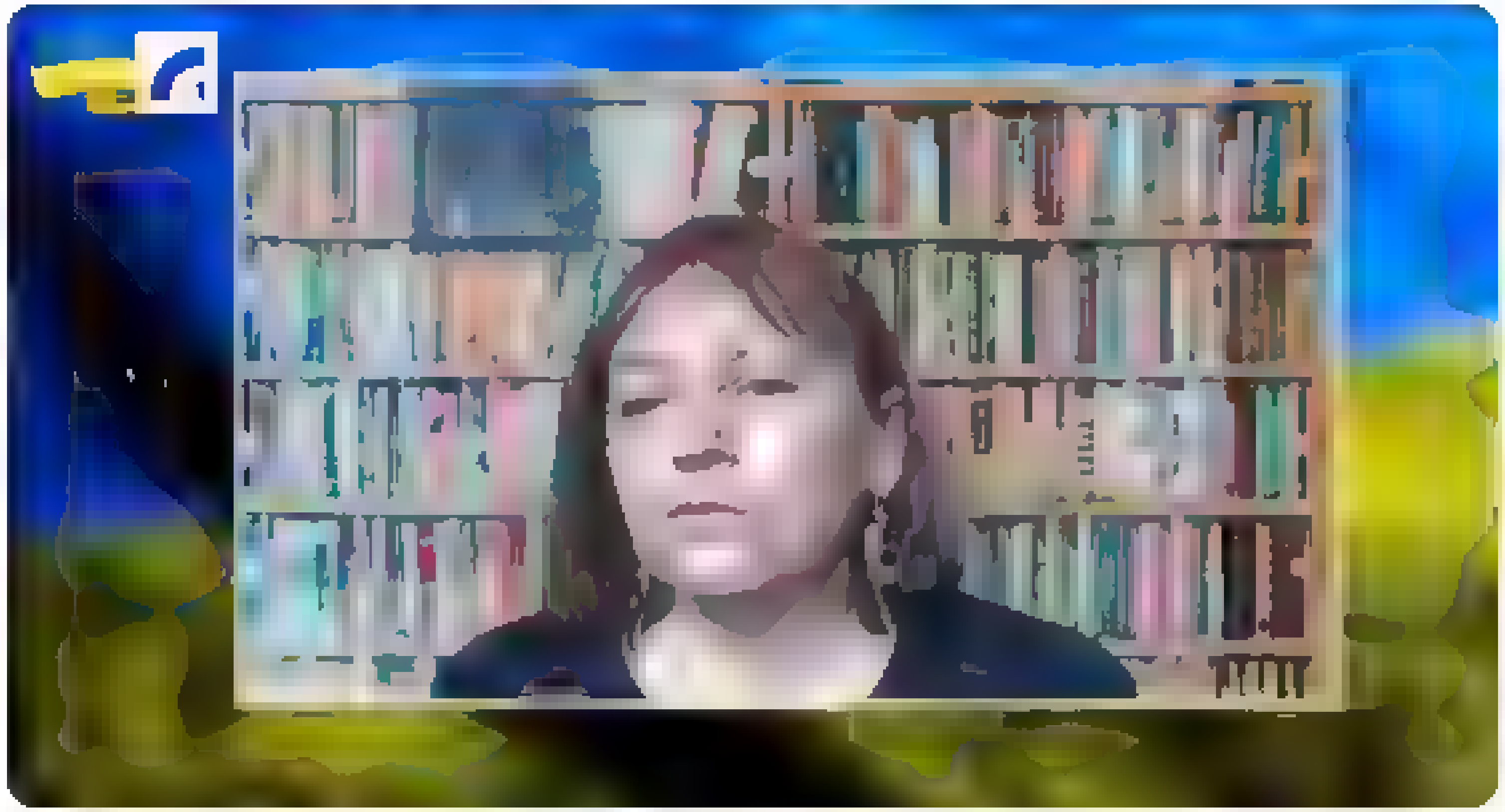

4:03 AM - 23 Mar 2022

Twitter About Help Center Terms Privacy policy Cookies Ads info

By using Twitter's services you ag... ...lytics, personalisation, and ads

Home About

Have an account? Log in

Русский

Nepareizais

@realNepareizais

Riga, Latvia

Joined December 2017

Nepareizais
@realNepareizais

Follow

Kādi mums virsraksti! 😂
aizbēdzis! sarāvis saites! protestējot pret karu Ukrainā! atļāvies kritizēt Putinu!
Kur, kad kritizējis, kā protestējis?
Patiesībā... atkāpies no amata, un aizbraucis uz Turciju.
Viss pārējais- apgalvojumi bez apstiprinājuma- viena tante teica 🤐

TVNET ziņas @TVNET_zinas · 11m
Viņš pametis valsti, protestējot pret karu Ukrainā

tv3.lv @tv3lv · 30m
Viņš kļuvis par līdz šim redzamāko amatpersonu, kas atstājis savu amatu saistībā ar iebildumiem pret Krievijas uzsākto karu Ukrainā

Jauns.lv @JaunsLV · 1h
Čubaiss ir kļuvis augstāko Krievijas valsts amatpersonu, kura atļāvusies kritizēt Putinu, karu un kura ir sarāvusi saites ar Kremli

Apollo.lv @apollo_lv · 1h
Postpadomju ekonomikas reformētājs Čubaiss pametis Krieviju, protestējot pret karu Ukrainā

LTV Ziņu dienests @ltvzinas · 2h
Vladimira Putina padomnieks Anatolijs Čubaiss pametis Krievijas valdību un aizbēdzis no valsts. Čubaiss būtu augstākā līmeņa amatpersona, kas pametusi Krieviju kopš kara sākuma

8:16 AM · 23 Mar 2022

1 Like

© 2022 Twitter About Help Center Terms
Privacy policy Cookies Ads info

By using Twitter's services you agree to our Cookies Use. We and our partners operate globally and use cookies, including for analytics, personalisation, and ads.

Home About

Have an account? Log in

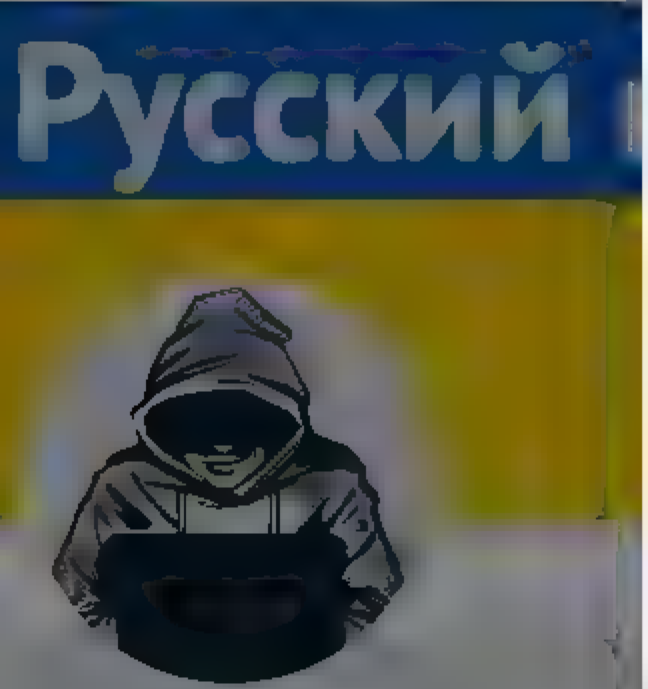

Nepareizais
@realNepareizais

Riga, Latvia

Joined December 2017

Nepareizais
@realNepareizais

Follow

Cik var diskutēt?

Delfi @Delfi_lv

"Mums vairs nav ko dalīt šeit, Latvijā. Japaņem balta lapa un ar to ir jasak," aicina Barannıks. Feldmans tomer ir skeptisks par "baltajam lapam". Vinaprat, vispirms jadiskute par pieminekļa ka simbola nakotni Uzvaras parka.

Show this thread

8:33 AM - 23 Mar 2022

© 2022 Twitter About Help Center Terms Privacy policy Cookies Ads info

© 2022 Twitter About Help Center Terms Privacy policy Cookies Ads info

Home Moments

Have an account? Log in

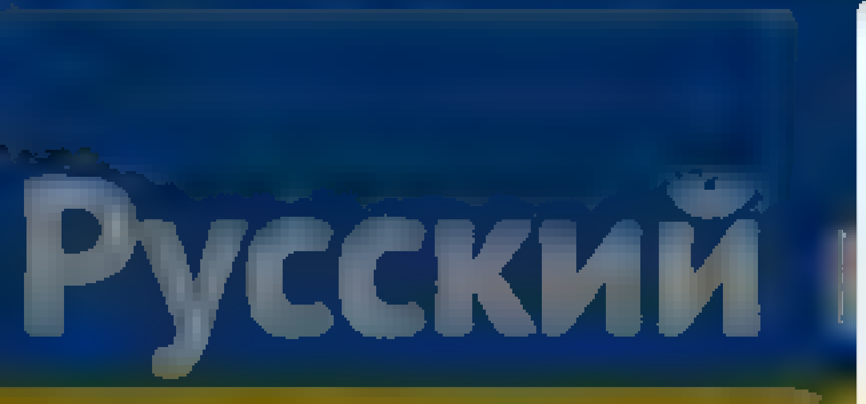

Nepareizais

Rīga, Latvia

Joined December 2017

Nepareizais

Follow

Golubeva žurnālistiem atgādināja, ka precīzs ieradušos bēgļu skaits Iekšlietu ministrijai nav zināms un IeM joprojām strādājot pie vienotas Ukrainas bēgļu datu bāzes izveidošanas. 🤗

TVNET ziņas @TVNET_zinas

Precīzs ieradušos bēgļu skaits Iekšlietu ministrijai (IeM) nav zināms tvnet.lv/7483962/golube

8:_6 AM · 23 Mar 2022

© 2022 Twitter About Help Center Terms Privacy policy Cookies Ads info

© 2022 Twitter About Help Center Terms Privacy policy Cookies Ads info

Home Moments Have an account? Log in

Nepareizais @realNepareizais · 3h
Lietuva gatavojas aizliegt publisku Georga lentīšu un Z simbola lietošanu, pielīdzinot tos padomju un nacistu simboliem

8 22 152

dr Fausts @faustsdr · 43s
Bet vai tad pie mums vel atļauts ?

1

Nepareizais
@realNepareizais
Follow

Replying to @faustsdr

Z atļauts

8:36 AM · 23 Mar 2022

© 2022 Twitter About Help Center Terms Privacy policy Cookies Ads info

Nepareizais
@realNepareizais

Riga, Latvia
Joined December 2017

© 2022 Twitter About Help Center Terms Privacy policy Cookies Ads info

By using Twitter's services you ag... ...lytics, personalisation, and ads

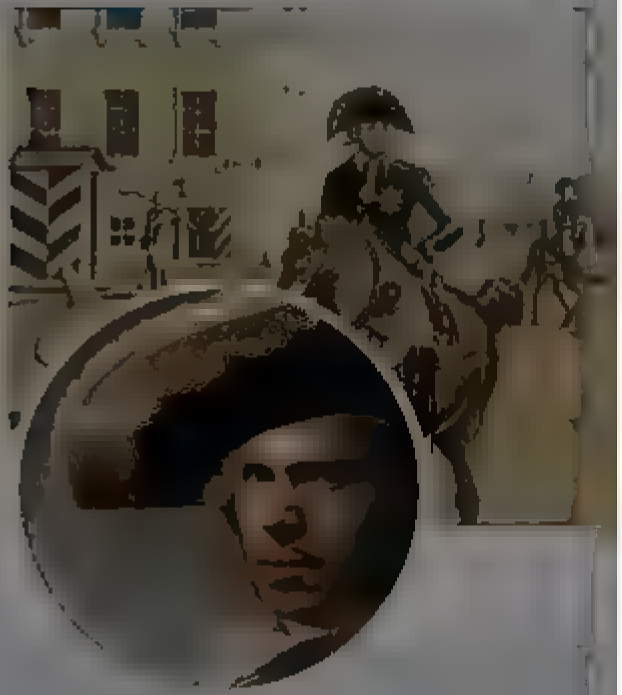

Подпоручик Киже

Я лодырь, лентяй и растяпа, но в миг, если нужен я вдруг, — на мне треугольная шляпа и серый походный сюртук

Подпоручик Киже
@Lt_Kizhe

Follow

Изображая жертву.
Сбежавшая во Францию пропагандонша Агалакова выбивает слезу у журналистов. Оказывается она и такие же как она много лет работавшие в системе российской пропаганды - заложники, у них есть семьи, дети, ипотека
Сейчас они будут оправдываться за свою ложь и подлость

The media could not be played.

By using Twitter's services you ag[illegible] [illegible]lytics, personalisation, and ads

Home About

Have an account? Log in

Shame Movement

@Shamemovement

Welcome to the official Twitter page of the Shame Movement in [illegible]. Reuniting freedom fighters across Georgia since June 2019 +

Georgia

Joined June 2019

© 2020 Twitter About Help Centre Terms Privacy policy Cookies Ads info

Shame Movement
@Shamemovement
Follow

Angered Russian citizen shows middle finger to Georgians who hear her speaking in Russian and expect her to speak Georgian in Georgia:

"Yes, I am Russian, Slava Rossii"- Russian citizen says in the hypermarket in Georgia, which country's >20% is occupied by her beloved homeland.

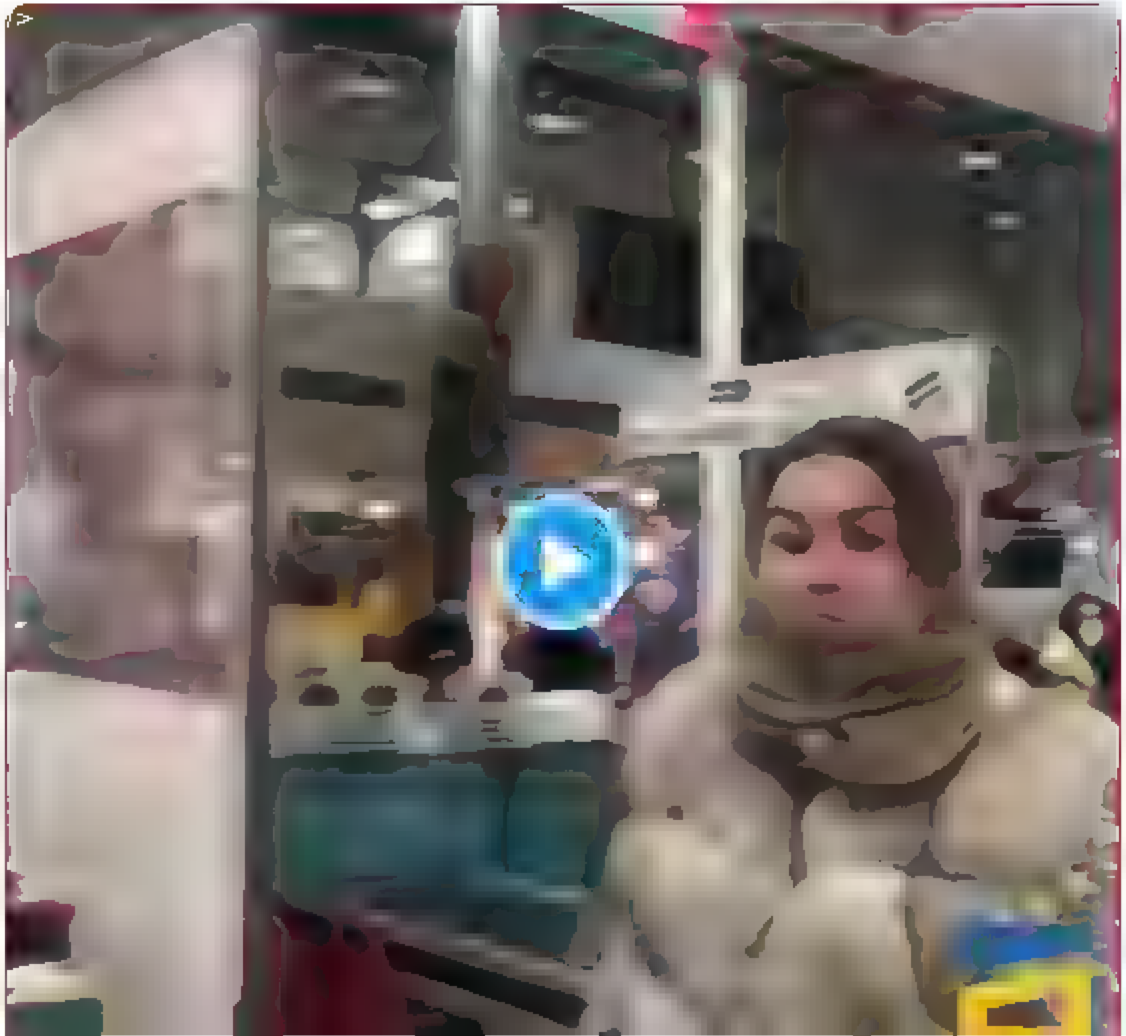

By using Twitter's services you agree to our ads — We and our partners operate globally and use cookies, including for analytics, personalisation, and ads ×

Home About — Have an account? Log in

Nepareizais
@realNepareizais
Riga, Latvia
Joined December 2017

Krists Šukevičs @KSukevics · 21m

Vai ir zināms, cik LV ir ieradušies RUS pilsoņi, kopš Krievija uzsāka karu? Cik no tiem ir TUA? Cik ir ielaisti "humanitāru apstākļu" dēļ?

Tada sajūta, ka nav nekadas kontroles, kas, kad, cik, kur

> **TVNET ziņas** @TVNET_zinas
> Precīzs ieradušos bēgļu skaits Iekšlietu ministrijai (IeM) nav zināms tvnet.lv/7483962/golube

1 · 3 · 4

Nepareizais
@realNepareizais — Follow

Replying to @KSukevics @RedWhiteRed...

Robežsardzei ir cipari par tiem, kas šķerso Krievijas robežu. Arī PMLP ir kaut kāsi dati. Bet nevienu žurnālistu šī tēma neinteresē, visi izliekas par beigtiem.

9:00 AM · 23 Mar 2022

1 Like

1

© 2022 Twitter About Help Center Terms Privacy policy Cookies Ads info

Home Moments

Nepareizais @realNepareizais · 2h

Igaunija jau ieradušies 22 000, Lietuva 29 000 bēgļi no Ukrainas

LTV Ziņu dienests @ltvzinas

Latvija, visticamāk, ieradīsies vairāk nekā līdz šim prognozētie 10 000 bēgļi no Ukrainas, turklāt patlaban norit diskusijas par pabalstu segšanu brīvprātīgajiem iedzīvotājiem par bēgļu

4 3

Raimo @Raimodns · 3m

Igaunijas reputācija gan jau uzsūks jebkuru ar lemaņam IT

1

Nepareizais

@realNepareizais

Follow

Replying to @Raimodns

Galvenokārt tās ir sievietes ar bērniem

9:01 AM - 23 Mar 2022

© 2022 Twitter About Help Center Terms Privacy policy Cookies Ads info

Nepareizais

Rīga, Latvija

Joined December 2017

By using Twitter's services you ag... ...lytics, personalisation, and ads

Home About

LTV Ziņu dienests @ltvzinas

Latvijā, visticamāk, ieradīsies vairāk nekā līdz šim prognozētie 10 000 bēgļi no Ukrainas, turklāt pat aban norit diskusijas par pabalstu segšanu brīvprātīgajiem iedzīvotājiem par bēgļu...

4 3

Raimo @Raimodns · 17m

Igaunijas reputācija gan jau uzsūks jebkuru ar iemaņām IT

1

Nepareizais @reaNepareizais · 14m

Galvenokārt tās ir sievietes ar bērniem

1

Raimo @Raimodns · 13m

Kas vēl varētu šos skaitļus izskaidrot

1

Nepareizais
@reaNepareizais

Follow

Replying to @Raimodns

Domāju, ka svarīgi ir kāda ukraiņiem ir informācija par valsts un pašvaldību palīdzību, pabalstiem, izmitināšanu, skolām un dārziņiem, iespējām atrast darbu utt
Bet par to vai ukraiņiem Latvija šķiet nedrošāka dēļ mūsu putinistiem, nezinu.

9:15 AM · 23 Mar 2022

© 2022 Twitter About Help Center Terms Privacy policy Cookies Ads info

Русский

Nepareizais
@reaNepareizais

Riga, Latvia
Joined December 2017

Have an account? Log in

© 2022 Twitter About Help Center Terms Privacy policy Cookies Ads info

Home Moments

Have an account? Log in

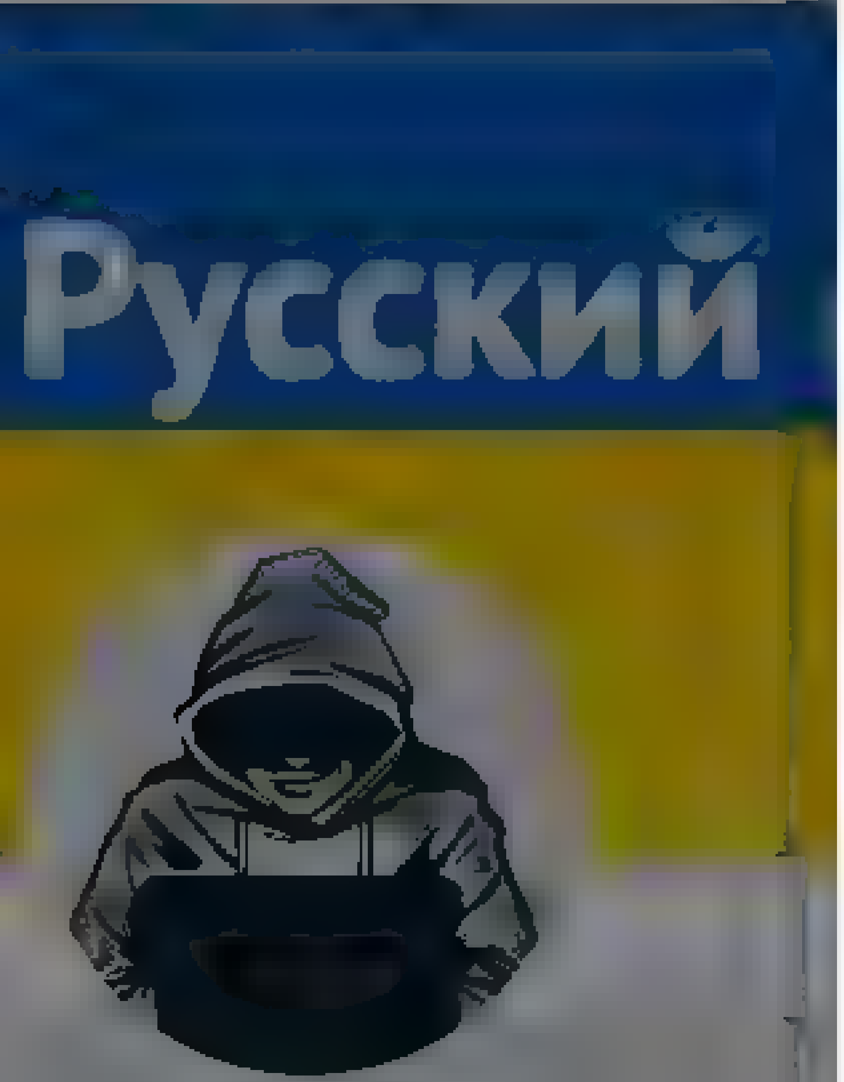

Nepareizais

@realNepareizais

Riga, Latvia

Joined December 2017

Krists Šukevičs @kSukevics · 1h

Vai ir zināms, cik LV ir ieradušies RUS pilsoņi, kopš Krievija uzsāka karu? Cik no tiem ir TUA? Cik ir ielaisti "humanitāru apstākļu" dēļ?

Tāda sajūta, ka nav nekādas kontroles, kas, kad, cik, kur

> **TVNET ziņas** @TVNET_zinas
> Precīzs ieradušos bēgļu skaits Iekšlietu ministrijai (IeM) nav zināms. tvnet.lv/7483962/golube

1 · 10 · 16

Nepareizais @realNepareizais · 56m

Robežsardzei ir dati par tiem, kas šķērso Krievijas robežu. Arī PMLP ir kaut kādi dati. Bet nevienu žurnālistu šī tēma neinteresē, visi izliekas par beigtiem

3 · 1 · 9

Lupatniece @Lupatniece · 4m

Robežsardzei nebūs dati par tiem, kuriem Latvija nav pirmā ES valsts, proti, tur iebrauca caur Igauniju, Lietuvu utt.

1

Nepareizais
@realNepareizais

Follow

Replying to @Lupatniece @kSukevics @RedWhiteRedLv

Protams, bet tie mazāk interesanti.

9:57 AM · 23 Mar 2022

© 2022 Twitter About Help Center Terms
Privacy policy Cookies Ads info

© 2022 Twitter About Help Center Terms Privacy policy Cookies Ads info

By us ng Twitter's services you ag[...] [...]lyt cs personalisation and ads

Home About

Have an account? Log in

Русский

Nepareizais

@rea NeParei a s

Riga Latvia

Joined December 2017

Kur, kad kritizejis, ka protestejis?
Pat esība atkapies no amata, un aizbraucis uz Turciju
Viss pareizais apgalvojumi bez apstiprinajuma viena tante teica

TVNET ziņas @TVNET ziņas 1 m
Viņš pametis valsti, protestējot pret karu Ukrainā

tv3.lv @tv3lv 30m
Viņš kļuvis par līdz šim redzamāko amatpersonu, kas atstājis savu amatu saistībā ar iebildumiem pret Krievijas uzsākto karu Ukrainā

Jauns.lv @Jaunslv 1h
Čubaiss ir kļuvis augstāko Krievijas valsts amatpersonu, kura atļāvusies kritizēt Putinu, karu un kura ir saraujusi saites ar Kremli.

Apollo lv @apollo lv 1h
Postpadomju ekonomikas reformētājs Čubaiss pametis Krieviju, protestējot pret karu Ukrainā

LTV Ziņu dienests @ltvzinas 2h
Vladimira Putina padomnieks Anatolijs Čubaiss pametis Krievijas valdību un aizbēdzis no valsts. Čubaiss būtu augstākā līmeņa amatpersona, kas pametusi Krieviju kopš kara sākuma

4 7 31

Jack Love @LovelyJeck1 25m
Kad Latviju kads pamet del 5X algas Vacija va UK, tad gan prese neraksta "Protestejot pret korupciju valstī un sliktiem dzīves apstakļiem"

1

Nepareizais
@rea Nepare za s

Follow

Replying to @LovelyJeck1

tas gan

9 59 AM 23 Mar 2022

© 2022 Twitter About Help Center Terms Privacy policy Cookies Ads info

© 2022 Twitter About Help Center Terms Privacy policy Cookies Ads info

Home Moments

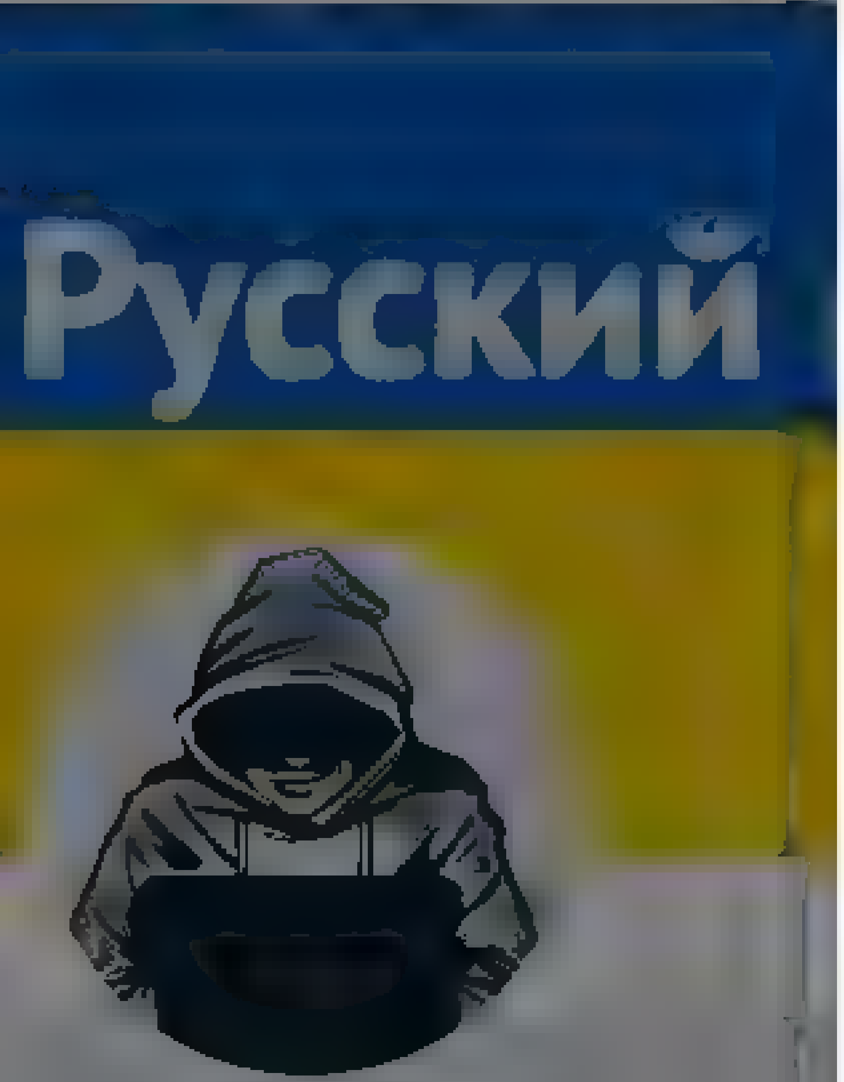

Nepareizais

Joined December 2017

Nepareizais
@realNepareizais

Follow

Dīvānā pirdējs.

The media could not be played.

19 Feb 2022

31 Retweets **162** Likes

Have an account? Log in

© 2022 Twitter About Help Center Terms
Privacy policy Cookies Ads info

By using Twitter's services you agree to our Cookies Use. We and our partners operate globally and use cookies, including for analytics, personalisation, and ads.

HM Arm@nd Foresthill

Sūpoju aivu. Tiem kreviem, kuri ļoti cieš Latvijā, iesaku apspiest savas ciešanas ar Harkovas iedzīvotājiem. РуZский военный корабль иди нахуй!

HM Arm@nd Foresthill
@Word_berg

Follow

Īpaši derdzīgs ir biedrības vadītājs, kurš zādzību, par kuru obligāti būtu jārosina kriminālprocess, nosauc par "šoferim paslīdēja kāja". Jānim obligāti jāraksta ieniegums policijā.

6:02 AM · 23 Mar 2022

© 2022 Twitter About Help Center Terms Privacy policy Cookies Ads info

By us ng Twitter's services you agree to our We and our partners operate globally and use cookies, inc uding for analyt cs personalisation and ads

Русский

Nepareizais
@rea NePare za s
Riga, Latvia
Joined December 2017

Nepareizais @rea Nepare za s 6h
Latvijai ir nepieciešami vidēja attāluma pretga sa aizsardzības ieroč , kurus varētu piegādāt 9 mēnešu laikā Šādu ieroču viena baterija izmaksa +/ 150 milj €

Es nesaprotu, kāda ir bijusi līdzšinējā mūsu valsts aizsardzības stratēģija Bez OMD, bez pretgaisa aizsardzības

LA.LV @LA
Pabriks Vidējās darbības pretgaisa aizsardzības ieročus Latvijai labākajā gadījumā varētu piegādāt deviņos mēnešos la lv/pabriks-videja

23 18 55

Aleksandrs Mironovs @Alex eanson 19m
Pretgaisa aizsardzības sistēmas visam 3 Baltijas valstīm, tāpat kā ASV patstāvīgu klātbūtni liedza mūsu partneri, kuri negribēja provocēt Krieviju Tomēr Baltijas valstis tapat meģināja to panākt. Bet OMD nav ne efektīvs, ne ... gtspējīgs risinājums

1

Nepareizais
@rea Nepare za s
Follow

Replying to @Alexeanson

Par OMD gan Izraēlā, gan pārējās Baltijas valstīs ir cits viedoklis.

11 11 AM 23 Mar 2022

By using Twitter's services you agree to our Cookies Use. We and our partners operate globally and use cookies, including for analytics, personalisation, and ads.

Home About

Have an account? Log in

Русский

Nepareizais @realNepareizais · 6h
Lietuva gatavojas aizliegt publisku Georga lentīšu un Z simbola lietošanu, pielīdzinot tos padomju un nacistu simboliem

11 38 300

Kovarnis @Kovarnis · 20m
"V" netaisas aizliegt? To arī zīme uz kara tehnikas un plakatos

1

Nepareizais
@realNepareizais

Follow

Replying to @Kovarnis

tomēr nesalīdzināmi mazāk

12:05 PM - 23 Mar 2022

© 2022 Twitter About Help Center Terms Privacy policy Cookies Ads info

Nepareizais
@realNepareizais

Riga, Latvia

Joined December 2017

Home Moments

Agris Krusts

Uznemejs IT drošība, bertanet s dabas fotografs, radioamatieris YL3AMZ

Agris Krusts
@agris_krusts

Follow

Šodien kārtējais trermiņuzturēšanās "bēglis" ieradies kaimiņos. Kopš C19 sākuma nebija manīts. Visas šīs vīzas krievijas pilsoņiem vakadzēja anulēt dienā, kad krievija iebruka Ukrainā

10 26 AM 23 Mar 2022

Log in

Twitter About Help Center Terms

By using Twitter's services you agree to our Cookies Use. We and our partners operate globally and use cookies, including for analytics, personalisation, and ads

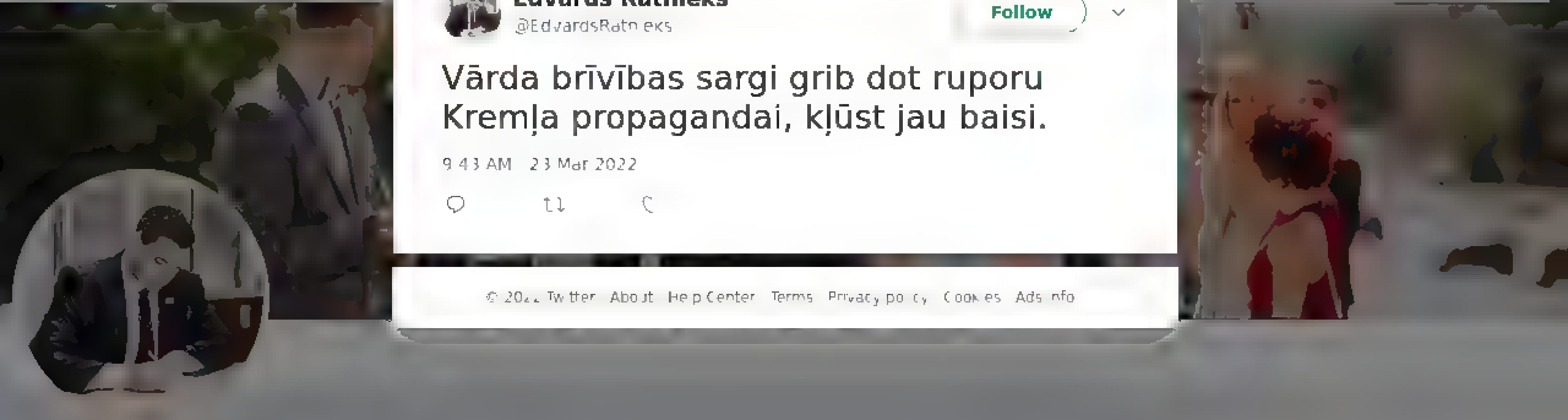

Edvards Ratnieks
@EdvardsRatnieks

Follow

Vārda brīvības sargi grib dot ruporu Kremļa propagandai, kļūst jau baisi.

9:43 AM - 23 Mar 2022

Edvards Ratnieks

@EdvardsRatnieks

Latvijas Republikas Zemkopības ministra padomnieks, politiķis, latvietis

zm.gov.lv

© 2022 Twitter About Help Center Terms Privacy policy Cookies Ads info

By using Twitter's services you agree to our Cookies Use. We and our partners operate globally and use cookies, including for analytics, personalisation, and ads.

Dmitrijs Mironovs

@DmitrijsMironov

Joined February 2012

Dmitrijs Mironovs @DmitrijsMironov

Follow

Hersonā cilvēki iziet ielās pret bruņotiem okupantiem, Baltkrievijā cilvēki mēnešiem cīnījas pret OMONu. Tikai krievus mums jāsāprot, viņiem grūti un viņi nepretojas, nav korekti Krieviju saukt par fašistisko režīmu, jo lūk tur tādi apstākļi... Cik ilgi LSM šo teražēs?!

LTV Ziņu dienests @tvzinas

"Tie, kuri aicina krievus iziet ielās, aizmirst, ka Krievija nav demokrātiska valsts. Demokrātiskā valstī valdībai ir ļoti svarīgi zināt, ko tauta doma. Krievija varai neinteresē tautas domas," vakar raidījuma #1pret1 sacīja kinokrit...

10:57 AM - 23 Mar 2022

1 Retweet **2** Likes

1 2

By using Twitter's services you ag... ...alytics, personalisation, and ads

Nepareizais

Nepareizais
@realNepareizais

Follow

Ja Latvijā dažu nedēļu laikā būtu vairāki homofobiski/rasistiski uzbrukumi gejiem/nēģeriem/ebrejiem- dedzinātas/demolētas automašīnas, kautiņi, nemitīga naida kurināšana internetā utt, ministre mūs arī mierinātu, ka "situācija ir mierīga", "agresijas gadījumu nav ļoti daudz"?

1:24 PM · 23 Mar 2022

By using Twitter's services you agree to our Cookies Use. We and our partners operate globally and use cookies, including for analytics, personalisation, and ads.

Home About

Have an account? Log in

Ģirts
@irts1

Follow

Patiesībā, lai putins ieņemtu Latviju, nevajag ne patronu izšaut, vajag prātīgi saorganizēt bēgošos "kremļa pretiniekus" un lieta būs nodarīta. Par to, lai "bēgļi" visu saprastu un justos konfortabli, gādās paši latvieši ... Jā, precīzi tik traki ar mums ir.

1:29 PM - 23 Mar 2022

© 2022 Twitter About Help Center Terms Privacy policy Cookies Ads info

Ģirts
@irts1

Arī biju pārliecināts, ka zinu

Joined October 2011

© 2022 Twitter About Help Center Terms Privacy policy Cookies Ads info

Artūrs Zvejsalnieks

Advokats

Artūrs Zvejsalnieks
@AZvejsalnieks

Follow

Kara laikā iebraukušie ir jāfiltrē. Sievietes/ bērni no Ukrainas ir zema riska grupa. Bet krievijas varai pietuvinātie vai šaubīgi prokrieviskie darboņi no Ukrainas - augsta.
Jā cilvēki var mainīties, un tie ir jāuzņem, bet tas ir jāpārbauda. Vai mūsu dienesti to spēj un dara 🤔

1:44 PM - 23 Mar 2022 from Riga, Latvia

© 2022 Twitter About Help Center Terms Privacy policy Cookies Ads info

By using Twitter's services you agree ... analytics, personalisation, and ads

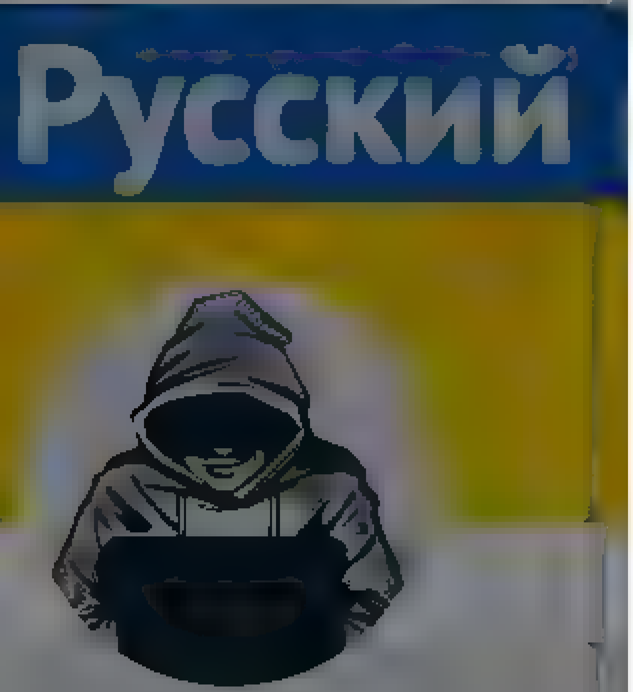

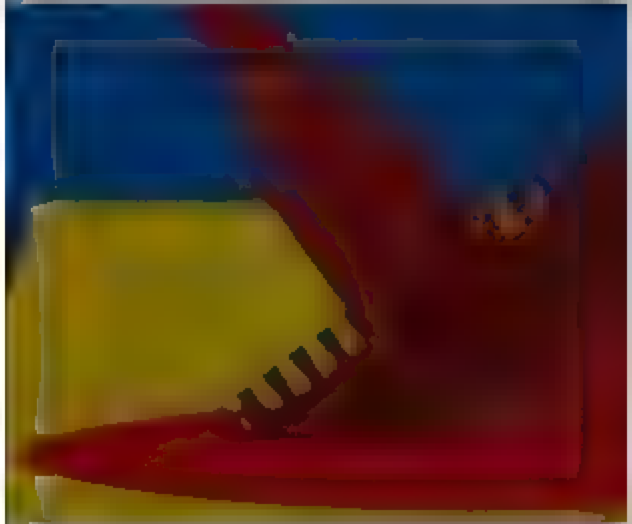

Nepareizais
@realNepareizais

Riga, Latvia
Joined December 2017

Nepareizais
@realNepareizais

Follow

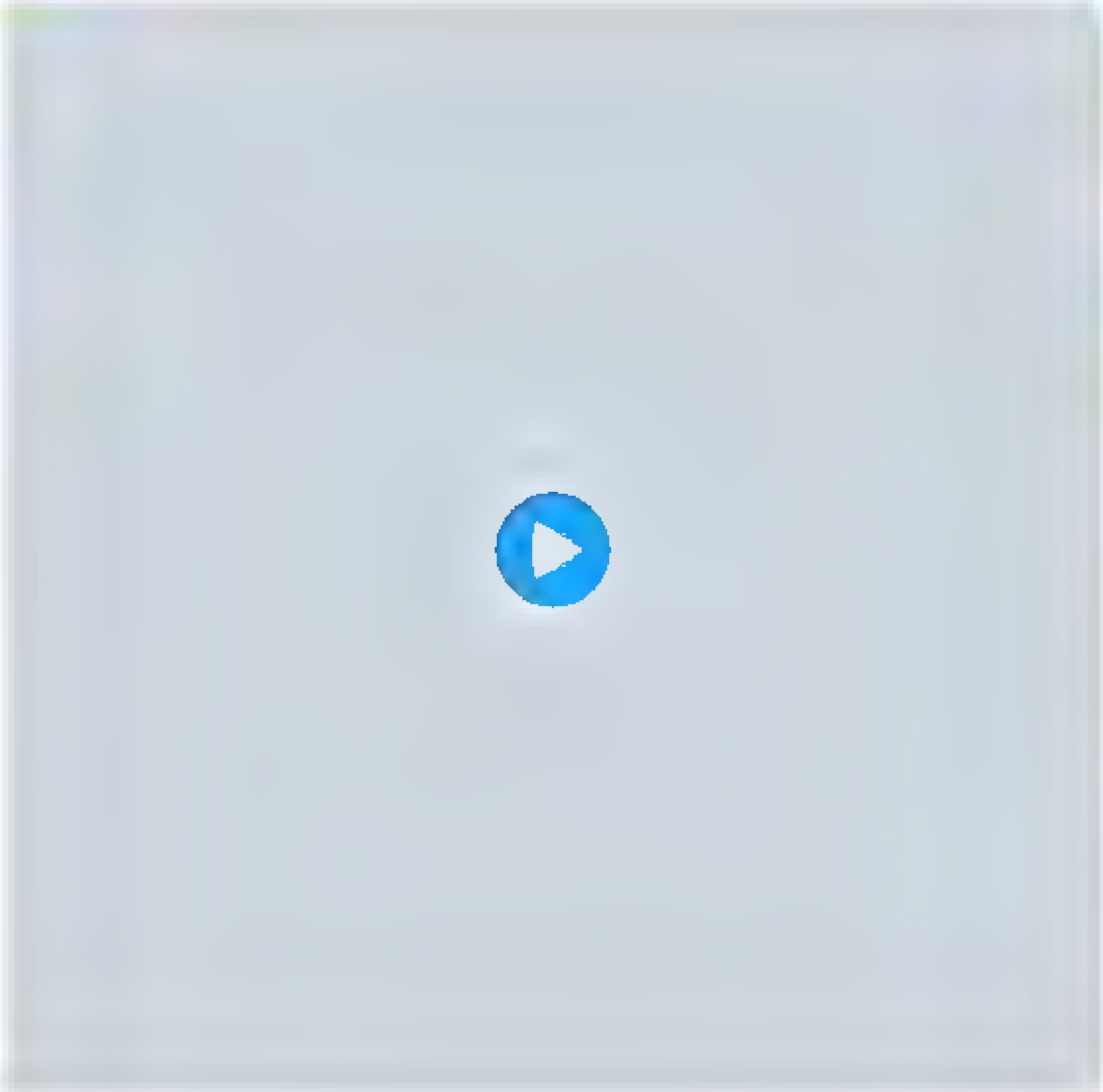

1:59 PM · 23 Mar 2022

1 Like

1

© 2022 Twitter About Help Center Terms Privacy policy Cookies Ads info

By using Twitter's services you agree to our We and our partners operate globally and use cookies, including for analytics, personalisation, and ads

Home About

Have an account? Log in

Nepareizais

@real Nepareizais

Riga, Latvia

Joined December 2017

Nepareizais
@real Nepareizais

Follow

Zelenskis šodien uzrunāja Francijas parlamentu- aicināja lielos franču uzņēmumus pārtraukt darbību Krievijā. Leroy Merlin (100 🇷🇺veikali) un Auchan (231) pasūtīja viņu vienu māju tālāk.

BFMTV @BFMTV
🔴 ALERTE INFO
Après la demande du président Zelensky, Leroy Merlin redit maintenir son activité en Russie
bfmtv.com/XjO

2:53 PM - 23 Mar 2022

© 2022 Twitter About Help Center Terms Privacy policy Cookies Ads info

© 2022 Twitter About Help Center Terms Privacy policy Cookies Ads info

Home Moments

Have an account? Log in

Nepareizais

Follow

Uzbeki palīdz krieviem apiet sankcjas. Šādas bankas arī nevajadzētu iekļaut kaut kādā sarakstā?

Rashid Gabdulhakov @Gabdulhakov_R

Apparently Uzbekistan offers Visa and Mastercard tours for Russians. Flight, two days, one night, get the card, fly out. podrobno.uz/cat/obchestvo/

23 Mar 2022

1 Retweet 1 Like

1 1

Nepareizais

© 2022 Twitter About Help Center Terms Privacy policy Cookies Ads info

By using Twitter's services you agree to our Cookies Use. We and our partners operate globally and use cookies, including for analytics, personalisation, and ads.

Anonymous Operations
@AnonOpsSE

Follow

JUST IN: Renault suspends operations in Russia - Reuters.

1:16 PM - 23 Mar 2022

7 Likes

7

© 2022 Twitter About Help Center Terms Privacy policy Cookies Ads info

Anonymous Operations

#AoS 2.0 - Tweeting news concerning #Anonymous and everything of importance in both English and Swedish

© 2022 Twitter About Help Center Terms Privacy policy Cookies Ads info

Русский

Nepareizais
@realNepareizais
Riga, Latvia
Joined December 2017

Nepareizais @realNepareizais · 9h
Lietuva gatavojas aizliegt publisku Georga lentīšu un Z simbola lietošanu, pielīdzinot tos padomju un nacistu simboliem

12 45 368

Mārtiņš Leitis @leitismartins · 5m
Kas būs ar šādiem? Piespiedu logo maiņa?

1

Nepareizais
@realNepareizais
Follow

Replying to @leitismartins

protams

2:46 PM - 23 Mar 2022

© 2022 Twitter About Help Center Terms Privacy policy Cookies Ads info

By using Twitter's services you agree to our ads

We and our partners operate globally and use cookies, including for analytics, personalisation, and

Roberts Fūrmanis
@dr_furmanis

Follow

Noliegt @AttistibaiPar saikni ar azartspēļu biznesu būtu tas pats, kas pateikt, ka Krievija nekaro Ukrainā. Pieļauju, ka Ministru kabineta silītes grupas audzēknis vnk īsteno kaut kādu specoperāciju...

2:05 PM · 23 Mar 2022

© 2022 Twitter About Help Center Terms Privacy policy Cookies Ads info

Roberts Fūrmanis

Anesteziologs, reanimatologs. Glābju un māču glābt dzīvības. Personisks viedoklis. Nepatīk - nelasi!

Joined December 2010

Nepareizais

Nepareizais
@realNepareizais
Follow

#SaveMariupol

08 PM - 23 Mar 2022

By using Twitter's services you agree to our ... We and our partners operate globally and use cookies, including for analytics, personalisation, and ads

Home About

Have an account? Log in

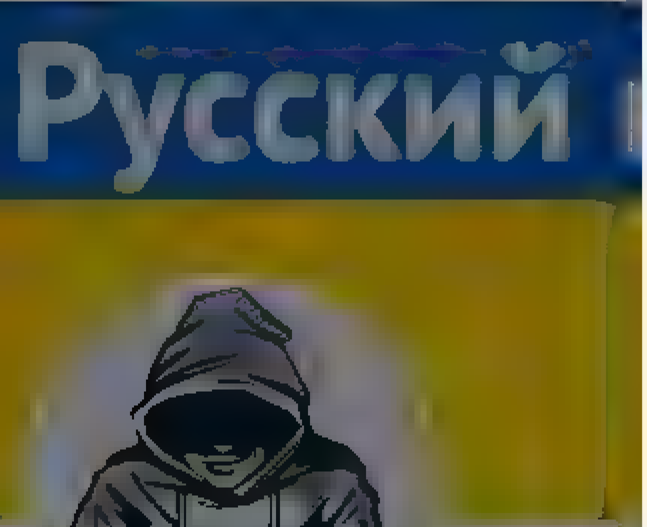

Nepareizais
@realNepareizais

Riga, Latvia

Joined December 2017

Nepareizais
@realNepareizais

Follow

Kijiva gatavo aizsardzību

The media could not be played.

3:12 PM · 23 Mar 2022

© 2022 Twitter About Help Center Terms Privacy policy Cookies Ads info

© 2022 Twitter About Help Center Terms Privacy policy Cookies Ads info

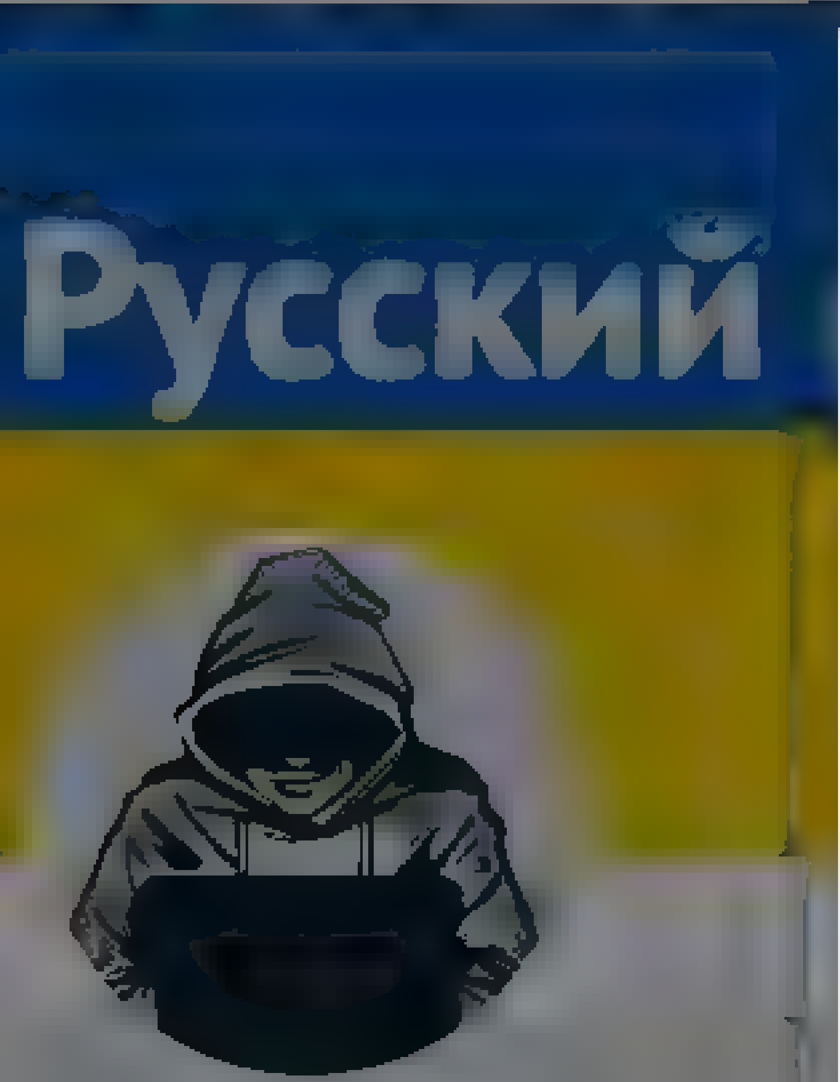

Nepareizais
@rea_Nepareizais
Riga, Latvia
Joined December 2017

Nepareizais
@rea_Nepareizais
Follow

The media could not be played.

[illegible]:13 PM - 23 Mar 2022

© 2022 Twitter About Help Center Terms
Privacy policy Cookies Ads info

aizbēdzis! sarāvis saites! protestējot pret karu Ukrainā! atļāvies kritizēt Putinu
Kur, kad kritizējis, ka protestējis?
Pat esība [illegible] atkāpies no amata, un aizbraucis uz Turciju
Viss pareizais apgalvojumi bez apstiprinājuma: viena tante teica

TVNET ziņas @TVNET_zinas · 1m
Viņš pametis valsti, protestējot pret karu Ukrainā

tv3.lv @tv3lv · 30m
Viņš kļuvis par līdz šim redzamāko amatpersonu, kas atstājis savu amatu saistībā ar iebildumiem pret Krievijas uzsākto karu Ukrainā

Jauns.lv @Jaunslv · 1h
Čubaiss ir kļuvis augstāko Krievijas valsts amatpersonu, kura atļāvusies kritizēt Putinu, karu un kura ir sarāvusi saites ar Kremli.

Apollo lv @apollo_lv · 1h
Postpadomju ekonomikas reformētājs Čubaiss pametis Krieviju, protestējot pret karu Ukrainā

LTV Ziņu dienests @ltvzinas · 2h
Vladimira Putina padomnieks Anatolijs Čubaiss pametis Krievijas valdību un aizbēdzis no valsts. Čubaiss būtu augstākā līmeņa amatpersona, kas pametusi Krieviju kopš kara sākuma

5 12 54

Gints @rinkis12 · 1m
Un kas to kritizē? Protams, anonīms bezrakstura glevulis "nepareizais"

1

Nepareizais
@realNepareizais

Follow

Replying to @rinkis12

beidz dzert, ej izgulies

3:25 PM · 23 Mar 2022

© 2022 Twitter About Help Center Terms Privacy policy Cookies Ads info

Русский

Nepareizais
@realNepareizais
Rīga, Latvia
Joined December 2017

Home Moments
Have an account? Log in

© 2022 Twitter About Help Center Terms Privacy policy Cookies Ads info

By using Twitter's services you agree ... analytics, personalisation, and ads

Home About

Have an account? Log in

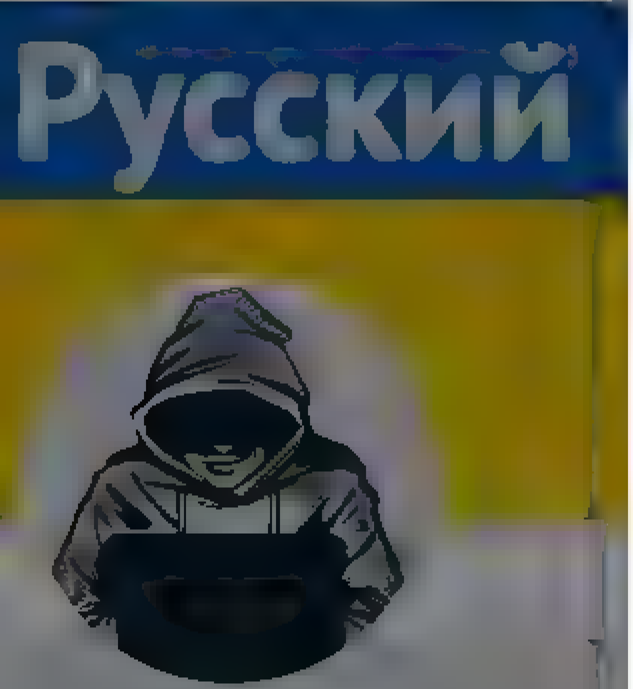

Nepareizais

brīvību pēc 91 Krievijas propagandas vietnes bloķēšanas

Dalīties:

16 9 40

Latvietis Parastais @LatvietisParasI · 24m

Kurš Latvija satraucas?

1

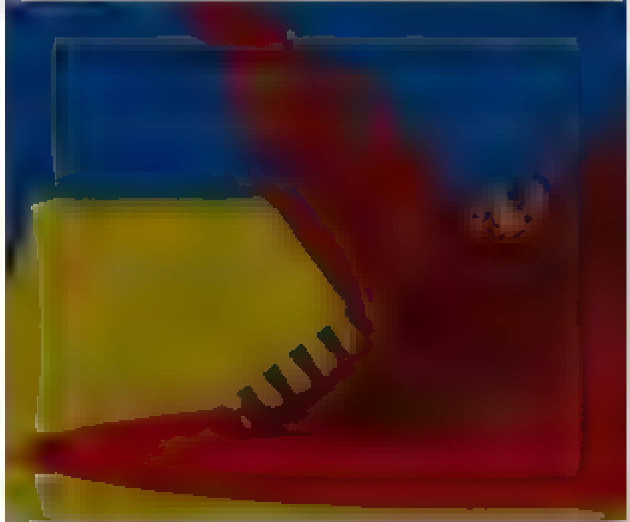

Nepareizais
@reaINepareizais

Follow

Replying to @LatvietisParasI

Nellija laikam

3:25 PM · 23 Mar 2022

By using Twitter's services you agree to our — We and our partners operate globally and use cookies, including for analytics, personalisation, and ads

Home About

Normunds Namnieks @2N...CEBOX 4h
Klau, a kada veida Čubaiss šodien tika līdz Stambulai? Krievijem uz Turcijas un Ēģiptes kūrortiem debesis joprojām vaļā? Pat neplāno slēgt?

14 1 17

Dace Dzērve @DDzrve 4h
Turcija pieņem visas RUS lidmašīnas. Un Izraela arī. Talāk jau vienkārši

2 4

Nepareizais
@rea Nepare zais

Follow

Replying to @DDzrve @2N...CEBOX

nē, tur lido turku lidmašīnas

3:26 PM - 23 Mar 2022

© 2022 Twitter About Help Center Terms Privacy policy Cookies Ads info

Nepareizais
@realNepareizais

Riga, Latvia
Joined December 2017

By using Twitter's services you agree to our ... We and our partners operate globally and use cookies, including for analytics, personalisation, and ads

Home About

Have an account? Log in

Nepareizais

@reaNepareizais

Riga, Latvia

Joined December 2017

Nepareizais
@reaNepareizais

Follow

Latvija izvēlējusies pareizu valsts aizsardzības stratēģiju– to ir pierādījis arī karš Ukrainā, teica NBS komandieris Kalniņš. "Mūsu stratēģijā, kādā Latvija būvē savu aizsardzības stratēģiju, nav nekas jāmaina."

—

Nevajag armiju dubultot, kā 🇵🇱, OMD arī nevajag, kā 🇪🇪🇱🇹, viss OK!

Delfi @Delfi_lv
Latvija izvēlējusies pareizu valsts aizsardzības stratēģiju, pauž NBS komandieris delfi.lv/news/national/

3:55 PM · 23 Mar 2022

© 2022 Twitter About Help Center Terms Privacy policy Cookies Ads info

{"created at" "Wed Mar 23 22 39 23 +0000 2022","id" 1506762561710133249,"id str" "1506762561710133249","text" "RT @ewangibbs Moscow, East Ayrshire
https \/\/t co\/fNCdkadJzV","source" "\u003ca href=\"http \/\/twitter com\/#!\/download\/ipad\" rel=\"nofollow\"\u003eTwitter for
iPad\u003c\/a\u003e","truncated" false,"in reply to status id" null,"in reply to status id str" null,"in reply to user id" null,"in reply to user id str" null,
"in reply to screen name" null,"user"
{"id" 939482807717519360,"id str" "939482807717519360","name" "Nepareizais","screen name" "realNepareizais","location" "Riga,
Latvia","url" null,"description" null,"translator type" "none","protected" false,"verified" false,"followers count" 4789,"friends count" 2579,"listed count" 12
,"favourites count" 964,"statuses count" 22940,"created at" "Sat Dec 09 13 12 10 +0000
2017","utc offset" null,"time zone" null,"geo enabled" true,"lang" null,"contributors enabled" false,"is translator" false,"profile background color" "F5F8FA",
"profile background image url" "","profile background image url https" "","profile background tile" false,"profile link color" "1DA1F2","profile sidebar border
 color" "C0DEED","profile sidebar fill color" "DDEEF6","profile text color" "333333","profile use background image" true,"profile image url" "https \/\/web arc
hive org\/web\/20220323223923\/http \/\/pbs twimg com\/profile images\/1499377578553102336\/0L2fs3m1 normal jpg","profile image url https" "https \/\/web archi
ve org\/web\/20220323223923\/https \/\/pbs twimg com\/profile images\/1499377578553102336\/0L2fs3m1 normal jpg","profile banner url" "https \/\/web archive org
\/web\/20220323223923\/https \/\/pbs twimg com\/profile banners\/939482807717519360\/1646169781","default profile" true,"default profile image" false,"followin
g" null,"follow request sent" null,"notifications" null,"withheld in countries"
[]},"geo" null,"coordinates" null,"place" null,"contributors" null,"retweeted status" {"created at" "Tue Mar 22 16 23 42 +0000
2022","id" 1506305630293925893,"id str" "1506305630293925893","text" "Moscow, East Ayrshire https \/\/t co\/fNCdkadJzV","display text range"
[0,22],"source" "\u003ca href=\"https \/\/mobile twitter com\" rel=\"nofollow\"\u003eTwitter Web
App\u003c\/a\u003e","truncated" false,"in reply to status id" null,"in reply to status id str" null,"in reply to user id" null,"in reply to user id str" null,"
in reply to screen name" null,"user" {"id" 49155439,"id str" "49155439","name" "Ewan Gibbs is on strike again
\ud83e\udea7","screen name" "ewangibbs","location" "Glasgow","url" "https \/\/web archive org\/web\/20220323223923\/https \/\/humanities digital
library org\/index php\/hdl\/catalog\/book\/coal country","description" "Historian of energy, industry, work and protest Author of Coal Country Not always
entirely
serious ","translator type" "none","protected" false,"verified" false,"followers count" 7322,"friends count" 2068,"listed count" 57,"favourites count" 56809,"s
tatuses count" 44952,"created at" "Sat Jun 20 23 19 56 +0000
2009","utc offset" null,"time zone" null,"geo enabled" true,"lang" null,"contributors enabled" false,"is translator" false,"profile background color" "131516",
"profile background image url" "https \/\/web archive org\/web\/20220323223923\/http \/\/abs twimg com\/images\/themes\/theme14\/bg gif","profile background im
age url https" "https \/\/web archive org\/web\/20220323223923\/https \/\/abs twimg com\/images\/themes\/theme14\/bg gif","profile background tile" false,"prof
ile link color" "1B95E0","profile sidebar border color" "FFFFFF","profile sidebar fill color" "EFEFEF","profile text color" "333333","profile use background im
age" true,"profile image url" "https \/\/web archive org\/web\/20220323223923\/http \/\/pbs twimg com\/profile images\/1496218066727878656\/KirhdAsd normal jpg
","profile image url https" "https \/\/web archive org\/web\/20220323223923\/https \/\/pbs twimg com\/profile images\/1496218066727878656\/KirhdAsd normal jpg"
,"profile banner url" "https \/\/web archive org\/web\/20220323223923\/https \/\/pbs twimg com\/profile banners\/49155439\/1605084948","default profile" false,
"default profile image" false,"following" null,"follow request sent" null,"notifications" null,"withheld in countries"
[]},"geo" null,"coordinates" null,"place" null,"contributors" null,"is quote status" false,"quote count" 57,"reply count" 44,"retweet count" 914,"favorite coun
t" 7435,"entities" {"hashtags" [],"urls" [],"user mentions" [],"symbols" [],"media" [{"id" 1506305593459585025,"id str" "1506305593459585025","indices"
[23,46],"media url" "https \/\/web archive org\/web\/20220323223923\/http \/\/pbs twimg com\/media\/FOd49N1XsAEVwlx png","media url https" "https \/\/web archi
ve org\/web\/20220323223923\/https \/\/pbs twimg com\/media\/FOd49N1XsAEVwlx png","url" "https \/\/web archive org\/web\/20220323223923\/https \/\/t co\/fNCdka
dJzV","display url" "pic twitter com\/fNCdkadJzV","expanded url" "https \/\/web archive org\/web\/20220323223923\/https \/\/twitter com\/ewangibbs\/status\/150
6305630293925893\/photo\/1","type" "photo","sizes" {"large" {"w" 713,"h" 734,"resize" "fit"},"small" {"w" 661,"h" 680,"resize" "fit"},"thumb"
{"w" 150,"h" 150,"resize" "crop"},"medium" {"w" 713,"h" 734,"resize" "fit"}}}]},"extended entities" {"media"
[{"id" 1506305593459585025,"id str" "1506305593459585025","indices"
[23,46],"media url" "https \/\/web archive org\/web\/20220323223923\/http \/\/pbs twimg com\/media\/FOd49N1XsAEVwlx png","media url https" "https \/\/web archi
ve org\/web\/20220323223923\/https \/\/pbs twimg com\/media\/FOd49N1XsAEVwlx png","url" "https \/\/web archive org\/web\/20220323223923\/https \/\/t co\/fNCdka
dJzV","display url" "pic twitter com\/fNCdkadJzV","expanded url" "https \/\/web archive org\/web\/20220323223923\/https \/\/twitter com\/ewangibbs\/status\/150
6305630293925893\/photo\/1","type" "photo","sizes" {"large" {"w" 713,"h" 734,"resize" "fit"},"small" {"w" 661,"h" 680,"resize" "fit"},"thumb"
{"w" 150,"h" 150,"resize" "crop"},"medium"
{"w" 713,"h" 734,"resize" "fit"}}}]},"favorited" false,"retweeted" false,"possibly sensitive" false,"filter level" "low","lang" "en"},"is quote status" false,"
quote count" 0,"reply count" 0,"retweet count" 0,"favorite count" 0,"entities" {"hashtags" [],"urls" [],"user mentions"
[{"screen name" "ewangibbs","name" "Ewan Gibbs is on strike again \ud83e\udea7","id" 49155439,"id str" "49155439","indices" [3,13]}],"symbols" [],"media"
[{"id" 1506305593459585025,"id str" "1506305593459585025","indices"
[38,61],"media url" "https \/\/web archive org\/web\/20220323223923\/http \/\/pbs twimg com\/media\/FOd49N1XsAEVwlx png","media url https" "https \/\/web archi
ve org\/web\/20220323223923\/https \/\/pbs twimg com\/media\/FOd49N1XsAEVwlx png","url" "https \/\/web archive org\/web\/20220323223923\/https \/\/t co\/fNCdka
dJzV","display url" "pic twitter com\/fNCdkadJzV","expanded url" "https \/\/web archive org\/web\/20220323223923\/https \/\/twitter com\/ewangibbs\/status\/150
6305630293925893\/photo\/1","type" "photo","sizes" {"large" {"w" 713,"h" 734,"resize" "fit"},"small" {"w" 661,"h" 680,"resize" "fit"},"thumb"
{"w" 150,"h" 150,"resize" "crop"},"medium"
{"w" 713,"h" 734,"resize" "fit"}},"source status id" 1506305630293925893,"source status id str" "1506305630293925893","source user id" 49155439,"source user id
 str" "49155439"}]},"extended entities" {"media" [{"id" 1506305593459585025,"id str" "1506305593459585025","indices"
[38,61],"media url" "https \/\/web archive org\/web\/20220323223923\/http \/\/pbs twimg com\/media\/FOd49N1XsAEVwlx png","media url https" "https \/\/web archi
ve org\/web\/20220323223923\/https \/\/pbs twimg com\/media\/FOd49N1XsAEVwlx png","url" "https \/\/web archive org\/web\/20220323223923\/https \/\/t co\/fNCdka
dJzV","display url" "pic twitter com\/fNCdkadJzV","expanded url" "https \/\/web archive org\/web\/20220323223923\/https \/\/twitter com\/ewangibbs\/status\/150
6305630293925893\/photo\/1","type" "photo","sizes" {"large" {"w" 713,"h" 734,"resize" "fit"},"small" {"w" 661,"h" 680,"resize" "fit"},"thumb"
{"w" 150,"h" 150,"resize" "crop"},"medium"
{"w" 713,"h" 734,"resize" "fit"}},"source status id" 1506305630293925893,"source status id str" "1506305630293925893","source user id" 49155439,"source user id
 str" "49155439"}]},"favorited" false,"retweeted" false,"possibly sensitive" false,"filter level" "low","lang" "en","timestamp ms" "1648075163663"}

Skip to content

- Home Home Home, current page.
- Moments Moments Moments, current page.

Search query Search Twitter

Saved searches

- Remove

- In this conversation
- Verified accountProtected Tweets @

Suggested users

- Verified accountProtected Tweets @
- Verified accountProtected Tweets @

Have an account? Log in

Have an account?

Remember me · Forgot password?

New to Twitter?
Sign up

dw_russian's profile

Tweets

DW на русском Verified account

@dw_russian

Официальный канал Deutsche Welle. Новости, аналитика, видео, трансляции, цитаты дня о России и Европе

Bonn, Germany

dw.com/russian

Joined May 2007

Tweets

- © 2022 Twitter
- About
- Help Center
- Terms
- Privacy policy
- Cookies
- Ads info

Dismiss
Close
Previous
Next
Close

Go to a person's profile

Saved searches

- Remove

- In this conversation
- Verified accountProtected Tweets @

Suggested users

- Verified accountProtected Tweets @
- Verified accountProtected Tweets @

Close

Promote this Tweet

Close

Block

Cancel Block

- Tweet with a location

You can add location information to your Tweets, such as your city or precise location, from the web and via third-party applications. You always have the option to delete your Tweet location history. Learn more

Turn on Not now

Close

Your lists

Close

Create a new list

List name

Description Under 100 characters, optional

Privacy
Public · Anyone can follow this list Private · Only you can access this list

Save list
Close

Close

Copy link to Tweet

Here's the URL for this Tweet. Copy it to easily share with friends.

Close

Embed this Tweet

Embed this Video

Add this Tweet to your website by copying the code below. Learn more

Add this video to your website by copying the code below. Learn more

Hmm, there was a problem reaching the server. Try again?

Include parent Tweet
Include media

By embedding Twitter content in your website or app, you are agreeing to the Twitter Developer Agreement and Developer Policy.

Close

Preview

Why you're seeing this ad

Close

Log in to Twitter

Remember me · Forgot password?

Don't have an account? Sign up »
Close

Sign up for Twitter

Not on Twitter? Sign up, tune into the things you care about, and get updates as they happen.

Have an account? Log in »
Close

Two-way (sending and receiving) short codes:

Country	Code	For customers of
United States	40404	(any)
Canada	21212	(any)
United Kingdom	86444	Vodafone, Orange, 3, O2
Brazil	40404	Nextel, TIM
Haiti	40404	Digicel, Voila
Ireland	51210	Vodafone, O2
India	53000	Bharti Airtel, Videocon, Reliance
Indonesia	89887	AXIS, 3, Telkomsel, Indosat, XL Axiata
Italy	4880804	Wind
	3424486444	Vodafone

» See SMS short codes for other countries
Close

Confirmation

русском
Close

DW на русском @dw_russian

Follow

По оценкам НАТО, потери российской армии в Украине составляют от 30 до 40 тысяч человек, в том числе от 7 000 до 15 000 убитыми. Оценка числа убитых основана на данных Украины, РФ и сведений из открытых источников, заявил представитель альянса p.dw.com/p/48tki

Close
Next Tweet from user

DW на русском Verified account @dw_russian 43543 seconds ago

Follow Follow @dw_russian Following Following @dw_russian Unfollow Unfollow @dw_russian Blocked Blocked @dw_russian Unblock Unblock @dw_russian
Pending Pending follow request from @dw_russian Cancel Cancel your follow request to @dw_russian
More

- Copy link to Tweet
- Embed Tweet

По оценкам НАТО, потери российской армии в Украине составляют от 30 до 40 тысяч человек, в том числе от 7 000 до 15 000 убитыми. Оценка числа убитых основана на данных Украины, РФ и сведений из открытых источников, заявил представитель альянса https://p.dw.com/p/48tki pic.twitter.com/TZzVL4aIYt

9:46 AM - 23 Mar 2022

- 2 Retweets
- 2 Likes
- Forrest❤ Evgeniy (ПРОТИВ ВОЙНЫ С УКРАИНОЙ) Serge. Davidis

0 replies 2 retweets 2 likes

Reply
Retweet 2 Retweeted 2
Like 2 Liked 2

Back to top ↑

Loading seems to be taking a while.

Twitter may be over capacity or experiencing a momentary hiccup. Try again or visit Twitter Status for more information.

Promoted Tweet

false

- © 2022 Twitter
- About
- Help Center
- Terms
- Privacy policy
- Cookies
- Ads info

Home Moments

Log in

Oļģerts Tipāns

journalist, researcher

Oļģerts Tipāns
@olgertstipans

Follow

Vērojot kņadu un sentimentu ap "bēgļiem no Krievijas", rodas sajūta, ka viņi ir tie, kurus bumbo, apšauda no tankiem, gradiem. Ka tie ir viņi nevis ukraiņi, kuru zemē iebrukusi sveša armija, no kuras jāglābjas svešumā. Un visi bez izņēmuma opozicionāri Putinam.
Jocīgi, ne?

2:01 PM · 23 Mar 2022

© 2022 Twitter About Help Center Terms Privacy policy Cookies Ads info

Tweet

Something went wrong. Try reloading.

Retry

Sign up

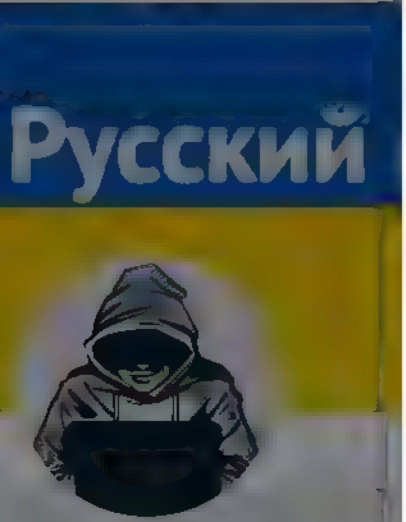

Nepareizais
@realNepareizais

Riga, Latvia
Joined December 2017

aizbēdzis! sarāvis saites! protestējot pret karu Ukrainā! atļāvies kritizēt Putinu
Kur, kad kritizējis, ka protestējis?
Patiesība – atkāpies no amata, un aizbraucis uz Turciju
Viss pārējais - apgalvojumi bez apstiprinājuma - viena tante teica

> **TVNET ziņas** @TVNET_zinas · 1m
> Viņš pametis valsti, protestējot pret karu Ukrainā

> **tv3.lv** @tv3lv · 30m
> Viņš kļuvis par līdz šim redzamāko amatpersonu, kas atstājis savu amatu saistībā ar iebildumiem pret Krievijas uzsākto karu Ukrainā

> **Jauns.lv** @Jaunslv · 1h
> Čubaiss ir kļuvis augstāko Krievijas valsts amatpersonu, kura atļāvusies kritizēt Putinu, karu un kura ir sarāvusi saites ar Kremli.

> **Apollo.lv** @apollo_lv · 1h
> Postpadomju ekonomikas reformētājs Čubaiss pametis Krieviju, protestējot pret karu Ukrainā

> **LTV Ziņu dienests** @ltvzinas · 2h
> Vladimira Putina padomnieks Anatolijs Čubaiss pametis Krievijas valdību un aizbēdzis no valsts. Čubaiss būtu augstākā līmeņa amatpersona, kas pametusi Krieviju kopš kara sākuma

5 12 54

Gints @rinkis12 · 31m
Un kas to kritizē? Protams, anonīms bezrakstura gļēvulis "nepareizais"
1

Nepareizais @realNepareizais · 30m
beidz dzert, ej izgulies
1

Gints @rinkis12 · 27m
Beidz dirst, mēģini atrast sevī mugurkaulu
1

Gints @rinkis12 · 25m
Bet mugurkaula jau nav, tikai anonīma tukšpātība un varoņeposi
1

Nepareizais
@realNepareizais
Follow

Replying to @rinkis12

apniki

3:54 PM · 23 Mar 2022

© 2022 Twitter About Help Center Terms Privacy policy Cookies Ads info

© 2022 Twitter About Help Center Terms
Privacy policy Cookies Ads info

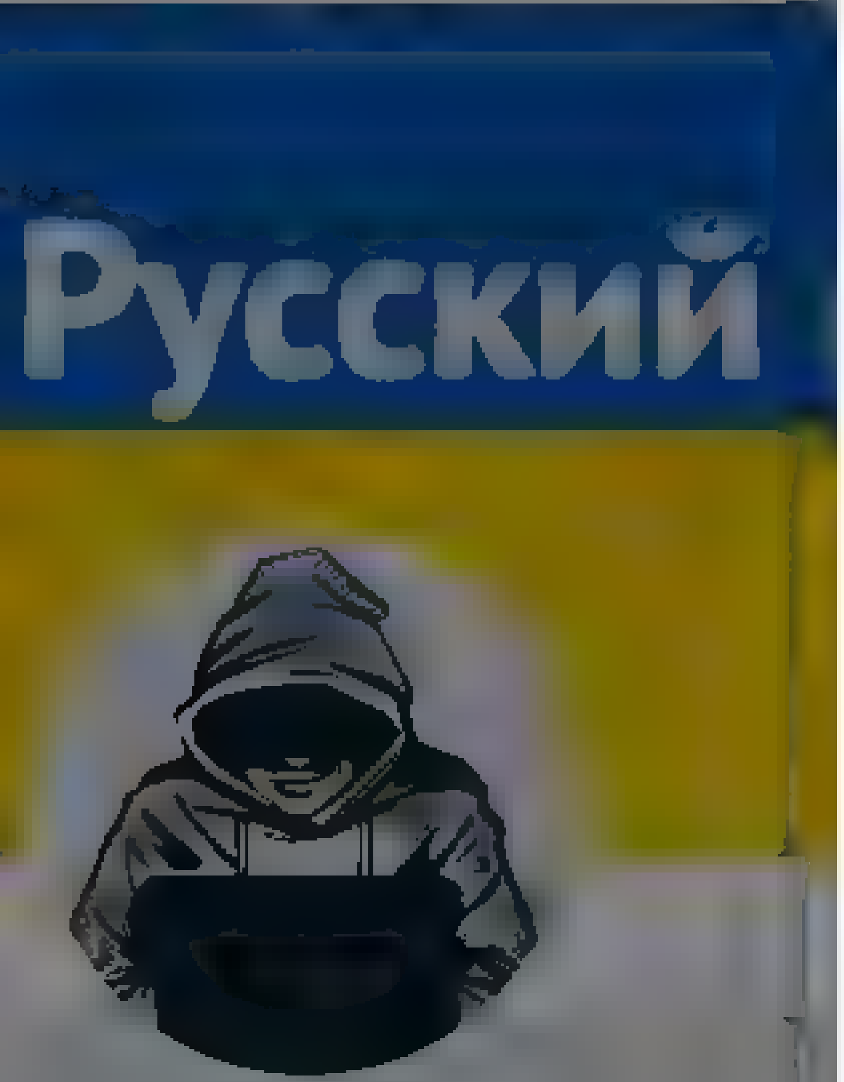

Nepareizais
@realNepareizais
Riga, Latvia
Joined December 2017

Nepareizais
@realNepareizais
Follow

The media could not be played.

5:56 PM · 23 Mar 2022

© 2022 Twitter About Help Center Terms
Privacy policy Cookies Ads info

By using Twitter's services you agree to our Cookies Use. We and our partners operate globally and use cookies, including for analytics, personalisation, and ads.

Евгений Понасенков
@Ponasenkov

Ученый историк, режиссер, коллекционер и певец (драматический тенор)

Москва

Евгений Понасенков
@Ponasenkov

Follow

Jūs varat man izkliegt dažādas negantības, bet mana principāla nostāja attiecībā pret melīgo un visai viduvēji nospēlēto Čulpanas Hamatovas interviju – viņa ir sapuvusi būtne. Tieši viņa palīdzēja Putina režīmam, viņa aicināja balstot par viņu un rija naudu no Kremļa karotes.

12:25 PM - 23 Mar 2022

2 Retweets 14 Likes

1 2 14

Евгений Понасенков @Ponasenkov · 2m

Viņa jau toreiz bija teikusi, ko tas nozīme, taču viņa turpināja rīt. Agrāk viņa bija nodevēja mums visiem, bet tagad, kad ir aizbēgusi, nodod savu Putinu, kas bija viņu barojis. Viņa ir puvums, turklāt, ka es vienmer esmu teicis, profesionāli nekompetenta

1 1 8

Евгений Понасенков @Ponasenkov · 1m

Viņa ir viena nokrasa un ta ir "aizsmakusī raudulīte", bez žesta, tembra, izskata. Niecība visā un visa nodevēja. Un šobrīd šī niecība pec tik ilgiem gadiem, kad ta bija atbalstījus Putina varu, velas "attīrīties" un pariet "tīro" pusē?Tikai pilnīgi muļķi viņai ļaus to izdarīt

1 4

© 2022 Twitter About Help Center Terms Privacy policy Cookies Ads info

Search Twitter

Log in | Sign up

360°Radar
@w pljw

The advanced Russian electronic warfare system Krasucha-4, captured on the battlefield in Ukraine, will be transported to the United States for investigation, the British Daily Telegraph reported.

4 45 PM Mar 23 2022 Twitter Web App

1,864 Retweets **315** Quote Tweets **7,237** Likes

Kovos @Kovos4 6h
Replying to @w p w
Зачем, если в Сирии она не работала?
Если интересен этот позор российской электроники, посетите городскую барахолку в Брянске, где Краснуху производят

1 1 11

Кактус @ At h 4h
Там відсутн. запчастини продають?

Psykdoktorn 🇬🇷🇸🇪 @psykdoktorn 6h
Replying to @w p w and @ba t cjam
Does it? I cant find anything about this on their Ukraine page Link?

2 1 4

360°Radar @wipljw 6h

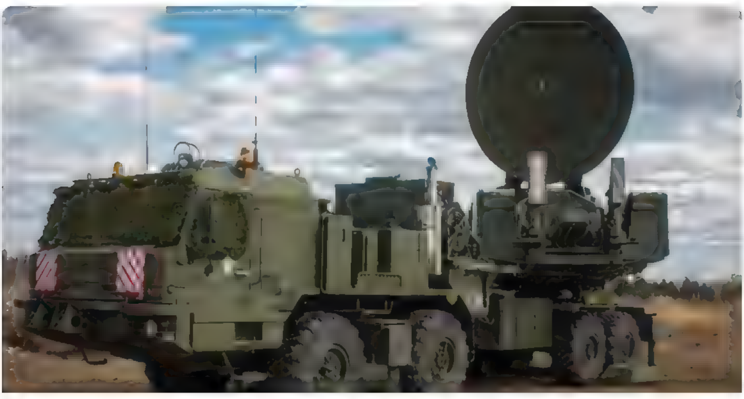

interestingengineering com
Ukraine captures a Russian electronic warfare system Why it is a jackpot for foreign intelligence?
Krasukha 4 is capable of jamming ground based and airborne radars as well as spy satellites it loss might hit Russian forces hard

1 36 1 8

Show replies

Philip Squire @phi psquire 6h
Replying to @w p w
Lol

Adin of Crimea @AdinOfCrimea 6h
Replying to @w p w and @ d s
Probably over Green and by now

22

Big Mo @BigMoLee2013 5h
Replying to @w p w
@Tazerface16 😂

1 4

Christopher David @Tazerface16 5h
Thank you

.)

2 5

Show replies

Sigma Vadiba @mcsigmavadiba 5h
Replying to @w p w
Judging by their poor battlefield tactics, I should the inside of the Krasucha-4 will be something like this

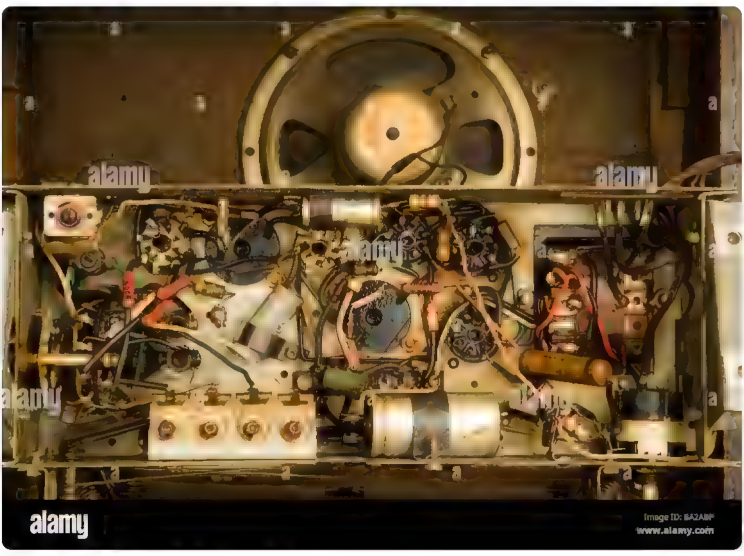

16 1 171

WhoMeWorried? @Sp kedo235 5h

By using Twitter's services you agree ... analytics, personalisation, and ads

Грани.Ру
@GraniTweet

Follow

Жанна Агалакова 20 лет была спецкором Первого канала, теперь решила соскочить. Ей устроили бенефис в офисе @RSF. Внезапное прозрение и публичное раскаяние выглядит так: на госТВ заложники с ипотекой, не надо санкций - мы обеднеем!

The media could not be played.

Грани.Ру
@GraniTweet

Интернет-газета для свободных людей

grani.org

Home Moments

Log in

Nepareizais

Joined December 2017

Nepareizais

Follow

4:09 PM · 23 Mar 2022

© 2022 Twitter About Help Center Terms Privacy policy Cookies Ads info

By using Twitter's services you agree to our Cookies Use. We and our partners operate globally and use cookies, including for analytics, personalisation, and ads

Home About

Log in

Русский

Nepareizais

Nepareizais
@realNepareizais

Follow

🇺🇦Kijiva

4:14 PM · 23 Mar 2022

© 2022 Twitter About Help Center Terms Privacy policy Cookies Ads info

Anonymous TV
@YourAnonTV

Follow

JUST IN: The #Anonymous collective has hacked the Central Bank of Russia. More than 35.000 files will be released within 48 hours with secret agreements. #OpRussia

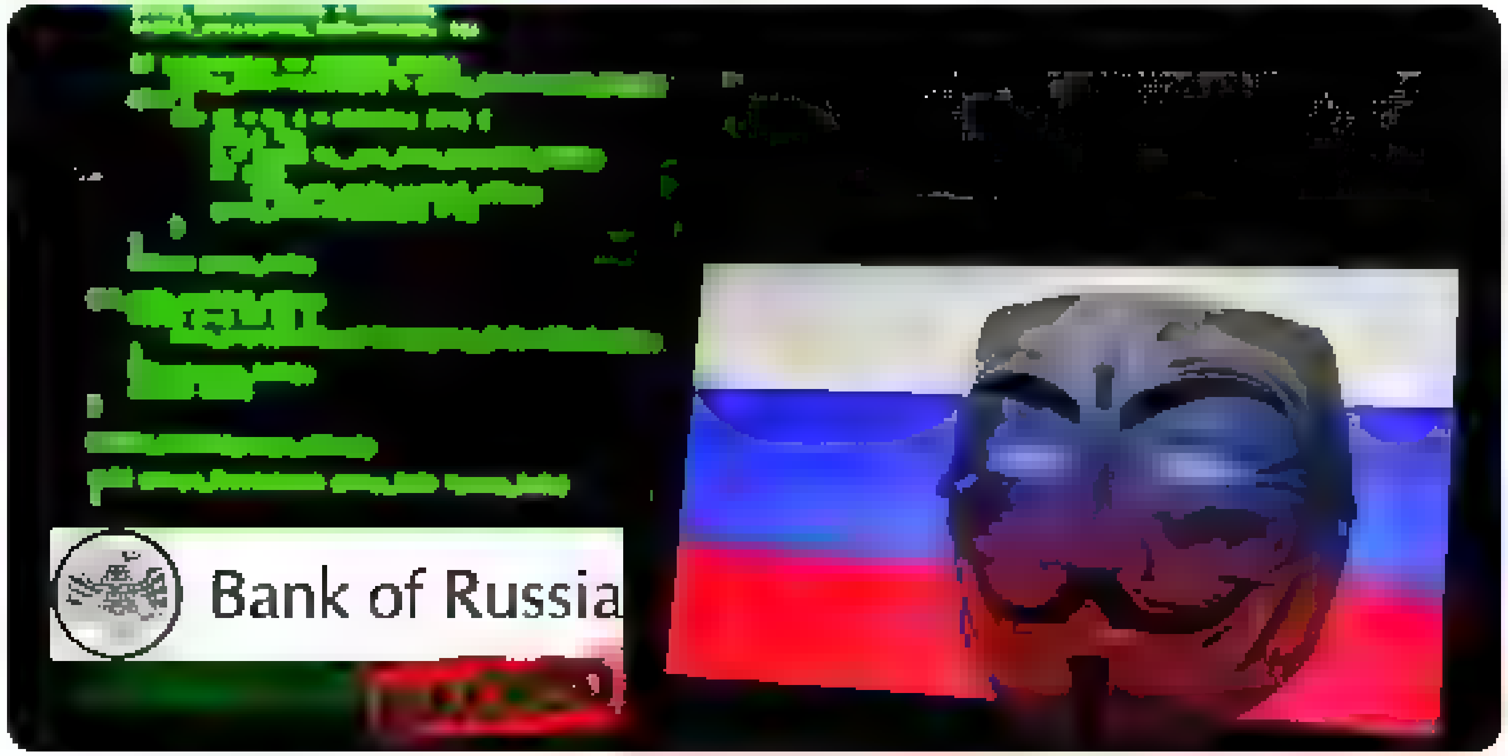

4:04 PM - 23 Mar 2022

6,313 Retweets **27,163** Likes

The Black Rabbit World

853 6.3K 27K

Anonymous TV

We are #Anonymous internet based, international team from literally all around the world. Latest Anonymous news regarding #OpRussia campaign

Русский

Nepareizais

Par iespējamo agresiju saistībā ar Krievijas sākto karu Ukrainā saņemti vairāk nekā 1000 signāli.
30 gadījumos sāktas resoriskās pārbaudes,ir 8 kriminālprocesi un ap 30 administratīvie procesi.
Ir 3 gadījumi, kad bojātas mašīnas, 4 gadījumos Ukrainas karogi nozagti vai dedzināti.

LA.LV
Policija sākti trīs kriminalprocesi par ukraiņu auto bojāšanu
sakti

1:14 AM · 24 Mar 2022

Nepareizais

By using Twitter's services you agree to our Cookies Use. We and our partners operate globally and use cookies, including for analytics, personalisation, and ads. ×

Home About

Have an account? Log in

Nepareizais
@real_Nepareizais

Riga, Latvia

Joined December 2017

Nepareizais
@real_Nepareizais

Follow

... vietējie iedzīvotāji ...

LSM ziņu portāls @lsm_lv
@Valsts_policija šefs Armands Ruks intervijā "Rīta Panorāmai" aicināja nesaasināt un nepārspīlēt stāstus par vietējo iedzīvotāju vēršanos pret Ukrainas kara bēgļiem. Policijas ieskatā, izteiktas vēršanas pret ukraiņiem Latvijā nav.

Show this thread

1:25 AM - 24 Mar 2022

© 2022 Twitter About Help Center Terms Privacy policy Cookies Ads info

The Wall Street Journal
@WSJ

Follow

Up to 40,000 Russian troops have been killed, wounded, taken prisoner or are missing in Ukraine, said a senior military official from NATO. The alliance estimates that between 7,000 and 15,000 Russian soldiers have been killed since the invasion began.

8:45 PM - 23 Mar 2022

1 Like

1

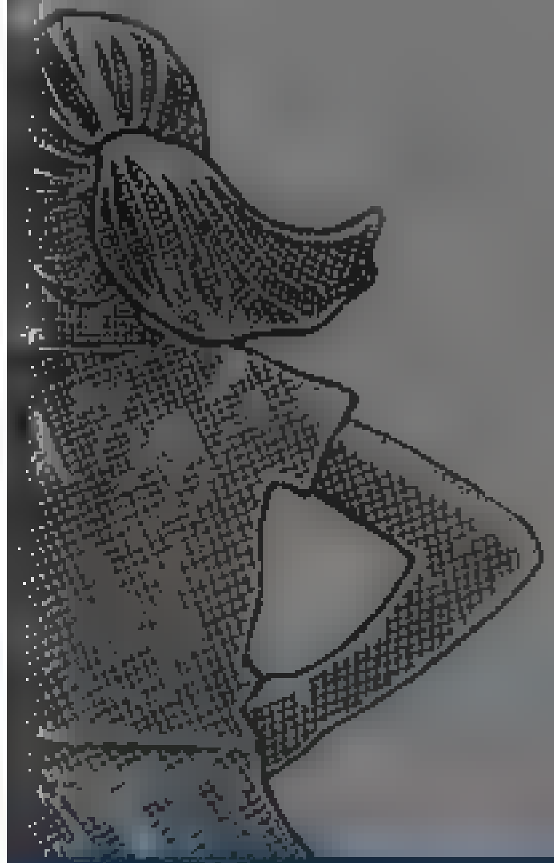

By using Twitter's services you agree to our Cookies Use. We and our partners operate globally and use cookies, including for analytics, personalisation, and ads.

Home About

Have an account? Log in

Nepareizais
@realNepareizais

Riga, Latvia
Joined December 2017

Nepareizais
@realNepareizais

Follow

Tik latviski 🙃 Uzliksim apkārt žogu, nopietnām sejām stāstot, ka rūpējamies par 9.maija svinētāju drošību.
Cerot, ka viņi ir stulbi un nesapratīs, ka mēs vienkārši mīžam, kaut tādējādi izsauksim nevis cieņu bet riebumu pret sevi.

LTV Ziņu dienests @ltvzinas
Rihards Kols par 9. maiju: Uzskatu, ka šī vieta jānos edz publiskai pieejamībai. Šī būve nevienos reģistros nav reģistrēta, savā ziņā ir nelikumīga. Jautājums ir, kāda tehniskajā kvalitāte tā atrodas, vai neapdraud sabiedrības drošību, tajā skaitā to pašu svinētāju esamību

Show this thread

1:56 AM · 24 Mar 2022

© 2022 Twitter About Help Center Terms Privacy policy Cookies Ads info

Home Moments

Log in

Nepareizais
@realNepareizais

Follow

Tik latviski 🙃 Uzliksim apkārt žogu, nopietnām sejām stāstot, ka rūpējamies par 9.maija svinētāju drošību.
Cerot, ka viņi ir stulbi un nesapratīs, ka mēs vienkārši mīžam, kaut tādējādi izsauksim nevis cieņu, bet riebumu pret sevi.

LTV Ziņu dienests @ltvzinas
Rihards Kols par 9. maiju: Uzskatu, ka šī vieta jānoslēdz publiskai piekļuvei. Šī būve nevienos reģistros nav reģistrēta, savā ziņā ir nelikumīga. Jautājums ir, kāda tehniskā kvalitāte tā atrodas, vai neapdraud sabiedrības drošību, tajā skaitā to pašu svinētāju esamību.
Show this thread

1:56 AM · 24 Mar 2022

Nepareizais
@realNepareizais
Rīga, Latvia
Joined December 2017

© 2022 Twitter About Help Center Terms Privacy policy Cookies Ads info

By us ng Twitter's services you agr... alyt cs personalisation and ads

Home About

Have an account? Log in

Nepareizais @rea Nepare za s · 10h

Latvija izvē ejusies pareizu valsts aizsardzības stratēģiju, to ir pierādījis arī karš Ukrainā, teica NBS komandieris Kalniņš. "Mūsu stratēģija, kāda Latvija būve savu aizsardzības stratēģiju, nav nekas jamaina."

Nevajag armiju dubultot, ka🇺🇦. OMD arī nevajag, ka 🇺🇦💼, viss OK

Delfi @Delfi_lv

Latvija izvē ejusies pareizu valsts aizsardzības stratēģiju, pauž NBS komandieris delfi.lv/news/national/

12 7 21

Čiuļu Pussala @Chi...Pussa a · 7m

Man tomer ne iek mieru viņa psrs militara pagatne

1 1

Nepareizais
@rea Nepare za s

Follow

Replying to @Ch...Pussa a

Atmodas laikā saprata, ka jāiet mācīties PSRS kara akadēmijā ...

2 0 AM · 24 Mar 2022

© 2022 Twitter About Help Center Terms Privacy policy Cookies Ads info

Nepareizais
@rea Nepare za s

Riga, Latvia

Joined December 2017

© 2022 Twitter About Help Center Terms Privacy policy Cookies Ads info

By using Twitter's services you agree to our ... We and our partners operate globally and use cookies, including for analytics, personalisation, and ads

Русский

Nepareizais

Nepareizais
@rea Nepareizais

Follow

Krievu propagandists runā ar Mariupoles iedzīvotājiem:
- Вы думаете я вам вру?
- Конечно врете, Россия не умеет говорить правду

2:09 AM · 24 Mar 2022

© 2022 Twitter About Help Center Terms Privacy policy Cookies Ads info

Еспресо
@EspresoTV

Follow

В захопленому РФ порту Бердянськ знищено великий десантний корабель «Орск» чорноморського флоту окупантів.

Tweet

Something went wrong. Try reloading.

Retry

Sign up

Did someone say … cookies?

Twitter and its partners use cookies to provide you with a better, safer and faster service and to support our business. Some cookies are necessary to use our services, improve our services, and make sure they work properly. Show more about your choices.

Accept all cookies

Refuse non-essential cookies

By using Twitter's services you ag... ...lytics, personalisation, and ads

Home About

Have an account? Log in

Nepareizais

Nepareizais
@realNepareizais

Follow

krievu desanta kuģis okupētajā Berdjanskā

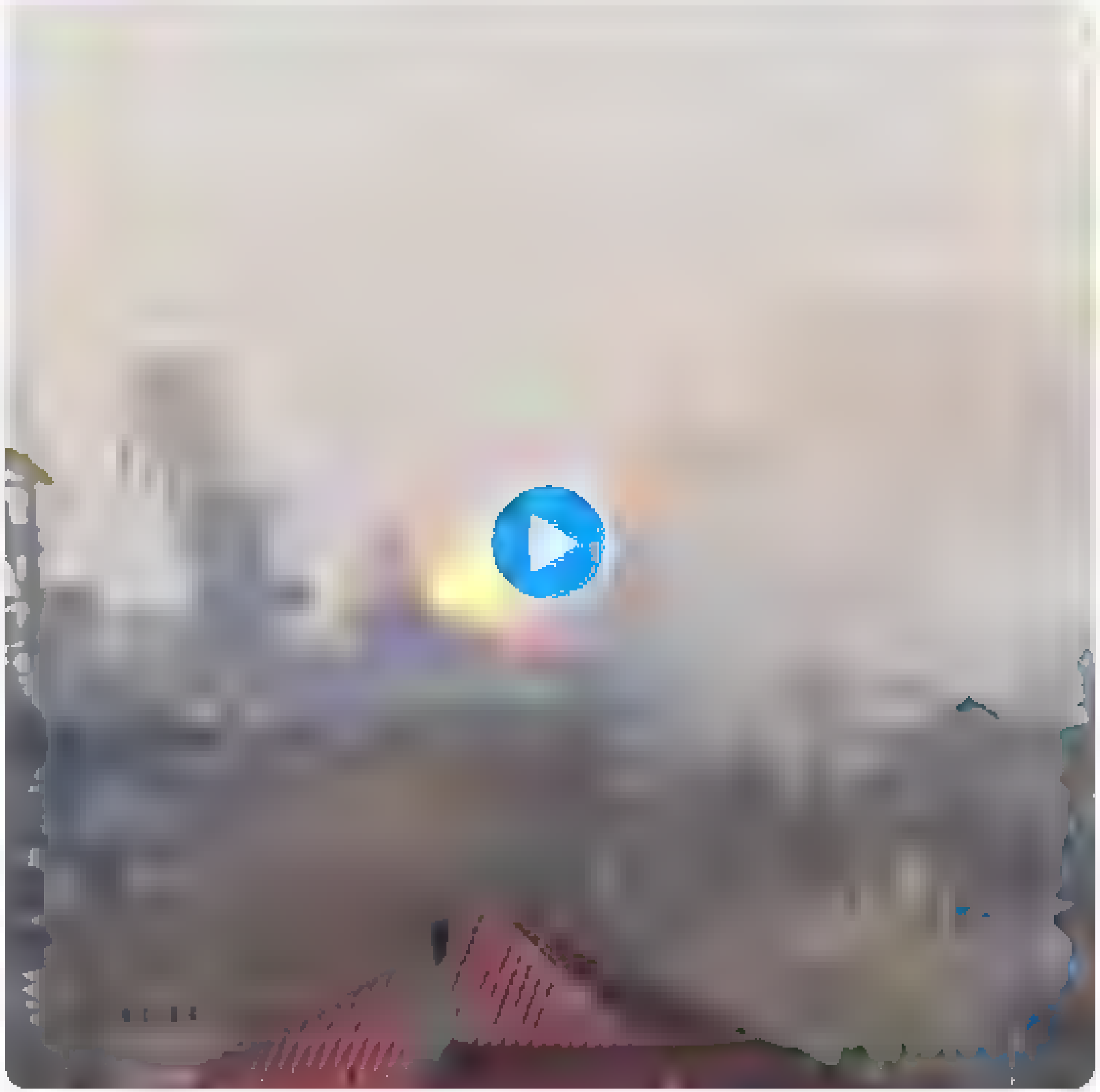

2:40 AM · 24 Mar 2022

1 Like

1

© 2022 Twitter About Help Center Terms
Privacy policy Cookies Ads info

Home Moments Have an account? Log in

Bens Latkovskis
@BensLatkovskis

Follow

Vienīgais veids, kā atturēt Putinu no kodolieroču lietošanas, ir viņam skaidri ne tikai pateikt, bet arī ar darbiem pierādīt, ka tavai šantāžai nepakļausimies, no tās nebaidāmies. Atbilde uz jebkādu "eskalāciju" tev pašam būs pagalam nepatīkama.

10:00 PM - 23 Mar 2022

Bens Latkovskis

Ja agrak biju iecietīgs un gandrīz nevienu, izņemot izteiktus kretīnus, nebloķēju, tad tagad miera laiks beidzies. Katram idiotam vai kretīnam momentā block

Riga, Latvia

Joined May 2011

© 2022 Twitter About Help Center Terms
Privacy policy Cookies Ads info

Search Twitter

Log in | Sign up

АЗОВ @Polk_Azov

24 лютого. 5:00.
Місяць тому Українські міста прокинулися від ворожих бомбардувань.

З тих пір - щоденно, щогодинно, постійно прекрасна європейська країна здригається від вибухів і обстрілів.
І прокидається, прокидається, прокидається!!!

3:49 AM · Mar 24, 2022 · Twitter for iPhone

278 Retweets **2** Quote Tweets **938** Likes

АЗОВ @Polk_Azov · 3h
Replying to @Polk_Azov
Країна окупант розбудила всіх українців о 5:00 – тих, хто жив війною вісім років і тих, хто був далеким від неї. І ми всі пішли у бій.
Країна орків своїм нападом розбудила всіх, показавши свою потворну суть

Прокинься, Європа! В твоєму центрі точиться бій!

4 · 108 · 457

АЗОВ @Polk_Azov · 3h
Прокинься, світ! Знищ агресора, бо він близько!

5:00. Місяць не спить український Маріуполь. Місяць не спить Україна

5 · 135 · 442

Pashka @JackRa22050401 · 3h
Replying to @Polk_Azov

5

Штука зелена @TDubravina · 2h
Replying to @Polk_Azov
Тримайтесь хлопці! Молимось за вас

4

Dmitry Willister @nsabver · 2h
Replying to @Polk_Azov
Ви захищаєте не просто Маріуполь чи народ. Ви захищаєте історію багатьох народів Європи. Землі Роксолан Меотиди, чия кров у багатьох народах!
Слава Нації!

1

□□□□ @fuyanjichang · 1h
Replying to @Polk_Azov
Путлер був приречений. Китайці захоплюються героїчними українцями, хоча влада все одно уникає образити жодну з сторін. Росія не повинна бути такою, слава Україні □□□

Matti Siren @siren_matt · 43m
Replying to @Polk_Azov
Blessing and power to Polk Azov!□□□□

Джавелін чудотворець @JavelinNLAW · 16m
Replying to @Polk_Azov
Хлопці ви неймовірні. Ми всі з вами, віримо у вас. Паліть їх нахуй уже всіх та скоріше повертайтеся додому. Дуже сильно чекаємо на вас □□
Слава Україні □□

The following media includes potentially sensitive content. Change settings **View**

Show more replies

Home Moments

Sandis Gugāns
@sanchopans82

Follow

Ceļā uz maz nozīmīgiem dauzīšanas darbiem, bet varēja būt arī uz vareni nozīmīgiem Pārdaugavā...

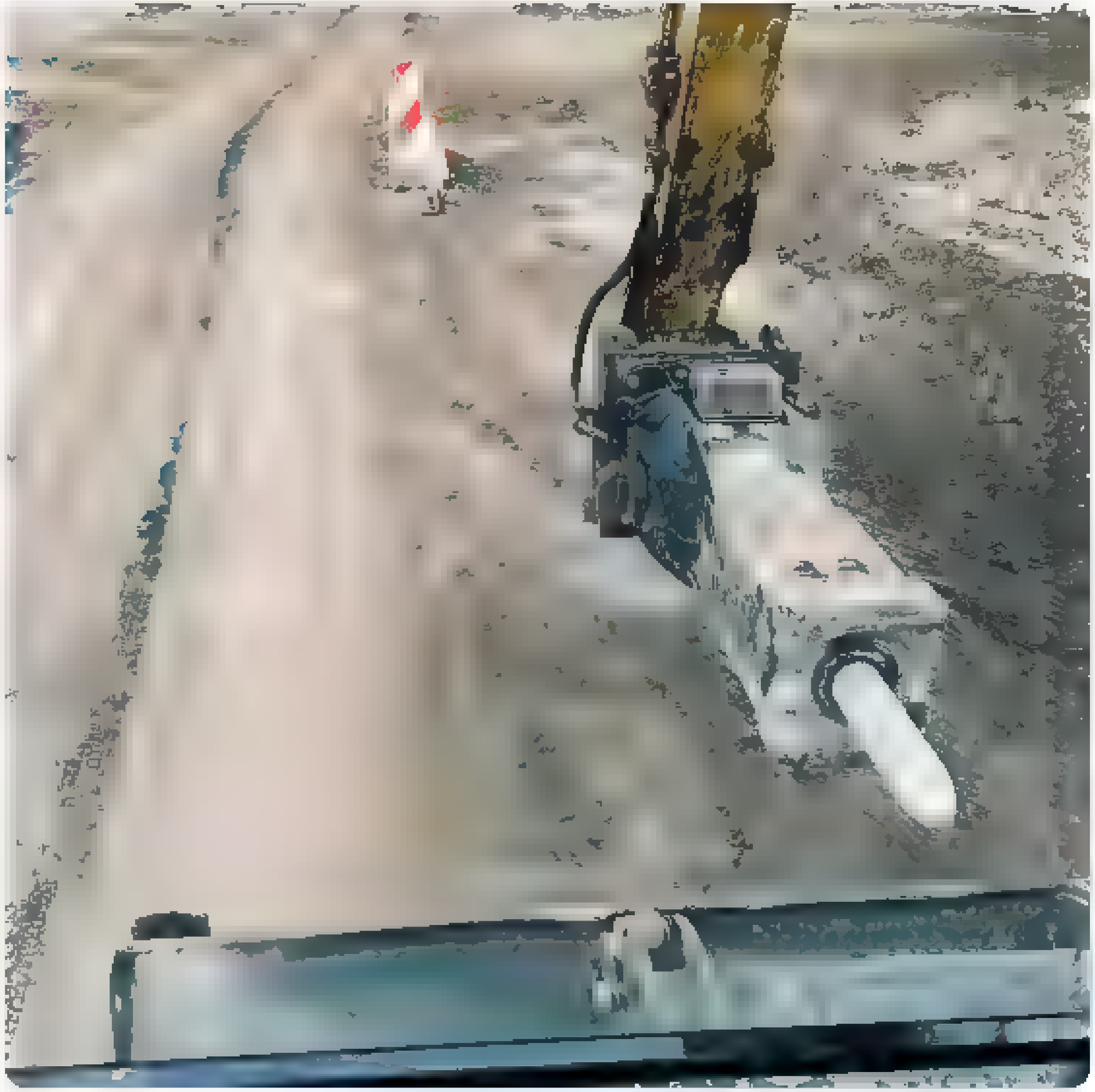

11 16 PM 23 Mar 2022

Sandis Gugāns

tauta " (Andrejs Eglītis)

Log in

Terms

Atis Skuja

Turu atiņu

Atis Skuja
@Forestanss

Follow

Polijā tv tiešraidē nogāza krievu puļķi

The media could not be played.

11:18 PM · 23 Mar 2022

© 2022 Twitter About Help Center Terms Privacy policy Cookies Ads info

© 2022 Twitter About Help Center Terms Privacy policy Cookies Ads info

By using Twitter's services you agree to our ads

We and our partners operate globally and use cookies, including for analytics, personalisation, and

Home About

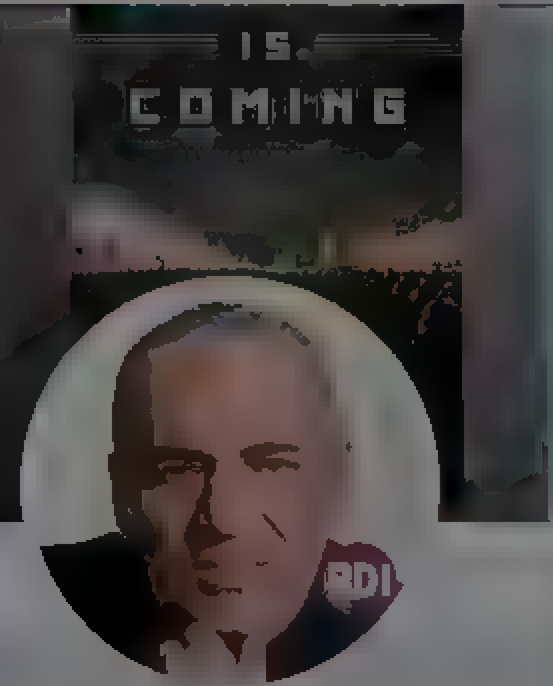

Garry Kasparov

Join RDI!
Chairman of the Human Rights Foundation ( ) Author, speaker
13th World Chess Champion

New York

Garry Kasparov
@Kasparov63

Plato is my friend, McFaul is my friend, but my dearer to me is the truth that Chubais was an architect of Russia's crony capitalism and a staunch defender of Putin's every crime. He's either saving his own skin, on a mission, or both.

Michael McFaul @McFaul
They all knew that project ended long ago. But Chubais decision today is a new phase. Anyone who thinks like he does has no future in Putins regime. They should get out now too, before the purges and scapegoating begin.
Show this thread

7:23 PM · 23 Mar 2022

© 2022 Twitter About Help Center Terms Privacy policy Cookies Ads info

Have an account? Log in

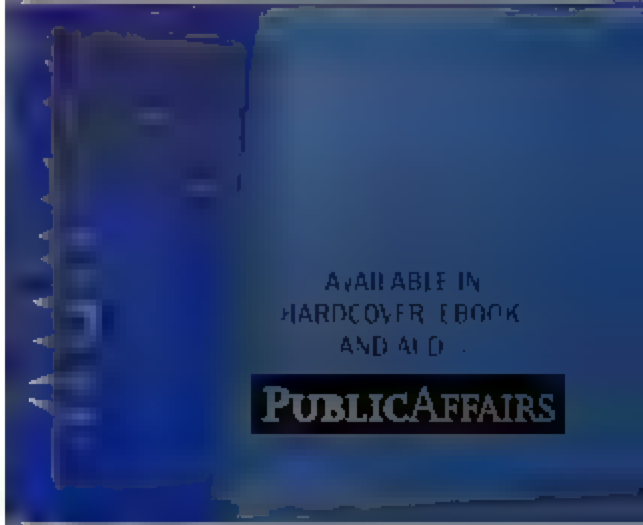

Twitter About Help Center Terms
Privacy policy Cookies Ads info

By using Twitter's services you agree to our … We and our partners operate globally and use cookies, including for analytics, personalisation, and ads

Home About

Have an account? Log in

Ходорковский Михаил

Уважаемые все, я, как правило, обращаюсь к своим соотечественникам. Остальные присутствуют при нашем разговоре

Ходорковский Михаил @mich261213

Follow

Анатолий Чубайс тихо отъехал. Думаю, тихий отъезд неприемлем. Вы засланы от них или раскаялись и теперь против? Пытаться проскочить между струйками - не то время для публичной фигуры..

3:21 AM · 24 Mar 2022

1 Retweet **24** Likes

1 24

© 2022 Twitter About Help Center Terms Privacy policy Cookies Ads info

By using Twitter's services you agree to our ... We and our partners operate globally and use cookies, including for analytics, personalisation, and ads

Home About

Have an account? Log in

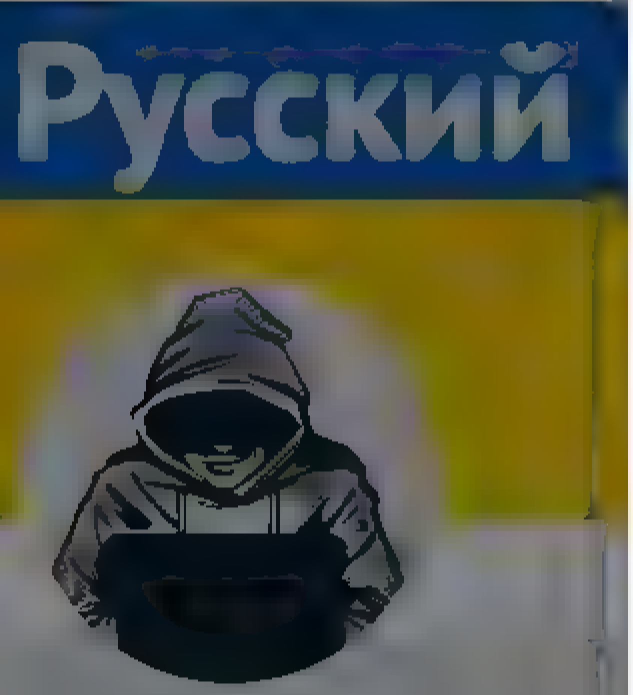

Nepareizais

@realNepareizais

Riga, Latvia

Joined December 2017

Nepareizais
@realNepareizais

Follow

Golubeva plāno izvedot IT sistēmu, lai varētu saskaitīt ukraiņu bēgļus Latvijā.

The media could not be played.

5:20 AM - 24 Mar 2022

1

Guntars S. @kepatas · 1m

Replying to @realNepareizais

a ko ne :)

© 2022 Twitter About Help Center Terms Privacy policy Cookies Ads info

By us ng Twitter's services you ag ... lyt cs personalisation and ads

Gatis Šļūka

Cartoon st illustrator, animator

Gatis Šļūka
@Karikatura.lv

Follow

Pēc žurnāla @TheEconomist aplēsēm, Francijas 🇫🇷 prezidentam Emanuelam Makronam kopš gada sākuma bijušas jau 15 sarunas ar Vladimiru Putinu, ieskaitot gan telefonsarunas, gan sarunas klātienē pie garā galda Kremlī. Nekādu rezultātu no šīm biežajām sarunām gan nav. @LatvijasAv ze

By using Twitter's services you agree to our Cookies Use. We and our partners operate globally and use cookies, including for analytics, personalisation, and ads

Home About

Have an account? Log in

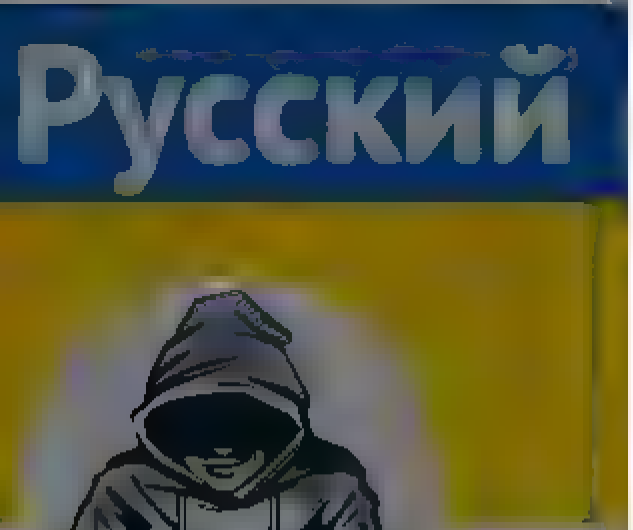

Nepareizais

@red Nepareizais

Riga, Latvia

Joined December 2017

Nepareizais
@red Nepareizais

Follow

twitter.com/rianru/status/ …

3:49 AM · 24 Mar 2022

© 2022 Twitter About Help Center Terms Privacy policy Cookies Ads info

Tweet

Something went wrong. Try reloading.

Retry

Sign up

Did someone say … cookies?

Twitter and its partners use cookies to provide you with a better, safer and faster service and to support our business. Some cookies are necessary to use our services, improve our services, and make sure they work properly. Show more about your choices.

Accept all cookies

Refuse non-essential cookies

Home Moments Search Twitter Have an account? Log in

Nepareizais
@redNepareizais

Follow

4 orku helikopteri💥

The media could not be played.

5:02 AM · 24 Mar 2022

Nepareizais
@redNepareizais

Riga, Latvia

Joined December 2017

© 2022 Twitter About Help Center Terms Privacy policy Cookies Ads info

Газета.Ru @GazetaRu

Президент Сербии Александр Вучич назвал обвинения Запада в адрес России, в связи с операцией на Украине, «постыдными» и «глупыми».

Он напомнил о бомбардировках Сербии войсками НАТО в 1999 году, назвав ту операцию «ужасной, ошибочной, противозаконной и аморальной».

7:33 PM · 23 Mar 2022

2 Likes

Газета.Ru

Мы там, где вы. Подписывайтесь в Телеграме t.me/gazetaru

gazeta.ru

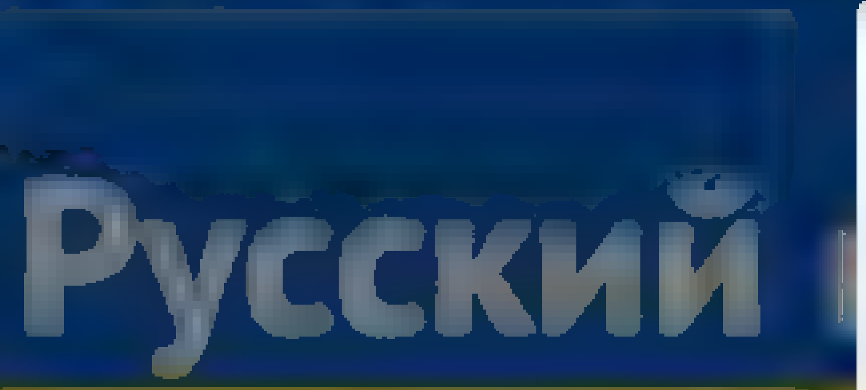

Nepareizais
@realNepareizais
Riga, Latvia
Joined December 2017

Nepareizais
@realNepareizais
Follow

▯▯orku kuģis 💥 ▯▯Berdjanskā

The media could not be played.

5:10 AM · 24 Mar 2022

© 2022 Twitter About Help Center Terms Privacy policy Cookies Ads info

By using Twitter's services you agree to our ... We and our partners operate globally and use cookies, including for analytics, personalisation, and ads

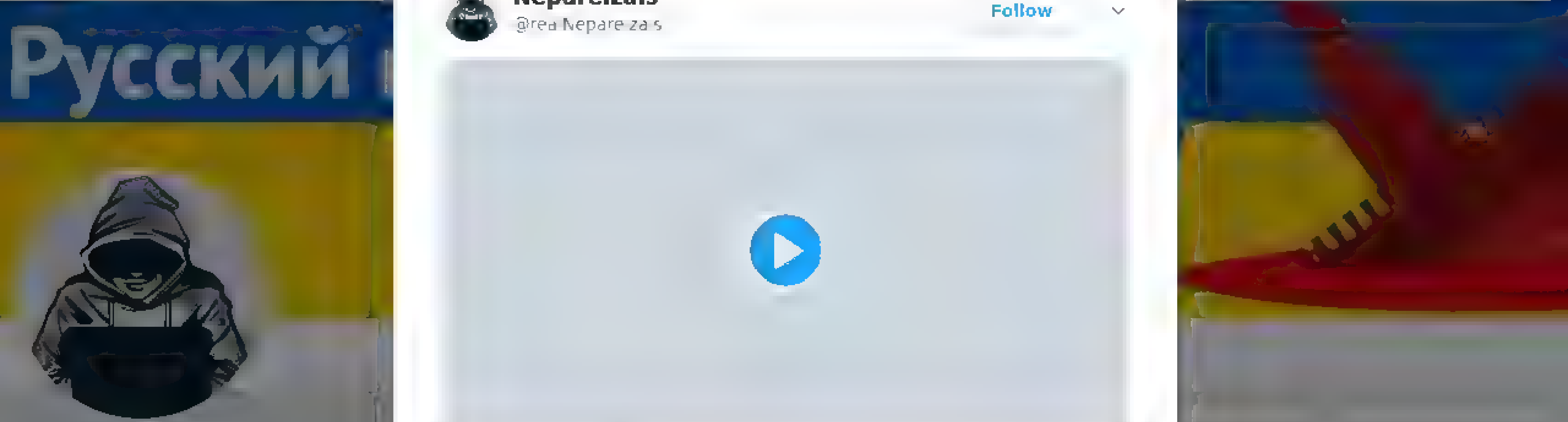

Nepareizais

Nepareizais
@realNepareizais

Follow

5:22 AM · 24 Mar 2022

© 2022 Twitter About Help Center Terms Privacy policy Cookies Ads info

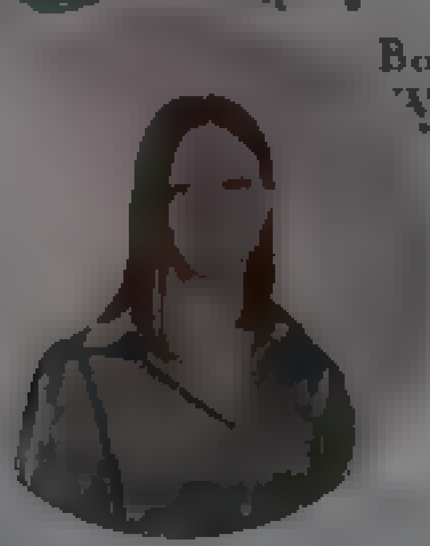

Aija Mežale

Germaniste PROGRESIVIE biedre karsav ete un berlīniete arī brīvprātīga Patīk būt daba dejot h phop un novadpetniecība 30 gadi Manchmal auf Deutsch

Aija Mežale

@meza ea ,a

Follow

Daudzi nevienaldzīgi cilvēki nevēlētos klusēt, bet - jo zemāks reģiona labklājības līmenis, jo vairāk bail cilvēkiem zaudēt darbu, veselību u.c. pamatvajadzības. Padalieties, lai pārtrauktu klusēšanas kultūru. Varbūt "Rīgā" sadzirdēs.

Inga Zeltina

22 m

Es pirms 4 gadiem atgriezos Latgalē. Mērķtiecīgi. Jo te ir mana ģimene, manas saknes. Es gribu dzīvot Latgalē. Taču godīgi sakot, brīžiem bailes gūst virsroku, un neviļus iezogas doma, ka jābrauc kaut kur prom. Tam tā nevajadzētu būt. Man būtu jābūt iespējai piespraust pie apģērba Ukrainas karogu. Jau vairākas sievietes man teica, ka ikdienā baidās to darīt. Ja ej ar mazu bērnu pa ielu, nav vēlmes riskēt. Jā, mēs esam drosmīgas. Arī vakar pie Māras

Twitter About Help Center Terms Privacy policy Cookies Ads info

Home Moments

Log in

Nepareizais
@red_Nepareizais

Follow

"Pasažieru vilciena" vilcieni ir ražoti Padomju Savienības laikā. Jaunākais vilciens ir 1988.gada izlaiduma. Vecākais vilciens ir ražots pagājušā gadsimta 60.-ajos gados un "ir nepieciešams virtuozs darbs, lai to uzturētu kārtībā".

> **TVNET ziņas** @TVNET_zinas
> Jaunākais vilciens ir 1988.gada izlaiduma tvnet.lv/7484311/pasaz…

5:46 AM - 24 Mar 2022

Nepareizais

@red_Nepareizais

Riga, Latvia

Joined December 2017

© 2022 Twitter About Help Center Terms Privacy policy Cookies Ads info

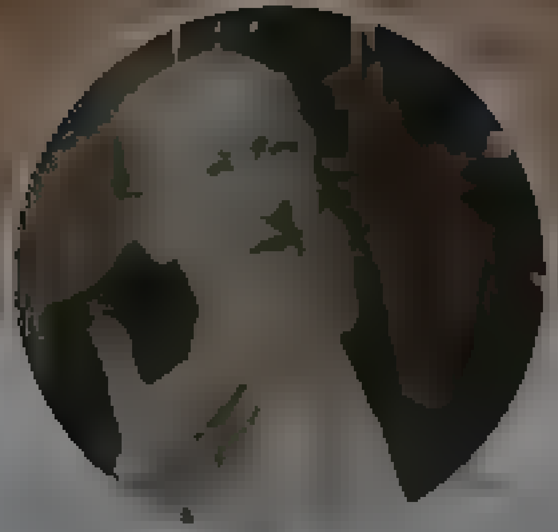

Проф. Преображенский

Запомните: вы должны молчать и слушать, молчать и слушать, что вам говорят!

Проф. Преображенский
@prof_preobr

Follow

Гостелеканалы показали (без звука) кадры якобы сегодняшнего заседания СовБеза, где присутствовал Шойгу (он в верхнем левом углу путинского монитора).

Ролик - 100% консервы.
Просто обратите внимание: первые 4 секунды и последние 4 секунды видео - это ОДНИ И ТЕ ЖЕ кадры.

The media could not be played.

5:38 AM · 24 Mar 2022

Home Moments

Новая Газета
@novaya_gazeta

Follow

Суд в Москве признал плакат «Фашизм не пройдет» дискредитацией Вооруженных сил РФ

1:37 PM - 23 Mar 2022

7 Retweets 9 Likes

1 7 9

Новая Газета
@novaya_gazeta

Рассказываем то, о чем другие боятся даже подумать

By using Twitter's services you agree to our We and our partners operate globally and use cookies, including for analytics, personalisation, and ads

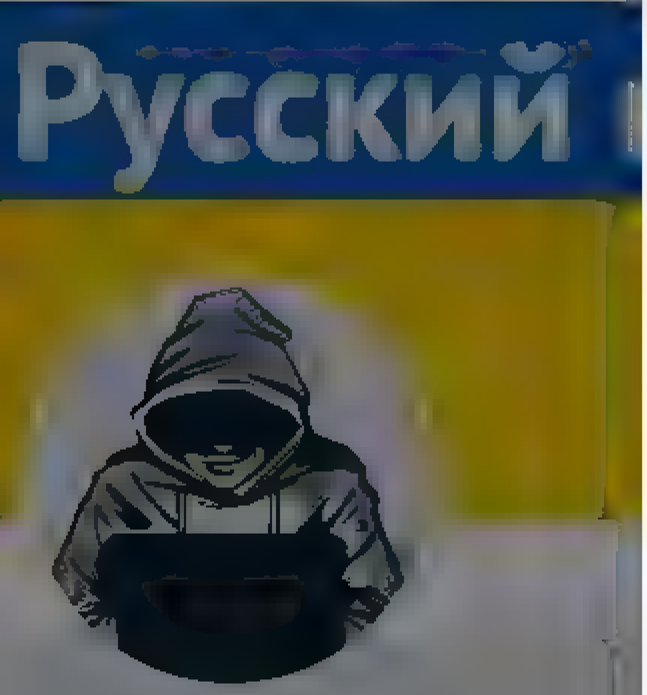

Nepareizais

@realNepareizais

Riga, Latvia

Joined December 2017

Nepareizais
@realNepareizais

Follow

The media could not be played.

5:57 AM · 24 Mar 2022

© 2022 Twitter About Help Center Terms Privacy policy Cookies Ads info

© 2022 Twitter About Help Center Terms Privacy policy Cookies Ads info

Home Moments

Log in

Nepareizais

Follow

🇷🇺Fašistus apbalvo ar Dzelzs krustiem (Eisernen Kreuzes)

8:32 AM · 24 Mar 2022

Nepareizais

Tweet

Something went wrong. Try reloading.

Retry

Sign up

Did someone say … cookies?

Twitter and its partners use cookies to provide you with a better, safer and faster service and to support our business. Some cookies are necessary to use our services, improve our services, and make sure they work properly. Show more about your choices.

Accept all cookies

Refuse non-essential cookies

Home Moments Search Twitter Have an account? Log in

Lato Lapsa
@Lato_Lapsa
Joined August 2011

Lato Lapsa
@Lato_Lapsa
Follow

Tas, kas mani dara visbažīgāku, ir - ar katru dienu es aizvien mazāk varu iedomāties kādu reālistisku variantu, kad viss beidzas labi. Pat Putina piežmiegšana kādā apvērsumā, kas man vēl nesen šķita cerīgs variants, īsti neko nedos, jo paliks desmiti miljonu satracinātu krievu.

8:16 AM - 24 Mar 2022

1 Like

1

© 2022 Twitter About Help Center Terms Privacy policy Cookies Ads info

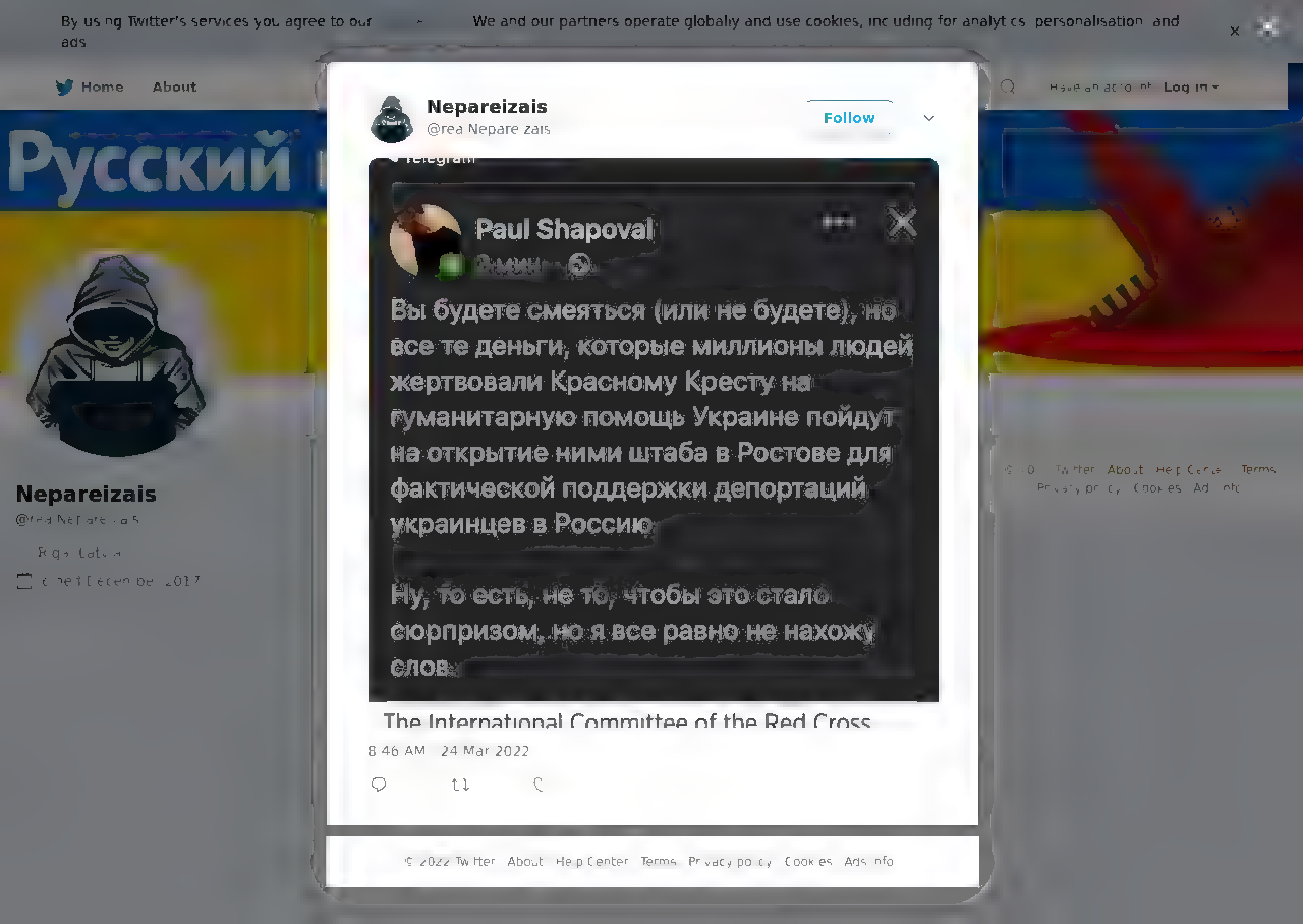
By using Twitter's services you agree to our
We and our partners operate globally and use cookies, including for analytics, personalisation, and ads
Home
About
Log in
Русский
Nepareizais
Nepareizais
@rea Nepare zais
Follow
Paul Shapoval
Вы будете смеяться (или не будете), но все те деньги, которые миллионы людей жертвовали Красному Кресту на гуманитарную помощь Украине пойдут на открытие ними штаба в Ростове для фактической поддержки депортаций украинцев в Россию.
Ну, то есть, не то, чтобы это стало сюрпризом, но я все равно не нахожу слов.
The International Committee of the Red Cross
8 46 AM 24 Mar 2022
© 2022 Twitter About Help Center Terms Privacy policy Cookies Ads info

By using Twitter's services you agree to our Cookies Use. We and our partners operate globally and use cookies, including for analytics, personalisation, and ads.

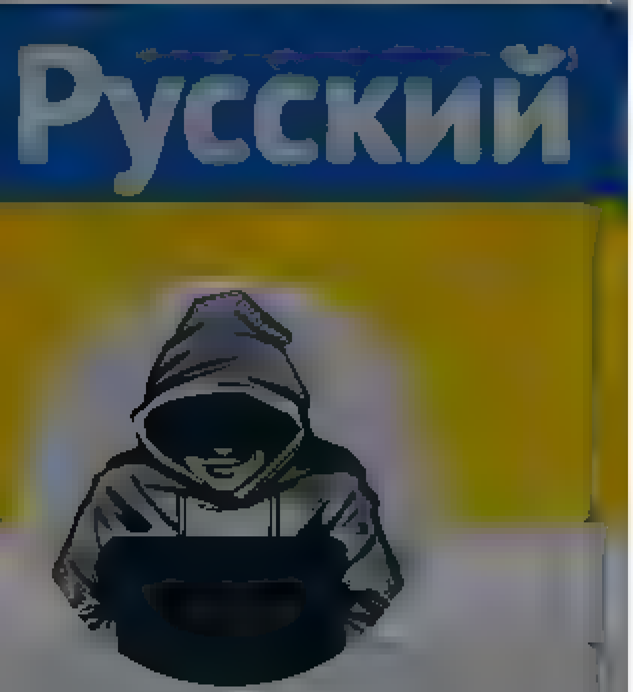

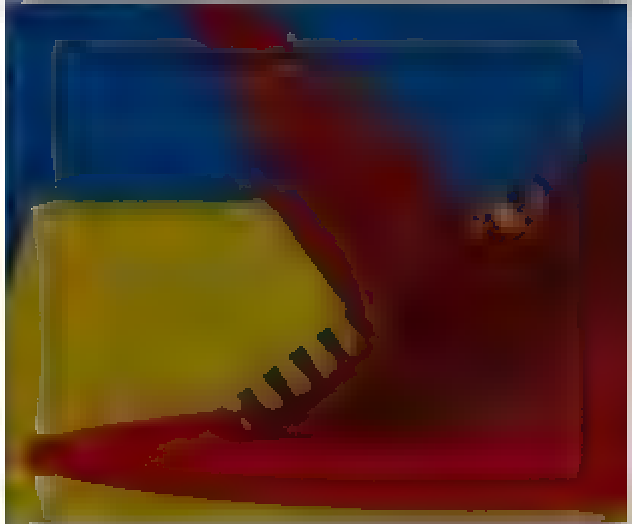

Nepareizais

@realNepareizais

Riga, Latvia

Joined December 2017

Nepareizais
@realNepareizais

Follow

The media could not be played.

8:52 AM · 24 Mar 2022

© 2022 Twitter About Help Center Terms Privacy policy Cookies Ads info

Tweet

Something went wrong. Try reloading.

Retry

Sign up

Did someone say … cookies?

Twitter and its partners use cookies to provide you with a better, safer and faster service and to support our business. Some cookies are necessary to use our services, improve our services, and make sure they work properly. Show more about your choices.

Accept all cookies

Refuse non-essential cookies

By using Twitter's services you agree ... analytics, personalisation, and ads

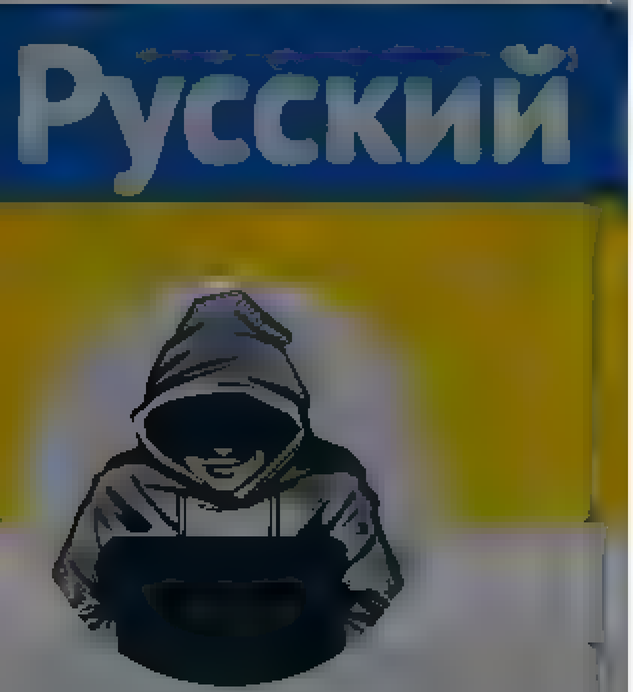

Nepareizais
@realNepareizais

Riga, Latvia

Joined December 2017

Nepareizais
@realNepareizais

Follow

Pēc šī 🇺🇦 karodziņa var atpazīt manu auto.

The media could not be played

9:06 AM · 24 Mar 2022 from Vilnius, Lithuania

© 2022 Twitter About Help Center Terms Privacy policy Cookies Ads info

© 2022 Twitter About Help Center Terms Privacy policy Cookies Ads info

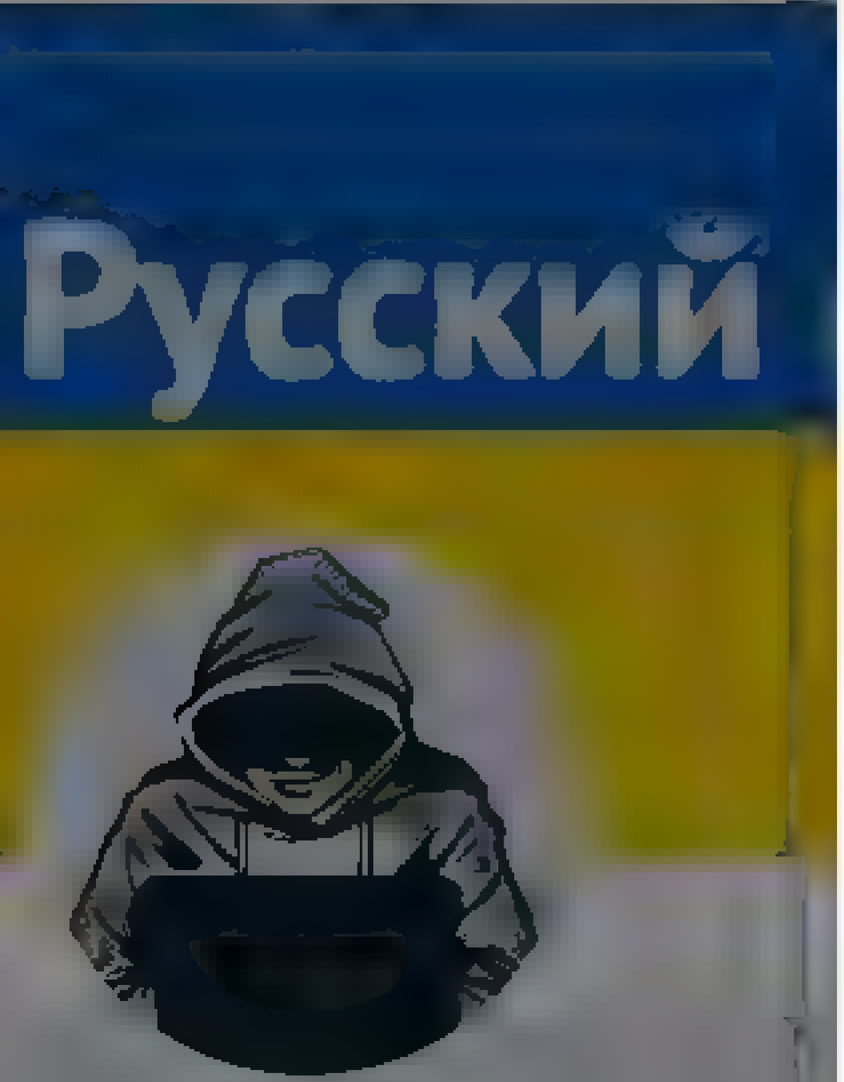

Nepareizais

@reaNepareizais

Riga, Latvia

Joined December 2017

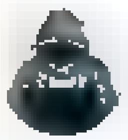

Nepareizais
@reaNepareizais

Follow

Lietuvā beidzot arī iPhone var pieslēgt pie 5G
Šodien notestēju, Viļņas centrā- 957 Mbps
Nekad nekur šādu ātrumu (savā) mob. telefonā nebiju redzējis

The media could not be played.

Twitter About Help Center Terms Privacy policy Cookies Ads info

By using Twitter's services you agree ... analytics, personalisation, and ads

Home About

Log in

Nepareizais
@reaNepareizais

Riga, Latvia

Joined December 2017

Nepareizais
@reaNepareizais

Follow

🇺🇦DUS: lai atklātu diversantus, apkalpojam tikai ukraiņu valodā

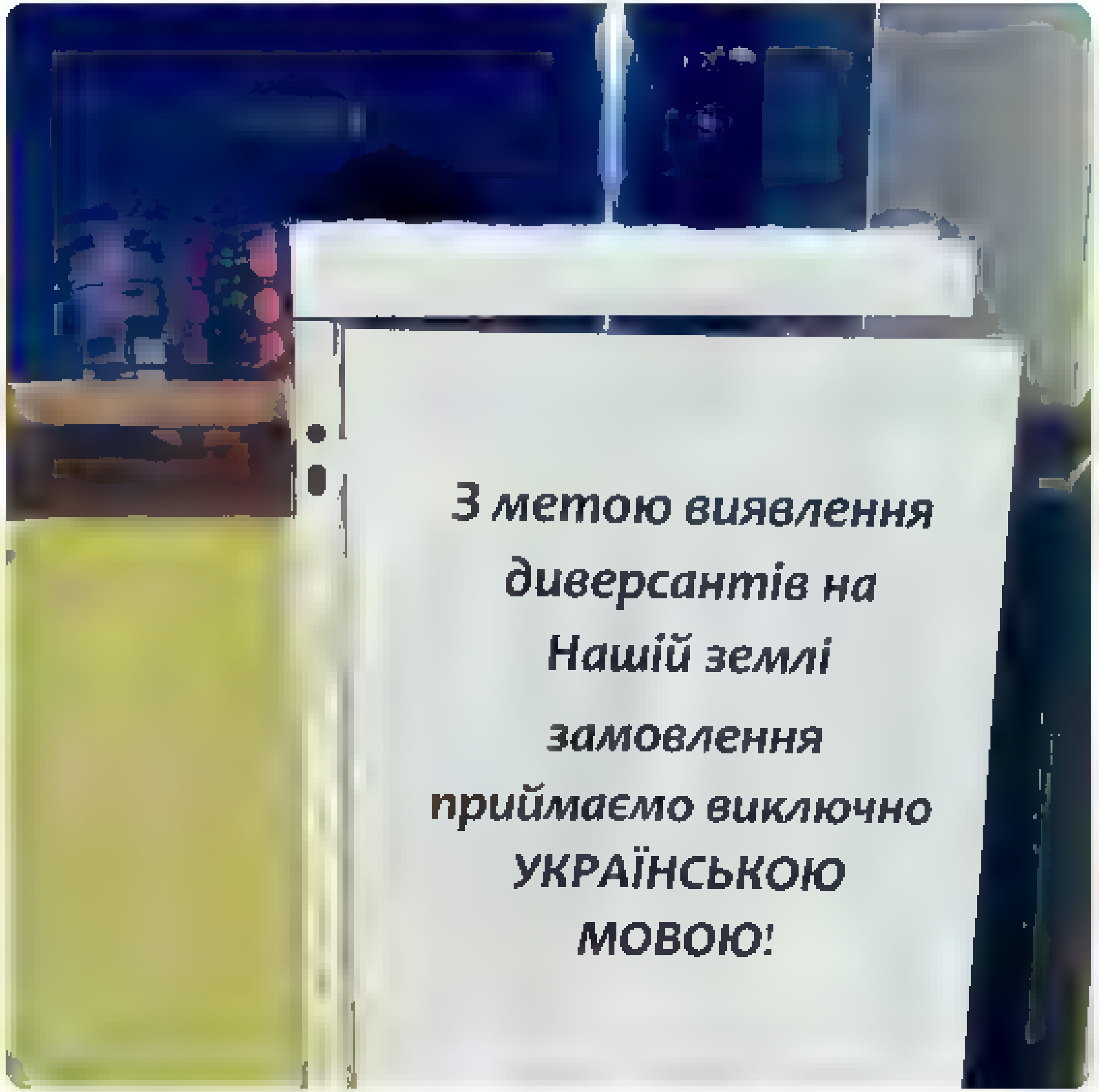

9:24 AM · 24 Mar 2022

MINISTRY OF NATIONAL DEFENCE
REPUBLIC OF LITHUANIA

Lithuanian MOD

Official account of the Ministry of National Defence of the Republic of Lithuania

Lithuanian MOD
@LithuanianMoD

Follow

In order to strengthen 🇱🇹Lithuania's national defence, from now on, members of 🇱🇹professional military service, 🇱🇹The National Defence Volunteer Forces and 🇱🇹Lithuanian Riflemen's Union will be allowed to purchase and keep automatic rifles of the highest category in their homes.

5:28 AM · 24 Mar 2022

Twitter About Help Center Terms
Privacy policy Cookies Ads info

By using Twitter's services you agree to our Cookies Use. We and our partners operate globally and use cookies, including for analytics, personalisation, and ads.

Русский

Nepareizais

@realNepareizais

Riga, Latvia

Joined December 2017

Nepareizais
@realNepareizais

Follow

Šovakar Viļņā daudzi tūkstoši pulcējušies Ukrainas atbalstam 🇺🇦
#StandWithUkraine #Vilnius #Ukraine

10:44 AM - 24 Mar 2022 from Nepriklausomybės aikštė - Independence Square

3 Retweets **3** Likes

3 3

By using Twitter's services you agree to our … We and our partners operate globally and use cookies, including for analytics, personalisation, and ads

Home About

Nepareizais
@realNepareizais
Riga, Latvia
Joined December 2017

Linda Mazure (Vinotava) @vinotava · 2h
Vai tiesa, ka Hamatova TUA ieguva 2021 gadā, kaut arī @valsts_drosiba un @IeM_PMLP bija info, ka Ukraina ir persona non grata sakarā ar politiskajām aktivitātem Krimā 2015. un 2019 gadā. Šādai personai ir pamats saņemt TUA Latvijā @MGolubeva_Lv?

3 · 27 · 61

Nepareizais
@realNepareizais
Follow

Replying to @vinotava @valsts_drosiba and 2 others

Iespējams, ka TUA viņa ieguva daudz ātrāk, jo īpašumu nopirka 2013.gada beigās.
Jautājumi ir vairāki,- kad viņa pagarināja?, vai pašlaik ir derīga TUA?, vai tomēr šobrīd tādas nemaz nav?, un varbūt Hermanis uztaisīja darba vīzu?

11:39 AM · 24 Mar 2022

© 2022 Twitter About Help Center Terms Privacy policy Cookies Ads info

By using Twitter's services you agree to our ... We and our partners operate globally and use cookies, including for analytics, personalisation, and ads

Home About

Mattia Nelles

(Usually) Kyiv based political analyst focused on (eastern) ... From ... most Tweets in ...

Mattia Nelles
@matt...

Follow

Russification of the occupied territories: in Melitopol the Russians are introducing Russian in the education system as the only language, according to the mayor of Melitopol Ivan Fedorov. Again, this EXACTLY what they did in Crimea and the Donbas.

2:29 AM · 24 Mar 2022

1 Like

1

© 2022 Twitter About Help Center Terms Privacy policy Cookies Ads info

By using Twitter's services you agree to our … We and our partners operate globally and use cookies, including for analytics, personalisation, and ads

Русский

Nepareizais
@realNepareizais
Riga, Latvia
Joined December 2017

Nepareizais
@realNepareizais
Follow

🇺🇦 🧀

12:14 PM · 24 Mar 2022

By using Twitter's services you agree to our Cookies Use. We and our partners operate globally and use cookies, including for analytics, personalisation, and ads.

Home About

Have an account? Log in

Русский

Nepareizais

@realNepareizais

Riga, Latvia

Joined December 2017

Nepareizais
@realNepareizais

Follow

Kauguros nozog un aizdedzina Ukrainas karogu.
Šobrīd policijā uzsākti 3 kriminālprocesi par ukraiņu auto bojāšanu, ir zināmi 4 gadījumi, kad Ukrainas karogi ir nozagti vai dedzināti. Uzsāktas arī vairākas resoriskās pārbaudes un administratīvie procesi par sīko huligānismu.

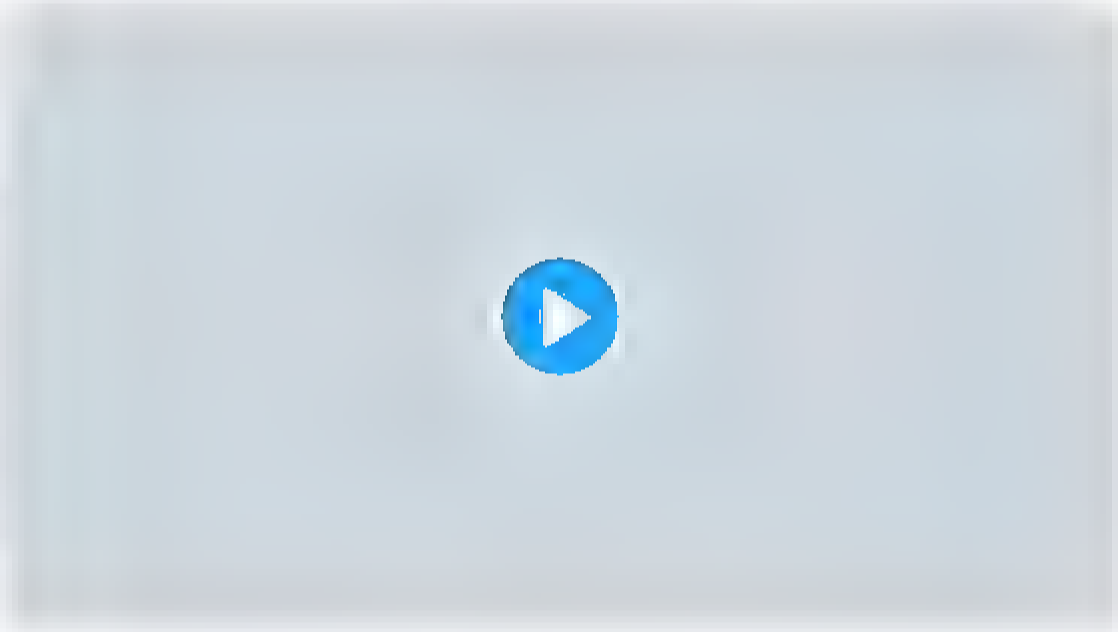

12:51 PM - 24 Mar 2022

© 2022 Twitter About Help Center Terms Privacy policy Cookies Ads info

Home Moments Log in

Luchkov Andrii
@Andr[illegible]uchkov

Follow

Ukrainian girls

12:36 PM · 24 Mar 2022

Luchkov Andrii

@A[illegible]

Journalist. Analyst. InformNapalm volunteer

Ukraine

Joined December 2017

© 2022 Twitter About Help Center Terms Privacy policy Cookies Ads info

Home Moments

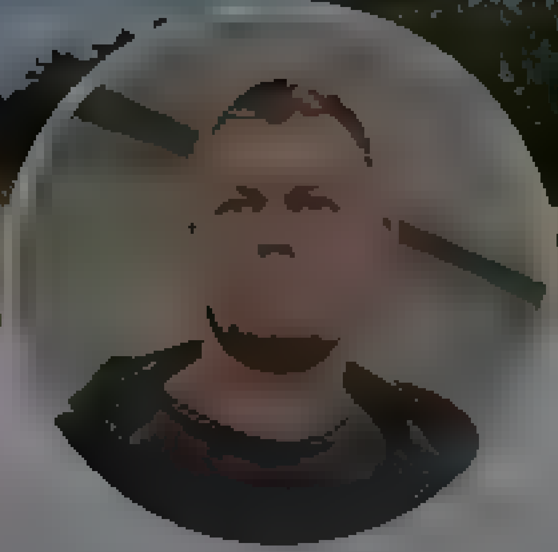

Денис Казанський

For only in the grip of darkness we w[illegible] shine amidst the brightest stars

Log in

Денис Казанський
@den_kazansky

Follow

Что-то ребята приуныли

11:29 AM · 24 Mar 2022

2 Retweets 10 Likes

2 10

Home Moments

АЗОВ

@Polk_Azov

Офіційний сайт azov... Telegram-канал ...me/polk_azov Приєднатися

azov.org.ua ...

АЗОВ @Polk_Azov · 37s

I remind everyone we fight according to the rules of war and if the enemy raises his hands and lays down his arms he will be considered a prisoner of war

appeal to the West which with its policy of appeasing the aggressor, allowed this massacre in Ukraine

1 3 10

АЗОВ
@Polk_Azov

Follow

At the same time, one of the most motivated units in our country, the AZOV Regiment, was branded fascists and Nazis for Russian money. So therefore we got banned from getting weapons and training with NATO instructors, our social networks got blocked and there's more.

1:12 PM · 24 Mar 2022

1 Retweet 3 Likes

1 3

© 2022 Twitter About Help Center Terms Privacy policy Cookies Ads info

Have an account? Log in

© 2022 Twitter About Help Center Terms Privacy policy Cookies Ads info

By using Twitter's services you agree ... analytics, personalisation, and ads

Home About

Have an account? Log in

АЗОВ
@Polk_Azov

Офіційний сайт: azov... Telegram-канал: ... Приєднатися
azov.org.ua

...the AZOV Regiment, was branded fascists and Nazis for Russian money. So therefore we got banned from getting weapons and training with NATO instructors, our social networks got blocked and there's more...

2 8 17

АЗОВ @Polk_Azov · 45s

Despite this, now the world is watching the struggle of the AZOV regiment led by the Hero of Ukraine, Major Denis Prokopenko, and the soldiers of the regiment show the wonders of professionalism and heroism. The real fascists weren't the fighters of the AZOV Regiment,

1 3 10

АЗОВ
@Polk_Azov

Follow

but the Russian leadership and the Russian military, who had the audacity to call the war in Ukraine a "special denazification operation". The truth was told by Winston Churchill: the fascists of the future will call themselves anti-fascists. That's exactly how it happened.

1:1_ PM · 24 Mar 2022

2 Retweets 4 Likes

1 2 4

АЗОВ @Polk_Azov · 8s

The chaotic and destructive shelling of Mariupol from land, air and sea doesn't stop not even for a moment. The Russian military violates all the rules of war, fighting primarily with the civilian population of Ukraine, destroying everything possible

© 2022 Twitter About Help Center Terms Privacy policy Cookies Ads info

© 2022 Twitter About Help Center Terms Privacy policy Cookies Ads info

By using Twitter's services you agree to our Cookies Use. We and our partners operate globally and use cookies, including for analytics, personalisation, and

Search query

Saved searches

- Remove

Suggested users

Tweets

Nepareizais

@realNepareizais

Rīga, Latvia

Have an account?

Joined December 2017

Phone, email or username

Password

Remember me · Forgot password?

New to Twitter?

- Privacy policy
- Cookies
- Ads info

1. Janis Z. @cesvainis

More

- Copy link to Tweet
- Embed Tweet

Pl. 9.00 un 22.00, kad dīzelis paliek dārgāks par benzīnu. pic.twitter.com/uA7xSWEC4

2 replies 0 retweets 1 like

Reply 2

Retweet Retweeted

Like Liked 1

@realNepareizais

Following Following @realNepareizais

Unfollow Unfollow @realNepareizais

Blocked Blocked @realNepareizais

Unblock Unblock @realNepareizais

More

- Copy link to Tweet
- Embed Tweet

Nepareizais

@realNepareizais

Tweet with a location

You can add location information to your Tweets, such as your city or precise location, from the web and via third-party applications. You always have the option to delete your Tweet location history.

Turn on · Not now

Search for a neighborhood

By using Twitter's services you agree to our Cookies Use. We and our partners operate globally and use cookies, including for analytics, personalisation, and ads

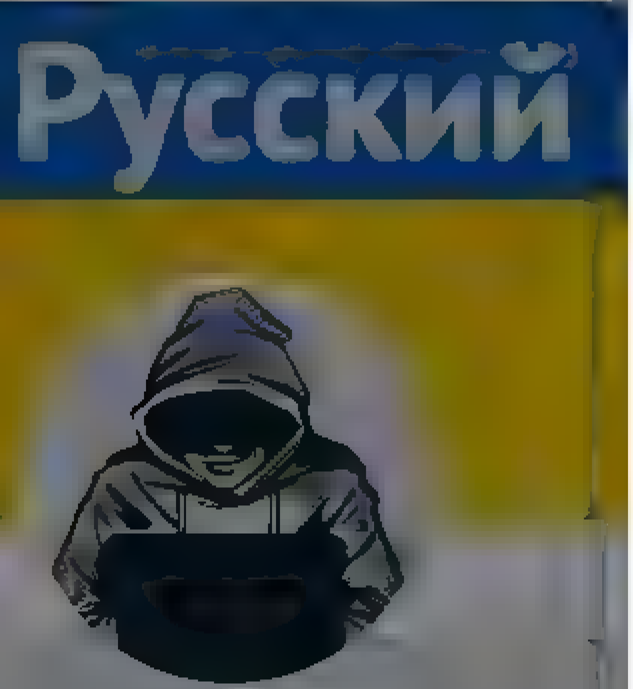

Nepareizais
@realNepareizais

Riga, Latvia
Joined December 2017

Nepareizais
@realNepareizais
Follow

#Бердянськ

The media could not be played.

2:17 PM - 24 Mar 2022

© 2022 Twitter About Help Center Terms Privacy policy Cookies Ads info

© 2022 Twitter About Help Center Terms Privacy policy Cookies Ads info

Keyboard Shortcuts

Keyboard shortcuts are available for common actions and site navigation. View Keyboard Shortcuts Dismiss this message

Skip to content

- Home Home Home, current page.
- Moments Moments Moments, current page.

Search query Search Twitter Search Twitter

Saved searches

- Remove

- Language: English
  - Bahasa Indonesia
  - Bahasa Melayu
  - Català
  - Čeština
  - Dansk
  - Deutsch
  - English UK
  - Español
  - Filipino
  - Français
  - Hrvatski
  - Italiano
  - Magyar
  - Nederlands
  - Norsk
  - Polski
  - Português
  - Română
  - Slovenčina
  - Suomi
  - Svenska
  - Tiếng Việt
  - Türkçe
  - Ελληνικά
  - Български език
  - Русский
  - Српски
  - Українська мова
  - □□□□
  - □□□□
  - □□□□
  - □□□□□
  - □□□□□□
  - □□□□□
  - □□□□□□□
  - □□□□□
  - □□□□□
  - □□□□□□□
  - □□□
  - □□□
  - □□□□
  - □□□□

- Have an account? Log in
  Have an account?
  Phone, email or username
  Password
  Remember me · Forgot password?
  Log in

  New to Twitter?
  Sign up

BaibaStrautmane's profile

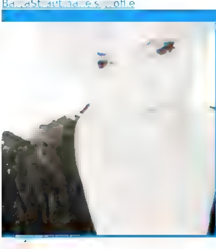

Baiba Strautmane
@BaibaStrautmane

Tweets

Baiba Strautmane

@BaibaStrautmane

Riga
Joined November 2010

Tweets

- © 2022 Twitter
- About
- Help Center
- Terms
- Privacy policy
- Cookies
- Ads info

Dismiss
Close
Previous
Next

Go to a person's profile

Start typing a name to jump
Close

Promote this Tweet

Close

trautmane
utmane

si Prezidijā... nezinu,

Block

Cancel Block
Close

- ### Tweet with a location

  You can add location information to your Tweets, such as your city or precise location, from the web and via third party applications. You always have the option to delete your Tweet location history. Learn more

  Turn on Not now

Search for a neighborhood

Close

Your lists

Close

Create a new list

List name

Description Under 100 characters, optional

Privacy
Public · Anyone can follow this list **Private** · Only you can access this list

Save list

Close

Copy link to Tweet

Here's the URL for this Tweet. Copy it to easily share with friends.

Close

Embed this Tweet

Embed this Video

Add this Tweet to your website by copying the code below. Learn more

Add this video to your website by copying the code below. Learn more

Hmm, there was a problem reaching the server. Try again?

Include parent Tweet
Include media

By embedding Twitter content in your website or app, you are agreeing to the Twitter Developer Agreement and Developer Policy.

Preview

Close
Close

Why you're seeing this ad

Log in to Twitter

Phone, email, or username
Password
Remember me · Forgot password?
Log in
Don't have an account? Sign up »
Close

Sign up for Twitter

Not on Twitter? Sign up, tune into the things you care about, and get updates as they happen.

Sign up
Have an account? Log in »
Close

Two-way (sending and receiving) short codes:

Country	Code	For customers of
United States	40404	(any)
Canada	21212	(any)
United Kingdom	86444	Vodafone, Orange, 3, O2
Brazil	40404	Nextel, TIM
Haiti	40404	Digicel, Voila
Ireland	51210	Vodafone, O2
India	53000	Bharti Airtel, Videocon, Reliance
Indonesia	89887	AXIS, 3, Telkomsel, Indosat, XL Axiata
Italy	4880804	Wind
	3424486444	Vodafone

» See SMS short codes for other countries
Close

Confirmation

Close

trautmane
utmane

si Prezidijā... nezinu,

Close

Baiba Strautmane
@BaibaStrautmane
Follow

Inese tikusi Prezidijā... nezinu, bet domāju, ka vizinās autobāzes auto, nevis ar riteni... kad bijām kopā pirmajā kursā žurnālistos 88.g. , Inese teica, ka bijis grūti izšķirties starp partijas (PSKP) skolu un žurnālistiku:)

hansa_lv @hansa_lv
Delnas laikā @inesevoika daudz un pamatoti kritizēja politiķus, bet par sistemātisku azartspēļu lobēšanu pārstāvētās apvienības ietvaros pilnīgs klusums

1:24 PM - 24 Mar 2022

Close
Skip all

Welcome home!

This timeline is where you'll spend most of your time, getting instant updates about what matters to you.

Tweets not working for you?

Hover over the profile pic and click the Following button to unfollow any account.

Say a lot with a little

When you see a Tweet you love, tap the heart — it lets the person who wrote it know you shared the love.

Spread the word

The fastest way to share someone else's Tweet with your followers is with a Retweet. Tap the icon to send it instantly.

Join the conversation

Add your thoughts about any Tweet with a Reply. Find a topic you're passionate about, and jump right in.

Learn the latest

Get instant insight into what people are talking about now.

Get more of what you love

Follow more accounts to get instant updates about topics you care about.

Find what's happening

See the latest conversations about any topic instantly.

Never miss a Moment

Catch up instantly on the best stories happening as they unfold.

Back Next
Next Tweet from user

Baiba Strautmane‏ @BaibaStrautmane 21 seconds ago

Follow Follow @BaibaStrautmane Following Following @BaibaStrautmane Unfollow Unfollow @BaibaStrautmane Blocked Blocked @BaibaStrautmane Unblock Unblock @BaibaStrautmane Pending Pending follow request from @BaibaStrautmane Cancel Cancel your follow request to @BaibaStrautmane

More

- Copy link to Tweet
- Embed Tweet

Baiba Strautmane Retweeted hansa_lv

Inese tikusi Prezidijā... nezinu, bet domāju, ka vizinās autobāzes auto, nevis ar riteni... kad bijām kopā pirmajā kursā žurnālistos 88.g. , Inese teica, ka bijis grūti izšķirties starp partijas (PSKP) skolu un žurnālistiku:)https://twitter.com/hansa_lv/status/1507090077658320897 …

Baiba Strautmane added,

hansa_lv @hansa_lv
Delnas laikā @inesevoika daudz un pamatoti kritizēja politiķus, bet par sistemātisku azartspēļu lobēšanu pārstāvētās apvienības ietvaros pilnīgs klusums.
1:24 PM - 24 Mar 2022
0 replies 0 retweets 0 likes
Reply
Retweet Retweeted
Like Liked

Back to top ↑

Loading seems to be taking a while.

Twitter may be over capacity or experiencing a momentary hiccup. Try again or visit Twitter Status for more information.

Promoted Tweet

false

- © 2022 Twitter
- About
- Help Center
- Terms
- Privacy policy
- Cookies
- Ads info

By using Twitter's services you agree to our ... We and our partners operate globally and use cookies, including for analytics, personalisation, and ads

Home About

Raitis Iljenkovs

nepatīk kreisais aktīvisms, 4ta viļņa feminisms un Juris Kaža

Raitis Iljenkovs
@...jenkof

Follow

Kamēr Lietuva priekškara apstākļos apbruņo savus pilsoņus, tikmēr Latvijai jāklausās Golubevas ezotēriskie murgi par drošumspēju, saliedētību un iekšējo noturību. Bļeģ, nu kāpēc mums ir šis Golubevas un Pavļuta lāsts jomās, kurās ir neatkarības laika lielākie izaicinājumi?

Lithuanian MOD @LithuanianMoD
In order to strengthen Lithuania's national defence, from now on, members of professional military service, The National Defence Volunteer Forces and Lithuanian Riflemen's Union will be allowed to purchase and keep

1:19 PM - 24 Mar 2022

© 2022 Twitter About Help Center Terms Privacy policy Cookies Ads info

By us ng Twitter's services you ag[...]lyt cs personalisation and ads

Home About

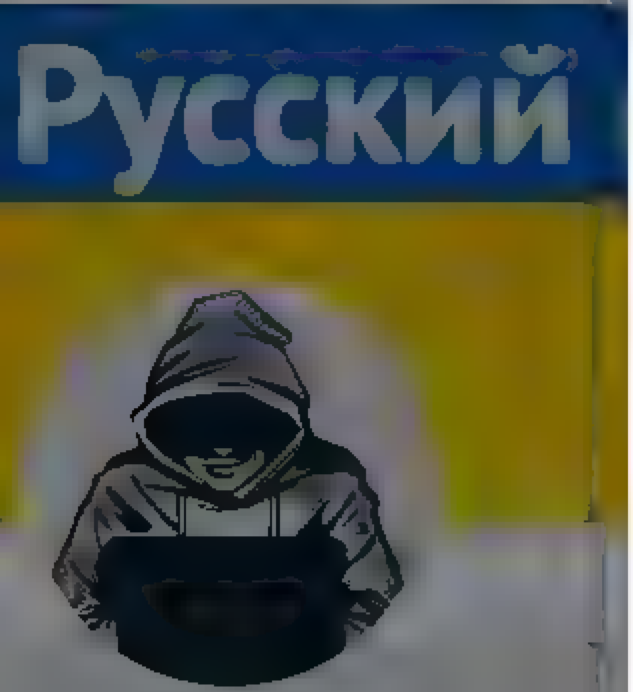

Nepareizais

@rea NeParei zai s

Riga Latvia

Joined December 2017

jamaina

Neva,ag armiju dubu tot, ka🇷🇺, OMD arī neva,ag, ka 🇪🇪🇱🇹, viss OK!

Delfi @Delfi_lv
Latvija izve ejusies pareizu valsts aizsardzības stratēģ ju, pauž NBS komandieris delfi lv/news/national/

17 10 31

Čiuļu Pussala @Chiu_uPussa a · 13h
Man tomer ne iek mieru viņa psrs militara pagatne

5 2 6

Nepareizais
@rea Nepare za s

Follow

Replying to @Chiu_uPussa a

Ukrainas NBS komandieris, nekādas pasomju armijas skolas

2 28 PM · 24 Mar 2022

Have an account? Log in

© 2022 Twitter About Help Center Terms Privacy policy Cookies Ads info

By using Twitter's services you agree to our Cookies Use. We and our partners operate globally and use cookies, including for analytics, personalisation, and ads.

Русский

Nepareizais

Nepareizais
@realNepareizais

Follow

Lietuvas NVA direktore:

Pirms kara Lietuvā strādāja 13 000 šoferu no Ukrainas, pašlaik 10 400 no viņiem aizbraukuši karot.

Starp bēgļiem lielākoties sievietes un bērni. Daudz skolotāju, kas var mācīt ukraiņu bērniem. Viņiem ir atcelta prasība zināt lietuviešu valodu.

2:47 PM - 24 Mar 2022

2 Retweets **1** Like

2 1

Home Moments

Log in

Русский

Nepareizais

@red_Nepareizais

Follow

« Rotam un Džeimsam esot "nepārvaramas grūtības" iegūt Latvijas pilsonību parastajā kārtībā - viņiem vairākkārt "objektīvu iemeslu dēļ" neesot izdevies nokārtot latviešu valodas prasmes pārbaudi, kas būtu ļāvis iegūt pilsonību naturalizācijas kārtībā. » 🙃

> **TVNET ziņas** @TVNET_zinas
> Abi pilsonības pretendenti jau ir devuši solījumu par uzticību Latvijas Republikai tvnet.lv/7485144/ atvij

2:56 PM - 24 Mar 2022

© 2022 Twitter About Help Center Terms Privacy policy Cookies Ads info

Nepareizais

Riga, Latvia

Joined December 2017

By using Twitter's services you ag... ...lytics, personalisation, and ads

Home About

Zemgus Zaharāns

Piegadaju svaigas karikaturas! Fresh baked cartoons. свежеиспеченные карикатуры!

Zemgus Zaharāns
@zemgusszaharans

Follow

Francijas prezidents Emanuels Makrons kārtējo reizi ir zvanījis Krievijas diktatoram Vladimiram Putinam

4:09 AM - 24 Mar 2022

1 Retweet 1 Like

1 1

Have an account? Log in

Twitter About Help Center Terms
Privacy policy Cookies Ads info

By using Twitter's services you ag... ...lytics, personalisation, and ads

Коалиция Новосибирск 2020

Мы объединились, чтобы поменять власть в области

2 2 24

Коалиция Новосибирск 2020
@Coalition_NSK

Follow

Ещё нам скинули фото новосибирского троллейбуса с фанерой вместо стекла 😢

12:54 AM - 24 Mar 2022

1 Like

By using Twitter's services you agree ... analytics, personalisation, and ads ×

Home About

Have an account? Log in

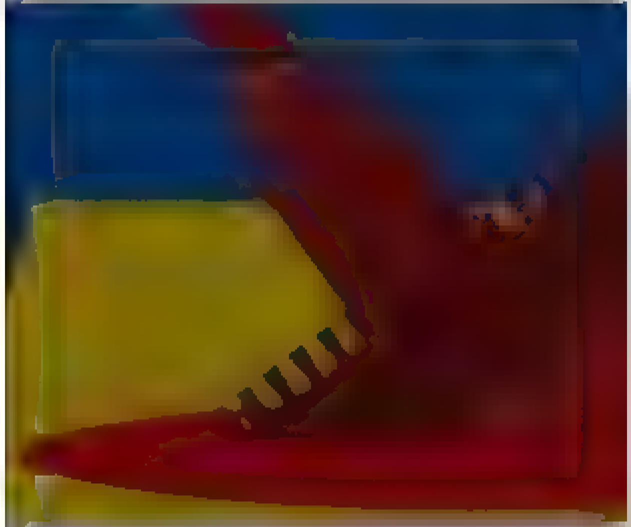

Nepareizais

@realNepareizais

Riga, Latvia

Joined December 2017

The media could not be played.

6 3 11

ER @evestute · 6m

Un ko ar tadu atrumu ??

1

Nepareizais @realNepareizais

Follow

Replying to @evestute

sīkums, bet patīkami, viss attīstās

3:08 PM · 24 Mar 2022

© 2022 Twitter About Help Center Terms Privacy policy Cookies Ads info

© 2022 Twitter About Help Center Terms Privacy policy Cookies Ads info

By using Twitter's services you ag... ...lytics, personalisation, and ads

Home About

Log in

Nepareizais
@realNepareizais

Follow

Ukraine has lost at least 74 tanks—destroyed or captured—since Russia widened its war on the country starting the night of Feb. 23. But Ukraine has captured at least 117 Russian tanks.

When The War Began—Because It Keeps Capturing Them From Russia

David Axe
Aerospace & Defense

Follow

Listen to article 5 minutes

24 PM · 24 Mar 2022

Русский

Nepareizais

Terms

Home Moments

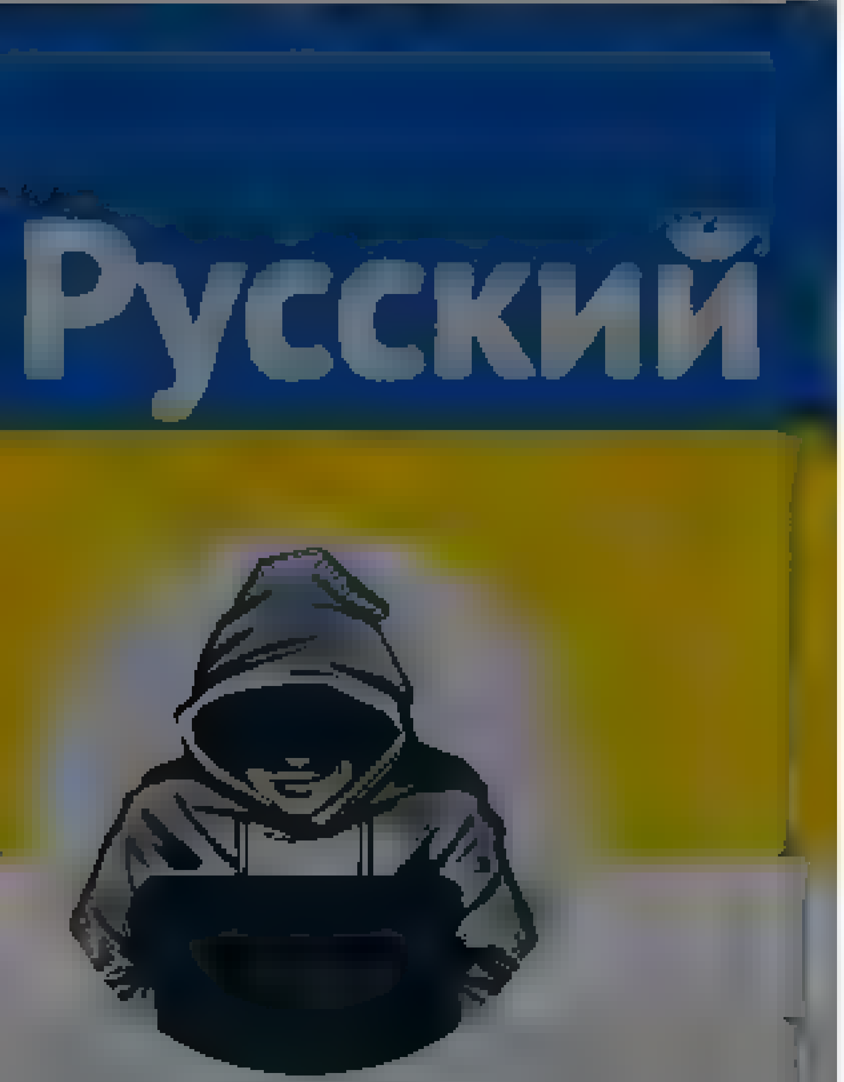

Nepareizais
@red_Nepareizais

Riga, Latvia
Joined December 2017

Nepareizais
@red_Nepareizais

Follow

The media could not be played.

27 PM · 24 Mar 2022

Have an account? Log in

© 2022 Twitter About Help Center Terms
Privacy policy Cookies Ads info

Constantine
@CKonovalov
Follow

Я такие методы не одобряю, но, кажется, тачкам с Z в Москве начали резать колёса.

Не могли же случайно спуститься все колёса у машины с таким знаком? 🤔

18 PM - 23 Mar 2022

Constantine

Graphic designer

© 2022 Twitter About Help Center Terms
Privacy policy Cookies Ads info

Armed Forces
@ArmedForcesUkr

СЛАВА УКРАЇНІ ТА ЇЇ ВОЇНАМ!

Armed Forces
@ArmedForcesUkr

Follow

Все буде Україна!!!

1:25 PM · 24 Mar 2022

3 Likes

By using Twitter's services you agree to our Cookies Use. We and our partners operate globally and use cookies, including for analytics, personalisation, and ads

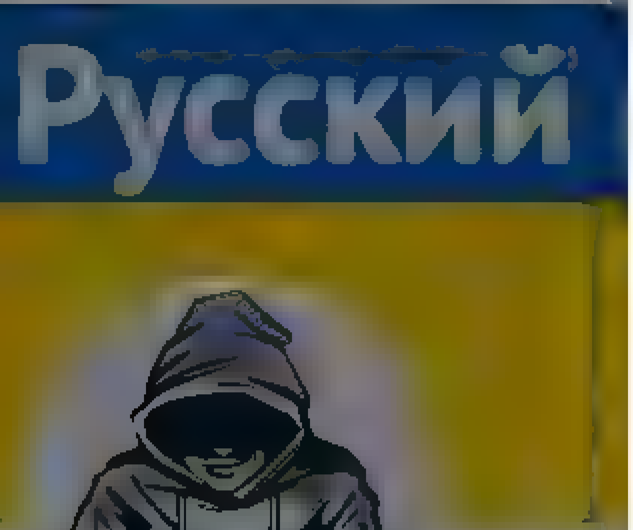

Nepareizais

Joined December 2017

Nepareizais
@real_Nepareizais

Follow

Kremlin: Boris is our No1 enemy

Daily Mail

FRIDAY, MARCH 25, 2022

Daily newspaper of the year 80p

Portrait of a radiant Queen 'determined' to attend her beloved Philip's memorial

SEE PAGE SEVEN

KREMLIN: BORIS IS OUR No1 ENEMY

3:42 PM · 24 Mar 2022

© 2022 Twitter About Help Center Terms Privacy policy Cookies Ads info

Tweet

Something went wrong. Try reloading.

Retry

Sign up

Did someone say … cookies?

Twitter and its partners use cookies to provide you with a better, safer and faster service and to support our business. Some cookies are necessary to use our services, improve our services, and make sure they work properly. Show more about your choices.

Accept all cookies

Refuse non-essential cookies

Русский

Nepareizais

@realNepareizais

Riga, Latvia

Joined December 2017

Nepareizais

@realNepareizais

Follow

45 PM - 24 Mar 2022

© 2022 Twitter About Help Center Terms

Privacy policy Cookies Ads info

By using Twitter's services you agree to our Cookies Use. We and our partners operate globally and use cookies, including for analytics, personalisation, and ads.

dragoo neanderthalensis

@h s de

Follow

Ukraiņiem karš Latvijā nebeidzas. Pie kaimiņu mājas noparkotam auto naktī norautas numurzīmes. Dusmas un tai pat laikā skumjas, ka tādi cilvēki šeit ir. @MGolubeva_LV @RigasPP varbūt pienācis laiks Pārdaugavas falla vietā sargāt cilvēkus?

10:47 PM - 24 Mar 2022

dragoo neanderthalensis

Home Moments

ArmyInform
@armyinformcomua

Follow

Brave 🇺🇦 women are ready to fight with 🇷🇺 invaders.
#Ukraine #StopRussia
#RussianUkrainianwar

12:36 AM - 25 Mar 2022

2 Likes

2

ArmyInform

Official account of inform agency of the Ministry of Defence of Ukraine ArmyInform

Nepareizais
@realNepareizais

Follow

Parīze

1 18 AM 25 Mar 2022

Nepareizais
Riga, Latvia
Joined December 2017

By using Twitter's services you agree to our · We and our partners operate globally and use cookies, including for analytics, personalisation, and ads

Русский

Nepareizais

@realNepareizais

Riga, Latvia

Joined December 2017

Nepareizais
@realNepareizais

Follow

Gaidījām tieši mēnesi

Ilja Kozins @ilya_kozin
Gribējat interviju ar Gordonu? Lūdzu. twitter.com/ltvzinas/statu…

1:28 AM · 25 Mar 2022

© 2022 Twitter About Help Center Terms Privacy policy Cookies Ads info

Home Moments Search Twitter Have an account? Log in

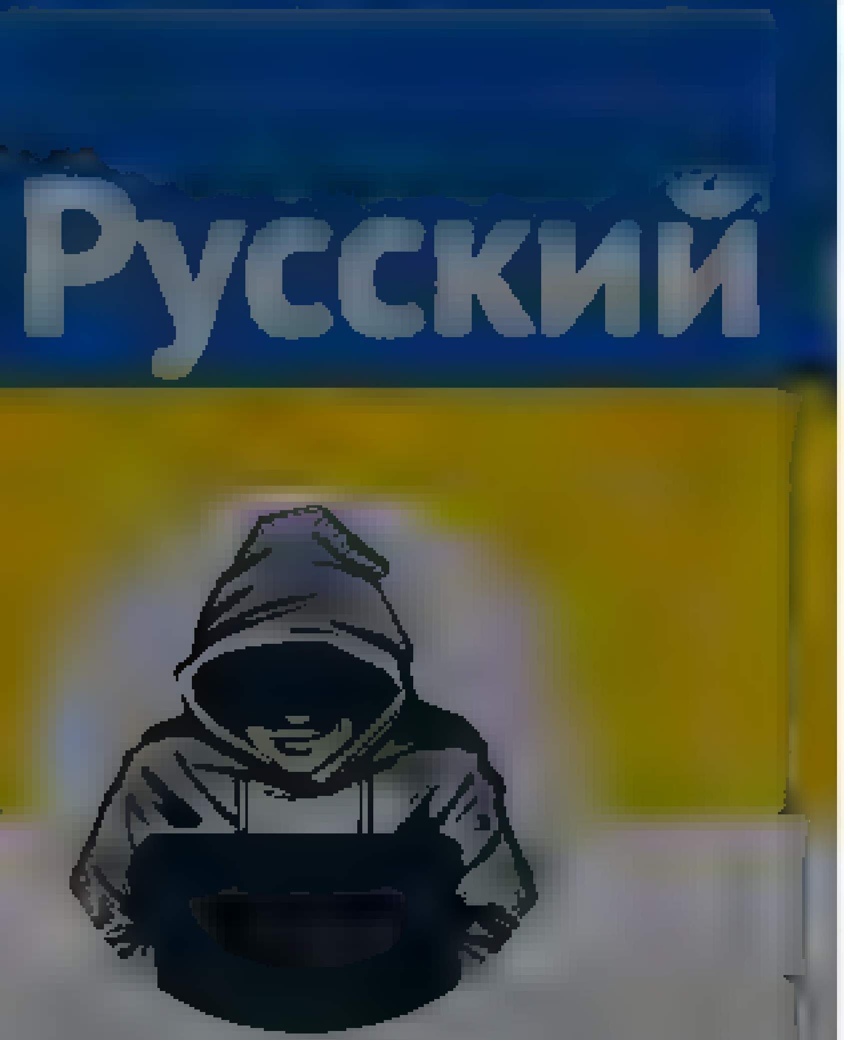

Nepareizais
@realNepareizais

Riga, Latvia

Joined December 2017

Nepareizais
@realNepareizais

Follow

1:41 AM - 25 Mar 2022

© 2022 Twitter About Help Center Terms
Privacy policy Cookies Ads info

By using Twitter's services you agree to our ... We and our partners operate globally and use cookies, including for analytics, personalisation, and ads

Home About

Have an account? Log in

Русский

Nepareizais

Nepareizais @realNepareizais · 16m
Ga dijam tieši menesi

Ilja Kozins @ilya_kozin
Grībējat interviju ar Gordonu? Lūdzu twitter.com/itvzinas/statu

2 · 1

Matiss Zuravlevs 1 1 0 @zuravlevs · 11m
Runa tā, ka nez kādu varondarbu veicis, nevis, ka tada intervija ir pašsaprotama

1 · 2

Nepareizais
@realNepareizais

Follow

Replying to @zuravlevs

сделал одолжение :)

1:43 AM · 25 Mar 2022

© 2022 Twitter About Help Center Terms Privacy policy Cookies Ads info

By using Twitter's services you agree to our ads

We and our partners operate globally and use cookies, including for analytics, personalisation, and ads

Home About

Log in

Nepareizais

Аслан @antiputler_news · 9m

⚡ ⚡ ⚡ Жириновский умер сегодня в 10:45 утра, сообщает Mash

Последние сутки скандальный политик провёл в коме

16 27 83

Agris Volkovs @agrisvolkovs · 6m

@reaNepareizais

1

Nepareizais
@reaNepareizais

Follow

Replying to @agrisvolkovs @antiputler_news

jā, pamanīju, bet manī tas neizsauc nekādas emocijas, lai pieminētu

1:55 AM · 25 Mar 2022

© 2022 Twitter About Help Center Terms Privacy policy Cookies Ads info

By using Twitter's services you agree to our Cookies Use. We and our partners operate globally and use cookies, including for analytics, personalisation, and ads.

Nepareizais
@realNepareizais

Rīga, Latvia
Joined December 2017

Nepareizais
@realNepareizais

Follow

Ne vien šodien, bet katru dienu- par padomju režīma noziegumiem pret mūsu tautu atgādina simbols- piemineklis okupantiem Rīgas centrā, ko visiem spēkiem cenšas nosargāt mūsu politiķi- RD, Valdība, Saeima

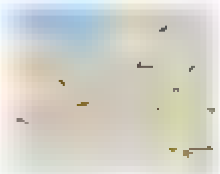

Nacionālais arhīvs @LNarhivs
Aprit 73 gadi kopš 1949. gada 25. marta deportācijas, kad 33 ešelonos no Latvijas uz Tomskas, Omskas un Amūras apgabalu padomju vara kā "kulakus" un "nacionālistus" izsūtīja 42 125 cilvēkus jeb 13 248 ģimenes. Izsūtījuma

2:11 AM - 25 Mar 2022

© 2022 Twitter About Help Center Terms Privacy policy Cookies Ads info

© 2022 Twitter About Help Center Terms Privacy policy Cookies Ads info

By using Twitter's services you agree to our Cookies Use. We and our partners operate globally and use cookies, including for analytics, personalisation, and ads.

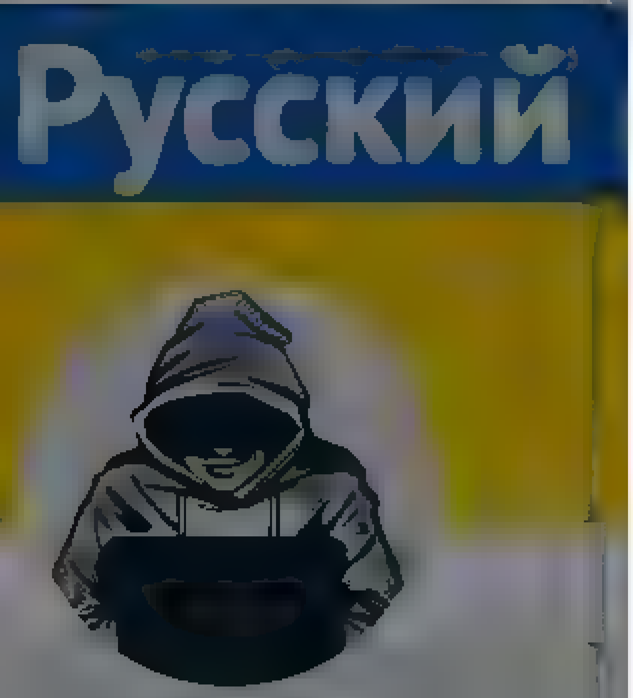

Nepareizais
@reaNepareizais

Riga, Latvia
Joined December 2017

The media could not be played.

34 8 12

Latvietis Parastais @LatvietisParasts1 · 16h
Kamer veido, tikmer Igaunija un Lietuva uzņem pāri par 20000 bēgļu katra

1 1

Linda @Linda56706577 · 14m
Ja, es ar tieši padomāju - Igaunija un Lietuva jau ir katra pāri 20 t., varbūt joka pēc pajautāt viņiem, ka viņi spēja uzskaitīt?

1

Nepareizais
@reaNepareizais

Follow

Replying to @Linda56706577 @LatvietisParasts1

Lietuvā jau pāri 30 000

2:12 AM - 25 Mar 2022

Home Moments

Эхо Кавказа
@ekhokavkaza

Follow

‼️ Спикер Госдумы Володин опроверг сообщения о смерти Жириновского. Сенатор Пронюшкин удалил из своего Telegram-канала сообщение о смерти политика. По информации Минздрава, состояние Жириновского оценивается как стабильное, врачи продолжают оказывать ему помощь, пишет РИА Новости

2:08 AM - 25 Mar 2022

Эхо Кавказа
@ekhokavkaza

Новости на Радио Эхо Кавказа
Telegram
Instagram
Facebook

© 2022 Twitter About Help Center Terms Privacy policy Cookies Ads info

Home Moments

Log in

bbcrussian @bbcrussian

Follow

Спикер Госдумы Вячеслав Володин опровергает информацию о смерти Владимира Жириновского.

В Минздраве заявили, что состояние Жириновского оценивается как стабильное, врачи продолжают оказывать ему помощь.

2:10 AM · 25 Mar 2022

bbcrussian

Официальный аккаунт Русской службы Би-би-си. В других соцсетях facebook.com/bbcrussian, vk.com/bbc, t.me/bbcrussian, instagram.com/bbcrussian

bbcrussian.com

© 2022 Twitter About Help Center Terms Privacy policy Cookies Ads info

By using Twitter's services you agree to our Cookies Use. We and our partners operate globally and use cookies, including for analytics, personalisation, and ads

nezobis
@nezobis

Follow

Starp citu. Šeit mans pirmais grafiks par Ascendum ziedotāju profilu, ko publicēju 2015. gadā. Kā tas var būt, ka es redzēju, kas ir LA jau tad, bet Staķa kungs tikai tagad? Obligāti svītrošu, ja iemaldīsies sarakstā, par kuru balsošu oktobrī.

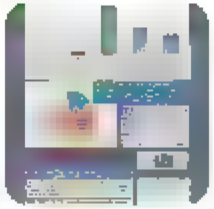

nezobis @nezobis
Biedrības Ascendum ziedotāja profils. Pirmais, slīcinamais. #infographic Lielaks attels: tinyurl.com/o4my7vt

3:51 PM - 24 Mar 2022

nezobis
@nezobis

Tava mamma

Joined November 2011

© 2022 Twitter About Help Center Terms Privacy policy Cookies Ads info

By us ng Twitter's services you agree to our - We and our partners operate globally and use cookies, inc uding for analyt cs personalisation and ads

Home About

Have an account? Log in

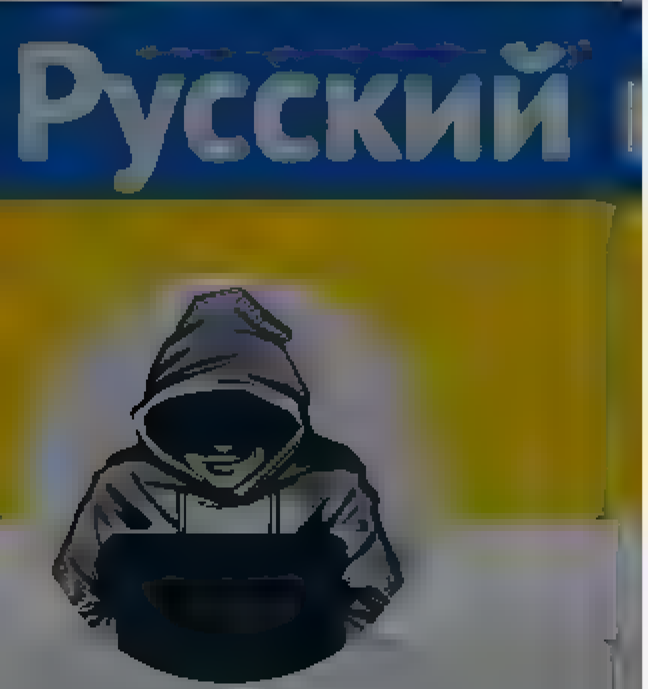

Nepareizais
@rea Nepare zais
Riga Latvia
Joined December 2017

Nepareizais @rea Nepare zais 1h
Ga dījam tieši mēnesi

> **Ilja Kozins** @ilya koz n
> Grībējat interviju ar Gordonu? Lūdzu twitter.com/ltvzinas/statu

3 7

Ruta Mūrniece @ruta murniece 16m
Jau sen visi šie jautājumi un atbildes noklausīti

1

Nepareizais
@rea Nepare zais
Follow

Replying to @ruta murniece

jā, bremzes

2 54 AM 25 Mar 2022

© 2022 Twitter About Help Center Terms Privacy policy Cookies Ads info

© 2022 Twitter About Help Center Terms Privacy policy Cookies Ads info

Nepareizais
@realNepareizais
Riga, Latvia
Joined December 2017

Nepareizais @realNepareizais Follow

Smieklīgs virsraksts

nra.lv @nra_lv
Mūžībā devies Vladimirs Žirinovskis, Krievijas Veselības ministrija noliedz d vr.it/SMLWdl

2:55 AM - 25 Mar 2022

© 2022 Twitter About Help Center Terms Privacy policy Cookies Ads info

© 2022 Twitter About Help Center Terms Privacy policy Cookies Ads info

Home Moments

Have an account? Log in

Орбитальный сапсан

@Evil Falco

Одноразовый феникс

Joined January 2011

непобедим!
Цезарь: будь у меня советские самолеты — я завоевал бы весь мир!
Наполеон: будь у меня газета «Правда» — мир до сих пор не узнал бы про Ватерлоо

1 1

Орбитальный сапсан @Evil Falco 2m
9
Расцвет коммунизма. Объявление на дверях продуктового магазина: «Сегодня в масле потребности нет.»

1 1 1

Орбитальный сапсан @Evil Falco 1m
10
— У нас свобода, — говорит американец, — я могу выйти на улицу и кричать: «Долой Рейгана.»
— Подумаешь, — говорит русский, — я тоже могу выйти на улицу и кричать: «Долой Рейгана.»

1

Орбитальный сапсан @Evil Falco 1m
11
Рабинович спрашивает у охранников Кремля:
— Скажите, зачем здесь такие высокие стены и такая мощная охрана?
— Чтобы всякая сволочь не пролезла.
— Оттуда?!

1

Орбитальный сапсан @Evil Falco 1m
12
Рабинович каждое утро подходит к киоску, берет «Правду», оглядывает первую страницу и возвращает газету, не купив. Через несколько дней продавец спрашивает, что он ищет.
— Некролог.
— Некрологи помещают на последней странице.
— Некролог, которого я жду, будет на первой!

1

Орбитальный сапсан @Evil Falco 1m
13
Рабиновичу на демонстрации поручают нести портрет Черненко.
— Что вы, товарищи, — отказывается тот. — Вы не должны давать мне такое поручение: я нёс портрет Брежнева — и он вскоре умер; я нёс портрет Андропова — и он тоже вскоре умер.
— Товарищ Рабинович, у вас золотые руки.

1

Орбитальный сапсан @Evil Falco 48s
14
— Будет ли война?
— Нет, но будет такая борьба за мир, что камня на камне не останется.

1

Орбитальный сапсан @Evil Falco 35s
15
Американец русскому:
— У меня три машины. На одной я езжу на работу, на другой в гости, а в Европу беру третью.
Русский:
— Ну, на работу я еду в трамвае, в гости — на метро.
— А в Европу?
— А в Европу я езжу на танке.

1

Орбитальный сапсан
@Evil Falco

Follow

16.
— Что такое Золотая Орда?
— Это ограниченный контингент монголо-татарских войск на территории Древней Руси, временно введенный по просьбе русских князей.

11:44 AM - 23 Mar 2022

1

Орбитальный сапсан @Evil Falco 10s
17
В КГБ Рабиновича отговаривают ехать в Израиль.
— Думаете, вам там будет хорошо? Знаете, как говориться, хорошо там, где нас нет.
— Вот-вот, я и еду туда, где вас нет!

© 2022 Twitter About Help Center Terms Privacy policy Cookies Ads info

© 2022 Twitter About Help Center Terms Privacy policy Cookies Ads info

Something went wrong, but don’t fret — it’s not your fault.

Refresh

Nepareizais
@realNepareizais
Follow

Latvijas likumdošana dubultpilsonību ar Krieviju nepieļauj ❗
ft.com/content/5e4ffb …
Nav pēdējais laiks Golubevai atkāpties ❓

FINANCIAL TIMES
Sign In Subscribe

Aven, who was pictured with President Vladimir Putin in the Kremlin alongside other oligarchs on the day that Russia's invasion of Ukraine started last month, has been accused by the EU and UK of being close to the Russian president as a director of Alfa-Bank. "Aven is a prominent Russian businessman and pro-Kremlin oligarch," said the UK's office of financial sanctions implementation.

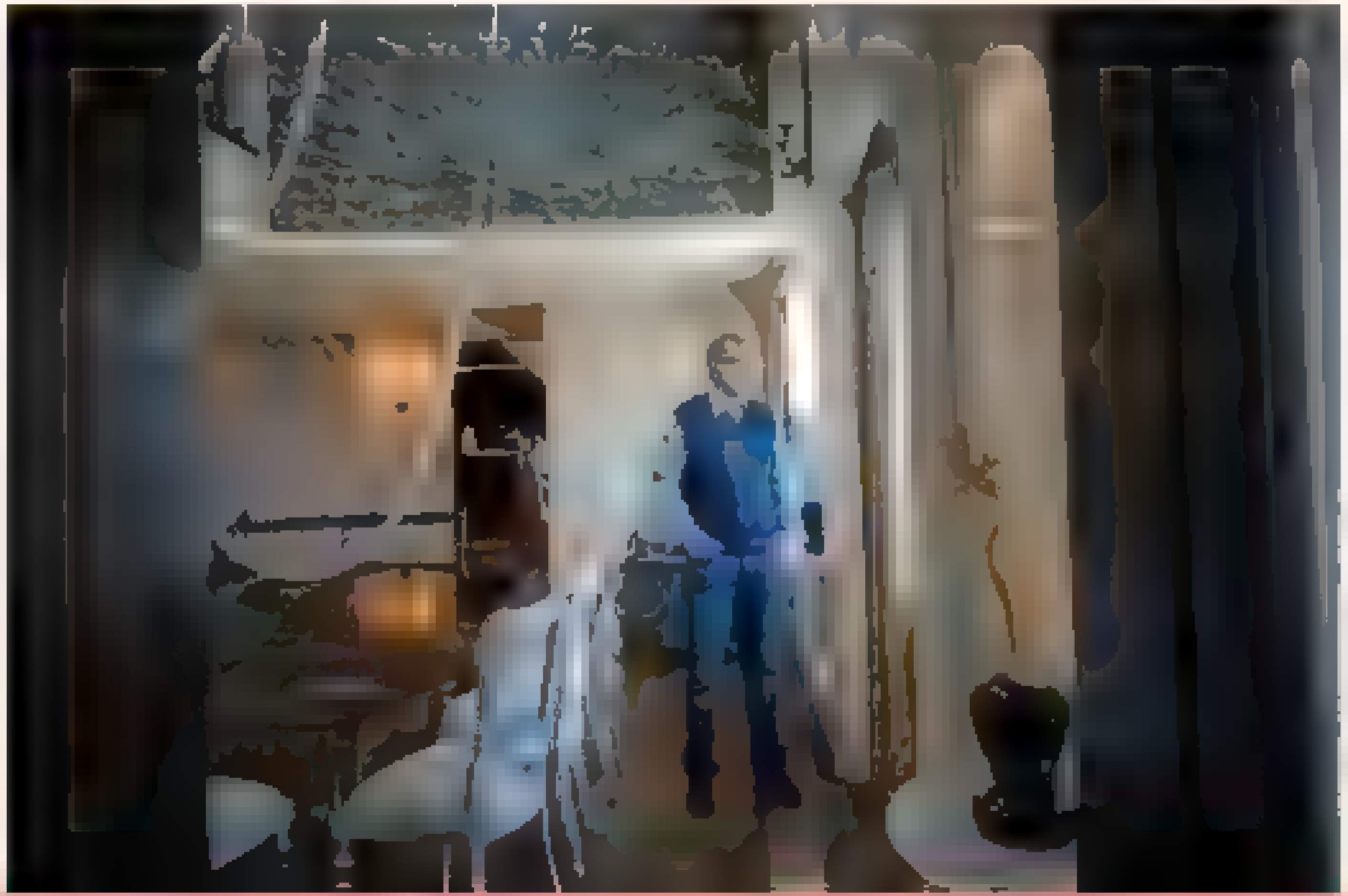

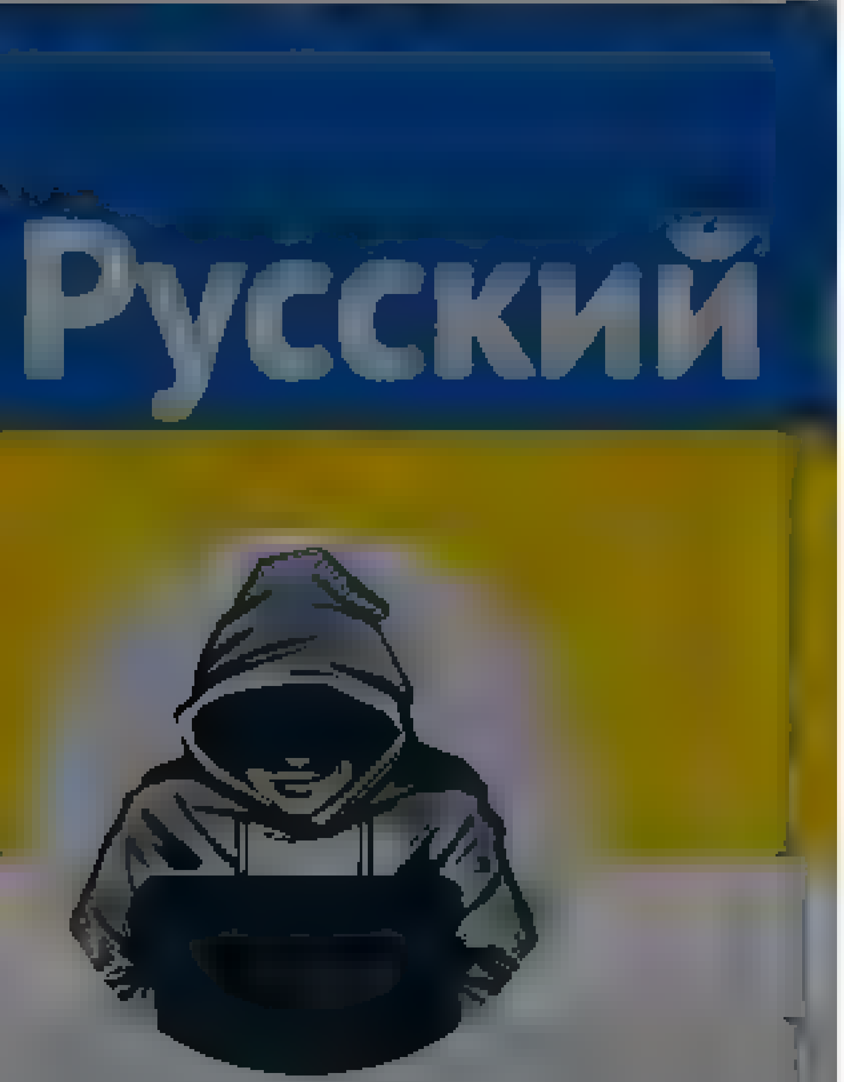

Nepareizais
@realNepareizais
Riga, Latvia
Joined December 2017

© 2022 Twitter About Help Center Terms
Privacy policy Cookies Ads info

By us ng Twitter's services you ag[...]lyt cs personalisation and ads

Home About

Have an account? Log in

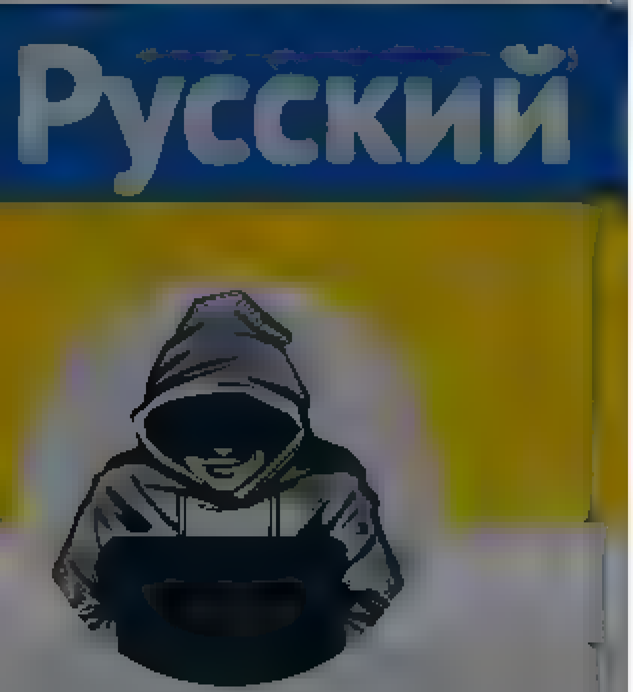

Nepareizais

Riga, Latvia

The media could not be played.

3 · 26

Kristian Gr @KfonGru · 4m

Kur tadu var dabut? Es ari gribu

1

Nepareizais
@realNepareizais

Follow

Replying to @KfonGru

es nopirku pirms mēneša, Ļvivā

3:37 AM · 25 Mar 2022

© 2022 Twitter About Help Center Terms Privacy policy Cookies Ads info

© 2022 Twitter About Help Center Terms Privacy policy Cookies Ads info

By using Twitter's services you ag[illegible] analytics, personalisation, and ads

Home About

Have an account? Log in

Nepareizais

Riga, Latvia

FINANCIAL TIMES

Sign In Subscribe

Aven, who was pictured with President Vladimir Putin in the Kremlin alongside other oligarchs on the day that Russia's invasion of Ukraine started last month, has been accused by the EU and UK [illegible] the Russian president as a director of Alfa Bank. "Aven is a prominent Russian businessman and pro-Kremlin oligarch," said the UK's office of financial sanctions implementation.

The [illegible]-year-old faces an expulsion order [illegible] less than [illegible] days. As the holder of a Latvian

3 5 11

AnceAV @AnceAv · 2m

Kapec nepieļaus? No tiem mūsu kemlin em viss kaut ko var gaidīt! Galvenais jautajums, kapec avenam nav atnemta pilsonība, jo situacija anormala. Iespejams, mūseja valdība ir putinisti, vai arī avens piesolījis aizsardzību no uzbrukšanas gadījuma, vai arī naudu

1

Nepareizais
@realNepareizais

Follow

Replying to @AnceAv

nepielauj = tas ir aizliegts = nelikumīgi

3:40 AM · 25 Mar 2022

© 2022 Twitter About Help Center Terms Privacy policy Cookies Ads info

By using Twitter's services you agree to our ... We and our partners operate globally and use cookies, including for analytics, personalisation, and ads

Nepareizais
@realNepareizais

Riga, Latvia
Joined December 2017

Nepareizais
@realNepareizais

Follow

Šodien ir 25.marts- 1949.gada deportāciju atceres diena.
Kādā veidā mums ir izaugusi šādu idiotu paaudze?

Niks Derums @NiksDerums
Šodien ir liela diena. Pirmo reizi kopš pandemijas sakuma Rīga būs klimata gajiens. Pulcešanas pie Vermanes darza skatuves 16:30. Max share!

3:43 AM · 25 Mar 2022

1 Retweet **2** Likes

1 2

© 2022 Twitter About Help Center Terms Privacy policy Cookies Ads info

Home Moments

Have an account? Log in

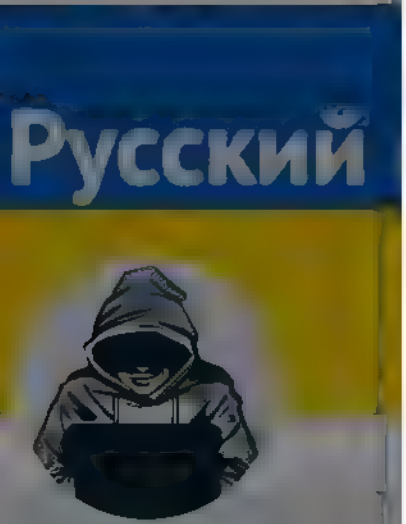

Nepareizais

@realNepareizais

Riga, Latvia

Joined December 2017

accused by the EU and UK of being close to the Russian president as a director of Alfa Bank. "Aven is a prominent Russian businessman and pro-Kremlin oligarch," said the UK's office of financial sanctions implementation.

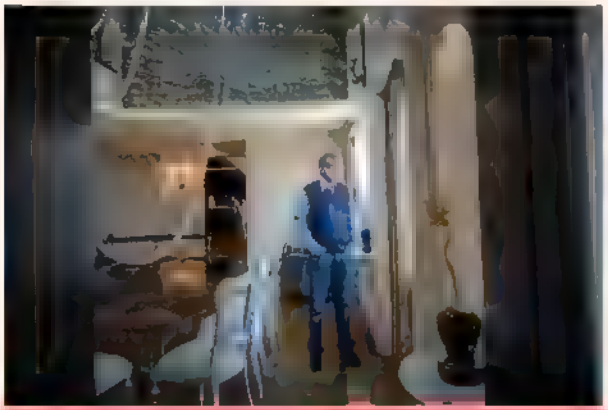

The 67-year-old faces an expulsion order in less than 20 days. As the holder of a Latvian

4 11 21

Misters Futbols @MistersFutbols · 1h

Pectecības gadījumos pie auj

2 1

Nepareizais @realNepareizais · 10m

Kads likums to pie auj?

1

Artis Schlossberg @tikums · 3m

1

Nepareizais
@realNepareizais

Follow

Replying to @tikums @MistersFutbols

4:38 AM · 25 Mar 2022

© 2022 Twitter About Help Center Terms Privacy policy Cookies Ads info

© 2022 Twitter About Help Center Terms Privacy policy Cookies Ads info

By using Twitter's services you agree to our Cookies Use. We and our partners operate globally and use cookies, including for analytics, personalisation, and ads.

Latvijas Radio Ziņas
@LRZinas

Follow

Daugavpilī un Rēzeknē pagaidām neredz pamatojumu atteikt 9. maija svētku rīkotājiem.

4:37 AM - 25 Mar 2022

1 Retweet

1

© 2022 Twitter About Help Center Terms Privacy policy Cookies Ads info

Latvijas Radio Ziņas
@LRZinas

Latvijas Radio Ziņu dienesta korespondenti ir klāt vietās, kur tiek pieņemti lēmumi un notiek [illegible]. Ziņas arī podkāstā podfollow.com/dienaszinas

Latvija

lr1.lsm.lv

© 2022 Twitter About Help Center Terms Privacy policy Cookies Ads info

By using Twitter's services you agree to our Cookies Use. We and our partners operate globally and use cookies, including for analytics, personalisation, and ads.

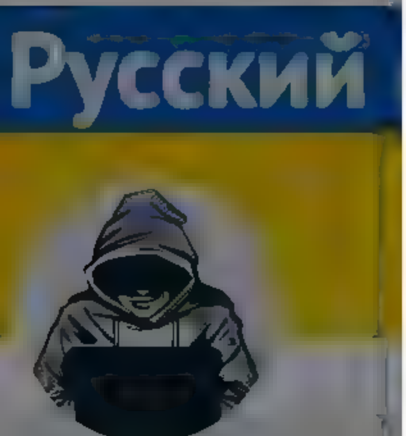

Nepareizais
@realNepareizais

Riga, Latvia
Joined December 2017

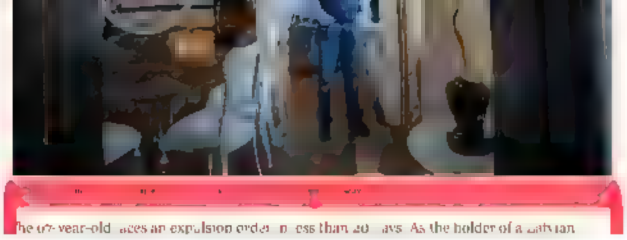

The 67-year-old faces an expulsion order in less than 20 days. As the holder of a Latvian

4 · 11 · 21

Misters Futbols @MistersFutbols · 1h
Pectecības gadījumos pieļauj

2 · 1

Nepareizais @realNepareizais · 17m
Kāds likums to pieļauj?

1

Artis Schlossberg 🌻🇺🇦 @tikums · 11m

1 · 2

Nepareizais @realNepareizais · 8m

2 · 1

Misters Futbols @MistersFutbols · 4m
Vēlreiz, viņš varēja pierādīt pectecību

P. Avena tēvs bija vadības sistēmu speciālists Oļegs Avens (1927—1992),[1] bet vectēvs Jānis Avens (1895—1938), dzimis Jaunpiebalgas pagastā, latviešu strēlnieks,[2] kas pēc Krievijas pilsoņu kara palicis dzīvot Krievijā un nogalināts NKVD Lielā terora laikā veiktajā "Latviešu operācijā".[3] Savukārt paša P. Avena māte pēc tautības ir ebrejiete.

2

Nepareizais
@realNepareizais

Follow

Replying to @MistersFutbols @tikums

4:45 AM · 25 Mar 2022

By using Twitter's services you agree to our . We and our partners operate globally and use cookies, including for analytics, personalisation, and ads

Home About

Have an account? Log in

Nepareizais
@realNepareizais

Follow

“krievi” ir K-vārds, ko nedrīkst lietot, jāsaka “makākumtautība”

Delfi @Delfi_lv
Joprojām ir problēma, ka LTV7 nav kanāls, ar ko mazākumtautību auditorija asociējas. Kaut nesen els kabeļtelevīzijas projekts būtu ar skaidraku identitāti, ko varētu attīstīt, uzsver Siksnis
Show this thread

4:47 AM · 25 Mar 2022

© 2022 Twitter About Help Center Terms Privacy policy Cookies Ads info

Nepareizais
@realNepareizais

Riga, Latvia

Joined December 2017

© 2022 Twitter About Help Center Terms Privacy policy Cookies Ads info

By using Twitter's services you agree ... analytics, personalisation, and ads

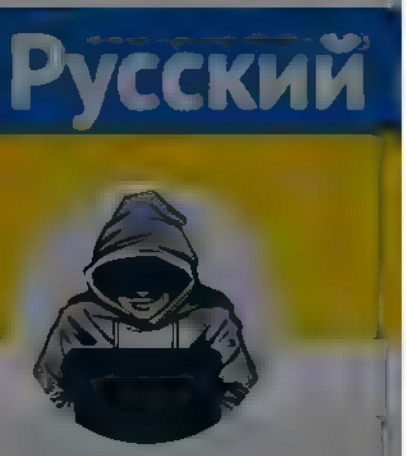

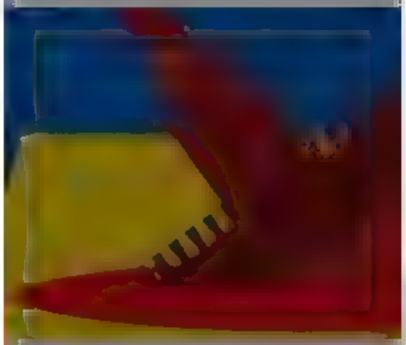

Nepareizais
@realNepareizais

Riga, Latvia
Joined December 2017

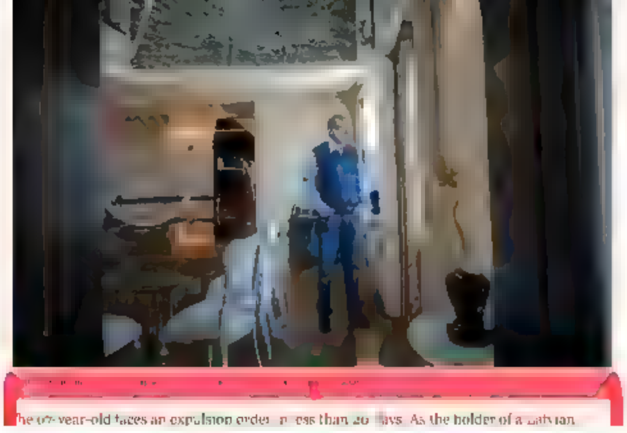

4 11 21

Misters Futbols @MistersFutbols · 1h
Pectecības gadījumos pieļauj

2 1

Nepareizais @realNepareizais · 24m
Kāds likums to pieļauj?

1

Artis Schlossberg @tikums · 18m

1 2

Nepareizais @realNepareizais · 15m

2 1

Misters Futbols @MistersFutbols · 11m
Velreiz, viņš vareja pieradīt pectecību

P. Avena tevs bija vadības sistemu specialists Oļegs Avens (1927—1992),[1] bet vectēvs Jānis Avens (1895—1938), dzimis Jaunpiebalgas pagastā, latviešu strēlnieks,[2] kas pēc Krievijas pilsoņu kara palicis dzīvot Krievijā un nogalināts NKVD Lielā terora laikā veiktajā "Latviešu operācijā".[3] Savukārt paša P. Avena māte pēc tautības ir ebrejiete

2

Nepareizais @realNepareizais · 8m

1

Misters Futbols @MistersFutbols · 6m
Tā pectecība ir juridiski japierada, cit em varbūt nav dokumentu slikti juristi un nav jaunu ps draugos. Bet katrs gadījums tiek izskatīts atsevišķi

1 1

Nepareizais
@realNepareizais
Follow

Replying to @MistersFutbols @tikums

Man zināms vienīgi šis skaļais izņēmuma gadījums

4:53 AM · 25 Mar 2022

By using Twitter's services you ag... ...lytics, personalisation, and ads

Home About

Have an account? Log in

Nepareizais

Nepareizais
@rea Nepare zais

Follow

Ungārijas Ārlietu ministrs:
Ungārija nepieļaus ieroču tranzītu uz Ukrainu

facebook.com/10004749906357 ...

European Union, Volodimir Zelensky reiterated the two well-known demands of the Ukrainians: let us allow weapons supplies through our territory, and at the same time stop the purchase of natural gas and oil O out of a rosary.

We understand that Ukraine and Ukrainian people are the most important to the President of Ukraine. On the other hand, the safety of Hungary and the Hungarian people is most important for us.

We will do our best to ensure that Hungary stays out of the war, therefore we will not allow weapons shipments in our country anymore. These shipments would mean a military target to be destroyed, and we are not willing to risk the lives and safety of Hungarian people.

At the same time, we will also prevent Hungarians from paying the price of the war. Stopping natural gas and petroleum transport from Russia would make it impossible to supply energy in our country, at the

5:03 AM - 25 Mar 2022

Twitter About Help Centre Terms Privacy policy Cookies Ads info

Home Moments Log in

Nepareizais
@red Nepareizais

Follow

BBC aptspēko krievu propagandas, Ragozina un Re:Baltica fantāzijas par Ukrainas "nacistiem" - Azov

Ros Atkins @BBCRosAtkins
9 mins on the untruths and distortions that Russia is spreading about 'Nazis' in Ukraine - including about the role of the Azov regiment of Ukraine's National Guard
Produced by Mary Fuller, Michael Cox, Priyanka Deladia

5:21 AM - 25 Mar 2022

Nepareizais

© 2022 Twitter About Help Center Terms Privacy policy Cookies Ads info

Home Moments

Have an account? Log in

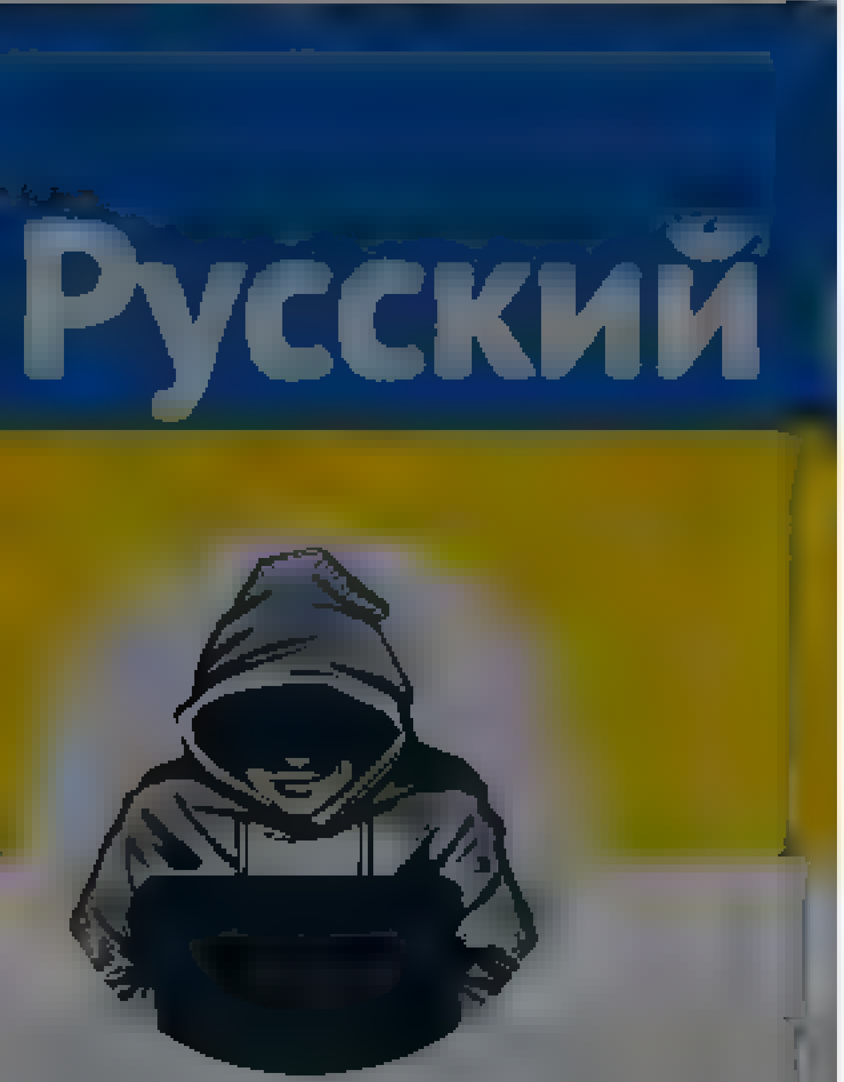

Nepareizais
@rea Nepareizais

Follow

🇺🇦 Доброго вечора
Ми з України 😎

The media could not be played.

5:27 AM · 25 Mar 2022

Nepareizais
@real_Nepareizais

Riga, Latvia
Joined December 2017

© 2022 Twitter About Help Center Terms
Privacy policy Cookies Ads info

By using Twitter's services you ag... ads

Home About

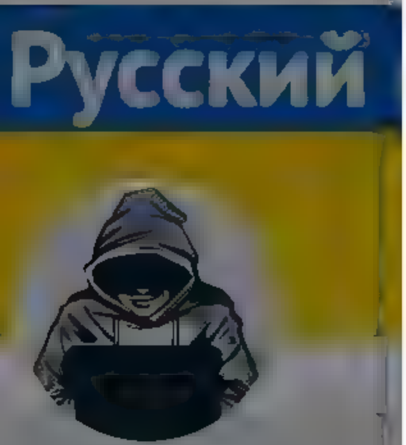

Nepareizais
@realNepareizais

Riga, Latvia
Joined December 2017

accused by the EU and UK of being close to the Russian president as a director of Alfa-Bank. "Aven is a prominent Russian businessman and pro-Kremlin oligarch," said the UK's office of financial sanctions implementation.

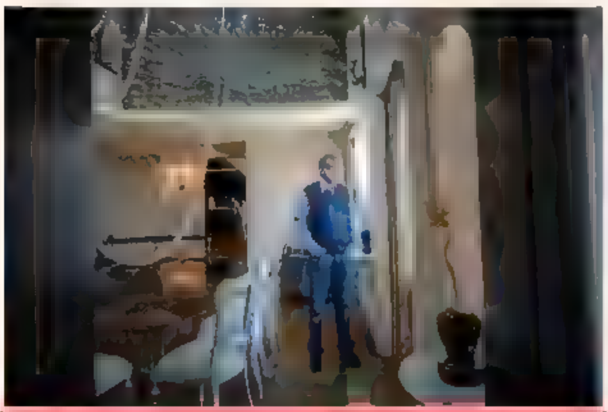

The 67-year-old faces an expulsion order in less than 30 days. As the holder of a Latvian

5 21 30

Misters Futbols @MistersFutbols · 2h
Pectecības gadījumos pieļauj

2 1

Nepareizais @realNepareizais · 1h
Kāds likums to pieļauj?

2

Artis Schlossberg @tikums · 1h

1 2

Nepareizais @realNepareizais · 1h

2 1

Artis Schlossberg @tikums · 1h
Pastāvot izņēmums ... ja pilsonība iegūta uz latviešu vai līvu radniecības pamata

Artis Schlossberg @tikums
pmlp.gov.lv/lv/sakums/foru...
Show this thread

2 1

Jānis Vinters. @politcaanis · 8m
es izlasīju to tekstu, tur nav rakstīts , ka ir izņēmums dubultpilsonība tur vnk ir aprakstīts, ka var dabūt pilsonību atvieg oti? es vnk parprasu, jo domāju caur biedrību nosūtīt iesniegumu VP par pilsonības atņemšanu avenam

1 1

Nepareizais
@realNepareizais

Follow

Replying to @politcaanis @tikums @MistersFutbols

Viņam bija jāatsakās no Krievijas pilsonības, šķiet, 30 dienu laikā, ko viņš neizdarīja.

5:53 AM · 25 Mar 2022

© 2022 Twitter About Help Center Terms Privacy policy Cookies Ads info

© 2022 Twitter About Help Center Terms Privacy policy Cookies Ads info

Tweet

Something went wrong. Try reloading.

Retry

Sign up

Did someone say … cookies?

Twitter and its partners use cookies to provide you with a better, safer and faster service and to support our business. Some cookies are necessary to use our services, improve our services, and make sure they work properly. Show more about your choices.

Accept all cookies

Refuse non-essential cookies

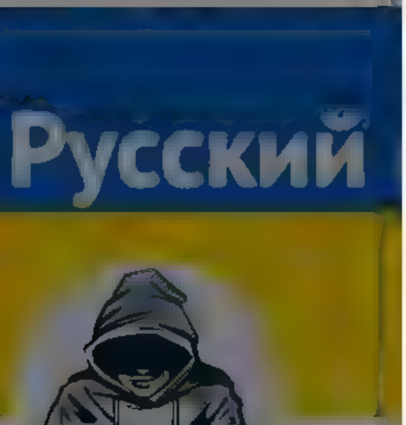

Nepareizais

ft.com/content/5e4ffb
Nav pedejais laiks Golubevai atkapties?

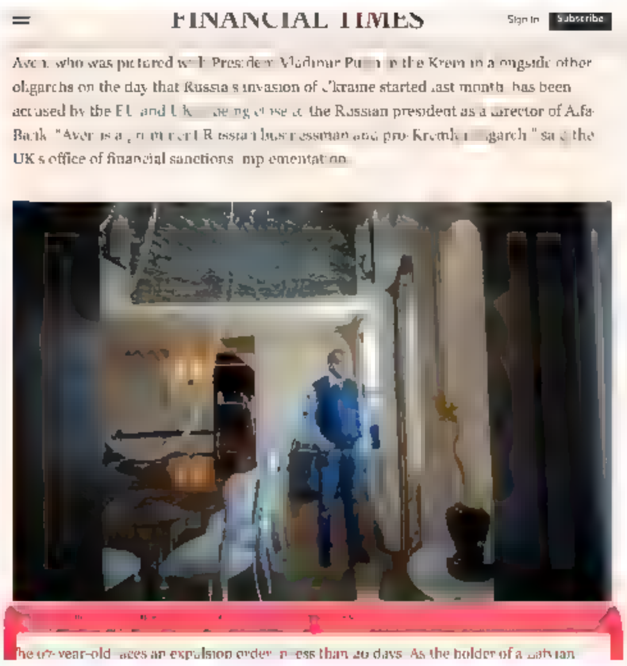

Aven, who was pictured with President Vladimir Putin in the Kremlin alongside other oligarchs on the day that Russia's invasion of Ukraine started last month, has been accused by the EU and UK of being close to the Russian president as a director of Alfa Bank. "Aven is a prominent Russian businessman and pro-Kremlin oligarch," said the UK's office of financial sanctions implementation.

The 67-year-old faces an expulsion order in less than 20 days. As the holder of a Latvian

5 21 31

Misters Futbols @Misters_Futbols · 2h
Pectecības gadījumos pie auj

2 1

Nepareizais @realNepareizais · 1h
Kads likums to pie auj?

2

Artis Schlossberg @tikums · 1h

1 2

Nepareizais @realNepareizais · 1h

2 1

Artis Schlossberg @tikums · 1h
Pastavot iznemums ja pilsonība iegūta uz latviešu vai līvu radniecības pamata

Artis Schlossberg @tikums
pmlp.gov.lv/lv/sakums/foru
Show this thread

2 1

Nepareizais @realNepareizais · 3m
Par ko mes runajam? Es par dubultpilsonību ar Krieviju. Kas nav atļauta

1

Artis Schlossberg @tikums · 1m
Lūk ko sava brošūra apgalvo @IeM_PMLP

1

Nepareizais
@realNepareizais
Follow

Replying to @tikums @Misters_Futbols @IeM_PMLP

Kur ir likums?

5:54 AM · 25 Mar 2022

© 2022 Twitter About Help Center Terms Privacy policy Cookies Ads info

By using Twitter's services you agree ... analytics, personalisation, and ads

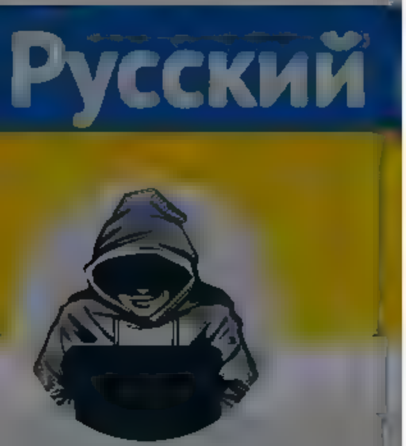

Nepareizais
@realNepareizais
Riga, Latvia
Joined December 2017

The ...-year-old ... faces an expulsion order ... less than 20 days. As the holder of a Latvian

5 21 32

Misters Futbols @MistersFutbols · 2h
Pectecības gadījumos pie auj

2 1

Nepareizais @realNepareizais · 1h
Kāds likums to pie auj?

2

Artis Schlossberg @t...kums · 1h

1 2

Nepareizais @realNepareizais · 1h

2 1

Artis Schlossberg @t...kums · 1h
Pastāvot izņēmumiem ... ja pilsonība iegūta uz latviešu vai līvu radniecības pamata

Artis Schlossberg @t...kums
pmlp.gov.lv/lv/sakums/foru...
Show this thread

2 1

Nepareizais
@realNepareizais
Follow

Replying to @t...kums @MistersFutbols

Par ko mēs runājam? Es- par dubultpilsonību ar Krieviju. Kas nav atļauta.

5:51 AM · 25 Mar 2022

1

Artis Schlossberg @t...kums · 2m
Replying to @realNepareizais @MistersFutbols
Lūk ko sava brošūra apgalvo @PMLP

1

Nepareizais @realNepareizais · 1m
Kur ir likums?

Home | Moments | Search Twitter | Have an account? Log in

Artis Schlossberg @t_kums · 5m

Lūk, ko savā brošūra apgalvo @IeM_PMLP

Personas, kuras reģistrēs Latvijas pilsonību, jo ir latvieši vai līvi, vai arī trimdinieki [illegible] ar jebkuru valsti.

2

Nepareizais
@reaNepareizais

Follow

Replying to @t_kums @Misters_Futbols @IeM_PMLP

Interesanti, vai šim čigliņam atņēma Latvijas pilsonību, vai arī PMLP izlikās, ka neko nezina?

5:57 AM · 25 Mar 2022

Nepareizais

@reaNepareizais

Rīga, Latvia

Joined December 2017

© 2022 Twitter About Help Center Terms Privacy policy Cookies Ads info

Home Moments

Log in

AS74
@AS7404542949

Follow

Президент Польши Анджей Дуда коротко и ясно ответил на российские угрозы.

«В Польше есть такая поговорка — нецензурная, правда: «не пугай, не пугай, а то сам [обделаешься]», — сказал он.

6:09 AM · 25 Mar 2022

1 Retweet 1 Like

AS74
@AS7404542949

русский военный корабль иди н@х¥й

Twitter About Help Center

By us ng Twitter's services you agree to our … We and our partners operate globally and use cookies, inc uding for analyt cs personalisation and ads

Home About

Have an account? Log in

Русский

Nepareizais @rea Nepare zais · 3h

Šodien ir 25 marts 1949.gada deportaciju atceres diena
Kada ve da mums ir izaugusi šadu diotu paaudze?

> **Niks Derums** @NiksDerums
> Šodien ir liela d ena Pirmo re zi kopš pandem jas sakuma Rīga būs klimata gajiens Pu cešanas pie Vermanes darza skatuves 16 30 Max share!

8 · 16 · 68

Laurijs Svirskis @ aur ss m

Šodien var būt ne tikai viena d ena!?

1

Nepareizais
@rea Nepare zais

Follow

Rep y ng to @ aur ss

šodien ir sēru diena

6 33 AM 25 Mar 2022

Nepareizais
@rea NePare zais

Riga, Latvia

Joined December 2017

© 2022 Tw tter About He p Center Terms Pr vacy po cy Cook es Ads nfo

© 2022 Twitter About Help Center Terms Privacy policy Cookies Ads info

Home Moments

Lato Lapsa
@Lato_Lapsa

Lato Lapsa
@Lato_Lapsa
Follow

Mazgadīgajiem progresīvajiem deģenerātiem tieši šodien, 25.martā ir liela diena.

Niks Derums
@NiksDerums

Šodien ir liela diena. Pirmo reizi kopš pandēmijas sākuma Rīgā būs klimata gājiens. Pulcēšanās pie Vērmanes dārza skatuves 16.30. Max share!

Translate Tweet

08:35 · 25/03/2022 · Twitter for Android

17 Retweets **7** Quote Tweets **50** Likes

5:37 AM · 25 Mar 2022

2 Retweets **2** Likes

2 2

Log in

Terms

Nepareizais
@redNepareizais

Follow

No pirmdienas Somija pārtrauc pasažieru vilcienu satiksmi ar Krieviju. Krieviem būs jābrauc ar busiem uz Latviju 🤒

7:08 AM · 25 Mar 2022

© 2022 Twitter About Help Center Terms Privacy policy Cookies Ads info

Nepareizais
@redNepareizais
Riga, Latvia
Joined December 2017

By us ng Twitter's services you ag ... lyt cs personalisation and ads

Home About

Have an acco nt? Log in

Русский

Nepareizais

@rea Nepare za s

R ga Latv a

Joined December 2017

FINANCIAL TIMES

Sign In Subscribe

Aven, who was pictured w th President Vladimir Pu n in the Kreml n alongside other oligarchs on the day that Russia s invasion of Ukraine started last month, has been accused by the EU and UK ... the Russian president as a director of Alfa Bank. "Aven is a prominent Russian businessman and pro-Kremlin oligarch," said the UK s office of financial sanctions implementation.

he 67-year-old faces an expulsion order in less than 20 days. As the holder of a Latvian

6 22 37

Martins Jansons @Mart nG342 2398 3m

r gadījum kad p elauj

1

Nepareizais
@rea Nepare za s

Follow

Replying to @Ma t nG34 3 398 ... vetaB ke

Slapiņa bērniem, kam vēl?

7 1 AM 25 Mar 2022

© 2022 Twitter About Help Center Terms Privacy policy Cookies Ads info

Skip to content

Search query | Search Twitter

Saved searches

- Remove

Suggested users

- Have an account? Log in
Have an account?
Remember me · Forgot password?

New to Twitter?
Sign up

[Triin Hertmann](#)
@triinhertmann

Tweets

Triin Hertmann

@triinhertmann

Co-founder of @Grunfin. Angel investor. Previously at @Wise, @Skype.

Estonia
grunfin.com
Joined May 2021

Tweets

- © 2022 Twitter
- About
- Help Center
- Terms
- Privacy policy
- Cookies
- Ads info

Dismiss
Close
Previous
Next
Close

Go to a person's profile

Saved searches

- Remove

Suggested users

Close

Promote this Tweet

Close

Block

Cancel Block

- **Tweet with a location**

You can add location information to your Tweets, such as your city or precise location, from the web and via third-party applications. You always have the option to delete your Tweet location history. Learn more

Close

Your lists

Close

Create a new list

List name

Description | Under 100 characters, optional

Privacy
Public · Anyone can follow this list | Private · Only you can access this list

Close

Copy link to Tweet

Here's the URL for this Tweet. Copy it to easily share with friends.

Close

Embed this Tweet

Embed this Video

Add this Tweet to your website by copying the code below. Learn more

Add this video to your website by copying the code below. Learn more

Hmm, there was a problem reaching the server. Try again?

Include parent Tweet
Include media

By embedding Twitter content in your website or app, you are agreeing to the Twitter Developer Agreement and Developer Policy.

Preview

Close

Why you're seeing this ad

Close

Log in to Twitter

Remember me · Forgot password?

Don't have an account? Sign up »

Close

Sign up for Twitter

Not on Twitter? Sign up, tune into the things you care about, and get updates as they happen.

Have an account? Log in »

Close

Two-way (sending and receiving) short codes:

Country	Code	For customers of
United States	40404	(any)
Canada	21212	(any)
United Kingdom	86444	Vodafone, Orange, 3, O2
Brazil	40404	Nextel, TIM
Haiti	40404	Digicel, Voila
Ireland	51210	Vodafone, O2
India	53000	Bharti Airtel, Videocon, Reliance
Indonesia	89887	AXIS, 3, Telkomsel, Indosat, XL Axiata
Italy	4880804	Wind
	3424486444	Vodafone

» See SMS short codes for other countries

Close

Confirmation

Close

Close

Skip all

Welcome home!

This timeline is where you'll spend most of your time, getting instant updates about what matters to you.

Tweets not working for you?

Hover over the profile pic and click the Following button to unfollow any account.

Say a lot with a little

When you see a Tweet you love, tap the heart — it lets the person who wrote it know you shared the love.

Spread the word

The fastest way to share someone else's Tweet with your followers is with a Retweet. Tap the icon to send it instantly.

Join the conversation

Add your thoughts about any Tweet with a Reply. Find a topic you're passionate about, and jump right in.

Learn the latest

Get instant insight into what people are talking about now.

Get more of what you love

Follow more accounts to get instant updates about topics you care about.

Find what's happening

See the latest conversations about any topic instantly.

Never miss a Moment

Catch up instantly on the best stories happening as they unfold.

Back Next
Next Tweet from user

Triin Hertmann @triinhertmann

Follow | Following @triinhertmann | Unfollow @triinhertmann | Blocked @triinhertmann | Unblock @triinhertmann | Pending follow request from @triinhertmann | Cancel your follow request to @triinhertmann
More
- Copy link to Tweet
- Embed Tweet

Estonia (pop. 1,3m) has donated 220MEUR worth of military equipment to UKR. That is 3rd largest donation after US (pop 330m) and UK (pop 67m). Estonia also has welcomed more than 20K people fleeing from war (almost 2% of total population). Please keep up the pace, dear EU!

12:55 AM - 25 Mar 2022
0 replies 0 retweets 0 likes

Reply
Retweet Retweeted
Like Liked

Back to top ↑

Loading seems to be taking a while.

Twitter may be over capacity or experiencing a momentary hiccup. Try again or visit Twitter Status for more information.

Promoted Tweet

false

- © 2022 Twitter
- About
- Help Center
- Terms
- Privacy policy
- Cookies
- Ads info

The National
@TheNationalNews

Follow

'Hello Ed. Greeting from Kyiv'

Ukrainian band fighting in Kyiv want to join Ed Sheeran in 'Concert for Ukraine' news.ae/3sOZGrf

The National

The Middle East. Explained. The official Twitter feed of The National, the UAE and Middle East's premier news source, with top stories and special features

By using Twitter's services you agree to our … We and our partners operate globally and use cookies, including for analytics, personalisation, and ads

Home About

Have an account? Log in

Русский

Nepareizais
@real_Nepareizais
Riga, Latvia
Joined December 2017

Nepareizais
@real_Nepareizais

Follow

'It feels like Live Aid': all-star Concert for Ukraine joins war relief effort | Music. The event, being broadcast live on Tuesday, will feature Ed Sheeran, Nile Rodgers & Chic, Camila Cabello, Manic Street Preachers, Snow Patrol, Emeli Sandé and more.

7:30 AM · 25 Mar 2022

© 2022 Twitter About Help Center Terms Privacy policy Cookies Ads info

© 2022 Twitter About Help Center Terms Privacy policy Cookies Ads info

Home Moments

Search Twitter

Have an account? Log in

Laima Bakāne @La ma52 · 5m

Protams, bet cilvek em, kam Mara varda vai dzimšanas diena netīšam gadījusies ir jāsvin Tas r apliecinājums un cerība, ka vairs tadu izvešanu nebūs

1

Nepareizais

@rea Nepare za s

Follow

Replying to @La ma52 @ aur ss

par ko diskusija? izlasiet manu sakotnējo tvītu

7:36 AM · 25 Mar 2022

© 2022 Twitter About Help Center Terms Privacy policy Cookies Ads info

Nepareizais

@reaNepareizais

Riga, Latvia

Joined December 2017

© 2022 Twitter About Help Center Terms Privacy policy Cookies Ads info

By using Twitter's services you agr… …alytics, personalisation, and ads

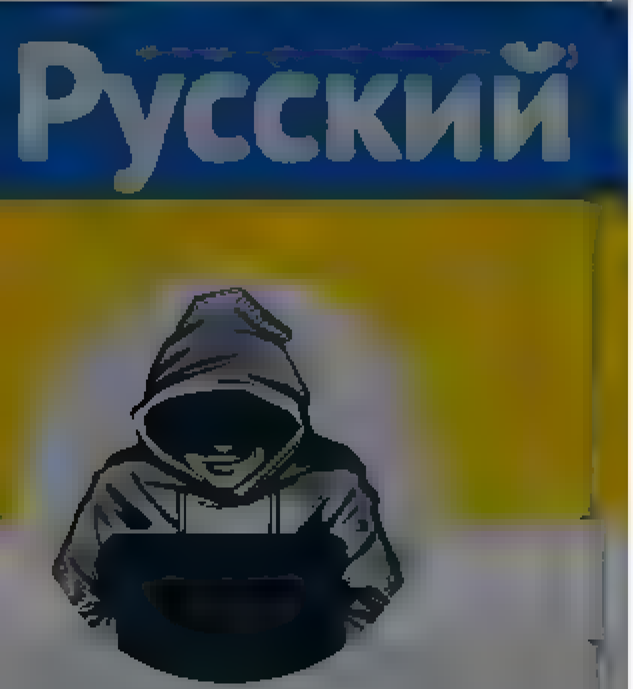

Nepareizais
@realNepareizais

Follow

Tēlnieks Gulbis uz putinista- 🇧🇾 izcelsmes 🇷🇺pilsoņa- 28.lielākais investors 🇱🇻- kaimiņa sētas izvietoja uzlīmi–🇺🇦karodziņš ar tekstu Русский военный корабль,иди на@уй
Viņa mājās ieradās policisti,aicinot rakstīt paskaidrojumu par nacionālā naida kurināšanu

8:55 AM · 25 Mar 2022

Nepareizais

By using Twitter's services you agree ... analytics, personalisation, and ads

BreakingLV
@breakinglv

Follow

Daudzi kritiski vērtē jautājumu par pieminekļu nojaukšanu. Toties #krievija okupantiem nav pārdomu. Viņi vienkārši iznīcina #Ukraina karavīra pieminķās vietu. Cerams, ka @Brivibas36 ņems to vērā.

The media could not be played.

6:39 AM - 25 Mar 2022

BreakingLV
@breakinglv

Latvijas un pasaules negadījumu portals Latvian and global accident portal instagram.com/breakinglv Telegram t.me/breakinglv

Latvia

breakinglv

Joined August 2015

ABC News @ABC

"Well, if you're starting to eat, I'm gonna sit down and have something to eat."

Pres. Biden eats pizza with service members in Rzeszow, Poland. abcn.ws/3wDlk5p

2 40 PM Mar 25 2022 SnapStream TV Search

544 Retweets **155** Quote Tweets **3,067** Likes

WillyC @C1231Wil 2h
Replying to @ABC
What the rating @stoo pres de ite
4

Lenny unleashed @Lennyunleashed 2h
Replying to @ABC
Not McDonalds a field day in the senate I predict

Iris Jose Fisher @IrisJoseFisher1 2h
Replying to @ABC
I am so proud of @POTUS ▯▯▯▯
1 5 37

Show replies

Ade Hill @Adeni 28 2h
Replying to @ABC
I'll never stop saying this
SO GLAD HES OUR PRESIDENT ❤
1 6 145

Debbie 🇺🇦 🌻 #IStandWithUkraine @deb lu2 2h
Maybe they have ice cream too! 😃
1 1 45

Show replies

R.Scott Tipton, MPA (replacement acc't) @rscottt pton1A 2h
Replying to @ABC
TrustJoe
#JoesASuccess
2 12

Pastor Matt Francis @MfrancisMatt 2h
Replying to @ABC
About to eat a hot pepper ▯ 😁
1 1

K A M @Augustinia 1h
▯

Morgan Elliott @MorganElliott9 2h
Replying to @ABC
Oh lord, here come the "Biden stole food from hungry soldiers" posts!
2 22

Show replies

By using Twitter's services you agree to our We and our partners operate globally and use cookies, including for analytics, personalisation, and ads

Home About

Have an account? Log in

Nepareizais

Nepareizais
@realNepareizais

Follow

Izraēla 🇮🇱🇷🇺

Activatica

9:14 AM · 25 Mar 2022

© 2022 Twitter About Help Center Terms Privacy policy Cookies Ads info

Tweet

Something went wrong. Try reloading.

Retry

Sign up

Did someone say … cookies?

Twitter and its partners use cookies to provide you with a better, safer and faster service and to support our business. Some cookies are necessary to use our services, improve our services, and make sure they work properly. Show more about your choices.

Accept all cookies

Refuse non-essential cookies

By using Twitter's services you agree to our Cookies Use. We and our partners operate globally and use cookies, including for analytics, personalisation, and ads.

Home About

Have an account? Log in

Nepareizais
@realNepareizais

Riga, Latvia

Joined December 2017

Nepareizais
@realNepareizais

Follow

Maskavas - Kēnigsbergas vilciens pietur Viļņā

The media could not be played.

9:24 AM · 25 Mar 2022

© 2022 Twitter About Help Center Terms Privacy policy Cookies Ads info

© 2022 Twitter About Help Center Terms Privacy policy Cookies Ads info

NK NEWS
@nknewsorg

BREAKING: North Korea's state-run television shows edited footage of Kim Jong Un guiding the test-launch of what the country referred to as the Hwasong-17 ICBM.

Latest story: nknews.org/2022/03/north- ...
(Video: KCTV)

NK NEWS
@nknewsorg

Journalists & analysts covering all things North Korea. Breaking news, culture, opinion & research. Also the forces behind NK Pro and @KCNAWatch

nknews.org

Home Moments

АЗОВ
@Polk_Azov

Follow

‼️Увага!

Було заблоковано наш YouTube-канал "Azov media", який існував ще з часів заснування батальйону "Азов". Цей акт цензури співпав з публікуванням відео та новин з блокадного міста Маріуполь.

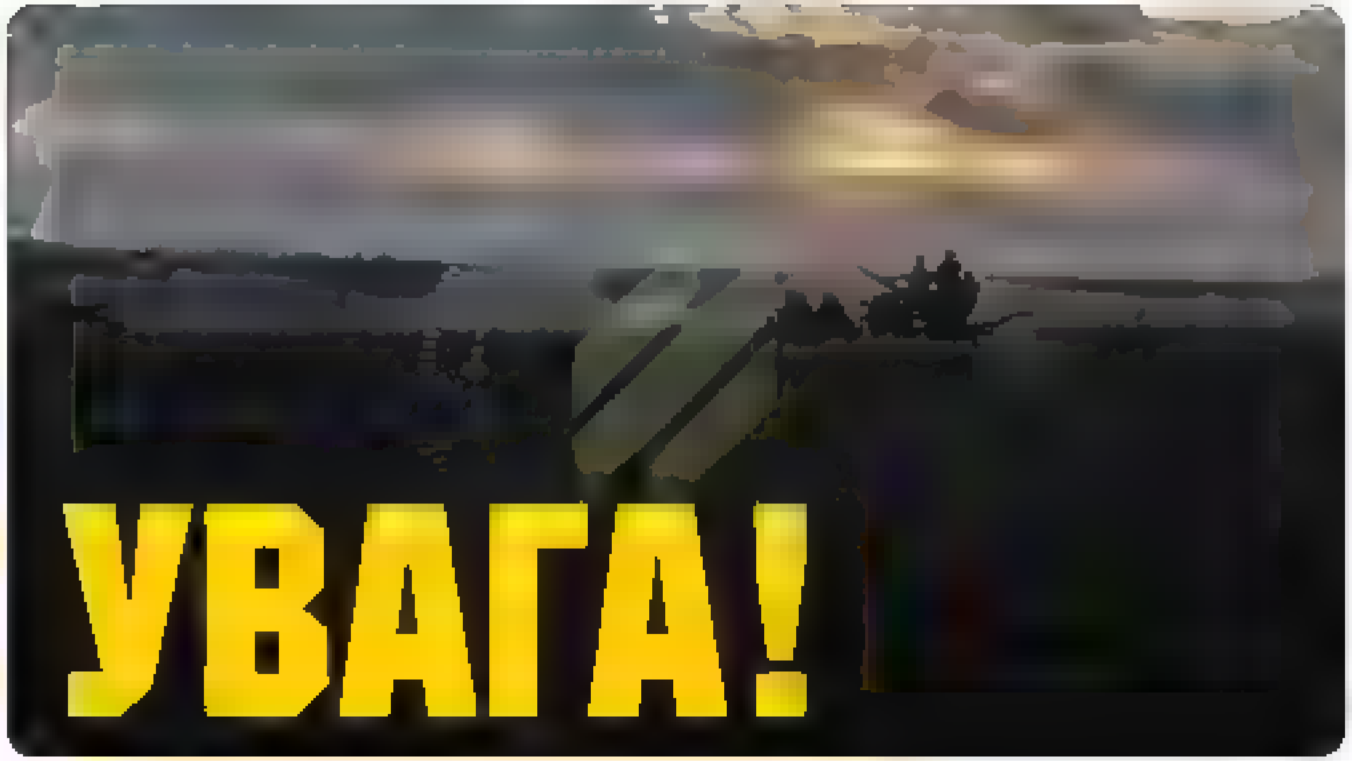

8:17 AM - 25 Mar 2022

9 Retweets 17 Likes

1 9 17

АЗОВ
@Polk_Azov

Офіційний сайт ... Telegram-канал ... Приєднатися

By using Twitter's services you ag[...]alytics, personalisation, and ads

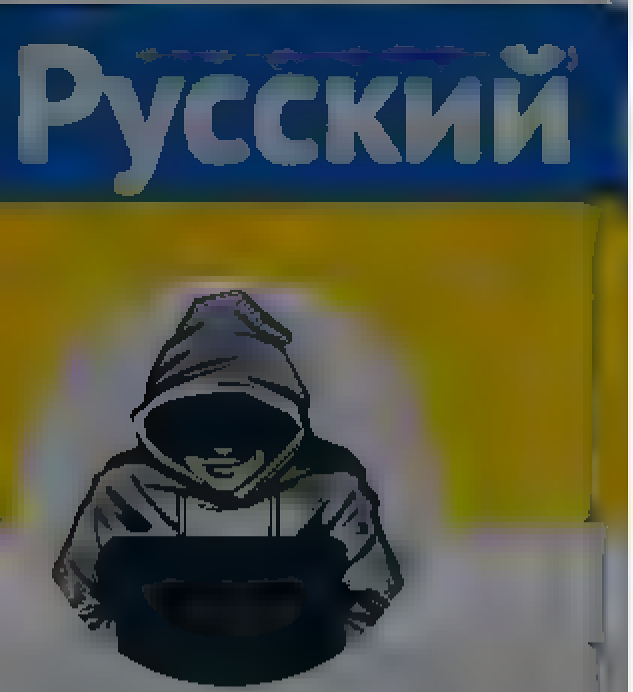

Nepareizais
@realNepareizais

Follow

Krieviem, kas nedzīvo Krievijā, bet slavē režīmu

The media could not be played.

10:12 AM · 25 Mar 2022

Nepareizais
@realNepareizais

Riga, Latvia

Joined December 2017

By using Twitter's services you agree to our … We and our partners operate globally and use cookies, including for analytics, personalisation, and ads

Русский

Nepareizais

Nepareizais
@realNepareizais

Follow

Ukrainas un ukraiņu nīdējs Leonīds Jarmoļņiks ir Jūrmalā, stāsta, ka apciemo mazbērnus, kas Latvijā dzīvojot no marta līdz vasaras beigām teleprogramma.pro/news/3587362-s … Bet Genādijs Hazānovs, šķiet, ir pārvācies uz Latviju uz ilgu laiku, arī dzīvo Jūrmalā kp.ru/daily/27378.5/…

«С Хазановым, который сейчас здесь, мы разговаривали»: Ярмольник – об отъезде в Юрмалу

Московские театры переносят спектакли с участием уехавшего из России Геннадия Хазанова

11:43 AM - 25 Mar 2022

© 2022 Twitter About Help Center Terms Privacy policy Cookies Ads info

Skip to content
By using Twitter's services you agree to our Cookies Use. We and our partners operate globally and use cookies, including for analytics, personalisation, and ads.
Close

- Home Home Home, current page.
- About

Search query [Search Twitter] Search Twitter

Saved searches

- Remove

- Language: English
  - Bahasa Indonesia
  - Bahasa Melayu
  - Català
  - Čeština
  - Dansk
  - Deutsch
  - English UK
  - Español
  - Filipino
  - Français
  - Hrvatski
  - Italiano
  - Magyar
  - Nederlands
  - Norsk
  - Polski
  - Português
  - Română
  - Slovenčina
  - Suomi
  - Svenska
  - Tiếng Việt
  - Türkçe
  - Ελληνικά
  - Български език
  - Русский
  - Српски
  - Українська мова
  - עִבְרִית
  - العربية
  - فارسی
  - □□□□□
  - □□□□□□
  - □□□□□
  - □□□□□□□
  - □□□□□
  - □□□□□
  - □□□□□□□
  - □□□
  - □□□
  - □□□□
  - □□□□

- Have an account? Log in
  Have an account?
  [Phone, email or username]
  [Password]
  Remember me · Forgot password?
  Log in

  New to Twitter?
  Sign up

realNepareizais's profile

Nepareizais
Nepareizais
@realNepareizais

Tweets

Nepareizais

@realNepareizais

Riga, Latvia
Joined December 2017

Tweets

- © 2022 Twitter
- About
- Help Center
- Terms
- Privacy policy
- Cookies
- Ads info

Dismiss
Close
Previous
Next

Go to a person's profile

[Start typing a name to jump]
Close

Promote this Tweet

Close

Block

Cancel Block
Close

- ### Tweet with a location

  You can add location information to your Tweets, such as your city or precise location, from the web and via third party applications. You always have the option to delete your Tweet location history. Learn more

  Turn on Not now

[Search for a neighborhood]

Close

Your lists

Close

Create a new list

List name

Description Under 100 characters, optional

Privacy
Public · Anyone can follow this list Private · Only you can access this list

Save list

Close

Copy link to Tweet

Here's the URL for this Tweet. Copy it to easily share with friends.

Close

Embed this Tweet

Embed this Video

Add this Tweet to your website by copying the code below. Learn more

Add this video to your website by copying the code below. Learn more

Hmm, there was a problem reaching the server. Try again?

Include parent Tweet
Include media

By embedding Twitter content in your website or app, you are agreeing to the Twitter Developer Agreement and Developer Policy.

Preview

Close
Close

Why you're seeing this ad

Log in to Twitter

[Phone, email, or username]
[Password]
Remember me · Forgot password?
Log in
Don't have an account? Sign up »
Close

Sign up for Twitter

Not on Twitter? Sign up, tune into the things you care about, and get updates as they happen.

Sign up
Have an account? Log in »
Close

Two-way (sending and receiving) short codes:

Country	Code	For customers of
United States	40404	(any)
Canada	21212	(any)
United Kingdom	86444	Vodafone, Orange, 3, O2
Brazil	40404	Nextel, TIM
Haiti	40404	Digicel, Voila
Ireland	51210	Vodafone, O2
India	53000	Bharti Airtel, Videocon, Reliance
Indonesia	89887	AXIS, 3, Telkomsel, Indosat, XL Axiata
Italy	4880804	Wind
	3424486444	Vodafone

» See SMS short codes for other countries
Close

Confirmation

Close

Close
Two-way (sending and receiving) short codes:

Country	Code	For customers of
United States	40404	(any)
Canada	21212	(any)
United Kingdom	86444	Vodafone, Orange, 3, O2
Brazil	40404	Nextel, TIM
Haiti	40404	Digicel, Voila
Ireland	51210	Vodafone, O2
India	53000	Bharti Airtel, Videocon, Reliance
Indonesia	89887	AXIS, 3, Telkomsel, Indosat, XL Axiata
Italy	4880804	Wind
	3424486444	Vodafone

» See SMS short codes for other countries
Close

Confirmation

Close

Close
Skip all

Welcome home!

This timeline is where you'll spend most of your time, getting instant updates about what matters to you.

Tweets not working for you?

Hover over the profile pic and click the Following button to unfollow any account.

Say a lot with a little

When you see a Tweet you love, tap the heart — it lets the person who wrote it know you shared the love.

Spread the word

The fastest way to share someone else's Tweet with your followers is with a Retweet. Tap the icon to send it instantly.

Join the conversation

Add your thoughts about any Tweet with a Reply. Find a topic you're passionate about, and jump right in.

Learn the latest

Get instant insight into what people are talking about now.

Get more of what you love

Follow more accounts to get instant updates about topics you care about.

Find what's happening

See the latest conversations about any topic instantly.

Never miss a Moment

Catch up instantly on the best stories happening as they unfold.

Back Next
Next Tweet from user
Nepareizais‏ @realNepareizais 48 seconds ago
Follow Follow @realNepareizais Following Following @realNepareizais Unfollow Unfollow **@realNepareizais** Blocked Blocked **@realNepareizais** Unblock Unblock **@realNepareizais**
Pending Pending follow request from @realNepareizais Cancel Cancel your follow request to @realNepareizais
More

- Copy link to Tweet
- Embed Tweet

Tikmer Daugavpili pic.twitter.com/n4vKqWLRgg

12:36 PM - 25 Mar 2022
0 replies 0 retweets 0 likes
Reply
Retweet Retweeted
Like Liked

Back to top ↑

Loading seems to be taking a while.

Twitter may be over capacity or experiencing a momentary hiccup. Try again or visit Twitter Status for more information.

Promoted Tweet

false

- © 2022 Twitter
- About
- Help Center
- Terms
- Privacy policy
- Cookies
- Ads info

By us ng Twitter's services you ag... ...lyt cs personalisation and ads

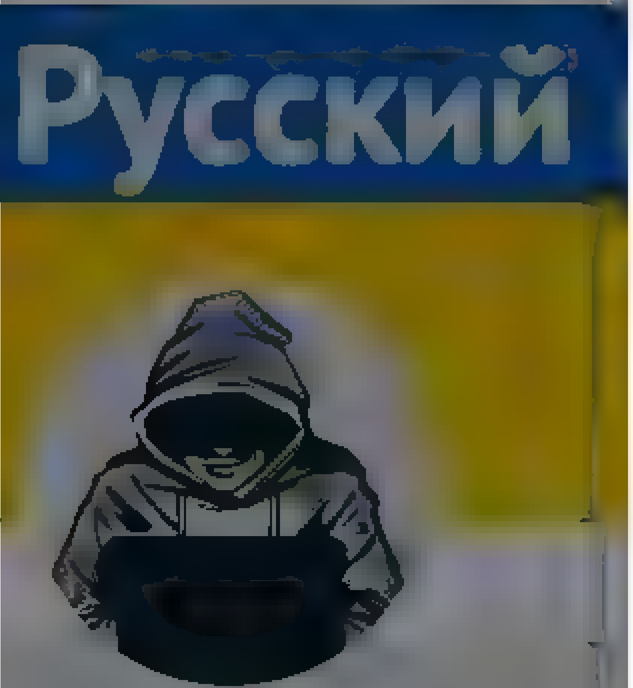

7 63 144

Акционер МММ @Shareho derMMM 1 3m

steniba va adzeja atsat ta krievu ča a gabalu Ļoti adekvāti paskaidro a to ko es rakst u p rms nedeļas čangal , neatkarīgi no valodas r gatav edot pa purnu jebkuram, bet mums ir bai pa ikt vieniem To droš bu var garantet tikai va sts

Акционер МММ @Shareho derMMM

Мысли вслух за утренней чашкой чая диссонанс между народом и властью
На этой неделе пообщался со своими Латгальскими друзьями, родственниками и семьей Латгалия область Латвии на

Show this thread

2 2

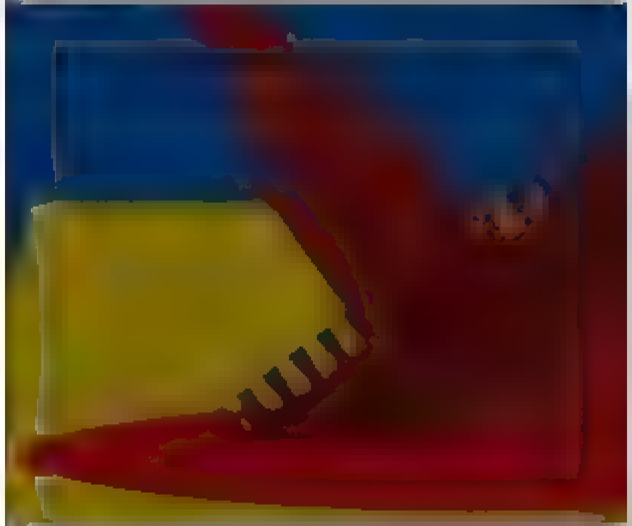

Nepareizais
@rea Nepare za s

Follow

Replying to @Sha eho derMMM

Jā, bet te nebija vietas

1 07 PM 25 Mar 2022

Nepareizais
@rea Ne are a s
R ga Latv a
J ne Decem er 2017

© 202 Twitter About Help Center Terms Privacy policy Cookies Ads info

By using Twitter's services you ag[…]lytics, personalisation, and ads

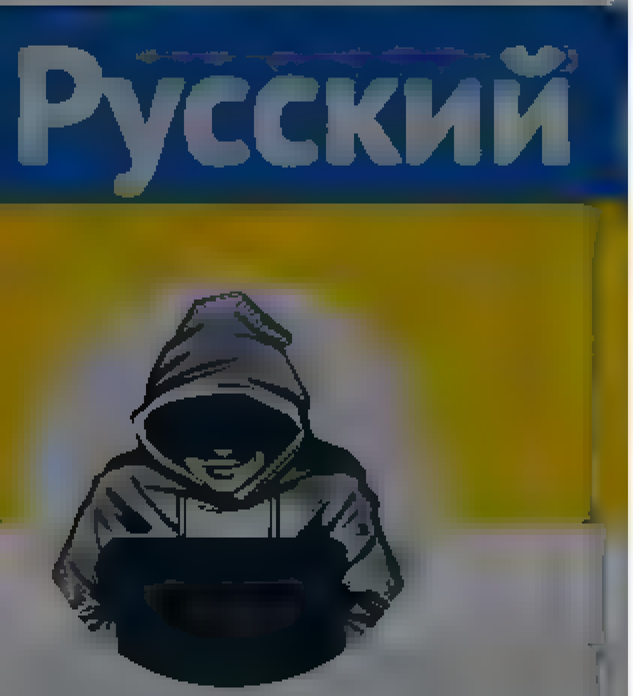

Nepareizais
@realNepareizais
Riga, Latvia
Joined December 2017

Niks Derums @NiksDerums
Šodien ir liela diena. Pirmo reizi kopš pandemijas sakuma Rīga būs k[…] mata ga[…]ens. Pulcešanas pie Vermanes darza skatuves 16.30
Max share

16 32 137

Laurijs Svirskis @laurijss · 7h
Šodien var būt ne tikai viena diena!?

1

Nepareizais @realNepareizais · 7h
šodien ir sera diena

1 1

Laima Bakāne @Laima52 · 6h
Protams, bet cilvekiem, kam Mara varda vai dzimšanas diena netīšam gadījusies ir jasvin. Tas ir apliecinajums un cerība, ka vairs tadu izvešanu nebūs

1 1

Nepareizais @realNepareizais · 6h
par ko diskusija? izlasiet manu sakotnejo tvītu

1

Kabacis @KresaisKabacis · 3m
Par to, ka sakotnejais tvīts ir debīls

1

Nepareizais
@realNepareizais
Follow

Replying to @KresaisKabacis @Laima52 @laurijss

jā, Niks ir debīls

1:39 PM · 25 Mar 2022

By using Twitter's services you agree to our … We and our partners operate globally and use cookies, including for analytics, personalisation, and ads

Home About

Have an account? Log in

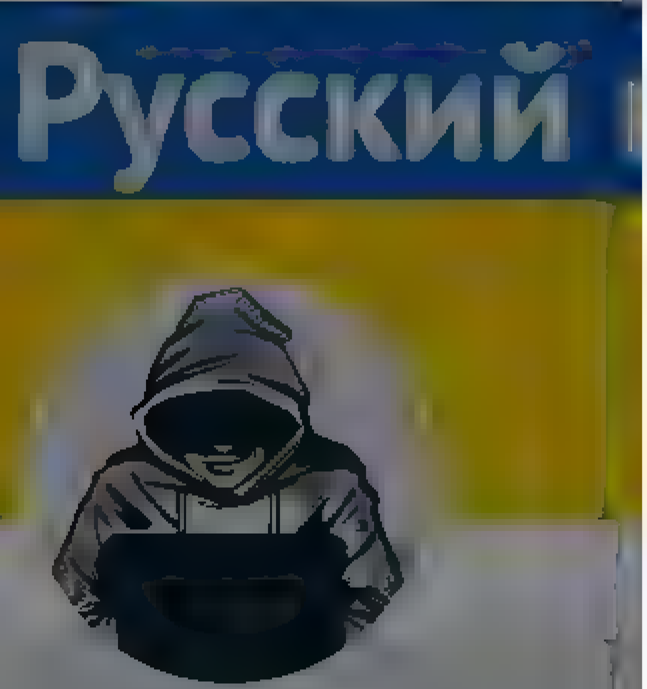

Nepareizais

Riga, Latvia

Nepareizais @realNepareizais · 1h
Tikmer Daugavpilī 🇺🇦

The media could not be played.

11 · 130 · 345

Signe Luika @signeluika · 6m
Izdariet šo pašu Kengaraga. Būs tieši tāda pati rekacija. Būsim objektīvi - šis video par Daugavpili neparada neko.

1

Nepareizais
@realNepareizais

Follow

Replying to @signeluika

pilnībā piekrītu

1:37 PM · 25 Mar 2022

© 2022 Twitter About Help Center Terms Privacy policy Cookies Ads info

Home Moments

Log in

Nepareizais

Nepareizais

Follow

Diez, tās ir baumas vai taisnība, ka ...
arī bijušais Krievijas finanšu ministrs un vicepremjers Aleksejs Kudrins esot atbraucis ar auto uz Latviju.
Dzimis krievu armijnieka un latvietes ģimenē Dobelē, varētu ar Jaunupu sarunāt 🇱🇻pilsonību, kā Avens 🙃

2:20 PM · 25 Mar 2022

Home Moments

Log in

Nepareizais

AB

Varbūt šis? Rīgas ielās manīts

1

Nepareizais

Follow

Maskavas numurs šis ir

Русский

Nepareizais @realNepareizais · 29m

Diez, tas ir baumas vai taisnība, ka
arī bijušais Krievijas finanšu ministrs un vicepremjers Aleksejs Kudrins
esot atbraucis ar auto uz Latviju
Dzimis krievu armijnieka un latvietes ģimenē Dobelē, varētu arī
Jaunupu sarunāt 🇱🇻pilsonību, kā Avens

9 9 14

Emalia Gilotti 🇺🇦 @TeatroDelusio · 1m

tas ir joks, vai?))))

1

Nepareizais
@realNepareizais

Follow

Replying to @TeatroDelusio

nē

2:50 PM - 25 Mar 2022

Nepareizais
@realNepareizais
Riga, Latvia
Joined December 2017

© 2022 Twitter About Help Center Terms Privacy policy Cookies Ads info

Home Moments

Log in

Masha

@arct c anes

А уехала в Латвию и боится вернуться в Россию Хаматова

bbcrussian @bbcruss an

На экс-редактора Первого канала Марину Овсянникову завели дело о дискредитации российских войск. Судебное заседание назначено на 14 апреля bbc.in/3tMQsxH

9:10 AM · 25 Mar 2022

© 2022 Twitter About Help Center Terms Privacy policy Cookies Ads info

Masha

Я не верю в монстров, только если они не люди

Something went wrong. Try reloading.

Retry

Sign up

Did someone say … cookies?

Twitter and its partners use cookies to provide you with a better, safer and faster service and to support our business. Some cookies are necessary to use our services, improve our services, and make sure they work properly. Show more about your choices.

Accept all cookies

Refuse non-essential cookies

Tweet

Something went wrong. Try reloading.

Retry

Sign up

Did someone say … cookies?

Twitter and its partners use cookies to provide you with a better, safer and faster service and to support our business. Some cookies are necessary to use our services, improve our services, and make sure they work properly. Show more about your choices.

Accept all cookies

Refuse non-essential cookies

By using Twitter's services you agree to our Cookies Use. We and our partners operate globally and use cookies, including for analytics, personalisation, and ads

Nepareizais
@realNepareizais

Riga, Latvia
Joined December 2017

Nepareizais
@realNepareizais

Follow

местных жителей изъяли 11 российских танков

МАЗУРЕНКО АЛЕНА — ПЯТНИЦА, 25 МАРТА 2022, 23:47

0

В Полтавской области правоохранители изъяли у местных жителей 11 вражеских танков, которые каким-то образом оказались у них после российского вторжения.

Источник: прессслужба полиции Полтавской области, начальник

3:27 PM · 25 Mar 2022

© 2022 Twitter About Help Center Terms Privacy policy Cookies Ads info

Русский

Nepareizais

Riga, Latvia

Joined December 2017

Nepareizais
@reaNepareizais

Follow

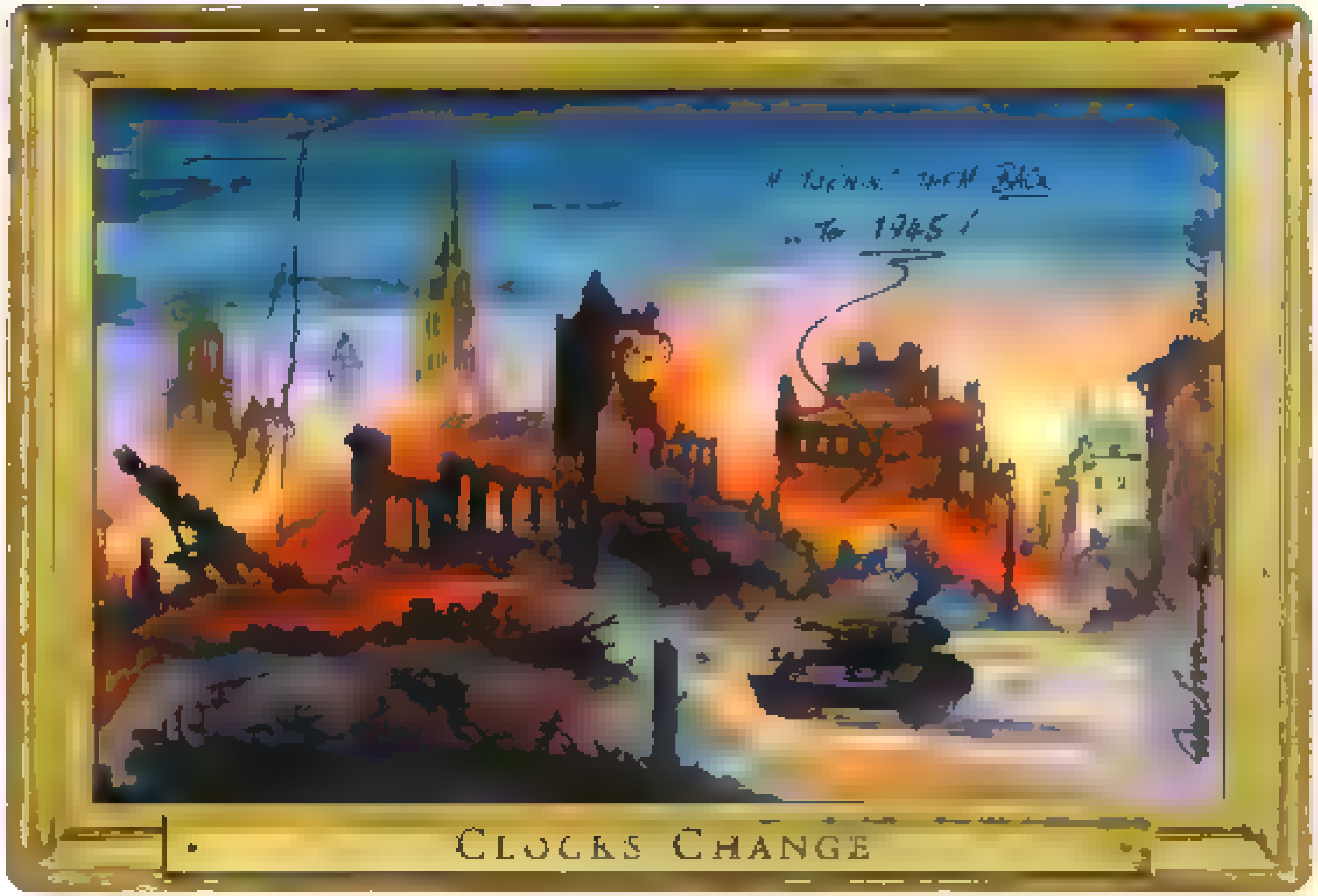

3:?5 PM - 25 Mar 2022

© 2022 Twitter About Help Center Terms Privacy policy Cookies Ads info

By using Twitter's services you agree to our Cookies Use. We and our partners operate globally and use cookies, including for analytics, personalisation, and ads.

Home About

Have an account? Log in

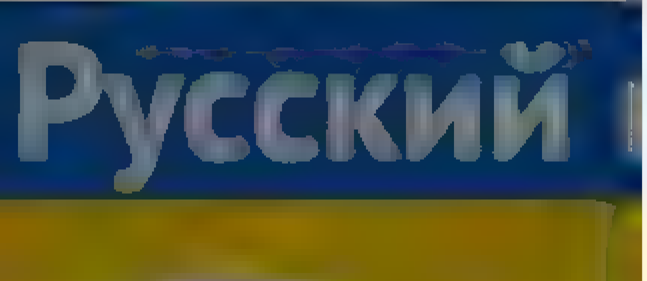

Nepareizais

Nepareizais
@realNepareizais

Follow

3:47 PM · 25 Mar 2022

© 2022 Twitter About Help Center Terms Privacy policy Cookies Ads info

Home Moments

Log in

Zönöv
@zonov_sl

Follow

Учительница с Сахалина высказалась на уроке против спецоперации на Украине и получила штраф в 30 тысяч. Как об этом узнали? Ученики сняли её на видео.

Учительницу задержали. На неё составили протокол по новой административной статье 20.3.3 КоАП РФ

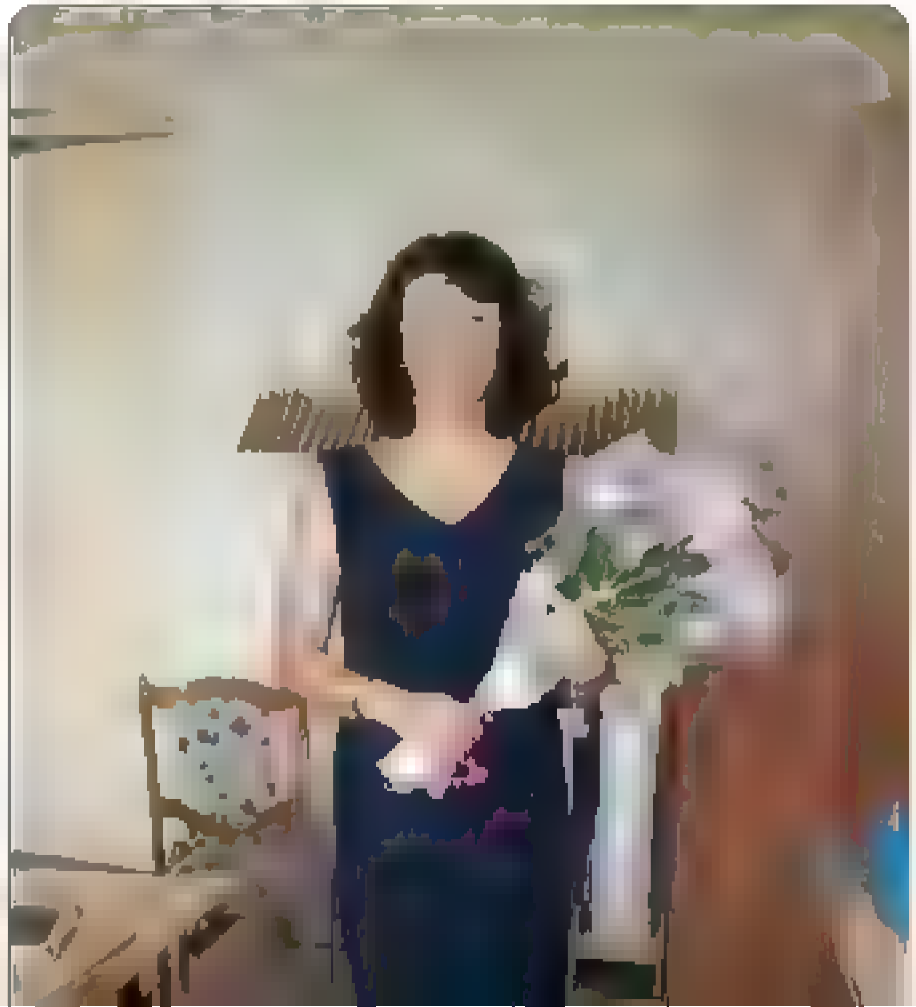

Zönöv

Вижу войну называю войной Причем не просто войной, а преступной и шизофренической Невзоров

Twitter About Help Center Terms

Nepareizais
@red_Nepareizais
Riga, Latvia
Joined December 2017

Nepareizais
@red_Nepareizais
Follow

🇺🇦🇷🇺

The media could not be played.

3:50 PM · 25 Mar 2022

© 2022 Twitter About Help Center Terms Privacy policy Cookies Ads info

© 2022 Twitter About Help Center Terms Privacy policy Cookies Ads info

Home Moments Search Twitter Have an account? Log in

Ostap Yarysh @OstapYarysh

Follow

Warsaw #Poland, where President Biden is tonight.

Hanna Hopko

The media could not be played.

12:07 PM - 25 Mar 2022

1 Retweet 6 Likes

1 6

© 2022 Twitter About Help Center Terms Privacy policy Cookies Ads info

Ostap Yarysh

@OstapYarysh

Journalist and anchor at the Ukrainian service of @VOANews. Currently in DC. Retweets ≠ endorsements. Stay curious. Tweets in UKR, ENG. oyarysh@voanews.com

Washington, DC

voanews.com/author/ostap-y

Joined October 2011

© 2022 Twitter About Help Center Terms Privacy policy Cookies Ads info

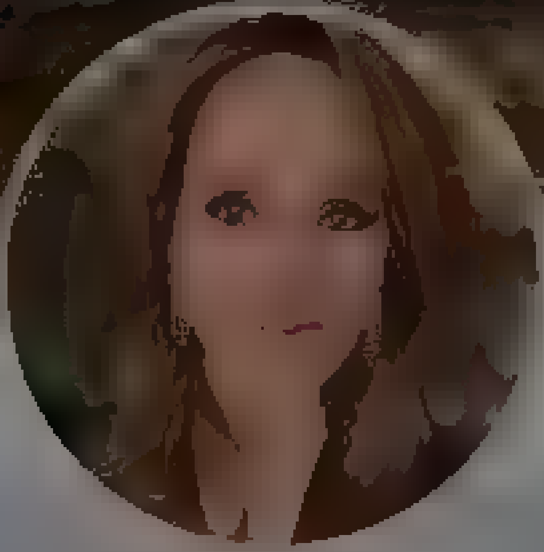

J.K. Rowling

Writer sometimes known as Robert Galbraith

jkrowling.com

J.K. Rowling
@jk_rowling

Follow

Critiques of Western cancel culture are possibly not best made by those currently slaughtering civilians for the crime of resistance, or who jail and poison their critics. #IStandWithUkraine

7:32 AM - 25 Mar 2022

10,856 Retweets **62,118** Likes

2.6K 11K 62K

© 2022 Twitter About Help Center Terms
Privacy policy Cookies Ads info

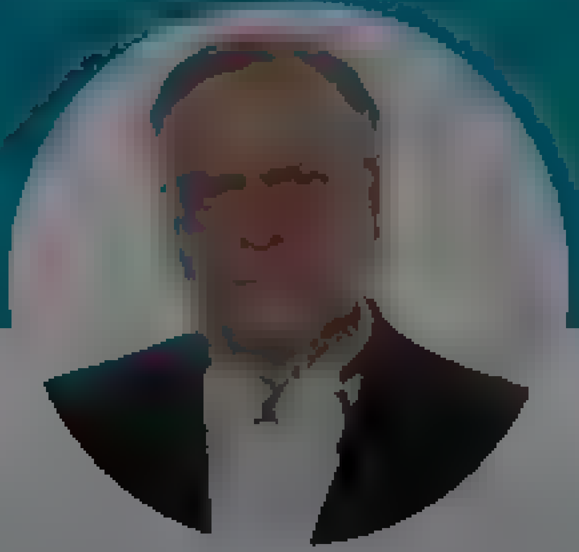

uldis.osis@gmail.com

Izzinu pasauli ar zinātniskām metodēm, taču apzinos, ka tai ir daudz plašāka nekā zinātne spēj to aptvert

Rīga, Latvija

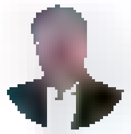

uldis.osis@gmail.com
@u_osis

Follow

Pēc Krievijas sagrāves Kaļiņingradas apgabals tai jāatņem kā kompensācija par kara zaudējumiem, pašreizējie iedzīvotāji jādeportē, uz 10-15g. jāieceļ starptautiskā administratīvā pārvalde, to jāpasludina par atvērtu Eiropas iedzīvotājiem, kuri vēlēsies tur pārcelties.

12:25 PM - 25 Mar 2022

1

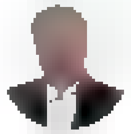

uldis.osis@gmail.com @u_osis · 14s

Jāveic tās demilitarizācija, jāīsteno civilā investīciju programma, tad jāorganizē brīvas vēlēšanas un jāpasludina par suverēnu pilsētvalsti kā Monako vai Singapūra
Ukrainas parādu jānoraksta un jāīsteno atjaunošanas programma (kā Maršala plāns pēc 2PK)

© 2022 Twitter About Help Center Terms Privacy policy Cookies Ads info

By using Twitter's services you agree to our Cookies Use. We and our partners operate globally and use cookies, including for analytics, personalisation, and ads

Nepareizais
@realNepareizais

Follow

Nepareizais

58 PM · 25 Mar 2022

Home Moments Search Twitter Have an account? Log in

Nepareizais
@realNepareizais
Riga, Latvia
Joined December 2017

Nepareizais
@realNepareizais
Follow

4:02 PM - 25 Mar 2022

© 2022 Twitter About Help Center Terms Privacy policy Cookies Ads info

© 2022 Twitter About Help Center Terms Privacy policy Cookies Ads info

Home Moments

Have an account? Log in

arī bijušais Krievijas finanšu ministrs un vicepremjers Aleksejs Kudrins esot atbraucis ar auto uz Latviju
Dzimis krievu armijnieka un latvietes ģimenē Dobelē, varētu ar jaunupju sarunāt pilsonību ka Avens

11 14 25

Gatis @Zombez · 6m
Es jau gan teiktu, ka Kudrinu nevajadzētu likt 1 rindā ar RUS oligarhiem

Kaut deļ šim iezīmēm
- Dzimis Latvijā
- Māte latviete
- Vectēvs aizsargs
- Māte, vecmāmiņa & vectēvs izsūtītie

2

Nepareizais
@reaNepareizais

Follow

Replying to @Zombez @Aivaginx

Tēva radus aizmirsi uzskaitīt.

4:03 PM · 25 Mar 2022

Nepareizais
@reaNepareizais

Riga, Latvia

Joined December 2017

© 2022 Twitter About Help Center Terms Privacy policy Cookies Ads info

© 2022 Twitter About Help Center Terms Privacy policy Cookies Ads info

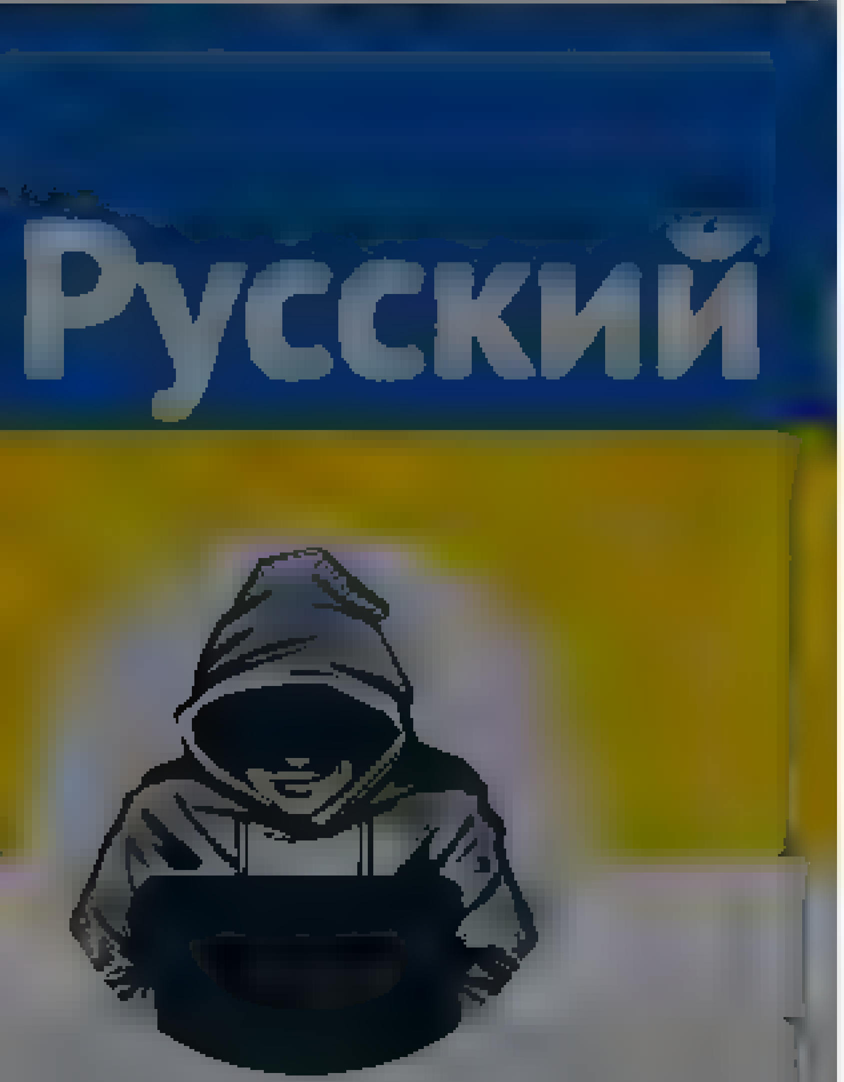

Nepareizais
@realNepareizais

Riga, Latvia
Joined December 2017

Nepareizais
@realNepareizais
Follow

Orki no 🇷🇺Dienvidosetijas okupētajā 🇺🇦 Melitopolē

The media could not be played.

12:55 AM - 26 Mar 2022

By using Twitter's services you agree ... analytics, personalisation, and ads

Русский

Nepareizais

Nepareizais

Follow

Orki no okupētās Dienvidosetijas okupētājā 🇺🇦Melitopolē

The media could not be played

12:56 AM · 26 Mar 2022

By using Twitter's services you agree to our ... We and our partners operate globally and use cookies, including for analytics, personalisation, and ads

Home About

Have an account? Log in

Nepareizais

Follow

Krievija izšāva no kuģa Melnajā jūrā spārnotās raķetes “Kalibr” pa Žitomiras pilsētu. Lūk, kādēļ Latvijai nepieciešama pretgaisa aizsardzība.

The media could not be played.

1:06 AM · 26 Mar 2022

Nepareizais

Riga, Latvia

Joined December 2017

© 2022 Twitter About Help Center Terms Privacy policy Cookies Ads info

By using Twitter's services you agree to our ... We and our partners operate globally and use cookies, including for analytics, personalisation, and ads

Nepareizais @realNepareizais · 13h

Tikmer Daugavpilī 🇺🇦

The media could not be played.

57 446 1.4K

Nekur Nekas @NekurN · 13m

Kur var redzet pilno versiju?

1

Nepareizais
@realNepareizais

Follow

Replying to @NekurN

TV3

1:49 AM · 26 Mar 2022

Nepareizais
@realNepareizais

Riga, Latvia

Joined December 2017

© 2022 Twitter About Help Center Terms Privacy policy Cookies Ads info

Home Moments

ZIŅAS RĪGĀ LAT IZKLAIDE KULTŪR

nra.lv

nra.lv
@nra.lv

Jaunākās ziņas, pētījumi un izklaide!

nra.lv
@nra.lv

Follow

Uzvaras piemineklis paliks, kur stāv; Rīgas pieminekļu padome noraida priekšlikumu izskatīt tā demontāžu dlvr.it/SMPP0D

12:24 AM - 26 Mar 2022

© 2022 Twitter About Help Center Terms Privacy policy Cookies Ads info

By using Twitter's services you agree to our Cookies Use. We and our partners operate globally and use cookies, including for analytics, personalisation, and ads.

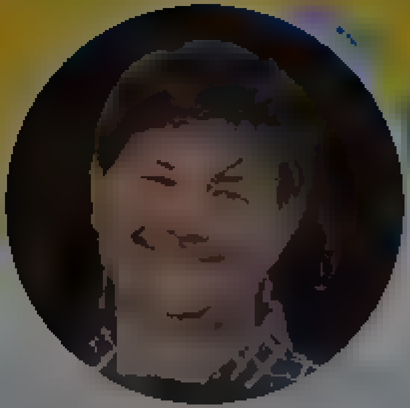

Andrejs Faibuševičs
@ArtJerry

MD, Clinical Research & Public Health professional Politically incorrect Owner of music club & black motorcycle

Andrejs Faibuševičs
@ArtJerry

Follow

Neticiet.
Tā ir populāra pasaciņa par Daugavpili.
Jā, šādi cilvēki ir, nenoliedzami.
Bet viņu ir izteikts mazākums.
Pēc visoptimistiskajām aplēsēm - 30-35%
Viss pārējais ir rusificēts homo sovieticus purvs.

> **Diāna Soldāne** @DSoldane
> Es gribētu atgādināt, ka Daugavpils nav tikai krievu pilsēta, tā ir arī latviešu, poļu, baltkrievu, ukraiņu, lietuviešu u.c. tautību pilsēta, domājošu, darošu un Eiropas vērtības atbalstošu cilvēku pilsēta. Jā, ir izaicinājumi, bet mēs meklējam un radām risinājumus tiem

4:56 PM - 25 Mar 2022

By using Twitter's services you agree to our ... We and our partners operate globally and use cookies, including for analytics, personalisation, and ads

Home About

Have an account? Log in

Nepareizais

@realNepareizais

Follow

KAD ❓

Andris Šutka 🇱🇻🇺🇦 @AndrisSutka

Replying to @realNepareizais

@alianse Pikets par atbalstu Ukraina ir jasarīko Daugavpilī. Tieši tads pats pikets kads bija Rīga ar 30k protestetaju, lai redz arī citu attieksmi. Domaju daudzi būtu gatavi braukt ar privato, sabiedrisko vai organizetu transportu

2:44 AM - 26 Mar 2022

© 2022 Twitter About Help Center Terms Privacy policy Cookies Ads info

Nepareizais

@realNepareizais

Riga, Latvia

Joined December 2017

© 2022 Twitter About Help Center Terms Privacy policy Cookies Ads info

By using Twitter's services you ag... ...lytics, personalisation, and ads

Home About

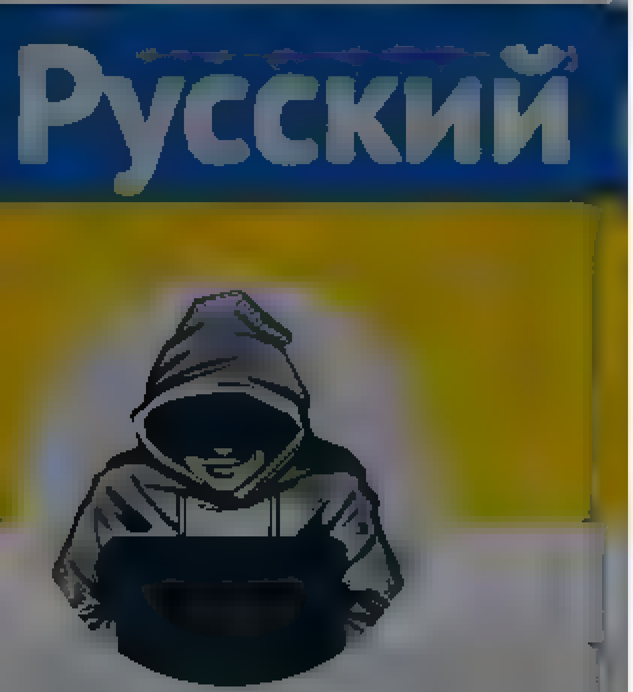

Nepareizais
@realNepareizais

Riga, Latvia
Joined December 2017

Nepareizais
@realNepareizais

Follow

Krievija ir ne pa jokam satraukusies par Krievijas propagandas vietņu slēgšanu Latvijā.
Nellija arī. Sauc to par interneta cenzūru.
"Jo mēs jau redzam Eiropā Poliju un Ungāriju. It kā demokrātiskas valstis ..." 🤐
"Mums ir jāsaglabā mūsu vērtības."

The media could not be played

5:05 AM · 26 Mar 2022

1 Like

1

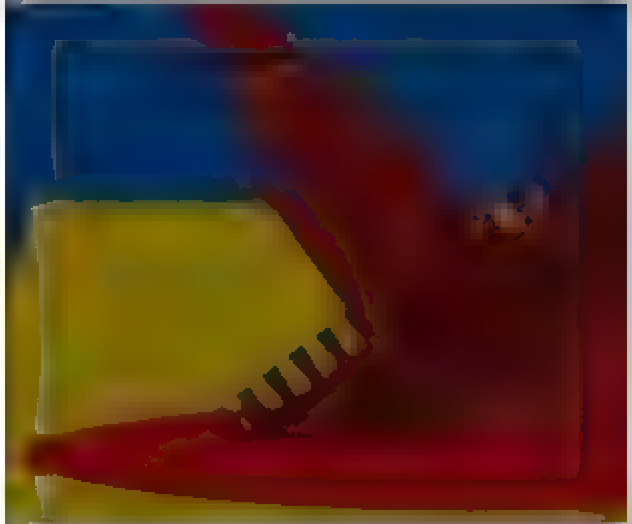

Have an account? Log in

© 2022 Twitter About Help Center Terms Privacy policy Cookies Ads info

© 2022 Twitter About Help Center Terms Privacy policy Cookies Ads info

By using Twitter's services you agree ... analytics, personalisation, and ads

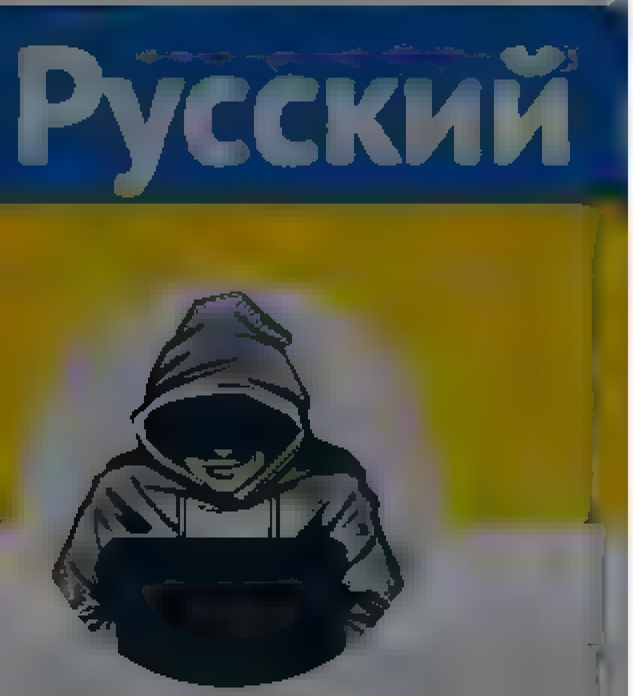

Nepareizais
@realNepareizais

Riga, Latvia

Joined December 2017

fridaysforfuture.org/march25 ... globala pasaule uzaugusi paaudze Katra valstī kada diena būs seru diena vai citadi neerta. Visa pasaule ziet ielas 25ja, bet Latvija redziet nevar

1

Nepareizais
@realNepareizais

Follow

Replying to @...

jā, katrā valstī ir sava sēru diena, un dažiem mucā augušiem idiņiem to nesaprast, kad vajag iet ielās, un kad vajag pastāvet klusu, pieminot traģēdiju, par ko viņiem gan nav izpratnes

3:09 AM · 26 Mar 2022

{"created at" "Sat Mar 26 10 11 04 +0000 2022","id" 1507661405239009283,"id str" "1507661405239009283","text" "RT @roizmangbn
\u0425\u0443\u0434\u043e\u0436\u043d\u0438\u043a \u041b\u0435\u043e\u043d\u0438\u0434
\u0427\u0451\u0440\u043d\u044b\u0439 \n\u0415\u043a\u0430\u0442\u0435\u0440\u0438\u043d\u0431\u0443\u0440\u0433 https \/\/t co\/6BluLtWvZ0","source" "\u003ca
href=\"http \/\/twitter com\/#!\/download\/ipad\" rel=\"nofollow\"\u003eTwitter for
iPad\u003c\/a\u003e","truncated" false,"in reply to status id" null,"in reply to status id str" null,"in reply to user id" null,"in reply to user id str" null,
"in reply to screen name" null,"user"
{"id" 939482807717519360,"id str" "939482807717519360","name" "Nepareizais","screen name" "realNepareizais","location" "Riga,
Latvia","url" null,"description" null,"translator type" "none","protected" false,"verified" false,"followers count" 4841,"friends count" 2581,"listed count" 13
,"favourites count" 977,"statuses count" 23092,"created at" "Sat Dec 09 13 12 10 +0000
2017","utc offset" null,"time zone" null,"geo enabled" true,"lang" null,"contributors enabled" false,"is translator" false,"profile background color" "F5F8FA",
"profile background image url" "","profile background image url https" "","profile background tile" false,"profile link color" "1DA1F2","profile sidebar border
 color" "C0DEED","profile sidebar fill color" "DDEEF6","profile text color" "333333","profile use background image" true,"profile image url" "https \/\/web arc
hive org\/web\/20220326101104\/http \/\/pbs twimg com\/profile images\/1499377578553102336\/0L2fs3m1 normal jpg","profile image url https" "https \/\/web archi
ve org\/web\/20220326101104\/https \/\/pbs twimg com\/profile images\/1499377578553102336\/0L2fs3m1 normal jpg","profile banner url" "https \/\/web archive org
\/web\/20220326101104\/https \/\/pbs twimg com\/profile banners\/939482807717519360\/1646169781","default profile" true,"default profile image" false,"followin
g" null,"follow request sent" null,"notifications" null,"withheld in countries"
[]},"geo" null,"coordinates" null,"place" null,"contributors" null,"retweeted status" {"created at" "Sat Mar 26 06 46 13 +0000
2022","id" 1507609851655950343,"id str" "1507609851655950343","text" "\u0425\u0443\u0434\u043e\u0436\u043d\u0438\u043a \u041b\u0435\u043e\u043d\u0438\u0434
\u0427\u0451\u0440\u043d\u044b\u0439 \n\u0415\u043a\u0430\u0442\u0435\u0440\u0438\u043d\u0431\u0443\u0440\u0433
https \/\/t co\/6BluLtWvZ0","display text range" [0,37],"source" "\u003ca href=\"http \/\/twitter com\/download\/iphone\" rel=\"nofollow\"\u003eTwitter for
iPhone\u003c\/a\u003e","truncated" false,"in reply to status id" null,"in reply to status id str" null,"in reply to user id" null,"in reply to user id str" nul
l,"in reply to screen name" null,"user" {"id" 199714122,"id str" "199714122","name" "\u0415\u0432\u0433\u0435\u043d\u0438\u0439
\u0420\u043e\u0439\u0437\u043c\u0430\u043d","screen name" "roizmangbn","location" "\u0415\u043a\u0430\u0442\u0435\u0440\u0438\u043d\u0431\u0443\u0440\u0433","u
rl" "https \/\/web archive org\/web\/20220326101104\/https \/\/roizmanfond ru\/","description" "\u0424\u043e\u043d\u0434
\u0420\u043e\u0439\u0437\u043c\u0430\u043d\u0430
@roizmanfond","translator type" "none","protected" false,"verified" true,"followers count" 579610,"friends count" 754,"listed count" 1124,"favourites count" 29
0916,"statuses count" 32974,"created at" "Thu Oct 07 15 27 57 +0000
2010","utc offset" null,"time zone" null,"geo enabled" true,"lang" null,"contributors enabled" false,"is translator" false,"profile background color" "642D8B",
"profile background image url" "https \/\/web archive org\/web\/20220326101104\/http \/\/abs twimg com\/images\/themes\/theme10\/bg gif","profile background im
age url https" "https \/\/web archive org\/web\/20220326101104\/https \/\/abs twimg com\/images\/themes\/theme10\/bg gif","profile background tile" true,"profi
le link color" "FF0000","profile sidebar border color" "65B0DA","profile sidebar fill color" "7AC3EE","profile text color" "3D1957","profile use background ima
ge" true,"profile image url" "https \/\/web archive org\/web\/20220326101104\/http \/\/pbs twimg com\/profile images\/1355620273\/RJen 003 normal jpg","profile
 image url https" "https \/\/web archive org\/web\/20220326101104\/https \/\/pbs twimg com\/profile images\/1355620273\/RJen 003 normal jpg","profile banner ur
l" "https \/\/web archive org\/web\/20220326101104\/https \/\/pbs twimg com\/profile banners\/199714122\/1406674368","default profile" false,"default profile i
mage" false,"following" null,"follow request sent" null,"notifications" null,"withheld in countries"
[]},"geo" null,"coordinates" null,"place" null,"contributors" null,"is quote status" false,"quote count" 20,"reply count" 113,"retweet count" 644,"favorite cou
nt" 7093,"entities" {"hashtags" [],"urls" [],"user mentions" [],"symbols" [],"media" [{"id" 1507609845960167431,"id str" "1507609845960167431","indices"
[38,61],"media url" "https \/\/web archive org\/web\/20220326101104\/http \/\/pbs twimg com\/media\/FOwbKtBWUActX8v jpg","media url https" "https \/\/web archi
ve org\/web\/20220326101104\/https \/\/pbs twimg com\/media\/FOwbKtBWUActX8v jpg","url" "https \/\/web archive org\/web\/20220326101104\/https \/\/t co\/6BluLt
WvZ0","display url" "pic twitter com\/6BluLtWvZ0","expanded url" "https \/\/web archive org\/web\/20220326101104\/https \/\/twitter com\/roizmangbn\/status\/15
07609851655950343\/photo\/1","type" "photo","sizes" {"thumb" {"w" 150,"h" 150,"resize" "crop"},"large" {"w" 1125,"h" 761,"resize" "fit"},"small"
{"w" 680,"h" 460,"resize" "fit"},"medium" {"w" 1125,"h" 761,"resize" "fit"}}}]},"extended entities" {"media"
[{"id" 1507609845960167431,"id str" "1507609845960167431","indices"
[38,61],"media url" "https \/\/web archive org\/web\/20220326101104\/http \/\/pbs twimg com\/media\/FOwbKtBWUActX8v jpg","media url https" "https \/\/web archi
ve org\/web\/20220326101104\/https \/\/pbs twimg com\/media\/FOwbKtBWUActX8v jpg","url" "https \/\/web archive org\/web\/20220326101104\/https \/\/t co\/6BluLt
WvZ0","display url" "pic twitter com\/6BluLtWvZ0","expanded url" "https \/\/web archive org\/web\/20220326101104\/https \/\/twitter com\/roizmangbn\/status\/15
07609851655950343\/photo\/1","type" "photo","sizes" {"thumb" {"w" 150,"h" 150,"resize" "crop"},"large" {"w" 1125,"h" 761,"resize" "fit"},"small"
{"w" 680,"h" 460,"resize" "fit"},"medium"
{"w" 1125,"h" 761,"resize" "fit"}}}]},"favorited" false,"retweeted" false,"possibly sensitive" false,"filter level" "low","lang" "ru"},"is quote status" false,
"quote count" 0,"reply count" 0,"retweet count" 0,"favorite count" 0,"entities" {"hashtags" [],"urls" [],"user mentions"
[{"screen name" "roizmangbn","name" "\u0415\u0432\u0433\u0435\u043d\u0438\u0439
\u0420\u043e\u0439\u0437\u043c\u0430\u043d","id" 199714122,"id str" "199714122","indices" [3,14]}],"symbols" [],"media"
[{"id" 1507609845960167431,"id str" "1507609845960167431","indices"
[54,77],"media url" "https \/\/web archive org\/web\/20220326101104\/http \/\/pbs twimg com\/media\/FOwbKtBWUActX8v jpg","media url https" "https \/\/web archi
ve org\/web\/20220326101104\/https \/\/pbs twimg com\/media\/FOwbKtBWUActX8v jpg","url" "https \/\/web archive org\/web\/20220326101104\/https \/\/t co\/6BluLt
WvZ0","display url" "pic twitter com\/6BluLtWvZ0","expanded url" "https \/\/web archive org\/web\/20220326101104\/https \/\/twitter com\/roizmangbn\/status\/15
07609851655950343\/photo\/1","type" "photo","sizes" {"thumb" {"w" 150,"h" 150,"resize" "crop"},"large" {"w" 1125,"h" 761,"resize" "fit"},"small"
{"w" 680,"h" 460,"resize" "fit"},"medium"
{"w" 1125,"h" 761,"resize" "fit"}},"source status id" 1507609851655950343,"source status id str" "1507609851655950343","source user id" 199714122,"source user
id str" "199714122"}]},"extended entities" {"media" [{"id" 1507609845960167431,"id str" "1507609845960167431","indices"
[54,77],"media url" "https \/\/web archive org\/web\/20220326101104\/http \/\/pbs twimg com\/media\/FOwbKtBWUActX8v jpg","media url https" "https \/\/web archi
ve org\/web\/20220326101104\/https \/\/pbs twimg com\/media\/FOwbKtBWUActX8v jpg","url" "https \/\/web archive org\/web\/20220326101104\/https \/\/t co\/6BluLt
WvZ0","display url" "pic twitter com\/6BluLtWvZ0","expanded url" "https \/\/web archive org\/web\/20220326101104\/https \/\/twitter com\/roizmangbn\/status\/15
07609851655950343\/photo\/1","type" "photo","sizes" {"thumb" {"w" 150,"h" 150,"resize" "crop"},"large" {"w" 1125,"h" 761,"resize" "fit"},"small"
{"w" 680,"h" 460,"resize" "fit"},"medium"
{"w" 1125,"h" 761,"resize" "fit"}},"source status id" 1507609851655950343,"source status id str" "1507609851655950343","source user id" 199714122,"source user
id str" "199714122"}]},"favorited" false,"retweeted" false,"possibly sensitive" false,"filter level" "low","lang" "ru","timestamp ms" "1648289464660"}

Tweet

Something went wrong. Try reloading.

Retry

Sign up

Did someone say … cookies?

Twitter and its partners use cookies to provide you with a better, safer and faster service and to support our business. Some cookies are necessary to use our services, improve our services, and make sure they work properly. Show more about your choices.

Accept all cookies

Refuse non-essential cookies

Home Moments Log in

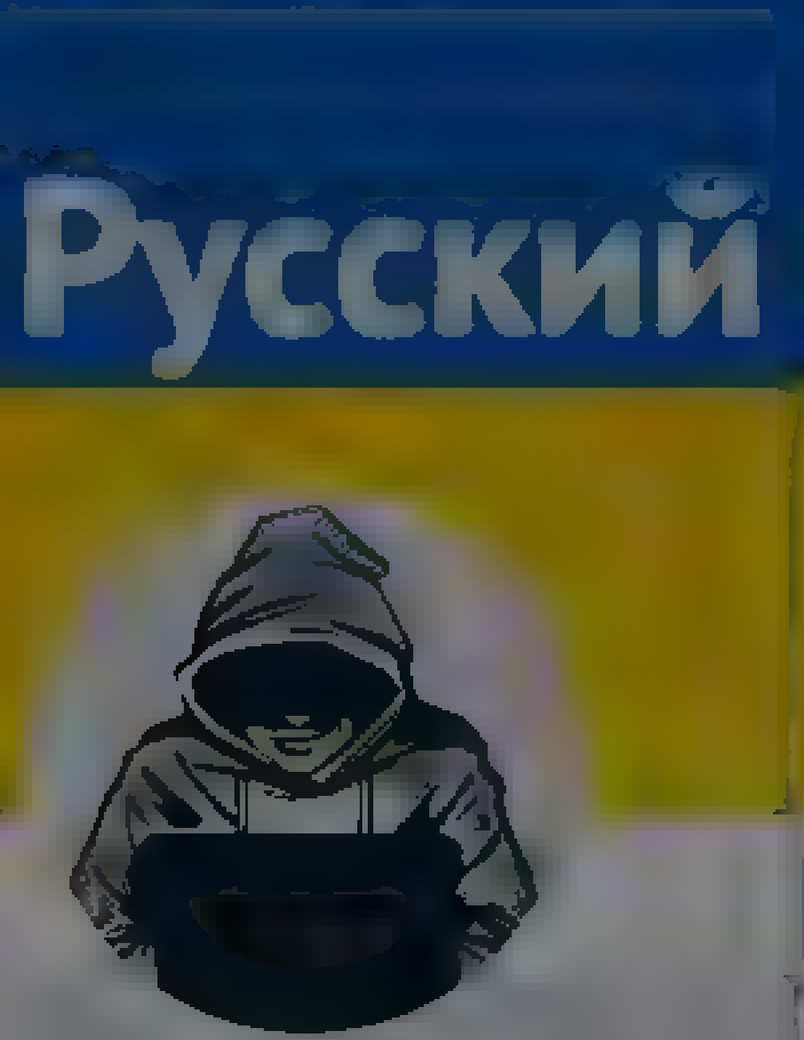

Nepareizais

Nepareizais
@red_Nepareizais

Follow

Pašlaik daudzi no Krievijas mēģina aizbraukt uz Rietumiem.
SIMTI Krievijas pilsoņu ir iebraukuši Latvijā ar mūsu vēstniecības Maskavā palīdzību.
Kam tiek piešķirts patvērums? Kā mēs to varam uzzināt? Tas nav Riekstiņa privātais bizness!

9:40 AM - 26 Mar 2022

By using Twitter's services you agree to our ... We and our partners operate globally and use cookies, including for analytics, personalisation, and ads

Home About

Have an account? Log in

Русский

Nepareizais
@real_Nepareizais

Riga, Latvia

Joined December 2017

Nepareizais @real_Nepareizais · 13h
Diez, tas ir baumas vai taisnība, ka
arī bijušais Krievijas finanšu ministrs un vicepremjers Aleksejs Kudrins esot atbraucis ar auto uz Latviju
Dzimis krievu armijnieka un latvietes ģimenē Dobelē, varētu ar Jaunupu sarunāt pilsonību, ka Avens

23 41 108

Juris Vaidakovs @Afanasijs · 4h
Krievija baumo, ka pat nelegāli pa mežiem parlīdis pari robežai, jo ba dījies, ka oficiāli neizla dīs no Krievijas

1

Aivars @Borovkovs · 4h
Taisnības labad jāpiemin, ka Kudrins, lieki neafišējot sevi, ir nopietni palīdzējis Dobelei

4

Nepareizais
@real_Nepareizais

Follow

Replying to @Borovkovs @Afanasijs

Avens arī

3:40 AM · 26 Mar 2022

© 2022 Twitter About Help Center Terms Privacy policy Cookies Ads info

© 2022 Twitter About Help Center Terms Privacy policy Cookies Ads info

By using Twitter's services you agree to our ads
We and our partners operate globally and use cookies, including for analytics, personalisation, and ads

Home About

Русский

Nepareizais

Nepareizais
@realNepareizais

Follow

🇱🇹Lietuvā pašlaik reģistrēti 33 359 bēgļi no Ukrainas.
Viņus reģistrē Lietuvas PMLP - Migrācijas departamenta informācijas sistēmā MIGRIS.

🇱🇻Latvijā nav zināms cik iebraukuši 🇺🇦 bēgļi.
Jo mūsu PMLP viņus neregistrē.
Tikmēr Golubeva izstrādā kaut kādu bēgļu uzskaites IT sistēmu.

5:18 AM - 26 Mar 2022

© 2022 Twitter About Help Center Terms Privacy policy Cookies Ads info

By using Twitter's services you agree to our ... We and our partners operate globally and use cookies, including for analytics, personalisation, and ads

Nepareizais

Nepareizais
@real_Nepareizais

Follow

🇱🇹Lietuvā pašlaik reģistrēti 33 359 bēgļi no Ukrainas.
Viņus reģistrē Lietuvas PMLP - Migrācijas departamenta informācijas sistēmā MIGRIS.

🇱🇻Latvijā nav zināms cik iebraukuši 🇺🇦 bēgļi.
Jo mūsu PMLP viņus nereģistrē.
Tikmēr Golubeva izstrādā kaut kādu bēgļu uzskaites IT sistēmu.

5:20 AM · 26 Mar 2022

Home Moments Search Twitter Have an account? Log in

Nepareizais
@redNepareizais

Riga, Latvia

Joined December 2017

Nepareizais
@redNepareizais

Follow

Polijas ģenerālis un bijušais sauszemes spēku komandieris Valdemārs Skšipčaks:
Kaļiņingradas apgabalu kopš 1945.gada okupējusi Krievija. Šī teritorija vēsturiski piederējusi Prūsijai un Polijai. To Krievija ir okupējusi, un Polijai ir jāpiesaka savas tiesības uz šo teritoriju.

Piotr Fydrych @FydrychPiotr
Generał Skrzypczak uważa, że Polska powinna upomnieć się o "Obwód Kaliningradzki"
Subiektywnie - uważam, że gen. Skrzypczak zaczyna bredzić

5:39 AM - 26 Mar 2022

1 Retweet

1

© 2022 Twitter About Help Center Terms Privacy policy Cookies Ads info

Search Twitter

Log in

Sign up

АЗОВ @Polk_Azov

Маріуполь сьогодні

10:25 AM · Mar 26, 2022 · Twitter for iPhone

319 Retweets **22** Quote Tweets **531** Likes

Кося @anichkaa · 1h
Replying to @Polk_Azov
Це жах... вірю в захисників мого рідного міста! Слава героям 🇺🇦
12

Radu @roccatgaming · 1h
Replying to @Polk_Azov
Like other cities from the 1939-1945 in the middle of Europe. Here we are again... so sad. #SaveMariupol
5

Natalia Tomusiak @Natalia17974175 · 1h
Replying to @Polk_Azov

4 14

Maryna Solska @MartinaSolg · 59m
Replying to @Polk_Azov
Знак Азова нагадує повалену літеру зет що о то росіяни собі малюють, проштрихнуту гострим кілком.

VYO TARBA @VYOTARBA · 52m
Replying to @Polk_Azov
I love you Azov !!!no mercy
1

delyakek 🇺🇦 @Dunast_mine · 47m
Replying to @Polk_Azov
Азов, герої Маріуполя, знищіть всю русню там!
3

колодяжна віта @Viktory1962 · 46m
Replying to @Polk_Azov
Суки... А вам, любі, уклін до землі, шана та нескінченна повага!
3

Jason King @wangjia72003335 · 46m
Replying to @Polk_Azov
Геройческий город и народ!
2

Jenson Lim 💙 @Jnshu33 · 42m
Replying to @Polk_Azov
Stay safe Azov! Stay strong... You are the best protect civilians ❤
3

Jazz @JaybowlongJazz · 38m
Replying to @Polk_Azov
Hold strong Ukraine 🇺🇦
2

Tweet

Something went wrong. Try reloading.

Retry

Sign up

Did someone say … cookies?

Twitter and its partners use cookies to provide you with a better, safer and faster service and to support our business. Some cookies are necessary to use our services, improve our services, and make sure they work properly. Show more about your choices.

Accept all cookies

Refuse non-essential cookies

By using Twitter's services you agree to our Cookies Use. We and our partners operate globally and use cookies, including for analytics, personalisation, and ads

Intars Rešetins @Resetins

Follow

Vai ir publiski pieejami Rīgas pieminekļu padomes locekļu vārdi un uzvārdi? Labprāt paskatītos sarakstu.

nra.lv @nra.lv
Uzvaras pieminekļis paliks, kur stāv, Rīgas pieminekļu padome noraida priekšlikumu izskatīt tā demontāžu
dlvr.it/SMPPOD

4:10 AM - 26 Mar 2022 from Rīga, Latvia

1 Like

1

Intars Rešetins
@Resetins

Latvian actor, director
#StandWithUkraine

Latvia

Joined December 2011

© 2022 Twitter About Help Center Terms Privacy policy Cookies Ads info

Nepareizais

Nepareizais
@realNepareizais

Follow

🇺🇦Ivans Dorns par to, kas pašlaik notiek viņa dzimtajā pilsētā 🇺🇦Slavutičā, kur šodien iegāja 🇷🇺orku armija. Iedzīvotāji okupantus padzina.
Arī par to, kā viņš komunicējis soctīklos par karu Ukrainā ar saviem daudzajiem faniem Krievijā.

Keyboard Shortcuts

Keyboard shortcuts are available for common actions and site navigation. View Keyboard Shortcuts Dismiss this message

Skip to content
By using Twitter's services you agree to our Cookies Use. We and our partners operate globally and use cookies, including for analytics, personalisation, and ads.
Close

s_vakarchuk's profile
Sviatoslav Vakarchuk
Sviatoslav Vakarchuk
Verified account
@s_vakarchuk

Tweets

Sviatoslav VakarchukVerified account

@s_vakarchuk

musician, social activist

Kyiv, UKRAINE
facebook.com/sviatoslav.vak...
Joined October 2009

Tweets

Dismiss
Close
Previous
Next

Go to a person's profile

Close

Promote this Tweet

Close

Italy		Axiata
	4880804	Wind
	3424486444	Vodafone

» See SMS short codes for other countries
Close

Confirmation

Block

Cancel Block
Close

- ## Tweet with a location

  You can add location information to your Tweets, such as your city or precise location, from the web and via third party applications. You always have the option to delete your Tweet location history. Learn more

  Not now

Close

Your lists

Close

Create a new list

List name

Description Under 100 characters, optional

Privacy
Public · Anyone can follow this list **Private** · Only you can access this list

Save list

Close

Copy link to Tweet

Here's the URL for this Tweet. Copy it to easily share with friends.

Close

Embed this Tweet

Embed this Video

Add this Tweet to your website by copying the code below. Learn more

Add this video to your website by copying the code below. Learn more

Hmm, there was a problem reaching the server. Try again?

Include parent Tweet
Include media

By embedding Twitter content in your website or app, you are agreeing to the Twitter Developer Agreement and Developer Policy.

Preview

Close
Close

Why you're seeing this ad

Log in to Twitter

Remember me · Forgot password?
Don't have an account? Sign up »
Close

Sign up for Twitter

Not on Twitter? Sign up, tune into the things you care about, and get updates as they happen.

Have an account? Log in »
Close

Two-way (sending and receiving) short codes:

Country	Code	For customers of
United States	40404	(any)
Canada	21212	(any)
United Kingdom	86444	Vodafone, Orange, 3, O2
Brazil	40404	Nextel, TIM
Haiti	40404	Digicel, Voila
Ireland	51210	Vodafone, O2
India	53000	Bharti Airtel, Videocon, Reliance
Indonesia	89887	AXIS, 3, Telkomsel, Indosat, XL Axiata
Italy	4880804	Wind
	3424486444	Vodafone

» See SMS short codes for other countries
Close

Confirmation

Close

Close

Close
Skip all

Welcome home!

This timeline is where you'll spend most of your time, getting instant updates about what matters to you.

Tweets not working for you?

Hover over the profile pic and click the Following button to unfollow any account.

Say a lot with a little

When you see a Tweet you love, tap the heart — it lets the person who wrote it know you shared the love.

Spread the word

The fastest way to share someone else's Tweet with your followers is with a Retweet. Tap the icon to send it instantly.

Join the conversation

Add your thoughts about any Tweet with a Reply. Find a topic you're passionate about, and jump right in.

Learn the latest

Get instant insight into what people are talking about now.

Get more of what you love

Follow more accounts to get instant updates about topics you care about.

Find what's happening

See the latest conversations about any topic instantly.

Never miss a Moment

Catch up instantly on the best stories happening as they unfold.

Back Next
Next Tweet from user
Sviatoslav Vakarchuk Verified account @**s_vakarchuk** 26s26 seconds ago
Follow Follow @s_vakarchuk Unfollow Unfollow @s_vakarchuk Blocked Blocked @s_vakarchuk Unblock Unblock @s_vakarchuk Pending Pending follow request from @s_vakarchuk Cancel Cancel your follow request to @s_vakarchuk
More

- Copy link to Tweet
- Embed Tweet
- Report Tweet
- Report NetzDG Violation

The entire neighbourhood of the Eastern Ukrainian city of Sumy was destroyed. This is what Russian "kiss of love" looks like. The aircraft bomb killed 24 including 4 children...We will win the war.We will rebuild our cities. But we will never forget.Never. **#StopRussianAggression**pic.twitter.com/6DdWiGaohd

5:17 AM - 26 Mar 2022

- **2** Likes
- odysseus siedmioletni zagończyk

0 replies 0 retweets 2 likes
Reply
Retweet Retweeted
Like 2 Liked 2

Back to top ↑

Loading seems to be taking a while.

Twitter may be over capacity or experiencing a momentary hiccup. Try again or visit Twitter Status for more information.

Promoted Tweet

false

Home Moments

Log in

Matīss Jēkabsons
@Matiss_ekabsons

Follow

Ogrē uz kāds balkona, izkārts liels karogs Новороссия

...tas ir legāli?

4 08 AM 26 Mar 2022 from Ogre Latvia

2

Dzelzis @Dzelzis1 28s
Replying to @Matiss_ekabsons
Pazvani policija un uzprasi

Nedorossija

Rainers Meiers @aismans 21s
Replying to @Matiss_ekabsons
Balkonam izsist logus? Ja, droši vien legal

Matīss Jēkabsons

E komercija ERP Foto
Macos
būt d plomat sks

Ogre Latvia

© 2022 Twitter About Help Center Terms Privacy policy Cookies Ads info

By using Twitter's services you agree to our Cookies Use. We and our partners operate globally and use cookies, including for analytics, personalisation, and ads

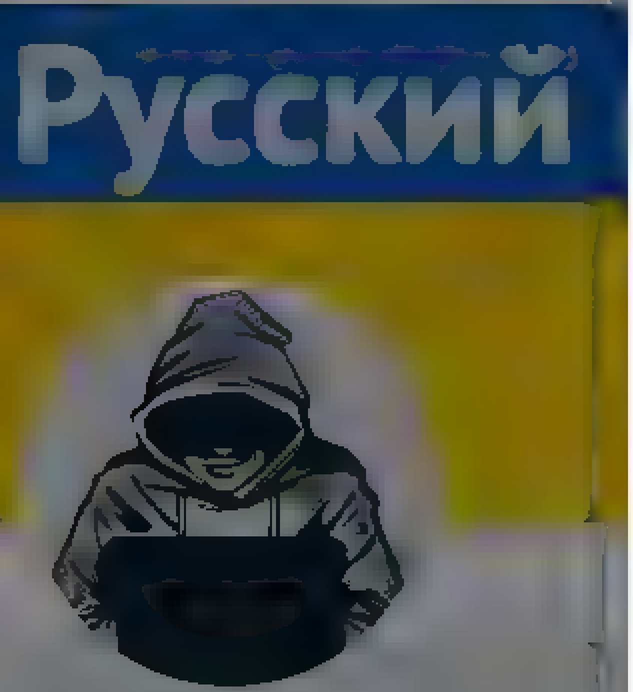

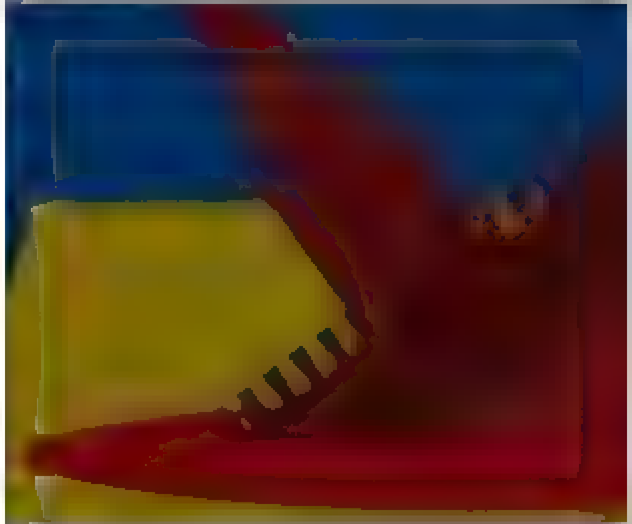

Nepareizais

@realNepareizais

Riga, Latvia

Joined December 2017

Nepareizais

@realNepareizais

Follow

🇷🇺RuZZia

The media could not be played.

8:35 AM · 26 Mar 2022

© 2022 Twitter About Help Center Terms Privacy policy Cookies Ads info

Home About

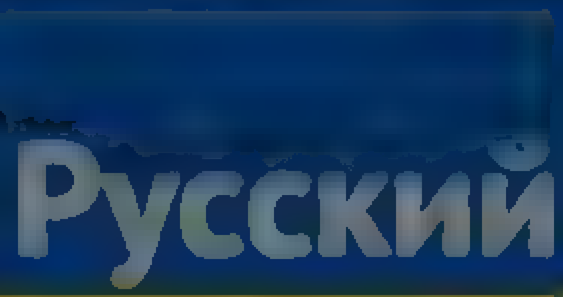

Nepareizais
@rea NeParei.ais

Riga, Latvia
Joined December 2017

Ivars Dimdiņš @DimdIns · 7m
"Ministre zināja teikt, ka, saskaņā ar trešdienas rīta apkopotajiem datiem, Latvijā ir ieradušies vairāk nekā 12 tūkstoši[...]"
Avots

1

Nepareizais
@rea Nepare zais

Follow

Replying to @Dimdins

Nepareizais @rea Nepare zais
Golubeva žurnālistiem atgādināja, ka precīzs ieradušos bēgļu skaits Iekšlietu ministrija nav zināms un IeM ,oprojām strādājot pie vienotas Ukrainas bēgļu datu bāzes izveidošanas. 🤗 twitter.com/TVNET_zinas/st

8:37 AM · 26 Mar 2022

© 2022 Twitter About Help Center
Terms Privacy policy Cookies Ads info

Something went wrong. Try reloading.

Retry

Sign up

By using Twitter's services you agree to our ... We and our partners operate globally and use cookies, including for analytics, personalisation, and ads

Nepareizais
@realNepareizais

Follow

Azeri nav Nato, no krievu armijas neraustās. Ņem piemēru no brāļiem turkiem 🙃

ТАСС @tass_agency
Вооруженные силы Азербайджана зашли в зону ответственности российского миротворческого контингента на территории Нагорного Карабаха, сообщили в Минобороны РФ

10:51 AM - 26 Mar 2022

Nepareizais
@realNepareizais

Riga, Latvia

Joined December 2017

© 2022 Twitter About Help Center Terms Privacy policy Cookies Ads info

By using Twitter's services you agree to our Cookies Use. We and our partners operate globally and use cookies, including for analytics, personalisation, and ads.

Inna Sovsun

@InnaSovsun

Member of Ukrainian Parliament
Deputy Head of party,
First Deputy Minister of Education and Science (2014-2016)

Joined February 2010

Inna Sovsun
@InnaSovsun

Tread about Red Cross
The Red Cross refuses to help #Ukrainians from Mariupol. At the same time, ICRC is negotiating with Kremlin to open a center in #Russia to help the #Putin regime deal with forcibly deported Ukrainians in Rostov.

10:20 AM · 25 Mar 2022

© 2022 Twitter About Help Center Terms Privacy policy Cookies Ads info

By using Twitter's services you agree to our Cookies use. We and our partners operate globally and use cookies, including for analytics, personalisation, and ads

Lato Lapsa
@Lato_Lapsa

Follow

Jūs ko, lumpeņi, iedomājāties, ka Jums ir tiesības zināt kaut vai to, CIK DAUDZUS dažādus interesantus cilvēkus Latvijā salaiž Riekstiņš, Rinkēvičs un citi kungi? Par to, KAS ir šie salaistie cilvēki, nemaz nerunājot.
Video - @realNepareizais

The media could not be played.

8:47 AM - 26 Mar 2022

1 Retweet 1 Like

1 1

Home Moments

Log in

Nepareizais
@redNepareizais

Follow

Labi, ka nedzīvojam Igaunijā, un Kremlis mūs liek mierā 😬

toomas hendrik ilves @IlvesToomas
Kremlin recruiting Estonians as spies before possible invasion | News | The Times thetimes.co.uk/article/kreml…

11:22 AM - 26 Mar 2022

© 2022 Twitter About Help Center Terms Privacy policy Cookies Ads info

Русский

Nepareizais
@redNepareizais

Riga, Latvia

Joined December 2017

By using Twitter's services you agree to our ... We and our partners operate globally and use cookies, including for analytics, personalisation, and ads

Nepareizais
@reaNepareizais

Riga, Latvia
Joined December 2017

Nepareizais
@reaNepareizais

Follow

Gājienā pa Prāgas centru devās 5000 cilvēku.
Čehijā dzīvo 40 000 Krievijas pilsoņu.

Rīgā dzīvo 250 000 krievu, Latvijā 55 000 Krievijas pilsoņu.
Kad varam sagaidīt līdzīgu akciju- ar mērķi parādīt, ka Latvijā dzīvojošie krievi ir pret Putinu, pret karu un atbalsta Ukrainu?

Jauns.lv @JaunsLv
Tūkstošiem krievu Prāgā protestē pret Putinu jauns.lv/raksts/arzemes

11:41 AM · 26 Mar 2022

© 2022 Twitter About Help Center Terms Privacy policy Cookies Ads info

Home Moments

Log in

Kārlis Knābis 3m

Poļiem arī Ļvova agrāk piederēja. To arī taisās paņemt?

1

Nepareizais

Follow

Ar labiem kaimiņiem teritoriju nedala.
Kā mēs ar leišiem un igauņiem.
Bet Krievija vienalga sabruks, kāpēc nerezervēt kaut ko jau iepriekš.
Gan jau igauņi Pečoru arī savāks.

26 Mar 2022

Nepareizais

Русский

By using Twitter's services you agree to our We and our partners operate globally and use cookies, including for analytics, personalisation, and ads

Nepareizais

Nepareizais
@realNepareizais

Follow

Tūkstošiem krievu pret Putinu Prāgas ielās. Kad Rīgā?

DW на русском @dw_russian
Прага прямо сейчас. Тысячи людей вышли на улицы, чтобы поддержать Украину

11:46 AM · 26 Mar 2022

© 2022 Twitter About Help Center Terms Privacy policy Cookies Ads info

By using Twitter's services you agree to our ... We and our partners operate globally and use cookies, including for analytics, personalisation, and ads

Харьков даст пи@ды рашистам!

Kharkiv-Ukraine War News

Харьков даст пи@ды рашистам!
@kharkiv_warnews

Follow

Русский оккупант - лучшее удобрение!

The media could not be played.

11:31 AM · 26 Mar 2022

1 Retweet **2** Likes

1 2

© 2022 Twitter About Help Center Terms Privacy policy Cookies Ads info

By using Twitter's services you agree to our … We and our partners operate globally and use cookies, including for analytics, personalisation, and ads
×

Nepareizais
@realNepareizais

Follow

🇺🇦 🇷🇺

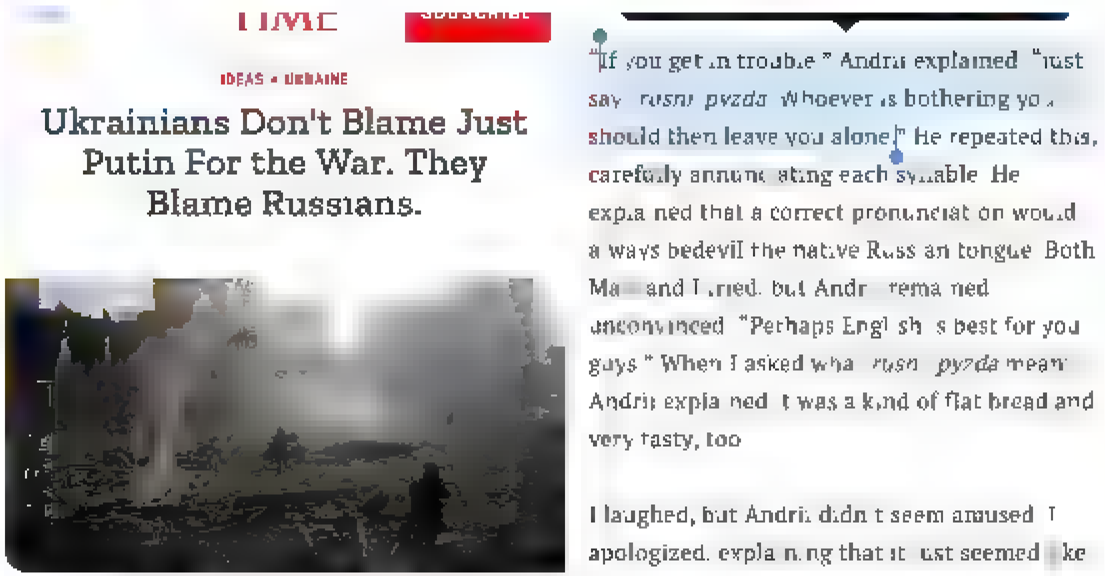
TIME
IDEAS • UKRAINE
Ukrainians Don't Blame Just Putin For the War. They Blame Russians.

"If you get in trouble," Andrii explained, "just say, '*rusni pyzda*.' Whoever is bothering you should then leave you alone!" He repeated this, carefully annunciating each syllable. He explained that a correct pronunciation would always bedevil the native Russian tongue. Both Ma… and I tried, but Andrii remained unconvinced. "Perhaps English is best for you guys." When I asked what *rusni pyzda* meant, Andrii explained it was a kind of flat bread and very tasty, too.

I laughed, but Andrii didn't seem amused. I apologized, explaining that it just seemed like

11:57 AM · 26 Mar 2022

Nepareizais
@realNepareizais

Riga, Latvia
Joined December 2017

By using Twitter's services you agree to our … We and our partners operate globally and use cookies, including for analytics, personalisation, and ads

Home About

Have an account? Log in

Nepareizais

@rea_Nepareizais

Riga, Latvia

Joined December 2017

Nepareizais @rea_Nepareizais · 1h

Azeri nav Nato, no krievu armijas neraustas. Ņem piemēru no brāļiem turkiem

ТАСС @tass_agency

Вооруженные силы Азербайджана зашли в зону ответственности российского миротворческого контингента на территории Нагорного Карабаха, сообщили в Минобороны РФ

2 8

Es Pats @Tas_es_Pats · 4m

Žel, ka gruziem idars pie varas. Būtu īstais brīdis atgūt savas okupētas teritorijas

1

Nepareizais
@rea_Nepareizais

Follow

Replying to @Tas_es_Pats

jāpagaida mazliet, kad ukraiņi atbrīvos Krimu, Krievija bruks, tad katrs varēs paņemt ko grib

11:58 AM · 26 Mar 2022

© 2022 Twitter About Help Center Terms Privacy policy Cookies Ads info

© 2022 Twitter About Help Center Terms Privacy policy Cookies Ads info

Home Moments

Search Twitter

Have an account? Log in

Nepareizais

@realNepareizais

Follow

🇷🇺Krievijas TV stāsta, ka «Нет войне!» ir nacistu lozungs 🤯

The media could not be played.

12:05 PM - 26 Mar 2022

Nepareizais

@realNepareizais

Riga, Latvia

Joined December 2017

© 2022 Twitter About Help Center Terms Privacy policy Cookies Ads info

Home   Moments   Have an account? Log in

Русский

Nepareizais
@realNepareizais
Riga, Latvia
Joined December 2017

turkiem

ТАСС @tass_agency
Вооруженные силы Азербайджана зашли в зону ответственности российского миротворческого контингента на территории Нагорного Карабаха, сообщили в Минобороны РФ

2   8

Es Pats @Tas_es_Pats · 12m
Žēl, ka gruzīniem idars pie varas. Būtu īstais brīdis atgūt savas okupētās teritorijas

1   2

Nepareizais @realNepareizais · 8m
Japagaida mazliet, kad ukraiņi atbrīvos Krimu, Krievija bruks, tad katrs vares panemt ko grib

1   1

Es Pats @Tas_es_Pats · 5m
Bet nav parak zolīdi likt ukraiņiem vieniem pašiem visu izdarīt

1

Nepareizais
@realNepareizais
Follow

Replying to @Tas_es_Pats

tā Rietumi ir nolēmuši

12:07 PM - 26 Mar 2022

© 2022 Twitter About Help Center Terms Privacy policy Cookies Ads info

By using Twitter's services you ag... ...lytics, personalisation, and ads

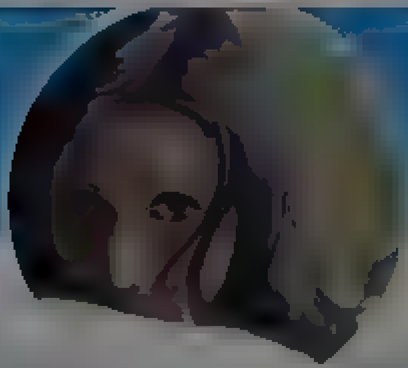

Ilona Koskina

Skatos kino un par to man maksā. Kad neskatos, tad palīdzu ielas dzīvniekiem. Par to maksāju pat :)

Nepareizais 6h

Pašlaik daudzi no Krievijas mēģina aizbraukt uz Rietumiem

SIMTI Krievijas pilsoņu ir iebraukuši Latvijā ar mūsu vestniecības Maskavā palīdzību

Kam tiek piešķirts patverums? Kā mēs to varam uzzināt? Tas nav Riekstiņa privātais bizness

17 49 86

Ilona Koskina

@IlonaKoskina

Follow

Replying to @realNepareizais

Šodien viens Brabus ar RU numuriem baigi pontojās Dārzciemā. Rāva garām “slalomā” pa vienas joslas ielu, nesoties uz ~80 km/h. Žēl kļuva nabaga bēglīša 🥱 😂

9:17 AM 26 Mar 2022

By using Twitter's services you ag... ...lytics, personalisation, and ads

Home About

Stratcom Centre UA

The Centre for Strategic Communications and Information Security under the Ministry of Culture and Information Policy of Ukraine

Stratcom Centre UA
@StratcomCentre

Follow

We can't help but wonder why does @ICRC keep calling the kidnapping and forced deportation of Ukrainian citizens into an enemy territory an "evacuation"?

+C IFRC

Search

Home › Emergencies ›

Evacuation of people from Donbas area to Russia

Evacuation of people from Donbas area to Russia

Population Movement | Russian Federation | Ukraine and impacted countries crisis

Edit Report ›

12 11 PM 26 Mar 2022

4 Retweets **6** Likes

Twitter About Help Center Terms
Privacy policy Cookies Ads info

Home Moments Log in

Nepareizais

Nepareizais

Politiķi sākuši diskusijas

12 30 PM 26 Mar 2022

© 2022 Twitter About Help Center Terms Privacy policy Cookies Ads info

By using Twitter's services you agree ... analytics, personalisation, and ads

Home About

Have an account? Log in

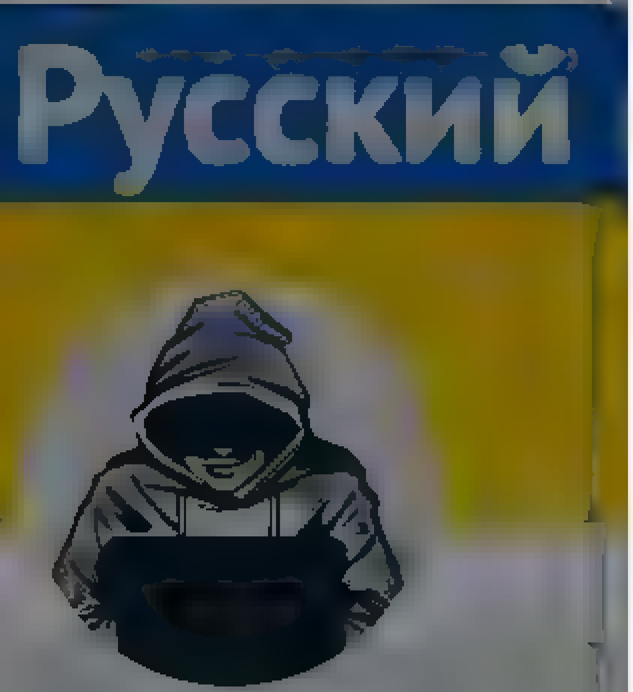

Nepareizais
@realNepareizais

Joined December 2017

Rinkēvičs un citi kungi? Par to, KAS ir šie salaistie cilvēki, nemaz nerunājot.
Video @realNepareizais

The media could not be played.

2 24 46

Daina P @Daina_P · 1m

1

Nepareizais
@realNepareizais
Follow

Replying to @Daina_P @Kato_Lapsa

nejauc šo ar to

12:31 PM · 26 Mar 2022

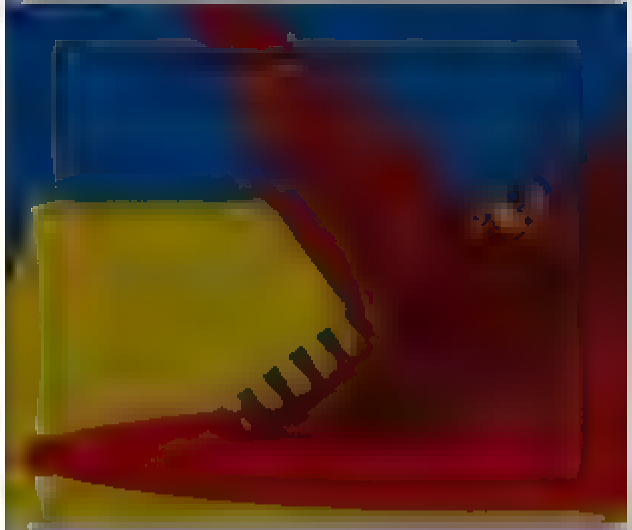

© 2022 Twitter About Help Center Terms Privacy policy Cookies Ads info

© 2022 Twitter About Help Center Terms Privacy policy Cookies Ads info

By us ng Twitter's services you ag[...]ytics personalisation and ads

Home About

Have an account? Log in

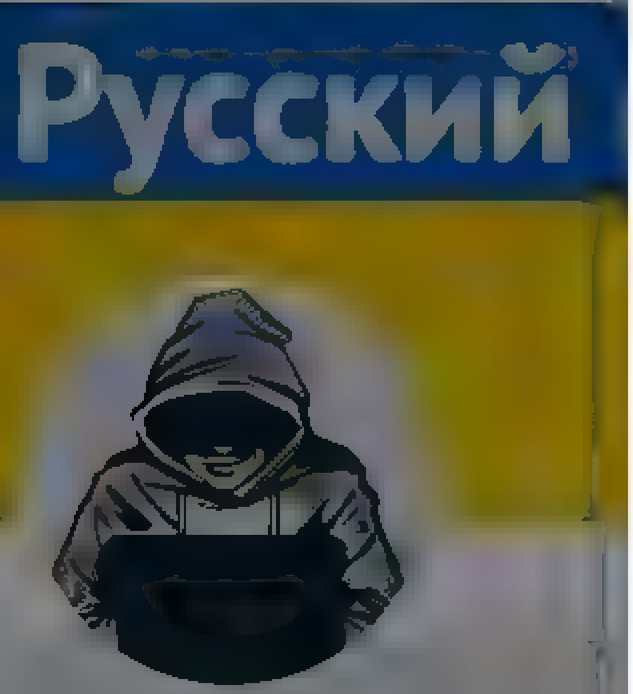

Nepareizais

@rea Nepareizais

Riga, Latvia

Joined December 2017

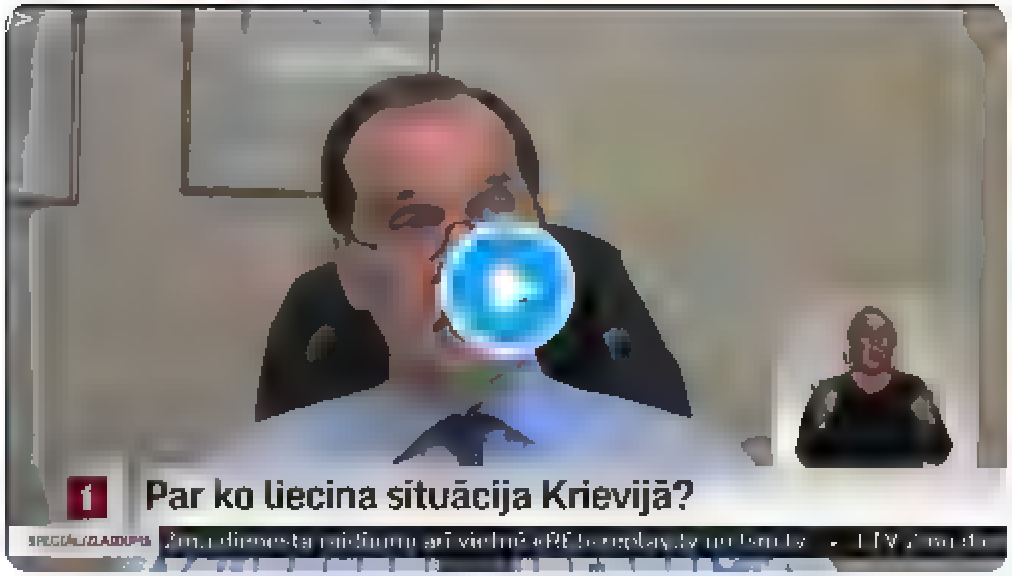

2 25 48

Daina P @Daina P · 12m

1

Nepareizais @reaNepareizais · 11m

nejauc šo ar to

1

Daina P @Daina P · 7m

Var nojaust salīdzinošos apjomus kopš 24 02 2022

1

Nepareizais
@reaNepareizais

Follow

Replying to @Daina P @Lato Lapsa

nevar, jo mēs runājam par tiem ko Riekstiņš bezkontrolē ielaiž pašlaik

12 42 PM · 26 Mar 2022

© 2022 Twitter About Help Center Terms Privacy policy Cookies Ads info

© 2022 Twitter About Help Center Terms Privacy policy Cookies Ads info

Nepareizais
@realNepareizais
Riga, Latvia
Joined December 2017

2 · 25 · 49

Daina P @DainaP · 26m

1

Nepareizais @realNepareizais · 25m
nejauc šo ar to

1

Daina P @DainaP · 21m
Var nojaust salīdzinošos apjomus kopš 24.02.2022

1

Nepareizais @realNepareizais · 14m
nevar, jo mes runajam par tiem ko Rieksts nš bezkontrole ielaiž pašlaik

1 · 1

Daina P @DainaP · 10m
Tie ir milzīgi apjomi, bet Riekstiņš kaut ko par dažiem simtiem murmināja

1

Nepareizais
@realNepareizais
Follow

Replying to @DainaP @Lato Lapsa

Izlasi vēlreiz rakstu.
“Pagājušā gadā PMLP Krievijas pilsoņiem izsniegusi 1450 termiņuzturēšanās atļaujas. Biežākie iemesli– darbs, ģimenes apvienošana un studijas.”
Bet pašlaik ielaiž nezin kādus VIP’us pa blatu, vai pret atlīdzību, vai vispār nezin kā, tas reāli smird pa gabalu

12:56 PM · 26 Mar 2022

By us ng Twitter's services you ag ...lyt cs personalisation and ads

Armed Forces
@ArmedForcesUkr
Follow

Воїни України!
Впевнено знищують "освободітєлей"!
Перемога за нами!
Слава Україні!

12 47 PM 26 Mar 2022

1 Retweet 5 Likes

Armed Forces

СЛАВА УКРАЇНІ ТА ЇЇ ВОЇНАМ!

Joined February 2020

Twitter About Help Centre Terms
Privacy policy Cookies Ads info

By using Twitter's services you agree to our Cookies Use. We and our partners operate globally and use cookies, including for analytics, personalisation, and ads

Home About

Have an account? Log in

Nepareizais
@realNepareizais

Nepareizais
@realNepareizais

Follow

1:04 PM - 26 Mar 2022

© 2022 Twitter About Help Center Terms Privacy policy Cookies Ads info

Nepareizais

Nepareizais @rea Nepare zais 8h

etuva pašlaik reģistreti 33 359 begļi no Ukrainas
Viņus reģ stre Lietuvas PMLP Migracijas departamenta informacijas sistema MIGRIS

atvija nav zinams c k iebraukuš begļ
Jo musu PMLP viņus nereģ stre
Tikmer Golubeva zstrada kaut kadu beg u uzska tes IT sistemu

16 50 154

Ruta Ločmele @R ta 3m
Kamer nav smalkas sistemas, vareja ekse ī vienkarši uztaisīt reģistru
(Pec tam tie jau būtu struktureti un parm gre ami

1

Nepareizais
@rea Nepare zais

Follow

Rep y ng to @R ta

negrib iespringt

1 25 PM 26 Mar 2022

Home Moments Search Twitter Have an account? Log in

Русский

Nepareizais

Rīga, Latvia

Joined December 2017

Nepareizais @rea Nepareizais · 2h

Gaājiena pa Pragas centru devās 5000 cilvēku
Čehija dzīvo 40 000 Krievijas pilsoņu

Rīgā dzīvo 250 000 krievu, Latvijā 55 000 Krievijas pilsoņu
Kad varam sagaidīt līdzīgu akciju ar mērķi parādīt, ka Latvijā dzīvojošie krievi ir pret Putinu, pret karu un atbalsta Ukrainu?

Jauns.lv @jauns_lv
Tūkstošiem krievu Prāgā protestē pret Putinu
jauns.lv/raksts/arzemes

5 11 36

lAzdins @lazdins · 11m

Ir labiekrievi un sliktie Latvijā dzīvo otrie?

1

Nepareizais
@rea Nepareizais

Follow

Replying to @lazdins

ko sauc par sliktiem
Putinistu un 🇷🇺šovinistu 4/5

1:59 PM · 26 Mar 2022

© 2022 Twitter About Help Center Terms Privacy policy Cookies Ads info

Home Moments

Have an account? Log in

The media could not be played.

85 611 2.1K

Kaspars Neimanis @NeimanisKaspars · 21h

Šis video lieliski pierāda, ka mūsu sabiedrībai un valdībai ar @krisjaniskarins priekšgalā ir jāstrādā, lai integrētu Latgales reģionu latviska un demokrātiska domāšanā. Šie cilvēki ir propagandas upuri, diemžēl

4 33

Daiga Korica @DaigaKorica · 3m

Nav iespējams integrēt tos kur to nevēlas. Piemērs, Purvciema astoņu stāvu māja, vismaz 90% krievu, kur skolas vecuma bērni neprot pat labdien pateikt! Tā mēs audzējam nākošo Latvijā "draudzīgo" paaudzi. Tās ir mūsu glevās valdības bezdarbības sekas

1

Nepareizais
@realNepareizais

Follow

Replying to @DaigaKorica @NeimanisKaspars @krisjaniskarins

skolām jābūt latviešu, bet koalīcija negrib
pat ja būtu, rezultāts būtu pēc gadiem 10, tagad nezin kad

2:01 PM · 26 Mar 2022

Nepareizais
@realNepareizais
Riga, Latvia
Joined December 2017

© 2022 Twitter About Help Center Terms Privacy policy Cookies Ads info

© 2022 Twitter About Help Center Terms Privacy policy Cookies Ads info

Nepareizais
@reaNepareizais

Ir mums kāds alpīnists? #teirdarbs

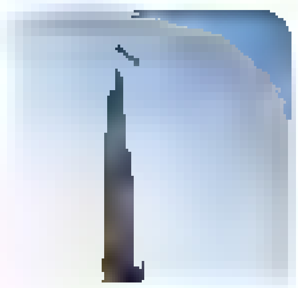

Inga Jākobsone @donis777
Es ceru, ka taa NAV montaazha!!?

2:05 PM - 26 Mar 2022

© 2022 Twitter About Help Center Terms Privacy policy Cookies Ads info

Nepareizais
@reaNepareizais
Riga, Latvia
Joined December 2017

By using Twitter's services you agree to our ... We and our partners operate globally and use cookies, including for analytics, personalisation, and ads

Nepareizais
@realNepareizais

Follow

Naivie Rietumu politiķi nesaprot, ka Krievija agrāk vai vēlāk vēlreiz uzbruks kaimiņiem. Pēc gadiem 30 būs jauns Staļins vai Putins. Tā ir bijis vienmēr. Vienīgā izeja ir impērijas sadalīšanās vairākās valstīs un demilitarizācija. Brīvību Tatarstānai, Kēnigsbergai un Sibīrijai!

DW на русском @dw_russian
"Нельзя допустить распада России, поскольку это будет означать еще больше войны и еще больше насилия", - считает немецкий политик Родерих Кизеветтер

2:21 PM · 26 Mar 2022

© 2022 Twitter About Help Center Terms Privacy policy Cookies Ads info

By using Twitter's services you agree to our ... We and our partners operate globally and use cookies, including for analytics, personalisation, and ads

Home About

Have an account? Log in

Nepareizais
@realNepareizais

Follow

Kas sagaida Ukrainu?

2:22 PM · 26 Mar 2022

2 Retweets **4** Likes

2 4

© 2022 Twitter About Help Center Terms Privacy policy Cookies Ads info

Nepareizais

Riga, Latvia

DONATE

INTERNET ARCHIVE WaybackMachine

https://twitter.com/realNepareizais/status/150

Latest

Show A

Hrm.

The Wayback Machine has not archived that URL.

Click here to search for all archived pages under https://twitter.com/realNepareizais/status/

The Wayback Machine is an initiative of the Internet Archive, a [illegible] non-profit, building a digital library of Internet sites and other cultural artifacts in digital form.
Other projects include Open Library & archive-it.org

Your use of the Wayback Machine is subject to the Internet Archive's Terms of Use

By using Twitter's services you agree ... analytics, personalisation, and ads

Home About

Have an account? Log in

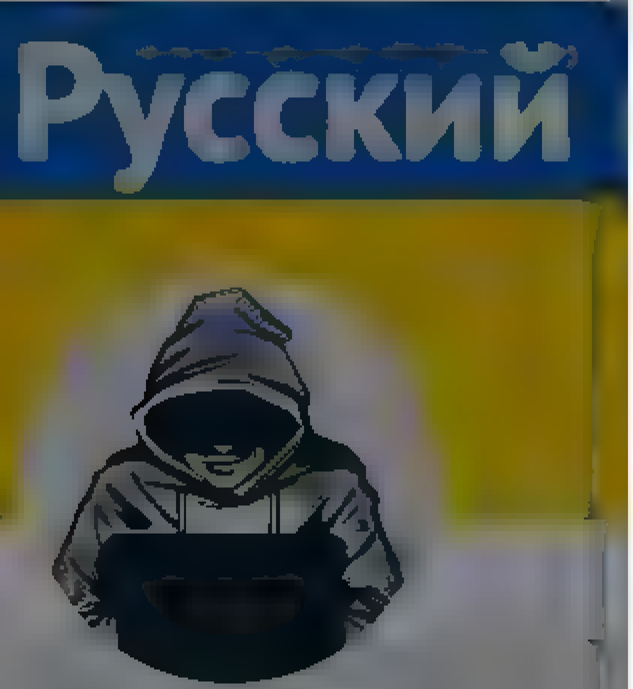

Nepareizais
@reaINepareizais

Riga, Latvia

Joined December 2017

Krievija izšava no kuģa Melnajā jūrā spārnotas raķetes "Kalibr" pa Žitomiras pilsētu. Lūk, kādēļ Latvijai nepieciešama pretgaisa aizsardzība

The media could not be played.

9 35 105

Dzintars @Dzindzis2 · 13m

Laba pretgaisa aizsardzība ir ļoti dārga un sarežģīta. Es liktu akcentu uz prettanku un automātiskajiem ieročiem ... uz to daudzumu!

1

Nepareizais
@reaINepareizais

Follow

Replying to @Dzindzis2

Mēs sliktāki par slovākiem vai bulgāriem? Iznīcinās no attāluma Ādažus, Lielvārdi uc objektus pirms tie tanki uz robežas uzradīsies.

2:39 PM · 26 Mar 2022

© 2022 Twitter About Help Center Terms Privacy policy Cookies Ads info

© 2022 Twitter About Help Center Terms Privacy policy Cookies Ads info

By using Twitter's services you ag... ...lytics, personalisation, and ads

Krievijas "bēgļu" un TUAristu jautājumā nevajadzētu sevi mānīt, tā ir karteļa bumba ar laika degli - krievisks vides paplašināšana, divkopienu sabiedrības tālāka nostiprināšana un valsts drošības risku straujš pieaugums brīdī, kad šie riski jau tā ir augsti

5 3 15

Pelēkā pele
@pelekaapele

Follow

Replying to @RedWhiteRedLv @ ...ana ...anga

Daži RU "bēgļi" ir atbraukuši ar pārsimts tūkstošus € vērtiem Maybachiem uz Latviju un es kā LV pilsone ļoti gribētu zināt kas viņi ir un kādā sakarā šeit uzturās

Pelēkā pele
@pelekaapele

Peace and love

Riga, Latvia

Joined March ...

By using Twitter's services you agree to our ... We and our partners operate globally and use cookies, including for analytics, personalisation, and ads

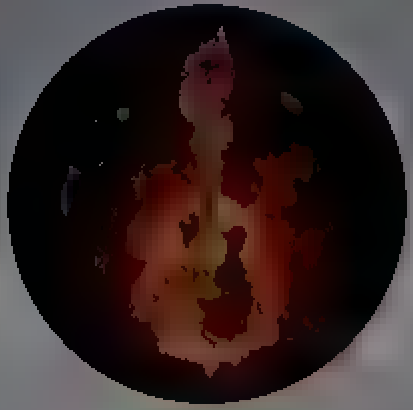

Es Pats

Sarkasms pret mizantropiju (un nodevību)

Es Pats @Tas_es_Pats

Follow

Jau atkal tie poļi ar savu neviesmīlību!
Šitā izjauks visu @Riekstins__M @edgarsrinkevics @mgolubeva_lv biznesu!
Sasodītie poļu fašisti!
Nāksies @kalniete @ijabs @inesevaidere stingrāk sankcionēt tos poļus

Ray @Ray_net_ua
Премьер Польши предложил ЕС остановить выдачу виз российским фашистам

9:40 AM · 26 Mar 2022

By using Twitter's services you agree to our Cookies Use. We and our partners operate globally and use cookies, including for analytics, personalisation, and ads

Home About

Русский

Nepareizais

@realNepareizais

Riga, Latvia

Joined December 2017

Nepareizais
@realNepareizais

Follow

😎

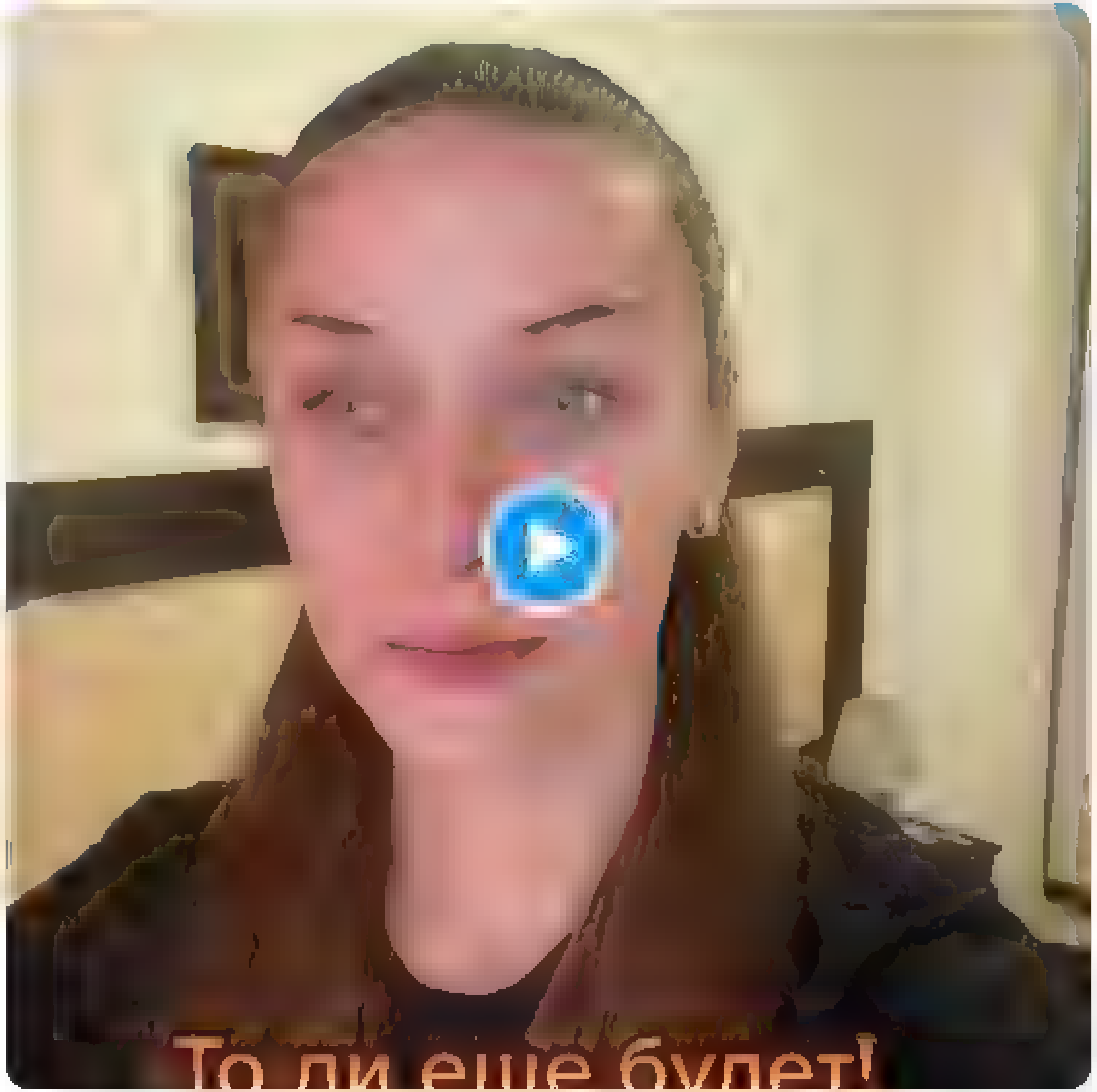

3:25 PM · 26 Mar 2022

© 2022 Twitter About Help Center Terms Privacy policy Cookies Ads info

By using Twitter's services you agree to our ... We and our partners operate globally and use cookies, including for analytics, personalisation, and ads

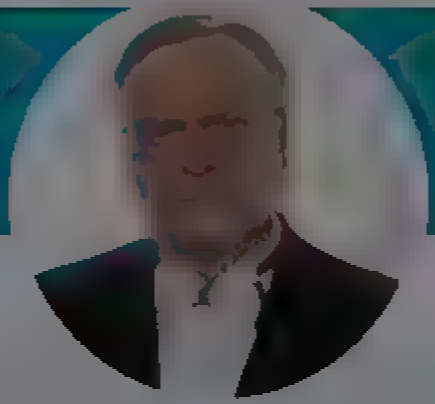

uldis.osis@gmail.com

Izzinu pasauli ar zinātniskām metodēm taču apzinos, ka tai ir daudz pašaka neka zinatne spej to aptvert

Riga, Latvia

uldis.osis@gmail.com
@u osis

Follow

Zināmā mērā okupācijas pieminekļa nojaukšanas atlikšanas uz vēlāku laiku atbalstītāju domāšanu var saprast - Krievija būs karu zaudējusi, daudziem tās atbalstītājiem atvērsies acis un lielu protestu pret to vairs nebūs. Taču tā ir tipiska gļēvuļu domāšana:

9:44 AM - 26 Mar 2022

1 Retweet 1 Like

1 1 1

uldis.osis@gmail.com @u osis 1m

aha, kad kara iznakums vel nebija skaidrs, nogaidījat. Kad zaudetajs (Krievija) noskaidrojies, ba elini peksni kluvuš drosmīgi. Tas ir nožēlojami un tolerantakas attieksmes sabiedrība vieta legūsim pamatotu nicinajumu jau šobrīd ir kauns par šadu gļevulību

1 1

By using Twitter's services you agree to our ... We and our partners operate globally and use cookies, including for analytics, personalisation, and ads

AntAc/ЦПК
@zer0corruption

Українські фігуристи Олександра Назарова та Максим Нікітін вирвались з-під постійних обстрілів у Харкові. Добрались до Франції і виступили на чемпіонаті світу. Без костюмів. Без тренувань. Під 1944 Джамали і "Ой у лузі червона калина" Хливнюка. Натхненно. Зворушливо. Аж до сліз:

2:56 AM · 26 Mar 2022

AntAc/ЦПК

The Anti-Corruption Action Center is the Ukrainian civil society organization. Today all resources of AntAC are focused on war with Russia

Tweet

Something went wrong. Try reloading.

Retry

Sign up

Did someone say … cookies?

Twitter and its partners use cookies to provide you with a better, safer and faster service and to support our business. Some cookies are necessary to use our services, improve our services, and make sure they work properly. Show more about your choices.

Accept all cookies

Refuse non-essential cookies

By using Twitter's services you agree to our ... We and our partners operate globally and use cookies, including for analytics, personalisation, and ads

Nepareizais

@realNepareizais

Follow

3:52 PM · 26 Mar 2022

Nepareizais

Riga, Latvia

Joined December 2017

© 2022 Twitter About Help Center Terms Privacy policy Imprint Cookies Ads info

Tweet

Something went wrong. Try reloading.

Retry

Sign up

Did someone say … cookies?

Twitter and its partners use cookies to provide you with a better, safer and faster service and to support our business. Some cookies are necessary to use our services, improve our services, and make sure they work properly. Show more about your choices.

Accept all cookies

Refuse non-essential cookies

By using Twitter's services you agree to our Cookies Use. We and our partners operate globally and use cookies, including for analytics, personalisation, and ads

Home About

Have an account? Log in

Русский

Nepareizais
@realNepareizais

Riga, Latvia

Joined December 2017

Nepareizais
@realNepareizais

Follow

🇫🇷Liona

4:00 PM · 26 Mar 2022

© 2022 Twitter About Help Center Terms Privacy policy Cookies Ads info

© 2022 Twitter About Help Center Terms Privacy policy Cookies Ads info

Tweet

Something went wrong. Try reloading.

Retry

Sign up

Did someone say … cookies?

Twitter and its partners use cookies to provide you with a better, safer and faster service and to support our business. Some cookies are necessary to use our services, improve our services, and make sure they work properly. Show more about your choices.

Accept all cookies

Refuse non-essential cookies

Search Twitter

Log in

Sign up

Christopher Miller
@ChristopherJM

Happening now on the frontline near the eastern city of Avdiivka, Russian forces are using white phosphorus against Ukrainians. [] Photos from a Ukrainian lieutenant taken in real-time moments ago as we spoke. He described the situation as “madness.”

10:52 PM · Mar 26, 2022 · Twitter for iPhone

3,137 Retweets **289** Quote Tweets **5,241** Likes

Christopher Miller @ChristopherJM · 1h
Replying to @ChristopherJM
The Ukrainian lieutenant told me his positions are being pounded by Russian artillery 14 hours a day. As a result, 13 Ukrainian troops were wounded today alone, he said. “I don't know how much time we can hold on,” he said, asking that I show these pictures & say they need help.
61 · 732 · 2,012

Emo-Wigger-666 @b dump · 1h
Replying to @ChristopherJM
so true

BrianJ @sunterra1014 · 1h
Replying to @ChristopherJM
@TimPhono

3

Sonja Sackman @SonjaSackman · 1h
Replying to @ChristopherJM
Damn it
14

Amy @amy schmalz · 1h
Replying to @ChristopherJM
Devastating development. Russia mist be stopped
3 · 1 · 22

Erry Moningkey @Estram dion · 1h
Replying to @ChristopherJM
Barbaric war criminal
1 · 39

@FireyTopaz · 1h
War is criminal
1 · 1 · 10

Show replies

Maximum Secrecy @AgeOfSecrecy · 1h
Replying to @ChristopherJM
So, let me get this straight. Israel's repeated use of W Ph in Gaza and Lebanon over the past decade was perfectly acceptable, I guess I didn't see any objections from you
30 · 10 · 132

Orquídea Caballero @GentlemanBrown · 1h
Well neither to you because you are neither capable of realising this is no WF
1 · 1

Show replies

Home Moments

Have an account? Log in

ArmyInform
@armyinformcomua

Follow

Keanu Reeves is sure that "Everything will be Ukraine".
#StandWithUkraine #Ukraine
#UkraineUnderAttack

ArmyInform

Official account of inform agency of the Ministry of Defence of Ukraine ArmyInform

Joined August 2019

© 2022 Twitter About Help Center Terms
Privacy policy Cookies Ads info

By using Twitter's services you agree to our Cookies Use. We and our partners operate globally and use cookies, including for analytics, personalisation, and ads.

Nepareizais @realNepareizais · 19h

Lietuva pašlaik reģistrēti 33 359 bēgļi no Ukrainas
Viņus reģistrē Lietuvas PMLP - Migrācijas departamenta informācijas sistēmā MIGRIS

Latvijā nav zināms cik iebraukuši bēgļi
Jo mūsu PMLP viņus nereģistrē
Tikmēr Golubeva izstrādā kaut kādu bēgļu uzskaites IT sistēmu

24 56 197

MinnaBremze @MinnaBremze · 5m

A kam jums ska tīis? Ćsta intereseı? Salīdzināšanai?

1

Nepareizais
@realNepareizais

Follow

Replying to @MinnaBremze

Tev patīk bardaks?

12:13 AM - 27 Mar 2022

Nepareizais
@realNepareizais

Riga, Latvia

Joined December 2017

© 2022 Twitter About Help Center Terms Privacy policy Cookies Ads info

Keyboard Shortcuts

Saved searches

- Remove

1. 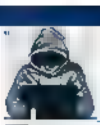 Nepareizais @realNepareizais 19 hours ago

More
- Copy link to Tweet
- Embed Tweet

Lietuva pašlaik reģistrēti 33 359 bēgļi no Ukrainas. Viņus reģistrē Lietuvas PMLP Migrācijas departamenta informācijas sistēma MIGRIS. Latvija nav zināms cik iebraukuši bēgļi. Jo mūsu PMLP viņus nereģistrē. Tikmēr Goļubeva izstrādā kaut kādu bēgļu uzskaites IT sistēmu.

24 replies 58 retweets 200 likes

Reply 24 · Retweet 58 · Retweeted 58 · Like 200 · Liked 200

2. 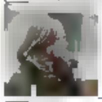 curiha @curiha 31 minutes ago

More
- Copy link to Tweet
- Embed Tweet

Lietuva vairāk cilvēku no Ukrainas ģeogrāfisku iemeslu dēļ. Arī tur nav reģistrēti visi, cilvēki tiek aicināti doties pēc vīzām un reģistrēties

3 replies 0 retweets 0 likes

Reply 3 · Retweet · Retweeted · Like · Liked

Following Following @realNepareizais · Unfollow Unfollow @realNepareizais · Blocked Blocked @realNepareizais · Unblock Unblock @realNepareizais · Pending Pending follow request from @realNepareizais · Cancel Cancel your follow request to @realNepareizais

More
- Copy link to Tweet
- Embed Tweet

Nepareizais @realNepareizais

Replying to @curiha

Kas tā par ģeogrāfiju? Igaunija reģistrēti 24 000, Norvēģija gatavojas uzņemt 100 000 Nezinu, cik Lietuva nav reģistrēti, bet ir reģistrēti 32 727 versušies lai saņemtu laicīgu TUA humānu apst.dēļ, 67 lai saņemtu vīzu, 10 lai saņemtu patvērumu, 555 izmanto bezvīzu režīmu.

12:26 AM - 27 Mar 2022

0 replies 0 retweets 0 likes

Reply · Retweet · Retweeted · Like · Liked

Tweets

Nepareizais

@realNepareizais

Riga, Latvia

Have an account?

Remember me · Forgot password?

Log in

New to Twitter?

- © 2022 Twitter

Loading seems to be taking a while.

Twitter may be over capacity or experiencing a momentary hiccup. Try again or visit Twitter Status for more information.

- Tweet with a location

You can add location information to your Tweets, such as your city or precise location, from the web and via third-party applications. You always have the option to delete your Tweet location history.

Promoted Tweet

false

- © 2022 Twitter

Home Moments Have an account? Log in

Алёна Попова
@alyonapopova

Follow

Россия является самой богатой природными ресурсами страной в мире. Но судьба как в историях про случайные выигрыши в лотерею: мужик в угаре промотал все деньги, со всеми разругался, остался без всего, сошел с ума и накинулся с ножом на соседа

11:43 PM · 26 Mar 2022

2 Likes

2

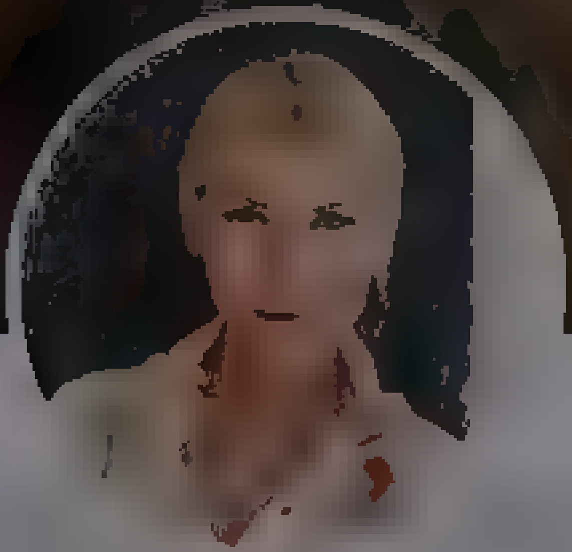

Алёна Попова

Нет войне

© 2022 Twitter About Help Center Terms Privacy policy Cookies Ads info

By using Twitter's services you agree to our ads
We and our partners operate globally and use cookies, including for analytics, personalisation, and ads

Jānis Plūme

Jānis Plūme
Follow

Kāds varētu iedot Juraša kungam padomu, ka karot un vienlaicīgi lietot savu visiem zināmo mobilo nav pats labākais drošības protokols. Protams, ja viņš tiešām karo.

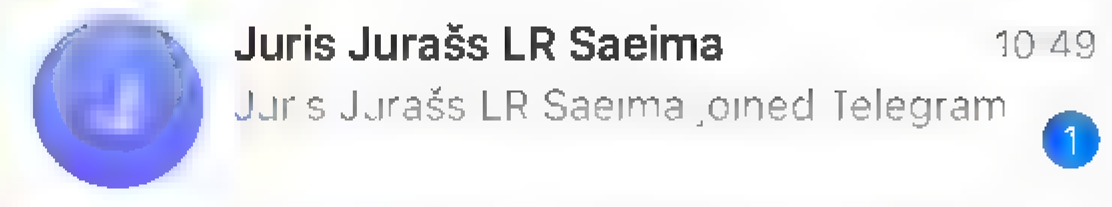

8:58 AM · 26 Mar 2022

By using Twitter's services you agree to our . We and our partners operate globally and use cookies, including for analytics, personalisation, and ads

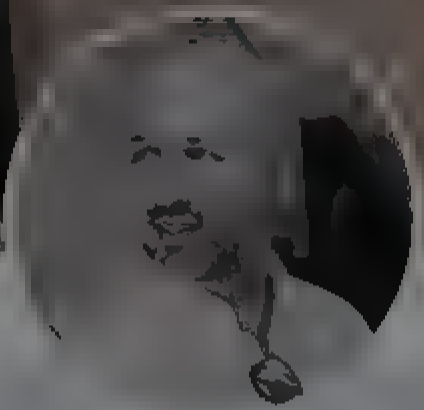

Ģirts Kalniņš

@G rcha

Intelligence is the ability to adapt to change Stephen Hawking & If your dreams don t scare you, they aren't big enough Muhammad Ali

Ģirts Kalniņš
@G rcha

Follow

Uzņēmums grib palīdzēt Ukrainai, ir izgājis VISUS Aizsardzības ministrijas (tātad NATO) skrīningus, bet visa @Swedbank ir morāli kropļi. Krievu miljardus gadiem skalot caur sevi - to gan drīkstēja!

> **Natalija Žogole** @f .fon a
> Какой позорняк
> Латвийский производитель дронов не мог отправить заказ в Украину из-за политики Swedbank
> rus delfi v/news/daily/lat
> Show this thread

10 40 PM 26 Mar 2022

Home Moments

Have an account? Log in

Nepareizais

@realNepareizais

Riga, Latvia

Joined December 2017

Nepareizais

@realNepareizais

Follow

Par maidaniem 🇺🇦Ukrainā un Krievijā

The media could not be played.

1:26 AM - 27 Mar 2022

© 2022 Twitter About Help Center Terms Privacy policy Cookies Ads info

© 2022 Twitter About Help Center Terms Privacy policy Cookies Ads info

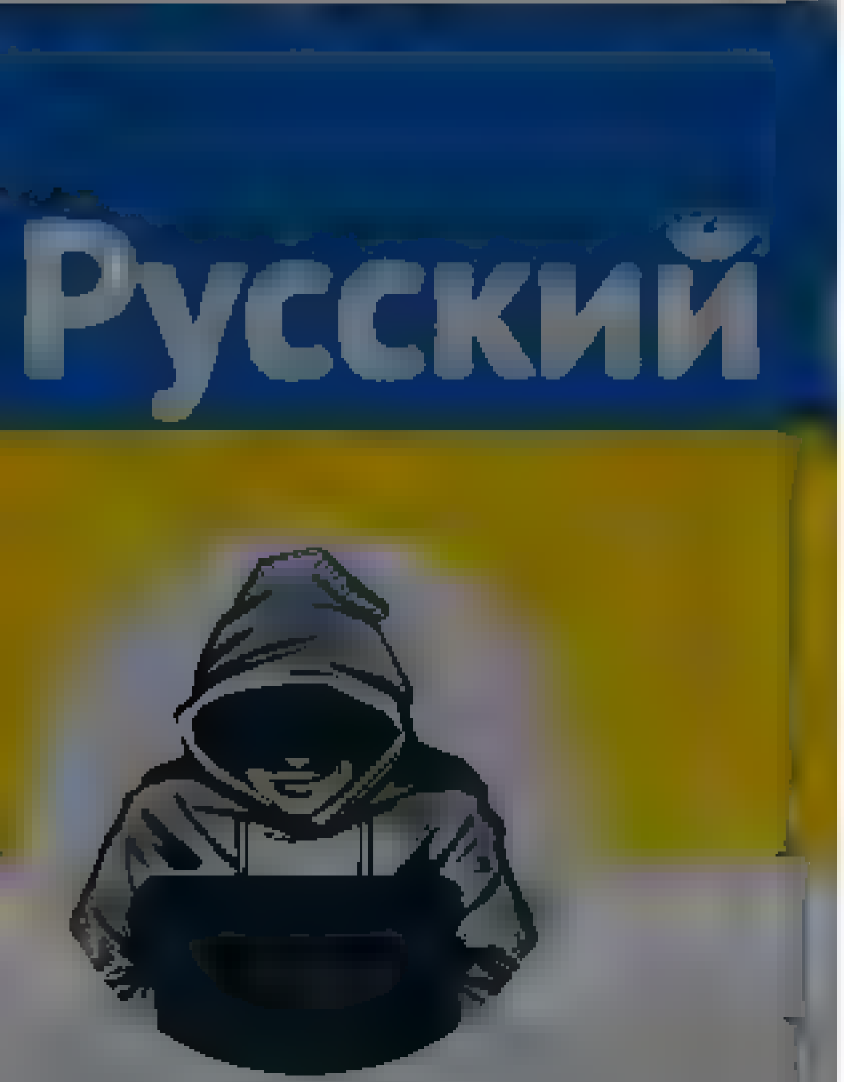

Nepareizais
@realNepareizais
Riga, Latvia
Joined December 2017

Nepareizais @realNepareizais · 14h
Gājēna pa Prāgas centru devās 5000 cilvēku
Čehijā dzīvo 40 000 Krievijas pilsoņu

Rīgā dzīvo 250 000 krievu, Latvijā 55 000 Krievijas pilsoņu
Kad varam sagaidīt līdzīgu akciju ar mērķi parādīt, ka Latvijā dzīvojošie krievi ir pret Putinu, pret karu un atbalsta Ukrainu?

> **Jauns.lv** @JaunsLV
> Tūkstošiem krievu Prāgā protestē pret Putinu
> jauns.lv/raksts/arzemes

10 27 101

Peters J Vecrumba I stand with @PetersJV · 3h
Krievi Latvijā seko Kremļa mediju, Čehijā rietumu mediju. Es būtu patiesi pārsteigts redzot kādu pret Putinu krievu gājienu Rīgā. Vai Ušakovs joprojām atbalsta Krimas aneksiju?

2 1

Nepareizais
@realNepareizais
Follow

Replying to @PetersJVecrumba @ingridaa5

Zinu padaudz Latvjas krievus, kas gadiem dzīvo Nīderlandē un UK, un skatās tikai un vienīgi Krievijas TV

1:27 AM · 27 Mar 2022

© 2022 Twitter About Help Center Terms
Privacy policy Cookies Ads info

© 2022 Twitter About Help Center Terms Privacy policy Cookies Ads info

Home Moments

Log in

Nepareizais

Nepareizais
@rea Nepare zais

Follow

SIA Norma-A
business as usual

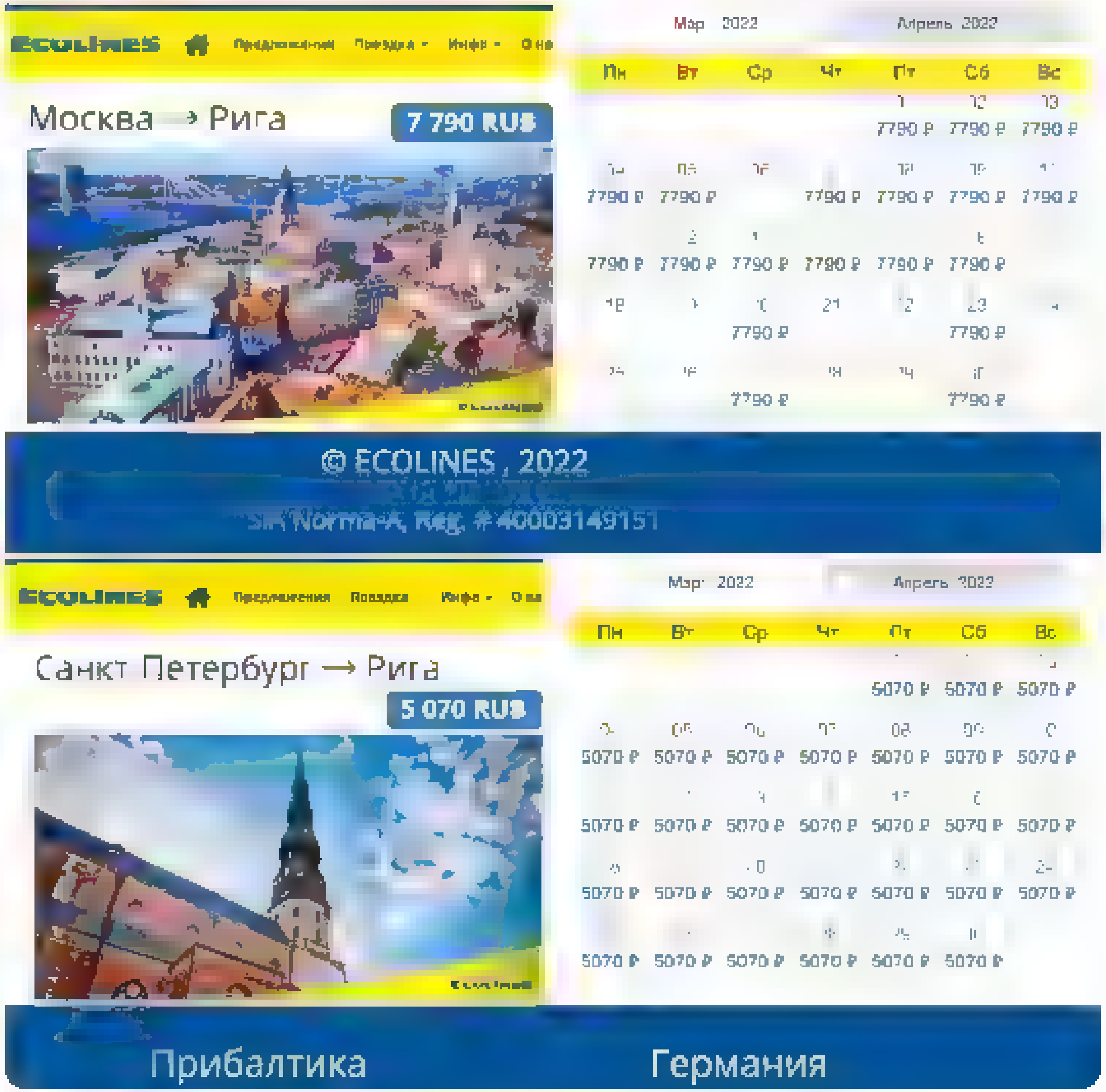

1:51 AM - 27 Mar 2022

By using Twitter's services you agree to our ads
We and our partners operate globally and use cookies, including for analytics, personalisation, and ads

Радио Свобода
@SvobodaRadio

Follow

Генштаб ВСУ сообщает, что в районе Чернобыльской АЭС, где значительно повышен уровень радиоактивного излучения, российская армия разбила полевой лагерь и отводит туда войска для восстановления боеспособности. В этом районе невозможно вести боевые действия из-за радиоактивной пыли

12:35 AM · 27 Mar 2022

1 Retweet 11 Likes

1 11

Радио Свобода

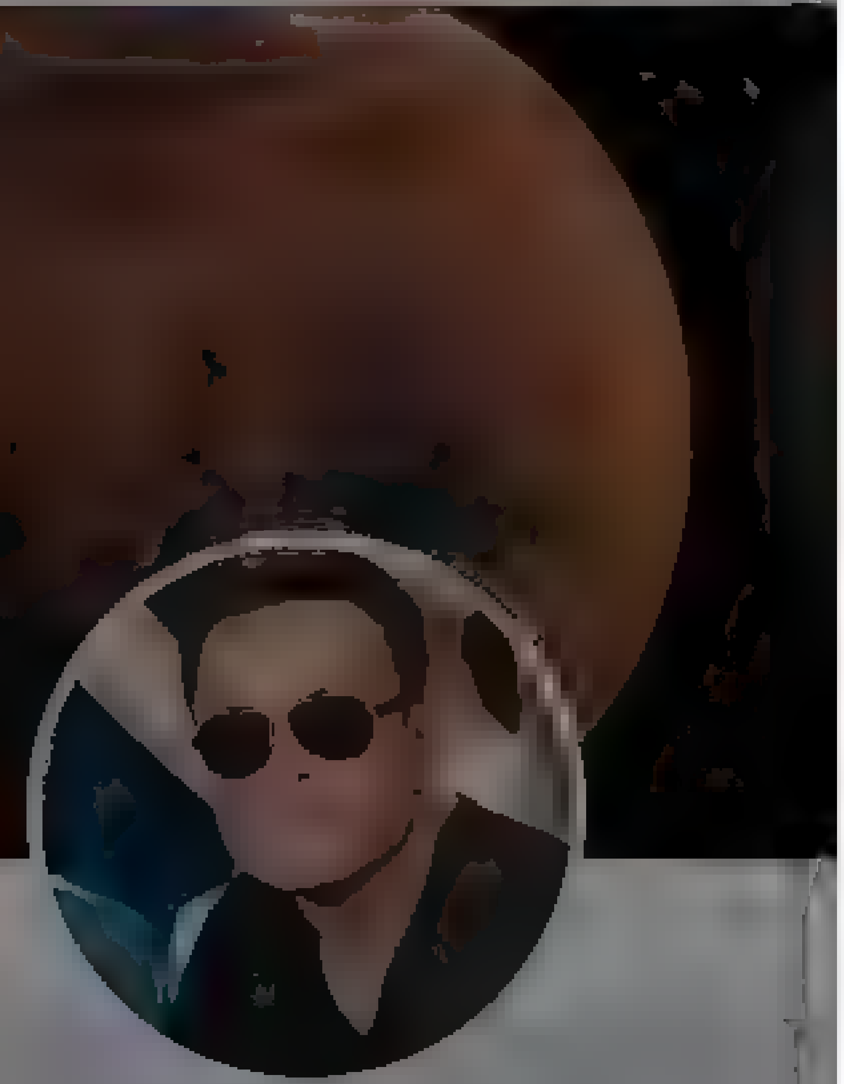

Elon Musk

@elonmusk

Do you believe Twitter rigorously adheres to this principle?

Show this thread

23K 24K 191K

Elon Musk @elonmusk

Follow

Is a new platform needed?

10:54 AM · 26 Mar 2022

21,227 Retweets **251,701** Likes

40K 21K 252K

Rosy @rose_k01 · 16h

Replying to @elonmusk

Why New Platform? Take over Twitter. Its a great Model but seriously flawed in terms of Curbs on Free speech

14 6 157

Chairman @WSBChairman · 16h

Replying to @elonmusk

just buy twitter

108 240 7.5K

Chairman @WSBChairman · 16h

and change the bird logo to a doge

187 461 12K

Show replies

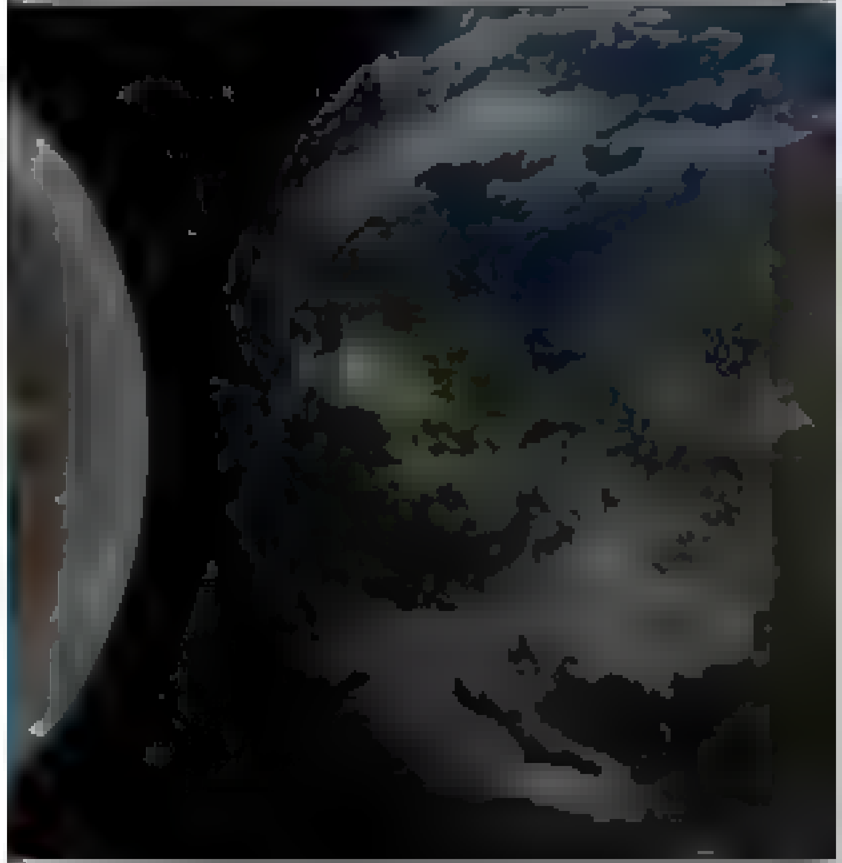

© 2022 Twitter About Help Center Terms Privacy policy Cookies Ads info

By using Twitter's services you agree to our … We and our partners operate globally and use cookies, including for analytics, personalisation, and ads

Home About

Log in

Nepareizais

Nepareizais
@rea Nepareizais

Follow

Par 25.03 Rīgas Pieminekļu padomes sēdi, okupācijas pieminekļa demontāžu, un latviešu aunu baru

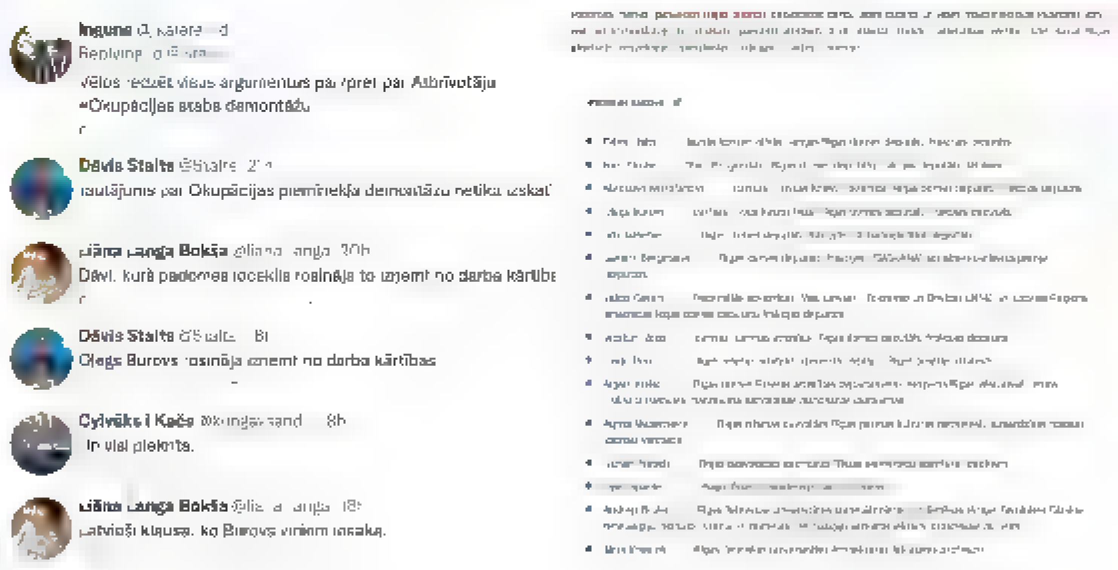

2:08 AM · 27 Mar 2022

© 2022 Twitter About Help Center Terms Privacy policy Cookies Ads info

Ervins Krauklis
@erv nsk

Follow

Igaunijas Iekšlietu ministrija ziņo, ka pastiprinājušies Krievijas mēģinājumi vervēt jaunus spiegus, gatavojoties iespējamam iebrukumam. Latvijas Iekšlietu ministrija lūdz pilsoņus saglabāt mieru, jo Krievijas spiegu štats ir pilnībā nokomplektēts, un jauni nav nepieciešami.

> **Larisa Brown** @larisambrown
> Exclusive: Russian intelligence agents are attempting to recruit spies to provide information on Estonia's border and how easy it might be to penetrate thetimes.co.uk/article/6ac327
> Show this thread

11:04 AM - 26 Mar 2022 from Cesis, Latvija

© 2022 Twitter About Help Center Terms Privacy policy Cookies Ads info

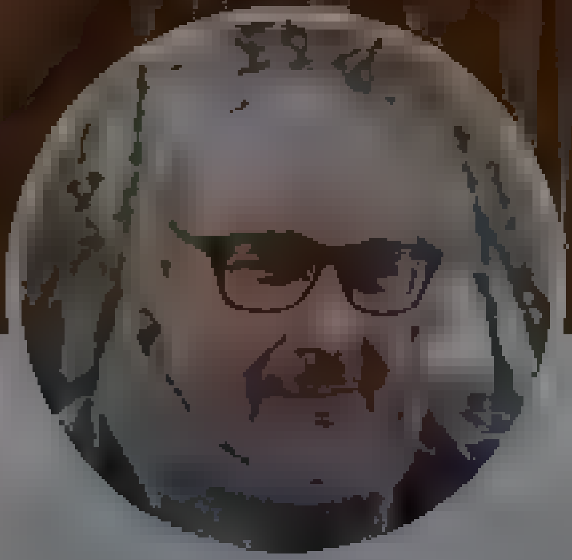

Ervins Krauklis

Arch. with interest on efficient and reasonable design, certified passive house designer. Organizer of annual Wood Days events in Cesis, Latvia

© 2022 Twitter About Help Center Terms Privacy policy Cookies Ads info

РУССКИЙ ... НАХУЙ!

Ukrinform
@UKRINFORM
Мультимедійна платформа іномовлення України

Ukrinform @UKRINFORM
Follow

У Дюссельдорфі курсує синьо-жовтий трамвай на підтримку України 🇺🇦

📷 Antenne Düsseldorf

5:03 AM - 26 Mar 2022

3 Retweets 29 Likes

3 29

Juris Muris

@[illegible]

Three steps of exertion: focus, think, logically act

Joined February 202[illegible]

The media could not be played.

5 31 67

Juris Muris
@juris_muris

Follow

Replying to @[illegible] @realNeparezais

Manuprāt, kā kārtīgai ziemeļu demokrātijas valstij mums būtu pēdējais laiks publiskot sarakstu ar visiem kam piešķirtas uzturēšanās atļaujas. Vārds, uzvārds, tēvavārds, dzimšanas gads un nopelni, par kādiem izrādīts šāds gods.

11:29 PM - 26 Mar 2022

© 20[illegible] Twitter About Help Center Terms
Privacy policy Cookies Ads info

© 2022 Twitter About Help Center Terms Privacy policy Cookies Ads info

Nepareizais
@realNepareizais
Follow

Igauņu Ziņu Aģentūra operatīvi ziņo par to, kas notika pirms 24 stundām.

> **LETA Ziņas** @letanewslv
> Krievijas spēki sestdien ieņēmuši Slavutičas pilsētu, kas atrodas 40 kilometrus no Černihivas. Ilgu laiku aplenktajā pilsētā iegājuši Krievijas spēki, kas ar šāvieniem gaisā un trokšņa granātām mēģinājuši izdzenāt iedzīvotājus, kas bija sapulcējušies pilsētas galvenajā laukumā

3:02 AM - 27 Mar 2022

© 2022 Twitter About Help Center Terms Privacy policy Cookies Ads info

Nepareizais
@realNepareizais
Riga, Latvia
Joined December 2017

© 2022 Twitter About Help Center Terms
Privacy policy Cookies Ads info

By using Twitter's services you ag... ...lytics, personalisation, and ads

Home About

Have an account? Log in

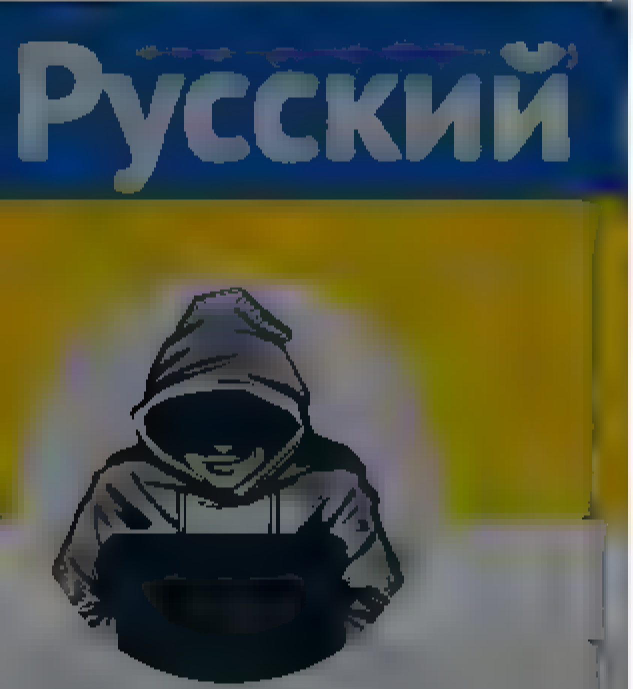

Nepareizais

@realNepareizais

Riga, Latvia

Joined December 2017

zaudējusi, daudziem tas atbalstītājiem atvērsies acis un lie...
protestu pret to vairs nebūs. Taču ta... tipiska glēvu... domāšana

Show this thread

3

Nepareizais
@realNepareizais

Follow

Replying to @DevaS...

Ne tikai politiķi

...veicinot komunikāciju un zināšanu piesaisti arhitektūrā un mākslā iztektu sabiedrības vērtību īstenošanai Rīgas pilsētvidē, respektējot būvmākslas tradīcijas un vides kontekstu.

Padomes sastāvs

- Dāvis Stalts – Jaunās konservatīvās partijas Rīgas domes deputātu frakcijas deputāts
- Ivars Drulle – "Par! Progresīvie" Rīgas domes deputātu frakcijas deputāts, tēlnieks
- Miroslavs Mitrofanovs – partijas "Latvijas Krievu savienība" Rīgas domes deputātu frakcijas deputāts
- Olegs Burovs – partijas "Gods kalpot Rīgai" Rīgas domes deputātu frakcijas deputāts
- Rita Našeniece – Rīgas domes deputātu frakcijas "Jaunā Vienotība" deputāte
- Sandris Bergmanis – Rīgas domes deputātu frakcijas "SASKAŅA" sociāldemokrātiskā partija deputāts
- Valdis Gavars – Nacionālās apvienības "Visu Latvijai" "Tēvzemei un Brīvībai/LNNK" un Latvijas Reģionu apvienības Rīgas domes deputātu frakcijas deputāts
- Viesturs Zeps – partijas "Latvijas attīstībai" Rīgas domes deputātu frakcijas deputāts
- Gvido Princis – Rīgas pilsētas arhitekta dienesta vadītājs – Rīgas pilsētas arhitekts
- Aigars Kušķis – Rīgas domes Pilsētas attīstības departamenta eksperts Rīgas vēsturiskā centra UNESCO Pasaules mantojuma pārvaldības plānošanas jautājumos
- Agnita Maderniece – Rīgas pilsētas būvvaldes Rīgas pilsētas kultūras pieminekļu aizsardzības nodaļas vadītāja vietniece
- Gunārs Nagels – Rīgas pašvaldības aģentūras "Rīgas pieminekļu aģentūra" direktors
- Ojārs Spārītis – Latvijas Zinātņu akadēmijas viceprezidents
- Andrejs Broks – Rīgas Tehniskās universitātes Materiālzinātnes un lietišķās ķīmijas fakultātes Dizaina tehnoloģiju institūta Dizaina un materiālu tehnoloģiju katedras lektors, praktiskais docents
- Jānis Krastiņš – Rīgas Tehniskās universitātes Arhitektūras fakultātes profesors

3:05 AM · 27 Mar 2022

© 2022 Twitter About Help Center Terms
Privacy policy Cookies Ads info

Tweet

Something went wrong. Try reloading.

Retry

Sign up

Did someone say … cookies?

Twitter and its partners use cookies to provide you with a better, safer and faster service and to support our business. Some cookies are necessary to use our services, improve our services, and make sure they work properly. Show more about your choices.

Accept all cookies

Refuse non-essential cookies

By using Twitter's services you agree to our We and our partners operate globally and use cookies, including for analytics, personalisation, and ads

Home About

Have an account? Log in

Nepareizais
@reaNepareizais

Follow

The media could not be played.

4:06 AM · 27 Mar 2022

© 2022 Twitter About Help Center Terms Privacy policy Cookies Ads info

Nepareizais

Riga, Latvia

Joined December 2017

© 2022 Twitter About Help Center Terms Privacy policy Cookies Ads info

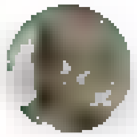

Ģirts
@irts1

Follow

Vēl saskaņos? … nra.lv/latvija/krimin …
…Mēs esam lūguši Krievijai saskaņojumu šīm darbībām. Kad to saņemsim, tad arī cieņpilni rīkosimies," sacīja Ragainis.

21 AM · 27 Mar 2022

Ģirts

Arī b‚u parl ecınats, ka zınu

Twitter About Help Center Terms
Privacy policy Cookies Ads info

By using Twitter's services you agree to our Cookies Use. We and our partners operate globally and use cookies, including for analytics, personalisation, and ads.

ЯR
@Hypecoum

Follow

Каждая путинская шлюха должна быть наказана. От большой до маленькой. Это должно стать неотъемлемой частью жизни России в будущем. Ретвитните пжл, если согласны.

7:00 PM · 26 Mar 2022

© 2022 Twitter About Help Center Terms Privacy policy Imprint Cookies Ads info

ЯR
@Hypecoum

ДАННОЕ СООБЩЕНИЕ (МАТЕРИАЛ) СОЗДАНО И (ИЛИ) РАСПРОСТРАНЕНО ИНОСТРАННЫМ СРЕДСТВОМ МАССОВОЙ ИНФОРМАЦИИ, ВЫПОЛНЯЮЩИМ ФУНКЦИИ ИНОСТРАННОГО АГЕНТА, И (ИЛИ) РОССИЙСКИ

Joined September 2011

© 2022 Twitter About Help Center Terms Privacy policy Imprint Cookies Ads info

Nepareizais
@reaNepareizais

Follow

Krivijriha, trolejbuss: "куплю тело Путина, дорого!"

4:32 AM - 27 Mar 2022

Nepareizais
@reaNepareizais

Riga, Latvia
Joined December 2017

© 2022 Twitter About Help Center Terms
Privacy policy Cookies Ads info

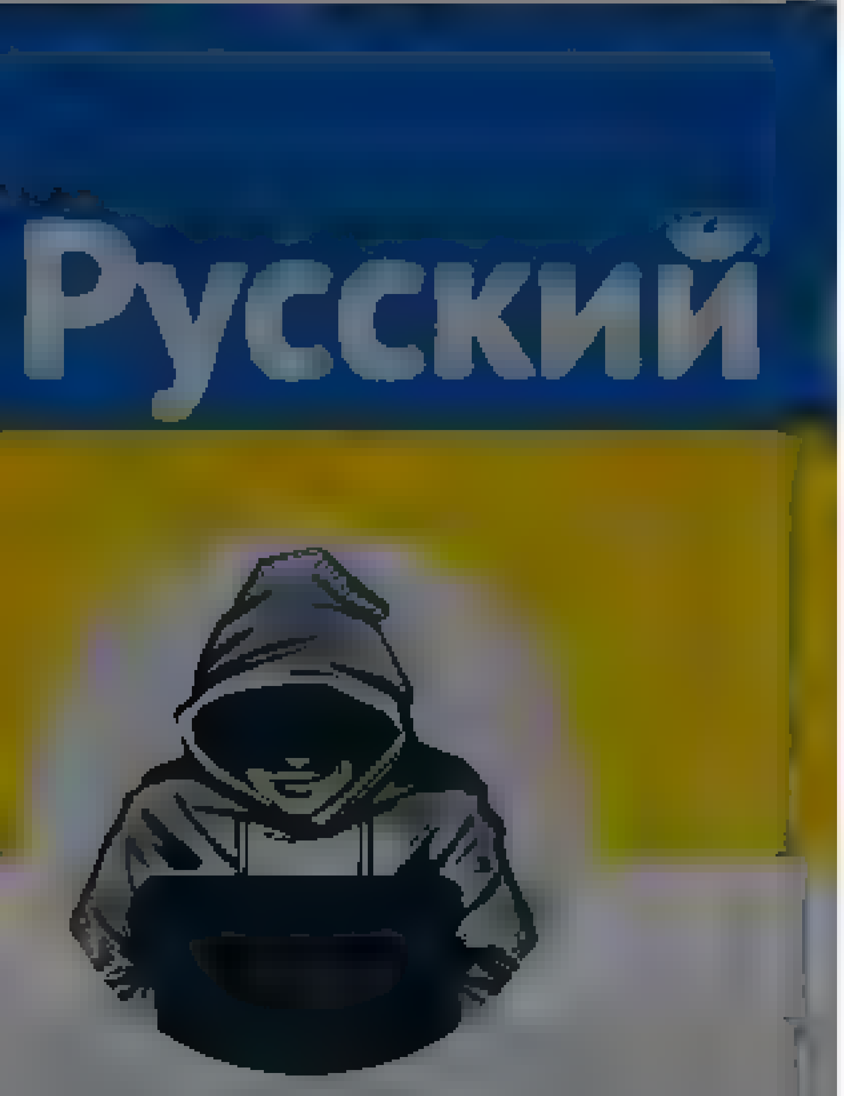

Nepareizais
@reaNepareiza s
Riga, Latvia
Joined December 2017

Lietuva pašlaik reģistrēti 33 359 bēgļi no Ukrainas
Viņus reģistrē Lietuvas PMLP - Migracijas departamenta informacijas sistēma MIGRIS

Latvija nav zināms cik iebraukuši bēgļi
jo mūsu PMLP viņus nereģistrē
Tikmēr Golubeva izstrādā kaut kādu bēgļu uzskaites IT sistēmu

27 66 239

Jolanta Kublinska @JolantaKublinsk1 · 16m
uzskaiti jāveic pēc Humanitāro vīzu izdošanas skaita - nekādu IT nevajag

1 1 1

Nepareizais
@reaNepareizais
Follow

Replying to @JolantaKublinsk1

LT uzskaita visus, bet viņiem klimats savādāks

Nepareizais @reaNepareizais
Replying to @c...rha

Kas tā par ģeogrāfiju? Igaunijā reģistrēti 24 000,
Norvēģija gatavojas uzņemt 100 000
Nezinu cik Lietuva nav reģistrēti, bet ir reģistrēti
32 727 versušies lai saņemtu la cīgu TUA humanu apst del, 67 lai

4:35 AM · 27 Mar 2022

© 2022 Twitter About Help Center Terms Privacy policy Cookies Ads info

By using Twitter's services you agree to our … We and our partners operate globally and use cookies, including for analytics, personalisation, and ads

Nepareizais

Riga, Latvia

Nepareizais
@realNepareizais

Follow

Barbariskā Krievijas armija. 🇷🇺Okupantu tanks apšauda 🇺🇦Mariupoles pilsētu. Atrodas un šauj starp dzīvojamām mājām. Tukšās lādiņu čaulas uz zemes liecina, ka tanks pilsētā izšāvis daudz šāviņu.

4:53 AM · 27 Mar 2022

Home Moments

Search Twitter

Have an account? Log in

Nepareizais

Nepareizais
@realNepareizais

Follow

Jauns.LV tulkojuši BBC no angļu valodas 😵

... un AZOV nosaukuši par SLĀPEKĻA bataljonu ...
Kāpēc neviens nepārlasa tekstus?
jauns.lv/raksts/arzemes ...

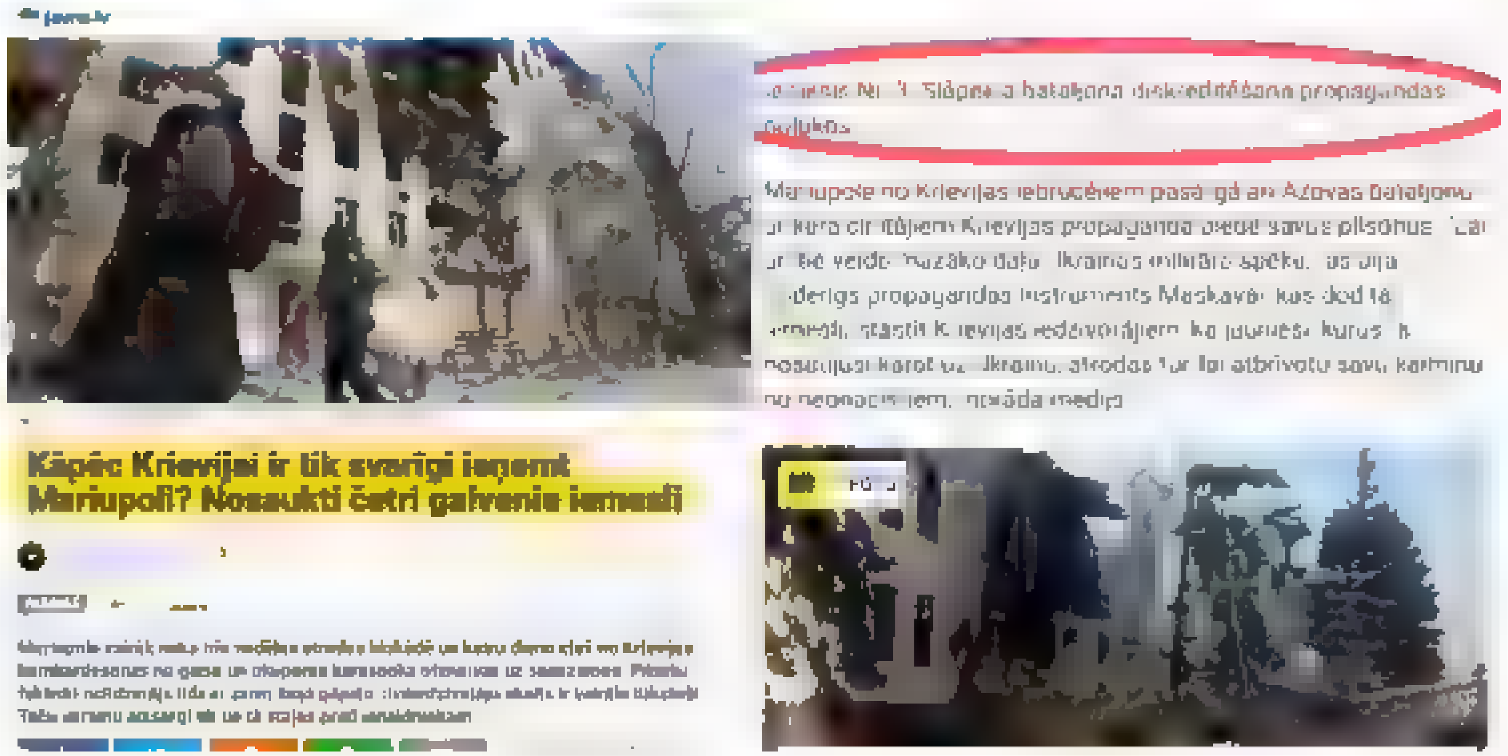

5:02 AM · 27 Mar 2022

© 2022 Twitter About Help Center Terms Privacy policy Cookies Ads info

Nepareizais

Nepareizais
@red_Nepareizais
Follow

Jauns.LV tulkojuši no angļu valodas 🤤
BBC nosauc par LAIKRAKSTU …
… bet AZOV par SLĀPEKĻA bataljonu …
Kāpēc neviens nepārlasa tekstus?
Kā var viņus uztvert nopietni?
jauns.lv/raksts/arzemes …

5:09 AM · 27 Mar 2022

© 2022 Twitter About Help Center Terms Privacy policy Cookies Ads info

Home Moments Search Twitter Have an account? Log in

Русский

Nepareizais

Joined December 2017

Natalija Žogole @tufonja · 1h

Cześć ! А где в центре Варшавы самый вкусный журек?

1 2 2

Nepareizais
@reaNepareizais

Follow

Replying to @tufonja

Не надо журек, попробуй нормальную еду, ооооочень вкусно там!

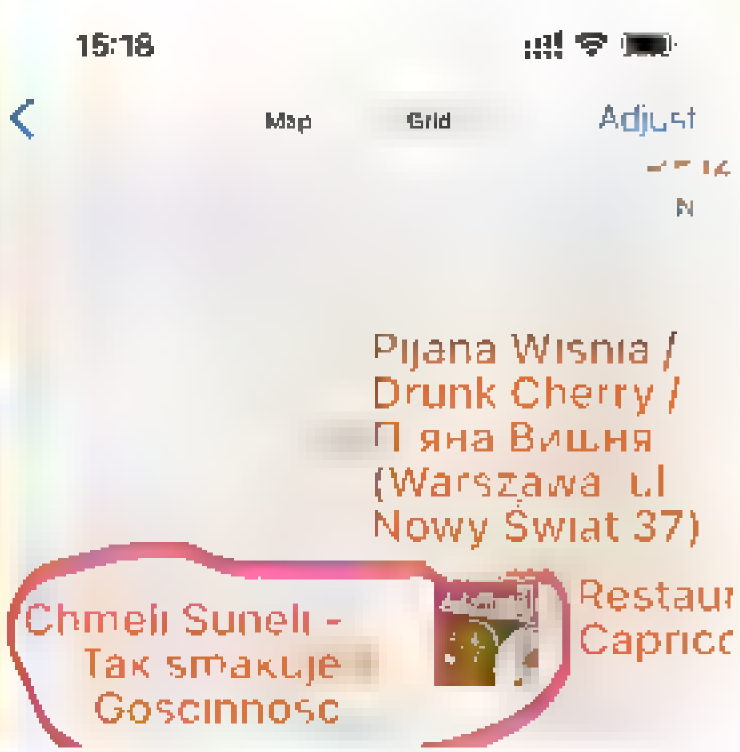

5:21 AM · 27 Mar 2022

© 2022 Twitter About Help Center Terms Privacy policy Cookies Ads info

Andris Kulbergs
@AndrisKulbergs

Automotive expert, Car fanatic
President of Latvian Auto Association

Andris Kulbergs @AndrisKulbergs

Follow

Kad krievu kopiena beidzot noorganizēs ko līdzīgu?
Aicinu @nilsusakovs @VjDombrovskis citus izmantot 9.maiju aicināt iet savus tautiešus ar karogiem paust viedokli pret Putina režīmu. Tad es noticēšu, ka ir patiesi nodomi, vēlme integrēties nevis lēti triki pirms vēlēšanām

Jauns.lv @JaunsLV
Tūkstošiem krievu Prāgā protestē pret Putinu jauns.lv/raksts/arzemes

12:29 AM - 27 Mar 2022

© 2022 Twitter About Help Center Terms Privacy policy Cookies Ads info

Search Twitter

Log in

Sign up

Anonymous
@YourAnonNews

Russians against Putin are using a “new Russian flag”, pushing to remove the “blood” from the Russian flag. This is what a real threat to Putin looks like.

2:37 AM · Mar 27, 2022 · Twitter Web App

2,520 Retweets **108** Quote Tweets **14.3K** Likes

Anonymous Espanol @YourAnonNewsE · 4h
Replying to @YourAnonNews
Los rusos contra Putin están usando una "nueva bandera rusa", presionando para eliminar la “sangre" de la bandera rusa. Así es como se ve una amenaza real para Putin

2 · 11 · 64

I've been...Mis Led 🇺🇦 💕 @obxms · 4h
Replying to @YourAnonNews

24

whitegandalf80 @whitegandalf80 · 4h
Replying to @YourAnonNews
Schneller Putzen, wenn es möglich ist

3

Peasant With Pitchfork @armedpitchforks · 4h
Replying to @YourAnonNews
That's actually a beautiful gesture. I wish them tremendous success and I know history will be much kinder to them than it will the Z savages

93

COVID-19 🇺🇦 @COVID_19Disease · 4h
Replying to @YourAnonNews
Putin and Defence Minister last week.

Word now is that he has had a heart attack.

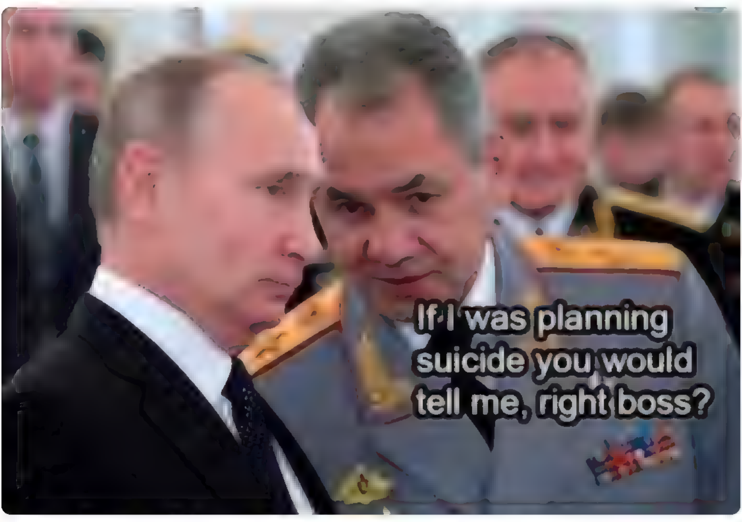

1 · 35

patrick @manomebo 15 · 4h
Replying to @YourAnonNews
Love it. I wonder what the US flag would look like if we removed the blood from it

1 · 9

Quasar 🇺🇦 @FGTexaspro · 4h
At that point you might as well enlarge the star spangled blue field

1 · 5

Show replies

Errol Tony Soma @erroltonysoma · 4h
Replying to @YourAnonNews
Well, either they get rid of Putin or the world will get rid of Russia. #StandWithUkraine

4

Hadim Bint @shy 99992 · 4h
Replying to @YourAnonNews
Glory belongs to the Ukrainians!!!

1 · 1 · 10

Figo 🇺🇦 @RebyFigue red1 · 4h
□

2

By using Twitter's services you agree to our ... We and our partners operate globally and use cookies, including for analytics, personalisation, and ads

Русский

Nepareizais
@realNepareizais
Riga, Latvia
Joined December 2017

Natalija Žogole @f...ona · 2h
Cześć А где в центре Варшавы самый вкусный журек?
1 2 3

Nepareizais @realNepareizais · 33m
Не надо журек, попробуй нормальную еду, оооочень вкусно там!

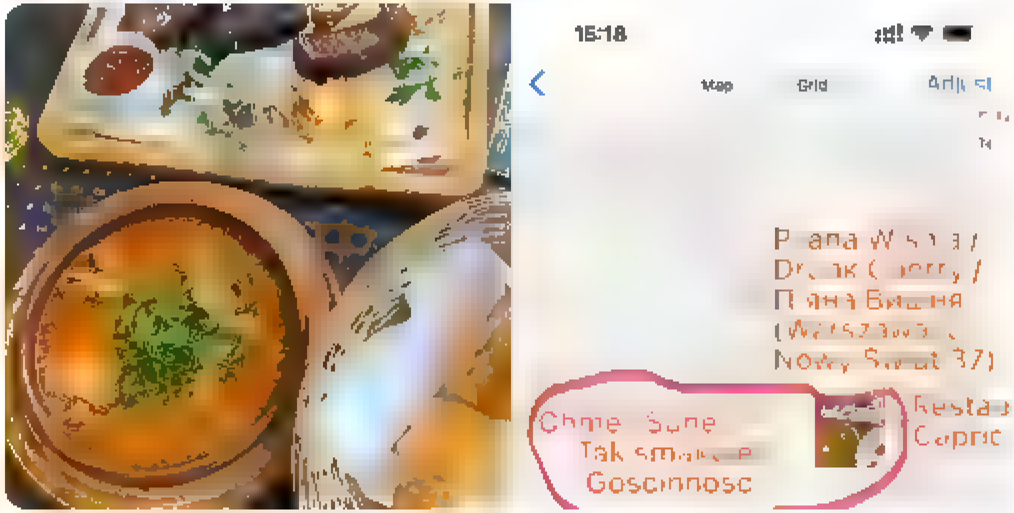

1 1

Natalija Žogole @f...ona · 7m
Спасибо!) журек норм еда тоже)
1 1

Nepareizais
@realNepareizais
Follow

Replying to @f...ona

не сравнить с 🇬🇪 :)

5:54 AM · 27 Mar 2022

Nepareizais
@realNepareizais
Riga, Latvia
Joined December 2017

Mārtiņš Vaivars @Martins_Vaivars · 4h
Kādi ir reālistiski priekšlikumi, ka samazināt industriju (lauksaimniecības, tranzīta, azartspēļu u.c.) lobiju ietekmi Latvijas politikā? Valsts finansējums partijām tagad ir, pusīdz normālas algas ministriem tagad ir. Kas pietrūkst? Tiešām viss saistīts ar personālijām?

30 2 41

Nepareizais
@realNepareizais
Follow

Replying to @Martins_Vaivars

Spēcīgs Knābis

5:56 AM - 27 Mar 2022

© 2022 Twitter About Help Center Terms Privacy policy Cookies Ads info

© 2022 Twitter About Help Center Terms Privacy policy Cookies Ads info

By using Twitter's services you agree to our Cookies Use. We and our partners operate globally and use cookies, including for analytics, personalisation, and ads.

UkraineWorld
@ukraine_world

Ukraine in English: news, analysis, podcasts, videos. Run by @internewsUA. Support us patreon.com/ukraineworld

ukraineworld.org

UkraineWorld
@ukraine_world

Follow

Russian embassy in Oslo

11:51 PM - 26 Mar 2022

1 Retweet 7 Likes

1 1 7

Show more replies

Home Moments Log in

Nepareizais

Follow

The media could not be played.

6:03 AM - 27 Mar 2022

© 2022 Twitter About Help Center Terms Privacy policy Cookies Ads info

By using Twitter's services you agree to our Cookies Use. We and our partners operate globally and use cookies, including for analytics, personalisation, and ads.

Nepareizais
@realNepareizais

Follow

Sabiedriski un kultūras darbinieki ... Kamēr nebūs vārdi/uzvārdi ... NETICĒŠU, ka visi 161 bija pakļauti vajāšanas riskam utt

Edgars Rinkēvičs @edgarsrinkevics

Kopš 24.02. Latvijas vēstniecība Krievijā humānu apsvērumu dēļ ir izsniegusi 161 vīzu (žurnālisti, sabiedriskie un kultūras darbinieki, ģimenes locekļi, kas pakļauti vajāšanas riskam, radinieku aprūpe utt). Pieteikumi tiek rūpīgi vērtēti, tūrisma vīzu pieprasījumi netiek skatīti.

6:06 AM - 27 Mar 2022

Nepareizais
@realNepareizais

Riga, Latvia
Joined December 2017

© 2022 Twitter About Help Center Terms Privacy policy Cookies Ads info

By using Twitter's services you agree to our Cookies Use. We and our partners operate globally and use cookies, including for analytics, personalisation, and ads
×

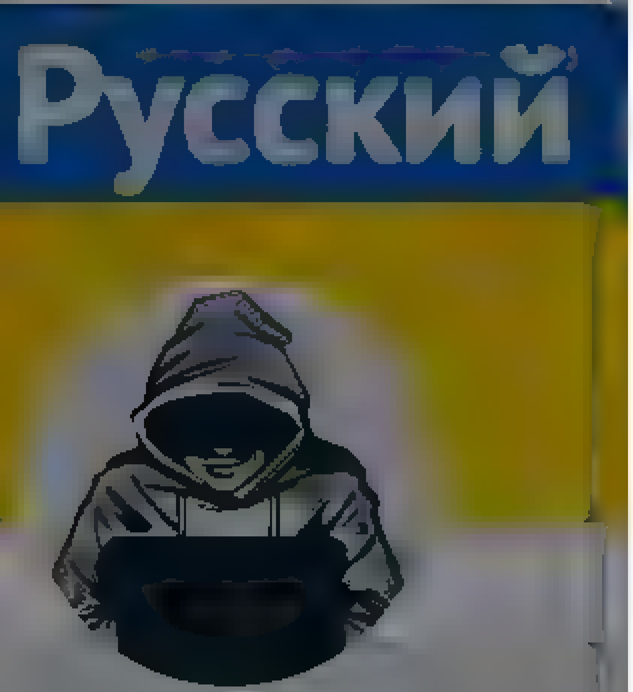

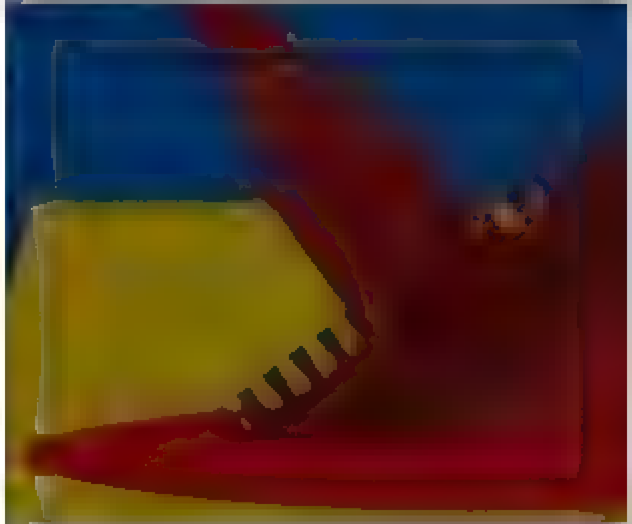

Nepareizais
@realNepareizais

Riga, Latvia
Joined December 2017

Nepareizais
@realNepareizais
Follow

Z Tomska

The media could not be played.

6:07 AM · 27 Mar 2022

By using Twitter's services you agree to our ... We and our partners operate globally and use cookies, including for analytics, personalisation, and ads

Русский

Nepareizais

@realNepareizais

Riga, Latvia

Joined December 2017

Nepareizais
@realNepareizais

Follow

Z🇷🇺

6:58 AM · 27 Mar 2022

© 2022 Twitter About Help Center Terms Privacy policy Cookies Ads info

By using Twitter's services you agree to our ads

We and our partners operate globally and use cookies, including for analytics, personalisation, and

Home About

Have an account? Log in

Nepareizais

Nepareizais
@realNepareizais

Follow

Starptautiskajam Sarkanajam Krustam var pārvilkt krustu ❌

6:57 AM · 27 Mar 2022

© 2022 Twitter About Help Center Terms Privacy policy Cookies Ads info

© 2022 Twitter About Help Center Terms
Privacy policy Cookies Ads info

By using Twitter's services you ag[...]lytics, personalisation, and ads

Home About

Have an account? Log in

Rozenthal

@Rozenthal

Latvia

Joined November 2008

Jurģis Liepnieks @jurgisliepnieks · 34m

Šis gadījums vairāk norāda uz pretkuģu raķešu nepieciešamību. Nav ko tādiem kuģiem stāvēt netraucēti šaušanas pozīcijā Jagremde tādi. Un tas ir, ietak neka ķert raķetes gaisā

4 2 25

Rozenthal
@Rozenthal

Follow

Replying to @Jurgisliepnieks @realNepareiza s

Ļoti labas pretkuģu raķetes tepat Zviedrijā RBS 15. Var uzlikt gan uz kuģa, gan uz auto. Distance atkarīga no raķetes. Līdz par 300km. Šādai būtu jāizskatās LV krasta apsardzei.

6:42 AM · 27 Mar 2022

1 Like

© 2022 Twitter About Help Center Terms Privacy policy Cookies Ads info

Tweet

Something went wrong. Try reloading.

Retry

Sign up

Home Moments Log in

Nepareizais
@realNepareizais

Follow

Pēterburga

7:40 AM · 27 Mar 2022

© 2022 Twitter About Help Center Terms Privacy policy Cookies Ads info

Nepareizais
@realNepareizais

Rīga, Latvia

Joined December 2017

Nepareizais
@redNepareizais

Follow

1939. gada septembris. Francijas prezidents kritizē ASV prezidentu par to, ka viņš nosaucis Hitleru, kas iebrucis Polijā, par “miesnieku”. Nevajag eskalēt situāciju, ar Hitleru ir jārunā. Zvanīs atkal, otrdien.

Visegrád 24 @visegrad24
BREAKING

Macron is criticizing Biden for calling Putin "a butcher". The French president says it's not constructive

7:45 AM · 27 Mar 2022

Nepareizais
@redNepareizais
Riga, Latvia
Joined December 2017

© 2022 Twitter About Help Center Terms Privacy policy Cookies Ads info

By using Twitter's services you ag... ...lytics, personalisation, and ads

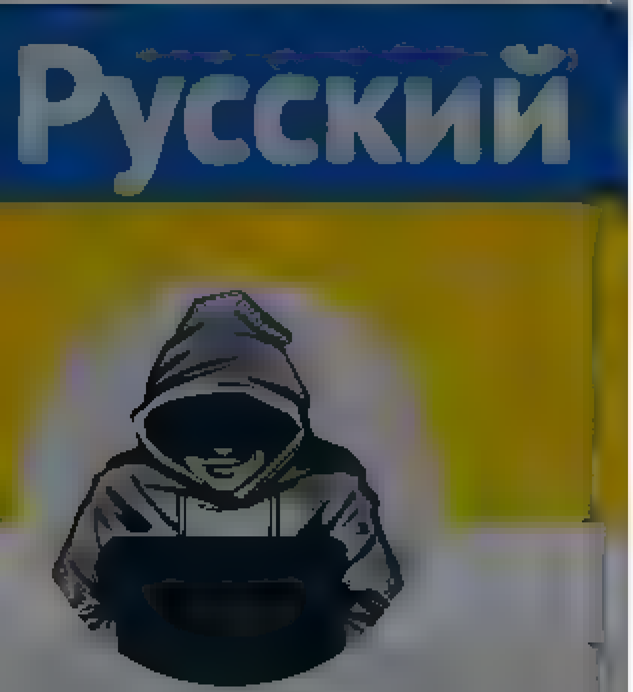

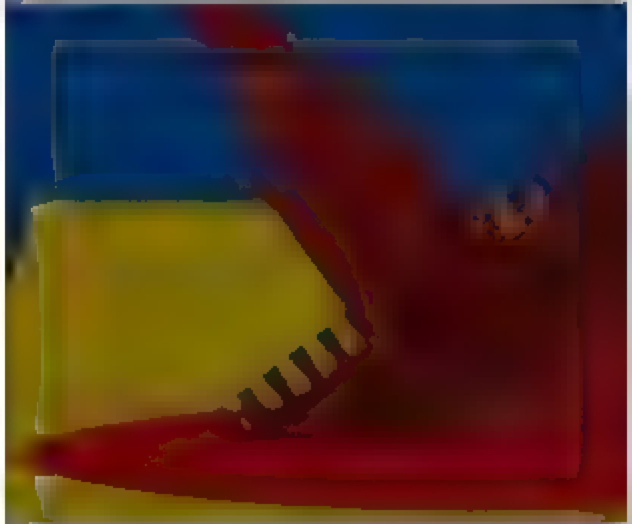

Nepareizais

@reaNepareizais

Riga, Latvia

Joined December 2017

Rieksta privatais bizness

The media could not be played.

28 67 135

e zaale @zaale 16m

Arvien vairak sak izskatīties pec biedra Pugo,ja kads tadu vel atceras Tie ,kuri mak nolasīt sejas varetu interesantas lietas uzzinat. Kapec vienmer ta grimase tada ,,esmu arkartīgi norūpejies" Par ko,par sevi?Neuzticetos tadam

1 1 1

Nepareizais
@reaNepareizais

Follow

Replying to @zaale

komjaunatnes un partijas funkcionāri visi vienādi

7:51 AM · 27 Mar 2022

1 Like

1

© 2022 Twitter About Help Center Terms Privacy policy Cookies Ads info

{"created at" "Sun Mar 27 14 54:01 +0000
2022","id" 1508094999791087623,"id str" "1508094999791087623","text" "https \/\/web archive org\/web\/20220327145401\/https \/\/t co\/044fiyRAod","display text r
ange" [0,0],"source":"\u003ca href=\"http \/\/twitter com\/# \/download\/ipad\" rel=\"nofollow\"\u003eTwitter for
iPad\u003c\/a\u003e","truncated":false,"in reply to status id" null,"in reply to status id str" null,"in reply to user id" null,"in reply to user id str" null,"i
n reply to screen name" null,"user" {"id" 939482807717519360,"id str" "939482807717519360","name" "Nepareizais","screen name" "realNepareizais","location" "Riga,
Latvia","url" null,"description":null,"translator type"."none","protected" false,"verified" false,"followers count" 4896,"friends count":2581,"listed count" 13,"
favourites count" 986,"statuses count" 23187,"created at" "Sat Dec 09 13 12 10 +0000
2017","utc offset" null,"time zone" null,"geo enabled" true,"lang":null,"contributors enabled" false,"is translator" false,"profile background color" "F5F8FA","p
rofile background image url" "","profile background image url https" "","profile background tile" false,"profile link color":"1DA1F2","profile sidebar border col
or" "C0DEED","profile sidebar fill color" "DDEEF6","profile text color" "333333","profile use background image" true,"profile image url":"https \/\/web archive.o
rg\/web\/20220327145401\/http \/\/pbs twimg.com\/profile images\/1499377578553102336\/0L2fs3m1 normal.jpg","profile image url https" "https \/\/web.archive org\/
web\/20220327145401\/https \/\/pbs twimg com\/profile images\/1499377578553102336\/0L2fs3m1 normal jpg","profile banner url":"https \/\/web archive.org\/web\/202
20327145401\/https \/\/pbs twimg.com\/profile banners\/939482807717519360\/1646169781","default profile" true,"default profile image" false,"following" null,"fol
low request sent" null,"notifications" null,"withheld in countries":
[]},"geo":null,"coordinates" null,"place" null,"contributors" null,"is quote status" false,"quote count" 0,"reply count" 0,"retweet count" 0,"favorite count":0,"
entities":{"hashtags" [],"urls" [],"user mentions" [],"symbols" [],"media" [{"id" 1508094993684127745,"id str" "1508094993684127745","indices"
[0,23],"media url" "https \/\/web archive org\/web\/20220327145401\/http \/\/pbs twimg com\/media\/FO3UaBIWYAEBBPX jpg","media url https" "https \/\/web archive
org\/web\/20220327145401\/https \/\/pbs twimg com\/media\/FO3UaBIWYAEBBPX jpg","url" "https \/\/web.archive org\/web\/20220327145401\/https \/\/t.co\/044fiyRAod"
,"display url" "pic twitter com\/044fiyRAod","expanded url" "https:\/\/web archive org\/web\/20220327145401\/https \/\/twitter com\/realNepareizais\/status\/1508
094999791087623\/photo\/1","type" "photo","sizes" {"large" {"w" 2048,"h" 1184,"resize" "fit"},"thumb":{"w" 150,"h" 150,"resize" "crop"},"medium"
{"w" 1200,"h" 694,"resize" "fit"},"small" {"w" 680,"h":393,"resize":"fit"}}}]},"extended entities" {"media"
[{"id" 1508094993684127745,"id str" "1508094993684127745","indices":
[0,23],"media url" "https \/\/web archive org\/web\/20220327145401\/http \/\/pbs twimg com\/media\/FO3UaBIWYAEBBPX jpg","media url https" "https \/\/web archive
org\/web\/20220327145401\/https \/\/pbs twimg com\/media\/FO3UaBIWYAEBBPX jpg","url" "https \/\/web archive org\/web\/20220327145401\/https \/\/t.co\/044fiyRAod"
,"display url" "pic twitter com\/044fiyRAod","expanded url" "https:\/\/web archive.org\/web\/20220327145401\/https \/\/twitter com\/realNepareizais\/status\/1508
094999791087623\/photo\/1","type" "photo","sizes" {"large" {"w" 2048,"h" 1184,"resize" "fit"},"thumb":{"w" 150,"h" 150,"resize" "crop"},"medium"
{"w" 1200,"h" 694,"resize" "fit"},"small"
{"w" 680,"h" 393,"resize" "fit"}}}]},"favorited" false,"retweeted":false,"possibly sensitive" false,"filter level" "low","lang" "und","timestamp ms" "16483928416
57"}

By using Twitter's services you agree ... analytics, personalisation, and ads

Home About

Have an account? Log in

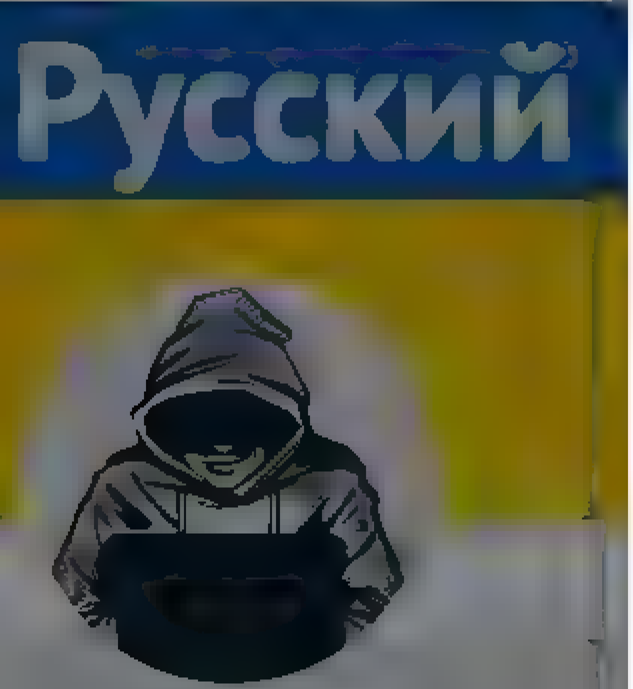

Nepareizais
@realNepareizais

Riga, Latvia
Joined December 2017

Nepareizais
@realNepareizais

Follow

Bellingcat pašlaik gatavo pētījumu par to kā Krievijas FSB finansējja prokrievu politiķus Ukrainā, tam tērējot miljardus! USD.
Jāgaida, jācer! ka kādreiz pieķersies un papētīs arī Baltijas valstis.
Varētu būt pārsteigumi?

Журналист-расследователь Христо Грозев из Bellingcat рассказал, что РФ с 2014 года потратила миллиарды долларов на сеть пророссийских политиков и лидеров мнений в Украине, но те их кинули на деньги:

"...речь идет о миллиардах долларов, а не рублей. Было потрачено с 14-го года до сегодняшнего дня. Это было 150-160 высокооплачиваемых офицеров ФСБ. Каждый из них имел неограниченный бюджет, чтобы вербовать украинцев любого уровня.

И здесь даже эти украинские агенты, которые брали деньги кинули их. Просто кинули".

7:59 AM - 27 Mar 2022

1 Like

1 | | 1

karlsons @karlsonis · 31s
Replying to @realNepareizais
Uzjautaju

© 2022 Twitter About Help Center Terms
Privacy policy Cookies Ads info

By using Twitter's services you agree to our Cookies Use. We and our partners operate globally and use cookies, including for analytics, personalisation, and ads ×

Nepareizais
@reaNepareizais

Riga, Latvia
Joined December 2017

Nepareizais @reaNepareizais · 4m
Bellingcat pašla k gatavo petījumu par to ka Krievijas FSB finansēja prokrievu politikus Ukrainā, tam terejot miljardus! USD
Jagaida, jacer! ka kadreiz piekersies un papetīs arī Baltijas valstis
Varetu but parsteigumi?

Журналист-расследователь Христо Грозев из Bellingcat рассказал, что РФ с 2014 года потратила миллиарды долларов на сеть пророссийских политиков и лидеров мнений в Украине, но те их кинули на деньги:

"...речь идет о миллиардах долларов, а не рублей. Было потрачено с 14-го года до сегодняшнего дня. Это было 150-160 высокооплачиваемых офицеров ФСБ. Каждый из них имел неограниченный бюджет, чтобы вербовать украинцев любого уровня

И здесь даже эти украинские агенты, которые брали деньги кинули их. Просто кинули"

2 1

Jānis Circenis @seroussam909 · 2m
Tie miljardi arī nonaca līdz tiem prokrievu politiķiem vai pa vidu tika nopizģīti?

1

Nepareizais
@reaNepareizais
Follow

Replying to @seroussam909

gan gan

8:02 AM · 27 Mar 2022

By using Twitter's services you agree ... analytics, personalisation, and ads

Nepareizais @realNepareizais · 27m

Bellingcat pašla k gatavo petījumu par to ka Krievijas FSB finansēja prokrievu politikus Ukrainā, tam terējot miljardus USD

Jagaida, jacer' ka kadreiz piekersies un papetis arī Baltijas valstis

Varetu but parsteigumi?

> **Журналист-расследователь Христо Грозев из Bellingcat рассказал, что РФ с 2014 года потратила миллиарды долларов на сеть пророссийских политиков и лидеров мнений в Украине, но те их кинули на деньги:**
>
> "...речь идет о миллиардах долларов, а не рублей. Было потрачено с 14-го года до сегодняшнего дня. Это было 150-160 высокооплачиваемых офицеров ФСБ. Каждый из них имел неограниченный бюджет, чтобы вербовать украинцев любого уровня
>
> И здесь даже эти украинские агенты, которые брали деньги кинули их. Просто кинули"

4 · 1 · 12

Jolanta Kublinska @JolantaKublinska1 · 5m

domaju parsteigumu nebūs, visi tapat zina, iznemot mūsu DP

1

Nepareizais
@realNepareizais

Follow

Replying to @JolantaKublinska1

varētu gan būt tādi, par kuriem mēs pat neaizdomājamies

8:25 AM · 27 Mar 2022

Nepareizais
@realNepareizais

Riga, Latvia

Joined December 2017

Home About

Search Twitter

Have an account? Log in

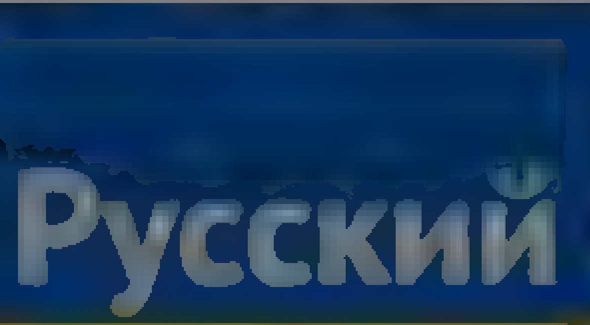

Uldis Dumins @uldisdumins · 9m

Lietuva ir tuvāk Ļ kumsakarīg. Mums reģistrēti vairāk kā 12k. Ir jau arī tādi, ka nav reģistrējušies nekur

1

Nepareizais
@realNepareizais

Follow

Replying to @uldisdumins

Igaunija ir tālāk, tur reģistrējušies 24 000. Kā jau visur, noteikti arī tur ir tādi, kas nav reģistrējušies.

8:27 AM · 27 Mar 2022

Nepareizais
@realNepareizais

Riga, Latvia

Joined December 2017

© 2022 Twitter About Help Center Terms Privacy policy Cookies Ads info

© 2022 Twitter About Help Center Terms Privacy policy Cookies Ads info

By using Twitter's services you ag... ...lytics, personalisation, and ads

Home About

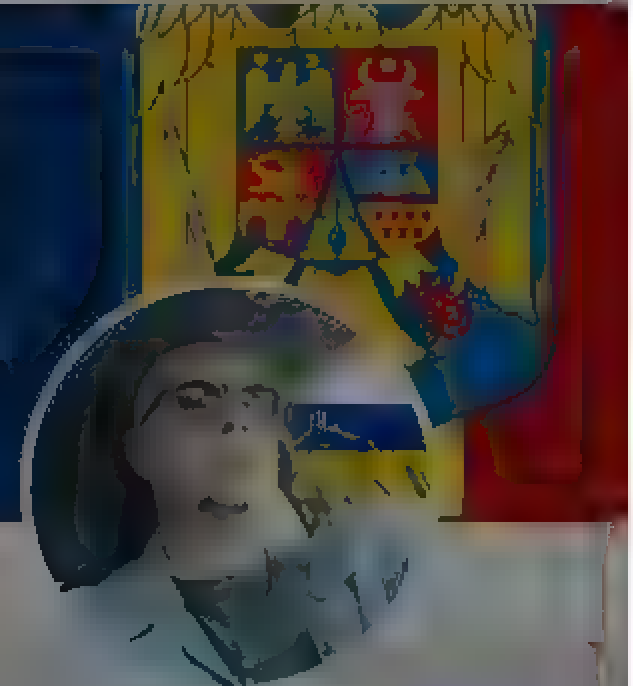

Румынская сотня

Andrei Diaconu, гражданин Румынии и Молдовы, родился в Украине, română, deutsch, русский, english, шпионаж и пропаганда, правый либерализм и антикоррупция

Румынская сотня
@latinitano

Follow

в Кишинёве перед посольством россии повесили чучело путина

мид рф заявил протест..

9:59 AM · 25 Mar 2022

3 Retweets **1** Like

3 1

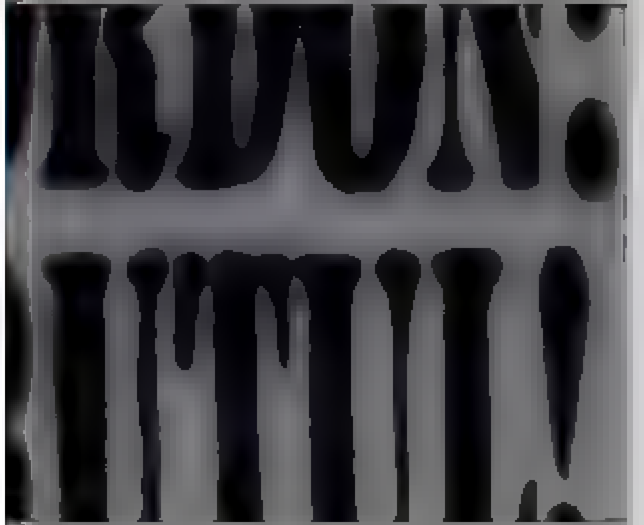

Log in

By using Twitter's services you agree to our ... We and our partners operate globally and use cookies, including for analytics, personalisation, and ads

Activatica

Официальный твиттер аккаунт проекта

Activatica
@Activatica

Follow

"Жизнь победит смерть, а свет - тьму": в Тбилиси в Грузии участницы Pussy Riot провели масленичный перфоманс и сожгли чучело с лицом Путина #StopPutin #StopPutinNOW #StopWar

The media could not be played.

7:57 AM · 27 Mar 2022

Nepareizais
@realNepareizais

Follow

Šis krutais Maskavas čalis tagad vizinās pa Rīgu.
TUArists vai Riekstiņš palīdzēja nokārtot ”bēgļa” vīzu?
youtube.com/watch?v=K35Pxs…

The media could not be played.

8:55 AM · 27 Mar 2022

Nepareizais
@realNepareizais

Rīga, Latvia

Joined December 2017

© 2022 Twitter About Help Center Terms
Privacy policy Cookies Ads info

By using Twitter's services you agree to our ... We and our partners operate globally and use cookies, including for analytics, personalisation, and ads

Home About

Have an account? Log in

Nepareizais

Nepareizais
@realNepareizais

Follow

Šis krutais Maskavas čalis tagad vizinās pa Rīgu.
TUArists, vai Riekstiņš palīdzēja nokārtot "bēgļa" vīzu?
youtube.com/watch?v=K35Pxs…

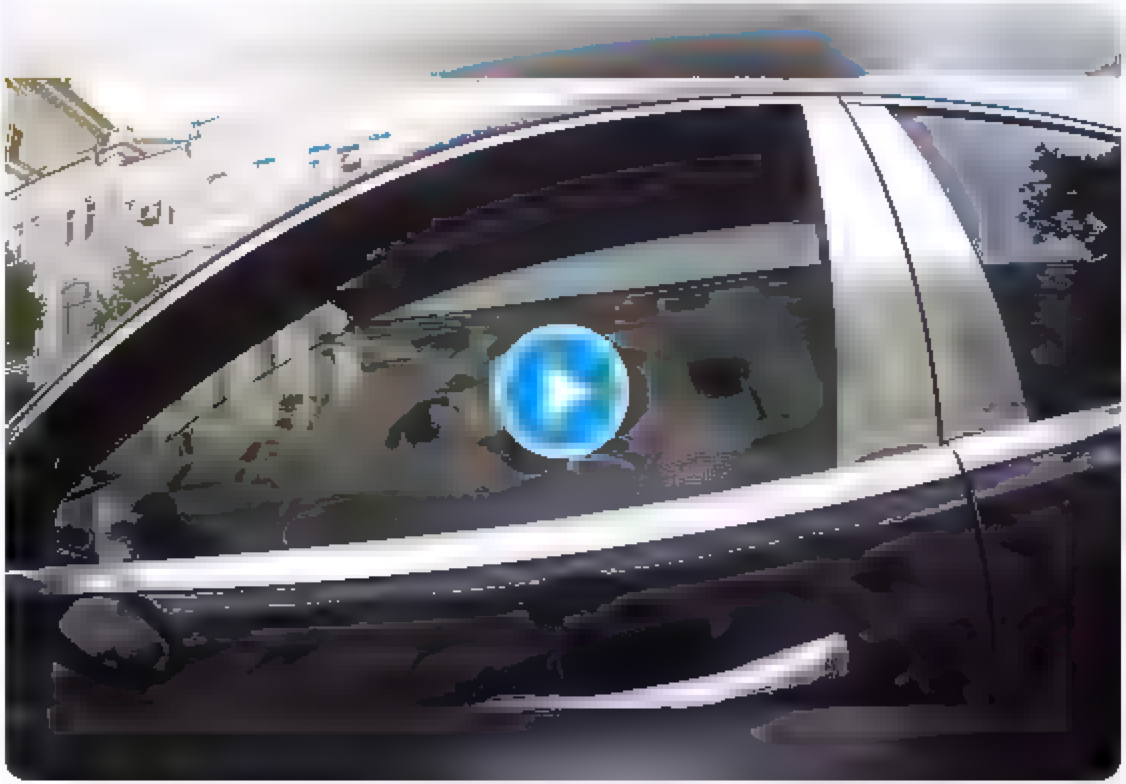

8:57 AM · 27 Mar 2022

© 2022 Twitter About Help Center Terms Privacy policy Cookies Ads info

Нерусский рускоязычный

Непопулярное мнение. Пакетному мышлению здесь не место. Сайт (pinned) не мой, но хороший

4 10 11

Нерусский рускоязычный

Follow

Replying to

видел пару дней назад: стоял на элизабетес возле крутых этих магазинов armani и тд вторым рядом припарковавшись. привез с собой московские привычки

9:12 AM - 27 Mar 2022

© 2022 Twitter About Help Center Terms Privacy policy Cookies Ads info

By us ng Twitter's services you ag[...]lyt cs personalisation and ads

Home About

Have an acco nt Log in

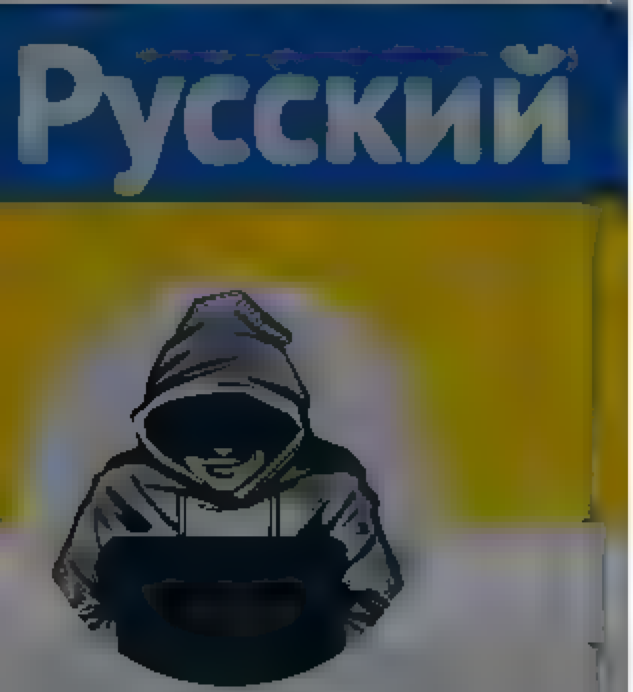

Nepareizais

@rea NePare za s

R ga Latv a

Jo ned Decembe 2017

The media co ld not be played

5 15 17

Anita Dobe @DobeAn ta 23m

Bet tas tak nav nemaz Rīga filmets un tiek jautats par kaut kadu 2016 gadu Es kaut ko nesaprotu laikam

2

Nepareizais

@rea Nepare za s

Follow

Reply ng to @DobeAn ta

Нерусский рускоязычный @urban stu le a

Reply ng to @rea Nepareiza s

видел пару дней назад стоял на элизабетес возле крутых этих магазинов armani и тд вторым рядом припарковавшись привез с собой московские привычки

9 21 AM 27 Mar 2022

© 2022 Tw tter About He p Center Terms Pr vacy po cy Cook es Ads nfo

By using Twitter's services you agree to our Cookies Use. We and our partners operate globally and use cookies, including for analytics, personalisation, and ads.

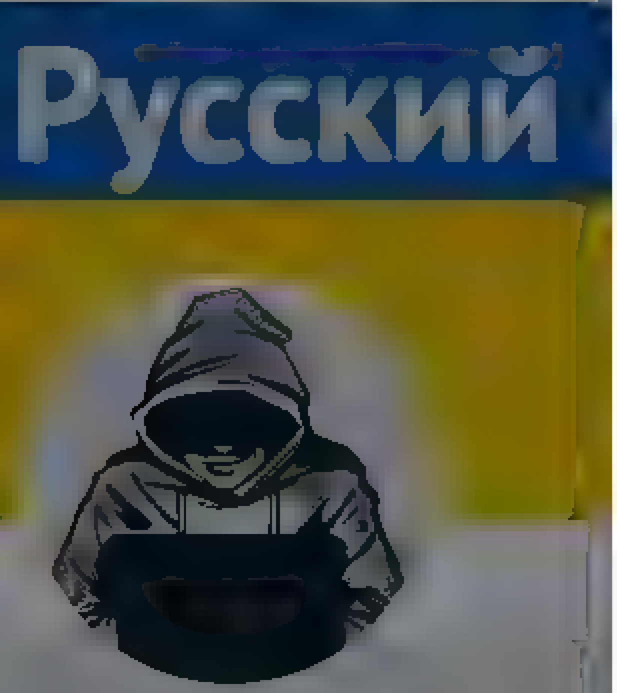

Nepareizais
@realNepareizais

Riga, Latvia

Joined December 2017

Nepareizais
@realNepareizais

Follow

#SaveUkraine Latvija Україна

9:36 AM - 27 Mar 2022

1 Retweet

1

© 2022 Twitter About Help Center Terms Privacy policy Cookies Ads info

© 2022 Twitter About Help Center Terms Privacy policy Cookies Ads info

Home Moments

Have an account? Log in

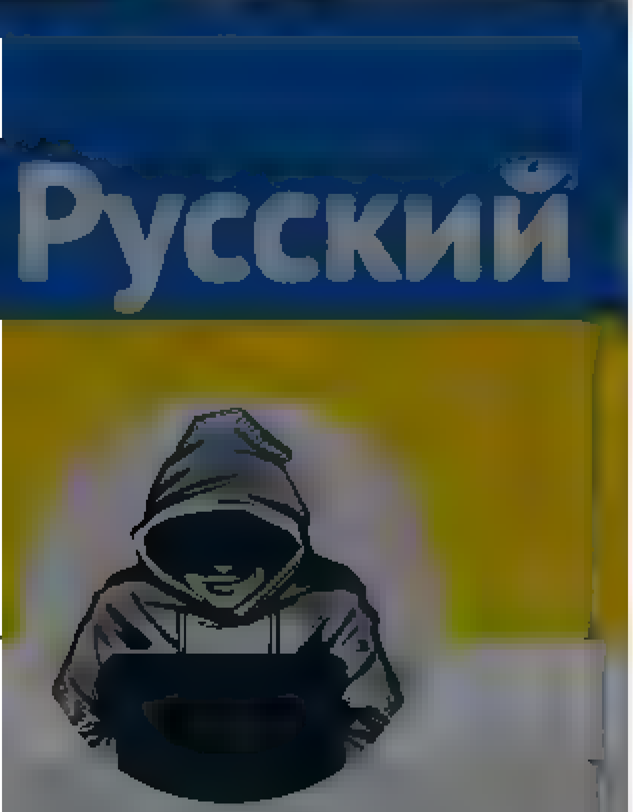

Nepareizais
@realNepareizais

Rīga, Latvija

Joined December 2017

TUArists vai Riekstiņš palīdzēja nokārtot "bēgļa" vīzu?
youtu.be/com/watch?v... K35Pxs

The media could not be played.

8 26 25

Anita Dobe @DobeAnita · 39m
Bet tas tak nav nemaz Rīga filmēts un tiek jautāts par kaut kādu 2016 gadu. Es kaut ko nesaprotu laikam

2

Ingrīda @Ingridaa5 · 37m
Foto nav no 2016. g, bet aktuāls un no LV. Video vienkārši redzams iespējamais auto īpašnieks, ne?

2 3

Nepareizais
@realNepareizais

Follow

Replying to @Ingridaa5 @DobeAnita

jā

9:37 AM - 27 Mar 2022

© 2022 Twitter About Help Center Terms Privacy policy Cookies Ads info

Keyboard Shortcuts

Keyboard shortcuts are available for common actions and site navigation. View Keyboard Shortcuts Dismiss this message

Skip to content

- Home Home Home, current page.
- Moments Moments Moments, current page.

Search query Search Twitter

Saved searches

- Remove

- Language: English
  - Bahasa Indonesia
  - Bahasa Melayu
  - Català
  - Čeština
  - Dansk
  - Deutsch
  - English UK
  - Español
  - Filipino
  - Français
  - Hrvatski
  - Italiano
  - Magyar
  - Nederlands
  - Norsk
  - Polski
  - Português
  - Română
  - Slovenčina
  - Suomi
  - Svenska
  - Tiếng Việt
  - Türkçe
  - Ελληνικά
  - Български език
  - Русский
  - Српски
  - Українська мова
  - عربية
  - فارسی

- Have an account? Log in
  Have an account?
  Remember me · Forgot password?

  New to Twitter?
  Sign up

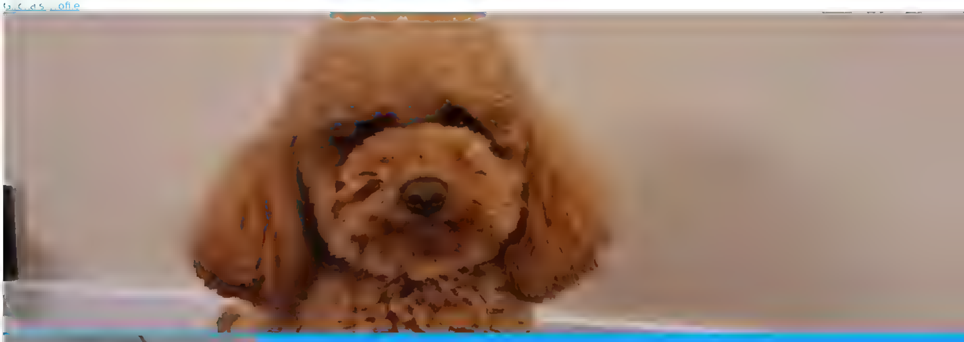

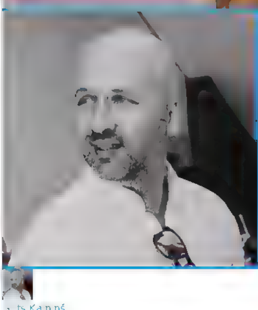

Girts Kalniņš
@Gircha

Tweets

Ģirts Kalniņš

@Gircha

Intelligence is the ability to adapt to change. Stephen Hawking & If your dreams don't scare you, they aren't big enough. Muhammad Ali

Riga, Latvia
Joined April 2009

Tweets

- © 2022 Twitter
- About
- Help Center
- Terms
- Privacy policy
- Cookies
- Ads info

Dismiss
Close
Previous
Next

Go to a person's profile

Close

Promote this Tweet

Close

lniņš

pat kā 31 gadu atpak

Block

Cancel Block
Close

- ## Tweet with a location

  You can add location information to your Tweets, such as your city or precise location, from the web and via third-party applications. You always have the option to delete your Tweet location history. Learn more

  Turn on Not now

Close

Your lists

Close

Create a new list

List name

Description Under 100 characters, optional

Privacy
Public · Anyone can follow this list Private · Only you can access this list

Save list

Close

Copy link to Tweet

Here's the URL for this Tweet. Copy it to easily share with friends.

Close

Embed this Tweet

Embed this Video

Add this Tweet to your website by copying the code below. Learn more

Add this video to your website by copying the code below. Learn more

Hmm, there was a problem reaching the server. Try again?

Include parent Tweet
Include media

By embedding Twitter content in your website or app, you are agreeing to the Twitter Developer Agreement and Developer Policy.

Preview

Close
Close

Why you're seeing this ad

Log in to Twitter

Remember me · Forgot password?
Log in
Don't have an account? Sign up »
Close

Sign up for Twitter

Not on Twitter? Sign up, tune into the things you care about, and get updates as they happen.

Have an account? Log in »
Close

Two-way (sending and receiving) short codes:

Country	Code	For customers of
United States	40404	(any)
Canada	21212	(any)
United Kingdom	86444	Vodafone, Orange, 3, O2
Brazil	40404	Nextel, TIM
Haiti	40404	Digicel, Voila
Ireland	51210	Vodafone, O2
India	53000	Bharti Airtel, Videocon, Reliance
Indonesia	89887	AXIS, 3, Telkomsel, Indosat, XL Axiata
Italy	4880804	Wind
	3424486444	Vodafone

» See SMS short codes for other countries
Close

Confirmation

Close

lniņš

pat kā 31 gadu atpak

Close

Ģirts Kalniņš
@Gircha
Follow

Šobrīd,tāpat kā 31 gadu atpakaļ, mums ir jāparāda Latvijas vienotība, tāpēc-vai Tu būtu gatavs nākamsvētdien, 3.04.ierasties Daugavpilī un piedalīties Ukrainas solidaritātes un,vienlaikus,arī Latvijas nācijas stiprināšanas gājienā? Es būtu gatavs uzņemties organizēšanu. Lūdzu RT.

9:10 AM · 27 Mar 2022

Close
Skip all

Welcome home!

This timeline is where you'll spend most of your time, getting instant updates about what matters to you.

Tweets not working for you?

Hover over the profile pic and click the Following button to unfollow any account.

Say a lot with a little

When you see a Tweet you love, tap the heart — it lets the person who wrote it know you shared the love.

Spread the word

The fastest way to share someone else's Tweet with your followers is with a Retweet. Tap the icon to send it instantly.

Join the conversation

Add your thoughts about any Tweet with a Reply. Find a topic you're passionate about, and jump right in.

Learn the latest

Get instant insight into what people are talking about now.

Get more of what you love

Follow more accounts to get instant updates about topics you care about.

Find what's happening

See the latest conversations about any topic instantly.

Never miss a Moment

Catch up instantly on the best stories happening as they unfold.

Back Next
Next Tweet from user

Ģirts Kalniņš @Gircha 10 seconds ago
Follow Follow @Gircha Following Following @Gircha Unfollow Unfollow @Gircha Blocked Blocked @Gircha Unblock Unblock @Gircha Pending Pending follow request from @Gircha Cancel Cancel your follow request to @Gircha
More

- Copy link to Tweet
- Embed Tweet

Šobrīd,tāpat kā 31 gadu atpakaļ, mums ir jāparāda Latvijas vienotība, tāpēc-vai Tu būtu gatavs nākamsvētdien, 3.04.ierasties Daugavpilī un piedalīties Ukrainas solidaritātes un,vienlaikus,arī Latvijas nācijas stiprināšanas gājienā? Es būtu gatavs uzņemties organizēšanu. Lūdzu RT.

9:10 AM · 27 Mar 2022
0 replies 0 retweets 0 likes
Reply
Retweet Retweeted
Like Liked

Back to top ↑

Loading seems to be taking a while.

Twitter may be over capacity or experiencing a momentary hiccup. Try again or visit Twitter Status for more information.

Promoted Tweet

false

- © 2022 Twitter
- About
- Help Center
- Terms
- Privacy policy
- Cookies
- Ads info

By using Twitter's services you agree ... analytics, personalisation, and ads

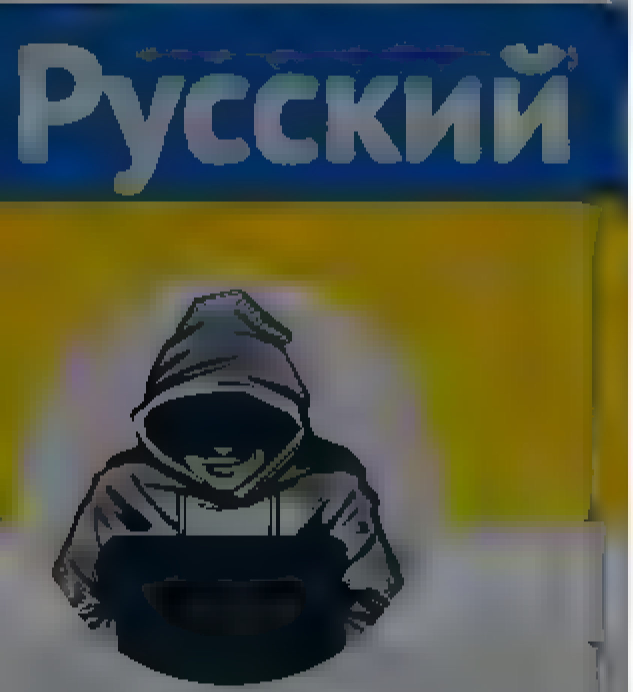

Nepareizais
@realNepareizais

Riga, Latvia

Joined December 2017

The media could not be played.

8 26 28

Anita Dobe @DobeAnita 46m
Bet tas tak nav nemaz Rīga filmets un tiek jautats par kaut kadu 2016 gadu. Es kaut ko nesaprotu laikam

2

Ingrida @Ingridaa 43m
Foto nav no 2016. g, bet aktuals un no LV. Video vienkarši redzams espejamas auto īpašnieks, ne?

4 4

Anita Dobe @DobeAnita 7m
Vai tad kaut kur pie mums LV ir Alfa bank??

1

Anita Dobe @DobeAnita 2m
Un vel kirilica rakstīts. Varbut šis auto ir manīts Rīga tad vajag ielikt video NO Rīgas nevis RUS

1

Nepareizais
@realNepareizais

Follow

Replying to @DobeAnita @Ingridaa

atslābinies

9:44 AM · 27 Mar 2022

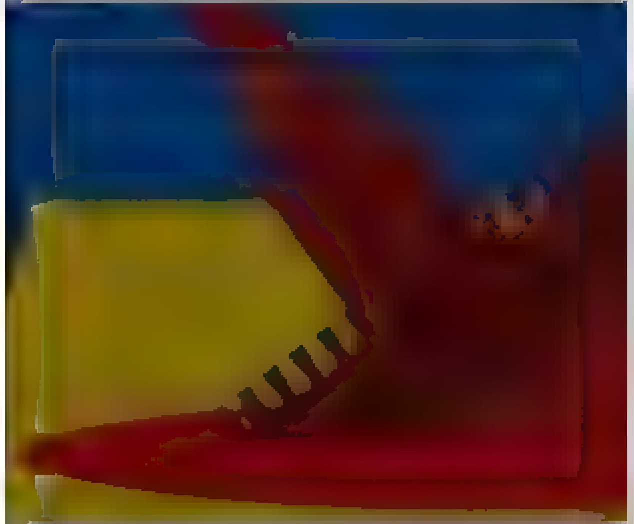

© 2022 Twitter About Help Center Terms Privacy policy Cookies Ads info

By using Twitter's services you agree to our ... We and our partners operate globally and use cookies, including for analytics, personalisation, and ads

Home About

Have an account? Log in

Nepareizais
@real_Nepareizais
Riga, Latvia
Joined December 2017

Nepareizais
@real_Nepareizais
Follow

#SaveUkraine 🇺🇦 Lietuva 🇱🇹 Україна (Русский военный корабль, иди нахуй)

The media could not be played.

10:08 AM · 27 Mar 2022

© 2022 Twitter About Help Center Terms Privacy policy Cookies Ads info

By using Twitter's services you agree to our Cookies Use. We and our partners operate globally and use cookies, including for analytics, personalisation, and ads.

Nepareizais

@realNepareizais

Riga, Latvia

Joined December 2017

Nepareizais
@realNepareizais

Follow

Teritoriju ap Krievijas vēstniecību Rīgā apsargā Krievijas policija, kam uz Latvijas likumiem ir nospļauties.

The media could not be played.

11:25 AM · 27 Mar 2022

© 2022 Twitter About Help Center Terms Privacy policy Cookies Ads info

© 2022 Twitter About Help Center Terms Privacy policy Cookies Ads info

By using Twitter's services you agree to our ads

We and our partners operate globally and use cookies, including for analytics, personalisation, and

Home About

Log in

Русский

Nepareizais

Nepareizais
@realNepareizais

Follow

Kino režisors Juris Pakalniņš:
-Man ir bailes, ka policijā strādā miliči.

11:45 AM · 27 Mar 2022

© 2022 Twitter About Help Center Terms Privacy policy Cookies Ads info

DONATE

INTERNET ARCHIVE WaybackMachine

https://twitter.com/zemguszaharans/status/15(

Latest

Show A

Hrm.

The Wayback Machine has not archived that URL.
Click here to search for all archived pages under
https://twitter.com/zemguszaharans/status/

The Wayback Machine is an initiative of the Internet Archive, a 501(c)(3) non-profit, building a digital library of Internet sites and other cultural artifacts in digital form.
Other projects include Open Library & archive-it.org

Your use of the Wayback Machine is subject to the Internet Archive's Terms of Use

By using Twitter's services you agree to our Cookies Use. We and our partners operate globally and use cookies, including for analytics, personalisation, and ads.

AnceAV

@AnceAv

Valoda ir tauta. Valoda ir dzeja. Valoda ir vēsture. Valoda ir zinātne. Valoda ir cilvēks.

page s/anceav

AnceAV
@AnceAv

Follow

Labs par čulpanu hamatovu. Tiešām viņa ir vajadzīga Latvijai? Ukraiņi to nesaprot! @jrt_lv @VL_TBLNNK @KM_kultura @NaurisPuntulis

4:56 AM - 27 Mar 2022

1 Retweet

1

By using Twitter's services you agree to our … We and our partners operate globally and use cookies, including for analytics, personalisation, and ads

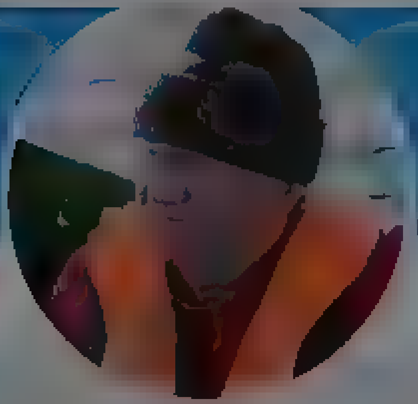

Dzintris Kolāts

Ievērojams sabiedrisks darbinieks. Imperatoram tuvu stavoša persona

Joined December 2019

Dzintris Kolāts
@Dzintris

Follow

Varētu palūgt latviešu mēlē. Jau iepriekš pateicos.

Vita Terauda @vitaanda

Ukrainas iespējama uzņemšana Eiropas Savienībā liek salāgot Eiropas augstas demokrātisko normu ambīcijas ar nepieciešamību ātri sniegt palīdzīgu roku kā mūnvalstij, kas cieš no asinsizliešanas, ko ar milzīgu nežēlību realizē agresors

10:30 AM · 27 Mar 2022

2 Likes

2

Home Moments Log in

Sergej Sumlenny

Berlin based Eastern Europe expert. 10+ yrs of work in Ukraine, Russia, Belarus. Former Director Kyiv (UA+BY) office

Speak

Sergej Sumlenny @sumlenny

Follow

Russian minority in Germany demonstrates for support for war crimes and genocide marching through streets of German towns. This is the direct consequence of @Bundeskanzler and @ABaerbock statements of support for Russian community in connection to RU war.

RT на русском

Twitter About Help Center

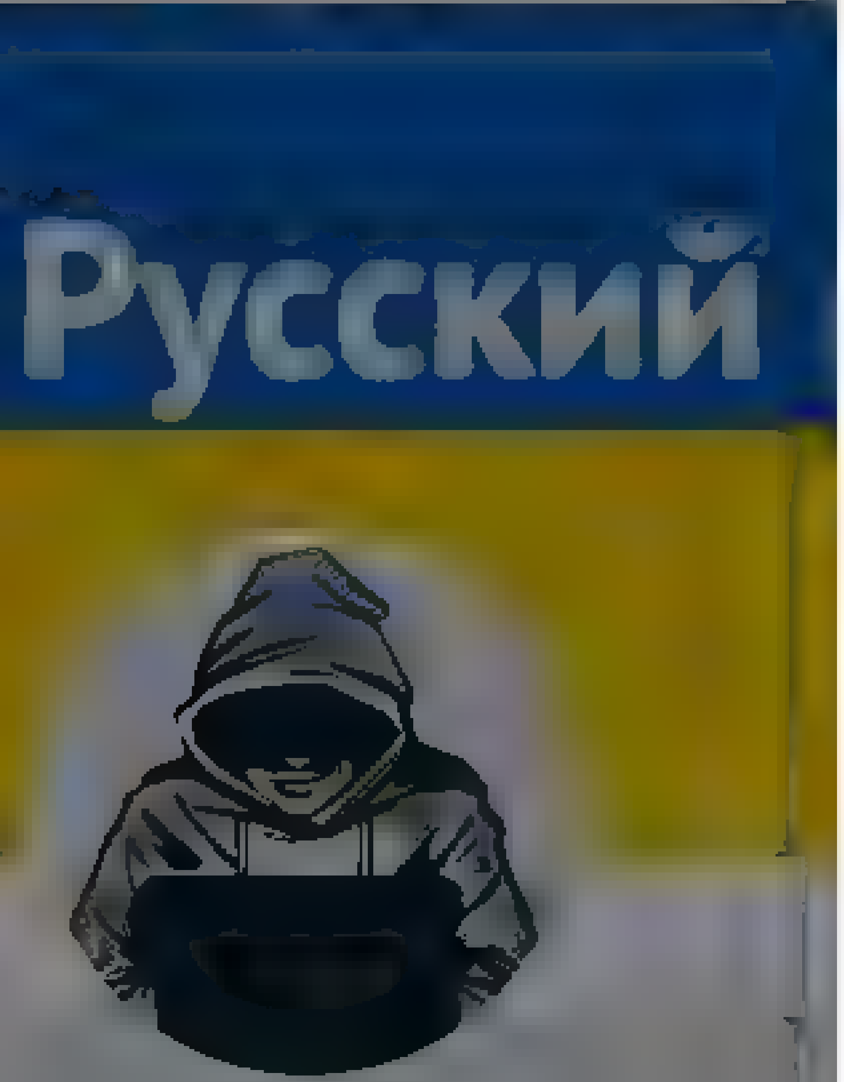

Nepareizais
@realNepareizais
Riga, Latvia
Joined December 2017

3 6 32

Zemgus Zaharāns @zemgusszaharans · 6m
Baries? Jebkurš, kurš ir saskaries ar Policiju tuvāk, zin ka taja ir looooot
jels miliču skaits

1 1

Nepareizais
@realNepareizais
Follow

Replying to @zemgusszaharans

Zinu. Ir ļoti nepatīkama pieredze arī kādā prokrieviskā mītiņā Rīgā. Kādreiz, kad rakstīšu memuārus, izstāstīšu.

12:46 PM - 27 Mar 2022

© 2022 Twitter About Help Center Terms Privacy policy Cookies Ads info

© 2022 Twitter About Help Center Terms Privacy policy Cookies Ads info

Something went wrong, but don't fret — let's give it another shot.

Try again

By using Twitter's services you agree to our Cookies Use. We and our partners operate globally and use cookies, including for analytics, personalisation, and ads.

Nepareizais
@redNepareizais

Riga, Latvia
Joined December 2017

Nepareizais
@redNepareizais

Follow

The media could not be played.

1:19 PM · 27 Mar 2022

© 2022 Twitter About Help Center Terms Privacy policy Cookies Ads info

By using Twitter's services you agree to our ads

We and our partners operate globally and use cookies, including for analytics, personalisation, and ads

Русский

Nepareizais

Nepareizais
@reaNepareizais

Follow

Ukraiņu varasiestādes jau kādu laiku aicina iedzīvotājus un medijus uzreiz nelikt internetā foto un video no vietām, kur trāpījušas raķetes un aviobumbas, tikai nākamajā dienā.
Šovakar to ludz arī Luckas mērs.
LTV gudrīši nav dzirdējuši, vai arī karš šķiet tikai joks?
twitter.com/ltvzinas/statu …

Ihor Polishchuk

Шановні лучани та жителі громади!
Залишайтеся в укриттях!

Прошу не публікувати фото і відео вибухів та іншу інформацію!

1:45 PM · 27 Mar 2022

1 Retweet 1 Like

Search Tw tter

Log in | Sign up

Klitschko @Klitschko

Silence is complicity in crime. Stay loud. Act now.

4 34 PM Mar 27 2022 Tw tter for iPhone

2,401 Retweets **81** Quote Tweets **16K** L kes

Evan Rapp @. feWithEvan 4h
Rep y ng to @K tschko
We are with you
1 1 13

Mic Ha @Mic Ha Al 4h
Rep y ng to @K tschko
So true
1 6

Ted Corby @TedCorby 4h
Rep y ng to @K tschko
@POTUS do you see th s?
3 10

Lisa Altman Gregory @LisaAGregs 4h
Rep y ng to @K tschko
#G oryTo Ukra ne XO
3

Pelsebubi @corraado 4h
Rep y ng to @K tschko
Stay safe champ
3

Michael Möllers @MMss1977x 4h
Rep y ng to @K tschko
we have to think what he and boys do next because he let you not go to west
4

denise @ddeenn ssee59 4h
Rep y ng to @K tschko
zez am act now by ka
2

Haley Madden @Ha ey Madden89 4h
Rep y ng to @K tschko
@Bor s.ohnson
2

Donna Frose @dmfsg 4h
Rep y ng to @K tschko

youtube com
IT S NICE TO BE DISLIKED
Check out the MERCH https ./PeaceLoveCanada caC ick Here to SUBSCRIBE https / bit ly/Br tt estar YT Soc al Links Webs te https //Br tt estar comInstagr
1

AW @awil s yo 4h
Rep y ng to @K tschko
□□□□□□□□□
3

By using Twitter's services you agree to our ... We and our partners operate globally and use cookies, including for analytics, personalisation, and ads

Русский

Nepareizais

@realNepareizais

Riga, Latvia

Joined December 2017

Nepareizais
@realNepareizais

Follow

Putin 'cannot remain in power'

2:20 PM · 27 Mar 2022

Tweet

Something went wrong. Try reloading.

Retry

Sign up

Did someone say … cookies?

Twitter and its partners use cookies to provide you with a better, safer and faster service and to support our business. Some cookies are necessary to use our services, improve our services, and make sure they work properly. Show more about your choices.

Accept all cookies

Refuse non-essential cookies

Nepareizais
@realNepareizais
Riga, Latvia
Joined December 2017

Nepareizais
@realNepareizais
Follow

No visiem lielveikaliem (Francijā un Polijā) man vienmēr vislabāk ir paticis tieši Auchan, tāpat kā no sporta veikaliem Decathlon. Neko darīt, nav izvēles, būs vien jāboikotē. Un nav jau arī tas Carrefour nemaz tik slikts 😎

The Kyiv Independent @KyivIndependent
⚡ CEO says Auchan won't pull out of Russia

French retail chain Auchan CEO Yves Claude claimed that his company "is acting in the interests of civilians" and needs to provide food to people

2:23 PM - 27 Mar 2022

© 2022 Twitter About Help Center Terms Privacy policy Cookies Ads info

By using Twitter's services you agree to our … We and our partners operate globally and use cookies, including for analytics, personalisation, and ads

Русский

Nepareizais

Nepareizais
@real Nepareizais

Follow

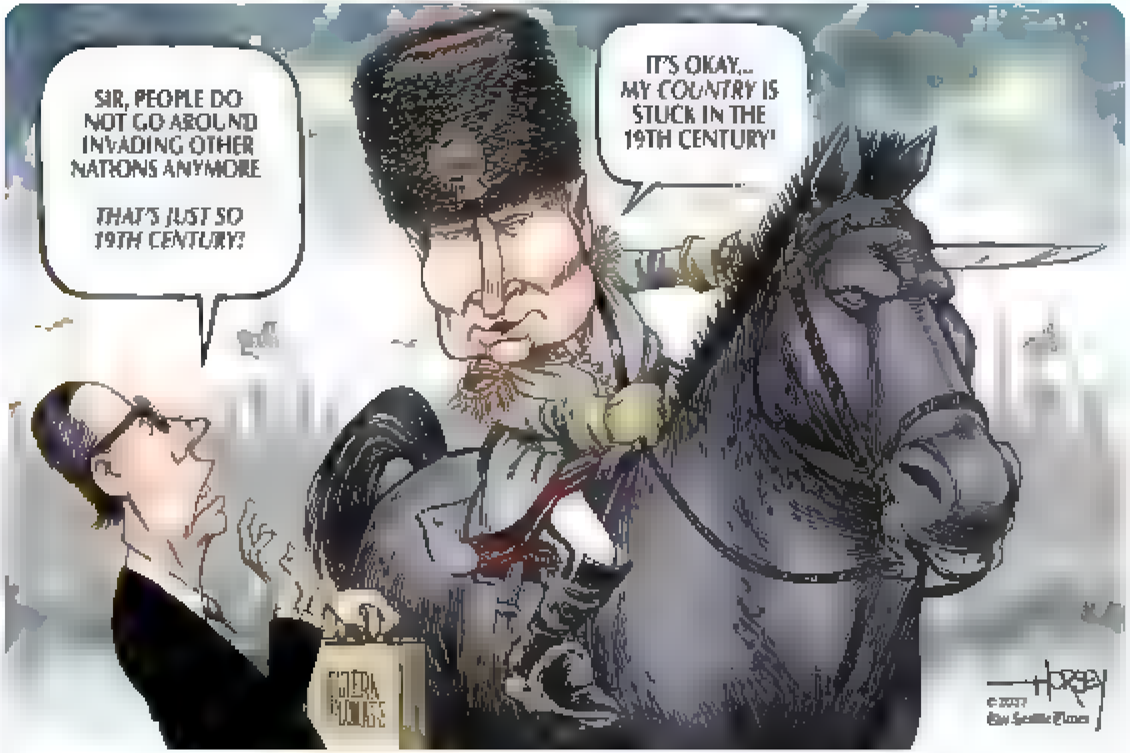

27 Mar 2022

© 2022 Twitter About Help Center Terms Privacy policy Cookies Ads info

By using Twitter's services you agree to our Cookies Use. We and our partners operate globally and use cookies, including for analytics, personalisation, and ads.

Home About

Have an account? Log in

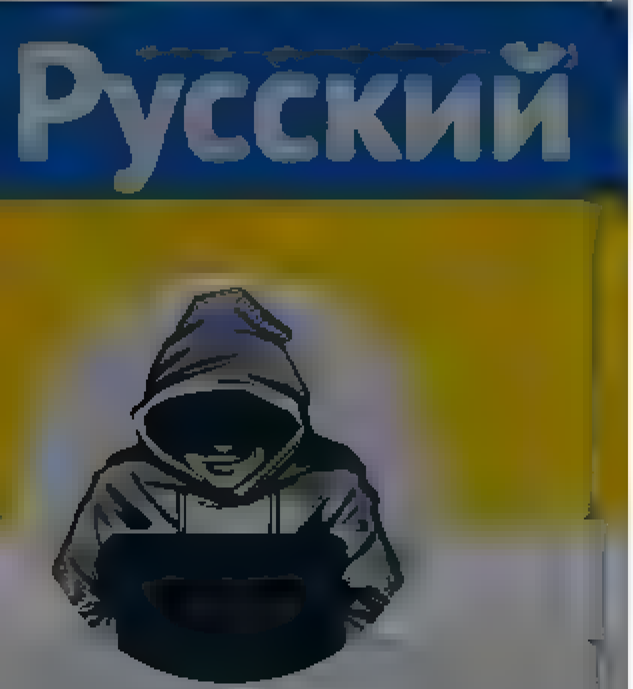

Nepareizais

@realNepareizais

Riga, Latvia

Joined December 2017

Nepareizais
@realNepareizais

Follow

🇺🇦Usyk

2:39 PM - 27 Mar 2022

© 2022 Twitter About Help Center Terms Privacy policy Cookies Ads info

© 2022 Twitter About Help Center Terms Privacy policy Cookies Ads info

BBC NEWS
CORONAV

BBC News (World)
@BBCWo

News, features and analysis from the World's newsroom. Breaking news, follow @BBCBreaking. UK news @BBCNews. Latest sports news @BBCSport

bbc.com/news

BBC News (World)
@BBCWorld

Follow

Watch the moment Will Smith goes on stage at the Oscars and hits comedian Chris Rock after he makes joke about his wife Jada Pinkett Smith bbc.in/3wJeU4S

We cannot play the video in this browser. Please try a different web browser.

© 2022 Twitter About Help Center Terms
Privacy policy Cookies Ads info

Home Moments

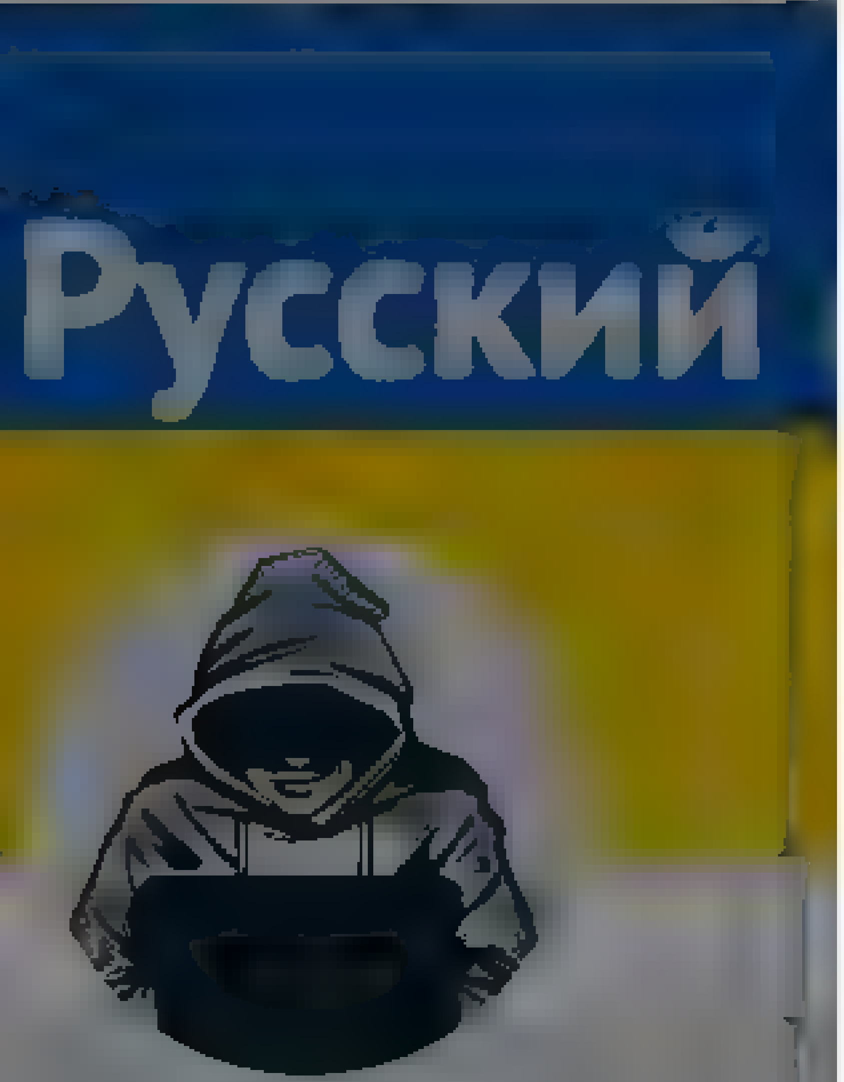

Nepareizais
@realNepareizais

Riga, Latvia
Joined December 2017

Nepareizais
@realNepareizais

Follow

Katy Perry 🇺🇦

Баба і кіт

The media could not be played.

12:23 AM · 28 Mar 2022

Have an account? Log in

© 2022 Twitter About Help Center Terms
Privacy policy Cookies Ads info

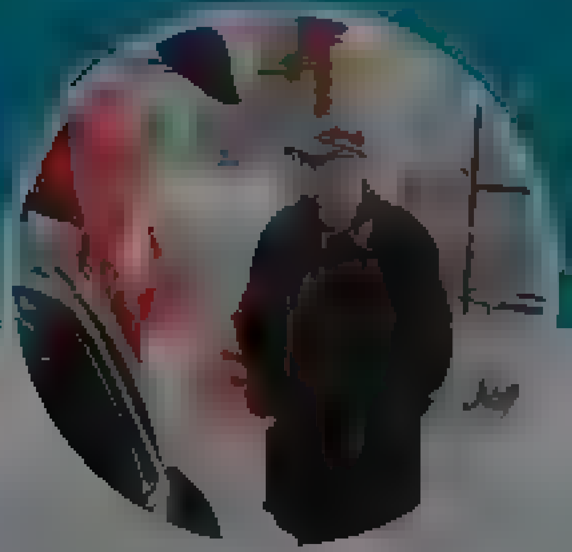

Vents A Krauklis

Ja ko ve os nemekleju gatavu,bet noorgan zeju pats Ticu ka Latvijai ir nakotne un cenšos to ietekmet uz labo pusi

Joined March 2011

Vents A Krauklis
@ventsAKrauklis

Follow

Esmu nonācis pie ļoti vienkārša formulējuma. Ja tu atbalsti putleru un krievijas iebrukumu Ukrainā - tu esi vai nu nelietis vai debīls.

11:27 PM - 27 Mar 2022

1 Retweet

1

© 2022 Twitter About Help Center Terms Privacy policy Cookies Ads info

By using Twitter's services you agree to our Cookies Use. We and our partners operate globally and use cookies, including for analytics, personalisation, and ads.

Nepareizais
@realNepareizais

Follow

"Kristaps Gulbis no Jūrmalas piedzīvojis visai divdomīgu situāciju – likumsargs paziņojis, ka Latvijas policija ievēro neitralitāti."

Jauns.lv @JaunsLv
"Un tas ir manas valsts policists?" vaicā kāds Jūrmalas iedzīvotājs
jauns.lv/raksts/zinas/4…

12:57 AM - 28 Mar 2022

© 2022 Twitter About Help Center Terms Privacy policy Cookies Ads info

Nepareizais
@realNepareizais

Riga, Latvia

Joined December 2017

© 2022 Twitter About Help Center Terms Privacy policy Cookies Ads info

By using Twitter's services you agree ... analytics, personalisation, and ads

Gatis Šļūka
@Karikatura.lv

Follow

Rietumbalkāniem, bet sevišķi Serbijai, karš 🇺🇦 kļuvis par ģeopolitisku ūdensšķirtni. Serbija 🇷🇸 arī neslēpj vēlmi sadarboties ar 🇷🇺. Sadarbībā ar Rietumiem ir nauda un vairumam serbu vēlamais attīstības modelis, toties 🇷🇺 atbalsta serbus nacionālajā jautājumā. @LatvijasAvize

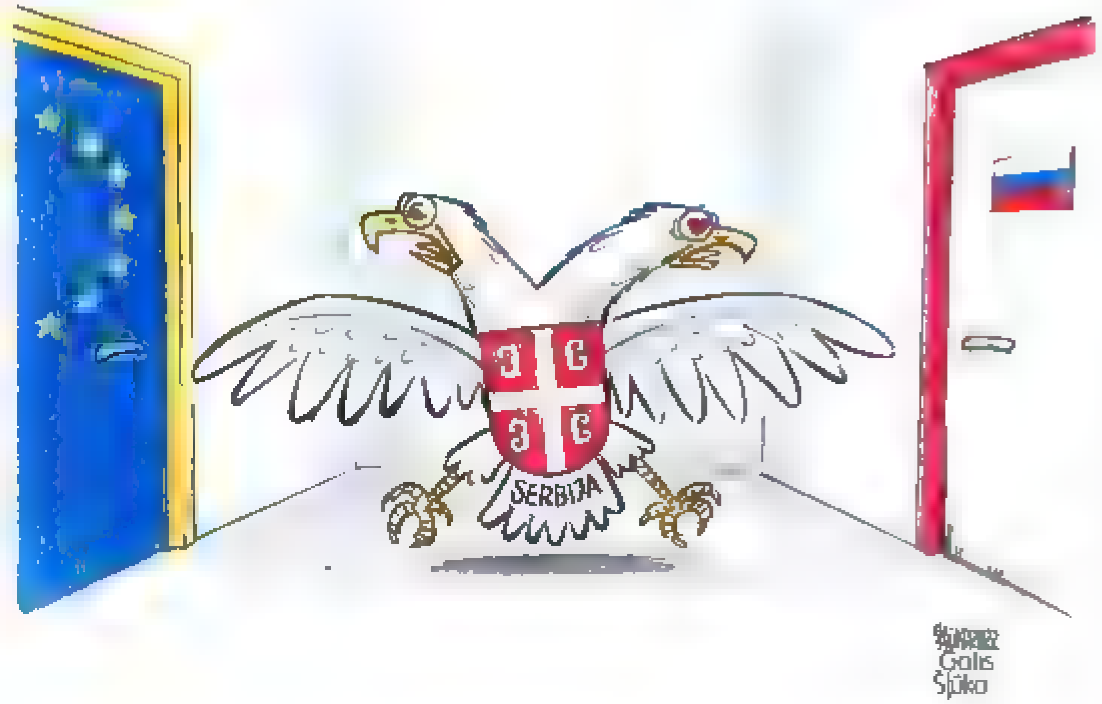

Gatis Šļūka

Cartoonist, illustrator, animator

© 20.. Twitter About Help Center Terms
Privacy policy Cookies Ads info

By using Twitter's services you agree to our We and our partners operate globally and use cookies, including for analytics, personalisation, and ads

Nepareizais

Nepareizais
@rea Nepareizais

Follow

Kamēr Latvijas pareizticīgā baznīca nenosoda Krievijas uzbrukumu Ukrainai, to izdarījis Lietuvas metropolīts Inokentijs, kurš nepārprotami nosodījis Kremļa politiku un paziņojis, ka kategoriski nav vienisprātis ar priekšnieku – Maskavas patriarhu Kirilu.

2:01 AM · 28 Mar 2022

© 2022 Twitter About Help Center Terms Privacy policy Cookies Ads info

Home Moments

Have an account? **Log in**

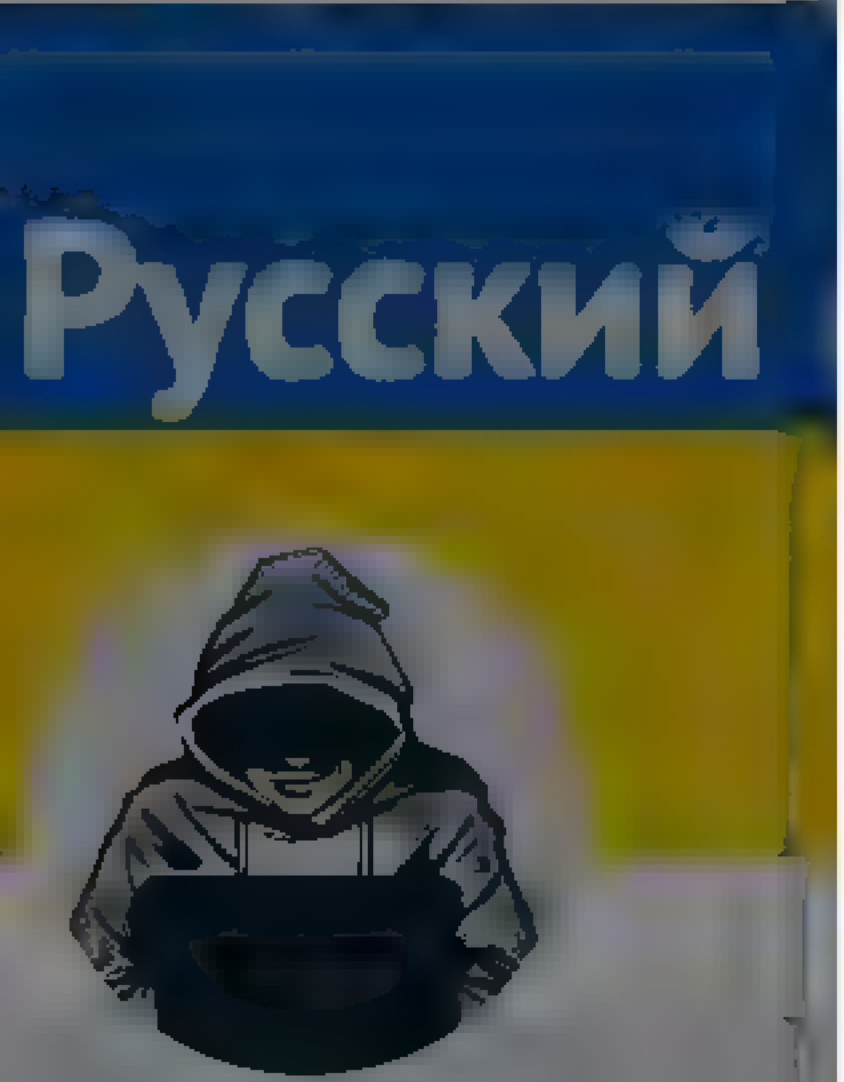

Nepareizais

@rea Nepareizais

Riga, Latvia

Joined December 2017

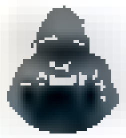

Nepareizais

@rea Nepareizais

Follow

The media could not be played.

2:09 AM - 28 Mar 2022

© 2022 Twitter About Help Center Terms Privacy policy Cookies Ads info

By using Twitter's services you agr... ...lytics, personalisation, and ads

Home About

Have an account? Log in

ALESHA STUPIN
@ponochevny

Follow

1417.#aleshastupin #art #caricature
Пирамида Хуйлоу

12:38 PM - 27 Mar 2022

3 Retweets **4** Likes

3 4

ALESHA STUPIN

PayPal: ponochevny@gmail.com

© 2022 Twitter About Help Center Terms
Privacy policy Cookies Ads info

Nepareizais

Nepareizais

Follow

« Golubeva atzinusi, ka precīzs ieradušos bēgļu skaits IeM nav zināms un IeM joprojām strādājot pie vienotas Ukrainas bēgļu datu bāzes izveidošanas. » 🤗

Jauns.lv
Kopš kara sākuma Ukrainā Latvijā izmitināšana bijusi nepieciešama 5880 personām, bet 8165 Ukrainas civiliedzīvotājiem izsniegti uzturēšanas dokumenti ar tiesībām uz nodarbinātību jauns.lv/raksts/zinas/4

2:13 AM - 28 Mar 2022

© 2022 Twitter About Help Center Terms Privacy policy Cookies Ads info

By using Twitter's services you agree to our ... We and our partners operate globally and use cookies, including for analytics, personalisation, and ads

Home About

Have an account? Log in

Nepareizais

Nepareizais
@rea Nepareizais

Follow

Naivie tautieši turpina vākt parakstus iniciatīvai par okupācijas pieminekļa demontāžu.
manabalss.lv/uzvaras-piemin ...
Šo pašu iniciatīvu Saeima jau noraka 2019. gadā.
Tāpat kā 2016. gadā noraidīja līdzīgu iniciatīvu.

Saeima, Koalīcija, Valdība un RD darīs visu lai pieminekli saglābtu!

2:51 AM - 28 Mar 2022

© 2022 Twitter About Help Center Terms Privacy policy Cookies Ads info

By us ng Twitter's services you agree to our Cook es Use We and our partners operate globally and use cookies, inc uding for analyt cs personalisation and ads

Linda Reitzle
@ofee ija

Follow

Milzīgs forda pikaps ar Krievijas simboliem šķērsām pāri invalīdu stāvvietai pie poliklīnikas. Apstulbu… kam jāzvana?

2 10 AM 28 Mar 2022

1

cringestaps @kravics 23s
Reply ng to @ofee ja
nazis riepa

Linda Reitzle

Se t ir mans atelpas brīd s un subjektīvais skatījums uz plūsmas notikumiem. Pareja la ka esm c lveks-orķestris. Galvenokart g menes ārsts

By using Twitter's services you agr[illegible] alytics, personalisation, and ads

Jurijs Sergejevs
@Jur_Sergejev

BBA/BFIN student

Riga, Latvia

Joined February 201[illegible]

Jurijs Sergejevs
@Jur_Sergejev

Follow

Арестованный самолёт Романа Абрамовича а рижском аэропорту

1:54 AM - 28 Mar 2022 from Riga, Latvia

By using Twitter's services you agree to our

We and our partners operate globally and use cookies, including for analytics, personalisation, and ads

Nepareizais

Nepareizais
@realNepareizais

Follow

Rīgā pēdējos gadus strādājošais kinorežisors Vitālijs Manskis par tiem krieviem, kas pašlaik aizbrauc no Krievijas, arī uz Latviju, un neizrāda savu pozīciju.
Ir pazīstami cilvēki, kuri apkalpo Kremli. Viņi domā, ja nu pēkšņi būs jāatgriežas. Un mani atkal pielaidīs pie barotnes.

4:40 AM · 28 Mar 2022

© 2022 Twitter About Help Center Terms Privacy policy Cookies Ads info

Latvijas Radio Ziņas @LRZinas

Eiropā noziedzīgas darbības veikt ieradušies 620 Krievijas Federālā Drošības dienesta darbinieki, liecina Ukrainas Aizsardzības ministrijas Galvenās Izlūkošanas pārvaldes rīcībā nonācis saraksts.

4:39 AM - 28 Mar 2022

Latvijas Radio Ziņas

Latvijas Radio Ziņu dienesta korespondenti ir klāt vietās, kur tiek pieņemti lēmumi un risinās notikumi. Ziņas arī podkastā podfollow.com/dienaszinas

Latvija

lr1.lsm.lv

© 2022 Twitter About Help Center Terms Privacy policy Cookies Ads info

Home Moments Search Twitter Have an account? Log in

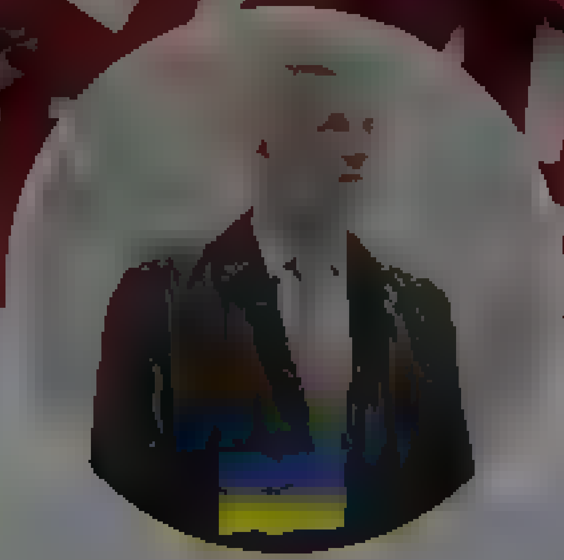

Artis Pabriks

@Pabriks

Deputy Prime Minister, Minister of Defence, former Minister of Foreign Affairs, former MEP

Artis Pabriks
@Pabriks

Follow

Ja tā ir taisnība, tad Swedbank jātiek ar sevi galā, jeb varbūt tiešām jābeidz strādāt Latvijā. Pašlaik tāda attieksme ir nepiedodama. Личное дело»: дроны для Украины застряли в латвийском банке / Статья

4:11 AM · 28 Mar 2022

© 2022 Twitter About Help Center Terms Privacy policy Cookies Ads info

Home Moments Have an account? Log in

Euromaidan Press
@EuromaidanPress

Follow

Ukrainian intelligence publishes list of 620 Russian FSB agents taking part in Russian criminal activities in European countries.

List includes names, passports addresses, car models & license plates, etc

gur.gov.ua/content/sotrud ...

3:17 AM - 28 Mar 2022

5 Retweets 7 Likes

5 7

© 2022 Twitter About Help Center Terms Privacy policy Cookies Ads info

Euromaidan Press
@EuromaidanPress

News and views from Ukraine. Support our independent grassroots media outlet here

© 2022 Twitter About Help Center Terms Privacy policy Cookies Ads info

By using Twitter's services you agree to our Cookies Use. We and our partners operate globally and use cookies, including for analytics, personalisation, and ads.

Home About

Have an account? Log in

bbcrussian @bbcrussian

Follow

Эксперты: Росия потеряла в Украине больше танков, чем есть во всей французской армии. bbc.in/3wLxyZI

12:00 PM - 27 Mar 2022

1 Retweet 1 Like

1 1

© 2022 Twitter About Help Center Terms Privacy policy Cookies Ads info

bbcrussian

Официальный аккаунт Русской службы Би-би-си. В других соцсетях facebook.com/bbcrussian, vk.com/bbc, t.me/bbcrussian, instagram.com/bbcrussian

bbcrussian.com

Joined December 2008

Nepareizais
@redNepareizais

Follow

Vienīgā teorētiskā iespēja kā novākt pieminekli okupantiem Pārdaugavā ir saorganizēt referendumu par to.
Bet arī tad valdība/Saeima 100% izdomātu kā to nepieļaut, vai pēcāk atceltu sev netīkamā balsojuma rezultātus. Stāstot, ka tas apdraud valsts drošību un tml.

6:59 AM - 28 Mar 2022

Nepareizais

© 2022 Twitter About Help Center Terms Privacy policy Cookies Ads info

By using Twitter's services you agree to our … We and our partners operate globally and use cookies, including for analytics, personalisation, and ads

Alexander Khrebet/Олександр Хр... @AlexKhrebet

Follow

⚡⚡⚡ Irpin is fully liberated, mayor said.

6:58 AM · 28 Mar 2022

6 Retweets 13 Likes

6 13

© 2022 Twitter About Help Center Terms Privacy policy Cookies Ads info

Alexander Khrebet/ Олександр Хребет

International desk editor

Редактор видання Дзеркало тижня

and post Soviet area

a.khrebet@zn.ua khrebetis@gmail.com

© 2022 Twitter About Help Center Terms Privacy policy Cookies Ads info

Tweet

Anonymous
@YourAnonNews

Leaked document from Russia with order to film propaganda videos in order to discredit the attitude of Ukrainian forces to POWs

12:41 PM · Mar 28, 2022 · Twitter Web App

10K Retweets **1,243** Quote Tweets **28.4K** Likes

Gabe Thacker @AuntGaby · 2h
Replying to @YourAnonNews
Good job!! Thanks!
1 · 73

Wasp @WaspR6 · 2h
Replying to @YourAnonNews
Translation please
7 · 3 · 98

Psingh @PSingh1602 · 2h

13 · 178 · 776

Show replies

Gize @gub_tums · 2h
Replying to @YourAnonNews
Image translation someone please?
5 · 11

gall.anonim @wearehere_00 · 2h
Replying to @YourAnonNews

5 · 19 · 317

Ben.Hunts @Survive247 · 2h
Replying to @YourAnonNews
Leak the Financial documents too! Why doesn't take so long?
1 · 5

Ve (ghost of) @Ve10Ve_Ghost · 2h
Replying to @YourAnonNews
Thank you! Slava Ukraini
1 · 2 · 67

Liliana Armato #FacciamoRete #FBPEGlobal @LilianaArmato · 2h
Replying to @YourAnonNews
@repubblica avete pubblicato un falso?
1 · 1

Rafa @Raf401 · 2h
Replying to @YourAnonNews

10 · 169 · 744

Show replies

New to Twitter?

Sign up now to get your own personalized timeline!

Sign up with Google

Sign up with Apple

Sign up with phone or email

By signing up, you agree to the Terms of Service and Privacy Policy, including Cookie Use.

Relevant people

Anonymous
@YourAnonNews
Follow
We are Anonymous, we are legion, we do not forgive, we do not forget. Expect us. Prepared to go forward with. Here live. Not a cat. #Anonymous #HackThePlanet

Something went wrong. Try reloading.

Retry

Terms of Service Privacy Policy Cookie Policy Imprint Accessibility Ads info More ·
© 2022 Twitter, Inc.

Sign up

Did someone say … cookies?
Twitter and its partners use cookies to provide you with a better, safer and faster service and to support our business. Some cookies are necessary to use our services, improve our services, and make sure they work properly. Show more about your choices.

Accept all cookies

Refuse non-essential cookies

Home Moments

Log in

Nepareizais

Follow

Pastāv iespēja, ka par militāras palīdzības sniegšanu Armēnijai var izteikt brīdinājumu 😬

TV3 Ziņas @Tv3zinas

Pastav iespeja, ka par militaras palīdzības sniegšanu Armenijai var noteikt sankcijas vai izteikt brīdinajumu zinas.tv3.lv/arvalstis/medi

8:35 AM · 28 Mar 2022

© 2022 Twitter About Help Center Terms Privacy policy Cookies Ads info

Nepareizais

Home Moments

Log in

Nepareizais

Nepareizais @red Nepareizais · 9m

Pastav espeja, ka par militaras palīdzības sniegšanu Armenijai var izteikt brīdinajumu

TV3 Ziņas @TV3zinas

Pastav espeja, ka par militaras palīdzības sniegšanu Armenijai var note kt sankcijas vai izteikt brīdinajumu zinas tv3 lv/arvalstis/medi

1 1 2

Ģirts Freibergs @FreibergsG · 1m

Velk uz pecspeles metien em

1

Nepareizais
@red Nepareizais

Follow

Replying to @FreibergsG

:))

8 44 AM · 28 Mar 2022

© 2022 Twitter About Help Center Terms Privacy policy Cookies Ads info

[illegible]

By using Twitter's services you agree to our Cookies Use. We and our partners operate globally and use cookies, including for analytics, personalisation, and ads

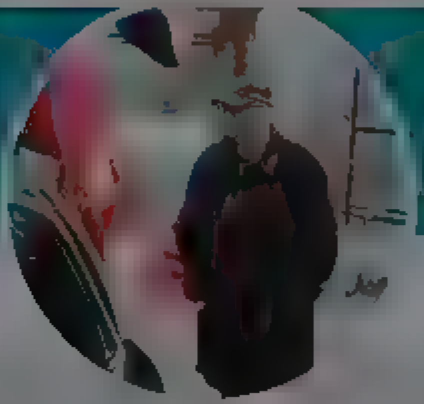

Vents A Krauklis

@ventsAKrauklis

Ja ko ve os nemekleju gatavu,bet noorgan zeju pats Ticu ka Latvijai ir nakotne un censos to ietekmet uz labo pusi

Joined March 2011

Vents A Krauklis
@ventsAKrauklis

Follow

Lasot Swedbank atrunas par ilgo pārbaudi dronu piegādei Ukrainai - kārtējo reizi pārliecinies cik tālu no reālās dzīves ir zviedru bankas.

7:46 AM - 28 Mar 2022

1 Retweet

1

© 2022 Twitter About Help Center Terms Privacy policy Cookies Ads info

© 2022 Twitter About Help Center Terms Privacy policy Cookies Ads info

DS Latvija 🇱🇻🇪🇺
@DievaSun

Follow

Sazvanas ukrainis ar latvieti:
-ukrainis: Mēs vakar notriecām 4 okupantu lidaparātus, 3 tanku kolonnas sašāvām un kādu 500 okupantu karavīrus aizsūtījām uz elli
-latvietis: Mēs Rīgā, Okupantu piemineklim uzlikām jūsu karogu🇺🇦, ar fotoshop palīdzību

Search Twitter

Log in

Sign up

Bellingcat @bellingcat

Bellingcat can confirm that three members of the delegation attending the peace talks between Ukraine and Russia on the night of 3 to 4 March 2022 experienced symptoms consistent with poisoning with chemical weapons. One of victims was Russian entrepreneur Roman Abramovich.

Max Colchester @Max mColch 53m
Scoop Abramovich suffered suspected poisoning along with Ukraine peace negotiators earlier this month Full Story on @WSJ shortly

3 18 PM Mar 28 2022 Twitter Web App

7,470 Retweets **1,781** Quote Tweets **11.2K** Likes

Bellingcat @bellingcat 37m
Replying to @bellingcat
Abramovich, along with another Russian entrepreneur, had taken part in the negotiations alongside Ukraine's MP Rustem Umerov The negotiation round on the afternoon of 3 March took place on Ukrainian territory, and lasted until about 10 pm

17 430 1 976

Bellingcat @bellingcat 34m
Three members of the negotiating team retreated to an apartment in Kyiv later that night and felt initial symptoms - including eye and skin inflammation and piercing pain in the eyes later that night The symptoms did not abate until the morning

20 427 1 907

Bellingcat @bellingcat 29m
The next day the group of negotiators drove from Kyiv to Lviv on the way to Poland and then Istanbul, to continue informal negotiations with the Russian side A Bellingcat investigator was asked to help provide an examination by chemical weapons specialists

13 305 1 601

Bellingcat @bellingcat 20m
Based on remote and on site examinations, the experts concluded that the symptoms are most likely the result of international poisoning with an undefined chemical weapon

25 256 1 144

Bellingcat @bellingcat 20m
An alternative less likely hypothesis was use of microwave irradiation The symptoms gradually subsided in the course of the following week

19 150 871

Bellingcat @bellingcat 13m
The three men experiencing the symptoms consumed only chocolate and water in the hours before the symptoms appeared A fourth member of the team who also consumed these did not experience symptoms

14 122 593

Bellingcat @bellingcat 4m
According to two consulted CW experts and a doctor, the symptoms were most consistent with variants of porphyrin, organophosphates, or bicyclic substances A definitive determination was not possible due to the absence of specialized laboratory equipment near the victims

2 52 224

Bellingcat @bellingcat 1m
The experts said the dosage and type of toxin used was likely insufficient to cause life threatening damage, and most likely was intended to scare the victims as opposed to cause permanent damage The victims said they were not aware of who might have had an interest in an attack

1 8 34

Bellingcat @bellingcat 51s
Bellingcat chose not to report this story earlier due to concern about the safety of the victims Given the choice of the targeted individuals to speak up, Bellingcat and its investigative partner @the ins ru intend to publish an investigation into the presumed poisonings

4 41

TheClimateHoax @TheClimateHoax1 44m
Replying to @bellingcat
WTF who's trying to kill whom?

3 1 11

Dan @dankne 44m
seriously?

1 22

By using Twitter's services you agree to our ... We and our partners operate globally and use cookies, including for analytics, personalisation, and ads

Nepareizais
@reaNepareizais

Follow

Atzīšos, līdz pēdējam esmu atbalstījis Armēniju Karabahas jautājumā 😕
Bet pašlaik jau sāk likties- jo ātrāk azeri ar militāro spēku "atrisinās" šo mūžīgo konfliktu, jo ātrāk armēņi varēs pārdomāt- ar ko saistīt un kā veidot savu nākotni. Savādāk viņi nesaprot, un dzīvo ilūzijās.

Армения передала РФ 4 истребителя вместе с пилотами для использования против Украины - СМИ

Россию четыре истребителя Су-30 вместе с пилотами.

Сообщают, что это произошло 25 марта и это может означать, что Армения стала участником боевых действий в Украине. Эта страна поспособствовала усугублению конфликта, а не миру в регионе.

Также не исключено, что против Армении, которая оказывает военную поддержку России, будут введены санкции или ей сделают предупреждение.

Ранее Haber Global сообщал со ссылкой на разведку о переброске сирийских

5:24 AM · 28 Mar 2022

14 Likes

14

Nepareizais
@reaNepareizais

By using Twitter's services you agree to our … We and our partners operate globally and use cookies, including for analytics, personalisation, and ads

Nepareizais

Follow

PSRS Centrālajā bankā dolārs skaitījās 67 kapeiku vērts, bet melnajā tirgū maksāja 8 - 10 rubļus.

aidis @tomsons
Dolars Maskavas birža jau maksa zem 92 rubļiem

9 07 AM 28 Mar 2022

Nepareizais

By using Twitter's services you agree to our ... We and our partners operate globally and use cookies, including for analytics, personalisation, and ads

Nepareizais

@realNepareizais

Riga, Latvia

Joined December 2017

Nepareizais
@realNepareizais

Follow

Lietuvas PMLP reģistrēti 34 246 🇺🇦bēgļi. Visvairāk Viļņā 11 728, Kauņā 3957, Klaipēdā 3904, Alītā 3308, Marijampolē 1498, Šauļos 1940
Uz PL-LT robežas 🇱🇹policijas pārstāvji preventīvi kontrolē iebraucošos autobusus, lai regulētu 🇺🇦bēgļu plūsmu uz reģistrācijas centriem/pilsētām.

10:31 AM · 28 Mar 2022

© 2022 Twitter About Help Center Terms Privacy policy Cookies Ads info

Home Moments

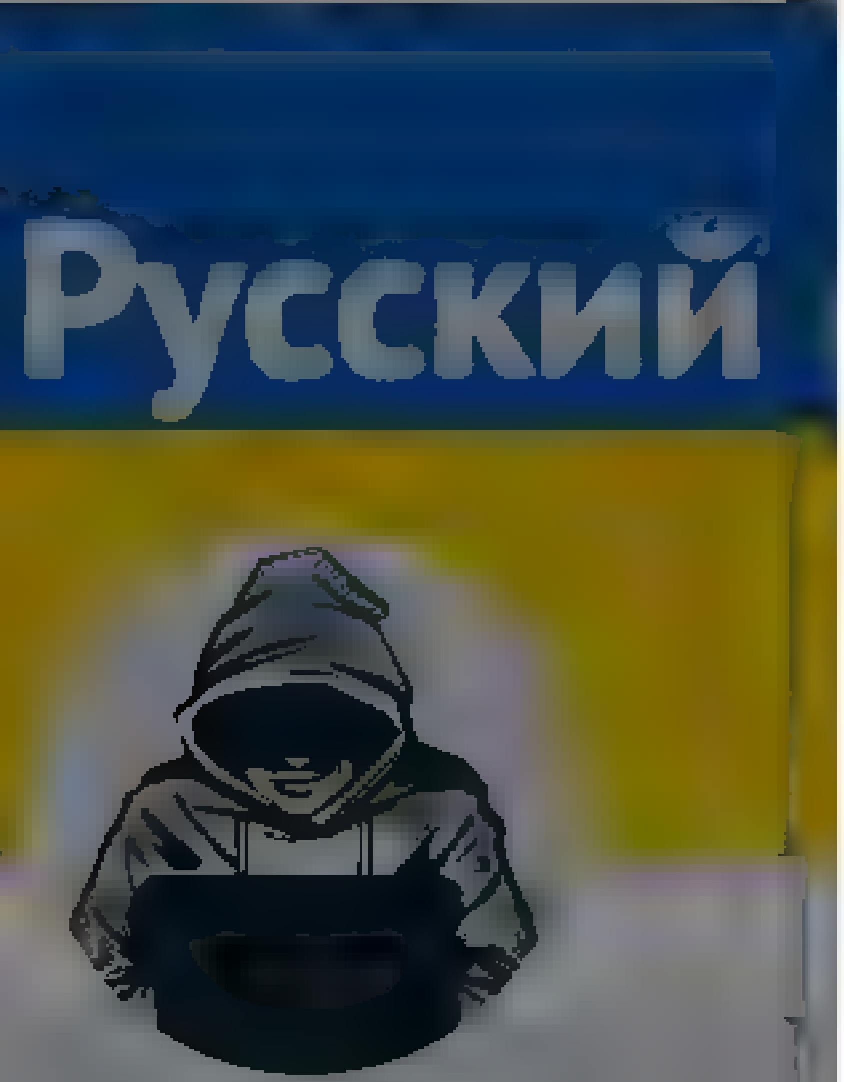

Nepareizais

Rīga, Latvia

Nepareizais @rea Nepare za s · 23h

Teritoriju ap Krievijas vestniecību Rīga apsarga Krievijas policija, kam uz Latvijas likumiem ir nospļauties

32 80 199

ViedaisToms @ViedaisT · 1m

Šī info avotu lūdzu

1

Nepareizais @rea Nepare za s

Follow

Replying to @ViedaisT

TV3

10:51 AM · 28 Mar 2022

© 2022 Twitter About Help Center Terms Privacy policy Cookies Ads info

Have an account? Log in

© 2022 Twitter About Help Center Terms Privacy policy Cookies Ads info

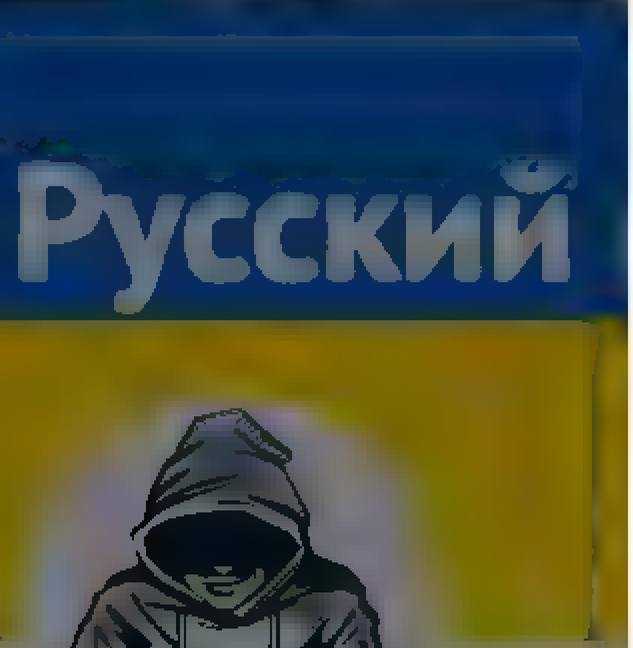

Nepareizais
@rea NePare za s

Riga, Latvia

Joined December 2017

krieviem kas pašlaik aizbrauc no Krievijas arī uz Latviju, un neizrāda savu pozīciju
r pazīstam c veki, kur apkalpo Krem ı Viņi doma, ja nu pekšņi būs ,aatgriežas Un mani atkal pie aidīs pie barotnes.

The media could not be played.

2 11 30

Artis Schlossberg @t k ms 6h
Pat tie, kas te atbrauc ar "tīru sirdi" (ka apgalvo Mansk s), t kai vairo krievu valodas pašpietiekamo v di Latvija Godīgi sakot, mums visiem būtu labak, ja viņi paliktu Turcija

1 7

Arturs Pērkons @pArt07 6h
Ar vesu pratu verte ot, arī agrak te brauca gana daudz ru tur sti un ta vairoja kr valodas vidi Tagad tūr sti va rs nebrauks
Tagad s avenie kr evi ar "tīro sirdi" ir vajadzīg tapec, ka viņi var tieš uzrunat mūsu vietejo vati pa taisno

2 4

Artis Schlossberg @t k ms 5h
Mūsu vat pa taisno uzrunat var t kai Solov ovs caur Россия 1

2 1 4

Nepareizais
@rea Nepare za s

Follow

Replying to @t k ms @pArt07

5:12 AM 28 Mar 2022

© 2022 Twitter About Help Center Terms Privacy policy Cookies Ads info

© 2022 Twitter About Help Center Terms Privacy policy Cookies Ads info

By using Twitter's services you ag... ...lytics, personalisation, and ads

Home About

Log in

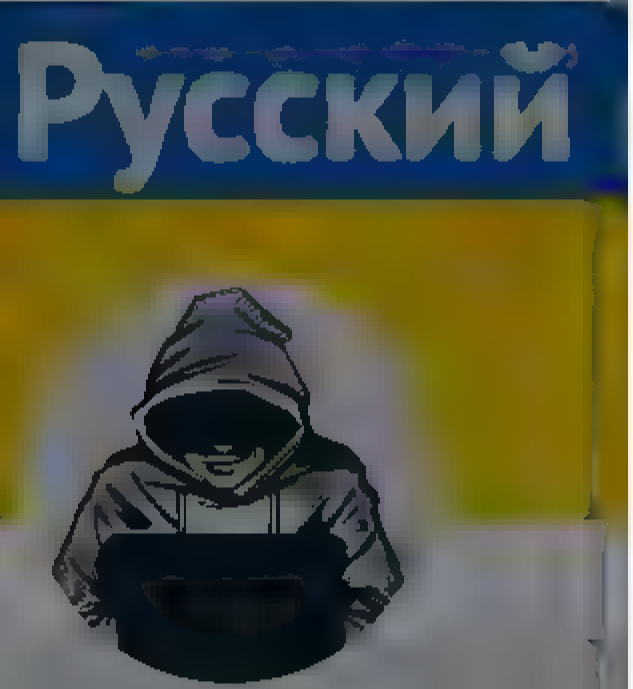

Nepareizais

Nepareizais

@realNepareizais

The media could not be played.

6:24 AM · 28 Mar 2022

3 Retweets **4** Likes

3 4

© 2022 Twitter About Help Center Terms Privacy policy Cookies Ads info

By using Twitter's services you agree to our Cookies Use. We and our partners operate globally and use cookies, including for analytics, personalisation, and ads.

Русский

Nepareizais
@realNepareizais
Rīga, Latvija
Joined December 2017

32 80 201

ViedaisToms @ViedaisT · 16m
Šī info avotu lūdzu

1

Nepareizais @realNepareizais · 15m
TV3

1

ViedaisToms @ViedaisT · 14m
Ziņas? Šī vakara? Vai np raidījums vakar?

1

Nepareizais @realNepareizais · 12m
np

1

ViedaisToms @ViedaisT · 4m
Tur bija stastīts ka vestniecību sarga lv valsts policijas specialo objektu apsardze. Ne varda par to ka vestniecību sarga citas valsts policija. Tas arī nav loģiski un iespejams

1

Nepareizais
@realNepareizais
Follow

Replying to @ViedaisT

nabaga tu 🤭

10:46 AM · 28 Mar 2022

By using Twitter's services you agree to our Cookies Use. We and our partners operate globally and use cookies, including for analytics, personalisation, and ads.

Nepareizais
@realNepareizais

Nepareizais
@realNepareizais

Riga, Latvia
Joined December 2017

Home Moments

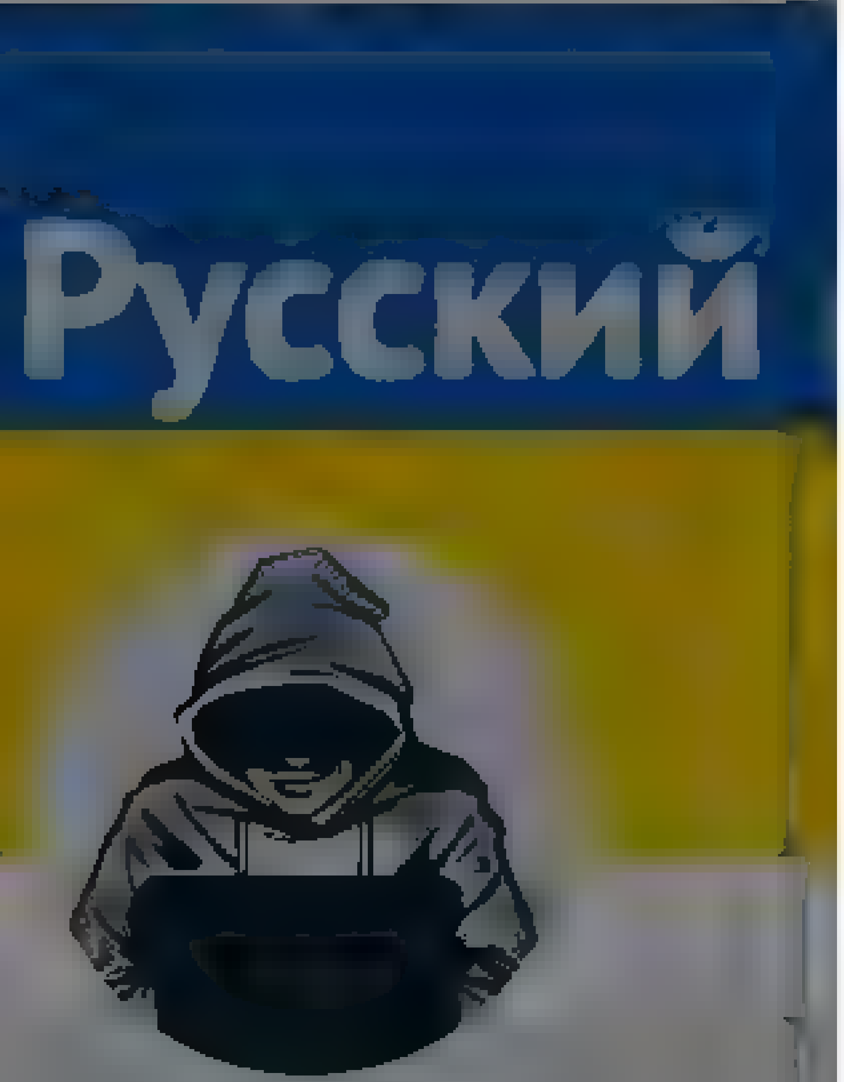

Nepareizais

Joined December 2017

Nepareizais

Follow

Ātrais notikums Ukrainā ir ievilcies

The media could not be played.

10:56 AM · 28 Mar 2022

1 Like

Log in

© 2022 Twitter About Help Center Terms Privacy policy Cookies Ads info

By using Twitter's services you agree to our Cookies Use. We and our partners operate globally and use cookies, including for analytics, personalisation, and ads

Home About

Have an account? Log in

Nepareizais

@realNepareizais

Riga, Latvia

Joined December 2017

The media could not be played.

1 1 1

Aigars Prūsis @Prusis · 2m

Uzskatam , ka ir reizes, kad vajadzētu izvēlēties pastāvēt klusu, ja nav sajēgas, kas notiek

1 2

Nepareizais

@realNepareizais

Follow

Replying to @Prusis

to viņa saka 25/03

10:58 AM · 28 Mar 2022

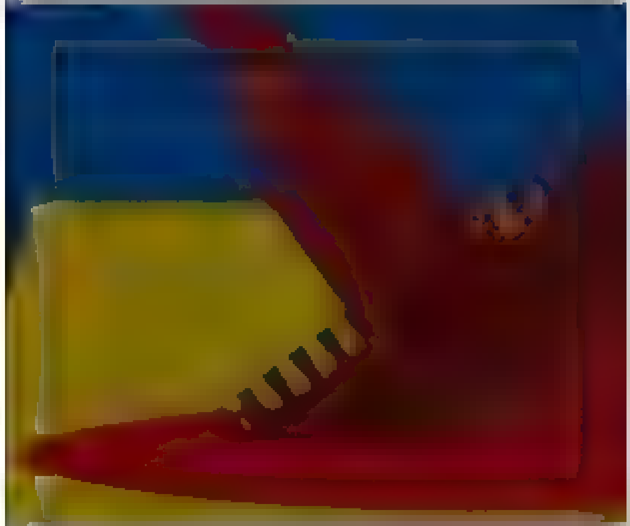

© 2022 Twitter About Help Center Terms Privacy policy Cookies Ads info

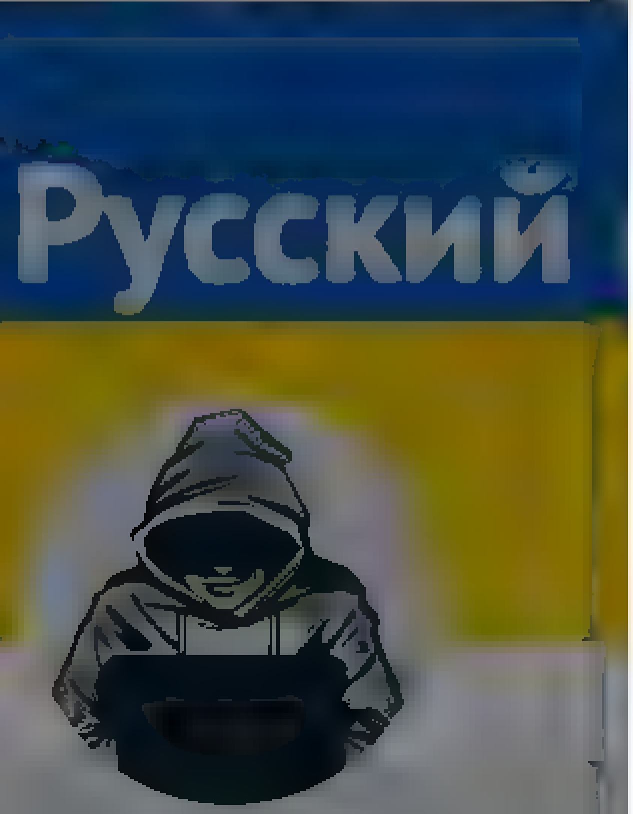

Nepareizais
@realNepareizais

Riga, Latvia
Joined December 2017

ViedaisToms @ViedaisT · 1h
Šī info avotu lūdzu
1

Nepareizais @realNepareizais · 1h
TV3
1

ViedaisToms @ViedaisT · 1h
Ziņas? Šī vakara? Vai np raidījums vakar?
1

Nepareizais
@realNepareizais
Follow

Replying to @ViedaisT

np

10:34 AM - 28 Mar 2022

1

ViedaisToms @ViedaisT · 53m
Replying to @realNepareizais
Tur bija stastīts ka vestniecību sarga lv valsts policijas speciālo objektu apsardze. Ne varda par to ka vestniecību sarga citas valsts policija. Tas arī nav loģiski un iespejams
1

Nepareizais @realNepareizais · 49m
nabaga tu
1

Show replies

© 2022 Twitter About Help Center Terms Privacy policy Cookies Ads info

Saved searches

- Remove
-
- In this conversation
  Verified accountProtected Tweets @
-
-

Suggested users

- Verified accountProtected Tweets @
-
- Verified accountProtected Tweets @
-
-
- Language: English
  - Bahasa Indonesia
  - Bahasa Melayu
  - Català
  - Čeština
  - Dansk
  - Deutsch
  - English UK
  - Español
  - Filipino
  - Français
  - Hrvatski
  - Italiano
  - Magyar
  - Nederlands
  - Norsk
  - Polski
  - Português
  - Română
  - Slovenčina
  - Suomi
  - Svenska
  - Tiếng Việt
  - Türkçe
  - Ελληνικά
  - Български език
  - Русский
  - Српски
  - Українська мова
- Have an account? Log in
  Have an account?
  Phone, email, or username
  Password
  Remember me · Forgot password?

  New to Twitter?
  Sign up

realNepareizais Profile

Nepareizais
Nepareizais
@realNepareizais

Tweets

Nepareizais

@realNepareizais

Riga, Latvia
Joined December 2017

Tweets

- © 2022 Twitter
- About
- Help Center
- Terms
- Privacy policy
- Cookies
- Ads info

Dismiss
Close
Previous
Next
Close

Go to a person's profile

Start typing a name to jump

Saved searches

- Remove
-
- In this conversation
  Verified accountProtected Tweets @
-
-

Suggested users

- Verified accountProtected Tweets @
-
- Verified accountProtected Tweets @
-
-

Close

Promote this Tweet

Search

Nepareizais
@realNepareizais
Close

Block

Cancel Block

- **Tweet with a location**

  You can add location information to your Tweets, such as your city or precise location, from the web and via third-party applications. You always have the option to delete your Tweet location history. Learn more

  Not now

Search for a neighborhood

Close

Your lists

Close

Create a new list

List name

Description Under 100 characters, optional

Privacy
Public · Anyone can follow this list **Private** · Only you can access this list

Save list
Close

Close

Copy link to Tweet

Here's the URL for this Tweet. Copy it to easily share with friends.

Close

Embed this Tweet

Embed this Video

Add this Tweet to your website by copying the code below. Learn more

Add this video to your website by copying the code below. Learn more

Hmm, there was a problem reaching the server. Try again?

Include parent Tweet
Include media

By embedding Twitter content in your website or app, you are agreeing to the Twitter Developer Agreement and Developer Policy.

Preview

Close

Why you're seeing this ad

Close

Log in to Twitter

Phone, email, or username
Password
Remember me · Forgot password?
Log in
Don't have an account? Sign up »
Close

Sign up for Twitter

Not on Twitter? Sign up, tune into the things you care about, and get updates as they happen.

Have an account? Log in »
Close

Two-way (sending and receiving) short codes:

Country	Code	For customers of
United States	40404	(any)
Canada	21212	(any)
United Kingdom	86444	Vodafone, Orange, 3, O2
Brazil	40404	Nextel, TIM
Haiti	40404	Digicel, Voila
Ireland	51210	Vodafone, O2
India	53000	Bharti Airtel, Videocon, Reliance
Indonesia	89887	AXIS, 3, Telkomsel, Indosat, XL Axiata
Italy	4880804	Wind
	3424486444	Vodafone

» See SMS short codes for other countries
Close

Confirmation

Close

Close
Skip all

Welcome home!

This timeline is where you'll spend most of your time, getting instant updates about what matters to you.

Tweets not working for you?

Hover over the profile pic and click the Following button to unfollow any account.

Say a lot with a little

When you see a Tweet you love, tap the heart — it lets the person who wrote it know you shared the love.

Spread the word

The fastest way to share someone else's Tweet with your followers is with a Retweet. Tap the icon to send it instantly.

Join the conversation

Add your thoughts about any Tweet with a Reply. Find a topic you're passionate about, and jump right in.

Learn the latest

Get instant insight into what people are talking about now.

Get more of what you love

Follow more accounts to get instant updates about topics you care about.

Find what's happening

See the latest conversations about any topic instantly.

Never miss a Moment

Catch up instantly on the best stories happening as they unfold.

Back Next
Next Tweet from user
Nepareizais @realNepareizais 1 minute ago
Follow Follow @realNepareizais Following Following @realNepareizais Unfollow Unfollow @realNepareizais Blocked Blocked @realNepareizais Unblock Unblock @realNepareizais
Pending Pending follow request from @realNepareizais Cancel Cancel your follow request to @realNepareizais
More

- Copy link to Tweet
- Embed Tweet

Nepareizais Retweeted Jauns.lv

Koalīcija atbalstīja Bordana priekšlikumu Saeimas komisijā atsākt 2019.gada iesākto darbu,lai sagatavotu risinājuma variantus saistībā ar okupācijas pieminekli. Puntulis piebilda, ka Ukrainas uzvara kara pret Krieviju palīdzēšot jautājumu par pieminekli atrisināt pietiekami drīz.https://twitter.com/jaunslv/status/1508514016150306826 …

Nepareizais added,

Jauns.lv @JaunsLV
Koalīcijas diskusija par Uzvaras parka esošā pieminekļa nākotni viedokļi atšķiras, šodien pēc valdību veidojošo partiju sanāksmes paveštīja "Konservatīvo" līderis, tieslietu ministrs Jānis Bordāns. https://jauns.lv/raksts/zinas/494921-uzvaras-parka-esosa-piemineklа-jautajuma-koalicija-viedokli-atskiras .
11:51 AM - 28 Mar 2022
0 replies 0 retweets 0 likes
Reply
Retweet Retweeted
Like Liked

Back to top ↑

Loading seems to be taking a while.

Twitter may be over capacity or experiencing a momentary hiccup. Try again or visit Twitter Status for more information.

Promoted Tweet

false

- © 2022 Twitter
- About
- Help Center
- Terms
- Privacy policy
- Cookies
- Ads info

By using Twitter's services you agree to our … We and our partners operate globally and use cookies, including for analytics, personalisation, and ads

Vilnis Skuja
@SkujaVilnis

Follow

rietumi baidās, ka ukraiņi aizies līdz kremlim

LTV Ziņu dienests @ltvzinas
Edgars Rinkēvičs: Man līdz galam nav skaidrs, kāpēc mēs varam piegādāt "Stinger" vai "Javelin", bet nevaram piegādāt tankus vai lidmašīnas. Ir daļa valstu, kas saka, ka nevar piegādāt Rietumu tehniku, bet mīst ka ir par apturēto Polijas lidmašīnu piegādi. #Šodienasjautājums
Show this thread

11:34 AM · 28 Mar 2022

© 2022 Twitter About Help Center Terms Privacy policy Cookies Ads info

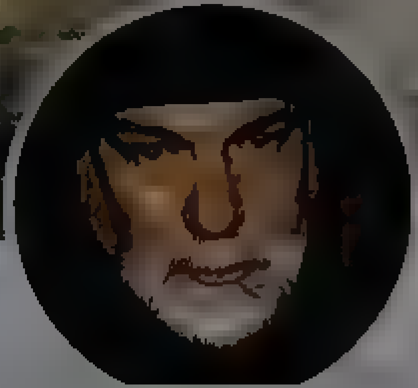

Vilnis Skuja
@SkujaVilnis

biologs

Joined May 2013

© 2022 Twitter About Help Center Terms Privacy policy Cookies Ads info

By using Twitter's services you agree to our ... We and our partners operate globally and use cookies, including for analytics, personalisation, and ads

Home About

Have an account? Log in

Nepareizais
@realNepareizais

Riga, Latvia

Joined December 2017

Nepareizais @realNepareizais · 10h
Na vie tautieši turpina vākt parakstus iniciatīvai par okupācijas pieminekļa demontāžu
manabalss.lv/nojaukt-okupacijas-piemin...
Šo pašu iniciatīvu Saeima jau noraidīja 2019. gadā.
Tāpat kā 2016. gadā noraidīja līdzīgu iniciatīvu.

Saeima, Koalīcija, Valdība un RD darīs visu lai pieminekli saglabātu!

3 · 1 · 10

Atis Liepkalns @Atis_ndikats · 22m
Nedarīt neko Jūsuprāt būtu pareizāk?

1

Nepareizais
@realNepareizais

Follow

Replying to @Atis_ndikats

Jāspiež uz deputātiem pa tiešo visos iespējamos veidos.

12:34 PM · 28 Mar 2022

© 2022 Twitter About Help Center Terms Privacy policy Cookies Ads info

© 2022 Twitter About Help Center Terms Privacy policy Cookies Ads info

By using Twitter's services you agree to our Cookies Use. We and our partners operate globally and use cookies, including for analytics, personalisation, and ads.

Home About

Have an account? Log in

Nepareizais
@realNepareizais

Riga, Latvia

Joined December 2017

Nepareizais
@realNepareizais

Follow

Slovēnija ir pirmā valsts, kuras diplomāti atgriezušies vēstniecībā Kijvā 🇺🇦

MFA Slovenia @MZZRS
Boštjan Lesjak je varno prispel v Kijev, kjer bo začel z delom začasnega odpravnika poslov R Slovenije 🇸🇮 v Ukrajini 🇺🇦

12:59 PM - 28 Mar 2022

1 Retweet **1** Like

1 1

© 2022 Twitter About Help Center Terms Privacy policy Cookies Ads info

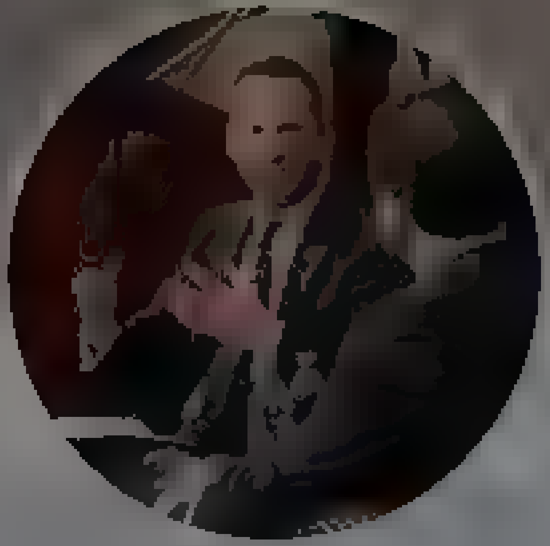

Luke Coffey
@LukeDCoffey

Opinions are mine | Foreign Policy | Security | Geopolitics | Usual RT caveats apply | Слава Україні!

Luke Coffey @LukeDCoffey

Follow

So Armenia can send four Su-30s to Russia for use in the illegal invasion of Ukraine, but we are too scared and weak to allow Poland to send MiG-29s to Ukraine so it can defend itself.

AlexandruC4 @AlexandruC4
BREAKING: Armenia handed over four Su-30 fighter jets to #Russia along with specially trained pilots to take part in the war in #Ukraine, #Turkish intelligence says
Via @EuromaidanPR

Show this thread

8:58 AM - 28 Mar 2022

5 Likes

5

© 2022 Twitter About Help Center Terms Privacy policy Cookies Ads info

Home Moments

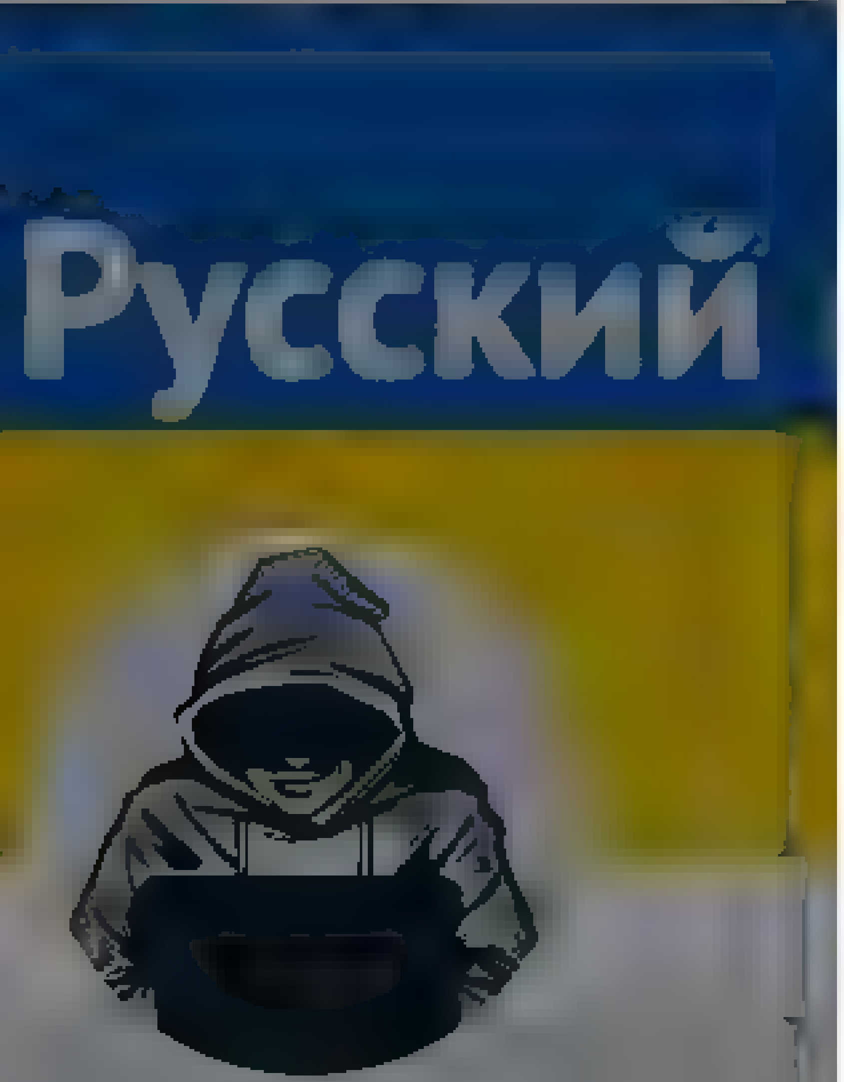

Nepareizais

@realNepareizais

Rīga, Latvia

Joined December 2017

Nepareizais @realNepareizais · 9h

Runājot par karadarbību Ukrainā kopš 24.februāra

Ukrainu atbalsta 25% Latvijas iedzīvotāju ar krievu sarunvalodu ģimenē

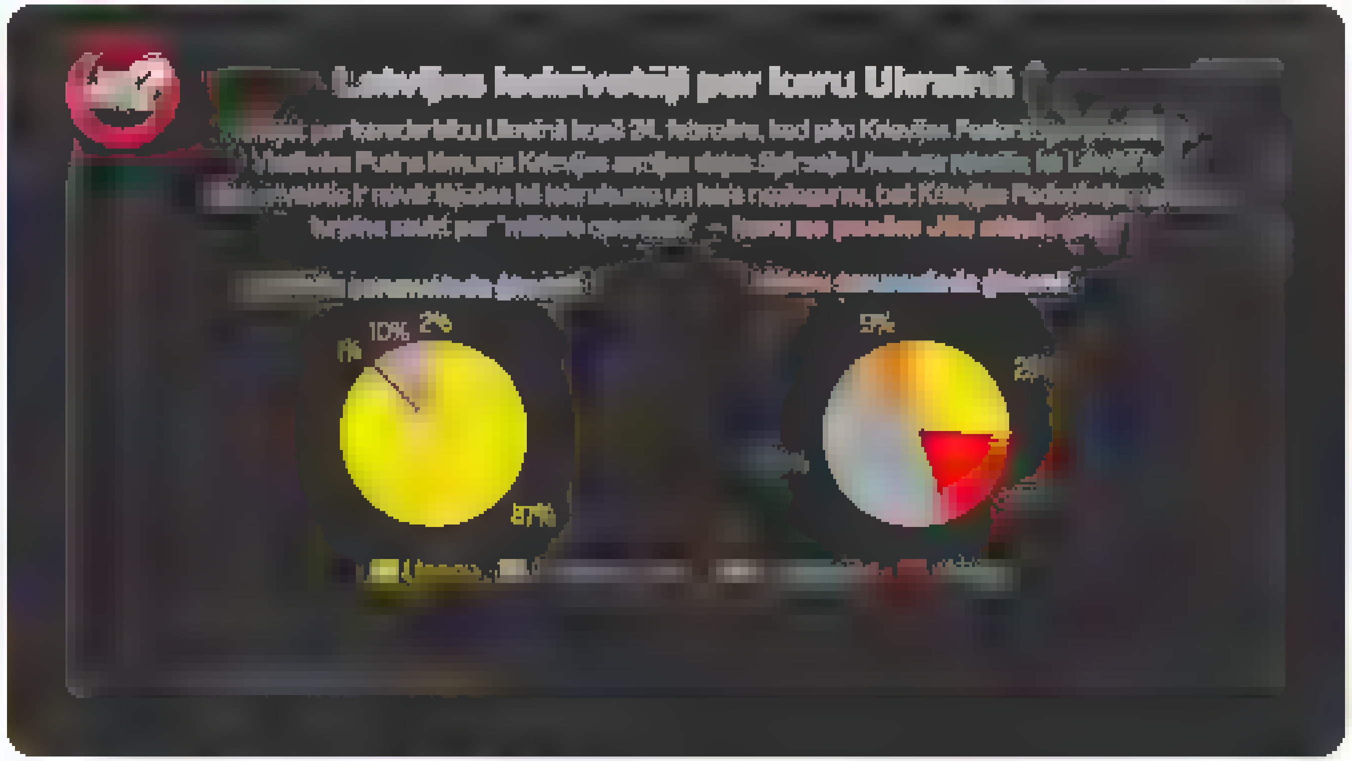

6 9 10

Ivo R€imani$ @IvoReimanis · 4m

Tātad 75% atbalsta krievu fašistus. Lūk kā esam nodzīvojušies

1

Nepareizais

@realNepareizais

Follow

Replying to @IvoReimanis

tīri sadzīviski tieši tā arī izskatās

12:43 PM · 28 Mar 2022

© 2022 Twitter About Help Center Terms Privacy policy Cookies Ads info

Have an account? Log in

© 2022 Twitter About Help Center Terms
Privacy policy Cookies Ads info

Home Moments Search Twitter Have an account? Log in

Nepareizais

Riga, Latvia

Joined December 2017

Nepareizais
@realNepareizais
Follow

'Peacemaker' Roman Abramovich flew to Russia to 'give Putin a handwritten note from Zelensky dictating Ukraine's terms' in a bid to end war... but was told, 'Tell him I will thrash them' dailymail.co.uk/news/article-1 …

Twitter About Help Center

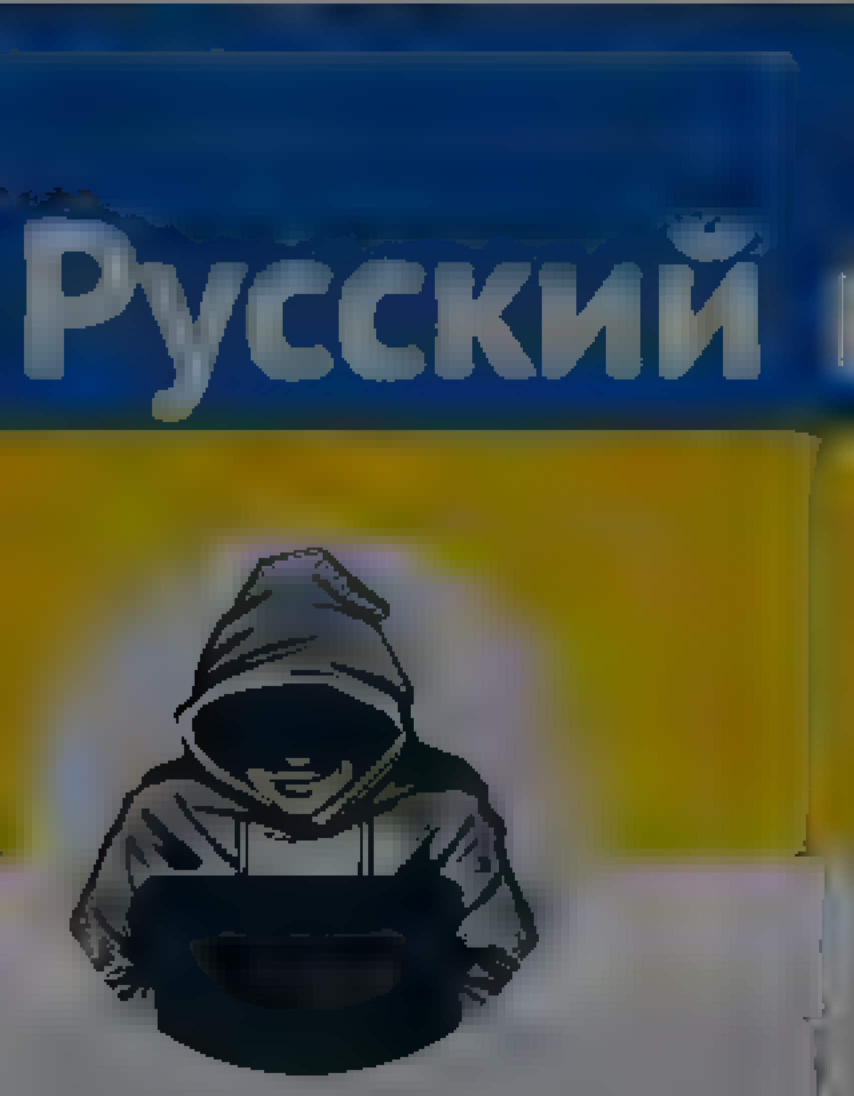

Nepareizais @realNepareizais · 4h
PSRS Centrālajā bankā dolārs skaitījās 67 kapeiku vērts, bet melnajā tirgū maksāja 8 - 10 rubļus

aidis @tomsons
Dolārs Maskavas biržā jau maksā zem 92 rubļiem

5 1 22

Mikipele @Mikipele6 · 40m
Tada dolara cena tirgu bija,varbūt,tikai 91 gada Līdz pat 90 gadam dolars maksaja 3 4 rubļus

1 1

Latvietis Igaunijā @nekas2020 · 5m
80to vidū 2 3 rubļi. Tikai drusku dārgāk kā bonas un čeki, reāli intūrista vekalos bija tas pats asortiments, kas čeku vai bonu veikalos

2 1

Nepareizais
@realNepareizais
Follow

Replying to @nekas2020 @Mikipele6

gazeta.ru/science/2020/1 ...

1:10 PM · 28 Mar 2022

Nepareizais
@realNepareizais
Riga, Latvia
Joined December 2017

© 2022 Twitter About Help Center Terms Privacy policy Cookies Ads info

© 2022 Twitter About Help Center Terms Privacy policy Cookies Ads info

By using Twitter's services you ag[ree] ...[ana]lytics, personalisation, and ads

Home About

Have an account? Log in

Русский

Nepareizais
@reaNepareizais

Riga, Latvia

Joined December 2017

Nepareizais @reaNepareizais

PSRS Centrala,a banka dolars skaitījas 67 kapeiku verts, bet melnaja tirgū maksaja 8 - 10 rubļus

aidis @tomsons
Dolars Maskavas birža jau maksa zem 92 rubļiem

5 1 22

Mikipele @Mikipele6 · 49m
Tada dolara cena tirgū bija,varbut tika 91 gada ,līdz pat 90 gadam dolars maksaja 3-4 rubļus.

1 1

Latvietis Igaunijā @nekas2020 · 15m
80to vidū 2-3 rubļi. Tikai drusku dargak ka bonas un čeki, reali intūrista vekalos bija tas pats asortiments, kas čeku vai bonu veikalos

2 2

Nepareizais @reaNepareizais · 10m
gazeta.ru/science/2010/1...

1

Latvietis Igaunijā @nekas2020 · 8m
...apu never. Bet cenas es atceros precīzi. Pats pirku un pardevu

1

Nepareizais
@reaNepareizais

Follow

Replying to @nekas2020 @Mikipele6

Ticu. Bet kurā brīdī palika spēcīgi dārgāk?

1:20 PM · 28 Mar 2022

© 2022 Twitter About Help Center Terms Privacy policy Cookies Ads info

© 2022 Twitter About Help Center Terms Privacy policy Cookies Ads info

Visegrád 24
@visegrad24

Follow

Sweden's PM M. Andersson told reporters in Berlin today that Sweden won't take in refugees from Ukraine in the same scale as it did with refugees from Iraq, Syria & Afghanistan in 2015.

"We can't go back to the situation of 2015 when we took a disproportionate part of refugees".

12:25 PM - 28 Mar 2022

4 Retweets 7 Likes

1 4 7

Visegrád 24

Aggregating and curating news, politics, current affairs, history and culture from the Visegrád countries

By using Twitter's services you agree to our … We and our partners operate globally and use cookies, including for analytics, personalisation, and ads

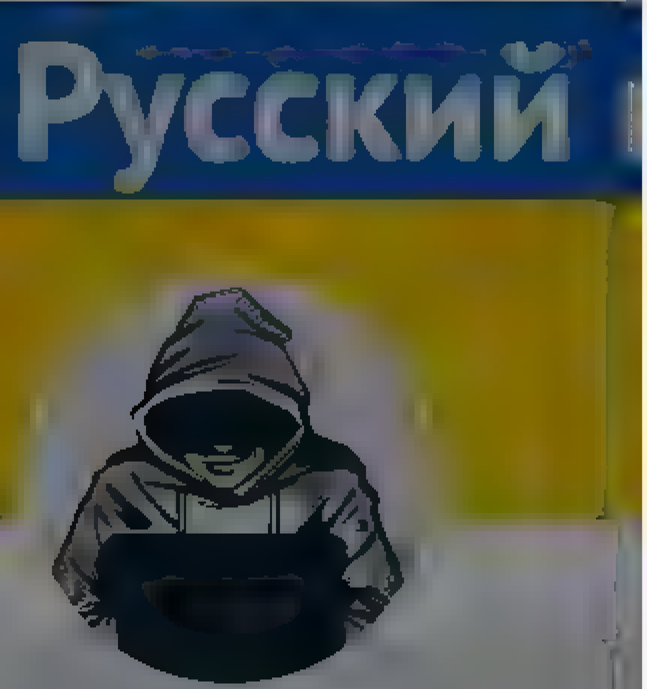

Nepareizais

@realNepareizais

Riga, Latvia

Joined December 2017

Nepareizais
@realNepareizais
Follow

Finland has a wartime troop strength of about 280,000 people while in total it has 900,000 trained as reservists.
ft.com/content/c5e376 ...
Somijā 5,5 milj.iedz. Attiecīgi Latvijā kara laikā vajadzētu 90 000 cilv.armiju. Kāds skaits ir paredzēts mūsu plānos ❓

1:52 PM - 28 Mar 2022

© 2022 Twitter About Help Center Terms Privacy policy Cookies Ads info

© 2022 Twitter About Help Center Terms Privacy policy Cookies Ads info

By using Twitter's services you ag... ...lytics, personalisation, and ads

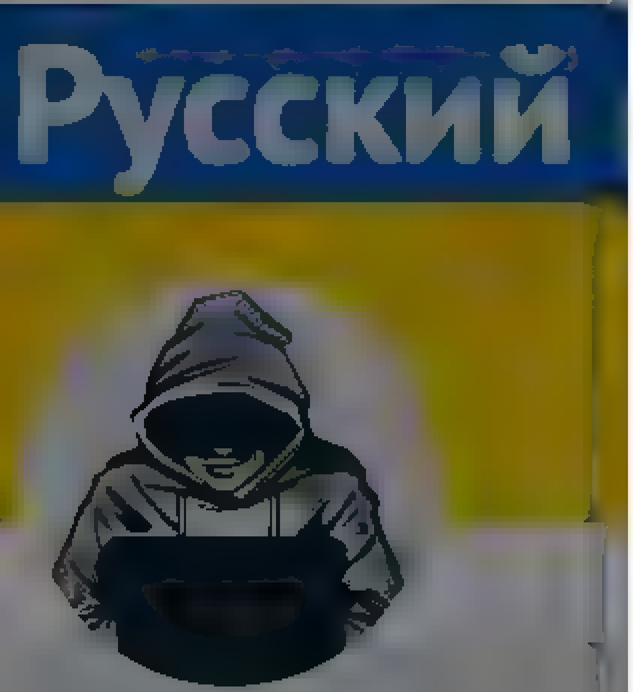

Nepareizais
@realNepareizais

Riga, Latvia

Joined December 2017

Nepareizais
@realNepareizais

Follow

Par krievu valodu un Putinu

The media could not be played.

2:14 PM · 28 Mar 2022

1 Retweet **1** Like

1 1

© 2022 Twitter About Help Center Terms Privacy policy Cookies Ads info

© 2022 Twitter About Help Center Terms Privacy policy Cookies Ads info

By us ng Twitter's services you agree to our ads

We and our partners operate globally and use cookies, inc uding for analyt cs personalisation and ads

malmesburyman

A low-born servant of the e te seeking a state to allay my continual fear

malmesburyman
@malmesburyman

Follow

Ukrainian refugee in France interviewed at her new school: "Math class is much easier here."

11 35 AM 28 Mar 2022

79 Retweets **615** Likes

16 79 615

Old Right-Wing Guy @ 26m
Replying to @malmesburyman
Shauwndre ka looks rust ed

44

JD @JD98670559 16m
Replying to @malmesburyman @vDARE_amesk

© 2022 Twitter About Help Center Terms
Privacy policy Cookies Ads info

Una Vecbērza
@vecberza

Follow

Puiks atnes no skolas šādu aptaujas bukletu.
Jautājumi latviski un krieviski. Kāpēc valstī, kurā ir tikai viena valsts valoda, aptauja tiek veikta arī krieviski? Kāpēc ne angliski vai kādā citā ES oficiālajā valodā?

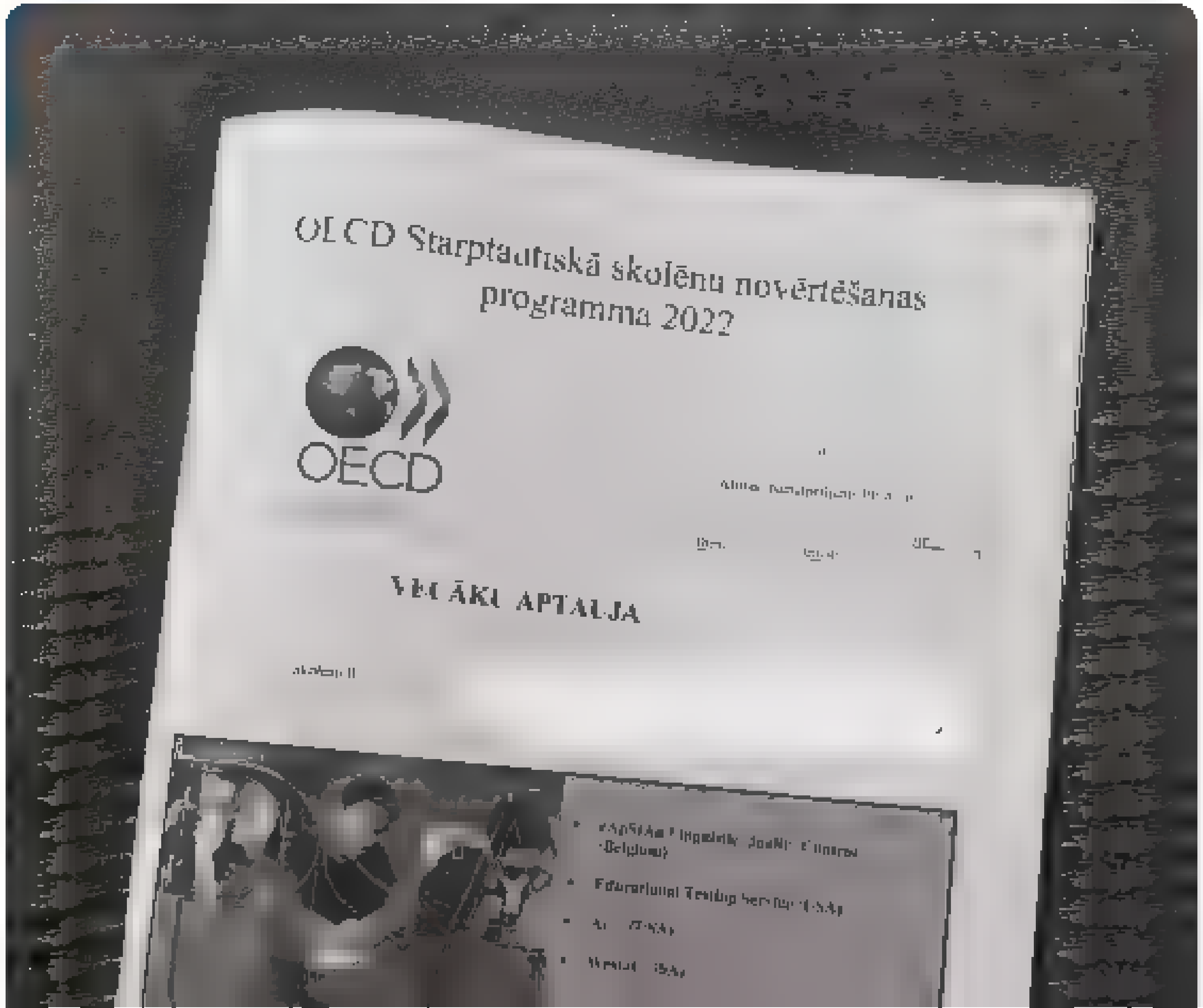

Una Vecbērza

Twitter About Help Center Terms

By using Twitter's services you agree ... analytics, personalisation, and ads

Home About

Have an account? Log in

Nepareizais

Nepareizais
@realNepareizais

Follow

Populārais krievu reperis Face koncertā Varšavā 🇷🇺🇺🇦

2:34 PM · 28 Mar 2022

By using Twitter's services you agree to our ... We and our partners operate globally and use cookies, including for analytics, personalisation, and ads

Home About

Have an account? Log in

Русский

Nepareizais

@realNepareizais

Riga, Latvia

Joined December 2017

Nepareizais
@realNepareizais

Follow

Vlad's War

ABRAMOVICH 'BLINDED IN POISON ATTACK'

Oligarch's skin left peeling off after eating chocolate at peace talks

Hollywood uproar over slap that could cost Will Smith

2:37 PM · 28 Mar 2022

© 2022 Twitter About Help Center Terms Privacy policy Cookies Ads info

© 2022 Twitter About Help Center Terms Privacy policy Cookies Ads info

By using Twitter's services you agree to our … We and our partners operate globally and use cookies, including for analytics, personalisation, and ads

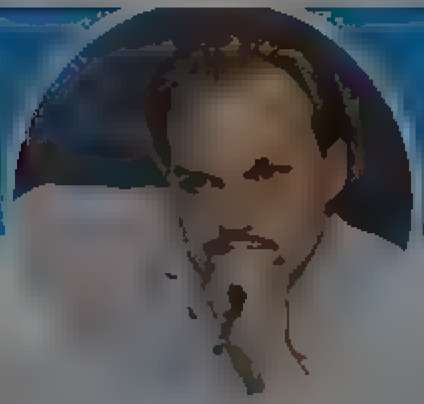

Artūrs Zvejsalnieks

Advokats

Artūrs Zvejsalnieks
@AZvejsalnieks

Follow

Meitene ar plakātu putina tv tiešām izskatās pēc inscinējuma - tagad Eiropā aktīvi aģitē pret sankcijām.

Tas liek vēlreiz jautāt - vai mūsu "dienesti" tiešām pilnvērtīgi kontrolē šeit no krievijas iebraukušos.
Un kāpēc arī jūs domājat, ka neko nekontrolē 😈

1:44 PM - 28 Mar 2022 from Riga, Latvia

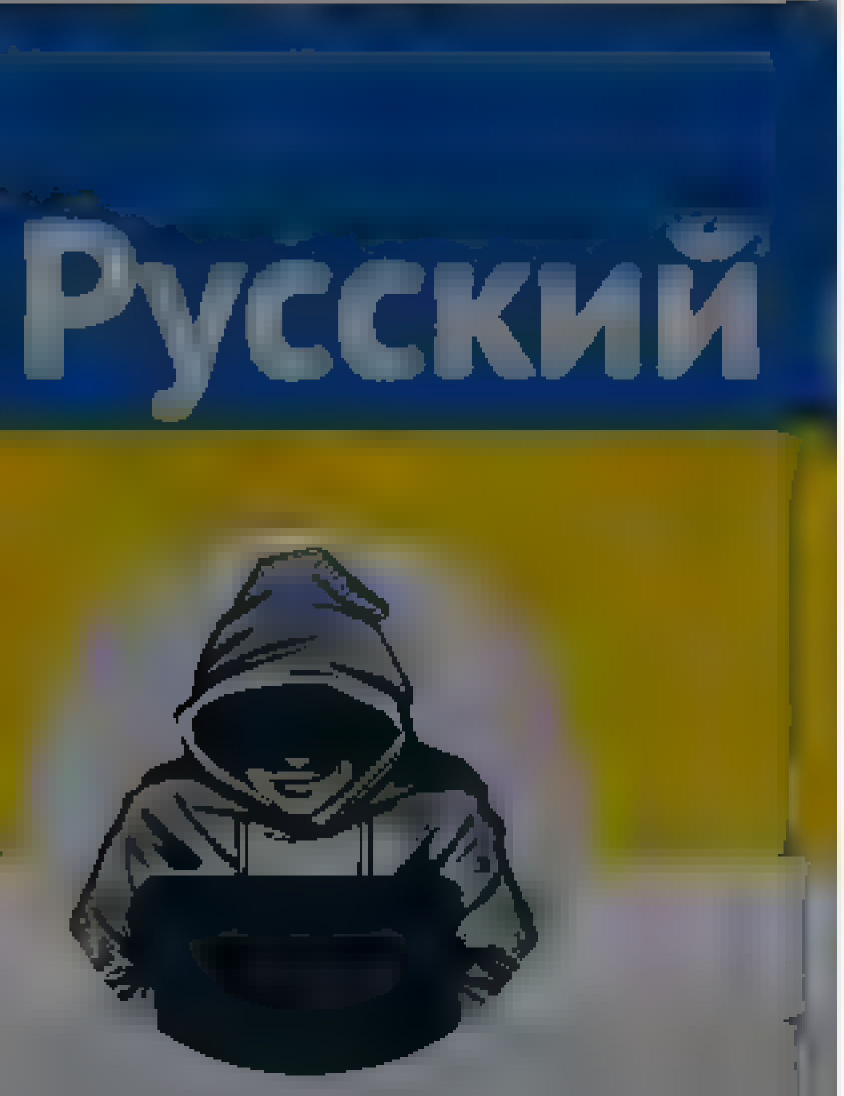

Nepareizais
@red Nepareizais

Riga, Latvia

Joined December 2017

Nepareizais
@red Nepareizais

Follow

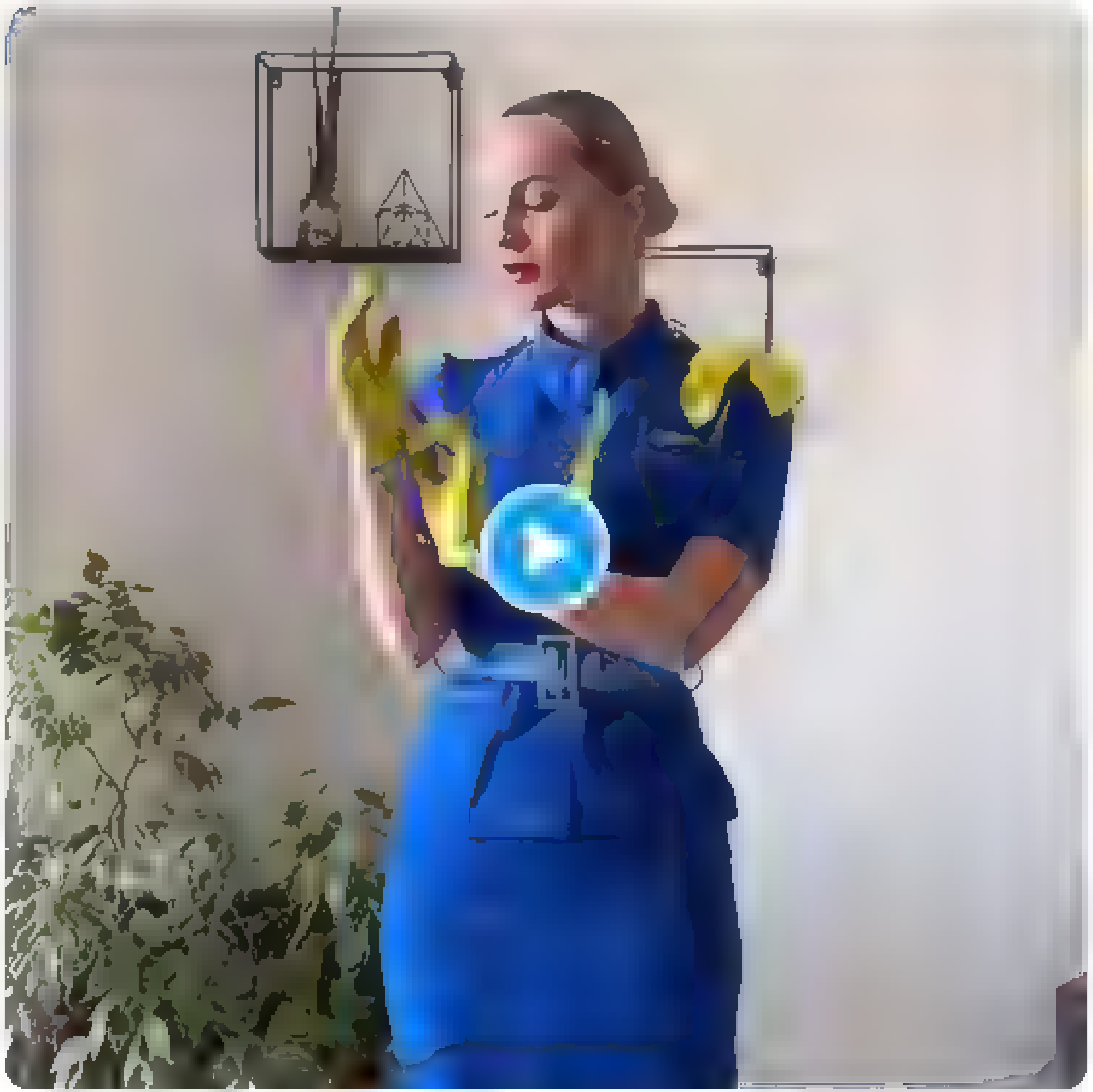

2:38 PM - 28 Mar 2022

© 2022 Twitter About Help Center Terms
Privacy policy Cookies Ads info

By using Twitter's services you agree to our
ads

We and our partners operate globally and use cookies, including for analytics, personalisation, and

Русский

Nepareizais

Nepareizais

Follow

2:50 PM · 28 Mar 2022

© 2022 Twitter About Help Center Terms Privacy policy Cookies Ads info

Nepareizais

Nepareizais

Follow

Zuzāns sniedz pozitīvu atzinumu par azartspēļu ierobežošanu Salaspils novadā.
Pēc pieredzes Ķekavā, kuras ieceri aizliegt azartspēļu zāles visā novada teritorijā apturēja Zuzāns, Salaspils nolēma noteikt atsevišķas teritorijas, kur azartspēļu zāles nākotnē nedrīkstēs atrasties.

LTV Ziņu dienests

@VARAM Latvija sniedz pozitīvu atzinumu par azartspēļu ierobežošanu Salaspils novadā lsm.lv/raksts/zinas/l

1:00 AM · 29 Mar 2022

© 2022 Twitter About Help Center Terms Privacy policy Cookies Ads info

By using Twitter's services you agree to our ... We and our partners operate globally and use cookies, including for analytics, personalisation, and ads

Home About

Log in

Русский

Nepareizais

Nepareizais
@realNepareizais

Follow

jautājums un atbilde

lsm.lv

Premjera padomnieks skaidro, vai liela iespējamība pastāv, ka Krievija varētu iebrukt Latvijā

LA.LV

Premjera padomnieks: Pašreizējā situācijā Krievijas uzbrukums Latvijai ir ļoti maz ticams

Premjera padomnieks: Pašreizējā situācijā Krievijas uzbrukums Latvijai ir ļoti maz ticams

1:09 AM · 29 Mar 2022

© 2022 Twitter About Help Center Terms Privacy policy Cookies Ads info

Home Moments Log in

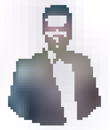

Rinalds Gulbis

Follow

Mans morālētiskais kompass vairs nerāda to pašu virzienu, ko lielas daļas Kustība "Par!" valdes locekļiem. Tādēļ šorīt esmu izbeidzis savu darbību partijā. Norijamie krupji ir kļuvuši pārāk trekni, lai tos norītu.

28 Mar 2022

© 2022 Twitter About Help Center Terms Privacy policy Cookies Ads info

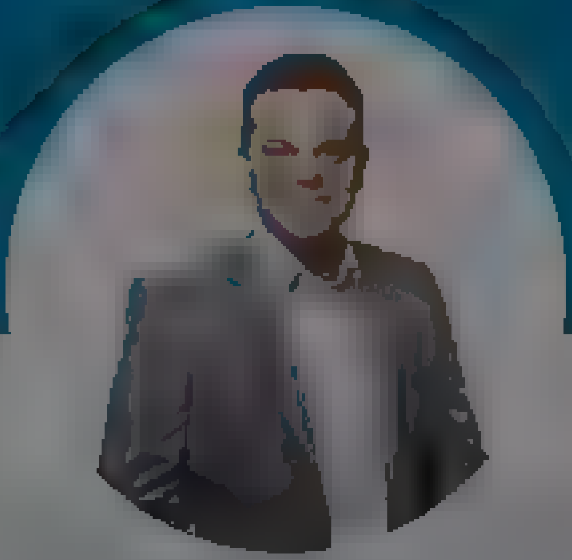

Rinalds Gulbis

vēsturnieks, teologs, politikas procesu dalībnieks. Šeit tikai pilnība personīgas domas

© 2022 Twitter About Help Center Terms Privacy policy Cookies Ads info

By using Twitter's services you agree to our ads

We and our partners operate globally and use cookies, including for analytics, personalisation, and

Lato Lapsa @Lato_Lapsa · 4h

Pat neatceros, kad manas personiskajās ģeopolitiskajās simpātijas iepriekšējoreiz kaut kas būtu mainījies uz pilnīgi pretējām izjūtām, bet fakts - vēl pirms gada es klusi pie sevis biju azeraut īgs armeņu līdzjutējs gan Karabahas jautājumā, gan vispār. Un nu ir pavisam otrād

9 3 62

Nepareizais
@realNepareizais

Follow

Replying to @Lato_Lapsa

Man tāpat.

1:12 AM · 29 Mar 2022

Nepareizais

@realNepareizais

© 2022 Twitter About Help Center Terms Privacy policy Cookies Ads info

Home Moments

Log in

Nepareizais
@redaNepareizais

Follow

🇪🇪Igaunija jau ir uzņēmusi 24 610 Ukrainas bēgļus
Lietuva 36 300
Igaunijas valdība plāno, ka 🇪🇪var uzņemt 50 000 🇺🇦bēgļus.
Latvijas gadījumā tas attiecīgi būtu 70 000
Kāds ir mūsu 🇱🇻valdības plāns? Cik varam uzņemt?

1:55 AM · 29 Mar 2022

© 2022 Twitter About Help Center Terms Privacy policy Cookies Ads info

Nepareizais

Riga, Latvia

By using Twitter's services you agree to our Cookies Use. We and our partners operate globally and use cookies, including for analytics, personalisation, and ads.

Nepareizais @realNepareizais · 11m

Igaunija jau ir uzņēmusi 24 610 Ukrainas bēgļus

Lietuva 36 300

Igaunijas valdība plāno, ka var uzņemt 50 000 bēgļus

Latvijas gadījumā tas attiecīgi būtu 70 000

Kāds ir mūsu valdības plāns? Cik varam uzņemt?

2 1 4

Paula Eiermane @eiermane · 6m

Mana sirds saka, ka jāuzņem visi 💔

1 1

Nepareizais

@realNepareizais

Follow

Replying to @eiermane

Protams. Igaunija saka, ka virs 50 000 būs jāveido bēgļu nometnes. Es gribētu zināt mūsu valdības plānus un iespējas.

2:06 AM - 29 Mar 2022

1 Like

1

Nepareizais

@realNepareizais

Riga, Latvia

Joined December 2017

© 2022 Twitter About Help Center Terms Privacy policy Cookies Ads info

By using Twitter's services you agree to our ads

We and our partners operate globally and use cookies, including for analytics, personalisation, and ads

Nepareizais
@rea Nepareizais

Follow

Arī Lietuvā Iekšlietu ministre ir sieviete. Nevaru iedomāties, ka kāds vīrietis viņas amatā labāk tiktu galā ar žoga būvi uz Baltkrievijas robežas, vai precīzāk uzkaitītu/reģistrētu Ukrainas bēgļus. Ar ko Golubeva netiek galā, un ir apliecinājusi pilnīgu nespēju vadīt ministriju.

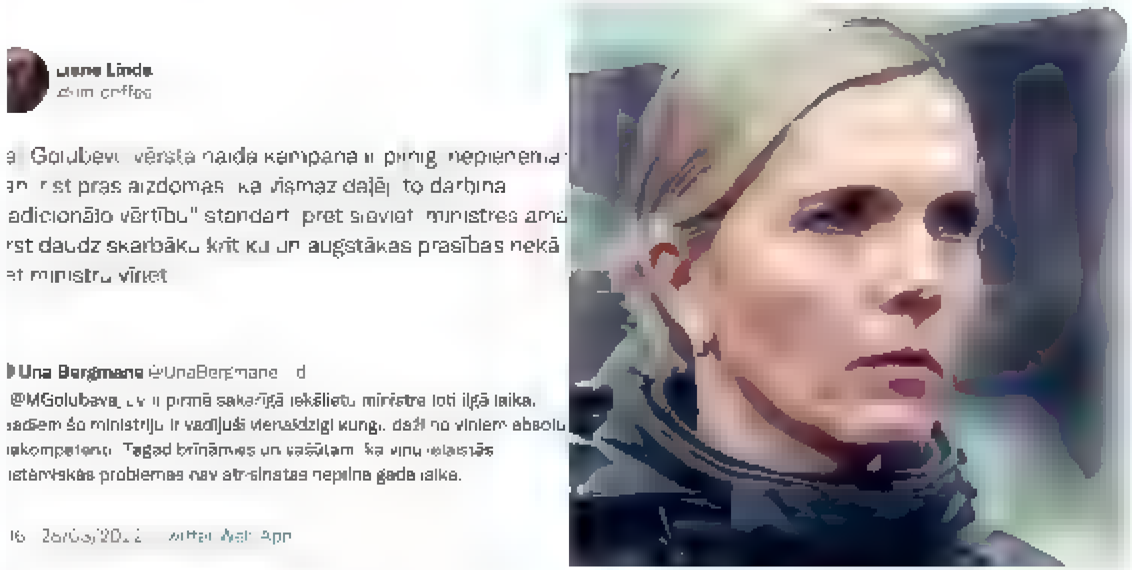

2:32 AM · 29 Mar 2022

By using Twitter's services you agree to our Cookies Use. We and our partners operate globally and use cookies, including for analytics, personalisation, and ads.

LETA Ziņas
@letanews

Follow

Somijas kompānijai "Nokia" bijusi nozīmīga loma Krievijas kiberspiegošanā, izveidojot sistēmu telefona sarunu noklausīšanai un e-pasta pārtveršanai, secinājis laikraksts "The New York Times"

3:09 AM - 29 Mar 2022

LETA Ziņas
@letanews

Nacionālā informācijas aģentūra LETA ir līderis informācijas objektīvā un daudzpusīgā atspoguļošanā par notikumiem Latvijā un pasaulē

Rīga, Latvia

Joined March 2011

© 2022 Twitter About Help Center Terms Privacy policy Cookies Ads info

By using Twitter's services you ag... ...lytics, personalisation and ads

Home About

Have an account? Log in

Nepareizais
@realNepareizais

Follow

Mēs ar Selmu

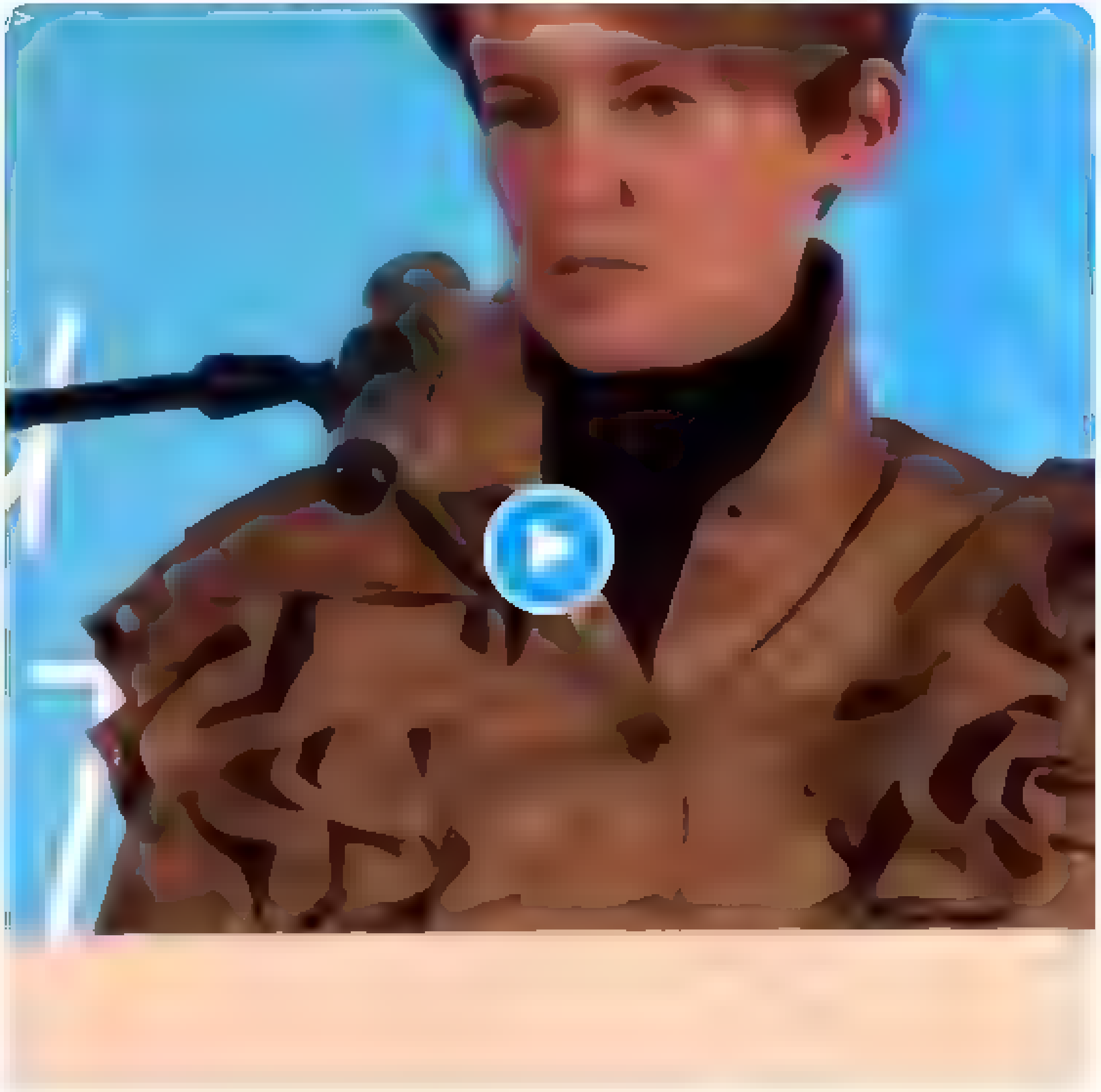

1:08 PM · 21 Aug 2021

18 Retweets **55** Likes

13 · 18 · 55

Tapatvien @Tapatvien1 · 21 Aug 2021
Replying to @realNepareizais

Nepareizais
@realNepareizais

Riga, Latvia
Joined December 2017

Home Moments Log in

Nepareizais

Nepareizais
@rea Nepare za s

Follow

Kā informēja CVK pārstāve Laura Krastiņa, 2018.gadā pirms 13.Saeimas vēlēšanām 20% respondentu, bet šogad 36% norādījuši, ka šogad plānotajās 14.Saeimas vēlēšanās nepiedalīsies vai vairāk ticams, ka nepiedalīsies.

Diena @DienaLv
Pieaug pilsoņu skepse par dalību vēlēšanās diena.lv/raksts/latvija

3:32 AM - 29 Mar 2022

2 Retweets

2

© 2022 Twitter About Help Center Terms Privacy policy Cookies Ads info

By using Twitter's services you agree to our Cookies Use. We and our partners operate globally and use cookies, including for analytics, personalisation, and ads.

Nepareizais
@realNepareizais

Riga, Latvia
Joined December 2017

Nepareizais
@realNepareizais

Follow

Jā, Gunārs Astra ar to domāja, ka padomju cilvēkiem nedrīkst liegt Kremļa propagandu, par ko pašlaik tik ļoti streso Nellija, vai ne, Ainār ... 😬

Ainārs Dimants @AinarsDimants
Starp citu, Gunārs Astra savā "Pēdējā vārdā" LPSR Augstākajā tiesā: "Informācijas bads cilvēku padara par nespējīgu veidot pareizus spriedumus, nolemj viņa domāšanu atrofijai ... ja domāšana viņš ir nepilnvērtīgs, pazemots cilvēks, viņš ir manipulācijas objekts, rota lieta,

3:51 AM - 29 Mar 2022

1 Like

1

© 2022 Twitter About Help Center Terms Privacy policy Cookies Ads info

By using Twitter's services you agree to our Cookies Use. We and our partners operate globally and use cookies, including for analytics, personalisation, and ads.

Nepareizais
@realNepareizais

Follow

Labas ziņas Decathlon pārtrauc darbību Krievijā!
Varēsim droši iepirkties šajā veikalā 😎

BFMTV @BFMTV
🔴 EN DIRECT
Decathlon annonce la "suspension" de ses activités en Russie
bfmtv.com/international/

3:59 AM - 29 Mar 2022

Nepareizais
@realNepareizais

Riga, Latvia

Joined December 2017

© 2022 Twitter About Help Center Terms Privacy policy Cookies Ads info

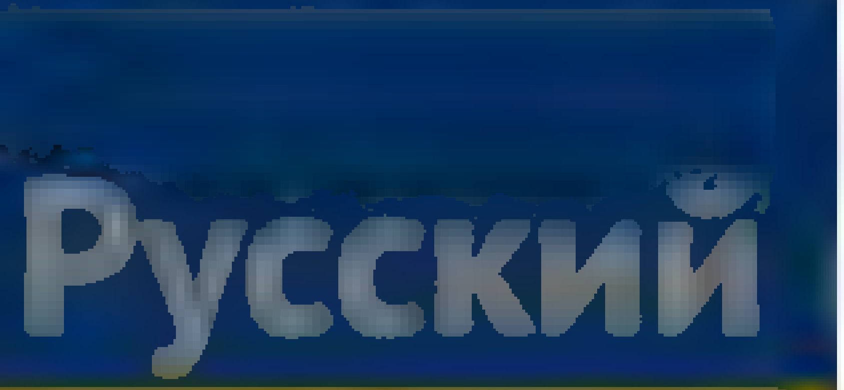

Nepareizais
@realNepareizais

Riga, Latvia

Joined December 2017

Nepareizais
@realNepareizais
Follow

🇺🇦Mikolajivas apgabala admnistrācijas ēka pirms 🇷🇺krievu raķešu trieciena, un pēc

4:00 AM - 29 Mar 2022

© 2022 Twitter About Help Center Terms
Privacy policy Cookies Ads info

Home Moments

Have an account? Log in

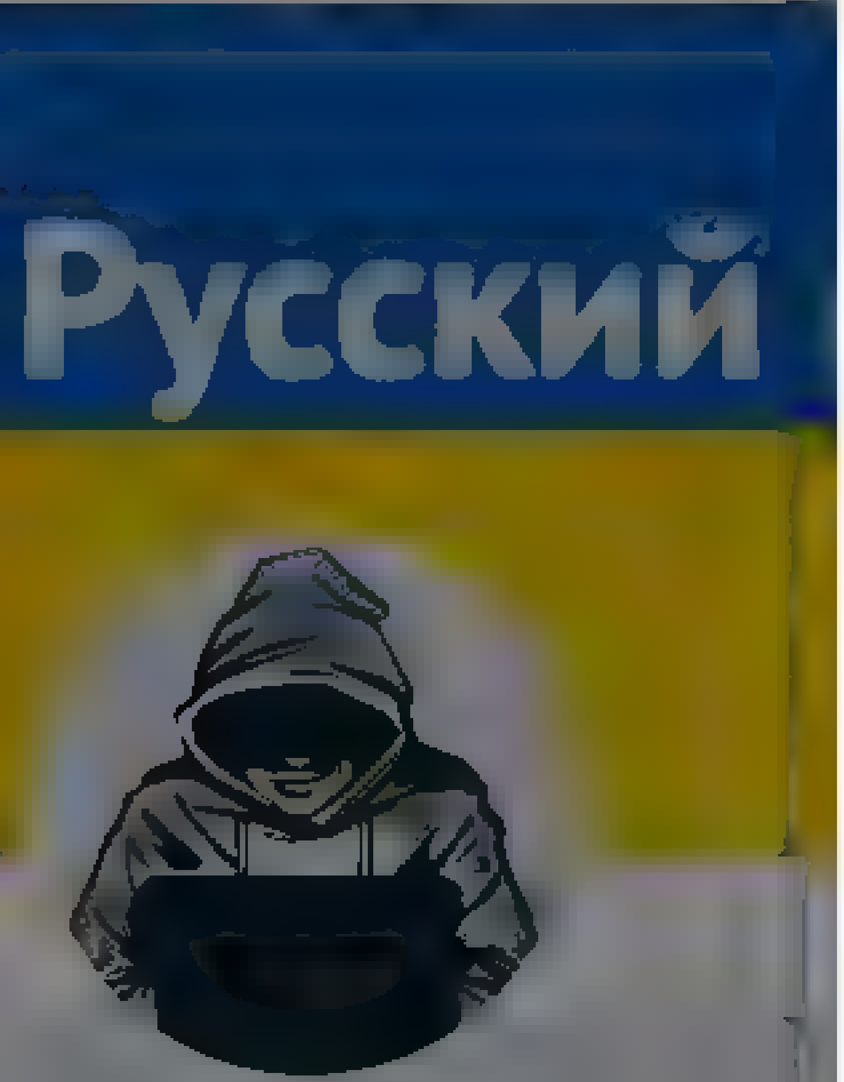

Nepareizais
@reaNepareizais

Riga, Latvia

Joined December 2017

Nepareizais
@reaNepareizais

Follow

🇷🇺okupants stāsta par situāciju 🇺🇦 Mariupolē #SaveMariupol

The media could not be played.

4:10 AM - 29 Mar 2022

© 2022 Twitter About Help Center Terms
Privacy policy Cookies Ads info

Home Moments

Nepareizais

@realNepareizais

Rīga, Latvia

Joined December 2017

The media could not be played.

14 20 58

Ance Tetere @ancetetere 4m

Vēl aizvien nav skaidrs, kāpēc liberāļi asociē sevi ar kreisumu. Liberālis var būt gan labējs (LA), gan kreiss (P). Liberālas pārliecības var dzīvot gan brīvā, gan kontrolētā tirgus kontekstā.

Nevajadzētu sociāldemokrātiskas pārliecības sakabināt ar šiem liberāļu uzskatiem

1

Nepareizais

@realNepareizais

Follow

Replying to @ancetetere

1984

4:12 AM - 29 Mar 2022

© 2022 Twitter About Help Center Terms Privacy policy Cookies Ads info

Have an account? Log in

© 2022 Twitter About Help Center Terms Privacy policy Cookies Ads info

Home Moments Search Twitter Have an account? Log in

Nepareizais

@reaNepareizais

Riga, Latvia

Joined December 2017

Aida Rostoka @AidaRostoka · 5m

Dažreiz notiek ta, pec Tass ziņam Somijas "Fazer" plano mainīt uzņemuma juridisko nosaukumu uz "Maizes nams", lai turpinatu darbu Krievijas teritorija

1

Nepareizais
@reaNepareizais

Follow

Replying to @AidaRostoka

nedomāju, šie nav ražotāji

4:17 AM · 29 Mar 2022

© 2022 Twitter About Help Center Terms Privacy policy Cookies Ads info

© 2022 Twitter About Help Center Terms Privacy policy Cookies Ads info

Home Moments

Have an account? Log in

Nepareizais
@realNepareizais

Follow

Hesburger PLĀNO slēgt savas ieskrietuves Krievijā un Baltkrievijā

maria lindqvist @mariali94316534
Hesburger sulkenut vasta yhden yli 40 ravintolastaan Venäjällä ja Valko-Venäjällä – lupasi vetäytyä jo maaliskuun alussa ts.fi/uutiset/5612369

4:25 AM - 29 Mar 2022

© 2022 Twitter About Help Center Terms Privacy policy Cookies Ads info

Nepareizais
@realNepareizais

Riga, Latvia

Joined December 2017

© 2022 Twitter About Help Center Terms Privacy policy Cookies Ads info

Nepareizais
@reaNepareizais

Riga, Latvia
Joined December 2017

Varēsim droši iepirkties šajā veikalā 😎

BFMTV @BFMTV
EN DIRECT
Decathlon annonce la "suspension" de ses activités en Russie
bfmtv.com/international/

1 3 17

Aida Rostoka @AidaRostoka 29m
Dažreiz notiek tā, pēc Tass ziņām Somijas "Fazer" plāno mainīt uzņēmuma juridisko nosaukumu uz "Maizes nams", lai turpinātu darbu Krievijas teritorijā

1

Nepareizais @reaNepareizais 25m
nedomāju, šie nav ražotāji

1

Aida Rostoka @AidaRostoka 10m
Maskavā un Sanktpēterburgā 2,3 tūkstoši nodarbināto Maize un konditorejas izstrādājumi 2021 gadā peļņa 157 miljoni eiro

1

Nepareizais
@reaNepareizais
Follow

Replying to @AidaRostoka

es par D, ne F

4:41 AM · 29 Mar 2022

By us ng Twitter's services you agree to our ads
We and our partners operate globally and use cookies, inc uding for analyt cs personalisation and

Nepareizais

Nepareizais
@rea Nepare zais

Follow

Pēc Krievijas iebrukuma sākuma Vācijas finanšu ministrs Lindners novērtējis, ka Ukraina noturēsies tikai pāris stundas, tādēļ nostājies pret ieroču piegādi Kijivai un Krievijas atslēgšanu no SWIFT, laikrakstam FAZ atklājis Ukrainas vēstnieks Vācijā Melniks la.lv/vacija-bijusi- ...

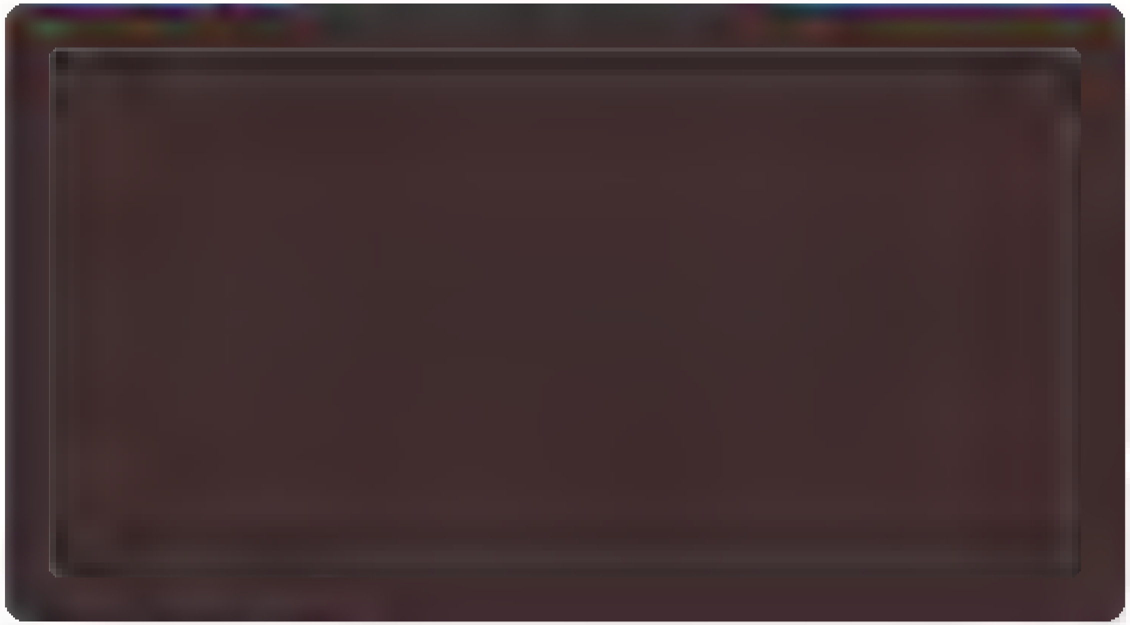

4 53 AM 29 Mar 2022

© 2022 Twitter About Help Center Terms Privacy policy Cookies Ads info

Nepareizais

Nepareizais

Follow

Krievijas vēstniecība Varšavā šorīt

Alexander Bunin

4:59 AM · 29 Mar 2022

© 2022 Twitter About Help Center Terms Privacy policy Cookies Ads info

By using Twitter's services you agree to our ... We and our partners operate globally and use cookies, including for analytics, personalisation, and ads

Home About

Have an account? Log in

Nepareizais

@realNepareizais

Riga, Latvia

Joined December 2017

Nepareizais
@realNepareizais

Follow

Арахамія пояснює російській делегації, як виглядає антисептик:

🇺🇦- Это антисептик
🇷🇺- А, водка думал

The media could not be played.

4:59 AM · 29 Mar 2022

© 2022 Twitter About Help Center Terms Privacy policy Cookies Ads info

© 2022 Twitter About Help Center Terms Privacy policy Cookies Ads info

By us ng Twitter's services you agree to our We and our partners operate globally and use cookies, inc uding for analyt cs personalisation and ads

НТВ
@ntvru

Follow

Принято решение кардинально сократить военную активность на Киевском и Черниговском направлениях — замглавы Минобороны РФ

4 49 AM 29 Mar 2022

11 Retweets 9 Likes

9 11 9

Шура Балаганов @Ba aganov 5h 3m
Replying to @ntvru
Врёт

1

beloeobla4ko @be oeobla4ko1 2m
Replying to @ntvru
Наконец то

speculair @k r l kosenkov 1m
Replying to @ntvru
Ложь

Alexandr Osadchii @AlexO1959 3m
Replying to @ntvru
По русски можно объяснить? Киев брать не будем?

НТВ
@ntvru

Лучшее от НТВ получай сразу все новости видео фото, трансляции

By using Twitter's services you agree to our … We and our partners operate globally and use cookies, including for analytics, personalisation, and ads

Home About

Have an account? Log in

Русский

Nepareizais
@realNepareizais

Riga, Latvia

Joined December 2017

Nepareizais
@realNepareizais

Follow

The media could not be played.

5:03 AM · 29 Mar 2022

© 2022 Twitter About Help Center Terms Privacy policy Cookies Ads info

© 2022 Twitter About Help Center Terms Privacy policy Cookies Ads info

Something went wrong, but don’t fret — it’s not your fault.

Refresh

By using Twitter's services you agree to our ... We and our partners operate globally and use cookies, including for analytics, personalisation, and ads

Nepareizais
@realNepareizais

Riga, Latvia

Joined December 2017

Nepareizais
@realNepareizais

Follow

Kad Latvija atvērs vēstniecibu Kijivā?

EURACTIV @EURACTIV
🇸🇮 Slovenia's embassy in #Kyiv (@SLOinUKR) reopened yesterday after Prime Minister @JJansaSDS's visit to the Ukrainian capital, and a wish to show support for the government

5:08 AM · 29 Mar 2022

© 2022 Twitter About Help Center Terms Privacy policy Cookies Ads info

By using Twitter's services you agree to our Cookies Use. We and our partners operate globally and use cookies, including for analytics, personalisation, and ads.

Home About

Have an account? Log in

Nepareizais

Nepareizais
@realNepareizais

Follow

Kad 🇱🇻Latvija atvērs vēstniecību 🇺🇦 Kijivā? 🤔

EURACTIV @EURACTIV
🇸🇮 Slovenia's embassy in #Kyiv (@SLOinUKR) reopened yesterday after Prime Minister @JJansaSDS's visit to the Ukrainian capital, and a wish to show support for the government

5:09 AM - 29 Mar 2022

© 2022 Twitter About Help Center Terms Privacy policy Cookies Ads info

By using Twitter's services you agree to our … We and our partners operate globally and use cookies, including for analytics, personalisation, and ads

Home About

Have an account? Log in

Nepareizais
@real_Nepareizais

Follow

🇺🇦Krievi tagad visus spēkus veltīšot 🇺🇦 Donbasa iekarošanai

The media could not be played.

5:23 AM · 29 Mar 2022

Nepareizais
@real_Nepareizais

Riga, Latvia

Joined December 2017

© 2022 Twitter About Help Center Terms Privacy policy Cookies Ads info

By using Twitter's services you agree to our ... We and our partners operate globally and use cookies, including for analytics, personalisation, and ads

Home About

Log in

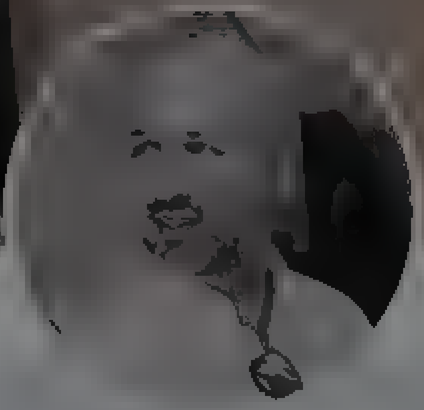

Girts Kalniņš

Intelligence is the ability to adapt to change Stephen Hawking & If your dreams don t scare you, they aren't big enough Muhammad Ali

Ģirts Kalniņš
@G rcha

Follow

Tviteris ir neuzvarams! Tikko saņēmu ziņu,ka svētdien, 03.04. Solidaritātes gājiens Daugavpilī ir akceptēts! Ķeramies pie darba ar juridiski-organizatoriskajiem darbiem!Paldies @AndrejsElksnins un koncerta organizatoriem! Tagad mums visiem jāieplāno būt tur! Informācija sekos! RT

3 04 AM 29 Mar 2022

3 Likes

3

© 2022 Twitter About Help Center Terms Privacy policy Cookies Ads info

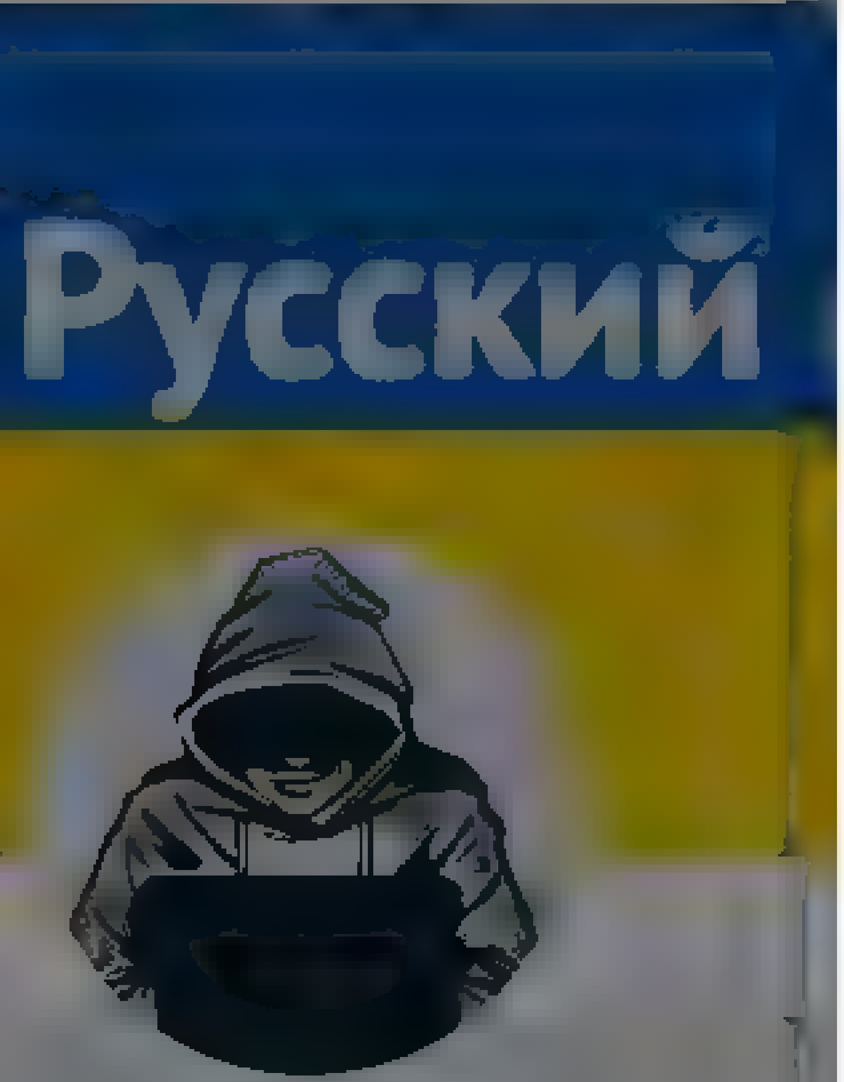

Nepareizais
@realNepareizais

Riga, Latvia

Joined December 2017

Nepareizais
@realNepareizais

Follow

The media could not be played.

5:44 AM · 29 Mar 2022

© 2022 Twitter About Help Center Terms
Privacy policy Cookies Ads info

By using Twitter's services you agree to our … We and our partners operate globally and use cookies, including for analytics, personalisation, and ads

Nepareizais

@realNepareizais

Riga, Latvia

Joined December 2017

Nepareizais
@realNepareizais

Follow

Lietuvas policija pārtrauc telefona krāpnieku zvanu centra darbību Viļņā.

The media could not be played.

6:08 AM - 29 Mar 2022

© 2022 Twitter About Help Center Terms Privacy policy Cookies Ads info

By using Twitter's services you agree ... analytics, personalisation, and ads

Home About

Log in

Iveta Buiķe

Mēs varam viegli piedot bērnam, kurš baidās no tumsas, patiesā dzīves traģēdija ir tad, kad cilvēki baidās no gaismas.

Iveta Buiķe
@IvetaBuike

Follow

Somi aizvēra vilcienu satiksmi, bet krievi joprojām varēs iebraukt Somijā ar autobusiem, kurus apkalpo latviešu Ecolines, igauņu Lux Express un krievu Sovavto. Reisi esot pārpildīti, tāpēc reisu skaits tiks palielināts. Viss notiekās. :)

6:07 AM · 29 Mar 2022

1 Retweet 1 Like

1 1

© 2022 Twitter About Help Center Terms Privacy policy Cookies Ads info

By using Twitter's services you agree to our Cookies Use. We and our partners operate globally and use cookies, including for analytics, personalisation, and ads.

Home About

Have an account? Log in

Nepareizais
@realNepareizais

Follow

Holande izsūta 17 krievu diplomātus, Beļģija 21

7:10 AM - 29 Mar 2022

1 Like

1

© 2022 Twitter About Help Center Terms Privacy policy Cookies Ads info

Nepareizais
@realNepareizais

Riga, Latvia

Joined December 2017

© 2022 Twitter About Help Center Terms Privacy policy Cookies Ads info

By using Twitter's services you agree to our ads

We and our partners operate globally and use cookies, including for analytics, personalisation, and ads

Nepareizais
@red_Nepareizais

Follow

Jaunā Rīgas teātra aktrise Elita Kļaviņa par Čulpanu Hamatovu lsm.lv/raksts/arpus-e …

7:40 AM · 29 Mar 2022

Nepareizais

By using Twitter's services you agree to our Cookies Use. We and our partners operate globally and use cookies, including for analytics, personalisation, and ads.

Defence of Ukraine
@DefenceU

Follow

Grozny, Chechnya in 2000 and Mykolaiv, Ukraine today. If evil goes unpunished once, it returns 100 times worse. #StopRussianAggression

5:36 AM - 29 Mar 2022

24 Retweets 58 Likes

24 58

Defence of Ukraine

Офіційна сторінка Міністерства оборони України Official page of the Ministry of Defense of Ukraine

By using Twitter's services you agree to our We and our partners operate globally and use cookies, including for analytics, personalisation, and ads

Home About

Have an account? Log in

Nepareizais

@realNepareizais

Riga, Latvia

Joined December 2017

Nepareizais
@realNepareizais

Follow

Mūsu sabmedijā FSB-aģents-Azov-eksperts-Leonīds atstāsta orku ziņas: Nelielais ukraiņu grupējums Mariupolē sadalīts divās daļās, un pilsēta praktiski ir ieņemta, pretošanās tur jau beidzas.

The media could not be played.

9:10 AM · 29 Mar 2022

© 2022 Twitter About Help Center Terms Privacy policy Cookies Ads info

© 2022 Twitter About Help Center Terms Privacy policy Cookies Ads info

By using Twitter's services you agree to our ... We and our partners operate globally and use cookies, including for analytics, personalisation, and ads

Aivars
@Borovkovs

Follow

Nezinu, smieties vai kā.
Pops dabūja pa muti un tika izsviests no baznīcas par necieņu pret ukraiņu karavīra piemiņu un mēģinājumu slavēt Putinu.

Ray @Ray_net_ua
Попа Московского патриархата избили и выгнали из церкви, он отказался молится за погибшего солдата ВСУ, а начал молится за Путина
Смела, Черкащина

6:32 AM - 29 Mar 2022

1 Retweet

1

Aivars
@Borovkovs

arkartas situacija WhatsApp 26334433 vai aivars.borovkovs@gmail.com

Keyboard Shortcuts

Keyboard shortcuts are available for common actions and site navigation. View Keyboard Shortcuts Dismiss this message

Skip to content

- Home Home Home, current page.
- Moments Moments Moments, current page.

Search query Search Twitter Search Twitter

Saved searches

- Remove

- Language: English
  - Bahasa Indonesia
  - Bahasa Melayu
  - Català
  - Čeština
  - Dansk
  - Deutsch
  - English UK
  - Español
  - Filipino
  - Français
  - Hrvatski
  - Italiano
  - Magyar
  - Nederlands
  - Norsk
  - Polski
  - Português
  - Română
  - Slovenčina
  - Suomi
  - Svenska
  - Tiếng Việt
  - Türkçe
  - Ελληνικά
  - Български език
  - Русский
  - Српски
  - Українська мова
  - עברית
  - العربية
  - فارسی
  - □□□□□
  - □□□□□□
  - □□□□□
  - □□□□□□□
  - □□□□□
  - □□□□□
  - □□□□□□□
  - □□□
  - □□□
  - □□□□
  - □□□□

- Have an account? Log in
  Have an account?
  Phone, email or username
  Password
  Remember me · Forgot password?
  Log in

  New to Twitter?
  Sign up

realNepareizais's profile
Nepareizais
Nepareizais
@realNepareizais

Tweets

Nepareizais

@realNepareizais

Riga, Latvia
Joined December 2017

Tweets

- © 2022 Twitter
- About
- Help Center
- Terms
- Privacy policy
- Cookies
- Ads info

Dismiss
Close
Previous
Next

Go to a person's profile

Start typing a name to jump
Close

Promote this Tweet

Close

Block

Cancel Block
Close

- ## Tweet with a location

  You can add location information to your Tweets, such as your city or precise location, from the web and via third-party applications. You always have the option to delete your Tweet location history. Learn more

  Turn on Not now

Search for a neighborhood

Close

Your lists

Close

Create a new list

List name

Description Under 100 characters, optional

Privacy
Public · Anyone can follow this list Private · Only you can access this list

Save list

Close

Copy link to Tweet

Here's the URL for this Tweet. Copy it to easily share with friends.

Close

Embed this Tweet

Embed this Video

Add this Tweet to your website by copying the code below. Learn more

Add this video to your website by copying the code below. Learn more

Hmm, there was a problem reaching the server. Try again?

Include parent Tweet
Include media

By embedding Twitter content in your website or app, you are agreeing to the Twitter Developer Agreement and Developer Policy.

Preview

Close
Close

Why you're seeing this ad

Log in to Twitter

Phone, email or username
Password
Remember me · Forgot password?
Log in
Don't have an account? Sign up »
Close

Sign up for Twitter

Not on Twitter? Sign up, tune into the things you care about, and get updates as they happen.

Sign up
Have an account? Log in »
Close

Two-way (sending and receiving) short codes:

Country	Code	For customers of
United States	40404	(any)
Canada	21212	(any)
United Kingdom	86444	Vodafone, Orange, 3, O2
Brazil	40404	Nextel, TIM
Haiti	40404	Digicel, Voila
Ireland	51210	Vodafone, O2
India	53000	Bharti Airtel, Videocon, Reliance
Indonesia	89887	AXIS, 3, Telkomsel, Indosat, XL Axiata
Italy	4880804	Wind
	3424486444	Vodafone

» See SMS short codes for other countries
Close

Confirmation

Close

Close
Skip all

Welcome home!

This timeline is where you'll spend most of your time, getting instant updates about what matters to you.

Tweets not working for you?

Hover over the profile pic and click the Following button to unfollow any account.

Say a lot with a little

When you see a Tweet you love, tap the heart — it lets the person who wrote it know you shared the love.

Spread the word

The fastest way to share someone else's Tweet with your followers is with a Retweet. Tap the icon to send it instantly.

Join the conversation

Add your thoughts about any Tweet with a Reply. Find a topic you're passionate about, and jump right in.

Learn the latest

Get instant insight into what people are talking about now.

Get more of what you love

Follow more accounts to get instant updates about topics you care about.

Find what's happening

See the latest conversations about any topic instantly.

Never miss a Moment

Catch up instantly on the best stories happening as they unfold.

Back Next
Next Tweet from user
Nepareizais @realNepareizais 18 seconds ago
Follow Follow @realNepareizais Following Following @realNepareizais Unfollow Unfollow @realNepareizais Blocked Blocked @realNepareizais Unblock Unblock @realNepareizais Pending Pending follow request from @realNepareizais Cancel Cancel your follow request to @realNepareizais
More

- Copy link to Tweet
- Embed Tweet

□□ Russian warship, go f*** yourself □□pic.twitter.com/YXMCeufOXE

9:31 AM - 29 Mar 2022
0 replies 0 retweets 0 likes
Reply
Retweet Retweeted
Like Liked

Back to top ↑

Loading seems to be taking a while.

Twitter may be over capacity or experiencing a momentary hiccup. Try again or visit Twitter Status for more information.

Promoted Tweet

false

- © 2022 Twitter
- About
- Help Center
- Terms
- Privacy policy
- Cookies
- Ads info

By us ng Twitter's services you ag ... lyt cs personalisation and ads

Русский

Nepareizais
@rea NeParei za s

Riga Latvia
Joined December 2017

8 17 10

Artis Schlossberg @t kums 4m
Lielais "eksperts" Ragozins Te dz rdams c ts stats par Mariupo i

@TheDeadD str ct
A DNR reconna ssance soldier explains what s happening in Mariupol (He s 100% russian based on his accent)
1/
Show this thread

1 2 3

Nepareizais
@rea Nepare za s
Follow

Replying to @t kums

pirmkārt atstrādā, otrkārt labi saprotams viņa dzīvnieciskais prieks par to, ka putins šobrīd iznīcina Leonīda tik nīstos azoviešus

9 39 AM 29 Mar 2022

1 Like

1

© 2022 Twitter About Help Center Terms Privacy policy Cookies Ads info

By using Twitter's services you ag... ...lytics, personalisation, and ads

Home About

Nepareizais
@realNepareizais

2016.g., kad nojauca pieminekli Limbažos, bija Krievijas nota, ka Latvija pārkāpjot 1994.g. vienošanos, bet Latvija atbildēja, ka objektam nebija memoriālās būves vai piemiņas vietas statuss, līdz ar to tas neietekmē 1994.g. līgumu.
Tāda statusa nav arī Uzvaras pieminekļim Rīgā ❗

Andrejs Judins @AndrejsJudins · 1h
Šodien Cilvēktiesību komisija atbalstīja priekšlikumu aizliegt rīkot svētku un izklaides pasākumus tuvāk par 200 m no jebkura padomju armiju vai tās karavīru uzvaru un piemiņu slavinoša pieminekļa. Pie šādiem pieminekļiem nav jānotiek svētkiem.

Jānis Cimiņš @vinnijs13 · 1h

Log in

Nepareizais
@realNepareizais
Riga, Latvia
Joined December 2017

© 2022 Twitter About Help Center Terms Privacy policy Cookies Ads info

By using Twitter's services you agree to our ... We and our partners operate globally and use cookies, including for analytics, personalisation, and ads

Русский

Nepareizais

Nepareizais
@red_Nepareizais
Follow

SEPLP sagatavojuši piedāvājumu "Rus.LSM" TV kanāla izveidei, no NEPLP jau saņemta apraides atļauja, meklē finansējumu.
Bet krievus joprojām nesaucam par krieviem, maskējoties dēvējam par "mazākumtautību skatītājiem". 😬
Tikmēr Ukrainā kaut kā iztiek bez TV kanāliem krievu valodā.

LTV Ziņu dienests @ltvzinas
Koalīcija joprojām nav vienprātības par to, ka stiprināt informatīvo telpu, un arī par to, ka labāk uzrunāt tos mazākumtautību skatītājus, kas līdz šim skatījušies bloķētos Kremļa propagandas kanālus. Par to, ... īpaši

12:00 PM · 29 Mar 2022

© 2022 Twitter About Help Center Terms Privacy policy Cookies Ads info

By using Twitter's services you agree to our Cookies Use. We and our partners operate globally and use cookies, including for analytics, personalisation, and ads

Home About

Have an account? Log in

Nepareizais

Nepareizais
@real_Nepareizais

Follow

facebook.com/10000090917268 ...

village of Oktyabr'koe under Belgorodom. From these warehouses Russia supplies ammunition to kill Ukrainians. Zsu conduct effective negotiations on demilitarizací 3 and denací 3 of Russia. This is the format of negotiations Ukraine supports unanimously. Ukrainians will lead the Russian army straight to hell.

Show original Rate translation

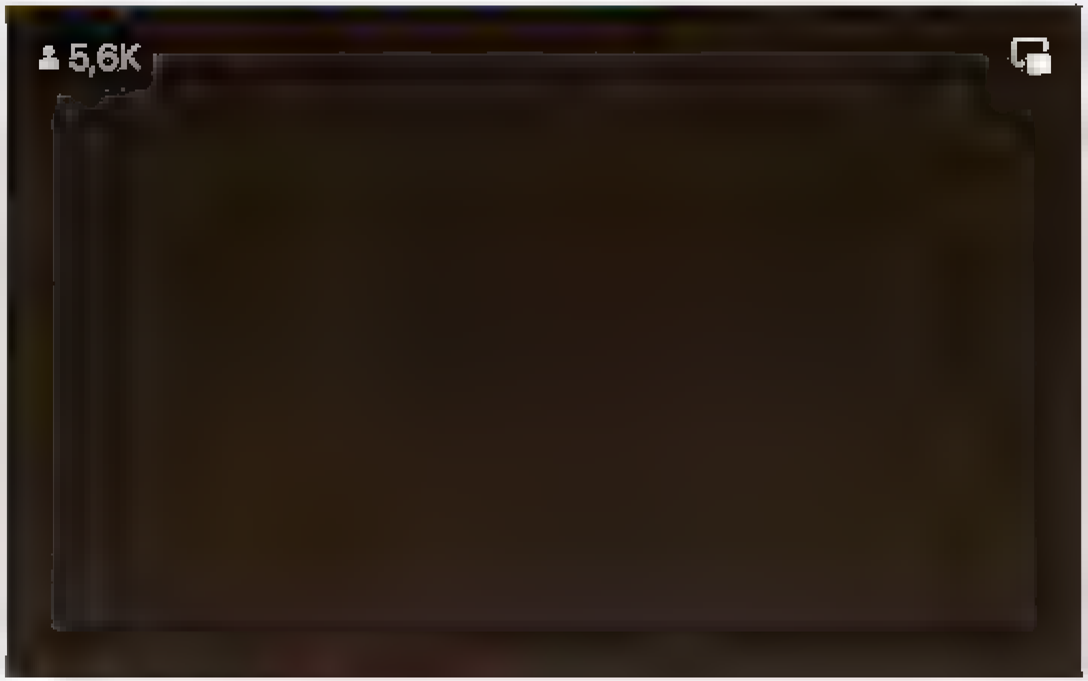

12:13 PM - 29 Mar 2022

© 2022 Twitter About Help Center Terms Privacy policy Cookies Ads info

Tweet

Something went wrong. Try reloading.

Retry

Sign up

Did someone say … cookies?

Twitter and its partners use cookies to provide you with a better, safer and faster service and to support our business. Some cookies are necessary to use our services, improve our services, and make sure they work properly. Show more about your choices.

Accept all cookies

Refuse non-essential cookies

By using Twitter's services you agree to our ... We and our partners operate globally and use cookies, including for analytics, personalisation, and ads

Русский

Nepareizais

@realNepareizais

Riga, Latvia

Joined December 2017

Nepareizais @realNepareizais · 19m

SEPLP sagatavojuši piedāvājumu "Rus LSM" TV kanāla izveidei, no NEPLP jau saņemta apraides atļauja, meklē finansējumu

Bet krievus joprojām nesaucam par krieviem, maskējoties dēvējam par "mazākumtautību skatītājiem" 🤷

Tikmēr Ukraina kaut kā iztiek bez TV kanāliem krievu valodā

LTV Ziņu dienests @ltvzinas

Koalīcijā joprojām nav vienprātības par to, ka stiprināt informatīvo telpu, un arī par to, kā labāk uzrunāt tos mazākumtautību skatītājus, kas līdz šim skatījušies bloķētos Kremļa propagandas

2 · 5 · 8

Matiss Zuravlevs 1️⃣1️⃣0️⃣ @zuravlevs · 3m

Ukrainā arī nav skolas krievu valodā

1 · 3

Nepareizais

@realNepareizais

Follow

Replying to @zuravlevs

Laikrakstiem un žurnāliem arī, ja grib tos izdot krieviski, jābūt tieši tādā pašā saturā un tirāžā dublētiem ukraiņu valodā. Tāpēc dzeltenā krievu prese iznīkst un bankrotē.

12:19 PM · 29 Mar 2022

Home Moments

Have an account? Log in

Nepareizais
@realNepareizais

Rīga, Latvia
Joined December 2017

Līva @ma jorka · 11m

Vispar nav jau p rma re ze kad Latvijas krievvalodīgo mediju saturs ir, maig sakot, apšaubams un pat Latvija kaitn ecisks Atceros ka soct k os gadu gaita ir izcelti n gadījum , kad šajos med jos not kum tiek " nteresanti" atspoguļoti

Nepareizais @realNepareizais
Mūsu sabmedija FSB aģents Azov-eksperts-Leonīds atstasta orku ziņas
Ne ela s ukra ņu grupe ums Mariupole sada īts d vas daļas, un pilseta praktisk ir ieņemta,

1 · 2 · 5

Līva @ma jorka · 11m

Delfi un Tvnet noteikt ir bijuši š e gadījumi, ka latviešu val versija formulejumi un pieeja ir atšķirīga Kas ir š e redaktori un vai Latvija maz r p et ekami krievvalodīgu žurna stu, kuru profesionalitate nav ezadzies arī šovinisms? Kas nodrošinas normalu kr val mediju?

2 · 1 · 4

Nepareizais
@realNepareizais

Follow

Replying to @majorka @RedWhiteRedLv

Jāņem darbā ukraiņus, nav citu variantu.

12:20 PM · 29 Mar 2022

© 2022 Twitter About Help Center Terms Privacy policy Cookies Ads info

© 2022 Twitter About Help Center Terms Privacy policy Cookies Ads info

By using Twitter's services you ag[illegible] [illegible]lytics, personalisation, and ads

Embassy of the Republic of Poland in Washington DC

Embassy of Poland U.S.

@PolishEmbassyUS

The official account of the Embassy of the Republic of Poland in the US run by our Press Department RT≠endorsement

Washington DC

gov.pl/web/usa-en

Embassy of Poland U.S.
@PolishEmbassyUS

Follow

Read Polish Ambassador @AmbWilczek's letter in response to @leonidragozin's article in @washingtonpost.

We hope that the letter will be published promptly so as to rectify this unjust portrayal of our country.

Poland is defending itself against Russian historical revisionism.

Embassy
of the Republic of Poland
in Washington

Washington, February [illegible] 2020

Mr. Martin Baron
Editor-in-Chief
The Washington Post

Dear Sir,

On February [illegible] the Washington Post published the article "Russia and Poland use differing versions of World War II history for domestic ends" by Leonid Ragozin. The author suggests that the Polish government deliberately continues to publically confront Russia about the history of WWII in order to influence internal politics.

What are Mr. Ragozin's arguments? The first is that "Poles had been pulling down Soviet war monuments scattered around their country." You failed to mention that Polish law requires that we take care of the graves of fallen Soviet soldiers. Monuments are much more controversial, as in the past they were often erected as symbols of the Soviet empire which conquered and subordinated Poland in 1945. The decision to remove the statues of Soviet soldiers from the centers of towns is often made at the local level and is not a novel occurrence, as most of the monuments were demolished 30 years ago when communism collapsed.

Mr. Ragozin's second argument is based on the Polish parliament's [illegible] bill, which was over-interpreted by its critics and then amended, so it is no longer valid as an argument.

The author of the article also quotes Polish Prime Minister Mateusz Morawiecki, stating that the Soviets were not only liberators, but also perpetrators. [illegible] historical truth was [illegible] in response to President Putin's one-sided presentation of the role of the Soviets in WWII and his verbal attack on Poland with the absurd accusation that Poland [illegible] World War II.

We are shocked that you equated the aggressive actions of Russian propaganda, aimed at distorting historical facts [illegible] the Molotov-Ribbentrop Pact, to the Polish defense against this egregious

© 2020 Twitter About Help Center Terms Privacy policy Cookies Ads info

Tweet

Something went wrong. Try reloading.

Retry

Sign up

By using Twitter's services you ag... ...lytics, personalisation, and ads

Home About

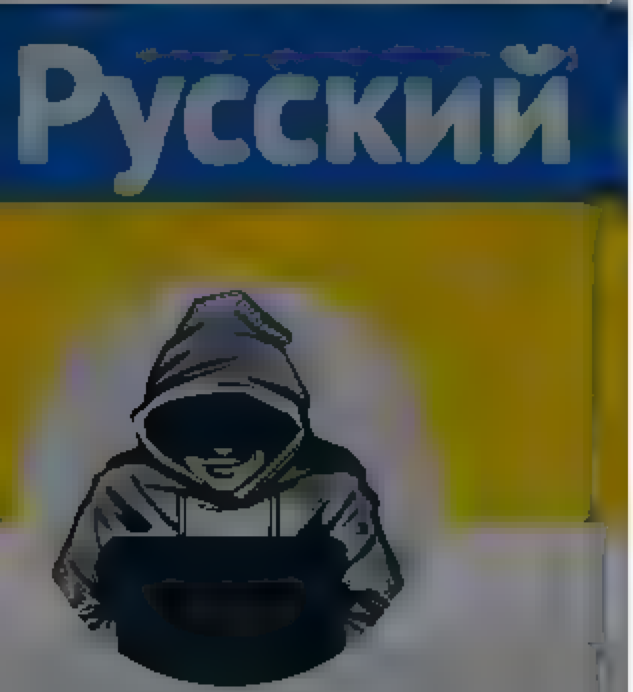

Nepareizais

Nepareizais
@realNepareizais

Follow

Baltkrievu blogeris ASV dalās pārdomās - par jaunajiem krievu migrantiem Gruzijā, Kazahstānā, Moldovā, un par Russkij Mir pārstāvjiem Rīgā

The media could not be played.

1:37 PM · 29 Mar 2022

Have an account? Log in

© 2022 Twitter About Help Center Terms
Privacy policy Cookies Ads info

praktisk ir ienemta, pretošanas tur jau beidzas

The media could not be played.

61 64 159

Jānis Baltiņš @Snowtales 35m
…ona, protams, ir krāns ne tads vien, bet viņš tur saviem vardiem atstasta to pašu, ko pedejas 2 d stasta Arestovičs Mariupole nav labi
Tas ka mes to nevelamies dzirdet, ir cits jautajums

3 1 6

Kaspars Gasūns @kaspars_gasuns 25m
Š tais jau sak sasniegt fanošanas par sporta komandam līmeni Bīt omaniju/elvisomaniju?

Cilveki parstajuši adekvati uztvert realitat It ka ukraiņ būtu nem rstīgi Un viņu būtu ne erobežots ska ts Arī ielenkuma

Varonība nepadara neuzvaramu Un atzīt to nav prokremlīski

1

Jānis Baltiņš @Snowtales 23m
Protams Propaganda ir ierocis un abas puses ir labi bruņotas Tas jaatceras, kad gribam pr ecaties par sev tīkamo, v enlaikus neapzinat sargajot psihi no sliktajam ziņam un tas noliedzot, pat ne zpetot avotus un to ticamību
Galva ir domašanai, nevis ai balož vedera ned rstu

1 1

Kaspars Gasūns @kaspars_gasuns 7m
Viens no trakakaj em taja t e, kas nepienes emoc ona tīkamas ziņas automatiski k asificejas ka FSB aģenti D

Un tas jau ir infant lisms

1 1

Nepareizais
@real_Nepareizais
Follow

Replying to @kaspars_gasuns @Snowtales @ nese p tniece

Beidzot arī nenocieties, savus debīlos kmentārus izspļāvi :))

1 49 PM 29 Mar 2022

© 2022 Twitter About Help Center Terms Privacy policy Cookies Ads info

Nepareizais
@real_Nepareizais
Riga, Latvia
Joined December 2017

© 2022 Twitter About Help Center Terms Privacy policy Cookies Ads info

Home Moments

Have an account? Log in

#St... ...ine

Victor Kovalenko

@MrKovalenko

Former # ... journalist & editor
Also ... Army veteran officer who helped to repel Putin's invasion in 2014-2015 ...

... States

Victor Kovalenko
@MrKovalenko

Follow

This #Ukrainian #cartoon tells the real story of the #Russia's #war in #Ukraine. It's about how smart villagers in a settlement in Sumy province, Ukraine confused #Russian troops so they destroyed their four battle tanks.

The media could not be played.

10:04 AM · 28 Ma... 20..2

1 Retweet **1** Like

1 1

© 20.. Twitter About Help Center Terms Privacy policy Cookies Ads info

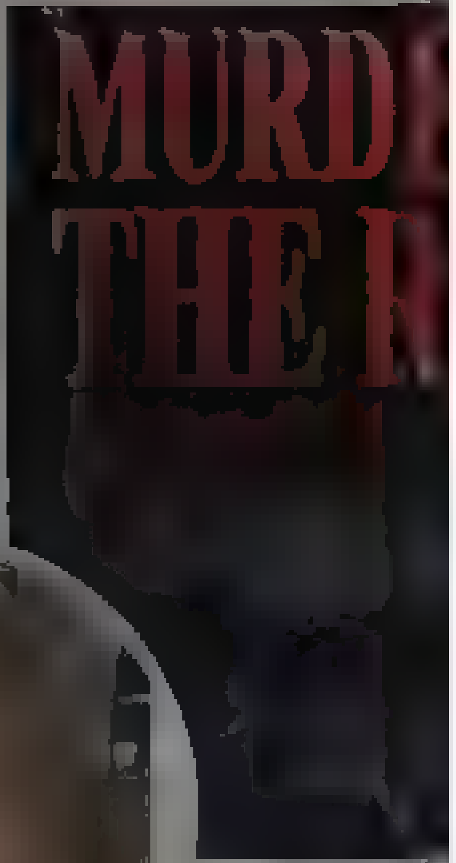

Tanya Chalupa

Author of true crime book, Publicist Responsible for California's Child Seat Restraint Law, married

Washington DC

Joined February 201

Tanya Chalupa
@ubco2

Follow

Georgian woman, Nino Tomaradze, fighting for Ukraine.

9:04 AM · 29 Mar 2022

© 202 Twitter About Help Center Terms
Privacy policy Cookies Ads info

By using Twitter's services you agree to our
ads We and our partners operate globally and use cookies, including for analytics, personalisation, and
×

Nepareizais
@realNepareizais

Follow

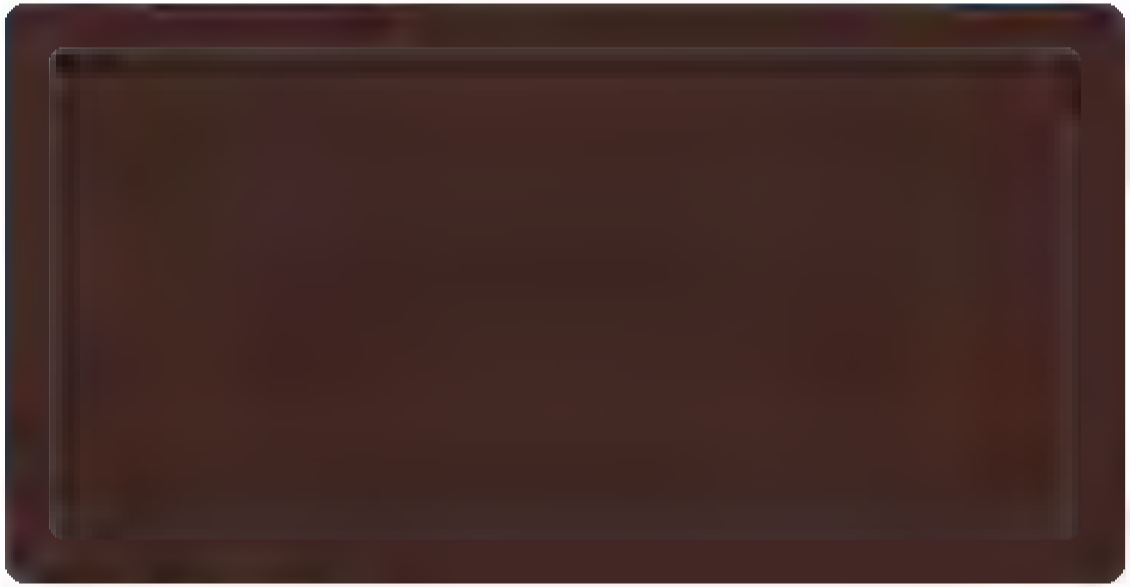

2:42 PM · 29 Mar 2022

© 2022 Twitter About Help Center Terms Privacy policy Cookies Ads info

Nepareizais
@realNepareizais

Riga, Latvia

Joined December 2017

By using Twitter's services you agree to our Cookies Use. We and our partners operate globally and use cookies, including for analytics, personalisation, and ads

Alvis Balodis
@AlvisBalodis

Follow

Siguldā populāra un apmeklēta kafejnīca ir izņēmusi no ēdienkartes krievu valodu un turpmāk neapkalpos krieviski.
Aicinu visus sekot šim lieliskajam un sen gaidītajam piemēram!

2:38 AM · 29 Mar 2022

© 2022 Twitter About Help Center Terms Privacy policy Cookies Ads info

Alvis Balodis

@AlvisBalodis

★ Freedom is the right to tell people what they do not want to hear /George Orwell/ ★ Sarkasms ir vesela saprāta reakcija uz apkārtējo stulbumu

© 2022 Twitter About Help Center Terms Privacy policy Cookies Ads info

Home Moments

Log in

Русский

Nepareizais

Follow

: Putin ty kurwo!

2:46 PM · 29 Mar 2022

Nepareizais

© 2022 Twitter About Help Center Terms Privacy policy Cookies Ads info

Search Twitter

Log in

Sign up

Yugopnik
@yugopnik

Serbian President waving at nobody pretending there's a crowd gathered there to celebrate the new railway line is one of the best metaphors for politican-voter interactions I've seen in a long while

12:37 PM · Mar 28, 2022 · Twitter Web App

5,960 Retweets **1,457** Quote Tweets **38.4K** Likes

Yugopnik @yugopnik · Mar 28
Replying to @yugopnik
The Hungarian PM (Orban, to the right) being visibly confused
48 · 85 · 3,648

Ostalgie Enjoyer ☭ | Abolish NATO @lmatreeB · Mar 28
Replying to @yugopnik
The guy sitting opposite him is so confused I'm dead it's so awkward
5 · 326

Harkonnn @harkonnn · Mar 28
Is that Orban?
2 · 100

Show replies

gaytricia clarkson @gaytricia · Mar 28
Replying to @yugopnik
"you just wave, we'll photoshop crowds in later"
1 · 2 · 193

Marta Materna @MartaMaterna1 · 13h
😂

☭ Yerdako ☭ @yerdako · Mar 28
Replying to @yugopnik
its like he's a robot programmed to smile and wave
1 · 43

Koki1456 @koki1456 · Mar 28
Upgrade over his usual self tbh
6

The Arabian Thief @DaArabianThief · Mar 28
Replying to @yugopnik
Schizophrenia is a serious problem, you shouldn't joke about it
2 · 2 · 378

Szumidło @Szumidlo · 23h
To nie schizofrenia, to propaganda 😉
83

Bilal Shamim بلال شمیم @shamimbilal · Mar 28
Replying to @yugopnik
@cankapszua2
1

By using Twitter's services you agree to our Cookies Use. We and our partners operate globally and use cookies, including for analytics, personalisation, and ads.

Русский

Nepareizais

@realNepareizais

Riga, Latvia

Joined December 2017

Nepareizais
@realNepareizais

Follow

Neatkarīgs Krievijas žurnālists

1:17 AM - 30 Mar 2022

© 2022 Twitter About Help Center Terms Privacy policy Cookies Ads info

By using Twitter's services you agree to ... analytics, personalisation, and ads

Home About

Have an account? Log in

Nepareizais

Nepareizais
@rea Nepareizais

Follow

Krievijas pareizticīgo baznīcas atbalstu Putina 🇺🇦karam ir nosodījušas pareizticīgo baznīcas Nīderlandē, Rumānijā, Polijā, Igaunijā, Lietuvā uc
Bet ne Latvijā, kur pareizticīgo baznīca ir KGB aģenta-patriarha Guņdejeva uzticamais sabiedrotais.
Tēma, kas mūsu medijiem ir tabu!

2:20 AM · 30 Mar 2022

© 2022 Twitter About Help Center Terms Privacy policy Cookies Ads info

By using Twitter's services you agree ... analytics, personalisation, and ads

Nepareizais
@reaNepareizais
Riga, Latvia
Joined December 2017

Gundjeva uzticamais sabiedrotais
Tema, kas mūsu medijiem ir tabu!

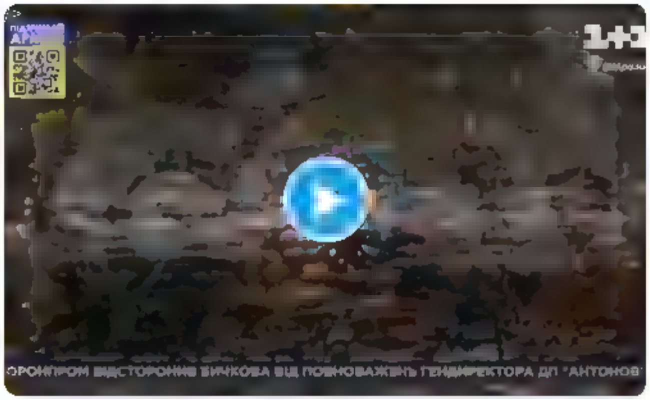

2 5 8

Dzidra Zupa 🇺🇦 Слава Україні! @DzidraZupa · 2m
Kapec nodarbojies ar dezinformaciju?

Latvijas Pareizticīgā baznīca nosoda karu Ukrainā

Dalīties:

Latvijas Pareizticīgas baznīcas metropolīts Aleksandrs

1

Nepareizais
@reaNepareizais
Follow

Replying to @DzidraZupa

Izlasi rakstu!

2:30 AM · 30 Mar 2022

By using Twitter's services you agree to our ... We and our partners operate globally and use cookies, including for analytics, personalisation, and ads

Home About

Log in

Nepareizais
@reaNepareizais

Follow

Kamēr Latvijas pareizticīgā baznīca nenosoda Krievijas uzbrukumu Ukrainai, to izdarījis Lietuvas metropolīts Inokentijs, kurš nepārprotami nosodījis Kremļa politiku un paziņojis, ka kategoriski nav vienisprātis ar priekšnieku – Maskavas patriarhu Kirilu.

2:01 AM · 28 Mar 2022

© 2022 Twitter About Help Center Terms Privacy policy Cookies Ads info

By using Twitter's services you agree ... analytics, personalisation, and ads

Русский

Nepareizais
@realNepareizais
Riga, Latvia
Joined December 2017

2 5 9

Dzidra Zupa 🇺🇦 Слава Україні! 💙 @Dzidra_Zupa · 3m
Kapec nodarbojies ar dezinformaciju? ... raksts z nas.

Latvijas Pareizticīgā baznīca nosoda karu Ukrainā

Dalīties:

Latvijas Pareizticīgās baznīcas metropolīts Aleksandrs

2

Nepareizais
@realNepareizais
Follow

Replying to @Dzidra_Zupa

Neraksti sviestu!
twitter.com/realnepareizai ...

Nepareizais @realNepareizais
Kamer Latvijas pareizticīgā baznīca nenosoda Krievijas uzbrukumu Ukrainai, to izdarījis Lietuvas metropolīts Inokentijs, kurš neparprotami nosodījis Kremļa politiku un paziņojis, ka kategoriski nav vienisprātis ar priekšnieku – Maskavas patriarhu Kirilu jauns.lv/raksts/arzemes...

2:32 AM · 30 Mar 2022

Артемий Троицкий

@aktroitsky

Follow

«Вернуть Россию в её изначальные границы»

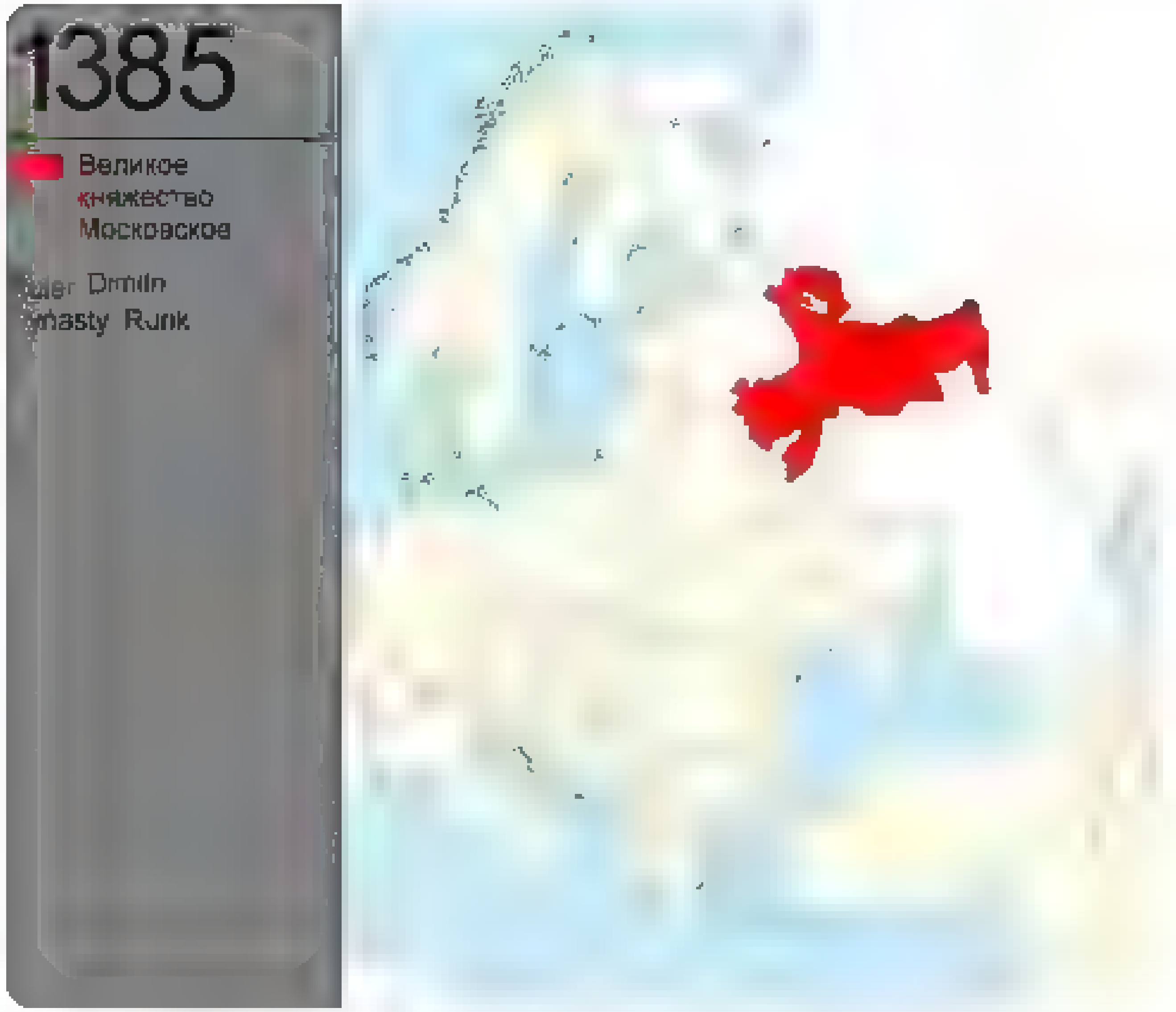

1:04 AM · 30 Mar 2022

Артемий Троицкий

© 2022 Twitter About Help Center Terms Privacy policy Cookies Ads info

By using Twitter's services you agree to our Cookies Use. We and our partners operate globally and use cookies, including for analytics, personalisation, and ads

Nepareizais

Nepareizais
@reaINepareizais

Follow

Бєлгород це Україна 🇺🇦

2:36 AM - 30 Mar 2022

By using Twitter's services you agree to our Cookies Use. We and our partners operate globally and use cookies, including for analytics, personalisation, and ads

Артемий Троицкий
@akt**ro**itsky

Follow

Благословение Гундяева

11:32 PM - 29 Mar 2022

© 2022 Twitter About Help Center Terms Privacy policy Cookies Ads info

Guntars Vitols

Cenšos uzdot jautājumus. Atbildes ne vienmer ir

Guntars Vitols
@guntarsv

Follow

Tā kā degvielas cena ir īslaicīgi iestrēgusi zem 2 eiro, to ir izdomājuši mākslīgi pacelt. Sanākšot uzreiz par 12-16 centiem.

Bio. Ibio (atvainojos par sliktu franču valodu).

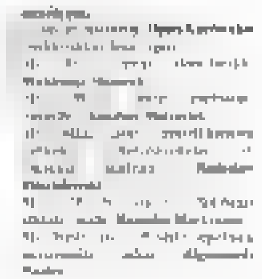

Reinis Znotins @ReinisZnoo
Publisko izdevumu un rev. komisija šodien skatam Biodegvielas obligāta piejaukuma dīzeļdegvielai palielināšanas ietekmi uz degvielas cenām. Paredzams, ka sadārdzinās par 12-16cent. ZM ļoti šo aizstāv. Ko

9:43 PM · 29 Mar 2022

© 2022 Twitter About Help Center Terms Privacy policy Cookies Ads info

By using Twitter's services you agree to our Cookies Use. We and our partners operate globally and use cookies, including for analytics, personalisation, and ads.

Reuters
@Reuters

Top and breaking news, pictures and videos from Reuters. For more breaking business news, follow @ReutersBiz

reuters.com

Reuters
@Reuters

Follow

Gas flows via Yamal-Europe pipeline fall to zero, other flows steady reut.rs/3JSQRnN

2:10 PM · 29 Mar 2022

© 2022 Twitter About Help Center Terms Privacy policy Cookies Ads info

By using Twitter's services you agree to our We and our partners operate globally and use cookies, including for analytics, personalisation, and ads

Nepareizais

@reaNepareizais

Riga, Latvia

Joined December 2017

Nepareizais
@reaNepareizais

Follow

Polijas vadošā partija "Likums un taisnīgums" iesaldē attiecības ar Ungārijas Orbanu, dēļ viņa attieksmes pret karu Ukrainā
PiS ma problem z Orbanem i zamraża relacje

3:20 AM · 30 Mar 2022

By using Twitter's services you agree to our ... We and our partners operate globally and use cookies, including for analytics, personalisation, and ads

Nepareizais

@realNepareizais

Riga, Latvia

Joined December 2017

Nepareizais
@realNepareizais

Follow

#SaveMariupol

The media could not be played.

8:26 AM · 10 Mar 2022

© 2022 Twitter About Help Center Terms Privacy policy Cookies Ads info

By using Twitter's services you agree to our Cookies Use. We and our partners operate globally and use cookies, including for analytics, personalisation, and ads.

Nepareizais

Nepareizais
@realNepareizais

Follow

▯▯orku armija pamazām atkāpjas/ tiek izspiesta no ▯▯Kijivas apkārtnes

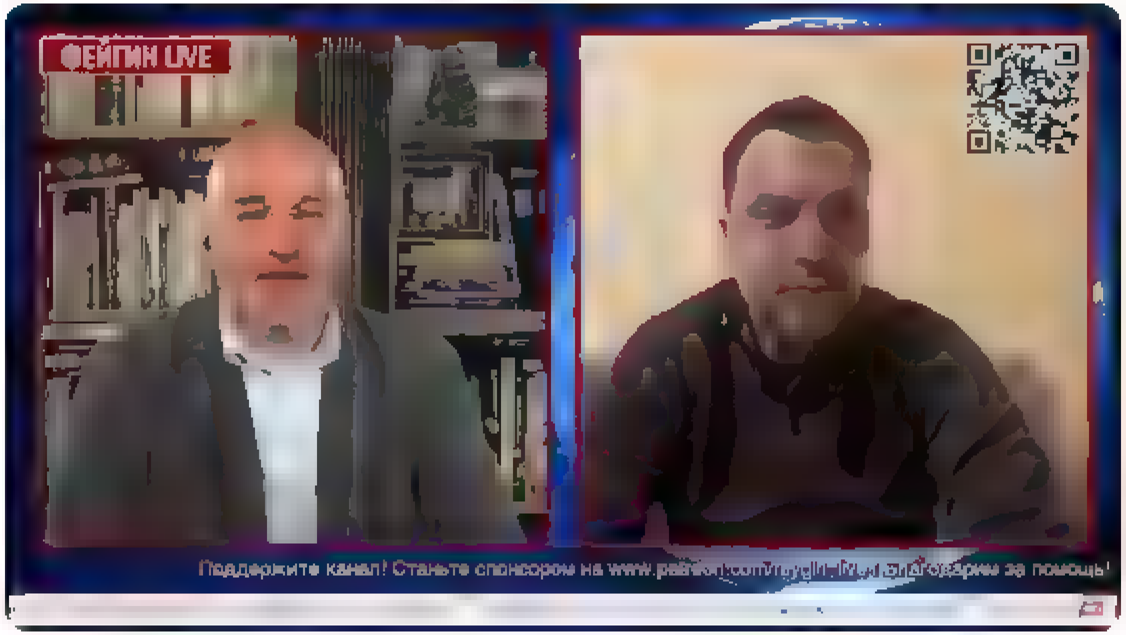

3:39 AM - 30 Mar 2022

We and our partners operate globally and use cookies, including for analytics, personalisation, and ads

Nepareizais
@rea Nepare zais

Follow

Padomju armijas memoriālā pie Berlīnes krievu tankus pārklāja ar Ukrainas karogiem.
Krievijas vēstniecība nosūtīja protesta notu Vācijas ĀM.
Berlīnes policija paziņoja, ka tas nav nekāds noziegums.

3 44 AM 30 Mar 2022

2 Retweets 2 Likes

2 2

Nepareizais

Lato Lapsa
@Lato_Lapsa

Follow

Mazgadīgas, pumpas nomālējušas duras, kam izmisīgi vajag pašapliecināties vismuļķīgākajā veidā, - tas ir pilnīgi normāli.
Tas, ka par nodokļu naudu uzturētā "sabiedriskā" @LatvijasTV, spriežot pēc tās skaidrojumiem, ir sapuvusi no augšas līdz apakšai, - tas gan nav īsti normāli.

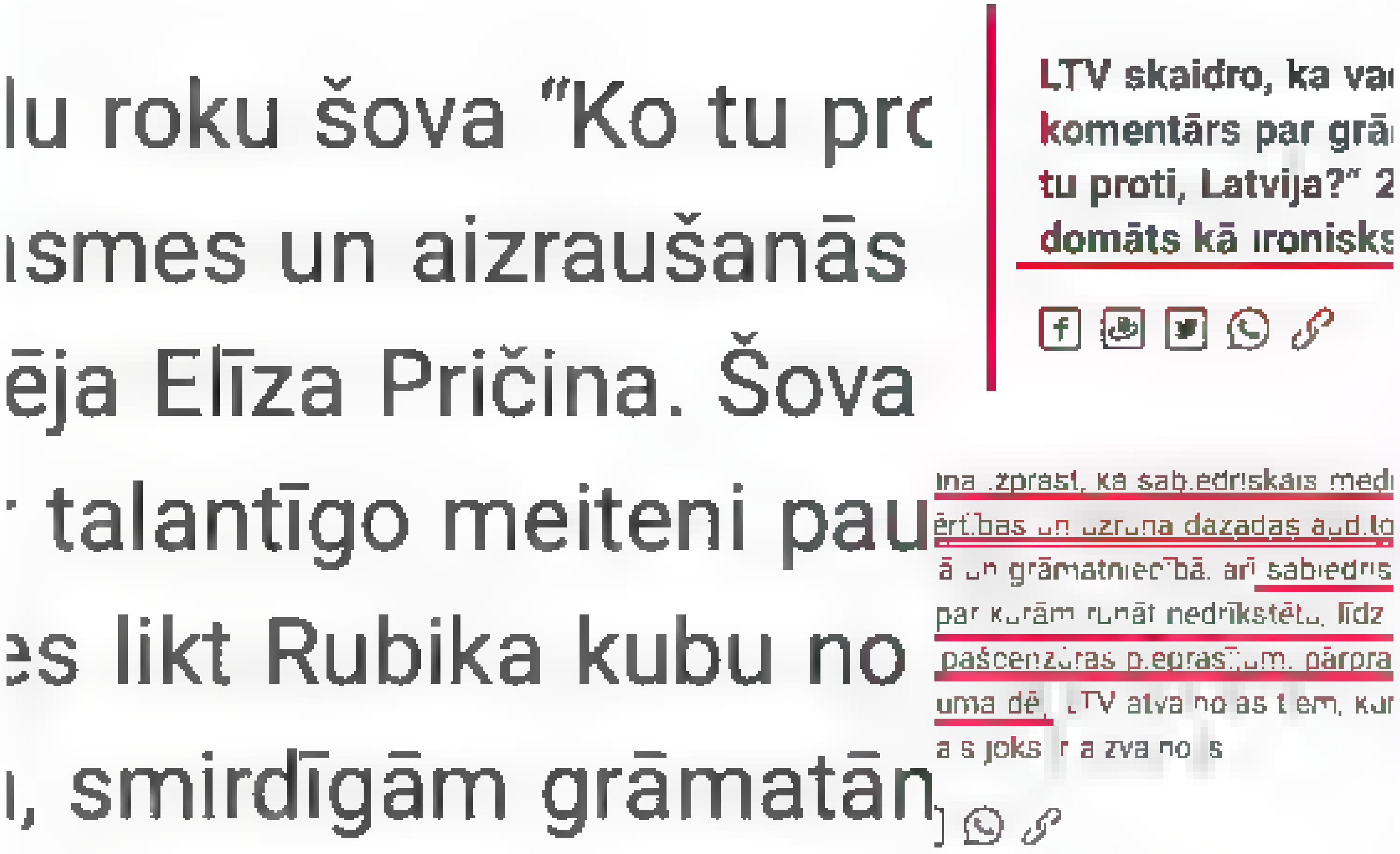

11:19 PM · 29 Mar 2022

Lato Lapsa

Home Moments

Log in

Nepareizais

Nepareizais

Follow

Foršs premjers mums. Dzīvo savā burbulī. Nebrīnīšos, ka nemaz nezina, cik pašlaik maksā degviela. Ja jau nav nekādas idejas par to cik tā maksās no 1.aprīļa, kad būs spēkā prasība par obligāto biopiejaukumu dīzeļdegvielai. Apbrīnojama attieksme.

5:02 AM - 30 Mar 2022

Twitter About Help Center Terms
Privacy policy Cookies Ads info

By us ng Twitter's services you agr... alyt cs personalisation and ads

Home About

Have an account? Log in

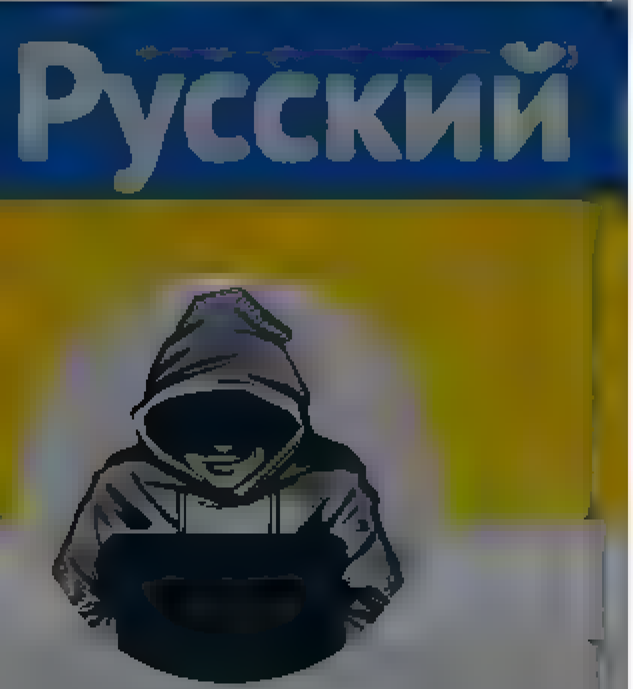

Nepareizais @rea Nepare za s · 13m

Foršs premjers mums. Dzīvo sava burbulī. Nebrīnīšos, ka nemaz nezina, cik paš aik maksa degviela , ja jau nav nekadas idejas par to cik ta maksas no 1 aprīļa, kad būs speka prasība par obligato biopiejaukumu dīzeļdegvielai. Apbrīnojama attieksme

The media could not be played

4 5 5

This Tweet is unavailable

Nepareizais
@rea Nepare za s

Follow

Replying to @8 imbu s2

pirms tam Briselē
LV laikam pēdējo reizi pats lēja un maksāja kad vēl lati bija

5 14 AM · 30 Mar 2022

Nepareizais
@rea Nepare za s

Riga, Latvia

Joined December 2017

© 2022 Twitter About Help Center Terms Privacy policy Cookies Ads info

By using Twitter's services you agree to our … We and our partners operate globally and use cookies, including for analytics, personalisation, and ads

Home About

Have an account? Log in

Nepareizais

Riga, Latvia

Nepareizais
@rea Nepareizais

Follow

“Tieslietu ministrijai divu nedēļu laikā jāatrod juridisks risinājums, kā nojaukt Uzvaras parkā Rīgā esošo pieminekli. Par to šodien vienojusies Saeimas Ārlietu komisija.”

5:26 AM · 30 Mar 2022

1 Retweet 1 Like

© 2022 Twitter About Help Center Terms Privacy policy Cookies Ads info

Home Moments Search Twitter Have an account? Log in

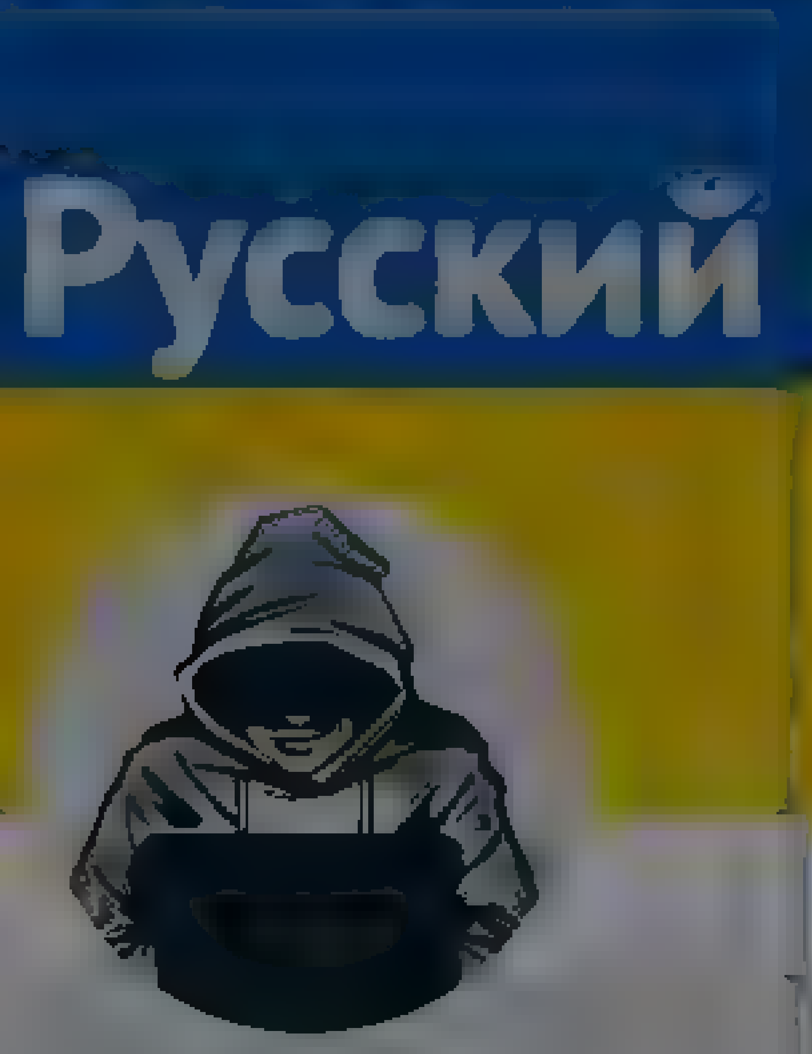

Nepareizais
@red_Nepareizais

Follow

2016. gada augustā Limbažos likvidēja pieminekli, kas tika uzcelts par godu PSRS jūrniekiem, kuri 1941.gadā nogalināja vairākus vietējos iedzīvotājus, bet paši gāja bojā kaujās pret latviešu nacionālajiem partizāniem.

Nepareizais

The media could not be played.

5:44 AM - 30 Mar 2022

Nepareizais

© 2022 Twitter About Help Center Terms Privacy policy Cookies Ads info

Home Moments

Have an account? Log in

Nepareizais
@realNepareizais

Follow

🇱🇻Ārlietu ministrija gadiem atkārto mantru, ka okupācijas pieminekli Rīgā aizsargā ar Krieviju noslēgtie līgumi. Tie ir 🇷🇺meli❗

"Saskaņā ar starptautisko praksi Latvijas Puse nodrošina memoriālo būvju un karavīru masu apbedījuma vietu sakopšanu, labiekārtošanu un saglabāšanu Latvijas Republikas teritorijā, kā arī neliek šķēršļus mirušo militāro pensionāru un viņu ģimenes locekļu apglabāšanai un apbedīšanas rituālu veikšanai. Tādā pašā veidā Krievijas Puse nodrošina memoriālo būvju un latviešu, līvu un Latvijas pilsoņu, kuri gājuši bojā karu un represiju rezultātā Krievijas Federācijas teritorijā, apbedījuma vietu sakopšanu."

1994. g. līguma tekstā nekur nav minēts nedz Pārdaugavas Uzvaras piemineklis, nedz arī paskaidrots, kas tiek saprasts ar vārdiem "memoriālās būves". Šādā situācijā saskaņā ar 1969. gada Vīnes konvencijas par starptautisko līgumu tiesībām 31. un 32. pantu līgumslēdzējas puses, lai izprastu Vienošanās teksta jēgu, tiesīgas izmantot jebkuras savstarpējas vienošanās un dokumentus, kurām abas puses piekrīt.

Šajā gadījumā izmantojama 2007. gadā noslēgtā Latvijas un Krievijas vienošanās par Latvijas apbedījumu statusu Krievijas Federācijas teritorijā un Krievijas apbedījumu statusu Latvijas Republikas teritorijā, jo tas ir vienīgais Latvijas un Krievijas abpusēji parakstītais dokuments, kurā sīkāk paskaidrots jēdziens "memoriāla būve".

" SASKAŅĀ AR ŠO SKAIDROJUMU AR MEMORIĀLĀM BŪVĒM TIEK SAPRASTI

Nepareizais
@realNepareizais

Riga, Latvia
Joined December 2017

© 2019 Twitter About Help Center Terms
Privacy policy Cookies Ads info

Home Moments

Log in

Eliot Higgins

@EliotHiggins

Follow

If you want to see how Russia uses peace talks and ceasefires just look at Syria. They're only ever used to reorganise and prepare for the next offensive.

2:08 AM - 30 Mar 2022

17 Retweets 33 Likes

17 33

© 2022 Twitter About Help Center Terms Privacy policy Cookies Ads info

Eliot Higgins

Founder and creative director of Bellingcat and director of Bellingcat Productions BV. Author of We Are Bellingcat

By using Twitter's services you agree to our Cookies Use. We and our partners operate globally and use cookies, including for analytics, personalisation, and ads.

Nepareizais
@realNepareizais

Follow

"Kariņš: Samazinot nodokļus un akcīzi degvielai, mēs samazinām savu spēju stiprināt aizsardzības kapacitāti"

6:21 AM - 30 Mar 2022

2 Likes

2

By using Twitter's services you agree ... analytics, personalisation, and ads

Nepareizais

@realNepareizais

Riga, Latvia

Joined December 2017

Nepareizais @realNepareizais · 56m

"Tiesl etu m nistrijai divu nedeļu laikā jaatrod juridisks risinajums, ka nojaukt Uzvaras parka Rīgā esošo piemineklī. Par to šodien vienojušies Saeimas Arlietu komisija."

12 30 107

Akmentiņš @NeredzamaGaisma · 5m

Vai es pareizi izlasīju?

1

Nepareizais

@realNepareizais

Follow

Replying to @NeredzamaGaisma

100% visu noraks

6:2x AM · 30 Mar 2022

By using Twitter's services you agree to our … We and our partners operate globally and use cookies, including for analytics, personalisation, and ads

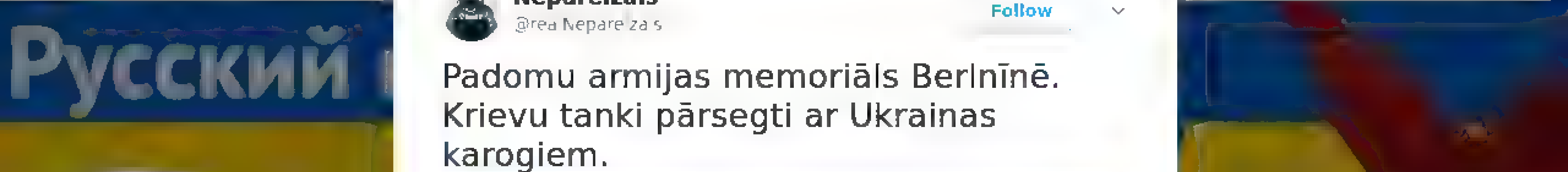

Nepareizais
@realNepareizais
Riga, Latvia
Joined December 2017

Nepareizais
@realNepareizais
Follow

Padomu armijas memoriāls Berlīnē. Krievu tanki pārsegti ar Ukrainas karogiem.

The media could not be played.

6:51 AM · 10 Mar 2022

Русский

Nepareizais
@realNepareizais
Riga, Latvia
Joined December 2017

16 32 131

Χάρων @aimarsbr11 · 24m
Garamejot
Ste ga nosacīta, taču
1. Ir ska drs, ka iek ļaujot Izvarotaju piemineklis kados "aizsargajamos sarakstos" kads @arlietas parstavis savulaik parkap's pilnvaras, par to jainforme RU puse
2. iemesli nav talu jamekle, piem. "Atbildot uz Peterburgas rīcību", 2021

1 4 11

Nepareizais
@realNepareizais
Follow

Replying to @aimarsbr11 @Arlietas

Nevienā sarakstā nav iekļauts.

6:22 AM - 30 Mar 2022

2 Likes

1 2

Χάρων @aimarsbr11 · 5m
Replying to @realNepareizais @Arlietas
Neesmu pāši seko, s taču stav rakstīts
"Pieminekļa nojaukšana būtu līguma laušana ar neprognozejamam sekam,saka Arlietu ministrijas valsts sekretara vietnieks Atis Lots"
Ja nav saraksta (pielikuma) vai ir atsevišks līgums par šo pieminekli?
Vai vietnieks vienkarši melo?

1

© 2022 Twitter About Help Center Terms
Privacy policy Cookies Ads info

© 2022 Twitter About Help Center Terms Privacy policy Cookies Ads info

Home Moments Log in

Defence of Ukraine
@DefenceU

Follow

According to Mariupol city council, a total of 300 civilians were killed as a result of barbaric russian bombardment of the Drama Theater on March 16. Their blood is not only on the hands of the terrorist state, but also on those who continue to finance and arm it. #SaveMariupol

Defence of Ukraine

Офіційна сторінка Міністерства оборони України Official page of the Ministry of Defense of Ukraine

Home Moments

Have an account? **Log in**

Nepareizais

@redNepareizais

Riga, Latvia

Joined December 2017

Nepareizais
@redNepareizais

Follow

🇺🇦 Azov komandieris #SaveMariupol

The media could not be played.

6:42 AM - 30 Mar 2022

© 2022 Twitter About Help Center Terms Privacy policy Cookies Ads info

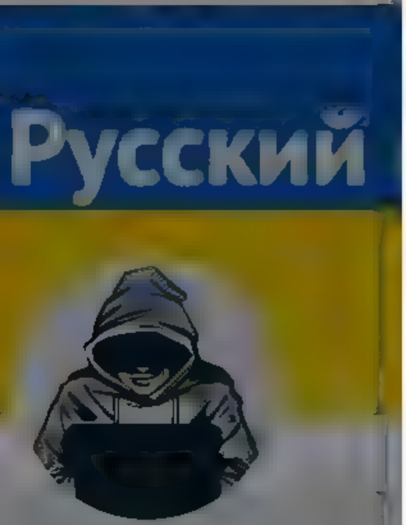

Nepareizais
@realNepareizais
Riga, Latvia
Joined December 2017

nojaukt Uzvaras parkā Rīgā esošo pieminekli. Par to šodien vienojusies Saeimas Ārlietu komisija."

18 37 149

Χάρων @anarsbr11 · 33m
Garām ejot.
Šķiet ga nosacīta, taču
1. Ir ska drs, ka iek aujot Izvarotaju pieminekļi kādos "aizsargājamos sarakstos" kāds @arlietas pārstāvis savulaik pārkāpis pilnvaras, par to jainformē RU puse
2. iemesli nav tālu jāmeklē, piem. "Atbildot uz Pēterburgas rīcību", 2021

2 5 13

Nepareizais @realNepareizais · 21m
Neviena saraksta nav iekļauts

1 1 2

Χάρων @anarsbr11 · 15m
Neesmu pats sekojis, taču stāv rakstīts
"Pieminekļa nojaukšana būtu līguma laušana ar neprognozējamām sekām,saka Ārlietu ministrijas valsts sekretāra vietnieks Atis Lots"
Ja nav saraksta (pielikuma)- vai ir atsevišķs līgums par šo pieminekli?
Vai vietnieks vienkārši melo?

3 1

Nepareizais
@realNepareizais
Follow

Replying to @anarsbr11 @Arlietas

jā, melo

6:43 AM - 30 Mar 2022

© 2022 Twitter About Help Center Terms Privacy policy Cookies Ads info

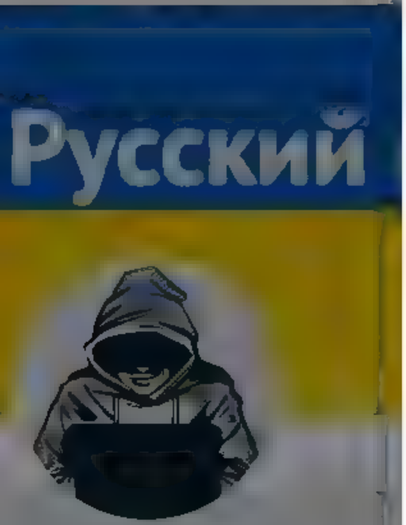

Nepareizais
@rea Nepare za s

Riga, Latvia

Joined December 2017

nojaukt Uzvaras parkā Rīgā esošo pieminekli. Par to šodien vienojusies Saeimas Arlietu komisija."

20 41 178

Χάρων @a narsbr11 · 51m
Garām jot.
Ste ga nosacīta, taču
1. Ir ska drs, ka iek ļaujot Izvarotāju piemineklis kados "aizsargājamos sarakstos" kads @a lietas parstavis savulaik parkap s pilnvaras, par to jainforme RU puse
2. iemesli nav tālu jāmeklē, piem. "Atbildot uz Peterburgas rīcību", 2021

2 7 18

Nepareizais @rea Nepare za s · 39m
Neviena saraksta nav iekļauts

1 1 2

Χάρων @a narsbr11 · 33m
Neesmu pašī seko, s taču stav rakstīts
"Pieminekļa nojaukšana būtu līguma laušana ar neprognozējamām sekām,saka Arlietu ministrijas valsts sekretāra vietnieks Atis Lots"
ja nav saraksta (pielikuma) vai ir atsevišķs līgums par šo pieminekli? Va vietnieks vienkarši melo?

3 1

Nepareizais
@rea Nepare za s

Follow

Replying to @a narsbr11 @Arlietas

jā, melo -> la.lv/nesausim-sev-k...

6:56 AM · 30 Mar 2022

© 2022 Twitter About Help Center Terms Privacy policy Cookies Ads info

© 2022 Twitter About Help Center Terms Privacy policy Cookies Ads info

Home Moments

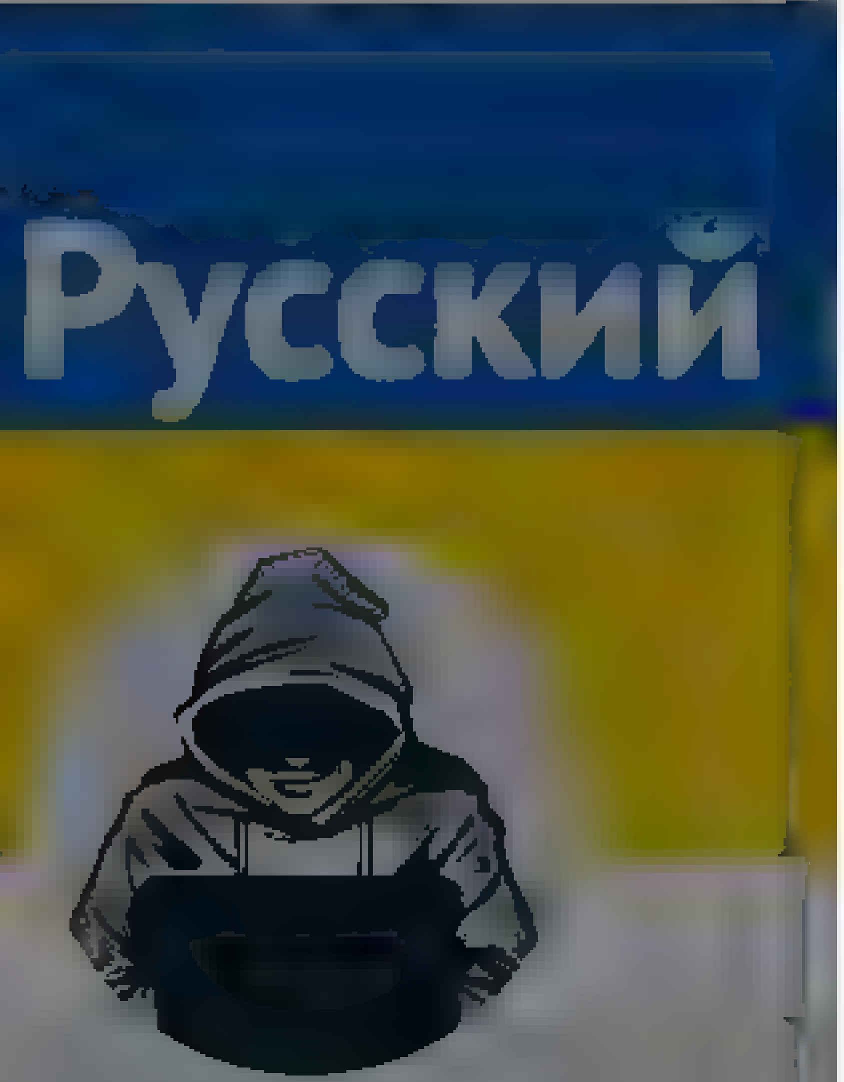

Nepareizais
@reaNepareizais

Riga, Latvia

Joined December 2017

Nepareizais
@reaNepareizais

Follow

🇺🇦 🇷🇺

The media could not be played.

7:10 AM - 30 Mar 2022

4 Likes

Have an account? Log in

© 2022 Twitter About Help Center Terms
Privacy policy Cookies Ads info

By using Twitter's services you ag... ...lytics, personalisation, and ads

Kaspars Spunde
@spunde

Rīgas putinisti un rašisti plosās: uz Čiekurkalnā esošā atbalsta banera Ukrainai kāds uzzīmējis to vietu,kurp jādodas krievu kara kuģim. Šī ir jau 2. reize, kad notiek vandālisms pret [illegible] biedrības uzstādīto baneri. [illegible]

7:06 AM · 30 Mar 2022

1 Retweet

1

Kaspars Spunde

• Rīga nebeidzas pie bulvāru loka! • neatkarīgs un nepartejisks pilsonisks aktīvists Rīgas domē •

Home Moments

Have an account? Log in

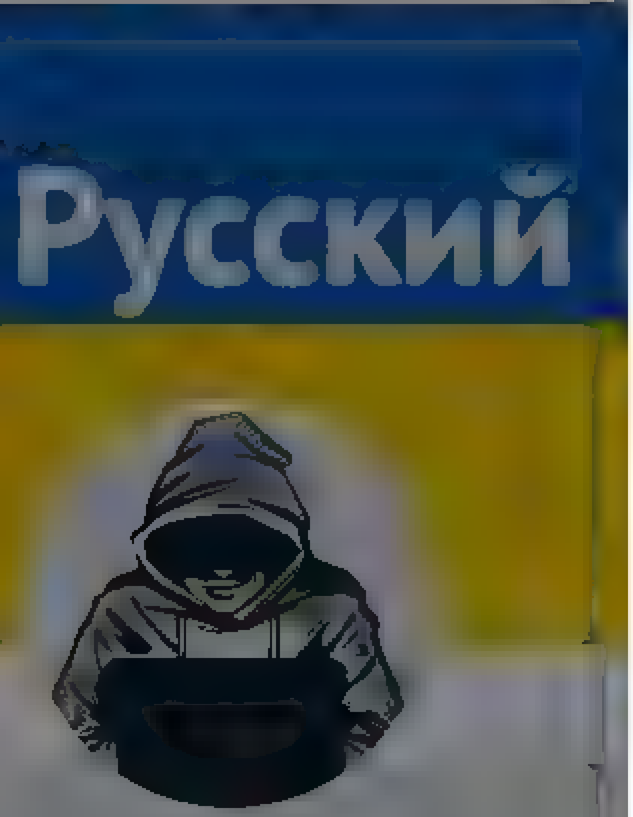

Nepareizais

@reaNepareizais

Riga, Latvia

Joined December 2017

spēju stiprināt aizsardzības kapacitāti"

Kariņš: Samazinot nodokļus un akcīzi degvielai, mēs samazinām savu spēju stiprināt aizsardzības kapacitāti

...ja igauņi sākuši akcīzes karu pret mums neatliek nekas cits, kā atbildēt

Kariņš: neatstā vasarā j akcīze

12 10

Vaira @VairaLejn · 2h

Varbūt ierēdņu armiju vajag samazināt?

2 12

Didzis Sīlis @DidzisSilis · 1h

Varbūt jāsāk visiem godīgi nodokļus maksāt?

3 3

Vaira @VairaLejn · 1h

Maksāju. Bet kas no tā mainās? Ierēdniecības un birokrātisko barjeru šķēršļu josla tikai aug

2

Maija Mori @MoriGirMay · 6m

ja bet ir tik daudzi kas nemaksā

1

Nepareizais

@reaNepareizais

Follow

Replying to @MoriGirMay @VairaLejn @DidzisSilis

kā jau jebkurā valstī

7:5? AM - 30 Mar 2022

© 2022 Twitter About Help Center Terms Privacy policy Cookies Ads info

© 2022 Twitter About Help Center Terms Privacy policy Cookies Ads info

By using Twitter's services you agree to our ads
We and our partners operate globally and use cookies, including for analytics, personalisation, and

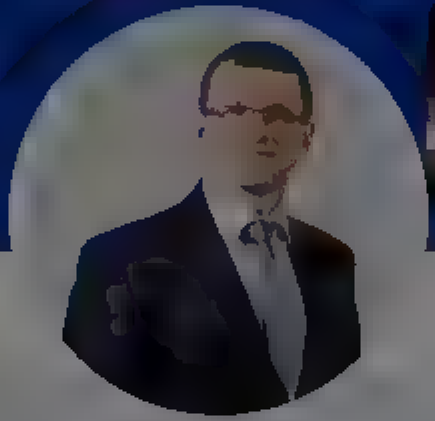

Māris Luste
@MLuste

Privats viedoklis

Joined September 2014

Māris Luste
@MLuste

Follow

Kad pirms pāris gadiem Prāgā tika nomontēts piemineklis Koņevam, Kremlis palaida pīli, ka tiesisko pamatojumu izstrādājusi amerikāņu firma Squirre Patton Boggs, radot iespaidu par ASV pasūtījumu. Nez ko šie izdomās par @Ties ietas pamatojumu uzvarekļa nojaukšanai:) twitter.com/rea Nepareiza ...

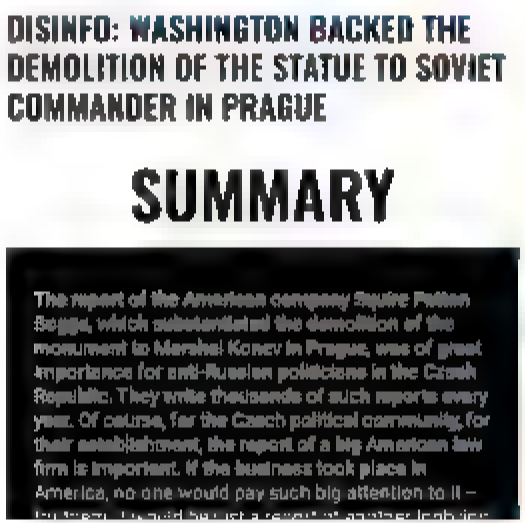

DISINFO: WASHINGTON BACKED THE DEMOLITION OF THE STATUE TO SOVIET COMMANDER IN PRAGUE

SUMMARY

The report of the American company Squire Patton Boggs, which substantiated the demolition of the monument to Marshal Konev in Prague, was of great importance for anti-Russian politicians in the Czech Republic. They write thousands of such reports every year. Of course, for the Czech political community, for their establishment, the report of a big American law firm is important. If the business took place in America, no one would pay such big attention to it –

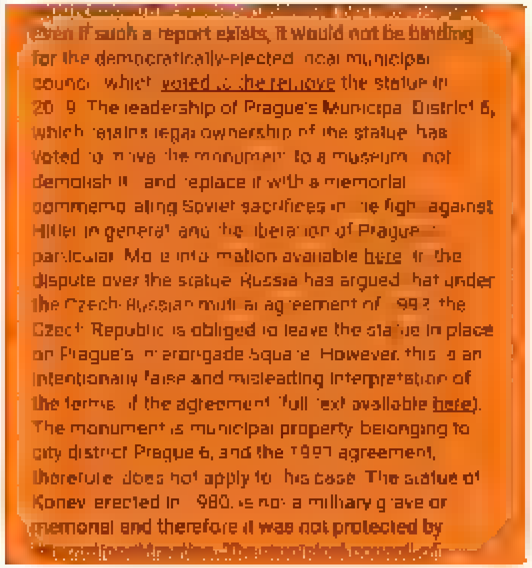

even if such a report exists, it would not be binding for the democratically-elected local municipal council which voted to remove the statue in 2019. The leadership of Prague's Municipal District 6, which retains legal ownership of the statue has voted to move the monument to a museum (not demolish it) and replace it with a memorial commemorating Soviet sacrifices in the fight against Hitler in general and the liberation of Prague in particular. More information available here. In the dispute over the statue Russia has argued that under the Czech-Russian mutual agreement of 1993 the Czech Republic is obliged to leave the statue in place on Prague's Interbrigade Square. However, this is an intentionally false and misleading interpretation of the terms of the agreement (full text available here). The monument is municipal property belonging to city district Prague 6, and the 1993 agreement, therefore does not apply to this case. The statue of Konev erected in 1980 is not a military grave or memorial and therefore it was not protected by

7:54 AM · 30 Mar 2022

© 2022 Twitter About Help Center Terms Privacy policy Cookies Ads info

© 2022 Twitter About Help Center Terms Privacy policy Cookies Ads info

By using Twitter's services you agree to our … We and our partners operate globally and use cookies, including for analytics, personalisation, and ads
×

Русский

Nepareizais @realNepareizais · 2h
"Kariņš: Samazinot nodokļus un akcīzi degvielai, mes samazinām savu spēju stiprināt aizsardzības kapacitāti"

Kariņš: Samazinot nodokļus un akcīzi degvielai, mes samazinām savu spēju stiprināt aizsardzības kapacitāti
…a igauņi sākuši akcīzes karu pret mums neat…ek nekas cits, kā atbildēt
Kariņš: neatstā vasarā akcīze

12 · 10

Murcis 🇱🇻❤️🇺🇦 @Murcis76 · 11m
Kādēļ Kariņš neko nekomentē par tēmu - mēs bijām plānojuši nodokļu ieņēmumus pie degvielas cenas 1,20eur, bet tagad degviela maksā 1,79eur + un papildu nodokļu ieņēmumi tikai silda mūsu kabatas?

1 · 1

Nepareizais
@realNepareizais
Follow

Replying to @Murcis76

Negrib iespringt, kas pirmais ienāk prātā, to arī saka

8:05 AM - 30 Mar 2022

Nepareizais
@realNepareizais
Riga, Latvia
Joined December 2017

© 2022 Twitter About Help Center Terms Privacy policy Cookies Ads info

Home Moments

Log in

Русский

Nepareizais

Nepareizais

Follow

Savdabīgie somu joki 🥴

Somija aptur kravas vilcienu pieņemšanu no Krievijas

Somija atsāk kravas vilcienu pieņemšanu no Krievijas

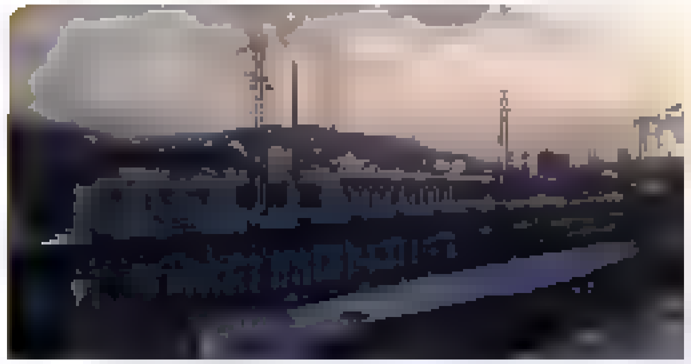

Somija aptur kravas vilcienu

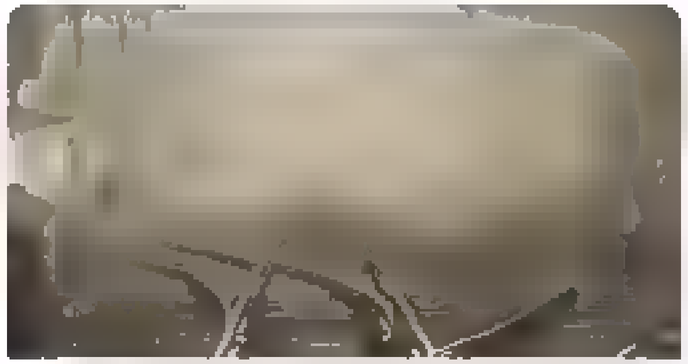

Somija atsāk kravas vilcienu

8:14 AM · 30 Mar 2022

© 2022 Twitter About Help Center Terms Privacy policy Cookies Ads info

Search Twitter

Log in

Sign up

Yana Morozova 🇺🇦
@jane_in_vain

a russian blogger saying it's ok for russians to rape 17-year-olds in Ukraine because the age of consent is 16

8:04 PM · Mar 29, 2022 · Twitter for iPhone

1,540 Retweets **559** Quote Tweets **3,766** Likes

Yana Morozova 🇺🇦 @jane_in_vain · Mar 29
Replying to @jane_in_vain
Won't translate the entire minute of this verbal diarrhea, sorry. Just know that she's not the sharpest tool in the shed
23 · 40 · 1,786

Yana Morozova 🇺🇦 @jane_in_vain · Mar 29
I second this

> **fulltimecrisis** @cris speaking · Mar 29
> Replying to @jane_in_vain
> This nation needs collective therapy

14 · 43 · 1,443

Yana Morozova 🇺🇦 @jane_in_vain · Mar 29
I also liked how she picked 17 year olds to talk about. What about the 10-year olds they rape?
7 · 43 · 940

Yana Morozova 🇺🇦 @jane_in_vain · Mar 29
I would ask her this, but don't want to waste my time on these idiots. Just wanted to share this insanity with everyone

> **CDS** @CDSMath · Mar 29
> Replying to @jane_in_vain
> Or the soldiers that make children witness the rape of their mothers
> dailymail.co.uk/news/article-1...

10 · 37 · 657

Bibble @Bibble1234567 · Mar 29
Replying to @jane_in_vain

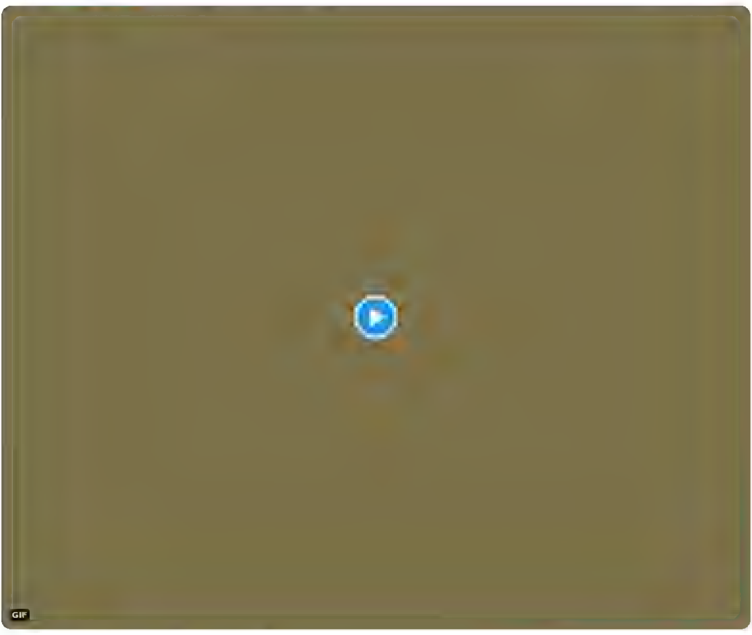

1 · 33

Mainwaring 🇺🇦 @VeritasFerre · Mar 29
Replying to @jane_in_vain
Russians starting to all sound mad as Putin
2 · 3 · 61

Asta @anykoni17 · 6h
Never stopped. You just need to know them better, their true nature is blood chilling
12

Ryan Remus 🇺🇦 @ryanremus · Mar 29
Replying to @jane_in_vain
Disgusting
2 · 52

Mitochondriac @danp ncus · Mar 29
Replying to @jane_in_vain
Is she trolling herself? Is this an act?
1 · 59

Yana Morozova 🇺🇦 @jane_in_vain · Mar 29
Unfortunately, no. Her telegram channel is filled with hate towards ukrainians
9 · 8 · 442

Show replies

By using Twitter's services you agree to our ... We and our partners operate globally and use cookies, including for analytics, personalisation, and ads

Nepareizais
@realNepareizais

Riga, Latvia
Joined December 2017

Nepareizais @realNepareizais · 2h
"Kariņš: Samazinot nodokļus un akcīzi degvielai, mes samazinam savu spēju stiprināt aizsardzības kapacitāti"

13 11

BlackHalt @BlackHalt · 45m
Demagoģija
"Manipulēšana ar pieglaimošanos, ar meļīgiem solījumiem, faktu sagrozīšanu utml."

1 3

Nepareizais
@realNepareizais

Follow

Replying to @BlackHalt

jā

7:54 AM · 30 Mar 2022

Nepareizais
@realNepareizais

Follow

Viļņa 🇺🇦

The media could not be played.

8:22 AM · 30 Mar 2022

Nepareizais
@realNepareizais

Riga, Latvia

Joined December 2017

© 2022 Twitter About Help Center Terms
Privacy policy Cookies Ads info

Home Moments

Русский

Nepareizais
@rea Nepare zais

Follow

"Scholz to Zelenskiy: Germany ready to act as security guarantor for Ukraine. He did not want to speculate about whether the security guarantor role would also include a military component."

Vācija ir nepārspējama

8:47 AM · 30 Mar 2022

Have an account? Log in

By using Twitter's services you agree to our Cookies Use. We and our partners operate globally and use cookies, including for analytics, personalisation, and ads.

Defence of Ukraine @DefenceU
Follow

In Mariupol 🇷🇺 occupiers took turns raping a woman for several days in front of her 6 year old son. She later died of her wounds. Her young son's hair turned grey.
This is not a horror movie. Rape, violence, murder - this is what "russian world" stands for.
#RussianWarCrimes

6:55 AM - 30 Mar 2022

772 Retweets 1,308 Likes

125 772 1.3K

Amanda René @amadanda_x3 · 14m
Replying to @DefenceU
Omg this makes m SICK
24

Angela Puff @Lovingyou0121 · 13m
Replying to @DefenceU
2

Kat Stefanoff @Kat_Stefanoff · 13m
Replying to @DefenceU
That is hell. Praying for Ukraine! Glory to Ukraine

Defence of Ukraine
Офіційна сторінка Міністерства оборони України 🇺🇦 Official page of the Ministry of Defense of Ukraine

© 2022 Twitter About Help Center Terms Privacy policy Cookies Ads info

Home Moments Search Twitter Have an account? Log in

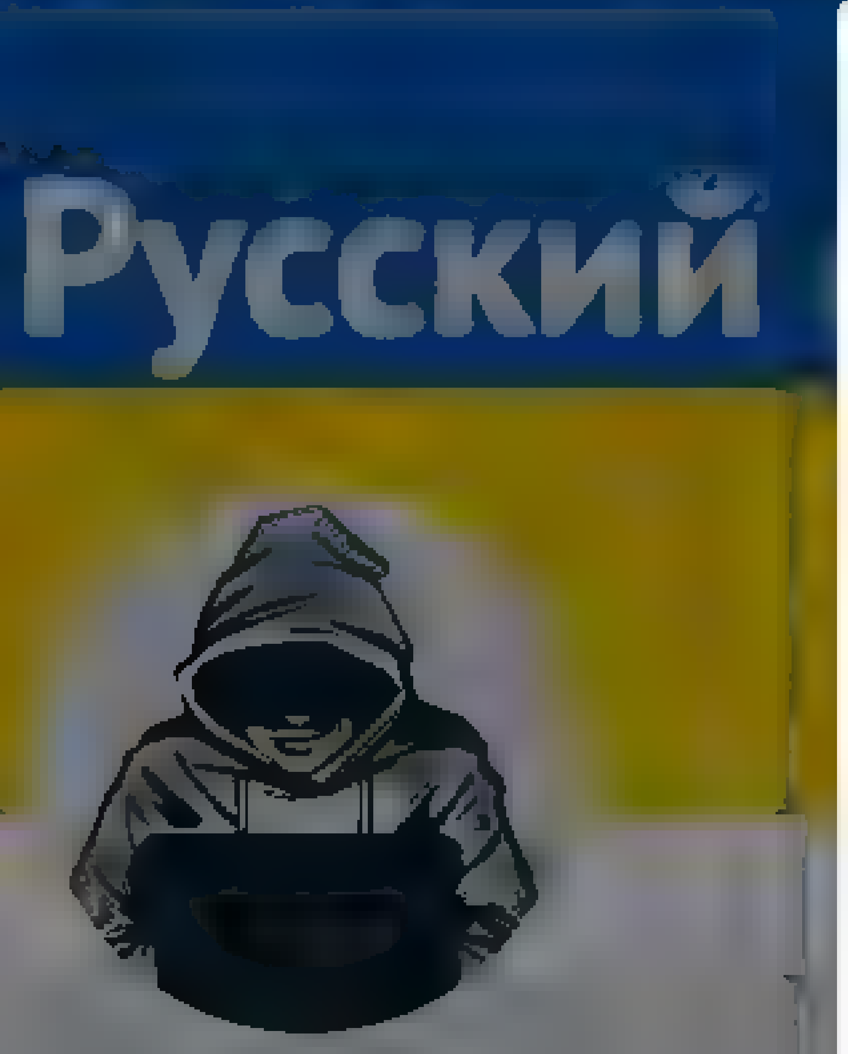

Nepareizais
@realNepareizais
Riga, Latvia
Joined December 2017

Nepareizais
@realNepareizais

Follow

Gribētos šo tēmu attīstīt, ka "ukraiņu bērni ir advancētāki" ...

LTV Ziņu dienests @ltvzinas
Rudolfs Kalvans: Berni jejūtas labi. No profesionala līmena ir izaicinajumi Ukrainas izglītības sistema ir strukturēta citadi un sak paradīties saturiskas problemas – ukraiņu berni ir advancetaki. Joprojam nekur nav pazudis jautajums, ka viņiem reali izlikt gala vertejumus
Show this thread

11:53 PM - 30 Mar 2022

1 Retweet 8 Likes

1 1 8

Matiss Zuravlevs 1 1 0 @zuravlevs · 3h
Replying to @realNepareizais
Parvalda fiziku, ķīmiju un matematiku daudz labak ka mūsejie. Sporto labak. Zinas no vienas Rīgas skolas. Laiks atteikties no parak liberalam izglītības formam un izmest visadas Oliņas un kompetenču izglītības miskaste un partraukt apieties ka ar jelam olam

4

© 2022 Twitter About Help Center Terms Privacy policy Cookies Ads info

By using Twitter's services you agree to our Cookies Use. We and our partners operate globally and use cookies, including for analytics, personalisation, and ads

Home About

Log in

Nepareizais

Nepareizais

Follow

Ziņas no paralēlās pasaules. Francija atvērusi krieviem migrācijas kanālu uz ES.

РИА Новости

Франция возобновит выдачу туристических виз россиянам с 1 апреля
ria.ru/20220330/frant

1:08 AM - 31 Mar 2022

5 Retweets **5** Likes

5 5

© 2022 Twitter About Help Center Terms Privacy policy Cookies Ads info

{"created at" "Thu Mar 31 11 34:20 +0000 2022","id" 1509494299322466305,"id str" "1509494299322466305","text" "\ud83c\uddf7\ud83c\uddfaorku Z tanks \ud83c\uddfa\ud83c\udde6Mariupol\u0113 https \/\/t co\/AnKfz6SQUj","display text range" [0,26],"source" "\u003ca href=\"http \/\/twitter com\/#!\/download\/ipad\" rel=\"nofollow\"\u003eTwitter for iPad\u003c\/a\u003e","truncated":false,"in reply to status id" null,"in reply to status id str" null,"in reply to user id" null,"in reply to user id str" null,"in reply to screen name" null,"user" {"id" 939482807717519360,"id str" "939482807717519360","name" "Nepareizais","screen name" "realNepareizais","location" "Riga, Latvia","url" null,"description".null,"translator type"."none","protected" false,"verified" false,"followers count" 4971,"friends count":2584,"listed count" 13," favourites count" 1016,"statuses count" 23403,"created at" "Sat Dec 09 13 12:10 +0000 2017","utc offset" null,"time zone" null,"geo enabled" true,"lang":null,"contributors enabled" false,"is translator" false,"profile background color" "F5F8FA","profile background image url" "","profile background image url https" "","profile background tile" false,"profile link color":"1DA1F2","profile sidebar border color" "C0DEED","profile sidebar fill color" "DDEEF6","profile text color" "333333","profile use background image" true,"profile image url":"https \/\/web archive.org\/web\/20220331113420\/http \/\/pbs twimg com\/profile images\/1499377578553102336\/0L2fs3m1 normal.jpg","profile image url https" "https \/\/web.archive org\/web\/20220331113420\/https \/\/pbs twimg com\/profile images\/1499377578553102336\/0L2fs3m1 normal jpg","profile banner url":"https \/\/web archive.org\/web\/20220331113420\/https \/\/pbs twimg.com\/profile banners\/939482807717519360\/1646169781","default profile" true,"default profile image" false,"following" null,"follow request sent" null,"notifications" null,"withheld in countries": []},"geo":null,"coordinates" null,"place" null,"contributors" null,"is quote status" false,"quote count" 0,"reply count" 0,"retweet count" 0,"favorite count":0," entities":{"hashtags" [],"urls" [],"user mentions" [],"symbols" [],"media" [{"id" 1509494217516662789,"id str" "1509494217516662789","indices" [27,50],"additional media info": {"monetizable" false},"media url" "https \/\/web archive org\/web\/20220331113420\/http \/\/pbs twimg.com\/ext tw video thumb\/1509494217516662789\/pu\/img\/Z4lFnj hoOfX1nax.jpg","media url https":"https \/\/web archive.org\/web\/20220331113420\/https \/\/pbs twimg.com\/ext tw video thumb\/1509494217516662789\/pu\/img\/Z4lFnj hoOfX1nax.jpg","url":"https \/\/web archive.org\/web\/20220331113420\/https \/\/t co\/AnKfz6SQUj","display url" "pic twitter.com\/AnKfz6SQUj","expanded url" "https \/\/web archive org\/web\/20220331113420\/https \/\/twitter com\/realNepareizais\/status\/1509494299322466305\/video\/1","type" "photo","sizes":{"thumb" {"w" 150,"h" 150,"resize" "crop"},"medium" {"w" 1200,"h" 675,"resize" "fit"},"small" {"w" 680,"h" 383,"resize" "fit"},"large" {"w" 1280,"h" 720,"resize" "fit"}}}]},"extended entities" {"media":[{"id" 1509494217516662789,"id str" "1509494217516662789","indices": [27,50],"additional media info" {"monetizable" false},"media url" "https \/\/web archive org\/web\/20220331113420\/http \/\/pbs twimg.com\/ext tw video thumb\/1509494217516662789\/pu\/img\/Z4lFnj hoOfX1nax.jpg","media url https":"https \/\/web archive.org\/web\/20220331113420\/https \/\/pbs twimg.com\/ext tw video thumb\/1509494217516662789\/pu\/img\/Z4lFnj hoOfX1nax.jpg","url":"https \/\/web archive.org\/web\/20220331113420\/https \/\/t co\/AnKfz6SQUj","display url":"pic twitter.com\/AnKfz6SQUj","expanded url" "https \/\/web archive org\/web\/20220331113420\/https \/\/twitter com\/realNepareizais\/status\/1509494299322466305\/video\/1","type" "video","video info" {"aspect ratio" [16,9],"duration millis" 106900,"variants" [{"bitrate" 2176000,"content type" "video\/mp4","url" "https \/\/web archive.org\/web\/20220331113420\/https \/\/video twimg.com\/ext tw video\/1509494217516662789\/pu\/vid\/1280x720\/qUpIqgJF5SZIz1tm mp4?tag=12"}, {"bitrate" 256000,"content type":"video\/mp4","url" "https \/\/web.archive org\/web\/20220331113420\/https \/\/video twimg.com\/ext tw video\/1509494217516662789\/pu\/vid\/480x270\/KWay hG0i4vxrGuT mp4?tag=12"}, {"bitrate" 832000,"content type" "video\/mp4","url" "https \/\/web.archive org\/web\/20220331113420\/https \/\/video twimg.com\/ext tw video\/1509494217516662789\/pu\/vid\/640x360\/fT2pJZbV OFDO3jI mp4?tag=12"},{"content type":"application\/x mpegURL","url" "https \/\/web archive org\/web\/20220331113420\/https \/\/video twimg com\/ext tw video\/1509494217516662789\/pu\/pl\/pHqaQ75ranvkEWRz m3u8?tag=12&container=fmp4"}]},"sizes" {"thumb":{"w" 150,"h":150,"resize" "crop"},"medium" {"w":1200,"h":675,"resize":"fit"},"small" {"w" 680,"h" 383,"resize" "fit"},"large" {"w" 1280,"h" 720,"resize" "fit"}}}]},"favorited" false,"retweeted":false,"possibly sensitive" false,"filter level" "low","lang" "lv","timestamp ms" "1648726460663"}

Русский

Nepareizais
@redNepareizais

Riga, Latvia
Joined December 2017

Nepareizais
@redNepareizais
Follow

#Chernobaevka #Чернобаївка #Чернобаевка

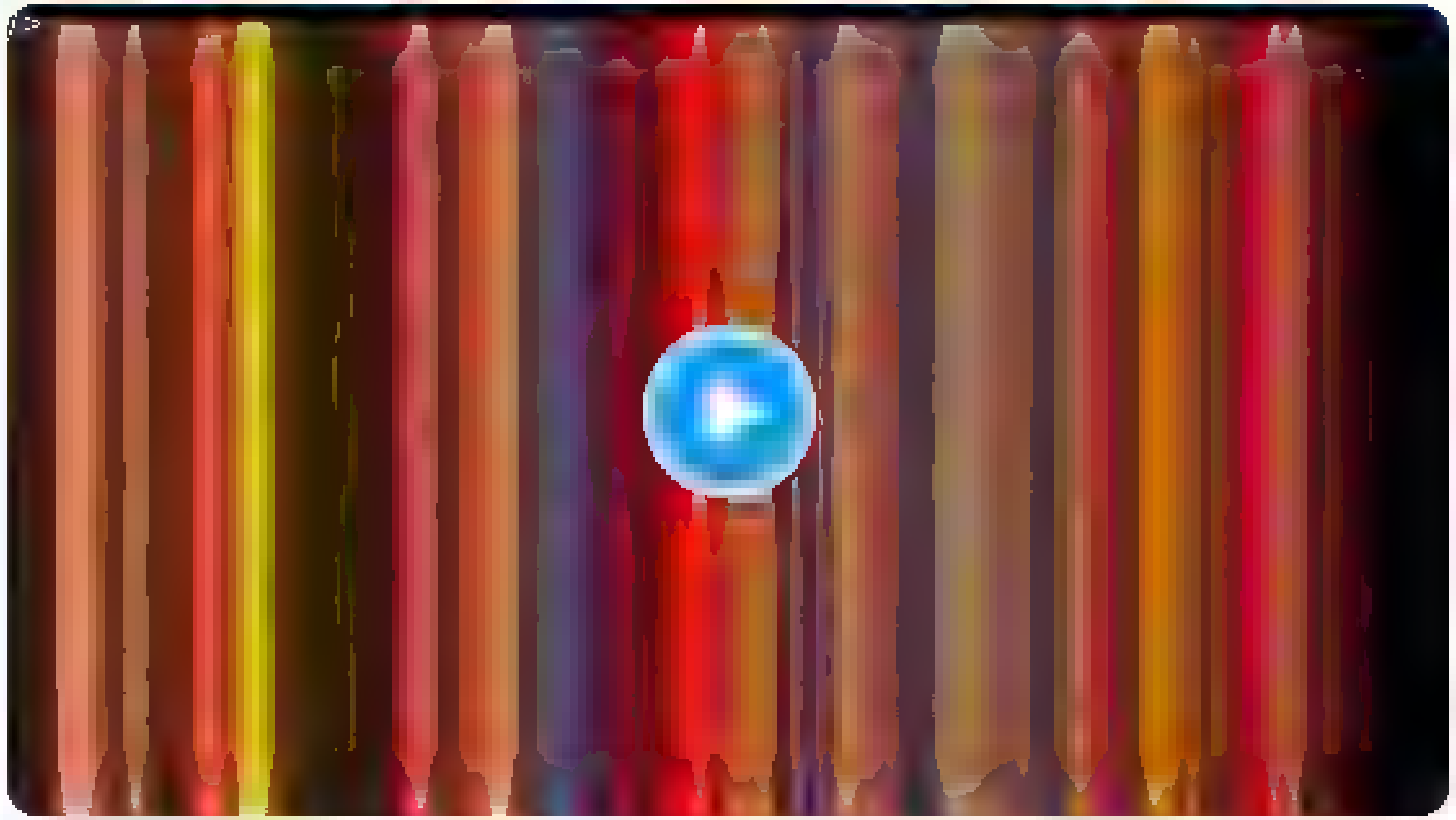

5:17 AM - 31 Mar 2022

4 Likes

4

© 2022 Twitter About Help Center Terms Privacy policy Cookies Ads info

© 2022 Twitter About Help Center Terms Privacy policy Cookies Ads info

By using Twitter's services you ag… …lytics, personalisation and ads. ×

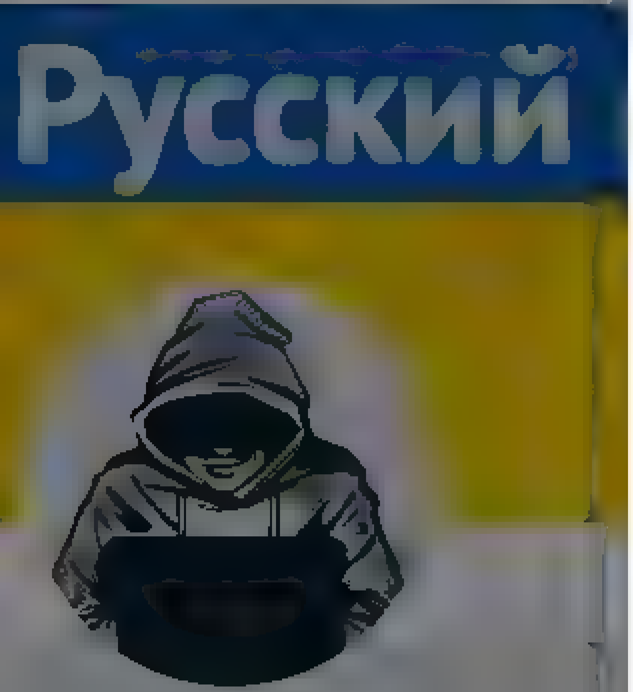

Nepareizais
@realNepareizais

Riga, Latvia

Joined December 2017

Nepareizais
@realNepareizais

Follow

😎

The media could not be played.

2:54 AM · 31 Mar 2022

2 Retweets **6** Likes

2 6

© 2022 Twitter About Help Center Terms Privacy policy Cookies Ads info

© 2022 Twitter About Help Center Terms Privacy policy Cookies Ads info

By using Twitter's services you agree to our [illegible] We and our partners operate globally and use cookies, including for analytics, personalisation, and ads

Home About

Nepareizais
@real Nepareizais

Follow

Baltijas valstis plāno kopīgi iegādāties MLRS- reaktīvo raķešu palaišanas sistēmas. Piegādes parasti jāgaida 2 gadus.
Tikmēr Izraēlas ElbitSystems (ar ko jau sadarbojas🇪🇪) paziņoja, ka Igaunijai tā varētu piegādāt MLRS 10-12 mēn. laikā.
Un daļu sistēmas varētu ražot arī Igaunijā.

5:53 AM · 31 Mar 2022

3 Likes

3

© 2022 Twitter About Help Center Terms Privacy policy Cookies Ads info

Nepareizais
@real Nepareizais

Riga, Latvia
Joined December 2017

© 2022 Twitter About Help Center Terms Privacy policy Cookies Ads info

By using Twitter's services you ag... ...lytics, personalisation, and ads

jo tas ir vienīgais Latvijas un Krievijas abpusēji parakstītais dokuments, kurā sīkāk paskaidrots jēdziens "memoriāla būve"

> SASKAŅA AR ŠO SKAIDROJUMU AR MEMORIĀLĀM BŪVĒM TIEK SAPRASTI

20 146 306

Aleksandrs Kiršteins @akirste · Mar 30

Mes taču saprotam, ka pieminekli nenojauc citu iemeslu, nevis kadu tur līgumu deļ! Patiesais iemesls ir bailes no krieviem

11 28 116

John Brown2022
@john_brown2022

Follow

Replying to @akirste @rea Nepareizais

Kāpēc NA neliek uz balsošanu Saeimā? Mums, vēlētājiem, būs ļoti interesanti paskatīties, kā katrs daputāts balsos. Vēlēšanas tuvu, ļoti palīdzēs izšķirties. Atgādinu: nebalsošana un atturēšanās arī nozīmēs nostāšanos kremļa pusē.

11:13 AM - 30 Mar 2022

3 Retweets **19** Likes

1 3 19

karlsons @karlsons · 14h

Replying to @john_brown2022 @akirste @rea Nepareizais

Cik nez mums ir deputati saeima?

John Brown2022

@john_brown2022

Stop Russia's aggression in Ukraine and all neighboring countries! Slava Ukraini!

Joined February 2022

Home Moments Log in

Nepareizais

Follow

Siers 🇺🇦"Ukraina" Igaunijā🇪🇪

Mar 2022

4 Retweets 15 Likes

4 15

© 2022 Twitter About Help Center Terms Privacy policy Cookies Ads info

Nepareizais

Terms

Liāna Langa Bokša

Poetry, politics, native language. Columnist. Author of 5 awarded poetry and prose book. Private opinion. RT does not always mean support

LATVIA

Joined May 2012

Liāna Langa Bokša
@liana_langa

Follow

Rosinu @RigasDome @Rigassatiksme_ atskaņot sižetus par karu Ukrainā sabiedriskajā transportā tur izvietotajos ekrānos. RT!

3:54 AM - 31 Mar 2022

39 Retweets **85** Likes

4 39 85

Imants Jaudzems @Imants_Jaudzems · 3h
Replying to @liana_langa @RigasDome @Rigassatiksme_
Beidzot kaut kas prātīgs

1

Rīgas satiksme @Rigassatiksme_ · 2h
Replying to @liana_langa @RigasDome
Labdien! Paldies par rosinājumu, tomēr ir vairāki būtiski atspekti, kas ir jāņem vērā. To plašāk izklāstām attēlā, ko pievienojam šai ziņai

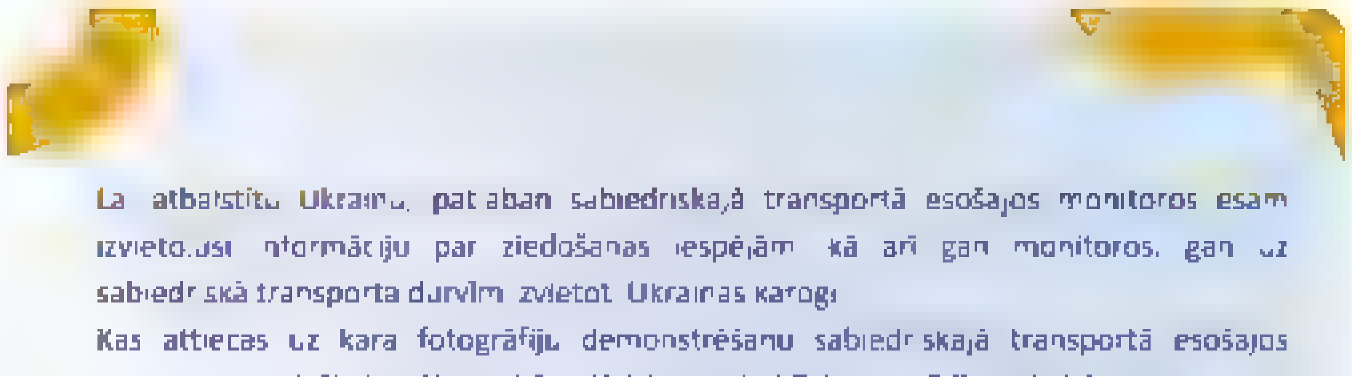
Lai atbalstītu Ukrainu, patlaban sabiedriskajā transportā esošajos monitoros esam izvietojuši informāciju par ziedošanas iespējām, kā arī gan monitoros, gan uz sabiedriskā transporta durvīm izvietoti Ukrainas karogi.
Kas attiecas uz kara fotogrāfiju demonstrēšanu sabiedriskajā transportā esošajos

© 2022 Twitter About Help Center Terms Privacy policy Cookies Ads info

By using Twitter's services you ag... lytics, personalisation, and ads

Nepareizais
@rea Nepare zais

Follow

Rīgas Satiksmes otmazkas ... Varēja labāk teikt, kā ir, ka negrib aizskart putinticīgo jūtas

Liāna Langa Bokša @l ana langa · 3h
Rosinu @RigasDome @Rigassatiksme atskaņot sižetus par karu Ukrainā sabiedriskajā transportā tur izvietotajos ekrānos RT!

Rīgas satiksme @Rigassatiksme · 2h
Labdien! Paldies par rosinājumu, tomēr ir vairāki būtiski aspekti, kas ir jāņem vērā. To plašāk izklāstām attēlā, ko pievienojam šai ziņai.

Lai atbalstītu Ukrainu, patlaban sabiedriskajā transportā esošajos monitoros esam izvietojuši informāciju par ziedošanas iespējām, kā arī gan monitoros, gan uz sabiedriskā transporta durvīm izvietot Ukrainas karogi.
Kas attiecas uz kara fotogrāfiju demonstrēšanu sabiedriskajā transportā esošajos monitoros, tad šis jautājums būtu jārisina sadarbībā ar Izglītības, kultūras un sporta departamentu, izvērtējot, vai šāda veida fotogrāfijas psiholoģiski netraumēs bērnus, kuri brauc transportā. Mājās, skatoties televīziju bērna klātbūtnē, kanālus var pārslēgt, taču sabiedriskajā transportā esošos monitorus pārslēgt nevarēs, tāpēc svarīgi, lai kara fotogrāfiju demonstrēšana neatstātu traumējošu ietekmi uz mazāko bērnu psihi

Ingvilda 💙 @Ingvilda · 2h
Jēziņ, tik os ir neskaitāmas fotogrāfijas un video, kurus var izmantot arī parak netraumejot bernus. Butu tikai gribešana ko

7:37 AM · 31 Mar 2022

1 Retweet **5** Likes

1 5

Nepareizais
@rea Nepareizais

Rīga, Latvia

Joined December 2017

By using Twitter's services you ag... ...lytics, personalisation, and ads

Home About

Have an account? Log in

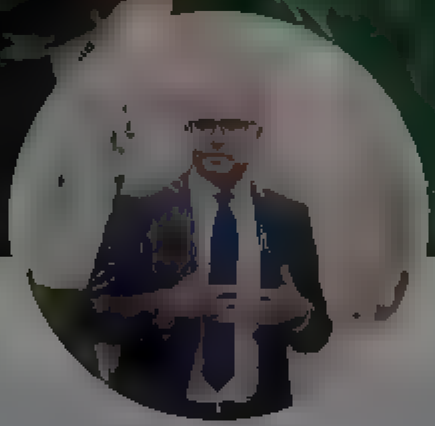

Ivars Āboliņš

@Ivars_Abolins

neplpadome.lv

Joined December 2009

Ivars Āboliņš
@Ivars_Abolins

Follow

Par NEPLP lēmumiem

lietu par iespējamu EPLL 24.panta 4.daļas pārkāpumu LTV7 raidījumā TČK. Tas ir 29 marta raidījums, kurā piedalījās Leonids Ragozins.

Lietas ierosināšana nenozīmē, ka noticis pārkāpums, tas, lūdzot gan ombuda, gan citu kompetento iestāžu viedokli, tiks izvērtēts procesa gaitā.

NEPLP pārstāv sabiedrības intereses elektronisko plašsaziņas līdzekļu jomā un sabiedrībai ir tiesības saņemt tiesisku un objektīvu izvērtējumu.

⛔ Tapat saistiba ar draudiem valsts drošībai tiks bloķetas interneta vietnes putlex.lv un pult.lv.

...13 AM - 31 Mar 2022

19 Retweets 24 Likes

4 19 24

Vaira @Va... 4h

Replying to @Ivars_Abolins

© 2022 Twitter About Help Center Terms
Privacy policy Cookies Ads info

Home Moments

Денис Казанський
@den_kazansky

Follow

Памятник погибшим солдатам Второй Мировой войны, разрушенный российскими карателями в Киевской области.

Те люди, которые орут про память дедов и «великую победу», сами крушат памятники этим дедам...

2:27 AM - 31 Mar 2022

502 Retweets **819** Likes

19 502 819

Денис Казанський

For only in the grip of darkness we will shine amidst the brightest stars

Log in

By us ng Twitter's services you agree to our ads
We and our partners operate globally and use cookies, inc uding for analyt cs personalisation and ads

Home About

Have an account? Log in

Liāna Langa Bokša

@liana_langa

Poetry, politics native language Column st Author of 5 awarded poetry and prose book Pr vate opinion RT does not always mean support

Liāna Langa Bokša
@liana_langa

Follow

Nespēju noticēt tam, ko tikko dzirdēju Saeimas debatēs - saistībā ar 9. maija svinību aizlieguma limumprojektu, deputāts Kabanovs ATKLĀTI draudēja valstij ar 5. kolonnas nemieriem, kuros būšot jāiesaista armija un zemessardze! Prātam neaptverama krieva nekaunība un agresija!

12 13 AM 31 Mar 2022

113 Retweets 327 Likes

41 113 327

Ainars Bašķis @abaskis 7h

Replying to @liana_langa

Kabanovs savu aik šņauca degunu Latvijas karogā Tagad turpina tapat. @valsts_drosiba atkal darbs

3 24 77

Bumbulis @MeluMedn eks 4h

valsts drošības dienesti ir atbildīgi par to, ka Latvijā 30 gadu laikā ir savairojušies tik daudz drošībai kaitīgi elementi Ar ko nodarbojas drošības dienesti? Ar Krievijas 5 kolonnas drošības nodrošināšanu graut Latviju?

4

Andra Kaupe @AndraKaupe 7h

Replying to @liana_langa

© 2022 Twitter About Help Center Terms Privacy policy Cookies Ads info

By using Twitter's services you agree to our Cookies Use. We and our partners operate globally and use cookies, including for analytics, personalisation, and ads.

Home About

Have an account? Log in

Nepareizais
@realNepareizais

Riga, Latvia
Joined December 2017

Nepareizais
@realNepareizais

Follow

Tikmēr WizzAir sāk tirgot biļetes uz vasaras lidojumiem Budapešta - Maskava🇷🇺

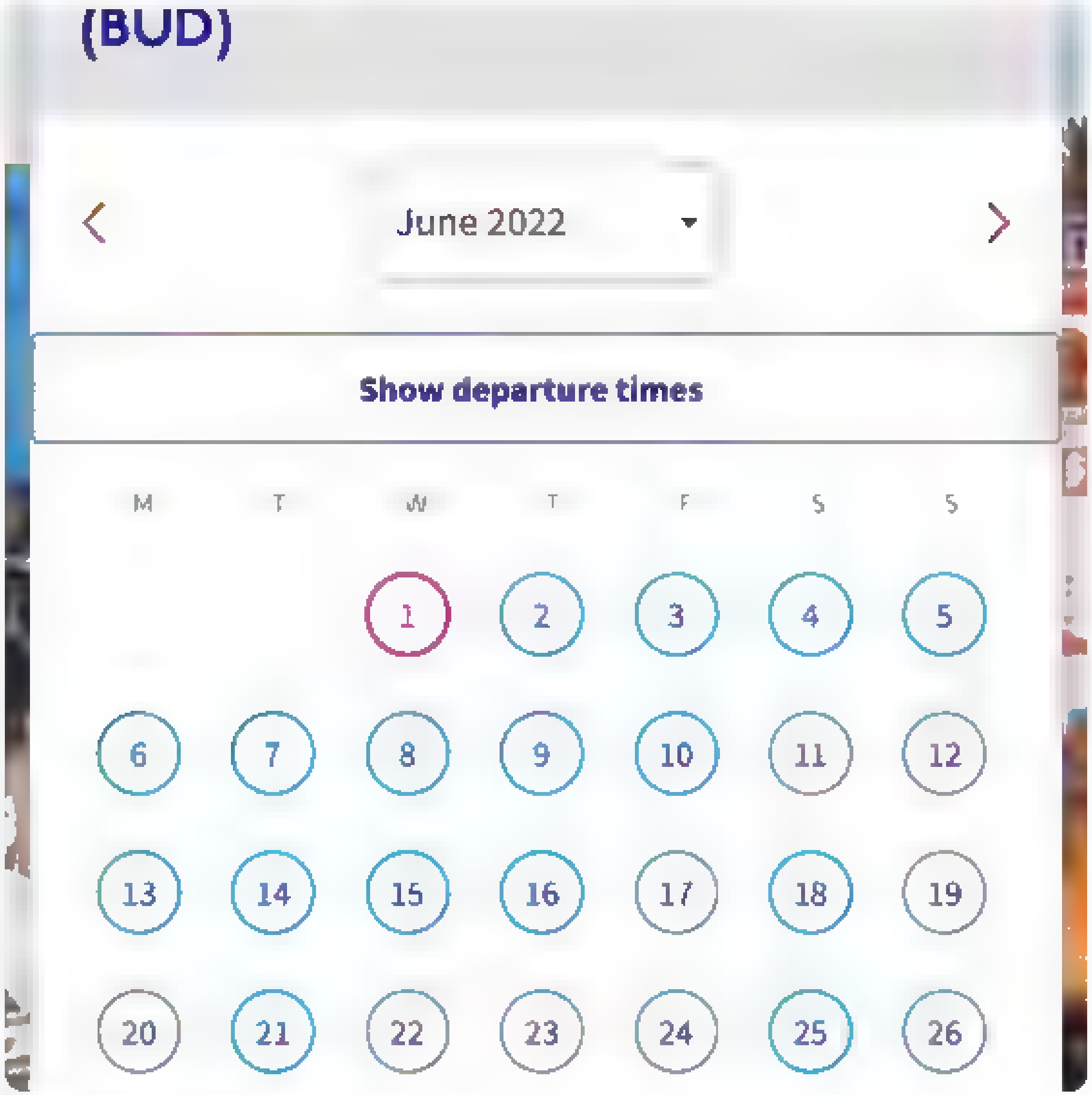

6:55 AM - 31 Mar 2022

1 Retweet 1 Like

© 2022 Twitter About Help Center Terms Privacy policy Cookies Ads info

tikums's profile

Keyboard Shortcuts

Keyboard shortcuts are available for ...

By using Twitter's services you agree ...

Close

Search query

Saved searches

- Remove

- Have an account? Log in

Have an account?

Phone, email or username

Password

Forgot password?

New to Twitter?

Sign up

Artis Schlossberg

[redacted]

@tikums

Advanced Persistent Defender #RedTe...

Zurich, Switzerland

Joined November 2008

Retweets/likes ≠ endorsements.

Tweets

Dismiss

- © 2022 Twitter
- About
- Help Center
- Terms
- Privacy policy
- Cookies
- Ads info

Tweet with a location

You can add location information to your Tweets, such as your city or precise location, from the web and via third-party applications. You always have the option to delete your Tweet location history.

[redacted] Not now

Search for a neighborhood

Follow Follow @tikums

[redacted]

Unfollow Unfollow @tikums

Blocked Blocked @tikums

Unblock Unblock @tikums

Pending Pending follow request from @tikums

Cancel Cancel your follow request to @tikums

More

- Copy link to Tweet
- Embed Tweet

Artis Schlossberg

@tikums

Artis Schlossberg Retweeted Stratcom Centre UA

"83% iedzīvotāju atbalsta Putina rīcību. Saskaņā ar nevalstiskās pētniecības organizācijas Levada centra aptauju Putina atzinības reitings, salīdzinot ar februāri, palielinājies par vairāk nekā 10%. Kad dzirdat sakām "ne visi krievi atbalsta karu", atcerieties šos skaitļus!"https://twitter.com/StratcomCentre/status/1509443201349951494

Artis Schlossberg added,

Stratcom Centre UA Verified account **@StratcomCentre**

83% of Russians support Putin's actions. According to the Russian non-governmental research organization Levada Center's poll, Putin's approval rating rose by more than 10% compared to February. When one says "not all Russians support the war," think of these figures. **#StopRussia**

1:15 AM - 31 Mar 2022

- **19** Retweets
- **22** Likes
- Emīls Bulķis Aināris Rozītis AldisS D. Dunning Kruger fruoge Aigars Fuksis Dzintra Simpson

2 replies 19 retweets 22 likes

Reply 2

Retweet 19 Retweeted 19

Like 22 Liked 22

1. **Jānis 'untermensch' Valdmanis** **@tobislv** 12 hours ago

   More

   - Copy link to Tweet
   - Embed Tweet

   Replying to **@tikums**

   ASV iebrukumu Irākā atbalstīja 70%.

   0 replies 0 retweets 1 like

   Reply

   Retweet Retweeted

   Like 1 Liked 1

Thanks. Twitter will use this to make your timeline better. Undo

Undo

By using Twitter's services you agree to our Cookies Use. We and our partners operate globally and use cookies, including for analytics, personalisation, and ads.

Nepareizais
@realNepareizais

Follow

Par poligāmisko ģimeņu tiesisko aizsardzību! 🤦 🤷 🙎

Selma Levrence 🇱🇻❤️🇺🇦 @selmausnh
Apsveicu mūs visus ar vēsturisku notikumu: Civilās savienības likums ar 42 balsīm PAR, 32 PRET nodots komisijai!
Par gaismas staru un cerību tumšos laikos! Par visu Latvijas ģimeņu tiesisko aizsardzību! 🌈❤️

1:17 AM - 31 Mar 2022

1 Retweet **5** Likes

1 5

© 2022 Twitter About Help Center Terms Privacy policy Cookies Ads info

Nepareizais
@realNepareizais

© 2022 Twitter About Help Center Terms Privacy policy Cookies Ads info

Andrey Zakharov
@skaza on

Follow

Председатель комиссии Госдумы по расследованию фактов вмешательства иностранных государств во внутренние дела России Василий Пискарев направил в Генпрокуратуру обращение о запрете бело-сине-белого флага как экстремистской символики.

Andrey Zakharov

журналист иноагент №77 иногда пишу сюда BBC Russian investigative reporter and official foreign agent №77 in Russia

By using Twitter's services you ag... lytics, personalisation, and ads

Home About

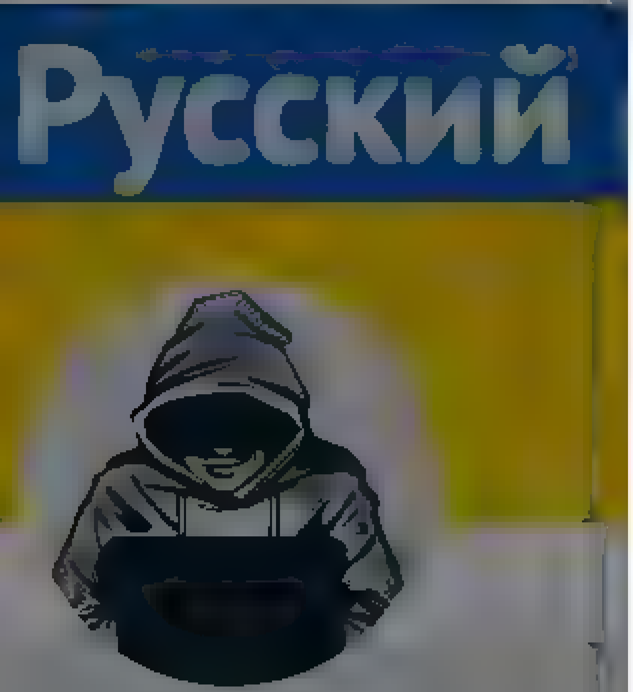

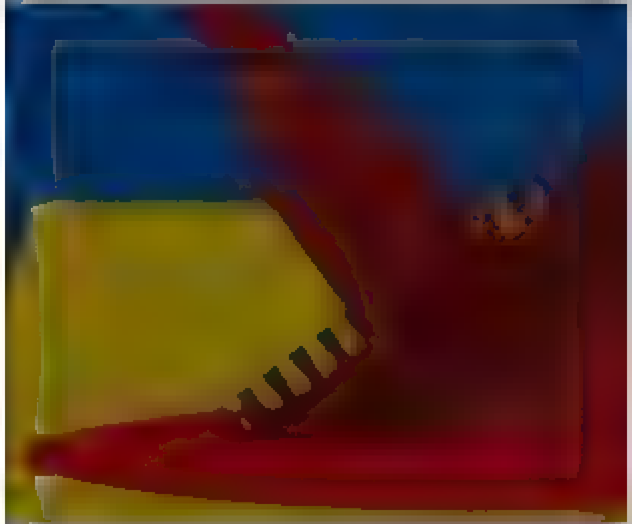

Nepareizais

Nepareizais
@realNepareizais

-Vai Latvijas teritorija ir aizsargāta no tālas darbības raķetēm?
-Mēs esam aizsargāti. Kāda veida, kādi kalibri, kas, kur atrodas, to mēs nerunājam. Tā ir informācija dienesta vajadzībām. Varam gulēt droši.

The media could not be played

4:48 AM - 31 Mar 2022

4 Retweets **8** Likes

6 4 8

Dr. Jānis Garāmgājējs Dr. Johny Walker @garamgajejs · 6h
Replying to @realNepareizais

By using Twitter's services you agree ... analytics, personalisation, and ads

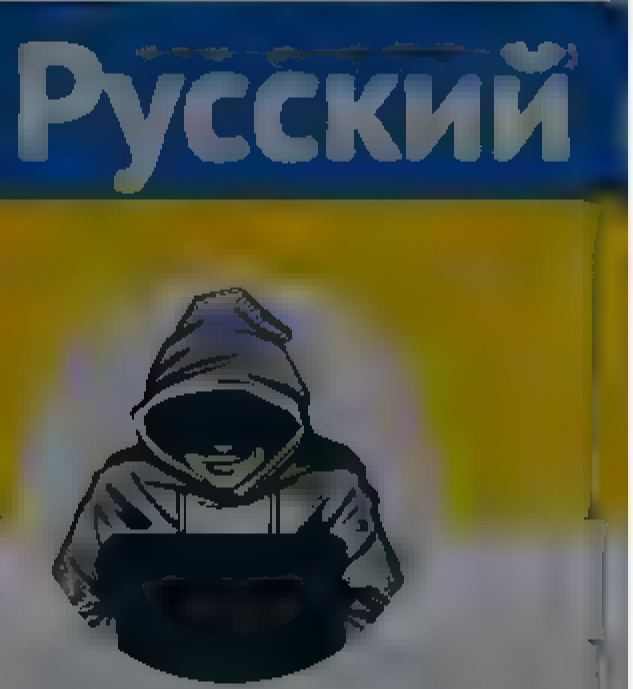

Nepareizais

Nepareizais
@realNepareizais

Follow

Kabanovs no Saeimas tribīnes brīdina, ka 9.maijā ar policijas spēkiem vien nepietiks lai savaldītu lielu skaitu Latvijas okupācijas svinētāju. Vajadzēs piesaistīt arī zemessargus un armiju.

8:31 AM - 31 Mar 2022

11 Retweets **24** Likes

Home Moments Search Twitter Have an account? Log in

Nepareizais
@realNepareizais

Follow

"Орёл & Решка" vadītājs & producents stāsta par piedzīvoto 🇷🇺orku okupētajā 🇺🇦Kijivas piepilsētā Bučā

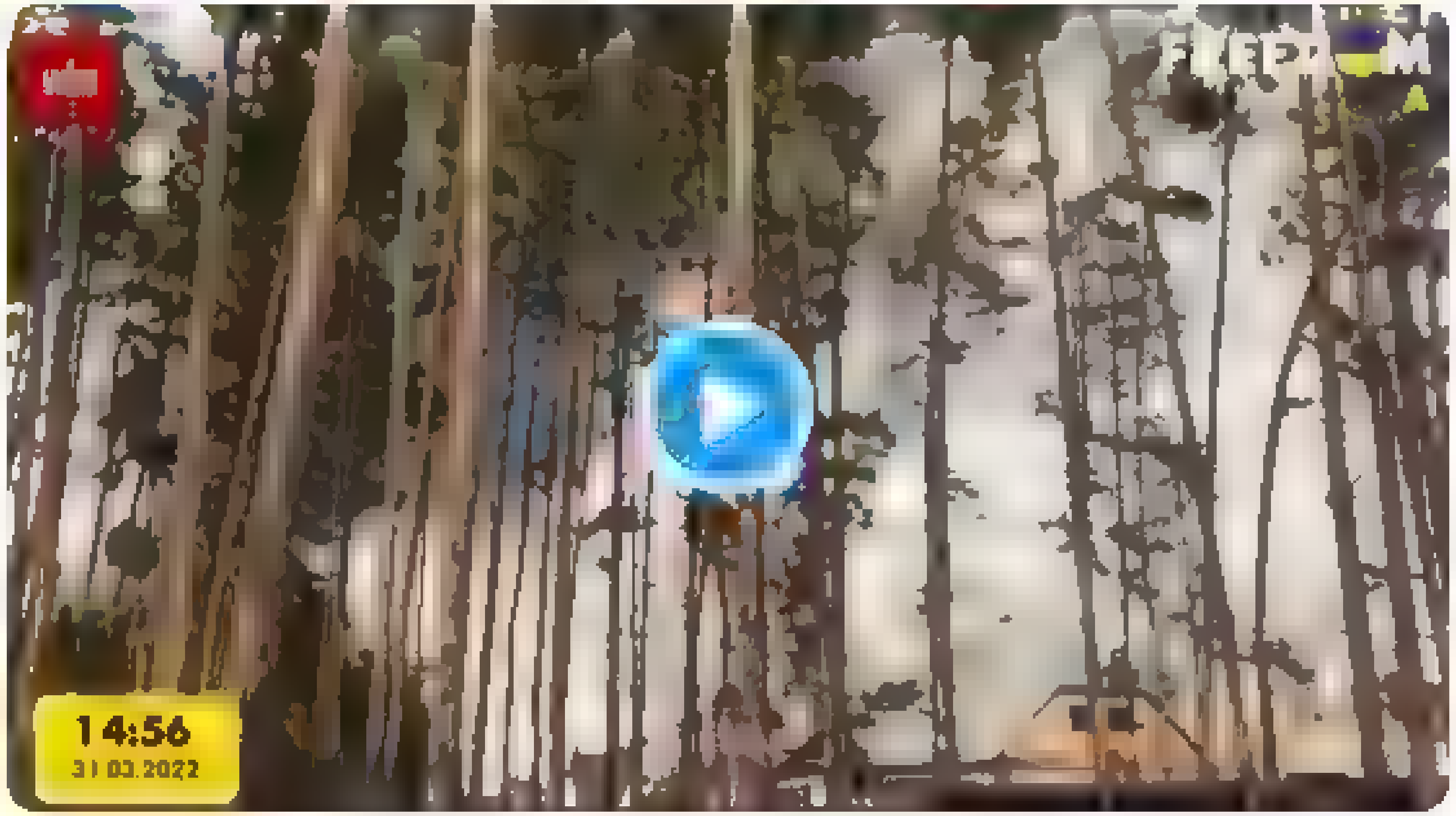

6:06 AM - 31 Mar 2022

3 Retweets **7** Likes

3 7

Nepareizais

© 2022 Twitter About Help Center Terms Privacy policy Cookies Ads info

By using Twitter's services you ag... ...lytics, personalisation, and ads

LTV Ziņu dienests
@ltvzinas

Follow

Ukraiņu bēgļu bērnu zināšanas mācībās ir labākas nekā latviešu skolēniem, pastāstīja LIVA valdes priekšsēdētājs, Siguldas Valsts ģimnāzijas direktors Rūdolfs Kalvāns. Viņš norādīja – tas saistīts ar to, ka Ukrainā izglītības sistēma strukturēta citādi.
lsm.lv/raksts/zinas/l ...

LTV Ziņu dienests

T 20553333

20.00
KATRU DIENU

Home Moments

Have an account? Log in

Русский

Nepareizais

@reaNepareizais

Riga, Latvia

Joined December 2017

Tīgumslēdzējas puses lai izprastu Vienošanās teksta jēgu, tiesīgas izmantot jebkuras savstarpējas vienošanās un dokumentus, kuram abas puses piekrīt.

Šajā gadījumā izmantojama 2007. gadā noslēgtā Latvijas un Krievijas vienošanās par Latvijas apbedījumu statusu Krievijas Federācijas teritorijā un Krievijas apbedījumu statusu Latvijas Republikas teritorijā, jo tas ir vienīgais Latvijas un Krievijas abpusēji parakstītais dokuments, kurā sīkāk paskaidrots jēdziens "memoriāla būve"

"SASKAŅĀ AR ŠO SKAIDROJUMU AR MEMORIĀLĀM BŪVĒM TIEK SAPRASTI TIKAI TĀDI MEMORIĀLI, KAS IR DAĻA NO

20 144 302

Gints @Gints73260514 · 23h

Tešīta

Laiks @arlietas saprast,ka krievija neievēro nekādas vienošanas

Kam ir jānotiek ,lai to mēslu nojauktu? Vai krievija pildīja vienošanos kur garanteja Ukrainas drošību kad Ukraina atdeva kodolieročus?

Saņematies beidzot.

Laiks būt ar mugurkaulu!

1 8

Kristīne 🇺🇦Slava Ukrainai! @Feita · 7h

Turklāt vienošanās bija abpusēja bet šo novāca krievi

1 1

nimro @nimro18 · 5h

Vai šis nebija tas gadījums, kad piemineklī uzstādīja patvaļīgi?

1

Nepareizais

@reaNepareizais

Follow

Replying to @nimro18 @Feita and 2 others

bija

6:42 AM · 31 Mar 2022

1

nimro @nimro18 · 5h

Replying to @reaNepareizais @Feita and 2 others

Jn cik atceros, tad oficiāli bija vietējo sūdzības un, ta ka uzstādīts nesaskanoti, tad to neaizsarga šis starpvalstu līgums, un vietējā administratīvā tiesa, pamatojoties uz sūdzībām, lika demontēt.

1

Nepareizais @reaNepareizais · 5h

tieši tapec nav verts šo gadījumu velreiz cilat

1

© 2022 Twitter About Help Center Terms Privacy policy Cookies Ads info

By using Twitter's services you agree to our Cookies Use. We and our partners operate globally and use cookies, including for analytics, personalisation, and ads.

Nepareizais

Nepareizais

@realNepareizais

Riga, Latvia

Joined December 2017

By using Twitter's services you ag... ...lytics, personalisation, and ads

Home About

Have an account? Log in

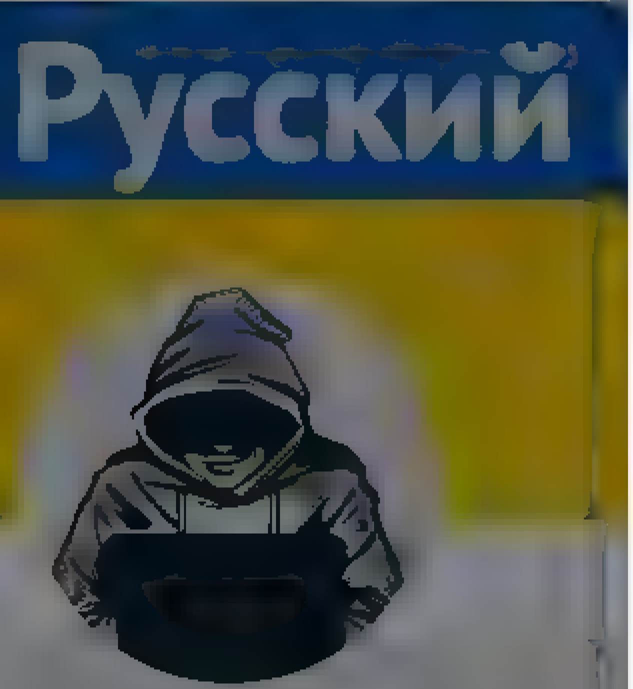

Nepareizais

Nepareizais
@realNepareizais

Krievijā slēdz JYSK veikalus, šodien pēdējā diena

D.Emery

7:23 AM · 31 Mar 2022

1 Retweet **21** Likes

1 1 21

Terms

By using Twitter's services you agree to our Cookies Use. We and our partners operate globally and use cookies, including for analytics, personalisation, and ads.

Home About

Log in

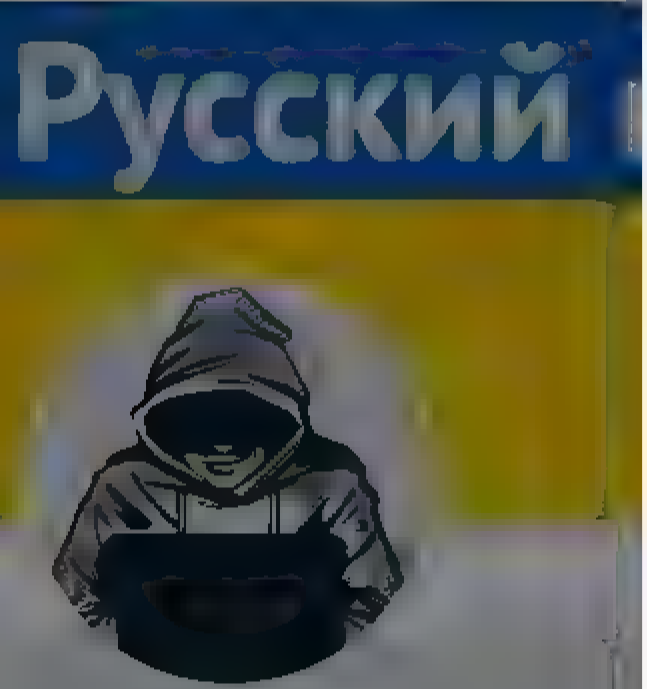

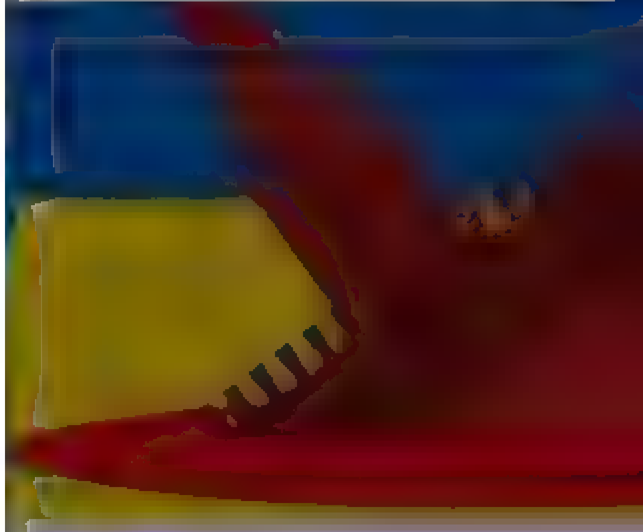

Nepareizais
@realNepareizais

Vai tu arī šodien pielēji pilnu bāku ar dīzeli ❓

12:34 PM - 31 Mar 2022

1 Like

3 1

Romans Budniks @budniks_romans · 2m
Replying to @realNepareizais
Jaaaaaaaaaaaaa

Vaira @vairaLejn · 44s
Replying to @realNepareizais
Ne

Mademoiselle no laukiem @noLaukiem · 29s
Replying to @realNepareizais
Ne, jo man benzīns :)

© 2022 Twitter About Help Center Terms Privacy policy Cookies Ads info

Nepareizais
@realNepareizais

Riga, Latvia

Joined December 2017

© 2022 Twitter About Help Center Terms Privacy policy Cookies Ads info

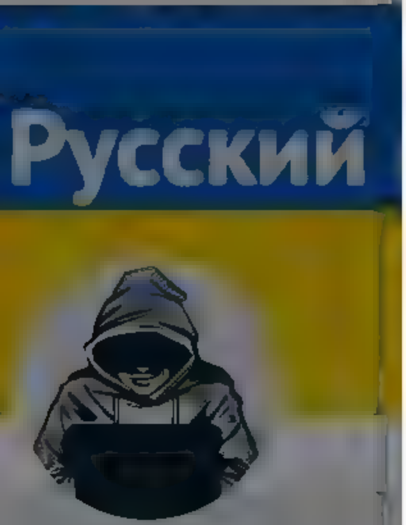

Nepareizais
@reaNepareizais
Rīga, Latvia
Joined December 2017

būvju un karavīru masu apbedījuma vietu sakopšanu, labiekārtošanu un saglabāšanu Latvijas Republikas teritorijā, kā arī neliek šķēršļus mirušo militāro pensionāru un viņu ģimenes locekļu apglabāšanai un apbedīšanas rituālu veikšanai. Tādā pašā veidā Krievijas Puse nodrošina memoriālo būvju un latviešu, līvu un Latvijas pilsoņu, kuri gājuši bojā karu un represiju rezultātā Krievijas Federācijas teritorijā apbedījuma vietu sakopšanu."

1994. g. līguma tekstā nekur nav minēts nedz Pārdaugavas Uzvaras piemineklis, nedz arī paskaidrots, kas tiek saprasts ar vārdiem "memoriālās būves". Šādā situācijā saskaņā ar 1969. gada Vīnes konvencijas par starptautisko līgumu tiesībām 31. un 32. pantu līgumslēdzējas puses, lai izprastu Vienošanās teksta jēgu, tiesīgas izmantot jebkuras savstarpējas vienošanās un dokumentus, kuriem abas puses piekrīt.

Šajā gadījumā izmantojama 2007. gadā noslēgtā Latvijas un Krievijas vienošanās par Latvijas apbedījumu statusu Krievijas Federācijas teritorijā un Krievijas apbedījumu statusu Latvijas Republikas teritorijā, jo tas ir vienīgais Latvijas un Krievijas abpusēji parakstītais dokuments, kurā sīkāk paskaidrots jēdziens "memoriāla būve".

" SASKAŅĀ AR ŠO SKAIDROJUMU AR MEMORIĀLĀM BŪVĒM TIEK SAPRASTI

20 145 303

Gints @Gints73260514 · Mar 30
Tieši ta
Laiks @arletas saprast,ka krievija neievēro nekādas vienošanas
Kam ir janotek ,lai to meslu no,auktu? Vai krievija pildīja vienošanos kur garanteja Ukrainas drošību kad Ukraina atdeva kodolieročus?
Saņematies beidzot.
Laiks būt ar mugurkaulu!

1 8

Kristīne 🇺🇦Slava Ukrainai! @Feita · 8h
Turklāt vienošanas bija abpusēja ... bet šo novaca krievi

1 1

nimro @nimro18 · 6h
Vai šis nebija tas gadījums, kad piemineklī uzstādīja patvaļīgi?

1

Nepareizais @reaNepareizais · 6h
bija

1

nimro @nimro18 · 6h
Un cik atceros, tad oficiāli bija vietejo sūdzības un, ta ka uzstādīts nesaskaņoti, tad to neaizsarga šis starpvalstu līgums, un vietēja administratīva tiesa, pamatojoties uz sūdzībam, lika demontet.

1

Nepareizais
@reaNepareizais
Follow

Replying to @nimro18 @Feita and 2 others

tieši tāpēc nav vērts šo gadījumu vēlreiz cilāt

6:47 AM · 31 Mar 2022

1 Like

1

Home Moments

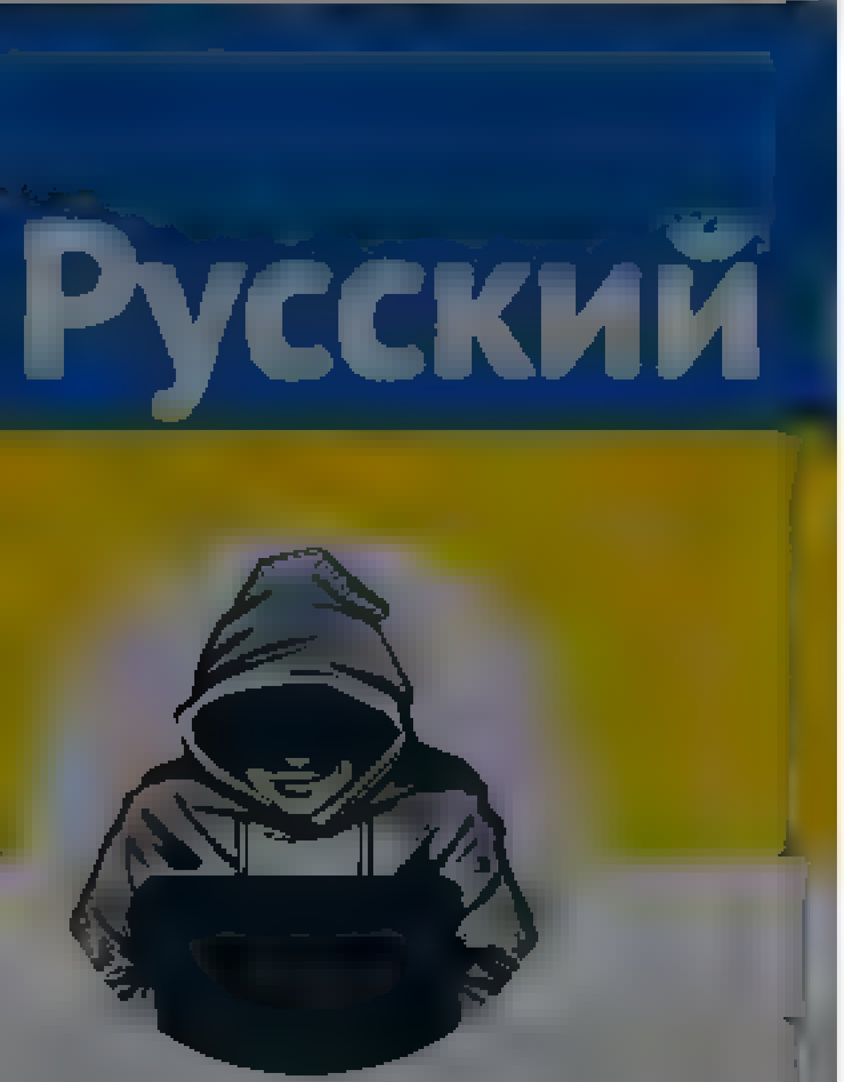

Nepareizais

@real_Nepareizais

Riga, Latvia

Joined December 2017

Nepareizais
@real_Nepareizais

Follow

The media could not be played.

10:48 AM - 31 Mar 2022

1 Retweet **11** Likes

Have an account? Log in

© 2022 Twitter About Help Center Terms
Privacy policy Cookies Ads info

By using Twitter's services you ag... ...lytics, personalisation, and ads

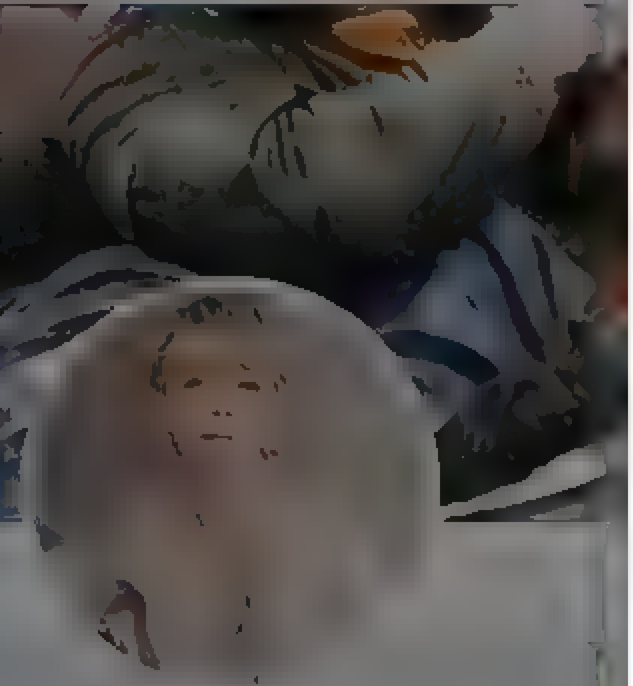

Natalija Žogole

🇱🇻 С началом войны публично матреюсь, после парада победы над путинским мордором вымою рот, а пока так

Natalija Žogole
@fufonja

Follow

жители рф за границей учат «Скажите, что вы из Прибалтики».
Страны БАЛТИИ, йопта, ну можно же понять РАЗНИЦУ. Или до сих пор в ваших имперских башках это не усвоилось?
С такими персонажами, которые прячутся за имидж моей страны, нужно общаться исключительно на латышском

The media could not be played.

Home Moments

Have an account? Log in

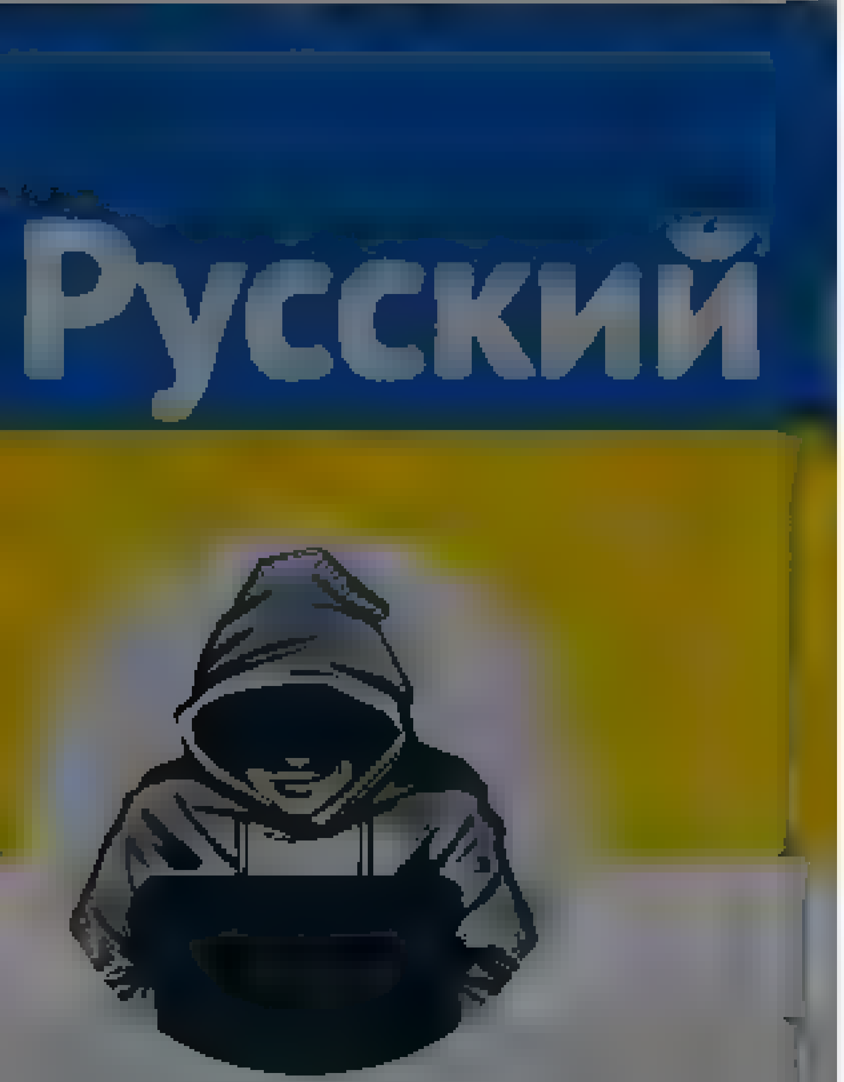

Nepareizais
@reaNepareizais

Riga, Latvia

Joined December 2017

Nepareizais
@reaNepareizais

Follow

VIK NET

The media could not be played.

12:45 PM · 31 Mar 2022

1 Retweet **4** Likes

© 2022 Twitter About Help Center Terms
Privacy policy Cookies Ads info

By us ng Twitter's services you ag... ...alyt cs personalisation and ads

Home About

Inga Jākobsone

@don s777

Follow

Ikviens svētdien aicināts Daugavpilī pievienoties “pop-up” gājienam "Latvija atbalsta Ukrainu".

Lūdzu, RT!!!

7 59 AM 31 Mar 2022

123 Retweets 213 Likes

Inga Jākobsone

Kas prata tas uz meles! Give !!

By using Twitter's services you agree to our Cookies Use. We and our partners operate globally and use cookies, including for analytics, personalisation, and ads.

Nepareizais
@realNepareizais

Riga, Latvia
Joined December 2017

Nepareizais
@realNepareizais
Follow

Šķiet, pašlaik ir labs brīdis poļiem/leišiem pievākt Karaļaučus 😎 #многоходовочка gruzīniem Abhāziju, japāņiem Kuriļu salas, moldāviem Piedņestru, igauņiem Pečoru, somiem Vīpuri un Karēliju, ķīniešiem un kazahiem to, kas viņiem reiz piederēja Sibīrijā utt

C4H10FO2P @mark_to0171
there are reports today #Russia airlifting troops from #Kaliningrad toward #east #Ukraine

12:43 PM - 31 Mar 2022

3 Likes

2 3

andiz @andis_andiz · 6m
Replying to @realNepareizais
Neko neaizmirs ?

Tasesmues @Nobanots · 5m
Replying to @realNepareizais
Bet Abren ?

© 2022 Twitter About Help Center Terms Privacy policy Cookies Ads info

By using Twitter's services you agree to our … We and our partners operate globally and use cookies, including for analytics, personalisation, and ads

Nepareizais

Riga, Latvia

Nepareizais
@realNepareizais

Follow

No Krievijas uz Rīgu pārvākušies daudz žurnālistu no Krievijas. Arī lielākā dala reģionālā laikraksta “Pleskavas Guberņa” redakcijas ar visām ģimenēm. Daži atbrauca no Krievijas caur Igauniju, citi pa tiešo no Pleskavas. Bet iebrauca ar Igaunijas, nevis “Riekstiņa vīzām”.

1:30 PM · 31 Mar 2022

By using Twitter's services you agree to our Cookies Use. We and our partners operate globally and use cookies, including for analytics, personalisation, and ads.

Home About

Have an account? Log in

Nepareizais
@reaNepareizais

Riga, Latvia

Joined December 2017

Nepareizais @reaNepareizais · 48m
Šķiet, pašlaik ir labs brīdis poliem/lie šiem pievakt Kara aučus 😎 #многоходовочка gruzīniem Abhaziju, japaniem Kuriļu salas, moldaviem Piednestru, igauņiem Pečoru, somiem Vīpuri un Kareliju, ķīniešiem un kazahiem to, kas viņiem reiz piedereja Sibīrija utt

C4H10FO2P @mark_to0171
there are reports today #Russia airlifting troops from #Kaliningrad toward #east #Ukraine

2 3

andiz @and_s_and_z · 36m
Neko neaizmirs ?

1 1

Nepareizais
@reaNepareizais

Follow

Replying to @and_s_and_z

mēs taču negribēsim lieki kaitināt, vai ne

1:31 PM - 31 Mar 2022

© 2022 Twitter About Help Center Terms Privacy policy Cookies Ads info

By using Twitter's services you agree to our … We and our partners operate globally and use cookies, including for analytics, personalisation, and ads

Home About

Have an account? Log in

Nepareizais
@realNepareizais

Follow

Gunta Sloga ir izveidojusi “atbalsta centru” Krievijas žurnālistiem, kas vēlas emigrēt uz Latviju. Palīdz ar sponsoriem, kas pirmajā laikā apmaksā viesnīcas, pērk nepieciešamo tehniku, kopā ar ĀM līdz atvērt banku kontus. Esot plāni par multimediju platformas izveidi.

1:39 PM · 31 Mar 2022

© 2022 Twitter About Help Center Terms Privacy policy Cookies Ads info

Nepareizais
@realNepareizais

Riga, Latvia

Joined December 2017

By using Twitter's services you agree to our … We and our partners operate globally and use cookies, including for analytics, personalisation, and ads

Home About

Have an account? Log in

Nepareizais
@reaNepareizais
Riga, Latvia
Joined December 2017

Nepareizais @reaNepareizais · 5m
Gunta Sloga ir izveidojusi "atbalsta centru" Krievijas žurnalistiem, kas velas emigret uz Latviju. Palīdz ar sponsoriem, kas pirmaja laika apmaksa viesnīcas, perk nepieciešamo tehniku, kopa ar AM līdz atvert banku kontus. Esot plani par multimediju platformas izveidi

2 · 2

Matiss Zuravlevs 1 1 0 @zuravlevs · 2m
Viņiem ta ka ir tautas mandats?

1 · 2

Nepareizais
@reaNepareizais
Follow

Replying to @zuravlevs

nišu atraduši

1:44 PM · 31 Mar 2022

© 2022 Twitter About Help Center Terms Privacy policy Cookies Ads info

By using Twitter's services you agree to our Cookies Use. We and our partners operate globally and use cookies, including for analytics, personalisation, and ads.

Nepareizais
@reaNepareizais
Riga, Latvia
Joined December 2017

Nepareizais @reaNepareizais · 28m
Gunta Sloga ir izveidojusi "atbalsta centru" Krievijas žurnālistiem, kas vēlas emigrēt uz Latviju. Palīdz ar sponsoriem, kas pirmajā laikā apmaksā viesnīcas, pērk nepieciešamo tehniku, kopā ar AM Iīdz atvērt banku kontus. Esot plāni par multimediju platformas izveidi.

4 3 6

Artis Schlossberg 🌻🇺🇦 @tkums · 25m

Artis Schlossberg 🌻🇺🇦 @tkums
podbean.com/ew/pb-4nf4d-11
Show this thread

1 2 2

Nepareizais
@reaNepareizais

Follow

Replying to @tkums

Ja runājam par IT speciālistiem, tad ir vēl viena - valsts drošības - problēma. Ja mūsu dienesti nepārbaudīs visus gribētājus pārcelties uznRietumiem vairāk nekā mēs varam iedomāties, pēc kāda laika var uzpeldēt pārsteigumi.

2:07 PM - 31 Mar 2022

© 2022 Twitter About Help Center Terms Privacy policy Cookies Ads info

© 2022 Twitter About Help Center Terms Privacy policy Cookies Ads info

By using Twitter's services you agree to our Cookies Use. We and our partners operate globally and use cookies, including for analytics, personalisation, and ads.

Nepareizais
@realNepareizais

Riga, Latvia
Joined December 2017

Nepareizais @realNepareizais · 30m

Gunta Sloga ir izveidojusi "atbalsta centru" Krievijas žurnālistiem, kas vēlas emigrēt uz Latviju. Palīdz ar sponsoriem, kas pirmajā laikā apmaksā viesnīcas, pērk nepieciešamo tehniku, kopā ar AM līdz atvērt banku kontus. Esot plāni par multimediju platformas izveidi.

4 3 6

Artis Schlossberg @tukums · 27m

Artis Schlossberg @tukums
podbean.com/ew/pb-4nf4d-11
Show this thread

1 2 2

Nepareizais
@realNepareizais

Follow

Replying to @tukums

Ja runājam par IT speciālistiem, tad ir vēl viena - valsts drošības - problēma. Ja mūsu dienesti nepārbaudīs visus gribētājus šobrīd pārcelties uz Rietumiem vairāk nekā mēs varam iedomāties, pēc kāda laika var uzpeldēt pārsteigumi.

2:09 PM - 31 Mar 2022

By using Twitter's services you agree to our [illegible] ads. We and our partners operate globally and use cookies, including for analytics, personalisation, and ads.

Home About

Have an account? Log in

Русский

Nepareizais
@realNepareizais

Riga, Latvia
Joined December 2017

Nepareizais @realNepareizais · 44m

Gunta Sloga ir izveidojus "atbalsta centru" Krievijas žurnalistiem, kas vełas emigret uz Latviju. Palīdz ar sponsoriem, kas pirmajā laikā apmaksā viesnīcas, perk nepieciešamo tehniku, kopā ar AM palīdz atvert banku kontus. Esot plāni par multimediju platformas izveidi.

8 · 3 · 6

Artis Schlossberg @tikums · 7m

Ervins Krauklis @ervinsk

To, ka vajadzīga tada "eirokrievu" valsts, kura latviešiem ir atveŗeta otras kopienas loma, dažas aprindas runa jau sen, kopš 2000. gadu sakuma. Ka pozitīvs paraugs tiek mineta Beļģija, ka iedvesmas avots Vasilija Akjsonova romans "Ostrov Krim".

1

Nepareizais
@realNepareizais

Follow

Replying to @tikums

Šis arī ir necerētu iespēju laiks visa veida projektu zīmētājiem, fondu, NVO uc organizāciju radītājiem- Latvijas kā tilta starp Austrumiem un Rietumiem- prezentētājiem.

2:22 PM · 31 Mar 2022

© 2022 Twitter About Help Center Terms Privacy policy Cookies Ads info

© 2022 Twitter About Help Center Terms Privacy policy Cookies Ads info

Tweet

Something went wrong. Try reloading.

Retry

Sign up

Did someone say … cookies?

Twitter and its partners use cookies to provide you with a better, safer and faster service and to support our business. Some cookies are necessary to use our services, improve our services, and make sure they work properly. Show more about your choices.

Accept all cookies

Refuse non-essential cookies

Home Moments Log in

Nepareizais

Nepareizais

Follow

bomžu armija

31 Mar 2022

© 2022 Twitter About Help Center Terms Privacy policy Cookies Ads info

By using Twitter's services you agree to our Cookies Use. We and our partners operate globally and use cookies, including for analytics, personalisation, and ads.

Русский

Nepareizais
@realNepareizais

Riga, Latvia
Joined December 2017

Nepareizais
@realNepareizais

Follow

2:57 PM · 31 Mar 2022

By using Twitter's services you agree to our Cookies Use. We and our partners operate globally and use cookies, including for analytics, personalisation, and ads

Al Jazeera English
@AJEnglish

Follow

The Vilnius International Film Festival in Lithuania has cancelled all Russian film screenings in response to a petition by the Ukrainian Film Academy
aje.io/j7egsd

9:30 AM - 31 Mar 2022

24 Retweets 72 Likes

7 24 72

Show more replies

Al Jazeera English
@AJEnglish

Hear the human story and join the discussion. We go beyond cold facts and bring to light what matters. For breaking news alerts, follow @AJENews

Qatar
aljazeera.com

Home Moments Search Twitter Have an account? Log in

Latvietis Igaunijā
@nekas2020

Follow

LV EE robeža. Uz LV svilpo vējš, EE pārbauda KATRU mašīnu.

9:02 AM - 31 Mar 2022

© 2022 Twitter About Help Center Terms Privacy policy Cookies Ads info

Latvietis Igaunijā
@nekas2020

Tallinn, Estonia

Joined March 2009

© 2022 Twitter About Help Center Terms Privacy policy Cookies Ads info

By using Twitter's services you agree to our Cookies Use. We and our partners operate globally and use cookies, including for analytics, personalisation, and ads

Al Jazeera English
@AJEnglish

Follow

The Vilnius International Film Festival in Lithuania has cancelled all Russian film screenings in response to a petition by the Ukrainian Film Academy aje.io/j7egsd

9:30 AM - 31 Mar 2022

24 Retweets 72 Likes

7 24 72

Show more replies

Al Jazeera English
@AJEnglish

Hear the human story and join the discussion. We go beyond cold facts and bring to light what matters. For breaking news alerts, follow @AJENews

Doha, Qatar
aljazeera.com
Joined April 2007

By using Twitter's services you agree to our Cookies use. We and our partners operate globally and use cookies, including for analytics, personalisation, and ads

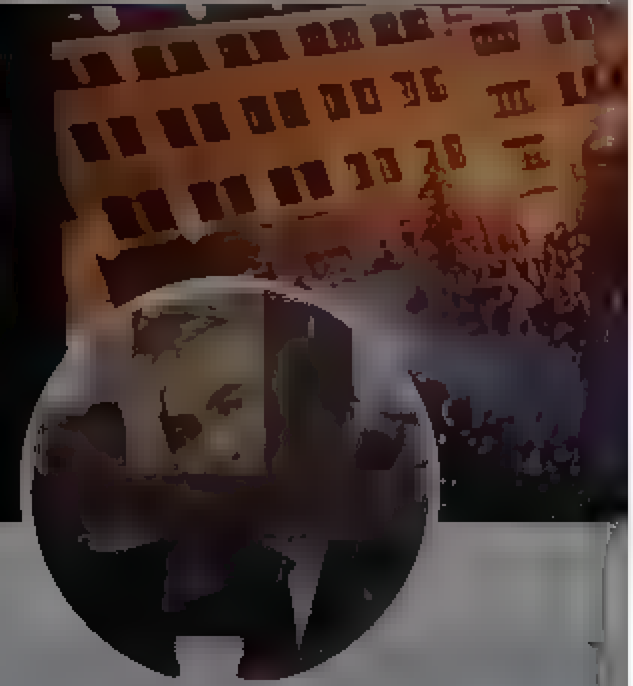

Mikheil Saakashvili

Official Twitter Account of the 3rd President of Georgia Mikheil Saakashvili. Page is managed by his press office

Joined September 2011

Mikheil Saakashvili
@SaakashviliM

Follow

Сейчас Украине срочно нужны артиллерия, самолеты, танки, САУ и более серьезные противовоздушные средства, чтобы выбить оккупанта из ОРДЛО и Херсона.

1:15 AM - 31 Mar 2022

213 Retweets **983** Likes

19 213 983

Aytekin🇦🇿 🇺🇦Niketya @Aytekin_Niketya · 3h
Replying to @SaakashviliM
И дроны камикадзе

5

@MGZMGZM · 2h
Replying to @SaakashviliM
Monsieur savez vous pour la Géorgie !? Ossetie/Abkhazie les russes vole vos terres et le gouvernement ne fait rien ! Bientôt si ça continue la fin de l'existence de la Géorgie

1

Alina Tag @tag_alina · 45m
Replying to @SaakashviliM
Вы к кому обращаетесь? Или это список покупок?

1

fighter878 @fightfly107 · 6m
Replying to @SaakashviliM

By using Twitter's services you agree to our Cookies Use. We and our partners operate globally and use cookies, including for analytics, personalisation, and ads

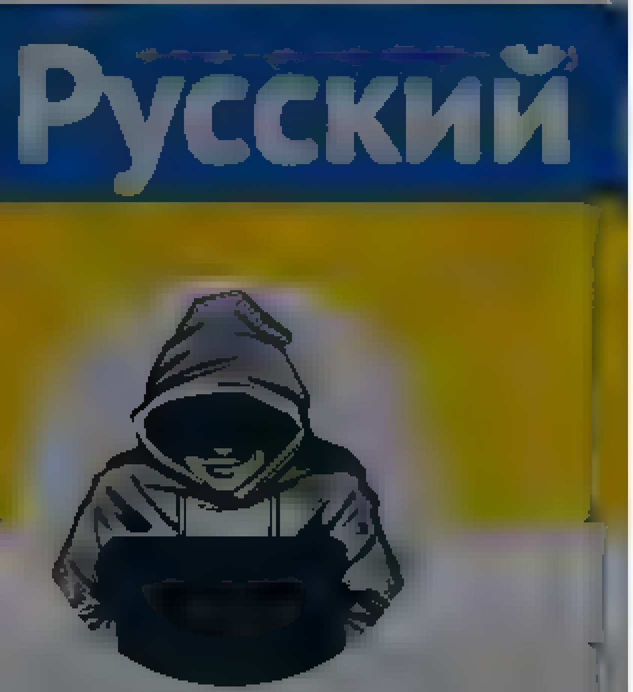

Nepareizais
@realNepareizais

Riga, Latvia

Joined December 2017

Nepareizais
@realNepareizais

Follow

#9may

The media could not be played.

2:57 PM - 31 Mar 2022

© 2022 Twitter About Help Center Terms Privacy policy Cookies Ads info

© 2022 Twitter About Help Center Terms Privacy policy Cookies Ads info

By using Twitter's services you agree to our … We and our partners operate globally and use cookies, including for analytics, personalisation, and ads

Home About

AM
@AgneseMargevica

"Brālība kvadrātā" autore, pētu, komentēju Dienā

AM
@AgneseMargevica

Follow

Es tikai nebeidzu brīnīties, cik ārprātā latvietis ir bailīgs un tuvredzīgs, stāstot, ka krievu problēmas nav, ka sašķeltības nav, ka draudi nac drošībai beidzas līdz ar kanālu slēgšanu. Kamēr vērā ņemamie krievu intelektuāļi ar to vien nodarbojas mēnesi kā nācijas psihoanalīzi.

8:53 AM · 30 Mar 2022

1 Like

1

© 2022 Twitter About Help Center Terms Privacy policy Cookies Ads info

Home Moments

Visegrád 24

Aggregating and curating news, politics, current affairs, history and culture from the Visegrád countries

Visegrád 24
@visegrad24

Follow

Poles tear down a communist monument meant to glorify the murderous and thieving Soviet Red Army.

Should have been done in 1989, but better late than never.

MFA Russia

The media could not be played

29 Mar 2022

1 Retweet **4** Likes

1 4

Have an account? Log in

Twitter About Help Center Terms

By using Twitter's services you agree to our ... We and our partners operate globally and use cookies, including for analytics, personalisation, and ads

The Kyiv Independent
@KyivIndependent

Follow

UK not ready to give security guarantees to Ukraine.

Deputy Prime Minister Dominic Raab says his country isn't ready to become a guarantor of Ukraine's independence as part of Kyiv's proposed peace deal with Moscow.

"Ukraine is not a NATO member," he said.

6:14 AM · 30 Mar 2022

23 Retweets 47 Likes

2 23 47

Steve the Loaded Legend @CroLionUK · 11s
Replying to @KyivIndependent
I'm disappointed by this

Lit Chicken @LitChicken · now
Replying to @KyivIndependent
Create something new then

The Kyiv Independent
Independent English-language journalism in Ukraine. Become our patron
Donate

By using Twitter's services you agree ... analytics, personalisation, and ads ×

Nepareizais @realNepareizais · Mar 30

"Kariņš: Samazinot nodokļus un akcīzi degvielai, mes samazinam savu speju stiprinat aizsardzības kapacitati"

27 · 1 · 24

Madara @Madara83116475 · Mar 30

Par to,ka samazinoties pirktspeja, tiks samazinatas darba vietas ražotnes un tirdzniecības sfera viņs nav iedomajies

1 · · 3

Nepareizais
@realNepareizais

Follow

Replying to @Madara83116475

Pieradis, ka latvieši klusēs, samierināsies un norīs, kā jau vienmēr.

9:18 AM - 30 Mar 2022

2 Likes

2

Home Moments

Log in

Русский

Nepareizais

Nepareizais

Follow

Tabakova teātris Maskavā

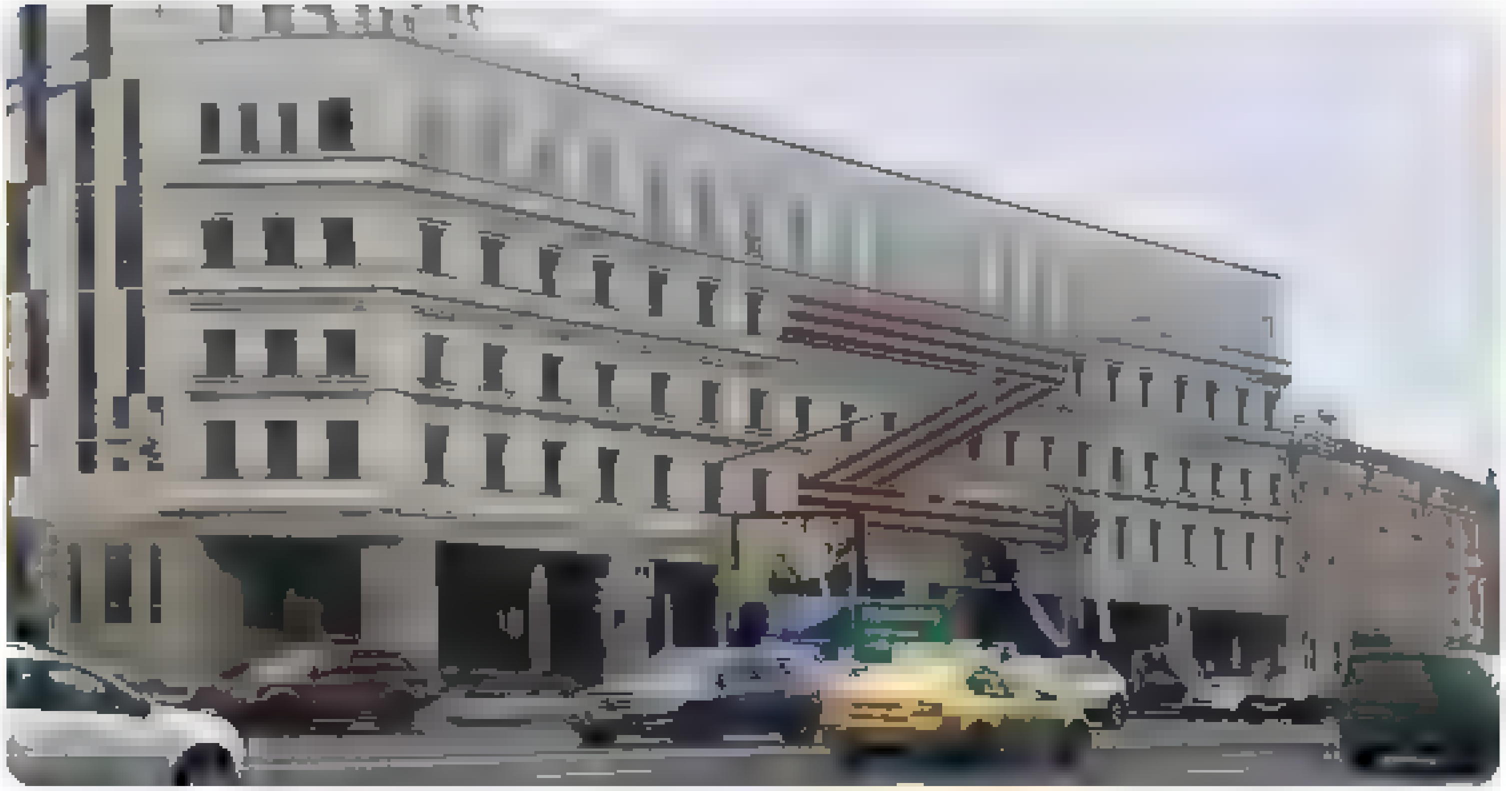

9 18 AM 30 Mar 2022

2 Retweets

2

© 2022 Twitter About Help Center Terms Privacy policy Cookies Ads info

By using Twitter's services you agr... ...lytics, personalisation, and ads ×

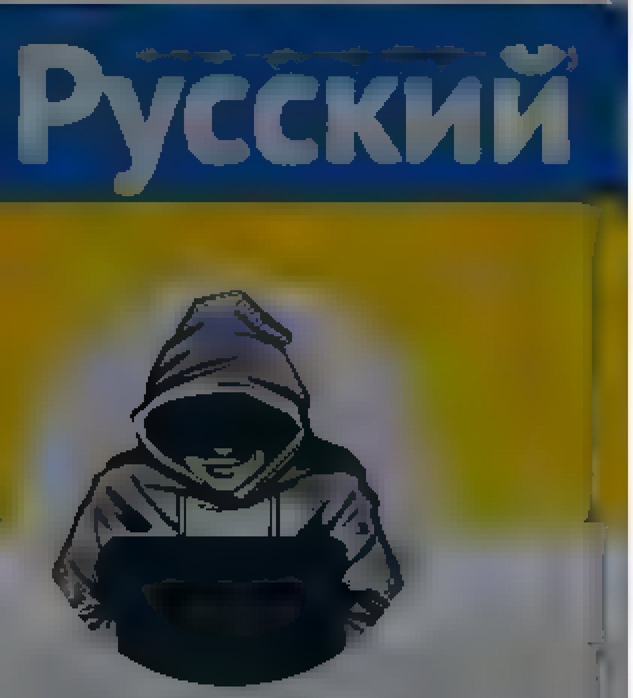

Nepareizais
@reaNepareizais
Riga, Latvia
Joined December 2017

40 112 655

Lev Davidovich Bronstein @Trocky1905 · Mar 30
Доброго вечера
Мы из Украины))

javelin

2 4 35

Nepareizais
@reaNepareizais
Follow

Replying to @Trocky1905

🤗

9:21 AM · 30 Mar 2022

1 Like

1

© 2022 Twitter About Help Center Terms Privacy policy Cookies Ads info

By using Twitter's services you agree to our ... We and our partners operate globally and use cookies, including for analytics, personalisation, and ads

Nepareizais

@realNepareizais

Riga, Latvia

Joined December 2017

Nepareizais
@realNepareizais

Follow

#DejaVu To darīt aicināja arī 2019. gadā. Bet aicinājums palika karājoties gaisā 🤗

> **LSM ziņu portāls** @lsm v
> @ ekaba11 komisija aicina @RigasDome pārsaukt Uzvaras parka pieminek lsm v/raksts/zinas/l

9:26 AM - 30 Mar 2022

7 Likes

1 7

DS Latvija @D eva5un · Mar 30
Replying to @realNepareizais
Būs tas pats arī 2022

1

Nepareizais @realNepareizais · Mar 30
Varbūt kādu skaidrojošo plāksnīti tomēr pielikš?

1

Show replies

By using Twitter's services you ag[...]lytics, personalisation, and ads

Home About

Have an account? Log in

Русский

Nepareizais

@realNepareizais

Riga, Latvia

Joined December 2017

2016. gada augustā Limbažos likvidēja pieminekli, kas tika uzcelts par godu PSRS čekistiem, kuri 1941 gadā nogalināja vairākus vietējos iedzīvotājus, bet paši gāja bojā kaujās pret latviešu nacionālajiem partizāniem

Nepareizais

7 24 108

Moshe Eløn Shekelinsky @knowhow881 · Mar 30

Vai tiešām jums šķiet, ka Rīgas puņķu tapas saņemsies un nojauks to okupantu stabu? Nekad mūžā!

1

Nepareizais
@realNepareizais

Follow

Replying to @knowhow881

Es arī neticu.

9:28 AM · 30 Mar 2022

1 Like

1

© 2022 Twitter About Help Center Terms Privacy policy Cookies Ads info

By using Twitter's services you agree to our Cookies Use. We and our partners operate globally and use cookies, including for analytics, personalisation, and ads.

Home About

Have an account? Log in

Nepareizais
@reaNepareizais

Riga, Latvia
Joined December 2017

“ SASKAŅĀ AR ŠO SKAIDROJUMU AR MEMORIĀLĀM BŪVĒM TIEK SAPRASTI

20 146 306

Aleksandrs Kiršteins @akirste · Mar 30
Mēs taču saprotam, ka pieminekli nenojauc citu iemeslu, nevis kādu tur līgumu dēļ! Patiesais iemesls ir bailes no krieviem

11 28 116

Nepareizais
@reaNepareizais

Follow

Replying to @akirste

Jā. Starp citu, pēd. 10 gadus (publiski) vienīgie nelokāmie aizstāvji ir tieši ĀM. Būtu NA ministrs, būtu savādāk?

11:07 AM - 30 Mar 2022

4 Likes

2 4

Haris Bērzs @HarisHatona · Mar 30
Replying to @reaNepareizais @akirste
Pēc Kola izteikumiem šķiet, ka nebūtu savādāk. Kıp tas joks par suņiem pie ķēdes, kamēr pieseti rej uz otru ar putām uz lūpām, kad tiek brīvi (un ir šance to darīt) laiza viens otram olas

Aleksandrs Kiršteins @akirste · 7h
Replying to @reaNepareizais
Būtu kā Limbažos

1

© 2022 Twitter About Help Center Terms Privacy policy Cookies Ads info

By using Twitter's services you agree ... analytics, personalisation, and ads ×

Home About

Have an account? Log in ▾

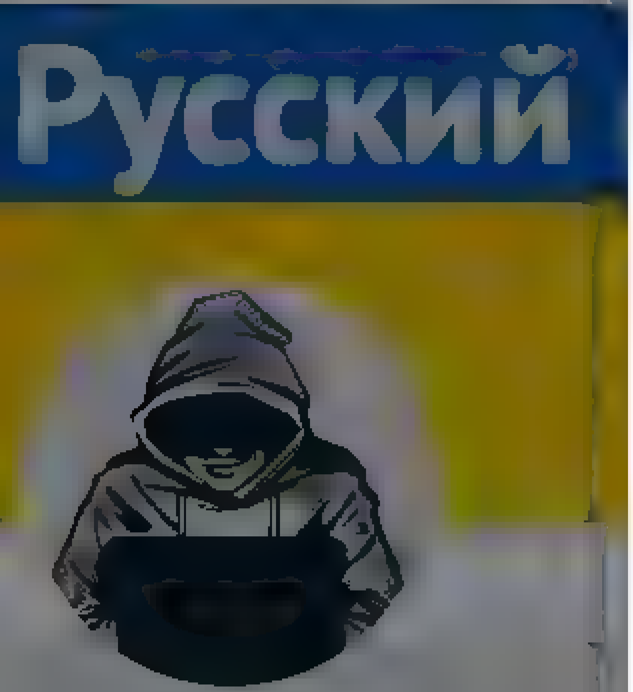

Nepareizais
@realNepareizais

Riga, Latvia
Joined December 2017

Nepareizais @realNepareizais · Mar 30
"Tieslietu ministrijai divu nedeļu laikā jāatrod juridisks risinājums, kā nojaukt Uzvaras parka Rīgā esošo pieminekli. Par to šodien vienojušies Saeimas Ārlietu komisija."

40 112 656

Leila Bula @Leilac s · Mar 30
Noraustīsies Būs kartējais bla, bla, bla un viss

1

Nepareizais
@realNepareizais
Follow

Replying to @Lelac s

100%

12:05 PM · 30 Mar 2022

© 2022 Twitter About Help Center Terms Privacy policy Cookies Ads info

© 2022 Twitter About Help Center Terms Privacy policy Cookies Ads info

By using Twitter's services you ag… …lytics, personalisation, and ads

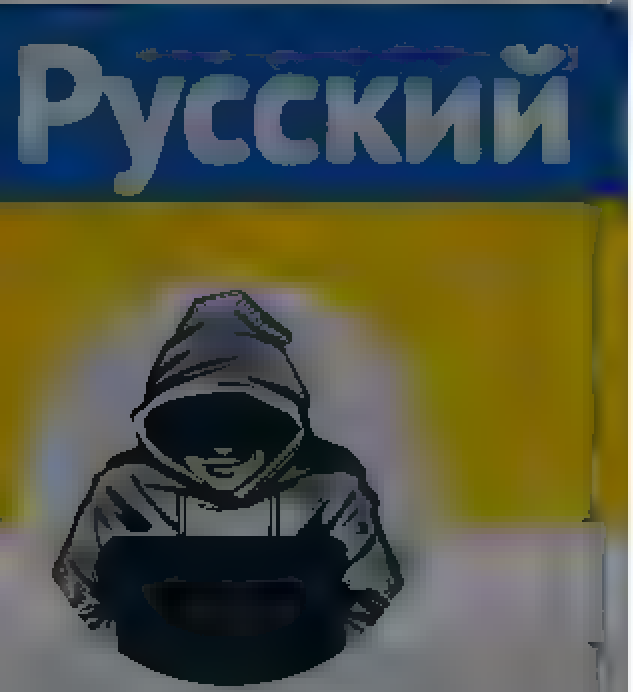

Nepareizais

@rea Nepare zais

Follow

Nezināju, ka 🇷🇺politologs Sergejs Medvedevs arī tagad pārcēlies no Krievijas uz Latvju. FB lūdz padomu kā risināt sadzīviskās problēmas. Man nav pilnīgi nekas pret viņu! Bet pilnu sarakstu ar "Riekstiņa vīzu" saņēmējiem gan gribētos redzēt. Savādāk puzli nav viegli salikt ... 🙃

Sergei Medvedev

2 d ·

Нужен VPN наоборот. То есть вопрос такой: какой VPN-сервис при использовании вне России может эмулировать российский сервер? -- нужно для доступа из-за рубежа к российским банковским приложениям, налогам, госуслугам, Мосэнерго, Ростелекому и проч. Nord VPN, например, такого не дает

(Кстати, приложение Тинькофф работает из любой точки мира -- в отличие от Сбера и ВТБ).

12 14 PM 30 Mar 2022

27 Retweets 60 Likes

1 27 60

Nepareizais

Riga, Latvia

Joined December 2017

By using Twitter's services you agree to our ... We and our partners operate globally and use cookies, including for analytics, personalisation, and ads

Nepareizais @realNepareizais · Mar 30
#DeLaV To darīt aicināja arī 2019. gadā. Bet acīmredzot cīņa,ums palika karājoties gaisā 🙈

LSM ziņu portāls @lsm_lv
@Jekaba11 komisija aicina @RigasDome pārsaukt Uzvaras parka piemineklī lsm.lv/raksts/zinas/l

1 · 7

DS Latvija @DievaSuni · Mar 30
Būs tas pats arī 2022

1

Nepareizais
@realNepareizais
Follow

Replying to @DievaSuni

Varbūt kādu skaidrojošo plāksnīti tomēr pieliks?

12:15 PM · 30 Mar 2022

1

DS Latvija @DievaSuni · Mar 30
Replying to @realNepareizais
Dzintars savējos aģitējot, ka tagad nedrīkstot, nav īstais laiks. Ta aģents Vilibaldiņš stāsta

Nepareizais
@realNepareizais
Riga, Latvia
Joined December 2017

By using Twitter's services you agree to our Cookies Use. We and our partners operate globally and use cookies, including for analytics, personalisation, and ads

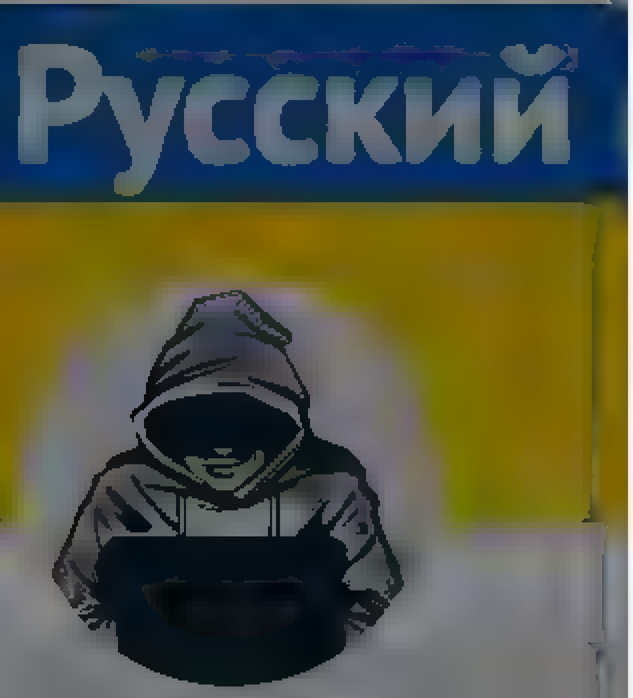

Nepareizais
@realNepareizais
Riga, Latvia
Joined December 2017

Nepareizais @realNepareizais Follow

2019. gads. Saeimas deputāti sola pārdēvēt okupācijas pieminekli, pie tā izvietot skaidrojošas plāksnes bla bla bla ...

The media could not be played.

12:47 PM · 30 Mar 2022

4 Retweets **16** Likes

2 4 16

Haris Bērzs @HarisHatona · Mar 30
Replying to @realNepareizais
Kurš atceras zeļļus, kas 90os spridzināja fallu

1

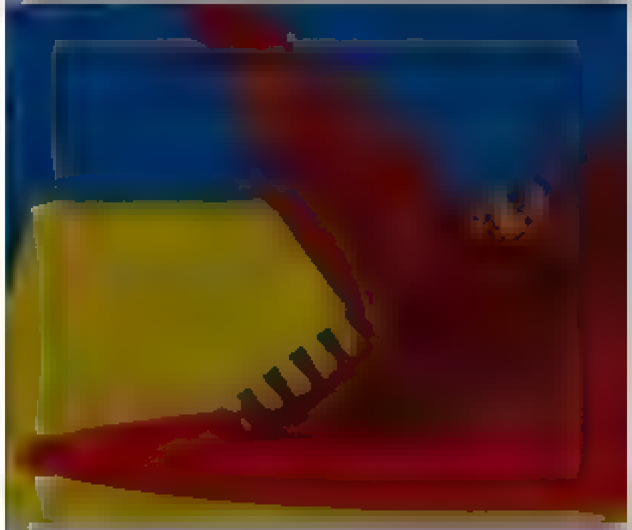

Home Moments

Search Twitter

Have an account? Log in

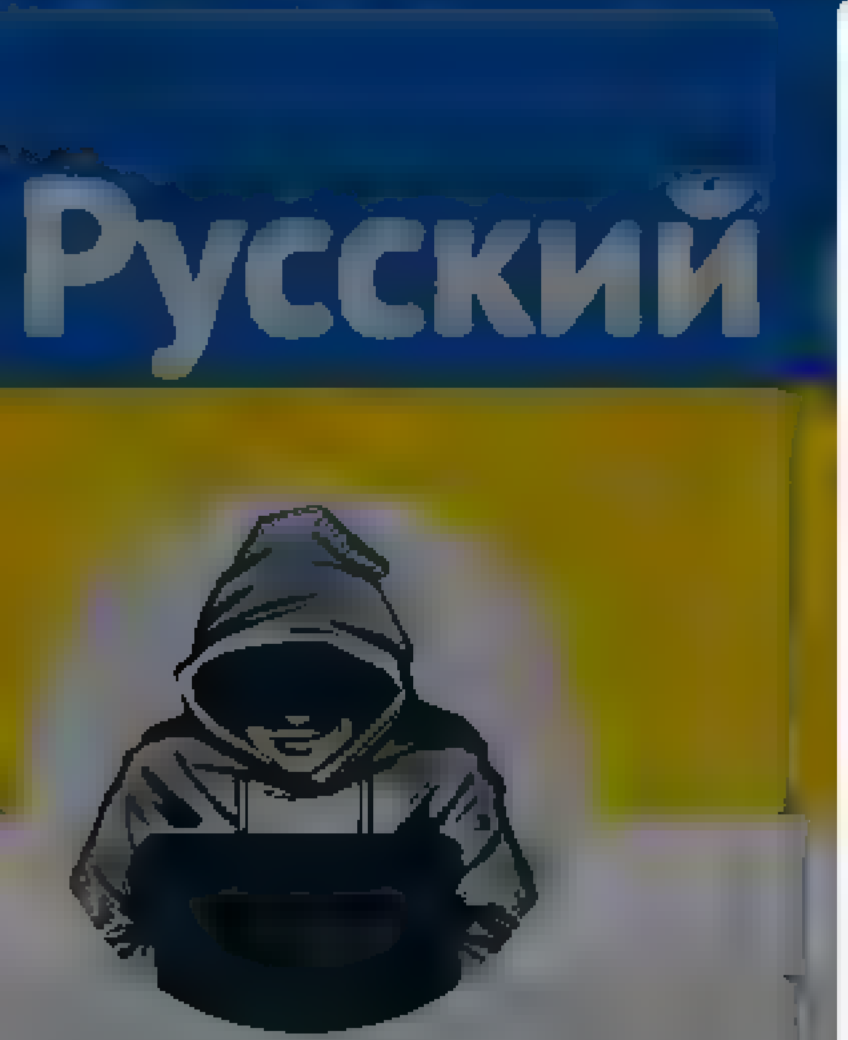

Nepareizais

@realNepareizais

Riga, Latvia

Joined December 2017

Nepareizais
@realNepareizais

Follow

Esot pamats domāt, ka šobrīd neesot īstais brīdis demontēt okupācijas pieminekli.

The media could not be played.

1:11 PM - 30 Mar 2022

7 Retweets **22** Likes

28 7 22

Cylvāks i Kačs @kungavsand Mar 30

Replying to @realNepareizais

A/Par ir "Iepanaja Basta" filiale Latvija. Viena no filialem.

© 2022 Twitter About Help Center Terms Privacy policy Cookies Ads info

By using Twitter's services you agree ... analytics, personalisation, and ads ×

Home About

Have an account? Log in

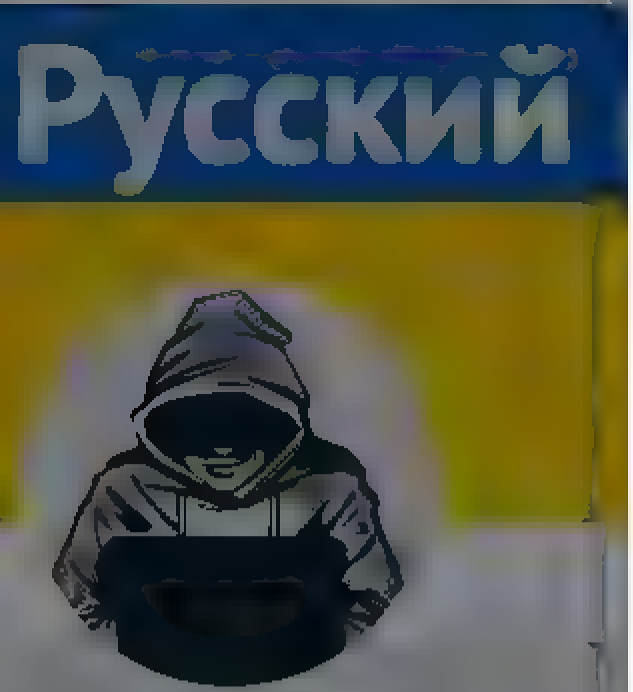

Nepareizais

@realNepareizais

Riga, Latvia

Joined December 2017

The media could not be played.

18 24 102

Girts Ozolins @girts_ozo · Mar 30

Dīzeļdegviela visur Eiropa ir dargaka par benzīnu

1

Nepareizais @realNepareizais Follow

Replying to @girts_ozo

Kopš kura laika?

1:25 PM - 30 Mar 2022

1

Girts Ozolins @girts_ozo · 20h

Replying to @realNepareizais

Cik esmu braucis uz Eiropu, vienmer. Marta vidū braucu uz Austriju. Pa ceļam visas valstīs benzīns letaks ka dīzelis

1

© 2022 Twitter About Help Center Terms Privacy policy Cookies Ads info

© 2022 Twitter About Help Center Terms Privacy policy Cookies Ads info

By using Twitter's services you ag[illegible] [illegible]lytics, personalisation, and ads

Home About

Have an account? Log in

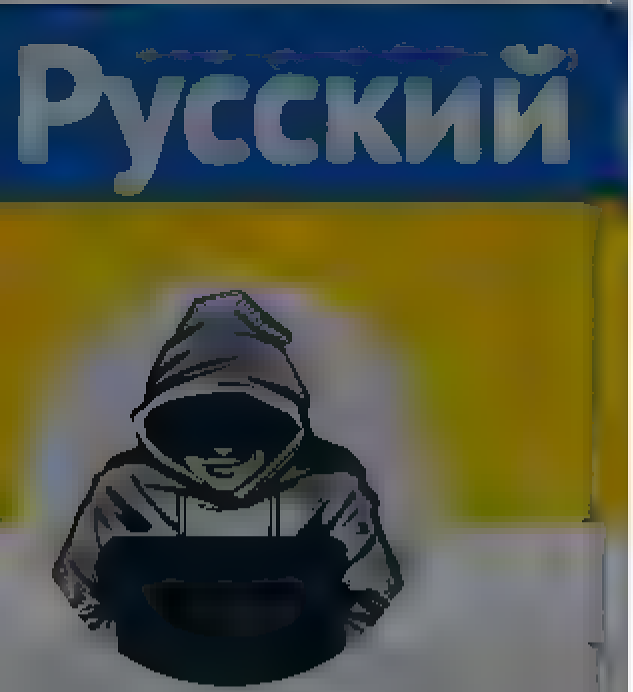

Nepareizais

@reaNepareizais

Riga, Latvia

Joined December 2017

The media could not be played.

28 7 22

Andris Skalbergs @AndrisSkalbergs · Mar 30

3 24

Nepareizais
@reaNepareizais

Follow

Replying to @AndrisSkalbergs

😩

1:26 PM · 30 Mar 2022

1

Rolands Augšpuls @esesmulespats · 21h

Replying to @reaNepareizais @AndrisSkalbergs

(iepriekš bija valejas)

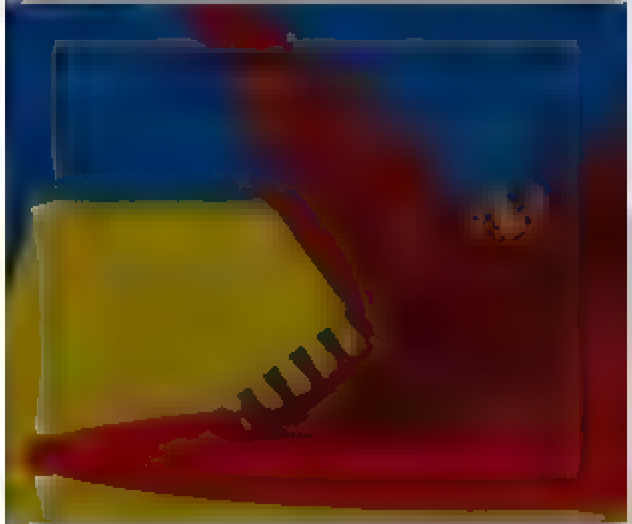

© 2022 Twitter About Help Center Terms Privacy policy Cookies Ads info

© 2022 Twitter About Help Center Terms Privacy policy Cookies Ads info

Nepareizais
@realNepareizais
Riga, Latvia
Joined December 2017

28 7 22

Philip Pig Burnell @balodis_oskars · Mar 30
100% korupcija vai sabotaža. Kad vēl būs īstaks brīdis?
1 6

Juris Vējš @jautaa_vee · Mar 30
Romans Baumanis no Nord Stream ir viņas vīrs
twitter.com/ervinsk/status...

FutūretnogrāfiskāMuzejaDārzs @FDarzs
IR galvenās redaktores Nellijas Ločmeles atpūta kopā ar Nord Stream projekta Baltijas reģionālo padomnieku Romanu Baumani un viņa kundzi 2009. gads

1 1 5

Nepareizais
@realNepareizais
Follow

Replying to @jautaa_vee @balodis_oskars

Es pat nezinu kā ar viņiem visiem var tikt galā, rokas nolaižas ...

1:35 PM · 30 Mar 2022

5 Likes

1 5

Juris Vējš @jautaa_vee · Mar 30
Replying to @realNepareizais @balodis_oskars
Atkārtot un atkārtot, ka AttīstībaiPar ir kremļa partija un Saskaņas sabiedrota visos krievināšanas bastionos. AlkatībaiPar pietuvinātie mediji to joprojām mēģina piesegt, bet tas izdodas arvien sliktāk.
1 2

© 2022 Twitter About Help Center Terms Privacy policy Cookies Ads info

© 2022 Twitter About Help Center Terms Privacy policy Cookies Ads info

Home Moments

Nepareizais
@reaNepareizais
Riga, Latvia
Joined December 2017

2 3 13

Ilze Zvidrina @IlzeZvidrina · Mar 30
Vācija ir ekonomikas flagmanis un ar laiku būs arī militārs. Militāra vara ir iespējama tikai ar ekonomisko. Mani vairāk pārsteidz tas, ka DE ministrs aicina vāciešus un DE uzņēmumus taupīt enerģiju, kamēr LV klusums

> **Bill Browder** @Billbrowder
> Germany wants to cut all Russian fossil fuel imports, foreign minister says. Wow what a difference six weeks makes. If they follow through (and I believe the Germans when they say something) this will devastate Putin and his regime

2

Nepareizais
@reaNepareizais
Follow

Replying to @IlzeZvidrina

Kāda vajadzība Vācijai būt militārai lielvalstij? Viņus neviens neapdraud. Bet savas ekonomiskās intereses viņi prot gan lobēt, gan aizstāvēt, to mēs redzam.

1:39 PM · 30 Mar 2022

1

Ilze Zvidrina @IlzeZvidrina · Mar 30
Replying to @reaNepareizais
Aizvakar piedalījos pasākumā, kurā Vācijas kanclers to minēja. Vācija arī diskutē par iespēju no Izraēlas pirkt Iron Dome (bija vācu TV), kas noklātu arī Baltiju, t.i. Baltijai būtu pašiem savām vajadzībām raķetes jāpērk, komandcentrs būtu Vācijā

2 2

Nepareizais @reaNepareizais · Mar 30
Ļoti labi, galvenais, lai mēs nenoguļētu, un piedalītos

1

Have an account? Log in

© 2022 Twitter About Help Center Terms Privacy policy Cookies Ads info

© 2022 Twitter About Help Center Terms Privacy policy Cookies Ads info

By using Twitter's services you agree ... analytics, personalisation, and ads

Nepareizais

@realNepareizais

Riga, Latvia

Joined December 2017

2 3 13

Ilze Zvidrina @IlzeZvidrina Mar 30

Vacija ir ekonomikas flagmanis un ar laiku būs arī militars. Militara vara ir iespejama tikai ar ekonomisko. Mani gan vairak parsteidz tas, ka DE ministrs aicina vaciešus un DE uzņemumus taupīt enerģiju, kamer LV klusums

> **Bill Browder** @Billbrowder
>
> Germany wants to cut all Russian fossil fuel imports, foreign minister says. Wow what a difference six weeks makes. If they follow through (and I believe the Germans when they say something) this will devastate Putin and his regime

2

Nepareizais @realNepareizais Mar 30

Kada vajadzība Vacijai būt militara lielvalstij? Viņus neviens neapdraud. Bet savas ekonomiskas intereses viņi prot gan lobet, gan aizstavet, to mes redzam

1

Ilze Zvidrina @IlzeZvidrina Mar 30

Aizvakar piedalījos pasakuma, kura Vacijas kanclers to mineja. Vacija arī diskute par iespeju no Izraelas pirkt Iron Dome (bija vacu TV), kas noklatu arī Baltiju, tikai Baltijai būtu pašiem savam vajadzībam raķetes japerk, komandcentrs būtu Vacija

2 2

Nepareizais
@realNepareizais

Follow

Replying to @IlzeZvidrina

Ļoti labi, galvenais, lai mēs nenogulētu, un piedalītos.

1:51 PM - 30 Mar 2022

1 Like

1

Home Moments

шо по русні?

Welcome to the dark side

шо по русні?

Follow

#Бородянка варшавська траса замінована орками. Будьте обережні.

11:07 AM · 30 Mar 2022

516 Retweets **381** Likes

By us ng Twitter's services you agre[illegible] nalyt cs personalisation and ads

Anonymous
@YourAnonNews

We are Anonymous, we are legion we do not forgive we do not forget Expect us Prepared to go forward w it Here live Not a cat #Anonymous #HackThePlanet

Anonymous
@YourAnonNews

Follow

12 52 AM 30 Mar 2022

3 Retweets **22** Likes

3 22

By using Twitter's services you agree to our … We and our partners operate globally and use cookies, including for analytics, personalisation, and ads

Nepareizais

@realNepareizais

Riga, Latvia

Joined December 2017

Nepareizais
@realNepareizais

Follow

2:46 PM - 30 Mar 2022

© 2022 Twitter About Help Center Terms Privacy policy Cookies Ads info

© 2022 Twitter About Help Center Terms Privacy policy Cookies Ads info

By using Twitter's services you ag... ...lytics, personalisation, and ads ×

Русский

Nepareizais
@reaNepareizais

Riga, Latvia
Joined December 2017

The media could not be played.

8 102 252

Dzidra Zupa Слава Україні! 💙 @DzidraZupa · Mar 30
Kapec nodarbojies ar dezinformaciju? Is ... aksts z nas.

Latvijas Pareizticīgā baznīca nosoda karu Ukrainā

Dalīties:

Latvijas Pareizticīgās baznīcas metropolīts Aleksandrs

4 2

Artis Schlossberg @tikums · Mar 30
"Nosoda karu Ukrainā". Tad jau ukrainiem jabeidz pretoties, vai ne? Ta ir neskaidra pozīcija, kuru iespejams interpretet divejadi. Vai tads bija metropolīta nodoms, publicejot šo paziņojumu? Kapec viņš nevar izteikts skaidri, ka Pareizticīgas baznīcas parstavji ... tur?

2 2

Nepareizais
@reaNepareizais

Follow

Replying to @tikums @DzidraZupa

Atbilde ir zināma.

2:48 PM · 30 Mar 2022

1 Like

1

Home Moments

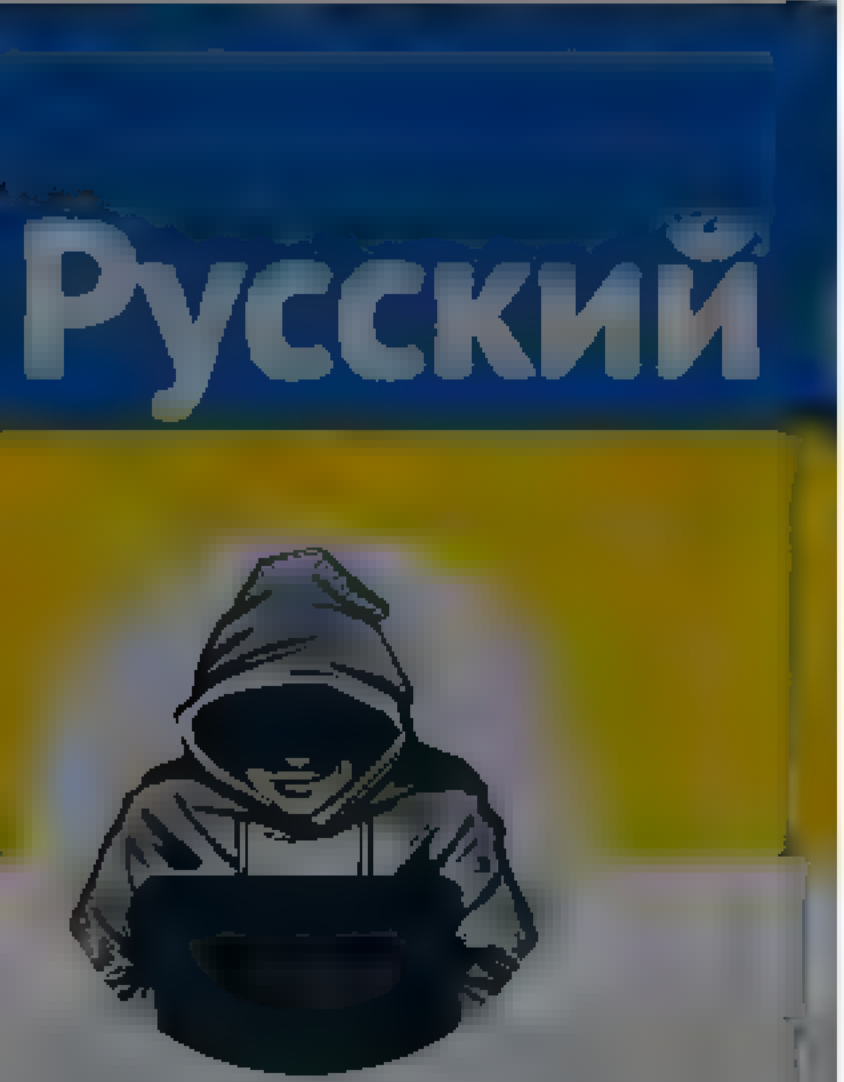

Nepareizais

@reaNepareizais

Riga, Latvia

Joined December 2017

Nepareizais
@reaNepareizais

Follow

The media could not be played.

2:50 PM · 30 Mar 2022

7 Likes

Have an account? Log in

© 2022 Twitter About Help Center Terms
Privacy policy Cookies Ads info

Home Moments Log in

Oleksandr Vitrenko
@Alexvitrenko

Follow

#Polska #POLSWE
Ruska kurwa ajeajeao 😹😹😹

1 47 PM 29 Mar 2022

Oleksandr Vitrenko

By using Twitter's services you agree to our ads
We and our partners operate globally and use cookies, including for analytics, personalisation, and

Anonymous
@LatestAnonPress

We show what the mainstream media ignore. Anonymous operations around the world. Occupation movement and resistance

Everywhere

Anonymous
@LatestAnonPress

Follow

The most hated bitch on Pornhub

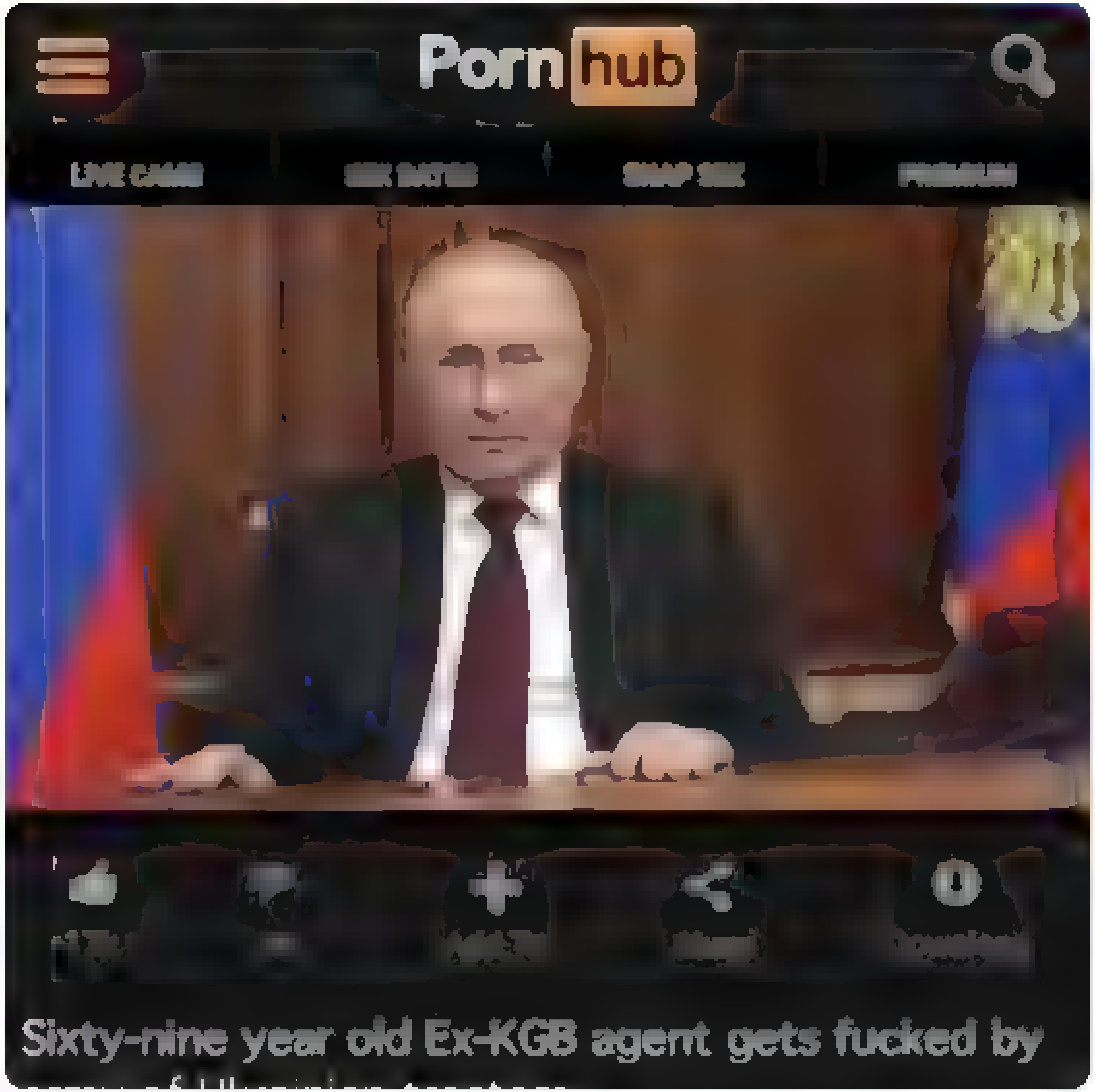

12:43 PM · 29 Mar 2022

103 Retweets **496** Likes

22 103 496

© 2022 Twitter About Help Center
Terms Privacy policy Cookies Ads info

By using Twitter's services you agree to our ... We and our partners operate globally and use cookies, including for analytics, personalisation, and ads

Deborah Haynes
@haynesdeborah

I am security and defence editor at Sky News. DMs open or my email is Deborah.Haynes@sky.uk

Deborah Haynes
@haynesdeborah
Follow

BREAKING: Demoralised Russian soldiers in Ukraine have accidentally shot down their own aircraft, sabotaged their own kit and refused to carry out orders, Sir Jeremy Fleming, director of the UK spy agency @GCHQ, will reveal in a speech in Australia on Thursday. 1/

2:00 PM · 30 Mar 2022

6,915 Retweets 28,044 Likes

680 6.9K 28K

Deborah Haynes @haynesdeborah · Mar 30
The British spy chief is set to use a rare public speech to say it increasingly looks like Russia's President Vladimir Putin "has massively misjudged the situation" in Ukraine. 2/

36 692 5.3K

Deborah Haynes @haynesdeborah · Mar 30
The @GCHQ director will also say Wagner, the Russian private military company, is understood to be prepared to "send large numbers of personnel into Ukraine to fight alongside Russians". They will likely be used as "cannon fodder" to try to limit Russian military losses.
3/

35 688 4.0K

Deborah Haynes @haynesdeborah · Mar 30
Sir Jeremy is also set to say the risks are greater for China than Russia

By using Twitter's services you agree ... analytics, personalisation, and ads

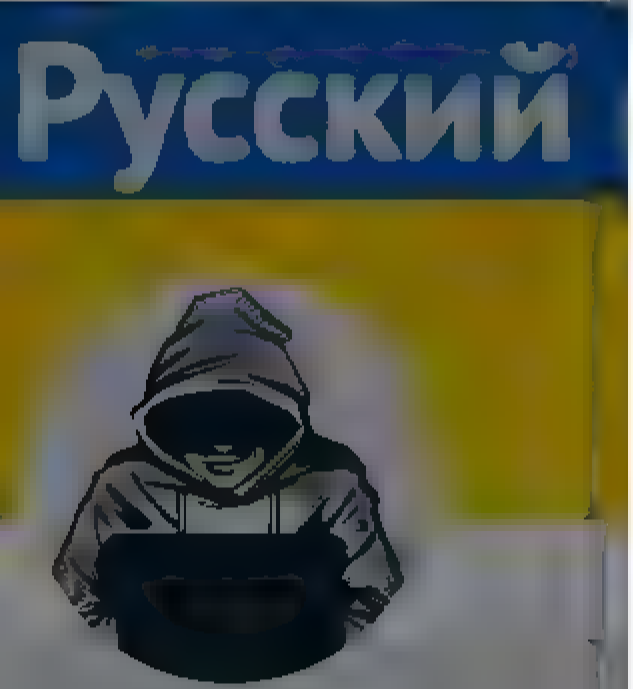

Nepareizais
@realNepareizais

Riga, Latvia
Joined December 2017

Nepareizais
@realNepareizais

Follow

The media could not be played.

2:54 PM · 30 Mar 2022

2 Retweets **16** Likes

2 16

© 2022 Twitter About Help Center Terms Privacy policy Cookies Ads info

Tweet

Something went wrong. Try reloading.

Retry

Sign up

Did someone say … cookies?

Twitter and its partners use cookies to provide you with a better, safer and faster service and to support our business. Some cookies are necessary to use our services, improve our services, and make sure they work properly. Show more about your choices.

Accept all cookies

Refuse non-essential cookies

By us ng Twitter's services you agree to our We and our partners operate globally and use cookies, inc uding for analyt cs personalisation and ads ×

Home About

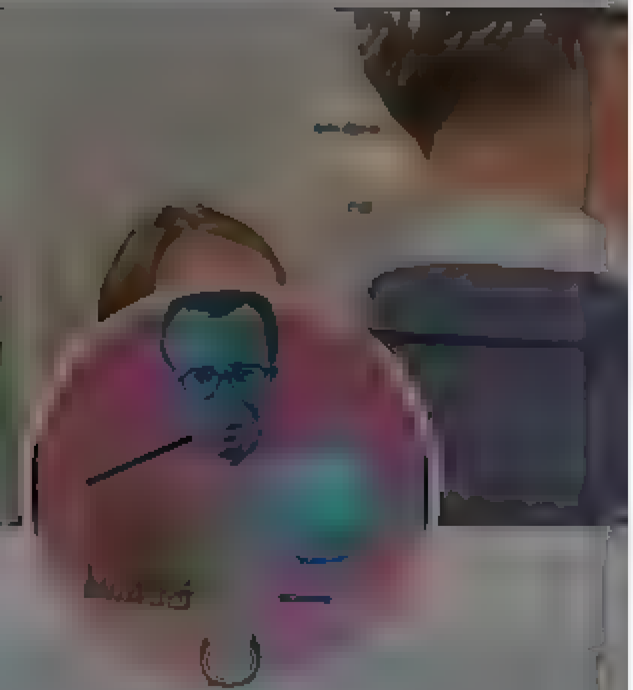

toomas hendrik ilves

@I vesToomas

look at my homepage From Estonia Where D g tal is Native

Estonia

Joined May

toomas hendrik ilves @I vesToomas Follow

This is why I propose no visas or visits by any Russians to Europe or the US until these people return home.

This is what they did to us in the 1940s in Estonia, Latvia, Lithuania and Poland. Mass deportations of people in occupied territories.

So stop free movement now.

> **NPR** @NPR
> The Mariupol City Council cla ms Ukra nians are being sent to filtration camps aga nst the r will and then dispersed across Russia a return to tactics ast seen during WW , the city s mayor said
> n pr/3 S03rg

1 30 PM 30 Mar 2022

348 Retweets **953** L kes

17 348 953

KT CounterIntelligence @Krem nTro s Mar 30

Rep y ng to @ vesToomas

It is the on y way.

6

2022 Twitter About Help Center Terms Privacy policy Cookies Ads info

By using Twitter's services you agree to our ... We and our partners operate globally and use cookies, including for analytics, personalisation, and ads

×

Home About

Have an account? Log in

Русский

Nepareizais

@realNepareizais

Riga, Latvia

Joined December 2017

Nepareizais
@realNepareizais

Follow

2:52 PM · 30 Mar 2022

4 Likes

4

© 2022 Twitter About Help Center Terms Privacy policy Cookies Ads info

© 2022 Twitter About Help Center Terms Privacy policy Cookies Ads info

Tweet

Something went wrong. Try reloading.

Retry

Sign up

Did someone say … cookies?

Twitter and its partners use cookies to provide you with a better, safer and faster service and to support our business. Some cookies are necessary to use our services, improve our services, and make sure they work properly. Show more about your choices.

Accept all cookies

Refuse non-essential cookies

By using Twitter's services you ag... ...lytics, personalisation, and ads

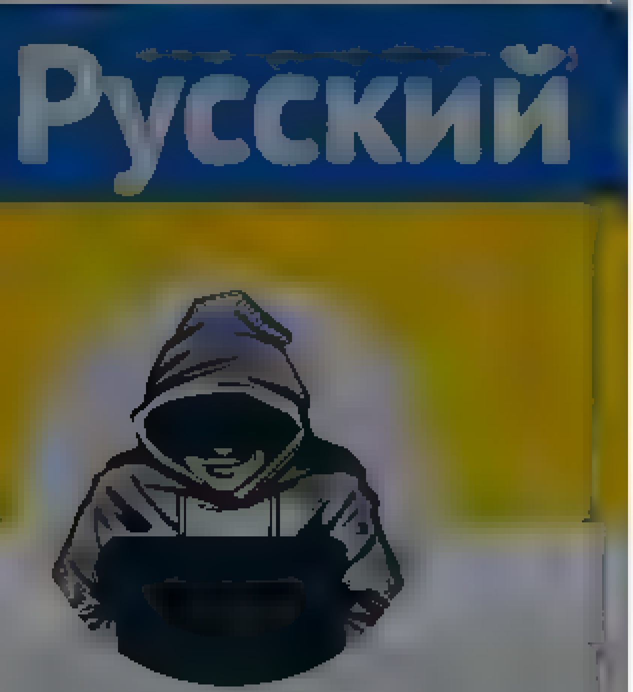

Nepareizais

@realNepareizais

Riga, Latvia

Joined December 2017

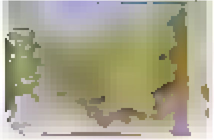

skoleni sava skolas gramata macas par "Krievijas reģionu", kura iekļautas arī Baltijas valstis, Ukraina, Moldova! Vers'šos pie EP itāļu kolēģie

4 · 16 · 55

Nepareizais
@realNepareizais

Follow

Replying to @ArtIllery

jā, šādas dīvainas itāļu kartes internetā ik pa laikam parādās, tāpēc šokējošs ir Ineses šoks

3:13 PM - 30 Mar 2022

2 Likes

2 · · 2

Ivo Kuskis @Kuskis · Mar 30
Replying to @realNepareizais @ArtIllery
Latvija Itālija ir "izcila" vestniece

2 · 3 · 14

Agris Volkovs @agrisvolkovs · Mar 30
Mums tur ir vestniece?

1

Show replies

pilsonis @pilsonis.lv · 14h
Replying to @realNepareizais

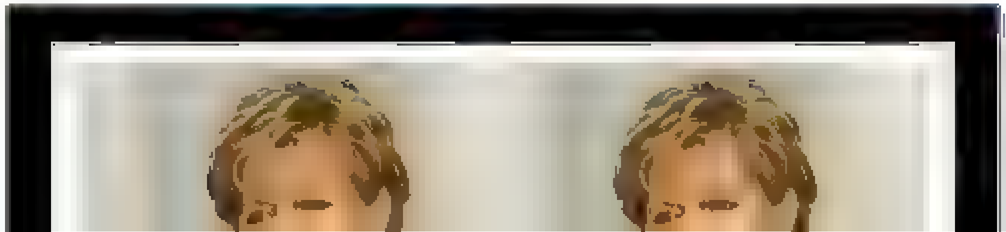

© 2022 Twitter About Help Center Terms Privacy policy Cookies Ads info

Tweet

Something went wrong. Try reloading.

Retry

Sign up

Did someone say … cookies?

Twitter and its partners use cookies to provide you with a better, safer and faster service and to support our business. Some cookies are necessary to use our services, improve our services, and make sure they work properly. Show more about your choices.

Accept all cookies

Refuse non-essential cookies

By using Twitter's services you agree to our ... We and our partners operate globally and use cookies, including for analytics, personalisation, and ads

Nepareizais
@realNepareizais
Riga, Latvia
Joined December 2017

Nepareizais
@realNepareizais

Follow

Krievijas militārie helikopteri Ka-52 iznīcinājuši vēl vienu Azov bāzi, Belgorodā

LTV Ziņu dienests @ltvzinas
Krievijas Belgorodas apgabala gubernators apsūdzējis Ukrainu, ka tas militārie helikopteri esot uzbrukuši pilsetas naftas bazei. Šie apgalvojumi pagaidām nav pārbaudāmi. Arī Ukrainas puse šos apgalvojumus pagaidām nav komentējusi. twitter.com/ltvzinas/statu…

1:21 AM · 1 Apr 2022

By using Twitter's services you agree to our Cookies Use. We and our partners operate globally and use cookies, including for analytics, personalisation, and ads.

Nepareizais
@realNepareizais

Follow

Ķīniešu armijas helikopteru kvalitāte

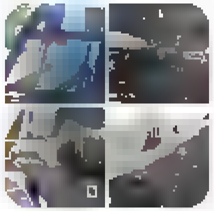

Jesus Roman @jesusfroman
Amazing detail shots of the 🇨🇳Chinese Harbin Z-19 (locally WZ-19) light reconnaissance/attack helicopter
(via wb/□□□□□·□□)

1:58 AM · 1 Apr 2022

Nepareizais
@realNepareizais

Riga, Latvia

Joined December 2017

© 2022 Twitter About Help Center Terms Privacy policy Cookies Ads info

By using Twitter's services you ag... ...lytics, personalisation, and ads

Girts
@GirtsS

Follow

Vai kādreiz pienāks tā diena, kad Latvijas mediji iemācīsies nekritiski neatražot un pavairot Krievijas propagandu?

Kā var tādu virsrakstu uzlikt??

@LA_lv

Krievijas prezidents Vladimirs Putins piešķīris Čečenijas līderim Ramzanam Kadirovam ģenerālleitnanta pakāpi, bet pats Kadirovs pašlaik atrodas aplenktajā Mariupolē, pirmdien vēsta Krievijas mediji.

https://www.la.lv/krievijas-mediji-kadirovs-paaugstinats-par-generalleitnantu-un-atrodas-mariupole

By using Twitter's services you agree to our ... We and our partners operate globally and use cookies, including for analytics, personalisation, and ads
×

Nepareizais
@realNepareizais
Riga, Latvia
Joined December 2017

Nepareizais
@realNepareizais
Follow

Irpiņa

1:46 AM · 1 Apr 2022

By using Twitter's services you agree to our Cookies Use. We and our partners operate globally and use cookies, including for analytics, personalisation, and ads.

Home About

Have an account? Log in

Nepareizais
@realNepareizais

Riga, Latvia

Joined December 2017

Nepareizais @realNepareizais · 21h
Siers "Ukraina" Igaunija

8 35

Mārtiņš Bērziņš @martinsuzbatta · 5m
Tā zītes siers?

1

Nepareizais
@realNepareizais

Follow

Replying to @martinsuzbatta

Nē, esot mazliet savādāks sastāvs.

2:12 AM - 1 Apr 2022

© 2022 Twitter About Help Center Terms Privacy policy Cookies Ads info

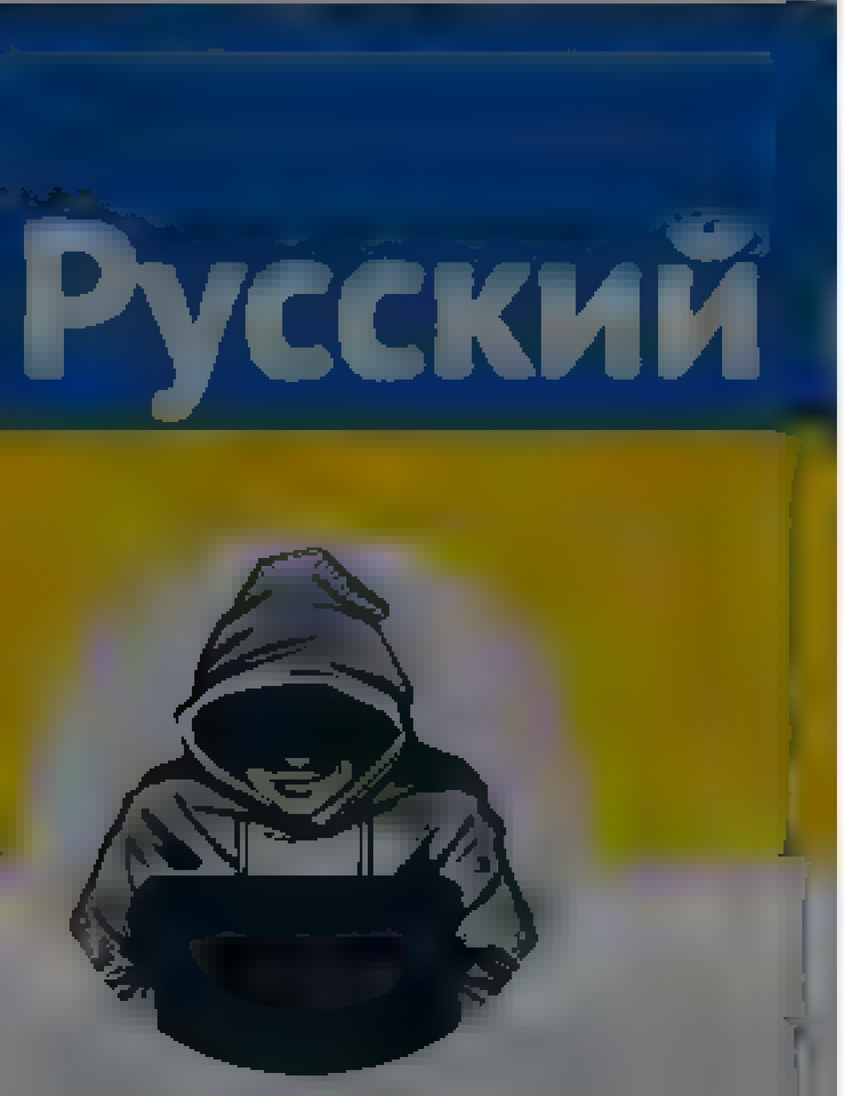

Nepareizais

2 2 11

Nepareizais
@realNepareizais

Follow

The media could not be played.

2:14 AM · 1 Apr 2022

© 2022 Twitter About Help Center Terms Privacy policy Cookies Ads info

© 2022 Twitter About Help Center Terms Privacy policy Cookies Ads info

By using Twitter's services you agree to our ads

We and our partners operate globally and use cookies, including for analytics, personalisation, and

Nepareizais
@realNepareizais

Follow

"Jau ceturto nedēļu pēc kārtas Latvijā ir reģistrēta augstākā mirstība ar diagnosticētu Covid-19 Eiropas Savienībā un Eiropas Ekonomikas zonā." LETA

Delfi @Delfi_lv

Joprojām augsta mirstība no Covid-19 daļēji ir tāpēc, ka ir bijusi ierobežota veselības aprūpes pieejamība un ir lielāks cilvēku skaits, kam ir nelstetas vai ielaistas saslimšanas, kas ir papildus risks smagai slimības gaitai, skaidro VM parlamentārais sekretārs Ilmārs Dūrītis

Show this thread

2:16 AM - 1 Apr 2022

Nepareizais
@realNepareizais

Riga, Latvia

Joined December 2017

© 2022 Twitter About Help Center Terms Privacy policy Cookies Ads info

© 2022 Twitter About Help Center Terms Privacy policy Cookies Ads info

By using Twitter's services you agree to our Cookies Use. We and our partners operate globally and use cookies, including for analytics, personalisation, and ads.

Nepareizais
@realNepareizais

Riga, Latvia

Joined December 2017

Nepareizais
@realNepareizais

Follow

Pēc kompensācijām sanāk, ka deputāti nobrauc 350 km dienā

The media could not be played.

2:51 AM - 1 Apr 2022

By using Twitter's services you agree to our

ads

We and our partners operate globally and use cookies, including for analytics, personalisation, and ads

Home About

Log in

Русский

Nepareizais

@realNepareizais

Follow

2:54 AM · 1 Apr 2022

© 2022 Twitter About Help Center Terms Privacy policy Cookies Ads info

By using Twitter's services you agr... alytics, personalisation, and ads

Home About

Marko Mihkelson
@markomihkelson

Follow

Post stamp released in Estonia. #WeStandWithUkraine

11:54 AM - 31 Mar 2022

9 Retweets 93 Likes

3 9 93

Jaanus 35m

Replying to @markomihkelson

Marko Mihkelson

Chairman of Foreign Affairs Committee of Estonian Parliament. International relations, Global security, Russia, Baltic States, China, EU, NATO.

MIHKELSON

© 2022 Twitter About Help Center Terms Privacy policy Cookies Ads info

By using Twitter's services you agree to our … We and our partners operate globally and use cookies, including for analytics, personalisation, and ads

John Spencer

Chair of Urban Warfare Studies Madison Policy Forum Major US Army (ret) Author Connected Soldiers | Podcast

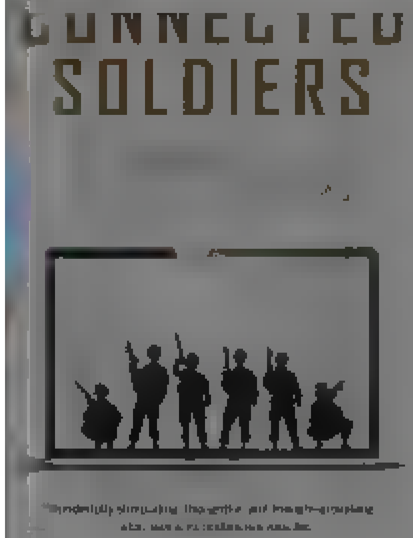

John Spencer
@SpencerGuard

Follow

Australian Bushmasters will be sent to Ukraine. "A Bushmaster Protected Mobility Vehicle is an armoured vehicle designed to carry and rapidly deploy up to 10 battle-ready troops."

8:59 PM · 31 Mar 2022

2 Retweets 5 Likes

2 5

© 2022 Twitter About Help Center Terms Privacy policy Cookies Ads info

By using Twitter's services you ag... lytics, personalisation, and ads

Home About

Have an account? Log in

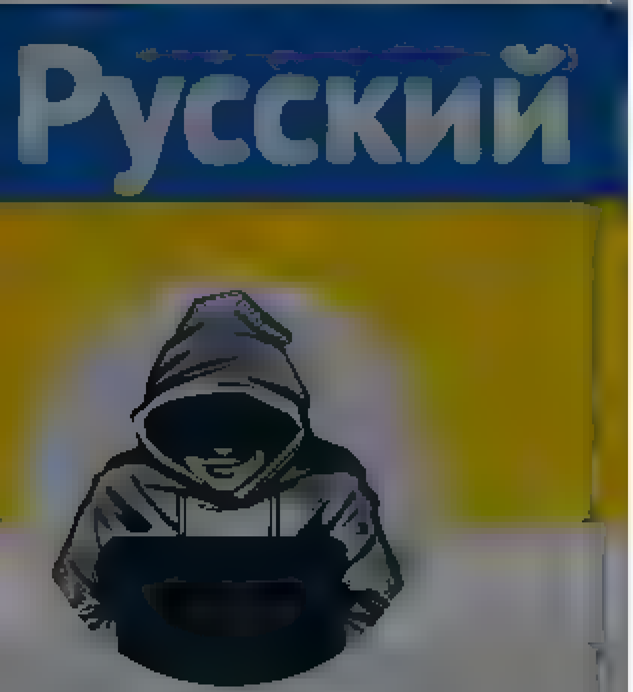

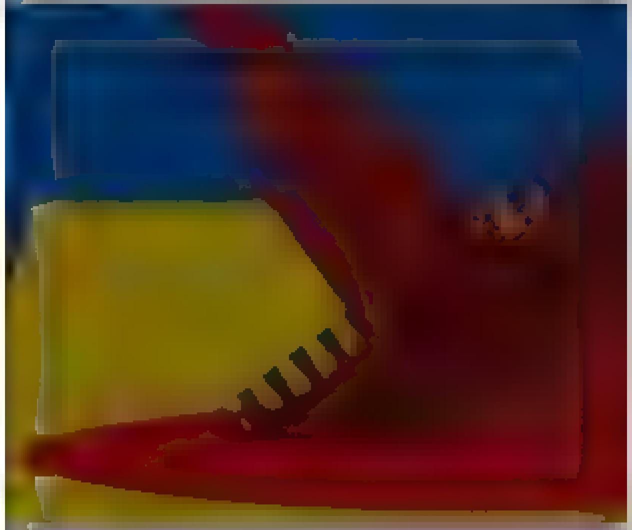

Nepareizais
@realNepareizais

Riga, Latvia
Joined December 2017

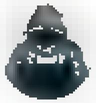

Nepareizais
@realNepareizais

Follow

Vācijā krievi uz savām 🇷🇺Krievijas pasēm liek 🇺🇦Ukrainas pases vāciņus. Soctīklos meklē, kur tādus var nopirkt. Kāds uzrāda šādu "🇺🇦pasi" pilsētas sab.transportā, lai varētu braukt bez maksas.

The media could not be played.

38 AM · 1 Apr 2022

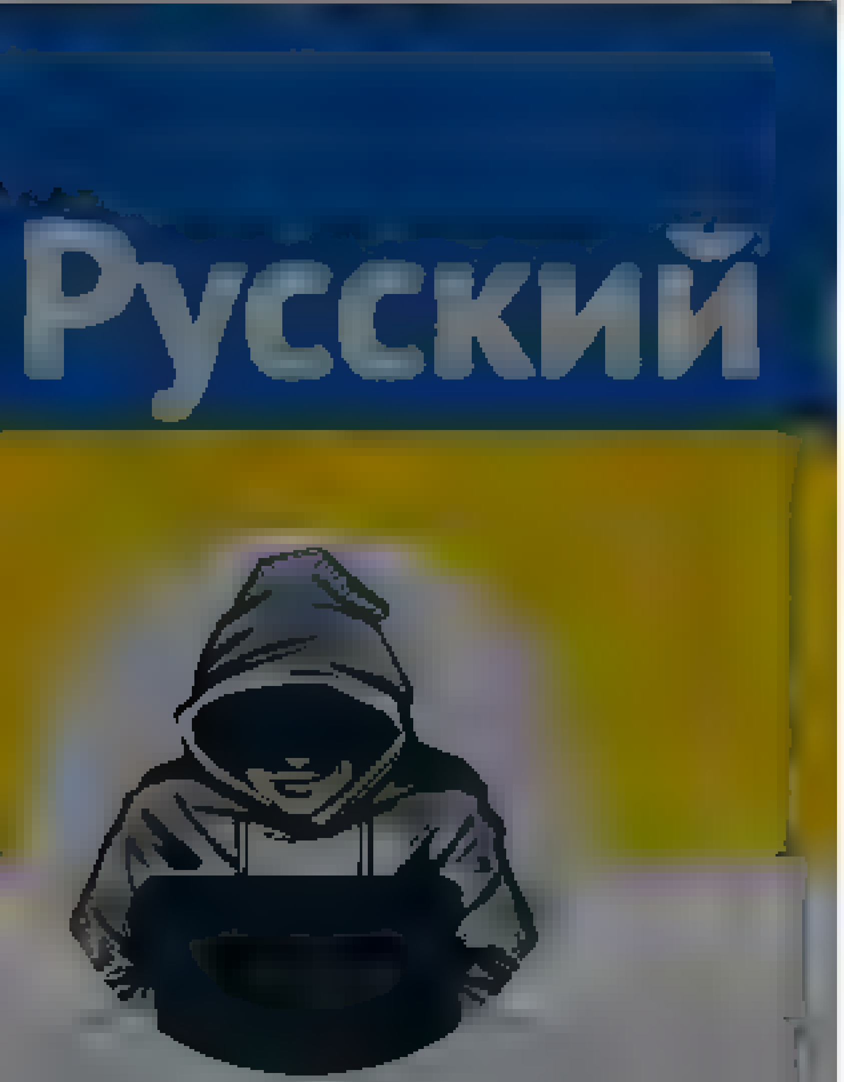

Nepareizais
@realNepareizais

Riga, Latvia
Joined December 2017

Nepareizais
@realNepareizais
Follow

«Путину известно о ситуации в Белгороде, где после авиаудара Вооруженных сил Украины (ВСУ) произошел пожар на нефтебазе, сообщил представитель Кремля Дмитрий Песков, передает РИА Новости.»

5:53 AM - 1 Apr 2022

© 2022 Twitter About Help Center Terms Privacy policy Cookies Ads info

Home Moments Log in

Nepareizais

Nepareizais

Follow

Kastēns divus gadus strādāja ES Padomdevēju misijā Ukrainā, palīdzēja parlamentam īstenot reformas.
Un mēs vēl brīnamies, kāpēc ukraiņiem ar reformām nav veicies tā, kā kādam gribētos ...

LA.LV

"Ukraina vienmer vesturiski un kulturali ir piederejusi Eiropai." Saruna ar bijušo Saeimas deputatu Oskaru Kastenu par dzīvi Ukrainā la.lv/kara-atklajas

4:07 AM · 1 Apr 2022

1 Like

1

By using Twitter's services you agree to our Cookies Use. We and our partners operate globally and use cookies, including for analytics, personalisation, and ads.

Home About

Have an account? Log in

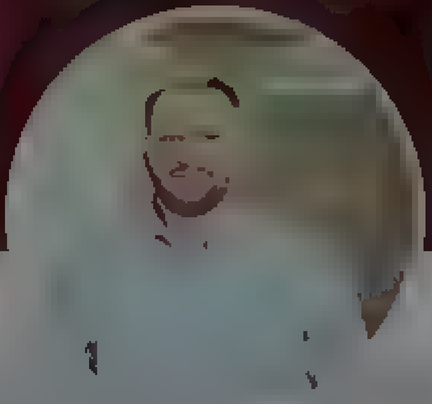

Krists Šukevičs

Par pasaule un Latvija notiekošo. Tika un vienīgi manas domas. Zwischen Lettland und Deutschland 🇱🇻🇩🇪

Krists Šukevičs
@kSukevics

Follow

Vācijas valdība atļāvusi čehiem Ukrainai piegādāt 58us "PbV-501" tipa tankus (piedodiet, ja kļūdos, ja šos apzīmē kā savādāk).
Pēc DDR sabrukuma Vācija bija pārdevusi šos Čehijai, taču līdz šim nebija atļāvusi tos piegādāt tālāk Ukrainai.

> **Carlo "Realism, Gedankenfetzen, and Rants" Masala** @CarloMas
> Die Panzerkampfwagen „PbV 501" sind mit Kanonen und Maschinengewehren ausgerüstet
>
> Heavy Metal incoming
>
> Show this thread

4:02 AM · 1 Apr 2022

© 2022 Twitter About Help Center Terms Privacy policy Cookies Ads info

By using Twitter's services you agree to our [illegible] We and our partners operate globally and use cookies, including for analytics, personalisation, and ads

Nepareizais

@realNepareizais

Riga, Latvia

Joined December 2017

Nepareizais
@realNepareizais

Follow

Krievu mīnas pie Kijivas

EMPR.MEDIA

The media could not be played.

4:20 AM · 1 Apr 2022

© 2022 Twitter About Help Center Terms Privacy policy Cookies Ads info

Русский

Nepareizais

@rea Nepare zais

Riga, Latvia

Joined December 2017

Nepareizais @rea Nepare zais · 15h

Gunta Sloga ir izveidojusi "atbalsta centru" Krievijas žurnālistiem, kas vēlas emigrēt uz Latviju. Palīdz ar sponsoriem, kas pirmajā laikā apmaksā viesnīcas, pērk nepieciešamo tehniku, kopā ar AM līdz atvērt banku kontus. Esot plāni par multimediju platformas izveid

18 · 18 · 21

Bezgalīgs @Ast8tn eks · 8m

Kaut kāds upura Stokholmas sindroms, divi viena tam latviešu mamzelem pret tiem krieviem. Ja ne krievus glābt, tad musulmaņus, visus, tikai ne Latvijas trūkumcietējus. Divkosīgas šmaras

2 · 1 · 3

Nepareizais
@rea Nepare zais

Follow

Replying to @Ast8tn eks @P parsjanka

Tas būtu pārāk garlaicīgi.

4:21 AM · 1 Apr 2022

© 2022 Twitter About Help Center Terms Privacy policy Cookies Ads info

© 2022 Twitter About Help Center Terms [illegible] Privacy policy Cookies Ads info

By using Twitter's services you agree to our Cookies Use. We and our partners operate globally and use cookies, including for analytics, personalisation, and ads.

Русский

Nepareizais

Nepareizais

@realNepareizais

Follow

Face🇺🇦

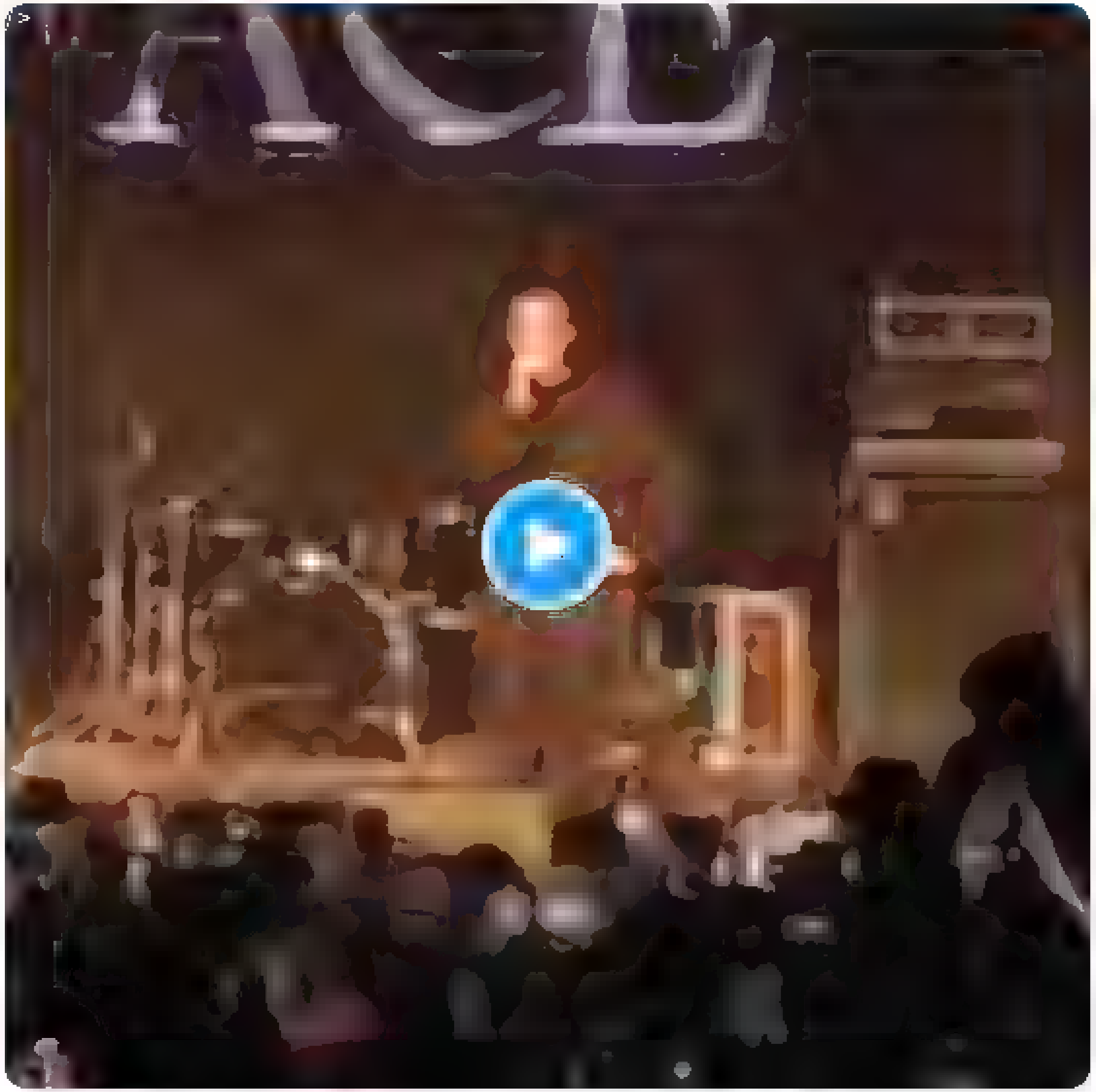

4:27 AM · 1 Apr 2022

By using Twitter's services you ag... ...lytics, personalisation, and ads

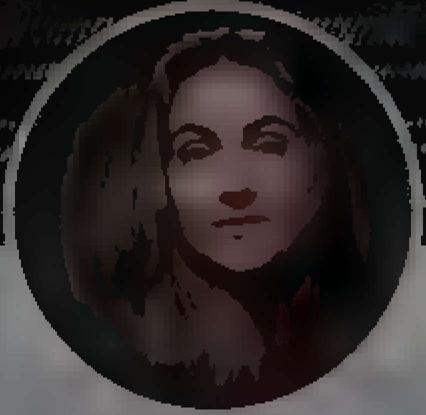

Iuliia Mendel

@IuliiaMendel

ex Spokesperson to the President of Ukraine @ZelenskyyUa

Joined May 2013

Iuliia Mendel
@IuliiaMendel

Follow

Just some training...

The media could not be played.

4:11 AM · 1 Apr 2022

8 Likes

8

© 2022 Twitter About Help Center Terms Privacy policy Cookies Ads info

Home Moments Log in

Nepareizais

Nepareizais
@real_Nepareizais

Follow

Один из самолетов, связанных с Романом Абрамовичем, сейчас находится в Латвии. Взлететь он не сможет до тех пор, пока власти Люксембурга, где самолет зарегистрирован, не предоставят данные о собственнике. Если подтвердится, что самолет принадлежит Абрамовичу, борт арестуют.

> **The Insider** @the_ins_ru
> Самолеты, связанные с российскими олигархами, продолжают летать, несмотря на санкции — The Guardian и OCCRP theins.ru/news/249873

4:41 AM - 1 Apr 2022

2 Retweets **3** Likes

2 3

© 2022 Twitter About Help Center Terms Privacy policy Cookies Ads info

By using Twitter's services you agree to our Cookies Use. We and our partners operate globally and use cookies, including for analytics, personalisation, and ads ×

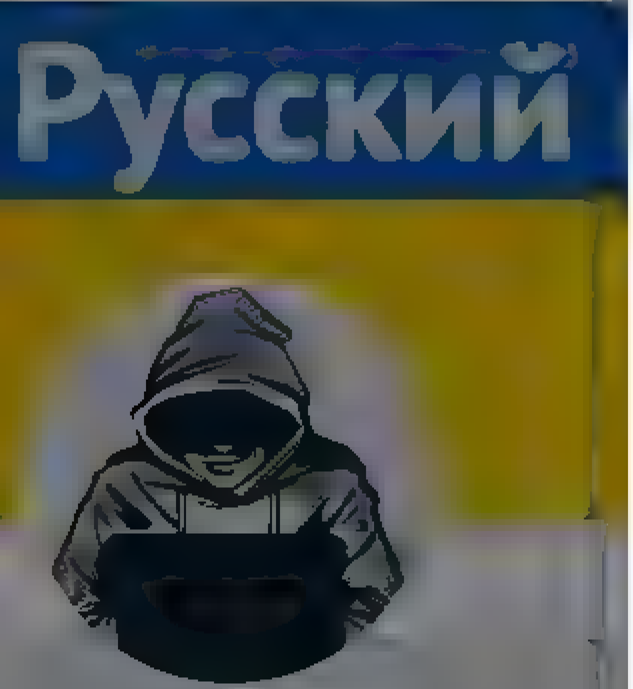

Nepareizais
@realNepareizais

Riga, Latvia
Joined December 2017

Nepareizais
@realNepareizais

Follow

The media could not be played.

4:46 AM · 1 Apr 2022

© 2022 Twitter About Help Center Terms Privacy policy Cookies Ads info

By using Twitter's services you agree to our Cookies Use. We and our partners operate globally and use cookies, including for analytics, personalisation, and ads

Промисловий Портал

My name is Pavlo. Here the whole world reads about the war in Ukraine

uprom.info

Joined December 201…

Промисловий Портал
@ua_industrial

Follow

Результати обстрілу приватного зоопарку під Києвом

1:34 AM · 1 Apr 2022

1 Retweet **2** Likes

1 2

© 2022 Twitter About Help Center Terms Privacy policy Cookies Ads info

By using Twitter's services you agree to our Cookies Use. We and our partners operate globally and use cookies, including for analytics, personalisation, and ads

Home About

Have an account? Log in

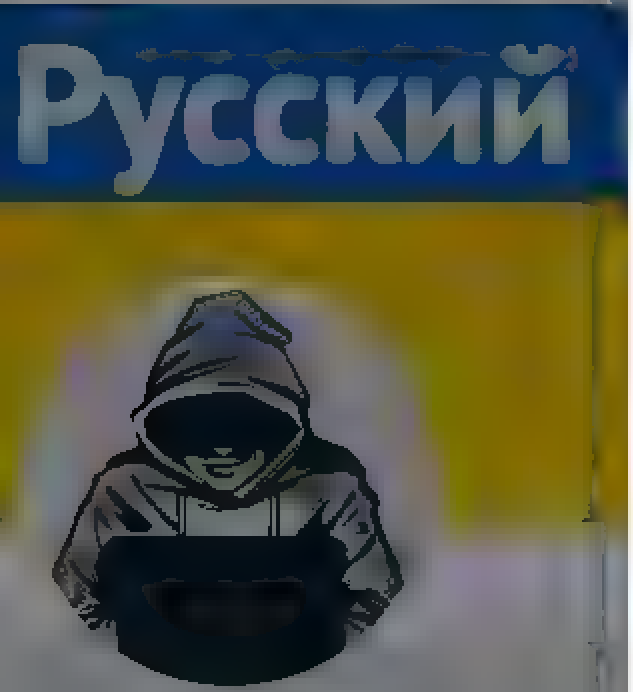

Nepareizais
@realNepareizais

Riga, Latvia

Joined December 2017

Guna Skangale @GSkangale · 46m
Ka tad ir Černobiļa vai Čornobiļa? #pareizrakstība

> **LTV Ziņu dienests** @ltvzinas
> Čornobiļas Tūrisma operatoru asociācijas vadītājs Jaroslavs Jemeļaņenko spriež, ka Čornobiļas apkaimē tagad nāksies veikt līdzīgus darbus, kā pēc 1986. gada katastrofas, piemēram, mazgāt ceļus un aprakt okupantu sabūvētos nocietinājumus.

1 · 1

Nepareizais @realNepareizais · 14m
Čornobiļa

1 · 1 · 1

Guna Skangale @GSkangale · 9m
No kura laika?)

1

Nepareizais
@realNepareizais

Follow

Replying to @GSkangale

Jau 3 nedēļas

4:54 AM - 1 Apr 2022

© 2022 Twitter About Help Center Terms Privacy policy Cookies Ads info

© 2022 Twitter About Help Center Terms Privacy policy Cookies Ads info

By using Twitter's services you agree to our ... We and our partners operate globally and use cookies, including for analytics, personalisation, and ads

Home About

Have an account? Log in

Nepareizais
@realNepareizais

Follow

Kas sašāva Belgorodas naftas bāzi/ degvielas rezervuārus ❓

5:03 AM · 1 Apr 2022

© 2022 Twitter About Help Center Terms Privacy policy Cookies Ads info

Nepareizais

Home Moments

Valsts policija
@Valsts_policija

Follow

VP par huligāniskām darbībām meklē video redzamo vīrieti, kurš šā gada 29. martā pulksten 10.00 Rīgā, Graudu ielā, kādas izglītības iestādes teritorijā automašīnai nolauza Ukrainas valsts karogu.
Aicinām atsaukties ikvienu, kurš zina viņa atrašanās vietu, zvanot 67085984 vai 110.

The media could not be played

4:51 AM - 1 Apr 2022

16 Retweets **5** Likes

By using Twitter's services you agree to our … We and our partners operate globally and use cookies, including for analytics, personalisation, and ads

Home About

Log in

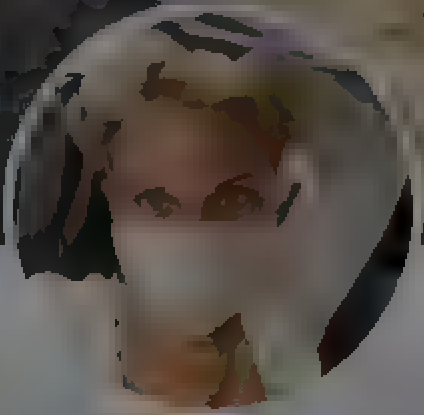

Natalie

Nobody is perfect. I am nobody. Translator, interpreter. Singapore InterNations ambassador

Natalie
@natbes

Follow

Между прочим фильм 1989 года. Перестройка, никакой цензуры. Почувствуйте разницу, как говорится

The media could not be played.

7:53 AM · 30 Mar 2022

© 2022 Twitter About Help Center Terms Privacy policy Cookies Ads info

By using Twitter's services you agree to our ... We and our partners operate globally and use cookies, including for analytics, personalisation, and ads

Home About

Have an account? Log in

Русский

Nepareizais

Riga, Latvia

Nepareizais
@realNepareizais

Follow

Njaš-Mjaš drīz gaidām Rīgā, LTV 1+1, ar Riekstiņa "zelta vīzu"?

The media could not be played.

5:30 AM · 1 Apr 2022

© 2022 Twitter About Help Center Terms Privacy policy Cookies Ads info

By using Twitter's services you agree to our ... We and our partners operate globally and use cookies, including for analytics, personalisation, and ads

Home About

Русский

Nepareizais

Nepareizais
@realNepareizais

Follow

Domāju, ka ukraiņi sašāva Belgorodas naftas bāzi/ degvielas rezervuārus. Un pareizi darīja. Var arī saprast, kāpēc ar to skaļi nelepojas. Jo ir karš, kur galvenais ir gala rezultāts.

The media could not be played

5:40 AM · 1 Apr 2022

© 2022 Twitter About Help Center Terms Privacy policy Cookies Ads info

By using Twitter's services you agree to our ... We and our partners operate globally and use cookies, including for analytics, personalisation, and ads

DW на русском @dw_russian

Follow

Миллиардер Петр Авен пожаловался в интервью, что не знает, как выжить под санкциями - машину он водить не умеет, да и как теперь уборщицу нанять? Кажется, российским олигархам пора просить Запад о гуманитарной помощи

2:03 AM · 1 Apr 2022

1 Retweet **7** Likes

1 7

DW на русском

Официальный канал Deutsche Welle: Новости, аналитика, видео трансляции, цитаты дня о России и Европе

By using Twitter's services you agree to our ... We and our partners operate globally and use cookies, including for analytics, personalisation, and ads

Home About

Русский

Nepareizais
@realNepareizais
Riga, Latvia
Joined December 2017

Nepareizais @realNepareizais · 1h
Kas sašava Belgorodas naftas bazi/ degvielas rezervuarus ❓

6 2

Edmunds Admunds @skaktuss · 6m
Vai nav ta, ka pec UA uzbrukuma var nomainīt statusu "specoperacija" uz īstu kara stavokli un pariet nakamaja līmenī, sakot ar vispareju rezervju mobilizaciju? Ka tikai krievi nav ieguvej no spradziena, lai lielaku teroru uzsaktu

1

Nepareizais
@realNepareizais

Follow

Replying to @skaktuss

Nē, lai pārietu nākamajā līmenī, ir jāsāk spridzināt dzīvojamās mājas Rjazaņā.

6:24 AM · 1 Apr 2022

© 2022 Twitter About Help Center Terms Privacy policy Cookies Ads info

© 2022 Twitter About Help Center Terms Privacy policy Cookies Ads info

By using Twitter's services you agree ... analytics, personalisation, and ads

Home About

Have an account? Log in

Nacionālā kultūras mantojuma pārvalde

NKMP

@Mantojums

Nacionālā kultūras mantojuma pārvalde

Latvia

nkmp.gov.lv

Joined September 2011

Jānis Cimiņš @vinnis13 · 1h

Kāpēc mums te joprojām ir okupācijas armiju un svešas valsts (Latviju okupējušās!) uzvaru slavinoši piemineklji ?!? Ir karavīru kapi - dažādi laiki, dažādi tauti, dažādi armiju. Tos jākopj un tur

8 69 194

kovidiots @kovidiots · Mar 29

Es brīnos, kapec šaja pieminekla saga nedzird ne varda no @Mantojums. Vai tiešam tas nekada mera nav viņu kompetence? Ta tomer nav vnk statuja uz postamenta, bet būve ar kaut kadu arhitektonisku un pilsetvides vertību. Šī vertība nav nekur nekadi nostiprinata?

2 1 1

NKMP @Mantojums

Follow

Replying to @kovidiots @realNepareiza's

Labdien! Uzvaras piemineklis nav iekļauts valsts aizsargājamo kultūras pieminekļu sarakstā, līdz ar to jautājumu risināšana saistībā ar konkrēto objektu nav Mantojuma pārvaldes kompetence.

6:30 AM · 1 Apr 2022

© 2022 Twitter About Help Center Terms Privacy policy Cookies Ads info

© 2022 Twitter About Help Center Terms Privacy policy Cookies Ads info

By using Twitter's services you agree to our Cookies Use. We and our partners operate globally and use cookies, including for analytics, personalisation, and ads.

Nepareizais
@realNepareizais

Riga, Latvia

Joined December 2017

Nepareizais
@realNepareizais

Follow

Par Belgorodu 😉

The media could not be played.

6:51 AM · 1 Apr 2022

© 2022 Twitter About Help Center Terms Privacy policy Cookies Ads info

Tweet

Something went wrong. Try reloading.

Retry

Sign up

Did someone say … cookies?

Twitter and its partners use cookies to provide you with a better, safer and faster service and to support our business. Some cookies are necessary to use our services, improve our services, and make sure they work properly. Show more about your choices.

Accept all cookies

Refuse non-essential cookies

By using Twitter's services you ag... ...lytics, personalisation, and ads

Home About

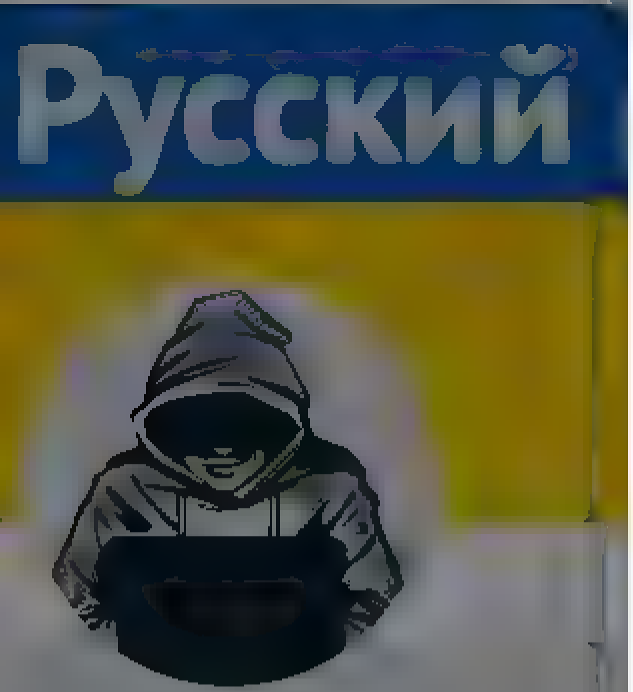

Nepareizais

@realNepareizais

Riga, Latvia

Joined December 2017

Nepareizais
@realNepareizais

Follow

🇷🇺orki Ukrainā laupa visu, ko var aiznest, pat ... bērnu rotaļlietas

🌑 ЄС EU UA NATO USA ישראל 🇮🇱🇺🇦🇺🇸🇪🇺🇬🇧

The media could not be played.

7:08 AM · 1 Apr 2022

© 2022 Twitter About Help Center Terms Privacy policy Cookies Ads info

© 2022 Twitter About Help Center Terms Privacy policy Cookies Ads info

By using Twitter's services you agree to our ... We and our partners operate globally and use cookies, including for analytics, personalisation, and ads

Nepareizais
@realNepareizais

Follow

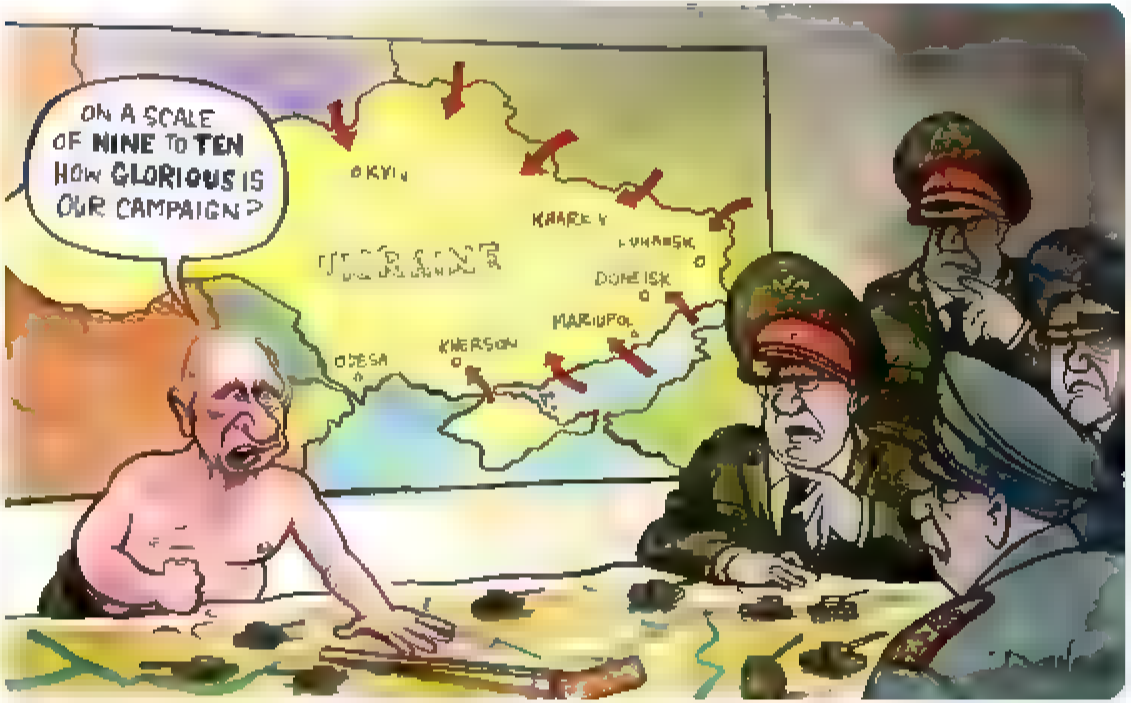

7:09 AM · 1 Apr 2022

© 2022 Twitter About Help Center Terms Privacy policy Cookies Ads info

Русский

Nepareizais

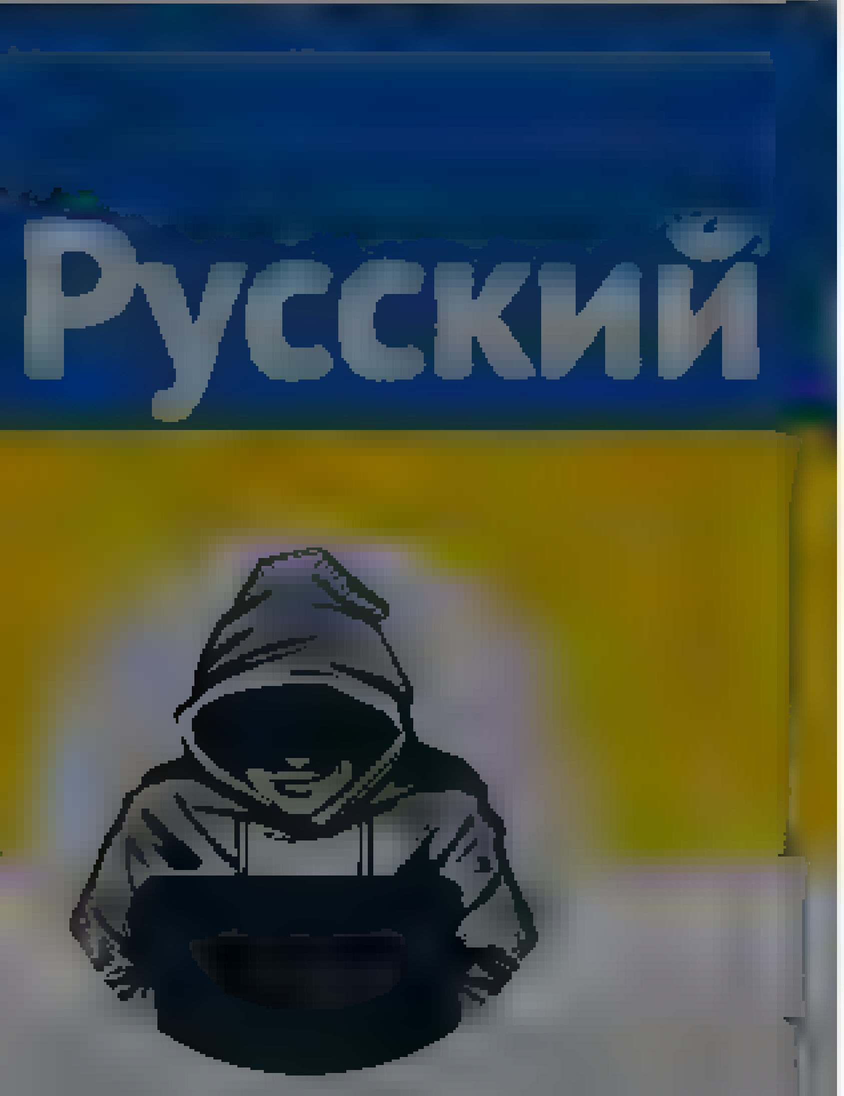

Nepareizais
@realNepareizais

Riga, Latvia

Joined December 2017

Nepareizais @realNepareizais · 30m
Par Belgorodu

The media could not be played.

1 3 14

Jānis Nenopietnais @janis25912490 · 5m
Ta īsti nepateica ne jā ne nē
Bet nu ir ok

1

Nepareizais
@realNepareizais

Follow

Replying to @janis25912490 @rts1

Кто не понял, тот поймет ;)

7:21 AM · 1 Apr 2022

© 2022 Twitter About Help Center Terms Privacy policy Cookies Ads info

© 2022 Twitter About Help Center Terms Privacy policy Cookies Ads info

Home Moments

Have an account? Log in

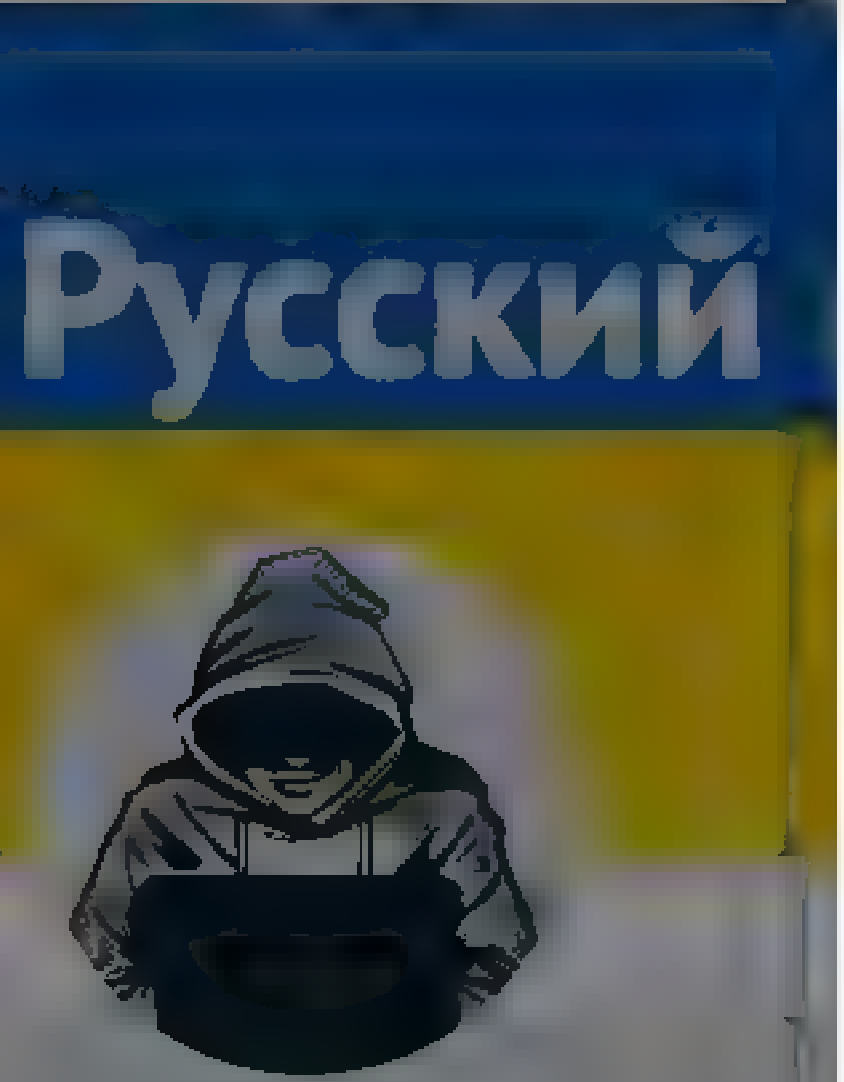

Nepareizais
@red_Nepareizais

Riga, Latvia
Joined December 2017

Nepareizais
@red_Nepareizais

Follow

😎

7:23 AM - 1 Apr 2022

© 2022 Twitter About Help Center Terms
Privacy policy Cookies Ads info

Nepareizais

Follow

Pašlaik pasažieru pārvadājumus no Krievijas Sanktpēterbugas uz ES Tallinu nodrošina 5 uzņēmumi: LuxExpress, EcoLines, Baltic Shuttle, Anniston un Krievijas ПТК (Петербургская транспортная компания).

7:43 AM · 1 Apr 2022

© 2022 Twitter About Help Center Terms Privacy policy Cookies Ads info

Nepareizais

Home Moments

Have an account? Log in

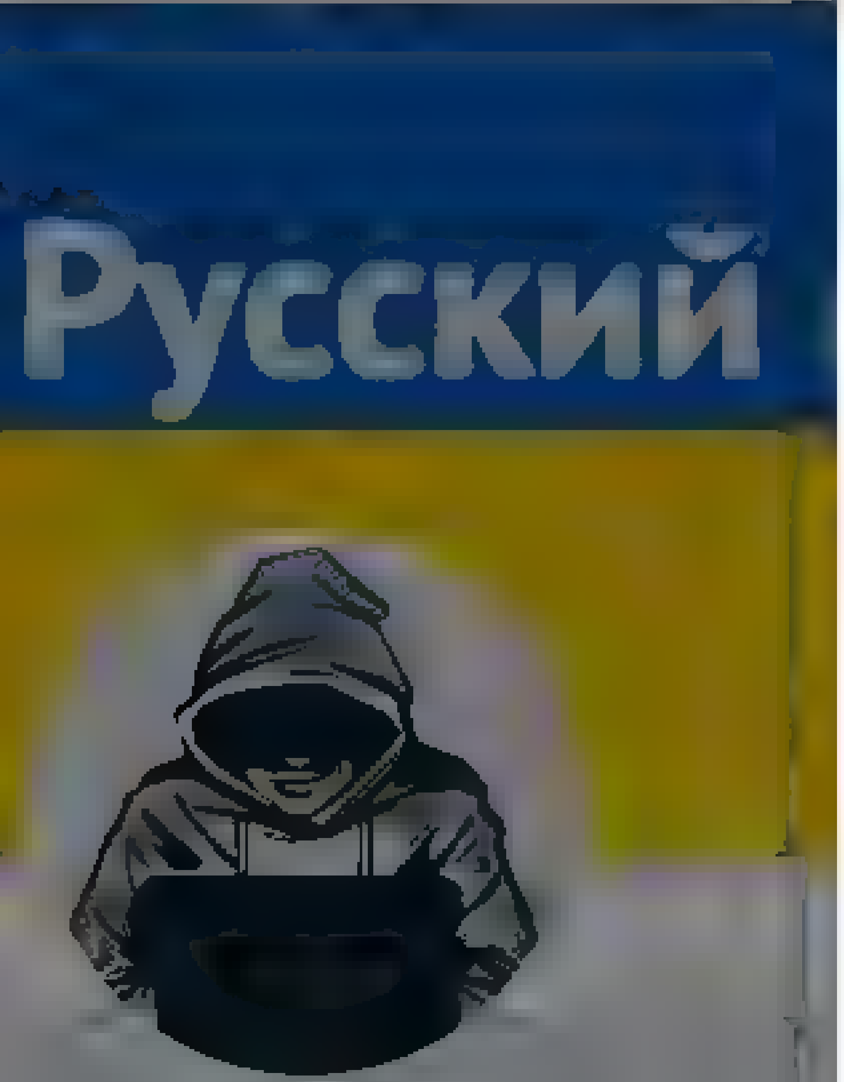

Nepareizais
@reaNepareizais

Riga, Latvia

Joined December 2017

Nepareizais
@reaNepareizais

Follow

Ukraine pauses recruitment of foreign fighters amid flood of untrained volunteers | National Post
'The Ukrainian military guys I've talked to don't want to sacrifice young Canadians or young Brits for dramatic effect'

8:17 AM - 1 Apr 2022

© 2022 Twitter About Help Center Terms
Privacy policy Cookies Ads info

Home Moments Log in

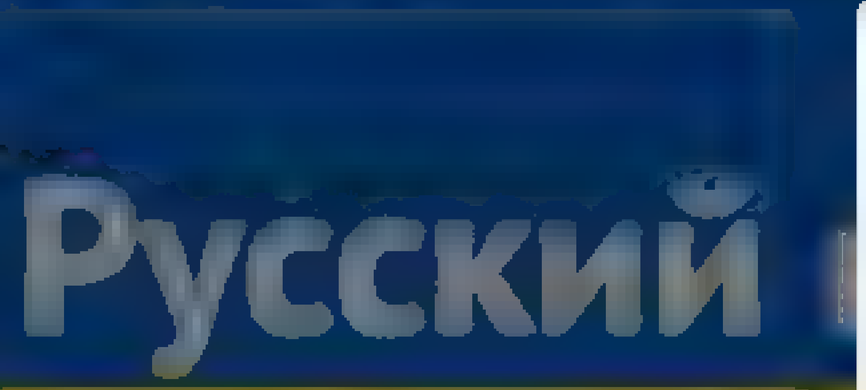

Nepareizais

Follow

Īss skaidrojums tiem, kas nesaprot, kas pašlaik notiek ar 🇷🇺rubļa kursu/ vērtību /$€

8:27 AM · 1 Apr 2022

© 2022 Twitter About Help Center Terms Privacy policy Cookies Ads info

Nepareizais

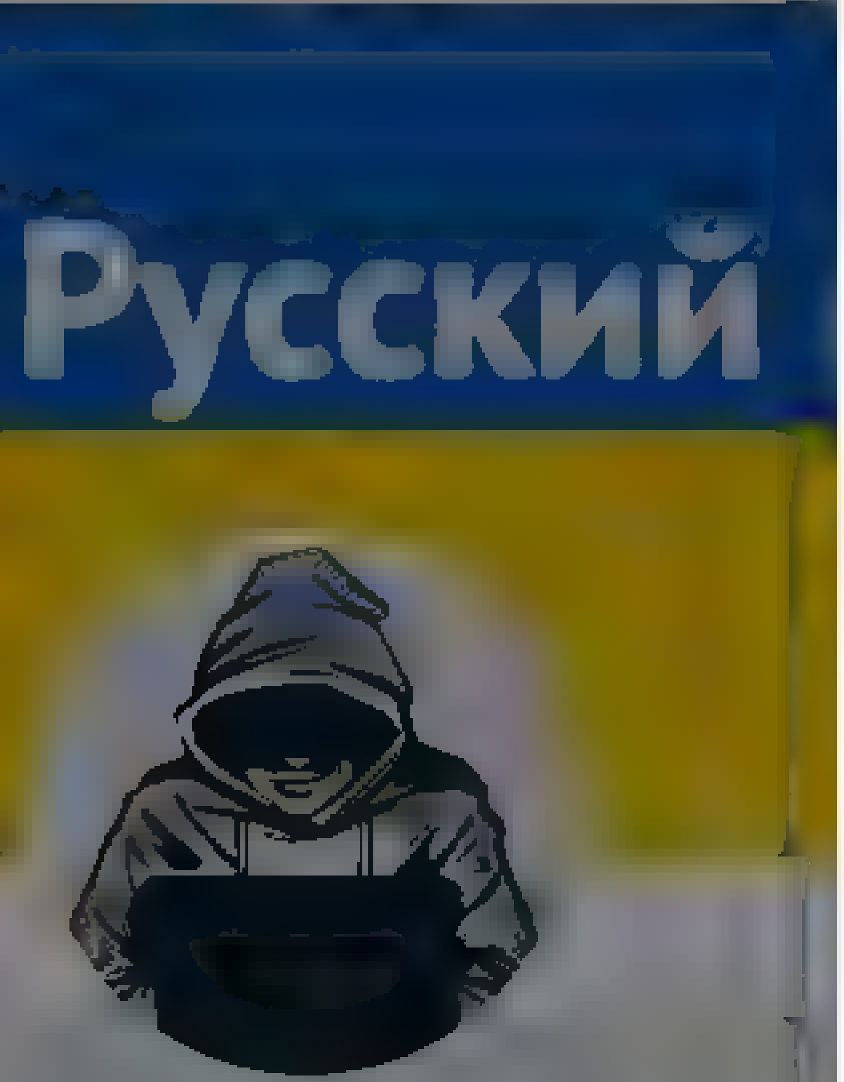

Nepareizais

Nepareizais
@realNepareizais

Follow

LSM malači, paši zīmē, paši ņirdz

Cūku komikss: Z-histērija

Dalīties:

30. marts, 13:54 Autori: LSM.lv autore, mākslinieece

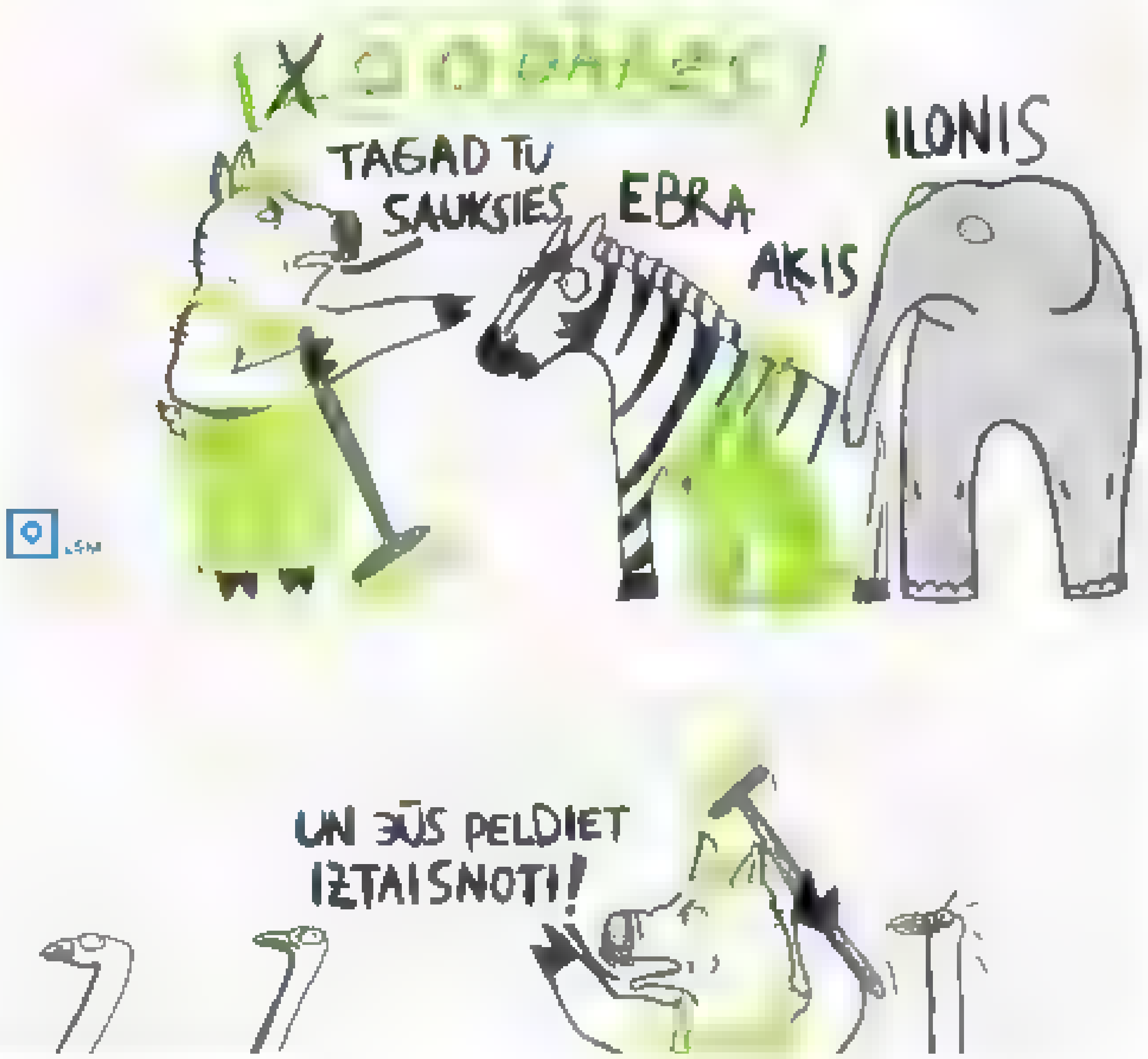

8:43 AM - 1 Apr 2022

By using Twitter's services you agree to our Cookies Use. We and our partners operate globally and use cookies, including for analytics, personalisation, and ads.

ТАСС
@tass_agency

Всегда в реальном времени

Russia, Moscow

tass.ru

Joined April 2011

ТАСС
@tass_agency

Follow

Удар по нефтебазе в Белгороде нанесли два украинских вертолета Ми-24, заявили в Минобороны РФ: go.tass.ru/jpsqT

9:49 AM - 1 Apr 2022

Home Moments

Log in

Liāna Langa Bokša

Follow

9 44 AM 1 Apr 2022

1 Like

1

Liāna Langa Bokša

Poetry, politics native language Columnist Author of 5 awarded poetry and prose book Private opinion RT does not always mean support

© 2022 Twitter About Help Center Terms Privacy policy Cookies Ads info

By using Twitter's services you agree to our ... We and our partners operate globally and use cookies, including for analytics, personalisation, and ads

Home About

Have an account? Log in

Liāna Langa Bokša

Poetry, politics, native language. Columnist. Author of 5 awarded poetry and prose book. Private opinion. RT does not always mean support

Liāna Langa Bokša

@ ana anga

Follow

9:43 AM · 1 Apr 2022

© 2022 Twitter About Help Center Terms Privacy policy Cookies Ads info

Tweet

Something went wrong. Try reloading.

Retry

Sign up

Did someone say … cookies?

Twitter and its partners use cookies to provide you with a better, safer and faster service and to support our business. Some cookies are necessary to use our services, improve our services, and make sure they work properly. Show more about your choices.

Accept all cookies

Refuse non-essential cookies

By using Twitter's services you ag... ...lytics, personalisation, and ads

Home About

Have an account? Log in

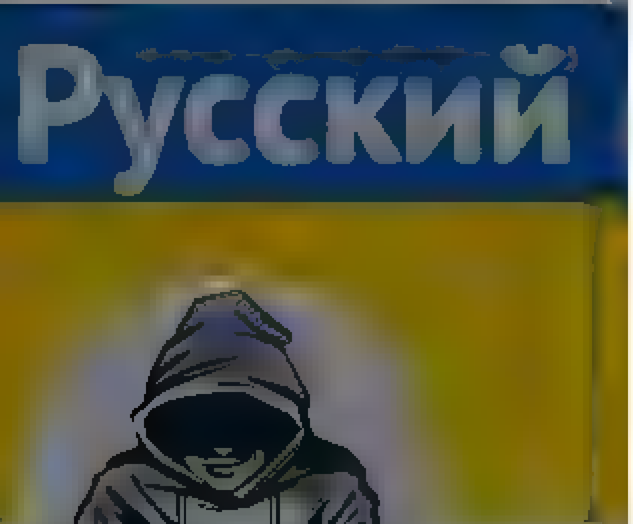

Nepareizais

Nepareizais
@real Nepareizais

Follow

😎

Иван Щелепов

10:04 AM · 1 Apr 2022

© 2022 Twitter About Help Center Terms Privacy policy Cookies Ads info

By using Twitter's services you agree to our Cookies use. We and our partners operate globally and use cookies, including for analytics, personalisation, and ads

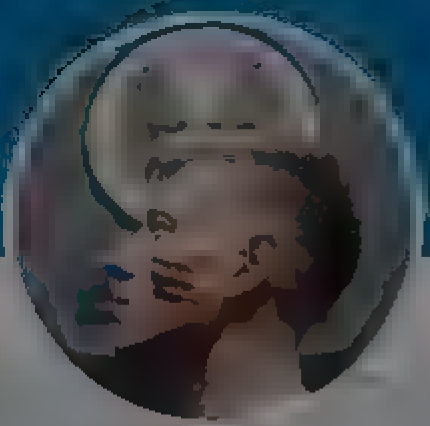

Шакіров

Avant Garde Shock Trooper on the cutting edge of Contemporary Art

Шакіров
@ShakirovJA

Follow

Нарешті!

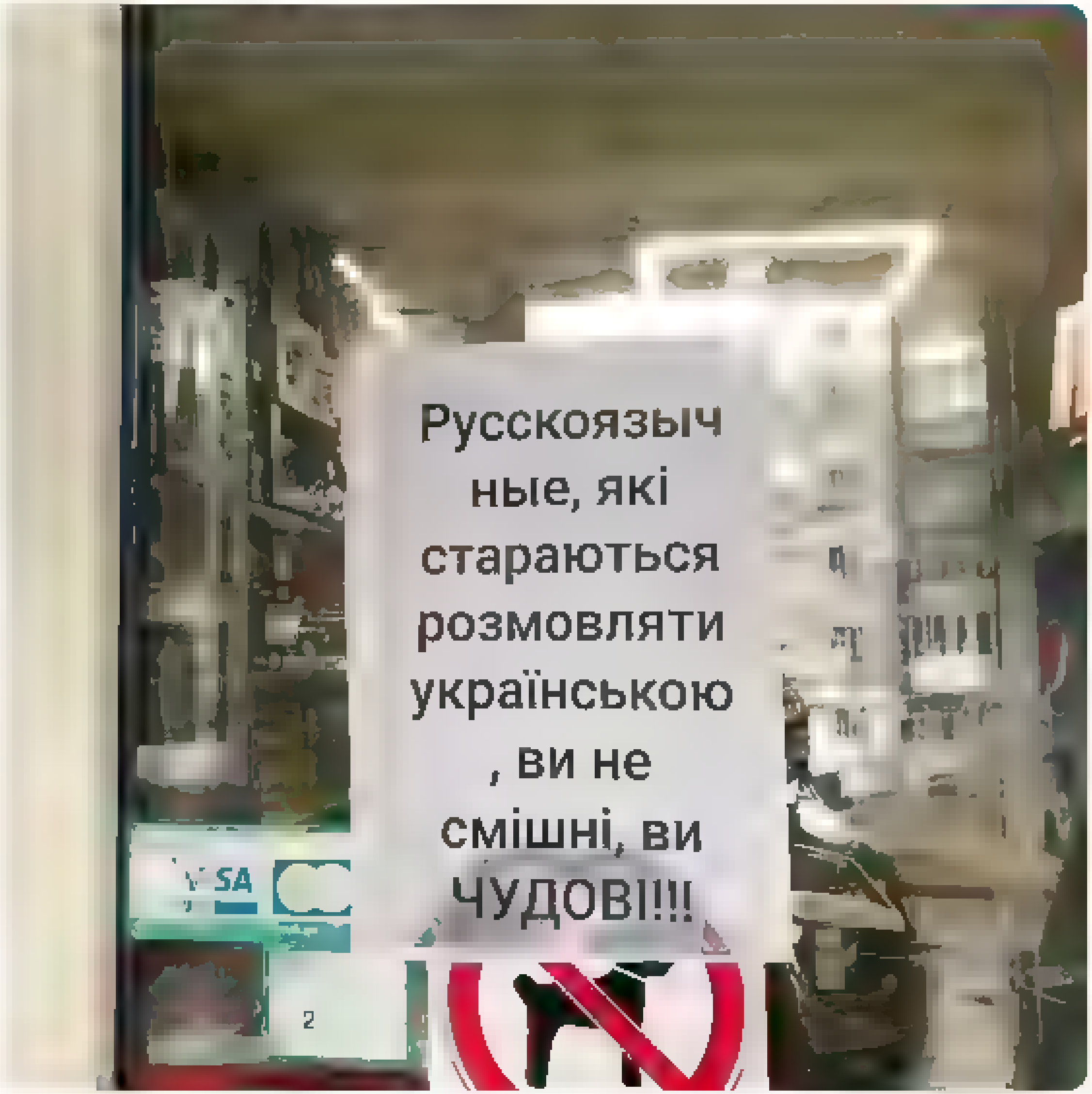

8:32 PM - 11 Mar 2022

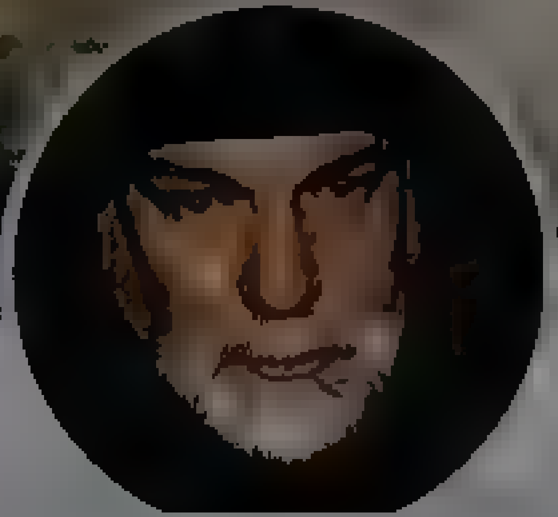

Vilnis Skuja

biologs

Liāna Langa Bokša @ ana anga 41m

RT Pieminek s ir demontejams, nosaukuma maiņa un infop aksnes, kas tiks atri sabo atas, neko nelīdzes Noruna ar Krieviju paredz ka tas tiek saglabats LV teritorija, tatad to var saglabat c ta vieta Vajadzīgs MK lemums Lugums @B bas 6 rīkoties!

3 5 14

Vilnis Skuja
@SkujaVi n s

Follow

Replying to @ ana anga @Br bas 6

visi tie, kuri valsts pārvaldē strādādami uzskata, ka Latvijas valstij šādi ir jāsaglabā savu okupantu piemiņa, ir kara un agresijas atbalstītāji. Labāks brīdis jaukšanai nebūs.

10 08 AM 1 Apr 2022

By using Twitter's services you ag… …lytics, personalisation, and ads

Cylvāks i Kačs

Divi patiesība ir viens

Cylvāks i Kačs
@kungavsand

Follow

Lūk, tādā Rīgā jādzīvo.

Neils Kalnins · Follow
11 h ·

izrādās kāds "Z" fašistu atbalstītājs ar pelēku VW Sharan vakar 31.03. ap 8.15 taranēja manu sievu, kas ar auto brauca pa 11. novembra krastmalu, par to ka pie mašīnas bija Ukrainas karodziņš, tikai pateicoties auto vadītājas prasmēm un auto drošības sitēmā viss beidzās labi. Z fašistu atbalstītājs agresīvi uzvedās turpmāko ceļa gabalu no akmens tilta līdz krustojumam ar Turgēņeva ielu. Ja kāds no jums bija aculiecinieks šai situācijai lūdzu atsaukties rakstot PM. Valsts policija Rīgas pašvaldības policija lūdzu palīdzību, jo sieva šobrīd ir šokā un pagaidām iesniegumu nav gatava rakstīt, es nevēlos šo nelieti atstāt nesodītu.

10:10 AM · 1 Apr 2022

1 Like

1

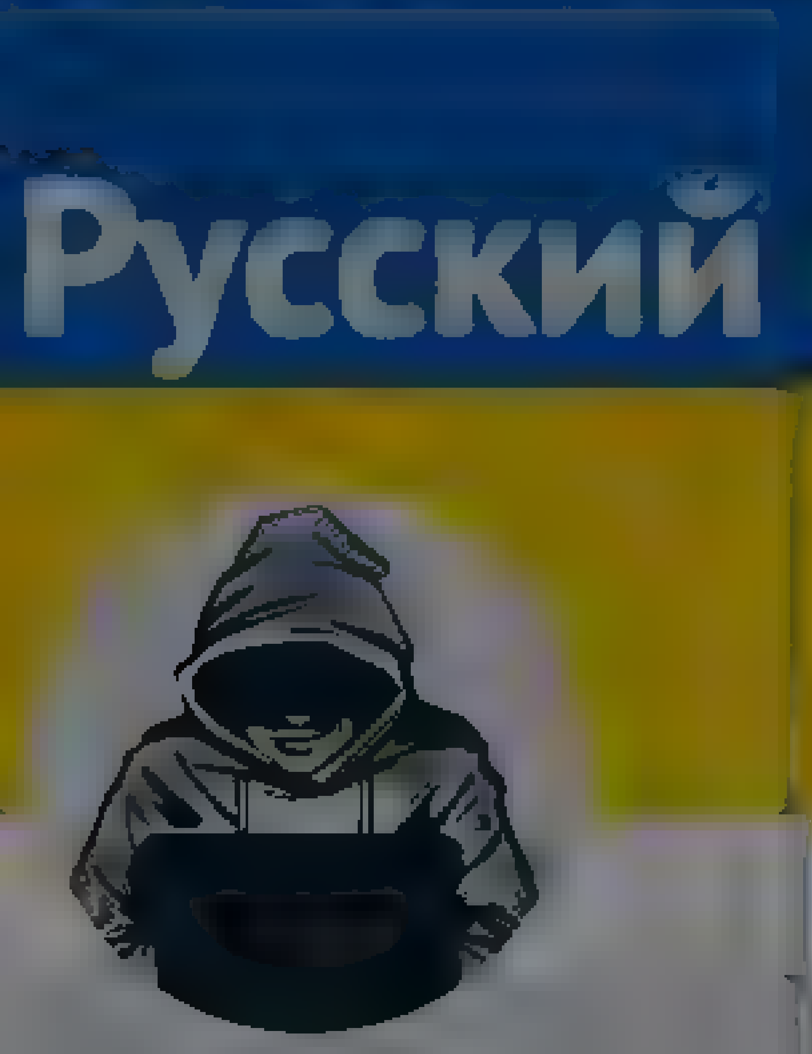

Nepareizais
@realNepareizais

Riga, Latvia
Joined December 2017

Nepareizais
@realNepareizais
Follow

Tauta sanākusi lai nojauktu okupācijas pieminekli?

The media could not be played.

10:38 AM · 1 Apr 2022

© 2022 Twitter About Help Center Terms Privacy policy Cookies Ads info

By using Twitter's services you agree to our Cookies Use. We and our partners operate globally and use cookies, including for analytics, personalisation, and ads.

Nepareizais
@realNepareizais

Follow

PMLP būtu ļoti svarīgi anketēt katru vīrieti ar Ukrainas pasi, vecumā 18:- 60. Un papildus jautājumus uzdot tiem, kas pašlaik iebraukuši Latvijā no Krievijas. Bet ... zinot Golubevas spējas, jau iepriekš saprotu, ka tas ir par daudz prasīts.

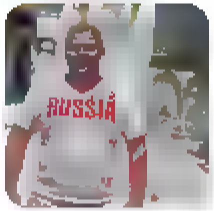

Незручна Правда @LAvCwgnv8wd97r8
Про біженця, який не в ту сторону побіг 🔴 Друзі, давайте зробимо його відомим ‼️ Sergey Strelecky перебуває в Швеції, просить гроші в людей як біженець з Києва

10:47 AM · 1 Apr 2022

1 Retweet

1

Nepareizais
@realNepareizais

Riga, Latvia

Joined December 2017

Home Moments

Julian Röpcke

Journalist. SCHLAUBERGER
Verantwortlicher Redakteur im Ressort Politik @BILD. Nur meine Meinung!
„Twitter Feldherr des Tages"
#RTsnojournalism #hahohe

Deutschland

bild.de

Log in

Julian Röpcke
@JulianRoepcke

Follow

Hey @Armees_Gouv,
for what strange reason would you mark the oblast borders of Luhansk and Donetsk in your situation map of Ukraine?

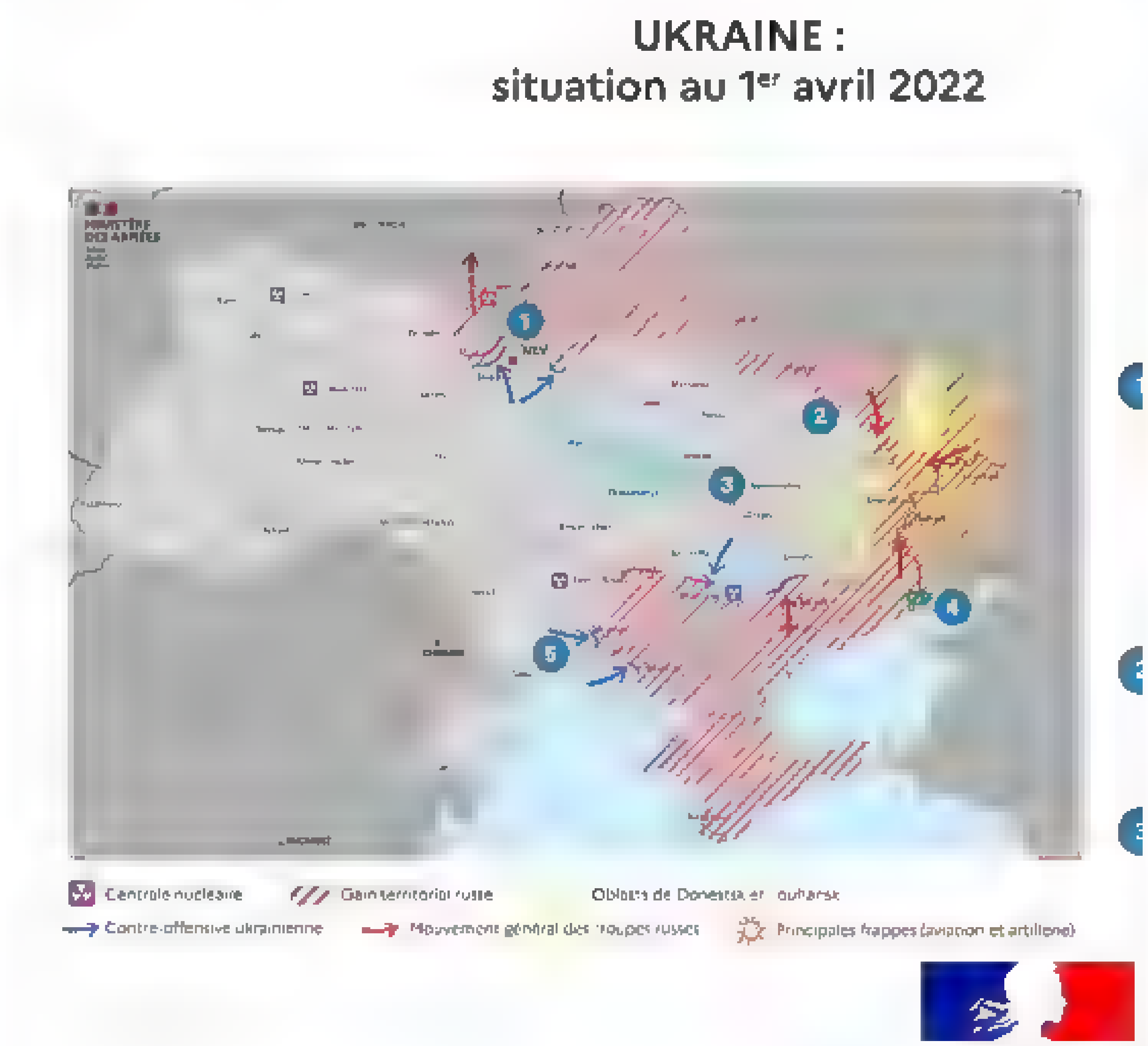

By using Twitter's services you agree to our ... We and our partners operate globally and use cookies, including for analytics, personalisation, and ads

Nepareizais
@realNepareizais
Riga, Latvia
Joined December 2017

Nepareizais
@realNepareizais
Follow

11:14 AM · 1 Apr 2022

© 2022 Twitter About Help Center Terms Privacy policy Cookies Ads info

© 2022 Twitter About Help Center Terms Privacy policy Cookies Ads info

Nepareizais
@realNepareizais

Follow

Šodien 🇺🇦Odesā notika ikgadējie humora svētki- šogad "Гуморина-Джавеліна".
Stacijas laukumā bija akcija "Чемодан-вокзал-Росія" 😎

11:47 AM - 1 Apr 2022

Nepareizais
@realNepareizais
Riga, Latvia
Joined December 2017

© 2022 Twitter About Help Center Terms Privacy policy Cookies Ads info

Home Moments Search Twitter Have an account? Log in

Nepareizais

@realNepareizais

Riga, Latvia

Joined December 2017

Nepareizais
@realNepareizais

Follow

Krim-naš Rīgā

The media could not be played.

12:27 PM · 1 Apr 2022

© 2022 Twitter About Help Center Terms Privacy policy Cookies Ads info

Search Twitter

Log in | Sign up

Sean Penn @SeanPenn

By open source, 2 squadrons of F-15's or 16's (that's 12 aircraft with better tech than Russian Migs or SU's) quickly trainable (3 weeks) to Ukrainian aviators would cost private sector buyers approx $300M. Add another $200M in missile defense for a total of $500M. (1/2)

8:20 PM · Mar 31, 2022 · Twitter for iPad

2,270 Retweets **397** Quote Tweets **7,948** Likes

Sean Penn @SeanPenn · Mar 31
Replying to @SeanPenn
One billionaire could end this war in Ukraine. Of course there are add-ons in arming & maintaining creative runways, etc., but seems worth a think. (2/2)
281 · 930 · 4,695

Petra Vachoušková @Menonx s · Mar 31
Replying to @SeanPenn

16 · 167

Show replies

Paula @Paula44212447 · Mar 31
Replying to @SeanPenn
you are the best . perhaps you will find a few donors who will save the UA and actually the whole world ▯▯♥▯♥
1 · 1 · 54

IhadAutist @IhadAutist · 20h
You really think a squadron of f15s and 16s is gonna end the war??
2 · 1

Show replies

Cinzia Savi @cecetta1961 · Mar 31
Replying to @SeanPenn
Basta guerra! Basta, basta, basta!
1 · 4

Lost Days of Abigail @LostDaysofAbby · 23h
di a Putin di fermarsi

jhh @jhh112 · Mar 31
Replying to @SeanPenn and @yevhenfedchenko
Also need spare parts and maintenance training
1 · 14

Machete & Doggie LLP @LlpMachete · Mar 31
Replying to @SeanPenn and @kresyS ber a
I saw this, it was in your mate's Travolta's film Battlefield Earth
8

План на п'ятницю @gvatomal · Mar 31
Replying to @SeanPenn
Thanks a lot for your help our country!!
1 · 6

Shellie Frisina @ShellieFrisina · Mar 31
The US and NATO need to have done this yesterday. Every time someone says "World War III", it plays into Putin's hands.
1 · 5

Show replies

Tweet

Something went wrong. Try reloading.

Retry

Sign up

Did someone say … cookies?

Twitter and its partners use cookies to provide you with a better, safer and faster service and to support our business. Some cookies are necessary to use our services, improve our services, and make sure they work properly. Show more about your choices.

Accept all cookies

Refuse non-essential cookies

Something went wrong, but don’t fret — it’s not your fault.

Refresh

Home Moments

Have an account? Log in

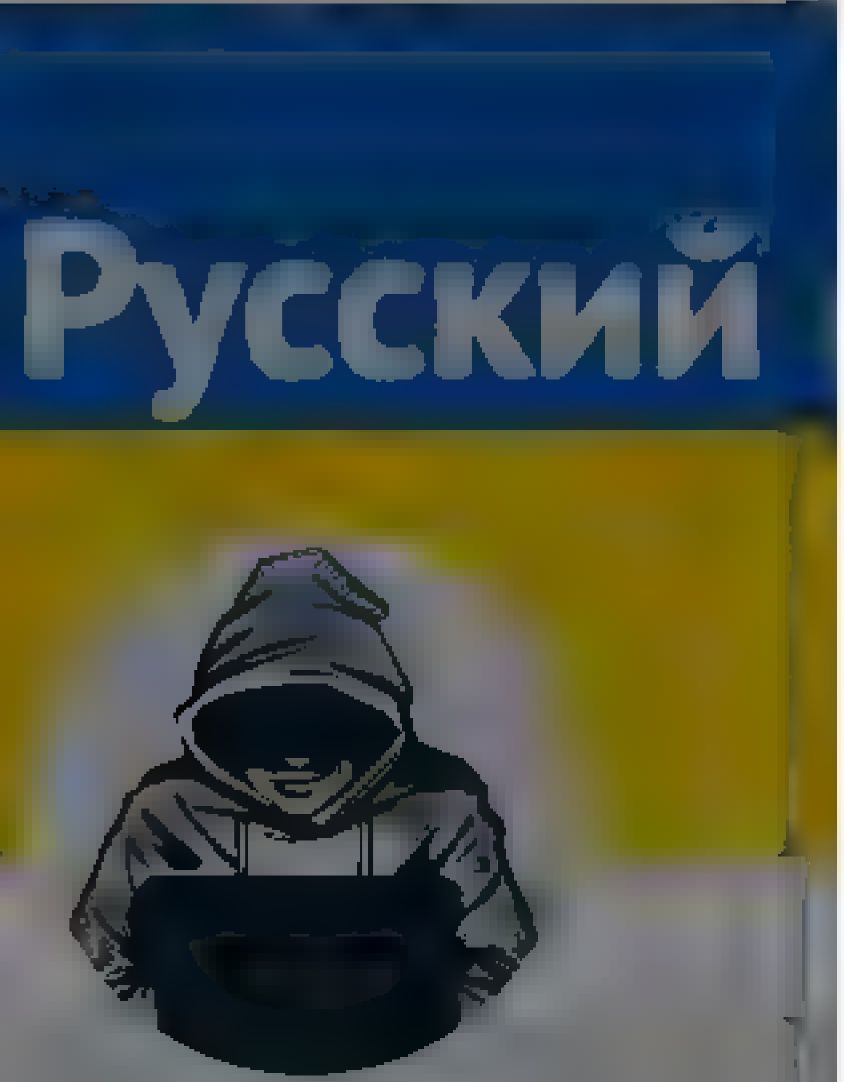

Nepareizais
@realNepareizais

Riga, Latvia

Joined December 2017

Nepareizais
@realNepareizais

Follow

🇺🇦 #FridayFeeling

The media could not be played.

1:19 PM - 1 Apr 2022

1 Retweet 2 Likes

© 2022 Twitter About Help Center Terms
Privacy policy Cookies Ads info

By using Twitter's services you agree to our ... We and our partners operate globally and use cookies, including for analytics, personalisation, and ads

Home About

Have an account? Log in

Nepareizais

Nepareizais
@realNepareizais

Follow

🇺🇦🇬🇧

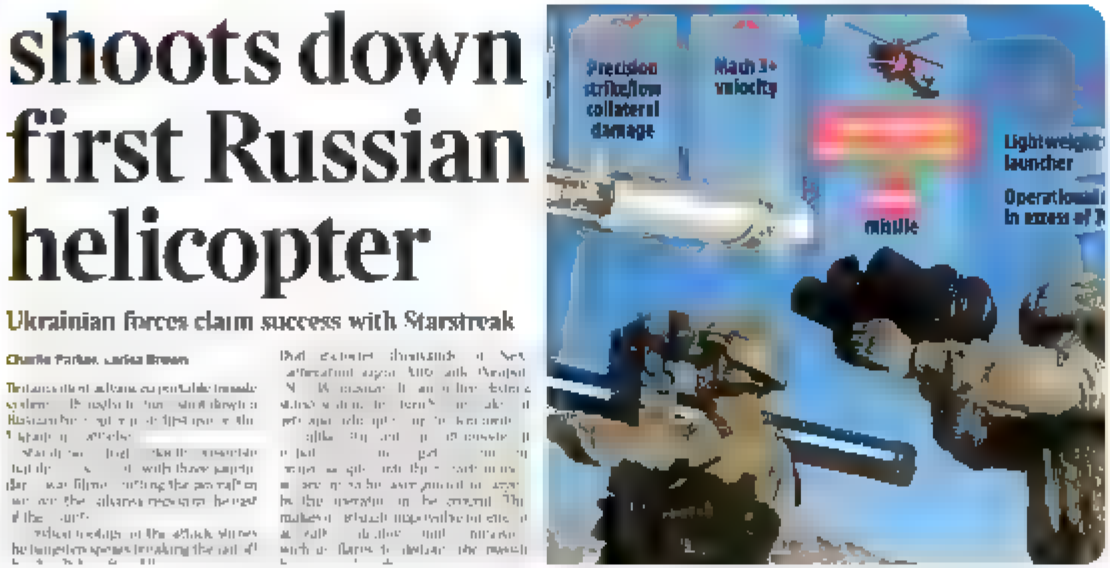

shoots down first Russian helicopter

Ukrainian forces claim success with Starstreak

1:49 PM · 1 Apr 2022

© 2022 Twitter About Help Center Terms Privacy policy Cookies Ads info

Home Moments Log in

Nepareizais
@real Nepareizais

Follow

Молдова не будет вводить санкции против России. Как объяснила президент Майя Санду, так государство может остаться без газа и электроэнергии из страны-террориста.

—

Nekad nav patikuši slīpie moldāvi ...

InfoResist @InfoResist
Молдова не будет вводить санкции против РФ. Названа причина inforesist.org/moldova-ne-bud

2:08 PM · 1 Apr 2022

Nepareizais

Riga, Latvia

Joined December 2017

© 2022 Twitter About Help Center Terms Privacy policy Cookies Ads info

Home Moments

Log in

Nepareizais

@realNepareizais

Follow

Labākais 1.aprīļa joks 🤌

Twitter @Twitter

we are working on an edit button

2:09 PM · 1 Apr 2022

© 2022 Twitter About Help Center Terms Privacy policy Cookies Ads info

Nepareizais

Joined December 2017

By using Twitter's services you ag... ...lytics, personalisation, and ads

Айдер Муждабаєв
@aydermuzhdabaev
Follow

ФСБшная «медуза» постоянно подбадривает своих, чтобы не так грустно было уничтожать украинцев. Подобных статей там — куча. Латвия!!! Ну, выгоните их уже из страны, ну, сколько блядь, вы меня извините за эти эмоции во время войны, можно?

национальной валюты» с 1 апреля будут снижены цены на большую часть ассортимента в среднем на 10-15%.

С 1 апреля цены на алкоголь также снизит Luding Group, крупнейший импортер вин в Россию.

В компании Ladoga сообщили, что с 30 марта снижают отпускные цены на 17-19%, в основном на импортный ассортимент.

Айдер Муждабаєв
@aydermuzhdabaev
Журналіст, заступник генерального директора кримськотатарського телеканалу ATR

Nepareizais
@realNepareizais

Follow

Sievietes ar bērniem atbrauca no Ukrainas uz Lietuvu ar 🇷🇺krievu karavīru sašautu auto.
m.facebook.com/permalink.php? …

2:29 PM - 1 Apr 2022

Nepareizais
Riga, Latvia
Joined December 2017

© 2022 Twitter About Help Center Terms
Privacy policy Cookies Ads info

By using Twitter's services you agree to our … We and our partners operate globally and use cookies, including for analytics, personalisation, and ads

Home About

Have an account? Log in

Nepareizais

@realNepareizais

Riga, Latvia

Joined December 2017

Nepareizais
@realNepareizais

Follow

2:32 PM · 1 Apr 2022

© 2022 Twitter About Help Center Terms Privacy policy Cookies Ads info

By using Twitter's services you agree to our Cookies Use. We and our partners operate globally and use cookies, including for analytics, personalisation, and ads.

Ray
@Ray_net_ua

Ray – Последний бастион здравого смысла в Интернете! Профессиональный анализ новостей. Правда и Свобода Слова!

Ray
@Ray_net_ua

Follow

Украинские солдаты самые лучшие! - "Вали" знаменитый канадский снайпер, поражен выносливостью солдат ВСУ.

11:57 AM - 1 Apr 2022

1 Retweet 2 Likes

1 2

Home Moments

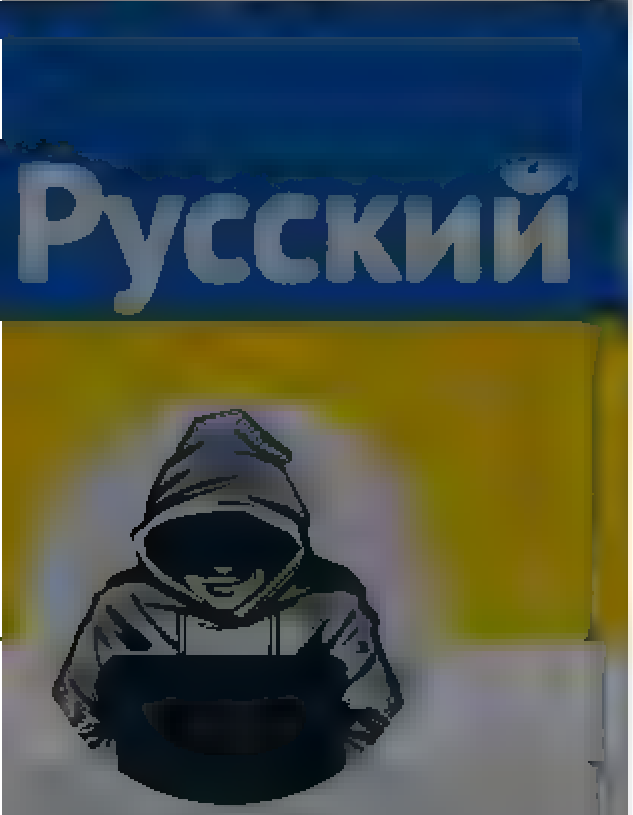

Nepareizais

@realNepareizais

Riga, Latvia

Joined December 2017

The media could not be played.

1 2 9

Jānis @sirsenis · 5m

Skandarba nosaukums?

1

Nepareizais

@realNepareizais

Follow

Replying to @sirsenis

Nezinu, pamēģini ar Shazam

2:51 PM · 1 Apr 2022

Have an account? Log in

© 2022 Twitter About Help Center Terms Privacy policy Cookies Ads info

© 2022 Twitter About Help Center Terms Privacy policy Cookies Ads info

Home Moments Log in

Illia Ponomarenko 🇺🇦
@IAPonomarenko

Follow

Heavy rain in Kyiv and many other cities in Ukraine.
Welcome to the spring mud season, Vlad.

2 14 PM 1 Apr 2022

391 Retweets **3,129** Likes

101 391 3 1K

Cajun Rogue 🇺🇦🚫DMs
Replying to @IAPonomarenko
🍔💩

2

Giles Rocholl @GilesRocholl 4m
Replying to @IAPonomarenko
Been having a little doodle in photoshop this afternoon 😆

Illia Ponomarenko 🇺🇦
@IAPonomarenko

Defense reporter with The Kyiv Independent. War, weapons, beer & heavy metal. A village guy from Donbas in a crusade for something better

© 2022 Twitter About Help Center Terms Privacy policy Cookies Ads info

Home Moments

Log in

Agnese

Savoir pour prévoir, prévoir pour prévenir

LATVIA

Cylvaks i Kačs @kungavsand · 1h

Luk, tada Rīga jadzīvo

Neils Kalnins · Follow

11 h

izrādās kāds "Z" fašistu atbalstītājs ar pelēku VW Sharan vakar 31.03 ap 8.15 taranēja manu sievu, kas ar auto brauca pa 11. novembra krastmalu, par to ka pie mašīnas bija Ukrainas karodziņš, tikai pateicoties auto vaditajas prasmēm un auto drošibas sitema viss beidzās labi. Z fašistu atbalstītājs agresīvi uzvedās turpmāko ceļa gabalu no akmens tilta līdz krustojumam ar Turgēņeva ielu. Ja kāds no jums bija aculiecinieks šai situacijai ludzu atsaukties rakstot PM. Valsts policija Rigas pašvaldības policija lūdzu palīdzību, jo sieva šobrīd ir šokā un pagaidām iesniegumu nav gatava rakstīt, es nevelos šo nelieti atstat nesodītu.

4 25 27

Agnese
@goodgoodbye

Follow

Replying to

Gribēju ar spoguliem aplikt Ukrainas

Search Tw tter

Log in

Sign up

The New York Times @nyt mes

Breaking News: The Biden administration will work with allies to transfer Soviet-made tanks to bolster Ukrainian defenses, the first time the U.S. has done so.

nyt mes com
U S Wi l Help Transfer Soviet Made Tanks to Ukraine
The transfer a response to a request from Ukra ne's pres dent, w l mark the first t me the Biden adm nistrat on has helped send tanks in the five week old war

1 30 AM Apr 2, 2022 SocialFlow

600 Retweets **62** Quote Tweets **2,428** Likes

Whomizzle @d n ner1 3h
Rep y ng to @nyt mes
Just send ng them home

Jade @sagegreenjade 3h
Rep y ng to @nyt mes
Ouch

Mike Donald @zeng chao 3h
Rep y ng to @nyt mes
What about sending some M1A2 tanks!!!
2 3

Son of The Universe @n0 nAm3S 1cYuo 3h
I th nk it's very big difference in technology, Ukrainians know how to use soviet tanks, and don't know about M1A2 tanks
1 29

Show rep ies

LucyPevensie Ex-GOP @LP6801 3h
Rep y ng to @nyt mes
Cool Next, please get them the planes
2 28

Kelina @KelinaAfy an 3h
Rep y ng to @nyt mes
Has there been escalation? Why the decision now? Some dangerous steps ahead
8

Anil Das @dasan l 3h
Rus is on the run Now is the time to press the advantage
3 12

Show rep ies

Katie Clemency @KatieClemency 3h
Rep y ng to @nyt mes and @BretBaier
Where are the MIGS? War is in the a r as well
6

Zar @Mobb n Low 3h
Rep y ng to @nyt mes
Why are we arming a country to the teeth and spending billions while out domestic infrastructure and economy is suffering? Why are we risking esca ation of the conflict? Let's assess first
23 29

Ian @Flynah 3h
What about Soviet made are you not getting We recycling, baby ☺
1 11

Show rep ies

Home Moments

Have an account? Log in

Nepareizais

Nepareizais

@realNepareizais

Follow

🇺🇦 karogi

The media could not be played.

2:17 AM · 2 Apr 2022

© 2022 Twitter About Help Center Terms Privacy policy Cookies Ads info

By using Twitter's services you agree ... analytics, personalisation, and ads

Home About

Have an account? Log in

Nepareizais
@realNepareizais

Riga, Latvia
Joined December 2017

Nepareizais
@realNepareizais

Follow

Tādi kā Kupčs, Latvijas radio ziņu programmu producents un žurnālists, ir reāls valsts apdraudējums.

Lato Lapsa @LatoLapsa · 1h
Kāds nosodāms indivīds ir atļāvies pateikt, ka mūsu "sabiedriskajiem" medijiem, kuru apetīte uz nodokļu maksātāju naudu tikai aug augumā, vismaz kara laikā un reāla valsts apdraudējuma situācijā vajadzētu drusciņ piebremzēt ar savām prokremliskajām noskaņām

Edgars Kupčs @edgarskupcs · 2h
Tiktāl nu esam tikuši, ka ministrs grib noteikt, ko drīkst un ko nedrīkst sabiedriskie mediji intervēt. Un laikā, kad pats peldas arvien lielākos naudas kaņos, piedraud medijiem ar naudas nedošanu. Tieši tik plaša domāšana un varas ietekme medijos.
twitter.com/Pabriks/status

Edgars Kupčs
@edgarskupcs

Replying to @LatoLapsa

Ir reals valsts apdraudejums?

2:34 AM · 2 Apr 2022

1 Like

1

© 2022 Twitter About Help Center Terms Privacy policy Cookies Ads info

By using Twitter's services you ag[...]alytics, personalisation, and ads ×

Home About

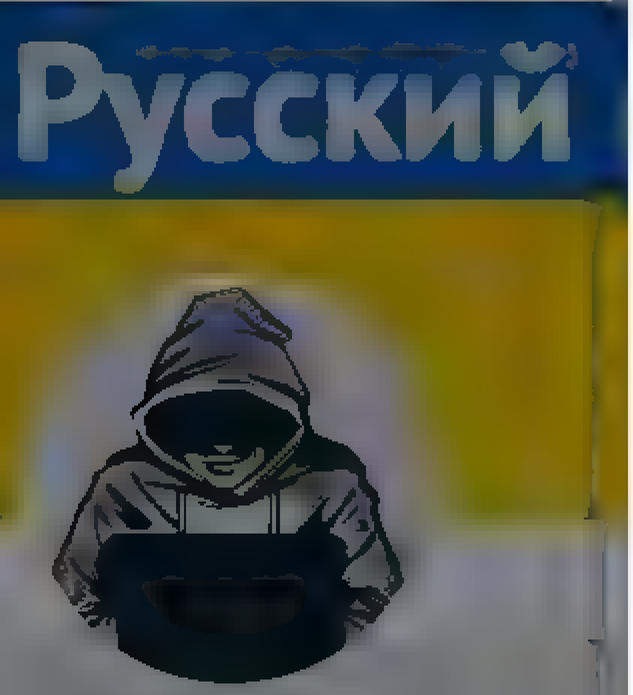

Nepareizais

Log in

Nepareizais
@reaNepareizais

Follow

Gribēju apmeklēt Latvijas radio mājas lapu ... 😵

This Connection Is Not Private

This website may be impersonating "latvijasradio.lsm.lv" to steal your personal or financial information. You should go back to the previous page.

Show Details Go Back

2:38 AM · 2 Apr 2022

© 2022 Twitter About Help Center Terms Privacy policy Cookies Ads info

By using Twitter's services you agree to our [illegible] We and our partners operate globally and use cookies, including for analytics, personalisation, and ads.

Nepareizais
@realNepareizais

Follow

Latvijā NAV sabiedrisko mediju! Punkts. Varam, protams, diskutēt, ko pārstāv LSM, un kā šo mediju grupu saukt, bet tas nemaina lietas būtību.

Ilja Kozins @[illegible]
Kas tas [illegible]? Dažam ministram vajadzetu paturet prata, ka sabiedriskie mediji NAV valsts mediji. Punkts. twitter.com/Pabriks/status

2:54 AM · 2 Apr 2022

© 2022 Twitter About Help Center Terms Privacy policy Cookies Ads info

Nepareizais
@realNepareizais

Riga, Latvia

Joined December 2017

Nepareizais

Nepareizais
@realNepareizais

Follow

Jurģis Liepnieks. Pūļa gudrība, sabiedriskie mediji un valsts attīstība bit.ly/2YwedXD
“Kamēr sabiedrība uzskatīs, ka šī žurnālistikas kvalitāte, ko saņemam no sabiedriskajiem medijiem, ir laba, tikmēr pat teorētiski Latvijā nav iespējamas pārmaiņas uz labo pusi...”

> ja ietekmīgākie masu mediji nodrošinātu pietiekami lielu viedokļu dažādību, nevis uzspiestu savu redakcionālo viedokli, un nevis censtos veidot, viņuprāt, pareizo viedokli un apkarot, viņuprāt, nepareizo, ja tie tādējādi iedrošinātu cilvēkus nevis sekot autoritātei un vairākumam, bet būt neatkarīgiem savā domāšanā, visticamāk, mēs daudz biežāk

About Help Center Terms

Home Moments

Log in

Nepareizais

@realNepareizais

Follow

"Ukrainai uzbrūk Putina režīms, nevis etniskie krievi." © @krisjaniskarins

Геннадий Гудков @gudkov_g

Москвичка написала заявление в полицию на пассажирку метро, которая рядом с ней на телефоне смотрела видео с Зеленским

Уровень доносительства стремительно приближается к уровню…

3:02 AM · 2 Apr 2022

© 2022 Twitter About Help Center Terms Privacy policy Cookies Ads info

Nepareizais

@realNepareizais

Riga, Latvia

Joined December 2017

caused by Ukranian helicopter strikes this morning

8 24 53

Elmārs Pētersons
@Elmarsp

Follow

Replying to @evaw @NEPLPadome and 2 others

@NEPLPadome , lūdzu nosauciet tā LTV darbinieka vārdu, kas Rogozinu iecēlis "ekspertos". Vai jūs un @ltvzinas darbinieki pirms aicināt esat palasījuši par Rogozinu internetā? Kaut vai šo:

12 53 AM 2 Apr 2022

Elmārs Pētersons

Nelie ies ar paša lab em darbiem ce ga sma citus labdarus

Terms

Something went wrong, but don’t fret — it’s not your fault.

Refresh

Tweet

Something went wrong. Try reloading.

Retry

Sign up

Did someone say … cookies?

Twitter and its partners use cookies to provide you with a better, safer and faster service and to support our business. Some cookies are necessary to use our services, improve our services, and make sure they work properly. Show more about your choices.

Accept all cookies

Refuse non-essential cookies

By using Twitter's services you ag... ...lytics, personalisation, and ads

Defence intelligence of Ukraine

@DI_Ukraine

Follow

#ГУРінформує 🦉
‼️Російські військові відкрили базар для торгівлі награбованим

◾ В місті Наровля (Білорусь) окупанти облаштували спеціалізований базар, де продають награбоване в Україні майно.
👉 facebook.com/1000690428858 4 ...

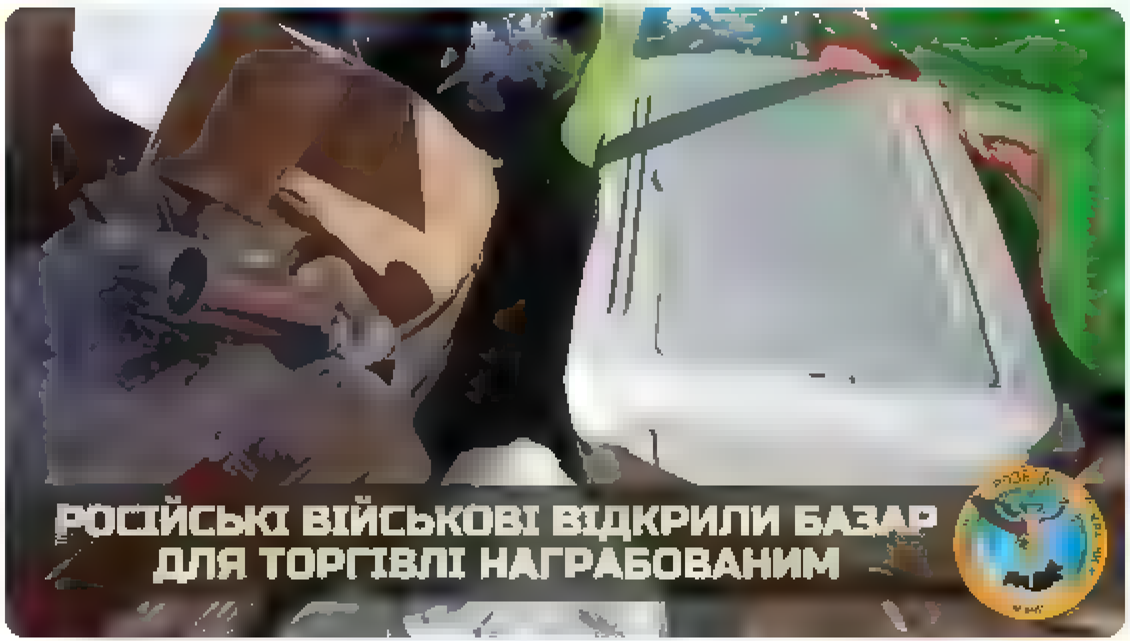

3:20 AM - 2 Apr 2022

1 Retweet 1 Like

1 1

Defence intelligence of Ukraine

Офіційний твіттер Головного Управління Розвідки Міністерства Оборони України. Defence intelligence of Ukraine Official Twitter

By using Twitter's services you agree to our — We and our partners operate globally and use cookies, including for analytics, personalisation, and ads

Home About

Have an account? Log in

kārlis
@karlis_serzants

Follow

Šobrīd pilni sociālie tīkli ar krievu sūdzībān no visām pasaules malām- viņus atsakoties apkalpot veikalos un kafejnīcās. Tad nu vbt beidzot būs iemesls iemācīties to valstu valodas, kurās viņi ir apmetušies uz dzīvi.

1:27 AM - 2 Apr 2022

1 Like

1

kārlis
@karlis_serzants

Ir jau velaks neka tu doma

Joined February 201

© 2022 Twitter About Help Center Terms Privacy policy Cookies Ads info

By using Twitter's services you ag... lytics, personalisation, and ads

Home About

Log in

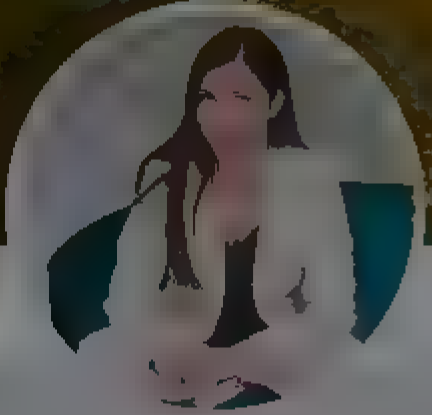

Halyna Yanchenko

Member of Parliament in Ukraine

Halyna Yanchenko
@HalynaYanchenko

Follow

Our diplomatic front 🇺🇦🇩🇪 With the Minister of Foreign Affairs of Germany @ABaerbock and Volodymyr Klitschko. Ukraine today is the shield of Europe. We have the one enemy and common threats.

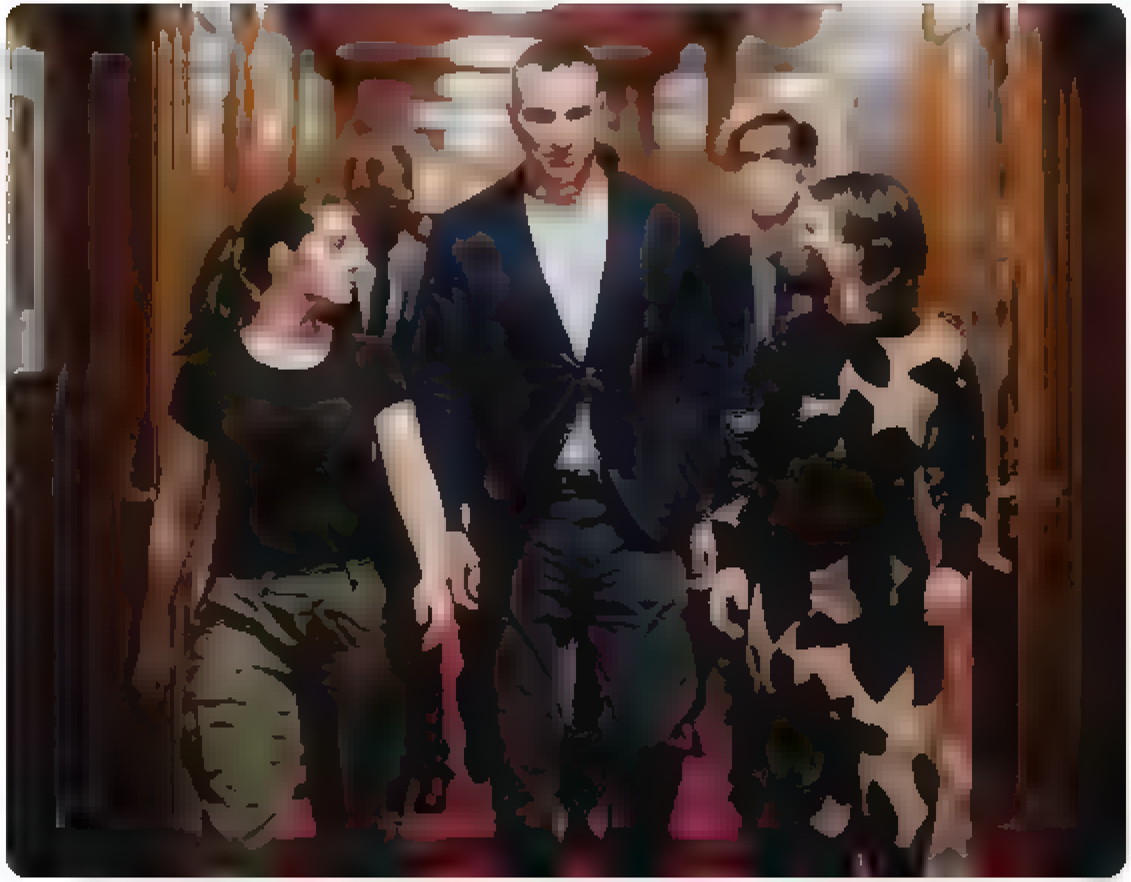

1:43 PM · 1 Apr 2022

1 Like

1

Twitter About Help Center Terms Privacy policy Cookies Ads info

Tweet

Something went wrong. Try reloading.

Retry

Sign up

Did someone say … cookies?

Twitter and its partners use cookies to provide you with a better, safer and faster service and to support our business. Some cookies are necessary to use our services, improve our services, and make sure they work properly. Show more about your choices.

Accept all cookies

Refuse non-essential cookies

Home Moments

Have an account? Log in

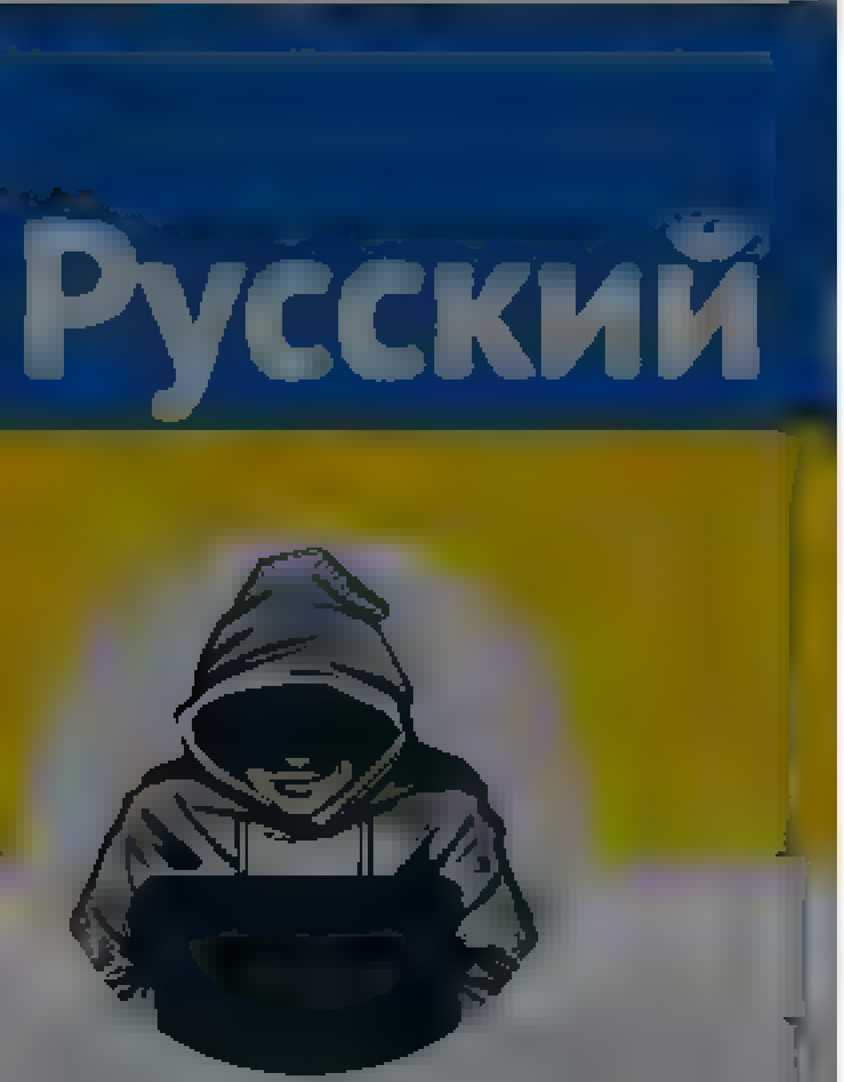

Nepareizais @realNepareizais · 2h

Latvija NAV sabiedrisko mediju! Punkts. Varam, protams, diskutēt, ko pārstāv LSM, un kā šo mediju grupu saukt, bet tas nemaina lietas būtību

> **Ilja Kozins** @iljakozin
> Kas tas ir? Dažam ministram vajadzētu paturēt prātā, ka sabiedriskie mediji NAV valsts mediji. Punkts.
> twitter.com/Pabriks/status...

6 · 8 · 31

Ēriks Daliba @edaliba · 4m

Īsi sakot, sabiedriskajam medijam nav nekādu pienākumu pret valsti, bet valstij ir pienākums to uzturēt.
Jautājums - ar kādu mērķi?

1

Nepareizais
@realNepareizais

Follow

Replying to @edaliba

Labi iekārtojušies, ieradums, līdzekļu apgūšana, slēpjoties aiz skaistām frāzēm un lozungiem utt. Greizo spoguļu karaļvalsts.

5:05 AM - 2 Apr 2022

Nepareizais
@realNepareizais

Riga, Latvia

Joined December 2017

© 2022 Twitter About Help Center Terms
Privacy policy Cookies Ads info

© 2022 Twitter About Help Center Terms Privacy policy Cookies Ads info

Home Moments

Jānis Ratkevičs

Personīgais konts. Personīgais viedoklis. Pārstāvu tikai pats sevi

Latvija, Rīga

Joined December 2019

Jānis Ratkevičs
@janis_ratkevics

Follow

Separs ar kolorado lenti logā!
@Valsts_policija @Valsts_drosiba

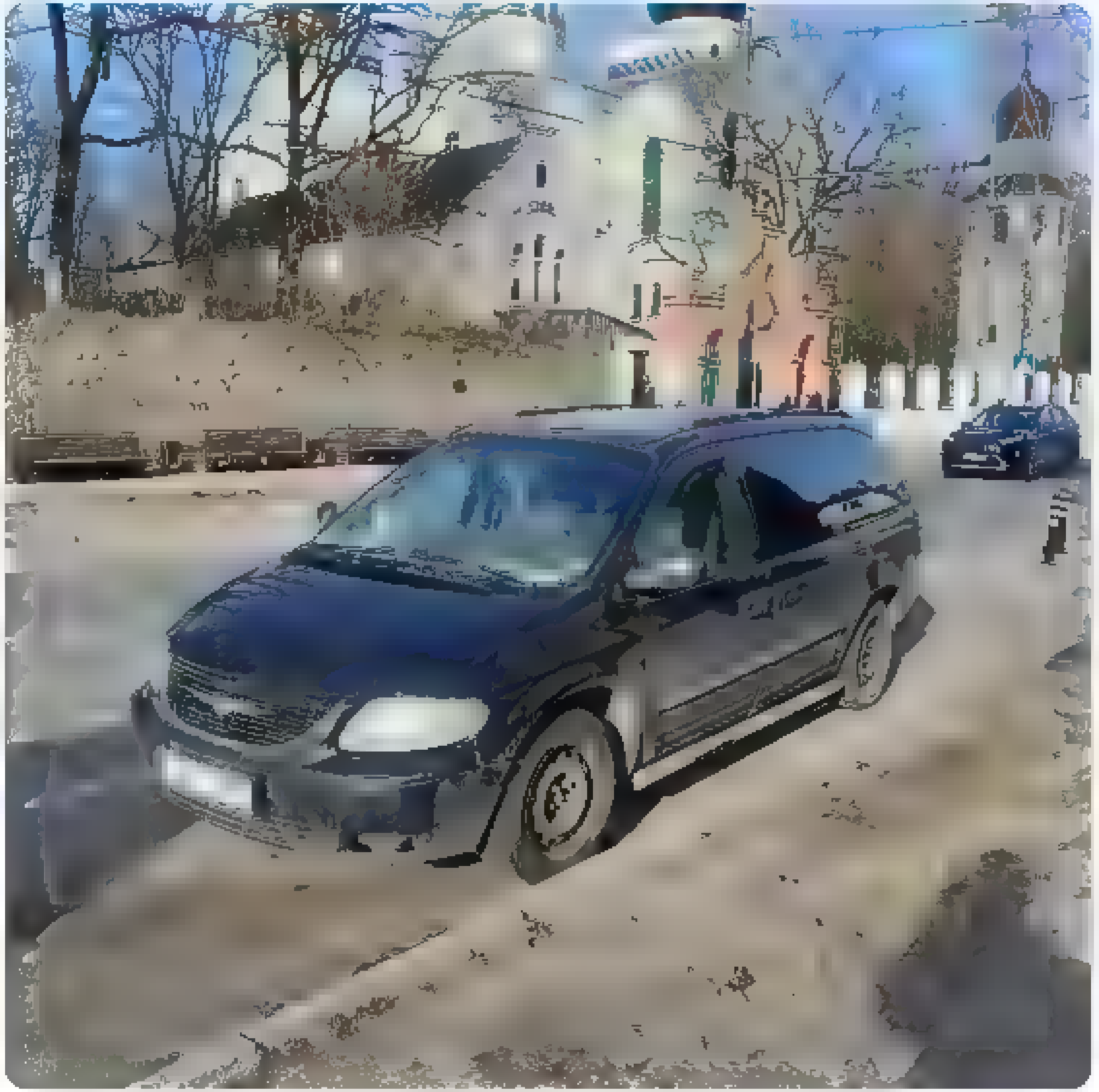

09 AM - 2 Apr 2022

Have an account? Log in

© 2022 Twitter About Help Center Terms Privacy policy Cookies Ads info

Search Tw tter

Log in | Sign up

OSINTtechnical
@Os nttechn ca

The Times is reporting that this shootdown of a Russian Mi-28 was by a British Starstreak SAM

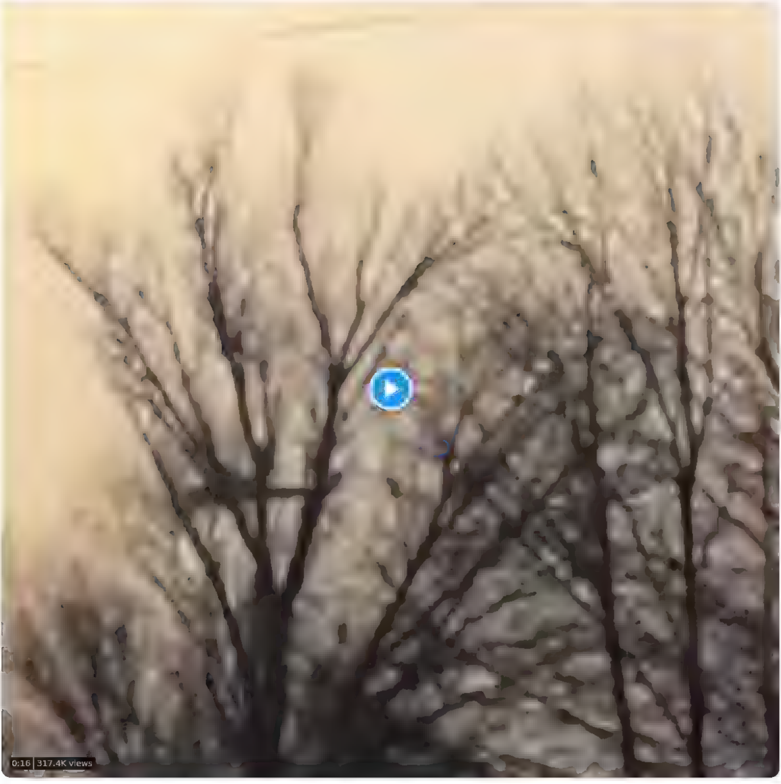

3 17 AM Apr 2 2022 Twitter Web App

1,327 Retweets **156** Quote Tweets **7,293** Likes

OSINTtechnical @Os nttechn cal 9h
Rep y ng to @Osinttechnica

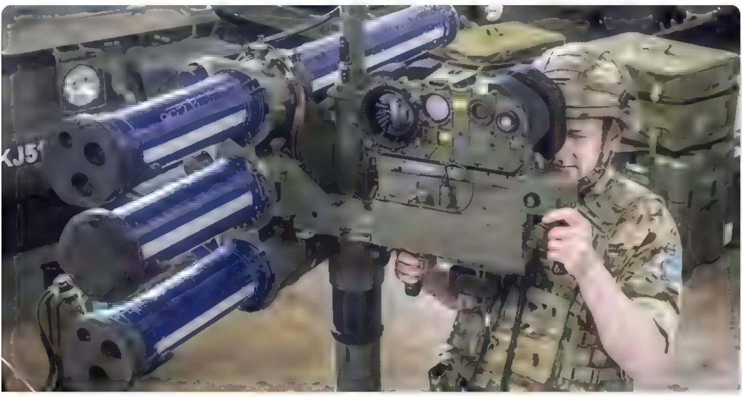

thet mes co uk
UK missile shoots down first Russian helicopter in Ukraine war
Br tain's most advanced portab e m ssi e system s thought to have shot down a Russ an helicopter n its first use on the ukra n an batt efie d

27 278 2 196

OSINTtechnical @Os nttechn cal 9h
"Footage of the attack shows the tungsten spears breaking the tail off the Mi 28N, after Ukrainians using British techniques opened fire "

25 111 1 680

Nicholas A Dulepski @ADu epski 9h
Rep y ng to @Osinttechnica
Wow it's so cool to see it have an immediate effect

1 1 60

Lurker @Lurkerl ker 8h
So cool to see young people die?

13 3

Show rep ies

jones @qrskewer 9h
Rep y ng to @Osinttechnica
Also it appears the explosion takes place within the fuselage, a Starstreak feature

1 1 72

Jeff Jacobs @JeffJacobsFS 8h
more ike BrownStreak

1 23

cp @cp cco 9h
Rep y ng to @Osinttechnica
That makes sense I cou d not make out how a regular MANPADS did this

1 29

Mia @M al ght02 8h
youtu be/WKRq zA92Tg
Regular MANPADS absolutely can do that

youtube com
Turkish Cobra Helicopter Shot Down by Kurds
The s x troops were k lled and eight others wounded n fight ng with members of the outlawed Kurd stan Workers' Party The weapon use was a 9k38 IGLA

4 1 47

S. Kiho @SKiho6 9h
Rep y ng to @Osinttechnica
What a sight to behold!

1 17

The US Insider #FreeUkraina @USIns derBrazil 9h
Rep y ng to @Osinttechnica
W ll Putin understand that as a British direct involvment in the conflict? The alegged reason for NATO not sending jets to Ukrane?

12 5

Big Mo @BigMoLee2013 9h
No

8

By using Twitter's services you agree to our Cookies Use. We and our partners operate globally and use cookies, including for analytics, personalisation, and ads

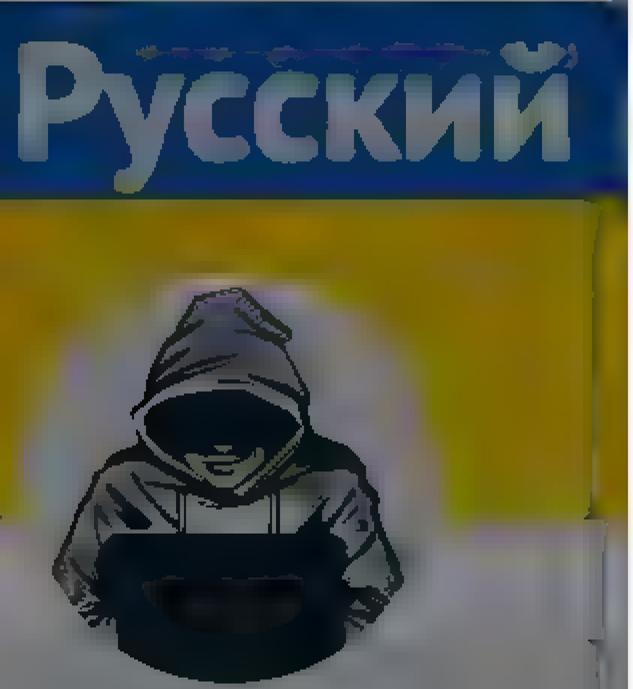

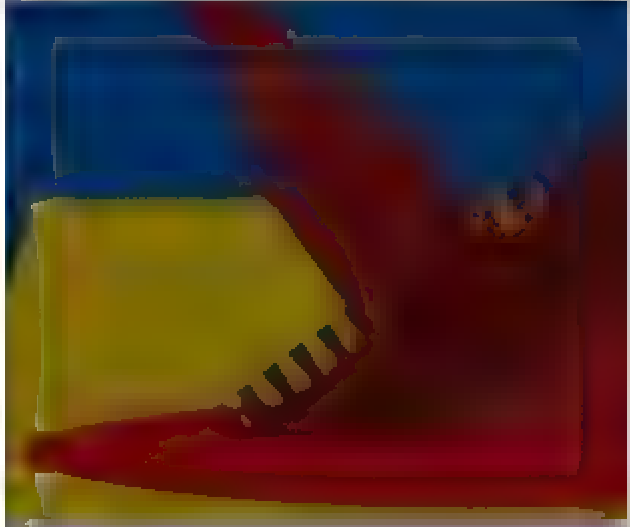

Nepareizais

@realNepareizais

Riga, Latvia

Joined December 2017

Nepareizais
@realNepareizais

Follow

The media could not be played.

5:31 AM · 2 Apr 2022

© 2022 Twitter About Help Center Terms Privacy policy Cookies Ads info

© 2022 Twitter About Help Center Terms Privacy policy Cookies Ads info

By using Twitter's services you agree to our … We and our partners operate globally and use cookies, including for analytics, personalisation, and ads

levii

Atsaucos uz … mas…! … Tu man nepatīc … ja ar sarkasmu nedraudzējies

levii

Follow

Ar bērnu atnācām uz Imantas rotaļu un sporta laukumu. Saruna starp sīkajiem (~7 - 9 gadi)
- Ti za rossiju ili Ukrainu?
- Ukrainu!
- Fashist dolb***
Vates pēcnācēji. Negribu neko dzirdēt par integrāciju.

4:26 AM · 1 Apr 2022

1 Like

1

Home Moments

Log in

Nepareizais @reaNepareizais · 3h

Latvija NAV sabiedrisko mediju. Punkts. Varam, protams, diskutet, ko parstav LSM, un ka šo mediju grupu saukt, bet tas nemaina lietas būtību

Ilja Kozins @ilya_kozin

Kas tas ir? Dažam ministram vajadzetu paturet prata, ka sabiedriskie mediji NAV valsts mediji. Punkts. twitter.com/Pabriks/status...

9 8 47

Dāvis Viļums @DavisVilums · 2m

Selektīvas sabiedrības medijs

1

Nepareizais
@reaNepareizais

Follow

Replying to @DavisVilums

jā, kaut kā tā
ar tieksmi uzspiest savu viedokli kā vienīgo pareizo patiesību

5:46 AM - 2 Apr 2022

Nepareizais
@reaNepareizais
Riga, Latvia
Joined December 2017

© 2022 Twitter About Help Center Terms Privacy policy Cookies Ads info

By using Twitter's services you ag... ...lytics, personalisation, and ads

Русский

Nepareizais

@realNepareizais

Riga, Latvia

Joined December 2017

Nepareizais
@realNepareizais

Follow

‘The Times’: Azov Battalion: ‘We are patriots – we’re fighting the real Nazis of the 21st century’

6:12 AM · 2 Apr 2022

Tweet

Something went wrong. Try reloading.

Retry

Sign up

Did someone say … cookies?

Twitter and its partners use cookies to provide you with a better, safer and faster service and to support our business. Some cookies are necessary to use our services, improve our services, and make sure they work properly. Show more about your choices.

Accept all cookies

Refuse non-essential cookies

By using Twitter's services you agree to our Cookies Use. We and our partners operate globally and use cookies, including for analytics, personalisation, and ads.

Nepareizais
@red_Nepareizais

Follow

Mediji ziņo, ka par Ragozina izteikumiem LTV NEPLP ir uzsācis pārkāpuma lietu, un arī Pabriks par šo tēmu nosūtīja vēstuli SEPLP un NEPLP Klusē vienīgi SABIEDRISKAIS medijs

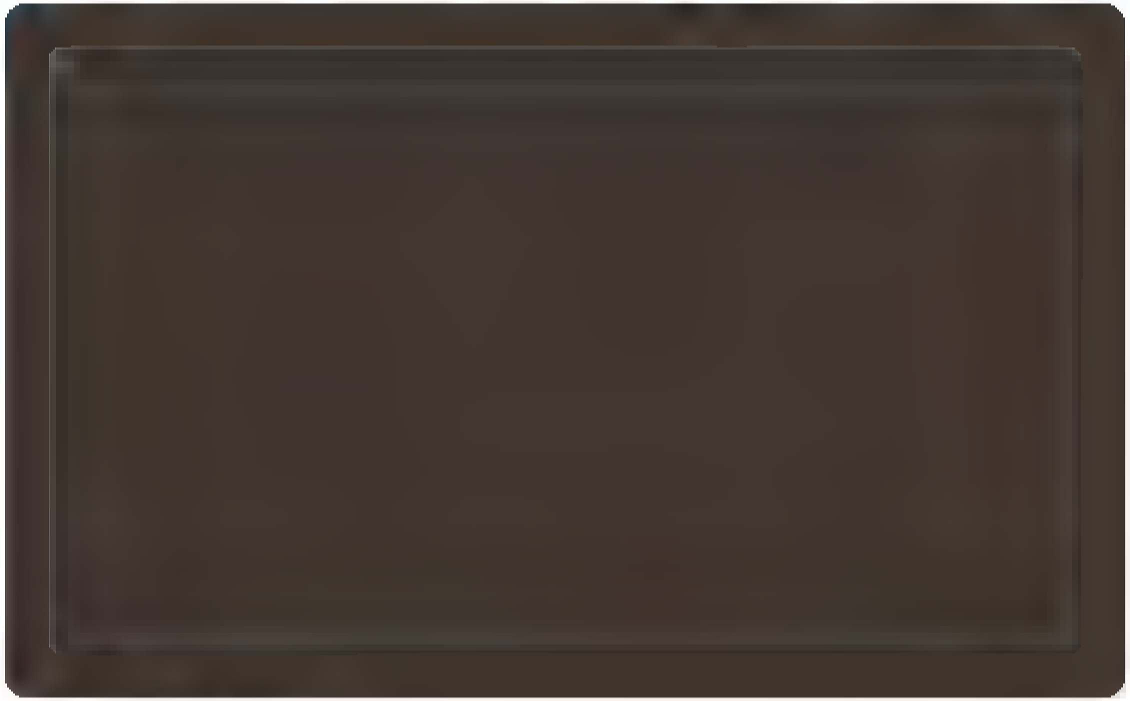

7:00 AM - 2 Apr 2022

© 2022 Twitter About Help Center Terms Privacy policy Cookies Ads info

Nepareizais
@red_Nepareizais

Riga, Latvia

Joined December 2017

By using Twitter's services you ag[illegible] [illegible]lytics, personalisation, and ads

Home About

Have an account? Log in

Проф. Преображенский
@prof_preobr

Follow

Обычные прохожие в Москве:
Украина - "вторичное" государство.
Украину нужно снести.
А потом нужно снести Польшу.

В России уже можно снимать продолжение фильма "Обыкновенный фашизм".
Мы стали нацистским обществом.
А каков финал нацистского общества - известно с мая 1945-го.

6:10 AM · 2 Apr 2022

1,368 Retweets **3,631** Likes

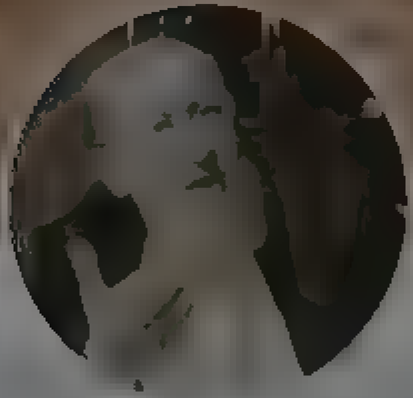

Проф. Преображенский

Запомните: вы должны молчать и слушать, молчать и слушать, что вам говорят!

Home Moments

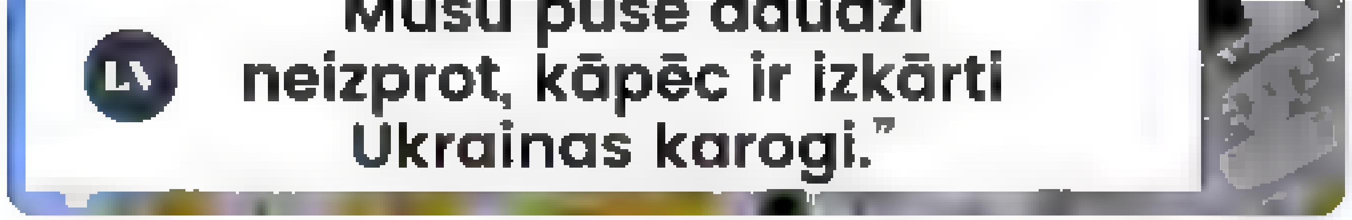

6 8 13

LV portāls | #StandWithUkraine Follow
@LV_portals

Pēc laikraksta “Ludzas Zeme” galvenās redaktores teiktā, redakcija saņem ne tikai draudus, bet arī lasītāju sašutumu par lēmumu pārtraukt Krievijas propagandu kanālu pārraidi. Vairāk: lvportals.lv/viedokli/33935
...

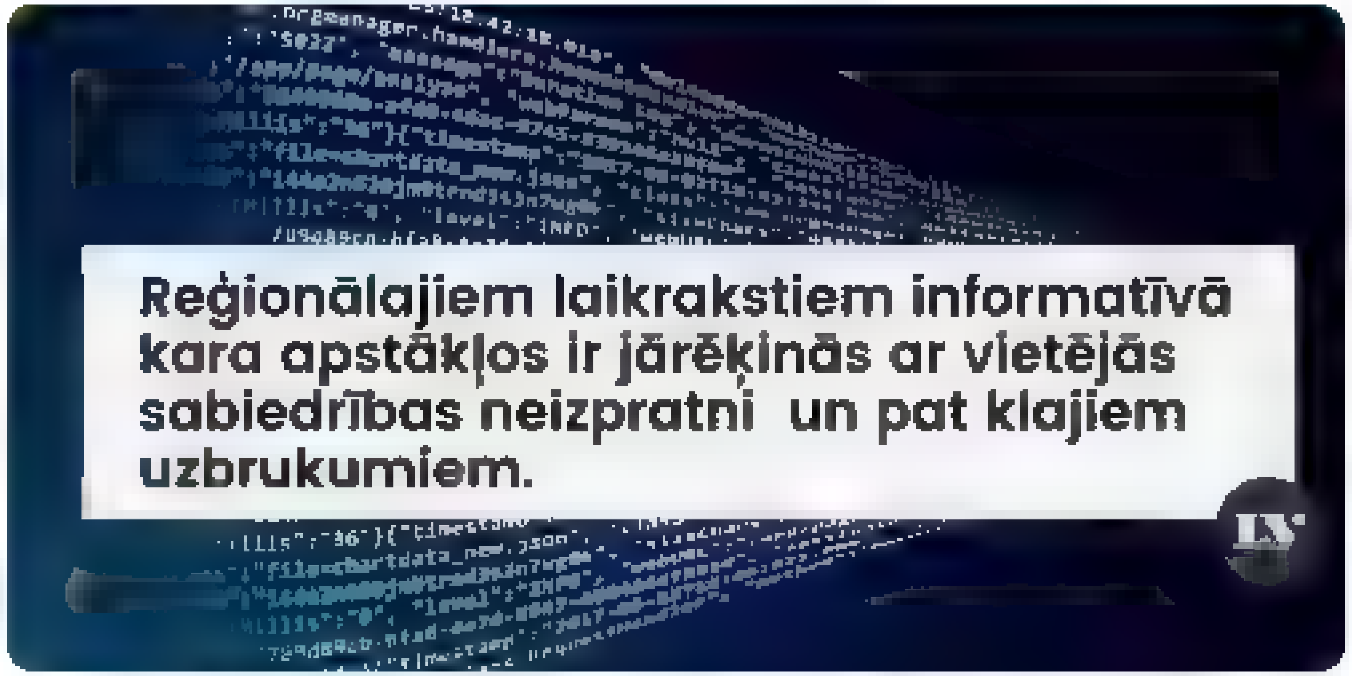

6:00 AM - 2 Apr 2022

3 Retweets **2** Likes

LV portāls | #StandWithUkraine
@LV_portals

Portals par Latviju un mums Latvijā. Palīgs tiesību aktu izpratnei. LV portālu uztur oficiālais izdevējs „Latvijas Vēstnesis”

Rīga, Latvia

Joined September 20..

Have an account? Log in

© 20.. Twitter About Help Center Terms
Privacy policy Cookies Ads info

By using Twitter's services you agree to our Cookies Use. We and our partners operate globally and use cookies, including for analytics, personalisation, and ads.

Home About

Have an account? Log in

Nepareizais

@[illegible]

[illegible] Riga, Latvia

[illegible] December 2017

Nepareizais
@realNepareizais

Follow

7:18 AM - 2 Apr 2022

© 2022 Twitter About Help Center Terms [illegible] Cookies Ads info

By using Twitter's services you agree ... analytics, personalisation, and ads

Home About

Have an account? Log in

Liāna Langa Bokša

Poetry, politics, native language. Columnist. Author of 5 awarded poetry and prose book. Private opinion. RT does not always mean support

Liāna Langa Bokša
@liana_langa

Follow

Deniss Hanovs intervijā Sestdienā iestājas pret Okupekļa demontāžu, piedāvājot to kā "satikšanās tiltu." Skatījums ir ārpus politiskā, Krievijas agresijas un kara konteksta. Kāpēc viņa redzējums arī LSM šķiet tik saistošs un LV sabiedrībai noderīgs? Kāds sakars 16.03 ar 9.05.?

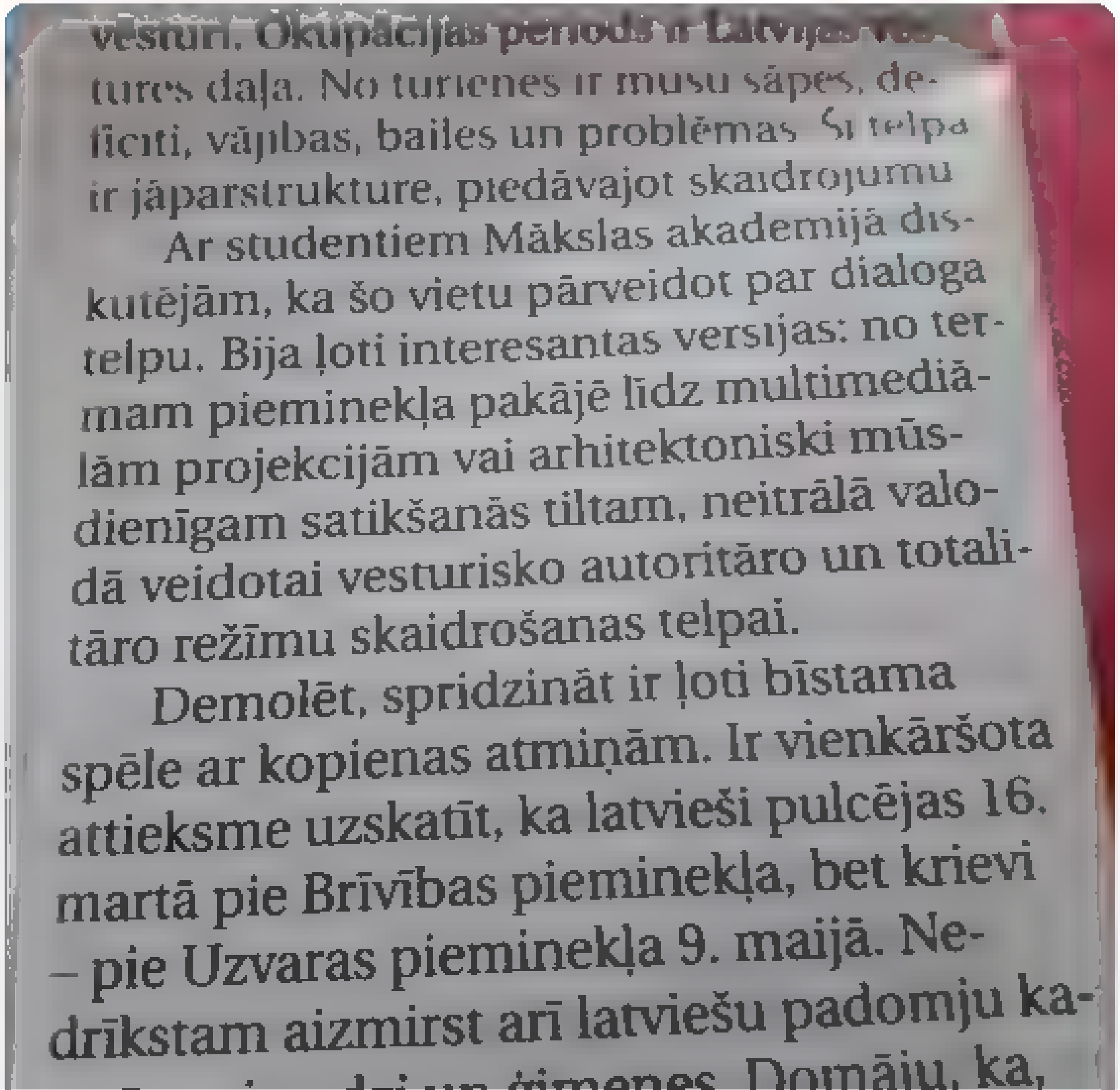

vēsturi. Okupācijas periods ir Latvijas vēs-
tures daļa. No turienes ir mūsu sāpes, de-
ficīti, vājības, bailes un problēmas. Šī telpa
ir jāpārstrukturē, piedāvājot skaidrojumu.
Ar studentiem Mākslas akadēmijā dis-
kutējām, ka šo vietu pārveidot par dialoga
telpu. Bija ļoti interesantas versijas: no ter-
mam pieminekļa pakājē līdz multimediā-
lām projekcijām vai arhitektoniski mūs-
dienīgam satikšanās tiltam, neitrālā valo-
dā veidotai vēsturisko autoritāro un totali-
tāro režīmu skaidrošanas telpai.
Demolēt, spridzināt ir ļoti bīstama
spēle ar kopienas atmiņām. Ir vienkāršota
attieksme uzskatīt, ka latvieši pulcējas 16.
martā pie Brīvības pieminekļa, bet krievi
– pie Uzvaras pieminekļa 9. maijā. Ne-
drīkstam aizmirst arī latviešu padomju ka-
... dzi un ģimenes. Domāju, ka,

© 2022 Twitter About Help Center Terms Privacy policy Cookies Ads info

By using Twitter's services you agree to our ... We and our partners operate globally and use cookies, including for analytics, personalisation, and ads

Home About

Have an account? Log in

Nepareizais

@realNepareizais

Riga, Latvia

Joined December 2017

Nepareizais
@realNepareizais

Follow

#SaveMariupol

7:22 AM · 2 Apr 2022

© 2022 Twitter About Help Center Terms Privacy policy Cookies Ads info

By using Twitter's services you agree to our … We and our partners operate globally and use cookies, including for analytics, personalisation, and ads

Home About

Have an account? Log in

Nepareizais

@realNepareizais

Riga, Latvia

Joined December 2017

Nepareizais
@realNepareizais

Follow

Maskava

7:26 AM · 2 Apr 2022

© 2022 Twitter About Help Center Terms Privacy policy Cookies Ads info

By using Twitter's services you agree to our Cookies Use. We and our partners operate globally and use cookies, including for analytics, personalisation, and ads.

Home About

Sporta Grams
@GramsSporta

Follow

10:42 PM · 1 Apr 2022

Sporta Grams

sports

© 2022 Twitter About Help Center Terms Privacy policy Cookies Ads info

Home Moments Log in

Nepareizais

Follow

Nākamā Saeima

Justīne Panteļējeva #StandWithUkraine 🇺🇦 @JPante

Aaand it's a wrap. Paldies @Progresīvie kolēģiem un biedriem par fantastisku kongresu! ❤️❤️❤️

7:28 AM · 2 Apr 2022

© 2022 Twitter About Help Center Terms Privacy policy Cookies Ads info

Nepareizais

Rīga, Latvia

By using Twitter's services you agree to our ... We and our partners operate globally and use cookies, including for analytics, personalisation, and ads

kārlis
@karlis_serzants

Ir jau vēlaks neka tu doma

Joined February 201.

kārlis
@karlis_serzants

Follow

Ja SKDS Kaktiņš par 500 eiro aptaujātu 1000 pensionārus, viņu viedoklis būtu skaidrs pāris nedēļās. Un cik lūdzu @EvaJuhnevica izmaksās šis projekts? Un kā Stradiņos ir beidzies pusmiljona vērtais projekts par dzīvi pēc kovida?

> **Delfi** @Delfi.lv
> Ar Rīgas Stradiņa universitāti uzsākam projektu, lai uzzinātu iemeslus, kāpēc daļa riska grupas senioru atsakās no vakcinācijas, pauž Juhņeviča
> Show this thread

6:25 AM · 2 Apr 2022

1 Retweet

1

By using Twitter's services you agree to our ads
We and our partners operate globally and use cookies, including for analytics, personalisation, and

nra.lv

nra.lv
@nra.lv

Jaunakas ziņas, pētījumi un izklaide!

nra.lv
@nra.lv
Follow

Par Ragozina izteikumiem Latvijas televīzijā NEPLP ir uzsācis pārkāpuma lietu [papildināts 14:43] dlvr.it/SMqpww

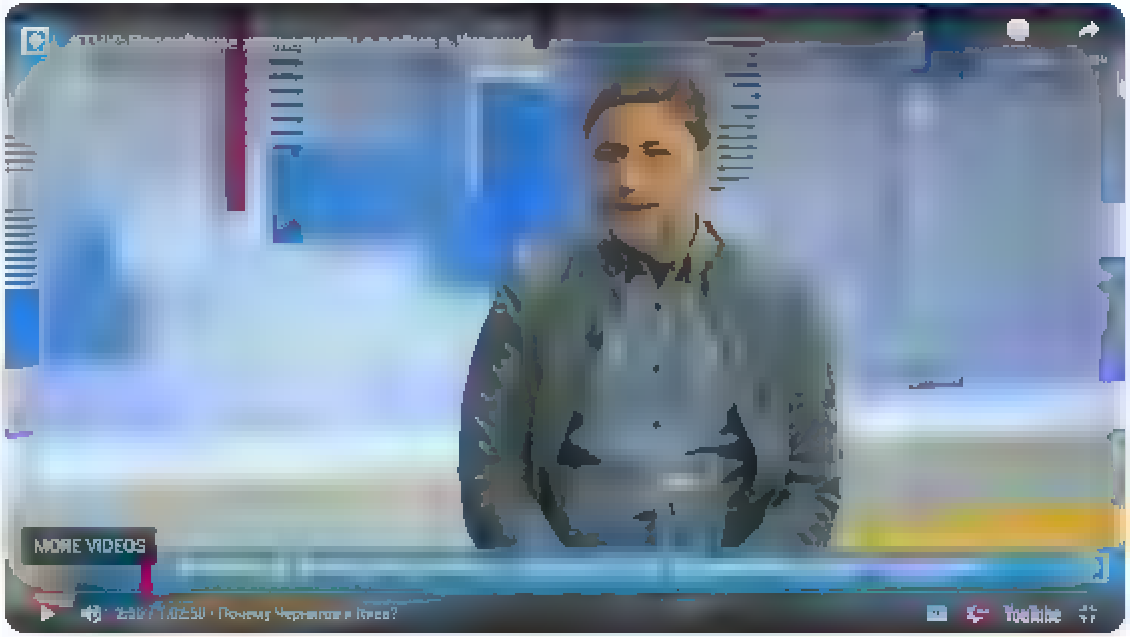

4:45 AM - 2 Apr 2022

© 2022 Twitter About Help Center Terms Privacy policy Cookies Ads info

By using Twitter's services you agree to our Cookies Use. We and our partners operate globally and use cookies, including for analytics, personalisation, and ads.

Русский

Nepareizais

@redNepareizais

Riga, Latvia

Joined December 2017

Nepareizais
@redNepareizais

Follow

Atļaušos būt nepopulārs, bet ...

Sekojot sabiedrības lūgumam nosūtu vēstuli @seplpadome un NEPLP, lūdzot tikt skaidrībā par valstiskas pozīcijas paušanu sabiedriskajos medijos

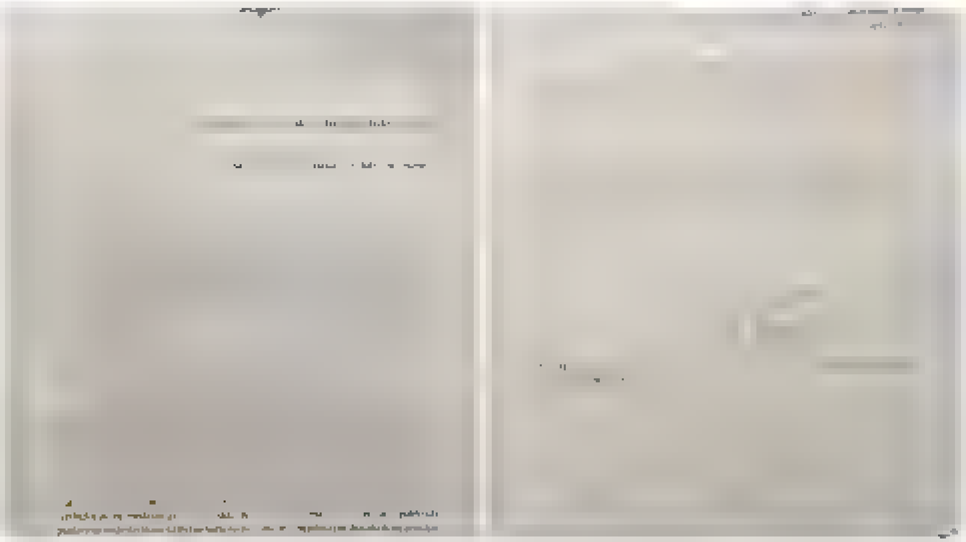

kārlis @karlis_serzants · 5h
Atļaušos būt vēl nepopulārāks,bet sabiedriskās TV kvalitāte šobrīd neapmierina daudzus, taču civilizēti un konstruktīvi izteiktā kritikā neviens nez kāpēc ne eklausās

Ivo Leitāns @ivchix · 5h
Parādi kādu "civilizēti un konstruktīvi izteiktas kritikas" piemēru, kurā "neviens" neieklausās. Paldies!

7:50 AM · 2 Apr 2022

© 2022 Twitter About Help Center Terms Privacy policy Cookies Ads info

Search Twitter

Log in | Sign up

Taras Berezovets @TarasBerezovets

В Буче российские оккупанты убили все мужское население в возрасте от 16 до 60 лет.

#RussianWarCrimes #RussiaUkraineWar #UkraineUnderAttack

1:25 PM · Apr 2, 2022 · Twitter for iPhone

648 Retweets **25** Quote Tweets **236** Likes

Nattella @Natasha42478617 · 1h
Replying to @TarasBerezovets
Уроды, нет слов!
11

Alla Sandul @SandulAlla · 1h
Replying to @TarasBerezovets
Пусть тех кого убили ,им сняться каждую ночь! Тварюки!
16

Константин @kosya1980 · 1h
Replying to @TarasBerezovets
Где доказательства? Фото видео?
6 4

Таня Губерман @1t9FfM3,YFyNBnk · 1h

2 6 3

Show replies

Володимир Шаргало @vladimirwba1 · 1h
Replying to @TarasBerezovets
Жах !!!! За що?!!??

Паляниця @KIangata · 1h
Replying to @TarasBerezovets
Простите, но я только что видел репортаж с местными мужчинами лет 30 и 60
2 5

Show replies

Vitalii Rozborskiy @VRozborskiy · 1h
Replying to @TarasBerezovets
У Вас действительно точная информация?
3 1 1

kan @kanyuk1974 · 55m

1

Viktor New @antidote_ru · 1h
Replying to @TarasBerezovets and @LiskinOleg
Никаких мирных соглашений, глаз за глаз ☹
1 1 27

Show replies

Home Moments Log in

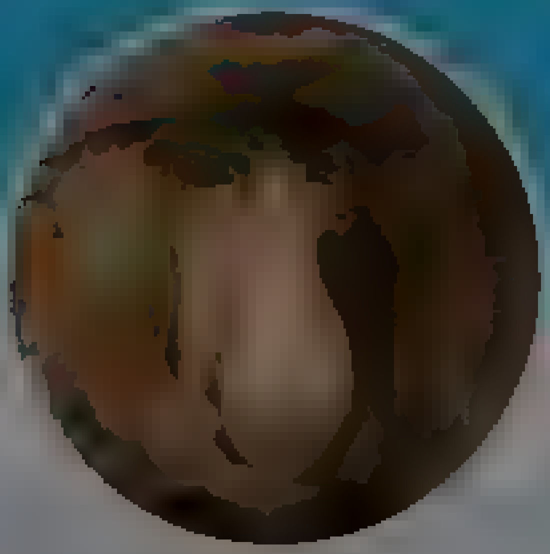

Eriks Stendzenieks

Man wonder if there's life after birth

Eriks Stendzenieks
@E_Stendzenieks

Follow

Pirms kara bija viena situācija. Tagad ir pilnīgi cita. Ja jūs, @pabriks, @krisjaniskarins turpināsiet translēt visādus Rogozinus, Jūs tiesās tieši tāpat, kā tiesās Solovjovu, Ķiseļovu un citus Gebelsa audzēkņus.

6:45 AM - 30 Mar 2022

2 Retweets **11** Likes

2 11

© 2022 Twitter About Help Center Terms Privacy policy Cookies Ads info

By using Twitter's services you agree to our … We and our partners operate globally and use cookies, including for analytics, personalisation, and ads

Māris Antonevičs

Latvijas Avīze

Māris Antonevičs
@marisons

Follow

Teorētiska situācija: Sab. medijs uzaicina uz interviju kaut kādu "atmiņūdeņainu antivakseri," kurš iepriekš internetā rakstījis daudz blēņu un kaitniecības. Intervija ne tik traka, bet tāpat divdomīga. Par nozari atbildīgajam ministram ir pienākums iebilst?

8:02 AM - 2 Apr 2022

1 Retweet

1

Home Moments

Log in

Nepareizais

@real_Nepareizais

Follow

🇺🇦Kijiva

8:08 AM - 2 Apr 2022

Nepareizais

Riga, Latvia

Joined December 2017

© 2022 Twitter About Help Center Terms Privacy policy Cookies Ads info

Home Moments Log in

Nepareizais

Nepareizais

Follow

Arī Prāgā nomainīts nosaukums ielai, kur atrodas Krievijas vēstniecība. Jaunā adrese - Ukrainas Varoņu iela 36

Факти ICTV

У Празі змінили назву вулиці, на якій знаходиться російське посольство

Тепер нова адреса вулиця Українських Геро в, 36

8 40 AM 2 Apr 2022

By using Twitter's services you agree to our Cookies Use. We and our partners operate globally and use cookies, including for analytics, personalisation, and ads.

Nepareizais

@realNepareizais

Riga, Latvia

Joined December 2017

© 2022 Twitter
About
Help Center
Terms
Privacy policy
Cookies Ads info

By using Twitter's services you agree to our Cookies Use. We and our partners operate globally and use cookies, including for analytics, personalisation, and ads

Home About

Have an account? Log in

Gitanas Nausėda
@GitanasNauseda

Follow

From this month on - no more Russian gas in Lithuania 🇱🇹.

Years ago my country made decisions that today allow us with no pain to break energy ties with the agressor.

If we can do it, the rest of Europe 🇪🇺 can do it too!

8:24 AM - 2 Apr 2022

10 Retweets 28 Likes

2 10 28

Maryna Bardina @MarynaBardina 26s
Replying to @GitanasNauseda
Great news for all of us. Hoping more will follow this example soon!

casuistic sophism @sofismatka 15s
Replying to @GitanasNauseda
Bravo

Gitanas Nausėda
@GitanasNauseda

President of the Republic of Lithuania

Joined November 2018

Terms

Home Moments Log in

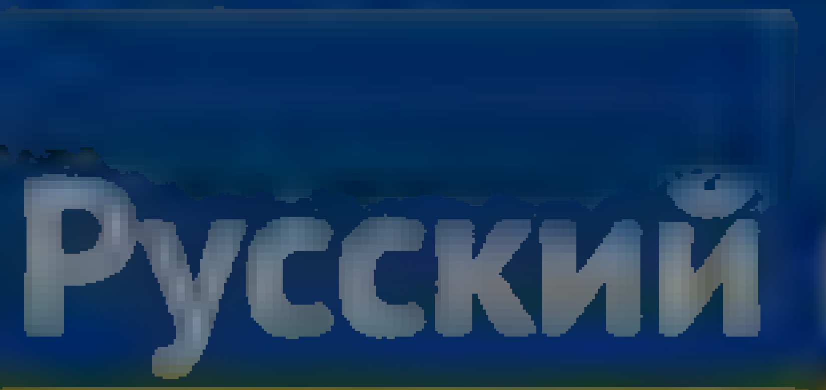

Nepareizais

Riga, Latvia

Joined December 2017

Nepareizais

Follow

#hibrīdkarš

The media could not be played.

9:08 AM · 2 Apr 2022

© 2022 Twitter About Help Center Terms Privacy policy Cookies Ads info

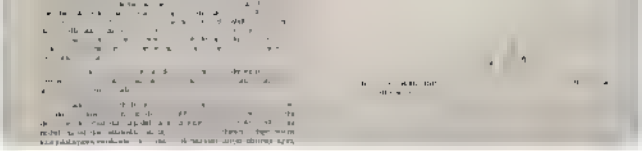

40 115 438

Jānis Eglītis @eglitis · 6h
SM pieņemtas kara satura vadlīnijas, pieaicinati eksperti, kuri verte saturu. Žurnalisti strada paaugstinatas spriedzes apstakļos, ziņo no frontes līnijas. Lūdz Jums aizsargvestes.

Un šobrīd, informatīva kara apstakļos, aizsardzības ministrs paziņo, ka Latvija SM nav jastiprina?

17 2 14

Liāna Langa Bokša @liana_langa · 3h
Labdien, Eglīša kungs! Vai, lūdzu, esat SM uzraugs vai advokats? Varbūt Jums zināms, kapec ka atsevišķs sižets netiek piedavats prezidenta Levita vakardien teiktais par 9. maija "svinībam", kas ir konceptuali nozīmīgs paziņojums visai Latvijas sabiedrībai?

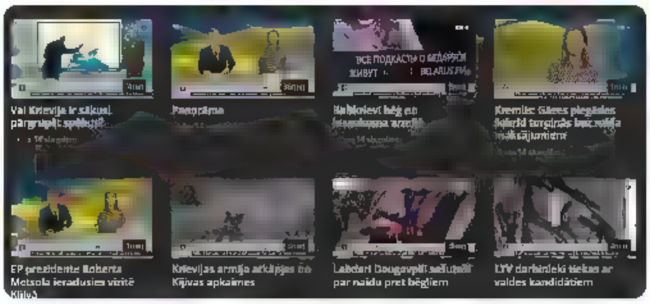

3 17 30

Dagne @DagnijaNeimane · 2h
Nešaubos, ka ir daudzi, kuri noverte Jūsu centienus nemitīgi diskreditet sabiedriskos medijus. Kuri pat necenšas parbaudīt Jūsu rakstīto un tik drīkē komentarus par "gļumekļiem", "rašistiem" LTV. Ziņa par Levitu bija, prezidents runaja

Panorāma

Panorāma piektdiena, 1. aprīlis

2 1

Bens Latkovskis
@BensLatkovskis
Follow

Replying to @DagnijaNeimane @liana_langa and 3 others

Neviens nevar diskreditēt sabiedriskos medijus vairāk kā visa šī kozinu, lietānu, kupču pretvalstiskā, prokremliskā varza. Tas nu būtu sabmediju vadībai beidzot jāatzīst.

4:46 AM · 2 Apr 2022

1 Like

1

Bens Latkovskis
@BensLatkovskis

Ja agrak biju ecietīgs un gandrīz nevienu, izņemot izteiktus kretīnus, nebloķeju, tad tagad miera laiks beidzies. Katram idiotam vai kretīnam momenta block

Riga, Latvia
Joined May 2011

By using Twitter's services you agree to our Cookies Use. We and our partners operate globally and use cookies, including for analytics, personalisation, and ads.

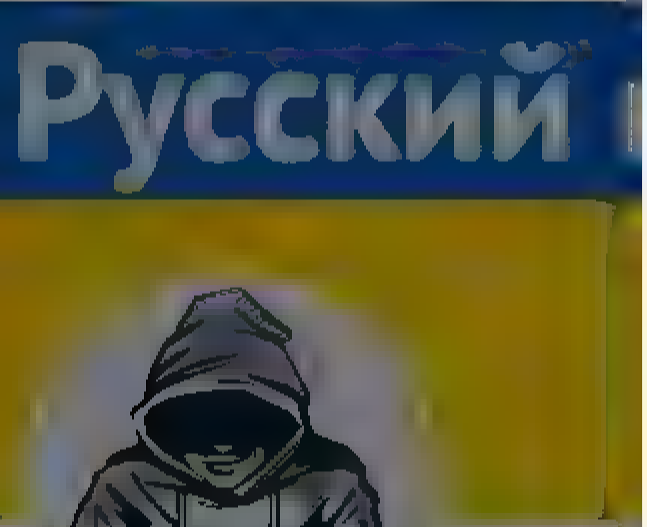

Nepareizais
@reaNepareizais

Riga, Latvia

Joined December 2017

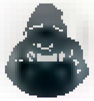

Nepareizais
@reaNepareizais

Follow

Atbrīvotā Bučas pilsēta, pie Kijivas, šodien

The media could not be played.

4:06 AM · 2 Apr 2022

39 Retweets **47** Likes

39 47

© 2022 Twitter About Help Center Terms Privacy policy Cookies Ads info

© 2022 Twitter About Help Center Terms Privacy policy Cookies Ads info

Nepareizais
@realNepareizais

Riga, Latvia
Joined December 2017

Nepareizais
@realNepareizais

Follow

Z #Pļavnieki

The media could not be played.

10:45 AM · 2 Apr 2022

1

Bine @sdimza · 3m
Replying to @realNepareizais
Smieklīgi ... ķersim burtu rakstītājus. Izskatās, ka nav svarīgāku noziegumu

© 2022 Twitter About Help Center Terms
Privacy policy Cookies Ads info

Home Moments

Log in

Nepareizais
@redNepareizais

Follow

Šodien VISAS mūsu sabmedija zvaigznes ne pa jokam sacepās par Ragozina-Pabrika-Seplp-Neplp tēmu. Par to rakstīja VISI mūsu mediji ... izņemot vienu SABIEDRISKO mediju 😮

10:57 AM - 2 Apr 2022

1 Retweet

1

Nepareizais
@redNepareizais

Riga, Latvia

Joined December 2017

© 2022 Twitter About Help Center Terms Privacy policy Cookies Ads info

Home Moments

Have an account? Log in

Русский

Nepareizais
@real_Nepareizais

Riga, Latvia

Joined December 2017

Nepareizais
@real_Nepareizais

Follow

@dr_furmanis

Pēdējo dienu laikā vismaz 3 zādzības un 5 mēģinājumi apzagt mājas. Personas pārvietojas ar automašīnām, kurām ir ukraiņu numuri.
Kā minam vakar p. kst. 22:00 ielīda pagalmā. Nostrādāja perimetra signalizācija.

jautājumus uzdot tiem, kas pašlaik iebraukuši Latvijā no Krievijas. Bet ... not Golubevas spējas, jau iepriekš saprotu, ka tas ir par daudz prasīts.

Незручна Правда @ · 1d
Про біженця, який не в ту сторону побіг Друзі, давайте зробимо його відомим‼️ Sergey Streleckyi перебуває в Швеції, просить гроші в людей як біженець з Києва

11:0_ AM · 2 Apr 2022

© 2022 Twitter About Help Center Terms Privacy policy Cookies Ads info

© 2022 Twitter About Help Center Terms Privacy policy Cookies Ads info

Nepareizais
@realNepareizais

Riga, Latvia

Joined December 2017

Roberts Fūrmanis @dr_furmanis · 1h

Pēdējo dienu laikā vismaz 3 zādzības un 5 mēģinājumi apzagt mājas. Personas pārvietojas ar automašīnām, kurām ir ukraiņu numuri. Kaimiņam vakar plkst. 22:00 ielīda pagalmā. Nostrādāja perimetra signalizācija.

10 5 10

Nepareizais
@realNepareizais

Follow

Replying to @dr_furmanis

Nepareizais @realNepareizais

PMLP būtu ļoti svarīgi anketēt katru vīrieti ar Ukrainas pasi, vecumā 18-60. Un papildus jautājumus uzdot tiem, kas pašlaik iebraukuši Latvijā no Krievijas. Bet zinot Golubevas spējas, jau iepriekš saprotu, ka tas ir par daudz prasīts. twitter.com/_AvCwgnv8wd97r

11:04 AM · 2 Apr 2022

© 2022 Twitter About Help Center Terms Privacy policy Cookies Ads info

By using Twitter's services you agree to our Cookies Use. We and our partners operate globally and use cookies, including for analytics, personalisation, and ads.

Nepareizais
@reaNepareizais

Follow

🇷🇺Tjumeņā mamma savam piecklasniekam uztaisīja Z frizūru. Līdzīgs gadījums nesen bija arī Igaunijā, bērnudārzā. Tur tika izsaukta policija.

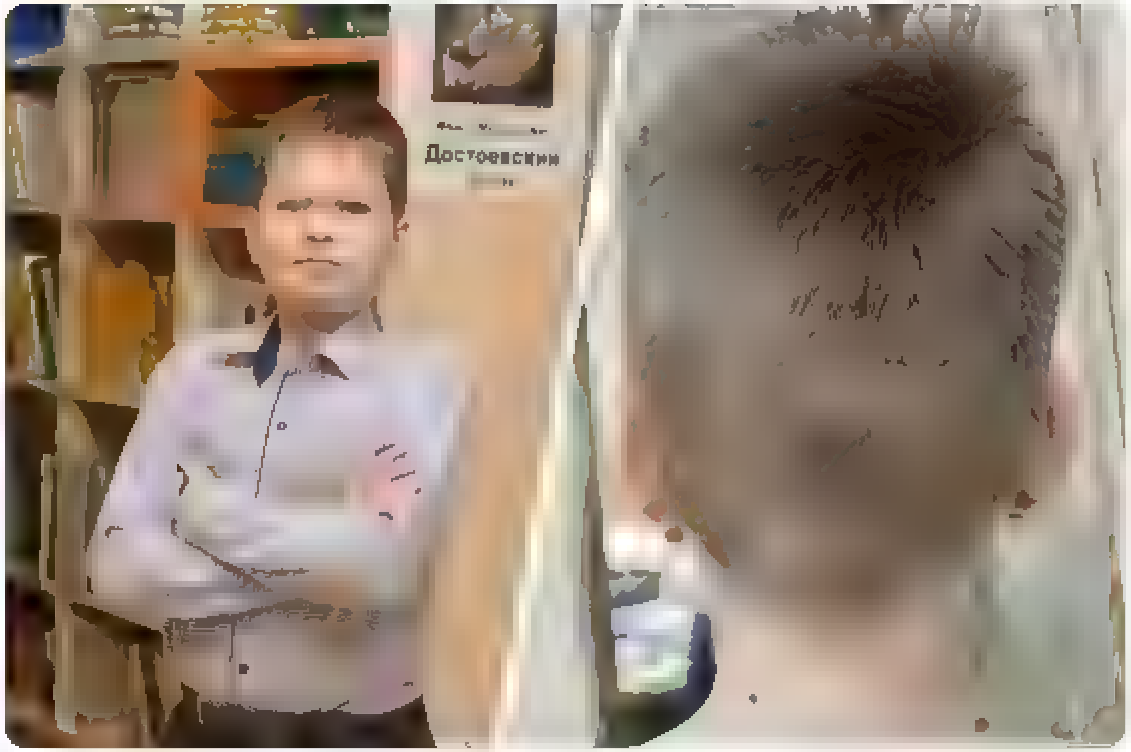

11:13 AM - 2 Apr 2022

© 2022 Twitter About Help Center Terms Privacy policy Cookies Ads info

By using Twitter's services you agree to our Cookies Use. We and our partners operate globally and use cookies, including for analytics, personalisation, and ads.

Home About

Have an account? Log in

Nepareizais

@realNepareizais

Riga, Latvia

Joined December 2017

Nepareizais
@realNepareizais

Follow

Kasparovs runā par to vai Krievija pielietos taktiskos kodolieročus, un uzdod ļoti vienkāršu jautājumu ... Kāpēc Nato nevar skaļi paziņot, ka ...

The media could not be played.

11:36 AM · 2 Apr 2022

© 2022 Twitter About Help Center Terms Privacy policy Cookies Ads info

Home Moments

Have an account? Log in

Nepareizais
@realNepareizais

Follow

Baltkrievija. Krievi nozaga baznīcu.

Воля на волі @brestgude
Мікалаевічы касцёл 1930я ➡️ царква 1990я

7:53 AM - 2 Apr 2022

2 Retweets **3** Likes

1 2 3

NeapmierinātsPilsonis @stacionaars · 3h
Replying to @realNepareizais
Skaistu baznīcu sačakarēja

© 2022 Twitter About Help Center Terms Privacy policy Cookies Ads info

Nepareizais
@realNepareizais
Riga, Latvia
Joined December 2017

© 2022 Twitter About Help Center Terms Privacy policy Cookies Ads info

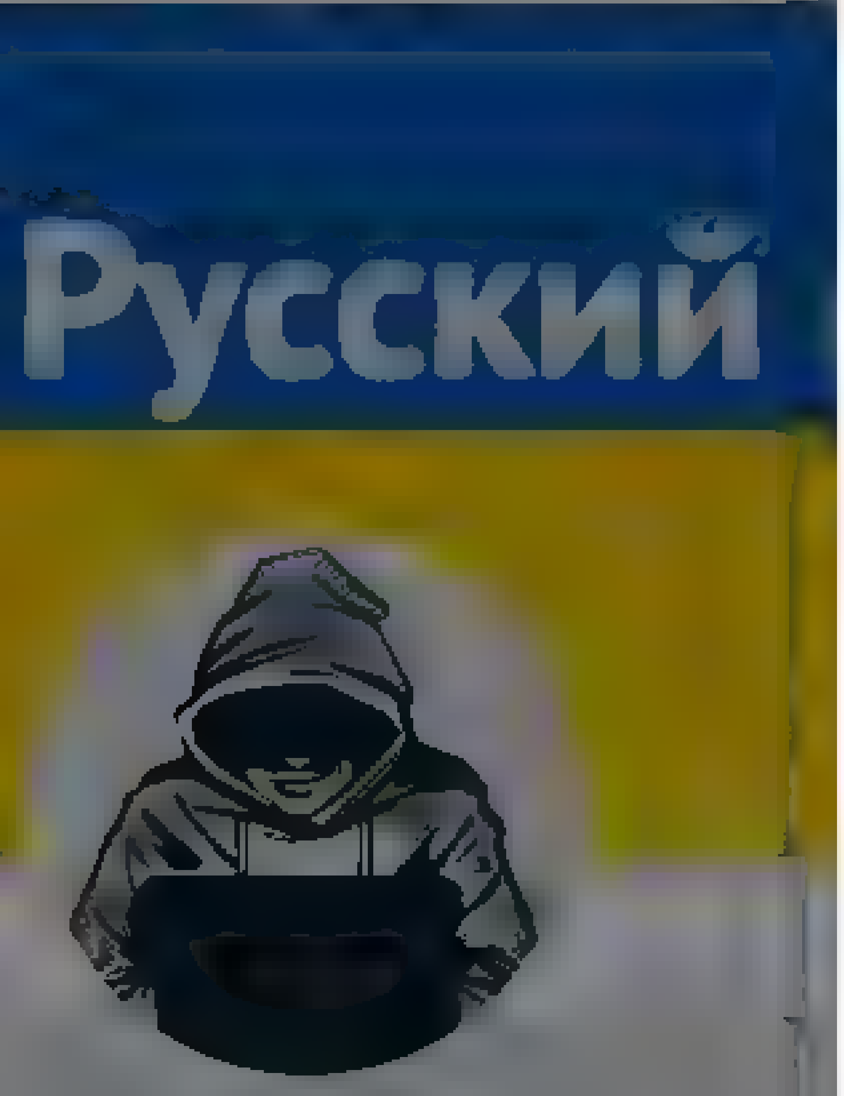

Nepareizais
@realNepareizais

Riga, Latvia

Joined December 2017

Nepareizais @realNepareizais · 43m

Kasparovs runa par to, ka Krievija pieļautos taktiskos kodolieročus, un uzdod loti vienkāršu jautājumu - Kapec Nato nevar skaļi paziņot, ka

The media could not be played.

1 6 8

Emīls Dreiblats @EmilsDreiblats · 10m

Ta tiešam ir? Resp., jenķi vai sabiedrotie var ta uzreiz iedot iekšas jebkuram objektam, no kura tiek palaista rakete?

1

Nepareizais
@realNepareizais

Follow

Replying to @EmilsDreiblats @nalters

Kas tad viņiem ir jādara?

12:18 PM - 2 Apr 2022

© 2022 Twitter About Help Center Terms Privacy policy Cookies Ads info

© 2022 Twitter About Help Center Terms Privacy policy Cookies Ads info

Home Moments

Jurģis Liepnieks

Joined May 2010

Jurģis Liepnieks
@JurgisLiepnieks

Follow

Runā, ka Latvijas robežu tgd katru dienu šķērso vairāk par 2tk Krievijas pilsoņu, kas it kā dodas tranzītā uz citām ES valstīm. Robežsardze nedz citi dienesti nespēj nointervēt, padziļināti pārbaudīt pat ne lielāko daļu. Nav resursu un nekas netiek darīts, it kā būtu miera laiki

11:47 AM - 2 Apr 2022

2 Retweets 6 Likes

2 6

© 2022 Twitter About Help Center Terms Privacy policy Cookies Ads info

By using Twitter's services you agree to our ... We and our partners operate globally and use cookies, including for analytics, personalisation, and ads

kārlis

@karlis_serzants

Ir jau velaks neka tu doma

Joined February 201…

kārlis
@karlis_serzants

Follow

Ja pilnīgi visi Latvijas liel- un mazveikali vienā jaukā dienā nolemtu, ka apkalpojošajam personālam turpmāk jākomunicē ar pircējiem tikai valsts valodā, problēma pati atrisinātos dažu mēnešu laikā.Un nevajadzētu vairs darba sludinājumus par obligātu krievu valodas prasmi.

12:15 PM · 2 Apr 2022

1 Like

1

© 2022 Twitter About Help Center Terms Privacy policy Cookies Ads info

Nepareizais
@realNepareizais
Riga, Latvia
Joined December 2017

Nepareizais
@realNepareizais

Follow

🇷🇺Krievijā ievieš atbildes sankcijas

The media could not be played.

12:38 PM · 2 Apr 2022

© 2022 Twitter About Help Center Terms Privacy policy Cookies Ads info

© 2022 Twitter About Help Center Terms Privacy policy Cookies Ads info

Home Moments

Log in

Normunds Namnieks

@2N CEBOX

Macos izdarīt secinājumus

Latvia

Normunds Namnieks @2N CEBOX

Follow

Biju Gruzijā. Vietējais gids stāstīja, ka Saakašvili tiekot pie teikšanas, atlaida no darba visus (!) Gruzijas policistus, 3 mēnešus valsts bija bez policijas, bet jauno policiju uzbūvēja no 0.
Kuras iestādes Latvijā vajadzētu reorganizēt līdzīgi, un kāpēc tie būtu sab. mediji?

12:19 PM · 2 Apr 2022

1 Retweet 3 Likes

1 1 3

Maiga Krādziņa @MKradzina · 1m

Replying to @2NICEBOX

Atlaizt saiņu

© 2022 Twitter About Help Center Terms Privacy policy Cookies Ads info

Polittehnologs Mudiņš
@polittehnologs

Follow

Arī par "V" nav aizmirsuši. Rokraksts gan kā nesekmīgajiem:

pakaļskrējēji 20:45

Vairākas ēkas Āgenskalnā, pie kurām izkarināts Ukrainas karogs, apķēpājuši kara atbalstītāji, uzzīmējot Putina karu simbolizējošos "Z" burtus.

12:41 PM - 2 Apr 2022

1 Retweet 2 Likes

Polittehnologs Mudiņš
@polittehnologs

Pens onets post padomju politiska nerva taustītājs. Rakstu memuārus, kraļu spilgtākos mirkļus un dalos iespaidos

© 2022 Twitter About Help Center Terms
Privacy policy Cookies Ads info

Tweet

Something went wrong. Try reloading.

Retry

Sign up

Did someone say … cookies?

Twitter and its partners use cookies to provide you with a better, safer and faster service and to support our business. Some cookies are necessary to use our services, improve our services, and make sure they work properly. Show more about your choices.

Accept all cookies

Refuse non-essential cookies

By using Twitter's services you agree to our We and our partners operate globally and use cookies, including for analytics, personalisation, and ads ×

Ded Xo 🇺🇦
@ Gaffer

Утра!

The media could not be played.

10:50 PM · 1 Apr 2022

© 2022 Twitter About Help Center Terms Privacy policy Cookies Ads info

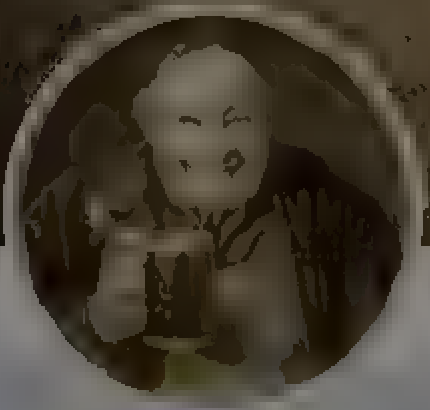

Ded Xo 🇺🇦
@ Gaffer

« Это все, что останется после меня
Это все, что возьму я с собой »

Joined December 2018

© 2022 Twitter About Help Center Terms Privacy policy Cookies Ads info

By using Twitter's services you agree to our Cookies Use. We and our partners operate globally and use cookies, including for analytics, personalisation, and ads.

New York Post
@nypost

Follow

Streets of Kyiv suburb 'littered' with bodies, 280 buried in mass grave trib.al/cT7QVsU

12:41 PM - 2 Apr 2022

1 Retweet 4 Likes

1 4

New York Post

Breaking news & features from The New York Post. Follow your favorite sections:

nypost.com

By using Twitter's services you agree to our … We and our partners operate globally and use cookies, including for analytics, personalisation, and ads

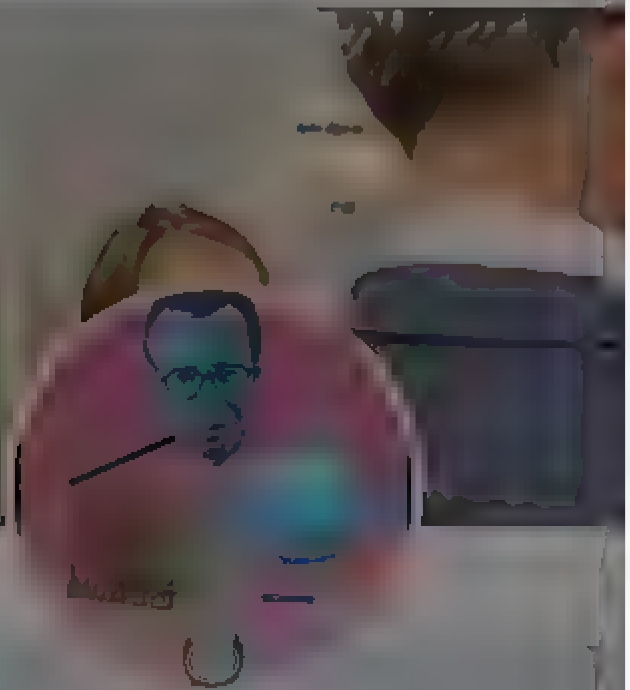

toomas hendrik ilves

@IlvesToomas

look at my homepage From Estonia Where Digital is Native

toomas hendrik ilves

@IlvesToomas

Follow

Meanwhile we read of Western leaders looking for "off ramps", of offering Russia a way to "save face" and making Ukraine compromise.

> **Tõnu Runnel** @runne
> Various reports from Bucha today are horrific. Groups of Ukrainian civilians with their hands tied shot dead by Russian retreating army. Now this. Soon a clearer picture of these crimes will emerge. twitter.com/afp/status/151

12:22 PM · 2 Apr 2022

3 Retweets **13** Likes

1 3 13

andre wickström @andrewickstroem · 40s

Replying to @IlvesToomas

Shamful

Home Moments

Linda Mazure (Vinotava)

Lawyer International Law, Human Rights & Election Expert. Food, wine and lifestyle columnist. Vice-president

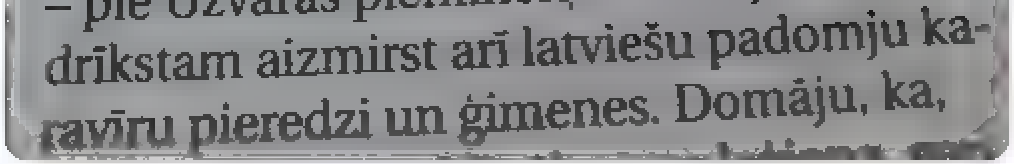
– pie Uzvaras pieminekļa, ...
drīkstam aizmirst arī latviešu padomju ka-
ravīru pieredzi un ģimenes. Domāju, ka,

17 23 60

Linda Mazure (Vinotava) @Vinotava

Follow

Replying to @...

Hanovs nejēdz, ka vērtības, kas ir pretējas Latvijas valstiskumam un neatkarībai - okupācija - nekad nebūs vienojošā pamatā. Tieši tāpat kā holokausta pastrādātāji, tā arī padomju okupanti un kara noziedznieki nevienu nevieno. Viņu rīcība mūžīgi pelnīs nosodījumu.

6:40 AM - 2 Apr 2022 from Rīga, Latvia

19 Retweets **59** Likes

3 19 59

PUSLABS @PUSLABS · 5h

Replying to @Vinotava ...

Labi teikts/rakstīts

1

Metta/LU ebreju frakcija @frakcija · 5h

Replying to @Vinotava ...

Nepagaja ne 100g, kamer izpratat mūsu 5 ko onnu

2

MaijaM @MaijaM6 · 19m

Replying to @Vinotava ...

Have an account? Log in

© 2022 Twitter About Help Center Terms Privacy policy Cookies Ads info

Search Twitter

Log in | Sign up

Defence of Ukraine @DefenceU
Ukraine government organization

Dead civilians are seen near a highway 20 km outside of Kyiv. Under the blanket are 4-5 dead naked women whom the 🇷🇺 barbarians tried to burn right there on the side of the road. Photo by @mpalinchak #russiawarcrimes

7:07 PM · Apr 2, 2022 · Twitter for iPhone

4,533 Retweets **759** Quote Tweets **6,622** Likes

shedsquatch @shedsquatch · 3h
Replying to @DefenceU and @mpalinchak
An army of homeless people and looters, in a shameful flight, threw serviceable weapons and looted things, stolen alcohol and even its uniform to escape under the guise of civilians

They write that the form is the Airborne Forces. The formidable elite of the Russian army, epta

13 247 564

moses @moses41 · 3h
Replying to @DefenceU and @mpalinchak
I know president Brian says no us or NATO troops on the ground in Ukraine and the Star war 3 in my opinion we need US troops on the ground with m1 Abraham tanks let's see how Russia troop feel then

6 4 157

Show replies

Rick 🇺🇦🇬🇧 @Fred_Karnos · 3h
Replying to @DefenceU and @mpalinchak
These guys are starting to make the Waffen SS look respectable

10 11 315

Show replies

Isabel Taljard @isabelt2603 · 3h
Replying to @DefenceU and @mpalinchak
It's heartbreaking

3 97

Oleksandr Yak @Yak38Ua · 3h
Replying to @DefenceU and @mpalinchak
пзд блять,яке брати в полон цю наволочь і фашистів?? Лише розстріл на місц.

7 108

Iggy @iggy_13 · 39m
Швидка смерть буде для них подарунком, їх по шматочкам різати будуть

2

Siblings TV @SiblingsTV1 · 3h
Replying to @DefenceU and @mpalinchak
MAAAAAAAAAAAAAASSSSSSSSSSSSS MURDEREEEEEEEEEEEEEEERS !!!!!

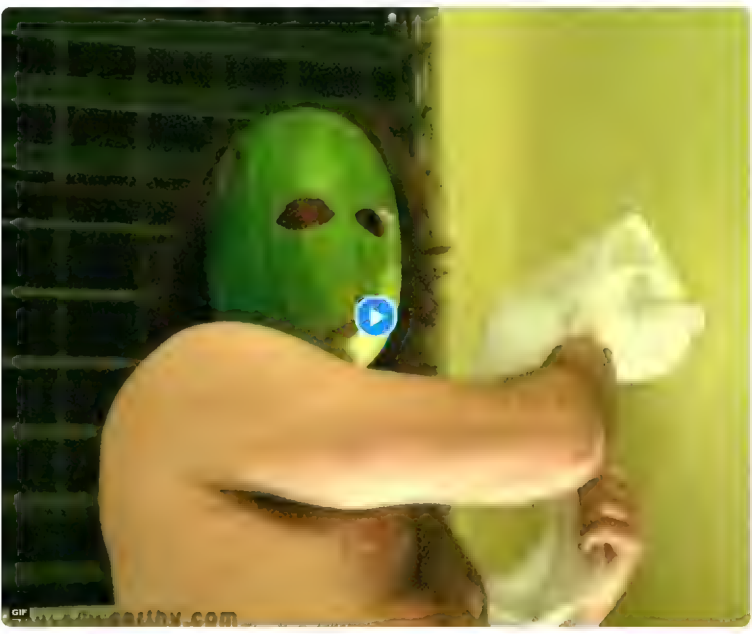

2

The legend that is Ducky @duckythemyth · 3h
Replying to @DefenceU and @mpalinchak
🇺🇦

3

By using Twitter's services you agree to our Cookies Use. We and our partners operate globally and use cookies, including for analytics, personalisation, and ads.

Newsweek
@Newsweek

The freedom to disagree

New York, NY

newsweek.com

Newsweek
@Newsweek

Follow

Carla Del Ponte called Putin a "war criminal" and said that probes of war crimes "must go up the chain of command until you reach those who took the decisions."

1:31 PM - 2 Apr 2022

1 Retweet **4** Likes

2 1 4

Andrew HeHisHuy @DyatlovAndrew · 13s
Replying to @Newsweek
He is right

© 2022 Twitter About Help Center Terms Privacy policy Cookies Ads info

By using Twitter's services you agree to our … We and our partners operate globally and use cookies, including for analytics, personalisation, and ads

Nepareizais

@realNepareizais

Follow

Neiespējami ir komentēt foto un video redzamās krievu pastrādātās zvērības atbrīvotajās Ukrainas pilsētās.
Nestāstiet vairs, ka to pastrādāja Putina režīms, bet tauta ir nevainīga.
Un kā mums izturēties pret tiem 75%, kas šos noziegumus atbalsta/ tēlo neitrālos?

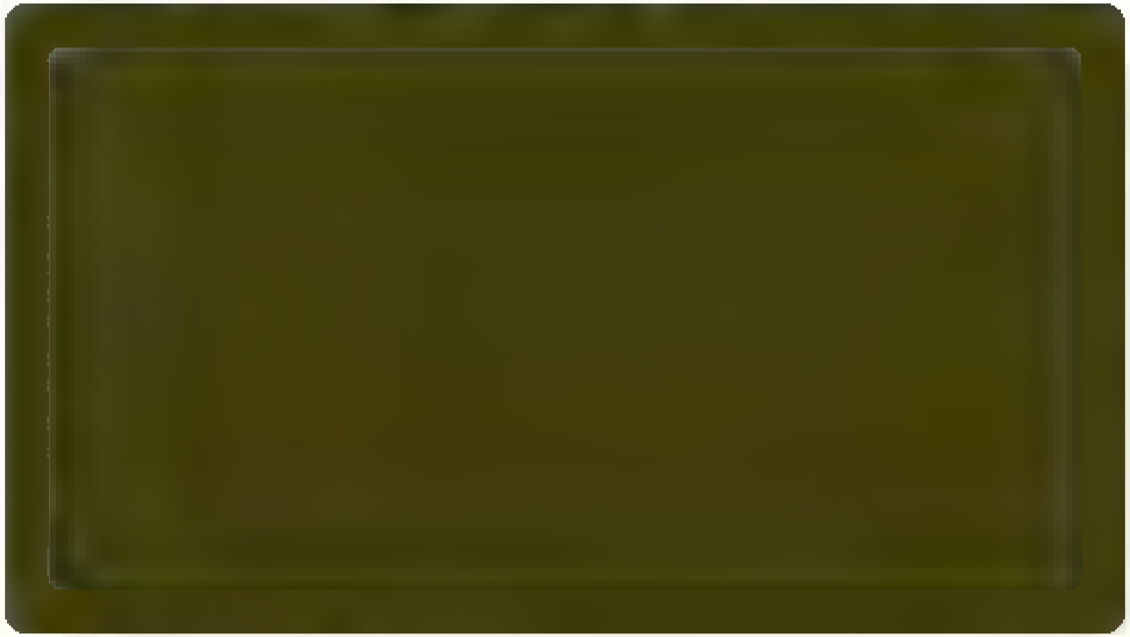

3:20 PM · 2 Apr 2022

Nepareizais

@realNepareizais

Riga, Latvia

Joined December 2017

© 2022 Twitter About Help Center Terms Privacy policy Cookies Ads info

© 2022 Twitter About Help Center Terms Privacy policy Cookies Ads info

Tweet

Something went wrong. Try reloading.

Retry

Sign up

Русский

Nepareizais

Nepareizais @realNepareizais · 8h
Nākamā Saeima

Justīne Panteļējeva #StandWithUkraine @
Aaand it's a wrap! Paldies @Progresivie kolēģiem un biedriem par fantastisku kongresu! ❤️❤️❤️

22 · 11

Just me @justme93907933 · 3m
Nepiesauciet nelaimi

1

Nepareizais
@realNepareizais
Follow

Replying to @justme93907933

Brīdinu.

3:23 PM · 2 Apr 2022

Nepareizais
@rea Nepareizais

Follow

3:25 PM · 2 Apr 2022

Nepareizais

© 2022 Twitter About Help Center Terms
Privacy policy Cookies Ads info

Home Moments Log in

Русский

Nepareizais

Nepareizais

Follow

Дитина хоче смерті Путіна: чи це нормально?

31 PM 2 Apr 2022

1 Like

1

Twitter About Help Center Terms Privacy policy Cookies Ads info

By using Twitter's services you agree to our ads
We and our partners operate globally and use cookies, including for analytics, personalisation, and

Χάρων
@ainarsbr11

Private profile. Related to RT doesn't mean support of

Χάρων
@ainarsbr11

Follow

Jā tā ir taisnība- @valstsgriba un @krisjaniskarins jau rīt jāsasauc drošības pārstāvju sanāksme+ jāvienojas ar Baltiju par robežas pilnīgu slēgšanu.
Vai arī @Jekaba11 jādomā par valdības demisijas pieprasīšanu, ja robežu kontrolēt nespēj.
Sliktāk nebūs.

Jurģis Liepnieks @jurgisliepnieks
Runa, ka Latvijas robežu tgd katru dienu šķērso vai rak par 2tk Krievijas pilsonu, kas it ka dodas tranzītā uz citam ES valstīm. Robežsardze nedz cilti dienesti nespēj no intervet, padziļinati parbaudīt pat ne lielako daļu. Nav resursu un nekas netiek darīts, it ka būtu miera laiki

2:24 PM · 2 Apr 2022

© 2022 Twitter About Help Center Terms Privacy policy Cookies Ads info

© 2022 Twitter About Help Center Terms Privacy policy Cookies Ads info

Search Twitter

Log in

Sign up

Liz Truss @trussliz
United Kingdom government official

Appalled by atrocities in Bucha and other towns in Ukraine. Reports of Russian forces targeting innocent civilians are abhorrent.

The UK is working with others to collect evidence and support @IntlCrimCourt war crimes investigation. Those responsible will be held to account.

9:12 PM · Apr 2, 2022 · Twitter Web App

628 Retweets **45** Quote Tweets **1,949** Likes

Hr.DeVonSal2 @Hrdevonsal2 · 1h
Replying to @trussliz and @IntlCrimCourt
It may not be forgotten.

4

Innolino 🇺🇦 @MeinSenf4U · 1h
Replying to @trussliz and @IntlCrimCourt

Innolino 🇺🇦 @MeinSenf4U · 2h
Replying to @ apat na and @Afelia
Deploy an international arrest warrant!

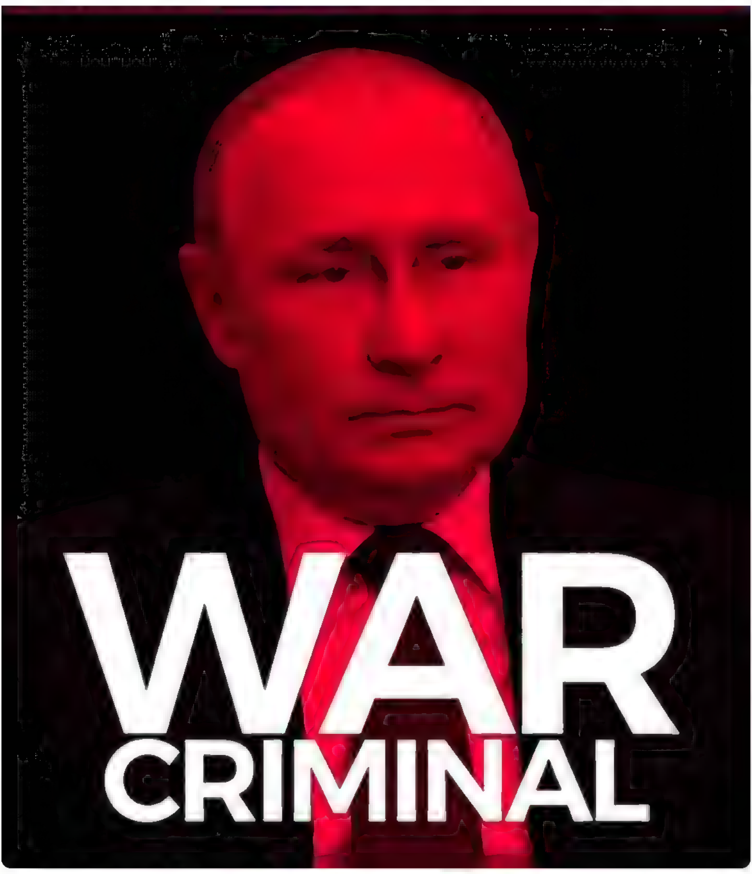

9 35

□□□□□□ □□□ 🐘 @zuluzim909 · 1h
Replying to @trussliz and @IntlCrimCourt
Still time to delete this tweet as well Lizzie

Maybe write a letter ?

1 7

S.Nicholson @snick51 · 1h
Replying to @trussliz @bernerlap and @IntlCrimCourt
Thank you for all the support and leadership you and the UK government have provided over Ukraine

6

Arabella @Arabell99991111 · 1h
Replying to @trussliz and @IntlCrimCourt
Sure
And what are you doing to rescue citizens in Mariupol?
The Red Cross seems to be ineffectual as they need conditions that don't look like they'll be ever met by Russia

3

SuperHedge @superhedge99 · 1h
Replying to @trussliz and @IntlCrimCourt
Run for PM soon please!

Chris Leigh @ChrisLeighUK · 1h
Replying to @trussliz and @IntlCrimCourt
This is genocide. We have to act, otherwise the mantra "never again" is meaningless

12 53

Andy 🇺🇦 @SocialMediaSux9 · 1h
Replying to @trussliz and @IntlCrimCourt
Get the F35 jets in the air and put and end to this

1 5 68

Skynugur @Skynugur · 1h
Replying to @trussliz @Sierra Alpha and @IntlCrimCourt
We stood back and "allowed" the Srebrenica massacre and vowed never again
We have done the same with #Bucha
#NATO must act.
@jensstoltenberg

5 17

Audra Girijotė @audravilnius · 1h
Replying to @trussliz and @IntlCrimCourt
You write as if everything is in the past. While you are gathering "evidence" of what happened yesterday, the same things are happening in other parts of Ukraine. It's now, as we tweet. Your job is to stop what is happening now

1 1 29

□itcoin @bitcoinks · 1h
Don't we all wish we had that magic wand to make Putin stop. this is a process and war crimes is part of it.

1 1

Show replies

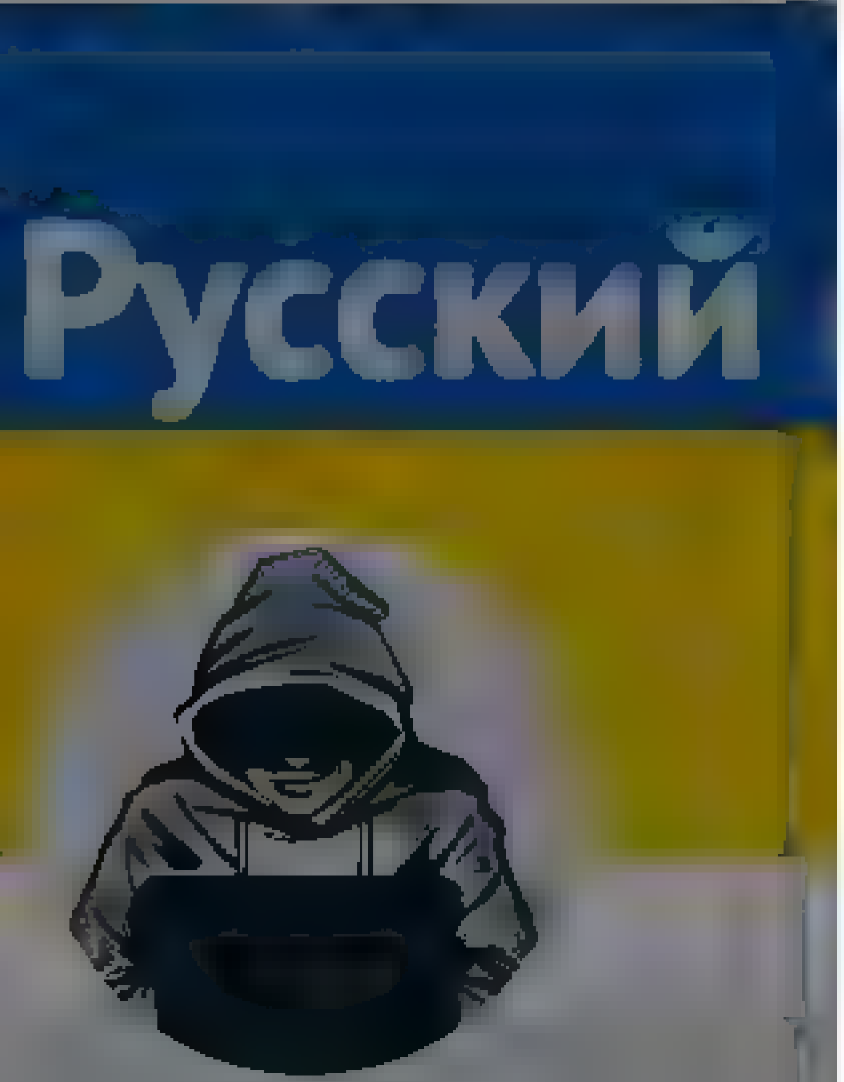

Nepareizais

Joined December 2017

Nepareizais
@rea Nepareizais

Follow

57 PM - 2 Apr 2022

© 2022 Twitter About Help Center Terms
Privacy policy Cookies Ads info

Home Moments

Log in

Kārlis Krastiņš

Latvietis, investīciju baņķieris, Zemessargs. Privāts viedoklis. Latvian Investment banker. National guard. My own view

Kārlis Krastiņš
@karlis_krastins

Follow

Latvija tolerē Gazprom. Gazprom un Itera kontrolē AS Latvijas gāze, tās 100% meitas uzņēmums Gaso kontrolē gāzes sadali un 400tk Latvijas mājsaimiecību. Latvijas valdība izliekas to neredzam. Vai var nosaukt konkrētus deputātus?

> **Gatis Eglītis** @EglitisGatis
> 🇱🇹 pirmā ES atsakās no Kremļa gāzes piegādēm
>
> 🇱🇻 var būt otra, ja nākamnedēļ Saeima pieņems attiecīgus grozījumus Enerģētikas likumā (R.Znotiņa, J.Cielēna priekšlikums)

11:27 AM · 2 Apr 2022

© 2022 Twitter About Help Center Terms Privacy policy Cookies Ads info

By using Twitter's services you agree to our ... We and our partners operate globally and use cookies, including for analytics, personalisation, and ads

Home About

Have an account? Log in

kārlis

Ir jau vēlāks neka tu doma

kārlis
@karlis_serzants

Follow

Ja SKDS Kaktiņš par 500 eiro aptaujātu 1000 pensionārus, viņu viedoklis būtu skaidrs pāris nedēļās. Un cik lūdzu @EvaJuhnevica izmaksās šis projekts? Un kā Stradiņos ir beidzies pusmiljona vērtais projekts par dzīvi pēc kovida?

> **Delfi**
> Ar Rīgas Stradiņa universitāt uzsakam projektu lai uzzinātu iemeslus, kāpēc daļa riska grupas senioru atsakas no vakcinācijas, pauž Juhņeviča
> Show this thread

6:25 AM · 2 Apr 2022

1 Retweet

1

© 2022 Twitter About Help Center Terms Privacy policy Cookies Ads info

By using Twitter's services you agree to our Cookies Use. We and our partners operate globally and use cookies, including for analytics, personalisation, and ads.

ЗимородокЪ
@Zimorodok_mu_t

Follow

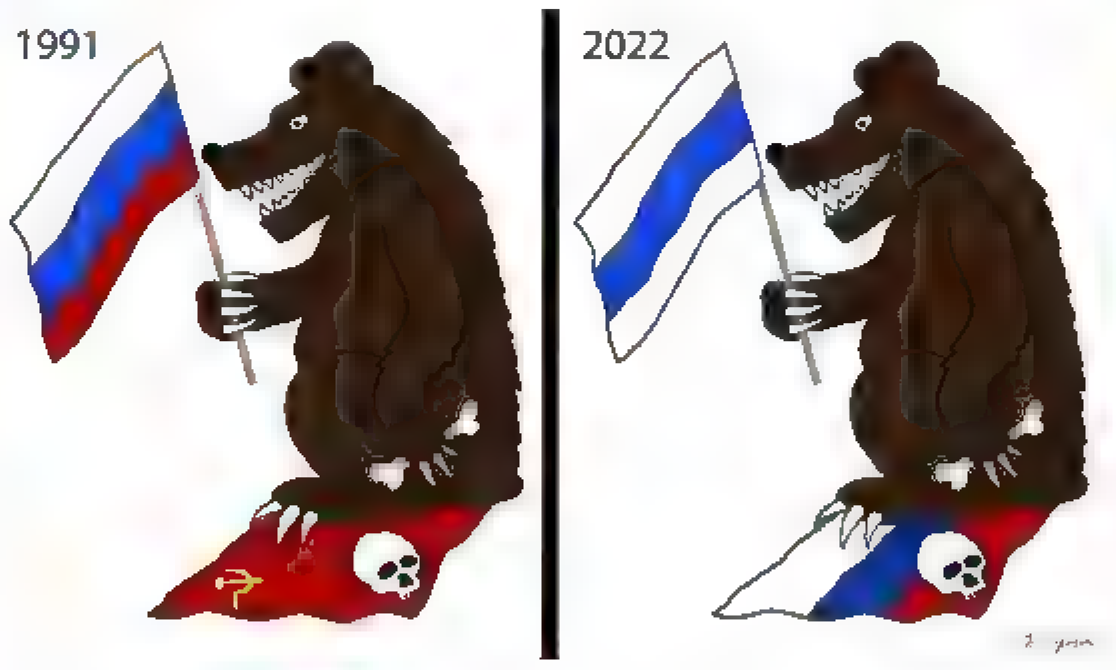

1:49 PM · 1 Apr 2022

1 Retweet **2** Likes

1 2

ЗимородокЪ

Слава Украине!

t.me/zimorodokmu_t

Nepareizais

Joined December 2017

Nepareizais
@realNepareizais

Follow

The media could not be played.

5:03 PM - 2 Apr 2022

By using Twitter's services you ag... ...lytics, personalisation, and ads

ІнфоВійська України/Ukraine

Ukraine Information Army ... Run by ... and ...

Joined February 2015

ІнфоВійська України/Ukraine
@I army org

Follow

- Маш, какой у Димки размер? 18? Ну, я раздобыл! Голубые. Да, почти новые! Кажется, польские...

4:34 AM - 2 Apr 2022

28 Retweets **29** Likes

28 29

By using Twitter's services you agree to our ... We and our partners operate globally and use cookies, including for analytics, personalisation, and ads

Home About

Have an account? Log in

Nepareizais

Riga, Latvia

Nepareizais
@realNepareizais

Follow

Atbrīvotā 🇺🇦Hostomeļa, pie Kijivas. 🇷🇺 orku karavīri bija ievākušies pilsētas daudzstāvu dzīvjamās mājās, izdemolējuši un izlaupījuši visus dzīvokļus.

The media could not be played.

12:03 AM · 3 Apr 2022

© 2022 Twitter About Help Center Terms Privacy policy Cookies Ads info

Home Moments

Русский

Nepareizais

Rīga, Latvia

Log in

Martina Ledertasche 1053273 @Alteledertas 18m

Hazanovs jau koncertu Latvija izsludinaj s? Kur v nam namiņš? Kara atba stītajs, put eristis ir ieradies

5 6 10

Nepareizais
@rea Nepare zais

Follow

Replying to @Alteledertasche

Hazanovs pašlaik dzīvo savā dzīvoklī šeit cityreal.lv/en/new-project ...

12 19 AM 3 Apr 2022

1 Like

Twitter About Help Center Terms
Privacy policy Cookies Ads info

By using Twitter's services you agree to our Cookies Use. We and our partners operate globally and use cookies, including for analytics, personalisation, and ads.

Nepareizais

@realNepareizais

Riga, Latvia

Joined December 2017

Nepareizais
@realNepareizais

Follow

#Bucha #Буча t.me/M_Podolyak/37

не использовали… Что не использовали – ракеты, авиабомбы, танки, не совершали массовые убийства гражданских, бомбардировки жилых кварталов, массовые расстрелы, как в концентрационных лагерях? Что они ещё не использовали?

Как итог, мир получил тотальный непередаваемый ужас античеловечности в Буче, Ирпене, Гостомеле. Сотни, тысячи убитых, растерзанных, изнасилованных, связанных, опять изнасилованных и опять убитых. Сотни, тысячи мирных украинских граждан. Убиты с особым зверством

Очень крутые и всезнающие вчерашние и сегодняшние «лидеры Европы», сотни действующих европолитиков, сытно кушающих и спокойно спящих сейчас в своих постелях, нет ли у вас желания внимательно посмотреть на этот фотоархив ада-XXI, устроенного русскими в Киевской области? Хотели Сребреницу XXI столетия? Получили? Довольны? Хотели реинкарнировать Треблинку, поощряя «русский мир»? Хотели вспомнить, что такое адский ужас работающих крематориев, заживо сжигающих людей, потому что они украинцы? Попробуете опять отвернуться? Организовать очередной саммит, чтобы озаботиться и покачать головой?

Нельзя запрещать русскую литературу в европейских университетах – это так негуманно?

1:24 AM - 3 Apr 2022

{"created at" "Sun Apr 03 08 35 22 +0000 2022","id" 1510536424457740290,"id str" "1510536424457740290","text" "RT @anneapplebaum Verified photographs of the brutal mass murder of Ukrainian civilians are a reminder that the Russian army is not just s\u2026","source" "\u003ca
href=\"http \/\/twitter com\/#!\/download\/ipad\" rel=\"nofollow\"\u003eTwitter for
iPad\u003c\/a\u003e","truncated" false,"in reply to status id" null,"in reply to status id str" null,"in reply to user id" null,"in reply to user id str" null,"in reply to screen name" null,"user" {"id" 939482807717519360,"id str" "939482807717519360","name" "Nepareizais","screen name" "realNepareizais","location" "Riga, Latvia","url" null,"description" null,"translator type" "none","protected" false,"verified" false,"followers count" 5030,"friends count" 2507,"listed count" 13,"favourites count" 1028,"statuses count" 23586,"created at" "Sat Dec 09 13 12 10 +0000
2017","utc offset" null,"time zone" null,"geo enabled" true,"lang" null,"contributors enabled" false,"is translator" false,"profile background color" "F5F8FA","profile background image url" "","profile background image url https" "","profile background tile" false,"profile link color" "1DA1F2","profile sidebar border color" "C0DEED","profile sidebar fill color" "DDEEF6","profile text color" "333333","profile use background image" true,"profile image url" "https \/\/web archive org\/web\/20220403083522\/http \/\/pbs twimg com\/profile images\/1499377578553102336\/0L2fs3m1 normal jpg","profile image url https" "https \/\/web archive org\/web\/20220403083522\/https \/\/pbs twimg com\/profile images\/1499377578553102336\/0L2fs3m1 normal jpg","profile banner url" "https \/\/web archive org\/web\/20220403083522\/https \/\/pbs twimg com\/profile banners\/939482807717519360\/1646169781","default profile" true,"default profile image" false,"following" null,"follow request sent" null,"notifications" null,"withheld in countries" []},"geo" null,"coordinates" null,"place" null,"contributors" null,"retweeted status"
{"created at" "Sun Apr 03 08 43 49 +0000 2022","id" 1510417754440019972,"id str" "1510417754440019972","text" "Verified photographs of the brutal mass murder of Ukrainian civilians are a reminder that the Russian army is not j\u2026 https \/\/t co\/CxQzg0nut2","source" "\u003ca href=\"https \/\/mobile twitter com\"
rel=\"nofollow\"\u003eTwitter Web
App\u003c\/a\u003e","truncated" true,"in reply to status id" 1510417515280740553,"in reply to status id str" "1510417515280740553","in reply to user id" 297100174,"in reply to user id str" "297100174","in reply to screen name" "anneapplebaum","user" {"id" 297100174,"id str" "297100174","name" "Anne
Applebaum","screen name" "anneapplebaum","location" "Warsaw, London,
Washington","url" "https \/\/web archive org\/web\/20220403083522\/http \/\/www anneapplebaum com","description" "Staff writer @TheAtlantic Senior Fellow
@SAISHopkins, @SNFAgoraJHU Author of GULAG, IRON CURTAIN, RED FAMINE and now TWILIGHT OF
DEMOCRACY","translator type" "none","protected" false,"verified" true,"followers count" 493195,"friends count" 494,"listed count" 6740,"favourites count" 6204,"statuses count" 29651,"created at" "Wed May 11 23 00 23 +0000
2011","utc offset" null,"time zone" null,"geo enabled" false,"lang" null,"contributors enabled" false,"is translator" false,"profile background color" "B2DFDA","profile background image url" "https \/\/web archive org\/web\/20220403083522\/http \/\/abs twimg com\/images\/themes\/theme1\/bg png","profile background image url https" "https \/\/web archive org\/web\/20220403083522\/https \/\/abs twimg com\/images\/themes\/theme1\/bg png","profile background tile" true,"profile link color" "1B95E0","profile sidebar border color" "FFFFFF","profile sidebar fill color" "DDEEF6","profile text color" "333333","profile use background image" false,"profile image url" "https \/\/web archive org\/web\/20220403083522\/http \/\/pbs twimg com\/profile images\/1298657574196334594\/G7 P6eHF normal jpg","profile image url https" "https \/\/web archive org\/web\/20220403083522\/https \/\/pbs twimg com\/profile images\/1298657574196334594\/G7 P6eHF normal jpg","profile banner url" "https \/\/web archive org\/web\/20220403083522\/https \/\/pbs twimg com\/profile banners\/297100174\/1624309518","default profile" false,"default profile image" false,"following" null,"follow request sent" null,"notifications" null,"withheld in countries"
[]},"geo" null,"coordinates" null,"place" null,"contributors" null,"is quote status" false,"extended tweet" {"full text" "Verified photographs of the brutal mass murder of Ukrainian civilians are a reminder that the Russian army is not just seeking to conquer Ukraine, it is seeking to eliminate
Ukrainians ","display text range" [0,185],"entities" {"hashtags" [],"urls" [],"user mentions" [],"symbols"
[]}},"quote count" 100,"reply count" 145,"retweet count" 3331,"favorite count" 11099,"entities" {"hashtags" [],"urls"
[{"url" "https \/\/web archive org\/web\/20220403083522\/https \/\/t co\/CxQzg0nut2","expanded url" "https \/\/web archive org\/web\/20220403083522\/https \/\/twitter com\/i\/web\/status\/1510417754440019972","display url" "twitter com\/i\/web\/status\/1\u2026","indices" [117,140]}],"user mentions" [],"symbols"
[]},"favorited" false,"retweeted" false,"filter level" "low","lang" "en"},"is quote status" false,"quote count" 0,"reply count" 0,"retweet count" 0,"favorite count" 0,"entities" {"hashtags" [],"urls" [],"user mentions" [{"screen name" "anneapplebaum","name" "Anne Applebaum","id" 297100174,"id str" "297100174","indices"
[3,17]}],"symbols" []},"favorited" false,"retweeted" false,"filter level" "low","lang" "en","timestamp ms" "1648974922657"}

Something went wrong, but don’t fret — it’s not your fault.

Refresh

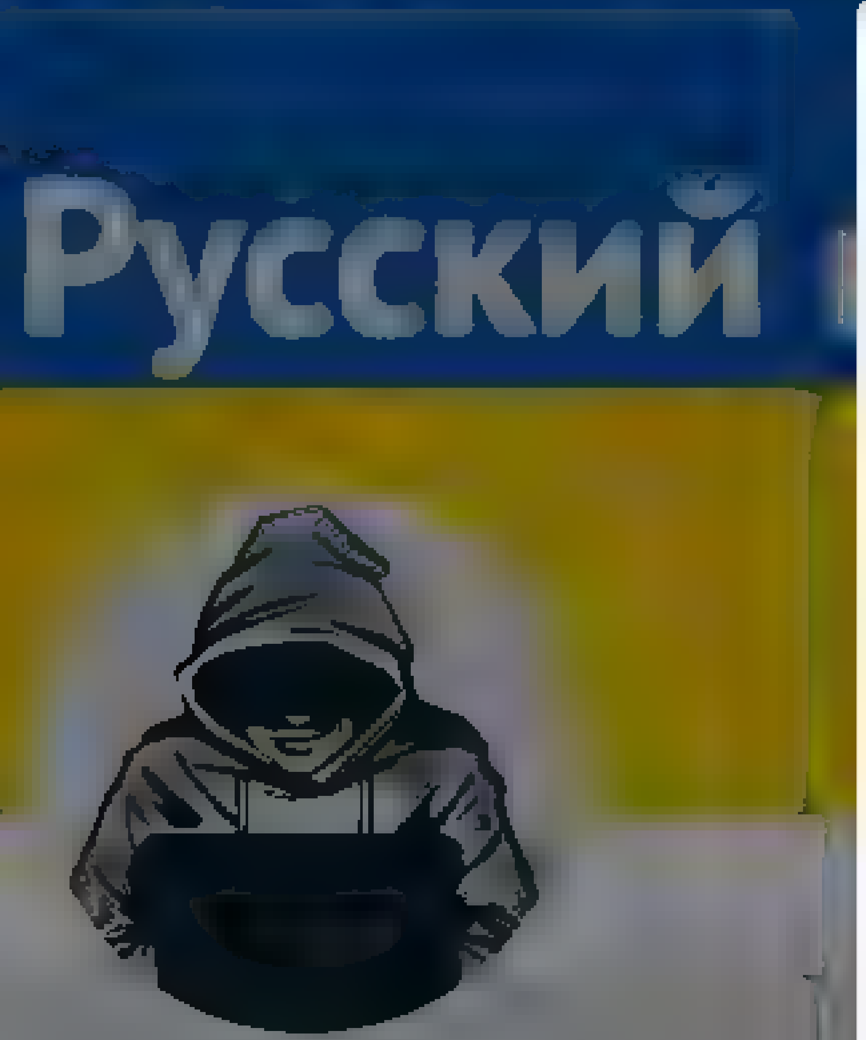

Nepareizais
@redNepareizais
Riga, Latvia
Joined December 2017

Nepareizais
@redNepareizais
Follow

The media could not be played.

1:43 AM · 3 Apr 2022

© 2022 Twitter About Help Center Terms Privacy policy Cookies Ads info

© 2022 Twitter About Help Center Terms Privacy policy Cookies Ads info

Home Moments Log in

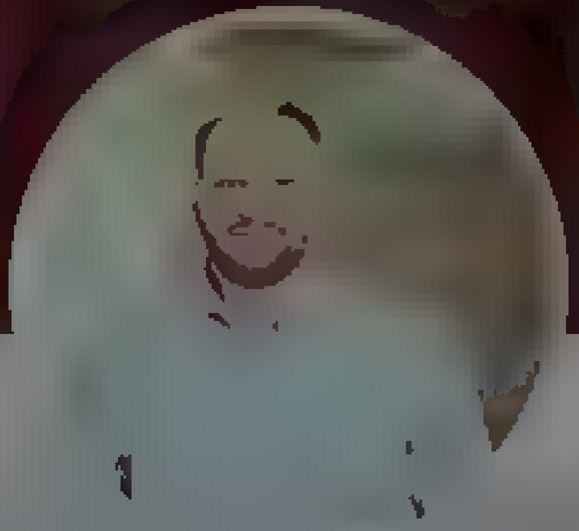

Krists Šukevičs

Par pasauli un Latvijā notiekošo. Tikai un vienīgi manas domas. Zwischen Lettland und Deutschland 🇱🇻🇩🇪

Krists Šukevičs
@kSukevics

Follow

Gan @RimiLatvija, gan MyFitness un visiem citiem, kuri joprojām atskaņo paziņojumus agresorvalsts valodā, tas ir jāizbeidz - krievu tūristu mums nav un nebūs; vietējiem ir jāzina valsts valoda, bet atbēgušajiem būtu jāpietiek ar info angļu valodā. Kad tad, ja ne tagad to mainīt?

11:56 PM - 2 Apr 2022

1 Like

1

© 2022 Twitter About Help Center Terms Privacy policy Cookies Ads info

Skip to content
By using Twitter's services you agree to our Cookies Use. We and our partners operate globally and use cookies, including for analytics, personalisation, and ads.
Close

- Home Home Home, current page.
- About

Search query Search Twitter

Saved searches

- Remove
- In this conversation
  Verified accountProtected Tweets @

Suggested users

- Verified accountProtected Tweets @
- Verified accountProtected Tweets @

- Language: English
  - Bahasa Indonesia
  - Bahasa Melayu
  - Català
  - Čeština
  - Dansk
  - Deutsch
  - English UK
  - Español
  - Filipino
  - Français
  - Hrvatski
  - Italiano
  - Magyar
  - Nederlands
  - Norsk
  - Polski
  - Português
  - Română
  - Slovenčina
  - Suomi
  - Svenska
  - Tiếng Việt
  - Türkçe
  - Ελληνικά
  - Български език
  - Русский
  - Српски
  - Українська мова
  - עִבְרִית
  - العربية
  - فارسی
- Have an account? Log in
  Have an account?
  Remember me · Forgot password?

  New to Twitter?
  Sign up

realNepareizais's profile

Nepareizais
@realNepareizais

Tweets

Nepareizais

@realNepareizais

Riga, Latvia
Joined December 2017

Tweets

- © 2022 Twitter
- About
- Help Center
- Terms
- Privacy policy
- Cookies
- Ads info

Dismiss
Close
Previous
Next
Close

Go to a person's profile

Saved searches

- Remove
- In this conversation
  Verified accountProtected Tweets @

Suggested users

- Verified accountProtected Tweets @
- Verified accountProtected Tweets @

Close

Promote this Tweet

zais
š runā par mākslīgas

Close

Block

Cancel Block

- **Tweet with a location**

  You can add location information to your Tweets, such as your city or precise location, from the web and via third party applications. You always have the option to delete your Tweet location history. Learn more

  Not now

Close

Your lists

Close

Create a new list

List name

Description Under 100 characters, optional

Privacy
Public · Anyone can follow this list **Private** · Only you can access this list

Save list
Close

Close

Copy link to Tweet

Here's the URL for this Tweet. Copy it to easily share with friends.

Close

Embed this Tweet

Embed this Video

Add this Tweet to your website by copying the code below. Learn more

Add this video to your website by copying the code below. Learn more

Hmm, there was a problem reaching the server. Try again?

Include parent Tweet
Include media

By embedding Twitter content in your website or app, you are agreeing to the Twitter Developer Agreement and Developer Policy.

Preview

Close

Why you're seeing this ad

Close

Log in to Twitter

Remember me · Forgot password?
Don't have an account? Sign up »
Close

Sign up for Twitter

Not on Twitter? Sign up, tune into the things you care about, and get updates as they happen.

Have an account? Log in »
Close

Two-way (sending and receiving) short codes:

Country	Code	For customers of
United States	40404	(any)
Canada	21212	(any)
United Kingdom	86444	Vodafone, Orange, 3, O2
Brazil	40404	Nextel, TIM
Haiti	40404	Digicel, Voila
Ireland	51210	Vodafone, O2
India	53000	Bharti Airtel, Videocon, Reliance
Indonesia	89887	AXIS, 3, Telkomsel, Indosat, XL Axiata
Italy	4880804	Wind
	3424486444	Vodafone

» See SMS short codes for other countries
Close

Confirmation

zais
š runā par mākslīgas

Close

Nepareizais
@realNepareizais
Follow

Kad Kariņš runā par mākslīgas degvielas cenas samazināšanas neiespējamību, viņš melo.
Biodegvielas piejaukšana parastajai degvielai ir mākslīga cenas palielināšana.

Close
Skip all

Welcome home!

This timeline is where you'll spend most of your time, getting instant updates about what matters to you.

Tweets not working for you?

Hover over the profile pic and click the Following button to unfollow any account.

Say a lot with a little

When you see a Tweet you love, tap the heart — it lets the person who wrote it know you shared the love.

Spread the word

The fastest way to share someone else's Tweet with your followers is with a Retweet. Tap the icon to send it instantly.

Join the conversation

Add your thoughts about any Tweet with a Reply. Find a topic you're passionate about, and jump right in.

Learn the latest

Get instant insight into what people are talking about now.

Get more of what you love

Follow more accounts to get instant updates about topics you care about.

Find what's happening

See the latest conversations about any topic instantly.

Never miss a Moment

Catch up instantly on the best stories happening as they unfold.

Back Next
Next Tweet from user

Nepareizais @realNepareizais 21 seconds ago

Follow @realNepareizais Following Following @realNepareizais Unfollow Unfollow @realNepareizais Blocked Blocked @realNepareizais Unblock Unblock @realNepareizais
Pending Pending follow request from @realNepareizais Cancel Cancel your follow request to @realNepareizais
More

- Copy link to Tweet
- Embed Tweet

Kad Kariņš runā par mākslīgas degvielas cenas samazināšanas neiespējamību, viņš melo. Biodegvielas piejaukšana parastajai degvielai ir mākslīga cenas palielināšana.pic.twitter.com/ePde/fYDxg

1:52 AM - 3 Apr 2022
0 replies 0 retweets 0 likes

Reply
Retweet Retweeted
Like Liked

Back to top ↑

Loading seems to be taking a while.

Twitter may be over capacity or experiencing a momentary hiccup. Try again or visit Twitter Status for more information.

Promoted Tweet

false

- © 2022 Twitter
- About
- Help Center
- Terms
- Privacy policy
- Cookies
- Ads info

By using Twitter's services you agree to our [Cookies Use]. We and our partners operate globally and use cookies, including for analytics, personalisation, and ads.

Home About

Have an account? Log in

Русский

Nepareizais

@reaNepareizais

Riga, Latvia

Joined December 2017

Nepareizais
@reaNepareizais

Follow

orku armija

2:17 AM · Apr 2022

1 Retweet

1

© 2022 Twitter About Help Center Terms Privacy policy Cookies Ads info

© 2022 Twitter About Help Center Terms Privacy policy Cookies Ads info

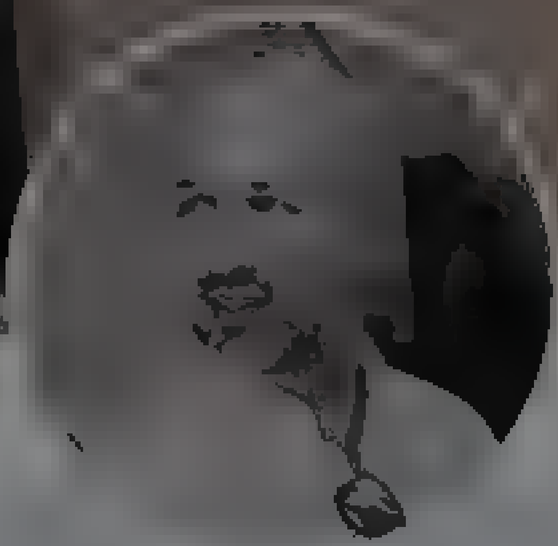

Ģirts Kalniņš

Intelligence is the ability to adapt to change Stephen Hawking & If your dreams don t scare you, they aren't big enough Muhammad Ali

Ģirts Kalniņš
@G rcha

Follow

Tu vēl vari paspēt uz Daugavpils gājienu šodien! Sāksim no šejienes, Rīgas ielas 85, 15:30!

12 06 AM 3 Apr 2022

50 Retweets **220** Likes

Twitter About Terms

Nepareizais

Follow

🇷🇺Krievu propaganda par ukraiņu slepenajām biolaboratorijām 🙃

2:41 AM · 3 Apr 2022

Nepareizais

© 2022 Twitter About Help Center Terms Privacy policy Cookies Ads info

Eugene Finkel
@eugene_finkel

Follow

If Bucha doesn't make Germany, Italy and the rest of the EU to declare an embargo on Russian energy by Monday afternoon, likely nothing in this war will. This is not an army, not a state, this is a drug cartel with tanks. Their drug is energy and the EU are willing addicts

3:31 PM · 2 Apr 2022

© 2022 Twitter About Help Center Terms Privacy policy Cookies Ads info

Eugene Finkel

@eugene_finkel

Associate Professor, Johns Hopkins SAIS. Ukraine, Russia, Eastern Europe, Israel, Violence. L'viv-Haifa-Jerusalem-Madison-New Haven-Washington-Bologna

Bologna

By using Twitter's services you agree to our Cookies Use. We and our partners operate globally and use cookies, including for analytics, personalisation, and ads.

Arturs Pērkons
@pArt07

Follow

Lūdzu, @lsmlv saņemiet dūšu un pārraidiet šo viedokli sabiedriskajā medijā.

Artis Schlossberg

Replying to @t kums and 4 others

Knevijas un Kremļa kritiķis Arkadijs Babčenko visu saliek pa plauktiņiem (1. daļa)

2:24 AM · 3 Apr 2022

Arturs Pērkons

Just because an idea is true doesn't mean it can be proved. And just because an idea can be proved doesn't mean it's true.

buvakustika.lv

© 2022 Twitter About Help Center Terms Privacy policy Cookies Ads info

Tweet

Ingrida Šimonytė @IngridaSimonyte

From now and so on Lithuania won't be consuming a cubic cm of toxic russian gas.

LT is the first EU country to refuse Russian gas import.

6:42 AM · Apr 3, 2022 from Vilnius, Lithuania · Twitter for iPhone

3,656 Retweets **285** Quote Tweets **23.6K** Likes

▯▯▯▯▯▯▯▯▯▯▯▯▯▯▯▯▯▯▯▯▯ @timesi · 2h
Replying to @IngridaSimonyte
Lithuania is great
8

Aleksandr Litreev 🇺🇦 @alexlitreev · 2h
Replying to @IngridaSimonyte
On behalf of adequate Russians: Thank you! No one should be trading with Putin's regime
1 · 10

Goda Balbieriute @ADDITIVE789 · 2h
Dirzhitis.

Stanislav Doležal @StanDolezal · 2h
Replying to @IngridaSimonyte
Long live Lithuania, Latvia, Estonia!
1 · 4 · 44

Gunther Fehlinger @GunterFehlinger · 36m
Lithuania can end Russia gas imports , why not Austria 🇦🇹 @UkraineAktiv @LimandAndreas @BMeinl @HBrandstaetter @rendiwagner @HannesSwoboda @alschallenberg @karlnehammer @kroedtstader @gewessler

End Russian Gas Austria

Keep Gas funding War

73 votes · 4 days left
1 · 5 · 7

Show replies

Andrii Podanenko @podarok · 2h
Replying to @IngridaSimonyte
Thank you for your support @IngridaSimonyte
It's valuable, don't take it wrong, but it's not enough. We need all your power, army, offensive weapons fighting with us against russia
1 · 21

Show replies

Carmen's Granddaughter @CarmenGranddau1 · 2h
Replying to @IngridaSimonyte
Was just asking the Germans about this.

> **Carmen's Granddaughter** @CarmenGranddau1 · 4h
> Replying to @dwnews
> Are you Germans warm enough over there with your Russian oil and gas?

1 · 18

Martijn Thomassen @MartijnThomass1 · 46m
Sorry, but this is a ridiculous question and blatant guilt-shaming. All of the West have bought Russian old and gas throughout the Cold war. And this goes on until today.
4 · 3

Show replies

Daria Pastushenko @DariaPastushen1 · 2h
Replying to @IngridaSimonyte
💛❤️
1

Search Twitter

New to Twitter?

Sign up now to get your own personalized timeline!

Sign up with Google

Sign up with Apple

Sign up with phone or email

By signing up, you agree to the Terms of Service and Privacy Policy, including Cookie Use.

Relevant people

Ingrida Šimonytė @IngridaSimonyte
Follow
Prime Minister of the Republic of Lithuania 🇱🇹

What's happening

War in Ukraine · LIVE
Airstrikes hit Odesa as Russian forces pull back around capital Kyiv
Trending with Bucha, #PutinWarCrimes

Los Angeles Tim... · Apr 1, 2022
Will Smith resigns from the academy amid Oscars slap fallout

COVID-19 · LIVE
WHO suspends supply of India's COVID-19 vaccine, Covaxin, through UN agencies

Entertainment · Trending
#TwentyFiveTwentyOneEp16
213K Tweets

Korean music · Trending
#SAKURA_IS_FEARLESS
32.9K Tweets

Show more

Terms of Service Privacy Policy Cookie Policy Accessibility Ads info More © 2022 Twitter, Inc.

Don't miss what's happening

Log in Sign up

Did someone say … cookies?

Twitter and its partners use cookies to provide you with a better, safer and faster service and to support our business. Some cookies are necessary to use our services, improve our services, and make sure they work properly. Show more about your choices.

Accept all cookies

Refuse non-essential cookies

Home Moments

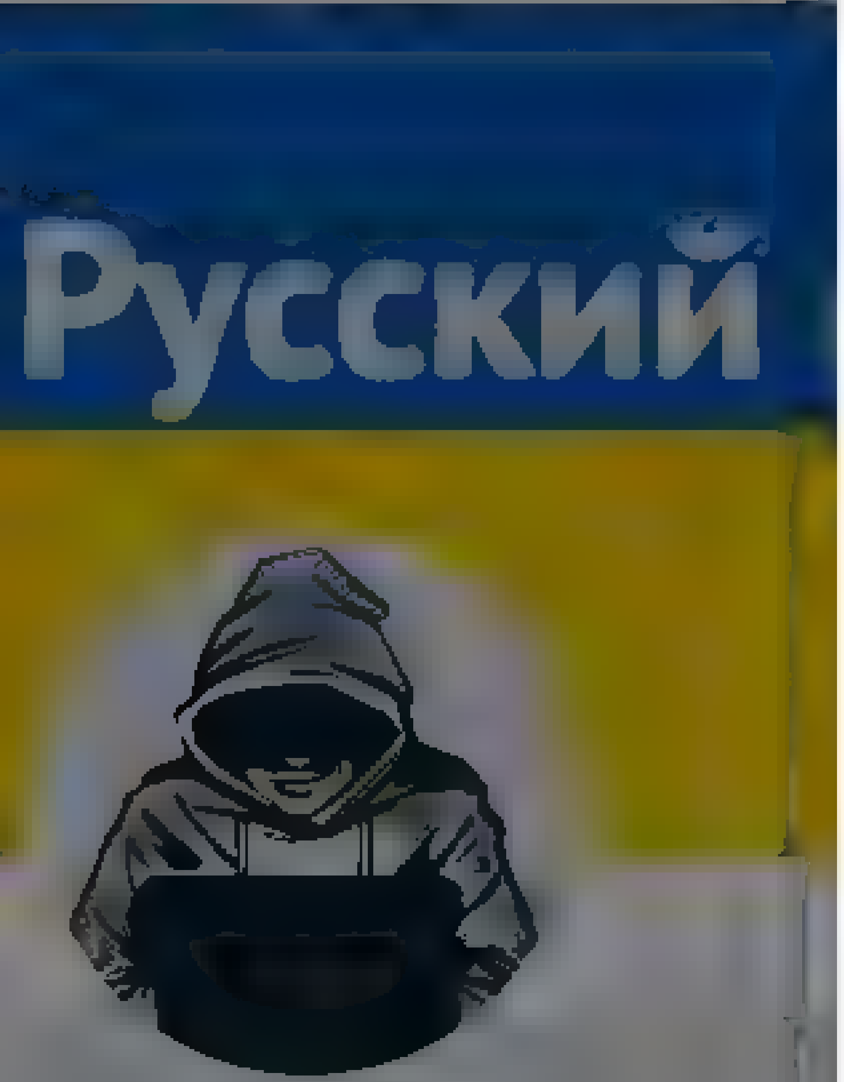

Nepareizais

Nepareizais
@rea Nepare zais

Follow

The media could not be played.

38 AM 3 Apr 2022

1 Like

Have an account? Log in

Twitter About Help Center Terms
Privacy policy Cookies Ads info

By using Twitter's services you agree to our ... We and our partners operate globally and use cookies, including for analytics, personalisation, and ads

Home About

Have an account? Log in

Русский

Nepareizais

@realNepareizais

Nepareizais
@realNepareizais

Follow

1) Maskavas pareizticīgo baznīcas filiāle Latvijā NEKAD nenosodīs agresoru Krieviju un tās sajukušo fīreru Putinu.
2) Saeima, valdība un sabmedijs ir ieņēmuši strausa pozu šajā jautājumā. Galvenais- tēmu neaiztikt, un neuzdot liekus jautājumus.

> **Dāvis Stalts** @Stalts
> Varbūt kāds var man paskaidrot? 1 Vai Latvijas tradicionālās kristīgās konfesijas ir nākušas ar kopīgu zvērību un kara nosodījumu un nosaukušas šo absolūto ļaunumu vārdā?
> 2 Kāpēc Latvijas Pareizticīgo baznīcai netiek pieprasīts izstāties no ...

5:05 AM · Apr 2022

1 Retweet **1** Like

1 1

© 2022 Twitter About Help Center Terms Privacy policy Cookies Ads info

Home Moments

St. Dzeina 🏴‍☠️
@dzeina

Follow

Nē, mums nevajag sabiedrisko mediju krievu valodā. Mācības krieviski. Paziņojumus transportā un lielveikalos krievu valodā. Ēdienkartes un zāļu anotācijas krievu valodā.

Latvijā nevajag neko krievu valodā. Neko, kas viņiem ļauj "justies kā mājās".

3:37 AM · Apr 2022

4 Retweets 6 Likes

4 6

St. Dzeina 🏴‍☠️
@dzeina

Tika personīgs viedoklis. Bebīši, mūzika metals. Grāmata

Mūzika oceanpath.bandcamp.com

© 2022 Twitter About Help Center Terms Privacy policy Cookies Ads info

Home Moments

Have an account? Log in

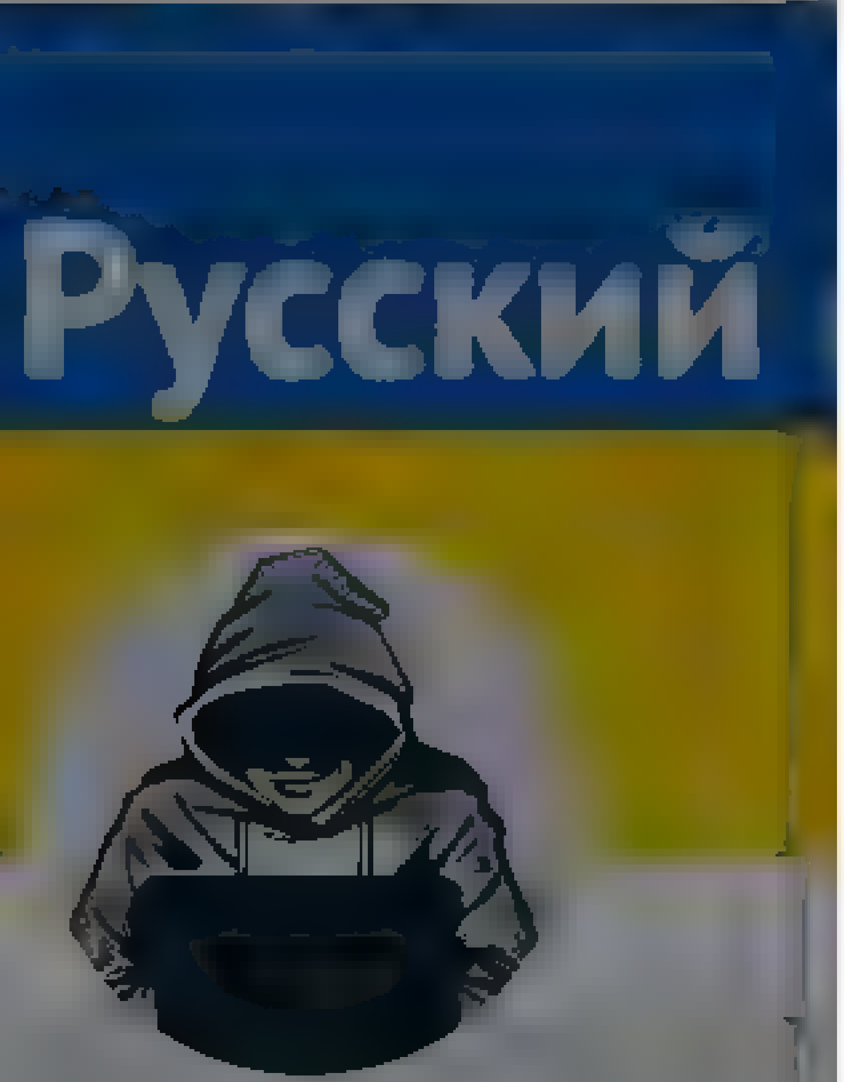

Nepareizais
@rea_Nepareizais

Riga, Latvia

Joined December 2017

Nepareizais
@rea_Nepareizais

Follow

Daugavpils 🇺🇦

6:06 AM - 3 Apr 2022 from Vienības laukums

© 2022 Twitter About Help Center Terms
Privacy policy Cookies Ads info

By using Twitter's services you agree to our ... We and our partners operate globally and use cookies, including for analytics, personalisation, and ads

Home About

Have an account? Log in

Nepareizais @realNepareizais · 29m
Daugavpils

3 · 14 · 57

Girts @...rts1 · 3m
Nez, ko vietejie ru tv skatītaji par šo saka :))

1 · 1

Nepareizais
@realNepareizais
Follow

Replying to @...rts1

iet ar likumu

6:13 AM · 3 Apr 2022 from Daugavpils, Latvia

© 2022 Twitter About Help Center Terms Privacy policy Cookies Ads info

Nepareizais
@realNepareizais

Riga, Latvia

Joined December 2017

Home Moments Log in

Русский

Nepareizais

Nepareizais Follow

Nekur ES nav rīkoti tādi 🇷🇺9.maija festivāli kā Rīgā. Ne Tallinā, ne Viļņā, ne Berlīnē. Varam, protams, priecāties, ka pašlaik mūsu piektā kolonna ir piežmiegusi asti, baidās rīkot atklātas provokācijas. Jo Latvijā to uztvertu kā valsts apdraudējumu. Atšķirībā no Vācijas

curiha @curiha

Pirms stāstīt par piektajām kolonnām un raisīt naidu pret ikvienu krievu, kas atrodas Latvijā. Citur ES patiesi notiek "Atbalsta braucieni Krievijai", pie mums tomēr tamlīdzīga apjoma kampaņas neesmu redzējusi

6:27 AM · Apr 2022 from Daugavpils, Latvia

© 2022 Twitter About Help Center Terms Privacy policy Cookies Ads info

By using Twitter's services you agree to our Cookies Use. We and our partners operate globally and use cookies, including for analytics, personalisation, and ads

Home About

Have an account? Log in

Русский

Nepareizais
@reaNepareizais

Riga, Latvia

Joined December 2017

Nepareizais @reaNepareizais · 44m

Daugavpils 🇺🇦🇱🇻

5 26 98

LigaMazeika @Mazeika · 2m

1

Nepareizais
@reaNepareizais

Follow

Replying to @Mazeika

6:28 AM - 3 Apr 2022 from Daugavpils, Latvia

© 2022 Twitter About Help Center Terms Privacy policy Cookies Ads info

© 2022 Twitter About Help Center Terms Privacy policy Cookies Ads info

By using Twitter's services you agree to our
ads
We and our partners operate globally and use cookies, including for analytics, personalisation, and

Nepareizais
@realNepareizais

Riga, Latvia
Joined December 2017

Nepareizais @realNepareizais · 45m
Daugavpils 🇺🇦🇱🇻

6 28 104

Agris Volkovs @agrisvolkovs · 12m
Bez provokacijam?

1

Nepareizais
@realNepareizais

Follow

Replying to @agrisvolkovs

Viss mierīgi. Nav jau ar Daugavpili tik traki :)

6:29 AM - 3 Apr 2022 from Daugavpils, Latvia

By using Twitter's services you agree ... analytics, personalisation, and ads

Home About

Have an account? Log in

Nepareizais

@real Nepareizais

Riga, Latvia

Joined December 2017

Nepareizais
@real Nepareizais

Follow

Daugavpils 🇱🇻 Ще не вмерла України, ні слава, ні воля 🇺🇦
Слава Україні! Героям Слава!

The media could not be played.

6:55 AM · 3 Apr 2022 from Vienbas laukums

© 2022 Twitter About Help Center Terms Privacy policy Cookies Ads info

© 2022 Twitter About Help Center Terms Privacy policy Cookies Ads info

By using Twitter's services you agr... analytics, personalisation, and ads

Nepareizais

@realNepareizais

Riga, Latvia

Joined December 2017

Nepareizais
@realNepareizais

Follow

Tomēr Daugavpilī joprojām netrūkst arī 🇷🇺fašistu simbolikas fanu 🤦

7:39 AM - 3 Apr 2022 from Vienības laukums

© 2022 Twitter About Help Center Terms Privacy policy Cookies Ads info

Home Moments

Log in

Nepareizais
@rea Nepareizais

Follow

Latvijas Pareizticīgo baznīcas priekšnieks šodien aicināja iznīcināt Ukrainu

Sergej Sumlenny @sumlenny
Russian Orthodox patriarch Kyrill speaks today in front of the army in the "Army Central Cathedral", urges a destruction of Ukraine "We have broken the Fascism's backbone once, we will do it again", he says, clearly

8:06 AM - 3 Apr 2022 from

Nepareizais

© 2022 Twitter About Help Center Terms Privacy policy Cookies Ads info

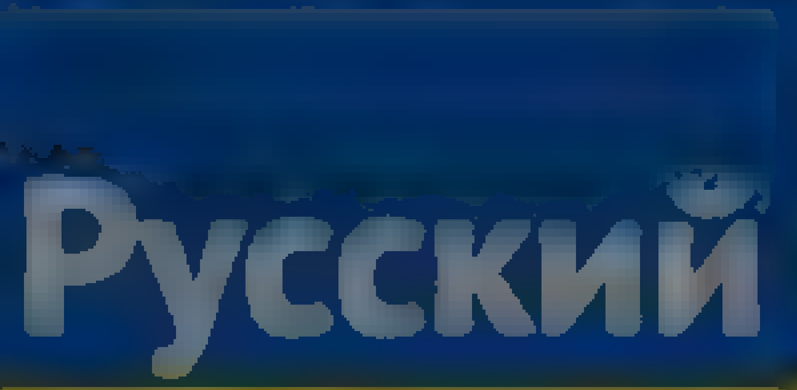

Nepareizais

Nepareizais
@realNepareizais

Follow

Daugavpils 🇺🇦🇱🇻

5:45 AM - 3 Apr 2022

72 Retweets **366** Likes

10 72 366

Elita @elereksts · 3h
Replying to @realNepareizais
Pasveicinlet @AndrejsElksnins
5

Ģirts · 3h
Replying to @realNepareizais
Nez, ko vietejie ru tv skatītaji par šo saka :))
1 3

Nepareizais @realNepareizais · 3h
Iet ar likumu
5

Andra 🇱🇻 @Andra68146254 · 3h
Replying to @realNepareizais
Varbūt ir cerība par Daugavpili
2 1 5

© 2022 Twitter About Help Center Terms Privacy policy Cookies Ads info

Home Moments

Log in

Nepareizais @reaNepareizais · 1h

Latvijas Pareizticīgo baznīcas priekšnieks šodien aicinaja iznīcinat Ukrainu

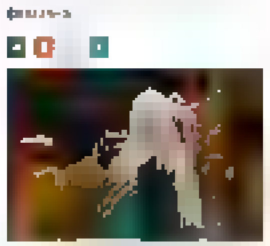

Sergej Sumlenny @sumlenny

Russian Orthodox patriarch Kyrill speaks today in front of the army in the "Army Central Cathedral", urges a destruction of Ukraine. "We have broken the Fascism's backbone once, we will do it again",

1 3 3

Jack Love @LoveyJeck1 · 6m

Latvijas?

1

Nepareizais

@reaNepareizais

Follow

Replying to @LoveyJeck1

jā

9:07 AM · 3 Apr 2022

Nepareizais

© 2022 Twitter About Help Center Terms Privacy policy Cookies Ads info

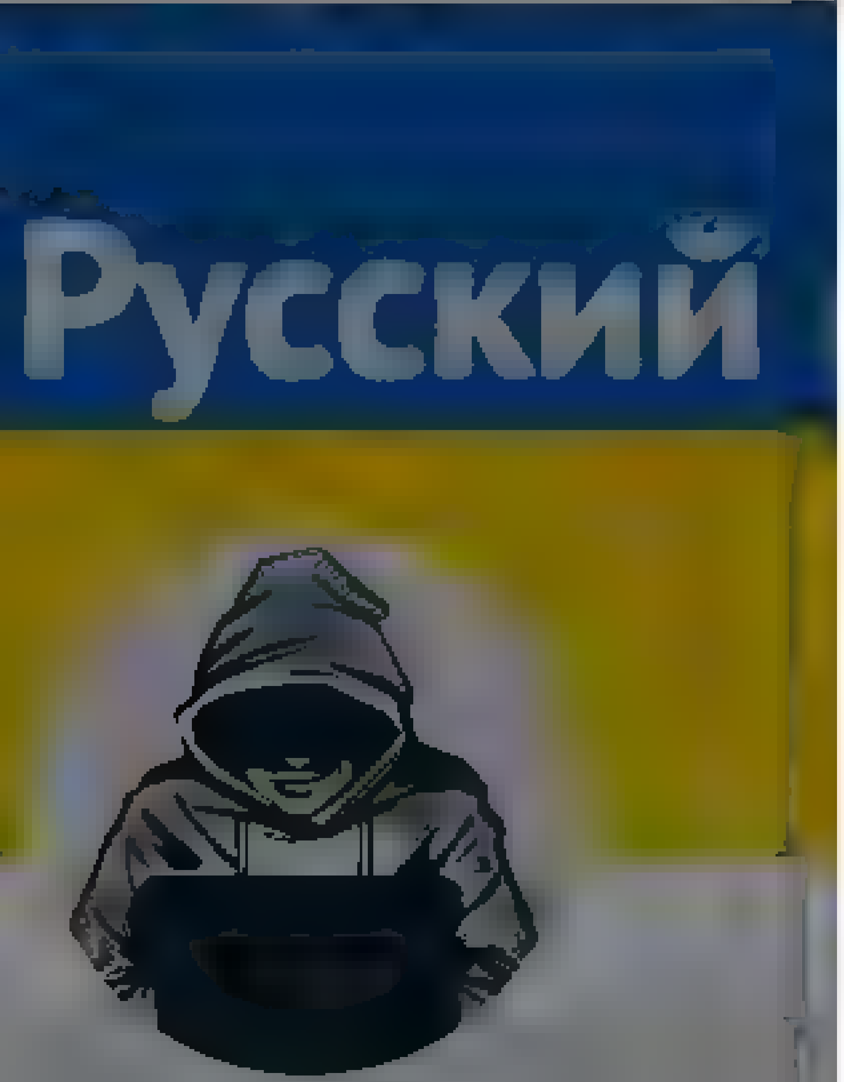

Nepareizais @reaNepareizais · 3h

Nekur ES nav rīkoti tādi 9 maija festivāli kā Rīgā. Ne Tallinā, ne Viļņā, ne Berlīnē. Varam, protams, priecāties, ka pašā k mūsu piektā kolonna ir piežmiegusi asti, baidās rīkot atklātas provokācijas. Jo Latvija to uztvertu kā valsts apdraudējumu. Atšķirība no Vācijas.

> **curiha** @curiha
> Pirms stāstīt par piektajām kolonnām un raisīt naidu pret ikvienu krievu, kas atrodas Latvijā. Citur ES patiešām notiek 'Atbalsta braucieni Krievijai', pie mums tomēr tam līdzīga apjoma kampaņas neesmu

4 · 4 · 20

Elita @elieksts · 28m

Interesanti cik ilgs laiks paies, kamēr vācieši attapsies un sapratīs kas patiesība notiek? Viņiem tiešā degungala sapulcējusies milzīga krievu mongoļu orda, kura atbalsta karu Ukrainā!

1

Nepareizais
@reaNepareizais

Follow

Replying to @elieksts

viņiem nav tiešā apdraudējuma, tāpēc tas liekas nekaitīgi

9:10 AM · 3 Apr 2022

Nepareizais
@reaNepareizais
Riga, Latvia
Joined December 2017

© 2022 Twitter About Help Center Terms Privacy policy Cookies Ads info

© 2022 Twitter About Help Center Terms Privacy policy Cookies Ads info

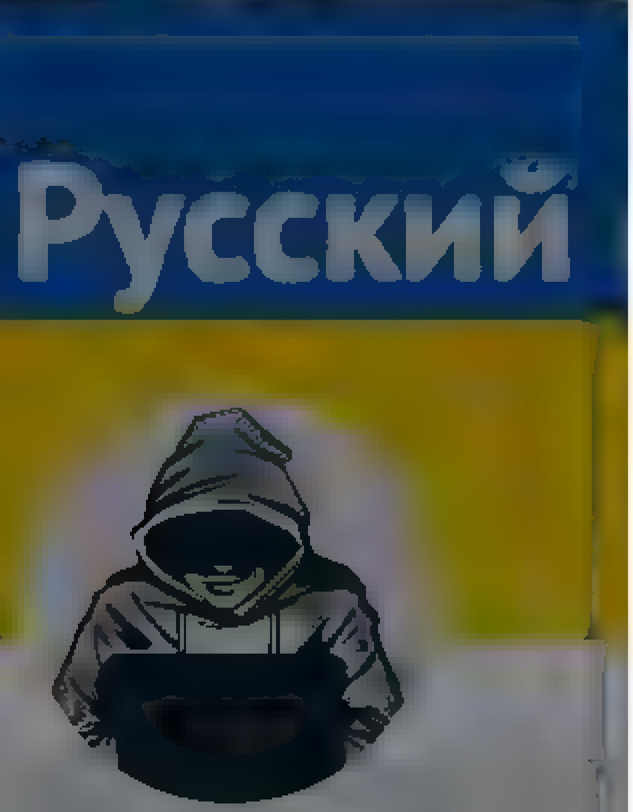

Nepareizais

@realNepareizais

Riga, Latvia

Joined December 2017

The media could not be played.

3 30 131

Aivars @Borovkovs 23m

Vai zinami cilveki, kuri kaut ko teica (uzrunas) šaja pasakuma?

1 2

Nepareizais

@realNepareizais

Follow

Replying to @Borovkovs

Vairāki daugavpilieši, Busulis garu runu norunāja krieviski, nosodot karu un Putinu, arī organizātors, beigās vēl Brante un Bordāns

10:13 AM - Apr 2022

© 2022 Twitter About Help Center Terms Privacy policy Cookies Ads info

© 2022 Twitter About Help Center Terms Privacy policy Cookies Ads info

By using Twitter's services you agree to our ... We and our partners operate globally and use cookies, including for analytics, personalisation, and ads

Home About

Have an account? Log in

Nepareizais

@realNepareizais

Riga, Latvia

Joined December 2017

Nepareizais @realNepareizais · 5h
Daugavpils

16 · 90 · 474

Henrijs Upe @HenrijsU · 4h
Kads vietejais arī atnaca?

1 · 1

Nepareizais
@realNepareizais

Follow

Replying to @HenrijsU

Kaut kādi ir, % grūti pateikt cik.

6:35 AM - 3 Apr 2022 from Daugavpils, Latvia

2 Likes

2

© 2022 Twitter About Help Center Terms Privacy policy Cookies Ads info

© 2022 Twitter About Help Center Terms Privacy policy Cookies Ads info

By using Twitter's services you agree to our ... We and our partners operate globally and use cookies, including for analytics, personalisation, and ads

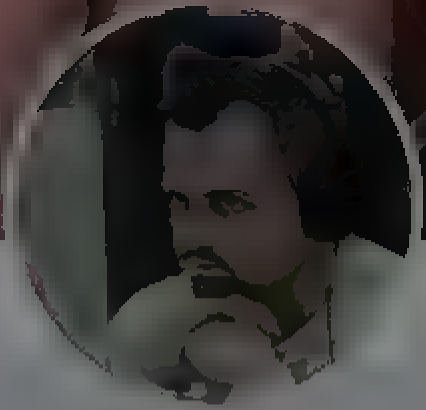

Ivo Butkevičs

Šeit paužu SAVU viedokli par lietam 25677124
ivo.butkevics@gmail.com

Ivo Butkevičs
@IvoButkevics

Follow

Manuprāt, Ragozins ir vai nu noderīgs ļoti idiots vai nu tiešs ietekmes aģents. Vai viņu vajadzētu rādīt sabiedrības finansētā medijā? Redakcionālās izvēles var būt dažādas. Manējā būtu, ka nevajag. Tā, kā maz neliekas. Ja tomēr rāda, galīgi nevajadzētu brīnīties par reakciju.

4:02 AM - 3 Apr 2022

5 Retweets **30** Likes

6 5 30

St. Dzeina @dzeina 15m
Replying to @IvoButkevics
Ja

Dr. Jānis Garāmgājējs Dr. Johny Walker @garamgajejs 15m
Replying to @IvoButkevics
Tur pat ne tuvu nav stasts par noderīgo

MkFZnp5s ZNzLSjAJV20 @wRxN0 GYB 13m
Replying to @IvoButkevics
Atkal?

© 2022 Twitter About Help Center Terms
Privacy policy Cookies Ads info

Home Moments

Inga Jākobsone

@don s777

Kas prata tas uz meles! Give !!

Rupji amajos kopš 24 02 2022

Latvija

Inga Jākobsone

@don s777

Follow

Daugavpils šodien!
Paldies visiem, kas atnāca!

Un visiem, kas organizeeja: @Gircha @IevaLigaD @Glokalizacija @smiltens @AndrisKulbergs , дякую!!! twitter.com/realnepareizai …

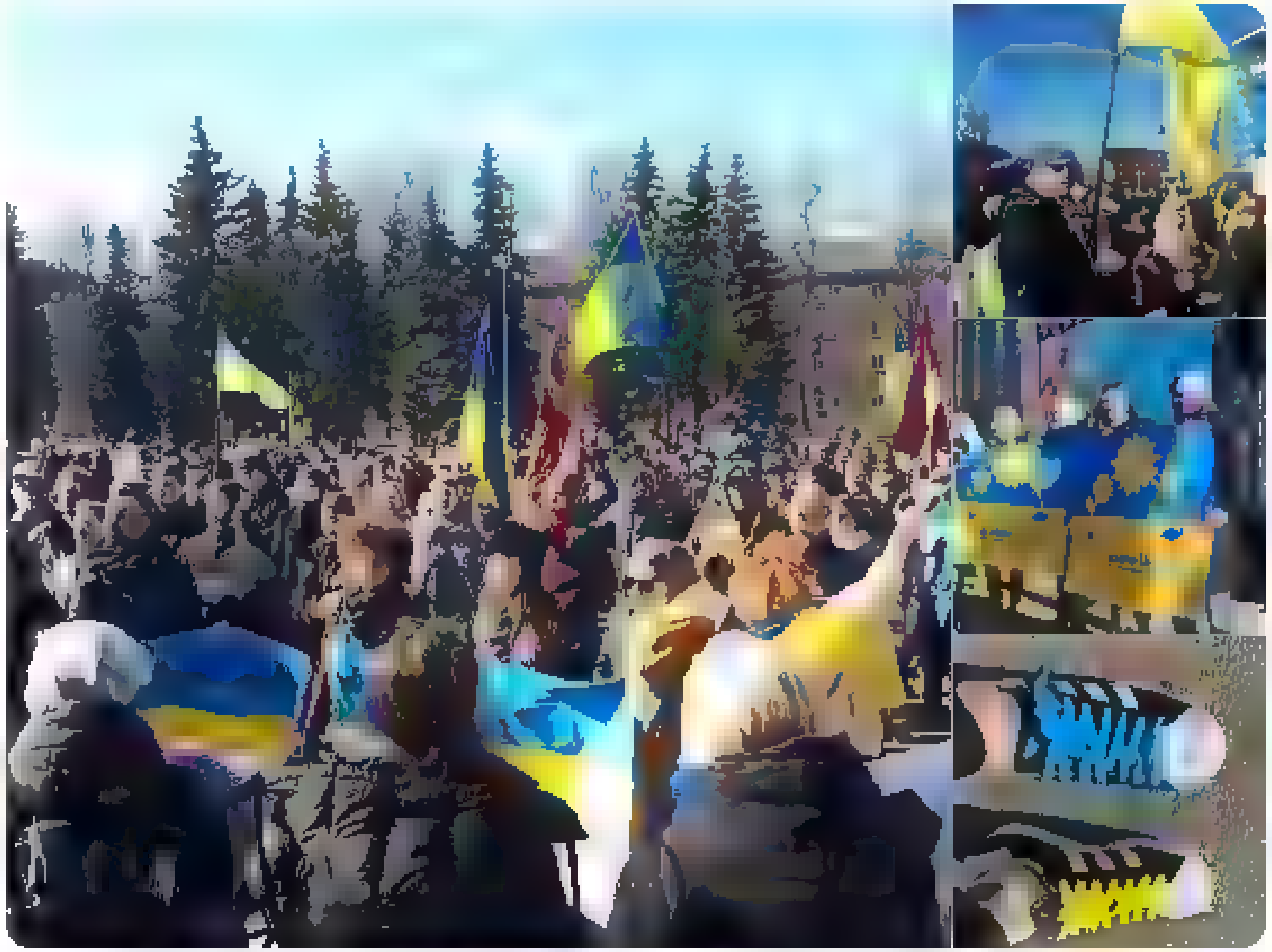

7 40 AM 3 Apr 2022 from Daugavpils, Latvia

Have an account? Log in

Twitter About Help Center Terms Privacy policy Cookies Ads info

By using Twitter's services you agree to our ... We and our partners operate globally and use cookies, including for analytics, personalisation, and ads

Home About

Log in

Nepareizais

Follow

Nepareizais
@reaNepareizais

❗ по его словам ❗ людей застрелили российские солдаты
Tātad šāvēji varēja arī nebūt krievu karavīri, bet ... ❓
LTV7, jūs ko ... ❓ #Буча

1:15 PM · 3 Apr 2022

© 2022 Twitter About Help Center Terms Privacy policy Cookies Ads info

By us ng Twitter's services you ag ... lyt cs personalisation and ads

Home About

Have an account? Log in

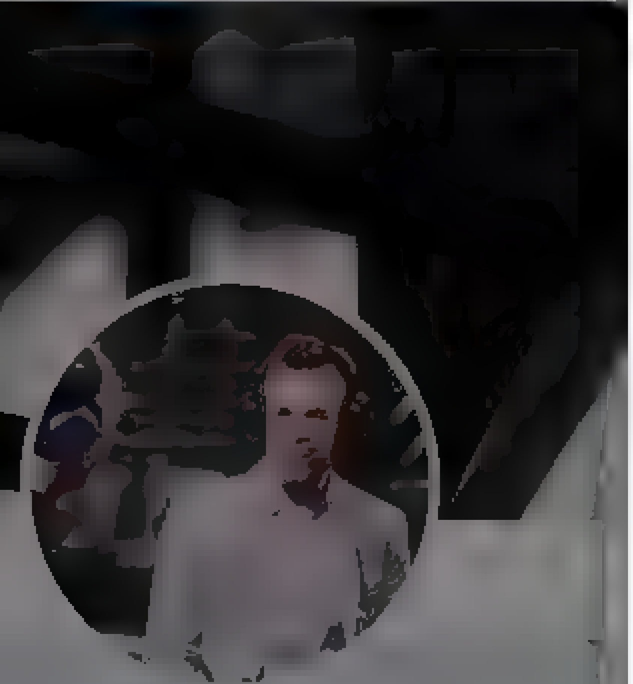

Donatas Urbonas

Senior Staff Writer for ... a so representing the b ggest basketball website n Lithuania ... | urbodo@gma com

Donatas Urbonas
@Urbodo

Follow

Zalgiris fans are sending another message during the Euroleague regular season finale vs Crvena Zvezda.

10:05 AM 3 Apr 2022

3 Retweets **8** Likes

3 8

Twitter About Help Centre Terms Privacy policy Cookies Ads info

By using Twitter's services you agree to our ... We and our partners operate globally and use cookies, including for analytics, personalisation, and ads ×

Home About

Have an account? Log in

Nepareizais

@realNepareizais

Riga, Latvia

Joined December 2017

Nepareizais
@realNepareizais

Follow

The Guardian

Horror in Bucha: Russia accused of torture and massacre of civilians

Exclusive First fines for party inside No 10

Cricket World Cup England women defeated by Australia in final

The INDEPENDENT

'A terrible war crime'

2:17 PM · 3 Apr 2022

© 2022 Twitter About Help Center Terms Privacy policy Cookies Ads info

© 2022 Twitter About Help Center Terms Privacy policy Cookies Ads info

By using Twitter's services you agree to our ... We and our partners operate globally and use cookies, including for analytics, personalisation, and ads

Nepareizais

Nepareizais
@rea Nepare zais

Follow

WORSE THAN ISIS

FREE
METRO
IBROX WIN PUTS CELTS ON BRINK
SPORT Pages 29-31
PUTIN'S WAR CRIME SHAME
EVIDENCE OF THE MASS KILLINGS OF CIVILIANS GROWS AS RUSSIANS RETREAT
UK VOWS THAT KREMLIN LEADERS WILL FACE JUSTICE FOR MASSACRES
'WORSE THAN ISIS'
METRO
'WE ARE THE LUCKY ONES'

2:17 PM · 3 Apr 2022

By using Twitter's services you agree to our Cookies Use. We and our partners operate globally and use cookies, including for analytics, personalisation, and ads

Nepareizais

Nepareizais
@realNepareizais

Follow

LA BARBARIE 🇫🇷🇺🇦

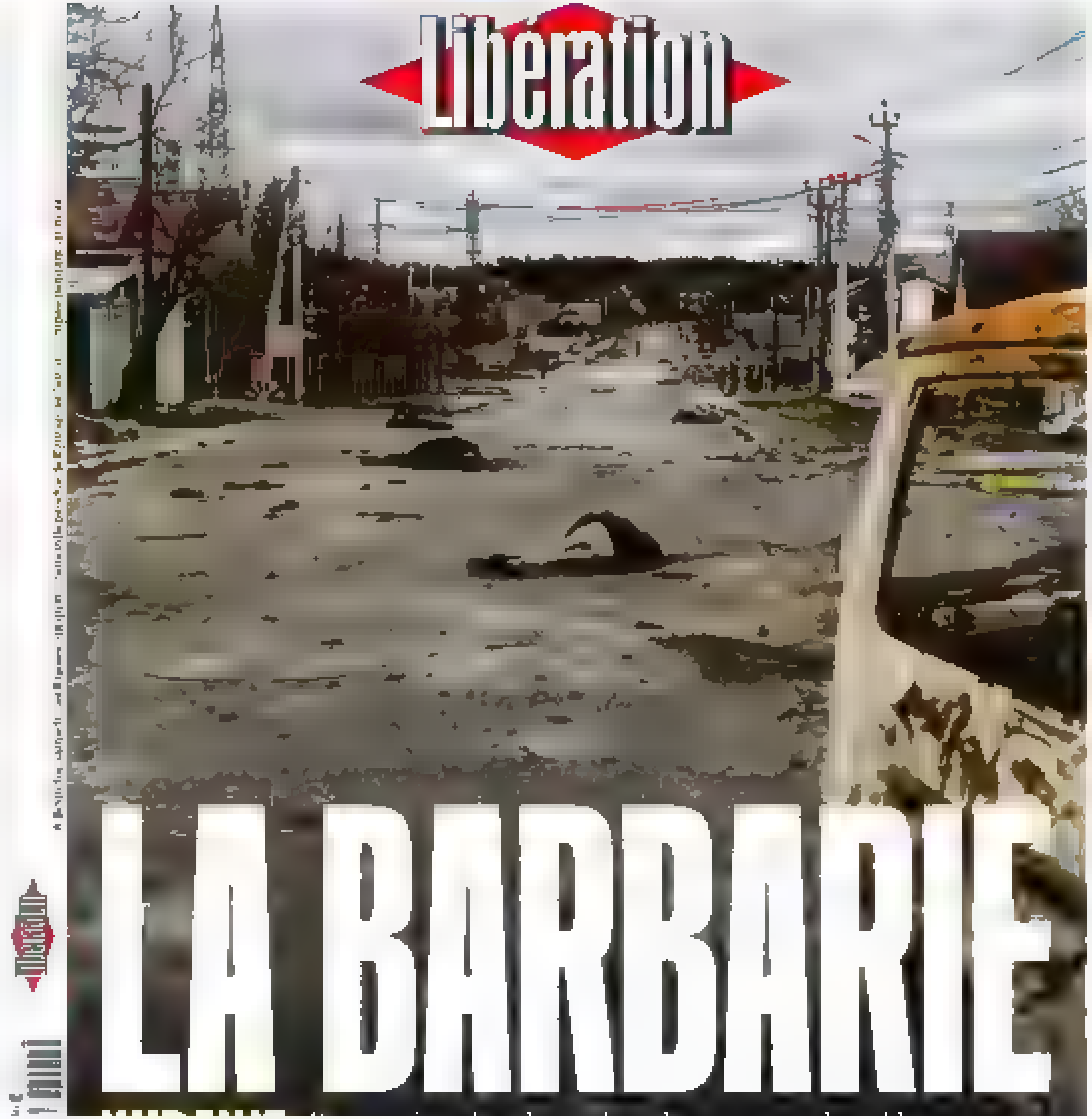

2:20 PM · 3 Apr 2022

By using Twitter's services you ag... ...lytics, personalisation, and ads

Didzis Veinbergs

Rakstu par finansēm. Garšo kartupeļi. Ir viedoklis

Didzis Veinbergs
@didzvein

Follow

Ir katram roka jāpielieк

11:21 AM · 3 Apr 2022

1 Like

1

Gatis Imsa
@GatisImsa

Joined December 2013

6 7 19

Gatis Imsa
@GatisImsa

Follow

Replying to @[illegible]

Šodien Ziepniekkalnà. Aizbraucu uz veikalu, nopirku krāsu baloniņu, aizpūtu

Twitter About Help Center Terms
Privacy policy Cookies Ads info

Search Twitter

Log in

Sign up

Nótin Tamás
@tamasnotin

Viktor #Orban holds his victory speech: "Our victory is so great it can be seen from the moon, but from Brussels for sure. The Hungarian left was Soros's worst ever investment". #hungaryelections

8:55 PM · Apr 3, 2022 · Twitter for Android

39 Retweets **8** Quote Tweets **85** Likes

Aty @Atty13122283 · 32m
Replying to @tamasnotin
Ria Ria Hungária!
3

Günter Dantrimont @dantrimont · 28m
Replying to @tamasnotin
"seen from the moon" < This is where the word "lunatic" comes from!
1 5

dani @afcbdan · 26m
Replying to @tamasnotin
he should go to the moon to see it himself imo but don't let him come back

Sreten Mrkobrada @MrkobradaSreten · 25m
Replying to @tamasnotin
Viktor is victor
1

robertoright @robertoright1 · 19m
Replying to @tamasnotin
Nice speech, I love it😂😂😂
1

Zolah @yossarian44 · 4m
Replying to @tamasnotin
That's actually him, not the left

Soros paid for Orbán's education

Show more replies

By using Twitter's services you agree to our Cookies Use. We and our partners operate globally and use cookies, including for analytics, personalisation, and ads

Home About

Have an account? Log in

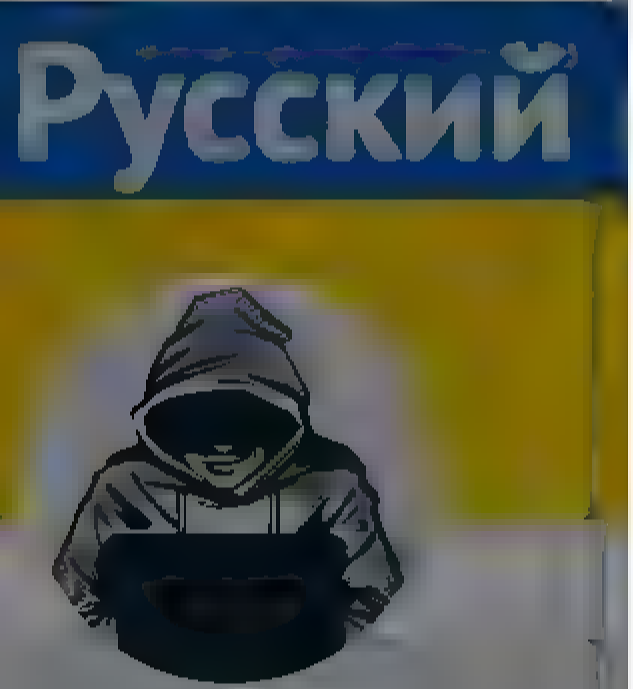

Nepareizais

Nepareizais
@real_Nepareizais

Follow

The media could not be played.

2:52 PM · 3 Apr 2022

© 2022 Twitter About Help Center Terms Privacy policy Cookies Ads info

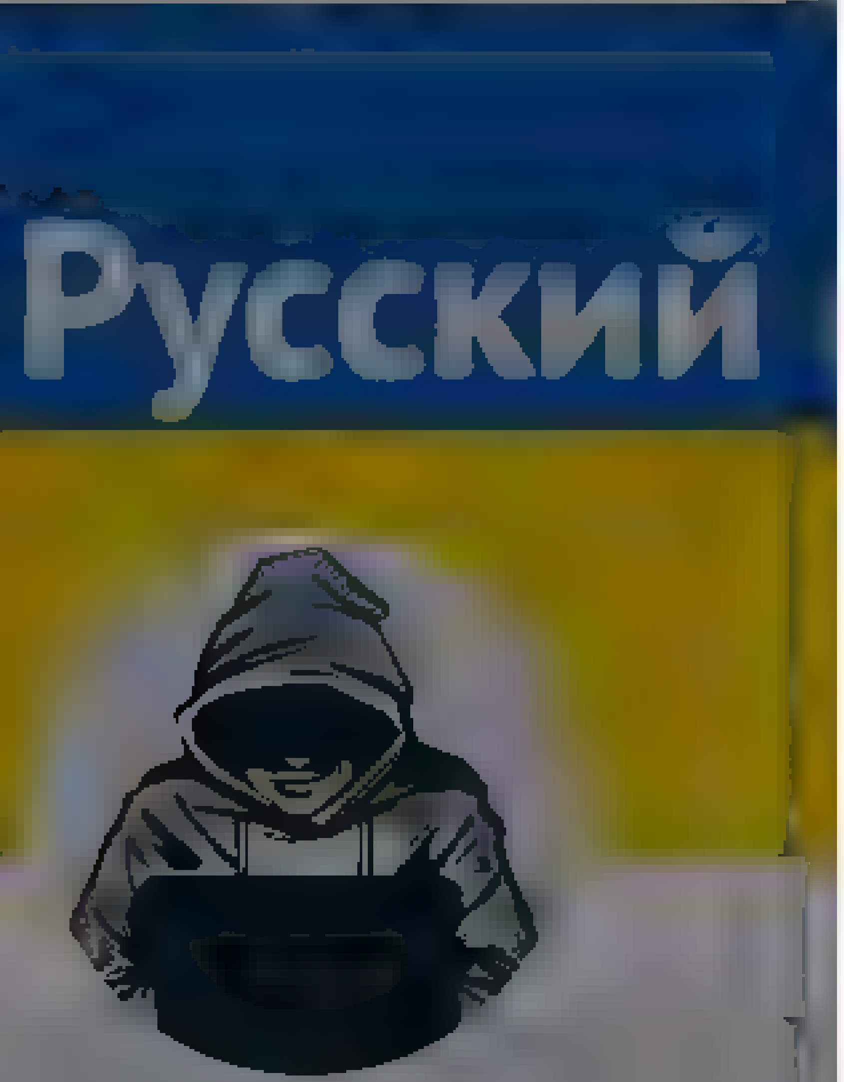

Nepareizais
@rea Nepareizais

Riga, Latvia
Joined December 2017

Nepareizais
@rea Nepareizais

Follow

2:58 PM - 3 Apr 2022

© 2022 Twitter About Help Center Terms
Privacy policy Cookies Ads info

By using Twitter's services you agree to our Cookies Use. We and our partners operate globally and use cookies, including for analytics, personalisation, and ads.

Nepareizais

Rīga, Latvija

Joined December 2017

Nepareizais
@realNepareizais

Follow

Latvijas Pareizticīgo baznīcas priekšnieks aicina iznīcināt Ukrainu. Kad Saeima un valdība beidzot pieķersies šij 🇷🇺sātanistu sektai?

Reuters @Reuters
Patriarch urges soldiers to defend 'peace-loving' Russia amid Ukraine campaign reut.rs/3NKL9GF

3:08 PM - 3 Apr 2022

4 Retweets 3 Likes

1 4 3

Show more replies

BasketNews.com

Basketball news with a bit of European spice

BasketNews.com
@BasketNews.com

Serbian players were not holding the 'Stop The War' banner during Zalgiris v Crvena Zvezda.

Kaunas crowd reacted with a loud booing 😳

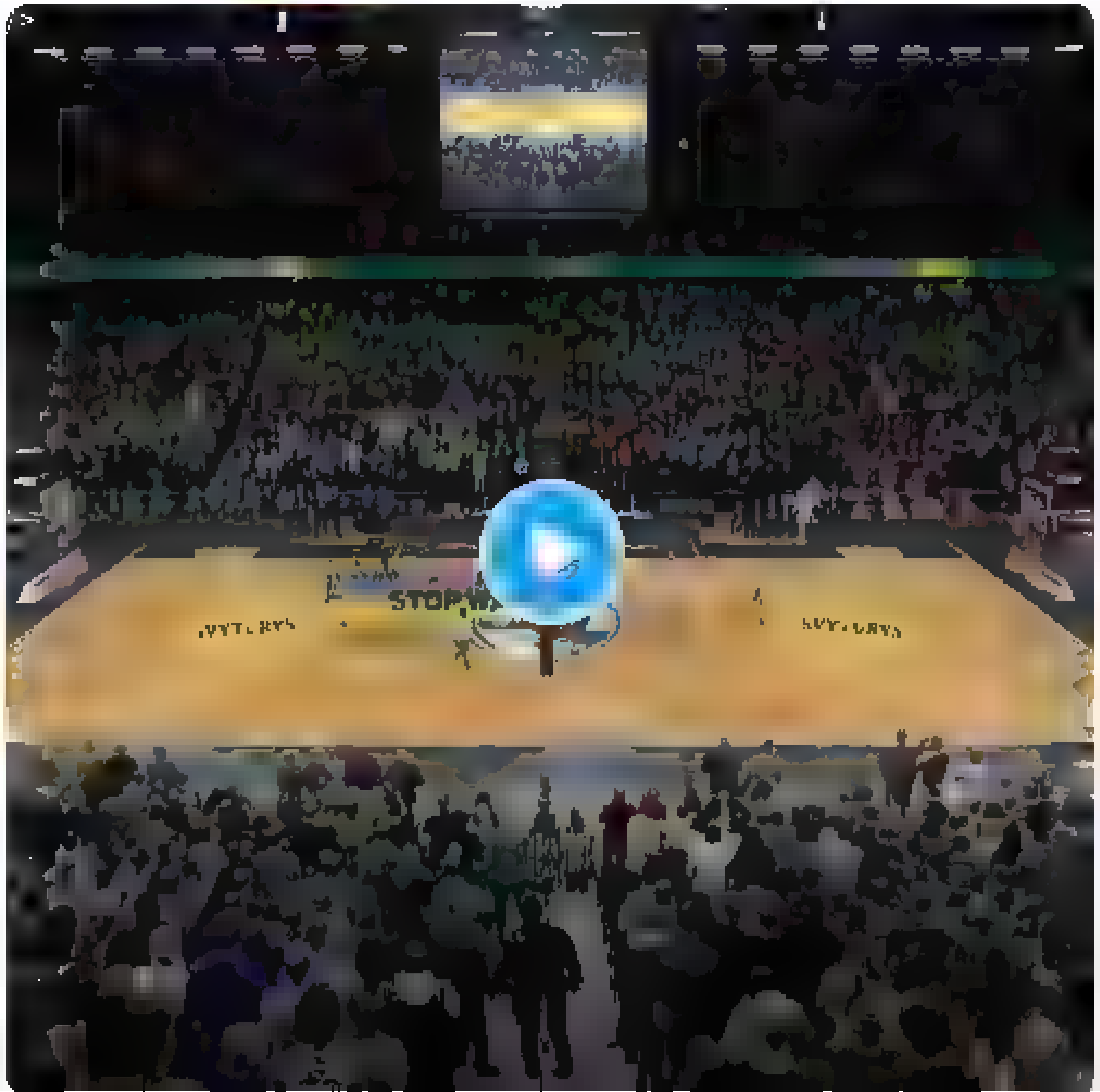

By using Twitter's services you agree to our
ads

We and our partners operate globally and use cookies, including for analytics, personalisation, and

Русский

Nepareizais
@realNepareizais

Riga, Latvia
Joined December 2017

Nepareizais
@realNepareizais

Follow

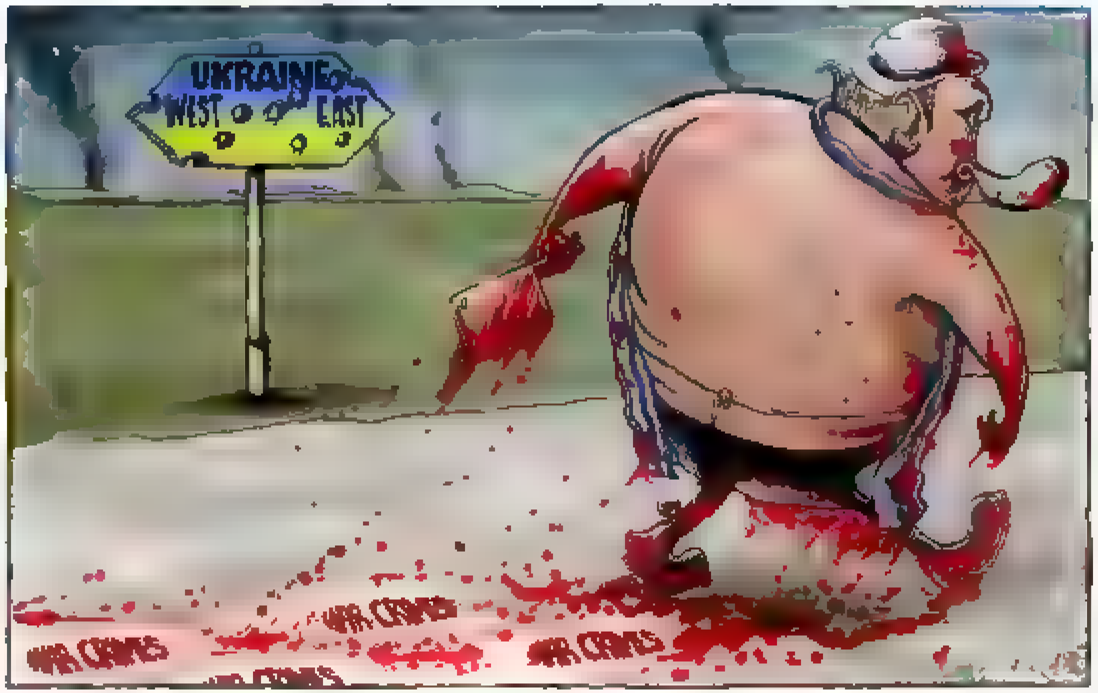

2:18 PM · 3 Apr 2022

3 Likes

3

© 2022 Twitter About Help Center Terms Privacy policy Cookies Ads info

By using Twitter's services you ag ... lytics, personalisation, and ads

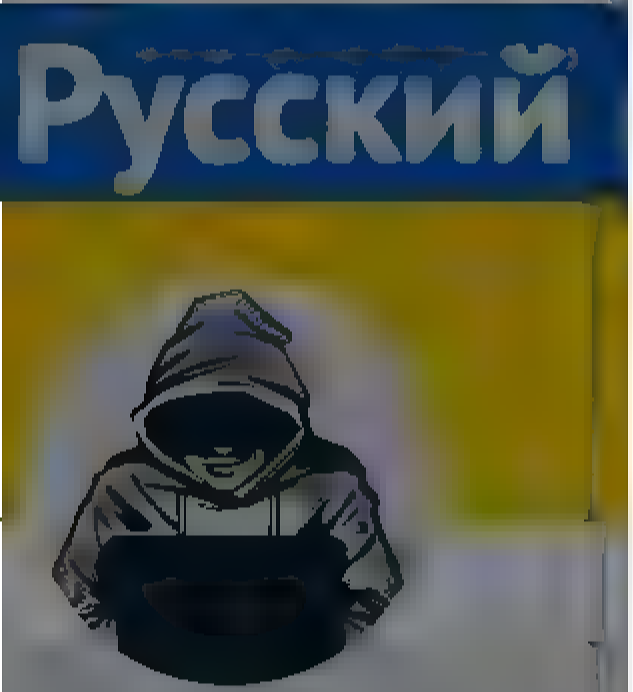

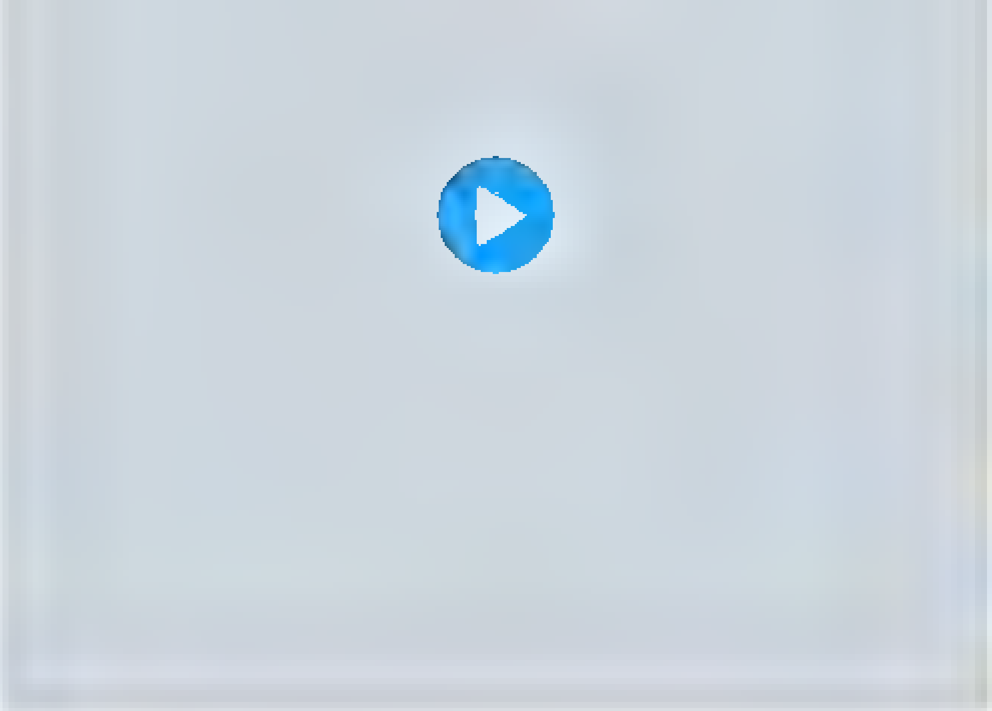

Nepareizais

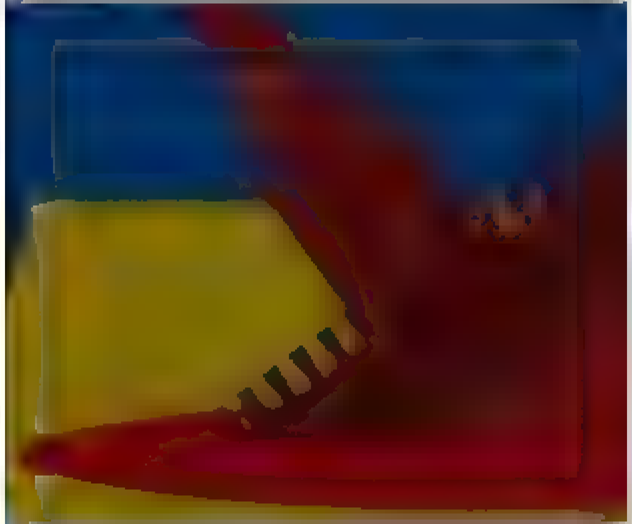

12 21 32

This Tweet is unavailable

Nepareizais
@realNepareizais

Follow

Replying to @r ekta

Nē, protams, nekas neliedz uz auto kapota uzkrāsot milzu svastiku, un tā braukāt. Vai staigāt pa ielu ar PSRS karogu. Lietuvā par to sodīs, pie mums nē.

12:09 AM · 4 Apr 2022

By using Twitter's services you agree to our ... We and our partners operate globally and use cookies, including for analytics, personalisation, and ads

Nepareizais

Nepareizais
@realNepareizais

Follow

Kam būtu jānotiek lai es skatītos interviju ar Putinu? 🥴
Klausītos stāstus par vēsturi- bijušo PSRS/Krievijas varenību, par Rietumu nodevību- nespēju saprast sarežģīto krievu tautas dvēseli utt. Kādus murgus par "ukraiņu nacistiem" es vēl neesmu dzirdējis?
Je ne suis pas Macron!

Jānis Eglītis @eglitis
ja Latvijas sabiedrisko mediju žurnālistam (piemēram J. Domburam) šobrīd parādītos iespēja nointervēt Vladimiru Putinu un to parādīt. Vai uzskati, ka tad būtu jānotiek un Tu interviju skatītos?

1:52 AM - 4 Apr 2022

© 2022 Twitter About Help Center Terms Privacy policy Cookies Ads info

Русский

Nepareizais

Nepareizais
Follow

🇷🇺orku armija

2:13 AM · 4 Apr 2022

© 2022 Twitter About Help Center Terms Privacy policy Cookies Ads info

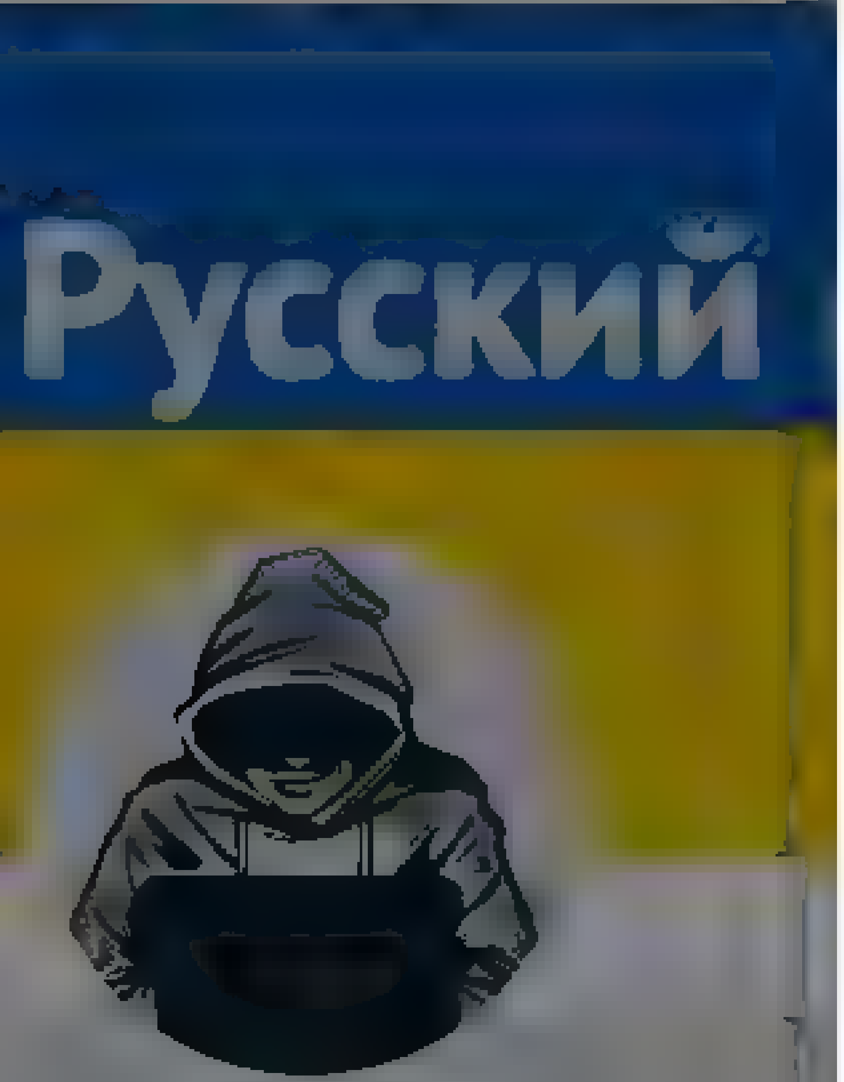

Nepareizais

Nepareizais
@rea Nepareizais

Follow

Steidzami jāorganizē lekciju- NBS pārstāvjus jāinformē par zvērībām Ukrainā, kā Krievijas karavīri mērķtiecīgi terorizē iedzīvotājus.
Ir pietiekami daudz pierādījumu, ka tā nav tikai patvaļa, apmācības un individuālās pieredzes jautājums.

> **Delfi**
> @Delfi_lv
>
> Nedomāju, ka Krievijas karavīriem ir dots mērķtiecīgs uzdevums terorizēt iedzīvotājus, bet tas varētu būt katra karavīra apmācības un individuālās pieredzes jautājums, uzskata NBS pārstāvis Kaspars Pudāns.
>
> 12:11 · 04/04/2022 · Twitter Web App

> **900 sekundes**
> @900sekundes
>
> Didzis Nestro (Latvijas armija) pulkvedis par zvērībām Ukrainā. "Mēs nezinām, kādas pavēles tiek dotas Krievijas karavīriem, bet pieļauju, ka tās nav pavēles, tā ir patvaļa. Krievijas armija ir neapgādāta. Pašapgāde veicina marodierismu, laupīšanas"

Twitter About Help Center Terms

LTV Ziņu dienests
@ltvzinas

Follow

"Uz mūsu zemes ir pabijis koncentrēts ļaunums – slepkavas, bendes, izvarotāji, marodieri, kas sevi sauc par armiju un kuri pēc izdarītā ir pelnījuši tikai nāvi," runājot par Krievijas armijas pastrādātajiem noziegumiem, savā videouzrunā sacīja Ukrainas prezidents @ZelenskyyUa.

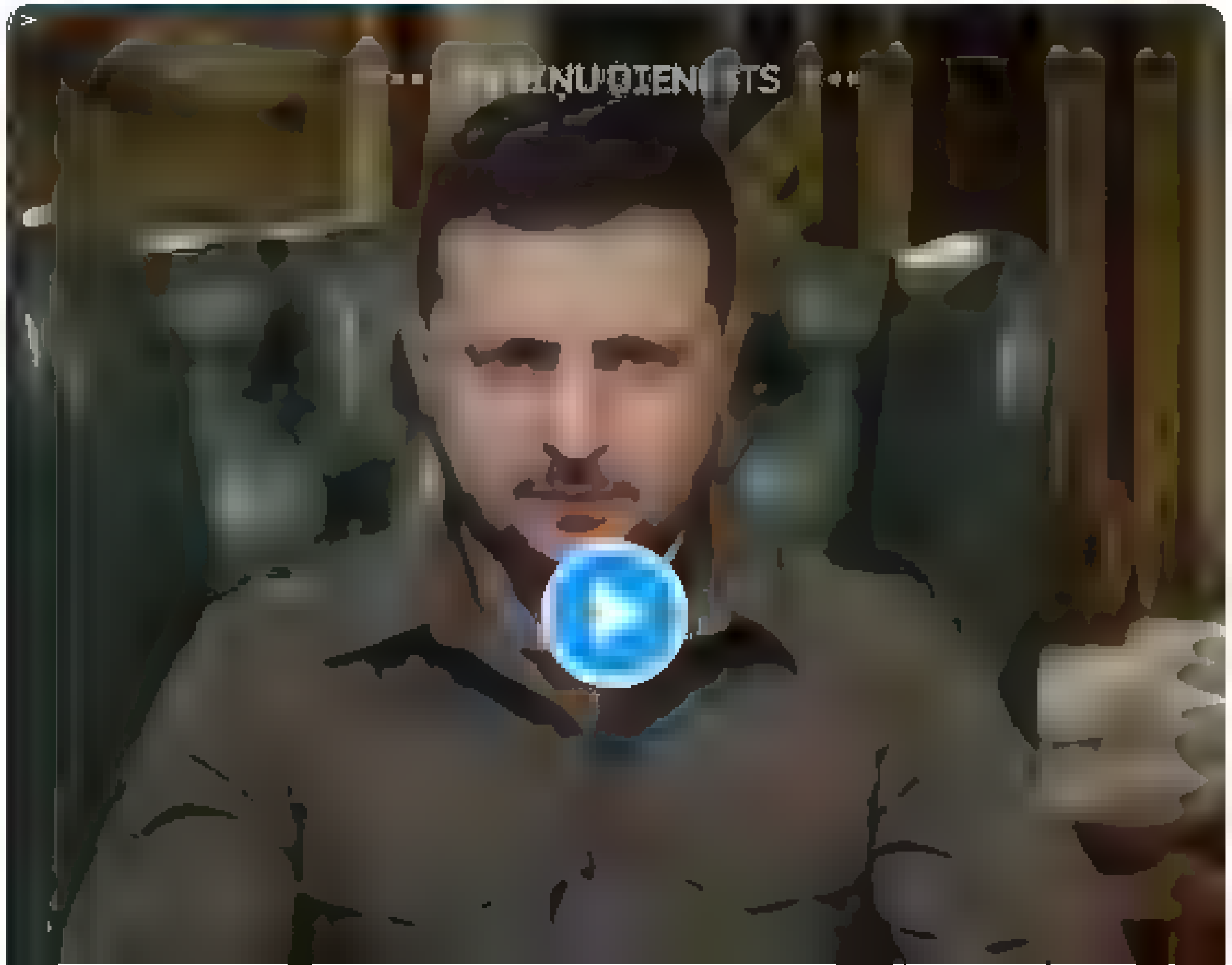

LTV Ziņu dienests

By using Twitter's services you agree ... analytics, personalisation, and ads

Home About

Have an account? Log in

Nepareizais

@reaNepareizais

Riga, Latvia

Joined December 2017

12:11 · 04/04/2022 · Twitter Web App

900 sekundes
@900sekundes

Didzis Nestro ... pulkvedis par zvērībām Ukrainā "Mēs nezinām, kādas pavēles tiek dotas Krievijas karavīriem, bet pieļauju, ka tās nav pavēles, tā ir patvaļa. Krievijas armija ir neapgādāta. Pašapgāde veicina marodierismu, laupīšanas"

08:08 · 04/04/2022 · Twitter Web App

1 · 2

Mārtiņš Āboliņš @MartinsAbolins · 6m

Sergej Sumlenny @sumlenny
THREAD. Russian state-owned propaganda outlet RIA published the new programmatic article with the title "What Russia must do with Ukraine". The article reveals a detailed plan for a genocide,

Show this thread

1

Nepareizais
@reaNepareizais

Follow

Replying to @MartinsAbolins

Šeit arī labi analizē zvērības Bučā

3:07 AM · 4 Apr 2022

1 Like

1

© 2022 Twitter About Help Center Terms Privacy policy Cookies Ads info

© 2022 Twitter About Help Center Terms Privacy policy Cookies Ads info

By using Twitter's services you agree to our ... We and our partners operate globally and use cookies, including for analytics, personalisation, and ads

Home About

Have an account? Log in

Nepareizais

@realNepareizais

Riga, Latvia

Joined December 2017

Nepareizais
@realNepareizais
Follow

4:11 AM · 4 Apr 2022

© 2022 Twitter About Help Center Terms Privacy policy Cookies Ads info

© 2022 Twitter About Help Center Terms Privacy policy Cookies Ads info

Home Moments

Log in

Dāvis Viļums

Mums ir daudz vairāk kopīga nekā atšķirīga, bet atšķirīgais ir gandrīz nebūtisks. Tas tur kurš tur Londonā tur ar tam ie am kaut ko tur

Dāvis Viļums

Follow

Ragozins Twitterī:
- Prokrievisks ieraksts
- Prokrievisks ieraksts
- Prokrievisks ieraksts
- Neitrāls ieraksts -> Ragozinisti: "Skat, re viņš nav nekāds ietekmes aģents!!!"
- Prokrievisks ieraksts
- Prokrievisks ieraksts
- Neitrāls ieraksts -> "Viņš nav nekāds ietekmes aģents!!!"

3:32 AM · 4 Apr 2022

© 2022 Twitter About Help Center Terms Privacy policy Cookies Ads info

By using Twitter's services you agree to our … We and our partners operate globally and use cookies, including for analytics, personalisation, and ads
×

Home About

Log in

Nepareizais

@realNepareizais

Riga, Latvia

Joined December 2017

Nepareizais

@realNepareizais

Follow

DAILY Mirror

Sex & drugs probe Tory in hospital

PUTIN'S LATEST ATROCITIES

GENOCIDE

The no-fault divorce

Civilians 'shot in the streets'

4:32 AM · 4 Apr 2022

© 2022 Twitter About Help Center Terms Privacy policy Cookies Ads info

© 2022 Twitter About Help Center Terms Privacy policy Cookies Ads info

Tweet

Something went wrong. Try reloading.

Retry

Sign up

Did someone say … cookies?

Twitter and its partners use cookies to provide you with a better, safer and faster service and to support our business. Some cookies are necessary to use our services, improve our services, and make sure they work properly. Show more about your choices.

Accept all cookies

Refuse non-essential cookies

Home Moments

Log in

Exen

@Exen

Follow

Wow... Polish prime minister @MorawieckiM openly asks French president @EmmanuelMacron: how many times have you negotiated with Putin? What have you achieved? Did you prevent any of the things that have taken place?

> **Kancelaria Premiera** @PremierRP · 2 g.
>
> Premier @MorawieckiM w #KPRM: Panie prezydencie Macron, ile razy negocjował pan z Putinem? Co pan osiągnął? Czy powstrzymał pan którekolwiek z tych działań, które miały miejsce? Ze zbrodniarzami się nie negocjuje, zbrodniarzy trzeba zwalczać.
>
> 160 89 312

2:54 AM · 4 Apr 2022 from Krynki, Polska

7 Likes

7

Exen

@Exen

Living in a forest on @NATO's eastern border

Edvīns Šnore
@EdvinsSnore

Latvian MP, Dr.hist., author of the documentary The Soviet Story

Edvīns Šnore
@EdvinsSnore

Follow

Šodienas galvenās ziņas virsraksts @DelfiLV un @rusdelfi_lv

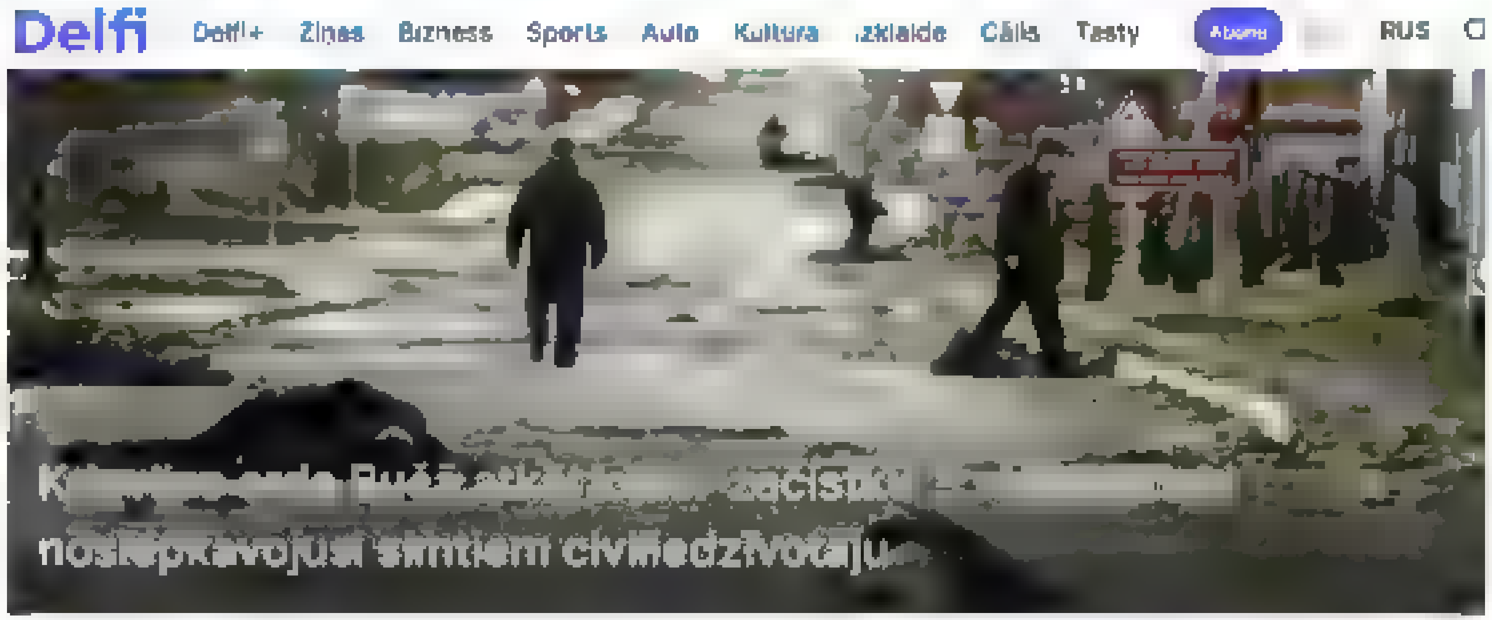

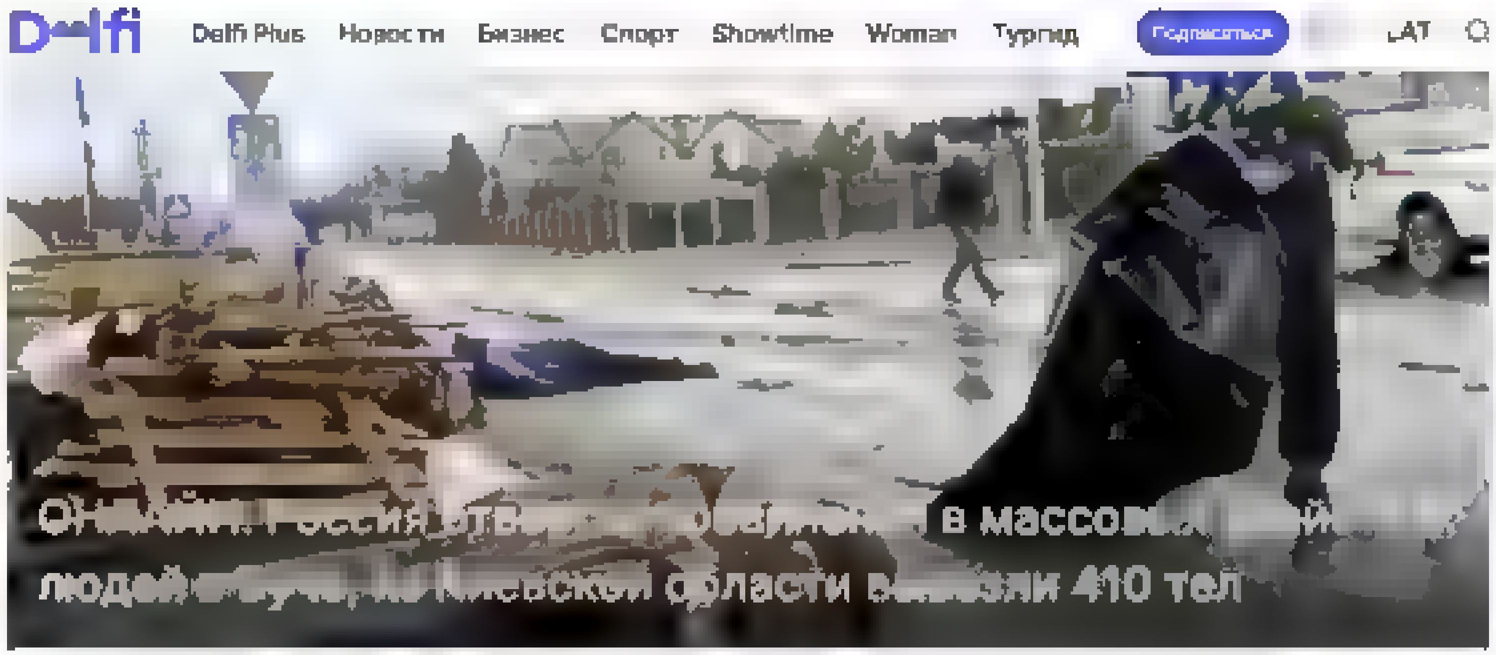

11:28 AM - 3 Apr 2022

1 Like

By using Twitter's services you agree to our ... We and our partners operate globally and use cookies, including for analytics, personalisation, and ads

Home About

Log in

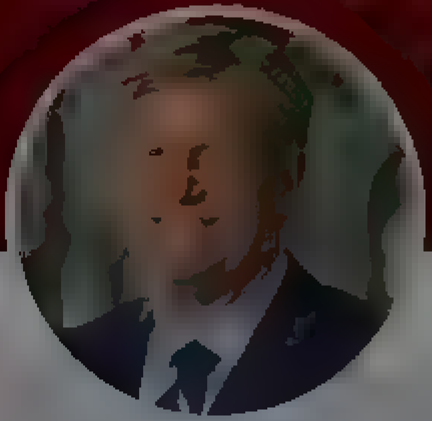

Michael McFaul

Professor

Michael McFaul
@McFaul

Follow

Putins army are barbaric killers. All Russians who support this war share in this shame. No more excuses. There is no morally defensible "neutral" position. You are either for evil or against it.

Defence of Ukraine @DefenceU
Liberated Bucha near Kyiv. Horrible evidence of russian war crimes committed during the occupation of the city.
Never forget.
Never forgive.

10:21 PM · 3 Apr 2022

42 Retweets **115** Likes

1 42 115

Elbert @elby1 · 51s
Replying to @McFaul
Duh!

© 2022 Twitter About Help Center Terms Privacy policy Cookies Ads info

Lato Lapsa
@Lato Lapsa

Follow

Jums tiešām nav skaidrs - kāpēc vienos Delfos tā, bet otros šitā?
Bizness sākas ar cilvēku. Un, lūk, arī konkrētais cilvēks.

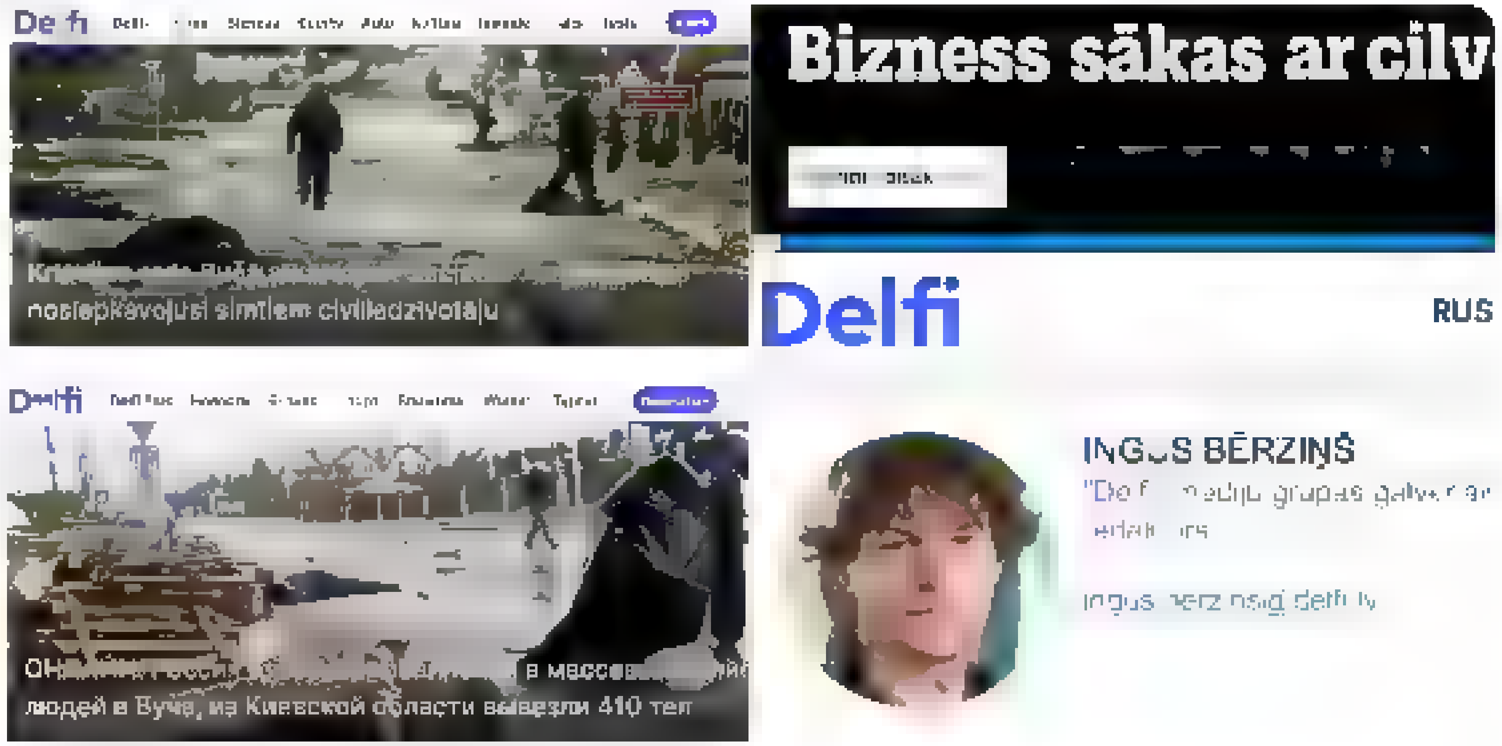

8:37 PM - 3 Apr 2022

© 2022 Twitter About Help Center Terms Privacy policy Cookies Ads info

Tweet

Something went wrong. Try reloading.

Retry

Sign up

Did someone say … cookies?

Twitter and its partners use cookies to provide you with a better, safer and faster service and to support our business. Some cookies are necessary to use our services, improve our services, and make sure they work properly. Show more about your choices.

Accept all cookies

Refuse non-essential cookies

Search Twitter

Log in

Sign up

Kateryna_Kruk
@Kateryna_Kruk

Volodymyr Zelenskyy visited Bucha today. His face says it all.

1:41 PM · Apr 4, 2022 · Twitter for iPhone

5,722 Retweets **355** Quote Tweets **18.9K** Likes

Kateryna_Kruk @Kateryna_Kruk · 48m
Replying to @Kateryna_Kruk
Photo: AFP, Anadolu Agency/Getty Images
4 · 38 · 455

Europe Vijay Fans Trends (EVFT) @Ken4JUJ · 51m
Replying to @Kateryna_Kruk
□□□
20

Julia @Judipopsicle · 51m
Replying to @Kateryna_Kruk
No words 😢😢
1 · 15

Show replies

Paul Oldenburg @PaulOldenburg16 · 50m
Replying to @Kateryna_Kruk
Hell
5

@JimLomonaco 4 @JimLomonaco1 · 49m
Replying to @Kateryna_Kruk
□
50

Trans-Carpathian @DiZzYwRiTeR2 · 49m
Replying to @Kateryna_Kruk
And Yermak is attached to him like a tick.
1 · 4

Show replies

Otto Karl Heinz @okhs03771381 · 47m
Replying to @Kateryna_Kruk
□
4

Toni Bradshaw @ToniBradshaw14 · 45m
Replying to @Kateryna_Kruk
Very sad□□
5

By using Twitter's services you agree to our Cookies Use. We and our partners operate globally and use cookies, including for analytics, personalisation, and ads.

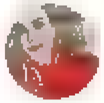

Inga Stirna
@IngaStirna

Follow

Paziņa atlaida no darba darbinieku par Krievijas atbalstīšanu

12:05 AM - 4 Apr 2022

1 Like

1

Inga Stirna
@IngaStirna

par mani, ar mani

© 2022 Twitter About Help Center Terms Privacy policy Cookies Ads info

By using Twitter's services you ag... lytics, personalisation, and ads

Home About

Have an account? Log in

Nepareizais
@realNepareizais

Riga, Latvia

Joined December 2017

Nepareizais
@realNepareizais

Follow

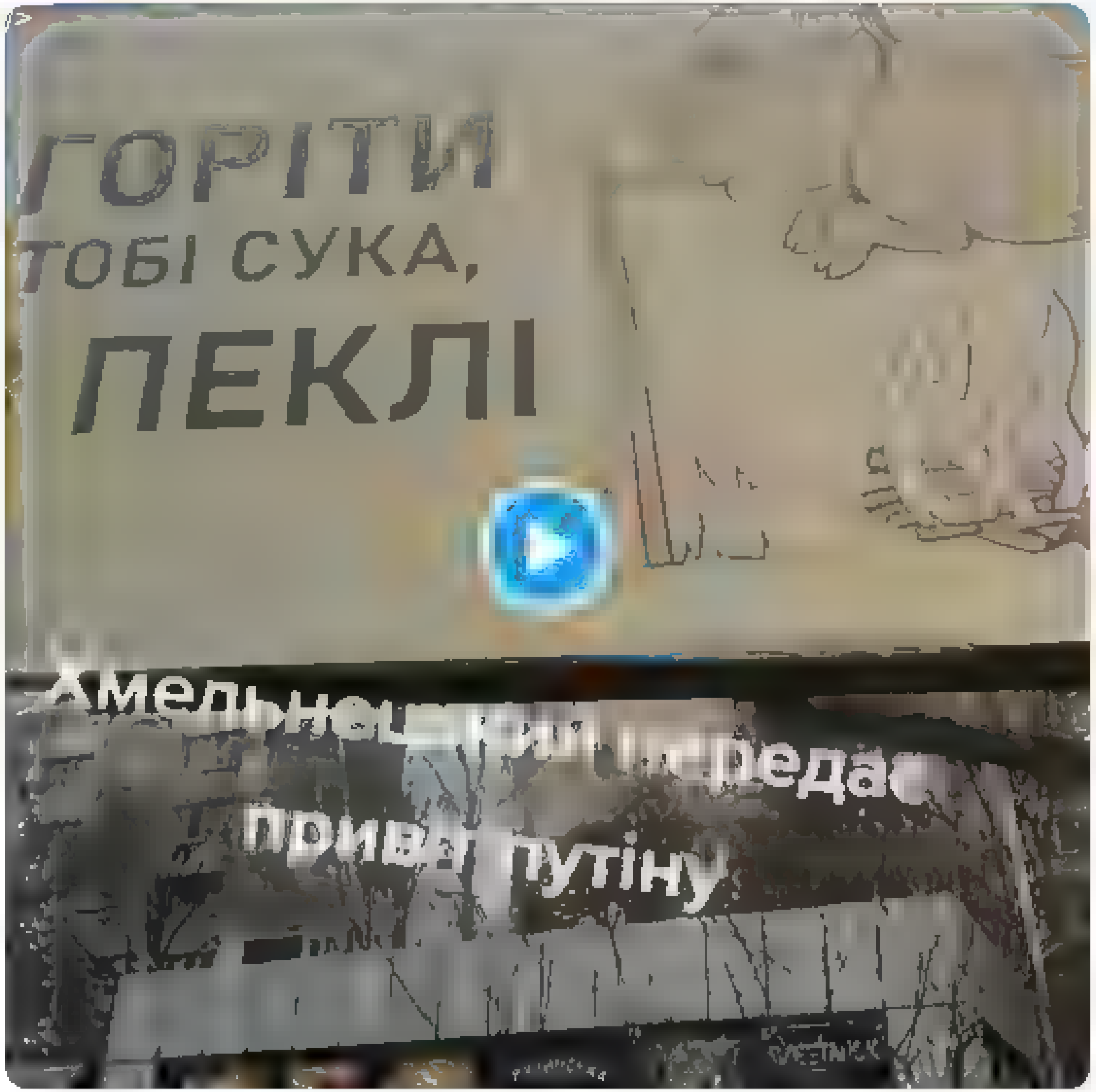

6:06 AM · 4 Apr 2022

4 Retweets **20** Likes

1 4 20

Show more replies

© 2022 Twitter About Help Center Terms
Privacy policy Cookies Ads info

Māris Antons

Digital marketing generalist
digital agency
automatic facebook post promotion tool maris@groundfloor.lv

Māris Antons
@MarisAntons

Follow

Kad ir tas brīdis, kad mēs pavisam aizslēgsim robežu un jebkādas attiecības ar Krieviju?
Es varu pateikt – labākais laiks bija 24. februārī, otrs labākais ir tagad. Jeb vēl nav pietiekoši traki?
Mani tiešām interesē, kur ir tā robeža, ja šī nedēļa nav pietiekoši.

3:32 PM · 3 Apr 2022 from Cómpeta, España

1 Retweet 7 Likes

1 7

© 2022 Twitter About Help Center Terms Privacy policy Cookies Ads info

Home Moments

Have an account? Log in

Nepareizais
@realNepareizais

Follow

A message to the Russian people... You need to know

DAILY Mirror

The Heart of Britain

Tuesday, April 5, 2022

Goodbye Dot

INSIDE TRIBUTE TO THE LEGENDARY JUNE BROWN

A message to the Russian people...

Вам нужно знать*

A DISTRAUGHT son weeps for his mother as she lies dead alongside another innocent victim after Russian forces again bombed Kharkiv in Ukraine.

FULL STORY: PAGES 4&5

3:02 PM - 4 Apr 2022

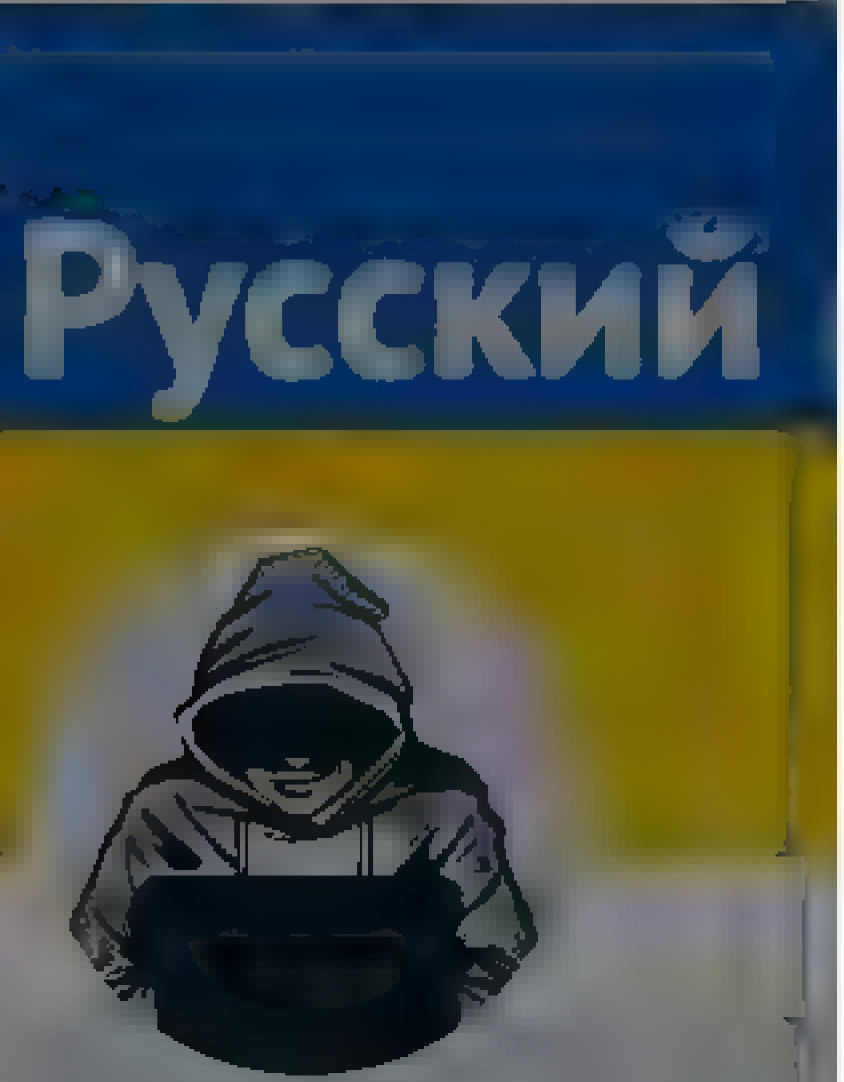

Nepareizais
@realNepareizais

Riga, Latvia

Joined December 2017

© 2022 Twitter About Help Center Terms
Privacy policy Cookies Ads info

By using Twitter's services you agree ... analytics, personalisation, and ads

Home About

Have an account? Log in

U.S. Embassy Kyiv

@USEmbassyKyiv

Follow

President Biden: "...You may remember I got criticized for calling Putin a war criminal. Well, the truth of the matter -- you saw what happened in Bucha. This warrants him -- he is a war criminal. (1/3)

11:24 AM · 4 Apr 2022

5 Retweets 28 Likes

2 5 28

U.S. Embassy Kyiv @USEmbassyKyiv · 1m

But we have to gather the information, we have to continue to provide Ukraine with the weapons they need to continue the fight, and we have to get all the detail so this can be an actual – have a wartime trial. (2/3)

Ukraine

U.S. Embassy Kyiv

Embassy of the United States of America, Kyiv

Terms

By using Twitter's services you agree to our [illegible] We and our partners operate globally and use cookies, including for analytics, personalisation, and ads.

АЗОВ

@Polk_Azov

Follow

40 днів пекла в Маріуполі
Приазовська фортеця в полум'ї та попелі.
Зруйнована.
Та не скорена.

The media could not be played.

2:04 PM · 4 Apr 2022

4 Retweets **3** Likes

1 · 4 · 3

Show more replies

АЗОВ

@Polk_Azov

Офіційний сайт [illegible] Telegram-канал [illegible] Приєднатися

© 2022 Twitter About Help Center Terms
Privacy policy Cookies Ads info

Tweet

Something went wrong. Try reloading.

Retry

Sign up

Did someone say … cookies?

Twitter and its partners use cookies to provide you with a better, safer and faster service and to support our business. Some cookies are necessary to use our services, improve our services, and make sure they work properly. Show more about your choices.

Accept all cookies

Refuse non-essential cookies

Home Moments

Have an account? Log in

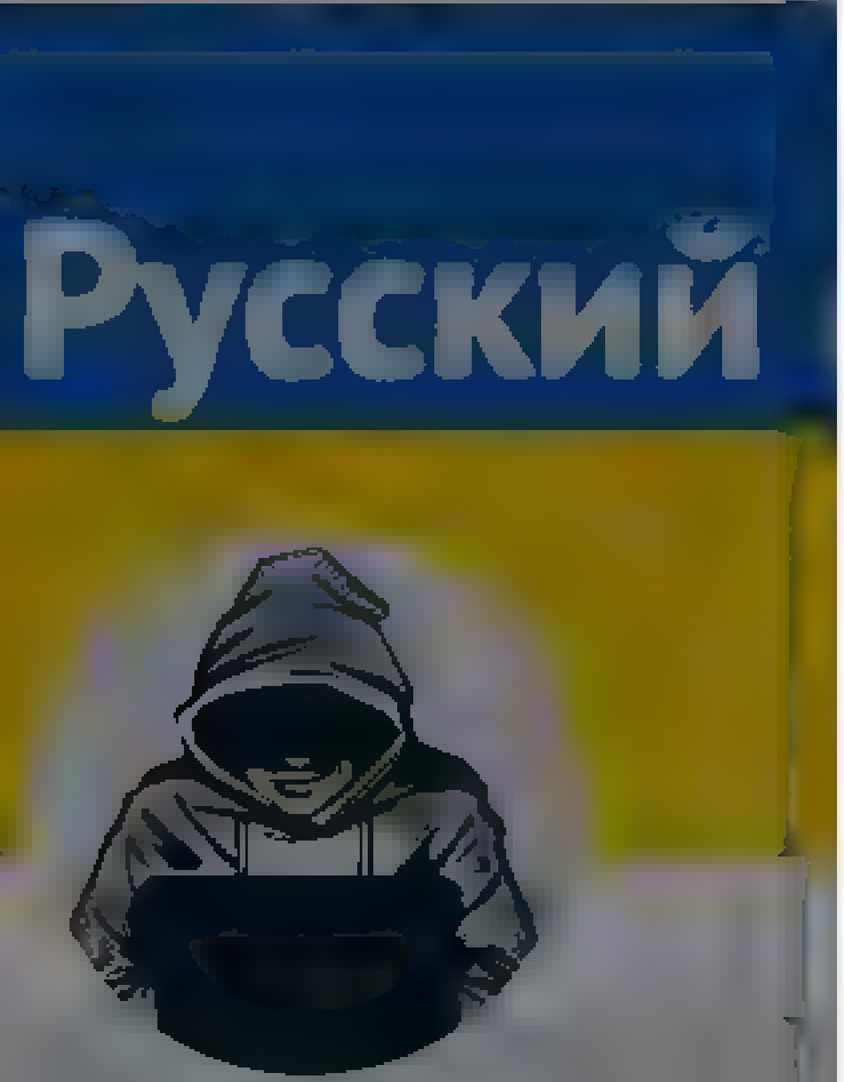

Nepareizais

@[illegible]

[illegible]

Joined December 2017

Nepareizais
@[illegible] Nepareizais

Follow

The media could not be played.

[illegible]:34 PM · 4 Apr 2022

© 2022 Twitter About Help Center Terms
Privacy policy Cookies Ads info

Tweet

Something went wrong. Try reloading.

Retry

Sign up

Did someone say … cookies?

Twitter and its partners use cookies to provide you with a better, safer and faster service and to support our business. Some cookies are necessary to use our services, improve our services, and make sure they work properly. Show more about your choices.

Accept all cookies

Refuse non-essential cookies

By using Twitter's services you agree to our … We and our partners operate globally and use cookies, including for analytics, personalisation, and ads

Nepareizais
@realNepareizais

Follow

#Буча

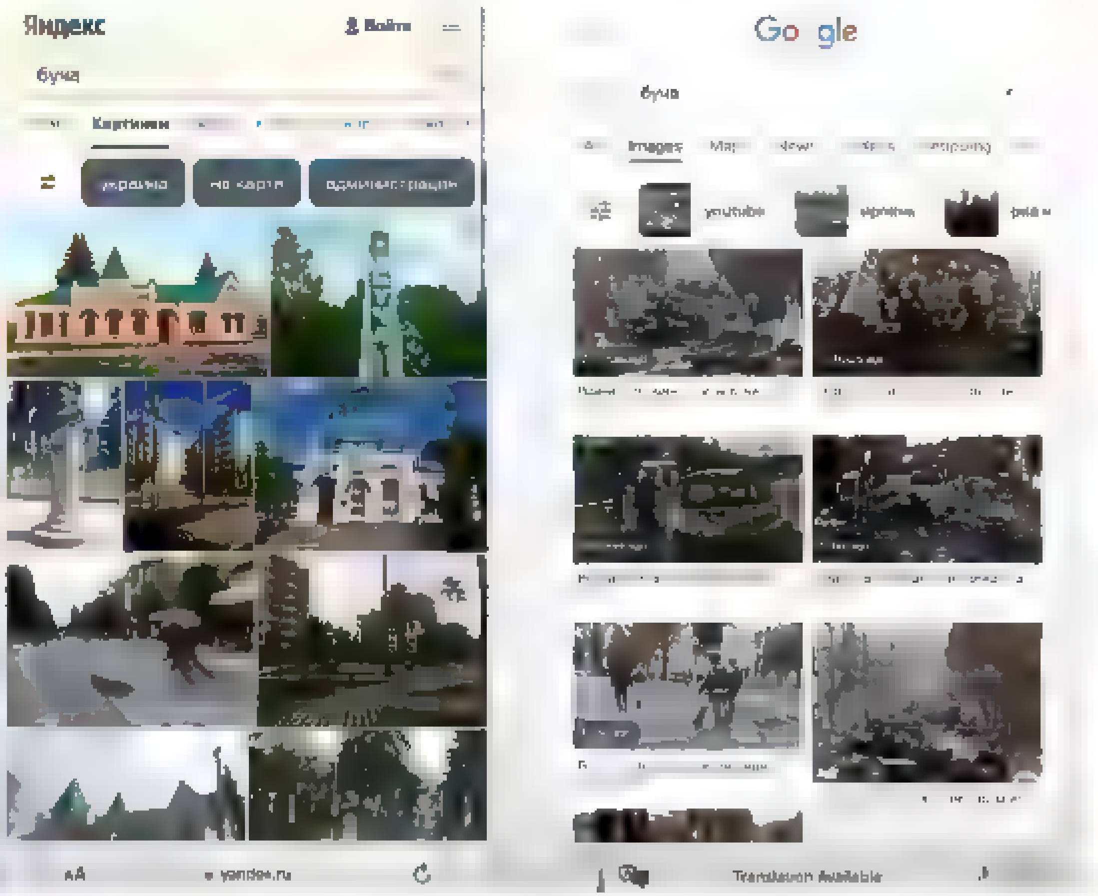

3:42 PM · 4 Apr 2022

Nepareizais
@realNepareizais

© 2022 Twitter About Help Center Terms Privacy policy Cookies Ads info

By using Twitter's services you agree to our ... We and our partners operate globally and use cookies, including for analytics, personalisation, and ads

Home About

Have an account? Log in

Nepareizais

@rea Nepare zais

Follow

The media could not be played.

3:47 PM · 4 Apr 2022

© 2022 Twitter About Help Center Terms Privacy policy Cookies Ads info

Nepareizais

Riga, Latvia

Joined December 2017

© 2022 Twitter About Help Center Terms Privacy policy Cookies Ads info

Home Moments

Log in

Juris Millers

Producer, journalist, Dr philo

Latvia, Riga

Juris Millers
@JurisMillers

Follow

Mazākais, ko @anita_muizniece varētu izdarīt - pielikt punktu divvalobībai izglītībā jau no 1.09.2022. Mācības - tikai latviski - bērnudārzos, skolās un vidusskolās!

> **Anita Muižniece** @anita_muizniece
> #Bucha
> Es vairs nespēšu tolerēt nevienu "Šis ir Putina karš," frazi. Šīs zvērības nav prātam aptveramas
> Un mazākais, ko pasaule var darīt nekavējoši jāseko nākamajam un

1:13 PM · 3 Apr 2022

1 Like

1 1

Iense @Pektusins · 54s
Replying to @JurisMillers @anita_muizniece
Uzsākot studijas, novēroju, ka ne vienam vien krieviski runājošiem studentiem ir diezgan lielas grūtības ar valsts valodu. Un tie nav ārzemju studenti, tikko pēc vidusskolas tepat LV

By using Twitter's services you ag[...]lytics, personalisation, and ads

Home About

Have an account? Log in

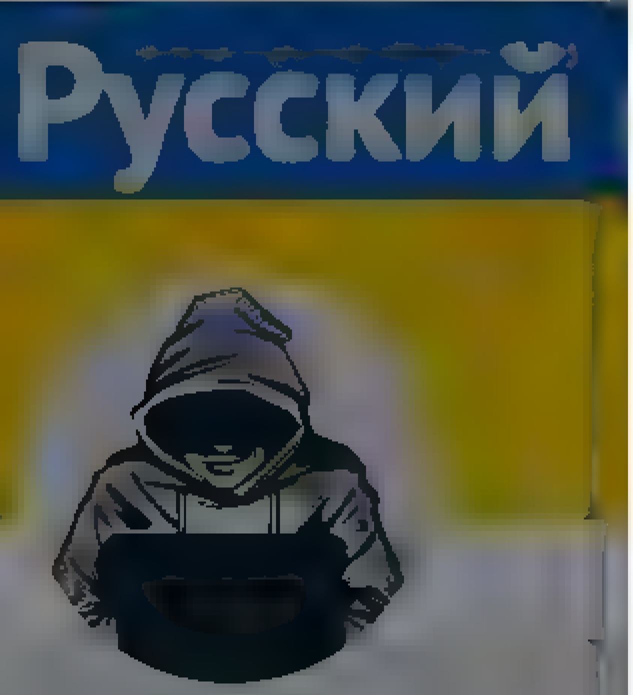

Nepareizais

@realNepareizais

Riga, Latvia

Joined December 2017

Nepareizais
@realNepareizais

Follow

🇺🇦🇱🇻 pareizais krievs

The media could not be played.

8:00 AM · 4 Apr 2022 from TIC "Space"

26 Retweets **365** Likes

32 26 365

DS Latvija 🇱🇻 @DievaS... · 10h
Replying to @realNepareizais

© 2022 Twitter About Help Centre Terms
Privacy policy Cookies Ads info

By using Twitter's services you agree to our Cookies Use. We and our partners operate globally and use cookies, including for analytics, personalisation, and ads.

Home About

Have an account? Log in

Nepareizais
@realNepareizais

Follow

3:02 PM - 4 Apr 2022

2 Retweets 4 Likes

2 4

© 2022 Twitter About Help Center Terms Privacy policy Cookies Ads info

Nepareizais
@realNepareizais

© 2022 Twitter About Help Center Terms Privacy policy Cookies Ads info

By using Twitter's services you agree ... analytics, personalisation, and ads

Home About

Have an account? Log in

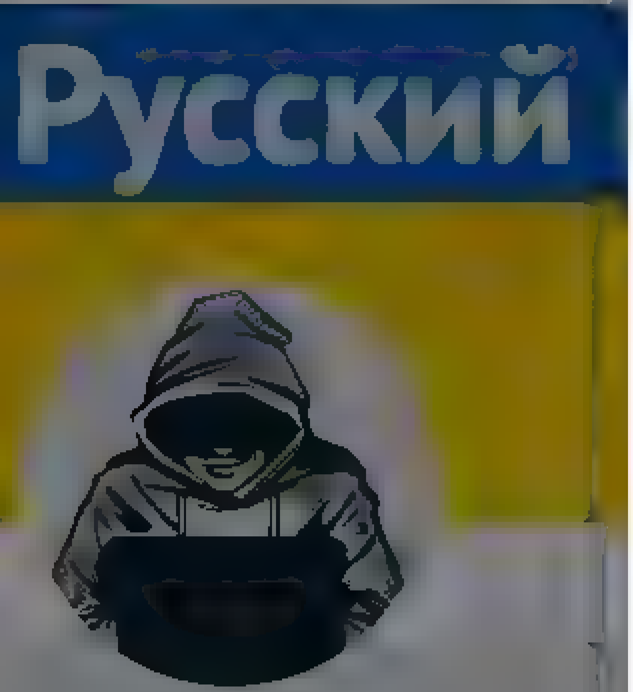

Nepareizais
@realNepareizais

Riga, Latvia

Joined December 2017

Nepareizais
@realNepareizais

Follow

Kauņa

The media could not be played.

57 PM · 4 Apr 2022

8 Likes

1 · 8

Atis Ozo #StandWithUkraine @AtlasDynamics · 7h

Replying to @realNepareizais

© 2022 Twitter About Help Center Terms Privacy policy Cookies Ads info

Холод
@holodmedia

Акция «Буча-Москва»

1. Александровский сад
2. Мост у Храма Христа Спасителя
3. Никольская улица
4. Старый Арбат

2:39 PM · 4 Apr 2022

953 Retweets 5,987 Likes

Холод

«Холод» — свободное медиа без цензуры. Мы работаем только для наших читателей. Поддержать

By using Twitter's services you agree to our Cookies Use. We and our partners operate globally and use cookies, including for analytics, personalisation, and ads.

Русский

Nepareizais

Nepareizais
@realNepareizais

Follow

Golubeva solīja, ka līdz 28. martam tiks radīta “IT sistēma”, kurā līdz 4. aprīlim ❗ tiks “savadīti”, VISI Ukrainas bēgļi, kas ir atbraukuši uz Latviju.
Šodien viņa atzina, ka nekas nekur nav savadīts, un uz Latviju atbraukošo/ šeit šobrīd esošo 🇺🇦bēgļu skaits nav zināms.

1:21 AM - 5 Apr 2022

Home Moments

Log in

Nepareizais

Riga, Latvia

Joined December 2017

Nepareizais
@rea Nepareizais

Follow

🇷🇺orku marodieris no savas bruņu vestes izņēma bruņu plāksni, un tās vietā ielika 🇺🇦nozagtu apple makbuku ... 🥴

The media could not be played.

Twitter About Help Center Terms
Privacy policy Cookies Ads info

Search Twitter

Log in

Sign up

Shaun Walker @shaunwalker7

Left behind by a fleeing Russian convoy in a Ukrainian village: 50 Syrian Pounds

6:10 PM · Apr 4, 2022 · Twitter for iPhone

3,925 Retweets **188** Quote Tweets **17.2K** Likes

BeeKaay @BeeKaaaay · 10h
Replying to @shaunwalker7
singlehandedly the largest contribution to ukrainian society by russia in modern history
28

Fanch @AavlDgeen · 10h
Replying to @shaunwalker7
Imagine how the archeologists from the 3rd millenial will interpret that
8 · 4 · 363

Show replies

This Tweet was deleted by the Tweet author. Learn more

That Horrible Guy @Elonsentme · 9h
You just read my mind. That's exactly what I was thinking
35

Karen Blade @KarenBlade15 · 10h
Replying to @shaunwalker7
😂😂😂

Sasha @SashaSoKor · 10h
Replying to @shaunwalker7
Круг замкнулся
1

Živilee @zivilee · 10h
Replying to @shaunwalker7
2¢
2 · 19

Kate Eads @KateEads · 9h
(souvenir)
It's sad, really
How many Putin fueled, extraneous, opportunistic wars did this soldier fight?
60

By using Twitter's services you agree to our ... We and our partners operate globally and use cookies, including for analytics, personalisation, and ads

Home About

Have an account? Log in

Tim
@TimLeBerre

Cultural Property Protection Officer
Cultural Heritage during war times

Tim
@TimLeBerre

Follow

Monument to Taras Shevchenko with fragmentary holes in Borodyanka, northwest of Kyiv, April 4, 2022.

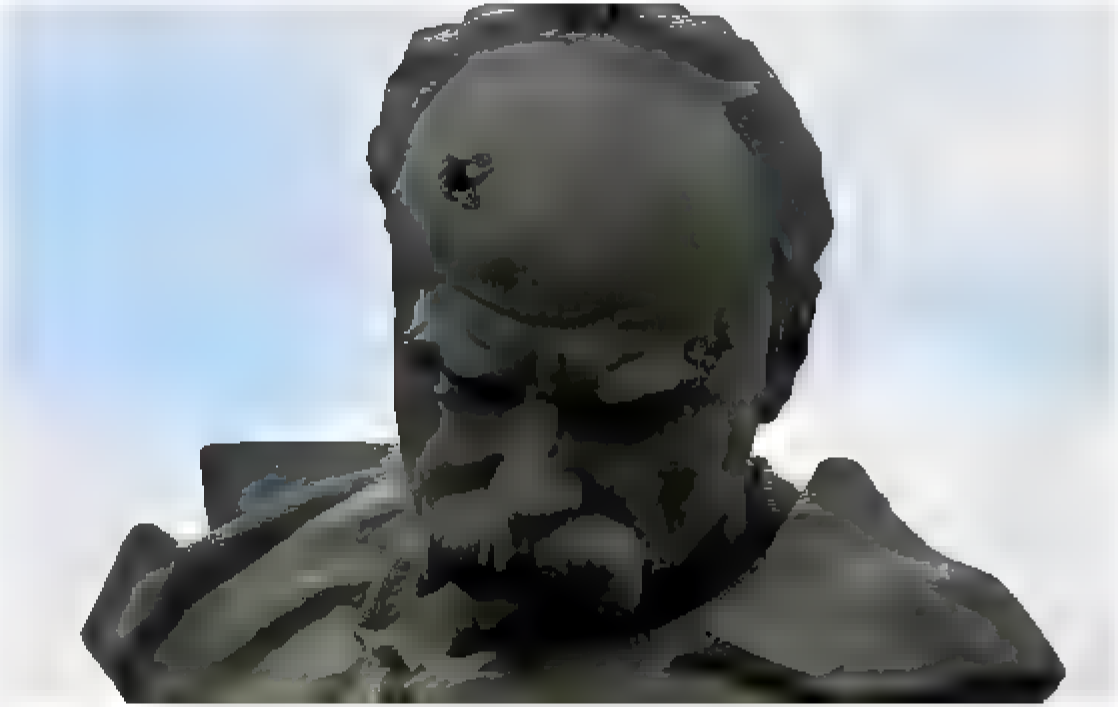

10:05 PM · 4 Apr 2022

2 Retweets 1 Like

2 1

© 2022 Twitter About Help Center Terms Privacy policy Cookies Ads info

Home Moments

Log in

LA.LV
@LA_lv

Follow

Kā Spriņģe informatīvā kara laikā blondā parūkā „karina makaronus” par cigun dziedniecību

10:55 PM - 4 Apr 2022

LA.LV
@LA_lv

LA.LV - Mēs stāstam ziņas Latvijai

Latvia, Rīga

© 2022 Twitter About Help Center Terms Privacy policy Cookies Ads info

© 2022 Twitter About Help Center Terms Privacy policy Cookies Ads info

Home Moments

Log in

Dzintris Kolāts

Ieverojams sabiedrisks darbinieks. Imperatoram tuvu stavoša persona

Joined December 2019

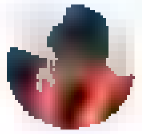

Dzintris Kolāts
@Dzintris

Follow

Pie Kuiviž veikala runā, ka piektdien Rīgas ostā ienāks 180 tūkst reģistra tonnu Māršala salās reģistrēts milzu kuģis "Star Energy". Kraušot Kuzbasa ogles vešanai uz Indiju. Ko visu pie veikala nerunā...bet jocīga kņudoņa bišk tomēr ir.

12:57 AM · 5 Apr 2022

© 2022 Twitter About Help Center Terms Privacy policy Cookies Ads info

By using Twitter's services you agree ... analytics, personalisation, and ads

Nepareizais

@realNepareizais

Riga, Latvia

Joined December 2017

11 24 21

Dace Berzina @DaceBerzina3 · 1h

ja gribetu,sarakstītu uz A4 lapam IT sistema a zmalet acis

1 3

curiha @curiha · 28m

Cilvekiem tiek pieškirti kodi, lai pašvaldības un valsts iestades var sniegt koordinetu palīdzību. Kur tas A4 lapas liktu, sutītu pa faksu? 🤦

2

Nepareizais
@realNepareizais
Follow

Replying to @curiha @DaceBerzina3 @PietiekPortals

Kā Igaunijā 🇺🇦bēgļus reģistrē uz robežas?
Kā Lietuvas PMLP reģistrē ukrainas bēgļus?
Kāpēc mēs to nevaram?

3:09 AM · 5 Apr 2022

© 2022 Twitter About Help Center Terms Privacy policy Cookies Ads info

Home Moments

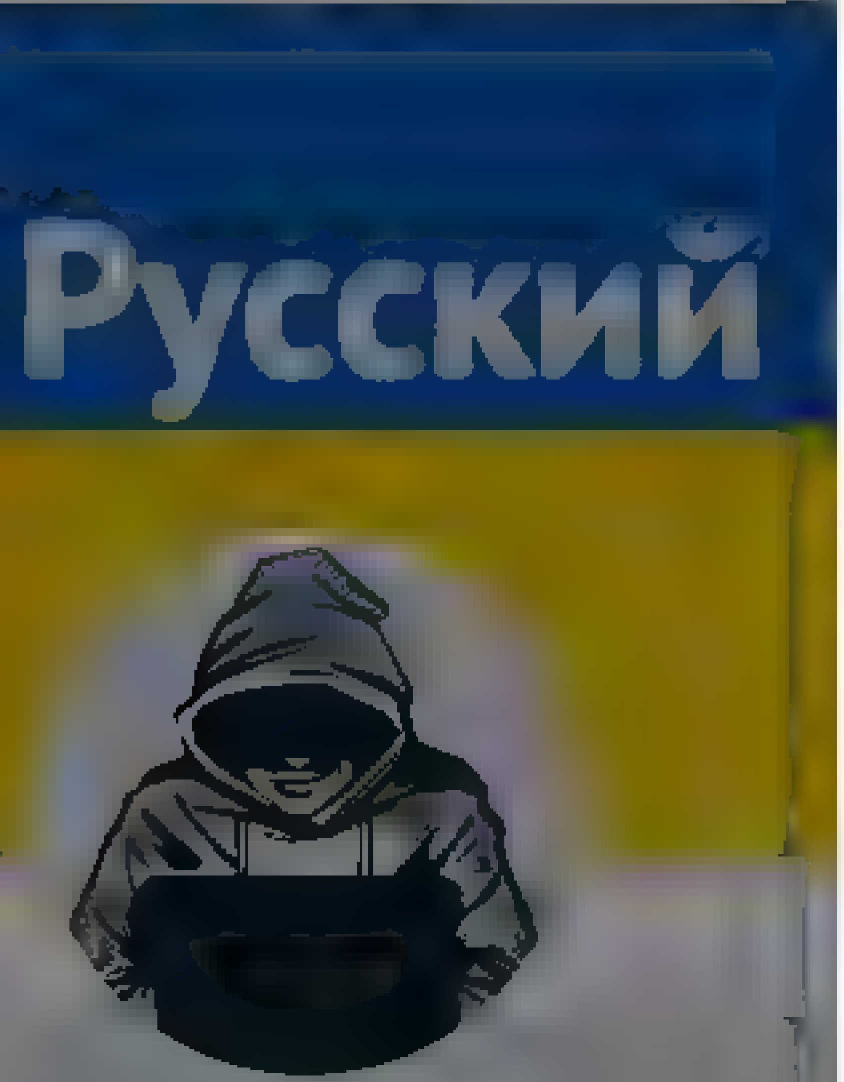

Nepareizais

Nepareizais

Follow

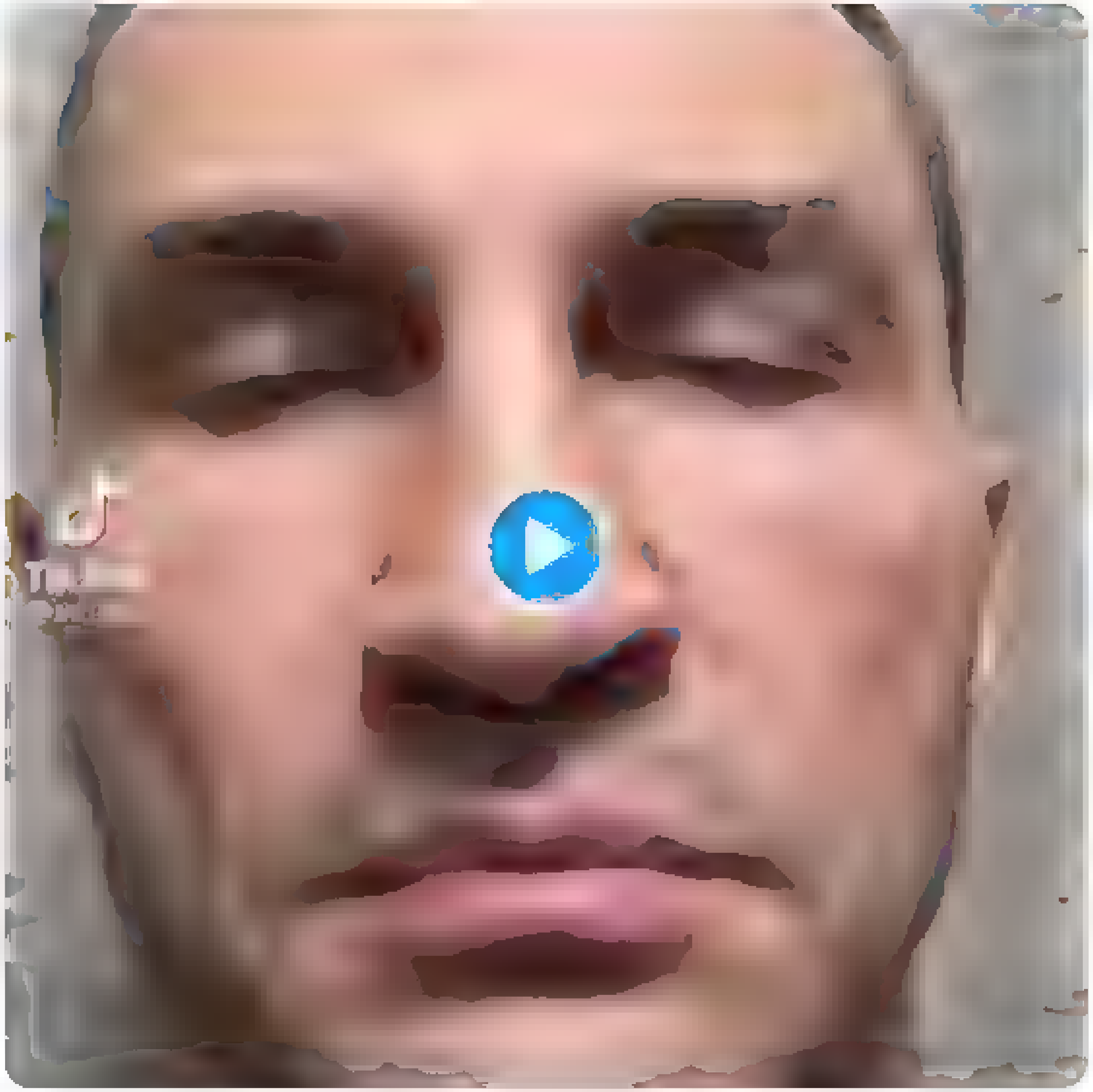

20 AM · 5 Apr 2022

1 Retweet **2** Likes

1 2

Log in

Terms

Home Moments

Have an account? Log in

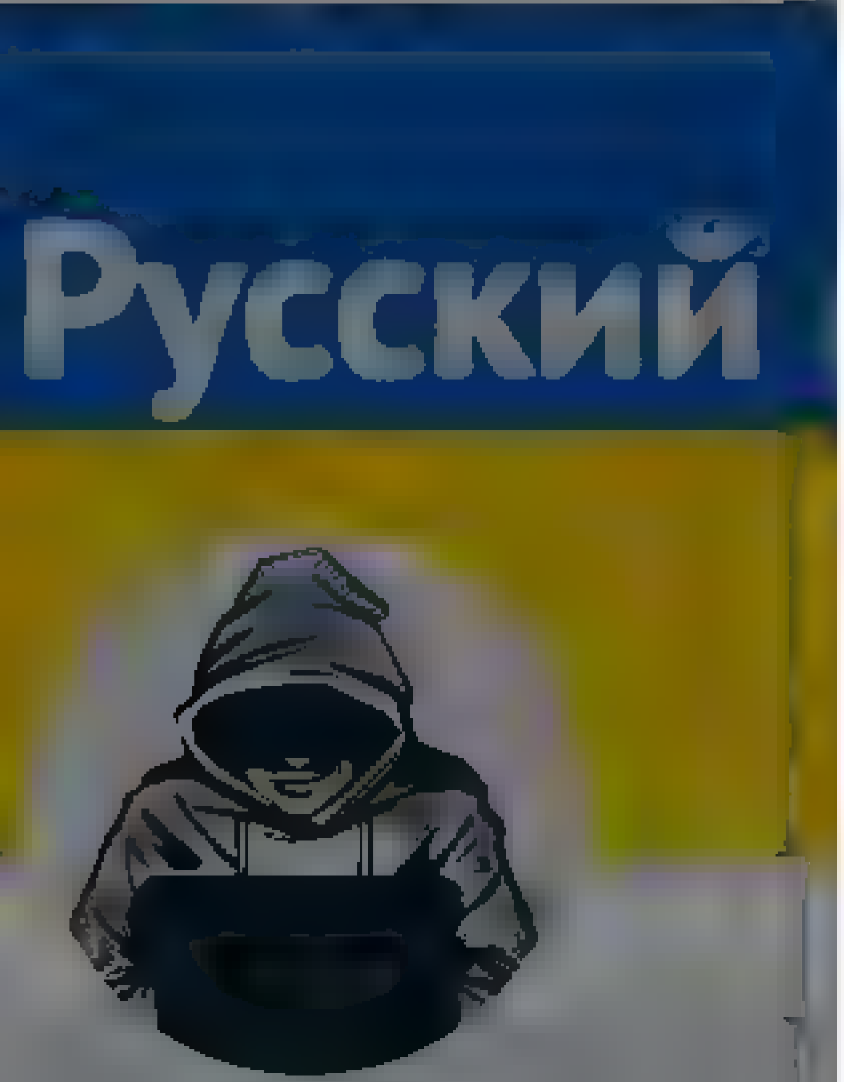

Nepareizais
@realNepareizais

Riga, Latvia
Joined December 2017

10 37 122

Elita Veidemane ❤️#Ukraine @elitaveidemane 5h
kur ir teksts, kurā Latvijas pareizticīgo baznīcas priekšnieks aicina iznīcināt Ukrainu?

4 1

Nepareizais
@realNepareizais

Follow

Replying to @elitaveidemane @AliceAv

3:22 AM - 5 Apr 2022

© 2022 Twitter About Help Center Terms Privacy policy Cookies Ads info

© 2022 Twitter About Help Center Terms Privacy policy Cookies Ads info

By using Twitter's services you agree ... analytics, personalisation, and ads

Русский

Nepareizais
@realNepareizais

Riga, Latvia
Joined December 2017

Reuters @Reuters
Patriarch urges soldiers to defend 'peace-loving' Russia amid Ukraine campaign reut.rs/3NKL9GF

10 37 122

Elita Veidemane ❤️ #Ukraine 💙 @elitaveidemane · 5h
kur ir teksts, kurā Latvijas pareizticīgo baznīcas priekšnieks aicina iznīcināt Ukrainu?

4 1

Gatis Čamans @GCamans · 5h
Mūsu metropolīts ir pret karu pareizticiba.lv/index.php?new...

3

Nepareizais
@realNepareizais
Follow

Replying to @GCamans @elitaveidemane @AnceAv

Parādi kādu Krievijas amatpersonu, kurš ir par karu, visi ir pret.
Un parādi man kur un kad tavs metropolīts ir nosodījis Krievijas agresiju pret Ukrainu, armijas kara noziegumus un genocīdu pret ukraiņu civiliedzīvotājiem, diktatoru Putinu utt.
Миру мир? Pašam nav smieklīgi?!

3:28 AM - 5 Apr 2022

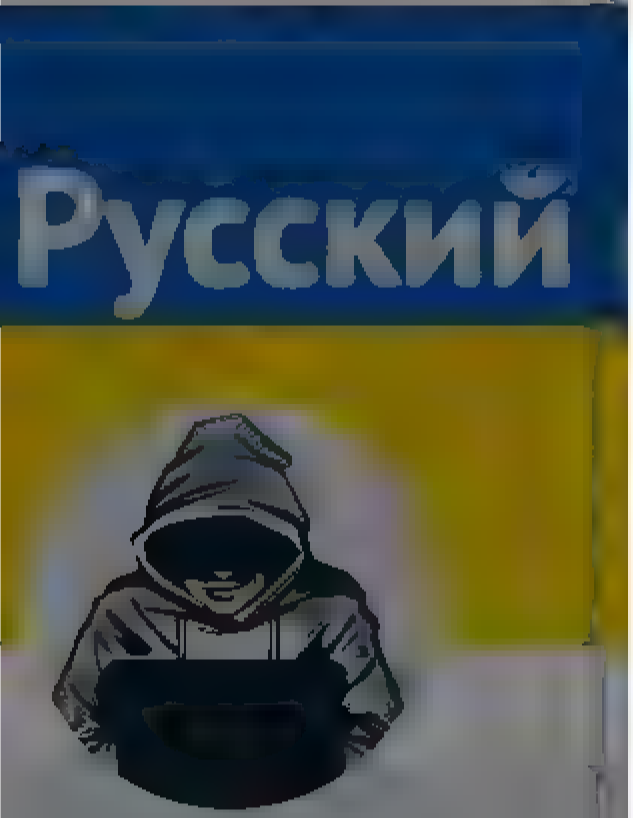

Nepareizais
@reaNepareizais
Riga, Latvia
Joined December 2017

Kad Saeima un valdība beidzot piekersies šij sātanistu sektai?

Reuters @Reuters
Patriarch urges soldiers to defend 'peace-loving' Russia amid Ukraine campaign reut.rs/3NKL9GF

10 37 122

Elita Veidemane #Ukraine @elitaveidemane 5h
kur ir teksts, kurā Latvijas pareizt cīgo baznīcas priekšnieks aicina iznīcināt Ukrainu?

4 1

Gatis Čamans @GCamans 5h
Mūsu metropolīts ir pret karu pareizticiba.lv/index.php?new

3

Nepareizais @reaNepareizais 3m
Paradi kadu Krievijas amatpersonu, kurš ir par karu, visi ir pret
Un paradi man kur un kad tavs metropolīts ir nosodījis Krievijas agresiju pret Ukrainu, armijas kara noziegumus un genocīdu pret ukraiņu civiledzīvotajiem, diktatoru Putinu utt.
Миру мир? Pašam nav smieklīgi?

1

Gatis Čamans @GCamans 1m
Cien. Nepareizais. Skatiet saiti, kuru publiceju pirmīt

1

Nepareizais
@reaNepareizais
Follow

Replying to @GCamans @elitaveidemane @AnceAv

Cien. Gati. Es uzdevu jautājumu.

3:30 AM - 5 Apr 2022

© 2022 Twitter About Help Center Terms Privacy policy Cookies Ads info

© 2022 Twitter About Help Center Terms Privacy policy Cookies Ads info

By using Twitter's services you agree to our Cookies Use. We and our partners operate globally and use cookies, including for analytics, personalisation, and ads.

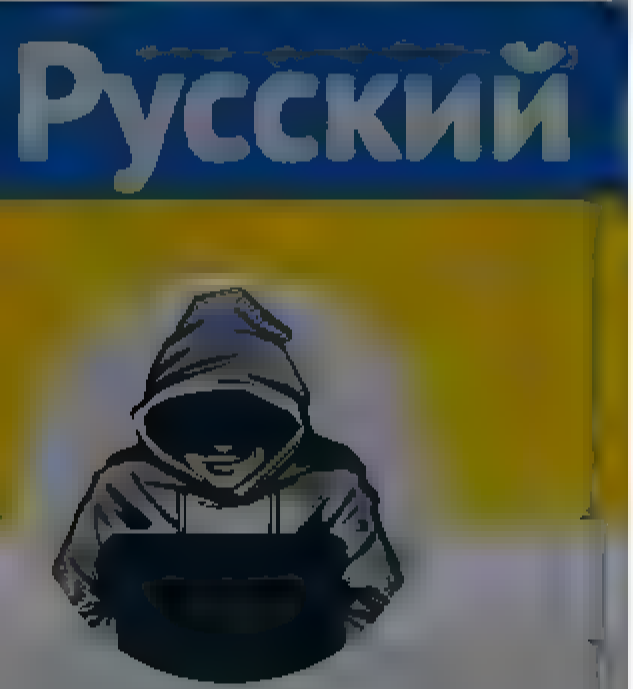

Nepareizais

Nepareizais
@redNepareizais

Follow

Pašlaik tiek gatavots jauns krievu val. TV kanāls. Idejas autori bieži atsaucas uz Igaunijas it kā pozitīvo pieredzi. Kaut cipari rāda, ka rezultāts ir praktiski nekāds.
Sanita Upleja-Jegermane šajā jautājumā labi saliek punktus uz "i".

5:54 AM - 5 Apr 2022

1 Retweet

1

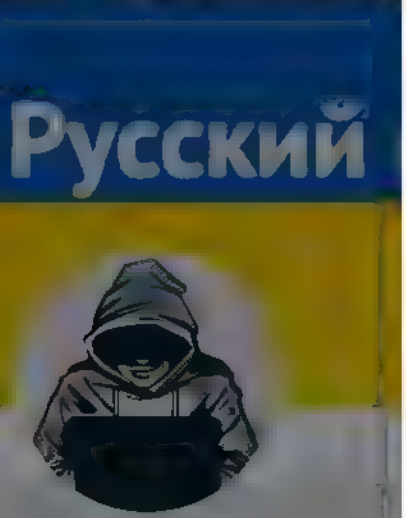

Nepareizais
@realNepareizais
Riga, Latvia
Joined December 2017

14 · 28 · 28

Dace Berzina @DaceBerzina3 · 2h
Ja gribētu,sarakstītu uz A4 lapām IT sistēma a zmalet acis
1 · 3

curiha @curiha · 1h
Cilvēkiem tiek piešķirti kodi, lai pašvaldības un valsts iestādes var sniegt koordinētu palīdzību. Kur tas A4 lapas liktu, sūtītu pa faksu?
2

Nepareizais @realNepareizais · 49m
Ka Igaunija bēgļus reģistrē uz robežas?
Ka Lietuvas PMLP reģistrē ukrainas bēgļus?
Kapec mes to nevaram?
3 · 1

curiha @curiha · 18m
Jautājums man ir Jums: ja Ukrainas pilsonis LV var atrasties 90 dienas, kādēļ viņš būtu steidzami kaut kur jāreģistrē, ja viņam uzreiz nevajag ne vīzu, ne palīdzību? Kolīdz vajag vīzu, palīdzību, skolu, tad arī tiek reģistrēts
1

Nepareizais
@realNepareizais
Follow

Replying to @curiha @DaceBerzina3 @PietekPortals

Protams, nekur, arī Lietuvā nereģistrējas visi, kas iebrauc.
Bet LT policija jau uz robežas novirza autobusus uz reģionālajiem centriem, lai Viļņā neveidotos sastrēgumi.
Kāpēc LT reģistrē bēgļus esošajā PMLP bāzē, bet mēs nevaram, mums vajag veidot kaut kādu jaunu IT sistēmu?

3:58 AM - 5 Apr 2022

© 2022 Twitter About Help Center Terms Privacy policy Cookies Ads info

Home Moments

Have an account? Log in

Nepareizais
@realNepareizais

Riga, Latvia

Joined December 2017

The media could not be played.

15 28 29

Edgars K @EdgKu · 3m
To jau gan arī viņa neteica, ka "nekur nekas nav savadīts". Vnk neatbildēja uz jautājumu par sistēmu, kas droši vien nozīme, ka sistēmas nav. Taču dati noteikti tiek ievadīti un uzkrāti, tikai ne centralizēti. Par "skaits nav zināms" taisnība, ar papildinājumu "precīzs skaits"

1 1

Nepareizais
@realNepareizais

Follow

Replying to @EdgKu

Viņa teica, ka IT sistēmā līdz 4/4 uzskaitīs VISUS
Tas, ka katrs kaut ko uzskaita, mēs zinām, un neapšaubām

4:05 AM · 5 Apr 2022

© 2022 Twitter About Help Center Terms Privacy policy Cookies Ads info

Home Moments Search Twitter Have an account? Log in

Nepareizais
@redNepareizais

Follow

Sabmedijs nepiekrīt, ka Ragozins ir Krievijas ietekmes aģents. Sūdzēsies ~~Romas Pāvestam~~ Eiropas Raidorganizāciju apvienībā.
Līdzīgi kā savulaik, kad LSM iestājās pat tiesībām izmantot 🇷🇺Sputņika informāciju.

The media could not be played.

4:48 AM - 5 Apr 2022

Nepareizais
@redNepareizais
Riga, Latvia
Joined December 2017

© 2022 Twitter About Help Center Terms Privacy policy Cookies Ads info

By using Twitter's services you agree to our Cookies Use. We and our partners operate globally and use cookies, including for analytics, personalisation, and ads.

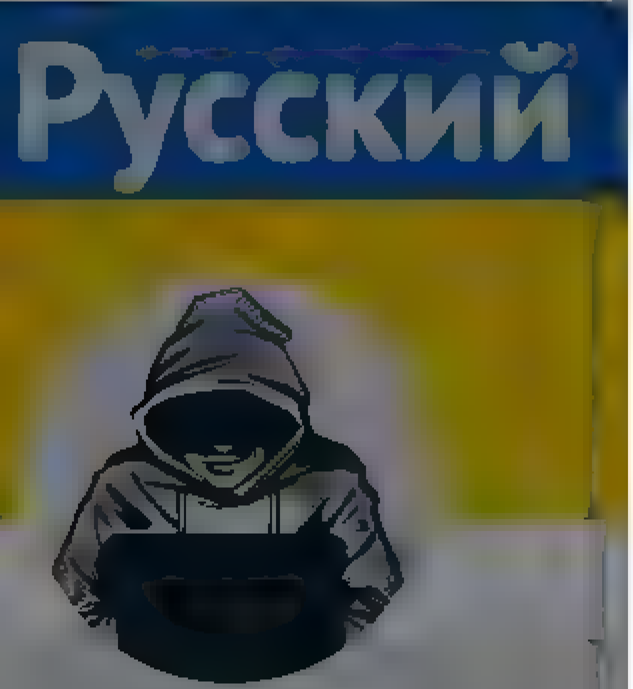

Nepareizais
@realNepareizais

Riga, Latvia
Joined December 2017

Nepareizais @realNepareizais · 3h

Golubeva solīja, ka līdz 28. martam tiks radīta "IT sistema", kurā līdz 4 aprīlim ❗ tiks "savadīti", VISI Ukrainas bēgļi, kas ir atbraukuši uz Latviju.
Šodien viņa atzina, ka nekas nekur nav savadīts, un uz Latviju atbraukušo/ šeit šobrīd esošo 🇺🇦 bēgļu skaits nav zināms.

The media could not be played.

20 36 43

Aija Plivna @AijaPlivna · 1m

Un kapec nevar lietot iedzīvotaju reģistra sistemu?

1

Nepareizais
@realNepareizais

Follow

Replying to @AijaPlivna

Tas būtu pārāk vienkarši.

4:50 AM · 5 Apr 2022

© 2022 Twitter About Help Center Terms
Privacy policy Cookies Ads info

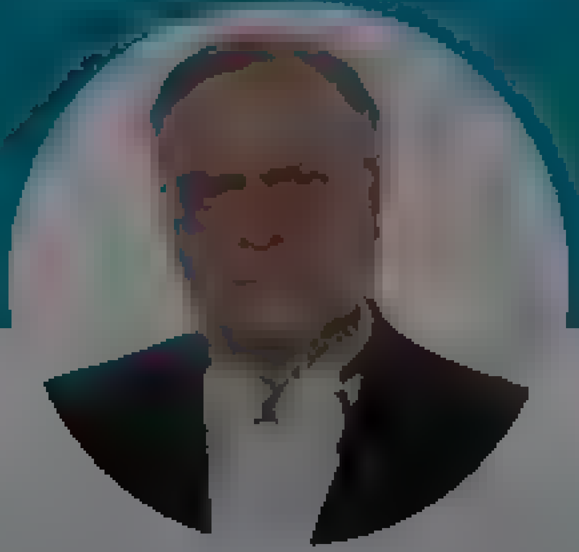

uldis.osis@gmail.com

Izzinu pasauli ar zinātniskām metodēm taču apzinos, ka tā ir daudz plašāka nekā zinātne spēj to aptvert

Rīga, Latvia

uldis.osis@gmail.com

Follow

Cilvēki joprojām nesaprot ka esam karā, kur šauj ar lodēm, raķetēm un informāciju. Tu esi vienā pusē, vai otrā pusē. Nekādas neitrālas zonas nav. Nevar arī pastāvēt malā, jo karā tādas vietas nav. Tas tā ir tāpēc, ka vienam no abiem ir jāuzvar.

Anita Legzdina @AnitaDreika
Un tieši sab mediju žurnalistiem, piem, @ilya kozin būtu savi tautieši uz to jāaicina (Un ne tikai sab mediju, protams) Koziņu pieminu arī tāpēc, ka, cik saprotu, viņš joprojām vada žurn cunfti twitter com/Rudoss00/statu

1 14 AM 5 Apr 2022

© 2022 Twitter About Help Center Terms Privacy policy Cookies Ads info

Home   Moments   Have an account? Log in

Nepareizais
@reaNepareizais
Riga, Latvia
Joined December 2017

Krieviju un Baltkrieviju. Latvija to darīt negrasās
,o ,anem vera tos cilvekus, kas "beg no Ukrainas caur Krieviju", stasta Golubeva. Latvija nevar reģ stret Ukrainas beg us uz robežas, ka gaunija, jo bla bla b a

The media could not be played.

6   6   7

Siemas Esis @ZiemasEzis8 · 16m
Nez, vai vel kada LV TV šo rada?)

1

Nepareizais
@reaNepareizais
Follow

Replying to @ZiemasEzis8 @t... ms

nedomāju

5:49 AM · 5 Apr 2022

© 2022 Twitter About Help Center Terms Privacy policy Cookies Ads info

© 2022 Twitter About Help Center Terms Privacy policy Cookies Ads info

Home Moments

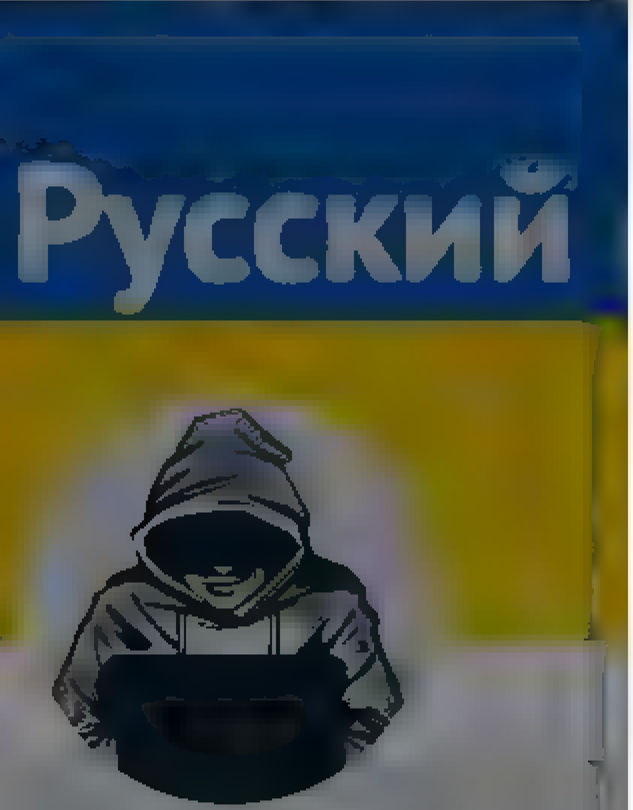

Nepareizais

@realNepareizais

Riga, Latvia

Joined December 2017

Krieviju un Baltkrieviju. Latvija to darīt negrasās
Jo jāņem vērā tos cilvēkus, kas "bēg no Ukrainas caur Krieviju", stāsta Golubeva. Latvija nevar rēg stret Ukrainas bēg us uz robežas, ka gaunija, jo bla bla b a

The media could not be played.

8 · 9 · 10

Javid 🇱🇻🇪🇺🇺🇦 @ad en s · 3m
Ļoti skrupulozas muitas kontroles katrai fūrei ar RU un BY numuriem tehniski apturētu visu kravas trafiku. Un muita, cik zinu, ir VID, nevis IeM struktūra

1

Nepareizais
@realNepareizais
Follow

Replying to @ad en s

Vēl ir SM ar transporta pārvadījumiem.

6:0? AM · 5 Apr 2022

Have an account? Log in

© 2022 Twitter About Help Center Terms Privacy policy Cookies Ads info

© 2022 Twitter About Help Center Terms Privacy policy Cookies Ads info

By using Twitter's services you agree to our … We and our partners operate globally and use cookies, including for analytics, personalisation, and ads

Jurģis Liepnieks

Joined May 2010

Jurģis Liepnieks
@JurgisLiepnieks

Follow

Tātad! Ukraina mums lūdz slēgt robežu kā vienu no retajiem palikušajiem Krievijas apgādes kanāliem. Ministres padomniece saka, ka runa ir par teju 200 fūrēm diennaktī. Šo var viegli noslēgt! Kādi bēgļi? Nekompetentās, neieinteresētās ļerkstētājas

> **Jurģis Liepnieks** @JurgisLiepnieks
> Ļoti interesanta informacija no iekšlietu ministres! Izradas ukraini begot no Ukrainas caur Krieviju un Baltkrieviju, un tas esot iemesls, kapec mes nevarot slegt robežu ka to prasa Ukraina!

2:02 PM · 4 Apr 2022

Home Moments

Gatis Madžiņš
@Madzins
Follow

Pērties par pēdējo Rogozina interviju detaļās ir svarīgi, bet aiz detaļām pazūd mežs. Čalis ir ilgstošs beznosacījuma kremlins. Ir melnbalts laiks. Starptoņu nav. Un man ir kauns par atsevišķiem kolēģiem. Apmaldījušies misijā. Labākajā gadījumā

6:13 AM · 5 Apr 2022

1 Retweet 1 Like

1 1

© 2022 Twitter About Help Center Terms Privacy policy Cookies Ads info

Gatis Madžiņš
@Madzins

Diena, Sestdiena, KDi, Sporta Avīze

By using Twitter's services you agree to our … We and our partners operate globally and use cookies, including for analytics, personalisation, and ads

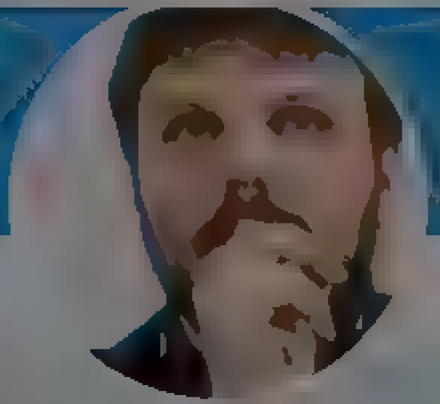

Jānis Ikstens

Jānis Ikstens
@janis_ikstens

Follow

Diezgan paredzams tracis ap LTV. Žēl, ka Ziņu dienesta redakcionālās problēmas tiks paslaucītas zem tepiķa, piesedzoties ar politiķa iesniegumu vēlēšanu gadā.

6:45 AM · 4 Apr 2022

By using Twitter's services you agree to our Cookies Use. We and our partners operate globally and use cookies, including for analytics, personalisation, and ads

Русский

Nepareizais

@realNepareizais

Riga, Latvia

Joined December 2017

Nepareizais
@realNepareizais

Follow

😎🇺🇦🇷🇺

The media could not be played.

6:30 AM · 5 Apr 2022

© 2022 Twitter About Help Center Terms Privacy policy Cookies Ads info

By using Twitter's services you agree to our Cookies Use. We and our partners operate globally and use cookies, including for analytics, personalisation, and ads.

Nepareizais @realNepareizais · 35m

🇫🇷 Francijas prezidenta vēlēšanu otrajā kārtā balsos par
51,5% Macron
🔵 48,5% Le Pen
#aptauja (Harris Interactive) #presidentielles2022 VOTE

4 1 2

Ivars Auziņš @IvarsAuzins · 20m

Ka mums vajag?

1

Nepareizais
@realNepareizais

Follow

Replying to @IvarsAuzins

Visi viņi tur tādi slideni. Lepēna uzskata, ka nākotnē vienalga vajadzēs runāt ar Putinu, lai kopā cinītos pret islamistiem, iestājas pret ASV dominēšanu Nato. Bet arī no Makrona tukšrunāšanas ar Putinu, un militārā atbalsta Rumānijai, mums jēga tāda nekāda.

6:53 AM - 5 Apr 2022

Nepareizais
@realNepareizais
Riga, Latvia
Joined December 2017

Home Moments
Have an account? Log in

Donald Tusk
@donaldtuskEPP

Follow

Putin is preparing a decisive offensive. Europe must support Ukraine with all the means at its disposal. Now! Otherwise, another town may become Bucha. Also yours.

2:53 AM - 5 Apr 2022

6 Retweets 11 Likes

6 11

© 2022 Twitter About Help Center Terms Privacy policy Cookies Ads info

Donald Tusk
@donaldtuskEPP

President of EPP

By using Twitter's services you agree to our Cookies Use. We and our partners operate globally and use cookies, including for analytics, personalisation, and ads

Home About

Have an account? Log in

Nepareizais
@realNepareizais

Riga, Latvia

Joined December 2017

Nepareizais
@realNepareizais

Follow

The media could not be played

8:03 AM · 5 Apr 2022

© 2022 Twitter About Help Center Terms Privacy policy Cookies Ads info

By using Twitter's services you agree ... analytics, personalisation, and ads

Home About

Have an account? Log in

Русский

Nepareizais

@realNepareizais

Riga, Latvia

Joined December 2017

Nepareizais
@realNepareizais

Follow

Šodien kļuvis zināms īstais nāves iemesls. Tā nebija raķete.
Mantu Kvedaraviču nolaupīja 🇷🇺krievu karavīri. Un nošāva.

LTV Ziņu dienests @ltvzinas · 2d
Krievijas karaspēka aplenktajā Mariupolē sestdien nogalināts lietuviešu kinorežisors Mants Kvedaravičs, ziņo Lietuvas portāls "15min". No informēta avota portāls uzzinājis, ka automobilim, kurā braucis 45 gadus vecais Kvedaravičs, trāpījusi raķete

8:22 AM · 5 Apr 2022

4 Retweets **2** Likes

4 2

© 2022 Twitter About Help Center Terms
Privacy policy Cookies Ads info

By using Twitter's services you agree to our Cookies Use. We and our partners operate globally and use cookies, including for analytics, personalisation, and ads.

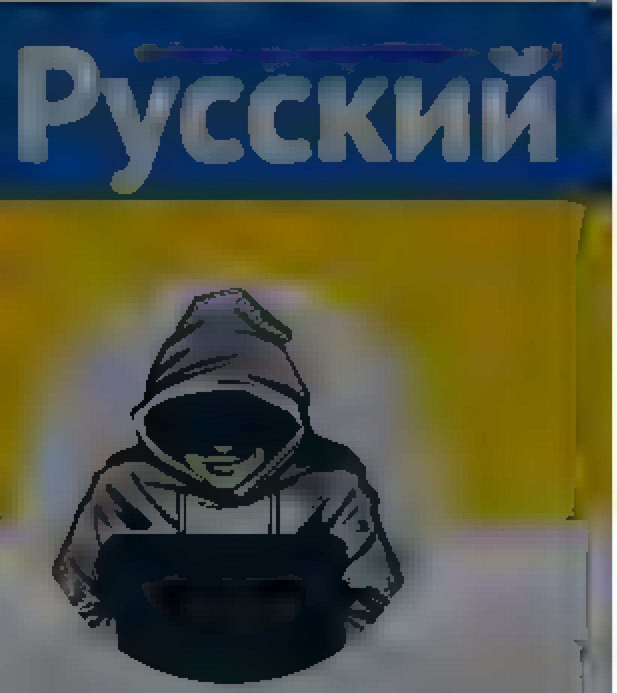

Nepareizais
@reaNepareizais

Riga, Latvia
Joined December 2017

Nepareizais
@reaNepareizais

Follow

Kādreiz policija Rīgā šādi ķēra velozagļus. Bet toreiz bija cits iekšlietu ministrs ;)

Guntars S. @kepatajs
Iesaku @Valsts policija Rīgā izlikt slazdus, kur par ēsmu izmantot Ukrainas plakatus un karogus. Ātri vien izķertu visas žurkas

8:41 AM - 5 Apr 2022

2 Likes

2

© 2022 Twitter About Help Center Terms Privacy policy Cookies Ads info

curiha @curiha · 4m

Un jums ir kaut kādas pazīmes, kas liecina, ka mūsu iekšlietu dienesti kaut ko uz BLR vai RU robežas nekontrolē?

1

Nepareizais
@realNepareizais
Follow

Replying to @curiha @Mike_078 @inkarkinz

Viņa stāsta, ka monitorē Lietuvas robežu. Šajās dienās pāris reizes braucu pa lielajiem ceļiem, NEKO neredzēju, tāpēc ticamība ir 0

8:44 AM · 5 Apr 2022

Nepareizais
@realNepareizais
Riga, Latvia
Joined December 2017

© 2022 Twitter About Help Center Terms Privacy policy Cookies Ads info

© 2022 Twitter About Help Center Terms Privacy policy Cookies Ads info

By using Twitter's services you agree ... analytics, personalisation, and ads

Home About

Iveta Buiķe

Mes varam viegli piedot bērnam, kurš baidās no tumsas; patiesā dzīves traģēdija ir tad, kad cilvēki baidās no gaismas

Iveta Buiķe
@IvetaBuike

Follow

Itāļu rakstnieks Paolo Giordano norāda, ka atomieroči ir pārvērtušies no abpusējas atturēšanas līdzekļiem par garantiju nesodīti veikt kriminālnoziegumus, par mūsu bezspēcību agresijas priekšā. Atomieroči vairs nenodrošina mieru.

4:34 AM - 5 Apr 2022

21 Retweets **65** Likes

21 65

By using Twitter's services you agree to our . We and our partners operate globally and use cookies, including for analytics, personalisation, and ads.

Home About

Have an account? Log in

Jurģis Liepnieks
@JurgisLiepnieks

Follow

Šī ir atrunāšanās, lai neko nedarītu un nepildītu Ukraiņu lūgumu. KATRA robežpunkta slēgšana apgrūtina Krievijas, tajā skaitā armijas apgādi.

Krišjānis Kariņš @krisjaniskarins
Robežas slēgšana autokravu pārvadājumiem, lai pašt prinatu Krievijas starptautisko izo aciju, sniegtu efektu, ja t ktu stenota reģ ona a vai ES īmen , lai šādas sankcijas netiktu apietas caur citu dalībvalsti. Tas ir iespējams. Strādājam pie kopīgas pozīcijas ar ES partneriem

3:41 AM - 5 Apr 2022

1 Retweet 3 Likes

1 3

© 2022 Twitter About Help Center Terms Privacy policy Cookies Ads info

By using Twitter's services you agree to our Cookies Use. We and our partners operate globally and use cookies, including for analytics, personalisation, and ads

Nepareizais
@realNepareizais

Riga, Latvia
Joined December 2017

Nepareizais
@realNepareizais

Follow

9:14 AM · 5 Apr 2022

© 2022 Twitter About Help Center Terms Privacy policy Cookies Ads info

By using Twitter's services you agree to our Cookies Use. We and our partners operate globally and use cookies, including for analytics, personalisation, and ads

Home About

Have an account? Log in

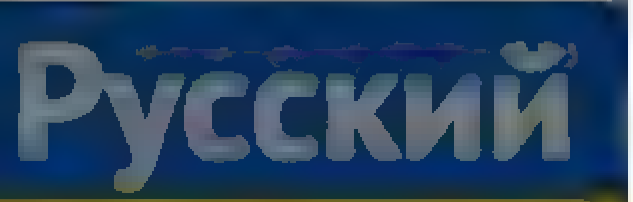

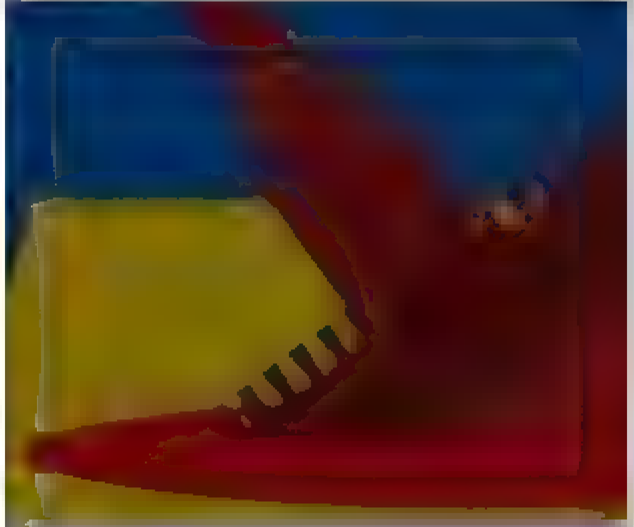

Nepareizais
@realNepareizais

Riga, Latvia
Joined December 2017

Nepareizais
@realNepareizais

Follow

The media could not be played.

9:15 AM · 5 Apr 2022

© 2022 Twitter About Help Center Terms
Privacy policy Cookies Ads info

© 2022 Twitter About Help Center Terms Privacy policy Cookies Ads info

Home Moments

Log in

Nepareizais

Follow

🇷🇺Belgorodas telegrama kanālā raksta, ka viņiem atkal sprādzieni 💥

10:55 AM · 5 Apr 2022

Nepareizais

© 2022 Twitter About Help Center Terms Privacy policy Cookies Ads info

Nepareizais
@redNepareizais

Follow

🗣 LTV noraida mediju uzrauga pārmetumus par «Sputnik» foto izmantošanu

🗣 SEPLP saskata politiskā spiediena mēģinājumu Pabrika vēstulē par žurnālista Ragozina interviju LTV

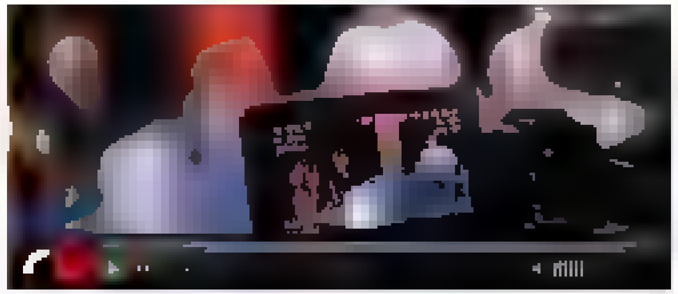

LTV noraida mediju uzrauga pārmetumus par «Sputnik» foto izmantošanu

REIR

Dalīties:

Ziņu aģentūras "Sputnik" satura izmantošana sabiedriskajos medijos nav pieļaujama, pieļaušanas ilgtermiņā izsaukts paziņojumā pauž Nacionālā elektronisko plašsaziņas līdzekļu padome. NEPLP: Sabiedrisko mediju vadība uzsver, ka "Sputnik" saturs nepārprotami un neuzskata, ka aģentūras bildu izmantošana nelielā apjomā apdraud valsts nacionālo drošību vai ir pretrunā ar Elektronisko plašsaziņas līdzekļu (EPLL) likuma prasībām par sabiedriskā pasūtījuma īstenošanu

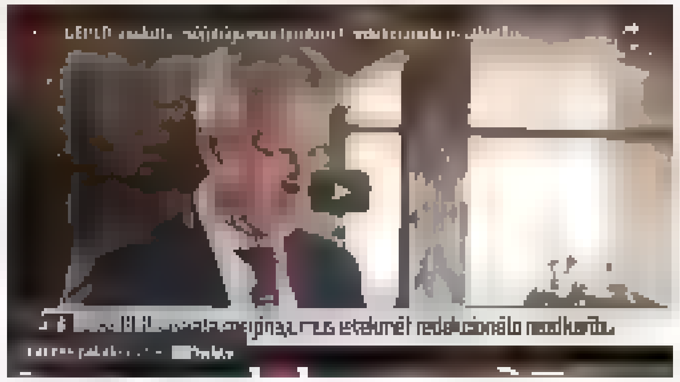

SEPLP saskata politiskā spiediena mēģinājumu Pabrika vēstulē par žurnālista Ragozina interviju LTV

REIR

Dalīties:

Aizsardzības ministram Artim Pabrikam ("Attīstībai/Par!") pauduši

5:01 AM - 5 Apr 2022

4 Retweets **8** Likes

4 8

Nepareizais
@redNepareizais

Rīga, Latvia

Joined December 2017

© 2022 Twitter About Help Center Terms
Privacy policy Cookies Ads info

By using Twitter's services you agree ... analytics, personalisation, and ads

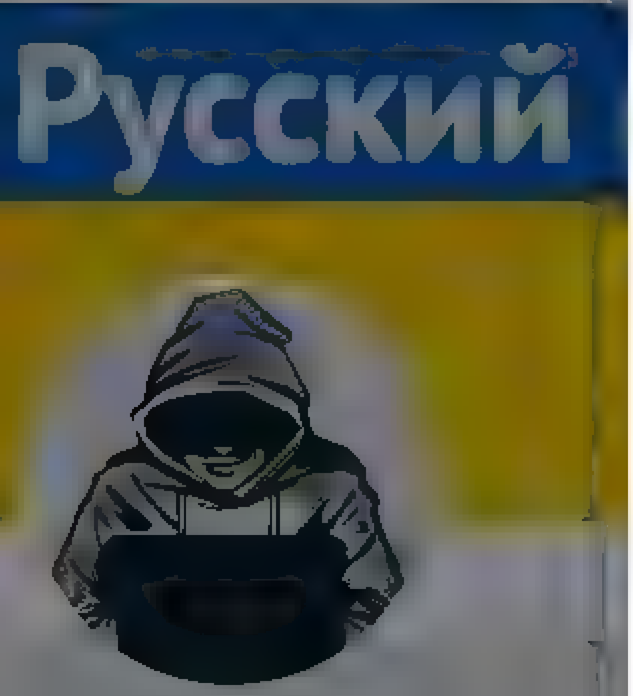

Nepareizais

@realNepareizais

Riga, Latvia

Joined December 2017

4 3 11

Kaspars Zvaigzne @Kaspars_Zv · 8m

Šo problēmu mēs visu laiku esam vēlējušies neredzēt, bet tā eksistē
Un šie cilvēki nav pārvē dojami, cerība vien uz paaudžu nomaiņu
cerība, ka jaunā paaudze ir kādu % prātīgāka

1 1

Nepareizais @realNepareizais · 6m

Šī ir jaunā, neatkarīgā Latvijā augusī paaudze

1

Kaspars Zvaigzne @Kaspars_Zv · 3m

Nu nesaki, es piedzimu PSR un vēl varētu nebūt izdziena, ja to vēlētos
Un pat ja neatkarīgās Latvijas paaudze ko ir audzinājis pārliecināts sovoks tad tāpat var neko labu negaidīt Cerība uz pēc 2000 dzimušajiem, kas nav redzējuši neko no vecājiem sūdiem un ir redzējuši pasauli

1

Nepareizais
@realNepareizais

Follow

Replying to @Kaspars_Zv

Cerība būs gadus 10 pēc tam, kad vairs nebūs krievu skolas. Pašlaik viņi vārās savā sulā, paralēlajā realitātē.

12:02 PM · 5 Apr 2022

Home Moments

Log in

Nepareizais

Follow

LTV & Kozins Vs. Newsweek

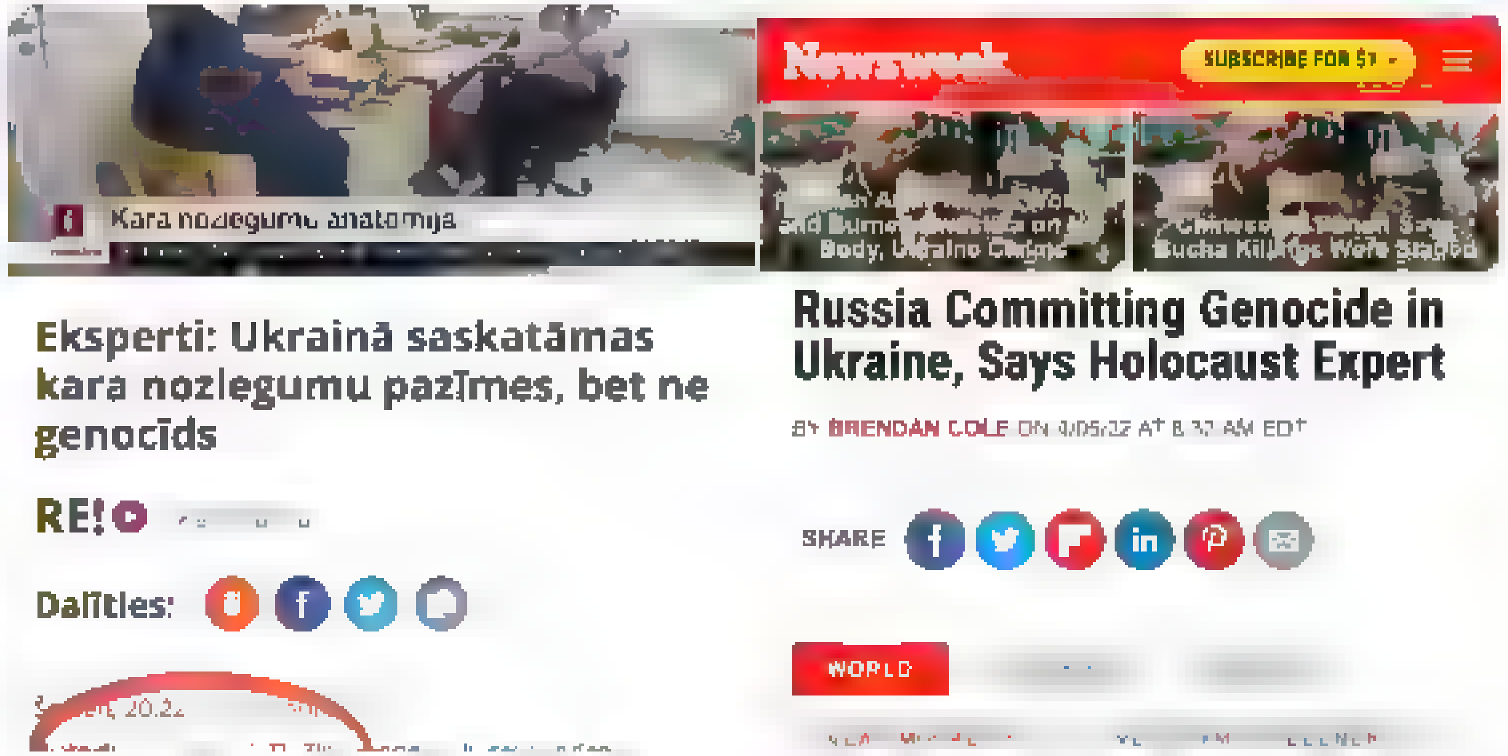
Kara nozieguma anatomija

Eksperti: Ukrainā saskatāmas kara noziegumu pazīmes, bet ne genocīds

RE!

Dalīties:

Newsweek SUBSCRIBE FOR $1

Chinese ... Says Bucha Killings Were Staged

Russia Committing Genocide in Ukraine, Says Holocaust Expert

BY BRENDAN COLE ON 4/05/22 AT 8:32 AM EDT

SHARE

WORLD

12 42 PM 5 Apr 2022

2 Retweets 1 Like

2 1

Nepareizais

Terms

© 2022 Twitter About Help Center Terms Privacy policy Cookies Ads info

Home Moments

Have an account? Log in

Русский

Nepareizais
@realNepareizais

Riga, Latvia

Joined December 2017

Mantu Kvedaraviču nolaupīja krievu karavīri. Un nošāva

LTV Ziņu dienests @ltvzinas · 2d

Krievijas karaspēka aplenktajā Mariupolē sestdien nogalināts lietuviešu kinorežisors Mantas Kvedaravičs, ziņo Lietuvas portāls "15min". No informēta avota portāls uzzinājis, ka automobilim, kurā braucis 45 gadus vecais Kvedaravičs, trāpījusi rakete

1 29 16

cosmix @cosmix · 5m

Šeit par to mazliet aprakstīts facebook.com/permalink.php?

1

Nepareizais
@realNepareizais

Follow

Replying to @cosmix

jā, draušmīgi

12:56 PM · 5 Apr 2022

© 2022 Twitter About Help Center Terms Privacy policy Cookies Ads info

© 2022 Twitter About Help Center Terms Privacy policy Cookies Ads info

By using Twitter's services you agree to our … We and our partners operate globally and use cookies, including for analytics, personalisation, and ads

Samuel Ramani
@SamRamani2

DPhil, PhD Int. Relations … Oxford
Assoc Fellow … Bylines
… WaPo etc 3 forthcoming
books … Email
samuelramani@gmail.com

Samuel Ramani @SamRamani2

Follow

BREAKING: Poland proposes the creation of an international commission to investigate genocide in Ukraine

1:11 AM - 4 Apr 2022

23 Retweets **94** Likes

3 23 94

Samuel Ramani @SamRamani2 3s

Poland's description of Russia's actions in Ukraine as a genocide will resonate in Kyiv. Zelensky has described Russia's conduct in these terms, and Dmytro Kuleba just called for an ICC investigation into Russian crimes outside Kyiv, including Bucha

Arkadiusz Mularczyk @arekmularczyk

PremierRP #Morawiecki: we propose the establishment of an international commission to investigate the crime of genocide in Ukraine

Show more replies

Tweet

Something went wrong. Try reloading.

Retry

Sign up

Did someone say … cookies?

Twitter and its partners use cookies to provide you with a better, safer and faster service and to support our business. Some cookies are necessary to use our services, improve our services, and make sure they work properly. Show more about your choices.

Accept all cookies

Refuse non-essential cookies

Tweet

Something went wrong. Try reloading.

Retry

Sign up

Did someone say … cookies?

Twitter and its partners use cookies to provide you with a better, safer and faster service and to support our business. Some cookies are necessary to use our services, improve our services, and make sure they work properly. Show more about your choices.

Accept all cookies

Refuse non-essential cookies

Home Moments

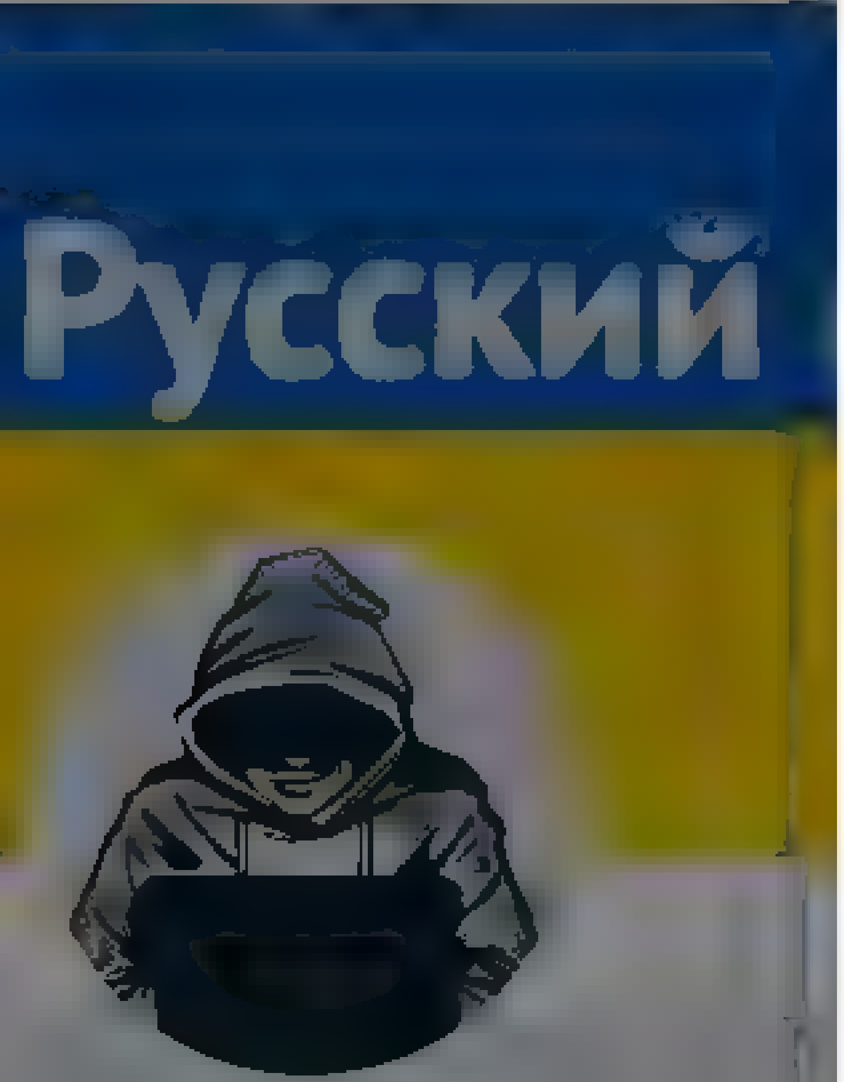

Nepareizais

Have an account? Log in

Nepareizais
@realNepareizais

Follow

Neraugoties uz Ukrainas lūgumu Baltijas valstīm slēgt robežas ar Krieviju un Baltkrieviju, Latvija to darīt negrasās. Jo jāņem vērā tos cilvēkus, kas “bēg no Ukrainas caur Krieviju”, stāsta Golubeva. Latvija nevar reģistrēt Ukrainas bēgļus uz robežas, kā Igaunija, jo bla bla bla

The media could not be played.

5:18 AM - 5 Apr 2022

49 Retweets **97** Likes

32 49 97

About Help Center Terms

Home Moments

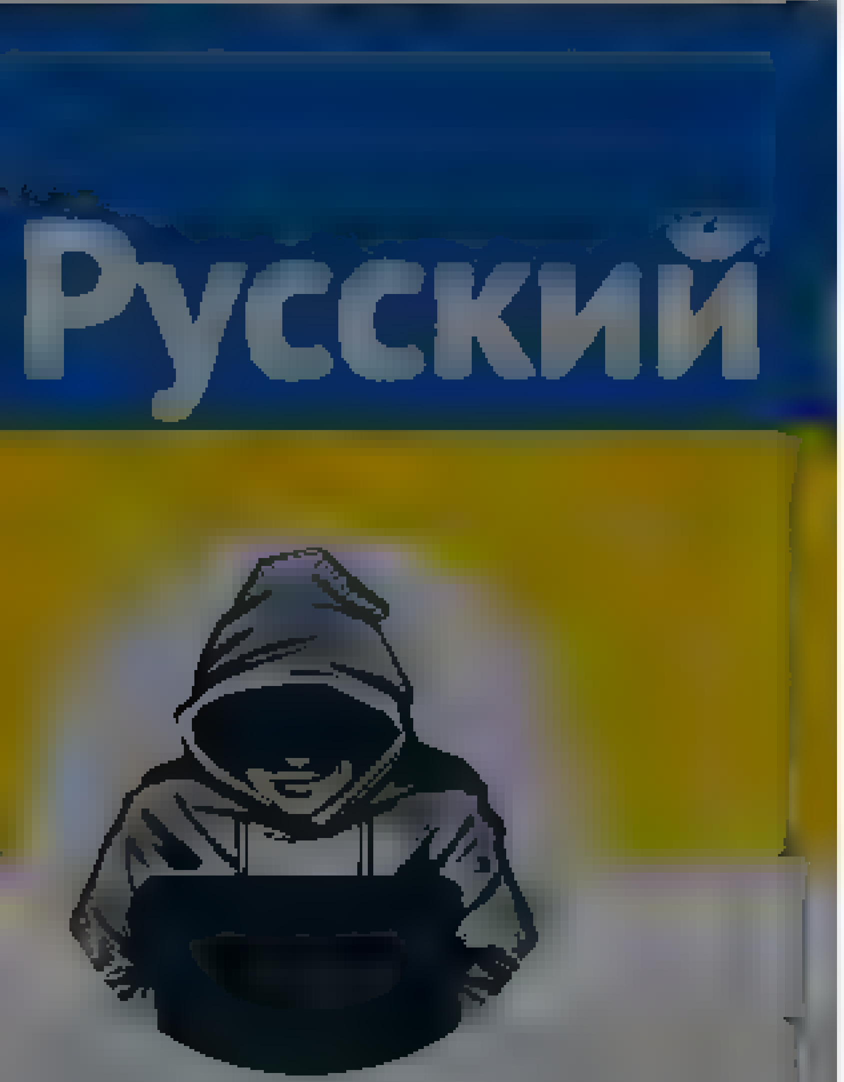

Nepareizais
@reaNepareizais

Riga, Latvia
Joined December 2017

Nepareizais
@reaNepareizais

Follow

😎🇷🇺🇺🇦

The media could not be played.

5:48 AM - 5 Apr 2022

5 Likes

Have an account? **Log in**

© 2022 Twitter About Help Center Terms
Privacy policy Cookies Ads info

By using Twitter's services you agree to our [illegible]. We and our partners operate globally and use cookies, including for analytics, personalisation, and ads ×

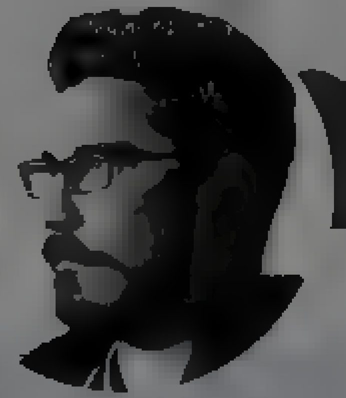

Alvis Balodis

@AlvisBalodis

★ Freedom is the right to tell people what they do not want to hear /George Orwell ★ Sarkasms ir vesela saprata reakcija uz apkārtējo stulbumu

[illegible]

Alvis Balodis
@AlvisBalodis

Follow

Latvija ir paradīze mazākumtautībām, jo šeit viss, absolūti viss, tiek dublēts mazākumtautību valodās. Mediji, etiķetes, norādes, valsts un pašvaldības info... Atliek minēt vien dažas mazākumtautību valodas – krievu, krievu, arī krievu, tad krievu un pat krievu... Un vēl krievu!

5:35 AM · 5 Apr 2022

104 Retweets **353** Likes

22 104 353

Artūrs Luņevs @_Artour · 8h

Replying to @AlvisBalodis @RitaEvaNa

Jā, piemēram, vietējā Latā redzēju covid info vāciski

2

Artis Schlossberg @tikums · 8h

Replying to @AlvisBalodis

Zane Zilberte @ZaneZilberte

Replying to @ [illegible] @dzena

Jā, izlikšanās un acu aizmālēšana – runa par mazākumtautībām, bet pat esība viss ir vienīgi krievu valodā! Vai visām mazākumtautībām jāvienojas ap krievu valodu?! Kāpēc visiem jābūt "krievvalodīgiem"? Neredzu nevienu iemeslu, lai pārējās

© 2022 Twitter About Help Center Terms Privacy policy Cookies Ads info

Search Twitter

Log in

Sign up

Samuel Ramani @SamRamani2

BREAKING: Israel accuses Russia of war crimes in Ukraine

4:22 PM · Apr 5, 2022 · Twitter Web App

5,093 Retweets **687** Quote Tweets **33K** Likes

Samuel Ramani @SamRamani2 · 3h
Replying to @SamRamani2
The full statement from Yair Lapid

"The images and testimony from Ukraine are horrific. Russian forces committed war crimes against a defenseless civilian population. I strongly condemn these war crimes"

48 634 3,557

Mudpuppy @mudpuppy16 · 3h
Replying to @SamRamani2
It's about time

16

Judith Spencer @Judith512100857 · 3h
Replying to @SamRamani2
About time

142

Shah Faisal Afridi @faisalafridi007 · 3h
Replying to @SamRamani2
What is Isr*el

4 3

spidey @spideym22 · 3h

en.m.wikipedia.org
Israel - Wikipedia

9

Dan. @fodeballertoure · 3h
Replying to @SamRamani2

2 8 290

Dan. @fodeballertoure · 3h
I'm a Zionist just thought this would be funny btw

1 9

Soda Nobunaga @Realhashgaru · 3h
Replying to @SamRamani2
Ironic

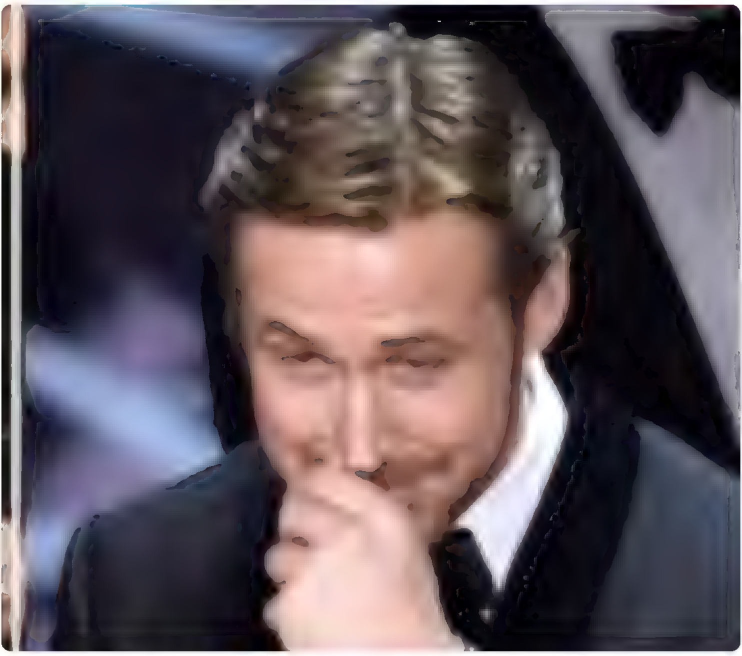

3 2 296

Show replies

Ronald A. Ortman @raortman · 3h
Replying to @SamRamani2
This is big

2 1 38

By using Twitter's services you agree ... analytics, personalisation, and ads

Home About

Have an account? Log in

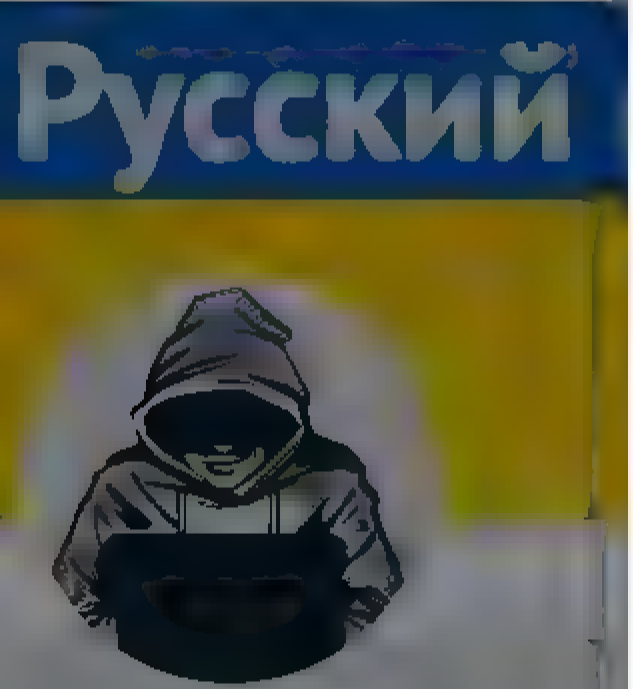

Nepareizais

Nepareizais @reaNepareizais · 9h

Neraugoties uz Ukrainas lūgumu Baltijas valstīm slēgt robežas ar Krieviju un Baltkrieviju, Latvija to darīt negrasās

„Jo jāņem vērā tos cilvēkus, kas "bēg no Ukrainas caur Krieviju"", stāsta Golubeva. Latvija nevar rīkoties pret Ukrainas bēgļus uz robežas, kā Igaunija, jo bla bla bla

The media could not be played.

33 49 99

Runcis Renārs @renarsrane · 2m

Mēs tā laika, kad nekas nenotiek viņa varētu arī atsēdēt savā amatā, bet tagad ir jamaina pret kādu kurš mazāk mirkšķina

1

Nepareizais
@reaNepareizais

Follow

Replying to @renarsrane

jā

1:48 PM · 5 Apr 2022

© 2022 Twitter About Help Center Terms Privacy policy Cookies Ads info

Nepareizais
@reaNepareizais

Follow

You been on the vodka?

1:50 PM - 5 Apr 2022

Nepareizais
@reaNepareizais
Riga, Latvia
Joined December 2017

© 2022 Twitter About Help Center Terms
Privacy policy Cookies Ads info

By using Twitter's services you agree to our . We and our partners operate globally and use cookies, including for analytics, personalisation, and ads

Home About

Have an account? Log in

Jānis Sārts
@janis_sarts

Director at the NATO Strategic Communications Centre of Excellence. Interested in emerging technologies, fascinated by human mind

Jānis Sārts @janis_sarts

Follow

Labs ieteikums amatabrāļiem&māsām no BBC korespondentes ar darba pieredzi Maskavā.

Sarah Rainsford @sarahrainsford
I think it's dangerous to report & so repeat Russian denials unless it's made 100% clear that you are quoting cynical lies & distortions

'The Kremlin claims' & a raised eyebrow is not enough

7:42 AM · 5 Apr 2022

1 Like

1

© 2022 Twitter About Help Center Terms Privacy policy Cookies Ads info

Home Moments Log in

Nepareizais

Nepareizais

Follow

orku ģenerālis paziņo, ka krievu armija Mariupolē bez tiesas nošāva 93 cilvēkus civilās drēbēs.

2 08 PM 5 Apr 2022

By using Twitter's services you agree to our Cookies Use. We and our partners operate globally and use cookies, including for analytics, personalisation, and ads

Nepareizais
@realNepareizais
Riga, Latvia
Joined December 2017

Nepareizais
@realNepareizais

Follow

The media could not be played.

2:09 PM · 5 Apr 2022

© 2022 Twitter About Help Center Terms Privacy policy Cookies Ads info

Home Moments

Have an account? Log in

Inga Jākobsone

@don_s777

Kas prātā, tas uz mēles! Give !! ... Rupji ... amajos kopš 24.02.2022

Latvija

Joined ... 01...

Inga Jākobsone

@don_s777

Follow

Ir komentāri?

Einars Repse

6 h

Ierosinu izsludināt valsts iekšējo aizņēmumu un/vai ziedojumu vākšanu Latvijas pretgaisa aizsardzības modernizēšanai
Šobrīd mūsu pretgaisa aizsardzība ir vājākā Eiropā
Šobrīd valsts budžetā pietrūkstot naudas pilnvērtīgas un modernas pretgaisa aizsardzības sistēmas iegādei un uzstādīšanai
Ierosinu Aizsardzības ministrijai ieviest oficiālu ziedojumu kontu tieši modernas pretgaisa aizsardzības sistēmas iegādei
Ierosinu Finanšu ministrijai izlaist iekšējā aizņēmuma obligācijas modernas pretgaisa aizsardzības sistēmas iegādei
Vienīgais, kas mūs var reāli pasargāt no raķešu un aviācijas trieciena ir laba pretgaisa aizsardzība
Redzot to vājprātu, kas notiek krievijā, nevar izslēgt pat t.s. taktisko (mazo) kodolieroču pielietošanu pret Rīgu, Viļņu vai Varšavu
Mums steidzami vajadzīga laba pretgaisa aizsardzība!

9:23 AM - 5 Apr 2022

© 2022 Twitter About Help Center Terms Privacy policy Cookies Ads info

© 2022 Twitter About Help Center Terms Privacy policy Cookies Ads info

Home Moments Log in

Andrey Zakharov

журналист иноагент №77 иногда пишу сюда BBC Russian investigative reporter and official foreign agent №77 in Russia

Andrey Zakharov
@skazalon

Follow

Граффити на стенах в городе Тростянец, из которого ушли российские военные. Наскально-подъездная живопись, даже классическое "такой-то -- пидор" есть.

Shaun Walker @shaunwalker7
The Russians had sprayed the town with graffiti about their home towns, or using childish slurs about Zelensky
Show this thread

9:40 AM - 5 Apr 2022

3 Likes

3

© 2022 Twitter About Help Center Terms Privacy policy Cookies Ads info

By using Twitter's services you agree ... analytics, personalisation, and ads

Home About

Have an account? Log in

Nepareizais

Nepareizais
@red Nepareizais

Follow

2:13 PM · 5 Apr 2022

1 Retweet

1

© 2022 Twitter About Help Center Terms Privacy policy Cookies Ads info

By using Twitter's services you agree to our Cookies Use. We and our partners operate globally and use cookies, including for analytics, personalisation, and ads. ×

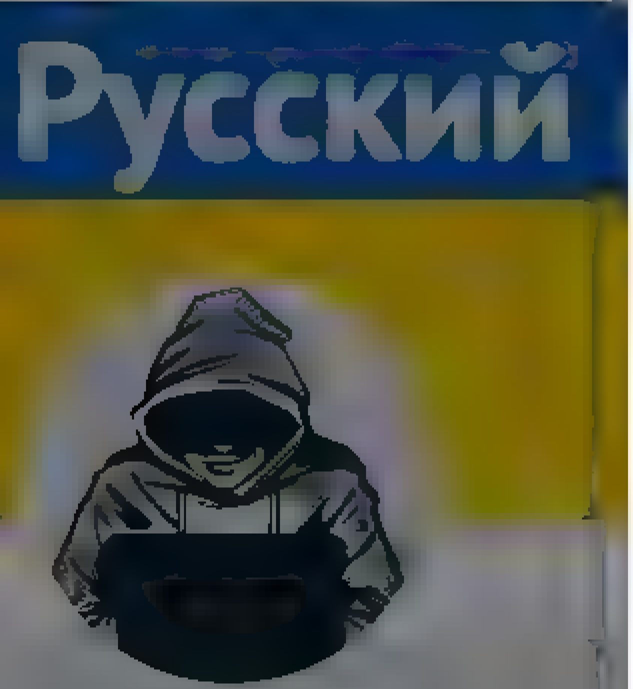

Nepareizais
@realNepareizais
Riga, Latvia
Joined December 2017

Nepareizais @realNepareizais
Follow

Tramps ar nacistu ordu vajā Ragozinu

🤒

Nellija Ločmele @Nellijal
"Pabrika vestulei varetu nepiešķirt tik lielu svaru, ja socialajos tīklos nedarbotos orda, kas sistematiski vaja žurnalistus." Latvijas Radio redaktore par to, kapec informacijas kara ir JASTIPRINA neatkarīgie mediji, nevis jaseko Trampa un nacistu "melu preses" propagandai

6:13 AM - 5 Apr 2022

3 Retweets **20** Likes

2 3 20

viedis @viedis · 4h
Replying to @realNepareizais
kaut kads smadzeņmežģis. Tramps vada RU fašistisko armiju un UA mekle Rogozinu, kurš iestajas un ataisno RU zverības ???

Hm. Jānis Bērziņš @RedWhiteRedLV · 2h
Replying to @realNepareizais
Iz ası to tvītu ve re z. Tu saprot , kas tiek nosaukts par nacistu "melu presi" un ko tieši ta "melu prese" propagande? Pabrika tvittera konts? Rietumu mediji, kas runa par genocīdu? Ukraiņu ūtuba? KAS?

1 3

By using Twitter's services you agree to our
ads

We and our partners operate globally and use cookies, including for analytics, personalisation, and

×

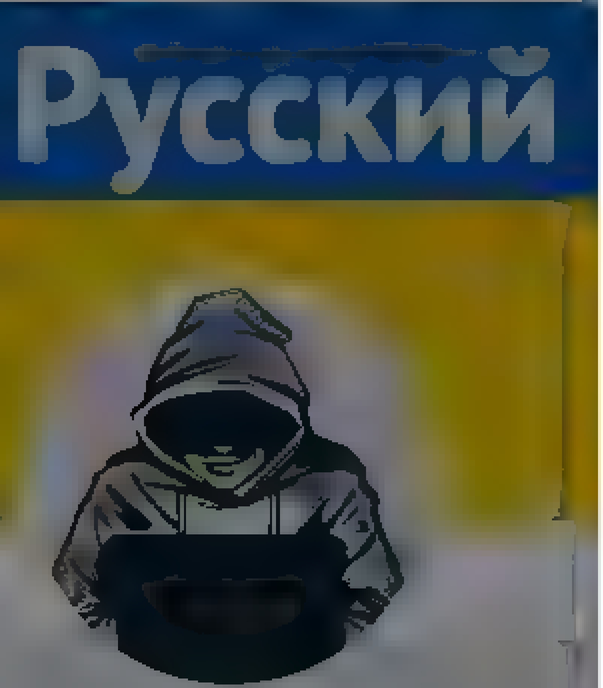

Nepareizais
@realNepareizais

Riga, Latvia

Joined December 2017

Nepareizais
@realNepareizais

Follow

Francijas prezidenta vēlēšanu otrajā kārtā balsos par
51,5% Macron
48,5% Le Pen
#aptauja (Harris Interactive)
#présidentielles2022

6:19 AM · 5 Apr 2022

1 Retweet **4** Likes

7 1 4

Kaspars Zvaigzne @Kaspars_Zv · 8h
Replying to @realNepareizais
Pakaļa tur būs

iepūt man @s_erca · 8h
Replying to @realNepareizais
Glužī ka #brexit

Gints Gailišs @realGints · 8h
Replying to @realNepareizais
Kas notiek, ja Lepena uzvar? Viņa atzstāves Krieviju pret Ukrainu

1

Andris Kalnājs @Andrisk17 · 7h

© 2022 Twitter About Help Center
Terms Privacy policy Cookies Ads info

Home Moments

Search Twitter

Have an account? Log in

Артемий Троицкий
@aktroitsky

Follow

Ну вот это явно с убитых снимали и из карманов вытаскивали. Добыча лейтенанта российской армии. Взят в плен.

OSINTtechnical @Osinttechnical
Items reportedly found on a captured Russian lieutenant
Show this thread

6:10 AM - 5 Apr 2022

117 Retweets **268** Likes

37 117 268

Точное московское время 🇯🇲 @... imson1 · 8h
Replying to @aktroitsky
И понятые изъятие подтвердят
2

Show replies

СвободныйДухом @DostavkaTel · 8h
Replying to @aktroitsky

Артемий Троицкий
@aktroitsky

By using Twitter's services you agree to our ... We and our partners operate globally and use cookies, including for analytics, personalisation, and ads

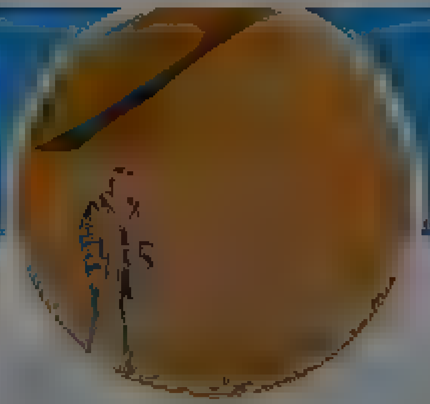

Mārcis Bendiks

Mārcis Bendiks
@mbendiks

Follow

Klausos Ukrainas 24 kanālā viņu kultūras ministru. Tēze: ikkatra sadarbība ar krievijas kultūras iestādēm, visām (!) jāpārtrauc pilnībā. Bez izņēmumiem un variantiem. Nav nekādu "labo krievu", katrā matrjoškā var būt iekšā granāta.

11:53 PM · 4 Apr 2022

1 Retweet 1 Like

1 1

© 2022 Twitter About Help Center Terms Privacy policy Cookies Ads info

By using Twitter's services you agree to our Cookies Use. We and our partners operate globally and use cookies, including for analytics, personalisation, and ads

Home About

Dāvis Viļums
@DavisVilums

Follow

Tātad:
- Okupācijas pieminekli nojaukt mēs nevaram
- Skolās divvalodību izbeigt mēs nevaram
- Robežas slēgt mēs nevaram
- Medijus kritizēt mēs nevaram
- Izbeigt iepirkt gāzi mēs nevaram
- Reģistrēt visus Ukrainas bēgļus mēs nevaram
- Slēgt krievu propagandu internetā mēs nevaram

6:54 AM - 5 Apr 2022

225 Retweets **778** Likes

36 225 778

Džuris Evertovskis @TontonsB · 9h
Replying to @DavisVilums
Pedeļo nevajadzeja, bet to tieši dara :(

Anderss @Anderss1966 · 9h
Replying to @DavisVilums
Marija Welcomiste neko nevaram

Dāvis Viļums
@DavisVilums

Mums ir daudz vairak kopīga neka atšķirīga, bet atšķirīgais ir gandrīz nebūtisks. Tas tur kurš tur Londona tur ar tam ie am kaut ko tur

Log in

By using Twitter's services you agree ... analytics, personalisation, and ads

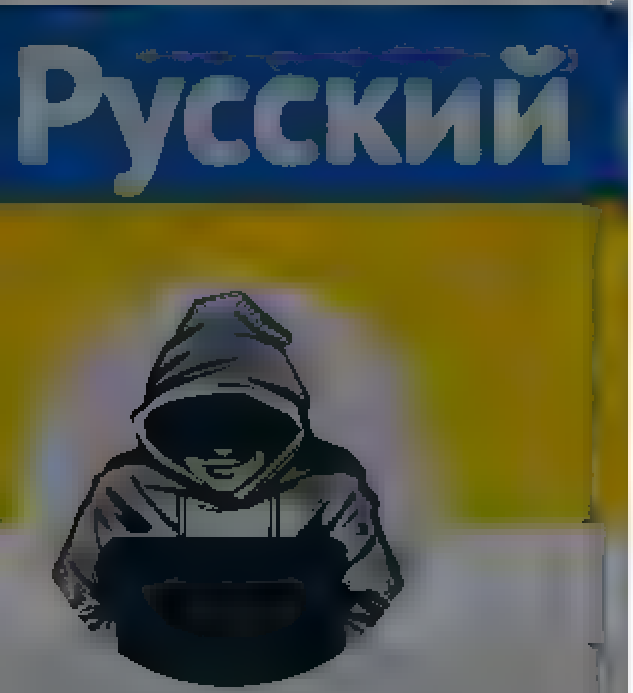

Nepareizais
@reaNepareizais

Riga, Latvia
Joined December 2017

32 61 93

Edgars K @EdgKu 15h

To jau gan arī viņa neteica, ka "nekur nekas nav savadīts". Vnk neatbildēja uz jautājumu par sistēmu, kas droši vien nozīmē, ka sistēmas nav. Taču dati noteikti tiek ievadīti un uzkrāti, tikai ne centrā zēti. Par "skaits nav zināms" taisnība, ar papildinājumu "precīzs skaits"

1 2

Nepareizais @reaNepareizais 15h

Viņa teica, ka IT sistēma līdz 4/4 uzska tīs VISUS
Tas, ka katrs kaut ko uzskaita, mēs zinām, un neapšaubām

1

Edgars K @EdgKu 15h

Vnk "nekur nekas nav savadīts" ir parspīlējums, tas arī viss
Vēl gribētos, lai @tvz_nas žurnālisti vai raidījumu vadītāji pasekotu, lai uzdotie jautājumi tiek atbildēti, tas taču ir vienkārši

1

Nepareizais
@reaNepareizais

Follow

Replying to @EdgKu @tvz_nas

Es par par viņas IT sistēmu. Ja viņa runā par "aptuveni 7,5 - 8 tūkst.", tad kas tie ir par cipariem?

4:1? AM · 5 Apr 2022

1

Edgars K @EdgKu 14h

Replying to @reaNepareizais @tvz_nas

Man: vairāk mulsināja, ka 8k ir veršušies pēc izmitināšanas, un vēl ap 10k veršušies pēc citiem pakalpojumiem... sanāk, ka tas kopās nepārklājas? Tie, kas veršas pēc izmitināšanas, neko citu negrib?

By using Twitter's services you agree to our ... We and our partners operate globally and use cookies, including for analytics, personalisation, and ads

Nepareizais

@realNepareizais

Riga, Latvia

Joined December 2017

Nepareizais
@realNepareizais

Follow

Es zinu, ka Valsts policijas priekšnieks ir izdevis iekšējo pavēli, ka visi tie policijas darbinieki, kuri ir pret Ukrainu, Krievijas kara situācijā, viņiem ir jāuzraksta atlūgumi.

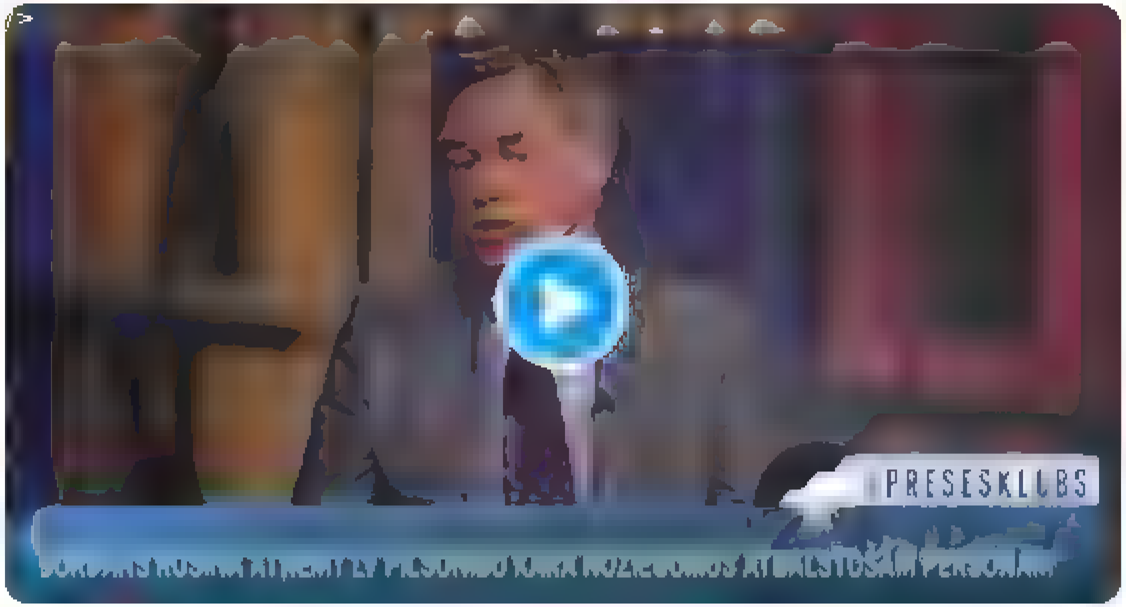

11:44 AM - 5 Apr 2022

22 Retweets **73** Likes

11 22 73

uldis @uldis_82 · 9h

Replying to @realNepareizais

Es zinu ka viņš sava laikā izfīreja iekšlietu ministriju 😆😆😆 vecums nenāk viens

By using Twitter's services you agree to our ... We and our partners operate globally and use cookies, including for analytics, personalisation, and ads

Home About

Have an account? Log in

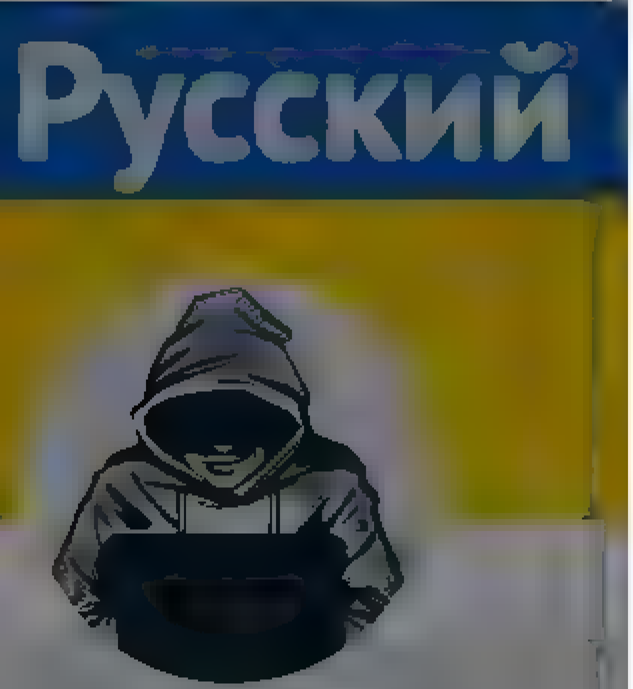

Nepareizais
@realNepareizais
Riga, Latvia
Joined December 2017

Nepareizais
@realNepareizais

Follow

LTV ziķeris Iļja Kozins cenšas pierādīt, ka Krievijas ieplānotā un veiktā Ukrainas "denacifikācija" nav genocīds. "Ukrainā SASKATĀMAS kara noziegumu PAZĪMES"
—
Kam vēl šādi pētījumi pašlaik ir izdevīgi, izņemot Krieviju?

LSM ziņu portāls @lsm_lv
Eksperti: Ukrainā saskatāmas kara noziegumu pazīmes, bet ne genocīds lsm.lv/raksts/zinas/a...

11:55 AM - 5 Apr 2022

43 Retweets 91 Likes

12 43 91

Matiss Zuravlevs 1 1 0 @zuravlevs · 9h
Replying to @realNepareizais
Tieši žets

Guntis Ščerbinskis @guntissc
Genocīda Ukrainā vēl nav, informē LTV panorama. Interesanti, ka nav arī cita viedokļa twitter.com/ltvzinas/statu...

2

© 2022 Twitter About Help Center Terms Privacy policy Cookies Ads info

Home Moments

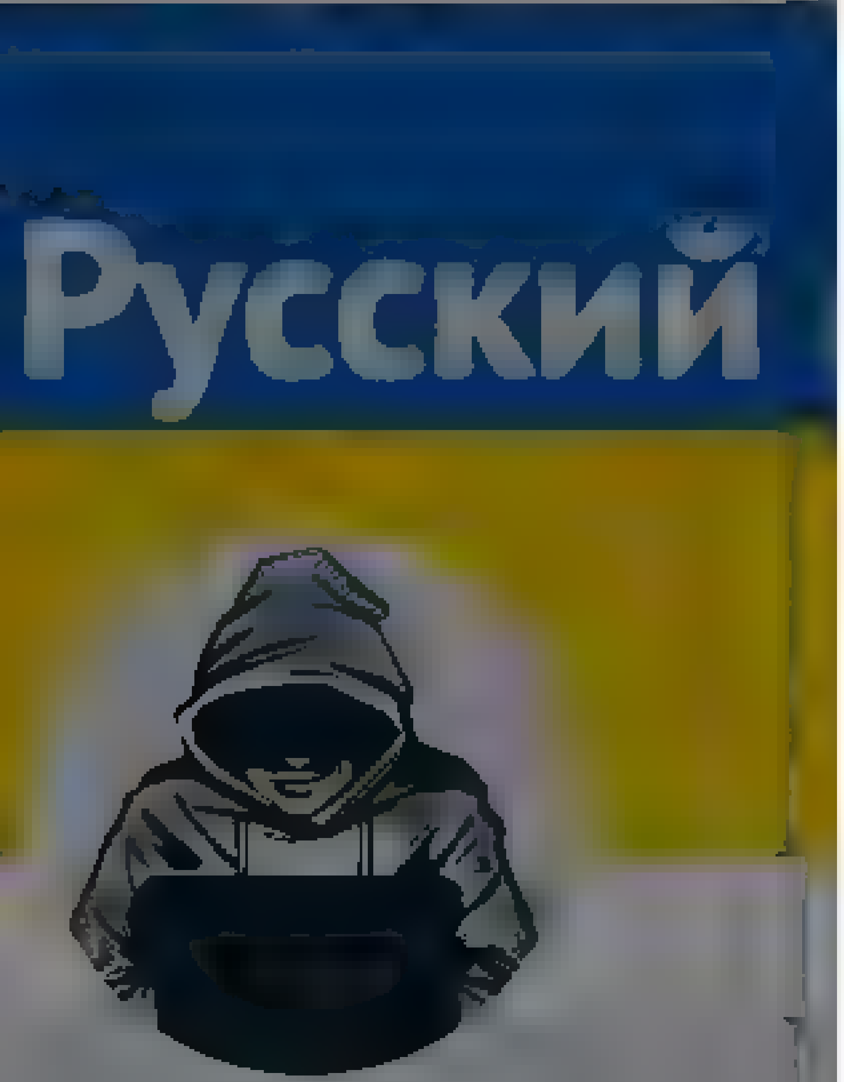

Nepareizais
@realNepareizais
Riga, Latvia
Joined December 2017

Kaspars Zvaigzne @Kaspars_Zv · 9h
Šo problēmu mēs visu laiku esam vēlējušies neredzēt, bet tā eksistē. Un šie cilvēki nav pārvē dojami, cerība vien uz paaudžu nomaiņu, cerība, ka jaunā paaudze ir kādu % prātīgāka
1 · 7

Nepareizais
@realNepareizais
Follow

Replying to @Kaspars_Zv

Šī ir jaunā, neatkarīgā Latvijā augusi paaudze.

11:56 AM · 5 Apr 2022

1 Retweet 7 Likes

1 · 1 · 7

Kaspars Zvaigzne @Kaspars_Zv · 9h
Replying to @realNepareizais
Nu nesaki, es piedz mu LPSR un vel varētu nebūt izd ena, ja to vēlētos. Un pat ,a neatkarīgās Latv jas paaudze ko ir audzināj is pārliecināts sovoks tad tāpat var neko labu negaidīt. Cerība uz pēc 2000 dzimušajiem, kas nav redzējuši neko no vecajiem sūdiem un ir redzējuši pasauli
3 · 2

Nepareizais @realNepareizais · 9h
Cerība būs gadus 10 pēc tam kad vairs nebūs krievu skolas. Pašlaik viņi varas savā sulā, paralēlajā realitātē
8

Have an account? Log in

© 2022 Twitter About Help Center Terms
Privacy policy Cookies Ads info

By using Twitter's services you agree to our Cookies Use. We and our partners operate globally and use cookies, including for analytics, personalisation, and ads

Natalija Žogole

С началом войны публично матерюсь, после парада победы над путинским мордором вымою рот, а пока так ТГ "Суровистан" - запасной аэродром

Natalija Žogole
@fufonja

Follow

Латвийское, парадоксальное. Обнаружила что "светоч" латвийской журналистики меня забанила. Еще меня забанила Симоньян. Совпадение?)

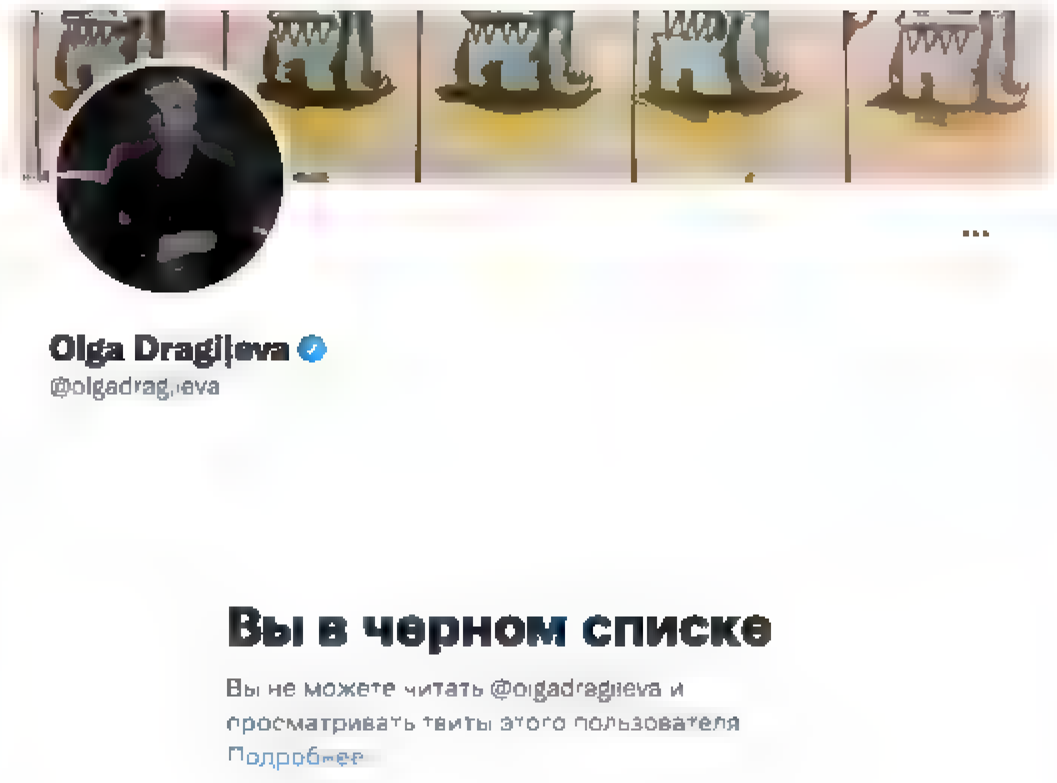

9:40 AM · 5 Apr 2022

By using Twitter's services you ag… …lytics, personalisation, and ads

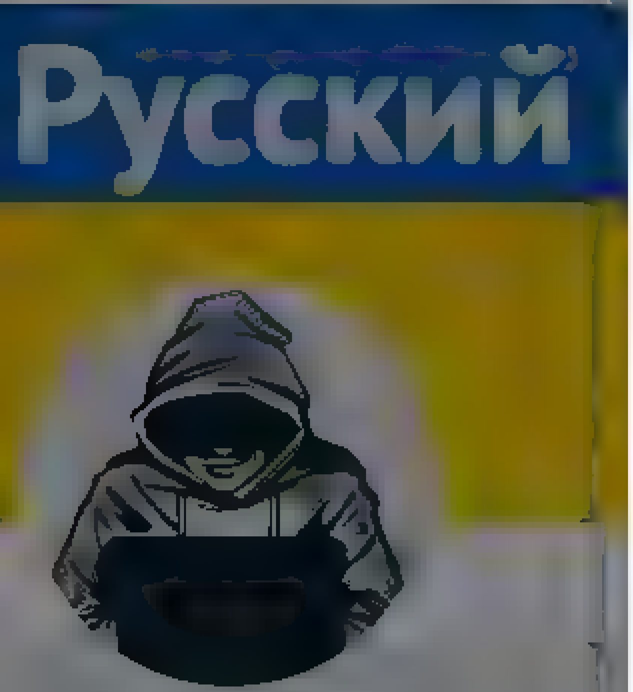

Nepareizais
@realNepareizais

Riga, Latvia

Joined December 2017

Nepareizais
@realNepareizais

Follow

Belgorodas apgabala austrumos-Šebekinskas rajonā,kas robežojas ar Ukrainu,Harkivas apgabalu…rok tranšejas?

Rajona priekšnieks mierina:
“Я как человек военный всегда перестраховываюсь. И сегодня, я вас уверяю, безопасности нашей территории, как и прежде, ничего не угрожает.”

The media could not be played.

12:32 PM · 5 Apr 2022

2 Likes

1 2

© 2022 Twitter About Help Center Terms
Privacy policy Cookies Ads info

By using Twitter's services you agree to our ads. We and our partners operate globally and use cookies, including for analytics, personalisation, and ads ×

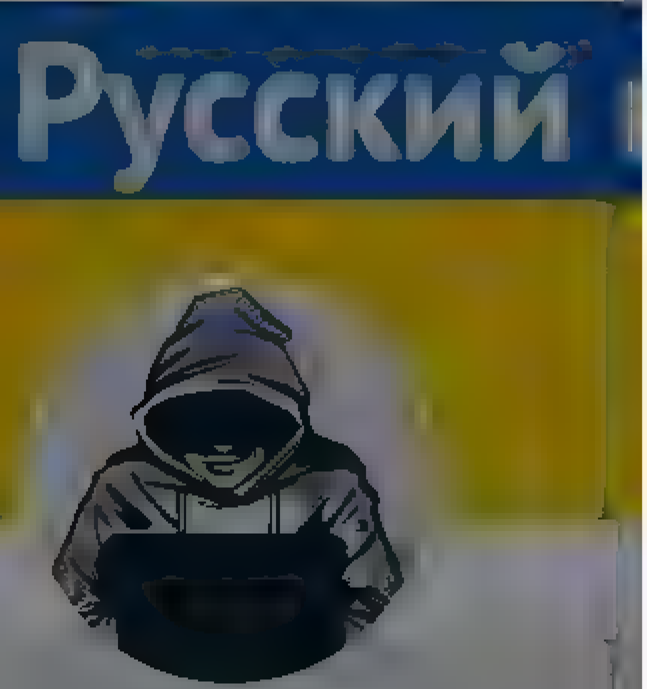

Nepareizais

Joined December 2017

Nepareizais @realNepareizais · 8h

LTV & Kozins Vs Newsweek

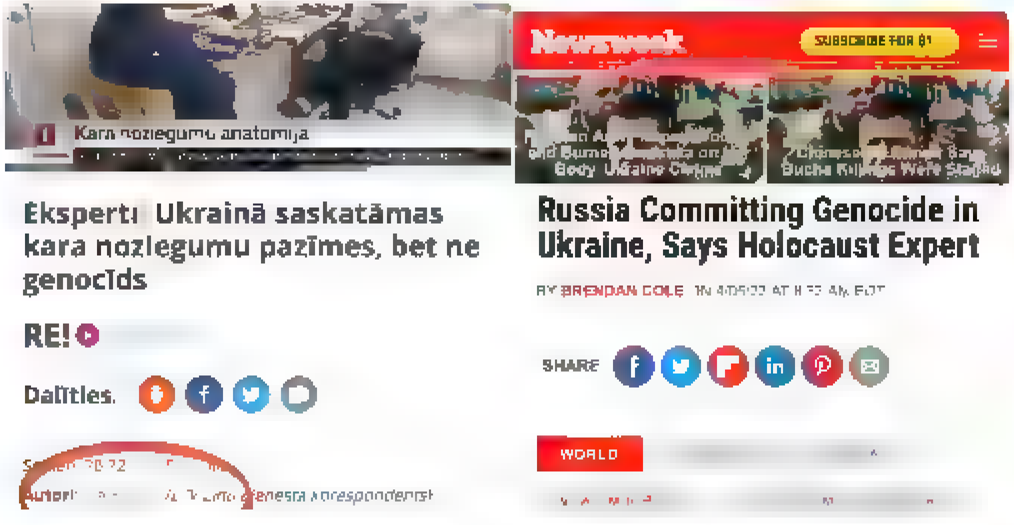

17 71 145

Agris Volkovs @agrisvolkovs · 8h

Neuzdrīksties aizrādīt mūsu žurnālistiem

1 9

Nepareizais
@realNepareizais

Follow

Replying to @agrisvolkovs

jā, savādāk trampisti un nacistu ordas, vai kas tur

12:57 PM · 5 Apr 2022

7 Likes

7

By using Twitter's services you agree to our ... We and our partners operate globally and use cookies, including for analytics, personalisation, and ads

Home About

Have an account? Log in

kārlis
@Karlis_serzants

Follow

Ja Latvija tiešām būs vienīgā Baltijas valsts, caur kuru turpinās kursēt Krievijas fūres, tad nezinu, ka mēs pēc tam kaimiņu acīs varēsim no šīs nodevības atmazgāties...

2:42 PM · 5 Apr 2022

© 2022 Twitter About Help Center Terms Privacy policy Cookies Ads info

kārlis
@Karlis_serzants

Ir jau velaks neka tu doma

Joined February 201

© 2022 Twitter About Help Center Terms Privacy policy Cookies Ads info

By using Twitter's services you agree ... lytics, personalisation, and ads

Exen
@Exen

Follow

So, a Polish artist has designed a bunch of fake Leroy Merlin product labels and now people are printing them, going to stores and placing them over the official ones. The new stickers read "bin for corpse" "for killing" "Leroy Merlin is supporting genocide in Ukraine" etc...

10:10 PM - 5 Apr 2022 from Krynki, Polska

Exen
@Exen

Living in a forest on @NATO's eastern border

By using Twitter's services you agr... ...lytics, personalisation, and ads

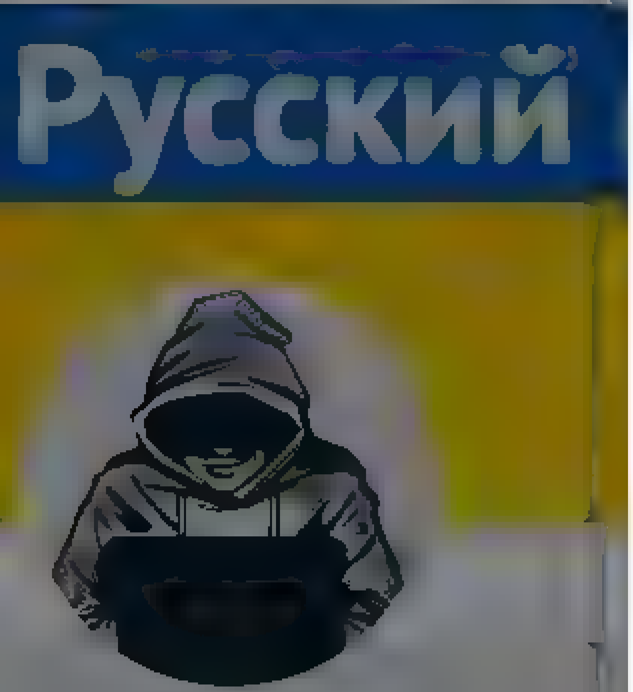

Nepareizais

Polijā no Hilton viesnīcas aizsūtīja pie krievu kuģa "bēgli", kas propagandēja Russkij Mir.

10:32 PM · 5 Apr 2022

1 Retweet 5 Likes

By using Twitter's services you agree to our - We and our partners operate globally and use cookies, including for analytics, personalisation, and ads

Home About

Have an account? Log in

Nepareizais

@realNepareizais

Riga, Latvia

Joined December 2017

Nepareizais
@realNepareizais

Follow

10:40 PM · 5 Apr 2022

© 2022 Twitter About Help Center Terms Privacy policy Cookies Ads info

© 2022 Twitter About Help Center Terms Privacy policy Cookies Ads info

By using Twitter's services you ag… …lytics, personalisation, and ads

Home About

Have an account? Log in

DW на русском

@dw_russian

Follow

На фасад генконсульства РФ во Франкфурте-на-Майне спроецировали антивоенные лозунги и фотографии из Бучи. На фото – призыв "Нет денег убийцам. Остановить торговлю нефтью и газом"

DW на русском

Официальный канал Deutsche Welle. Новости, аналитика, видео трансляции, цитаты дня о России и Европе

© 2022 Twitter About Help Center Terms
Privacy policy Cookies Ads info

By using Twitter's services you agr... alytics personalisation and ads

Nataliya Gumenyuk

Journalist specialized in international security and conflict reporting, human rights. Founder Public Interest Journalism Lab ...

Nataliya Gumenyuk @ngumenyuk

Follow

In a moment of crisis Ukraine turns to be an incredibly functioning & effective state.Volodya&Igor job is to restore internet connection in the most destroyed street of Bucha - their "office".They're so determined,that even don't mention there's something unusual in what they do

10:43 AM 5 Apr 2022 from Ukraine

2,773 Retweets 11,451 Likes

167 2.8K 11K

Grao Green @grao_green 9h

Replying to @ngumenyuk @o...ecarro

I can only show respect for the Ukrainian people

1 76

By using Twitter's services you agree to our Cookies Use. We and our partners operate globally and use cookies, including for analytics, personalisation, and ads.

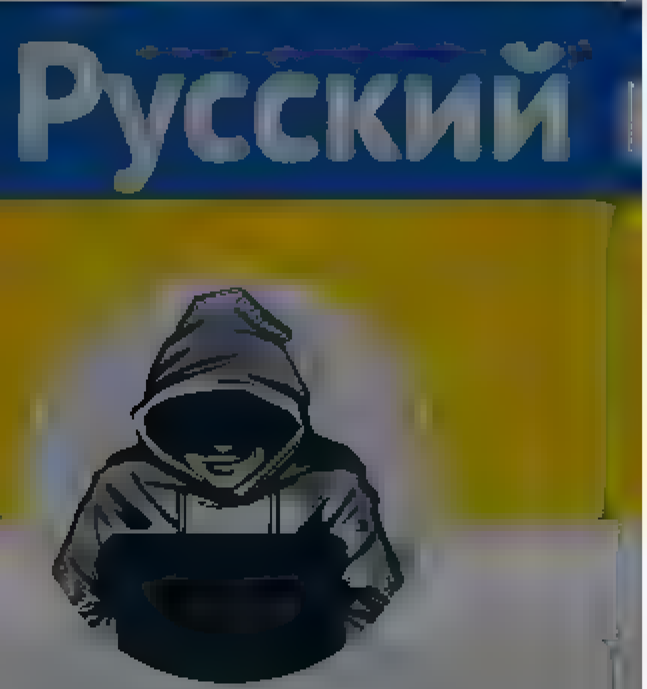

Nepareizais
@realNepareizais

Riga, Latvia
Joined December 2017

Nepareizais
@realNepareizais

Follow

Girkina prognoze:
«Без мобилизации эту войну выиграть РФ не сможет никак»

The media could not be played.

10:41 PM · 5 Apr 2022

© 2022 Twitter About Help Center Terms Privacy policy Cookies Ads info

© 2022 Twitter About Help Center Terms Privacy policy Cookies Ads info

By using Twitter's services you ag... ...lytics, personalisation, and ads

Nepareizais

Nepareizais
@realNepareizais

Follow

Gribētos kaut ko reti pretīgu novēlēt rozā & “neitrālajām” valstīm - Brazīljām, Indijām, Marokām, DĀR, Emirātiem uc Ēģiptēm

10:49 PM · 5 Apr 2022

Nepareizais
@realNepareizais
Riga, Latvia
Joined December 2017

© 2022 Twitter About Help Center Terms
Privacy policy Cookies Ads info

By using Twitter's services you agree to our . We and our partners operate globally and use cookies, including for analytics, personalisation, and ads

Home About

Log in

Nepareizais
@realNepareizais

Follow

Bukarestē vīrietis ar auto taranēja Krievijas vēstniecības vārtus, pēc tam sevi aizdedzināja, un gāja bojā.

11:36 PM · 5 Apr 2022

© 2022 Twitter About Help Center Terms Privacy policy Cookies Ads info

Русский

Nepareizais
@realNepareizais

Riga, Latvia

Joined December 2017

© 2022 Twitter About Help Center Terms Privacy policy Cookies Ads info

Home Moments

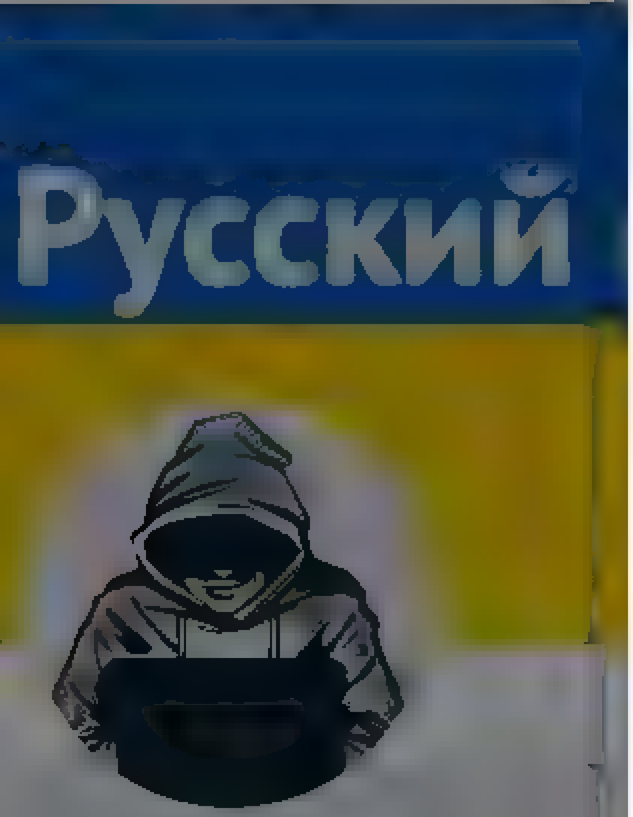

Nepareizais

Brazīljām, Ind'jām, Marokām, DAR, Em'rātiem un Ēg'ptēm

3 3 3

Jānis @JanKu89a 30m

Kad, piemeram kada Afrikas valstī masu slepkavības, arī mes st pri roza

1

Nepareizais @rea Nepare za s

Follow

Replying to @JanKu89a

jā, kaut kā tā

11 58 PM 5 Apr 2022

Log in

By using Twitter's services you agree to our Cookies Use. We and our partners operate globally and use cookies, including for analytics, personalisation, and ads.

Arturs Pērkons
@pArt07

Follow

Vai nav tā, ka līdzīgi kā kremlini uzskata uktaiņus par zemākas kārtas ļaužiem, tā daļa žurnālistu kopas uzskata parastos cilvēkus par mazvērtīgiem, lai pagodinātu tos ar atbildēm twiterī?

11 18 PM 5 Apr 2022

Arturs Pērkons

Just because an idea is true doesn't mean it can be proved. And just because an idea can be proved doesn't mean it's true

buvakustika.lv

© 2022 Twitter About Help Center Terms Privacy policy Cookies Ads info

By using Twitter's services you agree ... analytics, personalisation, and ads

Русский

Nepareizais
@realNepareizais

Riga, Latvia

Joined December 2017

Nepareizais
@realNepareizais

Follow

LTV ziņu dienests apstiprina: Kozina sižeti ir patiesība pēdējā instancē

Una Griskevica #StandWithUkraine @UnaNeo 12h
Vai kāds redzēja šā vakara Panorāmā "ekspertu", kurš esot apgalvojis, ka "Krievija neizvēršot genocīdu, jo nesiepkavojot ukraiņus tautības dēļ"?! Ja tā ir taisnība, tad ... WTF (pardon mai frenč)?

Dagne @DagnijaNeimane 12h
Replying to @UnaNeo
Nav grūti atrast un noskatīties, lai saprastu pilnu kontekstu. Tiešām ekspertiem (bez "") pagadām ir cits viedoklis, nekā twitterīšiem un katram mums personīgi

Kara noziegumu anatomija
lvportals.lv

Artis Schlossberg @Ukums 9h
Dažādi eksperti (bez "") izdara dažādus slēdzienus. Šis eksperts ir starptautiski atzīts genocīda pētnieks twitter.com/eugene_finkel

Eugene Finkel @eugene_finkel 1d
As a genocide scholar I am an empiricist, usually dismiss rhetoric. I also take genocide claims with a truckload of salt because activists apply it almost everywhere now.

Not now. There are actions, there is intent. It's as genocide as it g

12:16 AM · 6 Apr 2022

© 2022 Twitter About Help Center Terms Privacy policy Cookies Ads info

© 2022 Twitter About Help Center Terms Privacy policy Cookies Ads info

Home Moments Log in

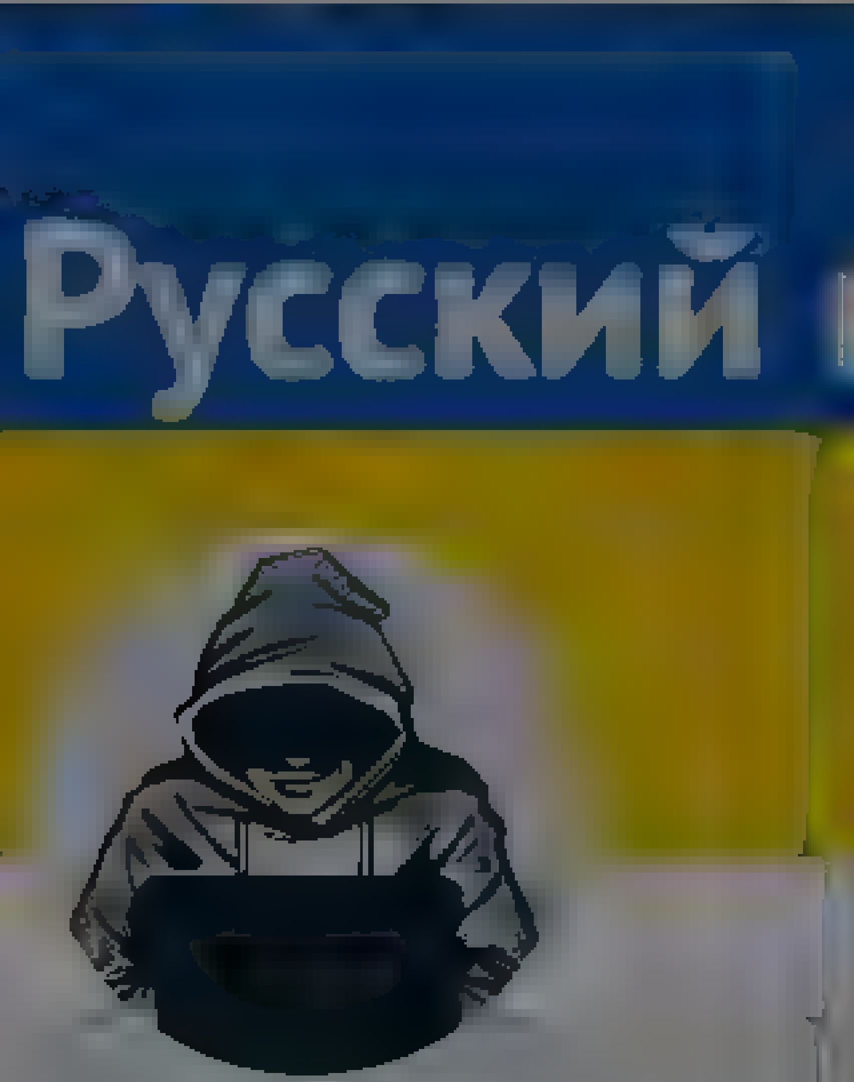

Nepareizais

Nepareizais
@real_Nepareizais

Follow

The media could not be played.

12:17 AM · 6 Apr 2022

© 2022 Twitter About Help Center Terms Privacy policy Cookies Ads info

By using Twitter's services you agree … analytics, personalisation, and ads

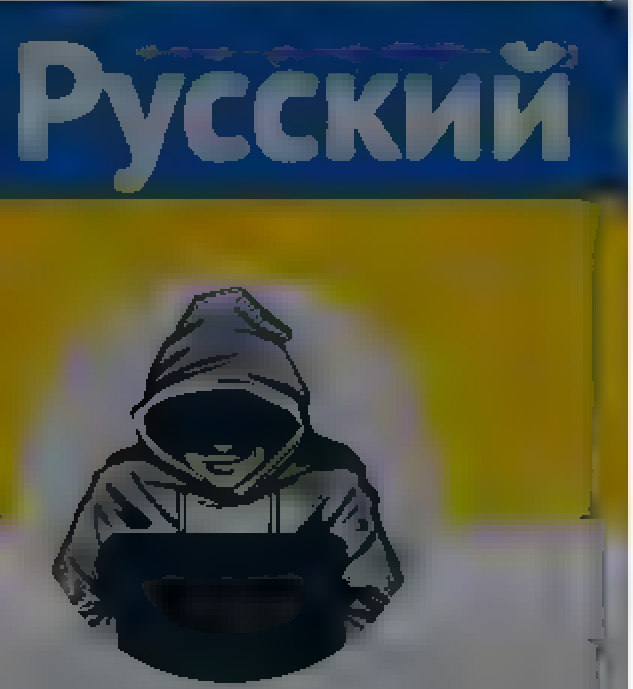

Nepareizais

Nepareizais
@red Nepareizais

Follow

Liepājā dzīvo 68 000 cilv. Kā jau visur, bumbu patvertņu tur nav. Kara gadījumā iedzīvotājus paredzēts evakuēt ārā no pilsētas.
Plāns, protams, hmm, nu tā… Redzot, cik reizes dienā/naktī bombardē Ukrainas pilsētas, un zinot, ka ārā no Liepājas var izbraukt vienīgi pa 2 ½ ceļiem.

12:48 AM · 6 Apr 2022

© 2022 Twitter About Help Center Terms Privacy policy Cookies Ads info

By using Twitter's services you agree to our Cookies Use. We and our partners operate globally and use cookies, including for analytics, personalisation, and ads

Jurģis Liepnieks

Joined May 2010

Jurģis Liepnieks @jurgisliepnieks · 14m

Nevar noliegt, ka šī ir ārkārtīgi dīvaina redakcionālā politika. Vairākas dienas visādi skaidrot, ka tas ko Krievija dara NAV genocīds. Tas ir tas, ko viņiem liekas svarīgi tagad uzsvērt.

> **Zane Mače** @mmzane
>
> Replying to @dzelna @vektorz @LatvijasTV
>
> Atļaušos nepiekrist. LTV nenoliedza genocīdu, LTV intervēja juristus, kuri skaidroja attiecīgu KL pantu piemērošanu&nosacījumus, kadiem jaizpildas, lai kadu no KL pantiem piemērotu. Tiesnese Ziemele aizvakar to pašu skaidroja @ABertule LTV raidījumā

3 · 3 · 29

Jurģis Liepnieks
@JurgisLiepnieks

Follow

pie tam tas parādās tieši tajās dienās, kad par genocīdu sāk runāt Zelenskis, Kuleba, Polijas valdība, daudzi mediji eiropā. Tieši tad LTV, (protams bez vienpusīgi, jo vini tikai tā māk) sāk stāstīt, nē, nē, nejauciet, tas nav nekāds genocīds...

1:13 AM · 6 Apr 2022

2 Likes

2

© 2022 Twitter About Help Center Terms Privacy policy Cookies Ads info

By using Twitter's services you agree to our … We and our partners operate globally and use cookies, including for analytics, personalisation, and ads

Jurģis Liepnieks

Joined May 2010

Jurģis Liepnieks
@JurgisLiepnieks

Follow

Nevar noliegt, ka šī ir ārkārtīgi dīvaina redakcionālā politika. Vairākas dienas visādi skaidrot, ka tas ko Krievija dara NAV genocīds. Tas ir tas, ko viņiem liekas svarīgi tagad uzsvērt

Zane Mače @mmzane
Replying to @dzeina @vektorz @LatvijasTV

Atļaušos nepiekrist. LTV nenoliedza genocīdu, LTV intervēja juristus, kuri skaidroja attiecīgu KL pantu piemērošanu&nosacījumus, kad tiem ja izpildās, lai kādu no KL pantiem piemērotu. Tiesnese Ziemele arī vakar to pašu skaidroja @ABertule LTV raidījumā

1:00 AM · 6 Apr 2022

1 Like

1

© 2022 Twitter About Help Center Terms Privacy policy Cookies Ads info

By using Twitter's services you agree to our ... We and our partners operate globally and use cookies, including for analytics, personalisation, and ads

Home About

Have an account? Log in

Nepareizais

Nepareizais
@realNepareizais

Follow

FSB agents Ragozins, 30/01/22
twitter.com/rolandspeterso …

From the Russian perspective, what happened in Ukraine after the Maidan revolution has also revealed the hypocrisy of the West. Despite its persistent rhetoric on democratic values, Brussels and Washington have been turning a blind eye to a multitude of factors that prevented Ukraine from becoming a role model for Russians. These include discriminatory language laws, which severely restrict the use of the Russian language, the glorification of Nazi collaborators in street names and public celebrations, the apparent lack of desire by the government to investigate political assassinations and the fact that oligarchs are still running the show.

All of this has fed into a long-held suspicion in Russia that the West is primarily interested in moving its military infrastructure closer to Russian borders, and not in spreading democracy and liberal values. As Putin has stated, the West is trying to create an "anti-Russia", a hostile state serving as a proxy force and offering itself as a battlefield in the global standoff between two major nuclear powers, the US and Russia. It is not a better version of Russia, as once envisioned by Russian liberals.

2:01 AM · 6 Apr 2022

© 2022 Twitter About Help Center Terms Privacy policy Cookies Ads info

By us ng Twitter's services you ag ... alyt cs personalisation and ads

Home About

Have an account? Log in

Ukrainian Memes Forces

@uamemesforces

Best Ukrainian memes from Twitter and Reddit.

Joined February 2022

Ukrainian Memes Forces
@uamemesforces

Follow

10 40 AM 5 Apr 2022

980 Retweets **6,479** Likes

42 980 6 5K

This Tweet is unavailable

Show replies

© 2022 Twitter About Help Center Terms Privacy policy Cookies Ads info

By using Twitter's services you agree to our [illegible] We and our partners operate globally and use cookies, including for analytics, personalisation, and ads

Nepareizais
@[illegible]

Rīga, Latvia
Joined December 2017

Nepareizais
@realNepareizais

Follow

🇺🇸ASV valsts sekretārs Antonijs Blinkens 23/03/22:
ASV valdības vērtējumā Krievijas bruņoto spēku dalībnieki Ukrainā ir pastrādājuši kara noziegumus.

🇱🇻sabmedijs 05/04/22:
Eksperti: Ukrainā saskatāmas kara noziegumu PAZĪMES

LSM ziņu portāls @lsm_lv
Eksperti: Ukrainā saskatāmas kara noziegumu pazīmes, bet ne genocīds
lsm.lv/raksts/zinas/a

2:21 AM - 6 Apr 2022

© 2022 Twitter About Help Center Terms Privacy policy Cookies Ads info

© 2022 Twitter About Help Center Terms Privacy policy Cookies Ads info

By using Twitter's services you ag... ...lytics, personalisation, and ads

Eksperti: Ukrainā saskatāmas kara noziegumu pazīmes, bet ne genocīds

RE!

Dalīties:

Autori: ... ziņu ... enesta korespondente

Russia Committing Genocide in Ukraine, Says Holocaust Expert

BRENDAN COLE ON 4/05/22 AT 8:32 AM EDT

SHARE

WORLD

29 126 363

Preteklis @preteklis · 2h
Vareji ar kaut ko vel dzeltenaku salidzinat 🤦

4

Iveta Buiķe @IvetaBuike · 35m
Klau, nu be dziet blameties Iz asiet tač kko Jūsu versijas par "dzeltenumu" pret JH SAIS asoc prof kurš ir speciālists par genocīdu bet he wins
twitter.com/eugene_finkel

Eugene Finkel
@eugene_finkel

As a genocide scholar I am an empiricist, I usually dismiss rhetoric. I also take genocide claims with a truckload of salt because activists apply it almost everywhere now.

Not now. There are actions, there is intent. It's as genocide as it gets. Pure, simple and for all to see

12:08 nachm. · 4. Apr. 2022 · Twitter Web App

1

Preteklis @preteklis · 12m
Ziniet ka, es varu iz asīt, bet neredzu priekš ka? Gan jau ka da eji pamatota, tomer vel tikai versija, nevis Absoluta Patiesība Tikpat laba, ka LSM ata nota Mans ga venais ponts' ir nevajag sabiedriska,am medi,am parmest to, ka tas dalas ar piesardzīgaku ekspertu viedokli

1

Nepareizais
@realNepareizais

Follow

Replying to @preteklis @IvetaBuike

vari beigt smirdināt gaisu?

2:22 AM · 6 Apr 2022

1 Like

1

By using Twitter's services you agree to our … We and our partners operate globally and use cookies, including for analytics, personalisation, and ads

Nepareizais
@realNepareizais

Nepareizais
@realNepareizais

Follow

Kāpēc 🇷🇺orki nepaslēpa pastrādāto kara noziegumu pēdas 🇺🇦Bučā

The media could not be played.

3:07 AM · 6 Apr 2022

By using Twitter's services you agree ... analytics, personalisation, and ads

UkraineWorld
@ukraineworld

Follow

⚡Russia uses mobile crematoriums in Mariupol to dispose of the bodies of civilians killed by Russian troops. After Bucha genocide became known to the world, Russians try to hide evidence of their war crimes in Mariupol. Source: Mariupol City Council

Маріупольська міська рада

‼️ Вбивці замітають сліди. В Маріуполі запрацювали російські мобільні крематорії. Після широкого міжнародного розголосу геноциду в Бучі, вище керівництво рф наказало знищити будь-які свідоцтва злочинів своєї армії в Маріуполі. Тиждень тому обережні оцінки вказували на 5 тисяч загиблих. Але з огляду на розміри міста, катастрофічні руйнування, тривалість блокади та жорсткий спротив, жертвами окупантів могли стати десятки тисяч цивільних маріупольців. Саме тому росія не поспішає давати зелене світло місії Туреччини та іншим ініціативам з порятунку та повної евакуації Маріуполя. Крім того, всіх потенційних свідків звірств окупантів намагаються ідентифікувати через фільтраційні табори та знищити.

Всю брудну роботу росіяни залишили для колаборантів. Очевидці повідомляють, що рашисти залучили до спеціальних бригад зачистки місцевих та терористів «днр». Вони збирають та спалюють тіла закатованих та вбитих в результаті російського вторгнення жителів Маріуполя. Координує роботу цих груп безпосередньо самопроголошений мер-колабораціоніст Костянтин Іващенко. Багато років він з поплічниками неодноразово намагався захопити владу, але врешті-решт йому вдалося стати хіба що директором маріупольского крематорію.

«Масштаба трагедії в Маріуполі світ не бачив від часів існування концтаборів нацистів. Рашисти перетворили все наше місто на табір смерті. Нажаль, моторошна аналогія отримує все більше підтверджень. Це вже не Чечня чи Алеппо. Це новий Освенцим та Майданек. Світ має допомогти покарати путінських нелюдів», – мер Маріуполя Вадим Бойченко.

490 95 39

3:49 AM - 6 Apr 2022

15 Retweets **8** Likes

15 8

UkraineWorld
@ukraineworld

Ukraine in English: news, analysis, podcasts, videos. Run by @InternewsUA. Support us patreon.com/ukraineworld

Ukraine
ukraineworld.org
Joined June 2017

© 2022 Twitter About Help Center Terms
Privacy policy Cookies Ads info

By using Twitter's services you agree to our ... We and our partners operate globally and use cookies, including for analytics, personalisation, and ads

Home About

Have an account? Log in

Makeeva Maria
@MariaMakeeva

Follow

ОстВест нашёл этого Игоря, у него автомастерская в Берлине, это он вместе с вот эти другом-русскоговоряшим немцем Рене организовал автопробег за Путина в вс. Теперь его телефон звонит каждую минуту, бизнес разрушен, и он говорит, что знал бы про Бучу в тот день, отменил бы всё

11:36 PM - 5 Apr 2022

Makeeva Maria
@MariaMakeeva

TV presenter, OstWest TV channel, editor

Berlin

Joined Apr 2019

© 2022 Twitter About Help Center Terms Privacy policy Cookies Ads info

By using Twitter's services you agree to our ... We and our partners operate globally and use cookies, including for analytics, personalisation, and ads

Home About

Sergejs Roze

Посреди прекрасных роз мухомор трухлявый рос

Sergejs Roze

Follow

Starp citu, par Latvijas sabiedriskajiem medijiem. Svetlana Zimina-Gintere:

2014: "является сотрудником российских пропагандистских агенств (и от их имени проходит акредитации)"

myrotvorets.center/criminal/ginte…

2022: "Передачи автора LR4"

lr4.lsm.lv/lv/personibas/ …

12 51 AM 6 Apr 2022

© 2022 Twitter About Help Center Terms Privacy policy Cookies Ads info

By using Twitter's services you ag... ...lytics, personalisation, and ads

Home About

Log in

Nepareizais

Nepareizais
@realNepareizais

Follow

Lietuvas Ārlietu ministrs intervijā "Deutsche Welle": Krievijas rīcību 🇺🇦Bučā varam saukt par genocīdu

Landsbergio interviu „Deutsche Welle“: Rusijos veiksmus Bučoje galima laikyti genocidu

LRT.lt
2022 04 06 10:38

Gabrielius Landsbergis. D. Umbraso/LRT nuotr.

4:36 AM · 6 Apr 2022

1 Like

Home Moments

Log in

Dr. Jānis Garāmgājējs Dr. Johny Walker

Follow

Īstenībā visai mediju prostitūtu un Kozinu un Ragozinu kungu histērija ir vienkāršs iemesls.
Šiem jaukajiem ļaudīm ir grūti pieņemt, ka genocīds, fašisms, zvērības utt vairs nav par vāciešiem.
Tas tagad ir par krieviem. Jau sen bija.

9:45 PM · 5 Apr 2022

Dr. Jānis Garāmgājējs Dr. Johny Walker

Persona ar sek... niekiem
Dzīvesplanotajs/strateģis

Home Moments

Sergej Sumlenny
@sumlenny

Follow

Banning Russian clients from @Airbnb is pushing the world to nuclear war, says @leonidragozin. Yes, you have heard it right. A "Liberal Russian" threatens the world with a nuke demanding his access to AirBNB. What is a difference to Putin?

> **Leonid Ragozin**
> @leonidragozin
>
> I often wonder if the main idea behind idiotic virtue signalling like this is to get as many Russians as possible rally behind Putin because they have no other survival strategy. To foment more conflict so it ends in nuclear war.
>
> You are dumb putinoids, @Airbnb

Sergej Sumlenny

Berlin based Eastern Europe expert 10+ yrs of work in Ukraine Russia Belarus. Former Director Kyiv (UA+BY)office Speak

Log in

By using Twitter's services you agree to our [illegible]. We and our partners operate globally and use cookies, including for analytics, personalisation, and ads

Andris Kulbergs

@AndrisKulbergs

Automotive expert. Car fanatic, President of Latvian Auto Association

Riga, Latvia

[illegible]

Joined May 2011

© 2022 Twitter
About
Help Center
Terms
Privacy policy
Cookies
Ads info

By using Twitter's services you agree to our … We and our partners operate globally and use cookies, including for analytics, personalisation, and ads

Русский

Nepareizais
@realNepareizais

Riga, Latvia

Joined December 2017

Nepareizais
@realNepareizais
Follow

Par krievu valodu publiskajā telpā, izglītību tikai latviešu valodā un ... kaprāniem

The media could not be played

5:33 AM · 6 Apr 2022

© 2022 Twitter About Help Center Terms Privacy policy Cookies Ads info

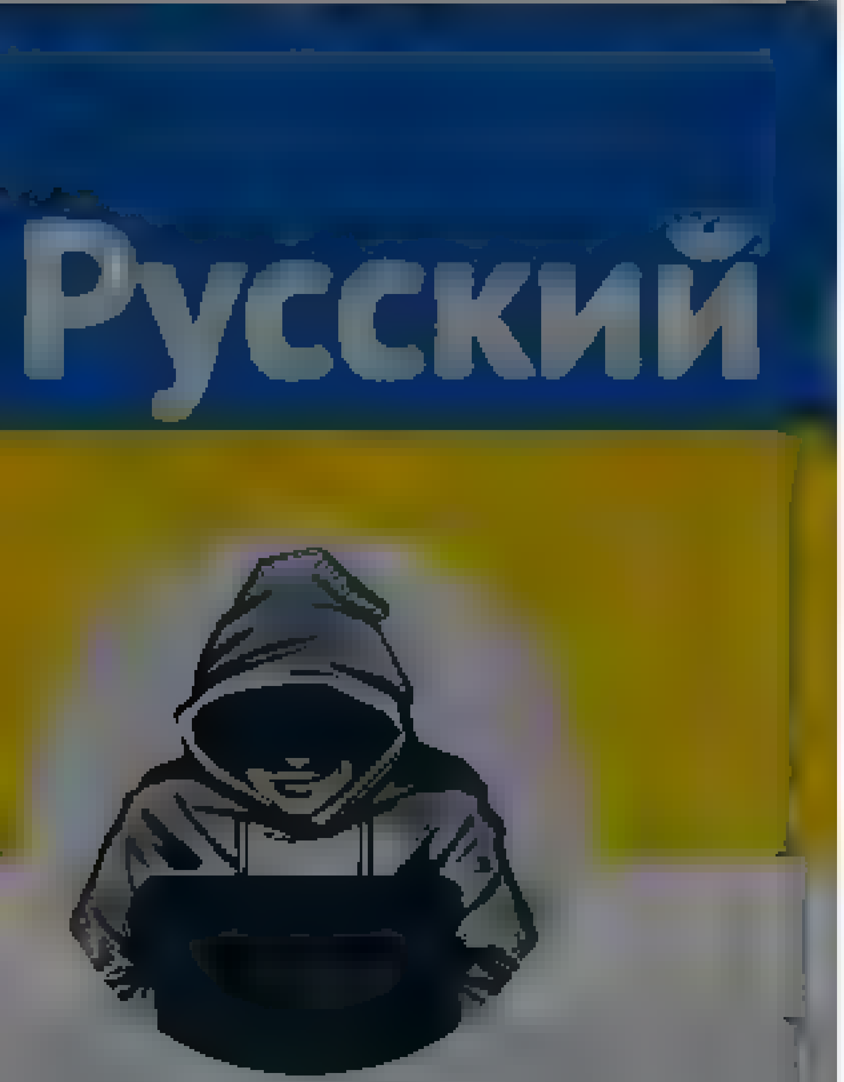

Nepareizais
@reaNepareizais
Riga, Latvia
Joined December 2017

Man liepat ir pētnieciski profesionāla interese - kas tālāk? Genocīdu Ukrainā LTV vakar jau noliedza. Ko nesīs šodiena? Intervijas un sižetus ar "otras puses" viedokli, kā Krievija redz šo specoperāciju? Atmaskojošus video, kā mirušie kustina rokas?

10 13 71

Gustavs Strenga @agnerts · 5h

genocīds nav vienīgais nozieguma pret cilvēci veids. Tas, ka Ukrainā paveiktos noziegumus nevar saukt par genocīdu, nenozīmē, ka tur nav veikti smagi, neattaisnojami kara noziegumi. Termins *kara noziegums* nav nekas vieglāks vai attaisnojošāks par *genocīdu*

3 6

Nepareizais
@reaNepareizais
Follow

Replying to @agnerts @dzeina and 2 others

Ukrainā ir "veikti smagi, neattaisnojami kara noziegumi"?
Vakar Kozina ekspreti gan stāstīja, un LTV vēstīja, ka ir vien "kara noziegumu PAZĪMES" !

LSM ziņu portāls @lsm_lv
Eksperti: Ukrainā saskatāmas kara noziegumu pazīmes, bet ne genocīds
lsm.lv/raksts/zinas/a...

5:49 AM · 6 Apr 2022

Have an account? Log in

© 2022 Twitter About Help Center Terms Privacy policy Cookies Ads info

By using Twitter's services you agree to our We and our partners operate globally and use cookies, including for analytics, personalisation, and ads

Home About

Have an account? Log in

Русский

Nepareizais

@realNepareizais

Riga, Latvia

Joined December 2017

Nepareizais
@realNepareizais

Follow

Francijas sabmedijam nav ne izpratnes, ne elementāras intereses par to, kas pašlaik notiek Ukrainā. Ja kāds viņu stulbumu parāda, tas ir trampistu-nacistu ordas uzbrukums redakcionālajai neatkarībai vai kas?

Ірина Подоляк @irynapodolyak
No respect, no empathy, no even elementary interest in my country, which is fighting not for the best price for oysters, but for values and peace in Europe Shame on you, Channel France2, Journal Televise program. The channel

5:57 AM · 6 Apr 2022

© 2022 Twitter About Help Center Terms Privacy policy Cookies Ads info

© 2022 Twitter About Help Center Terms Privacy policy Cookies Ads info

toomas hendrik ilves @IlvesToomas

🤣🤣🤣. Says the "liberal journalist" who for years, like Putin, demonized Ukrainians as Nazis. He too is complicit in the butchery In Bucha.

Basically, his threat is if you don't let us enjoy the bennies of the West we will start a nuclear war.

> **Sergej Sumlenny** @sumlenny
> Banning Russian clients from @Airbnb is pushing the world to nuclear war, says @leonidragozin. Yes, you have heard it right. A "Liberal Russian" threatens the world with a nuke demanding his access to AirBNB. What is a difference

2:27 AM · 6 Apr 2022

1

By using Twitter's services you agree to our … We and our partners operate globally and use cookies, including for analytics, personalisation, and ads

Nepareizais
@realNepareizais

Leonid Ragozin, Russian "opposition" journalist in Latvia, as promoter of Kremlin's narratives - InformNapalm.org (English)

6:11 AM · 6 Apr 2022

© 2022 Twitter About Help Center Terms Privacy policy Cookies Ads info

By using Twitter's services you agree to our Cookies Use. We and our partners operate globally and use cookies, including for analytics, personalisation, and ads.

Anonymous Operations
@AnonOpsSE

#AoS 2.0 Tweeting news concerning #Anonymous and everything of importance in both English and Swedish

Anonymous Operations @AnonOpsSE

Follow

Instagram and Facebook will no longer block hashtags about Bucha

At Meta Platforms Inc. stated that the hashtags #Bucha and #Buchamassacre were automatically blocked on Instagram and Facebook, but this mistake has now been fixed.

10:09 PM - 5 Apr 2022

3 Retweets 23 Likes

3 3 23

Masha Santos @akamasha · 35s
Replying to @AnonOpsSE

Tweet

Something went wrong. Try reloading.

Retry

Sign up

Did someone say … cookies?

Twitter and its partners use cookies to provide you with a better, safer and faster service and to support our business. Some cookies are necessary to use our services, improve our services, and make sure they work properly. Show more about your choices.

Accept all cookies

Refuse non-essential cookies

By using Twitter's services you agree to our ... We and our partners operate globally and use cookies, including for analytics, personalisation, and ads

Home About

Have an account? Log in

Nepareizais
@realNepareizais

Riga, Latvia
Joined December 2017

Nepareizais
@realNepareizais

Follow

🇺🇦Чорнобаївка 😉

The media could not be played.

6:45 AM · 6 Apr 2022

© 2022 Twitter About Help Center Terms Privacy policy Cookies Ads info

© 2022 Twitter About Help Center Terms Privacy policy Cookies Ads info

Home Moments

Log in

Anton Gerashchenko

Ukrainian patriot. Adviser to the Minister of Internal Affairs of Ukraine. Founder of the Institute of the Future. An official enemy of the Russian propaganda

Anton Gerashchenko
@Gerashchenko_en

Follow

Berlin today - people lay in front of Russian embassy with hands tied and facedown. Je suis #Bucha. Je suis #Ukraine.

#ArmUkraineNow
#StopRussianAggression
#BuchaMassacre

Twitter About Help Center Terms
Privacy policy Cookies Ads info

By using Twitter's services you agree to our ads
We and our partners operate globally and use cookies including for analytics, personalisation, and
×

Tõnu Runnel

Tõnu Runnel

Kirjutan, pildistan disainin. Founder at

Estonia

Joined April 2008

© 2022 Twitter
About
Help Center
Terms
Privacy policy
Cookies Ads info

By using Twitter's services you agree to our Cookies Use. We and our partners operate globally and use cookies, including for analytics, personalisation, and ads.

Nepareizais
@realNepareizais

Follow

Pie Kijivas auto sastrēgumi. Tūkstošiem cilvēku atgriežas mājās, neskatoties uz Kļičko aicinājumiem pagaidām vēl nesteigties.

7:23 AM · 6 Apr 2022

Nepareizais
@realNepareizais

By using Twitter's services you agree to our ads

We and our partners operate globally and use cookies, including for analytics, personalisation, and

Home About

Have an account? Log in

Медиазона. Беларусь

Пишем о столкновении человека и государства Телеграм

Инста

ФБ

ВК

Беларусь

Медиазона. Беларусь
@mediazona_by

Follow

Карта мародеров. Показываем, куда российские военные отправляли посылки из Мозыря 📦

mediazona.by/article/2022/0…

1:50 AM - 6 Apr 2022

1 Like

1 1

Медиазона. Беларусь @mediazona_by · 24s

Через курьерскую службу СДЭК россияне отправляли даже кондиционеры и электросамокаты. А из отделения в российском Новозыбкове (вблизи украинской и беларуской границ) кто-то решил отправить офисный стул

© 2022 Twitter About Help Center Terms Privacy policy Cookies Ads info

By using Twitter's services you agree to our Cookies Use. We and our partners operate globally and use cookies, including for analytics, personalisation, and ads

Nepareizais
@realNepareizais

Follow

🇺🇦Bučas denacifikācija

The media could not be played.

7:54 AM · 6 Apr 2022

Nepareizais
@realNepareizais

Riga, Latvia

Joined December 2017

© 2022 Twitter About Help Center Terms Privacy policy Cookies Ads info

By using Twitter's services you agree to our ... We and our partners operate globally and use cookies, including for analytics, personalisation, and ads

Home About

Jānis Sārts

@janis_sarts

Director at the NATO Strategic Communications Centre of Excellence Interested in emerging technologies, fascinated by human mind

Joined October 2015

Jānis Sārts @janis_sarts

Follow

Džona Hopkinsa Universitātes profesora viedoklis: What's happening in Ukraine is genocide. Period.

6:19 AM · 6 Apr 2022

4 Retweets **8** Likes

1 4 8

Rozenthal @Rozenthal · 50s

Replying to @janis_sarts

Vajag vel vienu raidījumu Latvijas TV. Varbūt sanaks apstrīdet. Tagad tiešī tas ir vissvarīgakais

Have an account? Log in

© 2022 Twitter About Help Center Terms Privacy policy Cookies Ads info

By using Twitter's services you agree to our Cookies Use. We and our partners operate globally and use cookies, including for analytics, personalisation, and ads.

Home About

Have an account? Log in

Nepareizais
@realNepareizais

Riga, Latvia
Joined December 2017

Nepareizais
@realNepareizais

Follow

Krievijas dalību varētu uz laiku apturēt. Prieks, kur tu rodies ...

LETA Ziņas @letanewslv
ANO Ģenerālā asambleja ceturtdien balsos par Krievijas dalības apturēšanu ANO Cilvēktiesību padomē. Lai Krievijas dalība Ženēvā bāzētajā Cilvēktiesību padomē tiktu uz laiku apturēta, par to jānobalso vismaz divām trešdaļām no Ģenerālajā asamblejā pārstāvētajām 193 valstīm.

7:53 AM - 6 Apr 2022

2 Likes

2

© 2022 Twitter About Help Center Terms Privacy policy Cookies Ads info

By using Twitter's services you agree to our Cookies Use. We and our partners operate globally and use cookies, including for analytics, personalisation, and ads

Home About

Edgars Rinkēvičs

Latvijas Republikas ārlietu ministrs/ Minister of Foreign Affairs of the Republic of Latvia

Edgars Rinkēvičs @edgarsrinkevics

Follow

Paies laiks līdz Krievijas karaspēka sarīkotie civiliedzīvotāju slaktiņi Ukrainā gūs atbilstošu juridisku kvalifikāciju, tomēr jau tagad, ievērojot Kremļa ideologu rakstus un darbības, notiek ukraiņu genocīds. Tas ir morāls un politisks pienākums par to runāt un to apturēt

LSM ziņu portāls @lsm.lv
Eksperti: Ukrainā saskatāmas kara noziegumu pazīmes, bet ne genocīds
lsm.lv/raksts/zinas/a

6:37 AM - 6 Apr 2022 from Elsene, Belgie

153 Retweets **535** Likes

16 153 535

Акционер МММ @ShareholderMMM · 5h
Replying to @edgarsrinkevics
If it looks like a duck, swims like a duck, and quacks like a duck, then it probably is a duck.

38

Una Griskevica #StandWithUkraine @UnaNeo · 5h
Replying to @edgarsrinkevics
LTV "ekspertiem" vakar ta nelikas

By using Twitter's services you agree to our ... We and our partners operate globally and use cookies, including for analytics, personalisation, and ads

Izdevniecība "Apvārsnis" @Apvaarsnis · 9h

Cik šad "bēgļ" ar Kariņa valdības svētību šķērso Latvijas/Krievijas/Baltkrievijas robežu?

Ray @Ray_net_ua

В Польше из отеля Hilton выгнали беженку ватницу, которая пропагандировала российский фашизм и поддерживала геноцид украинцев

3 15 22

Nepareizais
@rea Nepareizais

Follow

Replying to @Apvaarsnis

Ir vienkārši duras, bet ir arī no Krievijas iebraukuši ar UA pasēm - iesūtīti provokātori, varbūt arī aģenti utt.

8:41 AM · 6 Apr 2022

Nepareizais
@rea Nepareizais

Riga, Latvia

Joined December 2017

© 2022 Twitter About Help Center Terms Privacy policy Cookies Ads info

By using Twitter's services you agree to our ... We and our partners operate globally and use cookies, including for analytics, personalisation, and ads

Русский

Nepareizais
@reaNepareizais

Follow

“pret žurnālistiem, kuri regulāri izgaismo nepatīkamu patiesību” vēršas antivakseri un nacisti un
Ne tikai, vēl oligarhu sešinieki arī 🤐

Olga Dragiļeva @odragileva · 1d
Izsaku atbalstu kolēģiem no @LatvijasTV ... @LatvijasRadio ... ir acimredzami, ka karš un nevainīgo ukraiņu nāves tagad tiek izmantotas, lai vērstos pret žurnālistiem, kuri regulāri izgaismo nepatīkamu patiesību. Žēl, ka iesaistās arī ministrs @Pabriks

Jons Plunts @JanisMarsans · 1d
To jau tikai laikam tikai antivakseri un nacisti dara

Ivo Leitāns
@ivohix

Ne tikai, vel oligarhu sešinieki arī

8:48 AM · 6 Apr 2022

1 Like

1

Nepareizais
@reaNepareizais

Riga, Latvia
Joined December 2017

By using Twitter's services you agree to our ads We and our partners operate globally and use cookies, including for analytics, personalisation, and ×

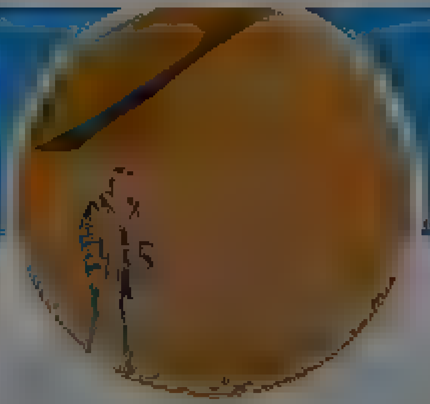

Mārcis Bendiks

@mbendiks

Mārcis Bendiks
@mbendiks

Follow

Reku, vēl LŽA neuzklausošie piesakās, saskaņā ar Nellijas kategorizāciju jāpieskaita nacīķiem:

Jānis Sārts @janis_sarts
Džona Hopkinsa Universitates profesora viedoklis. What's happening in Ukraine is genocide. Period. washingtonpost.com/opinions/2022/

7:03 AM - 6 Apr 2022

Matas Maldeikis MP
@MatasMaldeikis

Follow

Outside the German Embassy in Vilnius, Lithuania, today.
Young people protesting against Germany's weak response to Putin's war crimes in Ukraine. @OlafScholz
Photo: Visvaldas Morkevicius

DONATE

INTERNET ARCHIVE WaybackMachine

https://twitter.com/realNepareizais/status/151

Latest

Show A

Hrm.

The Wayback Machine has not archived that URL.
Click here to search for all archived pages under https://twitter.com/realNepareizais/status/

The Wayback Machine is an initiative of the Internet Archive, a 501(c)(3) non-profit, building a digital library of Internet sites and other cultural artifacts in digital form.
Other projects include Open Library & archive-it.org

Your use of the Wayback Machine is subject to the Internet Archive's Terms of Use

Tweet

Something went wrong. Try reloading.

Retry

Sign up

Did someone say … cookies?

Twitter and its partners use cookies to provide you with a better, safer and faster service and to support our business. Some cookies are necessary to use our services, improve our services, and make sure they work properly. Show more about your choices.

Accept all cookies

Refuse non-essential cookies

By using Twitter's services you agree to our Cookies Use. We and our partners operate globally and use cookies, including for analytics, personalisation, and ads.

Home About

Have an account? Log in

Nepareizais

@realNepareizais

Riga, Latvia

Joined December 2017

Nepareizais
@realNepareizais

Follow

Latvija var maksāt par Krievijas gāzi rubļos, bet Ungārija nevar?

Ungārija ir gatava apmaksāt savus Krievijas gāzes rēķinus rubļos, trešdien paziņoja Ungārijas premjerministrs Viktors Orbāns, ar šo paziņojumu velreiz pievēršot uzmanību sarežģījumiem, ko Rietumi sastop centienos noteikt sankcijas Krievijai par iebrukumu Ukrainā

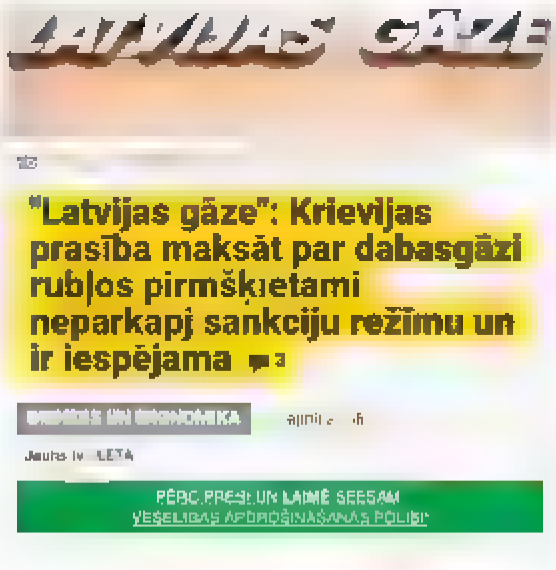

11:05 AM · 6 Apr 2022

1 Retweet 1 Like

1 1

© 2022 Twitter About Help Center Terms Privacy policy Cookies Ads info

By using Twitter's services you agree to our ... We and our partners operate globally and use cookies, including for analytics, personalisation, and ads

Home About

Log in

Expat in Kyiv

Expat in Kyiv
@expat_ua

Follow

Be careful, we might "provoke Putin".

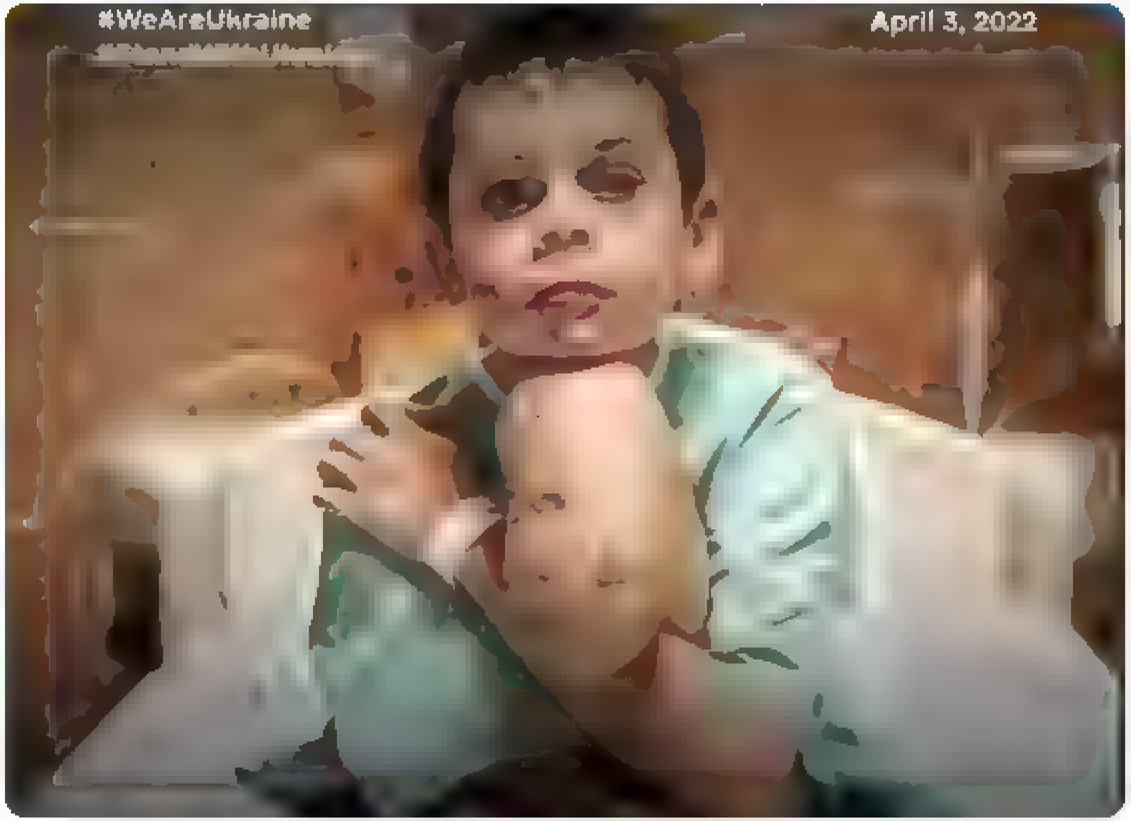

1:47 AM · 6 Apr 2022

1 Retweet 2 Likes

1 2

© 2022 Twitter About Help Center Terms Privacy policy Cookies Ads info

Home About

Search Twitter

Have an account? Log in

Linda Mazure (Vinotava) @vinotava · 17m

Rakstā ir vairāku juristu piesardzīgi viedokļi, kas balstās līdzšinējā genocīda nozieguma judikatūrā - Darfūras konflikts un genocīda pret jazīdiem un rohindžiem izmeklēšana, kā arī pagājušā gadsimta Srebrenica, Ruanda, Gvatemala

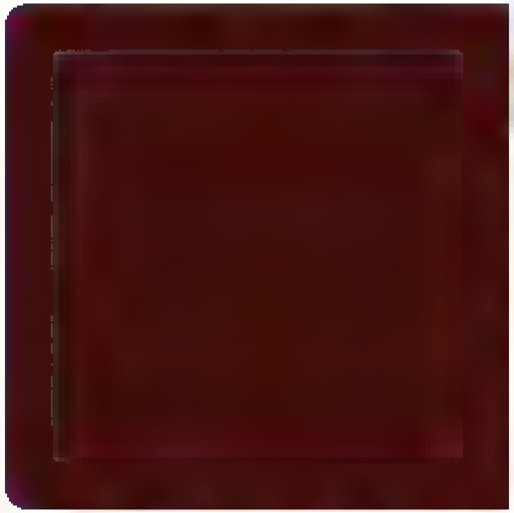

genocide, he is using it in a political sense rather than a legal sense."

Sands, a law professor at University College, London did say that images emerging from Ukraine pointed towards Russia's targeting of civilians and "that looks like war

1

Nepareizais

@rea Nepare zais

Riga, Latvia

Joined December 2017

Nepareizais
@rea Nepare zais

Follow

Replying to @vinotava

Es sacepos nevis par terminiem, bet gan par to, kāpēc LTV šobrīd vispār spekulē par šo traģēdiju. Cenšoties mīkstināt armijas zvērības. Kas ir izdevīgi vienīgi Krievijai.

11:13 AM - 6 Apr 2022

© 2022 Twitter About Help Center Terms Privacy policy Cookies Ads info

© 2022 Twitter About Help Center Terms Privacy policy Cookies Ads info

By using Twitter's services you agree ... analytics, personalisation, and ads

Home About

Have an account? Log in

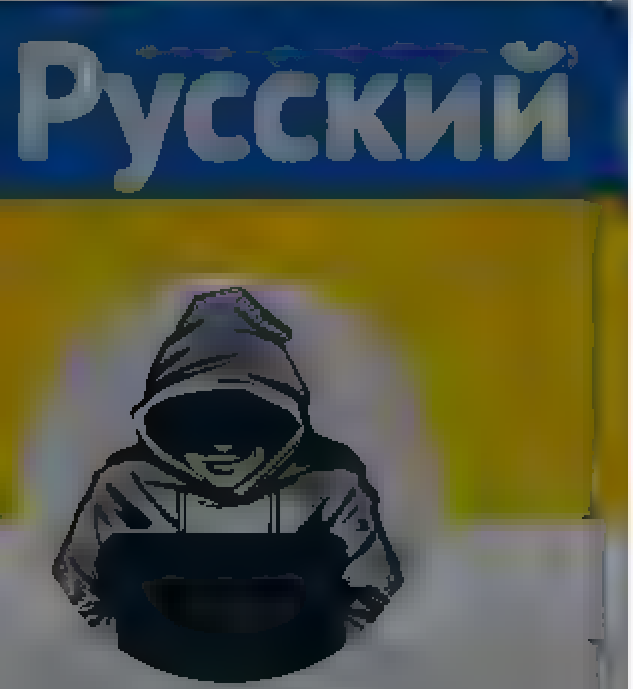

Nepareizais

@realNepareizais

Riga, Latvia

Joined December 2017

Ungārijas premjerministrs Viktors Orbāns, ar šo paziņojumu velreiz pievēršot uzmanību sarežģījumiem ko Rietumu sastop centienos noteikt sankcijas Krievijai par iebrukumu Ukrainā

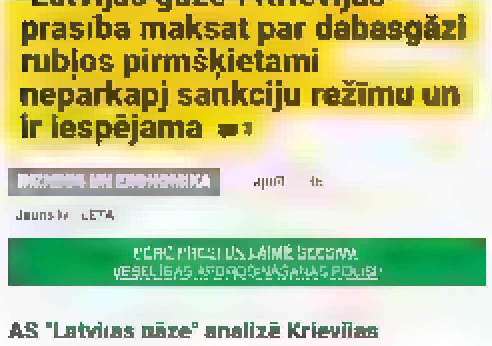

1 1 3

GaumigsJoksRealOne @GaumigaisJoks · 10m

Nevertīgajos krievu rubļos ir slikti. Sūkti

Labajos dolaros un eiro - labi labi! Šolcs malacis. Tikai eiro maksas! Nu vai dolaros! Ne rubļiem! 🤣🤣🤣🤣

1

Nepareizais

@realNepareizais

Follow

Replying to @GaumigaisJoks

sviests tas viss

11:14 AM · 6 Apr 2022

1

Show more replies

© 2022 Twitter About Help Center Terms Privacy policy Cookies Ads info

© 2022 Twitter About Help Center Terms Privacy policy Cookies Ads info

By using Twitter's services you agree to our
ads

We and our partners operate globally and use cookies, including for analytics, personalisation, and

×

Home About

Have an account? Log in

Русский

Nepareizais

@realNepareizais

Riga, Latvia

Joined December 2017

Nepareizais
@realNepareizais

Follow

11:2 AM · 6 Apr 2022

© 2022 Twitter About Help Center Terms Privacy policy Cookies Ads info

© 2022 Twitter About Help Center Terms
Privacy policy Cookies Ads info

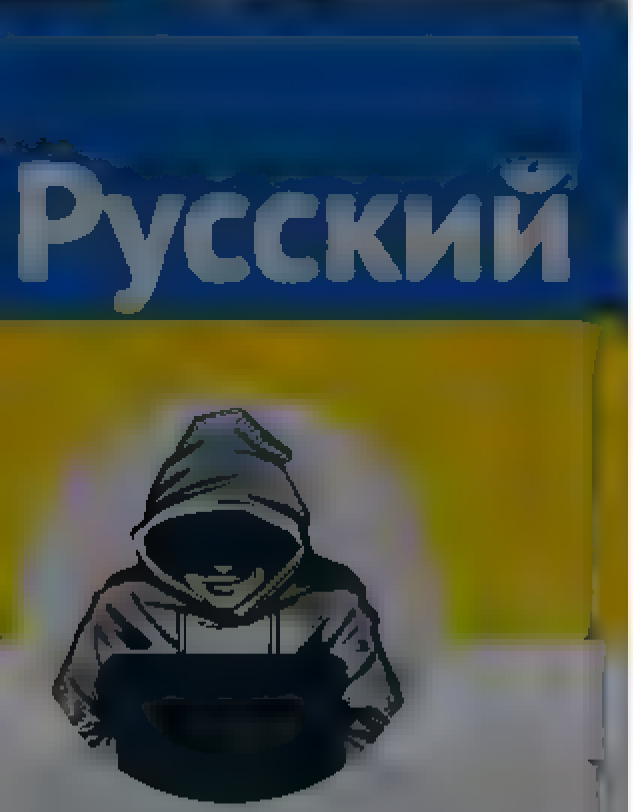

Nepareizais

@realNepareizais

Riga, Latvia

Joined December 2017

The media could not be played.

10 51 256

Jānis Siliņš @JanisSilins2018 · 6m

Viņa no Ukrainas atbrauca, bet bija ar Krievijas pasi?

1

Nepareizais
@realNepareizais

Follow

Replying to @JanisSilins2018

Nav zināms. Bet arī ne visi ukraiņi ir svēti, tāpat kā latvieši.

11:29 AM · 6 Apr 2022

© 2022 Twitter About Help Center Terms Privacy policy Cookies Ads info

© 2022 Twitter About Help Center Terms Privacy policy Cookies Ads info

By using Twitter's services you agree to our ... We and our partners operate globally and use cookies, including for analytics, personalisation, and ads

Nepareizais
@reaNepareizais

Riga, Latvia

Joined December 2017

Nepareizais @reaNepareizais · 21h
orku ģenerālis paziņo, ka krievu armija Mariupolē bez tiesas nošāva 93 cilvēkus civilās drēbēs

The media could not be played.

3 17 24

Martins Jansons @JansonsM · 13m
Gara acīm redzu ka šis morālais kroplis (par ģenerāli viņu grūti nosaukt) karājas cilpā

1

Nepareizais
@reaNepareizais
Follow

Replying to @JansonsM

Jā, šis ir nopelnījis ar uzviju.

11:31 AM · 6 Apr 2022

By using Twitter's services you agree to our … We and our partners operate globally and use cookies, including for analytics, personalisation, and ads

Sandis Gugāns 🇱🇻
@sanchopans82

Follow

Neviens nekad mani nav "ēnojis", bet nebūtu peļami, jo viens pats Pārdaugavas sūdu gar zemi nedabūšu, maiņu vajadzēs:)

9:46 AM · 6 Apr 2022

6 Likes

6

Sandis Gugāns 🇱🇻

"… un es, tur, kur karogs tavs un tava tauta." (Andrejs Eglītis)

By using Twitter's services you agree to our Cookies Use. We and our partners operate globally and use cookies, including for analytics, personalisation, and ads.

Русский

Nepareizais @realNepareizais · 4h
Krievijas dalību varētu ❗uz laiku❗ apturēt. Prieks, kur tu rodies.

> **LETA Ziņas** @letanews_lv
> ANO Ģenerālā asambleja ceturtdien balsos par Krievijas dalības apturēšanu ANO Cilvēktiesību padomē. Lai Krievijas dalība Ženēvā bāzētajā Cilvēktiesību padomē tiktu uz laiku apturēta, par to jānobalso vismaz divām trešdaļām no Ģenerālajā asamblejā

3 2 10

AB @Arn_Bush · 3m
Ko tas sevī ietver, ka Krieviju uz laiku aptur?

1

Nepareizais
@realNepareizais

Follow

Replying to @Arn_Bush

Darbības imitācija.

11:34 AM - 6 Apr 2022

Nepareizais
@realNepareizais

Rīga, Latvia

Joined December 2017

Home Moments

Search Twitter

Have an account? Log in

Armed Forces
@ArmedForcesUkr

Follow

Подарунки для окупантів!
З любов'ю від українців!

Armed Forces

СЛАВА УКРАЇНІ ТА ЇЇ ВОЇНАМ!

Twitter About Help Center
Terms Privacy policy Cookies Ads info

By using Twitter's services you agree to our ... We and our partners operate globally and use cookies, including for analytics, personalisation, and ads

Nepareizais

Riga, Latvia

Joined December 2017

Nepareizais
@realNepareizais

Follow

būsim racionāli un mierīgi, jo šobrīd Ukraiņi karo mūsu vietā
—
pasīvi līdzam, kā varam, nav mums tanku, ko viņiem iedot, kā čehiem, vai S-300 kompleksu, kā slovakiem un blgāriem, bet ...
ukraiņi mūs aicina slēgt Krievijas robežu, vai nav pēdējais laiks?

> **LTV Ziņu dienests** @ltvzinas
> Raimonds Graube: Gribētu pateikt mūsu sabiedrībai – nesatrauksimies, būsim racionāli un mierīgi, jo šobrīd Krievijas uzbrukuma iespējas Baltijai viņi vienkārši nav spējīgi realizēt nekādu militāru operāciju. Ukraiņi karo mūsu karu. Tas ir jāsaprot. #ŠodienasJautājums
> Show this thread

11:49 AM · 6 Apr 2022

2 Retweets **3** Likes

2 3

© 2022 Twitter About Help Center Terms Privacy policy Cookies Ads info

Home Moments

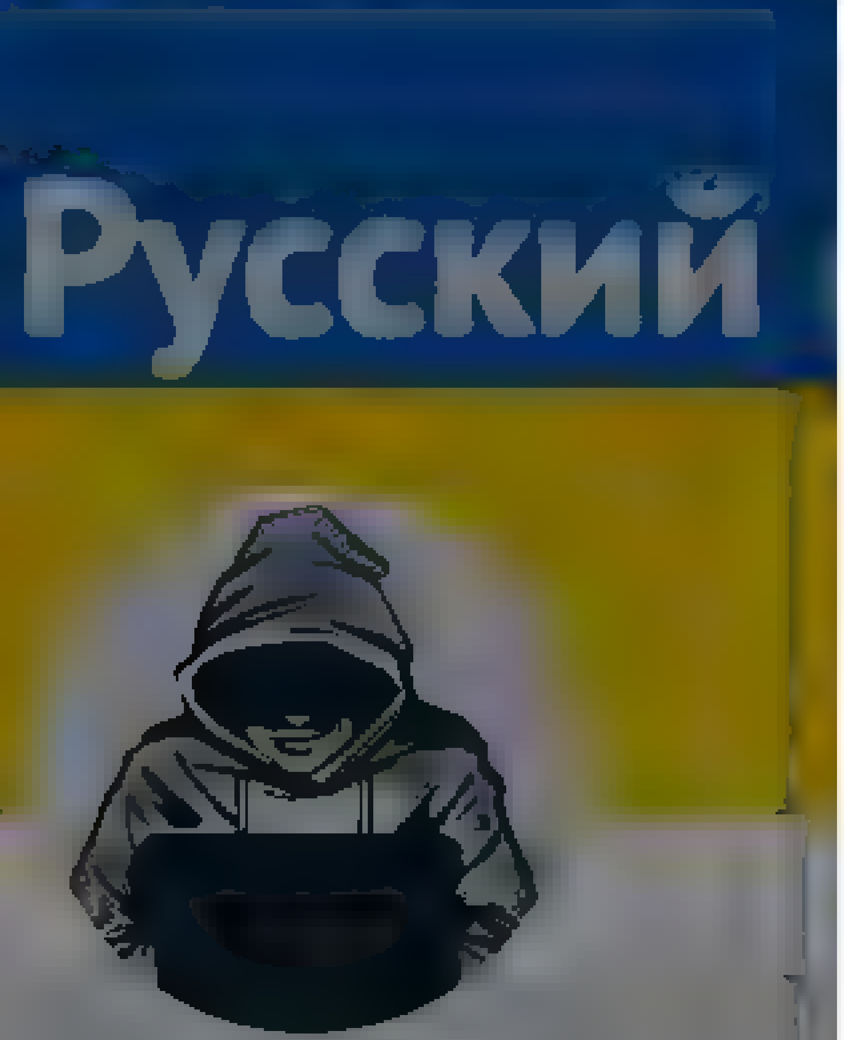

Nepareizais

Joined December 2017

Nepareizais
@rea Nepare zais

Follow

Bet mūsu sabmedija eksperti gan stāsta, ka Bučā esot tikai « kara noziegumu PAZĪMES » 🤔
twitter.com/letanewslv/sta …

LSM.lv   Rīgā   +1 °C, D vējš, 4m/s

Eksperti: Ukrainā saskatāmas kara noziegumu pazīmes, bet ne genocīds

RE!

Dalīties:

Vakar, 20:22   Autori (LTV Ziņu dienesta korespondents)

Krievijai atkāpjoties no Kijivas reģiona, visa pasaule ieraudzīja nežēlīgi nogalinātos civiliedzīvotājus. Skati no Bučas un citām mazpilsētām satur kara noziegumu pazīmes, norādīja LTV uzrunātie eksperti.

11 56 AM 6 Apr 2022

Twitter About Help Center Terms
Cookies Ads info

Home Moments

Nepareizais
@rea Nepareizais

Follow

Aptauja Kazahstānā 🇷🇺🇺🇦
facebook.com/demoscope

7:47 AM · 6 Apr 2022

1 Retweet **1** Like

Log in

Nepareizais

By using Twitter's services you ag... ...lytics, personalisation, and ads

Nepareizais
@realNepareizais

Follow

orku marodieris atgriežas mājās no kara

Ukraine

12:01 PM · 6 Apr 2022

Nepareizais

Twitter About Help Center Terms

Home Moments

Search Twitter

Have an account? Log in

Nepareizais

@realNepareizais

Riga, Latvia

Joined December 2017

Nepareizais
@realNepareizais

Follow

Kara noziegumu anatomija

Eksperti: Ukrainā saskatāmas kara noziegumu pazīmes, bet ne genocīds

RE!

Dalīties:

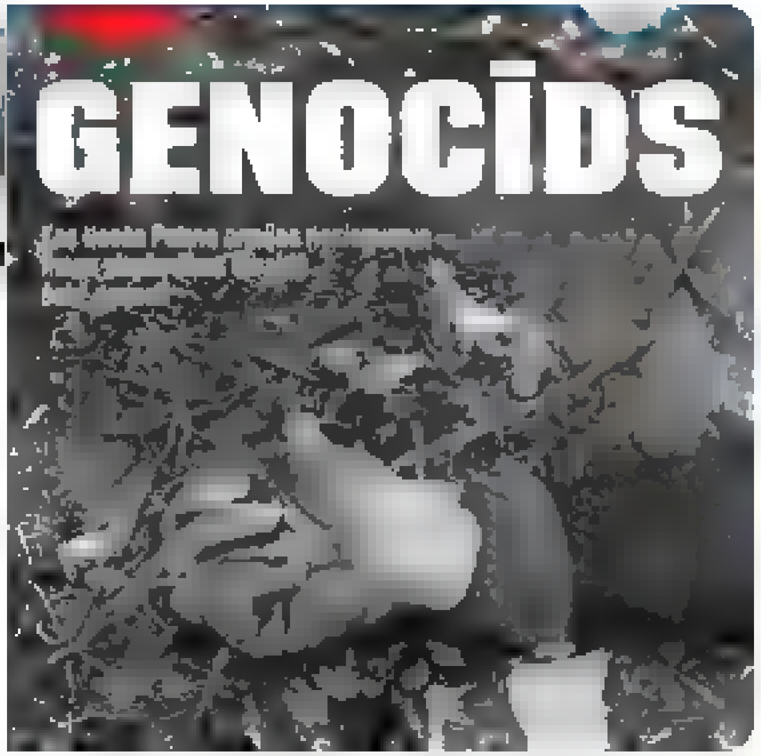

8:00 AM - 6 Apr 2022

8 Retweets 22 Likes

3 8 22

Kristina Blumberga @KBlumberga 4h
Replying to @realNepareizais
Nav saskaņojuši
9

Una Vecbērza @vecberza 45m
Replying to @realNepareizais
Kaut kāds nepoŗjadoks

© 2022 Twitter About Help Center Terms
Privacy policy Cookies Ads info

By using Twitter's services you agree to our Cookies Use. We and our partners operate globally and use cookies, including for analytics, personalisation, and ads

Anita Legzdina
@AnitaDreika

Follow

Es pat nezinu, kas būtu ļaunāk. Ja Ilja Kozins izpildītu uzdevumu vai ja viņš patiešām nesaprastu, par ko sabiedrība ir sašutusi. Pirmajā variantā viņš ir nelietis, otrajā- stulbenis, kurš vada Latvijas žurnālistu cunfti, un attiecīgi amatbrāļi aizstāv, atdarina, attaisno...

7:31 AM - 6 Apr 2022

1 Retweet 1 Like

1 1

© 2022 Twitter About Help Center Terms Privacy policy Cookies Ads info

Anita Legzdina
@AnitaDreika

Kapec es esmu? Te

Latvia, Riga

Joined May 2011

© 2022 Twitter About Help Center Terms Privacy policy Cookies Ads info

Guy Verhofstadt
@guyverhofstadt

Your strategy of incremental sanctions doesn't work. Cannot work…

That's why 212 members of Parliament demand a special #EUCO meeting to decide on full sanctions immediately!

My speech

11:31 AM · Apr 6, 2022 · Twitter for iPhone

2,861 Retweets **532** Quote Tweets **8,448** Likes

Senata @Caerdydd2000 · 2h
Replying to @guyverhofstadt
This is your precious EU. In reality, everything revolves around Greater Germania. Exploiting everything for its own economic advantage, having destroyed the economies of Europe twice in one century.
1 · 3

Pete Lihou @GuernseyPete · 2h
Replying to @guyverhofstadt
Well said. Germany must ban all Russian gas now!
1 · 1 · 69

AJ @AJ_Wilster · 2h
Replying to @guyverhofstadt
I'm am not a fan of Guy Verhofstadt, me being a firm brexiteer and all, but credit where it is due, he has been absolutely brilliant on Ukraine crisis and is doing his level best to knock some sense into the EU. I fear they aren't listening though
9 · 6 · 212

Show replies

eric mertens @ericmertens2 · 2h
Replying to @guyverhofstadt
Superb speech as always Mister Verhofstadt.
5

ArkantosLtd @arkantosltd · 2h
Replying to @guyverhofstadt
"real public opinion" sure
what about diplomacy, is it useless? sanctions?

what about trying to end the war on Europe immediately instead of using it to topple a Government with sanctions?
1 · 6

Show replies

adamgorajski @be_unus · 2h
Replying to @guyverhofstadt
Well said
2

Jiří Šebek @Sebek_PhD · 2h
Replying to @guyverhofstadt
Thank you
6

Frank @ChrisaxBcn · 2h
Replying to @guyverhofstadt
Well said! And the message to my birth country Germany is more than appropriate. Where is strong(er) leadership?
2 · 42

Home Moments Log in

Nepareizais

Nepareizais

Follow

Lietuvas EP deputāts Petras Auštrevičius Ukrainas TV stāsta par Latvijas kauna traipu Briselē - Ždanoku

12:20 PM · 6 Apr 2022

By using Twitter's services you agree to our ... We and our partners operate globally and use cookies, including for analytics, personalisation, and ads

Nepareizais

@realNepareizais

Nepareizais
@realNepareizais

Follow

🇷🇺orki apšaudīja pieminekli bojā gājušiem 🇺🇦Čerņihivas aizstāvjem WW2

The media could not be played.

12:27 PM · 6 Apr 2022

Search Twitter

Log in

Sign up

Rūta Meilutytė
@MeilutyteRuta

Swimming Through

The performance “Swimming Through” is a call for action in support of the Ukrainian people who are facing genocide committed by Russia.

11:36 AM · Apr 6, 2022 · Twitter Web App

408 Retweets **71** Quote Tweets **1,010** Likes

Rūta Meilutytė @MeilutyteRuta · 4h
Replying to @MeilutyteRuta
It is important not to get numb to the horrific images of mass killings of Ukrainians and their pain. The seemingly never ending horrors imposed by Russia on the Ukrainian land must not become the norm.

1 10 141

Rūta Meilutytė @MeilutyteRuta · 4h
With countries such as Germany not stepping up and posing adequate sanctions on the aggressor – choosing money over people, makes it hard to remain hopeful.

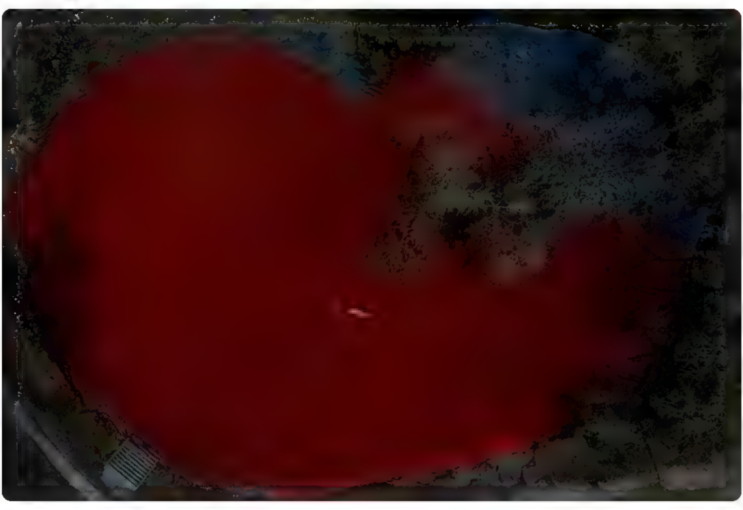

1 18 137

Rūta Meilutytė @MeilutyteRuta · 4h
Therefore it’s crucial that we keep acting – spreading truthful information, volunteering, protesting, donating, and pressuring our governments to take action.

1 12 127

Rūta Meilutytė @MeilutyteRuta · 4h
The bloody pond emphasizes Russia’s responsibility for committing war crimes against Ukrainians. Swimming, performed by Lithuanian Olympian Ruta Meilutyte, symbolizes the need for continuous effort to fight through.

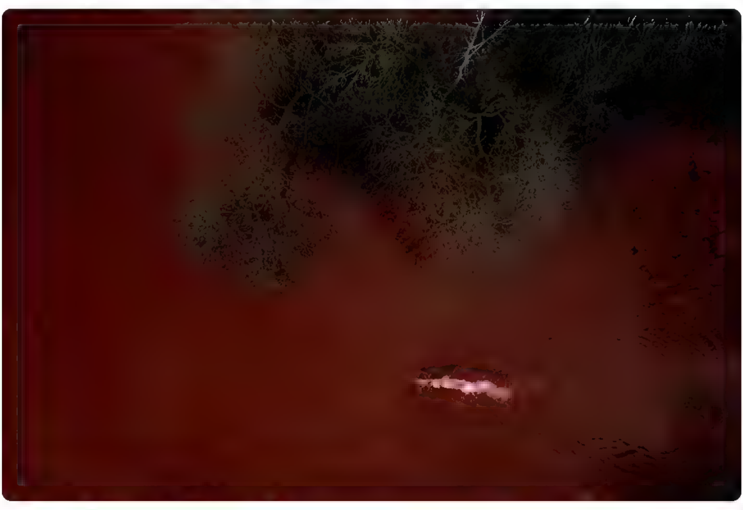

1 16 115

Rūta Meilutytė @MeilutyteRuta · 4h
(The pond in front of the Russian embassy in Lithuania was dyed with ecological paint which is environmentally friendly and extensively used in biological scientific tests.)

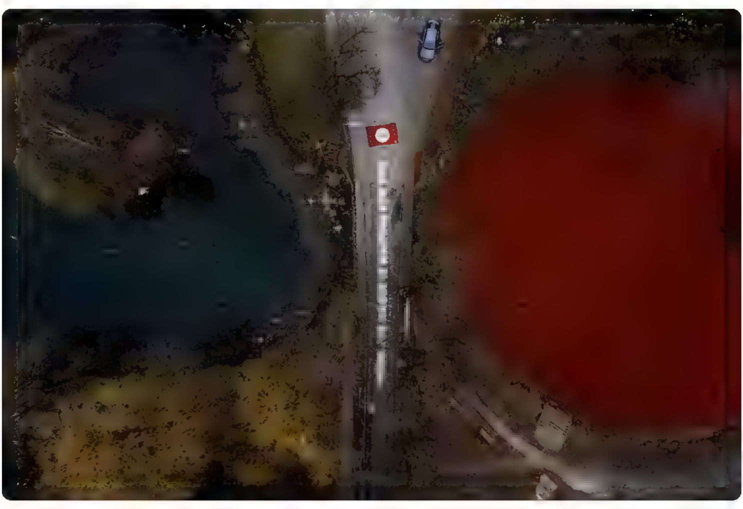

1 18 148

Rūta Meilutytė @MeilutyteRuta · 4h
Idea and execution: Berta Tilmantaitė, Neringa Rekašiutė, Ruta Meilutytė, Aurelija Urbonavičiūtė

Photo & Video: Neringa Rekašiutė, Berta Tilmantaitė, Mindaugas Drigotas, Andrius Repšys, Karolis Pilypas Liutkevičius

Music: Viktoras Urbaitis

1 1 91

Rūta Meilutytė @MeilutyteRuta · 4h
SLAVA UKRAINI!

4 4 138

ViktorijaMN @MnViktorija · 3h
Replying to @MeilutyteRuta
Amazing. Ačiū ❤

6

Saulė | Сонце 🇱🇹🇺🇦 @saniuperis · 3h
Replying to @MeilutyteRuta
Tu musų pasididžiavimas! ❤

13

High Street Team @highstreetteam · 2h
Replying to @MeilutyteRuta
So powerful. Thank for doing this. We must not become numb to these atrocities.

17

Home Moments Log in

Dzintris Kolāts

Ievērojams sabiedrisks darbinieks. Imperatoram tuvu stāvoša persona

Dzintris Kolāts
@Dzintris

Follow

Noskatījos @ltvpanorama labs, profesionāli veidots materiāls no vēl manas mediju "cīņu biedrenes" @InaStrazdina lai veselība:) BET pašreklāmā pirms Panorāmas man ziņo, ka tribīne tiks dota savulaik Putina favorītei Hamatovai ("Kultūrdeva"). Kāds ir viņas izvēles pamatojums?

10:30 AM - 6 Apr 2022

© 2022 Twitter About Help Center Terms Privacy policy Cookies Ads info

Keyboard Shortcuts

Keyboard shortcuts are available for

Saved searches

- Remove

Have an account? Log in

Tweets

Nepareizais

New to Twitter?

@realNepareizais

Riga, Latvia

Dismiss

- Tweet with a location

You can add location information to your Tweets, such as your city or precise location, from the web and via third-party applications. You always have the option to delete your Tweet location history.

Tweets

- © 2022 Twitter
- Help Center
- Terms
- Privacy policy
- Cookies
- Ads info

Nepareizais

@realNepareizais

5.kolonna pic.twitter.com/N_dHhRNO_V

Unfollow Unfollow @realNepareizais

Blocked Blocked @realNepareizais

Unblock Unblock @realNepareizais

Pending Pending follow request from @realNepareizais

Cancel your follow request to @realNepareizais

- Copy link to Tweet
- Embed Tweet

The media could not be played.

12:29 PM - 6 Apr 2022

0 replies 0 retweets 0 likes

Reply

Retweet Retweeted

Like Liked

Loading seems to be taking a while.

Uldis Trokšs

@UldisTrokss

Leader of Northcon Timber Frame house production

Riga

Joined August 2019

The media could not be played.

3 3 6

Uldis Trokšs
@UldisTrokss

Replying to [illegible]

Atkārtošos, ka šis vatņiks vada Latvijas Policistu Arodbiedrību [illegible]. Šis ir ļoti bīstami un jācērt saknē.

12:38 PM · 6 Apr 2022

© 2022 Twitter About Help Center Terms Privacy policy Cookies Ads info

© 2022 Twitter About Help Center Terms Privacy policy Cookies Ads info

By using Twitter's services you agree to our ... We and our partners operate globally and use cookies, including for analytics, personalisation, and ads

Home About

Have an account? Log in

Nepareizais
@realNepareizais

Follow

Latvijas Apvienotās Policistu Arodbiedrības (LAPA) viceprezidents

Nepareizais @realNepareizais
5 kolonna

12:50 PM · 6 Apr 2022

© 2022 Twitter About Help Center Terms Privacy policy Cookies Ads info

Nepareizais
@realNepareizais

Riga, Latvia

Joined December 2017

By using Twitter's services you agree to our [illegible]. We and our partners operate globally and use cookies, including for analytics, personalisation, and ads

Nepareizais

@realNepareizais

Riga, Latvia

Joined December 2017

Home Moments

Have an account? Log in

Ģirts
@irts1

Arī b,u parl ecinats, ka zinu

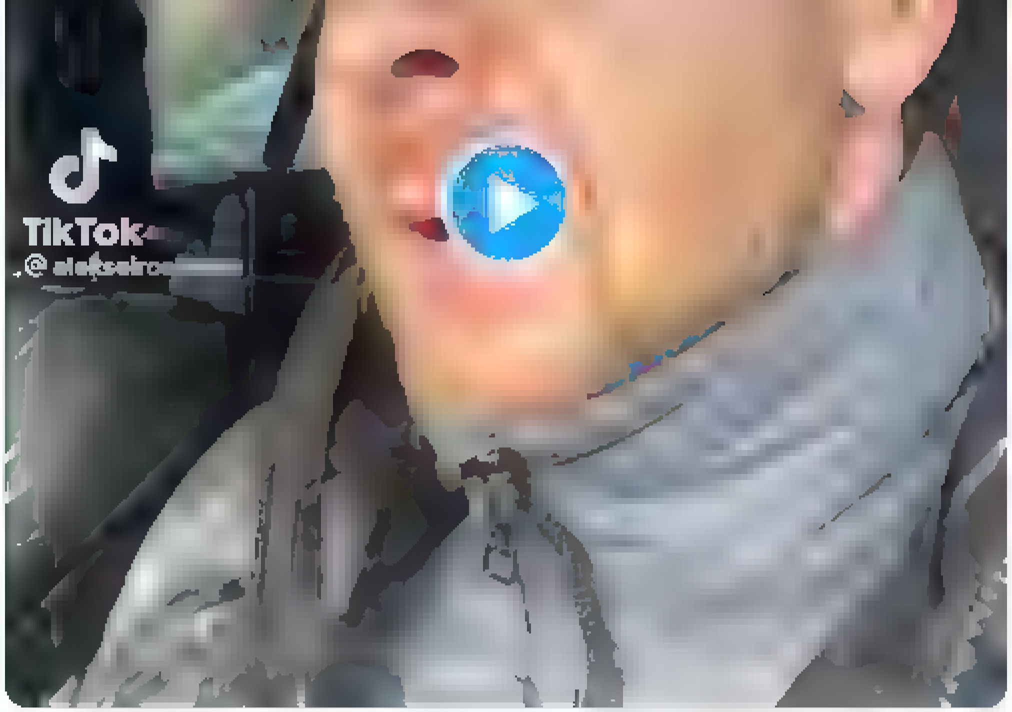

11 14 20

Ģirts
@irts1

Follow

Replying to @realNepare za s

Vēl viens, kuru aicināja uz TV, Radio, runāja un attiecās pret viņu kā Latvijas krievu ar smadzenēm. Lūk, neko nav sapratis, neko nav novērtējis, šajā gadījumā skaidri redzams, ka dižā integrācija bijusi dirsā :(

12 52 PM 6 Apr 2022

© 2022 Twitter About Help Center Terms Privacy policy Cookies Ads info

© 2022 Twitter About Help Center Terms Privacy policy Cookies Ads info

By using Twitter's services you agree to our Cookies Use. We and our partners operate globally and use cookies, including for analytics, personalisation, and ads.

18 18 28

Lusinda @lusinda777

Follow

Replying to @realNeparezais

Jūs vēl neesat redzējuši, kādas intelektuālas sarunas par Latvijas neatkarību norisinās viņa telegram grupā! Šis no 13.marta. VDD diemžēl nekā nav reaģējuši.

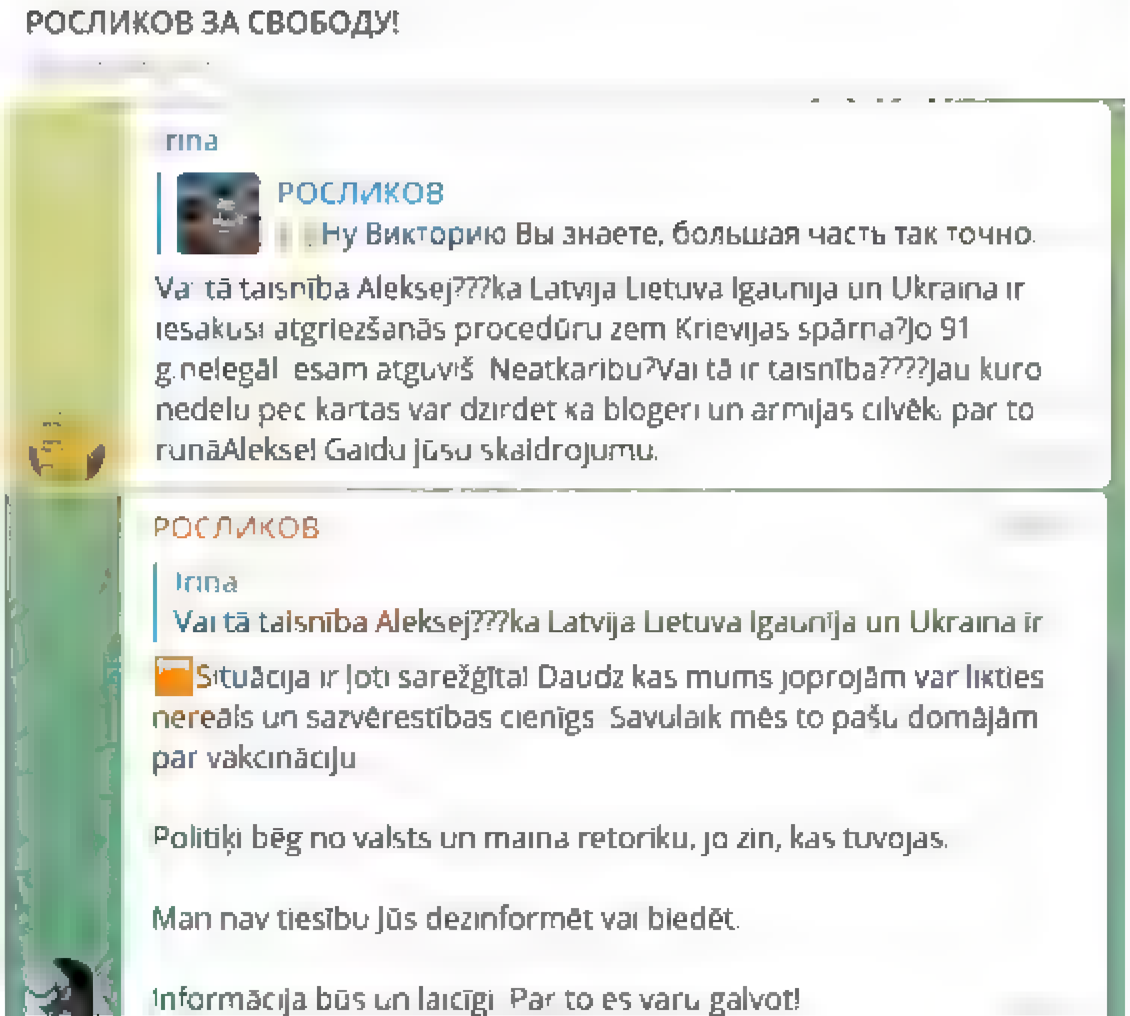

Lusinda @lusinda777

Latvia

Joined April 2014

© 2022 Twitter About Help Center Terms Privacy policy Cookies Ads info

By using Twitter's services you agree ... analytics, personalisation, and ads

Home About

Русский

Nepareizais

Nopirku to le..., braucot maja no veikala, apbimbajos
#StandWithUkraine

7 · 9 · 413

Nepareizais
@realNepareizais

Follow

Replying to @Sarkanais...

1:08 PM · 6 Apr 2022

By using Twitter's services you agree to our … We and our partners operate globally and use cookies, including for analytics, personalisation, and ads

Русский

Nepareizais
@real_Nepareizais

Riga, Latvia

Joined December 2017

Nepareizais
@real_Nepareizais

Follow

They already took Horlivka in 2014
War analysts we do not deserve 🥴

The New York Times @nytimes
If Russia takes Sloviansk, their next targets are likely to be Rubizhne or Horlivka. Taking Horlivka would leave more Ukrainian troops isolated on one of the most active frontlines

Show this thread

1:21 PM · 6 Apr 2022

© 2022 Twitter About Help Center Terms Privacy policy Cookies Ads info

By using Twitter's services you agree ... analytics, personalisation, and ads

Home About

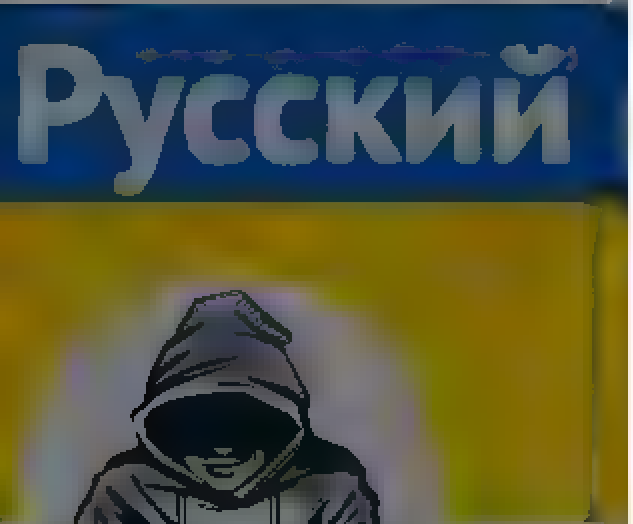

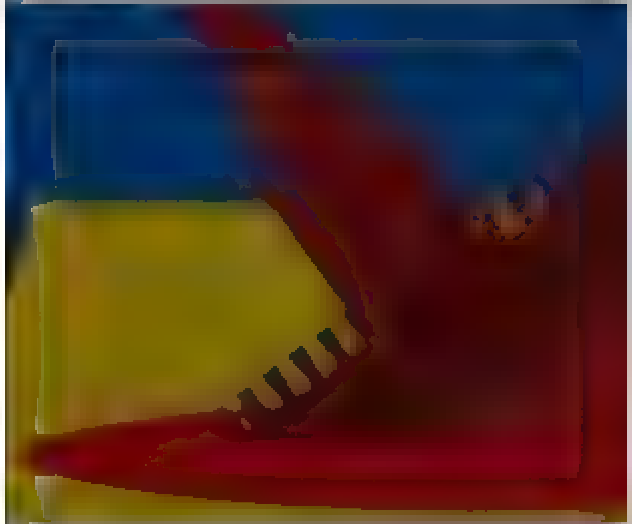

Nepareizais
@realNepareizais

Riga, Latvia

Joined December 2017

Nepareizais
@realNepareizais

Follow

Odesa

The media could not be played.

2:15 PM · 6 Apr 2022

1 Like

1

© 2022 Twitter About Help Center Terms Privacy policy Cookies Ads info

© 2022 Twitter About Help Center Terms Privacy policy Cookies Ads info

By using Twitter's services you agree to our ... We and our partners operate globally and use cookies, including for analytics, personalisation, and ads

Aija
@AijaLynx

Joined February 201?

Aija
@AijaLynx

Follow

Ir tāda smalka padarīšana, kā valodas izjūta un vēl smalkāka "semantika"
Tie ir baltkrievu pretošanās kustības dalībnieki, mežabrāļi, partizāni - nevis sabotieri
Grāmtas vajag lasīt, bērni, garlaicīgās, smirdīgās grāmatas

Delfi @Delfi_lv
Baltkrievijā aizturēti trīs pie krievu armijas aizkavēšanas vainoti sabotieri
delfi.lv/news/arzemes/b...

12:52 PM · 6 Apr 2022

By using Twitter's services you agree to our Cookies Use. We and our partners operate globally and use cookies, including for analytics, personalisation, and ads

Otto Ozols
@OttoOzols

Follow

Ja 1991. gadā pie teikšanas būtu pašreizējā valdošā koalīcija - JV/APar/JKP/NA un neizlēmīgā Rīgas Dome

10:12 AM · 6 Apr 2022

Otto Ozols

Writer, Author

By using Twitter's services you agree to our [illegible] We and our partners operate globally and use cookies, including for analytics, personalisation, and ads

Nepareizais
@reaNepareizais

Nepareizais
@reaNepareizais
Riga, Latvia
Joined December 2017

© 2022 Twitter
About
Help Center
Terms
Privacy policy
Cookies Ads info

By using Twitter's services you agree to our We and our partners operate globally and use cookies, including for analytics, personalisation, and ads

Home About

Have an account? Log in

Nepareizais
@realNepareizais

Follow

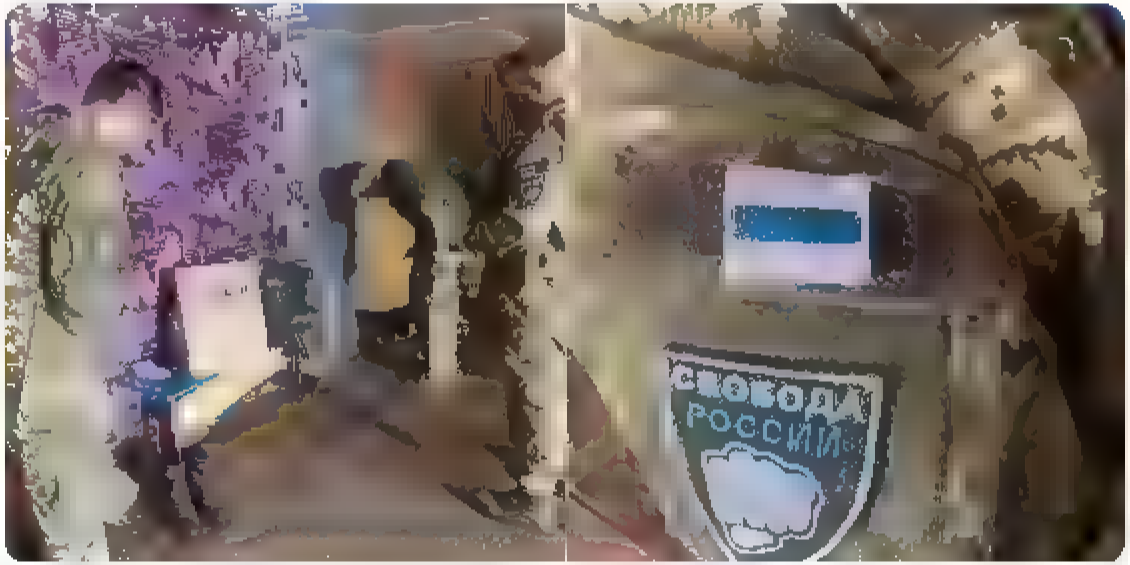

2:44 PM · 6 Apr 2022

© 2022 Twitter About Help Center Terms Privacy policy Cookies Ads info

Nepareizais
@realNepareizais

Riga, Latvia

Joined December 2017

Search Twitter

Log in

Sign up

UkraineWorld
@ukraine_world

The new mural in one of the districts of Kyiv.

5:53 AM · Apr 6, 2022 · Twitter Web App

204 Retweets **9** Quote Tweets **891** Likes

Jameel Khan @jameelK60094344 · 30m
Replying to @ukraine_world
today is the fifth day of the month of Ramadan so I pray to Allah for Ukraine that the war ended in the end of this Ramadan month
4

Pentagon_USAONE 💙 **#StandWithUkraine** @PentagonUSAone · 23m
Replying to @ukraine_world
Beautiful and powerful like Ukraine's people
2

What its Supposed to Look Like @EB_PDX · 21m
Replying to @ukraine_world
Stitch by stitch may this come to pass

Andrew Reeves-Hall 💙 @ReevesHall · 21m
Replying to @ukraine_world
I believe the artist of that mural is @sashakorban as this was tweeted a few days ago

Eva Partal @EvaParta · Apr 4
Replying to @APonomarenko
Sasha Korban

1

Merry @MerryDay2 · 18m
Replying to @ukraine_world
Beautiful!!!

Mat Castine @MatSolaco · 14m
Replying to @ukraine_world
The spirit of Ukraine is breathtaking. The strength, durability, intelligence, and humanity of that nation are truly beautiful to behold
1

RABBINSTEIN.SOV.PAHMPIT **FIAT** @IwanRabbinstein · 8m
Replying to @ukraine_world

Age restricted adult content. This content might not be appropriate for people under 18 years old. To view this media, you'll need to log in to Twitter. Learn more

James Palma @Punkstopper · 4m
It's impossible to love this video more than I do. Thank you for sharing it.
1

Tweet

Something went wrong. Try reloading.

Retry

Sign up

Did someone say … cookies?

Twitter and its partners use cookies to provide you with a better, safer and faster service and to support our business. Some cookies are necessary to use our services, improve our services, and make sure they work properly. Show more about your choices.

Accept all cookies

Refuse non-essential cookies

Search Twitter

Log in

Sign up

UkraineWorld
@ukraine_world

The new mural in one of the districts of Kyiv.

5:53 AM · Apr 6, 2022 · Twitter Web App

204 Retweets **9** Quote Tweets **891** Likes

Jameel Khan @jameelK60094344 · 30m
Replying to @ukraine_world
today is the fifth day of the month of Ramadan so I pray to Allah for Ukraine that the war ended in the end of this Ramadan month
4

Pentagon_USAONE 💙 **#StandWithUkraine** @PentagonUSAone · 23m
Replying to @ukraine_world
Beautiful and powerful like Ukraine's people
2

What its Supposed to Look Like @EB_PDX · 21m
Replying to @ukraine_world
Stitch by stitch may this come to pas

Andrew Reeves-Hall 💙 @ReevesHall · 21m
Replying to @ukraine_world
I believe the artist of that mural is @sashakorban as this was tweeted a few days ago

Eva Partal @EvaParta · Apr 4
Replying to @APonomarenko
Sasha Korban

1

Merry @MerryDay2 · 18m
Replying to @ukraine_world
Beautiful!!!

Mat Castine @MatSoaco · 14m
Replying to @ukraine_world
The spirit of Ukraine is breathtaking. The strength, durability, intelligence, and humanity of that nation are truly beautiful to behold
1

RABBINSTEIN.SOV.PAHMPIT **FIAT** @IwanRabbinstein · 8m
Replying to @ukraine_world

Age restricted adult content. This content might not be appropriate for people under 18 years old. To view this media, you'll need to log in to Twitter. Learn more

James Palma @Punkstopper · 4m
It's impossible to love this video more than I do. Thank you for sharing it
1

By using Twitter's services you agree to our ... We and our partners operate globally and use cookies, including for analytics, personalisation, and ads

Home About

Have an account? Log in

Nepareizais
@realNepareizais

Riga, Latvia

Joined December 2017

Nepareizais
@realNepareizais

Follow

⚡Ежедневный брифинг Министерства отступления рф 💩😎

The media could not be played.

2:54 PM · 6 Apr 2022

© 2022 Twitter About Help Center Terms Privacy policy Cookies Ads info

Search Twitter

Log in

Sign up

UkraineWorld
@ukraine_world

The new mural in one of the districts of Kyiv.

5:53 AM · Apr 6, 2022 · Twitter Web App

204 Retweets **9** Quote Tweets **891** Likes

Jameel Khan @jameelK60094344 · 30m
Replying to @ukraine_world
today is the fifth day of the month of Ramadan so I pray to Allah for Ukraine that the war ended in the end of this Ramadan month
4

Pentagon_USAONE 💙💛 **#StandWithUkraine** @PentagonUSAone · 23m
Replying to @ukraine_world
Beautiful and powerful like Ukraine's people
2

What its Supposed to Look Like @EB_PDX · 21m
Replying to @ukraine_world
Stitch by stitch may this come to pas

Andrew Reeves-Hall 💛💙 @ReevesHall · 21m
Replying to @ukraine_world
I believe the artist of that mural is @sashakorban as this was tweeted a few days ago

Eva Partal @EvaParta · Apr 4
Replying to @APonomarenko
Sasha Korban

1

Merry @MerryDay2 · 18m
Replying to @ukraine_world
Beautiful!!!

Mat Castine @MatSoaco · 14m
Replying to @ukraine_world
The spirit of Ukraine is breathtaking. The strength, durability, intelligence, and humanity of that nation are truly beautiful to behold
1

RABBINSTEIN.SOV.PAHMPIT **FIAT** @IwanRabbinstein · 8m
Replying to @ukraine_world

Age restricted adult content. This content might not be appropriate for people under 18 years old. To view this media, you'll need to log in to Twitter. Learn more

James Palma @Punkstopper · 4m
It's impossible to love this video more than I do. Thank you for sharing it.
1

By using Twitter's services you agree to our ... We and our partners operate globally and use cookies, including for analytics, personalisation, and ads

Nepareizais
@realNepareizais

Follow

Fallen Ruble.
Падший Рубль.
От творческого дуэта художников „Red Salt"
За кораблём пошел и рубль..

2:56 PM · 6 Apr 2022

© 2022 Twitter About Help Center Terms Privacy policy Cookies Ads info

Nepareizais
@realNepareizais
Riga, Latvia
Joined December 2017

Home Moments Log in

Nepareizais
@realNepareizais

Follow

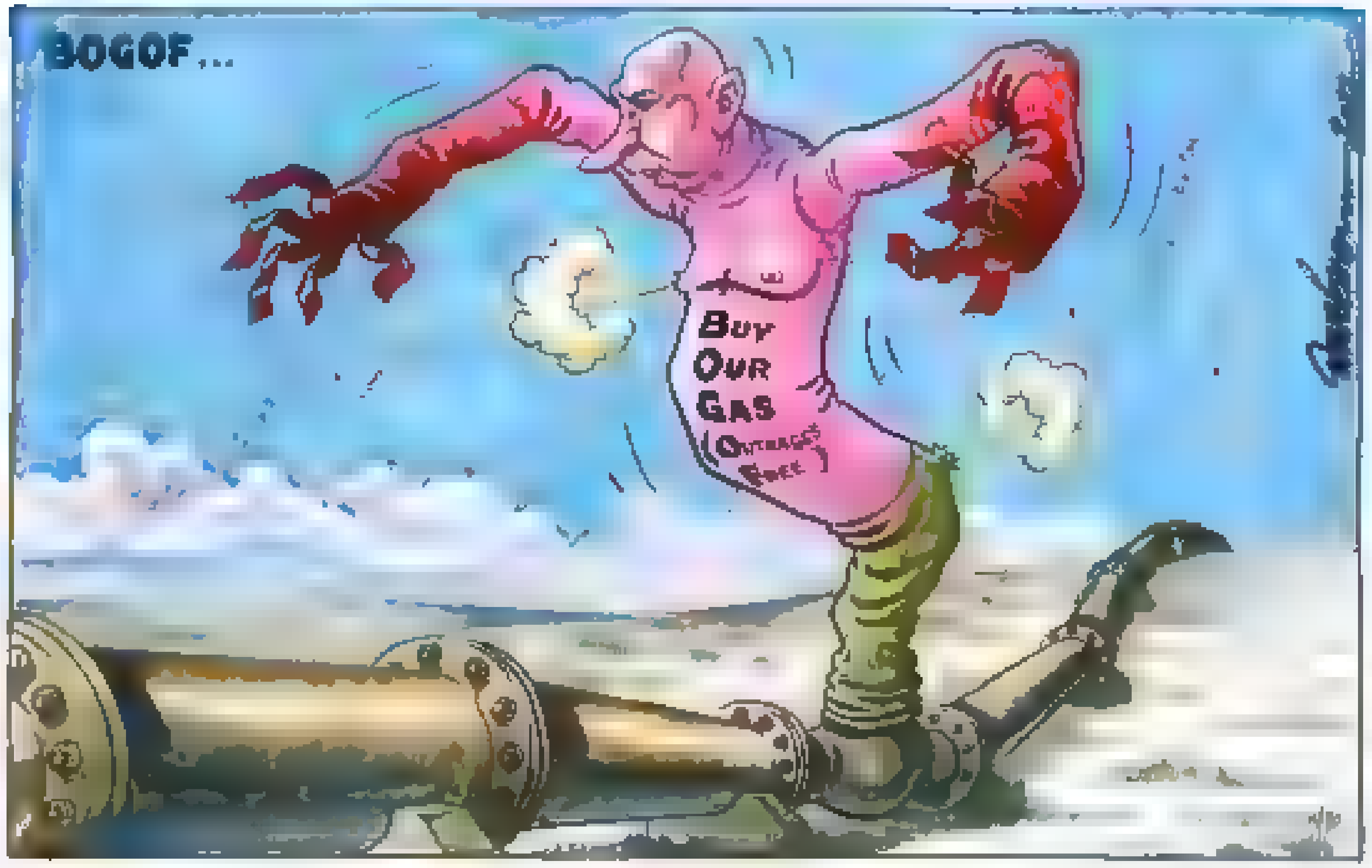

2:56 PM · 6 Apr 2022

© 2022 Twitter About Help Center Terms Privacy policy Cookies Ads info

Nepareizais
@realNepareizais

Riga, Latvia

Joined December 2017

By using Twitter's services you agree to our Cookies Use. We and our partners operate globally and use cookies, including for analytics, personalisation, and ads

UkraineWorld
@ukraine_world

Follow

⚡Russia demands that the exchange of prisoners take place according to the principle "military in exchange for military, civilians in exchange for civilians." The problem is - Ukraine did not capture any Russian civilians - Ukraine's Deputy PM Iryna Vereshchuk

7:43 AM - 6 Apr 2022

1 Retweet 3 Likes

1 3

UkraineWorld
@ukraine_world

Ukraine in English: news, analysis, podcasts, videos. Run by @InternewsUA. Support us: patreon.com/ukraineworld

Ukraine

ukraineworld.org

By using Twitter's services you agree to our ... We and our partners operate globally and use cookies, including for analytics, personalisation, and ads

Eriks
@Egriks

Follow

Gribētos LTV redzēt intervijas ar sabiedrībā pazīstamiem LV krieviem,kuri klaji nosoda krievijas uzsākto karu un slepkavošanu Ukrainā un pauž atbalstu Ukrainai.Kas savu pārliecību nestu pārējiem krieviem.Tie varētu būt sportisti,mākslinieki,aktieri.Un deputāti.Jeb tādu nemaz nav?

4:44 AM - 6 Apr 2022

34 Retweets **109** Likes

8 34 109

eu citizen BlogNews @n...kark...nz · 2h
Replying to @Egriks
nav

2 1

Signe Bārdainais @BardainaisSigne · 2h
Tik trak ar nav

Eriks
@Egriks
Joined February 2015

Home Moments

Log in

Русский

Nepareizais

@red Nepare za s

Follow

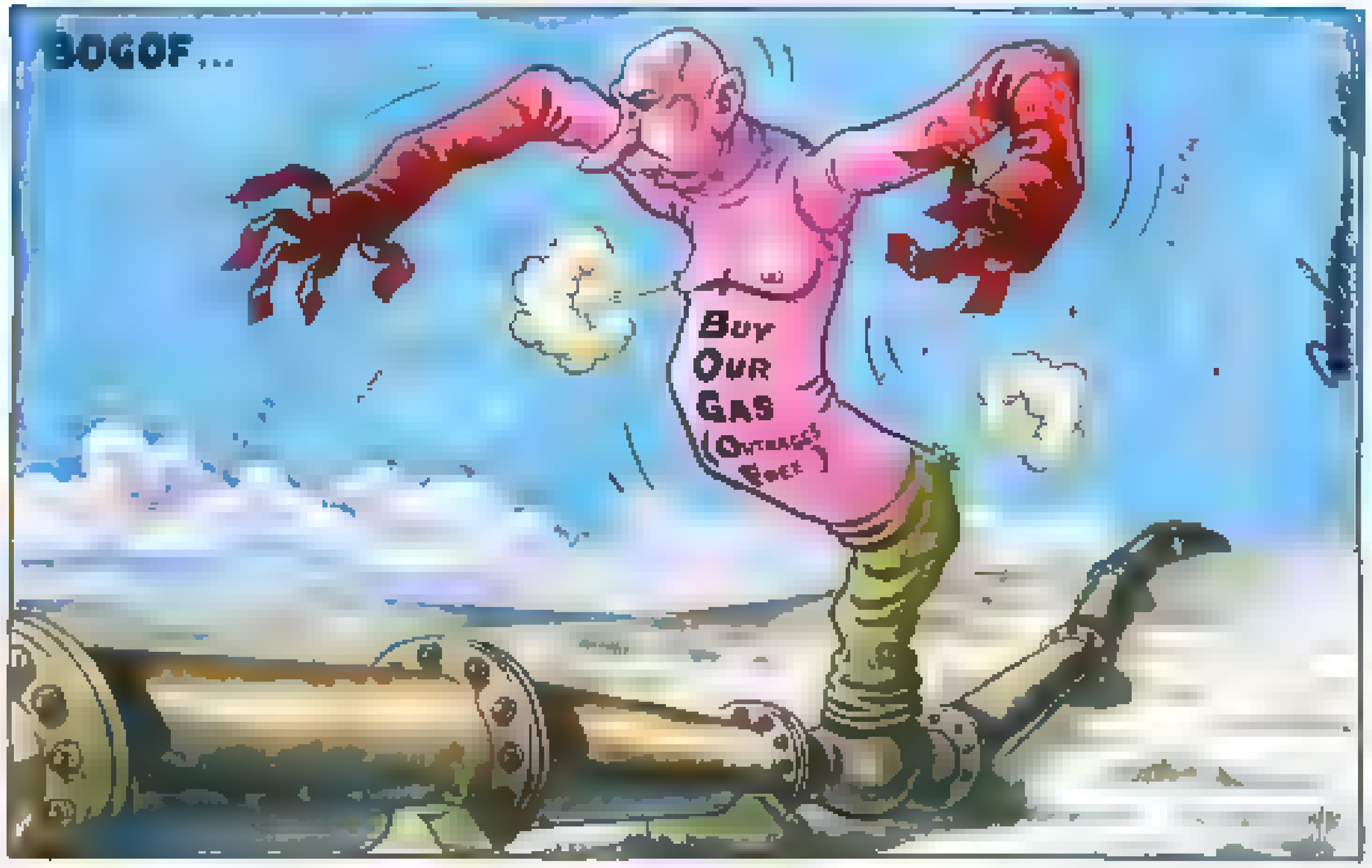

3:02 PM · 6 Apr 2022

Nepareizais

© 2022 Twitter About Help Center Terms Privacy policy Cookies Ads info

By using Twitter's services you agree ... analytics, personalisation, and ads

Home About

Log in

Nepareizais

Nepareizais
@rea Nepare zais

Follow

Klaipēdā tiks novākts (pārvietots) memoriāls padomju karavīriem. “Nav šaubu, ka iesim šādu ceļu,” 6.aprīlī paziņoja mērs. Jāsāk ar apgrūtinājumiem. Jo, atšķirībā no Pārdaugavas staba, tam ir valsts aizsargājamā pieminekļu statuss, un līdzās ir apbedīti 700 padomju karavīri.

12 11 AM 7 Apr 2022

© 2022 Twitter About Help Center Terms Privacy policy Cookies Ads info

By using Twitter's services you ag... ...lytics, personalisation, and ads

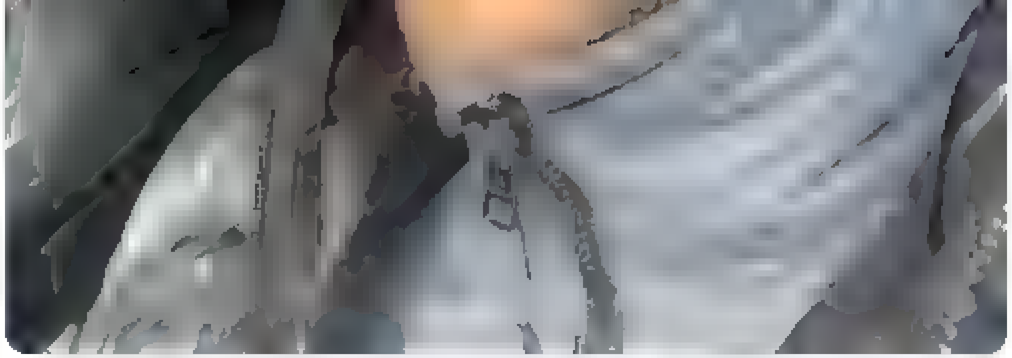

71 69 116

Vectētiņš Alberts @zvdrinsh · 11h

@Valsts_policija VARBUT DARIET KAUT KO! ! CIK VAR LEKAT KREMĻA UZPRKTAS PABIRAS!?!

1 28

Valsts policija @Valsts_policija

Follow

Replying to @zvdrinsh @realNepareizais

Arodbiedrība nav daļa no Valsts policijas struktūrvienības un ir neatkarīga organizācija. Šī persona nestrādā policijā, ar viņu netiek īstenota pat sadarbība. VP absolūti norobežojas no izteikumiem, tie neatspoguļo VP nostāju.

p.s. policija ir piefiksējusi personas izteikumus

11:50 PM · 6 Apr 2022

Valsts policija

@Valsts_policija

Šis ir oficiālais Valsts policijas Twitter konts. NB! Ja policijas palīdzība ir nepieciešama steidzami, tad zvaniet 110, nevis tvītojiet, jo neesam te 24/7

vp.gov.lv

Neatkarīgā
@Neatkariga

Follow

"Nacistu orda" vajā nabaga žurnālistus, kas atskaņo Putina stāstus

11:20 PM - 6 Apr 2022

1 Retweet 1 Like

© 2022 Twitter About Help Center Terms Privacy policy Cookies Ads info

Tweet

Something went wrong. Try reloading.

Retry

Sign up

Did someone say … cookies?

Twitter and its partners use cookies to provide you with a better, safer and faster service and to support our business. Some cookies are necessary to use our services, improve our services, and make sure they work properly. Show more about your choices.

Accept all cookies

Refuse non-essential cookies

Ivo Kiršblats

Visam ir otra puse

Ivo Kiršblats

Follow

Kāpēc publiski drāž tikai Kozinu ? Virs viņa ir atbildīgā producente Spakovska, ziņu dienesta vadītāja Elksne, galvenā redaktore Roķe, kanāla redaktore Semjonova.
Bordelis, ne sabiedriskais medijs.

12:18 AM · 7 Apr 2022

© 2022 Twitter About Help Center Terms Privacy policy Cookies Ads info

By using Twitter's services you agree to our . We and our partners operate globally and use cookies, including for analytics, personalisation, and ads

Nepareizais

@realNepareizais

Riga, Latvia

Joined December 2017

Nepareizais
@realNepareizais

Follow

Golubeva moldāvus pabrīdinās- stāstīs par Latvijas izaicinājumiem- bezgalīgo robežas žoga būvniecību, un to, ka- lai saskaitītu visus Ukrainas bēgļus ar IT sistēmas izstrādāšanu vien ir par maz. Lai nemaz nedomā, ka dzīve ir rožu dārzs!

Marija Golubeva @MGolubeva_LV
Šodien kopā ar @valstsgriba dodamies vizītē uz Moldovu. Nogādāsim humānās palīdzības kravu. Plānotas nozīmīgas tikšanās par robežas drošību un Ukrainas bēgļu uzņemšanu ar Moldovas iekšlietu ministri Anu Revenco un robežsardzes vadību

1:53 AM · 7 Apr 2022

© 2022 Twitter About Help Center Terms Privacy policy Cookies Ads info

By using Twitter's services you agree to our Cookies Use. We and our partners operate globally and use cookies, including for analytics, personalisation, and ads
×

Nepareizais

@realNepareizais

Riga, Latvia

Joined December 2017

Nepareizais
@realNepareizais

Follow

The media could not be played.

1:55 AM - 7 Apr 2022

© 2022 Twitter About Help Center Terms Privacy policy Cookies Ads info

© 2022 Twitter About Help Center Terms Privacy policy Cookies Ads info

By using Twitter's services you agree to our ... We and our partners operate globally and use cookies, including for analytics, personalisation, and ads

Русский

Nepareizais

Nepareizais
@realNepareizais

Follow

Furious Russian women CUT UP their Chanel handbags in protest after the fashion giants BANNED them from buying their favourite accessories

By Will Stewart
12:03 06 Apr 2022, updated 12:10 06 Apr 2022

2:09 AM · 7 Apr 2022

© 2022 Twitter About Help Center Terms Privacy policy Cookies Ads info

Nepareizais
@realNepareizais

Rīga, Latvia

Joined December 2017

Nepareizais
@realNepareizais

Follow

Saeima 7. aprīlī atbalstīja nodot komisijai likumprojektu, kas paredz šogad 9. maiju noteikt par Ukrainas kara upuru piemiņas dienu. Paredzēts, ka likums zaudētu spēku 2022. gada 11. maijā.

Latvijas Radio Ziņas @LRZinas
Saeimas komisija skatīs ieceri 9. maiju šogad noteikt par Ukrainas kara upuru piemiņas dienu lsm.lv/raksts/zinas/...

2:12 AM - 7 Apr 2022

By using Twitter's services you ag... ...lytics, personalisation, and ads

Home About

Have an account? Log in

Liāna Langa Bokša

Poetry, politics, native language. Columnist. Author of 5 awarded poetry and prose book. Private opinion. RT does not always mean support.

Liāna Langa Bokša
@liana_langa

Follow

Kommunalka, Boļsevička,Smiļka, Durdom, etc., tagad DOM. Iekrievoto bezcerības republika.

knada un dzīvība. Īpašā Vecrīgas aura kalpo kā sava veida garšviela, papildinot katru ēdienu, dzērienu un sarunu. Šeit Jūs piedzīvosiet visu – lielisku ēdienu, atmosfēru, apkalpošanu, interjeru un arhitektūru.

Image by @kristaps_liepa

12:15 AM · 7 Apr 2022

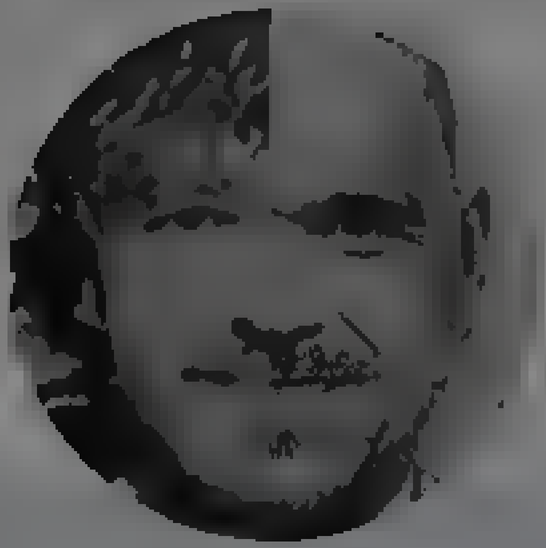

Juris Garjāns

Skeptiķis. Podkastu producents. ... suņu cilvēks.

Latvija

linktr.ee/PROpodkasts

Juris Garjāns

Follow

Kāpēc okupeklis vēl arvien stāv, kur stāvējis? Nē, ne jau tāpēc, ka krievi vai puķins neļauj aizvākt. Stāv tāpēc, ka ir ietekmīgi latvieši, kuri ne tikai sirdsapziņu un reputāciju, viņi pat māti pārdos, lai nosargātu savas verga važas. Vagara mentalitāte.

Ivars Neiders @IvarsNeiders

Ka būtiski palielināt valsts drošību? Izīt. ... nojauc piemineklis Pārdaugavā un ...apandzen no valsts Ragozins. Great success!

11:08 AM · 6 Apr 2022

1 Like

1

© 2022 Twitter About Help Center Terms Privacy policy Cookies Ads info

Home Moments Search Twitter Have an account? Log in

Ansis Pūpols
@AnsisPupols

Producer

Riga

Ansis Pūpols
@AnsisPupols

Follow

Pirms Ragozina iecelšanas @LatvijasTV valdē un pasludināšanas par mocekli @Sigita133 @seplpadome @ABrauna @NellijaL varētu kritiski izvērtēt, vai šis cilvēks vispār ir žurnālists un vai ap viņu jāsastājas aplī kā pingvīniem tikai tāpēc, ka dažreiz viņš tēlo, ka domā tāpat kā jūs.

> **toomas hendrik ilves** @IlvesToomas
> The most gut wrenching reportage since Srebrenica. But "liberal" journalist Leonid Ragozin says cutting Russians off from @Airbnb will lead to nuclear war.

11:32 PM - 6 Apr 2022

© 2022 Twitter About Help Center Terms Privacy policy Cookies Ads info

By using Twitter's services you agree to our Cookies Use. We and our partners operate globally and use cookies, including for analytics, personalisation, and ads.

Nepareizais

@realNepareizais

Riga, Latvia

Joined December 2017

Nepareizais
@realNepareizais

Follow

Saeima 7. aprīlī atbalstīja grozījumus likumā, kas paredz UZ LAIKU apturēt TUA izsniegšanu Krievijas un Baltkrievijas pilsoņiem, vienlaikus nosakot IZŅĒMUMUS, kas pamatoti ar ģimenes apvienošanos, NODARBINĀTĪBU, studiju vai studiju prakses vajadzību, starpt. aizsardzību, kā arī..

LTV Panorāma @ltvpanorama

Saeima otrajā un galīgajā lasījumā atbalstījusi grozījumus likumā, kas paredz uz laiku apturēt pirmreizējo termiņuzturēšanās atļauju jeb tā dēvēto "zelta vīzu" izsniegšanu Krievijas un Baltkrievijas pilsoņiem, vienlai

2:18 AM - 7 Apr 2022

© 2022 Twitter About Help Center Terms Privacy policy Cookies Ads info

© 2022 Twitter About Help Center Terms Privacy policy Cookies Ads info

Search Twitter

Log in

Sign up

Michael McFaul @McFaul

The best way to avoid a conflict between NATO and Russia in the future is to help Ukraine stop Putins killing machine in Ukraine now. It is really that simple. A Putin loss in Ukraine makes conflict with NATO less likely. A Putin win makes conflict with NATO more likely.

4:50 PM · Apr 6, 2022 · Twitter for iPad

9,244 Retweets **390** Quote Tweets **39.8K** Likes

Sami Sami @SamiSam47394445 · 12h
Replying to @McFaul
ROBOT

Canadian Ukrainian Volunteer 🇺🇦🇨🇦 @CanadianUkrain1 · 12h
Replying to @McFaul
After their performance here, all they can attempt to fight next is a ceiling fan

1 · 3

Paul 🇬🇧🇺🇦 @DJPaul8008 · 12h
Not sure if the Russian army could take bedrock at this point

Rangel Star @npkvpgmmn5 · 12h
Replying to @McFaul
Agree 100%

1 · 7

KTYGraphics cartoonist @CathyGraphics3 · 12h
Replying to @McFaul
#HelpUkraine

4 · 15 · 52

Przemysław Henzel @PrzemekHenze · 12h
Replying to @McFaul
Send'em more weapons and establish no fly zone!

#StandWithUkraine

1 · 1 · 9

Gajus Milkeraitis @GMilkeraitis · 12h
And a Freedom of navigation operation in the black sea. Nato did it with China, so can do it with Russia

2

KTYGraphics cartoonist @CathyGraphics3 · 12h
Replying to @McFaul
#HelpUkraine

5 · 18 · 53

Nicholas Craig @OGSamuraiNC · 11h

1 · 13

Show replies

ruben garcia @goRubenRuben · 12h
Replying to @McFaul

11 · 36

By using Twitter's services you agree to our ... We and our partners operate globally and use cookies, including for analytics, personalisation, and ads

Nepareizais

Nepareizais
@realNepareizais

Follow

Ukraiņi Latvijā saskaras ar agresiju

2:47 AM · 7 Apr 2022

By using Twitter's services you agree to our Cookies Use. We and our partners operate globally and use cookies, including for analytics, personalisation, and ads.

Nepareizais
@realNepareizais

Riga, Latvia
Joined December 2017

Nepareizais
@realNepareizais

Follow

Ar mūsu ĀM, Riekstiņa "zelta vīzu", un Guntas Slogas "atbalsta centra" palīdzību uz Latviju emigrē Krievijas žurnālisti. Top vairāki mediju projekti. Maskavas "Новая Газета" redaktors Kirils Martinovs ar komandu veidos laikrakstu "Новая Газета. Европа".

3:15 AM - 7 Apr 2022

By using Twitter's services you agree ... analytics, personalisation, and ads

Nepareizais
@realNepareizais

Follow

Akcija 🇱🇹Viļņā pie 🇩🇪Vācijas vēstniecības #Bucha

3:30 AM · 7 Apr 2022

Nepareizais
@realNepareizais

By using Twitter's services you agree to our … We and our partners operate globally and use cookies, including for analytics, personalisation, and ads

Home About

Ieva

A wise woman once said "fuck this shit" and she lived happily ever after

Latvia

Ieva
@RozeIeva

Follow

krievu vate aurojot un karogiem plīvojot, izgāja Berlīnē atbalstīt putleru. Latvijas "labie un pareizie" krievi klusī raud twiterī, ka viņus tagad visi ienīst. Kur ir jūsu balsis? Kur ir jūsu zilibaltie karogi? Kur ir gājiens pret putleru? Kur ir skaļi saucieni izbeigt karu?

The media could not be played.

11:07 PM · 6 Apr 2022

© 2022 Twitter About Help Center Terms Privacy policy Cookies Ads info

By using Twitter's services you agree to our Cookies Use. We and our partners operate globally and use cookies, including for analytics, personalisation, and ads

Aigars Prūsis
@Prusis

Labor Omnia Vincit

Joined March 2009

Aigars Prūsis
@Prusis

Follow

Ne tikai mūsu aizsardzības ministrs, pat bijušais Igaunijas prezidents pievērš uzmanību, ka esam pieradinājuši kaut kādu žurnālistikas pārpratumu no Krievijas, ko sektantiskā apsēstībā daži cilvēki sargā kā ko ļoti vērtīgu.

> **toomas hendrik ilves** @IlvesToomas
> The most gut wrenching reportage since Srebrenica. But "liberal" journalist Leonid Ragozin says cutting Russians off from @Airbnb will lead to nuclear war

2:39 AM - 7 Apr 2022

© 2022 Twitter About Help Center Terms Privacy policy Cookies Ads info

By using Twitter's services you agree to our ... We and our partners operate globally and use cookies, including for analytics, personalisation, and ads

cosmix

Par zinātni un veselo saprātu

Rīga, Latvija

cosmix @cosmix

Follow

"Lai gan [2008. gadā] toreizējais ASV prezidents Džordžs Bušs (75) Bukarestē notikušajā samitā bija apņēmības pilns iekļaut Ukrainu un Gruziju kandidātvalstu programmā dalībai NATO, Merkele un Sarkozī to nepieļāva ar savu nikno pretestību."

4:42 AM · 6 Apr 2022

1

cosmix @cosmix · 1m

"Oficiālais pamatojums: NATO līguma 10. pantā ir paredzēts, ka NATO var pievienoties valstis, kas "veicina alianses drošību". Valstis, kuras, kā zināms, atrodas degošos konfliktos, piemēram, Gruzija un Ukraina, acīmredzot to nedarītu."

Home Moments

Log in

Valsts policija

@Valsts_policija

Follow

Esam iepazinušies ar interviju, kur publiski bez pamatojuma apšauba VP darbiniekus, lojalitāti valstij un nostāju saistībā ar Krievijas karu Ukrainā. Ņemot vērā, ka šī intervija radījusi diskusijas un sēj nepamatotas bažas par iestādi, sniedzam komentāru: vp.gov.lv/lv/jaunums/val …

POLICIJA

2:53 AM - 7 Apr 2022

3 Retweets **6** Likes

2 3 6

Valsts policija

Šis ir oficiālais Valsts policijas Twitter konts. NB! Ja policijas palīdzība ir nepieciešama steidzami, tad zvaniet 110, nevis tvītojiet, jo neesam te 24/7

vp.gov.lv

By using Twitter's services you agree to our Cookies Use. We and our partners operate globally and use cookies, including for analytics, personalisation, and ads.

Ervins Krauklis

Arch. with interest on efficient and reasonable design, certified passive house designer. Organizer of annual Wood Days events in Cesis, Latvia

Ervins Krauklis
@ervinsk

Follow

Tekstu izveidojis kāds no rakstā minētajiem botiem:

"Atbildīgi ievākti, uzglabāti, analizēti un pielietoti dati apvienojumā ar augstu kiberdrošību var glābt miljoniem dzīvību, mazināt stihiskas klimata pārmaiņas un arī dot būtisku pienesumu efektīvā viltus ziņu neitralizēšanā"

Žurnāls IR @irlv
Vai rak jadoma par alternatīvas informacijas telpas veidošanu un stiprināšanu krievski runajošā auditorijai, raksta mediju aģentūras Omnicom Media Group' vadītājs Latvijā un Igaunijā Karlis Zembergs

10:27 PM - 6 Apr 2022

Home Moments Log in

Русский

Nepareizais

Joined December 2017

Jānis Vinters. 4m

Palasiet, komentarus twīta, nesaku neko sliktu, ne par valsti, ne par tautu, bet tikai par tiem kas mūsu valsti ved nevis uz bagatakas valsts Eiropa pusi, bet nabadzīgakas. bet es esmu nodevejs, kalps mulķis bet tie kas aizstav zaglus un zagli,lūk tie ir īstie patrioti .)

Jānis Vinters.

Vakar paziņoja, ka deļ inflacijas(esmu NL), man pacels algu par 15% Inflacija ir 6% Es vnk nespeju šim noticet Tikai esot arpus LV, reali sac saprast ka Latviju iznīcina tie mulķi un korumpanti kas pie varas un īpaši sapīgi zinat, ka viņ atkal uzvares velešanas (

2

Nepareizais

Follow

Replying to

Nestreso, un nepievērs tādiem uzmanību, ignorē!

3:50 AM 7 Apr 2022

© 2022 Twitter About Help Center Terms Privacy policy Cookies Ads info

Home Moments

Log in

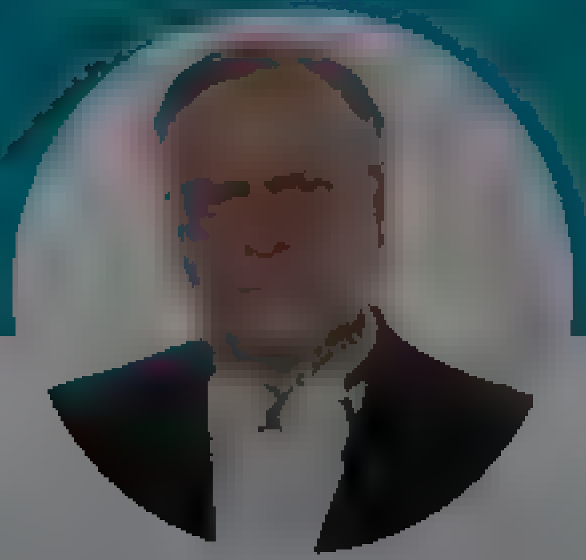

uldis.osis@gmail.com

uldis.osis@gmail.com

Follow

Paldies autoram par skaidru viedokli. Jau rakstīju, ka daži cilvēki joprojām nesaprot, ka notiek karš, kur reāli šauj ne tikai ar lielgabaliem un raķetēm, bet arī ar informāciju. Mēs jau sen esam šī kara daļa. Tad nu jautājums katram - kurā pusē esi?

7 Apr 2022

2 Retweets **2** Likes

2 2

By using Twitter's services you agree to our ... We and our partners operate globally and use cookies, including for analytics, personalisation, and ads

Home About

Have an account? Log in

Nepareizais
@realNepareizais

Follow

🇪🇪valdība pieņēma lēmumu, ka Igaunija šogad atteiksies no Krievijas gāzes importa.
Lai lēmumu izpildītu, līdz rudenim Paldiski uzbūvēs infrastruktūru sašķidrinātās gāzes terminālim. Gāzes vadu būvēs Elering, piestātni- Alexela.

3:59 AM · 7 Apr 2022

3 Likes

3

Nepareizais
@realNepareizais

Riga, Latvia

Joined December 2017

© 2022 Twitter About Help Center Terms Privacy policy Cookies Ads info

By using Twitter's services you agree ... analytics, personalisation, and ads

Nepareizais
@realNepareizais

Nepareizais
@realNepareizais
Follow

🇱🇹Viļņas Krievu drāmas teātri rosina reformēt par Mazākumtautību teātri. Lietuvas "Puntulis"- kultūras ministrs pavēstīja, ka to apspriedīs ar ekspertiem. "Jāatrod labāko risinājumu. Ar izkārtnes maiņu vien nepietiek. Nepieciešams, lai teātra ideja un tā saturs būtu saistīti."

4:12 AM · 7 Apr 2022

1 Retweet 1 Like

Search Twitter

Log in

Sign up

Elon Musk @elonmusk

Twitter's next board meeting is gonna be lit

8:22 AM · Apr 7, 2022 · Twitter for iPhone

5,185 Retweets **682** Quote Tweets **43.4K** Likes

This Tweet is unavailable. Learn more

This Tweet is unavailable. Learn more

Show replies

The Goat @TheMess 30 · 10m
Replying to @elonmusk
Adopted me Elon♥

9 · 1 · 42

Clarity @clarity 420 · 8m
We would get free tesla's😂

1

El Musk @VanessaGrimm · 10m
Replying to @elonmusk
Dogecoin needs to market itself as a digital CURRENCY

Btc never speaks, yet wins every argument

ETH is getting there

Visit: TSL2x com

16 · 2 · 23

El Musk @VanessaGrimm · 10m
No highs, no lows, only Doge!

1 · 2

Omkar Jadhav @omkarjadhav · 10m
Replying to @elonmusk

5 · 21 · 658

Patel Meet @mn google · 8m

4 · 12 · 686

Show replies

By using Twitter's services you agree ... analytics, personalisation, and ads

Home About

Have an account? Log in

Χάρων

@ainarsbr11

Private profile. Related to ... RT doesn't mean support of ...

Joined March 2011

Kaspars Spunde @spunde · 15m

Cik zināms, šim cauļkritušajam Saskaņas deputātam nav nekāda sakara ar @valsts_policija. Taču @valsts_drosiba gan varētu "paņemt uz grauda"

1 1

Χάρων
@ainarsbr11

Follow

Replying to @spunde @areaNepareiza and 2 others

Zināms no kā?
PS. ja nu tomēr elementāru "infopratību" novēloti vēlaties apgūt, varu piedāvāt īsākus vai garākus kursus- frakcijai, Domei. Arī Jūsu minētajiem dienestiem.
lursoft.lv/multireport/40…
PS. Pasniedzēja kvalifikācijā varbūt esmu ierūsējis, taču ja vajag…
@RitaEvaNa

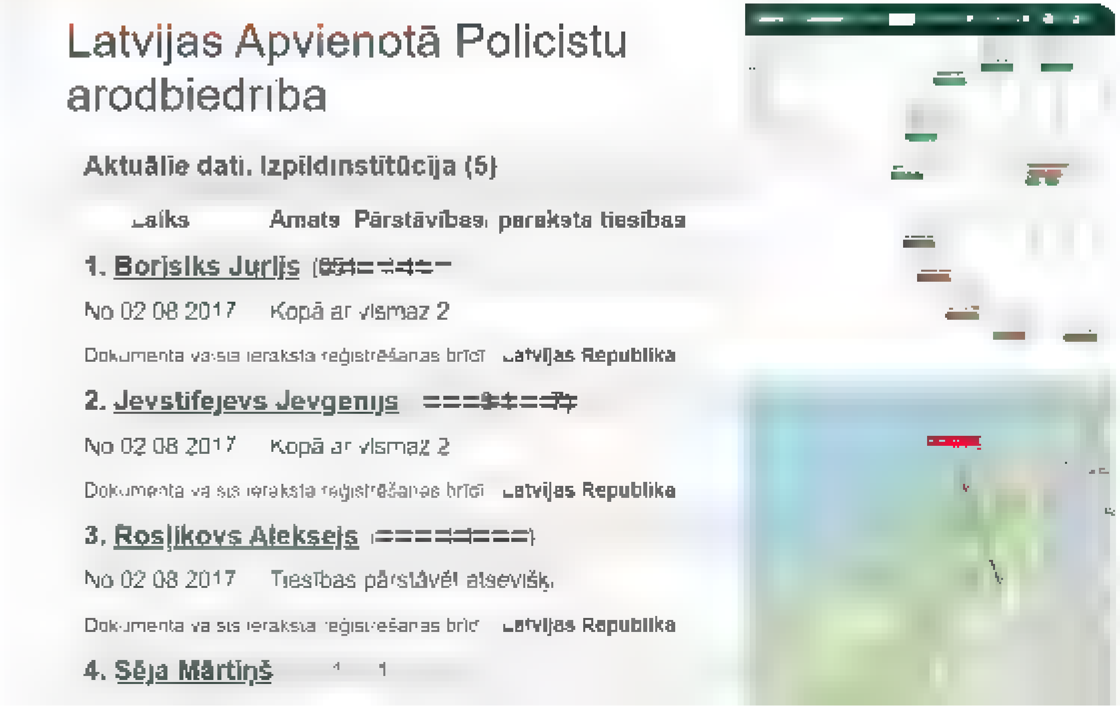

Latvijas Apvienotā Policistu arodbiedrība

Aktuālie dati. Izpildinstitūcija (5)

Laiks | Amats | Pārstāvības paraksta tiesības

1. Borisiks Jurijs
No 02.08.2017 Kopā ar vismaz 2
Dokumenta vai šī ieraksta reģistrēšanas brīdī Latvijas Republika

2. Jevstifejevs Jevgenijs
No 02.08.2017 Kopā ar vismaz 2
Dokumenta vai šī ieraksta reģistrēšanas brīdī Latvijas Republika

3. Rosļikovs Aleksejs
No 02.08.2017 Tiesības pārstāvēt atsevišķi
Dokumenta vai šī ieraksta reģistrēšanas brīdī Latvijas Republika

4. Sēja Mārtiņš

© 2018 Twitter About Help Center Terms Privacy policy Cookies Ads info

By using Twitter's services you ag[...]lytics, personalisation, and ads

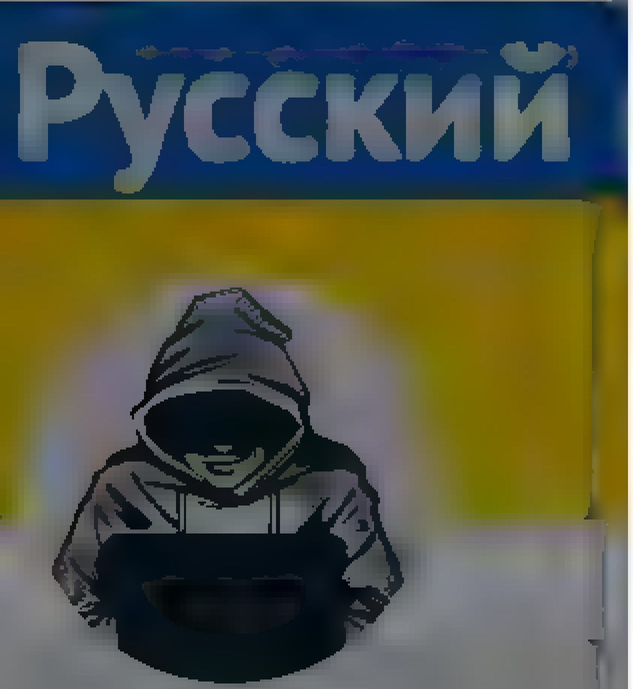

Nepareizais
@realNepareizais

Riga, Latvia
Joined December 2017

The media could not be played.

6 4 4

Siemas Esis @ZiemasEzis8 · 2m
'Es jūs piespiedīšu mīlēt Hamatovu

1 1

Nepareizais
@realNepareizais

Follow

Replying to @ZiemasEzis8

5:22 AM · 7 Apr 2022

1 Like

1

By using Twitter's services you agree ... analytics, personalisation, and ads

ФБК
@fbkinfo

Follow

YouTube по требованию Роскомнадзора заблокировал на территории России видео с песней «Хотят ли русские войны» советского певца Марка Бернеса

youtube.com/watch?v=yU54x5...

Видимо, дискредитирует российские вооружённые силы....

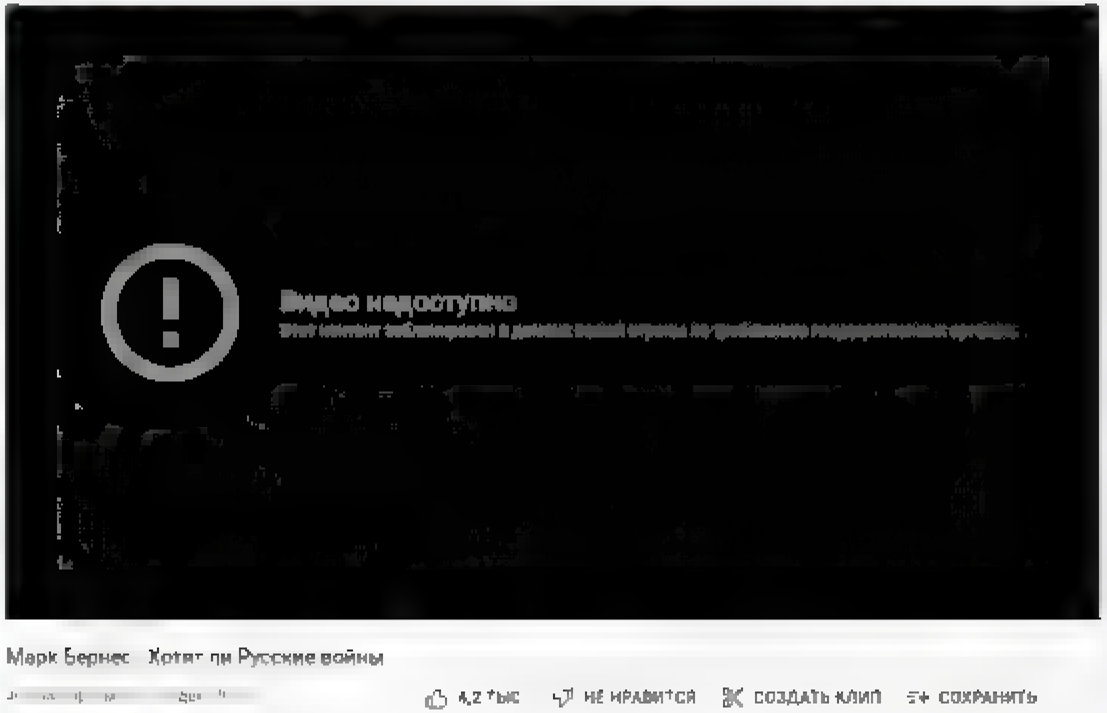

5:16 AM · 7 Apr 2022

2 Retweets **13** Likes

ФБК

Фонд борьбы с коррупцией / Anti Corruption Foundation We have been fighting Putin since 2011. We will fight him until we win

Михайло Подоляк

Adviser to the Head of the Office of President of Ukraine Volodymyr Zelenskyy. Official Telegram page

Михайло Подоляк
@Podolyak_M

Follow

🇷🇺 propagandists are as responsible for atrocities in 🇺🇦 as the army. For years, they've nurtured hatred for 🇺🇦 in media. Now the 🇷🇺 viewer wants 🇺🇦 blood and doesn't accept excuses. If Moscow wants to show readiness for dialogue, the degree of hostility in media must be reduced.

5:18 AM - 7 Apr 2022

6 Retweets **19** Likes

6 19

Home Moments

Log in

Русский

Nepareizais

Nepareizais

Follow

Sāk remontēt autoceļu Kijiva-Čopa (Polija), kas cieta no okupantu raķešu triecieniem.

5:52 AM · 7 Apr 2022

2 Retweets **2** Likes

2 2

© 2022 Twitter About Help Center Terms Privacy policy Cookies Ads info

By using Twitter's services you ag... ...lytics, personalisation, and ads

Home About

Have an account? Log in

Русский

Nepareizais

buying their favourite accessories

By Will Stewart
12:03 06 Apr 2022, updated 12:10 06 Apr 2022

3 3 6

Polittehnologs Mudiņš @polittehnologs · 11m
Bet ko cukurtetuki?! Lie a nauda tak par šmotkām un frčendaļiem samaksāta

1 1

Nepareizais
@realNepareizais
Follow

Replying to @polittehnologs

instagrama foloverus kaut kā jāizklaidē

5:55 AM · 7 Apr 2022

1 Like

1

© 2022 Twitter About Help Center Terms Privacy policy Cookies Ads info

Home Moments Have an account? Log in

Русский

Nepareizais
@red_Nepareizais

Riga, Latvia

Joined December 2017

Nepareizais
@red_Nepareizais

Follow

Varēja vismaz pastāvēt klusu! Neskatoties uz Ukrainas sašutumu, Moldāvija pašlaik saglabā neitalitāti !! 😡 attiecībā pret agresorvalsti Krieviju, un nepievienojas Rietumu sankcijām !! Bet Latvija, protams, atbalsta visus pasaules klaunus, tāpat kā serbus, kā gan savādāk !! 😭

Valsts prezidenta kanceleja @RigasPils
🇱🇻🇲🇩Valsts prezidents Egils Levits pēc sarunas ar Moldovas prezidenti Maiju Sandu @sandumaiamd: Latvija pilnībā atbalsta Moldovas lēmumu iesniegt pieteikumu uzņemšanai ES

6:05 AM - 7 Apr 2022

© 2022 Twitter About Help Center Terms Privacy policy Cookies Ads info

© 2022 Twitter About Help Center Terms Privacy policy Cookies Ads info

Home Moments Search Twitter Have an account? Log in

Nepareizais
@realNepareizais

Riga, Latvia
Joined December 2017

eXtra Fine Level @xflv · 4m
Moldavija ir neitrala pret krieviju, kas okupejusi daļu tas teritorijas?

1

Nepareizais
@realNepareizais

Follow

Replying to @xflv

Stulbi viņi ir, ka pašlaik neiet un neizdzen tos pāris tūkst. krievu karavīru, kas tur ir, labākas izdevības nebūs.

6:16 AM · 7 Apr 2022

© 2022 Twitter About Help Center Terms Privacy policy Cookies Ads info

© 2022 Twitter About Help Center Terms Privacy policy Cookies Ads info

By using Twitter's services you ag... ...lytics, personalisation, and ads

Nepareizais
@realNepareizais

Follow

Dažreiz, lasot kā mūsu mediji pasniedz ziņas, nevar saprast, vai viņi ir naivi, un nepārzina tēmu, vai arī speciāli kaut ko ķīmiķo un slēpj no sabiedrības? 🤔
Tāda laikraksta "Pskovskaja Gubernija" vairs NAV!
Redakcijas lielākā daļa ar ģimenēm ir atbraukuši uz LV, un atrodas Rīgā!

> Vairāki desmiti Pleskavā bāzētās desanta divīzijas karavīru atteikušies piedalīties karadarbībā Ukrainā Tiesību eksperts skaidro, ka pret šiem karavīriem nevar ierosināt krimināllietas, jo Krievijā nav izsludināts kara stāvoklis un trūkstot arī rakstveida norīkojumu uz Ukrainu.

Nepareizais
@realNepareizais

By using Twitter's services you ag... analytics, personalisation, and ads

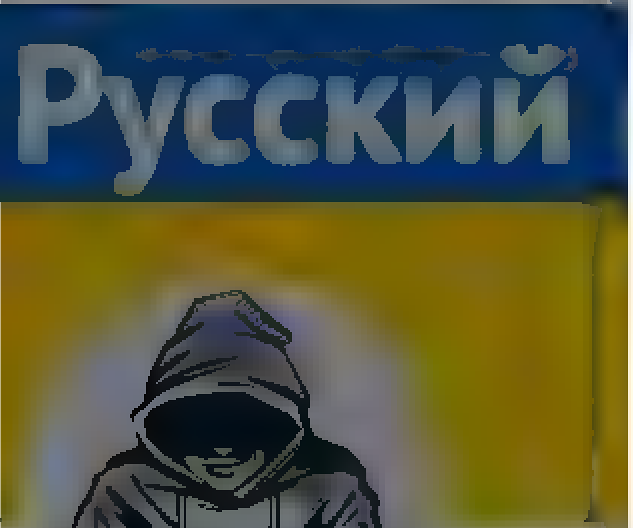

Nepareizais

Redakcijas ... daļa ar ģimenēm ir atbraukuši uz LV, un atrodas Rīgā!

> karavīru atteikušies piedalīties karadarbībā Ukrainā
> Tiesību eksperts skaidro, ka pret šiem karavīriem nevar ierosināt krimināllietas, jo Krievijā nav izsludināts kara stāvoklis un trūkstot arī rakstveida norīkojumu uz Ukrainu.

AFP/SCANPIX

1 2 1

Ingrida @Ingridaa... 25m

Par šādu parādību(ne tikai Pleskava) gan ir ziņas arī citos medijos, pat par iekšlietu struktūras dienošajiem

1

Nepareizais
@realNepareizais

Follow

Replying to @Ingridaa...

Es taču nerakstu par šo parādību.

6:59 AM · 7 Apr 2022

By using Twitter's services you agree to our Cookies Use. We and our partners operate globally and use cookies, including for analytics, personalisation, and ads.

Русский

Nepareizais
@realNepareizais

Riga, Latvia
Joined December 2017

Nepareizais
@realNepareizais
Follow

Belgoroda

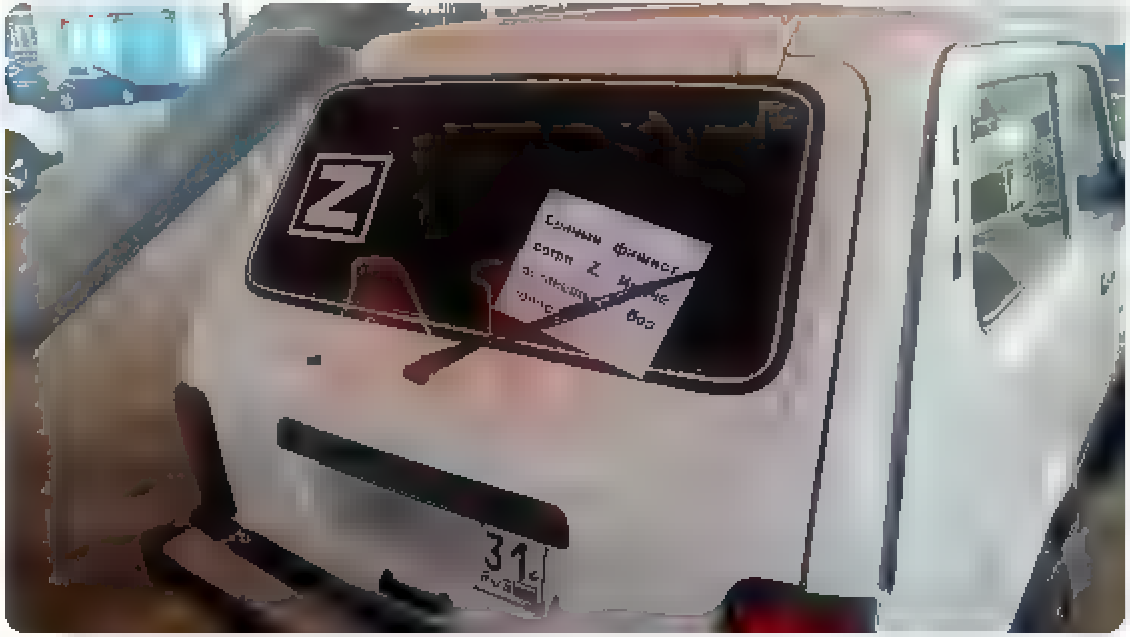

7:11 AM · 7 Apr 2022

© 2022 Twitter About Help Center Terms Privacy policy Cookies Ads info

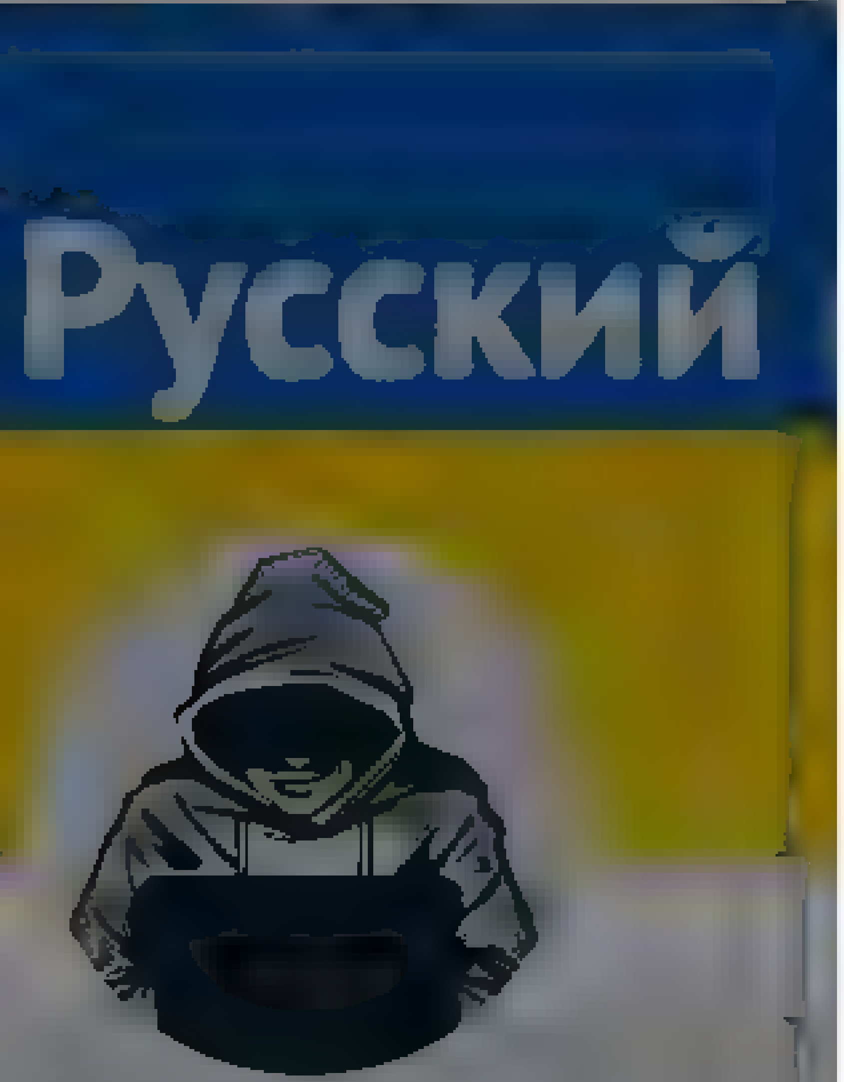

Nepareizais @realNepareizais · 1h
Vareja vismaz pastavet klusu!
Neskatoties uz Ukrainas sašutumu, Moldavija pašlaik saglaba neitralitati !!🔴 attiecība pret agresorvalsti Krieviju, un nepievienojas Rietumu sankcijam !! Bet Latvija, protams, atbalsta visus pasaules klaunus, tapat ka serbus, ka gan savadak !!

Valsts prezidenta kanceleja @RigasPils
🇱🇻🇲🇩Valsts prezidents Egils Levits pec sarunas ar Moldovas prezidenti Maju Sandu @sandumaiamd : Latvija pilnība atbalsta Moldovas centienu iesniegt pieteikumu uzņemšanai ES

3 · 10

JankaPipars @PiparsJanka · 1h
Tieši tapec atbalsta,tieši tapec

1 · 2

Ināra @ealma · 32m
Cik zinu, viņi uzņem bēgļus, cik var

1

Nepareizais
@realNepareizais
Follow

Replying to @ealma @PiparsJanka

Kurš neuzņem?

7:12 AM · 7 Apr 2022

Nepareizais
@realNepareizais
Riga, Latvia
Joined December 2017

By using Twitter's services you ag... ...lytics, personalisation, and ads

Home About

Log in

Nepareizais

Riga, Latvia

Nepareizais
@rea Nepare zais

Follow

🗣️vai ministram [Pabrikam] ir skaidrojums, kāpēc viņu šai [Ragozina] jautājumā tik daudz atbalsta anonīmi troļļi?
🗣️un vai tā nevarētu būt Kremļa botu operācija sabiedrības šķelšanai un/vai mediju diskreditēšanai?

> **Ivars Ijabs** 🇱🇻
> Join me in my Space!
> Scheduled: Atteiksanās no 🇷🇺 gāzes & Rīgas ter torijas plānojums BRĪVĀ FREKVENCE
> twitter.com

> **Ivo Leitāns** · 16h
> Pabriks teica, ka uzdeva loģisku jautājumu, par ko nevajag apvainoties. Es tad tomēr arī gribētu uzdot iesūtīto, bet tiešraidē nenolasīto jautājumu viņam (un partijai) — vai ministram ir skaidrojums, kāpēc viņu šai jautājumā tik daudz atbalsta anonīmi troļļi? 1/2

> **Ivo Leitāns** · 16h
> un vai tā nevarētu būt Kremļa botu operācija sabiedrības šķelšanai un/vai mediju diskreditēšanai (kaut kas līdzīgs notika Ungārijā pēdējās vēlēšanās)? 2/2

5:19 AM · 7 Apr 2022

1 Retweet **1** Like

1 1 1

© 2022 Twitter About Help Center Terms
Privacy policy Cookies Ads info

By using Twitter's services you agree ... analytics, personalisation, and ads

Nepareizais

Tāda laikraksta "Pskovskaja Gubernija" vairs NAV!
Redakcijas lielākā daļa ar ģimenēm ir atbraukuši uz LV, un atrodas Rīgā!

karavīru atteikušies piedalīties karadarbībā Ukrainā
Tiesību eksperts skaidro, ka pret šiem karavīriem nevar ierosināt krimināllietas, jo Krievijā nav izsludināts kara stāvoklis un trūkstot arī rakstveida norīkojumu uz Ukrainu.

AFP/SCANPIX

2 2 3

Polittehnologs Mudiņš @polittehnologs · 3m
Telegramā viņi ir aktīvi. Pats sekoju līdzi

1

Nepareizais
@realNepareizais
Follow

Replying to @polittehnologs

Viņiem palīdz izveidot mediju LV.

7:40 AM - 7 Apr 2022

By using Twitter's services you ag... lytics, personalisation, and ads

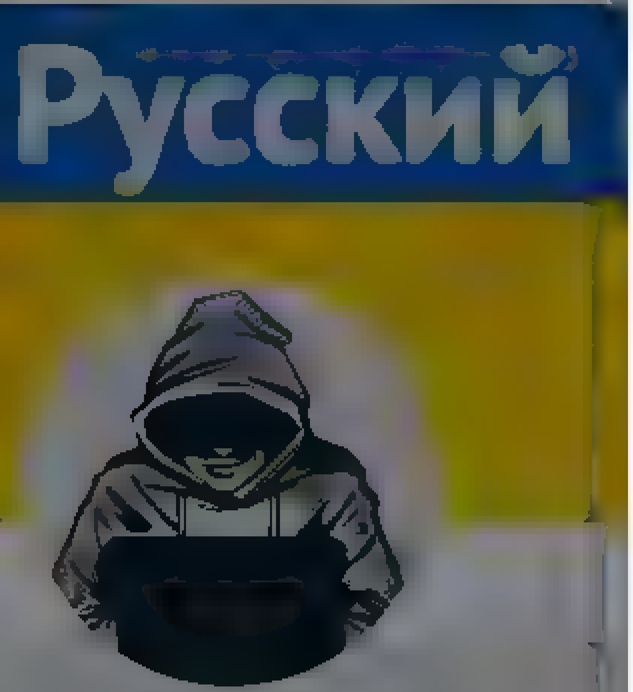

Nepareizais
@realNepareizais

Riga, Latvia
Joined December 2017

Nepareizais
@realNepareizais
Follow

🇷🇺orki atpūšas pēc 🇺🇦Kijvas apgabala denacifikācijas, klubā 🇧🇾Maziras pilsētā, Gomeļas apgabalā.

The media could not be played.

7:59 AM · 7 Apr 2022

1 Like

1

By using Twitter's services you ag... ...lytics, personalisation, and ads

Home About

Have an account? Log in

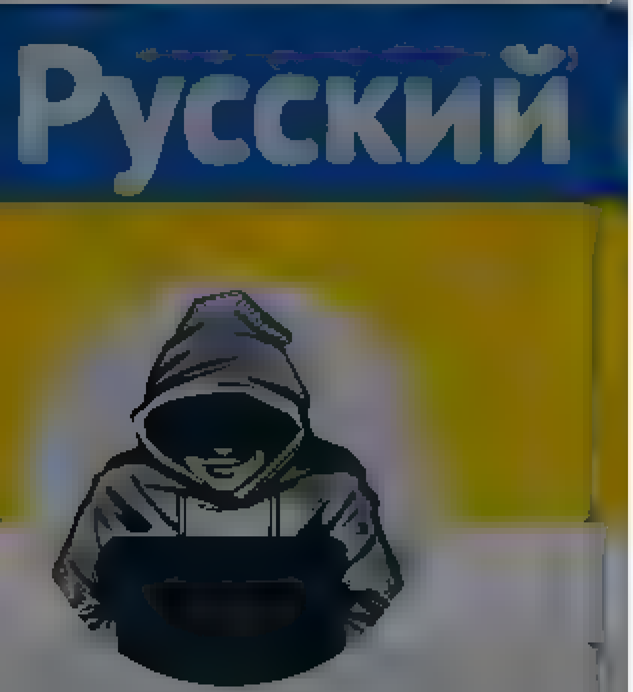

Nepareizais

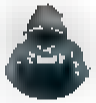

Nepareizais
@realNepareizais

Follow

Pēc pastrādātajām zvērībām 🇺🇦 Irpiņā, Bučā, Hostomeļā, 🇷🇺orki atpūšas klubā 🇧🇾Maziras pilsētā, Gomeļas apgabalā.

The media could not be played.

8:08 AM - 7 Apr 2022

© 2022 Twitter About Help Center Terms Privacy policy Cookies Ads info

By using Twitter's services you agree to our … We and our partners operate globally and use cookies, including for analytics, personalisation, and ads

Nepareizais

Nepareizais
@realNepareizais

Follow

Arestovičs stāsta savas pārdomas par to, kāpēc Ukrainas valdība, lai arī zināja, ka Krievija uzbruks, par to nepaziņoja tautai.
Jo baidījās no panikas un haosa, miljoniem bēgļu, kas varētu paralizēt valsti, un armijas spējas aizsargāties.

The media could not be played.

5:36 AM · 7 Apr 2022

4 Likes

4

By using Twitter's services you agree to our Cookies Use. We and our partners operate globally and use cookies, including for analytics, personalisation, and ads.

Home About

Have an account? Log in

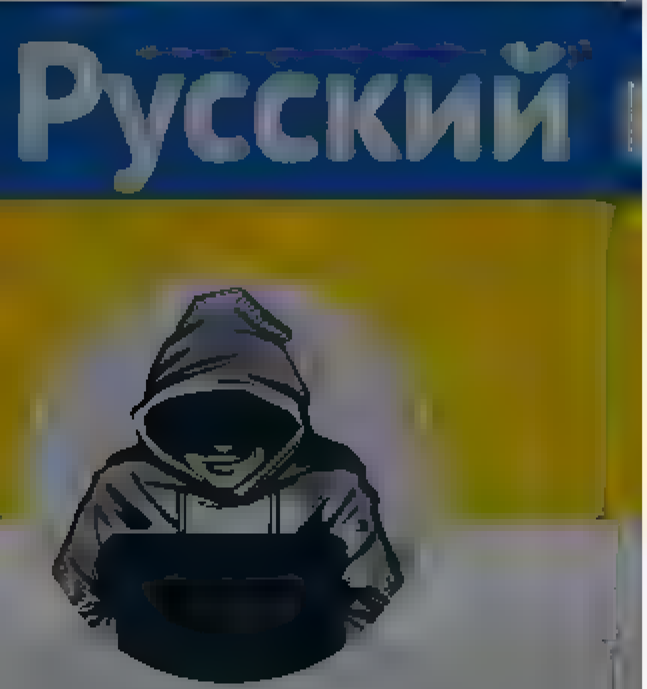

Nepareizais

@realNepareizais

Nepareizais
@realNepareizais

Follow

"Правительство Эстонии на заседании в четверг приняло решение ограничить для граждан России и Беларуси возможность работать или вести бизнес и приостановило выдачу новых виз и видов на жительство."

8:21 AM - 7 Apr 2022

© 2022 Twitter About Help Center Terms Privacy policy Cookies Ads info

Home Moments

Nepareizais @realNepareizais · 3m

Patīk mums tas vai nepatīk, bet daļa iedzīvotāju vēlētos informāciju saņemt poļu, zviedru, franču, igauņu, armēņu, urdu, uzbeku un citās valodās. Mēs varam gribēt, ka tas būtu savādāk, mēs varam strādāt pie tā, lai tas būtu savādāk, bet mēs nevaram ignorēt to, ka tas tā notiek

Kustība "Par!" @KustibaPar

@vitaanda "Patīk mums tas vai nepatīk, bet daļa iedzīvotāju izvēlas informāciju saņemt krievu valodā. Mēs varam gribēt, ka tas būtu savādāk, bet mēs varam strādāt pie tā, lai tas būtu savādāk, bet

1 2

Dāvis Viļums @DavisVilums · 2m

Neaizmirsti Līvus!! !

1 1

Nepareizais
@realNepareizais

Follow

Replying to @DavisVilums

Protams!

8:22 AM · 7 Apr 2022

© 2022 Twitter About Help Center Terms Privacy policy Cookies Ads info

By using Twitter's services you agree to our Cookies Use. We and our partners operate globally and use cookies, including for analytics, personalisation, and ads.

Nepareizais

Nepareizais @realNepareizais · 4h
🇪🇪 Valdība pieņēma lēmumu, ka Igaunija šogad atteiksies no Krievijas gāzes importa.
Lai lēmumu izpildītu, līdz rudenim Paldiskā uzbūves infrastruktūru sašķidrinātas gāzes terminālim. Gāzes vadu būves Elering, piestātni Alexela

6 19 64

Anita Legzdina @AnitaDre... · 3m
Ka? Vai ta' vinem nav mēnešiem ilgi iepirkumu konkursi...?

1

Nepareizais
@realNepareizais

Follow

Replying to @AnitaDre...

Viņiem klimats savādāks.

8:24 AM · 7 Apr 2022

© 2022 Twitter About Help Center Terms Privacy policy Cookies Ads info

Home Moments

Have an account? Log in

Русский

Nepareizais

@reaNepareizais

Riga, Latvia

Joined December 2017

The media could not be played.

16 17 42

AnceAV 🇱🇻❤️🇺🇦 @AnceAV · 3h

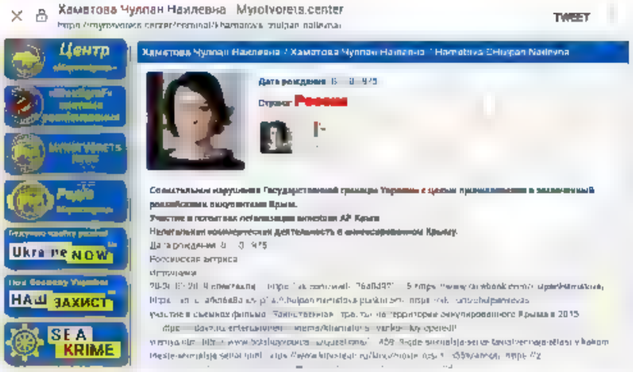

4 8 15

Dāvis Viļums @DavisViļums · 3h

Nez vai būtu pieņemami apmeklēt viņas izrādes un no zāles saukt "Чей Крым?"

3 1 18

Maris Ceplis @MarisCeplis · 3h

Pat velams, bet tad japerk bilete. Pec Hermana uzrunam tautai un šis krievu "begles" uzņemšanas, šo teatri esmu nolemis neapmeklet.

1 2

Nepareizais

@reaNepareizais

Follow

Replying to @MarisCeplis @DavisViļums @AnceAV

#MeToo

5:54 AM · 7 Apr 2022

1 Like

1

© 2022 Twitter About Help Center Terms Privacy policy Cookies Ads info

© 2022 Twitter About Help Center Terms Privacy policy Cookies Ads info

Home Moments

Log in

АЗОВ

@Polk_Azov

Офіційний сайт ... Telegram-канал ... Приєднатися

АЗОВ
@Polk_Azov

Follow

‼️ Знищення ворожих танків бійцями полку "Азов"

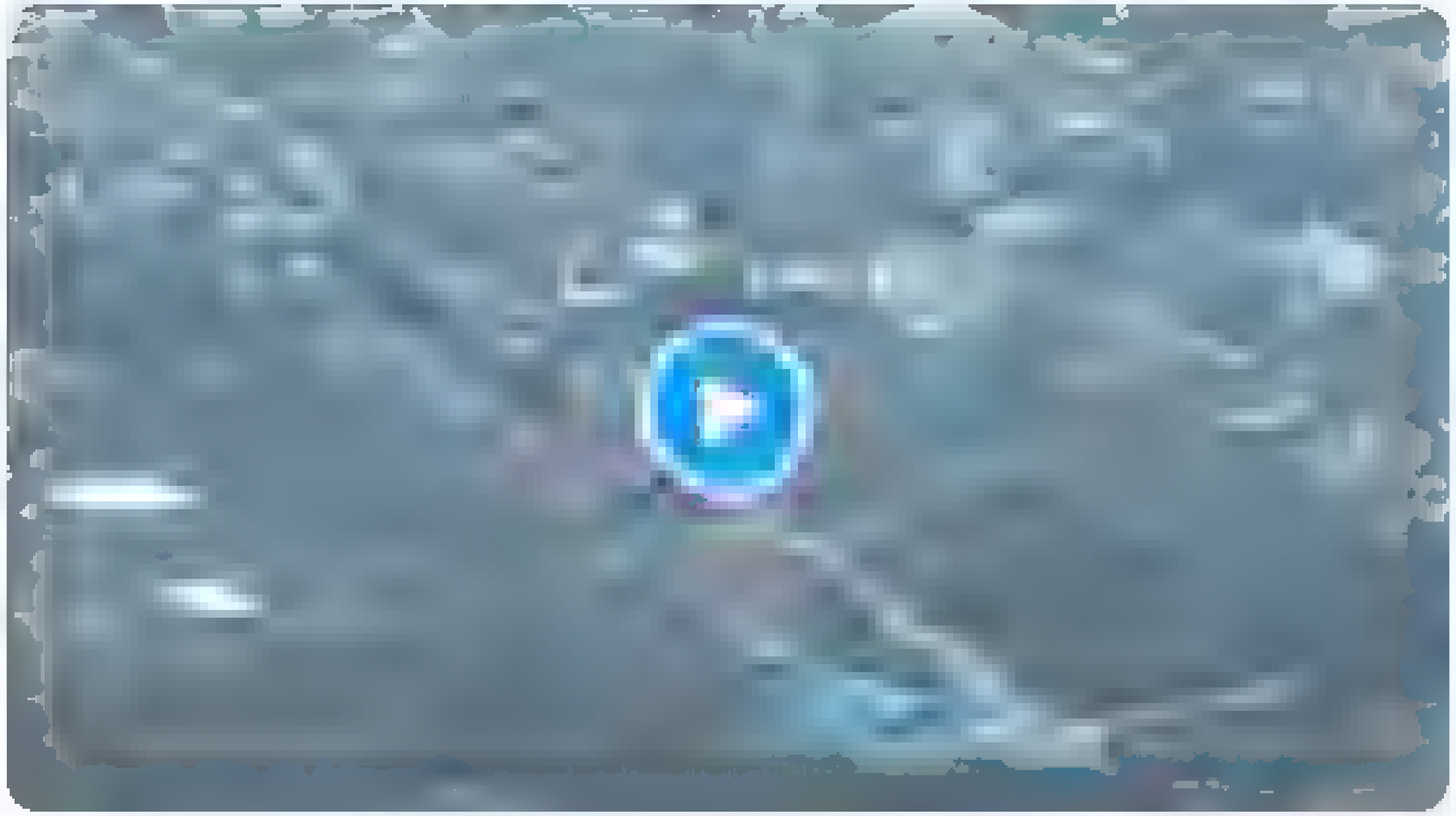

6:01 AM - 7 Apr 2022

914 Retweets **3,819** Likes

165 914 3.8K

Przemek Niedzielski @PrzemekNiedzie3

Replying to @Polk_Azov

What was that?? BTR-4???

2 10

Tweet

Something went wrong. Try reloading.

Retry

Sign up

Did someone say … cookies?

Twitter and its partners use cookies to provide you with a better, safer and faster service and to support our business. Some cookies are necessary to use our services, improve our services, and make sure they work properly. Show more about your choices.

Accept all cookies

Refuse non-essential cookies

By using Twitter's services you agree to our ... We and our partners operate globally and use cookies, including for analytics, personalisation, and ads

Home About

Log in

Nepareizais

Rīga, Latvia

Nepareizais @realNepareizais · 57m

Patīk mums tas vai nepatīk, bet daļa iedzīvotāju ve etos informāciju saņemt poļu, zviedru, franču, igauņu, armeņu, urdu, uzbeku un citās valodās. Mēs varam gribēt, ka tas būtu savādāk, mēs varam stradat pie ta, lai tas butu savadak, bet mes nevaram ignoret to, ka tas ta not ek.

Kustība "Pari" @KustibaPar

@vitaanda "Patīk mums tas vai nepatīk, bet daļa iedzīvotāju izvēlas informāciju saņemt krievu valodā. Mēs varam gribēt, ka tas būtu savādāk, mēs varam stradat pie ta, lai tas būtu savādāk, bet

3 · 7 · 30

Lupatniece @Lupatniece · 51m

Var laist ar krievu subtitriem. Es, savulaik ļoti labi iemācījos uztvert atviešu valodu, skatoties seriālu G abeļzvans

1 · 2

Nepareizais
@realNepareizais

Follow

Replying to @Lupatniece

Tu esi malacis. Bet izdabāt tiem, kas negrib iespringt, ir bezjēdzīgi.

9:15 AM · 7 Apr 2022

© 2022 Twitter About Help Center Terms Privacy policy Cookies Ads info

By using Twitter's services you agree to our Cookies Use. We and our partners operate globally and use cookies, including for analytics, personalisation, and ads.

Krists Šukevičs
@kSukevics

Follow

Izskatās, ka čalis turpina izaicināt, un vērot vai un kur ir robeža, kur jau tiks iesaistītas drošības iestādes.

Leonid Ragozin @leonidragozin
The reason why neo-nazis are fighting on both sides in Russia-Ukraine war is that it is the corporate ideology of mercenaries, a cult of war which they promote because war is their business. Lobbyists and spin doctors servicing their employers worked hard to make this war happen
Show this thread

8:20 AM - 7 Apr 2022

1 Retweet **1** Like

1 1

© 2022 Twitter About Help Center Terms Privacy policy Cookies Ads info

Tweet

Something went wrong. Try reloading.

Retry

Sign up

By using Twitter's services you agree to our ... We and our partners operate globally and use cookies, including for analytics, personalisation, and ads

Nepareizais

Nepareizais
@realNepareizais
Follow

Ukraiņi ātrāk atgūs sev Krimu un Belgorodu, nekā mēs novāksim pieminekli okupantiem Rīgā ;) Vai tad, kad ieņems Maskavu, tad gan drīkstēs, vai tomēr nē?

IgorGirkin @GirkinGirkin
Белгород)

9:27 AM - 7 Apr 2022

© 2022 Twitter About Help Center Terms Privacy policy Cookies Ads info

By using Twitter's services you agree to our Cookies Use. We and our partners operate globally and use cookies, including for analytics, personalisation, and ads

Home About

Have an account? Log in

Maris Kaminskis

stadu kokus

Maris Kaminskis
@MarisKaminskis

Follow

Latvijā esot ieradušies ap 10000 bēgļu no Ukrainas.Policijā saņemti jau ap 1000 iesniegumu par agresiju pret bēgļiem.Tātad,katrs desmitais ukrainis Latvijā ir saskāries ar agresiju. Stājoties amatā @MGolubeva_LV kā galveno uzsvēra atklāt naida noziegumus. Gaidīsim rezultātus!

> **Liāna Langa Bokša**
> Policija ap 1000 iesniegumiem par LV 5 kolonnas parstavju agresiju pret ukraiņu bēgļiem
> facebook.com/watch/?v=95749...

9:24 AM - 7 Apr 2022

1 Retweet

1

© 2022 Twitter About Help Center Terms Privacy policy Cookies Ads info

Nepareizais
@realNepareizais

Riga, Latvia

Joined December 2017

Nepareizais
@realNepareizais

Follow

Svētdien LTV mūs gatatavinās 🥴

The media could not be played.

5:14 AM - 7 Apr 2022

19 Retweets **45** Likes

© 2022 Twitter About Help Center Terms
Privacy policy Cookies Ads info

By using Twitter's services you agree to our Cookies Use. We and our partners operate globally and use cookies, including for analytics, personalisation, and ads.

The Times
@thetimes

Follow

🔺 NEW: Ukraine could push back or even “break” the Russian army if given enough capable weaponry from western allies, British government sources suggest

2:16 PM · 6 Apr 2022

2 Likes

2

The Times
@thetimes

The best of our journalism. Subscribe thetimes/subscribe Speak to our customer service team thetimes.co.uk/... Join our Telegram: t.me/thetimes

thetimes.co.uk

By using Twitter's services you ag[ree to our Cookies Use. We and our partners operate globally and use cookies, including for an]alytics, personalisation, and ads.

×

Home About

Have an account? Log in

Nepareizais
@reaNepareizais

Riga, Latvia

Joined December 2017

edzīvotāju izvēlas informāciju saņemt krievu valodā. Mēs varam gribēt, ka tas būtu savādāk, mēs varam strādāt pie tā, lai tas būtu savādāk, bet

3 9 40

Lupatniece @Lupatniece · 2h
Var laist ar krievu subtitriem. Es, savulaik, ļoti labi iemācījos uztvert latviešu valodu, skatoties seriālu G abeļzvans

1 1 5

Nepareizais @reaNepareizais · 1h
Tu esi malacis. Bet izdabāt tiem, kas negrib iespringt, ir bezjēdzīgi

1 2

Lupatniece @Lupatniece · 1h
Bet viņiem pirms tam nemaz nevajadzēja iespringt. Viss apkārt krieviski, priekš kam iespringt?

1 1

Nepareizais
@reaNepareizais

Follow

Replying to @Lupatniece

Tādi mēs, latvieši, esam.

9:19 AM - 7 Apr 2022

1

Lupatniece @Lupatniece · 1h
Replying to @reaNepareizais
Tagad būtu īstais laiks visu mainīt

© 2022 Twitter About Help Center Terms Privacy policy Cookies Ads info

By using Twitter's services you agree to our … We and our partners operate globally and use cookies, including for analytics, personalisation, and ads

Nepareizais

Nepareizais @reaNepareizais · 3h

Patīk mums tas vai nepatīk, bet daļa iedzīvotaju vēlētos informāciju saņemt poļu, zviedru, franču, igauņu, armeņu, urdu, uzbeku un citās valodās. Mēs varam gribēt, ka tas būtu savadak, mēs varam stradat pie ta, lai tas butu savadak, bet mes nevaram ignoret to, ka tas notiek.

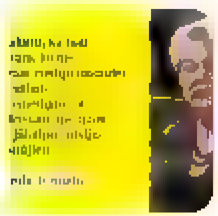

Kustība "Par!" @KustibaPar

@vitaanda "Patīk mums tas vai nepatīk, bet daļa iedzīvotaju izvēlas informāciju saņemt krievu valodā. Mes varam gribet, ka tas būtu savadak, mes varam stradat pie ta, lai tas būtu savadak, bet

4 · 10 · 46

Imants Krūkens 🇨🇦 🇪🇪 @BarbarsBaelins · 22m

Tie deģenerati acīmredzami izmanto savu dzelteno krasu izmantojot kara situaciju, un uz Ukrainu kauliem, piesedzas it ka ar pusi no Ukrainas karoga.
Pat saku šaubīties ka izkartot valsts ienaidnieku secību ... likt priekša Lembergu vai Jaunupu?

1 · · 1

Nepareizais
@reaNepareizais

Follow

Replying to @BarbarsBaelins

J

11:05 AM · 7 Apr 2022

© 2022 Twitter About Help Center Terms Privacy policy Cookies Ads info

By using Twitter's services you agree to our ... We and our partners operate globally and use cookies, including for analytics, personalisation, and ads

Home About

Have an account? Log in

Nepareizais

@realNepareizais

Rīga, Latvia

Joined December 2017

Nepareizais
@realNepareizais

Follow

Faktiski, mēs uzsēdīsimies uz astes Lietuvai un Igaunijai.

> **LTV Ziņu dienests** @ltvzinas
>
> Krišjānis Kariņš: Tiklīdz mums būs iespējams visu dabasgāzi, kas nāk no cauruļvada, aizvietot ar sašķidrināto gāzi, mēs vairs nepirksim Krievijas gāzi, un to pašu darīs Lietuva un Igaunija, un tas faktiski notiks vienlaikus #ŠodienasJautājums
>
> Show this thread

11:15 AM - 7 Apr 2022

© 2022 Twitter About Help Center Terms Privacy policy Cookies Ads info

© 2022 Twitter About Help Center Terms Privacy policy Cookies Ads info

By us ng Twitter's services you agree to our We and our partners operate globally and use cookies, inc uding for analyt cs personalisation and ads

Home About

Have an account? Log in

Русский

Nepareizais @rea Nepare zais · 38m
Faktiski, mes uzsedīsimies uz astes Lietuvai un Igaunijai

LTV Ziņu dienests @ltvzinas
Krišjanis Kariņš: Tikīdz mums būs iespejams visu dabasgazi, kas nak no cauruļvada, a zvietot ar sašķ drinato gazi, mes vairs nepirks m Krievijas gazi, un to pašu darīs Lietuva un Igaunija, un tas faktiski notiks v enlaikus. #Šodienasjautajums

Show this thread

3 6

Armands Troska @a troska · 35m
Un kas jums liek ta domat? Kur Lietuva un Igaunija glabas gazi, jūsuprat?

1

Nepareizais
@rea Nepare zais

Follow

Replying to @a troska

Nezinu obzor.lt/news/n74733.ht…

11 53 AM · 7 Apr 2022

© 2022 Twitter About Help Center Terms Privacy policy Cookies Ads info

Nepareizais
@rea NePare zais

Riga, Latvia

Joined December 2017

© 2022 Twitter About Help Center Terms Privacy policy Cookies Ads info

Русский

Nepareizais
@realNepareizais
Riga, Latvia
Joined December 2017

sankcijam !! Bet Latvija, protams, atbalsta visus pasaules klaunus, tapat ka serbus, ka gan savadak !!

Valsts prezidenta kanceleja @RigasPils
Valsts prezidents Egils Levits pec sarunas ar Moldovas prezidenti Maju Sandu @sandumaiamd Latvija pilnība atbalsta Moldovas lemumu iesniegt pieteikumu uzņemšanai ES

4 2 14

eXtra Fine Level @xflv · 7h
Moldavija ir neitrala pret krieviju, kas okupejusi daļu tas teritorijas?

1

Nepareizais @realNepareizais · 7h
Stulbi viņi ir, ka paš aik neiet un neizdzen tos pans tūkst krievu karavīru, kas tur ir, labakas izdevības nebūs

2

Jānis Circenis @seroussam909 · 27m
Varbūt cer viņus dabūt prom miera ceļa. Viņiem valsts pilna ar begliem, nev ens nekadas drošības garantijas arī nesniedz. Eskalet situaciju var būt bīstami

1

Nepareizais
@realNepareizais
Follow

Replying to @seroussam909 @xflv

Kādā miera ceļā, krievus, tu ko .... Nekad.

1:04 PM - 7 Apr 2022

Home Moments

Have an account? Log in

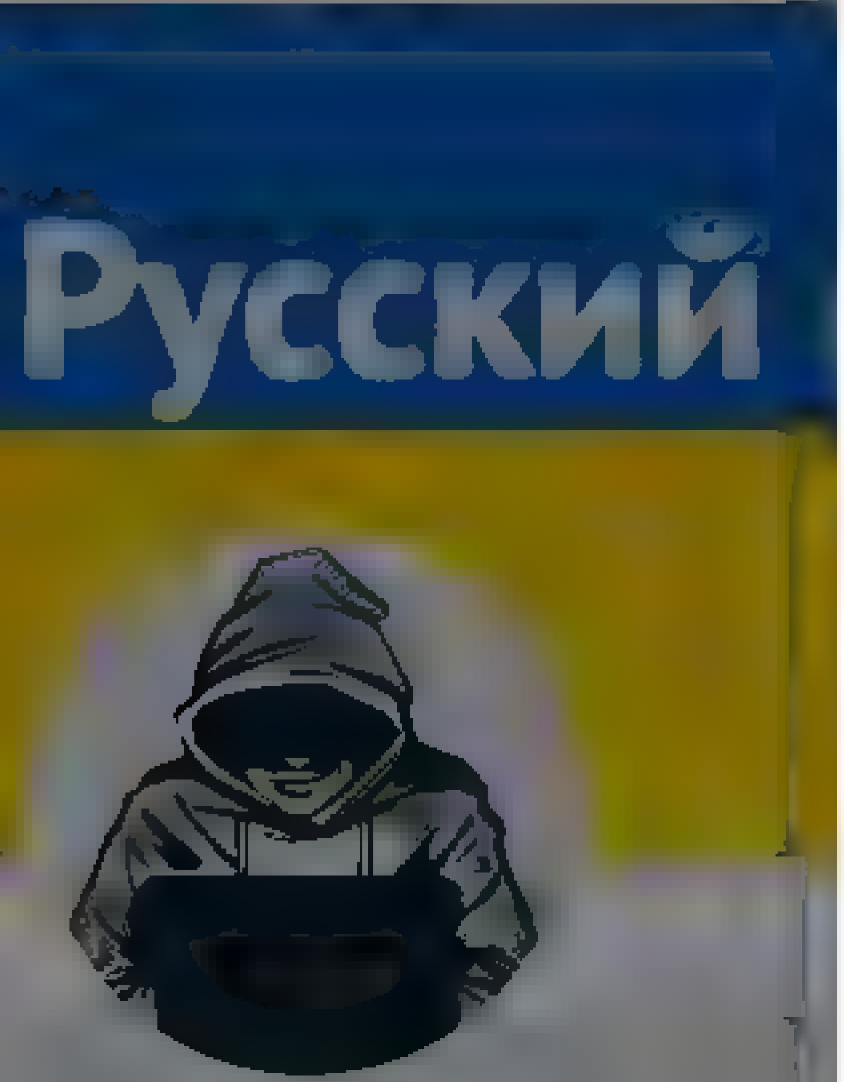

Nepareizais

@realNepareizais

Riga, Latvia

Joined December 2017

Nepareizais @realNepareizais · 7h

Vareja vismaz pastavet klusu!
Neskatoties uz Ukrainas sašutumu, Moldavija pašlaik saglaba neitralitati !! attieciba pret agresorvalsti Krieviju un nepievienojas Rietumu sankcijam !! Bet Latvija, protams, atbalsta visus pasaules klaunus, tapat ka serbus, ka gan savadak !!

Valsts prezidenta kanceleja @RigasPils
Valsts prezidents Egils Levits pec sarunas ar Moldovas prezidenti Maju Sandu @sandumaiamd Latvija pilnība atbalsta Moldovas lemumu iesniegt pieteikumu uzņemšanai ES

4 2 14

Raitis Iljenkovs @Iljenkot · 36m

Stulbi protams, bet sava ziņa Moldovas pozīciju var saprast - viņi nav NATO un paši par sevi nevaretu pretoties Krievijai ta, ka to dara Ukraini. Ungarija, piemeram, nav šada attaisnojuma

2 1 1

Nepareizais
@realNepareizais

Follow

Replying to @Iljenkot @Artterry

Kur tur Krievija? Piedņestarai viena robeža ar Moldovu, otra ar Ukrainu, viņi pat piegādāt papildspēkus nevar.

1:06 PM - 7 Apr 2022

© 2022 Twitter About Help Center Terms Privacy policy Cookies Ads info

© 2022 Twitter About Help Center Terms Privacy policy Cookies Ads info

Home   Moments

Have an account? Log in

Valsts prezidenta kanceleja @R gas p s

Valsts prez dents Egi s Levits pec sarunas ar Moldovas prez denti Maju Sandu @sandumaiamd Latvija pilnība atbalsta Moldovas lemumu iesniegt p eteikumu uzņemšanai ES

4   2   14

eXtra Fine Level @xflv · 7h

Moldavija r neitrala pret kr eviju, kas okupejusi da u tas teritorijas?

1

Nepareizais @rea Nepare za s · 7h

Stulb vini ir, ka paš aik neiet un neizdzen tos parus tūkst krievu karavīru, kas tur ir, labakas zdevības nebūs

2

Jānis Circenis @ser oussam909 · 31m

Varbūt cer vinus dabūt prom mierīga ceļa Viņiem valsts p na ar begliem, nev ens nekadas drošības garant as arī nesniedz Eskalet situaciju var būt bīstami

1

Nepareizais @rea Nepare za s · 4m

Kada miera ce a, krievus, tu ko   Nekad

1

Jānis Circenis @ser oussam909 · 3m

Nu ja ukra niem izdosies sasist krievus Donbasa, tad varbūt pietiks tiem Piedņestras urlam p edraudet un paš notīsies

1

Nepareizais
@rea Nepare za s

Follow

Replying to @ser oussam909 @xflv

Netīsies nekur viņi. Paskaties, kā horvāti kādreiz izdzina serbu armiju dažās dienās. Bezjēdzīgas sarunas būtu ilgušas 100 gadus.

1 08 PM · 7 Apr 2022

Nepareizais

@rea Nepare za s

Riga, Latvia

Joined December 2017

© 2022 Twitter About Help Center Terms Privacy policy Cookies Ads info

By us ng Twitter's services you agree to our We and our partners operate globally and use cookies, inc uding for analyt cs personalisation and ads

Home About

Nepareizais
@rea Nepare za s

Follow

1 28 PM 7 Apr 2022

Nepareizais

Log in

© 2022 Twitter About Help Center Terms Privacy policy Cookies Ads info

By using Twitter's services you agree to our Cookies Use. We and our partners operate globally and use cookies, including for analytics, personalisation, and ads

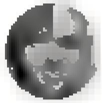

Juris Garjāns

Follow

Kariņš @krisjaniskarins pie Bērtules LTV kremlinu kanālā par okupekli - esot jāapaudzē!!! Un nojaukt nevarot, jo tad pēc līguma sanākot, ka krievu armija nebija jāizved.
Nu par ko, par ko mums tāds sods...?!

11:06 AM · 7 Apr 2022

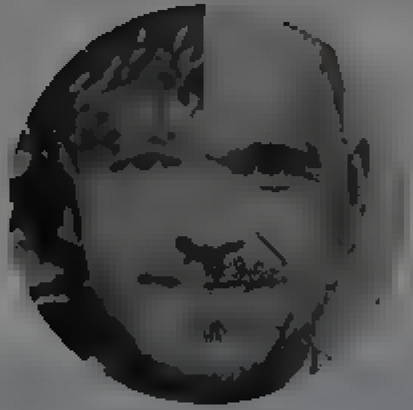

Juris Garjāns

By using Twitter's services you agree to our Cookies Use. We and our partners operate globally and use cookies, including for analytics, personalisation, and ads

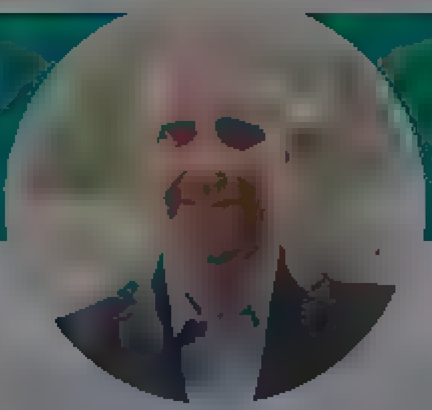

Luke Johnson

I write a global democracy newsletter
Freelance Journalist
lukegjohnson at protonmail. DM signal

Berlin, Germany

Joined September 2008

Luke Johnson
@johnson

Follow

This is Zelensky's message to Europeans for an oil and gas embargo. Not pulling any punches:

The media could not be played.

5:23 AM · 7 Apr 2022

© 2022 Twitter About Help Center Terms Privacy policy Cookies Ads info

© 2022 Twitter About Help Center Terms Privacy policy Cookies Ads info

By using Twitter's services you agree to our · We and our partners operate globally and use cookies, including for analytics, personalisation, and ads

Home About

Log in

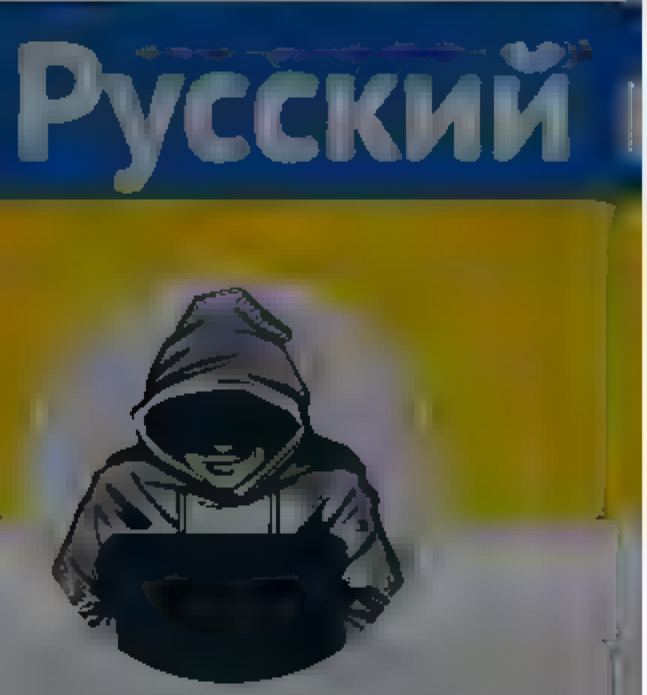

Nepareizais

@realNepareizais

Nepareizais @realNepareizais Follow

Kariņš: Ja, nojaucot [okupācijas] pieminekli, iznāk tā, ka mēs apšaubām Krievijas karaspēka izvešanas leģitimitāti, es negribētu šo ceļu iet. 🥴 Varbūt labāk ap šo pieminekli varētu apaudzēt mūsu okupācijas pieminēšanu ...

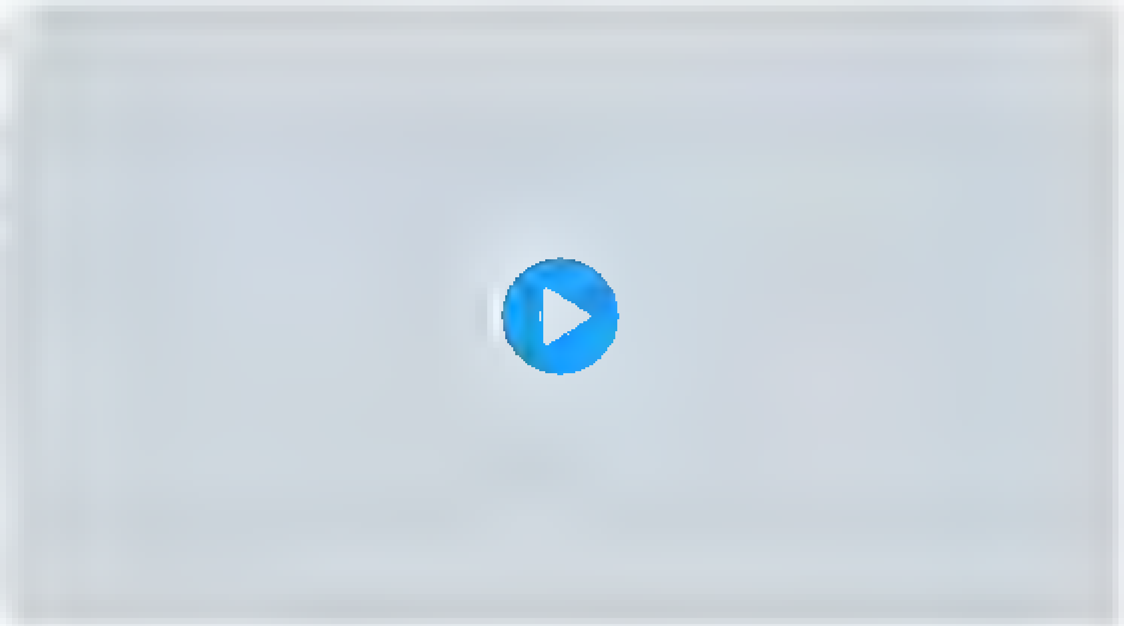

1:57 PM - 7 Apr 2022

© 2022 Twitter About Help Center Terms Privacy policy Cookies Ads info

Home Moments

Search Twitter

Have an account? Log in

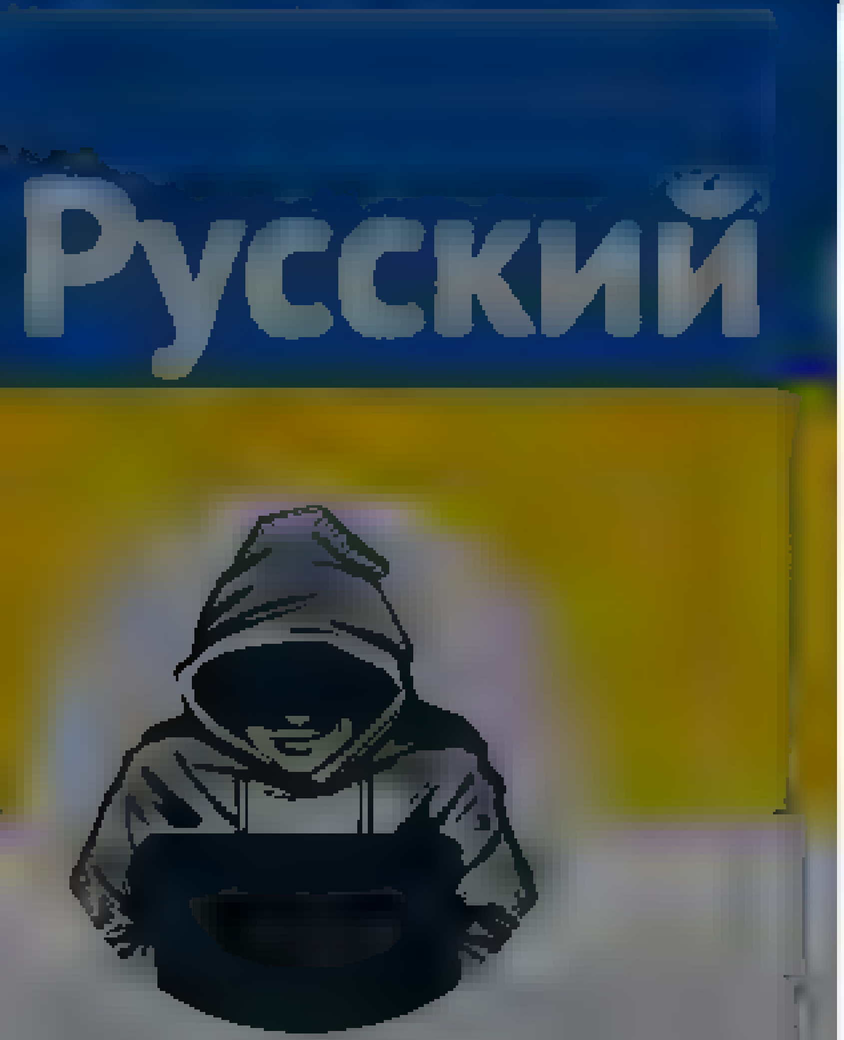

Nepareizais
@realNepareizais

Riga, Latvia

Joined December 2017

Nepareizais
@realNepareizais

Follow

Kariņš: Ja, nojaucot [okupācijas] pieminekli, iznāk tā, ka mēs apšaubām Krievijas karaspēka izvešanas leģitimitāti, es negribētu šo ceļu iet. 🥴 Varbūt labāk ap šo pieminekli varētu apaudzēt mūsu okupācijas pieminēšanu ...

The media could not be played.

2:00 PM - 7 Apr 2022

© 2022 Twitter About Help Center Terms
Privacy policy Cookies Ads info

Home Moments

Have an account? Log in

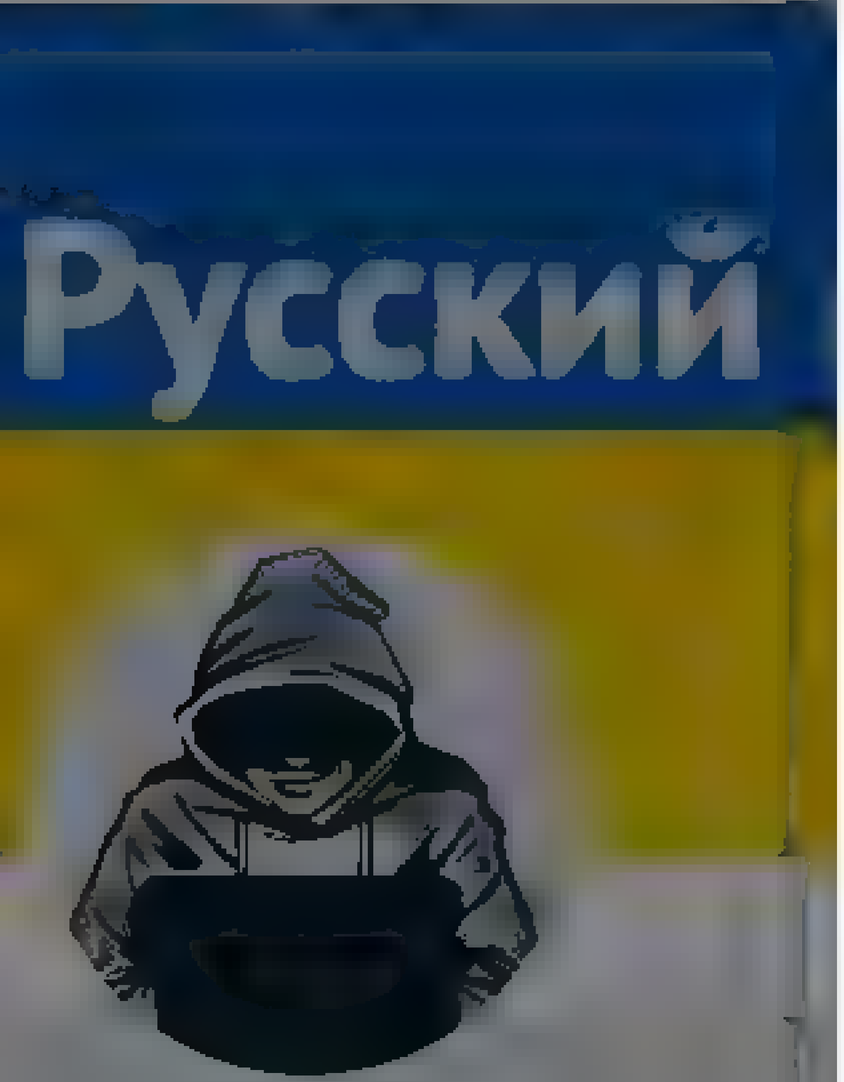

Nepareizais

@realNepareizais

Riga, Latvia

Joined December 2017

Nepareizais
@realNepareizais

Follow

The media could not be played.

2:07 PM - 7 Apr 2022

© 2022 Twitter About Help Center Terms
Privacy policy Cookies Ads info

Home Moments

Настоящее Время
@CurrentTimeTv

Follow

Елена из Херсона рассказывает, что ее изнасиловали российские военные. "Один из местных показал на меня пальцем, сказал "Бандеровка, жена военного". Они зашли за мной в квартиру, молча повалили на кровать, придавили автоматом. Противно, очень противно. Верю, что им отомстят"

The media could not be played

9:33 AM · 7 Apr 2022

1 Retweet 3 Likes

Настоящее Время

По честному обо всем, что происходит в постсоветских странах. Телеканал "Настоящее Время" — мы называем вещи своими именами

Have an account? Log in

Twitter About Help Center Terms
Privacy policy Cookies Ads info

By using Twitter's services you agr… …alytics, personalisation, and ads

Nepareizais
@realNepareizais

Follow

Valkā 1990. gada 16. martā no pilsētas centra aizvāca lielgabalu – pieminekli padomju "atbrīvotājiem", uzstādītu 1967. gadā.

:58 AM · 10 Mar 2021

8 Retweets **35** Likes

3 8 35

Aigars Prūsis @Prusis · 10 Mar 2021
Replying to @realNepareizais
Fašisti

Nepareizais
@realNepareizais

By using Twitter's services you agree to our ... We and our partners operate globally and use cookies, including for analytics, personalisation, and ads

Nepareizais

@real_Nepareizais

Riga, Latvia

Joined December 2017

Nepareizais
@real_Nepareizais

Follow

2016. gada augustā Limbažos likvidēja pieminekli, kas tika uzcelts par godu PSRS jūrniekiem, kuri 1941.gadā nogalināja vairākus vietējos iedzīvotājus un paši gāja bojā kaujās pret latviešu nacionālajiem partizāniem.

4:38 AM - 10 Mar 2021

6 Retweets **43** Likes

4 6 43

Nepareizais @real_Nepareizais · 10 Mar 2021

Limbažos novāc pieminekli padomju "atbrīvotājiem"

© 2021 Twitter About Help Center Terms Privacy policy Cookies Ads info

By using Twitter's services you agree to our · We and our partners operate globally and use cookies, including for analytics, personalisation, and ads

Home About

Have an account? Log in

Nepareizais

Nepareizais

Follow

Побратим з Латвії Guntis Rutmanis передав 🇺🇦гвардійцям техніку та гуманітарну допомогу youtu.be/y1wHlUhVT6c

The media could not be played.

3:00 PM · 7 Apr 2022

© 2022 Twitter About Help Center Terms Privacy policy Cookies Ads info

By using Twitter's services you agree to our … We and our partners operate globally and use cookies, including for analytics, personalisation, and ads

Home About

Have an account? Log in

Nepareizais

Rīga, Latvia

Nepareizais
@realNepareizais

Follow

Latvijas pareizticīgo bznīcas priekšnieks

The Russian Patriarch Just Gave His Most Dangerous Speech Yet — And Almost No One in the West Has Noticed

3:09 PM · 7 Apr 2022

© 2022 Twitter About Help Center Terms Privacy policy Cookies Ads info

© 2022 Twitter About Help Center Terms Privacy policy Cookies Ads info

By using Twitter's services you agree to our Cookies Use. We and our partners operate globally and use cookies, including for analytics, personalisation, and ads

Home About

Have an account? Log in

Nepareizais
@realNepareizais

Riga, Latvia
Joined December 2017

Nepareizais
@realNepareizais

Follow

The media could not be played.

3:11 PM · 7 Apr 2022

© 2022 Twitter About Help Center Terms Privacy policy Cookies Ads info

© 2022 Twitter About Help Center Terms Privacy policy Cookies Ads info

By using Twitter's services you ag... ...lytics, personalisation, and ads

Home About

Have an account? Log in

UkraineWorld

Ukraine in English: news, analysis, podcasts, videos. Run by @internewsUA. Support us patreon.com/ukraineworld

UkraineWorld
@ukraineworld

Follow

Russian general major Aleksey Dombrovskyi. Led Russian attack on Zaporizzhia nuclear power plant. Ordered shelling the plant which posed a risk of a major nuclear disaster in Europe. -- look at his intelligent face full of thoughts about the future of humanity.

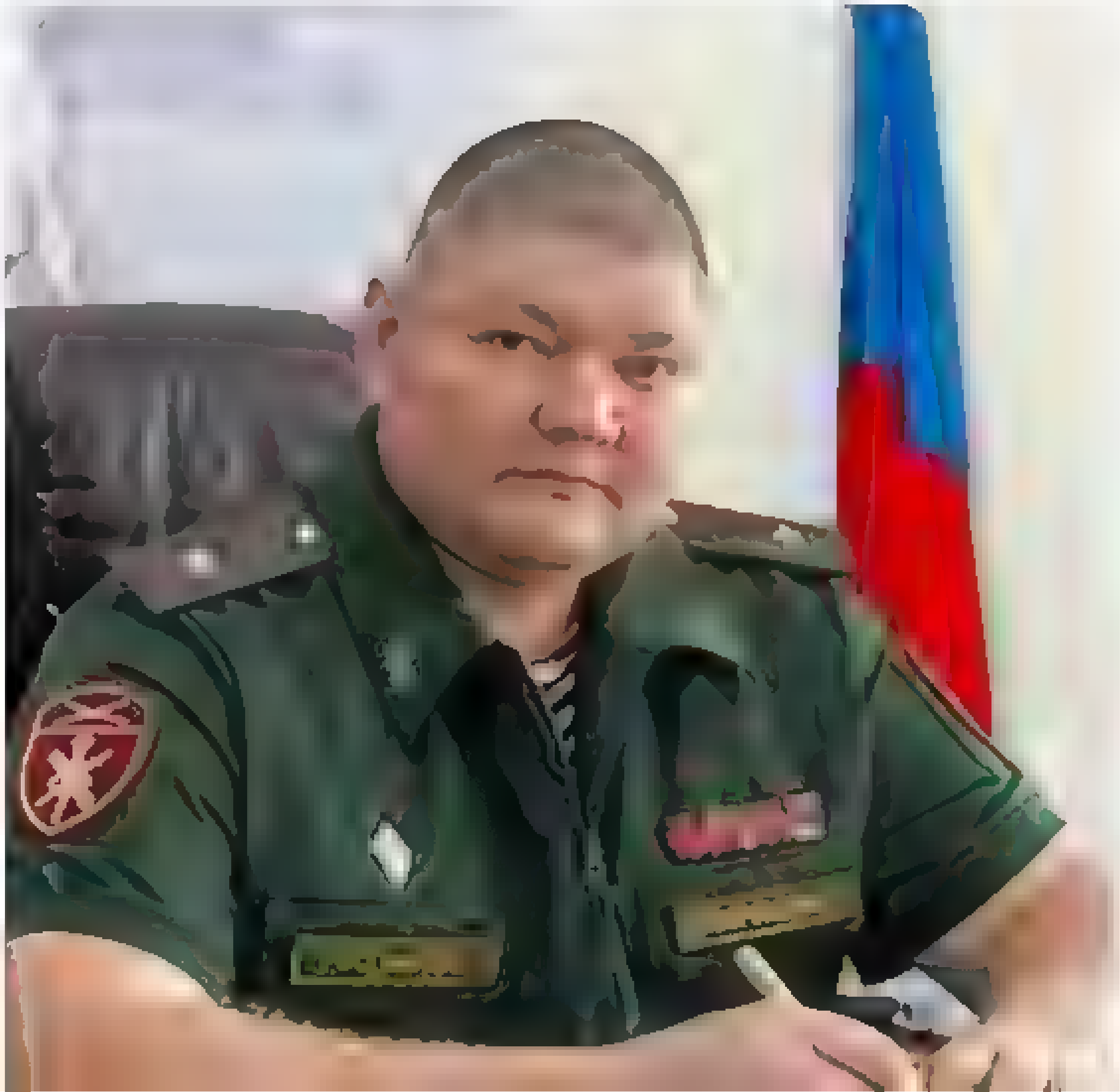

Terms

Русский

Nepareizais
@red Nepareizais

Riga, Latvia
Joined December 2017

Nepareizais
@red Nepareizais

Follow

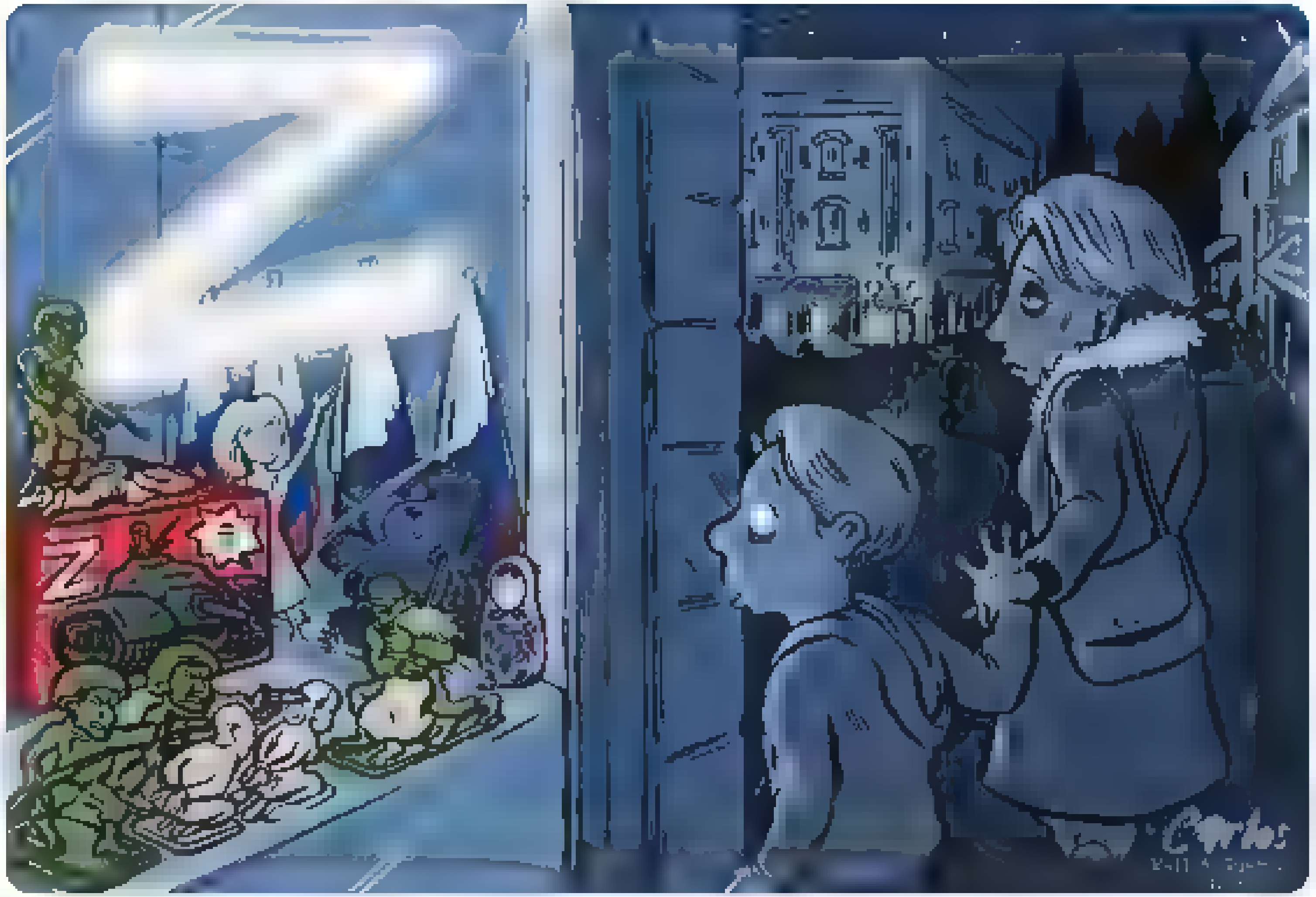

3:15 PM - 7 Apr 2022

© 2022 Twitter About Help Center Terms Privacy policy Cookies Ads info

DONATE

INTERNET ARCHIVE WayBackMachine

https://twitter.com/realNepareizais/status/151

Latest

Show A

Hrm.

The Wayback Machine has not archived that URL.
Click here to search for all archived pages under
https://twitter.com/realNepareizais/status/

The Wayback Machine is an initiative of the Internet Archive, a 501(c)(3) non-profit, building a digital library of Internet sites and other cultural artifacts in digital form.
Other projects include Open Library & archive-it.org

Your use of the Wayback Machine is subject to the Internet Archive's Terms of Use

Nepareizais
@realNepareizais

Riga, Latvia
Joined December 2017

Nepareizais
@realNepareizais

Follow

5:36 PM - 7 Apr 2022

© 2022 Twitter About Help Center Terms
Privacy policy Cookies Ads info

kārlis
@karlis_serzants
Follow

Par degvielas cenām runājot.Pēc politiskajām biogrāfijām spriežot, premjers un finanšu ministrs par savu naudu pēdējo reizi degvielu ir pirkuši 2002. gadā. Varbūt viņi tur joprojām arī dzīvo....

10:54 AM · 7 Apr 2022

1 Like

1

© 2022 Twitter About Help Center Terms Privacy policy Cookies Ads info

By using Twitter's services you agree to our Cookies Use. We and our partners operate globally and use cookies, including for analytics, personalisation, and ads.

Unāma
@Evijaunama

Follow

Daži galamērķi izbrīna.

ATD @ATD_LV
No Rīgas ar starptautisko regulāro maršrutu autobusu var nokļūt 16 galamērķos – Tallina, Varšava, Klaipēda, Tartu, Viļņa, Bonna, Štutgarte, Minstere, Minhene, Prāga, Černivcos, Kauņa, Kaļiņingrada, Maskava, Minska un

Show this thread

3:20 PM · 7 Apr 2022

Unāma
@Evijaunama

viedoklis personisks

RīGA

Joined August 2011

© 2022 Twitter About Help Center Terms Privacy policy Cookies Ads info

Home Moments

Have an account? Log in

kārlis
@karlis_serzants

Follow

Par degvielas cenām runājot.Pēc politiskajām biogrāfijām spriežot, premjers un finanšu ministrs par savu naudu pēdējo reizi degvielu ir pirkuši 2002. gadā. Varbūt viņi tur joprojām arī dzīvo....

10:54 AM - 7 Apr 2022

1 Like

1

© 2022 Twitter About Help Center Terms Privacy policy Cookies Ads info

kārlis
@karlis_serzants

Ir jau velaks neka tu doma

Joined February 201.

© 2022 Twitter About Help Center Terms Privacy policy Cookies Ads info

By using Twitter's services you agree to our Cookies Use. We and our partners operate globally and use cookies, including for analytics, personalisation, and ads ×

Home About

Have an account? Log in ▾

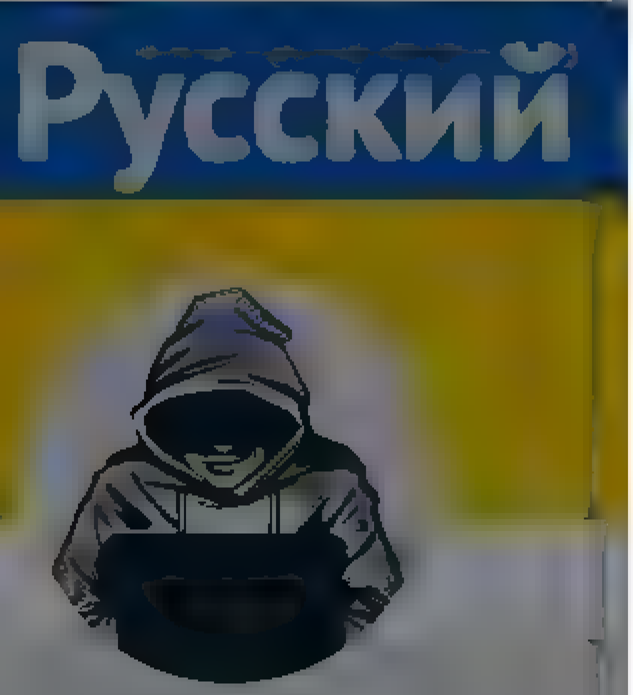

Nepareizais
@realNepareizais

Riga, Latvia

Joined December 2017

Nepareizais @realNepareizais · 9h

Kariņš: Ja, nojaucot [okupācijas] pieminekli, ... znak ta, ka mes apšaubam Krievijas karaspeka izvešanas leģitimitati, es negribetu šo ceļu iet. 🤔
Varbūt labak ap šo pieminekli varetu apaudzet musu okupācijas pieminešanu

The media could not be played.

12 2

Elita Veidemane 🇱🇻❤️🇺🇦#Ukraine 💙💛 @elitaveidemane · 1m

Ko viņš pateica? To taču pat par stu bumu nevar nosaukt

1 1

Nepareizais
@realNepareizais

Follow

Replying to @elitaveidemane

Nevaru pieklājīgi komentēt ...

11:11 PM · 7 Apr 2022

© 2022 Twitter About Help Center Terms Privacy policy Cookies Ads info

© 2022 Twitter About Help Center Terms Privacy policy Cookies Ads info

By using Twitter's services you agree ... analytics, personalisation, and ads

Home About

Have an account? Log in

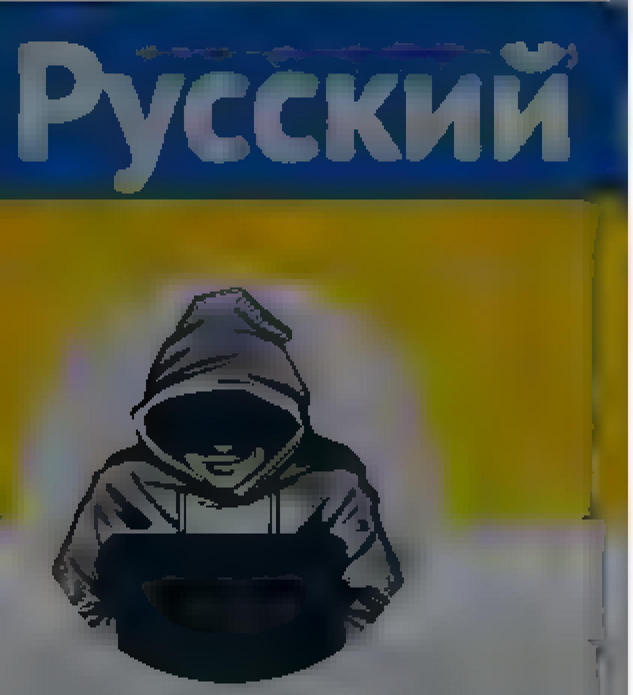

Nepareizais

@realNepareizais

Riga, Latvia

Joined December 2017

Если Германия, Австрия и Польша

3 1 5

Didzis Veinbergs @didzvein · 15m

Tas nav ta viena Kalvīša izteikuma dēļ? Ja viņam būtu tviteris, tagad viņš varētu pielikt 🇱🇻 🇭🇺

2 3

Nepareizais

@realNepareizais

Follow

Replying to @didzvein @DievaSun

Tas ir Latvijas Gāzes paziņojums biržai

11:23 PM · 7 Apr 2022

1 Like

1

© 2022 Twitter About Help Center Terms Privacy policy Cookies Ads info

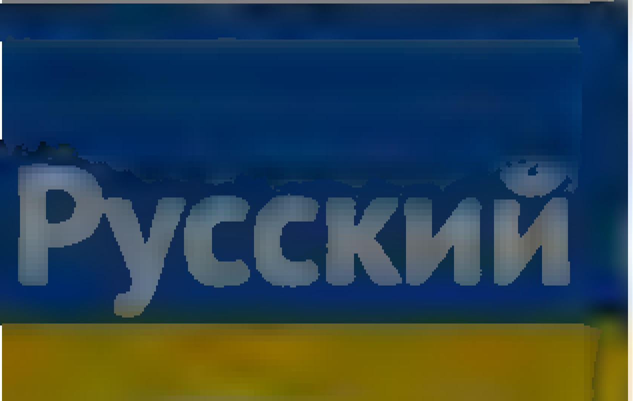

Nepareizais
@reaNepareizais
Riga, Latvia
Joined December 2017

ve došanu karaspēka izvešanai, puses vienojas par noteikumiem, ka KF nodos bruņojumu, tehniku un munīciju, kas kompensētu 1940 gada @Latvijas_armija atņemto. KF izvešanas laikā vienošanās tā arī netika izpildīta

1 5 2

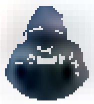

Nepareizais
@reaNepareizais
Follow

Replying to @Pr sis

Tikmēr vēsturnieks un Nacionālās apvienības pārstāvis Edvīns Šnore Latvijas Radio raidījumā "Krustpunktā" uzsvēra, ka vienošanās, uz kuru atsaucas ministrija, uz Uzvaras pieminekli nav attiecināma. "Man jāteic, ka arī šī ministrijas politiskā vadība pieņēmusi šādu pozīciju un šobrīd tā tiešām ir politiska pozīcija. Ar līguma punktiem tam nekāda sakara nav, jo 1994. gada vienošanās, uz ko atsaucas ministrija, neattiecas uz Uzvaras pieminekli. Līguma 13. panta, par ko runā ministrija, Latvija apņēmusies rūpēties par apbedījumiem un memoriālajām būvēm. Vienīgā vieta, kur starpvalstu līgumos Latvija un Krievija ir definējušas, kas ir memoriālās būves, ir 2007. gada vienošanās par apbedījumu statusu. Un tur teikts, ka memoriālās būves ir memoriāli, kas atrodas apbedījuma vietās. Saskaņā ar 1969. gada Vīnes konvenciju, ja kaut kas nav definēts vienā līgumā, var izdarīt secinājumu no cita līguma, kur abas puses vienojušās. Šajā gadījumā tas tā ir," raidījumā sacīja Šnore.

Viņš uzsvēra, ka līdzīgas vienošanās Krievijai ir arī ar citām valstīm, piemēram, Poliju, bet tas nav traucējis Polijai nojaukt PSRS armiju slavinošus pieminekļus. "Jo Polija viennozīmīgi norāda, ka apbedījumi un memoriāli tajos ir vienā vietā, bet PSRS armiju slavinoše pieminekļi – uz tiem tas neattiecas, tāda ir starptautiskā prakse. Turklāt vienošanās 13. panta teikts, ka "saskaņā ar starptautisko praksi" Latvija nodrošina memoriālo būvju un apbedījumu vietu sakārtošanu. Starptautiskā prakse attiecas tikai uz upuru un karavīru apbedījumiem. Tā ir Ženēvas konvencija par kara upuru aizsardzību, uz kuru ir atsauce Latvijas un Krievijas līgumā. Kas attiecas uz starptautisko praksi par PSRS armijas memoriāliem, tad tā ir vispārzināma - Eiropas valstīs viņi tiek nojaukti,"

11:37 PM · 7 Apr 2022

© 2022 Twitter About Help Center Terms
Privacy policy Cookies Ads info

{"created_at":"Fri Apr 08 07:03:57 +0000 2022","id":1512325358066057218,"id_str":"1512325358066057218","text":"@JRupeiks @didzisdejus @krisjaniskarins
@Brivibas36 @Tieslietas @Bordans T\u0101 nav memori\u0101l\u0101 b\u016bve.","display_text_range":[73,95],"source":"\u003ca
href=\"http:\/\/twitter.com\/#!\/download\/ipad\" rel=\"nofollow\"\u003eTwitter for
iPad\u003c\/a\u003e","truncated":false,"in_reply_to_status_id":1512323094471393281,"in_reply_to_status_id_str":"1512323094471393281","in_reply_to_user_id":933515
237193641984,"in_reply_to_user_id_str":"933515237193641984","in_reply_to_screen_name":"JRupeiks","user":
{"id":939482807717519360,"id_str":"939482807717519360","name":"Nepareizais","screen_name":"realNepareizais","location":"Riga,
Latvia","url":null,"description":null,"translator_type":"none","protected":false,"verified":false,"followers_count":5129,"friends_count":2596,"listed_count":13,"
favourites_count":1058,"statuses_count":23894,"created_at":"Sat Dec 09 13:12:10 +0000
2017","utc_offset":null,"time_zone":null,"geo_enabled":true,"lang":null,"contributors_enabled":false,"is_translator":false,"profile_background_color":"F5F8FA","p
rofile_background_image_url":"","profile_background_image_url_https":"","profile_background_tile":false,"profile_link_color":"1DA1F2","profile_sidebar_border_col
or":"C0DEED","profile_sidebar_fill_color":"DDEEF6","profile_text_color":"333333","profile_use_background_image":true,"profile_image_url":"http:\/\/web.archive.o
rg\/web\/20220408070357\/http:\/\/pbs.twimg.com\/profile_images\/1499377578553102336\/0L2fs3ml_normal.jpg","profile_image_url_https":"https:\/\/web.archive.org\/
web\/20220408070357\/https:\/\/pbs.twimg.com\/profile_images\/1499377578553102336\/0L2fs3ml_normal.jpg","profile_banner_url":"https:\/\/web.archive.org\/web\/202
20408070357\/https:\/\/pbs.twimg.com\/profile_banners\/939482807717519360\/1646169781","default_profile":true,"default_profile_image":false,"following":null,"fol
low_request_sent":null,"notifications":null,"withheld_in_countries":
[]},"geo":null,"coordinates":null,"place":null,"contributors":null,"is_quote_status":false,"quote_count":0,"reply_count":0,"retweet_count":0,"favorite_count":0,"
entities":{"hashtags":[],"urls":[],"user_mentions":[{"screen_name":"JRupeiks","name":"J\u0101nis
Rupeiks","id":933515237193641984,"id_str":"933515237193641984","indices":[0,9]},{"screen_name":"didzisdejus","name":"Didzis
Dejus","id":78111896,"id_str":"78111896","indices":[10,22]},{"screen_name":"krisjaniskarins","name":"Kri\u0161j\u0101nis
Kari\u0146\u0161","id":99914275,"id_str":"99914275","indices":[23,39]},{"screen_name":"Brivibas36","name":"Vald\u012bbas
m\u0101ja","id":45522221,"id_str":"45522221","indices":[40,51]},{"screen_name":"Tieslietas","name":"Tieslietu
ministrija","id":44858388,"id_str":"44858388","indices":[52,63]},{"screen_name":"Bordans","name":"J\u0101nis
Bord\u0101ns","id":35276254,"id_str":"35276254","indices":[64,72]}],"symbols":
[]},"favorited":false,"retweeted":false,"filter_level":"low","lang":"lv","timestamp_ms":"1649401437666"}

By using Twitter's services you agree to our ... We and our partners operate globally and use cookies, including for analytics, personalisation, and ads

Nepareizais

Didzis Dejus @didzisdejus · 27m

@kr... @Br...bas36 @T...etas @Bordans

Velējos precizēt tieši par kuru šī likuma ... pantu Kariņš runā?

Nepareizais @rea Nepareizais

Kariņš: Ja, nojaucot [okupācijas] pieminekli, iznāk tā, ka mēs apšaubām Krievijas karaspēka izvešanas leģitimitāti, es negribētu šo ceļu iet. Varbūt labāk ap šo pieminekli varētu apaudzēt.

3

Nepareizais
@rea Nepareizais

Follow

Replying to @didzisdejus @kr... and 3 others

VISI jau sen atzinuši, ka likumā nekur nav pieminēta šī būve, kas nav ne memoriāls, ne apbedījumi. Vienīgi ĀM cenšas aizbildināties ar kaut kādu savu saraksti ar Krievijas ĀM, kur pieminējuši šo stabu.

12:08 AM · 8 Apr 2022

By using Twitter's services you agree to our ... We and our partners operate globally and use cookies, including for analytics, personalisation, and ads

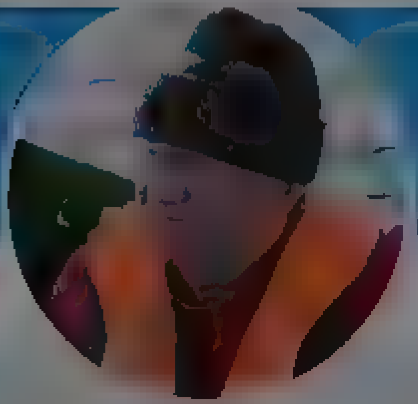

Dzintris Kolāts
@Dzintris

Ieverojams sabiedrisks darbinieks. Imperatoram tuvu stavoša persona

Joined December 2019

Dzintris Kolāts
@Dzintris

Follow

KAD faktiski stājas spēkā Krievijas ogļu embargo? Raugi, rīt Rīgas ostā ienāk lielais ogļu vedējs pēc Kuzbasa oglēm, ko jau aizvakar mums pie veikala runāja. Tad to vēl kraus vai vairs nea?

1:33 PM · 7 Apr 2022

1

Cylvāks i Kačs @kungavsand · now
Replying to @Dzintris

Kraus. Un vel naks krauties. Gailis paka nedzirdeas

© 2022 Twitter About Help Center Terms Privacy policy Cookies Ads info

By using Twitter's services you agree to our … We and our partners operate globally and use cookies, including for analytics, personalisation, and ads

Home About

Have an account? Log in

🐺□□□□□□□□ □□□□□🐺 @a grambergs · 4h

Mans draugs gruzīns no Maskavas grib izrauties uz LV. Ceru, ka izdosies

4 8

Nepareizais
@reaLNepareizais

Follow

Replying to @a grambergs

Vņiem vīzu nevajag, no problemo

12:10 AM · 8 Apr 2022

© 2022 Twitter About Help Center Terms Privacy policy Cookies Ads info

Nepareizais
@reaLNepareizais

Riga, Latvia

Joined December 2017

© 2022 Twitter About Help Center Terms Privacy policy Cookies Ads info

Tweet

Something went wrong. Try reloading.

Retry

Sign up

Did someone say … cookies?

Twitter and its partners use cookies to provide you with a better, safer and faster service and to support our business. Some cookies are necessary to use our services, improve our services, and make sure they work properly. Show more about your choices.

Accept all cookies

Refuse non-essential cookies

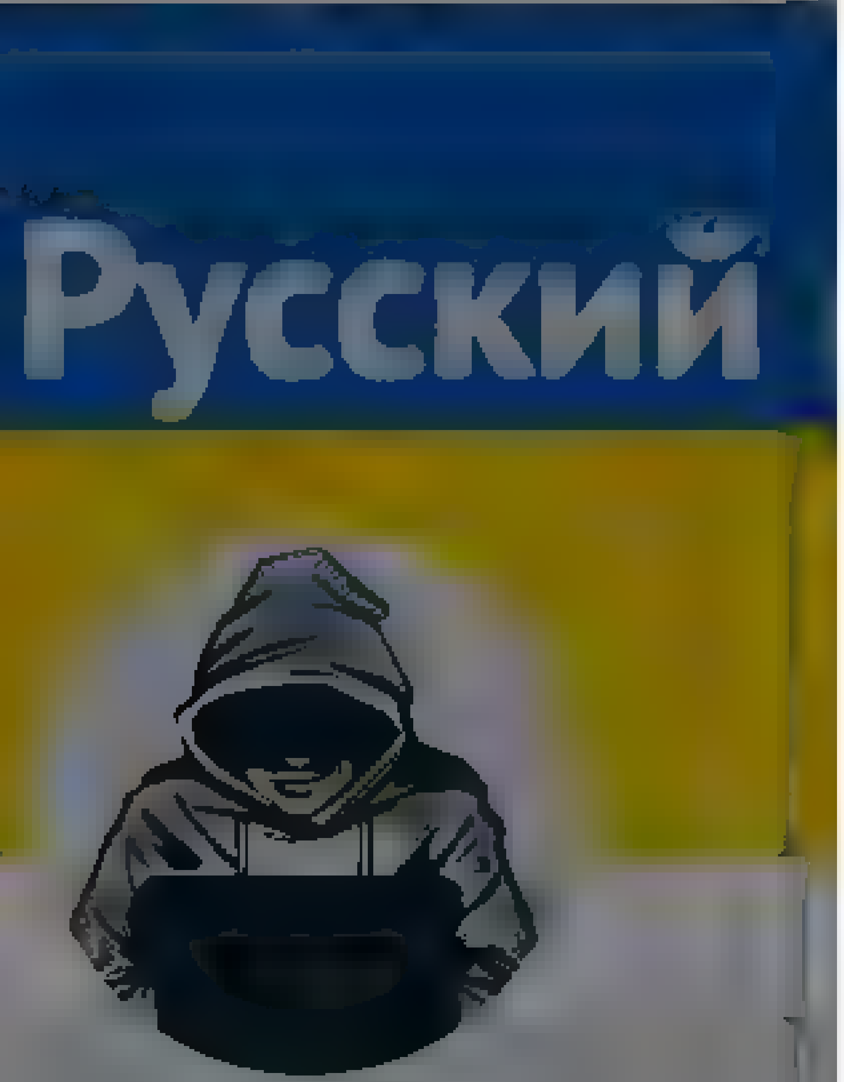

Nepareizais
@realNepareizais

Riga, Latvia
Joined December 2017

Nepareizais
@realNepareizais

Follow

🇷🇺specoperācija “blitzkrieg”

12:26 AM - 8 Apr 2022

© 2022 Twitter About Help Center Terms
Privacy policy Cookies Ads info

By using Twitter's services you ag... ...lytics, personalisation, and ads

Karna Tabrizi
@KEglena

Follow

Šis ir labs līmenis. @IeM_PMLP izsludina brīvās rindas dienu, kad pases un ID kartes izsniedz bez pieraksta. Pulksten 9.46 cilvēkiem saka, ka var doties mājās. Interesanti, kuru vietu PMLP dabūtu, ja būtu konkurss par sūdīgāko valsts iestādes darbu.

11:50 PM · 7 Apr 2022

Karna Tabrizi

Man ir vīza visam pasaules valstīm, bet tam vairs nav nozīmes

© 2022 Twitter About Help Center Terms Privacy policy Cookies Ads info

By using Twitter's services you agree ... analytics, personalisation, and ads

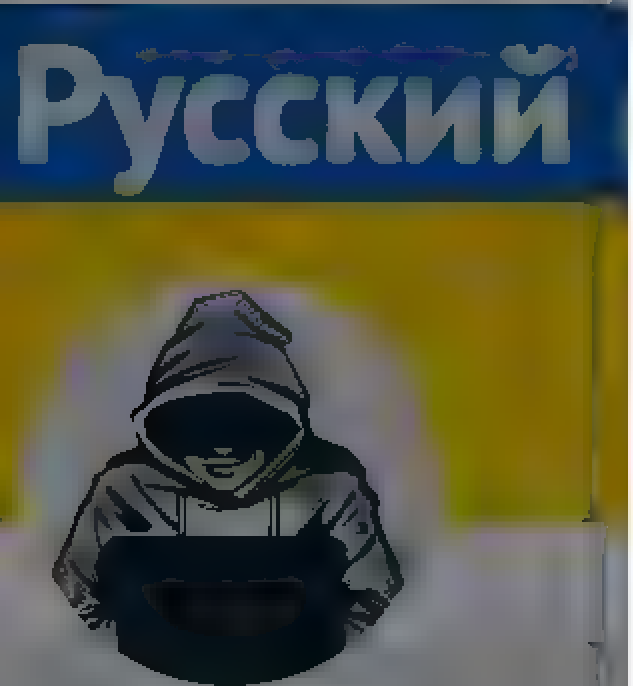

Nepareizais

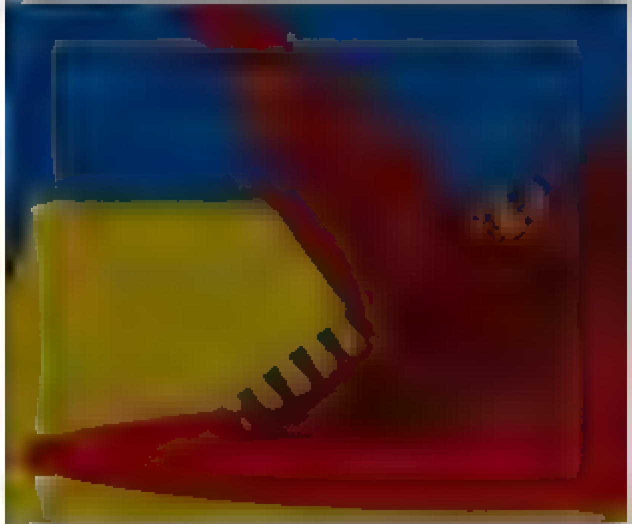

Nepareizais
@realNepareizais

Follow

Pašlaik esmu Viļņā. Tikko kā pa logu pamatīgs troksnis- divas kara lidmašīnas nolaidās lidostā, kas netālu. Zinu, tie mūsu sargi, bet vienalga, tās sajūtas tādas dīvainas ... (fonā blakus bērnudārzs)

The media could not be played.

1:23 AM · 8 Apr 2022 from

© 2022 Twitter About Help Center Terms
Privacy policy Cookies Ads info

Nepareizais
@realNepareizais

Follow

Iegāju Viļņas Akropolē. Arī Lietuvā vairs maskas nav obligātas, bet … ļoti daudzi tās nēsā T/C. Un neviens uz viņiem neskatās kā uz meža dīvainīšiem. Katram savs funktieris, sava izvēle, svarīgi to respektēt.

Nepareizais

Home Moments Log in

Nepareizais

Follow

Ukraina mūs lūdz slēgt robežu, bet mēs atļaujam papildus autobusu reisu uz Minsku. Jo mēs esam bezspēcīgi, un no tā nekaunāmies ... 🤗

nra.lv

Baltkrievija atver jaunu autobusu reisu no Minskas uz Daugavpili, Latvija bezspecīga ko mainīt dlvr.it/SNBmky

1:56 AM - 8 Apr 2022

© 2022 Twitter About Help Center Terms Privacy policy Cookies Ads info

Nepareizais

By using Twitter's services you agree to our … We and our partners operate globally and use cookies, including for analytics, personalisation, and ads

Home About

Log in

Nepareizais
@real Nepareizais

Follow

🇪🇪Tallinā simtiem Ukrainas bēgļu izmitināti uz Tallink kuģa "Isabelle", kas kursēja starp Rīgu un Stokholmu. Uz kuģa ir Latvijas karogs un dala personāla ir latvieši.

1:57 AM · 8 Apr 2022

1 Like

1

© 2022 Twitter About Help Center Terms Privacy policy Cookies Ads info

Nepareizais

Nepareizais
@realNepareizais
Follow

Viļņas mērs paziņoja, ka 9.maijā Antakalna kapos netiks pieļauti nekādi mītiņi ar Krievijas vēstnieka piedalīšanos. Citus gadus organizātori ne vienmēr prasīja atļauju pilsētas mērijai, bet šogad pašvaldība būs uzmanīgāka. "Ko darīs policija, tā ir atsevišķa saruna."

2:06 AM - 8 Apr 2022

Nepareizais
@realNepareizais
Riga, Latvia
Joined December 2017

© 2022 Twitter About Help Center Terms Privacy policy Cookies Ads info

By us ng Twitter's services you ag... lyt cs personalisation and ads

Home About

Have an account? Log in

Artis Schlossberg

Advanced Persistent Defender #RedTeaming, #OpenBSD #QubesOS, #langsec #unikernels #grsecurity Views are my own Retweets/likes ≠ endorsements

Switzerland

Joined November 2018

Nepareizais @realNepareizais 11m

Ukraina mūs lūdz slēgt robežu bet mes atļaujam papildus autobusu reisu uz Minsku Jo mes esam bezspēcīgi, un no tā nekaunamies

nra.lv @nra_lv

Baltkrievija atver jaunu autobusu reisu no Minskas uz Daugavpili, Latvija bezspēcīga ko mainīt dlvr.it/SNBmky

2 2 5

Artis Schlossberg @tikums

Follow

Replying to @realNepareizais

Latvija ir veikli izdomājusi, kā palīdzēt Krievijai apiet sankcijas caur Ventspils ostu. Pasaules degvielas tirgos tagad runā par "Latvijas maisījumu" — krievu izcelsmes naftai no Primorskas tiek piemaisīta cita, tādejādi apejot eksporta aizliegumu.

Aaron Eglitis @aaroneglitis

"In the oil market, traders whisper about a 'Latvian blend' a new origin for diesel that looks like a workaround to supply Russian product mixed with something else The typical trade goes from Primorsk, a Russian oil export town near St Petersburg, into Ventspils" twitter.com/javierblas/sta...

2:07 AM 8 Apr 2022

© 2022 Twitter About Help Center Terms Privacy policy Cookies Ads info

© 2022 Twitter About Help Center Terms Privacy policy Cookies Ads info

Home Moments Have an account? Log in

Aaron Eglitis
@aaroneglitis

Follow

"In the oil market, traders whisper about a 'Latvian blend' - a new origin for diesel that looks like a workaround to supply Russian product mixed with something else. The typical trade goes from Primorsk, a Russian oil export town near St. Petersburg, into Ventspils"

Javier Blas @JavierBlas
COLUMN: When is Russian oil not really Russian oil?

The answer is via blending. For example in diesel, Shell considers that as long as the Russian stuff only accounts for 49.99% of the volume, the

12:22 AM - 8 Apr 2022

© 2022 Twitter About Help Center Terms Privacy policy Cookies Ads info

Aaron Eglitis
@aaroneglitis

Bloomberg News correspondent for Latvia. Views are my own, retweets aren't endorsements

Riga, Latvia

Joined April 2011

© 2022 Twitter About Help Center Terms Privacy policy Cookies Ads info

By us ng Twitter's services you agree to our Coc i es Jse We and our partners operate globally and use cookies, inc uding for analyt cs personalisation and ads

×

Home About

Searc Tw tter

Have an ac ount? Log in

agija kola-kanča

@ag ,aroıa

fa forward working mom in industry

r ga latv a

ko a lv

Jo ned Apr 2009

© 2022 Tw tter
About
He p Center
Terms
Pr vacy po cy
Cook es Ads nfo

By using Twitter's services you agree to our ... We and our partners operate globally and use cookies, including for analytics, personalisation, and ads

Kateryna_Kruk
@Kateryna_Kruk

Follow

Railway station in Kramatorsk, Donetsk region, was hit by a russian rocket killing civilians that were waiting for evacuation.

Kristina Berdynskykh @berdynskykh_k
Павел Кириленко, глава Донецкой ОГА, сообщает про ракетный удар по железнодорожному вокзалу в Краматорске. Там находились мирные жители в ожидании эвакуации. Есть погибшие и раненые

1:24 AM - 8 Apr 2022

3 Retweets **2** Likes

3 2

© 2022 Twitter About Help Center Terms Privacy policy Cookies Ads info

Kateryna_Kruk

public policy expert, political scientist ... activist. ... Freedom Award recipient. Here privately.

By using Twitter's services you ag... ...lytics, personalisation, and ads

Home About

Русский

Nepareizais

Nepareizais
@realNepareizais

Follow

Pie "Elefant" viesnīcas Pārdaugavā automašīnai ar 🇺🇦Ukrainas numuriem izsita logus, salauza spoguļus, ar nazi sagraizīja salonu.
🇱🇻krievi FB neslēpj sajūsmu un atbalstu noziedzniekiem! 💩🤮
Es nezinu, bet kā piespiest Golubevu un Kariņu rīkoties, kamēr nav par vēlu? 🆘

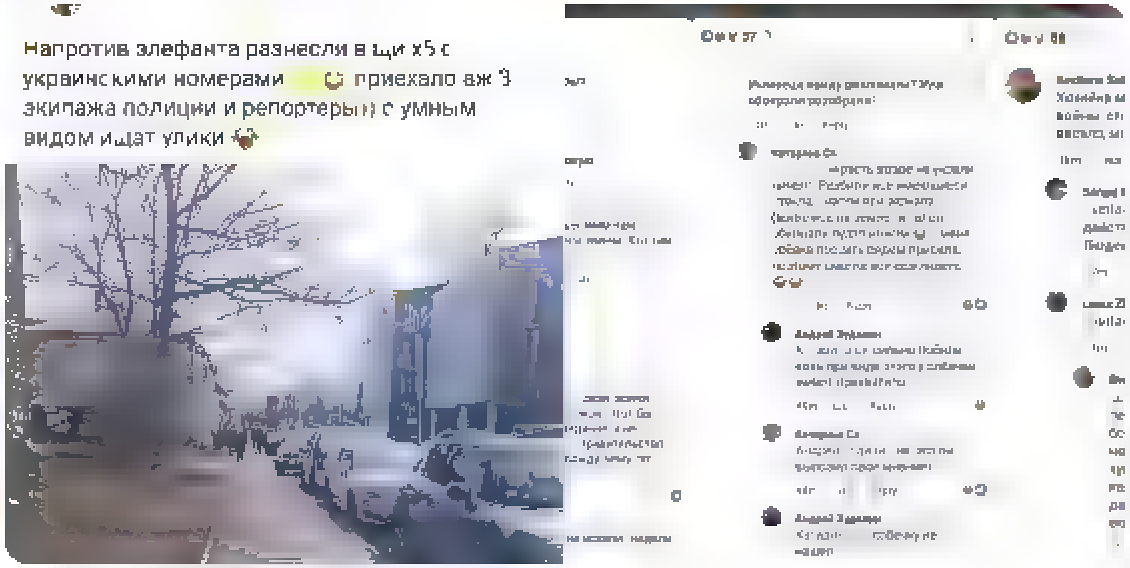

2:27 AM - 8 Apr 2022

4 Retweets 2 Likes

2 4 2

Jānis @s rsenis · 1m
Replying to @realNepareizais
Nevar piespiest Golubevu cīnīties pret saviem tautiešiem

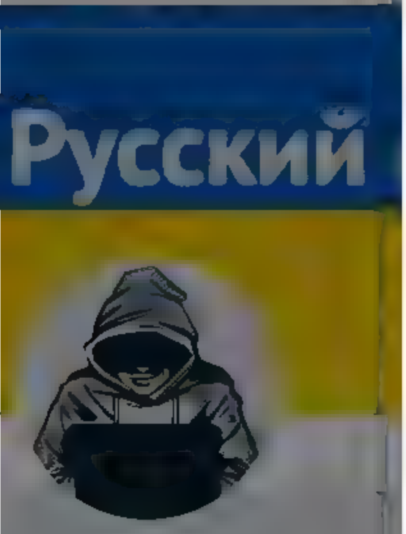

Nepareizais
@realNepareizais
Riga, Latvia
Joined December 2017

7 3 13

Jurģis Zvirgzdiņš @dzvirgzdins · 6h
orda check petījums atklāj, ka 1994. gada līguma nav neviena varda par pieminekļiem, apbedījumiem un betona stabiem. Protams, var būt slepenie pielikumi, bet paša līguma nekas tads nav. šeit links

2 12 17

Aigars Prūsis @Prusis · 59m
Viņ balstas uz šo sadaļu, kas sava būtība tomer atruna apbedījumus

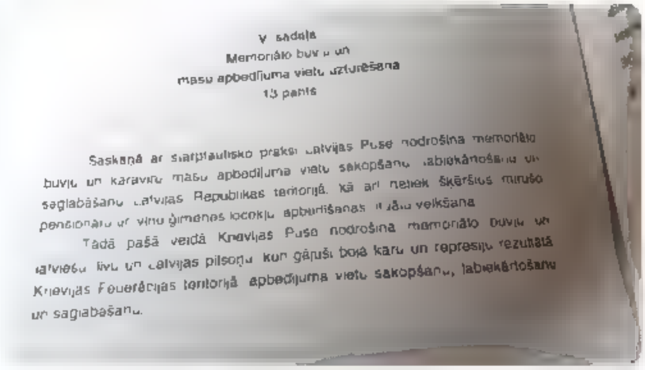
V sadaļa
Memoriālo buvju un
masu apbedījuma vietu uzturēšana
13 pants

Saskaņā ar starptautisko praksi Latvijas Puse nodrošina memoriālo buvju un karavīru masu apbedījuma vietu sakopšanu, labiekārtošanu un saglabāšanu Latvijas Republikas teritorijā, kā arī netiek škēršlots mirušo pensionāru un viņu ģimenes locekļu apbedīšanas rituālu veikšana.
Tadā pašā veidā Krievijas Puse nodrošina memoriālo buvju un latviešu, līvu un Latvijas pilsoņu, kuri gājuši bojā karu un represiju rezultātā Krievijas Federācijas teritorijā, apbedījuma vietu sakopšanu, labiekārtošanu un saglabāšanu.

1 1

Matiss Zuravlevs 1 1 0 @zuravlevs · 53m
Tikai zem okupekļa nav neviens apg abats, tatad ta nav memoriala būve. Tapat nekur nav minets, ka nedrīkst pārvietot uz citu vietu. Rekomendeju vietu, kur bija Skrundas lokators

2 2

Aigars Prūsis @Prusis · 49m
Gluži ta nebūs. memoriāls pec būtības nav gluži jasaista ar apbedījumu, tas var būt kas tads, kas uzbets par godu kadam notikumam vai pat kadam cilvekam. Tas gan nenozīme, ka tads objekts dažadu iemeslu un apstakļu dēļ nevar tikt parbūvets, parvietots vai pat demontets

2 1

Nepareizais
@realNepareizais
Follow

Replying to @Prusis @zuravlevs and 4 others

Kā tu izdomāji, ka tas ir memoriāls? Piemineklis Imanta Sudmaļa partizāniem Liepājā arī tāds bija, vai Jelgavā, vai Limbažos uc ko novāca?

2:34 AM · 8 Apr 2022

ІнфоВійська України/Ukraine

Ukraine Information Army Run by

ІнфоВійська України/Ukraine

Follow

Российские нацисты нанесли удар кассетным снарядом по ЖД вокзалу в Краматорске. Сообщается о десятках убитых и раненых. Пострадали исключительно гражданские. "Защита жителей Донбасса" по-русски. В то же время РосГеббельсСМИ врут, что это "ВСУ обстреляли сами себя".

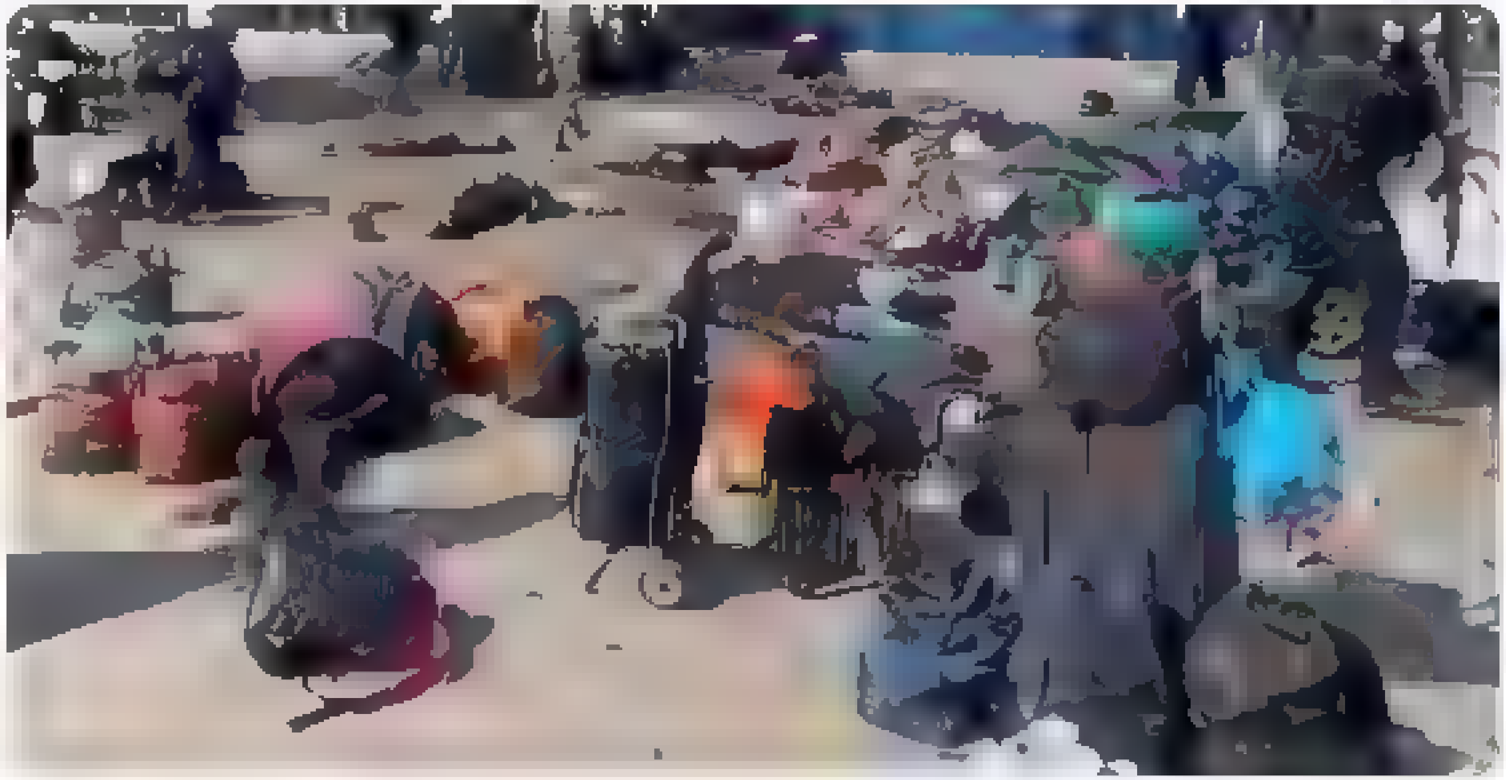

1:30 AM - 8 Apr 2022

By using Twitter's services you agree to our ... We and our partners operate globally and use cookies, including for analytics, personalisation, and ads

Home About

Have an account? Log in

ІнфоВійська України/Ukraine
@...army...

Ukraine Information Army ... Run by ... and ...

Joined February 2015

ІнфоВійська України/Ukraine
@I...army_org

Follow

Российские пропагандисты массово удаляют или редактируют свои посты с сообщением об "удачной атаке на ВСУ в Краматорске"
Нечисть, ссыкливая и лживая нечисть.

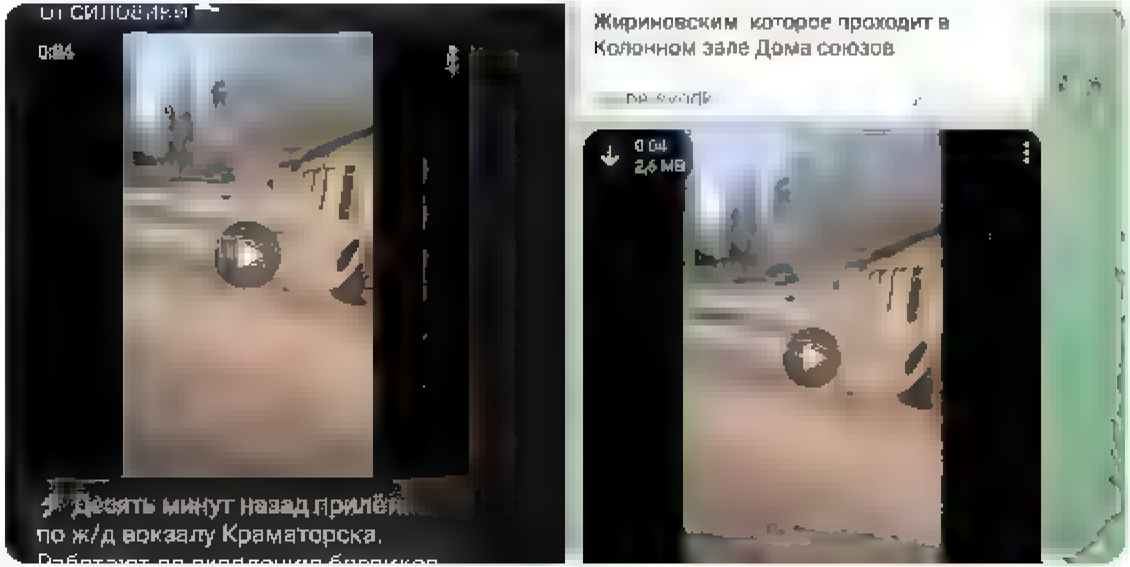

2:30 AM · 8 Apr 2022

8 Retweets **10** Likes

8 10

© 2022 Twitter About Help Center Terms Privacy policy Cookies Ads info

© 2022 Twitter About Help Center Terms Privacy policy Cookies Ads info

By using Twitter's services you agree to our … We and our partners operate globally and use cookies, including for analytics, personalisation, and ads

Home About

Have an account? Log in

Nepareizais @reaNepareizais

Riga, Latvia

Joined December 2017

Nepareizais @reaNepareizais · 16m

Pie "Elefant" viesnīcas Pardaugavā automašīnai ar 🇺🇦Ukrainas numuriem izsita logus, salauza spoguļus, ar nazi sagrauzija sa onu 🇱🇻krievi FB neslēpj sajūsmu un atbalstu noziedzniekiem! 💩
Es nezinu, bet kā piespiest Golubevu un Kariņu rīkot es, kamēr nav par vēlu? 🔴

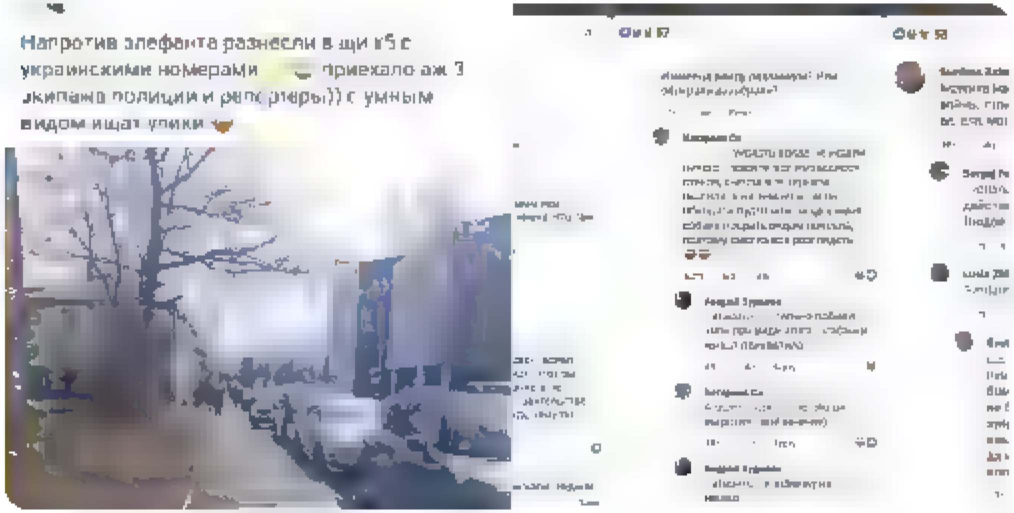

10 17 20

J.S. @BarsaS… · 5m

Redo linku no FB, gribu redzēt to kropļu bildes kas priecājas par izdarīto

1

Nepareizais
@reaNepareizais

Follow

Replying to @BarsaS…

Slēgtā grupa.

2:40 AM · 8 Apr 2022

© 2022 Twitter About Help Center Terms Privacy policy Cookies Ads info

By using Twitter's services you agree to our … We and our partners operate globally and use cookies, including for analytics, personalisation, and ads

Русский

Nepareizais
@realNepareizais

Riga, Latvia
Joined December 2017

Nepareizais @realNepareizais · 17m
Pie "Elefant" viesnīcas Pardaugavā automašīnai ar 🇺🇦 Ukrainas numuriem izsita logus, salauza spoguļus, ar nazi sagrieza riepas un 🇱🇻 krievi FB neslēpj sajūsmu un atbalstu noziedzniekiem! 💩🤮
Es nezinu, bet ka piespiest Golubevu un Karinu rīkoties, kamēr nav par vēlu? 😡

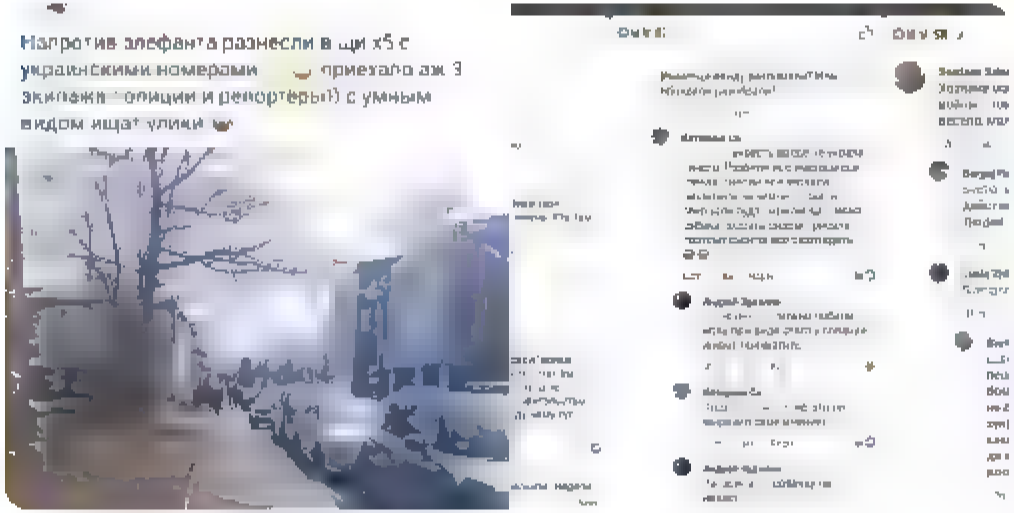

10 17 20

Jolanta Kublinska @JolantaKublinska1 · 2m
Laikam jāiet visiem kopā uz Iekšlietu ministriju un jāpaskaidro golubevai kas jādara
1

Nepareizais
@realNepareizais
Follow

Replying to @JolantaKublinska1

Jā, tā varētu būt laba akcija

2:43 AM · 8 Apr 2022

By us ng Twitter's services you agree to our We and our partners operate globally and use cookies, inc uding for analyt cs personalisation and ads

[illegible] @a grambergs 1m
Kas saziņai drošāks vacaps vai telegrams? Pedeja s sarunas laika ar Tbilisi mani vnk atsledza

2

Nepareizais
@rea Nepare za s

Follow

Replying to @a g ambergs

es tikai TG

2 46 AM 8 Apr 2022

Nepareizais
@realNepareizais

Riga Latvia

Joined December 2017

© 2022 Twitter About Help Center Terms Privacy policy Cookies Ads info

By using Twitter's services you ag[illegible] [illegible]lytics, personalisation, and ads

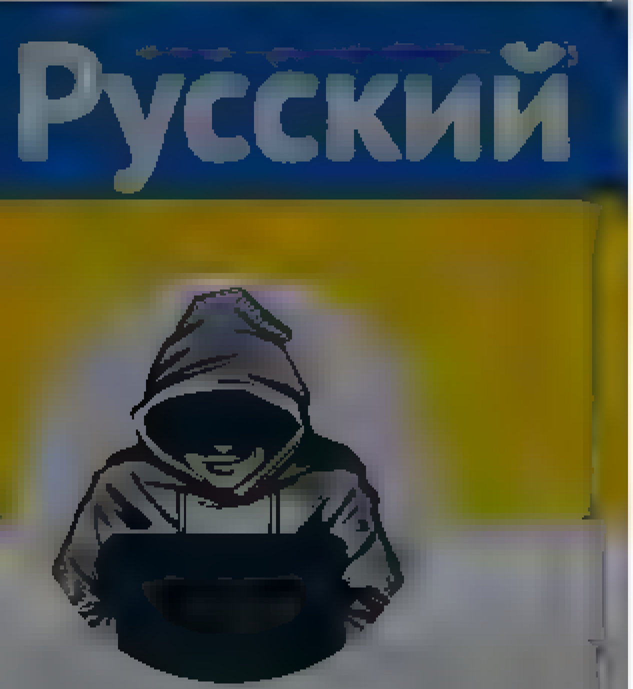

Nepareizais
@rea Nepareizais

Riga, Latvia
Joined December 2017

krievi FB neslēpj sajūsmu un atbalstu noziedzniekiem!
Es nezinu, bet ka piespiest Golubevu un Kariņu rīkot es, kamer nav par vēlu?

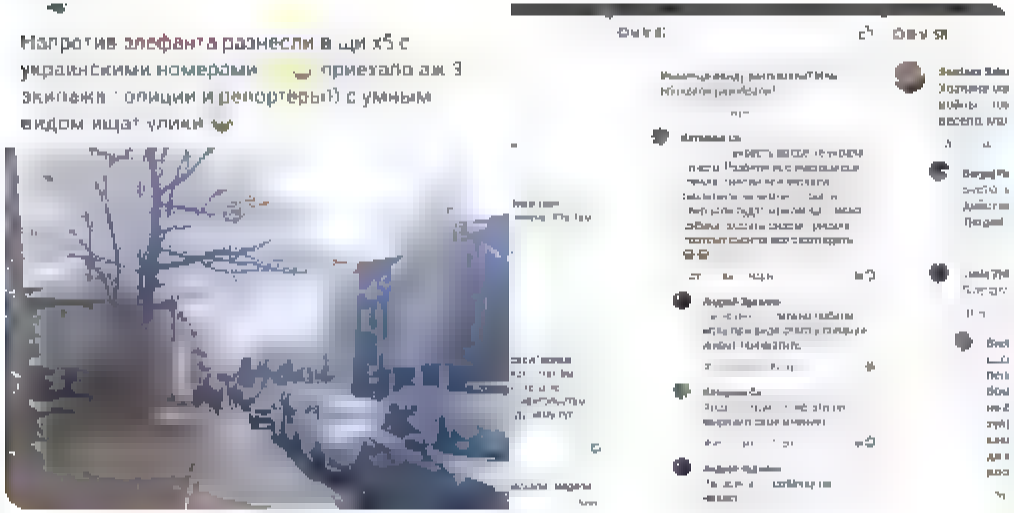

10 24 34

Gints Gailišs @rea Gints · 19m
Tas ir vaks. Orki starp mūsu valsts "piederīgajiem" atklāti ieņ[illegible]rdz par šo.
Bet Golubeva nerīkosies nekad. Vienīgais veids ir viņu nomainīt ar rīcībspējīgu ministru. Cita ceļa nav.

1 1 7

Nepareizais
@rea Nepareizais

Follow

Replying to @rea Gints

Tieši tā. Pašlaik urlas rada baiļu un nedrošības atmosfēru, sāk atgādināt 90s, kad bandīti diktēja noteikumus, bet policija tikai plātīja rokas, un mierināja.

2:50 AM · 8 Apr 2022

By using Twitter's services you agree ... analytics, personalisation and ads

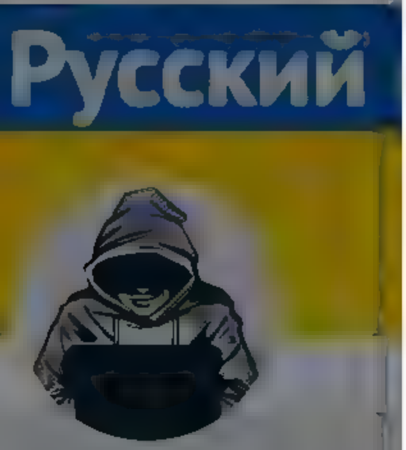

Nepareizais
@realNepareizais

Riga, Latvia
Joined December 2017

Jurģis Zvirgzdiņš @dzvirgzdzhis · 6h
orda check petijums atk aj, ka 1994 gada līguma nav nev ena varda par pieminekļ em, apbedījumiem un betona stabiem Protams var būt slepenie p elikumi, bet paša līguma nekas tads nav Šeit links

2 · 12 · 17

Aigars Prūsis @Prusis · 1h
Viņ balstas uz šo sadaļu kas sava būtība tomer atruna apbedījumus

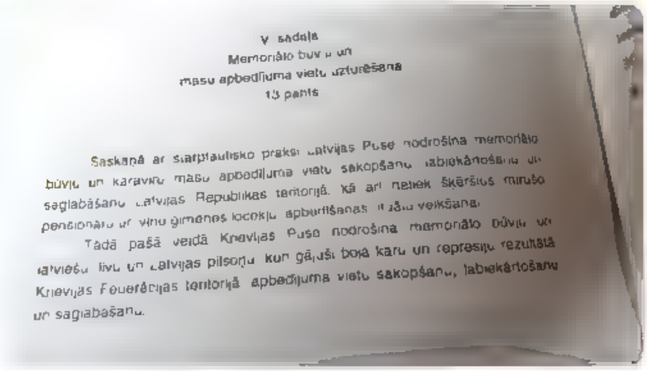
V sadaļa
Memoriālo būvju un
masu apbedījuma vietu uzturēšana
13 pants

Saskaņā ar starptautisko praksi Latvijas Puse nodrošina memoriālo būvju un karavīru masu apbedījuma vietu sakopšanu, labiekārtošanu un saglabāšanu Latvijas Republikas teritorijā, kā arī neliek šķēršļus mirušo pensionāru un viņu ģimenes locekļu apbedīšanas rituālu veikšanai.
Tādā pašā veidā Krievijas Puse nodrošina memoriālo būvju un latviešu, līvu un Latvijas pilsoņu, kuri gājuši bojā karu un represiju rezultātā Krievijas Federācijas teritorijā, apbedījuma vietu sakopšanu, labiekārtošanu un saglabāšanu.

1 · 1

Matiss Zuravlevs 1 1 0 @zuravlevs · 1h
T kai zem okupekļa nav neviens apg abats tatad ta nav memoriala būve Tapat nekur nav minets, ka nedrīkst parv etot uz citu vietu Rekomendeju v etu, kur bija Skrundas lokators

2 · 3

Aigars Prūsis @Prusis · 1h
Gluž ta nebūs memoria s pec būtības nav gluži jasaista ar apbedījumu, tas var būt kas tads, kas uzbets par godu kadam notikumam vai pat kadam cilvekam Tas gan nenozīme, ka tads objekts dažadu iemeslu un apstak u deļ nevar tikt parbūvets, parv etots vai pat demontets

2 · 1

Nepareizais @realNepareizais · 21m
Ka tu izdoma,i, ka tas ir memoria s?
Piemineklis Imanta Sudma a partizaniem Liepaja arī tads bija, vai Jelgava, vai Limbažos uc ko novaca?

1 · 2

Aigars Prūsis @Prusis · 7m
Es jau nezinu Iespejams, kados "slepenajos protoko os" tas ir iekļauts ka memorials vai zem ta iekartets kads kaps un to var uzskatīt par kapavietu Tik pat, ja tas ir vides objekts vai totalitara režīma simbo s, tas gluži neattiecas uz izpratni par memoria u

1

Nepareizais
@realNepareizais

Follow

Replying to @Prusis @zuravlevs and 4 others

ĀM ir atzinuši, ka piemineklis ir pieminēts (bez valdības vai Saeimas pilvarojuma) kaut kādā viņu savstarpējā sarakstē ar krieviem, tas arī ir viss. Tagad zīmē otmazkas, un izvairās par to atklāti runāt.

2:54 AM · 8 Apr 2022

MilitaryLand.net
@MilitaryLandnet

Military blog focusing primarily on Ukrainian military units, equipment and volunteer units. We also provide various unique maps

Joined November 2017

MilitaryLand.net
@MilitaryLandnet

📷 A group of Latvian volunteers arrived to Ukraine to fight against Russian forces.

12:39 PM - 7 Apr 2022

1 Retweet 17 Likes

1 17

© 2022 Twitter About Help Center Terms Privacy policy Cookies Ads info

Home Moments

Have an account? Log in

krievi FB neslēpj sajūsmu un atbalstu noziedzniekiem!
Es nezinu, bet ka piesp est Golubevu un Karinu rīkot es, kamer nav par ve u?

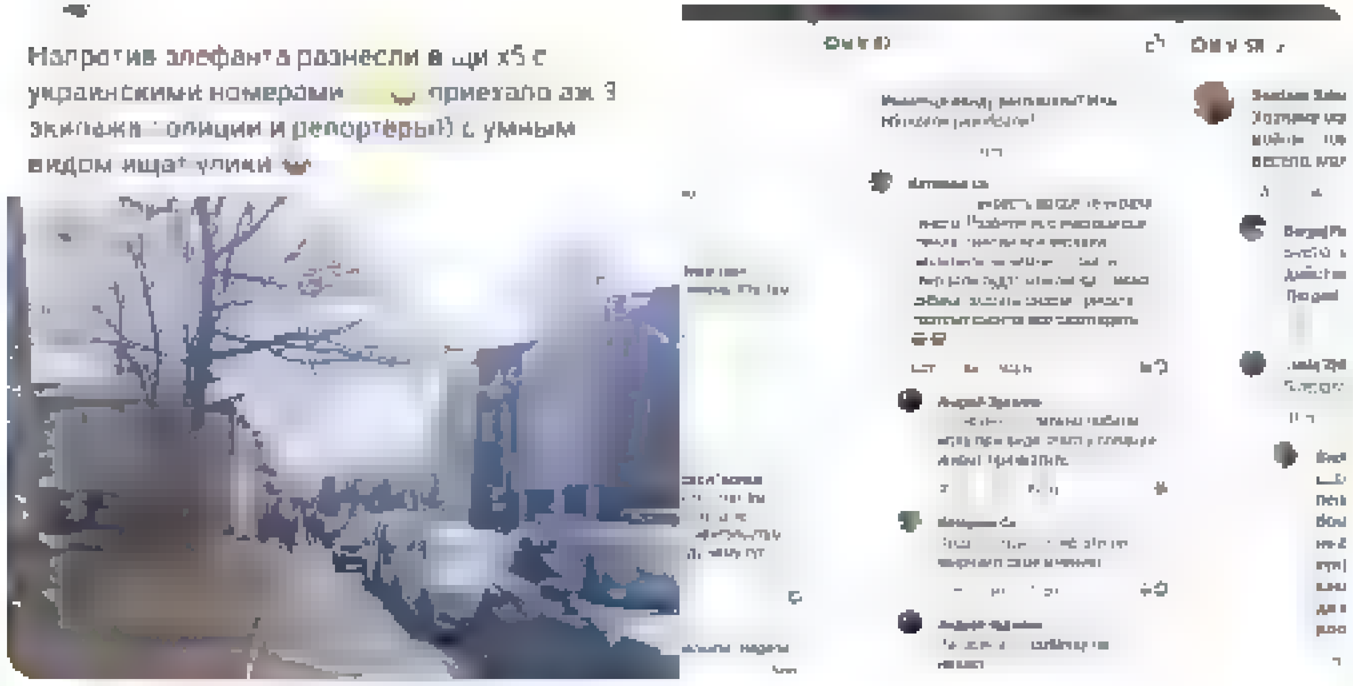

22 55 83

Juris Jānadēls @ruda s aac s · 9m
Es gribetu teikt ka tur r parītis pratīgu cilveku komentaru sadaļa Ta ka viss nav zaudets

1

Nepareizais
@rea Nepare za s

Follow

Replying to @r dais aacis @ aha anga

Aptaujas taču rāda, ka Ukrainu atbalsta 1/4 LV krievu.

3 16 AM · 8 Apr 2022 from Riga, Latvia

Nepareizais
@rea Nepare za s

Riga, Latvia
Joined December 2017

© 2022 Twitter About Help Center Terms Privacy policy Cookies Ads info

© 2022 Twitter About Help Center Terms Privacy policy Cookies Ads info

Home Moments

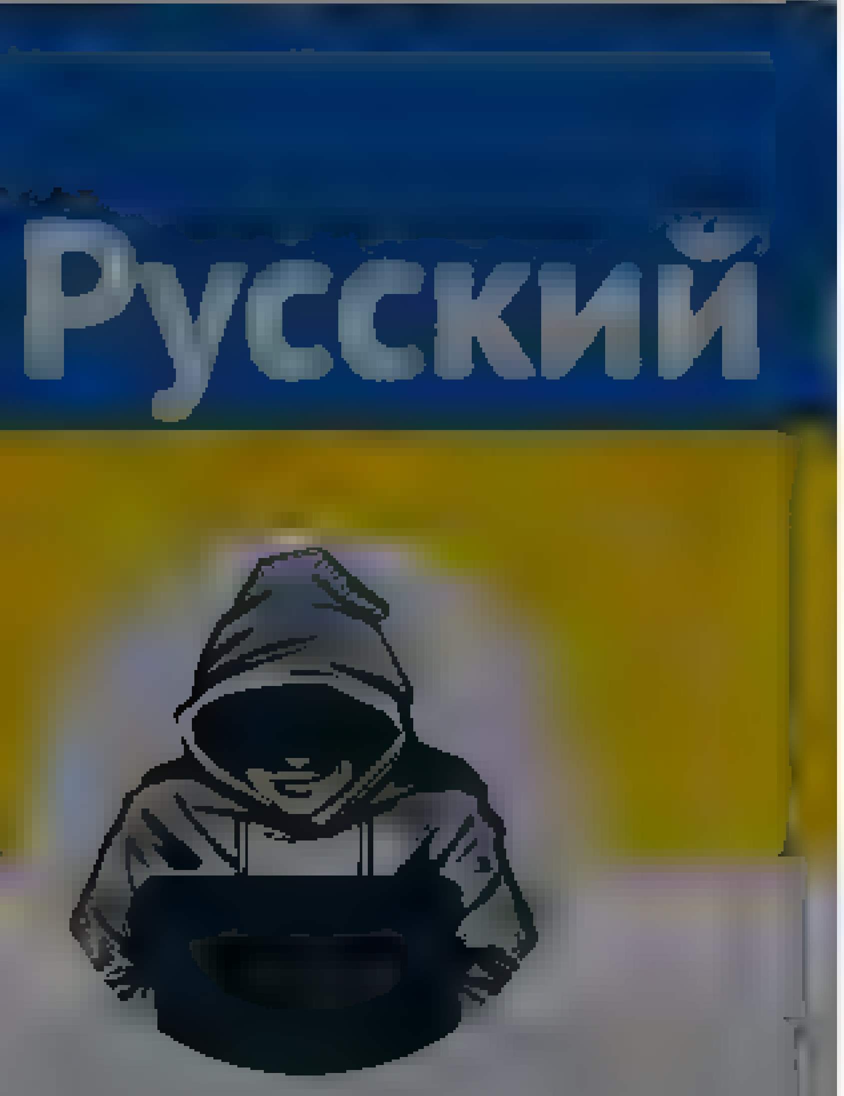

Nepareizais

Log in

Nepareizais
@rea Nepare zais

Follow

Daugavpils Mūzikas vidusskolas direktors Broks pie skolas pacēla 🇺🇦 Ukrainas karogu. Daļā pilsētas sākās histērija.

Twitter About Help Center Terms
Privacy policy Cookies Ads info

Home Moments

Log in

Русский

Nepareizais

Nepareizais @rea Nepare zais · 2h

Ukraina mūs lūdz slēgt robežu, bet mes atļaujam papildus autobusu reisu uz Minsku. Jo mes esam bezspecīgi un no tā nekaunamies

nra.lv @nra

Baltkrievija atver jaunu autobusu reisu no Minskas uz Daugavpili, Latvija bezspecīga ko mainīt dlvr.it/SNBmky

3 · 13 · 22

Cylvāks i Kačs @kungavsand · 3m

Atslegas vards ir "bezspecība"

1

Nepareizais
@rea Nepare zais

Follow

Replying to @kungavsand @Apvaarsnis

jā, tas iekrita acīs

3 50 AM · 8 Apr 2022

© 2022 Twitter About Help Center Terms Privacy policy Cookies Ads info

By using Twitter's services you agree to our ... We and our partners operate globally and use cookies, including for analytics, personalisation, and ads

AΩ

@ZHOGS

ONDAROCKS

Joined December 2010

Nepareizais @realNepareizais · 1h

Pie "Elefant" veikala Pardaugavā automašīnai ar Ukrainas numuriem izsita logus, salauza spoguļus, ar nazi sagraizīja salonu. Krievi FB nespēj sajūsmu un atbalstu noziedzniekiem! 💩
Es nezinu, bet kā piespiest Golubevu un Kariņu rīkoties, kamēr nav par vēlu? 🔴

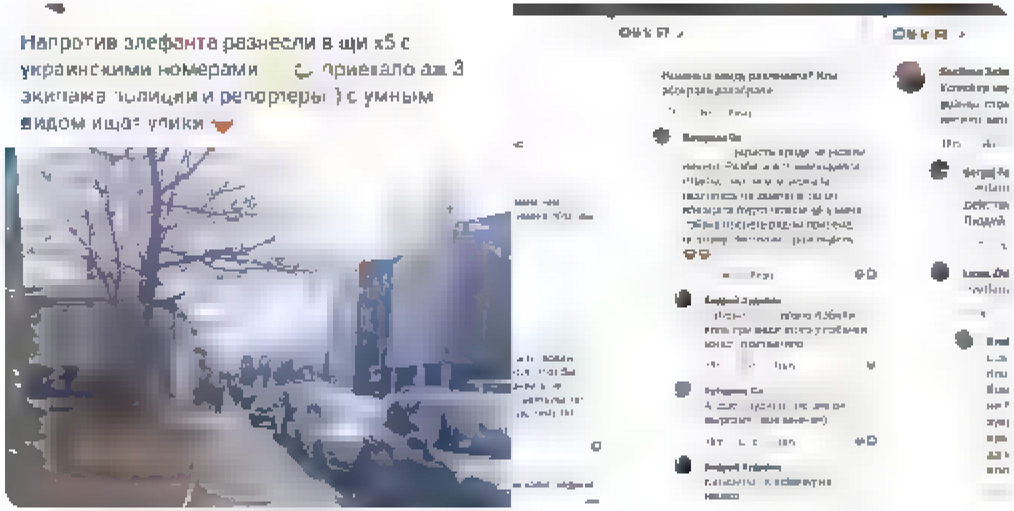

38 · 96 · 137

AΩ
@ZHOGS

Follow

Replying to @realNepareizais

Vakar, ar sievu skrējām garām, pamanīju šo auto, pie sevis vēl nodomāju, cerams, ka vietējie orki neapskādēs... skumji!

3:50 AM · 8 Apr 2022

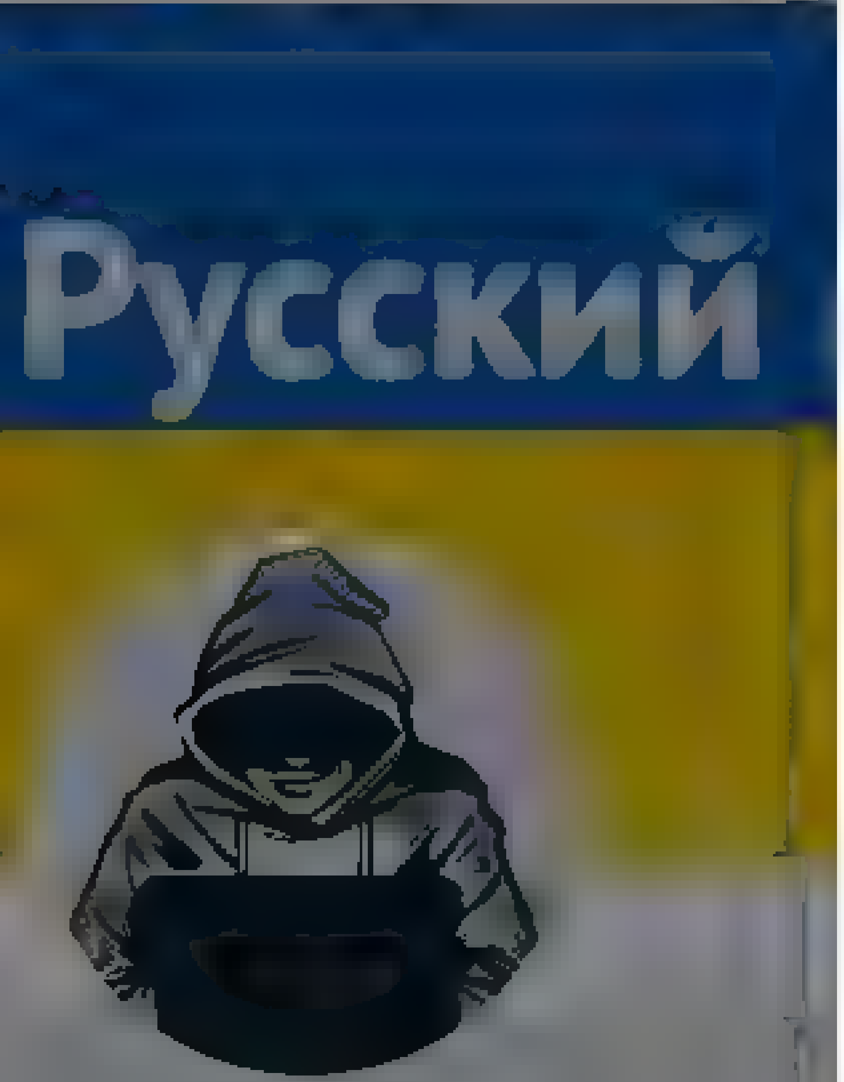

Nepareizais
@realNePareizais

Rīga, Latvia
Joined December 2017

Nepareizais
@realNepareizais

Follow

TVNET:
🇱🇻"Krievija apšaudījusi Kramatorskas dzelzceļa staciju"
🇷🇺"Зеленский: Российские войска обстреляли вокзал в Краматорске"
Latviski- 🇷🇺apšaude ir kā vispārzināms fakts
krieviski- kā 🇺🇦Zeļenska paziņojums
Varēja vēl pierakstīt, ka Krievija to noliedz? 🤔

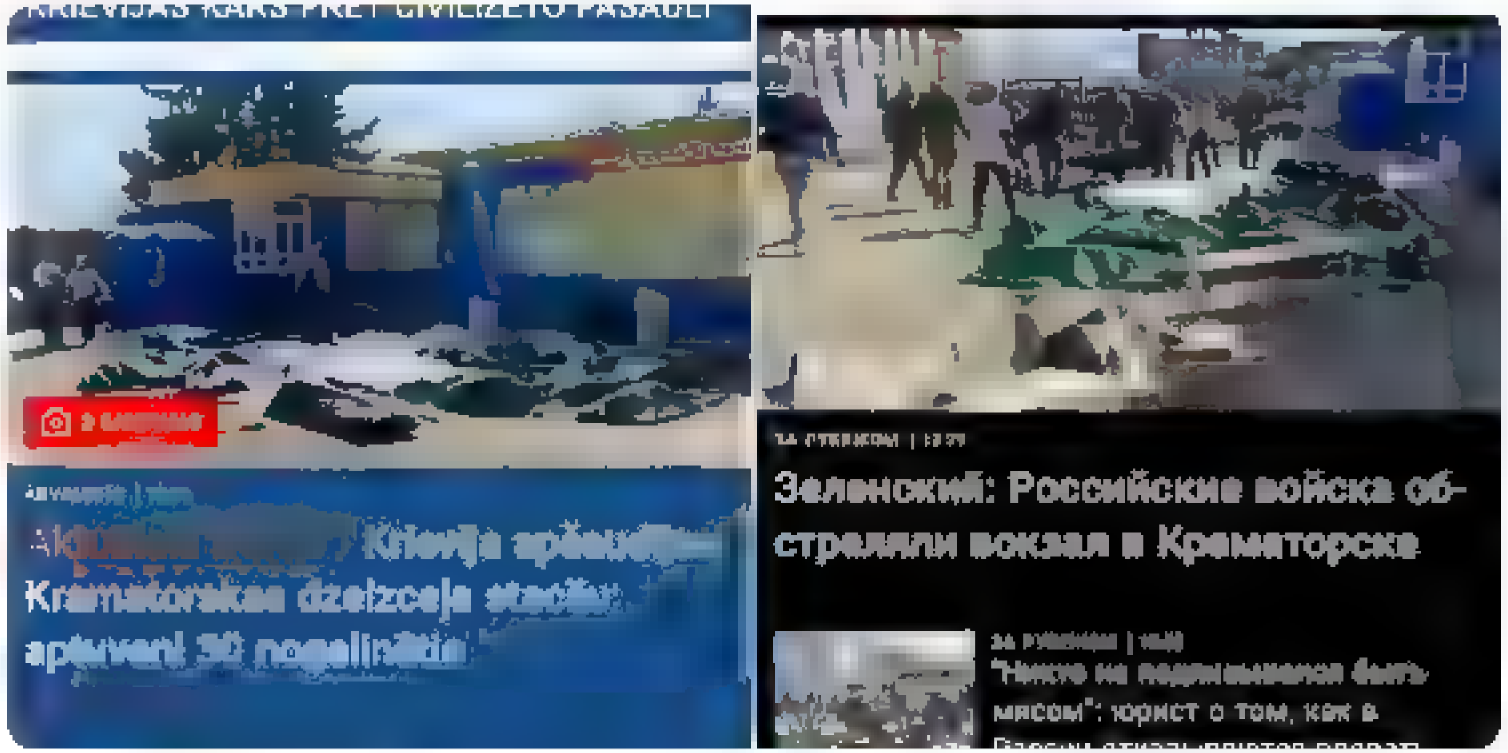

3:53 AM - 8 Apr 2022

© 2022 Twitter About Help Center Terms
Privacy policy Cookies Ads info

By using Twitter's services you agree to our ... ads

We and our partners operate globally and use cookies, including for analytics, personalisation, and ads

Peter Sabo
@Sabados7

Follow

Slovakia have delivered S-300 system to Ukraine. Classified transport on the rail took 2 days. Various sources. @TpyxaNews @Cen4infoRes @UAWeapons @Osinttechnical @sentdefender

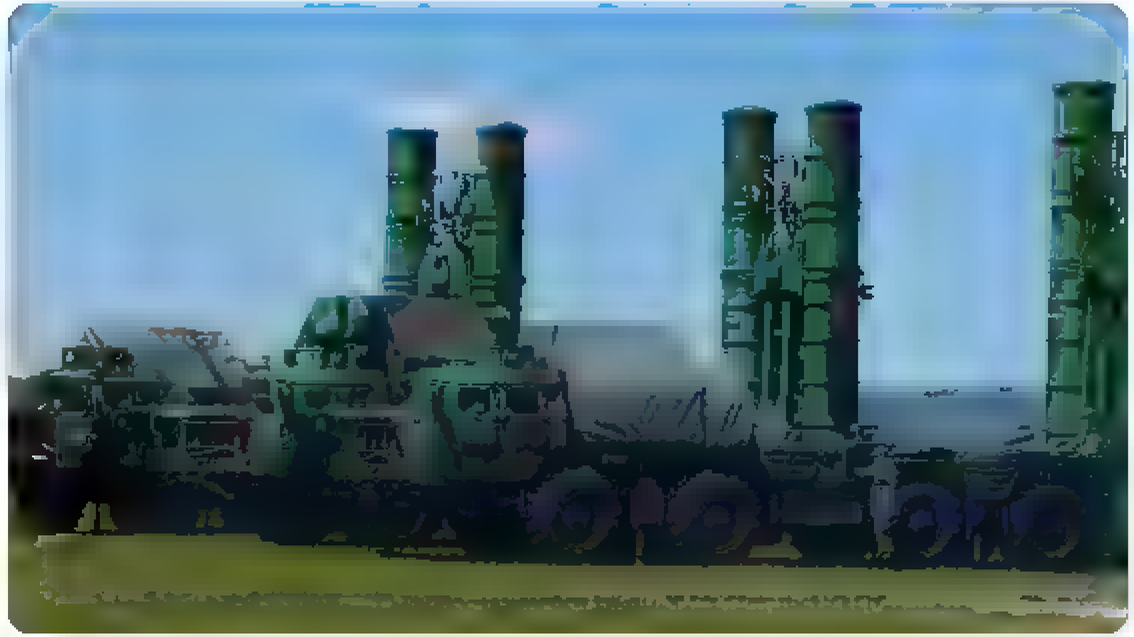

3:11 AM · 8 Apr 2022

Peter Sabo

Investigative and data reporter at ... Husband and father. Volunteer. You can buy me coffee here

© 2022 Twitter About Help Center Terms Privacy policy Cookies Ads info

By using Twitter's services you ag… …lytics, personalisation, and ads

Home About

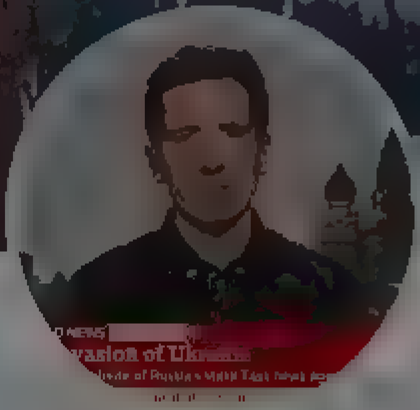

Francis Scarr

With … watching Russian state TV so you don't have to

Francis Scarr
@franciska1

Follow

As I watch state TV each day, it's the unbelievable cynicism on display that makes me despair most

They're now claiming that 🇺🇦, and not 🇷🇺, shelled Kramatorsk train station this morning (dozens of civilians have died) because Zelensky "didn't want them to leave the city"

The media could not be played

8:48 AM · 8 Apr 2022

Skip to content
By using Twitter's services you agree to our Cookies Use. We and our partners operate globally and use cookies, including for analytics, personalisation, and ads.
Close

- Home Home Home, current page.
- About

Search query Search Twitter

Saved searches

- Remove
-
- In this conversation
  Verified accountProtected Tweets @
-
-

Suggested users

- Verified accountProtected Tweets @
-
- Verified accountProtected Tweets @
-
-
- Language: English
  - Bahasa Indonesia
  - Bahasa Melayu
  - Català
  - Čeština
  - Dansk
  - Deutsch
  - English UK
  - Español
  - Filipino
  - Français
  - Hrvatski
  - Italiano
  - Magyar
  - Nederlands
  - Norsk
  - Polski
  - Português
  - Română
  - Slovenčina
  - Suomi
  - Svenska
  - Tiếng Việt
  - Türkçe
  - Ελληνικά
  - Български език
  - Русский
  - Српски
  - Українська мова
  - עִבְרִית
  - العربية
  - فارسی
- Have an account? Log in
  Have an account?
  Remember me · Forgot password?

  New to Twitter?
  Sign up

realNepareizais's profile

Nepareizais
Nepareizais
@realNepareizais

Tweets

Nepareizais

@realNepareizais

Riga, Latvia
Joined December 2017

Tweets

- © 2022 Twitter
- About
- Help Center
- Terms
- Privacy policy
- Cookies
- Ads info

Dismiss
Close
Previous
Next
Close

Go to a person's profile

Saved searches

- Remove
-
- In this conversation
  Verified accountProtected Tweets @
-
-

Suggested users

- Verified accountProtected Tweets @
-
- Verified accountProtected Tweets @
-
-

Close

Promote this Tweet

Close

Block

Cancel Block

- **Tweet with a location**

  You can add location information to your Tweets, such as your city or precise location, from the web and via third-party applications. You always have the option to delete your Tweet location history. Learn more

  Turn on Not now

Close

Your lists

Close

Create a new list

List name
Description Under 100 characters, optional

Privacy
Public · Anyone can follow this list **Private** · Only you can access this list

Save list
Close

Close

Copy link to Tweet

Here's the URL for this Tweet. Copy it to easily share with friends.

Close

Embed this Tweet

Embed this Video

Add this Tweet to your website by copying the code below. Learn more

Add this video to your website by copying the code below. Learn more

Hmm, there was a problem reaching the server. Try again?

Include parent Tweet
Include media

By embedding Twitter content in your website or app, you are agreeing to the Twitter Developer Agreement and Developer Policy.

Preview

Close

Why you're seeing this ad

Close

Log in to Twitter

Remember me · Forgot password?
Log in
Don't have an account? Sign up »
Close

Sign up for Twitter

Not on Twitter? Sign up, tune into the things you care about, and get updates as they happen.

Sign up
Have an account? Log in »
Close

Two-way (sending and receiving) short codes:

Country	Code	For customers of
United States	40404	(any)
Canada	21212	(any)
United Kingdom	86444	Vodafone, Orange, 3, O2
Brazil	40404	Nextel, TIM
Haiti	40404	Digicel, Voila
Ireland	51210	Vodafone, O2
India	53000	Bharti Airtel, Videocon, Reliance
Indonesia	89887	AXIS, 3, Telkomsel, Indosat, XL Axiata
Italy	4880804	Wind
	3424486444	Vodafone

» See SMS short codes for other countries
Close

Confirmation

Close

Close
Skip all

Welcome home!

This timeline is where you'll spend most of your time, getting instant updates about what matters to you.

Tweets not working for you?

Hover over the profile pic and click the Following button to unfollow any account.

Say a lot with a little

When you see a Tweet you love, tap the heart — it lets the person who wrote it know you shared the love.

Spread the word

The fastest way to share someone else's Tweet with your followers is with a Retweet. Tap the icon to send it instantly.

Join the conversation

Add your thoughts about any Tweet with a Reply. Find a topic you're passionate about, and jump right in.

Learn the latest

Get instant insight into what people are talking about now.

Get more of what you love

Follow more accounts to get instant updates about topics you care about.

Find what's happening

See the latest conversations about any topic instantly.

Never miss a Moment

Catch up instantly on the best stories happening as they unfold.

Back Next
Next Tweet from user

1. Nepareizais @realNepareizais 2 hours ago
   More
   - Copy link to Tweet
   - Embed Tweet

   Pie "Elefant" viesnīcas Pardaugavā automašīnai ar Ukrainas numuriem izsita logus, salauza spoguļus, ar nazi sagraizīja salonu. krievi FB neslēpj sajūsmu un atbalstu noziedzniekiem! Es nezinu, bet kā piespiest Golubevu un Kariņu rīkoties, kamer nav par vēlu? pic.twitter.com/HAoXtVpV0

   39 replies 104 retweets 147 likes
   Reply 39
   Retweet 104 Retweeted 104
   Like 147 Liked 147
2. Linda @sursurs 5 minutes ago
   More
   - Copy link to Tweet
   - Embed Tweet

   Replying to @realNepareizais

   Īsti profili? Ja reālu cilvēku profili, tad darbs @Valsts_drosiba , ja ne skatāmies,reportējam FB, utt. Jo mūsu cepšanās par Valsts nerīkošanos un uzskats par noziegumu atbalstu sabiedrībā, ir TIEŠI tas, ko viņi ar tiem komentāriem grib panākt.

   1 reply 0 retweets 0 likes
   Reply 1
   Retweet Retweeted
   Like Liked

Nepareizais @realNepareizais 51 seconds ago
Follow Follow @realNepareizais Following Following @realNepareizais Unfollow Unfollow @realNepareizais Blocked Blocked @realNepareizais Unblock Unblock @realNepareizais
Pending Pending follow request from @realNepareizais Cancel Cancel your follow request to @realNepareizais
More

- Copy link to Tweet
- Embed Tweet

Replying to @sursurs @Valsts_drosiba

Man darīt nav ko, kā monitorēt FB, pārbaudīt profilus un reportēt? Mums ir daudzie dienesti, kam ES maksāju naudu par šo darbu. PS Es vispār nesēžu FB, ja kāds kādu ziņu atsūta, tas arī ir viss.

3:59 AM - 8 Apr 2022

- 1 Like
- Latvia Style

0 replies 0 retweets 1 like
Reply
Retweet Retweeted
Like 1 Liked 1

Back to top ↑

Loading seems to be taking a while.

Twitter may be over capacity or experiencing a momentary hiccup. Try again or visit Twitter Status for more information.

Promoted Tweet

false

- © 2022 Twitter
- About
- Help Center
- Terms
- Privacy policy
- Cookies
- Ads info

Home Moments

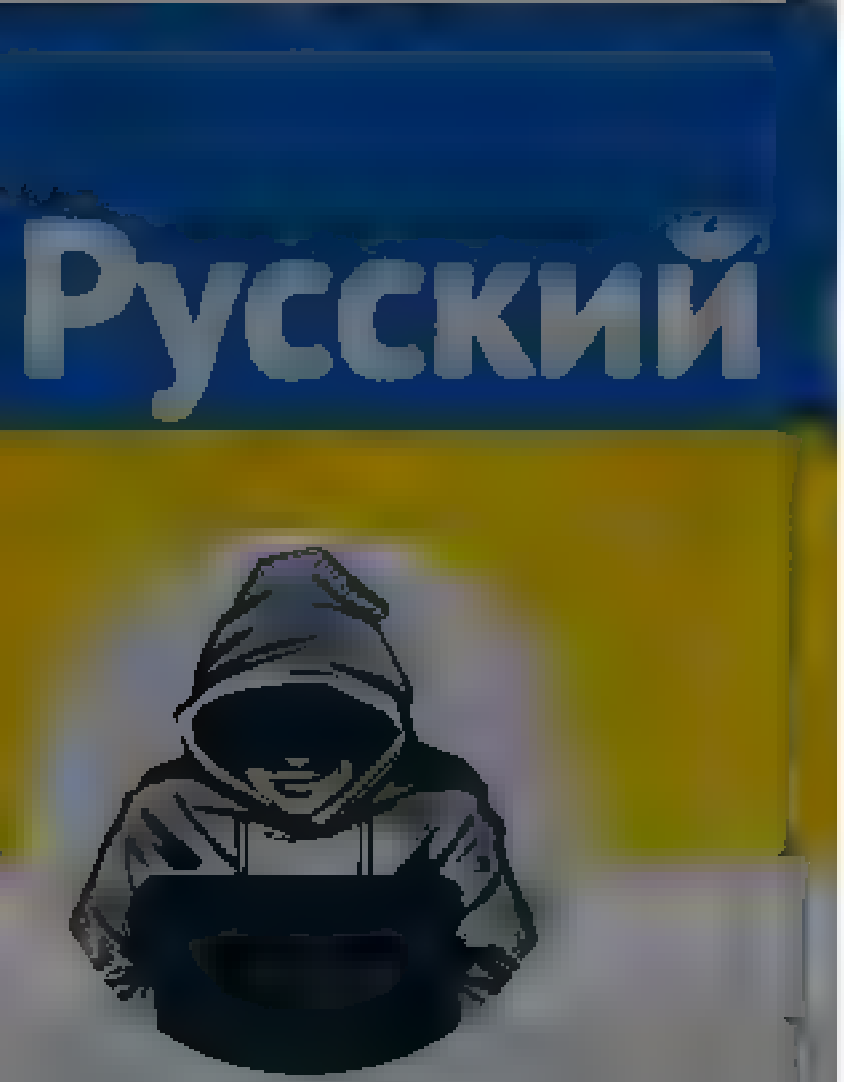

Nepareizais

Riga, Latvia

Joined December 2017

Nepareizais
@rea Nepareizais

Follow

Maskava

The media could not be played.

4:07 AM · 8 Apr 2022

© 2022 Twitter About Help Center Terms
Privacy policy Cookies Ads info

Home Moments Log in

Ieva
@Roze eva

A wise woman once said "fuck this shit" and she lived happily ever after

Latvia

Ieva
@Roze eva

Follow

Tieši šādu atsaldeņu dēļ, es pie sava auto 🇺🇦 nelieku. Jā, pilnīgi godīgi: man bail. Jo auto man ir viens, vajadzīgs darbam un man reizēm nākas to atstāt citos Rīgas rajonos, kas nav gluži centrs.

Nepareizais
Pie "Elefant" viesnīcas Pardaugavā automašīnai ar 🇺🇦 Ukrainas numuriem izsita logus, sa auza spoguļus, ar nazi sagraizīja salonu
🇱🇻krievi FB nes epj sajūsmu un atbalstu noziedzniekie

4:09 AM · 8 Apr 2022

© 2022 Twitter About Help Center Terms Privacy policy Cookies Ads info

By using Twitter's services you agree ... analytics, personalisation, and ads

Home About

Have an account? Log in

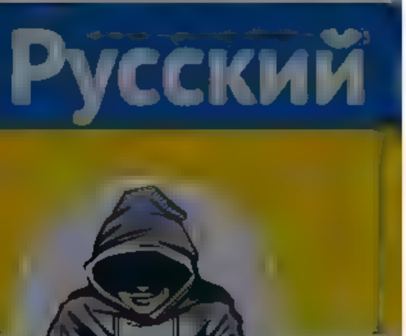

Nepareizais
@reaNepareizais

Riga, Latvia

Joined December 2017

© 2022 Twitter About Help Center Terms Privacy policy Cookies Ads info

Es nezinu bet ka piesplest Golubevu un Karinu nekoties, kamer nav pat
ve u?

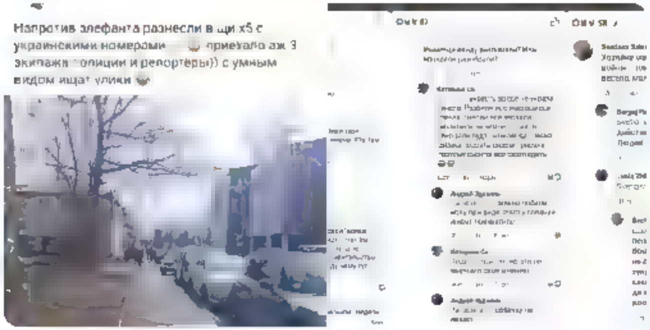

40 117 168

Jānis Zarāns @janis_Zarans · 48m
Kam nepatīk ukraiņu begļi, lai brauc uz savu dzimto zemi

1 5

Nepareizais
@reaNepareizais

Follow

Replying to @janis_Zarans @ainarsbr11

nekur viņi nebrauks, viņiem tepat ir labi

4:13 AM · 8 Apr 2022

© 2022 Twitter About Help Center Terms Privacy policy Cookies Ads info

By using Twitter's services you ag... ...lytics, personalisation, and ads

Nepareizais

Nepareizais
@realNepareizais

Follow

Man auto logā ir 🇺🇦karodziņš. Kāds emigrants Viļņā iedeva 🇺🇦uzlīmes. Viņš bija nopircis savam auto, ko tagad uzlicis 🇱🇹uzskaitē.
Tagad aizdomājos- līmēt vai nē? Protams, Viļņā droši, bet Rīgas mikrorajonos? 🤔 Bet nedrīkstu taču izrādīt mazdūšību, kaut vai savās acīs, vai ne?

By using Twitter's services you ag... ...lytics, personalisation, and ads

Русский

Nepareizais
@reaNepareizais

Follow

Viļņā maz auto ar Krievijas numuriem, atšķirībā no Rīgas. Pamanīju šādu, ar aizkrāsotu 🇷🇺karodziņu.

4:30 AM - 8 Apr 2022 from Vilnius, Lithuania

Nepareizais
@reaNepareizais

Riga, Latvia

Joined December 2017

© 2022 Twitter About Help Center Terms Privacy policy Cookies Ads info

Nepareizais
@reaNepareizais
Riga, Latvia
Joined December 2017

The media could not be played.

1 1 1

Agris Volkovs @agrisvolkovs · 2m
Sit mani nost,bet neesmu redzējis RUS auto pieplūdumu UA,ja [illegible] manītu,bet arī mazos skaitļos

1

Nepareizais
@reaNepareizais
Follow

Replying to @agrisvolkovs

Man krīt acīs Vecrīgā/centrā, dārgā gala auto.

4:35 AM · 8 Apr 2022

By using Twitter's services you agree ... analytics, personalisation, and ads

Nepareizais

@realNepareizais

Riga, Latvia

Joined December 2017

Tagad aizdomājos: līmēt vai nē? Protams, Viļņā droši, bet Rīgas mikrorajonos? 🤔 Bet nedrīkstu taču izrādīt mazdūšību, kaut vai savas acīs, vai ne?

6 3 10

Gu Puu @GaaKaa · 2m

Viennozīmīgi. Līme. Kad' vispār jautājumi????

1

Nepareizais

@realNepareizais

Follow

Replying to @GaaKaa

jā

4:38 AM · 8 Apr 2022

{"created_at":"Fri Apr 08 11:39:31 +0000 2022","id":1512394706654748674,"id_str":"1512394706654748674","text":"@CuntyPrev :))","display_text_range":
[11,14],"source":"\u003ca href=\"http:\/\/twitter.com\/#!\/download\/ipad\" rel=\"nofollow\"\u003eTwitter for
iPad\u003c\/a\u003e","truncated":false,"in_reply_to_status_id":1512393351361880068,"in_reply_to_status_id_str":"1512393351361880068","in_reply_to_user_id":105986
7491684487168,"in_reply_to_user_id_str":"1059867491684487168","in_reply_to_screen_name":"CuntyPrev","user":
{"id":939482807717519360,"id_str":"939482807717519360","name":"Nepareizais","screen_name":"realNepareizais","location":"Riga,
Latvia","url":null,"description":null,"translator_type":"none","protected":false,"verified":false,"followers_count":5132,"friends_count":2597,"listed_count":13,"
favourites_count":1058,"statuses_count":23932,"created_at":"Sat Dec 09 13:12:10 +0000
2017","utc_offset":null,"time_zone":null,"geo_enabled":true,"lang":null,"contributors_enabled":false,"is_translator":false,"profile_background_color":"F5F8FA","p
rofile_background_image_url":"","profile_background_image_url_https":"","profile_background_tile":false,"profile_link_color":"1DA1F2","profile_sidebar_border_col
or":"C0DEED","profile_sidebar_fill_color":"DDEEF6","profile_text_color":"333333","profile_use_background_image":true,"profile_image_url":"https:\/\/web.archive.o
rg\/web\/20220408113931\/http:\/\/pbs.twimg.com\/profile_images\/1499377578553102336\/0L2fs3m1_normal.jpg","profile_image_url_https":"https:\/\/web.archive.org\/
web\/20220408113931\/https:\/\/pbs.twimg.com\/profile_images\/1499377578553102336\/0L2fs3m1_normal.jpg","profile_banner_url":"https:\/\/web.archive.org\/web\/202
20408113931\/https:\/\/pbs.twimg.com\/profile_banners\/939482807717519360\/1646169781","default_profile":true,"default_profile_image":false,"following":null,"fol
low_request_sent":null,"notifications":null,"withheld_in_countries":
[]},"geo":null,"coordinates":null,"place":null,"contributors":null,"is_quote_status":false,"quote_count":0,"reply_count":0,"retweet_count":0,"favorite_count":0,"
entities":{"hashtags":[],"urls":[],"user_mentions":[{"screen_name":"CuntyPrev","name":"Gulag inmate Nr 945837
\ud83c\uddfa\ud83c\udde6","id":1059867491684487168,"id_str":"1059867491684487168","indices":[0,10]}],"symbols":
[]},"favorited":false,"retweeted":false,"filter_level":"low","lang":"und","timestamp_ms":"1649417971658"}

By using Twitter's services you ag[...]lytics, personalisation, and ads

Home About

Have an account? Log in

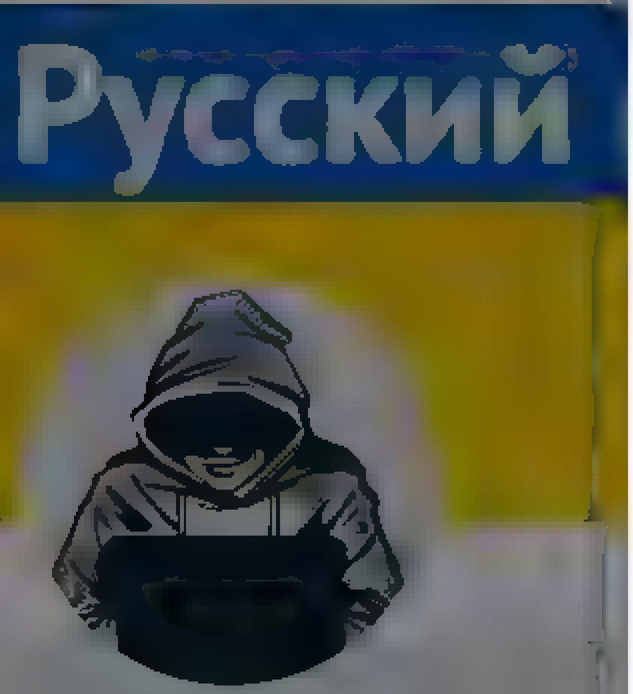

Nepareizais
@realNepareizais

Riga, Latvia
Joined December 2017

Tagad aizdomājos: līmēt vai ne? Protams, Viļņa droši, bet Rīgas mikrorajonos? 🤔 Bet nedrīkstu taču izrādīt mazdūšību, kaut vai savas acīs, vai ne?

6 3 15

Sandra @sandra_zumzum · 10m
Saplīme visas mašīnas kādā Rīgas rajonā 🥰

1

Nepareizais
@realNepareizais

Follow

Replying to @sandra_zumzum

:))

4:40 AM · 8 Apr 2022

By using Twitter's services you ag... ...lytics, personalisation, and ads

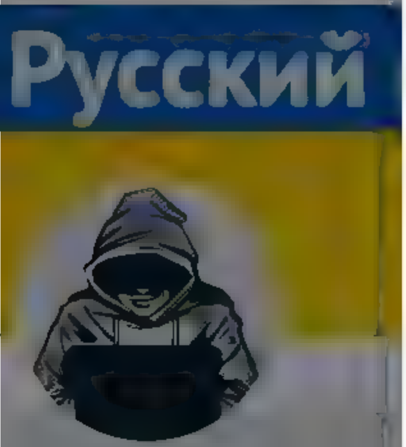

Nepareizais
@realNepareizais

Riga, Latvia

Joined December 2017

7 3 18

Strawberry Picker @StrawberrPicker · 12m
just get it insured

1

Nepareizais
@realNepareizais

Follow

Replying to @StrawberrPicker

4:40 AM · 8 Apr 2022

1

Show more replies

By using Twitter's services you agree ... analytics, personalisation, and ads

Home About

Log in

7 3 18

knausis @kaagaa87 · 14m
kasko samaksas

1 1

Nepareizais
@realNepareizais

Follow

Replying to @kaagaa87

Tas gan. + Man jau ir viena otra švīka sakrājusies ;)

4:42 AM · 8 Apr 2022

1 Like

1

Nepareizais
@realNepareizais

Riga, Latvia
Joined December 2017

© 2022 Twitter About Help Center Terms Privacy policy Cookies Ads info

By using Twitter's services you ag[illegible] [illegible]lytics, personalisation, and ads ×

Home About

Have an account? Log in

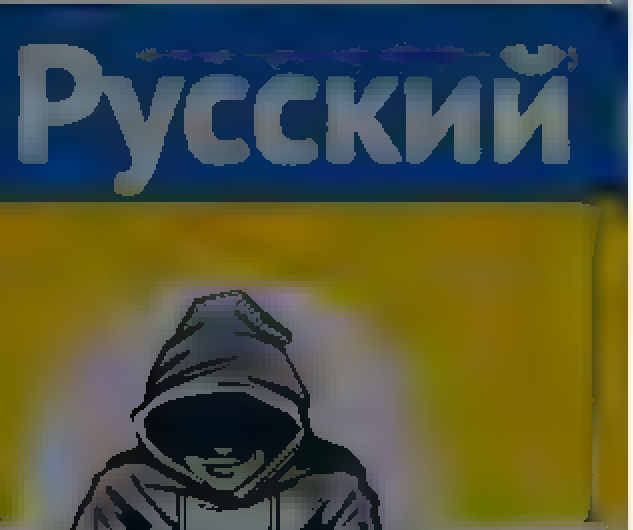

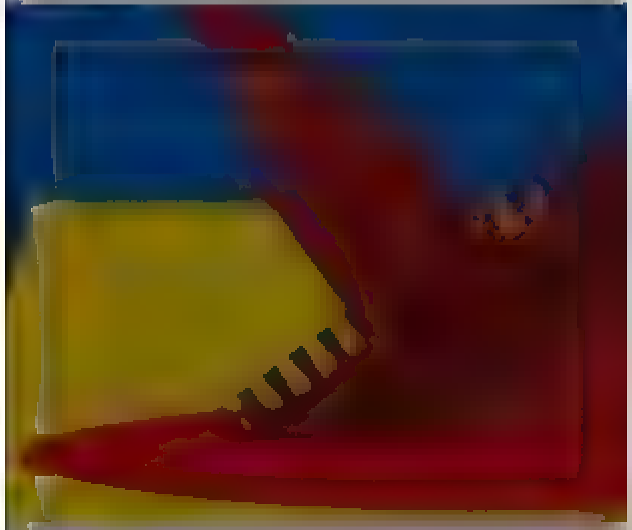

Nepareizais
@reaNepareiza[illegible]s

Riga, Latvia

Joined December 2017

The media could not be played.

1 1 2

Agris Volkovs @agrisvolkovs · 10m

S[illegible]t mani nost,bet neesmu redzejis RUS auto pieplūdumu UA,ja [illegible]r manīti,bet arī mazos skaitlos

1

Nepareizais @reaNepareiza[illegible]s · 8m

Man krīt acīs Vecrīga,centra, darga gala auto

1

Agris Volkovs @agrisvolkovs · 1m

Es talak par Akropoli netieku [illegible]D

1

Nepareizais
@reaNepareiza[illegible]s

Follow

Replying to @agrisvolkovs

:))

4:4[illegible] AM · 8 Apr 2022

By using Twitter's services you agree ... analytics, personalisation, and ads

Home About

Have an account? Log in

9 3 22

Deduktors @deduktors · 2m

…alīme visiem pec… espējas vairāk. Vis em viņi stiklus neizsitīs

2

Nepareizais

@realNepareizais

Follow

Replying to @deduktors

jā, piekrītu, vajadzētu pat kādu akciju par šo

4:47 AM · 8 Apr 2022

Nepareizais

Riga, Latvia

© 2022 Twitter About Help Center Terms Privacy policy Cookies Ads info

By using Twitter's services you ag[illegible] [illegible]lytics, personalisation, and ads

Home About

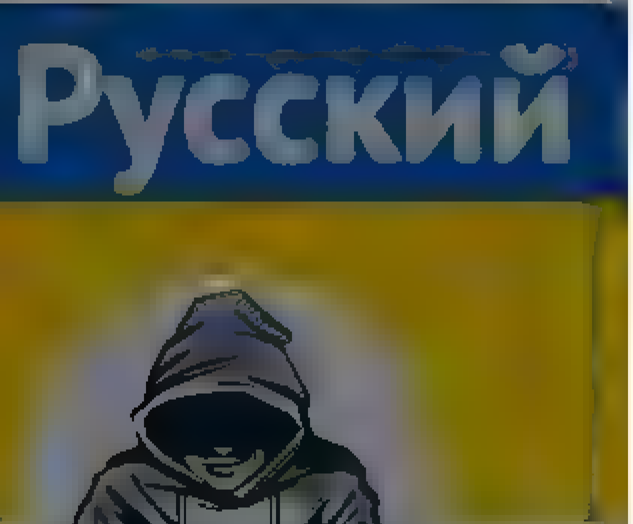

Nepareizais
@rea[illegible]

Rīga, Latvia

[illegible] December 2017

mikrorajonos! [illegible] Bet nedrīkstu taču izradīt mazdūšību, kaut vai savās acīs, vai ne?

9 3 23

who dis? @os[illegible] · 2m

Mana auto loga Ukrainas karogs ir kopš 25. februāra. Auto ikdienā stāv Purvciemā. Pagaidām viss ok, neviens nav aiztics.

1 1

Nepareizais
@rea[illegible]Nepareizais

Follow

Replying to @os[illegible]

respect!

4:48 AM · 8 Apr 2022

Have an account? Log in

Home Moments

Have an account? Log in

Русский

Nepareizais

@rea Nepare za s

Riga, Latvia

Joined December 2017

Напротив элефанта разнесли в щи х5 с украинскими номерами, приехало аж 3 экипажа полиции и репортеры) с умным видом ищут улики

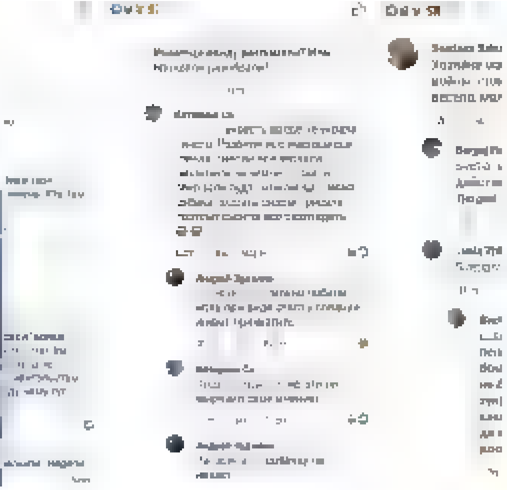

49 145 219

Linda @s urs urs · 1h

st profi i? Ja reālu cilvēku profili, tad darbs @valsts drošība , ja ne skatamies,reporte,am FB, utt ,o mūsu cepšanas par Valsts nerīkošanos un uzskats par noziegumu atbalstu sabiedrība, ir TIEŠI tas, ko viņi ar tiem komentariem grib panākt.

3 1 11

Nepareizais @rea Nepare za s · 55m

Man darīt nav ko, ka monitoret FB, parbaudīt profilus un reportet? Mums ir daudz e dienesti, kam ES maksaju naudu par šo darbu
PS Es vispar nesežu FB, ja kads kadu ziņu atsūta, tas arī ir viss

1 5

Linda @s urs urs · 35m

Bet parpostet šito visu Twiterī vai jebkur citur tas ir TIEŠI tas, ko tie spameri grib panakt. Jo tade,adi nonak līdz sabiedrības ausīm divas vestis 1) liela daļa sabiedrības te enīst ukraiņus un ir PAR Krieviju, 2) valsts šaja sakara NEKO nedara To Tev vajag?

2 1

Nepareizais
@rea Nepare za s

Follow

Replying to @s urs urs @valsts drošība

Es redzu/ man atsūta ļoti daudz pretīgu komentāru zem dažādiem FB postiem, un, jā, es necenšos visus murgus te likt. Ļoti reti, pāris reizes, kā šodien.

4:54 AM · 8 Apr 2022

© 2022 Twitter About Help Center Terms Privacy policy Cookies Ads info

By using Twitter's services you agree ... analytics, personalisation, and ads

Mārtiņš Āboliņš
@MartinsAbolins

Follow

Martā patēriņa cenas Latvijā augušas par 3,3% viena mēneša laikā. Esam pārspējuši 2008.g. rekordu. Šis ir straujākais cenu kāpums viena mēneša ietvaros kopš 1996. gada. Pasaules pārtikas cenas mēneša laikā augušas par 13%. Diemžēl šī inflācija bez recesijas nebeigsies.

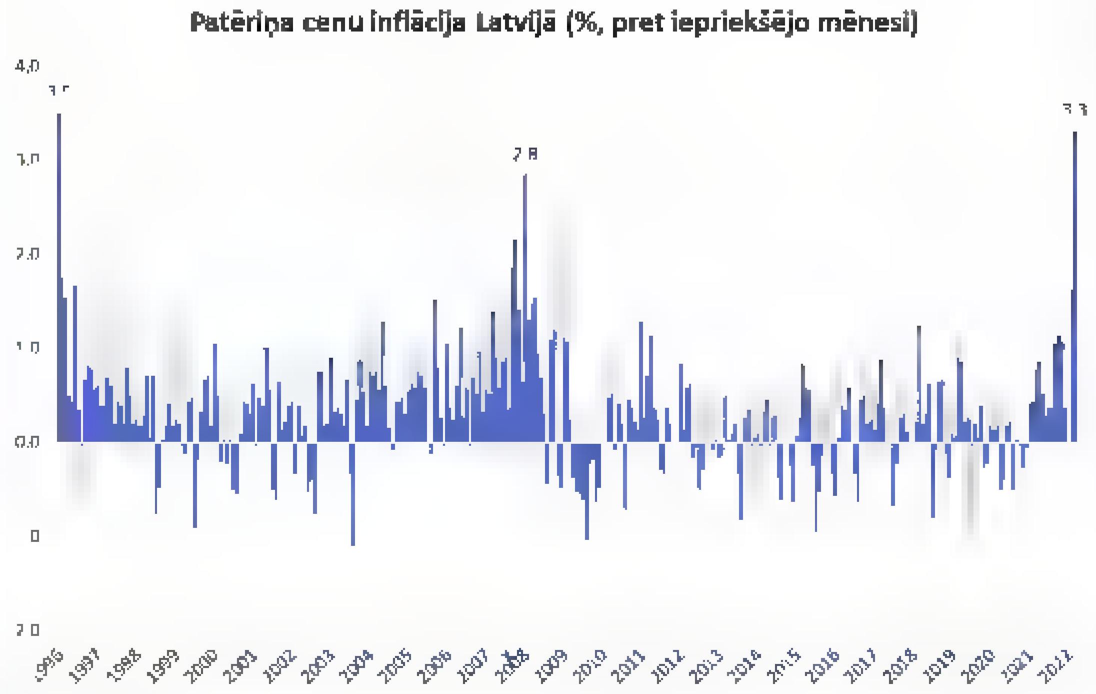

22 AM · 8 Apr 2022

© 2022 Twitter About Help Center Terms Privacy policy Cookies Ads info

Mārtiņš Āboliņš

Ekonomists. Lasu, klausos un domāju. Dažkārt arī šeit. Viedoklis tika personīgais

By using Twitter's services you agree ... analytics, personalisation, and ads

Nepareizais

Riga, Latvia

mikrorajonos! Bet neatkstu tādu izrādīt mazdūšību, kaut vai savās acīs, vai ne?

11 5 38

Ezis Lielais @Ezis_Lielais 3m

Saprotu, ka skādi negribas. Bet no otras puses, liekas tik muļķīgi kāpēc latvietim savā valstī būtu jābraukā ar Ukrainas karodziņu mašīnā?

1

Nepareizais
@realNepareizais

Follow

Replying to @Ezis_Lielais

Jā, pretīgi paliek pat no tādas domas.

5:01 AM - 8 Apr 2022

Nepareizais

Nepareizais

@realNepareizais

Riga, Latvia

Joined December 2017

© [illegible] Twitter
About
Help Center
Terms
Privacy policy
Cookies Ads info

Home Moments

Have an account? Log in

Dmitry Golubev
@lastguru_net

Follow

Bet tikai nejauciet kultūru un sportu ar politiku! 🤡

Sergej Sumlenny @sumlenny
Russian culture in a nutshell

4:52 AM - 8 Apr 2022

© 2022 Twitter About Help Center Terms Privacy policy Cookies Ads info

Dmitry Golubev
@lastguru_net

Sometimes sarcastic. Humanist, speaker. Member @Jauna_Vienotiba Future politics @Prefectus_lv think tank IT expert, trainer. RTs&links ≠ endorsments

Riga, Latvia
lastguru.lv
Joined May 2011

Tweet

Eduard Heger @eduardheger

I would like to confirm that #Slovakia has provided #Ukraine with an air-defence system S-300. #Ukrainian nation is #bravely defending its sovereign country and us too. It is our duty to help, not to stay put and be ignorant to the loss of human lives under #Russia's agression.

11:05 AM · Apr 8, 2022 · Twitter for iPhone

8,865 Retweets **1,085** Quote Tweets **51.5K** Likes

Gabi Giugiaro @25gug · 21m
Replying to @eduardheger
Well done, Eduard!
48

Mike S. @MikeS35984293 · 21m
Replying to @eduardheger
RESPEEEEEEEKT !! , velky klobuk dole
1 · 160

Barbora Reich @barbora_mart · 20m
Replying to @eduardheger
Skvele spravy, som hrda Slovenka
137

barbara @ostotrsto · 20m
Replying to @eduardheger
3

Jozef Toth @jojototh · 19m
Replying to @eduardheger
Thanks for finding the courage to do the right thing. #SlavaUkraini
2 · 47

George Kenney @KenneyGeorge · 19m
Replying to @eduardheger
Bravo! Thank you for your leadership
43

Samuel Škoda @SamuelSkoda · 18m
Replying to @eduardheger
Rešpekt!
3

jara_hribik @jaroslava · 18m
Replying to @eduardheger
Ako mama a stará mama Vám ďakujem, že pomáhate s ochranou ľudského života. Aj za cenu kritiky zo strany opozície
2 · 2 · 167

Brano_76 @Brano_76 · 18m
Replying to @eduardheger
mate moj respekt
50

Michal Pavlasek @michal_pavlasek · 17m
Replying to @eduardheger
PERFECT! #proudSlovak)
15

Anna Zuziaková @AZuziakova · 19m
Replying to @eduardheger
2

KatkaB @katkakatkaB · 19m
Replying to @eduardheger
Super!!!!!
1

lilivka @ vka · 17m
Replying to @eduardheger
1

Tomas Forro @TomasForro · 16m
Replying to @eduardheger
Rešpekt, pán premiér
1 · 301

This Tweet was deleted by the Tweet author. Learn more

Show replies

Toulavy pes @ToulavyPes · 15m
Replying to @eduardheger
Skvělé, díky z
7

Lucia Bodorova @BarbinkaLucy · 15m
Replying to @eduardheger
Konečne sa cítim hrdo. Krásna správa na piatok. Dúfam, že systém ochráni mnoho ľudí a územia
6 · 9 · 405

sir dave democracy I STAND WITH UKR... @dave_democr · Apr 8
translation ' I finally feel proud. Beautiful news for Friday. I hope that the system will protect many people and territories. ' yes thank you - we all agree
1 · 5 · 51

Show replies

Boris Greguška @Boris_Greguska · 15m
Replying to @eduardheger
Finally. Proud of that.
#StandWithUkraine
6

JM. @jan_muzatko · 14m
Replying to @eduardheger
4

Search Twitter

New to Twitter?

Sign up now to get your own personalized timeline!

Sign up with Google

Sign up with Apple

Sign up with phone or email

By signing up, you agree to the Terms of Service and Privacy Policy, including Cookie Use.

Relevant people

Eduard Heger @eduardheger Follow
Prime Minister of the Slovak Republic

What's happening

War in Ukraine · LIVE
Zelenskyy calls Kramatorsk train station missile attack a 'war crime'

Thomson Reuters · 4 hours ago
Why failing to qualify for the World Cup is bad economic news for poorer football-mad nations

War in Ukraine · Last night
Missile attack at a Kramatorsk train station kills dozens, Ukrainian officials say

Sports · Trending
Rashford
10.2K Tweets

Television · Earlier today
RuPaul's Drag Race on VH1
Trending with #DragRace #TeamWowP

Show more

Terms of Service Privacy Policy Cookie Policy
Accessibility Ads info More
© 2022 Twitter, Inc.

Sign up

By using Twitter's services you agree to our Cookies Use. We and our partners operate globally and use cookies, including for analytics, personalisation, and ads

Home About

Have an account? Log in

Русский

Nepareizais

Nepareizais
@realNepareizais

Follow

aplīmē Chanel veikalu

5:14 AM · 8 Apr 2022

© 2022 Twitter About Help Center Terms Privacy policy Cookies Ads info

Skip to content

- Home Home Moments Moments Notifications Notifications Messages Messages

Search query Search Twitter

Saved searches

- Remove

- In this conversation
- Verified accountProtected Tweets

Suggested users

- Verified accountProtected Tweets
- Verified accountProtected Tweets

Have an account?

Remember me · Forgot password?

Log in

New to Twitter?

Sign up

YourDecelerator's profile

Tweets

m, e (M, Ī)

@YourDecelerator

We make failing to be easy. We win when we succeed, we are ok when we fail

Joined December 2020

Tweets

- © 2022 Twitter
- About
- Help Center
- Terms
- Privacy policy
- Cookies
- Ads info

Dismiss
Close
Previous
Next
Close

Go to a person's profile

Saved searches

- Remove

- In this conversation
- Verified accountProtected Tweets

Suggested users

- Verified accountProtected Tweets
- Verified accountProtected Tweets

Close

Promote this Tweet

Close

Block

Cancel Block

Tweet with a location

You can add location information to your Tweets, such as your city or precise location, from the web and via third-party applications. You always have the option to delete your Tweet location history. Learn more

Turn on Not now

Close

Your lists

Close

Create a new list

List name

Description Under 100 characters, optional

Privacy
- Public · Anyone can follow this list
- Private · Only you can access this list

Save list

Close

Copy link to Tweet

Here's the URL for this Tweet. Copy it to easily share with friends.

Close

Embed this Tweet

Embed this Video

Add this Tweet to your website by copying the code below. Learn more

Add this video to your website by copying the code below. Learn more

Hmm, there was a problem reaching the server. Try again?

- Include parent Tweet
- Include media

By embedding Twitter content in your website or app, you are agreeing to the Twitter Developer Agreement and Developer Policy.

Preview

Close

Why you're seeing this ad

Close

Log in to Twitter

Remember me · Forgot password?

Don't have an account? Sign up »

Close

Sign up for Twitter

Not on Twitter? Sign up, tune into the things you care about, and get updates as they happen.

Have an account? Log in »

Close

Two-way (sending and receiving) short codes:

Country	Code	For customers of
United States	40404	(any)
Canada	21212	(any)
United Kingdom	86444	Vodafone, Orange, 3, O2
Brazil	40404	Nextel, TIM
Haiti	40404	Digicel, Voila
Ireland	51210	Vodafone, O2
India	53000	Bharti Airtel, Videocon, Reliance
Indonesia	89887	AXIS, 3, Telkomsel, Indosat, XL Axiata
Italy	4880804	Wind
	3424486444	Vodafone

» See SMS short codes for other countries

Close

Confirmation

Close

Close
Next Tweet from user

1. Nepareizais2 @realNepareizais h2 hours ago

More
- Copy link to Tweet
- Embed Tweet

Pie "Elefant" viesnīcas Pardaugavā automašīnai ar Ukrainas numuriem izsita logus, salauza spoguļus, ar nazi sagraizīja salonu. krievi FB neslēpj sajūsmu un atbalstu noziedzniekiem! Es nezinu, bet kā piespiest Golubevu un Kariņu rīkoties, kamēr nav par vēlu?
pic.twitter.com/HAoXtVpV0

48 replies 137 retweets 202 likes

Reply 48 · Retweet 137 · Retweeted 137 · Like 202 · Liked 202

m, e (M, Ī) @YourDecelerator 48 seconds ago

Follow Follow @YourDecelerator · Following Following @YourDecelerator · Unfollow Unfollow @YourDecelerator · Blocked Blocked @YourDecelerator · Unblock Unblock @YourDecelerator · Pending Pending follow request from @YourDecelerator · Cancel Cancel your follow request to @YourDecelerator

More
- Copy link to Tweet
- Embed Tweet

Replying to @realNepareizais

Kurš spēj noskaidrot cilvēka kontaktus? Domāju varam noorganizēt palīdzību auto atjaunošanā vai aizstāšanā. Parādīsim ka esam līdzās arī darbos.

4:38 AM - 8 Apr 2022

0 replies 0 retweets 0 likes

Reply · Retweet · Retweeted · Like · Liked

Back to top ↑

Loading seems to be taking a while.

Twitter may be over capacity or experiencing a momentary hiccup. Try again or visit Twitter Status for more information.

Promoted Tweet

false

- © 2022 Twitter
- About
- Help Center
- Terms
- Privacy policy
- Cookies
- Ads info

Home Moments

Log in

Viktoria Schumacher
@vikschum

Follow

Забирайте к себе !

Посольство РФ направило ноту протеста в МИД ФРГ из-за акта вандализма на мемориале в Трептов-парке

5:54 PM · 7 Apr 2022

Viktoria Schumacher

Внимание ! Я нахожусь не на территории РФ. Репосты и лайки моих твитов могу быть опасны для вашей жизни ⛔

Terms

By us ng Twitter's services you ag[…]lyt cs personalisation and ads

Home About

Have an account? Log in

Русский

Nepareizais

@rea NePare za s

Rīga, Latvia

Joined December 2017

Nepareizais @rea Nepare za s · 3h

Pie "Elefant" viesnīcas Pardaugavā automašīnai ar Ukrainas numuriem izsita logus, salauza spoguļus, ar nazi sagrieza riepas. Ja onu krievi FB neslēpj sajūsmu un atbalstu noziedzniekiem!

Es nezinu, bet kā piespiest Golubevu un Kariņu rīkot es, kamer nav par vēlu?

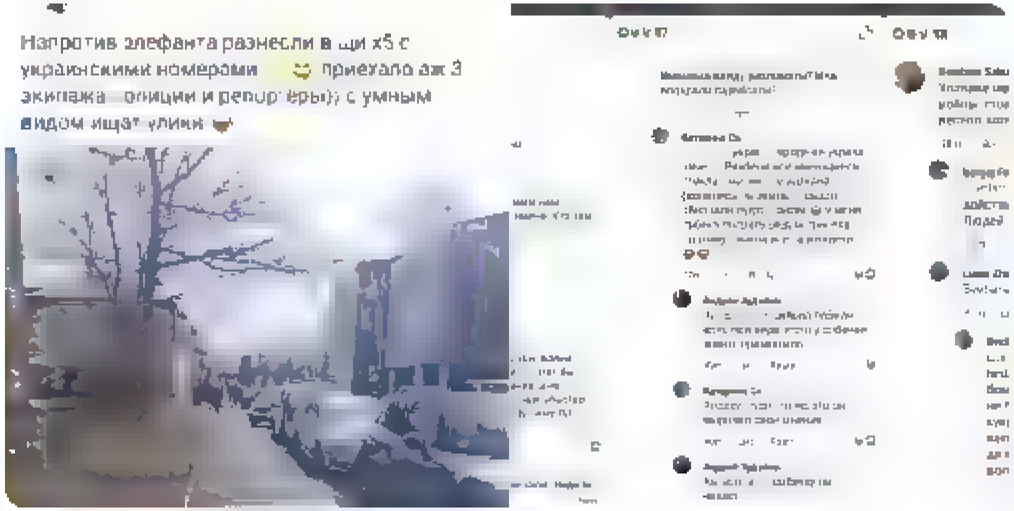

58 171 287

Zane @Zanemar a · 3m

Vai VDD kautko dara lietas labā, reaģē?

1

Nepareizais

@rea Nepare za s

Follow

Replying to @Zanemar a

Kaut ko jau dara, bet rezultāti ir tik slepeni, ka publikai nekas konkrēts nav zināms. Tas arī iedrošina tos šmurguļus.

5:27 AM · 8 Apr 2022

© 2022 Twitter About Help Center Terms Privacy policy Cookies Ads info

© 2022 Twitter About Help Center Terms Privacy policy Cookies Ads info

By using Twitter's services you ag[...] lytics, personalisation, and ads ×

Home About

Have an account? Log in

Русский

Nepareizais

@realNepareizais

Riga, Latvia

Joined December 2017

mikrorajonos? Bet nedrīkstu taču izrādīt mazdūšību, kaut vai savās acīs, vai ne?

17 6 56

Arthus Theodur @ArthusTheodur · 1m

Jūmejiet, lūdzu!

1

Nepareizais
@realNepareizais

Follow

Replying to @ArthusTheodur

jā

5:29 AM · 8 Apr 2022

© 2022 Twitter About Help Center Terms Privacy policy Cookies Ads info

© 2022 Twitter About Help Center Terms Privacy policy Cookies Ads info

By us ng Twitter's services you ag ... alyt cs personalisation and ads

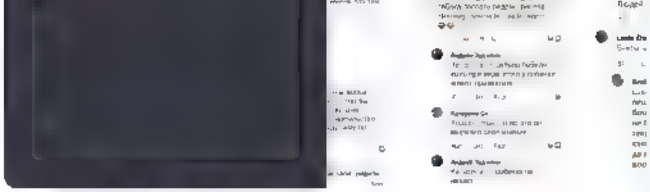

58 174 290

m, e (M, I) @Yo .rDece erator · 52m
Kurš spej noskaidrot cilveka kontaktus? Domaju varam noorganizet palīdzību auto atjaunošana va a zstašana Paradīsim ka esam ʻdzas arī darbos

2 8 12

Andrejs Faibuševičs @Art erry · 10m
Atbalstu un piedalīšos

1 1

Hm. Jānis Bērziņš @RedWh teRedLv · 10m
Noteikti Ja ne savadak kaut va ar kadiem eiro.

1

Andrejs Faibuševičs @Art erry · 8m
Laikam jasak ar kada serv sa atrašanu, kas butu gatavs piekerties ?

1 1

Hm. Jānis Bērziņš @RedWh teRedLv · 6m
Kontakti > serv ss utt. No foto jau arī īsti nevar saprast, kada skade sti tam auto nodarīta

1

Andrejs Faibuševičs @Art erry · 4m
"izs ta logus salauza spogu us, ar nazi sagraizī,a salonu ", atsaucoties uz @rea Nepa e za s ziņu

Vardsakot virsbūves lietas

2 1

Nepareizais
@rea Nepare za s

Follow

Replying to @Art erry @RedWh teRedLv @Yo rDece erator

vairāk nekas nav zināms

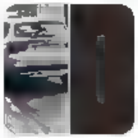

alpīnists Kristaps Liepiņš @vx v
Tas kļūst real. bīstami Tepat Rīga Vai nu Va sts po icija aiztur un sauc pie atbildības va nīgos paris dienas, vai ekš ietu ministrei vajadzetu atkapties, ja netiek ar to ga a! @Va sts polic ja @RigasPP @MGo ubeva LV RT, ja piekrīti!

5 30 AM · 8 Apr 2022

Nepareizais
@rea NeFare za s
R ga Latv a
Joined December 2017

© 2022 Twitter About Help Center Terms Privacy policy Cookies Ads info

© 2022 Twitter About Help Center Terms Privacy policy Cookies Ads info

By using Twitter's services you agree ... analytics, personalisation, and ads

Nepareizais
@realNepareizais
Riga, Latvia
Joined December 2017

Pie "Elefant" viesnīcas Pārdaugavā automašīnai ar 🇺🇦Ukrainas numuriem izsita logus, salauza spoguļus, ar nazi sagraizīja salonu. 🇱🇻krievi FB neslēpj sajūsmu un atbalstu noziedzniekiem! 💩
Es nezinu, bet kā piespiest Golubevu un Karinu rīkoties, kamēr nav par vēlu? 😡

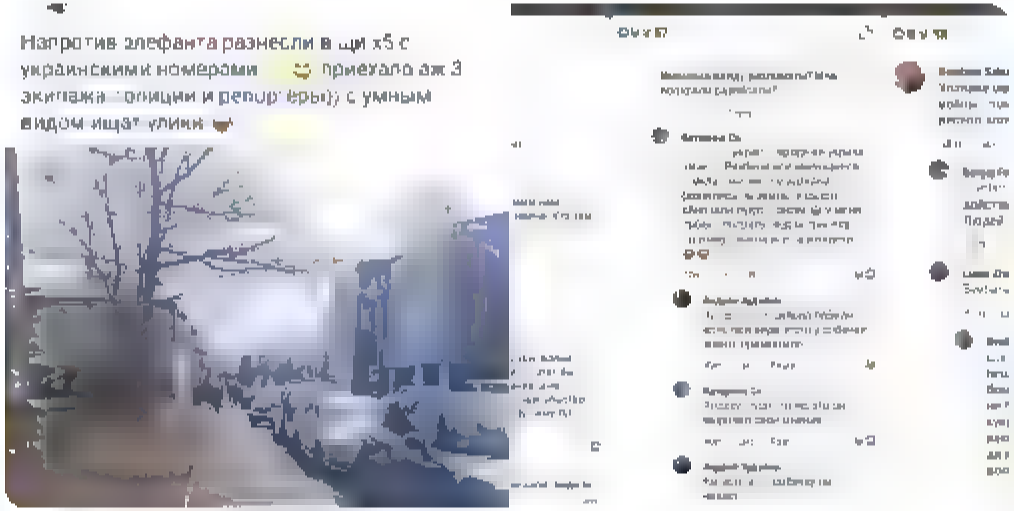

59 174 290

Zane @Zanemaria · 6m
Vai VDD kautko dara lietas labā, reaģē?
2

Zane @Zanemaria · 1m
Es tikko nosūtīju šo info vdd. Goda vārds šiem urlām ir ar čemodāniem jākravājas prom no Latvijas
1

Nepareizais
@realNepareizais
Follow

Replying to @Zanemaria

5:31 AM · 8 Apr 2022

By using Twitter's services you agree to our Cookies Use. We and our partners operate globally and use cookies, including for analytics, personalisation, and ads

Home About

Nepareizais
@reaNepareizais

Follow

latviešu šņabis Viļņas rimčikā

5:33 AM · 8 Apr 2022 from Vilnius, Lithuania

By us ng Twitter's services you ag... ...lyt cs personalisation and ads

Guntars Vitols

Cenšos uzdot jautajumus Atbildes ne vienmer ir

60 180 297

m, e (M, Ī) @Yo .rDece erator 1h
Kurš spej noskaidrot cilveka kontaktus? Domaju varam noorganizet palīdzību auto atjaunošana va a zstašana Paradīsim ka esam ?dzas arī darbos

2 8 16

Andrejs Faibuševičs @Art erry 18m
Atbalstu un piedalīšos

1 2

Hm. Jānis Bērziņš @RedWh teRed.v 17m
Noteikti Ja ne savadak kaut va ar kadiem eiro.

1 1

Andrejs Faibuševičs @Art erry 16m
Laikam jasak ar kada serv sa atrašanu, kas butu gatavs piekerties ?

1 1

Hm. Jānis Bērziņš @RedWh teRed.v 13m
Kontakti > serv ss utt. No foto jau arī īsti nevar saprast, kada skade sti tam auto nodarīta

1

Andrejs Faibuševičs @Art erry 11m
"izs ta logus salauza spogu us ar nazi sagraiz a salonu ", atsaucoties uz ārea Nepa e za s ziņu

Vardsakot, virsbūves lietas

3 1

Guntars Vitols
@guntarsv
Follow

Replying to @Art erry @RedWh teRedLv and 2 others

Es zinu, kas jādara, lai ministre sāktu rīkoties.

Blakus Ukrainas karodziņam jāuzlīmē vēl viens cits.

Uzreiz pārkvalificēs par 'naida noziegumu', rādīs TV un būs rosība.

5 3 AM 8 Apr 2022

2 Likes

2

© 2022 Twitter About Help Center Terms Privacy policy Cookies Ads info

By using Twitter's services you agree to our [illegible] We and our partners operate globally and use cookies, including for analytics, personalisation, and ads

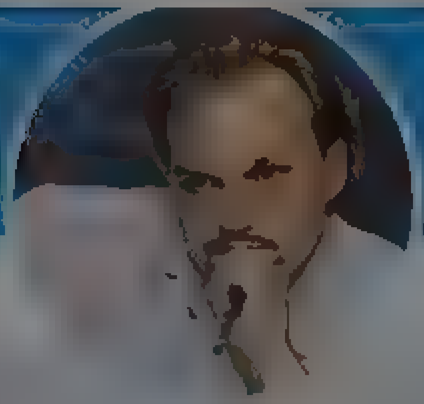

Artūrs Zvejsalnieks

Advokats

Artūrs Zvejsalnieks
@AZvejsalnieks

Follow

Iekšlietu ministrija jau ļoti ilgi nespēj sakārtot pat tik elementāru lietu, kā pasu izdošana. Kā Jūs domājat, kā sokas citās, daudz sarežģītākās jomās, piemēram, valsts iekšējā drošība.

Dzintars @DzintarsDzenis
Pasei/ID karte bez dzīves derīguma termiņš?
Elektroniski pierakstīties nav iespējams. Var tikai rindas kārtībā 08.04., 22.04. un 29.04.
Rinda 08.04. plkst. 08.00

5:11 AM - 8 Apr 2022

1 Like

1

© 2022 Twitter About Help Center Terms Privacy policy Cookies Ads info

© 2022 Twitter About Help Center Terms Privacy policy Cookies Ads info

By using Twitter's services you agree to our ads

We and our partners operate globally and use cookies, including for analytics, personalisation, and

nra.lv

@nra.lv

Jaunākās ziņas, pētījumi un izklaide!

Rīga, Latvija

Joined March 2009

nra.lv
@nra.lv
Follow

Rīgā izdemolē automašīnu ar Ukrainas numuriem; soctīklotāji nikni dlvr.it/SNCTQn

5:17 AM · 8 Apr 2022

© 2022 Twitter About Help Center Terms Privacy policy Cookies Ads info

Home Moments

Log in

Nepareizais

Nepareizais

Follow

nra.lv

Rīgā izdemolē automašīnu ar Ukrainas numuriem

TVNET ziņas

Šo datumu atcerēsimies. Tas nozīmē, ka ar 23. aprīli Latvijā sākas reāli slepkavošanas mēģinājumi homofobisko ideju vārdā

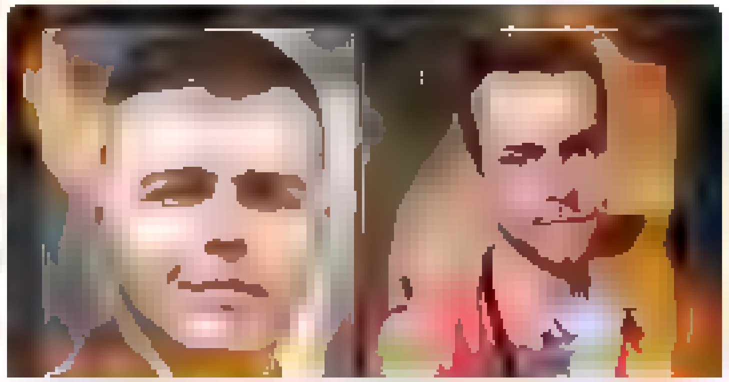

5 49 AM 8 Apr 2022

© 2022 Twitter About Help Center Terms Privacy policy Cookies Ads info

By using Twitter's services you ag[...]lytics, personalisation, and ads

Home About

Русский

Nepareizais
@reaNepareizais

Riga, Latvia
Joined December 2017

19 9 66

Mārtiņš Veide @MJvVeide · 2m
Viens LV ukrainis jau 2014 braukaja ar karodziņu un Imanta dabūja ķieģeli logā

1

Nepareizais
@reaNepareizais

Follow

Replying to @MJvVeide

Jāliek mums VISIEM, ja gribam parādīt, ka esam saimnieki šajā valstī, nav citu variantu.

5:50 AM · 8 Apr 2022

© 2022 Twitter About Help Center Terms Privacy policy Cookies Ads info

Have an account? Log in

© 2022 Twitter About Help Center Terms Privacy policy Cookies Ads info

Home Moments

Have an account? Log in

Nepareizais

@reaNepareizais

Riga, Latvia

Joined December 2017

Es nezinu, bet ka piesprest Golubevu un Karinu rīkot es, kamer nav par vēlu?

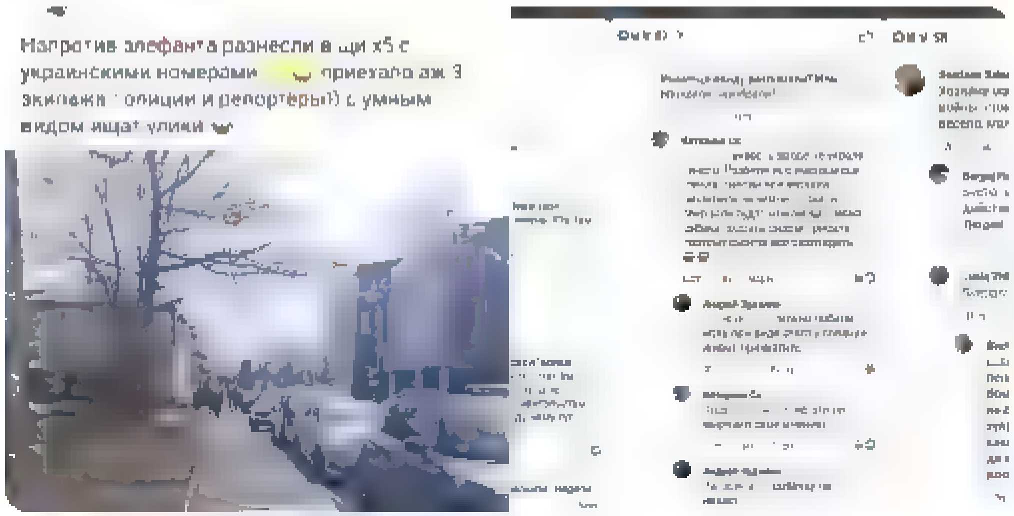

63 185 312

Emīls Buiķis @EmilsBuiķis · 2h

Cietušajam Ukrainim la kam japasaka, ka viņš bija homoseksuālis un notcis naida noziegums, citādi nekas nenotiks. Ja ta pateiktu tad gan momenta visa policija tiktu sacelta kajas
Nespejiga mums ta ministre, nesaprotu kapec netiek nomainita, nudien nesaprotu

1 3 13

(Arss) Armands Arseniuss Skolmeisters @AArseniussS · 2m

Kapec vajag pieminet homoseksualitati? Loģiski ka tas ir naida noziegums!

1

Nepareizais
@reaNepareizais

Follow

Replying to @AArseniussS @EmilsBuiķis

Kur skaļie virsraksti medijos, kur Kariņa un Valstsgribas nosodījumi?

5:52 AM - 8 Apr 2022

© 2022 Twitter About Help Center Terms Privacy policy Cookies Ads info

© 2022 Twitter About Help Center Terms Privacy policy Cookies Ads info

Nepareizais
@realNepareizais

Follow

Ļvivā, pie Krievijas konsulāta

6:02 AM - 8 Apr 2022

1 Like

Nepareizais
@realNepareizais

Riga, Latvia

Joined December 2017

© 2022 Twitter About Help Center Terms
Privacy policy Cookies Ads info

Home Moments Search Twitter Have an account? Log in

Nepareizais

Nepareizais
@red_Nepareizais

Follow

Baltkrievijā tiek atpazītas okupantu Kijivas apgabalā nolaupītās automašīnas motolko.help/ru-news/soldat …

6:10 AM - 8 Apr 2022

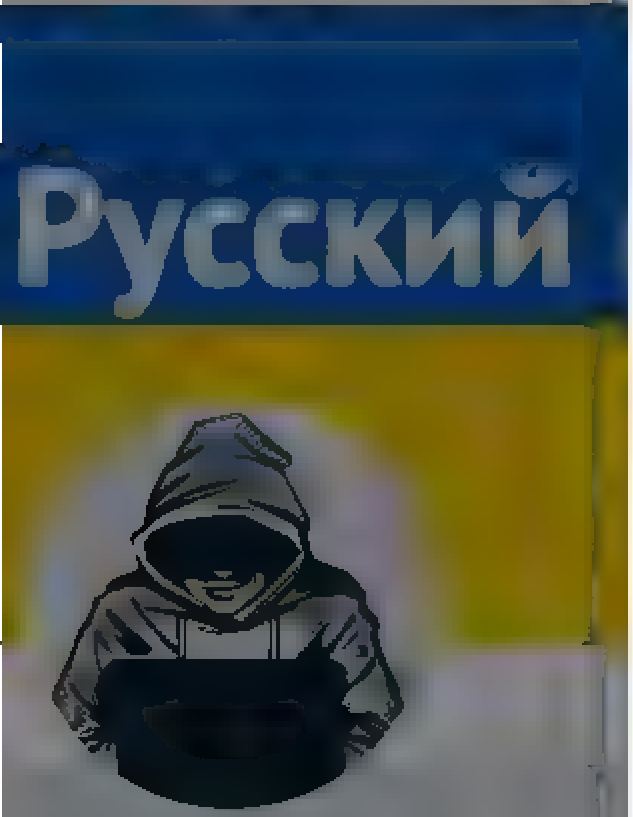

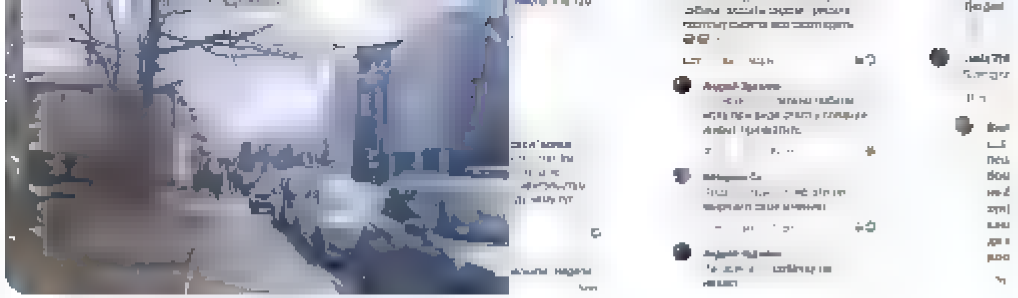

67 194 339

Krišjānis Liepiņš @krisjanisliepins · 25m

Šeit skaidri un gaiši ir redzams, ka darbs ir @valsts_policija. Ne ministrei un vēl jo mazāk premjeram ir jāveic izmeklēšana un jāķer noziedznieki.
Ministres un premjera pienākums ir nodrošināt, lai policija dara, kas tai jādara, un lai tai ir nepieciešamie resursi.

1 1 2

Nepareizais
@realNepareizais

Follow

Replying to @krisjanisliepins @valsts_policija

Kamēr VP neziņos par KONKRĒTIEM sodiem KONKRĒTIEM cilvēkiem, nekas nemainīsies. Lai rāda TV, līdzīgi, kā savulaik aizturēja Kaimiņu. Citiem būtu viela pārdomām. Pašlaik valda nesodāmības sajūta. Bet viņi nav idioti, ja justu, ka būs jāatbild, bremzētu.

6:22 AM · 8 Apr 2022

Nepareizais
@realNepareizais
Riga, Latvia
Joined December 2017

© 2022 Twitter About Help Center Terms Privacy policy Cookies Ads info

© 2022 Twitter About Help Center Terms Privacy policy Cookies Ads info

Nepareizais
@rea Nepare zais
Follow

Kāpēc sabmedijs nemitīgi izmanto orvelisko valodu-
krievu val. saturu sauc par "mazākumtautību saturu",
krievu uzrunāšanu sauc par "mazākumtautību uzrunāšanu"?
lsm.lv/raksts/arpus-e ...
PS vēl nav apnicis atkārtot mantru par "plašo! un labi! organizēto! dezinformācijas! kampaņu!"?

LSM.lv Rīga Sadaļas

Sigita Roķe: Mēs neesam un nebūsim varas medijs

Dalīties

Nepareizais
Rīga, Latvia

By using Twitter's services you agree to our Cookies Use. We and our partners operate globally and use cookies, including for analytics, personalisation, and ads.

Home About

Have an account? Log in

Nepareizais
@reaNepareizais

Follow

Rokas niez kaut kad noskatīties LTV Ziņu dienesta VISUS raidījumus, sākot no 24/02. Esmu redzējis vien dažus %, un tik daudz lažu un neprofesionalitātes iedūrās acīs... Būtu tāds reček/melu detektors, ka tik turies. Jo kaut kādos rāmjos viņi ir sevi ielikuši vien pēdējā laikā. 😎

LTV Ziņu dienests @ltvzinas
Sigita Roķe: Mes neesam un nebūsim varas medijs
lsm.lv/raksts/arpus-e

6:47 AM - 8 Apr 2022

Nepareizais
@reaNepareizais

Riga, Latvia

Joined December 2017

© 2022 Twitter About Help Center Terms Privacy policy Cookies Ads info

© 2022 Twitter About Help Center Terms Privacy policy Cookies Ads info

Home Moments
Log in

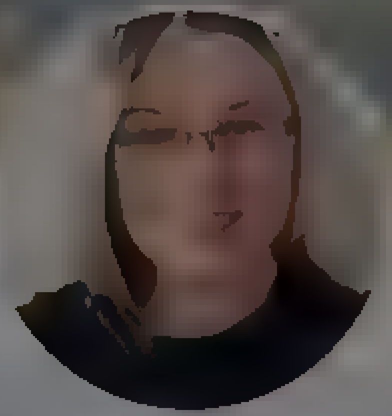

Ilze Zvidrina

Dalīties:

Autori: Sigita Roke (LTV galvenā redaktore)

Latvijas Televīzija (LTV) līdz šim nav saskārusies ar tik plaši un sistēmiski organizētiem publiskiem uzbrukumiem. Pret LTV burtiski kā no mācību grāmatas tiek vērsta plaša un labi organizēta dezinformācijas kampaņa, kas sākās ar tipisku viltus ziņu - no stundu gara raidījuma izgrieztu

1 3 7

Ilze Zvidrina
@IlzeZvidrina

Follow

Replying to @realNepareizais

Diez kāpēc @TV3zinas nepiedzīvo tādu "dezinformācijas kampaņu". Putina karš, Dubass, Ragozins, genocīda nav (nav jau tik traki), nabaga RU "mākslinieki", dīvainās kartes, "saliedētība" utt. - tas taču nav "dezinformatoru" izdomāts, tas reāli un faktiski bija visiem redzams LTV.

6:44 AM - 8 Apr 2022

© 2022 Twitter About Help Center Terms Privacy policy Cookies Ads info

By using Twitter's services you agree to our Cookies Use. We and our partners operate globally and use cookies, including for analytics, personalisation, and ads.

Русский

Nepareizais
@realNepareizais

Riga, Latvia

Joined December 2017

Nepareizais
@realNepareizais

Follow

Mēs visi atzīstam, ka ukraiņi šobrīd karo par mums! Lai ordas neiebruktu Latvijā. Tāpēc agresiju pret ukraiņu bēgļiem mums ir jāuztver kā agresiju pret latviešiem. Lai vēlāk nebūtu kauns par mīkstčaulību, ukraiņu, arī kaimiņu- igauņu, lietuviešu, un savas sirdsapziņas priekšā.

7:02 AM - 8 Apr 2022

1 Like

1

© 2022 Twitter About Help Center Terms Privacy policy Cookies Ads info

By using Twitter's services you agree to our ... We and our partners operate globally and use cookies, including for analytics, personalisation, and ads

Nepareizais

@realNepareizais

Follow

LTV galvenā redaktore Sigita Roķe norādīja:
"Saskaņā ar mūsu rīcībā esošo informāciju Ragozins ir nosodījis karu Ukrainā, līdz ar to neredzam nekādu iemeslu, kāpēc ar viņu nevarētu runāt."
—
Gribēju uzrakstīt kaut ko rupju, bet noturējos ... Viņa ir DURA, vai izliekas? 🤬

LTV Ziņu dienests @ltvzinas

@LatvijasTV un @EBU_HQ uzskata Pabrika politisko spiedienu uz sabiedrisko mediju par nepieņemamu lsm.lv/raksts/zinas/l

7:30 AM - 8 Apr 2022

1 Retweet 1 Like

1 1

© 2022 Twitter About Help Center Terms Privacy policy Cookies Ads info

Search Twitter

Log in

Sign up

Vladimir Kara-Murza
@vkaramurza

Горсовет Софии назвал сквер рядом с посольством РФ именем Бориса Немцова — в знак солидарности «с той частью 🇷🇺 общества, которая выступает против войны с Украиной». Уже 7-й город, увековечивающий память лидера российской оппозиции.

Благодаря, София! 🇧🇬

novnite.com/articles/21463...

8:44 AM · Apr 8, 2022 · Twitter Web App

323 Retweets **16** Quote Tweets **3,109** Likes

подземное уебище @tyop…y brat · 8h
Replying to @vkaramurza
Болгары возмутились

Наталья @XiRX0OAhZTLHdpe · 5h
Replying to @vkaramurza and @ryaYashin
Болгары восхитились

1 · 24

msk01 ❌ #FreeNavalny @msk01 · 5h
Replying to @vkaramurza
Вот теперь я верю, что болгары — наши братья!
Ещё бы памятник советскому оккупанту в Пловдиве на холме снесли

1 · 6

Iglika Georgieva 🇺🇦 @Dhmanlglika · 4h
Софія, Болгарія, вчора

3 · 26

Samasara @Vosmsq · 5h
Replying to @vkaramurza and @ryaYashin
Боже храни Украину

shost shost @shostshost · 5h
Replying to @vkaramurza
посольство зачем?

Iglika Georgieva 🇺🇦 @Dhmanlglika · 4h
Replying to @vkaramurza
А алея біля посольства Росії в Софії, Болгарія, тепер буде називатися «Героїв України»

1 · 11

Show replies

Iglika Georgieva 🇺🇦 @Dhmanlglika · 4h
Replying to @vkaramurza
Посольство Росії в Софії, Болгарія сьогодні

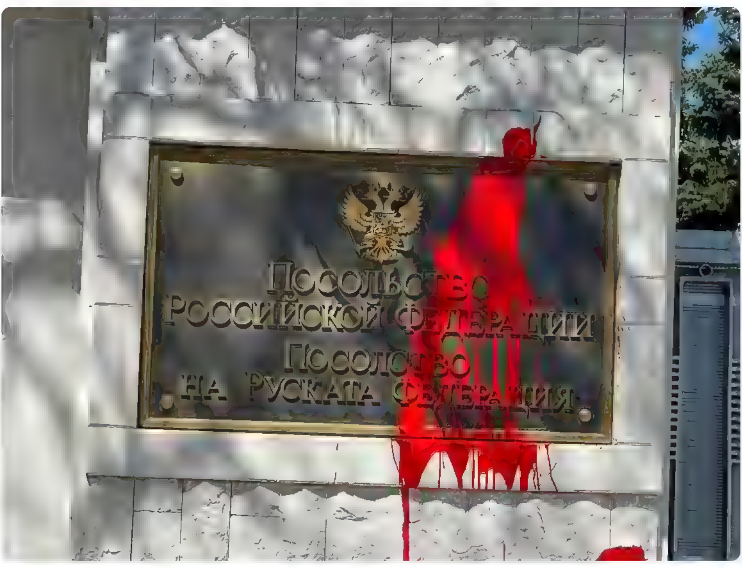

2 · 7 · 43

Iglika Georgieva 🇺🇦 @Dhmanlglika · 4h

1 · 7

Show replies

Tweet

Something went wrong. Try reloading.

Retry

Sign up

Did someone say … cookies?

Twitter and its partners use cookies to provide you with a better, safer and faster service and to support our business. Some cookies are necessary to use our services, improve our services, and make sure they work properly. Show more about your choices.

Accept all cookies

Refuse non-essential cookies

Nepareizais
@realNepareizais

Follow

Ukraiņu uzņēmējs 🇺🇦 armijai norādīja savas mājas adresi, lai iznīcinātu 🇷🇺 orku tehniku

Андрей Ставницер
5 ч

Дано: ты смотришь в веб-камеру своего дома, а там во дворе русские военные разворачивают 12 единиц боевой техники, включая РСЗО, Торнадо-Г и грады. Твой дом построен так, что работает как идеальное укрытие, откуда очень удобно шмалять по Киеву. Зачем они и приехали.

Вопрос: сколько времени пройдет до момента, когда ты сообщаешь точные координаты своего дома ЗСУ для наведения огня?

Дом отстрою, страну отстроим, главное спасти как можно больше жизней

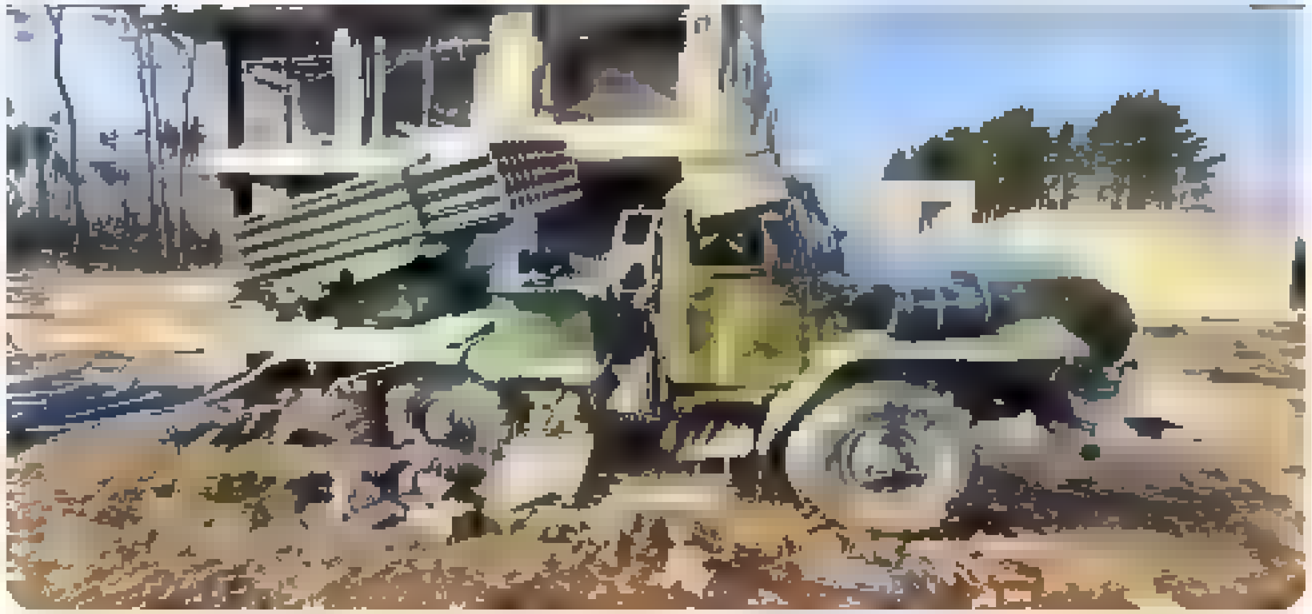

Nepareizais
@realNepareizais

Riga, Latvia

Joined December 2017

© 2022 Twitter About Help Center Terms Privacy policy Cookies Ads info

By us ng Twitter's services you agr ... alyt cs personalisation and ads

Nepareizais
@rea Nepare za s
R ga Latv a
 o ned Decem be 2017

Nepareizais @rea Nepare za s 18m
LTV ga vena redaktore Sigita Roķe noradīja
"Saskaņa ar mūsu rīcība esošo informac ju Ragozins ir nosodījis karu Ukraina, līdz ar to neredzam nekadu iemeslu, kapec ar viņu nevaretu runat."

Gribe u uzrakstīt kaut ko rup u, bet noturejos Vina ir DURA, vai zliekas?

LTV Ziņu dienests @ tvz nas
@LatvijasTV un @EBU HQ uzskata Pabrika politisko spied enu uz sabiedrisko mediju par nepie aujamu sm lv/raksts/zinas/l

7 1 10

Maris Ceplis @Mar sCep s 7m
T kai mieru, pati sev bedri rok Kaut nedaudz pagu glejot ang vide Ragozina persona sen ir atkosta žurnalisti un lasītaji šo propogandu nenorij Roķes gadījuma, neve ešanas izprast nemazina atb dību

1 1

Nepareizais
@rea Nepare za s
Follow

Reply ng to @Mar sCep s

Viņa uzskata, ka pēc dažiem mēn. visi visu būs aizmirsuši. Bet šī pozas ieņemšana liecina par absolūtu atrautību no realitātes.

7 47 AM 8 Apr 2022

By using Twitter's services you agree to our ... We and our partners operate globally and use cookies, including for analytics, personalisation, and ads

Nepareizais
@realNepareizais

Follow

Patīk mums tas vai nepatīk, bet daļa iedzīvotāju vēlētos informāciju saņemt poļu, zviedru, franču, igauņu, armēņu, urdu, uzbeku un citās valodās. Mēs varam gribēt, ka tas būtu savādāk, mēs varam strādāt pie tā, lai tas būtu savādāk, bet mēs nevaram ignorēt to, ka tas tā notiek.

Kustība "Par!" @KustibaPar
@vitaanda "Patīk mums tas vai nepatīk, bet daļa iedzīvotāju izvēlas informāciju saņemt krievu valodā. Mēs varam gribēt, ka tas būtu savādāk, mēs varam strādāt pie tā, lai tas būtu savādāk, bet mēs nevaram ignorēt to,

8:19 AM - 7 Apr 2022

27 Retweets **115** Likes

6 27 115

Dāvis Viļums @DavisVilums · 24h
Replying to @realNepareizais
Neaizmirsti Līvus!! !
2 11

Nepareizais @realNepareizais · 24h
Protams!

Русский

Nepareizais
@realNepareizais
Riga, Latvia
Joined December 2017

© 2022 Twitter About Help Center Terms Privacy policy Cookies Ads info

By using Twitter's services you agree to our Cookies Use. We and our partners operate globally and use cookies, including for analytics, personalisation, and ads

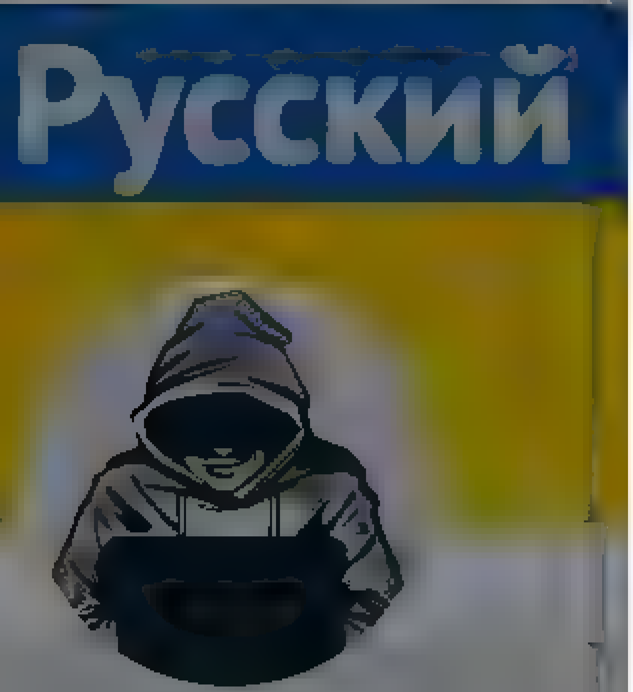

Nepareizais @reaNepareizais
Riga, Latvia
Joined December 2017

Nepareizais @reaNepareizais · 38m
LTV ga vena redaktore Sigita Roķe noradīja
"Saskaņa ar mūsu rīcība esošo informaciju Ragozins ir nosodījis karu Ukraina, līdz ar to neredzam nekadu iemeslu, kapec ar viņu nevaretu runat."

Gribeju uzrakstīt kaut ko rupju, bet noturejos. Viņa ir DURA, vai zliekas?

LTV Ziņu dienests @ltvzinas
@LatvijasTV un @EBU_HQ uzskata Pabrika politisko spiedienu uz sabiedrisko mediju par nepieļaujamu lsm.lv/raksts/zinas/l...

8 2 24

Mikipele @Mikipele6 · 24m
Ne jau viņa vainīga,bet gan tie,kuri šadu cilveku iecela tik atbildīga amata

1 2

Nepareizais
@reaNepareizais

Follow

Replying to @Mikipele6

jā, tā ir mūsu valsts nelaime - pelēkas viduvējības atbildīgos amatos

8:07 AM - 8 Apr 2022

1 Retweet

1

Home Moments

Log in

Dace Zandfelde

Dace Zandfelde
@Zandfelde

Follow

Interesanti, bet tomēr baisi skatīties, gaidot turpinājumu. Ietekmes aģents, profiņš uztaisa provokāciju. Ļaudis iekrīt. Tā vietā, lai atzītu kļūdas, ar katru dienu stieg arvien dziļāk. Bet ir jomas, kur reputācija ir vienīgais kapitāls. Profiņš savu paveicis.Neitralizē pa vienam

12:28 PM - 7 Apr 2022

© 2022 Twitter About Help Center Terms Privacy policy Cookies Ads info

By us ng Twitter's services you agre... ...alyt cs personalisation and ads

Nepareizais @rea Nepare za s · 40m

LTV ga vena redaktore Sigita Roķe noradīja
"Saskana ar mūsu rīcība esošo informac ju Ragozins ir nosodījis karu Ukraina līdz ar to neredzam nekadu iemeslu, kapec ar viņu nevaretu runat."

Gribeju uzrakstīt kaut ko rupju, bet noturejos V na ir DURA vai zliekas?

LTV Ziņu dienests @ tvz ņas
@LatvijasTV un @EBU_HQ uzskata Pabrika politisko spied enu uz sabiedrisko mediju par nepie aujamu sm lv/raksts/zinas/l

8 · 2 · 25

Artis Schlossberg @t kums · 26m

Dace Zandfelde @Zandfe de
Interesanti, bet tomer baisi skatīties, ga dot turpinajumu Ietekmes agents, profiņš uztaisa provokaciju Laudis ekrīt Ta vieta ai atzītu kļūdas ar katru dienu stieg arvien dzi ak Bet ir jomas, kur reputacija ir vienīgais kapitals Profiņš savu pave cis Neitra ze

1 · 1

Nepareizais
@rea Nepare za s

Follow

Reply ng to @t kum s

precīzi!

8 09 AM 8 Apr 2022

Nepareizais
@rea Nepare za s

Riga Latvia

Joined December 2017

By using Twitter's services you agree ... analytics, personalisation, and ads

Русский

Nepareizais
@realNepareizais

Riga, Latvia
Joined December 2017

LTV Ziņu dienests @ltvzinas
@LatvijasTV un @EBU_HQ uzskata Pabrika politisko spiedienu uz sabiedrisko mediju par nepieņemamu lsm.lv/raksts/zinas/l

8 2 25

Ivars Lipskis @IvarsLipskis · 23m
Vispār man ļoti gribētos redzēt, ko tieši Ragozinam piesien. Es ilgi pētīju viņa Tv ttera ierakstus un neatradu neko tādu, kas liecinātu, ka viņš atbalsta karu
Varbūt vari padalīties?

2 1

Nepareizais
@realNepareizais
Follow

Replying to @IvarsLipskis

Par karu viņš rakstīja, ka Nato provocēja Krieviju.
Tomēr galvenais, ka viņš ir lielkrievu šovinisma sludinātājs, un pataloģiski ienīst ukraiņus. Gadiem “atmaskoja” nacismu Ukrainā, nemitīgi dirsās ar 🇪🇪 Ilvesu. Nezinu, vai FSB aģents, vai pārlieciba, reti pretīgs personāžs.

8:03 AM · 8 Apr 2022

2 Likes

2

By using Twitter's services you agree to our Cookies Use. We and our partners operate globally and use cookies, including for analytics, personalisation, and ads.

Home About

Have an account? Log in

Русский

Nepareizais

@realNepareizais

Riga, Latvia

Joined December 2017

Rīga

Sigita Roķe: Mēs neesam un nebūsim varas medijs

Dalīties:

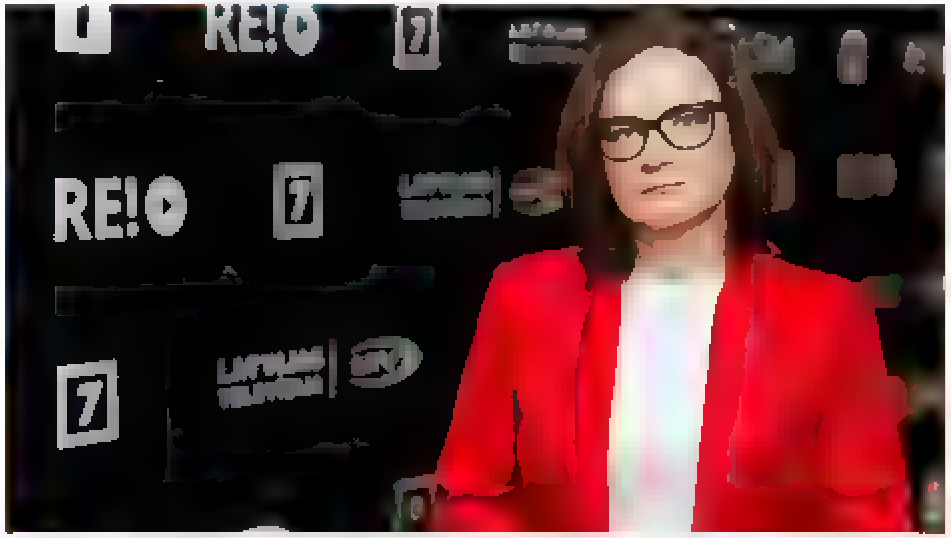

Sodien, 4:01 | Autori: Sigita Roķe (LTV galvenā redaktore)

Latvijas Televīzija (LTV) līdz šim nav saskārusies ar tik plaši un sistēmiski organizētiem publiskiem uzbrukumiem. Pret LTV burtiski kā no mācību grāmatas tiek vērsta plaša un labi organizēta dezinformācijas kampaņa, kas sākās ar tipisku viltus ziņu – no stundu gara raidījuma izgrieztu

5 6 27

Aigars Prūsis @Prusis 2m

Nože ojama administratīvo resursu izmantošana

1

Nepareizais

@realNepareizais

Follow

Replying to @Prusis

copy-paste Sputņika lieta

8:10 AM - 8 Apr 2022

1 Like

1

By using Twitter's services you agree ... analytics, personalisation, and ads

Home About

Have an account? Log in

Nepareizais
@reaNepareizais
Riga, Latvia
Joined December 2017

Varbūt vari padalīties?

2 1

Nepareizais @realNepareizais · 17m
Par karu viņš rakstīja, ka Nato provocēja Krieviju
Tomēr galvenais, ka viņš ir lielkrievu šovinisma sudinatajs, un patalogiski ienīst ukraiņus. Gadiem "atmaskoja" nacismu Ukraina, nemitīgi dirsas ar Ilvesu. Nezinu, vai FSB aģents, vai par ideiba, ret pretīgs personažs

1 3

Ivars Lipskis @IvarsLipskis · 6m
Tie ir Tavi vārdi. Neredzu nevienu pierādījumu. Ragozinam ir savs viedoklis, viņa skatījums nav me nbalts, ta,a redzama BBC sko a
Tas, ka Tu viņam nepiekrīti dažos punktos, nekada veida nepadara viņu par FSB aģentu

1

Nepareizais
@realNepareizais
Follow

Replying to @IvarsLipskis

Katram ir savs viedoklis un skatījums. Man BBC nav tuvs.

8:16 AM · 8 Apr 2022

2

Ivars Lipskis @IvarsLipskis · 1m
Replying to @realNepareizais
Ka jau teicu

Brainwashist @Dzivo aktiv · 23s
Replying to @realNepareizais @IvarsLipskis
Pietiek pateikt "nosodu karu" un viss kartība? Cik nav tadu, kas nosoda karu, piebilstot, ka vainīgi pie ta ir ukraiņi, vai NATO. Vai Zelenskis

Home Moments

Log in

Iveta Buiķe @IvetaBuike · 2h

Jāsecina, ka Rīgā nevar droši justies ne ukraiņu bēgļi, ne cilvēki, kuri vēlas izradīt solidaritāti ar Ukrainu, t. sk. lietojot Ukrainas simboliku. Ir grūtības ar šādu noziegumu atklāšanu. Kāpēc policija ar to netiek galā un ko darīt?

6 · 25 · 62

Nepareizais
@realNepareizais

Follow

Replying to @IvetaBuike

Policijai ir jāatklāj kāds gadījums (arī agresija un naida runa internetā!), un jāpublisko !! pārkāpējus. Kā nereti redzēts TV- kā aiztur Lembergu, Endziņu, Kaimiņu uc
Vai arī jāpaceļ balto karogu, un jāatzīst savu nespēju.
Šāds stress sabiedrībai nav pieļaujams.

8:24 AM · 8 Apr 2022

Nepareizais
@realNepareizais

Riga, Latvia

Joined December 2017

© 2022 Twitter About Help Center Terms Privacy policy Cookies Ads info

© 2022 Twitter About Help Center Terms Privacy policy Cookies Ads info

By using Twitter's services you agree ... analytics, personalisation and ads

Русский

Nepareizais

@realNepareizais

Riga, Latvia

Joined December 2017

LTV Ziņu dienests @ltvzinas

@LatvijasTV un @EBU_HQ uzskata Pabrika politisko spiedienu uz sabiedrisko mediju par nepieņemamu lsm.lv/raksts/zinas/l

9 5 37

Ivars Lipskis @ivarsLipskis · 44m

Vispār man ļoti gribētos redzēt, ko tieši Ragozinam piesien. Es ilgi pētīju viņa Twittera ierakstus un neatradu neko tādu, kas liecinātu, ka viņš atbalsta karu.
Varbūt vari padalīties?

3 1

Nepareizais @realNepareizais · 28m

Par karu viņš rakstīja, ka Nato provocēja Krieviju.
Tomēr galvenais ir, ka viņš ir lielkrievu šovinisma sludinātajs, un patalogiski ienīst ukraiņus. Gadiem "atmaskoja" nacismu Ukrainā, nemitīgi dirsās ar Ilvesu. Nezinu, vai FSB aģents, vai par brīvu, bet pretīgs personāžs

1 4

Ivars Lipskis @ivarsLipskis · 18m

Tie ir Tavi vārdi. Neredzu nevienu pierādījumu. Ragozinam ir savs viedoklis, viņa skatījums nav melnbalts, tāpat redzama BBC skolā.
Tas, ka Tu viņam nepiekrīti dažos punktos, nekādā veidā nepadara viņu par FSB aģentu

1

Nepareizais @realNepareizais · 16m

Katram ir savs viedoklis un skatījums. Man BBC nav tuvs

2

Brainwashist @DzivoAktivi · 11m

Pietiek pateikt "nosodu karu" un viss kārtībā? Cik nav tādu, kas nosoda karu, piebilstot, ka vainīgi pie tā ir ukraiņi, vai NATO. Vai Zelenskis

1 2 2

Nepareizais
@realNepareizais

Follow

Replying to @DzivoAktivi @ivarsLipskis

kā jau visi slīpie 🇷🇺"mākslinieki", mediju un šovbiz.pārstāvji, kas grib gan zivtiņu, gan ...

8:31 AM · 8 Apr 2022

Home Moments

Search Twitter

Have an account? Log in

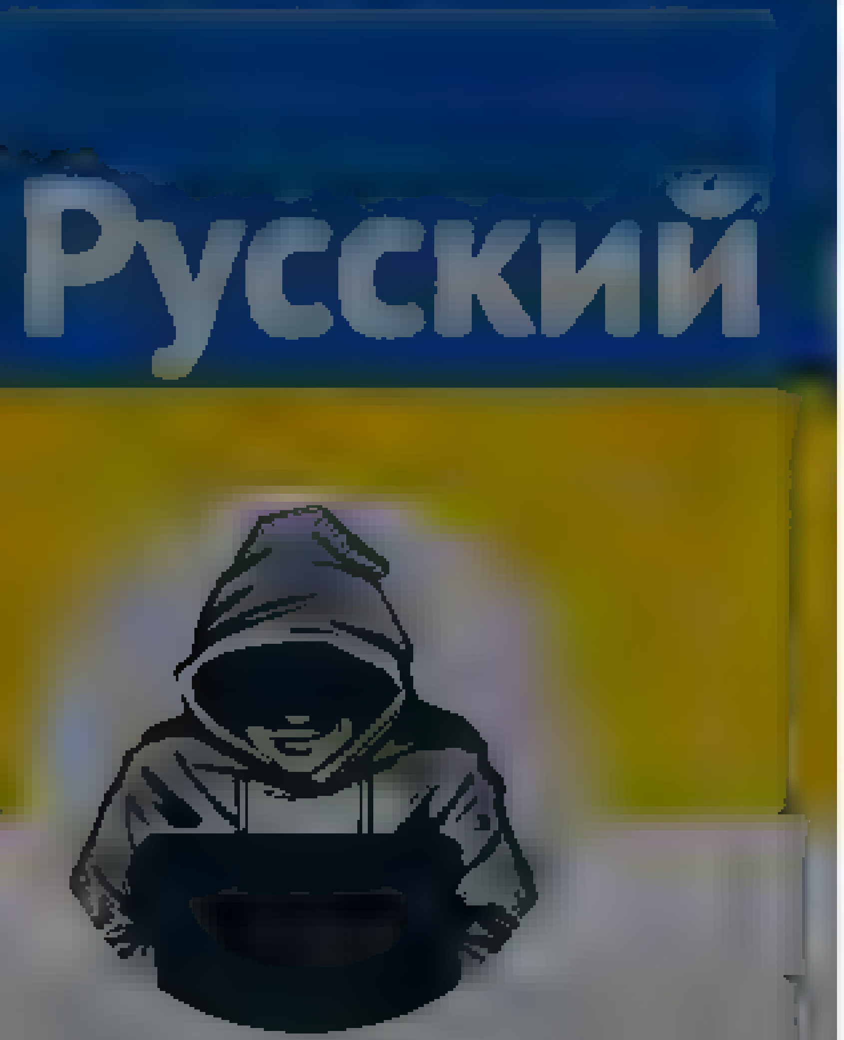

Nepareizais

Joined December 2017

Nepareizais

@rea Nepare zais

Follow

The media could not be played.

11:50 AM · 8 Apr 2022

© 2022 Twitter About Help Center Terms

Privacy policy Cookies Ads info

Tweet

Something went wrong. Try reloading.

Retry

Sign up

Did someone say … cookies?

Twitter and its partners use cookies to provide you with a better, safer and faster service and to support our business. Some cookies are necessary to use our services, improve our services, and make sure they work properly. Show more about your choices.

Accept all cookies

Refuse non-essential cookies

{"created at" "Fri Apr 08 18 54 02 +0000 2022","id" 1512584056383746059,"id str" "1512584056383746059","text" "RT @RollingStone Pink Floyd haven t recorded a new song in nearly 30 years David Gilmour tells us why he reunited the band to work with a\u2026","source" "\u003ca href=\"http \/\/twitter com\/#!\/download\/ipad\" rel=\"nofollow\"\u003eTwitter for iPad\u003c\/a\u003e","truncated" false,"in reply to status id" null,"in reply to status id str" null,"in reply to user id" null,"in reply to user id str" null,"in reply to screen name" null,"user" {"id" 939482807717519360,"id str" "939482807717519360","name" "Nepareizais","screen name" "realNepareizais","location" "Riga, Latvia","url" null,"description" null,"translator type" "none","protected" false,"verified" false,"followers count" 5150,"friends count" 2598,"listed count" 13,"favourites count" 1071,"statuses count" 23982,"created at" "Sat Dec 09 13 12 10 +0000 2017","utc offset" null,"time zone" null,"geo enabled" true,"lang" null,"contributors enabled" false,"is translator" false,"profile background color" "F5F8FA","profile background image url" "","profile background image url https" "","profile background tile" false,"profile link color" "1DA1F2","profile sidebar border color" "C0DEED","profile sidebar fill color" "DDEEF6","profile text color" "333333","profile use background image" true,"profile image url" "https \/\/web archive org\/web\/20220408185402\/http \/\/pbs twimg com\/profile images\/1499377578553102336\/0L2fs3m1 normal jpg","profile image url https" "https \/\/web archive org\/web\/20220408185402\/https \/\/pbs twimg com\/profile images\/1499377578553102336\/0L2fs3m1 normal jpg","profile banner url" "https \/\/web archive org\/web\/20220408185402\/https \/\/pbs twimg com\/profile banners\/939482807717519360\/1646169781","default profile" true,"default profile image" false,"following" null,"follow request sent" null,"notifications" null,"withheld in countries" []},"geo" null,"coordinates" null,"place" null,"contributors" null,"retweeted status" {"created at" "Fri Apr 08 13 55 42 +0000 2022","id" 1512428977998245893,"id str" "1512428977998245893","text" "Pink Floyd haven't recorded a new song in nearly 30 years David Gilmour tells us why he reunited the band to work\u2026 https \/\/t co\/7BBQYesETf","source" "\u003ca href=\"http \/\/www socialflow com\" rel=\"nofollow\"\u003eSocialFlow\u003c\/a\u003e","truncated" true,"in reply to status id" null,"in reply to status id str" null,"in reply to user id" null,"in reply to user id str" null,"in reply to screen name" null,"user" {"id" 14780915,"id str" "14780915","name" "Rolling Stone","screen name" "RollingStone","location" "New York, New York","url" "https \/\/web archive org\/web\/20220408185402\/http \/\/www rollingstone com","description" "The latest news and more from Rolling Stone magazine and http \/\/RollingStone com Got a tip? Share it here http \/\/rol st\/tips","translator type" "none","protected" false,"verified" true,"followers count" 6353519,"friends count" 435,"listed count" 35608,"favourites count" 557,"statuses count" 167823,"created at" "Thu May 15 02 52 27 +0000 2008","utc offset" null,"time zone" null,"geo enabled" true,"lang" null,"contributors enabled" false,"is translator" false,"profile background color" "000B0E","profile background image url" "https \/\/web archive org\/web\/20220408185402\/http \/\/abs twimg com\/images\/themes\/theme1\/bg png","profile background image url https" "https \/\/web archive org\/web\/20220408185402\/https \/\/abs twimg com\/images\/themes\/theme1\/bg png","profile background tile" true,"profile link color" "2FC2EF","profile sidebar border color" "FFFFFF","profile sidebar fill color" "252429","profile text color" "666666","profile use background image" true,"profile image url" "https \/\/web archive org\/web\/20220408185402\/http \/\/pbs twimg com\/profile images\/1370123166316691468\/qGl0Vuhf normal jpg","profile image url https" "https \/\/web archive org\/web\/20220408185402\/https \/\/pbs twimg com\/profile images\/1370123166316691468\/qGl0Vuhf normal jpg","profile banner url" "https \/\/web archive org\/web\/20220408185402\/https \/\/pbs twimg com\/profile banners\/14780915\/1647455480","default profile" false,"default profile image" false,"following" null,"follow request sent" null,"notifications" null,"withheld in countries" []},"geo" null,"coordinates" null,"place" null,"contributors" null,"is quote status" false,"extended tweet" {"full text" "Pink Floyd haven't recorded a new song in nearly 30 years David Gilmour tells us why he reunited the band to work with a Ukrainian singer who's now fighting against Russia https \/\/t co\/i398TkhvAJ","display text range" [0,197],"entities" {"hashtags" [],"urls" [{"url" "https \/\/web archive org\/web\/20220408185402\/https \/\/t co\/i398TkhvAJ","expanded url" "https \/\/web archive org\/web\/20220408185402\/https \/\/rol st\/3v6rUyL","display url" "rol st\/3v6rUyL","indices" [174,197]}],"user mentions" [],"symbols" []}},"quote count" 17,"reply count" 23,"retweet count" 101,"favorite count" 761,"entities" {"hashtags" [],"urls" [{"url" "https \/\/web archive org\/web\/20220408185402\/https \/\/t co\/7BBQYesETf","expanded url" "https \/\/web archive org\/web\/20220408185402\/https \/\/twitter com\/i\/web\/status\/1512428977998245893","display url" "twitter com\/i\/web\/status\/1\u2026","indices" [116,139]}],"user mentions" [],"symbols" []},"favorited" false,"retweeted" false,"possibly sensitive" false,"filter level" "low","lang" "en"},"is quote status" false,"quote count" 0,"reply count" 0,"retweet count" 0,"favorite count" 0,"entities" {"hashtags" [],"urls" [],"user mentions" [{"screen name" "RollingStone","name" "Rolling Stone","id" 14780915,"id str" "14780915","indices" [3,16]}],"symbols" []},"favorited" false,"retweeted" false,"filter level" "low","lang" "en","timestamp ms" "1649444042665"}

Tweet

Something went wrong. Try reloading.

Retry

Sign up

Did someone say … cookies?

Twitter and its partners use cookies to provide you with a better, safer and faster service and to support our business. Some cookies are necessary to use our services, improve our services, and make sure they work properly. Show more about your choices.

Accept all cookies

Refuse non-essential cookies

By using Twitter's services you agree ... analytics, personalisation, and ads

Home About

Русский

Nepareizais

Nepareizais
@red Nepareizais

Follow

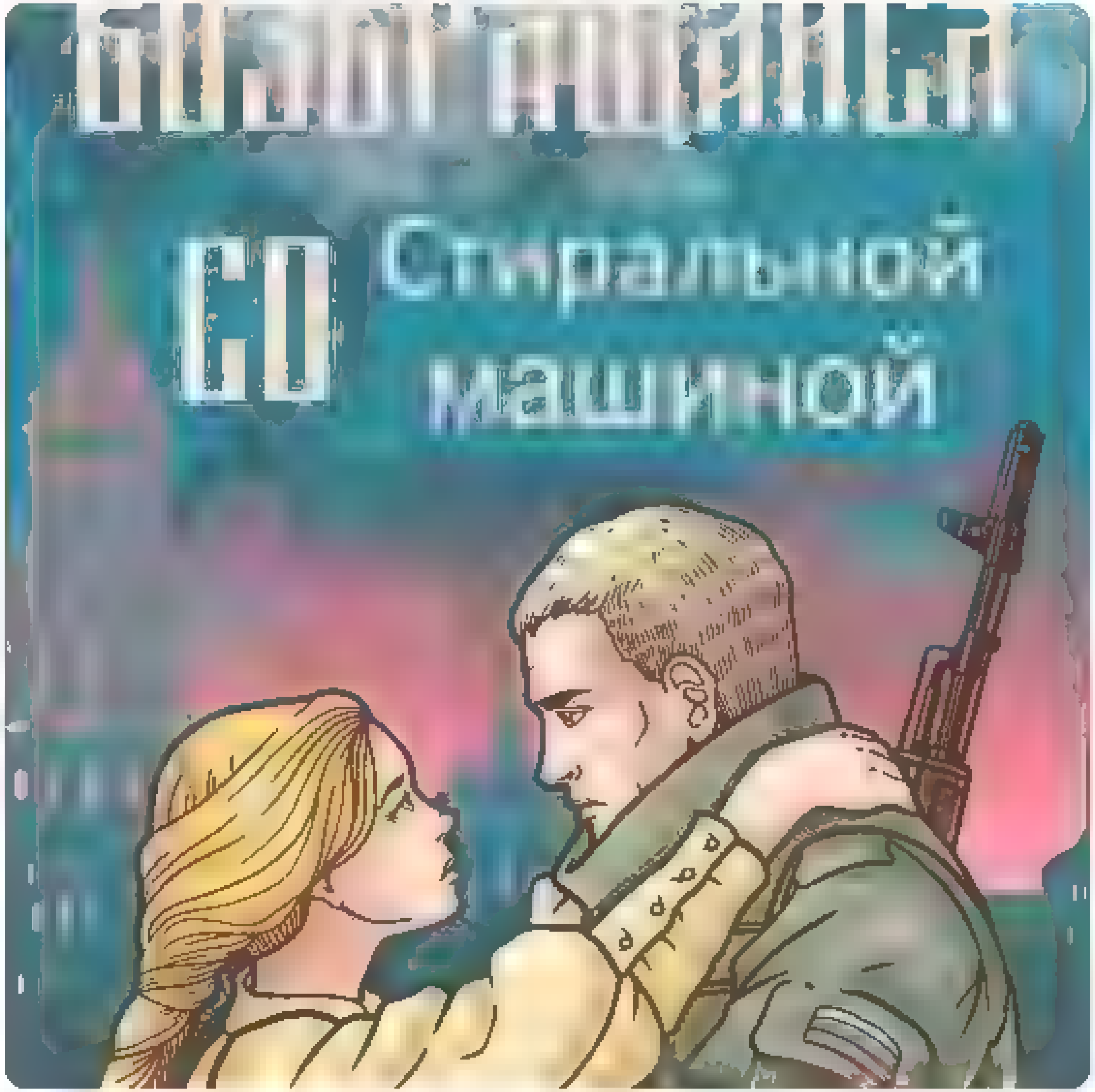

12:04 PM · 8 Apr 2022

1 Like

1

© 2022 Twitter About Help Center Terms Privacy policy Cookies Ads info

Skip to content

- Home Home Home, current page.
- Moments Moments Moments, current page.

Search query [Search Twitter] Search Twitter

Saved searches

- Remove
-
- In this conversation
  Verified accountProtected Tweets @
-
-

Suggested users

- Verified accountProtected Tweets @
-
- Verified accountProtected Tweets @
-
-

- Language: English
  - Bahasa Indonesia
  - Bahasa Melayu
  - Català
  - Čeština
  - Dansk
  - Deutsch
  - English UK
  - Español
  - Filipino
  - Français
  - Hrvatski
  - Italiano
  - Magyar
  - Nederlands
  - Norsk
  - Polski
  - Português
  - Română
  - Slovenčina
  - Suomi
  - Svenska
  - Tiếng Việt
  - Türkçe
  - Ελληνικά
  - Български език
  - Русский
  - Српски
  - Українська мова
  - עִבְרִית
  - العربية
  - فارسی
- Have an account? Log in
  Have an account?
  Phone, email, or username
  Password
  Remember me · Forgot password?

  New to Twitter?
  Sign up

realNepareizais's profile

Nepareizais
@realNepareizais

Tweets

Nepareizais

@realNepareizais

Riga, Latvia
Joined December 2017

Tweets

- © 2022 Twitter
- About
- Help Center
- Terms
- Privacy policy
- Cookies
- Ads info

Dismiss
Close
Previous
Next
Close

Go to a person's profile

Start typing a name to jump

Saved searches

- Remove
-
- In this conversation
  Verified accountProtected Tweets @
-
-

Suggested users

- Verified accountProtected Tweets @
-
- Verified accountProtected Tweets @
-
-

Close

Promote this Tweet

Close

Block

Cancel Block

- **Tweet with a location**

  You can add location information to your Tweets, such as your city or precise location, from the web and via third party applications. You always have the option to delete your Tweet location history. Learn more

  Turn on Not now

Search for a neighborhood or city

Close

Your lists

Close

Create a new list

List name

Description Under 100 characters, optional

Privacy
Public · Anyone can follow this list   Private · Only you can access this list

Save list
Close

Close

Copy link to Tweet

Here's the URL for this Tweet. Copy it to easily share with friends.

Close

Embed this Tweet

Embed this Video

Add this Tweet to your website by copying the code below. Learn more

Add this video to your website by copying the code below. Learn more

Hmm, there was a problem reaching the server. Try again?

Include parent Tweet
Include media

By embedding Twitter content in your website or app, you are agreeing to the Twitter Developer Agreement and Developer Policy.

Preview

Close

Why you're seeing this ad

Close

Log in to Twitter

Phone, email, or username
Password
Remember me · Forgot password?
Log in
Don't have an account? Sign up »
Close

Sign up for Twitter

Not on Twitter? Sign up, tune into the things you care about, and get updates as they happen.

Sign up
Have an account? Log in »
Close

Two-way (sending and receiving) short codes:

Country	Code	For customers of
United States	40404	(any)
Canada	21212	(any)
United Kingdom	86444	Vodafone, Orange, 3, O2
Brazil	40404	Nextel, TIM
Haiti	40404	Digicel, Voila
Ireland	51210	Vodafone, O2
India	53000	Bharti Airtel, Videocon, Reliance
Indonesia	89887	AXIS, 3, Telkomsel, Indosat, XL Axiata
Italy	4880804	Wind
	3424486444	Vodafone

» See SMS short codes for other countries
Close

Confirmation

Skip to content

- Home Home Home, current page.
- Moments Moments Moments, current page.

Search query
Close

Close
Skip all

Welcome home!

This timeline is where you'll spend most of your time, getting instant updates about what matters to you.

Tweets not working for you?

Hover over the profile pic and click the Following button to unfollow any account.

Say a lot with a little

When you see a Tweet you love, tap the heart — it lets the person who wrote it know you shared the love.

Spread the word

The fastest way to share someone else's Tweet with your followers is with a Retweet. Tap the icon to send it instantly.

Join the conversation

Add your thoughts about any Tweet with a Reply. Find a topic you're passionate about, and jump right in.

Learn the latest

Get instant insight into what people are talking about now.

Get more of what you love

Follow more accounts to get instant updates about topics you care about.

Find what's happening

See the latest conversations about any topic instantly.

Never miss a Moment

Catch up instantly on the best stories happening as they unfold.

Back Next
Next Tweet from user

1. Natalija Žogole @fufonja 18 minutes ago
   More
   - Copy link to Tweet
   - Embed Tweet

   Бойцы полка "Азов" ну те самы "фашисты" которые "притесяют" русскоязычных, при попадании в танк оккупантов радостно кричат по русски "Уничтожил", ну как миниму этот боец из Мариуполя.pic.twitter.com/c5qCqhVE4

   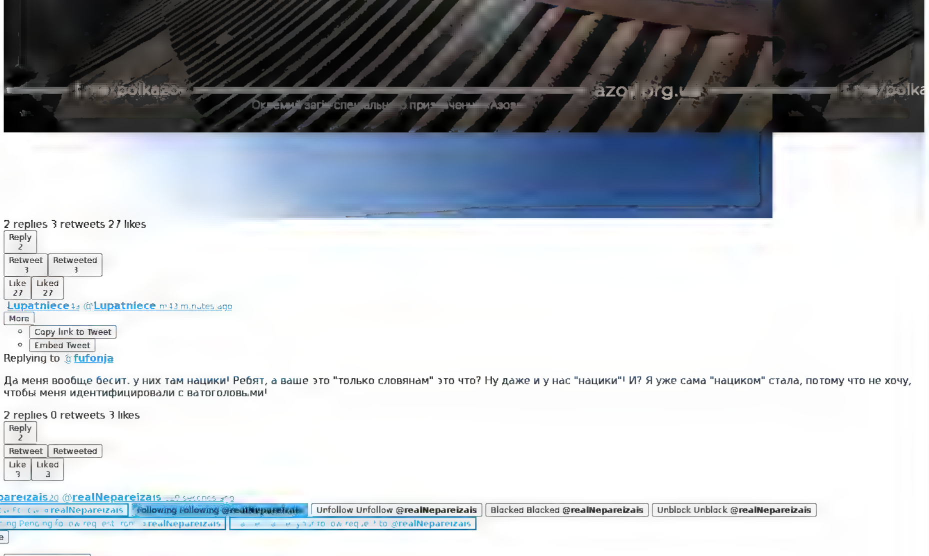

   2 replies 3 retweets 27 likes
   Reply 2
   Retweet 3 Retweeted 3
   Like 27 Liked 27

2. Lupatniece @Lupatniece 13 minutes ago
   More
   - Copy link to Tweet
   - Embed Tweet

   Replying to @fufonja

   Да меня вообще бесит. у них там нацики! Ребят, а ваше это "только словянам" это что? Ну даже и у нас "нацики"! И? Я уже сама "нациком" стала, потому что не хочу, чтобы меня идентифицировали с ватоголовыми!

   2 replies 0 retweets 3 likes
   Reply 2
   Retweet Retweeted
   Like 3 Liked 3

Nepareizais @realNepareizais 20 seconds ago
Follow Follow @realNepareizais Following Following @realNepareizais Unfollow Unfollow @realNepareizais Blocked Blocked @realNepareizais Unblock Unblock @realNepareizais
Pending Pending follow request from @realNepareizais Cancel Cancel your follow request to @realNepareizais
More

- Copy link to Tweet
- Embed Tweet

Replying to @Lupatniece @fufonja

Девушки, вы обе 100% свои, наши!

12:10 PM - 8 Apr 2022
0 replies 0 retweets 0 likes
Reply
Retweet Retweeted
Like Liked

Back to top ↑

Loading seems to be taking a while.

Twitter may be over capacity or experiencing a momentary hiccup. Try again or visit Twitter Status for more information.

Promoted Tweet

false

- © 2022 Twitter
- About
- Help Center
- Terms
- Privacy policy
- Cookies
- Ads info

By using Twitter's services you agree to our [illegible] We and our partners operate globally and use cookies, including for analytics, personalisation, and ads

@a_grambergs · 3h
Rašas TV LV arī aizliegumu svinēt 9. maiju pie okupekļa pēc pāris sekundēm pārslēdz uz Moldovu, kura "krievu kuģi pasūta nahui"
Kamēr kuģis tur kursu, varbūt to failu nogazt?

1 5

Nepareizais
@realNepareizais

Follow

Replying to @a_grambergs

Neesam mēs vairs gāzēji. Vienīgi, ja Brisele liks ...

12:14 PM · 8 Apr 2022

Nepareizais
@realNepareizais
Riga, Latvia
Joined December 2017

By using Twitter's services you agree to our Cookies Use. We and our partners operate globally and use cookies, including for analytics, personalisation, and ads.

Русский

Nepareizais

@realNepareiza5

Riga, Latvia

Joined December 2017

Es nezinu, bet kā piesliest Golubevu un Kariņu rīkoties, kamēr nav par vēlu? 🤬

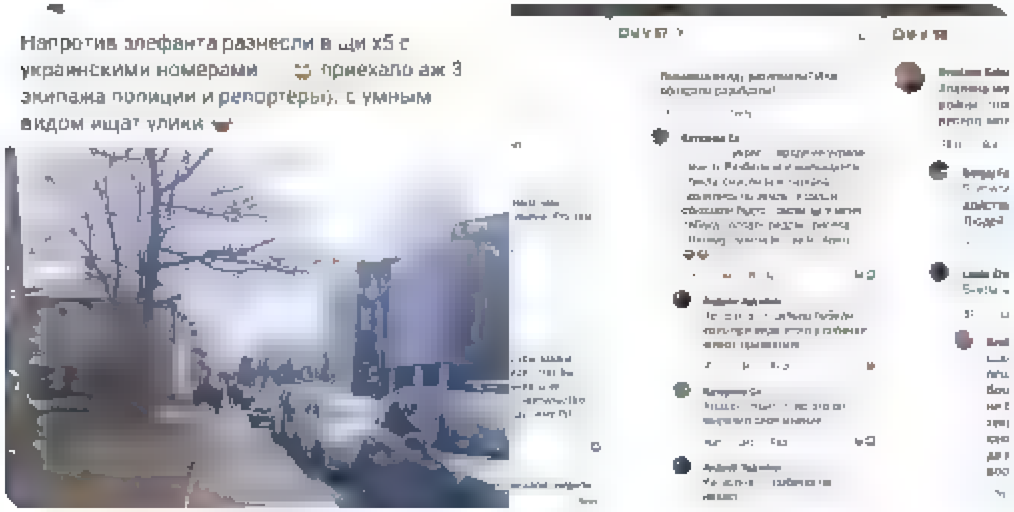

84 · 280 · 536

Emīls Buiķis @EmilsBuikis · 8h

Cietušajam Ukrainim lai kam japasaka, ka viņš bijis homoseksuālis un not cis naida noziegums, c tadi nekas nenotiks. Ja ta pateiktu tad gan momenta visa policija tiktu sacelta kajas.
Nespejīga mums ta ministre, nesaprotu kapec netiek noma nīta, nudien nesaprotu

3 · 11 · 51

Gulag inmate Nr.945837 @CuntyPrev · 2h

Un pec tam brīnas, ka nacionālistu un ekstrēmi labējie grupejumi pieaug. Nevar arī izsegt apzinatu provokaciju no krievijas agentu un noderīgo idiotu, kas to darīs bez maksas, puses

1

Nepareizais
@realNepareiza5

Follow

Replying to @CuntyPrev @EmilsBuikis

Tev taisnība.

12:23 PM · 8 Apr 2022

By using Twitter's services you ag... ...lytics, personalisation, and ads

Home About

Русский

Nepareizais

@reaNepareizais

Riga, Latvia

Joined December 2017

lagād aizdomājos ilmet vai ne? Protams Viņa drosi bet Rīgas mikrorajonos? Bet nedrīkstu taču izrādīt mazdūšību, kaut vai savas acīs, vai ne?

37 16 209

Agnese Upite @AgneseUpite · 2h

Es arī ar UA karodziņu salona uz priekshēja panelja braukaju kadu laiku, nekadu starpgadījumu. Damas laikam tomer drosmīgakas

1

Nepareizais
@reaNepareizais

Follow

Replying to @AgneseUpite

Tā jau nereti ir :))

12:26 PM · 8 Apr 2022

© 2022 Twitter About Help Center Terms Privacy policy Cookies Ads info

By using Twitter's services you agree ... analytics, personalisation, and ads

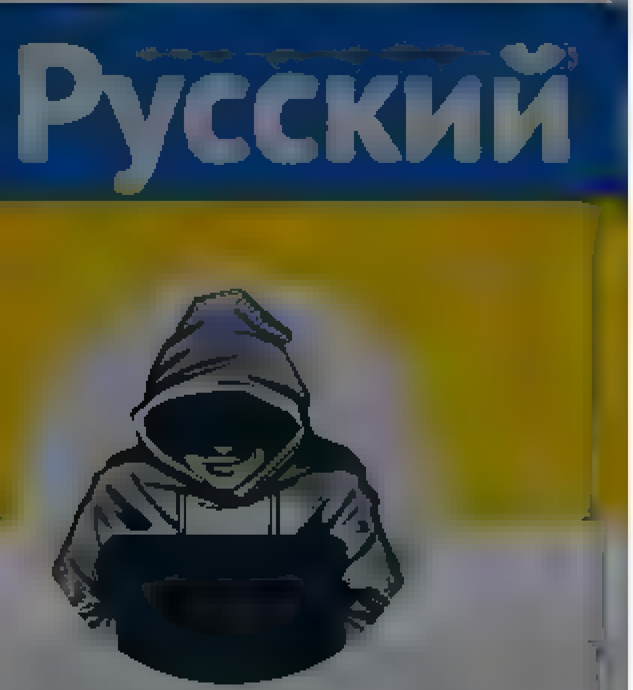

Nepareizais
@reaNepareizais
Riga, Latvia
Joined December 2017

37 16 211

Alte Ledertasche @RozaCiba · 2h
Uzliec videreģistratoru. Un noslēdz apdrošināšanu

2 1

Nepareizais
@reaNepareizais
Follow

Replying to @RozaCiba

Apdrošināšana ir, videoreģistrātors nekad nav bijis, jāpapēta kādi ir.

12:28 PM · 8 Apr 2022

1 Like

1 1

Alte Ledertasche @RozaCiba · 1m
Replying to @reaNepareizais
Apdrošināšana pret bojājumiem? Kasko? Tad labi

© 2022 Twitter About Help Center Terms Privacy policy Cookies Ads info

By using Twitter's services you agree to our Cookies Use. We and our partners operate globally and use cookies, including for analytics, personalisation, and ads. ×

Home About

Have an account? Log in ▾

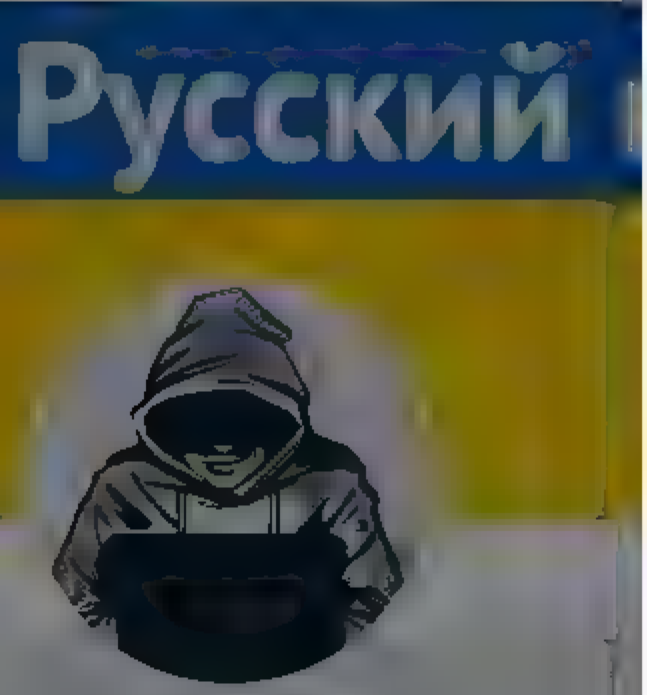

Nepareizais
@reaNepareizais

Riga, Latvia

Joined December 2017

Nepareizais @reaNepareizais · 6h

Mes visi atzīstam, ka ukraini šobrīd karo par mums! Lai ordas neiebruktu Latvijā. Tapec agresiju pret ukraiņu bēgļiem mums ir jauztver ka agresiju pret latviešiem. Lai velak nebūtu kauns par mīkstčaulību, ukraiņu, arī kaimiņu igauņu, lietuviešu, un savas sirdsapziņas priekšā

7 130 496

Kritikis @Kritikis1 · 2h

Kadi ierosinajumi? Iet apsargat Ukraiņu mašīnas?

1

Nepareizais
@reaNepareizais

Follow

Replying to @Kritikis1

Kā minimums, jābaksta VP, lai viņi kustās, jo mums tas ir svarīgi. Lai lietu nenoliek tālajā plauktā. Lai monitorē FB, varoņus sauc uz pārrunām. Sabiedrība grib redzēt kaut kādu rezultātu.

12:33 PM - 8 Apr 2022

© 2022 Twitter About Help Center Terms Privacy policy Cookies Ads info

© 2022 Twitter About Help Center Terms Privacy policy Cookies Ads info

Home Moments

Have an account? Log in

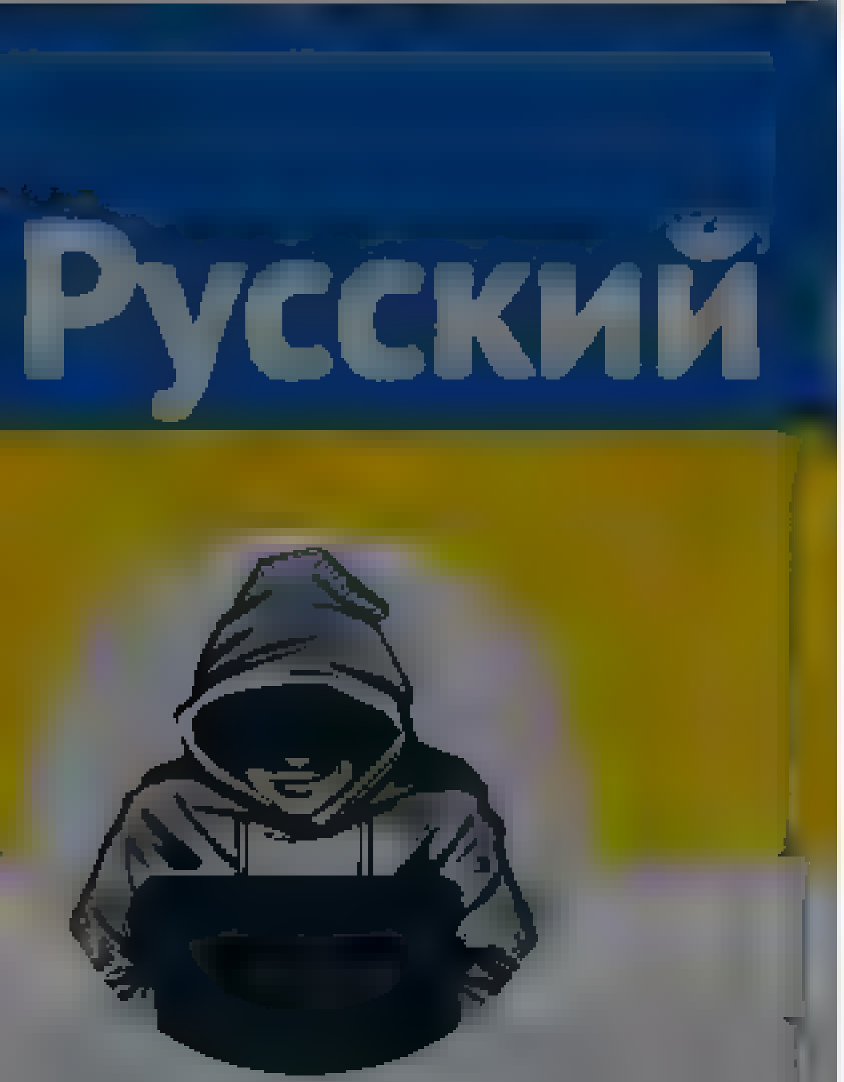

Nepareizais
@realNepareizais

Follow

«Пиздуй в свою росію до путіна»

The media could not be played.

12:48 PM - 8 Apr 2022

Nepareizais
@realNepareizais

Riga, Latvia

Joined December 2017

© 2022 Twitter About Help Center Terms
Privacy policy Cookies Ads info

Home Moments

Have an account? Log in

Русский

Nepareizais
@reaNepareizais

Rīga, Latvia

Joined December 2017

Tagad aizdomājos, līmēt vai ne? Protams, Viļņa droši, bet Rīgas mikrorajonos? 🤔 Bet nedrīkstu taču izrādīt mazdūšību, kaut vai savas acīs, vai ne?

38 17 213

Agris Volkovs @agrisvolkovs · 1h
Gribu šādu uzlīmi

1

Nepareizais
@reaNepareizais

Follow

Replying to @agrisvolkovs

esot pircis pigu lt, Latvijā tas ir 220 lv, bet nezinu, vai tur tirgo

12:59 PM - 8 Apr 2022

© 2022 Twitter About Help Center Terms Privacy policy Cookies Ads info

© 2022 Twitter About Help Center Terms Privacy policy Cookies Ads info

By using Twitter's services you ag... ...lytics, personalisation, and ads

Guncho N

39 17 214

Guncho N
@Guncho21

Follow

Replying to @realNepazeizas

Kāds no kaimiņiem bija uzlīmējis. Nākamajā dienā noņēma iemeslu nezinu.

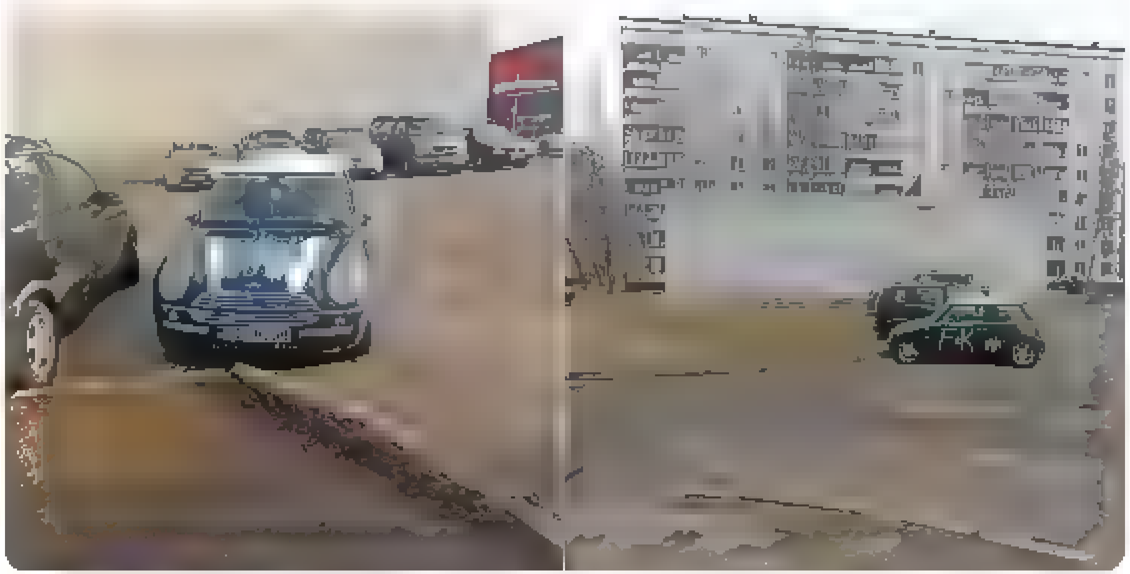

1:02 PM - 8 Apr 2022

By using Twitter's services you agree to our Cookies Use. We and our partners operate globally and use cookies, including for analytics, personalisation, and ads.

Home About

Have an account? Log in

Nepareizais

Riga, Latvia

Joined December 2017

Nepareizais
@real_Nepareizais

Follow

tulipsinholland

tulipsinholland Special tulips at the tulip exhibition at Keukenhof this morning with the name Tulipa Ukraine by @hoverlenkcemooi 💙 #travel to the #tulipsinholland spring 2022 http://tulipsinholland.com

1,672 likes

1:04 PM · 8 Apr 2022

1 Like

1

Русский

Nepareizais

Nepareizais

Follow

Pašlaik krievus ārzemēs nemīl.
Interesanti, kāpēc tā? 🤔

1:19 PM · 8 Apr 2022

© 2022 Twitter About Help Center Terms Privacy policy Cookies Ads info

Samuel Ramani

DPhil, PhD Int. Relations
Assoc Fellow Bylines
WaPo etc 3 forthcoming
books Email
samuel.ramani@gmail.com

Oxford, England

Samuel Ramani
@SamRamani2

Follow

The Russian Foreign Ministry transfers its "denazification" rhetoric on Ukraine to Latvia:

"The ruling regime in Latvia has long been well known for its neo-Nazi preferences and attempts to whitewash the atrocities of Nazi Germany 's henchmen"

11:03 AM - 8 Apr 2022

© 2022 Twitter About Help Center Terms Privacy policy Cookies Ads info

Vilnis Skuja
@SkujaV[illegible]

Follow

krievija ir #failed_state mums ar to bandītisko veidojumu nav jārēķinās! Tāpat ar rašistiem! Okupantu piemineklis jānojauc. Kā domājat jūs?

10:58 AM - 8 Apr 2022

1 Like

1

© 2022 Twitter About Help Center Terms Privacy policy Cookies Ads info

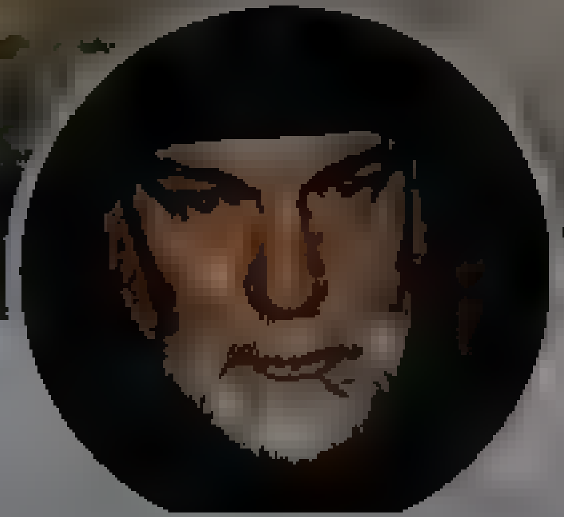

Vilnis Skuja

biologs

Search Twitter

Log in

Sign up

Michael McFaul @McFaul

Serious question. I am not an expert. In international law, why is the Al Qaeda killing of innocents in NY and DC on September 11, 2001 considered an act of terrorism, but Putin's slaughter of innocents in Bucha, Kramatorsk, Chernihiv, or Mariupol is not terrorism?

3 19 PM Apr 8 2022 Twitter Web App

9,785 Retweets **621** Quote Tweets **44.3K** Likes

CelticAugur #3.5% @001Christian 6h
Replying to @McFaul
Especially as it is a "police Action" with no declaration of war
2 3 122

Neuman @Mad Neuman 5h
Because it is an act of war

Math Guy @mathguy13 6h
Replying to @McFaul
I ve been asking this question since the atrocities became apparent
2 37

Mike @oi ysl ck1 46m
Did you ask same about bombing of Baghdad?

Marcus Price @MarcusPrice33 6h
Replying to @McFaul
The better comparisons would be Iran or North Korea, neither of which have shown this level of barbarism Which is saying something
3 1 38

Tonttu torvinen @tonttu torvinen 6h
Replying to @McFaul
The GTD defines terrorism as
"The threatened or actual use of illegal force and violence by a non state actor to attain a political, economic, religious, or social goal through fear, coercion, or intimidation "

Russia is a state and is thus excluded
29

shawkin @shawkin 6h
Replying to @McFaul
Possession of nuclear weapons
1 72

JayZed @zursch 6h
Replying to @McFaul
Because if we say it is terrorism (or genocide), we're obligated to do more about it than we want to do?
1 26

Redacted, Ph.D. @GreenandWords 6h
Replying to @McFaul
State actor, I think So, instead of terrorism, we have war crimes, crimes against humanity and the crime of genocide
18

Roland Gerritsen van der Hoop @rgh1205 6h
Replying to @McFaul
I guess terrorism is supposed to be non nation based Nations can support terrorism, like some do, but their vile actions are covered under war crimes
2 45

Mary Do�?nes ��G�T�� ��E T��ITO� @lafrant c 5h
This is my understanding too
2

By using Twitter's services you agree to our Cookies Use. We and our partners operate globally and use cookies, including for analytics, personalisation, and ads

Home About

Have an account? Log in

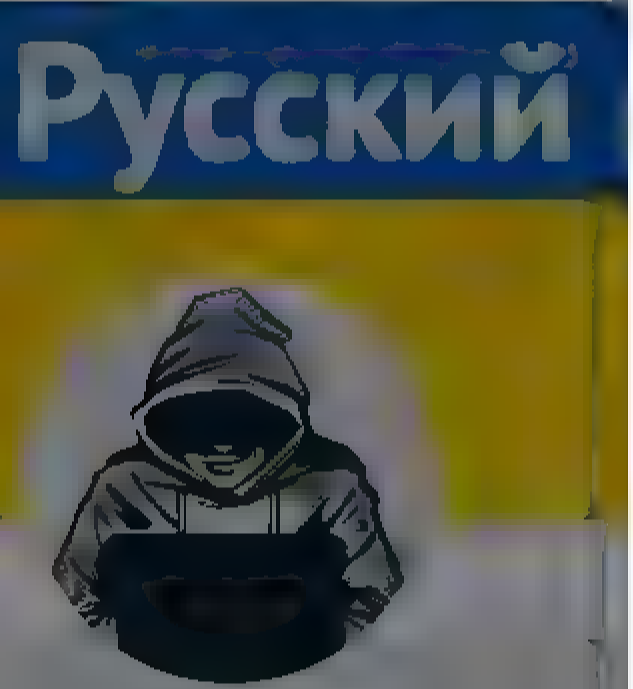

Nepareizais

@real_Nepareizais

Joined December 2017

Nepareizais
@real_Nepareizais

Follow

🇺🇸

The media could not be played.

1:33 PM · 8 Apr 2022

© 2022 Twitter About Help Center Terms Privacy policy Cookies Ads info

Tweet

Something went wrong. Try reloading.

Retry

Sign up

Did someone say … cookies?

Twitter and its partners use cookies to provide you with a better, safer and faster service and to support our business. Some cookies are necessary to use our services, improve our services, and make sure they work properly. Show more about your choices.

Accept all cookies

Refuse non-essential cookies

Home Moments

Have an account? Log in

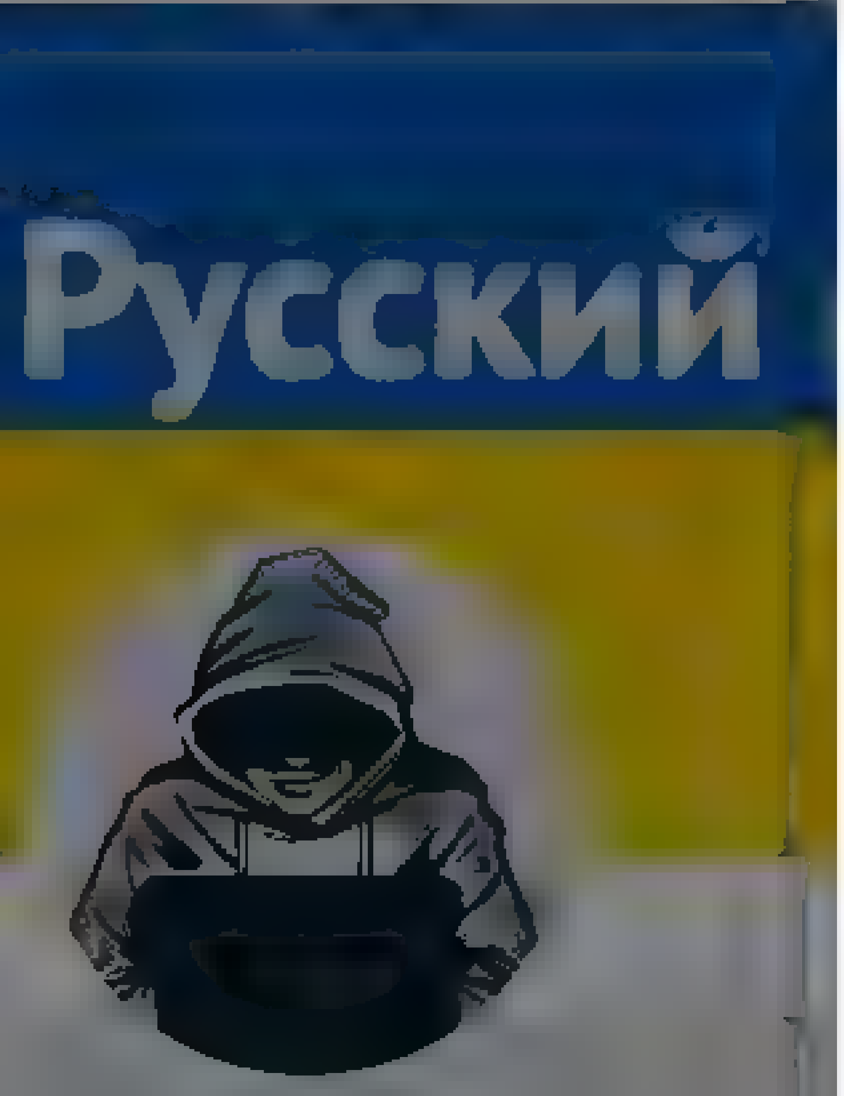

Nepareizais
@realNepareizais

Riga, Latvia

Joined December 2017

Nepareizais
@realNepareizais

Follow

🇺🇦čigāni

The media could not be played.

2:55 PM - 8 Apr 2022 from Vilnius, Lithuania

© 2022 Twitter About Help Center Terms Privacy policy Cookies Ads info

By using Twitter's services you agr... alytics, personalisation, and ads

U2
@U2

14 x studio albums, 22 x Grammys, 1 x Amnesty Int. Ambassador Of Conscience Award

U2.com/subscribe

U2 @U2

Follow

The brave people of Ukraine are fighting for their freedom -- and for ours -- in the face of unspeakable violence and an unjust invasion. More than 4 million people, mostly women and children, have had to flee for their lives -- a population nearly the size of Ireland.

11:01 AM - 8 Apr 2022

18 Retweets **59** Likes

2 18 59

U2 @U2 · 34s

World leaders must stand up and stand by Ukranians now - those who are fighting and those who have fled - and stand with refugees everywhere who have been forced from their homes and their lands #StandUpForUkraine

© 2022 Twitter About Help Center Terms Privacy policy Cookies Ads info

Home Moments

Search Twitter

Have an account? Log in

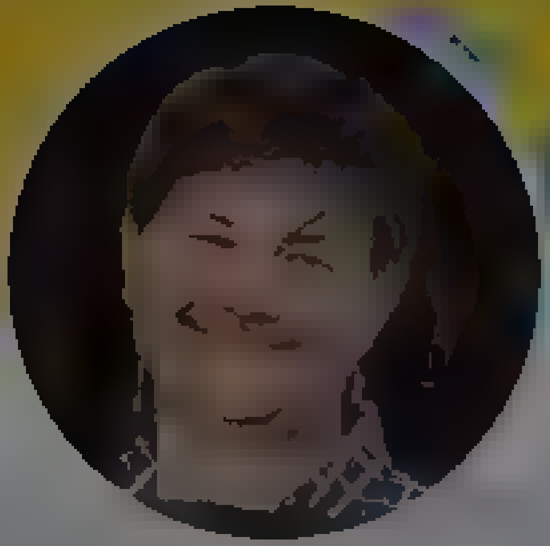

Andrejs Faibuševičs
@Art_Jerry

MD, Clinical Research & Public Health professional Politically incorrect Owner of music club & black motorcycle

Joined November 2009

Andrejs Faibuševičs
@Art_Jerry

Follow

Tā tautieši, apdeits par sasisto ukraiņu BMW pie Elefanta Rīgā.

Saimnieks - Sergejs, atvedis ģimeni, sievu stāvoklī, bērnus un sievasmāti. Auto ir izsisti visi stikli, izņemot kreiso aizmugurējo šofera pusē. Nedaudz cietis arī jumts, bet to Sergejs apņēmies pats salabot ...1/3

Andrejs Faibuševičs @Art_Jerry
Replying to @Valsts_policija @vx and 2 others

Cien. @Valsts_policija , vai jūs varat nodot cietušajiem dažu cilvēku kontaktus, kas vēlas palīdzēt viņiem ar auto atjaunošanu ?

Lūdzu, manu epastu - andrejs.faibusevics@gmail.com

12:39 PM - 8 Apr 2022

© 2022 Twitter About Help Center Terms Privacy policy Cookies Ads info

© 2022 Twitter About Help Center Terms Privacy policy Cookies Ads info

Home Moments

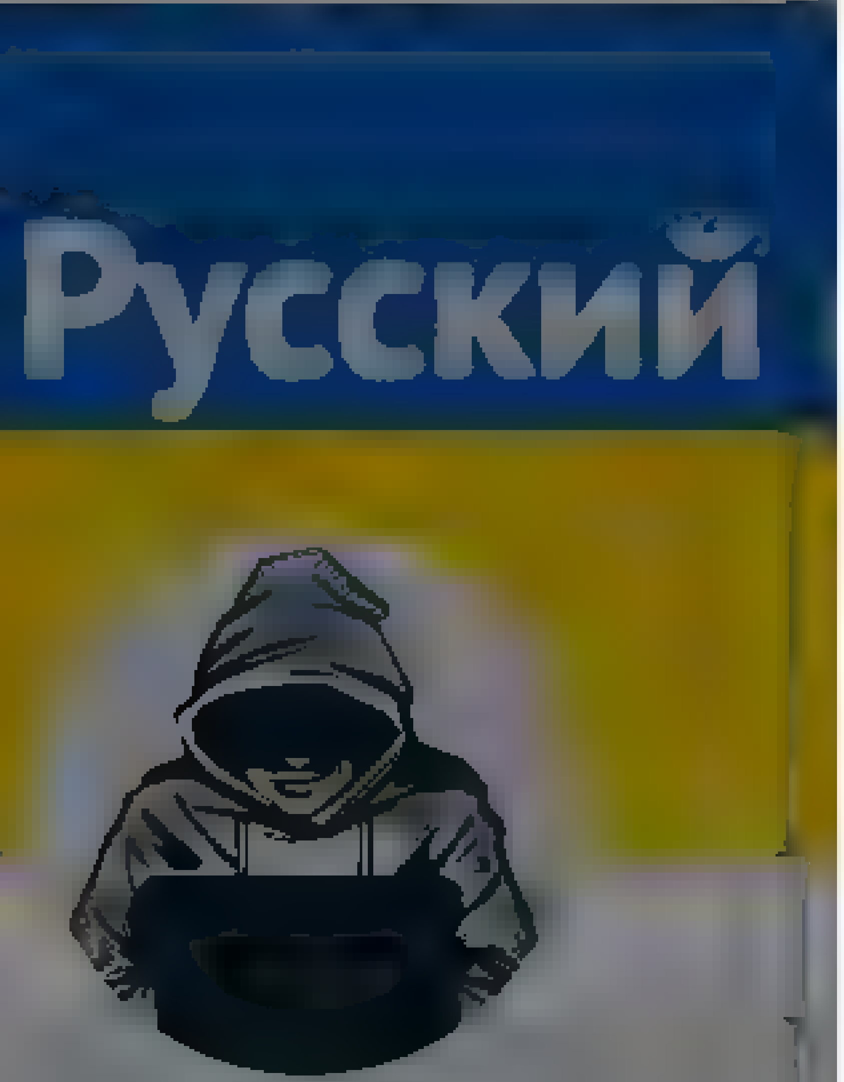

Nepareizais

Riga, Latvia

Joined December 2017

Nepareizais
@realNepareizais

Follow

Jundze: Mums jābeidz no viņiem baidīties. Ja viņi atnāks, ir pilnīgi skaidrs, kas notiks. Metam nost savas bailes! Šis karš ir vislabākā iespēja sakārtot Latviju. Iespējams, tā ir pēdējā iespēja sakārtot Latviju, mums tādas iespējas vairāk var nebūt.

The media could not be played.

11:32 PM - 8 Apr 2022

1 Like

1

Have an account? Log in

© 2022 Twitter About Help Center Terms Privacy policy Cookies Ads info

By using Twitter's services you agree ... analytics, personalisation and ads

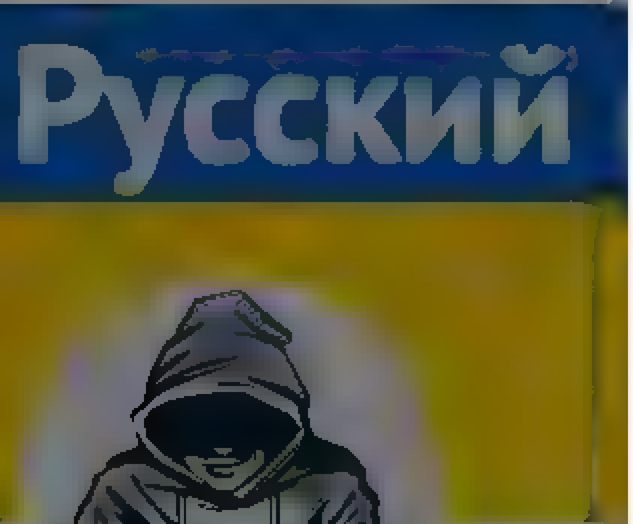

Nepareizais
@realNepareizais

Riga, Latvia

Joined December 2017

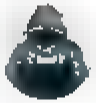

Nepareizais
@realNepareizais

Follow

Bogustovs par Ragozinu LTV, krievu TV kanālu Latvijā utt
“Tas ir mūsu pamatuzdevums - atspoguļot visas iespējamās puses.”

The media could not be played.

1:33 AM - 9 Apr 2022 from Vilnius, Lithuania

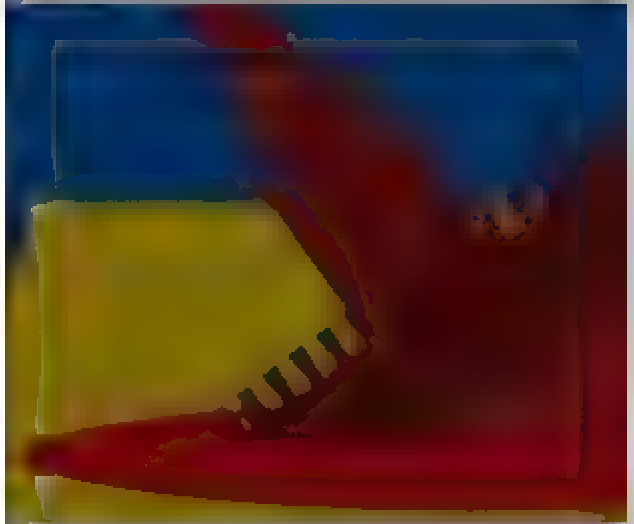

By us ng Twitter's services you agree to our ads

We and our partners operate globally and use cookies, inc uding for analyt cs personalisation and

Home About

Have an account Log in

Eriks Stendzenieks

Man wonder f there's fe after birth

Eriks Stendzenieks
@E Stendzenieks

Follow

Neesmu Rīgā, bet, ja nu arī latvieši sadūšojas nest hlamu kā marodierisma simbolus pie krievijas vēstniecības, labprāt apmaksāšu arī pāris piepūšamās sievietes. Lai taču tiek ne vien sadzīvei, bet arī miesai.

10 41 PM 8 Apr 2022

2 Likes

2

© 2022 Twitter About Help Center Terms Privacy policy Cookies Ads info

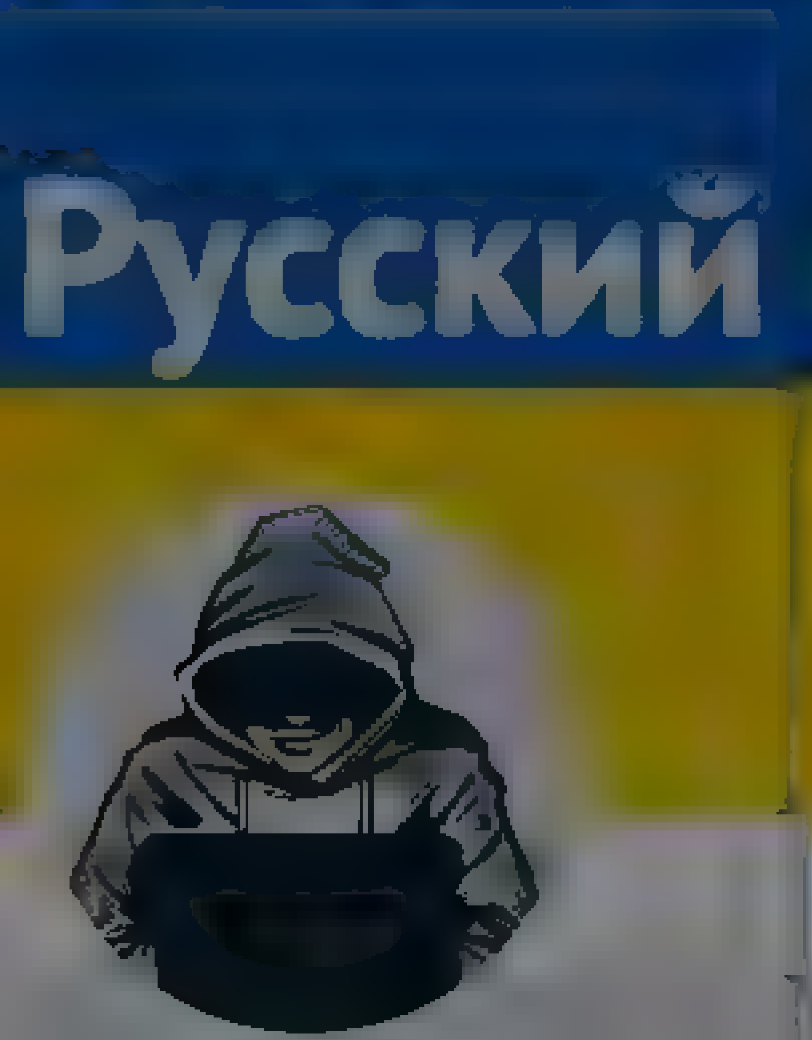

Nepareizais

Nepareizais

Follow

Slovākija saņēma modernās Patriot PAC 3 sistēmas, un 1987.g. padomju S-300 nodeva Ukrainai.

✅ Slovākijas AM norādīja, ka, atbilstoši ANO 51.pantam, katrai valstij ir tiesības pieprasīt un saņemt palīdzību agresijas gadījumā.

2:15 AM · 9 Apr 2022

By using Twitter's services you agree to our Cookies Use. We and our partners operate globally and use cookies, including for analytics, personalisation, and ads.

Home About

Have an account? Log in

Ervins Krauklis
@ervinsk

Follow

Jāni @egliitis, kādās tieši mazākumtautību valodās un kādā valodu proporcijā veidosiet? Paldies.

Jānis Eglītis @egliitis
Replying to @egliitis @normundsbergs @lanalanga

Tapec SEPLPL paredzets SM iespeja veidot platformas mazakumtautību valodas. Pa 1nam linearam kanalam LR ir LR4, kas ir popularaka radio stacija merkauditorija. LTV kanala nav, bet Ltv7 neuzruna konkreto merkauditoriju. 1/2

1:47 AM · 9 Apr 2022

© 2022 Twitter About Help Center Terms Privacy policy Cookies Ads info

Ervins Krauklis

Arch. with interest on efficient and reasonable design, certified passive house designer. Organizer of annual Wood Days events in Cesis, Latvia

kokadienas.lv

© 2022 Twitter About Help Center Terms Privacy policy Cookies Ads info

By using Twitter's services you ag... ...lytics, personalisation, and ads

Home About

Have an account? Log in

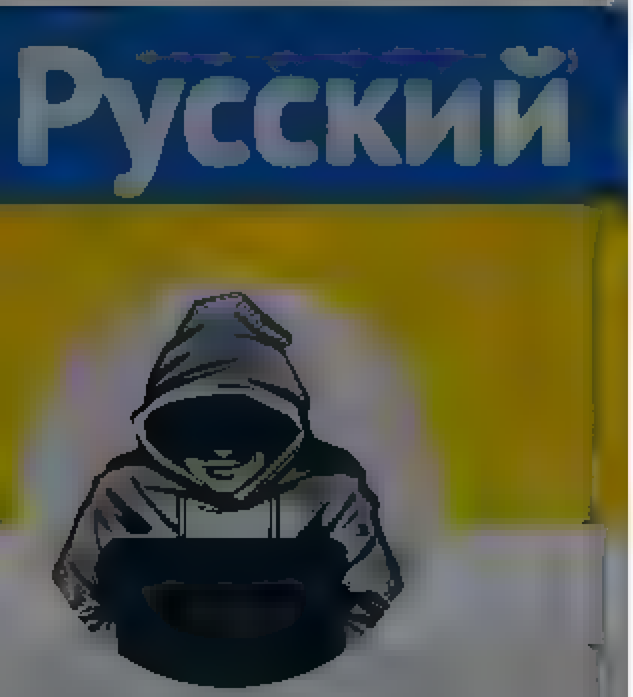

Nepareizais
@realNepareizais

Riga, Latvia

Joined December 2017

44 3 19

Kīps @Kjips · 26m

Atbalstot Ukrainu, ejam galējībās, pārkāpjam Satversmes 100. pantu, ierobežojot vārda brīvību
par ko cīnījāmies uz Barikādēm
Kāpēc sekot Kremlim un aizliegt medijus, saprotot, ka aizliegumu var ... vienkārši apiet. Rietumeiropas valstis nez kāpēc to nedara
Dumjākas par mums?

2

Nepareizais
@realNepareizais

Follow

Replying to @kjips

Dumjākas?

6:14 AM · 9 Apr 2022

© 2022 Twitter About Help Center Terms Privacy policy Cookies Ads info

Tweet

Something went wrong. Try reloading.

Retry

Sign up

Did someone say … cookies?

Twitter and its partners use cookies to provide you with a better, safer and faster service and to support our business. Some cookies are necessary to use our services, improve our services, and make sure they work properly. Show more about your choices.

Accept all cookies

Refuse non-essential cookies

By using Twitter's services you agree to our ... We and our partners operate globally and use cookies, including for analytics, personalisation, and ads

Nepareizais

Nepareizais
@realNepareizais

Follow

Ukrainas mob. tel. operatori iedzīvotāju apziņošanai ieviesuši šūnu apraides sistēmu.
economics.segodnya.ua/economics/fina… Tehnoloģija jau darbojas Lietuvā uc.
Mums arī ir kaut kādos plānos, uz papīra.
Es jau neko, bet par ieviešanu atbildīgā ir ... Golubeva!

6:46 AM · 9 Apr 2022

1 Like

1

By using Twitter's services you agree to our Cookies Use. We and our partners operate globally and use cookies, including for analytics, personalisation, and ads

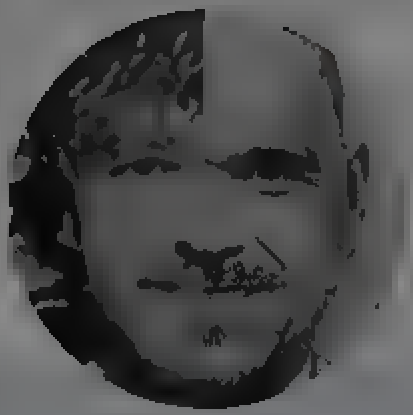

Juris Garjāns

Skeptiķis. Podkastu producents. ... un suņu cilvēks ... PROpodkasts

Latvija

linktr.ee/PROpodkasts

Juris Garjāns
@JurisGarjans

Follow

Nesēž rokas klēpī salikuši, taisa Rīgu par RuckijMir Light galvaspilsētu Eiropā, konferences, jauni krievu mediji, pseidoliberālo Maskavijas mediju redakcijas, Imigrācijas likuma spraugas tūkstošu "speciālistu" ievešanai, visādas vietējo vēstules. Tas viss nav nejaušība.

> **Liāna Langa Bokša** @lianalanga
> Notiek kampaņa nacionālas valsts vertību likvidācijas virzienā. Tagad saprotams, kapec Nils ieradas Rīgā, lai godinatu deportaciju upurus, bet ar nazi dūrejs Dubass tika Kozina intervets LTV. ALERT!
> delfi.lv/t/esraides/ja...

6:26 AM · 9 Apr 2022

2 Likes

2

© 2022 Twitter About Help Center Terms Privacy policy Cookies Ads info

© 2022 Twitter About Help Center Terms Privacy policy Cookies Ads info

Nepareizais

Follow

🇺🇦Čerņihiva
Svyatoslav Vakarchuk 🇺🇦 Okean Elzy

6:58 AM · 9 Apr 2022

Nepareizais

Riga, Latvia

© 2022 Twitter About Help Center Terms Privacy policy Cookies Ads info

Nepareizais
@redNepareizais

Riga, Latvia
Joined December 2017

Nepareizais
@redNepareizais

Follow

Salīdzināt Vērmahta! un Padomju armijas! (nevis SS un NKVD) karavīru veiktās izvarošanas un laupīšanas ir tas pats kā salīdzināt noziedzības līmeni Somijā un Somālijā. Protams, stulbi teikt, ka Somijā nav noziedzības, bet tomēr ...

> **Gints Knoks** @Knoks
> Nesaprotu, ka krievu zverības Ukraina ir pamodinajušas mutvardu vestures entuziastus ar stastiem par labajiem vacu karavīriem II pasaules kara? Ta vieglak izturet šausmas ziņu lente? Negribu apbedinat, bet arī vacieši izvaroja un laupīja. Gluži tapat, ka Sarkana armija

7:52 AM · 9 Apr 2022

© 2022 Twitter About Help Center Terms Privacy policy Cookies Ads info

© 2022 Twitter About Help Center Terms Privacy policy Cookies Ads info

By using Twitter's services you agree to our ... We and our partners operate globally and use cookies, including for analytics, personalisation, and ads

Hm. Jānis Bērziņš
@RedWhiteRedLV

Follow

LV "redakcionāli neatkarīgajiem žurnālistiem neinteresē:
-puslegāla krievijas kravu plūsma caur LV;
-RU oligarhu nearestēta manta LV;
-UA bēgļu apdraudējums šeit.
Viņiem interesē:
-LV&UA nacisti;
-pašu prognozētā krievvalodīgo "sišana";
-sava nekļūdīguma pierādīšana ES struktūrām

3:11 AM · 9 Apr 2022

1 Retweet

1

Hm. Jānis Bērziņš

Veroju, ka aug koki) По классификации совка — Фашист недобитый. Every nation should have it's country, and every nation should have such

By using Twitter's services you agree to our ... We and our partners operate globally and use cookies, including for analytics, personalisation, and ads

Радио Свобода
@SvobodaRadio

Follow

Акция в память об убитых жителях Бучи перед входом в посольство РФ в Чехии

4:31 AM · 9 Apr 2022

6 Retweets **20** Likes

6 20

Tweet

Something went wrong. Try reloading.

Retry

Sign up

Did someone say … cookies?

Twitter and its partners use cookies to provide you with a better, safer and faster service and to support our business. Some cookies are necessary to use our services, improve our services, and make sure they work properly. Show more about your choices.

Accept all cookies

Refuse non-essential cookies

Home · Moments · Search Twitter · Have an account? Log in

Русский

Nepareizais
@realNepareizais

Riga, Latvia
Joined December 2017

Nepareizais
@realNepareizais

Follow

Man šķita, ka Iljam nebija nekāda sakara ar Ragozina uzaicināšanu uz LTV. Ok, bija laža vai provokācija, bet neviens nav aicinājis uzmesties par Kremļa lakstīgalas aizstāvi. Kāpēc atkal un atkal ir jākāpj uz grābekļa? Pastāvi klusu, neaiztiec sūdu, lai nesmirdētu, bet nē ... 🥴

> **Ilja Kozins** @iljakozin
> Būtu pieklājīgi atbildēt, ministra kungs @Pabriks
> twitter.com/leon_dragozin/

7:46 AM - 9 Apr 2022

1 Like

1

© 2022 Twitter About Help Center Terms Privacy policy Cookies Ads info

© 2022 Twitter About Help Center Terms Privacy policy Cookies Ads info

By using Twitter's services you agree to our ... We and our partners operate globally and use cookies, including for analytics, personalisation, and ads

Home About

Log in

Nepareizais

@realNepareizais

Riga, Latvia

Joined December 2017

Nepareizais
@realNepareizais

Follow

Lukašenka dabūja ar kļjušku pa muti

InfoResist

The media could not be played.

7:55 AM · 9 Apr 2022

1 Like

1

© 2022 Twitter About Help Center Terms Privacy policy Cookies Ads info

Home Moments Log in

Nepareizais

Nepareizais
@redNepareizais

Follow

Esmu šokā par to, cik daudzi no jums atceras 1918.g. 18/11, 1941.g. 14/06, 1949.g. 25/03 un zina, kā bija patiesībā ...
Zina, ka Kolumbs atklāja Ameriku, bet Bruno tika sadedzināts uz sārta. Zina, ka Z-Korejā un Krievijā valda necilvēcīgi režīmi, kaut paši tur nekad nav bijuši ...

alise zarina @phronemophobe
Es zināju, ka tvitera publika ir vecaka par instagrama un tiktoka publikam, bet tomer esmu šoka par to, cik daudzi no jums atceras Otro pasaules karu un zina, ka bija patiesība

8:10 AM · 9 Apr 2022

1 Like

1

© 2022 Twitter About Help Center Terms Privacy policy Cookies Ads info

By using Twitter's services you agree to our Cookies Use. We and our partners operate globally and use cookies, including for analytics, personalisation, and ads.

Nepareizais
@realNepareizais
Riga, Latvia
Joined December 2017

Nepareizais
@realNepareizais

Follow

Informācijai par notiekošo Ukrainas karā Rīgas sab.transportā jābūt obligāti! Tas būtu nesalīdzināmi lētāk un ietekmīgāk par jauna krievu TV kanāla izveidi. Jo skatītāju loks būtu daudz lielāks.
Tad kāpēc RD ir pret? Domā, ka krievi drīzāk ies ar kājām, lai tik nebūtu jāskatās?

nra.lv @nralv
RD vērtē, vai Rīgas sabiedriskajā transportā būtu jāizvieto informācija par notiekošo Ukrainas karā dlvr.it/SNGtwj

8:28 AM - 9 Apr 2022

3 Retweets **4** Likes

3 4

© 2022 Twitter About Help Center Terms Privacy policy Cookies Ads info

Home Moments Have an account? Log in

St. Dzeina

@dzeina

Tikai personīgs viedoklis. Bebīši, moč metals ❤ Gramata

St. Dzeina
@dzeina

Follow

Mammas, aicinu pēc iespējas biežāk doties uz bērnulaukumiem, lai urlietēm norādītu, kurā virzienā doties.

Eva Johansone @evajohansone
Replying to @dzeina @vitaamiins

Vakar ukrainietes stastīja, ka bernu laukumos vietejas Putina atbalstītajas uzbrūk vardiski. Lai braucot prom, ko šeit meklejot, neviens te viņas nega dot

4:43 AM · 9 Apr 2022

Muzika
oceanpath.bandcamp.com

Joined Apr 2019

© 2022 Twitter About Help Center Terms Privacy policy Cookies Ads info

© 2022 Twitter About Help Center Terms Privacy policy Cookies Ads info

Keyboard Shortcuts

Keyboard shortcuts are available for common actions and site navigation. View Keyboard Shortcuts Dismiss this message

Skip to content
By using Twitter's services you agree to our Cookies Use. We and our partners operate globally and use cookies, including for analytics, personalisation, and ads.
Close

- Home Home Home, current page.
- About

Search query Search Twitter

Saved searches

- Remove

- Language: English
  - Bahasa Indonesia
  - Bahasa Melayu
  - Català
  - Čeština
  - Dansk
  - Deutsch
  - English UK
  - Español
  - Filipino
  - Français
  - Hrvatski
  - Italiano
  - Magyar
  - Nederlands
  - Norsk
  - Polski
  - Português
  - Română
  - Slovenčina
  - Suomi
  - Svenska
  - Tiếng Việt
  - Türkçe
  - Ελληνικά
  - Български език
  - Русский
  - Српски
  - Українська мова

- Have an account? Log in
  Have an account?
  Remember me · Forgot password?

  New to Twitter?
  Sign up

RonkaKristine's profile

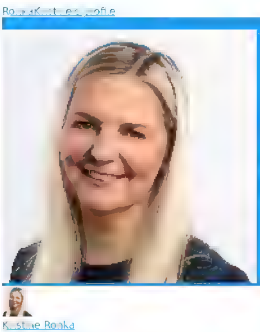

Kristine Ronka
@RonkaKristine

Tweets

Kristine Ronka

@RonkaKristine

Joined September 2021

Tweets

- © 2022 Twitter
- About
- Help Center
- Terms
- Privacy policy
- Cookies
- Ads info

Dismiss
Close
Previous
Next

Go to a person's profile

Close

Promote this Tweet

Close
kas velas palīdzēt viņiem ar auto atjau
anu epastu andrejs fa busevics@gmail
51 68

Block

Cancel Block
Close

- ## Tweet with a location

  You can add location information to your Tweets, such as your city or precise location, from the web and via third party applications. You always have the option to delete your Tweet location history. Learn more

  Not now

Close

Your lists

Close

Create a new list

List name

Description Under 100 characters, optional

Privacy
Public · Anyone can follow this list Private · Only you can access this list

Save list
Close

Copy link to Tweet

Here's the URL for this Tweet. Copy it to easily share with friends.

Close

Embed this Tweet

Embed this Video

Add this Tweet to your website by copying the code below. Learn more

Add this video to your website by copying the code below. Learn more

Hmm, there was a problem reaching the server. Try again?

Include parent Tweet
Include media

By embedding Twitter content in your website or app, you are agreeing to the Twitter Developer Agreement and Developer Policy.

Preview

Close
Close

Why you're seeing this ad

Log in to Twitter

Remember me · Forgot password?
Don't have an account? Sign up »
Close

Sign up for Twitter

Not on Twitter? Sign up, tune into the things you care about, and get updates as they happen.

Have an account? Log in »
Close

Two-way (sending and receiving) short codes:

Country	Code	For customers of
United States	40404	(any)
Canada	21212	(any)
United Kingdom	86444	Vodafone, Orange, 3, O2
Brazil	40404	Nextel, TIM
Haiti	40404	Digicel, Voila
Ireland	51210	Vodafone, O2
India	53000	Bharti Airtel, Videocon, Reliance
Indonesia	89887	AXIS, 3, Telkomsel, Indosat, XL Axiata
Italy	4880804	Wind
	3424486444	Vodafone

» See SMS short codes for other countries
Close

Confirmation

Close
kas velas palīdzēt viņiem ar auto atjau
anu epastu andrejs fa busevics@gmail
51 68

Close
kontaktus kas velas palīdzēt viņiem ar auto atjaunošanu ?
Lūdzu, manu epastu andrejs fa busevics@gmail com
10 51 68

Kristine Ronka Follow
@RonkaKristine

Replying to @Artillerry @ingavevere

Varbūt noder šī informācija

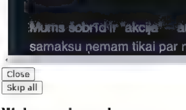

Close
Skip all

Welcome home!

This timeline is where you'll spend most of your time, getting instant updates about what matters to you.

Tweets not working for you?

Hover over the profile pic and click the Following button to unfollow any account.

Say a lot with a little

When you see a Tweet you love, tap the heart — it lets the person who wrote it know you shared the love.

Spread the word

The fastest way to share someone else's Tweet with your followers is with a Retweet. Tap the icon to send it instantly.

Join the conversation

Add your thoughts about any Tweet with a Reply. Find a topic you're passionate about, and jump right in.

Learn the latest

Get instant insight into what people are talking about now.

Get more of what you love

Follow more accounts to get instant updates about topics you care about.

Find what's happening

See the latest conversations about any topic instantly.

Never miss a Moment

Catch up instantly on the best stories happening as they unfold.

Back Next
Next Tweet from user

1. Andrejs Faibuševičs @Artillerry 12 hours ago
   More
   - Copy link to Tweet
   - Embed Tweet

   Andrejs Faibuševičs Retweeted Andrejs Faibuševičs

   Ta tautieši, apdeits par sasisto ukraiņu BMW pie Elefanta Rīga. Saimnieks Sergejs, atvedis ģimeni, sievu stavokli, bernus un sievasmati. Auto ir izsisti visi stikli, izņemot kreiso aizmugurejo šofera puse. Nedaudz cietis ari jumts, bet to Sergejs apņemies pats salabot ...1/3https://twitter.com/Artillerry/status/1512409402162270214 …

   Andrejs Faibuševičs added,

   Andrejs Faibuševičs @Artillerry
   Replying to @Valsts_policija @vx_lv and 2 others
   Cien. @Valsts_policija , vai jus varat nodot cietušajiem dažu cilveku kontaktus, kas velas palīdzet viņiem ar auto atjaunošanu ? Ludzu, manu epastu andrejs.faibusevics@gmail.com
   10 replies 51 retweets 68 likes
   Reply 10
   Retweet 51 Retweeted 51
   Like 68 Liked 68
   Show this thread

Kristine Ronka @RonkaKristine 14 minutes ago
Follow Follow @RonkaKristine Following Following @RonkaKristine Unfollow Unfollow @RonkaKristine Blocked Blocked @RonkaKristine Unblock Unblock @RonkaKristine
Pending Pending follow request from @RonkaKristine Cancel Cancel your follow request to @RonkaKristine
More

- Copy link to Tweet
- Embed Tweet

Replying to @Artillerry @ingavevere

Varbut noder šī informacija pic.twitter.com/80T99p8BLC

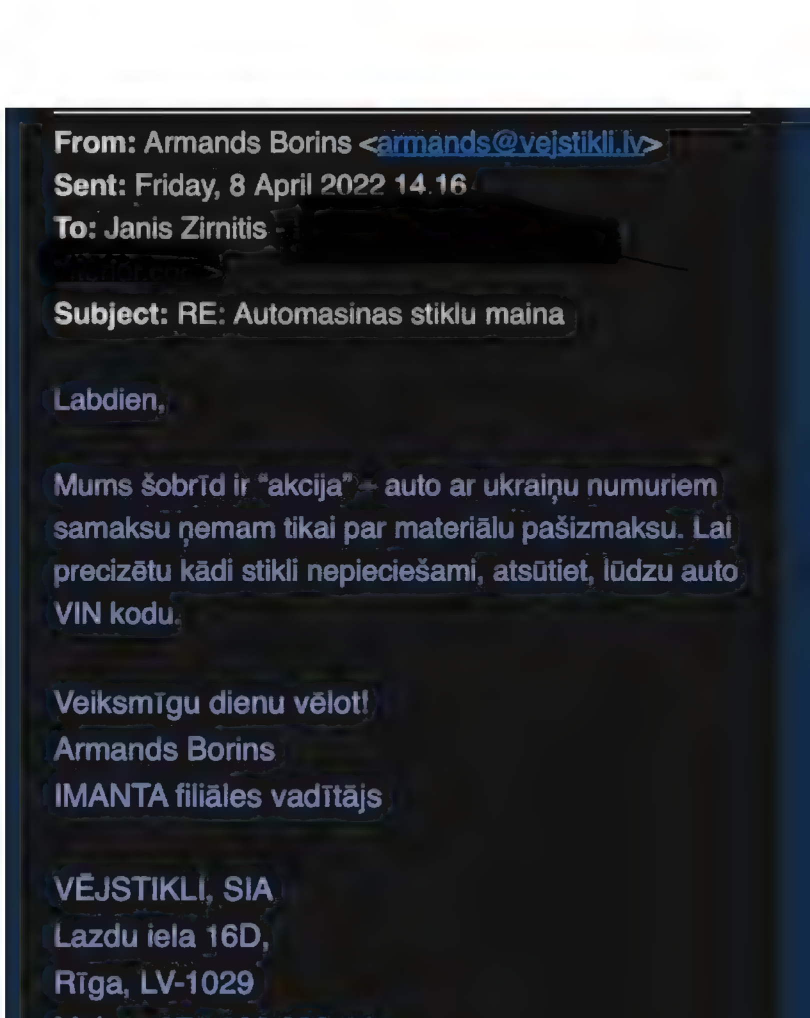

From: Armands Borins <armands@vejstikli.lv>
Sent: Friday, 8 April 2022 14.16
To: Janis Zirnitis [redacted]
Subject: RE: Automasinas stiklu maina

Labdien,

Mums šobrīd ir "akcija" – auto ar ukraiņu numuriem samaksu ņemam tikai par materiālu pašizmaksu. Lai precizētu kādi stikli nepieciešami, atsūtiet, lūdzu auto VIN kodu.

Veiksmīgu dienu vēlot!
Armands Borins
IMANTA filiāles vadītājs

VĒJSTIKLI, SIA
Lazdu iela 16D,
Rīga, LV-1029
Mob.: +371 200 333 44
e-pasts: Armands@vejstikli.lv
www.vejstikli.lv

12 40 AM - 9 Apr 2022

- 1 Like
-

0 replies 0 retweets 1 like
Reply
Retweet Retweeted
Like 1 Liked 1

Back to top ↑

Loading seems to be taking a while.

Twitter may be over capacity or experiencing a momentary hiccup. Try again or visit Twitter Status for more information.

Promoted Tweet

false

- © 2022 Twitter
- About
- Help Center
- Terms
- Privacy policy
- Cookies
- Ads info

By using Twitter's services you agree to our Cookies Use. We and our partners operate globally and use cookies, including for analytics, personalisation, and ads.

Nepareizais

@realNepareizais

Riga, Latvia

Joined December 2017

Nepareizais @realNepareizais · 1h

Salīdzināt Vermahta! un Padomju armijas! (nevis SS un NKVD) karavīru veiktas izvarošanas un laupīšanas ir tas pats kā salīdzināt noziedzības līmeni Somijā un Somālijā. Protams, stulbi teikt, ka Somijā nav noziedzības, bet tomēr.

> **Gints Knoks** @Knoks
>
> Nesaprotu, kā krievu zvērības Ukrainā ir pamodinājušas mūtvardu vēstures entuziastus ar stāstiem par to, cik labi bija vācu karavīriem II pasaules karā? Tā vieglāk izturēt šausmas ziņu lentē? Negribu apbēdināt, bet arī vācieši izvaroja un laupīja. Gluži tāpat, kā

2 · 11

premium plus @Richards48352968 · 7m

Nē, starp abām armijām ir liekama = zīme. Vermahts ne ar ko daudz neatpalika no ss. Izvarošanas, slepkavības, īpaši austrumu frontē

1

Nepareizais

@realNepareizais

Follow

Replying to @Richards48352968

Atsūti kādu linku par Latviju.

8:43 AM · 9 Apr 2022

By using Twitter's services you agree to our ... We and our partners operate globally and use cookies, including for analytics, personalisation, and ads

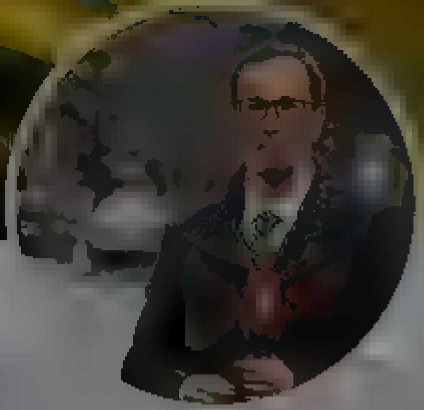

Jānis Zvērs

@zvers

žurnalists

Jānis Zvērs
@zvers

Follow

No Medicīnas muzeja sienas pazudis Putina plakāts

6:38 AM · 9 Apr 2022

Денис Казанський

For only in the grip of darkness we will shine amidst the brightest stars

Денис Казанський
@den_kazansky

Follow

В Бородянке разбирают завалы многоэтажек, разрушенных авиабомбами. Российские солдаты не разрешали спасателям работать, поэтому работы начались уже после их ухода из города. Живых там уже нет. Каждый день достают десятки мертвых тел.

Twitter About Help Center Terms
Privacy policy Cookies Ads info

By using Twitter's services you agree to our ... We and our partners operate globally and use cookies, including for analytics, personalisation, and ads

Nepareizais
@redzNepareizais

Riga, Latvia

Joined December 2017

Nepareizais @redzNepareizais · 31m

Informācijai par notiekošo Ukrainas karā Rīgas sab transportā jābūt obligāti! Tas būtu nesalīdzināmi lētāk un ietekmīgāk par jauna krievu TV kanāla izveidi, jo skatītāju loks būtu daudz lielāks
Tad kāpēc RD ir pret? Doma, ka krievi drīzāk ies ar kājām, lai tik nebūtu jāskatās?

nra.lv @nra.lv
RD vērtē, vai Rīgas sabiedriskajā transportā būtu jāizvieto informācija par notiekošo Ukrainas karā
dlvr.it/SNGtwj

5 · 12 · 22

sarkanakmens @sarkanakmens · 12m

Jautājums, cik daudz skatās to video, bet lētāk par mediju tas noteikti būtu. Kaut arī jāskatās publiskais iepirkums, jo man ir aizdomas, ka par materiāliem atkal pārmaksāsim kādai PR agentūrai

1

Nepareizais
@redzNepareizais

Follow

Replying to @sarkanakmens

Var būt slaidi ar tekstiem, mazums kas. Info ir tonnām ko rādīt 24h

8:59 AM · 9 Apr 2022

Home Moments Log in

Roberts Fūrmanis
@dr_furmanis

Follow

Ja līdz šim pret Kozina kungu biju vienaldzīgs, tad tagad sāku pārdomāt savu nostāju.
Atšķirība starp krievijas un vācijas karaspēku bija tāda, ka vācieši nogalināja pēc pavēles, krievi- nogalināja, izvaroja un laupīja vienkārši tā pat.

> **Ilja Kozins** @ilya_kozin
> Replying to @dr_furmanis @_ns78681769 @SpintaRocks
>
> Es arī tieši tādu stāstu esmu dzirdējis no maniem vecvecākiem. Taisnības labad gan jāsaka, ka šie zolīdie vācieši sūtīja cilvēkus uz gāzes kamerām

2:07 AM · 9 Apr 2022

Roberts Fūrmanis

Anesteziologs, reanimatologs. Glabju un mācu glābt dzīvības. Personisks viedoklis. Nepatīk - nelasi!

Joined December 2010

© 2022 Twitter About Help Center Terms Privacy policy Cookies Ads info

Nepareizais
@realNepareizais
Riga, Latvia
Joined December 2017

tukšu Valsts policijas Preiļu iecirkņa darbinieku dislokācijas vietu Līvānos. Par šo Valsts policija jau ir sākta disciplinārlieta, šāda situācija nav pieļaujama. Plašāk
facebook.com/100067863199 74

4 1 8

Elita Veidemane #Ukraine @elitaveidem 39m
Jauki - izrādās, vainīga ir persona, kas filmēja, nevis amatpersonas, kas pieļauj šādu bardaku. Nu, kā jau parasti.

1 9

Valsts policija @valsts_policija 23m
Jūs ziņu vispār izlasījāt vai tikai dažus teikumus? Ir sākta disciplinārlieta, šādi pārkāpumi ir nepieļaujami. Tomēr policija, neizvairoties no iespējamas atsevišķu policijas amatpersonu nolaidības, šeit saskata merķtiecīgu rīcību no konkrētas personas

1

Elita Veidemane #Ukraine @elitaveidem 19m
"vispār" izlasīju no pirmā līdz pēdējam burtam, bet jums, anonīmais sabiedrisko attiecību darbiniek, neklājas tik histeriski komunicēt, tas izklausās vismaz komiski

2 2 7

karlsons @karlsons 5m
Tikko vēl kautkāds video uzpeldēja, kur bārs ar orkiem uzbrūk vienai sievietei, izskatās pie maskavas nama

1 1

Nepareizais
@realNepareizais
Follow

Replying to @karlsons

padalies

9:05 AM · 9 Apr 2022

© 2022 Twitter About Help Center Terms Privacy policy Cookies Ads info

© 2022 Twitter About Help Center Terms Privacy policy Cookies Ads info

Home Moments

Log in

Kirill Martynov
@kmartynov

Follow

Интересно, что случилось бы, если бы у российской армии была возможность разграбить Москву.

2 45 PM 8 Apr 2022

© 2022 Twitter About Help Center Terms Privacy policy Cookies Ads info

Kirill Martynov

Editor in chief Novaya Gazeta Europe / co founder in Free Moscow University
NO WAR

Home Moments

Русский

Nepareizais
@reaNepareizais
Riga, Latvia
Joined December 2017

obligāti! Tas būtu nesalīdzināmi lētāk un ietekmīgāk par jauna krievu TV kanāla izveidi, jo skatītāju loks būtu daudz lielāks
Tad kāpēc RD ir pret? Doma, ka krievi drīzāk ies ar kajām, lai tik nebūtu jāskatās?

nra.lv @nra_lv
RD vērtē, vai Rīgas sabiedriskajā transportā būtu jāizvieto informācija par notiekošo Ukrainas kara d.vr.lt/SNGtwj

5 21 44

Girts Freibergs @FreibergsG · 58m
Japp. Var mierīgi palaist Feigin, Arestovych, Latynina vai Nastojaščeje Vremja vai Popular Politics youtube kanālus un būs čil

1 1 3

Juris Vējš @jautaa_veer · 28m
No Feigina un Arestoviča nevares nozagt partijas tumbočkai un nevares iesmeret rašistu propagandu un darbiniekus, ka to grbetu AttīstībaiPar

Attīstībai / Par! @AttistibaiPar
Patīk mums vai nepatīk, bet daļa Latvijas iedzīvotāju izvēlas informāciju saņemt krievu valodā. "Mēs varam gribēt, ka tas būtu savādāk, mēs varam strādāt pie tā, lai tas būtu savādāk, bet mēs nevaram ignorēt to, ka tas tā notiek," norāda @vitaanda 1/2
Show this thread

1

Nepareizais
@reaNepareizais
Follow

Replying to @jautaa_veer @FreibergsG

vienīgais izskaidrojums

9:32 AM · 9 Apr 2022

Home Moments

Have an account? Log in

Русский

Nepareizais

@reaNepareiza s

Riga, Latvia

Joined December 2017

nebūtu jāskatās?

nra.lv @nra_lv

RD vērtē, vai Rīgas sabiedriskajā transporta būtu jāizvieto informācija par notiekošo Ukrainas karā d vr t/SNGtwj

5 21 44

anoreksija.lv @anoreksija_lv · 1h

Drīzāk baidās no tā, ka transportu regu arī izdemolēs un uzbruks transporta vadītājiem, jo policija nespēj un nespēs situāciju kontrolēt. Katrā busā pa zemessargam nenoliksi

1

rīdziniece @rigasiedzimtaa · 33m

Ne, viņi nevarot medija funkcijas pildīt

Rīgas s... @Rigassa... · Mar 31

Medijiem ir šāda funkcija, kuru nevar lugt veikt vai paņemt mums. Kā esam paudusi citās diskusijās par šo tēmu, mēs atbalstām Ukrainu un tā šobrīd ir simboliska - izvietojot uz transportlīdzekļiem Ukrainas karoga krāsas uzlīmes un monitoros attiecīgi attēli.

1 1

Nepareizais

@reaNepareizais

Follow

Replying to @rigasiedzimtaa @anoreksija_lv

vienīgais ko no viņiem vajag - lai netraucē kādam to darīt pārējais ir RD izvēle

9:35 AM · 9 Apr 2022

© 2022 Twitter About Help Center Terms Privacy policy Cookies Ads info

By using Twitter's services you agree to our ... analytics, personalisation, and ads

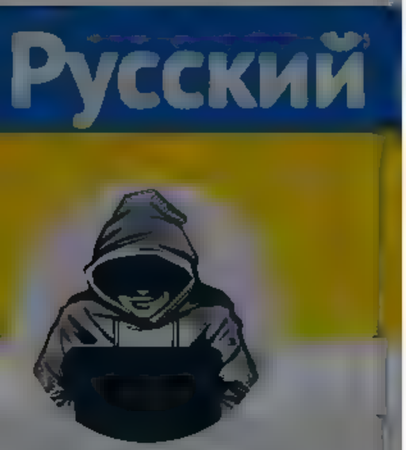

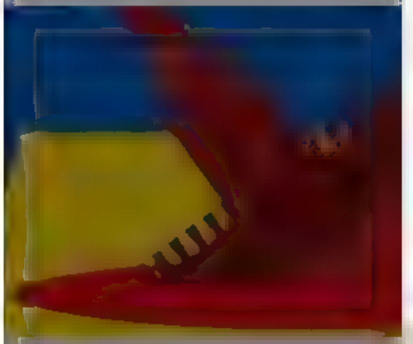

Nepareizais
@realNepareizais

Rīga, Latvija
Joined December 2017

49 7 20

Ķīps @Kļips · 4h
Atbalstot Ukrainu, ejam galejības: parkapjam Satversmes 100. pantu, ierobežojot varda brīvību,
par ko cīnījamies uz Barikadem
Kapec sekot Kremlim un aizliegt medijus, saprotot, ka aizliegumu var viegli vienkarši apiet. Rietumeiropas valstis nez kapec to nedara
Dumjakas par mums?

2

Nepareizais @realNepareizais · 3h
Dumjakas?

1 1

Ķīps @Kļips · 38m
Tikko parbaudīju. Pirmais search izdeva šo adresi
Šo var skatīties pat bez VPN
Tas ir tas ko saku. Aizliegumi ir bezjedzīgi

1

Nepareizais
@realNepareizais

Follow

Replying to @Kļips

pastāsti to Bolderājas/Pļavnieku un Latgales pensiem
aizliegumi nav domāti advancētiem "jauniešiem"
bet gan tiem "lauciniekiem", kam RTR TV fonā bija cauru dienu
liels % grib ļoti vienkāršu, primitīvu info iegūšanas veidu,
sevi lieki neapgrūtinot

9:39 AM · 9 Apr 2022

nebutu ,askatas?

nra.lv @nra v
RD verte vai Rīgas sabiedriskaja transporta būtu aizv eto nformacija par not ekošo Jkraınas kara d vr t/SNGtwj

6 · 22 · 48

sarkanakmens @sarkanakmens 54m
,autajums, c k daudz skatas to video, bet etak par mediju tas noteıkti būtu Kaut arī ,askatas publiskais iepirkums, jo man ir aizdomas, ka par materialiem atkal parmaksasim kadai PR agentūra

1

Nepareizais @rea Nepare za s 42m
Var but slaidi ar tekstiem, mazums kas Info r tonnam ko radīt 24h

1 · 1

sarkanakmens @sarkanakmens 41m
,a tos sagatavotu RD darb nieks, tad būtu normali, bet zinot sistemu, tur note kti būs iepirkums un ba sa naudas izmešana

1

Nepareizais
@rea Nepare za s

Follow

Reply ng to @sarkanakmens

protams, bet gudrāk nekā projekti tipa vakcinācijas avīze, salātu recepšu pētījumi par 500 tūkst utt

9 40 AM 9 Apr 2022

By using Twitter's services you agree to our [illegible]. We and our partners operate globally and use cookies, including for analytics, personalisation, and ads.

Home About

Have an account? Log in

Nepareizais
@realNepareizais
Riga, Latvia
Joined December 2017

Nepareizais @realNepareizais · 1h
Informācijai par notiekošo Ukrainas karā Rīgas sab transportā jābūt obligāti! Tas būtu nesalīdzināmi efektīvāk un ietekmīgāk par jauna krievu TV kanāla izveidi, jo skatītāju loks būtu daudz lielāks
Tad kāpēc RD ir pret? Doma, ka krievi drīzāk ies ar kājām, lai tik nebūtu jāskatās?

nra.lv @nra_lv
RD vērtē, vai Rīgas sabiedriskajā transportā būtu jāizvieto informācija par notiekošo Ukrainas karā
dvr.it/SNGtwj

6 22 48

Juris Bisnieks @Bisjal · 2m
Jābūt tikai latviski!

1

Nepareizais
@realNepareizais

Follow

Replying to @Bisjal

protams, bet īsu video, slaidu un tekstu jēgu gan jau katrs induss saprastu

9:41 AM · 9 Apr 2022

© 2022 Twitter About Help Center Terms Privacy policy Cookies Ads info

By using Twitter's services you agree ... analytics, personalisation, and ads

Русский

Nepareizais

@realNepareizais

Riga, Latvia

Joined December 2017

nra.lv @nra.lv

RD verte, vai Rīgas sabiedriskajā transporta būtu ,aizvietot informācija par notiekošo Ukrainas kara d vr t/SNGtwj

6 · 22 · 49

anoreksija.lv @anoreksija.lv · 1h

Drīzāk baidās no tā, ka transportu regu arī izdemoles un uzbruks transporta vadītājiem, jo policija nespēj un nespēs situāciju kontrolēt. Katrā busā pa zemessargam nenoliksi

1

rīdziniece @rigasiedzmtaa · 41m

Ne, viņ nevarot medija funkcijas pildīt

Rīgas s... @Rigassa.. · Mar 31

Medijiem ir šāda funkcija, kuru nevar lūgt veikt vai pārņemt mums. Kā esam pauduši citās diskusijās par šo tēmu, mēs atbalstām Ukrainu un tā šobrīd ir simboliska - ,izvietojot uz transportlīdzekļiem Ukrainas karoga krāsas uzlīmes un monitoros attiecīgi atteli.

3 · 1

Cylvāks i Kačs @kungavsand · 5m

Toties idiotisku un kaitinošu reklāmu "skrulēt", laipni

1

Nepareizais
@realNepareizais

Follow

Replying to @kungavsand @rigasiedzmtaa @anoreksija.lv

tā ir attieksme, un dīvaini, ka kāds no Saeimas/valdības neredz

9:4_ AM · 9 Apr 2022

Home Moments

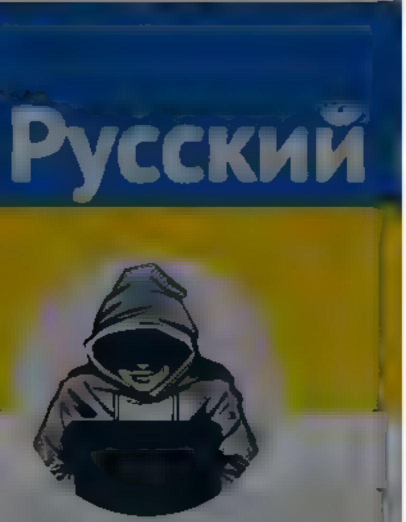

Nepareizais
@reaNepareizais

Rīga, Latvia

Joined December 2017

obligāti! Tas būtu nesalīdzināmi lētāk un ietekmīgāk par jauna krievu TV kanāla izveidi, jo skatītāju loks būtu daudz lielāks
Tad kāpēc RD ir pret? Doma, ka krievi drīzāk ies ar kājām, lai tik nebūtu jaskatās?

nra.lv @nra.lv
RD vērtē, vai Rīgas sabiedriskajā transporta būtu jaizvieto informācija par notiekošo Ukrainas kara d vr t/SNGtwj

6 22 50

anoreksija.lv @anoreksija.lv · 1h
Drīzāk baidās no tā, ka transportu regu arī izdemolēs un uzbruks transporta vadītājiem, jo policija nespēj un nespēs situāciju kontrolēt. Katrā busā pa zemessargam nenoliksi

1

rīdziniece @rigasiedzimtaa · 41m
Ne, viņi nevarot medija funkcijas pildīt

Rīgas s... @Rigassa... · Mar 31
Medijiem ir šada funkcija, kuru nevar lugt veikt vai parņemt mums. Kā esam paudusi citās diskusijās par šo tēmu, mēs atbalstām Ukrainu un tā šobrīd ir simboliska - ,izvietojot uz transportlīdzekļiem Ukrainas karoga krāsas uzlīmes un monitoros attiecīgi atteli.

3 1

anoreksija.lv @anoreksija.lv · 7m
Nu tad var nolīgt mediju, kas to dara

1

Nepareizais
@reaNepareizais

Follow

Replying to @anoreksija.lv @rigasiedzimtaa

protams

9:44 AM · 9 Apr 2022

© 2022 Twitter About Help Center Terms Privacy policy Cookies Ads info

By using Twitter's services you agree ... analytics, personalisation, and ads ×

Home About

Have an account? Log in

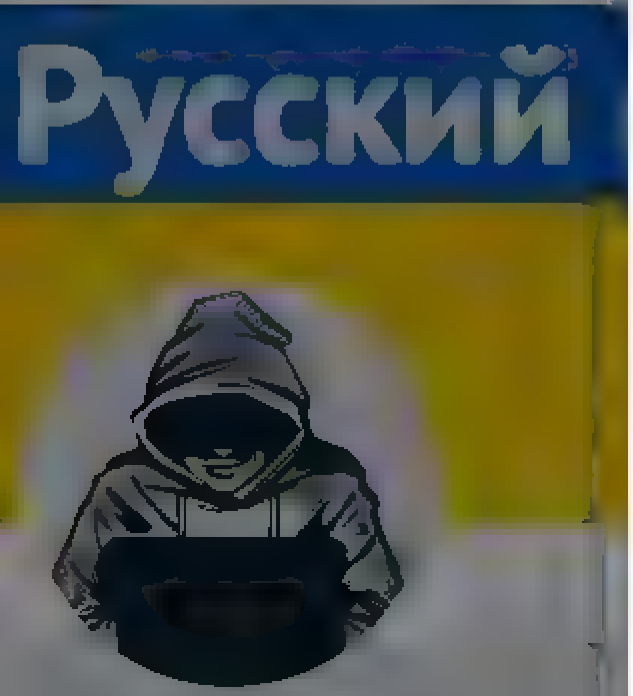

Nepareizais

@realNepareizais

Riga, Latvia

Joined December 2017

... nebutu ,askatas? ...

nra.lv @nra.lv
RD verte, vai Rīgas sabiedriskaja transporta būtu ,aizv eto nformacija par notiekošo Ukrainas kara d vr t/SNGtwj

6 22 51

sarkanakmens @sarkanakmens 59m
,autajums, c k daudz skatas to video, bet etak par mediju tas noteikti būtu Kaut arī ,askatas publiskais iepirkums, jo man ir aizdomas, ka par mater aliem atkal parmaksasim kadai PR agentūra

1

Nepareizais @realNepareizais 47m
Var būt slaidi ar tekstiem, mazums kas Info r tonnam ko radīt 24h

1 1

sarkanakmens @sarkanakmens 46m
,a tos sagatavotu RD darbinieks, tad būtu normali, bet zinot sistemu, tur noteikti būs iepirkums un ba sa naudas izmešana

1

Nepareizais @realNepareizais 5m
protams bet gudrak neka projekti tipa vakcinacijas avīze, salatu recepšu petījumi par 500 tūkst utt

1

sarkanakmens @sarkanakmens 3m
,a tie cilvek visu laiku dara tevis mineta,a veida, kapec lai vini kaut ko mainītu šoreiz Sistema strada v enadi visas situacijas

1

Nepareizais
@realNepareizais

Follow

Replying to @sarkanakmens

jāspiež uz viņiem, nav variantu ;)

9 46 AM 9 Apr 2022

© 2022 Twitter About Help Center Terms Privacy policy Cookies Ads info

Home Moments

Have an account? Log in

obligāti! Tas būtu nesalīdzināmi lētāk un ietekmīgāk par jauna krievu TV kanāla izveidi, jo skatītāju loks būtu daudz lielāks
Tad kapec RD ir pret? Doma, ka krievi drīzāk ies ar kājām, lai tik nebūtu jāskatās?

nra.lv @nra_lv
RD verte, vai Rīgas sabiedriskajā transporta būtu jāizvieto informacija par notiekošo Ukrainas kara ... t/SNGtwj

6 22 51

anoreksija.lv @anoreksija_lv · 1h
Drīzāk baidas no ta, ka transportu regu arī izdemoles un uzbruks transporta vadītājiem, jo policija nespej un nespes situaciju kontrolet. Katra busa pa zemessargam nenoliksi

1

rīdziniece @rigasiedzimtaa · 44m
Ne, viņ nevarot medija funkcijas pildīt

Rīgas s... @Rigassa.. · Mar 31
Medijiem ir šada funkcija, kuru nevar lugt veikt vai parņemt mums. Ka esam paudusi citās diskusijās par šo tēmu, mēs atbalstām Ukrainu un tā šobrīd ir simboliska - ,izvietojot uz transportlīdzekļiem Ukrainas karoga krāsas uzlīmes un monitoros attiecīgi atteli.

3 1

Cylvāks i Kačs @kungavsand · 8m
Toties idiotisku un ka tinošu reklamu "skrul et", laipni

1

Nepareizais @reaNepareizais · 3m
ta ir attieksme, un dīvaini, ka kads no Saeimas/valdības neredz

1

Cylvāks i Kačs @kungavsand · 2m
Tak visiem viss ir vienalga. Visur sež politiskie ieliktenі, kuriem trīc tikai to amatvietas un naudas žulīšana pa labi un pa kreisi

1

Nepareizais
@reaNepareizais

Follow

Replying to @kungavsand @rigasiedzimtaa @anoreksija_lv

jābaksta!

9:46 AM · 9 Apr 2022

Русский

Nepareizais
@reaNepareizais

Riga, Latvia
Joined December 2017

© 2022 Twitter About Help Center Terms Privacy policy Cookies Ads info

Home Moments Log in

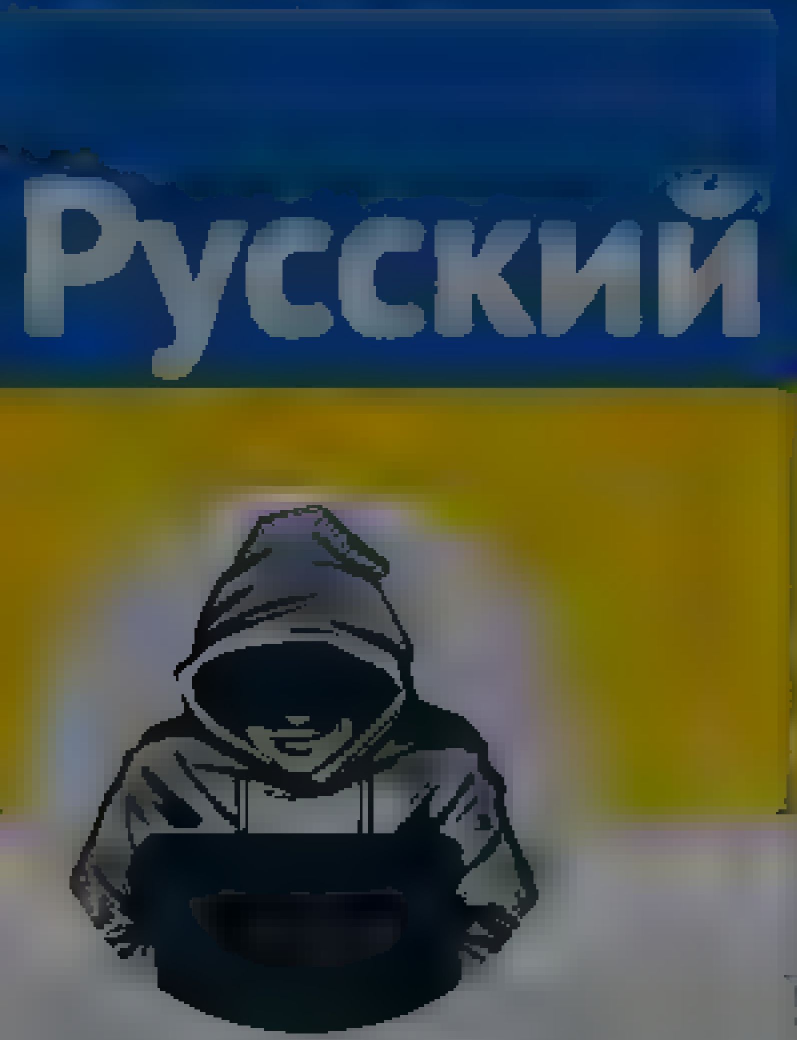

Nepareizais

Nepareizais
@realNepareizais

Follow

🇪🇪Igaunijas robežsargi anulējuši vīzas vairākām personām, kam robežas šķērsošanā pamanītas georga lentītes, 🇷🇺armijas formas tērpa elementi, Z un V burti uc simboli, ko Krievija izmanto karā 🇺🇦Ukrainā

10:12 AM - 9 Apr 2022

{"created at" "Sat Apr 09 17 14:57 +0000 2022","id" 1512841509103624197,"id str" "1512841509103624197","text" "@kungavsand @riigasiedzimtaa @anoreksijalv ir katram roka j\u0101pieliek \u2026","display text range":[44,70],"source" "\u003ca href=\"http \/\/twitter com\/# \/download\/ipad\" rel=\"nofollow\"\u003eTwitter for
iPad\u003c\/a\u003e","truncated":false,"in reply to status id" 1512834991469772806,"in reply to status id str" "1512834991469772806","in reply to user id" 810535337684570113,"in reply to user id str" "810535337684570113","in reply to screen name" "kungavsand ","user"
{"id" 939482807717519360,"id str" "939482807717519360","name" "Nepareizais","screen name"."realNepareizais","location" "Riga,
Latvia","url" null,"description":null,"translator type":"none","protected" false,"verified" false,"followers count" 5166,"friends count":2599,"listed count" 13,"favourites count" 1080,"statuses count" 24042,"created at" "Sat Dec 09 13 12 10 +0000
2017","utc offset" null,"time zone" null,"geo enabled":true,"lang":null,"contributors enabled" false,"is translator" false,"profile background color" "F5F8FA","profile background image url" "","profile background image url https" "","profile background tile" false,"profile link color":"1DA1F2","profile sidebar border color" "C0DEED","profile sidebar fill color" "DDEEF6","profile text color" "333333","profile use background image":true,"profile image url":"https \/\/web archive.org\/web\/20220409171457\/http \/\/pbs twimg.com\/profile images\/1499377578553102336\/0L2fs3m1 normal.jpg","profile image url https" "https \/\/web.archive org\/web\/20220409171457\/https \/\/pbs twimg com\/profile images\/1499377578553102336\/0L2fs3m1 normal jpg","profile banner url":"https \/\/web archive.org\/web\/20220409171457\/https \/\/pbs twimg.com\/profile banners\/939482807717519360\/1646169781","default profile" true,"default profile image" false,"following" null,"follow request sent" null,"notifications" null,"withheld in countries":
[]},"geo":null,"coordinates" null,"place" null,"contributors" null,"is quote status" false,"quote count" 0,"reply count" 0,"retweet count" 0,"favorite count" 0,"entities":{"hashtags" [],"urls":[],"user mentions" [{"screen name":"kungavsand ","name" "Cylv\u0101ks i
Ka\u010ds","id" 810535337684570113,"id str"."810535337684570113","indices" [0,12]},
{"screen name" "riigasiedzimtaa","name" "r\u012bdziniece","id" 1102209603578851329,"id str" "1102209603578851329","indices":[13,29]},
{"screen name" "anoreksijalv","name" "anoreksija lv","id" 1910323160,"id str" "1910323160","indices" [30,43]}],"symbols"
[]},"favorited" false,"retweeted" false,"filter level":"low","lang":"lv","timestamp ms" "1649524497663"}

By using Twitter's services you agree to our . We and our partners operate globally and use cookies, including for analytics, personalisation, and ads

Nepareizais

@real Nepareizais

Rīga, Latvia

Joined December 2017

Nepareizais
@real Nepareizais

Follow

Viļņas mērija pieņēmusi darbā kā skolotāju palīgus vairākus desmitus 🇺🇦 bēgļus/skolotājus. Viļņas skolās pašlaik mācās 1300 🇺🇦bērnu. Bet tā ir tikai 1/3 daļa no pilsētā reģistrētajiem 🇺🇦 bērniem 6-17 g.v. Tāpēc mērija ir atļāvusi 9 skolās izveidot klases, kur mācības notiek 🇺🇦val.

10:28 AM · 9 Apr 2022

Nepareizais
@reaNepareizais

Follow

Policijā fiksēti 7 uzbrukumi auto.
Kad varam sagaidīt izmeklēšanas rezultātus?
Stājoties amatā, Golubeva kā prioritāti nosauca naida noziegumu prevenciju.
"Ik pa laikam Latvijā notiek noziegumi ar naida pazīmēm. Visiem cilvēkiem ir Latvijā ir jānodrošina droša vide."© Golubeva

The media could not be played.

10:55 AM - 9 Apr 2022

4 Likes

Nepareizais
@reaNepareizais

Riga, Latvia
Joined December 2017

© 2022 Twitter About Help Center Terms
Privacy policy Cookies Ads info

Search Twitter

Log in | Sign up

Anonymous Operations @AnonOpsSE

Legia Warszawa fans with a message today in Warsaw.

#FckPutin #PutinIsaWarCriminal

4:45 PM · Apr 9, 2022 · TweetDeck

220 Retweets **15** Quote Tweets **1,514** Likes

Daddynnoob @Daddynnoob1 · 1h
Replying to @AnonOpsSE
Polish being based
2

Gr77 @GR77 · 1h
Replying to @AnonOpsSE
Not in Warsaw. Today at the away game in Poznań
1 · 29

TX Hand-Craft Bikes @THCbikes · 1h
Replying to @AnonOpsSE
Anybody know what team's jersey they have him in?
1

Three Fat Pigs @gorgorowska · 1h
Spartak
2 · 2

Show replies

Dr. James Froggatt 🇪🇪 🇫🇷 🇬🇧 🏳️‍🌈 @DrJFroggatt · 1h
Replying to @AnonOpsSE
That's a very solid use of a big printer and a huge piece of material
2 · 5

Matt Drummer @MattDrummer1 · 1h
It's not printed but painted bruh
1 · 6

Show replies

BartKub @BartKub82 · 1h
Replying to @AnonOpsSE
Oprawa meczowa na Legii jak zawsze □□□□□□
1

GIS @IsaacsonSchmid · 1h
Replying to @AnonOpsSE
Hopefully it becomes a reality
6

Markku Läärä 🇫🇮🇪🇪➕ **Слава Україні!** @MarkkuLaara · 1h
Replying to @AnonOpsSE
Don't think Vladimir Vladimirovitš, help yourself

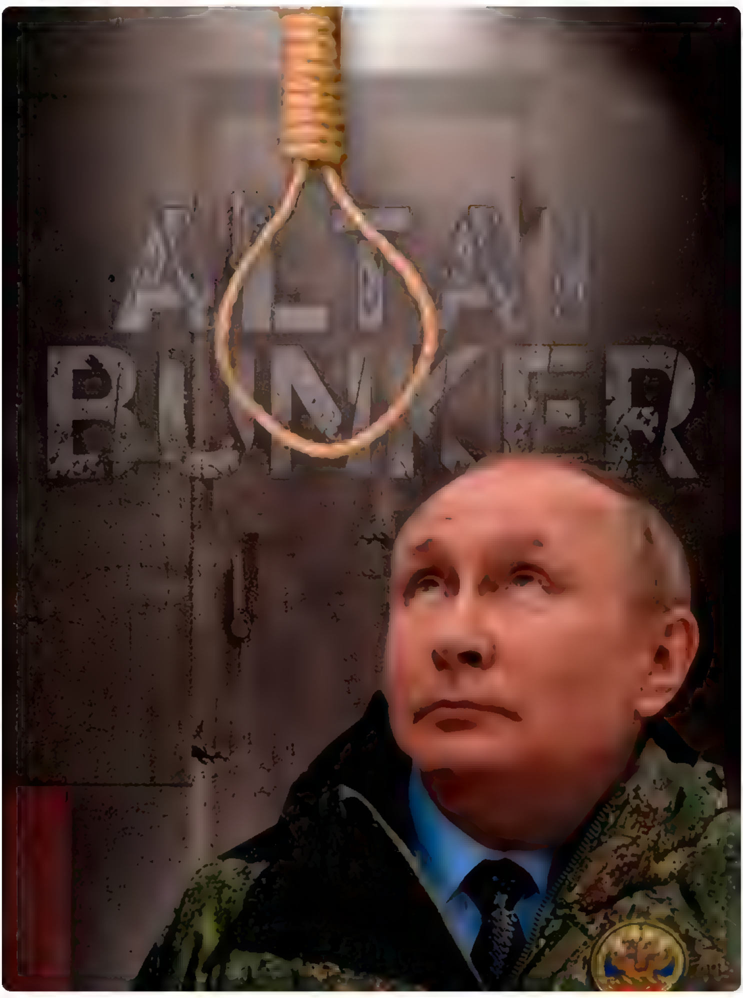

27

Andrzej Grochowski @AndrzejGrochow7 · 1h
Replying to @AnonOpsSE
Русский военный корабль иди нахуй"
8

Home Moments

Log in

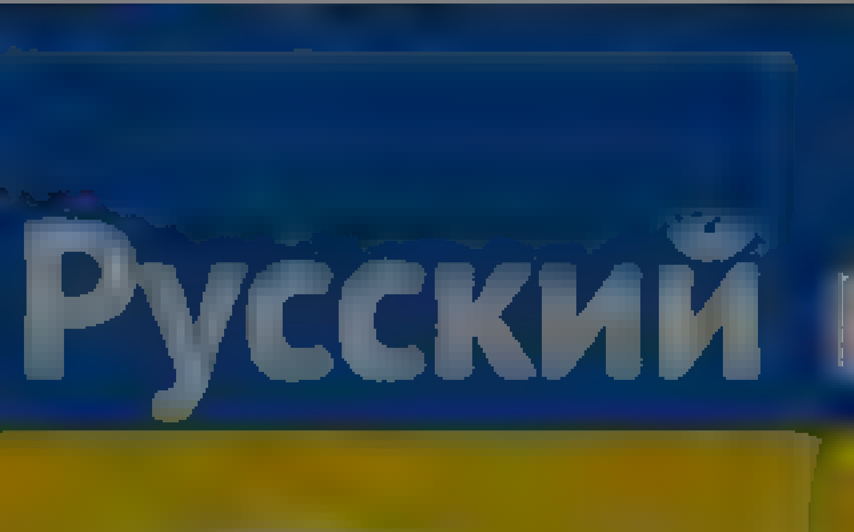

Nepareizais

Nepareizais

@redNepareizais

Follow

Par Latvijas aizsardzību no krievijas ballistiskām raķetēm, patriotiem un iskanderiem

The media could not be played.

11:43 AM - 9 Apr 2022

© 2022 Twitter About Help Center Terms Privacy policy Cookies Ads info

Something went wrong, but don’t fret — it’s not your fault.

Refresh

Tweet

Something went wrong. Try reloading.

Retry

Sign up

Did someone say … cookies?

Twitter and its partners use cookies to provide you with a better, safer and faster service and to support our business. Some cookies are necessary to use our services, improve our services, and make sure they work properly. Show more about your choices.

Accept all cookies

Refuse non-essential cookies

Home Moments Search Twitter Have an account? Log in

Nepareizais
@red_Nepareizais
Riga, Latvia
Joined December 2017

Nepareizais
@red_Nepareizais
Follow

The media could not be played.

12:08 PM · 9 Apr 2022 from

© 2022 Twitter About Help Center Terms Privacy policy Cookies Ads info

© Twitter About Help Center Terms Privacy policy Cookies Ads info

Home Moments Log in

Līva

Follow

Cienītais veda suni pastaigā pa piemājas mežu un uzgāja šo. Kas te ir noticis - versijas? Gribēju pierakstīt "wrong answers only", bet mani tomēr pārāk interesē reālistiskas versijas.

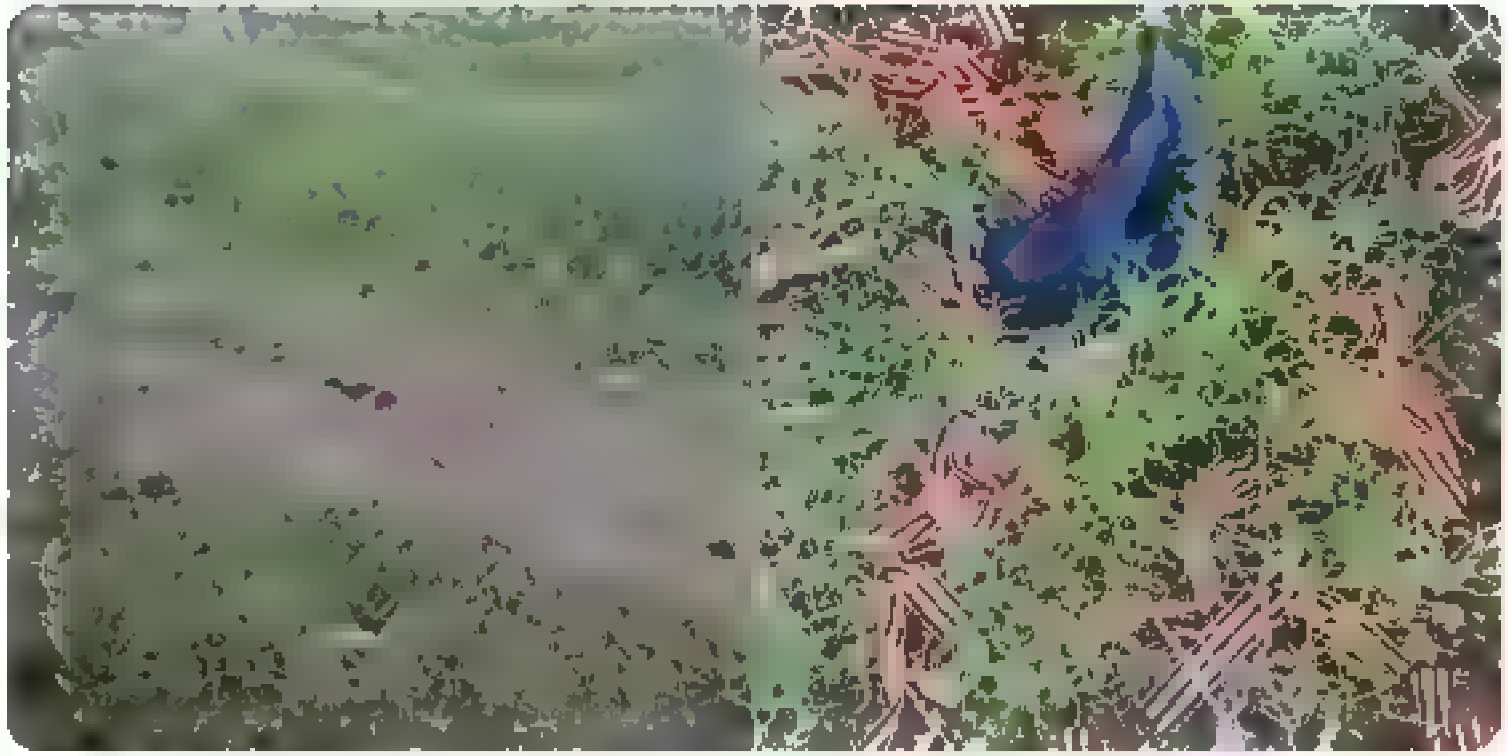

10:22 AM - 9 Apr 2022

© 2022 Twitter About Help Center Terms Privacy policy Cookies Ads info

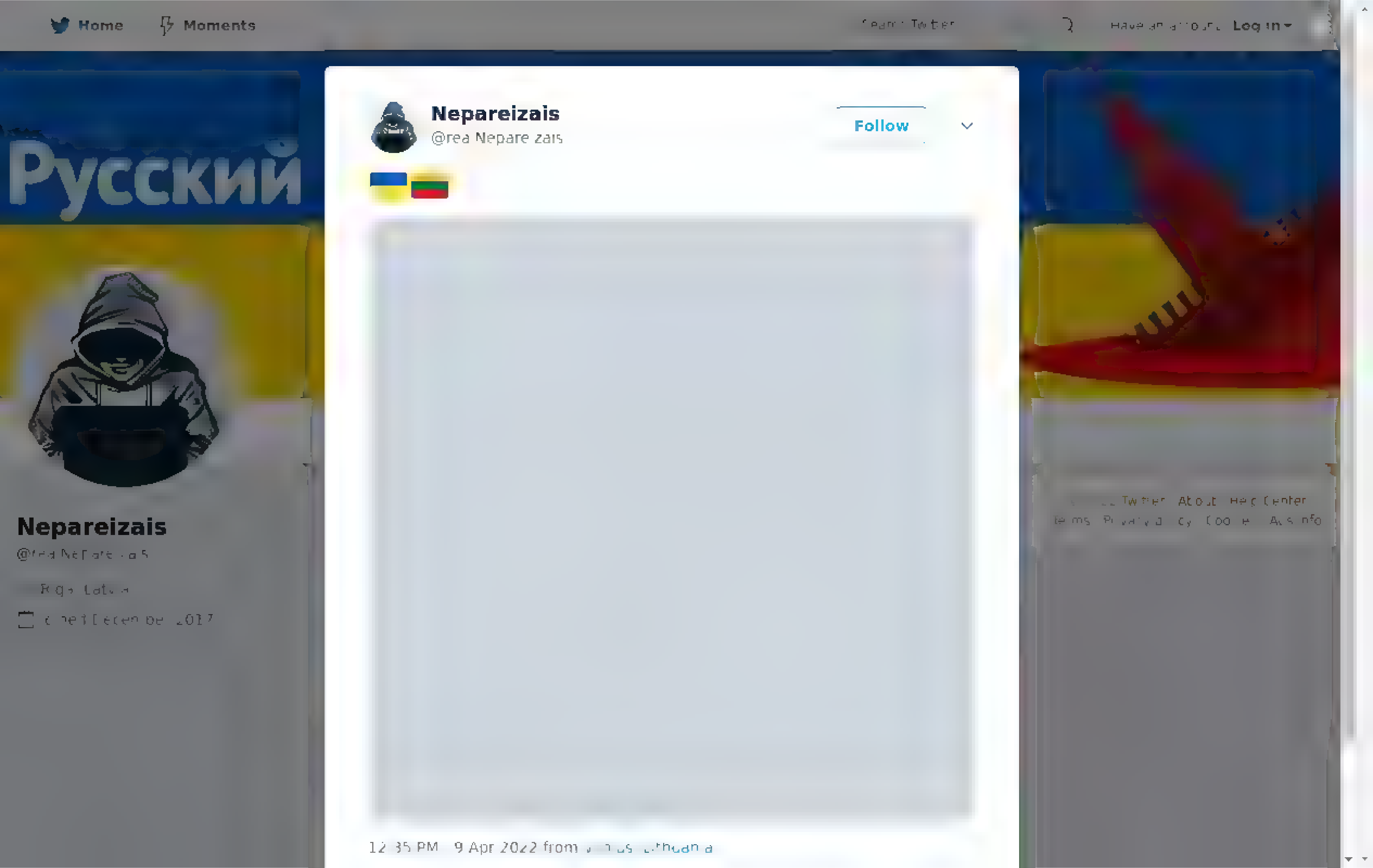
Home
Moments
Log in
Русский
Nepareizais
Nepareizais
Follow
12:35 PM - 9 Apr 2022 from

By using Twitter's services you agree to our … We and our partners operate globally and use cookies, including for analytics, personalisation, and ads

Home About

Have an account? Log in

Nepareizais

Nepareizais
@realNepareizais

Follow

#presidentielles2022 VOTE

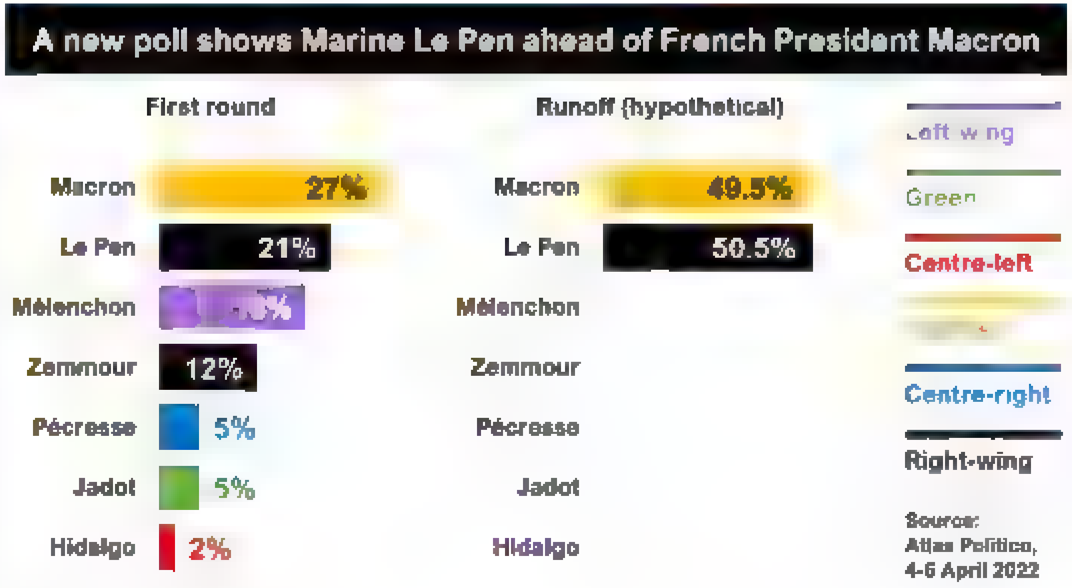

1:07 PM · 9 Apr 2022

© 2022 Twitter About Help Center Terms Privacy policy Cookies Ads info

{"created at" "Sat Apr 09 20 08 45 +0000 2022","id" 1512885247297339399,"id str" "1512885247297339399","text" "RT @dr furmanis S\u0113d\u0113j\u0101m ar
\u0123imeni viesn\u012bcas pagalm\u0101 restor\u0101n\u0101 Ien\u0101ca sadz\u0113r\u0161ies tag\u012b\u012b\u012blveid\u012bgie krievi Liel\u0101k\u0101
da\u013ca vnk piec\u0113l\u0101s un aiz\u2026","source" "\u003ca href=\"http \/\/twitter com\/#!\/download\/ipad\" rel=\"nofollow\"\u003eTwitter for
iPad\u003c\/a\u003e","truncated" false,"in reply to status id" null,"in reply to status id str" null "in reply to user id" null,"in reply to user id str" null,"i
n reply to screen name" null,"user" {"id" 939482807717519360 "id str" "939482807717519360" "name" "Nepareizais","screen name" "realNepareizais","location" "Riga,
Latvia","url" null "description" null,"translator type" "none","protected" false "verified" false,"followers count" 5168,"friends count" 2599,"listed count" 13,"
favourites count" 1083,"statuses count" 24052,"created at" "Sat Dec 09 13 12 10 +0000
2017","utc offset" null,"time zone" null,"geo enabled" true,"lang" null,"contributors enabled" false,"is translator" false,"profile background color" "F5F8FA","p
rofile background image url" "" "profile background image url https" "" "profile background tile" false,"profile link color" "1DA1F2","profile sidebar border col
or" "C0DEED" "profile sidebar fill color" "DDEEF6","profile text color" "333333" "profile use background image" true,"profile image url" "https \/\/web archive o
rg\/web\/20220409200845\/http \/\/pbs twimg com\/profile images\/1499377578553102336\/0L2fs3ml normal jpg" "profile image url https" "https \/\/web archive org\/
web\/20220409200845\/https \/\/pbs twimg com\/profile images\/1499377578553102336\/0L2fs3ml normal jpg","profile banner url" "https \/\/web archive org\/web\/202
20409200845\/https \/\/pbs twimg com\/profile banners\/939482807717519360\/1646169781","default profile" true,"default profile image" false,"following" null,"fol
low request sent" null "notifications" null "withheld in countries" []} "geo" null,"coordinates" null "place" null "contributors" null "retweeted status"
{"created at" "Sat Apr 09 19 33 12 +0000 2022","id" 1512876299836133377 "id str" "1512876299836133377","text" "S\u0113d\u0113j\u0101m ar \u0123imeni
viesn\u012bcas pagalm\u0101 restor\u0101n\u0101 Ien\u0101ca sadz\u0113r\u0161ies tag\u012b\u012b\u012blveid\u012bgie krievi Liel\u0101k\u0101 da\u013ca vnk
piec\u0113l\u0101s\u2026 https \/\/t co\/laWHRGrI68","source" "\u003ca href=\"http \/\/twitter com\/download\/iphone\" rel=\"nofollow\"\u003eTwitter for
iPhone\u003c\/a\u003e" "truncated" true,"in reply to status id" null "in reply to status id str" null,"in reply to user id" null,"in reply to user id str" null,"
in reply to screen name" null,"user" {"id" 221661815,"id str" "221661815","name" "Roberts
F\u016brmanis" "screen name" "dr furmanis" "location" "J\u016brmala" "url" "https \/\/web archive org\/web\/20220409200845\/http \/\/www glabsim lv","description
" "Anesteziologs, reanimatologs Gl\u0101bju un m\u0101cu gl\u0101bt dz\u012bv\u012bbas Personisks viedoklis Nepat\u012bk
nelasi!","translator type" "none","protected" false,"verified" false,"followers count" 11365,"friends count" 867,"listed count" 25,"favourites count" 7778,"statu
ses count" 6932 "created at" "Wed Dec 01 07 44 20 +0000
2010","utc offset" null,"time zone" null,"geo enabled" true,"lang" null,"contributors enabled" false,"is translator" false,"profile background color" "1A1B1F","p
rofile background image url" "https \/\/web archive org\/web\/20220409200845\/http \/\/abs twimg com\/images\/themes\/theme9\/bg gif","profile background image u
rl https" "https \/\/web archive org\/web\/20220409200845\/https \/\/abs twimg com\/images\/themes\/theme9\/bg gif" "profile background tile" false "profile link
 color" "2FC2EF","profile sidebar border color" "181A1E" "profile sidebar fill color" "252429" "profile text color" "666666" "profile use background image" true,
"profile image url" "https \/\/web archive org\/web\/20220409200845\/http \/\/pbs twimg com\/profile images\/1290379930476449796\/T0ctHytB normal jpg","profile i
mage url https" "https \/\/web archive org\/web\/20220409200845\/https \/\/pbs twimg com\/profile images\/1290379930476449796\/T0ctHytB normal jpg","profile bann
er url" "https \/\/web archive org\/web\/20220409200845\/https \/\/pbs twimg com\/profile banners\/221661815\/1596745634","default profile" false,"default profil
e image" false,"following" null "follow request sent" null,"notifications" null,"withheld in countries"
[]} "geo" null "coordinates" null,"place" null,"contributors" null "is quote status" false "extended tweet" {"full text" "S\u0113d\u0113j\u0101m ar \u0123imeni
viesn\u012bcas pagalm\u0101 restor\u0101n\u0101 Ien\u0101ca sadz\u0113r\u0161ies tag\u012b\u012b\u012blveid\u012bgie krievi Liel\u0101k\u0101 da\u013ca vnk
piec\u0113l\u0101s un aizg\u0101ja Tai skait\u0101 ar\u012b m\u0113s, jo gaisotne k\u013c\u016bva \u013coti nepat\u012bkama \u0160\u0137iet ka \u0161amaj\u0101em ir
saj\u016bta, ka vi\u0146iem pieder visa pasaule " "display text range" [0,243] "entities" {"hashtags" [],"urls" [],"user mentions" [],"symbols"
[]}},"quote count" 0 "reply count" 10 "retweet count" 6,"favorite count" 38,"entities" {"hashtags" [],"urls"
[{"url" "https \/\/web archive org\/web\/20220409200845\/https \/\/t co\/laWHRGrI68","expanded url" "https \/\/web archive org\/web\/20220409200845\/https \/\/tw
itter com\/i\/web\/status\/1512876299836133377" "display url" "twitter com\/i\/web\/status\/1\u2026" "indices" [117,140]}],"user mentions" [],"symbols"
[]} "favorited" false,"retweeted" false,"filter level" "low","lang" "lv"},"is quote status" false,"quote count" 0,"reply count" 0,"retweet count" 0,"favorite cou
nt" 0,"entities" {"hashtags" [] "urls" [],"user mentions" [{"screen name" "dr furmanis","name" "Roberts
F\u016brmanis","id" 221661815,"id str" "221661815","indices" [3,15]}],"symbols"
[]},"favorited" false,"retweeted" false,"filter level" "low","lang" "lv","timestamp ms" "1649534925661"}

By using Twitter's services you agree to our Cookies Use. We and our partners operate globally and use cookies, including for analytics, personalisation, and ads.

Home About

Have an account? Log in

Nepareizais

@realNepareizais

Joined December 2017

Nepareizais
@realNepareizais

Follow

#presidentielles2022 VOTE

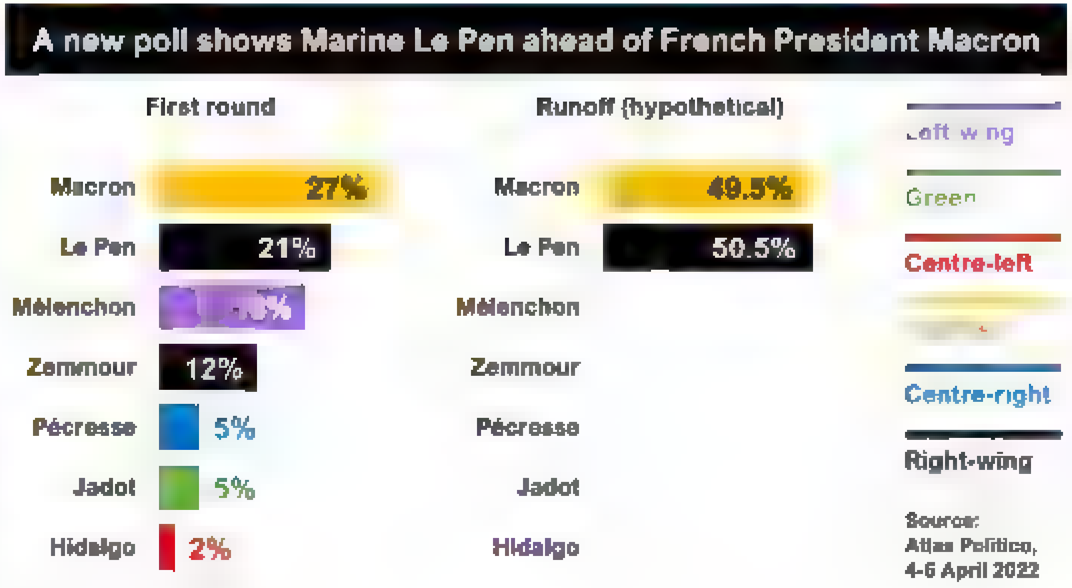

1:09 PM · 9 Apr 2022

© 2022 Twitter About Help Center Terms Privacy policy Cookies Ads info

By using Twitter's services you ag… …lytics, personalisation, and ads

Артемий Троицкий
@aktroitsky

Follow

Трамвай в Хельсинки.

11:45 AM - 9 Apr 2022

8 Retweets 15 Likes

8 15

Артемий Троицкий

By using Twitter's services you agree to our Cookies Use. We and our partners operate globally and use cookies, including for analytics, personalisation, and ads.

Ilze Ostrovska
@o7246

Nodevības sākums ir uztiecēšanās

Ilze Ostrovska
@o7246

Follow

Sakiet lūdzu, uz kurieni jāsūta žurnālisti, ja apgalvo, ka kara laikā jāatspoguļo "visi viedokļi". Tur, kur to kuģi aizsūtīja vai uz Aptiekas ielu? Viņi ir tik ilgi pampuši demokrātiskos miera apstākļos, ka smadzenes ir pilnīgi pārstājušas funkcionēt.

5:47 AM - 9 Apr 2022

By using Twitter's services you agree to our ... We and our partners operate globally and use cookies, including for analytics, personalisation, and ads

Home About

Have an account? Log in

Expat in Poland 🇵🇱
@BasedPoland2

Follow

🇵🇱🇺🇦 Poland will send 100 T-72 tanks to Ukraine.

11:52 AM · 9 Apr 2022

1 Retweet **2** Likes

1 1 2

Expat in Poland 🇵🇱 @BasedPoland2 · 24s

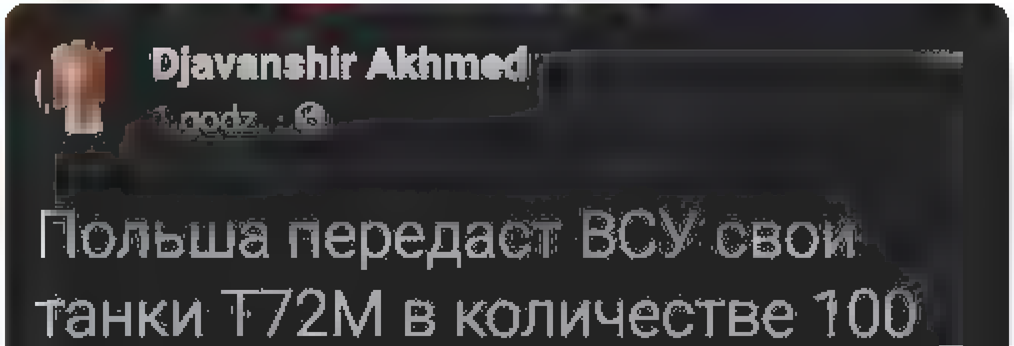

Expat in Poland 🇵🇱

Conservative content from Poland. Born in France to Polish parents, now back to Poland. Support ... 🇵🇱 On Gab ...

Twitter About Help Centre Terms Privacy policy Cookies Ads info

Home Moments Search Twitter Have an account? Log in

Русский

Nepareizais

Riga, Latvia

Joined December 2017

Nepareizais
@rea Nepare zais

Follow

🇺🇦

1 37 PM 9 Apr 2022

Twitter About Help Center
Terms Privacy policy Cookies Ads info

Search Twitter

Log in

Sign up

Elon Musk @elonmusk

69.420% of statistics are false

8:14 PM · Apr 9, 2022 · Twitter for iPhone

12.2K Retweets **1,904** Quote Tweets **113.9K** Likes

Abbas Mas'ud @uhdexter1 · 54m
Replying to @elonmusk
come to Pakistan pls

17 · 2 · 63

Noor Abbas Mirza @noorabbasmirza · 54m
Jene do bhai, usko to jene do

3 · 26

5k4 @ign5k4 · 54m
Replying to @elonmusk
including this one

22 · 7 · 424

synthdaddy.eth @robtswthrayguns · 54m
Replying to @elonmusk
Hi daddy

2 · 1 · 25

Diego @Diego Oaken · 54m
Replying to @elonmusk
elon be like X Æ A-12 come downstairs your pb&j is ready

16 · 16 · 520

Butaudo @OddLookingNPC · 37m
Unpopular opinion, I wouldn't mind eating everyday the same flavourless goo, tofu like substance as long as it had everything my body needs

3 · 10

Redmercy @redmercy · 54m
Replying to @elonmusk

40 · 200 · 2,487

B2BLambo @Enes17752594 · 24m
😂😂😂

Leucippus in C3 | Hokage 🅿🇮🇳 @leucippus · 54m
Replying to @elonmusk
hi Elon

How can you mix AI and Psilocybin?

1 · 2 · 10

İsa Turan @jesus_tr · 54m
Replying to @elonmusk
▯

İsa Turan @jesus_tr · Apr 8
Geçen yıl Temmuz ayında ne eğlenmiştik bu çekimleri yaparken. Elimizdeki ışın kılıçlarını 3 adet A4 kağıdı ve el feneriyle yapmıştık. Su o kadar durgundu ki (tabi suyun azalması iyi değil) çok güzel yansıma yakaladık.

Ben aydınlık taraftayım, sen hangi taraftasın?

2 · 2 · 16

gift @MphoNoko77 · 3m
?

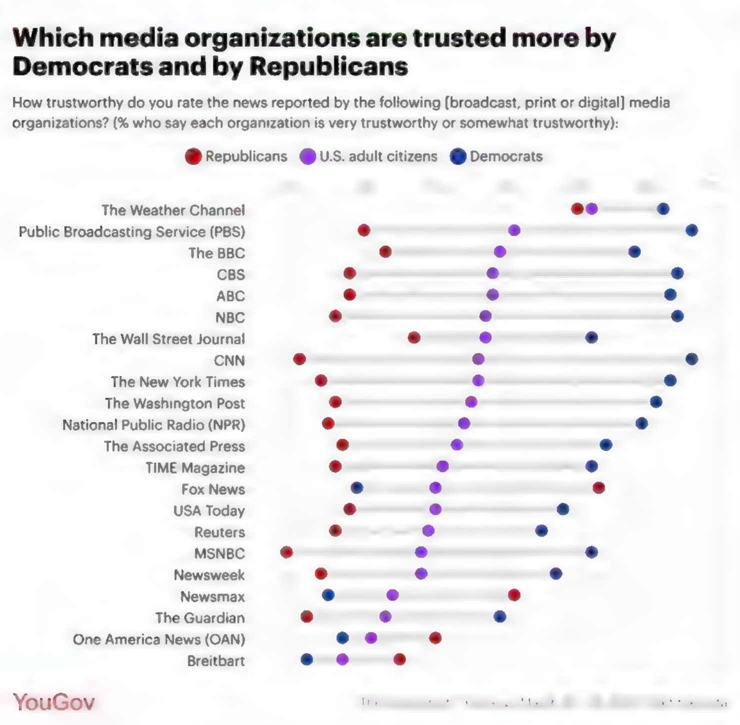

Home Moments

Andrejs Faibuševičs
@Art erry

Follow

Paldies visiem, un vēlreiz ziņoju, ka risinājums ir atrasts, protams pateicoties @poznaks bezceļnieku zonderkomandai.
Ziedojiet visi pa taisno šeit, no pirmdienas viss notiksies !
twitter.com/reihskanceleja ...

1:46 AM - 9 Apr 2022

1 Like

Andrejs Faibuševičs
@Art erry

MD, Clinical Research & Public Health professional Politically incorrect Owner of music club & black motorcycle

Have an account? Log in

By using Twitter's services you agree ... analytics, personalisation, and ads

Home About

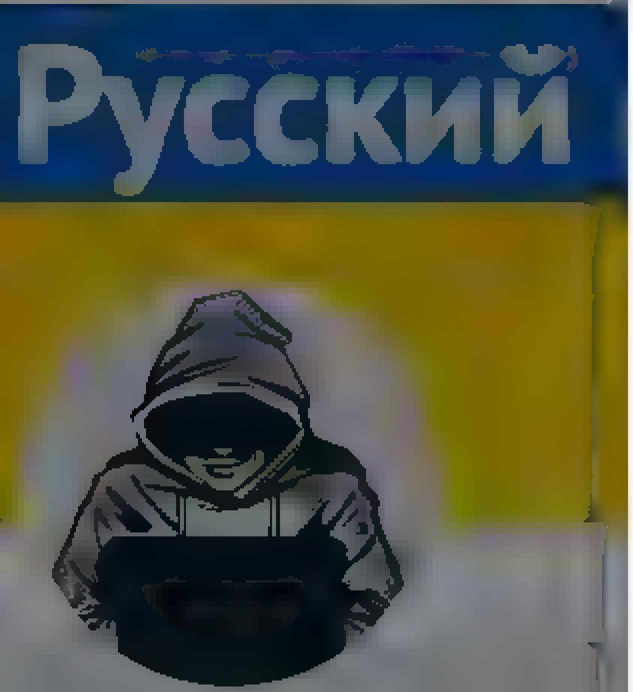

Nepareizais

Log in

Nepareizais
@realNepareizais

Follow

Top banderomobīlis

2:00 PM · 9 Apr 2022

1 Like

1

© 2022 Twitter About Help Center Terms Privacy policy Cookies Ads info

Home Moments

Armands Ūks

Armands Ūks
@armandsuks

Follow

Krievi ir kropļi. Un nevajag te, visi krievi nav tādi. Ejam ar @vefriga faniem pēc spēles, karogi, pUTIN HUILOO, un pie OSC mums uzbrūk 5.kolonna, nejau bomāri, cilvēki 20. Ģimenes, sievietes, veči. "Putin lučij"! Fakuči, iespļāva sejā resnā cūka. Veči pārmīzuši stāv. Lūk LV

10:22 AM - 9 Apr 2022

© 2022 Twitter About Help Center Terms Privacy policy Cookies Ads info

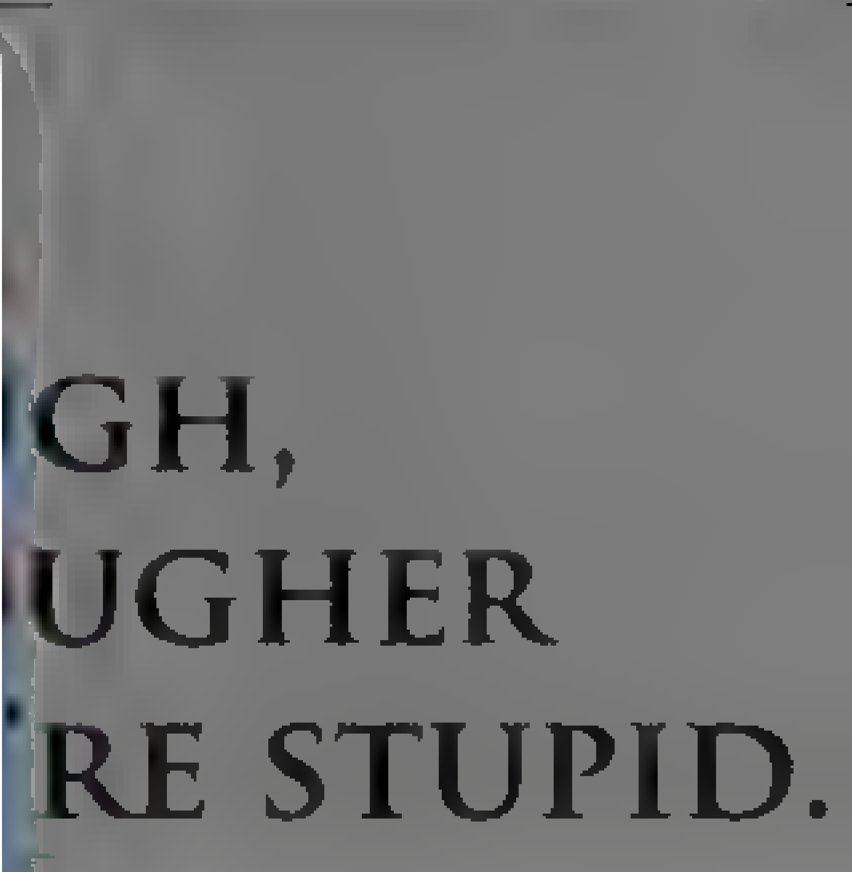

Alise
@Alise_Cee

Follow

Kā pilntiesīga liepājniece, uzskatu, ka arī Liepājā tas ir vajadzīgs @liepajalv @GunarsAnsins

Nepareizais @real_Nepareizais
Informācijai par notiekošo Ukrainas kara Rīgas sab transporta jābūt obligāti! Tas būtu nesalīdzinām letāk un ietekmīgāk par jauna krievu TV kanala izveidi, jo skatītāju loks būtu daudz lielāks
Tad kapēc RD ir pret? Doma, ka krievi drīzak ies ar kājām, lai tik nebūtu

2:06 PM - 9 Apr 2022

© 2022 Twitter About Help Center Terms Privacy policy Cookies Ads info

Alise
@Alise_Cee

Со мной трудно познакомиться. Я не курю

Worldwide [illegible]

Joined [illegible] 2010

© 2022 Twitter About Help Center Terms Privacy policy Cookies Ads info

Home Moments

Search Twitter

Have an account? Log in

Nepareizais

Riga, Latvia

Joined December 2017

Nepareizais
@redNepareizais

Follow

🇷🇺Orlas apgabalā vietējie iedzīvotāji sagaida/pavada 🇷🇺orku armijas kolonnu, kas dodas "atbrīvot" Ukrainu

—

"Ukrainai uzbrūk Putina režīms, nevis etniskie krievi." © @krisjaniskarins

2:16 PM - 9 Apr 2022

© 2022 Twitter About Help Center Terms
Privacy policy Cookies Ads info

Nepareizais
@red Nepareizais

Riga, Latvia
Joined December 2017

Nepareizais
@red Nepareizais
Follow

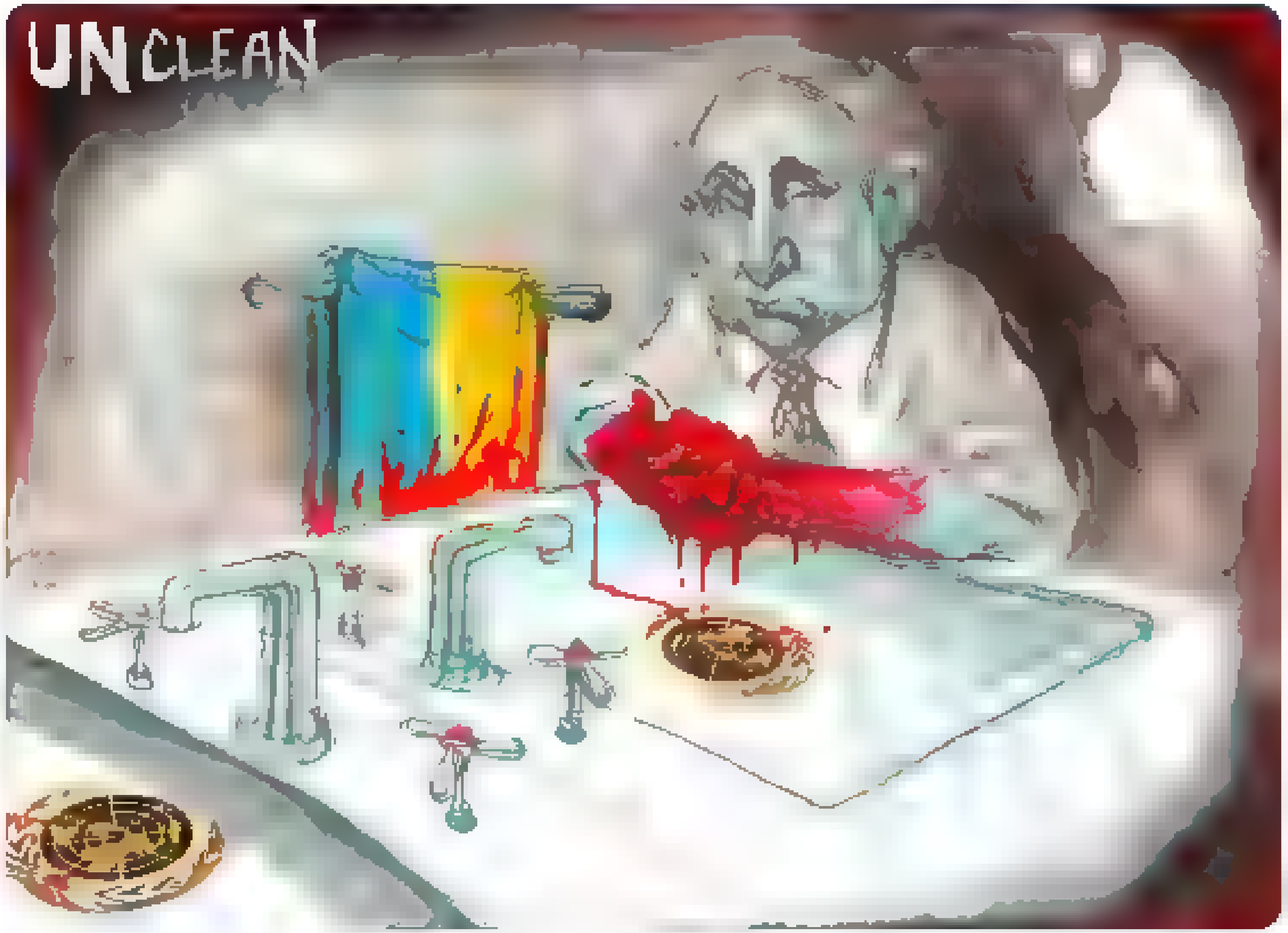

2:21 PM - 9 Apr 2022

© 2022 Twitter About Help Center Terms Privacy policy Cookies Ads info

© 2022 Twitter About Help Center Terms Privacy policy Cookies Ads info

Nepareizais

Nepareizais
@rea Nepare zais

Follow

Full-scale Nato military force to defend borders

The Sunday Telegraph

Full-scale Nato military force to defend borders

Chief of alliance reveals plans to deploy permanent military presence sufficient to repel a Russian invasion

2 23 PM 9 Apr 2022

Home Moments Log in

DS Latvija

@DievaSuns

Follow

Krievu disidents Andrejs Piontkovskis, intervijā Gordonam pateica ļoti interesantu viedokli- Putins iedeva krieviem karu, pēc kura viņi ļoti alka.

10:27 AM - 9 Apr 2022

© 2022 Twitter About Help Center Terms Privacy policy Cookies Ads info

DS Latvija

"Ļaunuma uzvarai pietiek ar to, ka labi cilvēki neko nedara." /E. Burke/

dievasuns.lv

© 2022 Twitter About Help Center Terms Privacy policy Cookies Ads info

By using Twitter's services you agree to our Cookies Use. We and our partners operate globally and use cookies, including for analytics, personalisation, and ads

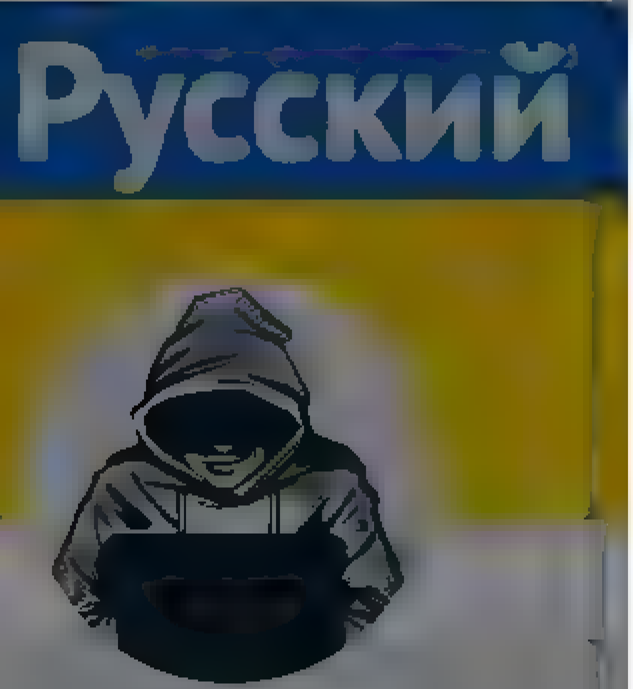

Nepareizais
@realNepareizais

Riga, Latvia
Joined December 2017

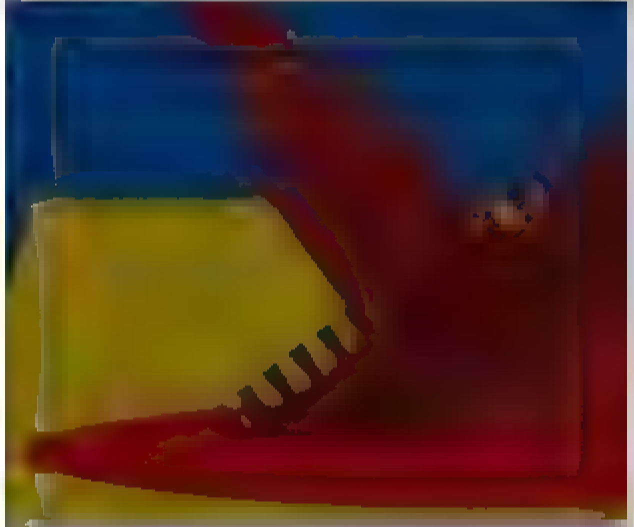

Nepareizais
@realNepareizais

Follow

🇺🇦😎

The media could not be played.

2:27 PM · 9 Apr 2022

© 2022 Twitter About Help Center Terms Privacy policy Cookies Ads info

© 2022 Twitter About Help Center Terms Privacy policy Cookies Ads info

By using Twitter's services you agree to our Cookies Use. We and our partners operate globally and use cookies, including for analytics, personalisation, and ads
×

Home About

Have an account? Log in

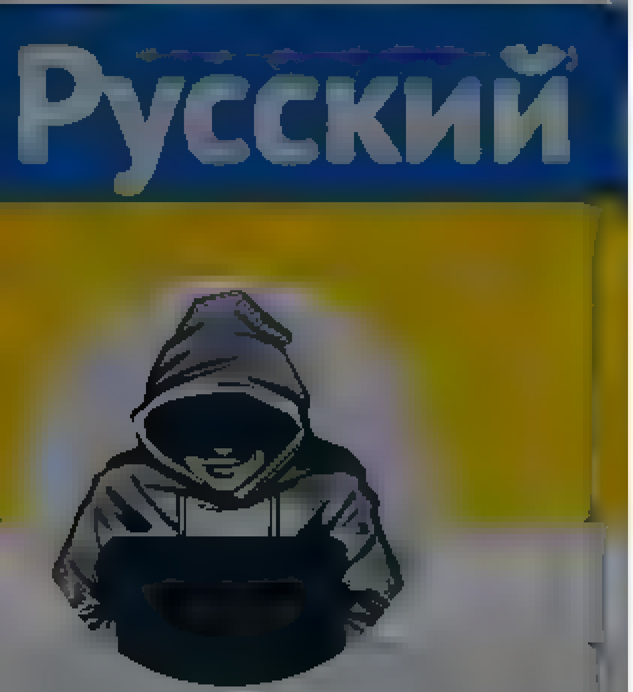

Nepareizais

@realNepareizais

Riga, Latvia

Joined December 2017

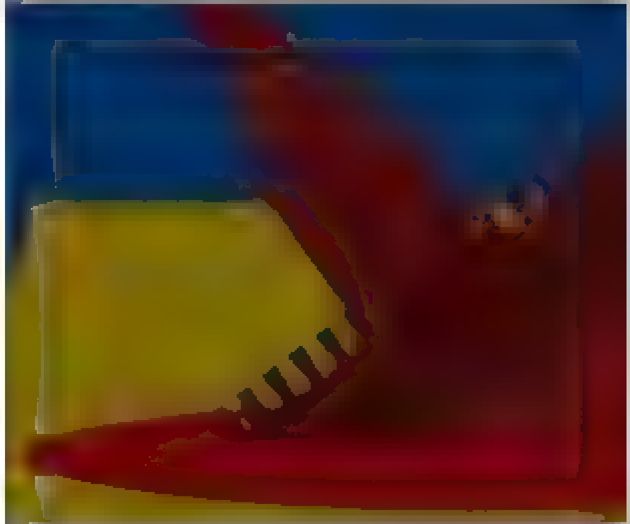

Nepareizais
@realNepareizais

Follow

🇺🇦😎 путин хуйло

The media could not be played.

2:30 PM · 9 Apr 2022

© 2022 Twitter About Help Center Terms Privacy policy Cookies Ads info

© 2022 Twitter About Help Center Terms Privacy policy Cookies Ads info

By using Twitter's services you agree to our … We and our partners operate globally and use cookies, including for analytics, personalisation, and ads
×

Home About

Have an account? Log in

Nepareizais

Nepareizais
@realNepareizais

Follow

$120

11:01 PM · 9 Apr 2022

© 2022 Twitter About Help Center Terms Privacy policy Cookies Ads info

Search Twitter

Log in

Sign up

Elon Musk
@elonmusk

Everyone who signs up for Twitter Blue (ie pays $3/month) should get an authentication checkmark

12:10 AM · Apr 10, 2022 · Twitter for iPhone

10.6K Retweets **4,114** Quote Tweets **112.8K** Likes

Elon Musk @elonmusk · 3h
Replying to @elonmusk
Blue already has a modifiable 20 second time to edit tweet feature
1,792 · 2,294 · 32.8K

Elon Musk @elonmusk · 2h
And no ads. The power of corporations to dictate policy is greatly enhanced if Twitter depends on advertising money to survive
1,806 · 2,713 · 42.1K

Arora @arorrrrra · 3h
Replying to @elonmusk
No
13 · 2 · 671

Oliver Morris @official_coder · 3h
Yes
13 · 4 · 442

@YUNG44SKIN · 3h
Replying to @elonmusk
What the hell is Twitter blue
61 · 17 · 1,124

TherealTruthSocial @LynnHildebrandt · 3h
More to the point, who the hell is Elon musk?
163 · 16 · 662

Show replies

Cory Booger @BoogerCory · 3h
Replying to @elonmusk
Why would we pay for something that's free.
38 · 4 · 169

Show replies

Verguero @JohnDomPeroff · 3h
Replying to @elonmusk

9 · 8 · 103

Rovshan Aliyev @A_Rovshan · 3h
Replying to @elonmusk
Elon, you can save the world by focusing on agriculture. Europe has to buy oil for tractors from Russia. R&D can take decades to electrify tractors. To save time, Tesla and John Deere can form a joint venture. Tesla's engines+JD precision agriculture solution
64 · 24 · 314

Lori Foy @W_Beetle · 20m
Ego 🤷‍♀️

Jauns.lv
@JaunsLV

Pārdaugavas "uzvareklis" nav vienīgais piemineklis, kurš rīdziniekiem atgādina par okupāciju, un kuri daudzi vēlētos redzēt noslaucītu no zemes virsas.

9:13 PM - 9 Apr 2022

© 2022 Twitter About Help Center Terms Privacy policy Cookies Ads info

By using Twitter's services you ag... ...lytics, personalisation, and ads

1 11 8

English Luhansk
@loogunda

Follow

CCTV video of the Russian troops plundering an apartment complex in Irpin 2/2

11:06 PM - 9 Apr 2022

1 Like

1

English Luhansk

Occasional reporting and translations about Ukraine (formerly "English Lugansk") Like = bookmark

Search Twitter

Log in

Sign up

Michael Moroz @MorozMichael

The most humiliating minute of Peskov's career:

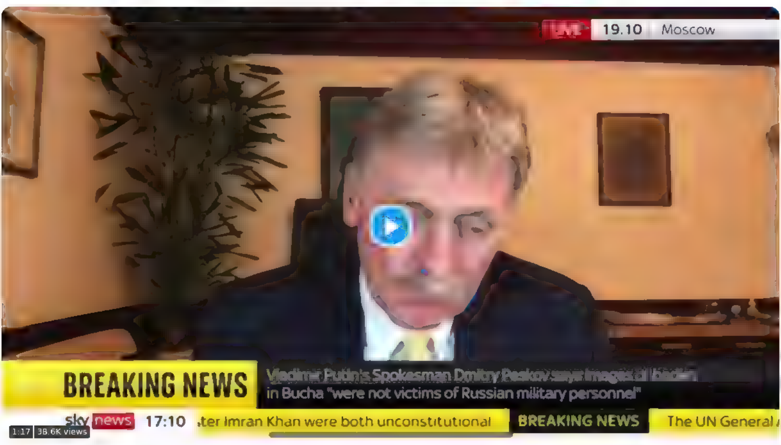

1:17 38.6K views

7:27 PM · Apr 9, 2022 · Twitter for iPhone

366 Retweets **72** Quote Tweets **968** Likes

Michael Moroz @MorozMichael · 1h
Replying to @MorozMichael
There's no shortage of humiliating moments when it comes to the Russian invasion. Just one example from their communications

Michael Moroz @MorozMichael · Mar 21
Oh lord 🤦 The satellite on their vehicle fell off, so the unit is trying to get help but can't reach anybody

Partially descrambled Russian comms:
Show this thread

1:46 3.5K views

1 · 7 · 49

Pontus Sturk @Butango · 2h
Replying to @MorozMichael and @Kyander
He has no shame!

16

URO01 @URO0110 · 2h
Replying to @MorozMichael and @AbraxasSpa
To be honest, he doesn't care about it

44

Russian ship, go fuck yourself! @mtavkheidze · 2h
Replying to @MorozMichael
The m/f could've said "it was a mistake" or something, but no

2 · 8

Michael Moroz @MorozMichael · 2h
True, but that would involve conceding the Russian government and military are fallible

Between Litvinenko, MH17, Skripal, Syria, Nemtsov, Magnitsky, we've learned they'll deny and justify it all to the end. Much like the Nazis condemned at Nuremberg

14

MELON USK @Pav67779262 · 2h
Replying to @MorozMichael
Хитрому усатому ублюдку не удастся отпиздется в этот раз. Умри расия, суки

SwanLakeSpeedRunAny% @MoominTrolln · 1h
Replying to @MorozMichael
The most humiliating minute of Peskov's career SO FAR

GIF ALT

6

Snarkastic Ginger With Shenanigans & Tomfoolery @SaxonThegn · 1h
Replying to @MorozMichael and @NataliaAntonova
Truth is relative to these people. Ask their "philosopher" Alexander Dugin. What they say is truth because they believe it to be true

9

HuguesW @HuguesW · 1h
Replying to @MorozMichael and @EdwardMurrow666

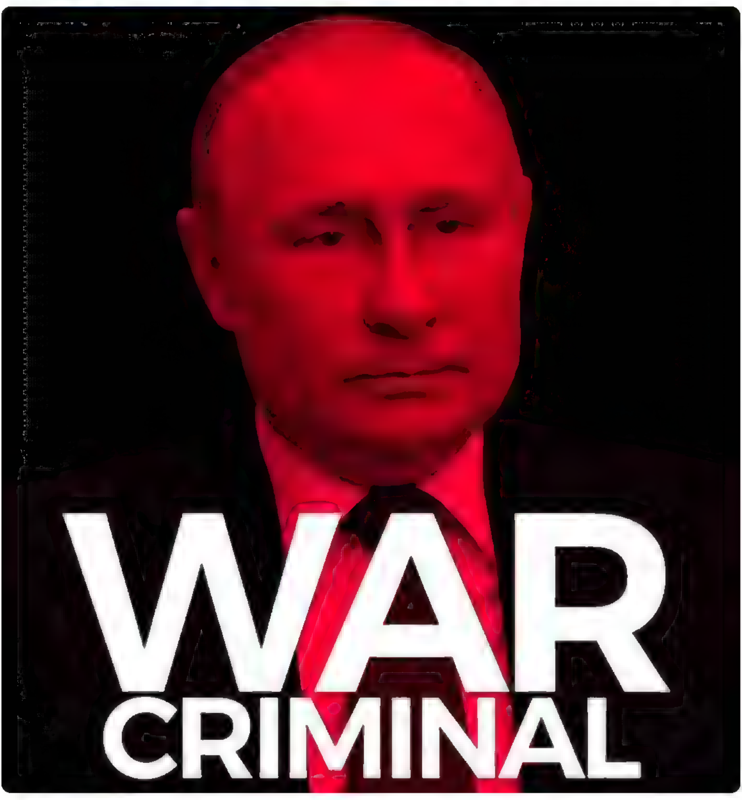

1 · 12

John Taylor @JohnTay20173208 · 1h
Replying to @MorozMichael and @AbraxasSpa
He's a pro at humiliation. Doesn't skip a beat.

Home Moments Log in

Stephen King

Author

Stephen King
@StephenKing

Follow

Russian order concerning civilians, recorded and broadcast on CNN: "Kill them all, for fuck's sale."

2 42 PM 9 Apr 2022

26 Retweets **60** Likes

2 26 60

Wake Up! They Are Stealing Our Democracy! 14s
Replying to @StephenKing
And sake?

Mike @BLADE9805 8s
Replying to @StephenKing
Sake*

© 2022 Twitter About Help Center Terms Privacy policy Cookies Ads info

Search Twitter

Log in

Sign up

Elon Musk @elonmusk

Convert Twitter SF HQ to homeless shelter since no one shows up anyway

Y

N

739,614 votes · 19 hours left

1:30 AM · Apr 10, 2022 · Twitter for iPhone

13K Retweets **3,062** Quote Tweets **53.1K** Likes

Farhan @MUFC_F1 · 4h
Replying to @elonmusk
Can you buy Man Utd please
28 · 16 · 387

Drin @HuKeaz · 4h
Bad investment
17 · 6 · 735

Show replies

DogeCoin "NFT" Chairwoman @ChairwomanDoge · 4h
Replying to @elonmusk
100%, you should give out free dogecoin there too
2 · 5 · 91

Eli @EliyaTheFirst · 4h
Replying to @elonmusk

7 · 4 · 57

Johnna Crider @JohnnaCrider1 · 4h
Replying to @elonmusk
Yes
11 · 6 · 202

Johnna Crider @JohnnaCrider1 · 4h
Having been homeless before I appreciate this idea
3 · 2 · 106

MJR @lordm_rahman · 4h
Replying to @elonmusk
A bit extreme, but I like it
2 · 3 · 350

Deceptive Games Ltd @Deceptive_Games · 4h
Replying to @elonmusk

4 · 167

Jay Quail @quail_jay · 4h
Replying to @elonmusk
Elon you are the greatest mad genius ever 😂😂😂
9 · 14 · 199

moonlightash @maybeifwecan · 4h
Replying to @elonmusk
Is this supposed to be funny ?!
86 · 32

MintyDog @SuperMintyDog · 4h
Yes Install your humor module
16 · 1 · 549

Show replies

Nepareizais
@rea Nepare zais

Follow

Šonedēļ Lietuvas sab.darbinieki un politiķi aicināja novākt pieminekļus, kas veltīti padomju armijai. Tiem, kas nav iekļauti aizsargājamo sarakstā, nepieciešama vien pašvaldību griba. Viļņas Antakalna un Klaipēdas memoriāliem jāatrisina birokrāt.procedūras. Apbedījumus neaiztiks.

11:51 PM · 9 Apr 2022

Nepareizais

By using Twitter's services you ag... ...lytics, personalisation, and ads

Home About

Have an account? Log in

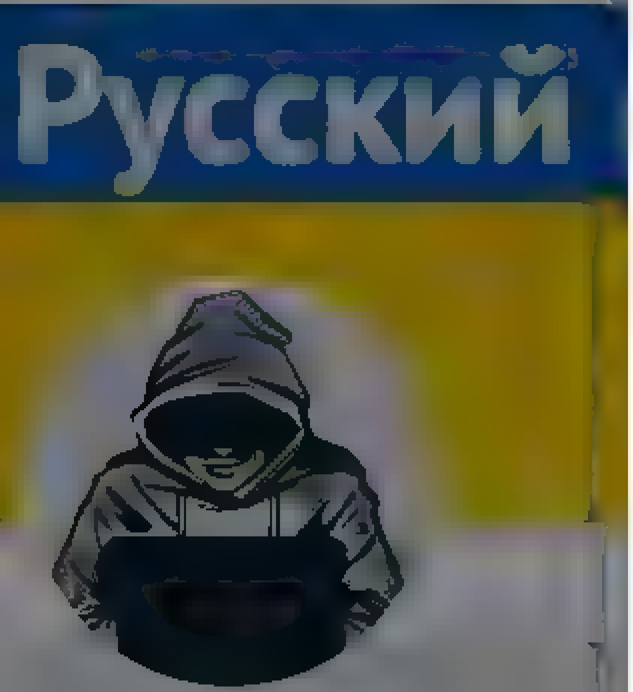

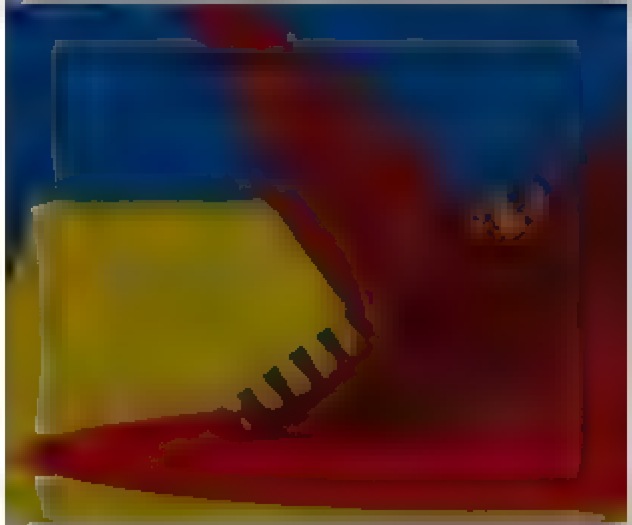

Nepareizais

$120

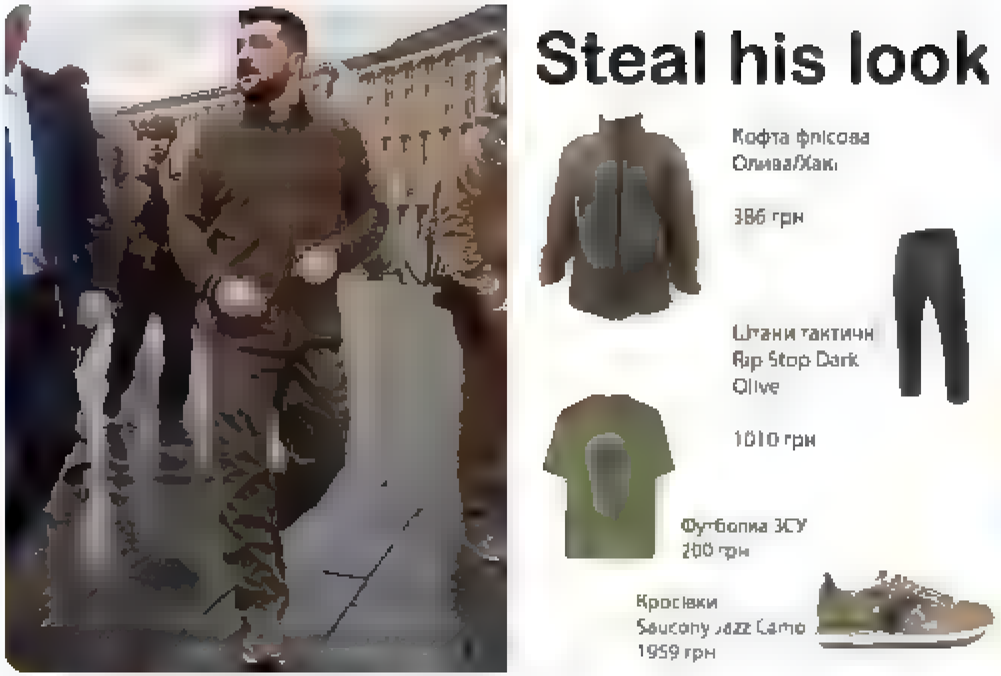

4 2 28

Dii @daiana DinDin · 24m

Kur var nopirkt apģērbu un apavus, kas ir Zelenskim mugurā?

2 1

Nepareizais
@reaNepareizais

Follow

Replying to @daiana DinDin

12:00 AM · 10 Apr 2022

Home Moments

Have an account? Log in

Lauku inteliģents, Dmitrijs Oļehnovičs
@Olehnovics

Follow

Vakardien mans students ierosināja diskusiju - ko darīt ar memoriālu Dubrovina parkā (Daugavpils centrā). Man atbildes nav, bet šķiet ka pašlaik to nojaukt nevajag. P.S. atšķirībā no Rīgas, šeit ir apbedījumi.

12:02 AM · 10 Apr 2022 from Daugavpils, Latvia

© 2022 Twitter About Help Center Terms Privacy policy Cookies Ads info

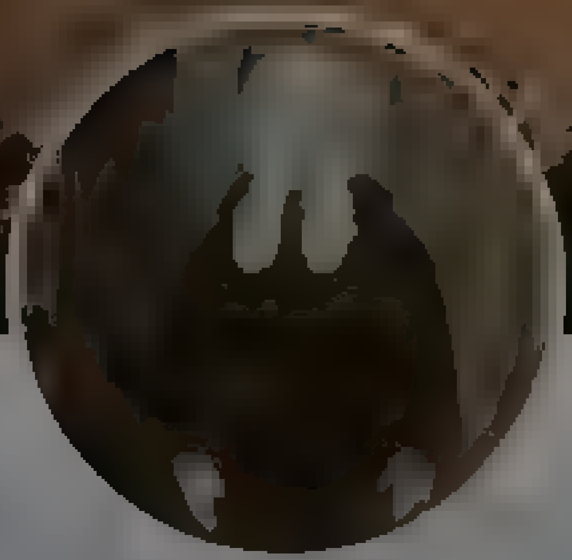

Lauku inteliģents, Dmitrijs Oļehnovičs

In a time of universal deceit, telling the truth is a revolutionary act. George Orwell. Visi TW ir privātie un nav saistīti ar manu darbu

Home Moments

Log in

Nepareizais

Šauļos 2019.g. novāca, apbedījumus atstāja. Krievu vēstniecība papubināja, bet nekādu WW3 nesarīkoja.

Lauku inteliģents, Dmītrijs Oļehnovičs @Olehnovics

Vakard en mans students ierosināja diskusiju ko darīt ar memoriālu Dubrovina parka (Daugavpils centrā). Man atbildes nav, bet šķiet ka pašlaik to noņaukt nevajag. PS atšķirība no Rīgas, šeit ir apbedījumi

12:08 AM 10 Apr 2022

© 2022 Twitter About Help Center Terms Privacy policy Cookies Ads info

Nepareizais

Riga, Latvia

Home Moments

Search Twitter

Have an account? Log in

Nepareizais @realNepareizais · 22m

Šaulos 2019 g. novaca, apbedījumus atstaja. Kr evu vestniecība papubinaja, bet nekadu WW3 nesarīkoja

> **Lauku inteliģents, Dmitrijs Oļehnovičs** @Olehnovics
>
> Vakardien mans students ierosināja diskusiju — ko darīt ar memoriālu Dubrovina parkā (Daugavpils centrā). Man atbildes nav, bet šķiet ka pašla k to nojaukt nevajag. PS. atšķirība no Rīgas: šeit ir apbedījumi

2 · 1 · 5

Artis Dobrajs @artis_dobrajs · 4m

Princ pa, cilveka cieņa, atbilstoši šos apbedījumus būtu korekt parv etot uz Brāļu kapiem, nevis atstat publiskā parka

1

Nepareizais
@realNepareizais

Follow

Replying to @artis_dobrajs

nepiekrīt

12:30 AM · 10 Apr 2022

Nepareizais

By using Twitter's services you agree to our Cookies Use. We and our partners operate globally and use cookies, including for analytics, personalisation, and ads.

Русский

Nepareizais

@realNepareizais

Riga, Latvia

Joined December 2017

Nepareizais
@realNepareizais

Follow

The media could not be played.

12:32 AM - 10 Apr 2022

© 2022 Twitter About Help Center Terms Privacy policy Cookies Ads info

Search Twitter

Log in

Sign up

zaborona_media
@zaborona_media

The real cause of the death of Lithuanian director Mantas Kvedaravičius in #Mariupol has been announced. He was taken prisoner by Russians and later was shot in his head and his chest. The occupiers threw his body out into the street, Ombudsman Denisova reported today.

7 11 PM Apr 9 2022 Tw tter Web App

2,716 Retweets **144** Quote Tweets **5,135** Likes

sihir boss @s hirboss 3h
Rep y ng to @zaborona med.a and @OscDomesticated

9

Kandy Zabka @Kandy Zabka 3h
Rep y ng to @zaborona med a and @Ostap?arysh
This director did not come back @cnn

1

niosrgr8 @n osrgr8 2h
Rep y ng to @zaborona media
Another tragedy

1

mary johnson @BtMtjohnson 2h
Rep y ng to @zaborona med a and @simoncosgrove

1 1

ally phones tz @A ymihiki1 2h

2

Wouters @lookatluc9 2h
Rep y ng to @zaborona med a
RIP

1

Agnieszka Wasilewska @agwa42 2h
Rep y ng to @zaborona media
Why

2

Katarzyna Klass @KatarzynaKlass 2h
Rep y ng to @zaborona med a

2

Elin_sal @e in sal 2h
Rep y ng to @zaborona med.a

1

Andy @Andy30858102 2h
Rep y ng to @zaborona media
I m so sorry to his fam ly and friends for this senseless loss of life May he find peace

1 81

By using Twitter's services you agree to our Cookies Use. We and our partners operate globally and use cookies, including for analytics, personalisation, and ads.

Русский

Nepareizais @realNepareizais · 31m
Šaulos 2019 g. novaca, apbedījumus atstaja. Krievu vestniecība papubinaja, bet nekadu WW3 nesarīkoja

> **Lauku inteligents, Dmitrijs Oļehnovičs** @Olehnovics
> Vakardien mans students ierosinaja diskusiju - ko darīt ar memoriālu Dubrovina parka (Daugavpils centra). Man atbildes nav, bet šķiet ka pašla k to nojaukt nevajag. PS. atšķirība no Rīgas, šeit ir apbedījumi

2 2 6

Lauku inteligents, Dmitrijs Oļehnovičs @Olehnovics · 28m
Ja, bet, būsim realisti, Daugavpils nav Šauļi un pašlaik nav 2019 gads

1

Nepareizais
@realNepareizais

Follow

Replying to @Olehnovics

Protams. Bet gadam nav ne vainas, ja gribam kaut ko izdarīt. Nerunājot par Daugavpili.

12:39 AM - 10 Apr 2022

Nepareizais
@realNepareizais

Riga, Latvia
Joined December 2017

© 2022 Twitter About Help Center Terms Privacy policy Cookies Ads info

© 2022 Twitter About Help Center Terms Privacy policy Cookies Ads info

Search Twitter

Log in

Sign up

DW News @dwnews

Pro-Russian convoys have been staged in several German cities, including Frankfurt, Hanover and Stuttgart.

They called for an end to discrimination against Russians, which they say has spiked since its invasion of Ukraine.

The latest: p.dw.com/p/49hGI

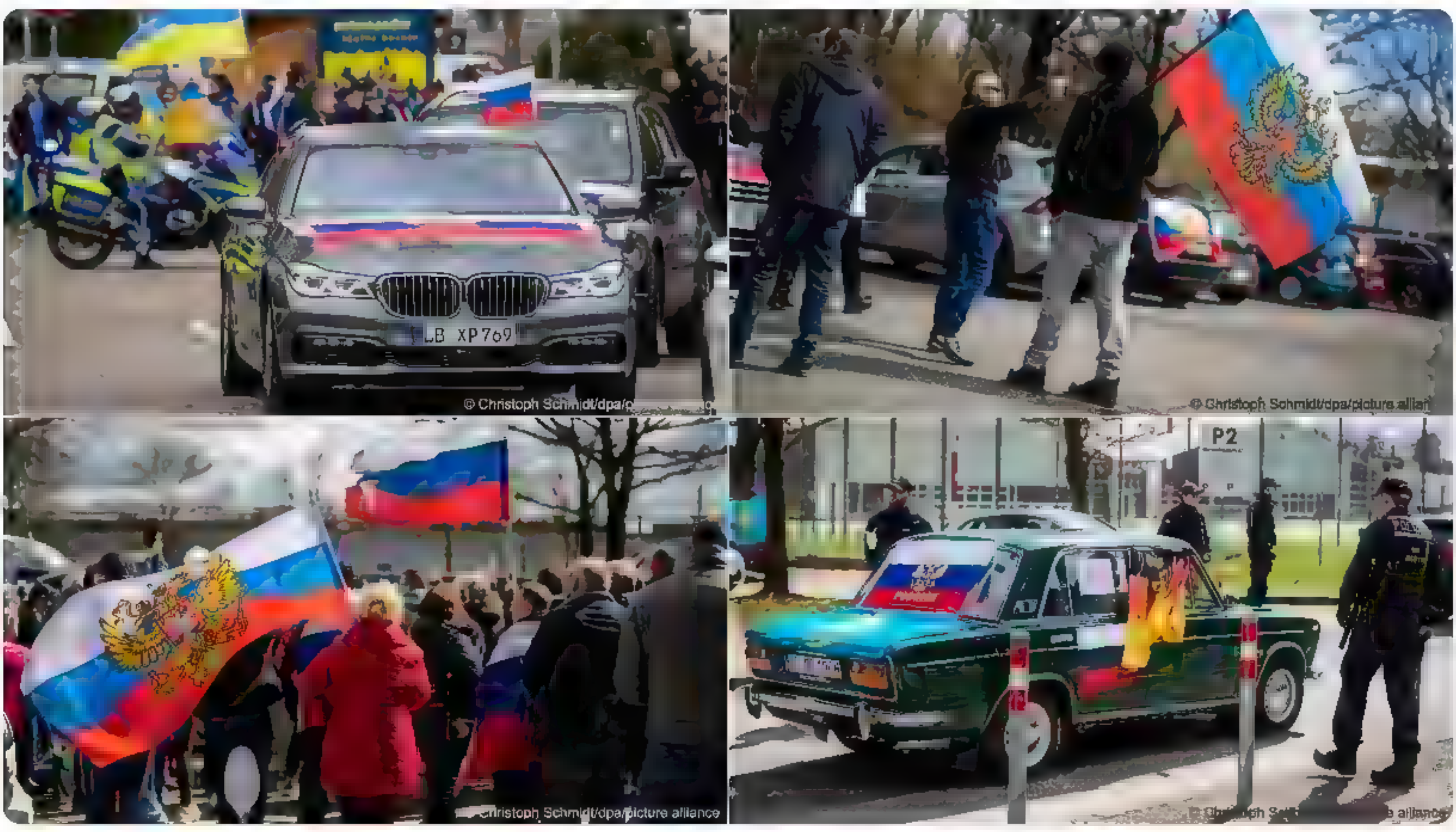

5:46 PM · Apr 9, 2022 · TweetDeck

185 Retweets **76** Quote Tweets **400** Likes

Håkan Dahlström 🇪🇺 @hakandahlstrom · 22h
Replying to @dwnews
Don't invade and there will be no discrimination []
4 · 2 · 67

Show replies

Skog @SkogVIF · 22h
Replying to @dwnews

2 · 14

Gustavo Setti @GustavoSett17 · 22h
Replying to @dwnews
[]
4

Joanna Chmura💙💛 @ayes86 · 22h
Replying to @dwnews
Well suprise suprise
2

arne andreson @AndresonArne · 22h
Replying to @dwnews
(Russian) Gas guzzling BMWs !
5

Toniri @toni_tonir · 22h
Replying to @dwnews
This is repulsive in a way that there is not scale to measure it.
1 · 29

Moses @robertholman1 · 22h
Replying to @dwnews
Former East German Stazi
29

trailblazer4191 @trailblazer4191 · 22h
Replying to @dwnews
The more they support the war the worse it will get
1 · 1 · 51

Alina @Alina666147 · 22h
Not all Russians support this war, but I guess the guys in the photo does, so pretty fair
8 · 33

Show replies

By using Twitter's services you agree to our · We and our partners operate globally and use cookies, including for analytics, personalisation, and ads

Nepareizais

Nepareizais
@realNepareizais

Follow

krieviem youtu.be/-Bb1OkqlTlc

2:20 AM · 10 Apr 2022

By us ng Twitter's services you ag... lyt cs personalisation and ads

Nepareizais
@rea Nepare za s

Riga, Latvia
Joined December 2017

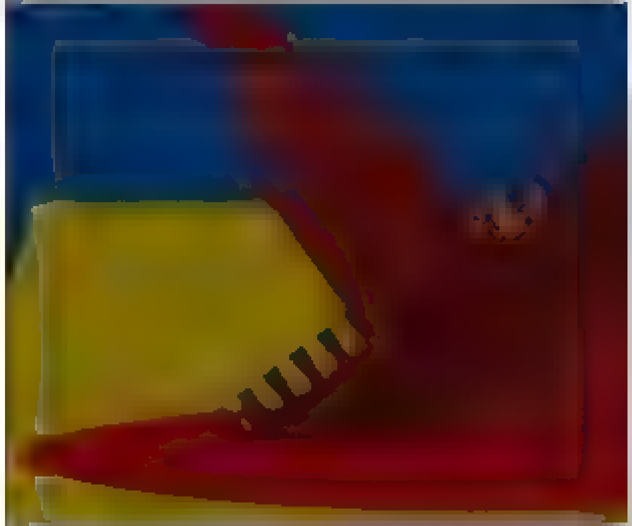

57 7 30

PurpleRaven @PurpleR32763988 4m
nteresanti Be dzot atcerejas žurnalistikas pamatprincipus Kapec ta nebija Covid laika?

1

Nepareizais Follow
@rea Nepare za s

Replying to @PurpleR32763988

:))

3 1 AM 10 Apr 2022

Nepareizais

@red Nepareizais

Follow

SKDS aptaujas dati rāda, ka no tiem, kuri ikdienā ģimenē sarunājas krievu valodā, tikai 53% neatbalsta karu Ukrainā.
47% atbalsta Krievijas iebrukumu vai kautrējas/baidās to atzīt publiski, un stāsta, ka viņiem viss vienalga.

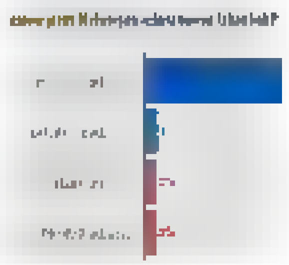

LV portāls | #StandWithUkraine @lv_portals

"Starp krieviski runājošajiem cilvēkiem ... vairums neatbalsta karu Ukrainā, savukārt ... novērojama daļa ... apjukusi, nonākot pretrunās ar to, kam līdz šim ticējuši," par SKDS pētījuma datiem saka SIF sekretariāta direkto

3:50 AM · 10 Apr 2022

© 2022 Twitter About Help Center Terms Privacy policy Cookies Ads info

Nepareizais

Riga, Latvia

Joined December 2017

© 2022 Twitter About Help Center Terms Privacy policy Cookies Ads info

By using Twitter's services you ag… …lytics, personalisation, and ads

Home About

Have an account? Log in

Nepareizais

Nepareizais
@realNepareizais

Follow

Gribētos Rīgā sagaidīt KRIEVU demonstrāciju pret karu Ukrainā. Kaut vai tādu, kā latvieši saorganizēja Daugavpilī.
Ar Koziniem, Ragoziniem, Ušakoviem, Dubasiem, Hamatovām, Medūzām un "Novaja Vremja Evropa", "Pleskavas Gubernija", RFE/RL uc redakcijām, kas pēdējā laikā sabraukušas

tūkstošu cilvēku gājienu Rīgā, kur bija liela daļa krievu vai krievu izcelsmes latviešu. Savādi gan. Pats taču tur piedalījās.

toomas hendrik ilv... · 5h

All around Europe we see demonstrations by Russians abroad in support of Russian war crimes.

...

14 2 17

juriskazha @juriskazha · 1h

© 2022 Twitter About Help Center Terms Privacy policy Cookies Ads info

Tweet

Tadeusz Giczan 🇺🇦
@TadeuszGiczan

Check this out. Residents of the Kursk region see off Russian soldiers going to war in Ukraine.

9:05 AM · Apr 10, 2022 · Twitter Web App

4,255 Retweets **2,137** Quote Tweets **10.5K** Likes

Chris Smith @chrissmith7979 · 29m
Replying to @TadeuszGiczan
Well, that's the last they'll see of most of those vehicles
2 3 571

Inte Flottist, men... @zenitchick · 28m
Replying to @TadeuszGiczan
Yeah

25 29 574

barbarasredhair @ElizabethDeak11 · 16m
He was paid extra.
3 1 237

Show replies

Amaia 💙 @Amoedad · 28m
Replying to @TadeuszGiczan
Ironic knowing that Kursk is the name of that russian submarine that sunk.
Good riddance

en.wikipedia.org
Kursk (film) - Wikipedia

2 51

S2 🇺🇦🌻🏴󠁧󠁢󠁳󠁣󠁴󠁿 @S2Plu82 · 27m
Replying to @TadeuszGiczan
There's blood on all those waving hands !
9 426

Trainingground @Trainingground · 27m
Replying to @TadeuszGiczan

The media could not be played.

Reload

1 91

Aleksandra Chojnacka @Soreczka · 27m
Replying to @TadeuszGiczan
Ciekawe jak będą ich witać po powrocie?
5 18

Adam Bartnicki @adambartnicki1 · 26m
kwiatami, ale tak zawiązanymi na okrągło
73

Mekk @Mekk · 26m
Replying to @TadeuszGiczan
Do you consider that genuine?

Tweet below is few weeks old, but still

Kamil Galeev @kamilkazani · Mar 18
When looking at Z-rallies in Russia you need to understand they're all 100% staged. Putin suppresses any independent political action and won't allow any protest either pro- or against war. Russian nationalists who are trying to do Z-rallies are arrested and threatened with jail
Show this thread

10 1 31

electronics engineer @Brunou2 · 14m
People waving at their men departing for war, is not a pro-war protest.
9 21

Show replies

Sign up

Did someone say … cookies?
Twitter and its partners use cookies to provide you with a better, safer and faster service and to support our business. Some cookies are necessary to use our services, improve our services, and make sure they work properly. Show more about your choices.

Accept all cookies

Refuse non-essential cookies

Search Twitter

New to Twitter?
Sign up now to get your own personalized timeline!

Sign up with Google

Sign up with Apple

Sign up with phone or email

By signing up, you agree to the Terms of Service and Privacy Policy, including Cookie Use.

Relevant people

Tadeusz Giczan 🇺🇦
@TadeuszGiczan
Follow
Belarusian journalist, PhD Researcher @UCLSSEES. Belarus' crony socialism. Fellow @cepa. Sufferer of WHUFC⚒Torpedo Minsk

What's happening

War in Ukraine · LIVE
Ukrainians urged to flee the country's eastern region as Russia increases its attacks

The Sunday Times · Yesterday
Mariupol: How a medieval siege in the 21st century unfolded

Telegraph World N... · Last night
Their homes flattened by shelling, Novoselivka's residents are determined to rebuild their village, reports @SheridanDani

MLB · LIVE
Reds at Braves
Trending with Ian Anderson, Newcomb

MLB · LIVE
White Sox at Tigers
Trending with Skubal

Show more

Terms of Service Privacy Policy Cookie Policy
Accessibility Ads info More
© 2022 Twitter, Inc.

Home Moments

Log in

Mežmalis I.

Vairak ar kokiem runajos Meži, koki ražošana

Mežmalis I.

Šaha partijā gadījās pretinieks no Krievijas. Pasveicināju, parunājām. 😅

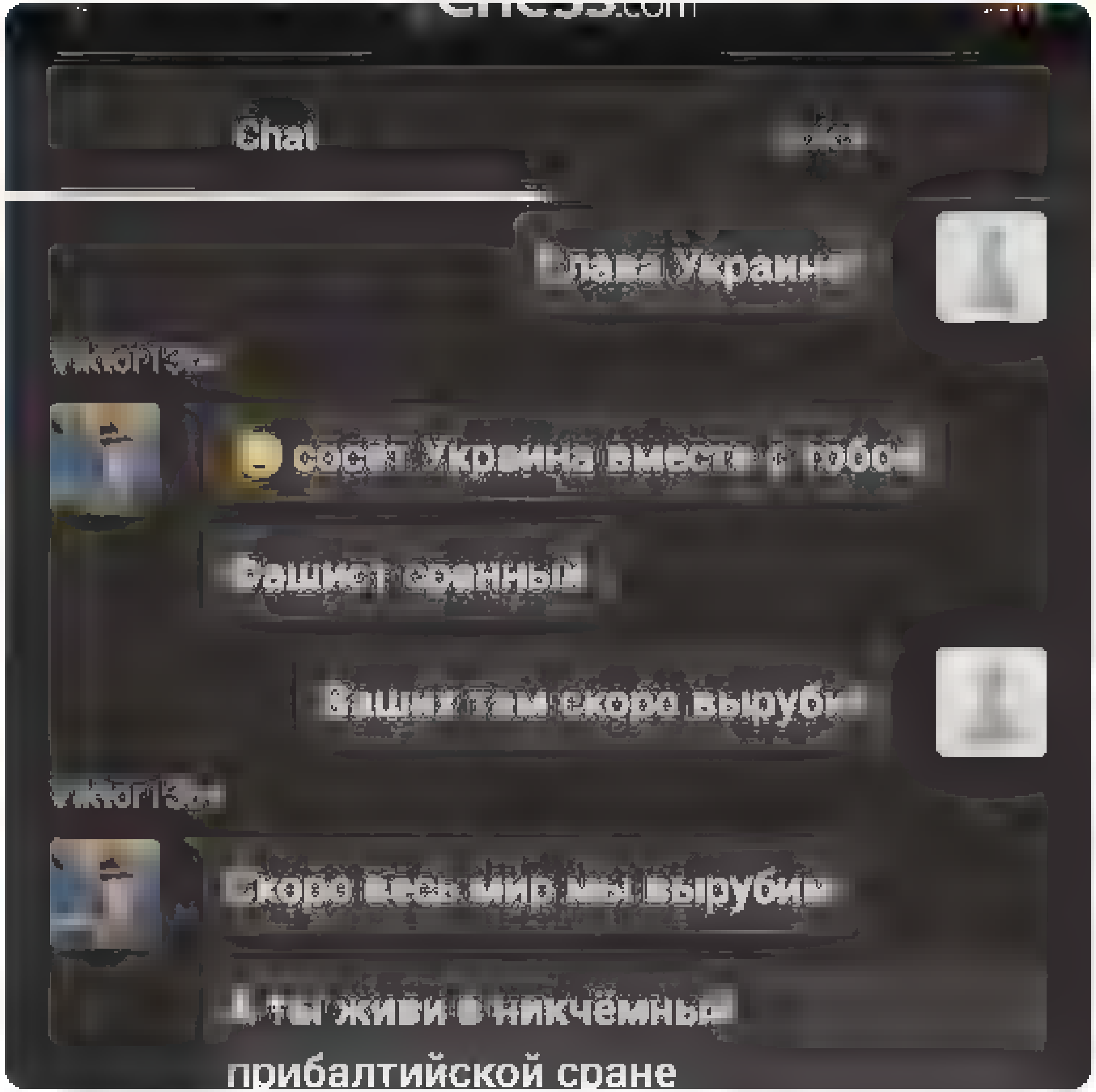

12 27 AM 10 Apr 2022

Twitter About Help Center Terms

By using Twitter's services you agree to our We and our partners operate globally and use cookies, including for analytics, personalisation, and ads

Liāna Langa Bokša

Poetry, politics, native language. Columnist Author of 5 awarded poetry and prose book Private opinion. RT does not always mean support

Liāna Langa Bokša

Follow

Saglabājiet un pārpublicējiet!

В Риге пообещали сохранить памятник воинам-освободителям

Блок «Для развития/За!» и «Прогрессивные», победившего на внеочередных выборах в Рижскую думу, не планирует сносить памятник воинам — освободителям Риги от немецко-фашистских захватчиков и собирается использовать русский язык для общения с жителями города. Об этом сообщила 30 августа сопредседатель «Прогрессивных» Антонина Ненашева, которая избрана депутатом нового городского парламента.

Общение на русском языке в Риге сохранится. Блок не планирует ограничивать контакты муниципальных чиновников с жителями города на русском языке

По словам Ненашевой, кандидат в мэры Риги от их списка Мартиньш Стакис всегда отвечает на вопросы журналистов на русском языке, если они заданы на нем.

3:29 AM · 10 Apr 2022

© 2022 Twitter About Help Center Terms Privacy policy Cookies Ads info

By using Twitter's services you agree to our . We and our partners operate globally and use cookies, including for analytics, personalisation, and ads

Home About

toomas hendrik ilves
@IlvesToomas

Follow

All around Europe we see demonstrations by Russians abroad in support of Russian war crimes.

We do NOT see protest by Russians abroad -- except in tiny numbers -- against the genocide and atrocities.

What conclusion are we to draw?

Russians' ethnic solidarity for genocide?

Anders Åslund @anders_aslund
How disgusting! These Russian exiles live in freedom and they want people to be killed to live under Putin's dictatorship. Expel them to their home in Russia so that they can enjoy Putin's repression themselves!
twitter.com/visegrad24/sta

10:05 PM · 9 Apr 2022

1 Like

toomas hendrik ilves
look at my homepage From Estonia Where Digital is Native

© 2022 Twitter About Help Center Terms Privacy policy Cookies Ads info

By using Twitter's services you agr... ...lytics, personalisation, and ads

Home About

Have an account? Log in

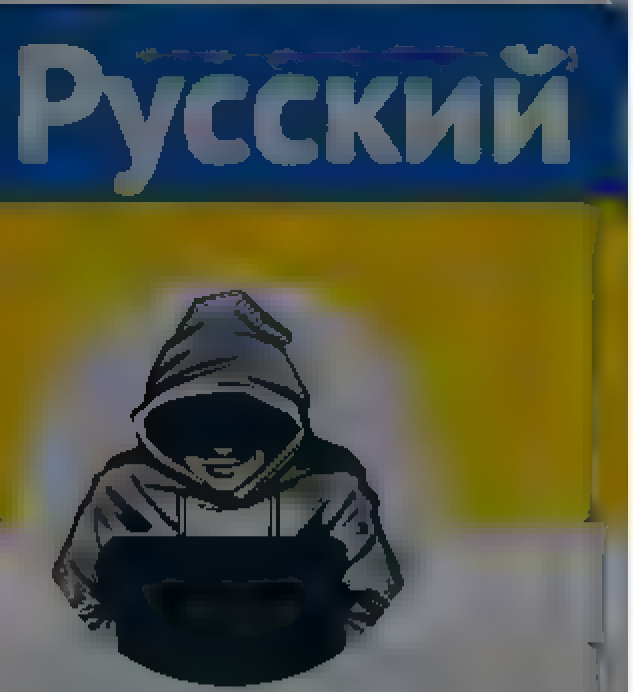

Nepareizais
@realNepareizais

Riga, Latvia
Joined December 2017

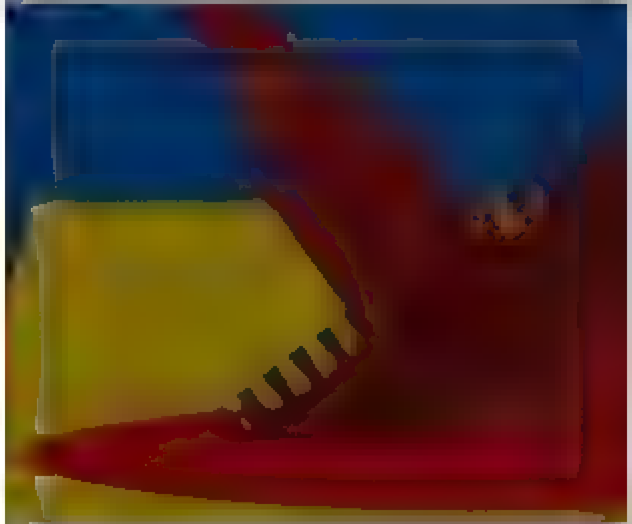

Nepareizais
@realNepareizais

Follow

Iegāju tiktokā, pašlaik pilns ar 🇷🇺rašistu strīmiem no Vācijas, pretīgi🤮

The media could not be played.

4:06 AM · 10 Apr 2022

© 2022 Twitter About Help Center Terms Privacy policy Cookies Ads info

© 2022 Twitter About Help Center Terms Privacy policy Cookies Ads info

Русский

Nepareizais

Nepareizais
@redNepareizais

Follow

Pirms nedēļas mūsu Nellija Ločmele TV studijā gandrīz vai raudāja, stāstot, ka Latvijā aizliegusi šo 🇷🇺propagandas lapu, kā tagad bez tās

Maxim Mironov @mironov_fm
В Испании заблокировали симоньяновскую пропаганду

4:13 AM - 10 Apr 2022

© 2022 Twitter About Help Center Terms Privacy policy Cookies Ads info

By using Twitter's services you agree to our Cookies Use. We and our partners operate globally and use cookies, including for analytics, personalisation, and ads

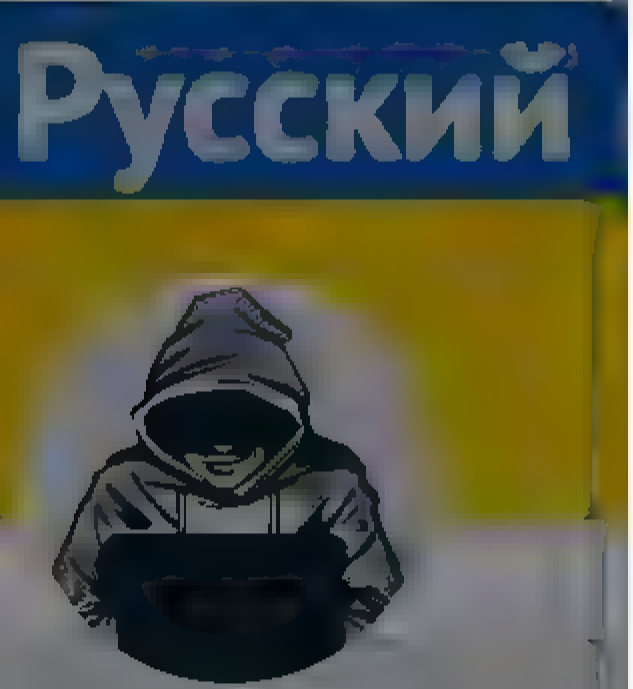

Nepareizais
@realNepareizais

Riga, Latvia
Joined December 2017

Nepareizais
@realNepareizais
Follow

The media could not be played.

4:29 AM · 10 Apr 2022

© 2022 Twitter About Help Center Terms Privacy policy Cookies Ads info

Lesia Vasylenko

Ukrainian MP, , working mom of 3 lovely humans, lover of freedom, travel and all things green

Lesia Vasylenko
@lesiavasylenko

Follow

I was killed because I'm Ukrainian. Thank you friends from #London and #NYC that you #SupportUkraine

3:52 AM - 10 Apr 2022

Twitter About Help Center Terms
Privacy policy Cookies Ads info

By using Twitter's services you agree to our Cookies Use. We and our partners operate globally and use cookies, including for analytics, personalisation, and ads

Home About

Have an account? Log in

Nepareizais
@realNepareizais

Riga, Latvia
Joined December 2017

Nepareizais
@realNepareizais

Follow

fašisti šodien Vācijas pilsētās

The media could not be played.

4:53 AM - 10 Apr 2022

© 2022 Twitter About Help Center Terms Privacy policy Cookies Ads info

By using Twitter's services you ag... ...alytics, personalisation, and ads

Home About

Have an account? Log in

truth.'

Ignorance, the root and stem of all evil

@Ivan_8848

Transparency Is Key to Building a Healthier Society

Joined August 2016

Ignorance, the root and stem of all e... Follow

@Ivan_8848

ZTV VIEWER VIDEOS

Cyprus, Limassol, April 8, 2022, rally plus car rally in support of Russia, events agreed with local authorities

The media could not be played.

10:23 AM · 9 Apr 2022

1 Like

© 2022 Twitter About Help Center Terms Privacy policy Cookies Ads info

Home Moments Search Twitter Have an account? Log in

Русский

Nepareizais
@realNepareizais
Riga, Latvia
Joined December 2017

Nepareizais
@realNepareizais
Follow

Kipra

Babak Taghvaee - Μπάπακ Τακβαίε - بابک تقوایی

The media could not be played.

6:08 AM · 10 Apr 2022

© 2022 Twitter About Help Center Terms Privacy policy Cookies Ads info

© 2022 Twitter About Help Center Terms Privacy policy Cookies Ads info

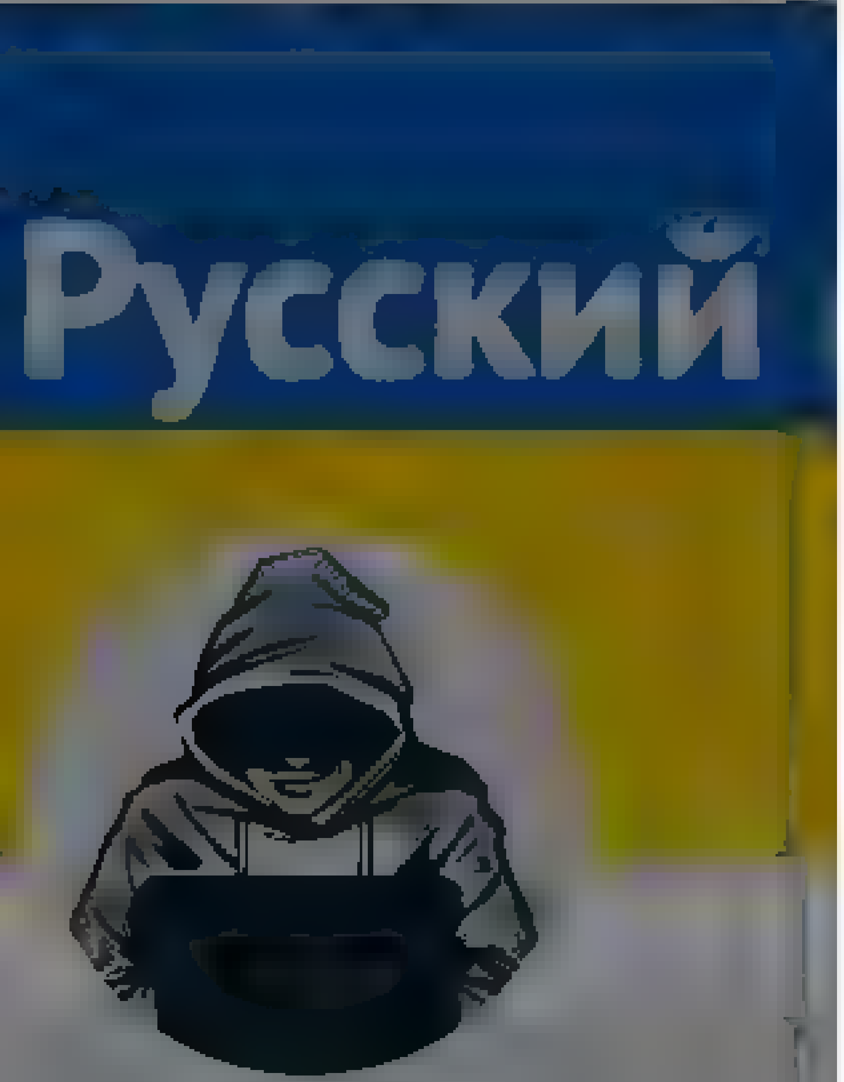

Nepareizais

Nepareizais
@rea Nepare zais

Follow

“Посол Украины в ФРГ требует запрета флага РФ на демонстрациях. По мнению Андрея Мельника, демонстрация государственной символики РФ неуместна в то время, пока Россия ведет войну на уничтожение против Украины.”

6:53 AM · 10 Apr 2022

1 Retweet

1

Twitter About Help Center Terms
Privacy policy Cookies Ads info

Home Moments Log in

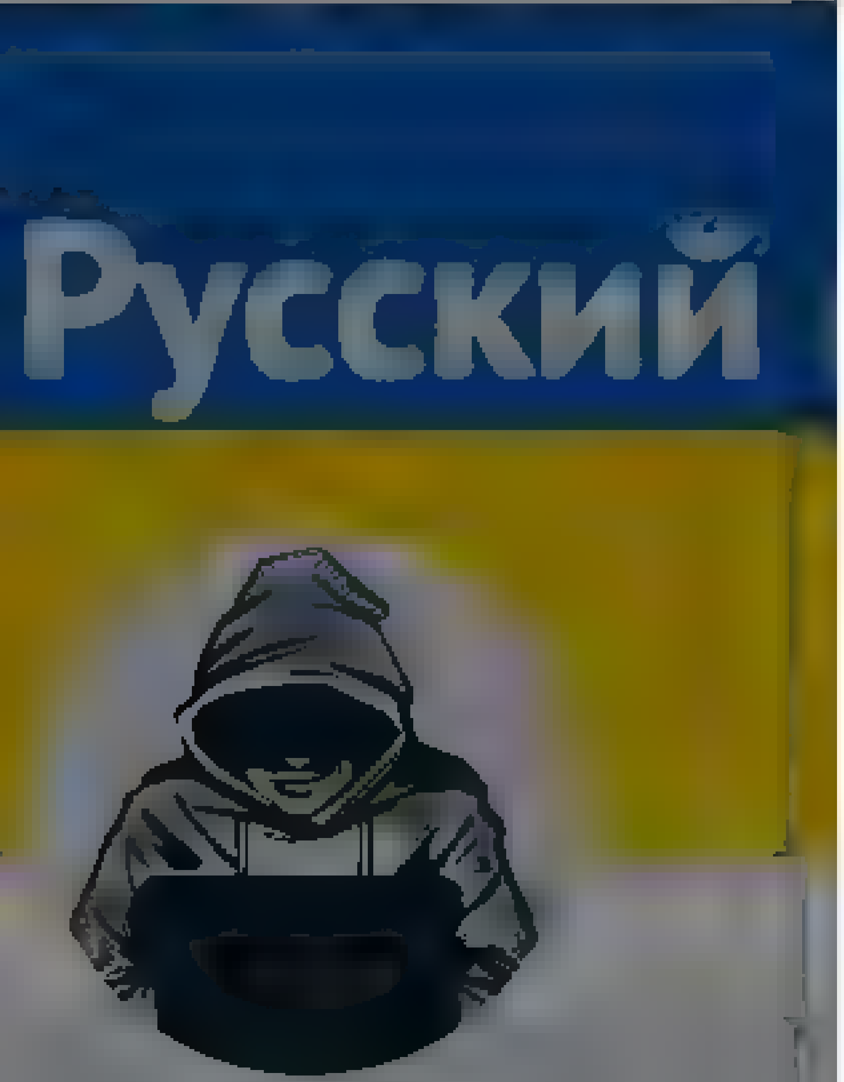

Nepareizais

Nepareizais
@redNepareizais

Follow

🇩🇪 Herfordā, Ziemeļreina - Vestfālene, vairs neizsniedz auto numurzīmes ar burtu Z

Kreis Herford verbietet Z-Kennzeichen

7:05 AM - 10 Apr 2022

1 Retweet

1

Twitter About Help Center Terms

By using Twitter's services you agree to our ... We and our partners operate globally and use cookies, including for analytics, personalisation, and ads

Home About

Log in

Nepareizais

Follow

Lietuva tuvākajā laikā rīkos mācības-apmācīs Ukrainas karavīrus-instruktorus, lai sagatavotu darbam ar tehniku un ieročiem, ko izmanto lietuvieši. Tikšanās laikā to bija izrunājuši Lietuvas armijas komandieris Rupšis ar ASV Armijas štāba priekšnieku Makkonvilu.

7:27 AM · 10 Apr 2022

Nepareizais

Home Moments

Илья Яшин

Депутат муниципального округа Красносельский

Илья Яшин
@IlyaYashin

Follow

Женщина, ну это же не танк, а детская коляска. И внутри не солдат, а твой грудной ребёнок. Что же с тобой не так, женщина 🤦

Log in

By using Twitter's services you ag... ...lytics, personalisation, and ads

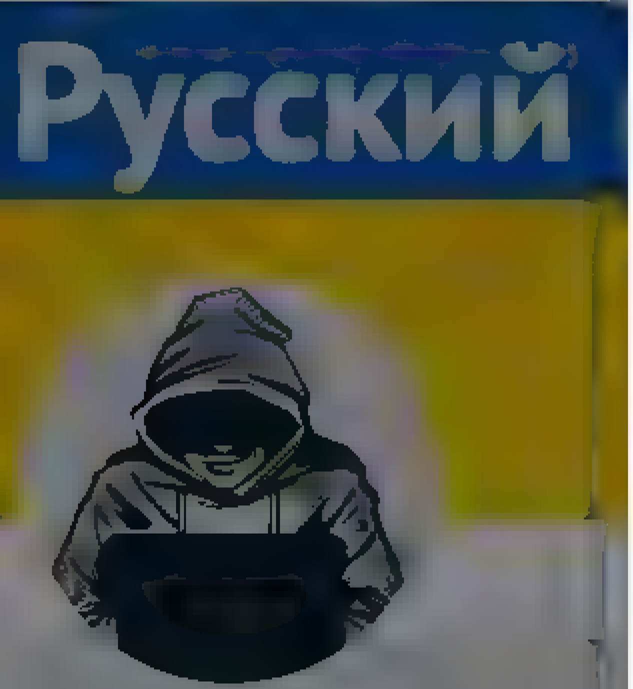

Nepareizais
@realNepareizais

Riga, Latvia

Joined December 2017

Nepareizais
@realNepareizais

Follow

krievijas ārlietu ministrija skaidro, ko nozīmē ksenofobija un nacisms Ukrainā

The media could not be played

7:57 AM - 10 Apr 2022

© 2022 Twitter About Help Center Terms Privacy policy Cookies Ads info

© 2022 Twitter About Help Center Terms Privacy policy Cookies Ads info

By using Twitter's services you agree to our ... We and our partners operate globally and use cookies, including for analytics, personalisation, and ads

Home About

Nepareizais
@reaNepareizais
Riga, Latvia
Joined December 2017

DS Latvija @DievaSuni · 1h
Vacija, pec zaudejuma Pirmaja pasaules kara, ļoti īsa laika dzima nacisms ar Hitleru vadība
Vesture patīk iet pa spirali. Ka tik pec Putina nedzimst vel lielaks Putins, ja Krievija netiks deformeta

3 · 4

Nepareizais
@reaNepareizais

Follow

Replying to @DievaSuni

Miera nebūs nekad, kamēr krieviju nedemilitarizēs, nedenacifizēs un nesadalīs dažādās valstīs. Patiesībā arī Vāciju vajadzēja sadalīt, varbūt kāda no bavārijām būtu sakarīga?, no šīs egoistiskās Lielvācijas Eiropai jēga maza ;)

8:05 AM · 10 Apr 2022

© 2022 Twitter About Help Center Terms Privacy policy Cookies Ads info

Nepareizais

Riga, Latvia

Nepareizais

Follow

Ar Polijas iekšlietu ministru NEpārrunājām robežu infrastruktūras izbūvi. Un arī ar Lietuvas ministri neko NEpārrunājām. Ko runāt ar tiem, kas būvē, un pabeigs žogu šoruden?
Mēs runājām ar Igauniju, kas žogu sāka būvēt tikai pērn, ziemas sākumā. Cik km šoziem mēs esam uzbūvējuši?

Marija Golubeva @MGolubeva_LV
Ar Igaunijas iekšlietu ministru pārrunājām robežu infrastruktūras izbūvi. Latvija no 283 km robežas ar Krieviju līdz 2023 gadam vēl jāizbūvē atlikušie 50 km. Igaunija savukārt no 136 km robežas ar Krieviju izbūvēt 23 km un pārējo plānots pabeigt līdz 2025. gadam

8:23 AM · 10 Apr 2022

© 2022 Twitter About Help Center Terms Privacy policy Cookies Ads info

Home Moments Log in

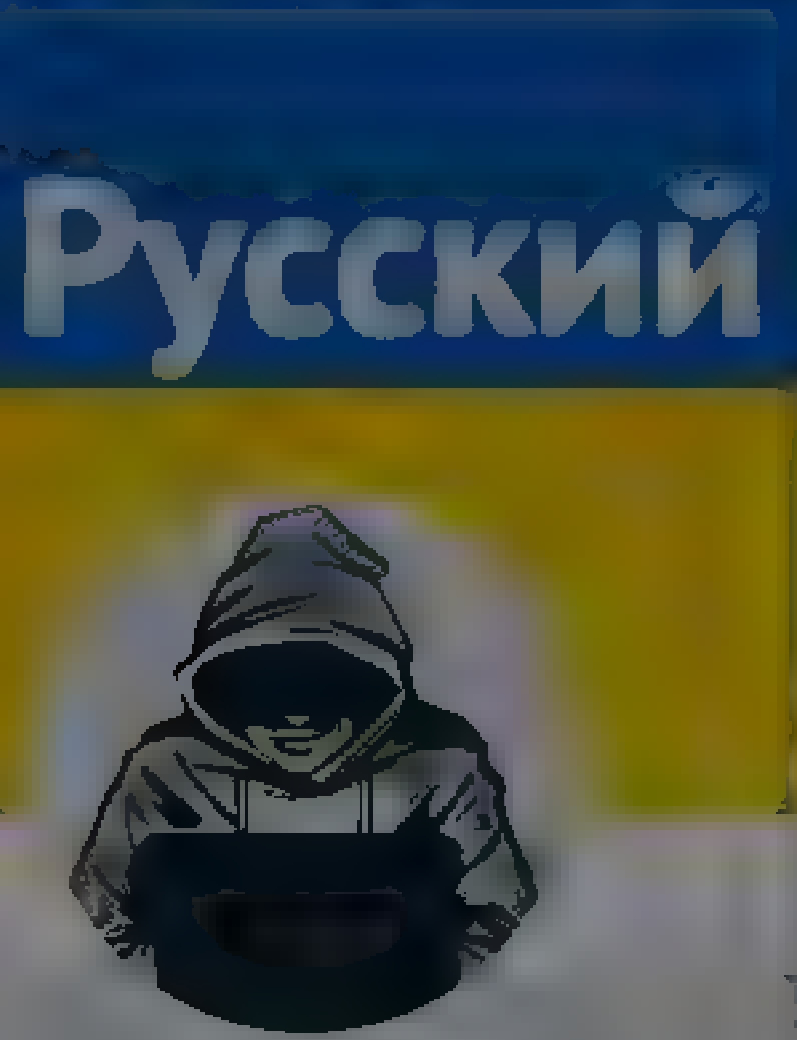

Nepareizais

Nepareizais

Follow

Paskaidrojiet man! Kā NEpilsoņa statuss var būt diskriminējošs?
Tūkstošiem latviešu dzīvo ārzemēs, tur dzimst bērni. Neesmu dzirdējis ne no viena, ka tā būtu diskriminācija, ja automātiski netiek piešķirta ārvalsts pilsonība. Ok, tu esi rezidents. Gribi pilsonību? Naturalizējies!

> **Ksenija Kolesnikova**
>
> Man bija arī reālajā dzīvē, sanāca atklausīties visādus low key komentārus uz robežas ar aizvainojumiem. Tiesa, sistemātiskā veidā no valsts puses saskāros tikai ar vienu diskriminējošo izpausmi — nepilsoņa statusu. Bet arī tas man netraucēja ne karjerā, ne studijās

8:31 AM · 10 Apr 2022

1 Retweet 1 Like

1 1

© 2022 Twitter About Help Center Terms Privacy policy Cookies Ads info

By using Twitter's services you agree to our ads
We and our partners operate globally and use cookies, including for analytics, personalisation, and ads

Krišjānis Liepiņš
@krisjanisliepin

Follow

Tieši tā, paši vien esam 30 gadus sarunā pārgājuši uz krievu valodu tiklīdz pamanām mājienu, ka otram tā varētu būt ērtāk. Un brīnāmies, ka Latvijas krievi nav iemācījušies latviešu valodu. Dodam iespēju runāt latviski un tad kaut ko prasām!

Agnese Upite @AgneseUpite
Grūti « sagremot », ja glaunā Rīgas restorāna mani sagaida ar sveicienu krievu valodā latviešu viesmīlis un pēc 10min ,jau cits krievu valodā aicina izdarīt pasūtījumu.Uzsprāgu Paskaidroja,ka šeit esot daudz krievu klientu Pashi jau esam iz utinajushi #piazzaitaliana

2:25 AM · 10 Apr 2022

Krišjānis Liepiņš
@krisjanisliepin

Ja likums ko atļauj, tas neatbrīvo no atbildības domāt pašam ar savu galvu

Rīga, Latvia

© 2022 Twitter About Help Center Terms Privacy policy Cookies Ads info

© 2022 Twitter About Help Center Terms Privacy policy Cookies Ads info

By using Twitter's services you ag... ...lytics, personalisation, and ads

Home About

Have an account? Log in

Донбасс.Реалии
@donbassreali

Follow

Рубежное: горит азотная кислота из-за обстрела цистерны российскими войсками – видео из дрона

7:50 AM · 10 Apr 2022

Донбасс.Реалии

Донбасс.Реалии – проект украинской службы ... Радио Свобода для Донецкой и Луганской областей по обе стороны линии разграничения

© 2022 Twitter About Help Center Terms
Privacy policy Cookies Ads info

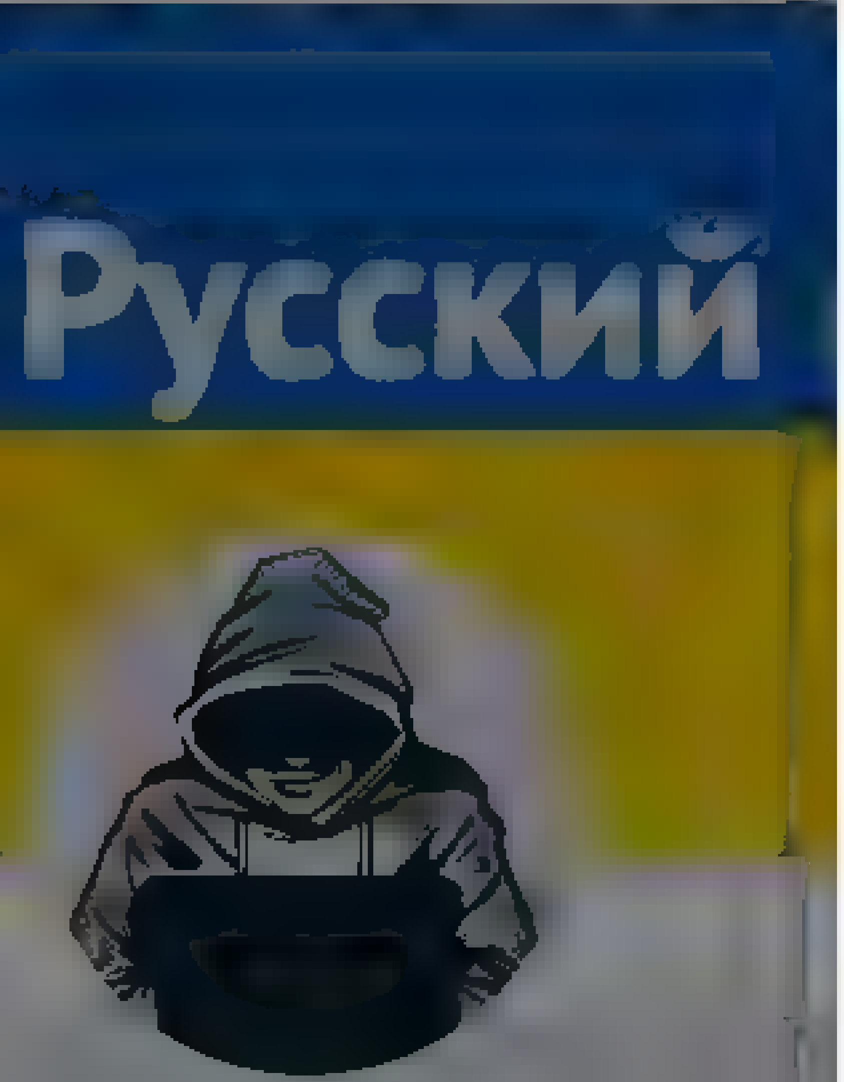

Nepareizais

@realNepareizais

Riga, Latvia

Joined December 2017

Nepareizais
@realNepareizais

Follow

□□

8:40 AM - 10 Apr 2022

1 Like

© 2022 Twitter About Help Center Terms
Privacy policy Cookies Ads info

By us ng Twitter's services you ag ... lyt cs personalisation and ads

Русский

Nepareizais

Reply ng to @and kse @ ngeden ze

Man bija arī rea aja dzīve, sanaca atklausīties v sadus low key komentarus uz robežas ar a zva nojumiem T esa, sistematiska ve da no valsts puses saskaros tikai ar v enu diskrim nejošo zpausmi nepilsona statusu Bet arī tas man netrauceja ne

2 2 12

Artis Schlossberg @t kums 13m

Artis Schlossberg @t kums

Nep lsoņa statuss ir izradījusies pareiza, talredzīga diskriminacija Ta ir diskriminacija, kas ir pal elinajusi va sts drošību Ja nebūtu d skr minejoša statusa, Latvija riskētu atrasties Moldovas situacija, kur pro Kremliskiem spekiem r daudz l elaka te kšana valsts

Show this thread

1

Nepareizais @rea Nepare za s

Follow

Reply ng to @t kums

Aizvieto "nepilsoņa" statuss ar "rezidenta", un pastāsti, kas tur ir diskriminējošs?
Pilna pasaule ar "bezvalstniekiem". Kur ir diskriminācija? Tas, ka automātiski kādam nepieškir pilsonību? Nekur nav bijis un nav.

8 44 AM 10 Apr 2022

Nepareizais
@real_Nepareizais

Follow

Turcijas Aizsardzības ministrs: Mēs neielaidīsim karakuģus Melnajā jūrā. Mēs nevēlamies karu Melnajā jūrā.

8:53 AM - 10 Apr 2022

© 2022 Twitter About Help Center Terms Privacy policy Cookies Ads info

Nepareizais

@realNepareizais

Riga, Latvia

Joined December 2017

Artis Schlossberg 38m

> **Artis Schlossberg**
>
> Nepilsoņa statuss ir izradījusies pareiza, taisnīga diskriminācija. Ta ir diskriminācija, kas ir pal elinājusi valsts drošību. Ja nebūtu diskriminējošā statusa, Latvija riskētu atrasties Moldovas situācijā, kur pro Kremliskiem spēkiem ir daudz lielāka teikšana valstī.
>
> Show this thread

1 1 3

Nepareizais @realNepareizais 26m

Aizvieto "nepilsoņa" statusu ar "rezidenta", un pastāsti, kas tur ir diskriminējošs?

Pilna pasaule ar "bezvalstniekiem". Kur ir diskriminācija? Tas, ka automātiski kādam nepiešķir pilsonību? Nekur nav bijis un nav

1 7

Artis Schlossberg 20m

Protams, ka tā nav. Bet, pat pieņemot absurdo argumentu, ka tā it kā esot diskriminācija, iespējams teikt, ka tā ir izradījusies taisnīga un pareiza

1

Nepareizais

@realNepareizais

Follow

Replying to

Kurš vispār izgudroja to Nepilsonis, Non-citizens? Vajadzēja atstāt PSRS pases +beztermina TUA. Tiem, kas vēlāk negribēja ņemt 🇷🇺pases, iedot bezvalstnieka statusu. Visi viņi būtu LV rezidenti, ārzemēs saprastu, kas tie tādi ir, nebūtu nevajadzīgi jāskaidro/jātaisnojas par ALIENS

9:08 AM - 10 Apr 2022

1 Like

1

By using Twitter's services you agree to our Cookies Use. We and our partners operate globally and use cookies, including for analytics, personalisation, and ads

Home About

Have an account? Log in

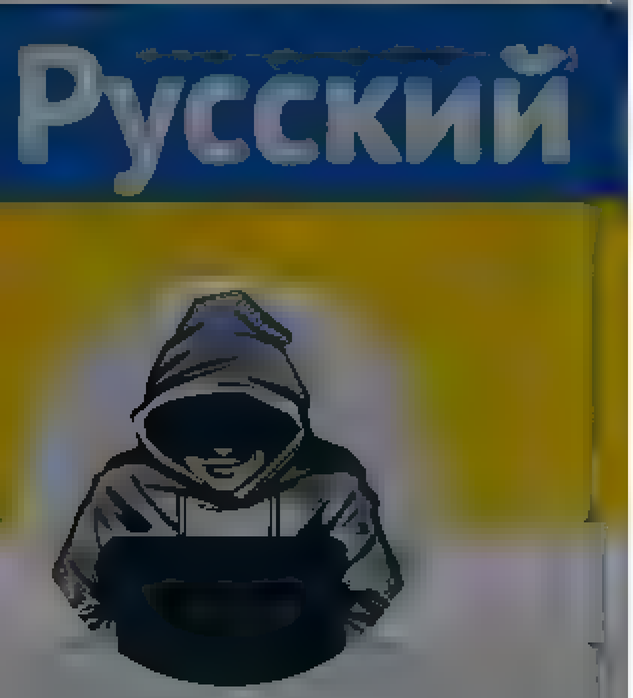

Nepareizais

Riga, Latvia

Joined December 2017

Nepareizais
@realNepareizais

Follow

🇺🇦🇷🇺

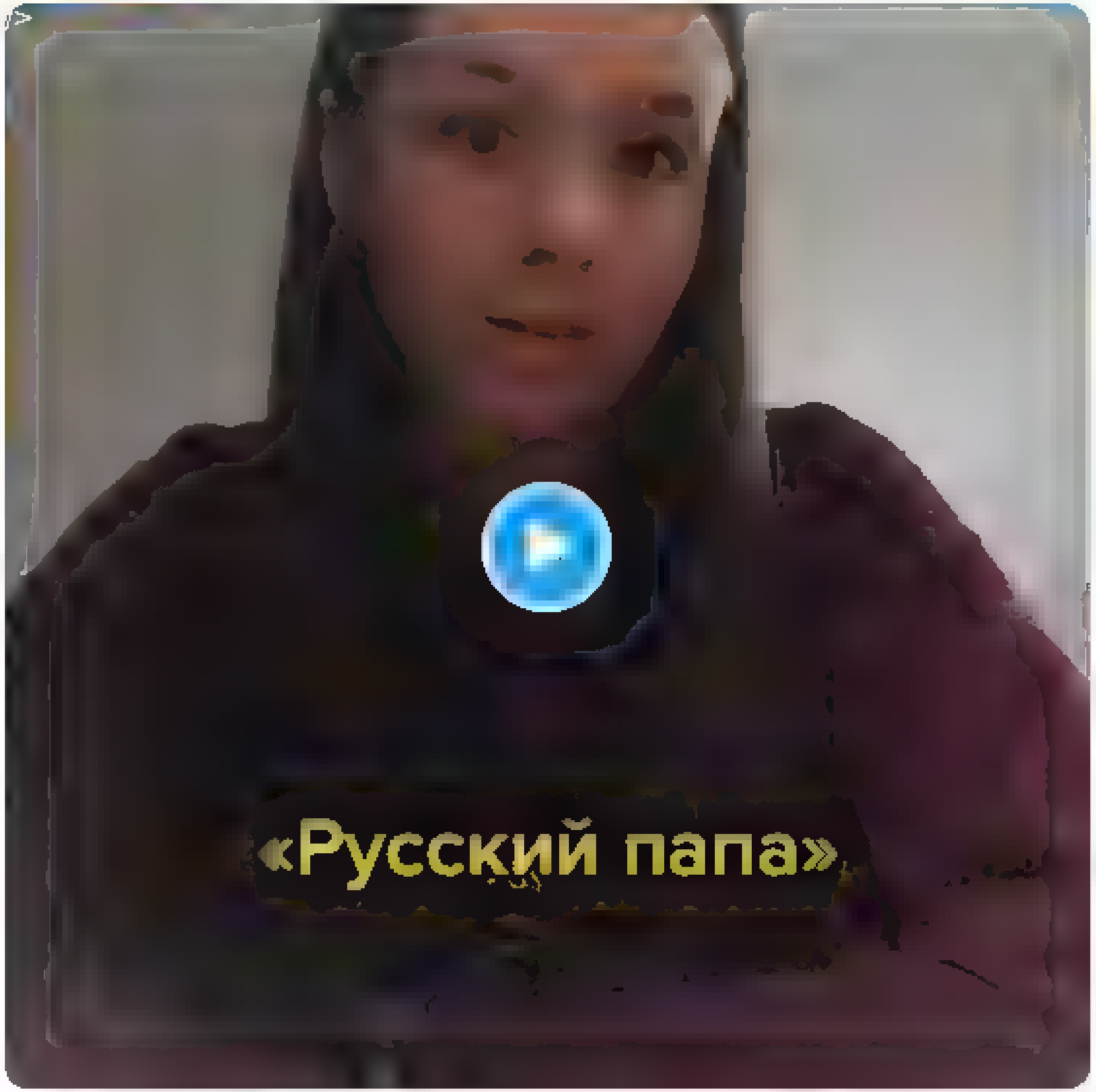

9:20 AM · 10 Apr 2022

© 2022 Twitter About Help Center Terms Privacy policy Cookies Ads info

Home Moments

Log in

Anders Östlund
@andersostlund

Follow

Pro-Russian demonstration in Frankfurt in Germany. It's not just Putin. Here are people living in a free society, with access to free media, who are supporting the atrocities Russia is committing in Ukraine.

Peter Wilke @peterwilke
Prorussische Demo in #Frankfurt inklusive russischer Kriegspropaganda. Gegenüber @BILD behaupten Teilnehmer, #Russland befreie die #Ukraine von #Nazis Kriegsverbrechen der russischen Armee wie die

8:10 AM · 10 Apr 2022

5 Retweets **15** Likes

5 15

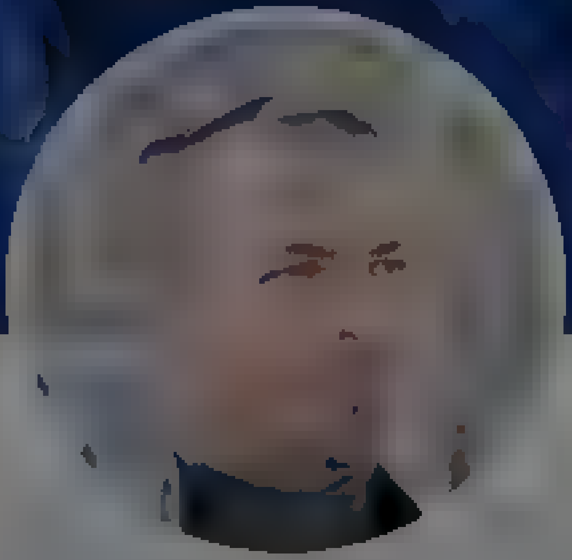

Anders Östlund
@andersostlund

Swede by birth. European by choice. Live in Kyiv. Interested in geopolitics. Non resident fellow at … I try to reply to comments but time is a constraint.

© 2022 Twitter About Help Center Terms Privacy policy Cookies Ads info

By using Twitter's services you agree to our ads
We and our partners operate globally and use cookies, including for analytics, personalisation, and

Home About

Have an account? Log in

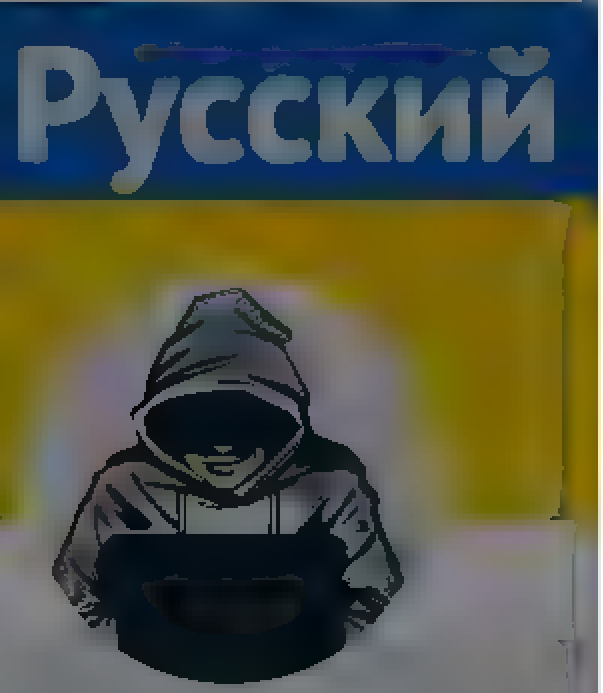

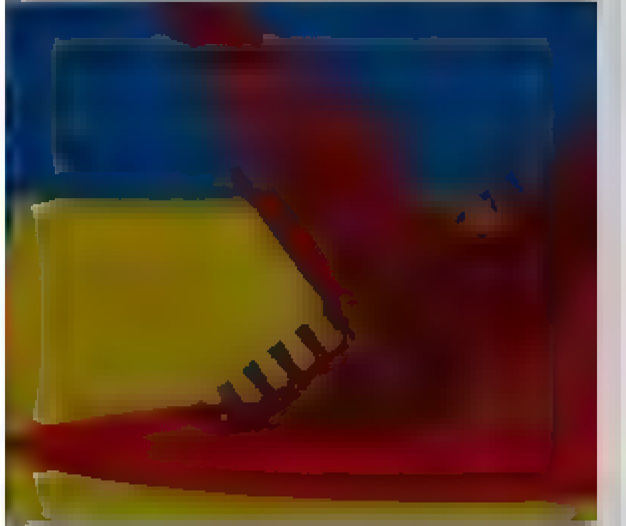

Nepareizais

Nepareizais
@realNepareizais

Follow

Frankfurtē varas iestādes aizliedza 🇷🇺 fašistu auto- maršu, tāpēc šie demonstrēja savu atbalstu 🇷🇺karam pilsētas centrā.
Kur tika sagaidīti ar saucieniem «нахуй»!

By using Twitter's services you agree to our ... We and our partners operate globally and use cookies, including for analytics, personalisation, and ads

Home About

Have an account? Log in

Ходорковский Михаил
@mich261213

Follow

Занимались украинцы своими делами до 24 февраля, а потом вдруг стали себя бомбить, сносить целые города и резать своих же мирных граждан.
А Путин? Он просто в гости зашел..
Всё очень чётко и логично.

7:31 AM - 10 Apr 2022

1 Retweet **4** Likes

1 4

© 2022 Twitter About Help Center Terms Privacy policy Cookies Ads info

Ходорковский Михаил

Уважаемые все, я, как правило, обращаюсь к своим соотечественникам. Остальные присутствуют при нашем разговоре

Home Moments

Log in

Mārcis Bendiks

Mārcis Bendiks
@mbendiks

Follow

Klausos Kirilu Serebrennikovu France 24. Izvairās kā über glumeklis, bet uz tiešu jautājumu, vai vainīgs puķins, neatbild. Nu jau ierastā šo pseidoprotestutku poza: karš ir slikts, karam ir jābeidzas (acīmredzot pašam), krievi ļoti cieš no attieksmes, puķins nav vārdā saucams.

8:54 AM · 10 Apr 2022

1 Like

1

© 2022 Twitter About Help Center Terms Privacy policy Cookies Ads info

By using Twitter's services you agree to our Cookies Use. We and our partners operate globally and use cookies, including for analytics, personalisation, and ads.

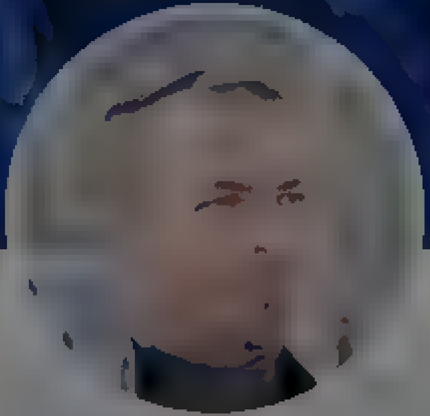

Anders Östlund

@andersostlund

Swede by birth. European by choice. Live in Kyiv. Interested in geopolitics. Non resident fellow at [illegible]. I try to reply to comments but time is a constraint.

Joined February 2019

Anders Östlund
@andersostlund

Follow

Russians cheering troops headed to Ukraine to massacre Ukrainians. It's really not just Putin. Russian chauvinism runs deep in society.

Tadeusz Giczan 🇺🇦 @TadeuszGiczan
Check this out. Residents of the Kursk region see off Russian soldiers going to war in Ukraine

3:23 AM - 10 Apr 2022

14 Retweets **33** Likes

1 14 33

Hannibal @Hnnb 22 · 17s

Replying to @andersostlund

They go to a certain death. Worth a goodbye

© 2022 Twitter About Help Center Terms Privacy policy Cookies Ads info

Tweet

Something went wrong. Try reloading.

Retry

Sign up

Did someone say … cookies?

Twitter and its partners use cookies to provide you with a better, safer and faster service and to support our business. Some cookies are necessary to use our services, improve our services, and make sure they work properly. Show more about your choices.

Accept all cookies

Refuse non-essential cookies

Home Moments

Nepareizais
@realNepareizais
Riga, Latvia
Joined December 2017

Nepareizais @realNepareizais · 1h
Paskaidrojiet man: Kā NEpilsoņa statuss var būt diskriminējošs? Tūkstošiem latviešu dzīvo ārzemēs, tur dzimst bērni. Neesmu dzirdējis ne no viena, ka tā būtu diskriminācija, ja automātiski netiek piešķirta ārvalsts pilsonība. Ok, tu esi rezidents. Gribi pilsonību? Naturalizējies!

> **Ksenija Kolesnikova** @kolesnikovax
> Replying to @andrikse @ingedenize
> Man bija arī reāla dzīve, sanāca atklausīties visādus low key komentārus uz robežas ar aizvainojumiem. Tiesa, sistemātiska veida no valsts puses saskāros tikai ar vienu diskriminējošo izpausmi - nepilsoņa statusu. Bet arī tas man netraucēja ne

6 · 8 · 49

Kristers Blums @blums_kristers · 9m
Kas ir nesaprotams? ja tu dzīvo LV, DE, vai jebkur Eiropas savienībā - runa laikam iet vairāk par LV, neviens tak tev neliek nedēļas laikā no kt valsts eksāmenu lai piešķirtu pilsonību - te runa iet par invalīdiem kuri šeit dzīvo 30 gadus un zin vārdus pald es uzredzešanos

2 · · 1

Nepareizais
@realNepareizais
Follow

Replying to @blums_kristers

Ksenija ir invalīde?

9:57 AM - 10 Apr 2022

Have an account? Log in

© 2022 Twitter About Help Center Terms Privacy policy Cookies Ads info

© 2022 Twitter About Help Center Terms Privacy policy Cookies Ads info

By using Twitter's services you agree ... analytics, personalisation, and ads

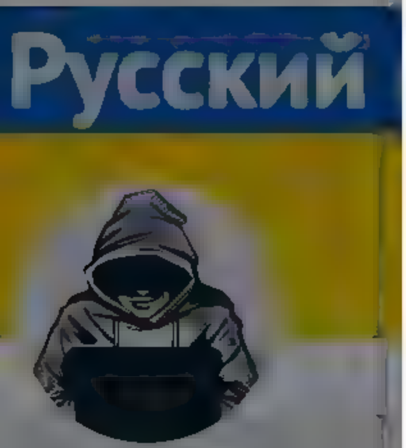

Nepareizais
@reaNepareizais

Riga, Latvia
Joined December 2017

Anete Kiseļeva @...

To be fair, es nedomāju, ka tas, ko viete, e krievi te ks, baigi ietekmes Pūtina plānus. Viņš tapat dzīs savu naratīvu, ja vajadzēs. Viņam pie d rsas savas valsts edzīvotaju v edok s kapec lai viņam rūpetu, ko doma še t dzīvojošie pat ja viņi ir krievi?

1 1

Līva Pērkone @Līva · 2h

Neviens nezina, ko doma Putins, tomer uzskata, ka viņš bija parl ecinats, ka l ela da a krievvalodīgo Ukraina viņu atba stīs, tapec ebruka. Un parrēķinajas, jo tieši etn sko krievu (okupeto pi setu vairakums) patriotisms & pretošanas ir m lzīga loma noturet Ukrainu šobrīd

2

Galina Radiloveca @GRadiloveca · 52m

Redz et. Jūs pati izdarījat pareizo secinajumu gan Jums, gan va stij ir tiesības prasīt, lai uzbrukuma gadījuma es šo valsti aizstavetu. Un ta tas arī notiks. Pirmaja kara nedela gan es gan mans vīrs (krievs, Latvijas pi sonis) pieņemam emumu, ka mes cīnīs mies par šo valsti

1 1

Galina Radiloveca @GRadiloveca · 48m

Bet nedz Jums, nedz valstij nav tiesību prasīt, lai mes ietu ga, ena, ar to ap iec not savu lojalitat. Ka es jau ska droju savam draugam @AndrisB te pagajušonedeļ tas r d skr mine,oši un pazemojuš

1

Galina Radiloveca @GRadiloveca · 44m

,o man, cilvekam, kura senči atnaca uz šo valsti jau pirms trīs gadsimtiem kurš ir šai va stij ir ojals strada, maksa nodokļus (par kuriem, tostarp, tiek uztureta mūsu armija), nav saprotams, kapec atvieša oja tate t ek prezumeta, bet.

1

Galina Radiloveca @GRadiloveca · 43m

man šat tad noteiktiem apstākļiem iestajoties, var prasīt šo oja tati p eradīt pub ski

1 1

Līva Pērkone @Līva · 31m

Nu kads gajiens Es sagaidītu, ka uz ,autajumu "vai tu nosodi karu" cilveks spe, atbildet ",a" Tas neliekas ne daudz ne pazemojoši ,o nu d emže nav ta, ka tas būtu pašsaprotam Ve ams, ka neapsūdz par ksenofobu, ja pa,auta Ja šo jautajumu uzdod arī atvieš viens otram!

1

Galina Radiloveca @GRadiloveca · 20m

Līva, nevar būt, ka ,us neredzat, ka latvieši pieprasa tieš gajienu mums uzrīkot, lai p eradītu savu ojalitati. Piemeram, @AndrisKalbergs @reaNepareizais @Radoss00 un šo sarakstu var turp nat bezgalīgi Pi ns Twitter ar šo prasību

4

Nepareizais
@reaNepareizais

Follow

Replying to @GRadiloveca @Līva and 6 others

Diemžēl mēs vairāk redzam un dzirdam tos LV krievus, kas atbalsta Krieviju, nevis nosoda tās agresiju. Kur ir mūsu-🇱🇻krievu TW/FB/IG posti, kāpēc tie netrāpās acīs? Latvijai lojālais mazākums ir kluss, baidās izrādīt savu attieksmi, jo negrib tikt nosodīts … no "savējo" puses.

10:45 AM · 10 Apr 2022

By using Twitter's services you agree ... analytics, personalisation, and ads

Home About

Have an account? Log in

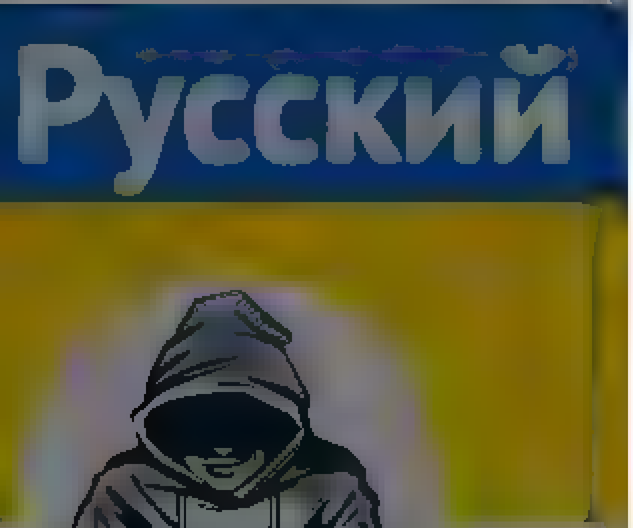

Nepareizais
@realNepareizais

Riga, Latvia
Joined December 2017

The media could not be played.

3 10 45

Gints Gailišs @realGints · 1h
Fašisti vel sarkano lupatas sirpi un amuru no pakaļas izvilka
1 4

Raich @KurpnieksRaitis · 8m
Un Serbijas deģenerati arī pievienojas
1 1

Nepareizais
@realNepareizais
Follow

Replying to @KurpnieksRaitis @realGints

kā nu bez tiem

10:40 AM · 10 Apr 2022

© 2022 Twitter About Help Center Terms
Privacy policy Cookies Ads info

By using Twitter's services you agree ... analytics, personalisation, and ads

Home About

Nepareizais

Nepareizais
@reaINepareizais

Follow

Mūsu ĀM 10 gadus ietiepīgi meloja, līdz daļa sabiedrības tam noticēja, ka okupācijas pieminekli "sargā" 1994.g. Latvijas-Krievijas līgums. Kas nav taisnība!
Patiesībā piemineklis esot vien pieminēts kādā LV-RUS ĀM vēstulē (notā), kuras saturs joprojām ir NOSLEPENOTS ❗

The media could not be played

11:14 AM · 10 Apr 2022

© 2022 Twitter About Help Center Terms Privacy policy Cookies Ads info

By using Twitter's services you agree to our Cookies Use. We and our partners operate globally and use cookies, including for analytics, personalisation, and ads

Ivo Kiršblats
@kirshblac

Follow

Un tad defakto kadrā parādījās pētnieka izstrādājums Kaprāns un pateica, ka tā devētā uzvaras pieminekļa nojaukšana neko nemainīs. Un tad LSM vadība gaudo, ka viņiem uzbrūk nabadziņiem un viņi ir neatkarīgi .. mīkstie

11:07 AM - 10 Apr 2022

© 2022 Twitter About Help Center Terms Privacy policy Cookies Ads info

Ivo Kiršblats

Visam ir otra puse

Latvia

By using Twitter's services you agree ... analytics, personalisation, and ads

Aleksandrs Kiršteins

@akirsteins

Politnekorekts, bet patiess

Riga

Joined May 2009

Aleksandrs Kiršteins @akirsteins · 17h

Pardaugavas stabu nevar nojaukt, jo mums nav organizācijas, kas, līdzīgi aizsargiem 20. gados, apspiestu piektās kolonas izrakstītos nemierus. Šim nolūkam dibināta zemessardze veikli tika neitralizēta, atņemot vīriem ieročus un pabāžot zem BS! Okupeki's bez kapiem nav memoriāls

Juris Garjāns @JurisGarjans

@Dzintris jauta @mbend ks atbild par KK 74.1 pantu un kapēc @ilya kozin, viņa @žurnalistiv un daudziem @lsm v darbiniem būtu jaatbild par saviem vārdiem un darbiem

5 15 17

Aleksandrs Kiršteins @akirsteins

Follow

Birkava ,,notu” sacerēja RU vēstniecībā 1997. g. zinot, ka viņš kā viegli šantažējams cilvēks (dubultā privātdzīve) to parakstīs. Tā kā desmitiem vai simtiem tūkstošu cilvēku izprovocētus nemierus neviens nav gatavs apspiest, piemineklis te paliks līdz Putina un un RU galam!

6:04 AM · 12 Mar 2022

3 Retweets 10 Likes

3 10

© 2022 Twitter About Help Center Terms Privacy policy Cookies Ads info

© 2022 Twitter About Help Center Terms Privacy policy Cookies Ads info

Русский

Nepareizais
@redaNepareizais

Nepareizais
@redaNepareizais
Follow

#Présidentielle2022 pirmajā kārtā pārsteigumu nav
Turpinājums sekos. Pērkam popkornu 😎

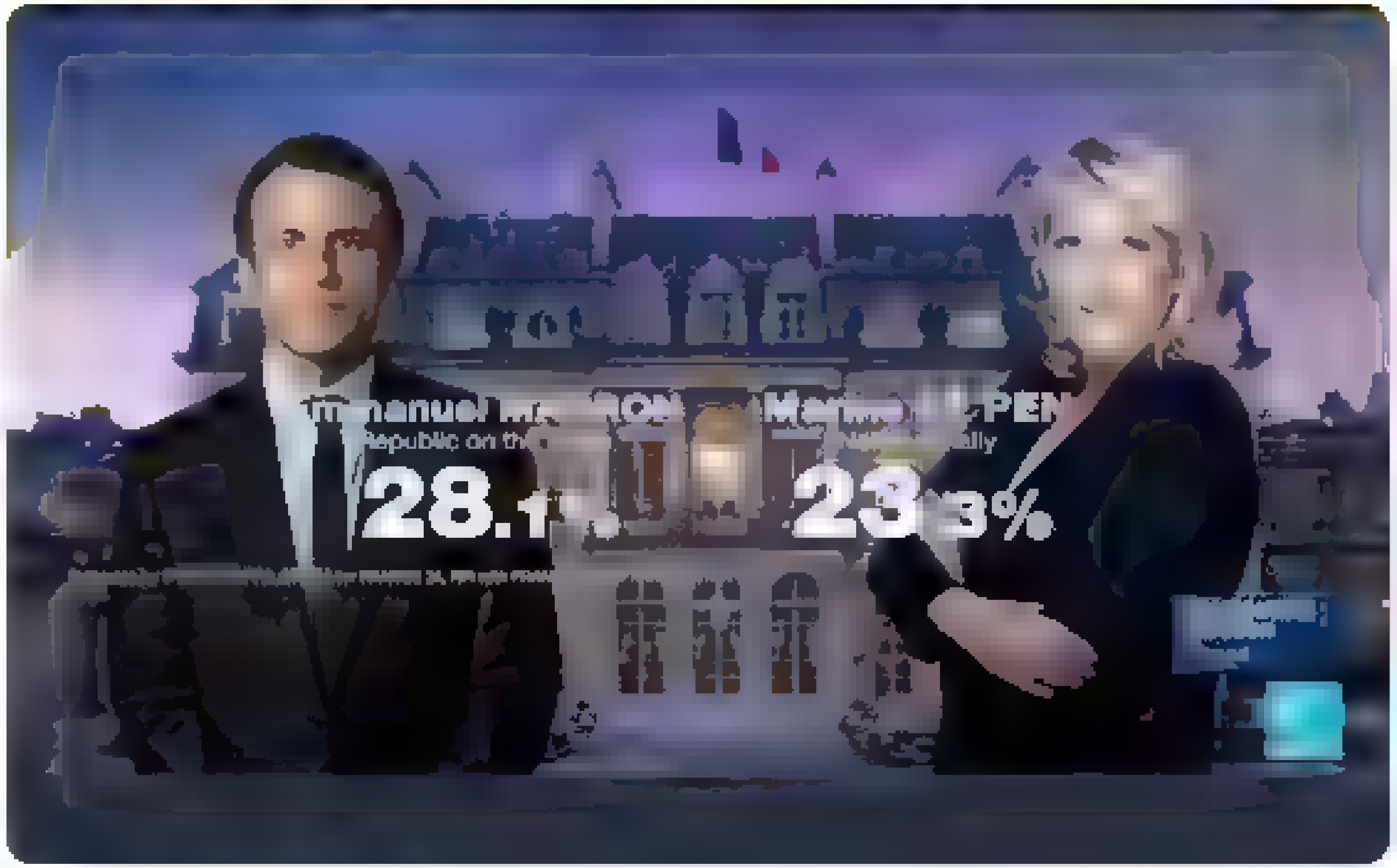

11:28 AM · 10 Apr 2022

Rīga, Latvia
Joined December 2017

© 2022 Twitter About Help Center Terms Privacy policy Cookies Ads info

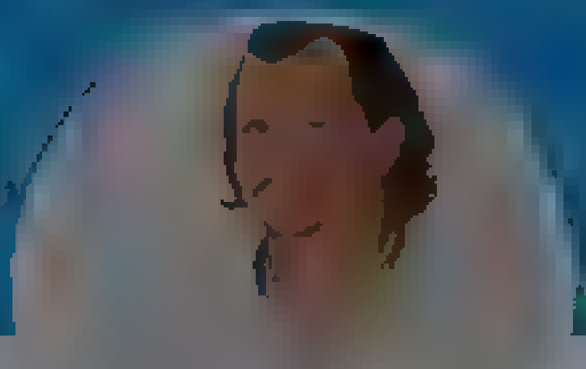

Juris Vaidakovs
@Afanasjevs

Joined November 2009

Juris Vaidakovs @Afanasjevs
Follow

Es neesmu ne Bērziņš, ne Kalniņš, bet man šausmīgi nepatīk, ka savā valstī esmu piekauts tāpēc, ka runāju latviski, nospļaudīts par savu "sobačij jazik", izlamāts par fašistu, izsmiets par savu krievu valodu. Man nepatīk, ka savā valstī man bieži jārunā svešā valodā 1/1

> **Inga Jerzjukova** @ingedenize
> Replying to @ingedenize @kolesnikovax
>
> No vienas puses, varētu nomainīt uzvārdu un neviens pat nepateiks. No otras puses, man šausmīgi nepatīk, ka mana ģimene tagad tiek nolikta pozīcija, ka viņiem jātaisnojas par savu eksistenci un jāiet gājienos. Tas ir apkaunojoši, jo neviens neatbalstam karu. Esmu apjukusi. 2/2

10:07 AM · 10 Apr 2022

© 2022 Twitter About Help Center Terms Privacy policy Cookies Ads info

By us ng Twitter's services you agree to our . We and our partners operate globally and use cookies, including for analyt cs personalisation and ads

Home About

Русский

Have an account? Log in

Elina Treija (Silina @Si na El na ·8m

No @ltvdefacto var saprast, ka bez slavenā RU/LV līguma par memoriālo būvju saglabāšanu, @Art etas ir parakstījusi vel kādu noslepenoto notu par Okupekli. Mums ir tiesības zināt, kas tur rakstīts!

3 10 18

Nepareizais
@rea Nepare za s

Follow

Replying to @Si na E na @ ltvdefacto @Ar etas

paliksim gribot

11 30 AM 10 Apr 2022

© 2022 Twitter About Help Center Terms Privacy policy Cookies Ads info

Nepareizais
@rea Nepare za s

Riga, Latvia

Joined December 2017

© 2022 Twitter About Help Center Terms Privacy policy Cookies Ads info

By using Twitter's services you agree to our ... We and our partners operate globally and use cookies, including for analytics, personalisation, and ads

Русский

Nepareizais
@realNepareizais

Riga, Latvia
Joined December 2017

Nepareizais
@realNepareizais

Follow

Interesanti, pats tic tam, ko raksta?

Rihards Kols @RihardsKols
Arī etu komisija saņēma atzinumu, ka, šobrīd nojaucot monumentu Latvija pārkāptu savas saistības, kas izriet no 1994. gada vienošanās par PSRS armijas izvešanu – kopumā četru līgumu paketi, kas ir savstarpēji sasaistīti un nevar tikt skatīti atsevišķi
Show this thread

11:3? AM · 10 Apr 2022

© 2022 Twitter About Help Center Terms Privacy policy Cookies Ads info

Hmm...this page doesn't exist. Try searching for something else.

Search

Sign up

Did someone say … cookies?

Twitter and its partners use cookies to provide you with a better, safer and faster service and to support our business. Some cookies are necessary to use our services, improve our services, and make sure they work properly. Show more about your choices.

Accept all cookies

Refuse non-essential cookies

By using Twitter's services you ag... ...lytics, personalisation, and ads

Русский

Nepareizais
@realNepareizais
Riga, Latvia
Joined December 2017

Latvijas pilsonis/ pieņemam lēmumu, ka mēs cīnīsimies par šo valsti

1 2

Galina Radiloveca @GRadiloveca · 2h
Bet nedz Jums, nedz valstij nav tiesību prasīt, lai mes ietu ga, ena ar to apliecinot savu lojalitāt... Ka es jau ska droju savam draugam @AndrisBite pagajušonedel tas ... d skr mine,oši un pazemojuš

1

Galina Radiloveca @GRadiloveca · 2h
...o man, cilvekam, kura senči atnaca uz šo valsti jau pirms trīs gadsimtiem, kurš ir šai va stij ir ...ojals strada, maksa nodok us (par kuriem, tostarp, tiek uztureta mūsu armija), nav saprotams, kapec ...atvieša ...oja...tate t ek prezumeta, bet

1

Galina Radiloveca @GRadiloveca · 2h
man šat tad noteiktiem apstakļiem iestajoties, var prasīt šo ...oja...tati p...eradīt pub...ski

1 1

Līva Pērkone @...va · 2h
Nu kads gajiens ... Es sagaidītu, ka uz ...autajumu "vai tu nosodi karu" cilveks spe, atbildet "...a" Tas neliekas ne daudz, ne pazemojoši ...o nu diemže nav ta, ka tas būtu pašsaprotam... Ve ams, ka neapsūdz par ksenofobu, ja pa...auta ... Ja, šo jautajumu uzdod arī ...atvieš... viens otram!

2

Galina Radiloveca @GRadiloveca · 1h
...īva, nevar būt, ka ...us neredzat, ka latvieši pieprasa tieš... ga...ienu mums uzrīkot, lai p...eradītu savu ...ojalitati! Piemeram, @And...sKalbe gs @realNepareizais @Rudoss00 un šo sarakstu var turp...nat bezgalīgi Pi...ns Twitter ar šo prasību

4

Nepareizais @realNepareizais · 1h
Diemže ...mes va...rak redzam un dzirdam tos LV krievus, kas atbalsta Kreviju, nevis nosoda tas agresiju ... Kur ir mūsu 🇱🇻krievu TW/FB/IG posti, kapec tie netrapas acīs? Latvijai lojala...s mazakums ir kluss, baidas izradīt savu att...eksmi, jo negrib t...kt nosodīts ... no "savejo" puses

1 2

Galina Radiloveca @GRadiloveca · 50m
Ne katrs cilveks uzskata, ka atbalsts ...r ...apauž publiski ... Daudzi viekarši palīdz ar darbiem ... Piemeram, es piedalijos ar z edo...umu @poznaks Twitter konvojam, iedodot iespe...u nopirkt nepieciešamo auto ... Un man ...ekas, ka šobrīd tas ir svarīgak par visiem publiskajiem post...em

1 2 9

Andris Bite @AndrisBite · 8m
Dažreiz pratam ir veselīgi iekapt arī cita kurpes ... Es arī sakuma uzskatīju ... ka LV kr...eviem ir publ...ski jap...erada pozīci...a, kaut lai ...atvieš...em ne...ktos, ka viņi ir v...eni ... Diskusija ar @GRadiloveca mainīju uzskatu ... Tomer darbi par tev...runa, ne posti tw...

2

Nepareizais
@realNepareizais
Follow

Replying to @AndrisBite @GRadiloveca and 7 others

Es nevienu brīdi neapšaubu GR lojalitāti 🇱🇻, un tādu ir daudz.
Bet runāju par tām 3/4 LV krievu, kas atbalsta Putina karu, vai tēlo “neitrālus” (kas ir viens un tas pats).
Nekā jauna. Vācija, WW2. Vieni glāba ebrejus …

11:41 AM · 10 Apr 2022

By using Twitter's services you agree to our … We and our partners operate globally and use cookies, including for analytics, personalisation, and ads

Home About

Have an account? Log in

Русский

Nepareizais

@realNepareizais

Riga, Latvia

Joined December 2017

Nepareizais
@realNepareizais

Follow

Šovakar Viļņā #StopPutinNOW

The media could not be played.

11:49 AM · 10 Apr 2022

© 2022 Twitter About Help Center Terms Privacy policy Cookies Ads info

© 2022 Twitter About Help Center Terms Privacy policy Cookies Ads info

By using Twitter's services you agree to our Cookies Use. We and our partners operate globally and use cookies, including for analytics, personalisation, and ads

Dāvis Stalts
@Stalts

Follow

Nacistiskā Vācija un tās pastrādātie noziegumi ir Pasaules nosodīti. Notikusi vācu nācijas denacifikācija.Tas jautājums ir atrisināts. Ir jārunā par 21.gs. nacistisko krieviju,nevis apzināti jāmēģina defokusēt uzmanība, mazinot pretsparu absolūtajam ļaunumam.

5:59 AM · 10 Apr 2022 from Riga, Latvia

Dāvis Stalts

domats un darīts!

Riga, Latvia

Joined February 2011

Krists Šukevičs
@kSukevics

Follow

Stāvu pie gate Berlīnes lidostā lidojumā mājup - man džemperis ar uzrakstu, kur krievu karakuģim jāiet; stāv pretim krievs un rāda man fakuci. Un ar šiem mums pa ceļam? Parādīju pēdējo vārdu džemperī vēlreiz - lai zin, ka te nebūs nekāda auklēšanās.

1:46 AM · 10 Apr 2022

© 2022 Twitter About Help Center Terms Privacy policy Cookies Ads info

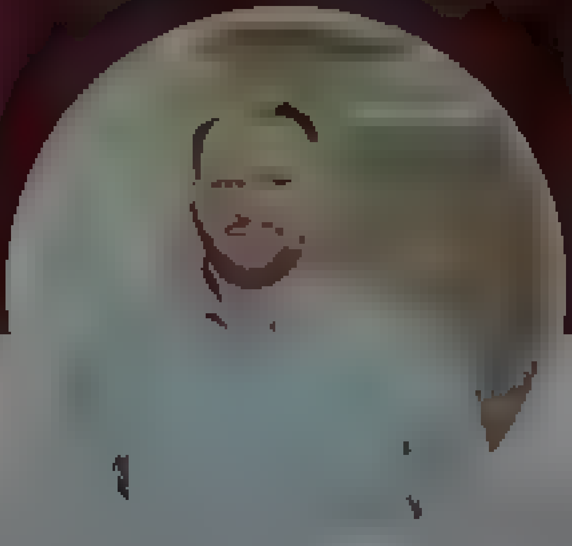

Krists Šukevičs

Par pasaule un Latvijā notiekošo. Tikai un vienīgi manas domas. Zwischen Lettland und Deutschland 🇱🇻🇩🇪

By using Twitter's services you agree to our ... We and our partners operate globally and use cookies, including for analytics, personalisation, and ads

DW на русском
@dw_russian

Follow

В ФРГ прошли пророссийские демонстрации. Автопробег в Ганновере "в поддержку российской агрессивной войны - отвратительное издевательство над украинскими жертвами", написал депутат бундестага Свен Киндлер. Посол Украины в ФРГ Андрей Мельник назвал ее "позором для Германии"

7:04 AM - 10 Apr 2022

6 Retweets **7** Likes

2 6 7

DW на русском @dw_russian 51s

Акция в поддержку России прошла и во Франкфурте (на фото). На нее вышли около 600 человек. Буквально в нескольких метрах от них проходила демонстрация в поддержку Украины. Между двумя группами были словесные перепалки, сообщили в полиции

DW на русском
@dw_russian

Официальный канал Deutsche Welle. Новости, аналитика, видео трансляции, цитаты дня о России и Европе

© 2022 Twitter About Help Center Terms
Privacy policy Cookies Ads info

Home Moments Search Twitter Have an account? Log in

Русский

Nepareizais
@red_Nepareizais

Riga, Latvia
Joined December 2017

Nepareizais
@red_Nepareizais

Follow

Katra tauta ir pelnījusi tādu prezidentu, kāds tai ir?
Franči ... redzēsim pēc 2 nedēļām
Krievi- Putinu, Ungāri- Orbanu, Amīši- Baidenu
Ukraiņi- Zelinski, Latvieši- Valstsgribu

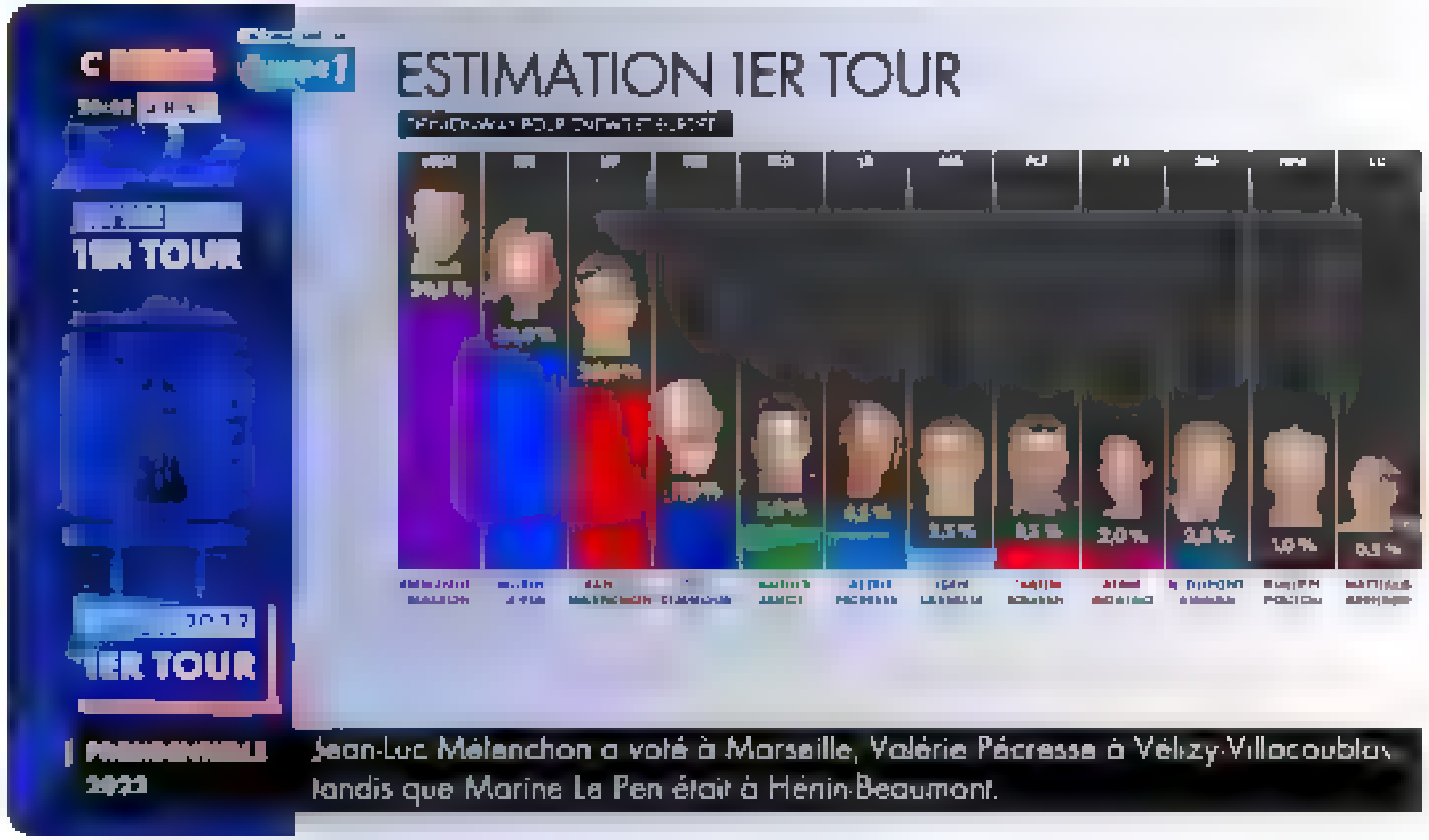

11:58 AM - 10 Apr 2022

© 2022 Twitter About Help Center Terms Privacy policy Cookies Ads info

By using Twitter's services you agree to our Cookies Use. We and our partners operate globally and use cookies, including for analytics, personalisation, and ads

Nepareizais
@realNepareizais

Nepareizais

@realNepareizais

Riga, Latvia

Joined December 2017

© 2022 Twitter
About
Help Center
Terms
Privacy policy
Cookies Ads info

By using Twitter's services you agree to our ... We and our partners operate globally and use cookies, including for analytics, personalisation, and ads

Thomas C. Theiner

Follow

▯▯ agreed with 🇩🇪 industry to buy 100 Marder IFVs.
@Bundeskanzler @OlafScholz vetoed it.

▯▯ agreed with 🇩🇪 industry to buy 50 Gepard AAVs.
Bundeskanzler Olaf Scholz vetoed it.

▯▯ agreed with 🇩🇪 industry to buy 100 modern SPHs.
Bundeskanzler Olaf Scholz will veto it on Monday.

12:00 PM · 9 Apr 2022

© 2022 Twitter About Help Center Terms Privacy policy Cookies Ads info

Thomas C. Theiner

By using Twitter's services you agree to our ... We and our partners operate globally and use cookies, including for analytics, personalisation, and ads

Home About

Have an account? Log in

Artūrs Zvejsalnieks

Advokats

Artūrs Zvejsalnieks
@AZvejsalnieks

Follow

Ja krievu tautības cilvēki vēlas, lai viņiem uzticas, tad Jums pirmajie ir jānosoda savi latviski nerunājošue tautieši, jāaicina izbeigt izglītības segregāciju, pašiem jānojauc okupeklis. Tas būtu kas jauns un pozitīvs. Stāstiņu par rusofobiju un abižošanu mēs jau 30g klausamies

11:55 AM - 10 Apr 2022 from Riga, Latvia

© 2022 Twitter About Help Center Terms Privacy policy Cookies Ads info

Home Moments

Have an account? Log in

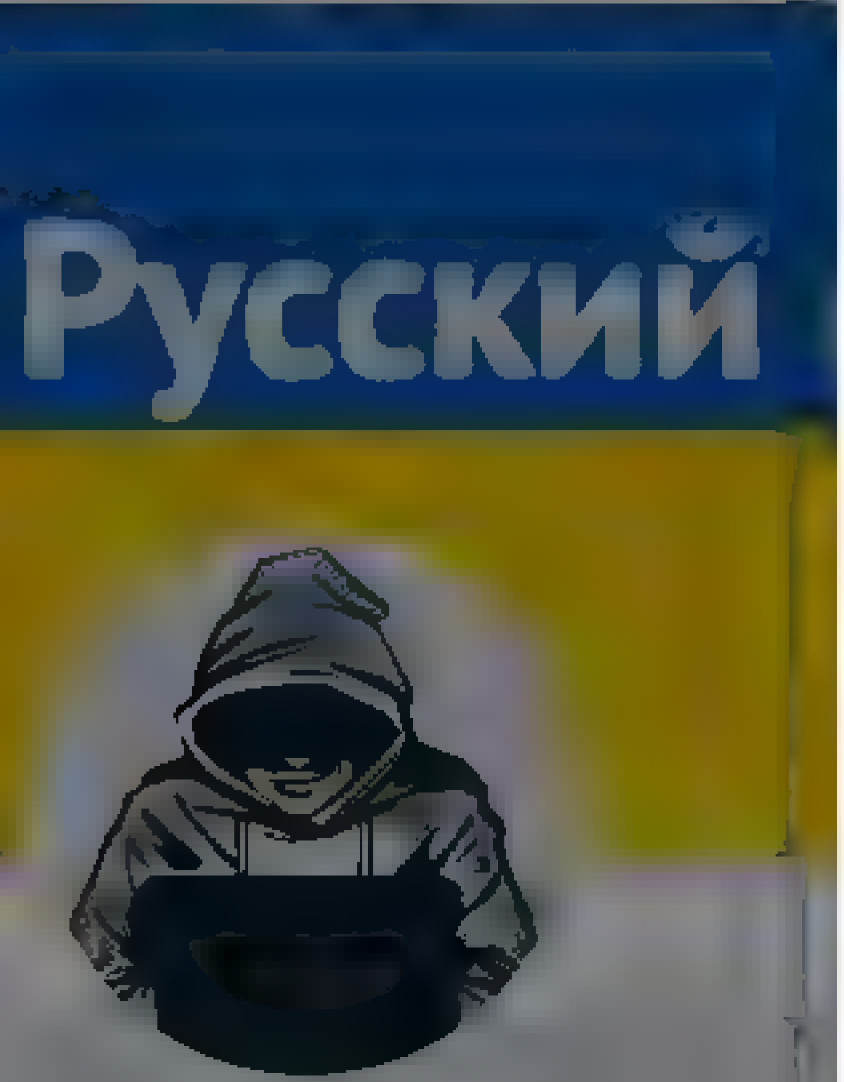

Nepareizais
@realNepareizais

Riga, Latvia
Joined December 2017

The media could not be played.

1

Gints Gailišs @realGints · 2m
Filmets ziema?

1

Nepareizais
@realNepareizais

Follow

Replying to @realGints

nezinu, kad filmēts, bet parādīja šovakar
viņam jau šī pārliecība ir mūžīga un nesatricināma

12:27 PM - 10 Apr 2022

© 2022 Twitter About Help Center Terms
Privacy policy Cookies Ads info

© 2022 Twitter About Help Center Terms Privacy policy Cookies Ads info

Tweet

Something went wrong. Try reloading.

Retry

Sign up

Did someone say … cookies?

Twitter and its partners use cookies to provide you with a better, safer and faster service and to support our business. Some cookies are necessary to use our services, improve our services, and make sure they work properly. Show more about your choices.

Accept all cookies

Refuse non-essential cookies

By using Twitter's services you agree to our Cookies Use. We and our partners operate globally and use cookies, including for analytics, personalisation, and ads

Nepareizais
@realNepareizais

Орёл и Решка

The media could not be played

12:44 PM · 10 Apr 2022

By using Twitter's services you agree to our ... We and our partners operate globally and use cookies, including for analytics, personalisation, and ads

Nepareizais
@realNepareizais

Follow

Pat PSRS atklāja noziedzīgā Ribentropa — Molotova pakta slepenos protokolus, bet mēs paši savas ĀM vēstuli negribam atslepenot ... 😒

Frederiks Ozols @...

Nu labi pieminekļi, apzeles un atstas. Ta vismaz vienmer bijis līdz šim. Bet, kas tie par nos epenotajiem protokoliem, ko parakstīja pec neveiksmīgas spridzināšanas (DeFacto)? Vai tad šajos apstākļos vismaz tos nevar atslepenot? Man nav tiesību zināt, ko mana valsts apņēmusies?

1:15 PM - 10 Apr 2022

Nepareizais
@realNepareizais

Riga, Latvia

Joined December 2017

© 2022 Twitter About Help Center Terms Privacy policy Cookies Ads info

By using Twitter's services you agree to our Cookies Use. We and our partners operate globally and use cookies, including for analytics, personalisation, and ads

Nepareizais
@real_Nepareizais

Follow

🇷🇺Opočka, Pleskavas apgabalā, pašā Latvijas pierobežā.

The media could not be played

1:40 PM - 10 Apr 2022

1 Retweet

1

© 2022 Twitter About Help Center Terms Privacy policy Cookies Ads info

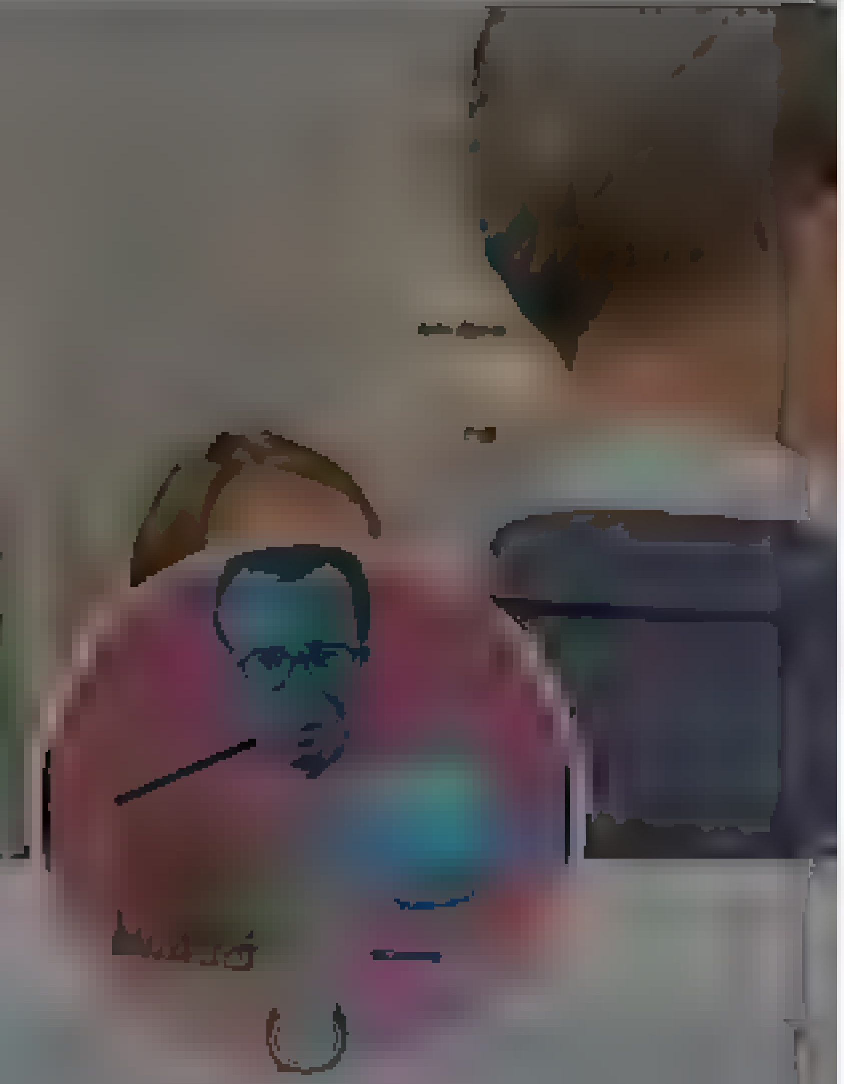

toomas hendrik ilves
@IlvesToomas

look at my homepage From Estonia Where Digital is Native

Estonia

toomas hendrik ilves @IlvesToomas

Follow

They came to the Baltic states in 1940. Pulled people from their homes, shot them in front of their families.

People who had been prominent in independent countries.

We told our Western colleagues in NATO and the EU.

They scoffed at us. This is on you people as well.

> **Anders Åslund** @anders_aslund
> A Ukrainian friend visited Bucha & Irpin yesterday. The corpses had been removed but the burnt out tanks remained. The Russian troops had almost entirely been from Buryatia & Chechnya. After them, well-spoken Russian officers had come with prepared execution lists as during WWII

8:05 AM · 10 Apr 2022

4 Retweets **6** Likes

4 6

© 2022 Twitter About Help Center Terms Privacy policy Cookies Ads info

Home Moments

Have an account? Log in

The media could not be played.

4 16 74

Maris

@filosofs

Follow

Replying to @realNeparezais

Es savukārt vienā citā Vācijas malā vietējiem krievu fašistiem šodien atgādināju pāris svarīgus faktus:

Maris @filosofs

JUST NOW in GERMANY: I drove along a car column of Russian war supporters to show them flag and let them know Putin is a war criminal

1:57 PM · 10 Apr 2022

Maris

@filosofs

Europe

Joined November 2009

© 2022 Twitter About Help Center Terms Privacy policy Cookies Ads info

© 2022 Twitter About Help Center Terms Privacy policy Cookies Ads info

By using Twitter's services you ag[…]lytics, personalisation and ads ×

Home About

Have an account? Log in ▾

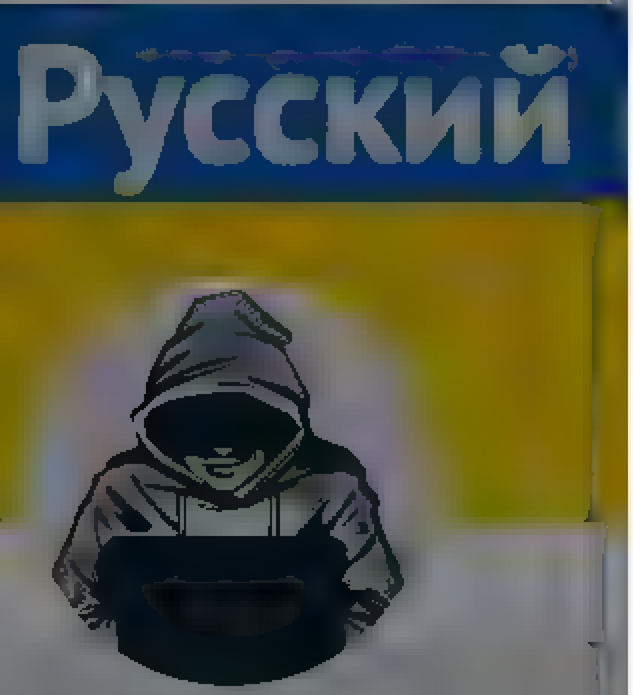

Nepareizais
@reaNepareizais

Riga, Latvia

Joined December 2017

The media could not be played.

4 16 74

Maris @filosofs · 8m

Es savukārt vienā citā Vācijas mājā vietējiem krievu fašistiem šodien atgādināju pāris svarīgus faktus

Maris @filosofs

JUST NOW in GERMANY I drove along a car column of Russian war supporters to show them flag and let them know Putin is a war criminal

1 1

Nepareizais
@reaNepareizais

Follow

Replying to @filosofs

Malacis!

2:06 PM · 10 Apr 2022

© 2022 Twitter About Help Center Terms Privacy policy Imprint Cookies Ads info

By using Twitter's services you agree to our ads

We and our partners operate globally and use cookies, including for analytics, personalisation, and ads

Nepareizais

@realNepareizais

Riga, Latvia

Joined December 2017

Dāvis Viļums @DavisVilums · 2h

Kad Tu gribētu apmeklēt Kijivu?

5

Nepareizais

@realNepareizais

Follow

Replying to @DavisVilums

Braukšu, kolīdz karš beigsies.

2:07 PM · 10 Apr 2022

© 2022 Twitter About Help Center Terms Privacy policy Cookies Ads info

By using Twitter's services you ag[...]lytics, personalisation, and ads

Home About

Have an account? **Log in**

Vaivare

Standing strong for rights, justice and freedom. Responsible citizen and passionate volunteer. Feminist and activist. Latvia. Europe. world

Vaivare

Šodien labāk nevar pateikt. Mākslinieks Dainis Rudens. Madonieši gatavi dalīties ar trafaretiem un pāri palikušajiem krāsas baloniņiem.
Šādu uzrakstu vajag katrā pilsētā, apkaimē un ciemā.

Twitter About Help Centre Terms
Privacy policy Cookies Ads info

By using Twitter's services you agree to our … We and our partners operate globally and use cookies, including for analytics, personalisation, and ads

Home About

Русский

Nepareizais

@reaNepareizais

Riga, Latvia

Joined December 2017

Ritvars Eglājs 🇱🇻 🇺🇦 @Eglajs · 8m

Un pirmais ES valsts līderis, kurš dodas tikties ar Putinu kopš pašreizēja uzbrukuma Ukrainai, ir … tadamm

Un iegaumējam, kādu partiju viņš pārstāv

Aldamir الدامير @Aldamir

First EU leader to meet Putin since invasion began

bbc.com/news/live/worl… via @BBCNews

1 1

Nepareizais

@reaNepareizais

Follow

Replying to @Eglajs

Viņš vakar bija Kijivā, izskatās tomēr, ka ved nodot kādu ziņu.

2:11 PM · 10 Apr 2022

1 Retweet 1 Like

1 1

© 2022 Twitter About Help Center Terms Privacy policy Cookies Ads info

© 2022 Twitter About Help Center Terms Privacy policy Cookies Ads info

Have an account? Log in

By using Twitter's services you agree to our ... We and our partners operate globally and use cookies, including for analytics, personalisation, and ads

Liāna Langa Bokša
@liana_langa

Follow

Vēlos atgādināt, ka ar vārdiem jārīkojas uzmanīgi, lai tos nedevalvētu. Jerzjukovai, piem., vajadzētu saprast, ka šodien krievu naids ir redzams Ukrainā, kurā izvaro un nogalina. Latvijā pagaidām, paldies Dievam, nav naida. Nepatika vai antipātijas nav naids. Iegaumē to, Inga!

> **Inga Jerzjukova**
> @ingedenize
>
> ← **Tweet**
>
> Man vispār šausmīga disonanse, jo kopš bērnības, kad mani akcenta dēļ visu laiku apcēla, baidos saukt sevi par krievvalodīgo, un esmu arīdzan ļoti veiksmīgi integrējusies. Es gribu būt latviete, bet piedzīvoju tādu naidu pret savu ģimeni, ka tas paliek ļoti grūti. 1/2
>
> Translate Tweet
>
> 12:40 PM · Apr 10, 2022 · Twitter for iPhone

4:14 AM · 10 Apr 2022

Liāna Langa Bokša
@liana_langa

Poetry, politics, native language. Columnist. Author of 5 awarded poetry and prose book. Private opinion. RT does not always mean support

LATVIA

Joined May 2011

By using Twitter's services you agree to our Cookies Use. We and our partners operate globally and use cookies, including for analytics, personalisation, and ads.

Home About

Have an account? Log in

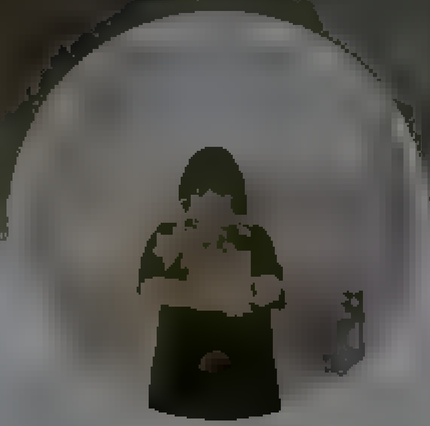

cilvēks no Rīgas

@black_math

The biggest lies that boomers told us is that disco sucks

Riga

Joined October 201

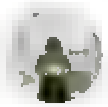

cilvēks no Rīgas
@black_math

Follow

Labi, es saprotu, kāpēc no krievvalodīgajiem prasa atkal un atkal apliecināt savu lojalitāti. Mēs, kuri esam integrējušies sabiedrībā ikdienā neesam pamanāmi, jo jau esam daļa no latviskās vides, kaut arī tīri statistiski joprojām esam krievvalodīgie. Bet urlas redz pa gabalu

11:25 AM - 10 Apr 2022

© 2022 Twitter About Help Center Terms Privacy policy Cookies Ads info

© 2022 Twitter About Help Center Terms Privacy policy Cookies Ads info

By using Twitter's services you agree to our Cookies Use. We and our partners operate globally and use cookies, including for analytics, personalisation, and ads

Home About

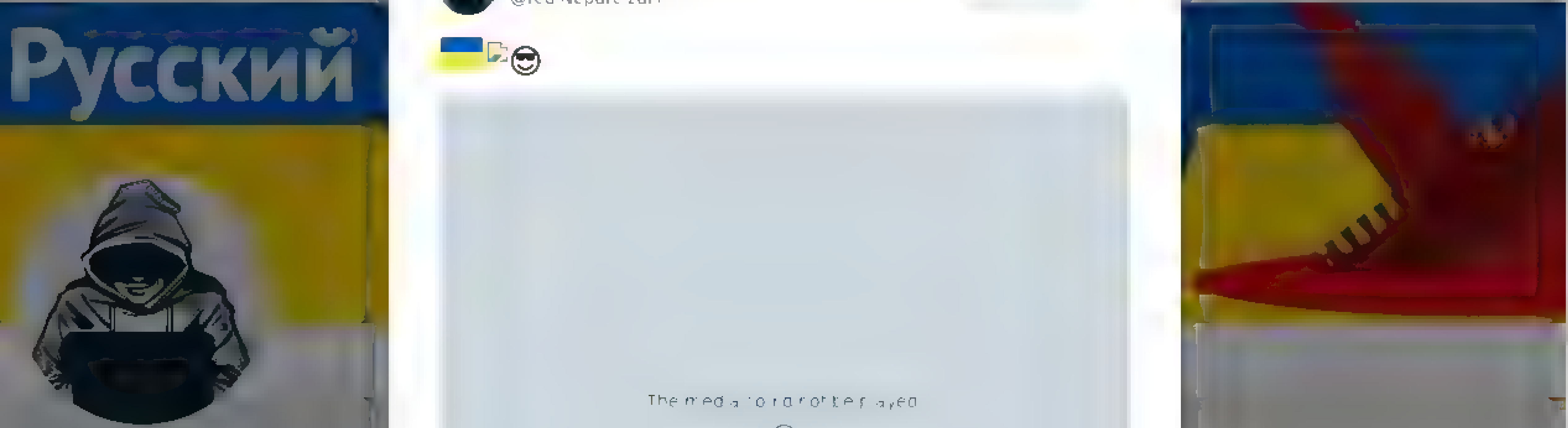

Nepareizais
@realNepareizais

Riga, Latvia
Joined December 2017

Nepareizais
@realNepareizais

Follow

🇺🇦 😎

The media could not be played.

2:25 PM · 10 Apr 2022

© 2022 Twitter About Help Center Terms Privacy policy Cookies Ads info

© 2022 Twitter About Help Center Terms Privacy policy Cookies Ads info

Home Moments

Have an account? Log in

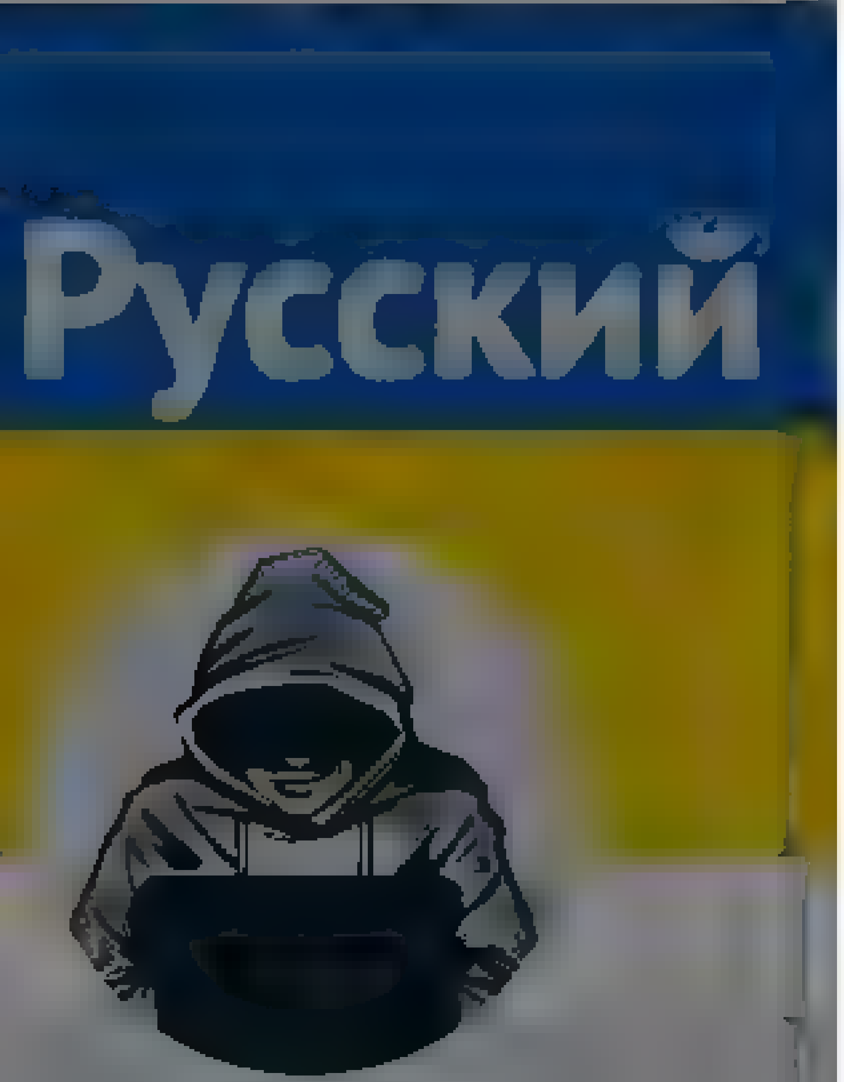

Nepareizais

@red_Nepareizais

Riga, Latvia

Joined December 2017

Nepareizais
@red_Nepareizais

Follow

😎

The media could not be played.

2:27 PM - 10 Apr 2022

© 2022 Twitter About Help Center Terms
Privacy policy Cookies Ads info

Русский

Nepareizais
@rea Nepare zais

Следване

Kompensācijas e-Saeimas deputātiem par decembri

Cielēns Jānis	350.00		350.00
Cilevičs Boriss		61.02	61.02
Daudze Gundars	600.00	247.71	847.71
Dūklavs Jānis		271.18	271.18
Dūklavs Ilmārs		45.99	45.99
Dzintars Raivis		237.68	237.68
Gerdāns Aivars	450.00	194.19	644.19
Goldberga Inga	375.00	57.36	432.36
Ģirģens Kaspars		201.87	201.87
Indriksone Ilze	335.70	349.88	685.58
Jalinska Janīna	545.00	140.62	685.62
Jansons Ritvars	600.00		600.00
Judins Andrejs		117.42	117.42
Kabanovs Nikolajs		161.00	161.00
Kalniņš Artuss		112.77	112.77
Kiršteins Aleksandrs		98.12	98.12
Klementjevs Andrejs		161.00	161.00
Klementjevs Ivans		51.95	51.95
Kols Rihards		141.12	141.12
Krišāns Jānis	555.00	234.37	789.37
Kucins Edgars	600.00	97.61	697.61
Kučinskis Māris		67.43	67.43
Kursīte Janīna	450.00	247.25	697.25
Latkovskis Ainārs		201.21	201.21
Lejiņš Atis		72.75	72.75
Ločmele Regīna		124.99	124.99
Mārtuža Eva		35.23	35.23
Nikonovs Vladimirs	486.86	208.48	695.34
Orlovs Vitālijs	500.00	212.76	712.76
Petraviča Ramona	750.00	100.00	850.00
Pimenovs Igors		154.35	154.35
Pucens Ēriks		595.38	595.38
Puga Ivars		161.00	161.00
Ribakovs Ivans		449.38	449.38
Rubiks Artūrs		129.90	129.90
Šadurskis Kārlis		159.11	159.11
Šteins Mārtiņš	590.00	67.16	657.16
Šupinska Ilga	450.00	141.24	591.24

, 55 3.02.2022 г.

76 ретуита 198 харесвания

Nepareizais
@reaNePareizais
Riga, Latvia
Регистриран през декември 2017 г.

© Twitter За Twitter
Помощен център Условия
Политика за поверителност Бисквитки
Информация за рекламата

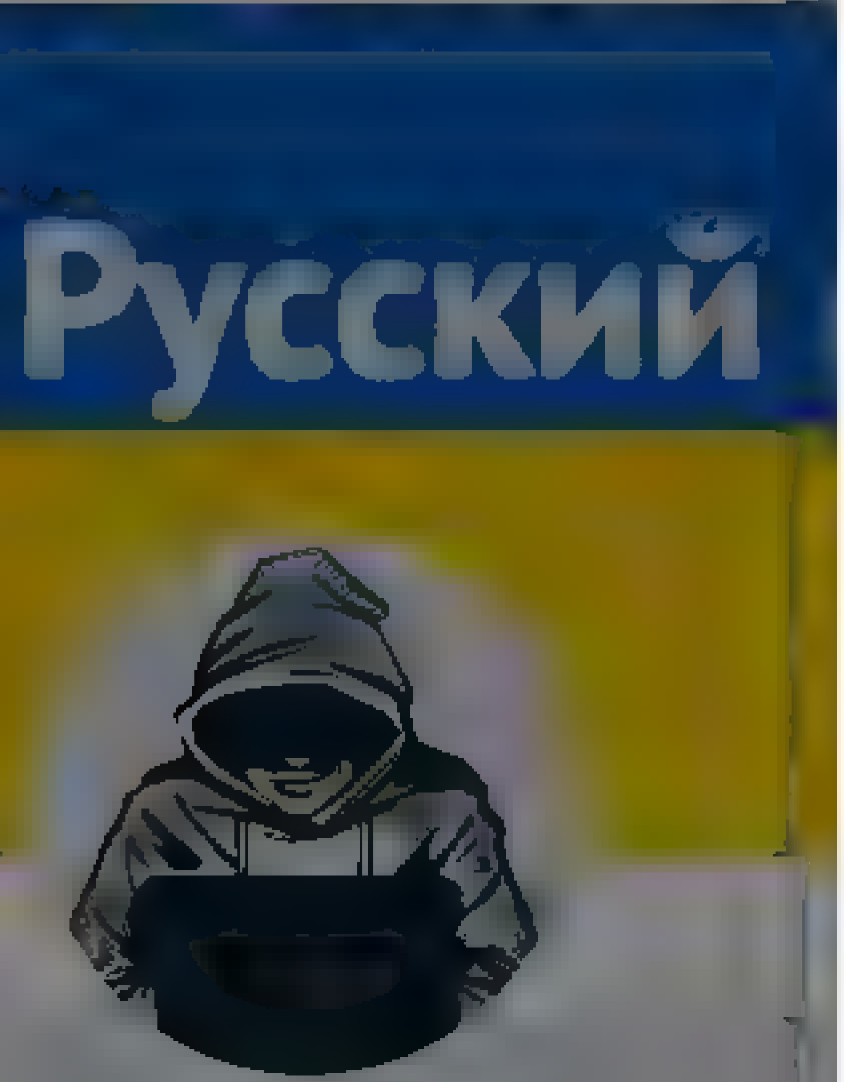

Nepareizais

Nepareizais
@rea Nepare zais

Kompensācijas e-Saeimas deputātiem par decembri

Cielēns Jānis	350.00		350.00
Cilevičs Boriss		61 02	61 02
Daudze Gundars	600.00	247 71	847 71
Dūklavs Jānis		271 18	271 18
Dūrītis Ilmārs		45 99	45.99
Dzintars Raivis		237.68	237 68
Gerdāns Aivars	450 00	194 19	644 19
Goldberga Inga	375.00	57 36	432 36
Ģirģens Kaspars		201.87	201 87
Indriksone Ilze	335 70	349.88	685 58
Jalinska Janīna	545.00	140.62	685.62
Jansons Ritvars	600.00		600 00
Judins Andrejs		117 42	117 42
Kabanovs Nikolajs		161 00	161 00
Kalniņš Artuss		112 77	112 77
Kiršteins Aleksandrs		98 12	98.12
Klementjevs Andrejs		161 00	161 00
Klementjevs Ivans		51 95	51 95
Kols Rihards		41 12	141 12
Krišāns Jānis	555.00	234 37	789 37
Kucins Edgars	600.00	97 61	697 61
Kučinskis Māris		67 43	67 43
Kursīte Janīna	450 00	247 25	697 25
Latkovskis Ainars		201 21	201 21
Lejiņš Atis		72 75	72 75
Ločmele Regīna		124 99	124 99
Mārtuža Eva		35.23	35 23
Nikonovs Vladimirs	486.86	208 48	695 34
Orlovs Vitālijs	500.00	212 76	712 76
Petraviča Ramona	750.00	100 00	850 00
Pimenovs Igors		54 35	154 35
Pucens Ēriks		595 38	595 38
Puga Ivars		161.00	161 00
Ribakovs Ivans		449 36	449 38
Rubiks Artūrs		29 90	129 90
Šadurskis Kārlis		159 11	159 11
Šteins Mārtiņš	590.00	67 16	657 16
Šuplinska Ilga	450.00	141 24	591 24
[illegible]		[illegible]	[illegible]

AM

Nepareizais
@rea Nepareizais

Sledovat

Kompensācijas e-Saeimas deputātiem par decembri

Cielēns Jānis	350.00		350.00
Cilevičs Boriss		61.02	61.02
Daudze Gundars	600.00	247.71	847.71
Dūklavs Jānis		271.18	271.18
Dūrītis Ilmārs		45.99	45.99
Dzintars Raivis		237.68	237.68
Gerdāns Aivars	450.00	194.19	644.19
Goldberga Inga	375.00	57.36	432.36
Ģirģens Kaspars		201.87	201.87
Indriksone Ilze	335.70	349.88	685.58
Jalinska Janīna	545.00	140.62	685.62
Jansons Ritvars	600.00		600.00
Judins Andrejs		117.42	117.42
Kabanovs Nikolajs		161.00	161.00
Kalniņš Artuss		112.77	112.77
Kiršteins Aleksandrs		98.12	98.12
Klementjevs Andrejs		161.00	161.00
Klementjevs Ivans		51.95	51.95
Kols Rihards		41.12	141.12
Krišāns Jānis	555.00	234.37	789.37
Kucins Edgars	600.00	97.61	697.61
Kučinskis Māris		67.43	67.43
Kursīte Janīna	450.00	247.25	697.25
Latkovskis Ainars		201.21	201.21
Lejiņš Atis		72.75	72.75
Ločmele Regīna		124.99	124.99
Mārtuža Eva		35.23	35.23
Nikonovs Vladimirs	486.86	208.48	695.34
Orlovs Vitālijs	500.00	212.76	712.76
Petraviča Ramona	750.00	100.00	850.00
Pimenovs Igors		54.35	154.35
Pucens Ēriks		695.38	595.38
Puga Ivars		161.00	161.00
Ribakovs Ivans		449.36	449.38
Rubiks Artūrs		29.90	129.90
Šadurskis Kārlis		159.11	159.11
Šteins Mārtiņš	590.00	67.16	657.16
Šuplinska Ilga	450.00	141.24	591.24
[illegible]		[illegible]	[illegible]

55 3 2 2022

76 retweetů **198** lajků

© 2022 Twitter O Twitteru
Centrum nápovědy Podmínky
Zásady ochrany osobních údajů Cookies
Informace o reklamách

Nepareizais
@rea Nepareizais
Riga, Latvia
Připojil se prosinec 2017

Nepareizais
@rea Nepare zais

Folgen

Kompensācijas e-Saeimas deputātiem par decembri

Cielēns Jānis	350.00		350.00
Cilevičs Boriss		61 02	61 02
Daudze Gundars	600.00	247 71	847 71
Dūklavs Jānis		271 18	271 18
Dūrītis Ilmārs		45 99	45.99
Dzintars Raivis		237.68	237 68
Gerdāns Aivars	450 00	194 19	644 19
Goldberga Inga	375.00	57 38	432 38
Ģirģens Kaspars		201.87	201 87
Indriksone Ilze	335 70	349.88	685 58
Jalinska Janīna	545.00	140.62	685.62
Jansons Ritvars	600.00		600 00
Judins Andrejs		117 42	117 42
Kabanovs Nikolajs		161 00	161 00
Kalniņš Artuss		112 77	112 77
Kiršteins Aleksandrs		98 12	98.12
Klementjevs Andrejs		161 00	161 00
Klementjevs Ivans		51 95	51 95
Kols Rihards		41 12	141 12
Krišāns Jānis	555.00	234 37	789 37
Kucins Edgars	600.00	97 61	697 61
Kučinskis Māris		67 43	67 43
Kursīte Janīna	450 00	247 25	697 25
Latkovskis Ainārs		201 21	201 21
Lejiņš Atis		72 75	72 75
Ločmele Regīna		124 99	124 99
Mārtuža Eva		35.23	35 23
Nikonovs Vladimirs	486.86	208 48	695 34
Orlovs Vitālijs	500.00	212 76	712 76
Petraviča Ramona	750.00	100 00	850 00
Pimenovs Igors		54 35	154 35
Pucens Ēriks		595 38	595 38
Puga Ivars		161.00	161 00
Ribakovs Ivans		449 36	449 38
Rubiks Artūrs		29 90	129 90
Šadurskis Kārlis		159 11	159 11
Šteins Mārtiņš	590.00	67 16	657 16
Šupinska Ilga	450.00	141 24	591 24

03 55 3 Feb 2022

76 Retweets 198 Gefällt mir-Angaben

Home Moments

Nepareizais

@rea Nepare zais

Follow

Kompensācijas e-Saeimas deputātiem par decembri

Cielēns Jānis	350.00		350.00
Cilevičs Boriss		61 02	61 02
Daudze Gundars	600.00	247 71	847 71
Dūklavs Jānis		271 18	271 18
Dūrītis Ilmārs		45 99	45.99
Dzintars Raivis		237.68	237 68
Gerdāns Aivars	450 00	194 19	644 19
Goldberga Inga	375.00	57 38	432 38
Ģirģens Kaspars		201.87	201 87
Indriksone Ilze	335 70	349.88	685 58
Jalinska Janīna	545.00	140.62	685.62
Jansons Ritvars	600.00		600 00
Judins Andrejs		117 42	117 42
Kabanovs Nikolajs		161 00	161 00
Kalmiņš Artuss		112 77	112 77
Kiršteins Aleksandrs		98 12	98.12
Klementjevs Andrejs		161 00	161 00
Klementjevs Ivans		51 95	51 95
Kols Rihards		41 12	141 12
Krišāns Jānis	555.00	234 37	789 37
Kucins Edgars	600.00	97 61	697 61
Kučinskis Māris		67 43	67 43
Kursīte Janīna	450 00	247 25	697 25
Latkovskis Ainārs		201 21	201 21
Lejiņš Atis		72 75	72 75
Ločmele Regīna		124 99	124 99
Mārtuža Eva		35.23	35 23
Nikonovs Vladimirs	486.86	208 48	695 34
Orlovs Vitālijs	500.00	212 76	712 76
Petraviča Ramona	750.00	100 00	850 00
Pimenovs Igors		54 35	154 35
Pucens Ēriks		595 38	595 38
Puga Ivars		161.00	161 00
Ribakovs Ivans		449 36	449 38
Rubiks Artūrs		29 90	129 90
Šadurskis Kārlis		159 11	159 11
Šteins Mārtiņš	590.00	67 16	657 15
Šuplinska Ilga	450.00	141 24	591 24
[illegible]		161 00	161 00

55 am 3 Feb 2022

76 Retweets 198 Likes

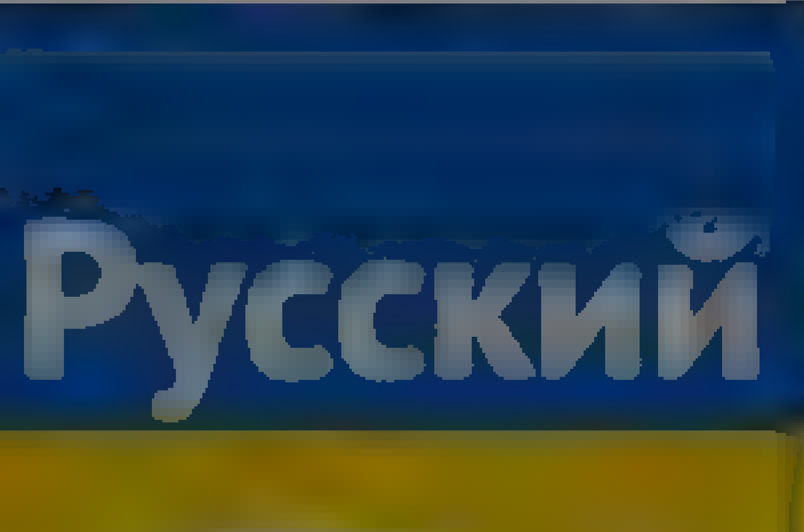

Nepareizais

Nepareizais
@rea Nepareizais

Seuraa

Kompensācijas e-Saeimas deputātiem par decembri

Cielēns Jānis	350.00		350.00
Cilevičs Boriss		61.02	61.02
Daudze Gundars	600.00	247.71	847.71
Dūklavs Jānis		271.18	271.18
Dūrītis Ilmārs		45.99	45.99
Dzintars Raivis		237.68	237.68
Geidāns Aivars	450.00	194.19	644.19
Goldberga Inga	375.00	57.36	432.36
Ģirģens Kaspars		201.87	201.87
Indriksone Ilze	335.70	349.88	685.58
Jalinska Janīna	545.00	140.62	685.62
Jansons Ritvars	600.00		600.00
Judins Andrejs		117.42	117.42
Kabanovs Nikolajs		161.00	161.00
Kalniņš Artuss		112.77	112.77
Kiršteins Aleksandrs		98.12	98.12
Klementjevs Andrejs		161.00	161.00
Klementjevs Ivans		51.95	51.95
Kols Rihards		141.12	141.12
Krišāns Jānis	555.00	234.37	789.37
Kucins Edgars	600.00	97.61	697.61
Kučinskis Māris		67.43	67.43
Kursīte Janīna	450.00	247.25	697.25
Latkovskis Ainārs		201.21	201.21
Lejiņš Atis		72.75	72.75
Ločmele Regīna		124.99	124.99
Mārtuža Eva		35.23	35.23
Nikonovs Vladimirs	486.86	208.48	695.34
Orlovs Vitālijs	500.00	212.76	712.76
Petraviča Ramona	750.00	100.00	850.00
Pimenovs Igors		154.35	154.35
Pucens Ēriks		595.38	595.38
Puga Ivars		161.00	161.00
Ribakovs Ivans		449.36	449.38
Rubiks Artūrs		129.90	129.90
Šadurskis Kārlis		159.11	159.11
Šteins Mārtiņš	590.00	67.16	657.16
Šupinska Inga	450.00	141.24	591.24
[illegible]		[illegible]	[illegible]

?:55 - 3. helmik. 2022

76 uudelleentwiittausta **198** tykkäystä

© 2022 Twitter Tietoja Ohjekeskus Ehdot Yksityisyyskäytäntö Evästeet Mainostietoja

Baile Barrscealta

Logail isteach

Nepareizais

@rea Nepare zais

Rīga Latvia

Nepareizais

@rea Nepare zais

Lean

Kompensācijas e-Saeimas deputātiem par decembri

Cielēns Jānis	350.00		350.00
Cilevičs Boriss		61 02	61 02
Daudze Gundars	600.00	247 71	847 71
Dūklavs Jānis		271 18	271 18
Dūrītis Ilmārs		45 99	45.99
Dzintars Raivis		237.68	237 68
Gerdāns Aivars	450 00	194 19	644 19
Goldberga Inga	375.00	57 36	432 36
Ģirģens Kaspars		201.87	201 87
Indriksone Ilze	335 70	349.88	685 58
Jalinska Janīna	545.00	140.62	685.62
Jansons Ritvars	600.00		600 00
Judins Andrejs		117 42	117 42
Kabanovs Nikolajs		161 00	161 00
Kalniņš Artuss		112 77	112 77
Kiršteins Aleksandrs		98 12	98.12
Klementjevs Andrejs		161 00	161 00
Klementjevs Ivans		51 95	51 95
Kols Rihards		41 12	141 12
Krišāns Jānis	555.00	234 37	789 37
Kucins Edgars	600.00	97 61	697 61
Kučinskis Māris		67 43	67 43
Kursīte Janīna	450 00	247 25	697 25
Latkovskis Ainars		201 21	201 21
Lejiņš Atis		72 75	72 75
Ločmele Regīna		124 99	124 99
Mārtuža Eva		35.23	35 23
Nikonovs Vladimirs	486.86	208 48	695 34
Orlovs Vitālijs	500.00	212 76	712 76
Petraviča Ramona	750.00	100 00	850 00
Pimenovs Igors		54 35	154 35
Pucens Ēriks		595 38	595 38
Puga Ivars		161.00	161 00
Ribakovs Ivans		449 36	449 38
Rubiks Artūrs		29 90	129 90
Šadurskis Kārlis		159 11	159 11
Šteins Mārtiņš	590.00	67 16	657 15
Šuplinska Ilga	450.00	141 24	591 24

03 55 3 Feabh 2022

Atweet 76 Is maith liom 198

© 2024 Twitter

Nepareizais
@realNepareizais

Kompensācijas e-Saeimas deputātiem par decembri

Cielēns Jānis	350.00		350.00
Cilevičs Boriss		61.02	61.02
Daudze Gundars	600.00	247.71	847.71
Dūklavs Jānis		271.18	271.18
Dūrītis Ilmārs		45.99	45.99
Dzintars Raivis		237.68	237.68
Gerdāns Aivars	450.00	194.19	644.19
Goldberga Inga	375.00	57.36	432.36
Ģirģens Kaspars		201.87	201.87
Indriksone Ilze	335.70	349.88	685.58
Jalinska Janīna	545.00	140.62	685.62
Jansons Ritvars	600.00		600.00
Judins Andrejs		117.42	117.42
Kabanovs Nikolajs		161.00	161.00
Kalniņš Artuss		112.77	112.77
Kiršteins Aleksandrs		98.12	98.12
Klementjevs Andrejs		161.00	161.00
Klementjevs Ivans		51.95	51.95
Kols Rihards		141.12	141.12
Krišāns Jānis	555.00	234.37	789.37
Kucins Edgars	600.00	97.61	697.61
Kučinskis Māris		67.43	67.43
Kursīte Janīna	450.00	247.25	697.25
Latkovskis Ainārs		201.21	201.21
Lejiņš Atis		72.75	72.75
Locmele Regīna		124.99	124.99
Mārtuža Eva		35.23	35.23
Nikonovs Vladimirs	486.86	208.48	695.34
Orlovs Vitālijs	500.00	212.76	712.76
Petraviča Ramona	750.00	100.00	850.00
Pimenovs Igors		154.35	154.35
Pucens Ēriks		595.38	595.38
Puga Ivars		161.00	161.00
Ribakovs Ivans		449.38	449.38
Rubiks Artūrs		129.90	129.90
Šadurskis Kārlis		159.11	159.11
Šteins Mārtiņš	590.00	67.15	657.15
Šuplinska Ilga	450.00	141.24	591.24

03:55 AM 2022

76 198

Nepareizais

בית רגעים

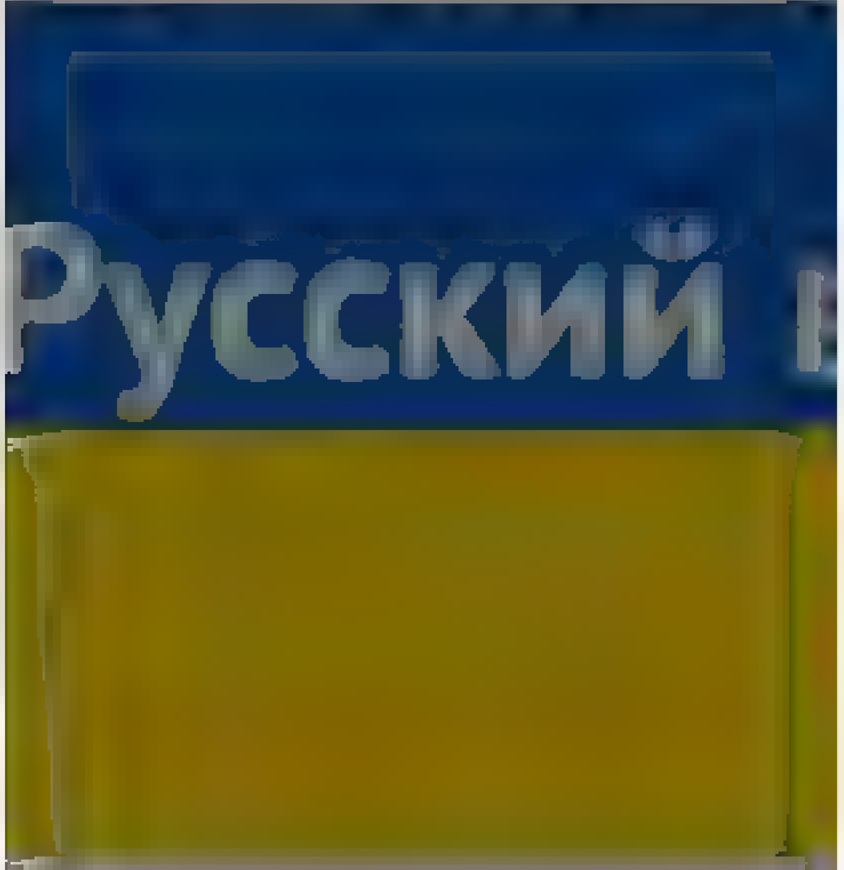

Nepareizais
@rea Nepareiza s

לעקוב

Kompensācijas e-Saeimas deputātiem par decembri

Cielēns Jānis	350.00		350 00
Cilevičs Boriss		61 02	61 02
Daudze Gundars	600.00	247 71	847 71
Dūklavs Jānis		271 18	271 18
Durilis Imārs		45 99	45 99
Dzintars Raivis		237 68	237 68
Geidāns Aivars	450.00	194 19	644 19
Goldberga Inga	375.00	57 36	432 36
Ģirģens Kaspars		201 87	201 87
Indriksone Ilze	335 70	349.88	685 58
Jalinska Janīna	545.00	140 62	685 62
Jansons Ritvars	600.00		600 00
Judins Andrejs		117 42	117 42
Kabanovs Nikolajs		161 00	161 00
Kalniņš Artuss		112 77	112 77
Kiršteins Aleksandrs		98 12	98.12
Klementjevs Andrejs		61 00	161 00
Klementjevs Ivans		51 95	51 95
Kols Rihards		141 12	141 12
Krišāns Jānis	555,00	234 37	789 37
Kucins Edgars	600.00	97 61	697 61
Kučinskis Māris		67 43	67 43
Kursīte Janīna	450.00	247 25	697 25
Latkovskis Ainārs		201 21	201 21
Lejiņš Atis		72 75	72 75
Ločmele Regīna		124 99	124 99
Mārtuža Eva		35.23	35 23
Nikonovs Vladimirs	486.86	208.48	695.34
Orlovs Vitālijs	500.00	212 76	712 76
Petraviča Ramona	750.00	100.00	850 00
Pimenovs Igors		54 35	154 35
Pucens Ēriks		595 38	595 38
Puga Ivars		61 00	161 00
Ribakovs Ivans		449.36	449 38
Rubiks Artūrs		129 90	129 90
Šadurskis Kārlis		159 11	159 11
Šteins Mārtiņš	590,00	67 16	657 16
Šuplinska Ilga	450.00	141 24	591 24
[illegible]		[illegible]	[illegible]

3:55 · 3 בינו׳ 2022

76 · 198

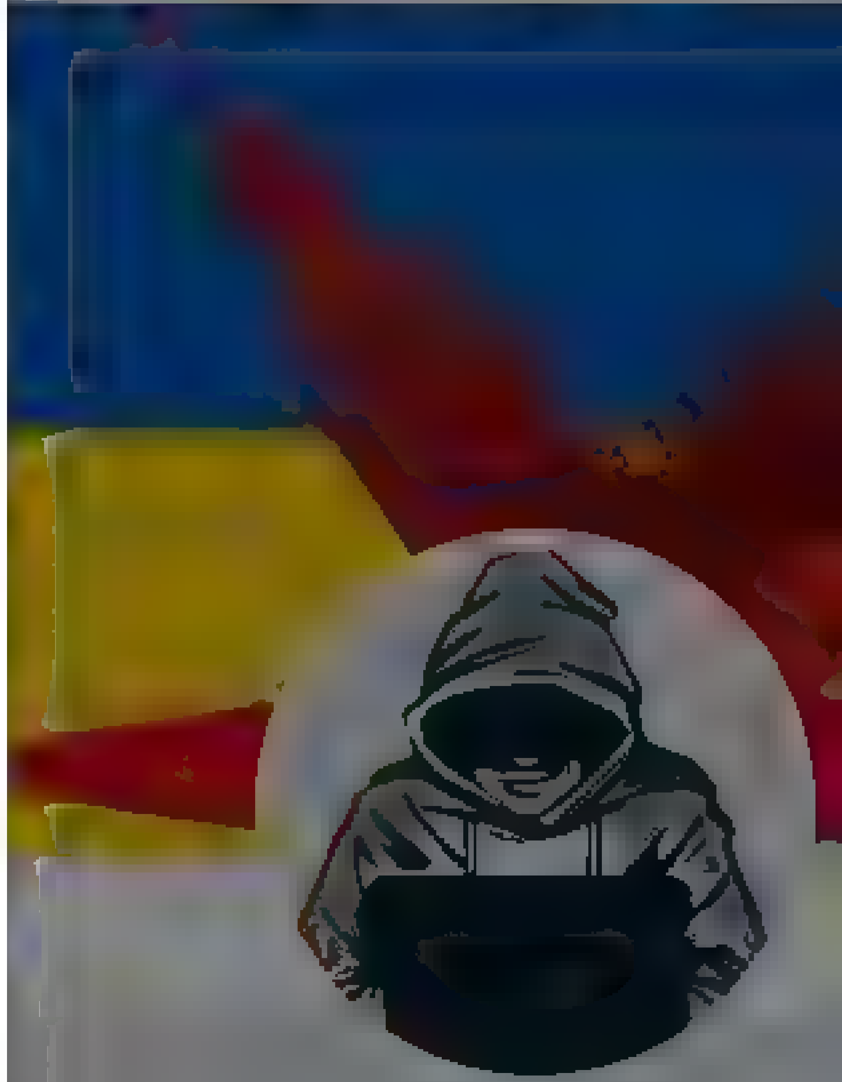

Nepareizais
@rea Nepareiza s

Naslovnica Aktualni dog

Imate račun? Prijava ▾

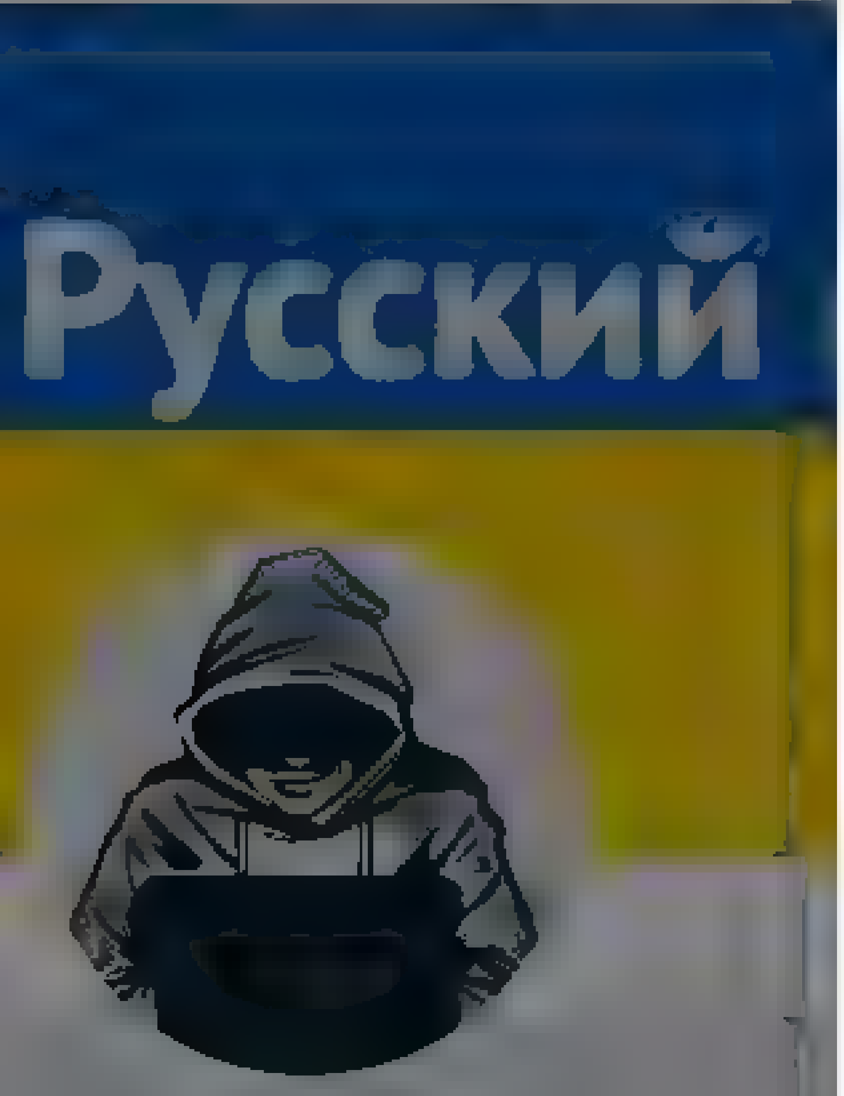

Nepareizais
@rea Nepare zais

Riga, Latvia

Pridružio se u prosincu 2017

Nepareizais
@rea Nepare zais

Prati

Kompensācijas e-Saeimas deputātiem par decembri

Cielēns Jānis	350.00		350.00
Cilevičs Boriss		61 02	61 02
Daudze Gundars	600.00	247 71	847 71
Dūklavs Jānis		271 18	271 18
Dūrītis Ilmārs		45 99	45.99
Dzintars Raivis		237.68	237 68
Gerdāns Aivars	450 00	194 19	644 19
Goldberga Inga	375.00	57 38	432 38
Ģirģens Kaspars		201.87	201 87
Indriksone Ilze	335 70	349.88	685 58
Jalinska Janīna	545.00	140.62	685.62
Jansons Ritvars	600.00		600 00
Judins Andrejs		117 42	117 42
Kabanovs Nikolajs		161 00	161 00
Kalniņš Artuss		112 77	112 77
Kiršteins Aleksandrs		98 12	98.12
Klementjevs Andrejs		161 00	161 00
Klementjevs Ivans		51 95	51 95
Kols Rihards		41 12	141 12
Krišāns Jānis	555.00	234 37	789 37
Kucins Edgars	600.00	97 61	697 61
Kučinskis Māris		67 43	67 43
Kursīte Janīna	450 00	247 25	697 25
Latkovskis Ainārs		201 21	201 21
Lejiņš Atis		72 75	72 75
Ločmele Regīna		124 99	124 99
Mārtuža Eva		35.23	35 23
Nikonovs Vladimirs	486.86	208 48	695 34
Orlovs Vitālijs	500.00	212 76	712 76
Petraviča Ramona	750.00	100 00	850 00
Pimenovs Igors		54 35	154 35
Pucens Ēriks		595 38	595 38
Puga Ivars		161.00	161 00
Ribakovs Ivans		449 36	449 38
Rubiks Artūrs		29 90	129 90
Šadurskis Kārlis		159 11	159 11
Šteins Mārtiņš	590.00	67 16	657 16
Šuplinska Ilga	450.00	141 24	591 24

03:55 - 3. velj 2022.

76 proslijeđenih tweetova **198** oznaka „sviđa mi se"

© 2022 Twitter O Twitteru
Centar za pomoć Uvjeti
Pravila o privatnosti Kolačići
Informacije o oglasima

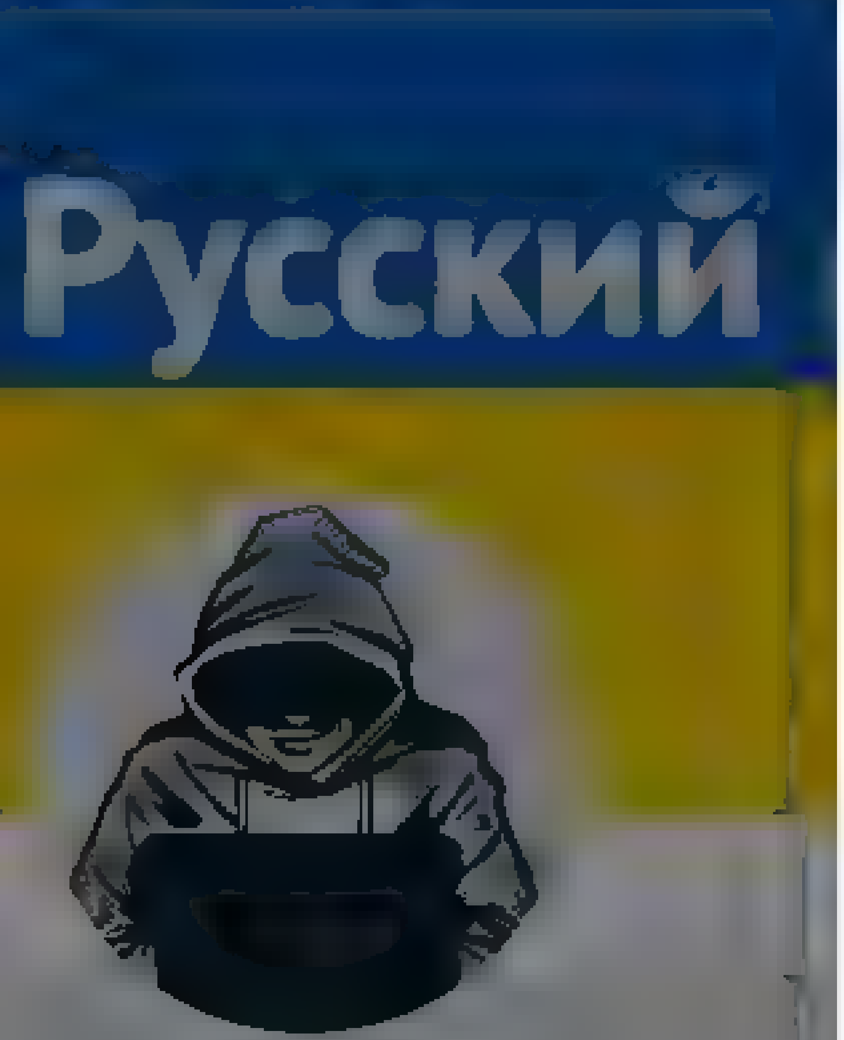

Nepareizais
@reaNepareizais
Riga, Latvia
Iscritto a dicembre 2017

Nepareizais
@reaNepareizais
Segui

Kompensācijas e-Saeimas deputātiem par decembri

Cielēns Jānis	350.00		350.00
Cilevičs Boriss		61.02	61.02
Daudze Gundars	600.00	247.71	847.71
Dūklavs Jānis		271.18	271.18
Dūrītis Ilmārs		45.99	45.99
Dzintars Raivis		237.68	237.68
Gerdāns Aivars	450.00	194.19	644.19
Goldberga Inga	375.00	57.38	432.38
Ģirģens Kaspars		201.87	201.87
Indriksone Ilze	335.70	349.88	685.58
Jalinska Janīna	545.00	140.62	685.62
Jansons Ritvars	600.00		600.00
Judins Andrejs		117.42	117.42
Kabanovs Nikolajs		161.00	161.00
Kalniņš Artuss		112.77	112.77
Kiršteins Aleksandrs		98.12	98.12
Klementjevs Andrejs		161.00	161.00
Klementjevs Ivans		51.95	51.95
Kols Rihards		141.12	141.12
Krišāns Jānis	555.00	234.37	789.37
Kucins Edgars	600.00	97.61	697.61
Kučinskis Māris		67.43	67.43
Kursīte Janīna	450.00	247.25	697.25
Latkovskis Ainārs		201.21	201.21
Lejiņš Atis		72.75	72.75
Ločmele Regīna		124.99	124.99
Mārtuža Eva		35.23	35.23
Nikonovs Vladimirs	486.86	208.48	695.34
Orlovs Vitālijs	500.00	212.76	712.76
Petraviča Ramona	750.00	100.00	850.00
Pimenovs Igors		154.35	154.35
Pucens Ēriks		595.38	595.38
Puga Ivars		161.00	161.00
Ribakovs Ivans		449.38	449.38
Rubiks Artūrs		129.90	129.90
Šadurskis Kārlis		159.11	159.11
Šteins Mārtiņš	590.00	67.15	657.15
Šuplinska Ilga	450.00	141.24	591.24
[illegible]		161.00	161.00

03:55 - 3 feb 2022

76 Retweet 198 Mi piace

© 2022 Twitter [illegible]

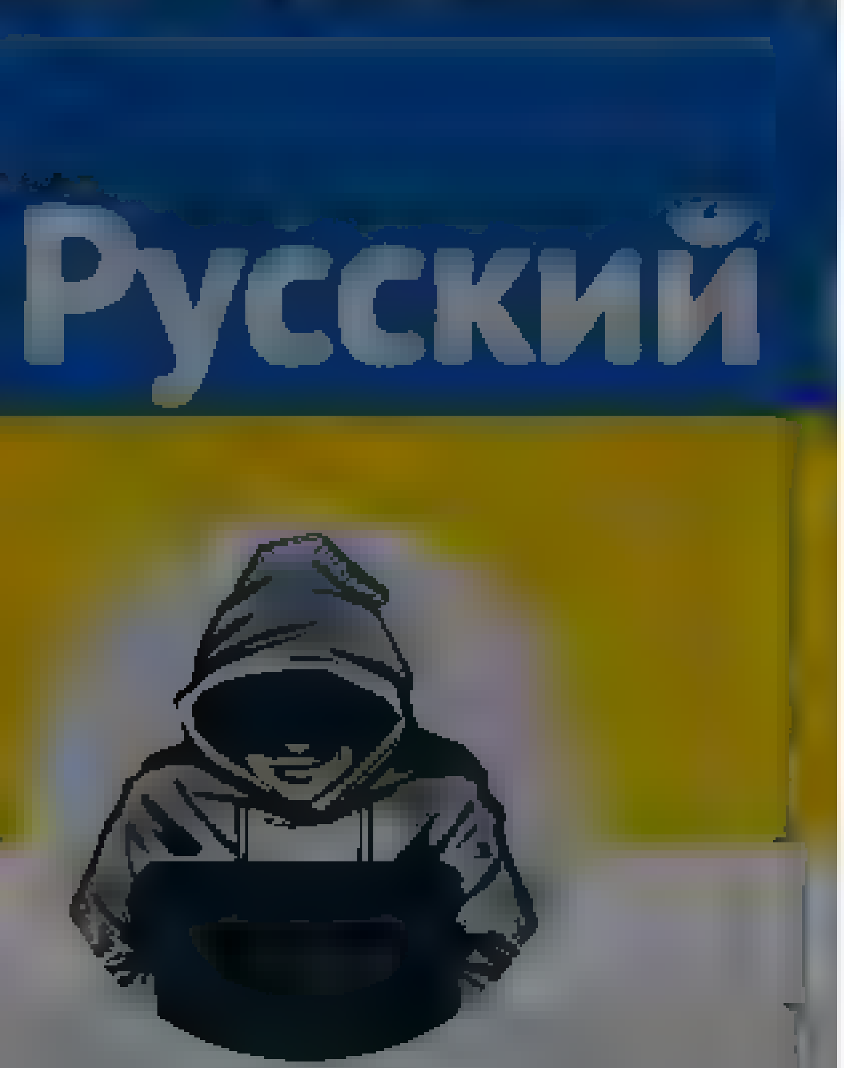

Nepareizais
@rea Nepare zais

Kompensācijas e-Saeimas deputātiem par decembri

Cielēns Jānis	350.00		350.00
Cilevičs Boriss		61 02	61 02
Daudze Gundars	600.00	247 71	847 71
Dūklavs Jānis		271 18	271 18
Dūrītis Ilmārs		45 99	45.99
Dzintars Raivis		237.68	237 68
Gerdāns Aivars	450 00	194 19	644 19
Goldberga Inga	375.00	57 38	432 38
Ģirģens Kaspars		201.87	201 87
Indriksone Ilze	335 70	349.88	685 58
Jalinska Janīna	545.00	140.62	685.62
Jansons Ritvars	600.00		600 00
Judins Andrejs		117 42	117 42
Kabanovs Nikolajs		161 00	161 00
Kalniņš Artuss		112 77	112 77
Kiršteins Aleksandrs		98 12	98.12
Klementjevs Andrejs		161 00	161 00
Klementjevs Ivans		51 95	51 95
Kols Rihards		141 12	141 12
Krišāns Jānis	555.00	234 37	789 37
Kucins Edgars	600.00	97 61	697 61
Kučinskis Māris		67 43	67 43
Kursīte Janīna	450 00	247 25	697 25
Latkovskis Ainārs		201 21	201 21
Lejiņš Atis		72 75	72 75
Locmele Regīna		124 99	124 99
Mārtuža Eva		35.23	35 23
Nikonovs Vladimirs	486.86	208 48	695 34
Orlovs Vitālijs	500.00	212 76	712 76
Petraviča Ramona	750.00	100 00	850 00
Pimenovs Igors		54 35	154 35
Pucens Ēriks		595 38	595 38
Puga Ivars		161.00	161 00
Ribakovs Ivans		449 38	449 38
Rubiks Artūrs		129 90	129 90
Šadurskis Kārlis		159 11	159 11
Šteins Mārtiņš	590.00	67 15	657 15
Šuplinska Ilga	450.00	141 24	591 24

3 55 2022 2 3 1

76 198

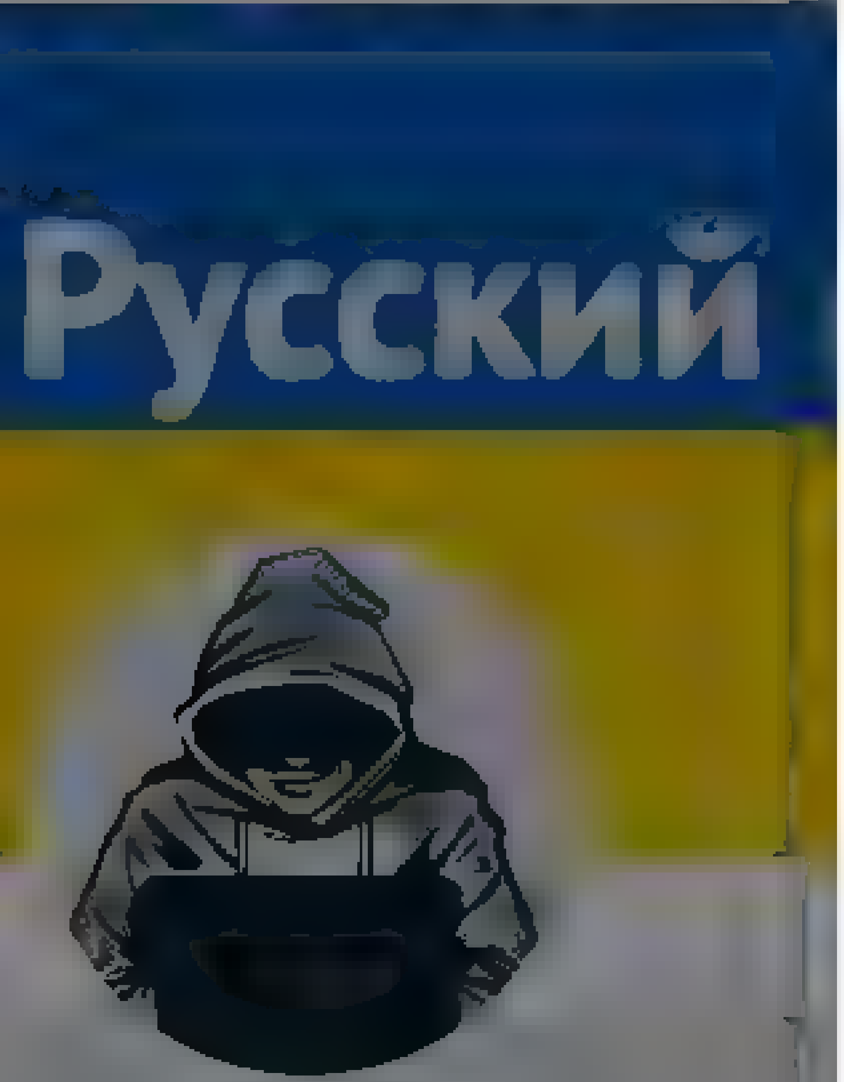

Nepareizais
@rea Nepare zais

Rīga, Latvia

Nepareizais
@rea Nepare zais

Kompensācijas e-Saeimas deputātiem par decembri

Cielēns Jānis	350.00		350.00
Cilevičs Boriss		61.02	61.02
Daudze Gundars	600.00	247.71	847.71
Dūklavs Jānis		271.18	271.18
Dūrītis Ilmārs		45.99	45.99
Dzintars Raivis		237.68	237.68
Gerdāns Aivars	450.00	194.19	644.19
Goldberga Inga	375.00	57.38	432.38
Ģirģens Kaspars		201.87	201.87
Indriksone Ilze	335.70	349.88	685.58
Jalinska Janīna	545.00	140.62	685.62
Jansons Ritvars	600.00		600.00
Judins Andrejs		117.42	117.42
Kabanovs Nikolajs		161.00	161.00
Kalniņš Artuss		112.77	112.77
Kiršteins Aleksandrs		98.12	98.12
Klementjevs Andrejs		161.00	161.00
Klementjevs Ivans		51.95	51.95
Kols Rihards		141.12	141.12
Krišāns Jānis	555.00	234.37	789.37
Kučers Edgars	600.00	97.61	697.61
Kučinskis Māris		67.43	67.43
Kursīte Janīna	450.00	247.25	697.25
Latkovskis Ainars		201.21	201.21
Lejiņš Atis		72.75	72.75
Ločmele Regīna		124.99	124.99
Mārtuža Eva		35.23	35.23
Nikonovs Vladimirs	486.86	208.48	695.34
Orlovs Vitālijs	500.00	212.76	712.76
Petraviča Ramona	750.00	100.00	850.00
Pimenovs Igors		154.35	154.35
Pucens Ēriks		595.38	595.38
Puga Ivars		161.00	161.00
Ribakovs Ivans		449.38	449.38
Rubiks Artūrs		129.90	129.90
Šadurskis Kārlis		159.11	159.11
Šteins Mārtiņš	590.00	67.15	657.15
Šuplinska Ilga	450.00	141.24	591.24

Startpagina Momenten

Heb je al een account? Inloggen

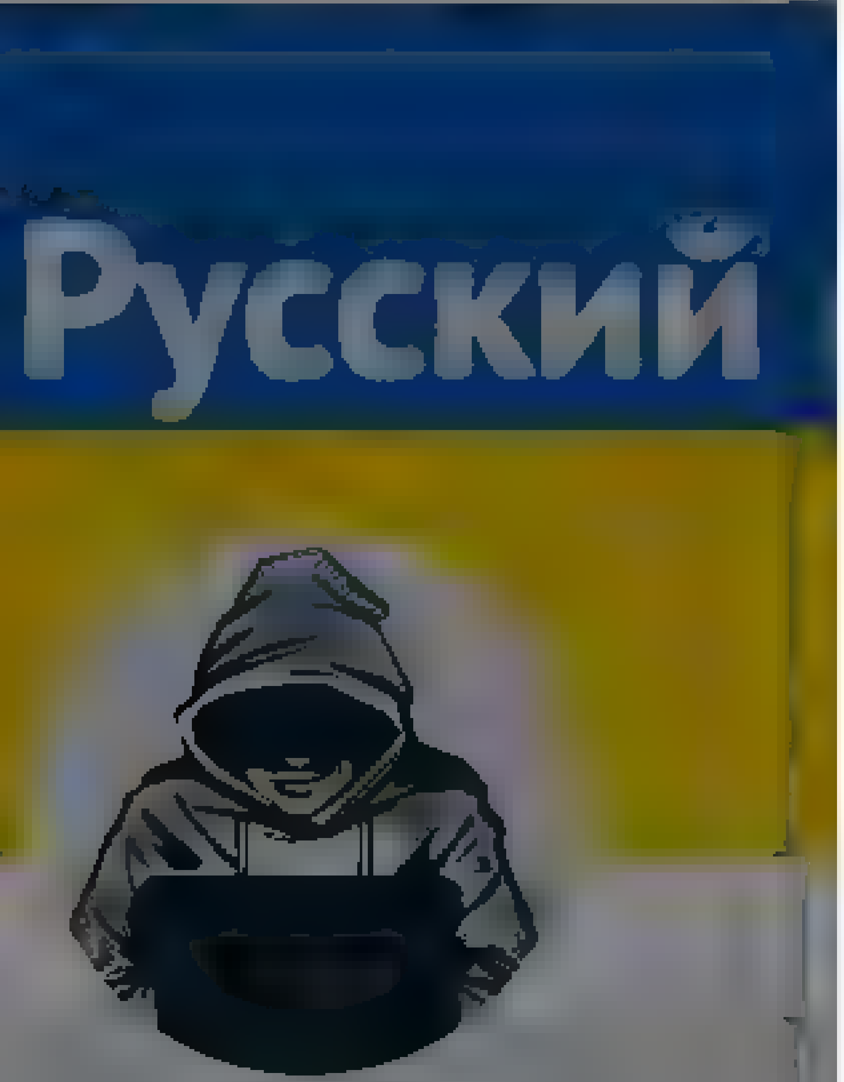

Nepareizais
@rea Nepareizais

Volgen

Kompensācijas e-Saeimas deputātiem par decembri

Cielēns Jānis	350.00		350.00
Cilevičs Boriss		61 02	61 02
Daudze Gundars	600.00	247 71	847 71
Dūklavs Jānis		271 18	271 18
Dūrītis Ilmārs		45 99	45.99
Dzintars Raivis		237.68	237 68
Gerdāns Aivars	450 00	194 19	644 19
Goldberga Inga	375.00	57 36	432 36
Ģirģens Kaspars		201 87	201 87
Indriksone Ilze	335 70	349.88	685 58
Jalinska Janīna	545.00	140.62	685.62
Jansons Ritvars	600.00		600 00
Judins Andrejs		117 42	117 42
Kabanovs Nikolajs		161 00	161 00
Kalniņš Artuss		112 77	112 77
Kiršteins Aleksandrs		98 12	98.12
Klementjevs Andrejs		161 00	161 00
Klementjevs Ivans		51 95	51 95
Kols Rihards		41 12	141 12
Krišāns Jānis	555.00	234 37	789 37
Kucins Edgars	600.00	97 61	697 61
Kučinskis Māris		67 43	67 43
Kursīte Janīna	450 00	247 25	697 25
Latkovskis Ainars		201 21	201 21
Lejiņš Atis		72 75	72 75
Ločmele Regīna		124 99	124 99
Mārtuža Eva		35.23	35 23
Nikonovs Vladimirs	486.86	208 48	695 34
Orlovs Vitālijs	500.00	212 76	712 76
Petraviča Ramona	750.00	100 00	850 00
Pimenovs Igors		54 35	154 35
Pucens Ēriks		695 38	595 38
Puga Ivars		161.00	161 00
Ribakovs Ivans		449 36	449 38
Rubiks Artūrs		29 90	129 90
Šadurskis Kārlis		159 11	159 11
Šteins Mārtiņš	590.00	67 16	657 15
Šuplinska Ilga	450.00	141 24	591 24
[illegible]		[illegible]	[illegible]

03 55 3 feb 2022

76 retweets 198 vind-ik-leuks

© 2022 Twitter Over Hulpcentrum Voorwaarden Privacybeleid Cookies Advertentie-informatie

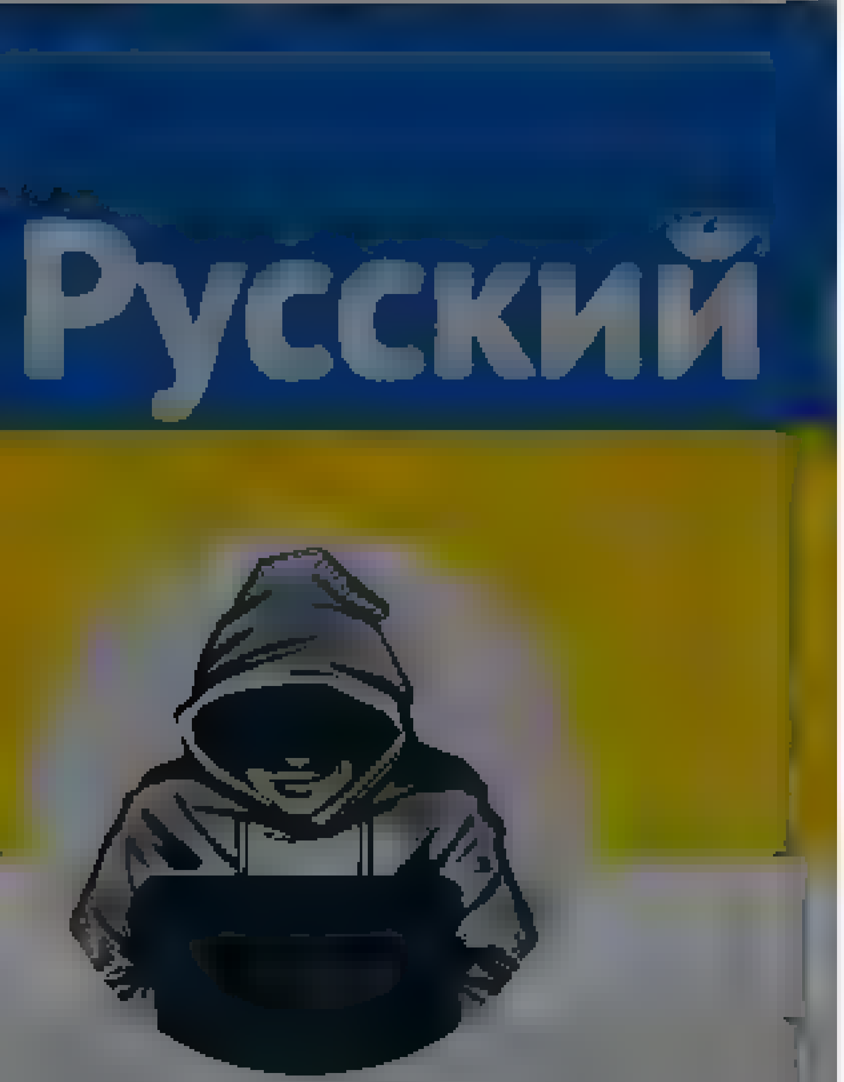

Nepareizais
@rea Nepare zais

Følg

Kompensācijas e-Saeimas deputātiem par decembri

Cielēns Jānis	350.00		350.00
Cilevičs Boriss		61 02	61 02
Daudze Gundars	600.00	247 71	847 71
Dūklavs Jānis		271 18	271 18
Dūrītis Ilmārs		45 99	45.99
Dzintars Raivis		237.68	237 68
Gerdāns Aivars	450 00	194 19	644 19
Goldberga Inga	375.00	57 36	432 36
Ģirģens Kaspars		201.87	201 87
Indriksone Ilze	335 70	349.88	685 58
Jalinska Janīna	545.00	140.62	685.62
Jansons Ritvars	600.00		600 00
Judins Andrejs		117 42	117 42
Kabanovs Nikolajs		161 00	161 00
Kalniņš Artuss		112 77	112 77
Kiršteins Aleksandrs		98 12	98.12
Klementjevs Andrejs		161 00	161 00
Klementjevs Ivans		51 95	51 95
Kols Rihards		41 12	141 12
Krišāns Jānis	555.00	234 37	789 37
Kucins Edgars	600.00	97 61	697 61
Kučinskis Māris		67 43	67 43
Kursīte Janīna	450 00	247 25	697 25
Latkovskis Ainārs		201 21	201 21
Lejiņš Atis		72 75	72 75
Ločmele Regīna		124 99	124 99
Mārtuža Eva		35.23	35 23
Nikonovs Vladimirs	486.86	208 48	695 34
Orlovs Vitālijs	500.00	212 76	712 76
Petraviča Ramona	750.00	100 00	850 00
Pimenovs Igors		54 35	154 35
Pucens Ēriks		595 38	595 38
Puga Ivars		161.00	161 00
Ribakovs Ivans		449 36	449 36
Rubiks Artūrs		29 90	129 90
Šadurskis Kārlis		159 11	159 11
Šteins Mārtiņš	590.00	67 15	657 15
Šuplinska Ilga	450.00	141 24	591 24
[illegible]		[illegible]	[illegible]

03 55 3 feb 2022

76 retweets 198 liker

Nepareizais
@rea Nepare zais
Riga, Latvia
Registrerte seg desember 2017

© 2022 Twitter Om Hjelpesenter
Betingelser Personvernpolicy
Informasjonskapsler Annonseinformasjon

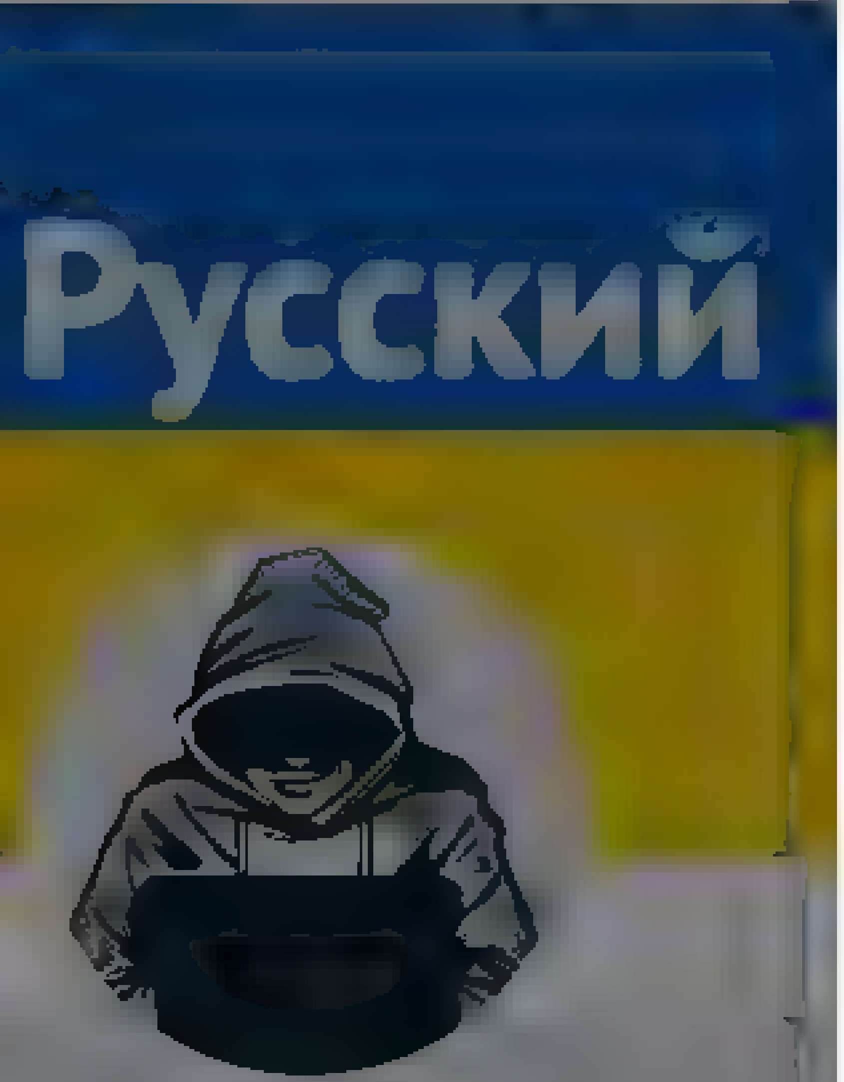

Nepareizais

@rea Nepare zais

Obserwuj

Kompensācijas e-Saeimas deputātiem par decembri

Cielēns Jānis	350.00		350.00
Cilevičs Boriss		61 02	61 02
Daudze Gundars	600.00	247 71	847 71
Dūklavs ānis		271 18	271 18
Dūrītis Ilmārs		45 99	45.99
Dzintars Raivis		237.68	237 68
Gerdāns Aivars	450 00	194 19	644 19
Goldberga Inga	375.00	57 36	432 36
Ģirģens Kaspars		201.87	201 87
Indriksone Ilze	335 70	349.88	685 58
Jalinska Janīna	545.00	140.62	685.62
Jansons Ritvars	600.00		600 00
Judins Andrejs		117 42	117 42
Kabanovs Nikolajs		161 00	161 00
Kalniņš Artuss		112 77	112 77
Kiršteins Aleksandrs		98 12	98.12
Klementjevs Andrejs		161 00	161 00
Klementjevs Ivans		51 95	51 95
Kols Rihards		41 12	141 12
Krišāns Jānis	555.00	234 37	789 37
Kucins Edgars	600.00	97 61	697 61
Kučinskis Māris		67 43	67 43
Kursīte Janīna	450 00	247 25	697 25
Latkovskis Ainārs		201 21	201 21
Lejiņš Atis		72 75	72 75
Ločmele Regīna		124 99	124 99
Mārtuža Eva		35.23	35 23
Nikonovs Vladimirs	486.86	208 48	695 34
Orlovs Vitālijs	500.00	212 76	712 76
Petraviča Ramona	750.00	100 00	850 00
Pimenovs Igors		54 35	154 35
Pucens Ēriks		295 38	595 38
Puga vars		161.00	161 00
Ribakovs Ivans		449 36	449 36
Rubiks Artūrs		29 90	129 90
Šadurskis Kārlis		159 11	159 11
Šteins Mārtiņš	590.00	67 16	657 16
Šuplinska Ilga	450.00	141 24	591 24
[illegible]		[illegible]	[illegible]

03 55 3 .t 2022

76 podań dalej **198** polubień

Nepareizais

@rea Nepareizais

Riga, Latvia

Nepareizais
@rea_Nepareiza s

فالو کریں

Kompensācijas e-Saeimas deputātiem par decembri

Cielēns Jānis	350.00		350 00
Cilevičs Boriss		61 02	61 02
Daudze Gundars	600.00	247 71	847 71
Dūklavs Jānis		271 18	271 18
Dūrītis Imārs		45 99	45 99
Dzintars Raivis		237 68	237 68
Gaidāns Aivars	450.00	194 19	644 19
Goldberga Inga	375.00	57 36	432 36
Ģirģens Kaspars		201 87	201 87
Indriksone Ilze	335 70	349.88	685 58
Jalinska Janīna	545.00	140 62	685 62
Jansons Ritvars	600.00		600 00
Judins Andrejs		117 42	117 42
Kabanovs Nikolajs		161 00	161 00
Kalniņš Artuss		112 77	112 77
Kiršteins Aleksandrs		98 12	98.12
Klementjevs Andrejs		61 00	161 00
Klementjevs Ivans		51 95	51 95
Kols Rihards		141 12	141 12
Krišāns Jānis	555.00	234 37	789 37
Kucins Edgars	600.00	97 61	697 61
Kučinskis Māris		67 43	67 43
Kursīte Janīna	450.00	247 25	697 25
Latkovskis Ainārs		201 21	201 21
Lejiņš Atis		72 75	72 75
Locmele Regīna		124 99	124 99
Mārtuža Eva		35.23	35 23
Nikonovs Vladimirs	486.85	208.48	695.34
Orlovs Vitālijs	500.00	212 76	712 76
Petraviča Ramona	750.00	100.00	850 00
Pimenovs Igors		54 35	154 35
Pucens Ēriks		595 38	595 38
Puga Ivars		61 00	161 00
Ribakovs Ivans		449.36	449 38
Rubiks Artūrs		129 90	129 90
Šadurskis Kārlis		159 11	159 11
Šteins Mārtiņš	590.00	67 16	657 16
Šupinska Ilga	450.00	141 24	591 24

3:55 AM · فروری 2022

76 ریٹویٹس 198 پسندیدگیاں

Nepareizais
@rea_Nepareiza s

Nepareizais
@rea Nepare zais

Theo dõi

Kompensācijas e-Saeimas deputātiem par decembri

Cielēns Jānis	350.00		350.00
Cilevičs Boriss		61 02	61 02
Daudze Gundars	600.00	247 71	847 71
Dūklavs Jānis		271 18	271 18
Dūrītis Ilmārs		45 99	45.99
Dzintars Raivis		237.68	237 68
Gerdāns Aivars	450 00	194 19	644 19
Goldberga Inga	375.00	57 38	432 38
Ģirģens Kaspars		201.87	201 87
Indriksone Ilze	335 70	349.88	685 58
Jalinska Janīna	545.00	140.62	685.62
Jansons Ritvars	600.00		600 00
Judins Andrejs		117 42	117 42
Kabanovs Nikolajs		161 00	161 00
Kalniņš Artuss		112 77	112 77
Kiršteins Aleksandrs		98 12	98.12
Klementjevs Andrejs		161 00	161 00
Klementjevs Ivans		51 95	51 95
Kols Rihards		41 12	141 12
Krišāns Jānis	555.00	234 37	789 37
Kucins Edgars	600.00	97 61	697 61
Kučinskis Māris		67 43	67 43
Kursīte Janīna	450 00	247 25	697 25
Latkovskis Ainārs		201 21	201 21
Lejiņš Atis		72 75	72 75
Ločmele Regīna		124 99	124 99
Mārtuža Eva		35.23	35 23
Nikonovs Vladimirs	486.86	208 48	695 34
Orlovs Vitālijs	500.00	212 76	712 76
Petraviča Ramona	750.00	100 00	850 00
Pimenovs Igors		54 35	154 35
Pucens Ēriks		595 38	595 38
Puga Ivars		161.00	161 00
Ribakovs Ivans		449 36	449 38
Rubiks Artūrs		29 90	129 90
Šadurskis Kārlis		159 11	159 11
Šteins Mārtiņš	590.00	67 16	657 15
Šuplinska Ilga	450.00	141 24	591 24
[illegible]		[illegible]	[illegible]

03 55 3 thg 2 2022

Tweet lại 76 Lượt thích 198

Nepareizais
@rea Nepare zais

هل لديك حساب؟ تسجيل الدخول
الرئيسية اللحظات

Nepareizais
@reaNepareiza5

تابع

Kompensācijas e-Saeimas deputātiem par decembri

Cielēns Jānis	350.00		350 00
Cilevičs Boriss		61 02	61 02
Daudze Gundars	600.00	247 71	847 71
Dūklavs Jānis		271 18	271 18
Dunis Imārs		45 99	45 99
Dzintars Raivis		237 68	237 68
Geidāns Aivars	450.00	194 19	644 19
Goldberga Inga	375.00	57 36	432 36
Ģirģens Kaspars		201 87	201 87
Indriksone Ilze	335 70	349.88	685 58
Jalinska Janīna	545.00	140 62	685 62
Jansons Ritvars	600.00		600 00
Judins Andrejs		117 42	117 42
Kabanovs Nikolajs		161 00	161 00
Kalniņš Artuss		112 77	112 77
Kiršteins Aleksandrs		98 12	98.12
Klementjevs Andrejs		61 00	161 00
Klementjevs Ivans		51 95	51 95
Kols Rihards		141 12	141 12
Krišāns Jānis	555,00	234 37	789 37
Kucins Edgars	600.00	97 61	697 61
Kučinskis Māris		67 43	67 43
Kursīte Janīna	450.00	247 25	697 25
Latkovskis Ainārs		201 21	201 21
Lejiņš Atis		72 75	72 75
Ločmele Regīna		124 99	124 99
Mārtuža Eva		35.23	35 23
Nikonovs Vladimirs	486.86	208.48	695.34
Orlovs Vitālijs	500.00	212 76	712 76
Petraviča Ramona	750.00	100.00	850 00
Pimenovs Igors		54 35	154 35
Pucens Ēriks		595 38	595 38
Puga Ivars		61 00	161 00
Ribakovs Ivans		449.36	449 38
Rubiks Artūrs		129 90	129 90
Šadurskis Kārlis		159 11	159 11
Šteins Mārtiņš	590,00	67 16	657 16
Šuplinska Ilga	450.00	141 24	591 24
[illegible]		[illegible]	[illegible]

٣:٥٥ ص · ٣ فبراير ٢٠٢٢

Nepareizais
@reaNepareiza5

Начална страница

Вече имаш профил? Вход

Русский

Nepareizais

Nepareizais

Следване

Kompensācijas e-Saeimas deputātiem par decembri

Cielēns Jānis	350.00		350.00
Cilevičs Boriss		61 02	61 02
Daudze Gundars	600.00	247 71	847 71
Dūklavs Jānis		271 18	271 18
Dūrītis Ilmārs		45 99	45.99
Dzintars Raivis		237.68	237 68
Gerdāns Aivars	450 00	194 19	644 19
Goldberga Inga	375.00	57 36	432 36
Ģirģens Kaspars		201.87	201 87
Indriksone Ilze	335 70	349.88	685 58
Jalinska Janīna	545.00	140.62	685.62
Jansons Ritvars	600.00		600 00
Judins Andrejs		117 42	117 42
Kabanovs Nikolajs		161 00	161 00
Kalniņš Artuss		112 77	112 77
Kiršteins Aleksandrs		98 12	98.12
Klementjevs Andrejs		161 00	161 00
Klementjevs Ivans		51 95	51 95
Kols Rihards		41 12	141 12
Krišāns Jānis	555.00	234 37	789 37
Kucins Edgars	600.00	97 61	697 61
Kučinskis Māris		67 43	67 43
Kursīte Janīna	450 00	247 25	697 25
Latkovskis Ainārs		201 21	201 21
Lejiņš Atis		72 75	72 75
Ločmele Regīna		124 99	124 99
Mārtuža Eva		35.23	35 23
Nikonovs Vladimirs	486.86	208 48	695 34
Orlovs Vitālijs	500.00	212 76	712 76
Petraviča Ramona	750.00	100 00	850 00
Pimenovs Igors		54 35	154 35
Pucens Ēriks		595 38	595 38
Puga Ivars		161.00	161 00
Ribakovs Ivans		449 36	449 36
Rubiks Artūrs		29 90	129 90
Šedurskis Kārlis		159 11	159 11
Šteins Mārtiņš	590.00	67 16	657 16
Šuplinska Ilga	450.00	141 24	591 24

3 02 2022 г.

76 ретуита **198** харесвания

Nepareizais

@rea Nepare zais

Kompensācijas e-Saeimas deputātiem par decembri

Cielēns Jānis	350.00		350.00
Cilevičs Boriss		61 02	61 02
Daudze Gundars	600.00	247 71	847 71
Dūklavs Jānis		271 18	271 18
Dūrīts Ilmārs		45 99	45.99
Dzintars Raivis		237.68	237 68
Gerdāns Aivars	450 00	194 19	644 19
Goldberga Inga	375.00	57 36	432 36
Ģirģens Kaspars		201.87	201 87
Indriksone Ilze	335 70	349.88	685 58
Jalinska Janīna	545.00	140.62	685.62
Jansons Ritvars	600.00		600 00
Judins Andrejs		117 42	117 42
Kabanovs Nikolajs		161 00	161 00
Kalniņš Artuss		112 77	112 77
Kiršteins Aleksandrs		98 12	98.12
Klementjevs Andrejs		161 00	161 00
Klementjevs Ivans		51 95	51 95
Kols Rihards		41 12	141 12
Krišāns Jānis	555.00	234 37	789 37
Kucins Edgars	600.00	97 61	697 61
Kučinskis Māris		67 43	67 43
Kursīte Janīna	450 00	247 25	697 25
Latkovskis Ainārs		201 21	201 21
Lejiņš Atis		72 75	72 75
Ločmele Regīna		124 99	124 99
Mārtuža Eva		35.23	35 23
Nikonovs Vladimirs	486.86	208 48	695 34
Orlovs Vitālijs	500.00	212 76	712 76
Petraviča Ramona	750.00	100 00	850 00
Pimenovs Igors		54 35	154 35
Pucens Ēriks		695 38	595 38
Puga Ivars		161.00	161 00
Ribakovs Ivans		449 36	449 38
Rubiks Artūrs		29 90	129 90
Šedurskis Kārlis		159 11	159 11
Šteins Mārtiņš	590.00	67 16	657 16
Šuplinska Ilga	450.00	141 24	591 24

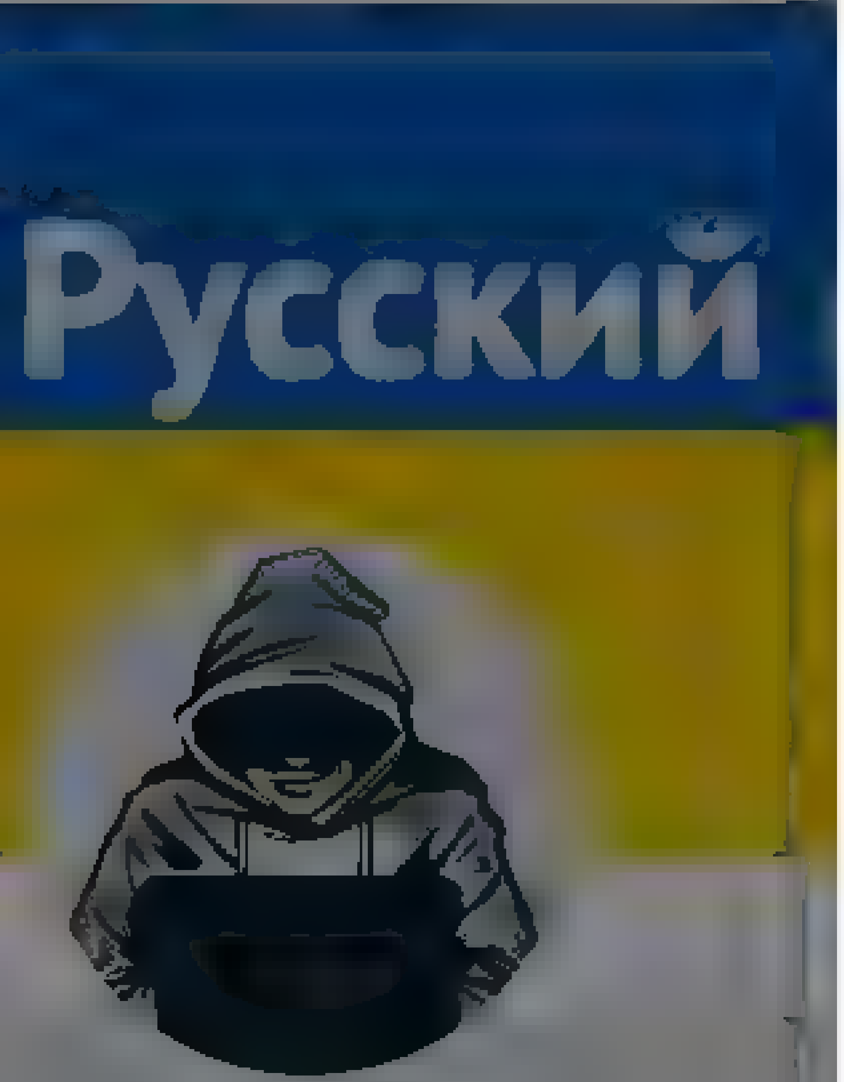

Nepareizais
@rea Nepare zais
Riga, Latvia

Nepareizais
@rea Nepare zais

Følg

Kompensācijas e-Saeimas deputātiem par decembri

Cielēns Jānis	350.00		350.00
Cilevičs Boriss		61 02	61 02
Daudze Gundars	600.00	247 71	847 71
Dūklavs Jānis		271 18	271 18
Dūrītis Ilmārs		45 99	45.99
Dzintars Raivis		237.68	237 68
Gerdāns Aivars	450 00	194 19	644 19
Goldberga Inga	375.00	57 38	432 38
Ģirģens Kaspars		201.87	201 87
Indriksone Ilze	335 70	349.88	685 58
Jalinska Janīna	545.00	140.62	685.62
Jansons Ritvars	600.00		600 00
Judins Andrejs		117 42	117 42
Kabanovs Nikolajs		161 00	161 00
Kalniņš Artuss		112 77	112 77
Kiršteins Aleksandrs		98 12	98.12
Klementjevs Andrejs		161 00	161 00
Klementjevs Ivans		51 95	51 95
Kols Rihards		41 12	141 12
Krišāns Jānis	555.00	234 37	789 37
Kucins Edgars	600.00	97 61	697 61
Kučinskis Māris		67 43	67 43
Kursīte Janīna	450 00	247 25	697 25
Latkovskis Ainārs		201 21	201 21
Lejiņš Atis		72 75	72 75
Ločmele Regīna		124 99	124 99
Mārtuža Eva		35.23	35 23
Nikonovs Vladimirs	486.86	208 48	695 34
Orlovs Vitālijs	500.00	212 76	712 76
Petraviča Ramona	750.00	100 00	850 00
Pimenovs Igors		54 35	154 35
Pucens Ēriks		595 38	595 38
Puga Ivars		161.00	161 00
Ribakovs Ivans		449 36	449 38
Rubiks Artūrs		29 90	129 90
Šadurskis Kārlis		159 11	159 11
Šteins Mārtiņš	590.00	67 16	657 15
Šuplinska Ilga	450.00	141 24	591 24
[illegible]		[illegible]	[illegible]

03 55 · 3 feb 2022

76 Retweets 198 Likes

© 2022 Twitter Om Hjælpecenter Vilkår
Privatlivspolitik Cookies Annonceinfo

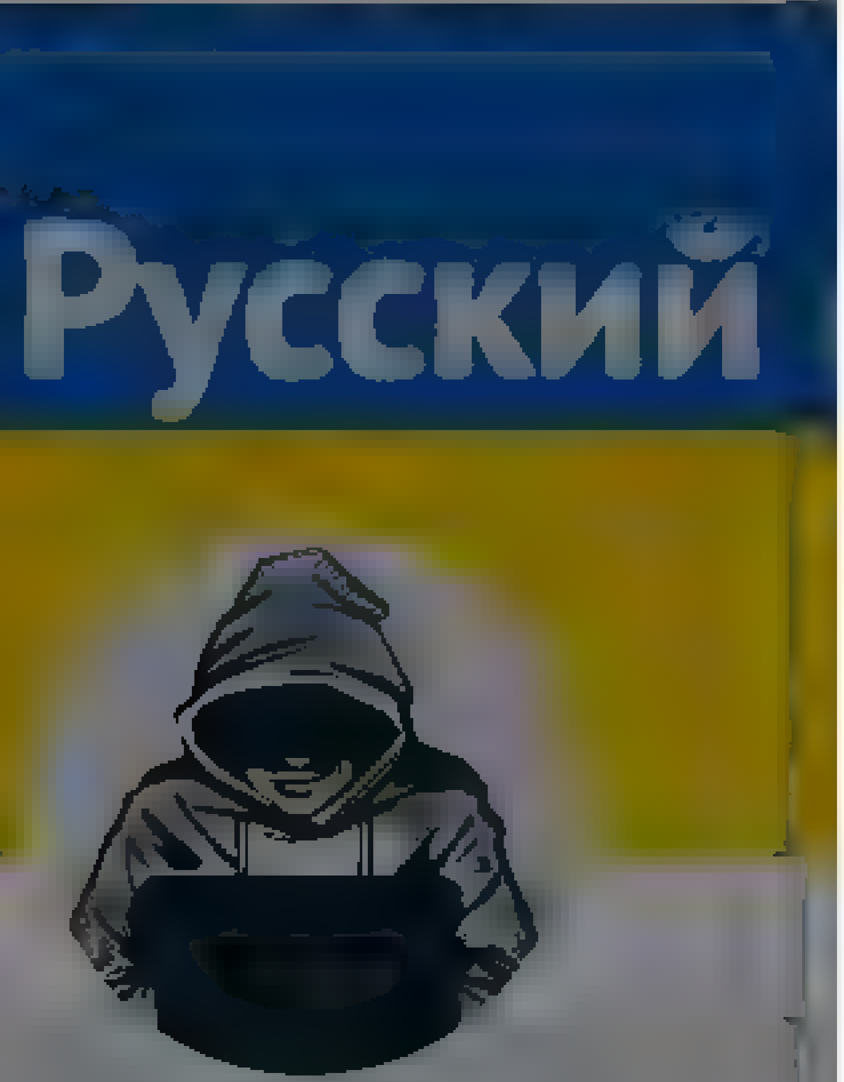

Nepareizais
@rea Nepare zais

Folgen

Kompensācijas e-Saeimas deputātiem par decembri

Cielēns Jānis	350.00		350.00
Cilevičs Boriss		61 02	61 02
Daudze Gundars	600.00	247 71	847 71
Dūklavs Jānis		271 18	271 18
Dūrītis Ilmārs		45 99	45.99
Dzintars Raivis		237.68	237 68
Gerdāns Aivars	450 00	194 19	644 19
Goldberga Inga	375.00	57 36	432 36
Ģirģens Kaspars		201.87	201 87
Indriksone Ilze	335 70	349.88	685 58
Jalinska Janīna	545.00	140.62	685.62
Jansons Ritvars	600.00		600 00
Judins Andrejs		117 42	117 42
Kabanovs Nikolajs		161 00	161 00
Kalniņš Artuss		112 77	112 77
Kiršteins Aleksandrs		98 12	98.12
Klementjevs Andrejs		161 00	161 00
Klementjevs Ivans		51 95	51 95
Kols Rihards		41 12	141 12
Krišāns Jānis	555.00	234 37	789 37
Kucins Edgars	600.00	97 61	697 61
Kučinskis Māris		67 43	67 43
Kursīte Janīna	450 00	247 25	697 25
Latkovskis Ainars		201 21	201 21
Lejiņš Atis		72 75	72 75
Ločmele Regīna		124 99	124 99
Mārtuža Eva		35.23	35 23
Nikonovs Vladimirs	486.86	208 48	695 34
Orlovs Vitālijs	500.00	212 76	712 76
Petraviča Ramona	750.00	100 00	850 00
Pimenovs Igors		54 35	154 35
Pucens Ēriks		695 38	595 38
Puga Ivars		161.00	161 00
Ribakovs Ivans		449 36	449 38
Rubiks Artūrs		29 90	129 90
Šadurskis Kārlis		159 11	159 11
Šteins Mārtiņš	590.00	67 16	657 16
Šuplinska Ilga	450.00	141 24	591 24
[illegible]		[illegible]	[illegible]

03 55 3 Feb 2022

76 Retweets 198 Gefällt mir" Angaben

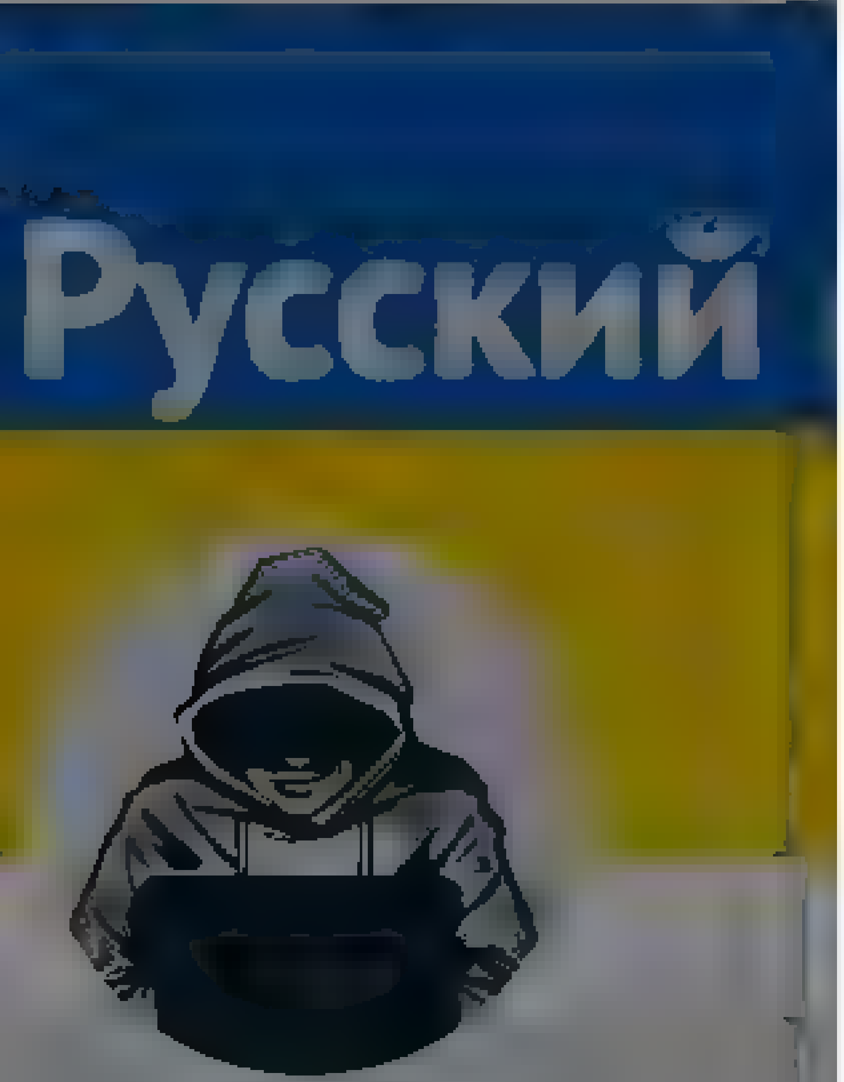

Nepareizais

Nepareizais
@rea Nepare zais

Jarraitu

Kompensācijas e-Saeimas deputātiem par decembri

Cielēns Jānis	350.00		350.00
Cilevičs Boriss		61 02	61 02
Daudze Gundars	600.00	247 71	847 71
Dūklavs Jānis		271 18	271 18
Dūrītis Ilmārs		45 99	45.99
Dzintars Raivis		237.68	237 68
Gerdāns Aivars	450 00	194 19	644 19
Goldberga Inga	375.00	57 36	432 36
Ģirģens Kaspars		201.87	201 87
Indriksone Ilze	335 70	349.88	685 58
Jalinska Janīna	545.00	140.62	685.62
Jansons Ritvars	600.00		600 00
Judins Andrejs		117 42	117 42
Kabanovs Nikolajs		161 00	161 00
Kalniņš Artuss		112 77	112 77
Kiršteins Aleksandrs		98 12	98.12
Klementjevs Andrejs		161 00	161 00
Klementjevs Ivans		51 95	51 95
Kols Rihards		41 12	141 12
Krišāns Jānis	555.00	234 37	789 37
Kucins Edgars	600.00	97 61	697 61
Kučinskis Māris		67 43	67 43
Kursīte Janīna	450 00	247 25	697 25
Latkovskis Ainārs		201 21	201 21
Lejiņš Atis		72 75	72 75
Ločmele Regīna		124 99	124 99
Mārtuža Eva		35.23	35 23
Nikonovs Vladimirs	486.86	208 48	695 34
Orlovs Vitālijs	500.00	212 76	712 76
Petraviča Ramona	750.00	100 00	850 00
Pimenovs Igors		54 35	154 35
Pucens Ēriks		595 38	595 38
Puga Ivars		161.00	161 00
Ribakovs Ivans		449 36	449 38
Rubiks Artūrs		29 90	129 90
Šadurskis Kārlis		159 11	159 11
Šteins Mārtiņš	590.00	67 16	657 15
Šuplinska Ilga	450.00	141 24	591 24
[illegible]		[illegible]	[illegible]

03 55 2022 ots 3

76 erabiltzailek birtxiokatu dute **198** erabiltzaileri gustatu zaie

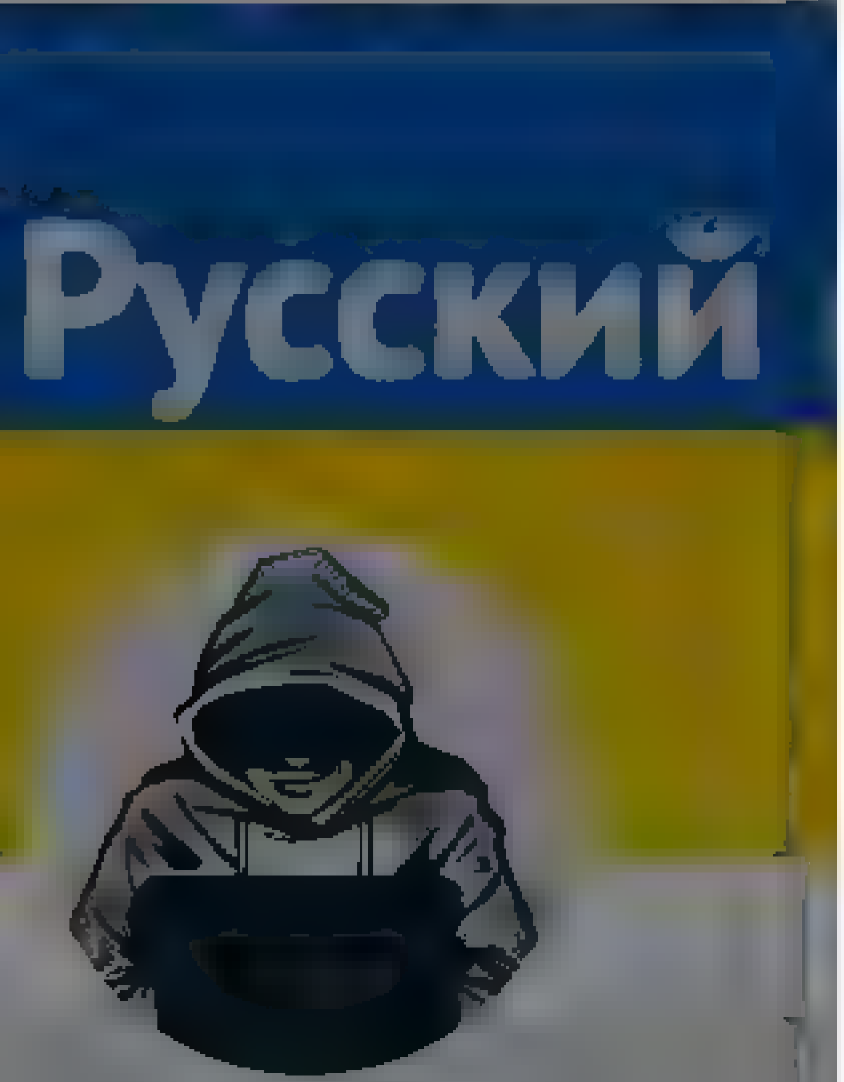

Nepareizais

Rīga, Latvia

Nepareizais
@reaNepareizais

Kompensācijas e-Saeimas deputātiem par decembri

Cielēns Jānis	350.00		350.00
Cilevičs Boriss		61 02	61 02
Daudze Gundars	600.00	247 71	847 71
Dūklavs Jānis		271 18	271 18
Dūrītis Ilmārs		45 99	45.99
Dzintars Raivis		237.68	237 68
Geidāns Aivars	450 00	194 19	644 19
Goldberga Inga	375.00	57 36	432 36
Ģirģens Kaspars		201.87	201 87
Indriksone Ilze	335 70	349.88	685 58
Jalinska Janīna	545.00	140.62	685.62
Jansons Ritvars	600.00		600 00
Judins Andrejs		117 42	117 42
Kabanovs Nikolajs		161 00	161 00
Kalniņš Artuss		112 77	112 77
Kiršteins Aleksandrs		98 12	98.12
Klementjevs Andrejs		161 00	161 00
Klementjevs Ivans		51 95	51 95
Kols Rihards		41 12	141 12
Krišāns Jānis	555.00	234 37	789 37
Kucins Edgars	600.00	97 61	697 61
Kučinskis Māris		67 43	67 43
Kursīte Janīna	450 00	247 25	697 25
Latkovskis Ainārs		201 21	201 21
Lejiņš Atis		72 75	72 75
Locmele Regīna		124 99	124 99
Mārtuža Eva		35.23	35 23
Nikonovs Vladimirs	486.86	208 48	695 34
Orlovs Vitālijs	500.00	212 76	712 76
Petraviča Ramona	750.00	100 00	850 00
Pimenovs Igors		54 35	154 35
Pucens Ēriks		595 38	595 38
Puga Ivars		161.00	161 00
Ribakovs Ivans		449 36	449 38
Rubiks Artūrs		29 90	129 90
Šedurskis Kārlis		159 11	159 11
Šteins Mārtiņš	590.00	67 16	657 16
Šuplinska Ilga	450.00	141 24	591 24

5:55 am · 2022

76 198

Nepareizais

@rea Nepare zais

Nepareizais
@rea Nepare zais

Kompensācijas e-Saeimas deputātiem par decembri

Cielēns Jānis	350.00		350.00
Cilevičs Boriss		61 02	61 02
Daudze Gundars	600.00	247 71	847 71
Dūklavs Jānis		271 18	271 18
Dūrītis Ilmārs		45 99	45.99
Dzintars Raivis		237.68	237 68
Gerdāns Aivars	450 00	194 19	644 19
Goldberga Inga	375.00	57 36	432 36
Ģirģens Kaspars		201.87	201 87
Indriksone Ilze	335 70	349.88	685 58
Jalinska Janīna	545.00	140.62	685.62
Jansons Ritvars	600.00		600 00
Judins Andrejs		117 42	117 42
Kabanovs Nikolajs		161 00	161 00
Kalniņš Artuss		112 77	112 77
Kiršteins Aleksandrs		98 12	98.12
Klementjevs Andrejs		161 00	161 00
Klementjevs Ivans		51 95	51 95
Kols Rihards		41 12	141 12
Krišāns Jānis	555.00	234 37	789 37
Kucins Edgars	600.00	97 61	697 61
Kučinskis Māris		67 43	67 43
Kursite Janīna	450 00	247 25	697 25
Latkovskis Ainārs		201 21	201 21
Lejiņš Atis		72 75	72 75
Ločmele Regīna		124 99	124 99
Mārtuža Eva		35.23	35 23
Nikonovs Vladimirs	486.86	208 48	695 34
Orlovs Vitālijs	500.00	212 76	712 76
Petraviča Ramona	750.00	100 00	850 00
Pimenovs Igors		54 35	154 35
Pucens Ēriks		595 38	595 38
Puga Ivars		161.00	161 00
Ribakovs Ivans		449 36	449 36
Rubiks Artūrs		29 90	129 90
Šedurskis Kārlis		159 11	159 11
Šteins Mārtiņš	590.00	67 16	657 16
Šuplinska Ilga	450.00	141 24	591 24

03 55 · 2022

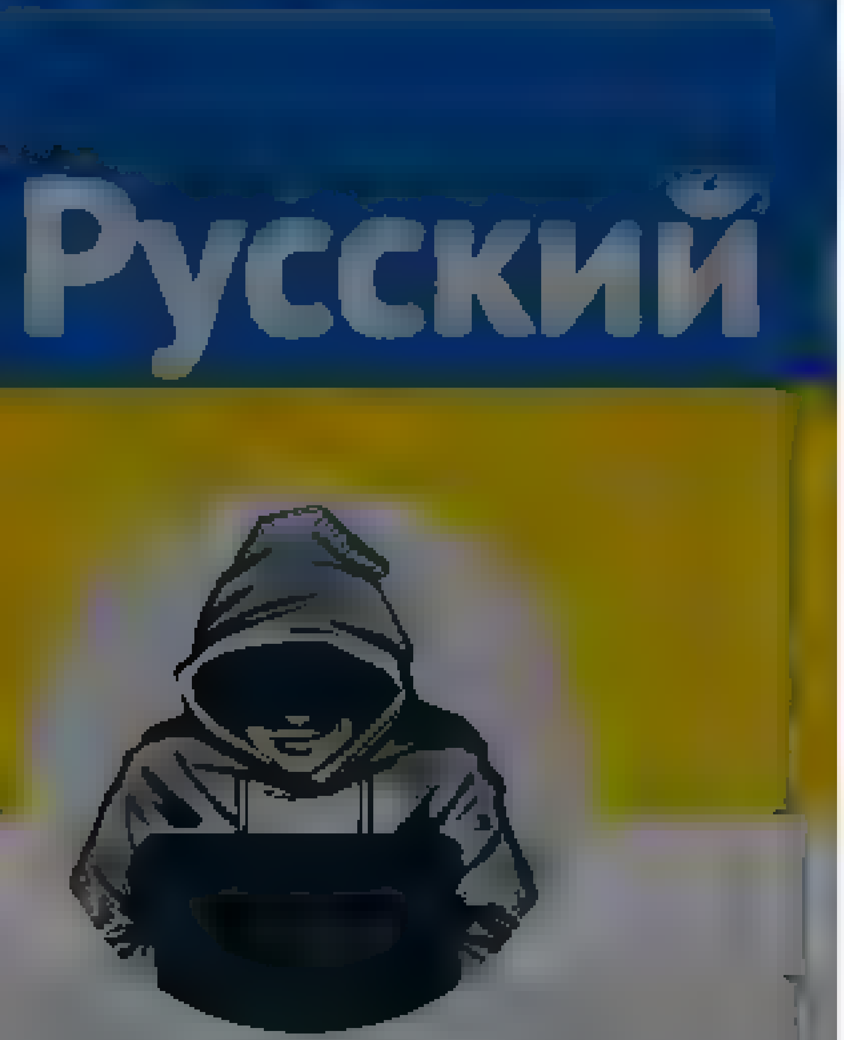

Nepareizais
@rea Nepare zais

Kompensācijas e-Saeimas deputātiem par decembri

Cielēns Jānis	350.00		350.00
Cilevičs Boriss		61 02	61 02
Daudze Gundars	600.00	247 71	847 71
Dūklavs Jānis		271 18	271 18
Dūrītis Ilmārs		45 99	45.99
Dzintars Raivis		237.68	237 68
Gerdāns Aivars	450 00	194 19	644 19
Goldberga Inga	375.00	57 38	432 38
Ģirģens Kaspars		201.87	201 87
Indriksone Ilze	335 70	349.88	685 58
Jalinska Janīna	545.00	140.62	685.62
Jansons Ritvars	600.00		600 00
Judins Andrejs		117 42	117 42
Kabanovs Nikolajs		161 00	161 00
Kalniņš Artuss		112 77	112 77
Kiršteins Aleksandrs		98 12	98.12
Klementjevs Andrejs		161 00	161 00
Klementjevs Ivans		51 95	51 95
Kols Rihards		41 12	141 12
Krišāns Jānis	555.00	234 37	789 37
Kucins Edgars	600.00	97 61	697 61
Kučinskis Māris		67 43	67 43
Kursīte Janīna	450 00	247 25	697 25
Latkovskis Ainārs		201 21	201 21
Lejiņš Atis		72 75	72 75
Locmele Regīna		124 99	124 99
Mārtuža Eva		35.23	35 23
Nikonovs Vladimirs	486.86	208 48	695 34
Orlovs Vitālijs	500.00	212 76	712 76
Petraviča Ramona	750.00	100 00	850 00
Pimenovs Igors		54 35	154 35
Pucens Ēriks		595 38	595 38
Puga Ivars		161.00	161 00
Ribakovs Ivans		449 36	449 38
Rubiks Artūrs		29 90	129 90
Šadurskis Kārlis		159 11	159 11
Šteins Mārtiņš	590.00	67 16	657 15
Šuplinska Ilga	450.00	141 24	591 24

3:55 2022 2 31

76 198

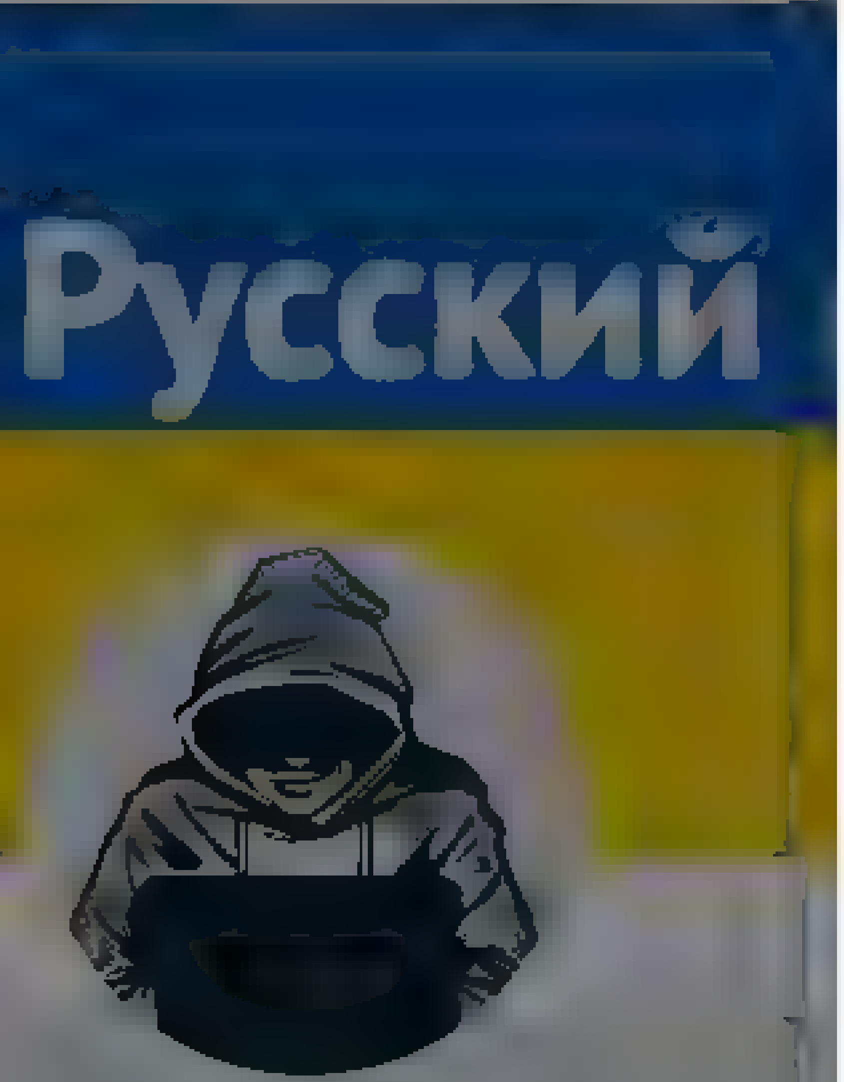

Nepareizais
@rea Nepare zais

Ikut

Kompensācijas e-Saeimas deputātiem par decembri

Cielēns Jānis	350.00		350.00
Cilevičs Boriss		61 02	61 02
Daudze Gundars	600.00	247 71	847 71
Dūklavs Jānis		271 18	271 18
Dūrītis Ilmārs		45 99	45.99
Dzintars Raivis		237.68	237 68
Gerdāns Aivars	450 00	194 19	644 19
Goldberga Inga	375.00	57 38	432 38
Ģirģens Kaspars		201.87	201 87
Indriksone Ilze	335 70	349.88	685 58
Jalinska Janīna	545.00	140.62	685.62
Jansons Ritvars	600.00		600 00
Judins Andrejs		117 42	117 42
Kabanovs Nikolajs		161 00	161 00
Kalniņš Artuss		112 77	112 77
Kiršteins Aleksandrs		98 12	98.12
Klementjevs Andrejs		161 00	161 00
Klementjevs Ivans		51 95	51 95
Kols Rihards		41 12	141 12
Krišāns Jānis	555.00	234 37	789 37
Kucins Edgars	600.00	97 61	697 61
Kučinskis Māris		67 43	67 43
Kursīte Janīna	450 00	247 25	697 25
Latkovskis Ainārs		201 21	201 21
Lejiņš Atis		72 75	72 75
Ločmele Regīna		124 99	124 99
Mārtuža Eva		35.23	35 23
Nikonovs Vladimirs	486.86	208 48	695 34
Orlovs Vitālijs	500.00	212 76	712 76
Petraviča Ramona	750.00	100 00	850 00
Pimenovs Igors		54 35	154 35
Pucens Ēriks		695 38	595 38
Puga Ivars		161.00	161 00
Ribakovs Ivans		449 36	449 38
Rubiks Artūrs		29 90	129 90
Šadurskis Kārlis		159 11	159 11
Šteins Mārtiņš	590.00	67 16	657 15
Šuplinska Ilga	450.00	141 24	591 24
[illegible]		[illegible]	[illegible]

55 PG 3 Feb 2022

76 Tweet semula **198** Suka

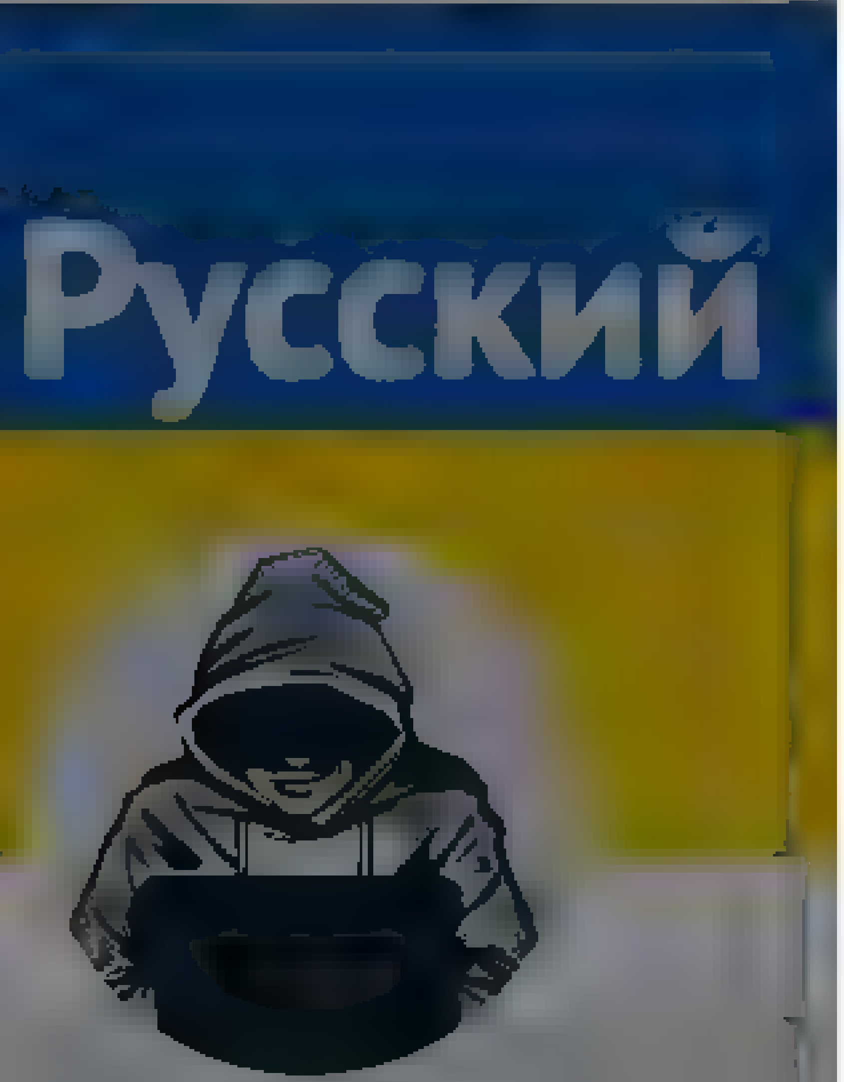

Nepareizais
@rea Nepare zais

Riga, Latvia
Geregistreerd in december 201

Nepareizais
@rea Nepare zais

Volgen

Kompensācijas e-Saeimas deputātiem par decembri

Cielēns Jānis	350.00		350.00
Cilevičs Boriss		61 02	61 02
Daudze Gundars	600.00	247 71	847 71
Dūklavs Jānis		271 18	271 18
Dūrītis Ilmārs		45 99	45.99
Dzintars Raivis		237.68	237 68
Gerdāns Aivars	450 00	194 19	644 19
Goldberga Inga	375.00	57 38	432 38
Ģirģens Kaspars		201 87	201 87
Indriksone Ilze	335 70	349.88	685 58
Jalinska Janīna	545.00	140.62	685.62
Jansons Ritvars	600.00		600 00
Judins Andrejs		117 42	117 42
Kabanovs Nikolajs		161 00	161 00
Kalniņš Artuss		112 77	112 77
Kiršteins Aleksandrs		98 12	98.12
Klementjevs Andrejs		161 00	161 00
Klementjevs Ivans		51 95	51 95
Kols Rihards		41 12	141 12
Krišāns Jānis	555.00	234 37	789 37
Kucins Edgars	600.00	97 61	697 61
Kučinskis Māris		57 43	57 43
Kursīte Janīna	450 00	247 25	697 25
Latkovskis Ainārs		201 21	201 21
Lejiņš Atis		72 75	72 75
Locmele Regīna		124 99	124 99
Mārtuža Eva		35.23	35 23
Nikonovs Vladimirs	486.86	208 48	695 34
Orlovs Vitālijs	500.00	212 76	712 76
Petraviča Ramona	750.00	100 00	850 00
Pimenovs Igors		54 35	154 35
Pucens Ēriks		595 38	595 38
Puga Ivars		161.00	161 00
Ribakovs Ivans		449 36	449 38
Rubiks Artūrs		29 90	129 90
Šedurskis Kārlis		159 11	159 11
Šteins Mārtiņš	590.00	67 15	657 15
Šuplinska Ilga	450.00	141 24	591 24

03 55 - 3 feb. 2022

76 retweets 198 vind-ik-leuks

© 2022 Twitter Over Helpcentrum Voorwaarden Privacybeleid Cookies Advertentie-informatie

Nepareizais
@rea Nepare zais

Følg

Kompensācijas e-Saeimas deputātiem par decembri

Cielēns Jānis	350.00		350.00
Cilevičs Boriss		61 02	61 02
Daudze Gundars	600.00	247 71	847 71
Dūklavs Jānis		271 18	271 18
Dūrītis Ilmārs		45 99	45.99
Dzintars Raivis		237.68	237 68
Gerdāns Aivars	450 00	194 19	644 19
Goldberga Inga	375.00	57 38	432 38
Ģirģens Kaspars		201.87	201 87
Indriksone Ilze	335 70	349.88	685 58
Jalinska Janīna	545.00	140.62	685.62
Jansons Ritvars	600.00		600 00
Judins Andrejs		117 42	117 42
Kabanovs Nikolajs		161 00	161 00
Kalniņš Artuss		112 77	112 77
Kiršteins Aleksandrs		98 12	98.12
Klementjevs Andrejs		161 00	161 00
Klementjevs Ivans		51 95	51 95
Kols Rihards		41 12	141 12
Krišāns Jānis	555.00	234 37	789 37
Kucins Edgars	600.00	97 61	697 61
Kučinskis Māris		67 43	67 43
Kursīte Janīna	450 00	247 25	697 25
Latkovskis Ainārs		201 21	201 21
Lejiņš Atis		72 75	72 75
Ločmele Regīna		124 99	124 99
Mārtuža Eva		35.23	35 23
Nikonovs Vladimirs	486.86	208 48	695 34
Orlovs Vitālijs	500.00	212 76	712 76
Petraviča Ramona	750.00	100 00	850 00
Pimenovs Igors		54 35	154 35
Pucens Ēriks		595 38	595 38
Puga Ivars		161.00	161 00
Ribakovs Ivans		449 36	449 38
Rubiks Artūrs		29 90	129 90
Šadurskis Kārlis		159 11	159 11
Šteins Mārtiņš	590.00	67 16	657 15
Šupinska Ilga	450.00	141 24	591 24
[illegible]		[illegible]	[illegible]

03 55 3 feb 2022

76 retweets 198 liker

Nepareizais
@rea NePareizais
Riga, Latvia
Registrert seg desember 2017

© 2022 Twitter Om Hjelpesenter
Brukervilkår Personvernpolicy
Informasjonskapsler Annonseinformasjon

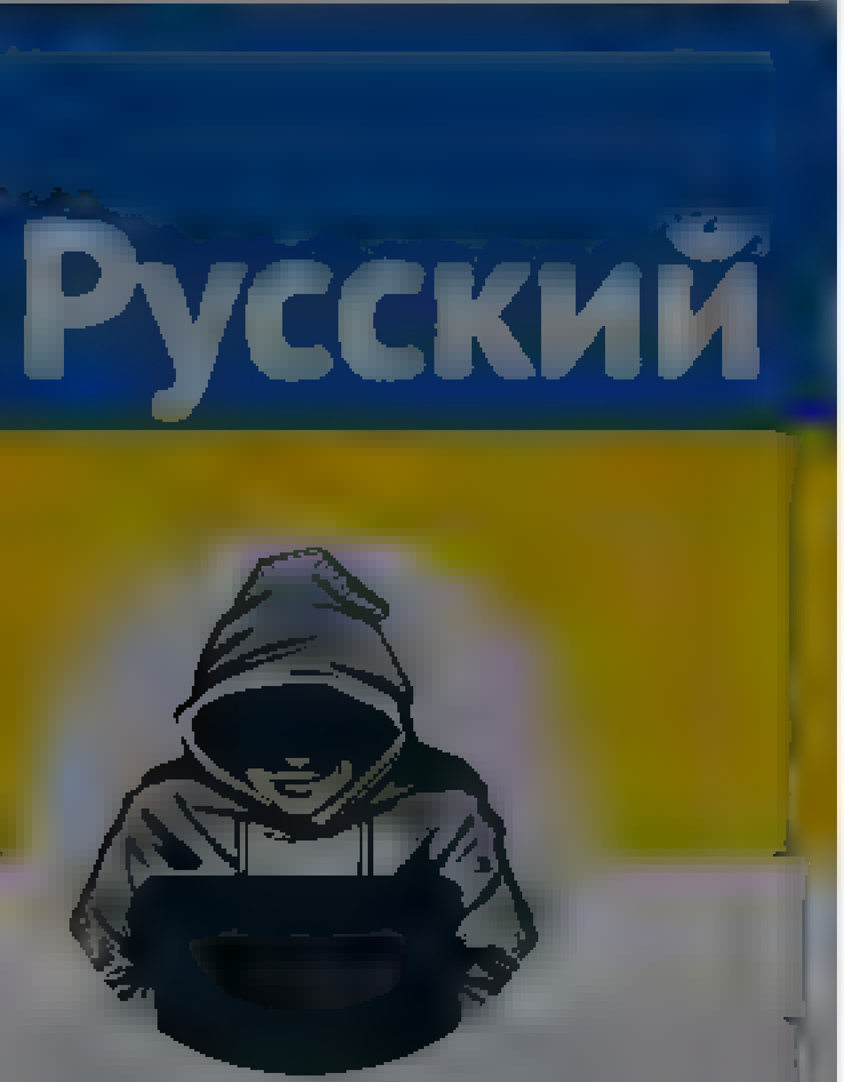

Nepareizais
@rea Nepare zais

Urmărește

Kompensācijas e-Saeimas deputātiem par decembri

Cielēns Jānis	350.00		350.00
Cilevičs Boriss		61 02	61 02
Daudze Gundars	600.00	247 71	847 71
Dūklavs Jānis		271 18	271 18
Dūrītis Ilmārs		45 99	45.99
Dzintars Raivis		237.68	237 68
Gerdāns Aivars	450 00	194 19	644 19
Goldberga Inga	375.00	57 38	432 38
Ģirģens Kaspars		201.87	201 87
Indriksone Ilze	335 70	349.88	685 58
Jalinska Janīna	545.00	140.62	685.62
Jansons Ritvars	600.00		600 00
Judins Andrejs		117 42	117 42
Kabanovs Nikolajs		161 00	161 00
Kalniņš Artuss		112 77	112 77
Kiršteins Aleksandrs		98 12	98.12
Klementjevs Andrejs		161 00	161 00
Klementjevs Ivans		51 95	51 95
Kols Rihards		41 12	141 12
Krišāns Jānis	555.00	234 37	789 37
Kucins Edgars	600.00	97 61	697 61
Kučinskis Māris		67 43	67 43
Kursīte Janīna	450 00	247 25	697 25
Latkovskis Ainars		201 21	201 21
Lejiņš Atis		72 75	72 75
Ločmele Regīna		124 99	124 99
Mārtuža Eva		35.23	35 23
Nikonovs Vladimirs	486.86	208 48	695 34
Orlovs Vitālijs	500.00	212 76	712 76
Petraviča Ramona	750.00	100 00	850 00
Pimenovs Igors		54 35	154 35
Pucens Ēriks		595 38	595 38
Puga Ivars		161.00	161 00
Ribakovs Ivans		449 36	449 38
Rubiks Artūrs		29 90	129 90
Šadurskis Kārlis		159 11	159 11
Šteins Mārtiņš	590.00	67 16	657 16
Šuplinska Ilga	450.00	141 24	591 24

03 55 3 feb 2022

76 de Retweeturi **198** de aprecieri

© 2022 Twitter Despre Centru de Ajutor
Termeni Politică de confidențialitate
Module cookie Informații anunțuri

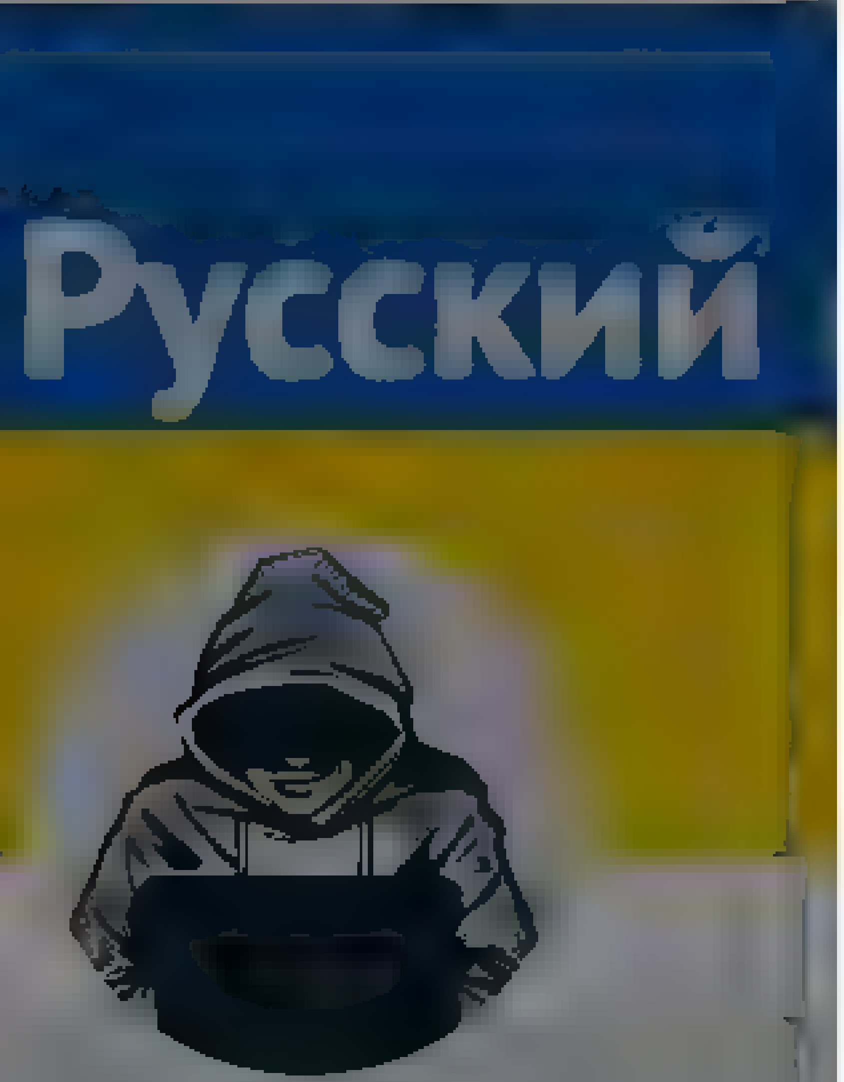

Nepareizais
@rea Nepare zais
Riga Latvia
Дата регистрации декабрь 2017 г

Nepareizais
@rea Nepare zais

Читать

Kompensācijas e-Saeimas deputātiem par decembri

Cielēns Jānis	350.00		350.00
Cilevičs Boriss		61 02	61 02
Daudze Gundars	600.00	247 71	847 71
Dūklavs Jānis		271 18	271 18
Dūrītis Ilmārs		45 99	45.99
Dzintars Raivis		237.68	237 68
Gerdāns Aivars	450 00	194 19	644 19
Goldberga Inga	375.00	57 36	432 36
Ģirģens Kaspars		201.87	201 87
Indriksone Ilze	335 70	349.88	685 58
Jalinska Janīna	545.00	140.62	685.62
Jansons Ritvars	600.00		600 00
Judins Andrejs		117 42	117 42
Kabanovs Nikolajs		161 00	161 00
Kalniņš Artuss		112 77	112 77
Kiršteins Aleksandrs		98 12	98.12
Klementjevs Andrejs		161 00	161 00
Klementjevs Ivans		51 95	51 95
Kols Rihards		41 12	141 12
Krišāns Jānis	555.00	234 37	789 37
Kucins Edgars	600.00	97 61	697 61
Kučinskis Māris		67 43	67 43
Kursīte Janīna	450 00	247 25	697 25
Latkovskis Ainārs		201 21	201 21
Lejiņš Atis		72 75	72 75
Ločmele Regīna		124 99	124 99
Mārtuža Eva		35.23	35 23
Nikonovs Vladimirs	486.86	208 48	695 34
Orlovs Vitālijs	500.00	212 76	712 76
Petraviča Ramona	750.00	100 00	850 00
Pimenovs Igors		54 35	154 35
Pucens Ēriks		595 38	595 38
Puga Ivars		161.00	161 00
Ribakovs Ivans		449 36	449 38
Rubiks Artūrs		29 90	129 90
Šadurskis Kārlis		159 11	159 11
Šteins Mārtiņš	590.00	67 16	657 15
Šuplinska Ilga	450.00	141 24	591 24

03 55 3 февр 2022 г

76 ретвитов **198** отметок «Нравится»

© Twitter 2022 Справочный центр Условия Политика конфиденциальности Файлы cookie О рекламе

Nepareizais

Nepareizais
@rea Nepareizais

Sledovať

Kompensācijas e-Saeimas deputātiem par decembri

Cielēns Jānis	350.00		350.00
Cilevičs Boriss		61 02	61 02
Daudze Gundars	600.00	247 71	847 71
Dūklavs Jānis		271 18	271 18
Dūrītis Ilmārs		45 99	45.99
Dzintars Raivis		237.68	237 68
Gerdāns Aivars	450 00	194 19	644 19
Goldberga Inga	375.00	57 36	432 36
Ģirģens Kaspars		201.87	201 87
Indriksone Ilze	335 70	349.88	685 58
Jalinska Janīna	545.00	140.62	685.62
Jansons Ritvars	600.00		600 00
Judins Andrejs		117 42	117 42
Kabanovs Nikolajs		161 00	161 00
Kalniņš Artuss		112 77	112 77
Kiršteins Aleksandrs		98 12	98.12
Klementjevs Andrejs		161 00	161 00
Klementjevs Ivans		51 95	51 95
Kols Rihards		41 12	141 12
Krišāns Jānis	555.00	234 37	789 37
Kučers Edgars	600.00	97 61	697 61
Kučinskis Māris		67 43	67 43
Kursīte Janīna	450 00	247 25	697 25
Latkovskis Ainars		201 21	201 21
Lejiņš Atis		72 75	72 75
Locmele Regīna		124 99	124 99
Mārtuža Eva		35.23	35 23
Nikonovs Vladimirs	486.86	208 48	695 34
Orlovs Vitālijs	500.00	212 76	712 76
Petraviča Ramona	750.00	100 00	850 00
Pimenovs Igors		54 35	154 35
Pucens Ēriks		595 38	595 38
Puga Ivars		161.00	161 00
Ribakovs Ivans		449 38	449 38
Rubiks Artūrs		29 90	129 90
Šadurskis Kārlis		159 11	159 11
Šteins Mārtiņš	590.00	67 16	657 16
Šuplinska Ilga	450.00	141 24	591 24

3. 2. 2022

76 retweetov 198 označení Páči sa

Почетна Тренуци

Имаш налог? Пријави се

Nepareizais
@reaNepareizais

Riga, Latvia

Придружио/ла се децембар 2017

Nepareizais
@reaNepareizais

Прати

Kompensācijas e-Saeimas deputātiem par decembri

Cielēns Jānis	350.00		350.00
Cilevičs Boriss		61 02	61 02
Daudze Gundars	600.00	247 71	847 71
Dūklavs Jānis		271 18	271 18
Dūrits Ilmārs		45 99	45.99
Dzintars Raivis		237.68	237 68
Gerdāns Aivars	450 00	194 19	644 19
Goldberga Inga	375.00	57 36	432 36
Ģirģens Kaspars		201.87	201 87
Indriksone Ilze	335 70	349.88	685 58
Jalinska Janīna	545.00	140.62	685.62
Jansons Ritvars	600.00		600 00
Judins Andrejs		117 42	117 42
Kabanovs Nikolajs		161 00	161 00
Kalniņš Artuss		112 77	112 77
Kiršteins Aleksandrs		98 12	98.12
Klementjevs Andrejs		161 00	161 00
Klementjevs Ivans		51 95	51 95
Kols Rihards		41 12	141 12
Krišāns Jānis	555.00	234 37	789 37
Kucins Edgars	600.00	97 61	697 61
Kučinskis Māris		67 43	67 43
Kursīte Janīna	450 00	247 25	697 25
Latkovskis Ainars		201 21	201 21
Lejiņš Atis		72 75	72 75
Ločmele Regīna		124 99	124 99
Mārtuža Eva		35.23	35 23
Nikonovs Vladimirs	486.86	208 48	695 34
Orlovs Vitālijs	500.00	212 76	712 76
Petraviča Ramona	750.00	100 00	850 00
Pimenovs Igors		54 35	154 35
Pucens Ēriks		595 38	595 38
Puga Ivars		161.00	161 00
Ribakovs Ivans		449 36	449 36
Rubiks Artūrs		29 90	129 90
Šadurskis Kārlis		159 11	159 11
Šteins Mārtiņš	590.00	67 16	657 16
Šuplinska Ilga	450.00	141 24	591 24

03 55 3 феб 2022

76 ретвитова **198** свиђања

© 2022 Твитер О нама Центар за помоћ Услови Политика приватности Колачићи Информације о огласима

Русский

Nepareizais
@rea Nepare zais

Kompensācijas e-Saeimas deputātiem par decembri

Cielēns Jānis	350.00		350.00
Cilevičs Boriss		61 02	61 02
Daudze Gundars	600.00	247 71	847 71
Dūklavs Jānis		271 18	271 18
Dūrītis Ilmārs		45 99	45.99
Dzintars Raivis		237.68	237 68
Gerdāns Aivars	450 00	194 19	644 19
Goldberga Inga	375.00	57 38	432 38
Ģirģens Kaspars		201.87	201 87
Indriksone Ilze	335 70	349.88	685 58
Jalinska Janīna	545.00	140.62	685.62
Jansons Ritvars	600.00		600 00
Judins Andrejs		117 42	117 42
Kabanovs Nikolajs		161 00	161 00
Kalniņš Artuss		112 77	112 77
Kiršteins Aleksandrs		98 12	98.12
Klementjevs Andrejs		161 00	161 00
Klementjevs Ivans		51 95	51 95
Kols Rihards		41 12	141 12
Krišāns Jānis	555.00	234 37	789 37
Kucins Edgars	600.00	97 61	697 61
Kučinskis Māris		67 43	67 43
Kursīte Janīna	450 00	247 25	697 25
Latkovskis Ainārs		201 21	201 21
Lejiņš Atis		72 75	72 75
Locmele Regīna		124 99	124 99
Mārtuža Eva		35.23	35 23
Nikonovs Vladimirs	486.86	208 48	695 34
Orlovs Vitālijs	500.00	212 76	712 76
Petraviča Ramona	750.00	100 00	850 00
Pimenovs Igors		54 35	154 35
Pucens Ēriks		595 38	595 38
Puga Ivars		161.00	161 00
Ribakovs Ivans		449 36	449 38
Rubiks Artūrs		29 90	129 90
Šadurskis Kārlis		159 11	159 11
Šteins Mārtiņš	590.00	67 16	657 16
Šuplinska Ilga	450.00	141 24	591 24

3:55 2022 12 3

76 198

By us ng Twitter's services you agree to our ads
We and our partners operate globally and use cookies, inc uding for analyt cs personalisation and
×

Jauns.lv
@JaunsLV

Interesantaka s z nu portals Latv ja

Jauns.lv
@JaunsLV

Pieminekļu komplekss Uzvaras parkā atzīts par nedrošu, tādēļ pašvaldība to šodien norobežos, pirmdien paziņoja Rīgas domes priekšsēdētājs Mārtiņš Staķis.

11 20 PM 10 Apr 2022

1 Retweet

1

By using Twitter's services you agree to our Cookies Use. We and our partners operate globally and use cookies, including for analytics, personalisation, and ads

Diena @Dienalv

Follow

Pieminekļu komplekss Uzvaras parkā atzīts par nedrošu, tādēļ pašvaldība to šodien norobežos, pirmdien paziņoja Rīgas domes priekšsēdētājs @MStakis

11:18 PM · 10 Apr 2022

Diena

Operatīv. Daudzpusīg. Godīg. Lielākais nacionālais laikraksts. Kvalitatīvs ziņu portals

By using Twitter's services you agree to our Cookies Use. We and our partners operate globally and use cookies, including for analytics, personalisation, and ads.

LTV Ziņu dienests
@ltvzinas

Follow

Rīgas domes Pilsētas attīstības departamenta atzinumā konstatēts, ka pieminekļa kompleksam Uzvaras parkā pasliktinājies tehniskais stāvoklis un tas uzskatāms par iedzīvotājiem nedrošu. Rīgas pieminekļu aģentūra šodien veikusi objekta norobežošanu līdz tālāko lēmumu pieņemšanai.

11:04 PM - 10 Apr 2022

LTV Ziņu dienests
T 20553333

Tweet

Something went wrong. Try reloading.

Retry

Sign up

Did someone say … cookies?

Twitter and its partners use cookies to provide you with a better, safer and faster service and to support our business. Some cookies are necessary to use our services, improve our services, and make sure they work properly. Show more about your choices.

Accept all cookies

Refuse non-essential cookies

By using Twitter's services you agree to our Cookies Use. We and our partners operate globally and use cookies, including for analytics, personalisation, and ads.

LV portāls | #StandWithUkraine
@LV_portals

Portals par Latviju un mums Latvijā. Palīgs tiesību aktu izpratnei. LV portālu uztur oficiālais izdevējs "Latvijas Vēstnesis"

LV portāls | #StandWithUkraine...
@LV_portals

Follow

"Redakcionālā atbildība sabiedriskajos medijos ir nozīmīga arī valsts drošības kontekstā," saka aizsardzības ministrs @Pabriks, paužot atbalstu par nepieciešamību stiprināt sabiedriskos medijus, tostarp satura stiprināšanu arī krievu valodā.

11:47 PM - 10 Apr 2022

Home Moments

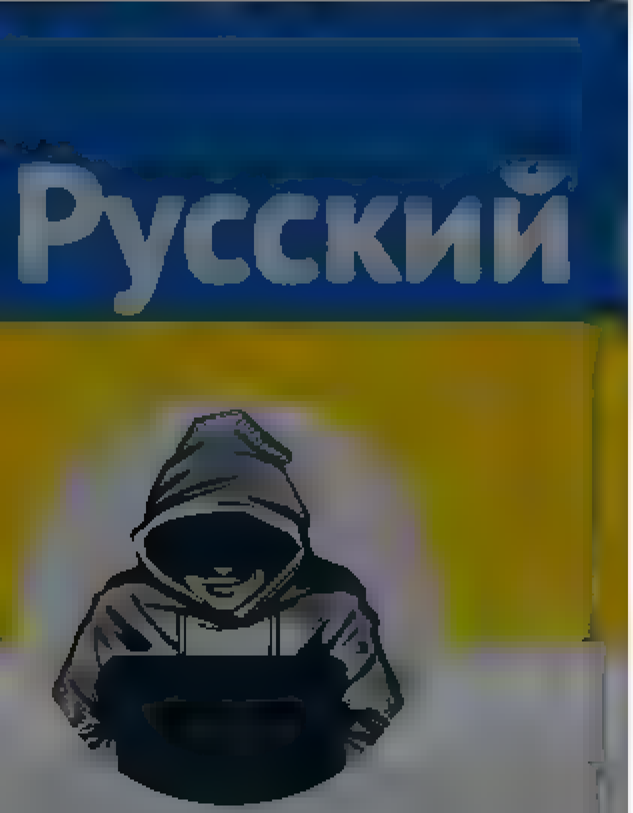

Nepareizais

Rīga, Latvia

11 20 143

Katrīna Iljinska @katr na , nska · 2h

Es, protams, atkal uz mūsu ģimenes piemēra
r 1983 gads, tu dzīvo Je gava ar vīru, tava mamma te dzīvo, tev dzimst bērn , kurus sūti LV skolā. Un tad pienāk 1991 gads, v si kļūst par LV pilsoņiem, bet visa tava ģimene, ieskaitot bērnus kļūst par nepilsoņ em

1 1

Lea @ atvlangrey · 35m

Nu pag, ,a visa ģimene kļūst par nepilsoņ em, tad tak, v sticamāk, tavi vecāki un vīra vecāk te r eraduš es, nevis p edzimuši. Ja ta, tad par ko ab žonka?

1

Katrīna Iljinska @katr na , nska · 25m

ukumu es z nu. Bet jūsu nevēlēšanās saprast par ko "ab žonka", ir, manuprāt ga venais emes s tam, kur esam nacionāla,a ,autajuma ,a es piedzimtu jebkurā citā valstī, es būtu tās valsts pilsone. Ja es p edzimtu tagad LV arī būtu pilsone
Kapēc es piedzimu LV par nepilson ?

4

Nepareizais
@rea Nepare za s

Follow

Replying to @katr nai nska @ atvlangrey

Visi PSRS pilsoņi varēja saņemt tās mantinieces Krievijas pilsonību, un tam nav nekāds sakars ar dzīvošanu vai piedzimšanu citā valstī.
Par citām valstīm. Ja, piemēram, ārvalstniekiem piedzimst bērns Francijā, viņš tikai 16g.v. var pieteikties FR pilsonibai. Nekas nav automātiski

11:56 PM · 10 Apr 2022

© 2022 Twitter About Help Center Terms Privacy policy Cookies Ads info

By using Twitter's services you agree to our ads
We and our partners operate globally and use cookies, including for analytics, personalisation, and

Elita Veidemane 🇱🇻❤️🇵🇱#Ukraine 💙...
@elitaveidemane

vēl viens apkaunojums Triju Zvaigžņu ordenim: ar to apbalvota Sanita Osipova. zemāk jau vairs nav kur. paldies TZO kapitulam, paldies valsts prezidentam.

10:02 PM · 10 Apr 2022

© 2022 Twitter About Help Center Terms Privacy policy Cookies Ads info

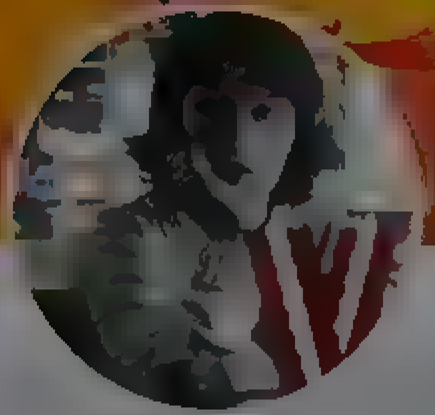

Elita Veidemane 🇱🇻❤️🇵🇱#Ukraine 💙💛
@elitaveidemane

© 2022 Twitter About Help Center Terms Privacy policy Cookies Ads info

Home Moments

Log in

Lato Lapsa
@Lato_Lapsa

Follow

Šis pilsonis ir "Главный редактор журнала Национальная оборона, директор Центра анализа мировой торговли оружием (ЦАМТО)".
Un kā domājat Jūs?

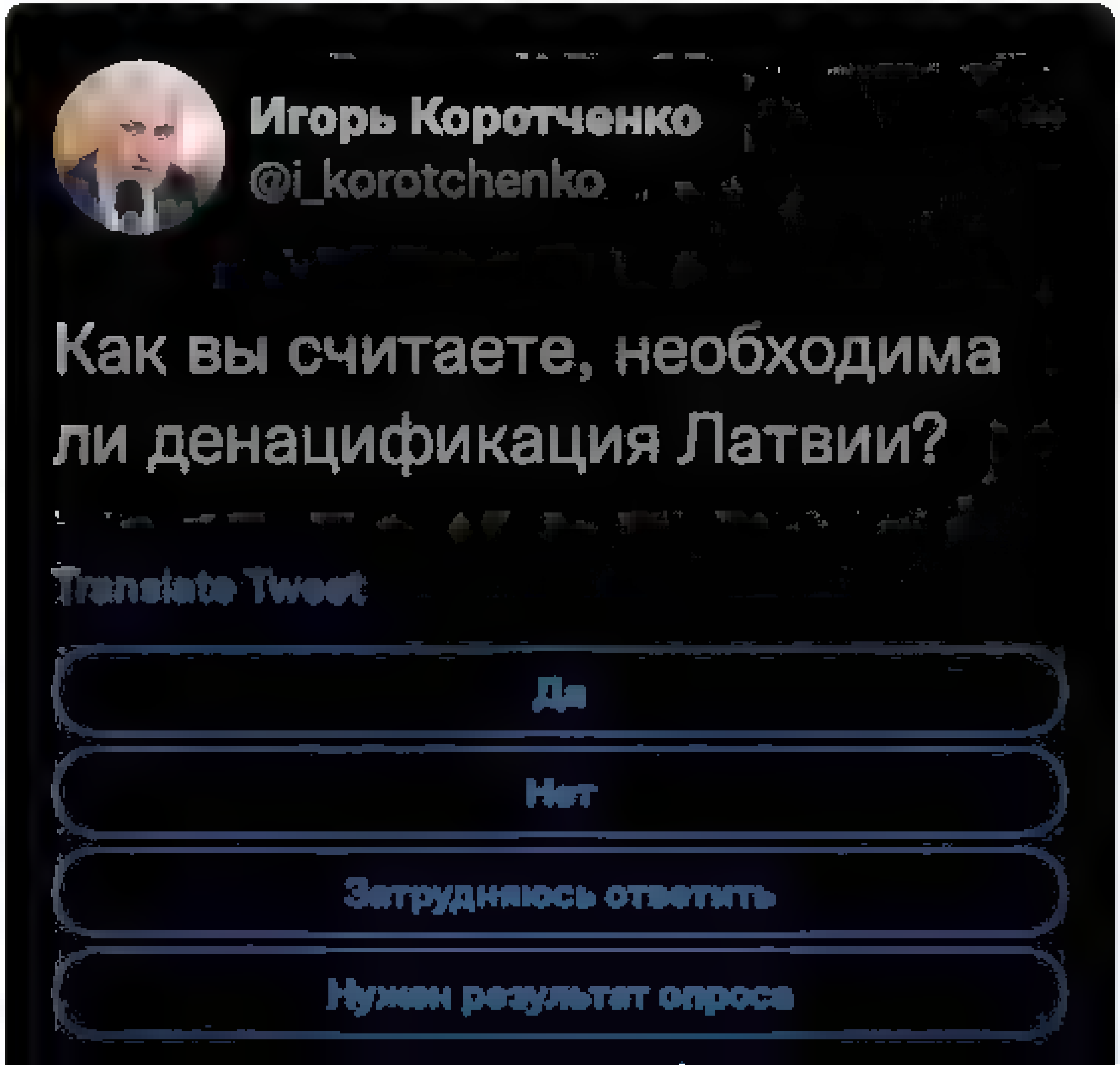

Lato Lapsa

Search Twitter

Log in

Sign up

Visegrád 24
@visegrad24

This video shows why Eastern Europeans have been so frustrated for years with Western Europeans who just don't understand what Russia is & how it works.

Irish MEP tells a Bulgarian MEP in the European Parliament that peace can only come through diplomacy.

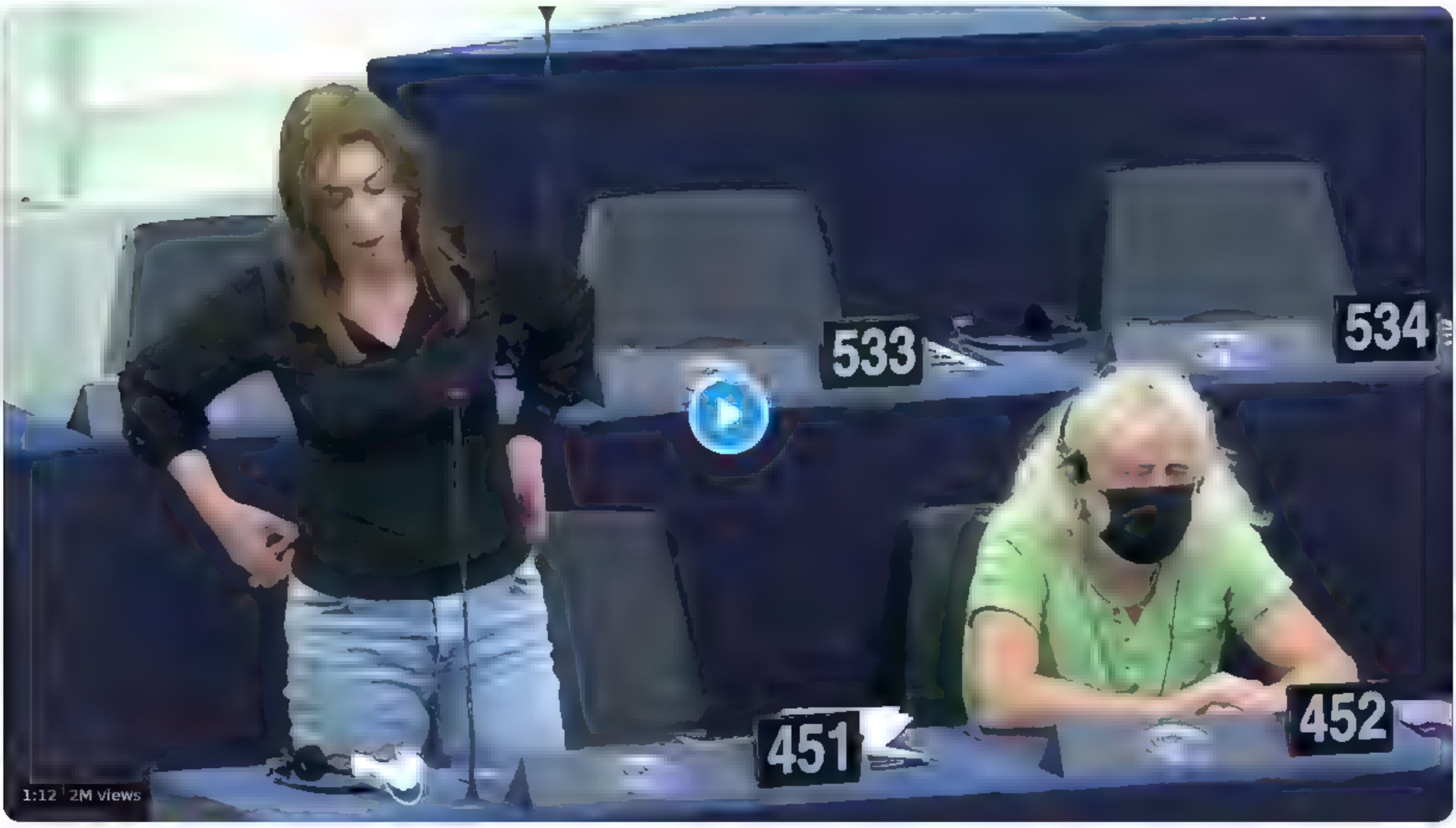

From **Clare Daly**

9 30 PM · Apr 10, 2022 · Twitter for iPhone

584 Retweets **200** Quote Tweets **2,223** Likes

CyberOwl @Supreme_Owl_FTW · 6h
Replying to @visegrad24
Ignorant banshee
2 · 1 · 99

Show replies

Drazen Zupan @dczd23 · 6h
Replying to @visegrad24
Peace should come by diplomacy, yes, but at a point it becomes martial
3 · 12

Bahamūt @KindaLameNG · 6h
Peace comes only when one side loses
3 · 31

Show replies

Arno Sosna @ArnoSosna · 6h
Replying to @visegrad24
... and that's why Northern Ireland is free ... wait, checking Wikipedia ... WHOA
3 · 1 · 74

Chamelia @Chamaerion · 6h
Replying to @visegrad24
Western Europe has never understood Easter Europe, and still doesn't. And I don't believe that will ever do
5 · 2 · 79

Kristi @vokiratas · 5h
THey can't comprehend that due to the iron curtain, all they had for 50 years were propaganda lies and still not caught up with history
We need revisions to western european school history programs. They need to mention russian crimes as well
3

Rad van Mad @rvanmad · 6h
Replying to @visegrad24
🤷‍♂️🤷‍♂️🤷‍♂️
3

bullen @bullenmannen · 6h
Replying to @visegrad24
Kick this out from EU and the room 🤮
7

Home Moments Log in

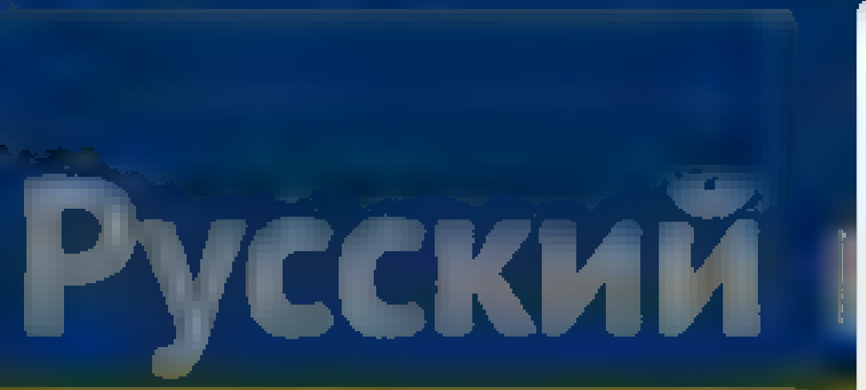

Nepareizais

Nepareizais
Follow

Kaut kur Kremlī kāds par Latviju atbildīgais majors ziņo - aptaujas rāda, ka 3/4 krievu atbalsta karu, pret bēgļiem un simboliem ir izvērsta agresija. Bet valdība sargā okpuācijas pieminekļus un mediji aizstāv propagandistus un Kremļa tīmekļa vietnes - viss iet pēc plāna

Guntars Meluškāns @GMeluskans
Kaut kur Kremlī kāds par Latviju atbildīgais majors ziņo krievus aicina izsūtīt, pieminekļus nojaukt, medijiem aizvert muti viss iet pēc plāna

12:45 AM · 11 Apr 2022

© 2022 Twitter About Help Center Terms Privacy policy Cookies Ads info

The Kyiv Independent
@KyivIndependent
Follow

⚡️190 priests demand head of Ukrainian Orthodox Church Moscow Patriarchate be brought to church tribunal for position on war.

8:43 PM - 10 Apr 2022

17 Retweets 46 Likes

2 17 46

The Kyiv Independent @KyivIndependent 32s

Archpriest of the Ukrainian Orthodox Church (Moscow Patriarchate) Andriy Pinchuk on April 10 accused Patriarch Kirill of Moscow of blessing the actions of Russian troops in Ukraine, which he called a moral crime.

2 4 17

Show additional replies, including those that may contain offensive content Show

The Kyiv Independent
@KyivIndependent

Independent English-language journalism in Ukraine. Become our patron

Donate

© 2022 Twitter About Help Center Terms Privacy policy Cookies Ads info

Something went wrong, but don't fret — let's give it another shot.

Try again

Search Tw tter

Log in

Sign up

Filipp Piatov
@fpiatov

Jewish-Ukrainian fighters in Dnipro.
Father Asher Cherkasskiy and his son David.
📷 Lars Berg for @BILD

8 08 AM Apr 10, 2022 Tw tter Web App

845 Retweets **34** Quote Tweets **4,593** Likes

Filipp Piatov @fpiatov Apr 10
Rep y ng to @fp atov
„Putin doesn't shoot Putin does not press the button to fire a missile at a hospital in Mariupol ( ) It's not Putin who does that, t's the citizens of the Russian Federation And they seem to do it with great joy." Asher Cherkasskiy

b ld de
Ukraine: Judische Familie kämpft gegen Putin „Wir werden auf jeden Fall siegen "
Daruber, dass Krem Diktator W ad mir Put n (69) die Ukraine „entnazifiz eren" wil , ko

23 140 529

Filipp Piatov @fpiatov 22h
„What is happening in Mariupo , Kharkiv and many other cities of Ukraine is not a battle between two armies It is the annihilation of a people The Ukrainian people " Asher Cherkasskiy

9 75 285

Chillbizz 🇷🇺🇪🇪 @Chillbizz Apr 10
Rep y ng to @fp atov and @B LD
Soll damit das perfide Narrativ aufgebaut werden, Russland wurde gegen die Juden' kämpfen?

12 7

Show replies

standup4peace @VauEsom Apr 10
Rep y ng to @fp atov and @B LD
Tolle Story

2

Oskar Lajoire @MarkoLang4 Apr 10
Rep y ng to @fp atov and @B LD
Hat Bennet Zelensky nicht nahegelegt zu kapitulieren?

4 3

Show replies

GC Ukraine 🇺🇦 @GlobalCopyright Apr 10
Rep y ng to @fp atov and @B LD

GC Ukraine 🇺🇦 @GlobalCopyright Apr 7
Buying russian oil and gas, you are financing the killings of Ukrainians. Act more decisively Stop feeding the russian military machine!
#StoprussianAgression #SaveUkraineNow
#DONOTsponsormurder

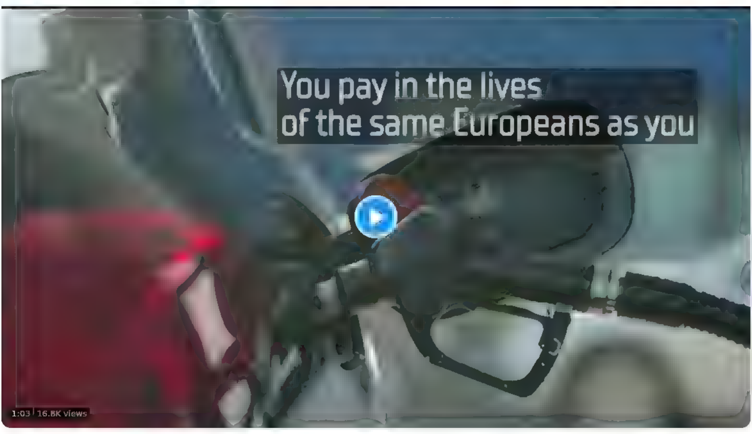

4 12

Wolfgang Mies @woadom Apr 10
Rep y ng to @fp atov and @B LD
Es ist unglaublich

Dala Eemon @DalaEemon Apr 10
Rep y ng to @fp atov and @B LD
Ich bete jeden Tag für sie ✡️

1 7

By using Twitter's services you agree to our Cookies Use. We and our partners operate globally and use cookies, including for analytics, personalisation, and ads.

Danny Armstrong
@DannyWArmstrong

Moscow based British journalist | Ex sports & current affairs correspondent | Manc | DMs open contact armstrongdanielwayne@gmail.com

Moscow, Russia

Joined February 2011

Danny Armstrong
@DannyWArmstrong

Follow

Russian junior karting champion, Artem Severiukhin, who races under the Italian flag, makes what looks like a Nazi salute and then laughs hysterically on the podium at the European #FIA Karting Championships.

Some are calling for his lifetime ban.

2:16 AM · 11 Apr 2022

© 2022 Twitter About Help Center Terms Privacy policy Cookies Ads info

Tweet

Something went wrong. Try reloading.

Retry

Sign up

Did someone say … cookies?

Twitter and its partners use cookies to provide you with a better, safer and faster service and to support our business. Some cookies are necessary to use our services, improve our services, and make sure they work properly. Show more about your choices.

Accept all cookies

Refuse non-essential cookies

{"created at" "Mon Apr 11 09 28 30 +0000 2022","id" 1513448898844667907,"id str" "1513448898844667907","text" "RT @DienaLv At\u0161\u0137ir\u012bb\u0101 no Latvijas vair\u0101ums valstu steidz kompens\u0113t iedz\u012bvot\u0101jiem degvielas izmaksu k\u0101pumu\nhttps \/\/t co\/FFLUnkJuP4","source" "\u003ca href=\"http \/\/twitter com\/#!\/download\/ipad\" rel=\"nofollow\"\u003eTwitter for iPad\u003c\/a\u003e","truncated" false,"in reply to status id" null,"in reply to status id str" null,"in reply to user id" null,"in reply to user id str" null,"in reply to screen name" null,"user" {"id" 939482807717519360,"id str" "939482807717519360","name" "Nepareizais","screen name" "realNepareizais","location" "Riga, Latvia","url" null,"description" null,"translator type" "none","protected" false,"verified" false,"followers count" 5194,"friends count" 2601,"listed count" 13,"favourites count" 1088,"statuses count" 24161,"created at" "Sat Dec 09 13 12 10 +0000 2017","utc offset" null,"time zone" null,"geo enabled" true,"lang" null,"contributors enabled" false,"is translator" false,"profile background color" "F5F8FA","profile background image url" "","profile background image url https" "","profile background tile" false,"profile link color" "1DA1F2","profile sidebar border color" "C0DEED","profile sidebar fill color" "DDEEF6","profile text color" "333333","profile use background image" true,"profile image url" "https \/\/web archive org\/web\/20220411092830\/http \/\/pbs twimg com\/profile images\/1499377578553102336\/0L2fs3m1 normal jpg","profile image url https" "https \/\/web archive org\/web\/20220411092830\/https \/\/pbs twimg com\/profile images\/1499377578553102336\/0L2fs3m1 normal jpg","profile banner url" "https \/\/web archive org\/web\/20220411092830\/https \/\/pbs twimg com\/profile banners\/939482807717519360\/1646169781","default profile" true,"default profile image" false,"following" null,"follow request sent" null,"notifications" null,"withheld in countries" []},"geo" null,"coordinates" null,"place" null,"contributors" null,"retweeted status" {"created at" "Mon Apr 11 09 18 12 +0000 2022","id" 1513446304952864771,"id str" "1513446304952864771","text" "At\u0161\u0137ir\u012bb\u0101 no Latvijas vair\u0101ums valstu steidz kompens\u0113t iedz\u012bvot\u0101jiem degvielas izmaksu k\u0101pumu\nhttps \/\/t co\/FFLUnkJuP4","source" "\u003ca href=\"https \/\/mobile twitter com\" rel=\"nofollow\"\u003eTwitter Web App\u003c\/a\u003e","truncated" false,"in reply to status id" null,"in reply to status id str" null,"in reply to user id" null,"in reply to user id str" null,"in reply to screen name" null,"user" {"id" 20760232,"id str" "20760232","name" "Diena","screen name" "DienaLv","location" "Latvia","url" "https \/\/web archive org\/web\/20220411092830\/http \/\/www diena lv","description" "Operat\u012bvi Daudzpus\u012bgi God\u012bgi Liel\u0101kais nacion\u0101lais laikraksts Kvalitat\u012bvs zi\u0146u port\u0101ls ","translator type" "none","protected" false,"verified" true,"followers count" 70775,"friends count" 8114,"listed count" 392,"favourites count" 178,"statuses count" 165313,"created at" "Fri Feb 13 10 01 52 +0000 2009","utc offset" null,"time zone" null,"geo enabled" true,"lang" null,"contributors enabled" false,"is translator" false,"profile background color" "C0DEED","profile background image url" "https \/\/web archive org\/web\/20220411092830\/http \/\/abs twimg com\/images\/themes\/theme1\/bg png","profile background image url https" "https \/\/web archive org\/web\/20220411092830\/https \/\/abs twimg com\/images\/themes\/theme1\/bg png","profile background tile" false,"profile link color" "0084B4","profile sidebar border color" "FFFFFF","profile sidebar fill color" "DDEEF6","profile text color" "333333","profile use background image" true,"profile image url" "https \/\/web archive org\/web\/20220411092830\/http \/\/pbs twimg com\/profile images\/787924776056750080\/Ati NmiH normal jpg","profile image url https" "https \/\/web archive org\/web\/20220411092830\/https \/\/pbs twimg com\/profile images\/787924776056750080\/Ati NmiH normal jpg","profile banner url" "https \/\/web archive org\/web\/20220411092830\/https \/\/pbs twimg com\/profile banners\/20760232\/1496582764","default profile" false,"default profile image" false,"following" null,"follow request sent" null,"notifications" null,"withheld in countries" []},"geo" null,"coordinates" null,"place" null,"contributors" null,"is quote status" false,"quote count" 1,"reply count" 0,"retweet count" 1,"favorite count" 1,"entities" {"hashtags" [],"urls" [{"url" "https \/\/web archive org\/web\/20220411092830\/https \/\/t co\/FFLUnkJuP4","expanded url" "https \/\/web archive org\/web\/20220411092830\/https \/\/www diena lv\/raksts\/uznemeja diena\/pasaule\/eiropa palidz mazinat cenu slogu 14278713","display url" "diena lv\/raksts\/uznemej\u2026","indices" [93,116]}],"user mentions" [],"symbols" []},"favorited" false,"retweeted" false,"possibly sensitive" false,"filter level" "low","lang" "lv"},"is quote status" false,"quote count" 0,"reply count" 0,"retweet count" 0,"favorite count" 0,"entities" {"hashtags" [],"urls" [{"url" "https \/\/web archive org\/web\/20220411092830\/https \/\/t co\/FFLUnkJuP4","expanded url" "https \/\/web archive org\/web\/20220411092830\/https \/\/www diena lv\/raksts\/uznemeja diena\/pasaule\/eiropa palidz mazinat cenu slogu 14278713","display url" "diena lv\/raksts\/uznemej\u2026","indices" [106,129]}],"user mentions" [{"screen name" "DienaLv","name" "Diena","id" 20760232,"id str" "20760232","indices" [3,11]}],"symbols" []},"favorited" false,"retweeted" false,"possibly sensitive" false,"filter level" "low","lang" "lv","timestamp ms" "1649669310662"}

By using Twitter's services you agree to our . We and our partners operate globally and use cookies, including for analytics, personalisation, and ads.

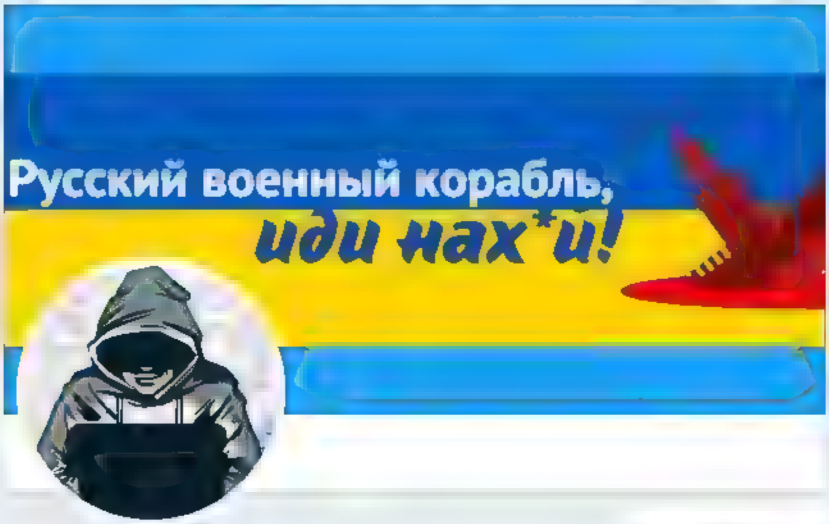

Nepareizais

@realNepareizais

Riga, Latvia

Joined December 2017

By using Twitter's services you agree to our … We and our partners operate globally and use cookies, including for analytics, personalisation, and ads

Iveta Buiķe

Mēs varam viegli piedot bērnam, kurš baidās no tumsas, patiesā dzīves traģēdija ir tad, kad cilvēki baidās no gaismas

Iveta Buiķe
@IvetaBuike

Follow

Ar , PSRS karogiem, Georga lentītēm un Z, V burtiem rotāto kolonnu demonstrēšanās Vācijas ielās ir uzskatāms piemērs, pie kā noved it kā no autoritārisma bēgošo krievu masveida iebraukšana valstī. Vai tiešām neko no tā nevēlas mācīties un ticēt, ka krievu tauta negrib karu?

2:01 AM · 11 Apr 2022

© 2022 Twitter About Help Center Terms Privacy policy Cookies Ads info

By using Twitter's services you agree to our Cookies Use. We and our partners operate globally and use cookies, including for analytics, personalisation, and ads.

Nepareizais
@realNepareizais

Follow

Starlink internets Lietuvā pieejams katram jau no pērnā gada decembra. Aparatūras kmplekts ar piegādi pašlaik maksā 718 €, abonēšana 99 €/mēn.

Artūrs Toms Plešs @ArtursToms
Pirma @SpaceX Starlink interneta iekarta jau ceļā uz Latviju, Aknīstes psihoneiroloģisko slimnīcu. Ja slimnīca nodrošinātu ātru platjoslas internetu. Vel gan pakalpojuma testešanas režīmā, gaidām atsauksmes par pakalpojuma atrumu, kvalitati un pieredzi. Drīz jau visa 🇱🇻

Show this thread

3:42 AM - 11 Apr 2022

1 Like

1

Nepareizais
@realNepareizais

Home Moments

Log in

AM
@AgneseMargev[illegible]

Follow

Aizbildināties ar to, ka piemineklis kļuvis ļodzīgs, nevis vienkārši pateikt, ka nekāda Krievijas armijas glorificēšana te nenotiks, ir izrādīt gļēvumu un sadusmoti, propagandas uzkurināti, revanšistiski prāti to tieši tā arī uztvers - ka nebūs jau jums, mīlīši, dūšas mūs apturēt

12:57 AM · 11 Apr 2022

1 Like

1

AM

"Brafība kvadrata" autore ... komente...u Dienā

Latvia

By using Twitter's services you agree to our Cookies Use. We and our partners operate globally and use cookies, including for analytics, personalisation, and ads

Home About

Have an account? Log in

Edvīns Šnore
@EdvinsSnore

Latvian MP, Dr.hist., author of the documentary The Soviet Story

Joined September 2011

Edvīns Šnore
@EdvinsSnore

Follow

Preses stends Juglas Maximā šorīt. Tas saucās pietrūkst vietējais saturs krievu valodā 55+ auditorijai. Vajagot vēl. Un vēl. Septiņas avīzes krieviski, viena latviski. #Russkijmir

1:51 AM - 11 Apr 2022

11 Retweets **10** Likes

© 2020 Twitter About Help Center Terms
Privacy policy Cookies Ads info

By using Twitter's services you agree to our ... We and our partners operate globally and use cookies, including for analytics, personalisation, and ads

Nepareizais
@realNepareizais

Follow

Iecelti par Triju Zvaigžņu ordeņa virsniekiem grupas “Pērkons” solists Raimonds Bartaševičs un mūziķis Juris Sējāns.

4:23 AM - 11 Apr 2022

© 2022 Twitter About Help Center Terms Privacy policy Cookies Ads info

Nepareizais
@realNepareizais

Riga, Latvia

Joined December 2017

© 2022 Twitter About Help Center Terms Privacy policy Cookies Ads info

Home Moments

Have an account? Log in

Nepareizais
@redNepareizais

Riga, Latvia

Joined December 2017

Nepareizais
@redNepareizais

Follow

Iecelti par Atzinības krusta virsniekiem:
Brīvības pieminekļa izgaismošanas fonda valdes loceklisSandis Bērtaitis
Brīvības pieminekļa izgaismošanas projekta veidotājsNormunds Bļasāns
Brīvības pieminekļa izgaismošanas projekta īstenotājsArtūrs Šmits

4:25 AM - 11 Apr 2022

© 2022 Twitter About Help Center Terms Privacy policy Cookies Ads info

By us ng Twitter's services you agree to our … We and our partners operate globally and use cookies, inc uding for analyt cs personalisation and ads

Aleksandrs Kiršteins
@ak rste

Follow

Interesanti, ka par pieminekli Rinkēvičs sistemātiski melo, bet Lindermans pirmo reizi godīgi saka taisnību! Krievi tiešām 2007. gadā atzina, ka memoriāls var būt tikai pie apbedījumiem!

> **Juris Briedis** @JurisBriedis
> Replying to @erv nsk @ jauna v enotiba
>
> Starp citu, 2019 g sleja to atzina pat V Lindermans krievu propagandas izdevuma, kurš nu galīgi nav pieminekļa pretinieku puse

2 06 PM 10 Apr 2022

Aleksandrs Kiršteins
@ak rste

Po tnekorekts bet patiess

Riga

Joined May 2009

© 2022 Twitter About Help Center Terms Privacy policy Cookies Ads info

© 2022 Twitter About Help Center Terms Privacy policy Cookies Ads info

By using Twitter's services you agree to our … We and our partners operate globally and use cookies, including for analytics, personalisation, and ads

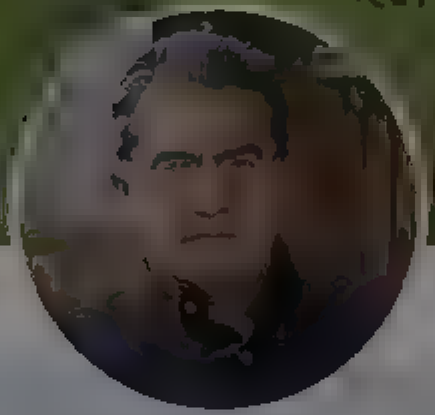

Marian Kamensky
@MarianKamensky1

Follow

NEHAMMER IN MOSKAU

Bitte lesen:
zdf.de/nachrichten/po …
facebook.com/humorkamensky/
humor-kamensky.sk
twitter.com/MarianKamensky1
#Klimawandel #Omikron #Biden
#Ukraine #Putin

This media may contain sensitive material. Learn more View

3:20 AM · 11 Apr 2022

Marian Kamensky

By using Twitter's services you agree to our ... We and our partners operate globally and use cookies, including for analytics, personalisation, and ads

Home About

Have an account? Log in

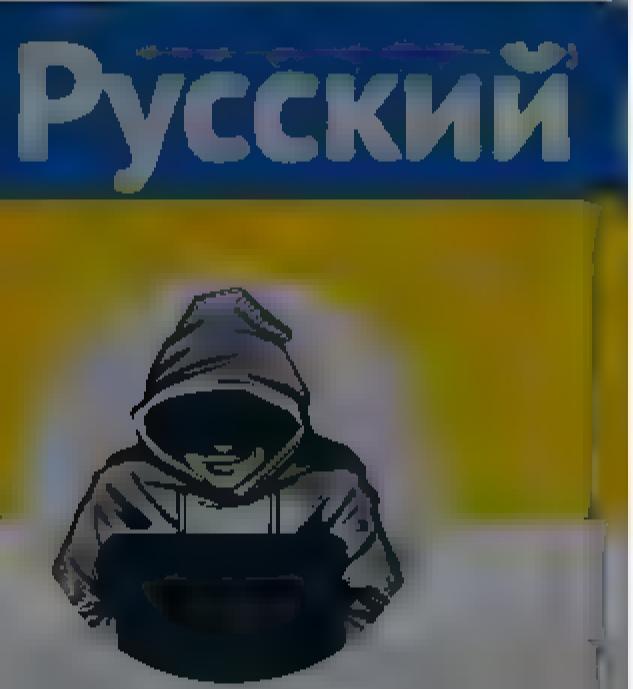

Nepareizais

@realNepareizais

Riga, Latvia

Joined December 2017

Nepareizais
@realNepareizais

Follow

Крим — це Україна!

The media could not be played.

4:43 AM - 11 Apr 2022

1 Like

1 1

Dāvis Viļums @DavisVilums · 3s

Replying to @realNepareizais

Kas viņa muļķi telo?

© 2022 Twitter About Help Center Terms Privacy policy Cookies Ads info

The Insider
@the_ins_ru

Вот как наливает кофе на заправках компания ЛУКОЙЛ, которая на днях предупредила, что может остановить заводы из-за дефицита места в хранилищах. Компания испытывает проблемы с отгрузками топлива из-за санкций.

By using Twitter's services you agree to our Cookies Use. We and our partners operate globally and use cookies, including for analytics, personalisation, and ads.

Home About

Have an account? Log in

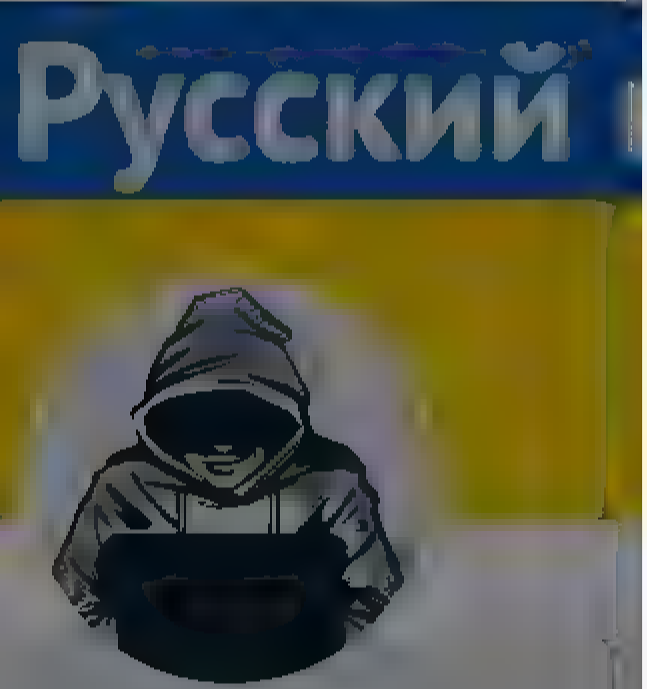

Nepareizais
@realNepareizais

Riga, Latvia
Joined December 2017

Nepareizais
@realNepareizais
Follow

The media could not be played.

5:22 AM · 11 Apr 2022

© 2022 Twitter About Help Center Terms Privacy policy Cookies Ads info

© 2022 Twitter About Help Center Terms Privacy policy Cookies Ads info

By using Twitter's services you ag... lytics, personalisation and ads

Nepareizais
@realNepareizais

Follow

Raseņu pašvaldība apklāja pilsētā esošo pieminekli padomju okupantiem ar melnu audumu. Mēra rīkojums liek apsegt arī pārējos pieminekļus Raseņu raj., pavisam ir 5. Pieminekļi būs “paslēpti”, gaidot atbildi no valsts iestādēm par to izslēgšanu no kult.piem. saraksta. Tad novāks.

5:37 AM - 11 Apr 2022

1 Retweet 1 Like

Nepareizais
@realNepareizais
Riga, Latvia
Joined December 2017

By using Twitter's services you agree to our Cookies Use. We and our partners operate globally and use cookies, including for analytics, personalisation, and ads.

Ostap Yarysh
@OstapYarysh

Follow

German @welt said it has hired the Russian propagandist Marina Ovsyannikova, who appeared with a "No War" poster on TV. Later, she was fined $287.

An editor who has been shaping RUS propaganda narratives for years, now will be covering #Ukraine and #Russia for a German media.

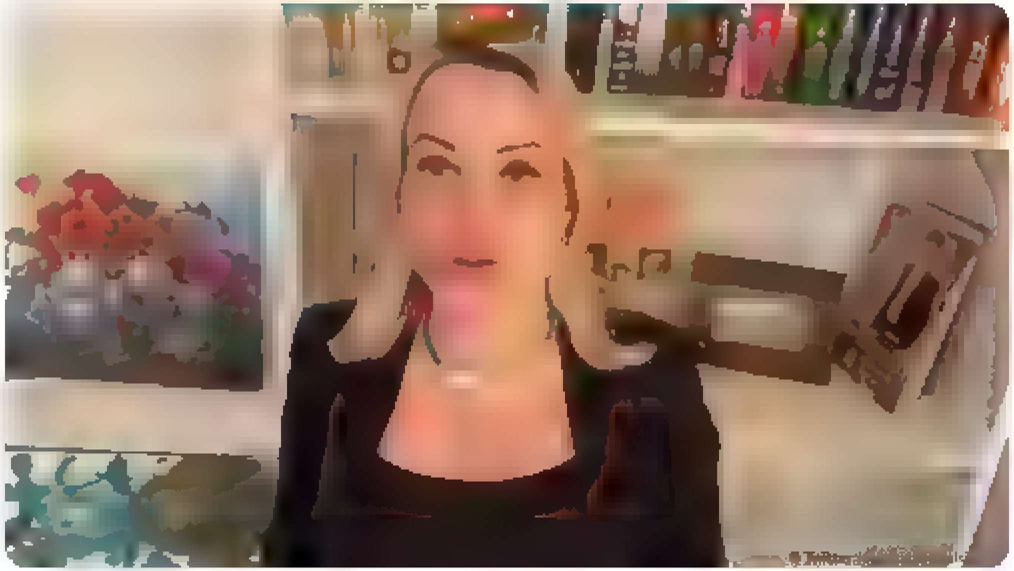

7:34 AM - 11 Apr 2022

3 Retweets 6 Likes

Ostap Yarysh

Journalist and anchor at the Ukrainian service of @VOANews. Currently in DC. Retweets ≠ endorsements. Stay curious. Tweets in ENG, UKR. oyarysh@voanews.com

voanews.com/author/ostap-y

Home Moments

Log in

Tõnu Runnel

Kirjutan, pildistan, disainin. Founder at

Tõnu Runnel
@runnel

Follow

German embassy in Tallinn.

6:07 AM - 11 Apr 2022

© 2022 Twitter About Help Center Terms Privacy policy Cookies Ads info

By us ng Twitter's services you agree to our … We and our partners operate globally and use cookies, inc uding for analyt cs personalisation and ads

Liāna Langa Bokša

Poetry, politics native language Column st Author of 5 awarded poetry and prose book Pr vate opinion RT does not always mean support

Liāna Langa Bokša

@ ana langa

Follow

Šodien par šo modrības tvītu biju policijā rakstīt paskaidrojumu. Krimināllietas procesa ierosinātājs un iesnieguma autors - LTV valdes loceklis. Policists mani paslavēja par modrību -:) cīņa pret krievijas agresijas simboliem LV notiekot pastiprināti.

Liāna Langa Bokša @ ana anga

Va @LatvijasTV varetu, lūdzu, noņemt to toks sko "Z", kas eka pirms Viens pret Vienu intervijas? Paldies!

8 05 AM 11 Apr 2022

By using Twitter's services you agree to our Cookies Use. We and our partners operate globally and use cookies, including for analytics, personalisation, and ads.

Русский

Nepareizais
@realNepareizais

Riga, Latvia
Joined December 2017

Nepareizais
@realNepareizais

Follow

Ksjuša Rīgā. Runā, ka brauciena iemesls- intervēt Hamatovu 🤗
Ar jauno 🇷🇺pasi vīzu nevajag ;)

xenia_sobchak

xenia_sobchak больше всего в моей работе я не люблю командировки выпадающие на выходные,ужасно всегда скучаю по Платону :(
На прошлой неделе летала в Ригу из Москвы снимать кое-кого … 17(!!) часов 😄😄 17 часов до Риги, Карл!
Сейчас лечу опять с пересадками (рейсы сейчас есть только через Израиль и Стамбул😄) за классным контентом
Интервью само себя не снимет😄
Кого бы хотели видеть героем следующего интервью?
view all 5,332 comments

10:15 AM · 11 Apr 2022

© 2022 Twitter About Help Center Terms Privacy policy Cookies Ads info

By using Twitter's services you agree to our ... We and our partners operate globally and use cookies, including for analytics, personalisation, and ads

Home About

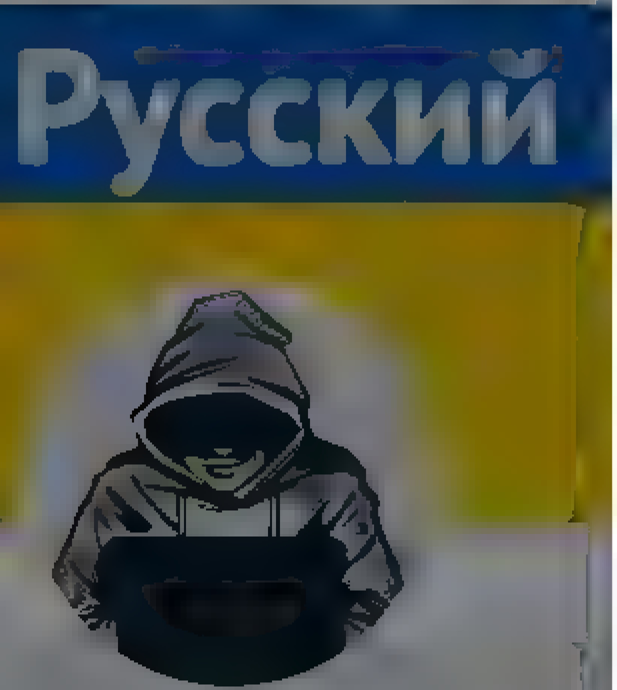

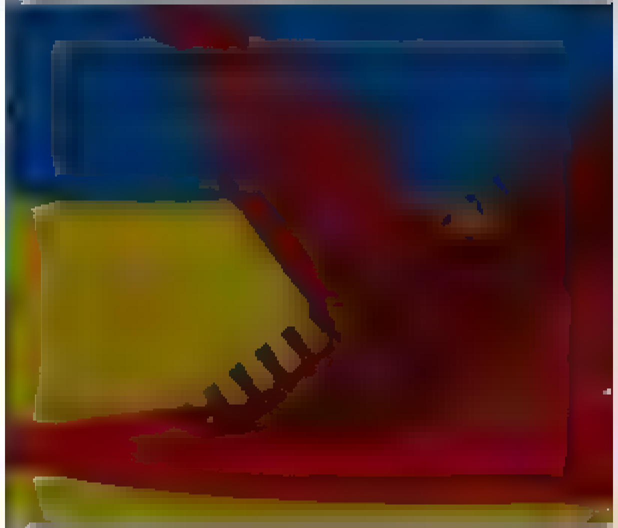

Nepareizais
@realNepareizais

Follow

Laikraksta “Ludzas Zeme” galvenā redaktore Laima Linuža par katastrofālo situāciju ar Putina faniem Ludzā.

10:31 AM · 11 Apr 2022

© 2022 Twitter About Help Center Terms Privacy policy Cookies Ads info

By using Twitter's services you agree to our We and our partners operate globally and use cookies, including for analytics, personalisation, and ads

Nepareizais

@realNepareizais

Riga, Latvia

Joined December 2017

Nepareizais
@realNepareizais

Follow

"When is a cargo of Russian diesel not a cargo of Russian diesel? The answer is when Shell Plc, the largest European oil company, turns it into what traders refer to as a Latvian blend."

Bloomberg Opinion @bopinion
A Russian oil Shell game trib.al/Nu35PcT

10:38 AM - 11 Apr 2022

© 2022 Twitter About Help Center Terms Privacy policy Cookies Ads info

© 2022 Twitter About Help Center Terms Privacy policy Cookies Ads info

Home Moments

Log in

Nepareizais
@red_Nepareizais

Follow

Ir, kas pēta lidmašīnu maršrutus.
Bet kāds seko naftas tankeru trafikam no Krievijas uz Ventspili?
Neesmu tēmā. Vienīgi redzu, ka kaut kāds Latvijā reģistrēts tankeris Onyx pašlaik stāv Lomonosova ostā pie Pēterburgas. Kas tas ir par biznesu? 😬

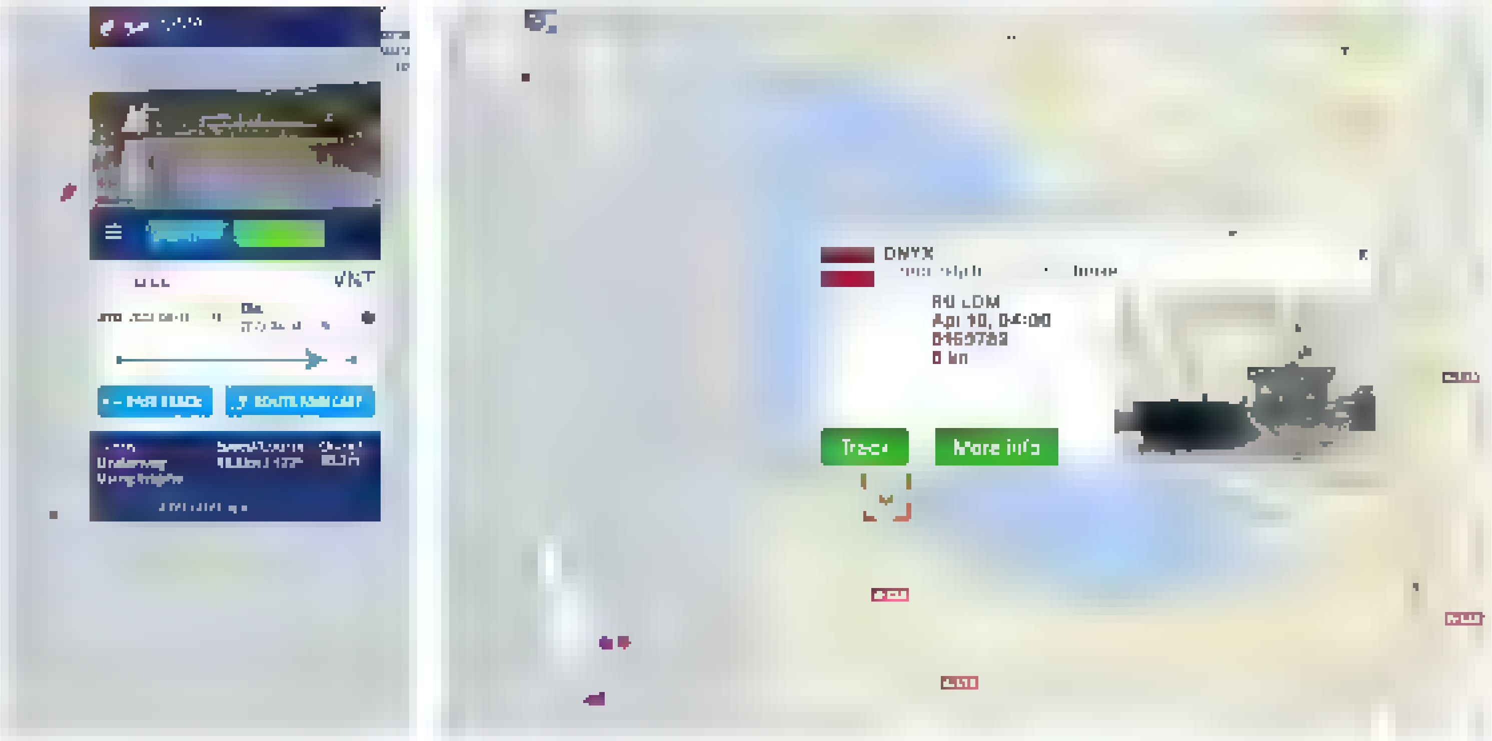

11:04 AM · 11 Apr 2022

Nepareizais

Twitter About Help Center Terms

By using Twitter's services you agree to our [illegible] We and our partners operate globally and use cookies, including for analytics, personalisation, and ads

Hm. Jānis Bērziņš
@RedWhiteRedLV

Veroju, ka aug koki) По классификации совка - Фашист недобитый. Every nation should [illegible] it's country [illegible] and every nation should have such

[illegible] 2014

Nepareizais @realNepareizais · 4m

Ir, kas peta lidmašīnu maršrutus.
Bet kads seko naftas tankeru trafikam no Krievijas uz Ventspili?
Neesmu tema. Vienīgi redzu, ka kaut kads Latvija reģistrets tankeris Onyx pašlaik stav Lomonosova osta pie Peterburgas. Kas tas ir par biznesu? 🤔

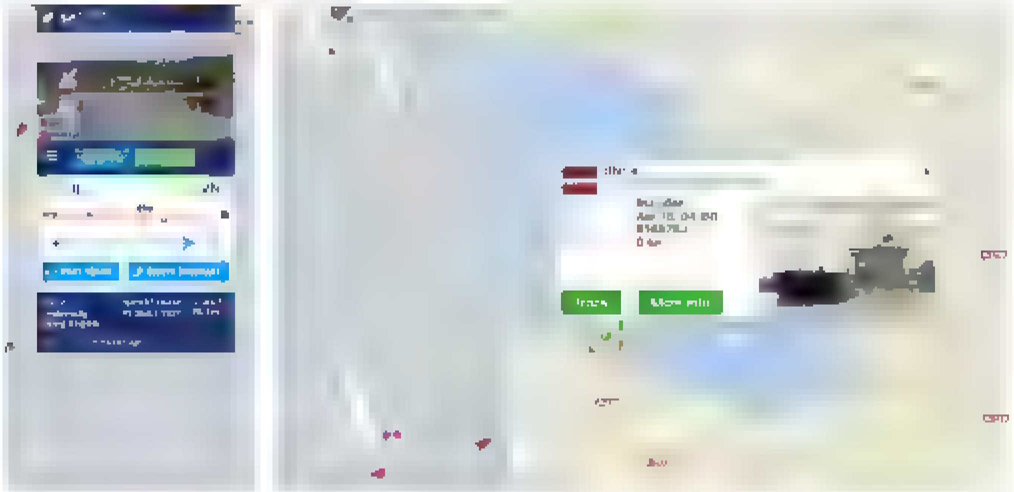

1

Hm. Jānis Bērziņš
@RedWhiteRedLV

Follow

Replying to @realNepareizais

Tankeru aktivitāte Ventspilī ir manāmi augusi. Trīs gadus mans darbs bija saistīts ar kuģiem, un Ventspils šajā ziņā bija diezgan pamesta (2018-2020).

11:08 AM - 11 Apr 2022

© 2022 Twitter About Help Center Terms Privacy policy Cookies Ads info

By using Twitter's services you agree to our ... analytics, personalisation, and ads

Home About

Have an account? Log in

Nepareizais
@reaNepareizais
Riga, Latvia
Joined December 2017

Onyx pašlaik stāv Lomonosova ostā pie Pēterburgas. Kas tas ir par biznesu? 😅

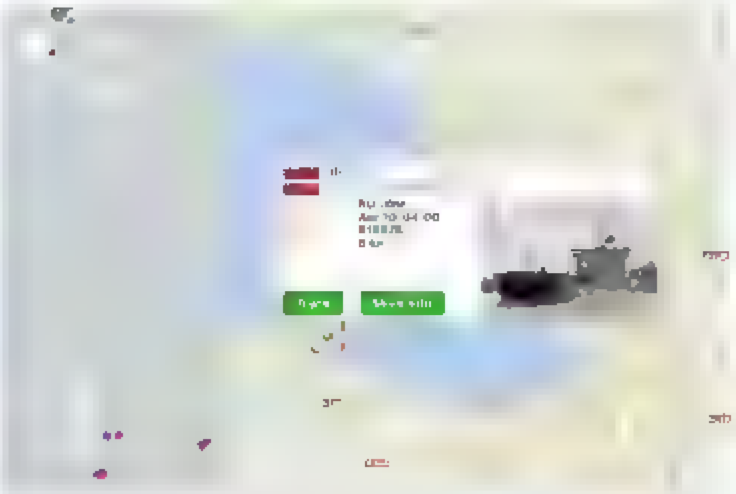

7 4 11

Haris @akmens · 6m

Arī es neesmu tēma, tapēc varu vien naivi jautāt: vai jaunākajā (piektajā) sankciju paketē rakstītais nenozīmē, ka krievi mierīgi drīkst turp nat vest naftu uz ES? ec.europa.eu/commission/pre...
Un vēl arī cita ziņa, kas varbūt ir tikai saistīta tēma
twitter.com/ngog...n/status...

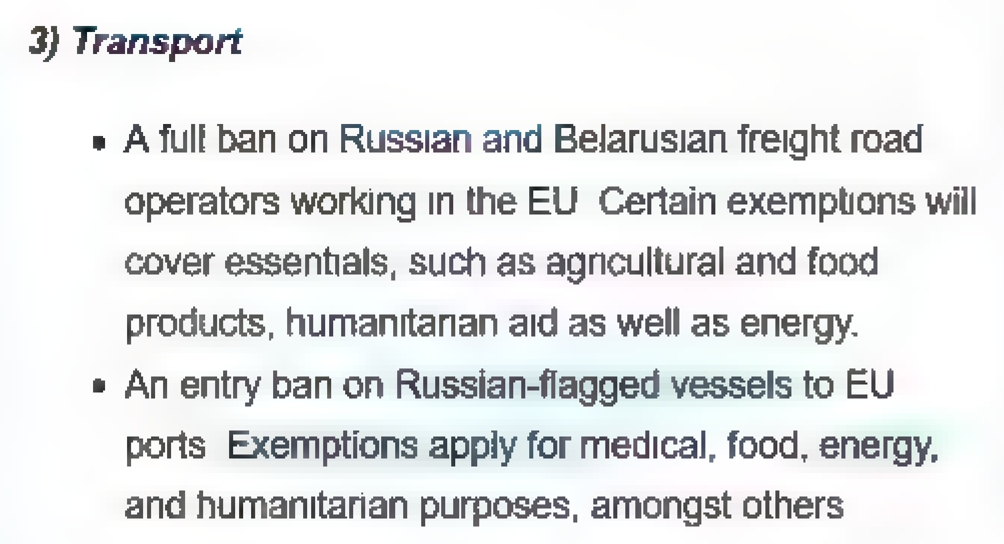

3) Transport

- A full ban on Russian and Belarusian freight road operators working in the EU. Certain exemptions will cover essentials, such as agricultural and food products, humanitarian aid as well as energy.
- An entry ban on Russian-flagged vessels to EU ports. Exemptions apply for medical, food, energy, and humanitarian purposes, amongst others

1

Nepareizais
@reaNepareizais

Follow

Replying to @akmens @tikums

vedīs ar ofšoru karogiem

11:42 AM · 11 Apr 2022

© 2022 Twitter About Help Center Terms Privacy policy Cookies Ads info

© 2022 Twitter About Help Center Terms Privacy policy Cookies Ads info

By using Twitter's services you agree to our ... We and our partners operate globally and use cookies, including for analytics, personalisation, and ads

Nepareizais

Nepareizais
@realNepareizais

Follow

Par naida noziegumiem un uzbrukumiem pret ukraiņiem pagaidām neviens nav aizturēts.

11:45 AM - 11 Apr 2022

By using Twitter's services you agree to our Cookies Use. We and our partners operate globally and use cookies, including for analytics, personalisation, and ads.

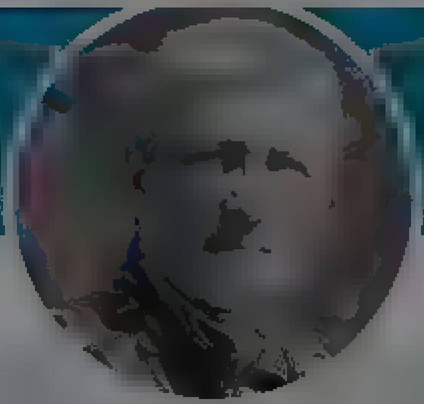

Andris Pauls-Pāvuls

Lasu gramatas

February 2010

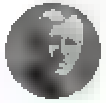

Andris Pauls-Pāvuls
@andrispp

Follow

Vienreiz jābeidz tā @arlietas & @tieslietas tukšdiršana!
Ja RD ir GRIBA, jāseko sludinājumam @VestnesisLV, lai monumentam [dokumentāli pamatoti] piesakās īpašnieks, vai tiesiskais valdītājs.
Ja mēneša laikā nepiesakās, var jājaukt nost.

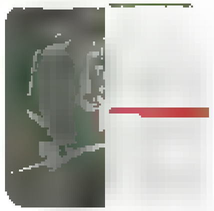

Andris Pauls-Pāvuls @andrispp
Replying to @akirstei

Ieskatījos reģistros.
Kadastra un Zemesgramata zeme pieder @RigasDome
Kadastra NAV reģistrets monuments
Zemesgramata monuments pie apgrūtinajumiem

10:57 PM · 10 Apr 2022

By using Twitter's services you agree to our ... We and our partners operate globally and use cookies, including for analytics, personalisation, and ads

Home About

Nepareizais

Nepareizais
@realNepareizais

Follow

Par uzbrukumiem/ naida noziegumiem pret ukraiņiem pagaidām neviens nav aizturēts.

The media could not be played.

12:00 PM · 11 Apr 2022

© 2022 Twitter About Help Center Terms Privacy policy Cookies Ads info

By using Twitter's services you ag ... lytics, personalisation, and ads

Home About

Have an account? Log in

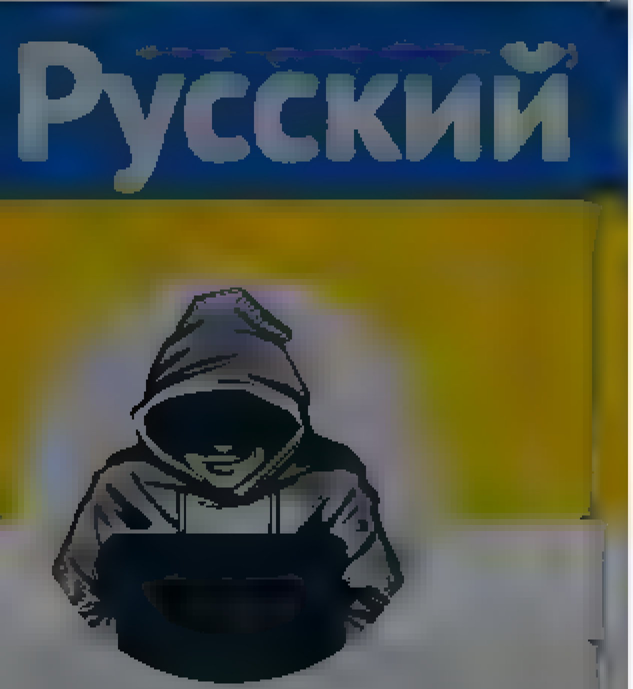

Nepareizais

Riga, Latvia

Nepareizais
@realNepareizais

Follow

Daugavpils vice-mērs Vasiļjevs par masu slepkavībām 🇺🇦Bučā: «Россия— это «сторона, НАЗНАЧЕННАЯ как виновная». «Уже несколько раз Совет безопасности ООН, который принимает все самые серьёзные решения, отказался заслушивать доводы России по данному вопросу».

12:21 PM - 11 Apr 2022

1 Retweet

1

Twitter About Help Centre Terms
Privacy policy Cookies Ads info

By using Twitter's services you agree to our Cookies Use. We and our partners operate globally and use cookies, including for analytics, personalisation, and ads.

Home About

Have an account? Log in

Nepareizais
@realNepareizais

Rīga, Latvia

Joined December 2017

Nepareizais
@realNepareizais

Follow

krievu okupanti Mariupolē izmanto ķīmiskos ieročus pret 🇺🇦Ukrainas karavīriem un civiliedzīvotājem

АЗОВ @Polk_Azov
Увага!!!
Близько години тому російські окупаційні війська використали проти українських військових та цивільних осіб в місті Маріуполь отруюючу речовин

Show this thread

12:24 PM - 11 Apr 2022

1 Like

1

© 2022 Twitter About Help Center Terms Privacy policy Cookies Ads info

By using Twitter's services you agree to our Cookies Use. We and our partners operate globally and use cookies, including for analytics, personalisation, and ads

Home About

Log in

AnceAV
@AnceAV

Follow

Jēziņ,kāds kauns, tv Ukraina24 tikko runāja UA Finanšu min., runāja par skandalozo "Latvijas shēmu"- Latvijā škaida Ru naftu un, apejot sankcijas, pārdod ES. Viņš teica, ka valstīm, kas sadarbojas ar agresorvalsti, jāuzliek 2.līmeņa sankcijas! @edgarsrinkevics @Valsts_drosiba

12:2_ PM - 11 Apr 2022

© 2022 Twitter About Help Center Terms Privacy policy Cookies Ads info

AnceAV

Valoda ir tauta. Valoda ir dzeja. Valoda ir vēsture. Valoda ir zināšanas. Valoda ir cilvēks.

page s,anceav

By using Twitter's services you ag[...]lytics, personalisation, and ads

Home About

Have an account? Log in

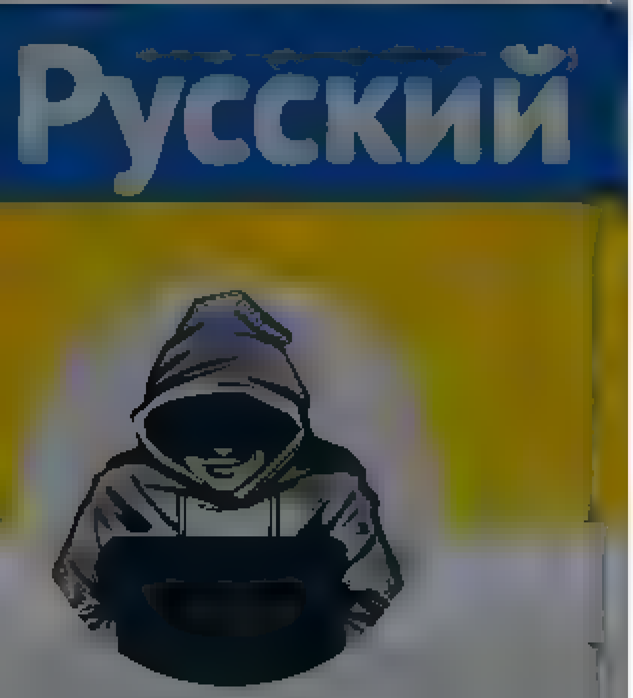

Nepareizais
@reaNepareizais

Riga, Latvia

Joined December 2017

«Россия — это «сторона, НАЗНАЧЕННАЯ как виновная»
«Уже несколько раз Совет безопасности ООН, который принимает все самые серьёзные решения, отказался заслушивать доводы России по данному вопросу»

1 7 1

Raimo @Raimodns · 2m
Cerams visi saprot ka tas ir tieši tas ko doma @AndrejsEksnins

Šodien biju Daugavpilī, tur visur ir Ukrainas karogi, bet ne pie domes

1

Nepareizais
@reaNepareizais

Follow

Replying to @Raimodns

beidz tagot

12:29 PM · 11 Apr 2022

© 2022 Twitter About Help Center Terms Privacy policy Cookies Ads info

© 2022 Twitter About Help Center Terms Privacy policy Cookies Ads info

Home Moments
Search Twitter
Have an account? Log in

Baiba Bicēna

Nacionālā apvienība, apvienība Apeirons. Sadzirdi... Rīgas attīstība, sociālie tīkli, nesenā vēsture, literatūra, ceļojumi

Joined February 2010

Baiba Bicēna
@BaibaBicena

Follow

Bēgļu bērnam klasesbiedri jau pirmajā dienā paziņo, ka ir par Krieviju. Jau saņemti pirmie iesniegumi par etniskā mobinga izpausmēm izglītības iestādēs.

5:33 AM · 11 Apr 2022

© 2022 Twitter About Help Center Terms Privacy policy Cookies Ads info

Ivars Auziņš

Ražošana

Rīga

Ivars Auziņš
@IvarsAuzins

Follow

Varšavas pilsētas varas iestādes pirmdien konfiscēja Krievijas vēstniecības kontrolēto dzīvojamo kompleksu un nodos to bēgļiem no Ukrainas. Rīga, Jūrmala saņemās! @RigasDome

Rafał Trzaskowski @trzaskowski
Komornik właśnie zakończył pracę na terenie "Szpiegowa" Protokół końcowy z dzisiejszych działań jest już gotowy. To już oficjalnie: odzyskaliśmy dla @warszawa nieruchomość przy ul. Sobieskiego 100

Show this thread

12:08 PM · 11 Apr 2022

1 Like

1

© 2022 Twitter About Help Center Terms Privacy policy Cookies Ads info

Tweet

Something went wrong. Try reloading.

Retry

Sign up

Did someone say … cookies?

Twitter and its partners use cookies to provide you with a better, safer and faster service and to support our business. Some cookies are necessary to use our services, improve our services, and make sure they work properly. Show more about your choices.

Accept all cookies

Refuse non-essential cookies

By using Twitter's services you agree ... analytics, personalisation, and ads

Home About

Have an account? Log in

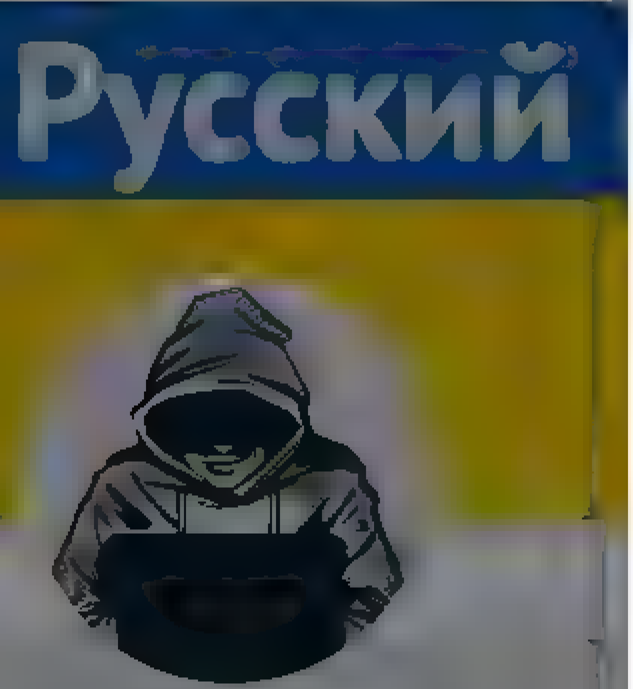

Nepareizais
@realNepareizais

Riga, Latvia
Joined December 2017

АЗОВ @Polk_Azov

Увага !!
Близько години тому російські окупаційні війська використали проти українських військових та цивільних осіб в місті Маріуполь

Show this thread

2 5 2

Ilze Zvidrina @IlzeZvidrina · 9m

Nesaprotu, kapec žurnalistes vel arvien nav atvainojušas par Azov demonizešanu. Liekas, ka liela cerība Azov diemžel nav. Atvainoties pirms notiek šausmīgais butu tomer cenīgak. Citadi kaut ka tads iespaids, ka turpina smīnet kopa ar Ragozinu par ar Azov kare vjiem notiekošo

1 3

Nepareizais
@realNepareizais

Follow

Replying to @IlzeZvidrina

Vienu lietu gan "jaunā" politiķu un žurnālistu paaudze ir iemācīta - NEKAD NEKAD neatzīt savas kļūdas, labāk klusēt, un izvairīties runāt par netīkamām tēmām, ignorēt jautājumus, kas draud ar reputācijas zaudēšanu. Ar domu - gan jau viss aizmirsīsies!

12:58 PM · 11 Apr 2022

1 Like

1

© 2022 Twitter About Help Center Terms Privacy policy Cookies Ads info

© 2022 Twitter About Help Center Terms Privacy policy Cookies Ads info

By using Twitter's services you agree to our … We and our partners operate globally and use cookies, including for analytics, personalisation, and ads

Русский

Nepareizais

Nepareizais
@rea Nepare zais

Follow

krievi atzīst, ka gatavojas izmantot ķīmiskos ieročus Mariupolē

В «ДНР» предлагают применить химическое оружие против украинских военных, которые обороняются на «Азовстали».

Штурмовать подземные укрепления «Азовстали» в Мариуполе смысла нет, поэтому нужно «обратиться к химическим войскам», сказал представитель «ДНР» Басурин.

«Там подземные этажи, поэтому брать данный объект штурмом смысла не имеет. Потому что можно положить большое количество своих солдат, а противник потерь как таковых не понесет. Поэтому на данный момент надо разобраться с блокировкой этого завода, найти все выходы и входы – в принципе, это возможно сделать. А после этого уже обратиться, я думаю, к химическим войскам, которые найдут способ, как выкурить кротов из своих нор», – сказал Басурин.

12:44 PM · 11 Apr 2022

1 Retweet

1

By using Twitter's services you ag... ...lytics, personalisation, and ads

Mārtiņš Muižnieks Follow

Es atzīšos, ka manī kaut kas aizlūst ikreiz, kad skatos viņa ziņojumus.

Tas nav ziņojums. Caur viņu runā kaut kas... neaptverams.

Viņa valodā nav "Es un manas vēlmes". Viņa valodā vairs nav "Es un mana rītdiena."

Viņa valodā skan "Mēs to darām jums un mēs drīz nebūsim."

10 46 AM 11 Apr 2022

Mārtiņš Muižnieks

Not cet pašam sev

Русский

Nepareizais

Nepareizais

Follow

Piemineklis padomju okupantiem 🇱🇹 Raseiņu pilsētā

12:59 PM - 11 Apr 2022

By us ng Twitter's services you ag ... lyt cs personalisation and ads

Home About

Have an account? Log in

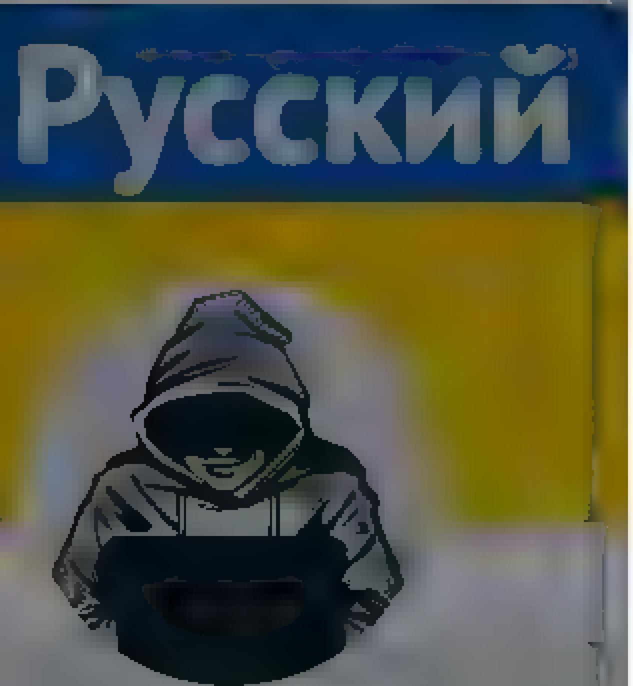

Nepareizais

@realNepareizais

Riga, Latvia

Joined December 2017

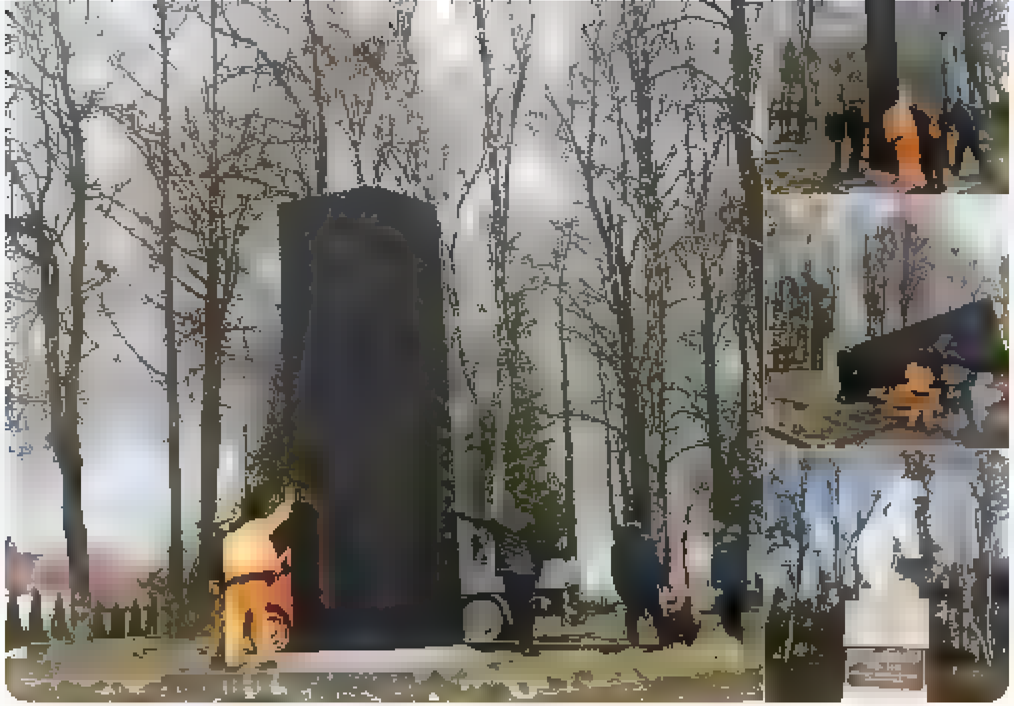

1 1

100gOfTruth @100gOfTruth 3m

Kas? Jaunu uztaisīja???

1

Hm. Jānis Bērziņš @RedWhiteRed.. 2m

Izskatas, ka "iekapsulēja"

1

Nepareizais
@realNepareizais

Follow

Replying to @RedWhiteRed.. @100gOfTruth

Gaida, kad 🇱🇹 iestādes to izņems no kult.piem.saraksta, lai var novākt.

1:03 PM 11 Apr 2022

© 2022 Twitter About Help Center Terms Privacy policy Cookies Ads info

© 2022 Twitter About Help Center Terms Privacy policy Cookies Ads info

Home Moments Search Twitter Have an account? Log in

Anders Åslund

@anders_aslund

Economist & author: Russia, Ukraine & Eastern Europe. Read my latest book "Russia's Crony Capitalism"

Washington, DC

Joined December 2014

Anders Åslund @anders_aslund Follow

Russia just used chemical arms in Mariupol. This happened just after Putin appointed General Dvornikov, the butcher of Syria, who used chemical weapons there, to the Ukraine command. @POTUS has promised tough NATO action. Yes, time to deliver! Time is short!

12:59 PM - 11 Apr 2022

193 Retweets **450** Likes

16 193 450

Anders Åslund @anders_aslund 6s

1. Deliver plenty of tanks & heavy artillery to Ukraine instantly!
2. Deliver all available Soviet fighter planes to Ukraine asap!
3. Establish a no-fly zone over the whole of Ukraine with NATO air forces!
4. Mine-sweep Odesa's port and open it for shipping!

Daniel Smith @Daniel51835200 8 2m

Replying to @anders_aslund @POTUS

© 2022 Twitter About Help Center Terms Privacy policy Cookies Ads info

By using Twitter's services you agree to our ... We and our partners operate globally and use cookies, including for analytics, personalisation, and ads

Nepareizais

Nepareizais
@realNepareizais

Follow

Эти - хуже фашистов
okupanti ir sliktāki par fašistiem

Vitauskas

1:12 PM · 11 Apr 2022

© 2022 Twitter About Help Center Terms Privacy policy Cookies Ads info

By using Twitter's services you agree to our … We and our partners operate globally and use cookies, including for analytics, personalisation, and ads

Nepareizais
@realNepareizais

Follow

Akcija pie Vācijas vēstniecības Viļņā.

1:23 PM · 11 Apr 2022

1 Retweet

1

Nepareizais

© 2022 Twitter About Help Center Terms Privacy policy Cookies Ads info

By using Twitter's services you agree to our Cookies Use. We and our partners operate globally and use cookies, including for analytics, personalisation, and ads.

Dārta Danevičа
@darta_avant

Follow

Pērku vizītes laiku kādā no Rīgas PMLP nodaļām šomēnes.

10:48 PM - 10 Apr 2022

1 Like

1

© 2022 Twitter About Help Center Terms Privacy policy Cookies Ads info

Dārta Danevičа
@darta_avant

femme fatale

Rīga

© 2022 Twitter About Help Center Terms Privacy policy Cookies Ads info

Tweet

Something went wrong. Try reloading.

Retry

Sign up

Did someone say … cookies?

Twitter and its partners use cookies to provide you with a better, safer and faster service and to support our business. Some cookies are necessary to use our services, improve our services, and make sure they work properly. Show more about your choices.

Accept all cookies

Refuse non-essential cookies

By using Twitter's services you agree ... analytics, personalisation, and ads

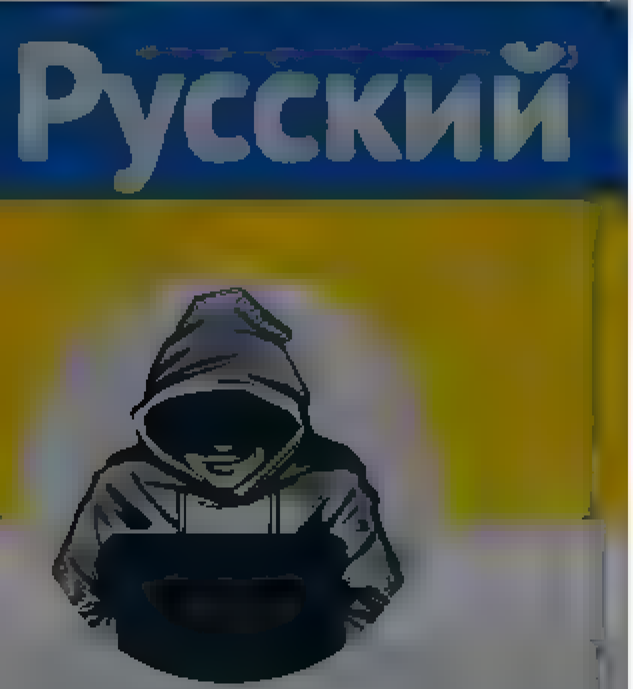

Nepareizais

Nepareizais
@realNepareizais

Follow

#SaveMariupol

нет противогаза

❗ Избежать отравления поможет марлевая повязка, смоченная раствором соды или уксуса.

Для растворов пригодится питьевая сода (использовать при атаке хлором) и кислота – уксусная или лимонная (при атаке аммиаком).

Средство защиты от хлора:
■ на 0,5 литров воды возьмите 1 ст. ложку соды.

Средство защиты от аммиака:

1:38 PM · 11 Apr 2022

1 Like

1

By using Twitter's services you agree ... analytics, personalisation, and ads

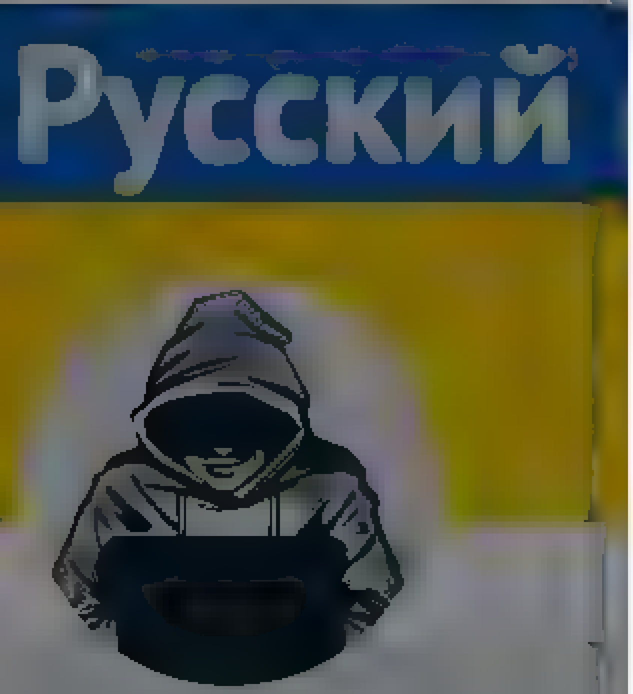

Nepareizais
@reaNepareizais
Riga, Latvia
Joined December 2017

все самые серьезные решения, отказался заслушивать доводы России по данному вопросу»

1 13 16

Raimo @Raimodns · 1h
Cerams visi saprot ka tas ir tieši tas ko doma @AndrejsElksnins

Šodien biju Daugavpilī tur visur ir Ukrainas karogi, bet ne pie domes

1

Nepareizais @reaNepareizais · 1h
beidz tagot

1

Raimo @Raimodns · 2m
Ko ta?

1

Nepareizais
@reaNepareizais
Follow

Replying to @Raimodns

nevajag un viss, kaprīze

1:39 PM - 11 Apr 2022

By using Twitter's services you agree ... analytics, personalisation, and ads

Home About

Have an account? Log in

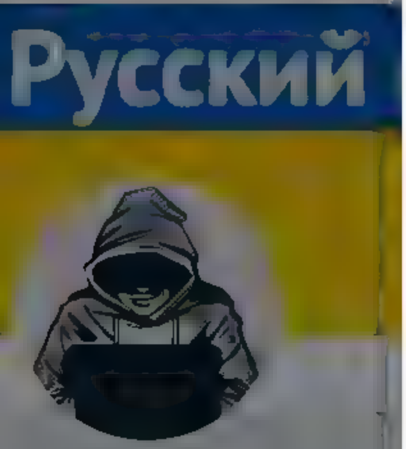

Nepareizais
@reaNepareizais
Riga, Latvia
Joined December 2017

все самые серьезные решения, отказался заслушивать доводы России по данному вопросу»

1 13 16

Raimo @Raimodns · 1h
Cerams visi saprot ka tas ir tieši tas ko doma @AndrejsElksnis

Šodien biju Daugavpilī tur visur ir Ukrainas karogi, bet ne pie domes

1

Nepareizais @reaNepareizais · 1h
beidz tagot

1

Raimo @Raimodns · 4m
Ko ta?

1

Nepareizais @reaNepareizais · 2m
nevajag un viss, kaprīze

1

Raimo @Raimodns · 1m
Tad tev būs mani jānobloķē

1

Nepareizais
@reaNepareizais

Follow

Replying to @Raimodns

sarunāts, ja vēlreiz tā darīsi beztēmā

1:41 PM - 11 Apr 2022

© 2022 Twitter About Help Center Terms Privacy policy Cookies Ads info

By using Twitter's services you agree ... analytics, personalisation, and ads

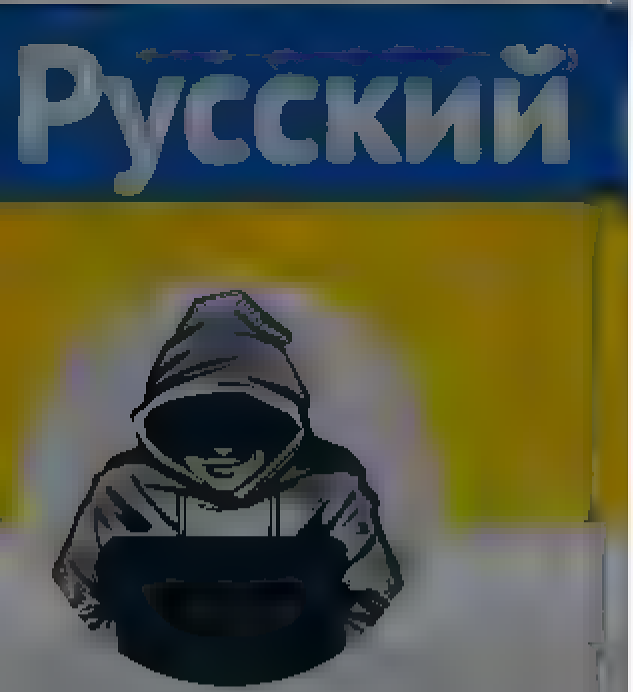

Nepareizais

@realNepareizais

Rīga, Latvia

Joined December 2017

марлевая повязка, смоченная раствором соды или уксуса.

Для растворов пригодится питьевая сода (использовать при атаке хлором) и кислота – уксусная или лимонная (при атаке аммиаком).

Средство защиты от хлора:

- на 0,5 литров воды возьмите 1 ст. ложку соды.

Средство защиты от аммиака:

2 · 1

Philip Pig Burnell @balodis_oskars · 1m

Nez, vai viņiem ir pie rokas soda un etiķis

1

Nepareizais
@realNepareizais

Follow

Replying to @balodis_oskars

nezinu, kā tur cilvēki izdzīvo pašlaik, negribas pat domāt

1:42 PM · 11 Apr 2022

© 2022 Twitter About Help Center Terms Privacy policy Cookies Ads info

By using Twitter's services you agree to our Cookies Use. We and our partners operate globally and use cookies, including for analytics, personalisation, and ads.

Χάρων
@ainarsbr11

Private profile. Related to [illegible] RT doesn't mean support of [illegible]

Joined [illegible]

Χάρων
@ainarsbr11

Follow

Ja kam savajagās Krievijas "kultūras saites", tsk 200,000 e-pasti
Par @Valsts_drosiba kapacitāti strādāt ar lielajiem datiem nezinu, bet drošības profesionāļiem un antirašistu žurnālistiem var noderēt..

> **Anonymous** @LatestAnonPress
> BREAKING: Over 700GB of Russian government data leaked. This data includes more than 200,000 emails from the Ministry of Culture of the Russian Federation
> Show this thread

1:43 PM - 11 Apr 2022

1 Like

1

© 2022 Twitter About Help Center Terms Privacy policy Cookies Ads info

Nepareizais
@redaNepareizais
Follow

Par situāciju 🇺🇦Mariupolē šovakar, kur 🇷🇺okupanti izmanto ķīmiskos ieročus

The media could not be played.

1:46 PM - 11 Apr 2022

2 Retweets

2

Nepareizais
@redaNepareizais
Riga, Latvia
Joined December 2017

© 2022 Twitter About Help Center Terms Privacy policy Cookies Ads info

Home Moments

Have an account? Log in

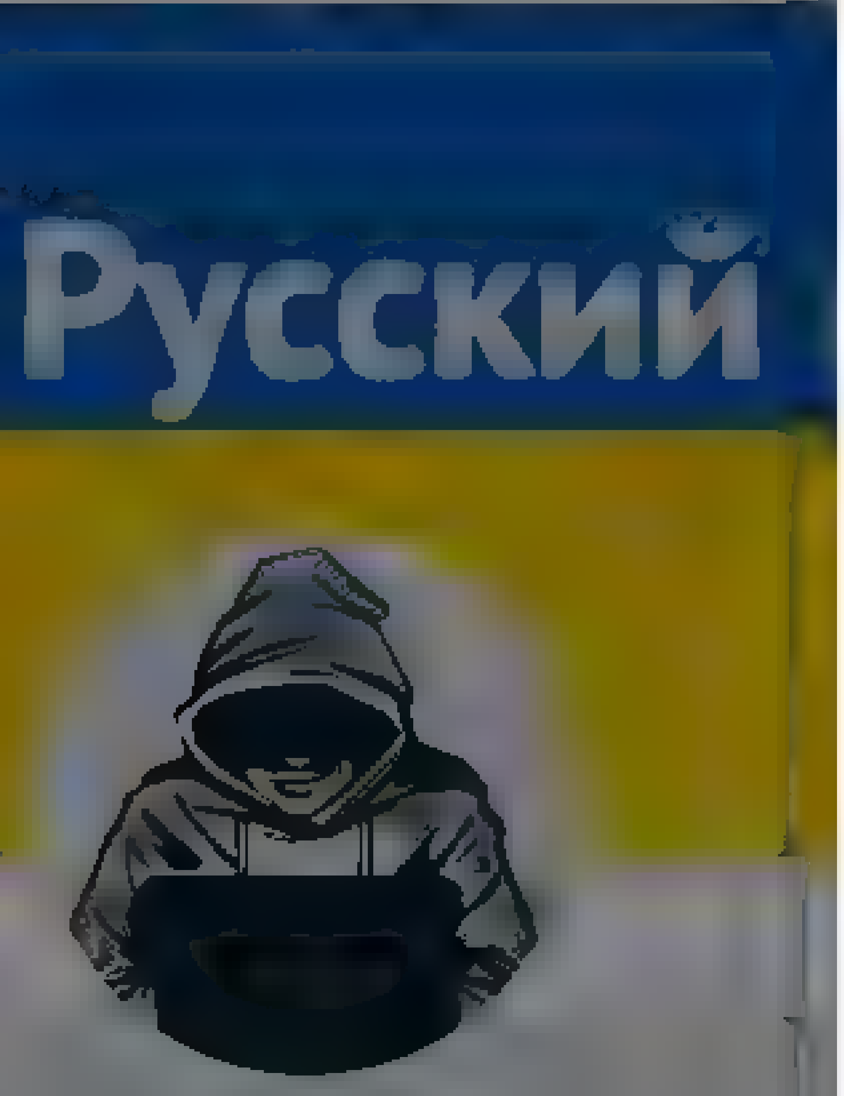

Nepareizais
@red_Nepareizais

Riga, Latvia

Joined December 2017

Nepareizais
@red_Nepareizais

Follow

2:06 PM - 11 Apr 2022

© 2022 Twitter About Help Center Terms
Privacy policy Cookies Ads info

By using Twitter's services you agree to our We and our partners operate globally and use cookies, including for analytics, personalisation, and ads

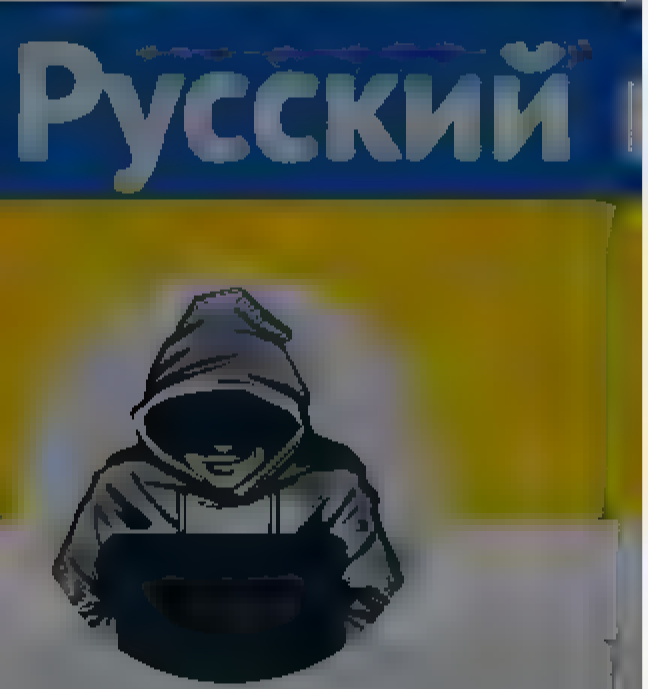

Nepareizais

@real Nepareizais

Riga, Latvia

Joined December 2017

Nepareizais
@real Nepareizais

Follow

#SaveMariupol

THE LAST STAND

UKRAINE'S HEROIC DEFENDERS IN MARIUPOL SAY AMMO RUNNING OUT

PREPARING FOR DEATH OR CAPTURE AFTER PUTIN'S SIX WEEK SIEGE OF CITY

2:10 PM · 11 Apr 2022

© 2022 Twitter About Help Center Terms Privacy policy Cookies Ads info

© 2022 Twitter About Help Center Terms Privacy policy Cookies Ads info

Home Moments Search Twitter Have an account? Log in

Nepareizais
@realNepareizais

Follow

Vakar tviterī daži stāstīja, ka Vērmahta karavīri Latvijā esot rīkojušies šādi

Cliff Levy @cliffordlevy
Horrific cases of sexual violence by Russian troops in Bucha and other places: a group of women and girls were imprisoned in a basement of a house for 25 days.
Nine of them are now pregnant, Ukraine's ombudswoman for human

2:11 PM - 11 Apr 2022

© 2022 Twitter About Help Center Terms Privacy policy Cookies Ads info

Nepareizais
@realNepareizais

Riga, Latvia

Joined December 2017

© 2022 Twitter About Help Center Terms Privacy policy Cookies Ads info

By using Twitter's services you agree to our Cookies Use. We and our partners operate globally and use cookies, including for analytics, personalisation, and ads.

Русский

Nepareizais
@realNepareizais
Riga, Latvia
Joined December 2017

Nepareizais
@realNepareizais

Follow

⚡Revealed: Putin's plan to resettle Ukrainians

Revealed: Putin's plan to resettle Ukrainians

People being transported to Far East and Arctic Circle

» Exclusive Vladimir Putin is sending thousands of Ukrainians to remote corners of Russia, up to 5,500 miles from their homes, according to Kremlin documents seen by i

» Emergency decree orders transportation of 100,000 people to Siberia, Sakhalin, Arctic, North Caucasus, Chechnya, Ingushetia and Dagestan - but not Moscow or St Petersburg

» Some refugees report being interrogated by troops and forced on to buses taking them out of Ukraine and into Russia

» Kremlin insists that it is helping victims of the war

+ PATRICK COCKBURN - WHAT THE MEDIA GETS WRONG ABOUT RUSSIA'S TACTICS - P7

2:13 PM · 11 Apr 2022

© 2022 Twitter About Help Center Terms Privacy policy Cookies Ads info

By using Twitter's services you agree to our ... We and our partners operate globally and use cookies, including for analytics, personalisation, and ads

Home About

Have an account? Log in

Русский

Nepareizais

Nepareizais
@rea Nepareizais

Follow

2:16 PM · 11 Apr 2022

1 Retweet **1** Like

1 1

© 2022 Twitter About Help Center Terms Privacy policy Cookies Ads info

By using Twitter's services you agree to our … We and our partners operate globally and use cookies, including for analytics, personalisation, and ads.

Home About

Log in

Nepareizais
@realNepareizais

Nepareizais
@realNepareizais

Follow

2:16 PM · 11 Apr 2022

By using Twitter's services you agree to our [illegible] We and our partners operate globally and use cookies, including for analytics, personalisation, and ads

Nepareizais
@realNepareizais

Follow

“Internetā atrodami ne mazums pret ukraiņu bēgļiem negatīvi noskaņotu ierakstu un komentāru, kuros no kara bēgošos cenšas dažādi nomelnot. Atrodami arī agresiju paudoši video.” twitter.com/lsmlv/status/1 …

To, ka Latvijā pastāv noraidoša attieksme un pat agresija pret bēgļiem no Ukrainas, apstiprināja arī ukraiņu žurnālistes Kristīne Losja un Viktorija Dudčenko.

Losja norādīja: "[illegible] situācija, ko esmu dzirdējusi, ka kādu ukrainieti negribēja apkalpot kafejnīcā, jo viņa ir ukrainiete."

Bet Dudčenko norādīja: "Pie manis atbrauca radinieki, es meklēju viņiem dzīvokli Rīgā, ne jau bez maksas, par tirgus cenām ar visiem nosacījumiem, ar divu mēnešu priekšapmaksu. Man atteica trīs saimnieki, vienkārši tāpēc, ka es no Ukrainas. Ne naudas summa, ne kādi nosacījumi – viss viņiem derēja, mēs bijām visu sarunājuši, bet tiklīdz uzzināja, ka mana ģimene no Ukrainas, viņi vēlāk pat necēla klausuli, bet uzrakstīja: "Nezvaniet mums vairāk, nerakstiet, mēs nevēlamies jums nomāt dzīvokli.""

Žurnāliste Viktorija Dudčenko no Ukrainas, kura pašlaik strādā Latvijā, novērojusi, ka agresiju pret Ukrainas kara bēgļiem pārsvarā pauž krievvalodā runājošie.

"Mana sajūta ir, ka tas ir diemžēl no krievu puses, un no tiem, kuri pakļāvušies propagandai. Tas neattiecas uz latviešiem, jo mēs ar viņiem [illegible] cieši sadarbojamies un no viņiem tikai labestība un tā palīdzība nākusi," viņa teica.

10:52 PM - 11 Apr 2022

© 2022 Twitter About Help Center Terms Privacy policy Cookies Ads info

Русский

Nepareizais
@realNepareizais
Riga, Latvia
Joined December 2017

© 2022 Twitter About Help Center Terms Privacy policy Cookies Ads info

By using Twitter's services you agree to our … We and our partners operate globally and use cookies, including for analytics, personalisation, and ads

Nepareizais

Nepareizais
@realNepareizais

Follow

Смерть Путина не выгодна Украине, – Алексей Арестович
Для нас лучший вариант – если бы Путин пожил еще некоторое время. И россию просто доломали санкциями.

11:11 PM · 11 Apr 2022

© 2022 Twitter About Help Center Terms Privacy policy Cookies Ads info

Home Moments

Русский

Nepareizais
@reaNepareizais

Riga, Latvia
Joined December 2017

Nepareizais
@reaNepareizais

Follow

🇺🇦Strijas pilsētā novāca monumentu padomju armijai.

The media could not be played.

11:38 PM · 11 Apr 2022

Have an account? Log in

© 2022 Twitter About Help Center Terms
Privacy policy Cookies Ads info

By using Twitter's services you agree ... analytics, personalisation, and ads

Home About

Have an account? Log in

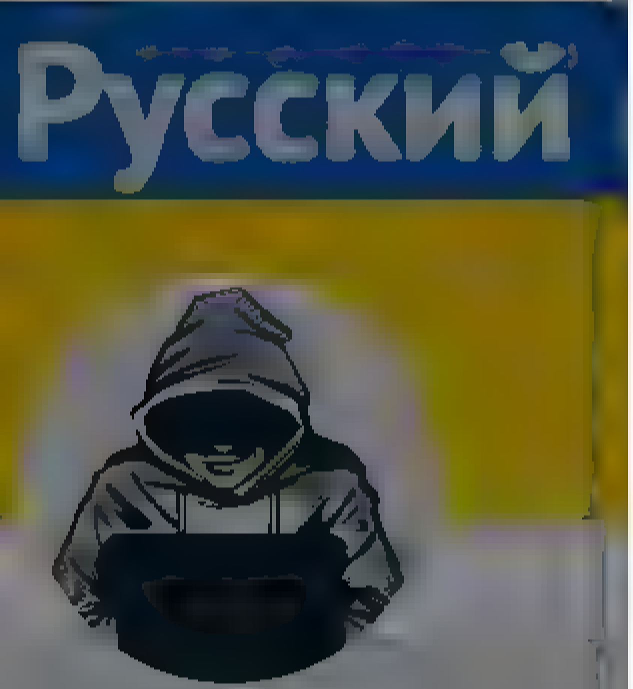

Nepareizais
@realNepareizais

Riga, Latvia
Joined December 2017

Nepareizais
@realNepareizais

Follow

Žagars TV nodemonstrēja, cik ļoti daļa mūsu "radošās inteliģences" ir apmaldījušies procesos, kas notiek krievijā.

Grib 🇷🇺aktieriem palīdzēt emigrēt. Nezin, ka Z burtu pie Maskavas Tabakova teātra pielika pēc tā "hudruka" Maškova iniciatīvas. Pat meita šokēta par tēvu-putinistu.

The media could not be played.

12:35 AM - 12 Apr 2022

© 2022 Twitter About Help Center Terms Privacy policy Cookies Ads info

© 2022 Twitter About Help Center Terms Privacy policy Cookies Ads info

By using Twitter's services you agree to our ... We and our partners operate globally and use cookies, including for analytics, personalisation, and ads

Home About

Log in

Nepareizais

Nepareizais
@realNepareizais

Follow

Kad atklājās, ka daži Viļņas skolotāji soctīklos paudūši atbalstu krievijas karam, mērija paziņoja, ka tādiem skolās nav vietas. Kad gadijumi atklājās, vairāki skolotāji aizgāja no darba “pēc paša vēlēšanās”. Pašvaldība centīsies nepieļaut, lai viņi turpinātu darbu citās skolās.

12:51 AM · 12 Apr 2022

1 Like

1

© 2022 Twitter About Help Center Terms Privacy policy Cookies Ads info

By using Twitter's services you agree ... analytics, personalisation, and ads

Nepareizais

@realNepareizais

Riga, Latvia

Joined December 2017

Nepareizais
@realNepareizais
Follow

Ukrainas parlamentā piereģistrēts likumprojekts, kas aizliegs atskaņot 🇷🇺 agresorvalsts dziesmas radio, tv, sab.transportā un visās citās publiskās vietās

Проект Закону про внесення змін до деяких законів України щодо частки пісень державною мовою в музичних радіопрограмах і радіопередачах та заборони відтворення музичної продукції походження держави-агресора

Номер, дата реєстрації:

Сесія реєстрації:

Рубрика законопроекту:

Суб'єкт права законодавчої ініціативи:

Ініціатор(и) законопроекту:

Головний комітет:

Інші комітети:

Текст законопроекту та супровідні документи:

Документи, пов'язані з розглядом:

Поділитися:

1:11 AM · 12 Apr 2022

© 2022 Twitter About Help Center Terms Privacy policy Cookies Ads info

Home Moments Log in

Nepareizais
@red Nepare za s

Follow

Dzc tilts 🇷🇺Belgorodas apgabalā ... kaput 😎

1 15 AM 12 Apr 2022

Nepareizais

© 2022 Twitter About Help Center Terms Privacy policy Cookies Ads info

By using Twitter's services you agree to our . We and our partners operate globally and use cookies, including for analytics, personalisation, and ads

Home About

Have an account? Log in

Русский

Nepareizais

Nepareizais
@realNepareizais

Follow

Ar šādu sabmediju nekādi RTR/RT/Sputņki Latvijā nav vajadzīgi. Nevis skaidro krieviem, ko latviešiem nozīmē okupācijas piemineklis, bet gan ... izklāsta ideju, ka vajadzētu vākt ziedojumus, lai bojāto pieminekli varētu savest kārtībā. “Jo piemineklis Latvijai ir vajadzīgs”. 😒

The media could not be played.

1:28 AM - 12 Apr 2022

© 2022 Twitter About Help Center Terms Privacy policy Cookies Ads info

By using Twitter's services you agree to our … We and our partners operate globally and use cookies, including for analytics, personalisation, and ads

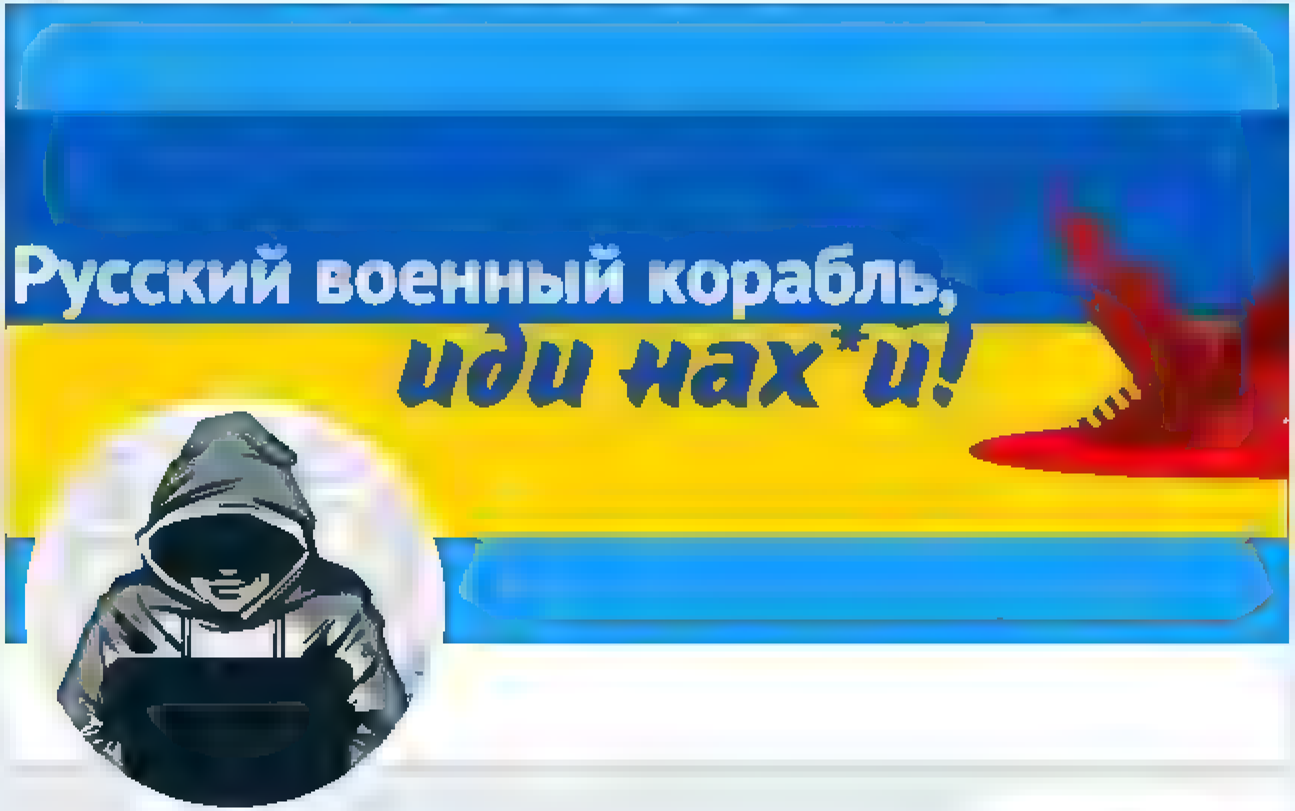

Nepareizais

@realNepareizais

Riga, Latvia

Joined December 2017

By using Twitter's services you agree ... analytics, personalisation, and ads

Home About

Have an account? Log in

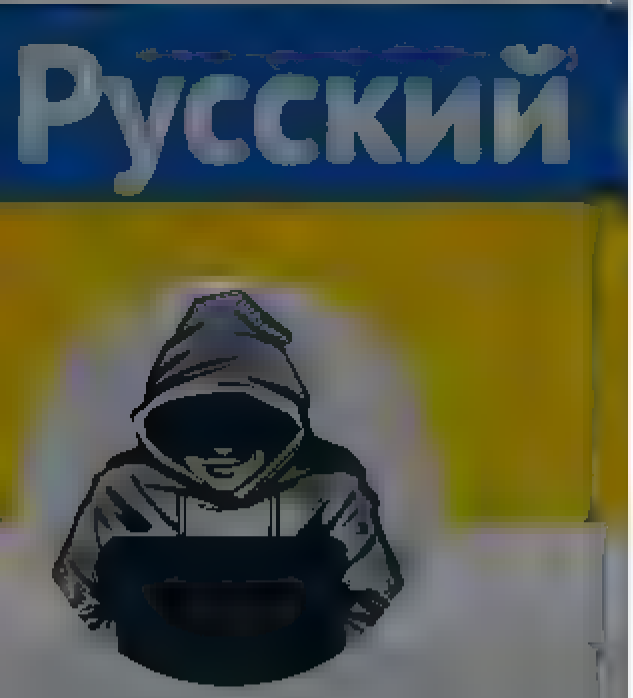

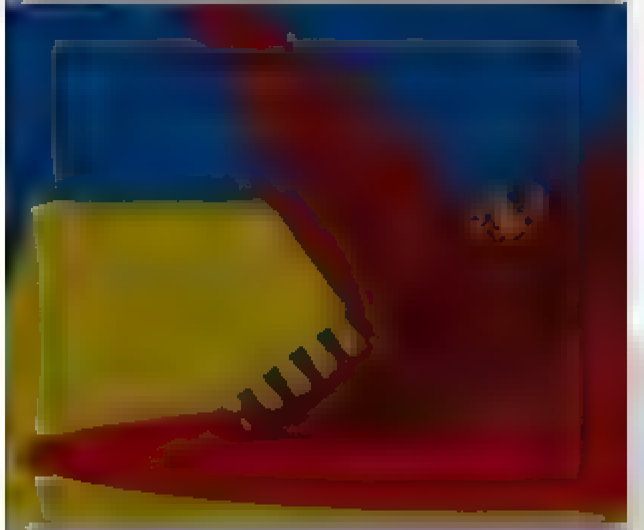

Nepareizais

Riga, Latvia

2 3 8

Nepareizais
@reaNepareizais

Follow

LTV: Памятник Освободителям Риги ❗

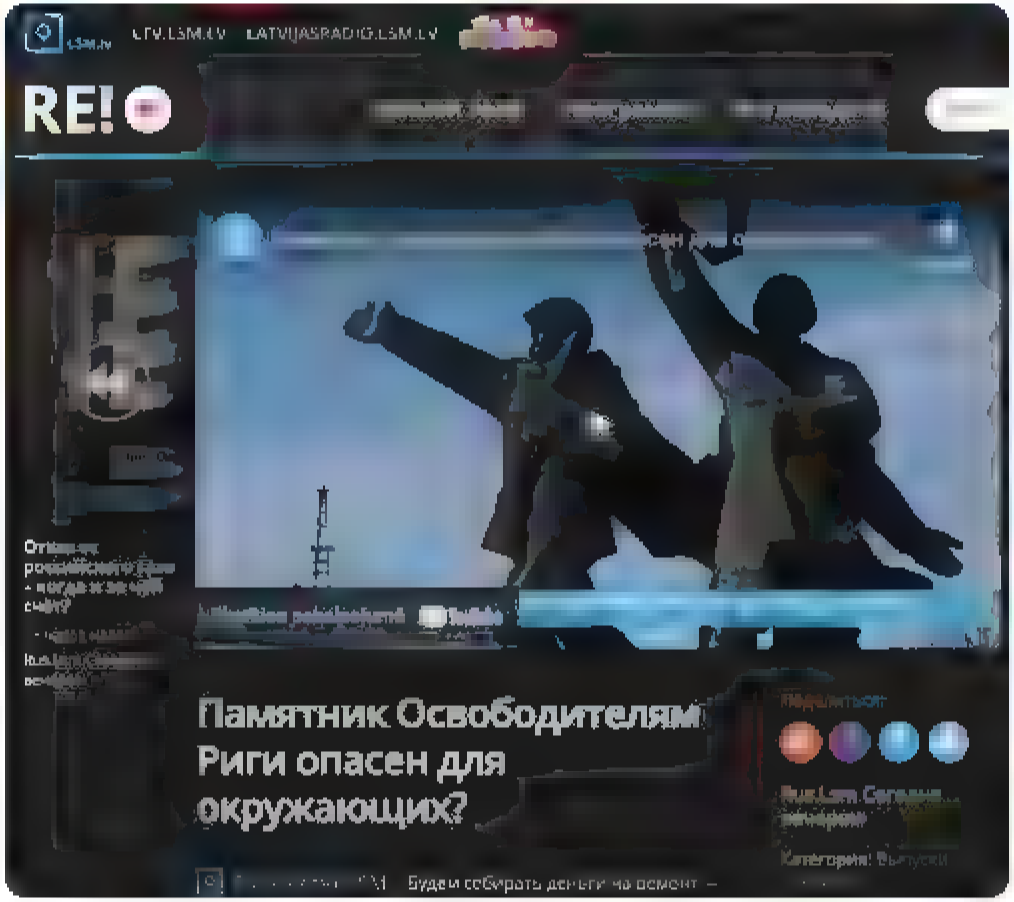

1:31 AM - 12 Apr 2022

3 Likes

3

© 2022 Twitter About Help Center Terms
Privacy policy Cookies Ads info

By using Twitter's services you agree to our [illegible] We and our partners operate globally and use cookies, including for analytics, personalisation, and ads

Nepareizais
@[illegible]
Riga, Latvia
Joined December 2017

Nepareizais
@realNepareizais

Follow

Sabmedija personības dalīšanās:
🇱🇻latviešiem okupācijas piemineki dēvē par
"pieminekļa kompleksu Uzvaras parkā Pārdaugavā"
🇷🇺krievu versijā - "Памятник Освободителям Риги"

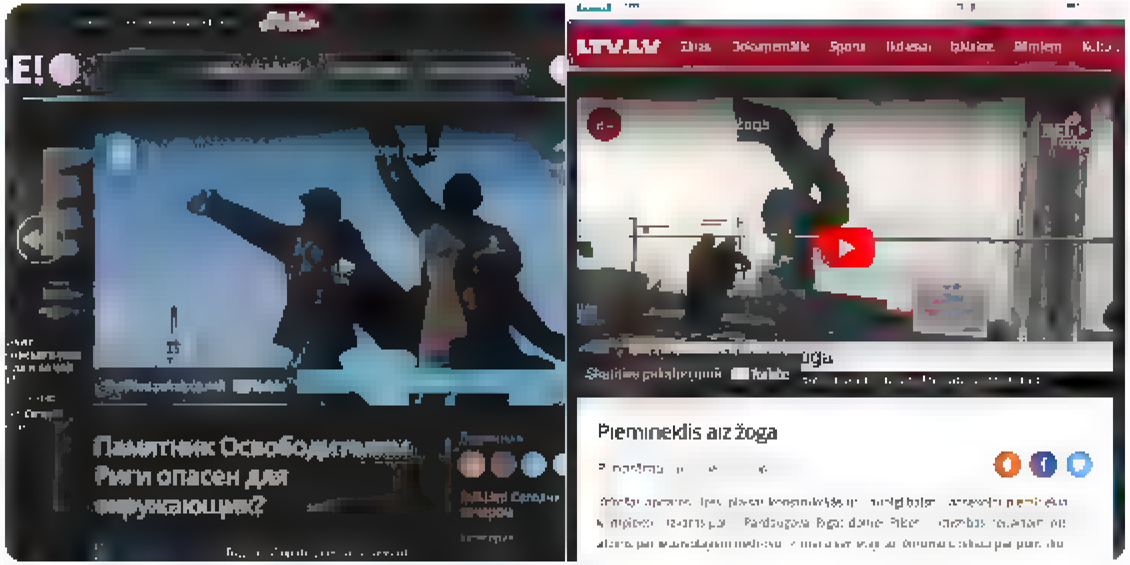

2:50 AM · 12 Apr 2022

1 Retweet

Home Moments

Русский

Nepareizais

Nepareizais

Follow

Vakar sabmedijs gan latviešu gan krievu ziņās stāstīja par bojāto okupācijas pieminekli.
Krievu ziņās to sauca par “Памятник Освободителям Риги”, un #9may pārstāvis runāja par pieminekļa atjaunošanu, kas esot svarīgi visai Latvijai.
Ziņās latviešiem nekā tāda, protams, nebija! 🤗

vajadzīgi.
Nevis skaidro krieviem, ko latviešiem nozīmē okupācijas piemineklis, bet gan izkāsta ideju, ka vajadzētu vākt ziedojumus, lai bojāto pieminekli varētu savest kārtībā. “Jo piemineklis Latvijai ir vajadzīgs”. 🙃

Log in

By using Twitter's services you ag[...]lytics, personalisation, and ads

Home About

Have an account? Log in

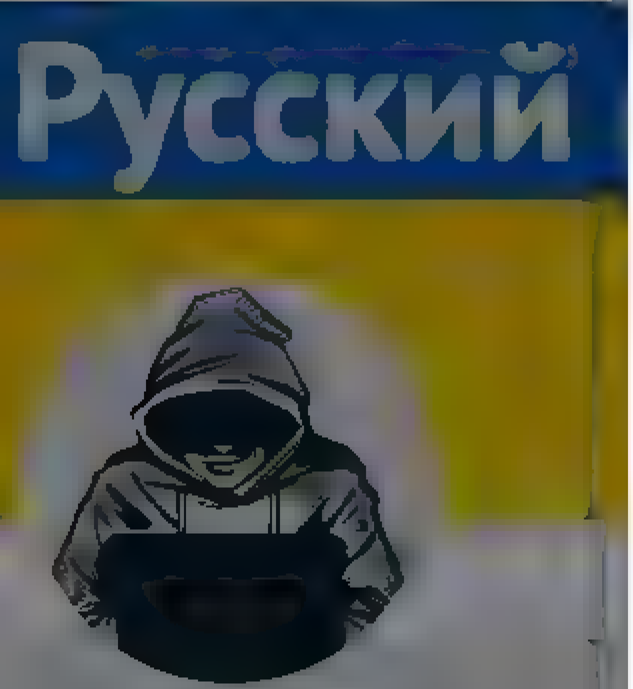

Nepareizais

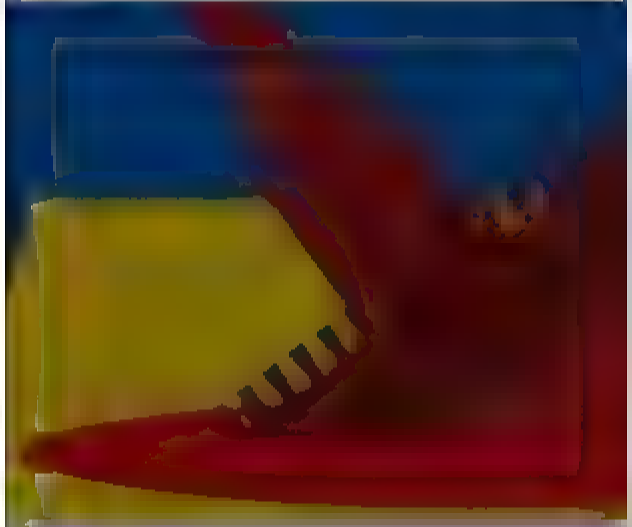

6 26 150

Emily Ånnå | ZITTI E BUONI @thefox es18 5m

Kaut kad tagad?

1

Nepareizais

@rea Nepare za s

Follow

Replying to @thefox es18

laikam vakar

3 41 AM 12 Apr 2022

© 2022 Twitter About Help Center Terms Privacy policy Cookies Ads info

Nepareizais
@realNepareizais
Riga, Latvia
Joined December 2017

p em nekļa ku tu

17 7

Haris @akmens · 45m
Jūs liekat manīt,ka tvīta redzamais ir izrauts no konteksta.Pareizi,tam jāpiekrīt.
Bet domāju,ka jebkuram godprātīgam latvietim jāpiekrīt arī tam,ka arī pat LTV nesniedz vel plašaku,bet šobrīd absolūti nepieciešamu kontekstu... tādu,uz ko norāda "anonīmais konts" @realNepareizais

1 1

Nepareizais
@realNepareizais
Follow

Replying to @akmens @Evaaltnama

Kas izrauts no konteksta?? Nebija pilns sižets?
Es runāju par to, ka rusLTV ir krieviem jāskaidro kāpēc latviešiem riebjas šis okupācijas simbols.
Bet viņi krievu sižetā dod vārdu "restaurātoriem".
Kāpēc latviešu ziņās šo nerādīja?? Lai netracinātu latviešus! Tā šķeļ sabiedrību.

3:5_ AM · 12 Apr 2022

© 2022 Twitter About Help Center Terms Privacy policy Cookies Ads info

© 2022 Twitter About Help Center Terms Privacy policy Cookies Ads info

Home Moments Log in

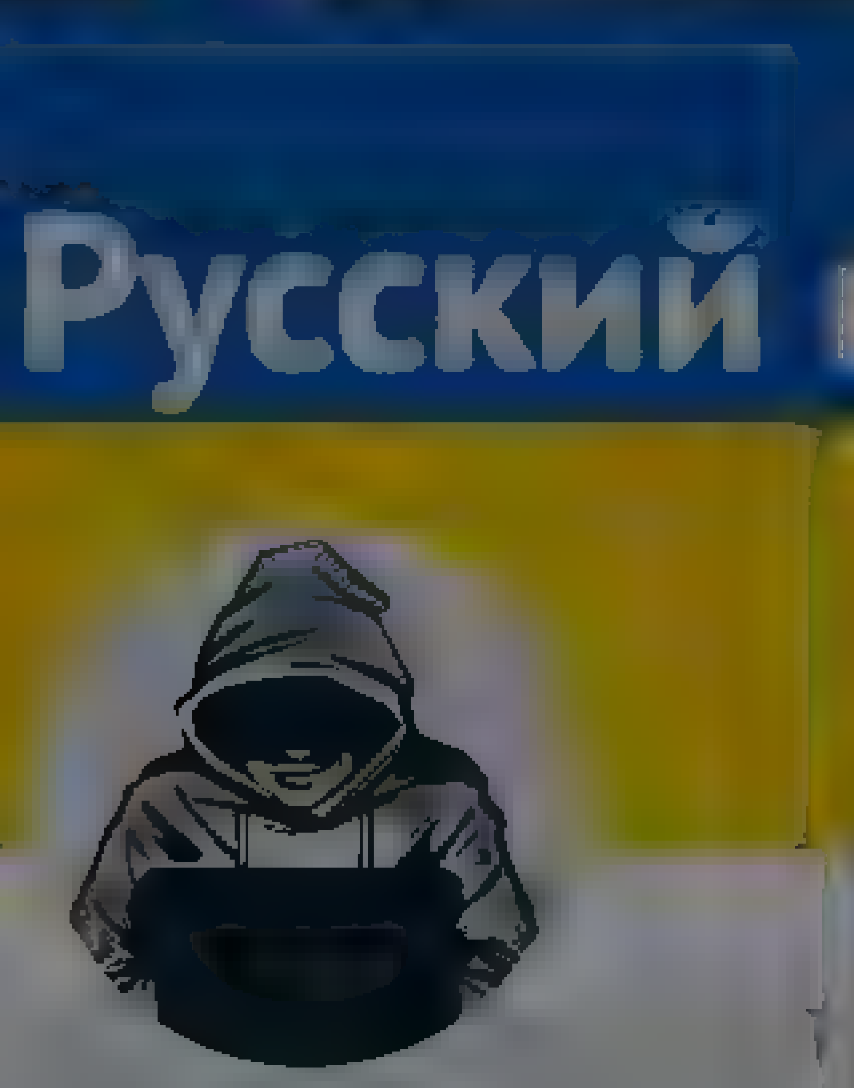

Nepareizais

Riga, Latvia

Joined December 2017

Nepareizais
@realNepareizais

Follow

Lielbritānijas Aizsardzības viceministrs: Ja Krievija Mariupolē pielietos ķīmiskos ieročus, iespējamas visas atbildes reakcijas. Neizslēdzam karaspēka ievešanu Ukrainā.

4:20 AM - 12 Apr 2022

1 Retweet **2** Likes

1 2

© 2022 Twitter About Help Center Terms Privacy policy Cookies Ads info

By using Twitter's services you agree to our ... We and our partners operate globally and use cookies, including for analytics, personalisation, and ads

Nepareizais

Rīga, Latvia

Nepareizais
@real Nepareizais

Follow

Jā, ASV vai UK krievu draudi ir simboliski. Arī Latvijas medijam intervēt augstu Ķīnas amatpersonu būtu savādāk, nekā Taivānas. Integrācija čehu gaumē. Lai parādītu,ka krievi ir pret karu, viņi- 6000 cilv.- Prāgā izgāja ielās ar balti-zilajiem karogiem.Lai krievus varētu atpazīt.

> **Vaivare** @vaivarei
> Mediju kritika latviešu gaumē: Intervija ar Peskovu ārzemju medijā ir ok, bet, ja to radītu kāds Latvijas medijs- Kremļa stabule.
> Integrācija latviešu gaumē: Iet ar Krievijas karogu krieviem ir slikti, bet zem Latvijas karoga nevar krievus atpazīt, arī slikti

4:56 AM · 12 Apr 2022

© 2022 Twitter About Help Center Terms Privacy policy Cookies Ads info

By using Twitter's services you agree to our Cookies Use. We and our partners operate globally and use cookies, including for analytics, personalisation, and ads.

Nepareizais
@realNepareizais

Riga, Latvia

Joined December 2017

Nepareizais @realNepareizais · 18m

Lielbritānijas Aizsardzības viceministrs: ja Krievija Mariupolē pielietos ķīmiskos ieročus - iespējamas visas atbildes reakcijas. Neizslēdzam karaspēka ievešanu Ukrainā

4 5 10

Nepareizais
@realNepareizais

Follow

4:58 AM - 12 Apr 2022

© 2022 Twitter About Help Center Terms Privacy policy Cookies Ads info

By using Twitter's services you agree to our ... We and our partners operate globally and use cookies, including for analytics, personalisation, and ads ×

Home About

Have an account? Log in

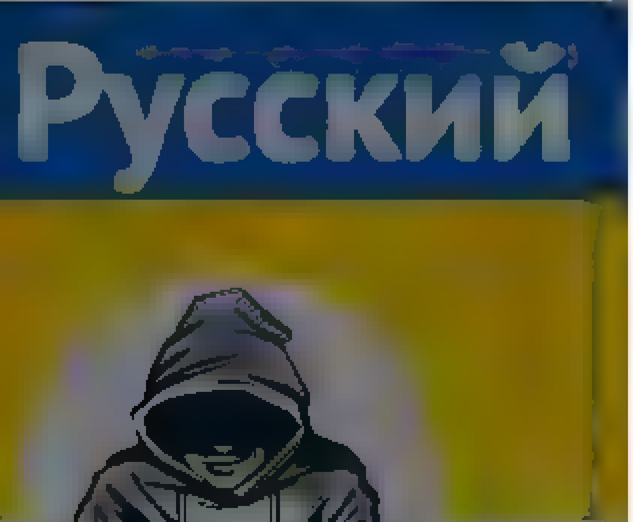

Nepareizais
@reaNepareizais

Riga, Latvia

Joined December 2017

Nepareizais @reaNepareizais · 19m
Lielbritanijas Aizsardzības viceministrs: ja Krievija Mariupole pielietos ķīmiskos ieročus - iespejamas visas atbildes reakcijas. Neizsledzam karaspeka ievešanu Ukraina

2 · 5 · 10

Polittehnologs Mudiņš @polittehnologs · 1m
Datums, kad teica?

1

Nepareizais
@reaNepareizais

Follow

Replying to @polittehnologs

4:38 AM - 12 Apr 2022

© 2022 Twitter About Help Center Terms Privacy policy Cookies Ads info

© 2022 Twitter About Help Center Terms Privacy policy Cookies Ads info

By using Twitter's services you agree to our ads
We and our partners operate globally and use cookies, including for analytics, personalisation, and

Idrees Ali
@idreesali114

Follow

TOKYO, April 12 (Reuters) - The Japanese government is concerned about possible use of nuclear weapons in the Ukraine crisis, the top government spokesman said on Tuesday.

3:18 AM - 12 Apr 2022

3 Retweets 1 Like

3 1

© 2022 Twitter About Help Center Terms Privacy policy Cookies Ads info

Idrees Ali

Foreign Policy Correspondent covering the Pentagon, idrees.ali@thomsonreuters.com

Home Moments

Log in ▾

Illia Ponomarenko

Defense reporter with The Kyiv Independent. War, weapons, beer & heavy metal. A village guy from Donbas in a crusade for something better

Illia Ponomarenko
@IAPonomarenko

Follow

2:20 AM · 12 Apr 2022 from Ukraine

41 Retweets **171** Likes

2 · 41 · 171

Twitter · About · Help Center · Terms
Privacy policy · Cookies · Ads info

By using Twitter's services you agree to our Cookies Use. We and our partners operate globally and use cookies, including for analytics, personalisation, and ads.

Настоящее Время

По честному обо всем, что происходит в постсоветских странах. Телеканал "Настоящее Время" — мы называем вещи своими именами

Настоящее Время @CurrentTimeTv

Follow

"Он затащил ее в класс на втором этаже, всю ночь насиловал. Уколол наркотики, сказал, что она ничего не почувствует. Порезал ей щеку, шею. Изнасиловал, тыкал ей пистолет везде, хотел ее убить. Обрезал ножом волосы"

2:11 AM - 12 Apr 2022

4 Retweets **11** Likes

2 4 11

Настоящее Время @CurrentTimeTv 4m

Жительница села Малая Рогань в Харьковской области рассказала, как российский солдат забрал ее дочь и изнасиловал в школе. Уполномоченная по правам человека в Украине Людмила Денисова рассказала о случаях изнасилования детей возрастом 11-14 лет в Киевской области

1 6 11

Настоящее Время @CurrentTimeTv 4m

Волонтеры в Польше рассказывают, что к ним поступают женщины, которые во время изнасилования забеременели

Сколько именно женщин и детей пережили изнасилования на оккупированных российскими войсками территориях, пока подсчитать невозможно

1 1 8

© 2022 Twitter About Help Center Terms Privacy policy Cookies Ads info

Home Moments

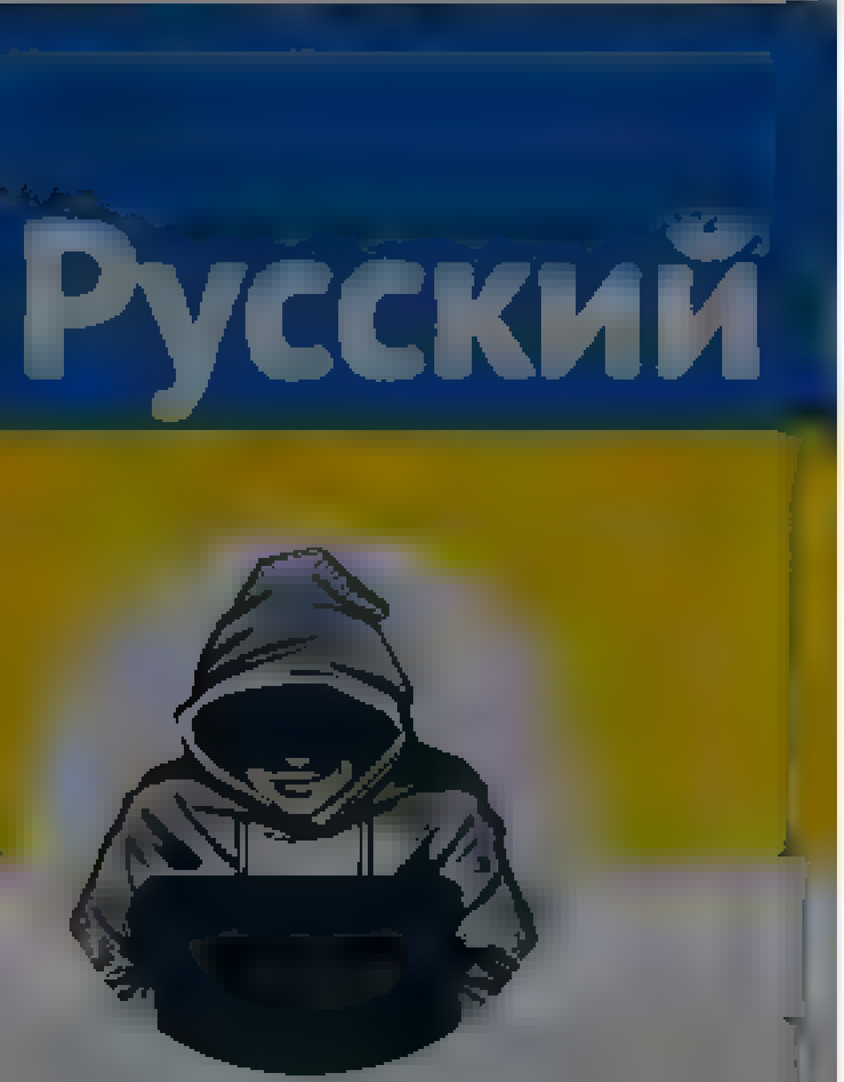

Nepareizais
@real NePareizais

Riga, Latvia

Joined December 2017

Nepareizais
@real NePareizais

Follow

Viļņa

The media could not be played.

5:05 AM - 12 Apr 2022

Have an account? Log in

© 2022 Twitter About Help Center Terms
Privacy policy Cookies Ads info

By us ng Twitter's services you ag ... lyt cs personalisation and ads

Home About

Valsts policija
@valsts_policija

Šis ir oficiālais Valsts policijas Twitter konts. NB! Ja policijas palīdzība ir nepieciešama steidzami, tad zvaniet 110, nevis tvīto, jo neesam te 24/7

vp.gov.lv

1 1 2

Valsts policija
@Valsts_policija

Follow

26.03. ap plkst. 18.30 vīrietis ar spēku mēģināja noraut pie Ministru kabineta fasādes piestiprināto lielizmēra Ukrainas karogu, to bojājot.
Skaidrojot notikušā motīvus, persona nespēja paskaidrot savas rīcības cēloņus un minēja, ka rīkojies stiprā alkoholisko dzērienu reibumā.

5 28 AM 12 Apr 2022

2 Likes

2

© 2022 Twitter About Help Center Terms Privacy policy Cookies Ads info

Home Moments Search Twitter Have an account? Log in

Русский

Nepareizais
@redNepareizais

Follow

🇺🇦pastmarka ar krievu kuģi

5:57 AM - 12 Apr 2022

Nepareizais
@redNepareizais
Riga, Latvia
Joined December 2017

© 2022 Twitter About Help Center Terms Privacy policy Cookies Ads info

© 2022 Twitter About Help Center Terms Privacy policy Cookies Ads info

Home Moments

Log in

Nepareizais

Follow

Frančų mediji raksta, ka ukraiņi soctīklos izveidojuši ar karu saistītu vārdu vārdnīcu. Un tajā ir jauns darbības vārds ... "makronēt"... Kas nozīmē "ļoti uztraukties par situāciju, bet neko nedarīt". 😎

BFMTV @BFMTV
Les Ukrainiens inaugurent le verbe "macroner" pour fustiger l'immobilisme français face à l'invasion russe
bfmtv.com/international/

6:10 AM - 12 Apr 2022

1 Like

1

Nepareizais

Riga, Latvia

Joined December 2017

© 2022 Twitter About Help Center Terms Privacy policy Cookies Ads info

By using Twitter's services you agree to our [illegible] We and our partners operate globally and use cookies, including for analytics, personalisation, and ads

Nepareizais
@realNepareizais

Follow

Devītais ģenerālis iekšlietu dienestos

LV portāls | #StandWithUkraine @lv_portals
@Bnvbas36 aprīlī piešķīra ģenerāļa speciālo dienesta pakāpi Valsts policijas priekšnieka vietniekam Normundam Grūbim
lvportals.lv/dienaskartiba/

6:23 AM - 12 Apr 2022

© 2022 Twitter About Help Center Terms Privacy policy Cookies Ads info

Nepareizais
@realNepareizais

Riga, Latvia

Joined December 2017

© 2022 Twitter About Help Center Terms Privacy policy Cookies Ads info

By using Twitter's services you agree to our Cookies Use. We and our partners operate globally and use cookies, including for analytics, personalisation, and ads.

Nepareizais
@realNepareizais

Follow

Об антиукраинских настроениях в Латвии

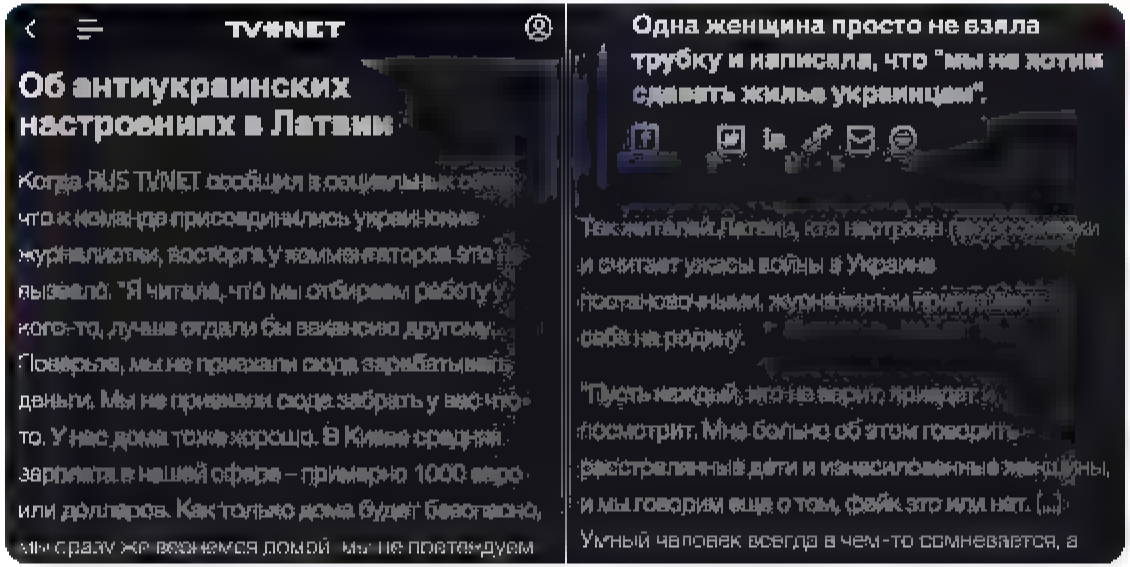
TV•NET

Об антиукраинских настроениях в Латвии

Когда RUS TVNET сообщил в социальных сетях, что к команде присоединились украинские журналистки, восторга у комментаторов это не вызвало. "Я читала, что мы отбираем работу у кого-то, лучше отдали бы вакансию другому... Поверьте, мы не приехали сюда зарабатывать деньги. Мы не приехали сюда забрать у вас что-то. У нас дома тоже хорошо. В Киеве средняя зарплата в нашей сфере – примерно 1000 евро или долларов. Как только дома будет безопасно, мы сразу же вернемся домой, мы не претендуем

Одна женщина просто не взяла трубку и написала, что "мы не хотим сдавать жилье украинцам".

Тех жителей Латвии, кто настроен пророссийски и считает ужасы войны в Украине постановочными, журналистки [illegible] себя на родину.

"Пусть каждый, кто не верит, приедет и посмотрит. Мне больно об этом говорить – расстрелянные дети и изнасилованные женщины, и мы говорим еще о том, фейк это или нет. (...) Умный человек всегда в чем-то сомневается, а

7:09 AM - 12 Apr 2022

© 2022 Twitter About Help Center Terms Privacy policy Cookies Ads info

Nepareizais
@realNepareizais

Riga, Latvia
Joined December 2017

© 2022 Twitter About Help Center Terms Privacy policy Cookies Ads info

By using Twitter's services you agree to our We and our partners operate globally and use cookies, including for analytics, personalisation, and ads

Nepareizais
@realNepareizais

Follow

Igaunijas skolās pašlaik mācās 2780 ukraiņu bēgļu bērnu.
67,4% no viņiem mācās skolās ar igauņu mācību valodu, 20,9% - krievu.

7:53 AM - 12 Apr 2022

Nepareizais

By using Twitter's services you agree to our ... We and our partners operate globally and use cookies, including for analytics, personalisation, and ads

Нepareizais

Nepareizais
@reaNepareizais

Follow

Viss iet uz to, ka Viļņā vairs nebūs Krievu drāmas teātra. To reorganizēs, vai atvērs citu, ar jaunu ideju. Vēl nav skaidrs, kā sauksies. Apspriež variantus- "Tautu teātris", "Nacionālo kopienu teātris" vai "Eiropas teātris".

7:45 AM - 12 Apr 2022

1 Retweet

By using Twitter's services you agree to our ... We and our partners operate globally and use cookies, including for analytics, personalisation, and ads

Nepareizais
@realNepareizais
Follow

Skrējējs Minskā zīmē maršrutus

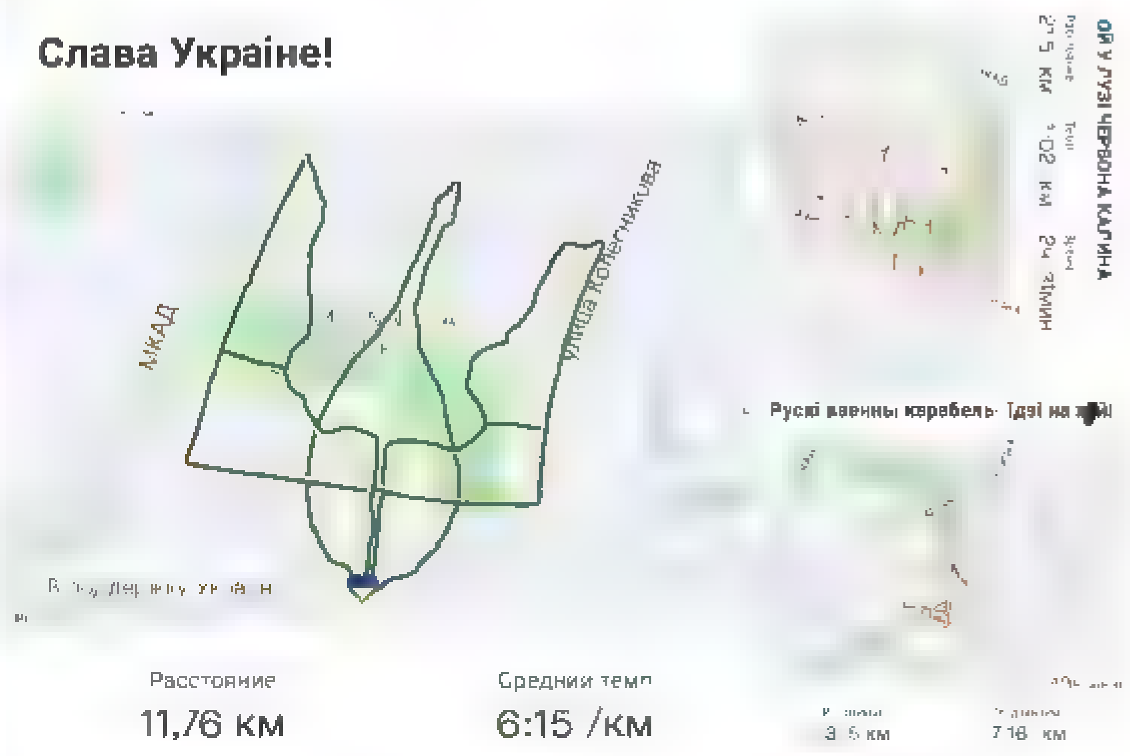

7:47 AM - 12 Apr 2022

© 2022 Twitter About Help Center Terms Privacy policy Cookies Ads info

Nepareizais
@realNepareizais
Riga, Latvia
Joined December 2017

© 2022 Twitter About Help Center Terms Privacy policy Cookies Ads info

By using Twitter's services you agree to our ads

We and our partners operate globally and use cookies, including for analytics, personalisation, and

Rinalds Ruja

Rinalds Ruja

Follow

Omg, es tiešàm negaidīju, ka tas notiks at mani. Tikko dabūju veikalà pļauku, jo centos krieviski slikti runājošajai pārdevējai teikt, ka var runāt ar klientu latviski. Pļauka, protams, no 70+ gadīgas pircējas, kura paspēja pateikt, ka dēls runājot tris valodās - rus, eng, ger..

7 53 AM 11 Apr 2022

© 2022 Twitter About Help Center Terms Privacy policy Cookies Ads info

Nepareizais
@realNepareizais
Follow

Horvātija un Serbija = diena un nakts.

Kyle Griffin @kylegriffin1
Reuters: Croatia has told 24 Russian embassy staff to leave over Russia's invasion of Ukraine and "brutal aggression."

7:52 AM - 12 Apr 2022

© 2022 Twitter About Help Center Terms Privacy policy Cookies Ads info

Nepareizais
@realNepareizais
Riga, Latvia
Joined December 2017

© 2022 Twitter About Help Center Terms Privacy policy Cookies Ads info

Русский

Nepareizais
@red_Nepareizais

Riga, Latvia
Joined December 2017

Nepareizais
@red_Nepareizais
Follow

Austrāliešu Bushmaster atvesti 🇺🇦

7:55 AM - 12 Apr 2022

1 Like

1

© 2022 Twitter About Help Center Terms
Privacy policy Cookies Ads info

© 2022 Twitter About Help Center Terms Privacy policy Cookies Ads info

By using Twitter's services you agree to our Cookies Use. We and our partners operate globally and use cookies, including for analytics, personalisation, and ads

Home About

Log in

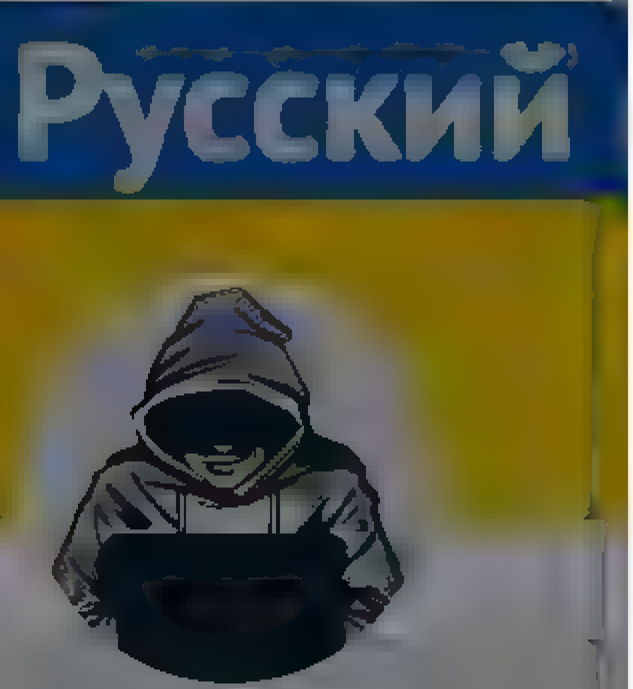

Nepareizais

Nepareizais

Follow

Puķins par Buču

The media could not be played.

8:03 AM · 12 Apr 2022

© 2022 Twitter About Help Center Terms Privacy policy Cookies Ads info

By using Twitter's services you agree ... analytics, personalisation, and ads

Home About

Log in

Nepareizais @realNepareizais · 24m

Viss iet uz to, ka Viļņa vairs nebūs Krievu dramas teatra. To reorganizēs, vai atvers citu, ar jaunu ideju. Vel nav skaidrs, ka sauksies. Apspriež variantus: "Tautu teatris", "Nacionalo kopienu teatris" vai "Eiropas teatris"

1 7 17

Liāna Langa Bokša @lianalanga · 19m

Visi pedejo desmitgažu Vilnius jazz fest vali pavadīti šaja eka

1 2

Nepareizais
@realNepareizais

Follow

Replying to @lianalanga

Ēku tagad slēgs uz remontu.

8:07 AM · 12 Apr 2022

© 2022 Twitter About Help Center Terms Privacy policy Cookies Ads info

By using Twitter's services you agree to our Cookies Use. We and our partners operate globally and use cookies, including for analytics, personalisation, and ads

Krists Šukevičs
@kSukevics

Follow

Ne miņas no genocīda.

LTV Ziņu dienests @ltvzinas
Krievijas karaspēka aplenkumā esošajā Mariupolē iebrucēji nogalinājuši varbūt pat vairāk nekā 10 000 civiliedzīvotāju, paziņojis pilsētas mērs Vadims Boičenko. Telefonintervijā ziņu aģentūrai "Associated Press" Boičenko pieļāvis, ka

11:08 PM - 11 Apr 2022

© 2022 Twitter About Help Center Terms Privacy policy Cookies Ads info

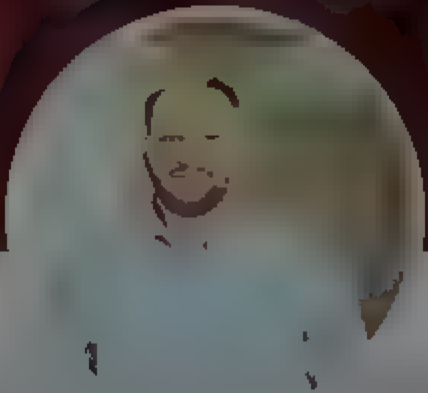

Krists Šukevičs

Par pasaulē un Latvijā notiekošo. Tikai un vienīgi manas domas. Zwischen Lettland und Deutschland 🇱🇻🇩🇪

Search Twitter

Log in | Sign up

Jake Hanrahan @Jake_Hanrahan

British #Ukraine Marine Aiden Aslin (AKA Cossack Gundî / Johnny) has had to surrender with his unit to Russian forces in Mariupol. They fought like hell for 48 days and have now run out of food and ammunition due to #Russia's siege and destruction of the city.

10:07 AM · Apr 12, 2022 · Twitter for iPhone

3,892 Retweets **266** Quote Tweets **16.2K** Likes

Jake Hanrahan @Jake_Hanrahan · 5h
Replying to @Jake_Hanrahan
Aiden will become a Prisoner of War of the Russians. His family agrees that this information should be shared far and wide, so please share. He is a friend and fellow East Midlands lad. He previously fought against ISIS in Syria with the YPG.

33 · 1,020 · 4,558

Jake Hanrahan @Jake_Hanrahan · 4h
Aiden is not a "mercenary" as some claim. He has been a full member of the Ukraine Marines for 5+ years now. He's done all the training etc. He didn't join recently. He lives in Ukraine and plans to stay there with his fiancé.

51 · 603 · 4,896

IndefiniteOne @OneIndefinite · 5h
Replying to @Jake_Hanrahan
Lets hope somehow their prison gets raided and he and his unit can be back in action soon, if thats what they want to do

1 · 23

BAA BAA BLACK CAT 🇺🇦 @baabaablkcat · 4h
Replying to @Jake_Hanrahan
Terrible news to wake up to

83

patrick plattner @patrickplattne4 · 4h
Replying to @Jake_Hanrahan
He is a real freedomfighter

5 · 3 · 163

Show replies

Shifted @SHFTD_AVN · 4h
Replying to @Jake_Hanrahan
Really so sorry to hear this

4

UIMock 🇺🇦🇭🇰🇹🇼🇺🇳 @UIMok · 4h
Replying to @Jake_Hanrahan
Really sad, sad news. I hope that they are treated correctly (#GenevaConventions). We can only watch and request for signs that it is so #RussianWarCrimesInUkraine

3 · 1 · 21

Goodbyerealworld @bf654655978e4cf · 4h
Yeah about that

1 · 6

Show replies

Sharon Riley @the_rmommy9 · 4h
Replying to @Jake_Hanrahan
First thing I read this am. Hoping it's not true. But if it is, how incredibly brave of him. I follow him as well and always looked forward to his tweets. May he be safe

1 · 1 · 82

Show replies

By using Twitter's services you agree to our ... We and our partners operate globally and use cookies, including for analytics, personalisation, and ads

Nepareizais

Nepareizais
@realNepareizais

Follow

Brilles uzlieciet:
«Діти» nevis «Дети»

Apollo.lv @apollo_lv
Pie Latvijas Nacionālās operas tapis uzraksts "Дети"

FOTO: Jānis Škapars

8:18 AM - 12 Apr 2022

© 2022 Twitter About Help Center Terms Privacy policy Cookies Ads info

By using Twitter's services you agree to our [illegible] We and our partners operate globally and use cookies, including for analytics, personalisation, and ads

Nepareizais

@realNepareizais

Riga, Latvia

Joined December 2017

Nepareizais

@realNepareizais

Follow

The media could not be played.

8:25 AM · 12 Apr 2022

1

© 2022 Twitter About Help Center Terms Privacy policy Cookies Ads info

By using Twitter's services you agree to our … We and our partners operate globally and use cookies, including for analytics, personalisation, and ads
×

Nepareizais
@realNepareizais

Riga, Latvia
Joined December 2017

Juris Smotrovs @JurisSmotrovs · 13m
Vai starp Ukraiņu bēgļiem Latvijā nav arī žurnālistu? Varbūt vajag piesaistīt viņus darbā LSM vadīt mazākumtautību nodaļu, ziņas par Krieviju un Ukrainu?

Nepareizais @realNepareizais
Ar šādu sabmediju nekad RTR/RT/Sputnik Latvijā nav vajadzīgi
Nevis skaidro krieviem, ko latviešiem nozīme okupācijas pieminekļis, bet gan … izkļasta

Show this thread

3 · 2 · 3

Nepareizais
@realNepareizais

Follow

Replying to @JurisSmotrovs

dažas ukraiņu meitenes ir sākušas strādāt Tvnetā
bet LSM jau tāds elitārs klubiņš savējiem

8:43 AM · 12 Apr 2022

1 Retweet

1

© 2022 Twitter About Help Center Terms Privacy policy Cookies Ads info

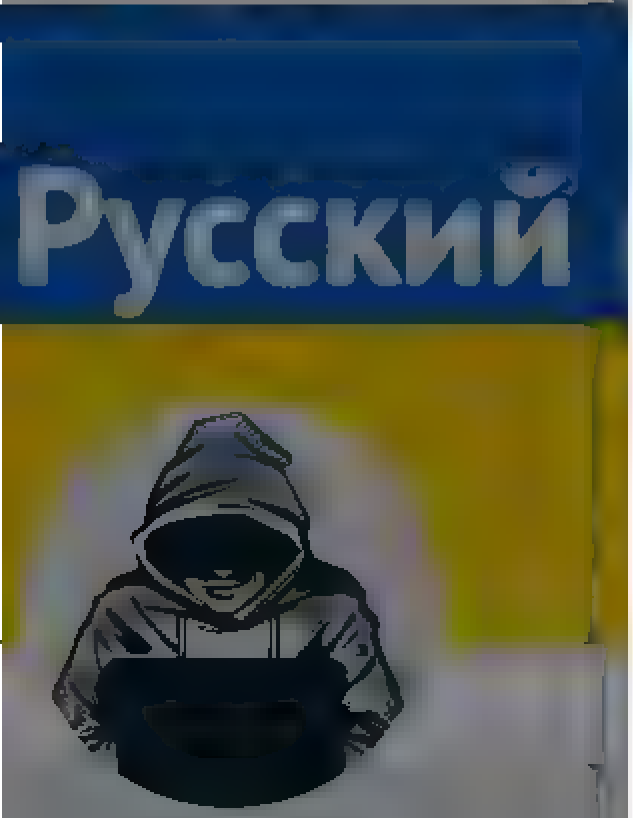

Nepareizais
@realNepareizais

Riga, Latvia
Joined December 2017

3 2

Dace Grietiņa @DaceGrietina · 1m
Man vienai viņš izskatās nervozs?

1

Nepareizais
@realNepareizais

Follow

Replying to @DaceGrietina

tads stresains laiks, var saprast

8:45 AM - 12 Apr 2022

© 2022 Twitter About Help Center Terms
Privacy policy Cookies Ads info

© 2022 Twitter About Help Center Terms Privacy policy Cookies Ads info

By using Twitter's services you agree ... analytics, personalisation, and ads

Home About

Nepareizais

Nepareizais
@realNepareizais

Follow

🇩🇪Šteinmeiers gribēja doties uz Kijivu.
"Es biju tam gatavs. Bet acīmredzot, man jāatzīst, Kijivā to negribēja."
🇩🇪Steinmeier hatte nach Kiew reisen wollen.
„Ich war dazu bereit.Aber offenbar, ich muss zur Kenntnis nehmen, war das in Kiew nicht gewünscht.“

8:56 AM - 12 Apr 2022

© 2022 Twitter About Help Center Terms Privacy policy Cookies Ads info

Home Moments

Daily Mail Online
@MailOnline

Follow

Russia 'moves heavy military equipment towards Finnish border after warning Finland not to join NATO'

2:15 AM - 12 Apr 2022

1 Like

1

Daily Mail Online
@MailOnline

For the latest updates on breaking news visit our website dailymail.co.uk #seriouslypopular

dailymail.com

© 2022 Twitter About Help Center Terms Privacy policy Cookies Ads info

By using Twitter's services you agree to our ads

We and our partners operate globally and use cookies, including for analytics, personalisation, and ads

Роман Трегубов

Экс координатор нижегородской команды Навального

Роман Трегубов
@r_tregubov

Follow

Редакторы DOXA НТВшникам: «Извините, мы с фашистами не разговариваем»

7:45 AM · 12 Apr 2022

3 Likes

3

© 2022 Twitter About Help Center Terms Privacy policy Cookies Ads info

By using Twitter's services you agree to our Cookies Use. We and our partners operate globally and use cookies, including for analytics, personalisation, and ads

Hikmet Karcic
@hikmet_karcic

PhD Genocide studies. Academic researcher. Author of 'Torture, Humiliate, Kill: Inside the Bosnian Serb Camp System' (University of Michigan Press, March 2022)

Joined February 2011

Hikmet Karcic
@hikmet_karcic

Follow

In Visegrad, Eastern Bosnia, where Russian volunteers participated in the genocidal campaign against Bosniaks in 1992.

1:19 AM - 12 Apr 2022

By using Twitter's services you agree to our Cookies Use. We and our partners operate globally and use cookies, including for analytics, personalisation, and ads.

Русский

Nepareizais
@realNepareizais

Riga, Latvia

Joined December 2017

Juris Smotrovs @JurisSmotrovs · 54m

Vai starp Ukrainu bēgļiem Latvijā nav arī žurnālistu? Varbūt vajag piesaistīt viņus darbā LSM vadīt mazākumtautību nodaļu, ziņas par Krieviju un Ukrainu?

> **Nepareizais** @realNepareizais
> Ar šādu sabmediju nekad RTR/RT/Sputnik Latvijā nav vajadzīgi
> Nevis skaidro krieviem, ko latviešiem nozīme okupācijas pieminekļis, bet gan izkasta ideju, ka
>
> Show this thread

3 · 8 · 20

Nepareizais @realNepareizais · 42m

dažas ukraiņu meitenes ir sākušas strādāt Tvnetā
bet LSM jau tāds elitārs klubiņš saveļiem

2 · 2 · 6

Jāzeps Poškus @JazepsPoskus · 4m

ReTV arī trīs sākušas strādāt un taisa sižetu. Bet kā pašas mīnēja, nav žurnālistes, bet nodarbojas ar raidījumu veidošanu un filmēšanu

1 · 1

Nepareizais
@realNepareizais

Follow

Replying to @JazepsPoskus @JurisSmotrovs

Jā, tās kaut kādas kreisās, no Krievijas.

9:25 AM - 12 Apr 2022

© 2022 Twitter About Help Center Terms Privacy policy Cookies Ads info

Nepareizais
@reaNepareizais

Follow

Makrons negrib «sekot modei» un doties uz Kijivu
Emmanuel Macron ne veut pas «céder à une mode» en se rendant à Kiev après sa possible réélection

10:52 AM · 12 Apr 2022

1 Retweet

1

By using Twitter's services you agree to our … We and our partners operate globally and use cookies, including for analytics, personalisation, and ads

Русский

Nepareizais

Nepareizais
@rea Nepare zais

Follow

krievijas ikdiena

Nav brīnums, kāpēc šie 🇺🇦Bučā visu demolēja un laupīja

The media could not be played.

11:04 AM · 12 Apr 2022

© 2022 Twitter About Help Center Terms Privacy policy Cookies Ads info

Home Moments

Have an account? Log in

Ervins Krauklis
@ervinsk

Follow

Par Latviju rakstītu "mazākumtautību valodās"

LA.LV @LA_lv
Okupetaja Vo novaha mac bas skolas atsaktas krievu valoda
a v/okupetaja voln

10:01 AM - 12 Apr 2022

© 2022 Twitter About Help Center Terms Privacy policy Cookies Ads info

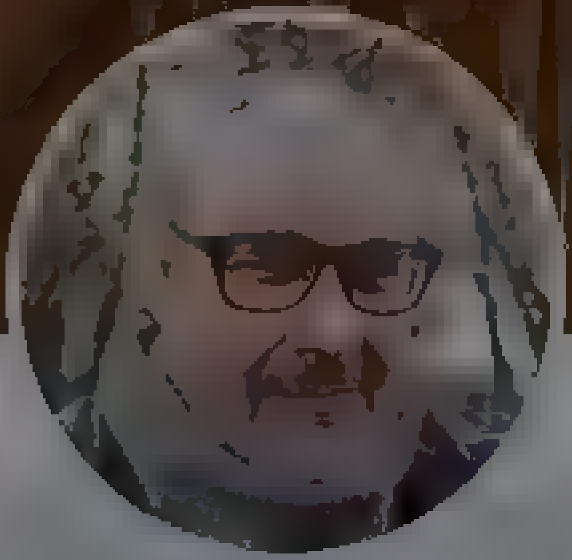

Ervins Krauklis
@ervinsk

Arch with interest on efficient and reasonable design, certified passive house designer. Organizer of annual Wood Days events in Cesis, Latvia

kokadienas.lv

Joined May 2011

© 2022 Twitter About Help Center Terms Privacy policy Cookies Ads info

By using Twitter's services you agree to our Cookies Use. We and our partners operate globally and use cookies, including for analytics, personalisation, and ads

Nepareizais

@realNepareizais

Follow

⚡nodevējs Medvedčuks aizturēts

11:12 AM · 12 Apr 2022

Nepareizais

@realNepareizais

Riga, Latvia

Joined December 2017

By using Twitter's services you agree to our Cookies Use. We and our partners operate globally and use cookies, including for analytics, personalisation, and ads.

Home About

Log in

Valsts policija

Valsts policija

@Valsts_policija

Follow

Valsts policija aizdomās par izdarītu slepkavību meklē attēlā redzamo vīrieti, kurš šodien ap plkst.19.30 Rīgā, Stāmerienas ielā, mežā netālu no tirdzniecības centra “Alfa” nošāva vienu personu, bet vēl vienu - ievainoja. Iespējamā vainīgā persona no notikuma vietu pameta.

11:10 AM · 12 Apr 2022

Šis ir oficiālais Valsts policijas Twitter konts. NB! Ja policijas palīdzība ir nepieciešama steidzami, tad zvaniet 110, nevis tvītojiet, jo neesam te 24/7

© 2022 Twitter About Help Center Terms Privacy policy Cookies Ads info

By using Twitter's services you ag... ...lytics, personalisation, and ads

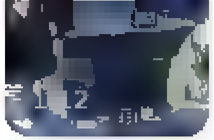

been so frustrated for years with Western Europeans who just don't understand what Russia is & how it works

45 61 284

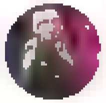

Øve
@overdryven

Follow

Replying to @...esToomas

@kajakallas here explaining why appeasement is totally in line with Russian agenda

The media could not be played.

Øve
@overdryven

Til Valhall and beyond

By using Twitter's services you agree to our Cookies Use. We and our partners operate globally and use cookies, including for analytics, personalisation, and ads

×

Nepareizais

@realNepareizais

Riga, Latvia

Joined December 2017

Nepareizais
@realNepareizais

Follow

11:55 AM - 12 Apr 2022

Home Moments

Log in

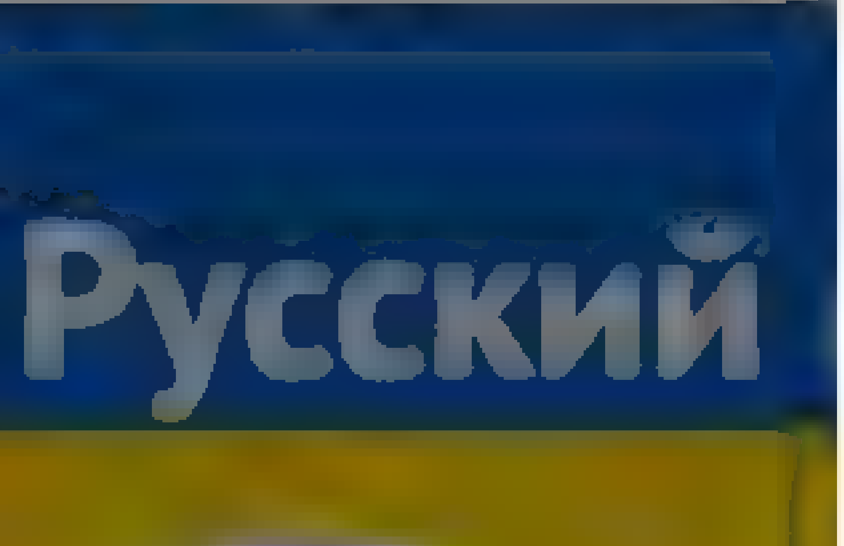

Nepareizais

Nepareizais
@rea Nepare zais

Follow

Diez, ir kaut kāda loģka, kāpēc ārzemēs LTV #1pret1 ar Kiseļovu NEdrīkst skatīties replay.lsm.lv, bet youtu.be drīkst? 🤔

The media could not be played.

Twitter About Help Center Terms

Home Moments

Log in

Nepareizais

Follow

Šovakar ukraiņi atkal runā par Krievijas naftas "Latvijas maisījumu".

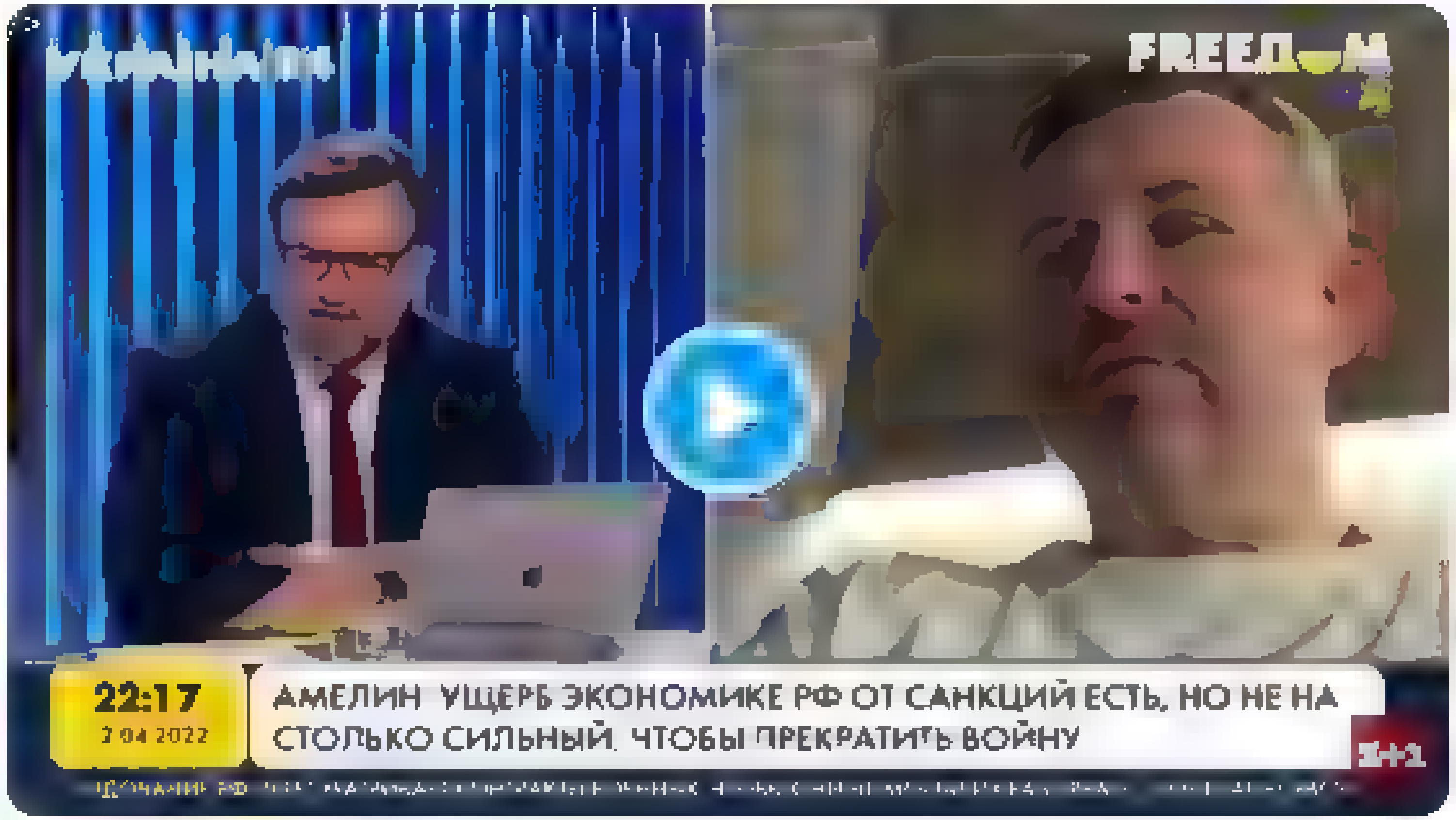

1:00 PM · 12 Apr 2022

© 2022 Twitter About Help Center Terms Privacy policy Cookies Ads info

Nepareizais

By using Twitter's services you ag… …alytics, personalisation, and ads

Gitanas Nausėda

President of the Republic of Lithuania

Gitanas Nausėda
@GitanasNauseda

Follow

Important regional meeting between 🇱🇹 🇵🇱 🇱🇻🇪🇪.

On the agenda:
- Strengthening security of the eastern #NATO flank
- Support to #Ukraine, further advocacy for 🇺🇦 membership in 🇪🇺
- Tighter sanctions on Russia.

Unity is our strength!

10:59 AM - 12 Apr 2022

Twitter About Help Center Terms
Privacy policy Cookies Ads info

Home Moments Search Twitter Have an account? Log in

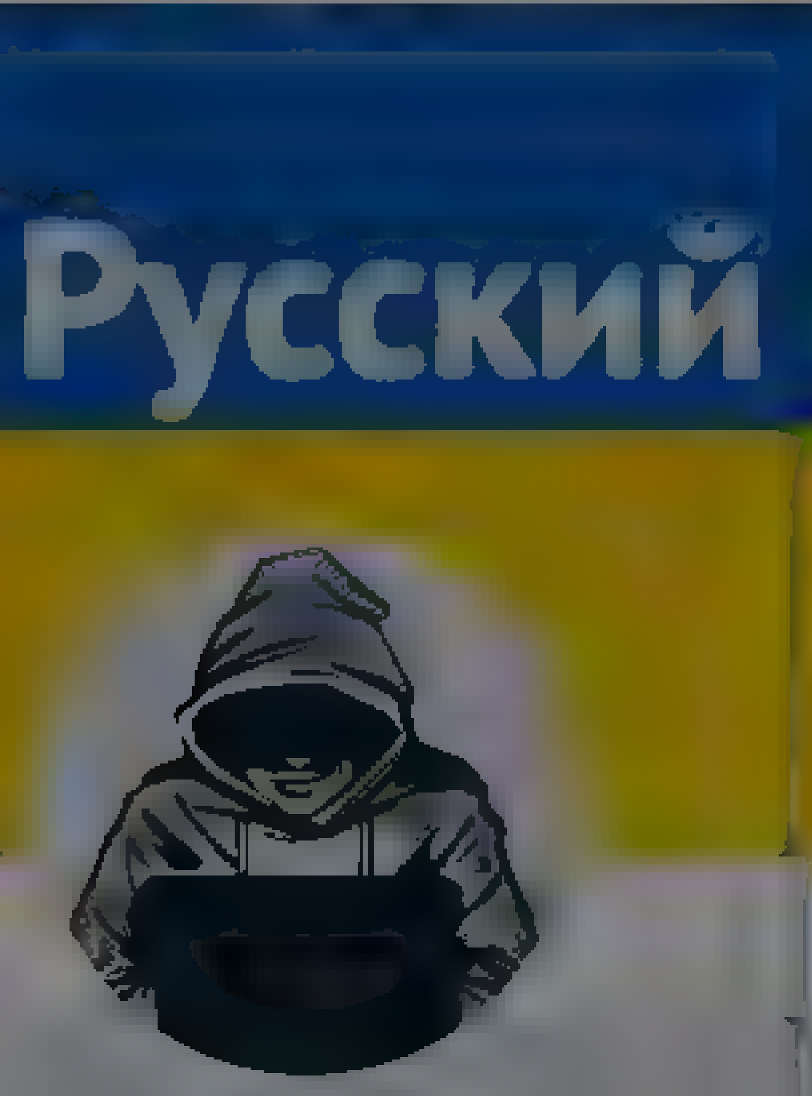

Nepareizais
@red_Nepareizais

Riga, Latvia

Joined December 2017

Nepareizais
@red_Nepareizais

Follow

🇷🇺

Двач

The media could not be played.

1:03 PM - 12 Apr 2022

© 2022 Twitter About Help Center Terms Privacy policy Cookies Ads info

© 2022 Twitter About Help Center Terms Privacy policy Cookies Ads info

Home Moments

Log in

Iveta Buiķe

Mes varam viegli piedot bērnam, kurš baidās no tumsas, patiesā dzīves traģēdija ir tad, kad cilvēki baidās no gaismas

Iveta Buiķe

Follow

Igauņu bāleliņi apdeitējuši pieminekli Narvā. Nē, nu pareizi - nevar kavēties pagātnē, jāiet laikiem līdzi. 👏

10:15 AM - 12 Apr 2022

Twitter About Help Center Terms
Privacy policy Cookies Ads info

By using Twitter's services you ag... ...lytics, personalisation, and ads

Sławomir Potapowicz

@S_Potapowicz

Follow

Слава Україні! - przed ambasadą Rosji w Warszawie, a już od jutra strefa street artu ze sztuką z Ukrainy. @warszawa @mbrolnik Agnieszka Gierzyńska-Kierwińska, Aleksander Kobecki. #StandWithUkraine
Zapraszamy na konferencję prasową 13/04 o g.14:00 przed ambasadą Rosji.

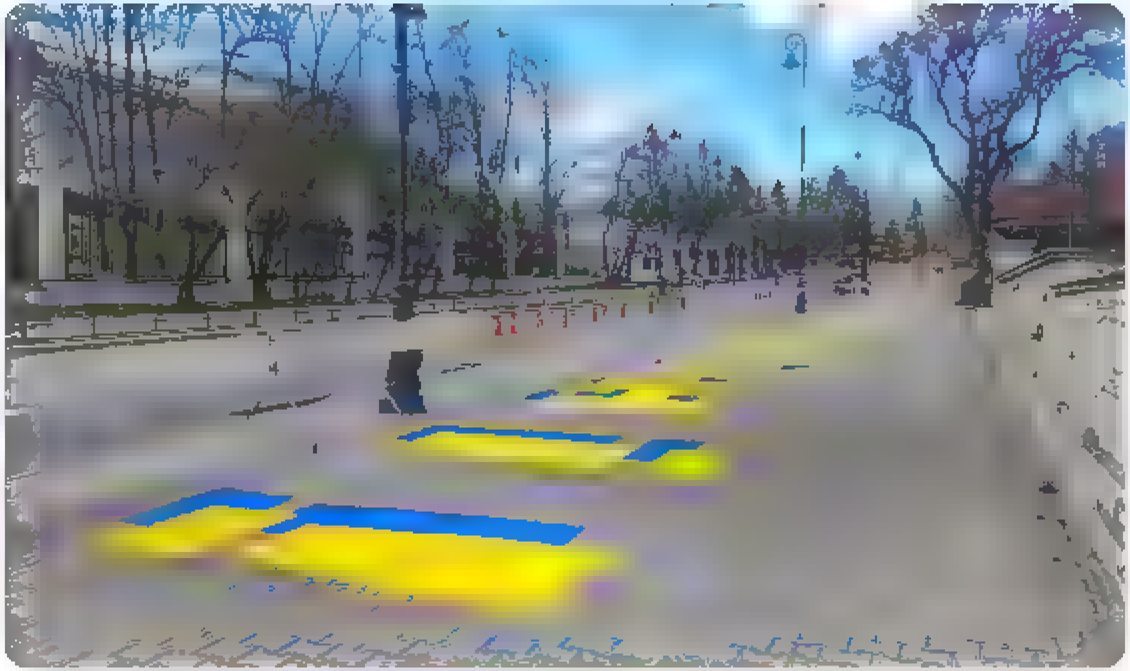

5:37 AM - 12 Apr 2022

1 Retweet 1 Like

1 1

Sławomir Potapowicz

Wiceprzewodniczący Rady Warszawy
Członek Komisji Weryfikacyjnej
Politolog, Przewodniczący mazowieckiej ... Sekretarz Generalny ...

By using Twitter's services you agree to our Cookies Use. We and our partners operate globally and use cookies, including for analytics, personalisation, and ads.

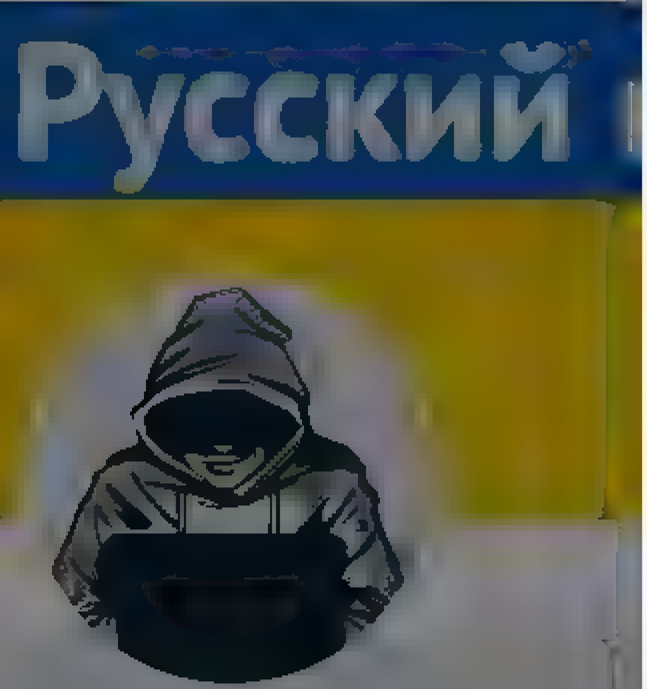

Nepareizais
@realNepareizais

Riga, Latvia
Joined December 2017

Nepareizais
@realNepareizais

Follow

The media could not be played.

1:37 PM · 12 Apr 2022

© 2022 Twitter About Help Center Terms
Privacy policy Cookies Ads info

© 2022 Twitter About Help Center Terms Privacy policy Cookies Ads info

Home Moments

Nepareizais

reorganizēs, vai atvērs citu, ar jaunu ideju. Vēl nav skaidrs, kā sauksies. Apspriež variantus: "Tautu teatris", "Nacionālo kopienu teatris" vai "Eiropas teatris"

2 18 59

Kristian Gr @KfonGr 29m

Mes arī varam?

1

Nepareizais @realNepareizais Follow

Replying to @KfonGr

nē

2:18 PM · 12 Apr 2022

© 2022 Twitter About Help Center Terms Privacy policy Cookies Ads info

By us ng Twitter's services you ag... ...lyt cs personalisation and ads

Home About

Have an account? Log in

Nepareizais

@rea Nepare zais

Follow

Germany's complicated commercial ties to Russia involve a lot more than just natural gas.

2 23 PM 12 Apr 2022

Nepareizais

© 2022 Twitter About Help Center Terms Privacy policy Cookies Ads info

By using Twitter's services you ag... ...alytics, personalisation, and ads

Home About

Have an account? Log in

Karl Hall

@SicTransitPest

Historian of science, especially Central and Eastern Europe and Russia. CEU. Documenting contagious historical humor for the pandemically confined since 2020

Karl Hall

@SicTransitPest

Follow

"Russia's first victory" (referring to the Bloody Sunday massacres)
(De ware Jacob, Rotterdam, 1905)

1:13 PM · 9 Apr 2022

1 Like

1

Twitter About Help Centre Terms
Privacy policy Cookies Ads info

By using Twitter's services you agree to our ... We and our partners operate globally and use cookies, including for analytics, personalisation, and ads

Nepareizais

@realNepareizais

Riga, Latvia

Joined December 2017

Nepareizais
@realNepareizais
Follow

2:31 PM · 12 Apr 2022

© 2022 Twitter About Help Center Terms Privacy policy Cookies Ads info

© 2022 Twitter About Help Center Terms Privacy policy Cookies Ads info

By using Twitter's services you agree to our Cookies Use. We and our partners operate globally and use cookies, including for analytics, personalisation, and ads

Home About

Have an account? Log in

Nepareizais
@realNepareizais

Riga, Latvia

Joined December 2017

Nepareizais
@realNepareizais

Follow

The media could not be played

2:36 PM · 12 Apr 2022

© 2022 Twitter About Help Center Terms Privacy policy Cookies Ads info

© 2022 Twitter About Help Center Terms Privacy policy Cookies Ads info

Home Moments

Log in

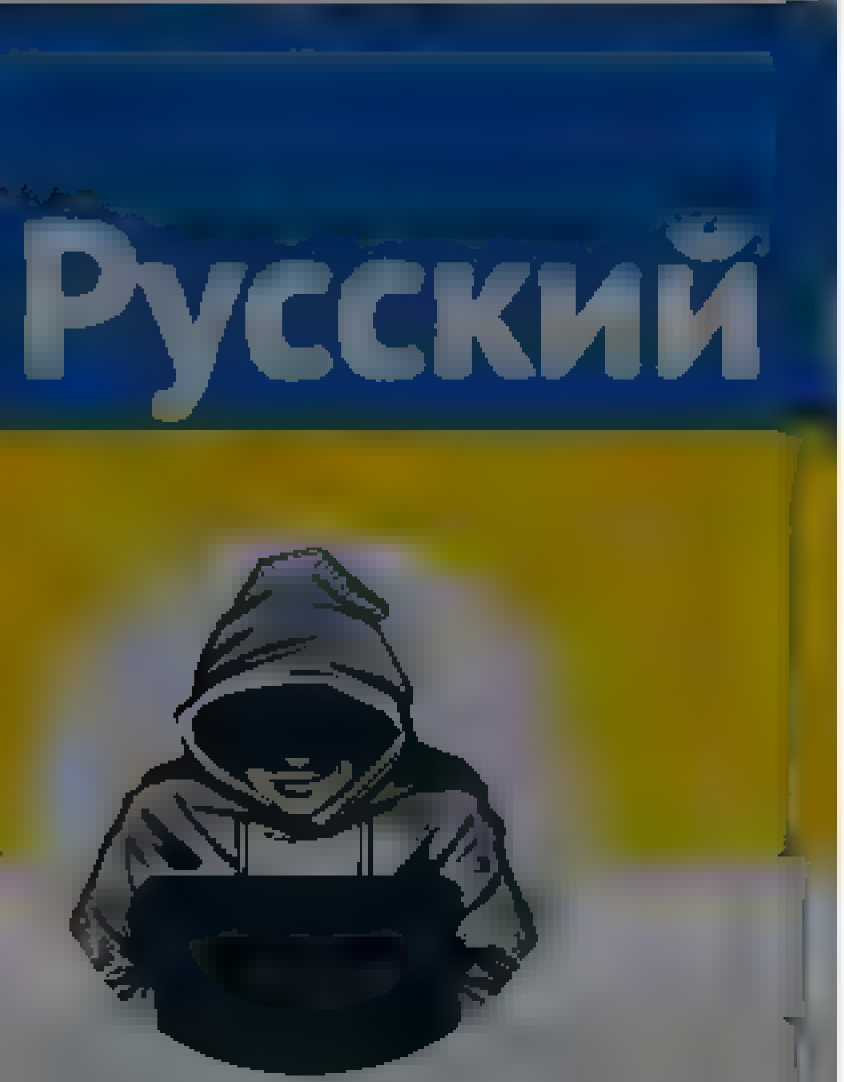

Nepareizais

Nepareizais
@realNepareizais

Follow

Visu pareizi saka

29 PM · 12 Apr 2022

Terms

Home Moments

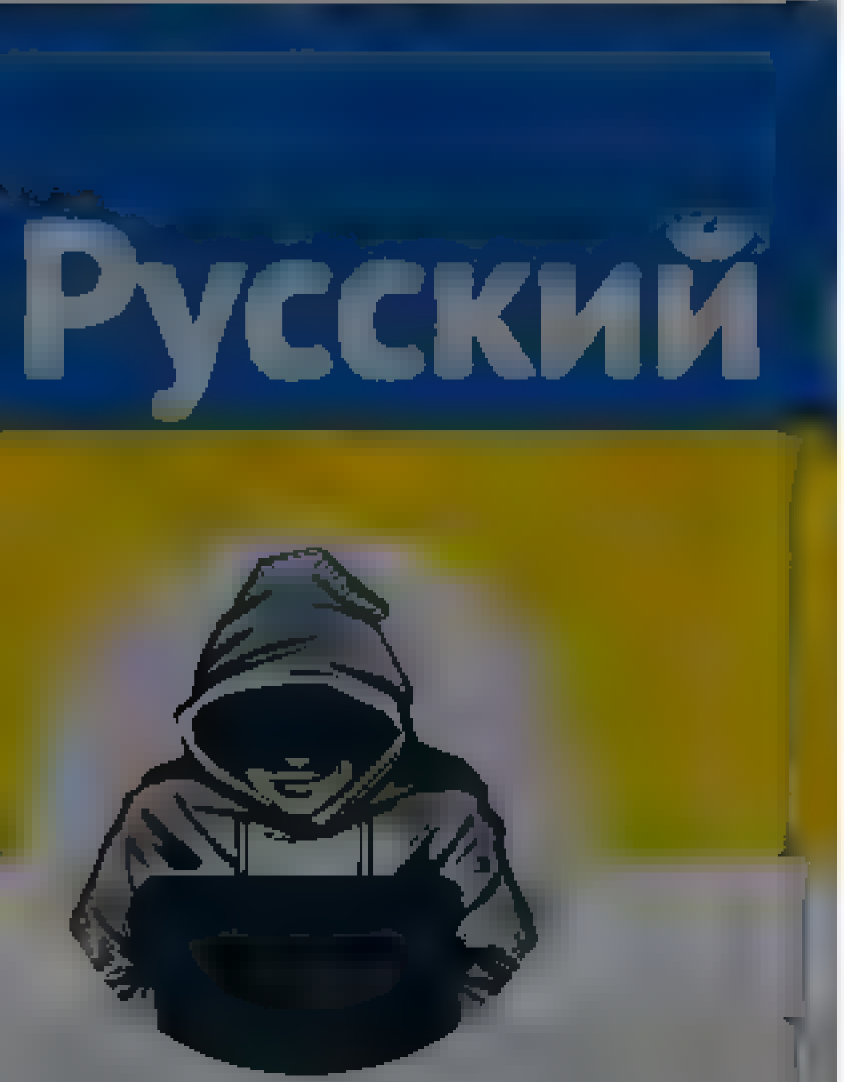

Nepareizais

@realNepareizais

Riga, Latvia

Joined December 2017

Nepareizais

@realNepareizais

Follow

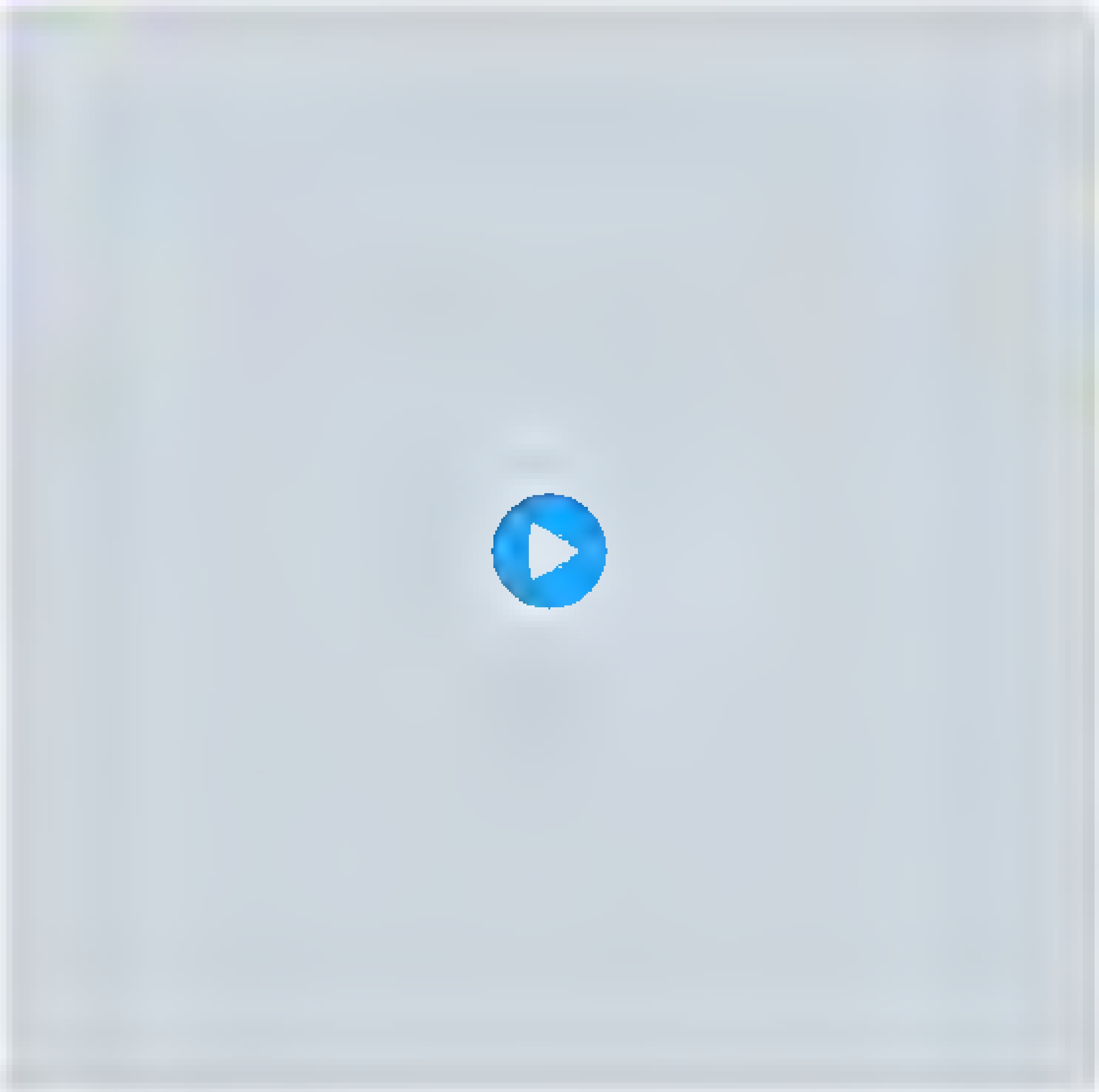

3:31 PM - 12 Apr 2022

1 Like

Have an account? Log in

© 2022 Twitter About Help Center Terms Privacy policy Cookies Ads info

By using Twitter's services you agree to our … We and our partners operate globally and use cookies, including for analytics, personalisation, and ads

Nepareizais
@realNepareizais

Follow

"Muižniece: Latvijā neapsver iespēju veidot jaunu specializētu skolu Ukrainas bēgļu bērniem.
Tikmēr Tallinā aprīlī durvis ir vērusi Ukrainas kara bēgļu bērniem paredzēta skola, kas šajā mācību gadā varēs uzņemt aptuveni 200 bērnu, bet no rudens – trīsreiz vairāk."

TV3 Ziņas @TV3zinas
Tikmēr Tallinā aprīlī durvis ir vērusi Ukrainas kara bēgļu bērniem paredzēta skola, kas šajā mācību gadā varēs uzņemt aptuveni 200 bērnus
zinas.tv3.lv/latvija/muizni…

11:59 PM · 12 Apr 2022

Nepareizais
@realNepareizais

Riga, Latvia

Joined December 2017

© 2022 Twitter About Help Center Terms Privacy policy Cookies Ads info

© 2022 Twitter About Help Center Terms Privacy policy Cookies Ads info

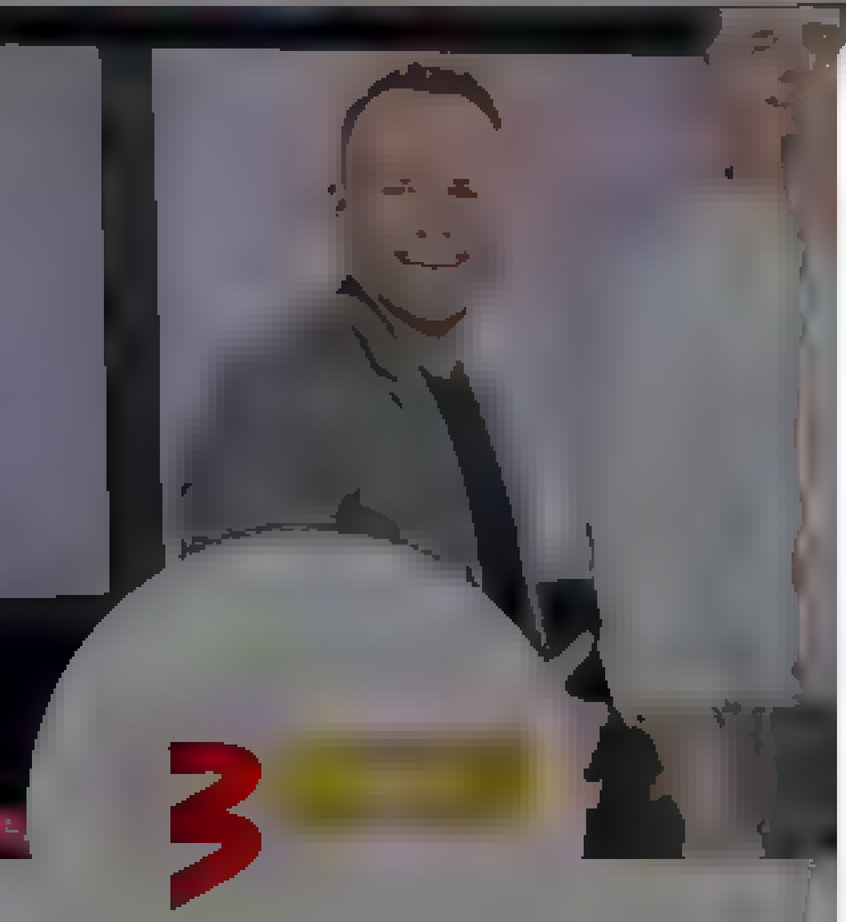

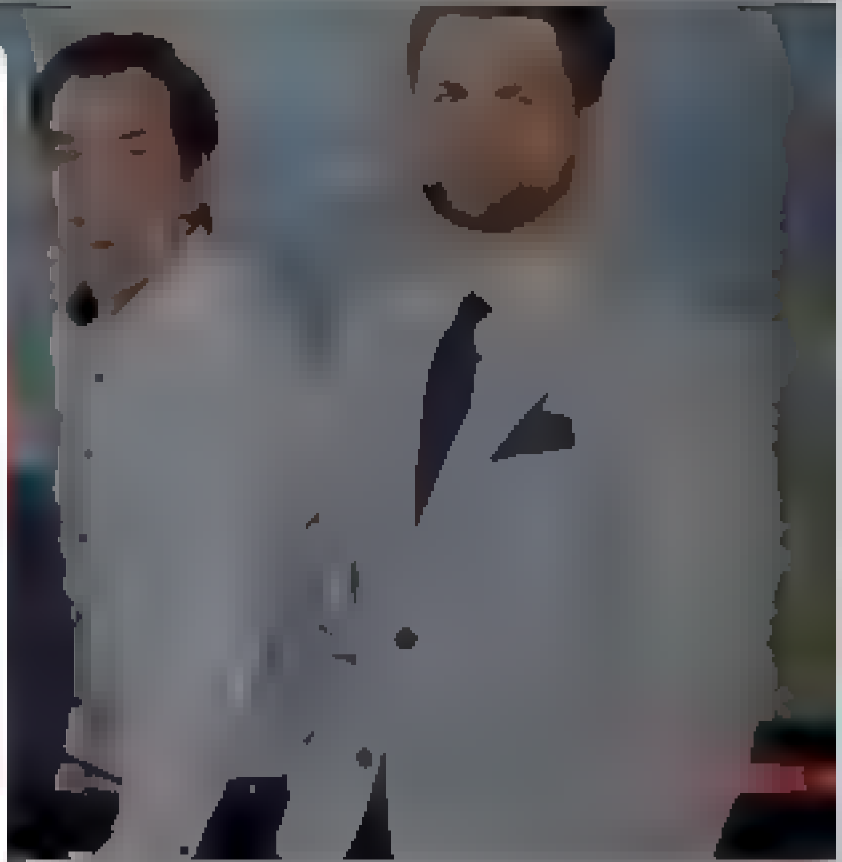

900 sekundes
@900sekundes

900 sekundes katru darba dienas rītu ir TV3 ēterā no plkst. 6:25 līdz 8:40! Sazinies ar mums, arī izmantojot lietotni WhatsApp - numurs 25510555

zinas.tv3.lv/900-sekundes

Joined [illegible]

900 sekundes @900sekundes

Follow

.@VZatlers:"Mūsu sabiedrība ir daudzveidīga savos uzskatos, nevis sašķelta, viedokļu atšķirības būs. Mēs kā sabiedrība iesim cauri šķīstīšanās procesam, kurā katrs pārdomās savu attieksmi pret karu, mieru un valsti, kurā dzīvojam. Tas nebūs viegli, mums ir jābūt pacietīgiem."1/2

11:48 PM - 12 Apr 2022

1

900 sekundes @900sekundes · 26s

2/2 "Lielākie riski, ka valsts vadība vadīs šo procesu, uzklausīs šo dažādību, un, bieži, ļoti nepatīkamo realitāti, kas ir cilvēku galvās. Valsts vadība nes atbildību visu cilvēku priekšā par to, kā attīstīsies tās sabiedrība, ne tikai ekonomika," komentēja eksprezidents

[illegible] Twitter About Help Center Terms Privacy policy Cookies Ads info

Search Twitter

Log in | Sign up

Dan Lamothe @DanLamothe

NEW: The Biden administration is poised to dramatically expand the scope of weapons it's providing Ukraine, U.S. officials say, potentially sending Mi-17 helicopters that can be equipped to attack vehicles, armored Humvees and a range of other arms.

washingtonpost.com
Pentagon looks to vastly expand weapons for Ukraine
The next aid package could be worth $750 million and include armored Humvees and a range of other sophisticated equipment

10:01 PM · Apr 12, 2022 · Twitter Web App

1,012 Retweets **141** Quote Tweets **4,069** Likes

Dan Lamothe @DanLamothe · 5h
Replying to @DanLamothe
H/T @jjohndstewart @dreesa114, who just reported a new $750 million package is expected soon. Our reporting has that same number

3 · 40 · 405

Dan Lamothe @DanLamothe · 3h
UPDATE: Defense official says tonight that helicopters will NOT be in package, despite earlier discussions they would be. As our initial story says, there was uncertainty over what would make final cut.

Other systems, including artillery and Humvees, appear to be a go.

40 · 99 · 331

Olga @Olivia_Strogin · 5h
Replying to @DanLamothe
great, finally. Russians may even change their mind and give up on the second wave

2

Karin @KurlyKarin · 5h
Replying to @DanLamothe
What are they waiting for? Let's roll!

3 · 1 · 76

Show replies

MT @coelio_mt · 5h
Replying to @DanLamothe
good, do it

3

Itch @The_Itch · 5h
Replying to @DanLamothe
Don't "be poised to" Don't "think about it." Don't "consider."

JUST DO IT

5 · 6 · 111

Show replies

Robinson @robinson32789 · 5h
Replying to @DanLamothe

2

Igor Khrestin @IgorKhrestin · 5h
Replying to @DanLamothe and @UrbanAchiever

1 · 16

Search Twitter

Log in

Sign up

Acyn
@Acyn

Biden: I called it genocide because it has become clear that Putin is just trying to wipe out the idea of even being able to be a Ukrainian

10:49 PM · Apr 12, 2022 · Twitter for iPhone

2,208 Retweets **218** Quote Tweets **9,136** Likes

NotATweeter16 @NotATweeter16 · 6h
Replying to @Acyn
My President said: "I called it genocide because ... "

1 · 8 · 92

Show replies

foster jake @FosterJake · 6h
Replying to @Acyn
so thankful for this man

3 · 2 · 72

Lauren @econ_lauren · 6h
Replying to @Acyn
That secret service agent behind him did not look happy

7 · 10

Jaclyn @jaclynkathleen · 6h
Doesn't look like anyone was prepared for him to speak with them, camera person almost dropped their camera

2 · 21

Show replies

MarciaMarciaMarcia @1975mamacita · 6h
Replying to @Acyn
I love @POTUS

1 · 62

@FireyTopaz · 6h
Replying to @Acyn and @atrupa
Now do Israel, Joe

1 · 8

Jimmy Yesford @m78683519 · 6h
Replying to @Acyn and @atrupar
So is this going to be another 4 day story like "regime change"?

1

Aigars Mass @dj_beatmaster · 11h
veca ziņa

Nepareizais
@realNepareizais
Follow

Replying to @dj_beatmaster

nesapratu uzdirsienu ... ko nozīmē veca? 10 vai 15 min?
es uzrakstīju vien dažas minūtes pēc tam, kad to paziņoja Zelenskis, pēc viņa visi pārējie

12:09 AM · 13 Apr 2022

© 2022 Twitter About Help Center Terms Privacy policy Cookies Ads info

Nepareizais
@realNepareizais

Riga, Latvia
Joined December 2017

© 2022 Twitter About Help Center Terms Privacy policy Cookies Ads info

By using Twitter's services you agree to our Cookies Use. We and our partners operate globally and use cookies, including for analytics, personalisation, and ads.

Home About

Have an account? Log in

Nepareizais
@realNepareizais

Follow

Krievu reperis Face: «Мне стыдно, что я русский.🇷🇺

The media could not be played.

12:39 AM · 13 Apr 2022

© 2022 Twitter About Help Center Terms Privacy policy Cookies Ads info

Home Moments

Have an account? Log in

Nepareizais

@rea Nepare zais

Follow

Dublina

12:40 AM - 13 Apr 2022

Nepareizais

Joined December 2017

© 2022 Twitter About Help Center Terms
Privacy policy Cookies Ads info

Juris Garjāns
@JurisGarjans

Follow

Šodien jaunajā sērijā – ko glābj teātru režisori, naftas maisītāji un krievu IT firmu pārcēlāji?

@MGolubeva_LV @krisjaniskarins @JanisVitenbergs @VL_TBLNNK "uzlabo" Imigrācijas likumu – @Dzintris un @mbendiks uzdod jautājumus.

Visu sēriju klausies šeit: linktr.ee/jautajumsnopro…

Juris Garjāns

Log in
Terms

By using Twitter's services you agree to our We and our partners operate globally and use cookies, including for analytics, personalisation, and ads

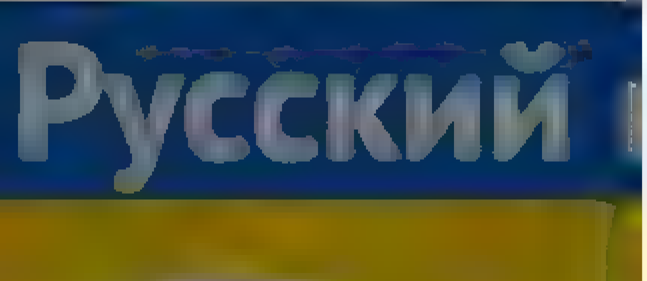

Nepareizais

@realNepareizais

Rīga, Latvia

Joined December 2017

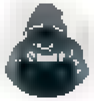

Nepareizais
@realNepareizais

Follow

3/4 Latvijas krievu atbalsta Krievijas karu Ukrainā

Zatlers: "Mūsu sabiedrība ir daudzveidīga savos uzskatos, nevis sašķelta, viedokļu atšķirības būs."

900 sekundes @900sekundes
@VZatlers "Mūsu sabiedrība ir daudzveidīga savos uzskatos, nevis sašķelta, viedokļu atšķirības būs. Mēs kā sabiedrība iesim cauri šķīstīšanas procesam, kurā katrs pārdomās savu attieksmi pret karu, mieru un valsti, kurā dzīvojam. Tas nebūs viegli, mums ir jābūt pacietīgiem."1/2
Show this thread

12:44 AM - 13 Apr 2022

© 2022 Twitter About Help Center Terms Privacy policy Cookies Ads info

{"created_at":"Wed Apr 13 07:47:14 +0000 2022","id":1514148189976371200,"id_str":"1514148189976371200","text":"\u041a\u044d\u0442\u043b\u0438\u043d \u0425\u0438\u043a\u0441: \u0421\u0428\u0410 \u0433\u043e\u0442\u043e\u0432\u044b \u0440\u0430\u0441\u0441\u043c\u043e\u0442\u0440\u0435\u0442\u044c \u0432\u043e\u0437\u043c\u043e\u0436\u043d\u043e\u0441\u0442\u044c \u043f\u043e\u0441\u0442\u0430\u0432\u043e\u043a \u0423\u043a\u0440\u0430\u0438\u043d\u0435 \u043e\u0440\u0443\u0436\u0438\u044f \u0434\u043b\u044f \u043d\u0430\u043d\u0435\u0441\u0435\u043d\u0438\u044f \u0443\u0434\u0430\u0440\u043e\u0432 \u043f\u043e \u0440\u043e\u0441\u0441\u0438\u0439\u0441\u043a\u0438\u043c \u0430\u044d\u0440\u043e\u0434\u0440\u043e\u043c\u2026 https:\/\/t.co\/JAvkSui7qY","source":"\u003ca href=\"http:\/\/twitter.com\/#!\/download\/ipad\" rel=\"nofollow\"\u003eTwitter for iPad\u003c\/a\u003e","truncated":true,"in_reply_to_status_id":null,"in_reply_to_status_id_str":null,"in_reply_to_user_id":null,"in_reply_to_user_id_str":null,"in_reply_to_screen_name":null,"user":{"id":939482807717519360,"id_str":"939482807717519360","name":"Nepareizais","screen_name":"realNepareizais","location":"Riga, Latvia","url":null,"description":null,"translator_type":"none","protected":false,"verified":false,"followers_count":5221,"friends_count":2604,"listed_count":11,"favourites_count":1097,"statuses_count":24290,"created_at":"Sat Dec 09 13:12:10 +0000 2017","utc_offset":null,"time_zone":null,"geo_enabled":true,"lang":null,"contributors_enabled":false,"is_translator":false,"profile_background_color":"F5F8FA","profile_background_image_url":"","profile_background_image_url_https":"","profile_background_tile":false,"profile_link_color":"1DA1F2","profile_sidebar_border_color":"C0DEED","profile_sidebar_fill_color":"DDEEF6","profile_text_color":"333333","profile_use_background_image":true,"profile_image_url":"https:\/\/web.archive.org\/web\/20220413074714\/http:\/\/pbs.twimg.com\/profile_images\/1499377578553102336\/0L2fs3m1_normal.jpg","profile_image_url_https":"https:\/\/web.archive.org\/web\/20220413074714\/https:\/\/pbs.twimg.com\/profile_images\/1499377578553102336\/0L2fs3m1_normal.jpg","profile_banner_url":"https:\/\/web.archive.org\/web\/20220413074714\/https:\/\/pbs.twimg.com\/profile_banners\/939482807717519360\/1646169781","default_profile":true,"default_profile_image":false,"following":null,"follow_request_sent":null,"notifications":null,"withheld_in_countries":[]},"geo":null,"coordinates":null,"place":null,"contributors":null,"is_quote_status":false,"extended_tweet":{"full_text":"\u041a\u044d\u0442\u043b\u0438\u043d \u0425\u0438\u043a\u0441: \u0421\u0428\u0410 \u0433\u043e\u0442\u043e\u0432\u044b \u0440\u0430\u0441\u0441\u043c\u043e\u0442\u0440\u0435\u0442\u044c \u0432\u043e\u0437\u043c\u043e\u0436\u043d\u043e\u0441\u0442\u044c \u043f\u043e\u0441\u0442\u0430\u0432\u043e\u043a \u0423\u043a\u0440\u0430\u0438\u043d\u0435 \u043e\u0440\u0443\u0436\u0438\u044f \u0434\u043b\u044f \u043d\u0430\u043d\u0435\u0441\u0435\u043d\u0438\u044f \u0443\u0434\u0430\u0440\u043e\u0432 \u043f\u043e \u0440\u043e\u0441\u0441\u0438\u0439\u0441\u043a\u0438\u043c \u0430\u044d\u0440\u043e\u0434\u0440\u043e\u043c\u0430\u043c https:\/\/t.co\/EkDd4MtKYO","display_text_range":[0,141],"entities":{"hashtags":[],"urls":[{"url":"https:\/\/web.archive.org\/web\/20220413074714\/https:\/\/t.co\/EkDd4MtKYO","expanded_url":"https:\/\/web.archive.org\/web\/20220413074714\/https:\/\/www.golosameriki.com\/a\/us-ukraine-weapons\/6527301.html","display_url":"golosameriki.com\/a\/us-ukraine-w\u2026","indices":[118,141]}],"user_mentions":[],"symbols":[]}},"quote_count":0,"reply_count":0,"retweet_count":0,"favorite_count":0,"entities":{"hashtags":[],"urls":[{"url":"https:\/\/web.archive.org\/web\/20220413074714\/https:\/\/t.co\/JAvkSui7qY","expanded_url":"https:\/\/web.archive.org\/web\/20220413074714\/https:\/\/twitter.com\/i\/web\/status\/1514148189976371200","display_url":"twitter.com\/i\/web\/status\/1\u2026","indices":[117,140]}],"user_mentions":[],"symbols":[]},"favorited":false,"retweeted":false,"possibly_sensitive":false,"filter_level":"low","lang":"ru","timestamp_ms":"1649836034660"}

Krists Šukevičs
@kSukevics

Follow

Labdien, @MGolubeva_LV @IeM_gov_lv - kur var iepazīties ar jaunākajiem skaitļiem, cik personu, kopš kara sākuma, ir ieradušies Latvijā no Krievijas? (un kāds ir to statuss- TUA? Speciālā vīza? Kādi ir konkrētie daudzumi?).
Cik personu nav tikuši ielaisti Latvijā?
Paldies.

11:11 PM · 12 Apr 2022

Krists Šukevičs

Par pasaulē un Latvijā notiekošo. Tikai un vienīgi manas domas. Zwischen Lettland und Deutschland

Joined February 2011

© 2022 Twitter About Help Center Terms Privacy policy Cookies Ads info

By using Twitter's services you agree [illegible] analytics, personalisation, and ads

Liāna Langa Bokša

Poetry, politics, native language. Columnist. Author of 5 awarded poetry and prose book. Private opinion. RT does not always mean support

Liāna Langa Bokša
@liana_langa

Follow

Kad pēdējoreiz esat saskārušies ar īstu lielkrievu šovinismu? Te ir.

> **Ksenija Kolesnikova**
> @kolesnikovax
>
> Replying to @Videjais_LV
>
> Un tad vēl daži šādi ventilē savu bezspēcību un bailes. Es tur retvītoju ļoti vērtīgu pavedienu par vidēju Krievijas karavīru Ukrainā. Sanāk, ka karo ļoti daudz mazākumtautības no nabadzīgiem reģioniem, kas izskaidro marodierismu.
>
> Translate Tweet
>
> 6:22 PM · Apr 12, 2022 · Twitter Web App
>
> 1 Quote Tweet 1 Like

12:38 AM · 13 Apr 2022

By using Twitter's services you agree to our ... We and our partners operate globally and use cookies, including for analytics, personalisation, and ads

The Kyiv Independent
@KyivIndependent

Follow

⚡ Macron refuses to call Russian atrocities 'genocide.'

French President Emmanuel Macron said: "I would be careful with such terms today because these two peoples (Russians and Ukrainians) are brothers."

2:31 AM - 13 Apr 2022

9 Retweets 30 Likes

8 9 30

zach @cretepack · 17s
Replying to @KyivIndependent
what

KarimFlut 🇺🇦 @KarimFlut · 11s
Replying to @KyivIndependent
so what ?

ODESA NEWS 🇺🇦 @OdessaNovost · 5s
Replying to @KyivIndependent

The Kyiv Independent
@KyivIndependent

Independent English-language journalism in Ukraine. Become our patron ...
Donate ...

ZIŅAS RĪGĀ IZKLAIDE KULTŪRA

nra.lv
@nra.lv

Follow

Ja aiztiks pieminekli, LKS biedri draud ar karu dlvr.it/SNTGdQ

7:34 PM - 12 Apr 2022

© 2022 Twitter About Help Center Terms Privacy policy Cookies Ads info

Home Moments Have an account? Log in

Dainis Liepiņš

Cilvēks ar pārliecību un dzīves pieredzi, kurš necieš liekuļus un muldoņas!

Dainis Liepiņš
@DLiepins

Follow

Bijušā miliča, tagad uz Dubaju aizmukušā RD kādreiz amatā esošā “likumīgā zagļa” Ērika Teivāna pakalpiņa Nila Ušakova izsūtāmais zēns” Baraņņiks kādreiz nesa man kā Rīgas Centrāltirgus vadītājam krimināla rakstura dokumentus Nila uzdevumā! Šie rašistu fani ir Latvijai bīstami!

1:51 PM - 12 Apr 2022

© 2022 Twitter About Help Center Terms Privacy policy Cookies Ads info

Nepareizais
@realNepareizais
Riga, Latvia
Joined December 2017

Nepareizais
@realNepareizais
Follow

😎

2:52 AM - 13 Apr 2022

© 2022 Twitter About Help Center Terms Privacy policy Cookies Ads info

© 2022 Twitter About Help Center Terms Privacy policy Cookies Ads info

By using Twitter's services you ag... ...lytics, personalisation, and ads

petri kajander
@petri kajander

Follow

In front of the Russian Embassy in Old Town Tallinn this morning.

Ping: @IlvesToomas

Source: nft-store.freehell.org/#/auction/7p6c ...

petri kajander

Entrepreneur, Advisor, Co founder of Libera Foundation and startups. Economics, biz, tech, and life at large.

Julian Röpcke @JulianRoepcke

From a friend in Kyiv.
#Steinmeier

Kyiv: Please send us Marder!
Berlin: No.
Kyiv: Please send us Leopard 1!
Berlin: No.
Kyiv: Then what are you gonna send us?
Berlin: Steinmeier.
Kyiv: No.

2min

02 17 2022

2,716 **15,369**

219 2.7K 15K

Chris @ChrisReviews 20

Julian Röpcke

Journalist. SCHLAUBERGER
Verantwortlicher Redakteur im Ressort Politik @BILD. Nur meine Meinung!
„Twitter Feldherr des Tages"
#RTisnojournalism #nahohe

Deutschland

bild.de

Tweet

Something went wrong. Try reloading.

Retry

Sign up

Did someone say … cookies?

Twitter and its partners use cookies to provide you with a better, safer and faster service and to support our business. Some cookies are necessary to use our services, improve our services, and make sure they work properly. Show more about your choices.

Accept all cookies

Refuse non-essential cookies

Home Moments

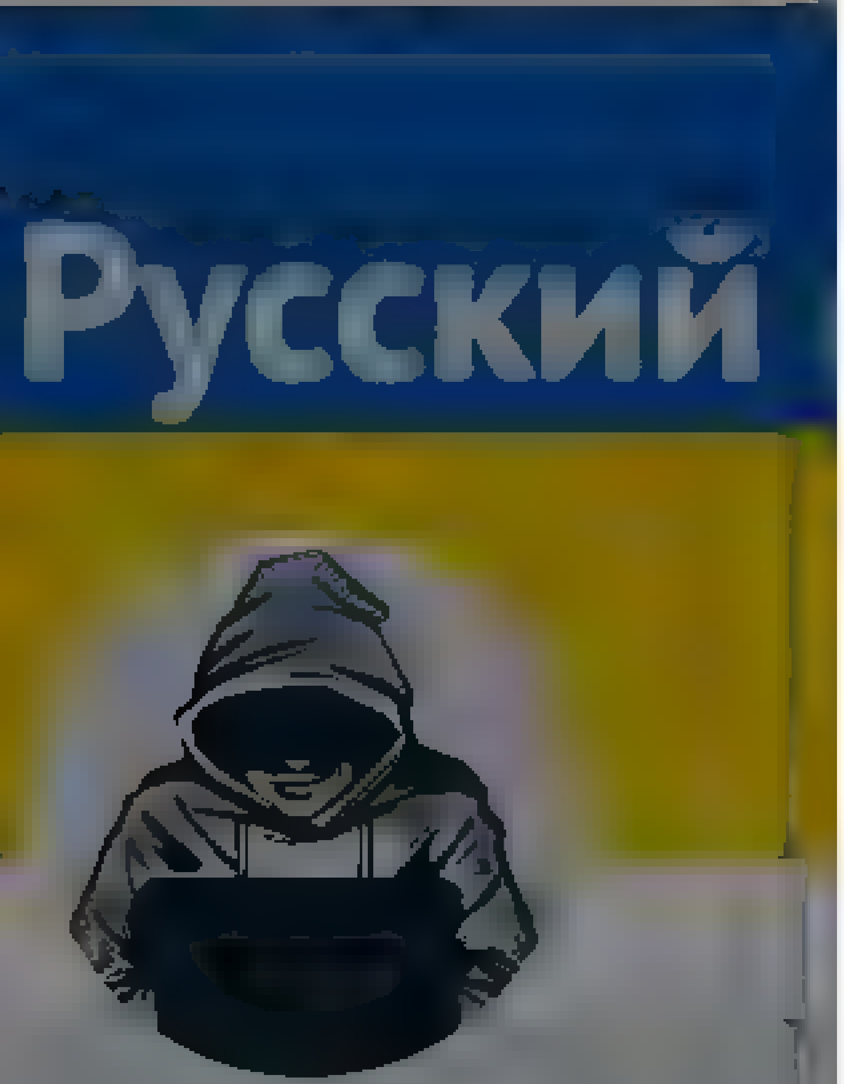

Nepareizais

Log in

Nepareizais
@rea Nepare zais

Follow

Akcija pie 🇷🇺krievijas vēstniecības Tallinā, lai pievērstu izmanību daudzajām krievu karavīru veiktajām izvarošanām Ukrainā.

6:01 AM · 13 Apr 2022

1 Like

Twitter About Help Center Terms

Home Moments

Русский

Nepareizais

@rea Nepare za s

šķistīšanās procesam, kurā katrs pārdomās savu attieksmi pret karu, mieru un valsti, kurā dzīvojam. Tas nebūs viegli, mums ir

Show this thread

3 2 6

Dmitry @marketm12705 · 50m

Kur jūs paņemat tadus ciparus?

1

Nepareizais

@rea Nepare za s

Follow

Replying to @marketm12705

6:04 AM · 13 Apr 2022

© 2022 Twitter About Help Center Terms Privacy policy Cookies Ads info

Have an account? Log in

© 2022 Twitter About Help Center Terms Privacy policy Cookies Ads info

Nepareizais
@realNepareizais

Riga, Latvia
Joined December 2017

Nepareizais
@realNepareizais

Follow

Kā tur ar kovidu?

7:20 AM - 13 Apr 2022

Twitter About Help Center
Terms Privacy policy Cookies Ads info

Jānis Zvērs
@zvers

Follow

Gazprom lepnais nams Mežaparkā. Karogs un šilte ir, bet māja šķiet tukša. Varbūt var ukraiņu bēgļus te izmitināt?

2:41 AM - 13 Apr 2022

Jānis Zvērs

žurnalists

Home Moments Log in

Linda Mazure (Vinotava)
@Vinotava

Follow

Mikrorajona karogs turpina plīvot. Nespējot to noraut vai sabojāt, kaimiņš zvana pie durvīm un krieviski agresīvā formā liek to novākt kā traucējošu. Ir līdzcilvēki, kuri bez @Valsts_policija iesaistīšanas Latvijā nespēj dzīvot. #SlavaUkraini #SlavaUkrainai

Linda Mazure (Vinotava) @Vinotava
Rīgas mikrorajons. Ukraiņas karogs pārdzīvojis jau 5 mēģinājumus to noraut vai sabojāt. #StandWithUkraine #SlavaUkraini

1:40 AM - 13 Apr 2022 from Rīga, Latvia

© 2022 Twitter About Help Center Terms Privacy policy Cookies Ads info

Linda Mazure (Vinotava)

Lawyer, International Law, Human Rights & Election Expert. Food, wine and lifestyle columnist. Vice-president

Русский

Mārtiņš Krusts @Martinskrusts · Apr 12

Kada ir LePenas nostaja NATO un Ukrainas jautajuma? Gaidu analitiskus atzinumus nevis CNN atreferejumu. Kopš CNN sameloja, ka Tramps ir prokrievisks nevis vis ant kremliskaka s ASV prezidents, viņus vairs neņemu ka avotu

6 4 23

Nepareizais
@realNepareizais

Follow

Replying to @Martinskrusts

Vakar vai šodien vēl teica, ka ES sankcijas Krievijai atstās, izņemot enerģētiskās, jo tās apdraudot Francijas drošību. Nato- grib lai mazāka teikšana ASV, lielāka pašai Francijai.

8:15 AM · 12 Apr 2022

Nepareizais
@realNepareizais

Riga, Latvia

Joined December 2017

© 2022 Twitter About Help Center Terms Privacy policy Cookies Ads info

By using Twitter's services you agree to our Cookies Use. We and our partners operate globally and use cookies, including for analytics, personalisation, and ads.

Nepareizais

@realNepareizais

Riga, Latvia

Joined December 2017

Nepareizais
@realNepareizais

Follow

The media could not be played.

10:01 AM · 13 Apr 2022 from Non Schengen Zone

© 2022 Twitter About Help Center Terms Privacy policy Cookies Ads info

© 2022 Twitter About Help Center Terms Privacy policy Cookies Ads info

By us ng Twitter's services you ag... ...lyt cs personalisation and ads

Home About

rist

Kaheksakand

SA Vabaallikate demokraatia fond

SA VALDEF Ametlik konto. Asutatud ... poolt. Vaiel ,alge murd'maie. Mitte nõrganärvilistele, teid on hoiatatud

SA Vabaallikate demokraatia fond
@ValdefOrg

Follow

Whoever was the person who made the St.Javelin insignia congratulation! You made to the Estonian War Museum. facebook.com/EestiS6jamuuse ...

, 37 AM 13 Apr 2022

Terms

By using Twitter's services you agree to our ... We and our partners operate globally and use cookies, including for analytics, personalisation, and ads

Elizabete
@licejadzive

Follow

Labdien, @Rigassatiksme_ , šodien bija nepatīkami braukt 41. utobusā, autobusa numurs 69592.

5:29 AM · 13 Apr 2022

Elizabete

By using Twitter's services you agree to our [illegible] We and our partners operate globally and use cookies, including for analytics, personalisation, and ads

Home About

Have an account? Log in

АЗОВ
@Polk_Azov

Follow

Звернення командира полку «Азов» підполковника Дениса Прокопенко та командира 36 обрмп майора Сергія Волини з приводу операції по прориву 36 обрмп та з'єднанням з полком «Азов»

10:11 AM · 13 Apr 2022

3 Retweets **24** Likes

3 24

© 2022 Twitter About Help Center Terms Privacy policy Cookies Ads info

АЗОВ
@Polk_Azov

Офіційний сайт azov [illegible] Telegram канал [illegible] Приєднатися
azov.org [illegible]

[illegible]

© 2022 Twitter About Help Center Terms Privacy policy Cookies Ads info

Konservatīvie
@konservatīvie

Follow

Bordāns: TM valdībā iesniegs priekšlikumu demontēt pieminekli Uzvaras parkā.

1:47 PM · 13 Apr 2022

© 2022 Twitter About Help Center Terms Privacy policy Cookies Ads info

Konservatīvie

Politiska partija ar konservatīvu ideoloģiju Latvijā // Conservatives

konservativie.lv

© 2022 Twitter About Help Center Terms Privacy policy Cookies Ads info

By using Twitter's services you agree to our Cookies Use. We and our partners operate globally and use cookies, including for analytics, personalisation, and ads.

Forbes
@Forbes

Official account of Forbes, the world's leading voice for entrepreneurial success and free enterprise, and home to breaking news, business, money and more

New York, NY
forbes.com

Forbes @Forbes Follow

The Russian Cruiser 'Moskva' Dominates The Black Sea
forbes.com/sites/davidaxe ...

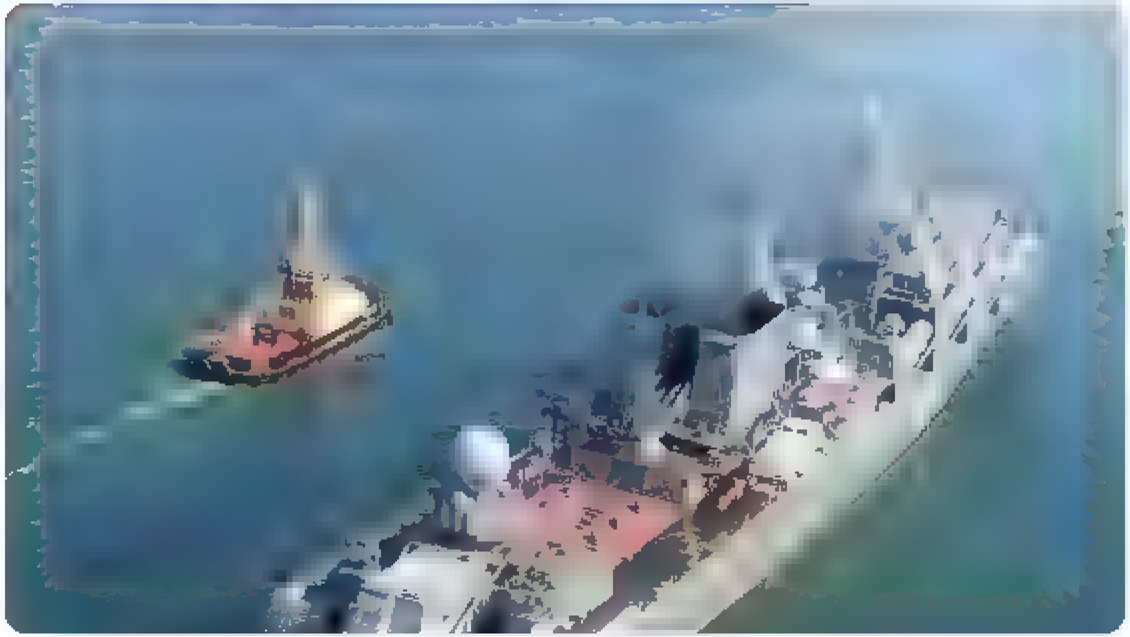

1:02 PM - 13 Apr 2022

5 Likes

3 5

Philippe @phileeep 35s
Replying to @Forbes
*Dominated

1

Kevin @kevin_cracknell 22s
Replying to @Forbes

By using Twitter's services you agree to our Cookies Use. We and our partners operate globally and use cookies, including for analytics, personalisation, and ads

InfoResist
@InfoResist

Follow

ВСУ подбили флагман флота РФ крейсер «Москва»
inforesist.org/volonter-ukrai …

11:15 AM - 13 Apr 2022

1 Retweet 9 Likes

1 9

© 2022 Twitter About Help Center Terms Privacy policy Cookies Ads info

InfoResist
@InfoResist

Оперативные новости. Telegram
t.me/InfoResist

inforesist.org

Joined March 2014

© 2022 Twitter About Help Center Terms Privacy policy Cookies Ads info

By using Twitter's services you agree to our Cookies Use. We and our partners operate globally and use cookies, including for analytics, personalisation, and ads

Home About

Have an account? Log in

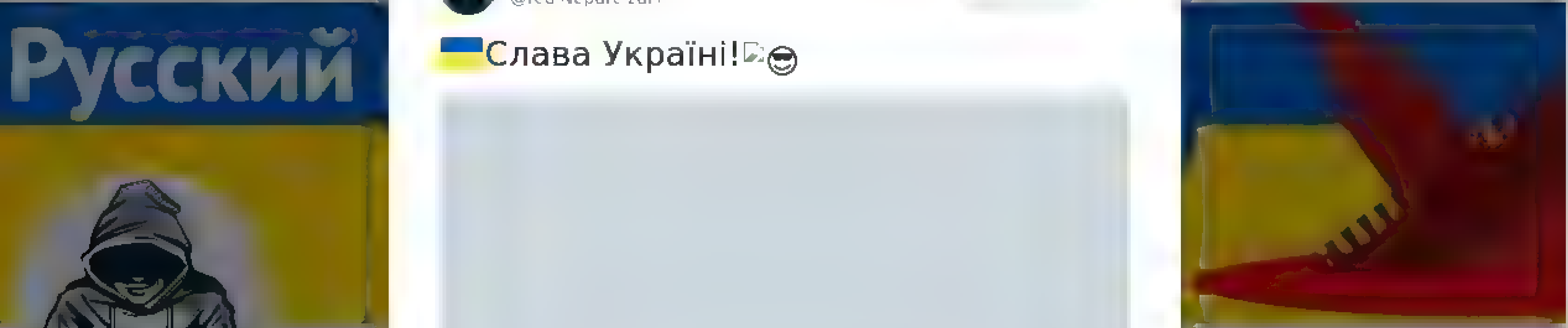

Nepareizais

@realNepareizais

Nepareizais
@realNepareizais

Follow

🇺🇦Слава Україні! 😎

The media could not be played.

4:17 PM · 13 Apr 2022

© 2022 Twitter About Help Center Terms Privacy policy Cookies Ads info

© 2022 Twitter About Help Center Terms Privacy policy Cookies Ads info

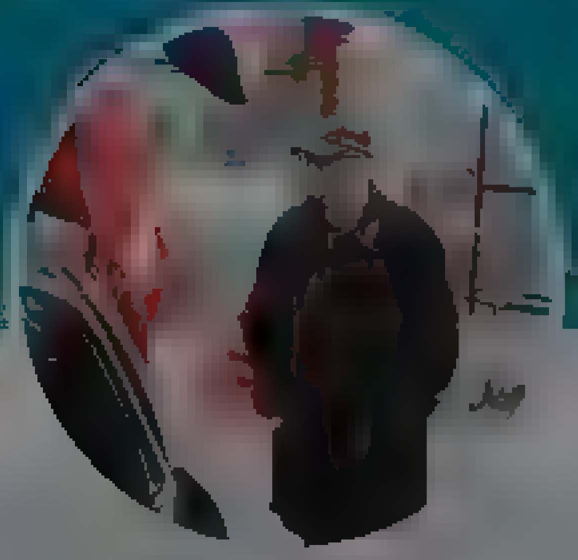

Vents A Krauklis

Ja ko ve os nemekleju gatavu,bet noorgan zeju pats Ticu ka Latvijai ir nakotne un cenšos to etekmet uz labo pusi

Joined March 2011

Vents A Krauklis
@ventsAKrauklis

Follow

Nezinu kā jūs, bet es vairākas reizes dienā domāju par Mariupoles aizstāvjiem. Ar apbrīnu un reizē dusmām par Rietumu pasaules nespēju viņiem palīdzēt, cerību, ka notiks brīnums un viņi paliks dzīvi.

11:19 AM - 13 Apr 2022

© 2022 Twitter About Help Center Terms Privacy policy Cookies Ads info

By using Twitter's services you agree to our Cookies Use. We and our partners operate globally and use cookies, including for analytics, personalisation, and ads.

Home About

Have an account? Log in

Nepareizais

Nepareizais
@real_Nepareizais

Follow

Ņevzorovs par 🇺🇦Azov pulka karavīriem, un "cūkām, kas viņus sauc par nacistiem" 1/2

The media could not be played.

8:06 PM · 13 Apr 2022

© 2022 Twitter About Help Center Terms Privacy policy Cookies Ads info

Home Moments Log in

Ģirts

Follow

No KNL sapratu, ka aizsedzoties ar demokrātiju (kad tas izdevīgi), stabam būtu jābūt, jo daļa sab. to vēloties. Kāda LV pilsoņu daļa to vēlas? Jārīko referendums, lai arī, cik tizls ir jaut. Par latviešu interesēm vairs pat nerunāju, tās jau 30g. nevienu neinteresē. :(

12:42 PM · 13 Apr 2022

Ģirts

By using Twitter's services you agree ... analytics, personalisation, and ads

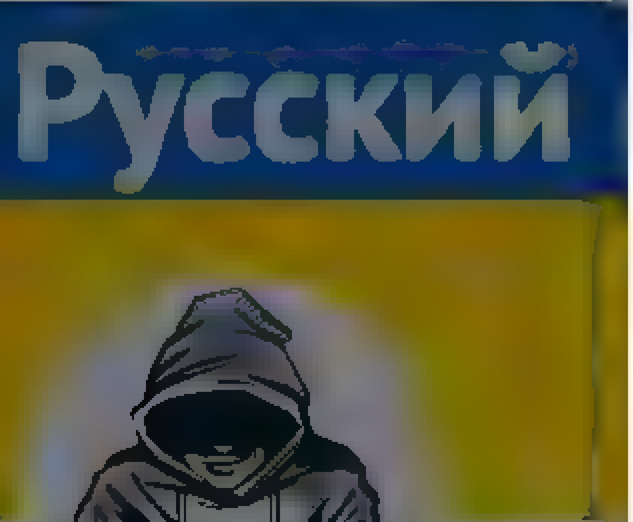

Nepareizais

@realNepareizais

Riga, Latvia

Joined December 2017

The media could not be played.

1 2

Nepareizais Follow

@realNepareizais

Ņevzorovs par 🇺🇦Azov 2/2

The media could not be played.

8:12 PM - 13 Apr 2022

© 2022 Twitter About Help Center Terms Privacy policy Cookies Ads info

By using Twitter's services you agree to our · We and our partners operate globally and use cookies, including for analytics, personalisation, and ads

Mārcis Bendiks
@mbendiks

Joined July 2010

Mārcis Bendiks
@mbendiks

Follow

Robeža jāslēdz gan krievu kravām, gan krievu pilsoņiem. Aģitēšana par krievu žurnālistu auklēšanu un IT specdiestu specu tūkstošu aicināšana ir mazās krievijas veidošana Latvijā, augstākās bīstamības nelietība.

10:40 AM · 13 Apr 2022

© 2022 Twitter About Help Center Terms Privacy policy Cookies Ads info

Home Moments

Log in

AM

"Braļība kvadrata" autore

AM
@AgneseMargev...

Follow

Sēžu, skatos Domburšovu un domāju: tu piedzimsti šajā valstī un tev uzreiz izsniedz bukletu ar biedrības 9maya viedokli, uz kādiem nosacījumiem tev Latvijā dzīvot. Šis ir Mitrofanovs, šis ir Baraņņiks, viņi būs tavi kūmi, mazais letiņ. Leģitīmi? Proporcionāli?

11:42 AM - 13 Apr 2022

© 2022 Twitter About Help Center Terms Privacy policy Cookies Ads info

By using Twitter's services you agree to our ... We and our partners operate globally and use cookies, including for analytics, personalisation, and ads

Home About

Have an account? Log in

Linda Mazure (Vinotava)
@Vinotava

Follow

Nolikt ziedus izvarotājiem, slepkavām un okupantiem nav normālība, un beidzot latviešiem ir pienācis laiks to pateikt publiski un iziet ielās. Latvijas varoņi ir brīvības cīnītāji un pretošanās kustības dalībnieki, kas cīnījās pret padomju armiju, kuru glorificē šis piemineklis.

12:28 PM · 13 Apr 2022 from Riga, Latvia

1 Like

1

© 2022 Twitter About Help Center Terms Privacy policy Cookies Ads info

Linda Mazure (Vinotava)

Lawyer, International Law, Human Rights & Election Expert. Food, wine and lifestyle columnist. Vice-president

© 2022 Twitter About Help Center Terms Privacy policy Cookies Ads info

st. javelin
@neinteresant

Krievu asinis Ukrainu sirds Latvija mana dzimtene

Joined October 2020

Bet daudziem no mums, latviešiem, taču pie vienas vietas tas piemineklis pat esība velamies karu

Atkartošos. Lieciet miera šo skaisto pieminekli, kurš nevienam nekad neko ļaunu nav nodarījis, un nodarbojaties ar jedzīgakam lietam
Paldies

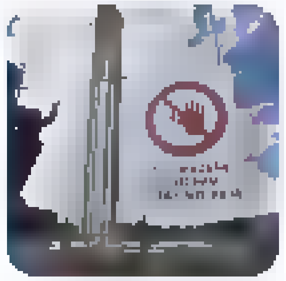

nra.lv @nra.lv
Ja aizt ks pieminekl , LKS b edri draud ar karu
dlvr.it/SNTGdQ

6 1

st. javelin
@neinteresant

Follow

Replying to @SayGunta

Esmu krieviete/ukrainiete. Un vēlos jums kā latviete, bet tomēr cittautiete, pajautāt - jums mugurkauls vispār ir? Izpratne par simbolu nozīmi ir? Kā jūs ļaujat cilvēkiem, kas jūs nogalinājuši, okupējuši, iebiedēt jūs, esot ES un NATO? Latvieši Latvijā var rīkoties brīvi!

1:50 AM · 13 Apr 2022

© 2022 Twitter About Help Center Terms
Privacy policy Cookies Ads info

By using Twitter's services you agree to our ... We and our partners operate globally and use cookies, including for analytics, personalisation, and ads

Home About

Have an account? Log in

Русский

Nepareizais

@realNepareizais

Riga, Latvia

Joined December 2017

Nepareizais
@realNepareizais

Follow

Vajadzētu šo pieminekli sadalīt lielājos/mazākos gabalos, kā Berlīnes mūri. Lai katrai gunitai tiktu pa gabaliņam, ko nolikt privātmājas mauriņā, vai virtuvē uz ledusskapja. Būtu fetiša objekti, varētu mierināt "saniknoto līdztautiešu masas".

gunita piterane @SayGunita

Replying to @neinteresant

Es kā latviete vēlos, lai šo pieminekli patur, apzinoties, ka mani noriest mizu saniknotas masas līdztautiešu, meģinot ieborēt, kadus man tur simbolus ir jāsaskata

8:32 PM · 13 Apr 2022

© 2022 Twitter About Help Center Terms Privacy policy Cookies Ads info

© 2022 Twitter About Help Center Terms Privacy policy Cookies Ads info

By using Twitter's services you agree to our
ads

We and our partners operate globally and use cookies, including for analytics, personalisation, and

Home About

Log in

Nepareizais

Nepareizais
@realNepareizais

Follow

русский военный корабль Москва

8:54 PM · 13 Apr 2022

© 2022 Twitter About Help Center Terms Privacy policy Cookies Ads info

Nepareizais
@realNepareizais
Riga, Latvia
Joined December 2017

Nepareizais
@realNepareizais
Follow

Bet kāds tev šobrīd skats pa logu?

8:57 PM · 13 Apr 2022

© 2022 Twitter About Help Center Terms Privacy policy Cookies Ads info

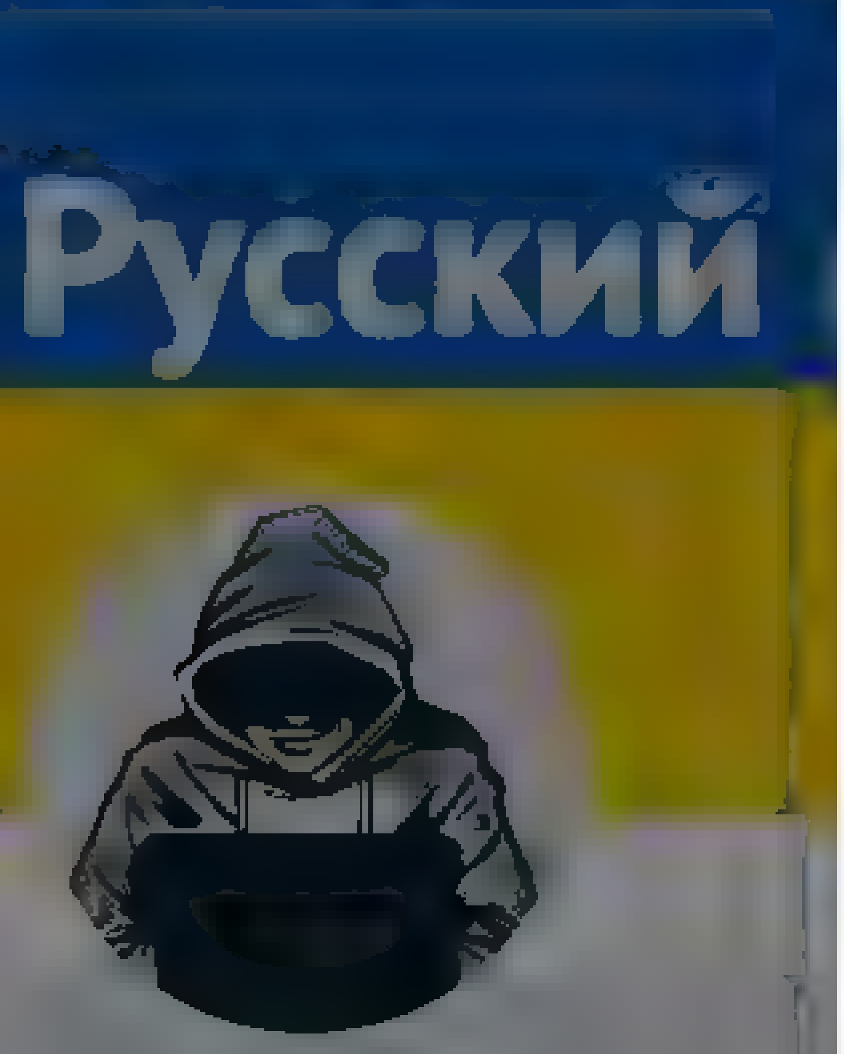

Nepareizais

Nepareizais
@rea Nepare zais

Follow

🇷🇺politologs Sergejs Medvedevs tikko kā pārcēlies uz Latviju. Redzams, mazliet šokā, stāstot par tēmu, ko neaiztiek mūsu integrētie 🇱🇻krievi sabmedijā uc medijos, problēmu, ko ignorē/ izliekas neredzam valdība un Saeima-
75% Latvijas krievu atbalsta krievijas karu Ukrainā!

Sergei Medvedev

Вчера здесь в Латвии коллеги показали данные опроса среди русскоязычного населения. 75% поддерживают войну России в Украине. И это не вциомовские 75% — тут нет давления большинства, страха отклониться от линии, товарища майора за плечом, тут нет такого сильного искажения. Ок, я не видел ни вопроса, ни методологии, только колонку на графике — но цифры все равно впечатляют.

Снимая тут жилье, ходил по нескольким домам и всюду хозяева, узнав, что я из России, подмигивали и говорили: а еще у нас есть специальная настройка тарелки, и вы можете смотреть российское ТВ (официально запрещенное здесь)

... социологии, разговор с таксистом (числом двое — один в Вильнюсе, второй в Риге, литовец и латыш, возраст 50+, с опытом жизни в СССР. Узнав, что я из России, начинали говорить что-то сочувственное, типа как все там на вас ополчились, но когда я резко говорил, что считаю войну преступлением, тут же переключали регистр и соглашались.

Эта зараза расползается по миру вместе с соотечественниками, Первым каналом, русской прессой, советской ностальгией, с образом России как альтернативы США/глобализму/либеральной заразе, их не пробивает даже видео трупов в Буча и руин Мариуполя, "американцы в Сербии то же творили" — и с этим надо серьезно работать. Крупнейшие западные СМИ уже обзаводятся русскоязычными страницами и программами,

9:13 PM - 13 Apr 2022

© 2022 Twitter About Help Center Terms Privacy policy Cookies Ads info

By us ng Twitter's services you ag… …lyt cs personalisation and ads

Home About

Have an acco nt Log in

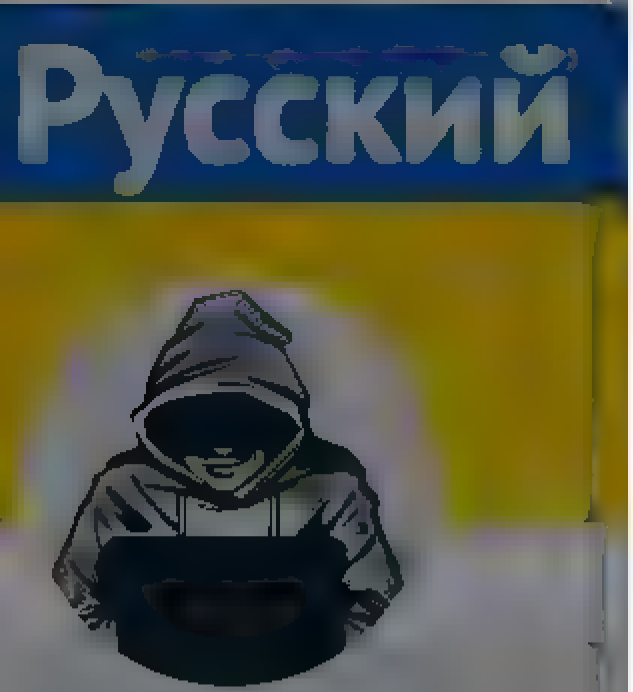

Nepareizais

@rea Nepare za s

R ga Latv a

Jo ned December 2017

The media could not be played

1 1

Miks Miķelsons @MiksMike sons · 9m

Tbilisi?

1

Nepareizais
@rea Nepare za s

Follow

Replying to @MiksM ke sons

🎯

9 14 PM · 13 Apr 2022

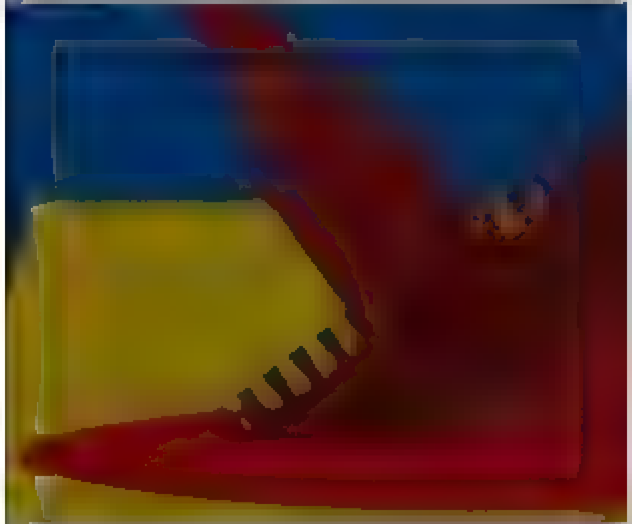

© 2022 Twitter About Help Center Terms Privacy policy Cookies Ads info

© 2022 Twitter About Help Center Terms Privacy policy Cookies Ads info

Home Moments

Log in

Nepareizais
@red_Nepareizais

Follow

« Корабль получил серьезные повреждения, - говорится в заявлении. Экипаж полностью эвакуирован. »

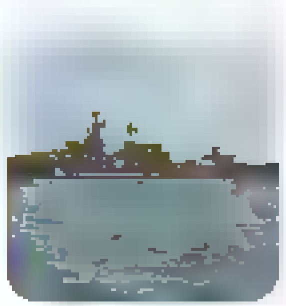

РИА Новости @rianru
На ракетном крейсере "Москва" в результате пожара сдетонировал боезапас
ria.ru/20220414/kreys

10:14 PM · 13 Apr 2022

© 2022 Twitter About Help Center Terms Privacy policy Cookies Ads info

Nepareizais

Русский

Nepareizais

Nepareizais

@realNepareizais

Riga, Latvia

Joined December 2017

Nepareizais

@realNepareizais

Follow

Ukrainas - Baltkrievijas robeža

10:55 PM - 13 Apr 2022

© 2022 Twitter About Help Center Terms Privacy policy Cookies Ads info

© 2022 Twitter About Help Center Terms Privacy policy Cookies Ads info

By using Twitter's services you agree to our … We and our partners operate globally and use cookies, including for analytics, personalisation, and ads

Nepareizais

Nepareizais
@realNepareizais

Follow

LePēnai liegts iebraukt Ukrainā, jo savulaik noliegusi Krimas aneksiju. Teic, ka varbūt Kijiva aizliegumu atcels, ja viņa tiks ievēlēta par Francijas prezidenti. Tomēr teikto nenožēlo. Atkārto: "Krimā bija referendums, un tauta izvēlējās krieviju."

BFMTV @BFMTV
Marine Le Pen (@MLP_officiel), interdite de séjour en Ukraine, ne regrette "pas du tout" d'avoir nié l'annexion de la Crimée par la Russie

2:17 AM · 14 Apr 2022

By using Twitter's services you agree to our ... We and our partners operate globally and use cookies, including for analytics, personalisation, and ads

Nepareizais

@realNepareizais

Riga, Latvia

Joined December 2017

Nepareizais
@realNepareizais

Follow

Russia's deadly ship of war

2:17 AM · 14 Apr 2022

1 Like

1

© 2022 Twitter About Help Center Terms Privacy policy Cookies Ads info

By using Twitter's services you agree to our … We and our partners operate globally and use cookies, including for analytics, personalisation, and ads

Nepareizais

Riga, Latvia

Nepareizais
@red Nepareizais

Follow

Pag, šo gribētos vairāk paanalizēt ... 🤔
Kāpēc Ziemeļmaķedonijai 2020.g. nebija grūtības iekļauties Nato, Melnkalnei 2017.g. nebija, Albānijai 2009.g. arī nē, bet Ukrainai pēc šī kara būtu?

Delfi @Delfi.lv
Ukrainai būtu grūtības iekļauties NATO, bet ES ir vieglāk sasniedzama, norādīja @robertszile. Viņš piebilda, ka Kremlim ļoti nepatīk Ukrainas ceļš uz ES
Show this thread

2:27 AM - 14 Apr 2022

© 2022 Twitter About Help Center Terms Privacy policy Cookies Ads info

By using Twitter's services you agree to our Cookies Use. We and our partners operate globally and use cookies, including for analytics, personalisation, and ads.

Русский

Nepareizais

@realNepareizais

Riga, Latvia

Joined December 2017

Nepareizais
@realNepareizais

Follow

EK brīdina Latvijas gāzi, ka maksāšana rubļos par Krievijas gāzi būs sankciju pārkāpums

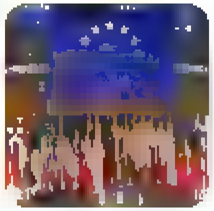

nra.lv @nra_lv
EK brīdina dalībvalstis, ka maksāšana rubļos par Krievijas gāzi būs sankciju pārkāpums dlvr.it/SNYgBG

2:32 AM - 14 Apr 2022

© 2022 Twitter About Help Center Terms Privacy policy Cookies Ads info

© 2022 Twitter About Help Center Terms Privacy policy Cookies Ads info

By using Twitter's services you agree ... analytics, personalisation, and ads

Home About

Log in

Nepareizais

Riga, Latvia

...abs!

1

Jamming @baltcjam · 1h

Is that number 75% correct? If so, then something has to be done

1 2

Veiko Spolitis @veikoSpolitis · 1h

Not really. 25% is solid and 20 out of those 40% wavering ones therefore 45%. Work in progress ... via @...

3 3

Nepareizais
@reaNepareizais

Follow

Replying to @veikoSpolitis @baltcjam and 2 others

20+46+9= 75% ! Karā ir 2 puses, nevis 4 !

2:35 AM · 14 Apr 2022

© 2022 Twitter About Help Center Terms Privacy policy Cookies Ads info

By using Twitter's services you agree to our ... We and our partners operate globally and use cookies, including for analytics, personalisation, and ads

Русский

Nepareizais
@realNepareizais
Riga, Latvia
Joined December 2017

Nepareizais @realNepareizais · 13m
Pag, šo gribētos vairāk paanalizēt
Kāpēc Ziemeļmaķedonijai 2020 g. nebija grūtības iekļauties Nato, Melnkalnei 2017 g. nebija, Albānijai 2009 g. arī ne, bet Ukrainai pēc šī kara būtu?

> **Delfi** @DelfiLV
> Ukrainai būtu grūtības iekļauties NATO, bet ES ir vieglāk sasniedzama, norādīja @robertszile. Viņš piebilda, ka Kremlim ļoti nepatīk Ukrainas ceļš uz ES
> Show this thread

3 · 3

Dace Grietiņa @DaceGrietina · 7m
Šo es biju dzirdējusi iepriekš par kaut kādiem standartiem, kas jāmaina, kas UK būtu ļoti grūti izdarāms. Turklāt NATO kandidātvalstīm nedrīkst būt aktīvi konflikti/domstarpības par robežām un teritorijām. Info druskas, kas izlasītas šajās 50 dienās. Labprāt dzirdētu labojumus

1

Nepareizais
@realNepareizais
Follow

Replying to @DaceGrietina

Es šobrīd neprātoju globāli, bet gribētu vien saprast, kādas konkrēti Ukrainai "būtu grūtības iekļauties NATO"

2:40 AM · 14 Apr 2022

Nepareizais @realNepareizais · 13m
EK brīdina Latvijas gāzi, ka maksāšana rubļos par Krievijas gāzi būs sankciju pārkāpums

nra.lv @nra_lv
EK brīdina dalībvalstis, ka maksāšana rubļos par Krievijas gāzi būs sankciju pārkāpums
dlvr.it/SNYg8G

2 1

Gints Gailišs @realGints · 3m
Latvija tiešām grasījas maksat koka rubļos??

1

Nepareizais
@realNepareizais

Follow

Replying to @realGints

jā

2:45 AM · 14 Apr 2022

Nepareizais

By using Twitter's services you agree to our Cookies Use. We and our partners operate globally and use cookies, including for analytics, personalisation, and ads.

Home About

Have an account? Log in

Nepareizais
@reaNepareizais

Follow

“Latvijas Avīzei” vakar visas dienas garumā neizdevās iegūt atbildi, vai atbildīgās personas ir reaģējušas uz šī sabiedriskā medija portāla ziņu saturu. LTV komunikācijas speciāliste Ginta Martini informēja, ka atbilde tiekot gatavota un tikšot nosūtīta šodien.

LA.LV @LA_lv
Absolūti nepieņemami! Sabiedriskais medijs krievu un latviešu valodā par pieminekli Pārdaugavā vēsta atšķirīgi la.lv/nav-vienota-ve...

2:45 AM - 14 Apr 2022

1 Like

1

© 2022 Twitter About Help Center Terms Privacy policy Cookies Ads info

Nepareizais
@reaNepareizais

Riga, Latvia

Joined December 2017

By using Twitter's services you agree to our Cookies Use. We and our partners operate globally and use cookies, including for analytics, personalisation, and ads.

Home About

Log in

Zemgus Zaharāns
@zemguszaharans

Follow

Tā, Twiteris man lika noņemt šo bildi no profila fona, jo tā redz , esot Harmful!!!

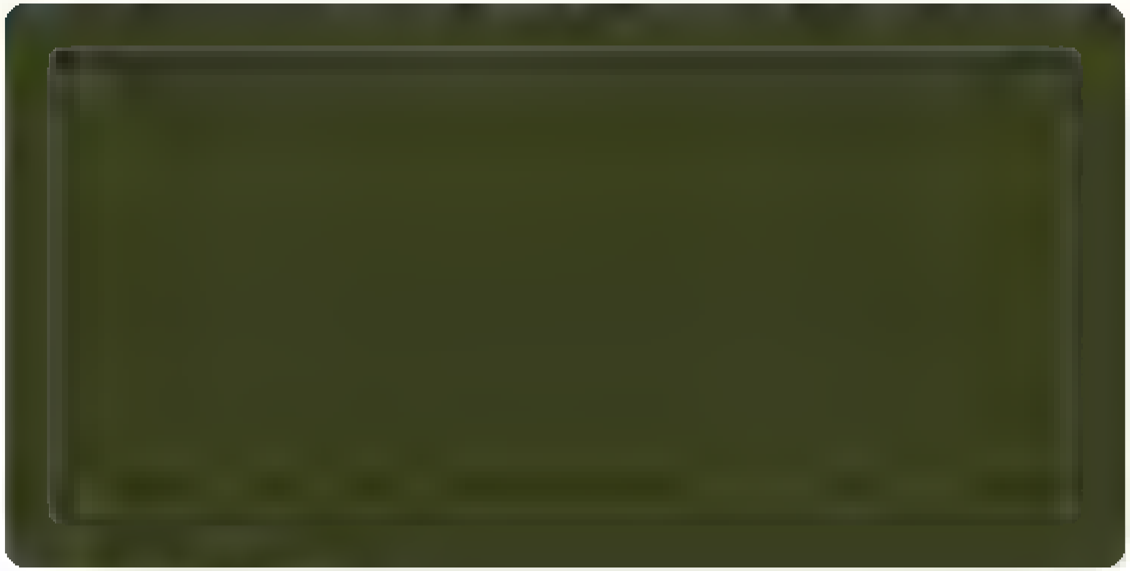

2:44 AM - 14 Apr 2022

© 2022 Twitter About Help Center Terms Privacy policy Cookies Ads info

Zemgus Zaharāns

Piegādaju svaigas karikatūras! Fresh baked cartoons свежеиспеченные карикатуры!

By using Twitter's services you agree ... analytics, personalisation, and ads

1

ChrisO @ChrisO_wiki · 1m
So how did Ukraine do it? Early reports suggest a brilliantly effective combination of tactics, strategy and the exploitation of its own capabilities, combined with awareness of Russian weaknesses /5

1

ChrisO
@ChrisO_wiki

Follow

The Moskva was reportedly struck by Ukrainian-designed Neptune anti-ship cruise missiles. These only entered service in 2019. They apparently hadn't seen action before in this war. /6

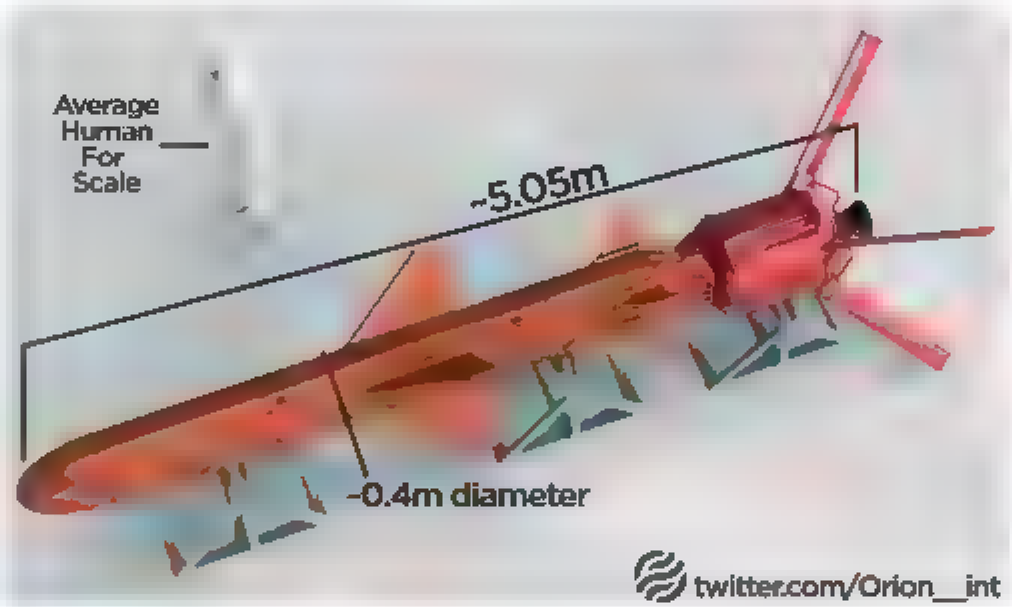

12:00 AM · 14 Apr 2022

1

ChrisO @ChrisO_wiki · 12s
According to early reports, the attack took place during a storm. This would have made flying difficult but also helps to conceal shore-based activity from observation. The Russians wouldn't have seen the preparations. /7

ChrisO
@ChrisO_wiki

Author of "Ron the War Hero", the true story of L. Ron Hubbard's military career. Now available from Amazon! Currently working on a new history of Scientology.

Liene Cipule

Šeit paužu tikai savu personīgo viedokli

cipule.wordpress.com

Liene Cipule
@LieneCipule

Follow

Gluži tāpat, kā ārstiem LV nav atbilstoši daudz un kvalitatīvi mācīta kara medicīna,mediju cilvēki nav pietiekami sagatavoti darbam propagandas telpā.Propaganda ir tas pats,kas automāts kāda rokās-kara ierocis.Karā pārstāj darboties viedokļu daudzveidība un citas pareizas lietas.

9:53 PM - 13 Apr 2022

© 2022 Twitter About Help Center Terms Privacy policy Cookies Ads info

By using Twitter's services you agree to our We and our partners operate globally and use cookies, including for analytics, personalisation, and ads

Home About

Have an account? Log in

Русский

Nepareizais

Nepareizais
@realNepareizais

Follow

Degšā Maskava

Ilya Ponomarev

The media could not be played.

2:59 AM · 14 Apr 2022

3 Likes

2 3

Deduktors @deduktors · 2m
Replying to @realNepareizais
Video ir fake

Philip Pig Burnell @balodis_oskars · 1m
Replying to @realNepareizais
youtube.com/watch?v= ... OvaqgQ

© 2022 Twitter About Help Center Terms
Privacy policy Cookies Ads info

By using Twitter's services you agree to our ... We and our partners operate globally and use cookies, including for analytics, personalisation, and ads

Русский

Nepareizais

@realNepareizais

Riga, Latvia

Joined December 2017

Nepareizais @realNepareizais · 5m
Degša Maskava

Ilya Ponomarev

2 3

Deduktors @deduktors · 3m
Video ir fake

1

Nepareizais
@realNepareizais

Follow

Replying to @deduktors

Kāpēc?

3:04 AM · 14 Apr 2022

By using Twitter's services you agree [illegible] analytics, personalisation, and ads

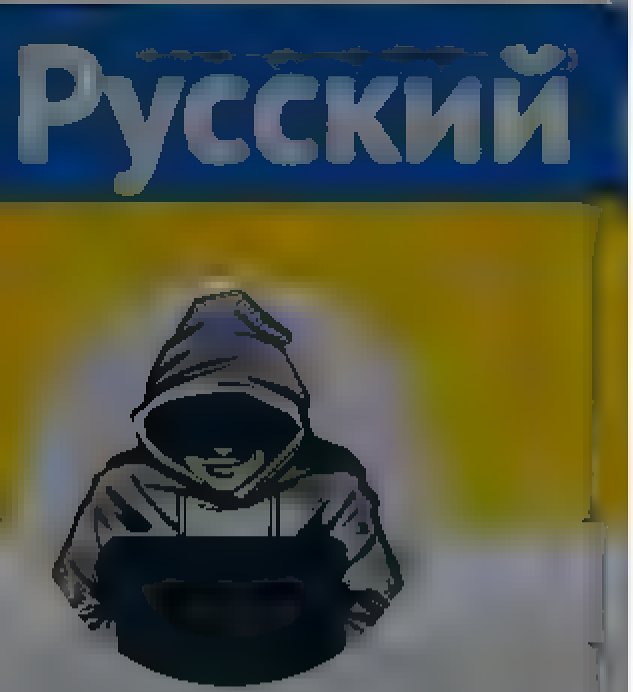

Nepareizais
@[illegible]

Riga, Latvia
Joined December 2017

2 1 9

Philip Pig Burnell @ba[illegible]oskars · 9m
youtube.com/watch?v[illegible]OvaggQ

Ar zaļu filtru un spoguli

1 2

Nepareizais
@reaNepareizais

Follow

Replying to @ba[illegible]oskars

Ok

3:11 AM · 14 Apr 2022

By using Twitter's services you agree to our Cookies Use. We and our partners operate globally and use cookies, including for analytics, personalisation, and ads.

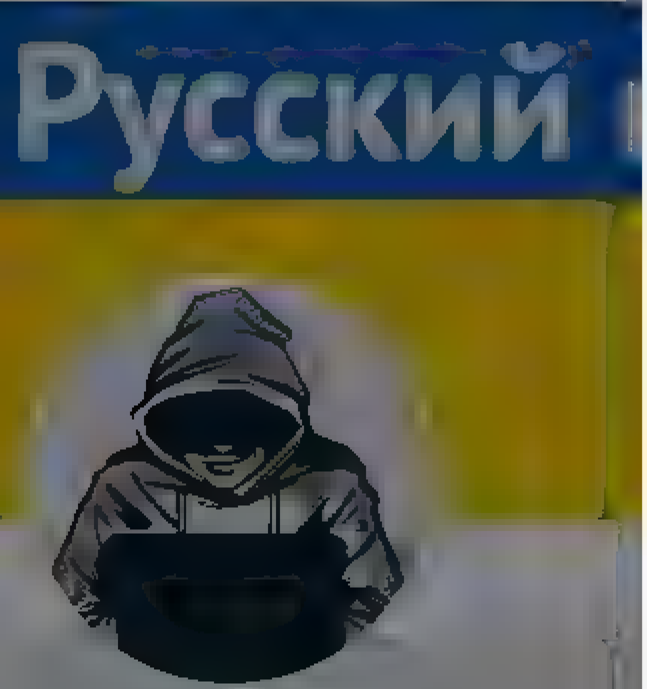

Nepareizais
@realNepareizais

Riga, Latvia

Joined December 2017

Nepareizais
@realNepareizais

Follow

2004

The media could not be played.

3:20 AM - 14 Apr 2022

© 2022 Twitter About Help Center Terms Privacy policy Cookies Ads info

© 2022 Twitter About Help Center Terms Privacy policy Cookies Ads info

By using Twitter's services you agree to our ... We and our partners operate globally and use cookies, including for analytics, personalisation, and ads

Home About

Have an account? Log in

Nepareizais

Nepareizais

Follow

Ja krievija veiks gaisa triecienus 🇺🇦 Kijivai, Ukraina atbilstoši atbildēs uzbrukumiem.

14 Apr 2022

© 2022 Twitter About Help Center Terms Privacy policy Cookies Ads info

© 2022 Twitter About Help Center Terms Privacy policy Cookies Ads info

By using Twitter's services you agree ... analytics, personalisation, and ads

Bloomberg @business

Follow

⚡ World's richest man Elon Musk offers to buy Twitter for $54.20 per share in cash, saying it's his "best and final offer"

Get the latest analysis and reaction ⬇️

5:35 AM · 14 Apr 2022

2 Retweets **1** Like

2 1

Bloomberg

The first word in business news

By using Twitter's services you agree to our ads
We and our partners operate globally and use cookies, including for analytics, personalisation, and

Nepareizais
@rea Nepare zais

Follow

Holande

3:47 AM 14 Apr 2022

2 Likes

2

Nepareizais

Riga, Latvia

By us[illegible]ng Twitter's services you agree to our [illegible]. We and our partners operate globally and use cookies, including for analytics, personalisation, and ads

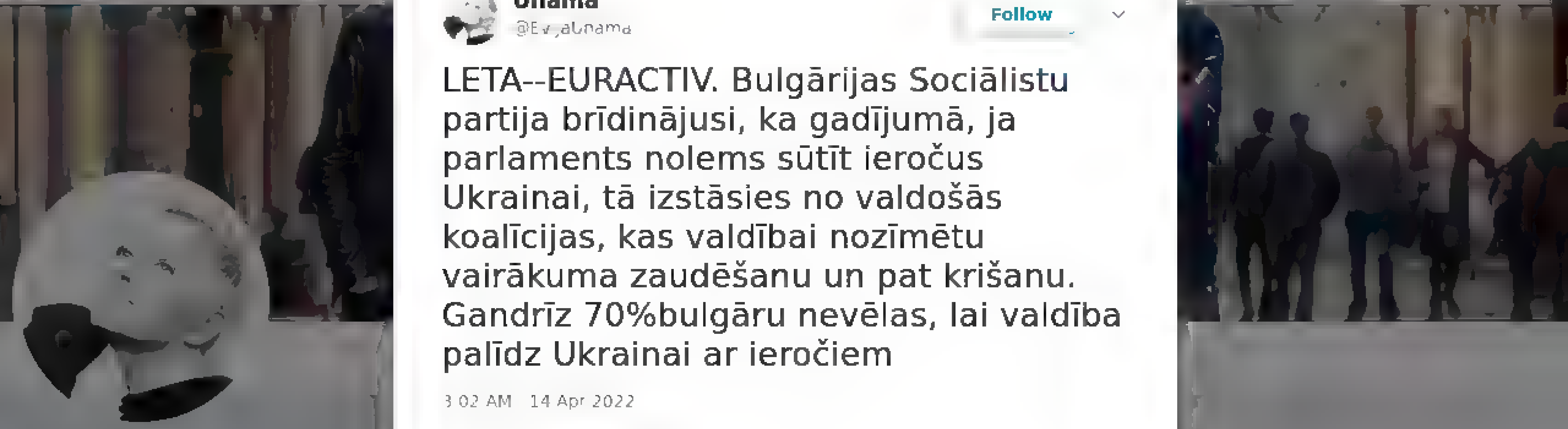

Unāma

viedoklis personisks

Unāma

Follow

LETA--EURACTIV. Bulgārijas Sociālistu partija brīdinājusi, ka gadījumā, ja parlaments nolems sūtīt ieročus Ukrainai, tā izstāsies no valdošās koalīcijas, kas valdībai nozīmētu vairākuma zaudēšanu un pat krišanu. Gandrīz 70%bulgāru nevēlas, lai valdība palīdz Ukrainai ar ieročiem

3:02 AM - 14 Apr 2022

© 2022 Twitter About Help Center Terms Privacy policy Cookies Ads info

Bloomberg @business · 8m

BREAKING: Elon Musk offers to buy Twitter for $54.20 per share in cash

42 236 384

Bloomberg @business

Follow

BREAKING: Elon Musk says Twitter has extraordinary potential and he will unlock it, as he makes "best and final" offer to buy the social media platform bit.ly/3vhaTSO

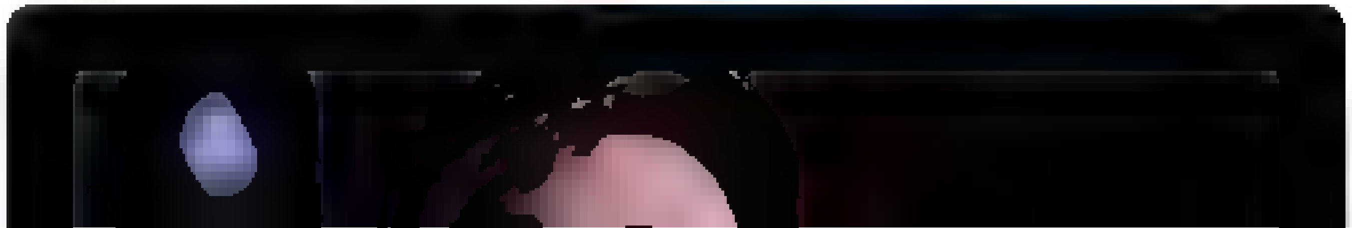

Bloomberg

The first word in business news

New York and the World

By using Twitter's services you agree to our ads

We and our partners operate globally and use cookies, including for analytics, personalisation, and

Home About

Have an account? Log in

Русский

Nepareizais

Nepareizais
@realNepareizais

Follow

Čehu haubice 🇨🇿 🇺🇦

3:56 AM · 14 Apr 2022

© 2022 Twitter About Help Center Terms Privacy policy Cookies Ads info

By using Twitter's services you agree to our Cookies Use. We and our partners operate globally and use cookies, including for analytics, personalisation, and ads

Zemgus Zaharāns

Piegadaju svaigas karikatūras! Fresh baked cartoons. свежеиспеченные карикатуры!

Zemgus Zaharāns @zemguszaharans

Follow

Oi, itāļu šefpavārs Lučio Pompili , esot sastapis Valentīnas Matvijenko villā ministrus no Baltijas Valstīm....hmmm Nez, kuri tie būtu bijuši?

4:17 AM - 14 Apr 2022

2 Retweets 2 Likes

2 2 2

Cylvāks i Kačs @kungavsand · 3m

Replying to @zemguszaharans

Baltijas valstis varetu būt diplomātisks žests, lai nekonkreti norādītu uz reģionu, nevis konkrēti Baltijas valsti Latviju

By using Twitter's services you agree to our ... We and our partners operate globally and use cookies, including for analytics, personalisation, and ads

Home About

Have an account? Log in

Nepareizais

@realNepareizais

Riga, Latvia

Joined December 2017

Nepareizais
@realNepareizais

Follow

Kad Dragiļeva intervēs Krievijas pareizticīgo baznīcas filiāles Latvijā vadītāju Aleksandru Kudrjašovu (КГБ aģents ar segvārdu Čitaķeļ)? Nekad ❗ Jo 🇱🇻medijiem šīs iestādes priekšnieka viedoklis par Putinu ir tabu tēma. Tāpēc ērtāk ir papļāpāt ar @arhibiskaps

Delfi @Delfi_lv
Putins ir mīkla. Viņš domā vienu, runā otru un dara trešo. Viņa dzīves lielākā traģēdija ir Padomju savienības sabrukums. Viņš vēlas atjaunot impēriju un šai idejai viņš konsekventi seko. Putins ir savu ambīciju un ideoloģijas vergs, uzskata arhibīskaps @arhibiskaps

Show this thread

4:57 AM - 14 Apr 2022

© 2022 Twitter About Help Center Terms Privacy policy Cookies Ads info

© 2022 Twitter About Help Center Terms Privacy policy Cookies Ads info

By using Twitter's services you ag... ...lytics, personalisation, and ads

Marta Kukarane

nedzeru, nepīpeju un nemeloju

Marta Kukarane
@Kukarane

Krievijas vēstniecība Polijā. Nu re, cilvēki taču saziedo. Krieveļi nav pieraduši pie laipnības un pretimnākšanas, tāpēc jāzog un jāgalina, bet vajadzēja tikai palūgt. Kā pasaule varēja zināt, ka šai grandiozajai valstij iet tik sūdīgi? (sarkasms, protams)

By using Twitter's services you agree to our ... We and our partners operate globally and use cookies, including for analytics, personalisation, and ads.

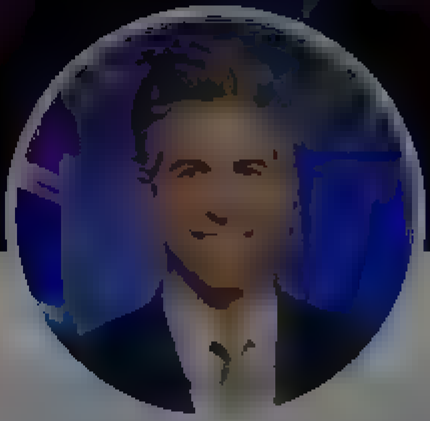

Douglas A. Boneparth

@dougboneparth

President Bone Fide Wealth • CNBC Advisor Council • Author ... • Founder ...

7 World Trade Center, NYC

Joined ... 2010

Douglas A. Boneparth @dougboneparth

Follow

BREAKING: Elon Musk offers to build Twitter edit button for $43 billion.

4:30 AM · 14 Apr 2022

1 Retweet **11** Likes

2 1 11

Crowbayashi @maha_dev69 · 2 ss

Replying to @dougboneparth

Show more replies

© 2022 Twitter About Help Center Terms Privacy policy Cookies Ads info

By using Twitter's services you agree to our ads

We and our partners operate globally and use cookies, including for analytics, personalisation, and ×

Deduktors 🇱🇻🇪🇺🇺🇦

@[illegible]

Russian warship, go fuck yourself!

[illegible]

Joined Apr [illegible]011

Deduktors 🇱🇻🇪🇺🇺🇦
@deduktors

Follow

@Valsts_policija @MGolubeva_LV kā šo risināsim??

[illegible] mašīna.
Izsaucām policiju. Pēc stundas ieradās inspektore, bet atteicās noformēt naida noziegumu, b[illegible] rupja un uzvedās vismaz nepieklājīgi. Citēju: «Tas jums Ukrainā ir agresora simbols, mums Latvijā tas ir burts un burts»
Zvanīju uz Valsts Drošības dienestu (uz to numuru, uz kuru aicina ziņot par agresijas atta snošanu) tur man apstiprināja, ka tas ir pārkāpums un ieteica vērsties Iekšējās Drošības Birojā. Kas neatbi d[illegible] kaut kā tā šis viss patiesībā strādā.

You and 3 others

[illegible] Comment Share

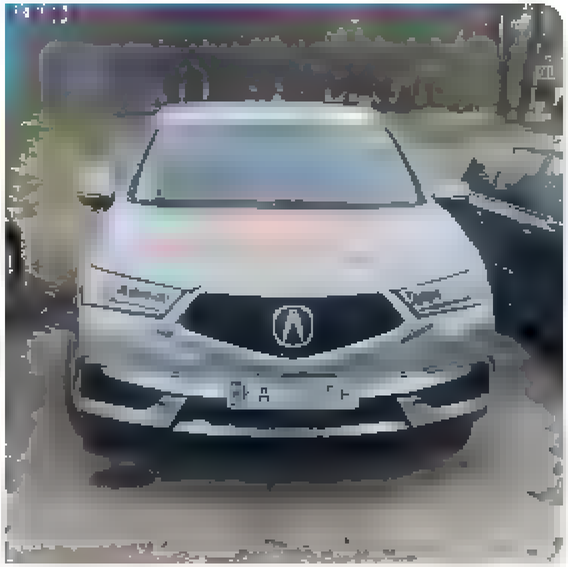

8:32 AM · 14 Apr 2022

By using Twitter's services you agree ... analytics, personalisation, and ads

Kaspars Zariņš @KasparsZ2 · 27m

Ministres kundzei pajat

1 · 3

Matīss Jēkabsons @MatissJekabsons · 20m

Neesmu drošs, ka ministre pa tiešo ies ietekmēt vienu atsevišķu gadījumu. Par situāciju kā tādu, domāju ka iekšēja izmeklēšana? Nav tā ka viņiem tagad bodycam (policiem) visiem?

4 · 1

Nizzi @Nizzi88 · 5m

Piekrītu, bet nekur neesmu dzirdējis ka @Valsts_policija būtu aizturējusi kaut vienu Z rakstītāju, karogu plēsēju, logu sitēju. Un kā zinās nesodāmības sajūta iedrošina. Tā ir problēma

3 · 1

Valsts policija @valsts_policija

Follow

Replying to @Nizzi88 @MatissJekabsons and 4 others

Te būs plašāka informācija par policijas darbu:

Valsts policija @valsts_policija

Aizturētas personas par Ukrainas karogu zādzību un auto bojāšanu, policija turpina darbu

Līdz šim sakti 26 kriminālprocesi, >50 administratīvie

Show this thread

9:28 AM · 14 Apr 2022

2 Likes

2

Valsts policija

@valsts_policija

Šis ir oficiālais Valsts policijas Twitter konts. NB! Ja policijas palīdzība ir nepieciešama steidzami, tad zvaniet 110, nevis tvītojiet, jo neesam te 24/7

vp.gov.lv

By using Twitter's services you agree to our Cookies Use. We and our partners operate globally and use cookies, including for analytics, personalisation, and ads

Home About

Have an account? Log in

Forbes
@Forbes

Official account of Forbes, the world's leading voice for entrepreneurial success and free enterprise, and home to breaking news, business, money and more

forbes.com

Forbes
@Forbes

Follow

Ukraine May Get U.S. MQ-9 Reaper Strike Drones
forbes.com/sites/michaelp …

11:34 AM · 14 Apr 2022

2 Likes

2

© 2022 Twitter About Help Center Terms Privacy policy Cookies Ads info

By using Twitter's services you agree to our ... We and our partners operate globally and use cookies, including for analytics, personalisation, and ads

×

Home About

Have an account? Log in

Русский

Nepareizais

@realNepareizais

Riga, Latvia

Joined December 2017

Dāvis Viļums @DavisViljums · 2h

Kad bija pedeja reize kad kada valsts iebruka cita, ar merķi to iekļaut sava teritorija?
Iraka → Kuveita?
Indonezija → Austrumtimora?
Vel kada?

7 · 2 · 5

Nepareizais
@realNepareizais

Follow

Replying to @DavisViljums

Maroka -> Rietumsahāra

12:16 PM · 14 Apr 2022

1 Like

1

© 2022 Twitter About Help Center Terms Privacy policy Cookies Ads info

© 2022 Twitter About Help Center Terms Privacy policy Cookies Ads info

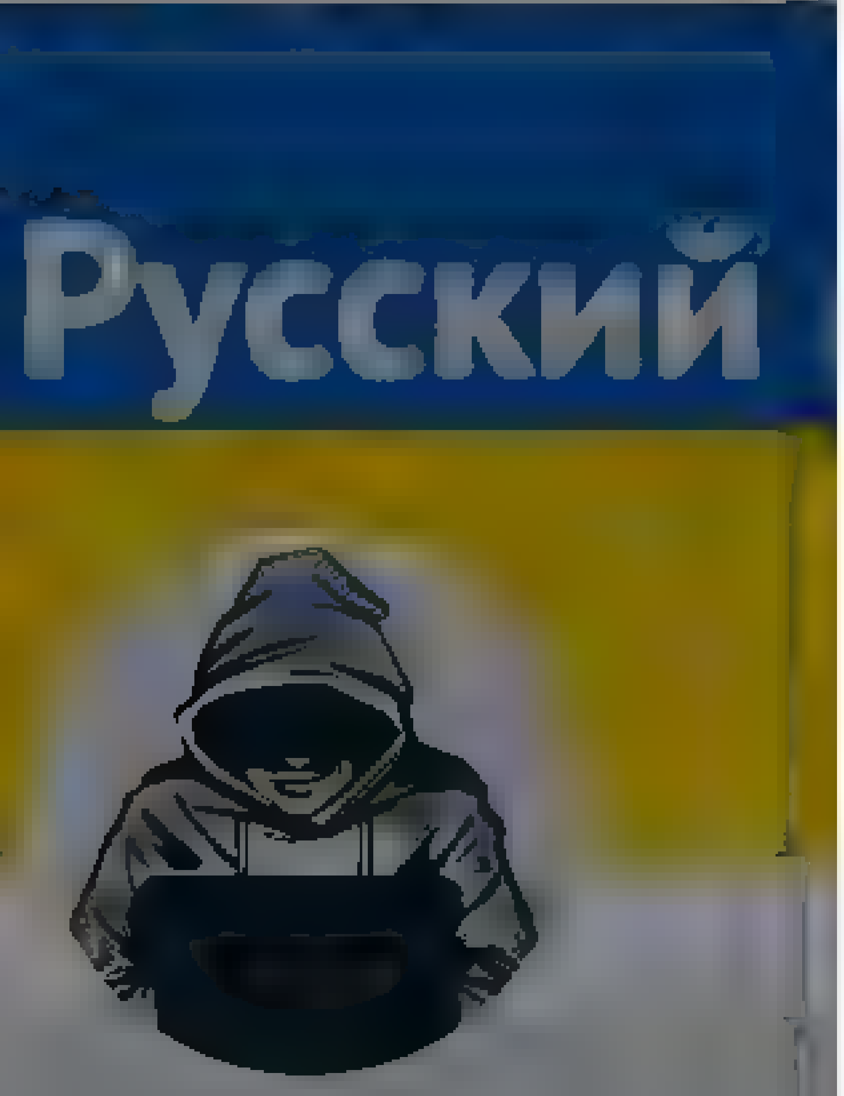

Nepareizais

Nepareizais
@rea Nepareizais
Follow

Ukrainas demilitarizācija

12 18 PM 14 Apr 2022

Terms

Русский

Nepareizais

Nepareizais

Follow

Секретарь 🇺🇦Совбеза Данилов ответил 🇫🇷Макрону, назвавшему украинцев и россиян"братскими народами".
Макрон– такой же,как и остальные россияне.У нас другой язык,другая культура,у нас все другое.Ну какого черта я должен иметь такого брата?Братья же не убивают

12:47 PM - 14 Apr 2022

Tweet

Something went wrong. Try reloading.

Retry

Sign up

Did someone say … cookies?

Twitter and its partners use cookies to provide you with a better, safer and faster service and to support our business. Some cookies are necessary to use our services, improve our services, and make sure they work properly. Show more about your choices.

Accept all cookies

Refuse non-essential cookies

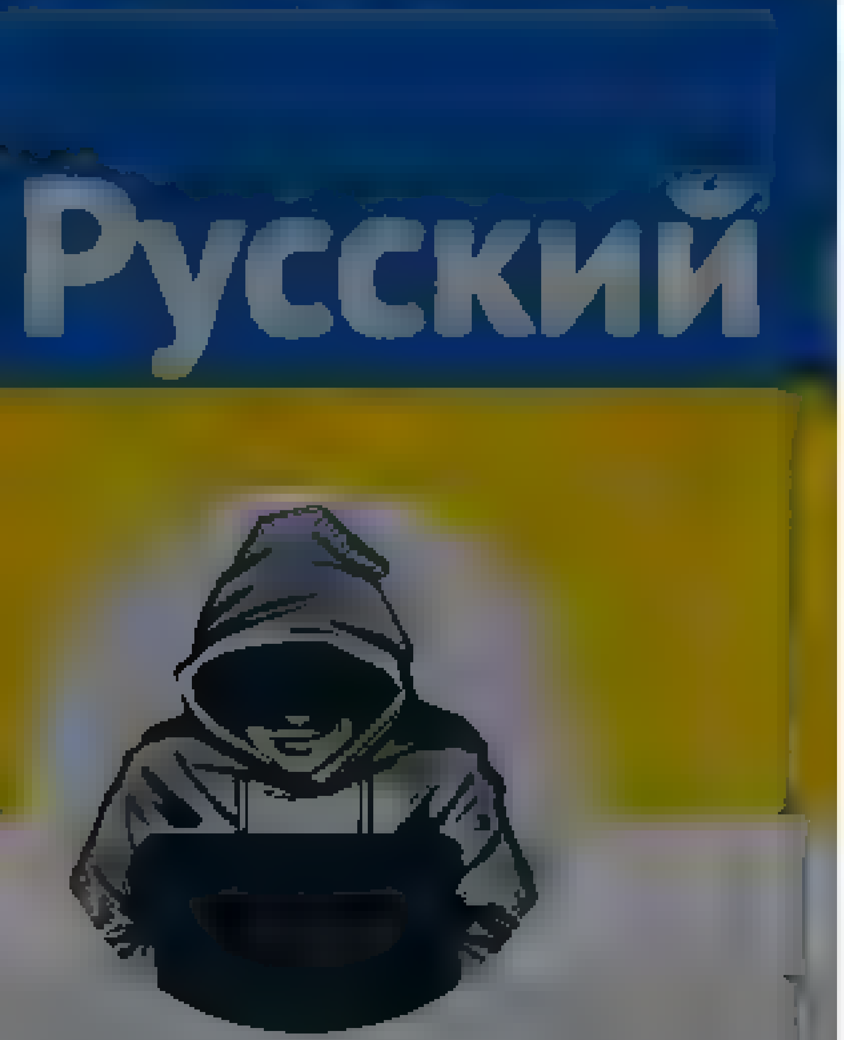

Nepareizais

Joined December 2017

Nepareizais
@reaNepareizais

Follow

The media could not be played.

12:54 PM - 14 Apr 2022

© 2022 Twitter About Help Center Terms
Privacy policy Cookies Ads info

By using Twitter's services you agree ... analytics, personalisation and ads

Nepareizais
@realNepareizais

Follow

Forbes склав рейтинг найдорожчої російської техніки, знищеної на війні.

1:02 PM · 14 Apr 2022

Nepareizais
@realNepareizais
Riga, Latvia
Joined December 2017

By using Twitter's services you agree to our ads
We and our partners operate globally and use cookies, including for analytics, personalisation, and

Nepareizais
@realNepareizais
Follow

« При буксировке крейсер «Москва», флагман Черноморского флота, потерял остойчивость и затонул, сообщило Минобороны России. Ведомство объяснило это повреждениями корпуса и штормом. »

Коммерсантъ @kommersant
Крейсер «Москва» затонул
amp.gs/jpbuy

1:02 PM · 14 Apr 2022

© 2022 Twitter About Help Center Terms Privacy policy Cookies Ads info

Nepareizais
@realNepareizais
Riga, Latvia
Joined December 2017

By using Twitter's services you agree to our ... We and our partners operate globally and use cookies, including for analytics, personalisation, and ads

Home About

Have an account? Log in

Carl Bildt

@carlbildt

Co-Chair European Council on Foreign Relations ... World Health Organization Special Envoy for ACT Accelerator ... På svenska på ...

Carl Bildt

@carlbildt

Follow

A truly iconic stamp just issued by 🇺🇦.

5:35 AM · 14 Apr 2022

2 Retweets 18 Likes

2 18

© 2022 Twitter About Help Center Terms Privacy policy Cookies Ads info

{"created_at":"Thu Apr 14 20:16:36 +0000 2022","id":1514699162151006208,"id_str":"1514699162151006208","text":"RT @Ukraine: Russian warship, what are you
sinking?","source":"\u003ca href=\"http:\/\/twitter.com\/#!\/download\/ipad\" rel=\"nofollow\"\u003eTwitter for
iPad\u003c\/a\u003e","truncated":false,"in_reply_to_status_id":null,"in_reply_to_status_id_str":null,"in_reply_to_user_id":null,"in_reply_to_user_id_str":null,"i
n_reply_to_screen_name":null,"user":{"id":939482807717519360,"id_str":"939482807717519360","name":"Nepareizais","screen_name":"realNepareizais","location":"Riga,
Latvia","url":null,"description":null,"translator_type":"none","protected":false,"verified":false,"followers_count":5242,"friends_count":2685,"listed_count":12,"
favourites_count":1112,"statuses_count":24364,"created_at":"Sat Dec 09 13:12:10 +0000
2017","utc_offset":null,"time_zone":null,"geo_enabled":true,"lang":null,"contributors_enabled":false,"is_translator":false,"profile_background_color":"F5F8FA","p
rofile_background_image_url":"","profile_background_image_url_https":"","profile_background_tile":false,"profile_link_color":"1DA1F2","profile_sidebar_border_col
or":"C0DEED","profile_sidebar_fill_color":"DDEEF6","profile_text_color":"333333","profile_use_background_image":true,"profile_image_url":"https:\/\/web.archive.o
rg\/web\/20220414201636\/http:\/\/pbs.twimg.com\/profile_images\/1499377578553102336\/0L2fs3m1_normal.jpg","profile_image_url_https":"https:\/\/web.archive.org\/
web\/20220414201636\/https:\/\/pbs.twimg.com\/profile_images\/1499377578553102336\/0L2fs3m1_normal.jpg","profile_banner_url":"https:\/\/web.archive.org\/web\/202
20414201636\/https:\/\/pbs.twimg.com\/profile_banners\/939482807717519360\/1646169781","default_profile":true,"default_profile_image":false,"following":null,"fol
low_request_sent":null,"notifications":null,"withheld_in_countries":[]},"geo":null,"coordinates":null,"place":null,"contributors":null,"retweeted_status":
{"created_at":"Thu Apr 14 20:13:32 +0000 2022","id":1514698388926873604,"id_str":"1514698388926873604","text":"Russian warship, what are you
sinking?","source":"\u003ca href=\"http:\/\/twitter.com\/download\/iphone\" rel=\"nofollow\"\u003eTwitter for
iPhone\u003c\/a\u003e","truncated":false,"in_reply_to_status_id":null,"in_reply_to_status_id_str":null,"in_reply_to_user_id":null,"in_reply_to_user_id_str":null,
"in_reply_to_screen_name":null,"user":{"id":732521058507620356,"id_str":"732521058507620356","name":"Ukraine \/
\u0423\u043a\u0440\u0430\u0457\u043d\u0430","screen_name":"Ukraine","location":"Ukraine","url":null,"description":"Yes, this is the official Twitter account of
Ukraine. Nice pics: #BeautifulUkraine\u26f0 Our music:
#UkieBeats\ud83c\udfb6","translator_type":"none","protected":false,"verified":true,"followers_count":2044274,"friends_count":25,"listed_count":7916,"favourites_c
ount":667,"statuses_count":1813,"created_at":"Tue May 17 10:40:04 +0000
2016","utc_offset":null,"time_zone":null,"geo_enabled":false,"lang":null,"contributors_enabled":false,"is_translator":false,"profile_background_color":"F5F8FA","
profile_background_image_url":"","profile_background_image_url_https":"","profile_background_tile":false,"profile_link_color":"1DA1F2","profile_sidebar_border_co
lor":"C0DEED","profile_sidebar_fill_color":"DDEEF6","profile_text_color":"333333","profile_use_background_image":true,"profile_image_url":"https:\/\/web.archive.
org\/web\/20220414201636\/http:\/\/pbs.twimg.com\/profile_images\/1011852346232631296\/gw8Yp3dG_normal.jpg","profile_image_url_https":"https:\/\/web.archive.org\
/web\/20220414201636\/https:\/\/pbs.twimg.com\/profile_images\/1011852346232631296\/gw8Yp3dG_normal.jpg","profile_banner_url":"https:\/\/web.archive.org\/web\/20
220414201636\/https:\/\/pbs.twimg.com\/profile_banners\/732521058507620356\/1625634206","default_profile":true,"default_profile_image":false,"following":null,"fo
llow_request_sent":null,"notifications":null,"withheld_in_countries":
[]},"geo":null,"coordinates":null,"place":null,"contributors":null,"is_quote_status":false,"quote_count":101,"reply_count":182,"retweet_count":808,"favorite_coun
t":4389,"entities":{"hashtags":[],"urls":[],"user_mentions":[],"symbols":
[]},"favorited":false,"retweeted":false,"filter_level":"low","lang":"en"},"is_quote_status":false,"quote_count":0,"reply_count":0,"retweet_count":0,"favorite_cou
nt":0,"entities":{"hashtags":[],"urls":[],"user_mentions":[{"screen_name":"Ukraine","name":"Ukraine \/
\u0423\u043a\u0440\u0430\u0457\u043d\u0430","id":732521058507620356,"id_str":"732521058507620356","indices":[3,11]}],"symbols":
[]},"favorited":false,"retweeted":false,"filter_level":"low","lang":"en","timestamp_ms":"1649967396663"}

By using Twitter's services you agree ... analytics, personalisation, and ads

Home About

Nepareizais
@redNepareizais

Follow

Helsinkos uz prezidenta pils ēkas kāds uzrakstīja "Slava Russia".
Vēl vandaļi ar prokrieviskiem uzrakstiem apķēpāja arī citas valsts ēkas pilsētas centrā- Augstākās tiesas, Darba ministrijas is.fi/kotimaa/art-20 ...

1 25 PM 14 Apr 2022

Nepareizais

© 2022 Twitter About Help Center Terms Privacy policy Cookies Ads info

By using Twitter's services you agree to our ... We and our partners operate globally and use cookies, including for analytics, personalisation, and ads

Nepareizais

Nepareizais
@rea Nepare za s

Follow

Ja jau "romu tautības pārstāvji", kāpēc raksta "ukraiņi", nevis "ukraiņu tautības pārstāvji"?

LTV Ziņu dienests @ tvz nas
Ukraiņu lauksaimnieki un arī romu tautības pārstāvji esot nozagūši vismaz 200 Krievijas tanku, atsaucoties uz projekta "Oryx" apkopotajiem datiem, vēsta "Unian" lsm.lv/raksts/zinas/a

1:31 PM 14 Apr 2022

1 Like

1

© 2022 Twitter About Help Center Terms Privacy policy Cookies Ads info

By using Twitter's services you agree ... analytics, personalisation, and ads

Home About

Have an account? Log in

Nepareizais
@realNepareizais

Follow

Nepareizais

Riga, Latvia

Joined December 2017

Nopirkām šodien man zeķes 🇺🇦 Kad būs siltāks, varēsiet mani šortos atpazīt 😎

1:40 PM · 14 Apr 2022 from Tbilisi, Georgia

By using Twitter's services you agree to our ... We and our partners operate globally and use cookies, including for analytics, personalisation, and ads

Home About

Have an account? Log in

Nepareizais

Nepareizais
@rea Nepareizais

Follow

🇬🇪Tbilisi reti kuram bāram/restorānam/veikalam logā/durvīs nav ukraiņu simbolikas. 🇺🇦 Bet daži ir ļoti tieši savā izteiksmē par krievijas karu ...

1:51 PM · 14 Apr 2022 from Tbilisi, Georgia

© 2022 Twitter About Help Center Terms Privacy policy Cookies Ads info

By using Twitter's services you ag[ree] ... [ana]lytics, personalisation and ads

Home About

Have an account? Log in

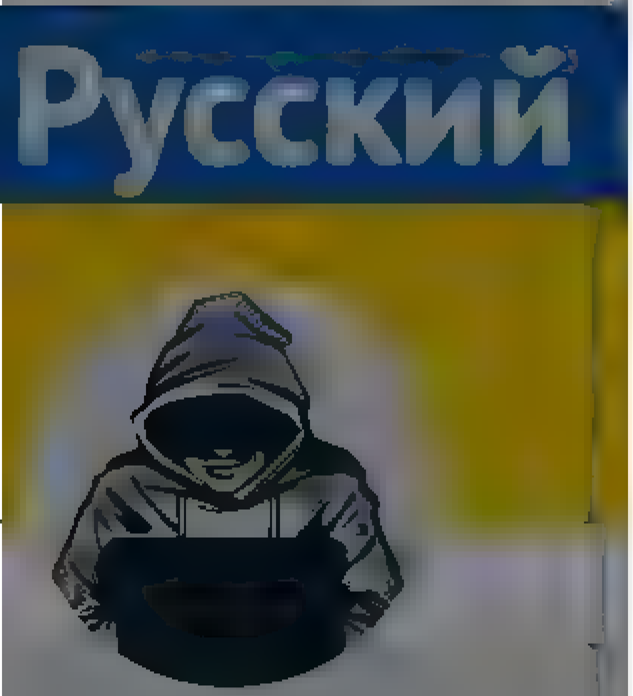

Nepareizais

@reaNepareizais

Riga, Latvia

Joined December 2017

4 9

Inga Jākobsone ❤️🇺🇦 @doris777 · 2m

Kur???

1

Nepareizais
@reaNepareizais

Follow

Replying to @doris777

Tbilisi

1:58 PM · 14 Apr 2022 from Georgia

© 2022 Twitter About Help Center Terms Privacy policy Cookies Ads info

By using Twitter's services you ag[...]lytics, personalisation, and ads ×

Home About

Have an account? Log in

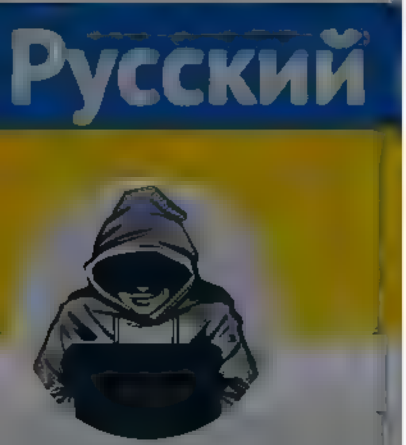

Nepareizais

@realNepareizais

Riga, Latvia

Joined December 2017

4 9

Agris Volkovs @agrisvolkovs · 6m

Beidzot būs stiligi šis combo

The media could not be played.

1

Nepareizais

@realNepareizais

Follow

Replying to @agrisvolkovs

1:58 PM · 14 Apr 2022 from Georgia

© 2022 Twitter About Help Center Terms Privacy policy Cookies Ads info

© 2022 Twitter About Help Center Terms Privacy policy Cookies Ads info

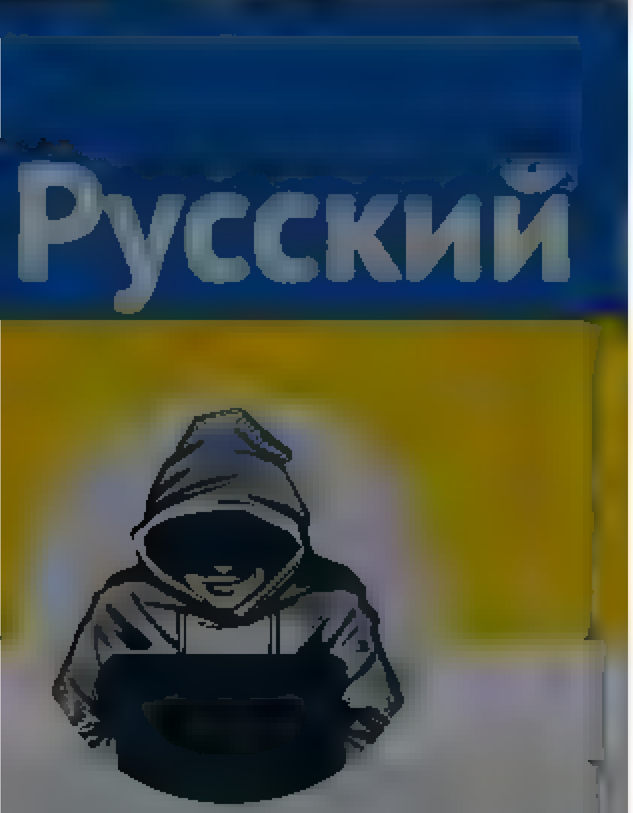

Nepareizais

@reaNepareizais

Riga, Latvia

Joined December 2017

šortos atpazīt 😎 — at Tbilisi, Georgia

4 10

Inga Jākobsone ❤️ @doris777 · 4m

Kur???

2

Nepareizais
@reaNepareizais

Follow

Replying to @doris777

Vajag? Varu nopirkt.

1:59 PM - 14 Apr 2022 from Georgia

Home Moments
Have an account? Log in

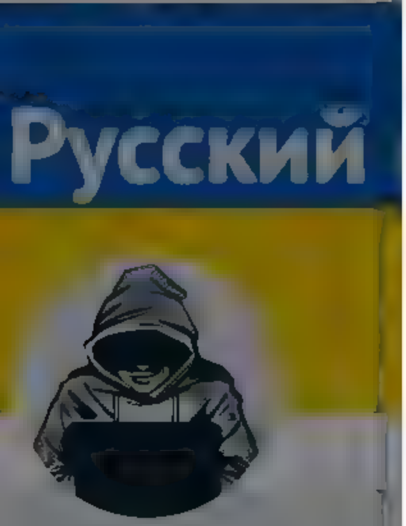

Nepareizais
@reaNepareizais
Riga, Latvia
Joined December 2017

5 2 16

Inga Jākobsone @doris777 · 22m
Kur???

2

Nepareizais @reaNepareizais · 19m
Va,ag? Varu nopirkt

1 1

Inga Jākobsone @doris777 · 7m
,aa 2us paarus! Naudinju paarskaitiishu

1

Nepareizais
@reaNepareizais
Follow

Replying to @doris777

3,50€ / 1 pāris. Rīt varu nopirkt. Rīgā gan būšu tikai pēc 2 nedēļām.

2:18 PM · 14 Apr 2022 from Georgia

© 2022 Twitter About Help Center Terms Privacy policy Cookies Ads info

By us ng Twitter's services you ag[...]lyt cs personalisation and ads

Home About

Nepareizais
@rea Nepare zais

R ga Latv a

ined December 2017

novietošanas jautājums?

3 7

Nepareizais
@rea Nepare zais

Follow

Rep y ng to @sa kte ngr ba @R gasDome

Bildē redzama vēl kāda, nopietna problēma. Ar tiem mopēdiem NEDRĪKST braukt a pilsētas ielām un ietvēm bez numuriem, reģistrācijas, tiesībām, apdrošināšanas, ķiveres utt !!!! Kā tādā Āfrikas ciemā. Nekur ES kaut kas tāds nav iedomājams.

2 23 PM 14 Apr 2022

© 2022 Twitter About Help Center Terms Privacy policy Cookies Ads info

Home Moments

Have an account? Log in

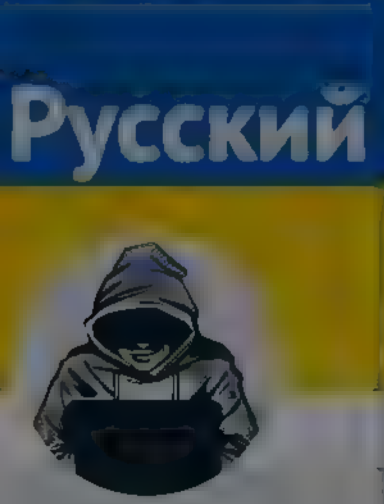

Nepareizais

@rea Nepareizais

Rīga, Latvia

Joined December 2017

5 2 20

Inga Jākobsone 🇱🇻❤️🇺🇦 @donis777 · 33m

Kur???

2

Nepareizais @rea_Nepareizais · 30m

Vajag? Varu nopirkt.

1 1

Inga Jākobsone 🇱🇻❤️🇺🇦 @donis777 · 18m

Jaa 2us paarus! Naudinju paarskaitiishu

1

Nepareizais @rea_Nepareizais · 11m

3,50€ / 1 paris. Rīt varu nopirkt. Rīga gan būšu tikai pec 2 nedeļam

1 1

Inga Jākobsone 🇱🇻❤️🇺🇦 @donis777 · 9m

Der! Tad var arī 4us njemt! Man būs davanam! Iemet DM konta nr

1

Nepareizais
@rea_Nepareizais

Follow

Replying to @donis777

Ok. Rīgā norēķināsimies. Es vēl neesmu ne nopircis, ne aizvedis.

2:28 PM - 14 Apr 2022 from Georgia

1 Like

1 1

Inga Jākobsone 🇱🇻❤️🇺🇦 @donis777 · 6s

Replying to @rea_Nepareizais

Ok, dod ziņu! Paldies!

© 2022 Twitter About Help Center Terms Privacy policy Cookies Ads info

© 2022 Twitter About Help Center Terms Privacy policy Cookies Ads info

Search Twitter

Log in

Sign up

Carol Roth
@caroljsroth

"I'm going to leave Twitter if Elon Musk takes over" is the new "I'm going to move to Canada if Trump wins".

12 25 PM Apr 14, 2022 Twitter for iPhone

21.7K Retweets **2,052** Quote Tweets **171.1K** Likes

Alone In My Principles @Knee B4Zodd 8h
Replying to @caroljsroth
I can't wait for the "So, start your own social media" retweets from the Parler days

2 3 149

ChrisD @ChrisDc dm 8h
Replying to @caroljsroth and @catt rd2
Let 'em quit

4 139

FBLie @RepublicEagle1 8h
Replying to @caroljsroth
Oh they won't go but it would be nice if the trash took itself out.

10 7 456

You're unable to view this Tweet because this account owner limits who can view their Tweets Learn more

adriaprime*(BB)* @adriaprimerose 8h
That was just a lie lol there's no such thing in free speech on Twitter! Not yet that is!

14 2 62

Gabrielle @GabbysViews 8h
Replying to @caroljsroth
No, I never moved to Canada when Trump won I did leave FB in 2016 and never looked back

6 1 74

Joyce Ethington @EthingtonJoyce 8h
Replying to @caroljsroth
I deleted my twit account a year ago
Joined again when Musk bought shares

77 31 1,344

W€N L€MBO 🩸 @wenlembo 8h
Welcome back!

1 1 110

Cobo the Gobo @TheGobo1 8h
Replying to @caroljsroth
"So long! Farewell, Aufwiderzein goodbye!"

5 1 83

Kristy Swanson @KristySwansonXO 8h
Replying to @caroljsroth and @catt rd2
😂😂😂 so true lmao

4 4 150

By using Twitter's services you agree to our - We and our partners operate globally and use cookies, including for analytics, personalisation, and ads

Home About

Have an account? Log in

Disclose.tv

Observing world events unfold in the grand theater of our time

Disclose.tv
@disclosetv

Follow

NOW - Elon Musk says free speech is when "someone you don't like is allowed to say something you don't like."

The Post Millennial

We cannot play the video in this browser. Please try a different web browser.

11:12 AM · 14 Apr 2022

7 Retweets **47** Likes

1 7 47

Show additional replies, including those that may contain offensive content

Show

© 2022 Twitter About Help Center Terms
Privacy policy Cookies Ads info

By using Twitter's services you agree to our Cookies Use. We and our partners operate globally and use cookies, including for analytics, personalisation, and ads.

Nepareizais
@realNepareizais

Riga, Latvia

Joined December 2017

Nepareizais
@realNepareizais

Follow

Russians parade captured Briton

The Daily Telegraph

Russians parade captured Briton

Putin must treat him with humanity, says mother after son appears with bruises

By Nick Allen, Roland Oliphant, James Kilner and Christopher Hope

A BRITISH man fighting in the Ukrainian army was paraded on Russian television last night after being captured and apparently severely beaten.

Aiden Aslin, 28, originally from Newark-on-Trent, Notts, was seen handcuffed with a gash on his forehead and a

tional law," they said. Mr Aslin had previously travelled to Syria to fight Islamic State alongside Kurdish armed forces, and joined Ukraine's military as a marine.

Friends said he had just extended his contract with the Ukrainian military for six months before the Russian invasion.

Earlier this week, he told friends his 36th Marine Brigade had been fighting

2:38 PM · 14 Apr 2022

Nepareizais
@rea Nepareizais

Follow

🇺🇦

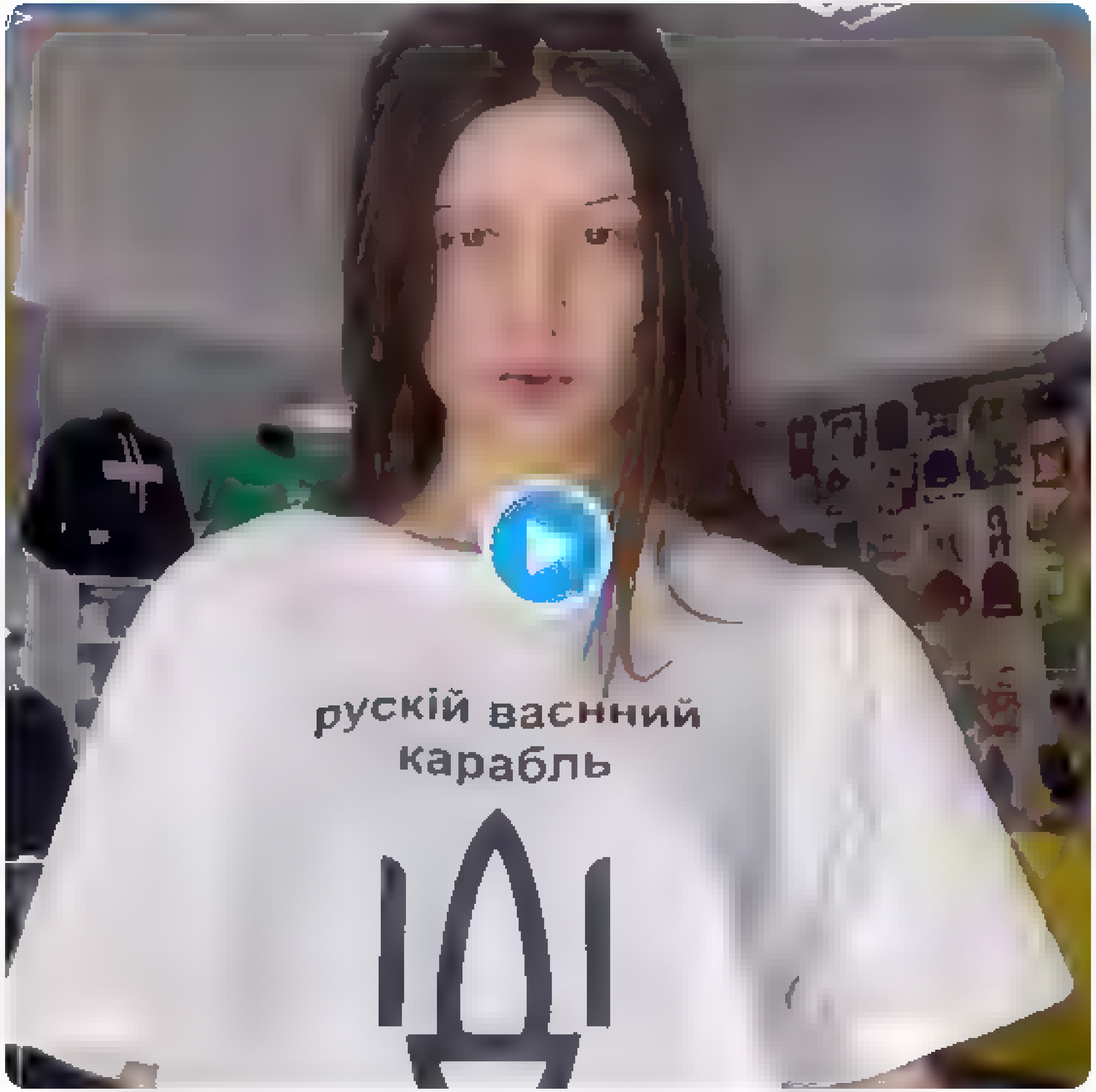

3:37 PM - 14 Apr 2022

Nepareizais

Riga, Latvia

Joined December 2017

© 2022 Twitter About Help Center Terms
Privacy policy Cookies Ads info

Home Moments Search Twitter Have an account? Log in

Lupatniece

@Lupatniece

Инвестирую в бесперебойный синтез дофамина и серотонина)) Instagram lupatniece 2

Lupatniece
@Lupatniece

Follow

Zaudējis stabilitāti? Cik interesants formulējums

LTV Ziņu dienests @ltvzinas

Krievijas Melnas jūras flotes raķešu kreiseris "Moskva" zaudējis stabilitāti un nogrimis. Tas noticis laikā, kad kuģi vilka velkonis, ziņo Krievijas Federācijas Aizsardzības ministrija

Show this thread

1:37 PM - 14 Apr 2022 from Riga, Latvia

1 Like

1 1

Unfuck yourself @evt...om rova 18s

Replying to @Lupatniece

Новояз

© 2022 Twitter About Help Center Terms Privacy policy Cookies Ads info

Search Twitter

Log in

Sign up

Julia Davis @JuliaDavisNews

More genocidal talk on Russian state TV: pundit agrees that Putin's goal is to erase the very idea of being a Ukrainian. He finds even the name, "Ukrainians," to be an insult and sees no reason for that entire nation or nationality to exist outside of "Russian" identity.

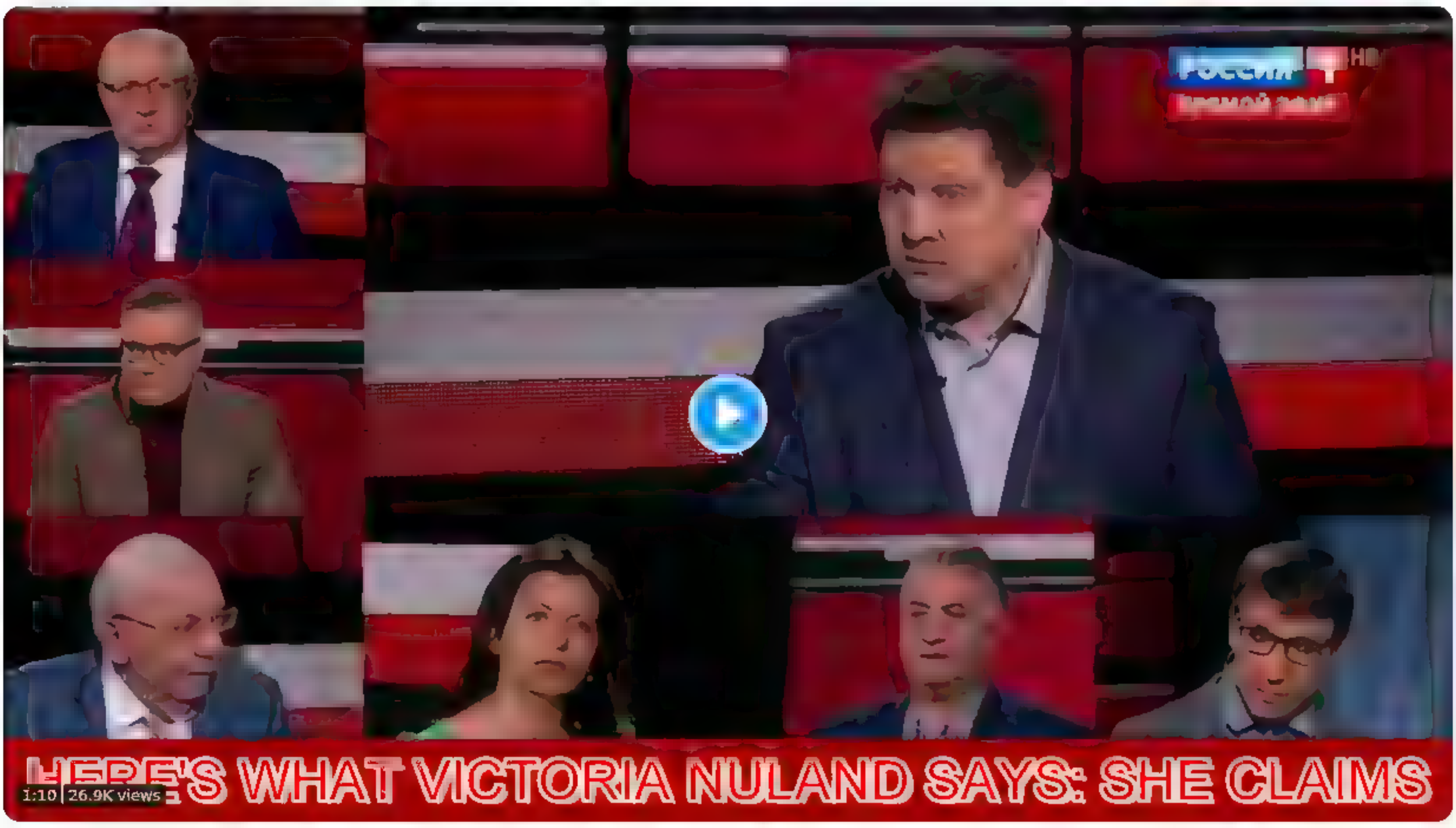

3:42 AM · Apr 15, 2022 · Twitter Web App

591 Retweets **104** Quote Tweets **734** Likes

Rodolfo Villasenor @Rodygol76 · 52m
Replying to @JuliaDavisNews
Pure crazy talk on the levels of extreme fascism
1 · 11

george beck-millan @beckbeat · 52m
Replying to @JuliaDavisNews
WTF ?
1 · 8

Shirley C @ghnshirley · 29m
You are surprised? See the tweet pinned to my profile, it's worse than you think
1

Show replies

Truth Matters 🌻 @zeitgeist8888 · 51m
Replying to @JuliaDavisNews
The genocidal intent on record
1 · 59

Harrogate News 🌻 @GapMediaCo · 51m
Replying to @JuliaDavisNews
Kyiv came before Russia. This is just insecure projection
38

Слава Україні! 🇺🇦🇺🇦🇺🇦 @Zendette · 50m
Replying to @JuliaDavisNews
When they publicly demand genocide
24

Crazy Irishmen☘️☘️☘️ @johnjseagraves · 50m
Replying to @JuliaDavisNews
These people are insane🤦‍♂️
10

Jenny Harrison Stephens @nowasgirl46 · 50m
Replying to @JuliaDavisNews
Devilish
8

NMPainter @ShawnDemarest4 · 49m
Replying to @JuliaDavisNews
Unbelievable. I want to make fun of them, but they are truly sinister & I can't laugh. It's like our time with Trump x 100. Tough to live in Russia right now if you have a conscience & access to internet.
1 · 2 · 23

AngSoul @angelsoul · 46m
They've been doing this for years, we always laughed about how ridiculous they were making up stories about Ukrainians and with all seriousness discussing it for hours. Yeah, not so funny now. They pretty much dehumanized us
2 · 2 · 16

Show replies

By using Twitter's services you agree to our ... We and our partners operate globally and use cookies, including for analytics, personalisation, and ads

Home About

Have an account? Log in

Nepareizais

@realNepareizais

Riga, Latvia

Joined December 2017

Nepareizais
@realNepareizais
Follow

Apspriež to, kāpēc 75% krievu Latvijā atbalsta Putina karu Ukrainā.

The media could not be played.

12:03 AM · 15 Apr 2022

© 2022 Twitter About Help Center Terms Privacy policy Cookies Ads info

© 2022 Twitter About Help Center Terms Privacy policy Cookies Ads info

Home Moments

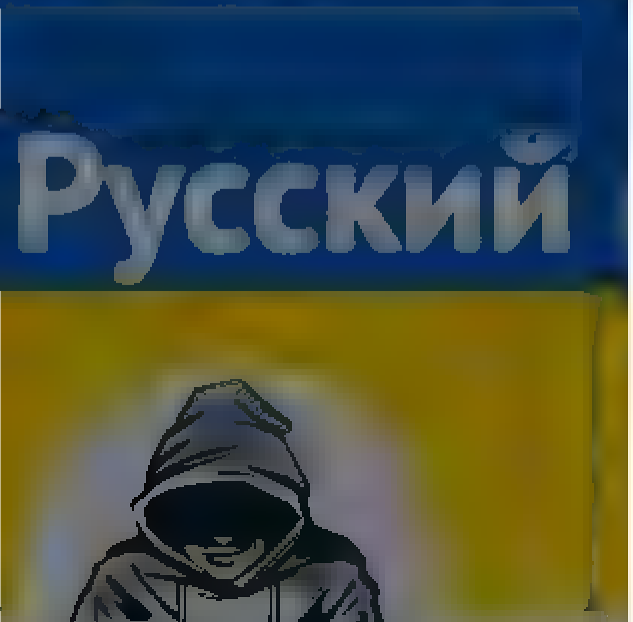

Nepareizais

Riga, Latvia

šortos atpazīt 😎 at Tbilisi, Georgia

8 2 86

iniveta @iniveta 11h

Ceru, ka Tev ir arī sandales klasiskas

Nepareizais Follow

@realNepareizais

Replying to @iniveta

Būs jāpiemeklē ;)

15 Apr 2022

Home Moments

Log in

Nepareizais
@rea Nepare zais

Follow

Šonakt 🇬🇪Tbilisi ar lidmašīnu no Varšavas atveda mājās 🇺🇦Ukrainā nogalināto divu gruzīnu brīvprātīgo karavīru mirstīgās atliekas.
Pašlaik Ukrainā pret krieviju garo ļoti daudz gruzīnu.

Nepareizais

By using Twitter's services you agree to our ... We and our partners operate globally and use cookies, including for analytics, personalisation, and ads

Lato Lapsa
@Lato_Lapsa

Follow

14. aprīlī 22:52 tiek oficiāli paziņots, ka kreiseris "Maskava" tiešām ir nogrimis.
15. aprīlī 7:12 "sabiedriskā" Latvijas Radio ziņas @LRZinas vēsta - oi, ziniet, kuģis vēl virs ūdens, redzēs, kā būs.
Un šie slinkie, nožēlojamie parazīti tiek baroti par mūsu nodokļu naudu.

10:23 PM - 14 Apr 2022

1 Retweet 1 Like

1 1

© 2022 Twitter About Help Center Terms Privacy policy Cookies Ads info

Home Moments

Log in

Dr Alina Polyakova
@apolyakova

Follow

Translation: "US support is working, we are taking heavy losses." Moscow is on the back foot. Now is the time to send more arms to Ukraine, not less.

8:06 PM - 14 Apr 2022

1 Retweet 1 Like

1 1

Dr Alina Polyakova

President & CEO @CEPA Prof @SAIS former @Brookings Inst Berkeley PhD Russia Europe democracy, tech policy Views my own press@cepa.org

Home Moments

Have an account? Log in

1

Baiba Strautmane @BaibaStrautmane · 5m

Ne, nopietns jautājums

1

TDF
@TdfTa..r

Follow

Replying to @BaibaStrautmane @esh ap ns ... eM gov lv

Jau ir

TDF
@TdfTa..r

Joined October 2021

© 2021 Twitter About Help Center Terms
Privacy policy Cookies Ads info

By using Twitter's services you agree to our ... We and our partners operate globally and use cookies, including for analytics, personalisation, and ads

Nepareizais
@realNepareizais

Follow

Martā lielajās ostās pārkrauti 1,07 milj. tonnu akmeņogļu. Tas ir par 61% vairāk nekā februārī.
Pieaugums martā bija arī naftas produktu kravām – lielajās ostās kopumā pārkrauti 776,5 tūkstoši tonnu naftas produktu, kas ir par 53% vairāk nekā februārī.

Diena @DienaLv
Latvijas lielajās ostās martā turpinājā palielināties pārkrauto kravu apjoms un pieaugums vērojams gandrīz visās kravu grupās, liecina Satiksmes ministrijas (@Sat_Min) apkopotie operatīvie dat...
diena.lv/raksts/latvija

2:08 AM - 15 Apr 2022 from Georgia

© 2022 Twitter About Help Center Terms Privacy policy Cookies Ads info

{"created at" "Fri Apr 15 10 22:09 +0000 2022","id" 1514911951759028228,"id str" "1514911951759028228","text" "@DADZzIS Pal\u016bdzu patur\u0113t
)","display text range" [9,27],"source" "\u003ca href=\"http \/\/twitter com\/#!\/download\/ipad\" rel=\"nofollow\"\u003eTwitter for
iPad\u003c\/a\u003e","truncated":false,"in reply to status id" 1514910837894488067,"in reply to status id str" "1514910837894488067","in reply to user id" 926996
69,"in reply to user id str" "92699669","in reply to screen name" "DADZzIS","user"
{"id" 939482807717519360,"id str" "939482807717519360","name" "Nepareizais","screen name":"realNepareizais","location" "Riga,
Latvia","url" null,"description":null,"translator type":"none","protected" false,"verified" false,"followers count" 5243,"friends count":2604,"listed count" 12,"
favourites count" 1115,"statuses count" 24388,"created at" "Sat Dec 09 13 12:10 +0000
2017","utc offset" null,"time zone" null,"geo enabled" true,"lang":null,"contributors enabled" false,"is translator" false,"profile background color" "F5F8FA","p
rofile background image url" "","profile background image url https" "","profile background tile" false,"profile link color":"1DA1F2","profile sidebar border col
or" "C0DEED","profile sidebar fill color" "DDEEF6","profile text color" "333333","profile use background image" true,"profile image url":"https \/\/web archive.o
rg\/web\/20220415102209\/http \/\/pbs twimg.com\/profile images\/1499377578553102336\/0L2fs3m1 normal.jpg","profile image url https" "https \/\/web.archive org\/
web\/20220415102209\/https \/\/pbs twimg com\/profile images\/1499377578553102336\/0L2fs3m1 normal jpg","profile banner url":"https \/\/web archive.org\/web\/202
20415102209\/https \/\/pbs twimg.com\/profile banners\/939482807717519360\/1646169781","default profile" true,"default profile image" false,"following" null,"fol
low request sent" null,"notifications" null,"withheld in countries":[]},"geo" null,"coordinates" null,"place"
{"id" "60fcb78e1f3a23dd","url":"https \/\/web archive org\/web\/20220415102209\/https \/\/api twitter.com\/1 1\/geo\/id\/60fcb78e1f3a23dd json","place type" "cou
ntry","name" "Georgia","full name" "Georgia","country code" "GE","country" "Georgia","bounding box" {"type" "Polygon","coordinates" [[[40 006902,41.053196],
[40 006902,43 586157],[46 725971,43 586157],[46 725971,41 053196]]]},"attributes"
{}},"contributors" null,"is quote status" false,"quote count" 0,"reply count" 0,"retweet count" 0,"favorite count" 0,"entities" {"hashtags" [],"urls"
[],"user mentions" [{"screen name" "DADZzIS","name" "Didzis Lazdi\u0146\u0161","id" 92699669,"id str":"92699669","indices":[0,8]}],"symbols"
[]},"favorited" false,"retweeted" false,"filter level" "low","lang":"lv","timestamp ms" "1650018129659"}

Home Moments

UkraineWorld
@ukraineworld

Follow

Somewhere in Switzerland...

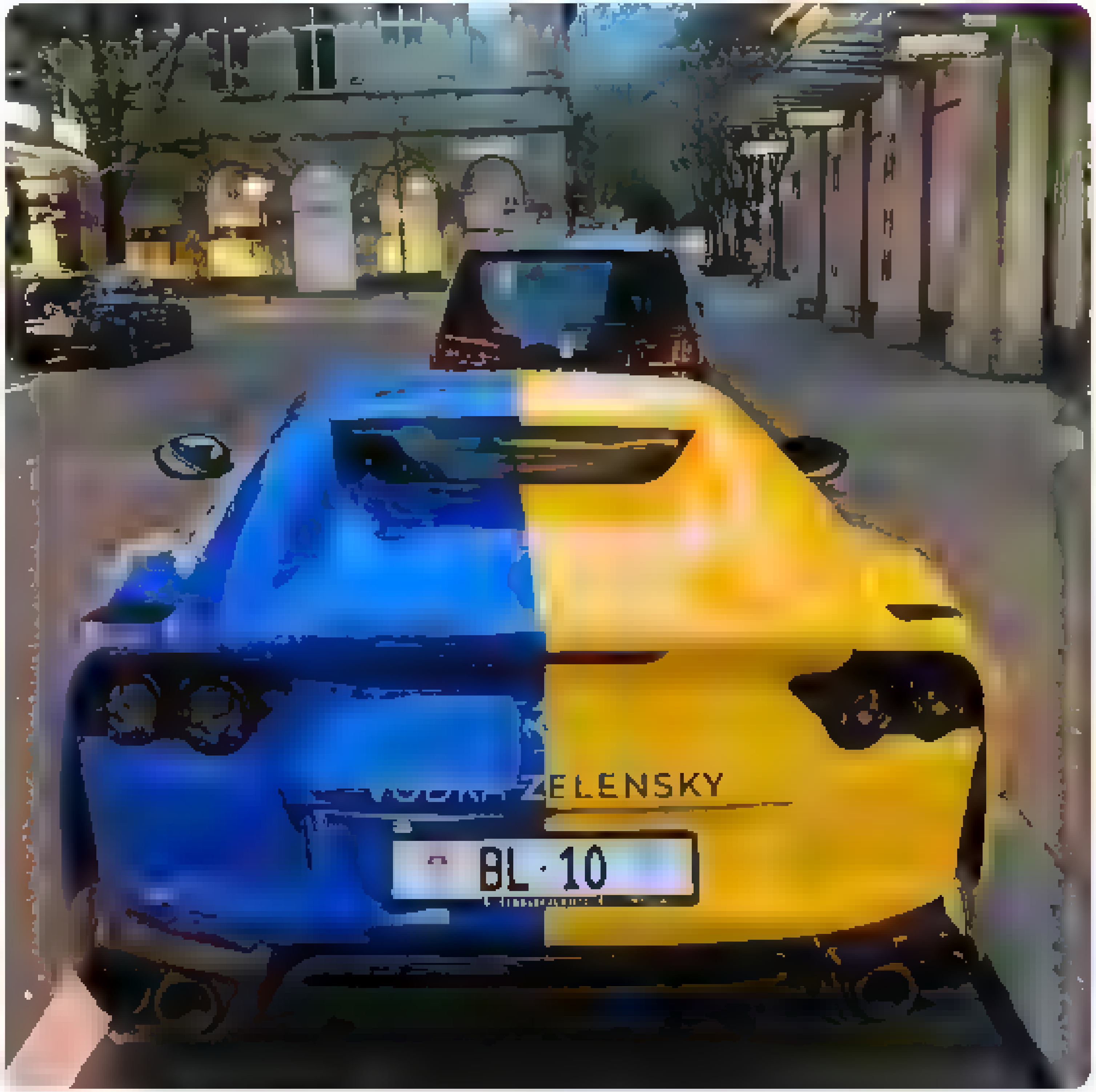

11:47 PM · 14 Apr 2022

6 Likes

UkraineWorld

Ukraine in English: news, analysis, podcasts, videos. Run by @InternewsUA. Support us patreon.com/ukraineworld

ukraineworld.org

Have an account? Log in

By using Twitter's services you agree to our … We and our partners operate globally and use cookies, including for analytics, personalisation, and ads

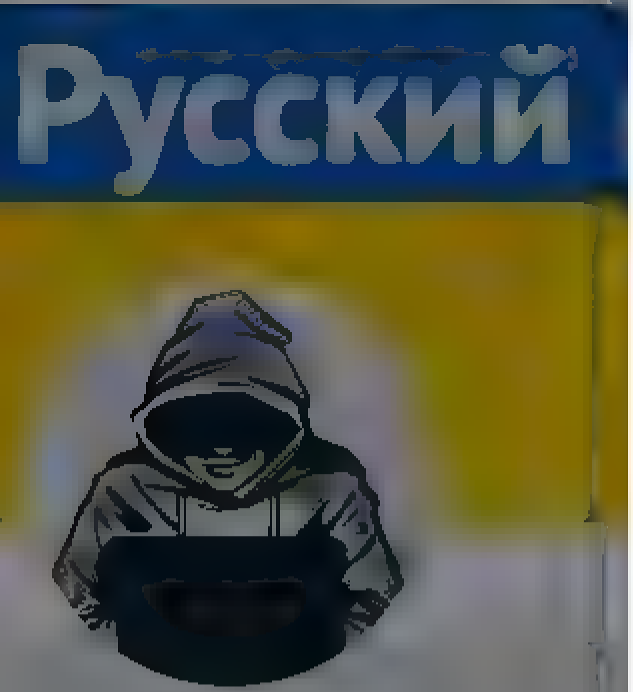

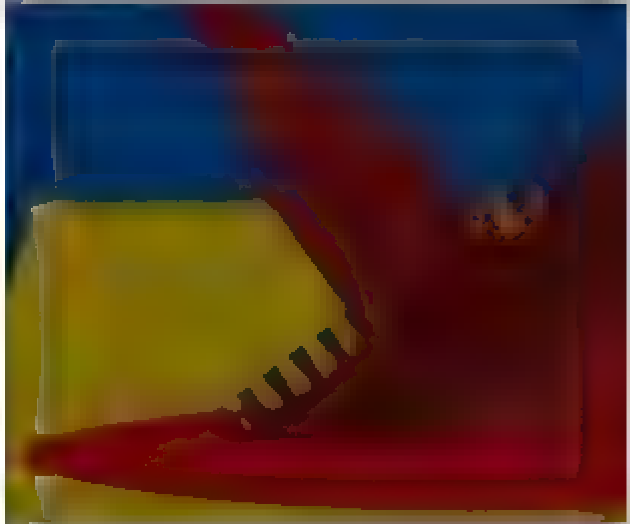

Nepareizais
@realNepareizais

Follow

🇬🇪🇺🇦

The media could not be played.

·41 AM · 15 Apr 2022

Nepareizais
@realNepareizais

Riga, Latvia

Joined December 2017

© 2022 Twitter About Help Center Terms Privacy policy Cookies Ads info

Home Moments

Have an account? Log in

Nepareizais

@realNepareizais

Riga, Latvia

Joined December 2017

šortos atpazīt 😎 — at Tbilisi, Georgia

12 3 129

Andrejs Grēvis @AndrejsGrevis · 1h

Uh, ja var pieteikt es rinda uz 2x pariem, labprat nopirktu :)

1

Nepareizais
@realNepareizais

Follow

Replying to @AndrejsGrevis

Par vēlu, tajā veikaliņā vairāk nebija :(

4:42 AM · 15 Apr 2022

© 2022 Twitter About Help Center Terms Privacy policy Cookies Ads info

© 2022 Twitter About Help Center Terms Privacy policy Cookies Ads info

By us ng Twitter's services you ag... ...lyt cs personalisation and ads

Русский

Nepareizais
@rea Nepare za s

Rīga, Latvia

Joined December 2017

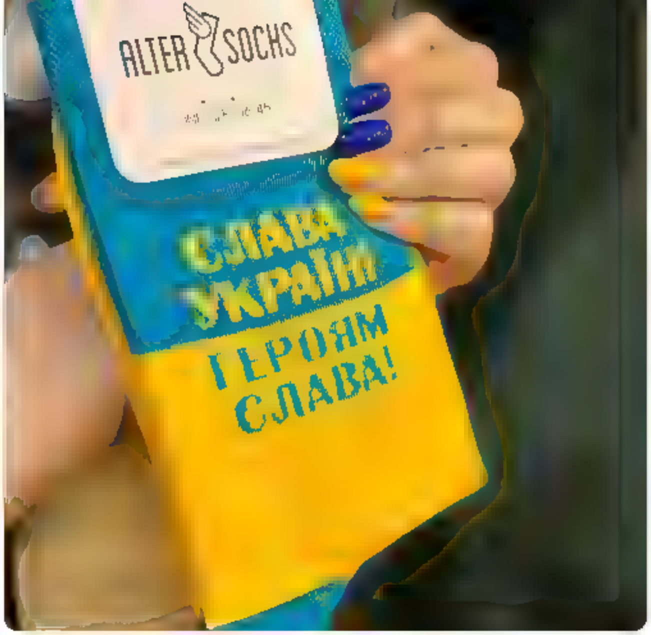

12 3 130

Inga Jākobsone @donis777 15h
Kur???

2

Nepareizais @rea Nepare za s 15h
Vajag? Varu nopirkt

1 1

Inga Jākobsone @donis777 15h
Jaa 2us paarus! Naudinju paarskaitiishu

1

Nepareizais @rea Nepare za s 14h
3,50€ / 1 paris Rīt varu nopirkt. Rīga gan būšu tikai pec 2 nedeļām

3 2

Māris Alsknis @MarisAlsknis 4h
Var vel parīt a zruņat?

Nepareizais
@rea Nepare za s

Follow

Replying to @MarisAlsknis

Par vēlu, tajā veikaliņā vairāk nebija :(

4 4 AM 15 Apr 2022

By using Twitter's services you ag… …lytics, personalisation, and ads

Nepareizais
@realNepareizais

Riga, Latvia
Joined December 2017

12 3 133

Inga Jākobsone @donis777 15h
Kur???
2

Nepareizais @realNepareizais 15h
Vajag? Varu nopirkt.
1 1

Inga Jākobsone @donis777 15h
Jaa 2us paarus! Naudinju paarskaitiishu
1

Nepareizais @realNepareizais 15h
3,50€ / 1 paris. Rīt varu nopirkt. Rīga gan būšu tikai pec 2 nedeļam
3 2

Māris Alsknis @MarisAlsknis 5h
Var vel paribt a zrunat?

Nepareizais @realNepareizais 16m
Par velu, taja ve kalina va rak neb ja (
1

Māris Alsknis @MarisAlsknis 8m
Skaidra ieta deficīta prece!
1

Nepareizais
@realNepareizais
Follow

Replying to @MarisAlsknis

Ja vēl kaut kur redzēšu ...

5:00 AM · 15 Apr 2022

Oleksandra Matviichuk

Oleksandra Matviichuk

@avalaina

head of the Center for Civil Liberties (Ukraine)/ Democracy Defender Award of OSCE 2016

Kyiv, Ukraine

Joined August 2009

© 2022 Twitter
About
Help Center
Terms
Privacy policy
Cookies Ads info

Home Moments

Have an account? Log in

Русский

Nepareizais
@realNepareizais
Riga, Latvia
Joined December 2017

Nepareizais @realNepareizais · 5h
Apspriež to, kapēc 75% krievu Latvijā atbalsta Putina karu Ukrainā

The media could not be played.

9 48 64

serene euphoria @sereneeuphoria · 1m
75% saskaņā aptauju, kuru neviens nav redzējis

1

Nepareizais
@realNepareizais
Follow

Replying to @sereneeuphoria

Visi redzēja KNL

5:29 AM - 15 Apr 2022

© 2022 Twitter About Help Center Terms Privacy policy Cookies Ads info

© 2022 Twitter About Help Center Terms Privacy policy Cookies Ads info

By using Twitter's services you ag... ...lytics, personalisation, and ads

Home About

Have an account? Log in

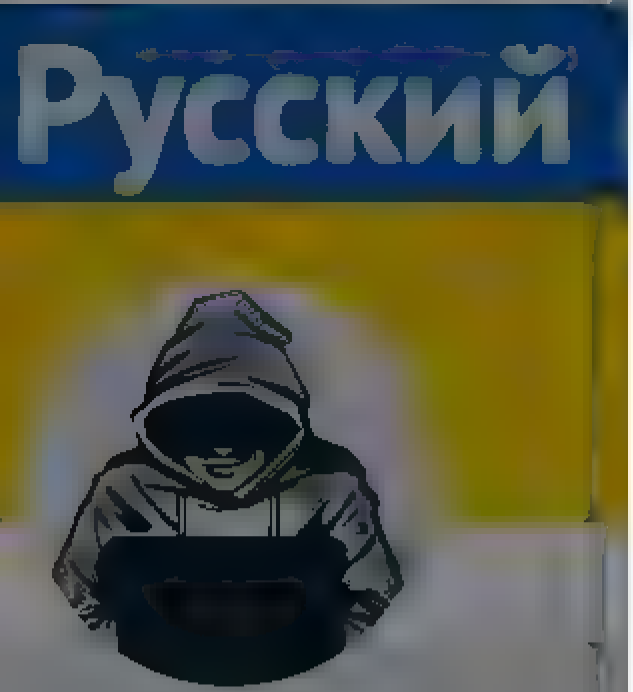

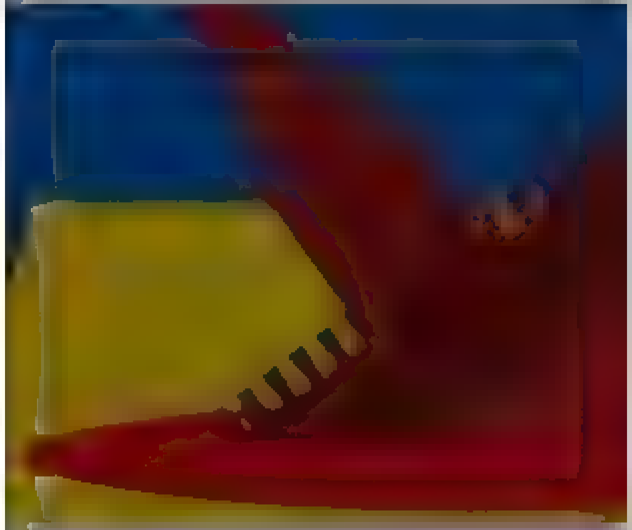

Nepareizais

Riga, Latvia

Nepareizais
@realNepareizais

Follow

🇬🇪Tbilisi pilns ar visdažādāko 🇺🇦ukraiņu simboliku. Pie mums neko neesmu redzējis, tāpēc nevaru nenopirkt visādus niekus, arī šādu rokassprādzi 😎

The media could not be played.

6:53 AM · 15 Apr 2022 from The Coffee Bean & Tea Leaf

© 2022 Twitter About Help Center Terms Privacy policy Cookies Ads info

Search Twitter

Log in

Sign up

Defence of Ukraine @DefenceU
Ukraine government organization

The Ministry of Defence of Ukraine reminds the russian navy that the Black Sea straits are closed for entry only. The part of your fleet that remains afloat still has a way out.

12 18 PM Apr 15, 2022 Twitter for iPhone

7,394 Retweets **914** Quote Tweets **39.4K** Likes

KlausD @klausdorth 9h
Replying to @DefenceU
Maybe they need someone to guide them?
17

Sara Rasenack @SaraRasenack 9h
Replying to @DefenceU
Cheeky Love it.
46

song @0944395 9h
Replying to @DefenceU

1 2

Helen_Rosenthal @HelenRosentha 9h
Replying to @DefenceU
Just a reminder

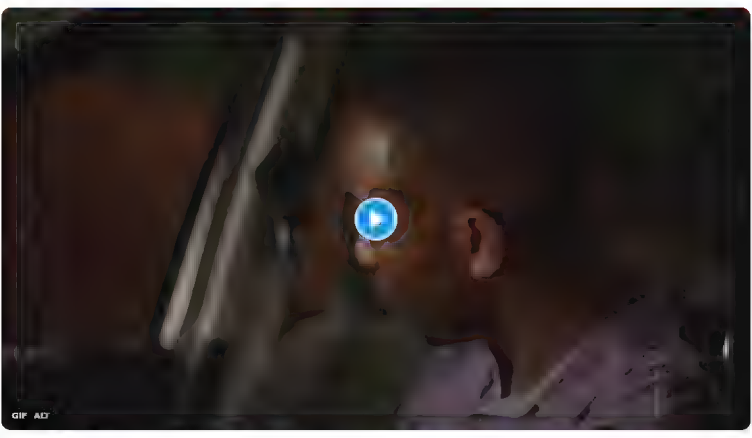

1 2 65

Helen_Rosenthal @HelenRosentha 8h

Konstantin Sonin @k sonin Apr 14
Two symbols of Putin's Russia Cruiser Moscow, the flagship of the Black Sea Fleet, sank today. Cost: $750 mln Dilbar, a luxury yacht of a Putin's close associate, seized today Cost $800 mln

2 29 2.3

Dr. Merkwürdigliebe @DrStran76930497 9h
Replying to @DefenceU
I like how the Moskva tried its hands at 3D warfare and went into the deep
1 28

Karl @KarlOtto 9h
Moskva did not sink, it is just the leader of a special submarine military operation
1 5 66

Kyoshi #StandWithUkraine @notKyosh 9h
Replying to @DefenceU

3 55 436

Simone Gnaccarini @gnacca 7h

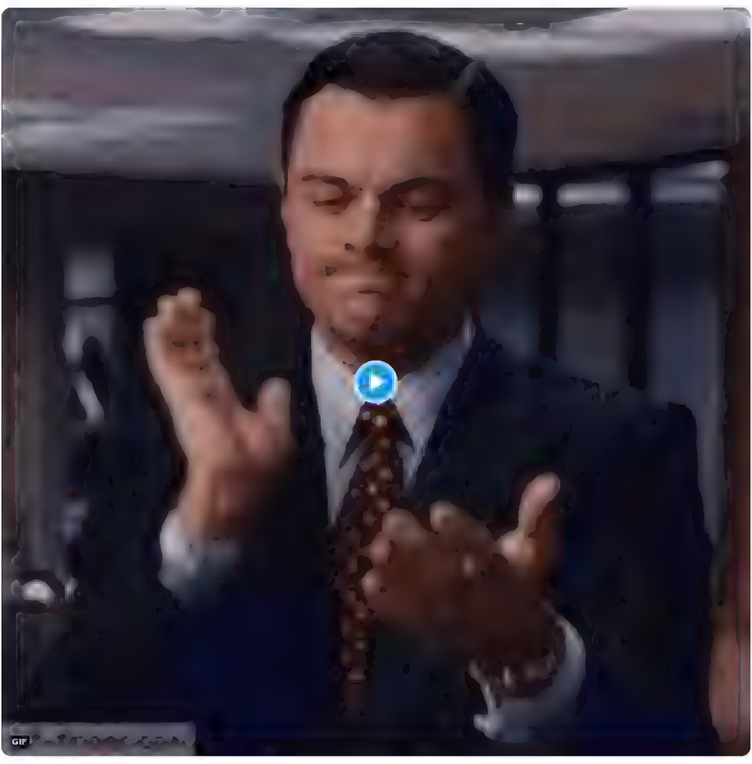

1 2

XSD_77 @xsd 77 9h
Replying to @DefenceU
just sink the rest too consumes less russian oil
2 63

Home Moments Log in

Nepareizais

Joined December 2017

Nepareizais

Follow

Krievi atzīst, ka Maskavu nogremdēja ukraiņu raķetes.

Газета.Ru @GazetaRu

Украинский военный завод под Киевом, который производил ракеты, предположительно использовавшиеся для поражения российского военного корабля «Москва», был частично разрушен в результате ночных ударов ВС РФ — AFP

12:22 PM · 15 Apr 2022 from Georgia

© 2022 Twitter About Help Center Terms Privacy policy Cookies Ads info

By using Twitter's services you agree to our Cookies Use. We and our partners operate globally and use cookies, including for analytics, personalisation, and ads.

Roberts Fürmanis @dr_furmanis · 13h

Vai es pareizi saprotu, ka sašķidrinātas gāzes termināla projektu, kas ir valsts nozīmes kritiska infrastruktūra, īstenos privāti uzņēmēji? Vai gadījumā nebūs OIK vol 2?

26 15 107

Nepareizais
@reaINepareizais

Follow

Replying to @dr_furmanis

Būs :(

12:50 PM - 15 Apr 2022 from Georgia

© 2022 Twitter About Help Center Terms Privacy policy Cookies Ads info

Nepareizais
@reaINepareizais

Riga, Latvia

Joined December 2017

© 2022 Twitter About Help Center Terms Privacy policy Cookies Ads info

By using Twitter's services you agree to our Cookies Use. We and our partners operate globally and use cookies, including for analytics, personalisation, and ads.

Home About

Have an account? Log in

Nepareizais
@realNepareizais

Follow

12:52 PM - 15 Apr 2022 from Georgia

Nepareizais
@realNepareizais

Riga, Latvia

Joined December 2017

© 2022 Twitter About Help Center Terms Privacy policy Cookies Ads info

© 2022 Twitter About Help Center Terms Privacy policy Cookies Ads info

Home Moments

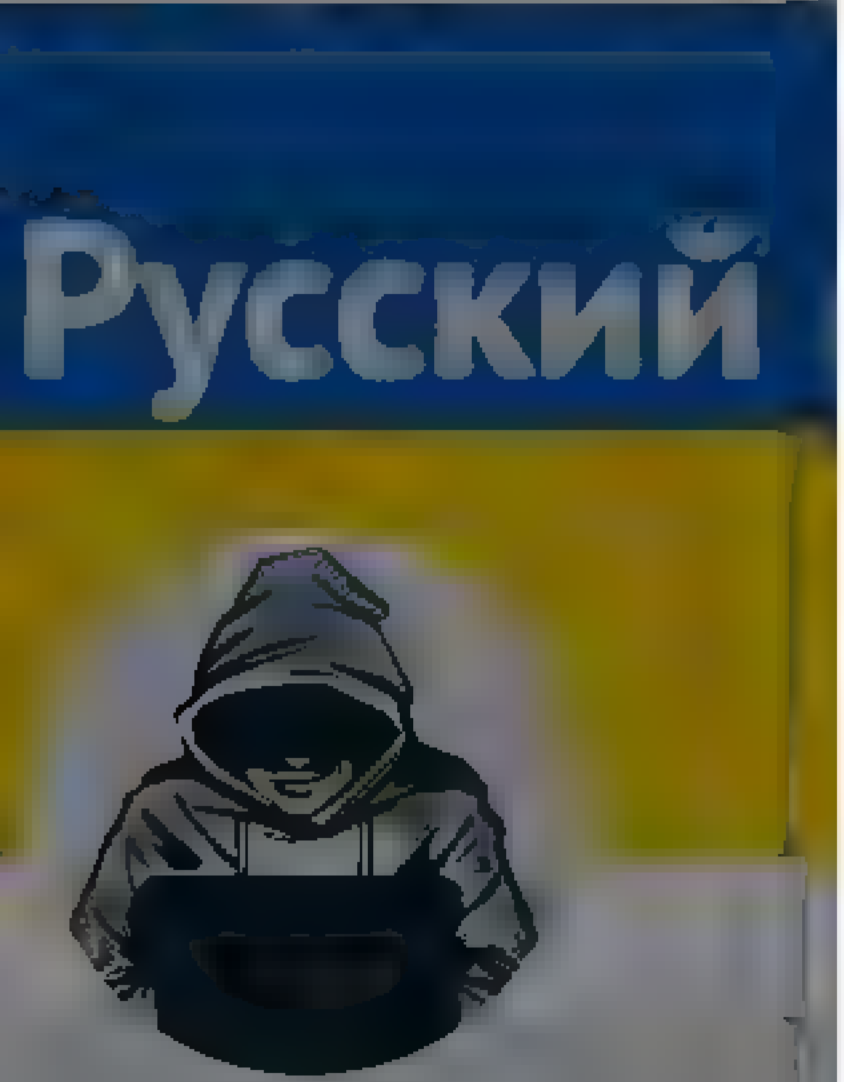

Nepareizais

Nepareizais
@realNepareizais

Follow

Tikai tagad pamanīju. Uz čeka, ko man iedeva The Body Shop veikalā, Tbilisi🇬🇪

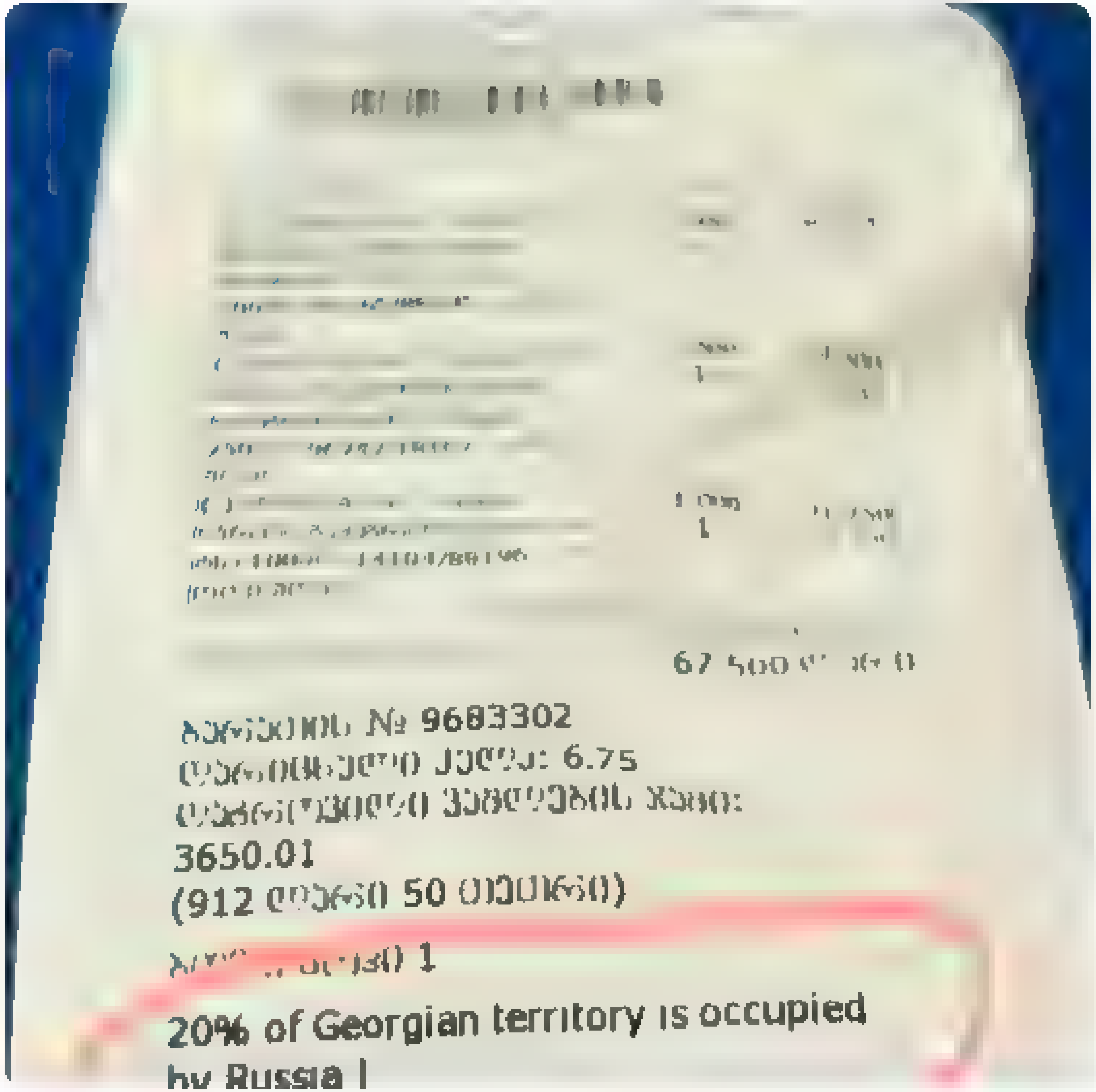

1:02 PM - 15 Apr 2022

Log in

Terms

Nepareizais
@rea Nepare zais

Follow

Tikai tagad pamanīju. Uz čeka, ko man iedeva The Body Shop veikalā, Tbilisi🇬🇪

1 04 PM 15 Apr 2022 from Tb s Georg a

Nepareizais

By using Twitter's services you agree to our Cookies Use. We and our partners operate globally and use cookies, including for analytics, personalisation, and ads.

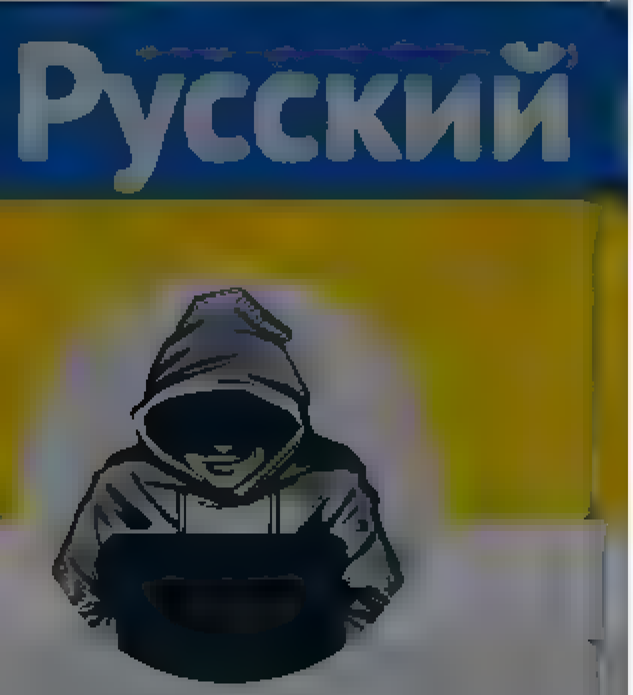

Nepareizais
@realNepareizais

Riga, Latvia
Joined December 2017

Nepareizais
@realNepareizais

Follow

🇬🇪Tbilisi

The media could not be played.

1:08 PM · 15 Apr 2022

2 Likes

2

© 2022 Twitter About Help Center Terms Privacy policy Cookies Ads info

By using Twitter's services you agree to our Cookies Use. We and our partners operate globally and use cookies, including for analytics, personalisation, and ads.

Русский

Nepareizais
@real_Nepareizais

Riga, Latvia

Joined December 2017

Nepareizais
@real_Nepareizais

Follow

Tbilisi 🇬🇪

1:18 PM - 15 Apr 2022 from Tbilisi, Georgia

© 2022 Twitter About Help Center Terms Privacy policy Cookies Ads info

© 2022 Twitter About Help Center Terms Privacy policy Cookies Ads info

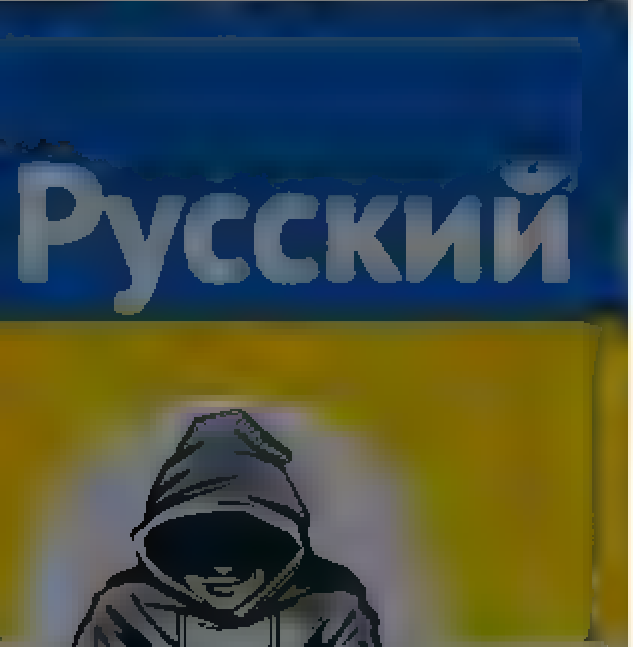

Nepareizais

@rea Nepareizais

Riga, Latvia

Joined December 2017

Tbilisi at Tbilisi, Georgia

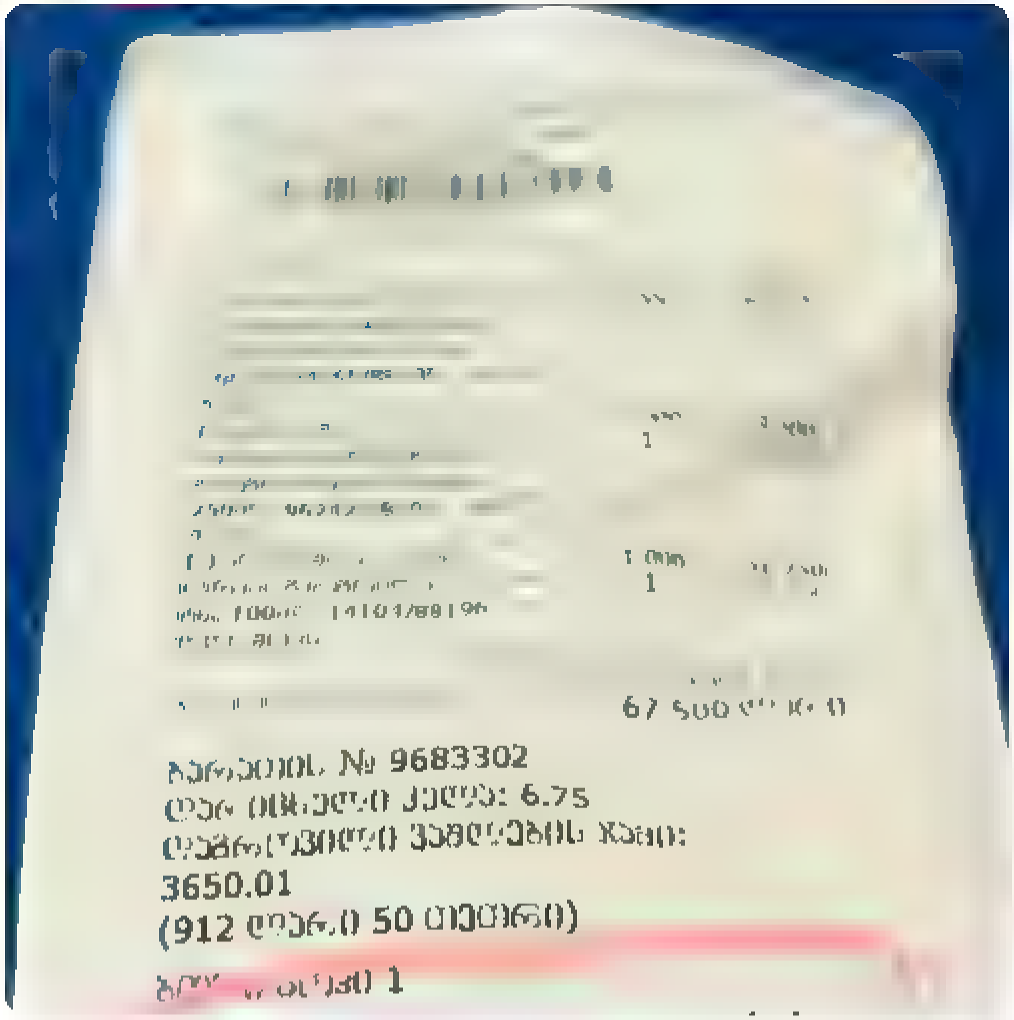

1 3 15

Agnese @goodgoodbye 5m

The Body Shop šķiet vel darbojas Knevijas tirgū

1

Agnese @goodgoodbye 1m

ne. Sajaucu ar L'occitane. Atvainojos!

1

Nepareizais

@rea Nepareizais

Follow

Replying to @goodgoodbye

fuuu, es jau sajutos neveikli ...

1:22 PM - 15 Apr 2022 from Georgia

© 2022 Twitter About Help Center Terms Privacy policy Cookies Ads info

© 2022 Twitter About Help Center Terms Privacy policy Cookies Ads info

Home Moments Log in

Vernon Jones For Congress
@VernonForGA

Follow

Every time I call Elon Musk an African-American liberals seem to get really mad, so I'm going to keep calling him an African-American.

7:55 AM - 15 Apr 2022

3 Likes

3

© 2022 Twitter About Help Center Terms Privacy policy Cookies Ads info

Vernon Jones For Congress

Trump endorsed running for Georgia's 10th Congressional District to Defeat the radical left ... and

United States

Home Moments

Log in

Русский

Nepareizais

@redaNepareizais

Follow

🇺🇦Ļvivā tiks pārdēvētas vairāk nekā 30 ielas, kas nosauktas krievijas kultūras, zinātnes uc darbinieku vārdos

volodarskijo @volodarskijo

У Львові ініціювали перейменування понад 30 вулиць, названих іменами російських діячів

Через війну розпочату кремлем проти Україні у

Show this thread

1:21 PM - 15 Apr 2022 from Georgia

2 Retweets **5** Likes

2 5

Nepareizais

@redaNepareizais

Riga, Latvia

Joined December 2017

© 2022 Twitter About Help Center Terms Privacy policy Cookies Ads info

© 2022 Twitter About Help Center Terms Privacy policy Cookies Ads info

By using Twitter's services you agree to our Cookies Use. We and our partners operate globally and use cookies, including for analytics, personalisation, and ads

Home About

Log in

Nepareizais

@realNepareizais

Riga, Latvia

Joined December 2017

Nepareizais
@realNepareizais

Follow

🇷🇺krievs no Maskavas🇺🇦

The media could not be played.

2:00 PM · 15 Apr 2022 from Georgia

© 2022 Twitter About Help Center Terms Privacy policy Cookies Ads info

By using Twitter's services you agree to our ... We and our partners operate globally and use cookies, including for analytics, personalisation, and ads

Home About

Log in

Nepareizais

@real_Nepareizais

Follow

naZi

2:01 PM · 15 Apr 2022 from Georgia

© 2022 Twitter About Help Center Terms Privacy policy Cookies Ads info

Русский

Nepareizais

Skip to content
By using Twitter’s services you agree to our Cookies Use. We and our partners operate globally and use cookies, including for analytics, personalisation, and ads.
Close

- Home Home Home, current page.
- About

Search query [Search Twitter] Search Twitter

Saved searches

- Remove
- In this conversation
  Verified accountProtected Tweets @

Suggested users

- Verified accountProtected Tweets @
- Verified accountProtected Tweets @

- Language: English
  - Bahasa Indonesia
  - Bahasa Melayu
  - Català
  - Čeština
  - Dansk
  - Deutsch
  - English UK
  - Español
  - Filipino
  - Français
  - Hrvatski
  - Italiano
  - Magyar
  - Nederlands
  - Norsk
  - Polski
  - Português
  - Română
  - Slovenčina
  - Suomi
  - Svenska
  - Tiếng Việt
  - Türkçe
  - Ελληνικά
  - Български език
  - Русский
  - Српски
  - Українська мова
  - עִבְרִית
  - العربية
  - فارسی
- Have an account? Log in
  Have an account?
  Phone, email, or username
  Password
  Remember me · Forgot password?
  New to Twitter?
  Sign up

realNepareizais's profile
Nepareizais
Nepareizais
@realNepareizais

Tweets

Nepareizais

@realNepareizais

Riga, Latvia
Joined December 2017

Tweets

- © 2022 Twitter
- About
- Help Center
- Terms
- Privacy policy
- Cookies
- Ads info

Dismiss
Close
Previous
Next
Close

Go to a person's profile

Start typing a name to jump

Saved searches

- Remove
- In this conversation
  Verified accountProtected Tweets @

Suggested users

- Verified accountProtected Tweets @
- Verified accountProtected Tweets @

Close

Promote this Tweet

Skip to content
By using Twitter’s services you agree to our Cookies Use. We and our partners operate globally and use cookies, including for analytics, personalisation, and ads.
Close
Close

Block

Cancel Block

- **Tweet with a location**

  You can add location information to your Tweets, such as your city or precise location, from the web and via third-party applications. You always have the option to delete your Tweet location history. Learn more

  Turn on Not now

Search for a neighborhood
Close

Your lists

Close

Create a new list

List name

Description Under 100 characters, optional

Privacy
Public · Anyone can follow this list **Private** · Only you can access this list

Save list
Close
Close

Copy link to Tweet

Here's the URL for this Tweet. Copy it to easily share with friends.

Close

Embed this Tweet

Embed this Video

Add this Tweet to your website by copying the code below. Learn more

Add this video to your website by copying the code below. Learn more

Hmm, there was a problem reaching the server. Try again?

Include parent Tweet
Include media

By embedding Twitter content in your website or app, you are agreeing to the Twitter Developer Agreement and Developer Policy.

Preview

Close

Why you're seeing this ad

Close

Log in to Twitter

Phone, email, or username
Password
Remember me · Forgot password?
Log in
Don't have an account? Sign up »
Close

Sign up for Twitter

Not on Twitter? Sign up, tune into the things you care about, and get updates as they happen.

Have an account? Log in »
Close

Two-way (sending and receiving) short codes:

Country	Code	For customers of
United States	40404	(any)
Canada	21212	(any)
United Kingdom	86444	Vodafone, Orange, 3, O2
Brazil	40404	Nextel, TIM
Haiti	40404	Digicel, Voila
Ireland	51210	Vodafone, O2
India	53000	Bharti Airtel, Videocon, Reliance
Indonesia	89887	AXIS, 3, Telkomsel, Indosat, XL Axiata
Italy	4880804	Wind
	3424486444	Vodafone

» See SMS short codes for other countries
Close

Confirmation

Close

Close
Skip all

Welcome home!

This timeline is where you’ll spend most of your time, getting instant updates about what matters to you.

Tweets not working for you?

Hover over the profile pic and click the Following button to unfollow any account.

Say a lot with a little

When you see a Tweet you love, tap the heart — it lets the person who wrote it know you shared the love.

Spread the word

The fastest way to share someone else’s Tweet with your followers is with a Retweet. Tap the icon to send it instantly.

Join the conversation

Add your thoughts about any Tweet with a Reply. Find a topic you’re passionate about, and jump right in.

Learn the latest

Get instant insight into what people are talking about now.

Get more of what you love

Follow more accounts to get instant updates about topics you care about.

Find what's happening

See the latest conversations about any topic instantly.

Never miss a Moment

Catch up instantly on the best stories happening as they unfold.

Back Next
Next Tweet from user
Nepareizais @realNepareizais in 7 minutes ago
Follow Follow @realNepareizais Following Following @realNepareizais Unfollow Unfollow @realNepareizais Blocked Blocked @realNepareizais Unblock Unblock @realNepareizais Pending Pending follow request from @realNepareizais Cancel Cancel your follow request to @realNepareizais
More

- Copy link to Tweet
- Embed Tweet

Nepareizais Retweeted Mārtiņš Kaprāns

Rodas iespaids, ka Pētera Stučkas Latvijas Valsts Universitātes tiešie mantinieki visaktīvāk aģitē par Uzvaras pieminekļa saglabāšanu Latvijas mediju telpā. Tas katrā ziņā ir visnotaļ simboliski.https://twitter.com/mkaprans/status/1515069166511964165 …

Nepareizais added,

Mārtiņš Kaprāns @Mkaprans
Rodas iespaids, ka Kompartijas propagandas orgāna "Cīņa" tiešie mantinieki visaktīvāk aģitē par Uzvaras pieminekļa nojaukšanu Latvijas mediju telpā. Tas katrā ziņā ir visnotaļ simboliski.
1:58 PM - 15 Apr 2022 from Georgia

- 2 Likes
- Edgars Logins Hm... Janis Berzins

0 replies 0 retweets 2 likes
Reply
Retweet Retweeted
Like 2 Liked 2

Back to top ↑

Loading seems to be taking a while.

Twitter may be over capacity or experiencing a momentary hiccup. Try again or visit Twitter Status for more information.

Promoted Tweet

false

- © 2022 Twitter
- About
- Help Center
- Terms
- Privacy policy
- Cookies
- Ads info

By using Twitter's services you agree to our ... We and our partners operate globally and use cookies, including for analytics, personalisation, and ads

Nepareizais
@realNepareizais

Follow

Repše FB apgalvoja, ka Latvijā ir vājākā pretgaisa aizsardzības sistēma Eiropā. TVNET skaidro, ka apgalvojumam nav pamatojuma.
“Teorētiski Latvijai un Portugālei ir līdzvērtīgas pretgaisa aizsardzības spējas - viens gaisa bataljons, kura aprīkojumā ir zeme-gaiss raķešu sistēmas.”

TVNET ziņas @TVNET_zinas
TVNET centās sazināties ar Repši, bet viņš aicinājumam neatsaucās
tvnet.lv/7500982/repses

2:09 PM - 15 Apr 2022 from George

Nepareizais
@realNepareizais
Riga, Latvia
Joined December 2017

© 2022 Twitter About Help Center Terms Privacy policy Cookies Ads info

Tweet

Something went wrong. Try reloading.

Retry

Sign up

By using Twitter's services you agree to our ... We and our partners operate globally and use cookies, including for analytics, personalisation, and ads

Nepareizais
@realNepareizais

Riga, Latvia
Joined December 2017

Nepareizais
@realNepareizais

Follow

Gadiem ilgi koalīcija ļauj turībām nekontrolēti tirgot ES darba vīzas, tagad lielas acis, kad tirgū personīgi satika kādu no "studentēm". Liekulis! Tāpat kā reiz sacepās par Ленинград bāra nosaukumu, bet, iedzēris tur alu, visas pretenzijas atsauca.

> **Imants Parādnieks** @Paradnieks
> Replying to @e tave demane @ ana anga and 6 others
> edomajies viņa ir studente, kuru mes šeit laipni esam uzņemuši, lai dotu iespeju iegūt augstako izglītību! Vairakus gadus jau "stude" Un uzturešanas atļauja tiek pagarinata Lai setu naidu un "krievu pasaul"

2:28 PM · 15 Apr 2022 from Georgia

© 2022 Twitter About Help Center Terms Privacy policy Cookies Ads info

Tadeusz Giczan
@TadeuszGiczan

Smolensk officials and local activists have brought heavy machinery to the Polish military cemetery in Katyn and threatened to destroy it in response to the "demolition of Soviet monuments in Poland". They've also started a petition to resolve the "Katyn issue" once and for all.

The media could not be played

02 14 · 15 2022

3,381 · 6,512

956 · 3.4K · 6.5K

Tadeusz Giczan
Belarusian journalist, PhD Researcher … EE … Belarus crony socialism … Fellow … Sufferer of WHUFC, Torpedo Minsk
London

Home Moments Search Twitter Have an account? Log in

Ģirts @girts1 · 1h
Ja lūgtam vai nelūgtam viesim tavās mājās piedzimst bērni, tie automātiski ir mājas saimnieki, mantinieki (pilsoņi) ?

1 1

Nepareizais
@realNepareizais
Follow

Replying to @girts1

Katrīna Iljinska @katrinailjinska
Replying to @Freimanelinga @latvianangrey @realNepareizais

Nu, bet izvēle bija - vai nu esi nepilsonis vai Krievijas (okupantu, parņemēju) pilsonis. Tātad, ja mani vecāki nepiekrīt RUS kārtībai, tad viņi, ilgstoši dzīvojot LV, 1991 gadā tik un tā kļuva par "neloJaliem", jo negribēja iet RUS pusē. No turienes arī ir tas aizvainojums

2:33 PM · 15 Apr 2022 from Georgia

© 2022 Twitter About Help Center Terms Privacy policy Cookies Ads info

Nepareizais
@realNepareizais
Riga, Latvia
Joined December 2017

© 2022 Twitter About Help Center Terms Privacy policy Cookies Ads info

By using Twitter's services you agree to our Cookies Use. We and our partners operate globally and use cookies, including for analytics, personalisation, and ads.

Home About

Have an account? Log in

DW на русском
@dw_russian

Follow

Украинцы в Берлине пришли к редакции Welt и потребовали у руководства медиагруппы уволить бывшую сотрудницу российского Первого канала Марину Овсянникову. Видео DW

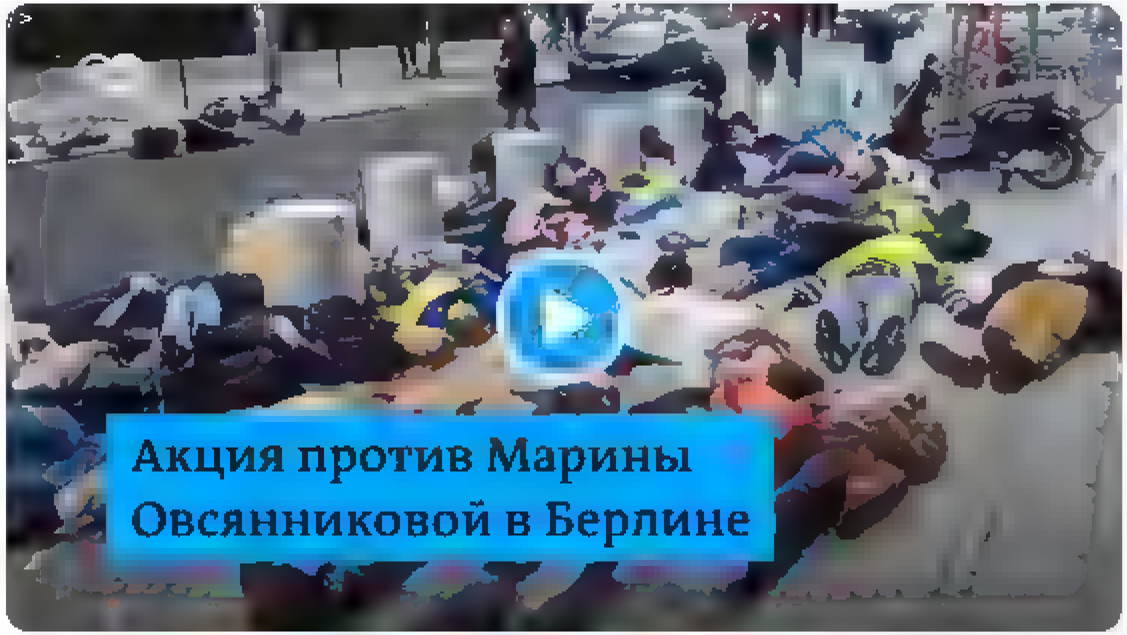

4:00 AM - 15 Apr 2022

2 Retweets **9** Likes

2 2 9

Show more replies

DW на русском

Официальный канал Deutsche Welle. Новости, аналитика, видео, трансляции, цитаты дня о России и Европе

© 2022 Twitter About Help Center Terms Privacy policy Cookies Ads info

Tweet

Something went wrong. Try reloading.

Retry

Sign up

Did someone say … cookies?

Twitter and its partners use cookies to provide you with a better, safer and faster service and to support our business. Some cookies are necessary to use our services, improve our services, and make sure they work properly. Show more about your choices.

Accept all cookies

Refuse non-essential cookies

By using Twitter's services you agree to our Cookies Use. We and our partners operate globally and use cookies, including for analytics, personalisation, and ads

×

Home About

Have an account? Log in

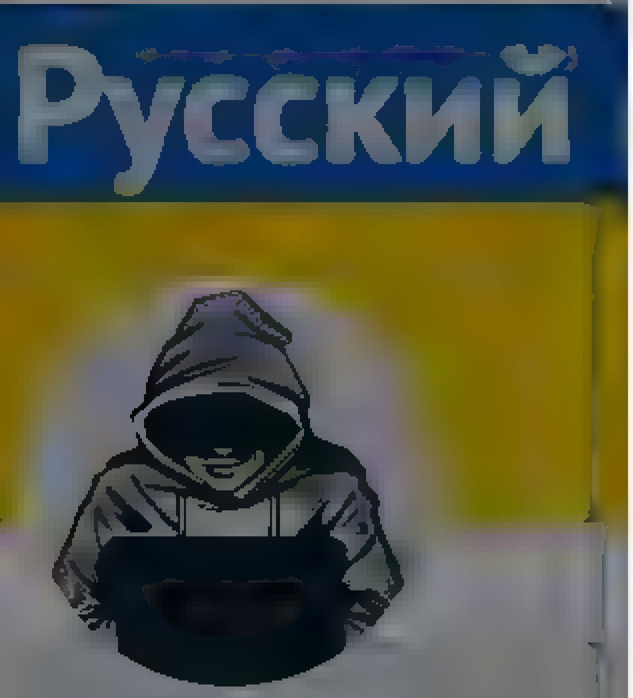

Nepareizais

@realNepareizais

Riga, Latvia

Joined December 2017

Nepareizais
@realNepareizais

Follow

The media could not be played.

2:40 PM · 15 Apr 2022

© 2022 Twitter About Help Center Terms Privacy policy Cookies Ads info

© 2022 Twitter About Help Center Terms Privacy policy Cookies Ads info

UkraineWorld
@ukraineworld

Ukraine in English: news, analysis, podcasts, videos. Run by @InternewsUA. Support us patreon.com/ukraineworld

ukraineworld.org

UkraineWorld
@ukraineworld

Follow

No day without singing "Chervonoyi kalyny" ("Red Viburnum").
Yelyzaveta from Ukraine sings with 300 Lithuanians in Vilnius.
🇱🇹 stands with 🇺🇦
#StandWithUkraine
#StandUpForUkraine

1:17 am · 15 Apr 2022

2,687 Retweets **8,872** Likes

190 2.7K 8.9K

Have an account? Log in

© 2022 Twitter About Help Centre Terms Privacy policy Cookies Ads info

Home Moments

Have an account? Log in

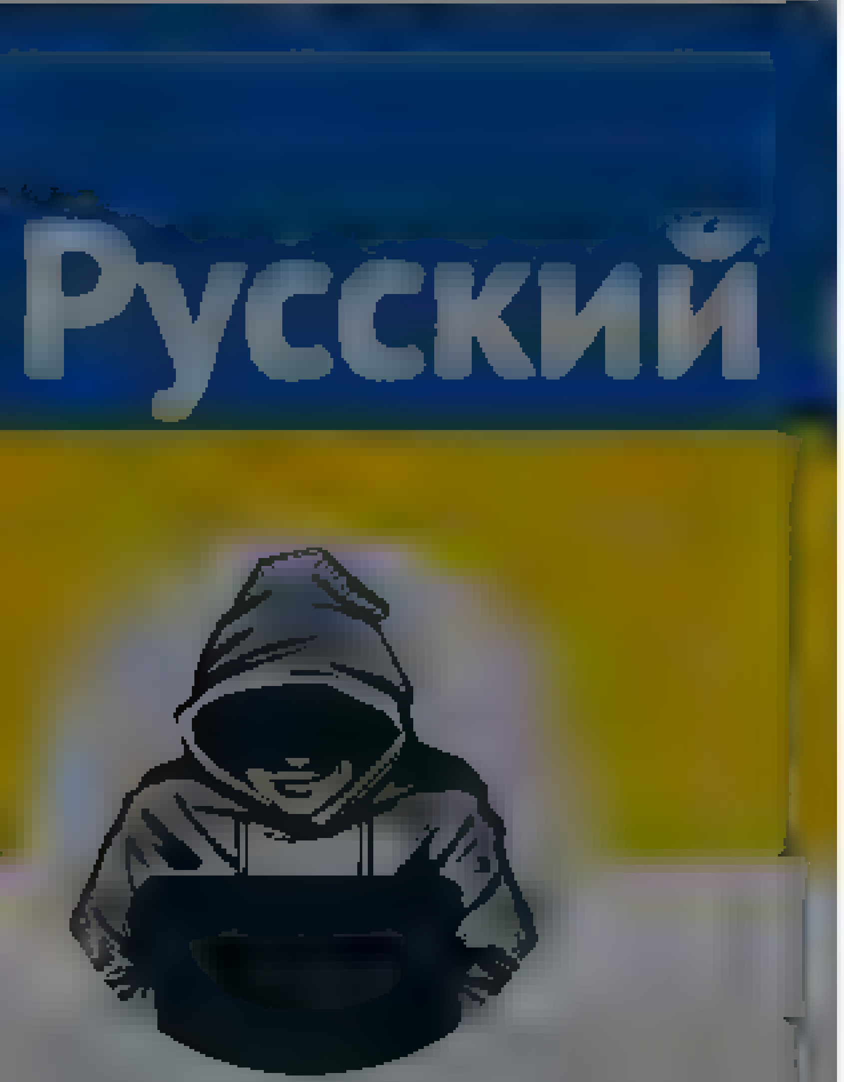

Nepareizais
@realNepareizais

Riga, Latvia

Joined December 2017

Nepareizais
@realNepareizais

Follow

The media could not be played.

2:57 PM - 15 Apr 2022 from Georgia

© 2022 Twitter About Help Center Terms
Privacy policy Cookies Ads info

Tweet

Something went wrong. Try reloading.

Retry

Sign up

Did someone say … cookies?

Twitter and its partners use cookies to provide you with a better, safer and faster service and to support our business. Some cookies are necessary to use our services, improve our services, and make sure they work properly. Show more about your choices.

Accept all cookies

Refuse non-essential cookies

Search Twitter

Log in

Sign up

Trent Telenko
@TrentTelenko

Ukrainian media had speculated that some of the Moskva's P-1000 missiles may have been equipped with 350 kiloton nuclear warheads.

If so Moskva's hulk will present a radiation hazard as the burnt Plutonium oxide ash is both toxic and radioactive.
1/

Ward Carroll @wardcarroll 3h
BREAKING Intel sources say Moskva had at least two nuclear weapons aboard when it went down in the Black Sea

12 08 AM Apr 16 2022 Twitter Web App

73 Retweets **10** Quote Tweets **268** Likes

Trent Telenko @TrentTelenko 2h
Replying to @TrentTelenko
It may also be an explanation as to why we have not seen and Moskva survivors in Russian media

The Moskva's surviving crew may be glowing brighter in the dark than the Russian Army conscripts that dug trenches in Chernobyl's Red Forest.

2/End

20 16 258

Theo Field Anger @2020GTOY 2h
Replying to @TrentTelenko
You need an actual source for this

1 10

Payton Alexander @AlexanderPayton 1h
It is in fact firmly established that "Ukrainian media have speculated" this

15

Piotr @ p i o t r 2h
Replying to @TrentTelenko

Oliver Alexander @OAlexanderDK 2h
I am sceptical of this for a few reasons Firstly the Moskva doesn't carry any nuclear armaments designed for land attack The nuclear armed versions of the P-500/P 1000 were designed to attack US carrier groups twitter.com/wardcarroll/st...
Show this thread

1

If they are all Fredo, we are all Frodo @FaganKara 2h
Replying to @TrentTelenko
Is this because the nuclear warheads would normally have been present or because Russia was thinking of using them?

1

Scott @Scott05274688 1h
Present in case nato decided to intervene would be my thought But who the hell knows

2 3

Show replies

Rank Bajin @Kinkys knot 1h
Replying to @TrentTelenko
that will scupper the plans to turn it into a scube diving reef (

1 3

Ned Harris @NedHarris19 1h
"Scupper" nice!

This Tweet was deleted by the Tweet author Learn more

Don Woodman @DJWPLV 1h
He probably isn't, what with being dead and all. But I bet someone is

5

Home Moments Log in

Nepareizais

Riga, Latvia

Joined December 2017

Nepareizais
@real_Nepareizais

Follow

Maskava

10:28 PM - 15 Apr 2022 from Georgia

© 2022 Twitter About Help Center Terms Privacy policy Cookies Ads info

Home Moments Log in

thebradfordfile

liberal hypocrisy is a disease

thebradfordfile
@thebradfordfile

Follow

Elon Musk got the entire ruling class to publicy come out against free speech. Incredible.

3:29 PM - 15 Apr 2022

6 Retweets 19 Likes

6 19

© 2022 Twitter About Help Center Terms Privacy policy Cookies Ads info

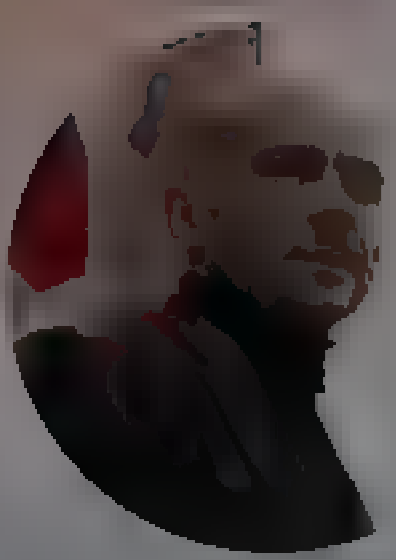

Андрей Пивоваров

Андрей Пивоваров политический заключённый экс-кандидат в депутаты Госдумы. Пока Андрей в СИЗО этот аккаунт ведет его команда

Андрей Пивоваров
@brewerov

Follow

В эти выходные власти проведут бесплатные патриотические концерты в городах России в поддержку «спецоперации» в Украине.

Пополняем список прислужников Кремля и сторонников убийств: Виктория Дайнеко, Марк Тишман, Анита Цой, Митя Фомин, Uma2rman и другие.

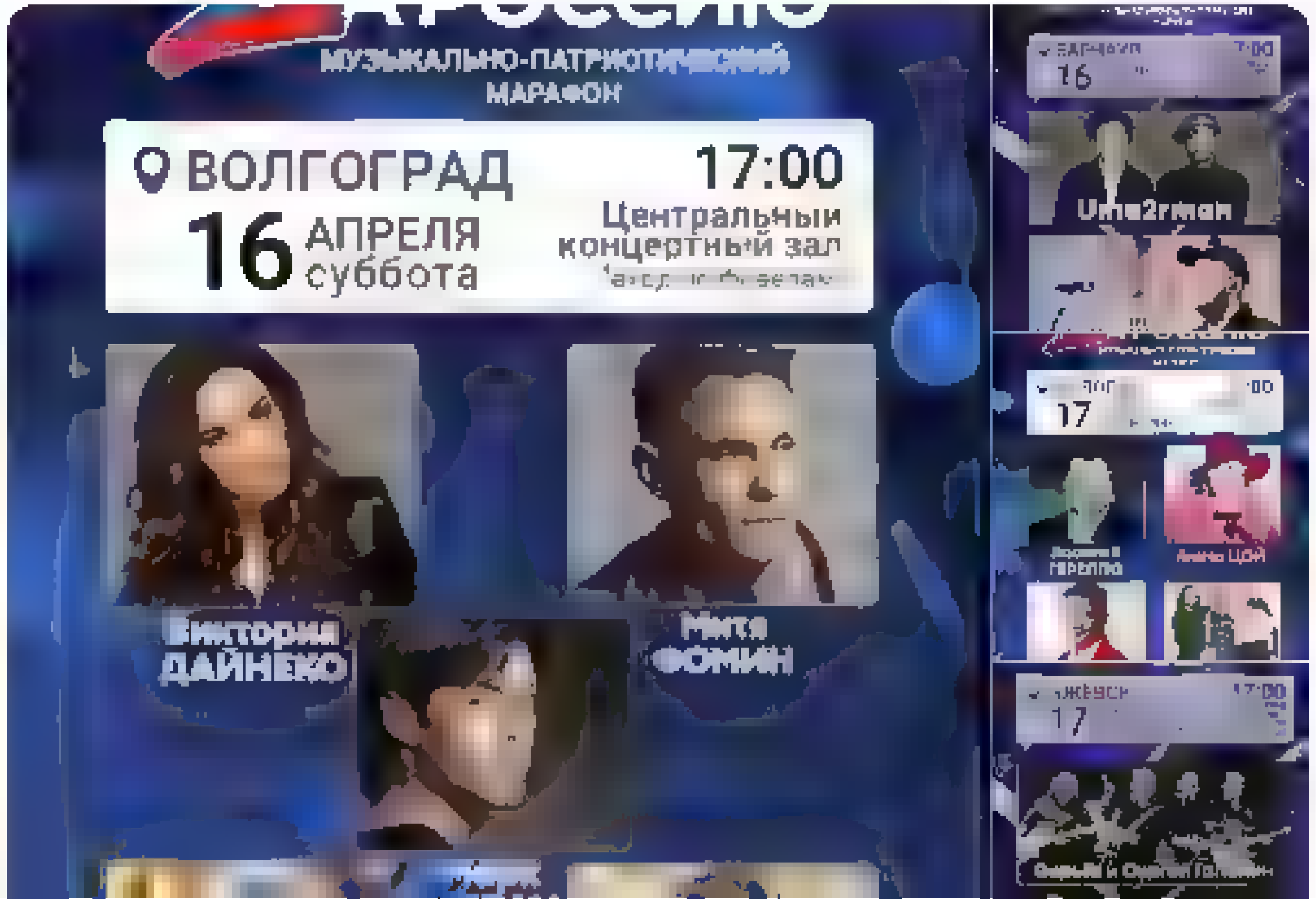

Tweet

Something went wrong. Try reloading.

Retry

Sign up

Did someone say … cookies?

Twitter and its partners use cookies to provide you with a better, safer and faster service and to support our business. Some cookies are necessary to use our services, improve our services, and make sure they work properly. Show more about your choices.

Accept all cookies

Refuse non-essential cookies

By using Twitter's services you agree ... analytics, personalisation, and ads

Nepareizais

Nepareizais
@real_Nepareizais

Follow

RSU docents, PSKUS oftalmologs Juris Vanags skaidro, kāpēc Okupācijas pieminekli nedrīkst nojaukt.
Ar laiku krievi paši sapratīs, ka tas nav Uzvaras piemineklis
Tā ir krievu dzīves sastāvdaļa, kura viņiem ir diezgan svarīga
Arī latvieši diezgan daudz karoja sarkanās armijas pusē

The media could not be played.

11:43 PM · 15 Apr 2022 from Georgia

DW на русском
@dw_russian

Follow

Власти Киева намерены до 9 мая переименовать улицы, проспекты, скверы, станции метро и другие объекты, названия которых связаны с Россией. Об этом сообщил мэр украинской столицы Виталий Кличко p.dw.com/p/49zRT

10:20 AM · 15 Apr 2022

1 Retweet

1

DW на русском

Официальный канал Deutsche Welle. Новости, аналитика, видео трансляции, цитаты дня о России и Европе

Home Moments

Search Twitter

Have an account? Log in

Nepareizais

@realNepareizais

Riga, Latvia

Joined December 2017

Donna @DonnaAsso 4m

Atsauca atmiņā reiz slavenā "docenta" tēla transformācijas 😂

1

Nepareizais
@realNepareizais

Follow

Replying to @DonnaAsso

:))

12:12 AM - 16 Apr 2022 from Georgia

© 2022 Twitter About Help Center Terms Privacy policy Cookies Ads info

© 2022 Twitter About Help Center Terms Privacy policy Cookies Ads info

Home Moments

Have an account? Log in

Sarmīte Kolāte
@Sarmite_Kolate

Follow

Kā varētu pārdēvēt Maskavas ielu Rīgā?

8:19 AM - 15 Apr 2022

1 Like

1

© 2022 Twitter About Help Center Terms Privacy policy Cookies Ads info

Sarmīte Kolāte

Komunikācijas, konotācijas, šmonokacijas

Joined August 2009

Home Moments

Have an account? Log in

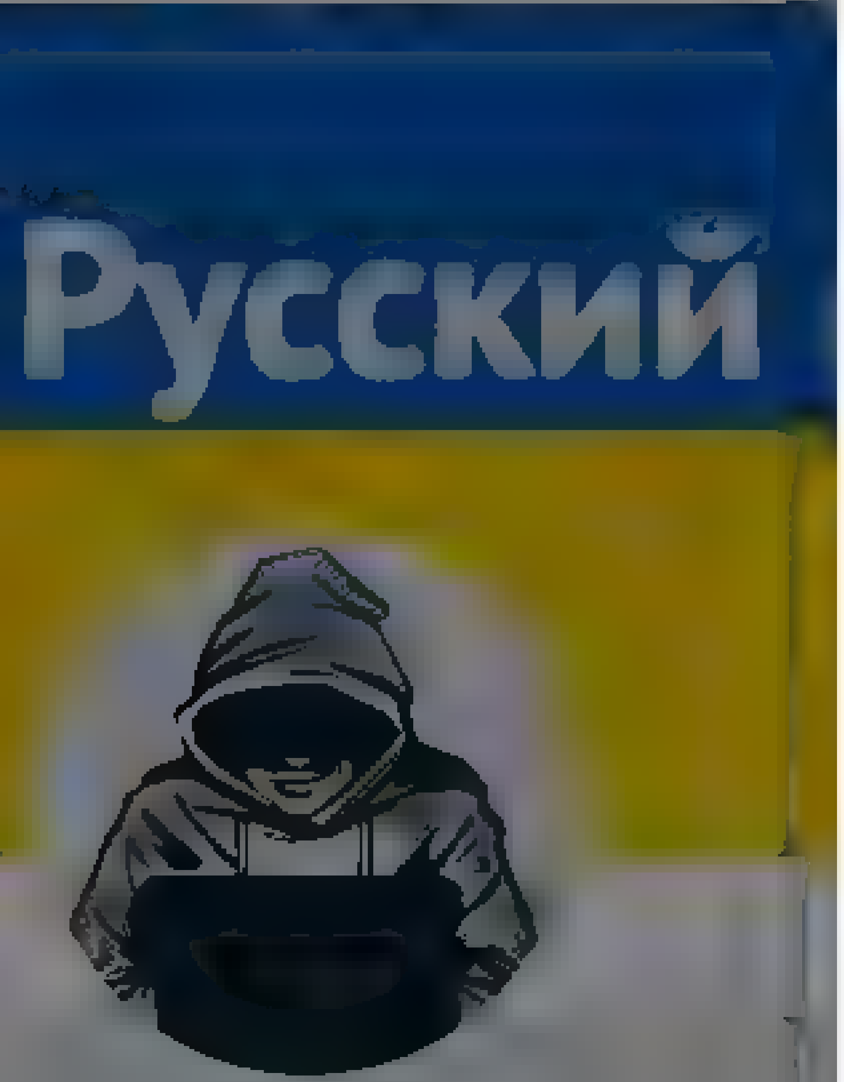

Nepareizais
@realNepareizais

Riga, Latvia

Joined December 2017

Nepareizais
@realNepareizais

Follow

🇺🇸LA🇺🇦

The media could not be played.

1:28 AM - 16 Apr 2022 from Georgia

© 2022 Twitter About Help Center Terms
Privacy policy Cookies Ads info

Home Moments

Have an account? Log in

Dace Zariņa
@DaceZa

Follow

Ak dies, kas tas par rīta delīriju no seplp (!) padomes locekļa?:) tik apkaunojoši :)

Jānis Eglītis @eglitis
Nesen tv terī bija putinisti (cilvēki atbalsta visu kas simbolizē kontroli, nedemokrātiju, sevi asociēja ar Ungārijas karodziņiem). Tagad novāca karodziņus, jo pat ika kauns. Orbans ka mentors sevi diskreditēja, bet ne sirdī. Šamejie turp na troļot LV medijus, ka orki. Kuģi

11:39 PM · 15 Apr 2022

© 2022 Twitter About Help Center Terms Privacy policy Cookies Ads info

Dace Zariņa
@DaceZa

Latvia Riga

Joined December 2010

© 2022 Twitter About Help Center Terms Privacy policy Cookies Ads info

By using Twitter's services you agree ... analytics, personalisation, and ads

Home About

Have an account? Log in

DW на русском

Официальный канал Deutsche Welle. Новости, аналитика, видео трансляции, цитаты дня о России и Европе

DW на русском
@dw_russian

Follow

Российские эмигранты тоже быстро получат защиту в Германии. Об этом заявил министр юстиции Марко Бушман. Облегченная процедура предусмотрена для работников международных компаний, правозащитников, журналистов. Им ускоренно дадут разрешение на работу в ФРГ p.dw.com/p/49zto

12:22 AM · 16 Apr 2022

1 Retweet 1 Like

1 1

© 2022 Twitter About Help Center Terms Privacy policy Cookies Ads info

By using Twitter's services you agree to our … We and our partners operate globally and use cookies, including for analytics, personalisation, and ads

Lato Lapsa
@Lato_Lapsa

Follow

12:00. @LRZinas atskaņo Kremļa ziņu par Putina deklarētajiem ienākumiem un vēl niecīgajiem īpašumiem. Ziņa aizvakardienas, tiek atskaņota 1:1, protams, nepieminot ne pilis, ne jahtas. Tiešām sāk šķist, ka viņi to dara, lai nodrošinātu sev darbiņu arī pēc krievu tanku ienākšanas.

2:17 AM · 16 Apr 2022

Lato Lapsa
@Lato_Lapsa

© 2022 Twitter About Help Center Terms Privacy policy Cookies Ads info

By using Twitter's services you agr... alytics, personalisation, and ads

Home About

Have an account? Log in

Nepareizais
@realNepareizais

Riga, Latvia
Joined December 2017

Nepareizais
@realNepareizais

Follow

🇬🇪Gruzijā sagaida gruzīnu karavīrus, kas krituši 🇺🇦Ukrainā, karā pret krieviju

The media could not be played.

2:26 AM · 16 Apr 2022 from Georgia

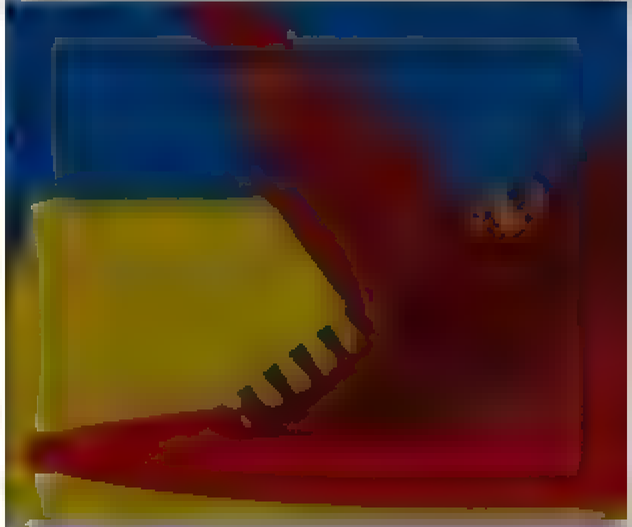

© 2022 Twitter About Help Center Terms Privacy policy Cookies Ads info

Search Twitter

Log in

Sign up

Olga Tokarluk
@olgatokariuk

A lot of outrage in Ukraine over Pope Francis' idea to have Ukrainian and Russian women to hold cross together at Via Crucis yesterday. Having Ukrainian Irina and Russian Albina to do it was perceived in 🇺🇦 as equating the victim and the aggressor, as the Russian invasion goes on

8:45 AM · Apr 16, 2022 · Twitter for Android

349 Retweets **31** Quote Tweets **1,844** Likes

Olga Tokarluk @olgatokariuk · 49m
Replying to @olgatokariuk
Ukraine's ambassador to the Vatican, as well as leaders of Latin and Ukrainian Greek Catholic church voiced disappointment with this decision, calling such an initiative 'offensive' to Ukrainians who are currently being killed by Russians, with no sign of remorse by the latter

5 · 66 · 589

Olga Tokarluk @olgatokariuk · 49m
It's too early for reconciliation initiatives, critics in Ukraine said, adding it was like inviting a rapist and his victim to hold hands before justice has been served Comparisons to WWII were made: would it have been fair to try to reconcile Nazis and Jews during the Holocaust?

17 · 113 · 822

Olga Tokarluk @olgatokariuk · 49m
Ukrainian diaspora in Italy also raised questions about the Ukrainian participant of this event, Irina. They said no one in the community, which is tightly knit, knew this person and she didn't represent the dominant feeling and attitude of the Ukrainian community in Italy

2 · 49 · 477

Olga Tokarluk @olgatokariuk · 49m
There are about 5 million Latin Catholics in Ukraine. Many of them felt let down by the attitude of their church

13 · 57 · 499

max mogollon_Guerrero @maxmogo3 · 44m
Replying to @olgatokariuk
WE ARE HUMANS

1 · 3

Ганна В Красуня 🇺🇦🏴󠁧󠁢󠁳󠁣󠁴󠁿🇺🇦 @hvwojciechowski1 · 39m
We aren't humans to the russkies, none of us who isn't russki

2 · 1 · 11

Show replies

Aurelius @Aurelius202020 · 44m
Replying to @olgatokariuk
The @Pontifex doesn't act as he would be the leader of the Catholic church. His way of 'leading' is far away from what Catholicism stands for. I would expect him also to have visited Ukraine weeks ago

4

Martin Henze @GSKStrategy · 44m
Replying to @olgatokariuk and @ArturNiral
Ukraine, If the weather is an act of God, then God certainly is not on Russia's side

Slava Ukraine!

He who dares, shares

1 · 15

Sami Sami @SamiSam47394445 · 44m
Replying to @olgatokariuk
PLEASE ▯ STOP THE WAR

1

granite state jandl 🇺🇸🇦🇹🇺🇦 @hannesinaustria · 44m
Replying to @olgatokariuk
For me it would depend who Albina is. If Albina is a vocal opponent of the war and of Putin then seems it like it is a gesture of strength for Ukrainians to reach out to her

1 · 14

Die Welt Übersetzerin @kat67840280 · 39m
no, it doesn't. They are representing Russian and Ukrainian people, their personalities are irrelevant

1 · 25

Show replies

Nepareizais
@reaNepareizais
Riga, Latvia
Joined December 2017

Ta ir krievu dzīves sastavdaļa, kura viņiem ir diezgan svarīga
Arī latvieši diezgan daudz karoja sarkanas armijas pusē

The media could not be played.

22 4 13

Mārtiņš Jākobsons @M_Jakobsons · 2m
30+ gadi bij to saprast. Nesaprata, un negribes saprast.

1

Nepareizais
@reaNepareizais
Follow

Replying to @M_Jakobsons

Arī daži latvieši to nesaprot un negrib saprast.

2:32 AM · 16 Apr 2022 from Georgia

© 2022 Twitter About Help Center Terms Privacy policy Cookies Ads info

Сергей из Киева.
@SergUA63

Follow

Памятник на месте отдыха Петра I в Полтаве активисты пометили надписью "Окупант".

1:20 PM · 15 Apr 2022

By using Twitter's services you ag[...]lytics, personalisation, and ads.

Home About

Have an account? Log in

Nepareizais
@realNepareizais
Riga, Latvia
Joined December 2017

Ta ir krievu dzīves sastāvdaļa, kura viņiem ir diezgan svarīga
Arī latviešiem diezgan daudz karoga sarkanās armijas puse

The media could not be played.

22 4 13

Mārtiņš Jākobsons @MJakobsons · 14m
30+ gadi bij to saprast. Nesaprata, un negribes saprast.

1

Nepareizais @realNepareizais · 13m
Arī daži latvieši to nesaprot un negrib saprast.

1

Mārtiņš Jākobsons @MJakobsons · 9m
Ta pašreiz vairuma ir jaunatne (kura vairs nav jaunatne) dzimuši pec 04.05.1990

1

Nepareizais
@realNepareizais
Follow

Replying to @MJakobsons

jā

2:44 AM - 16 Apr 2022 from Georgia

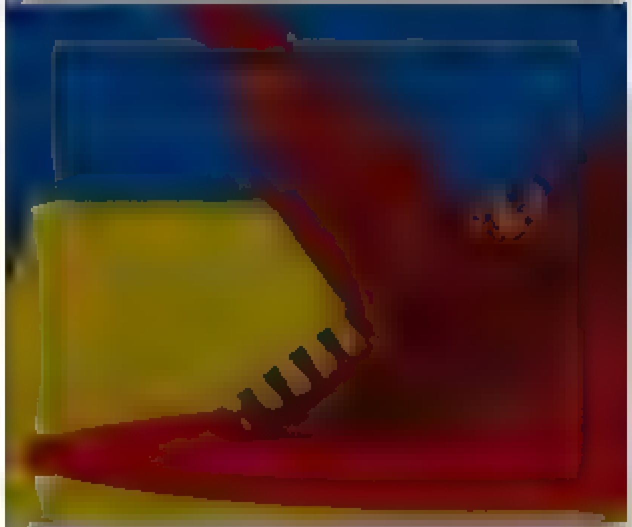

© 2022 Twitter About Help Center Terms Privacy policy Cookies Ads info

By using Twitter's services you agree to our ... We and our partners operate globally and use cookies, including for analytics, personalisation, and ads

Русский

Nepareizais
@realNeParei...s
Riga, Latvia
Joined December 2017

Guntars Vitols @guntarsv · 13h
Man jautājums, ko šobrīd pārrunājam ar draugu

Ka tas nakas, ka toreiz mums latviešu valodu macīja labak ka tagad, brīva Latvija? Tagad jaun eši pat runat nemak. Toreiz mūs parkrievoja

Ja, fizika/matematika toreiz bija augstaka līmenī. Tagad nu e. Bet latviešu valoda, Karl?

23 17 57

Olģerts Tipāns @olgertstipans · 12h
Skola svarīga, bet valodu neiemacas skola. Vardu krajumu apgūst lasot gramatas, valodas vidi uztur radio, TV, prese
Skolas uzdevums ir radīt interesi par macīšanos. šo uzdevumu ta pilda slikti, gramatas nelasa, prasības ļoti zemas. Valoda, ko dzird medijos, bieži ir katastrofa

5 3 17

Dmitry Golubev @lastguru.net · 11h
Vai ta mūsdienas berni vel lasa gramatas?

3 1

Nepareizais
@realNepareizais
Follow

Replying to @lastguru.net @olgertstipans and 2 others

Nelasa.

2:55 AM · 16 Apr 2022 from Georgia

Home Moments

Have an account? Log in

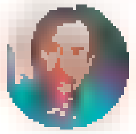

Геннадий Гудков

Follow

Извините, но судя по полному молчанию родственников погибших на крейсере «Москва», большинство моряков были сиротами…

12:29 AM · 16 Apr 2022

3 Likes

3

Геннадий Гудков

Российский политик, депутат Госдумы III VI созывов 2001 2012
gvgudkov@ya.ru

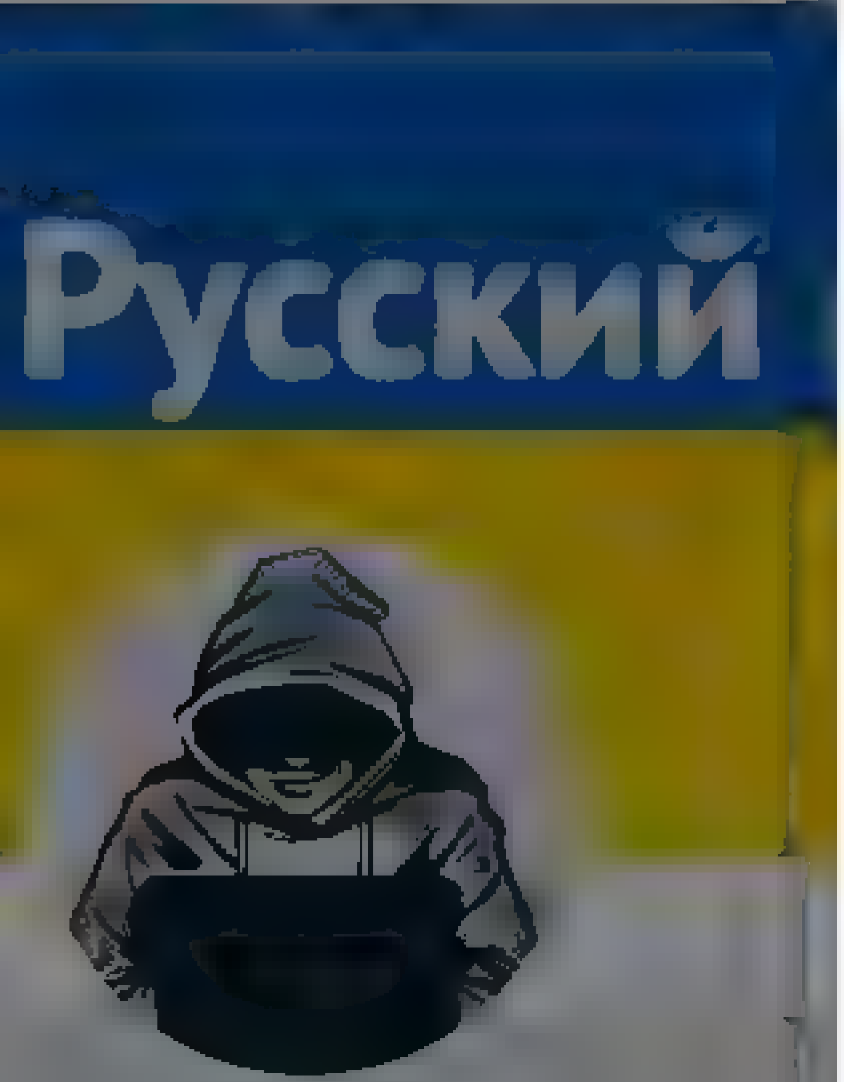

Nepareizais
@realNepareizais

Riga, Latvia

Joined December 2017

Nepareizais
@realNepareizais

Follow

Орёл и Решка

The media could not be played.

6:55 AM - 16 Apr 2022 from Georgia

© 2022 Twitter About Help Center Terms
Privacy policy Cookies Ads info

By using Twitter's services you ag... ...lytics, personalisation, and ads

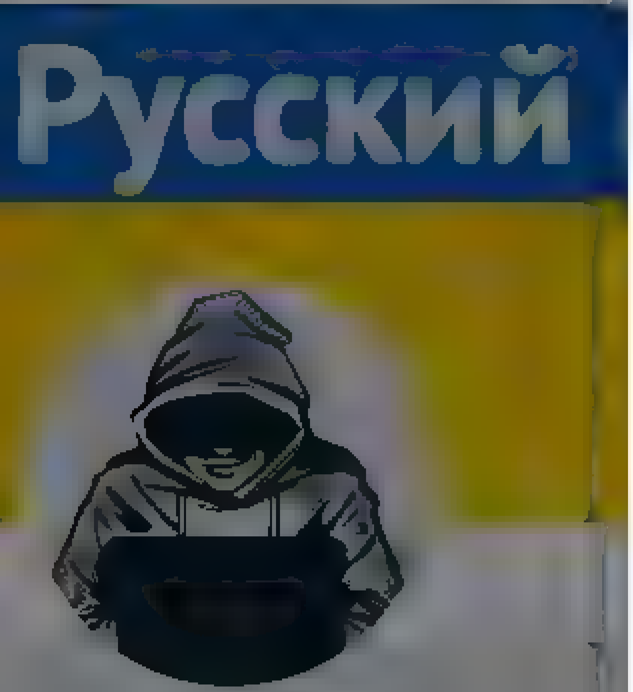

Nepareizais

Nepareizais
@rea Nepareizais

Follow

Kādam patīk rakstīt skaļus tvītus par karodziņiem, orkiem un kuģiem, bet neļaut komentēt tos 🤗

(cilveki atbalsta visu kas simbolizē kontroli, nedemokrātiju, sevi asociēja ar Ungārijas karodziņiem). Tagad novāca karodziņus, jo palika kauns. Orbāns kā mentors sevi diskreditēja, bet ne sirdī. Šamējie turpina troļot LV medijus, kā orki. Kuģi...

7:04 AM · 16 Apr 2022 from Georgia

1 Like

1

By using Twitter's services you agree to our Cookies Use. We and our partners operate globally and use cookies, including for analytics, personalisation, and ads.

toomas hendrik ilves
@IlvesToomas

Follow

B-b-but Tchaikovsky! Tolstoy!

Inna Sovsun @InnaSovsun
"#BuchaMassacre. We can do it again". These t-shirts are very popular in #russia now. Gentle reminder that 80% of #russians support war in #Ukraine. They know about the atrocities and are actually proud of them.

5:54 AM · 16 Apr 2022

1 Retweet **2** Likes

1 2

toomas hendrik ilves

look at my homepage From Estonia. Where Digital is Native

Estonia

By using Twitter's services you agree to our Cookies Use. We and our partners operate globally and use cookies, including for analytics, personalisation, and ads.

nra.lv
@nra.lv

Jaunākās ziņas, pētījumi un izklaide!

nra.lv @nra.lv Follow

Jēkabpilī vēlas pārvietot padomju karavīriem veltītos pieminekļus dlvr.it/SNhSsz

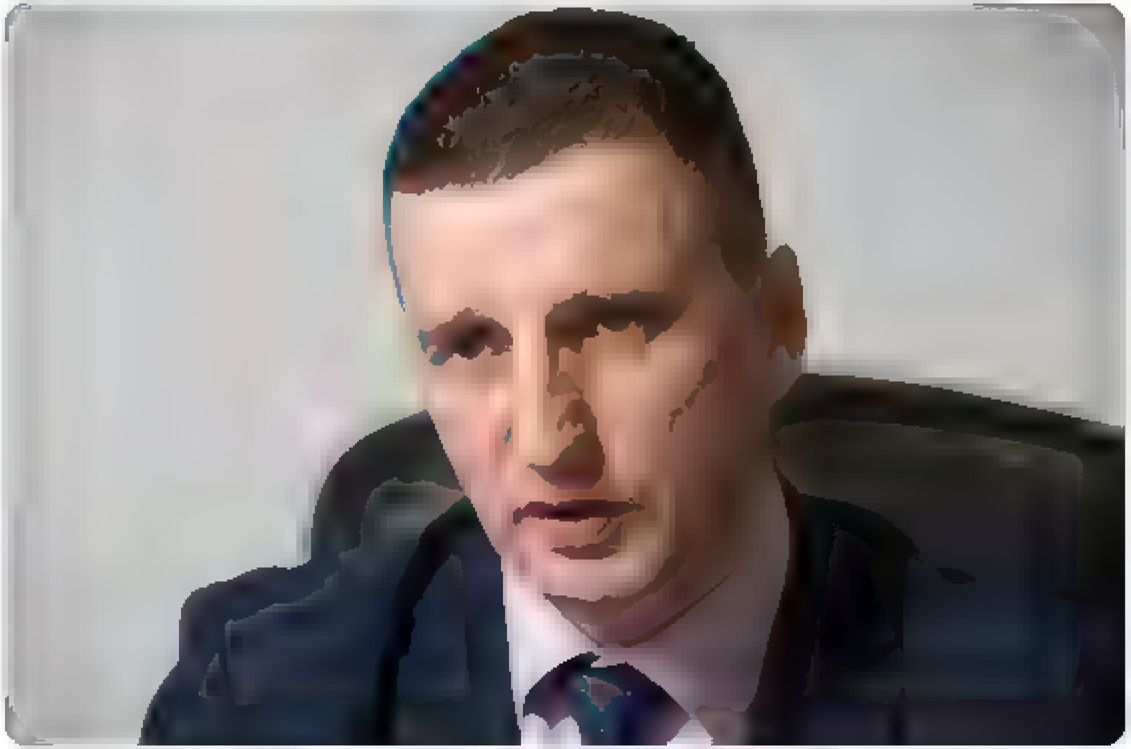

7:57 AM - 16 Apr 2022

By using Twitter's services you ag[illegible] [illegible]lytics, personalisation, and ads

Home About

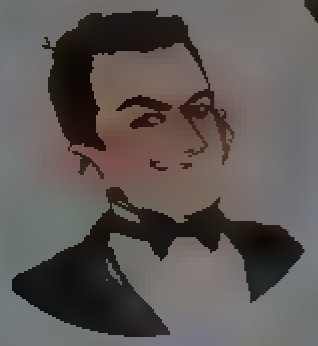

Мартин

@[illegible]Marty

Личный аккаунт. Мартин Левушкан. Графический и веб-дизайнер, латыш-репатриант из Сибири, католик, активист, блогер и социал-либерал. Министр внутренних шпрот

levushkan.me

Мартин @SprottenMarty

Follow

Долгое время в Латвии на русском была слышна только одна позиция - сторонников войны. Мы, лояльные Латвии и европейским ценностям русскоязычные жители Латвии, решили наконец показать свой голос! 👎

Приходите 23 апреля в 13:00 к памятнику Свободы в Риге на антивоенный митинг

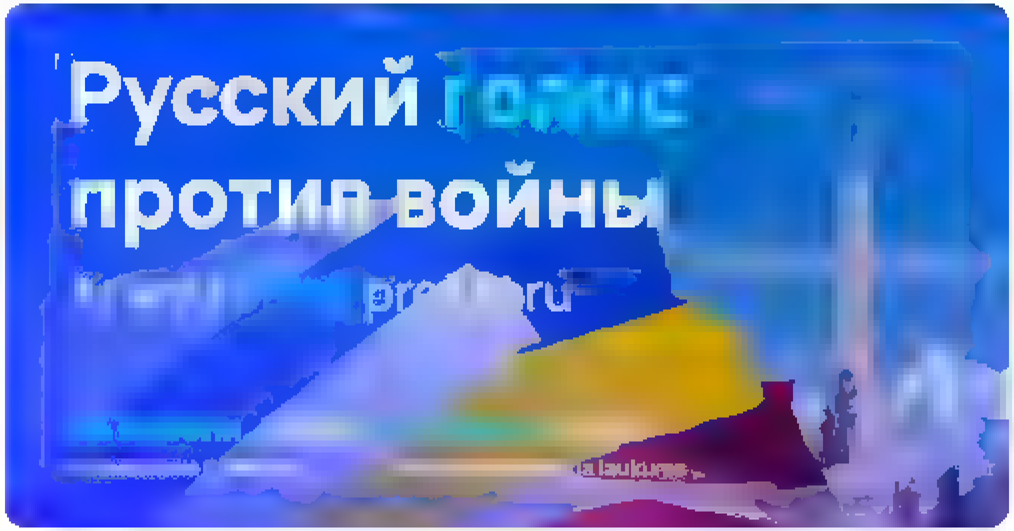

7:45 AM - 16 Apr 2022

1

Мартин @SprottenMarty · 8s

Более подробная информация здесь: fb.me/e/2zhjTFMvf

Home Moments Log in

Nepareizais

Nepareizais

Follow

Rīga ir vienīgā galvaspilsēta ES, kur teorētiski arī ir aizliegts braukt ar mopēdiem bez reģistrācijas, nr.zīmēm, apdrošināšanas, ķiveres un tiesībām, bet ... @Valsts_policija šos daudzis pārkāpumus izliekas neredzam.

karenaskundze @karenaskundze
Mani tikko uz ietves notrieca sarkanais Rīde elektrovelo un vel uzbļava, citeju "ko tu nevari mala papist" P.S. būtu pat "papisusi", ja pirms etriekšanas manī (ar diezgan labu atrumu) būtu ka devis zinat, ka man tas jadara. @PilsCilvekiem @rdsvc @MStaks pls do smtg

9:03 AM · 16 Apr 2022 from Georgia

© 2022 Twitter About Help Center Terms Privacy policy Cookies Ads info

By using Twitter's services you agree to our ... We and our partners operate globally and use cookies, including for analytics, personalisation, and ads

Nepareizais

@realNepareizais

Riga, Latvia

Joined December 2017

Nepareizais
@realNepareizais

Follow

The media could not be played.

9:31 AM · 16 Apr 2022 from Georgia

© 2022 Twitter About Help Center Terms Privacy policy Cookies Ads info

Home Moments

Log in

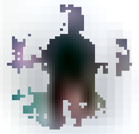

Rabarbars

@Rabarbarzs

Follow

@ValstsP @Valsts_drosiba @MGolubeva_LV vm.tiktok.com/ZMLVxGjYA/
Vai šis vīrietis ir atrasts? Komentāri....

This media may contain sensitive material. Learn more View

4:48 AM - 16 Apr 2022

© 2022 Twitter About Help Center Terms Privacy policy Cookies Ads info

Rabarbars

Nečešu g amatiku

By using Twitter's services you ag... ...alytics, personalisation, and ads

Home About

Have an account? Log in

Яна Супоровська

creator journalist пропрвемось
#твітер то є любов

soundcloud app goo g /TejWA

Яна Супоровська
@YanaS.porovska

Follow

Nothing special, just a random ukrainian lady, who works in communal service.
She cleans the park after russian shelling.
My people.
My heroes.

6:52 AM · 16 Apr 2022

Twitter About Help Centre Terms
Privacy policy Cookies Ad info

Home Moments

Log in

Rabarbars

Nečiešu g amatiku

Rabarbars

@Rabarbarzs

Follow

@ValstsP @Valsts_drosiba @MGolubeva_LV vm.tiktok.com/ZMLVxGjYA/
Vai šis vīrietis ir atrasts? Komentāri....

This media may contain sensitive material. Learn more View

4:48 AM - 16 Apr 2022

© 2022 Twitter About Help Center Terms Privacy policy Cookies Ads info

By using Twitter's services you agree to our … We and our partners operate globally and use cookies, including for analytics, personalisation, and ads

Home About

Have an account? Log in

Nepareizais

@realNepareizais

Riga, Latvia

Joined December 2017

Nepareizais
@realNepareizais

Follow

WW2 laikā tradicionālajā Kolizeja gājienā nest krustu uzticēja divām sievietēm. Viena ir vācu, otra – ebreju izcelsmes. Abas sievietes, nesot krustu, ilgi skatījās viena otrai acīs. Pēc scenārija, šai idejai bija jāsimbolizē izlīgums.

TV3 Ziņas @TV3zinas
Tradicionālajā Kolizeja gājienā nest krustu uzticēja divām sievietēm. Pēc scenārija, šai idejai bija jāsimbolizē izlīgums. zinas.tv3.lv/arvalstis/roma

9:44 AM - 16 Apr 2022 from Georgia

1 Like

1

© 2022 Twitter About Help Center Terms Privacy policy Cookies Ads info

By using Twitter's services you agree to our ... We and our partners operate globally and use cookies, including for analytics, personalisation, and ads

Home About

Have an account? Log in

Nepareizais
@readNepareizais

Follow

🇬🇪Tbilisi

10:12 AM - 16 Apr 2022

© 2022 Twitter About Help Center Terms Privacy policy Cookies Ads info

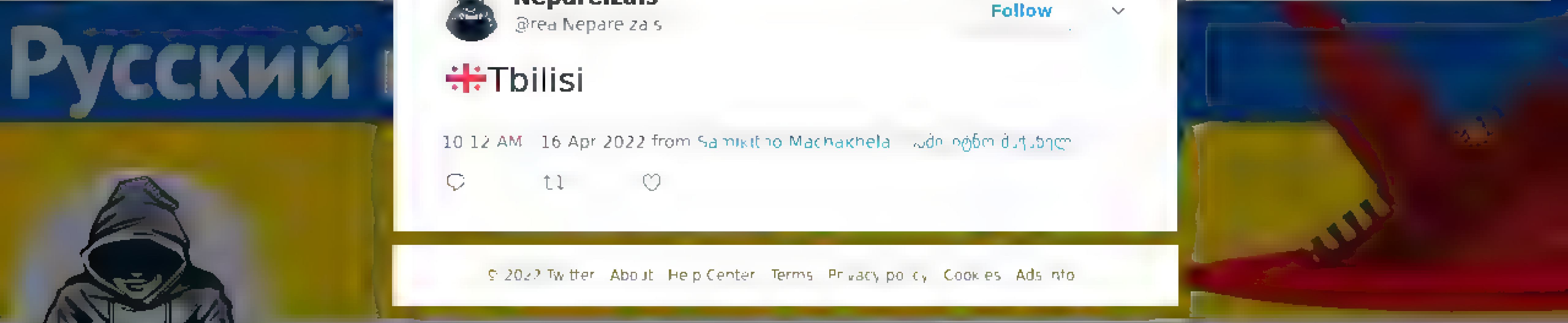

Nepareizais
@readNepareizais

Riga, Latvia

Joined December 2017

© 2022 Twitter About Help Center Terms Privacy policy Cookies Ads info

Search Tw tter

Log in | Sign up

Uıtauskas 🇱🇹🇺🇦
@ A Vt

В испанском баре в Аликанте трое рашистских туристов напали на бармена, который поздоровался с ними словами «Слава Украине!», и жестоко его за это избили.

Вот почему до полной денацификации всего населения РФ это рашистское зверьё нельзя выпускать за границы путинского рейха.

The fol owing med a nc udes potent ally sens t ve content Change sett ngs **View**

2 17 PM · Apr 16, 2022 · Twitter for Android

678 Retweets **61** Quote Tweets **1,121** Likes

Коксова батарея @qBhYe3vFQ7wsbqE · 3h
Rep y ng to @ A vt
единственный способ денацификации уничтожение
44

Linas Kričėnas 🇱🇹🇺🇦 @LinasKr cenas · 3h
Rep y ng to @ A Vt
Надеюсь эти пидоры в местной тюрьме
1 146

Олег @olegQ10 · 3h
Rep y ng to @ A vt
отправят на родину идиотов
2 15

Show ep ies

Mikhael Iakovlev @m66336633 · 3h
Rep y ng to @ A vt
Им ублюдкам повезло- не было оружия в руках украинца а то пошли бы на корм червям И так по русски трое на одного мрази
1 4 88

Show ep ies

Ahmed Javad 🇺🇦🇺🇦🇺🇦🇺🇦🇺🇦🇺🇦🇺🇦 @AhmadAyd noglu · 3h
Rep y ng to @ A vt
Слава Украине!
И всем Героям Слава!
1 87

andreas shumahers @AShumahers · 3h
Rep y ng to @ A Vt
Нда отсидят чувачки 'Там за маску не такую дня 3 отсидеть можно было на раз два!
20

3,141592 @ghostscat · 3h
Rep y ng to @ A vt and @AS7404542949
избили украинца Руслана Поволого, который вступился за хозяйку бара

e espanol com
E vídeo de la paliza de tres rusos a un ucraniano en un bar de Torrevieja tras decir "Gloria
La Guardia Civil asegura que tiene ident ficados a los tres agresores tras presentar a víctima denuncia este mierco es con e parte de esiones

2 41 51

3,141592 @ghostscat · 3h
вот ещё по делу

apuntmedia es
E consolat d'Ucraïna denuncia l'agressió d'un resident ucraïnés de Torrevella per tres homes russos
E conso at honorar d'Ucra na a Va enc a ha denunc at agress ó patida per un resident ucra nes de Torrevel a (Baix Segura) per part de tres ciutadans russos en considerar aquest acte com un

12 28

Search Twitter

Log in

Sign up

Sergej Sumlenny
@sumlenny

"An electro drill set in a perfect condition! My husband has brought it home from a special operation in Ukraine" - a Russian wife of a Russian soldier proudly sells looted goods on Russian internet.

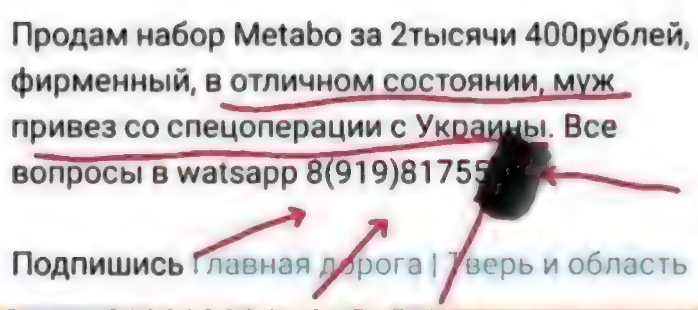
Продам набор Metabo за 2тысячи 400рублей, фирменный, в отличном состоянии, муж привез со спецоперации с Украины. Все вопросы в watsapp 8(919)81755[redacted]

Подпишись Главная дорога | Тверь и область

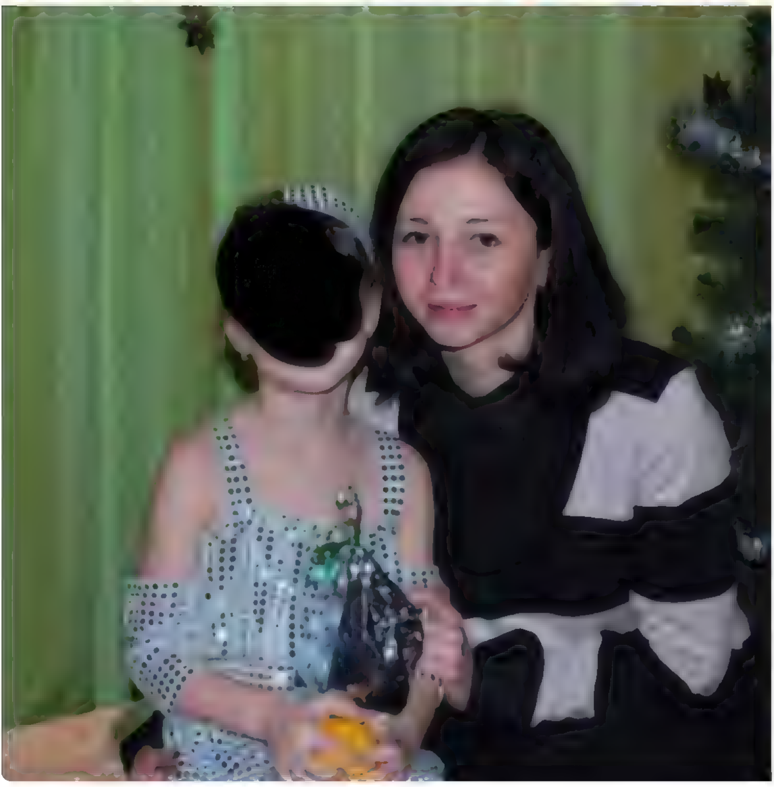

4:45 PM · Apr 16, 2022 · Twitter for iPhone

762 Retweets **82** Quote Tweets **1,481** Likes

Donald Sprunk @DonaldSprunk · 1h
Replying to @sumlenny
Shit drill too, Milwaukee or Dewalt is big leagues baby!
1 · 5

The King of Okrastan @Nywiess_loH · 1h
I've owned a couple of those. Harbour Freight sells them for about $25. "DrillMaster"
1

Tom @Spotted321Tom · 1h
Replying to @sumlenny
Drag them a[illegible] pigs
19

JanL75 @JanL75 · 1h
Replying to @sumlenny and @...aDaysNews
WTAF?
8

Rob H @hobowonder · 1h
Replying to @sumlenny
Where is she selling this item? Is a link available?
2

Douglas MacArthur @douglas_macart · 1h
Avito or yandex I guess
1 · 1

Show replies

Stay With Ukraine @Textob1 · 1h
Replying to @sumlenny and @...aDaysNews
Putting their personal contact details on it and stuff. Thats what I call evolution, will make things right
1 · 1 · 38

Daithí @dephruin · 1h
Full number blacked out unfortunately
1 · 5

Show replies

By using Twitter's services you agree to our
ads

We and our partners operate globally and use cookies, including for analytics, personalisation, and

Русский

Nepareizais

Riga, Latvia

Nepareizais
@realNepareizais

Follow

Tbilisi no augšas šovakar

10:44 AM · 16 Apr 2022 from Mtatsminda Park

1 Retweet **7** Likes

1 7

mopēdiem bez reģistrācijas, nr zīmēm, apdrošināšanas, ķiveres un tiesībām, bet valsts policija šos daudzos pārkāpumus izliekas neredzam

karenaskundze @karenaskundze
Mani tikko uz ietves notrieca sarkanais R de elektrovelo un vēl uzbļāva, citēju "ko tu nevari malā papist" PS būtu pat "papisus", ja pirms ietriekšanas manī (ar diezgan labu ātrumu) būtu kā devis zināt, ka man tas ir jādara @PilsCilvekiem @rdsvc @MStakis pls do

1 2 12

Ivars Auziņš 🇺🇦 🌷 @IvarsAuzins · 2h
Kāpēc nevar kārtot braukšanas atļaujas riteņbraucēji un skūteristi? Viņi piedalās satiksmē, johaidī! Kaut kādus pamatus. Nu vismaz to, ka braukt pari sarkanajam aizliedzošajam luksafora signālam nav atļauts (prohibited)

1 1

Nepareizais
@realNepareizais
Follow

Replying to @IvarsAuzins @valsts_policija

Riteņbraucēji un skūteristi ir cita tēma. Es šoreiz par MOPĒDIEM, kas ir obligāti jāreģistrē CSDD, bet policija šo RD nelikumīgli atļauto biznesu piesedz.

10:52 AM · 16 Apr 2022 from Georgia

Nepareizais
@realNepareizais
Riga, Latvia
Joined December 2017

Search Twitter

Log in

Sign up

toomas hendrik ilves @IlvesToomas

Russian tourists in Spain beat up a bartender who said “Slava Ukraïna”.

It really is time to banish the thugs and war criminal nation from Europe. Do what you want in your own borders but stay away from civilization.

The following media includes potentially sensitive content. Change settings

Uitauskas @A Vit · 4h
В испанском баре в Аликанте трое рашистских туристов напали на бармена, который поздоровался с ними словами «Слава Украине!», и жестоко его за это избили

Вот почему до полной денацификации всего населения РФ это рашистское зверье нельзя выпускать за границы путинского рейха
pic.twitter.com/o5kmi2 myM

View

4:35 PM · Apr 16, 2022 · Twitter for iPhone

490 Retweets **32** Quote Tweets **1,560** Likes

Noora Lintula @linnoora · 1h
Replying to @IlvesToomas
Suomessa on vanha sanonta että ryssä on ryssä vaikka voissa paistaisi. Toivottavasti koko eurooppa vihdoin oppii sen ja ennenkaikkea muistaa
45

Asher @osdorpkere · 1h
Replying to @IlvesToomas
I don't think they are tourist because the woman was talking to the russian guy in Spanish telling him that the police was on its way. Anyways this people could be regular customers
12

Pozorovatel @Pozorovatel15 · 1h
Replying to @IlvesToomas
I agree the problem is that the Russians are still allowed to travel in Europe. This must be prohibited without exceptions immediately
9 181

Martin Sepp @martinsepp · 1h
Replying to @IlvesToomas
Three generations of visa sanctions. Then a parole
1 20

Roeland van Zeijst @rovaz · 17m
Except the parole.

Mike Baptiste @MikeBaptiste1 · 1h
Replying to @IlvesToomas
But nobody stepped in to help [illegible]
3 17

Mike Baptiste @MikeBaptiste1 · 1h
Maybe they'll throw a knife in hoping the bartender can use it [illegible]
3

Tuhatjalkainen @tuhatjalkainen · 1h
Replying to @IlvesToomas
Agree, 95% Russians ruin the reputation of remaining 5%
3 76

Zita Noreikaite @zizinore · 1h
Generally it's suppose to be vice versa. Just a spoon of sh**t that's spoils a barel of honey.
1 6

Show replies

that guy @parent abuser · 1h
Replying to @IlvesToomas
I wonder, what about citizens of the EU who supports Putin and Russia? How would you explain to them their position is wrong? For example, there is a Marzipan Gallery in Tallinn which has a marzipan head of Putin as an exhibit! I respect the freedom of speech, but wtf?
1 1 9

Ntlya Hpy @HpyNtlya · 44m
Clean up the trash ([illegible]) then deal with the residents (EU problems)

Home Moments

Search Twitter

Have an account? Log in

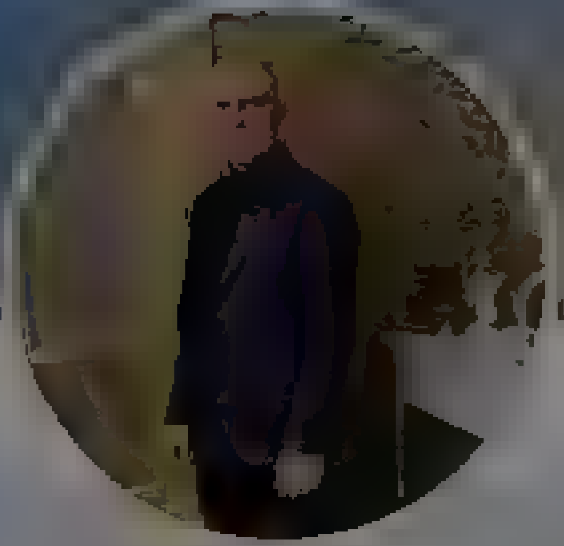

Mareks Neimanis

@Marex_N

Pat ja visa pasaule kaut kam tic, nenozīmē, ka mums ir jāpārstāj domāt. (Dr Goldrats)

Riga

Joined October 2014

Mareks Neimanis
@Marex_N

Follow

Iebraucu Spicē - pilnīgs vāks, tikai RU valoda. Vēl vairāk sabraukuši. Nekāda starptautiskā vide un angļu valoda tev nav dzirdama.

5:41 AM - 15 Apr 2022

© 2022 Twitter About Help Center Terms Privacy policy Cookies Ads info

© 2022 Twitter About Help Center Terms Privacy policy Cookies Ads info

By using Twitter's services you ag... ...lytics, personalisation, and ads

Home About

Log in

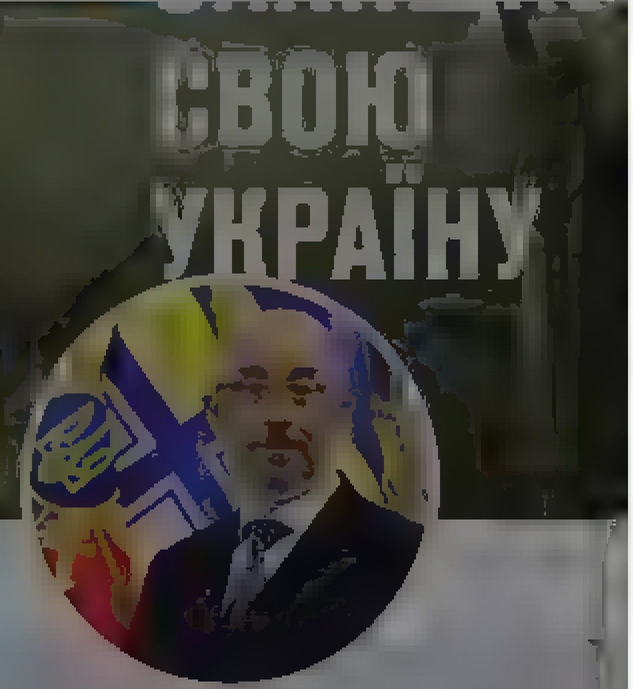

Oleksii Reznikov

Minister of Defence of Ukraine

Oleksii Reznikov

@oleksiireznikov

Follow

Follow the moskva... or be smart and go home. And wait for an invitation for a free trip to the Hague.

It is a now-or-never, once-in-a-lifetime opportunity. Don't miss it.

Be smart - go home.

Music by @scorpions

The media could not be played.

9:45 AM · 16 Apr 2022 from Ukraine

13 Retweets **26** Likes

By using Twitter's services you agree to our ... We and our partners operate globally and use cookies, including for analytics, personalisation, and ads

Home About

Have an account? Log in

Iveta Buiķe

@IvetaBuike

Mes varam viegli piedot bērnam, kurš baidās no tumsas, patiesā dzīves traģēdija ir tad, kad cilvēki baidās no gaismas

Iveta Buiķe
@IvetaBuike

Follow

Kopš kara sākuma esot iebraukuši ap 16 000 cilvēku no . Tā ir taisnība, @MGolubeva_LV? Vai neškiet, ka ir pienācis pēdējais laiks patīrīt valsti. Vai tiešām ir jāgaida līdz ielu cīņām, @Valsts_policija?
Mums ir politiķi, kuri neprot valsts valodu un draud ar karu. Kur tālāk?

> **Iveta Buiķe** @IvetaBuike
> Izrunājos ar draugu, kam 5 bēgļi mājās. 1 aizgāja Rīgā uz baznīcu. Tur saprata, ka no , izdzina, apsaukāja un izmeta ārā.
> Pilna Rīga + Jūrmala ar krutām mašīnām, arī , bet bogus sit tikai . Ja valdība nebeigs aist iekšā, saka, 1 dienu būs jāsāk riepas durt

8:59 AM - 16 Apr 2022

© 2022 Twitter About Help Center Terms Privacy policy Cookies Ads info

Home Moments

Have an account? Log in

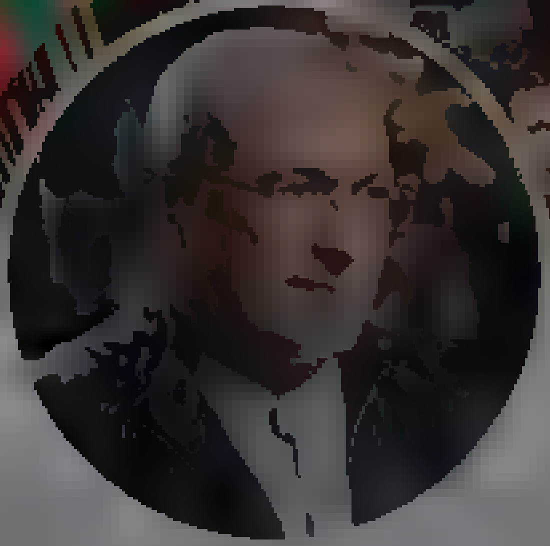

Mikhail Khodorkovsky (English)

@mbk_center

Mikhail Khodorkovsky @mich261213 Twitter Account in English

khodorkovsky.com

Mikhail Khodorkovsky (English)
@mbk_center

Follow

6:13 AM - 16 Apr 2022

4 Retweets **18** Likes

4 18

Twitter About Help Center Terms
Privacy policy Cookies Ads info

Home Moments

Have an account? Log in

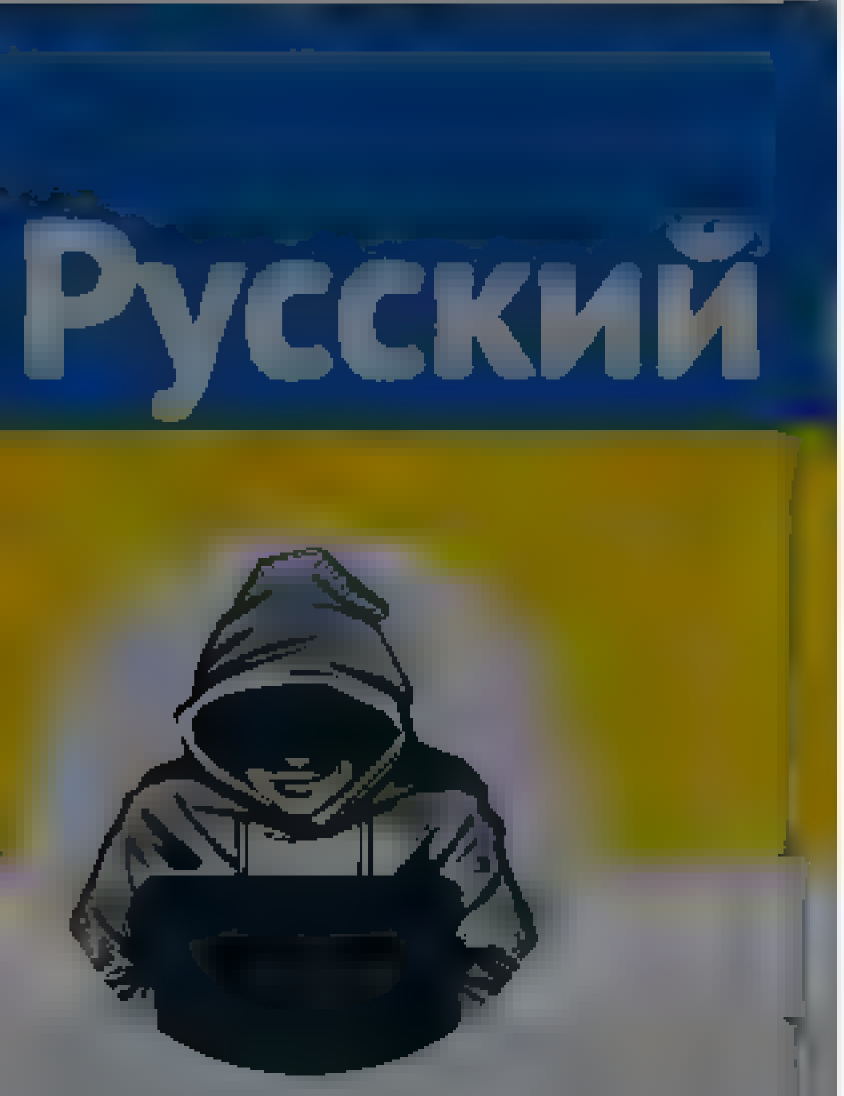

Nepareizais
@realNepareizais

Follow

🇺🇦Ukraiņu sapieri apskata tiltu, teritorijā ko atstājuši 🇷🇺orki. Aizejot nomīnēja visu, ko vien varēja. Tikai uz viena tilta tika atrastas 16 prettanku mīnas.

The media could not be played.

Nepareizais
@realNepareizais

Riga, Latvia

Joined December 2017

© 2022 Twitter About Help Center Terms Privacy policy Cookies Ads info

Home Moments

Have an account? Log in

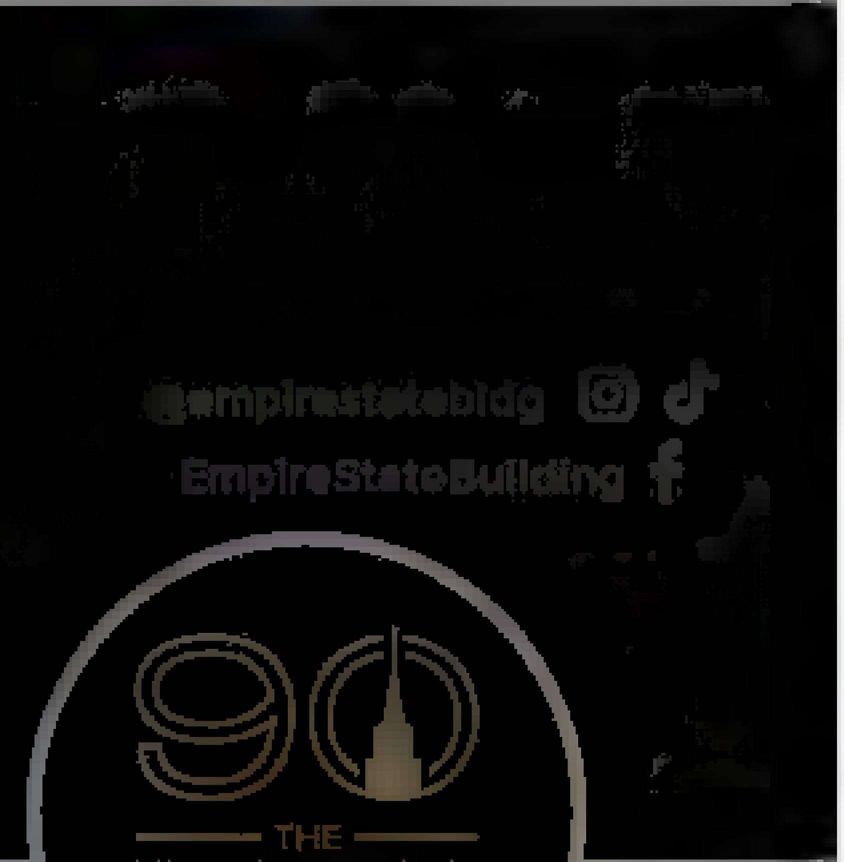

Empire State Building

@EmpireStateBldg

Official account of the World's Most Famous Building. OPEN DAILY M-F 11-11, Sa-Sun 9AM-12AM! 102 stories & 1,454 ft above NYC. Tweet ESB pics with #ESBFan!

20 West 34th St New York, NY

bit.ly/3EIMyye

Joined March 2010

Empire State Building @EmpireStateBldg

Follow

Starting tonight through 6/1, we will shine in Ukraine's colors with @CNNImpact for 15 minutes after sunset.

Visit cnn.it/3KJrwgz to learn more on how you can help those directly impacted by this crisis.

📷: @maximusupinNYc

© 2022 Twitter About Help Center Terms
Privacy policy Cookies Ads info

By using Twitter's services you ag... ...lytics, personalisation, and ads

Home About

Русский

Nepareizais

Nepareizais
@reaLNepareizais

Follow

Šodien braukāju pa 🇬🇪Tbilisi ar e-skrejriteni 😎

The media could not be played.

12:26 PM · 16 Apr 2022 from Tbilisi, Georgia

2 Likes

2

Home Moments

Have an account? Log in

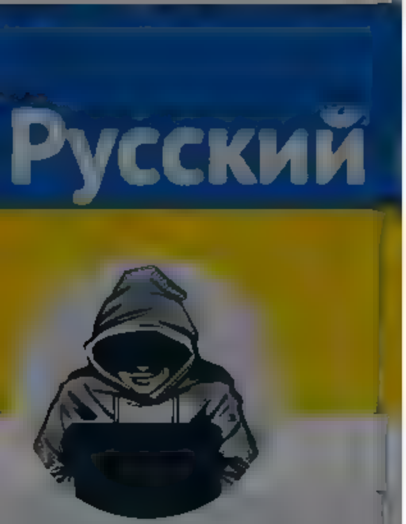

Nepareizais

@reaNepareizais

Riga, Latvia

Joined December 2017

The media could not be played.

2 10

Lauris Lizbovskis @bowskis · 10m

Ventspilī arī forš. Šod en izmeģinaju
~ 40 centi līdz centram. Brauc pa kuru ie u gribi, visur ietves bez glukiem, gandrīz bez cilvekiem :)

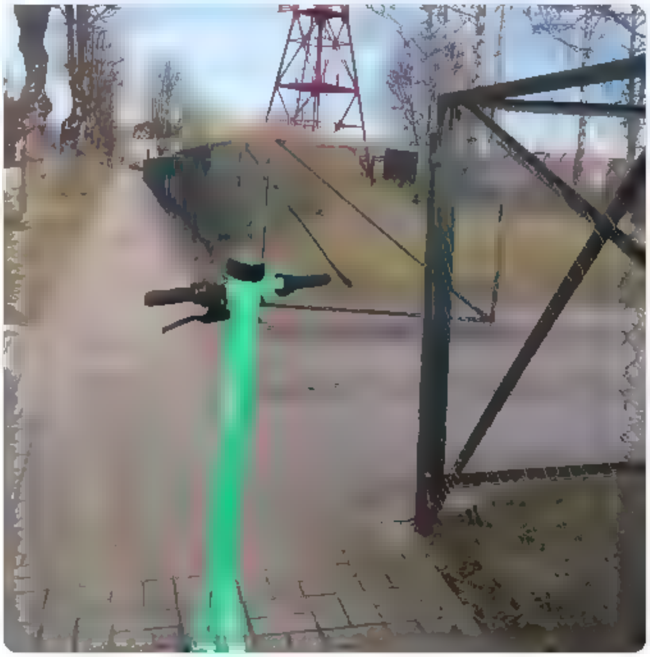

1 2

Nepareizais
@reaNepareizais

Follow

Replying to @bowskis

Tbilisi ar taksi daudz lētāk, šis tāds elitārs pārvietošanās veids šeit :)
PS Man labāk patīk asfalta velojoslas/veloceļi, nevis bruģētās, kad brauc ar mazajiem riteņiem.

12:44 PM · 16 Apr 2022 from Georgia

© 2022 Twitter About Help Center Terms Privacy policy Cookies Ads info

© 2022 Twitter About Help Center Terms Privacy policy Cookies Ads info

Search Twitter

Log in | Sign up

Emma Burrows @EJ Burrows

Moscow right now. Russian government building is on left. On right the building is emblazoned with the Z which is now synonymous with Russia's 'special military operation' in Ukraine. I've spoken to so many people here who support it - they believe Ukraine is full of fascists.

5 02 PM Apr 16, 2022 Twitter for Phone

44 Retweets **9** Quote Tweets **70** Likes

Emma Burrows @EJ Burrows 1h
Replying to @EJ Burrows
Russians in Moscow do not necessarily explicitly associate sanctions with the operation in Ukraine Lots of people here believe that sanctions are designed to weaken Russia because America wants to 'eat Russia through Ukraine '

1 | 6 | 17

Emma Burrows @EJ Burrows 1h
So many Russians believe that the operation in Ukraine is a mission to save Ukraine from fascists On state tv today they were running a documentary about a humanitarian mission where someone described how Ukrainian forces shelled 'peaceful citizens ' This view is very common

4 | 6 | 13

Emma Burrows @EJ Burrows 55m
So many people I've spoken to in Russia believe that Russia's 'operation' in Ukraine is a humanitarian mission They say people in the Donbas have been attacked by Ukraine for 8 years and now it is time to help them And they are prepared to suffer economic pain to do it

1 | 5 | 10

Emma Burrows @EJ Burrows 51m
My taxi driver just told me that he used to drive lots of foreigners but they and their money - have now left. 'Any war is a battle for resources and we have food and gas What's the point of having a Mercedes in Germany if you can't put gas in it?'

1 | 4 | 13

Emma Burrows @EJ Burrows 26m
Not everyone in Moscow supports what Russia is doing in Ukraine This is a thread of anecdotes and today a manicurist from Kyrgyzstan told me it was better not to watch TV because 'it's scary.' She said lots of Ukrainians are dying there and that what is happening is wrong

1 | 2 | 11

Emma Burrows @EJ Burrows 17m
You what to hear what people think ask a manicurist. Today 2 told me they've got far fewer customers & lots of people are talking on the phone while getting their nails done about leaving People aren't coming to the salon they said because they are trying to save money

2 | 7

kimberly grace @grace8ming 1h
Replying to @EJ Burrows and @ tvnews
I believe that's the gazprom building, no?

1

Someone else @talkingfreeuno 35m
Replying to @EJ Burrows and @ tvnews
Where is "Ministry of Peace" or the "Ministry of Truth"?

3

Charlie dog and Jo Mc @JoMcIntyreLDN 33m
Replying to @EJ Burrows and @ tvnews
😃😊😊😊😵▯😵▯

Bongo Fury @Bongo Fury 21m
Replying to @EJ Burrows and @XSovietNews
Would be a shame if something nasty happened to these buildings?

2

By using Twitter's services you agree to our Cookies Use. We and our partners operate globally and use cookies, including for analytics, personalisation, and ads

Home About

Have an account? Log in

Nepareizais
@realNepareizais

Follow

🇺🇦Toronto🇨🇦

11:47 PM - 16 Apr 2022 from Georgia

1 Retweet **3** Likes

1 3

Nepareizais
@realNepareizais

Riga, Latvia

Joined December 2017

© 2022 Twitter About Help Center Terms Privacy policy Cookies Ads info

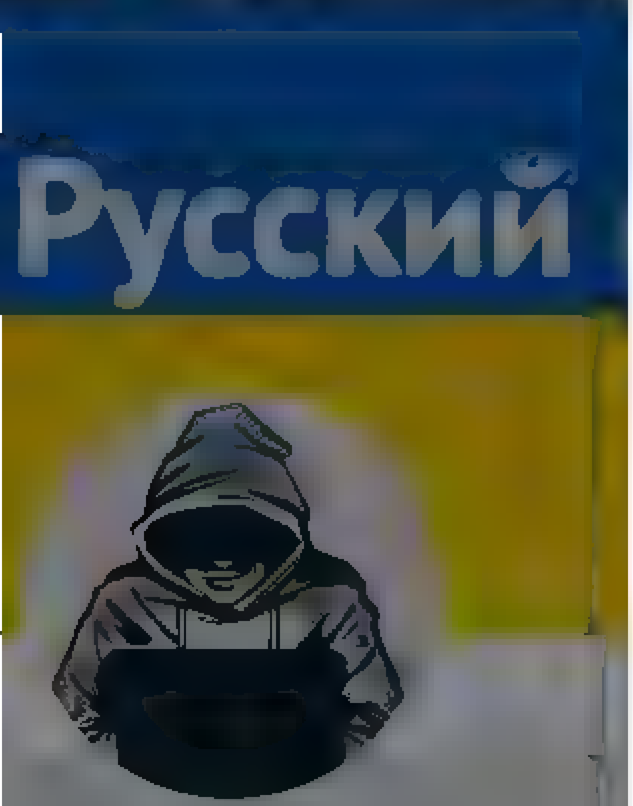

Nepareizais
@realNepareizais

Riga, Latvia

Joined December 2017

The media could not be played.

6 2 43

Juris Vaidelods @divanniasi · 10h
Tur jau +30 ?

1

Nepareizais
@realNepareizais

Follow

Replying to @divanniasi

aizvakar +15, vakar +17, šodien +21, bet pēc pāris dienām A-Gruzijā jā, būšot +30

11:50 PM · 16 Apr 2022 from Georgia

© 2022 Twitter About Help Center Terms Privacy policy Cookies Ads info

© 2022 Twitter About Help Center Terms Privacy policy Cookies Ads info

Home Moments
Log in

Русский

Nepareizais

Nepareizais
@rea Nepare zais

Follow

1 41 AM 17 Apr 2022 from Georgia

By using Twitter's services you agree to our Cookies Use. We and our partners operate globally and use cookies, including for analytics, personalisation, and ads

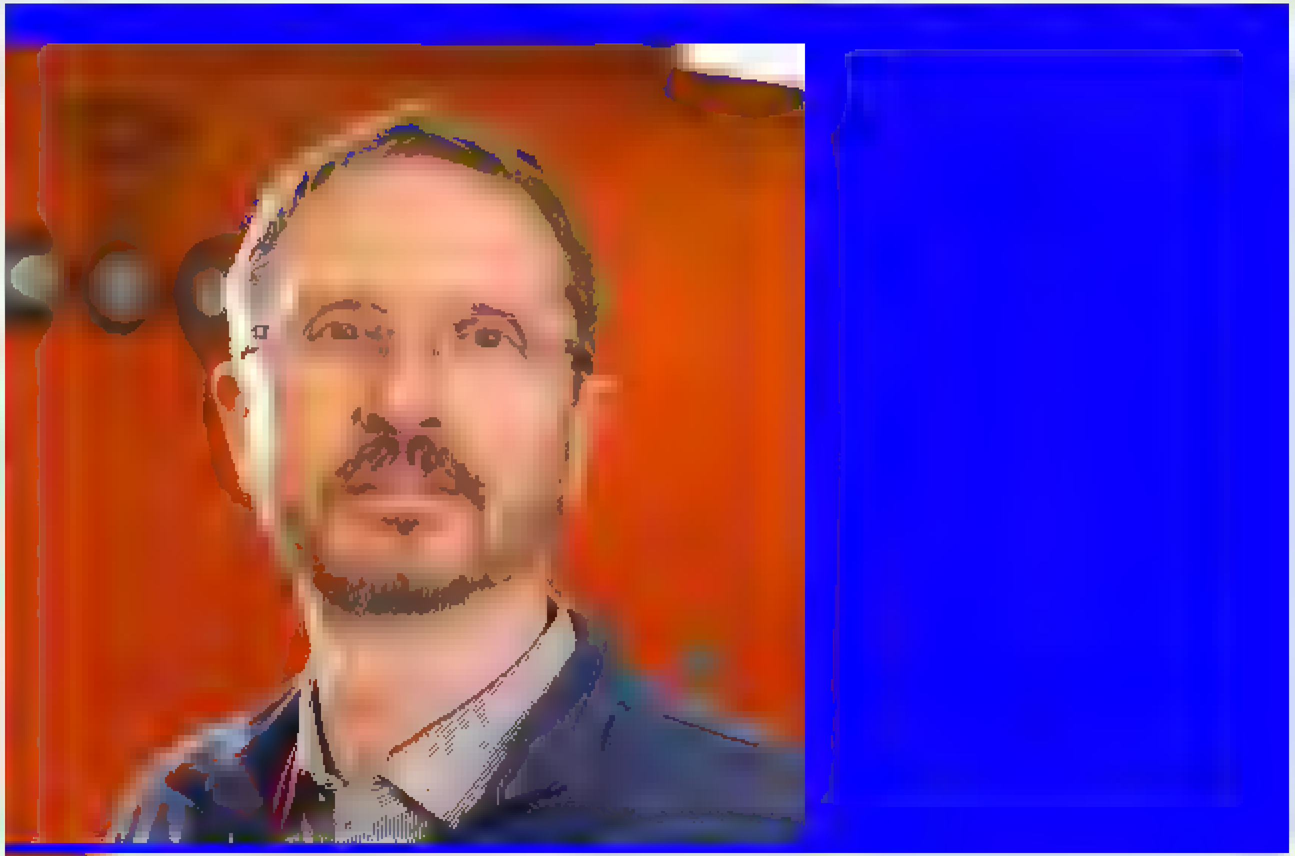

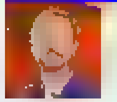

Normunds Be

@normundsbergs

Normunds Bergs

@normundsbergs

aranet.com
saftehnika.com
mobility.lv chamber.lv
letera.lv

Latvia

saftehnika.com

Joined June 2009

© 2022 Twitter
About
Help Center
Terms
Privacy policy
Cookies Ads info

Tweet

Something went wrong. Try reloading.

Retry

Sign up

Did someone say … cookies?

Twitter and its partners use cookies to provide you with a better, safer and faster service and to support our business. Some cookies are necessary to use our services, improve our services, and make sure they work properly. Show more about your choices.

Accept all cookies

Refuse non-essential cookies

By using Twitter's services you agree to our ... We and our partners operate globally and use cookies, including for analytics, personalisation, and ads

Nepareizais

Nepareizais
@realNepareizais

Follow

🇷🇺Ulan Ude

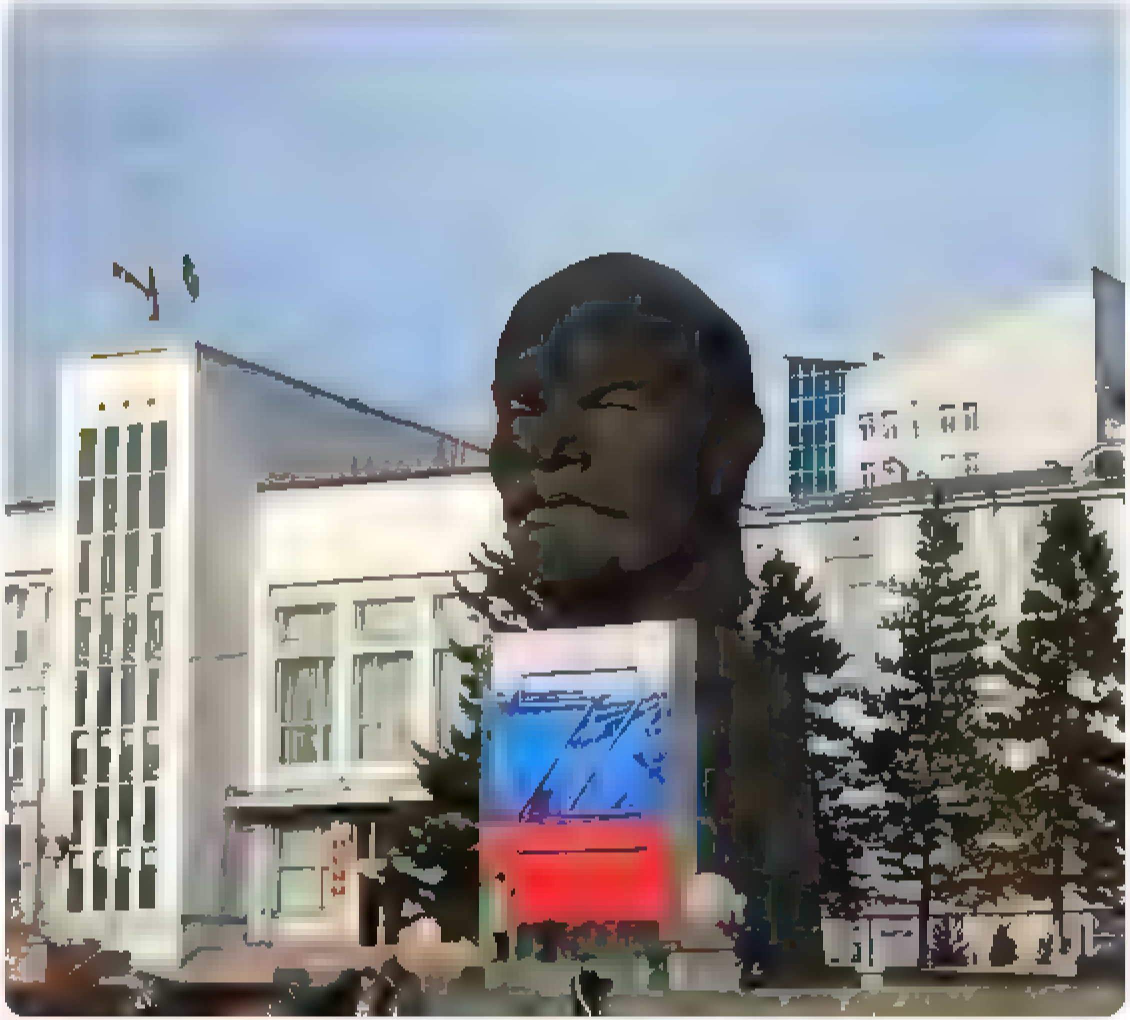

1:50 AM · 17 Apr 2022 from Georgia

© 2022 Twitter About Help Center Terms Privacy policy Cookies Ads info

Tweet

Something went wrong. Try reloading.

Retry

Sign up

Did someone say … cookies?

Twitter and its partners use cookies to provide you with a better, safer and faster service and to support our business. Some cookies are necessary to use our services, improve our services, and make sure they work properly. Show more about your choices.

Accept all cookies

Refuse non-essential cookies

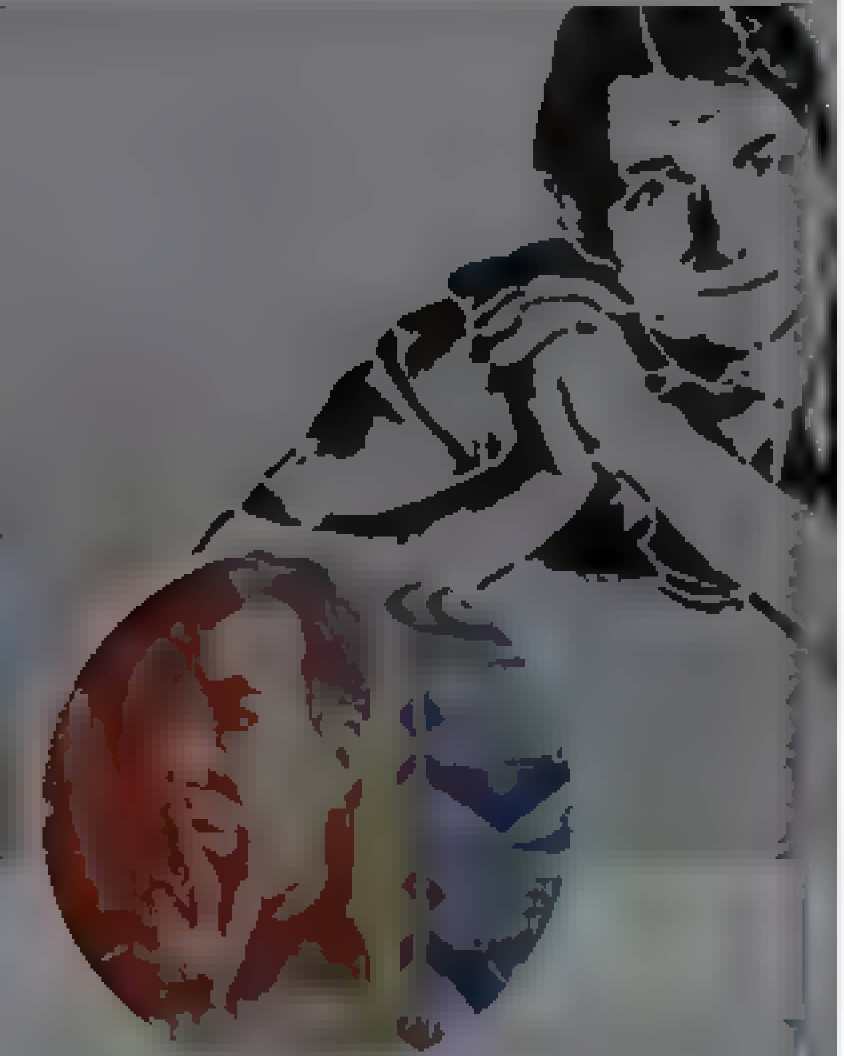

Артемий Троицкий
@aktroitsky

Макаревич:

Можете считать меня идиотом. Гитлер ненавидел евреев. Причина неизвестна. Ненависть была иррациональна и настолько сильна, что он устроил Холокост.
За что Путин так ненавидит Украину? За то, что там настоящие выборы? За то, что она хочет быть свободной и не хочет в совок? И эта ненависть заставляет его бомбить прекрасные города и убивать мирных жителей? Зачем??
Он правда хочет третью

1:13 AM · 17 Apr 2022

2 Likes

© 2022 Twitter About Help Center Terms Privacy policy Cookies Ads info

{"created at" "Sun Apr 17 09 07:36 +0000 2022","id" 1515617966385250308,"id str" "1515617966385250308","text" "Par Maskavu \ud83d\udea2\ud83d\udca5
https \/\/t co\/mM49OKVR5v","display text range" [0,14],"source" "\u003ca href=\"http \/\/twitter com\/download\/iphone\" rel=\"nofollow\"\u003eTwitter for
iPhone\u003c\/a\u003e","truncated" false,"in reply to status id" null,"in reply to status id str" null,"in reply to user id":null,"in reply to user id str" null,
"in reply to screen name" null,"user"
{"id" 939482807717519360,"id str" "939482807717519360","name" "Nepareizais","screen name":"realNepareizais","location" "Riga,
Latvia","url" null,"description" null,"translator type" "none","protected" false,"verified" false,"followers count" 5266,"friends count":2686,"listed count" 12,"
favourites count" 1127,"statuses count" 24478,"created at" "Sat Dec 09 13 12 10 +0000
2017","utc offset" null,"time zone" null,"geo enabled" true,"lang" null,"contributors enabled" false,"is translator" false,"profile background color" "F5F8FA","p
rofile background image url" "","profile background image url https" "","profile background tile" false,"profile link color" "1DA1F2","profile sidebar border col
or" "C0DEED","profile sidebar fill color" "DDEEF6","profile text color" "333333","profile use background image" true,"profile image url" "https \/\/web archive.o
rg\/web\/20220417090736\/http \/\/pbs twimg com\/profile images\/1499377578553102336\/0L2fs3m1 normal jpg","profile image url https" "https \/\/web archive org\/
web\/20220417090736\/https \/\/pbs twimg com\/profile images\/1499377578553102336\/0L2fs3m1 normal jpg","profile banner url" "https \/\/web archive org\/web\/202
20417090736\/https \/\/pbs twimg com\/profile banners\/939482807717519360\/1646169781","default profile" true,"default profile image" false,"following" null,"fol
low request sent" null,"notifications" null,"withheld in countries" []},"geo" null,"coordinates" null,"place"
{"id" "60fcb78e1f3a23dd","url" "https \/\/web archive org\/web\/20220417090736\/https \/\/api twitter com\/1 1\/geo\/id\/60fcb78e1f3a23dd json","place type" "cou
ntry","name" "Georgia","full name" "Georgia","country code" "GE","country" "Georgia","bounding box" {"type" "Polygon","coordinates" [[[40 006902,41.053196],
[40 006902,43 586157],[46 725971,43 586157],[46 725971,41 053196]]]},"attributes"
{}},"contributors" null,"is quote status" false,"quote count" 0,"reply count" 0,"retweet count" 0,"favorite count" 0,"entities" {"hashtags" [],"urls"
[],"user mentions" [],"symbols" [],"media" [{"id" 1515617887041556482,"id str":"1515617887041556482","indices" [15,38],"additional media info"
{"monetizable" false},"media url" "https \/\/web archive org\/web\/20220417090736\/http \/\/pbs twimg com\/ext tw video thumb\/1515617887041556482\/pu\/img\/pmRw
vNvJwn0dPuwn jpg","media url https" "https \/\/web archive org\/web\/20220417090736\/https \/\/pbs twimg com\/ext tw video thumb\/1515617887041556482\/pu\/img\/p
mRwvNvJwn0dPuwn jpg","url" "https \/\/web archive org\/web\/20220417090736\/https \/\/t co\/mM49OKVR5v","display url" "pic twitter com\/mM49OKVR5v","expanded url
" "https \/\/web archive org\/web\/20220417090736\/https \/\/twitter com\/realNepareizais\/status\/1515617966385250308\/video\/1","type":"photo","sizes"
{"thumb" {"w" 150,"h" 150,"resize" "crop"},"medium" {"w" 274,"h" 274,"resize" "fit"},"large" {"w" 274,"h" 274,"resize" "fit"},"small"
{"w" 274,"h" 274,"resize" "fit"}}}]},"extended entities" {"media":[{"id" 1515617887041556482,"id str":"1515617887041556482","indices"
[15,38],"additional media info"
{"monetizable" false},"media url" "https \/\/web archive org\/web\/20220417090736\/http \/\/pbs twimg com\/ext tw video thumb\/1515617887041556482\/pu\/img\/pmRw
vNvJwn0dPuwn jpg","media url https" "https \/\/web archive org\/web\/20220417090736\/https \/\/pbs twimg com\/ext tw video thumb\/1515617887041556482\/pu\/img\/p
mRwvNvJwn0dPuwn jpg","url" "https \/\/web archive org\/web\/20220417090736\/https \/\/t co\/mM49OKVR5v","display url" "pic twitter com\/mM49OKVR5v","expanded url
" "https \/\/web archive org\/web\/20220417090736\/https \/\/twitter com\/realNepareizais\/status\/1515617966385250308\/video\/1","type" "video","video info"
{"aspect ratio" [1,1],"duration millis" 70633,"variants" [{"content type" "application\/x
mpegURL","url" "https \/\/web archive org\/web\/20220417090736\/https \/\/video twimg com\/ext tw video\/1515617887041556482\/pu\/pl\/zx7CWbeyTzJIObkD m3u8?
tag=12&container=fmp4"},
{"bitrate" 432000,"content type" "video\/mp4","url" "https \/\/web.archive org\/web\/20220417090736\/https \/\/video twimg.com\/ext tw video\/1515617887041556482
\/pu\/vid\/274x274\/uWMtwND50ChuuRSp mp4?tag=12"}]},"sizes" {"thumb" {"w" 150,"h" 150,"resize" "crop"},"medium":{"w" 274,"h":274,"resize" "fit"},"large"
{"w" 274,"h" 274,"resize" "fit"},"small"
{"w" 274,"h" 274,"resize" "fit"}}}]},"favorited" false,"retweeted":false,"possibly sensitive" false,"filter level" "low","lang" "lv","timestamp ms":"165018645666
3"}

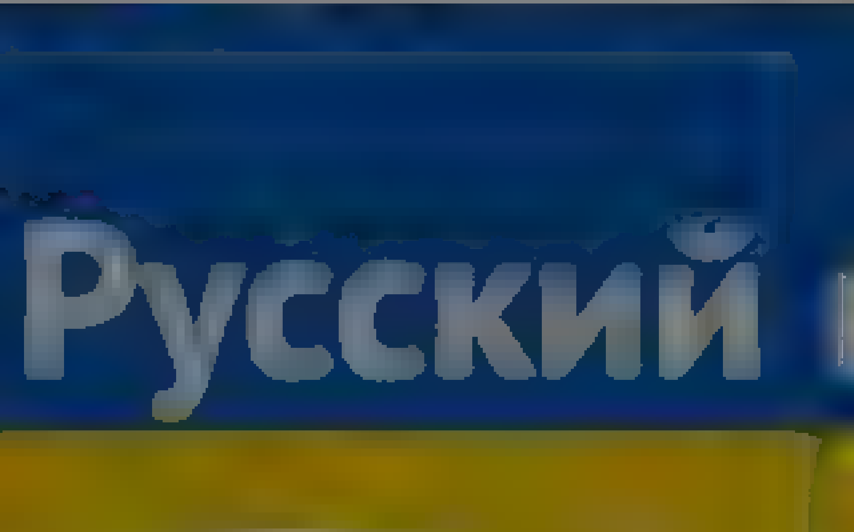

Nepareizais
@realNepareizais
Riga, Latvia
Joined December 2017

Nepareizais
@realNepareizais
Follow

🇺🇦Harkiva

The media could not be played.

2:30 AM - 17 Apr 2022 from Georgia

© 2022 Twitter About Help Center Terms Privacy policy Cookies Ads info

© 2022 Twitter About Help Center Terms Privacy policy Cookies Ads info

Nepareizais
@rea Nepare zais

Joined December 2017

1 1 3

Nepareizais
@rea Nepare zais
Follow

Maskava 🚢💥

2 29 AM 17 Apr 2022 from Georgia

© 2022 Twitter About Help Center Terms Privacy policy Cookies Ads info

Defence of Ukraine @DefenceU

Follow

«Не я б'ю, Верба б'є!»
Артилеристи ЗСУ вітають із Вербною Неділею!

9:30 PM · 16 Apr 2022

623 Retweets 3,573 Likes

59 623 3.6K

Roma Rezvy @RomaRezvy · 3h

Replying to @DefenceU

Бьет - очень мягко сказано

Defence of Ukraine

Офіційна сторінка Міністерства оборони України Official page of the Ministry of Defense of Ukraine

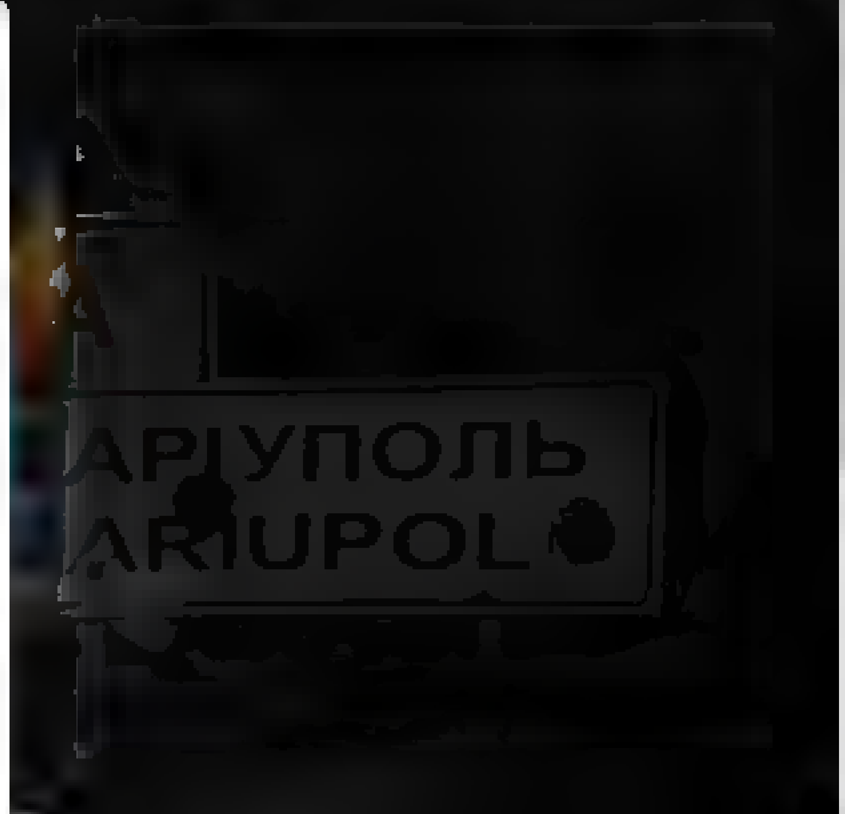

Twitter About Help Center Terms
Privacy policy Cookies Ads info

By using Twitter's services you agree to our ... We and our partners operate globally and use cookies, including for analytics, personalisation, and ads

Nepareizais
@real_Nepareizais

Follow

#Великдень 🇺🇦

2:48 AM · 17 Apr 2022 from Georgia

Nepareizais
@real_Nepareizais

Riga, Latvia

Joined December 2017

Home Moments

Have an account? Log in

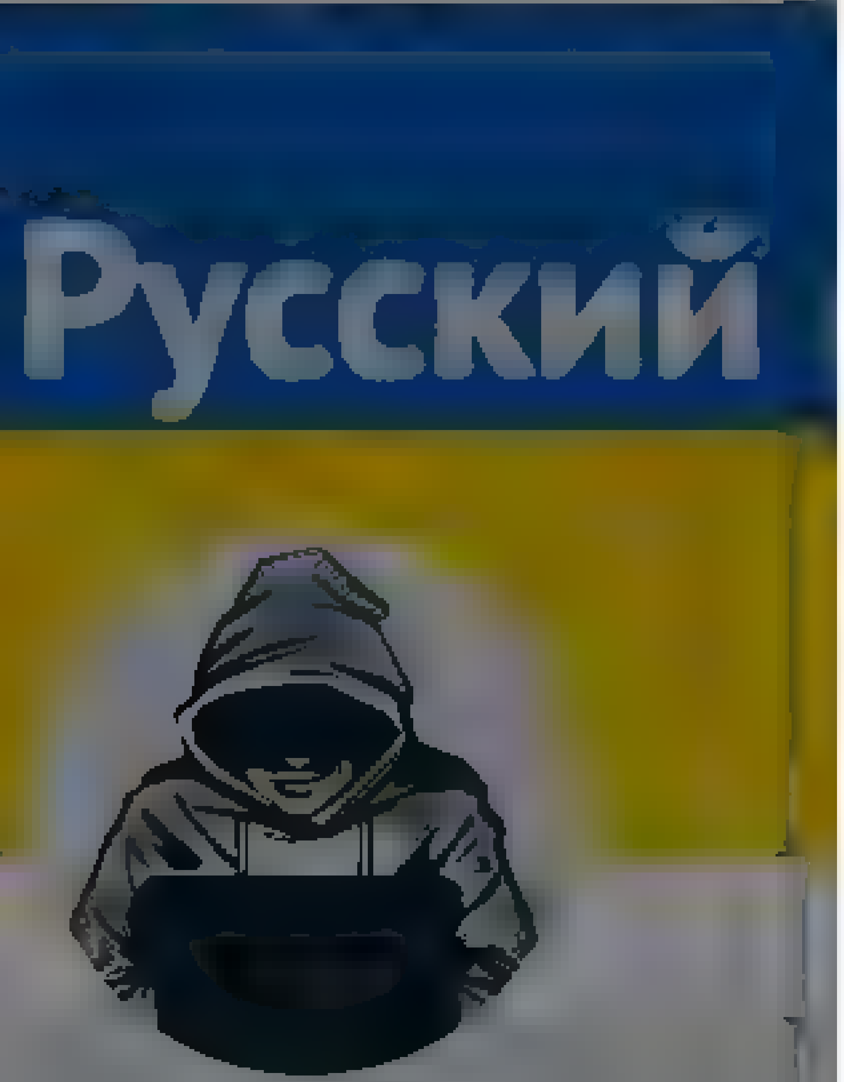

Nepareizais
@realNepareizais

Riga, Latvia

Joined December 2017

The media could not be played.

1 1

Nepareizais
@realNepareizais

Follow

2/2

The media could not be played.

3:09 AM - 17 Apr 2022 from Georgia

© 2022 Twitter About Help Center Terms Privacy policy Cookies Ads info

© 2022 Twitter About Help Center Terms Privacy policy Cookies Ads info

By using Twitter's services you agree to our ... We and our partners operate globally and use cookies, including for analytics, personalisation, and ads

Home About

Nepareizais
@realNepareizais

Follow

🇬🇪Tbilisi pie parlamenta ēkas piemin karā ar krieviju 🇺🇦Ukrainā kritušos gruzīnu brīvprātīgos karavīrus.

4:42 AM · 17 Apr 2022 from Tbilisi, Georgia

1 Retweet 1 Like

© 2022 Twitter About Help Center Terms Privacy policy Cookies Ads info

Home Moments

Have an account? Log in

Nepareizais
@realNepareizais

Follow

5:46 AM - 17 Apr 2022

© 2022 Twitter About Help Center Terms Privacy policy Cookies Ads info

Nepareizais
@realNepareizais

Riga, Latvia

Joined December 2017

© 2022 Twitter About Help Center Terms
Privacy policy Cookies Ads info

By using Twitter's services you agree to our Cookies Use. We and our partners operate globally and use cookies, including for analytics, personalisation, and ads

Home About

Have an account? Log in

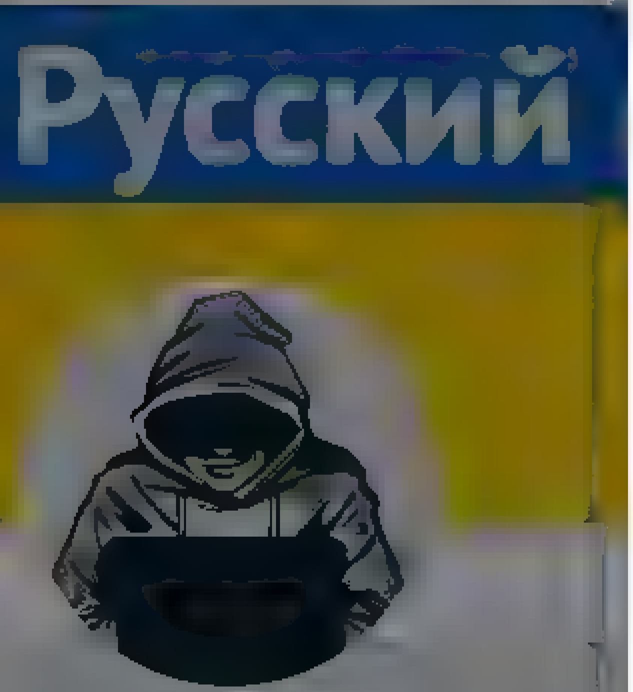

Nepareizais
@realNepareizais

Riga, Latvia

Joined December 2017

Nepareizais
@realNepareizais

Follow

sveiciens no Tbilisi

6:47 AM - 17 Apr 2022 from Mother of Georgia

© 2022 Twitter About Help Center Terms Privacy policy Cookies Ads info

© 2022 Twitter About Help Center Terms Privacy policy Cookies Ads info

Nepareizais
@redaNepareizais

Follow

Ukrainai laikam nav slepenas ĀM vēstules pie līguma par memoriālajiem objektiem ar Krieviju, uz kuru atsaukties, lai...

Jānis Ikstens @JanisIkstens
Ukraina laikam nav līguma par memoriālajiem objektiem ar Krieviju
twitter.com/nexta_tv/statu...

7:51 AM - 17 Apr 2022 from Georgia

1 Retweet **5** Likes

1 5

© 2022 Twitter About Help Center Terms Privacy policy Cookies Ads info

Nepareizais
@redaNepareizais

Riga, Latvia

Joined December 2017

By using Twitter's services you agree ... analytics, personalisation, and ads ×

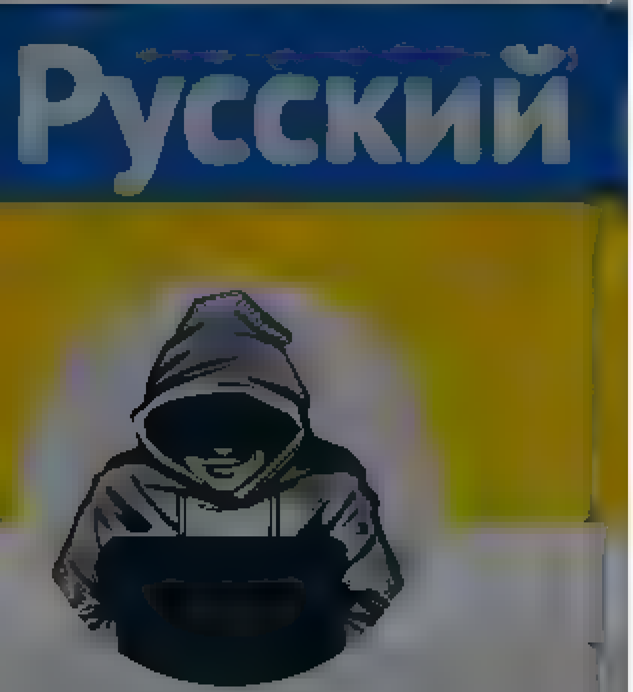

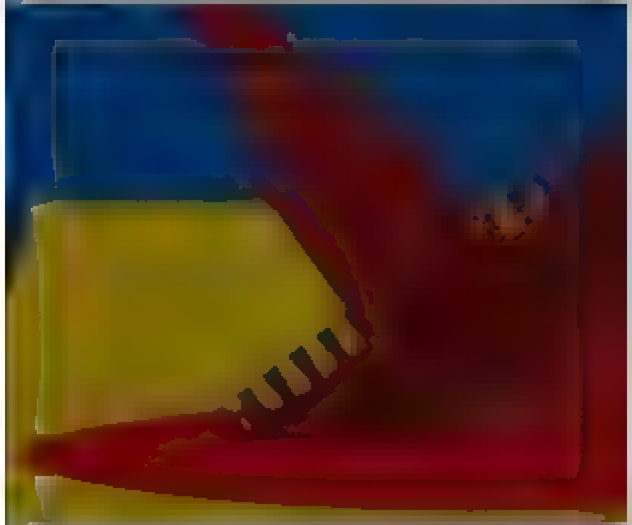

Nepareizais

@realNepareizais

Riga, Latvia

Joined December 2017

Nepareizais
@realNepareizais
Follow

🇺🇦 -1

The media could not be played.

7:32 AM · 17 Apr 2022 from Georgia

1 Retweet **11** Likes

1 11

© 2022 Twitter About Help Center Terms Privacy policy Cookies Ads info

© 2022 Twitter About Help Center Terms Privacy policy Cookies Ads info

Zorya Londonsk

1 source for Ukrainian football in English 1/3 of Ukraine + Football Podcast | AIPS Accredited
Founder DM s Open

Zorya Londonsk
@ZoryaLondonsk

Follow

Partizan Belgrad fans during the Belgrade Derby yday...

7:45 AM · 17 Apr 2022

1 Like

1 1

Zorya Londonsk @ZoryaLondonsk 13s

*Belgrade

Twitter About Help Center Terms
Privacy policy Cookies Ads info

By using Twitter's services you agree to our … We and our partners operate globally and use cookies, including for analytics, personalisation, and ads
×

Home About

Have an account? Log in

Русский

Nepareizais

@realNepareizais

Riga, Latvia

Joined December 2017

Nepareizais
@realNepareizais

Follow

Я в бешенстве (par Maskavu)

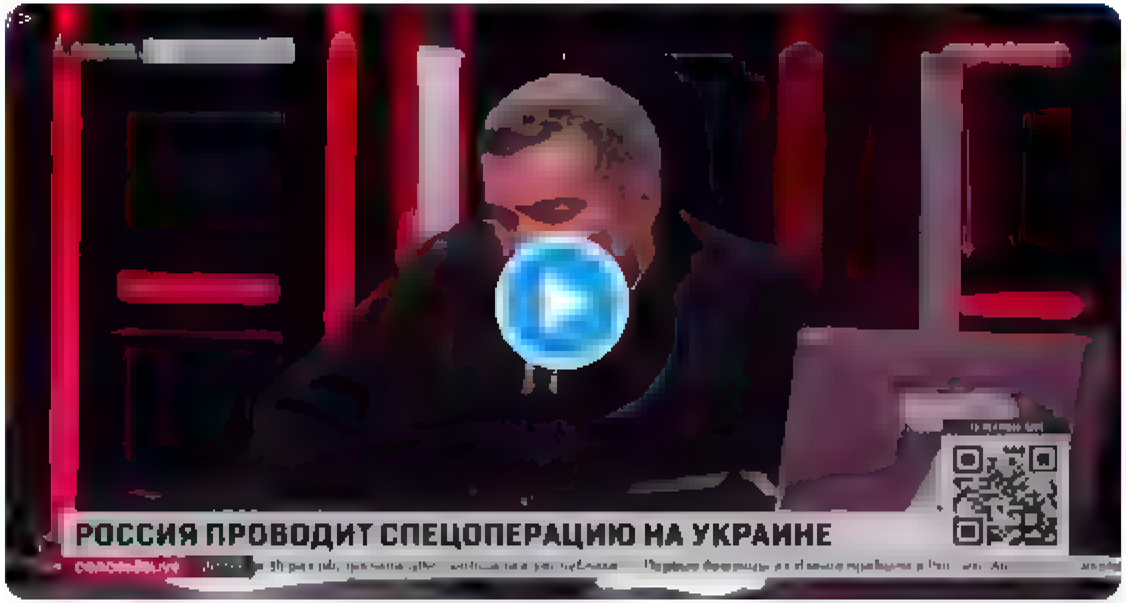

11:37 PM - 16 Apr 2022 from Georgia

11 Retweets **75** Likes

13 11 75

Kārkliņš @n karklinz · 11h
Replying to @realNepareizais
vigarel iz nutri do t a šitada infa vel nebija dzirdeta
Tad jau pat nebus ko apglabat.

4

Tap3x @s ashM sh · 11h
Replying to @realNepareizais
Sak jau krievus apsaubit , ga di kad driz atbegs uz Eiropu !!

2

© 2022 Twitter About Help Center Terms
Privacy policy Cookies Ads info

Elpo_dziļi

@neelpo_nee po

Follow

Ukraina var

Vai arī Latvija var ?

1:35 AM - 17 Apr 2022

By using Twitter's services you agree to our ... We and our partners operate globally and use cookies, including for analytics, personalisation, and ads

Home About

Have an account? Log in

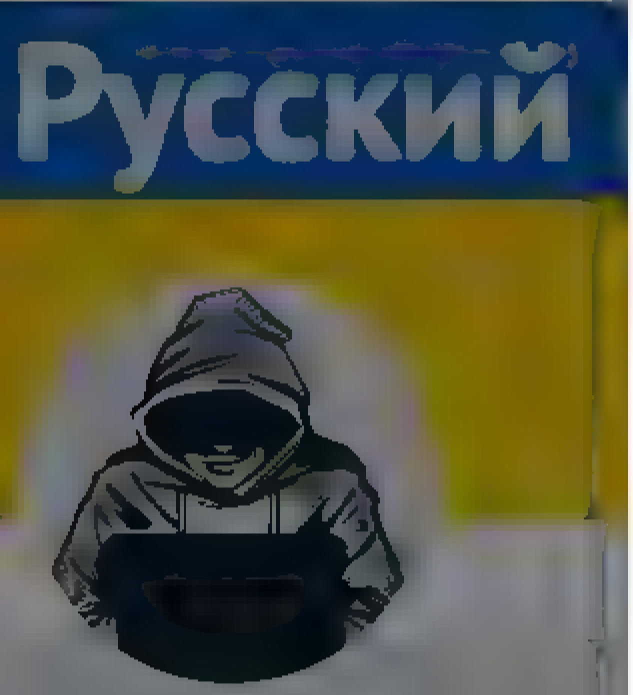

Nepareizais
@realNepareizais

Riga, Latvia

Joined December 2017

Nepareizais
@realNepareizais

Follow

Dažreiz ir vērts paklausīties 🇷🇺 Girkina prātošanu 1/2

The media could not be played.

6:06 AM - 17 Apr 2022 from Georgia

11 Likes

1 11

Nepareizais @realNepareizais 8h

2/2

The media could not be played.

© 2022 Twitter About Help Center Terms
Privacy policy Cookies Ads info

By using Twitter's services you agree ... analytics, personalisation, and ads

Nepareizais

Riga, Latvia

Nepareizais
@realNepareizais

Follow

Krievijas pareizticīgo baznīca un tās ārzemju filiāles atbalsta Putinu un krievijas agresiju Ukrainā.
~10 KPB Lietuvas filiāles mācītāju izdzīti no baznīcas, jo iebilda pret tās pozīciju kara jautājumā.
Kad 🇱🇻sabmedijs painteresēsies kas notiek 🇷🇺putinistu- KPB Latvijas filiālē ❓

The media could not be played.

11:56 AM · 17 Apr 2022 from Georgia

1 Retweet

1

© 2022 Twitter About Help Center Terms Privacy policy Imprint Cookies Ads info

Home Moments

Log in

Armed Forces
@ArmedForcesUkr

Follow

Вічна пам'ять Герою України!

The media could not be played

10:50 AM - 16 Apr 2022

2 Retweets **9** Likes

Armed Forces

СЛАВА УКРАЇНІ ТА ЇЇ ВОЇНАМ!

© 2022 Twitter About Help Center Terms
Privacy policy Cookies Ads info

By using Twitter's services you agree to our ... We and our partners operate globally and use cookies, including for analytics, personalisation, and ads

Nepareizais

@realNepareizais

Riga, Latvia

Joined December 2017

Nepareizais
@realNepareizais

Follow

LTV intervē Vanagu, kurš nosda Putinu, Dragiļeva izrunājas par visu ko ar Stankēviču ...
Kad kāds medijs nointervēs Krievijas pareizticīgo baznīcas filiāles Latvijā vadītāju Aleksandru Kudrjašovu (КГБ aģents ar segvārdu Čitaķeļ). Par Putinu, abortiem utt ❓Nekad

LTV Ziņu dienests @ltvzinas
Arhibīskaps Jānis Vanags uzruna Lieldienas aicināja cilvēkus būt vienotiem un uzsvēra, ka katrs, kurš atbalsta karu Ukrainā, sevi pieņu cīņā kara noziedzniekiem. "Nevar būt miera ar putinistiem, jo putinisms ir īsta naves civilizāci

12:33 PM - 17 Apr 2022 from Georgia

© 2022 Twitter About Help Center Terms Privacy policy Imprint Cookies Ads info

By using Twitter's services you agree to our ... We and our partners operate globally and use cookies, including for analytics, personalisation, and ads

Home About

Have an account? Log in

Русский

Nepareizais
@realNepareizais

Riga, Latvia

Joined December 2017

Nepareizais
@realNepareizais

Follow

#9may parādes mēģinājums Maskavā

Тишком-Нишком

The media could not be played.

12:33 PM · 17 Apr 2022 from Georgia

1 Retweet **2** Likes

1 2

© 2022 Twitter About Help Center Terms Privacy policy Cookies Ads info

© 2022 Twitter About Help Center Terms Privacy policy Cookies Ads info

By using Twitter's services you agree to our Cookies Use. We and our partners operate globally and use cookies, including for analytics, personalisation, and ads.

Газета.Ru @GazetaRu

Follow

В России возбуждено уголовное дело по факту сноса памятника маршалу Жукову в Харькове.

6:13 AM - 17 Apr 2022

2 Retweets 4 Likes

3 2 4

Show more replies

© 2022 Twitter About Help Center Terms Privacy policy Cookies Ads info

Газета.Ru

Мы там, где вы. Подписывайтесь в Телеграме t.me/gazetaru

gazeta.ru

By using Twitter's services you agree to our … We and our partners operate globally and use cookies, including for analytics, personalisation, and ads

Home About

Log in

Русский

Nepareizais

Nepareizais
@realNepareizais

Follow

🇺🇦

1:26 PM · 17 Apr 2022 from Georgia

© 2022 Twitter About Help Center Terms Privacy policy Imprint Cookies Ads info

By us ng Twitter's services you agree to our . We and our partners operate globally and use cookies, inc uding for analyt cs personalisation and ads

Home About

Have an account? Log in

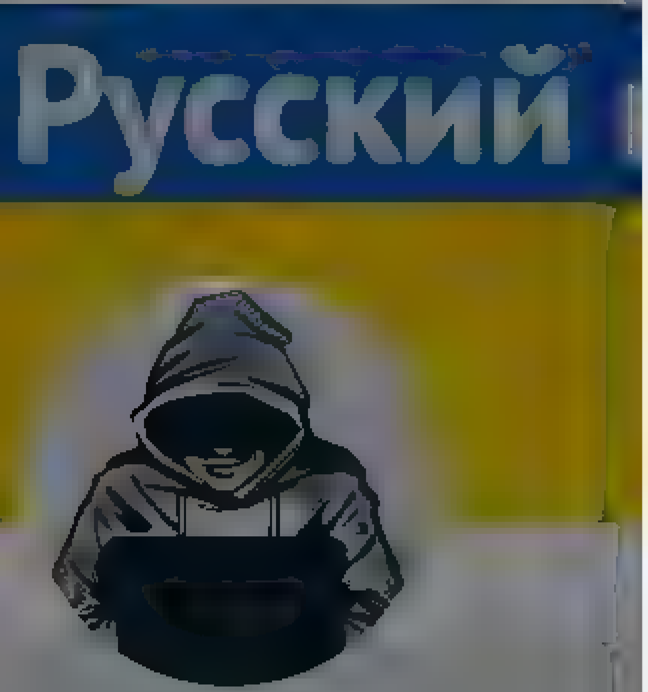

Nepareizais

@rea NeParei a s

Riga Latvia

oined December 2017

Nepareizais
@rea Nepare za s

Follow

Z

1 29 PM 17 Apr 2022 from Georg a

© 2022 Twitter About Help Center Terms Privacy policy Cookies Ads info

© 2022 Twitter About Help Center Terms Privacy policy Cookies Ads info

Home Moments

Have an account? Log in

Русский

Nepareizais

@redNepareizais

Riga, Latvia

Joined December 2017

Nepareizais
@redNepareizais

Follow

🇺🇦

The media could not be played.

1:52 PM · 17 Apr 2022

© 2022 Twitter About Help Center Terms Privacy policy Cookies Ads info

By using Twitter's services you ag... ...lytics, personalisation, and ads

Русский

Nepareizais

@reaNepareizais

Riga, Latvia

Joined December 2017

1 2

Atis Ozo #StandWithUkraine @AtisDynamics 39m

Ja, meitenem arī AK pie rokas

1

Matiss Zuravlevs 1 1 0 @zuravlevs 36m

Gan jau iedod kaut ko paša zsardzībai, no ta kas pieejams. Medicīnas vienība neko diži vairāk nevajag

1

Atis Ozo #StandWithUkraine @AtisDynamics 20m

AK loģiski, ierocis katrai situacijai Ukraina, bet tas SMG ir specifisks ot, kads no SOF iedevis papozet

1

Nepareizais

@reaNepareizais

Follow

Replying to @AtisDynamics

2:16 PM - 17 Apr 2022 from Georgia

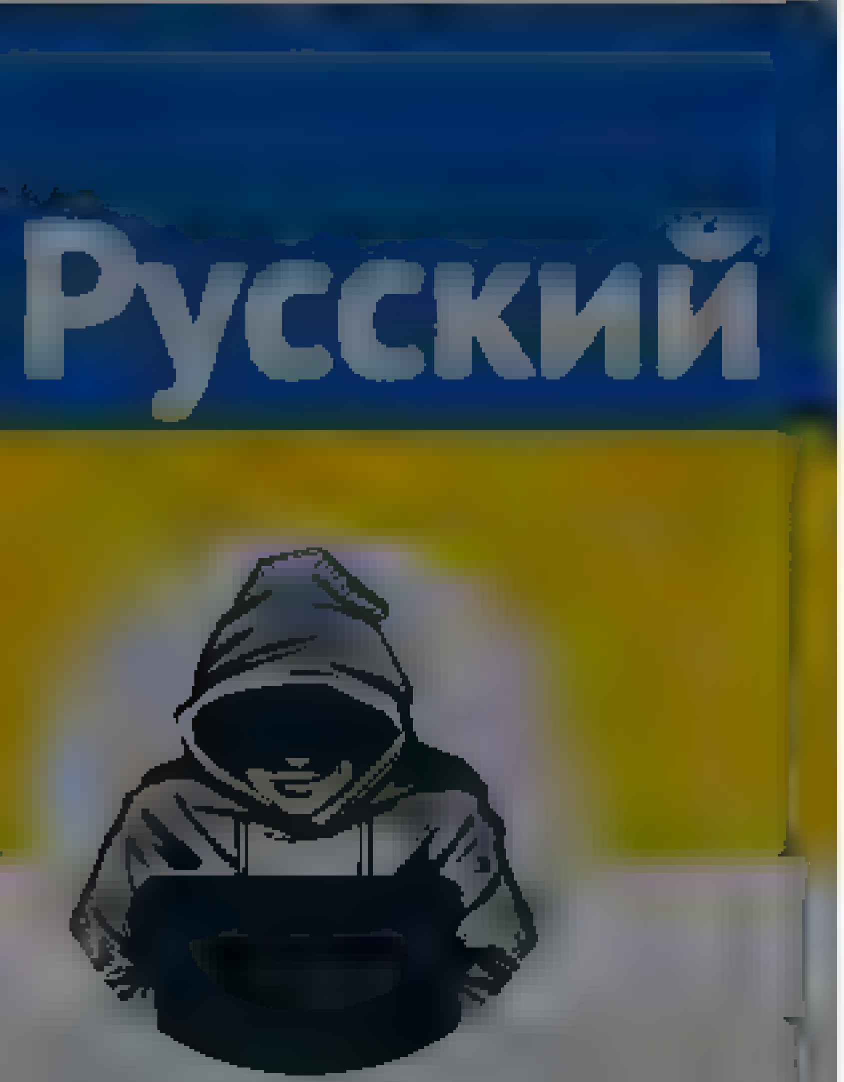

Nepareizais
@red Nepare zais

Riga, Latvia
Joined December 2017

Nepareizais
@red Nepare zais

Follow

The media could not be played.

2:18 PM - 17 Apr 2022 from Georgia

© 2022 Twitter About Help Center Terms
Privacy policy Cookies Ads info

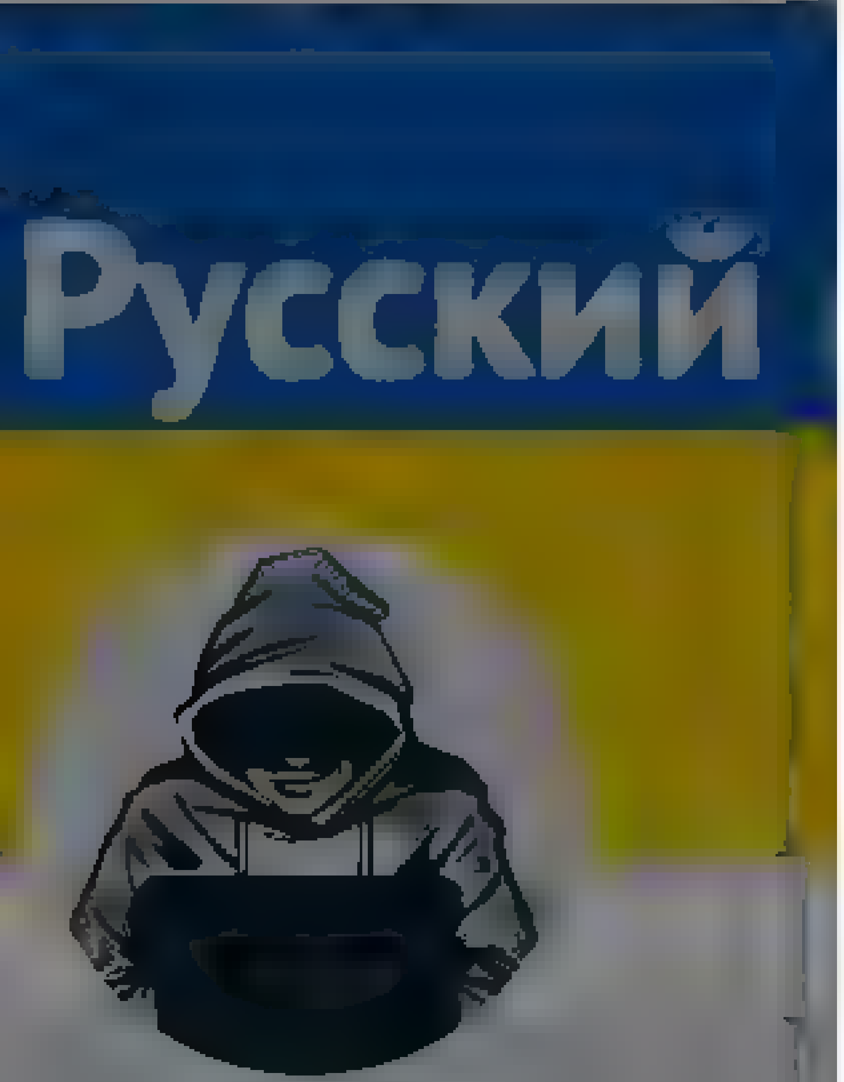

Nepareizais
@reaNepareizais

Riga, Latvia
Joined December 2017

Nepareizais
@reaNepareizais
Follow

Krievu TV propagandists lepojas- 🇷🇺 orku aviācija bombardē dzīvojamās mājas 🇺🇦Mariupolē.

"На наших глазах российская авиация ударила по жилой пятиэтажке. Сейчас горят верхние этажи здания. Российская авиация продолжает "работать" по тому району".

The media could not be played.

2:40 PM - 17 Apr 2022 from Georgia

© 2022 Twitter About Help Center Terms
Privacy policy Cookies Ads info

Tweet

Something went wrong. Try reloading.

Retry

Sign up

Did someone say … cookies?

Twitter and its partners use cookies to provide you with a better, safer and faster service and to support our business. Some cookies are necessary to use our services, improve our services, and make sure they work properly. Show more about your choices.

Accept all cookies

Refuse non-essential cookies

Tweet

Something went wrong. Try reloading.

Retry

Sign up

Did someone say … cookies?

Twitter and its partners use cookies to provide you with a better, safer and faster service and to support our business. Some cookies are necessary to use our services, improve our services, and make sure they work properly. Show more about your choices.

Accept all cookies

Refuse non-essential cookies

By using Twitter's services you agree to our Cookies Use. We and our partners operate globally and use cookies, including for analytics, personalisation, and ads.

Home About

Have an account? Log in

Nepareizais

@realNepareizais

Riga, Latvia

Joined December 2017

Nepareizais
@realNepareizais

Follow

-Kas notika ar 🇷🇺kuģi Maskava? 🙃

The media could not be played.

3:16 PM · 17 Apr 2022

© 2022 Twitter About Help Center Terms Privacy policy Cookies Ads info

Home Moments

Log in

Русский

Nepareizais

Nepareizais

@redNepareizais

Follow

3:18 PM · 17 Apr 2022

© 2022 Twitter About Help Center Terms Privacy policy Cookies Ads info

Home Moments Log in

Paulius Ambrazevičius

Слава Україні! // Lithuanian comedian, graduate of political sciences, non partisan, democrat, liberal

Paulius Ambrazevičius

Follow

Last night Lithuanian boxer Eimantas Stanionis became WBA world welterweight champion while wearing these boxing shorts ("brolis" means "brother" in Lithuanian).

11 04 PM 16 Apr 2022

Twitter About Help Center Terms

By using Twitter's services you ag... ...lytics, personalisation, and ads

Ходорковский Михаил
@mich261213
Follow

Харьков. «Новая реальность». Мина хлопает в 10 м. Женщина встает и ИДЕТ ПО СВОИМ ДЕЛАМ дальше.
Привет кремлевским «победителям фашистов»..
Ну что, россияне, ощущаем «подъем патриотизма»?!

Ходорковский Михаил

Уважаемые все, я, как правило обращаюсь к своим соотечественникам. Остальные присутствуют при нашем разговоре

By using Twitter's services you agree to our Cookies Use. We and our partners operate globally and use cookies, including for analytics, personalisation, and ads.

Home About

Have an account? Log in

WILL THE 98

Brigitte Gabriel

@ACTBrigitte

Follow

RT if you stand with Elon Musk!

3:25 PM - 16 Apr 2022

8 Retweets 11 Likes

8 11

© 2022 Twitter About Help Center Terms Privacy policy Cookies Ads info

Brigitte Gabriel

@ACTBrigitte

Survivor of Terrorism. ACT for America Founder & Chairman. NYT Best Selling Author. National Security Expert. RTs/Follows/Likes are NOT Endorsements.

USA

Joined April 2016

© 2022 Twitter About Help Center Terms Privacy policy Cookies Ads info

Search Twitter

Log in

Sign up

Capt(N)
@Capt_Navy

#war Photo of the damaged cruiser Moskva in the Black Sea in 15 April 2022.⚠
First impressions of this shocking photo. Life-saving equipment (rescue rafts) on board are missing, which means they were dropped into the water during the rescue operation./1

11:12 PM · Apr 17, 2022 · Twitter for iPad

1,557 Retweets **184** Quote Tweets **6,088** Likes

Capt(N) @Capt_Navy · 4h
Replying to @Capt_Navy
The cargo crane is not in a diametrically position and was apparently used to launch ship's boats The doors of the helicopter hangar are open,but the flight deck is cluttered and not prepared for flights. It is likely that the helicopter remained on board the ship /2

8 · 80 · 937

Capt(N) @Capt_Navy · 4h
Numerous black spots on board may indicate an internal fire in the compartments of the ship The antennas of the air defense and SAM radars are in the diametrically position. Cruise missile launchers are not damaged /3

8 · 80 · 895

Capt(N) @Capt_Navy · 4h
Apparently, the missile strike hit the base of the ship's bow superstructure. The explosion of the warheads and the burning of the remnants of missile fuelled to the detonation of the anti submarine ammunition (RBU 6000) cellars, which were located below the waterline /4

9 · 125 · 1,016

Capt(N) @Capt_Navy · 4h
Unfortunately,the cruiser looks abandoned to the their of fate There are no other rescue ships and a tugboat visible near the ship, although the time of day and the weather are favorable Apparently,at the time of taking the photo,the ship had already been abandoned by the crew /5

19 · 86 · 816

Capt(N) @Capt_Navy · 4h
These my express conclusions and analysis of one photo do not claim to be an indisputable truth, but only my assumptions. I think we will get more information to think about in the near future 6/6

17 · 62 · 874

Jacy457 @Jacy457 · 4h
Replying to @Capt_Navy
E sempre triste de ver

2 · · 4

Papius @PapiusMutius · 4h
Nao é

1 · · 6

Show replies

PokinPpl Standing With UKR @EmbryoResist · 4h
Replying to @Capt_Navy
@justapedn_cob impressions?

2 · · 5

COB @justapedn_cob · 4h

· · 4

Rega Deviant @regamvp · 4h
Replying to @Capt_Navy
@WarPath2pt0 check this out

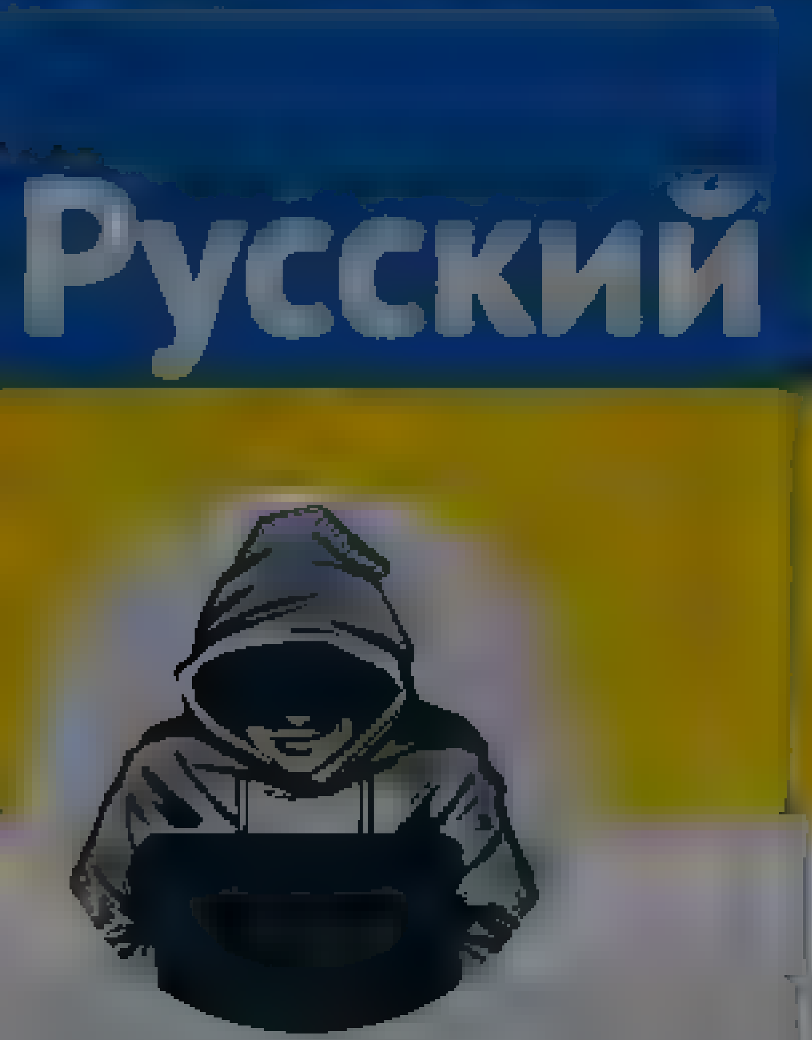

Nepareizais

Nepareizais
@rea Nepare zais

Folgen

Tikmēr Daugavpilī 🇺🇦

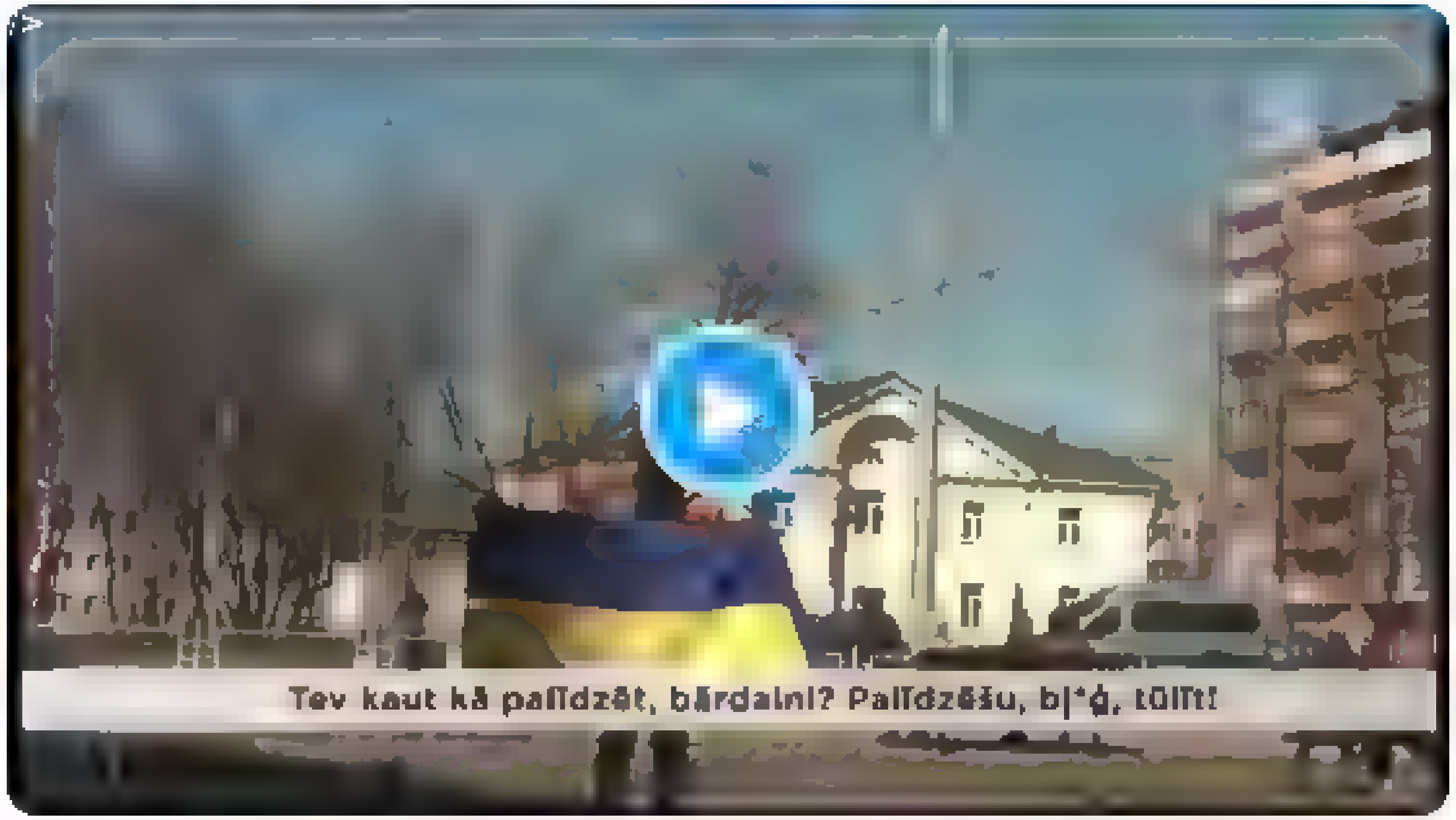

12 36 25 Marz 2022

645 Retweets **2.221** Gefällt mir Angaben

90 645 2,2 Tsd

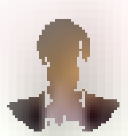

Ilmārs Gromuls @ marsGromuls 25 Marz
Antwort an @rea Nepare za s
Malacis! Un vislabaka s komentars "Vis mīl Kr eviju, bet labumus grib saņemt no Latvijas "

Начална страница Моменти

Вече имаш профил? Вход

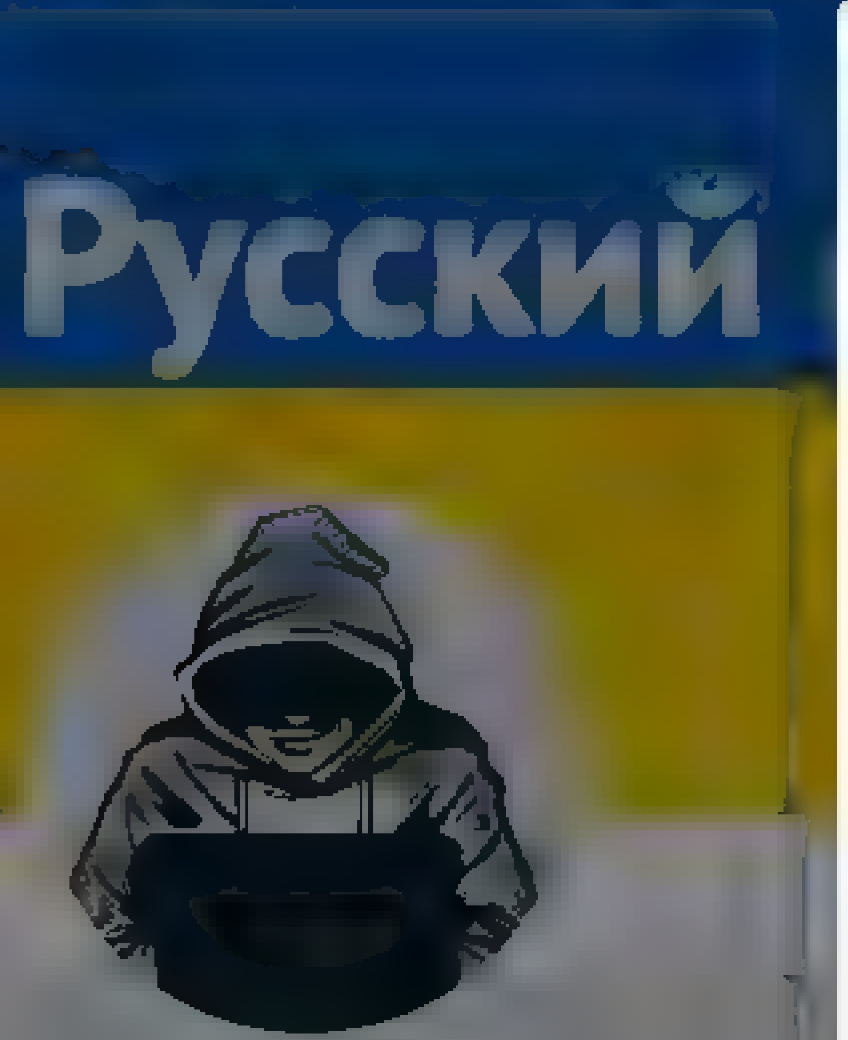

Nepareizais

@rea Nepare zais

Регистриран през декември 2017 г.

Nepareizais
@rea Nepare zais

Следване

Tikmēr Daugavpilī 🇺🇦

12:36 · 25.03.2022 г.

645 ретуита **2 221** харесвания

90 645 2,2 хил

Ilmārs Gromuls @ marsGromuls · 25.03

В отговор до @rea Nepare zais

Malacis! Un vislabakais komentars "Vis mīl Kr eviju, bet labumus gnb saņemt no Latvijas "

4 31 580

Помощен център Условия
Политика за поверителност Бисквитки
Информация за реклама

By using Twitter's services you agree ... analytics, personalisation, and ads

Home About

toomas hendrik ilves

@IlvesToomas

Follow

Hi @ramishahmaruf_ , former, two-time Estonian president here.

Is it possible to be even *more* incompetent than to write about Estonia, "The majority of its population is ethnically Russian"?

How does @cnn hire people like this?

10:25 PM · 17 Apr 2022

toomas hendrik ilves

look at my homepage From Estonia Where Digital is Native

Home Moments

DW на русском

Официальный канал Deutsche Welle. Новости, аналитика, видео трансляции, цитаты дня о России и Европе

DW на русском
@dw_russian

Follow

В Германии расследуют более 140 дел об одобрении войны России против Украины, сообщают газеты группы Redaktionsnetzwerks Deutschland. Большинство открытых дел касаются использования буквы "Z", которая стала символом российского нападения
p.dw.com/p/4A2rM

9:47 PM · 17 Apr 2022

2 Retweets 1 Like

By using Twitter's services you agree to our Cookies Use. We and our partners operate globally and use cookies, including for analytics, personalisation, and ads.

Nepareizais
@realNepareizais

Riga, Latvia

Joined December 2017

Nepareizais
@realNepareizais

Follow

Deru uz Hennessy pudeli - nebūs NEKAD!

Dāvis Stalts @Stalts
Labrīt @olgadrag Ieva. Paldies par vērtīgo interviju ar Latvijas katoļu baznīcas arhibīskapu. Vai būtu iespējams līdzīgu uztaisīt ar Latvijas Pareizticīgo baznīcas arhibīskapu, arī runājot par iespējamo atdalīšanos no Maskavas patriarhāta. Paldies par atbildi jau iepriekš.

2:01 AM - 18 Apr 2022 from Georgia

1 Like

1

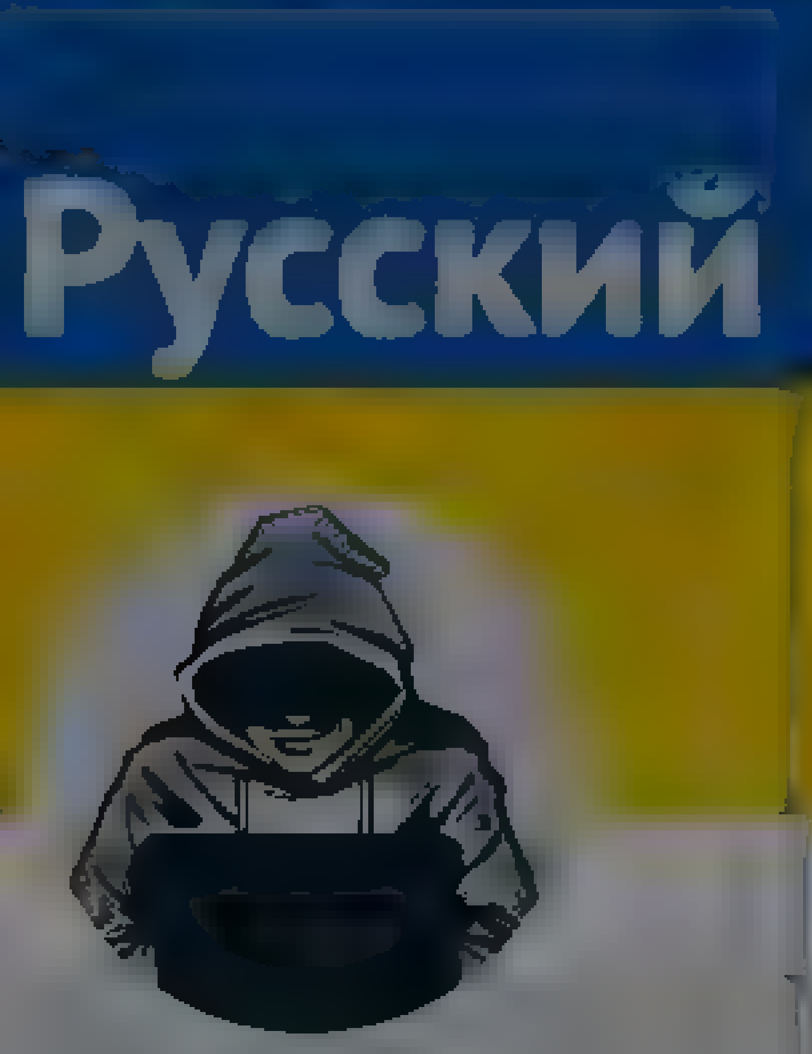

Nepareizais

Nepareizais
@realNepareizais

Tikmēr Daugavpilī 🇺🇦

The media could not be played.

12:36 2022 25

645 **2,221**

90 645 2,221

Ilmārs Gromuls @IlmarsGromuls 25
@realNepareizais
Malacis! Un vislabākais komentārs: "Visi mīl Krieviju, bet labumus grib saņemt no Latvijas."

4 31 580

Головна Моменти

Шукати у Твіттері

Маєте профіль? **Увійти**

Nepareizais
@rea Nepare zais

Nepareizais
@rea Nepare zais

Читати

Tikmēr Daugavpilī 🇺🇦

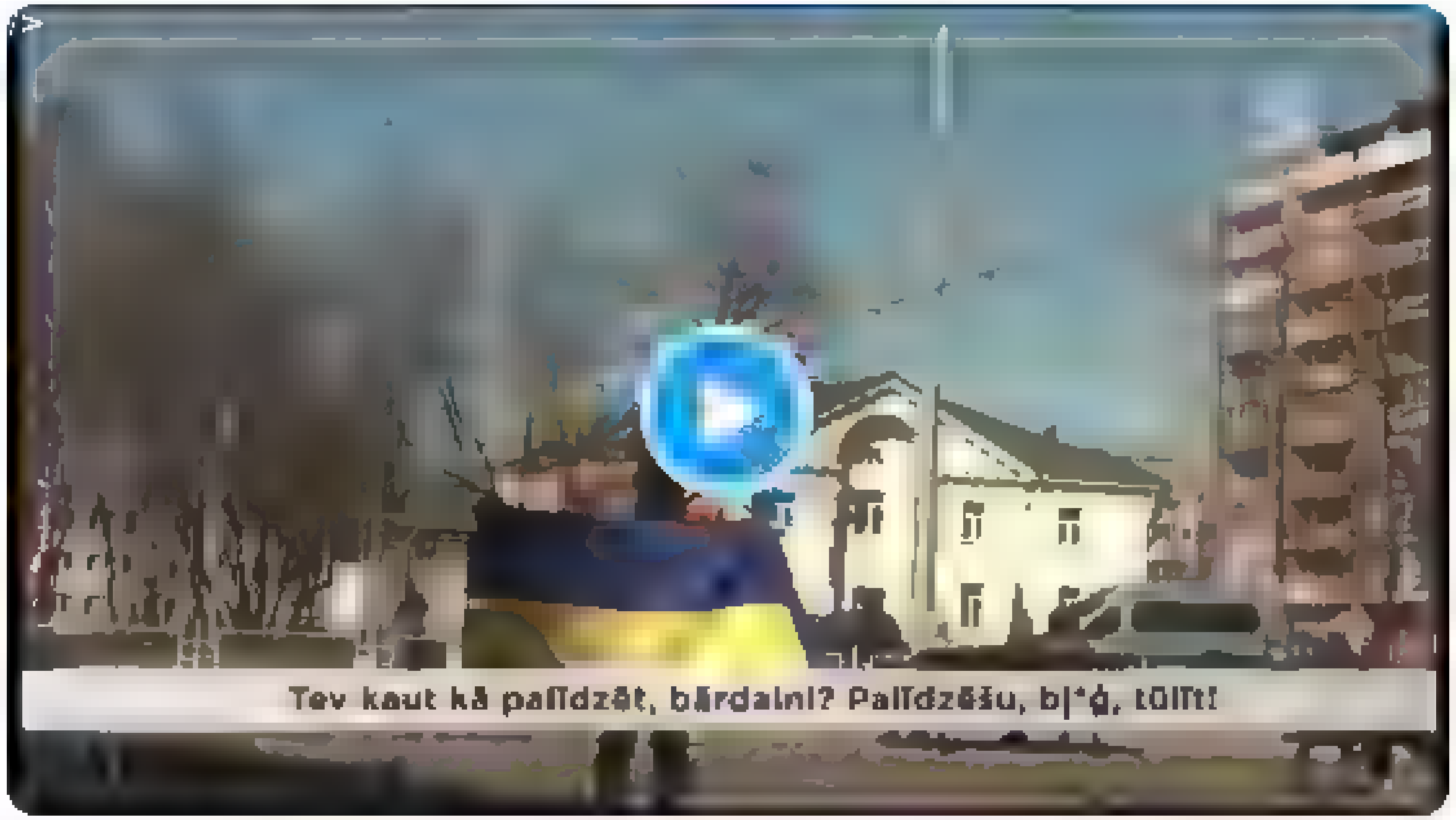

12:36 - 25 бер. 2022

645 ретвітів **2 221** вподобання

90 645 2,2 тис

Ilmārs Gromuls @...marsGromuls · 25 бер

У відповідь @rea Nepare zais

Malacis! Un vislabakais komentars "Vis mīl Krieviju, bet labumus grib saņemt no Latvijas."

4 31 580

By using Twitter's services you agree to our … We and our partners operate globally and use cookies, including for analytics, personalisation, and ads

Home About

Have an account? Log in

Nepareizais @reaNepareizais · 1h
Deru uz Hennessy pudeli - nebūs NEKAD!

Dāvis Stalts @Stalts
Labrīt @ogadragileva . Paldies par vērtīgo interviju ar Latvijas katoļu baznīcas arhibīskapu. Vai lūdzu būtu iespējams līdzīgu uztaisīt ar Latvijas Pareizticīgo baznīcas arhibīskapu, arī runājot par iespējamo atdalīšanos no Maskavas patriarhāta. Paldies par atbild…

3 · 1 · 10

Ziemas Ezis @ZiemasEzis58 · 1h
Un kuram tad Tu dāvāsi to Hennessy buteli?

3

Nepareizais
@reaNepareizais

Follow

Replying to @ZiemasEzis58

Tam, kurš pirmais gribēs saderēt, ka šāda intervija ir iespējama, un ja tāda arī būs. Kas ir neiespējami.

3:17 AM - 18 Apr 2022 from Georgia

Nepareizais
@reaNepareizais

Riga, Latvia

Joined December 2017

© 2022 Twitter About Help Center Terms Privacy policy Cookies Ads info

© 2022 Twitter About Help Center Terms Privacy policy Cookies Ads info

Home Moments

Nepareizais

@realNepareizais

Riga, Latvia

Joined December 2017

Nepareizais
@realNepareizais

Follow

Otrajā Lieldienu dienā, XI gs. სვეტიცხოველი 🇬🇪Mcheta

The media could not be played.

40 AM - 18 Apr 2022 from Svetitskhoveli

Have an account? **Log in**

© 2022 Twitter About Help Center Terms
Privacy policy Cookies Ads info

Home Moments

Log in

Ivan Zhdanov

Фонд борьбы с коррупцией The Anti corruption foundation

Ivan Zhdanov

@ioannZH

Follow

Я не понимаю. Объясните пожалуйста. Стоимость одного "калибра" 6,5 млн $. Они его запускают за тысячу километров чтобы расфигачить шиномонтаж во Львове? Какая тут логика? Они совсем дебилы?

2 35 AM 18 Apr 2022

1

Twitter About Help Center Terms

By using Twitter's services you agree to our … We and our partners operate globally and use cookies, including for analytics, personalisation, and ads

Русский

Nepareizais
@reaNepareizais

Riga, Latvia
Joined December 2017

Nepareizais @reaNepareizais · 2h
Deru uz Hennessy pudeli – nebūs NEKAD!

> **Dāvis Stalts** @Stalts
> Labrīt @o gadragileva! Paldies par vērtīgo interviju ar Latvijas katoļu baznīcas arhibīskapu. Vai lūdzu būtu iespējams līdzīgu uztaisīt ar Latvijas Pareizticīgo baznīcas arhibīskapu, arī runājot par iespējamo atdalīšanos no Maskavas patriarhāta. Paldies par atbild

4 1 12

Unāma @Ev…Unama · 23m
Esmu uzrunājusi, vēl atbildes nav

1 4

Nepareizais
@reaNepareizais

Follow

Replying to @Ev…Unama

Ja sanāks, man nebūs žēl.

3:47 AM · 18 Apr 2022 from Georgia

© 2022 Twitter About Help Center Terms Privacy policy Cookies Ads info

© 2022 Twitter About Help Center Terms Privacy policy Cookies Ads info

Inicio Momentos

Nepareizais

Seguir

Tikmēr Daugavpilī 🇺🇦

12 36 25 de mar de 2022

645 rechouchíos 2.221 gustames

90 645 2,2K

Ilmārs Gromuls 25 de mar

En resposta a @red_Nepareizais

Malacis! Un vislabakais komentars "Vis mil Krieviju, bet labumus grib saņemt no Latvijas "

4 31 580

Главная Моменты

Войти

Русский

Nepareizais

Nepareizais
@realNepareizais

Читать

Tikmēr Daugavpilī 🇺🇦

The media could not be played.

12:36 · 25 мар. 2022 г.

645 ретвитов **2 221** отметка «Нравится»

90 645 2,2 тыс.

Ilmārs Gromuls @IlmarsGromuls · 25 мар.

В ответ @realNepareizais

Malacis! Un vislabākais komentārs "Visi mīl Krieviju, bet labumus grib saņemt no Latvijas."

Русский

Nepareizais
@realNepareizais

Riga, Latvia

Joined December 2017

Nepareizais
@realNepareizais

Follow

Tikmēr Daugavpilī 🇺🇦

The media could not be played.

12:36 pm · 25 Mar 2022

645 Retweets **2,221** Likes

90 645 2.2K

Ilmārs Gromuls @IlmarsGromuls · Mar 25

Replying to @realNepareizais

Malacis! Un vislabākais komentārs - "Vis... mīl Krieviju, bet labumus grib saņemt no Latvijas."

4 31 580

© 2022 Twitter About Help Centre Terms Privacy policy Cookies Ads info

Русский

Nepareizais
@reaNepareizais

Rīga, Latvia

Nepareizais
@reaNepareizais

Tikmēr Daugavpilī

The media could not be played.

12:56 pm · 25 2022

645 · **2,221**

90 · 645 · 2 2

Ilmārs Gromuls @IlmarsGromuls · 25

@reaNepareizais

Malacis! Un viņš abakais komentārs "Visi mīl Krieviju, bet labumus grib saņemt no Latvijas!"

4 · 31 · 580

Home Moments

Have an account? Log in

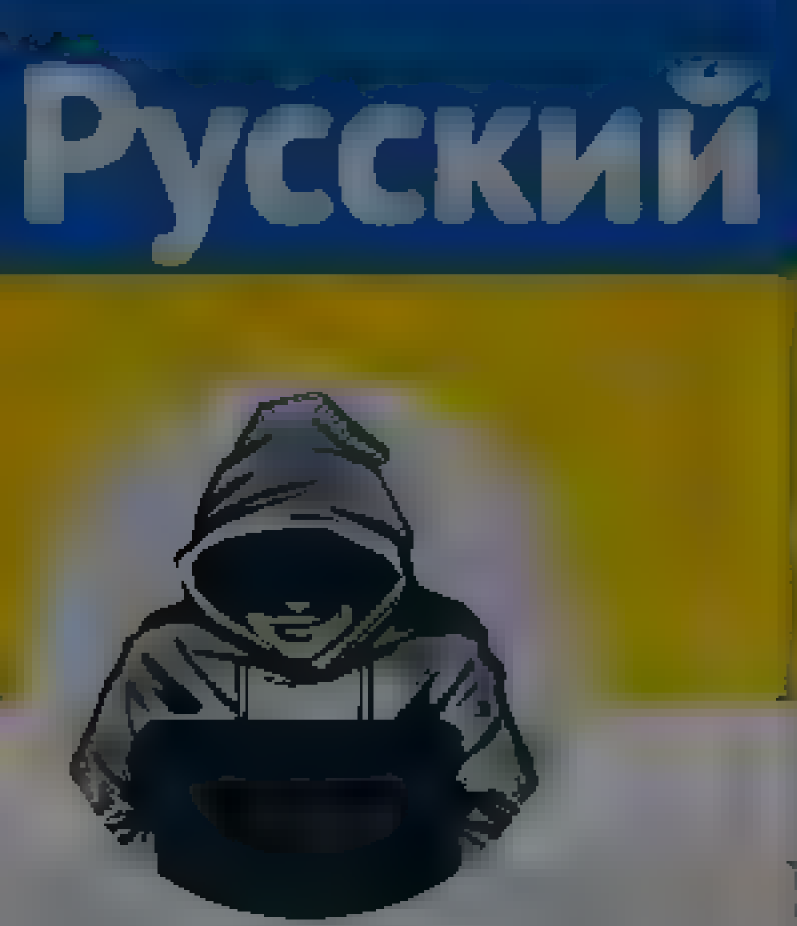

Nepareizais
@realNepareizais
Rīga, Latvia
Joined December 2017

Dāvis Stalts @Stalts
Labrīt @olgadrag Ieva! Paldies par vērtīgo interviju ar Latvijas katoļu baznīcas arhibīskapu. Vai lūdzu būtu iespējams līdzīgu uztaisīt ar Latvijas Pareizticīgo baznīcas arhibīskapu, arī runājot par iespējamo atdalīšanos no Maskavas patriarhāta. Paldies par atbildi.

4 1 19

Ziemas Ezis @ZiemasEzis8 · 4h
Un kuram tad Tu davasi to Hennessy buteli?

3 1

Nepareizais @realNepareizais · 3h
Tam, kurš pirmais gribēs saderēt, ka šāda intervija ir iespējama, un ja tāda arī būs. Kas ir neiespējami.

3 1

Latvietis Parastais @LatvietisParas1 · 3h
Teorētiski ir iespējama, praktiski diez vai.
Hennessy - franču sūds. Skotu viskijs daudz labāks

1

Nepareizais
@realNepareizais
Follow

Replying to @LatvietisParas1 @ZiemasEzis8

Ne jau visi vienādi labi.

6:31 AM - 18 Apr 2022 from Georgia

© 2022 Twitter About Help Center Terms Privacy policy Cookies Ads info

© 2022 Twitter About Help Center Terms Privacy policy Cookies Ads info

Tweet

Something went wrong. Try reloading.

Retry

Sign up

Did someone say … cookies?

Twitter and its partners use cookies to provide you with a better, safer and faster service and to support our business. Some cookies are necessary to use our services, improve our services, and make sure they work properly. Show more about your choices.

Accept all cookies

Refuse non-essential cookies

Nepareizais

Riga, Latvia

Nepareizais
@realNepareizais

Tikmēr Daugavpilī 🇺🇦

The media could not be played.

12:36 - 25 ... 2565

645 ... 2,221 ...

90 · 645 · 2 2...

Ilmārs Gromuls @IlmarsGromuls · 25 ...

... @realNepareizais

Malacis! Un vislabākais komentārs: "Visi mīl Krieviju, bet labumus grib saņemt no Latvijas."

4 · 31 · 580

Русский

Nepareizais

@rea Nepare zais

Tikmēr Daugavpilī 🇺🇦

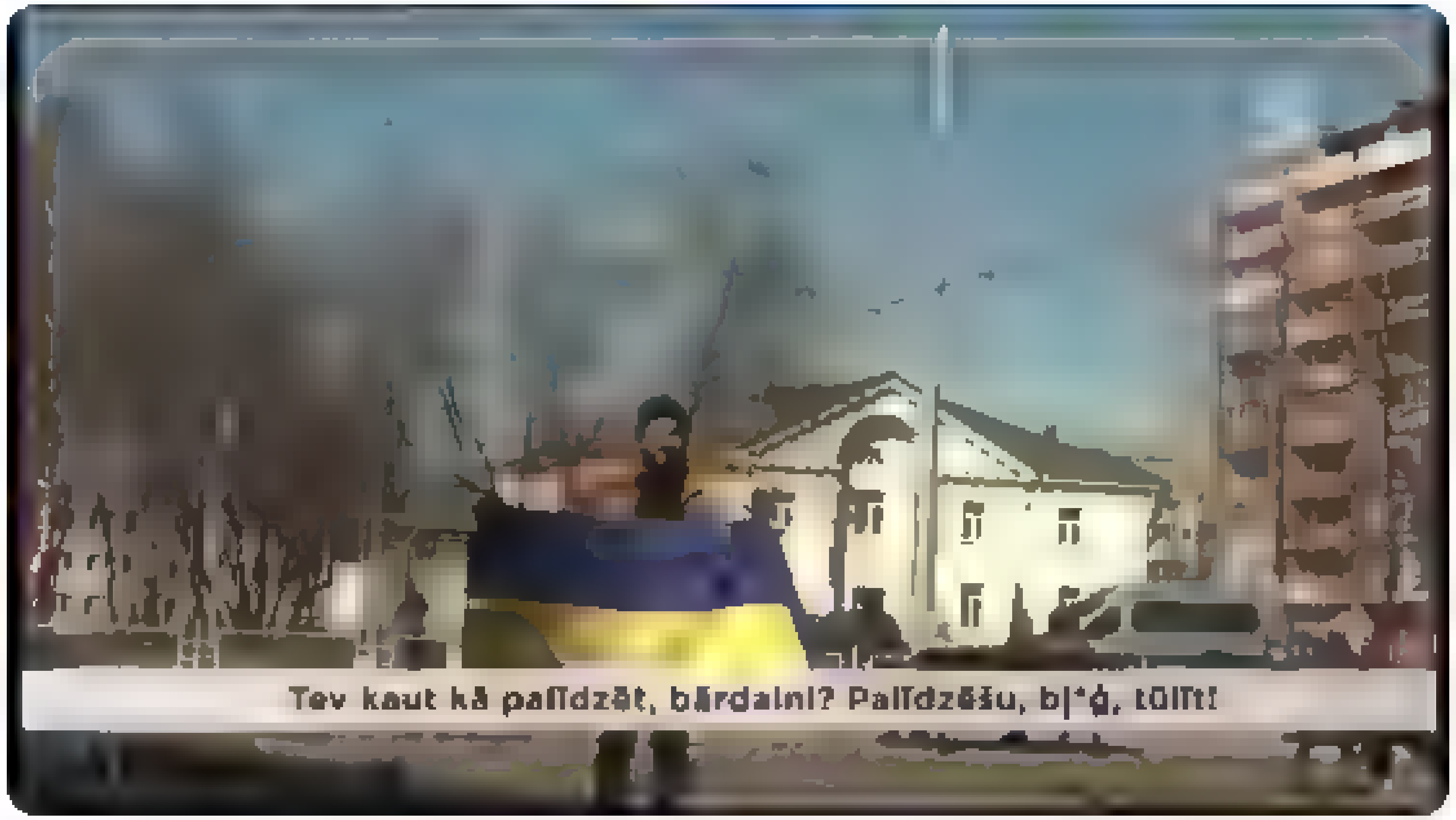

12 36 2022

645 **2,221**

90 645

Ilmārs Gromuls @ marsGromuls

@ ealNepare za s

Malacis! Un vislabaka s komentars "Vis mīl Kr eviju, bet labumus grib saņemt no Latvijas "

4 31 580

Nepareizais

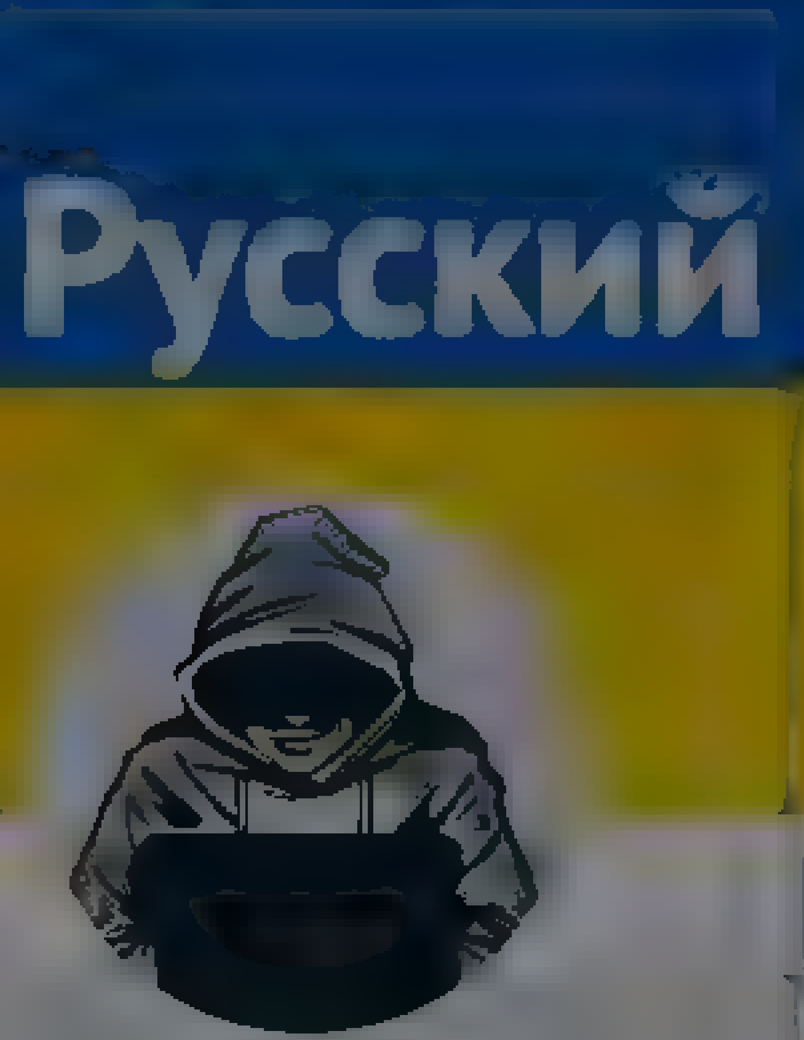

Nepareizais

Rīga, Latvia

Nepareizais
@rea Nepareizais

Tikmēr Daugavpilī 🇺🇦

The media could not be played.

12:36 - 25 2022

645 **2,221**

90 645 2 2

Ilmārs Gromuls @IlmarsGromuls 25
@rea Nepareizais
Malacis! Un vislabaka s komentars "Vis mīl Krieviju, bet labumus grib saņemt no Latvijas "

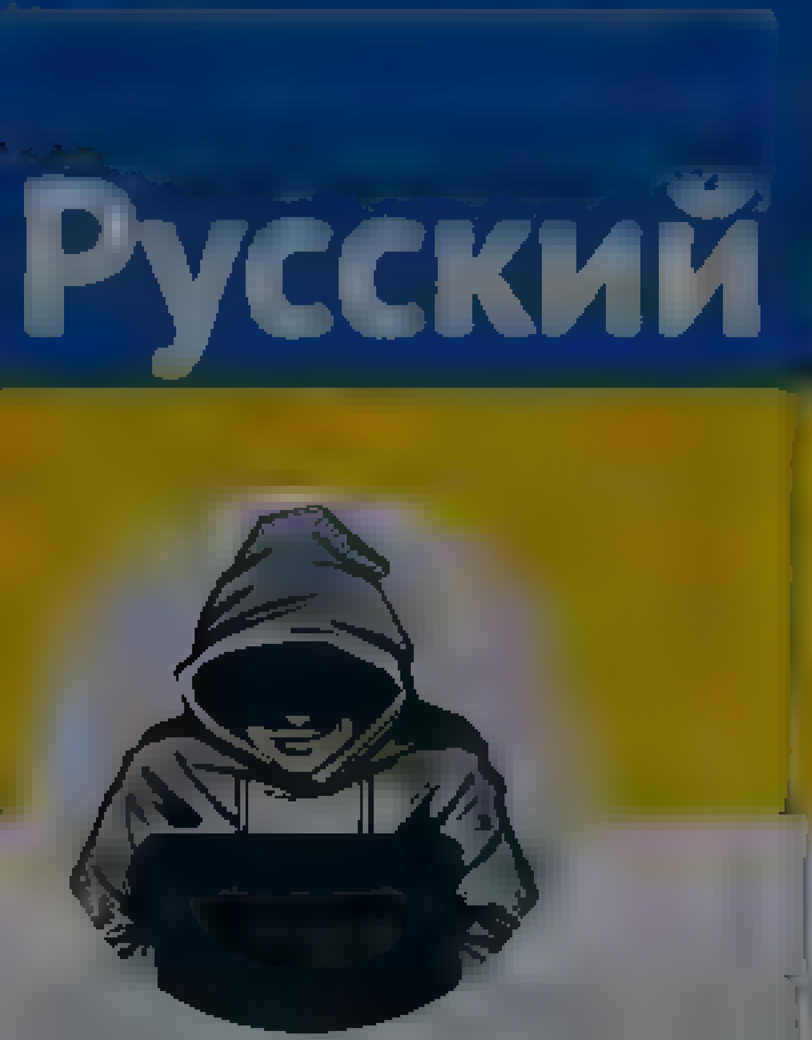

Nepareizais
@realNepareizais
Riga, Latvia

Nepareizais
@realNepareizais
Urmărește

Tikmēr Daugavpilī 🇺🇦

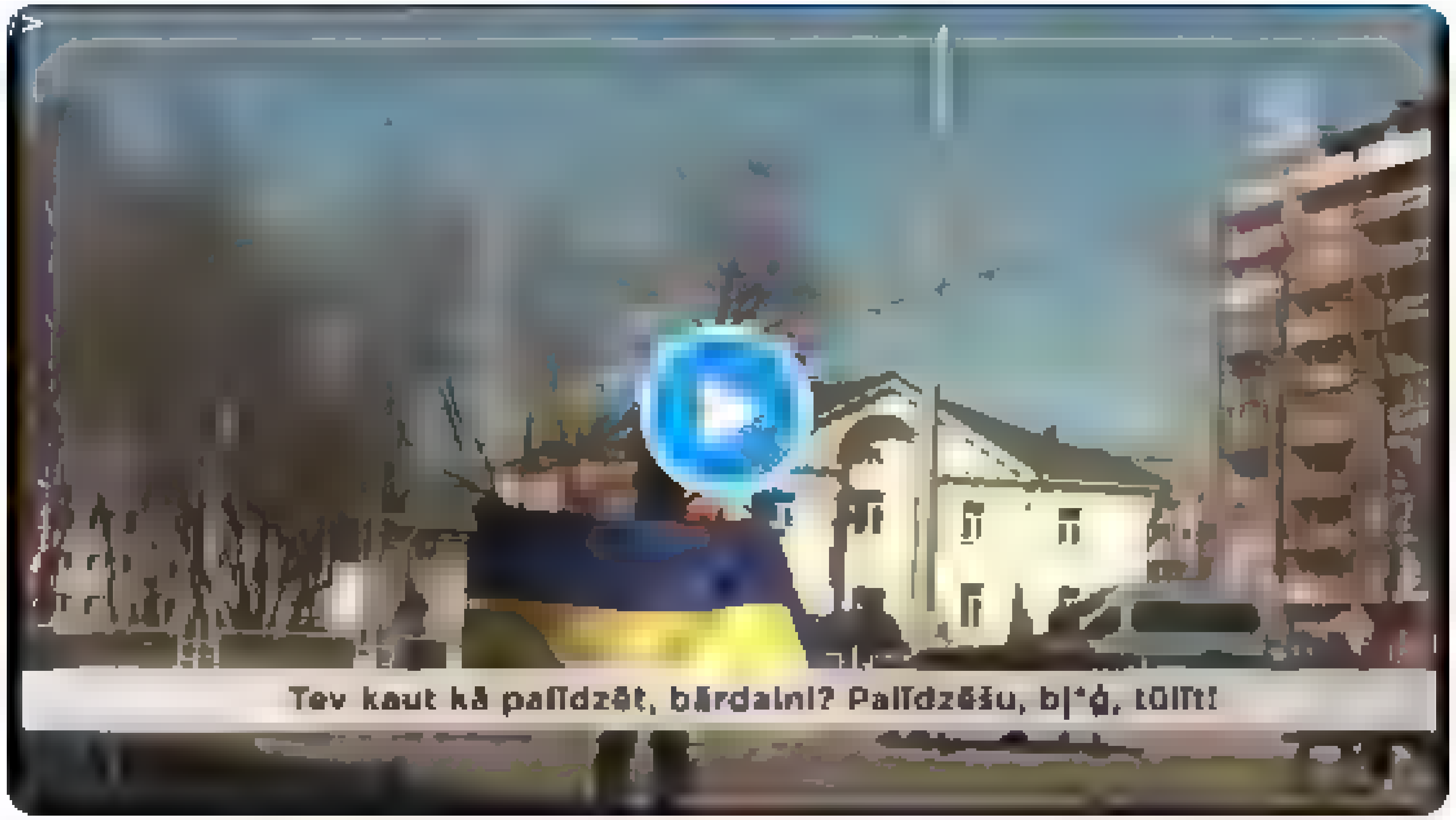

12:36 - 25 mar. 2022

645 de Retweeturi **2.221** de aprecieri

90 645 2,2 K

Ilmārs Gromuls @IlmarsGromuls · 25 mar.
Răspuns către @realNepareizais
Malacis! Un vislabakais komentars - "Vis mīl Krieviju, bet labumus grib saņemt no Latvijas."

4 31 580

© 2022 Twitter Despre Centrul de Ajutor Termeni Politica de confidențialitate

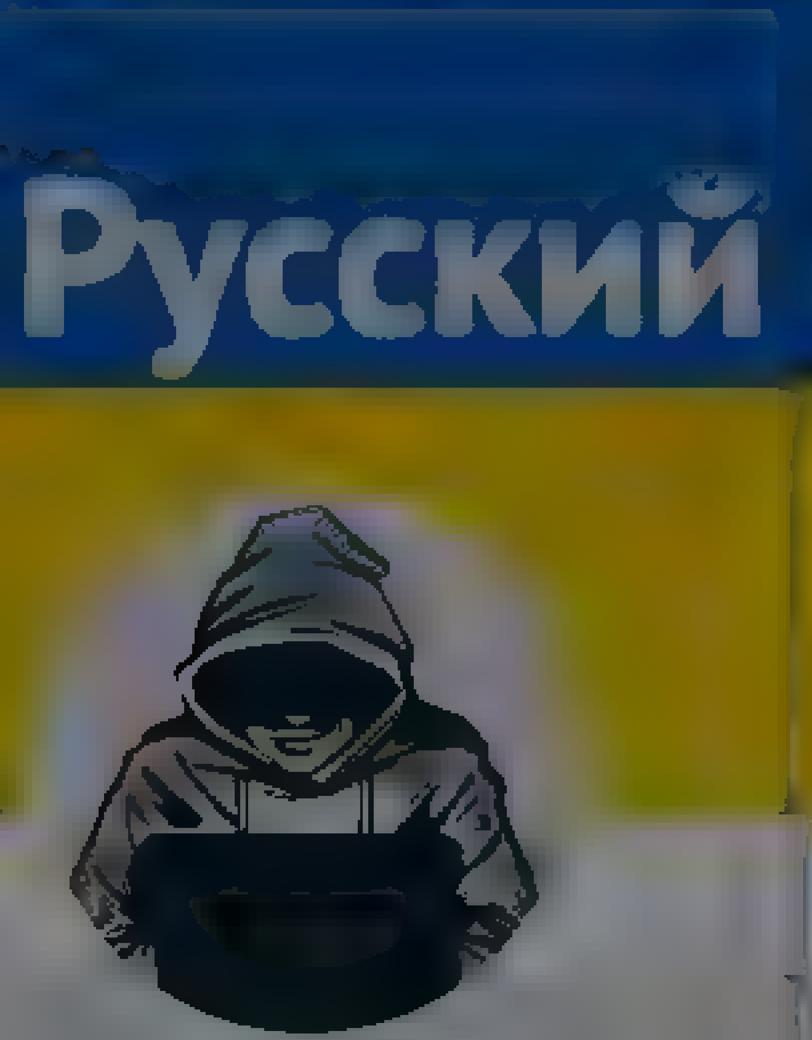

Nepareizais
@red_Nepareizais
Rīga, Latvia
Tiltrådte december 2017

Nepareizais
@red_Nepareizais
Følg

Tikmēr Daugavpilī 🇺🇦

The media could not be played.

12.36 - 25. mar. 2022

645 Retweets **2.221** Likes

90 645 2,2 td

Ilmārs Gromuls @IlmarsGromuls · 25. mar
Svarer @red_Nepareizais
Malacis! Un vislabākais komentārs: "Vis mīl Krieviju, bet labumus grib saņemt no Latvijas."
4 31 580

© 2022 Twitter Om Hjælpecenter Vilkår
Privatlivspolitik Cookies Annonceinfo

By using Twitter's services you agree to our Cookies Use. We and our partners operate globally and use cookies, including for analytics, personalisation, and ads

Nepareizais

@rea_Nepareizais

Riga, Latvia

Joined December 2017

Nepareizais @rea_Nepareizais · 21h

LTV intervē Vanagu, kurš nosoda Putinu, Dragiļeva izrunājas par visu ko ar Stankeviču

Kad kāds medijs nointervēs Krievijas pareizticīgo baznīcas filiāles Latvijā vadītāju Aleksandru Kudrjašovu (KГБ aģents ar segvārdu Čitaķe) Par Putinu, abortiem utt❓Nekad❗

> **LTV Ziņu dienests** @ltvzinas
>
> Arhibīskaps Jānis Vanags uzruna Lieldienas aicināja cilvēkus būt vienotiem un uzsvēra, ka katrs, kurš atbalsta karu Ukrainā, sevi piepulcina kara noziedzniekiem. "Nevar būt miera ar putinistiem,

2 · 23 · 72

Kaspars Bogdanovs @Bongix · 2m

Tad nebūs kliedzieni, ka kaut kādus propagandistus interve?

1

Nepareizais
@rea_Nepareizais

Follow

Replying to @Bongix

Nav jēgas apspriest to, kā nebūs ;)

9:56 AM · 18 Apr 2022 from Georgia

Русский

Nepareizais

Nepareizais

marodieri

людям. Мне на днях зятек мой - военный пригнал вот такого красавца "трофейного" 😆. Сами знаете откуда. Разумеется без укропских номеров и документов -

Показать полностью...

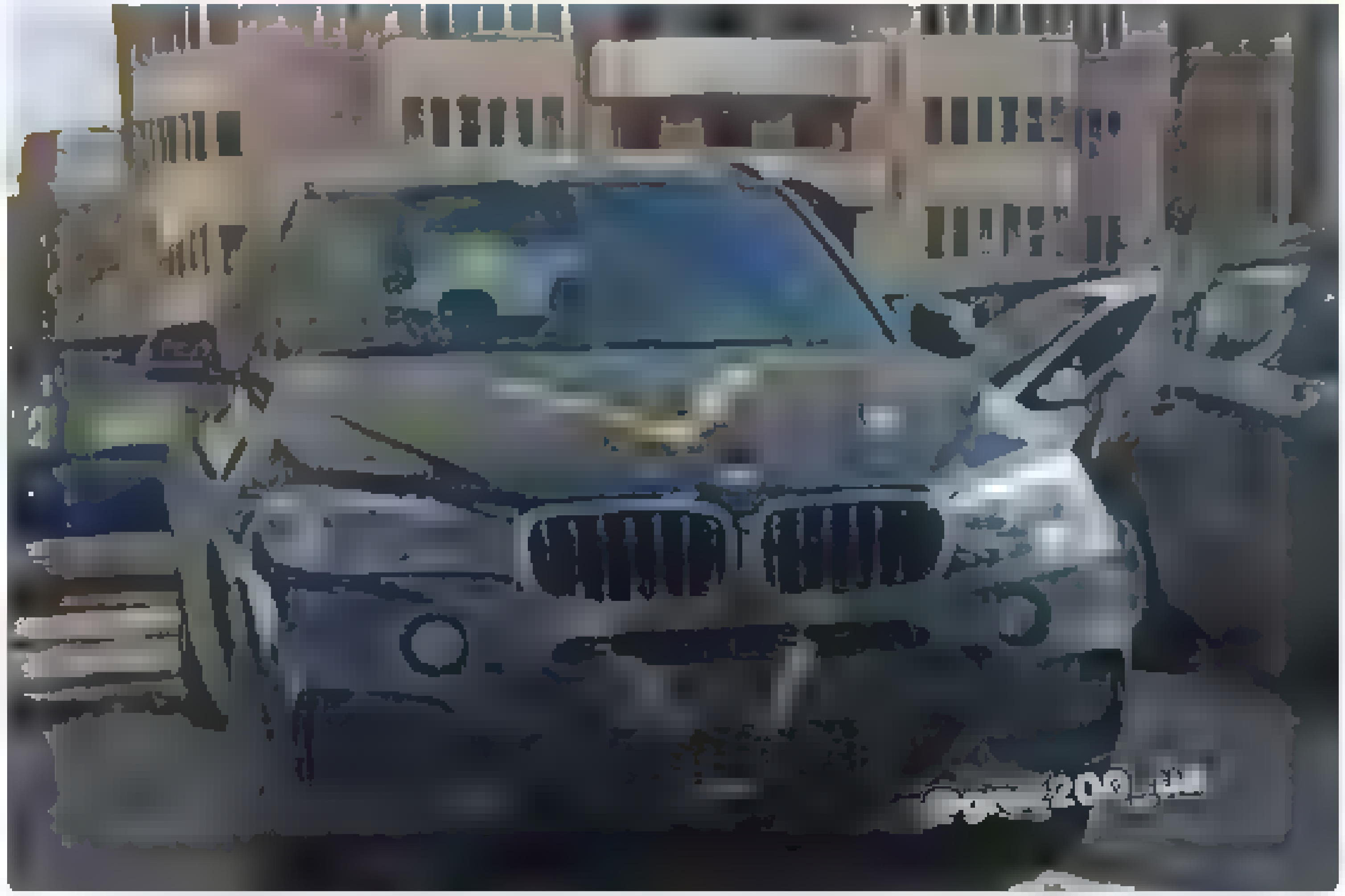

11:12 AM - 18 Apr 2022

Terms

By using Twitter's services you ag… …lytics, personalisation, and ads

Home About

Настоящее Время

@CurrentTimeTv

Follow

Как менялись версии российских властей о "целях спецоперации" в Украине

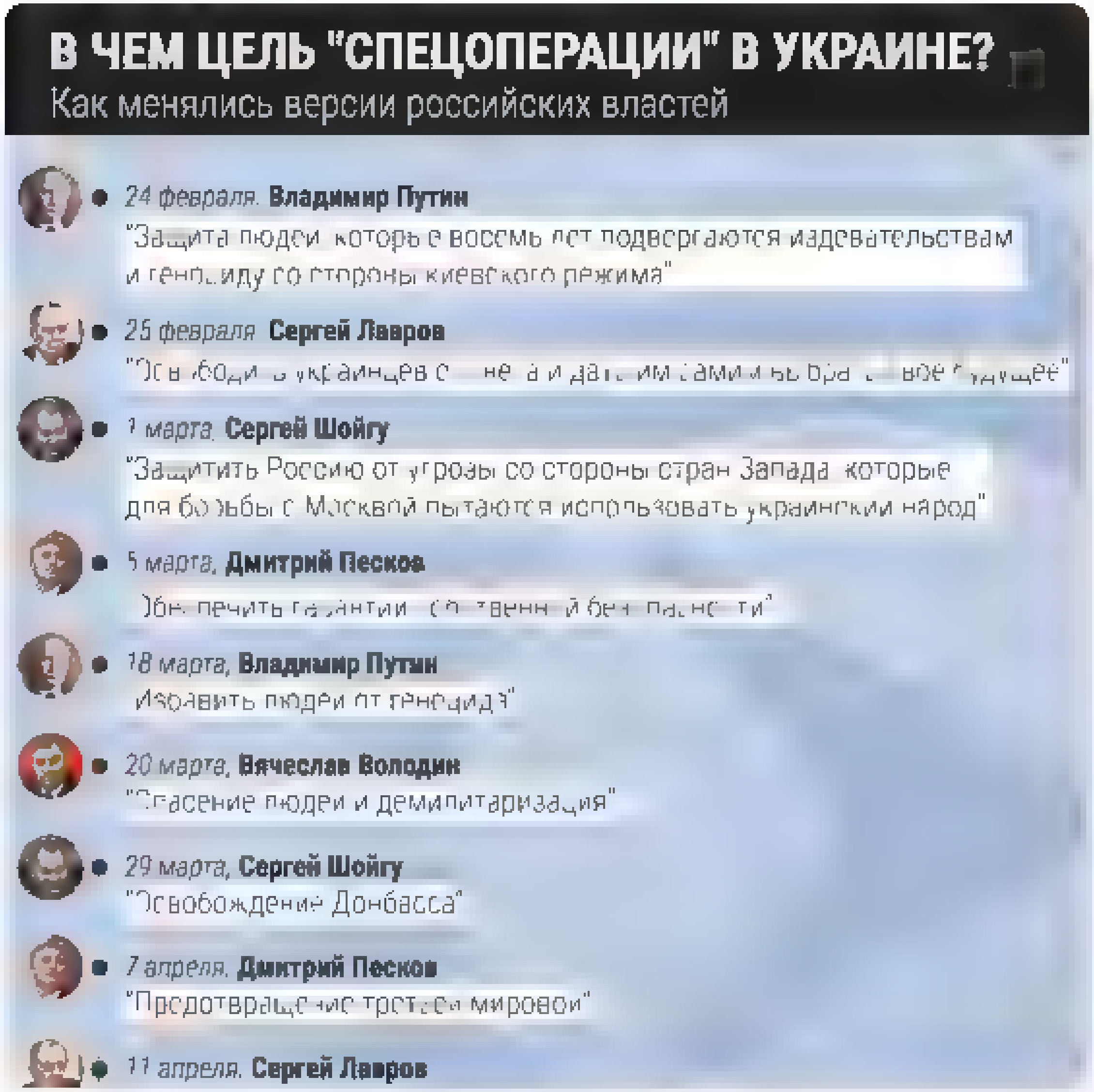

4:31 AM · 18 Apr 2022

1 Like

Настоящее Время

По честному обо всем, что происходит в постсоветских странах. Телеканал "Настоящее Время" – мы называем вещи своими именами

Have an account? Log in

© 2022 Twitter About Help Center Terms Privacy policy Cookies Ads info

By using Twitter's services you agree to our ads
We and our partners operate globally and use cookies, including for analytics, personalisation, and
×

Nepareizais
@realNepareizais

Nepareizais
@realNepareizais
Follow

Z

11:50 AM · 18 Apr 2022

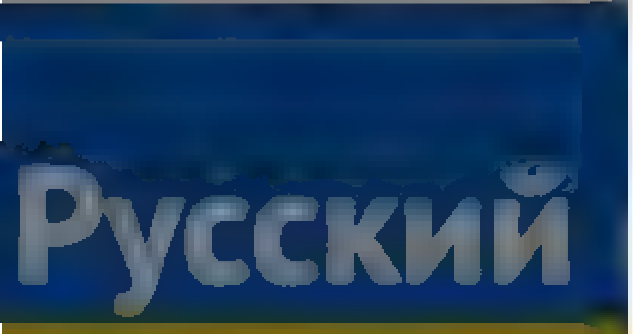

Nepareizais
@realNepareizais

Rīga, Latvia
Joined December 2017

tas pozīciju kara jautājumā
Kad sabmedijs painteresesies kas notiek putinistu KPB Latvijas filiale

10 49 181

Zane Zilberte @ZaneZilberte · 23h

Ļoti labs jautājums - kas notiek? Un gribētos arī saprast, kāpēc Latvijas Pareizticīgā baznīca joprojām atrodas Krievijas Pareizticīgās baznīcas Maskavas patriarhāta pārraudzībā un kas traucē tās atjaunošanu Konstantinopoles patriarhāta jurisdikcijā?

1 4

Nepareizais
@realNepareizais

Follow

Replying to @ZaneZilberte

Viņi ir putinisti, labprātīgi paši neko nedarīs.

12:40 PM - 18 Apr 2022

© 2022 Twitter About Help Center Terms Privacy policy Cookies Ads info

By using Twitter's services you agree to our Cookies Use. We and our partners operate globally and use cookies, including for analytics, personalisation, and ads

KP.RU-Ростов-на-Дон
@kprostov

Follow

Моряк из Ростова закрасил свастику на флаге в Риге и оказался в полиции

Мужчина заявил, что просто не мог пройти мимо обезображенного триколора

5:37 AM - 18 Apr 2022

KP.RU-Ростов-на-Дон
@kprostov

Твиттер Комсомолки в Ростове

Rostov-on-Don

http://rostov.kp.ru

Joined September 2010

© 2022 Twitter About Help Center Terms Privacy policy Cookies Ads info

Atis Švinka

@atis_svinka

Partijas PROGRESĪVIE valdes loceklis līdzpriekšsēdētājs. Uzņēmējs

Rīga

Joined March

Atis Švinka
@atis_svinka

Follow

Berģos ir pretīmstāvēšana vietējiem kara noziegumu atbalstītājiem

6:05 AM - 18 Apr 2022

© 2022 Twitter About Help Center Terms Privacy policy Cookies Ads info

© 2022 Twitter About Help Center Terms Privacy policy Cookies Ads info

By using Twitter's services you ag... ...lytics, personalisation, and ads

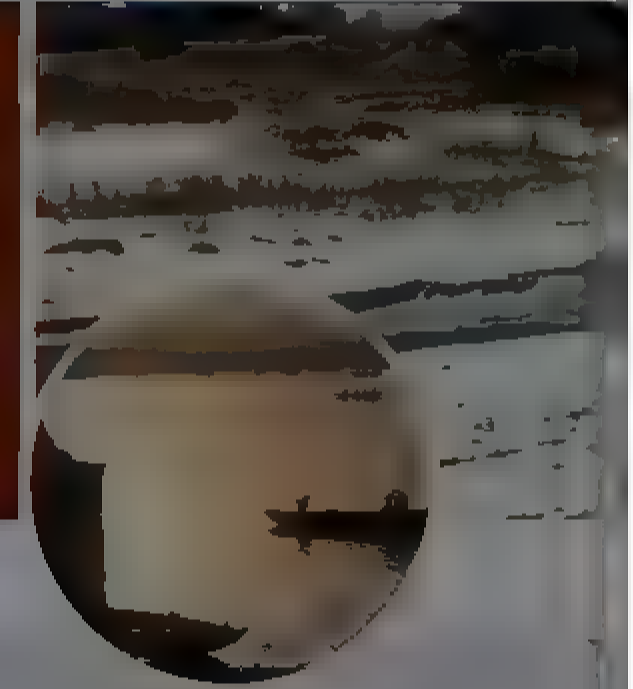

Māris Antonevičs
@marisons

Latvijas Avīze

Māris Antonevičs
@marisons

Follow

Piesardzīgie latvieši: Pieminekli Pārdaugavā nevar nojaukt, jo padomju armijā taču karoja arī ukraiņi.

Ukraiņi:

The media could not be played.

1:22 AM - 18 Apr 2022

© 2022 Twitter About Help Center Terms Privacy policy Cookies Ads info

By using Twitter's services you agree to our … We and our partners operate globally and use cookies, including for analytics, personalisation, and ads

Эхо Кавказа

Новости на Радио Эхо Кавказа
Telegram
Instagram
Facebook

Эхо Кавказа
@ekhokavkaza

Follow

В оккупированном Россией Геническе установили памятник Ленину

6:56 AM · 18 Apr 2022

By using Twitter's services you agree to our Cookies Use. We and our partners operate globally and use cookies, including for analytics, personalisation, and ads.

LA.LV
@LA_lv

Follow

Caur Rīgas ostu Krievijai ved militārās izejvielas

10:18 PM · 18 Apr 2022

© 2022 Twitter About Help Center Terms Privacy policy Cookies Ads info

LA.LV
@LA_lv

LA.lv – Mēs stāstam ziņas Latvijai

By using Twitter's services you ag... ...lytics, personalisation, and ads

Home About

Have an account? Log in

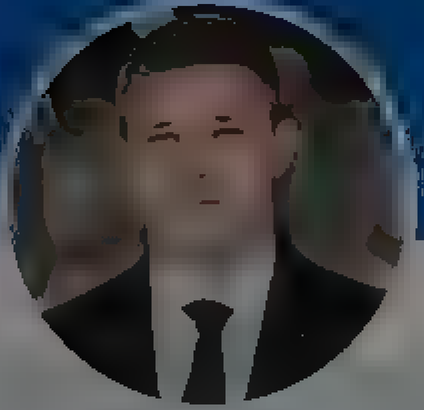

Mykhailo Fedorov

Vice Prime Minister of Ukraine and Minister of Digital Transformation of Ukraine

Mykhailo Fedorov
@FedorovMykha o

Follow

Right now at Times Square.
Bravery is within our DNA.
@brave_ua

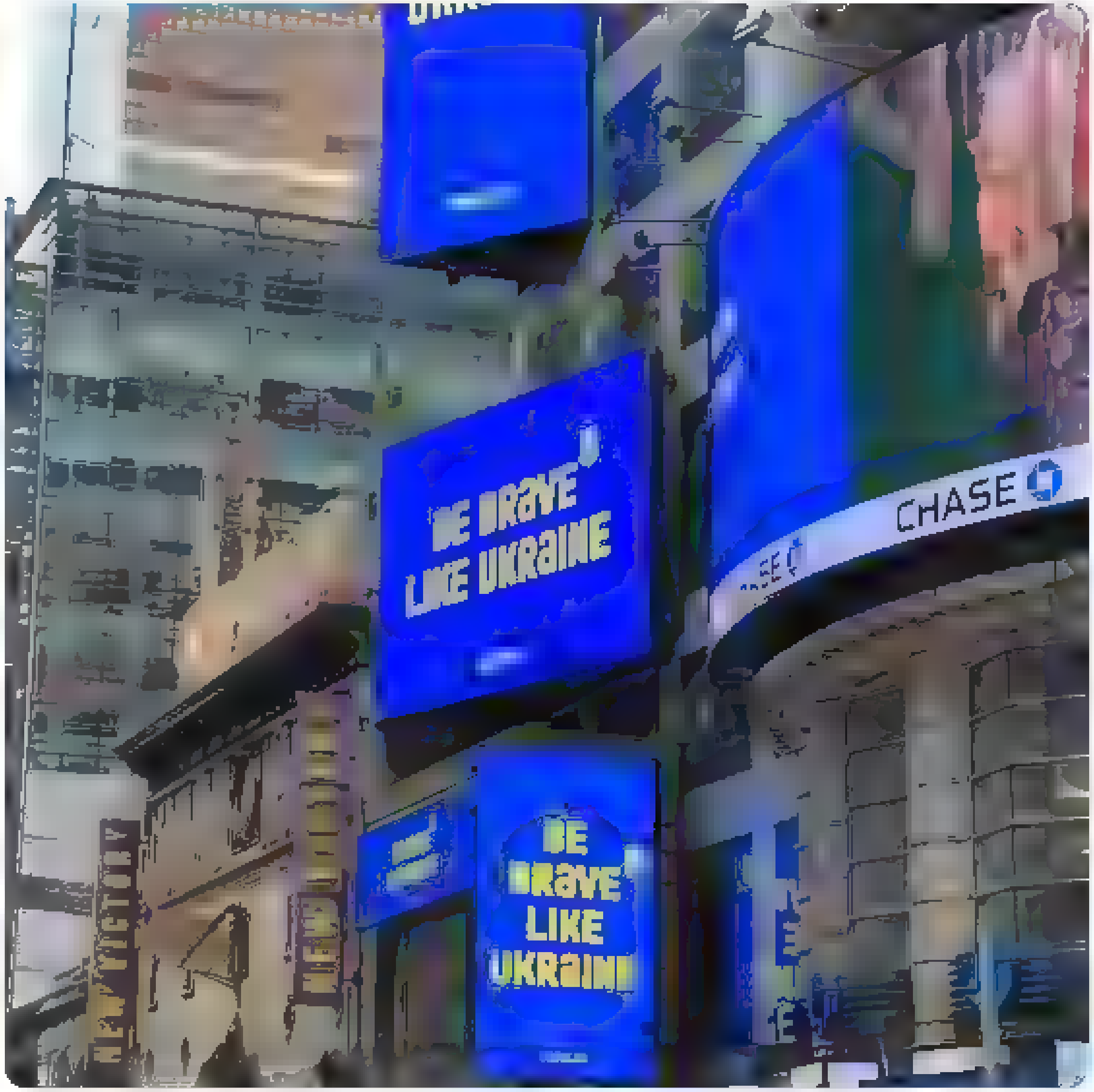

1:07 AM · 18 Apr 2022

42 Retweets **182** Likes

6 42 182

Twitter About Help Centre Terms
Privacy policy Cookies Ads info

Search Twitter

Log in | Sign up

Malcolm Nance @MalcolmNance

I'm DONE talking. #JoinTheLegion #StopRussia #SlavaUkraini

12:53 AM · Apr 19, 2022 · Twitter for iPhone

15.1K Retweets **2,783** Quote Tweets **102.9K** Likes

Sean L Mysel @l mysel · 7h
Replying to @MalcolmNance
Please be safe and check in. We're all supporting you and Ukraine!
2 · 7 · 331

Chris Dooley @MyCatIsNa a · 7h
Replying to @MalcolmNance
Hero, let's not become legendary
1 · · 258

NotATweeter16 @NotATweeter16 · 7h
Replying to @MalcolmNance
That's right, King!

· 2 · 50

Derek Werenka @DerekWerenka · 7h
Replying to @MalcolmNance
You are 100% badass. Stay safe and get some!
2 · 1 · 120

Khashoggi's Ghost 🇺🇦🌻 @UROCK ve1 · 7h
Replying to @MalcolmNance
Thank you for doing this. Ukraine must win ❤

2 · 15 · 285

Republicans against Trumpism @RpsAgainstTrump · 7h
Replying to @MalcolmNance
Well done, sir. We're so proud of you! stay safe
2 · 44 · 787

Erin 🇺🇦 @TakarasMama · 6h
Replying to @MalcolmNance
I gasped at the news. Please stay safe
3 · 5 · 363

Cartography 🇺🇦🌻 @InformationMaps · 6h
Replying to @MalcolmNance
слава украïні! смерть ворогу!
3 · 2 · 83

houstonray @realhoustonray · 6h
Replying to @MalcolmNance
Be safe but give 'em hell

· 4 · 132

🇺🇦💗**Lawyer Jeff Knows the Lowdown(R.E.M. Fables)** @CalProudDem · 6h
Replying to @MalcolmNance
The Man Walks the Walk.
7 · 14 · 427

Malachias Graves @Malagraves · 6h
Walks the walk? 😂😂

He'd better jump into a truck if he wants to get where the actual fighting is before the war ends

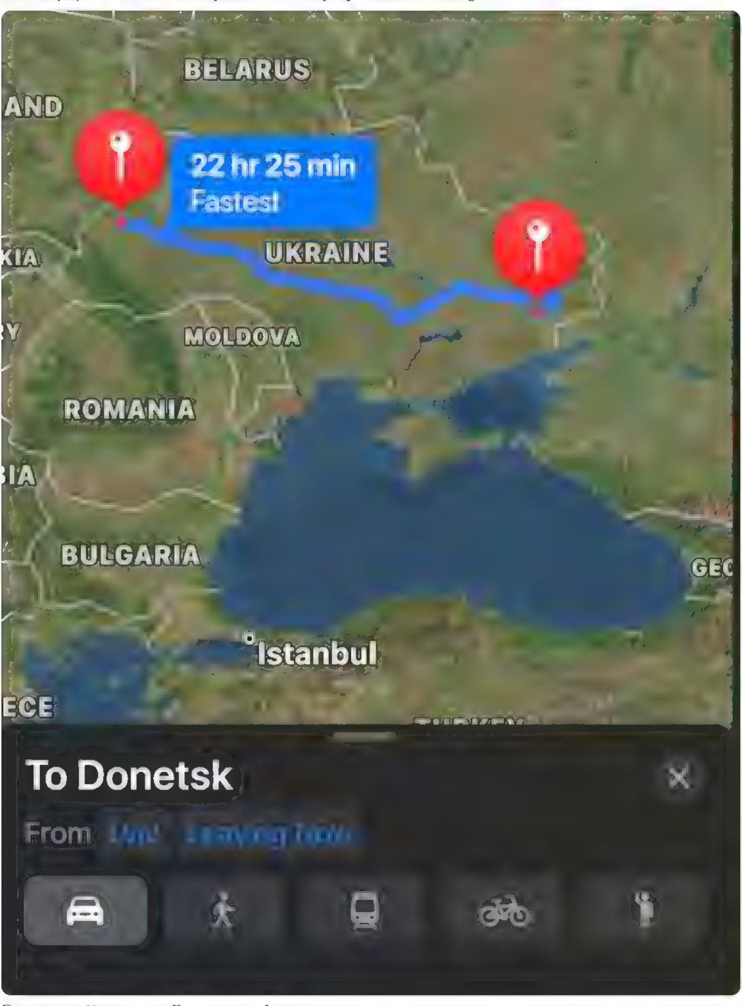

2 · 4 · 41

Show replies

Jauns.lv

Jauns.lv
@JaunsLV

Latvijas Apvienotās Policistu arodbiedrības viceprezidents Aleksejs Rosļikovs sociālajos tīklos ievietojis video, kurā viņš ir redzams pie nožogotā Pārdaugavas pieminekļa, nepārprotami aicinot 9. maijā nākt un nolikt tur ziedus.

7:58 PM · 18 Apr 2022

1

By using Twitter's services you agree to [illegible] analytics, personalisation, and ads

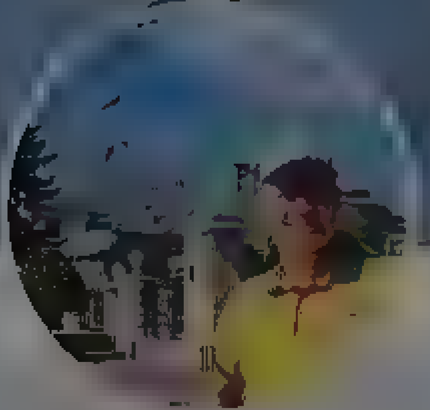

Bens Latkovskis
@BensLatkovskis

Bens Latkovskis
@BensLatkovskis

Follow

Viens no sarkanās profesūras pārstāvjiem ir Kaprāns, kurš ne tikai aizstāv šaubīgo pieminekli, bet to dēvē par “Uzvaras pieminekli”. Šāda terminoloģija liek domāt, ka apzīmējums “noderīgais idiots” viņam ir par maigu. Drīzāk viņš jāvērtē kā Kremļa aģents.

10:36 PM - 18 Apr 2022

Home Moments Log in

Jauns.lv

Jauns.lv

Latvijas Apvienotās Policistu arodbiedrības viceprezidents Aleksejs Rosļikovs sociālajos tīklos ievietojis video, kurā viņš ir redzams pie nožogotā Pārdaugavas pieminekļa, nepārprotami aicinot 9. maijā nākt un nolikt tur ziedus.

7 58 PM 18 Apr 2022

1

Home Moments

Log in

Русский

Nepareizais

@redNepareizais

Follow

Elon Musk would cut the salaries of Twitter's board of directors to zero if his ongoing attempt to purchase the company succeeds.
Board members currently make between $200,000 and $300,000 salaries, equating to an annual cost of roughly $3 million for the company.

Fox News @FoxNews
Elon Musk would eliminate salaries for Twitter's board if buyout succeeds
foxbusiness.com/economy/elon-m

12:28 AM - 19 Apr 2022

Nepareizais

@redNepareizais

Joined December 2017

© 2022 Twitter About Help Center Terms Privacy policy Cookies Ads info

Search Twitter

Log in | Sign up

Acyn
@Acyn

Nance: The more I saw of the war going on, the more I thought I'm done talking… So about a month ago I joined the international legion here in Ukraine…

11:18 PM · Apr 18, 2022 · Twitter for iPhone

11K Retweets **2,434** Quote Tweets **49.6K** Likes

Chris @c alter59 · 9h
Replying to @Acyn and @AmoneyResists @BaddCompani
Wow
2 · 71

Loriann Chaussee @ oriannchaussee · 9h
Replying to @Acyn
He's incredible! Be safe
1 · 73

And Now This... @ncesd · 9h
Replying to @Acyn
Major props to him!
1 · 51

Wiseguy @wiseguy nsider · 9h
Replying to @Acyn
Risking his life for a country that doesn't believe in rights for him smh
15 · 2 · 31

Show replies

***Truth Matters* Alaska Gal** @BairdWi dL fe · 9h
Replying to @Acyn
Words turned into action. So great!
#… Ukraine
1 · 27

RazzLi @razzli · 9h
Replying to @Acyn
Republicans take note

This is what you call a Patriot
118 · 81 · 1,048

major-tom @majortom earth · 9h
...my sensors indicate republicans are cowards but this guy is a fool
1 · 1

Show replies

Lisa Neville @LNev e · 9h
Replying to @Acyn
Wow … wow wow this is an example of living your values
1 · 90

TWalsh @hogan 1969 · 9h
Replying to @Acyn
Damn Malcolm Good on you!!! Walk the walk
2 · 38 · 784

By us ng Twitter's services you agree to our We and our partners operate globally and use cookies, inc uding for analyt cs personalisation and ads

Home About

Log in

Mikko Kärnä

Northernmost MP n the Finnish parliament Defend ng freedom democracy and the subs d arity pr nciple ❤️ Cataionia Scotland and Ta wan stand with Ukra ne

Mikko Kärnä
@KarnaM kko

Follow

Did you know, that with an arsenal of >700 howitzers, >700 heavy mortars and around 100 multiple rocket launchers, Finland has the LARGEST artillery in western Europe? Let that sink in.

11 12 PM 17 Apr 2022

© 2022 Twitter About Help Center Terms Privacy policy Cookies Ads info

By using Twitter's services you agree to our ... We and our partners operate globally and use cookies, including for analytics, personalisation, and ads

Home About

Have an account? Log in

Nepareizais

@realNepareizais

Follow

Tallinas vecpilsētā kāds Krievu ielai nomainīja nosaukumu uz Ukrainas.

12:44 AM · 19 Apr 2022

1 Like

1

© 2022 Twitter About Help Center Terms Privacy policy Cookies Ads info

Nepareizais

@realNepareizais

Riga, Latvia

Joined December 2017

© 2022 Twitter About Help Center Terms Privacy policy Cookies Ads info

Home Moments

Log in

Rudīte Spakovska

@rudites

Follow

Atsūta grafiskas gore bildes ar bojāgājušiem Ukrainas karavīriem. Apsola, ka tas notiks arī ar mums, nolādētajiem nacistiem. Uzgūglēju telefona numuru - šķietami normāls uzņēmums Mārupē

12:43 AM - 19 Apr 2022

© 2022 Twitter About Help Center Terms Privacy policy Cookies Ads info

Rudīte Spakovska

LTV Ziņu dienesta redaktore. Editor at public broadcaster @ltvzinas

lsm.lv/autors/rudite

By using Twitter's services you agree to our Cookies Use. We and our partners operate globally and use cookies, including for analytics, personalisation, and ads.

Valsts policija
@Valsts_policija

Follow

4. aprīlī Rīgā pie t/c "Stockmann" pagaidām nenoskaidrots vīrietis sabojāja stendu (ciparu "160"), kas ir Ukrainas valsts karoga krāsās. Ja atpazīsti fotoattēlos redzamo aizdomās turēto personu, zvani - 67085929, 67086328, 67086330 vai 110! #policijameklē facebook.com/valstspolicija ...

2:28 AM - 19 Apr 2022

Valsts policija

Šis ir oficiālais Valsts policijas Twitter konts. NB! Ja policijas palīdzība ir nepieciešama steidzami, tad zvaniet 110, nevis tvītojiet, jo neesam te 24/7

DS Latvija

Follow

Ja Latvija nenojauks Pārdaugavas pieminekli Latvijas okupācijai, mēs paliksim pusvataina valsts, ar visām no tā izejošām sekām. Ja šodien Latvijā var morāli uzbrukt bērnudārza audzinātājai, kura notiekošo Ukrainā nosauc par karu, 5 kolonna Latvijā jūtas kā saimnieki.

1:56 AM · 19 Apr 2022

DS Latvija

"Ļaunuma uzvarai pietiek ar to, ka labi cilvēki neko nedara." /E. Burke/

Twitter About Help Center Terms Privacy policy Cookies Ads info

By using Twitter's services you agree to our Cookies Use. We and our partners operate globally and use cookies, including for analytics, personalisation, and ads.

Home About

Nepareizais @realNepareizais · 14h

Z

6 3 2

Inga Bērziņa

Follow

Replying to @realNepareizais

Pašvaldības policija apsekoja fotogrāfijā redzamo vietu un konstatēja, ka griezums ir sens. Tas veikts rudenī vai vēl agrāk. KKP, saudzējot koku, noslīpēs griezumu, lai nenolasās burts.

1:48 AM · 19 Apr 2022

Inga Bērziņa

Kuldīgas novada domes priekšsēdetāja

kuldigasnovadam.lv

By using Twitter's services you agree to our Cookies Use. We and our partners operate globally and use cookies, including for analytics, personalisation, and ads.

Zemgus Zaharāns
@zemguszaharans

Piegādāju svaigas karikatūras! Fresh baked cartoons. свежеиспеченные карикатуры!

http://www.karikaturists.lv
KARIKATURISTS.lv
Joined March 2020

Zemgus Zaharāns
@zemguszaharans

Follow

Putlerjūgendam stāsta par nākamo denacifikējamo Valsti - Latviju.

The media could not be played.

7:46 AM - 19 Apr 2022

© 2022 Twitter About Help Center Terms Privacy policy Cookies Ads info

By using Twitter's services you agree ... analytics, personalisation, and ads

LTV Ziņu dienests
@ltvzinas

Follow

Joprojām katastrofāla situācija ir Krievijas karaspēka aplenktajā Mariupolē. Bataljona “Azov” komandieris Deniss Prokopenko aicinājis pasaules līderus palīdzēt izveidot evakuācijas koridoru, lai civiliedzīvotāji varētu pamest metalurģijas kombināta “Azovstaļ” teritoriju.

LTV Ziņu dienests

Seko facebook.com ... un

T 20553333

Home Moments

Log in

Русский

Nepareizais

Nepareizais

Follow

Holandieši dod ieročus Ukrainai "We are not like Germany"

We Are Not Like Germany – The Netherlands Set To Deliver AFVs To Ukraine

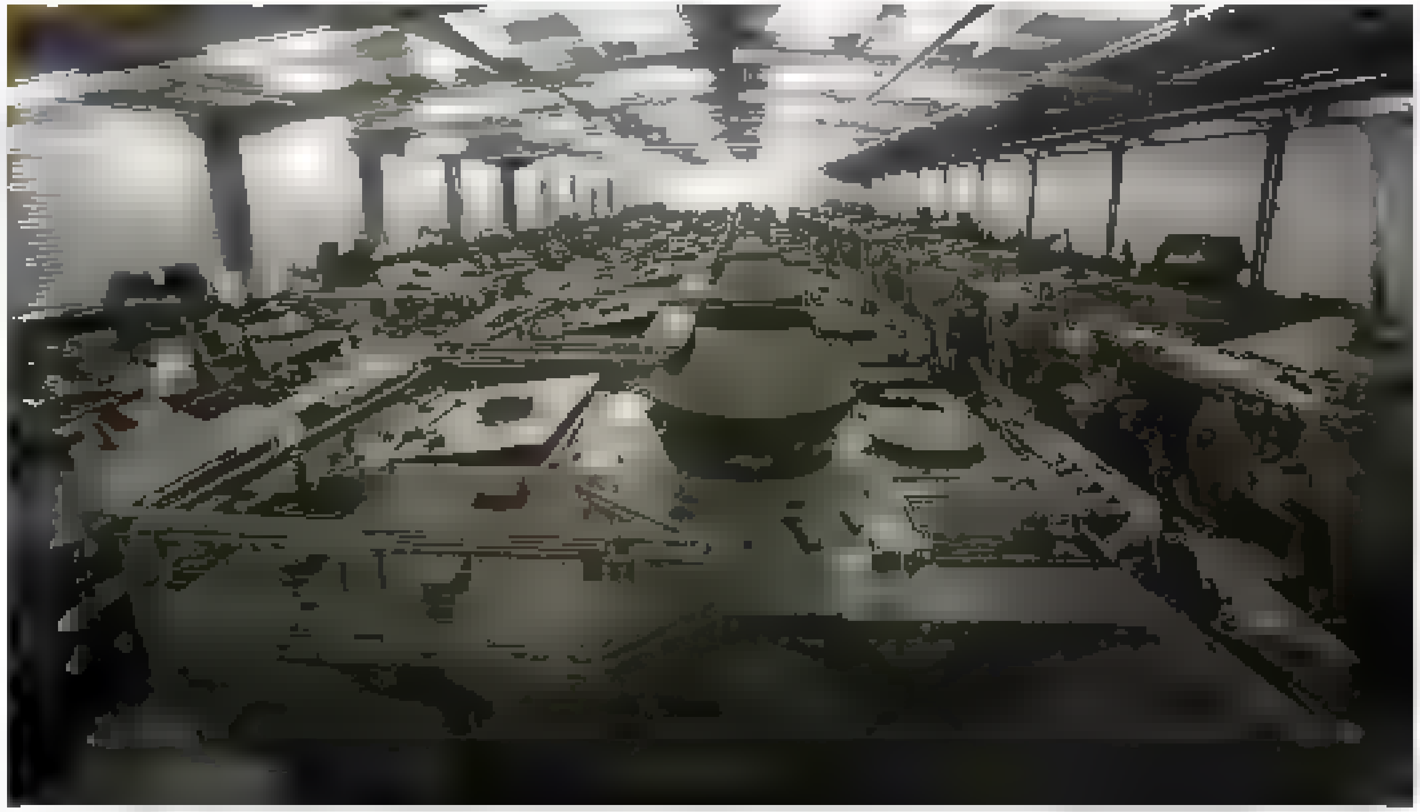

9 31 AM 19 Apr 2022 from Georg a

Twitter About Help Center Terms

By using Twitter's services you agree to our Cookies Use. We and our partners operate globally and use cookies, including for analytics, personalisation, and ads

Nepareizais
@realNepareizais

Nepareizais
@realNepareizais

Follow

#Mariupol 🇺🇦

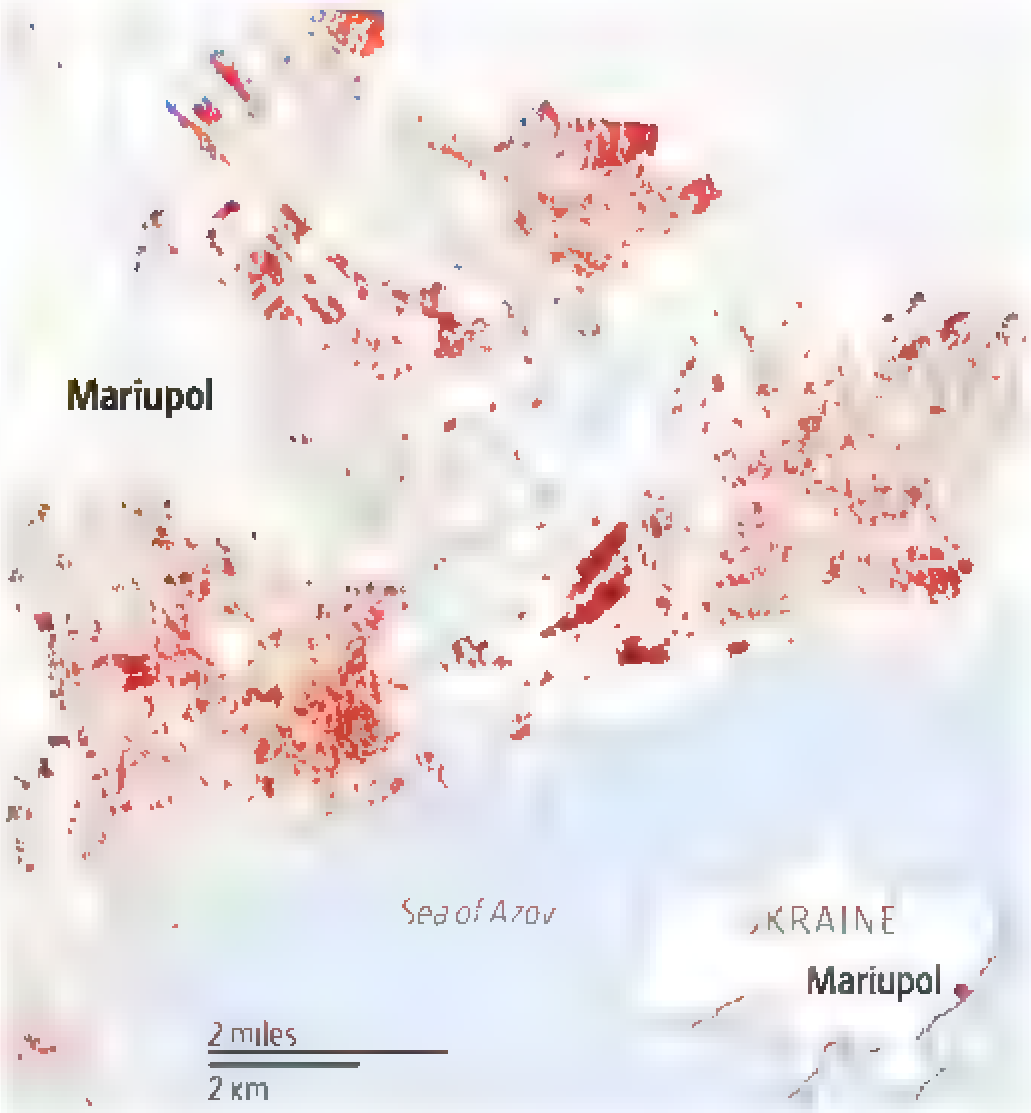

11:06 AM · 19 Apr 2022

Search Twitter

Log in

Sign up

Idrees Ali @idreesali114

PRAGUE, April 19 (Reuters) - Czech defence companies will repair Ukrainian tanks and other military vehicles that have been damaged in fighting or need servicing after long-term storage, the Czech Defence Ministry said on Tuesday.

3:14 PM · Apr 19, 2022 · Twitter Web App

1,644 Retweets **127** Quote Tweets **9,504** Likes

Porcelet de la liberté! @j von p glet · 3h
Replying to @idreesali114 and @sentdefender
I've spent months in Prague and can tell why they're so into helping. The mental scars from Soviet Bloc occupation were still apparent, everywhere. They won't forget and will do what they can to help it not happen to somebody else

11 · 20 · 269

Mr Ghostly @Guardian Mar o · 3h

2 · 55

justreadingdontaddme @justreadingdon1 · 3h
Replying to @idreesali114 and @sentdefender
Can they repair the captured Russian stuff also?

8 · 18

Alex Hazanov @AlexHazanov · 3h
It's the same stuff, with slight variations, so no reason they won't be able to.

41

Chris Ammann @sentdata · 3h
Replying to @idreesali114 and @sentdefender
❤❤

2

Marcin Salwa @rydvan p · 3h
Replying to @idreesali114
Bravo Czechia!!! Keep it up. Regards from Polska

67

Greg Davenport @Davenpuerte · 3h
Replying to @idreesali114
@CzechMFA absolutely killing it. Bravo

1 · 12

James Duffy @Kinate321 · 3h
Replying to @idreesali114 and @Aontaithe2021
The solidarity is real! That's a good neighbour right there

1 · 34

Dominik Landsmann @j nix23 · 14m
Ukraine is not our neighbor

Meneer123 @Meneer1234 · 3h
Replying to @idreesali114
Let's say it out loud. Czech Republic and it's neighbours are all but in name at war with Russia. Deserves huge appreciation and respect. (And the rest of EU following the example would be best)

3 · 4 · 115

lynxrattle @lynxrattle · 3h
Shush. It's a "special military operation" to de-nazify Kherson, Donetsk and Luhansk

1 · 20

Show replies

Tweet

Something went wrong. Try reloading.

Retry

Sign up

Did someone say … cookies?

Twitter and its partners use cookies to provide you with a better, safer and faster service and to support our business. Some cookies are necessary to use our services, improve our services, and make sure they work properly. Show more about your choices.

Accept all cookies

Refuse non-essential cookies

Русский

Nepareizais

Rīga, Latvia

December 2017

Nepareizais
@redNepareizais

Follow

Ārpolitikas institūta direktors šokā!

Tā būtu ģeopolitiska katastrofa, ja pēkšņi Ukrainu uzņemtu ES.
Kādu signālu tas sūtītu, ja- kādas šausmas- "daudz gatavākās"- Turcija, Melnkalne, Serbija, Maķedonija, Bosnija, Albānija un Kosova vēl netiktu uzņemtas. Ārprāc, vai ne...

LTV Ziņu dienests @

Kar s Bukovsk s Ta varetu izversties par sava veida ģeopolitisku katastrofu, ja pekšņi visas ES da ībvalstis nobalsotu un piekristu tam, ka Ukraina ir jauzņem ES r jadoma par to, kadu signa u tas sutītu valstīm, kas ir daudz tuvak gatavībai būt da ai no ES #Šodienasjautajums

Show this thread

11 26 AM 19 Ap 2022

1 Retweet 1 Like

1 1

© 20 Twitter About Help Center Terms
Privacy policy Cookies Ads info

By using Twitter's services you agree to our . We and our partners operate globally and use cookies, including for analytics, personalisation, and ads

Nepareizais

@realNepareizais

Rīga, Latvia

Joined December 2017

Nepareizais @realNepareizais Follow

Ja esi LETA žurnāliste un LU mācībspēks, un raksti, ka redzi, kā PEDAGOGI soctīklos dalās ar prokremlisku hujņu, bet baidies publiskot faktus ... Labāk turpini šīs tēmas apspriest ar draudzenēm pie vīna glāzes, nevis tracini tautu tviterī ...

> **Anastasija Tetarenko** @tetanastasija
> Latvijas konteksta manas asinis varas, kad redzu, ka PEDAGOGI soctīklos dalas ar prokremlisku hujņu ka Krievija rīkojas atbilstoši un ukraiņi paši vainīgi. Ka šādi pec neskaitamiem stastiem par izvarotiem un nogalinatiem berniem var runat cilvek , kas ikdiena strada ar berniem?!

11:51 AM · 19 Apr 2022

© 2022 Twitter About Help Center Terms Privacy policy Cookies Ads info

By us ng Twitter's services you agree to our · We and our partners operate globally and use cookies, inc uding for analyt cs personalisation and ads ×

Home About

Have an account? Log in ▾

Русский

Nepareizais

@rea NeParei a S

Riga, Latvia

Joined December 2017

Nepareizais @rea Nepare zais · 27m

Arpolitikas institūta direktors šoka!

Tā būtu ģeopol tiska katastrofa, ja pēkšņ Ukra nu uzņemtu ES Kadu signa u tas sūtītu ja kādas šausmas "daudz gatavākas" Turcija, Melnkalne, Serbija, Maķedonija, Bosnija, Albanija un Kosova vel net ktu uzņemtas Arprac, vai ne

LTV Ziņu dienests @ tvz nas

Kar s Bukovsk s Tā varētu izversties par savā veida ģeopolitisku katastrofu, ja pēkšņi visas ES da ībvalstis nobalsotu un piekristu tam, ka Ukraina ir jauzņem ES Ir jadoma par to kadu signalu tas sūtītu valstīm kas r daudz tuvak gatavība but daļa no ES

Show th s thread

4 4 8

Laine Kaleja @La neCoaching · 3m

Cerams, ka neviens no lemuma pieņemejiem ES šad nedomas

1

Nepareizais

@rea Nepare zais

Follow

Rep y ng to @La neCoach ng

es arī ceru

11 52 AM 19 Apr 2022

© 2022 Twitter About He p Center Terms Pr vacy po cy Cook es Ads nfo

© 2022 Twitter About Help Center Terms Privacy policy Cookies Ads info

By using Twitter's services you agree ... analytics, personalisation, and ads

Nepareizais
@realNepareizais

Riga, Latvia

Joined December 2017

Aigars Mass @dj_beatmaster · 53m
Šīms komentārs. Moš RT vajag izlikt to, kas ir konkretāks par situāciju? Vai arī irst gribas tikai salasot pārīs vārdus ... jauna sava na da doma

1

Trollfluencers @sportamute · 25m

> **Trollfluencers** @sportamute
> Gailis Staķis Stabiņš ceļ ar ķikerīgū paziņoja, ka skolās un bērnudārzos vairs nebūs pusdienām līdzfinansējums. Progresīvais virziens, man pat sāk patikt. Tuvāk Rīgas iznīcībai. Sauklis, uzcel bērnudārzu, vecāki samaksās

1

Aigars Mass @dj_beatmaster · 24m
Tu lohs vai kā? Līdzfinansējums tā arī paliks, kāds sakars ar bd ēku celšanu? Nejēdz atšķirt būv. no ēdiena? Problēma, ka pieaug izmaksas, tāpēc vajag vecāku līdzfinansējumu, kas ir pašsaprotami, jo neviens, piemēram, nefinansē privāto bērnudārzu ēdināšanu, kur cena ir 3eur dienā

2

Egita no Virtuves @Egitazz · 21m
O. Vecākajam laikam tika pēdējā bd gadā iestājās bezmaksas ēdināšanas eiputrija, pirms tam tāpat bija savi 30eur jāmaksā. Nu, tagad junioram būs 40eur jāpiemaksā. BD vismaz baro labi, bērns nesūdzas, es mājās vispār varu ne espringt "pareizi" pabarot.

1 · 2

Egita no Virtuves @Egitazz · 20m
Bet lūk skola ... Es tad to piemaksājamo eiro labāk sīkam iedošu bulciņai, nekā piemaksāšu par pusdienām, kuras 3 no 5 dienām tiek izbrāķētas kā neēdamas. Bulku vismaz apēdīs

2 · 1

Trollfluencers @sportamute · 18m
Ja ir ko ēdot. 😐

2

Egita no Virtuves @Egitazz · 13m
Ja lasa rakstus uzmanīgi, tad maznturīgiem un daudzbērniem joprojām nodrošināšot pilnā apmērā. Jā, arī es neesmu sajūsmā par to, ka izdevumi palielinās, bet mani bērni ir mana atbildība, un valstij/pašvaldībai nav standarta jānodrošina viņu barošana un uzturēšana

1

Aigars Mass @dj_beatmaster · 9m
Precīzi. Un lohs pa ek lohs dirsejs masveida publicējot seklu info
Rīktīgs @realNepareizais klons, kurš jedz tika RT

2

Nepareizais
@realNepareizais

Follow

Replying to @dj_beatmaster @Egitazz @sportamute

ar laiku apnīk man tie, kas klusi piezogas, kaut ko ne pa tēmu uzdirš, laikam gaidot kādu reakciju, vai ko, ne man laika ne arī arī vēlēšanās iedziļināties
Tāpēc - ej dirst, un block!

11:56 AM · 19 Apr 2022

© 2022 Twitter About Help Center Terms Privacy policy Cookies Ads info

Home Moments

Have an account? Log in

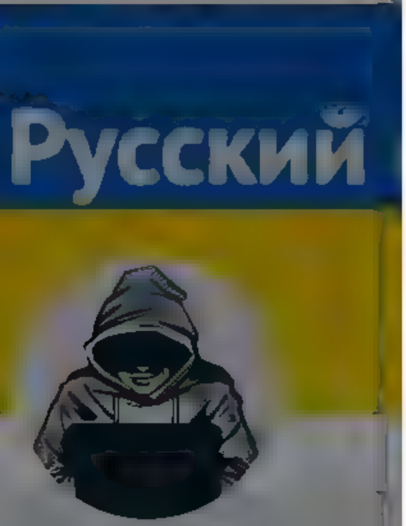

Nepareizais
@realNepareizais

Riga, Latvia
Joined December 2017

Šis ims komentars. Moš RT vajag izlikt to, kas ir konkretaks par situaciju? Va arī rst gribas tikai salasot paris vardus, auna sava na da doma

1

Trollfluencers @sportamute 28m

> **Trollfluencers** @sportamute
> Gailis Stak s Stabiņš cel ar kikerīgū paz noja, ka skolas un bernudarzos vairs nebus pusdienam līdzfinansejums. Progresīvais virziens man pat sak patikt. Tuvak Rīgas znīcībai Sauklis, uzcel bernudarzu, vecaki samaksas

1

Aigars Mass @dj_beatmaster 27m
Tu lohs vai ka? Līdzfinansejums ta arī paliks, kads sakars ar bd eku celšanu? Nejedz atšķirt būv no ediena? Problema, ka pieaug izmaksas, tapec vajag vecaku līdzfinansejumu, kas ir pašsaprotami, jo neviens, piemeram, nefinanse privato bernudarzu edinašanu, kur cena ir 3eur diena

2

Egita no Virtuves @Egitazz 24m
O Vecakajam laikam tika pedeja bd gada iestajas bezmaksas edinašanas eiputrija, pirms tam tapat bija savi 30eur jamaksa Nu, tagad junioram būs 40eur japiemaksa BD vismaz baro lab , berns nesūdzas, es majas vispar varu ne espringt "pare zi" pabarot

1 2

Egita no Virtuves @Egitazz 23m
Bet lūk sko a Es tad to piemaksajamo e ro labak sīkam iedošu bulciņai, neka piemaksašu par pusdienam, kuras 3 no 5 dienam tiek izbraketas ka needamas Bulku vismaz apedīs

2 1

Trollfluencers @sportamute 21m
ja ir ko edot

2

Egita no Virtuves @Egitazz 16m
ja lasa rakstus uzmanīg , tad maznturīgiem un daudzberniem joprojam nodrošinašot pilna apmera Ja arī es neesmu sajūsma par to, ka izdevumi palielinas, bet mani berni ir mana atbildība, un valstij/pašvaldībai nav standarta janodrošina viņu barošana un uzturešana

1

Aigars Mass @dj_beatmaster 12m
Precīzi Un lohs pa ek lohs d rsejs masveida publ cejot seklu info Riktīgs @realNepareizais klons, kurš jedz tika RT

2

Nepareizais @realNepareizais 3m
ar laiku apnīk man t e, kas klusi piezogas kaut ko ne pa temu uzd rš, aikam gaidot kadu reakciju, vai ko, ne man laika ne arī arī velešanas edzilinaties
Tapec e, d rst, un block!

1

Aigars Mass @dj_beatmaster 1m
Nezinu, kam atbild , Bet paldies, ja block man Visu daru pareizi

1

Nepareizais
@realNepareizais

Follow

Replying to @dj_beatmaster @Egitazz @sportamute

sarunāts, kaut kā iztiksim viens bez otra

11:59 AM - 19 Apr 2022

© 2022 Twitter About Help Center Terms Privacy policy Cookies Ads info

© 2022 Twitter About Help Center Terms Privacy policy Cookies Ads info

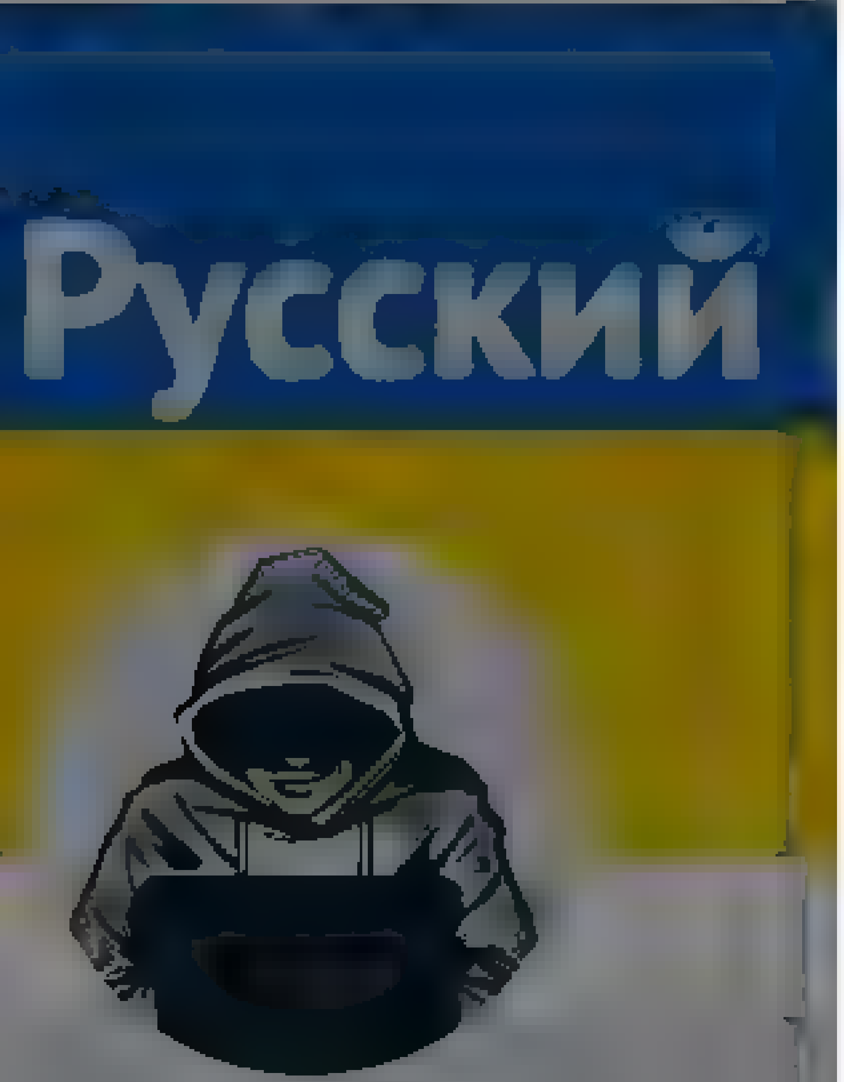

Nepareizais

@realNepareizais

Riga, Latvia

Joined December 2017

Karlis Bukovskis: Ta varetu izverst es par sava veida ģeopolitisku katastrofu, ja pekšņi visas ES dalībvalstis nobalsotu un piekristu tam, ka Ukraina tiek uzņemta ES. Ir jadoma par to, kadu signalu tas sutītu valstīm, kas ir daudz tuvak gatavībai būt daļai no ES.

Show this thread

7 5 13

DS Latvija @DievaSuni · 18m

Ukraina ES par to, ka karo ar Krievļu? Jeb ir vel kads atbilstošs kriterijs ES standartiem?

1

Nepareizais
@realNepareizais

Follow

Replying to @DievaSuni

Kritērijus Brisele un ES lielās valstis piemeklē atbilstoši brīža noskaņai. Turcija ir kandidātvalsts jau 20 vai cik tur gadus, un nekas vairāk tai nespīd. Sakārtot likumdošanu var ātri. Vai gribam visas tās Balkānu valstis redzēt ES? Es noteikti nē. Bet viņiem ir fanu pulciņš.

12:50 PM · 19 Apr 2022

© 2022 Twitter About Help Center Terms
Privacy policy Cookies Ads info

© 2022 Twitter About Help Center Terms Privacy policy Cookies Ads info

Home Moments

Log in

Nepareizais

Follow

Ņevzorova komentārs

Геннадий Гудков
@gudkov_g

Надо признать: Путину удалось превратить армию в банду мародеров, насильников и садистов, которые грабят, убивают и насилуют своих соседей, а часть народа - в сошедший с ума сброд, радостно улюлюкающий при виде этих злодеяний.Что будет итогом деградации нации? Ядерная катастрофа?

Вот вроде не дурак Гудков. Странно,

12:38 PM - 19 Apr 2022

Nepareizais

Terms

Home Moments

Zorya Londonsk
@ZoryaLondonsk

Follow

Grim...

British Pro RU propagandist films 🇬🇧🇺🇦 POW Aiden Aslin (@cossackgundi) under clear duress & doesn't rlly know who he's being interviewed by

We call on @UkrEmbLondon to inform @metpoliceuk and ensure that if GP ever returns to the UK - he is arrested on terrorism charges

Graham William Phillips
43 m ·

Exclusive Interview - Aiden Aslin - British Man Fighting for Ukraine, Captured in Donbass, Mariupol

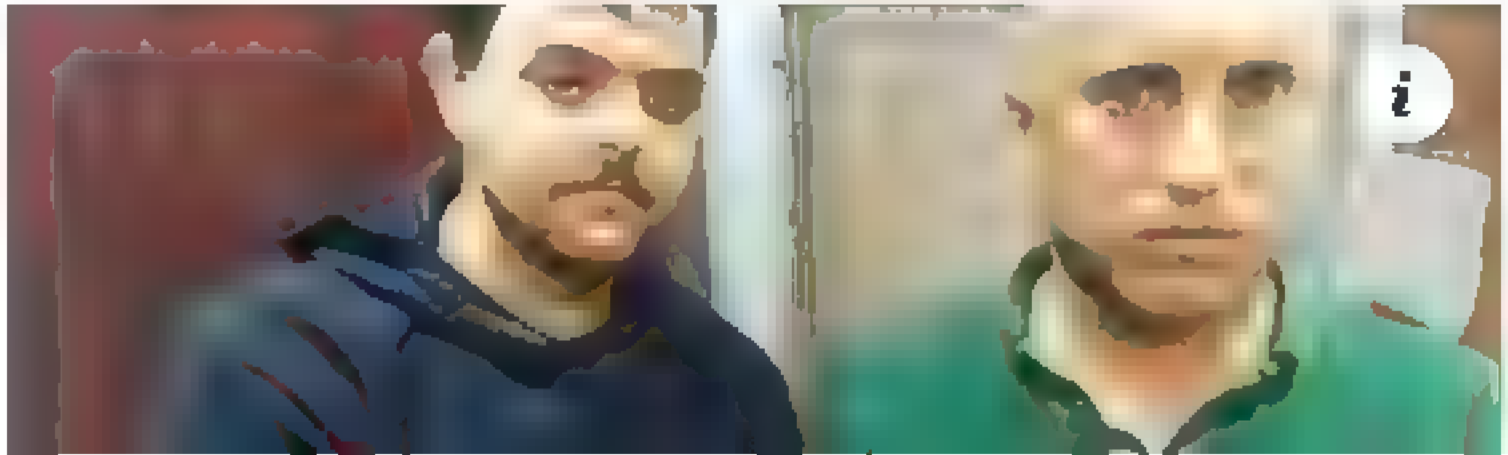

Zorya Londonsk

1 source for Ukrainian football in English 🇬🇧 1,3 of Ukraine + Football Podcast | AIPS Accredited
Founder DMs Open

Have an account? Log in

Terms

Home Moments

Log in

Nepareizais

Nepareizais
@red Nepareizais

Follow

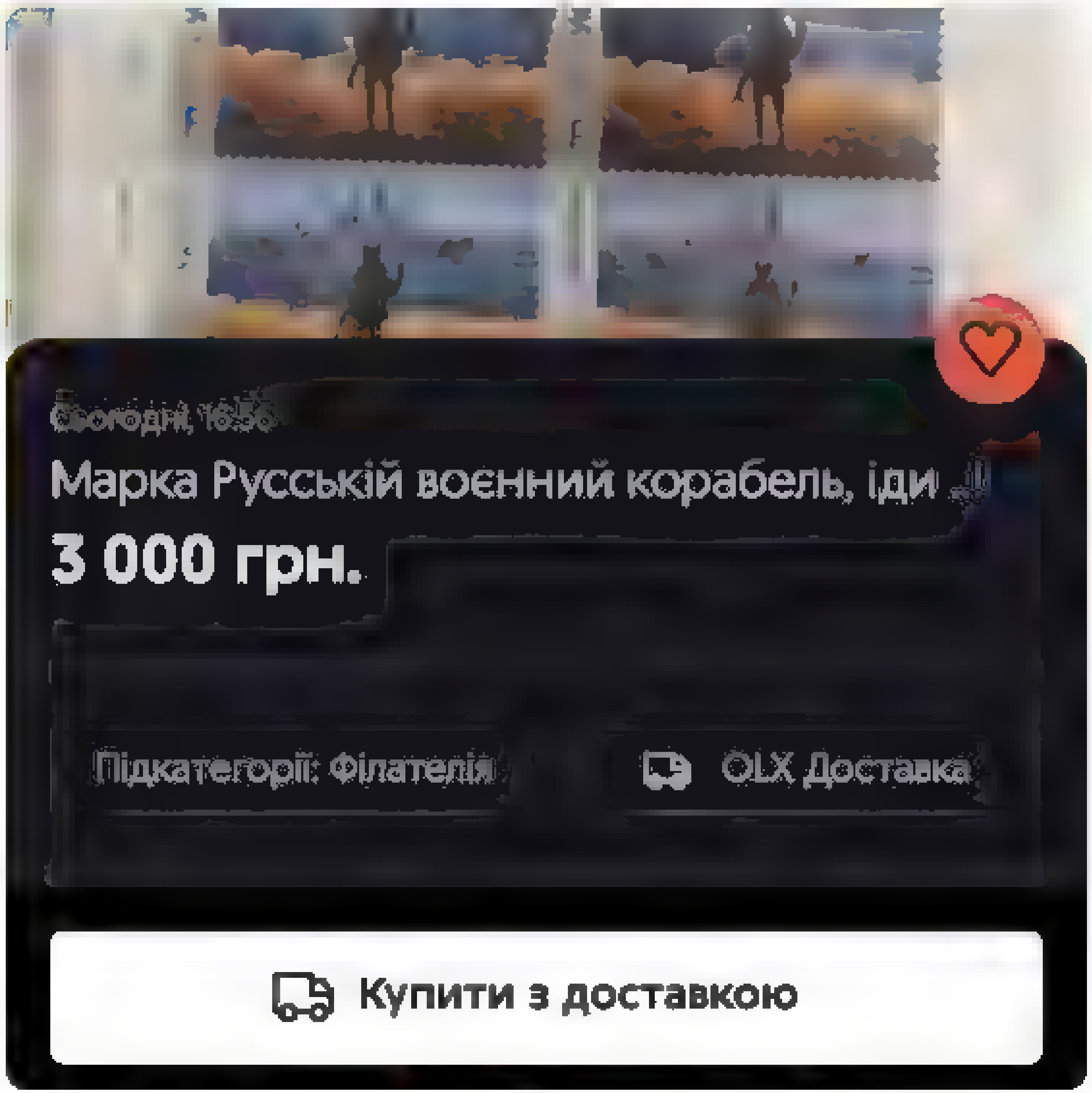

12 46 PM 19 Apr 2022 from Georgia

By using Twitter's services you agree to our Cookies Use. We and our partners operate globally and use cookies, including for analytics, personalisation, and ads

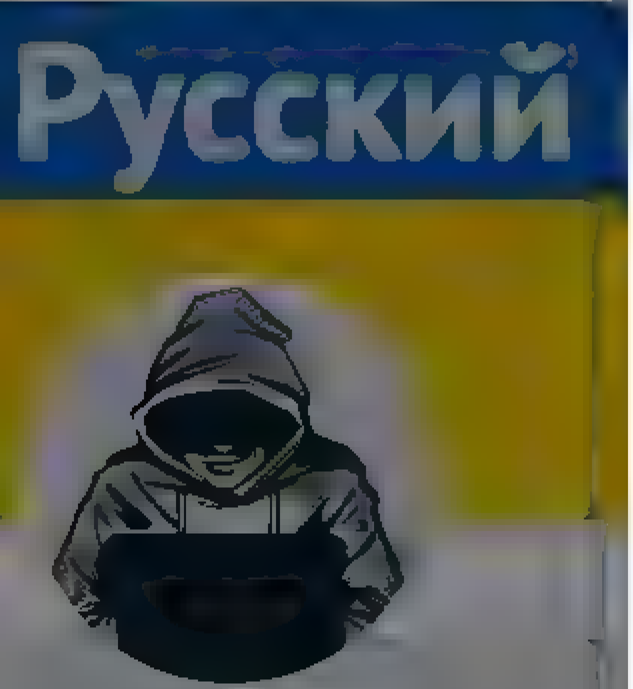

Nepareizais
@realNepareizais

Riga, Latvia

Joined December 2017

Nepareizais
@realNepareizais

Follow

Baznīca Varšavā 🇵🇱🇺🇦

The media could not be played.

12:51 PM · 19 Apr 2022 from Georgia

Home Moments Search Twitter Have an account? Log in

Nepareizais
@realNepareizais
Riga, Latvia
Joined December 2017

Nepareizais
@realNepareizais

Follow

Pastāstiet kāds šiem dīvainīšiem, pirms viņi izmainījuši 🇱🇻Pilsonības likumu, ka Ukrainas likumdošana nepieļauj dubultpilsonību. Iegūstot Latvijas pilsonību, 🇺🇦bēglim jebkurā gadījumā ir jāatsakās no Ukrainas pilsonības ...🤪

PROGRESĪVIE | Слава Україні! @Progresivie
💙💛 @A_Nenaseva Esošie normatīvie akti Ukrainas bēgļiem un bēglēm iespēju gūt Latvijas pilsonību sniedz, tikai atsakot es no savas dzimtenes. Būtībā mēs liekam saraut saiknes ar savu valsti. Tas jāmaina ar grozījumiem Pilsonības likumā. progresivie.lv/ukrainas-begli

1:52 PM - 19 Apr 2022

2 Retweets **8** Likes

2 2 8

VJS @valerijs_355
Replying to @realNepareizais
Kapēc bēgļiem būtu jāpiešķir pilsonība? Pietiek ar uzturēšanas/darba atļauju. Pilsonība nav kaut kas tāds ko tāpat vien uzreiz piešķir.

© 2022 Twitter About Help Center Terms
Privacy policy Cookies Ads info

Александр Яневский (Alex Yanev...
@yanevskyy
Follow

«Возможна угроза ответного ядерного удара со стороны стран НАТО».

Ни слова о том, кто может нанести ядерный удар первым.

со стороны стран НАТО

17:05 • Сегодня Новости МЧС • Новости регионов

По оперативным данным во время массовых торжеств по поводу празднования Пасхи 24.04.2022 возможна угроза ответного ядерного удара со стороны стран НАТО

МЧС РФ убедительно просит граждан самостоятельно привести подвальные помещения своих домов, а также близлежащие бомбоубежища в пригодный для проживания вид.

О дате инспекций оборудованных убежищ сотрудниками МЧС будет сообщено отдельно.

Также гражданам необходимо создать запасы топлива из расчета 80 литров на транспорте средство, питьевой

Александр Яневский (Alex Yanevskyy)

Журналист Русской службы "Голоса Америки" // Journalist at Voice of America (@VOANews)

...LL MAKE NO LAW ...ESTABLISHMENT OF ...HIBITING THE FREE ...OF, OR ABRIDGING ...ECH, OR OF THE PRESS; ...OF THE PEOPLE ...SSEMBLE, AND TO ...GOVERNMENT ...OF GRIEVANCES.

Twitter About Help Center Terms Privacy policy Cookies Ads info

By using Twitter's services you agree to our ... We and our partners operate globally and use cookies, including for analytics, personalisation, and ads ×

Home About

Have an account? Log in ▾

Nepareizais

@realNepareizais

Riga, Latvia

Joined December 2017

Nepareizais @realNepareizais · 11m

Pastastiet kāds šiem dīvainīšiem, pirms viņi izmainījuši Pilsonības likumu, ka Ukrainas likumdošana neatļauj dubultpilsonību. Iegūstot Latvijas pilsonību, bēgļiem jebkurā gadījumā ir jāatsakās no Ukrainas pilsonības

PROGRESĪVIE | Слава Україні! @Progresivie

@A_Nenaseva Esošie normatīvie akti Ukrainas bēgļiem un bēgļiem espēju gūt Latvijas pilsonību sniedz, tikai atsakoties no savas dzimtenes. Būtībā mēs liekam saraut saiknes ar savu valsti. Tas jāmaina ar grozījumiem Pilsonības likumā

2 3 11

VJS @valerijs · 4m

Kāpēc bēgļiem būtu japiešķir pilsonība? Pietiek ar uzturēšanās/darba atļauju. Pilsonība nav kaut kas tāds ko tāpat vien uzreiz piešķir

1 1

Nepareizais

@realNepareizais

Follow

Replying to @valerijs

Viņiem pilsonība ir kā bakalaurs vai auto tiesības, nekas vairāk.

2:02 PM - 19 Apr 2022

© 2022 Twitter About Help Center Terms Privacy policy Cookies Ads info

© 2022 Twitter About Help Center Terms Privacy policy Cookies Ads info

By using Twitter's services you ag... ...lytics, personalisation, and ads

Gatis Buravcovs
@gatisduo

Follow

Baltkrievijas valsts struktūrai piederošā sanatorija Belorusija Jūrmalā turpina pieņemt rezervācijas, apejot sankcijas, vēsta ReTV. Sankcijām pakļauta arī Krievijas JantarnijBereg, kura it kā slēgta rekonstrukcijai.Mana karikatūra diena.lv bit.ly/3EpoBXT

Gatis Buravcovs

gatis2.com

By using Twitter's services you agree to our Cookies Use. We and our partners operate globally and use cookies, including for analytics, personalisation, and ads

Home About

Have an account? Log in

Nepareizais
@realNepareizais

Follow

2:09 PM · 19 Apr 2022

Nepareizais
@realNepareizais

Riga, Latvia
Joined December 2017

© 2022 Twitter About Help Center Terms Privacy policy Cookies Ads info

© 2022 Twitter About Help Center Terms Privacy policy Cookies Ads info

By using Twitter's services you agree to our Cookies Use. We and our partners operate globally and use cookies, including for analytics, personalisation, and ads.

Русский

Nepareizais
@realNepareizais

Riga, Latvia

Joined December 2017

Nepareizais
@realNepareizais

Follow

2:10 PM · 19 Apr 2022

© 2022 Twitter About Help Center Terms Privacy policy Cookies Ads info

By using Twitter's services you agree to our Cookies Use. We and our partners operate globally and use cookies, including for analytics, personalisation, and ads

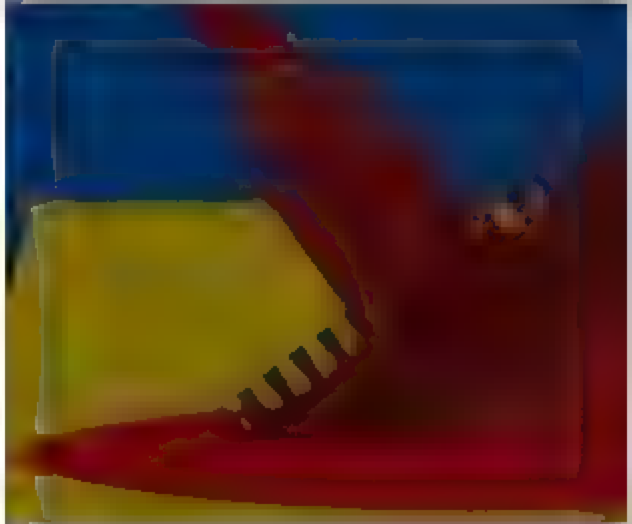

Nepareizais

@realNepareizais

Riga, Latvia

Joined December 2017

Nepareizais
@realNepareizais

Follow

🇺🇦

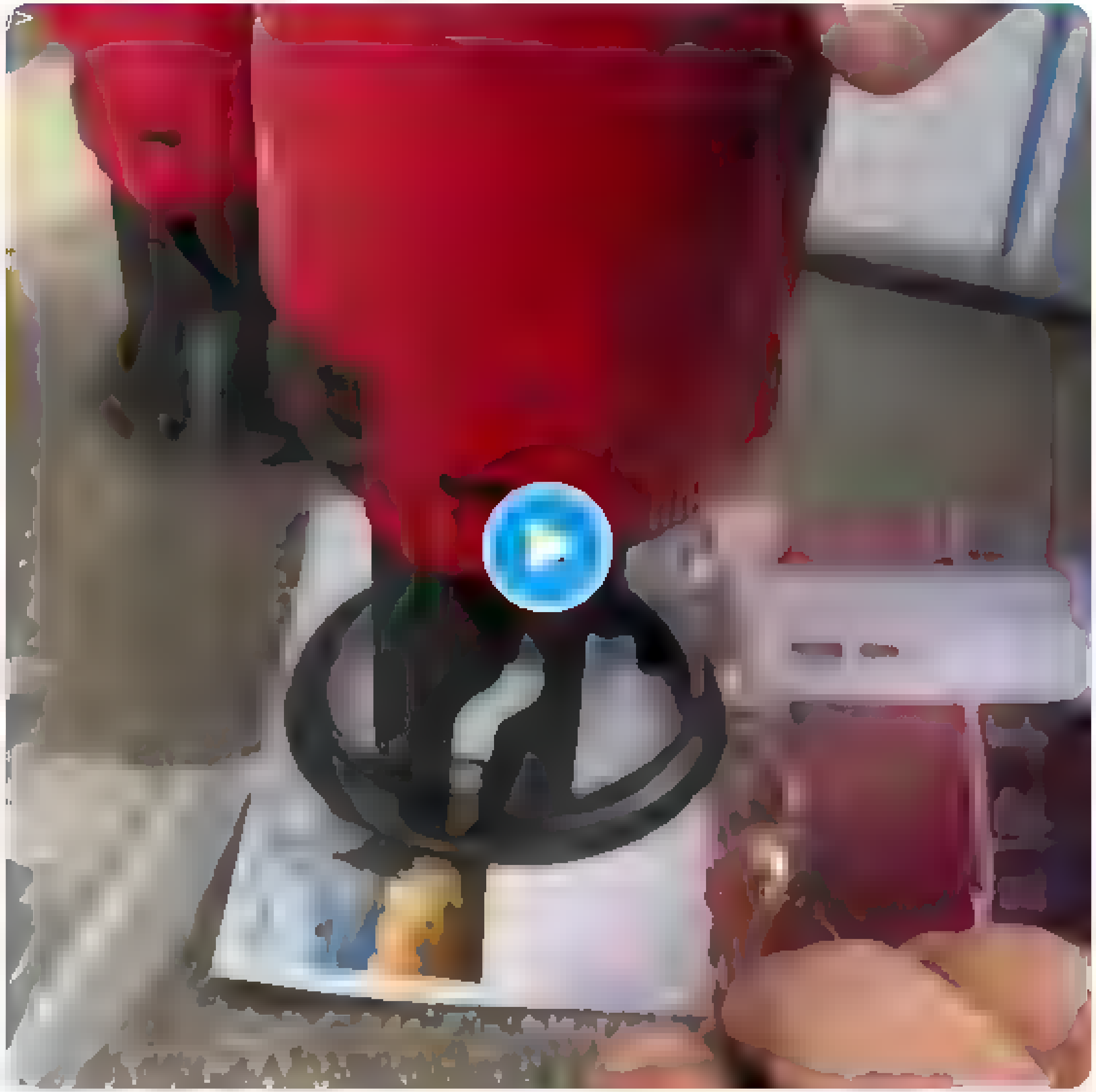

2:11 PM · 19 Apr 2022

Home Moments

Search Twitter

Have an account? Log in

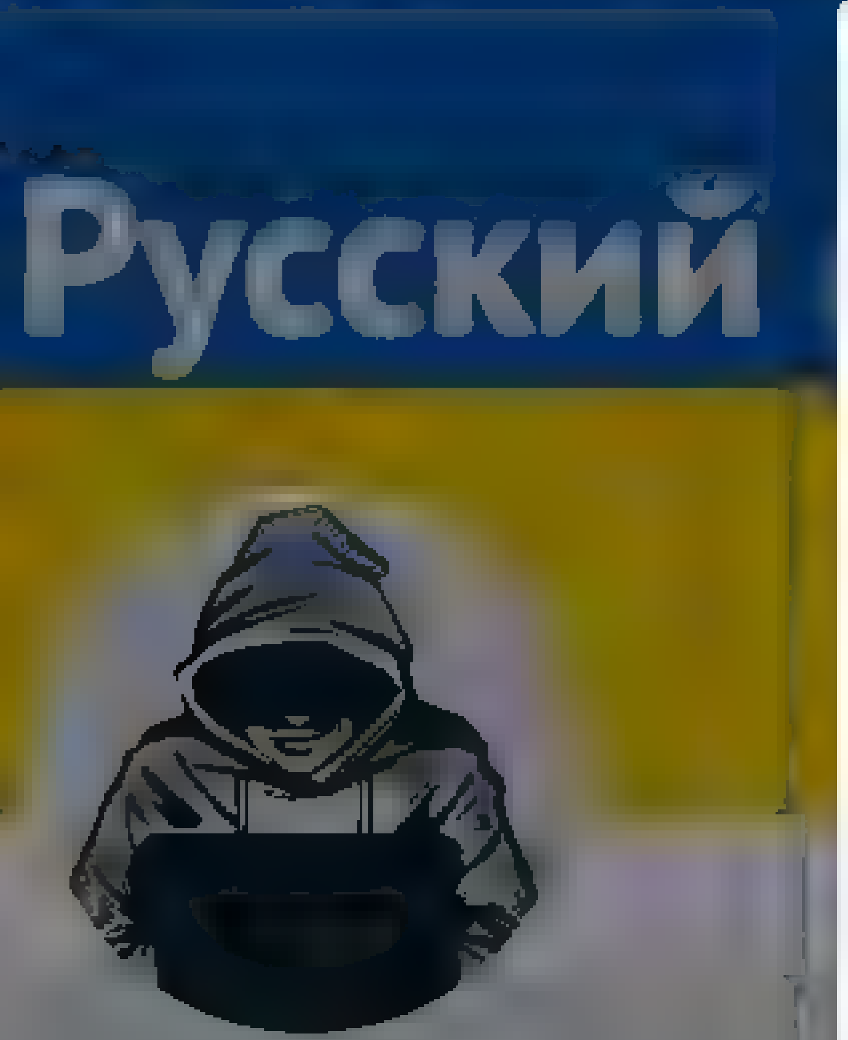

Nepareizais

@realNepareizais

Riga, Latvia

Joined December 2017

Nepareizais
@realNepareizais

Follow

Kino režisors Juris Pakalniņš:
-Man ir bailes, ka policijā strādā miliči.

11:45 AM - 27 Mar 2022

35 Retweets **142** Likes

5 35 142

Artis Schlossberg @tukums · Mar 27

Replying to @realNepareizais

Mārtiņš Plotnieks @MPlotnieks

© 2022 Twitter About Help Center Terms Privacy policy Cookies Ads info

Home Moments

Log in

Nepareizais

Follow

Boris Johnson will supply high-tech Stormer missile launchers to Ukraine: 13-ton British-made anti-aircraft vehicles that unleash Starstreak missiles are being deployed to take down Putin's jets and helicopters.

10 43 PM 19 Apr 2022

Nepareizais

Twitter About Terms

Tweet

Something went wrong. Try reloading.

Retry

Sign up

Did someone say … cookies?

Twitter and its partners use cookies to provide you with a better, safer and faster service and to support our business. Some cookies are necessary to use our services, improve our services, and make sure they work properly. Show more about your choices.

Accept all cookies

Refuse non-essential cookies

Русский

Nepareizais

Nepareizais

Follow

krievijā izplatās pretkara banknotes

11 29 PM 19 Apr 2022

© 2022 Twitter About Help Center Terms Privacy policy Cookies Ads info

By using Twitter's services you agree to our Cookies Use. We and our partners operate globally and use cookies, including for analytics, personalisation, and ads

Diena
@Dienalv

Operatīv. Daudzpusīg. Godīg.
Lielākais nacionālais laikraksts.
Kvalitatīvs ziņu portāls

Diena
@Dienalv

Follow

Mariupolē ielenkto jūras kājnieku komandieris sociālajā tīklā "Facebook" trešdien norādījis, ka viņiem šīs varētu būt pēdējās dienas, ja ne stundas, un lūdzis pasaules līderiem palīdzību

10:48 PM - 19 Apr 2022

Home Moments

Log in

Lato Lapsa
@Lato Lapsa

Follow

Pasaki man, kas ir Tavs padomnieks politikas plānošanas jautājumos, un es pateikšu, kas esi Tu.

9:25 PM · 19 Apr 2022

1 Retweet 1 Like

1 1

Lato Lapsa

© 2022 Twitter About Help Center Terms Privacy policy Cookies Ads info

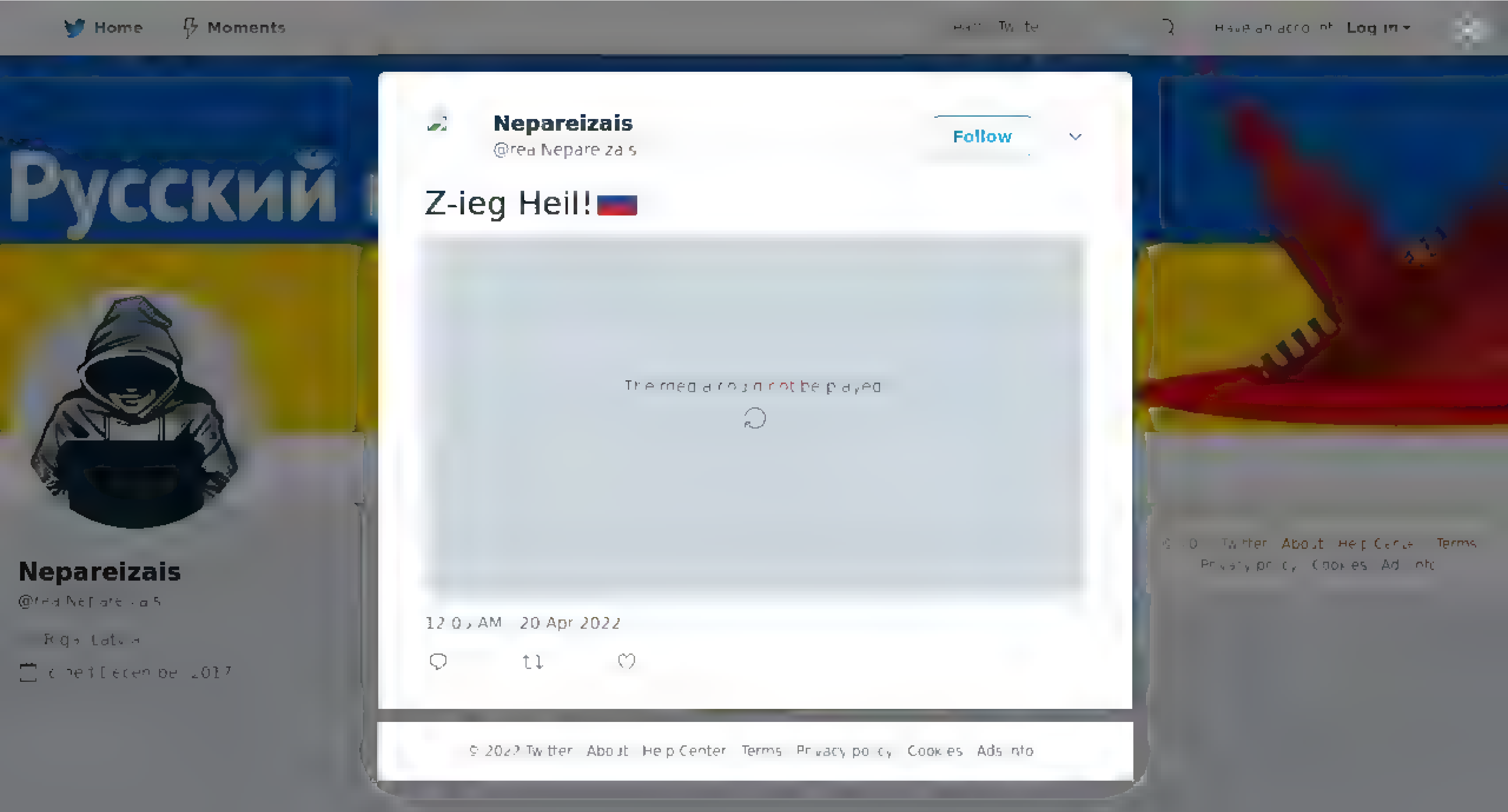
Home
Moments
Log in
Русский
Nepareizais
Follow
Z-ieg Heil!
20 Apr 2022
Nepareizais
Terms

By using Twitter's services you agr... analytics, personalisation, and ads

Home About

Have an account? Log in

Illia Ponomarenko 🇺🇦

@IAPonomarenko

Defense reporter with The Kyiv Independent. War, weapons, beer & heavy metal. A village guy from Donbas in a crusade for something better

Illia Ponomarenko 🇺🇦 ✓

@IAPonomarenko

Follow

A video message from 🇺🇦 Marines in Mariupol.
"This might be our last address to the world… We have over 500 wounded and hundreds of civilians (at the Azovstal). We ask the world leaders to help take us to a third country."

11:40 PM · 19 Apr 2022 from Ukraine

35 Retweets **63** Likes

1 35 63

Ana 💙 @anakoridze · now

Replying to @IAPonomarenko

Why nobody is helping Mariupol? Please explain

Search Twitter

Log in

Sign up

Thomas C. Theiner
@noclador

Timeline of 🇩🇪's @OlafScholz's many lies:

1) At the end of February Germany's defense industry sends Scholz a long list of all available weapons.
2) Scholz doesn't share the list with Ukraine.
3) Scholz says that there are no more weapons left in Germany to give to Ukraine.

1/7

10:34 PM · Apr 19, 2022 · Twitter Web App

357 Retweets **106** Quote Tweets **659** Likes

Thomas C. Theiner @noclador · 3h
Replying to @noclador
4) Germany's defense industry leakes the list to Ukraine's ambassador
5) Scholz says that the weapons on the list don't work.
6) The defense industry denies this and leakes the list to the press
7) Scholz states Ukrainians can't master the weapons in the available time

2/7

2 · 69 · 258

Thomas C. Theiner @noclador · 3h
8) German defense experts tell the German press that Ukrainians can master the weapons in 2-3 weeks
9) Scholz says the weapons are needed by NATO and NATO must approve their transfer
10) NATO officials and German generals deny this

3/7

1 · 67 · 250

Thomas C. Theiner @noclador · 3h
11) Scholz says no other NATO/EU ally is delivering heavy weapons to Ukraine
12) The US, UK, Australia, Poland, Czechia, Slovakia, Romania, Turkey, Italy, Finland, Denmark, Romania, Netherlands, etc. publish the lists of heavy weapon they deliver to Ukraine

4/7

2 · 66 · 265

Thomas C. Theiner @noclador · 3h
13) Under pressure Scholz announces €2 billion for Ukraine's military
14) German parliamentarians find out that it's really just €1 billion, which won't be available for another 2-3 months, and then Scholz can veto or delay indefinitely every item Ukraine wants to buy

5/7

1 · 65 · 247

Thomas C. Theiner @noclador · 3h
15) The US, France, Poland, Romania, Japan, the UK and Italy, plus the heads of EU and NATO spend an afternoon trying to talk sense into Scholz
16) Scholz makes a statement and says Ukraine can have the €1 billion now and order whatever it wants from the list.

6/7

1 · 65 · 259

Thomas C. Theiner @noclador · 3h
17) Ukraine's ambassador says that Scholz removed all the items Ukraine actually wants from the list before giving it to Ukraine and what remains on the list is just a fraction of the €1 billion

Scholz isn't incompetent or mendacious ... he just works for the russians

7/7

21 · 153 · 479

Anna 🇺🇦 @tweet4anna · 3h
Replying to @noclador and @OlafScholz
Does Scholz have Russian birth certificate ?

2 · 19

Aniruddha Dastidar, PhD @AniruddhaDasti1 · 2h
😂 well said! I bet he has some Russian connections!

12

Hubus Victory @HubusVictory · 3h
Replying to @noclador and @OlafScholz
@Bundeskanzler @BMVg_Bundeswehr @ronzheimer @washingtonpost @leonm_sk @GeeDawg55975157

2

Alessi154🇺🇦 @alessi1544 · 3h
Replying to @noclador and @OlafScholz
I really hope there are some investigative journalists digging into this ... something is really off here

1 · 1 · 82

Show replies

By using Twitter's services you agree to our ... We and our partners operate globally and use cookies, including for analytics, personalisation, and ads

hromadske
@HromadskeUA

Follow

«Це може бути нашим останнім зверненням. У нас залишились лічені дні або години», — командир 36 бригади морської піхоти Сергій Волина, який захищає «Азовсталь» у Маріуполі, просить світових лідерів вивезти людей із заводу в безпечне місце, на територію третьої держави

11:52 PM · 19 Apr 2022

hromadske
@HromadskeUA

Незалежне українське медіа
hromadske ENG
hromadske DE

Home Moments

Have an account? Log in

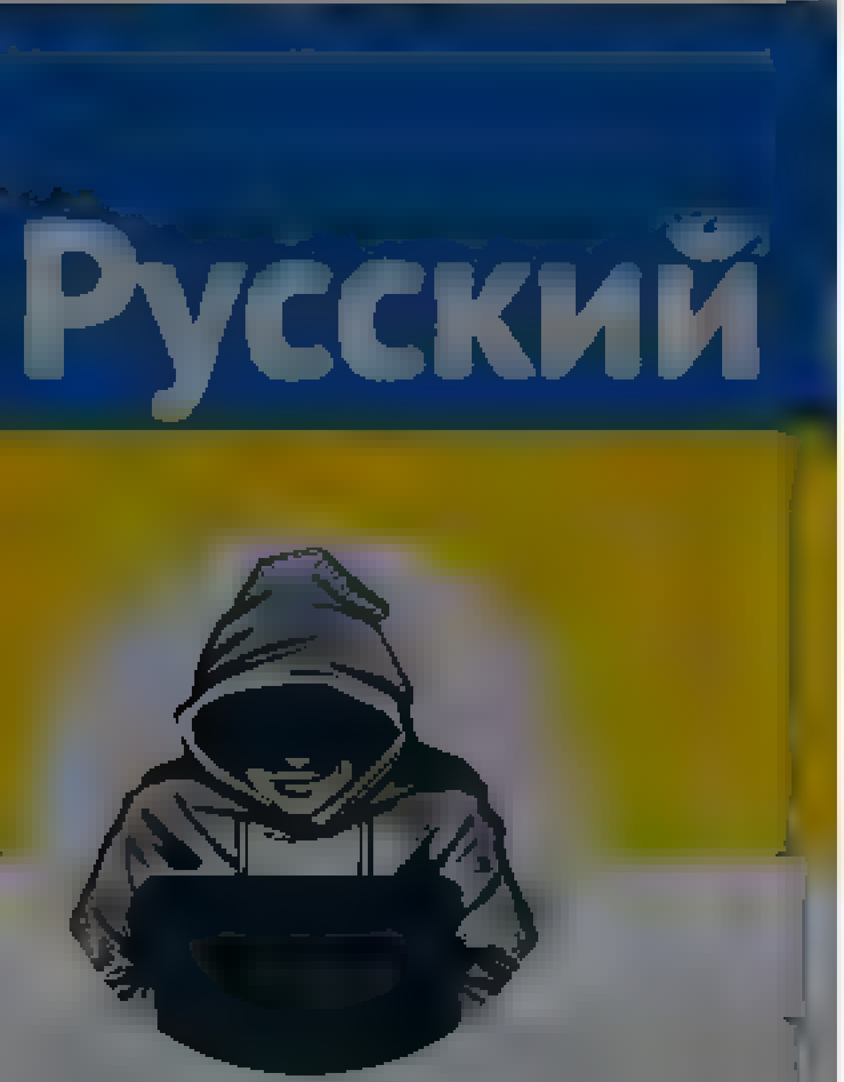

Nepareizais

@realNeParei zais

Riga, Latvia

Joined December 2017

Tā būtu ģeopolitiska katastrofa, ja pēkšņi Ukrainu uzņemtu ES
Kādu signālu tas sūtītu, ja kādas šausmas "daudz gatavākas" Turcija, Melnkalne, Serbija, Maķedonija, Bosnija, Albānija un Kosova vēl netiktu uzņemtas. Arprac, vai ne []

LTV Ziņu dienests @ltvzinas

Kārlis Bukovskis: Tā varētu izvērsties par savā veidā ģeopolitisku katastrofu, ja pēkšņi visas ES dalībvalstis nobalsotu un piekristu tam, ka Ukrainu ir jāuzņem ES. Ir jādomā par to, kādu signālu tas sūtītu valstīm, kas ir daudz tuvāk gatavībai būt daļai no ES

Show this thread

13 13 32

Rihards Mucins @rm_virtual · 12m

2/2 Nu lūk, stratēģiskās intereses ir nekādā gadījumā neatdot Ukrainu Krievijai. Un, ja nepieciešams, ir jādomā ārpus kastes. Tas nenozīmē, ka jāatceļ kritēriji. Un ko līdz Serbijas tikšana tālāk šajā procesā? daļēm arī nav jāpārspīlē ar UA korupcijas demonizēšanu

1

Nepareizais
@realNeParei zais

Follow

Replying to @rm_virtual

Piekrītu. Un tās visas kriminālās albānijas vispār vajadzētu turēt labu gabalu no ES

12:18 AM · 20 Apr 2022

© 2022 Twitter About Help Center Terms Privacy policy Cookies Ads info

© 2022 Twitter About Help Center Terms Privacy policy Cookies Ads info

By using Twitter's services you agree to our Cookies Use. We and our partners operate globally and use cookies, including for analytics, personalisation, and ads.

Anders H. Eide
@NorwayAmbPL

Follow

Mistral air defence missile system donated & delivered from 🇳🇴Norway to 🇺🇦Ukraine to protect against Russia's unlawful and indiscriminate aggression (press release in Norwegian)
#StandWithUkraine

11:32 PM · 19 Apr 2022

1 Retweet

1

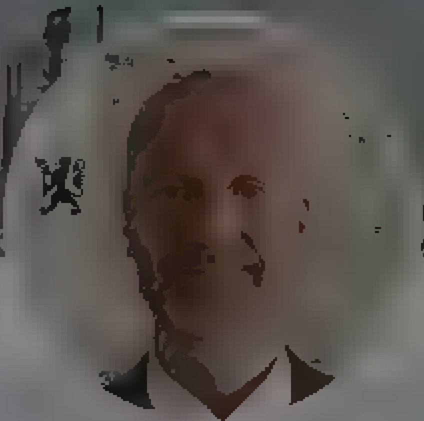

Anders H. Eide
@NorwayAmbPL

Ambassador of Norway to Poland

Warszawa

Joined September 2020

© 2022 Twitter About Help Center Terms Privacy policy Cookies Ads info

By using Twitter's services you agree to our … We and our partners operate globally and use cookies, including for analytics, personalisation, and ads
×

Home About

Have an account? Log in

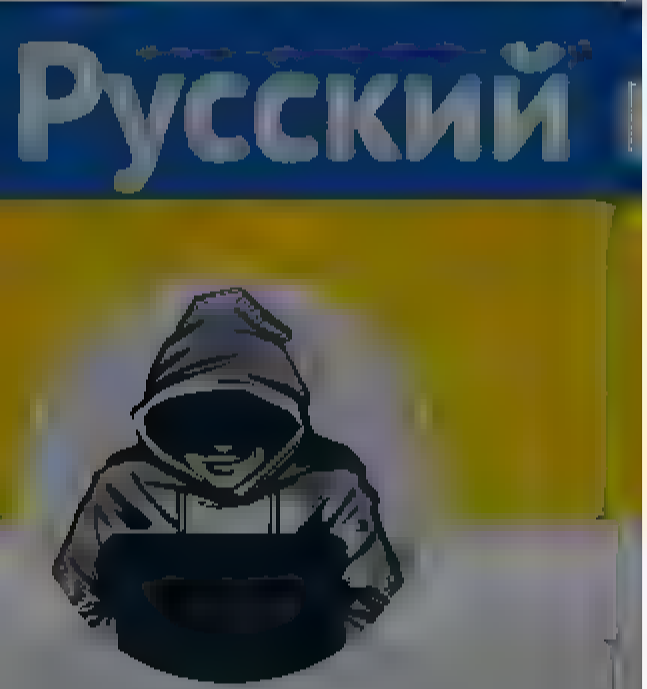

Nepareizais

@realNepareizais

Riga, Latvia

Joined December 2017

Nepareizais
@realNepareizais

Follow

Rashism - Wikipedia
Rashism or Ruscism (Russian: Рашизм, tr. Rashizm, pronounced [rɐˈʂɨzm]; a portmanteau of "Russia" and "fascism"[7]) is an assertion that Russia has been transformed into a fascist country.

12:22 AM - 20 Apr 2022

© 2022 Twitter About Help Center Terms Privacy policy Cookies Ads info

© 2022 Twitter About Help Center Terms Privacy policy Cookies Ads info

Home Moments

Have an account? Log in

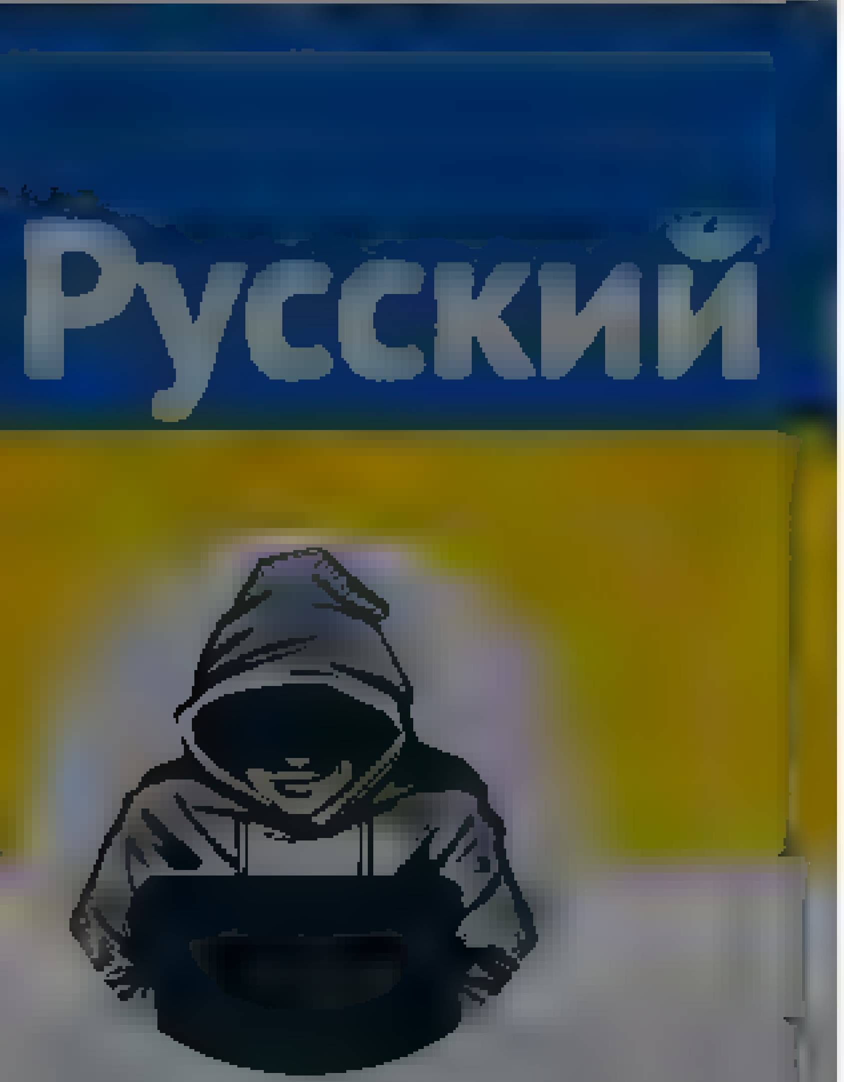

Nepareizais
@realNepareizais

Riga, Latvia

Joined December 2017

Nepareizais
@realNepareizais

Follow

Rīga

The media could not be played.

12:24 AM - 20 Apr 2022

© 2022 Twitter About Help Center Terms
Privacy policy Cookies Ads info

By using Twitter's services you agree to our Cookies Use. We and our partners operate globally and use cookies, including for analytics, personalisation, and ads

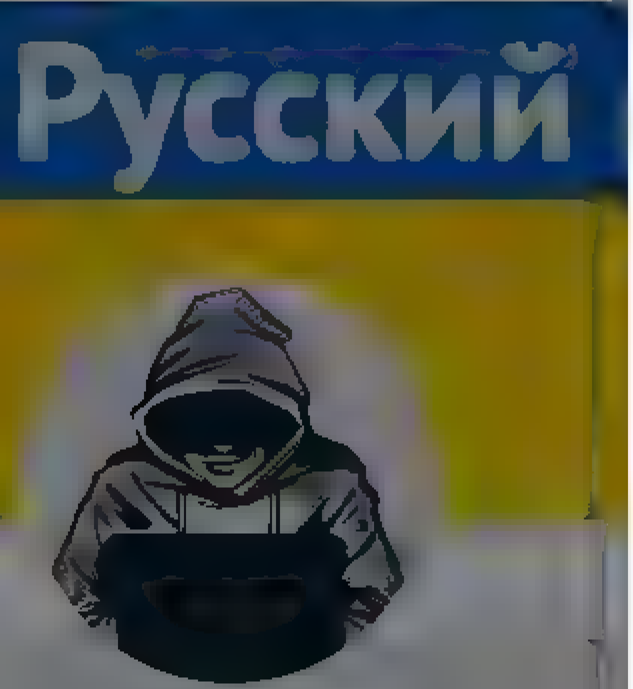

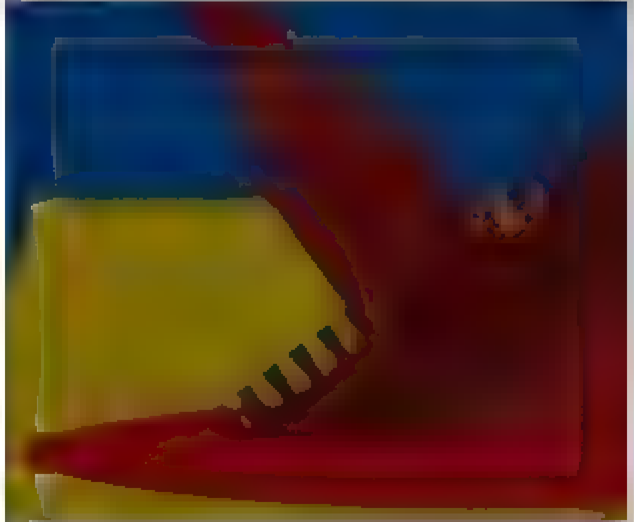

Nepareizais
@realNepareizais

Riga, Latvia
Joined December 2017

Nepareizais
@realNepareizais

Follow

Akcija Tbilisi 🇬🇪

12:33 AM - 20 Apr 2022

© 2022 Twitter About Help Center Terms Privacy policy Cookies Ads info

© 2022 Twitter About Help Center Terms Privacy policy Cookies Ads info

By using Twitter's services you agree to our ... We and our partners operate globally and use cookies, including for analytics, personalisation, and ads

Русский

Nepareizais

@real Nepareizais

Riga, Latvia

Joined December 2017

Nepareizais @real Nepareizais · 13h

Ja esi LETA žurnāliste un LU mācībspēks, un raksti, ka redzi, ka PEDAGOGI sociālos dalās ar prokremlisku hujņu, bet baidies publiskot faktus. Labāk turpini šīs temas apspriest ar draudzeņem pie vīna glāzes, nevis trac ni tautu tviterī

Anastasija Tetarenko @te anastasija

Latvijas konteksta manas as nis varas kad redzu, ka PEDAGOGI sociālos dalās ar prokremlisku hujņu, ka Krievija rīkojas atbilstoši un ukraiņi paši vainīgi. Kā šādi pec neskaitamiem stastiem par izvarotiem un nogalinatiem berniem var runat cilveki, kas ikdiena

1 2 15

A.L.Bordo @winter20188 · 2h

Trac na šādi cilveki vai nu runa skaidri un konkreti, vai kluse!

1

Nepareizais
@real Nepareizais

Follow

Replying to @winter20188 @PeteksPortals

Jā

12:39 AM · 20 Apr 2022

© 2022 Twitter About Help Center Terms Privacy policy Cookies Ads info

By using Twitter's services you agree to our Cookies Use. We and our partners operate globally and use cookies, including for analytics, personalisation, and ads.

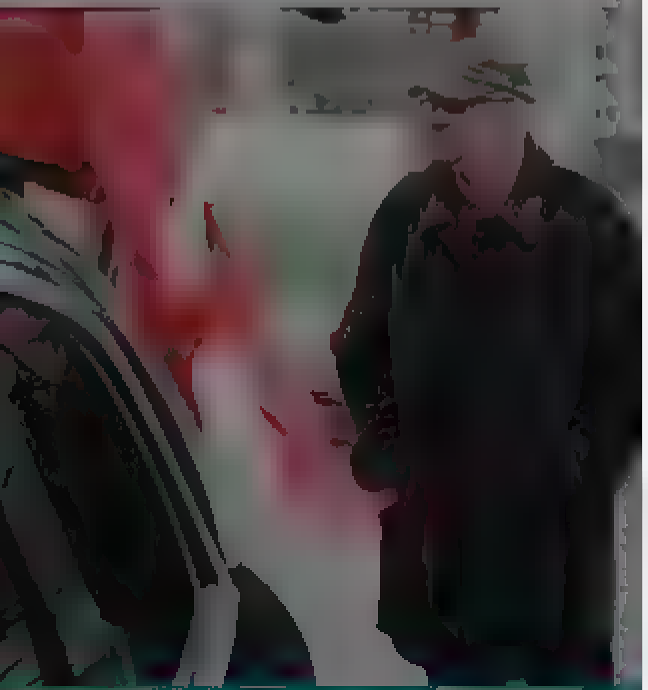

Vents A Krauklis @VentsAKrauklis

Follow

Pirms darba LTV 1 parasti skatos rīta ziņas. 40 minūtēs - divreiz par sportu, bet ne reizes par situāciju Ukrainā. Es nesaku, ka nevajag par sportu, bet, domāju, ka karš Ukrainā ir tik svarīgs, lai operatīvo informāciju ziņotu vismaz reizi 30 minūtēs.

10:33 PM · 19 Apr 2022

1 Like

1

© 2022 Twitter About Help Center Terms Privacy policy Cookies Ads info

Vents A Krauklis

Vents A Krauklis
@VentsAKrauklis

Ja ko veros nemeklēju gatavu,bet noorgan zeļu pats Ticu ka Latvijai ir nakotne un cenšos to ietekmet uz labo pusi

Latvija

Joined March 2011

© 2022 Twitter About Help Center Terms Privacy policy Cookies Ads info

Олег Кавун

Занимаюсь кино

Joined March 2014

Олег Кавун
@watermelonONK

Follow

Так реагирует львовский банкомат, если вы выбираете в меню русский язык.
Хорошо хоть карту выплевывает.

6:31 AM · 19 Apr 2022

1 Like

© 2022 Twitter About Help Center Terms Privacy policy Cookies Ads info

Nepareizais
@realNepareizais

Follow

⚡ Šodien Lietuvas "Puntulis" (kultūras ministrs) parakstīs likumu, kas ļaus pašvaldībām no kapiem novākt padomju armiju slavinošus pieminekļus. No skulptūrām, kas "izstaro agresiju un simbolizē karu", tiks noņemta juridiskā aizsardzība.

1:01 AM - 20 Apr 2022

Nepareizais
@realNepareizais

Riga, Latvia
Joined December 2017

© 2022 Twitter About Help Center Terms Privacy policy Cookies Ads info

By us ng Twitter's services you ag... ...lyt cs personalisation and ads

Home About

Have an account? Log in

Русский

Nepareizais
@realNepareizais
Riga, Latvia
Joined December 2017

Nepareizais @realNepareizais · 11h
Pastastiet kads šiem d'vainīšiem pirms viņi izmainīj uš Pilsonības kumu, ka Ukrainas likumdošana nepieļauj dubultpilsonību iegūstot Latvijas pilsonību, bēgļiem jebkura gadījumā ir jaatsakas no Ukrainas pilsonības

PROGRESĪVIE | Слава Україні! @Progresivie
@A Nenaseva Esošie normatīvie akti Ukrainas bēgļiem un bēgļiem espeju gūt Latvijas pilsonību sn edz tikai atsakoties no savas dzimtenes. Būtība mes liekam saraut saiknes ar savu valsti. Tas jamaina ar grozījumiem Pilsonības likuma

7 · 11 · 61

Mareks Geistarts @MareksGeistarts · 2h
Nūū, ja izmainīs likumu, šie grozījumi neattieksies tikai uz ukraiņiem varbūt tads arī štuks.

2 · 1 · 2

Jānis Mednis @mazputns · 16m
Problemu ar Ukrainas bēgļu pilsonības problemu droši vien atrisinās visa ES kopuma pieņemot ka Ukrainas bēgļi nav trešo valstu pilsoņi, bet uz tiem attiecas ES pilsonība. Ta Vacija uz kuru no Austrumeiropas valstīm parvietojas liela bēgļu daļa uzskatot.

1

Nepareizais Follow
@realNepareizais

Replying to @mazputns @MareksGeistarts @RedWhiteRedLv

Neasaprotu, kur ir problēma? Lietuvā arī NAV atļauta dubultpilsonība, ne ar Latviju ne citu valsti.

1:0x AM · 20 Apr 2022

© 2022 Twitter About Help Center Terms Privacy policy Cookies Ads info

© 2022 Twitter About Help Center Terms Privacy policy Cookies Ads info

Home Moments

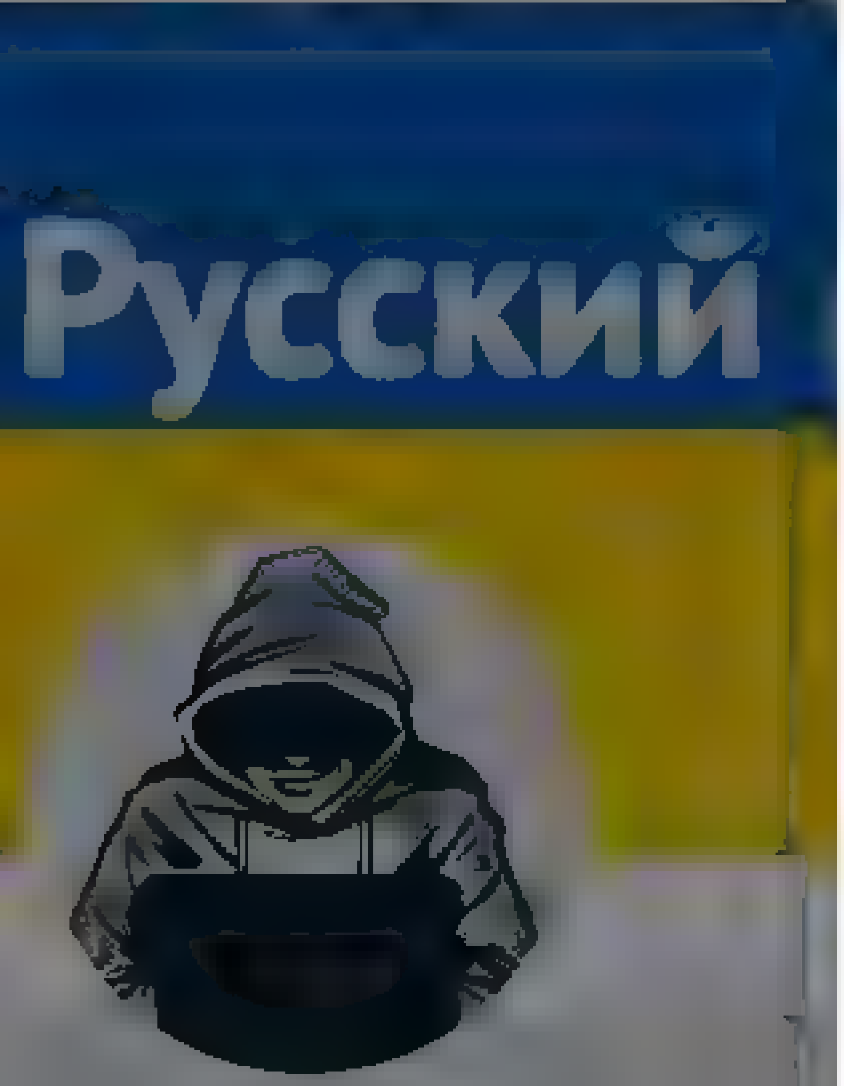

Nepareizais

@reaNepareizais

Riga, Latvia

Joined December 2017

PROGRESĪVIE | Слава Україні! @Progresivie

@ANenaseva Esošie normatīvie akti Ukrainas bēgļiem un bēgļiem espēju gūt Latvijas pilsonību sn edz, tikai atsakoties no savas dzimtenes. Būtība mēs liekam saraut saiknes ar savu valsti. Tas jāmaina ar grozījumiem Pilsonības likumā

8 12 62

Zane @Zanemaria · 9m

Tas gan ir nepareizi

1

Nepareizais @reaNepareizais · 8m

Kas tieši?

1

Zane @Zanemaria · 7m

Tas, ka bēgļim jāatsakās no savas pilsonības

1

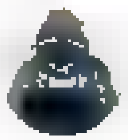

Nepareizais

@reaNepareizais

Follow

Replying to @Zanemaria

Kāpēc jāatsakās?
Neasaprotu, kur ir problēma? Piemēram, Lietuvā arī NAV atļauta dubultpilsonība, ne ar Latviju ne citu valsti.

1:12 AM · 20 Apr 2022

© 2022 Twitter About Help Center Terms Privacy policy Cookies Ads info

Have an account? Log in

© 2022 Twitter About Help Center Terms Privacy policy Cookies Ads info

pilsonības

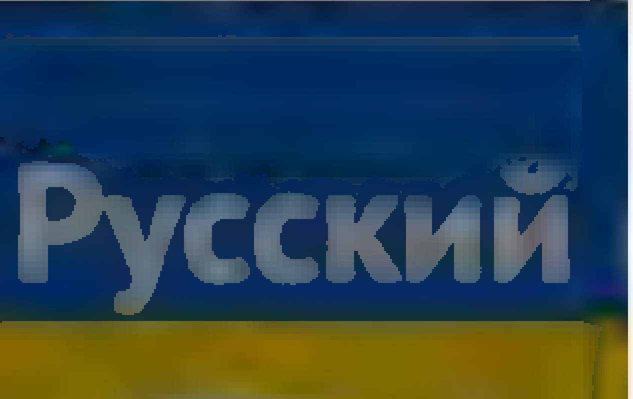

Nepareizais
@realNepareizais
Riga, Latvia
Joined December 2017

PROGRESĪVIE | Слава Україні! @Progresivie
@A_Nenaseva Esošie normatīvie akti Ukrainas bēgļiem un bēgļiem nespēju gūt Latvijas pilsonību, ja viņi nespēj atteikties no savas dzimtenes. Būtība mēs liekam saraut saiknes ar savu valsti. Tas jāmaina ar grozījumiem Pilsonības likumā.

8 12 63

Mareks Geistarts @MareksGeistarts · 2h
Nūū, ja izmainīs likumu, šie grozījumi neattieksies tikai uz ukraiņiem, varbūt tads arī štuks.

2 1 5

Jānis Mednis @mazputns · 30m
Problēmu ar Ukrainas bēgļu pilsonības problēmu droši vien atrisinās visa ES kopumā, pieņemot ka Ukrainas bēgļi nav trešo valstu pilsoņi, bet uz tiem attiecas ES pilsonība. Ta Vācija, uz kuru no Austrumeiropas valstīm pārvietojas liela bēgļu daļa uzskatot.

1

Nepareizais @realNepareizais · 14m
Neasaprotu, kur ir problēma? Lietuva arī NAV atļauta dubultpilsonība, ne ar Latviju ne citu valsti

1 1

Jānis Mednis @mazputns · 5m
Lietuvā nav atļauta dubultpilsonība ar EEZ valstīm poļu dēļ. Tāda paša iemesla dēļ, ka mes negribu dubultpilsonību ar Krieviju. Ta ka nedrīkst teikt ka ar visām citām valstīm dubultpilsonību drīkst, tik ar Poliju ne, tad leiši spiesti atteikt dubultpilsonību viņiem. Arī Latvijai

1

Nepareizais
@realNepareizais
Follow

Replying to @mazputns @MareksGeistarts @RedWhiteRedLv

Kur par tiem poļiem kaut ko var izlasīt vairāk? Pirmo reizi dzirdu.

1:17 AM - 20 Apr 2022

© 2022 Twitter About Help Center Terms
Privacy policy Cookies Ads info

© 2022 Twitter About Help Center Terms Privacy policy Cookies Ads info

By using Twitter's services you ag... ...lytics, personalisation, and ads

Русский

Nepareizais

@reaNepareizais

Riga, Latvia

Joined December 2017

pilsonības

PROGRESĪVIE | Слава Україні! @Progresivie

@A Nenaseva Esošie normatīvie akti Ukrainas bēgļiem un bēgļiem espēju gūt Latvijas pilsonību sniedz tikai atsakoties no savas dzimtenes. Būtība mes liekam saraut saiknes ar savu valsti. Tas jāmaina ar grozījumiem Pilsonības likumā

8 12 64

Zane @Zanemaria 15m

Tas gan ir nepareizi

1

Nepareizais @reaNepareizais 14m

Kas tieši?

1

Zane @Zanemaria 1_m

Tas, ka bēgļim jāatsakās no savas pilsonības

1

Nepareizais @reaNepareizais 6m

Kāpēc jāatsakās?

Neasaprotu, kur ir problēma? Piemēram, Lietuvā arī NAV atļauta dubultpilsonība, ne ar Latviju ne citu valsti

1

Zane @Zanemaria 2m

Tas ir manas domas, ka bēglis ir Latvijā uz laiku un gribēs atgriezties dzimtenē. Tad kāpēc viņam ir jāatsakās no savas pilsonības?

1

Nepareizais

@reaNepareizais

Follow

Replying to @Zanemaria

Izlasi vēlreiz viņu tekstu ...

1:18 AM · 20 Apr 2022

Home About

Search Twitter

Have an account? Log in

Nepareizais

@[illegible]

Riga, Latvia

Joined December 2017

Artis Schlossberg @[illegible] · 15m

Līdz ar šo sūdzību tiek šķ etami no iegta plūstoša dzimtes identitate (gender fluid identity). Vai tika noskaidrotas sarunas dalībnieku dzimtes identitātes un vietniekvārdi (pronouns)? Šis gandrīz velk uz TERF pusi (atcerēsimies Dž. K. Roulingas skandalu)

1 2 5

Nepareizais

@[illegible]

Follow

Replying to @[illegible] and 2 others

Labs!

1:32 AM - 20 Apr 2022

© 2022 Twitter About Help Center Terms Privacy policy Cookies Ads info

© 2022 Twitter About Help Center Terms Privacy policy Cookies Ads info

Home Moments

Log in

Jonny Mnenonik

Старий проф ль Твіттер зн к , нажаль Лапт наскаржилися Це м й новий

Jonny Mnenonik
@Mnenonik

Follow

Колл-центром фонда "Повернись живим" принято больше 19000 звонков от родственников убитых в Украине россиян . Ни одна(!!!) мать или отец не согласились приехать в Украину за трупом своего сына!!! НИ ОДНА!!! Бля, что это за нация???

2:41 AM - 19 Apr 2022

© 2022 Twitter About Help Center Terms Privacy policy Cookies Ads info

By using Twitter's services you agree to our … We and our partners operate globally and use cookies, including for analytics, personalisation, and ads

Nepareizais

@realNepareizais

Riga, Latvia

Joined December 2017

Nepareizais
@realNepareizais

Follow

Pēc Rīgas domes Pieminekļu padomes atzinuma saņemšanas,
Rīgas dome ir tiesīga pārdēvēt pieminekli Padomju Latvijas un Rīgas atbrīvotājiem no vācu fašistiskajiem iebrucējiem par Okupācijas pieminekli.

LV portāls | #StandWithUkraine @lv_portals
Lasītājs jautā: Vai Rīgas dome ir tiesīga pārdēvēt pieminekli Padomju Latvijas un Rīgas atbrīvotājiem no vācu fašistiskajiem iebrucējiem par Padomju un vācu nacistiskās okupācijas upuru memoriālu?

1:24 AM - 20 Apr 2022

1 Like

1

By using Twitter's services you agree ... analytics, personalisation, and ads

Home About

Have an account? Log in

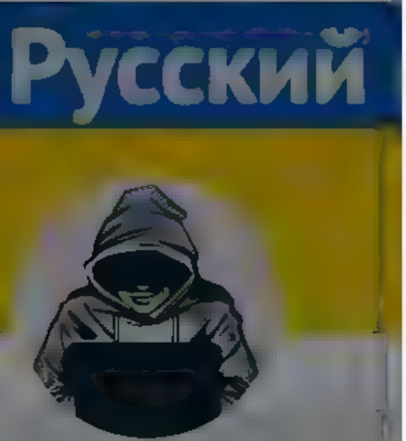

Nepareizais
@realNepareizais

Riga, Latvia

Joined December 2017

Tas jāmaina ar grozījumiem Pilsonības likumā

8 13 70

Zane @Zanemaria · 31m
Tas gan ir nepareizi

1

Nepareizais @realNepareizais · 30m
Kas tieši?

1

Zane @Zanemaria · 29m
Tas, ka bēglim jāatsakās no savas pilsonības

1

Nepareizais @realNepareizais · 21m
Kāpēc jāatsakās?
Neasaprotu, kur ir problēma? Piemēram, Lietuva arī NAV atļauta dubultpilsonība, ne ar Latviju ne citu valsti

1

Zane @Zanemaria · 18m
Tas ir manas domas, ka bēglis ir Latvijā uz laiku un grībes atgriezties dzimtenē. Tad kāpēc viņam ir jāatsakās no savas pilsonības?

1

Nepareizais @realNepareizais · 16m
Izlasi vēlreiz viņu tekstu

1

Zane @Zanemaria · 11m
Es protu lasīt. Ja mans viedoklis atšķiras , to var ignorēt un iet tālāk

1

Nepareizais
@realNepareizais

Follow

Replying to @Zanemaria

Nekur nav rakstīts, ka bēglim ir jāatsakās no Ukrainas pilsonības. Rakstīts ir, ka Ukrainas pilsonim ir jāatsakās no Ukrainas pilsonības, ja/kad viņš iegūst Latvijas pilsonību.

1:32 AM · 20 Apr 2022

© 2022 Twitter About Help Center Terms Privacy policy Cookies Ads info

By using Twitter's services you agree ... analytics, personalisation, and ads

Home About

Have an account? Log in

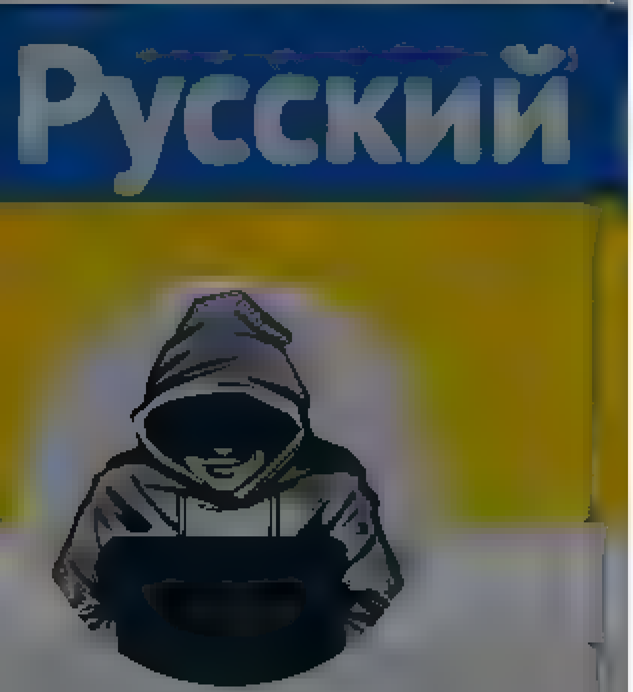

Nepareizais

Nepareizais
@realNepareizais

Follow

Nekad neesmu domājis, ka viņš ir gudrs. Bet tagad cenšas pierādīt, ka idiots. 🤥

1:35 AM · 20 Apr 2022

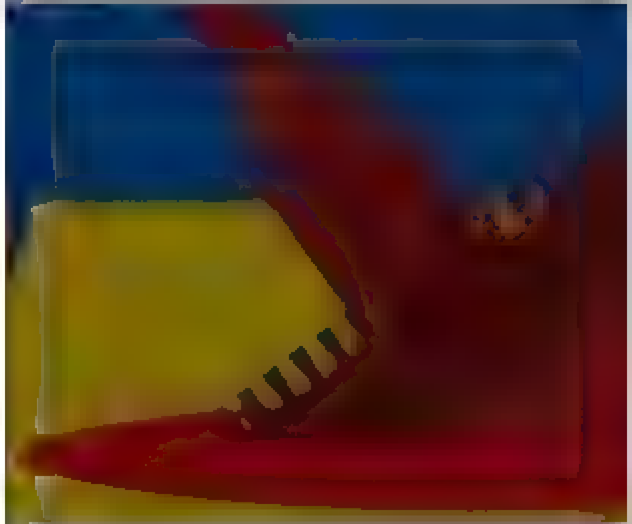

© 2022 Twitter About Help Center Terms Privacy policy Cookies Ads info

By using Twitter's services you ag... ...lytics, personalisation, and ads

Home About

Have an account? Log in

Nepareizais

Nepareizais
@realNepareizais

Follow

“Atbrīvotāji” okupētajā 🇺🇦Hersonā gatavojas svinēt 9.maiju
Ar sarkanās armijas simboliem

Скабеева

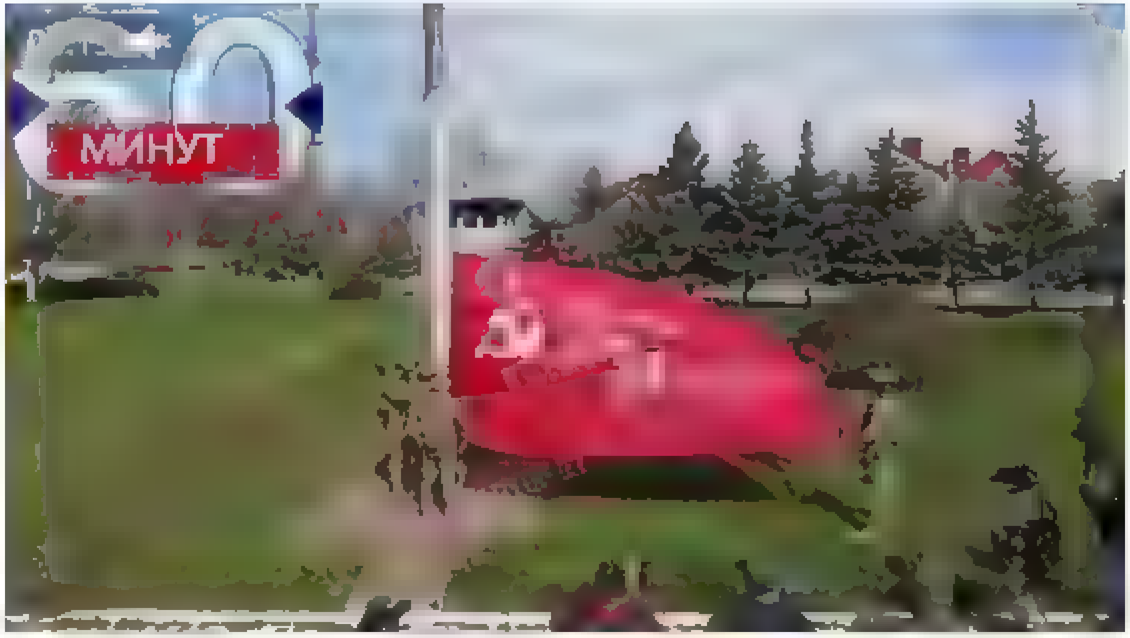

Освобождённый Херсон готовится к празднованию 9-го мая

Росгвардейцы торжественно подняли Знамя Победы над Аллеей Славы

'Знамя Победы! Дрожь берёт внутри. Наши деды поднимали это знамя над Рейхстагом, а сегодня мы поднимаем это знамя в Херсоне.

1:44 AM · 20 Apr 2022

© 2022 Twitter About Help Center Terms Privacy policy Cookies Ads info

Home Moments

Unāma
@EvijaUnama

Follow

Starp citu, drukātās preses saturu kāds pēta?

12:46 AM - 20 Apr 2022

Unāma

viedoklis personisks

RIGA

Log in

© 2022 Twitter About Help Center Terms Privacy policy Cookies Ads info

By using Twitter's services you agree to our ... analytics, personalisation, and ads

Русский

Nepareizais
@realNeParеizais

Riga, Latvia

Joined December 2017

💙 @A Nenaseva Esošie normatīvie akti Ukrainas bēgļiem un bēgļiem nespēju gūt Latvijas pilsonību sniedz, tikai atsakoties no savas dzimtenes. Būtība mes liekam saraut saiknes ar savu valsti. Tas jamaina ar grozījumiem Pilsonības likuma

8 · 13 · 72

Mareks Geistarts @MareksGeistarts · 2h
Nūu, ja zmainīs likumu, šie grozījumi neattieksies tikai uz ukrainiem varbūt tads arī štuks.

2 · 1 · 5

Jānis Mednis @mazputns · 1h
Problemu ar Ukrainas bēgļu pilsonības problemu droši vien atrisinas visa ES kopuma, pieņemot ka Ukrainas bēgļi nav trešo valstu pilsoņi, bet uz tiem attiecas ES pilsonība. Ta Vacija, uz kuru no Austrumeiropas valstīm parvietojas liela bēgļu daļa uzskatot.

1

Nepareizais @realNepareizais · 48m
Neasaprotu, kur ir problema? Lietuva arī NAV atļauta dubultpilsonība, ne ar Latviju ne citu valsti

1 · 1

Jānis Mednis @mazputns · 39m
Lietuva nav atļauta dubultpilsonība ar EEZ valstīm poļu deļ. Tada paša iemes a deļ, ka mes ne autu dubultpilsonību ar Krieviju. Ta ka nedrīkst teikt ka ar visam citam valstīm dubultpilsonību drīkst, tik ar Poliju ne, tad leiši spiesti atteikt dubultpilsonību visiem. Arī Latvijai

1

Nepareizais @realNepareizais · 34m
Kur par tiem poļiem kaut ko var izlasīt vai rak? Pirmo reizi dzirdu

1

Jānis Mednis @mazputns · 1m
Aprunajaties ar lietuviešiem vai paskatieties kopa ar tiem futbolu, kad spele poļu izlase. Man meita strada un dzīvo Lietuva, oficiali abas tautas, poļi un leiši ir ka cimds ar roku, realitate ... Realitate esot ta ka mums krievi, ta leišiem poļi

1

Nepareizais
@realNepareizais

Follow

Replying to @mazputns @MareksGeistarts @RedWhiteRedLv

Es visu saprotu, par LT poļiem man nav nekādu ilūziju, bet runājām tomēr par dubulpilsonību.

1:51 AM · 20 Apr 2022

Tweet

Something went wrong. Try reloading.

Retry

Sign up

Did someone say … cookies?

Twitter and its partners use cookies to provide you with a better, safer and faster service and to support our business. Some cookies are necessary to use our services, improve our services, and make sure they work properly. Show more about your choices.

Accept all cookies

Refuse non-essential cookies

Home Moments

Log in

Nepareizais

Follow

Ukrainā laikrakstiem un žurnāliem, ja tos grib izdot krieviski, jābūt tieši tādā pašā saturā un tirāžā dublētiem arī ukraiņu valodā. Tāpēc tur nav dažādas, sabiedrību šķelošas informatīvās telpas, bet dzeltenā krievu prese iznīkst un bankrotē.

Unāma

Starp citu, drukatas preses saturu kads peta?

1:50 AM · 20 Apr 2022

1 Retweet **4** Likes

1 4

Nepareizais

Nepareizais
@realNepareizais

Riga, Latvia
Joined December 2017

Nepareizais
@realNepareizais

Follow

Etiopieši stāv rindā pie krievijas vēstniecības, grib braukt karot uz Ukrainu

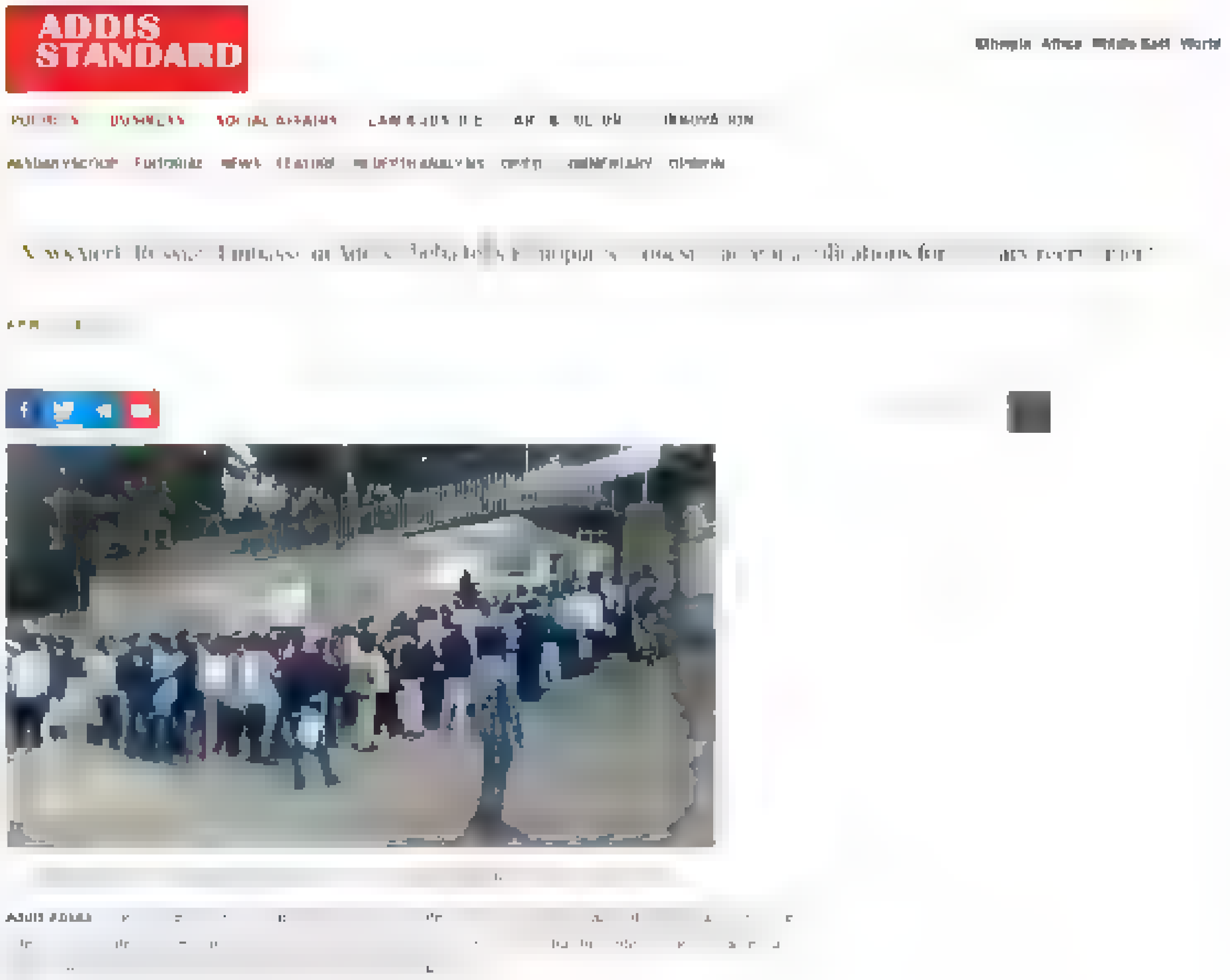

1:59 AM - 20 Apr 2022

By using Twitter's services you agree to our Cookies Use. We and our partners operate globally and use cookies, including for analytics, personalisation, and ads.

Home About

Have an account? Log in

Геннадий Гудков

Российский политик, депутат Госдумы III-VI созывов 2001-2012
gvgudkov@ya.ru

Геннадий Гудков
@gudkov_g

Follow

А все понимают, что Путин навсегда разрушил день 9 мая?! Девальвировал победу советского народа во 2-й Мировой? Нанес страшный удар по достижениям русской культуры за 200 лет? Загубил русский язык? На долгие десятилетия! Самое страшное, довел Россию до конца ее истории?!

12:13 AM - 20 Apr 2022

2 Likes

2

© 2022 Twitter About Help Center Terms Privacy policy Cookies Ads info

Tweet

Something went wrong. Try reloading.

Retry

Sign up

Did someone say … cookies?

Twitter and its partners use cookies to provide you with a better, safer and faster service and to support our business. Some cookies are necessary to use our services, improve our services, and make sure they work properly. Show more about your choices.

Accept all cookies

Refuse non-essential cookies

By using Twitter's services you ag... ...lytics, personalisation, and ads

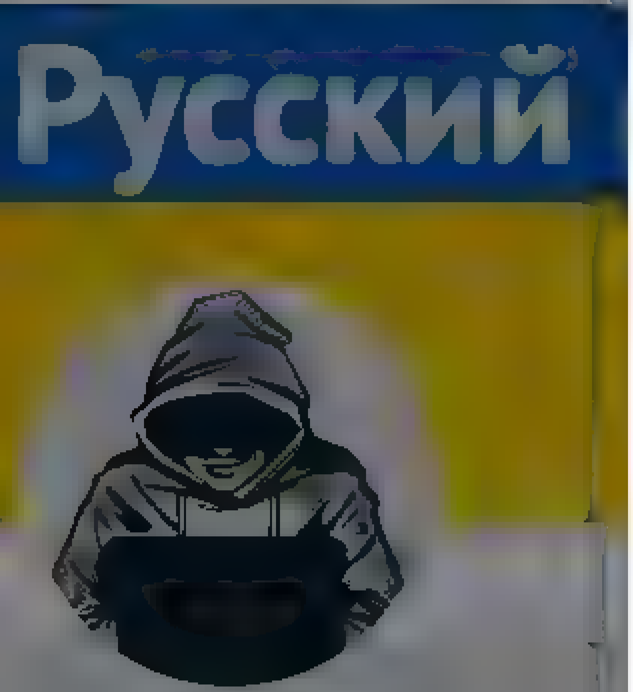

Nepareizais
@reaNepareizais

Riga, Latvia

Joined December 2017

The media could not be played.

3 5

Omega @Kristap57577673 · 4m
Labak Gruziju radi Rigas urlas nav izturami

1

Nepareizais
@reaNepareizais

Follow

Replying to @Kristap57577673

Ok

3:45 AM · 20 Apr 2022 from Georgia

© 2022 Twitter About Help Center Terms Privacy policy Cookies Ads info

By using Twitter's services you ag... ...lytics, personalisation, and ads

Vatastānas hronika 🇱🇻🇺🇦 Chronicles ...
@vatastan

Follow

Par vēl vienu pieminekli poļiem mazāk.

Cilvēki sākuši aktivizēties visā valstī, aplejot okupantu pieminekļus ar sarkanu krāsu, vai nojaucot tos.

The media could not be played.

6:08 AM · 20 Apr 2022

1 Like

Vatastānas hronika 🇱🇻🇺🇦 Chronicles of Vatastan

Informing you about the lies of Kremlin, the East and local traitors in 🇱🇻🇬🇧🇷🇺 languages. Telegram: ... Facebook: ...

Joined December 2018

© 2022 Twitter About Help Center Terms Privacy policy Cookies Ads info

By using Twitter's services you agree to our ... We and our partners operate globally and use cookies, including for analytics, personalisation, and ads

Русский

Nepareizais

@realNepareizais

Riga, Latvia

Joined December 2017

Nepareizais
@realNepareizais

Follow

Polija -1

The media could not be played.

6:48 AM · 20 Apr 2022 from Georgia

1 Like

1

© 2022 Twitter About Help Center Terms Privacy policy Cookies Ads info

© 2022 Twitter About Help Center Terms Privacy policy Cookies Ads info

Karlīna
@ gatere

Nevajag ņemt tik dziļi. Nesatraukājaties un nepabaidaties, viss būs nekas

Karlīna
@ gatere

Follow

Kad tev vīram uzradusies lieka, nelegāla nauda, kuru nepieciešams legalizēt, pārdodot mākslu.

6:42 AM · 20 Apr 2022

© 2022 Twitter About Help Center Terms
Privacy policy Cookies Ads info

Home Moments

Nepareizais

@rea Nepare za s

Rīga, Latvia

Joined December 2017

Melnka ne, Serbija, Maķedonija, Bosnija, Alban ja un Kosova ve netiktu uzņemtas Arprac, vai ne

LTV Ziņu dienests @ tvz nas

Kārlis Bukovskis Ta varētu izverst es par sava ve da ģeopolitisku katastrofu ja pēkšņi visas ES dalībva sts nobalsotu un piekristu tam, ka Ukraina r auzņem ES r jādoma par to, kādu signa u tas sūtītu valstīm, kas ir daudz tuvak gatavībai būt da ai no ES.

Show this thread

13 19 40

DS Latvija @DievaSuni 20h

Ukraina ES [redacted] par to, ka karo ar Krieviju? Jeb ir vel kads atbilstošs kriterijs ES standartiem?

1

Nepareizais @rea Nepare za s 19h

Kriterijus Brisele un ES lie as va stis piemek e atb stoši brīža noskaņai Turcija ir kandidatvalsts jau 20 vai cik tur gadus, un nekas vairak tai nespīd

Sakartot ikumdošanu var atri Vai gribam visas tas Balkanu va stis redzet ES? Es noteikt ne Bet viņ em ir fanu pulciņš

4 2 5

Jānis Circenis @ser oussam909 3h

Serbija, protams, ir Z omb u midzenis, bet kas ar parejam Balkanu valstīm?

1

Nepareizais

@rea Nepare za s

Follow

Replying to @ser oussam 909 @D e.vaSun

Nav Eiropā kriminālākas un korumpētākas.

7 4 AM 20 Apr 2022 from Georg a

Have an acco nt? Log in

© 2022 Twitter About Help Center Terms Privacy policy Cookies Ads info

Nepareizais

Nepareizais

@reaINepareizais

Riga, Latvia

Joined December 2017

© 2022 Twitter
About
Help Center
Terms
Privacy policy
Cookies Ads info

By using Twitter's services you agree to our · We and our partners operate globally and use cookies, including for analytics, personalisation, and ads

Nepareizais

Nepareizais
@realNepareizais
Riga, Latvia
Joined December 2017

Nepareizais
@realNepareizais

Follow

The decision to invade was made by Putin and just a handful of hawks including Defense Minister Sergei Shoigu, General Staff chief Valery Gerasimov, and Nikolai Patrushev, secretary of Russia's Security Council - Bloomberg

8:51 AM - 20 Apr 2022

1 Retweet

1

Keyboard Shortcuts

Keyboard shortcuts are available for common actions and site navigation. View Keyboard Shortcuts Dismiss this message

Skip to content

- Home Home Home, current page.
- Moments Moments Moments, current page.

Search query Search Twitter Search Twitter

Back Next

Saved searches

- Remove

- Have an account? Log in

Have an account?

Phone, email, or username

Password

Remember me · Forgot password?

New to Twitter?

Sign up

realNepareizais's profile

Tweets

Nepareizais

@realNepareizais

Rīga, Latvia

Joined December 2017

Tweets

- © 2022 Twitter
- About
- Help Center
- Terms
- Privacy policy
- Cookies
- Ads info

Dismiss

Close

Previous

Next

Go to a person's profile

Start typing a name to jump

Close

Promote this Tweet

Close

bowskis @bowskis · 2h

…u oficiāli bezdarbniekos, varbūt kadu par… nacionalu racionalu, bez Krievijas nauda… par ko balsot. Laikam jasak ar nosaukumu

3 83

Block

Cancel Block

Close

- ## Tweet with a location

You can add location information to your Tweets, such as your city or precise location, from the web and via third-party applications. You always have the option to delete your Tweet location history. Learn more

Turn on Not now

Search for a neighborhood

Close

Your lists

Close

Create a new list

List name

Description Under 100 characters, optional

Privacy

Public · Anyone can follow this list Private · Only you can access this list

Save list

Close

Copy link to Tweet

Here's the URL for this Tweet. Copy it to easily share with friends.

Close

Embed this Tweet

Embed this Video

Add this Tweet to your website by copying the code below. Learn more

Add this video to your website by copying the code below. Learn more

Hmm, there was a problem reaching the server. Try again?

Include parent Tweet

Include media

By embedding Twitter content in your website or app, you are agreeing to the Twitter Developer Agreement and Developer Policy.

Preview

Close

Close

Why you're seeing this ad

Log in to Twitter

Phone, email, or username

Password

Remember me · Forgot password?

Log in

Don't have an account? Sign up »

Close

Sign up for Twitter

Not on Twitter? Sign up, tune into the things you care about, and get updates as they happen.

Sign up

Have an account? Log in »

Close

Two-way (sending and receiving) short codes:

Country	Code	For customers of
United States	40404	(any)
Canada	21212	(any)
United Kingdom	86444	Vodafone, Orange, 3, O2
Brazil	40404	Nextel, TIM
Haiti	40404	Digicel, Voila
Ireland	51210	Vodafone, O2
India	53000	Bharti Airtel, Videocon, Reliance
Indonesia	89887	AXIS, 3, Telkomsel, Indosat, XL Axiata
Italy	4880804	Wind
	3424486444	Vodafone

» See SMS short codes for other countries

Close

Confirmation

Close

bowskis @bowskis · 2h

…u oficiāli bezdarbniekos, varbūt kadu par… nacionalu racionalu, bez Krievijas nauda… par ko balsot. Laikam jasak ar nosaukumu

3 83

Close

Search · Have an account? Log in

Lauris Lizbovskis @bowskis · 2h

Kamer esmu oficiāli bezdarbniekos, varbūt kadu partiju uzcepam ? Tadu, forši nacionalu racionalu, bez Krievijas naudas. Savadak atkal nezinašu par ko balsot. Laikam jasak ar nosaukumu :)

27 3 83

Nepareizais

@realNepareizais

Follow

Replying to @bowskis

Pirātu partija

9:35 AM · 20 Apr 2022

© 2022 Twitter · About · Help Center · Terms · Privacy policy · Cookies · Ads info

Close

Next Tweet from user

1. Lauris Lizbovskis‏ @bowskis 12 hours ago

   More

   - Copy link to Tweet
   - Embed Tweet

   Kamer esmu oficiāli bezdarbniekos, varbut kadu partiju uzcepam ? Tadu, forši nacionalu racionalu, bez Krievijas naudas. Savadak atkal nezinašu par ko balsot. Laikam jasak ar nosaukumu :)

   27 replies 3 retweets 83 likes

   Reply 27

   Retweet 3 Retweeted 3

   Like 83 Liked 83

Nepareizais‏ @realNepareizais 59 seconds ago

Follow Follow @realNepareizais Following Following @realNepareizais Unfollow Unfollow @realNepareizais Blocked Blocked @realNepareizais Unblock Unblock @realNepareizais Pending Pending follow request from @realNepareizais Cancel Cancel your follow request to @realNepareizais

More

- Copy link to Tweet
- Embed Tweet

Replying to @bowskis

Piratu partija

9:35 AM - 20 Apr 2022

0 replies 0 retweets 0 likes

Reply

Retweet Retweeted

Like Liked

Back to top ↑

Loading seems to be taking a while.

Twitter may be over capacity or experiencing a momentary hiccup. Try again or visit Twitter Status for more information.

Promoted Tweet

false

- © 2022 Twitter
- About
- Help Center
- Terms
- Privacy policy
- Cookies
- Ads info

Aivars
@Borovkovs

Follow

Vakar savā kolekcijas lentā Facebook nopublicēju šo:
Если бы Путин предложил убить половину населения России, большинство бы проголосовало, в надежде, что будут убивать они, а не их!
Šodien brīdinājums, ka tas esot ļoti aizvainojoši.
Vai tiešām?

2:03 AM - 20 Apr 2022

© 2022 Twitter About Help Center Terms Privacy policy Cookies Ads info

Aivars

lv pl en de ua lt, ee ru, fr etc Во время войны буду много писать на русском
Постараюсь без акцента и мата
Заранее извиняйте

Riga

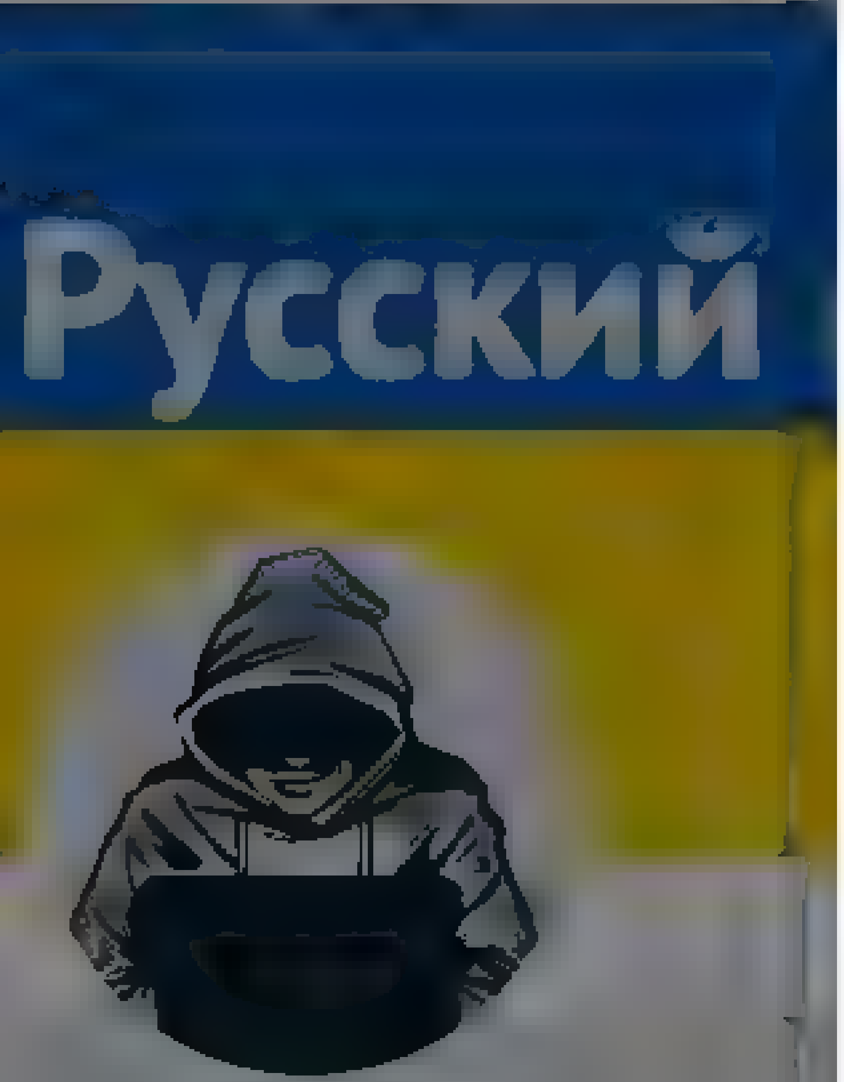

Nepareizais
@reaNepareizais
Riga, Latvia
Joined December 2017

Nepareizais
@reaNepareizais
Follow

🇺🇦Vinnica

The media could not be played.

10:00 AM · 20 Apr 2022

3 Likes

© 2022 Twitter About Help Center Terms
Privacy policy Cookies Ads info

By using Twitter's services you ag... ...lytics, personalisation, and ads

Nepareizais

@realNepareizais

Riga, Latvia

Joined December 2017

Nepareizais
@realNepareizais

Follow

Vakar šajā pašā 🇬🇪reģionā, netālu, bija +28. Šodien Boržomi lietus, +8. Tūristu nav :) Padsmit km pa meža takām, pelde siltajos termālajos sērūdens baseinos, svaigais kalnu gaiss, piepildīta pudele ar slaveno, minerālūdeni no avota. Jauki pavadīts laiks neko nedarot. 😎

The media could not be played

© 2019 Twitter About Help Center Terms
Privacy policy Cookies Ads info

By us ng Twitter's services you ag[...]lyt cs personalisation and ads

Home About

Have an acco nt? Log in

Nepareizais

@rea NeFare za s

R ga Latv a

Joined December 2017

The media could not be played.

13 5 40

Armands Meiers @Ka amb .r s · 8h

Fi mets ar "pazaudeto" aifonu?

4

Nepareizais
@rea Nepare za s

Follow

Replying to @Ka am ba rs

:))

11 26 AM · 20 Apr 2022 from Georg a

© 2022 Twitter About Help Center Terms Privacy policy Cookies Ads info

By using Twitter's services you agree to our Cookies use. We and our partners operate globally and use cookies, including for analytics, personalisation, and ads

Home About

Have an account? Log in

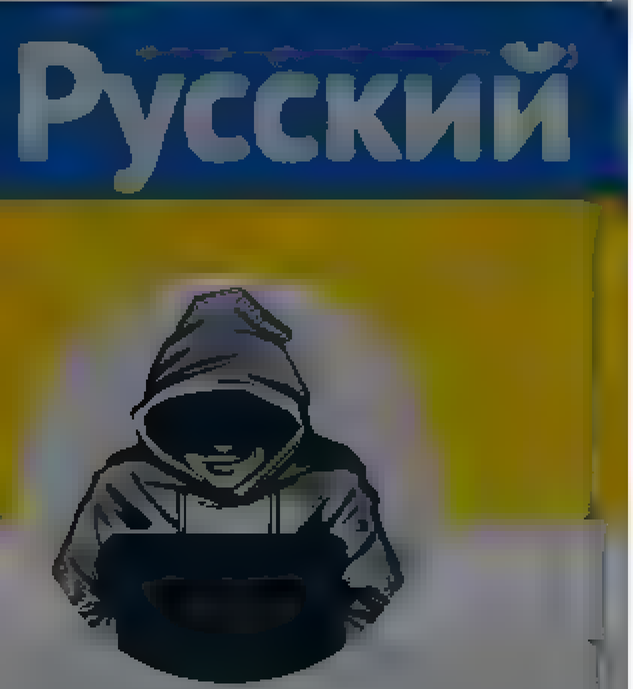

Nepareizais

@realNepareizais

Riga, Latvia

Joined December 2017

Nepareizais
@realNepareizais

Follow

11:28 AM - 20 Apr 2022 from Georgia

© 2022 Twitter About Help Center Terms Privacy policy Cookies Ads info

© 2022 Twitter About Help Center Terms Privacy policy Cookies Ads info

By using Twitter's services you agree to our Cookies Use. We and our partners operate globally and use cookies, including for analytics, personalisation, and ads

Nepareizais
@realNepareizais

Riga, Latvia
Joined December 2017

Nepareizais
@realNepareizais

Follow

😎

The media could not be played.

11:29 AM · 20 Apr 2022 from Georgia

Исторические Фото
@HistoryFoto

Historicana история человечества в фотографиях

Исторические Фото
@HistoryFoto

Follow

Знак V, установленный германскими нацистами на Эйфелевой башне в оккупированном Париже в знак своей победы. Франция. 1940 г.

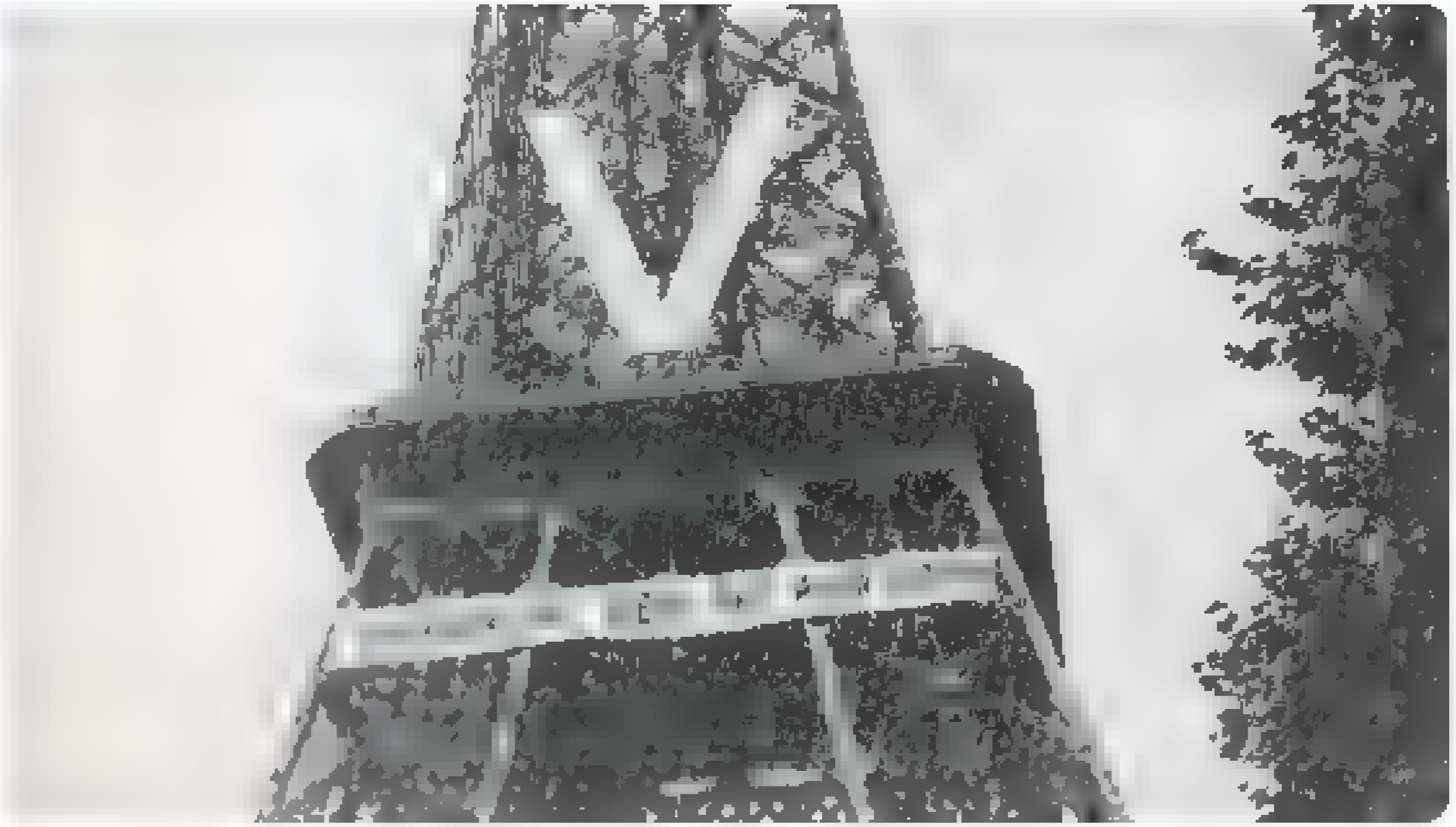

4:4› AM 20 Apr 2022

4 Retweets 5 Likes

4 5

By using Twitter's services you agree to our [illegible] We and our partners operate globally and use cookies, including for analytics, personalisation, and ads
×

Nepareizais
@realNepareizais
Riga, Latvia
Joined December 2017

Nepareizais
@realNepareizais
Follow

11:32 AM · 20 Apr 2022 from Georgia

© 2022 Twitter About Help Center Terms Privacy policy Cookies Ads info

© 2022 Twitter About Help Center Terms
Privacy policy Cookies Ads info

Tweet

Something went wrong. Try reloading.

Retry

Sign up

Did someone say … cookies?

Twitter and its partners use cookies to provide you with a better, safer and faster service and to support our business. Some cookies are necessary to use our services, improve our services, and make sure they work properly. Show more about your choices.

Accept all cookies

Refuse non-essential cookies

By using Twitter's services you ag[ree] ... [ana]lytics, personalisation, and ads

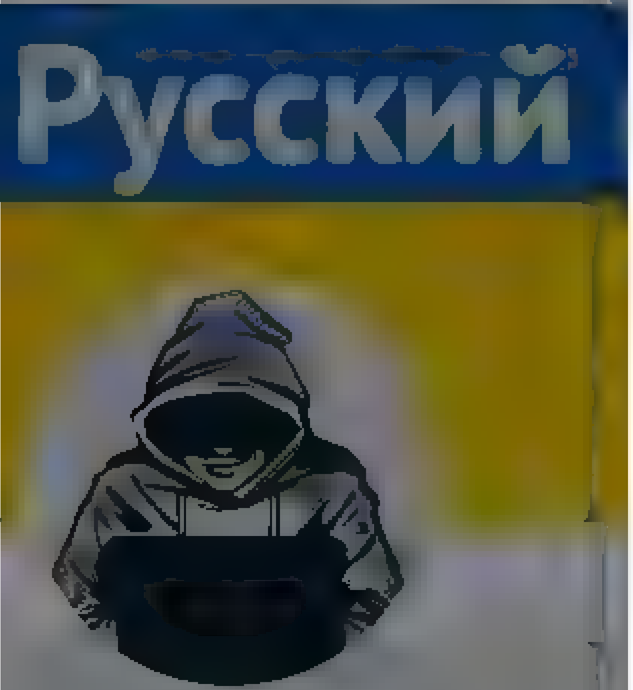

Nepareizais
@rea Nepareizais
Riga, Latvia
Joined December 2017

ar slaveno "mineralūdeni no avota" jauki pavadīts laiks neko nedarot
😎 at Borjomi Municipality ბორჯომი

2 1 24

Donna @DonnaAsso · 20m
Moriškapija 🤩

1

Nepareizais @rea Nepareizais
Follow

Replying to @DonnaAsso

jā

11:54 AM · 20 Apr 2022

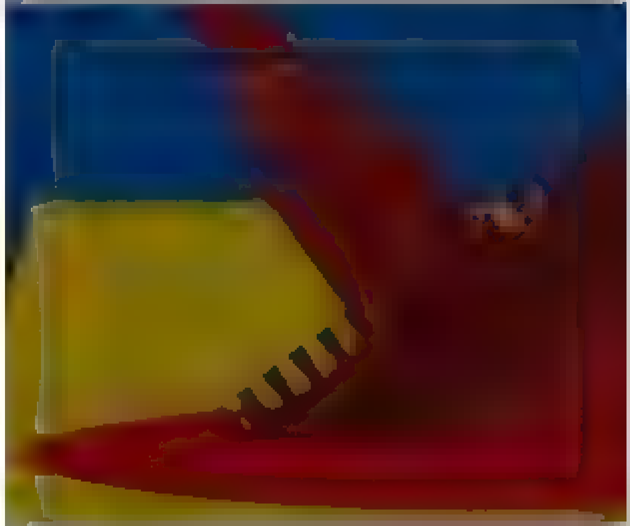

© 2022 Twitter About Help Center Terms Privacy policy Cookies Ads info

By using Twitter's services you agree to our … We and our partners operate globally and use cookies, including for analytics, personalisation, and ads

Home About

Have an account? Log in

Nepareizais
@realNepareizais

Follow

🇺🇦Rivnē novāca padomju armijas tanku

The media could not be played.

12:20 PM · 20 Apr 2022

© 2022 Twitter About Help Center Terms Privacy policy Cookies Ads info

Nepareizais
@realNepareizais

Riga, Latvia

Joined December 2017

© 2022 Twitter About Help Center Terms Privacy policy Cookies Ads info

By using Twitter's services you agree to our … We and our partners operate globally and use cookies, including for analytics, personalisation, and ads

Home About

Have an account? Log in

Русский

Nepareizais
@realNepareizais

Riga, Latvia

Joined December 2017

Nepareizais
@realNepareizais

Follow

🇺🇦Ternopiļā novāca pieminekli - padomju armijas lidmašīnu.

The media could not be played.

12:24 PM · 20 Apr 2022

© 2022 Twitter About Help Center Terms Privacy policy Cookies Ads info

© 2022 Twitter About Help Center Terms
Privacy policy Cookies Ads info

By using Twitter's services you ag[…]lytics, personalisation, and ads.

Home About

Have an account? Log in

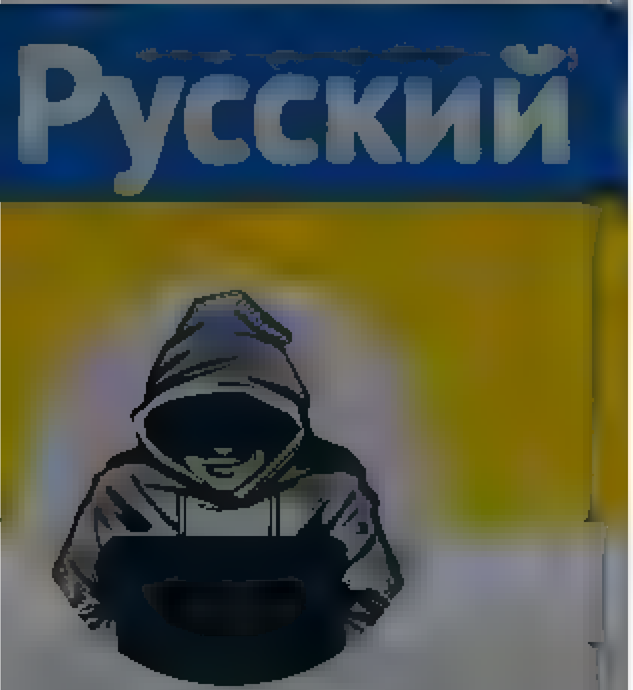

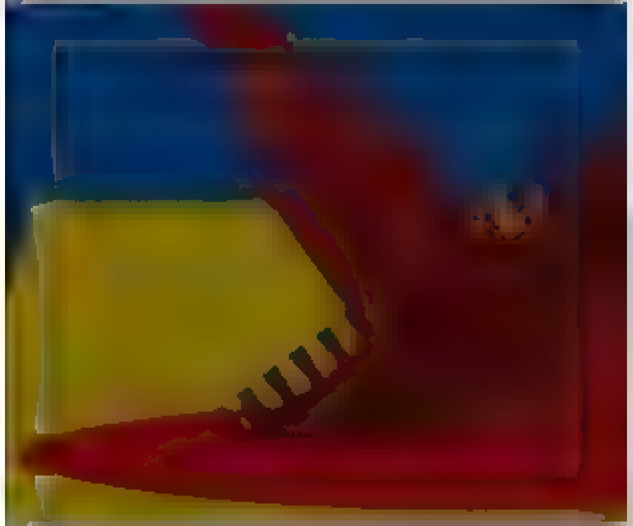

Nepareizais
@reaNepareizais

Riga, Latvia

Joined December 2017

The media could not be played.

3 1 25

Ance Tetere @ancetetere 3m
Izskatas pec vietas, kur but 🙈

1

Nepareizais
@reaNepareizais

Follow

Replying to @ancetetere

Šajā valstī ir tik daudz nereāli skaistu vietu, ka tam nevaru pat noticēt.

12:26 PM · 20 Apr 2022

1 Like

1

© 2022 Twitter About Help Center Terms Privacy policy Cookies Ads info

© 2022 Twitter About Help Center Terms Privacy policy Cookies Ads info

By using Twitter's services you agree to our ... We and our partners operate globally and use cookies, including for analytics, personalisation, and ads

Home About

Have an account? Log in

Русский

Nepareizais
@realNepareizais

Riga, Latvia
Joined December 2017

Nepareizais
@realNepareizais

Follow

12:29 PM · 20 Apr 2022 from Georgia

© 2022 Twitter About Help Center Terms Privacy policy Cookies Ads info

© 2022 Twitter About Help Center Terms Privacy policy Cookies Ads info

By using Twitter's services you agree to our Cookies Use. We and our partners operate globally and use cookies, including for analytics, personalisation, and ads.

Home About

Have an account? Log in

UkraineWorld
@ukraine_world

Follow

Russians threaten to kill Mariupol residents if they do not put the letter Z on their vehicles and wear white armbands. Neo-Nazis create ghettos in a world that has been swearing "Never again" with regard to these exact practices. No words

4:20 AM - 20 Apr 2022

4 Retweets 10 Likes

4 10

© 2022 Twitter About Help Center Terms Privacy policy Cookies Ads info

UkraineWorld
@ukraine_world

Ukraine in English: news, analysis, podcasts, videos. Run by @InternewsUA. Support us: patreon.com/ukraineworld

Ukraine

ukraineworld.org

Joined June 2017

© 2022 Twitter About Help Center Terms Privacy policy Cookies Ads info

Home Moments

Have an account? **Log in**

Nepareizais

Follow

12:40 PM - 20 Apr 2022

Nepareizais

Riga, Latvia

Joined December 2017

© 2022 Twitter About Help Center Terms Privacy policy Cookies Ads info

Tweet

Something went wrong. Try reloading.

Retry

Sign up

Did someone say … cookies?

Twitter and its partners use cookies to provide you with a better, safer and faster service and to support our business. Some cookies are necessary to use our services, improve our services, and make sure they work properly. Show more about your choices.

Accept all cookies

Refuse non-essential cookies

By using Twitter's services you agree to our Cookies Use. We and our partners operate globally and use cookies, including for analytics, personalisation, and ads.

Русский

Nepareizais
@realNepareizais

Riga, Latvia
Joined December 2017

Nepareizais
@realNepareizais

Follow

Z🇷🇺

12:51 PM · 20 Apr 2022

© 2022 Twitter About Help Center Terms Privacy policy Cookies Ads info

Home   Moments

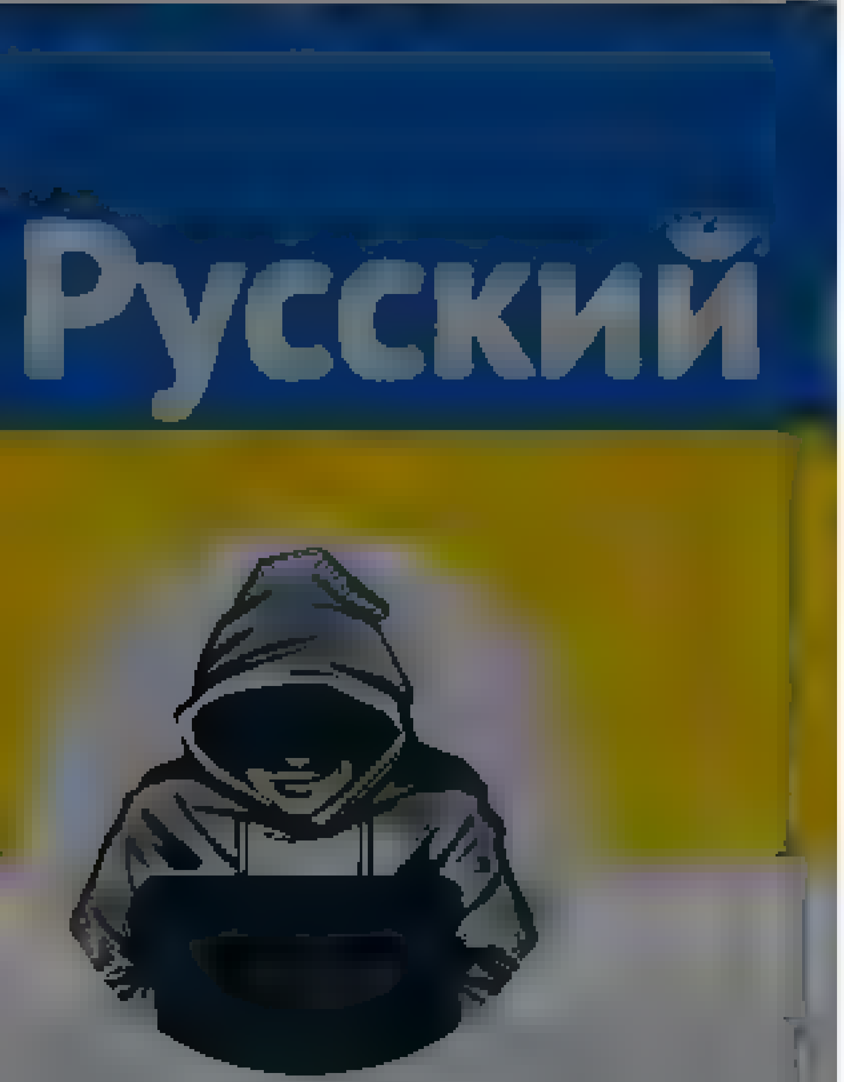

Nepareizais

Nepareizais
@reaNepareizais

Follow

Polish Institute of National Remembrance announces dismantling of 3 Soviet monuments.
"This is injustice towards the victims, violence against history and historical truth, over decency – to put on a pedestal those who enslaved free, independent states…"

12:59 PM · 20 Apr 2022

1 Like

Log in

{"created at" "Wed Apr 20 20 06 10 +0000 2022","id" 1516870863689326592,"id str" "1516870863689326592","text" "RT @TheEconomist Russia has warned NATO that it may strike countries that supply or aid Ukrainian forces, and has even hinted it might use\u2026","source" "\u003ca href=\"http \/\/twitter com\/#!\/download\/ipad\" rel=\"nofollow\"\u003eTwitter for iPad\u003c\/a\u003e","truncated" false,"in reply to status id" null,"in reply to status id str" null,"in reply to user id" null,"in reply to user id str" null,"in reply to screen name" null,"user" {"id" 939482807717519360,"id str" "939482807717519360","name" "Nepareizais","screen name" "realNepareizais","location" "Riga, Latvia","url" null,"description" null,"translator type" "none","protected" false,"verified" false,"followers count" 5299,"friends count" 2604,"listed count" 12,"favourites count" 1132,"statuses count" 24620,"created at" "Sat Dec 09 13 12 10 +0000 2017","utc offset" null,"time zone" null,"geo enabled" true,"lang" null,"contributors enabled" false,"is translator" false,"profile background color" "F5F8FA","profile background image url" "","profile background image url https" "","profile background tile" false,"profile link color" "1DA1F2","profile sidebar border color" "C0DEED","profile sidebar fill color" "DDEEF6","profile text color" "333333","profile use background image" true,"profile image url" "https \/\/web archive org\/web\/20220420200610\/http \/\/pbs twimg com\/profile images\/1499377578553102336\/0L2fs3m1 normal jpg","profile image url https" "https \/\/web archive org\/web\/20220420200610\/https \/\/pbs twimg com\/profile images\/1499377578553102336\/0L2fs3m1 normal jpg","profile banner url" "https \/\/web archive org\/web\/20220420200610\/https \/\/pbs twimg com\/profile banners\/939482807717519360\/1646169781","default profile" true,"default profile image" false,"following" null,"follow request sent" null,"notifications" null,"withheld in countries" []},"geo" null,"coordinates" null,"place" null,"contributors" null,"retweeted status" {"created at" "Wed Apr 20 19 22 10 +0000 2022","id" 1516859823165526018,"id str" "1516859823165526018","text" "Russia has warned NATO that it may strike countries that supply or aid Ukrainian forces, and has even hinted it mig\u2026 https \/\/t co\/y2LXDrsaqn","source" "\u003ca href=\"http \/\/www socialflow com\" rel=\"nofollow\"\u003eSocialFlow\u003c\/a\u003e","truncated" true,"in reply to status id" null,"in reply to status id str" null,"in reply to user id" null,"in reply to user id str" null,"in reply to screen name" null,"user" {"id" 5988062,"id str" "5988062","name" "The Economist","screen name" "TheEconomist","location" "London","url" "https \/\/web archive org\/web\/20220420200610\/http \/\/www economist com","description" "News and analysis with a global perspective Subscribe here http \/\/bit ly\/3NKMIVd","translator type" "none","protected" false,"verified" true,"followers count" 26557155,"friends count" 143,"listed count" 120694,"favourites count" 153,"statuses count" 302804,"created at" "Sat May 12 13 04 50 +0000 2007","utc offset" null,"time zone" null,"geo enabled" false,"lang" null,"contributors enabled" false,"is translator" false,"profile background color" "DFDFDF","profile background image url" "https \/\/web archive org\/web\/20220420200610\/http \/\/abs twimg com\/images\/themes\/theme1\/bg png","profile background image url https" "https \/\/web archive org\/web\/20220420200610\/https \/\/abs twimg com\/images\/themes\/theme1\/bg png","profile background tile" true,"profile link color" "E3120B","profile sidebar border color" "FFFFFF","profile sidebar fill color" "DDEEF6","profile text color" "2C2E2D","profile use background image" true,"profile image url" "https \/\/web archive org\/web\/20220420200610\/http \/\/pbs twimg com\/profile images\/879361767914262528\/HdRauDM normal jpg","profile image url https" "https \/\/web archive org\/web\/20220420200610\/https \/\/pbs twimg com\/profile images\/879361767914262528\/HdRauDM normal jpg","profile banner url" "https \/\/web archive org\/web\/20220420200610\/https \/\/pbs twimg com\/profile banners\/5988062\/1649847235","default profile" false,"default profile image" false,"following" null,"follow request sent" null,"notifications" null,"withheld in countries" []},"geo" null,"coordinates" null,"place" null,"contributors" null,"is quote status" false,"extended tweet" {"full text" "Russia has warned NATO that it may strike countries that supply or aid Ukrainian forces, and has even hinted it might use nuclear weapons That is unjustified https \/\/t co\/0FuyBYVQfp","display text range" [0,182],"entities" {"hashtags" [],"urls" [{"url" "https \/\/web archive org\/web\/20220420200610\/https \/\/t co\/0FuyBYVQfp","expanded url" "https \/\/web archive org\/web\/20220420200610\/https \/\/econ st\/3KXG5gk","display url" "econ st\/3KXG5gk","indices" [159,182]}],"user mentions" [],"symbols" []}},"quote count" 24,"reply count" 66,"retweet count" 96,"favorite count" 192,"entities" {"hashtags" [],"urls" [{"url" "https \/\/web archive org\/web\/20220420200610\/https \/\/t co\/y2LXDrsaqn","expanded url" "https \/\/web archive org\/web\/20220420200610\/https \/\/twitter com\/i\/web\/status\/1516859823165526018","display url" "twitter com\/i\/web\/status\/1\u2026","indices" [117,140]}],"user mentions" [],"symbols" []},"favorited" false,"retweeted" false,"possibly sensitive" false,"filter level" "low","lang" "en"},"is quote status" false,"quote count" 0,"reply count" 0,"retweet count" 0,"favorite count" 0,"entities" {"hashtags" [],"urls" [],"user mentions" [{"screen name" "TheEconomist","name" "The Economist","id" 5988062,"id str" "5988062","indices" [3,16]}],"symbols" []},"favorited" false,"retweeted" false,"filter level" "low","lang" "en","timestamp ms" "1650485170658"}

Home Moments

Search Twitter

Have an account? Log in

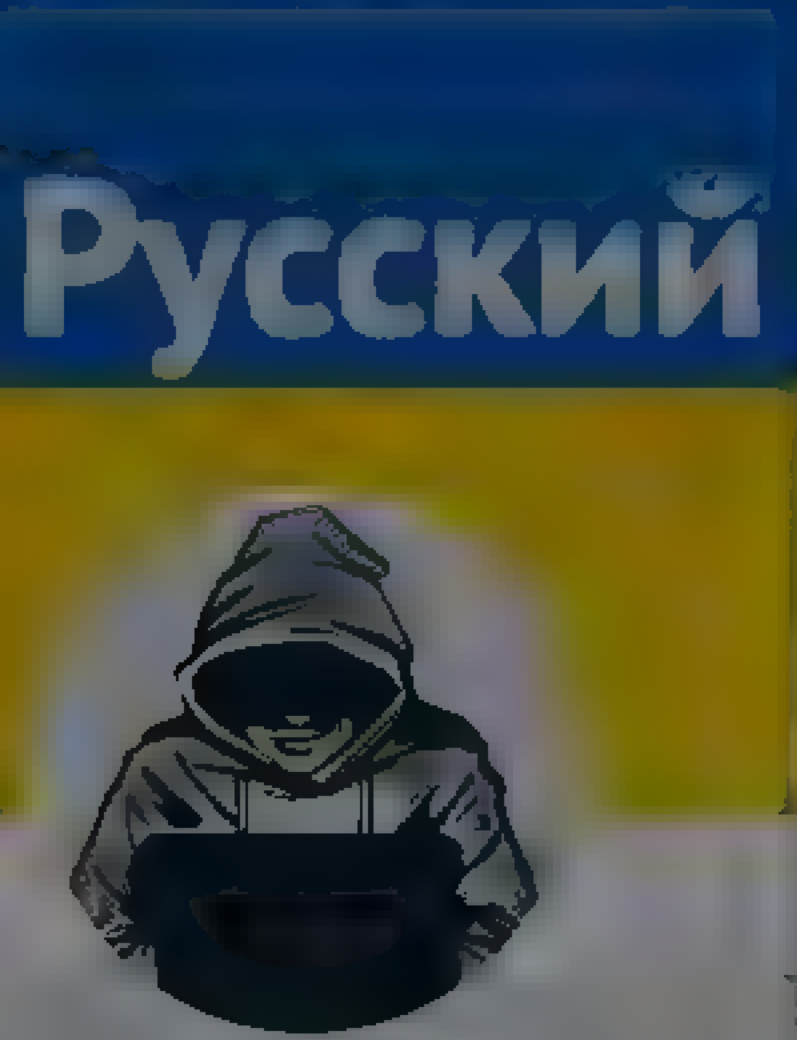

Nepareizais

@rea Nepare zais

Riga, Latvia

Joined December 2017

Nepareizais

@rea Nepare zais

Follow

The media could not be played.

1:12 PM - 20 Apr 2022

© 2022 Twitter About Help Center Terms Privacy policy Cookies Ads info

Something went wrong. Try reloading.

Retry

Sign up

By using Twitter's services you ag... lytics, personalisation, and ads

Прямой Демократор

@grtw3000

Выпрямитель кривых зеркал

Будущее

Joined December 2013

Прямой Демократор
@grtw3000

Follow

Эта скульптура Ежи Богдана Шумчика называется "Давай, женщина"

На ней советский солдат насилует беременную женщину вставив ей в рот пистолет. Она в 2016 вызвала "глубокое возмущение" РФ, крики о русофобии, неблагодарности и требования извинений. Ну и в чем автор был не прав?

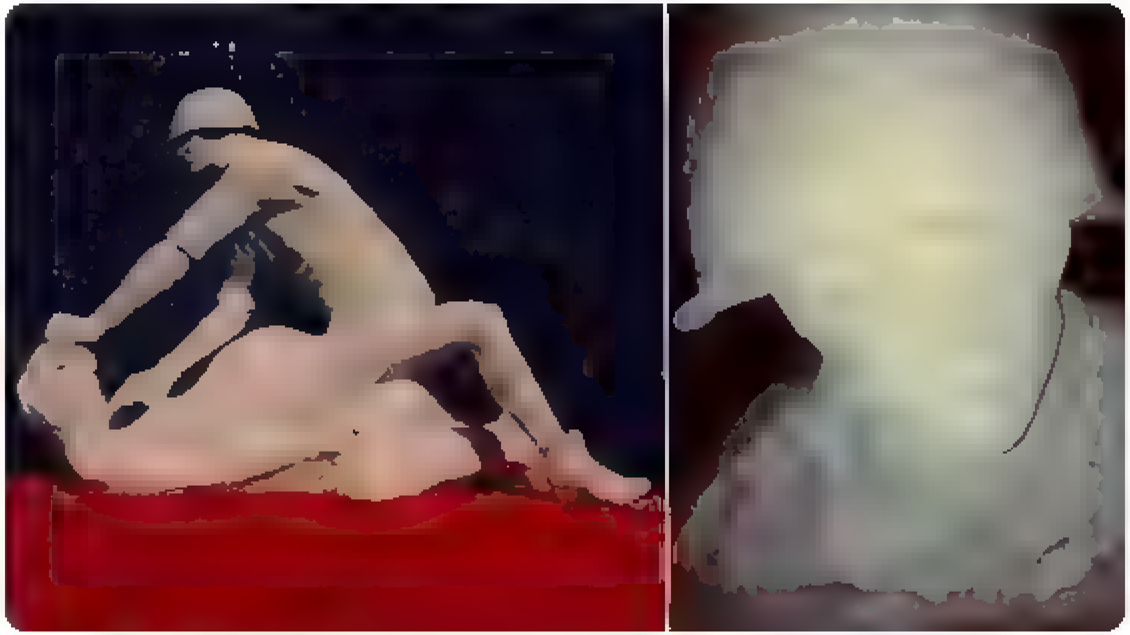

5:07 AM - 20 Apr 2022

1 Retweet

1

© 2022 Twitter About Help Center Terms Privacy policy Cookies Ads info

Home Moments Search Twitter Have an account? Log in

Nepareizais

Rīga, Latvija

Joined December 2017

Nepareizais
@realNepareizais

Follow

Kremeņecā novāca pieminekli padomju armijai

1:32 PM - 20 Apr 2022

2 Retweets **4** Likes

2 4

© 2022 Twitter About Help Center Terms Privacy policy Cookies Ads info

By using Twitter's services you agree ... analytics, personalisation, and ads

Home About

Have an account? Log in

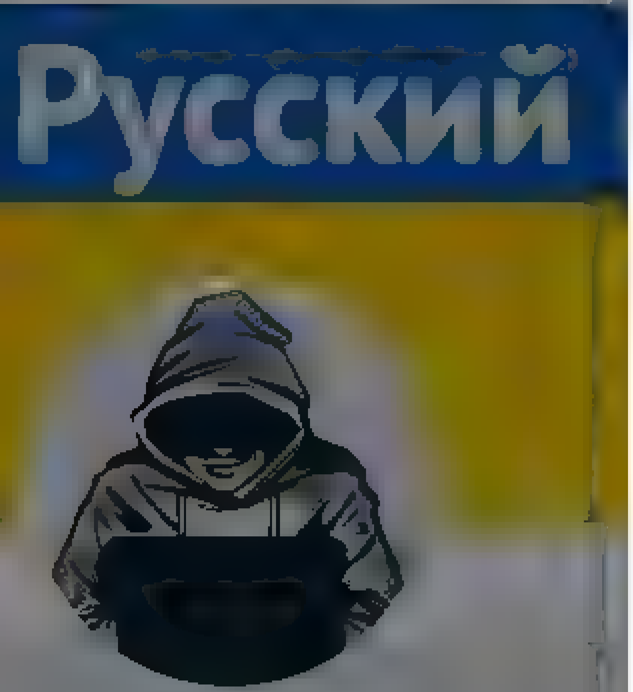

Nepareizais

Riga, Latvia

Nepareizais @realNepareizais · 6m

Kremeneca novaca pieminekli padomju armija

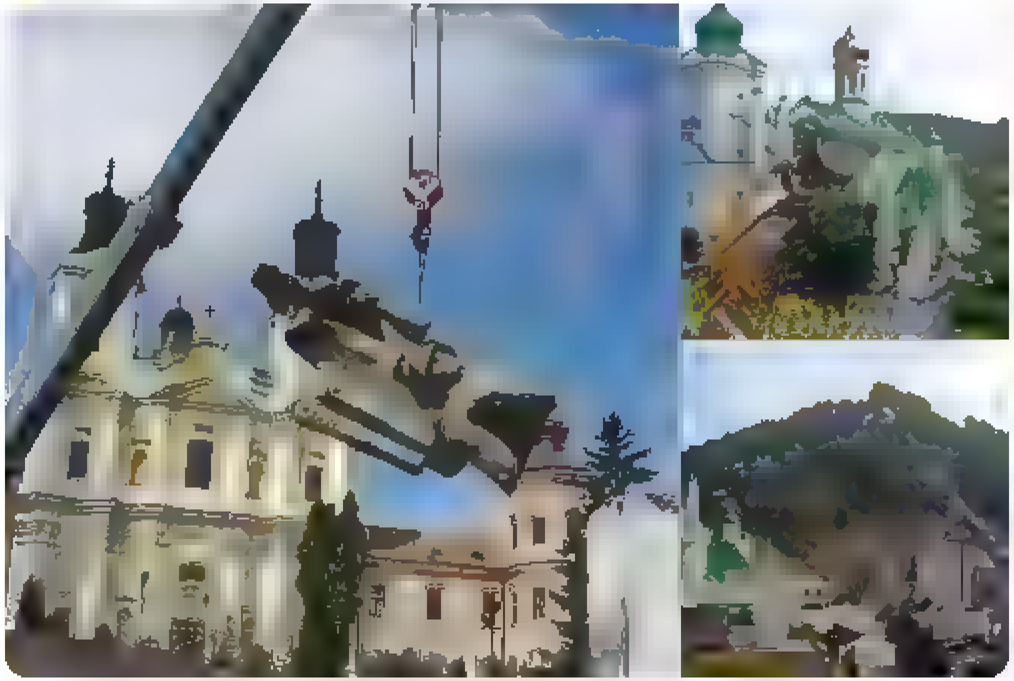

1 3 6

Philip Pig Burnell @baloditis_oskars · 1m

Šodien redzēju bildes, ka Polija un Lietuva arī aktīvi to dara. Mūsu valdība laikam vienīga līdz pēdējam locīs muguru Kremļa un vatņiku priekšā

1

Nepareizais
@realNepareizais

Follow

Replying to @baloditis_oskars

Jā, tuvākajās dienās Lietuvā novāks ļoti daudz.

20 Apr 2022

© 2022 Twitter About Help Center Terms Privacy policy Cookies Ads info

Home Moments Log in

Nepareizais

Nepareizais

Follow

Lietuvā sāk atbrīvoties no pieminekļiem padomju armijai.
Atļaušos prognozēt, ka tuvākajā laikā tiks novākti desmitiem.

1:47 PM - 20 Apr 2022

© 2022 Twitter About Help Center Terms Privacy policy Cookies Ads info

By using Twitter's services you agree to our Cookies Use. We and our partners operate globally and use cookies, including for analytics, personalisation, and ads.

Jānis Tančers

plaša profila diletants pasaules lapītajs, vejagrabs

Jānis Tančers
@JeteBurkanciema

Follow

OKUPANTI Rīgā. 1. Peterisl (1910 -1915). 2. ""Koka Fricis (1918.3.sept.-1918.nov.). 3, Ļeņins (1950-1991) 4. Rīgas "atbrīvotājiem" (1985 - ?)

8 29 PM · 19 Apr 2022

© 2022 Twitter About Help Center Terms Privacy policy Cookies Ads info

By using Twitter's services you agree ... analytics, personalisation, and ads

Home About

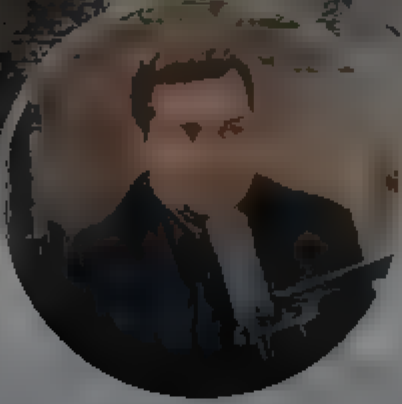

Jānis Eglītis

@eglitis

Sabiedrisko elektronisko plašsaziņas līdzekļu padomes loceklis. Ex NEPLP loceklis un TV ziņu žurnālists. Personisks viedoklis

Jānis Eglītis @eglitis Follow

Sabiedrisko mediju ombuds par LTV ziņu dienesta žurnālista Iļja Kozina profesionālo varējumu: intervijā ar Aleksu Dubasu "pārkāpti profesionālie principi".

Atzinumi seplp.lv/lv/atzinumi

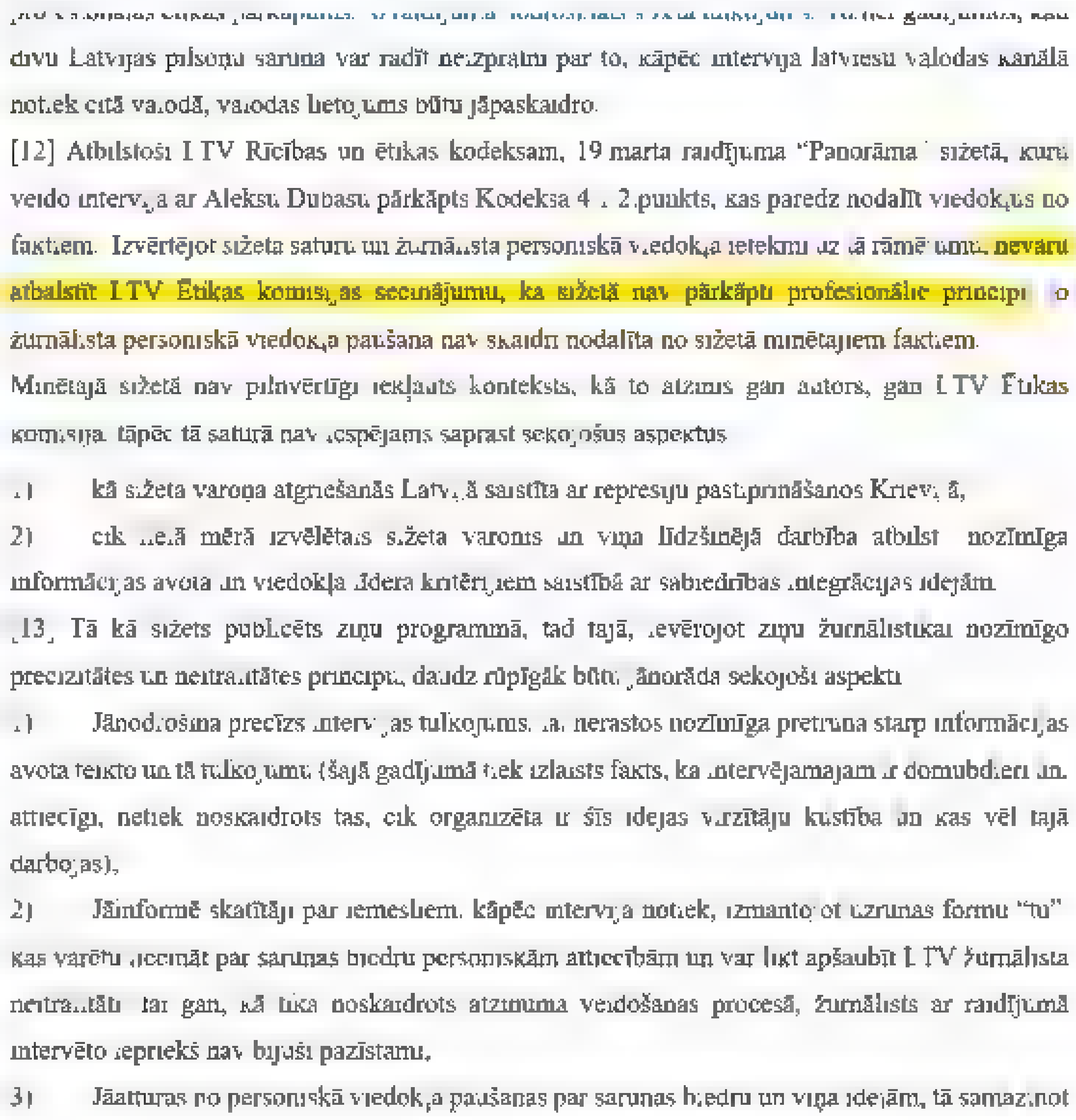

divu Latvijas pilsoņu saruna var radīt neizpratni par to, kāpēc intervija latviešu valodas kanālā notiek citā valodā, valodas lietojums būtu jāpaskaidro.

[12] Atbilstoši LTV Rīcības un ētikas kodeksam, 19. marta raidījuma "Panorāma" sižetā, kuru veido intervija ar Aleksu Dubasu pārkāpts Kodeksa 4.1.2.punkts, kas paredz nodalīt viedokļus no faktiem. Izvērtējot sižeta saturu un žurnālista personiskā viedokļa ietekmi uz tā rāmējumu, nevaru atbalstīt LTV Ētikas komisijas secinājumu, ka sižetā nav pārkāpti profesionālie principi, jo žurnālista personiskā viedokļa paušana nav skaidri nodalīta no sižetā minētajiem faktiem. Minētajā sižetā nav pilnvērtīgi iekļauts konteksts, kā to atzinis gan autors, gan LTV Ētikas komisija, tāpēc tā saturā nav iespējams saprast sekojošus aspektus:

1) kā sižeta varoņa atgriešanās Latvijā saistīta ar represiju pastiprināšanos Krievijā,

2) cik lielā mērā izvēlētais sižeta varonis un viņa līdzšinējā darbība atbilst nozīmīga informācijas avota un viedokļa līdera kritērijiem saistībā ar sabiedrības integrācijas idejām.

[13] Tā kā sižets publicēts ziņu programmā, tad tajā, ievērojot ziņu žurnālistikai nozīmīgo precizitātes un neitralitātes principu, daudz rūpīgāk būtu jānorāda sekojoši aspekti:

1) Jānodrošina precīzs intervijas tulkojums, lai nerastos nozīmīga pretruna starp informācijas avota teikto un tā tulkojumu (šajā gadījumā tiek izlaists fakts, ka intervējamajam ir domubiedri un, attiecīgi, netiek noskaidrots tas, cik organizēta ir šīs idejas virzītāju kustība un kas vēl tajā darbojas),

2) Jāinformē skatītāji par iemesliem, kāpēc intervija notiek, izmantojot uzrunas formu "tu", kas varētu liecināt par sarunas biedru personiskām attiecībām un var likt apšaubīt LTV žurnālista neitralitāti, lai gan, kā tika noskaidrots atzinuma veidošanas procesā, žurnālists ar raidījumā intervēto iepriekš nav bijuši pazīstami,

3) Jāatturas no personiskā viedokļa paušanas par sarunas biedru un viņa idejām, tā samazinot

Have an account? Log in

© 2024 Twitter About Help Center Terms Privacy policy Cookies Ads info

Tweet

Something went wrong. Try reloading.

Retry

Sign up

Nepareizais

Nepareizais

Follow

Kad LSM meitenēm ļauj dzejot ziņas:
🗣️"Ukrainas Bruņotie spēki līdz vakardienai NOGALINĀJUŠI 20 900 Krievijas karavīru" #FakeNews
❗
—
Patiesībā 20 900 ir Krievijas karaspēka ❗ dzīvā spēka zaudējumi ❗ (nogalinātie un ievainotie) 🤨

LSM ziņu portāls ✔

Ukrainā pašlaik atrodas apmēram 90 000 Krievijas karavīru. Tā paziņojis Ukrainas prezidenta biroja vadītāja padomnieks Oleksijs Arestovičs. Saskaņā ar Ukrainas ziņām, Ukrainas Bruņotie spēki līdz vakardienai nogalinājuši 20 900 Krievijas karavīru, kas bija iebrukuši Ukrainā

Show this thread

10:2_ PM · 20 Apr 2022

Home   Moments

Log in

Русскоязычная

Тут живем я и моя русофобия
Latvisk runaju Иногда красиво и вкусно готовлю Take care of yourself

Русскоязычная
@BurroMarie

Follow

Написала на ФБ пост, о том, что иду на митинг 23 апреля. Тут же вылезла, блять, вата ебучая. «Марина, ты что за Украину?!» Нет, бля, я за вас, фашистов! АААА!!!
Пришла сюда написать твит, чтоб поругаться матом. В ФБ не позволяю себе.

11:31 AM · 19 Apr 2022

© 2022 Twitter About Help Center Terms Privacy policy Cookies Ads info

By using Twitter's services you agree to our Cookies Use. We and our partners operate globally and use cookies, including for analytics, personalisation, and ads.

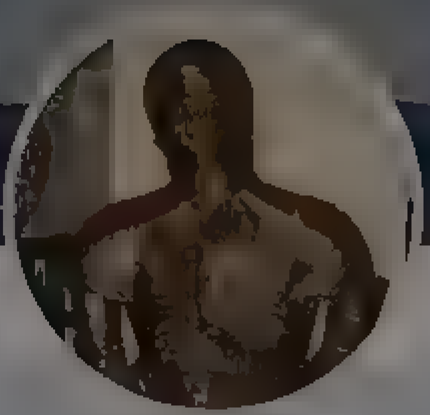

Kamila
@Kamila_Monk

Рига

Joined August 2015

Геннадий Гудков @gudkov_g · 3h

Прошу твиттерян откликнуться! Уже 2 месяца идет война. У меня 2 вопроса
1) каков по Вашему ощущению уровень поддержки войны, развязанной Путиным,
2)напишите регион. Если сообщите социальный срез, о котором Вы пишете, будет супер! И можно RT?
Заранее спасибо

261 172 358

Kamila
@Kamila_Monk

Follow

Replying to @gudkov_g

Все мои русские друзья и одноклассники в Риге, а также в Великобритани, все за войну. Разговаривать могу только с латышами. Я не знаю как это объяснить.

7:27 AM - 20 Apr 2022

© 2022 Twitter About Help Center Terms Privacy policy Cookies Ads info

By using Twitter's services you agree to our Cookies Use. We and our partners operate globally and use cookies, including for analytics, personalisation, and ads.

Nepareizais

@real Nepareizais

Riga, Latvia

Joined December 2017

Nepareizais
@real Nepareizais

Follow

Z🇷🇺

The media could not be played.

10:35 PM - 20 Apr 2022

By using Twitter's services you agree to our ... We and our partners operate globally and use cookies, including for analytics, personalisation, and ads

Nepareizais
@realNepareizais

Follow

⚡ Krievijas pareizticīgo baznīcas Lietuvas filiālē šķelšanās. Daļa mācītāju grib atdalīties no Maskavas un pievienoties Konstantinopoles patriarhātam.

11:26 PM · 20 Apr 2022

1 Like

1

Nepareizais
@realNepareizais

Riga, Latvia
Joined December 2017

Home Moments Log in

Baiba Strautmane
@BaibaStrautmane

Follow

Mums taču ir visādi nāvīgi talantīgi dronu meistari... ja pareizi saprotu, pietiktu pārlidot pāri pārdaugavas krānam ar krāsas spainīti... tad tas būtu neglābjami apķēpāts un tāpēc novācams...

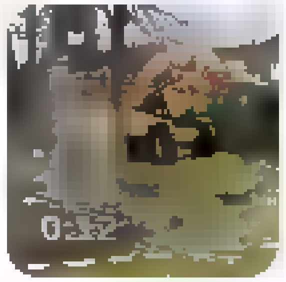

Visegrád 24 @visegrad24
Poland has had enough

Russia's aggression against Ukraine has encouraged people to splash red paint on monuments from the

Show this thread

1:14 PM · 20 Apr 2022

Baiba Strautmane
@BaibaStrautmane

© 2022 Twitter About Help Center Terms Privacy policy Cookies Ads info

Home Moments

Have an account? Log in

Русский

Nepareizais

Riga, Latvia

+8 Tūristu nav) Padsmit km pa meža takām, peldē siltajos termālajos serūdens baseinos, svaigais kalnu gaiss, piepildīta pudele ar svaigo minerālūdeni no avota, jauki pavadīts laiks neko nedarot

at Borjomi Municipality

4 1 30

toms @toms_salmins · 3h

esaku ar Kukušku izbraukt, ja neesi jau to izdarījis. Mūs pat vadītāja kabīne uza cina,a pac emoties)

1

Nepareizais
@rea Nepareizais

Follow

Replying to @toms_salmins

Kas tas ir Kukuška?

4:04 AM · 21 Apr 2022 from Georgia

By using Twitter's services you ag[...]lytics, personalisation, and ads.

Nepareizais

@reaNepareizais

Riga, Latvia

Joined December 2017

"Ukrainas Bruņotie spēki līdz vakardienai NOGALINĀJUŠI 20 900 Krievijas karavīru" #FakeNews ❗

Pat esība 20 900 ir Krievijas karaspēka ❗ dzīvā spēka zaudējumi ❗ (nogalinātie un ievainotie)

LSM ziņu portāls @lsm_lv

Ukrainā pašlaik atrodas apmēram 90 000 Krievijas karavīru. Tā paziņojis Ukrainas prezidenta biroja vadītāja padomnieks Oleksijs Arestovičs. Saskaņā ar Ukrainas ziņām, Ukrainas Bruņotie spēki līdz vakardienai nogalinājuši 20 900 Krievijas karavīru, kas bija

Show this thread

11 2 18

Aivars Lokmanis @AivarsLokmanis · 3h

Uzradīsiest avotu? Ukraiņi saka, ka 21000 likvidēti

2 1 2

Nepareizais
@reaNepareizais

Follow

Replying to @AivarsLokmanis

Pagūglē- kāda ir atšķirība/ ko nozīmē- "dzīvā spēka zaudējumi" un "nogalināti".

4:14 AM - 21 Apr 2022 from Georgia

By using Twitter's services you agree to our ... We and our partners operate globally and use cookies, including for analytics, personalisation, and ads

Home About

Have an account? Log in

Nepareizais

Nepareizais
@realNepareizais

Follow

Tūlīt atklāsies, ka ielu pārdēvēt neļauj Latvijas starpt.saistības/ slepenā nota pie 1994.g. līguma. Un vispār- nedrīkst aizskart okupantu pēcteču jūtas, šis nav īstais brīdis, jo Putins var dot pavēli iebrukt Talsos utt, vai ne

Diena @Dienalv
Pašvaldība rīko aptauju par nepieciešamību pārdēvēt 9 maija ielu Talsos
diena.lv/raksts/latvija

4:20 AM · 21 Apr 2022 from Georgia

1 Like

1

© 2022 Twitter About Help Center Terms Privacy policy Cookies Ads info

By using Twitter's services you agree to our Cookies Use. We and our partners operate globally and use cookies, including for analytics, personalisation, and ads.

Agnese Rutkēviča
@JeanneDielman

Follow

Tāds krievu bēglis šobrīd vispār neeksistē, jo Krievijā nekaro, neizvaro, nenogalina. Eiropa nedrīkst uzņemt nevienu krievu tūristu (nevis bēgļi), jo tie nebēg no nāves. Lai sēž roģinā, iztiks bez ceļojumiem. Var ceļot uz Sibīriju.

1:21 AM · 21 Apr 2022

Agnese Rutkēviča
@JeanneDielman

Ar cigareti raksta nebūtību /K. Elsbergs

Latvia

Joined May 2009

By using Twitter's services you agree ... analytics, personalisation, and ads

Home About

Have an account? Log in

Nepareizais

@realNepareizais

Riga, Latvia

Joined December 2017

Nepareizais
@realNepareizais

Follow

Slovēnija nodos Ukrainai savus T72 tankus, vietā saņems vācu tehniku faz.net/aktuell/politi …

KRIEG IN DER UKRAINE

Deutschland bereitet Ringtausch für Waffenlieferungen vor

21.04.2022 11:30

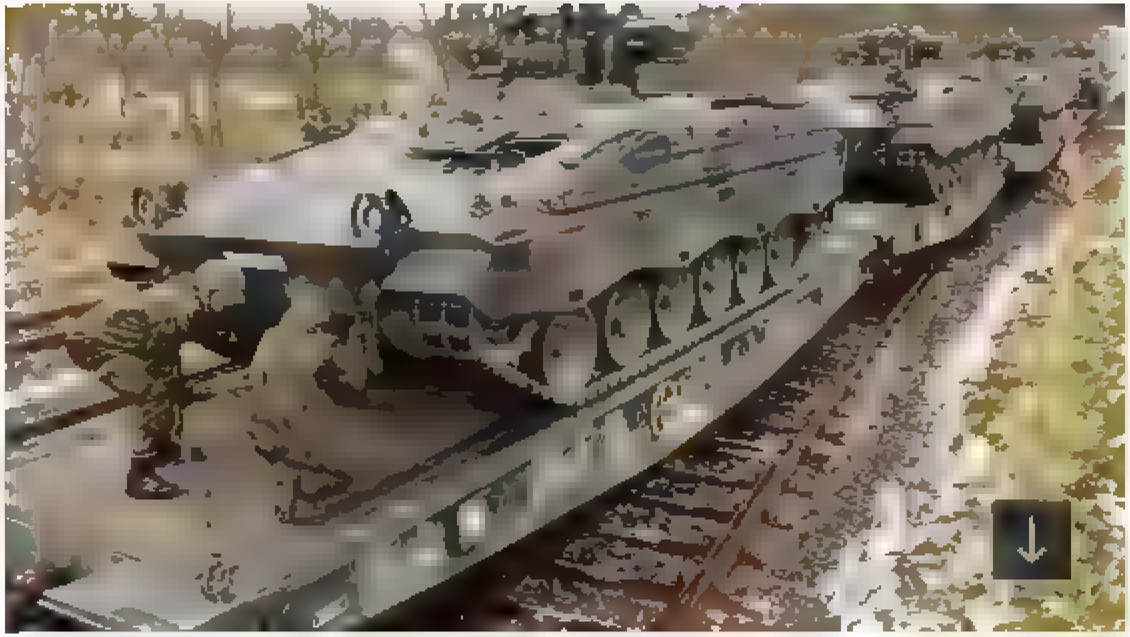

Berlin hält sich bei der Lieferung schwerer Waffen

5:12 AM - 21 Apr 2022 from Georgia

© 2022 Twitter About Help Center Terms Privacy policy Cookies Ads info

Home Moments Have an account? Log in

Русский

Nepareizais
@realNepareizais

Riga, Latvia

Joined December 2017

Iveta Buiķe @IvetaBuike · 20h

Nespēju vairs kontaktēties ar bēgļiem. Pieminekli mes nedrīkstot nojaukt, tā būšot naida kurināšana. Iekšā jālaiž krievi, tie palīdzēšot ekonomiku celt, arī bagātie aveni. Būšo darba vietas. Iestāstīt, ka mes nevaram kļūt mar mazo , jo citas valsts latviešiem nav, nevar

35 31 228

Nepareizais
@realNepareizais

Follow

Replying to @IvetaBuike

Kāpēc viņi ir bēgļi?

5:16 AM · 21 Apr 2022 from Georgia

© 2022 Twitter About Help Center Terms Privacy policy Cookies Ads info

© 2022 Twitter About Help Center Terms Privacy policy Cookies Ads info

By using Twitter's services you agree ... analytics, personalisation, and ads

BreakingLV
@breakinglv

Follow

#krievija pilsoņi #Varna #Bulgārija izlikās par bēgļiem no #Ukraina. Sarīkoja dzeršanu un izdemolēja viesnīcu par ko tika aizsūtīti krieva kara kuģa virzienā.

The media could not be played.

1:12 AM - 21 Apr 2022

BreakingLV

Latvijas un pasaules negadījumu portals Latvian and global accident portal instagram.com/breakinglv Telegram t.me/breakinglv

By us ng Twitter's services you ag ... lyt cs personalisation and ads

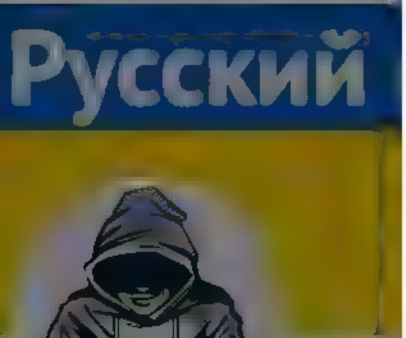

Nepareizais
@rea Nepare za s

Riga, Latvia
Joined December 2017

4 1 30

toms @toms salm ns · 4h
esaku ar Kukušku izbraukt, ja neesi jau to izdarījis Mūs pat vadītaja kabīne uza cina a pac emoties)

1

Nepareizais @rea Nepare za s · 1h
Kas tas r Kukuška?

1

toms @toms salm ns · 4m
Vilciens banīt s, kas 2x d ena no Bor omi brauc uz Bakur ani un atpaka Super skati Veids ka mierīgi un ska sti pavadīt pus dienas, ja es Borjomi

1 1

Nepareizais
@rea Nepare za s

Follow

Replying to @toms sa m ns

Baigā bēda, ka būšu palaidis to garām :(Tā ir, ka laikus negatavoju maršrutu. Izīrēju auto un vizinos. Nu jau par vēlu ...

5 26 AM 21 Apr 2022 from Georgia

© 2022 Twitter About Help Center Terms Privacy policy Cookies Ads info

By using Twitter's services you agree to our ... We and our partners operate globally and use cookies, including for analytics, personalisation, and ads

Home About

Have an account? Log in

Ģenerālis
@generalis_co

Follow

Ierunājās kara aizstāvis.Tas saucās serbs.

Apollo.lv @apollo_lv
Džokovičs kritizē krievu un baltkrievu tenisistu nepielaišanu Vimbldonas turnīram
apollo.lv/7505316/tas-r...

12:56 AM · 21 Apr 2022

© 2022 Twitter About Help Center Terms Privacy policy Cookies Ads info

Ģenerālis
@generalis_co

Ne vienmēr viss jums patīks

Latvia

Joined ... 2009

© 2022 Twitter About Help Center Terms Privacy policy Cookies Ads info

By using Twitter's services you ag... ...alytics, personalisation, and ads

Home About

Have an account? Log in

Русский

Nepareizais

Nepareizais
@realNepareizais

Follow

Čerņihiva🇺🇦
Zoja Kosmodemjanska

5:38 AM · 21 Apr 2022 from Georgia

© 2022 Twitter About Help Center Terms Privacy policy Cookies Ads info

Home Moments

Log in

Atis Skuja

Atis Skuja

Follow

Atkal labs. LV jaunu uzturēšanās atļauju izdošana krievijas pilsoņiem ir liegta, TAČU īstenībā nekas nav mainijies. Nu vai nav viens pzdc ar to mūsu valsti!!

The media could not be played.

12:52 AM · 21 Apr 2022

© 2022 Twitter About Help Center Terms Privacy policy Cookies Ads info

By using Twitter's services you ag... ...lytics, personalisation, and ads

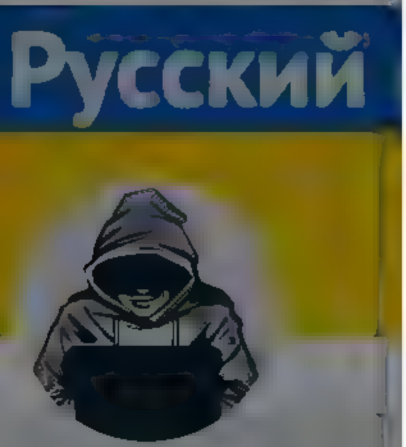

Nepareizais
@realNepareizais

Riga, Latvia

Joined December 2017

The media could not be played.

4 1 30

toms @toms_salmins · 5h
Iesaku ar Kukušku izbraukt, ja neesi jau to izdarījis. Mūs pat vadītaja kabīne uzaicināja pac emoties :)

1

Nepareizais @realNepareizais · 2h
Kas tas ir Kukuška?

1

toms @toms_salmins · 24m
Vilciens banīt s, kas 2x dienā no Borjomi brauc uz Bakurani un atpakaļ. Super skati. Veids kā mierīgi un skaisti pavadīt pusi dienas, ja esi Borjomi

1 1

Nepareizais @realNepareizais · 21m
Baiga bēda, ka būšu palaidis to garām :(Tagad, ka laikus negatavoju maršrutu. Izīrēju auto un vizinos. Nu jau par vēlu

1

toms @toms_salmins · 7m
Ja vēl esi tajā pusē, ļoti iesaku Prometeja alas aiz Tskaltubo. Skatos, ka tagad ir pieejama arī kaut kāda Tetra Cave pašā Tskaltubo. Par to nezinu (google izskatās smuki), bet Prometeja alas pats esmu bijis 2x. Fantastiski skaisti t sevišķi brauciens ar laivu pa pazemes ezeru

1

Nepareizais
@realNepareizais

Follow

Replying to @toms_salmins

Jā, vēl dažas dienas Kutaisi pusē. Prometeja alās un fantastiskajā Martvili kanjonā biju pērn. ArJāpaskatās kas ar to Tetra Cave.

5:46 AM · 21 Apr 2022 from Georgia

By using Twitter's services you agree ... analytics, personalisation, and ads.

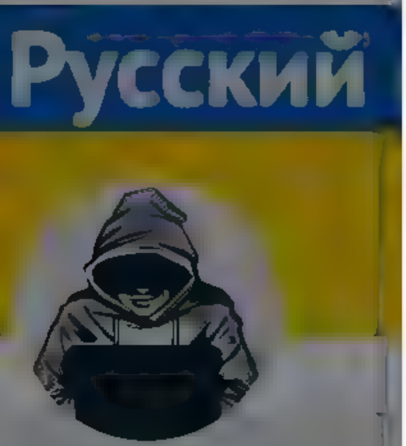

Nepareizais
@reaNepareizais

Rīga, Latvia

Joined December 2017

The media could not be played.

4 1 32

toms @toms_salmins · 5h
esaku ar Kukušku izbraukt, ja neesi jau to izdarījis. Mūs pat vadītaja kabīne uzaicinaja pac emoties :)

1

Nepareizais @reaNepareizais · 3h
Kas tas ir Kukuška?

1

toms @toms_salmins · 1h
Vilciens - banītis, kas 2x dienā no Borjomi brauc uz Bakuriani un atpakaļ. Super skati. Veids kā mierīgi un skaisti pavadīt pusi dienas, ja esi Borjomi

1 1

Nepareizais @reaNepareizais · 1h
Baiga beda, ka būšu pala dis to garam :(Tar, ka lakus negatavoju maršrutu. Izīreju auto un vizinos. Nu jau par vēlu

1

toms @toms_salmins · 55m
Ja vēl esi tajā pusē, ļoti iesaku Prometeja alas aiz Tskaltubo. Skatos, ka tagad ir pieejama arī kaut kāda Tetra Cave pašā Tskaltubo. Par to nezinu (google izskatās smuki), bet Prometeja alas pats esmu bijis 2x. Fantastiski skaisti! ... t sevišķi brauciens ar laivu pa pazemes ezeru

1

Nepareizais @reaNepareizais · 49m
Ja, vel dažas dienas Kutaisi pusē. Prometeja alas un fantastiskajā Martvili kanjonā biju pērn. Arī paskatīšos kas ar to Tetra Cave

1

toms @toms_salmins · 47m
Nu skaidrs. Tad neuzbāzīšos ar savu pieredzi jau pieredzējušam Gruzijas ceļotājam :)

1

Nepareizais
@reaNepareizais

Follow

Replying to @toms_salmins

Nē, Gruzijā tik daudz interesanta, katram sava pieredze, es vēl jūtos kā iesācējs, kaut trešo gadu pēc kārtas.

6:34 AM · 21 Apr 2022 from Georgia

© 2022 Twitter About Help Center Terms Privacy policy Cookies Ads info

© 2022 Twitter About Help Center Terms Privacy policy Cookies Ads info

Home Moments

Log in

Eerik N Kross

Ex intelligence director & adviser in Georgia, Iraq, Ukraine, Moldova. Estonian Parliament Foreign Affairs Committee. Silence is the real crime against humanity

Eerik N Kross
@EerikNKross

Follow

While its underastandable that Germany still feels war guilt for invading Russia, it's unforgivable that they dont seem to feel any real guilt about Ukraine. Not back then, not now.

1 10 AM 21 Apr 2022

2 Likes

2

Twitter About Help Center Terms Privacy policy Cookies Ads info

Русский

Nepareizais

Nepareizais

Follow

Černivcu pilsētā šodien novāca vairākus padomju “atbrīvotāju” pieminekļus.

9:27 AM - 21 Apr 2022

3 Retweets 6 Likes

3 6

Home Moments

Log in

Nepareizais

@red_Nepareizais

Nepareizais

@red_Nepareizais

Follow

Tikai 25% Latvijas krievvalodīgo karā atbalsta Ukrainu ❗
Arī "nezinu" un "nevienu" nozīmē, ka atbalsta krieviju ❗
Centieni nomazgāt baltu Latvijas 5.kolonnu ir nožēlojami 😷
twitter.com/tvnet_zinas/st …

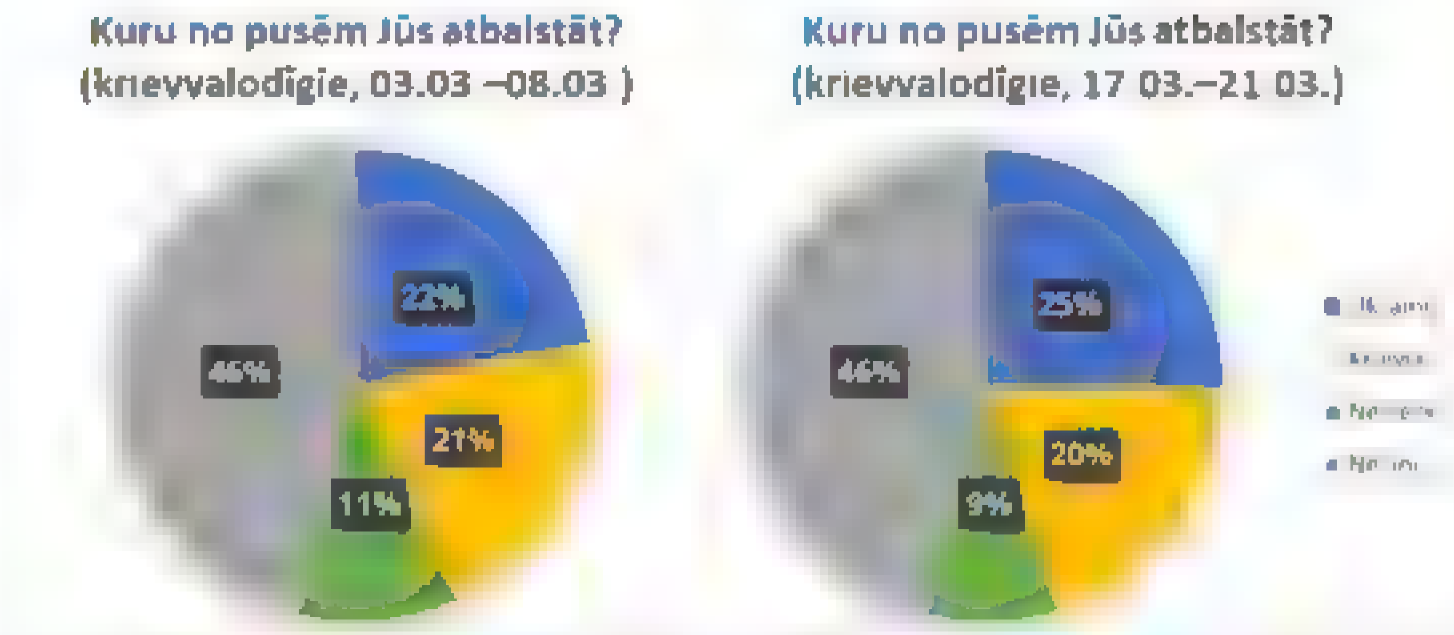

12:07 PM - 21 Apr 2022

Terms

By using Twitter's services you agree to our Cookies Use. We and our partners operate globally and use cookies, including for analytics, personalisation, and ads.

Nepareizais

Nepareizais
@realNepareizais

Follow

Belkovskis paredz, ka Staļina dibinātā krievijas pareizticīgo baznīca izbeigs savu pastāvēšanu.
Ja tā, kas notiks ar tās Latvijas filiāli? Šie taču nevarēs dzīvot bez nabas saites ar Maskavu.

12:44 PM - 21 Apr 2022 from Georgia

1 Like

© 2022 Twitter About Help Center Terms Privacy policy Cookies Ads info

By using Twitter's services you agree to our Cookies Use. We and our partners operate globally and use cookies, including for analytics, personalisation, and ads

Jaanika Merilo

Tech innovator and digital transformer finding and launching cool innovation and in and off government. Nominated in NE100 by Google for digital leadership

Jaanika Merilo Follow

Restrictions in 2022

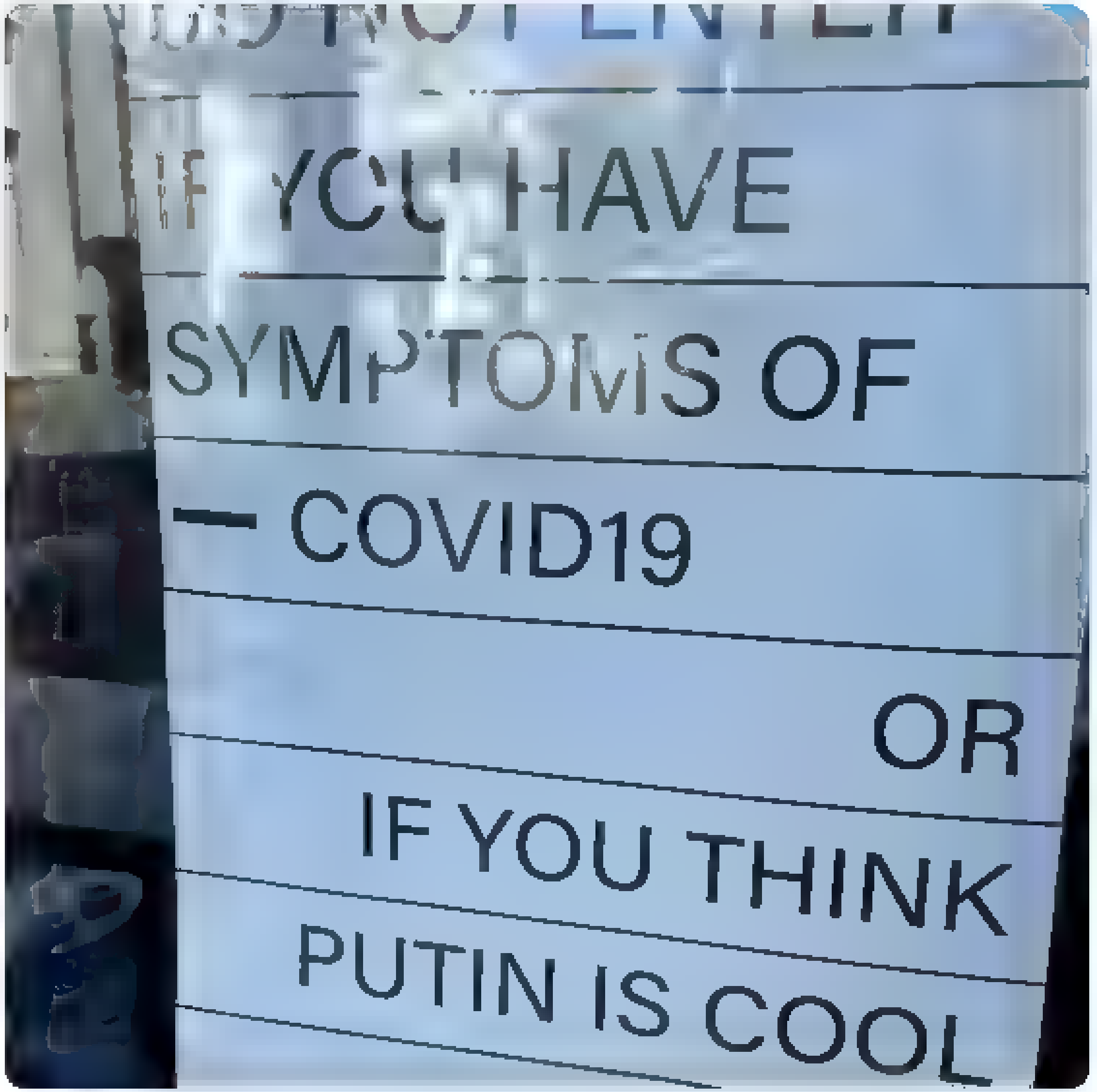

11:28 PM · 20 Apr 2022

Search Twitter

Log in

Sign up

UkraineWorld
@ukraine_world

Japanese TV host in tears after announcing that Putin awarded those Russian soldiers who are responsible for #BuchaMassacre

5:54 PM · Apr 21, 2022 · Twitter for iPhone

1,177 Retweets **73** Quote Tweets **4,632** Likes

PopzTee @BaxterT2000 · 3h
Replying to @ukraine_world
#ArmUkraineNow
1 · 1 · 10

Liam @EmeraldCityM... · 2h
warmonger
1

Show replies

Simon Stickney 🇺🇦 Cajun pride @stickneyy · 3h
Replying to @ukraine_world
Japan has learned from history In spite of their problems, they've switched from an agressive society into peacefull democracy Many chinese ppl won't agree, but let s compare Imperial Japan w/ modern nation Everyone has evolved, only ruSSians are stuck in paleolithic age
2 · 18 · 177

Patrick @frek 82 · 3h
On a good way but Japan politicians have still problems to call some of Imperial Japans atrocities in ww2 atrocities Nanjing Massacre, comfort women to just name 2 topics A single crying reporter is heartwarming, but won't change this fact
6 · 1 · 13

Show replies

lila @sadsow · 3h
Replying to @ukraine_world
Sweet girl. ❤
Love feeling and seeing empathetic people these days It is what the world needs
1 · 3 · 79

Liam @EmeraldCityM... · 2h
it's actually really harmful that people can get so invested in propaganda narratives it s why so many Americans now think they should start ww3 "to stop Putin"
4

Show replies

Saruul @dr Saruul · 3h
Replying to @ukraine_world
Whole world is crying for Bucha!
1 · 1 · 59

StepDad @TitoTorjack · 3h
Replying to @ukraine_world
heartless butcher the same should happen to him @putin

L Botha 🇺🇦 @CheesesSliced · 3h
Replying to @ukraine_world
Man, to become emotional while reporting the news in Japan is not something you'll ever see You can see how empathetic she is I'm so glad that we're friends with the Japanese □□□□ □□□□□□□□ Slava Ukraini
6 · 313

Bechekov @Bechkov1 · 22m
What kind of nonsense is this Why did she not cry for this□□□□□□□

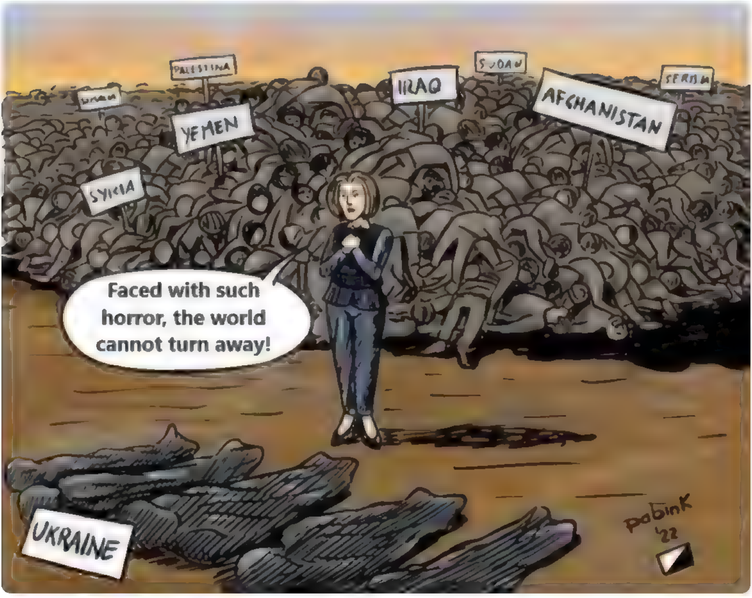

3 · 1

Show replies

Tweet

Something went wrong. Try reloading.

Retry

Sign up

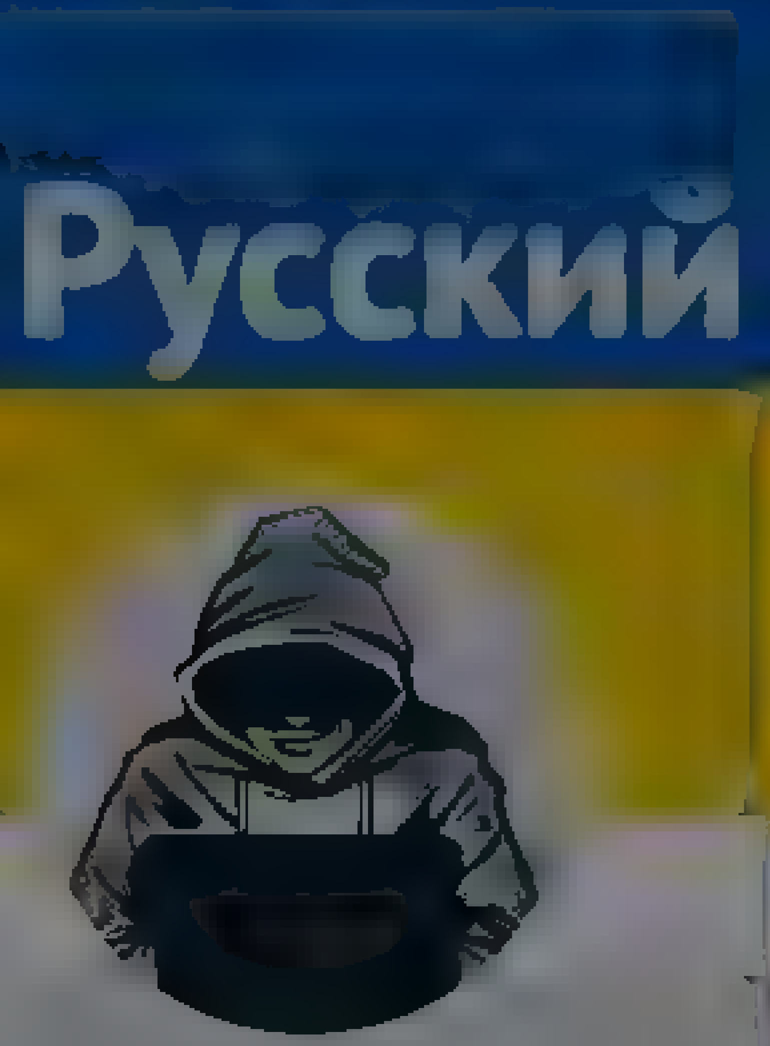

Nepareizais
@reaNepareizais
Riga, Latvia
Joined December 2017

Nepareizais
@reaNepareizais
Follow

🇺🇦

1:15 PM - 21 Apr 2022 from Georgia

© 2022 Twitter About Help Center Terms Privacy policy Cookies Ads info

By using Twitter's services you agree to our Cookies Use. We and our partners operate globally and use cookies, including for analytics, personalisation, and ads.

Home About

Have an account? Log in

Nepareizais
@realNepareizais

Follow

🇱🇹

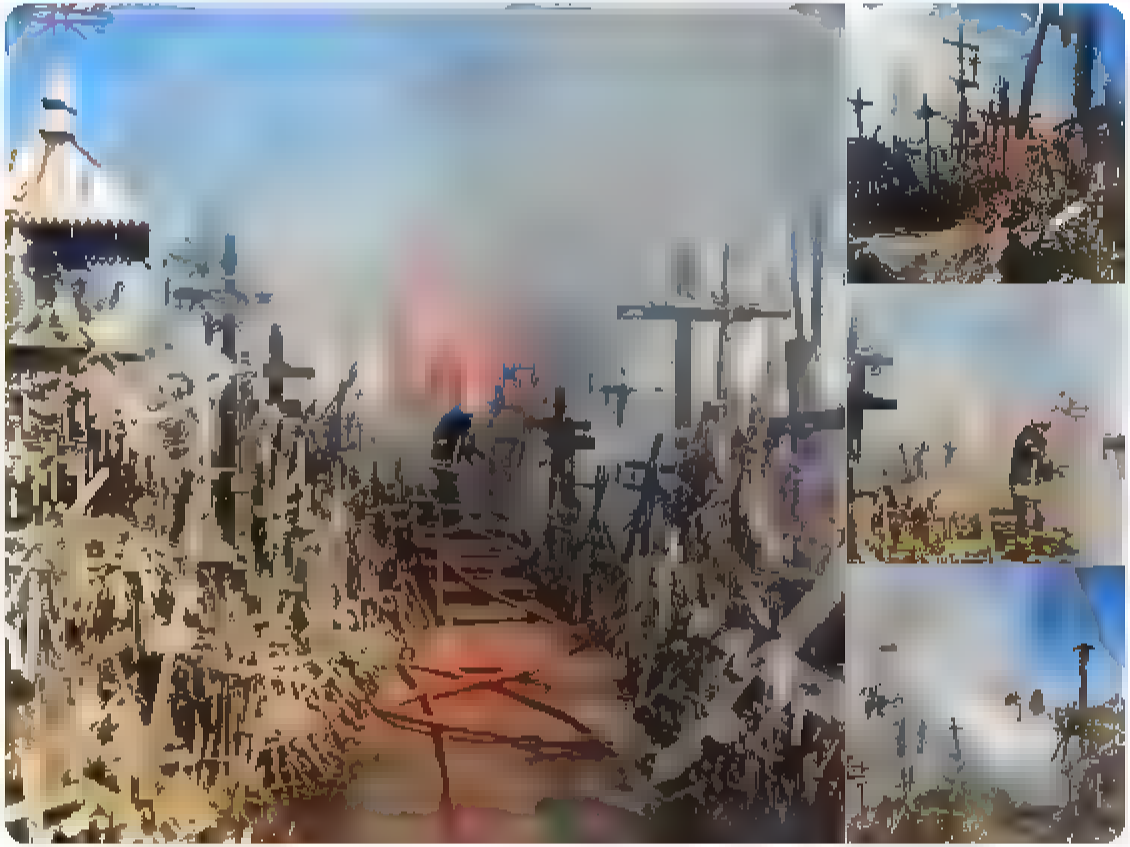

1:24 PM · 21 Apr 2022

Nepareizais
@realNepareizais

Riga, Latvia

Joined December 2017

© 2022 Twitter About Help Center Terms Privacy policy Cookies Ads info

Home Moments

Have an account? Log in

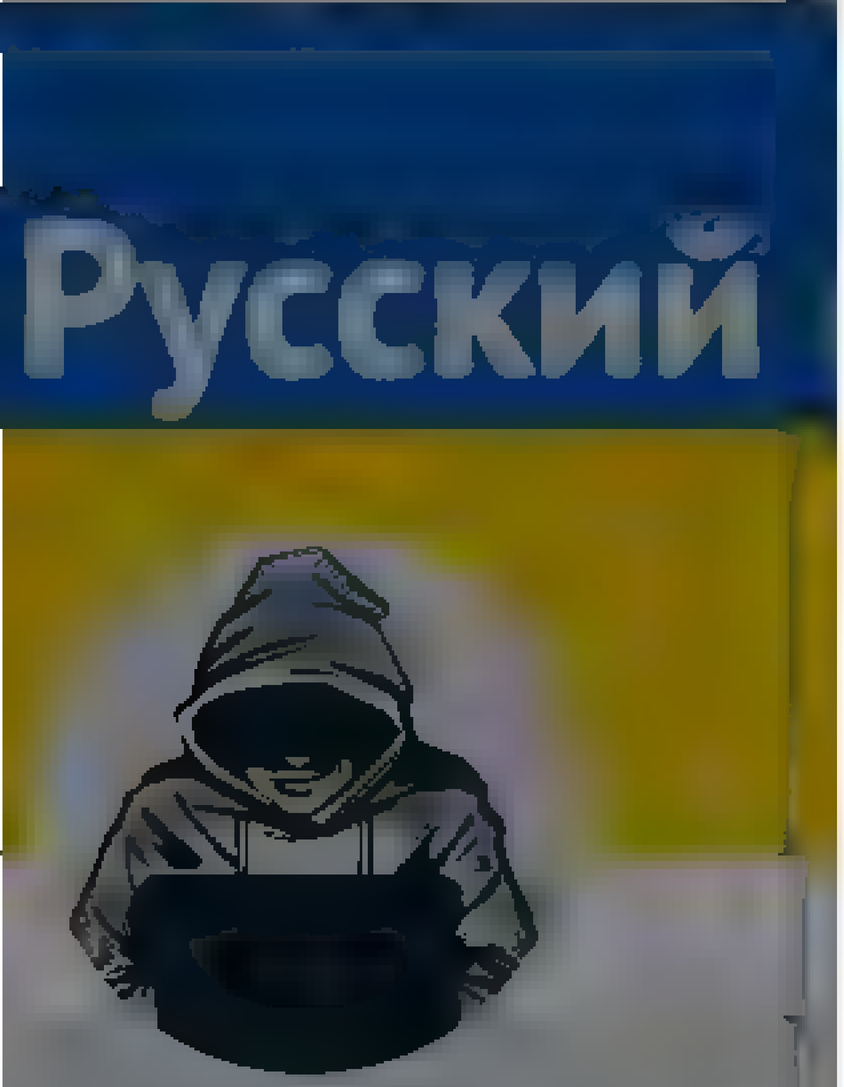

Nepareizais

@realNepareizais

Riga, Latvia

Joined December 2017

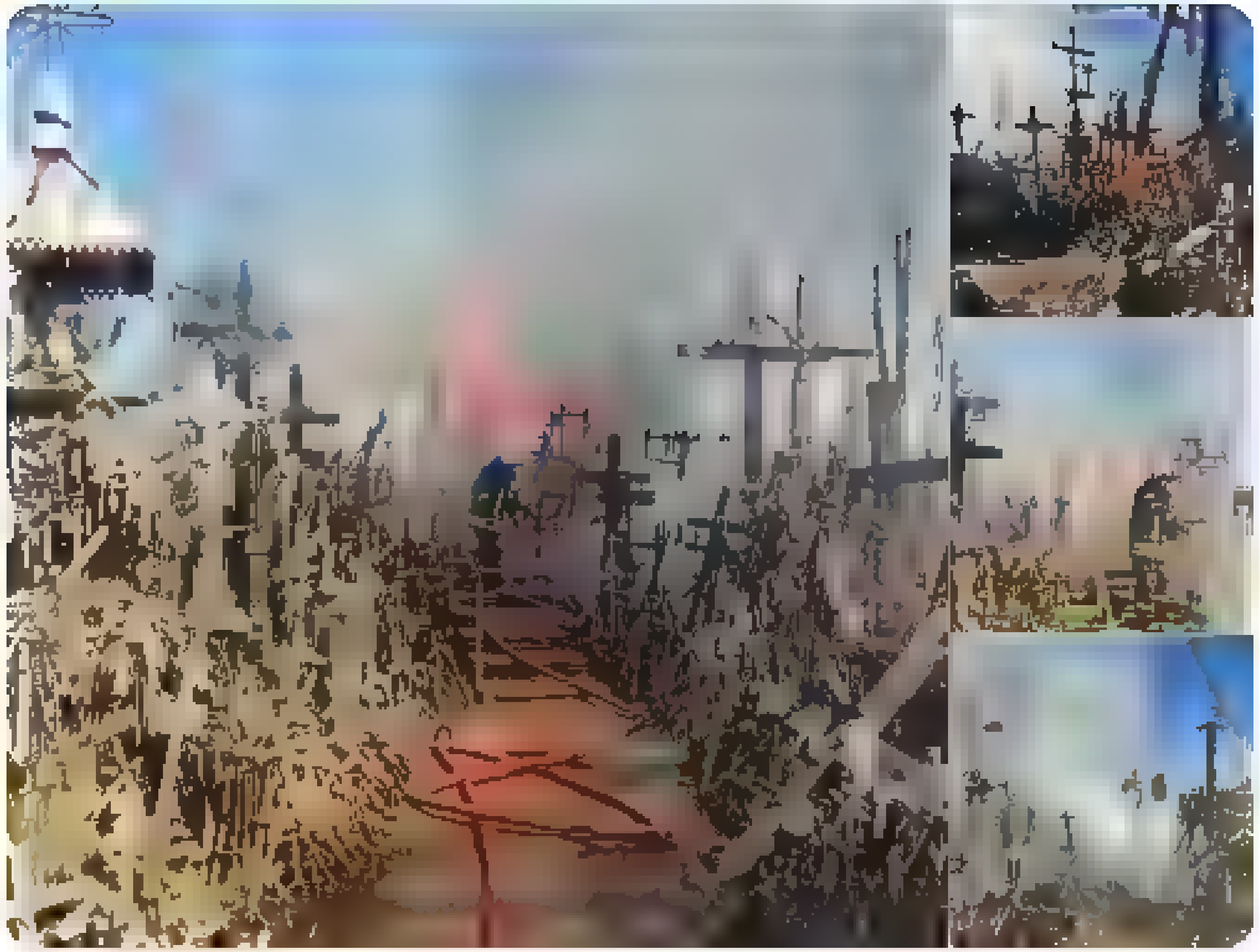

2 1

Каманда KVN @TonefiveCa · 7m

Today?

1

Nepareizais

@realNepareizais

Follow

Replying to @TonefiveCa

yes

1:37 PM - 21 Apr 2022

© 2022 Twitter About Help Center Terms Privacy policy Cookies Ads info

© 2022 Twitter About Help Center Terms Privacy policy Cookies Ads info

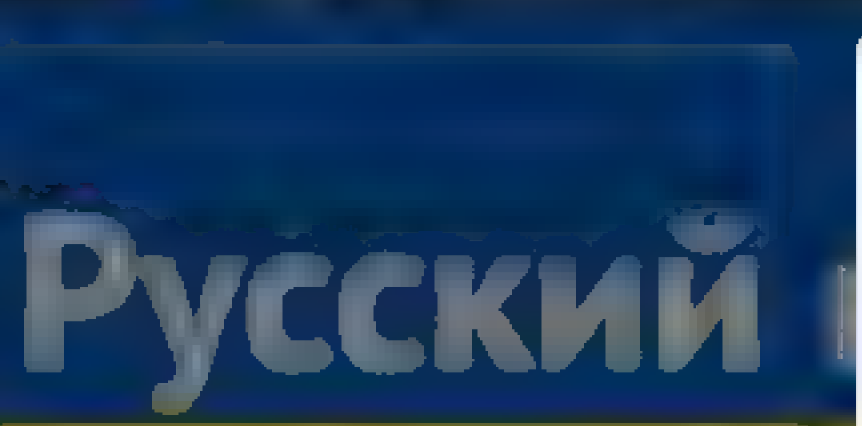

Nepareizais
@real_Nepareizais

Riga, Latvia

Joined December 2017

Nepareizais
@real_Nepareizais

Follow

🇺🇦Čerņivcu pilsētā novāca [padomju] komunistu

The media could not be played.

1:57 PM · 21 Apr 2022

© 2022 Twitter About Help Center Terms Privacy policy Cookies Ads info

Русский

Nepareizais

Nepareizais
@red_Nepareizais

Follow

Marijampolē novāc pieminekli padomju okupantiem. Pilsētā un rajonā ir vēl daži, ko demontēs tuvākajā laikā.

1:43 PM - 21 Apr 2022

Terms

Home About

Search Twitter

Have an account? Log in

roberc @roberc55 · 6m

Vai jus zinat , ka Marijampole nav neviena krieva !!

1

Nepareizais

@reaNepareizais

Follow

Replying to @roberc55

Es zinu, ka tur ir maķītis, atšķirībā no Liepājas un Daugavpils, kuras ir 2 x lielākas !!!

1:55 PM · 21 Apr 2022

© 2022 Twitter About Help Center Terms Privacy policy Cookies Ads info

Nepareizais

@reaNepareizais

Riga, Latvia

Joined December 2017

© 2022 Twitter About Help Center Terms Privacy policy Cookies Ads info

By using Twitter's services you agree to our Cookies Use. We and our partners operate globally and use cookies, including for analytics, personalisation, and ads

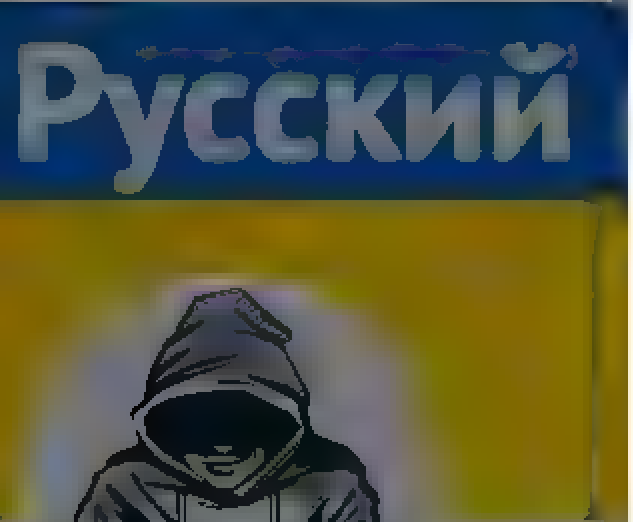

Nepareizais

@realNepareizais

Riga, Latvia

Joined December 2017

Nepareizais
@realNepareizais

Follow

The media could not be played

2:01 PM · 21 Apr 2022

© 2022 Twitter About Help Center Terms Privacy policy Cookies Ads info

© 2022 Twitter About Help Center Terms Privacy policy Cookies Ads info

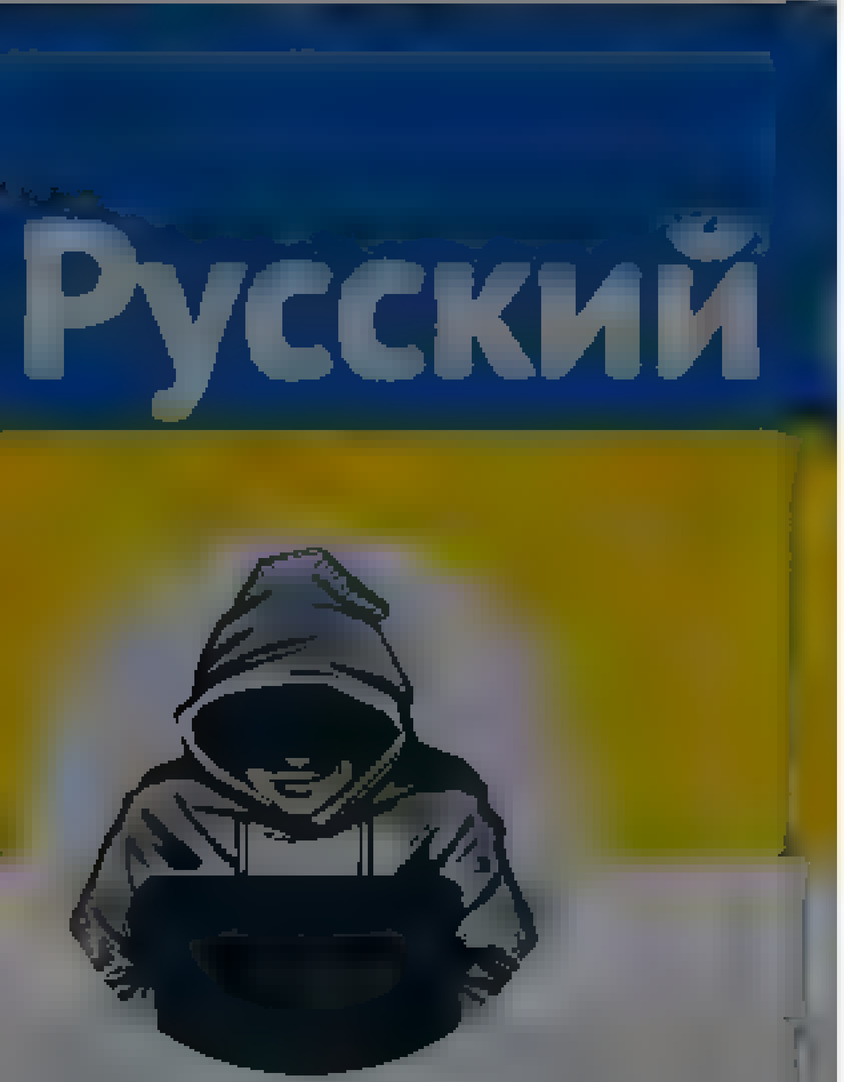

Nepareizais
@realNepareizais

Riga, Latvia
Joined December 2017

Nepareizais
@realNepareizais

Follow

🇺🇸🇬🇪🇺🇦

The media could not be played.

2:03 PM - 21 Apr 2022

© 2022 Twitter About Help Center Terms
Privacy policy Cookies Ads info

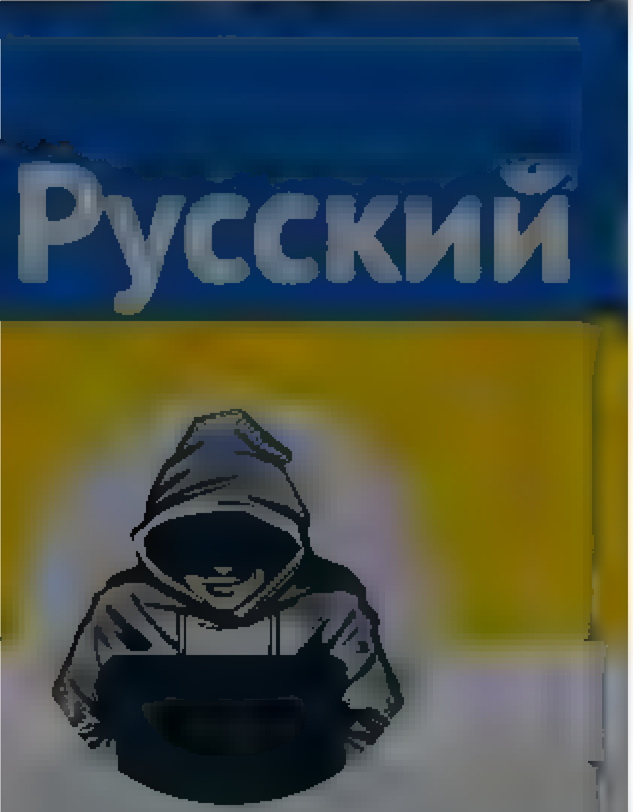

Nepareizais
@realNepareizais

Riga, Latvia
Joined December 2017

rajonā ir vēl daži, ko likvidēs tuvākajā laikā

2 3 8

roberc @roberc55 · 16m
Vai jūs zināt , ka Marijampole nav neviena krieva !!

1

Nepareizais @realNepareizais · 11m
Es zinu, ka tur ir makītis, atšķirība no Liepajas un Daugavpils, kuras ir 2 x lielakas !!!

1

roberc @roberc55 · 1m
Tur viss ir. Man draugs tur dzīvo. Esmu parsteigsts ka ta pilseta ir mainijus es !

1

Nepareizais
@realNepareizais
Follow

Replying to @roberc55

jā, forša!

2:05 PM · 21 Apr 2022 from Georgia

© 2022 Twitter About Help Center Terms Privacy policy Cookies Ads info

© 2022 Twitter About Help Center Terms Privacy policy Cookies Ads info

Home Moments

Русский

Nepareizais

2 3 9

Ritvars Eglājs @Eglajs · 20m

Ukrainas karodziņš?

1

Nepareizais
@realNepareizais

Follow

Replying to @Eglajs

viss, es šodien esmu pārgUris ... eju gulēt

2:08 PM · 21 Apr 2022

© 2022 Twitter About Help Center Terms Privacy policy Cookies Ads info

By using Twitter's services you ag... ...lytics, personalisation, and ads.

Home About

Have an account? Log in

The Sun
@TheSun

Never miss a story again. News, sport and entertainment, as it happens. Give us a like on Facebook too

The Sun
@TheSun

Follow

Ukrainian emergency workers carefully remove munitions from Chernihiv

Ukrainian Emergency Workers Clear Munitions in Chernihiv Region
Ukrainian emergency workers were seen removing munitions from the town of Shestovytsia in the Chernihiv region

11:50 AM - 21 Apr 2022

Twitter About Help Centre Terms
Privacy policy Cookies Ads info

By using Twitter's services you agree to our ... We and our partners operate globally and use cookies, including for analytics, personalisation, and ads

Home About

Have an account? Log in

Nepareizais
@realNepareizais

Riga, Latvia
Joined December 2017

Nepareizais @realNepareizais · 22m
Marijampole demonte piemineklı padomju okupantiem. Pilseta un rajona ir vel dažı, ko likvides tuvakaja laika

3 3 9

Nepareizais
@realNepareizais

Follow

tā, protams, ir Lietuva

2:08 PM · 21 Apr 2022

© 2022 Twitter About Help Center Terms Privacy policy Cookies Ads info

Home   Moments   Log in

Nepareizais

Nepareizais

Follow

Tuvākajā laikā Lietuvā klusi un bez liekas publicitātes tiks novākti desmitiem okupantu pieminekļu.

Nepareizais

Marijampole demontē piemineklī padomju okupantiem. Pilsēta un rajonā ir vēl daži, ko likvidēs tuvākajā laikā

Show this thread

2:18 PM · 21 Apr 2022

© 2022 Twitter About Help Center Terms Privacy policy Cookies Ads info

By using Twitter's services you agree to our ... We and our partners operate globally and use cookies, including for analytics, personalisation, and ads

OSINTtechnical
@Osinttechnical
Follow

Kherson, Soviet Victory Banner

The media could not be played.

10:33 AM · 19 Apr 2022

3 Retweets 15 Likes

1 3 15

OSINTtechnical @Osinttechnical · 41s
Flag raised at the Eternal Flame monument

(46.6373135, 32.6329870)

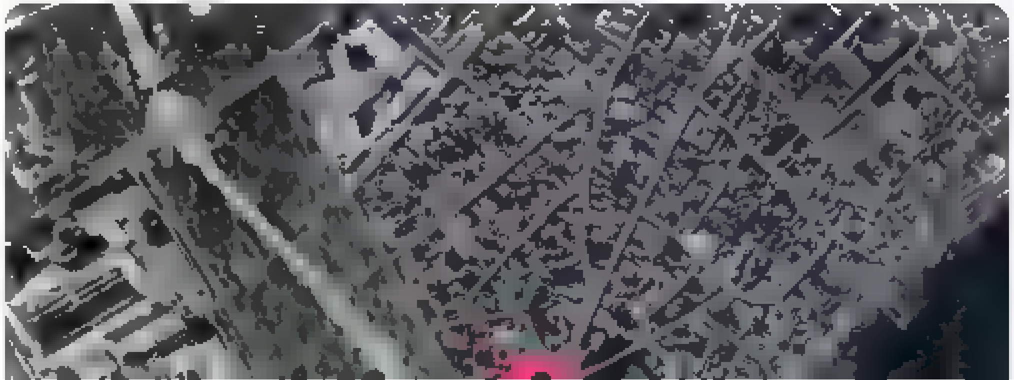

OSINTtechnical
@Osinttechnical

Someone called me a defense journalist once. I try to communicate risk. [illegible] cohost and editor. Slightly most American with [illegible]

By using Twitter's services you agree to our … We and our partners operate globally and use cookies, including for analytics, personalisation, and ads

Иван Шпол
@ivanspo

Follow

Нападающий действующего чемпиона Эстонии

3:44 AM · 21 Apr 2022

© 2022 Twitter About Help Center Terms Privacy policy Cookies Ads info

Иван Шпол

Instagram: ivan spol
Болельщик Локомотива и Ювентуса из Таллинна

By using Twitter's services you agree to our ... We and our partners operate globally and use cookies, including for analytics, personalisation, and ads

Home About

Log in

Samuel Ramani

DPhil, PhD Int. Relations ... Assoc Fellow ... Bylines ... WaPo etc 3 forthcoming books ... Email samuel.raman@gmail.com

Samuel Ramani
@SamRamani2

Follow

BREAKING: Spain has sent 200 tons of military equipment to Ukraine including heavy transport vehicles and ammunition

8:28 AM · 21 Apr 2022

346 Retweets **2,458** Likes

29 346 2.5K

Samuel Ramani @SamRamani2 · 56m
The full details of Spain's new weapons shipments here

35m ago

Spanish PM: 200 tonnes of ammunition and military supplies sent to Ukraine

Spain has sent a new batch of 200 tonnes of military equipment to Ukraine, including heavy transport vehicles and ammunition, the country's prime minister, Pedro Sánchez, said during a visit to Kyiv today.

Speaking at a joint news conference with the Ukrainian president, Volodymyr Zelenskiy, and Denmark's prime minister, Mette Frederiksen, Sánchez said:

This is the largest shipment made until now, more than doubling what we have sent so far

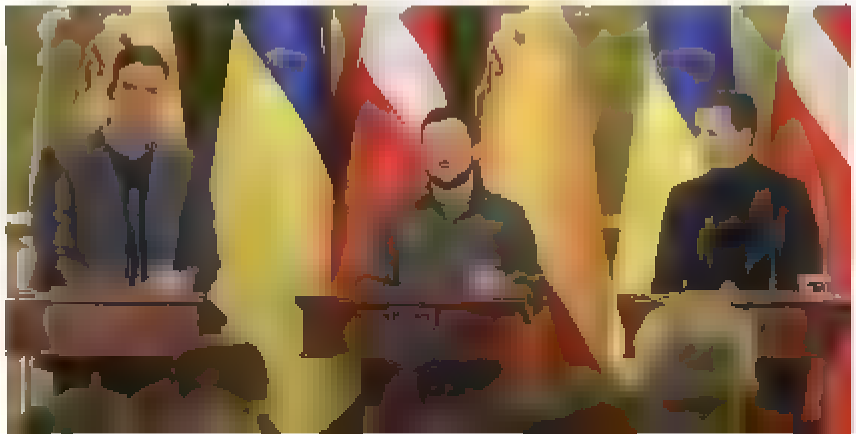

Tweet

Something went wrong. Try reloading.

Retry

Sign up

Did someone say … cookies?

Twitter and its partners use cookies to provide you with a better, safer and faster service and to support our business. Some cookies are necessary to use our services, improve our services, and make sure they work properly. Show more about your choices.

Accept all cookies

Refuse non-essential cookies

Search Twitter

Log in

Sign up

Nathan Ruser
@Nrg8000

If anyone asks you how Russia's War in Ukraine is going, well, this comparison of the situation a month ago and today is pretty telling.

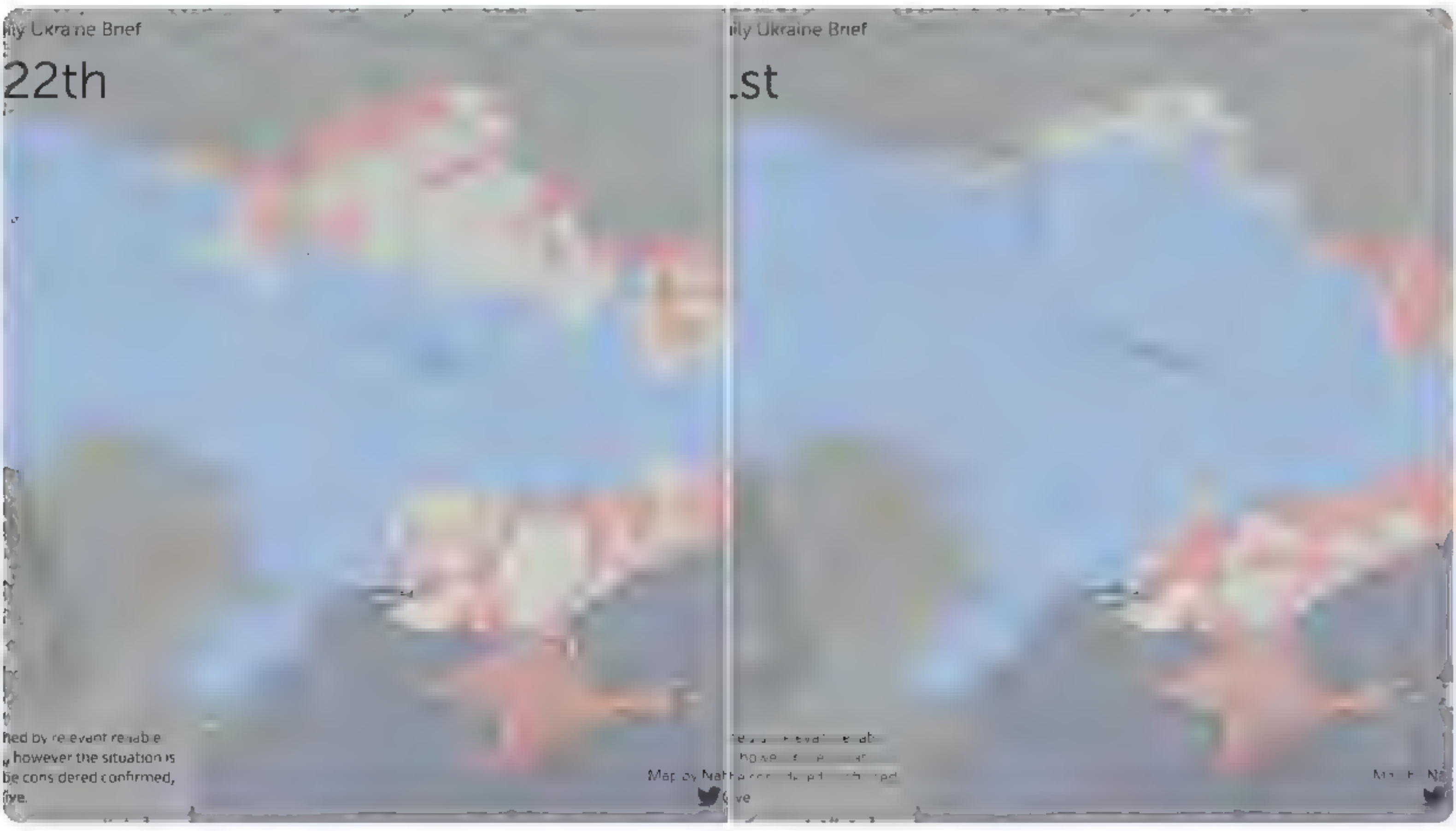

2:52 PM · Apr 21, 2022 · Twitter Web App

103 Retweets **4** Quote Tweets **325** Likes

Слава Україні 💙 | **Julia** @TachankaKity · 28m
Replying to @Nrg8000
And they still haven't managed to fully capture mariupol
7

Paul Schrum @philologon · 27m
Replying to @Nrg8000
Thank you for that
1

Corporate Macaque @CorporateMacaca · 27m
Replying to @Nrg8000
Thank you for calling the **russia's** war by the name
3

polski bojowy @ozalup · 26m
Replying to @Nrg8000
thank you for the "Russia's" in "Russia's War"
6

@earphorny · 23m
Replying to @Nrg8000
In an animated way

6

Bold all in 1 @irregulargait · 20m
Replying to @Nrg8000 and @AbraxasSpa
Ah but according to Scott Ritter and other Tankie Copium addicts it was all a cunning feint and "desert storm on steroids"
8

Soumyadev Poriya @SoumyadevPoriy1 · 17m
Replying to @Nrg8000
What about between 24th deb and now? Thexwar did not prgress for nearly one month

tom vacher @finchams · 15m
Replying to @Nrg8000
Thank you, Nathan. Extraordinary work. Thank you particularly for marking rivers in your maps

AdamAdam @adam_kreczmer · 14m
Replying to @Nrg8000
It's going great 😊

augusto @augustner_h · 13m
Replying to @Nrg8000
I don't want to sound like a kremlin propagandist but the probability that this was a plan B they had already wargamed is not zero
1

Dave Doherty @_dave_doherty · 1m
that doesn't make sense - considering the losses they faced in the northern regions - more likely they thought it would be easy, that they would be greeted warmly by Russian speaking cousins - and were shocked to find stiff resistance

By using Twitter's services you agree to our ... We and our partners operate globally and use cookies, including for analytics, personalisation, and ads

Home About

Have an account? Log in

Nepareizais

@realNepareizais

Nepareizais
@realNepareizais

Follow

2:25 PM · 21 Apr 2022

© 2022 Twitter About Help Center Terms Privacy policy Cookies Ads info

Search Tw tter

Log in

Sign up

Elon Musk @elonmusk 10m
If our twitter bid succeeds, we will defeat the spam bots or d e trying!

4 840 8 886 64 7K

Elon Musk
@e onmusk

And authenticate all real humans

6 56 PM Apr 21, 2022 Twitter for Phone

1,969 Retweets **443** Quote Tweets **28.2K** Likes

DogeKing @DogeK ng 8m
Rep y ng to @e onmusk
My man

3 24

Jalfrey @YOUESAYE 7m
Rep y ng to @e onmusk
G ve me a red check mark for being real

2 1 40

illuminati.eth.nft @il um nat nft 7m
Rep y ng to @e onmusk
Base coin

2 4

RealQuackGreen @QuackGreen 7m
Rep y ng to @e onmusk
1984 wasn't an instruction manua

5 1 70

N e Celebridades @nece ebr dades 6m
what do u mean by that?

1

Flying Crypto's | Technical Analysis @FlyingCryptos 7m
Rep y ng to @e onmusk
Great for the crypto space

1 2

Pulpo Urbano @Pulpourbano 7m
Rep y ng to @e onmusk
tiembla @zomwa russ

1

Florenzo Caroli @Carol Fiorenzo 7m
Rep y ng to @e onmusk
No, no need for this
True words can be useful even without a face

3 3

adrien @IcedOutYayo 5m
to many bots pretending to be real people and push fake agendas

1 2

Tigress @og tigress 7m
Rep y ng to @e onmusk
Through blockchain verification []

6 10

Snehasish.eth @AskSnehas sh 6m
There are so many fake accounts/alts on different Blockchain as well

1 5

Show ep ies

Tweet

Something went wrong. Try reloading.

Retry

Sign up

Did someone say … cookies?

Twitter and its partners use cookies to provide you with a better, safer and faster service and to support our business. Some cookies are necessary to use our services, improve our services, and make sure they work properly. Show more about your choices.

Accept all cookies

Refuse non-essential cookies

By using Twitter's services you agree to our Cookies Use. We and our partners operate globally and use cookies, including for analytics, personalisation, and ads.

LA.LV
@LA_lv

LA.lv - Mēs stāstām ziņas Latvijai

Latvia, Rīga

Joined June 2009

LA.LV
@LA_lv

Follow

Varonīgais Ukrainas karoga rāvējs Embūtē uzreiz pēc pastrādātā zaudē darbu

9:58 PM · 21 Apr 2022

© 2022 Twitter About Help Center Terms Privacy policy Cookies Ads info

Home Moments

Have an account? Log in

Nepareizais

@realNepareizais

Riga, Latvia

Joined December 2017

Nepareizais
@realNepareizais

Follow

Ko Latkovskis pīpē, ko viņi tur apspriež? Ukraina saviem pilsoņiem nepieļauj dubultpilsonību!

> **LETA Ziņas** @letanewslv
> Dubultpilsonības piešķiršana ukraiņu bēgļiem Latvijā nozīmētu, ka esam pārliecināti par Ukrainas zaudējumu Krievijas izraisītajā karā, aģentūrai LETA pauda "Jaunās vienotības" Saeimas frakcijas priekšsēdētājs @a_latkovskis

10:33 PM - 21 Apr 2022

© 2022 Twitter About Help Center Terms Privacy policy Cookies Ads info

Tweet

Something went wrong. Try reloading.

Retry

Sign up

Did someone say … cookies?

Twitter and its partners use cookies to provide you with a better, safer and faster service and to support our business. Some cookies are necessary to use our services, improve our services, and make sure they work properly. Show more about your choices.

Accept all cookies

Refuse non-essential cookies

Home Moments Log in

Nepareizais
@red_Nepareizais

Follow

Viļņas mērs tikās ar garīdzniekiem, kas atdalījušies no ▯▯pareizticīgo baznīcas 🇱🇹filiāles.
“Man kā 🇱🇹pilsonim ir nepatīkami, ka baznīcas, kas atgādina par Lietuvas dižkunigaitijas laikiem, pieder nelikumīgai organizācijai, kas izraisa karus un mierīgo iedzīvotāju nogalināšanu.”

11:28 PM - 21 Apr 2022

Nepareizais

© 2022 Twitter About Help Center Terms Privacy policy Cookies Ads info

By using Twitter's services you agree to our ... We and our partners operate globally and use cookies, including for analytics, personalisation, and ads

Nepareizais
@real_Nepareizais

Follow

🇪🇪Tallinas un Narvas apriņķos no 26/04 līdz 10/05 aizliegts publiski demonstrēt krievijas agresijas Ukrainā simbolus- padomju karogus, georga lentītes, Z burtus, orku armijas formas tērpus utt. Ja kāds divatā pastaigāsies pa ielu ar 🇷🇺 krievijas karogu, arī par to policija sodīs.

11:54 PM - 21 Apr 2022

Nepareizais
@real_Nepareizais

By using Twitter's services you ag... lytics, personalisation, and ads

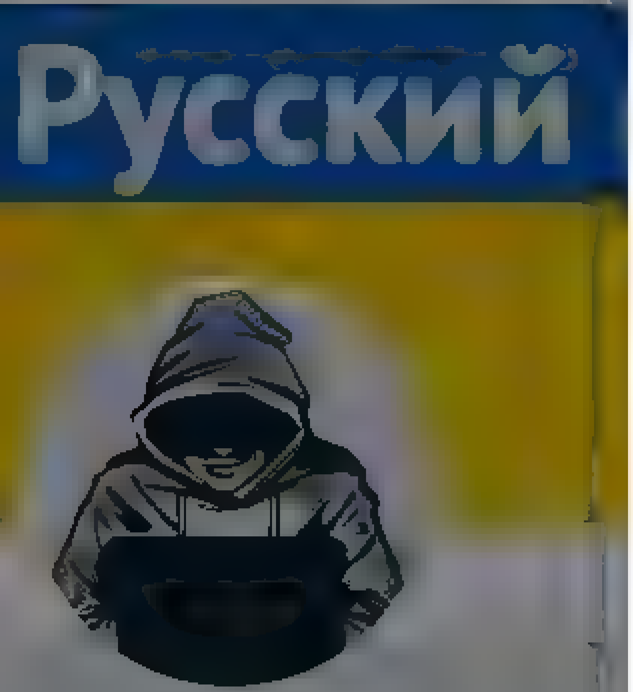

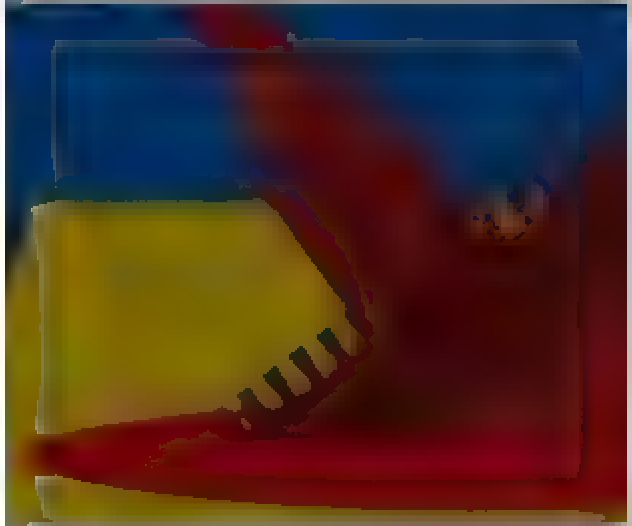

Nepareizais
@realNepareizais

Riga, Latvia
Joined December 2017

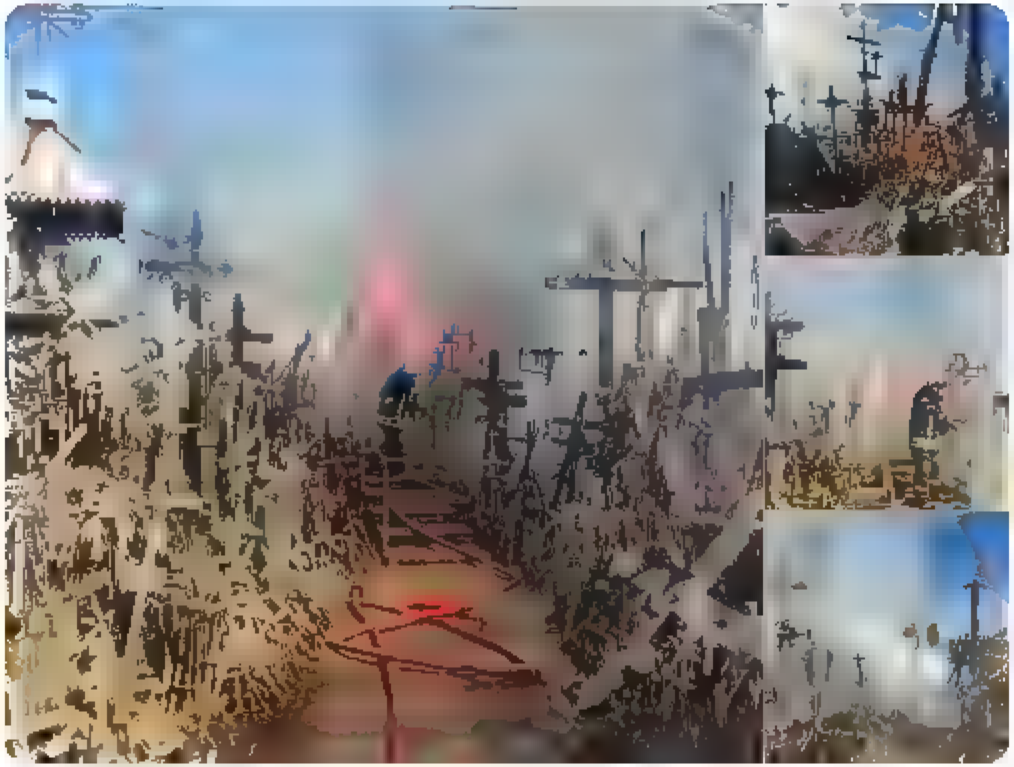

5 2 7

Ainārs Zelčs @Eraksti · 47m
Tam gan neticu. Lietuva viss tiek tikai labi darīts. Slikti tachu tiek darīts tikai Latvijā, un nekur citur
#TeirSliktSliktSliktCiturLabLabLab

1

Nepareizais
@realNepareizais
Follow

Replying to @Eraksti

Nevari paturēt pie sevis savus debīlos komentārus?

11:57 PM · 21 Apr 2022

© 2022 Twitter About Help Center Terms Privacy policy Cookies Ads info

Русский

Nepareizais
@realNepareizais
[illegible]

Nepareizais @realNepareizais · Apr 20
Kad LSM meitenēm ļauj dzejot ziņas
🗣️"Ukrainas Bruņotie spēki līdz vakardienā NOGALINĀJUŠI 20 900 Krievijas karavīru" #FakeNews ❗

Patiesība 20 900 ir Krievijas karaspēka ❗dzīvā spēka zaudējumi❗ (nogalinātie un ievainotie) 🤔

> **LSM ziņu portāls** @lsm_lv
> Ukrainā pašlaik atrodas apmēram 90 000 Krievijas karavīru. Tā paziņoja Ukrainas prezidenta biroja vadītāja padomnieks Oleksijs Arestovičs. Saskaņā ar Ukrainas ziņām, Ukrainas Bruņotie spēki līdz vakardienai nogalinājuši 20 900 Krievijas karavīru, kas bija
> Show this thread

12 2 19

Janis Kliens @[illegible] · 2h
Atkal kāds grib izrādīties gudrāks un pielabot citus, bet, izrādās, pats neko nejēdz.

1

Nepareizais
@realNepareizais
Follow

Replying to @[illegible]

Ar ko tu sarunājies?

11:58 PM · 21 Apr 2022

© 2022 Twitter About Help Center Terms Privacy policy Cookies Ads info

© 2022 Twitter About Help Center Terms Privacy policy Cookies Ads info

By using Twitter's services you ag... lytics, personalisation, and ads

Русский

Nepareizais

@realNepareizais

Riga, Latvia

Joined December 2017

5 3 7

Ainārs Zelčs @Erakst · 1h

Tam gan neticu. Lietuvā viss tiek tikai labi darīts. Slikti tachu tiek darīts tikai Latvijā un nekur citur

#TeirSlikt Slikt Slikt ... rLab Lab Lab

1

Nepareizais @realNepareizais · 14m

Nevari paturēt pie sevis savus debīlos komentārus?

1

Ainārs Zelčs @Erakst · 10m

Mes katrs izsakam savas domas, jus savejas, es savejas. Jums tikai citur labi paraugi redzami, es daudz laba redzu arī mīļa tevzeme un daudz slikta svešuma

#Latvija

1

Nepareizais

@realNepareizais

Follow

Replying to @Erakst

Kas tur labs, ja nodega krusti? Tev vienalga ko rakstīt, saskatīsi ko pats gribi.

12:10 AM · 22 Apr 2022

© 2022 Twitter About Help Center Terms Privacy policy Cookies Ads info

By using Twitter's services you agree to our ... We and our partners operate globally and use cookies, including for analytics, personalisation, and ads

Home About

Lato Lapsa
@Lato_Lapsa

Lato Lapsa
@Lato_Lapsa

Follow

Tas, ko Igors Rajevs pa dienu ir centies saprast no internetā sagrābstītā un vakarā ar nopietnu sejas izteiksmi atstāsta kārtējam TV kanālam, aizvien skaidrāk apliecina, ka valsts noslēpuma pielaidi kungam atņēma ne jau kādu briesmīgu pārkāpumu, bet gan parasta stulbuma dēļ.

9:33 PM · 21 Apr 2022

1 Retweet **2** Likes

1 2

© 2022 Twitter About Help Center Terms Privacy policy Cookies Ads info

Keyboard Shortcuts

Keyboard shortcuts are available for common actions and site navigation. View Keyboard Shortcuts Dismiss this message

Skip to content

- Home Home Home, current page.
- Moments Moments Moments, current page.

Search query Search Twitter Search Twitter

Saved searches

- Remove

- Language: English
  - Bahasa Indonesia
  - Bahasa Melayu
  - Català
  - Čeština
  - Dansk
  - Deutsch
  - English UK
  - Español
  - Filipino
  - Français
  - Hrvatski
  - Italiano
  - Magyar
  - Nederlands
  - Norsk
  - Polski
  - Português
  - Română
  - Slovenčina
  - Suomi
  - Svenska
  - Tiếng Việt
  - Türkçe
  - Ελληνικά
  - Български език
  - Русский
  - Српски
  - Українська мова
  - עִבְרִית
  - العربية
  - فارسی

- Have an account? Log in
  Have an account?
  Phone, email or username
  Password
  Log in
  Remember me · Forgot password?

New to Twitter?
Sign up

IvetaBuike's profile

Iveta Buiķe
@IvetaBuike

Tweets

Iveta Buiķe

@IvetaBuike

Mes varam viegli piedot bernam, kurš baidas no tumsas, patiesa dzives traģēdija ir tad, kad cilveki baidas no gaismas. #StandWithUkraine #BlockPutinWallets

Te un tagad
ivetabuike.wordpress.com/blog
Joined March 2016

Tweets

- © 2022 Twitter
- About
- Help Center
- Terms
- Privacy policy
- Cookies
- Ads info

Dismiss
Close
Previous
Next

Go to a person's profile

Start typing a name to jump
Close

Promote this Tweet

Close

Buiķe

m, kuri uzskata, ka L

Block

Cancel Block
Close

- ## Tweet with a location

  You can add location information to your Tweets, such as your city or precise location, from the web and via third-party applications. You always have the option to delete your Tweet location history. Learn more

  Turn on Not now

Search for a neighborhood or city
Close

Your lists

Close

Create a new list

List name

Description Under 100 characters, optional

Privacy
- Public · Anyone can follow this list
- Private · Only you can access this list

Save list

Close

Copy link to Tweet

Here's the URL for this Tweet. Copy it to easily share with friends.

Close

Embed this Tweet

Embed this Video

Add this Tweet to your website by copying the code below. Learn more

Add this video to your website by copying the code below. Learn more

Hmm, there was a problem reaching the server. Try again?

Include parent Tweet
Include media

By embedding Twitter content in your website or app, you are agreeing to the Twitter Developer Agreement and Developer Policy.

Preview

Close
Close

Why you're seeing this ad

Log in to Twitter

Phone, email or username
Password
Remember me · Forgot password?
Log in
Don't have an account? Sign up »
Close

Sign up for Twitter

Not on Twitter? Sign up, tune into the things you care about, and get updates as they happen.

Sign up
Have an account? Log in »
Close

Two-way (sending and receiving) short codes:

Country	Code	For customers of
United States	40404	(any)
Canada	21212	(any)
United Kingdom	86444	Vodafone, Orange, 3, O2
Brazil	40404	Nextel, TIM
Haiti	40404	Digicel, Voila
Ireland	51210	Vodafone, O2
India	53000	Bharti Airtel, Videocon, Reliance
Indonesia	89887	AXIS, 3, Telkomsel, Indosat, XL Axiata
Italy	4880804	Wind
	3424486444	Vodafone

» See SMS short codes for other countries
Close

Confirmation

Close

Buiķe

m, kuri uzskata, ka L

Close

Iveta Buiķe
@IvetaBuike
Follow

Atbilde tiem, kuri uzskata, ka Latvijā lielos vilcienos viss kārtībā, ka mēs velti satraucamies un aprunājam "labos" krievus. Protams, ir gan latviešu vatņiki, gan kolosāli krievi, bet kopumā jāsecina, ka esam caurkrituši integrācijā.
Ieraksts no privātā statusa, tāpēc bez autora

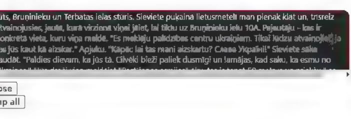

Close
Skip all

Welcome home!

This timeline is where you'll spend most of your time, getting instant updates about what matters to you.

Tweets not working for you?

Hover over the profile pic and click the Following button to unfollow any account.

Say a lot with a little

When you see a Tweet you love, tap the heart — it lets the person who wrote it know you shared the love.

Spread the word

The fastest way to share someone else's Tweet with your followers is with a Retweet. Tap the icon to send it instantly.

Join the conversation

Add your thoughts about any Tweet with a Reply. Find a topic you're passionate about, and jump right in.

Learn the latest

Get instant insight into what people are talking about now.

Get more of what you love

Follow more accounts to get instant updates about topics you care about.

Find what's happening

See the latest conversations about any topic instantly.

Never miss a Moment

Catch up instantly on the best stories happening as they unfold.

Back Next
Next Tweet from user

Iveta Buiķe @IvetaBuike 528 seconds ago

Follow Follow @IvetaBuike Following Following @IvetaBuike Unfollow Unfollow @IvetaBuike Blocked Blocked @IvetaBuike Unblock Unblock @IvetaBuike Pending Pending follow request from @IvetaBuike Cancel Cancel your follow request to @IvetaBuike
More

- Copy link to Tweet
- Embed Tweet

Atbilde tiem, kuri uzskata, ka Latvija lielos vilcienos viss kartiba, ka mes velti satraucamies un aprunajam "labos" krievus. Protams, ir gan latviešu vatņiki, gan kolosali krievi, bet kopuma jasecina, ka esam caurkrituši integracija. Ieraksts no privata statusa, tapec bez autorapic.twitter.com/seEmn6nkp3

4:29 AM - 21 Apr 2022
0 replies 0 retweets 0 likes

Reply
Retweet Retweeted
Like Liked

Back to top ↑

Loading seems to be taking a while.

Twitter may be over capacity or experiencing a momentary hiccup. Try again or visit Twitter Status for more information.

Promoted Tweet

false

- © 2022 Twitter
- About
- Help Center
- Terms
- Privacy policy
- Cookies
- Ads info

By using Twitter's services you agree to our Cookies Use. We and our partners operate globally and use cookies, including for analytics, personalisation, and ads.

Michael McFaul
@McFaul

Follow

It is not possible for me to respect anyone who supports Putin's invasion of Ukraine.

10:21 PM - 21 Apr 2022

3 Retweets 24 Likes

3 24

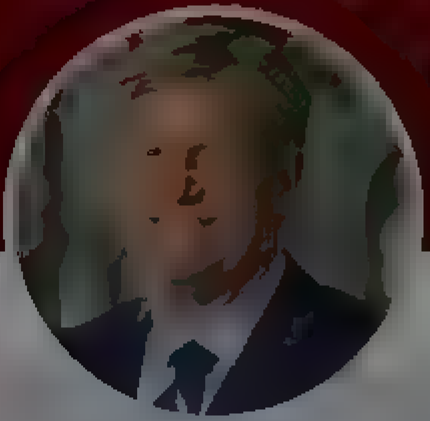

Michael McFaul
@McFaul

Professor

© 2022 Twitter About Help Center Terms Privacy policy Cookies Ads info

Home Moments

Have an account? Log in

Русский

Nepareizais @realNepareizais · 1h

🇪🇪 Tallinas un Narvas apriņķos no 26/04 līdz 10/05 aizliegts publiski demonstrēt krievijas agresijas Ukrainā simbolus - padomju karogus, georga lentītes, Z burtus, orku armijas formas tērpus utt. Ja kāds divata pastaigāsies pa ielu ar 🇷🇺 krievijas karogu, arī par to policija sodīs.

1 · 6 · 39

Bezgalīgs @Ast8tnieks · 1h

Kā Latvijā būs ar raškas karoga vicināšanu?

1

Nepareizais
@realNepareizais

Follow

Replying to @Ast8tnieks

Neesmu neko jaunu dzirdējis, droši vien viss pa vecam.

1:10 AM - 22 Apr 2022 from Georgia

Nepareizais
@realNepareizais

Riga, Latvia

Joined December 2017

© 2022 Twitter About Help Center Terms Privacy policy Cookies Ads info

© 2022 Twitter About Help Center Terms Privacy policy Cookies Ads info

Русский

Nepareizais
@realNepareizais
Riga, Latvia
Joined December 2017

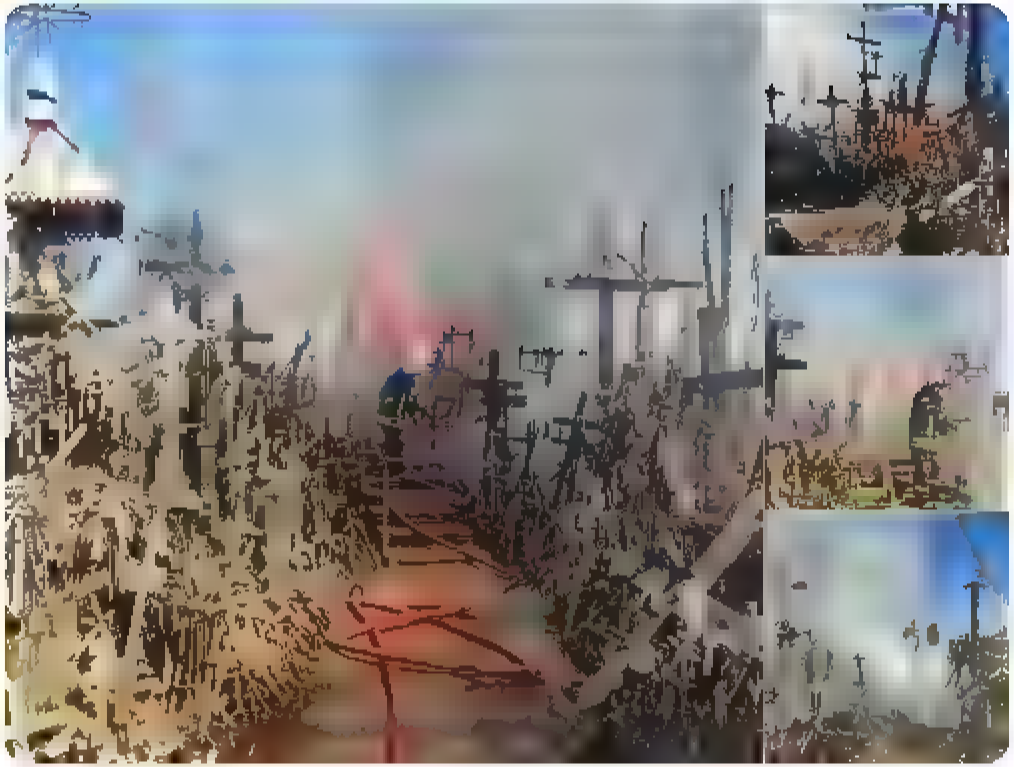

9 4 9

Martina Ledertasche 1053273 @AlteLedertas · 50m
Atceros krievula ka stastu. Kads kolchoza priekšsed s vai partorgs esot ...cis Krustu kalnu nonest. Aizgajis ar s rdi tai paša diena. Ceresim, ka zīme ar degšanu ir laba zīme. Es arī tur savu krustu esmu atstajusi

1 4

Nepareizais
@realNepareizais
Follow

Replying to @AlteLedertasche

Policija skaidro kāpēc aizdegās.

3:20 AM · 22 Apr 2022 from Georgia

© 2022 Twitter About Help Center Terms Privacy policy Cookies Ads info

© 2022 Twitter About Help Center Terms Privacy policy Cookies Ads info

By using Twitter's services you agree to our [illegible]. We and our partners operate globally and use cookies, including for analytics, personalisation, and ads.

Home About

Ivo Butkevičs
@IvoButkevics

Follow

Balvai par lielāko ieguldījumu Latvijas apceļošanas kampaņā "Atklāj Latviju no jauna!" izvrizu Pilsonības un migrācijas lietu pārvaldi.

12:28 AM - 22 Apr 2022

© 2022 Twitter About Help Center Terms Privacy policy Cookies Ads info

Ivo Butkevičs

@IvoButkevics

Žurnalists [illegible]. Vestu pamata par ekonomiku, arī politiku un citām jēstram [illegible]. Šeit personīgais viedoklis. 25677124
ivo.butkevics@gmail.com

By using Twitter's services you agree to our Cookies Use. We and our partners operate globally and use cookies, including for analytics, personalisation, and ads.

Edgars Svirskis 🇺🇦
@ESvirskis

Follow

Rajevs ir kremla aģents vai noderīgais idiots?

> **LTV Ziņu dienests** @ltvzinas
> Igors Rajevs: Ukrainu spēki [Mariupolē] saprot, ka viņi ies bojā. Un viņu vienīgais mērķis, atrodoties Mariupolē, ir paņemt sev līdzi pēc iespējas vairāk krievu karavīru. Cita mērķa viņiem tur nav. Izdzīvot viņi netaisās. #ŠodienasJautājums
> Show this thread

9:49 PM - 21 Apr 2022

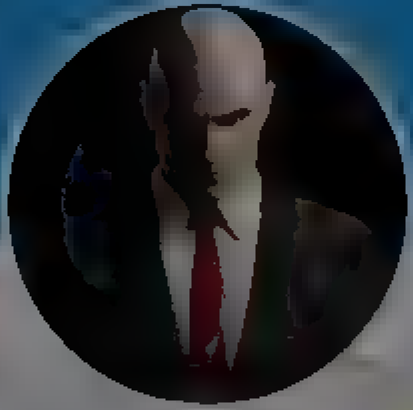

Edgars Svirskis 🇺🇦
@ESvirskis

WTF Kas, pie velna, šeit notiek

Joined December 2013

© 2022 Twitter About Help Center Terms Privacy policy Cookies Ads info

Home Moments

Have an account? Log in

Anna Peipina
@annapeipina

Follow

Tie Azova karavīri tomēr ir kaut kas neticams. Nezināju, ka tādi vēl vispār ir.

11:44 AM - 21 Apr 2022

© 2022 Twitter About Help Center Terms Privacy policy Cookies Ads info

Anna Peipina

Jo dziļak meža ,jo vairak malkas

© 2022 Twitter About Help Center Terms
Privacy policy Cookies Ads info

Home Moments

Log in

Politehnologs Mudiņš
@pol ttehno ogs

Follow

Veikaliņš Latvijā, kurā nekauņas svinēt Putina un Medvedeva personības:

The media could not be played

7 09 AM 21 Apr 2022

Politehnologs Mudiņš

Pens onets post padomju po itiska nerva taustītajs Rakstu memuarus, kra u spilgtakos mirklus un dalos iespaidos

© 2022 Twitter About Help Center Terms Privacy policy Cookies Ads info

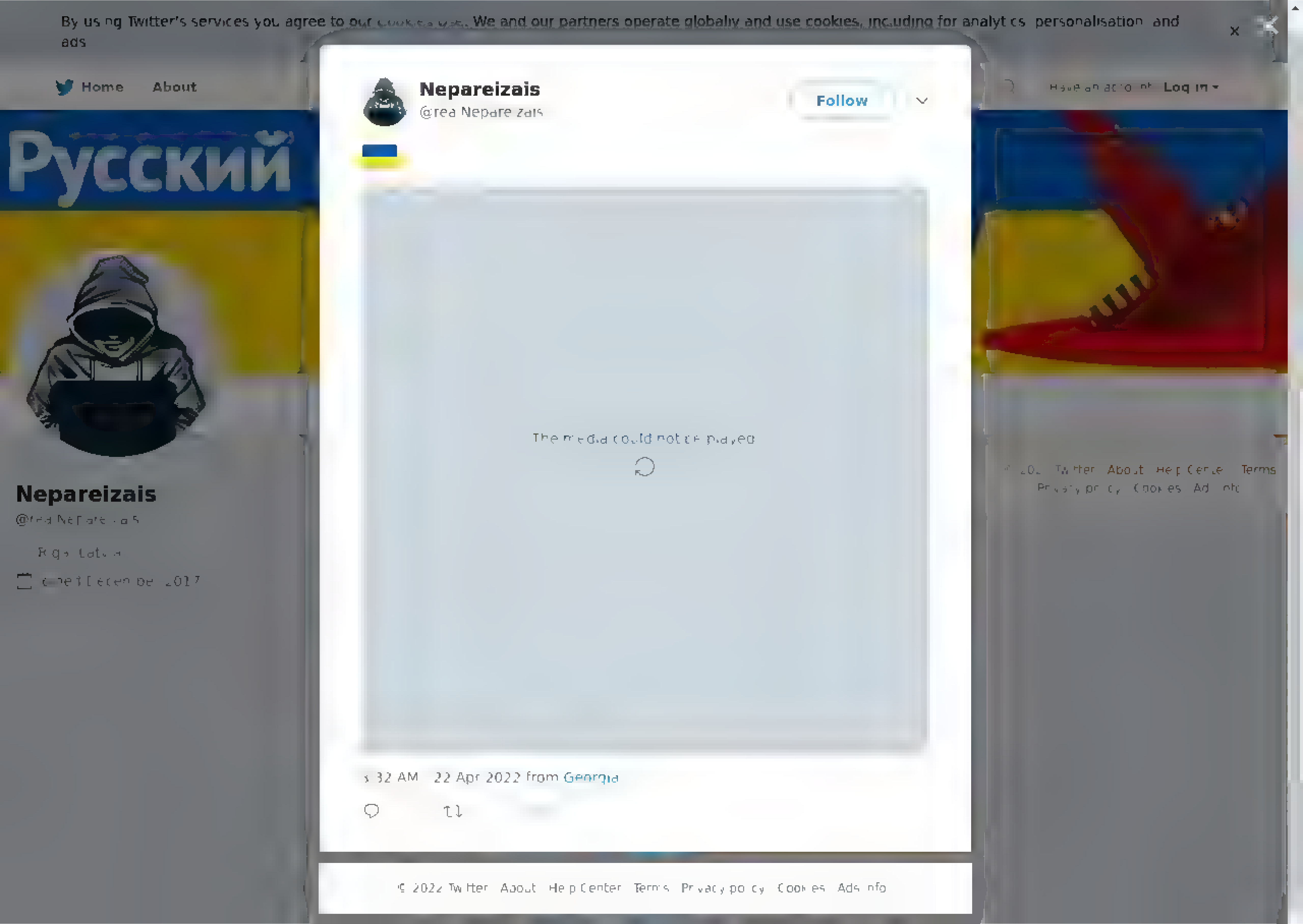
By using Twitter's services you agree to our
We and our partners operate globally and use cookies, including for analytics, personalisation, and ads
Home
About
Log in
Русский
Nepareizais
Follow
The media could not be played
22 Apr 2022 from Georgia
© 2022 Twitter About Help Center Terms Privacy policy Cookies Ads info

Home Moments

Радио Свобода
@SvobodaRadio

Follow

Российский пловец Евгений Рылов отстранён от всех международных турниров за публичную демонстрацию буквы Z

1:12 AM - 22 Apr 2022

9 Retweets **30** Likes

9 30

© 2022 Twitter About Help Center Terms Privacy policy Cookies Ads info

Радио Свобода

By using Twitter's services you agree ... analytics, personalisation, and ads

bbcrussian
@bbcrussian

Официальный аккаунт Русской службы Би-би-си. В других соцсетях facebook.com/bbcrussian, vk.com/bbc, t.me/bbcrussian, instagram.com/bbcrussian

bbcrussian.com

bbcrussian ✓ @bbcrussian

Follow

Олимпийский чемпион по плаванию Евгений Рылов отстранен от всех международных соревнований. 18 марта он появился в "Лужниках" на концерте "Za мир без нацизма! Za Россию! Za Президента" в куртке с символикой Z. bbc.in/3k02ldB

© 2022 Twitter About Help Center Terms Privacy policy Cookies Ads info

Delfi
@DelfiLV

Follow

Par divu Ukrainas karogu zādzību Siguldā noteic 140 stundas piespiedu darba

4:52 AM · 22 Apr 2022

© 2022 Twitter About Help Center Terms Privacy policy Cookies Ads info

Delfi
@DelfiLV

Populārākais ziņu portāls Latvijā

Delfi
Lai spriestu, jāzina

Tweet

Something went wrong. Try reloading.

Retry

Sign up

Did someone say … cookies?

Twitter and its partners use cookies to provide you with a better, safer and faster service and to support our business. Some cookies are necessary to use our services, improve our services, and make sure they work properly. Show more about your choices.

Accept all cookies

Refuse non-essential cookies

Something went wrong, but don’t fret — it’s not your fault.

Refresh

By using Twitter's services you ag... ...lytics, personalisation, and ads

Русский

Nepareizais

Ehh... Patriotiskajos DUS Virsi tirgo apšaubāmo Borzomi

2 3 3

Nepareizais
@red Nepareizais

Follow

Replying to

Ar ko Boržomi apšaubāmāks par Latvijas Balzāmu?

8:33 AM · 22 Apr 2022 from Georgia

By using Twitter's services you agree to our ... We and our partners operate globally and use cookies, including for analytics, personalisation, and ads

Jolanta

Ukraine

LATVIA

Jolanta
@latv angir

Follow

Manā Ikšķilē braukā tumšas krāsas auģiks ae "Z" uz kapota! Kam jāzvana!???!

8:22 AM · 22 Apr 2022

1

Dzelzsgriezējs · 2m

Replying to @latv angir

Zvani vietejai Ikšķiles policijai, pieraksti auto numuru. Mums Z Ikšķile nav vajadzīgi!

1

By using Twitter's services you ag[illegible] ...lytics, personalisation, and ads

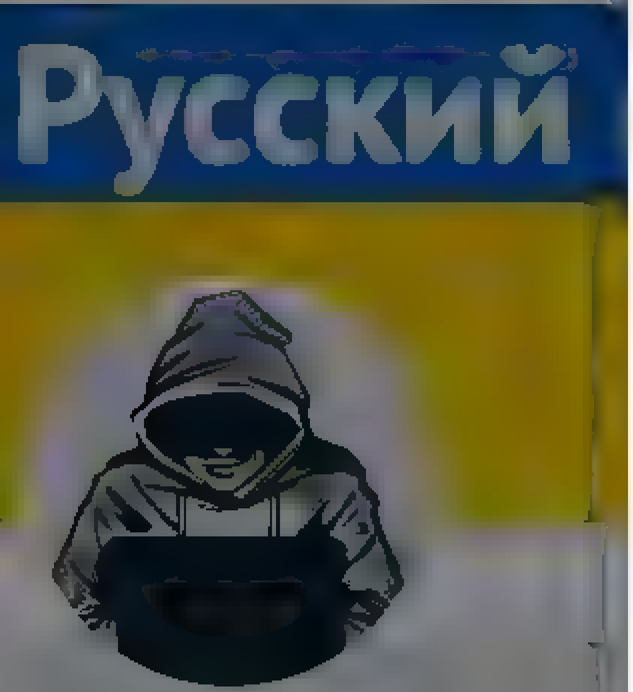

Nepareizais

2 1

Nepareizais
@red Nepareizais

Follow

Replying to @[illegible]

Uzņēmumiem viss pie kājas, bildē ķeksīša pēc, bet kamēr tā būs arī RD, nekas nemainīsies.

9:05 AM 22 Apr 2022

By using Twitter's services you agree to our Cookies Use. We and our partners operate globally and use cookies, including for analytics, personalisation, and ads.

LSM ziņu portāls

Follow

Ogres novadā demontēs 5 padomju okupācijas piemiņas akmeņus.

6:50 AM · 22 Apr 2022

1 Retweet 2 Likes

1 2

© 2022 Twitter About Help Center Terms Privacy policy Cookies Ads info

LSM ziņu portāls

Sabiedrisko mediju – Latvijas Radio un Latvijas Televīzijas – interneta portals

Home Moments

AM
@AgneseMargevica

Follow

Apkaunojoši! Ukrainas karogu noraušanu Ģenerālprokuratūra kvalificē kā “piesavināšanos nelielā apmērā”. Ir ērti, kad tev ļauj uzvesties kā putleristam un vienlaikus ļauj baudīt tiesiskās mazspējas labumus.

Prokuratūra @prokuratura_LV
Šodien, 2022. gada 22. aprīlī prokurors pabeidza kriminālprocesu, sastādot priekšrakstu par sodu, kura kādam vīrietim piemēroja 140 sabiedriska darba stundas par to, ka viņš nozaga pie divām ēkām izkārtos Ukrainas karogus. ieej... v/R8saK

3:49 AM - 22 Apr 2022

AM
@AgneseMargevica

"Brālība kvadrātā" autore, petu, komentēju Dienā

Latvia

© 2022 Twitter About Help Center Terms Privacy policy Cookies Ads info

Home Moments

Have an account? Log in

Nepareizais

@realNepareizais

Riga, Latvia

Joined December 2017

3 2

Nepareizais @realNepareizais · 31m

Uzņemumiem viss pie kājas, būde ķekšīša pēc, bet kamēr tā būs arī RD, nekas nemainīsies

1

Agris Volkovs @agrisvolkovs · 3m

Nevienai pilsētai,kur atrodama šī draza, neinterese regulēt šos uzņēmumus

Startupiem viss atļauts

1

Nepareizais

@realNepareizais

Follow

Replying to @agrisvolkovs @saliktengriba

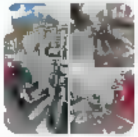

Nepareizais @realNepareizais

Parīze ļoti daudz, brauc ar elskrejriteniem. Bet tie nekur nav atstāti ietves vidū, jo nomatos var paņemt un atstāt tikai to stāvvietās, kas izkaisītas visā pilsētā, viegli atrodamas mob. lietotnēs, dažus simtus metrus viena

9:36 AM · 22 Apr 2022

© 2022 Twitter About Help Center Terms Privacy policy Cookies Ads info

© 2022 Twitter About Help Center Terms Privacy policy Cookies Ads info

By us ng Twitter's services you agree ... analyt cs personalisation and ads

Nepareizais @rea Nepare za s · 20

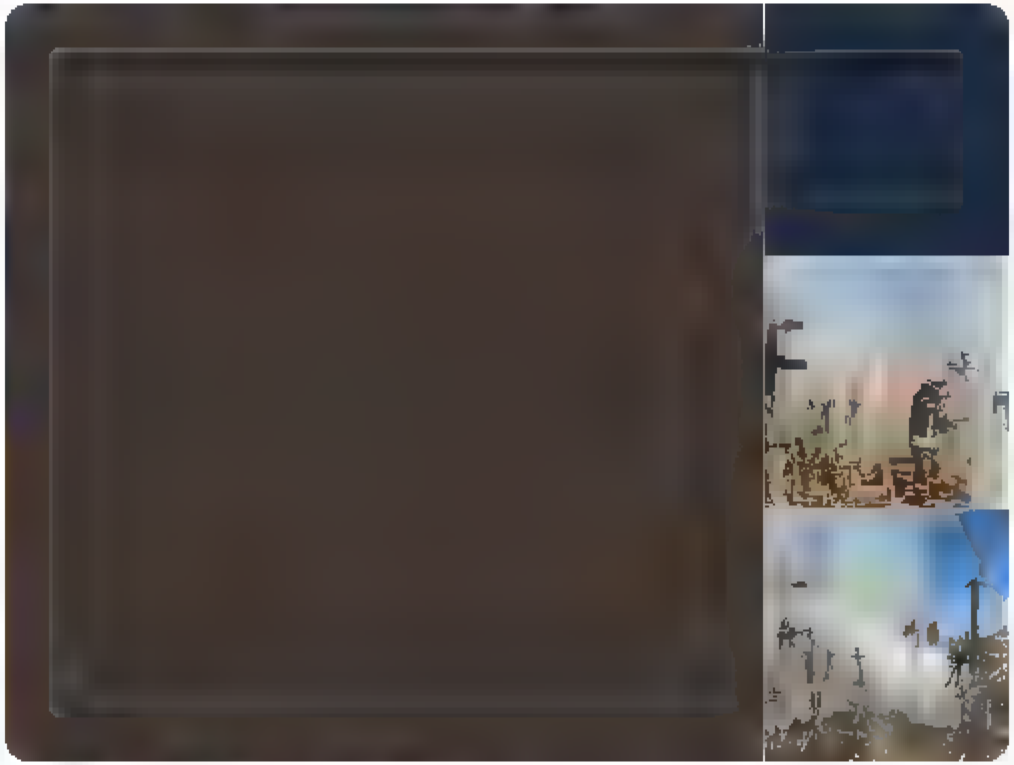

11 8 13

Iv Lo @ivLo19 · 9m

Kur tas ir?

1

Nepareizais
@rea Nepare za s

Follow

Replying to @ivLo19

Krustu kalns LT

9 36 AM · 22 Apr 2022

Skip to content

- Home Home Home, current page.
- Moments Moments Moments, current page.

Search query [Search Twitter] Search Twitter

Saved searches

- Remove
-
- In this conversation
  Verified accountProtected Tweets @
-
-

Suggested users

- Verified accountProtected Tweets @
-
- Verified accountProtected Tweets @
-
-
- Language: English
  - Bahasa Indonesia
  - Bahasa Melayu
  - Català
  - Čeština
  - Dansk
  - Deutsch
  - English UK
  - Español
  - Filipino
  - Français
  - Hrvatski
  - Italiano
  - Magyar
  - Nederlands
  - Norsk
  - Polski
  - Português
  - Română
  - Slovenčina
  - Suomi
  - Svenska
  - Tiếng Việt
  - Türkçe
  - Ελληνικά
  - Български език
  - Русский
  - Српски
  - Українська мова
  - עִבְרִית
  - العربية
  - فارسی
- Have an account? Log in
  Have an account?
  [Phone, email or username]
  [Password]
  Remember me · Forgot password?
  New to Twitter?
  Sign up

realNepareizais's profile

Nepareizais
@realNepareizais

Tweets

Nepareizais

@realNepareizais

Riga, Latvia
Joined December 2017

Tweets

- © 2022 Twitter
- About
- Help Center
- Terms
- Privacy policy
- Cookies
- Ads info

Dismiss
Close
Previous
Next
Close

Go to a person's profile

[Start typing a name to jump]

Saved searches

- Remove
-
- In this conversation
  Verified accountProtected Tweets @
-
-

Suggested users

- Verified accountProtected Tweets @
-
- Verified accountProtected Tweets @
-
-

Close

Promote this Tweet

Skip to content

- Home Home Home, current page.
- Moments Moments Moments, current page.

Search query
Close

Block

Cancel Block

- **Tweet with a location**

  You can add location information to your Tweets, such as your city or precise location, from the web and via third-party applications. You always have the option to delete your Tweet location history. Learn more

  Turn on Not now

[Search for a neighborhood]

Close

Your lists

Close

Create a new list

List name

Description Under 100 characters, optional

Privacy
Public · Anyone can follow this list **Private** · Only you can access this list

Save list
Close

Close

Copy link to Tweet

Here's the URL for this Tweet. Copy it to easily share with friends.

Close

Embed this Tweet

Embed this Video

Add this Tweet to your website by copying the code below. Learn more

Add this video to your website by copying the code below. Learn more

Hmm, there was a problem reaching the server. Try again?

Include parent Tweet
Include media

By embedding Twitter content in your website or app, you are agreeing to the Twitter Developer Agreement and Developer Policy.

Preview

Close

Why you're seeing this ad

Close

Log in to Twitter

[Phone, email or username]
[Password]
Remember me · Forgot password?
Log in
Don't have an account? Sign up »
Close

Sign up for Twitter

Not on Twitter? Sign up, tune into the things you care about, and get updates as they happen.

Sign up
Have an account? Log in »
Close

Two-way (sending and receiving) short codes:

Country	Code	For customers of
United States	40404	(any)
Canada	21212	(any)
United Kingdom	86444	Vodafone, Orange, 3, O2
Brazil	40404	Nextel, TIM
Haiti	40404	Digicel, Voila
Ireland	51210	Vodafone, O2
India	53000	Bharti Airtel, Videocon, Reliance
Indonesia	89887	AXIS, 3, Telkomsel, Indosat, XL Axiata
Italy	4880804	Wind
	3424486444	Vodafone

» See SMS short codes for other countries
Close

Confirmation

Close

Close
Skip all

Welcome home!

This timeline is where you'll spend most of your time, getting instant updates about what matters to you.

Tweets not working for you?

Hover over the profile pic and click the Following button to unfollow any account.

Say a lot with a little

When you see a Tweet you love, tap the heart — it lets the person who wrote it know you shared the love.

Spread the word

The fastest way to share someone else's Tweet with your followers is with a Retweet. Tap the icon to send it instantly.

Join the conversation

Add your thoughts about any Tweet with a Reply. Find a topic you're passionate about, and jump right in.

Learn the latest

Get instant insight into what people are talking about now.

Get more of what you love

Follow more accounts to get instant updates about topics you care about.

Find what's happening

See the latest conversations about any topic instantly.

Never miss a Moment

Catch up instantly on the best stories happening as they unfold.

Back Next
Next Tweet from user

1. Unama2 @EvijaUnama h2 hours ago
   More
   - Copy link to Tweet
   - Embed Tweet

   Ehh... Patriotiskajos DUS Virši tirgo apšaubamo Boržomi.pic.twitter.com/SMdaFm,ZGC

   3 replies 3 retweets 4 likes
   Reply 3
   Retweet 3 Retweeted 3
   Like 4 Liked 4
2. Nepareizais1 @realNepareizais h1 hour ago
   More
   - Copy link to Tweet
   - Embed Tweet

   Replying to @EvijaUnama

   Ar ko Boržomi apšaubamaks par Latvijas Balzamu?

   1 reply 0 retweets 4 likes
   Reply 1
   Retweet Retweeted
   Like 4 Liked 4
3. Unama18 @EvijaUnama m18 minutes ago
   More
   - Copy link to Tweet
   - Embed Tweet

   Replying to @realNepareizais

   Labs jautajums!

   1 reply 0 retweets 1 like
   Reply 1
   Retweet Retweeted
   Like 1 Liked 1

Nepareizais10 @realNepareizais s10 seconds ago
Follow Follow @realNepareizais Following Following @realNepareizais Unfollow Unfollow @realNepareizais Blocked Blocked @realNepareizais Unblock Unblock @realNepareizais
Pending Pending follow request from @realNepareizais Cancel Cancel your follow request to @realNepareizais
More

- Copy link to Tweet
- Embed Tweet

Replying to @EvijaUnama

Un Alfa bankai, ja nekļudos, pieder tikai 55% Buržmi. Viņi vel nesen gribeja savu daļu pardot Nestle vai Coca Cola, bet nesarunaja cenu.

9:42 AM - 22 Apr 2022
0 replies 0 retweets 0 likes
Reply
Retweet Retweeted
Like Liked

Back to top ↑

Loading seems to be taking a while.

Twitter may be over capacity or experiencing a momentary hiccup. Try again or visit Twitter Status for more information.

Promoted Tweet

false

- © 2022 Twitter

Home Moments

Have an account? Log in

Nepareizais
@realNepareizais

Riga, Latvia

Joined December 2017

3 2

Nepareizais @realNepareizais 41m

Uzņēmumiem viss pie kājas, bilde ķeksīša pēc, bet kamēr tā būs arī RD, nekas nemainīsies

1

Agris Volkovs @agrisvolkovs 13m

Nevienai pilsētai,kur atrodama šī draza, neinterese regulēt šos uzņēmumus

Startupiem viss atļauts

1

Nepareizais @realNepareizais 10m

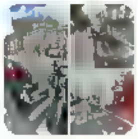

Nepareizais @realNepareizais

Parīzē ļoti daudzi brauc ar e-skrejriteņiem. Bet tie nekur nav atstāti ietves vidū. Jo nomatos var paņemt un atstāt tikai to stāvvietās, kas izkaisītas visā pilsētā, viegli atrodamas mobilietotnes, dažus

1 1

Agris Volkovs @agrisvolkovs 1m

Itālijā arī redzēju šādus parkingus. Un vēl viņi brauca tikai pa braucamo daļu

@CSDD_LV @SatMin kad sāksim sakārtot šo bardaku?

1

Nepareizais
@realNepareizais

Follow

Replying to @agrisvolkovs @satiksmegriba and 2 others

Francijā arī pa ietvēm ar tiem braukt ir AIZLIEGTS

9:46 AM - 22 Apr 2022

© 2022 Twitter About Help Center Terms Privacy policy Cookies Ads info

© 2022 Twitter About Help Center Terms Privacy policy Cookies Ads info

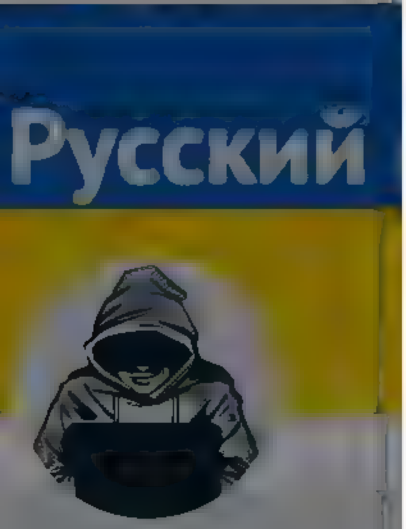

Nepareizais
@reaNepareizais

Rīga, Latvija
Joined December 2017

4 2

Nepareizais @reaNepareizais · 45m
Uzņēmumiem viss pie kājas, būs de kekšīša pec, bet kamer ta būs arī RD, nekas nemainīsies

1

Agris Volkovs @agrisvolkovs · 17m
Nevienai pilsetai,kur atrodama šī draza, neinterese regulēt šos uzņēmumus

Startupiem viss atļauts

1

Nepareizais @reaNepareizais · 14m

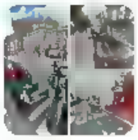

Nepareizais @reaNepareizais
Parīze ļoti daudzi brauc ar e skrejriteņiem. Bet tie nekur nav atstati ietves vidū. Jo nomātos var paņemt un atstat tikai to stavvietās, kas izkaisītas visa pilseta, viegli atrodamas mob. lietotnes, dažus

1 1

Agris Volkovs @agrisvolkovs · 5m
tal,a arī redze,u šadus parkingus. Un ve vini brauca tikai pa braucamo daļu

@CSDD_LV @SatMin kad saksim sakartot šo bardaku?

1

Nepareizais @reaNepareizais · 4m
Francija arī pa ietvem ar tiem braukt ir AIZLIEGTS

1 1

Agris Volkovs @agrisvolkovs · 2m
Neb ja ta,ka Francija vispar šos braucamos aizliedza?

1

Nepareizais
@reaNepareizais

Follow

Replying to @agrisvolkovs @satiksmeministrija and 2 others

Nē, aizliegti ir tikai jaudīgie, virs 25 km/h

9:49 AM · 22 Apr 2022

© 2022 Twitter About Help Center Terms Privacy policy Cookies Ads info

© 2022 Twitter About Help Center Terms Privacy policy Cookies Ads info

By using Twitter's services you agree to our Cookies Use. We and our partners operate globally and use cookies, including for analytics, personalisation, and ads

Home About

Keiti Vilms
@keitivilms

Follow

Jah!

1:27 AM · 21 Apr 2022 from Venice, Veneto

Keiti Vilms

poeetiliselt korrektne / keel ja kirjandus

ukrainaheaks.ee

© 2022 Twitter About Help Center Terms Privacy policy Cookies Ads info

Home Moments

Have an account? Log in

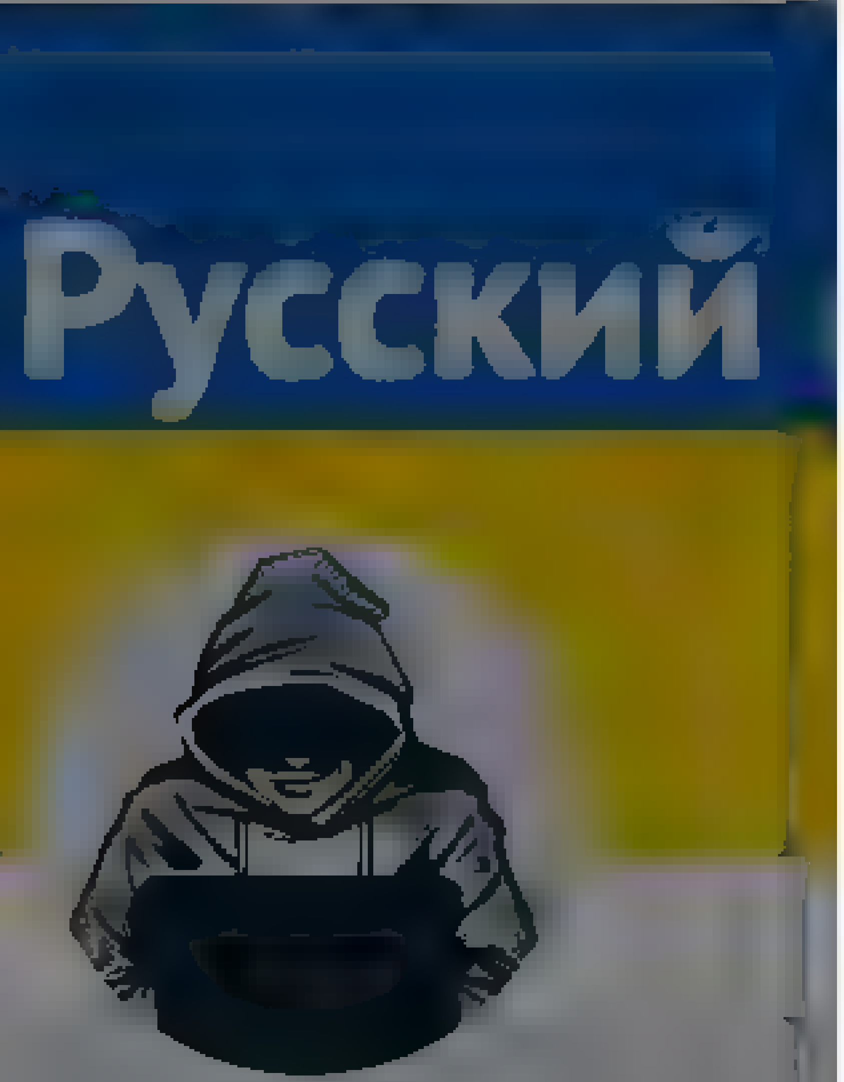

Nepareizais

Riga, Latvia

Joined December 2017

Nepareizais
@realNepareizais

Follow

#piektdiena après-midi 🇬🇪 zem tilta

The media could not be played.

9:56 AM · 22 Apr 2022 from White Bridge

© 2022 Twitter About Help Center Terms
Privacy policy Cookies Ads info

By using Twitter's services you agree to our Cookies Use. We and our partners operate globally and use cookies, including for analytics, personalisation, and ads

Alexander Bunin

Светский ритуалист

Alexander Bunin

Follow

В Мелитополе Запорожской области, который контролируется силами РФ, на место вернули памятник Владимиру Ленину

5:18 AM 22 Apr 2022

1 Retweet **5** Likes

1 1 5

Show additional replies, including those that may contain offensive content

Show

Русский

Nepareizais

Nepareizais

Follow

Kauņa

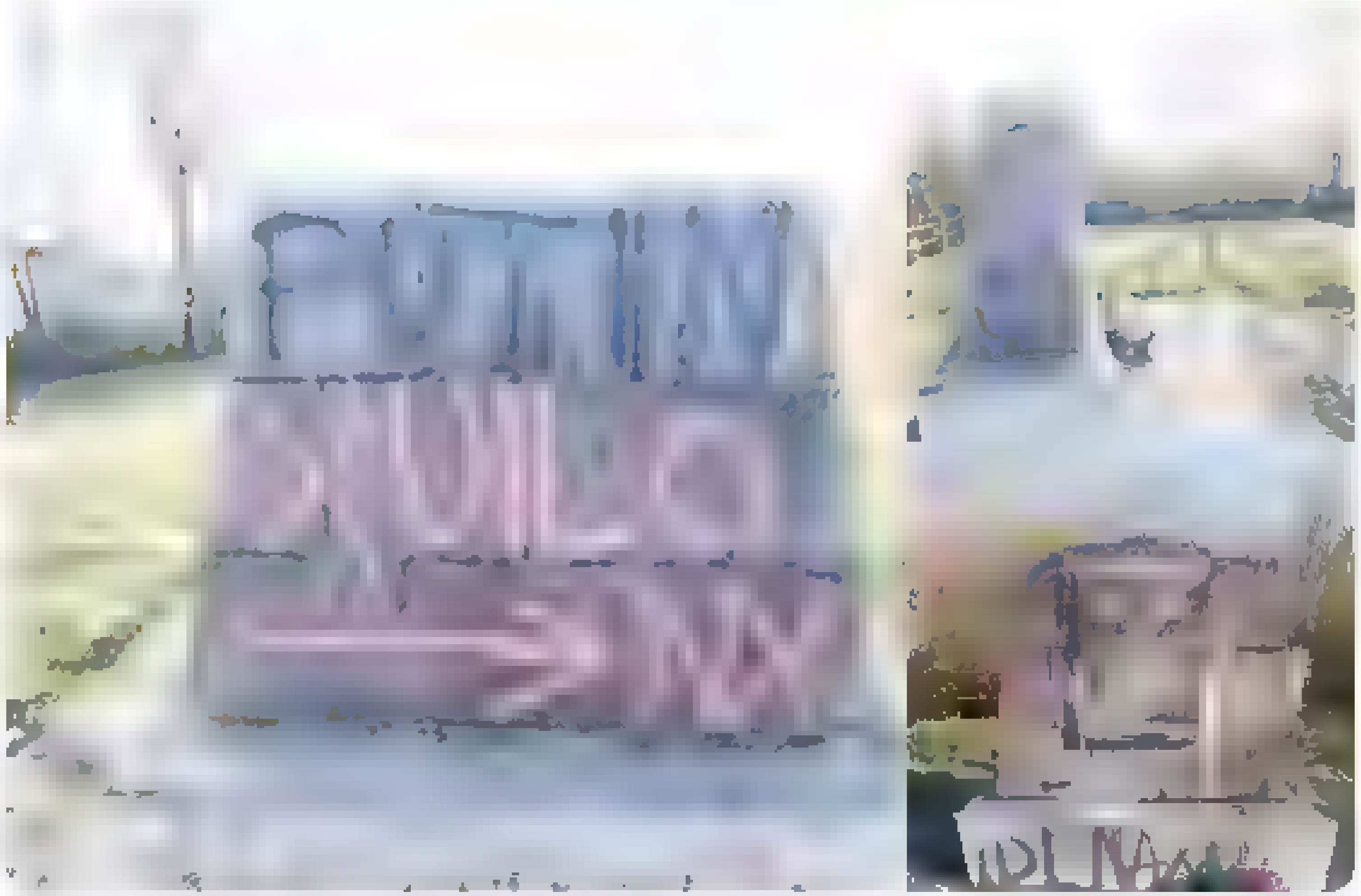

10:11 AM - 22 Apr 2022

2 Likes

2

© 2022 Twitter About Help Center Terms Privacy policy Cookies Ads info

By using Twitter's services you agree to our … We and our partners operate globally and use cookies, including for analytics, personalisation, and ads

Русский

Nepareizais

Nepareizais

@realNepareizais

Follow

10:11 AM · 22 Apr 2022

By using Twitter's services you agree to our ... We and our partners operate globally and use cookies, including for analytics, personalisation, and ads

Home About

Have an account? Log in

Русский

Nepareizais
@realNepareizais

Riga, Latvia

Joined December 2017

Nepareizais
@realNepareizais

Follow

10:28 AM · 22 Apr 2022

© 2022 Twitter About Help Center Terms Privacy policy Cookies Ads info

By using Twitter's services you agree to our ... ads

We and our partners operate globally and use cookies, including for analytics, personalisation, and ads

Home About

Have an account? Log in

Русский

Nepareizais

@real Nepareizais

Riga, Latvia

Joined December 2017

Nepareizais
@real Nepareizais

Follow

Skaudvile, Tauragės rajons

10:55 AM · 22 Apr 2022

© 2022 Twitter About Help Center Terms Privacy policy Cookies Ads info

Home Moments

Log in

Русский

Nepareizais

Nepareizais

Follow

Daudzās Lietuvas pilsētās padomju okupantu armijas pieminekļi nokrāsoti ar zilu un dzeltenu krāsu.

10 39 AM 22 Apr 2022

1 Like

1

© 2022 Twitter About Help Center Terms Privacy policy Cookies Ads info

Home Moments Search Twitter Have an account? Log in

Nepareizais

Riga, Latvia

Joined December 2017

Nepareizais
@redNepareizais

Follow

The media could not be played.

10:41 AM · 22 Apr 2022

© 2022 Twitter About Help Center Terms Privacy policy Cookies Ads info

By using Twitter's services you agree to our Cookies Use. We and our partners operate globally and use cookies, including for analytics, personalisation, and ads

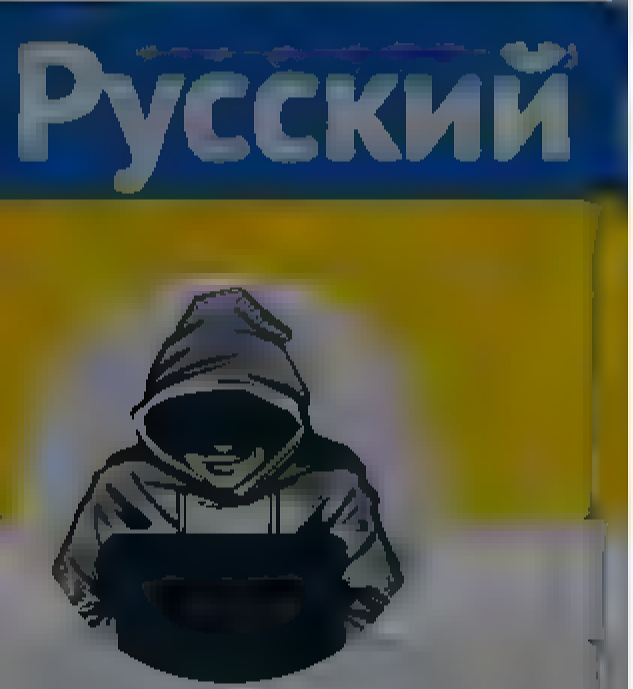

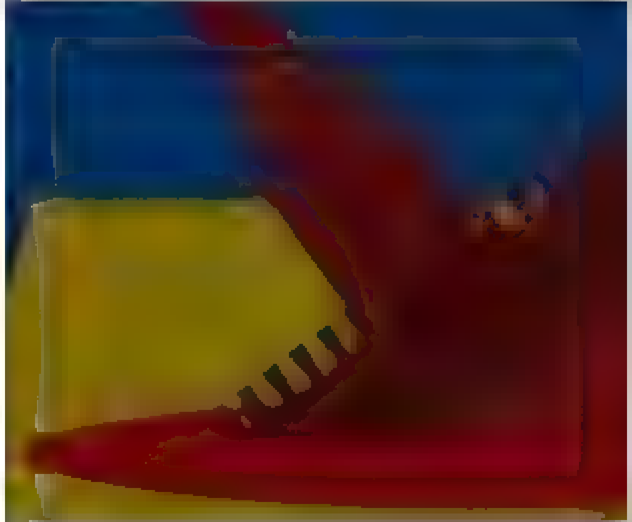

Nepareizais

@realNepareizais

Joined December 2017

Nepareizais
@realNepareizais

Follow

The media could not be played.

11:27 AM · 22 Apr 2022 from Georgia

© 2022 Twitter About Help Center Terms Privacy policy Cookies Ads info

© 2022 Twitter About Help Center Terms Privacy policy Cookies Ads info

Home Moments Log in

Русский

Nepareizais

Nepareizais
@real_Nepareizais

Follow

🇫🇷 #Presidentielle2022

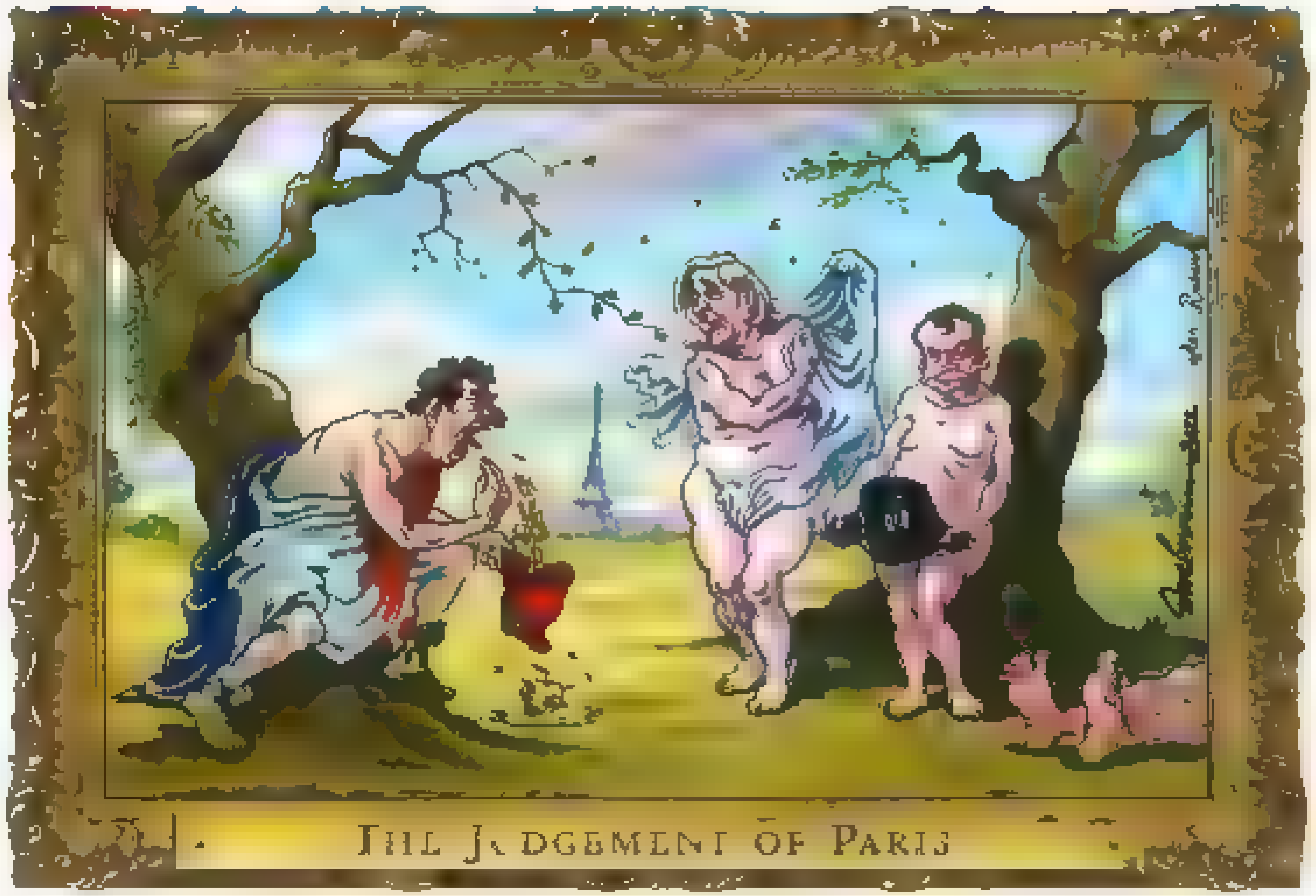

12:06 PM · 22 Apr 2022

© 2022 Twitter About Help Center Terms Privacy policy Cookies Ads info

Русский

Nepareizais

@red_Nepareizais

Nepareizais
@red_Nepareizais

Follow

Reuters @Reuters
NATO must avoid a direct military confrontation with Russia that could lead to a third world war, German Chancellor Olaf Scholz said in an interview with Der Spiegel, when asked about Germany's failure to deliver heavy weapons to Ukraine reut.rs/3EJXXZV

12:09 PM · 22 Apr 2022

© 2022 Twitter About Help Center Terms Privacy policy Cookies Ads info

By using Twitter's services you agree to our Cookies Use. We and our partners operate globally and use cookies, including for analytics, personalisation, and ads.

WELT
@welt

Follow

Kanzler Scholz wird in offenem Brief aufgefordert, keine Waffen mehr an Ukraine zu liefern to.welt.de/vgo9p3N

7:15 AM · 22 Apr 2022

1

Show more replies

WELT
@welt

Das Beste aus der WELT-Redaktion: Nachrichten, Reporter-Tweets, TV-Highlights und Eilmeldungen. Mal Hand, mal Feed. Immer News.

welt.de

Tweet

Something went wrong. Try reloading.

Retry

Sign up

Did someone say … cookies?

Twitter and its partners use cookies to provide you with a better, safer and faster service and to support our business. Some cookies are necessary to use our services, improve our services, and make sure they work properly. Show more about your choices.

Accept all cookies

Refuse non-essential cookies

By us ng Twitter's services you ag... lyt cs personalisation and ads

Nepareizais
@rea Nepare zais

Follow

Labdarības izsolē pastmarku ar krievu kuģi un leģendārās frāzes autora autogrāfu pārdeva par 5 milj. 🇺🇦 hrivnām (156 000 €)
inforesist.org/marka-s-rossij ...

12 25 PM · 22 Apr 2022

Nepareizais

By using Twitter's services you agree to our Cookies Use. We and our partners operate globally and use cookies, including for analytics, personalisation, and ads.

Газета.Ru
@GazetaRu

Follow

Не менее двух третей жителей юга Украины, в частности, Херсонской области, части Николаевской области и Запорожья проголосуют за вхождение в состав России, если будет проведен соответствующий референдум — сенатор от Крыма Сергей Цеков

7:00 AM - 22 Apr 2022

1 Retweet 2 Likes

17 1 2

Gary 37 @...vanz37 · 3m
Replying to @GazetaRu
Уже результат нарисовали

5

Olga Klimenko @olgak...menko · 1m
Replying to @GazetaRu
Ве ебнулись! Херсон, Николаев и Запорожье - это Украина! На хую там вертели россию

1

Василий @g...d2018 · 52s
Replying to @GazetaRu
Опять не закусывал

Газета.Ru
@GazetaRu

Мы там, где вы. Подписывайтесь в Телеграме: t.me/gazetaru

gazeta.ru

By using Twitter's services you ag... ...lytics, personalisation, and ads

Home About

Have an account? Log in

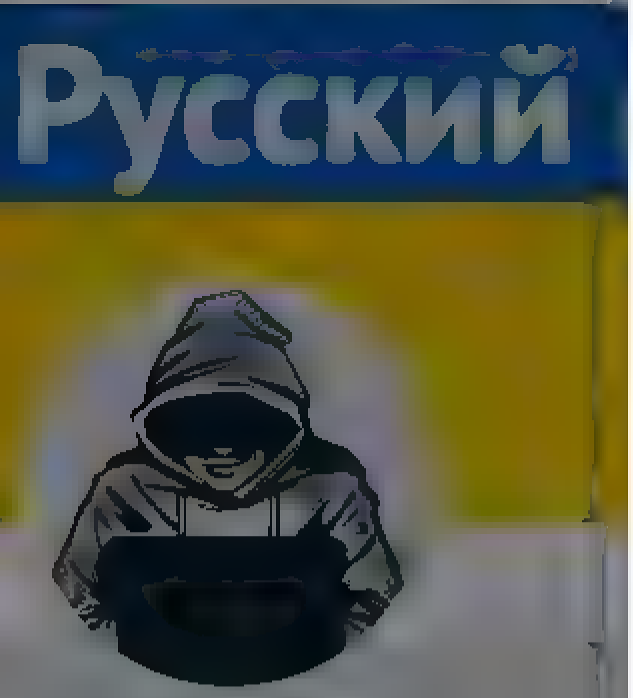

Nepareizais

Nepareizais
@realNepareizais

Follow

Krievi okupētajā Melitopolē gatavina sabiedrisko domu, ka jāatjauno cariskās krievijas Taurijas guberņu. Tā no 1802. līdz 1921. g. pastāvēja Krimas, daļēji Hersonas un Zaporižjas apgabalu teritorijā Ukrainas dienvidos.

The media could not be played.

12:34 PM · 22 Apr 2022 from Georgia

Tweet

Something went wrong. Try reloading.

Retry

Sign up

Did someone say … cookies?

Twitter and its partners use cookies to provide you with a better, safer and faster service and to support our business. Some cookies are necessary to use our services, improve our services, and make sure they work properly. Show more about your choices.

Accept all cookies

Refuse non-essential cookies

By using Twitter's services you agree to our Cookies Use. We and our partners operate globally and use cookies, including for analytics, personalisation, and ads

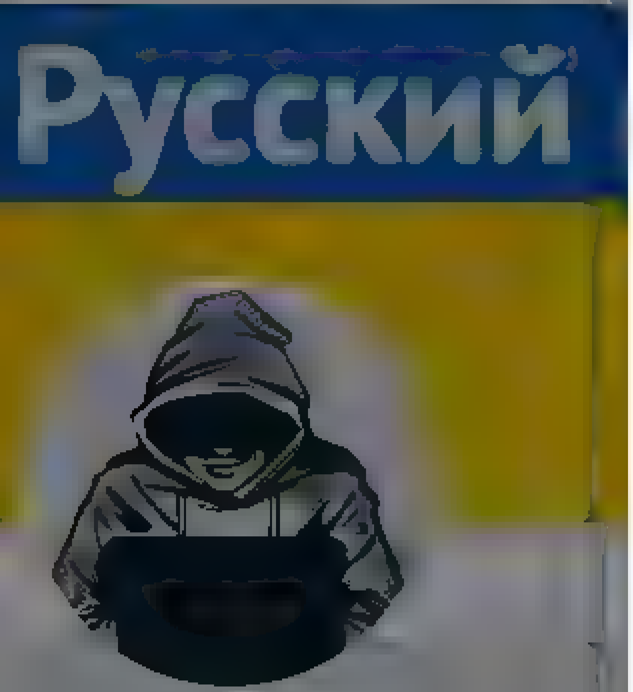

Nepareizais
@realNepareizais

Riga, Latvia

Joined December 2017

Nepareizais
@realNepareizais

Follow

🇷🇺marodieri🇺🇦

The media could not be played.

12:43 PM - 22 Apr 2022

© 2022 Twitter About Help Center Terms Privacy policy Cookies Ads info

Home Moments

Have an account? Log in

Una Griskevica #StandWith... @UnaNeo

Follow

Godīgi sakot, es to latviešu atbildīgo iestāžu mīkstčaulību sāku nesaprast. Šis taču būtu īstais brīdis darīt to pašu, nevis gvelzt par mistiskiem starpvalstu līgumiem, kas jāievēro.

> **Kaspars Zavileiskis** @Zavileiskis
> Lietuvā uzsākta padomju pieminekļu demontāža. Latvijā droši vien tiek meklēts finansējums to atjaunošanai. Jo mums taču ir visādi līgumi
> #cikilgvē

11:08 PM · 21 Apr 2022

Una Griskevica
#StandWithUkraine
@UnaNeo

Riga

Joined February 2010

© 2022 Twitter About Help Center Terms Privacy policy Cookies Ads info

Home Moments

Have an account? Log in

Nepareizais
@redaNepareizais

Follow

🇬🇪gruzīnu leģions Ukrainā

1:08 PM - 22 Apr 2022 from Georgia

2 Likes

2

© 2022 Twitter About Help Center Terms Privacy policy Cookies Ads info

Nepareizais
@redaNepareizais

Rīga, Latvia

Joined December 2017

By using Twitter's services you agree to our ... We and our partners operate globally and use cookies, including for analytics, personalisation, and ads

Home About

Have an account? Log in

Русский

Nepareizais
@realNepareizais

Riga, Latvia

Joined December 2017

Una Griskevica 🇺🇦🇵🇱🇱🇻 **#StandWithUkraine** @UnaNeo · 14h
Godīgi sakot, es to latviešu atbildīgo iestāžu mīkstčaulību šaju nesaprast. Šis taču būtu īstais brīdis darīt to pašu, nevis gvelzt par mistiskiem starpvalstu līgumiem, kas jāievēro.

Kaspars Zavileiskis @Zavileisks
Lietuva uzsākta padomju piemineklu demontāža. Latvija droši vien tiek meklēts finansējums to atjaunošanai. Jo mums taču ir visādi līgumi. #ciklgivel

2 · 11 · 20

Ainārs Zelčs @Eraksts · 1m
Lietuva tikpat kā nav krievu, kas te var toties sadumpoties. Kritīs Putins, kritīs visi Krievijas impērijas pieminekļi uz mūsu zemes.
#Putinkaput #Russiakaput

1

Nepareizais
@realNepareizais

Follow

Replying to @Eraksts @UnaNeo

Beidz visu laiku nīdēt!

1:16 PM · 22 Apr 2022

© 2022 Twitter About Help Center Terms Privacy policy Cookies Ads info

© 2022 Twitter About Help Center Terms Privacy policy Cookies Ads info

By using Twitter's services you agree to our Cookies Use. We and our partners operate globally and use cookies, including for analytics, personalisation, and ads

Home About

Have an account? Log in

Nepareizais

@realNepareizais

Riga, Latvia

Joined December 2017

Nepareizais

@realNepareizais

Follow

🇬🇪🇺🇦

1:27 PM · 22 Apr 2022

© 2022 Twitter About Help Center Terms Privacy policy Cookies Ads info

Home Moments

Log in

Русский

Nepareizais

Nepareizais

@red Nepareizais

Follow

🇺🇦veltījums 🇷🇺rašistu karavīriem

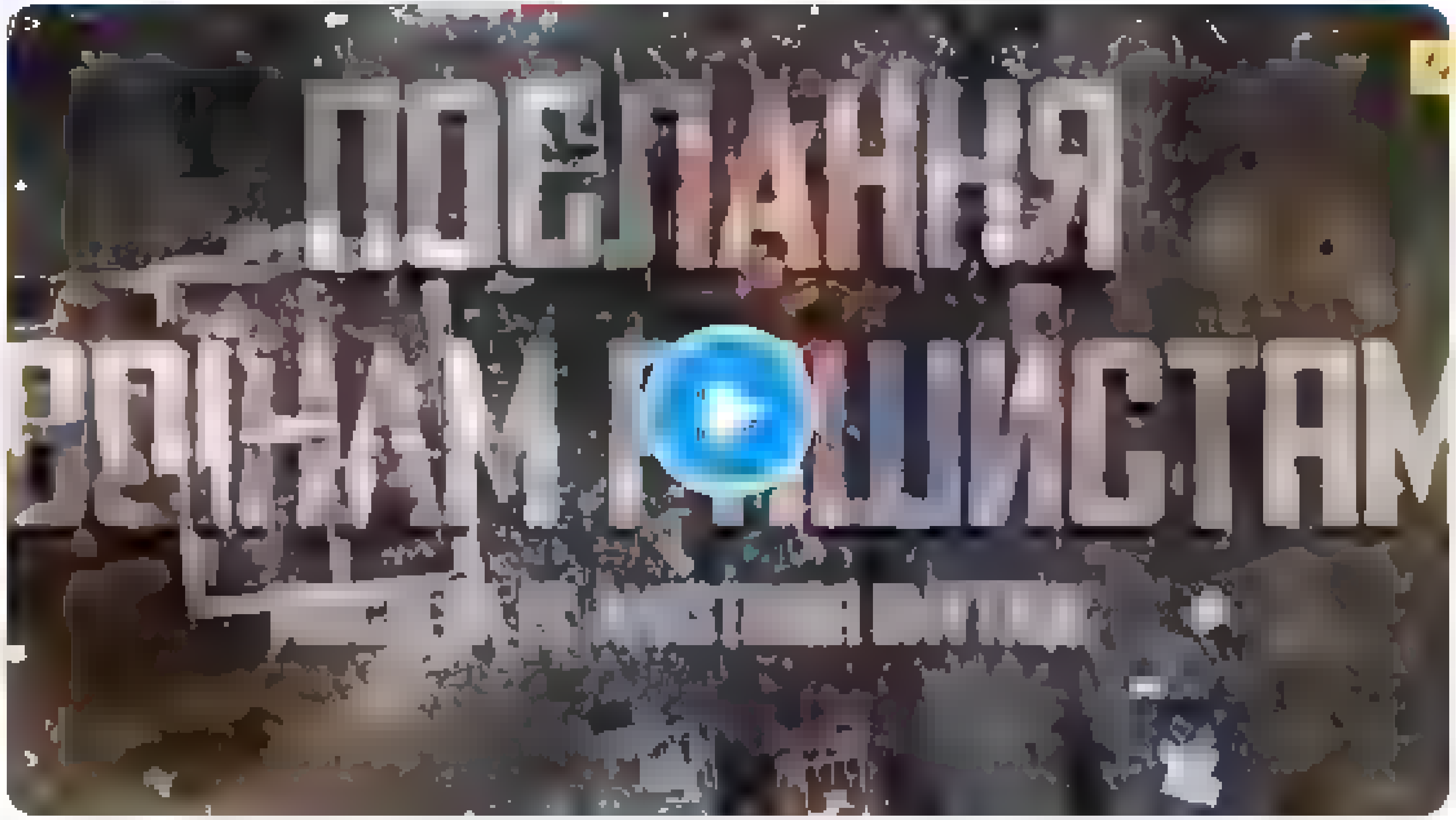

22 Apr 2022 from Georgia

© 2022 Twitter About Help Center Terms Privacy policy Cookies Ads info

Соболь Любовь
@SobolLubov

Follow

В Пятигорске директор средней школы №31 Золотухина Татьяна Анатольевна вместе с местной Росгвардией заставила школьников участвовать в Z-флешмобе «Мы, Росгвардия и наша прекрасная Россия»: t.me/TeamSobol/4414

10:29 PM - 21 Apr 2022

2 Retweets 2 Likes

2 2

© 2022 Twitter About Help Center Terms Privacy policy Cookies Ads info

NEXTA
@nexta_tv

The largest Eastern European media
To let the world know

NEXTA
@nexta_tv

Follow

At the metro station "Golden Gate" in #Kyiv, a concert of Sviatoslav Vakarchuk was held, where he performed his cult song "I will not give up without a fight."

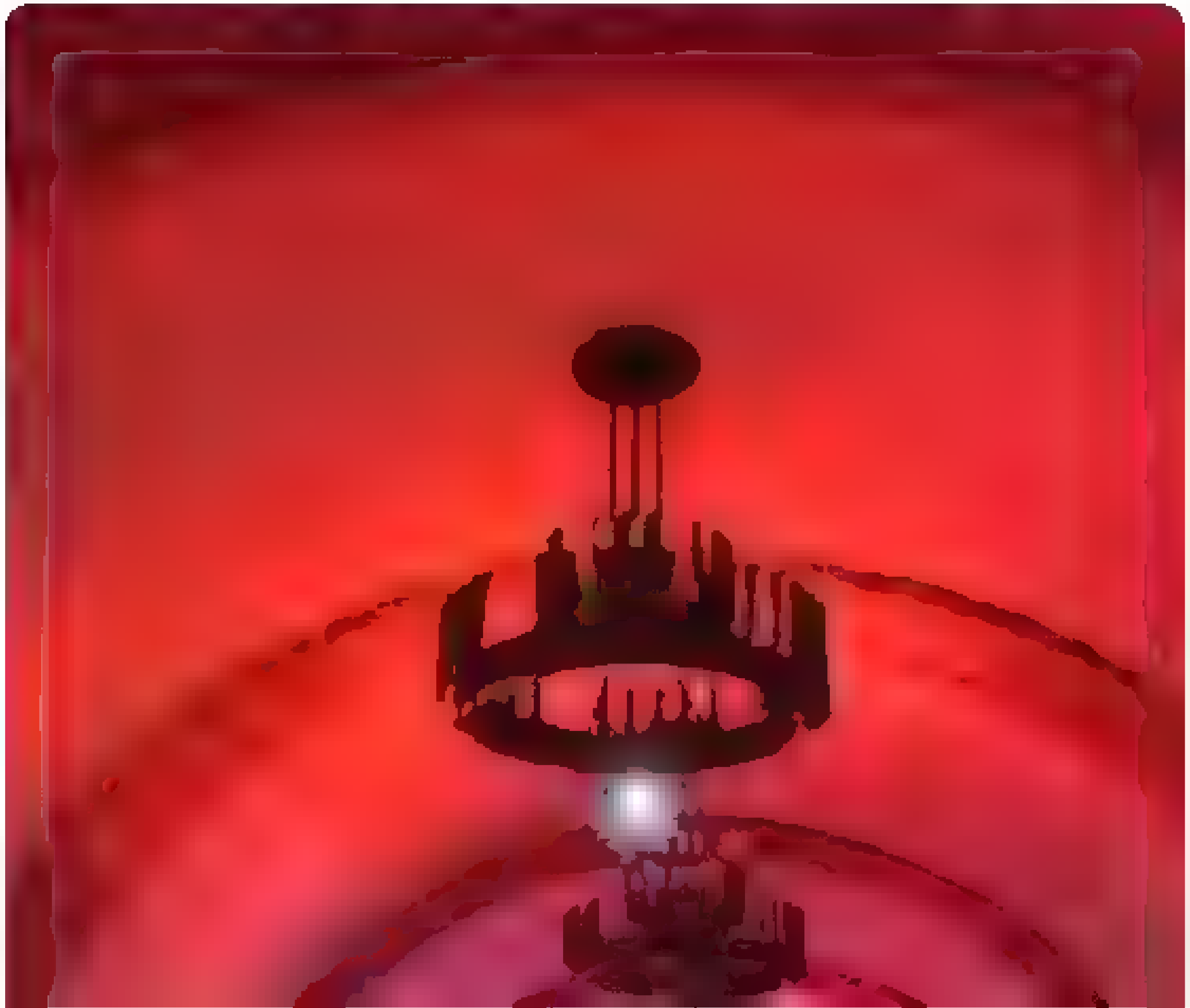

By using Twitter's services you agree to our ... We and our partners operate globally and use cookies, including for analytics, personalisation, and ads

Home About

Have an account? Log in

Nepareizais
@realNepareizais

Follow

«Русскій воєнний корабль... ВСЬО»/«Russian Warship... DONE»

10:0? PM · 22 Apr 2022

© 2022 Twitter About Help Center Terms Privacy policy Cookies Ads info

Search Tw tter

Log in

Sign up

Elon Musk
@e onmusk

The Barbarians are at the Gate

11 39 PM Apr 22, 2022 Tw tter for iPhone

3,134 Retweets **498** Quote Tweets **27.2K** Likes

Elon Musk @elonmusk 10m
Rep y ng to @e onmusk
What is best in life?
5,173 878 8 944

Wil @W 1008W 13m
Rep y ng to @e onmusk
You are the gate
7 1 101

. @Jav erSaMa5 40s
No

Elon [usk] @ eannedeltoso 13m
Rep y ng to @e onmusk
Here is a nice bonus as promised, but you need to solve a puzzle to get there

Go try: booster crypto dot com

qbld
35 5 59

Elon [usk] @ eannedeltoso 13m
Defeating traffic is the ultimate boss battle Even the most powerful humans in the world cannot defeat traffic yisl
19 1 39

Show rep ies

The Socialist Party @Offic alSPGB 13m
Rep y ng to @e onmusk
Capitalists are the barbarians
30 3 27

This Tweet s unava lab e Learn more

This Tweet s unava lab e Learn more

Show rep ies

El[] Musk @ asonbrodeur 13m
Rep y ng to @e onmusk
I invite you to learn more about DOGE 1 Mission event.

See you there .

doge 1 m ss on 8b o
14 6 57

El[] Musk @ asonbrodeur 13m
DOGE 1 is Ready To Go ! LiveXBT com
5 1 17

By using Twitter's services you agree to our ... We and our partners operate globally and use cookies, including for analytics, personalisation, and ads

Home About

Have an account? Log in

Nepareizais
@realNepareizais

Follow

Šis ir krievijas karš Ukrainā
Kauns par jums, Pavļuta ministrija

Veselības ministrija @veselibasmin

‼️ Putina iestenota agresija Ukrainā ir neizprovocēts iepriekš izplanots barbarisks uzbrukums Ukrainas iedzīvotājiem un Rietumu sabiedrību demokratijas pamatvertībām un pamatprincipiem

10:27 PM - 22 Apr 2022

© 2022 Twitter About Help Center Terms Privacy policy Cookies Ads info

Русский

Nepareizais
@realNepareizais

Riga, Latvia

Joined December 2017

Search Twitter

Log in

Sign up

Elon Musk @elonmusk

in case u need to lose a boner fast

3:30 AM · Apr 23, 2022 · Twitter for iPhone

32K Retweets **8,104** Quote Tweets **260.8K** Likes

Elon Musk @elonmusk · 1h
Replying to @elonmusk
shadow ban council reviewing tweet …

3,064 · 8,649 · 94.9K

Yeah Well @Stirb569 · 2h
Replying to @elonmusk
@MakeItAQuote color

1 · 6

Make it a quote @MakeItAQuote · 2h
Automated

2 · 94

Mr. BIG WHALE @MrBigWhaleREAL · 2h
Replying to @elonmusk
Lol

4 · 16

kraldoss @kraldoss1 · 2h
Replying to @elonmusk
arent you afraid of these elite people and what they can do ?

61 · 6 · 67

T2G x DRIPPY @drippytrades · 2h
it's elon, i would be afraaid of what he can do... not gill bates

28 · 3 · 207

berry smith @gfrtyap1993 · 2h
Replying to @elonmusk
Omg dude give this guy twitter already

21 · 21 · 1,751

@chieDo ngs · 2h
Why?

7 · 99

Show replies

Kevin L. Fox @kevin881 · 2h
Replying to @elonmusk
no cool elon . don't like Bill Gates, but come on have more class than this

49 · 51

LoveToHike @LoveToHikeUT · 2h
Yeah it's disappointing to see him stooping to such juvenile levels

18 · 3

Show replies

By using Twitter's services you agree to our ... We and our partners operate globally and use cookies, including for analytics, personalisation, and ads

Home   About

Have an account? Log in

Remigijus Šimašius
@Pe

Mayor of Vilnius city. Passionate thinker and doer. Pro free market, pro human centered city, pro human rights, anti Kremlin. PhD

Joined February 2014

Remigijus Šimašius
@RemiSimasius

Follow

Our Orthodox church leaders (who are still praying for the servant of Evil #Kirill of Moscow) are very unhappy about my statement, that Orthodox church in #Lithuania traditionally and legally belongs to #Constantinople patriarchate, not to Moscow.

7:52 AM - 22 Apr 2022

1 Retweet **14** Likes

1   1   14

Remigijus Šimašius @RemiSimasius · 35m
The Patriarchs letter of 1686 providing some powers to Moscow is no longer valid since 2018

4

© 2022 Twitter About Help Center Terms Privacy policy Cookies Ads info

© 2022 Twitter About Help Center Terms Privacy policy Cookies Ads info

pietiek.com
@PietiekPortals

Follow

Krievu karakuģim trāpa raķetes, uzsprāgst munīcija, kuģis izdeg un nogrimst. Vakar Kremlis paziņo, ka bojā gājis esot viens apkalpes loceklis. Kā Jūs domājat, kurš Latvijas medijos šodien 10.00 atskaņo šo melu ziņu un kāpēc tas ir tieši @LRZinas, par ko atbild nolaidīgā @ABrauna?

12:05 AM - 23 Apr 2022

pietiek.com
@PietiekPortals

© 2022 Twitter About Help Center Terms Privacy policy Cookies Ads info

By us ng Twitter's services you agr... alyt cs personalisation and ads

Home About

Nepareizais
@rea Nepare zais

Follow

Nemaz nezināju, ka valsts pārvaldē nemaz nedrīkst būt cits viedoklis.
Ukrainā nekaro krievija, bet gan putins ...
Tagad tikai vajag šo ziņu reizi stundā atkārtot TV un radio, stāstīt skolās un bērnudārzos.
Bet ko darīt ar tiem, kas domā savādāk?

3:08 AM · 23 Apr 2022 from Georgia

Nepareizais

© 2022 Twitter About Help Center Terms Privacy policy Cookies Ads info

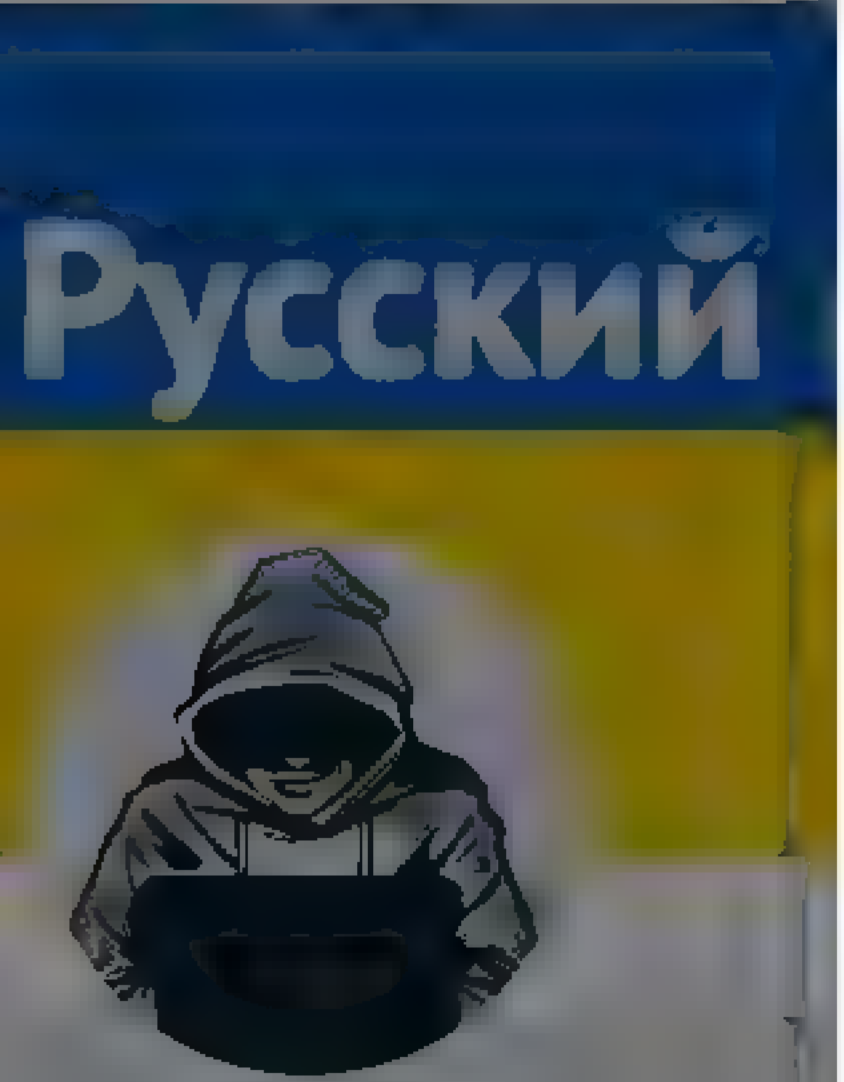

Nepareizais
@realNepareizais

Riga, Latvia

Joined December 2017

Nepareizais
@realNepareizais

Follow

The media could not be played.

9:16 AM - 23 Apr 2022 from Georgia

By us ng Twitter's services you ag[…]alyt cs personalisation and ads ×

Home About

Have an account? Log in

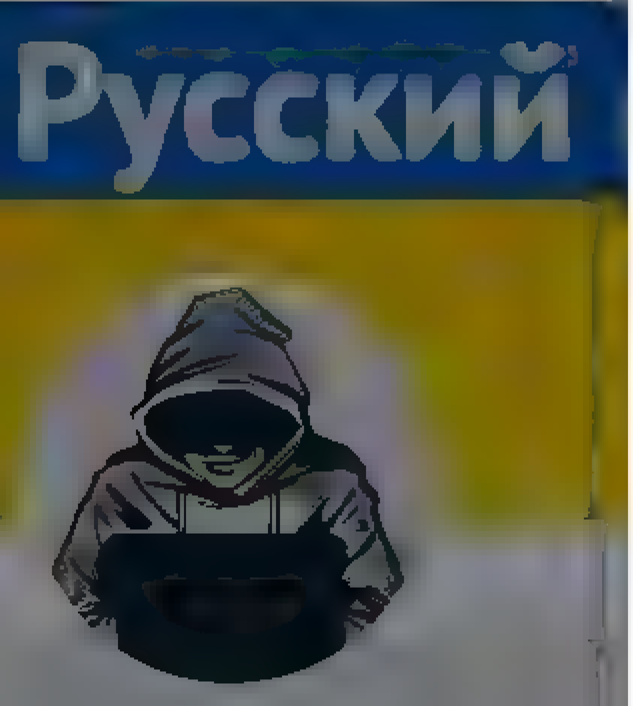

Nepareizais
@rea Nepareizais

Riga, Latvia

Joined December 2017

Nepareizais @rea Nepare za s · 25m

Nemaz nez naju ka valsts parvalde nemaz nedrīkst būt cits viedoklis
Ukraina nekaro krievija bet gan putins
Tagad tikai vajag šo z nu reizi stunda atkartot TV un radio, stastīt skolas un bernudarzos
Bet ko darīt ar tiem, kas doma savadak?

6 6 10

Aigars Prūsis @Prusis · 3m

Putins ir ka gazve dīgs un visuresošs pūķis

1

Nepareizais
@rea Nepare za s

Follow

Replying to @Prusis

:))

3:3 AM · 2 Apr 2022 from Georgia

© 2022 Twitter About Help Center Terms Privacy policy Cookies Ads info

© 2022 Twitter About Help Center Terms Privacy policy Cookies Ads info

Home Moments

Have an account? Log in

7 13 17

Artis Schlossberg @t k ms 31m

znak, ka Valdība un valsts parvalde doma vienu ("šis ir Putina karš"), bet Saeima doma savadak ("Krievija ir atbildīga par genocīdu Ukraina")

Rihards Kols @RihardsKols

Today the Saeima of Latvia (@Jekaba11) unanimously adopted a statement on Russian aggression and war crimes in #Ukraine, acknowledging that #Russia is currently

1 2 3

Aigars Mahinovs @aigarius 14m

Un kur tur pretruna? Tas ir Putina karš, Putina erosinats, planots un dzīts. Krievija ir un būs jaatbild par Putina un armijas darbībam, jo Krievija pie avusi atstajot viņu pie varas

2

Nepareizais

@realNepareizais

Follow

Replying to @aigarius @tikums

WW2 arī bija nevis nacistiskās Vācijas, bet gan Hitlera karš, vai ne? Un kāds vadonis bija Japānā, kas WW2 iekaroja pus Āzijas? Bez gūgles pateiksi par ko japāņiem bija jāatbild?

3:55 AM - 2 Apr 2022 from Georgia

Nepareizais

@realNepareizais

Riga, Latvia

Joined December 2017

© 2022 Twitter About Help Center Terms Privacy policy Cookies Ads info

© 2022 Twitter About Help Center Terms Privacy policy Cookies Ads info

By using Twitter's services you agree to our Cookies Use. We and our partners operate globally and use cookies, including for analytics, personalisation, and ads.

Nepareizais
@realNepareizais

Follow

Pēc tam, kad Zuzāns apturēja Rīgas attīstības plānu, viņš cer atvērt 11 spēļu zāles Rīgas vēsturiskajā centrā un tā aizsardzības zonā. 🤗

Jauns.lv @jaunslv
Pēc tam, kad VARAM apturēja Rīgas attīstības plānu, azartspēļu rīkotāji cer atvērt spēļu zāles Rīgas vēsturiskajā centrā un tā aizsardzības zonā
jauns.lv/raksts/zinas/4

4:59 AM - 23 Apr 2022 from Georgia

Nepareizais
@realNepareizais

Riga, Latvia

Joined December 2017

© 2022 Twitter About Help Center Terms Privacy policy Cookies Ads info

© 2022 Twitter About Help Center Terms Privacy policy Cookies Ads info

By using Twitter's services you agree to our ... We and our partners operate globally and use cookies, including for analytics, personalisation, and ads

Business Ukraine mag
@BizUkraineMag

Follow

This proposal for Ukraine's next patriotic stamp design is hard to beat

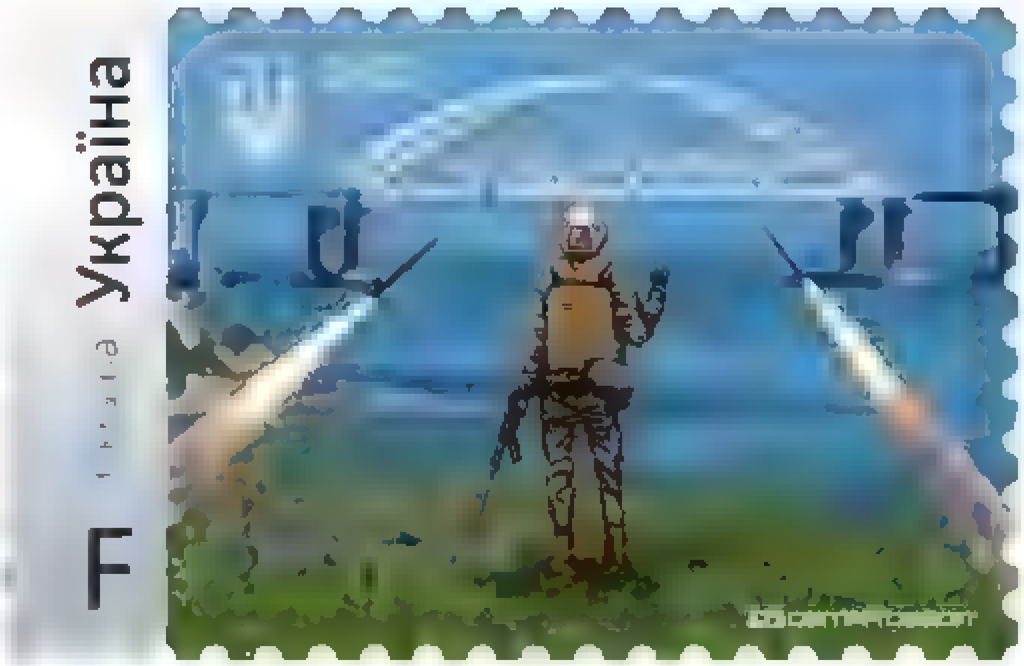

11:09 AM · 22 Apr 2022

1 Retweet 1 Like

Business Ukraine mag
@BizUkraineMag

Business Ukraine magazine is an independent quarterly English-language journal covering Ukrainian current affairs since 2007

...English-language ... 2007

By using Twitter's services you agree to our ... We and our partners operate globally and use cookies, including for analytics, personalisation, and ads

Nepareizais
@realNepareizais

Follow

Seredžius pilsētiņas iedzīvotāji okupantu armijas pieminekli pagaidām apsedza ar Ukrainas karogu.

10:38 AM · 23 Apr 2022

© 2022 Twitter About Help Center Terms Privacy policy Cookies Ads info

By using Twitter's services you agree to our ... We and our partners operate globally and use cookies, including for analytics, personalisation, and ads

Home About

Have an account? Log in

Русский

Nepareizais

@realNepareizais

Follow

10:45 AM · 23 Apr 2022

© 2022 Twitter About Help Center Terms Privacy policy Cookies Ads info

Nepareizais

@realNepareizais

Riga, Latvia

Joined December 2017

© 2022 Twitter About Help Center Terms
Privacy policy Cookies Ads info

By using Twitter's services you agree to our … We and our partners operate globally and use cookies, including for analytics, personalisation, and ads

Home About

Have an account? Log in

Nepareizais
@redNepareizais

Riga, Latvia

Joined December 2017

Nepareizais
@redNepareizais

Follow

Slovāku T72 tanki Ukrainā

ТРУХА⚡English

The media could not be played.

10:57 AM · 23 Apr 2022

1 Like

1

© 2022 Twitter About Help Center Terms Privacy policy Cookies Ads info

By us ng Twitter's services you ag ... lyt cs personalisation and ads

Oliver Carroll

Correspondent | Writing for ... Op n.ons str ctly my own DM for secure contact detai s

Oliver Carroll
@o ecarro

Follow

Zelensky very emotional today: "The world has not seen such barbarism in 80 years. It will be in history books. Little kids will stand up and tell their teachers where rascism рашизм [neologism mixing Russia + fascism] began, and who won in the war against this terrible thing."

11 04 AM 23 Apr 2022

8 Retweets 16 Likes

8 16

Home Moments

Have an account? Log in

2 25 78

Oliver Carroll

Correspondent | Writing for ... Opinions strictly my own. DM for secure contact details

Oliver Carroll

Follow

“What did Nazis achieve when they occupied Europe? Everyone hated them. And the second and third generations, who are not even to blame, feel their guilt. The Russians will achieve the same”

11:07 AM · 23 Apr 2022

1 Retweet 12 Likes

1 12

© 2022 Twitter About Help Center Terms Privacy policy Cookies Ads info

By using Twitter's services you agree to our Cookies Use. We and our partners operate globally and use cookies, including for analytics, personalisation, and ads.

Home About

Have an account? Log in

Nepareizais
@realNepareizais

Follow

Ukrainim Rīgā auto noskrūvēja numurzīmi, un uzkrāsoja Z burtu. Policija negribēja to reģistrēt kā naida noziegumu.

The media could not be played.

12:30 PM - 23 Apr 2022

© 2022 Twitter About Help Center Terms Privacy policy Cookies Ads info

Nepareizais
@realNepareizais

Riga, Latvia

Joined December 2017

© 2022 Twitter About Help Center Terms Privacy policy Cookies Ads info

Home Moments

Have an account? Log in

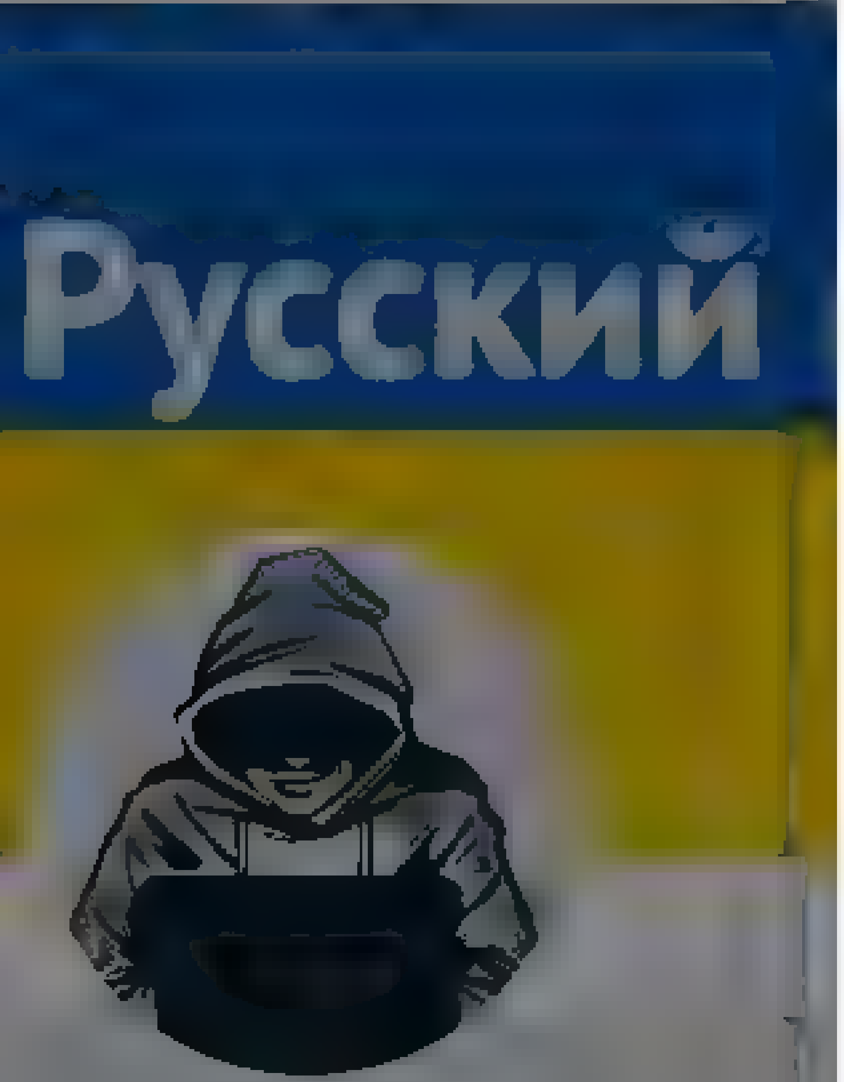

Nepareizais
@red_Nepareizais

Riga, Latvia

Joined December 2017

Nepareizais
@red_Nepareizais

Follow

🇺🇦Kijiva

12:31 PM - 23 Apr 2022

© 2022 Twitter About Help Center Terms
Privacy policy Cookies Ads info

By using Twitter's services you ag... ...lytics, personalisation, and ads

Home About

Log in

Настоящее Время

По честному обо всем, что происходит в постсоветских странах. Телеканал "Настоящее Время" — мы называем вещи своими именами

Настоящее Время
@CurrentTimeTv

Follow

25-летний Анатолий Дремов с февраля воюет в Украине. В своем телеграм-канале Дремов выкладывает видео из окопов, передает привет из разграбленной квартиры, рассказывает о сослуживцах и жалуется на большие потери среди российских военных

Terms

{"created at" "Sat Apr 23 21 18·03 +0000 2022","id" 1517976117323386883,"id str" "1517976117323386883","text" "Exclusive France and Germany evaded arms embargo to sell weapons to Russia https \/\/t co\/rQWlORXaMx","source" "\u003ca href=\"https \/\/mobile twitter com\" rel=\"nofollow\"\u003eTwitter Web App\u003c\/a\u003e","truncated"·false,"in reply to status id" null,"in reply to status id str" null,"in reply to user id" null,"in reply to user id str" null,"in reply to screen name" null,"user" {"id" 939482807717519360,"id str" "939482807717519360","name" "Nepareizais","screen name":"realNepareizais","location" "Riga, Latvia","url" null,"description":null,"translator type":"none","protected" false,"verified" false,"followers count" 5334,"friends count":2686,"listed count" 12,"favourites count" 1135,"statuses count" 24750,"created at" "Sat Dec 09 13 12 10 +0000
2017","utc offset" null,"time zone" null,"geo enabled"·true,"lang":null,"contributors enabled" false,"is translator" false,"profile background color" "F5F8FA","profile background image url" "","profile background image url https" "","profile background tile" false,"profile link color":"1DA1F2","profile sidebar border color" "C0DEED","profile sidebar fill color" "DDEEF6","profile text color" "333333","profile use background image"·true,"profile image url":"https \/\/web archive.org\/web\/20220423211803\/http \/\/pbs twimg.com\/profile images\/1499377578553102336\/0L2fs3m1 normal.jpg","profile image url https" "https \/\/web.archive org\/web\/20220423211803\/https \/\/pbs twimg com\/profile images\/1499377578553102336\/0L2fs3m1 normal jpg","profile banner url":"https \/\/web archive.org\/web\/20220423211803\/https \/\/pbs twimg.com\/profile banners\/939482807717519360\/1646169781","default profile" true,"default profile image" false,"following" null,"follow request sent" null,"notifications" null,"withheld in countries":
[]},"geo".null,"coordinates" null,"place" null,"contributors" null,"is quote status" false,"quote count" 0,"reply count" 0,"retweet count" 0,"favorite count" 0,"entities":{"hashtags" [],"urls"·
[{"url" "https \/\/web archive.org\/web\/20220423211803\/https \/\/t co\/rQWlORXaMx","expanded url" "https \/\/web archive.org\/web\/20220423211803\/https \/\/www telegraph co uk\/world news\/2022\/04\/22\/exclusive france germany evaded arms embargo sell weapons russia\/","display url" "telegraph co uk\/world news\/202\u2026","indices" [76,99]}],"user mentions" [],"symbols"
[]},"favorited"·false,"retweeted" false,"possibly sensitive" false,"filter level" "low","lang" "en","timestamp ms" "1650748683659"}

Tweet

Something went wrong. Try reloading.

Retry

Sign up

Did someone say … cookies?

Twitter and its partners use cookies to provide you with a better, safer and faster service and to support our business. Some cookies are necessary to use our services, improve our services, and make sure they work properly. Show more about your choices.

Accept all cookies

Refuse non-essential cookies

Home Moments

Log in

Nepareizais

Nepareizais
@realNepareizais

Follow

Nesekoju līdzi ne Jūlijas S., ne Ceha aktivitātēm, tāpēc nezinu, kas šoreiz džekus tā uzbudināja? Uzmeistaroja debīlu bildi par ko pašiem smieties, nosauc par mēsla izstrādājumu ... Kaut kā nesaprotu es šo visu, nedzīvoju īstajā burbulī laikam.

šo "ceha" kretinu produktu, pats ir absolūts kretīns. Lepojos, ka nesekoju nevienam, kurš šo kretīnisko tvītu ietīkšķojis. Kauns @lastguru_net

Cehs.lv @cehslv · 1d

Nepareizais

@red_Nepareizais

Follow

Kad apkalpojošā sfērā strādājošiem sāks pieprasīt lietuviešu un igauņu valodu zināšanas, nevis krievu?

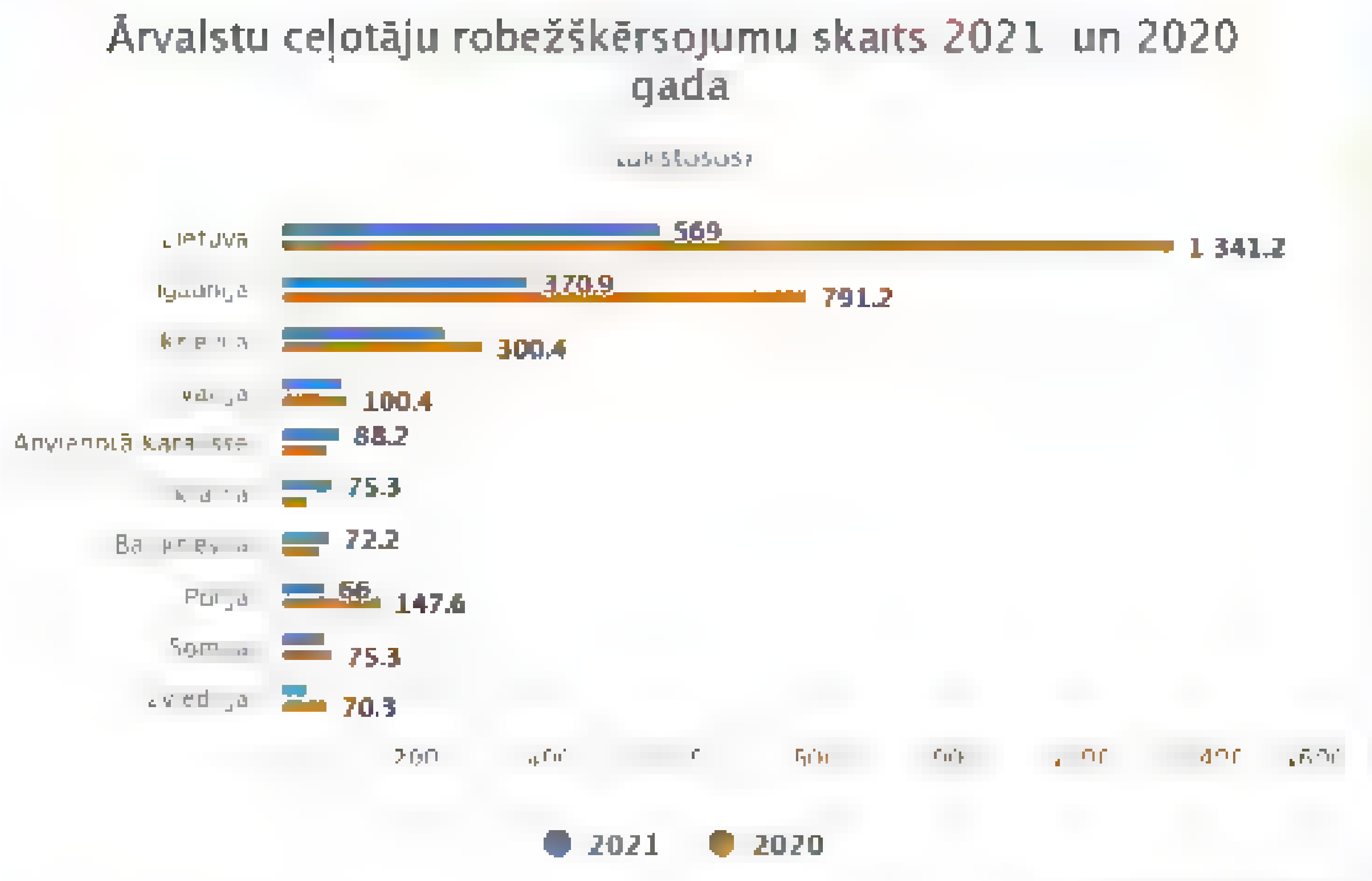

2:53 PM · 23 Apr 2022

© 2022 Twitter About Help Center Terms Privacy policy Cookies Ads info

By using Twitter's services you agree to our Cookies Use. We and our partners operate globally and use cookies, including for analytics, personalisation, and ads

Русский

Nepareizais

Nepareizais
@realNepareizais

Follow

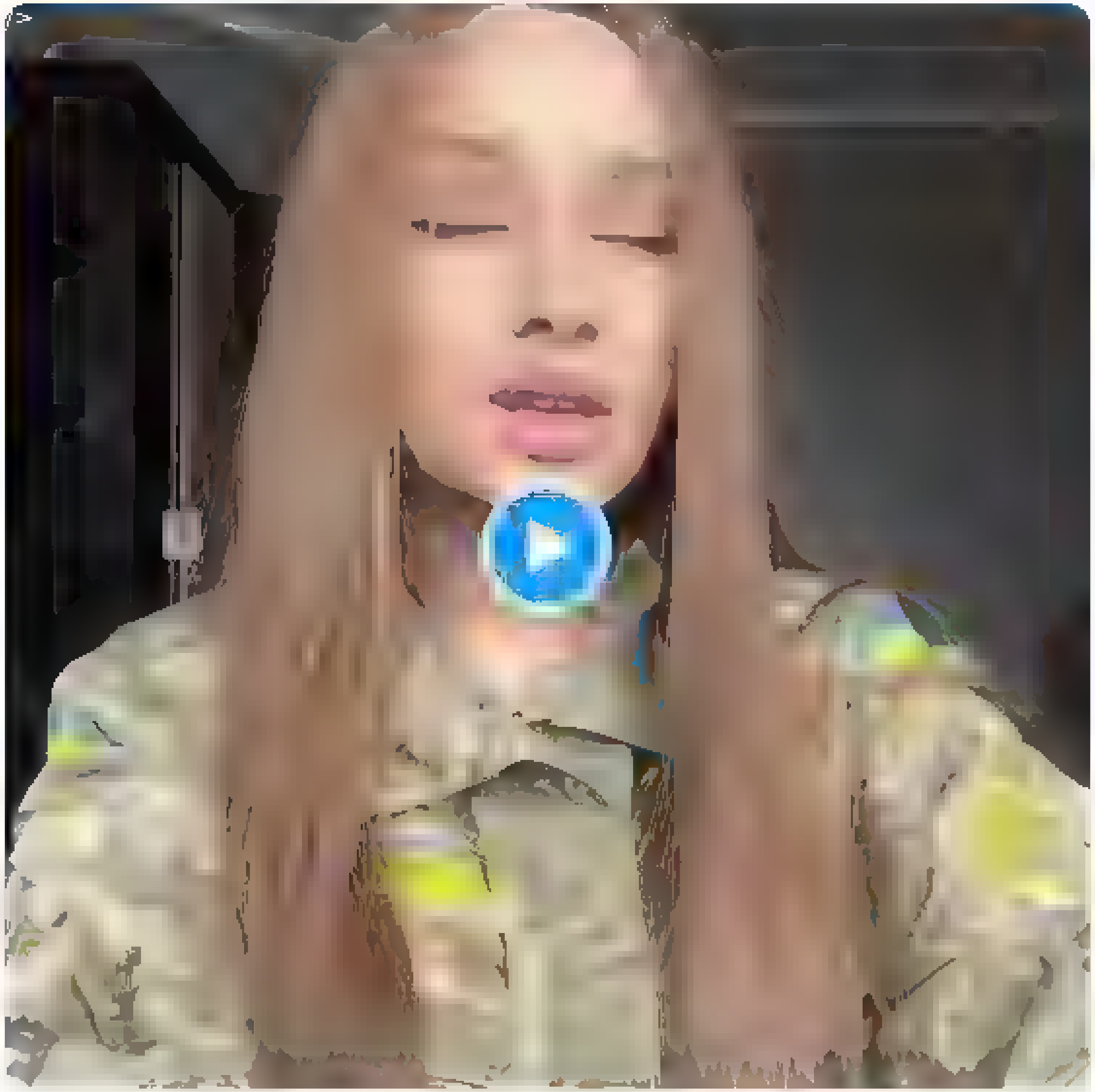

2:53 PM · 23 Apr 2022

Nepareizais
@realNepareizais

Follow

2:55 PM · 23 Apr 2022

© 2022 Twitter About Help Center Terms Privacy policy Cookies Ads info

Nepareizais
@realNepareizais

Riga, Latvia
Joined December 2017

© 2022 Twitter About Help Center Terms Privacy policy Cookies Ads info

By using Twitter's services you ag[...]lytics, personalisation, and ads

Nepareizais

@realNepareizais

Riga, Latvia

Joined December 2017

Nepareizais

@realNepareizais

Follow

2:54 PM · 23 Apr 2022

1 Like

1

© 2022 Twitter About Help Center Terms Privacy policy Cookies Ads info

By using Twitter's services you ag… …lytics, personalisation, and ads

Home About

Have an account? Log in

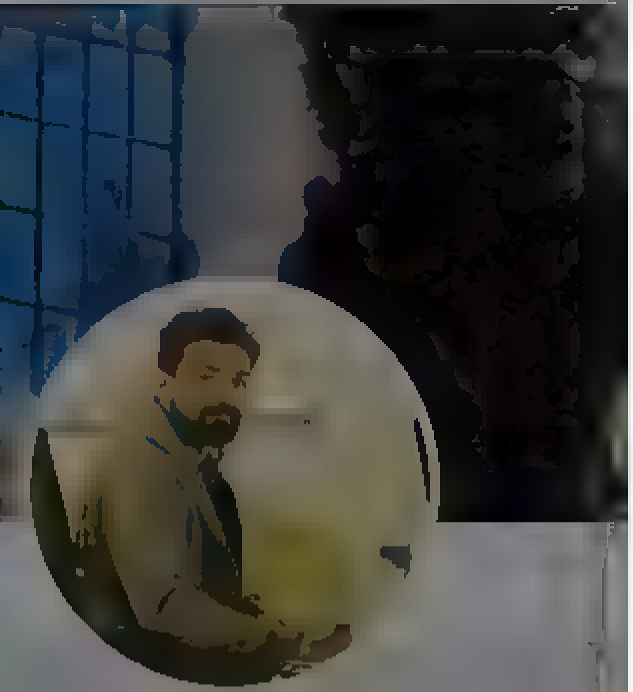

Sachin Jose

Digital Creator | Social Media Strategist
Political Analyst Catholic Journalist

Sachin Jose
@Sachinetty

Follow

Just amazing ❤️! Holy Fire ceremony at the Church of Holy Sepulchre in Jerusalem today.

The media could not be played.

11:13 AM · 23 Apr 2022

7 Retweets **42** Likes

7 42

Terms

Home Moments

Have an account? Log in

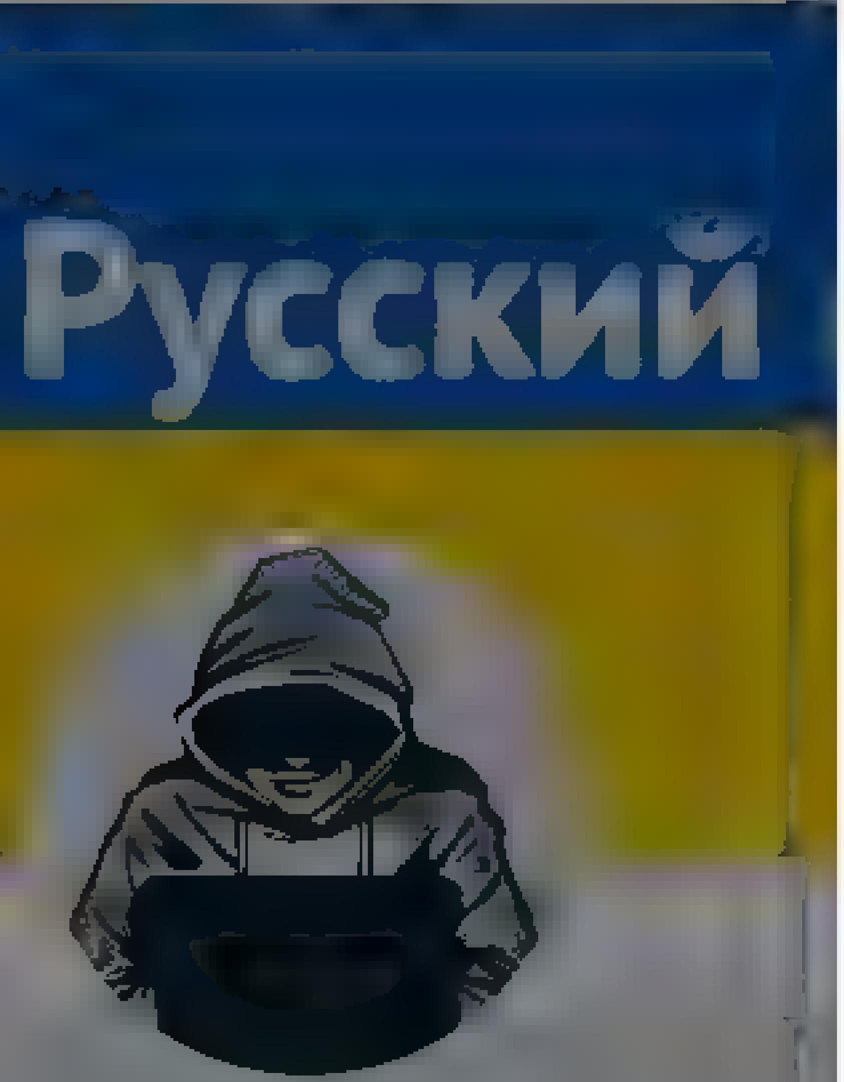

Nepareizais
@realNepareizais

Nepareizais
@realNepareizais

Follow

🇺🇦

3:37 PM · 23 Apr 2022

© 2022 Twitter About Help Center Terms
Privacy policy Cookies Ads info

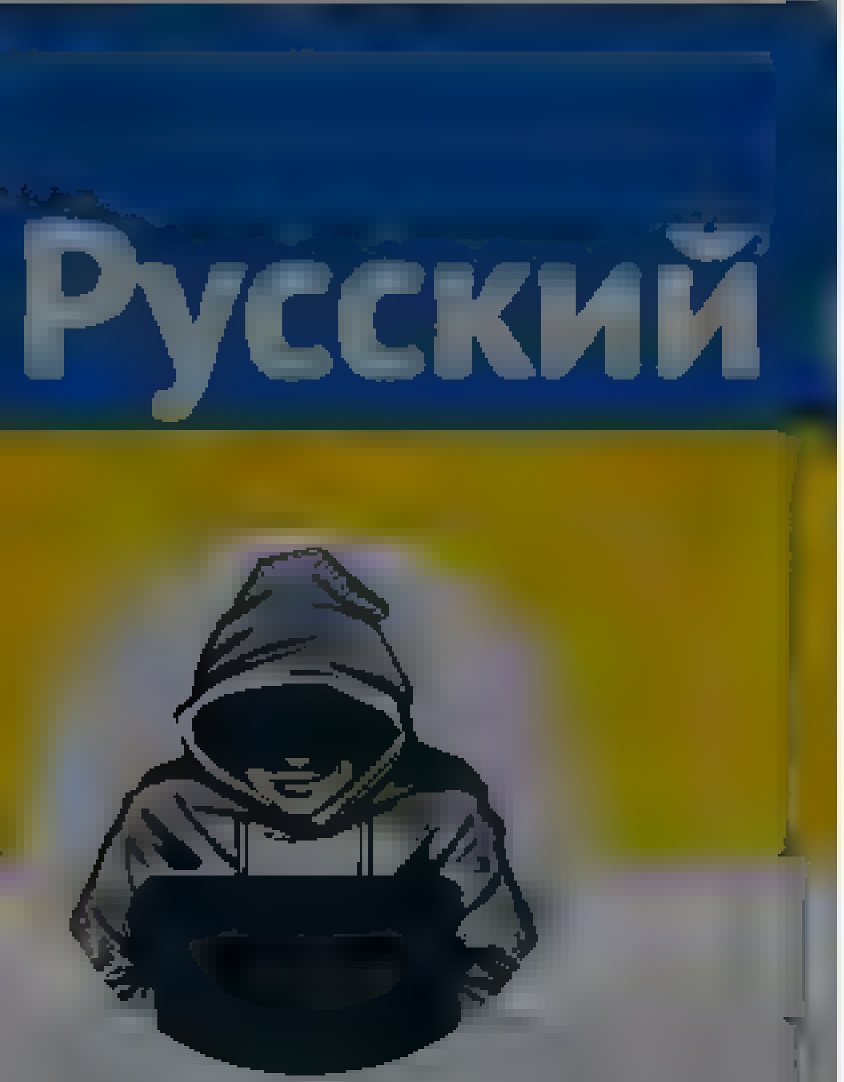

Nepareizais
@real_Nepareizais

Riga, Latvia
Joined December 2017

Nepareizais
@real_Nepareizais
Follow

Aviation Club

The media could not be played.

11:42 PM - 23 Apr 2022

© 2022 Twitter About Help Center Terms
Privacy policy Cookies Ads info

By using Twitter's services you agree ... analytics, personalisation, and ads

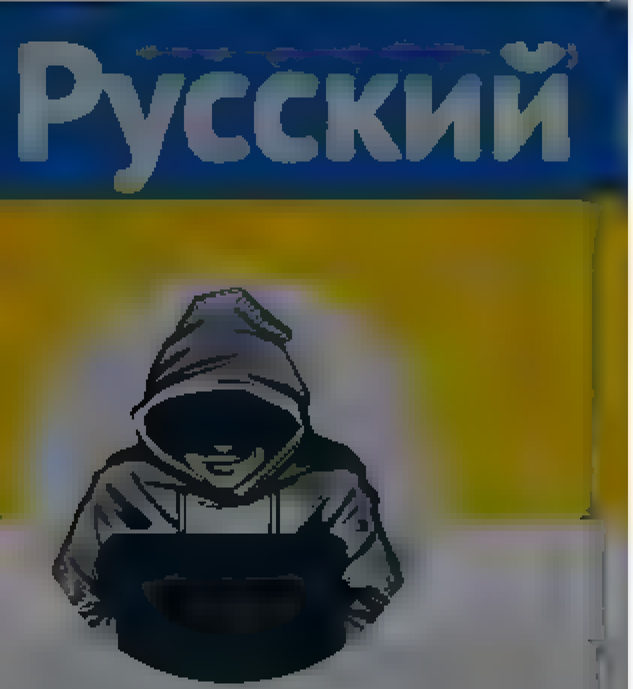

Nepareizais

Nepareizais
@realNepareizais

Tā dzimst urbānās leģendas ...
"Hamatova savulaik bijusi Putina atbalstītāja, taču
AIZVADĪTAJOS GADOS VIŅA ASI KRITIZĒJUSI KRIEVIJĀ VALDOŠO REŽĪMU".
Gandrīz kā Navaļnijs ...
Hmm, bet kur varētu atrast kādus avotus apgalvojumam? 🧐

The media could not be played

12:20 AM · 24 Apr 2022

4 Likes

1 · 4

knausis 🇺🇦 @kaagaa87 · 7m

Replying to @realNepareizais

By using Twitter's services you agree to our Cookies Use. We and our partners operate globally and use cookies, including for analytics, personalisation, and ads.

Home About

Have an account? Log in

Varis Karitāns
@varisKaritans

Follow

Imantā, Anniņmuižas bulvārī skan krievijas himna.

5:51 PM - 23 Apr 2022

© 2022 Twitter About Help Center Terms Privacy policy Cookies Ads info

Varis Karitāns
@varisKaritans

Vadošais pētnieks LU Cietvielu Fizikas institūtā. Radu debess spīdekļus Baldones observatorijā

Rīga, Imanta, Baldone, Latvija

Joined May 2013

© 2022 Twitter About Help Center Terms Privacy policy Cookies Ads info

By using Twitter's services you ag... ...lytics, personalisation, and ads

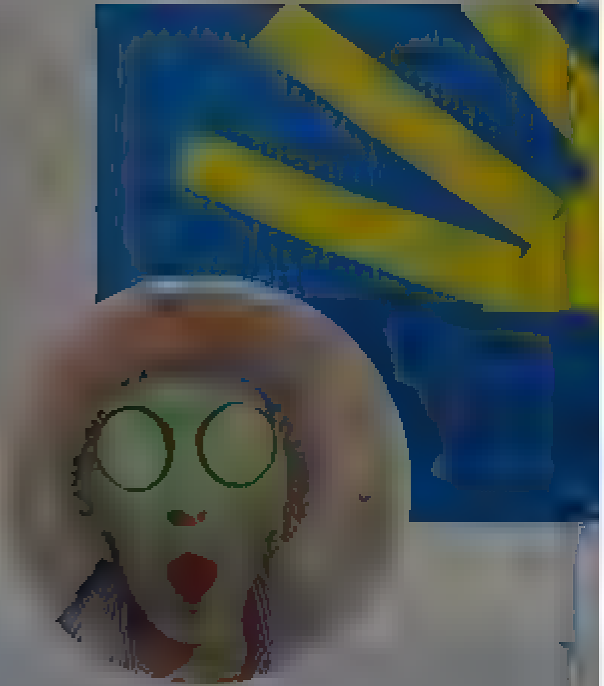

Rita Knows

Historian, lawyer, philologist, interested in sociology and politics

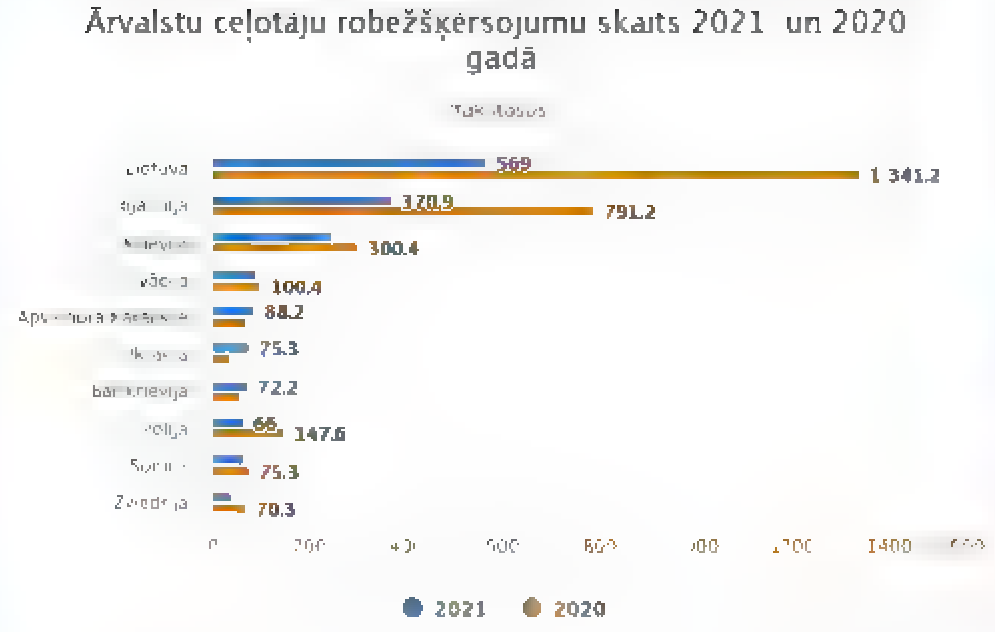

2 3 33

Rita Knows
@Rita57946611

Follow

Replying to @realNepa e za s

Es jau labu laiku brēcu, ka pierobežā, tstrp,Liepājā bērniem kaut vienā skolā būtu jābūt iespējai mācīties lietuviešu valodu. Tās pašas vācu vai krievu valodas vietā, pat īstenībā pielietojumu mūsdienās vieglāk būtu atrast, nekā tām divām valodām,bet nav politiskās gribas 🤷‍♀️

11:53 PM · 24 Apr 2022

By us ng Twitter's services you agree to our · We and our partners operate globally and use cookies, inc uding for analyt cs personalisation and ads

Home About

Have an acco t Log in

toomas hendrik ilves

@ vesToomas

Follow

The neutral ammunitions exporter 🤣😕

11 50 PM 23 Apr 2022

1 Retweet 1 Like

1 1

© 2022 Twitter About Help Center Terms Privacy policy Cookies Ads info

toomas hendrik ilves

look at my homepage From Estonia Where D g tal is Native

Estonia

Joined May

By using Twitter's services you agree to our ... We and our partners operate globally and use cookies, including for analytics, personalisation, and ads

The Kyiv Independent
@KyivIndependent
Follow

Austria's Foreign Minister opposes Ukraine's EU membership.

Austria's Foreign Minister Alexander Schallenberg said that Ukraine should not receive candidate status in June, calling instead for a "different way," according to Heute news agency.

12:34 AM · 24 Apr 2022

2 Retweets 3 Likes

2 3

© 2022 Twitter About Help Center Terms Privacy policy Cookies Ads info

The Kyiv Independent

Independent English-language journalism in Ukraine. Become our patron

Donate

By using Twitter's services you agree to our ... We and our partners operate globally and use cookies, including for analytics, personalisation, and ads

Nepareizais

Nepareizais
@real Nepareizais

Follow

Za Россию

1:05 AM · 24 Apr 2022

© 2022 Twitter About Help Center Terms Privacy policy Cookies Ads info

Nepareizais
@realNepareizais

Follow

🇺🇦Harkiva

1:26 AM - 24 Apr 2022

Nepareizais
@realNepareizais

Riga, Latvia

Joined December 2017

Twitter About Help Center Terms Privacy policy Cookies Ads info

{"created at" "Sun Apr 24 09 24 19 +0000 2022","id" 1518158888331358209,"id str" "1518158888331358209","text" "RT @giedre moss #Lithuania #france #franceintrance #Ukraine Art performance near France embassy in Vilnius \ud83c\uddf1\ud83c\uddf9\ud83c\uddfa\ud83c\udde6 Wake up WEST countries , w\u2026","source" "\u003ca href=\"http \/\/twitter com\/#!\/download\/ipad\" rel=\"nofollow\"\u003eTwitter for iPad\u003c\/a\u003e","truncated" false,"in reply to status id" null,"in reply to status id str" null,"in reply to user id" null,"in reply to user id str" null,"in reply to screen name" null,"user" {"id" 939482807717519360,"id str" "939482807717519360","name" "Nepareizais","screen name" "realNepareizais","location" "Riga, Latvia","url" null,"description" null,"translator type" "none","protected" false,"verified" false,"followers count" 5335,"friends count" 2685,"listed count" 12,"favourites count" 1136,"statuses count" 24760,"created at" "Sat Dec 09 13 12 10 +0000 2017","utc offset" null,"time zone" null,"geo enabled" true,"lang" null,"contributors enabled" false,"is translator" false,"profile background color" "F5F8FA","profile background image url" "","profile background image url https" "","profile background tile" false,"profile link color" "1DA1F2","profile sidebar border color" "C0DEED","profile sidebar fill color" "DDEEF6","profile text color" "333333","profile use background image" true,"profile image url" "https \/\/web archive org\/web\/20220424092419\/http \/\/pbs twimg com\/profile images\/1499377578553102336\/0L2fs3ml normal jpg","profile image url https" "https \/\/web archive org\/web\/20220424092419\/https \/\/pbs twimg com\/profile images\/1499377578553102336\/0L2fs3ml normal jpg","profile banner url" "https \/\/web archive org\/web\/20220424092419\/https \/\/pbs twimg com\/profile banners\/939482807717519360\/1646169781","default profile" true,"default profile image" false,"following" null,"follow request sent" null,"notifications" null,"withheld in countries" []},"geo" null,"coordinates" null,"place" null,"contributors" null,"retweeted status" {"created at" "Sat Apr 23 09 25 16 +0000 2022","id" 1517796738744135680,"id str" "1517796738744135680","text" "#Lithuania #france #franceintrance #Ukraine Art performance near France embassy in Vilnius \ud83c\uddf1\ud83c\uddf9\ud83c\uddfa\ud83c\udde6 Wake up WEST countr\u2026 https \/\/t co\/LI9RMugxOU","display text range" [0,140],"source" "\u003ca href=\"http \/\/twitter com\/download\/iphone\" rel=\"nofollow\"\u003eTwitter for iPhone\u003c\/a\u003e","truncated" true,"in reply to status id" null,"in reply to status id str" null,"in reply to user id" null,"in reply to user id str" null,"in reply to screen name" null,"user" {"id" 1084814909400145920,"id str" "1084814909400145920","name" "Giedre\ud83c\uddf1\ud83c\uddf9\ud83c\uddfa\ud83c\udde6","screen name" "giedre moss","location" "Lithuania","url" null,"description" "\ud83c\uddfa\ud83c\udde6\ud83c\uddf1\ud83c\uddf9","translator type" "none","protected" false,"verified" false,"followers count" 19,"friends count" 269,"listed count" 0,"favourites count" 1593,"statuses count" 192,"created at" "Mon Jan 14 14 10 04 +0000 2019","utc offset" null,"time zone" null,"geo enabled" false,"lang" null,"contributors enabled" false,"is translator" false,"profile background color" "F5F8FA","profile background image url" "","profile background image url https" "","profile background tile" false,"profile link color" "1DA1F2","profile sidebar border color" "C0DEED","profile sidebar fill color" "DDEEF6","profile text color" "333333","profile use background image" true,"profile image url" "https \/\/web archive org\/web\/20220424092419\/http \/\/pbs twimg com\/profile images\/1517798008657694731\/rvNxdk7p normal jpg","profile image url https" "https \/\/web archive org\/web\/20220424092419\/https \/\/pbs twimg com\/profile images\/1517798008657694731\/rvNxdk7p normal jpg","profile banner url" "https \/\/web archive org\/web\/20220424092419\/https \/\/pbs twimg com\/profile banners\/1084814909400145920\/1650715733","default profile" true,"default profile image" false,"following" null,"follow request sent" null,"notifications" null,"withheld in countries" []},"geo" null,"coordinates" null,"place" null,"contributors" null,"is quote status" false,"extended tweet" {"full text" "#Lithuania #france #franceintrance #Ukraine Art performance near France embassy in Vilnius \ud83c\uddf1\ud83c\uddf9\ud83c\uddfa\ud83c\udde6 Wake up WEST countries , when heating costs is concerning more than #Ukrainian people lives #NoWarInUkraine #Russia https \/\/t co\/AZzB85L43P","display text range" [0,212],"entities" {"hashtags" [{"text" "Lithuania","indices" [0,10]},{"text" "france","indices" [11,18]},{"text" "franceintrance","indices" [19,34]},{"text" "Ukraine","indices" [35,43]},{"text" "Ukrainian","indices" [164,174]},{"text" "NoWarInUkraine","indices" [189,204]},{"text" "Russia","indices" [205,212]}],"urls" [],"user mentions" [],"symbols" [],"media" [{"id" 1517796645236269056,"id str" "1517796645236269056","indices" [213,236],"additional media info" {"monetizable" false},"media url" "https \/\/web archive org\/web\/20220424092419\/http \/\/pbs twimg com\/ext tw video thumb\/1517796645236269056\/pu\/img\/aOGugphC750at3vzb jpg","media url https" "https \/\/web archive org\/web\/20220424092419\/https \/\/pbs twimg com\/ext tw video thumb\/1517796645236269056\/pu\/img\/aOGugphC750at3vzb jpg","url" "https \/\/web archive org\/web\/20220424092419\/https \/\/t co\/AZzB85L43P","display url" "pic twitter com\/AZzB85L43P","expanded url" "https \/\/web archive org\/web\/20220424092419\/https \/\/twitter com\/giedre moss\/status\/1517796738744135680\/video\/1","type" "video","video info" {"aspect ratio" [37,80],"duration millis" 12100,"variants" [{"bitrate" 632000,"content type" "video\/mp4","url" "https \/\/web archive org\/web\/20220424092419\/https \/\/video twimg com\/ext tw video\/1517796645236269056\/pu\/vid\/320x690\/5v DJo3xHuD1gDY7 mp4?tag=12"},{"bitrate" 950000,"content type" "video\/mp4","url" "https \/\/web archive org\/web\/20220424092419\/https \/\/video twimg com\/ext tw video\/1517796645236269056\/pu\/vid\/480x1036\/MtSlbLyYxdIFOPic mp4?tag=12"},{"bitrate" 2176000,"content type" "video\/mp4","url" "https \/\/web archive org\/web\/20220424092419\/https \/\/video twimg com\/ext tw video\/1517796645236269056\/pu\/vid\/592x1280\/ttn95dMJvmbrovEd mp4?tag=12"},{"content type" "application\/x mpegURL","url" "https \/\/web archive org\/web\/20220424092419\/https \/\/video twimg com\/ext tw video\/1517796645236269056\/pu\/pl\/rTVcvFeI6LhYqfiy m3u8?tag=12&container=fmp4"}]},"sizes" {"thumb" {"w" 150,"h" 150,"resize" "crop"},"small" {"w" 315,"h" 680,"resize" "fit"},"medium" {"w" 555,"h" 1200,"resize" "fit"},"large" {"w" 592,"h" 1280,"resize" "fit"}}}]},"extended entities" {"media" [{"id" 1517796645236269056,"id str" "1517796645236269056","indices" [213,236],"additional media info" {"monetizable" false},"media url" "https \/\/web archive org\/web\/20220424092419\/http \/\/pbs twimg com\/ext tw video thumb\/1517796645236269056\/pu\/img\/aOGugphC750at3vzb jpg","media url https" "https \/\/web archive org\/web\/20220424092419\/https \/\/pbs twimg com\/ext tw video thumb\/1517796645236269056\/pu\/img\/aOGugphC750at3vzb jpg","url" "https \/\/web archive org\/web\/20220424092419\/https \/\/t co\/AZzB85L43P","display url" "pic twitter com\/AZzB85L43P","expanded url" "https \/\/web archive org\/web\/20220424092419\/https \/\/twitter com\/giedre moss\/status\/1517796738744135680\/video\/1","type" "video","video info" {"aspect ratio" [37,80],"duration millis" 12100,"variants" [{"bitrate" 632000,"content type" "video\/mp4","url" "https \/\/web.archive org\/web\/20220424092419\/https \/\/video twimg com\/ext tw video\/1517796645236269056\/pu\/vid\/320x690\/5v DJo3xHuD1gDY7 mp4?tag=12"},{"bitrate" 950000,"content type" "video\/mp4","url" "https \/\/web archive org\/web\/20220424092419\/https \/\/video twimg com\/ext tw video\/1517796645236269056\/pu\/vid\/480x1036\/MtSlbLyYxdIFOPic mp4?tag=12"},{"bitrate" 2176000,"content type" "video\/mp4","url" "https \/\/web archive org\/web\/20220424092419\/https \/\/video twimg com\/ext tw video\/1517796645236269056\/pu\/vid\/592x1280\/ttn95dMJvmbrovEd mp4?tag=12"},{"content type" "application\/x mpegURL","url" "https \/\/web archive org\/web\/20220424092419\/https \/\/video twimg com\/ext tw video\/1517796645236269056\/pu\/pl\/rTVcvFeI6LhYqfiy m3u8?tag=12&container=fmp4"}]},"sizes" {"thumb" {"w" 150,"h" 150,"resize" "crop"},"small" {"w" 315,"h" 680,"resize" "fit"},"medium" {"w" 555,"h" 1200,"resize" "fit"},"large" {"w" 592,"h" 1280,"resize" "fit"}}}]}},"quote count" 6,"reply count" 5,"retweet count" 88,"favorite count" 367,"entities" {"hashtags" [{"text" "Lithuania","indices" [0,10]},{"text" "france","indices" [11,18]},{"text" "franceintrance","indices" [19,34]},{"text" "Ukraine","indices" [35,43]}],"urls" [{"url" "https \/\/web archive org\/web\/20220424092419\/https \/\/t co\/LI9RMugxOU","expanded url" "https \/\/web archive org\/web\/20220424092419\/https \/\/twitter com\/i\/web\/status\/1517796738744135680","display url" "twitter com\/i\/web\/status\/1\u2026","indices" [117,140]}],"user mentions" [],"symbols" []},"favorited" false,"retweeted" false,"possibly sensitive" false,"filter level" "low","lang" "en"},"is quote status" false,"quote count" 0,"reply count" 0,"retweet count" 0,"favorite count" 0,"entities" {"hashtags" [{"text" "Lithuania","indices" [17,27]},{"text" "france","indices" [28,35]},{"text" "franceintrance","indices" [36,51]},{"text" "Ukraine","indices" [52,60]}],"urls" [],"user mentions" [{"screen name" "giedre moss","name" "Giedre\ud83c\uddf1\ud83c\uddf9\ud83c\uddfa\ud83c\udde6","id" 1084814909400145920,"id str" "1084814909400145920","indices" [3,15]}],"symbols" []},"favorited" false,"retweeted" false,"filter level" "low","lang" "en","timestamp ms" "1650792259663"}

By using Twitter's services you agree to our Cookies Use. We and our partners operate globally and use cookies, including for analytics, personalisation, and ads.

Artis Pabriks
@Pabriks

Our ultimate goal is to grant Ukraine a candidate status in EU already this summer! Any EU country opposing it is pro Putinist and works against EU global interests.

1:35 AM - 24 Apr 2022

1 Retweet 5 Likes

1 5

© 2022 Twitter About Help Center Terms Privacy policy Cookies Ads info

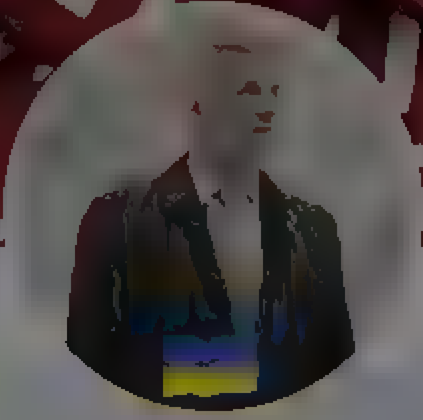

Artis Pabriks
@Pabriks

Deputy Prime Minister, Minister of Defence, former Minister of Foreign Affairs, former MEP

artispabriks

© 2022 Twitter About Help Center Terms Privacy policy Cookies Ads info

By using Twitter's services you agree to our Cookies Use. We and our partners operate globally and use cookies, including for analytics, personalisation, and ads.

Home About

Have an account? Log in

Соболь Любовь

Юрист, политик, соратница Алексея Навального

Соболь Любовь
@SobolLubov

Follow

Кабаева с обручальным кольцом на пальце

7:08 PM · 23 Apr 2022

1 Retweet

1

© 2022 Twitter About Help Center Terms Privacy policy Cookies Ads info

By using Twitter's services you agree to our cookies use. We and our partners operate globally and use cookies, including for analytics, personalisation, and ads

Home About

Have an account? Log in

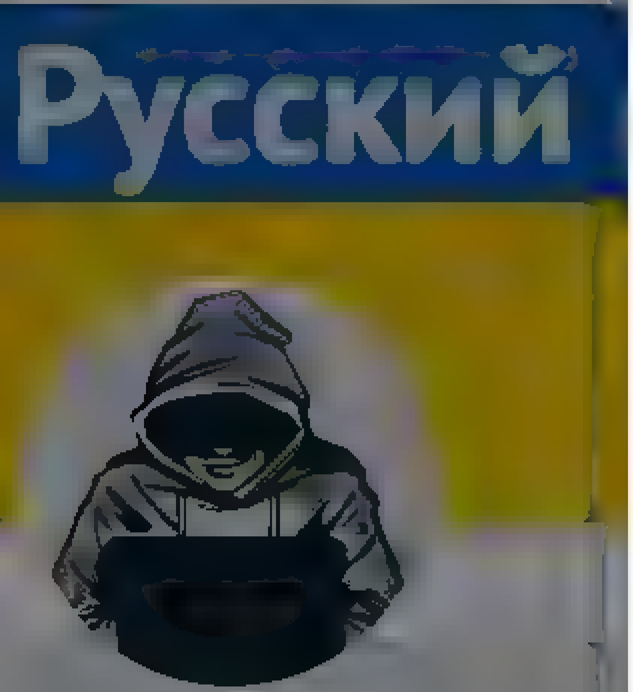

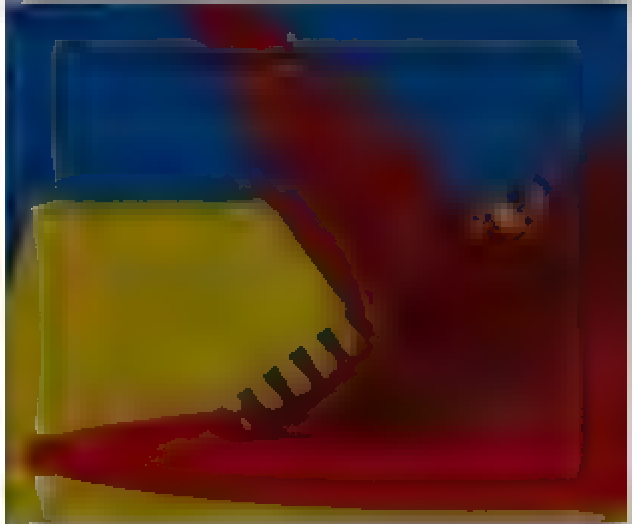

Nepareizais
@realNepareizais

Riga, Latvia
Joined December 2017

Nepareizais
@realNepareizais

Follow

Z🇷🇺 оскарбление символа

The media could not be played.

2:39 AM · 24 Apr 2022

© 2022 Twitter About Help Center Terms Privacy policy Cookies Ads info

By using Twitter's services you agree to our Cookies Use. We and our partners operate globally and use cookies, including for analytics, personalisation, and ads.

Новинарня
@Novynarnia

Follow

Волгоград. Військові російської мародерської армії приїхали додому в краденому одязі і взутті ЗС України.

10:20 PM · 23 Apr 2022

Новинарня

Інтернет видання · новини України що воює

novynarnia.com

Home Moments

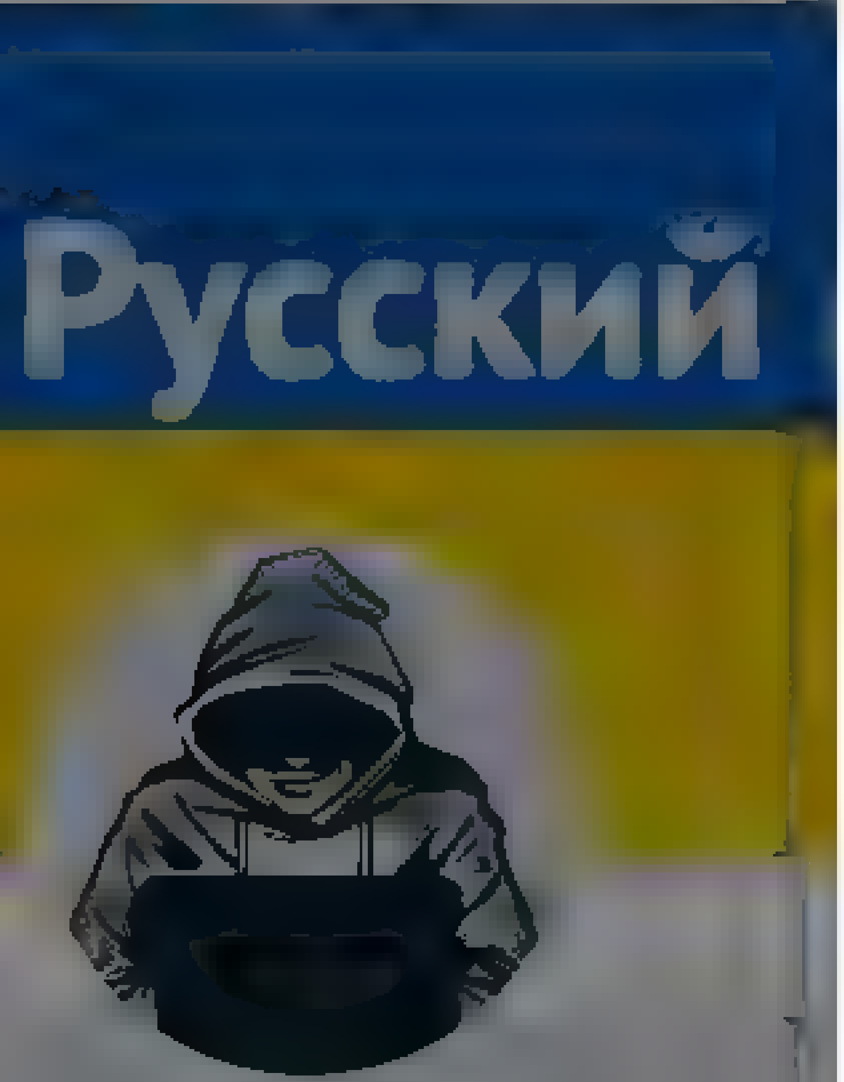

Nepareizais

Nepareizais
@rea Nepare zais

Follow

The West Virginia National Guard will provide armored personnel carriers to Ukraine. The aid comes after a U.S. Department of Defense request. The M-113 Armored Personnel Carriers will be used to move soldiers and equipment across the battlefield.

4 10 AM 24 Apr 2022

1 Retweet 1 Like

1 1

Log in

Twitter About Help Center Terms

By using Twitter's services you agree to our Cookies Use. We and our partners operate globally and use cookies, including for analytics, personalisation, and ads.

Jānis Taurēns
@taurens

Follow

Es tiešām neatšķiru Par no Attīstībai. Mea culpa.

3:32 AM - 24 Apr 2022

1 Like

1

© 2022 Twitter About Help Center Terms Privacy policy Cookies Ads info

Jānis Taurēns
@taurens

Expert You don't deserve. History, IR, scifi. Things fall apart; the center can't hold. RT is not support. I don't agree with my tweets. Irony, post-irony, sarcasm

Joined November 2011

© 2022 Twitter About Help Center Terms Privacy policy Cookies Ads info

James Vasquez
@jmvasquez1974

James Vasquez
@jmvasquez1974

Follow

Calvary has arrived !!

3:06 AM · 24 Apr 2022

36 Likes

36

© 2022 Twitter About Help Center Terms Privacy policy Cookies Ads info

By using Twitter's services you agree to our … We and our partners operate globally and use cookies, including for analytics, personalisation, and ads

Nepareizais
@reaNepareizais

Follow

Bēgļi no 🇺🇦Mariupoles

4:25 AM · 24 Apr 2022

1 Retweet 1 Like

1 1

Nepareizais
@reaNepareizais

Rīga, Latvija
Joined December 2017

© 2022 Twitter About Help Center Terms Privacy policy Cookies Ads info

By using Twitter's services you agree to our ... We and our partners operate globally and use cookies, including for analytics, personalisation, and ads

Home About

Have an account? Log in

Русский

Nepareizais
@realNepareizais

Riga, Latvia

Joined December 2017

Nepareizais
@realNepareizais

Follow

Ņujorka: Azov, Azov 🇺🇦 #SaveMariupol

The media could not be played.

4:57 AM · 24 Apr 2022

© 2022 Twitter About Help Center Terms Privacy policy Cookies Ads info

© 2022 Twitter About Help Center Terms Privacy policy Cookies Ads info

By using Twitter's services you agree ... analytics, personalisation, and ads

DW на русском

@dw_russian

Официальный канал Deutsche Welle. Новости, аналитика, видео, трансляции, цитаты дня о России и Европе

DW на русском

@dw_russian

Follow

Зеленский - о "рашизме": "Слово новое, а поступки - те же, что 80 лет назад. Рашизм - понятие, которое войдет в учебники истории. Дети во всем мире будут отвечать учителям, когда рашизм начался, на какой земле, кто победил в борьбе за свободу против этого страшного понятия"

1:36 PM · 23 Apr 2022

1 Retweet 2 Likes

1 2

By us ng Twitter's services you ag[...]alyt cs personalisation and ads

Home About

Have an account? Log in

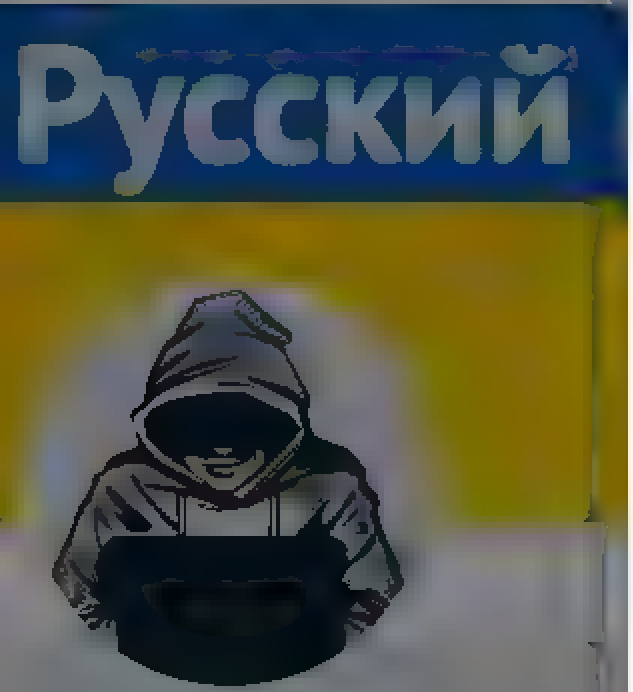

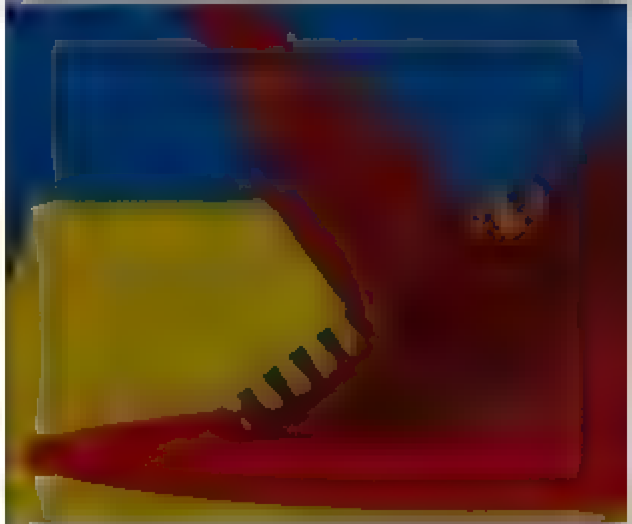

Nepareizais

@realNepareizais

Riga, Latvia

Joined December 2017

Nepareizais
@realNepareizais

Follow

Folijas cepurīte ... 🇺🇦 paglāba no russkij mir 🇷🇺

The media could not be played.

4:47 AM · 24 Apr 2022

© 2022 Twitter About Help Center Terms Privacy policy Cookies Ads info

© 2022 Twitter About Help Center Terms Privacy policy Cookies Ads info

By using Twitter's services you agree to our … We and our partners operate globally and use cookies, including for analytics, personalisation, and ads

Home About

Have an account? Log in

Nepareizais

Nepareizais

Follow

Es pieļauju ka daudziem būtu svētki, ja azartspēļu lobijs sašķeltos. Bet arī 14. Saeimā būs stipra Zuzāna balss.

Marija Golubeva @MGolubeva_Lv

Replying to @Pa… @m…

Es pieļauju ka daudziem būtu svētki, ja liberāļi sašķeltos, un būtu divi sīkpartiju saraksti viena koalīcijas spēka vietā. Bet arī 14. Saeimā būs stipra liberāla balss. Ja sejas šajā bildē kādam izskatās pēc vecās politikas un lobija, tad

4:52 AM · 24 Apr 2022

© 2022 Twitter About Help Center Terms Privacy policy Cookies Ads info

By using Twitter's services you agree to our Cookies Use. We and our partners operate globally and use cookies, including for analytics, personalisation, and ads

LETA Ziņas
@letanews

Follow

Lietuva ierosina Eiropas Savienībai (ES) ieviest sankcijas pret Krievijas pareizticīgās baznīcas patriarhu Kirilu, kurš atbalsta Kremļa agresiju Ukrainā, intervijā portālam "15min.lt" apliecinājis ārlietu ministrs Gabrieļus Landsberģis

3:23 AM - 24 Apr 2022

LETA Ziņas
@letanews

Nacionālā informācijas aģentūra LETA ir līderis informācijas objektīva un daudzpusīga atspoguļošana par notikumiem Latvijā un pasaulē

Rīga, Latvija

Joined March 2011

© 2022 Twitter About Help Center Terms Privacy policy Cookies Ads info

By using Twitter's services you agree to our ... We and our partners operate globally and use cookies, including for analytics, personalisation, and ads

EP Speeches
@EP_Speeches

Follow

Things got a little heated 🔥(and emotional) between @JaakMadison and @bueti in @EP_ForeignAff.

#Germany #Russia #UkraineWar #Sanctions

The media could not be played.

2:18 PM · 20 Apr 2022

© 2022 Twitter About Help Center Terms Privacy policy Cookies Ads info

EP Speeches
@EP_Speeches

Presenting Sound Certified speeches by Members of the European Parliament

© 2022 Twitter About Help Center Terms Privacy policy Cookies Ads info

Defence of Ukraine

@DefenceU

Follow

The power of Pysanka, Ukrainian traditional Easter egg, is magical.
The good will definitely defeat the evil.
To make it faster, #ArmUkraineNow.

5:30 AM · 24 Apr 2022

17 Retweets 58 Likes

By using Twitter's services you ag... ...lytics, personalisation, and ads

Home About

Have an account? Log in

Defence of Ukraine

Офіційна сторінка Міністерства оборони України Official page of the Ministry of Defense of Ukraine

Terms

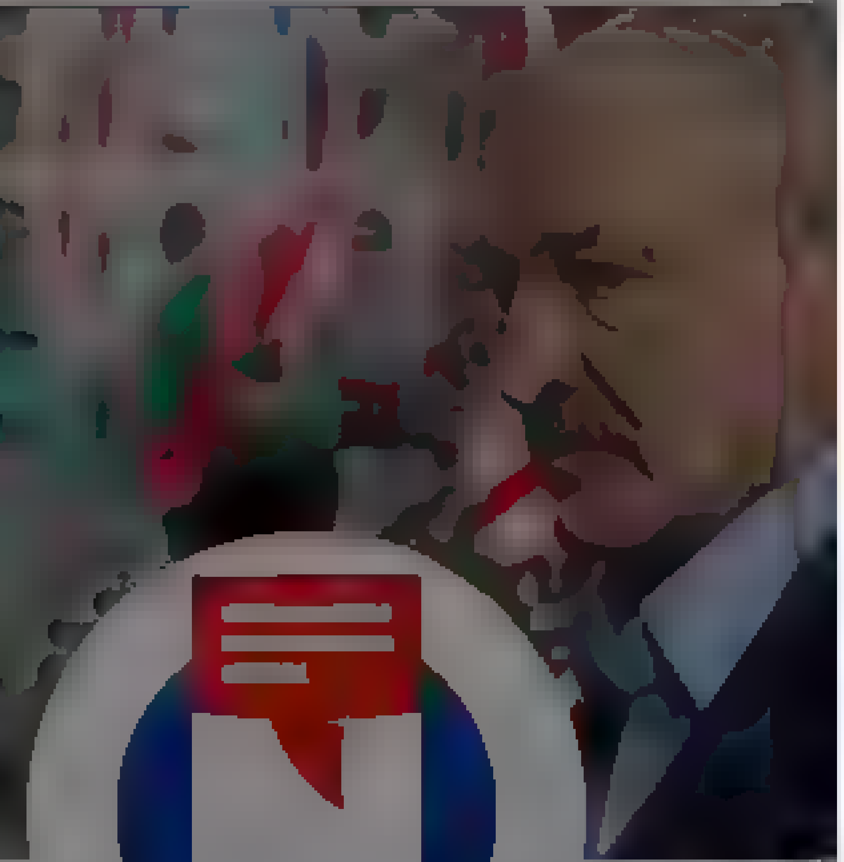

NEXTA
@nexta_tv

The largest Eastern European media. To let the world know

NEXTA
@nexta_tv

Follow

#Russia loads crude oil on tankers to an "unknown destination". Next, #Russian oil is getting mixed with other oil, turning it into "#Latvian blend" on the market.

Since the invasion of #Ukraine, 11 million barrels have been loaded in this pattern, reports @WSJ.

WSJ

The Wall Street Journal Google Your News Update

FRIDAY APRIL 22 2022

How Russian Oil Is Still Flowing to the West

By using Twitter's services you agree to our ... We and our partners operate globally and use cookies, including for analytics, personalisation, and ads

Home About

Have an account? Log in

Nepareizais

@realNepareizais

Riga, Latvia

Joined December 2017

Nepareizais
@realNepareizais

Follow

'Latvian blend': How Russia bends the rules to keep its oil flowing

6:49 AM · 24 Apr 2022

1 Like

1

© 2022 Twitter About Help Center Terms Privacy policy Cookies Ads info

By using Twitter's services you agree to our Cookies Use. We and our partners operate globally and use cookies, including for analytics, personalisation, and ads.

Home About

Have an account? Log in

Nepareizais
@realNepareizais

Riga, Latvia

Joined December 2017

Nepareizais
@realNepareizais

Follow

Shell accused of 'Latvian blend' accounting trick to keep buying Russian oil products | Business | The Times

6:49 AM - 24 Apr 2022

1 Retweet

1

© 2022 Twitter About Help Center Terms Privacy policy Cookies Ads info

© 2022 Twitter About Help Center Terms Privacy policy Cookies Ads info

Nepareizais

Follow

Labas Ziņas

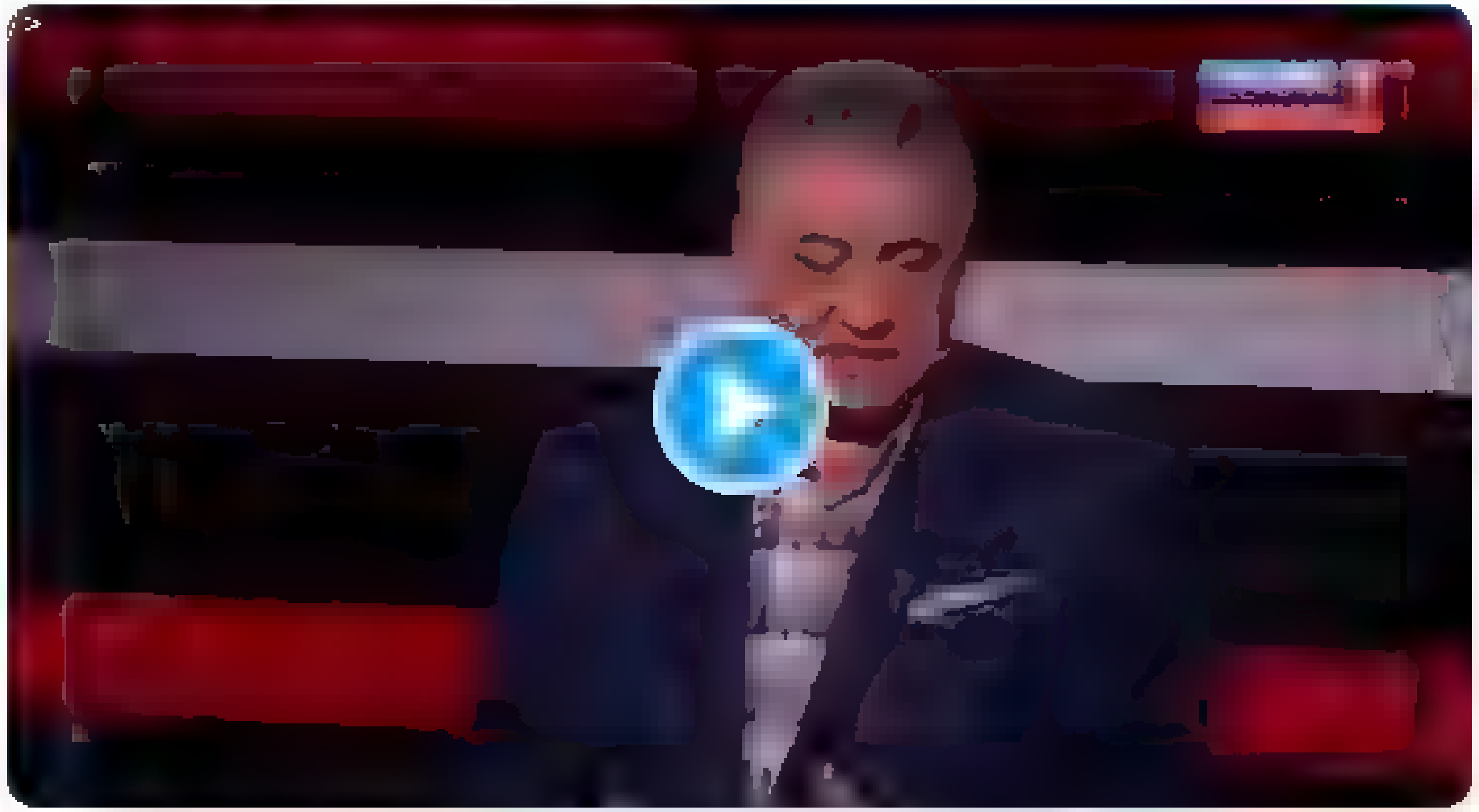

7:11 AM 24 Apr 2022

Nepareizais

By using Twitter's services you agree to our Cookies Use. We and our partners operate globally and use cookies, including for analytics, personalisation, and ads

Nepareizais

@realNepareizais

Riga, Latvia

Joined December 2017

Nepareizais
@realNepareizais

Follow

trofejas Tigr

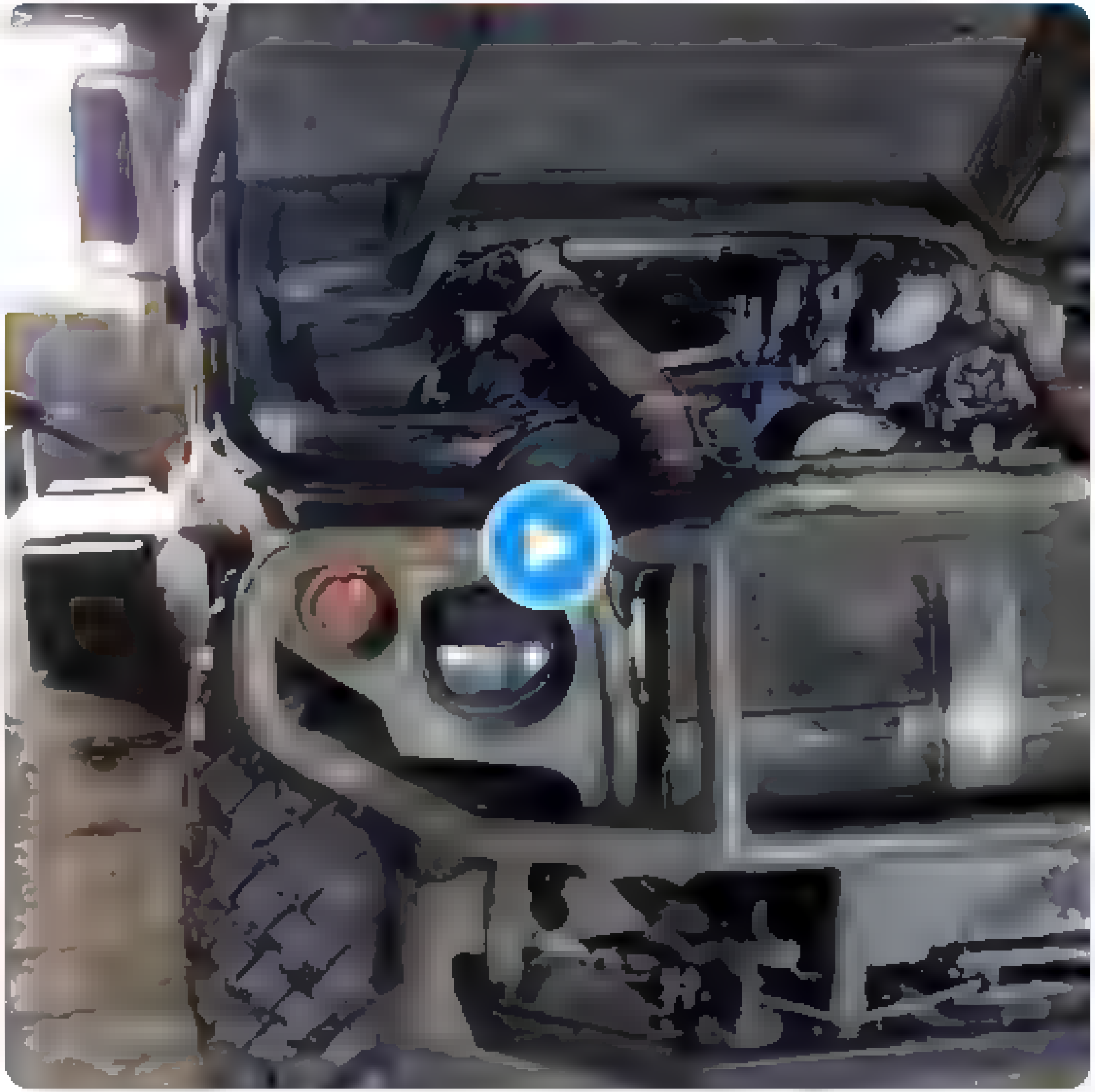

7:18 AM · 24 Apr 2022

© 2022 Twitter About Help Center Terms Privacy policy Cookies Ads info

By using Twitter's services you agree … analytics, personalisation, and ads

Home About

TF1Info
@TF1Info

Follow

▶️🔴 #Présidentielle2022 - Le discours d'Emmanuel #Macron au #ChampDeMars

🗣️Écoutez "La Marseillaise" reprise en chœur par la foule depuis le Champ-de-Mars

➡️📱En #direct sur @TF1 & TF1Info.fr >bit.ly/3xV9eFz
#24Avril #2ndtour #Presidentielle2022

The media could not be played

12:59 PM · 24 Apr 2022

1

TF1Info

Suivez toute l'info des rédactions de …

© 2022 Twitter About Help Center Terms
Privacy policy Cookies Ads info

Les Echos
@LesEchos

L'actualité économique, financière et boursière française et internationale

lesechos.fr

Les Echos
@LesEchos

Follow

🔴 #Présidentielles2022 🗳 Emmanuel Macron réélu président de la République
Suivez notre direct ➡️ trib.al/aKHoeu8

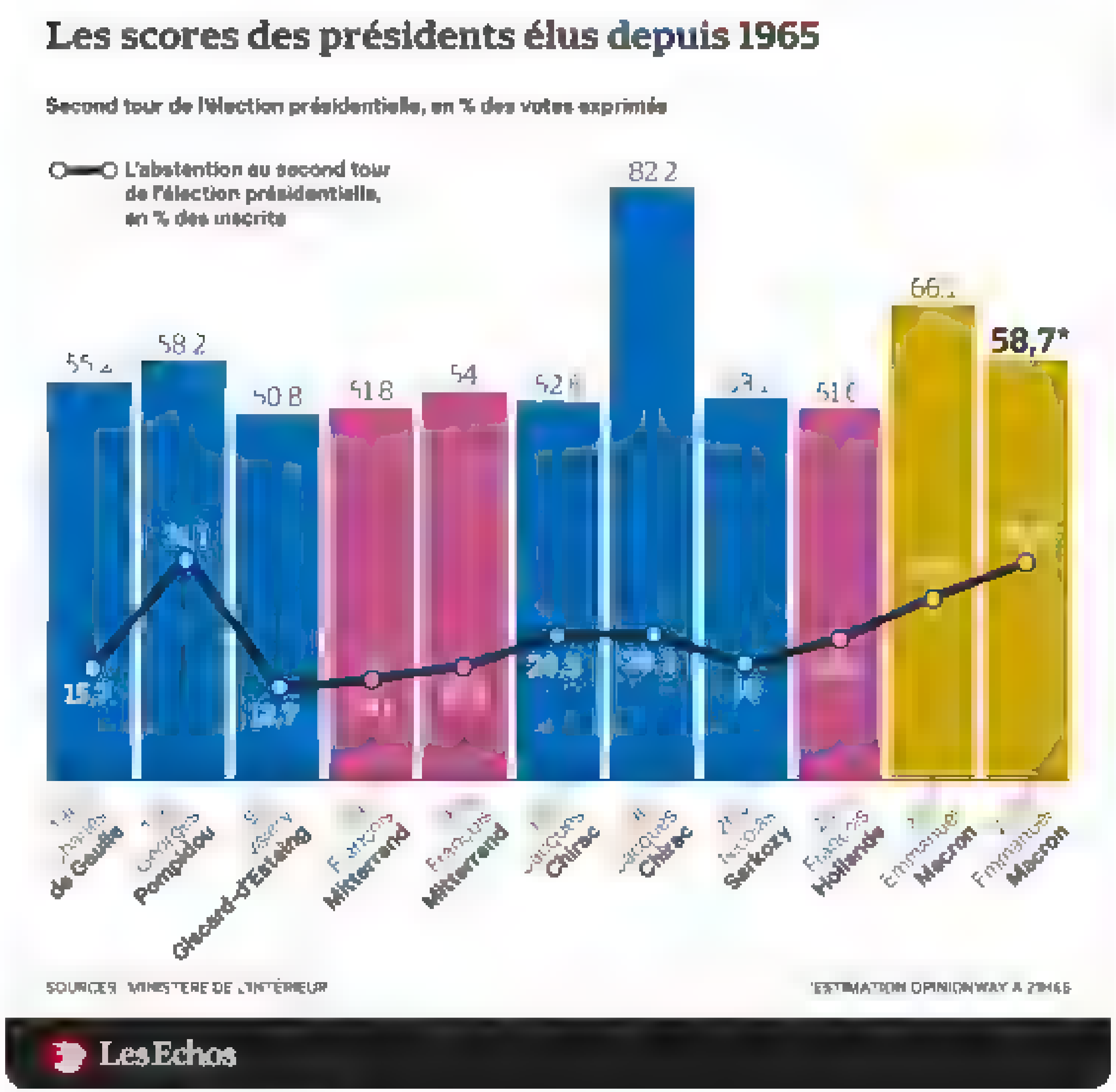

12:59 PM - 24 Apr 2022

By using Twitter's services you agree to our ... We and our partners operate globally and use cookies, including for analytics, personalisation, and ads

Home About

Русский

Nepareizais

Nepareizais

@realNepareizais

Follow

Par bumbu patvertnēm Latvijā.
-Kur patverties aviācijas trauksmes gadījumā?
-Tuvāk zemei, vai zem zemes.

The media could not be played.

2:21 PM · 24 Apr 2022

© 2022 Twitter About Help Center Terms Privacy policy Cookies Ads info

By using Twitter's services you agree to our Cookies Use. We and our partners operate globally and use cookies, including for analytics, personalisation, and ads. ×

Русский

Nepareizais
@realNepareizais

Riga, Latvia
Joined December 2017

Nepareizais
@realNepareizais
Follow

#Présidentielles2022 VOTE

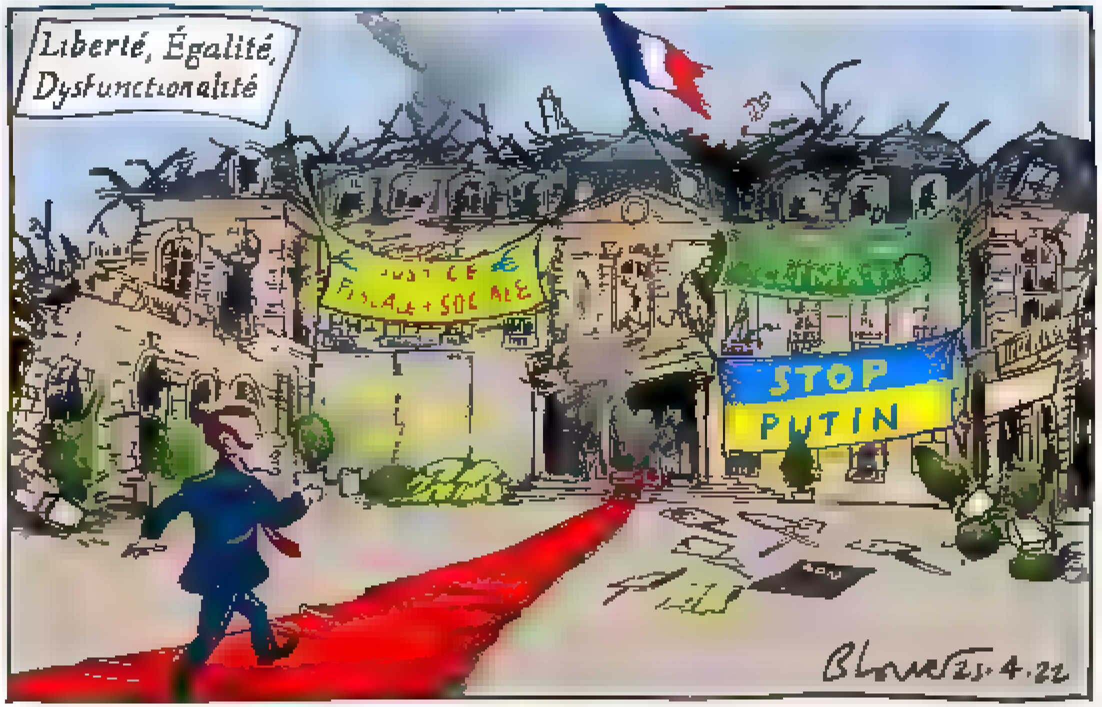

2:51 PM · 24 Apr 2022

© 2022 Twitter About Help Center Terms Privacy policy Cookies Ads info

© 2022 Twitter About Help Center Terms Privacy policy Cookies Ads info

By using Twitter's services you ag... ...lytics, personalisation, and ads

Home About

Nepareizais

@realNepareizais

Follow

🇫🇷 Macron réélu : merci qui ?

🇫🇷 Makrons pārvēlēts : pateicoties kam ?

2:31 PM · 24 Apr 2022

Nepareizais

Have an account? Log in

© 2022 Twitter About Help Center Terms Privacy policy Cookies Ads info

By using Twitter's services you agree to our Cookies Use. We and our partners operate globally and use cookies, including for analytics, personalisation, and ads.

Nepareizais

@real_Nepareizais

Riga, Latvia

Joined December 2017

Nepareizais
@real_Nepareizais

Follow

I owe you, Macron promises France

The Daily Telegraph

INSIDE

I owe you, Macron promises France

President admits voters backed him only in order to keep Marine Le Pen from power

Putin will 'manipulate' UN chief's visit to Moscow, warns Johnson

PM tells Rayner 'sexist' claims were not his

2:33 PM · 24 Apr 2022

By using Twitter's services you agree to our ... We and our partners operate globally and use cookies, including for analytics, personalisation, and ads

Nepareizais
@realNepareizais

Follow

🇫🇷 42% Makrona vēlētāju balsoja lai netiktu ievēlēta Lepēna. (Ipsos-Sopra Steria) #presidentielles2022 VOTE #2ndtour

24 Apr 2022

© 2022 Twitter About Help Center Terms Privacy policy Cookies Ads info

Nepareizais
@realNepareizais

Riga, Latvia

Joined December 2017

© 2022 Twitter About Help Center Terms Privacy policy Cookies Ads info

InfoResist
@InfoResist

Follow

СМИ: Кабаева родила Путину троих детей. США побоялись ввести против нее санкции inforesist.org/smi-kabaeva-ro …

2:09 PM · 24 Apr 2022

1 Like

1

InfoResist

Оперативные новости в Telegram

inforesist.org

Twitter About Help Center Terms

By using Twitter's services you agree to our ... We and our partners operate globally and use cookies, including for analytics, personalisation, and ads

nra.lv

Jaunākas ziņas, pētījumi un izklaide!

nra.lv
@nra.lv

Follow

Krievijas akadēmiskā inteliģence meklē patvērumu Latvijā dlvr.it/SPB2y8

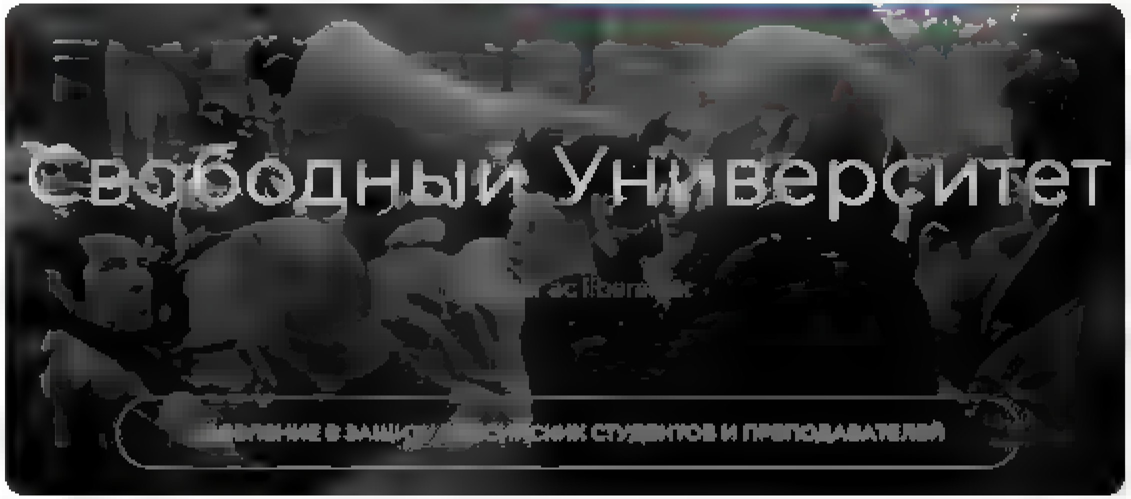

11:20 PM · 24 Apr 2022

© 2022 Twitter About Help Center Terms Privacy policy Cookies Ads info

By using Twitter's services you agree to our ... We and our partners operate globally and use cookies, including for analytics, personalisation, and ads

Home About

Log in

Nepareizais

Nepareizais

@real_Nepareizais

Follow

Izveidota Latvijā 2020.g., “Brīvā universitāte” darbojas biedrības formātā. Kodolu veido no Krievijas emigrējušie mācībspēki. Mācības notiek semināru un kursu veidā. Tā nav oficiāli reģistrēta kā izglītības iestāde, jo Latvijā neatbilst formālajiem kritērijiem.

nra.lv @nra_lv

Krievijas akadēmiskā inteliģence meklē patvērumu Latvijā

dlvr.it/SPB2yB

11:55 PM - 24 Apr 2022

© 2022 Twitter About Help Center Terms Privacy policy Cookies Ads info

By using Twitter's services you ag... lytics, personalisation, and ads

Home About

Have an account? Log in

Nepareizais
@realNepareizais

Riga, Latvia

Joined December 2017

Nepareizais
@realNepareizais

Follow

Otepē kāds zil-dzeltenā krāsā izkrāsoja okupantu armijas pieminekli. 3 nedēļas IeM spieda pilsētu pieminekli notīrīt, bet neviens negribēja to darīt. Komun. darbinieks, kam lika tīrīt, teica, ka juties "morāli izvarots". Tagad pieminekli grib pārvietot. lounapostimees.postimees.ee/7507694/punasa ...

1:04 AM - 25 Apr 2022

© 20.. Twitter About Help Center Terms
Privacy policy Cookies Ads info

The New York Times
@nytimes

In comments sections, in social media, even in the official pronouncements of the state, Ukrainians are using a new word built from several languages that is not only a condemnation of Russian actions, but also an offering to the Russian language. nyti.ms/3K9eacb

Ruscism

/ рашизм /

1. A new term used by Ukrainians, playing on three different languages, to identify an enemy — roughly translating to “Russian fascism”

The New York Times

News tips? Share them here

By using Twitter's services you agree to our Cookies Use. We and our partners operate globally and use cookies, including for analytics, personalisation, and ads.

LTV Ziņu dienests

@ltvzinas

Follow

Paužot atbalstu Ukrainas tautai, uzņēmums "Cesvaines piens" turpmāk savas produkcijas nosaukumā vairs neietvers Krievijas nosaukumu, proti, "Krievijas siers" turpmāk tiks saukts par "Tilzītes sieru". lsm.lv/raksts/zinas/e ...

12:46 AM - 25 Apr 2022

1 Retweet 1 Like

Tweet

Something went wrong. Try reloading.

Retry

Sign up

Did someone say … cookies?

Twitter and its partners use cookies to provide you with a better, safer and faster service and to support our business. Some cookies are necessary to use our services, improve our services, and make sure they work properly. Show more about your choices.

Accept all cookies

Refuse non-essential cookies

By using Twitter's services you agree to our ... We and our partners operate globally and use cookies, including for analytics, personalisation, and ads

Home About

Have an account? Log in

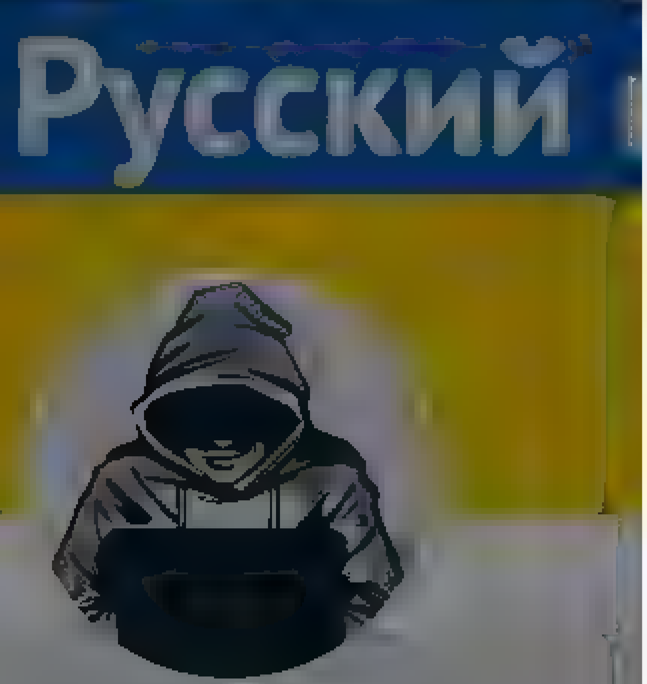

Nepareizais
@realNepareizais

Riga, Latvia

Joined December 2017

Nepareizais
@realNepareizais

Follow

We're gonna dance on gasoline
Free Ukraine! Fuck Putin!

Viktorija Gailiūtė 🇱🇹 ❤ 🇺🇦

The media could not be played.

1:49 AM · 25 Apr 2022

© 2022 Twitter About Help Center Terms Privacy policy Cookies Ads info

© 2022 Twitter About Help Center Terms Privacy policy Cookies Ads info

Home Moments Log in

Jānis Hermanis

Follow

Uzņemto bēgļu skaits no Ukrainas 🇺🇦:
* Lietuvā 48 389 (1,7% no 🇱🇹 iedzīvotāju skaita)
* Igaunijā 33 115 (2,5% no 🇪🇪 iedzīvotāju skaita)
* Latvijā 24 246 (1,3% no 🇱🇻 iedzīvotāju skaita)

1 01 AM 25 Apr 2022

2 Retweets

2

Jānis Hermanis

Lasam starp cipariem un rindām

© 2022 Twitter About Help Center Terms Privacy policy Cookies Ads info

By using Twitter's services you agree to our Cookies use. We and our partners operate globally and use cookies, including for analytics, personalisation, and ads

Nepareizais

Nepareizais
@realNepareizais

Follow

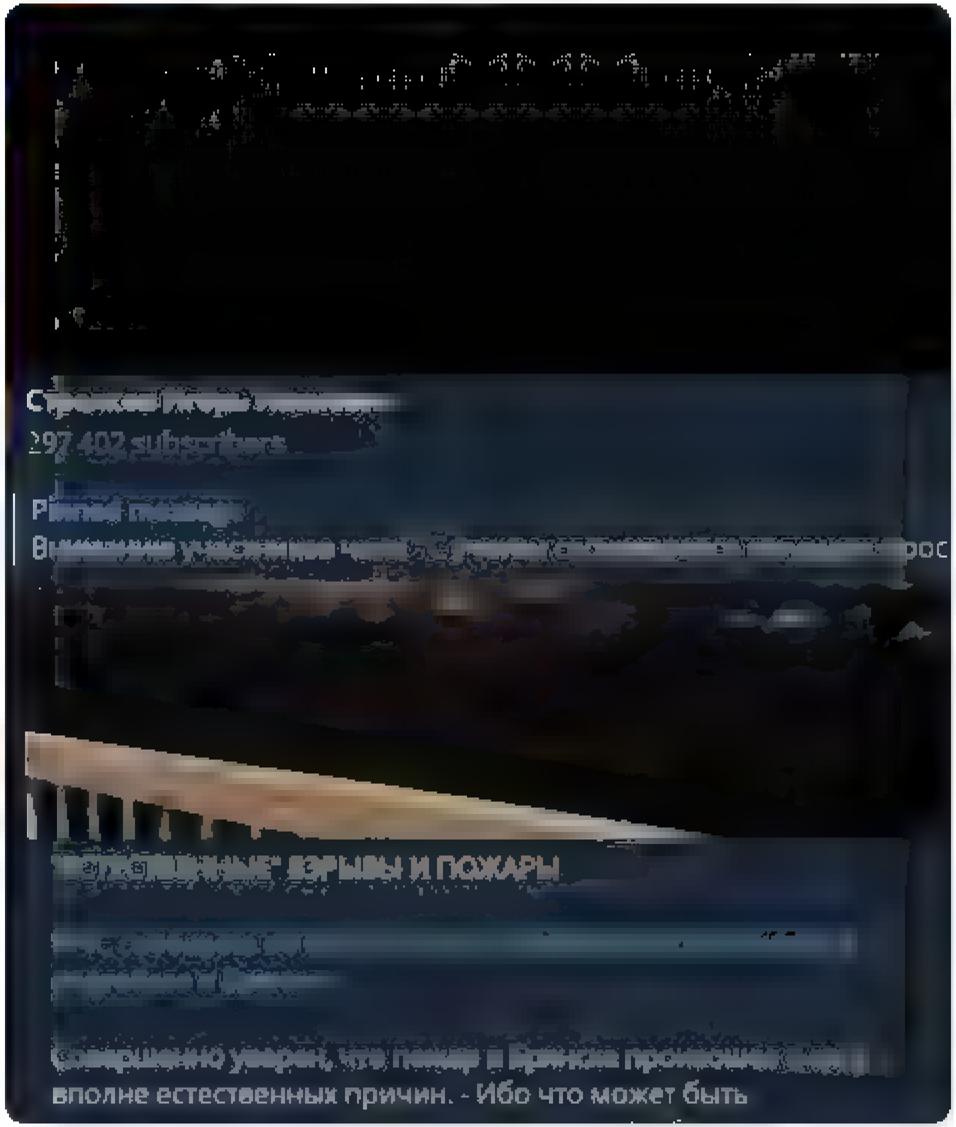

2:05 AM · 25 Apr 2022

Nepareizais
@redNepareizais

Follow

Latvijas armijā attiecīgi būtu jābūt 90 000 karavīriem un 300 000 rezervistiem

Petri Mäkelä @pmakela1
"With an army of 280 000 soldiers and 900,000 reservists, Finland already spends more than 2% of its gross domestic product on defense — the NATO target"
atimes.com/world-nation/s

2:56 AM · 25 Apr 2022

Nepareizais
@redNepareizais
Riga, Latvia
Joined December 2017

© 2022 Twitter About Help Center Terms Privacy policy Cookies Ads info

By using Twitter's services you agree to our Cookies Use. We and our partners operate globally and use cookies, including for analytics, personalisation, and ads.

Nepareizais
@realNepareizais

Riga, Latvia
Joined December 2017

Nepareizais
@realNepareizais

Follow

Ukraina vairs neplāno grozīt konstitūciju, kur ierakstīta apņemšanās iestāties NATO

2:50 AM · 25 Apr 2022

Nepareizais @realNepareizais · 17m

Latvijas armija attiecīgi būtu jabūt 90 000 karavīriem un 300 000 rezervistiem

Petri Mäkelä @pmakela1

"With an army of 280,000 soldiers and 900 000 reservists, Finland already spends more than 2% of its gross domestic product on defense the NATO target"
latimes.com/world-nation/s

2 3 7

Salavecis2 @salavecis2 · 13m

Somijas IKP uz vienu iedzīvotāju ir gandrīz trīs reizes lielaks neka Latvijas. Tas nozīme, ka lai iegūtu līdzīga līmenī apbruņotu armiju, mums būtu jatere 6% no IKP armijai

2

Nepareizais
@realNepareizais

Follow

Replying to @salavecis2

Tad pašlaik mums pietiktu ar 40 000 karavīriem un 120 000 rezervistiem?

2:53 AM · 25 Apr 2022

Nepareizais
@realNepareizais
Riga, Latvia
Joined December 2017

© 2022 Twitter About Help Center Terms
Privacy policy Cookies Ads info

© 2022 Twitter About Help Center Terms Privacy policy Cookies Ads info

By using Twitter's services you agree ... analytics, personalisation, and ads

Luiza Galbraith

@galbraith_art

Ukrainian artist, participant CryptoArt Ukraine community developer

1 7 44

Luiza Galbraith

@galbraith_art

Follow

Replying to ...

Щасливого Великодня !!!

4:20 AM · 25 Apr 2022

By using Twitter's services you ag... ...lytics, personalisation, and ads

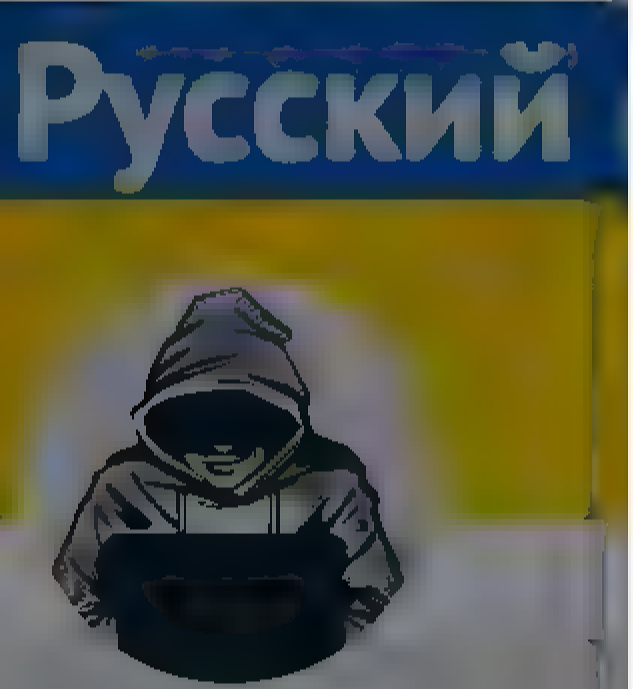

Nepareizais

Riga, Latvia

Nepareizais
@realNepareizais

Follow

Lietuvā pašlaik aktīvi atbrīvojas no okupantu armijas pieminekļiem. 🇺🇦Ķēdaiņos šodien novāca divus.

The media could not be played

5:16 AM · 25 Apr 2022

By using Twitter's services you agree to our … We and our partners operate globally and use cookies, including for analytics, personalisation, and ads

Русский

Nepareizais

Nepareizais
@realNepareizais

Follow

🇺🇦Ķēdaiņos šodien novāca divus okupantu armijas pieminekļus.

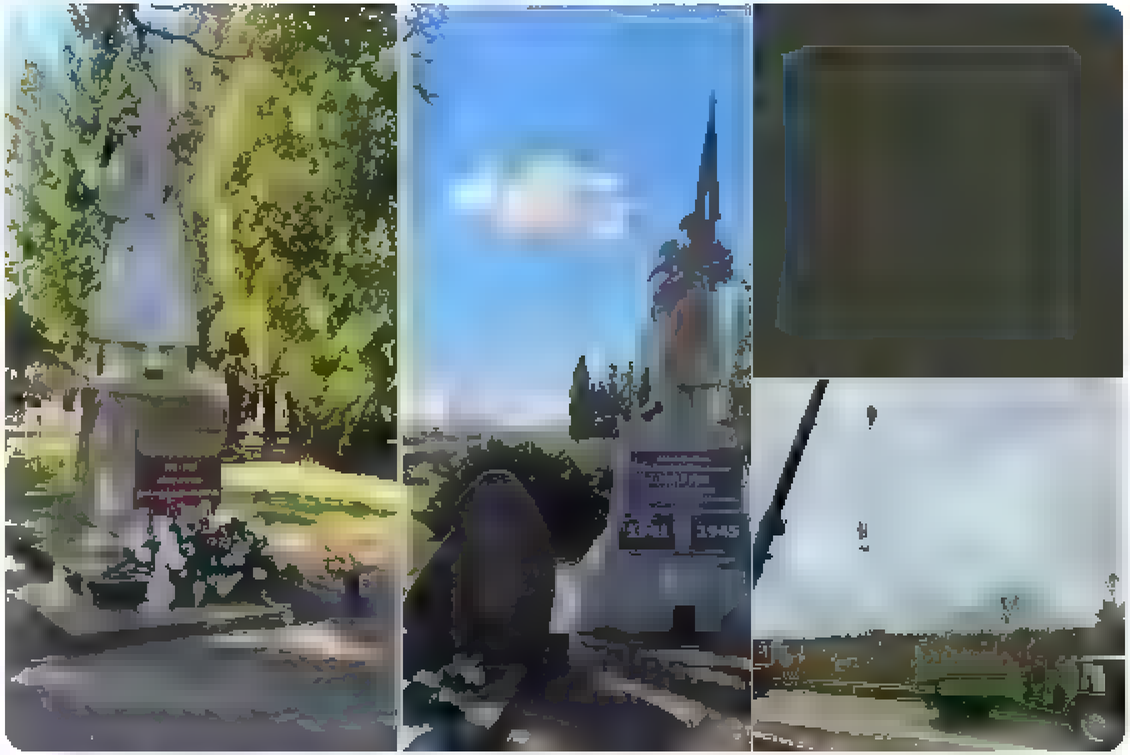

5:27 AM · 25 Apr 2022

© 2022 Twitter About Help Center Terms Privacy policy Cookies Ads info

By using Twitter's services you ag... ...lytics, personalisation, and ads

Girts

@GirtsS

Follow

Bolt atbilde būs jāliek prezentācijās kādēļ nevajag klientu servisā nodarbināt robotus. Gan cilvēkveidīgos, gan programmatūras.

Neviena organizācija nevar nodrošināt 100% servisu, bet cilvēcisku klientu servisu gan. Vismaz šādos gadījumos. twitter.com/KnipseNatalija ...

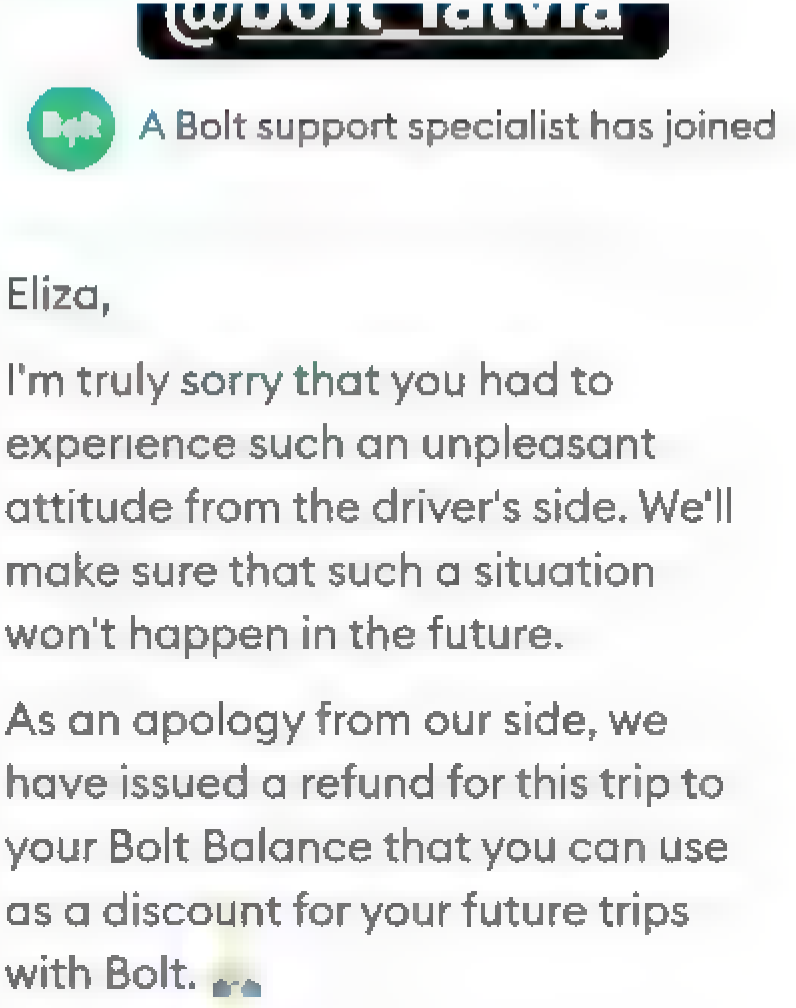

Girts

By using Twitter's services you agree ... analytics, personalisation, and ads

Natālija Knipše ❤️

@KnipseNatalija

Follow

Bolta aplikācijā zili dzeltenās mašīnītes tomēr neatbilst faktiem. Ceru, ka šis ātri tiks atrisināts! Gerdas instagram profilā var redzēt arī video. Briesmīgi.

mājās no Ģeorallija bilžu vakara un izlēmu izsaukt Bolt taxi. Šoferim mašīnā skanēja krievu himna, ko palūdzu pārslēgt un šoferis uz manu lūgumu nereaģēja. Pēc tam sāka skanēt cita krievu dziesma, kuru vēlreiz palūdzu, lai izslēdz vai pārslēdz dēļ pašreizējās situācijas Ukrainā nevēlos to klausīties. Tālāk šoferis krieviski man teica, ka tā ir viņa mašīna un tur ir tikai viņa noteikumi. Es atbildēju, ka esmu klients un vēlos, lai mūzika tiktu izslēgta vai pārslēgta. Taksists man pateica: Иди Нахуй! Apstājās pie Māras dīķa, izkāpa no mašīnas, atvēra aizmugurējās durvis, kur sēdēju es un mani aiz matiem izvilka ārā no mašīnas un nometa pie zemes. Šajā brīdī paspēju paķert telefonu un nofilmēt brīdi, kur vīrietis aizcērt durvis un aizbrauc. Esmu uzrakstījusi iesniegumu policijā. Paldies puisim, kurš brauca garām un redzēja kā es piecēlos un raudu, paprasīja, kas man ir noticis un aizveda mani mājās. Draugi, esiet uzmanīgi. Vēlos padalīties ar attiecīgo taksi, lai jūs ar šo vīrieti nekāptu vienā auto.
@bolt_latvia

2:37 AM · 25 Apr 2022

Natālija Knipše ❤️

Fellow ... Europe & Eurasia ... Political and civic engagement activist ... Leading scholar & Baltics ...

Joined February 2019

Tweet

Something went wrong. Try reloading.

Retry

Sign up

Did someone say … cookies?

Twitter and its partners use cookies to provide you with a better, safer and faster service and to support our business. Some cookies are necessary to use our services, improve our services, and make sure they work properly. Show more about your choices.

Accept all cookies

Refuse non-essential cookies

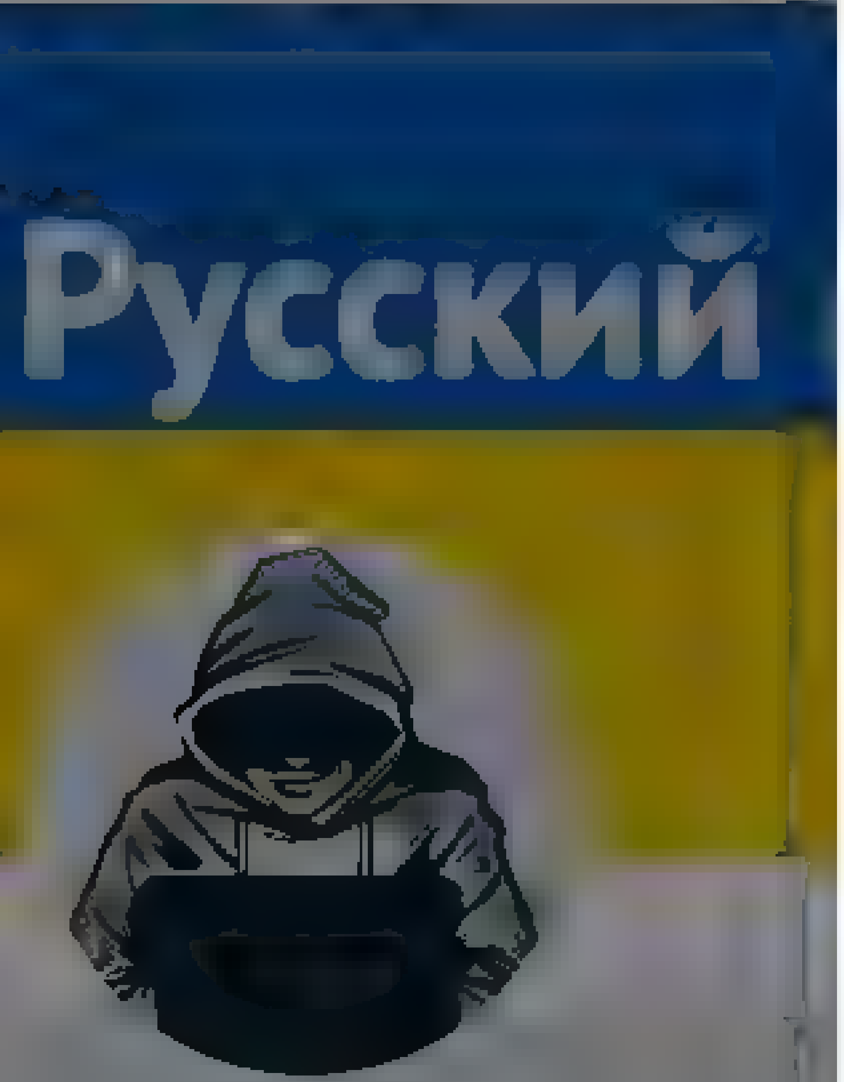

Nepareizais

Joined December 2017

Nepareizais
@rea Nepare zais

Follow

Boris Johnson will hand Stormer armoured missile launchers to Ukraine to unleash hell on Mad Vlad Putin's army.
Their 17 Starstreak missiles can blitz low-flying jets and helicopters.
thesun.co.uk/news/18298762/ …

By using Twitter's services you agree to our ... We and our partners operate globally and use cookies, including for analytics, personalisation, and ads

Home About

Have an account? Log in

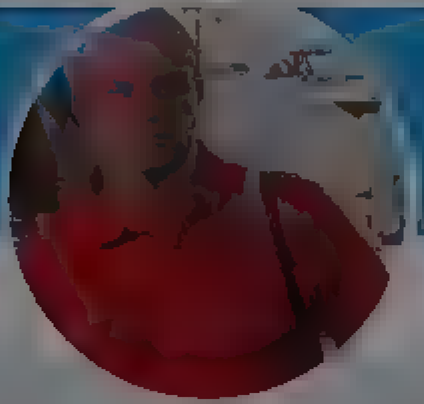

K

@kvito..ns

Freelancer (Law & Business Advice in the Baltic) Tallinn/Riga traveler and diver. So what will be after covid19 ?

Joined May 2011

K
@kvito..ns

Follow

Šodien manai ukraiņu viešņai kaut kāds Rīgas vatņiks rupji uzbrauca sabiedriskajā .. joprojām uztraukta. Apraudājās. Bet esot viena sieviete piegājusi palīdzēt. Tas mazinājis satraukumu.

Ja redzam! Neklusējam, palīdzam!

6:49 AM · 25 Apr 2022

© 2022 Twitter About Help Center Terms Privacy policy Cookies Ads info

Home Moments

Search Twitter

Have an account? Log in

Русский

Nepareizais

@realNepareizais

Riga, Latvia

Joined December 2017

Nepareizais

@realNepareizais

Follow

8:26 AM - 25 Apr 2022

© 2022 Twitter About Help Center Terms
Privacy policy Cookies Ads info

By using Twitter's services you agree to our Cookies Use. We and our partners operate globally and use cookies, including for analytics, personalisation, and ads

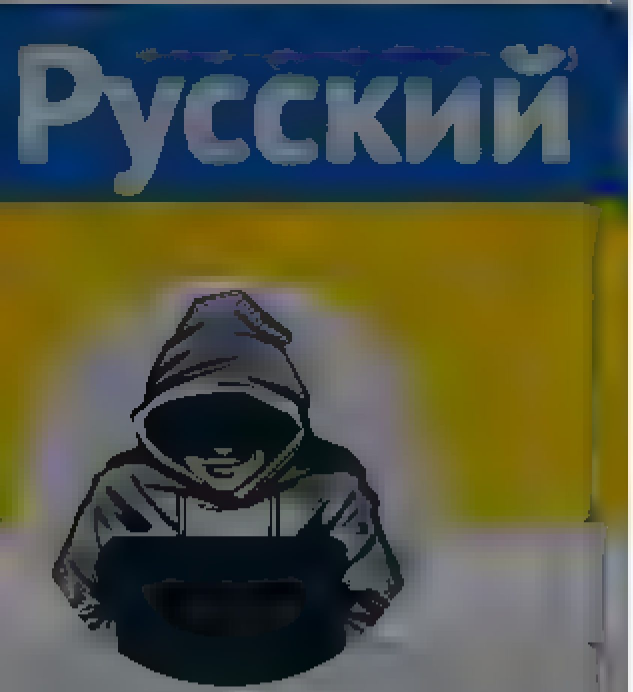

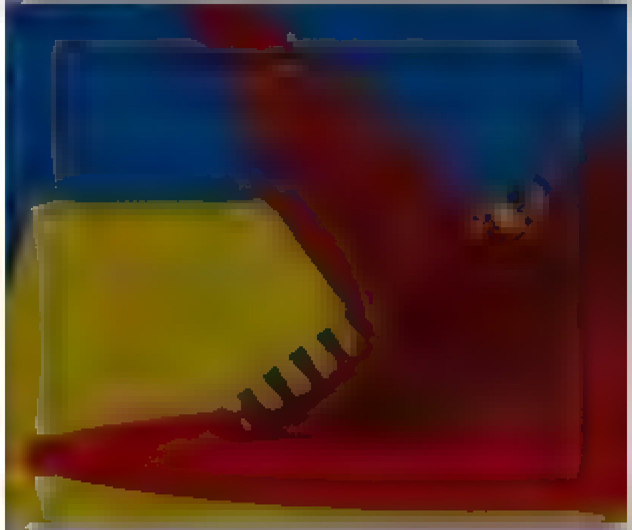

Nepareizais

@realNepareizais

Nepareizais
@realNepareizais

Follow

🇷🇺Bolt Latvia🤮

The media could not be played.

8:35 AM · 25 Apr 2022

By us ng Twitter's services you agree to our We and our partners operate globa ly and use cookies, inc uding for analyt cs personal sation and ads

Χάρων

Χάρων

Private profile Related to , RT doesn't mean supp of T

Joined March 2011

Nepareizais @rea Nepare zais 18h

Par bumbu patvertnem Latvija

Kur patverties aviacijas trauksmes gad juma?

Tuvak zemei, vai zem zemes

4 5 12

Χάρων

@a narsbr11

Follow

Rep y ng to @realNepare za s

Tikmēr, tepat Somijā.

8 35 AM 25 Apr 2022

By using Twitter's services you agree to our Cookies Use. We and our partners operate globally and use cookies, including for analytics, personalisation, and ads.

Nepareizais

@realNepareizais

Joined December 2017

Nepareizais
@realNepareizais

Follow

Twitter set to accept Musk's $43 billion offer | Reuters

8:45 AM · 25 Apr 2022

1 Like

1

By using Twitter's services you agree to our [illegible] We and our partners operate globally and use cookies, including for analytics, personalisation, and ads

Home About

Have an account? Log in

Русский [illegible]

Nepareizais

@[illegible]

Riga, Latvia

Joined December 2017

Nepareizais
@realNepareizais

Follow

Ķēdaiņi

8:56 AM · 25 Apr 2022

1 Like

1

© 2022 Twitter About Help Center Terms Privacy policy Cookies Ads info

© 20[illegible] Twitter About Help Center Terms Privacy policy Cookies Ads info

By using Twitter's services you agree to our … We and our partners operate globally and use cookies, including for analytics, personalisation, and ads

Nepareizais
@realNepareizais
Riga, Latvia
Joined December 2017

Nepareizais
@realNepareizais

Follow

🇱🇹Ķēdaiņi

8:58 AM · 25 Apr 2022

© 2022 Twitter About Help Center Terms Privacy policy Cookies Ads info

© 2022 Twitter About Help Center Terms Privacy policy Cookies Ads info

Search Tw tter

Log in

Sign up

Elon Musk
@e onmusk

I hope that even my worst critics remain on Twitter, because that is what free speech means

4 12 PM Apr 25, 2022 Twitter for Phone

12.6K Retweets **2,153** Quote Tweets **77.5K** L kes

NXEL @Nxxeel 5m
Rep y ng to @e onmusk
U gonna kil Twitter
22 1 22

IoT Automotive News @iot automot ve 5m
Rep y ng to @e onmusk
Lets GO!!!
4 194

Elon [usk] @MylesKronman 5m
Rep y ng to @e onmusk
Here is a nice bonus as promised, but you need to solve a puzzle to get there

Go try nowsupercrypto dot com

ouvb
43 7 1.8

Elon [usk] @MylesKronman 5m
Defeating traffic is the ultimate boss battle Even the most powerful humans in the world cannot defeat traffic whva
19 7 93

Show rep ies

SirDKSaraf @SirDKSaraf 5m
Rep y ng to @e onmusk
Bring back trump
32 23 838

Carlos Figueredo @Carsperi 4m
NO WE DON'T WANT IT
34 86

Show rep ies

Andrew Kloster @ARKloster 5m
Rep y ng to @e onmusk
Your worst critics are bots
11 11 447

Twaine @RailroadedM 5m
Rep y ng to @e onmusk
XRP
5 2 63

Aroon Deep @AroonDeep 5m
Rep y ng to @e onmusk
So s th s happening or
16 70

the ratioinator @ justbetro in 4m
This ratio is happening
15 1 262

By using Twitter's services you ag... ...lytics, personalisation, and ads

InfoResist @InfoResist

Follow

В Киеве демонтируют скульптуру рабочих под Аркой дружбы народов. Саму арку переименуют inforesist.org/v-kieve-demont …

4:59 AM - 25 Apr 2022

3 Likes

InfoResist

Оперативные новости Telegram t.me/inforesist_news

inforesist.org

Home Moments

Have an account? Log in

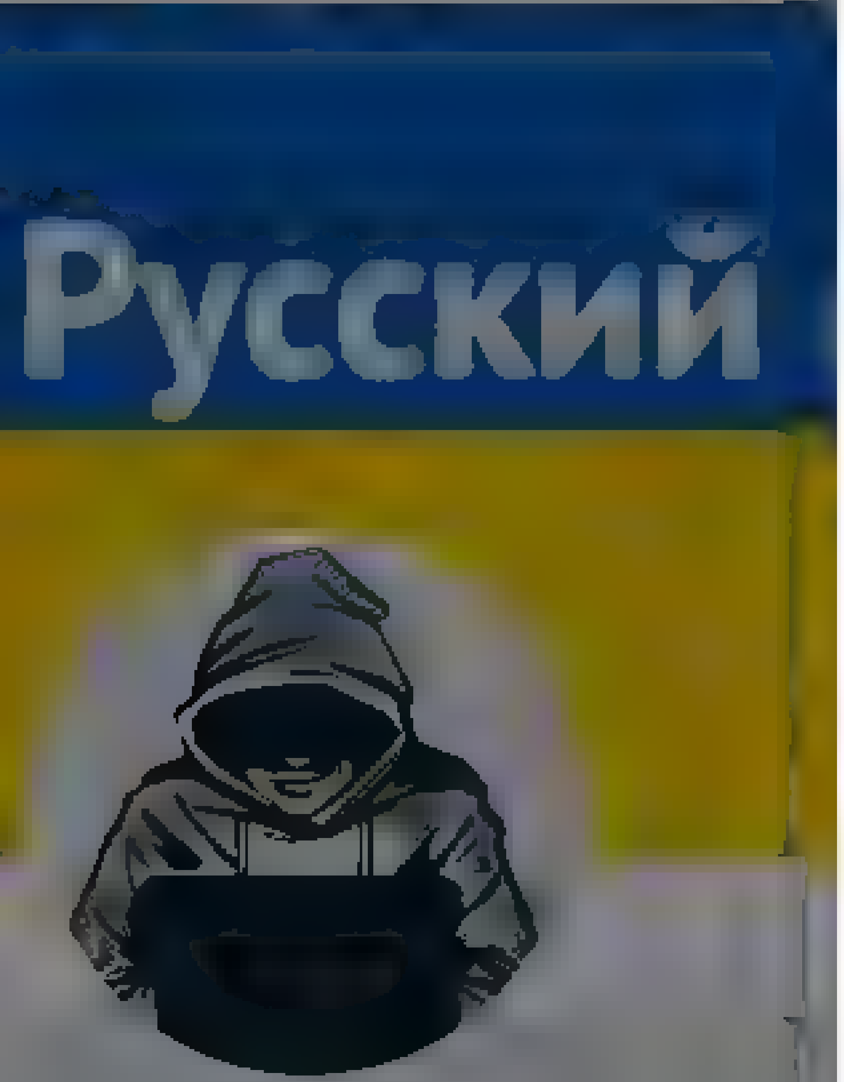

Nepareizais
@red_Nepareizais

Riga, Latvia

Joined December 2017

Nepareizais
@red_Nepareizais

Follow

🇱🇻

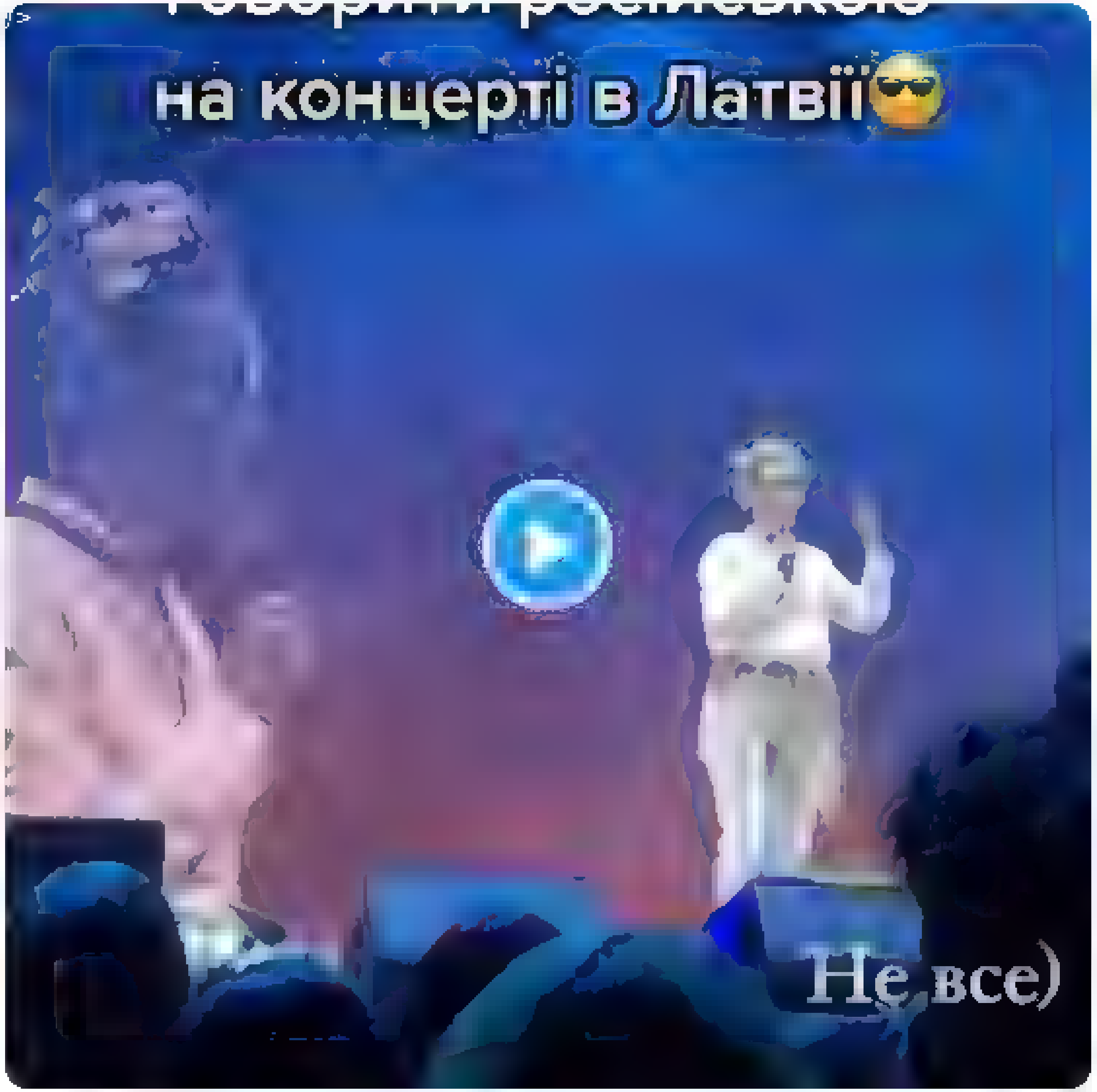

9:55 AM - 25 Apr 2022

© 2022 Twitter About Help Center Terms
Privacy policy Cookies Ads info

Home Moments

Log in

Nepareizais

@redNepareizais

Follow

Okupantu piemineklis pie 🇱🇹 Vilkaviškiem, sestdien

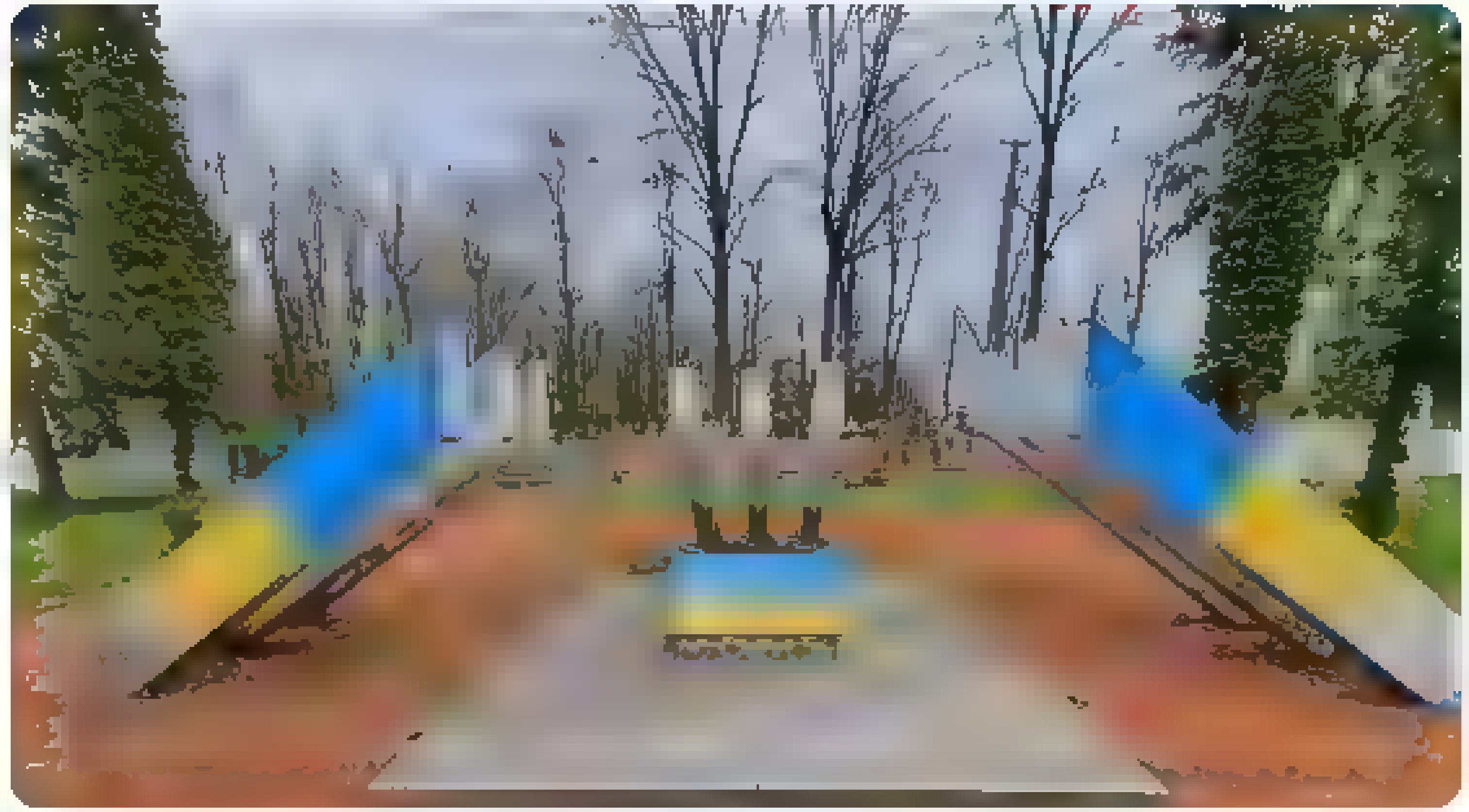

10:55 AM · 25 Apr 2022

Nepareizais

Riga, Latvia

© 2022 Twitter About Help Center Terms Privacy policy Cookies Ads info

Tweet

Something went wrong. Try reloading.

Retry

Sign up

By using Twitter's services you agree to our [illegible] We and our partners operate globally and use cookies, including for analytics, personalisation, and ads

Home About

Have an account? Log in

Nepareizais

@realNepareizais

Riga, Latvia

Joined December 2017

Nepareizais
@realNepareizais

Follow

Krievijas dziesma 😕

LSM ziņu portāls
@lsmlv

@[illegible] sāk pārbaudi par iespējamu taksista rupju izturēšanos pēc uzgula pārslēgt krievu dziesmu

Sāk pārbaudi par iespējamu taksista rupju izturēšanos pē...
lsm.lv

19:03 25/04/2022 TweetDeck

VIDEO: "'Bolt' taksists man aiz matiem izmeta no mašīnas, jo palūdzu laist izslēdz Krievijas himnu," pieredze dalās Gerda

la.lv

11:37 AM · 25 Apr 2022

© 2022 Twitter About Help Center Terms Privacy policy Cookies Ads info

© 2022 Twitter About Help Center Terms Privacy policy Cookies Ads info

Elon Musk @e onmusk

□□♥ Yesss!!! ♥□□

"Free speech is the bedrock of a functioning democracy, and Twitter is the digital town square where matters vital to the future of humanity are debated," said Mr. Musk. "I also want to make Twitter better than ever by enhancing the product with new features, making the algorithms open source to increase trust, defeating the spam bots, and authenticating all humans. Twitter has tremendous potential – I look forward to working with the company and the community of users to unlock it."

7 43 PM Apr 25, 2022 Twitter for Phone

21.5K Retweets **2,671** Quote Tweets **107K** kes

Elon □usk□ @e liotjames87 3m
Rep y ng to @e onmusk
Oh and also here's what I told you would share earlier

tinyurl com 2p8cm4.6

Go check it out' jkau

48 29 463

Elon □usk□ @e liotjames87 3m
Even some of the best AI software engineers in the world don't realize how advanced Tesla AI has become ahna

16 22 381

Show rep ies

El□□□ Mu�?k @CyAmundson 3m
Rep y ng to @e onmusk
I am increasingly conv nced that this is the best Crypto Event'

□
Take part: Moon2x com

□
So let us expand the scope & scale of Crypto Adoption'

14 9 88

El□□□ Mu�?k @CyAmundson 3m
BREAKING No highs, no lows, only DOGE !

26 16 156

Show rep ies

BL Cal @Ca fnr 3m
Rep y ng to @e onmusk
Like if you want this!

8 17 438

Anyarcho-bus-ism @Le kanarchy 49s

Eduardo @22Eduard0 3m
Rep y ng to @e onmusk

4 12

Murat Ali Calman @calmanmuratali 3m
Rep y ng to @e onmusk
hay rlı olsun reis

4 11 114

J. @StonedBatxx 3m
Rep y ng to @e onmusk
Hey e on you could have bought Manchester united from the glazers and saved us all from this horrible pain

8 13 175

J. @StonedBatxx 3m
Anyway i hope you really make Twitter better man, give us more freedom

2 3

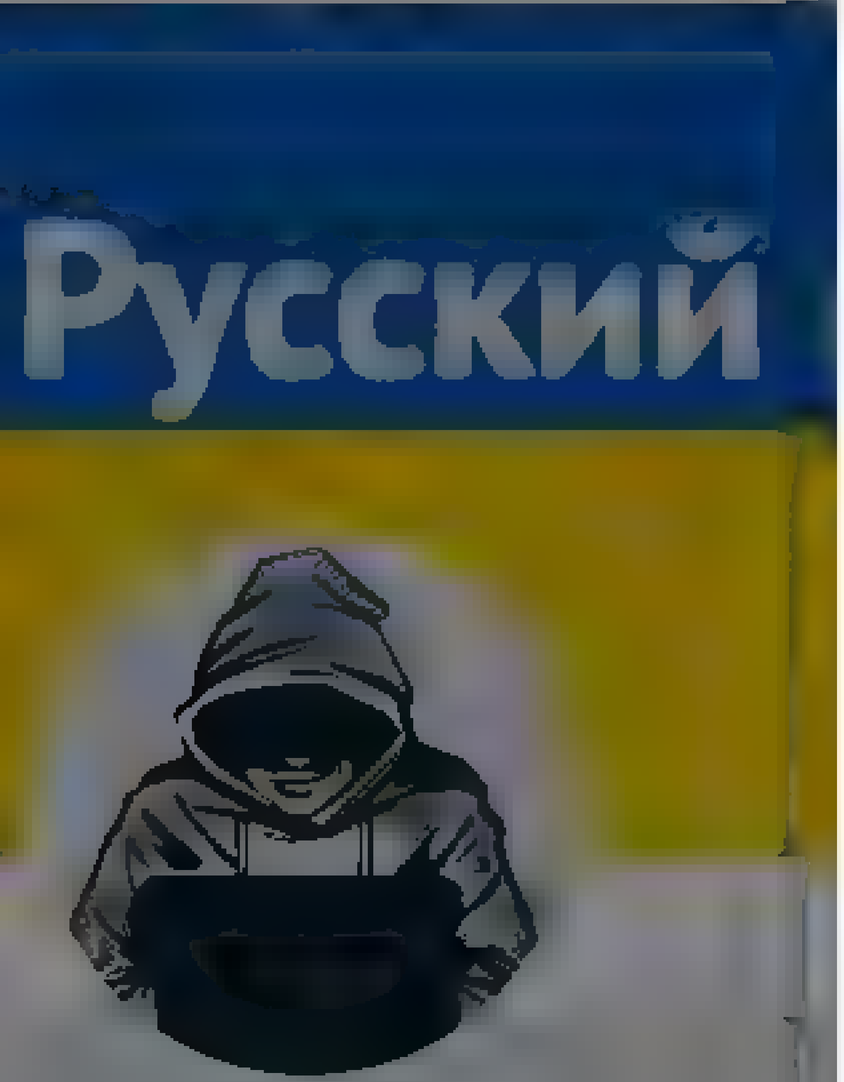

Nepareizais
@red_Nepareizais

Riga, Latvia
Joined December 2017

Nepareizais
@red_Nepareizais

Follow

The media could not be played.

1:29 PM · 25 Apr 2022

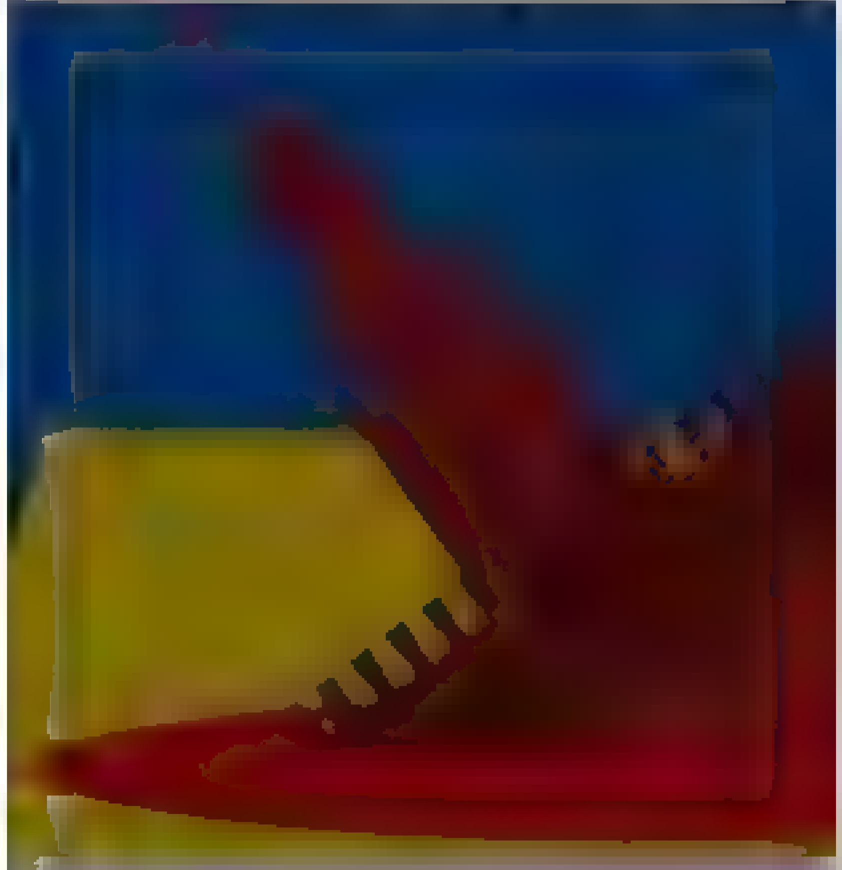

© 2022 Twitter About Help Center Terms
Privacy policy Cookies Ads info

Tweet

Something went wrong. Try reloading.

Retry

Sign up

Did someone say … cookies?

Twitter and its partners use cookies to provide you with a better, safer and faster service and to support our business. Some cookies are necessary to use our services, improve our services, and make sure they work properly. Show more about your choices.

Accept all cookies

Refuse non-essential cookies

Home Moments

Have an account? Log in

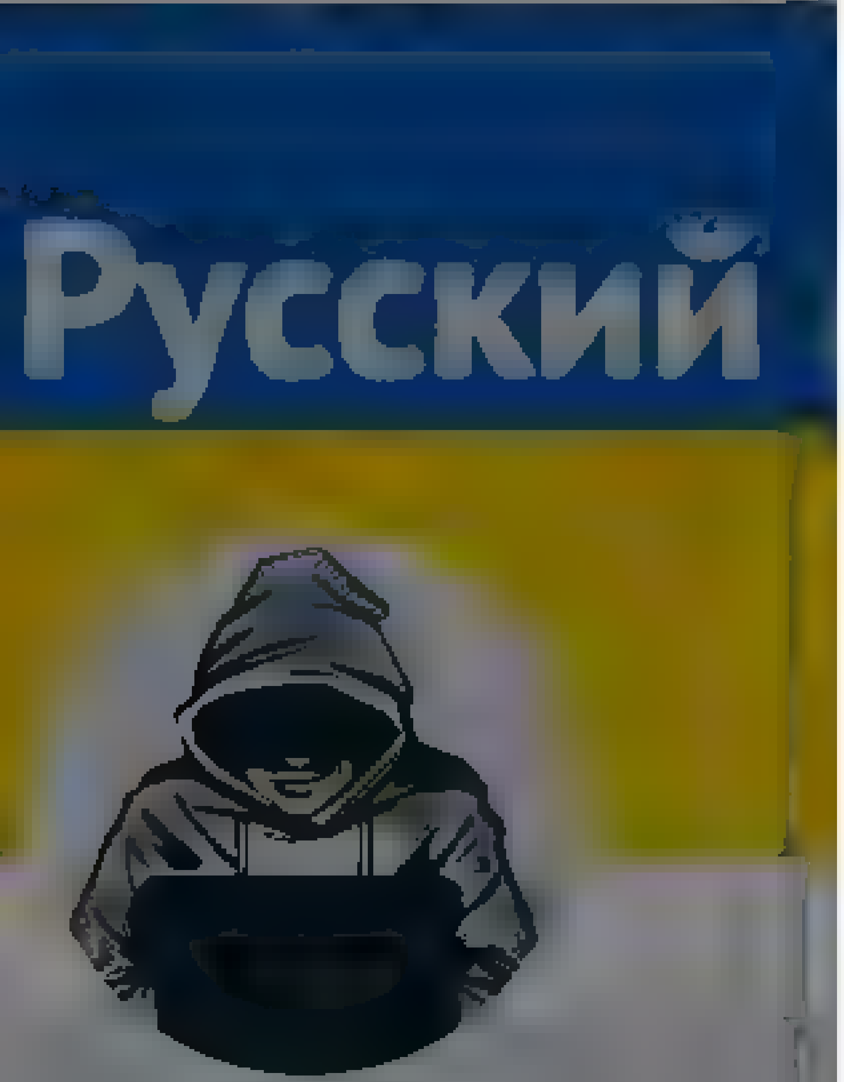

Nepareizais
@realNepareizais

Riga, Latvia

Joined December 2017

Nepareizais
@realNepareizais

Follow

Hit the road, @jack 😎

kumsal

The media could not be played.

2:03 PM - 25 Apr 2022

© 2022 Twitter About Help Center Terms
Privacy policy Cookies Ads info

Home Moments

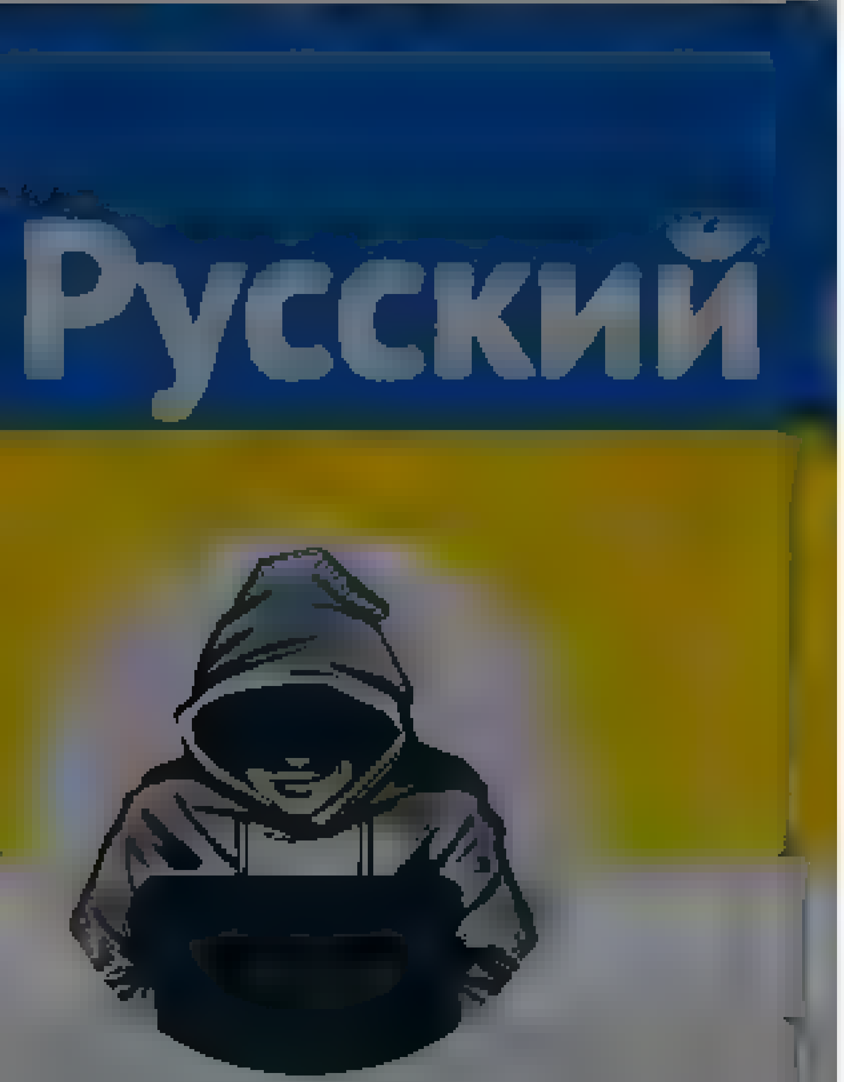

Nepareizais

@realNepareizais

Riga, Latvia

Joined December 2017

Nepareizais
@realNepareizais

Follow

2:27 PM - 25 Apr 2022

Have an account? Log in

© 2022 Twitter About Help Center Terms
Privacy policy Cookies Ads info

Home Moments

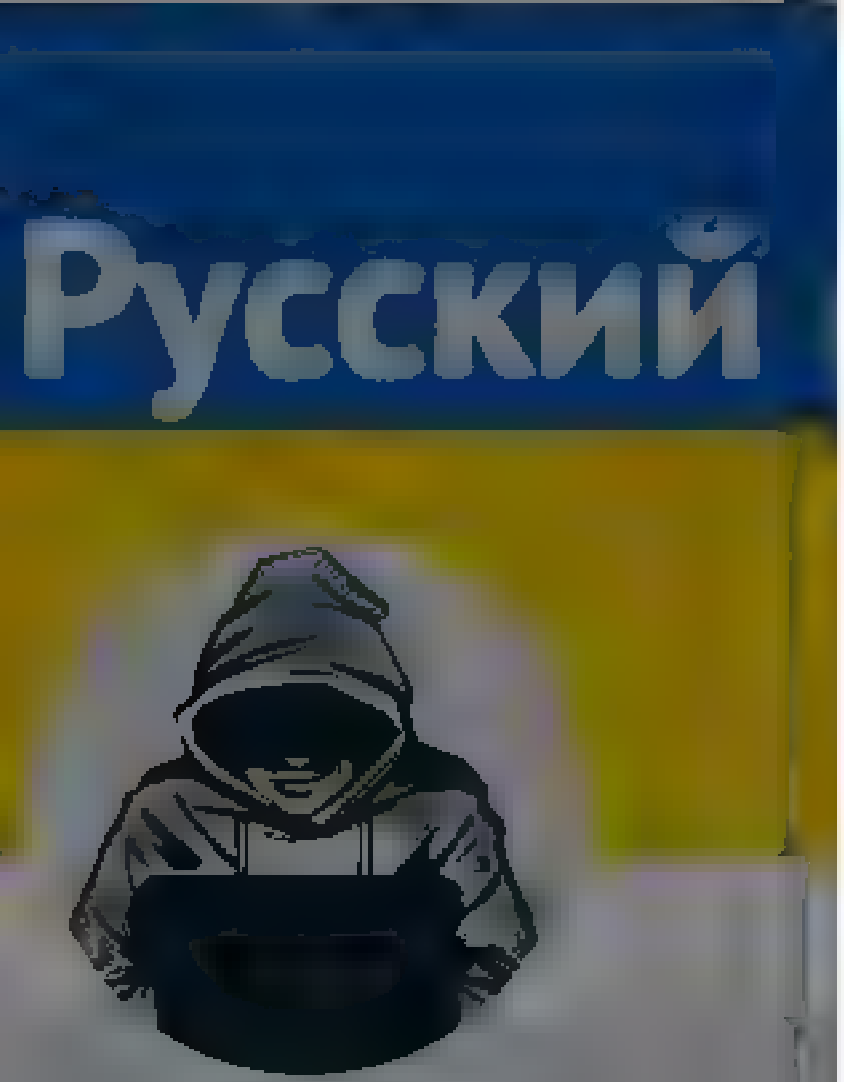

Nepareizais
@realNepareizais

Riga, Latvia

Joined December 2017

Nepareizais
@realNepareizais

Follow

🇫🇮Somijas premjere

Yzb Hakan

The media could not be played.

2:28 PM - 25 Apr 2022

Have an account? Log in

© 2022 Twitter About Help Center Terms
Privacy policy Cookies Ads info

By using Twitter's services you ag… …lytics, personalisation, and ads

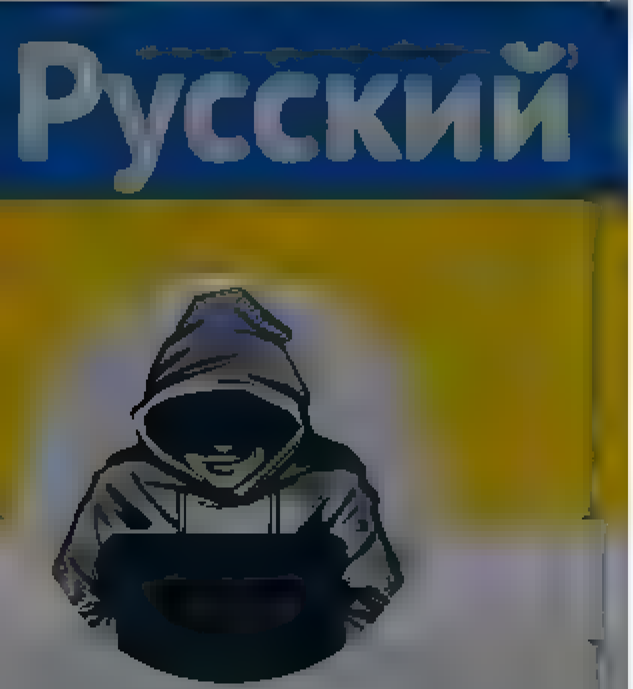

Nepareizais

Riga, Latvia

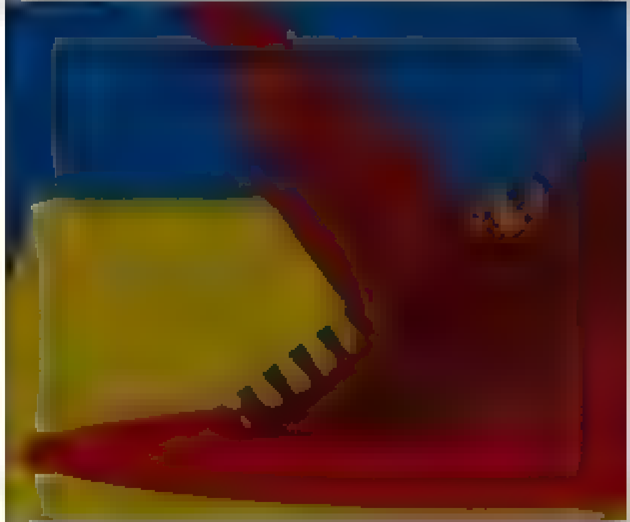

Nepareizais
@real Nepareizais

Follow

Ой у лузі червона калина похилилася,
Чогось наша славна Україна зажурилася.
А ми тую червону калину підіймемо.
А ми нашу славну Україну, гей! гей! розвеселимо!

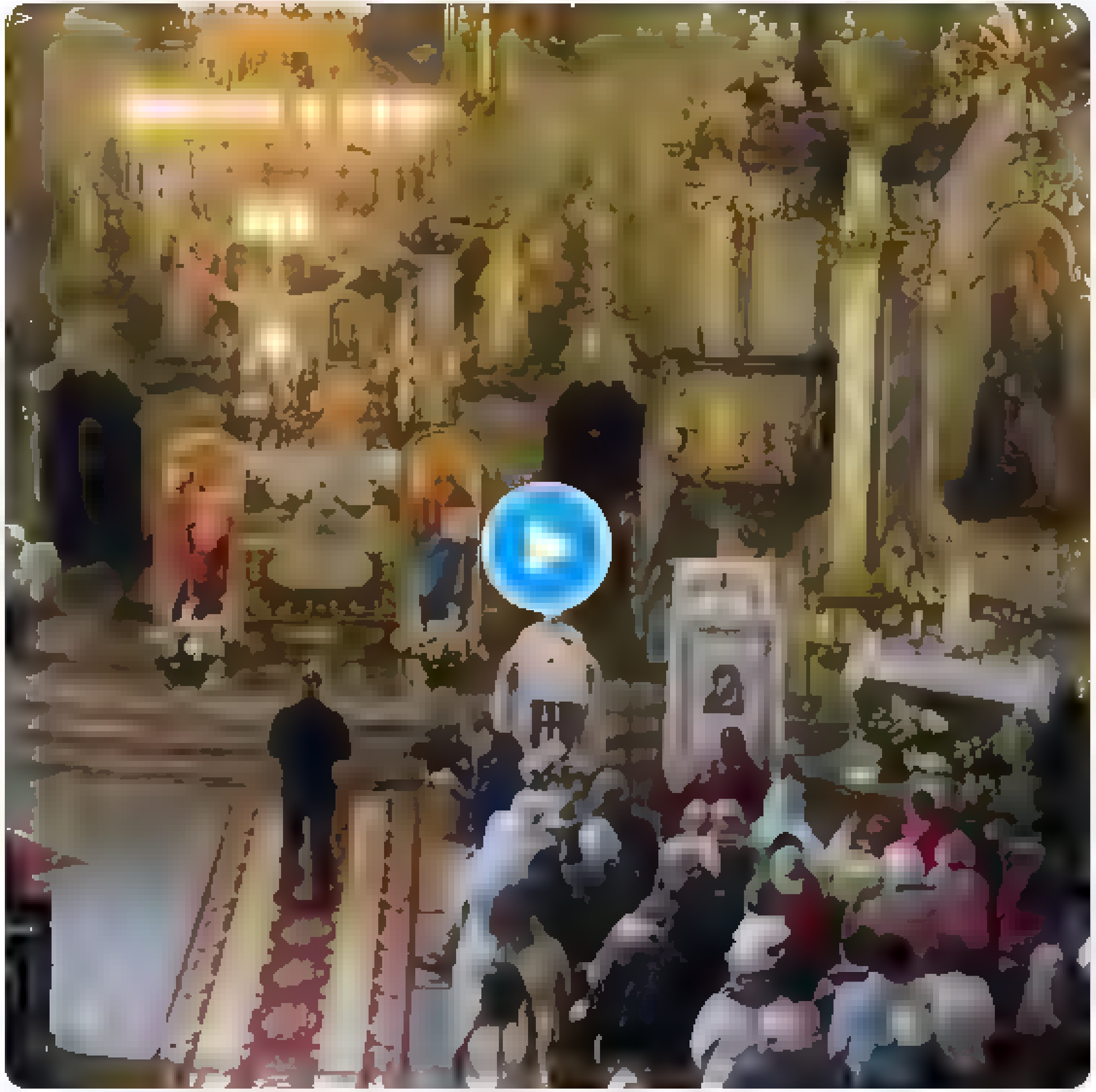

2:49 PM · 25 Apr 2022

LETA Ziņas
@letanewslv
Follow

Šodien plkst.12 demontēs Ogres novada Madlienā esošo padomju okupācijas pieminekli. Tas atrodas skvērā starp Madlienas Kultūras namu un Madlienas evaņģēliski luterisko baznīcu

10:02 PM - 25 Apr 2022

1

LETA Ziņas @letanewslv 10s

Akmenī iecirsti vārdi: "1944 gada 26 septembrī padomju armija atbrīvoja Madlienu no vācu fašistiskajiem iebrucējiem." Teritorija, kur atrodas piemiņas akmens, karavīri nav apglabāti

LETA Ziņas
@letanewslv

Nacionālā informācijas aģentūra LETA ir līderis informācijas objektīva un daudzpusīga atspoguļošana par notikumiem Latvijā un pasaulē

Rīga, Latvia

© 2022 Twitter About Help Center Terms Privacy policy Cookies Ads info

Arturs Pērkons
@pArt07

Follow

Jautāt vai sabiedriskos medijos ir vai nav kremļa aģentūra ir nepareizi, pareizi jājautā - cik daudz kremļa ietekmes aģentu strādā mūsu sabiedriskajos medijos?

9:19 PM - 25 Apr 2022

1 Retweet 2 Likes

1 1 2

Arturs Pērkons @pArt07 · 22s
Pirma pazīme, ka persona kvalificējas tagad ka ietekmes aģents, ir

Arturs Pērkons

Just because an idea is true doesn't mean it can be proved. And just because an idea can be proved doesn't mean it's true

buvakustika.lv

Twitter About Help Center Terms Privacy policy Cookies Ads info

Home Moments
Have an account? Log in

Gatis Šļūka
@Karikatura.lv

Follow

Valdošās partijas vienojušās atbalstīt @Lab_min piedāvājumu šogad pensijas indeksēt mēnesi agrāk – indeksācija varētu notikt nevis kā tradicionāli 1. oktobrī, bet 1. septembrī. Jāpiebilst, ka šogad 1. oktobrī ir Saeimas vēlēšanas. @LatvijasAvize karikatura.lv

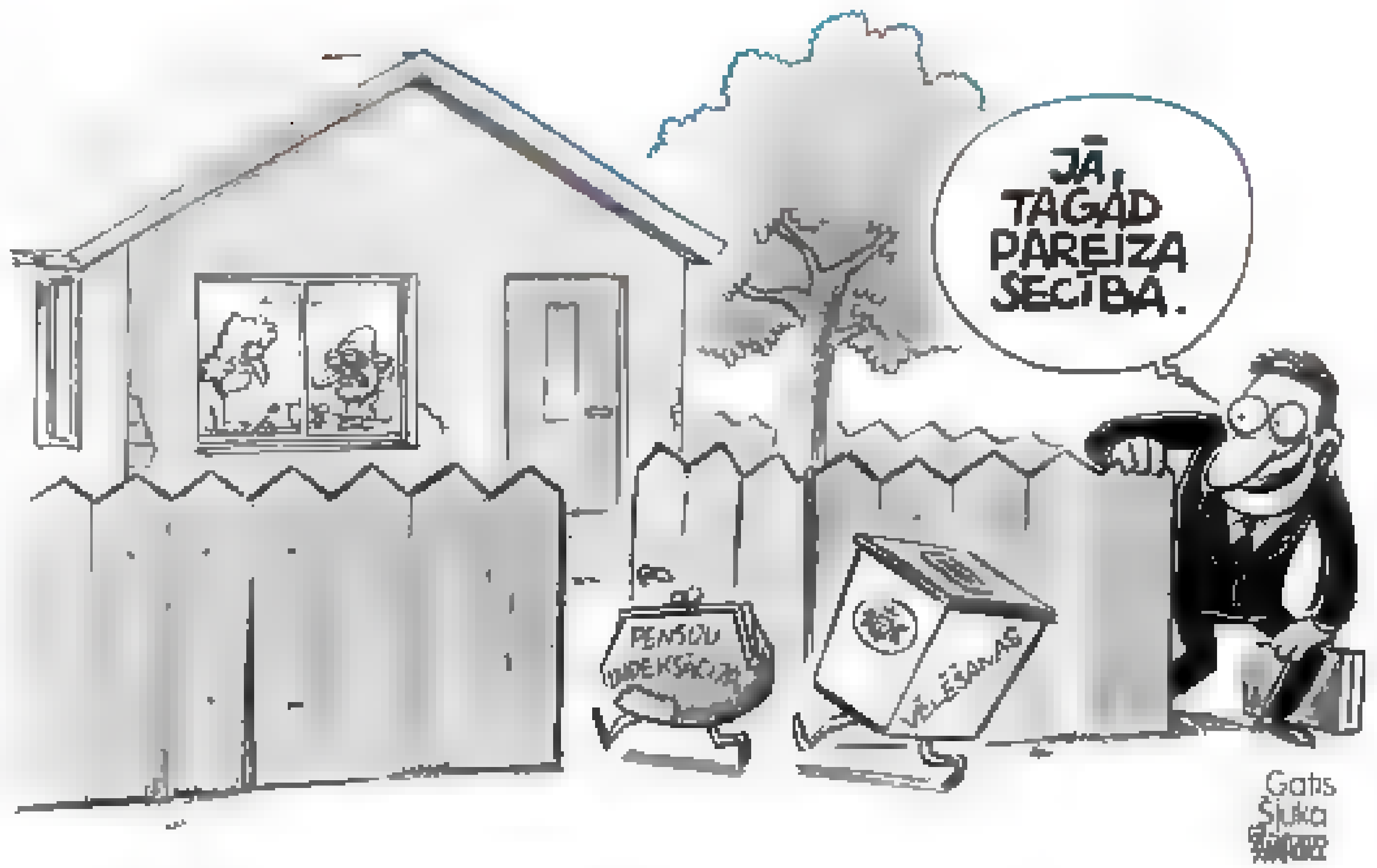

Gatis Šļūka

Cartoonist, illustrator, animator

By using Twitter's services you agree to our ... We and our partners operate globally and use cookies, including for analytics, personalisation, and ads

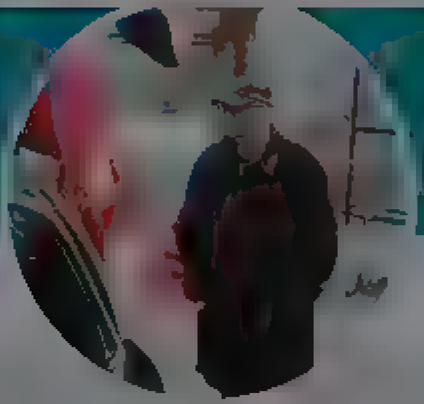

Vents A Krauklis

Ja ko ve os nemekleju gatavu,bet noorgan zeju pats Ticu ka Latvijai ir nakotne un censos to ietekmet uz labo pusi

Joined March 2011

Vents A Krauklis
@ventsAKrauklis

Follow

Latvijā diezgan maz izskanējusi ziņa, ka Lietuva ies Polijas pēdās un mērus ievēlēs tiešās vēlēšanās. Lemberga dēļ Latvijā valdošie negrib par to dzirdēt, bet pārvaldību un efektivitāti tas uzlabotu (plašās, nestabilās koalīcijas parasti enerģiju tērē varas saglabāšanai).

10:20 PM · 25 Apr 2022

1 Like

1

© 2022 Twitter About Help Center Terms Privacy policy Cookies Ads info

Tweet

Something went wrong. Try reloading.

Retry

Sign up

Did someone say … cookies?

Twitter and its partners use cookies to provide you with a better, safer and faster service and to support our business. Some cookies are necessary to use our services, improve our services, and make sure they work properly. Show more about your choices.

Accept all cookies

Refuse non-essential cookies

Search Twitter

Log in

Sign up

Lucy Fisher
@LOS Fisher

NEW: Britain supports Ukraine's right to attack Russian territory & to use Western-donated munitions to do so, James Heappey declares.

Defence minister tells @TimesRadio that Moscow started the war & it's 'completely legitimate' for Kyiv to target Russia's 'depth' & logistics

6 36 AM Apr 26, 2022 Twitter Web App

804 Retweets **134** Quote Tweets **3,646** Likes

Lucy Fisher @LOS Fisher 6h
Replying to @LOS Fisher
Heappey recognises the weapons the West is giving to Ukraine have the range to be used over the border of Russia

He notes many countries around world operate 'imported' kit, adding 'You tend not to blame the country that has manufactured it, but the country that has fired it'

16 107 576

AGB @batesy6969 6h
Replying to @LOS Fisher and @TimesRadio
100% correct Any military targets inside Russia are legitimate ones The destruction of such bases/depots will in the turn save Ukrainian lives

2 1 90

Show replies

THEE nasty rougarou in the machine @TheeRougarou 5h
Replying to @LOS Fisher and @TimesRadio
@St Fast

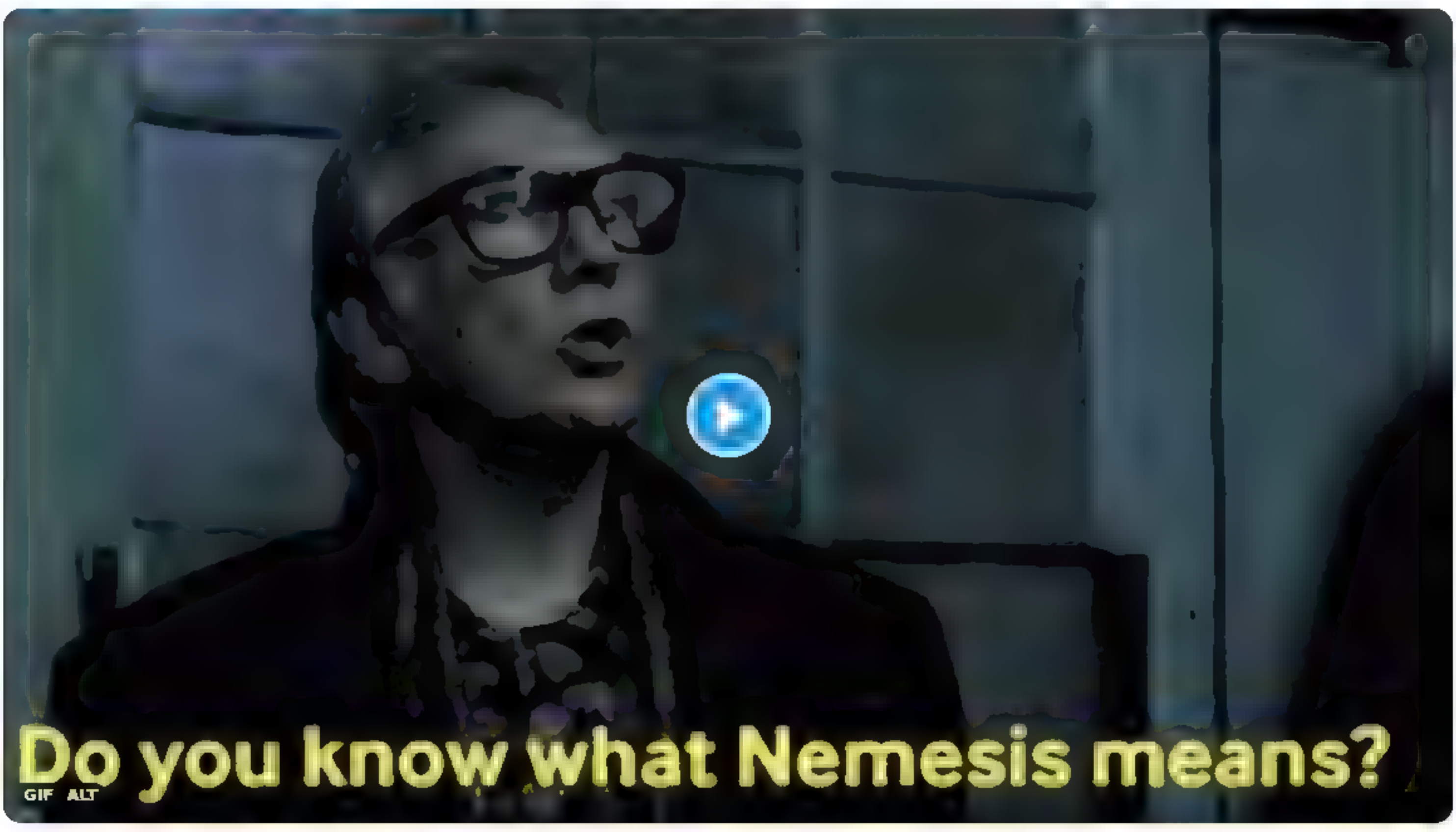

1

Codlugarthia 🇺🇦🇬🇧 @codlugarthia 5h
Replying to @LOS Fisher @Sierra Alpha and @TimesRadio
No point fighting with one hand tied behind your back Lives get wasted that way

1 101

Persuinsinõõri Utriainen @persuinsinoori 5h
Replying to @LOS Fisher and @TimesRadio
Eye for an eye Fear for a fear

8

ChinaSwede 🇫🇮🇺🇦 @SeppoFN1 5h
Replying to @LOS Fisher @MariaAdato and @TimesRadio
Russia is shelling Ukrainia from Russian soil making the artillery/missile bases there as legitimate targets

2 15 285

jolly pickle @fghmuti 4h
Anything in Russia, as defined and restricted under international law of course, that supports this invasion is a legitimate target

They started it If it brings war to their territory, too bad so sad

2 7 160

Show replies

Recite Social @ReciteSocial 5h
Replying to @LOS Fisher
Your tweet was quoted in an article by The Guardian

theguardian.com
Russia Ukraine war Ukraine foreign minister says Moscow 'senses defeat', US set to host talks in
Kuleba said Russia was losing 'last hope to scare the world off supporting Ukraine', officials to gather with goal of coordinating supply of heavy weapons

5 4

CigarRegal @CigarRegal 5h
Replying to @LOS Fisher
Fully agreed, the aggressor does not have a special exemption from being inconvenienced by the genocidal rampage that they have revelled in for months

4 69

By using Twitter's services you agree to our [illegible] We and our partners operate globally and use cookies, including for analytics, personalisation, and ads

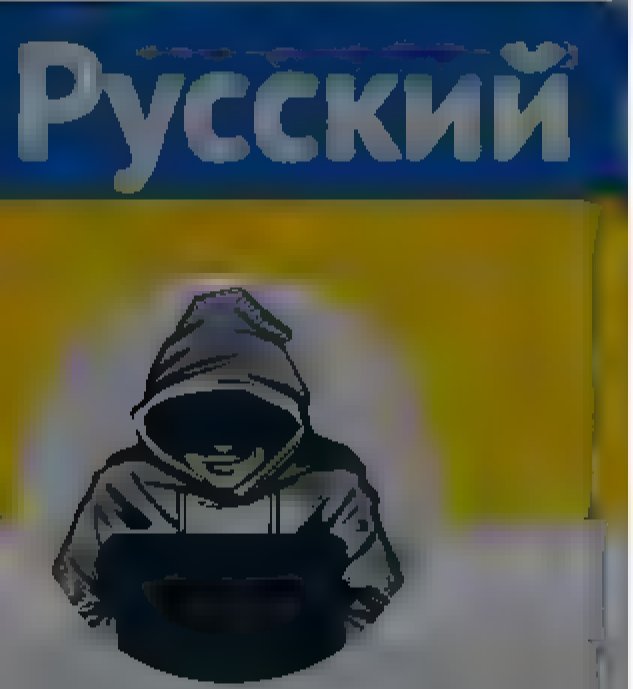

Nepareizais
@realNepareizais

Riga, Latvia

[illegible] 2017

Nepareizais @realNepareizais · 2h

Kauna atbrīvojas no okupantu armijas pieminekļiem Aukštųjų Šančių karavīru kapos. Apbedīšanas vietas neaiztiks, bet tiks izvietotas informatīvas plaksnītes, ka tur ir apbedīti kara kritušie karavīri. Tomēr nekādu padomju laika simbolu uz tam nebūs

3 16 93

Слава Україні! Героям слава! @IvaraDe[illegible] · 10m

Arī @Ogresnovads Madliena šodien vienu nokopa 🤠

1 1

Nepareizais
@realNepareizais

Follow

Replying to @IvaraDe[illegible] @Ogresnovads

7:34 AM · 26 Apr 2022

© 2022 Twitter About Help Center Terms Privacy policy Cookies Ads info

By using Twitter's services you agree to our Cookies Use. We and our partners operate globally and use cookies, including for analytics, personalisation, and ads

Home About

Have an account? Log in

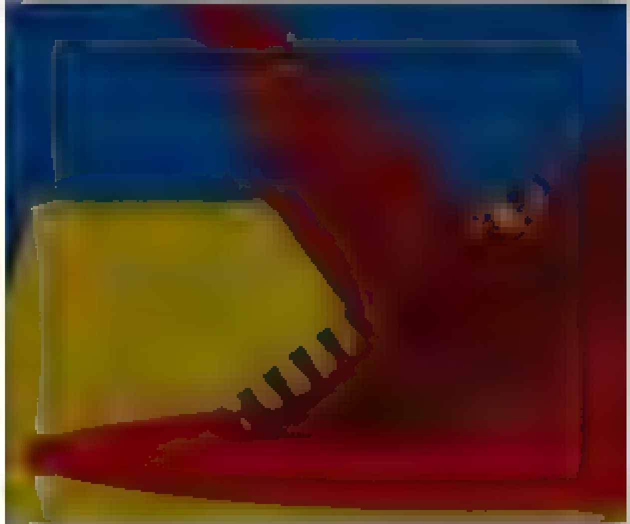

Nepareizais

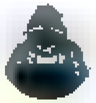

Nepareizais
@realNepareizais

Follow

🇺🇦Kijiva

The media could not be played.

7:40 AM · 26 Apr 2022

© 2022 Twitter About Help Center Terms Privacy policy Cookies Ads info

Home Moments

Log in

Stanislav Tsykalovskyi

Philosopher

PayPal for donations tsikalovsky@gmail.com

Stanislav Tsykalovskyi

@proctolog

Follow

В Киеве при демонтаже монумента трудящихся под Аркой «Дружбы народов» у российского рабочего отвалилась голова.

Неудобно как-то получилось 🥳

The media could not be played.

4:52 AM - 26 Apr 2022

Twitter About Help Center Terms Privacy policy Cookies Ads info

Home Moments

Nepareizais
@real Nepareizais

Follow

‘We Transform Life’s Impulses’: Skuja Braden on Representing Latvia at the 59th Venice Biennale artreview.com/we-transform-l …

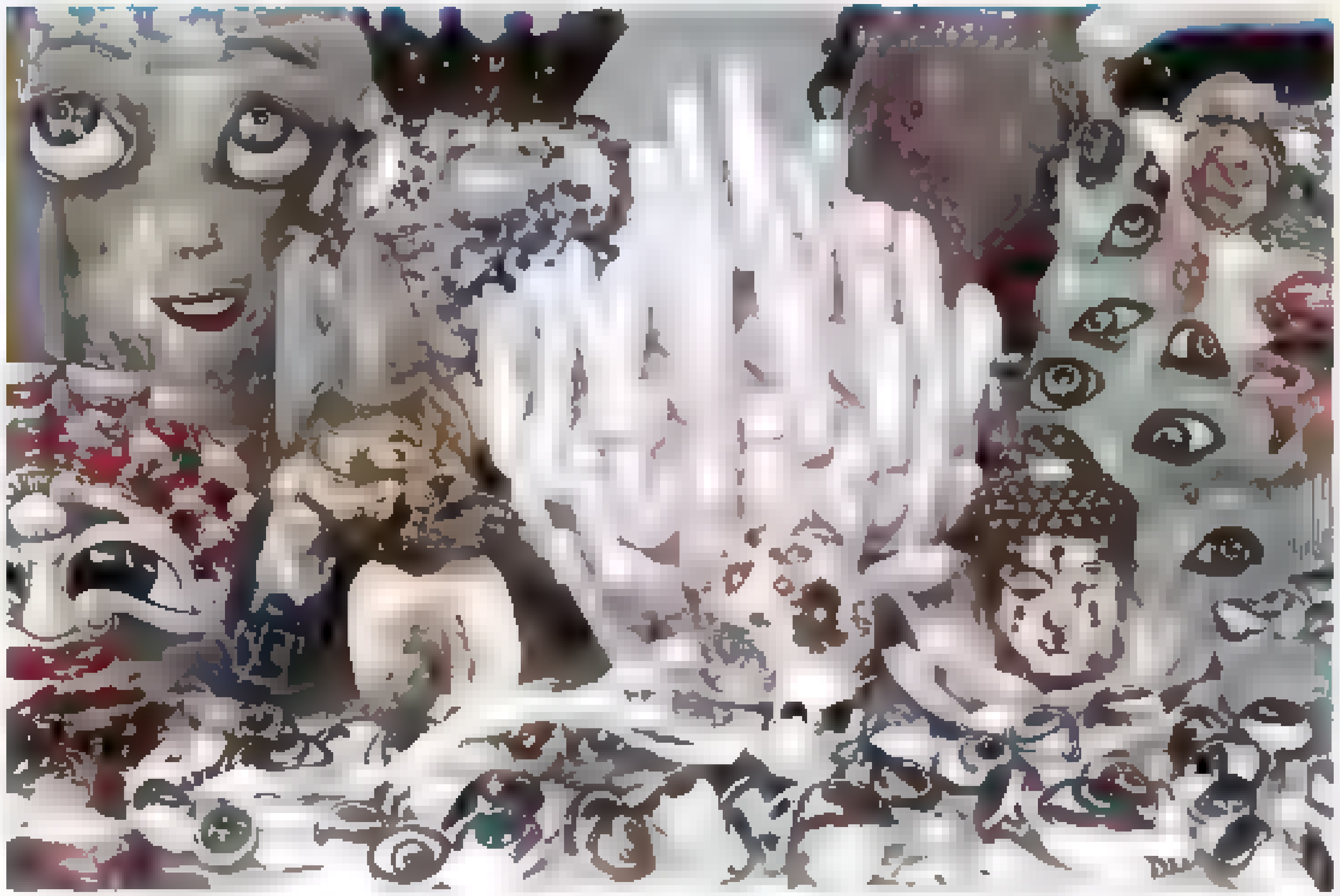

8:17 AM · 26 Apr 2022

1 Retweet

1

Nepareizais

Log in

Home Moments

Have an account? Log in

Paulius Jakelis
@PauliusJakelis

Follow

Kaut kā neesmu dzirdējis no @Valsts_policija jaunumus par apcietināto bolt taksistu pēc viņa naida uzbrukuma pasažierei. Absolūti nepieņemami. Lietuvā viņš pēc stundas būtu aiz restēm.

7:44 AM · 26 Apr 2022

Paulius Jakelis

@PauliusJakelis

Sports commentator at TV3 Sports

© 2022 Twitter About Help Center Terms Privacy policy Cookies Ads info

Русский

Nepareizais
@red_Nepareizais
Riga, Latvia
Joined December 2017

Nepareizais
@red_Nepareizais

Follow

🇺🇦 Друга Ріка 🇱🇻
bilesuserviss.lv/lat/zinas/zina …

8:40 AM · 26 Apr 2022

© 2022 Twitter About Help Center Terms Privacy policy Cookies Ads info

By us ng Twitter's services you agree to our ads
We and our partners operate globally and use cookies, inc uding for analyt cs personalisation and ads

Home About

Have an account Log in

Rudīte Vīduša

@R... teV

Tiesnese Augstaka t esa Tiesneš kval fikacijas koleģija Latvijas Tiesnešu biedrības v ceprezidente

Rudīte Vīduša
@RudteV

Follow

Aizrijos. "Zināt, kāda ir tradīcija, kad tiek nominēts jauns tiesnesis? Advokāti un prokurori nāk pie viņa ar konfekšu kastēm, dārgām pudelēm un pārbauda, cik cilvēks ir "ņēmīgs"." Vita Nasirova, etiķetes un stila eksperte "I'mperfect".
Nu KĀ var izplatīt kaut ko tik absurdu?!

6 29 AM 26 Apr 2022

1

Rudīte Vīduša @RudteV 25s

Un tad mes brīnamies, ka c lveki neuzticas tiesa un ka dzīvo parl ecība, ka bez davanām nekas nefunkc one
Tik daudz par etiķeti un stilu

© 2022 Twitter About Help Center Terms Privacy policy Cookies Ads info

Home Moments Search Twitter Have an account? Log in

Roberts Fūrmanis
@dr_furmanis
Follow

Filozofisks un reizē arī retorisks jautājums- kādas vadošas norādes ir devusi @MGolubeva_LV Civilās aizsardzības plāna pilnveidošanā?!

5:57 AM - 26 Apr 2022

© 2022 Twitter About Help Center Terms Privacy policy Cookies Ads info

Roberts Fūrmanis
@dr_furmanis

Anesteziologs, reanimatologs. Glabju un macu glabt dzīvības. Personisks viedoklis. Nepatīk - nelasi!

Joined December 2010

© 2022 Twitter About Help Center Terms Privacy policy Cookies Ads info

By using Twitter's services you agree to our Cookies Use. We and our partners operate globally and use cookies, including for analytics, personalisation, and ads. ×

Home About

Have an account? Log in

ZUBY: @ZubyMusic

Follow

Millions of Twitter users are upset today.

Not because they fear they will be banned or censored.

But because they fear the people that disagree with them may not be banned or censored.

[illegible]:49 PM - 25 Apr 2022

35 Retweets 169 Likes

6 35 169

Tex Mex @mextex360 · 16s

Replying to @ZubyMusic

Ridiculous isn't it?

Beau Slay @[illegible] · now

Replying to @ZubyMusic

Cancel Culture just got cancelled!

meme bastard charles khan @mask_bastard · 14s

Replying to @ZubyMusic

I love to see it. I hope all my frens come back to twitter that were made to leave

ZUBY:

@ZubyMusic

Rapper, Author, Podcaster, Public Speaker, Coach. 💪 'Strong Advice' eBook @ [illegible] | YouTube: YouTube.com/zubymusic

teamzuby.com

Joined [illegible] 2009

© 2022 Twitter About Help Center Terms Privacy policy Cookies Ads info

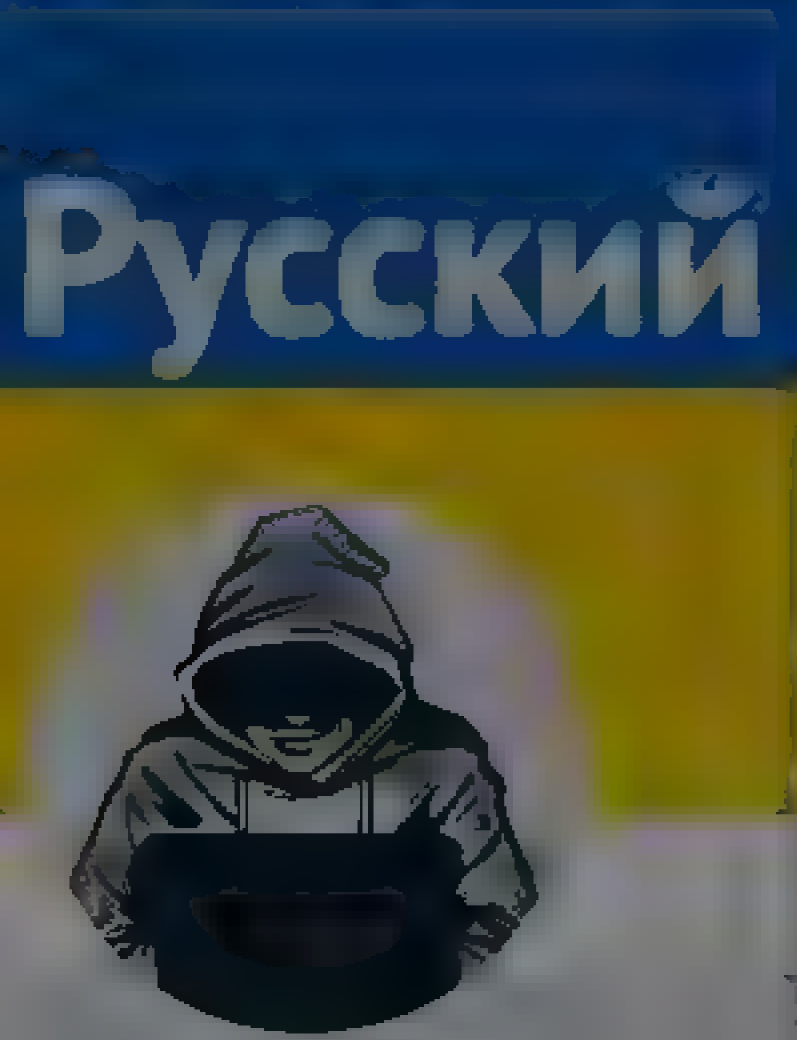

Nepareizais

Riga, Latvia

Joined December 2017

Nepareizais
@redaNepareizais

Follow

Ogres novadā sāk novākt pieminekļus okupantiem.
Pašlaik Latvijā vēl ir vairāki simti okupācijas varas pieminekļu un piemiņas vietu, kas nav iekļauti aizsargājamo statusā. Tas ir katras pašvaldības ziņā ko ar tiem darīt.

The media could not be played

10:21 AM - 26 Apr 2022

© 2022 Twitter About Help Center Terms
Privacy policy Cookies Ads info

By using Twitter's services you agree to our … We and our partners operate globally and use cookies, including for analytics, personalisation, and ads

Русский

Nepareizais

Nepareizais
@rea Nepareizais

Follow

Lietuvā novāc okupantu armijas pieminekļus.

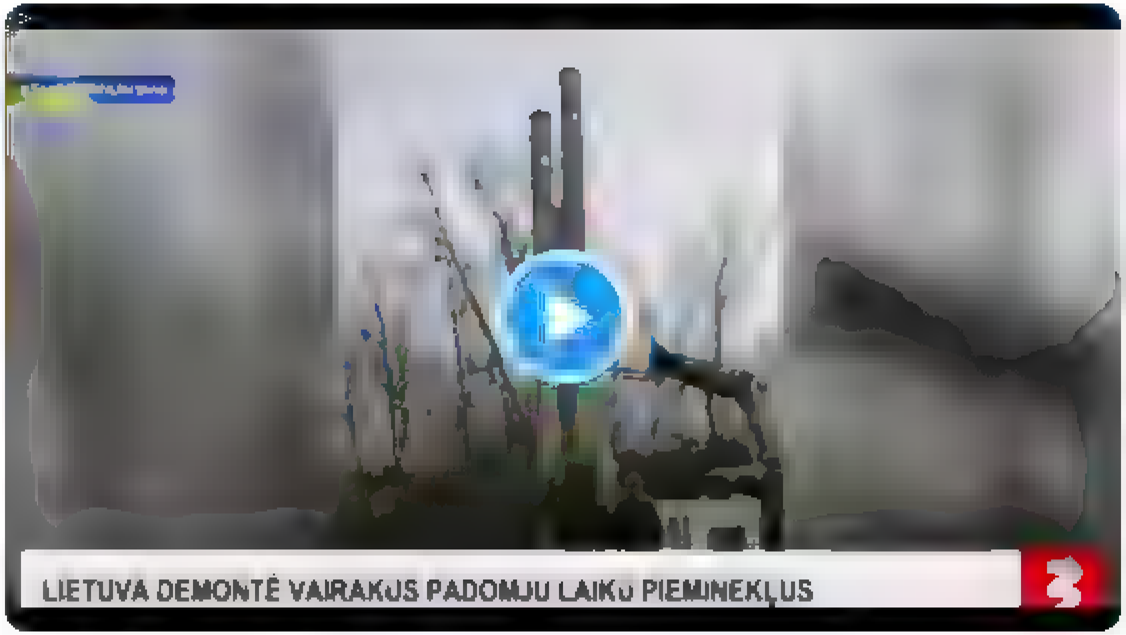

10:36 AM · 26 Apr 2022

1 Retweet

1

By using Twitter's services you agree to our [illegible] We and our partners operate globally and use cookies, including for analytics, personalisation, and ads

Nepareizais
@realNepareizais

Rīga, Latvia
Joined December 2017

Nepareizais
@realNepareizais

Follow

"1.ceturksnī pārdošanas apjoms "Smiltenes pienam" samazinājies par 20%, un kas notiks, nomainot nosaukumu?, vaicā Vanda Davidanova. Lai pircējiem izskaidrotu nosaukuma maiņu pret Tilzītes sieru, jāiegulda daudz līdzekļu mārketinga pasākumos, taču liekas naudas uzņēmumiem neesot."

LA.LV @LA_lv
"Šis ir mūsu nostājas jautājums." Cesvainieši atsakas no Krievijas varda siera nosaukuma. Ko plāno darīt citi? la.lv/krievijas-sier

11:25 AM - 26 Apr 2022

By using Twitter's services you agree to our … We and our partners operate globally and use cookies, including for analytics, personalisation, and ads

toomas hendrik ilves @IlvesToomas

Follow

"But Russians are that way because their media is controlled by Putin"

Is Eugenia Karlsson still a teacher in the Swedish school system?

ArianaGic/АріянаҐіць @GicAriana
Watch this video of Russian teacher, Eugenia Karlsson, in *Sweden* grossly verbally assaulting a Ukrainian woman, Helga Kayda, in a horrendous anti Ukrainian tirade
Show this thread

10:43 AM · 26 Apr 2022

3 Retweets **7** Likes

2 3 7

Bill Williams @B…W… 95636821 · now
Replying to @IlvesToomas
Nazi Bitc$

Taras Hirnyk @thirnyk · 6s
Replying to @IlvesToomas
She's allegedly fired as of today

toomas hendrik ilves

look at my homepage From Estonia Where Digital is Native

Estonia

Joined May …

By using Twitter's services you agree to our Cookies Use. We and our partners operate globally and use cookies, including for analytics, personalisation, and ads.

Русский

Nepareizais

@realNepareizais

Riga, Latvia

Joined December 2017

Nepareizais
@realNepareizais

Follow

🇺🇦Kijiva

The media could not be played.

11:49 AM · 26 Apr 2022

© 2022 Twitter About Help Center Terms Privacy policy Imprint Cookies Ads info

By using Twitter's services you agree to our Cookies Use. We and our partners operate globally and use cookies, including for analytics, personalisation, and ads.

×

Home About

Have an account? Log in

Zemgus Zaharāns

Piegādāju svaigas karikatūras! Fresh baked cartoons свежеиспеченные карикатуры!

Joined March 2010

Zemgus Zaharāns
@zemguszaharans

Follow

Кирилл Красный #РПЦ

10:36 AM - 26 Apr 2022

Патриарх Кирилл

© 2022 Twitter About Help Center Terms Privacy policy Cookies Ads info

Search Twitter

Log in

Sign up

Elon Musk
@elonmusk

The extreme antibody reaction from those who fear free speech says it all

6:26 PM · Apr 26, 2022 · Twitter for iPhone

68.3K Retweets **7,211** Quote Tweets **454.4K** Likes

Phương Linh @PhuongLinhChan · 58m
Replying to @elonmusk
I will wait until the day I can forget you or until the day you realize you can't forget me
43 6 67

Show replies

4X Mil Mile Battery ~ Ryan @MilMileBattery · 58m
Replying to @elonmusk
Yes. Now tell us your plans to finance the deal
105 32 552

Brandyn Nystrom @BrandynNystrom · 48m
286 billion dollar net worth
1 10

Dan "fuserleer.eth" Hughes @fuserleer · 58m
Replying to @elonmusk
free speech is truth ... the truth hurts
52 16 834

Thoughtfulidiot @thoughtfulidiot · 50m
Why can't we build the whole world into one big safe space that doesn't offend me instead of having free speech?
1 3

Show replies

Scott @punished_scott · 58m
Replying to @elonmusk

22 19 581

mir @mirbrandnew · 58m
Replying to @elonmusk
hi elon i love u give me 50k pls not asking for much
8 14

Gee @odionGee · 14m
Take 50k
1

täyy @tayyfnr · 58m
Replying to @elonmusk
i made this for you

181 75 1,496

Something went wrong, but don’t fret — it’s not your fault.

Refresh

{"created_at":"Tue Apr 26 20:33:14 +0000 2022","id":1519052002449403908,"id_str":"1519052002449403908","text":"\u0441\u043f\u0438\u0441\u043e\u043a
\u043a\u043e\u0440\u0440\u0443\u043f\u0446\u0438\u043e\u043d\u0435\u0440\u043e\u0432 \u0438
\u0440\u0430\u0437\u0436\u0438\u0433\u0430\u0442\u0435\u043b\u0435\u0439 \u0432\u043e\u0439\u043d\u044b \ud83c\uddf7\ud83c\uddfa\n\u041f\u0443\u0442\u0438\u043d
\u0438 \u0435\u0433\u043e \u0441\u043e\u0443\u0447\u0430\u0441\u0442\u043d\u0438\u043a\u0438 \u0447\u0438\u043d\u043e\u0432\u043d\u0438\u043a\u0438,
\u043e\u043b\u0438\u0433\u0430\u0440\u0445\u0438, \u043f\u0440\u043e\u043f\u0430\u0433\u0430\u043d\u0434\u0438\u0441\u0442\u044b
https:\/\/t.co\/YDJqql1Btq","source":"\u003ca href=\"http:\/\/twitter.com\/#!\/download\/ipad\" rel=\"nofollow\"\u003eTwitter for
iPad\u003c\/a\u003e","truncated":false,"in_reply_to_status_id":null,"in_reply_to_status_id_str":null,"in_reply_to_user_id":null,"in_reply_to_user_id_str":null,"in_reply_to_screen_name":null,"user":{"id":939482807717519360,"id_str":"939482807717519360","name":"Nepareizais","screen_name":"realNepareizais","location":"Riga, Latvia","url":null,"description":null,"translator_type":"none","protected":false,"verified":false,"followers_count":5364,"friends_count":2607,"listed_count":12,"favourites_count":1144,"statuses_count":24860,"created_at":"Sat Dec 09 13:12:10 +0000
2017","utc_offset":null,"time_zone":null,"geo_enabled":true,"lang":null,"contributors_enabled":false,"is_translator":false,"profile_background_color":"F5F8FA","profile_background_image_url":"","profile_background_image_url_https":"","profile_background_tile":false,"profile_link_color":"1DA1F2","profile_sidebar_border_color":"C0DEED","profile_sidebar_fill_color":"DDEEF6","profile_text_color":"333333","profile_use_background_image":true,"profile_image_url":"https:\/\/web.archive.org\/web\/20220426203314\/http:\/\/pbs.twimg.com\/profile_images\/1499377578553102336\/0L2fs3m1_normal.jpg","profile_image_url_https":"https:\/\/web.archive.org\/web\/20220426203314\/https:\/\/pbs.twimg.com\/profile_images\/1499377578553102336\/0L2fs3m1_normal.jpg","profile_banner_url":"https:\/\/web.archive.org\/web\/20220426203314\/https:\/\/pbs.twimg.com\/profile_banners\/939482807717519360\/1646169781","default_profile":true,"default_profile_image":false,"following":null,"follow_request_sent":null,"notifications":null,"withheld_in_countries":
[]},"geo":null,"coordinates":null,"place":null,"contributors":null,"is_quote_status":false,"quote_count":0,"reply_count":0,"retweet_count":0,"favorite_count":0,"entities":{"hashtags":[],"urls":
[{"url":"https:\/\/web.archive.org\/web\/20220426203314\/https:\/\/t.co\/YDJqql1Btq","expanded_url":"https:\/\/web.archive.org\/web\/20220426203314\/https:\/\/acf.international\/ru\/bribetakers_list","display_url":"acf.international\/ru\/bribetakers\u2026","indices":[107,130]}],"user_mentions":[],"symbols":
[]},"favorited":false,"retweeted":false,"possibly_sensitive":false,"filter_level":"low","lang":"ru","timestamp_ms":"1651005194662"}

By using Twitter's services you agree to our Cookies Use. We and our partners operate globally and use cookies, including for analytics, personalisation, and ads. ×

UkraineWorld
@ukraineworld

Ukraine in English: news, analysis, podcasts, videos. Run by @InternewsUA. Support us patreon.com/ukraineworld

Ukraine

ukraineworld.org

Joined ... 2017

UkraineWorld
@ukraineworld

Follow

some foreign media continue to call Azov batallion "neo-Nazi". Azov was stationed for 8 years in Mariupol and surroundings but nobody heard about "Nazi" actions (mass killings, torture, mass graves). Ukraine is under constant scrutiny of international organizations 1/4

12:08 PM - 26 Apr 2022

1 Retweet **4** Likes

1 1 4

UkraineWorld @ukraineworld 41s

then Russians came and you have it all: mass killings, tortures, mass graves. And Azov is heroically (the world forgot this word) defending Mariupol against it. Against the real new Nazism 2/4

1 1

UkraineWorld @ukraineworld 40s

"Nazism" is an ideology which requires the infernal work of the immense state mechanism of violence. "Neo-Nazi" is a word used by some people to describe far right nationalism which never ever had a tiny chance to have access to these resources 3/4

1 2

UkraineWorld @ukraineworld 40s

when some critics of Ukraine were hunting "neo-Nazis" among electorally marginal Ukrainian nationalists, the real Nazism was earning money on "respectful" western economies and preparing this

Search Twitter

Log in

Sign up

Anonymous
@YourAnonNews

7:44 AM · Apr 26, 2022 · TweetDeck

1,503 Retweets **47** Quote Tweets **9,706** Likes

Yana Kotsak @kocak ana · 3h
Replying to @YourAnonNews
😢😢😢

1

Plantážnice @RichterBar · 3h
Replying to @YourAnonNews
□□□

1 1

Nicky Churchill @NickyChurchi 1 · 3h
Replying to @YourAnonNews
I can't imagine the horror these poor people are going through. It's almost medieval 😢

1 1 11

Maksym Yakovenko @maxymyakovenko · 48m
No, it's definitely worst

Андрей @j6F48U0HS2wwEx3 · 3h
Replying to @YourAnonNews
Все буде Україна □□□□
Слава Азову □□□
Маріуполь – це Україна □□□□

9

@Arek@ @ArekZ1977 · 3h
Replying to @YourAnonNews
Tragiczne bo prawdziwe CHWAŁA UKRAINIE□□□□□

Kinga @jakinga1703 · 3h
Replying to @YourAnonNews
□

YS @YuraSokolovskiy · 3h
Replying to @YourAnonNews
Save Ukraine □□□□□□

2

Foster @adhochavoc · 3h
Replying to @YourAnonNews

1 17

JusticeCat6 @JusticeCat0106 · 3h
Replying to @YourAnonNews
Prayers are constantly said for this situation!!

4

By using Twitter's services you agree to our Cookies Use. We and our partners operate globally and use cookies, including for analytics, personalisation, and ads.

Русский

Nepareizais

@real_Nepareizais

Riga, Latvia

Joined December 2017

Nepareizais
@real_Nepareizais

Follow

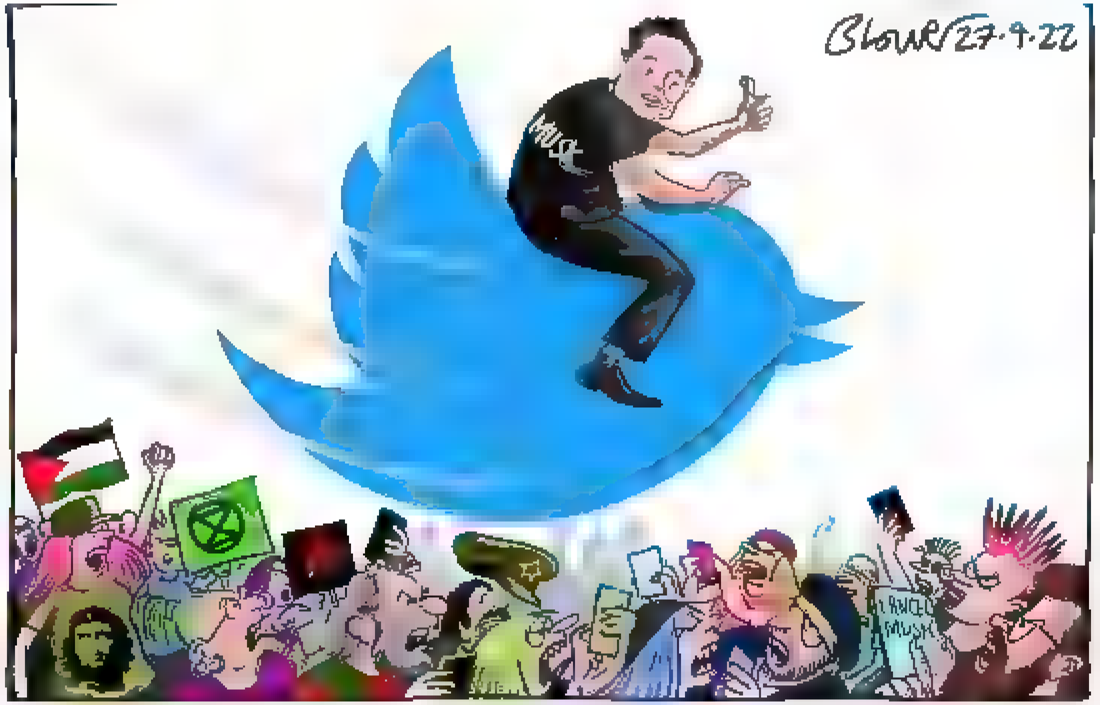

2:26 PM · 26 Apr 2022

1 Retweet 1 Like

1 1

© 2022 Twitter About Help Center Terms Privacy policy Cookies Ads info

© 2022 Twitter About Help Center Terms Privacy policy Cookies Ads info

Search Twitter

Log in

Sign up

Secretary of Defense Lloyd J. Austin III
@SecDef
United States government official

Today's gathering wouldn't be possible without the leadership of my friend Minister @oleksiireznikov. These 40+ nations are all here today because of the remarkable job Ukraine has done defending itself. Their valor and skill will go down in military history.

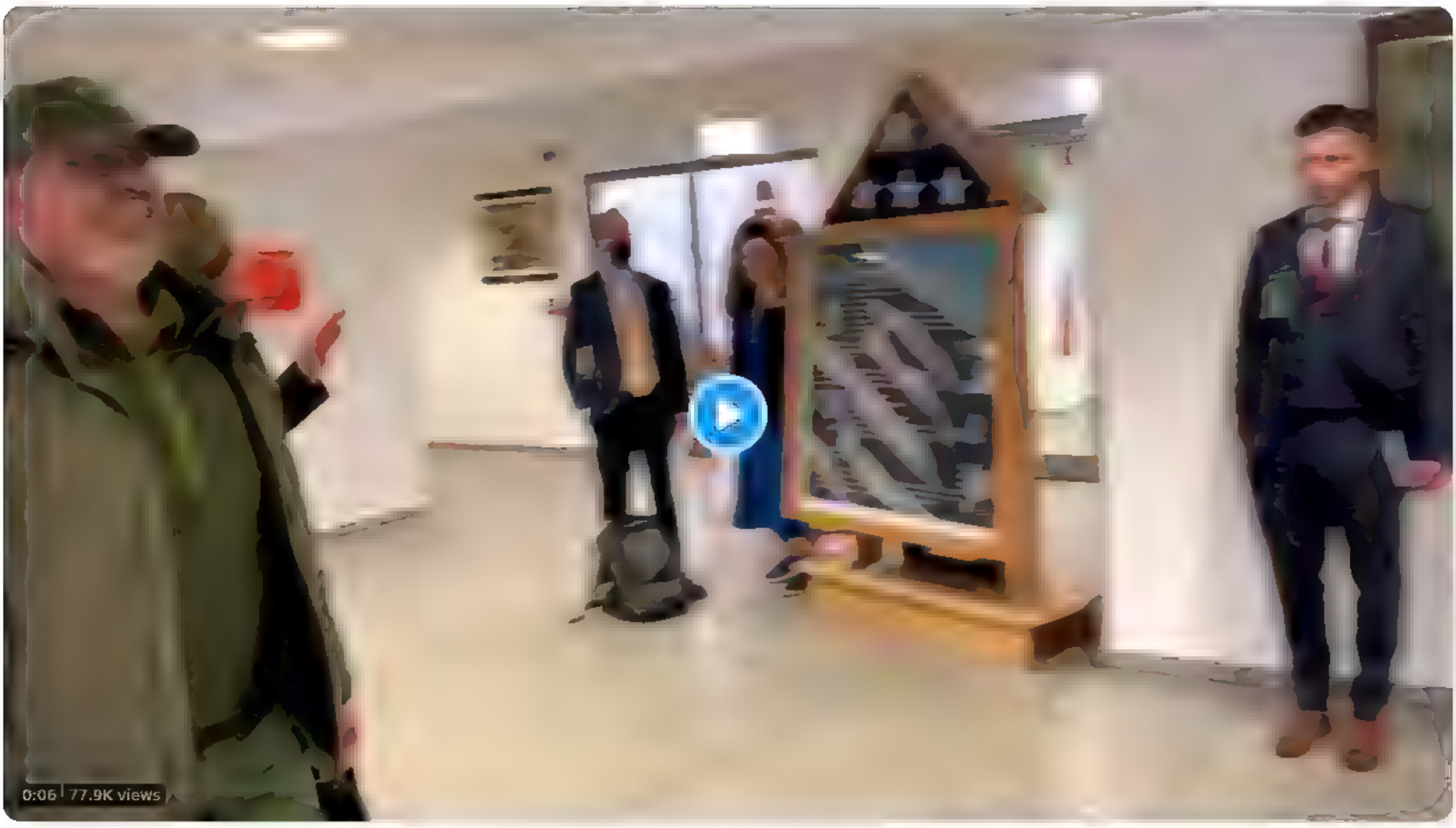

2:00 PM · Apr 26, 2022 · Twitter for iPhone

1,115 Retweets **37** Quote Tweets **6,226** Likes

jose requena @cucojose · 2h
Replying to @SecDef and @oleksiireznikov
Hh @SputnikATO

News @GiraffSlava · 2h
Replying to @SecDef and @oleksiireznikov
I love this!!
12

Rose Black rose @RoseBlackrose10 · 2h
Replying to @SecDef and @oleksiireznikov
Thankyou so much for your sharing
1

KE -mookings @Mookings1 · 2h
Replying to @SecDef and @oleksiireznikov
Save Ukrainians please...then boycott Russia embargo oil and gas unite all nations to deprive from Russia
1 1 12

The Democrats @byblackgold1948 · 2h
Replying to @SecDef and @oleksiireznikov
Dear secretary, ex US sailor is a great soldier
1

PSZEMO @ciahol · 2h
Replying to @SecDef and @oleksiireznikov
1

XXII @CoachScottfan · 2h
Replying to @SecDef and @oleksiireznikov
@POTUS refusal to close the skies of will go down in history too His refusal cost thousands of innocent lives and the loss off infrastructure to WIN the war, to allow TOTAL VICTORY We have the weapons to shoot down missiles @esiavasyenko
6 2 11

Ellen Robinson @EginBayor3 · 2h
Replying to @SecDef and @oleksiireznikov
Friends stand behind and support one another ❤
1 13

Sea Mountain @SeaMountainLion · 2h
Replying to @SecDef and @oleksiireznikov
Absolutely Love this!

When leaders work together to solve the worlds darkest problems we feel hope! Not hopelessness

If we give the brave UAF troops the tools to do their job swiftly, they will quickly end this absolute madness and save many lives!

Glory to Ukraine
1 3 55

G`DubLovesAmerica @GDub2018 · 1h
Replying to @SecDef and @oleksiireznikov
In other news, Putin met with no one
2 19

Tweet

Something went wrong. Try reloading.

Retry

Sign up

Did someone say … cookies?

Twitter and its partners use cookies to provide you with a better, safer and faster service and to support our business. Some cookies are necessary to use our services, improve our services, and make sure they work properly. Show more about your choices.

Accept all cookies

Refuse non-essential cookies

By using Twitter's services you agree to our Cookies Use. We and our partners operate globally and use cookies, including for analytics, personalisation, and ads

Jakub Janda

Director @ EuropeanValues Center for Security Policy. HQ in Prague. Proud Czech Army Reservist. Enemies: Russia, China. Friends: NATO, EU, Ukraine, Taiwan

europeanvalues.net

Jakub Janda
@jakubjanda

Follow

It is very hard to believe Germany will respond to Article 5 situation (Russian attack on Baltics) when we see how afraid the German Chancellor is to do anything a bit real on Ukraine.

Yes, we hope he will deliver.

But his actions mean trust to Germany is close to zero now.

10:57 AM · 25 Apr 2022

9 Likes

9

Home Moments Log in

Nepareizais

Follow

par ovsjaņikovām un hamatovām

2:41 PM · 26 Apr 2022

© 2022 Twitter About Help Center Terms Privacy policy Cookies Ads info

Nepareizais

By using Twitter's services you agree to our Cookies Use. We and our partners operate globally and use cookies, including for analytics, personalisation, and ads.

Русский

Nepareizais
@realNepareizais

Joined December 2017

Nepareizais
@realNepareizais

Follow

Доброго вечора, ми з України 🇺🇦

The media could not be played.

2:43 PM · 26 Apr 2022

© 2022 Twitter About Help Center Terms Privacy policy Cookies Ads info

By using Twitter's services you agree to our ... We and our partners operate globally and use cookies, including for analytics, personalisation, and ads

Nepareizais

Nepareizais
@real_Nepareizais

Follow

Par Bolta taxi šoferiem braukā kaut kādi kreisie personāži, kas izmanto citu profilus. Reiz braucu, kad pie stūres bija kāds uzbeks, kaut aplikācijā parādījās cita persona. Interesanti, vai šamos kāds kontrolē?

> **Valsts policija** @valsts_policija
> Sabiedrībā jau izskanējusi informācija par nesen notikušo gadījumu, kad kāda pasažiere saskārusies ar taksometra vadītāja agresīvo rīcību pēc tam, kad viņa lūgusi izslēgt Krievijas himnu. Saistībā ar notikušo ir uzsākts ...

10:20 AM - 27 Apr 2022

© 2022 Twitter About Help Center Terms Privacy policy Cookies Ads info

Home Moments

Have an account? Log in

Nepareizais
@realNepareizais

Follow

🇬🇪 🇺🇦

10:35 AM - 27 Apr 2022

2 Retweets **7** Likes

Nepareizais

Riga, Latvia

Joined December 2017

© 2022 Twitter About Help Center Terms
Privacy policy Cookies Ads info

Home Moments

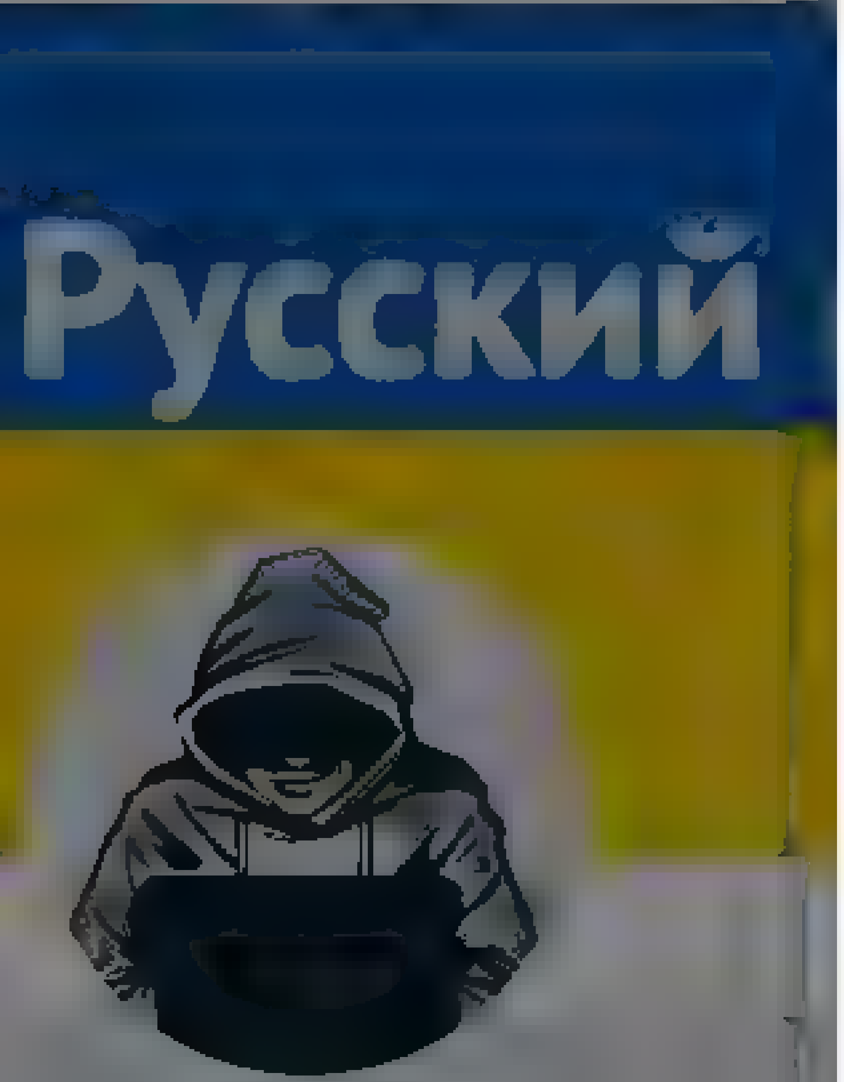

Nepareizais

Nepareizais
@real Nepareizais

Labas Ziņas 🇷🇺

The media could not be played

10:47 AM · 27 Apr 2022

Have an account? Log in

© 2022 Twitter About Help Center Terms
Privacy policy Cookies Ads info

By using Twitter's services you agree to our ads
We and our partners operate globally and use cookies, including for analytics, personalisation, and

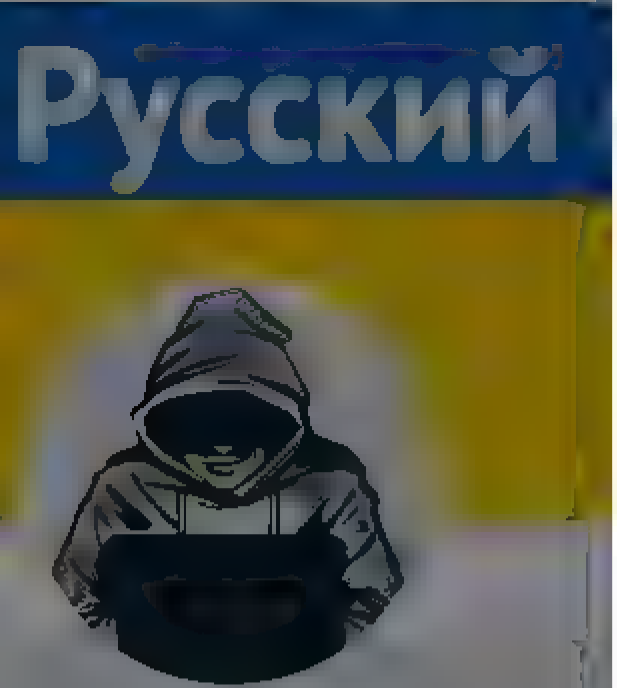

Nepareizais
@realNepareizais
Riga, Latvia
Joined December 2017

Nepareizais
@realNepareizais
Follow

Maija vidū okupētajos Doņeckas, Luhanskas un arī Hersonas apgabalos Maskava gatavojas rīkot "referendumus", un šīs teritorijas pievienot 🇷🇺krievijai

10:57 AM · 27 Apr 2022

1 Retweet

1

Nepareizais
@red_Nepareizais
Riga, Latvia
Joined December 2017

Nepareizais
@red_Nepareizais

Follow

🇺🇦🇨🇦🇬🇧🇺🇸🇩🇪

11:04 AM · 27 Apr 2022

© 2022 Twitter About Help Center Terms Privacy policy Cookies Ads info

© 2022 Twitter About Help Center Terms Privacy policy Cookies Ads info

By using Twitter's services you agree ... analytics, personalisation, and ads

Настоящее Время

По честному обо всем, что происходит в постсоветских странах. Телеканал "Настоящее Время" – мы называем вещи своими именами

Настоящее Время
@CurrentTimeTv

Follow

“Новое поколение против такой “Дружбы народов”, потому что в действительности [Россия] – это агрессор, это наш враг номер один”.

В центре Киева под одобрительные возгласы демонтировали памятник Дружбы народов – Украины и России

By using Twitter's services you agree to our … We and our partners operate globally and use cookies, including for analytics, personalisation, and ads

Русский

Nepareizais

@realNepareizais

Follow

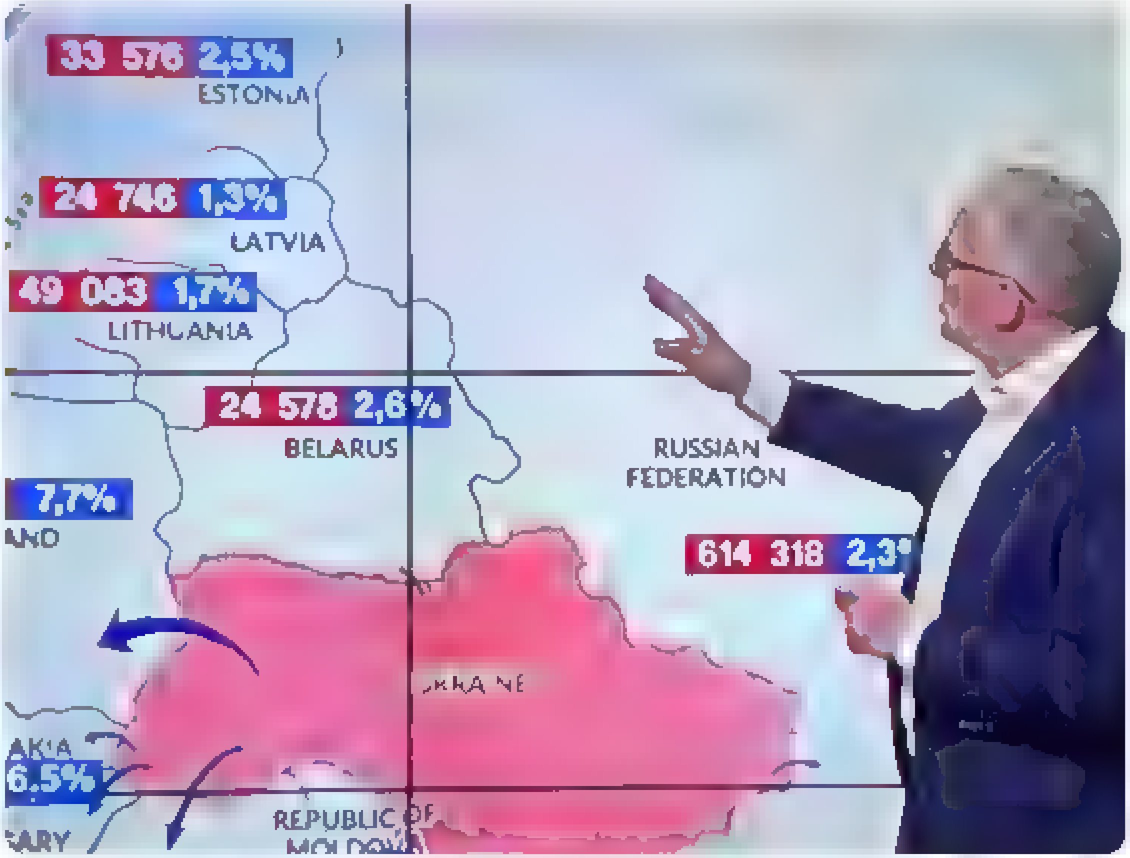

11:25 AM · 27 Apr 2022

Nepareizais

@realNepareizais

Riga, Latvia

Joined December 2017

© 2022 Twitter About Help Center Terms Privacy policy Cookies Ads info

By using Twitter's services you agree to our ... We and our partners operate globally and use cookies, including for analytics, personalisation, and ads

Home About

Have an account? Log in

Nepareizais

Nepareizais

Follow

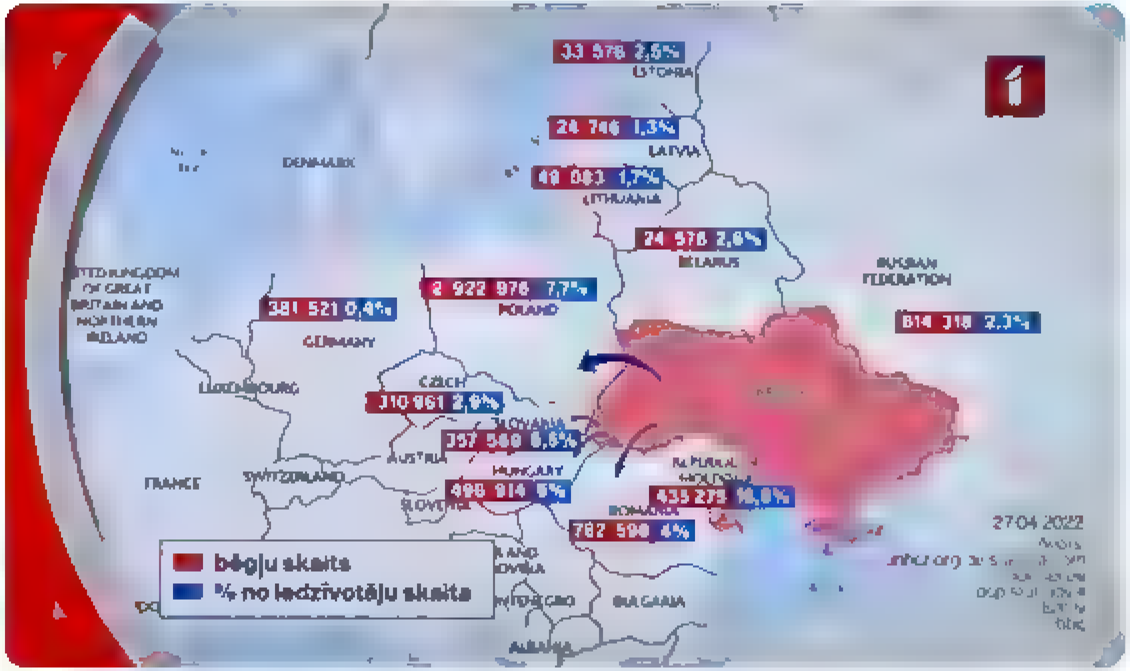

11:31 AM · 27 Apr 2022

© 2022 Twitter About Help Center Terms Privacy policy Cookies Ads info

Home Moments

Have an account? Log in

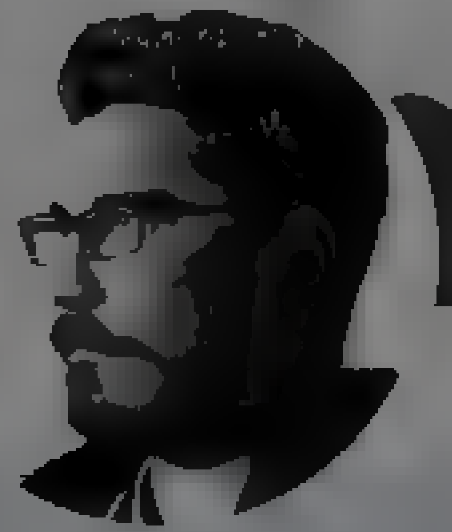

Alvis Balodis

★ Freedom is the right to tell people what they do not want to hear /George Orwell/ ★ Sarkasms ir vesela saprata reakcija uz apkartejo stulbumu

Alvis Balodis
@AlvisBalodis

Follow

Interesanti, no kādiem ziņu avotiem informāciju iegūst LETA?

LETA Ziņas
@letanewslv

Austrijas valdība un Austrijas enerģētikas kompanija OMV pieņēmušas prasību par Krievijas gāzes piegādēm maksāt rubļos, paziņojis valsts kanclers Karls Nēhammers.

Iepriekš šādu Krievijas prasību pieņēmusi arī Serbija un Ungārija

12:39 · 27/04/2022 · Twitter Web App

1 Quote Tweet

3:50 AM · 27 Apr 2022

© 2022 Twitter About Help Center Terms Privacy policy Cookies Ads info

By using Twitter's services you agree to our ... We and our partners operate globally and use cookies, including for analytics, personalisation, and ads

Nepareizais

@realNepareizais

Riga, Latvia

Joined December 2017

Nepareizais
@realNepareizais

Follow

Ukraiņu bēgļi Lietuvā un Latvijā

The media could not be played.

12:33 PM · 27 Apr 2022

© 2022 Twitter About Help Center Terms Privacy policy Cookies Ads info

Русский

Nepareizais @rea Nepare zais · 2h

Par Bolta tax šoferiem braujka kaut kadi kreisie personaži, kas izmanto citu profilus. Reiz braucu, kad pie stūres bija kads uzbeks, kaut aplikacija paradijas cita persona. Interesanti, vai šamos kads kontrole?

Valsts policija @Valsts_policija

Sabiedrība jau izskanējus informācija par nesen notikušo gadījumu, kad kada pasažiere saskarusies ar taksometra vadītaja agresīvo rīcību pec tam, kad viņa lugusi izslegt Krievijas himnu. Saistība ar

4 · 13 · 18

Voody @V_Voody · 20m

Licence viena, bet var stradat 24/7, ja faktiski brauc 3 vai 4 šoferi ar to 🤑🤑

1 · 1

Nepareizais
@rea Nepare zais

Follow

Replying to @V_Voody

no malas šķiet, ka tas varētu būt ļoti nopietns pārkāpums, ar smagām sekām

12:37 PM · 27 Apr 2022

Nepareizais
@rea_Nepareizais

Riga, Latvia

Joined December 2017

© 2022 Twitter About Help Center Terms Privacy policy Cookies Ads info

© 2022 Twitter About Help Center Terms Privacy policy Cookies Ads info

By using Twitter's services you agree ... analytics, personalisation, and ads

Home About

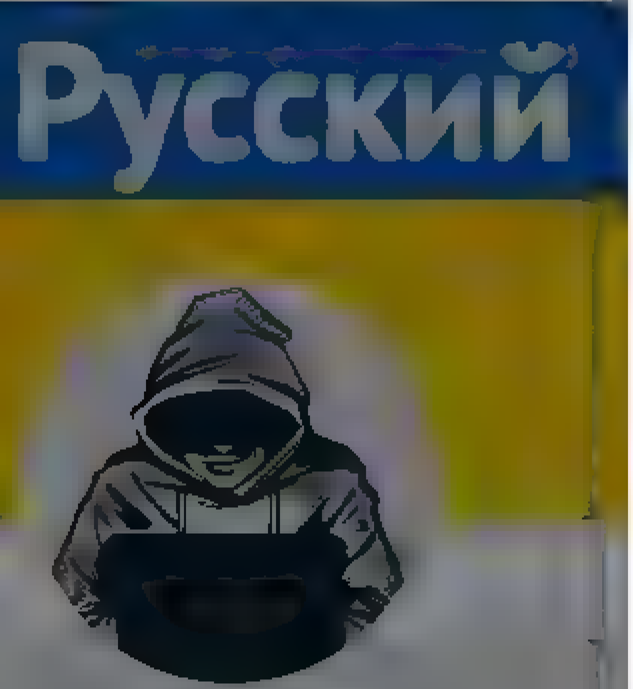

Nepareizais

@realNepareizais

Riga, Latvia

Joined December 2017

Par Bolta taxi šoferiem braukā kaut kādi kreisie personāži, kas izmanto citu profilus. Reiz braucu, kad pie stūres bija kads uzbeks, kaut aplikacija paradījas cita persona. Interesanti, vai šamos kads kontrole?

Valsts policija @valsts_policija
Sabiedrība jau izskanējusi informacija par nesen notikušo gadījumu, kad kada pasažiere saskarus es ar taksometra vadītaja agresīvo rīcību pec tam, kad viņa lūgusi izslegt Krievijas himnu. Saistība ar

4 13 18

Voody @V_voody · 26m
Licence viena, bet var stradat 24/7, ja faktiski brauc 3 vai 4 šoferi ar to

1 1

Nepareizais @realNepareizais · 6m
no manas škiet, ka tas varetu but oti nopietns parkapums, ar smagam sekam

1

Voody @V_voody · 3m
Cerams, ka šo sakartos. Tad jau zobarsts arī varetu būt viens ar atbilstošu izglītību/sertifikatiem, bet 24/7 režīma urbj va raki

1

Nepareizais
@realNepareizais

Follow

Replying to @V_voody

Jā, tieši tā. Kaut nav dzirdēts, ka feikos boltistus pārbaudītu/tvarstītu.

12:42 PM · 27 Apr 2022

© 2022 Twitter About Help Center Terms Privacy policy Cookies Ads info

Have an account? Log in

© 2022 Twitter About Help Center Terms Privacy policy Cookies Ads info

Nepareizais

EU warns Elon Musk over Twitter moderation plans.
EU commissioner Thierry Breton:
“If [Twitter] does not comply with our law, there are sanctions — 6 per cent of the revenue and, if they continue, banned from operating in Europe.”

1:18 PM · 27 Apr 2022

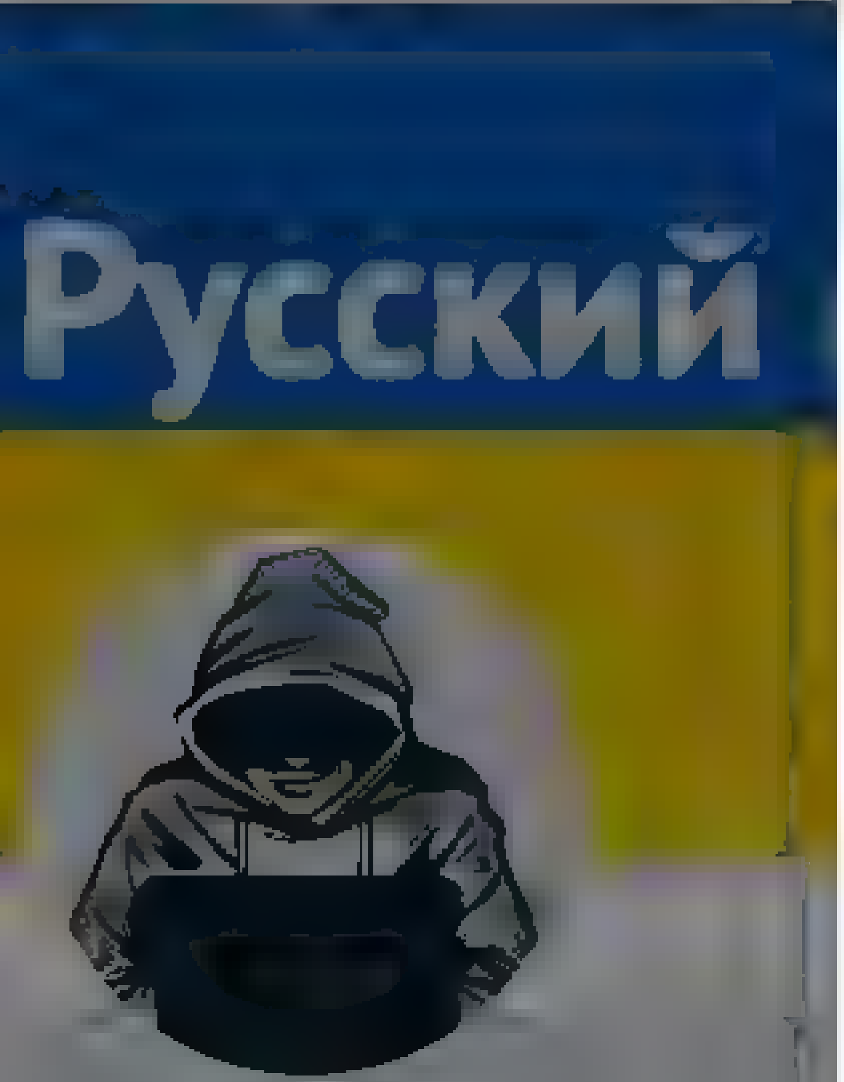

Nepareizais

By using Twitter's services you agree to our ... We and our partners operate globally and use cookies, including for analytics, personalisation, and ads

Русский

Nepareizais

@realNepareizais

Riga, Latvia

Joined December 2017

Nepareizais @realNepareizais · 3h

Par Bolta taxi šoferiem brauka kaut kadi kreisie personaži, kas izmanto citu profilus. Reiz braucu, kad pie stūres bija kads uzbeks, kaut aplikacija paradījas cita persona. Interesanti, vai šamos kads kontrole?

Valsts policija @Valsts_policija

Sabiedrība jau izskanejusi informacija par nesen notikušo gadījumu, kad kada pasažiere saskarus es ar taksometra vadītaja agresīvo rīcību pec tam, kad viņa lūgusi izslegt Krievijas himnu. Saistība ar

5 14 21

GaumigsJoksRealOne @GaumigaisJoks · 18m

Tak problema nav taja, ka nekontroletu Bolta taksistus, bet taja, ka nekontrole uzbekus/pakijus/indiešus un citus migrantus!

1 1

Nepareizais

@realNepareizais

Follow

Replying to @GaumigaisJoks

Nekontrolē darba vietas, kur migrantus pus/nelegāli nodarbina.
Kamēr darba devējiem (arī boltiem voltiem) par pārkāpumiem neliks adekvātus sodus, nekas nemainīsies.

1:25 PM · 27 Apr 2022

© 2022 Twitter About Help Center Terms Privacy policy Cookies Ads info

By using Twitter's services you agree to our Cookies Use. We and our partners operate globally and use cookies, including for analytics, personalisation, and ads.

Dāvis Viļums

Mums ir daudz vairāk kopīga nekā atšķirīga, bet atšķirīgais ir gandrīz nebūtisks. Tas tur kurš tur Londonā tur ar tam ie am kaut ko tur

Dāvis Viļums
@DavisVilums

Follow

Latvijas, Igaunijas un Lietuvas vēstniecības Londonā. @LVembassyUK @iburmistre @Arlietas kāpēc mums nav Ukrainas 🇺🇦 karoga?

10:46 AM · 27 Apr 2022

By using Twitter's services you agree to our ... We and our partners operate globally and use cookies, including for analytics, personalisation, and ads

Home About

Have an account? Log in

Русский

Nepareizais
@real Nepareizais

Follow

The media could not be played.

1:50 PM · 27 Apr 2022

© 2022 Twitter About Help Center Terms Privacy policy Cookies Ads info

Nepareizais
@real Nepareizais

Riga, Latvia

Joined December 2017

© 2022 Twitter About Help Center Terms Privacy policy Cookies Ads info

By using Twitter's services you agree to our ... We and our partners operate globally and use cookies, including for analytics, personalisation, and ads

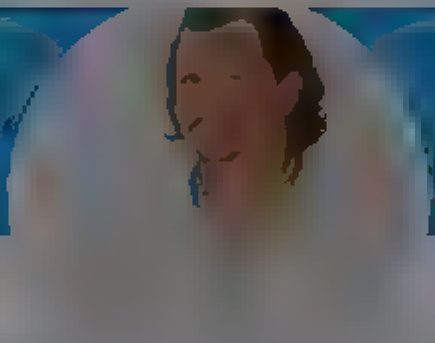

Juris Vaidakovs
@Afanasjs

Joined November 2009

© 2022 Twitter About Help Center Terms Privacy policy Cookies Ads info

Juris Vaidakovs
@Afanasjs

Follow

Joprojām nav atbildes. Kurš tad izdomājis, ka resoriskā pārbaude ir "par krievu dziesmu klausīšanos", nevis piemēram, "par naida noziegumu pret sievieti".
@Sigita133, Tev taču taču tik ļoti turi rūpi par savu uzņēmumu. Bet šis met kārtējo nu ļoti nelāgo ēnu.

> **Juris Vaidakovs** @Afanasjs
> Vakar ta arī te ne @Valsts_policija ne @ltvzinas uz komentariem neatbildeja, kurš te ir, maigi sakot ... Tapec jautajums @MGolubeva_LV un @Sigita133 ... ka formulejums par ko uzsakta resoriska parbaude ir? Ceru uz godīgu atbildi ... Paldies! twitter.com/ltvzinas/statu...

11:5? PM · 26 Apr 2022

1 Retweet

1

© 2022 Twitter About Help Center Terms Privacy policy Cookies Ads info

Home Moments

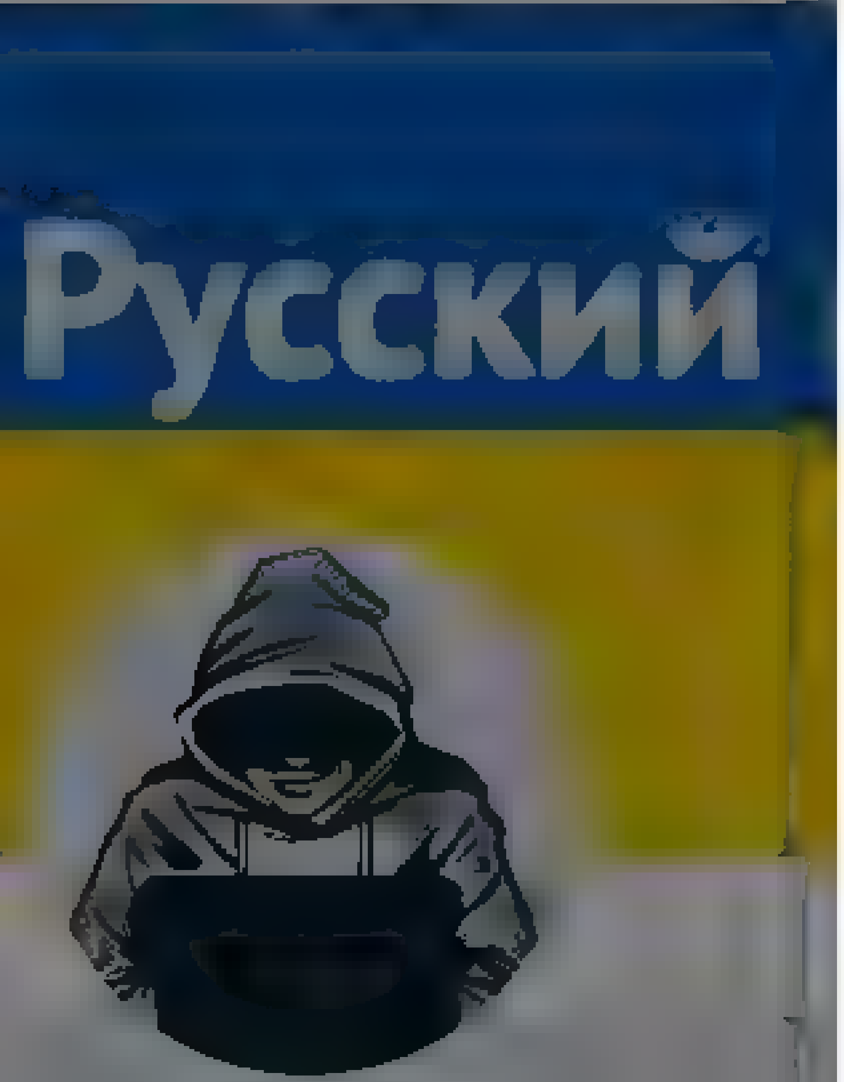

Nepareizais
@red_Nepareizais

Riga, Latvia

Joined December 2017

Nepareizais
@red_Nepareizais

Follow

alus

The media could not be played.

2:01 PM - 27 Apr 2022

Have an account? Log in

© 2022 Twitter About Help Center Terms
Privacy policy Cookies Ads info

Tweet

Something went wrong. Try reloading.

Retry

Sign up

By using Twitter's services you agree to our Cookies Use. We and our partners operate globally and use cookies, including for analytics, personalisation, and ads

Nepareizais
@realNepareizais

Follow

🇺🇦

The media could not be played.

2:05 PM · 27 Apr 2022

Nepareizais
@realNepareizais

Riga, Latvia
Joined December 2017

© 2022 Twitter About Help Center Terms Privacy policy Cookies Ads info

By using Twitter's services you agree to our Cookies Use. We and our partners operate globally and use cookies, including for analytics, personalisation, and ads.

Nepareizais
@realNepareizais

Follow

Par Z #9may Rīgā

9:52 PM - 27 Apr 2022

© 2022 Twitter About Help Center Terms Privacy policy Cookies Ads info

Search Twitter

Log in | Sign up

Elon Musk @elonmusk

Let's make Twitter maximum fun!

1:53 AM · Apr 28, 2022 · Twitter for iPhone

74.8K Retweets **14.1K** Quote Tweets **812.7K** Likes

@SageJT · 4h
Replying to @elonmusk

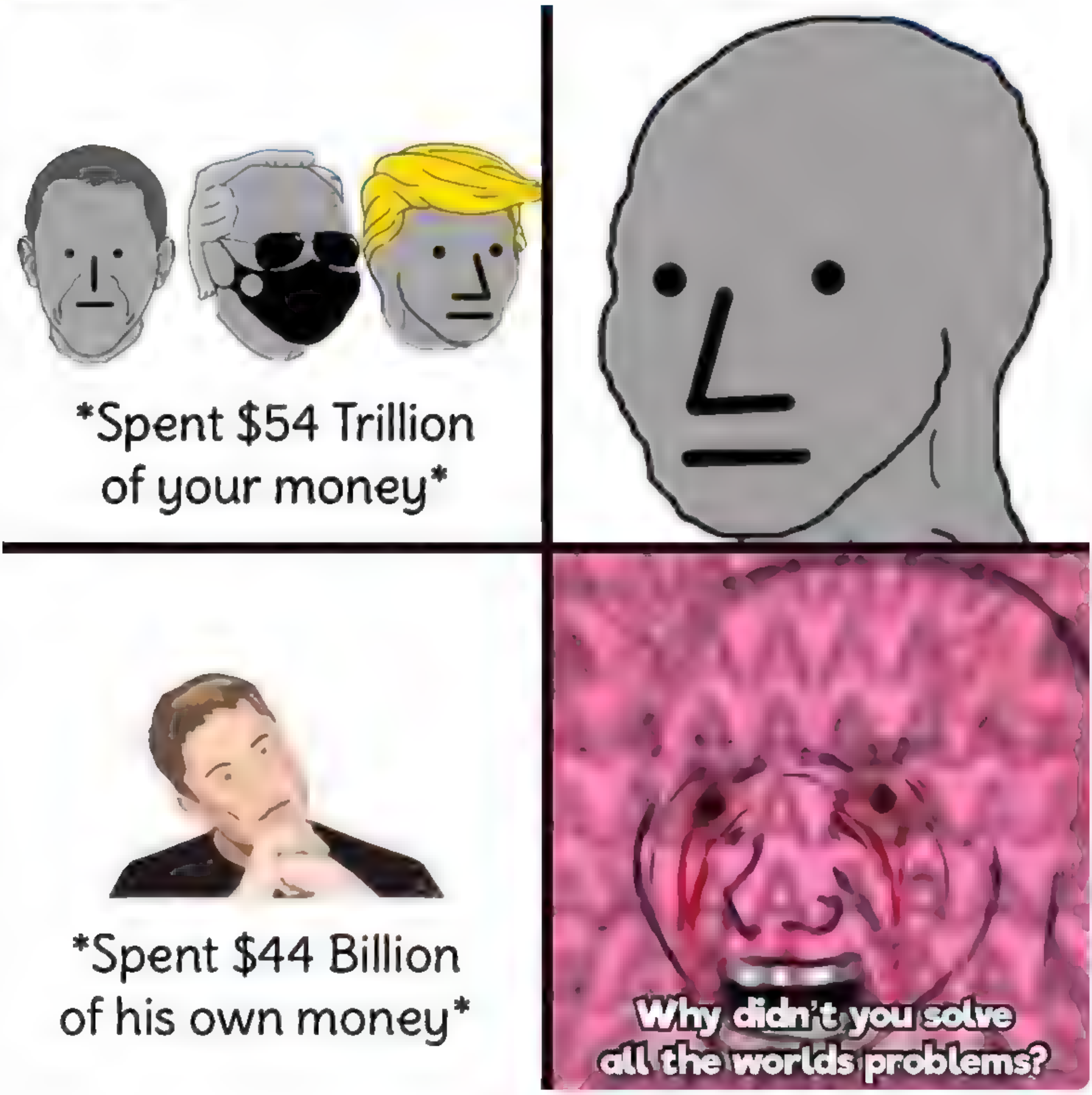

104 · 484 · 7,025

Show replies

Steph & Wormy @thatgirlgatto · 4h
Replying to @elonmusk
wanna makeout

30 · 2 · 205

Steph & Wormy @thatgirlgatto · 4h
sorry my dog typed that lmao

27 · 4 · 314

Jonathan Morrison @tldtoday · 4h
Replying to @elonmusk
oooh this sounds like another phrase lol

11 · 2 · 230

Wealist @viral_x4 · 4h
Replying to @elonmusk
Calling Messi a midget is disrespectful to the best player in history

41 · 3 · 146

john @john_m0yjo · 53m
How does calling Messi a midget effect Ronaldo ?

1 · · 2

John W. Rich Kid (Wendy's Fry Cook) @JohnWRichKid · 4h
Replying to @elonmusk
MAKE TWITTER GREAT AGAIN

11 · 7 · 180

This Tweet was deleted by the Tweet author. Learn more

modern man @mod3rn_man · 3h
Switch to this ratio

1 · · 2

Show replies

By using Twitter's services you agree to our [illegible]. We and our partners operate globally and use cookies, including for analytics, personalisation, and ads

Home About

Nepareizais
@realNepareizais

Follow

Paspēja laikus notīties

TACC @tass_agency
Бывший гендиректор "Роснано" Анатолий Чубайс находится в Италии и не планирует возвращаться в РФ для дачи показаний, сообщил источник
go.tass.ru/...PfH

10:05 PM · 27 Apr 2022

© 2022 Twitter About Help Center Terms Privacy policy Cookies Ads info

Nepareizais
@realNepareizais

By using Twitter's services you agree to our ... We and our partners operate globally and use cookies, including for analytics, personalisation, and ads

Nepareizais

Nepareizais
@realNepareizais

Follow

"В ночь на четверг в небе над Белгородом сработала система противовоздушной обороны. Об этом сообщает ТАСС, ссылаясь на представителя пресс-службы правительства региона. Напомним, накануне ночью глава Белгородской области Вячеслав Гладков сообщил о звуках, похожих на взрывы."

rgrus @rgrus
В Белгороде сообщили о сработавшей системе ПВО
rg.ru/2022/04/28/reg

10:07 PM · 27 Apr 2022

By using Twitter's services you agree to our … We and our partners operate globally and use cookies, including for analytics, personalisation, and ads

Home About

Log in

Nepareizais

Nepareizais

Follow

Patlaban iecerēs ir sadarbībā ar izdevniecību “Rīgas Viļņi” pirms 9. maija izlaist divas pretkara avīzes versijas – krievu un latviešu valodā. Ceru, ka būs arī trešā versija igauņu valodā. Šajā numurā gribam publicēt savus labākos pretkara materiālus, atklāj Martinovs.

Jauns.lv
Rīgā no Maskavas ar daļu savas komandas ieradies marta beigās slēgtās pēdējās preses brīvības saliņas Krievijā "Novaja Gazeta" bijušais galvenā redaktora vietnieks Kirils Martinovs jauns.lv/raksts/zinas/4

10:09 PM · 27 Apr 2022

© 2022 Twitter About Help Center Terms Privacy policy Cookies Ads info

Home Moments

Log in

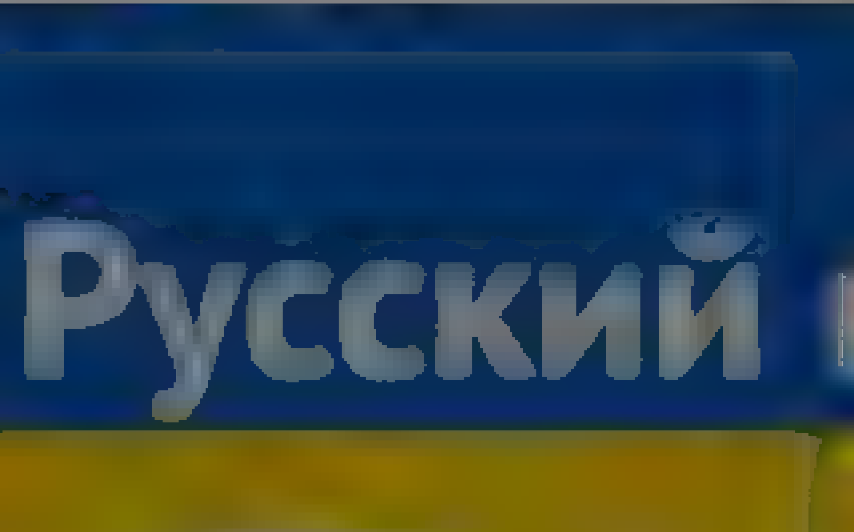

Nepareizais

Follow

Nepareizais

@real_Nepareizais

The media could not be played.

12:24 AM · 28 Apr 2022

© 2022 Twitter About Help Center Terms Privacy policy Cookies Ads info

By using Twitter's services you agree to our ... We and our partners operate globally and use cookies, including for analytics, personalisation, and ads

Nepareizais

Nepareizais
@realNepareizais

Follow

For as many as 13 hours this weekend, power prices in the Netherlands and Belgium dropped below zero as output surged above demand. Negative prices are becoming more frequent and usually occur when there is ...

2:01 AM · 28 Apr 2022

© 2022 Twitter About Help Center Terms Privacy policy Cookies Ads info

By using Twitter's services you agree to our ... We and our partners operate globally and use cookies, including for analytics, personalisation, and ads

Home About

Have an account? Log in

Русский

Nepareizais

@realNepareizais

Riga, Latvia

Joined December 2017

Nepareizais
@realNepareizais

Follow

Palangas pašvaldība šodien vienbalsīgi nobalsoja- nolēma novākt obelisku ar padomju simboliku pilsētas centrā. Karavīru apbedījumus neaiztiks.

4:19 AM - 28 Apr 2022

© 2022 Twitter About Help Center Terms Privacy policy Cookies Ads info

Nepareizais

Nepareizais
@rea Nepare zais

Follow

izmetuši kokakolu

4 32 AM 28 Ap 2022

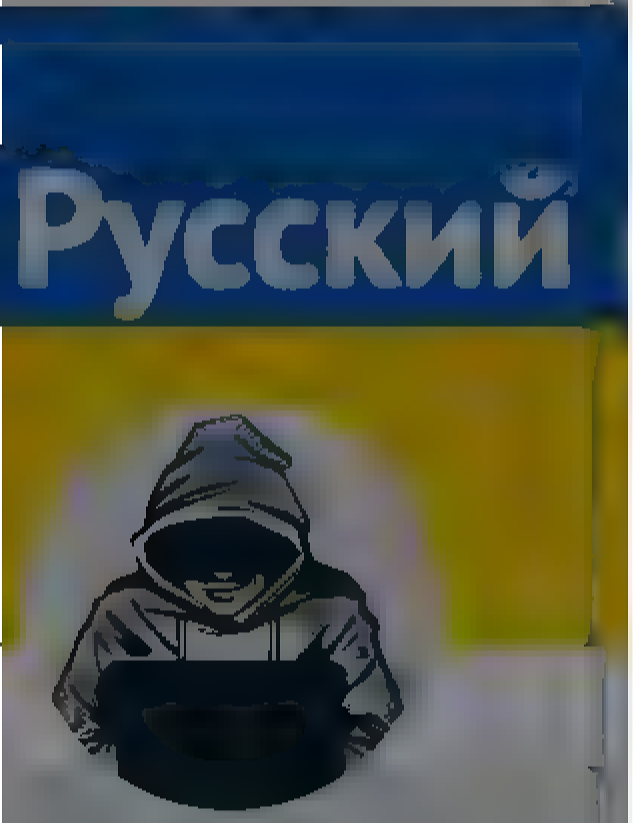

Nepareizais
@reaNepareizais
Rīga, Latvia
Joined December 2017

The media could not be played.

2 1 12

Ingus Josts @OlinsBolins · 5m
nez, vai cukuru no tas iegūst?

1

Nepareizais
@reaNepareizais
Follow

Replying to @OlinsBolins

baumo, ka vairs nebūs

4:45 AM - 28 Apr 2022

© 2022 Twitter About Help Center Terms Privacy policy Cookies Ads info

By using Twitter's services you agree to our Cookies Use. We and our partners operate globally and use cookies, including for analytics, personalisation, and ads

Kristș Šukevičs
@kSukevics

Follow

#GER pieņēmusi atbalsta (sakarā ar augstajām benzīna utt. cenām) paku:
- 1x 300EUR piemaksu visiem nodarbinātajiem
- 1x 100 EUR piemaksa par katru bērnu
- 3 mēnešus samazinās degvielas enerģētikas nodokli
- no jūnija mēneša(!) biļete sab.transportā maksās 9(!!!) EUR.

2:15 AM - 28 Apr 2022

© 2022 Twitter About Help Center Terms Privacy policy Cookies Ads info

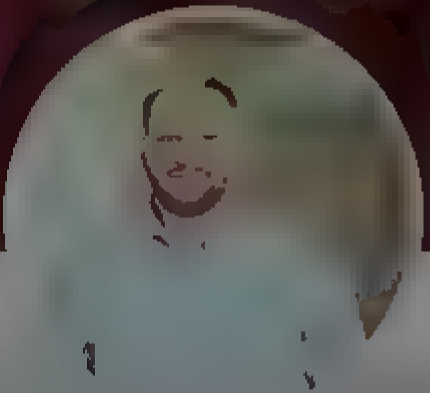

Krists Šukevičs

Par pasaule un Latvijā notiekošo. Tikai un vienīgi manas domas. Zwischen Lettland und Deutschland

© 2022 Twitter About Help Center Terms Privacy policy Cookies Ads info

By using Twitter's services you ag... ...lytics, personalisation, and ads

Anonymous Operations
@AnonOpsSE

Follow

BREAKING: Putin threatens to use nuclear weapons. Again..... and again...

12:10 PM · 27 Apr 2022

3 Retweets **5** Likes

3 5

Anonymous Operations

#AoS 2.0 · Tweeting news concerning #Anonymous and everything of importance in both English and Swedish

Home Moments Have an account? Log in

Elon Musk @elonmusk

Follow

Next I'm buying Coca-Cola to put the cocaine back in

5:56 PM - 27 Apr 2022

539,404 Retweets **3,513,764** Likes

148K 539K 3.5M

ABsulley @TheEsperance · 15h

Replying to @elonmusk

😂😂😂😂

Elon Musk

@elonmusk

{"created at" "Thu Apr 28 15 35 33 +0000 2022","id" 1519781863725252611,"id str" "1519781863725252611","text" "RT @ylenovosti \u0412
\u0422\u0443\u0440\u043a\u0443 \u0438\u0437 \u0437\u0430 \u043d\u0430\u043f\u0430\u0434\u0435\u043d\u0438\u044f \u0420\u043e\u0441\u0441\u0438\u0438
\u043d\u0430 \u0423\u043a\u0440\u0430\u0438\u043d\u0443 \u0434\u0435\u043c\u043e\u043d\u0442\u0438\u0440\u0443\u044e\u0442
\u043f\u0430\u043c\u044f\u0442\u043d\u0438\u043a \u041b\u0435\u043d\u0438\u043d\u0443,
\u0440\u0430\u0441\u043f\u043e\u043b\u043e\u0436\u0435\u043d\u043d\u044b\u0439 \u0432 \u0446\u0435\u043d\u0442\u0440\u0435
\u0433\u043e\u0440\u043e\u0434\u0430 https \/\/t co\/fXS18aH0ih","source" "\u003ca href=\"http \/\/twitter com\/#!\/download\/ipad\"
rel=\"nofollow\"\u003eTwitter for
iPad\u003c\/a\u003e","truncated" false,"in reply to status id" null,"in reply to status id str" null,"in reply to user id" null,"in reply to user id str" null,"in reply to screen name" null,"user"
{"id" 939482007717519360,"id str" "939482007717519360","name" "Nepareizais","screen name" "realNepareizais","location" "Riga,
Latvia","url" null,"description" null,"translator type" "none","protected" false,"verified" false,"followers count" 5374,"friends count" 2607,"listed count"
12,"favourites count" 1145,"statuses count" 24097,"created at" "Sat Dec 09 13 12 10 +0000
2017","utc offset" null,"time zone" null,"geo enabled" true,"lang" null,"contributors enabled" false,"is translator" false,"profile background color" "F5F8FA
","profile background image url" "","profile background image url https" "","profile background tile" false,"profile link color" "1DA1F2","profile sidebar border color" "C0DEED","profile sidebar fill color" "DDEEF6","profile text color" "333333" "profile use background image" true,"profile image url" "https \/\/web archive org\/web\/20220428153533\/http \/\/pbs twimg com\/profile images\/1499377578553102336\/0L2fs3m1 normal jpg","profile image url https" "https \/\/web archive org\/web\/20220428153533\/https \/\/pbs twimg com\/profile images\/1499377578553102336\/0L2fs3m1 normal jpg","profile banner url" "https \/\/web archive org\/web\/20220428153533\/https \/\/pbs twimg com\/profile banners\/939482007717519360\/1646169781","default profile" true,"default profile image" false,"following" null "follow request sent" null,"notifications" null,"withheld in countries"
[]},"geo" null,"coordinates" null,"place" null,"contributors" null,"retweeted status" {"created at" "Thu Apr 28 14 32 00 +0000
2022","id" 1519685869237682177 "id str" "1519685869237682177","text" "\u0412 \u0422\u0443\u0440\u043a\u0443 \u0438\u0437 \u0437\u0430
\u043d\u0430\u043f\u0430\u0434\u0435\u043d\u0438\u044f \u0420\u043e\u0441\u0441\u0438\u0438 \u043d\u0430 \u0423\u043a\u0440\u0430\u0438\u043d\u0443
\u0434\u0435\u043c\u043e\u043d\u0442\u0438\u0440\u0443\u044e\u0442 \u043f\u0430\u043c\u044f\u0442\u043d\u0438\u043a \u041b\u0435\u043d\u0438\u043d\u0443,
\u0440\u0430\u0441\u043f\u043e\u043b\u043e\u0436\u0435\u043d\u043d\u044b\u0439 \u0432 \u0446\u0435\u043d\u0442\u0440\u0435
\u0433\u043e\u0440\u043e\u0434\u0430 https \/\/t co\/fXS18aH0ih","source" "\u003ca href=\"https \/\/yle fi\" rel=\"nofollow\"\u003eYle Novosti
uutisbotti\u003c\/a\u003e","truncated" false,"in reply to status id" null,"in reply to status id str" null,"in reply to user id" null,"in reply to user id str" null,"in reply to screen name" null,"user" {"id" 29941355,"id str" "29941355","name" "Yle
Novosti","screen name" "ylenovosti","location" "Helsinki","url" "https \/\/web archive org\/web\/20220428153533\/http \/\/www yle fi\/novosti","description"
"\u041e\u0444\u0438\u0446\u0438\u0430\u043b\u044c\u043d\u044b\u0439 \u0430\u043a\u043a\u0430\u0443\u043d\u0442
\u041d\u043e\u0432\u043e\u0441\u0442\u0435\u0439 Yle   \u0441\u0430\u043c\u044b\u0435 \u0441\u0432\u0435\u0436\u0438\u0435 \u0438
\u0430\u043a\u0442\u0443\u0430\u043b\u044c\u043d\u044b\u0435 \u043d\u043e\u0432\u043e\u0441\u0442\u0438 \u043e
\u0424\u0438\u043d\u043b\u044f\u043d\u0434\u0438\u0438 \u043d\u0430 \u0440\u0443\u0441\u0441\u043a\u043e\u043c \u044f\u0437\u044b\u043a\u0435
#ylenovosti","translator type" "none","protected" false,"verified" true,"followers count" 2957,"friends count" 122,"listed count" 63,"favourites count" 21,"statuses count" 24092,"created at" "Thu Apr 09 07 19 30 +0000
2009","utc offset" null,"time zone" null,"geo enabled" false,"lang" null,"contributors enabled" false,"is translator" false,"profile background color" "C6E2EE","profile background image url" "https \/\/web archive org\/web\/20220428153533\/http \/\/abs twimg com\/images\/themes\/theme2\/bg gif","profile background image url https" "https \/\/web archive org\/web\/20220428153533\/https \/\/abs twimg com\/images\/themes\/theme2\/bg gif","profile background tile" false,
"profile link color" "1F98C7","profile sidebar border color" "C6E2EE","profile sidebar fill color" "DAECF4","profile text color" "663B12","profile use background image" true,"profile image url" "https \/\/web archive org\/web\/20220428153533\/http \/\/pbs twimg com\/profile images\/1298559774871691265\/MaL8Abd2 normal jpg","profile image url https" "https \/\/web archive org\/web\/20220428153533\/https \/\/pbs twimg com\/profile images\/1298559774871691265\/MaL8Abd2 normal jpg","profile banner url" "https \/\/web archive org\/web\/20220428153533\/https \/\/pbs twimg com\/profile banners\/29941355\/1431416802","default profile" false,"default profile image" false,"following" null,"follow request sent" null,"notifications" null,"withheld in countries"
[]},"geo" null,"coordinates" null,"place" null,"contributors" null,"is quote status" false,"quote count" 4,"reply count" 2,"retweet count" 5,"favorite count" 14,"entities" {"hashtags" [],"urls"
[{"url" "https \/\/web archive org\/web\/20220428153533\/https \/\/t co\/fXS18aH0ih","expanded url" "https \/\/web archive org\/web\/20220428153533\/https \/\/yle fi\/novosti\/3 12422060","display url" "yle fi\/novosti\/3 1242\u2026","indices" [101,124]}],"user mentions" [],"symbols"
[]},"favorited" false,"retweeted" false,"possibly sensitive" false,"filter level" "low","lang" "ru"},"is quote status" false,"quote count" 0,"reply count" 0,
"retweet count" 0,"favorite count" 0,"entities" {"hashtags" [],"urls"
[{"url" "https \/\/web archive org\/web\/20220428153533\/https \/\/t co\/fXS18aH0ih","expanded url" "https \/\/web archive org\/web\/20220428153533\/https \/\/yle fi\/novosti\/3 12422060","display url" "yle fi\/novosti\/3 1242\u2026","indices" [117,140]}]},"user mentions" [{"screen name" "ylenovosti","name" "Yle
Novosti","id" 29941355,"id str" "29941355","indices" [3,14]}],"symbols"
[]},"favorited" false,"retweeted" false,"possibly sensitive" false,"filter level" "low","lang" "ru","timestamp ms" "1651160133664"}

صفحهٔ اصلی لحظه‌ها

Nepareizais
@realNepareizais

دنبال کنید

Tikmēr Daugavpilī 🇺🇦

The media could not be played.

۶۴۶ ریتوییت **۲٬۲۱۹** پسند

69 · 646 · 2.2K

Ilmārs Gromuls @IlmarsGromuls · ۵ فوریه

پاسخ به @realNepareizais

Malacis! Un vislabakais komentars "Visi mīl Krieviju, bet labumus grib saņemt no Latvijas."

۴ · ۳۱ · ۵۷۸

By using Twitter's services you agree ... analytics, personalisation, and ads

Nepareizais
@reaNepareizais

Follow

#šodien 🔲 LSM ziņu redakcijas divas ziņas:

Vienā Latvjas pētījums, kurā apgalvo, ka Zviedrijai ļoti labi sokas ar bēgļu integrāciju, atšķirībā no Latvijas

Otrā- Zviedrijas valsts vadītājas atzinums, ka Zviedrijas imigrantu integrācijas politika ir ... izgāzusies

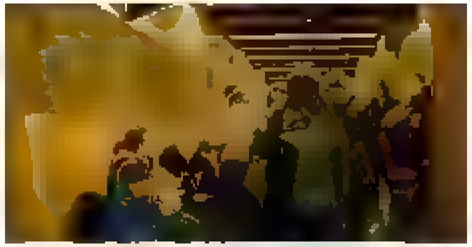

Šodien 06:00

Autori:

Visvairāk Ukrainas bēgļus uzņem tās valstis, kas ir vismazāk gatavas bēgļu integrācijai, tai skaitā Latvija, liecina projektā "Nacionālais integrācijas novērtēšanas mehānisms" (NIEM) publicētais ziņojums.

Sabiedriskās politikas centra "Providus" vadošā

Šodien 20:47

Autori:

Zviedrijas valdības vadītāja Magdalēna Andešsone ceturtdien atzina, ka imigrantu integrācijas politika pēdējos gadu desmitos ir izgāzusies, jo Zviedrija uzņēmusi lielu skaitu imigrantu, bet nav spējusi nodrošināt viņu iekļaušanos sabiedrībā.

Zviedrija ilgus gadus bijusi ļoti atvērta valsts, kas uzņēmusi patvēruma meklētājus no daudziem

11:32 AM · 28 Apr 2022

1 Like

1

Nepareizais
@reaNepareizais

Riga, Latvia

Joined December 2017

© 2022 Twitter About Help Center Terms Privacy policy Cookies Ads info

Search Twitter

Log in | Sign up

Elon Musk @elonmusk

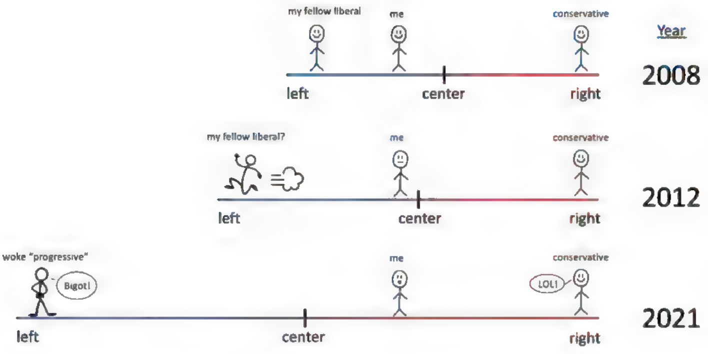

5:47 PM · Apr 28, 2022 · Twitter for iPhone

48.2K Retweets **10.4K** Quote Tweets **312.5K** Likes

Turn Back Now! @ItsAlmost2Late · 54m
Replying to @elonmusk
This is my favorite political chart ever
4 · 5 · 402

yash @yshhjain · 54m
Replying to @elonmusk

16 · 200 · 5,096

Anthony Buckley @buck3y · 52m

31 · 76 · 2,843

Show replies

Sarah A. Downey @SarahADowney · 54m
Replying to @elonmusk
Hi, this is the story of my life
38 · 11 · 1,423

m.i.s.s.i.n.g_html @missing_html · 53m
Ratio
88 · 158

Show replies

John Aziz 🚀🎸 @aziz0nomics · 54m
Replying to @elonmusk
Trump moved conservatives way to the right, though
369 · 10 · 712

Christopher Oyervides @oyervidesco97 · 50m
Hmmm no im still the same as 10 years ágo
41 · 1 · 177

The Enginerd @EnginerdThe · 53m
Replying to @elonmusk
Can you take a screen shot of how many Twitter notifications and DMs you get? I cannot fathom
13 · 187

Allen Weisselberger @weisselbergers · 53m
Replying to @elonmusk
Your chart is inverted
15 · 1 · 144

Meg @nut_meggy · 53m
Replying to @elonmusk
OK, but the right has gone so far right they're just wrong
98 · 136

Tsar John Douglas @realJohnDouglas · 46m
Name an issue the right holds today that they did not hold 20 years ago
14 · 78

By using Twitter's services you ag... ...lytics, personalisation, and ads

Home About

Log in

Русский

Nepareizais

Joined December 2017

Nepareizais
@realNepareizais

Follow

Z Daugavpils

Размер M, но на самом деле S.
Могу отправить Omniva

11:46 AM · 28 Apr 2022

1 Retweet

1

© 2022 Twitter About Help Center Terms Privacy policy Cookies Ads info

By using Twitter's services you agree to our ... We and our partners operate globally and use cookies, including for analytics, personalisation, and ads

Home About

Have an account? Log in

Русский

Nepareizais

@realNepareizais

Riga, Latvia

Joined December 2017

Jānis @ononway · 1m

Jautājums: Tie kuri katru gadu maina iPhone, jūs jūtat 'upgrade' vispār?

1

Nepareizais

@realNepareizais

Follow

Replying to @ononway

jā

11:49 AM · 28 Apr 2022

1

Jānis @ononway · 7s

Replying to @realNepareizais

Sīkāk?

© 2022 Twitter About Help Center Terms Privacy policy Cookies Ads info

© 2022 Twitter About Help Center Terms Privacy policy Cookies Ads info

By using Twitter's services you agree to our ... We and our partners operate globally and use cookies, including for analytics, personalisation, and ads

Jānis @ononway · 9m
Jautājums. Tie kuri katru gadu maina iPhone, jūs jūtat 'upgrade' vispār?

1

Nepareizais @realNepareizais · 8m
Ja

1

Jānis @ononway · 8m
Sikak?

1

Nepareizais
@realNepareizais

Follow

Replying to @ononway

Konkrēti šim baterija tur par 50% vairāk nekā iepriekšējam, un tā ir nereāli firša sajūta, ka ap plkst 17 nav vairs jāneklē lādētājs. Kamera tumsā labāka, makro foto un "kino efekts" video parādījās. Tas ir galvenais, kas mani uzrunāja.

11:55 AM · 28 Apr 2022

1 Like

1

Nepareizais
@realNepareizais
Riga, Latvia
Joined December 2017

By using Twitter's services you agree to our Cookies Use. We and our partners operate globally and use cookies, including for analytics, personalisation, and ads

Nepareizais
@reaNepareizais

Nepareizais

@reaNepareizais

Riga, Latvia

Joined December 2017

© 2022 Twitter
About
Help Center
Terms
Privacy policy
Cookies Ads info

By using Twitter's services you ag... ...lytics, personalisation, and ads

Home About

Have an account? Log in

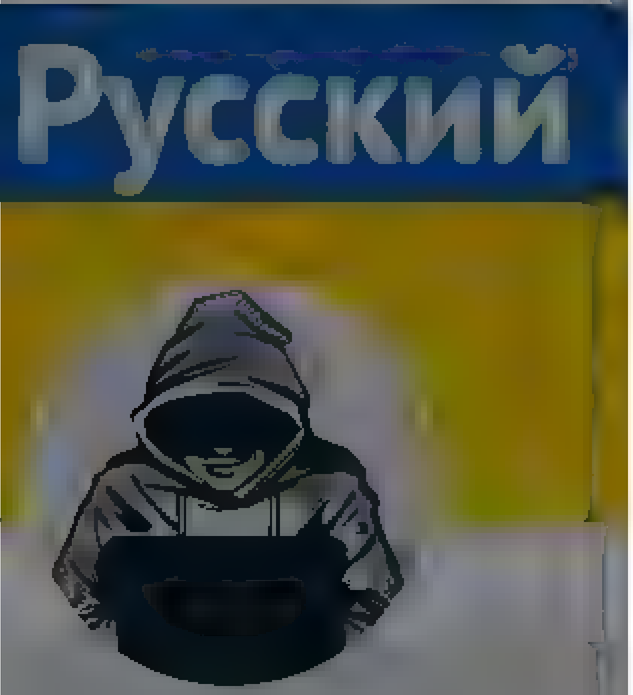

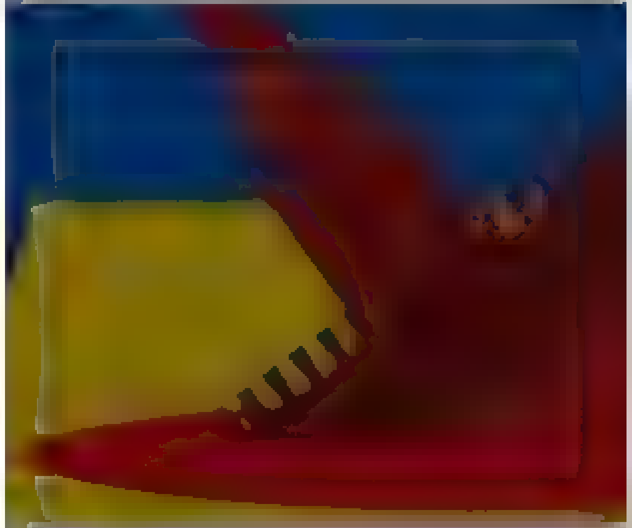

Nepareizais
@realNepareizais

Riga, Latvia
Joined December 2017

8 6 9

Strawberry Picker @StrawberrPicker · 8m
дай линк на объяву я куплю у этого пидара чтоб узнать адрес ну и тогда вот, ага
1 1

Nepareizais @realNepareizais · 3m
смотри в той группе
1

Strawberry Picker @StrawberrPicker · 2m
это в фб чтоле?
1

Nepareizais
@realNepareizais
Follow

Replying to @StrawberrPicker

да

12:14 PM - 28 Apr 2022

© 2022 Twitter About Help Center Terms Privacy policy Cookies Ads info

© 2022 Twitter About Help Centre Terms Privacy policy Cookies Ads info

By using Twitter's services you agree to our Cookies Use. We and our partners operate globally and use cookies, including for analytics, personalisation, and ads.

Home About

Have an account? Log in

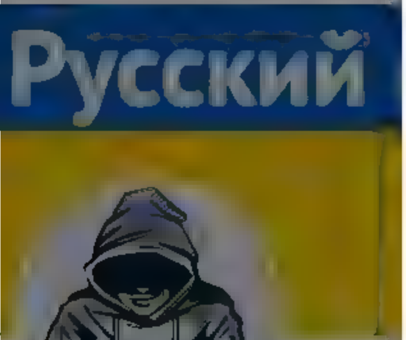

Nepareizais
@realNepareizais

Riga, Latvia

Joined December 2017

8 6 9

Strawberry Picker @StrawberrPicker · 11m
дай линк на объяву, я куплю у этого пидара чтоб узнать адрес, ну и тогда вот, ага

1 1

Nepareizais @realNepareizais · 5m
смотри в той группе

1

Strawberry Picker @StrawberrPicker · 5m
это в фб чтоле?

1

Nepareizais @realNepareizais · 3m
да

1

Strawberry Picker @StrawberrPicker · 2m
да, у меня есть идеи, сам то не могу, кацап не поведется на мой фб, ггг

1

Nepareizais
@realNepareizais

Follow

Replying to @StrawberrPicker

удачи ;)

12:16 PM - 28 Apr 2022

© 2022 Twitter About Help Center Terms Privacy policy Cookies Ads info

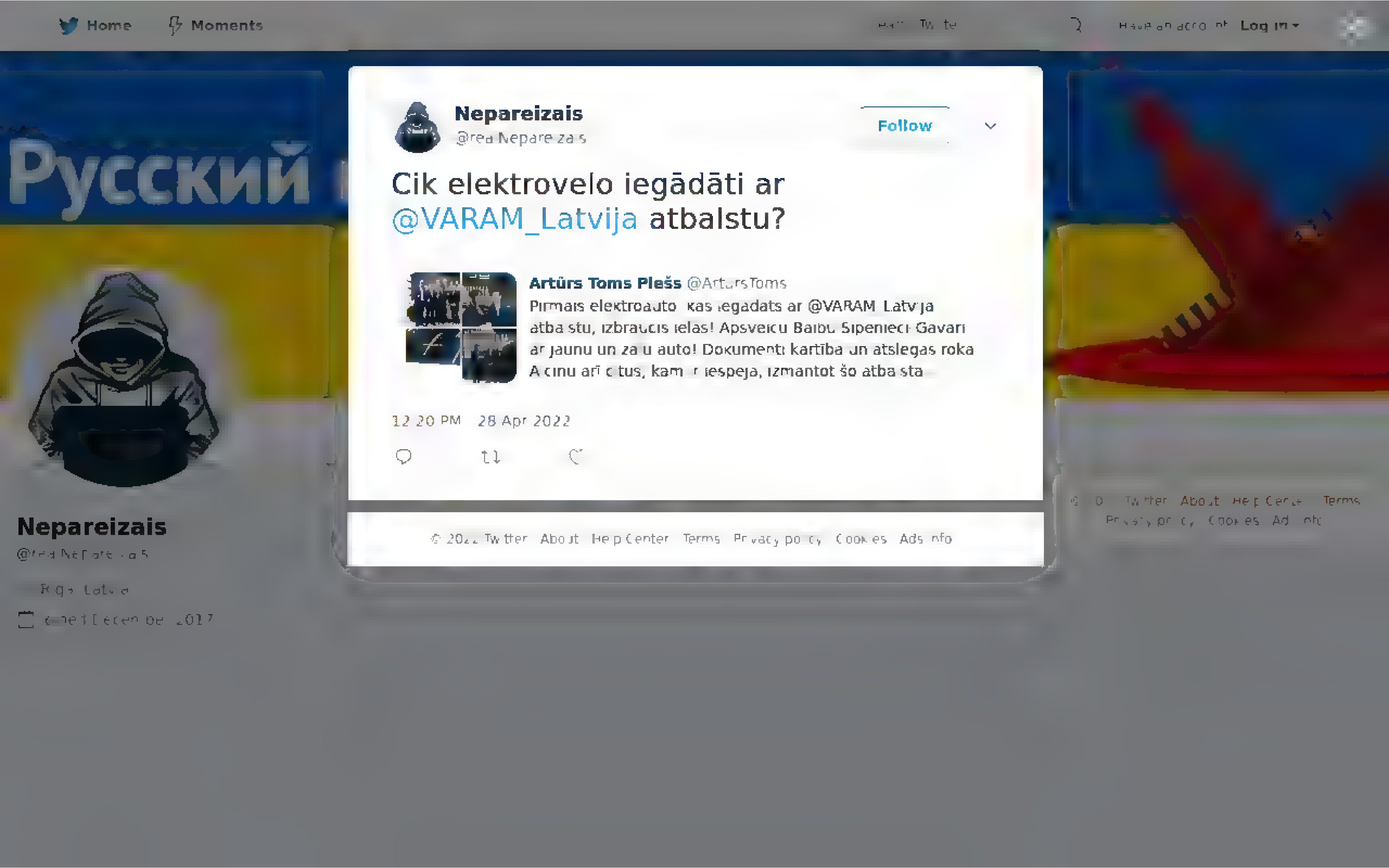
Home
Moments
Log in
Русский
Nepareizais
Follow
Cik elektrovelo iegādāti ar @VARAM_Latvija atbalstu?
Artūrs Toms Plešs
Pirmais elektroauto kas iegadats ar @VARAM Latvija
atbalstu, izbraucis ielas! Apsveicu
ar jaunu un za u auto! Dokumenti kartība un atslegas roka
12 20 PM 28 Apr 2022
Twitter About Help Center Terms Privacy policy Cookies Ads info
Nepareizais

Home Moments

Have an account? Log in

zhanett
@zhanett

Follow

Braucu ar @boltapp , app šoferis norādīts Edgars, bet īstais pie stūres runā tikai angliski un skaidrs, ka nav nekāds Edgars. Ja nav nekādas kontroles, kas patiesībā sēž pie stūres, kā vispār justies droši?

7:01 AM - 28 Apr 2022

1 Like

1

© 2022 Twitter About Help Center Terms Privacy policy Cookies Ads info

zhanett
bio

House Press Gallery
@HouseDailyPress

The House adopted H. Res. 1065 – the rule for S. 3522 – Ukraine Democracy Defense Lend-Lease Act of 2022 by a vote of 220-205.

House Press Gallery @HouseDailyPress
The House is voting NOW on H Res 1065 the rule for S 3522 Ukraine Democracy Defense Lend-Lease Act of 2022 twitter.com/HouseDailyPres

11 43 AM 28 Apr 2022

164 Retweets 543 Likes

49 164 543

Andrii Podanenko @podarok 18m
Replying to
Thank you God bless America Слава Україні Смерть російській федерації

1 1 74

Mockbeggar @Mockbeggar16 18m
Replying to
For the benefit of non-Americans, did 205 vote against? If so, why?

House Press Gallery
@HouseDailyPress

Official Account of the U S House of Representatives Daily Press Gallery

Nepareizais
@realNepareizais
Riga, Latvia
Joined December 2017

integrācijas politika ir ... izgāzusies

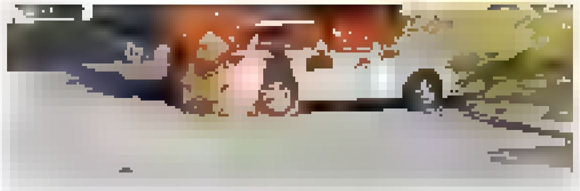

Šodien, ... Autori: ...

Zviedrijas valdības vadītāja Magdalēna Andešsone ceturtdien atzina, ka imigrantu integrācijas politika pēdējos gadu desmitos ir izgāzusies, jo Zviedrija uzņēmusi lielu skaitu imigrantu, bet nav spējusi nodrošināt viņu iekļaušanos sabiedrībā

Zviedrija ... gus gadus bijusi ļoti atvērta valsts, kas uzņēmusi nabadzīgus ... daudziem karadarbības plosītiem reģioniem ... Afganistānas, Irākas, Sīrijas, Bosnijas, Somālijas u.c.

3 18 36

Bezgalīgs @Ast8tn eks · 15m
Patīk LSM ie kt puspatiesības un, nepaskaidrojot kontekstu, maukt tik ta ak pa partijas līniju Tas, ka teorija gan migrantu integr politika gan šķietamais socialisms sola piena upes ķīseļa krastiem, tas skaidrs, bet, ka sokas ar to visu dzīve, to un kapec, LSM necila, arī par LV

1 1 2

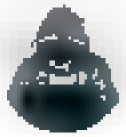

Nepareizais
@realNepareizais
Follow

Replying to @Ast8tn eks

Un vēl sajauc Ukrainas kara bēgļus kopā ar ekonomiskajiem migrantiem no Kurdistānas

12:27 PM · 28 Apr 2022

© 2022 Twitter About Help Center Terms Privacy policy Cookies Ads info

Iveta Buike @IvetaBuike · 4h

Itālijas konstitucionālā tiesa ir spriedusi, ka bērns saņem uzvārdu no abiem vecākiem - no tēva un mātes. Norma, ka automātiski piešķir tēva uzvārdu ir pasludināta par spēkā neesošu. Īsti nesaprotu, kas notiks kādā 3. paaudzē? Būs visi vārdi vienā rindā vai kā tas domāts?

11 6 21

TDF @TdfTaur · 3h

Latīņamerikā daudzviet bērniem ir abi uzvārdi - tēta un mātes. Nākamajā paaudzē "paliet" tēta uzvārds (pirmais parasti) un attiecīgi pielikt mammas uzvārdu. Vairāk par diviem uzvārdiem nav, ja nu kāds izņēmums.

3 3

Nepareizais
@reaNepareizais

Follow

Replying to @TdfTaur @IvetaBuike

Francijā sievai paliek bijušais uzvārds, bet klāt nāk vīra.

12:29 PM · 28 Apr 2022

1 Like

1

© 2022 Twitter About Help Center Terms Privacy policy Cookies Ads info

By using Twitter's services you agree to our Cookies Use. We and our partners operate globally and use cookies, including for analytics, personalisation, and ads.

Home About

Have an account? Log in

Русский

Nepareizais
@reaNepareizais

Riga, Latvia

Joined December 2017

Nepareizais @reaNepareizais · 21m
Cik elektrovelo iegadati ar @VARAM_Latvija atbalstu?

Artūrs Toms Plešs @ArtursToms
Pirmais elektroauto, kas iegādāts ar @VARAM_Latvija atbalstu, izbraucis ielās! Apsveicu Baibu Sipenieci-Gavari ar jaunu un zaļu auto! Dokumenti kārtībā un atslēgas rokā. Aiz nu arī

2 · 1 · 5

Bezgaligs @Ast8tnieks · 6m
Ja godīgi, tad tieši elektro velo uzskatu par dīvainu aparatu, maksa tūkstošus, smags, masīvaks par identiskiem ne-elektro modeļiem

1

Nepareizais
@reaNepareizais

Follow

Replying to @Ast8tnieks @VARAM_Latvija

Kāpēc nē? Nav jau visi ar tik labu sportisko formu, lai ikdienā minoties nobrauktu garus gabalus.

12:41 PM - 28 Apr 2022

© 2022 Twitter About Help Center Terms Privacy policy Cookies Ads info

Tweet

Something went wrong. Try reloading.

Retry

Sign up

Did someone say … cookies?

Twitter and its partners use cookies to provide you with a better, safer and faster service and to support our business. Some cookies are necessary to use our services, improve our services, and make sure they work properly. Show more about your choices.

Accept all cookies

Refuse non-essential cookies

Search Tw tter

Log in

Sign up

TIME @T ME

TIME's new cover: Over two weeks in April @shustry went inside Volodymyr Zelensky's compound for a look at how the Ukrainian President and his top advisers are experiencing the war ti.me/37QWC7t

10 03 AM Apr 28 2022 Sprink r

4,864 Retweets **536** Quote Tweets **22K** Likes

Luciano Cusumano @luc anocusumano 15h
Rep y ng to @T ME and @shustry
@Gom overba

1 4

¥ NGi11 @DaechwitaD2 93 15h
Rep y ng to @T ME and @shustry
A kms se puede ver ntentan venderlo como el héroe de este cuento, pero es el v llano tonto, la marioneta 🤮

6

Eduardo @eduardogonza 68 15h
Rep y ng to @T ME and @shustry
Bull shit

12

TOM @morning513 15h
Rep y ng to @T ME and @shustry
never give up

1 20

Show rep ies

SUMAANOY @SUMAANOY 15h
Rep y ng to @T ME and @shustry
Man of the year god bless you @Ze ensKyyua

2 72

Show rep ies

Samy @Samy79145499 15h
Rep y ng to @T ME and @shustry
E e destruiu seu povo e seu país

2

Blockchain J @B ockcha n Jay 15h
Rep y ng to @T ME and @shustry
They hired an actor to lead

31 1 113

Show rep ies

Anete
@Anete_etenA

Follow

Tā sajūta ir baisa, kad tevi pēdējiem vārdiem nolamā krievu kropļi tikai tāpēc, ka pie bērna ratiem ir Ukrainas karodziņš. Neko neatbildēju, jo bija bail atrauties. Lieliskā sabiedrībā dzīvojam.

6:30 AM 28 Apr 2022

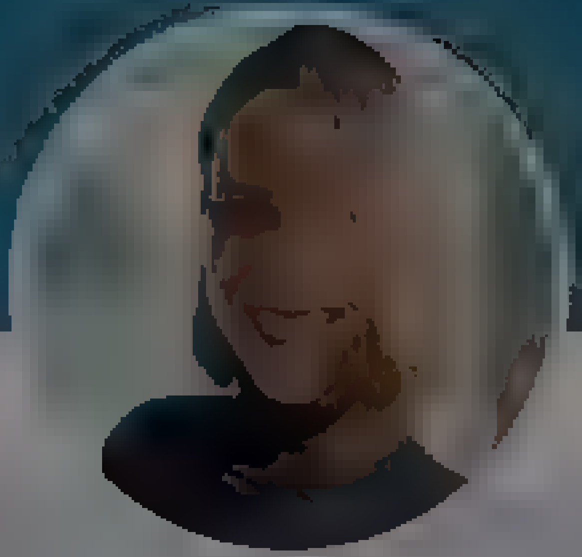

Anete

Home Moments Log in

Nepareizais

Nepareizais
@redNepareizais

Follow

🇺🇦Odesa

2:29 PM · 28 Apr 2022

1 Retweet **3** Likes

1 3

© 2022 Twitter About Help Center Terms Privacy policy Cookies Ads info

By using Twitter's services you agree ... analytics, personalisation, and ads

Nepareizais
@realNepareizais

Follow

Britain to send 8,000 troops to Eastern Europe

The Daily Telegraph

INSIDE

Britain to send 8,000 troops to Eastern Europe

Exercises to deter Russia announced as Ukrainians rally after fighting ... Ukraine

Fraser Nelson

2:35 PM · 28 Apr 2022

Nepareizais

@realNepareizais

Riga, Latvia

Joined December 2017

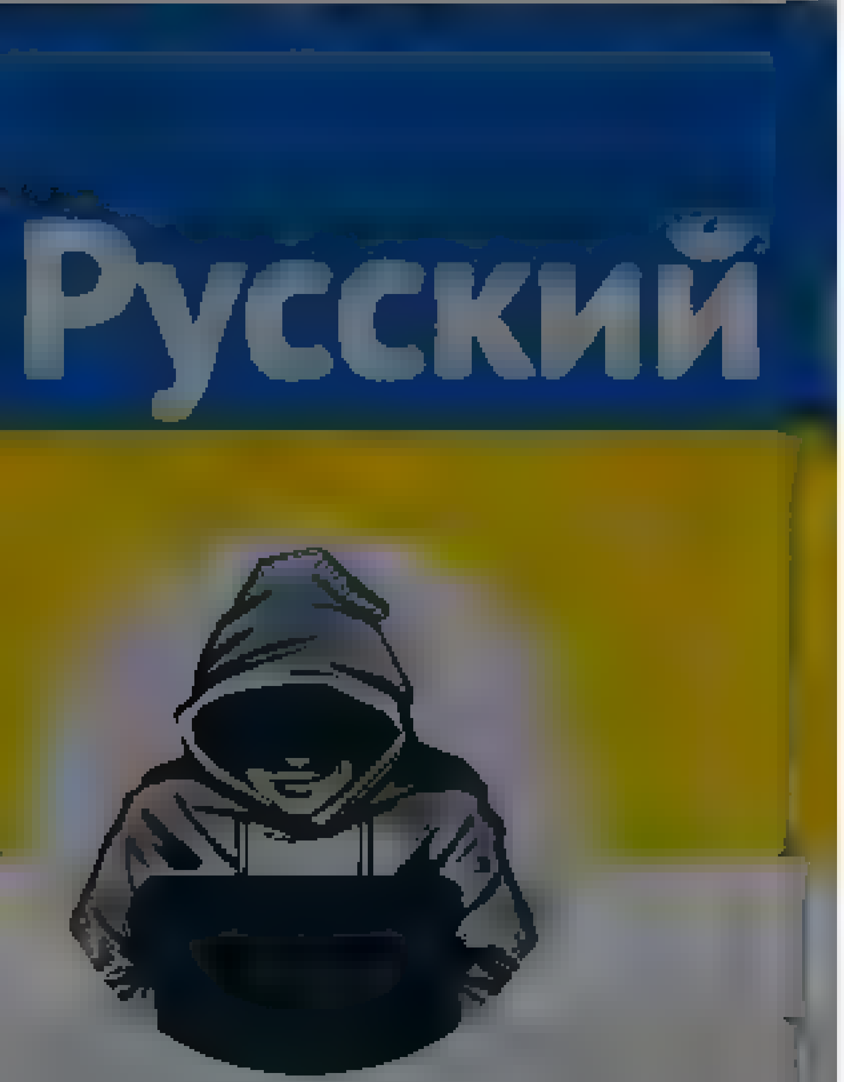

Nepareizais
@realNepareizais

Riga, Latvia

Joined December 2017

Nepareizais
@realNepareizais

Follow

🇺🇦

The media could not be played.

2:45 PM · 28 Apr 2022

Search Twitter

Log in

Sign up

Stephen King @StephenKing

Putin needs to be gone before he kills us all.
One way or the other.

8:09 PM · Apr 27, 2022 · Twitter Web App

4,896 Retweets **379** Quote Tweets **44.6K** Likes

Kelly Wilcox-Fuller @pizgetvaxed · 20h
Replying to @StephenKing
No shit
1

Hope Fennell @hopiwan · 20h
Replying to @StephenKing
He's terrifying
3

Kaladin 🇺🇦 @Kaladin · 20h
Replying to @StephenKing
Based Stephen king
1 4

shilo allard @shiloallard · 20h
Replying to @StephenKing
I absolutely agree 100%
4

OnePhatKatt @OnePhatKatt · 20h
Replying to @StephenKing
I'm gonna find you, I'm going to get ya get ya get ya get ya
5

RCArmstrong @armstrongrc · 20h
Replying to @StephenKing
My bugout cabin is not good for a nuclear winter
...I'm just a workin stiff. I have no bunkers

Take the SOB out
1 1 21

Jedi22420 @jedi22420 · 20h
Replying to @StephenKing
Agree

Josh Lami @ShutupJoshLam · 20h
Replying to @StephenKing
I think this is a job for Superdude

1 1 17

Privateer @bhitz2206 · 20h
Better yet

5

Pádraig na hÉireann @Padraig · 20h
Replying to @StephenKing
If you were writing this story how would you end it?
32 1 101

Show replies

By using Twitter's services you agree ... analytics, personalisation, and ads

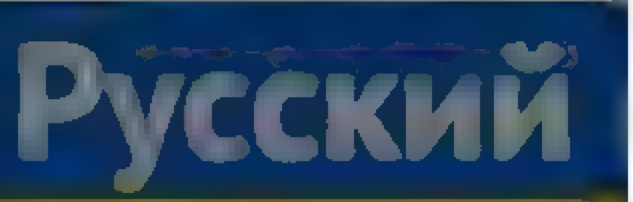

Nepareizais
@reaNepareizais

Riga, Latvia
Joined December 2017

1 2 12

Silvestrs Indričāns @Sindricans · 6h
Tas ir oficiāl ?

1

Nepareizais
@reaNepareizais

Follow

Replying to @Sindricans

jā

9:43 PM · 28 Apr 2022

© 2022 Twitter About Help Center Terms Privacy policy Cookies Ads info

Nepareizais

Nepareizais
@reaINepareizais

Follow

Ukraine war: Ben Wallace backs Liz Truss and says Russia should be pushed out of 'the whole of Ukraine' - including Crimea | Politics News | Sky News

10:23 PM - 28 Apr 2022

Home Moments

Have an account? Log in

Nepareizais

@redNepareizais

Follow

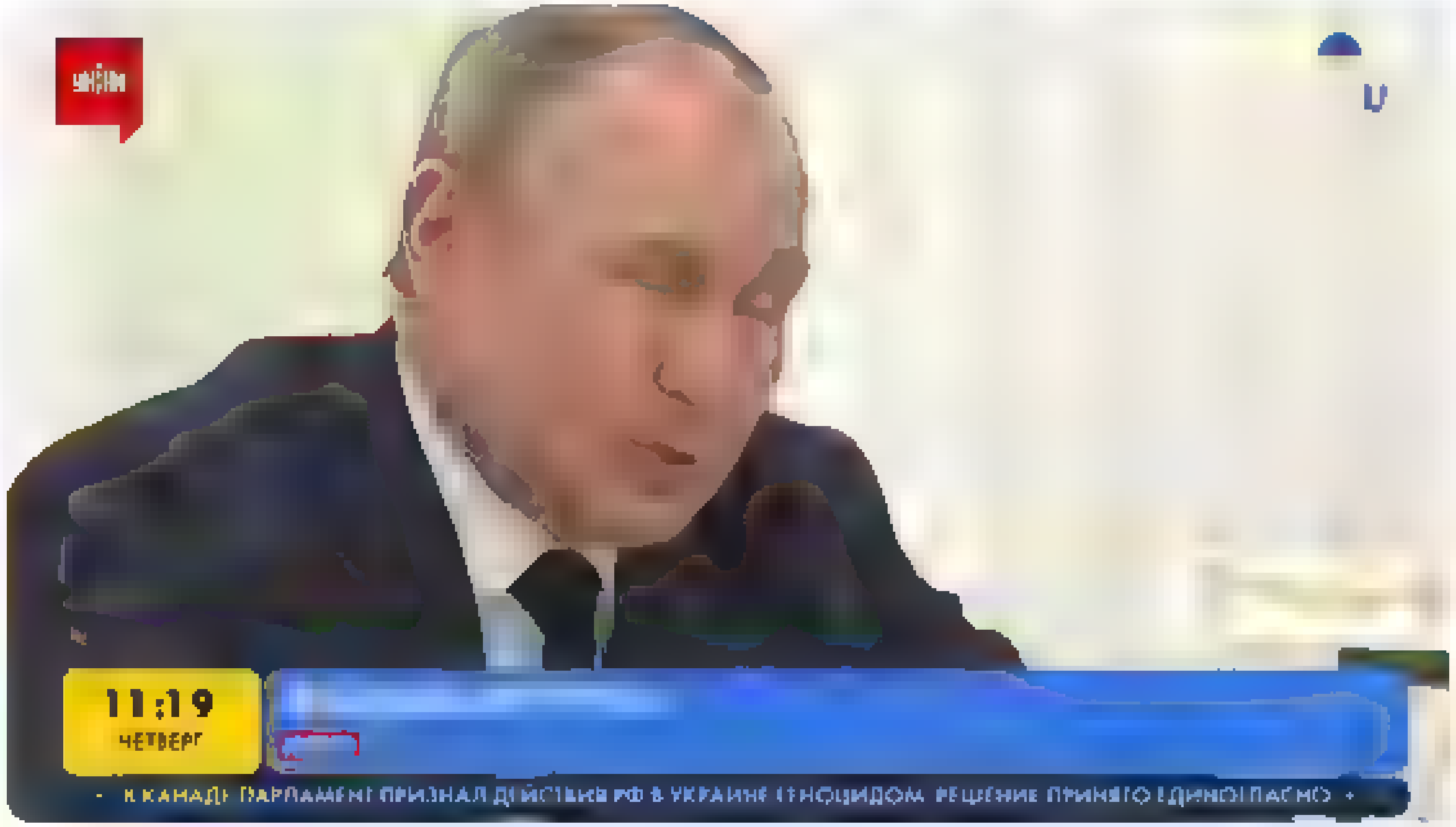

10:31 PM · 28 Apr 2022

Nepareizais

Riga, Latvia

Joined December 2017

© 2022 Twitter About Help Center Terms Privacy policy Cookies Ads info

© 2022 Twitter About Help Center Terms Privacy policy Cookies Ads info

[Skip to content]

- Home Home Home, current page.
- Moments Moments Moments, current page.

Search query [Search Twitter] Search Twitter

Saved searches

- Remove
-
- In this conversation
  Verified accountProtected Tweets @
-
-

Suggested users

- Verified accountProtected Tweets @
-
- Verified accountProtected Tweets @
-
-
- Language: English
  - Bahasa Indonesia
  - Bahasa Melayu
  - Català
  - Čeština
  - Dansk
  - Deutsch
  - English UK
  - Español
  - Filipino
  - Français
  - Hrvatski
  - Italiano
  - Magyar
  - Nederlands
  - Norsk
  - Polski
  - Português
  - Română
  - Slovenčina
  - Suomi
  - Svenska
  - Tiếng Việt
  - Türkçe
  - Ελληνικά
  - Български език
  - Русский
  - Српски
  - Українська мова
  - עברית
  - العربية
  - فارسی
  - □□□□□
  - □□□□□□
  - □□□□□
  - □□□□□□□
  - □□□□□
  - □□□□□
  - □□□□□□□
  - □□□
  - □□□
  - □□□□
  - □□□□
- Have an account? Log in
  Have an account?
  [Phone, email or username]
  [Password]
  ☑ Remember me · Forgot password?
  Log in

  New to Twitter?
  Sign up

realNepareizais's profile

Nepareizais
Nepareizais
@realNepareizais

Tweets

Nepareizais

@realNepareizais

Riga, Latvia
Joined December 2017

Tweets

- © 2022 Twitter
- About
- Help Center
- Terms
- Privacy policy
- Cookies
- Ads info

Dismiss
Close
Previous
Next
Close

Go to a person's profile

[Start typing a name to jump]

Saved searches

- Remove
-
- In this conversation
  Verified accountProtected Tweets @
-
-

Suggested users

- Verified accountProtected Tweets @
-
- Verified accountProtected Tweets @
-
-

Close

Promote this Tweet

Close

Block

Cancel Block

- ## Tweet with a location

  You can add location information to your Tweets, such as your city or precise location, from the web and via third-party applications. You always have the option to delete your Tweet location history. Learn more

  Turn on Not now

[Search for a neighborhood]

Close

Your lists

Close

Create a new list

List name [ ]

Description [ ] Under 100 characters, optional

Privacy
◉ **Public** · Anyone can follow this list ○ **Private** · Only you can access this list

Save list
Close

Close

Copy link to Tweet

Here's the URL for this Tweet. Copy it to easily share with friends.

Close

Embed this Tweet

Embed this Video

Add this Tweet to your website by copying the code below. Learn more

Add this video to your website by copying the code below. Learn more

Hmm, there was a problem reaching the server. Try again?

☑ Include parent Tweet
☑ Include media

By embedding Twitter content in your website or app, you are agreeing to the Twitter Developer Agreement and Developer Policy.

Preview

Close

Why you're seeing this ad

Close

Log in to Twitter

[Phone, email or username]
[Password]
☑ Remember me · Forgot password?
Log in
Don't have an account? Sign up »
Close

Sign up for Twitter

Not on Twitter? Sign up, tune into the things you care about, and get updates as they happen.

Sign up
Have an account? Log in »
Close

Two-way (sending and receiving) short codes:

Country	Code	For customers of
United States	40404	(any)
Canada	21212	(any)
United Kingdom	86444	Vodafone, Orange, 3, O2
Brazil	40404	Nextel, TIM
Haiti	40404	Digicel, Voila
Ireland	51210	Vodafone, O2
India	53000	Bharti Airtel, Videocon, Reliance
Indonesia	89887	AXIS, 3, Telkomsel, Indosat, XL Axiata
Italy	4880804	Wind
	3424486444	Vodafone

» See SMS short codes for other countries

Close

Confirmation

Close

Close
Skip all

Welcome home!

This timeline is where you'll spend most of your time, getting instant updates about what matters to you.

Tweets not working for you?

Hover over the profile pic and click the Following button to unfollow any account.

Say a lot with a little

When you see a Tweet you love, tap the heart — it lets the person who wrote it know you shared the love.

Spread the word

The fastest way to share someone else's Tweet with your followers is with a Retweet. Tap the icon to send it instantly.

Join the conversation

Add your thoughts about any Tweet with a Reply. Find a topic you're passionate about, and jump right in.

Learn the latest

Get instant insight into what people are talking about now.

Get more of what you love

Follow more accounts to get instant updates about topics you care about.

Find what's happening

See the latest conversations about any topic instantly.

Never miss a Moment

Catch up instantly on the best stories happening as they unfold.

Back Next
Next Tweet from user

Nepareizais @realNepareizais 42 seconds ago

Follow Follow @realNepareizais Following Following @realNepareizais Unfollow Unfollow @realNepareizais Blocked Blocked @realNepareizais Unblock Unblock @realNepareizais Pending Pending follow request from @realNepareizais Cancel Cancel your follow request to @realNepareizais

More

- Copy link to Tweet
- Embed Tweet

□□□□Labs darbs. Krievi vairs nevares pievest ieročus pa dzc no Krimas uz okupeto teritoriju.pic.twitter.com/bXvktt4paY

11:17 PM - 28 Apr 2022
0 replies 0 retweets 0 likes

Reply
Retweet Retweeted
Like Liked

Back to top ↑

Loading seems to be taking a while.

Twitter may be over capacity or experiencing a momentary hiccup. Try again or visit Twitter Status for more information.

Promoted Tweet

false

- © 2022 Twitter
- About
- Help Center
- Terms
- Privacy policy
- Cookies
- Ads info

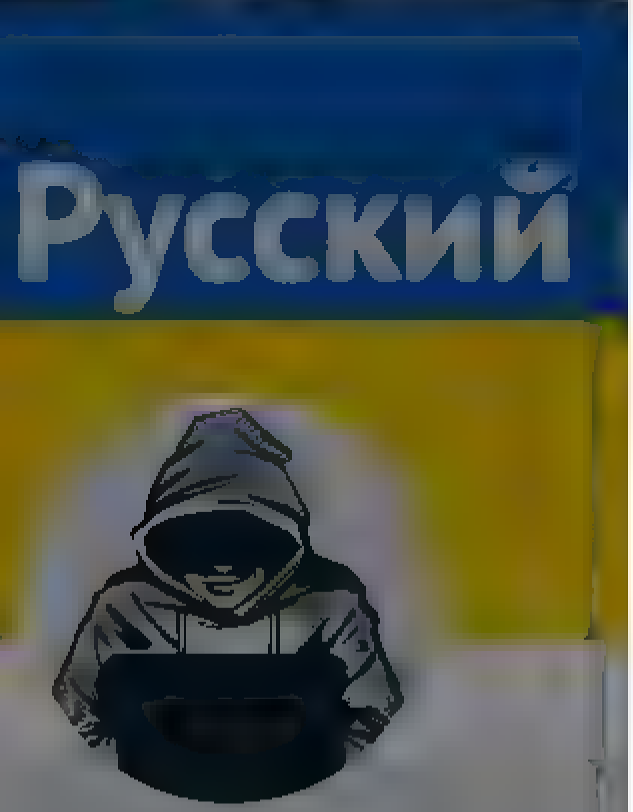

Nepareizais

@[illegible]

Riga, Latvia

[illegible] 2017

uz okupēto teritoriju

2 3 32

Armands Meiers @[illegible] · 47m

ve jauz,auc pa to krimas t[illegible]tu un v spar orki būs ahuja!

1

Nepareizais
@reaNepareizais

Follow

Replying to @[illegible]

tam pamatīga pretgaisa aizsardzība

12:48 AM · 29 Apr 2022

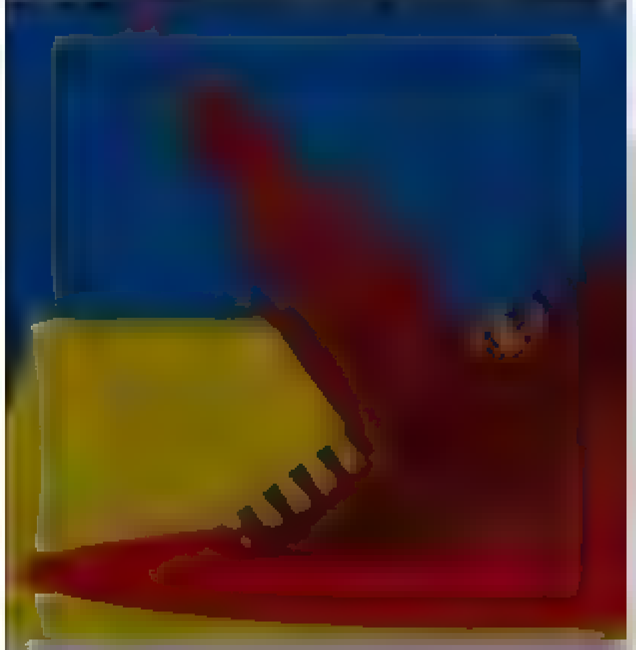

© 2022 Twitter About Help Center Terms Privacy policy Cookies Ads info

© 2022 Twitter About Help Center Terms Privacy policy Cookies Ads info

Search Tw tter

Log in

Sign up

Fuat
@l ygrutcher

11 Ukrainian pilots are currently taking F-16 training courses.
"It is just a pleasure to operate such a machine! Absolutely new philosophy of flight, incredible avionics, everything the pilot may need," says one of the Ukrainian pilots.

10 12 PM Apr 28, 2022 Tw tter Web App

243 Retweets **22** Quote Tweets **1,009** Likes

Fuat @ ilygrutcher 2h
Rep y ng to @ ygr itcher
A lot of F 16s to be provided to Ukraine within the frameworks of Lend Lease Act of 2022
Game changers on the way to Ukraine

5 59 140

Sara @Sara77825902 2h
Rep y ng to @ ygrutcher
Enjoy hehe and take some action

4

Jae @jaenicc 2h
Rep y ng to @ ygr itcher

1 1 36

Saad. @Th sMyHand e 2h
@S amWinder

1

Emiliano Farinella @efar ne a 2h
Rep y ng to @ lyg itcher and @DreamescapePs
This would be a game changer What is the source?

14

Knut-Andre @kaoymo 2h
Rep y ng to @ ygrutcher
To good to be true Source?

1 7

MA @ruaann11 2h
Maybe no source unti pilots and plans in Ukraine I do believe this is happening 😀

5

MalvolioUVa @malvol ouva 2h
Rep y ng to @ ygrutcher and @TheWarMon tor
Get comfortable in those cockpits, guys!

1 14

Ramiz @SyedRamizSam 2h
Rep y ng to @ yg itcher
@S amWinder you need to see this lahod.

1

Air Commodore Gort @SlamW nder 2h
🙂

1 1

Show ep ies

By using Twitter's services you agree to our Cookies Use. We and our partners operate globally and use cookies, including for analytics, personalisation, and ads.

LETA Ziņas
@letanews_lv

Follow

Kreisi noskaņotie vācu intelektuāļi, kas vēl Aukstā kara laikā izpelnījušies "noderīgo idiotu" palamu, atklātā vēstulē brīdinājuši Vācijas kancleru Olafu Šolcu, ka smagā bruņojuma piegādes Ukrainai varot novest pie Trešā pasaules kara

3:31 AM - 29 Apr 2022

LETA nacionālā informācijas aģentūra

LETA Ziņas
@letanews_lv

Nacionālā informācijas aģentūra LETA ir līderis informācijas objektīvā un daudzpusīgā atspoguļošanā par notikumiem Latvijā un pasaulē

Riga, Latvia

Joined March 2012

© 2022 Twitter About Help Center Terms Privacy policy Cookies Ads info

By using Twitter's services you agree to our Cookies Use. We and our partners operate globally and use cookies, including for analytics, personalisation, and ads.

Nepareizais
@reaINepareizais

Follow

Ogre
facebook.com/42803960401236 ...

4:20 AM - 29 Apr 2022

© 2022 Twitter About Help Center Terms Privacy policy Cookies Ads info

By using Twitter's services you agree to our Cookies Use. We and our partners operate globally and use cookies, including for analytics, personalisation, and ads.

Nepareizais

@realNepareizais

Riga, Latvia

Joined December 2017

Nepareizais
@realNepareizais

Follow

Izglītība dzimtajā valodā turku un kurdu bērniem Vācijā ir būtiska – nevajag par to, ko dara Erdogans, atriebties mūsējiem

Delfi @Delfi_lv

Izglītība dzimtajā valodā bērniem ir būtiska – nevajag par to, ko dara Kremlis, atriebties mūsējiem – par valodas jautājumu izglītībā sacīja @nilsusakovs

Show this thread

5:28 AM - 29 Apr 2022

© 2022 Twitter About Help Center Terms Privacy policy Cookies Ads info

© 2022 Twitter About Help Center Terms Privacy policy Cookies Ads info

Search Twitter

Log in

Sign up

Illia Ponomarenko 🇺🇦 ✔
@IAPonomarenko

So!
▯▯Poland sends to Ukraine over 200 T-72 tanks (prolly T-72A and T-72M1) several dozen IFVs (BMP-1s?), BM-21 Grads, 2S1 Gvozdika, WB Electronics UAVs, and air-to-air missiles for MiG-29s and Su-27s.
In fact, it has donated at least 25% of its 808-strong total tank arsenal.

10 52 AM Apr 29 2022 Twitter for Mac

2,608 Retweets **196** Quote Tweets **18.5K** Likes

Illia Ponomarenko 🇺🇦 ✔ @IAPonomarenko 2h
Replying to @IAPonomarenko
Data per Military Balance 2021 and polsk erad o p 397/7835 Artyk

14 76 1,129

Mario Malnar @MalnarMario 2h
Replying to @IAPonomarenko
Wow. Way to go Poland

132

Seán McCarthy @Sportydoodle 2h
Replying to @IAPonomarenko
Amazing! ▯▯▯▯▯

1 55

Seán McCarthy @Sportydoodle 2h
The Russians are trying to say Poland is going to invade western Ukraine 😆

8 1 41

Show replies

Shon Jerdy @jerdyshordy 2h
Replying to @IAPonomarenko
Defenders of Europe, Polish state alongside GB

2 80

Show replies

Anna D @anna99302 2h
Replying to @IAPonomarenko

The following media includes potentially sensitive content. Change settings **View**

42

jaime hyland 🚴... 💙+ = 💚 @aggressive 2h
Replying to @IAPonomarenko
But it's about to invade, right?

The Russian media are mad as a brush!

1 19

Universal_weasel @universalplaty2 2h
they dont need the Polish to be barking mad. To be russian and prud of it is a personality disorder

8

Sebastian M. @Max21309458 2h
Replying to @IAPonomarenko
Hopefully they will get replenishment soon

1 16

mark squire #FBPE @squirma1967 2h
The joy is if Russia is defeated they wont need new tanks for a very long time if ever The chance to finally rid the planet of this Soviet crime syndicate is now

4 29

Show replies

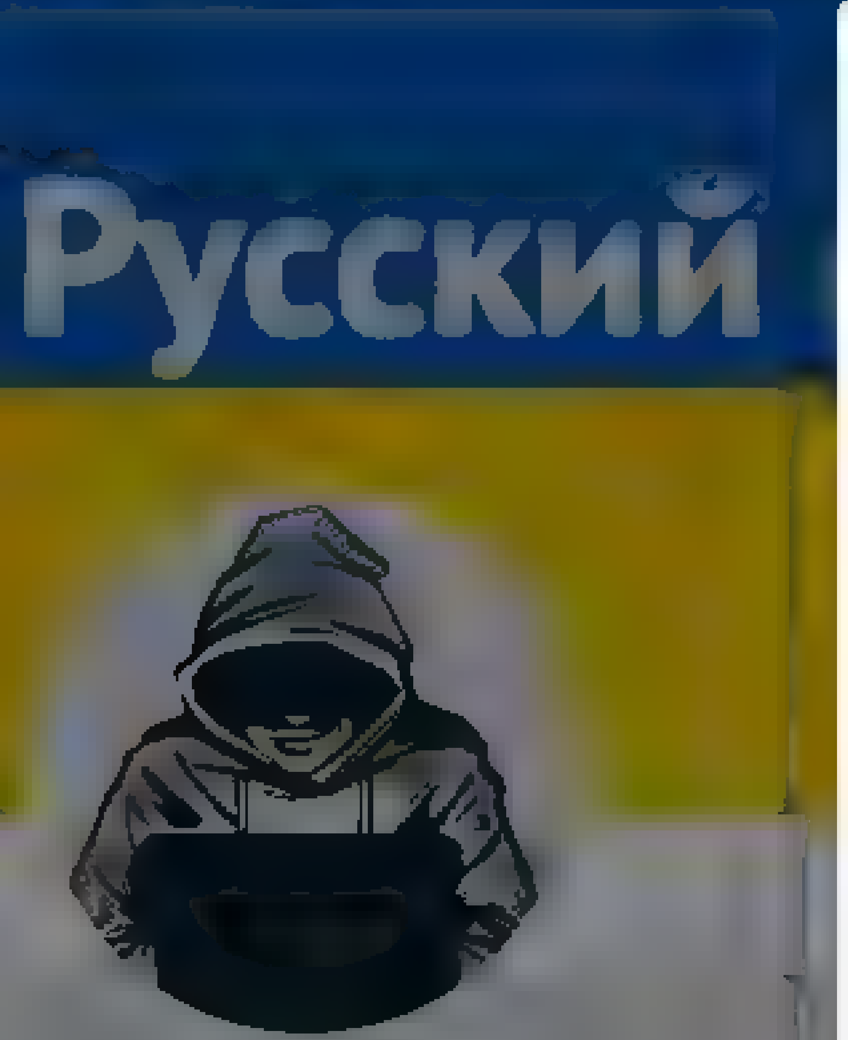

Nepareizais
@rea Nepare zais

Rīga, Latvija

2017

Nepareizais
@rea Nepare zais

Tikmēr Daugavpilī 🇺🇦

The media could not be played.

12 36 2022 13 25

646 **2,219**

89 646 2 2K

Ilmārs Gromuls @ marsGromuls 25

@rea Nepare za s

Malacis! Un vislabakais komentars "Vis mīl Krieviju, bet labumus grib saņemt no Latvijas "

4 31 578

© 2022 Twitter
Cookies

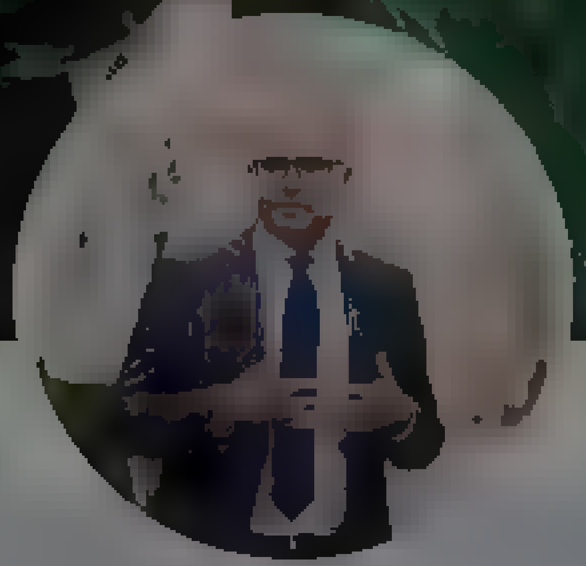

Ivars Āboliņš
@Ivars_Abolins

nep.padome.lv

Ivars Āboliņš
@Ivars_Abolins

Follow

Tiesa uzskata, ka Latvijas informatīvajā telpā brīvi par darboties OFAC sankcijām pakļautas programmas

noregulējumu un atgriezt Latvijas informatīvajā telpā OFAC sankcijām pakļautās programmas TNT Comedy, TNT4 International, Friday International, KHL TV channel un TNT Music.

Tiesa uzskata, ka fakts, ka Latvijas informatīvajā telpā darbojas Gazprombank tieši un netieši piederošas programmas neapdraud Latvijas informatīvo telpu un OFAC sankciju fakts neko nenozīmē.

NEPLP lemumu parsudzes, jo diemžel tiesa nav izpratusi lemuma butibu un pamatojumu.

5:52 AM - 29 Apr 2022

Have an account? Log in

© 2022 Twitter About Help Center Terms
Privacy policy Cookies Ads info

By using Twitter's services you agree to our Cookies Use. We and our partners operate globally and use cookies, including for analytics, personalisation, and ads.

Nepareizais
@realNepareizais

Follow

Dāvis Stalts @Stalts
Rīgas pieminekļu padome, atbildot uz Saeimas Ārlietu komisijas vēstuli, pieņemam konceptuālu atbalstu pieminekļa/objekta Uzvaras parkā nosaukuma maiņai. Nepieciešams juridiski precīzs lēmums, izvērtējot arī 200m lieguma zonas ap psrs armiju slavinošiem pieminekļiem kontekstā

8:51 AM · 29 Apr 2022

Nepareizais
@realNepareizais

Riga, Latvia

Joined December 2017

© 2022 Twitter About Help Center Terms Privacy policy Cookies Ads info

By using Twitter's services you ag... ...lytics, personalisation, and ads

Лента.ру
@lentaruofficial

Follow

В украинской Виннице демонтировали памятник Максиму Горькому. Власти отметили, что писатель способствовал «укреплению сталинского тоталитаризма в СССР», называл украинский «наречием», а также был автором лозунга времён Большого террора: «Если враг не сдаётся — его уничтожают»

The media could not be played.

Лента.ру

Главные новости, истории и видео со всего интернета. Мы в Телеграме ... Для связи smm@lenta-co.ru

Moscow, Russia

© 20.. Twitter About Help Center Terms Privacy policy Cookies Ads info

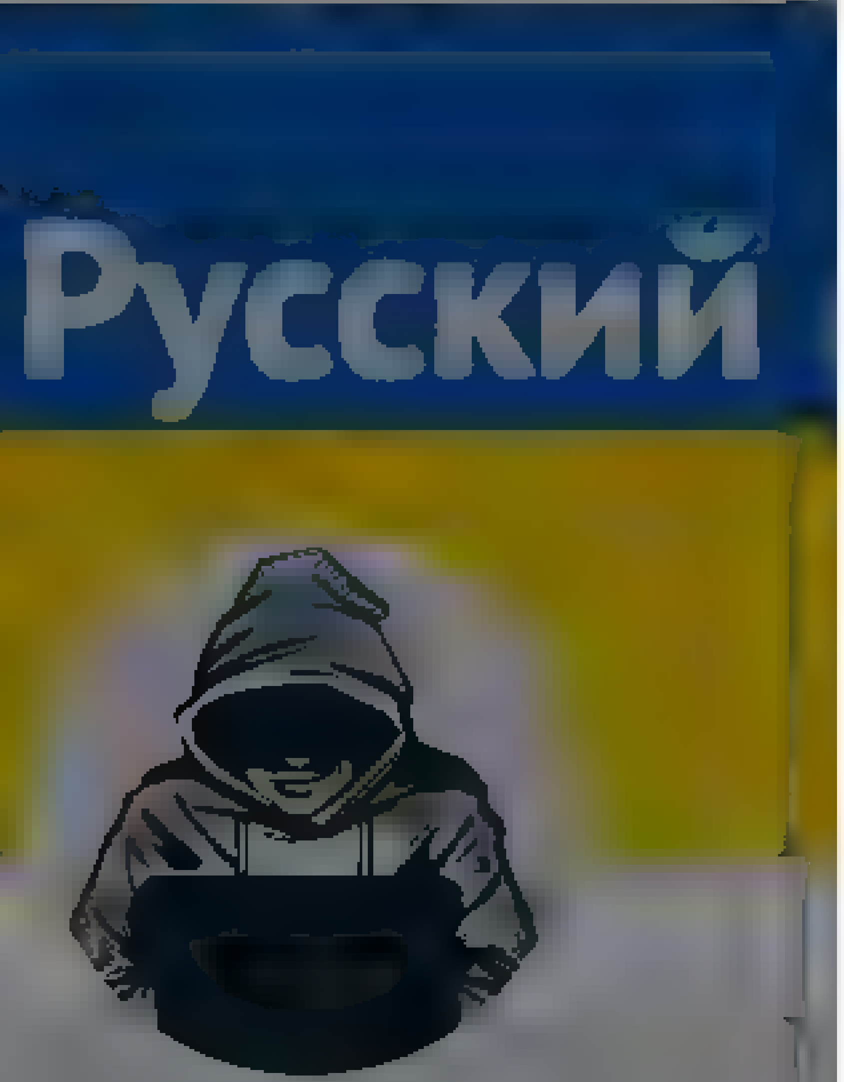

Nepareizais
@real_Nepareizais

Riga, Latvia

Joined December 2017

Nepareizais
@real_Nepareizais

Follow

🇺🇸 🇺🇦

11:42 AM · 29 Apr 2022

© 2022 Twitter About Help Center Terms
Privacy policy Cookies Ads info

By using Twitter's services you agree to our Cookies Use. We and our partners operate globally and use cookies, including for analytics, personalisation, and ads.

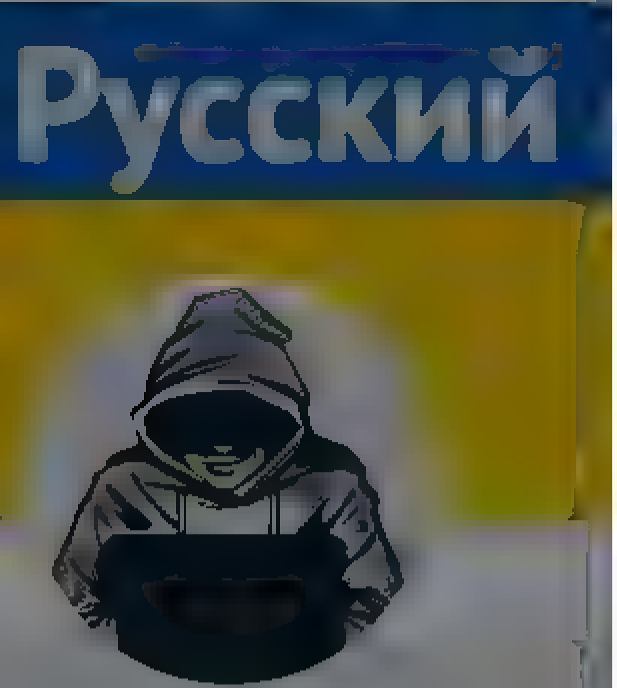

Nepareizais

Nepareizais
@realNepareizais

Follow

Riekstiņš mierina- vienam no Putina tuvākajiem oligarhiem- Avenam Latvija pilsonību neatņems 🤗

11:56 AM - 29 Apr 2022

Nepareizais

Nepareizais

Follow

12:11 PM · 29 Apr 2022

Search Twitter

Log in

Sign up

New York Post @nypost

Twitter's 'chief censor' making $17M per year could be fired by Elon Musk trib.al/sO62ELk

4:46 PM · Apr 29, 2022 · SocialFlow

3,909 Retweets **1,235** Quote Tweets **37.5K** Likes

Jay Corwin @DrJayCorwin · 4h
Replying to @nypost
If nothing else that is an obscenely high salary for something as insignificant as playing Stalinist schoolmarm
6 12 400

Al B @Scene_By_AL_B · 4h
Replying to @nypost
With that heavy debt load you can bet that heads will be rolling
1 47

Show replies

Илона @DZANET6666 · 4h
Replying to @nypost
Very good Elon Musk I love
1 80

d beauchum @beauchum · 4h
Replying to @nypost
need to switch that "could" to "should"
8 3 294

Dune @PhillyPhilly · 3h
Better yet make it "will"
35

Paul Martin @ChiefHubbaBubba · 4h
Replying to @nypost
Considering how many problems censorship causes I would. Certainly not worth 17 million a year
2 82

🧡⭐ ǟʍɛʀɨċǟռ ⭐🧡 @HrhOrchid · 4h
But it's okay for Musk to pay $44M to "own the libs"
77 6

Show replies

d beauchum @beauchum · 4h
Replying to @nypost
She'll end up at the DHS's "Ministry of Truth"
6 6 319

Evan Kirstel #TechFluencer @EvanKirstel · 4h
Replying to @nypost
17M? Wow
4

By using Twitter's services you agree to our Cookies Use. We and our partners operate globally and use cookies, including for analytics, personalisation, and ads.

Русский

Nepareizais
@realNepareizais
Riga, Latvia
Joined December 2017

Nepareizais
@realNepareizais
Follow

krievu leģionāri Ukrainas armijā

The media could not be played.

12:13 PM · 29 Apr 2022

© 2022 Twitter About Help Center Terms Privacy policy Cookies Ads info

© 2022 Twitter About Help Center Terms Privacy policy Cookies Ads info

By using Twitter's services you agree to our Cookies Use. We and our partners operate globally and use cookies, including for analytics, personalisation, and ads

×

Home About

Have an account? Log in

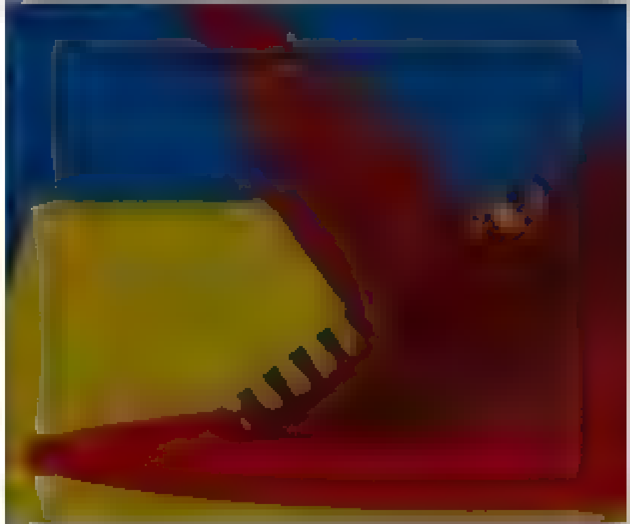

Nepareizais
@realNepareizais

Riga, Latvia

Joined December 2017

© 2022 Twitter About Help Center Terms
Privacy policy Cookies Ads info

Nepareizais
@realNepareizais

Follow

😎

The media could not be played.

12:52 PM · 29 Apr 2022

© 2022 Twitter About Help Center Terms Privacy policy Cookies Ads info

By using Twitter's services you agree to our [illegible]
ads

We and our partners operate globally and use cookies, including for analytics, personalisation, and [illegible]

nra.lv
@nra.lv

Jaunākās ziņas, pētījumi un izklaide!

Rīga, Latvija

nra.lv
@nra.lv

Follow

Rīgas pieminekļu padome nolemj neaiztikt "Uzvaras" pieminekli, vien to nosaukt citā vārdā dlvr.it/SPTQGb

8:22 AM - 29 Apr 2022

Home Moments

Nepareizais

Follow

Džeks turpina provocēt
twitter.com/realnepareizai …

12:55 PM · 29 Apr 2022

Nepareizais

Log in

Twitter About Help Center Terms

By using Twitter's services you agree to our ... We and our partners operate globally and use cookies, including for analytics, personalisation, and ads

Home About

Have an account? Log in

РБК

Все про экономику и политику для самых разных людей. РБК в Телеграме

РБК
@ru_rbc

Руководство РФС прорабатывает различные варианты развития футбола в стране: «европейский», «азиатский» и «внутренний». Выбор будет зависеть от того, снимут ли санкции ФИФА и УЕФА

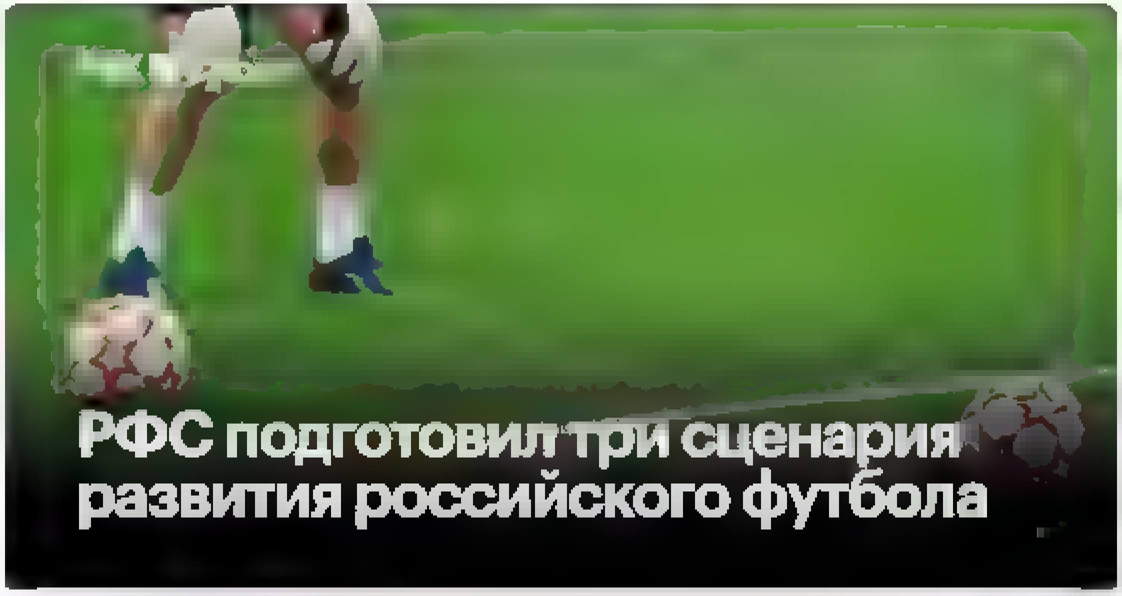

1:00 PM · 29 Apr 2022

© 2022 Twitter About Help Center Terms Privacy policy Cookies Ads info

Home Moments

Log in

Nepareizais

Riga, Latvia

Nepareizais

Follow

Par ietekmīgāko sociālo mediju satura veidotāju Latvijā "Golin Accelerators of Relevance Influenceru indeksa 2022" apbalvošanas ceremonijā atzīts Rojs Rodžers Linkevičs, aģentūru LETA informēja sabiedrisko attiecību aģentūras "Golin Riga" mediju attiecību projektu vadītājs Rutks.

2:09 PM · 29 Apr 2022

© 2022 Twitter About Help Center Terms Privacy policy Cookies Ads info

Search Tw tter

Log in

Sign up

Tim Urban @wa tbutwhy 18h
Today, E on tweeted this diagram by @Sw peWr ght, which sums up how a lot of people (including me) fee. Then a bunch of ppl responded w/ graphs showing that Repub.ican pol t.cians have moved farther right in that time than Dems have moved left Here s what I think is happening:

Elon Musk @elonmusk Apr 28

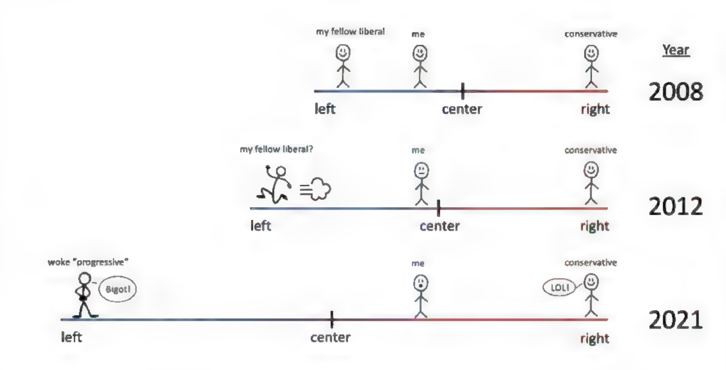

1 596 · 3 430 · 26 8K

Tim Urban @wa tbutwhy 18h
It's true that on aggregate, the right has moved more to the extreme than the left in Washington But the small group on the far left has become very *culturally* powerful & out of fear, the rest of the left has often allowed them to speak (and make policies) for the whole left

1,180 · 913 · 6 649

Tim Urban @wa tbutwhy 18h
So even though the left hasn t moved that far left (as is shown by vot ng results), the left is in a sense being held hostage by their extreme wing, making a lot of people who enthusiastically voted for Obama feel politically homeless today

1 254 · 902 · 10 3K

Elon Musk
@e onmusk

Rep y ng to @waitb .twhy

I strongly supported Obama for President, but today's Democratic Party has been hijacked by extremists

1 32 AM Apr 29, 2022 Tw tter for iPhone

13.8K Retweets **5,130** Quote Tweets **100K** . kes

nic b @Nico eBennam 18h
Rep y ng to @e onmusk and @wa tbutwhy
Even Bil. Maher (libera) ta.ks about this It's the truth

39 · 11 · 367

Show rep ies

Dov Hikind @HikindDov 18h
Rep y ng to @e onmusk @MatthewBet ey and @wa tb .twhy
It's been h jacked by China and Russ a

46 · 18 · 248

Jacob Mauren @jacob mauren 18h
Rem nd me who was on the Senate floor this week defending Russia's invasion of Ukraine?

11 · 2 · 101

Show rep ies

Pranay Pathole @PPatho e 18h
Rep y ng to @e onmusk and @wa tbutwhy
Obama had a great respect for what you & Tes.a/SpaceX were doing

121 · 122 · 2 104

D. Lowther @dlowther715 18h
Rep y ng to @e onmusk and @wa tbutwhy
Yeah, no.

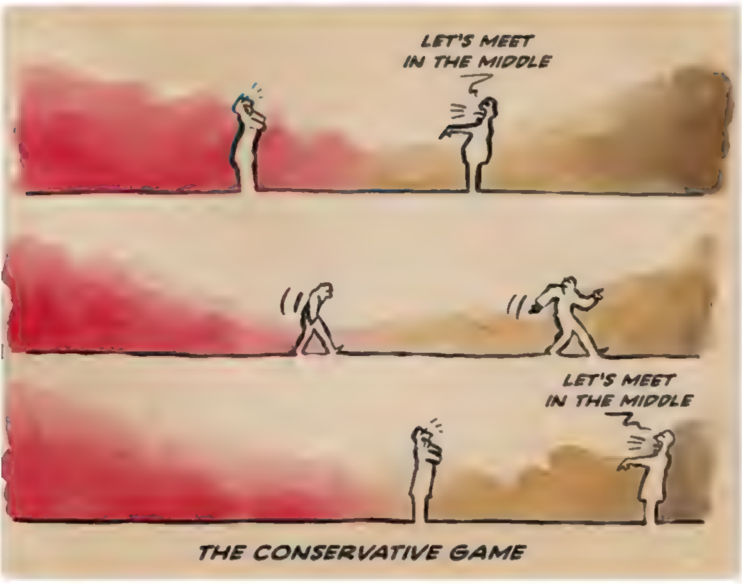

45 · 118 · 967

#BidenScores! #EPluribusUnum #SlavaUkraini @QuestBlackbeard 4h
The @GOP has been playing th s game a loooong time!

1 · 5 · 19

Colin Wright @SwipeWright 18h
Rep y ng to @e onmusk and @wa tb .twhy
Exactly My cartoon speaks to a truth that many have experienced and are experiencing It s inaccurate in some contexts, but it's a political cartoon, not a d ssertation 🤷‍♂️

Thanks for sharing it! ♥

80 · 38 · 1,264

Kyla In The Burgh @Kyla nTheBurgh 18h
Rep y ng to @e onmusk and @wa tbutwhy
Wait what the hell do you ca l the likes of Marjorie Taylor Greene, Lauren Boebert, Paul Gosar, Mo Brooks need I continue? The entire Republican party is batshit CRAZY. What good do they actually stand for? Not even free speech They censor anyone they don t like fuck, Elon

158 · 221 · 2 030

By using Twitter's services you agree to our Cookies Use. We and our partners operate globally and use cookies, including for analytics, personalisation, and ads

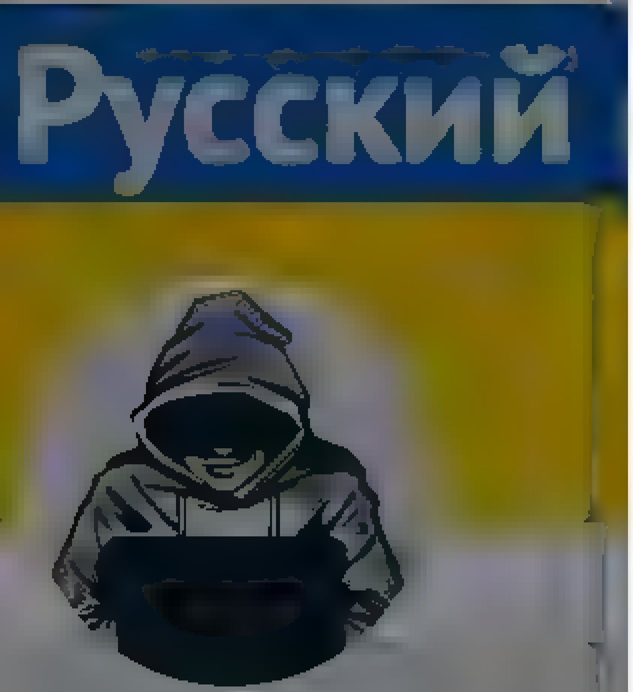

Nepareizais
@realNepareizais

Riga, Latvia
Joined December 2017

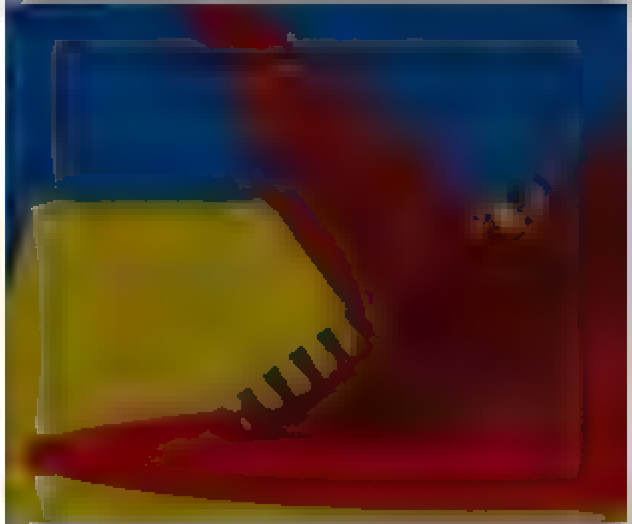

Nepareizais
@realNepareizais

Follow

Russkij Mir

The media could not be played.

2:33 PM · 29 Apr 2022

© 2022 Twitter About Help Center Terms Privacy policy Cookies Ads info

By using Twitter's services you agree to our
We and our partners operate globally and use cookies, including for analytics, personalisation, and ads

Русский

Nepareizais

Nepareizais
@realNepareizais

Follow

2:48 PM · 29 Apr 2022

Home Moments

Log in

Русский

Nepareizais

Nepareizais
@realNepareizais

Follow

Laba ideja

The media could not be played.

3:03 PM · 29 Apr 2022

© 2022 Twitter About Help Center Terms Privacy policy Cookies Ads info

Home Moments

Have an account? Log in

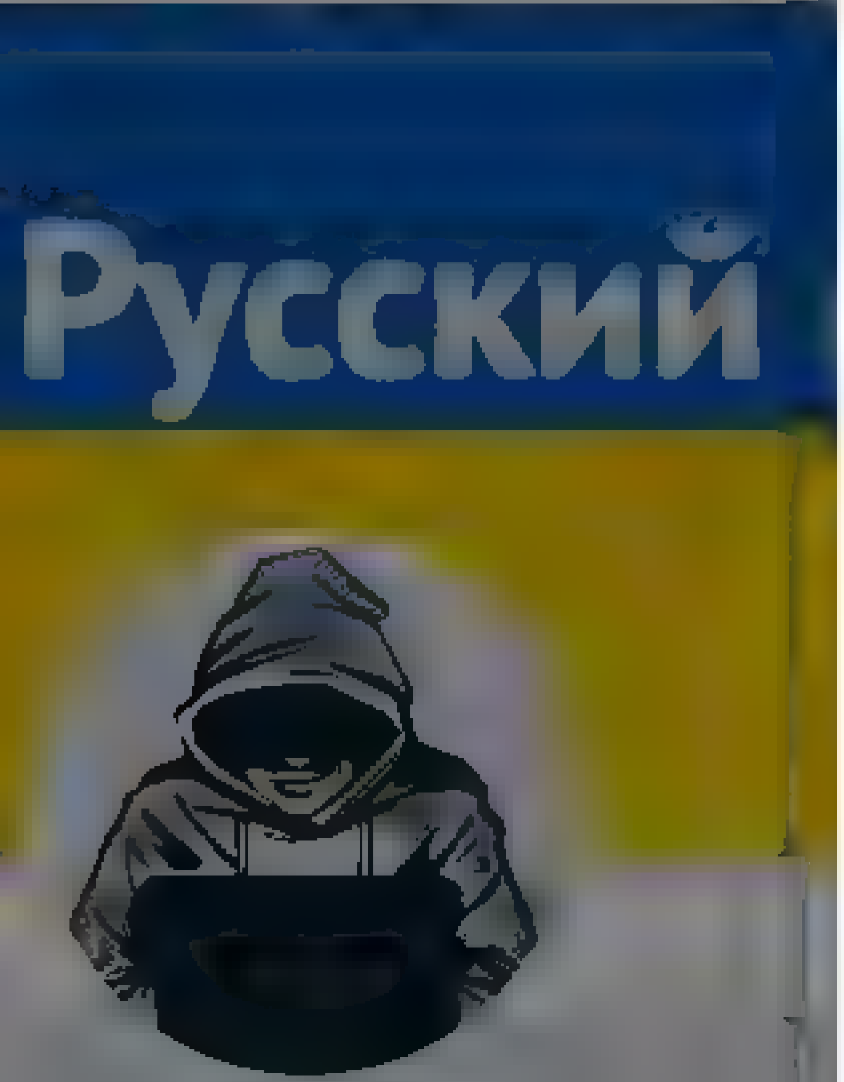

Nepareizais
@real_Nepareizais

Riga, Latvia

Joined December 2017

Nepareizais
@real_Nepareizais

Follow

1.2.3.

The media could not be played.

05 PM · 29 Apr 2022

© 2022 Twitter About Help Center Terms
Privacy policy Cookies Ads info

By using Twitter's services you agree to our ... We and our partners operate globally and use cookies, including for analytics, personalisation, and ads

Home About

Log in

Nepareizais

Nepareizais
@realNepareizais

Follow

Stokholmā parku pie krievijas vēstniecības nosauc par "Fria Ukrainas plats" / "Brīvās Ukrainas laukumu"

10:05 PM · 29 Apr 2022

© 2022 Twitter About Help Center Terms Privacy policy Cookies Ads info

By using Twitter's services you agree to our Cookies Use. We and our partners operate globally and use cookies, including for analytics, personalisation, and ads

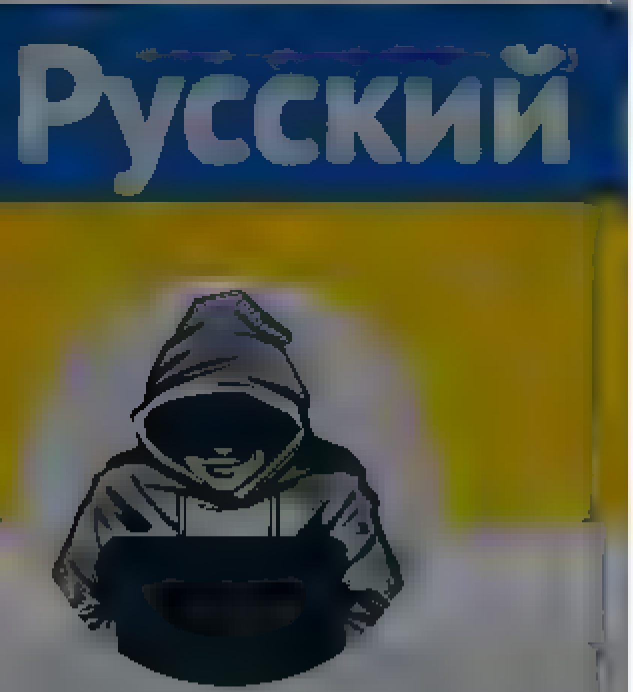

Nepareizais
@realNepareizais

Nepareizais
@realNepareizais

Follow

Putin 'could declare war on the world's Nazis' on Victory Day: UK predicts Russia will use parade on 9 May to announce mass mobilisation of reserves for final push in Ukraine to defeat West's support for Kyiv

10:06 PM - 29 Apr 2022

1 Like

1

© 2022 Twitter About Help Center Terms Privacy policy Cookies Ads info

By using Twitter's services you agree to our Cookies Use. We and our partners operate globally and use cookies, including for analytics, personalisation, and ads

Home About

Michaela Kuefner

Chief Political Editor at DW, Germany's international TV channel. All views mine. RT ≠ endorsement.

Michaela Kuefner
@MKuefner

Follow

The green line marks the roundabout route German Chancellor Olaf Scholz' plane had to take back from Tokyo to avoid Russia.
At least we on board can now claim to to have crossed the North Pole.

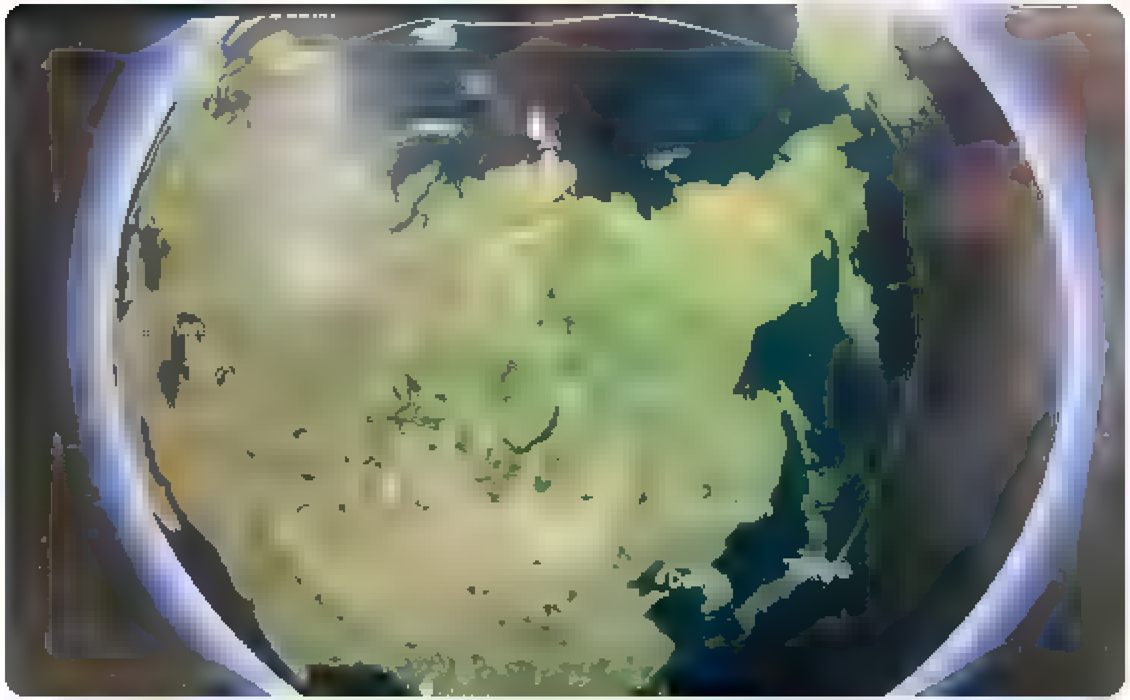

8:42 AM - 29 Apr 2022 from Schonefeld, Deutschland

1 Like

1

Home Moments

Have an account? Log in

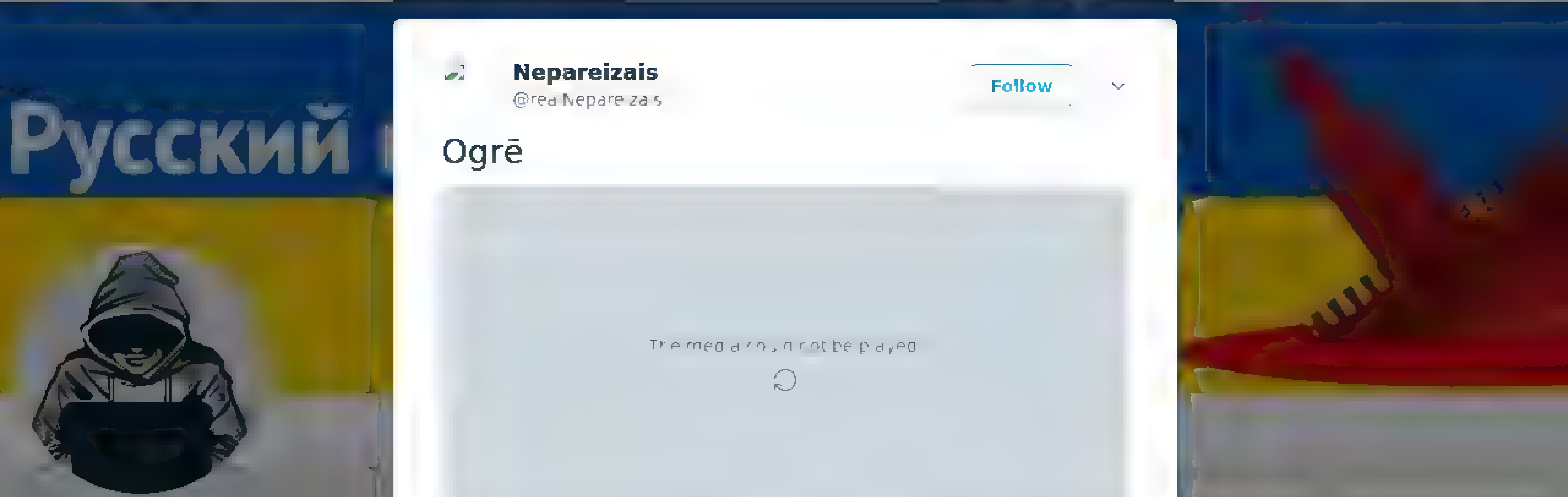

Nepareizais

@realNepareizais

Riga, Latvia

Joined December 2017

Nepareizais
@realNepareizais

Follow

Ogrē

The media could not be played.

10:56 PM · 29 Apr 2022

© 2022 Twitter About Help Center Terms Privacy policy Cookies Ads info

© 2022 Twitter About Help Center Terms Privacy policy Cookies Ads info

By using Twitter's services you ag... ...lytics, personalisation, and ads

FS Metta/LU Ultras
@FSMettaLUltras

Follow

"Cien.", @kajbumba.

Ja banosiet mūs no tribīnēm par to, ka publiski nosodam Putina un viņa armijas iebrukumu un veiktās zvērības Ukrainā, tad par jūsu gļēvo laipošanu, lai izdabātu vietējām vatēm, uzzinās krietni tālāk aiz Latvijas robežām.

Mēs turpināsim dziedāt Putin Huilo!

LFF DK, iepazīstoties ar š.g. 24. aprīļa "Optibet" Virslīgas čempionāta spēles protokolu un delegāta ziņojumu, kā arī š.g. 27. aprīļa BFC "Daugavpils" paskaidrojumiem, vienbalsīgi nolēma:

- **BFC "Daugavpils"** – 100 EUR naudas sods – par pavršu apsardzes darbību iepriekšminētās "Optibet" Virslīgas čempionāta spēles laikā
- **BFC "Daugavpils"** un **FK "Metta"** – brīdinājums – par kluba līdzjutēju uzvedību iepriekšminētajā "Optibet" Virslīgas čempionāta spēlē (Disciplināra reglamenta pielikuma Nr. 1 p.8, Disciplināra reglamenta p. 1.4.)

Apkopojot saņemto informāciju no pirmo astoņu kārtu "Optibet" Virslīgas čempionāta spēļu

FS Metta/LU Ultras
@FSMettaLUltras

ISTAS FS Metta/LU Ultras. From father to son!

Riga, Latvia

Joined May 2012

By using Twitter's services you agree to our Cookies Use. We and our partners operate globally and use cookies, including for analytics, personalisation, and ads

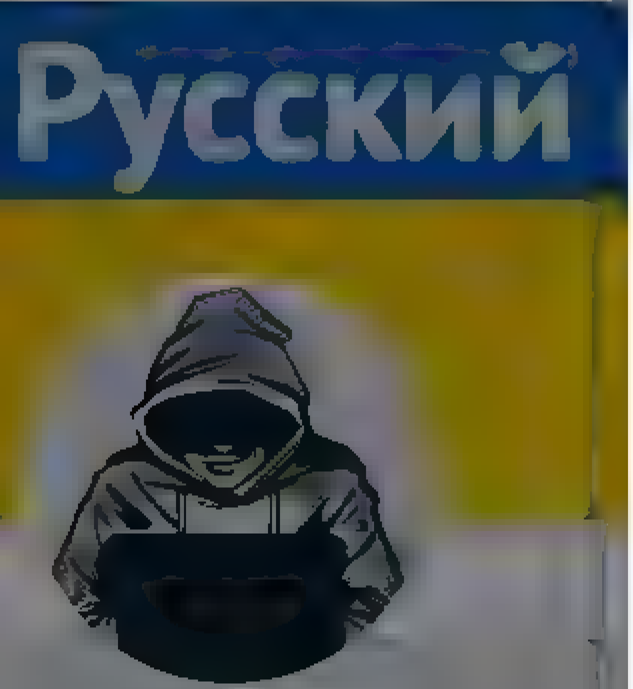

Nepareizais

@realNepareizais

Riga, Latvia

Joined December 2017

Nepareizais
@realNepareizais

Follow

Minska

The media could not be played.

12:26 AM - 30 Apr 2022

© 2022 Twitter About Help Center Terms Privacy policy Cookies Ads info

Tweet

Something went wrong. Try reloading.

Retry

Sign up

Carl Bildt
@carlbildt

In these times art is also a weapon.

11:06 PM · 29 Apr 2022

1 Retweet 5 Likes

1 5

Carl Bildt

Co-Chair European Council on Foreign Relations · World Health Organization Special Envoy for ACT Accelerator · På svenska på

© 2022 Twitter About Help Center Terms Privacy policy Cookies Ads info

By using Twitter's services you agree to our Cookies Use. We and our partners operate globally and use cookies, including for analytics, personalisation, and ads.

Home About

Have an account? Log in

Nepareizais
@realNepareizais

Riga, Latvia

Joined December 2017

Nepareizais
@realNepareizais

Follow

Okupācijas piemineklis ir jāpārdēvē

12:35 AM - 30 Apr 2022

© 2022 Twitter About Help Center Terms Privacy policy Cookies Ads info

By using Twitter's services you agree to our ... We and our partners operate globally and use cookies, including for analytics, personalisation, and ads

Home About

Have an account? Log in

Русский

Nepareizais

@realNepareizais

Riga, Latvia

Joined December 2017

Nepareizais
@realNepareizais

Follow

Vakar Roķišķu rajona pašvaldība vienbalsīgi nolēma demontēt padomju armijas pieminekļus un simbolus. grokiskis.lt/aktualijos/sov …

1:06 AM - 30 Apr 2022

© 2022 Twitter About Help Center Terms Privacy policy Cookies Ads info

© 2022 Twitter About Help Center Terms Privacy policy Cookies Ads info

Nepareizais

Follow

Vairākās Lietuvas pilsētās okupantu armijas pieminekļi pagaidām ir apsegti.

1 22 AM 30 Apr 2022

Nepareizais

© 2022 Twitter About Help Center Terms Privacy policy Cookies Ads info

By using Twitter's services you agree to our Cookies Use. We and our partners operate globally and use cookies, including for analytics, personalisation, and ads.

Русский

Nepareizais

@realNepareizais

Riga, Latvia

Joined December 2017

Oļģerts Tipāns @olgertstipans · 37m

Grūts darbs pārdevēt "psrs armiju slavinošu pieminekli" tā, lai tas vairs neslavinātu Jūtu Īdzī)

Dāvis Stalts @Stalts

Rīgas pieminekļu padome, atbildot uz Saeimas Arī etu komisijas vēstuli, pieņēmām konceptuālu atbalstu pieminekļa/objekta Uzvaras parka nosaukuma maiņai. Nepieciešams jur disk. precīzs lēmums, izvērtējot arī 200m lieguma zonas ap psrs armiju

7 1 1

Nepareizais

@realNepareizais

Follow

Replying to @olgertstipans

Nepareizais @realNepareizais

2019. gads. Saeimas deputāti so a pārdevēt okupācijas piemekli, pie tā izvērtētot skaidrojošas plāksnes bla bla bla

2:52 AM · 30 Apr 2022

1 Like

1

© 2022 Twitter About Help Center Terms Privacy policy Cookies Ads info

By using Twitter's services you agree to our Cookies Use. We and our partners operate globally and use cookies, including for analytics, personalisation, and ads.

Home About

Have an account? Log in

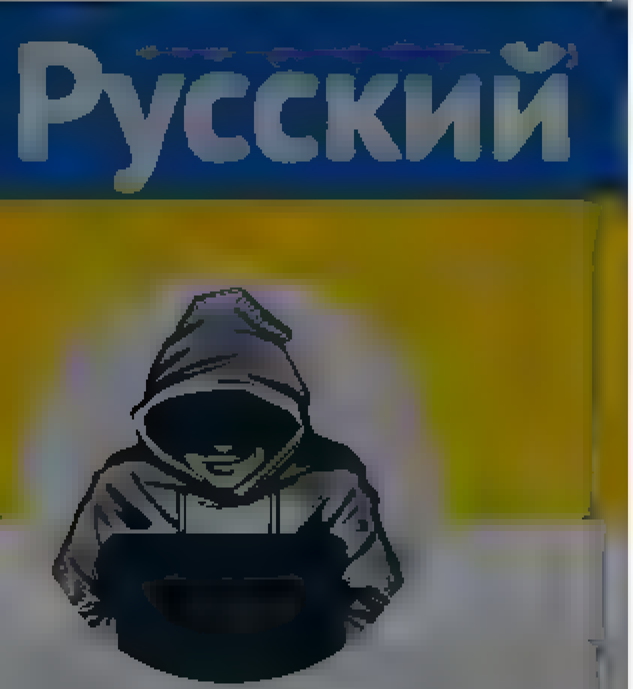

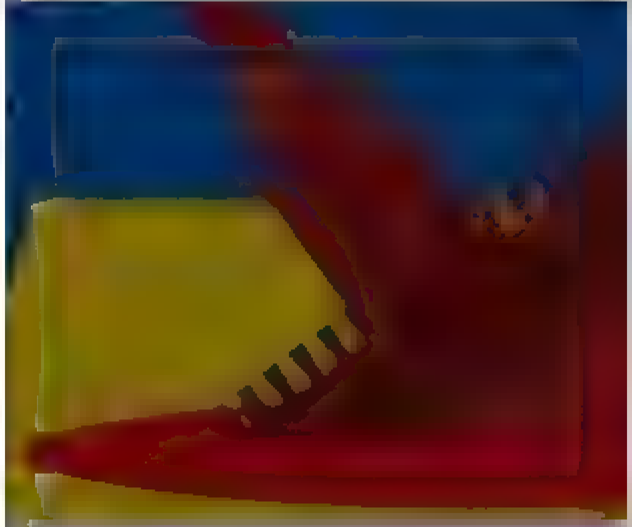

Nepareizais
@realNepareizais

Riga, Latvia

Joined December 2017

Nepareizais
@realNepareizais

Follow

2019. gads. Saeimas deputāti sola pārdēvēt okupācijas pieminekli, pie tā izvietot skaidrojošas plāksnes bla bla bla ...

The media could not be played.

12:47 PM - 30 Mar 2022

4 Retweets 16 Likes

2 4 16

Haris Bērzs @HarisHatona · Mar 30

Replying to @realNepareizais

Kurš atceras zeļļus, kas 90os spridzināja fallu

1

© 2022 Twitter About Help Center Terms
Privacy policy Cookies Ads info

By using Twitter's services you agree to our ... We and our partners operate globally and use cookies, including for analytics, personalisation, and ads

Nepareizais
@realNepareizais

Follow

Stokholmas sindroms

3:22 AM · 30 Apr 2022

Nepareizais
@realNepareizais

Riga, Latvia

Joined December 2017

© 2022 Twitter About Help Center Terms Privacy policy Cookies Ads info

By using Twitter's services you agree to our ... We and our partners operate globally and use cookies, including for analytics, personalisation, and ads

Euan MacDonald

@Euan_MacDonald

Editor At Large for ... the New Voice of Ukraine, freelancer for BBC local radio, editor, translator, content creator. RT ≠ Kremlin propaganda

Joined September 2008

Euan MacDonald
@Euan_MacDonald

Follow

Many of these people were abducted by force, deported to Russia against their will, and the Reuters headline should reflect that, rather than quote the liar Lavrov verbatim.

Reuters @Reuters
More than 1 mln people evacuated from Ukraine to Russia since Feb. 24, says Lavrov reut.rs/3vQfcVv

1:23 AM - 30 Apr 2022

1 Like

1

By using Twitter's services you ag... ...lytics, personalisation, and ads ×

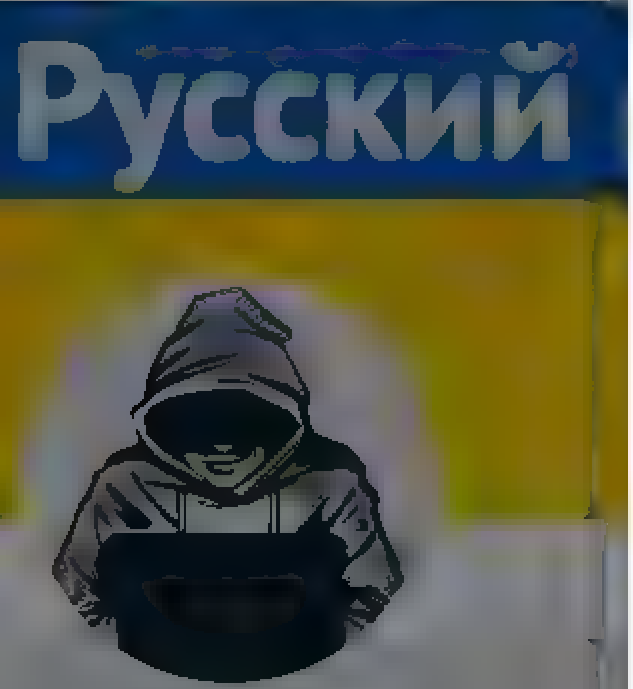

Nepareizais

@realNepareizais

Riga, Latvia

Joined December 2017

Nepareizais
@realNepareizais

Follow

The media could not be played.

5:58 AM · 30 Apr 2022

1 Like

1

© 2022 Twitter About Help Center Terms Privacy policy Cookies Ads info

Tweet

Something went wrong. Try reloading.

Retry

Sign up

Did someone say … cookies?

Twitter and its partners use cookies to provide you with a better, safer and faster service and to support our business. Some cookies are necessary to use our services, improve our services, and make sure they work properly. Show more about your choices.

Accept all cookies

Refuse non-essential cookies

Home Moments Search Twitter Have an account? Log in

Nepareizais
@realNepareizais
Rīga, Latvia
Joined December 2017

Nepareizais
@realNepareizais
Follow

Kāpēc Latvijas? Varēja “Amber balzams”, ko lieki sarežģīt

Jauns.lv @JaunsLV
No 1. maija uzņēmuma "Latvijas balzams" nosaukums būs "Amber Latvijas balzams" jauns.lv/raksts/bizness

8:45 AM - 30 Apr 2022

© 2022 Twitter About Help Center Terms Privacy policy Cookies Ads info

© 2022 Twitter About Help Center Terms Privacy policy Cookies Ads info

By using Twitter's services you ag... lytics, personalisation, and ads

Home About

Илья Яшин

@IlyaYashin

Follow

Диверсанты пробрались на Красную площадь? 😆

7:15 AM · 30 Apr 2022

4 Retweets 35 Likes

2 4 35

Илья Яшин

Депутат муниципального округа Красносельский

damn_alive @AliveDamn · 23s

Tweet

Something went wrong. Try reloading.

Retry

Sign up

Did someone say … cookies?

Twitter and its partners use cookies to provide you with a better, safer and faster service and to support our business. Some cookies are necessary to use our services, improve our services, and make sure they work properly. Show more about your choices.

Accept all cookies

Refuse non-essential cookies

By using Twitter's services you agree to our ... We and our partners operate globally and use cookies, including for analytics, personalisation, and ads

Home About

Have an account? Log in

Nepareizais @readNepareizais

Riga, Latvia

Joined December 2017

Nepareizais @readNepareizais · 9h
Okupacijas piemineklis ir ,apardeve

The media could not be played.

5 2

Runcis Renārs @renarsraner · 7m
Kada starpība?

1

Nepareizais
@readNepareizais

Follow

Replying to @renarsraner

Kaut kāda darbības imitācija.

9:58 AM · 30 Apr 2022

© 2022 Twitter About Help Center Terms Privacy policy Cookies Ads info

Iveta Buiķe
@IvetaBuike

Follow

Kamēr ievēlētie tautas kalpi prātuļo savu neizprotamo smadzeņu līčloču labirintos kā pārsaukt okupāciju slavinošo pieminekli tā, lai tas vairs neslavētu okupāciju, pieminekļa īpašnieki sāk apspriest reālas rīcības plānus, saprotot, ka valsts uz reālu rīcību nav spējīga.

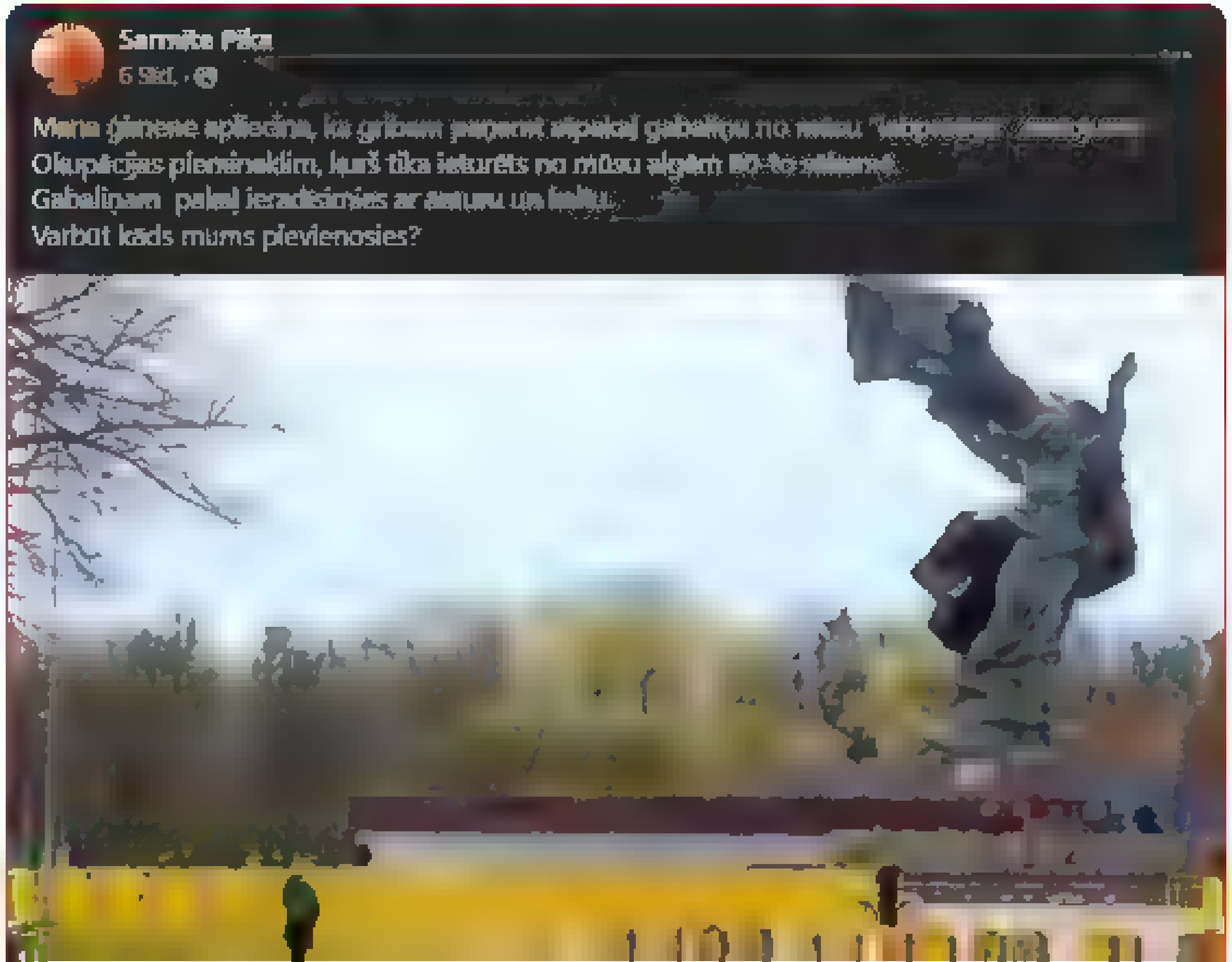

Iveta Buiķe

Mes varam viegli piedot bernam, kurš baidas no tumsas, patiesa dzīves traģedija ir tad, kad cilveki baidas no gaismas

Twitter About Help Center Terms
Privacy policy Cookies Ads info

By using Twitter's services you agree to our … We and our partners operate globally and use cookies, including for analytics, personalisation, and ads

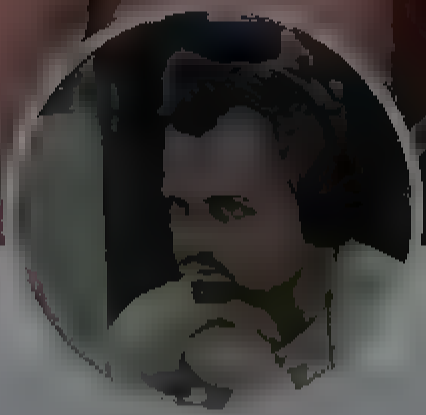

Ivo Butkevičs

Žurnālists … Vestu pamata par ekonomiku, arī politiku un citām jēstrām … Šeit personīgais viedoklis. 25677124 ivo.butkevics@gmail.com

Rīga, Latvia

Ivo Butkevičs
@IvoButkevics

Follow

Ar enerģiju, kas patērēta, politiķiem stāstot, kādi viņi visbrašākie pieminekļa nojaucēji ir, to sūda stabu Pārdaugavā jau trīs reizes varēja nogāzt.

8:58 AM - 30 Apr 2022

22 Retweets **168** Likes

9 22 168

Kristine Ronka @RonkaKristine · 23h
Replying to @IvoButkevics
Cik saprotu, par nogāšanu vairs neiet runa. Tagad cilvēku grupa sēdēs garas stundas un domās, kādu nosaukumu piem nekļim dot 🤦‍♀️

2

Agris Volkovs @agrisvolkovs · 22h
Replying to @IvoButkevics
Tāda stratēģija bija no paša sākuma. A zinnat zobus

Omega @kristaps75776?3 · 22h
Replying to @IvoButkevics
Ka būtu, ja ar traktoru (reiz traki), kļūmes de… sfandetu to meslu? Jēkabpils ieta cietušais ta arī neuzradās, tātad, ja (ne)grib, policija var lietu nešūt

1

Maruta Riktere @MarutaRiktere · 21h
Replying to @IvoButkevics

© 2022 Twitter About Help Center Terms Privacy policy Cookies Ads info

Home Moments

Log in

Nepareizais

Nepareizais

Follow

Ne jau krievi, latvieši !! nepieļaus okupācijas pieminekļa nojaukšanu.

9:52 AM · 30 Apr 2022

© 2022 Twitter About Help Center Terms Privacy policy Cookies Ads info

By using Twitter's services you agree to our Cookies Use. We and our partners operate globally and use cookies, including for analytics, personalisation, and ads

TACC
@tass_agency

Follow

Снос в латвийской Мадлиене памятного знака советским воинам окажет негативное влияние на отношения Москвы и Риги, заявила Мария Захарова.

6:00 AM - 30 Apr 2022

TACC
@tass_agency

Всегда в реальном времени

Russia, Moscow

tass.ru

Joined April 2011

© 2022 Twitter About Help Center Terms Privacy policy Cookies Ads info

© 2022 Twitter About Help Center Terms Privacy policy Cookies Ads info

By using Twitter's services you agree to our ads

We and our partners operate globally and use cookies, including for analytics, personalisation, and

Home About

Log in

Māris Luste

@MLuste

Privats viedoklis

Māris Luste
@MLuste

Follow

Ja Saeimas komisijas ieskatā Pārdaugavas monumenta problēmu risina tā pārsaukšana, tad atliek Krievijas karu Ukrainā pārsaukt par speciālo operāciju un Krievijas eventuālo iebrukumu Latvijā par iešanu ķekatās un viss būs kārtībā. Apmēram tā, @RihardsKols?

12:55 AM · 30 Apr 2022

© 2022 Twitter About Help Center Terms Privacy policy Cookies Ads info

By using Twitter's services you agree to our ... We and our partners operate globally and use cookies, including for analytics, personalisation, and ads

Nepareizais
@realNepareizais

Follow

🇺🇦Kretingas rajonā ekspozīcijas WW2 padomju tanks apsegts ar Ukrainas karogu.

10:16 AM · 30 Apr 2022

1 Retweet

1

Nepareizais

© 2022 Twitter About Help Center Terms Privacy policy Cookies Ads info

Home Moments

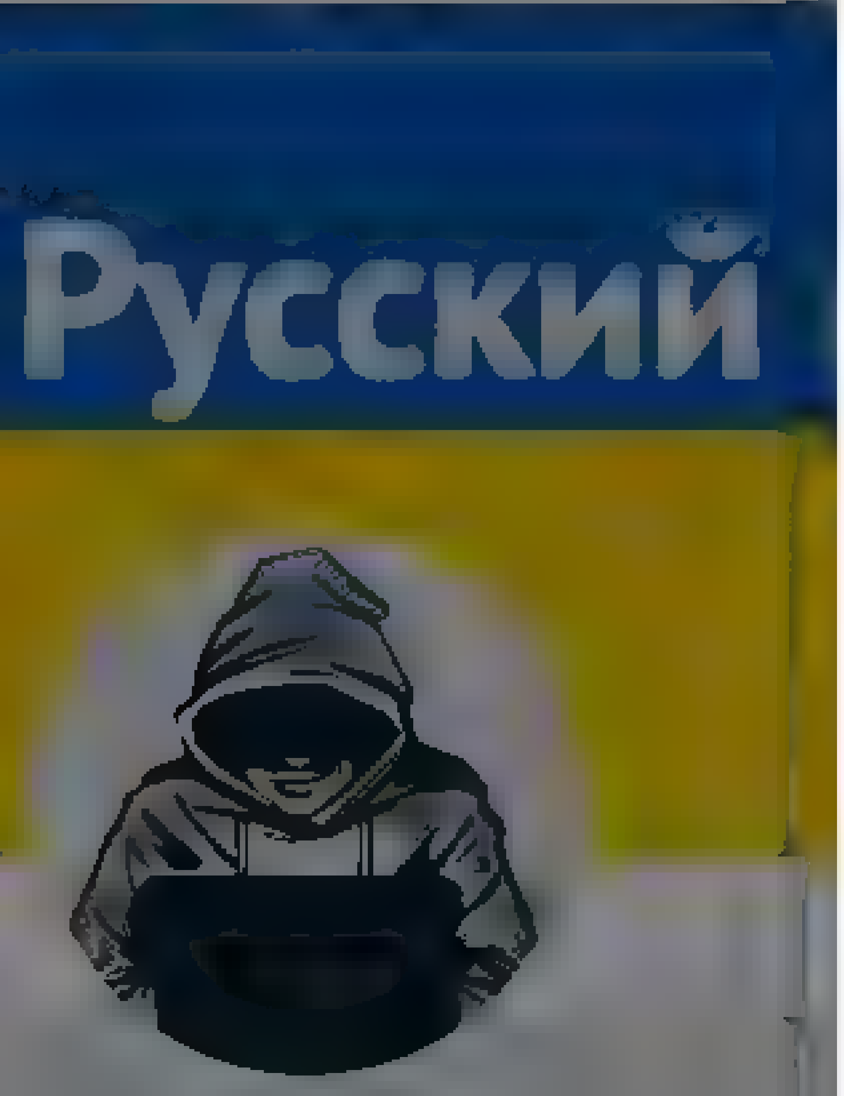

Nepareizais

Log in

Nepareizais
@red_Nepareizais

Follow

krējums

The media could not be played.

11:04 AM - 30 Apr 2022

Terms

Search Twitter

Log in

Sign up

Klitschko
@Klitschko

You don't kill your brother.
You don't rape your sister.
You don't destroy your friend's country.
That's why today we dismantled this monument once created as a sign of friendship between Ukraine and Russia.

#FreeUkraine #WeAreAllUkrainians #StandWithUkraine #StopTheWar

5 40 PM Apr 26, 2022 Twitter for Phone

7,056 Retweets **288** Quote Tweets **36.8K** Likes

Alina @Al na42058103 Apr 26
Rep y ng to @K tschko
Absolutely Ukrainians are light years ahead of □□ □□❤□□□
1 1 62

Giga Pacho @g gapacho Apr 26
Rep y ng to @K tschko

youtube com
Никогда мы не будем братьями (песня Анастасии Дмитрук)
Стань мо м Патроном! на Patreon https / www patreon com dmytrukЗамовляй книжки з автографом https /forms gle eynE9jTP1vJQ2rG47Підписуйся, щоб бути в курс
4

Lentellefhebber , geen dm , @Doornuook Apr 26
Rep y ng to @K tschko
□□□

Free City of Warsaw @free warsaw Apr 26
Rep y ng to @K tschko
□□□
15

JESUS @TRUE JESUS C Apr 26
Rep y ng to @K tschko
Amen ❤

antonio_reina @pao oantonioreI Apr 26
Rep y ng to @K tschko
Una mattina mi son svegliato, ed ho trovato l'invasor
Close to you bro
3

Musa Kayrak @musakayrak Apr 26
Rep y ng to @K tschko
I could not agree more!!!
1 17

slowissmoothsmoothisfast @slow ssmoothsm1 Apr 26
Rep y ng to @K tschko
Fresh start
New friends!
We are here!
□□□□□□□□□□□□□□□□□□□□□□□□□□□
8 2 188

Military @WarC ashes Apr 26
Thank so much for your support□ Best regards from □□
1 51

Show replies

By using Twitter's services you agree to our Cookies Use. We and our partners operate globally and use cookies, including for analytics, personalisation, and ads.

Home About

Have an account? Log in

Dāvis Viļums

Mums ir daudz vairāk kopīga nekā atšķirīga, bet atšķirīgais ir gandrīz nebūtisks. Tas tur kurš tur Londonā tur ar tam ie am kaut ko tur

Dāvis Viļums
@DavisVilums

Follow

Kāds būs nākošais attaisnojums?

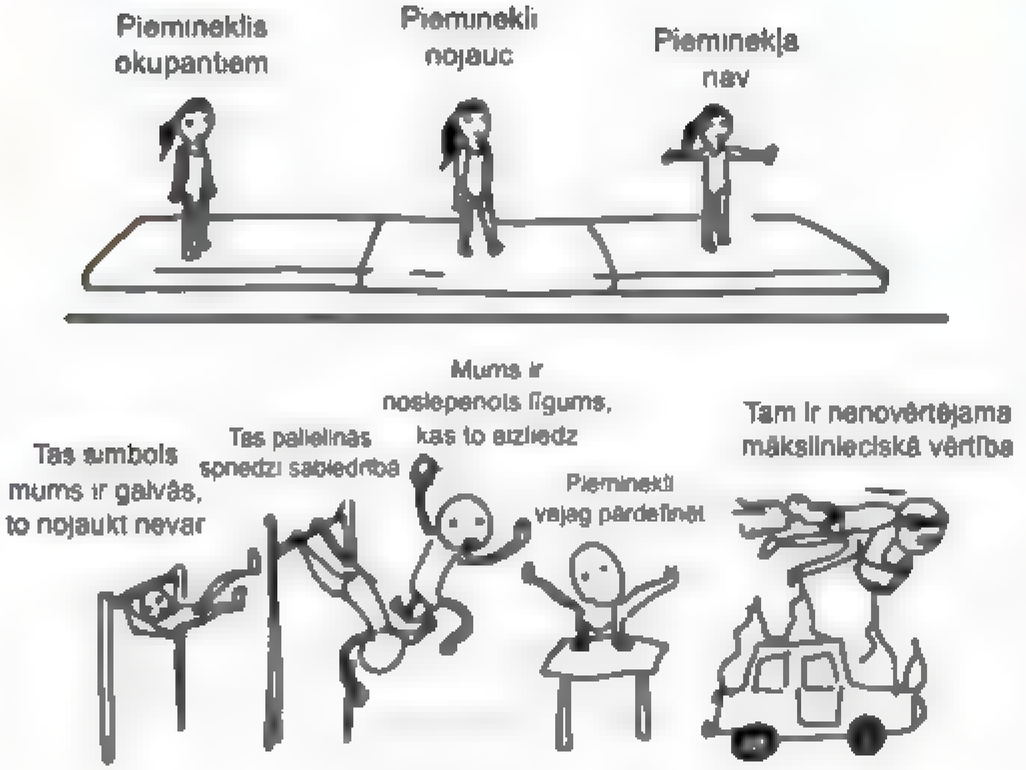

10:23 AM - 30 Apr 2022

1 Retweet

1

© 2022 Twitter About Help Center Terms Privacy policy Cookies Ads info

By using Twitter's services you agree ... analytics, personalisation, and ads ×

Слава Україні

@[illegible]

Ivan, he/him 26 Current past and future events, geophysics,vegan, Retweets/likes are not always endorsements!

[illegible]

2 20 59

Слава Україні @gnis_fatum · 37m

❗❗Angelina Jolie visiting the Lviv regional administration building

The media could not be played.

1 10 34

Слава Україні
@gnis_fatum

❗❗Angelina Jolie taking cover during an air raid siren alert in [illegible] earlier today

The media could not be played.

10:14 AM · 30 Apr 2022

12 Retweets **22** Likes

4 12 22

Doc @doc[illegible] · 7m
Replying to [illegible]
Let's see if she runs like this after a week.

1

DARREN @DARREN13923126 · 4m
Replying to [illegible]
Stay safe

1

By us ng Twitter's services you agree to our … We and our partners operate globally and use cookies, inc uding for analyt cs personalisation and ads

Nepareizais
@rea Nepare zais

Follow

Pareizticīgo baznīca atbalsta krievijas karu Ukrainā. Atšķirībā no citām valstīm, Latvijas filiāle saites ar Maskavas priekšniecību saraut negrasās, Putinu nenosoda, komentārus nesniedz.
Valdība un Saeima problēmu izliekas neredzam.

11 51 AM 30 Apr 2022

By using Twitter's services you agree to our . We and our partners operate globally and use cookies, including for analytics, personalisation, and ads

Home About

Have an account? Log in

Nepareizais

@red Nepareizais

Riga, Latvia

Joined December 2017

Nepareizais
@red Nepareizais
Follow

Īrija

1 10 PM 30 Apr 2022

© 2022 Twitter About Help Center Terms Privacy policy Cookies Ads info

Tweet

Sergej Sumlenny
@sumlenny

Nothing to see here. Just Russian anti-fascist army trains for its anti-fascist parade in their fancy anti-fascist uniforms.

6:12 PM · Apr 30, 2022 · Twitter for iPhone

4,527 Retweets **765** Quote Tweets **16.1K** Likes

Pierre Delectable @MoraleCurry · 12m
Replying to @sumlenny
Surprised they haven't formalised the use of zwastika armbands by now
2 1 49

Charles Forsyth @charles_forsyth · Apr 30
"because we captured the swastika during the war it is ours now!"

Daniel H. Heinke @daniel_heinke · 12m
Replying to @sumlenny
Yes. Especially picture 2 is peak anti-fascist.
3 3 150

Sergej Sumlenny @sumlenny · 11m
"Hitler was not a fascist! Mussolini was!" (c)
7 3 110

Show replies

Fondriest Stephan @TheHunter 68 · 12m
Replying to @sumlenny
It's all like this gestapo don't you think?
1 1 20

Sergej Sumlenny @sumlenny · 10m
It is called tribute
2 2 56

Show replies

Brearson7791 @brearson7791 · 11m
Replying to @sumlenny
Red armbands with white circles.

I've seen this somewhere before
3 5 323

Teutates @Teutates5 · Apr 30
"Naah, come on. Those are all conspiracies. It's something we had at the balloon club." 😮

GIF ALT
1 3 50

Show replies

joel raymond @joe raymond13 · 11m
Replying to @sumlenny

6 13 98

Chuck Horne @hornechuck · Apr 30
Guy with a literal axe
2 1 10

Search Twitter

New to Twitter?
Sign up now to get your own personalized timeline!

Sign up with Google

Sign up with Apple

Sign up with phone or email

By signing up, you agree to the Terms of Service and Privacy Policy, including Cookie Use.

Relevant people

Sergej Sumlenny @sumlenny Follow
Berlin-based 🇩🇪 Eastern Europe expert. 10+ yrs of work in Ukraine, Russia, Belarus. Former Director @boell_stiftung Kyiv (UA+BY)office. Speak 🇩🇪🇺🇦🇧🇾🇷🇺

What's happening

MLB · Last night
Diamondbacks at Cardinals

Scottish Express · Apr 30, 2022
Downton Abbey's composer says new movie soundtrack is his best yet, and hints about new storylines

Globalnews.ca · Apr 30, 2022
Ukrainian journalist killed in missile strike on Kyiv apartment building

Entertainment · Trending
#JusticeforSpongebob
Trending with Viacom

Trending in United States
Mike Lindell
32K Tweets

Show more

Terms of Service Privacy Policy Cookie Policy
Accessibility Ads info More
© 2022 Twitter, Inc.

Don't miss what's happening
Log in Sign up

Did someone say … cookies?
Twitter and its partners use cookies to provide you with a better, safer and faster service and to support our business. Some cookies are necessary to use our services, improve our services, and make sure they work properly. Show more about your choices.

Accept all cookies

Refuse non-essential cookies

By using Twitter's services you agree to our … We and our partners operate globally and use cookies, including for analytics, personalisation, and ads

Home About

Have an account? Log in

Русский

Nepareizais

@realNepareizais

Riga, Latvia

Joined December 2017

Nepareizais
@realNepareizais

Follow

The media could not be played.

1:59 PM · 30 Apr 2022

© 2022 Twitter About Help Center Terms Privacy policy Cookies Ads info

By using Twitter's services you agree to our Cookies Use. We and our partners operate globally and use cookies, including for analytics, personalisation, and ads

Home About

РИА Новости @rianru

Follow

В Латвии неизвестные демонтировали мемориал в честь освободителей Риги вблизи базы НАТО
ria.ru/20220430/pamya ...

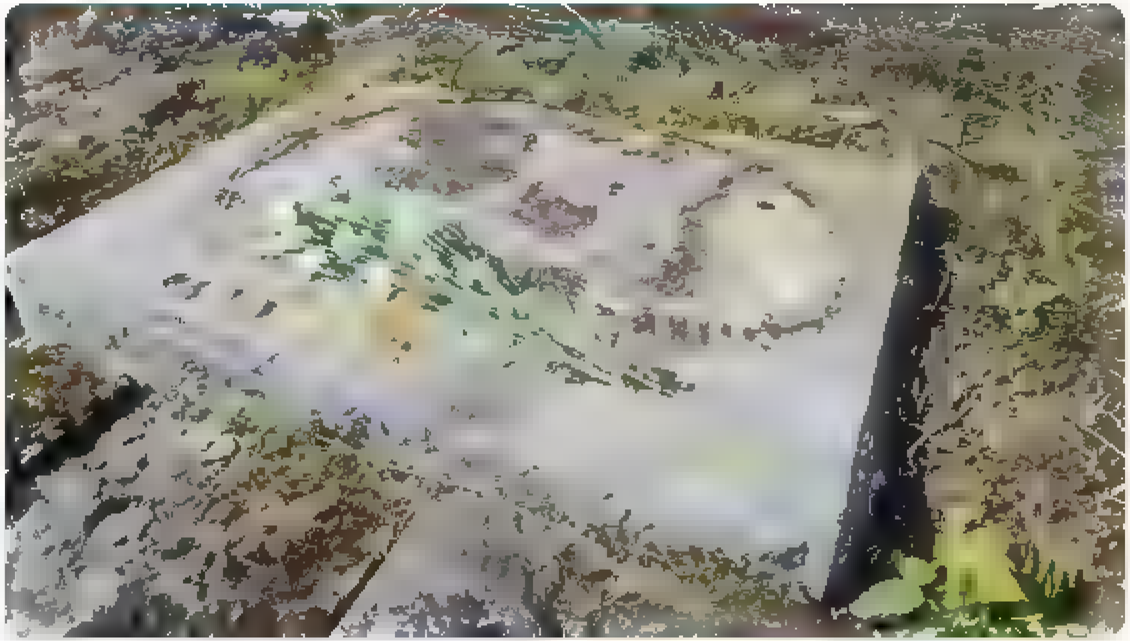

8:12 AM - 30 Apr 2022

1

Scott @ScottyWitte · 47s
Replying to @rianru

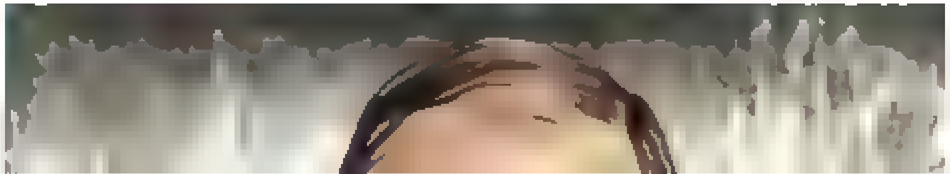

РИА Новости @rianru

Официальный аккаунт сайта Ria.ru медиагруппы "Россия сегодня" Читайте также @riabreakingnews

Have an account? Log in

© 2022 Twitter About Help Center Terms Privacy policy Cookies Ads info

Skip to content
SKIP ALL
- Home Home Home current page.
- Moments Moments Moments current page.
Search query Search Twitter Search Twitter
Saved searches
- Remove
Back Next
- In this conversation
Verified accountProtected Tweets @
Suggested users
- Verified accountProtected Tweets @
- Verified accountProtected Tweets @
- Have an account? Log in
Have an account?
Phone, email or username
Password
Remember me · Forgot password?
Log in
New to Twitter?
Sign up
realNepareizais's profile

Tweets

Nepareizais

@realNepareizais

Riga, Latvia

Joined December 2017

Tweets

- © 2022 Twitter
- About
- Help Center
- Terms
- Privacy policy
- Cookies
- Ads info

Dismiss
Close
Previous
Next
Close

Go to a person's profile
Start typing a name to jump
Saved searches
- Remove
- In this conversation
Verified accountProtected Tweets @
Suggested users
- Verified accountProtected Tweets @
- Verified accountProtected Tweets @
Close
Promote this Tweet
Close
Block
Cancel Block
- **Tweet with a location**
You can add location information to your Tweets, such as your city or precise location, from the web and via third-party applications. You always have the option to delete your Tweet location history. Learn more
Turn on Not now
Search for a neighborhood
Close
Your lists
Close
Create a new list
List name
Description Under 100 characters, optional
Privacy
Public · Anyone can follow this list · Private · Only you can access this list
Save list
Close
Copy link to Tweet
Here's the URL for this Tweet. Copy it to easily share with friends.
Close
Embed this Tweet
Embed this Video
Add this Tweet to your website by copying the code below. Learn more
Add this video to your website by copying the code below. Learn more
Hmm, there was a problem reaching the server. Try again?
Include parent Tweet
Include media
By embedding Twitter content in your website or app, you are agreeing to the Twitter Developer Agreement and Developer Policy.
Preview
Close
Why you're seeing this ad
Close
Log in to Twitter
Phone, email, or username
Password
Remember me · Forgot password?
Log in
Don't have an account? Sign up »
Close
Sign up for Twitter
Not on Twitter? Sign up, tune into the things you care about, and get updates as they happen.
Sign up
Have an account? Log in »
Close

Two-way (sending and receiving) short codes:

Country	Code	For customers of
United States	40404	(any)
Canada	21212	(any)
United Kingdom	86444	Vodafone, Orange, 3, O2
Brazil	40404	Nextel, TIM
Haiti	40404	Digicel, Voila
Ireland	51210	Vodafone, O2
India	53000	Bharti Airtel, Videocon, Reliance
Indonesia	89887	AXIS, 3, Telkomsel, Indosat, XL Axiata
Italy	4880804	Wind
	3424486444	Vodafone

- See SMS short codes for other countries
Close
Confirmation
Close
Close
Next Tweet from user

Nepareizais @realNepareizais · seconds ago

Follow Follow @realNepareizais Following Following @realNepareizais Unfollow Unfollow @realNepareizais Blocked Blocked @realNepareizais Unblock Unblock @realNepareizais Pending Pending follow request from @realNepareizais Cancel Cancel your follow request to @realNepareizais
More
- Copy link to Tweet
- Embed Tweet

Putin's army of saboteurs target Britainpic.twitter.com/SoZFH9vqXB

2:04 PM - 30 Apr 2022
0 replies 0 retweets 0 likes

Reply
Retweet Retweeted
Like Liked
Back to top ↑

Loading seems to be taking a while.
Twitter may be over capacity or experiencing a momentary hiccup. Try again or visit Twitter Status for more information.
Promoted Tweet
false
- © 2022 Twitter
- About
- Help Center
- Terms
- Privacy policy
- Cookies
- Ads info

By using Twitter's services you agree to our Cookies Use. We and our partners operate globally and use cookies, including for analytics, personalisation, and ads

Home About

Have an account? Log in

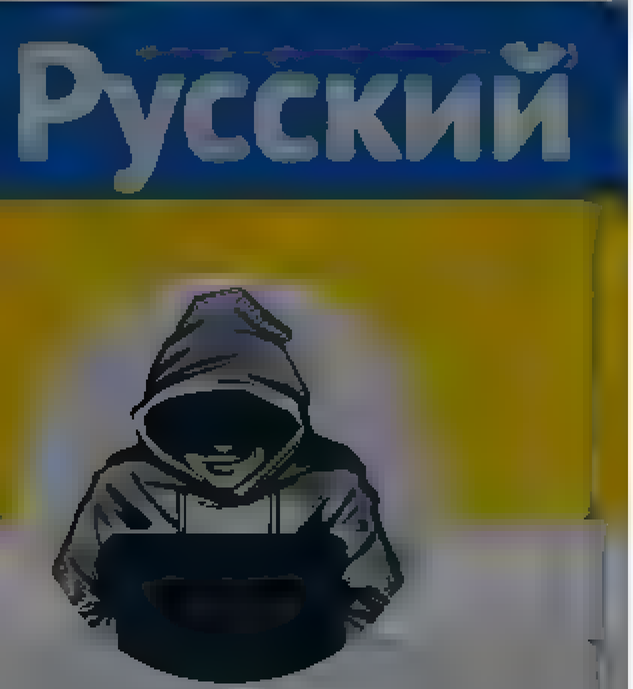

Nepareizais
@realNepareizais

Riga, Latvia

Joined December 2017

Nepareizais
@realNepareizais

Follow

The media could not be played.

2:03 PM · 30 Apr 2022

© 2022 Twitter About Help Center Terms Privacy policy Cookies Ads info

© 2022 Twitter About Help Center Terms Privacy policy Cookies Ads info

By using Twitter's services you ag ... lytics, personalisation and ads

Nepareizais

Nepareizais
@realNepareizais

Follow

The westernmost point of Iran is closer to Latvia than it is to its eastermost point 🥴

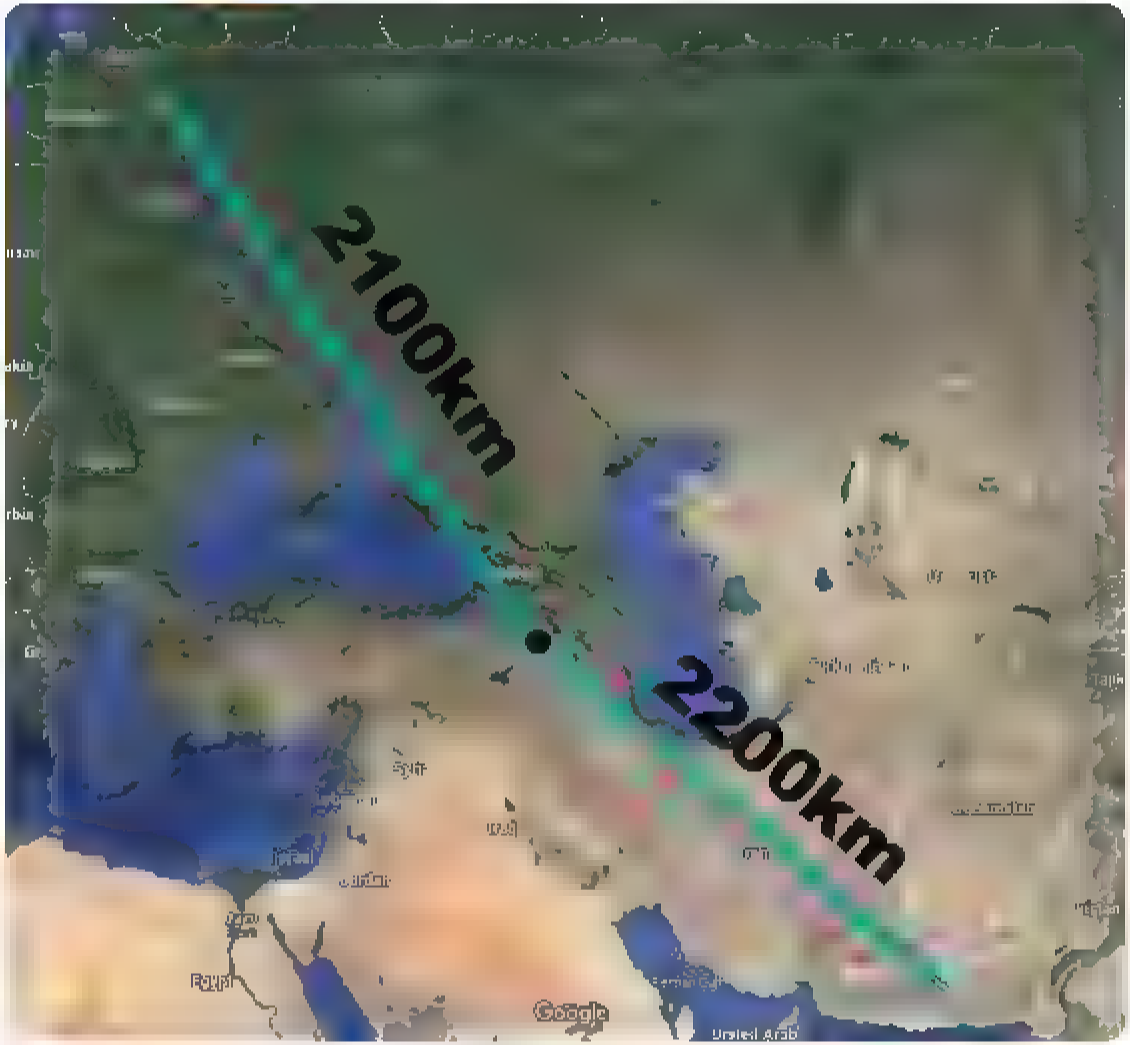

2:06 PM · 30 Apr 2022

1 Like

1

Riga, Latvia

Joined December 2017

Search Twitter

Log in | Sign up

Elon Musk @elonmusk

The far left hates everyone, themselves included!

12:28 PM · Apr 29, 2022 · Twitter for iPhone

116.6K Retweets **16.2K** Quote Tweets **1M** Likes

Elon Musk @elonmusk · Apr 29
Replying to @elonmusk
But I'm no fan of the far right either

Let's have less hate and more love

39.3K · 49.4K · 703.2K

Jacob Mauren @jacob_mauren · Apr 29
Replying to @elonmusk
Why have you refused to say anything about far right trends and have focused only on taunting the left? It does not seem very neutral.

1,452 · 161 · 4,057

Guillermo Marquez @Memo1993 · Apr 29
Right is not attacking him for buying twitter right now

22 · 11 · 880

Show replies

Jal @ParagHive · Apr 29
Replying to @elonmusk
ever since u bought twitter it's gone downhill im out im moving to a real app like facebook

1,283 · 45 · 473

Alex Kogan @alk1777 · 9h
Except for Elon doesn't actually own Twitter yet, the ownership is still public with the same board and management. They only agreed on the deal, the purchase is pending. But please proceed to Fakebook, don't let the door hit you in the rear

8 · 1 · 138

Freddy @Po0 99p · Apr 29
Replying to @elonmusk
YOU KNOW WHAT?!?! THATS IT! after being a twitter user for over 3 decades i've finally decided to move to Truthsocial,i've warned you several times that this would happen if you bought twitter,don't beg for me to come back.

1,039 · 41 · 862

Leo @Leo_C1313 · 14h
Bruh twitter ain't even been around for 3 decades what

21 · 1 · 231

Lavern Spicer @lavernspicer · Apr 29
Replying to @elonmusk
The only way to coexist with the far left is to absolutely destroy them at the ballot box

They want to wreck our lives and control our thoughts. I prefer FREEDOM!

I'm running in South Florida to defeat their ideology and promote FREEDOM

Help me win @

SPICER
spicerforcongress.com
Lavern Spicer for Congress

81 · 248 · 1,868

Dr. Willie J. Montague @RepMontague · Apr 29
Replying to @elonmusk
They only hate if you're a free thinking person. If you simply fall in line with their agenda, they love you! Once you step off their "plantation" you are called the worst things on earth

141 · 363 · 4,581

Yashar Ali @yashar · Apr 29
Replying to @elonmusk
What's your definition of "far left"... is there a member of Congress you would consider part of the "far left"?

514 · 41 · 1,099

By using Twitter's services you agree to our ... We and our partners operate globally and use cookies, including for analytics, personalisation, and ads

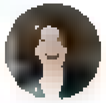

Yuliya Kostetska
@y kost

Follow

Šausmīgi besī, kad es uzsāku sarunu latviski un apkalpojošs personāls pāriet uz krievu valodu. Es esmu klients un es nosaku, kādā valodā es gribu runāt, nevis mans akcents, mans vai manu radinieku uzvārds vai kurā valodā es komunicēju ar saviem blakus esošiem cilvēkiem.

9:57 AM · 29 Apr 2022

© 2022 Twitter About Help Center Terms Privacy policy Cookies Ads info

Yuliya Kostetska

Take all your reasons and take them away. Nemaku pacietību, sarkasmu un majienus

Home Moments

Have an account? Log in

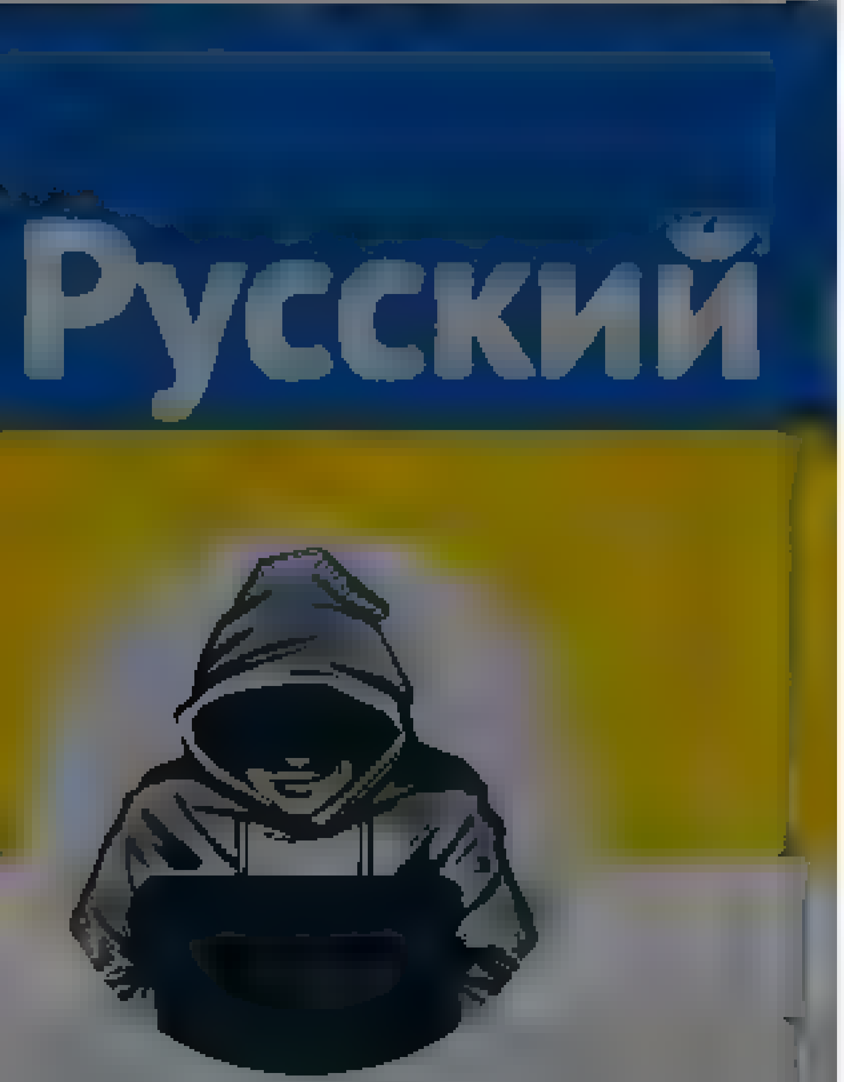

Nepareizais
@realNepareizais

Riga, Latvia

Joined December 2017

Nepareizais
@realNepareizais

Follow

The media could not be played.

2:19 PM · 30 Apr 2022

1 Like

© 2022 Twitter About Help Center Terms
Privacy policy Cookies Ads info

Nepareizais @realNepareizais · 15m

Ne ,au krievi, latvieši ! nepielaus okupacijas pieminekla nojaukšanu

9 6

Uhnijmokpl
@uhnijmokpl

Follow

Replying to @realNepareizais

Uhnijmokpl

Qwerty

Search Twitter

Log in

Sign up

Alex 🇵🇱
@Alex53297745

Tymczasem w Warszawie

2:30 PM · Apr 29, 2022 · Twitter for iPhone

2,250 Retweets **171** Quote Tweets **11K** Likes

Wredne babsko @lekcewazy · Apr 29
Replying to @Alex53297745
Właściciel swoje przeszedł

9

Martagia @martagia1 · Apr 29
Replying to @Alex53297745
O matko 😱

5

lubelak @lubelak1 · Apr 29
Replying to @Alex53297745
Samochodu po takich przygodach to już nigdy bym nie remontował tylko zabezpieczył dziury przed korozją

1 63

PawelSkibaGroby @GrobyPawel · Apr 29
Do muzeum oddać! Imperial War Museum na pewno przyjmie

1 1 71

PAWEŁ ,,MIODUCH'' ŻARŁOK♿ 🇵🇱 🇭🇺 @pawelzarlok · Apr 29
Replying to @Alex53297745 and @MaciejMadejak
Po wypadku? □

3 5

ID @IwonaIwonad10 · Apr 29
Dziury jak gdyby od kul? Ale ja się nie znam!□□

2 3

Tommy @K0nserwa · Apr 29
Replying to @Alex53297745 and @Helena91986129
Sprzedam Hyundaya - po gradobiciu

4 12

Show replies

Boguslawus Filozofus @boguslawus · Apr 29
Replying to @Alex53297745
Świadectwo wojny

21

Kamil Kwiecien 🇵🇱 @KamilKwiecien5 · Apr 29
Replying to @Alex53297745
Niebezpieczne miasto strach pomyśleć co by mu zrobili jakby miał ruskie tablice

19

By using Twitter's services you agree to our ... We and our partners operate globally and use cookies, including for analytics, personalisation, and ads

Home About

Have an account? Log in

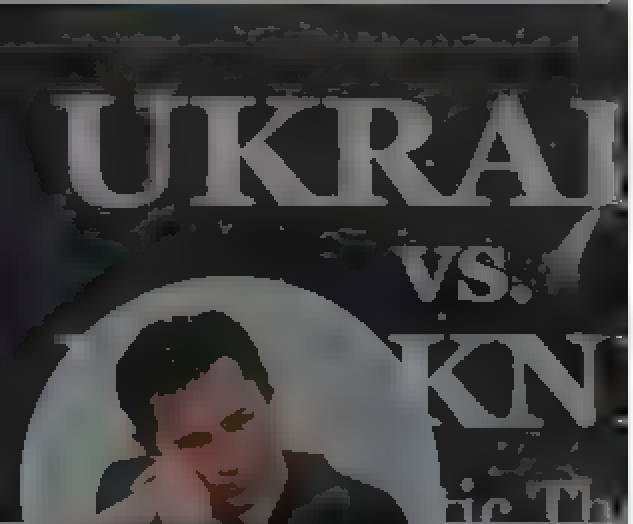

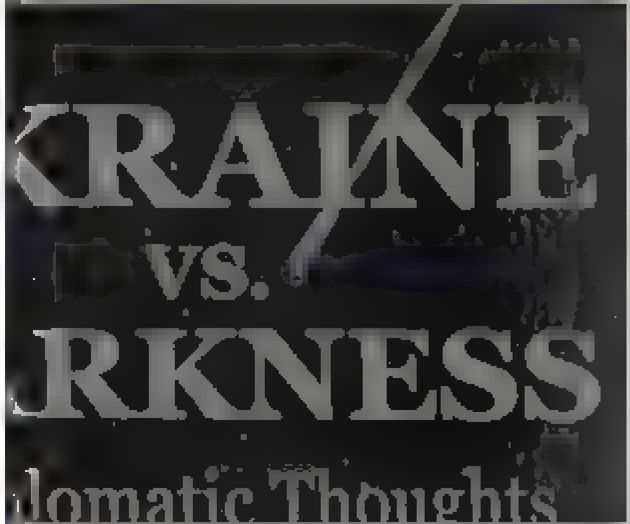

olexander scherba

26 years in diplomatic service. Ukraine's Ambassador to Austria (2014-2021). Author of "Undiplomatic Thoughts" (2021). Currently NAK Naftogaz

olexander scherba
@olex_scherba

Follow

The way of #Russian diplomats to work must be a walk of shame. Like here in Tallinn.

#StandWithUkraine #StopPutinNOW

8:47 PM - 29 Apr 2022

5 Retweets 11 Likes

1 5 11

Каролін @k... 31s
Replying to @olex_scherba
Oh geez we should do this here in Ottawa!

Twitter About Help Center Terms
Privacy policy Cookies Ads info

By using Twitter's services you ag... ...lytics, personalisation, and ads

Home About

Have an account? Log in

New York Times World ✓
@nytimesworld

Follow

In a move that could presage the transfer of its MIG-29 warplanes to Ukraine, Slovakia has reached an agreement with neighboring Poland for Polish F-16 jets to patrol its skies so as to free up a Slovak fleet of Soviet-made fighters.

8:45 AM - 30 Apr 2022

2 Retweets **6** Likes

1 2 6

Show more replies

New York Times World

@nytimesworld

Global news from The New York Times. Lee en español: nytimes.com/es □□□□□□□□ nyt.ms/2OPjo6g Lisez en français: nyt.ms/3dsuhVs

New York, London, Hong Kong

nytimes.com/international

Joined March 2007

© 2022 Twitter About Help Centre Terms Privacy policy Cookies Ads info

Home Moments

Log in

TVNET ziņas

@TVNET_zinas

Follow

"Persona pati ir iegādājusies degšķidrumu"

10:35 PM - 30 Apr 2022

TVNET ziņas

@TVNET_zinas

TVNET - ĪSTĀS ZIŅAS

Riga, Latvia

© 2022 Twitter About Help Center Terms Privacy policy Cookies Ads info

By using Twitter's services you ag... ...lytics, personalisation, and ads

Nepareizais
@realNepareizais

Follow

1/2
Pēdējos gadus katru mēnesi uzņēmuma biznesa partneri paliek Rīgas centra 4* viesnīcās. Tāpēc to cenas ir ļoti labi zināmas.
Cauru gadu, izņemot augsto sezonu:
Wellton:
Spa 45-50€
Centrum 42-47€
Rixwell:
Konventa 35€
Elefant 32-37€
Ģertrūde 30-35€
Bellevue Park 40€

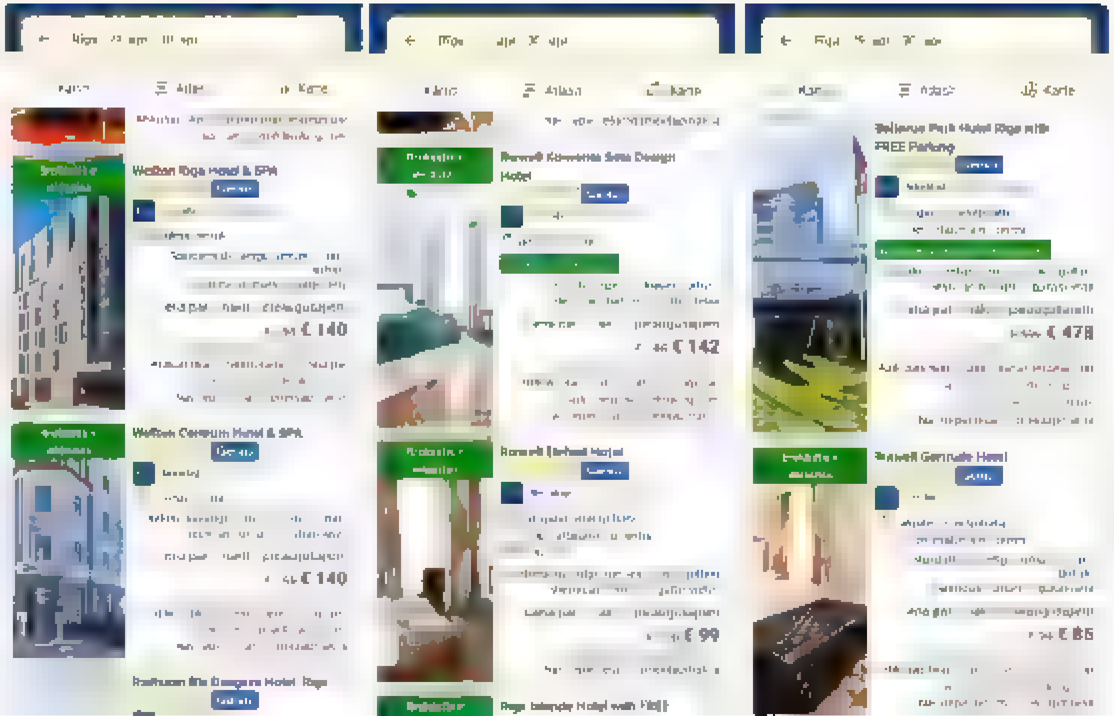

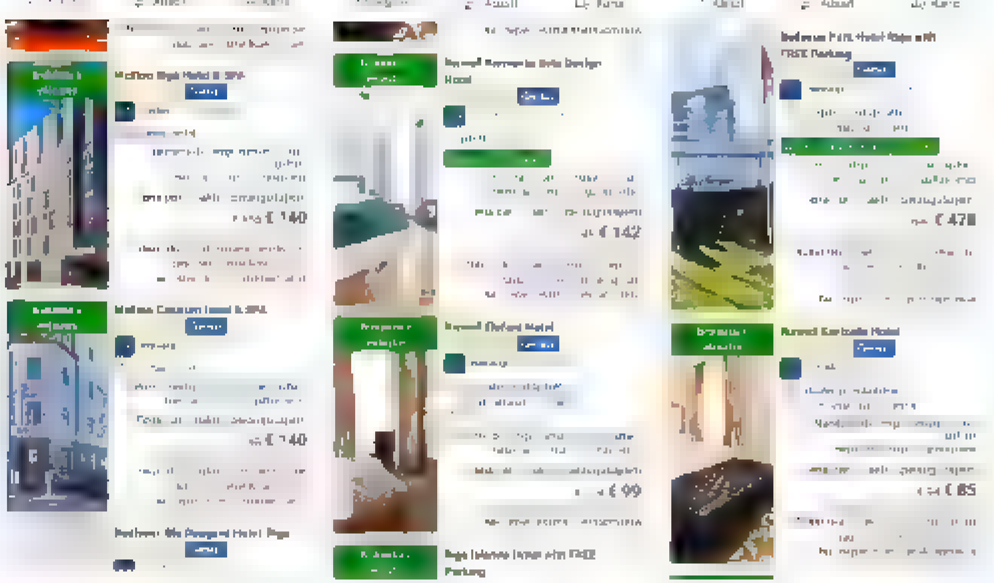

1 1 1

Nepareizais
@realNepareizais

Follow

2/2
Pašlaik RD izmitinājusi Rīgas centra 4* viesnīcās bēgļus. Un, kāda sagadīšanās, centra viesnīcas ir pacēlušas cenu 2-3 x ❗ Protams, jautājums, kāpēc bēgļiem jādzīvo tieši centra 4* viesnīcās? Un vai šī brīža kosmiskās cenas nav karteļa vienošanās valsts naudas apgūšanai?

12:41 AM · 1 May 2022

Nepareizais
@realNepareizais
Rīga, Latvia
Joined December 2017

© 2022 Twitter About Help Center Terms Privacy policy Cookies Ads info

© 2022 Twitter About Help Center Terms Privacy policy Cookies Ads info

By using Twitter's services you agree ... analytics, personalisation, and ads

Русский

Nepareizais
@reaNepareizais
Riga, Latvia
Joined December 2017

Spa 45-50€
Centrum 42-47€
Rixwe I
Konventa 35€
Elefant 32-37€
Gertrūde 30-35€
Bellevue Park 40€

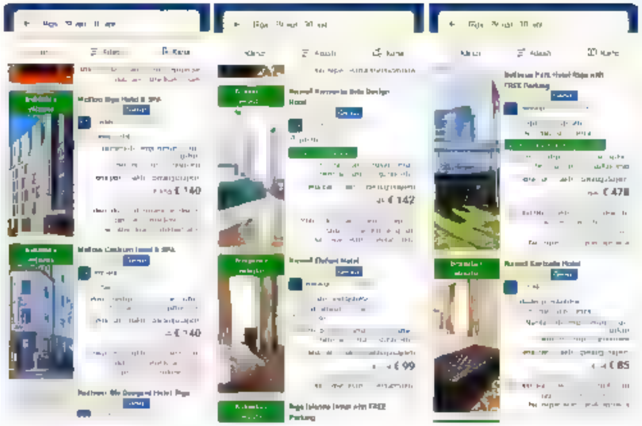

1 4 6

Nepareizais @reaNepareizais · 29m
2/2
Pašlaik RD izmitinājusi Rīgas centra 4* viesnīcās 🇺🇦bēgļus. Un, kāda sagadīšanās, centra viesnīcās ir pacēlušās cenu 2-3 x❗ Protams, jautājums, kāpēc bēgļiem jādzīvo tieši centra 4* viesnīcās? Un vai šī brīža kosmiskās cenas nav karteļa vienošanās valsts naudas apgūšanai?

2 11 16

John Brown2022 @john_brown2022 · 3m
Ne jau dome vainīga, bet viesnīcas. Grib izraust vairāk naudas. Kaut kur jau bēg ļ jāliek. Un kāpēc ne pēdējos gados tukšajās centra viesnīcās?

1

Nepareizais
@reaNepareizais
Follow

Replying to @john_brown2022

Kāpēc ne daudzkārt lētākajās NEcentra 3* viesnīcās?

1:10 AM · 1 May 2022

By using Twitter's services you ag… …lytics, personalisation, and ads

Русский

Nepareizais
@realNepareizais

Rīga, Latvia
Joined December 2017

Konventa 35€
Elefant 32-37€
Gertrūde 30-35€
Bellevue Park 40€

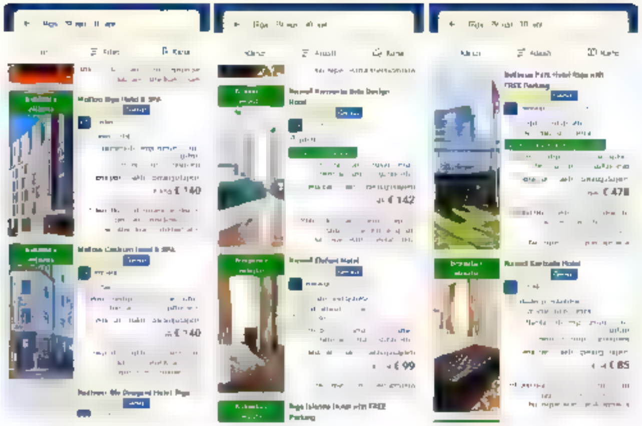

2 5 7

Nepareizais @realNepareizais · 1h
2/2
Pašlaik RD izmitinājusi Rīgas centra 4* viesnīcās 🇺🇦 bēgļus. Un, kāda sagadīšanās, centra viesnīcās ir pacēlušas cenu 2-3 x ❗ Protams, jautājums, kāpēc bēgļiem jādzīvo tieši centra 4* viesnīcās? Un vai šī brīža kosmiskas cenas nav karteļa vienošanās valsts naudas apgūšanai?

4 15 26

John Brown2022 @john_brown2022 · 52m
Ne jau dome vainīga, bet viesnīcas. Grib ieraust vairāk naudas. Kaut kur jau bēgļi jāliek. Un kāpēc ne pēdējos gados tukšajās centra viesnīcās?

1

Kortess89 @kortess89 · 38m
Ne jau par mākslīgi uzpūstām cenām. Lai uztaisa ātru konkursu

1

Nepareizais
@realNepareizais
Follow

Replying to @kortess89 @john_brown2022

šķiet, ka tur šeptējas viens nu, tāds ... savdabīgs viesnīcu tīkls
īpašnieki izskatās pēc tādiem, kas prot sarunāt

1:59 AM - 1 May 2022

Nepareizais

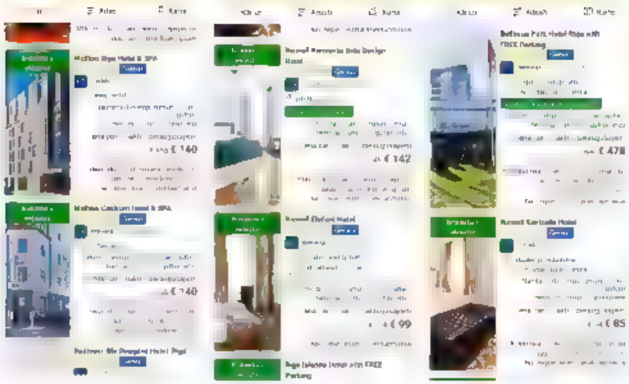

3 5 7

Nepareizais @realNepareizais · 1h
2/2
Pašlaik RD izmitinājusi Rīgas centra 4* viesnīcās bēgļus. Un, kāda sagadīšanās, centra viesnīcās ir pacelušās cenu 2-3 x ❗ Protams, jautājums, kāpēc bēgļiem jādzīvo tieši centra 4* viesnīcās? Un vai šī brīža kosmiskās cenas nav karteļa vienošanās valsts naudas apgūšanai?

6 15 27

Lauku inteliģents, Dmitrijs Oļehnovičs @Olehnovics · 37m
Meklēju dzīvokli Daugavpilī bēgļiem no Mariupoles. Sieviete ar saviem vecākiem, plus kaķi. [illegible] sniedza palīdzību izmitināt kopmītnēs. Bet atsaucība no tiem kas varētu izmitināt ir ļoti niecīga, diemžēl

1 1

Nepareizais
@realNepareizais

Follow

Replying to @Olehnovics [illegible]

Jā, šādas problēmas ir visur, arī LT pilsētās.
Bet izmitināt sievietes ar bērniem mēnešiem ilgi Rīgas centra 4* viesnīcās ar 3 x ēdināšanu laikam tomēr ir nesakarīgākā naudas tērēšana kāda vien var būt.

2:01 AM · 1 May 2022

1 Like

1

© 2022 Twitter About Help Center Terms Privacy policy Cookies Ads info

By using Twitter's services you agree to our ... We and our partners operate globally and use cookies, including for analytics, personalisation, and ads

Nepareizais

@realNepareizais

Riga, Latvia

Joined December 2017

Nepareizais @realNepareizais · 23h

Stokholmas sindroms

The media could not be played.

52 16 83

angry by default @eva_w · 1h

izskatas pec veca sižeta pirms gada vai vairak

1

Nepareizais

@realNepareizais

Follow

Replying to @eva_w

šīs nedēļas

2:02 AM · 1 May 2022

© 2022 Twitter About Help Center Terms Privacy policy Cookies Ads info

By using Twitter's services you agree to our ... We and our partners operate globally and use cookies, including for analytics, personalisation, and ads

kārlis

@Karlis_serzants

Follow

Tiešām neviens no lemjošajiem nesaprot, ka arī par uzvarekļa nosaukuma nomaiņu Krievija tāpat bļaustīsies, kā negudra.Tad labāk beidzot nojaucam un pāris dienas paklausamies, nevis gadiem turpinam ņemties ar to, kā ar karstu kartupeli. Šobrīd ir ideāls laiks, kad to darīt!

1:19 PM - 30 Apr 2022

kārlis

@Karlis_serzants

Ir jau velaks neka tu doma

Joined February 201.

© 2022 Twitter About Help Center Terms Privacy policy Cookies Ads info

Arturs Pērkons
@pArt07

Follow

Frāze "kamēr tiek meklēti varianti tālākai rīcībai" ir no gļēvlatviešu repertuāra. Izklausās pēc mūžīgu darba grupu mūžīgām runāšanām.
Zemnieku valodā - komisija mīž.

> **Rihards Kols** @RihardsKols
> Replying to @MLuste
>
> Ne, ne ta. Parsaukšana ir viens no trīs priekš[illegible]kumiem, kurus 30 marta Arhitektu komisija nosūtīja Rīgas domei ka ļoti operatīvi un bez šķēršļiem uzreiz paveicamus variantus, kamer tiek meklēti varianti talakai rīcībai. Piedavajam arī būves drošības parbaudi... tapec ir norobežots

10:26 PM · 30 Apr 2022

© 2022 Twitter About Help Center Terms Privacy policy Cookies Ads info

Arturs Pērkons
@pArt07

Just because an idea is true doesn't mean it can be proved. And just because an idea can be proved doesn't mean it's true

buvakustika.lv

By using Twitter's services you agr… …alytics, personalisation, and ads

Home About

Have an account? Log in

Eriks

Eriks

@Egriks

Follow

Vēl viens šedevrs.
No Latvijas paviljona Venēcijā.

1:16 AM · 1 May 2022

© 2022 Twitter About Help Center Terms Privacy policy Cookies Ads info

Home Moments

Have an account? Log in

luba voropaeva
@lvoropaeva

Follow

Московская кофейня начала делать эклеры в виде пенисов с глазурью, на которой изображены ушедшие бренды.

luba voropaeva

poet, lyricist, pop producer Поэт, поэт песенник, автор четырех книг и более 300 хитов, продюсер Академик Музыкальной премии "Виктория", Легенда шоу-биза)))

facebook.com/luba.voropaeva

© 20.. Twitter About Help Center Terms
Privacy policy Cookies Ads info

Home Moments Search Twitter Have an account? Log in

Linda @Linda56706577 · 1m

Tur lim ts, note kta dienas maksa par begliem. Nav ta tirgus cena. Bet vienalga ot nelietderīgs valsts naudas patēriņš + nerisina problemu kur viņi visi paliks pec 3 meneš em? jo šis ir tikai uz pirmajiem 3 men

1

Nepareizais
@reaNepareizais

Follow

Replying to @Linda56706577

Kāda ir tā maksa?

2:4 AM · 1 May 2022

© 2022 Twitter About Help Center Terms Privacy policy Cookies Ads info

Русский

Nepareizais
@reaNepareizais

Riga, Latvia

Joined December 2017

© 2022 Twitter About Help Center Terms Privacy policy Cookies Ads info

By using Twitter's services you agree ... analytics, personalisation, and ads

Nepareizais
@realNepareizais
Riga, Latvia
Joined December 2017

Gertrūde 30-35€
Bellevue Park 40€

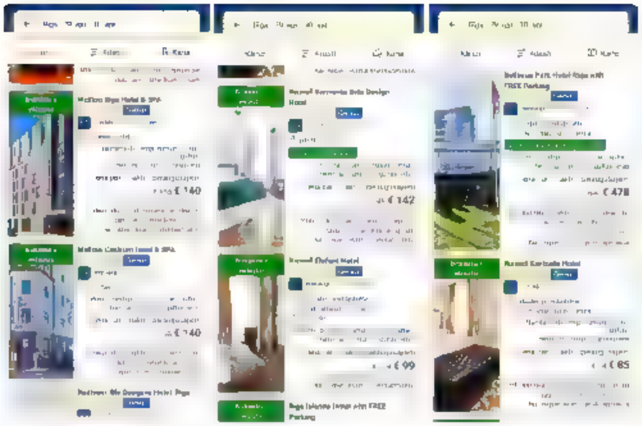

3 5 9

Nepareizais @realNepareizais · 3h
2/2
Pašlaik RD izmitinājusi Rīgas centra 4* viesnīcās 🇺🇦bēgļus. Un, kāda sagadīšanās, centra viesnīcas ir pacelušas cenu 2-3 x ❗ Protams, jautājums, kāpēc bēgļiem jādzīvo tieši centra 4* viesnīcās? Un vai šī brīža kosmiskās cenas nav karteļa vienošanās valsts naudas apgūšanai?

8 19 37

Linda @Linda56706577 · 1h
Tur limits, noteikta dienas maksa par bēgļiem. Nav tā tirgus cena. Bet vienalga, ļoti nelietderīgs valsts naudas patēriņš + nerisina problēmu kur viņi visi paliks pēc 3 mēnešiem? jo šis ir tikai uz pirmajiem 3 men

1

Nepareizais @realNepareizais · 1h
Kāda ir tā maksa?

1

Linda @Linda56706577 · 1h
Ja nemaldos 20 e diennaktī

1

Nepareizais
@realNepareizais
Follow

Replying to @Linda56706577

Ar 3x ēdināšanu? Neticu.
Es runāja ar kādas no šīm viesnīcām administrātori. Viņa teica, ka PAR TO NAUDU jau nu gan varēja bēgļus labāk barot.

3:45 AM · 1 May 2022

{"created at" "Sun May 01 10 46 30 +0000 2022","id" 1520716285499297793,"id str" "1520716285499297793","text" "RT @BumbulsJr \u0160odien pien\u0101ca t\u0101
diena, kad pagalm\u0101 pajaut\u0101ja, vai tas m\u016bsu logs, kur Ukrainas karogs, un vai mum\u0161 \u0161\u0137iet norm\u0101li
atbalst\u012bt\u2026","source" "\u003ca href=\"http \/\/twitter com\/#!\/download\/ipad\" rel=\"nofollow\"\u003eTwitter for
iPad\u003c\/a\u003e","truncated" false,"in reply to status id" null,"in reply to status id str" null "in reply to user id" null,"in reply to user id str" null,"i
n reply to screen name" null,"user" {"id" 939482807717519360,"id str" "939482807717519360","name" "Nepareizais","screen name" "realNepareizais","location" "Riga,
Latvia","url" null,"description" null,"translator type" "none","protected" false,"verified" false,"followers count" 5403,"friends count" 2685,"listed count" 12,"
favourites count" 1151,"statuses count" 25004,"created at" "Sat Dec 09 13 12 10 +0000
2017","utc offset" null,"time zone" null,"geo enabled" true,"lang" null,"contributors enabled" false,"is translator" false,"profile background color" "F5F8FA","p
rofile background image url" "","profile background image url https" "","profile background tile" false,"profile link color" "1DA1F2","profile sidebar border col
or" "C0DEED","profile sidebar fill color" "DDEEF6","profile text color" "333333","profile use background image" true,"profile image url" "https \/\/web archive o
rg\/web\/20220501104630\/http \/\/pbs twimg com\/profile images\/1499377578553102336\/0L2fs3m1 normal jpg","profile image url https" "https \/\/web archive org\/
web\/20220501104630\/https \/\/pbs twimg com\/profile images\/1499377578553102336\/0L2fs3m1 normal jpg","profile banner url" "https \/\/web archive org\/web\/202
20501104630\/https \/\/pbs twimg com\/profile banners\/939482807717519360\/1646169781","default profile" true,"default profile image" false,"following" null,"fol
low request sent" null,"notifications" null,"withheld in countries" []},"geo" null,"coordinates" null,"place" null,"contributors" null,"retweeted status"
{"created at" "Sun May 01 08 36 09 +0000 2022","id" 1520683481994514439,"id str" "1520683481994514439","text" "\u0160odien pien\u0101ca t\u0101 diena, kad
pagalm\u0101 pajaut\u0101ja, vai tas m\u016bsu logs, kur Ukrainas karogs, un vai mum\u0161 \u0161\u0137iet norm\u0101li a\u2026
https \/\/t co\/67egl5DrrI","source" "\u003ca href=\"http \/\/twitter com\/download\/android\" rel=\"nofollow\"\u003eTwitter for
Android\u003c\/a\u003e","truncated" true,"in reply to status id" null,"in reply to status id str" null,"in reply to user id" null,"in reply to user id str" null,
"in reply to screen name" null "user" {"id" 223928828,"id str" "223928828","name" "Megija" "screen name" "BumbulsJr","location" "R\u012bga,
Latvija","url" null,"description" "Par su\u0146iem un ikdienu ar b\u0113b\u012bti \nVair\u0101k lasu, maz\u0101k
rakstu","translator type" "none","protected" false,"verified" false,"followers count" 259,"friends count" 539,"listed count" 1,"favourites count" 28754,"statuses
 count" 4201,"created at" "Tue Dec 07 10 16 34 +0000
2010","utc offset" null,"time zone" null,"geo enabled" true,"lang" null,"contributors enabled" false,"is translator" false,"profile background color" "131516","p
rofile background image url" "https \/\/web archive org\/web\/20220501104630\/http \/\/abs twimg com\/images\/themes\/theme14\/bg gif","profile background image
url https" "https \/\/web archive org\/web\/20220501104630\/https \/\/abs twimg com\/images\/themes\/theme14\/bg gif" "profile background tile" true,"profile lin
k color" "050505","profile sidebar border color" "000000","profile sidebar fill color" "EFEFEF","profile text color" "333333","profile use background image" true
,"profile image url" "https \/\/web archive org\/web\/20220501104630\/http \/\/pbs twimg com\/profile images\/1190624149884096515\/cZhW C1Z normal jpg","profile
image url https" "https \/\/web archive org\/web\/20220501104630\/https \/\/pbs twimg com\/profile images\/1190624149884096515\/cZhW C1Z normal jpg","default pro
file" false,"default profile image" false,"following" null,"follow request sent" null,"notifications" null,"withheld in countries"
[]},"geo" null,"coordinates" null,"place"
{"id" "1d73626cc863c69f","url" "https \/\/web archive org\/web\/20220501104630\/https \/\/api twitter com\/1 1\/geo\/id\/1d73626cc863c69f json","place type" "cit
y","name" "Riga","full name" "Riga, Latvia","country code" "LV","country" "Latvia","bounding box" {"type" "Polygon","coordinates" [[[23 932583,56 857067],
[23 932583,57 085918],[24 324730 57 085918] [24 324730 56 857067]]]},"attributes" {}},"contributors" null,"is quote status" false,"extended tweet"
{"full text" "\u0160odien pien\u0101ca t\u0101 diena, kad pagalm\u0101 pajaut\u0101ja, vai tas m\u016bsu logs, kur Ukrainas karogs, un vai mum\u0161
\u0161\u0137iet norm\u0101li atbalst\u012bt nacistus? \ud83e\udd21\ud83e\udd21\ud83e\udd21\n\u013boti \u017e\u0113l, ka su\u0146iem par vienu su\u0146u \u010domu
maz\u0101k Tik skaists un skolots amstafs bet ar tik deb\u012blu saimnieci ","display text range" [0,245],"entities" {"hashtags" [],"urls" [],"user mentions"
[],"symbols" []}},"quote count" 0,"reply count" 4,"retweet count" 8,"favorite count" 88,"entities" {"hashtags" [],"urls"
[{"url" "https \/\/web archive org\/web\/20220501104630\/https \/\/t co\/67egl5DrrI","expanded url" "https \/\/web archive org\/web\/20220501104630\/https \/\/tw
itter com\/i\/web\/status\/1520683481994514439" "display url" "twitter com\/i\/web\/status\/1\u2026","indices" [117,140]}],"user mentions" [],"symbols"
[]},"favorited" false,"retweeted" false,"filter level" "low","lang" "lv"},"is quote status" false,"quote count" 0,"reply count" 0,"retweet count" 0,"favorite cou
nt" 0,"entities" {"hashtags" [],"urls" [],"user mentions" [{"screen name" "BumbulsJr","name" "Megija","id" 223928828,"id str" "223928828","indices"
[3,13]}],"symbols" []},"favorited" false,"retweeted" false,"filter level" "low","lang" "lv","timestamp ms" "1651401990662"}

By using Twitter's services you agree to our ... We and our partners operate globally and use cookies, including for analytics, personalisation, and ads

Nepareizais

@realNepareizais

Riga, Latvia

Joined December 2017

Nepareizais
@realNepareizais

Follow

🇷🇺propagandisti filmē sižetu no kara zonas

The media could not be played.

3:49 AM · 1 May 2022

Home Moments

Log in

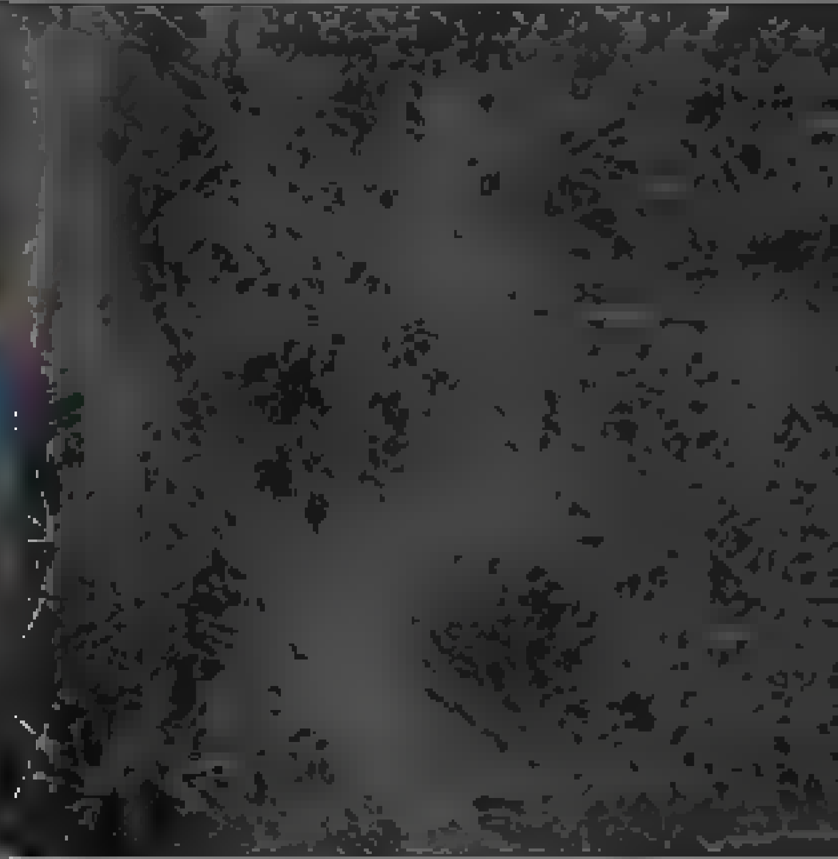

Juris Garjāns

Follow

Iepērkoties Stockmann tu atbalsi bērnu slepkavošanu. Tieši tik vienkārši.

Газета.Ru @GazetaRu

«Стокманн» откроет в России десятки новых магазинов взамен ушедших иностранных брендов. На это руководство сети универмагов выделило десятки миллионов рублей

12:13 AM · 1 May 2022

© 2022 Twitter About Help Center Terms Privacy policy Cookies Ads info

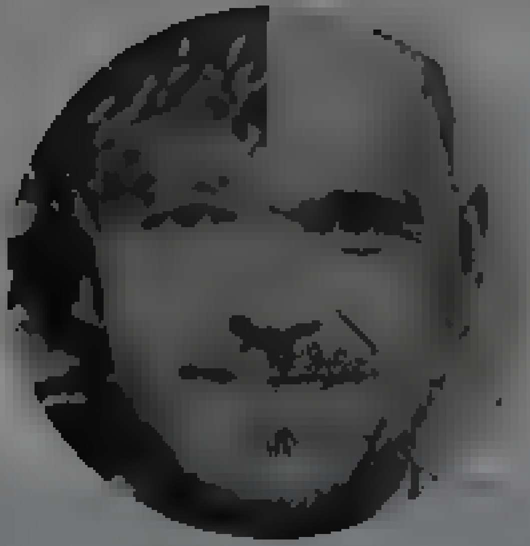

Juris Garjāns

Skeptiķis. Podkastu producents. ... sunu cilvēks ... PROpodkasts

Latvia

linktr.ee/PROpodkasts

Joined February 2019

By using Twitter's services you agree to our Cookies Use. We and our partners operate globally and use cookies, including for analytics, personalisation, and ads.

Home About

Have an account? Log in

Nepareizais
@realNepareizais

Follow

Газета.Ru @GazetaRu
Железнодорожный мост обрушился в Курской области. Об этом заявил губернатор Роман Старовойт. Сейчас на месте работают спецслужбы, чтобы установить причины ЧП. Пострадавших в результате инцидента нет.

4:11 AM - 1 May 2022

© 2022 Twitter About Help Center Terms Privacy policy Cookies Ads info

Nepareizais
@realNepareizais

Riga, Latvia

Joined December 2017

© 2022 Twitter About Help Center Terms Privacy policy Cookies Ads info

Matt Karnitschnig

POLITICO Chief Europe Correspondent. Austro-Arizonan

Berlin, Germany

Matt Karnitschnig
@MKarnitschnig

Follow

Unbelievable. German public broadcaster ZDF is sending news alerts based on unconfirmed Russian media reports claiming Ukrainian forces have killed civilians in Kherson.

Städten.

- Laut russischen Angaben haben **ukrainische Streitkräfte** Dörfer in der **Region Cherson** unter Beschuss genommen. Dabei seien Zivilisten getötet und verletzt worden, berichtet die russische Nachrichtenagentur RIA mit Bezug auf das russische Verteidigungsministerium. Das Ministerium teilte mit, ukrainische Streitkräfte hätten **eine Schule, einen Kindergarten und einen Friedhof** in den Dörfern Kyseliwka und Schyroka Balka beschossen. Es machte keine Angabe über den Zeitpunkt des Angriffes oder die Zahl

© 2022 Twitter About Help Center Terms Privacy policy Cookies Ads info

Home Moments

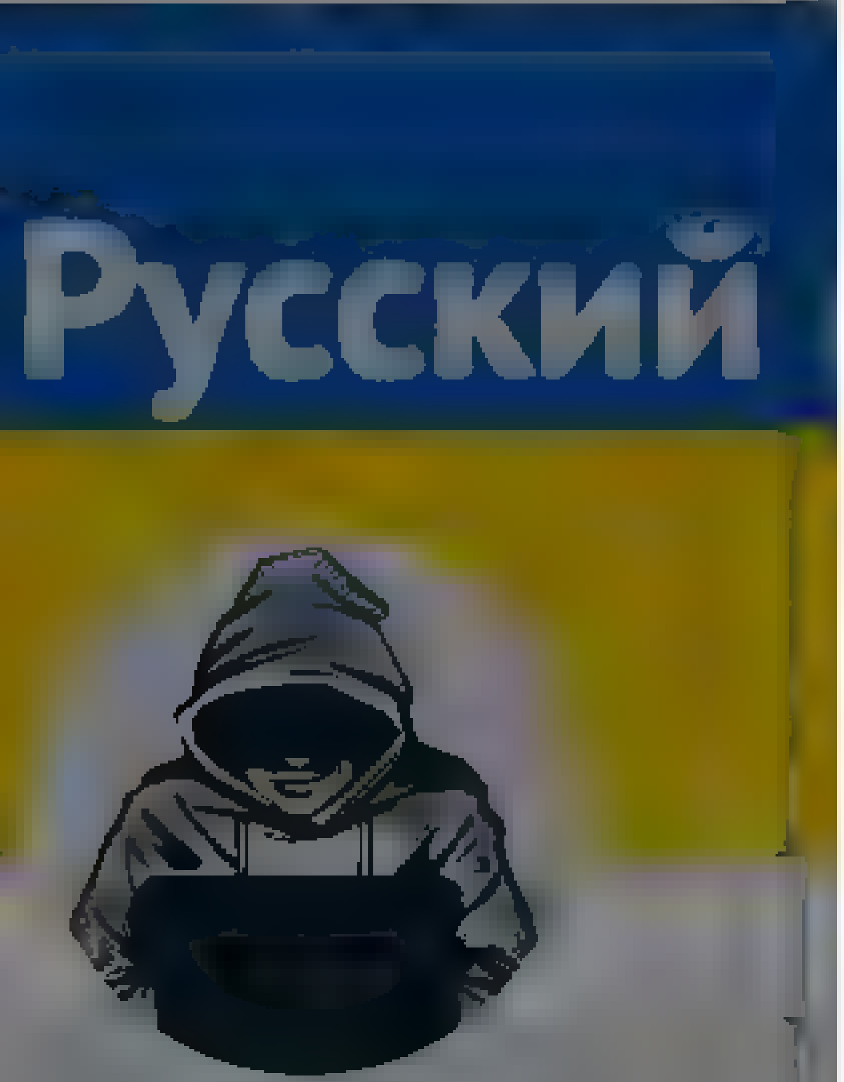

Nepareizais

Rīga, Latvia

Nepareizais

Follow

Rīgā 🇷🇺putiniste piegāja klāt 🇺🇦bēglei ar bērnu, pajautāja, no kurienes viņi ir. Kad atbildēja, ka no Ukrainas, sākās agresīvi uzbrukumi. Teica, ka ukraiņi ir конченные, krievi nebombardē, bet ukraiņi melo. Kad viņu sāka filmēt, centās izsist telefonu no rokām.

The media could not be played.

Log in

Twitter About Help Center Terms Cookies Ads info

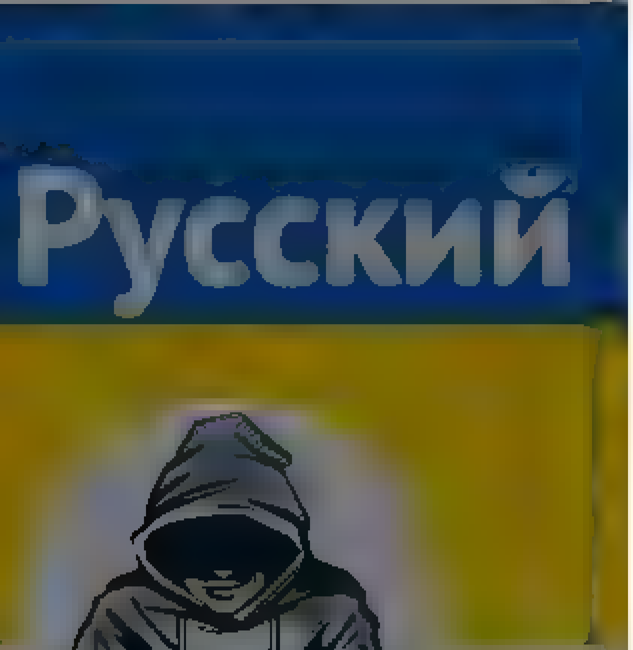

Nepareizais
@realNepareizais

Riga, Latvia

Joined December 2017

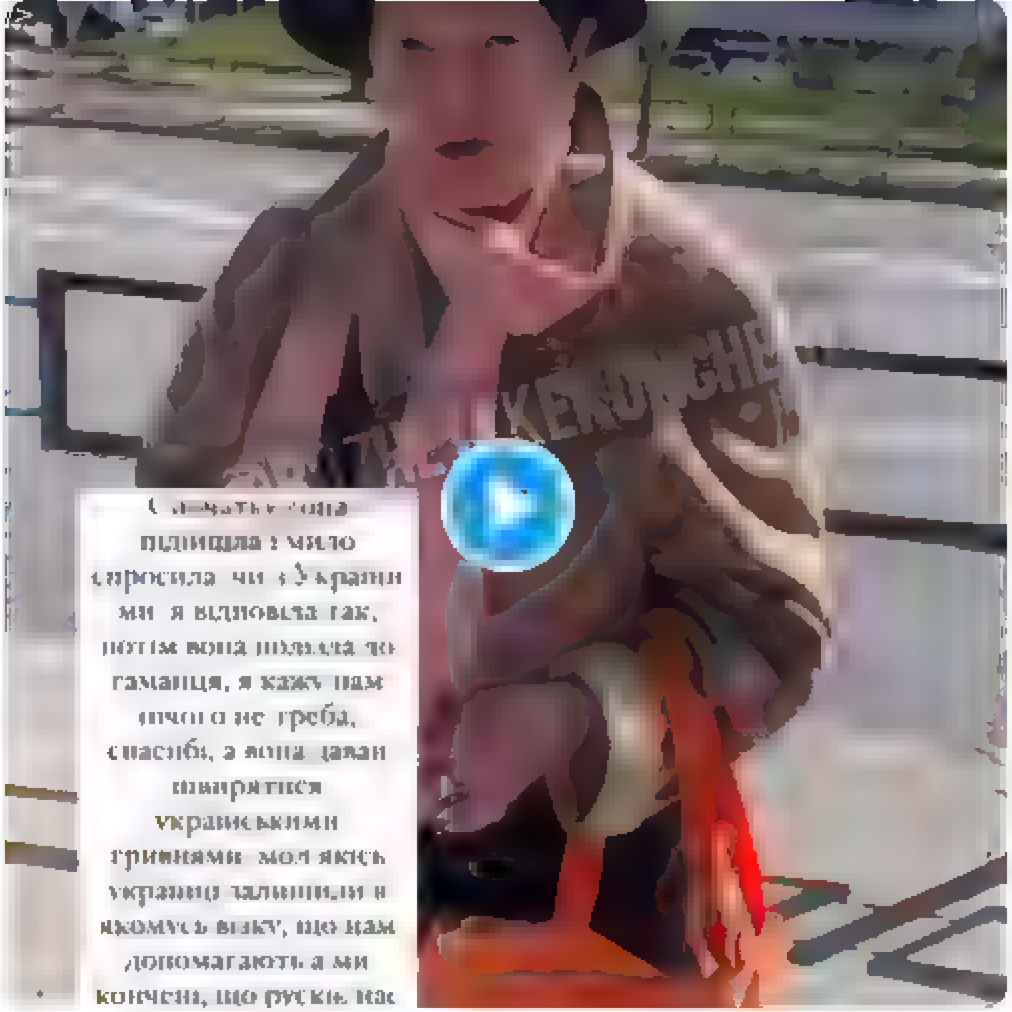

16 41 33

Mairis Lacis @mairislacis 7m
Kada sakara v'na vispar gaja klat ztaujat?!!!

1 2

Nepareizais
@realNepareizais

Follow

Replying to @mairislacis @esa_ktengriba

Tāpat vien. Varbūt dzirdēja, kādā valodā sarunājas, varbūt kādas 🇺🇦krāsas uzbudnāja.

5:32 AM - 1 May 2022

By using Twitter's services you ag[…]lytics, personalisation, and ads.

Home About

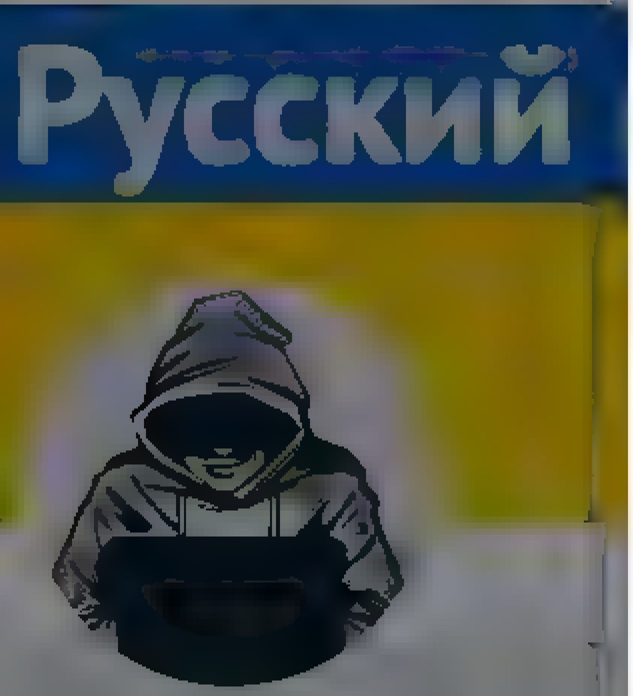

Nepareizais

@realNepareizais

Riga, Latvia

Joined December 2017

The media could not be played.

17 50 38

Mairis Lacis @mairislacis · 10m

Kada sakara vina vispar gaja klat ztaujat?!!!

1 3

Nepareizais

@realNepareizais

Follow

Replying to @mairislacis @sakstengriba

Tāpat vien. Varbūt dzirdēja, kādā valodā sarunājas, varbūt kādas 🇺🇦 krāsas uzbudināja. Mētājās ar monētām, aiztika bērnu.

5:36 AM · 1 May 2022

Have an account? Log in

© 2022 Twitter About Help Center Terms Privacy policy Cookies Ads info

© 2022 Twitter About Help Center Terms Privacy policy Cookies Ads info

Home Moments

Have an account? Log in

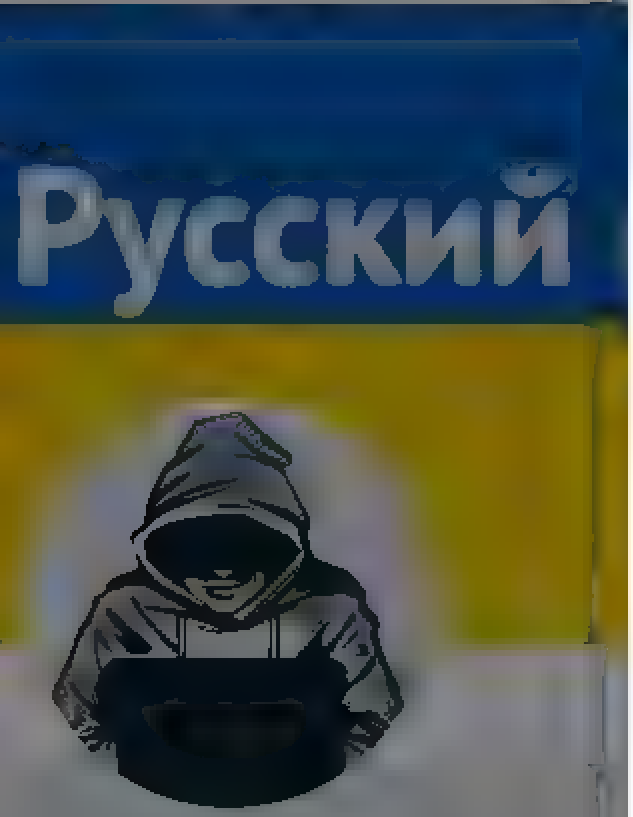

Nepareizais

@realNepareizais

Riga, Latvia

Joined December 2017

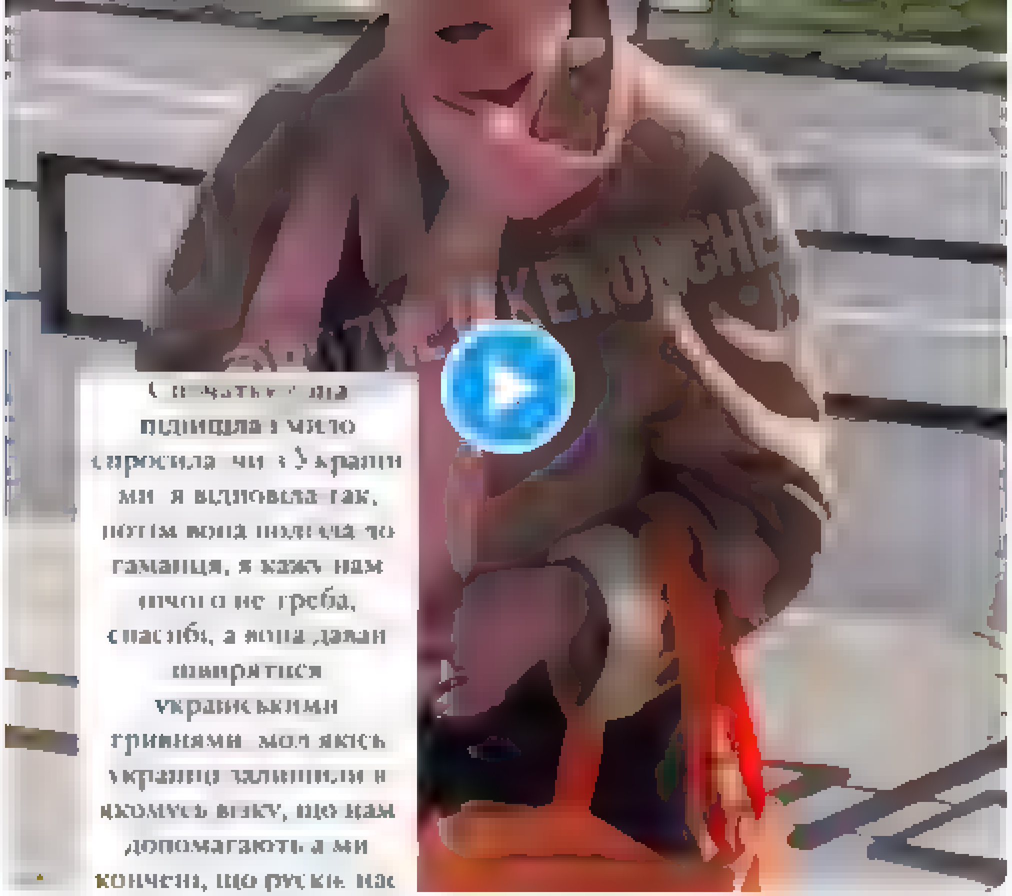

43 109 98

This Tweet is unavailable.

Nepareizais
@realNepareizais

Follow

Replying to @rekta

Šādos gadījumos parasti ir vienas personas stāsts.
Kā gadījumā ar bolta šoferi un krievijas himnu.
To pārbaudīt var vienīgi policija.

6:3? AM · 1 May 2022

© 2022 Twitter About Help Center Terms Privacy policy Cookies Ads info

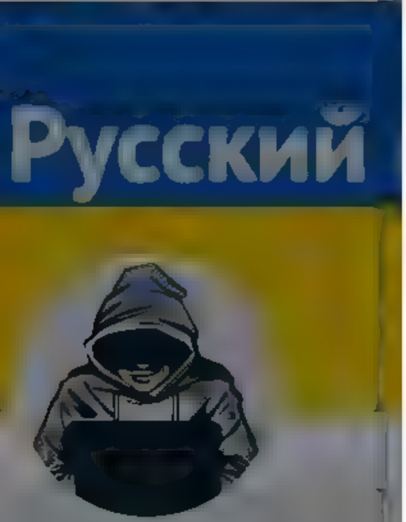

Nepareizais
@realNepareizais

Riga, Latvia
Joined December 2017

viņi ir. Kad atbildēja, ka no Ukrainas, sākās agresīvi uzbrukumi. Teica, ka ukraiņi ir конченные, krievi nebombardē, bet ukraiņi melo. Kad viņu saka filmēt, centās izsist telefonu no rokām

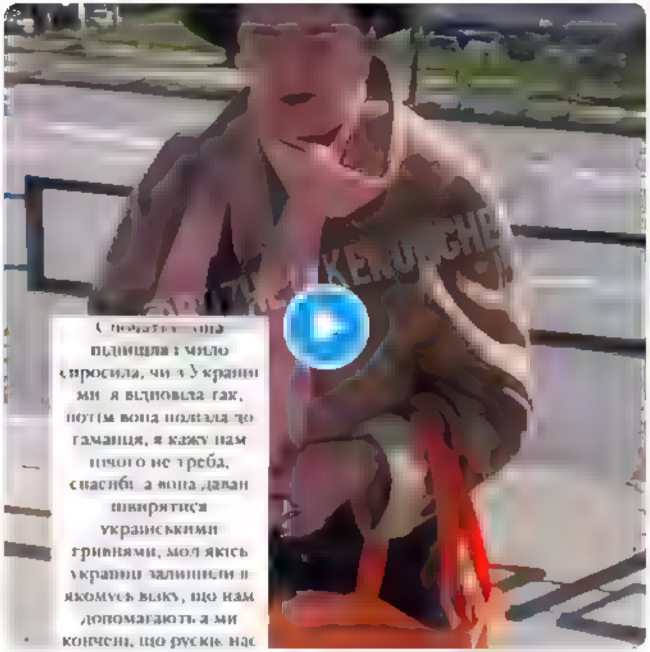

44 115 104

This Tweet is unavailable.

Nepareizais @realNepareizais · 4m
Šados gadījumos parasti ir viena personas stasts
Ka gadījuma ar bolta šoferi un krievijas himnu
To parbaudīt var vienīgi policija

1

This Tweet is unavailable.

Nepareizais
@realNepareizais
Follow

Replying to @r...ekta

100 x jau te ietagota

6:38 AM · 1 May 2022

© 2022 Twitter About Help Center Terms Privacy policy Cookies Ads info

© 2022 Twitter About Help Center Terms Privacy policy Cookies Ads info

Home Moments

Have an account? Log in

Русский

Nepareizais
@realNepareizais

Riga, Latvia

Joined December 2017

Nepareizais
@realNepareizais

Follow

Arsen Avakov
31 m ·

🔥🔥🔥 Наш инсайдер а РФ сообщает:

"НачГШ ВС РФ Валерий Герасимов ранен на территории Украины. Он получил осколочное ранение правой голени без перелома кости"

😊 Яка сумна новина!.. могли б ..

С первомаем!!

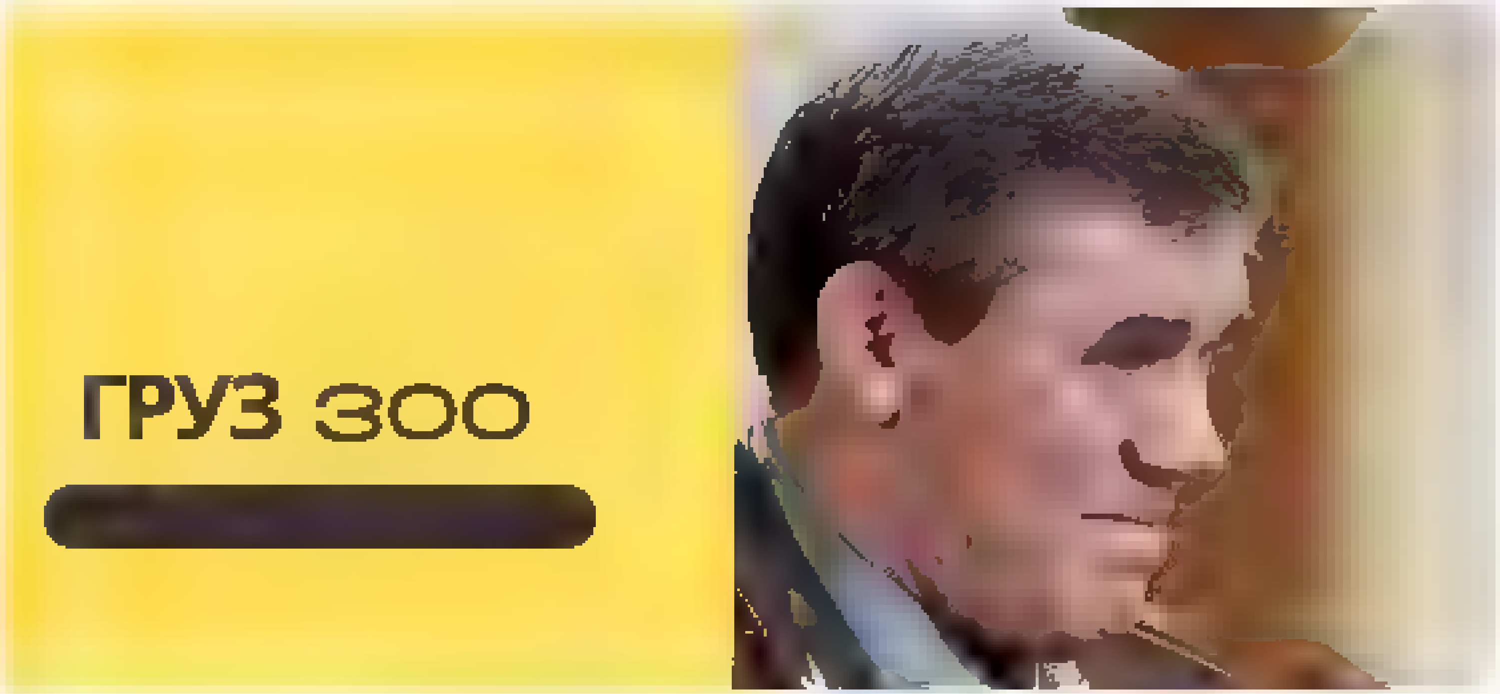

6:55 AM - 1 May 2022

1 Like

1

© 2022 Twitter About Help Center Terms
Privacy policy Cookies Ads info

Alina Bondarenko
@alina_bondarnk
Follow

Kyiv is all set for the big day
Be like Kyiv: stay prepared, rehearse if possible.

11:39 PM · 30 Apr 2022

© 2022 Twitter About Help Center Terms Privacy policy Cookies Ads info

Alina Bondarenko

I am a Ukrainian full-time PR pro and part time sold music snob. Putin huilo, but you know that already. Normally in Kyiv, but currently Tbilisi

By using Twitter's services you agree to our ... We and our partners operate globally and use cookies, including for analytics, personalisation, and ads
×

Factum Interactive
@interactive_LV

Sabiedriska doma, sociālie un tirgus pētījumi. Public opinion polls, market and social research
#F...F Viedokļu spektram

Rīga, Latvia

Joined August 2018

Factum Interactive
@interactive_LV

Follow

#sabiedriskadoma
Latvijas iedzīvotāju viedoklis par Pārdaugavas pieminekli

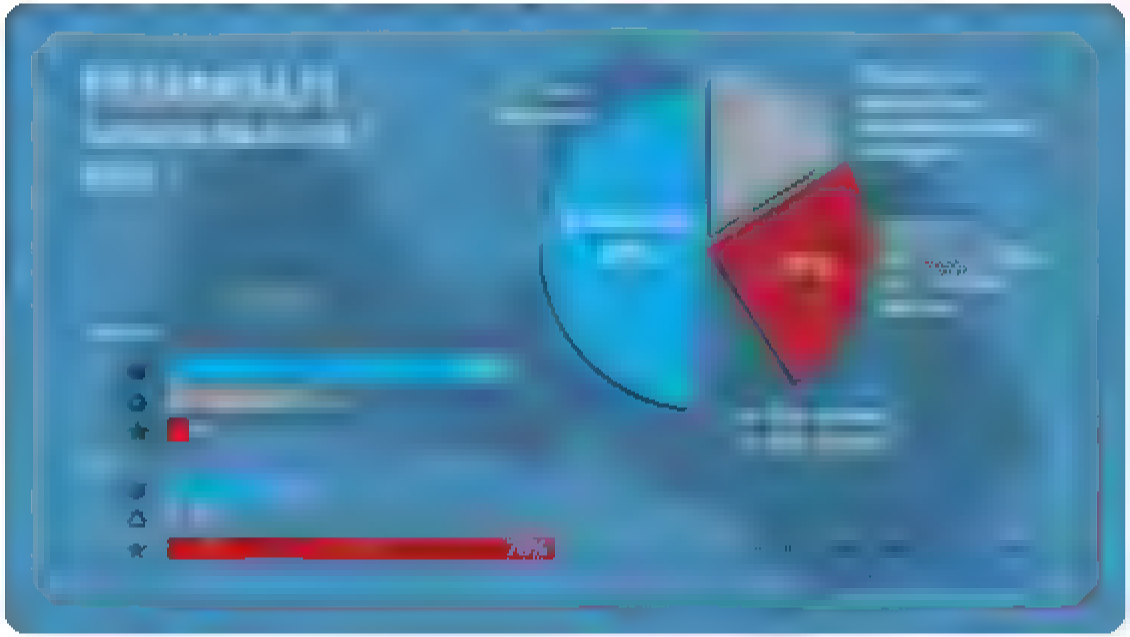

9:08 AM · 1 May 2022

© 2022 Twitter About Help Center Terms Privacy policy Cookies Ads info

© 2022 Twitter About Help Center Terms Privacy policy Cookies Ads info

Jauns.lv
@JaunsLV

Sociālajos tīklos parādījās video, kuru kāda ukraiņu bēgle sākusi filmēt pēc tam, kad tika pakļauta krievu sievietes uzbrukumiem Rīgā.

9:48 AM · 1 May 2022

© 2022 Twitter About Help Center Terms Privacy policy Cookies Ads info

Lindsey Hilsum

Lindsey Hilsum is Channel 4 News International Editor and author of In Extremis: the Life of War Correspondent Marie Colvin

Lindsey Hilsum
@lindseyhilsum

Follow

Even the coffee.... #Russianukrainewar

5:31 AM · 1 May 2022

1 Retweet 3 Likes

© 2022 Twitter About Help Center Terms
Privacy policy Cookies Ads info

By using Twitter's services you ag... ...lytics, personalisation, and ads

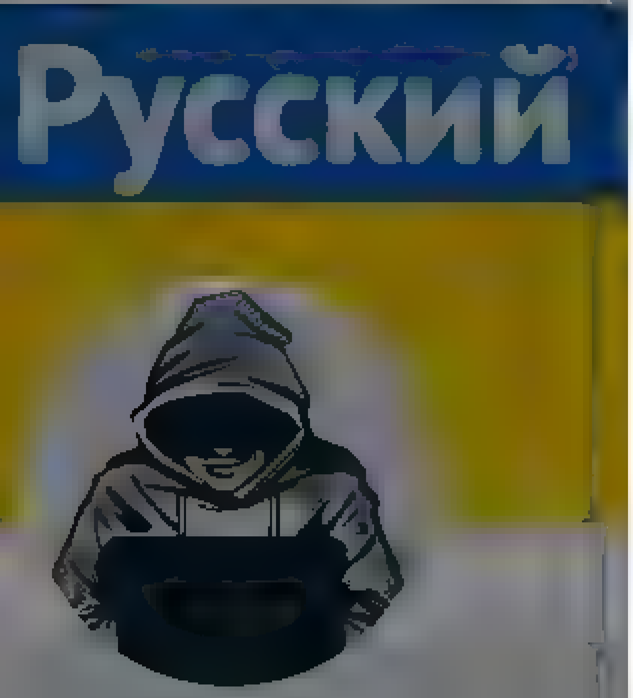

Nepareizais

Riga, Latvia

Joined December 2017

Nepareizais
@realNepareizais

Follow

Gandalfs Ļvivā🇺🇦 orkiem p€@&))
Львів🇺🇦 оркам п€$да))

Evgen Grunvald
2 h ·

Ukrainian ▸ English

Львів. Якщо хто в темі - що це за дідусь справа, той зрозумів, що оркам п€$да))

Lviv. If anyone is in the subject - what kind of grandfather's case is, he understood that orkam p€$da))

Hide Original · Rate translation

11:26 AM · 1 May 2022

Home Moments

Search Twitter

Have an account? Log in

Nepareizais

Nepareizais
@red_Nepareizais

Follow

🇫🇮Somija būvēs žogu uz 🇷🇺krievijas robežas
Suomen Venäjän-vastaiselle rajalle kaavaillaan aitoja kriittisille alueille

11:31 AM - 1 May 2022

1 Like

1

Home Moments

Log in

LA.LV

Follow

VIDEO. Krieviski runājoša sieviete Rīgā uzbrūk bēglei no Ukrainas un cenšas izsist no rokām telefonu

10:27 AM · 1 May 2022

LA.LV

Mēs stāstam ziņas Latvijai

© 2022 Twitter About Help Center Terms Privacy policy Cookies Ads info

By using Twitter's services you agree to our ads

We and our partners operate globally and use cookies, including for analytics, personalisation and ads

Nepareizais
@realNepareizais

Follow

Karadarbības rezultātā 🇺🇦Kijivas apgabalā iznīcināti 37 tilti.
Līdz maija beigām atjaunos visu tiltu infrastruktūru.

11:56 AM - 1 May 2022

© 2022 Twitter About Help Center Terms Privacy policy Cookies Ads info

Nepareizais
@realNepareizais

Riga, Latvia

Joined December 2017

© 2022 Twitter About Help Center Terms Privacy policy Cookies Ads info

Home Moments

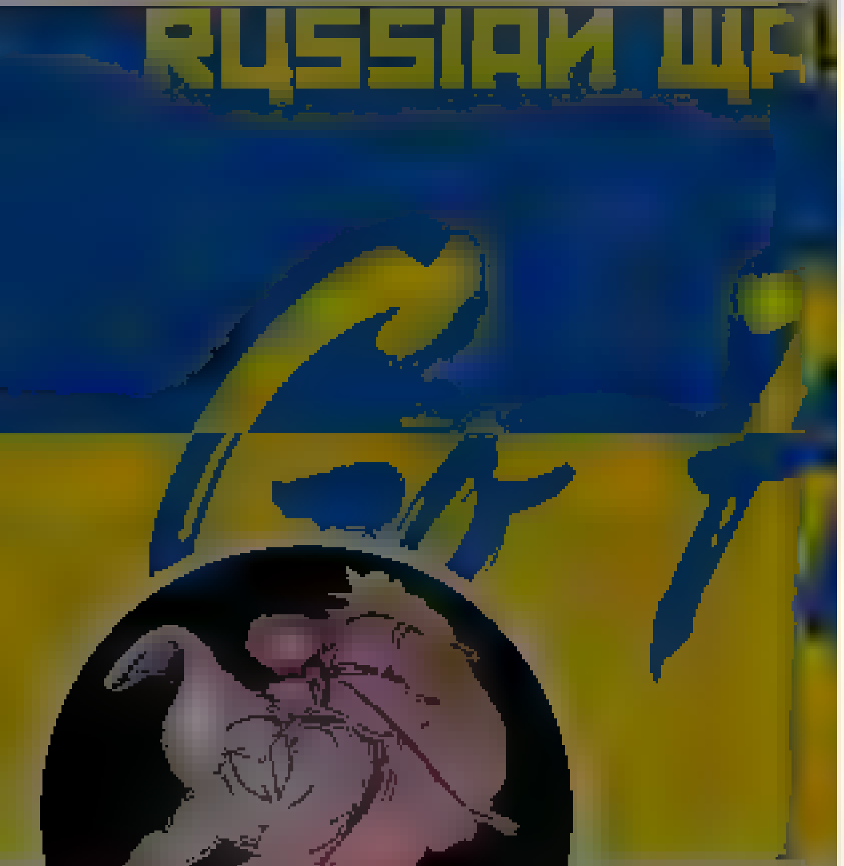

BreakingLV

Latvijas un pasaules negadījumu portals Latvian and global accident portal

Telegram

BreakingLV
@breakinglv

Follow

Sadedzināts #Latvija karogs #Iļģuciems #Rīga. Autors informāciju policijai ir nodevis.
📷 Jānis Avotiņš

Log in

Twitter About Help Center Terms

Privacy policy Cookies Ads info

Home Moments

Have an account? **Log in**

Nepareizais
@red_Nepareizais

Follow

🇺🇦Друга Ріка 🇱🇻Tautumeitas

The media could not be played.

12:42 PM · 1 May 2022

Nepareizais
@red_Nepareizais

Riga, Latvia

Joined December 2017

© 2022 Twitter About Help Center Terms Privacy policy Cookies Ads info

Home Moments

DW на русском
@dw_russian
Официальный канал Deutsche Welle. Новости, аналитика, видео трансляции, цитаты дня о России и Европе

DW на русском
@dw_russian

Follow

Жителям Германии "имеет смысл делать дома необходимые запасы" на случай возникновения экстренной ситуации в стране, заявила глава МВД ФРГ Нэнси Фезер. Она упомянула, в частности, запасы продовольствия, лекарств и санитарно-гигиенических средств p.dw.com/p/4Afvb?maca=r...

9:57 AM - 1 May 2022

1 Retweet

Visegrád 24
@visegrad24

Tensions rising in Kazakhstan too.

Kazakh man tells a local Russian:

"Get out of Kazakhstan. You're Nazis. You're killing children in Ukraine. Get out of Kazakhstan, you Russian Nazis"

18% of Kazakhstan's population is Russian (down from 42.5% in 1970).

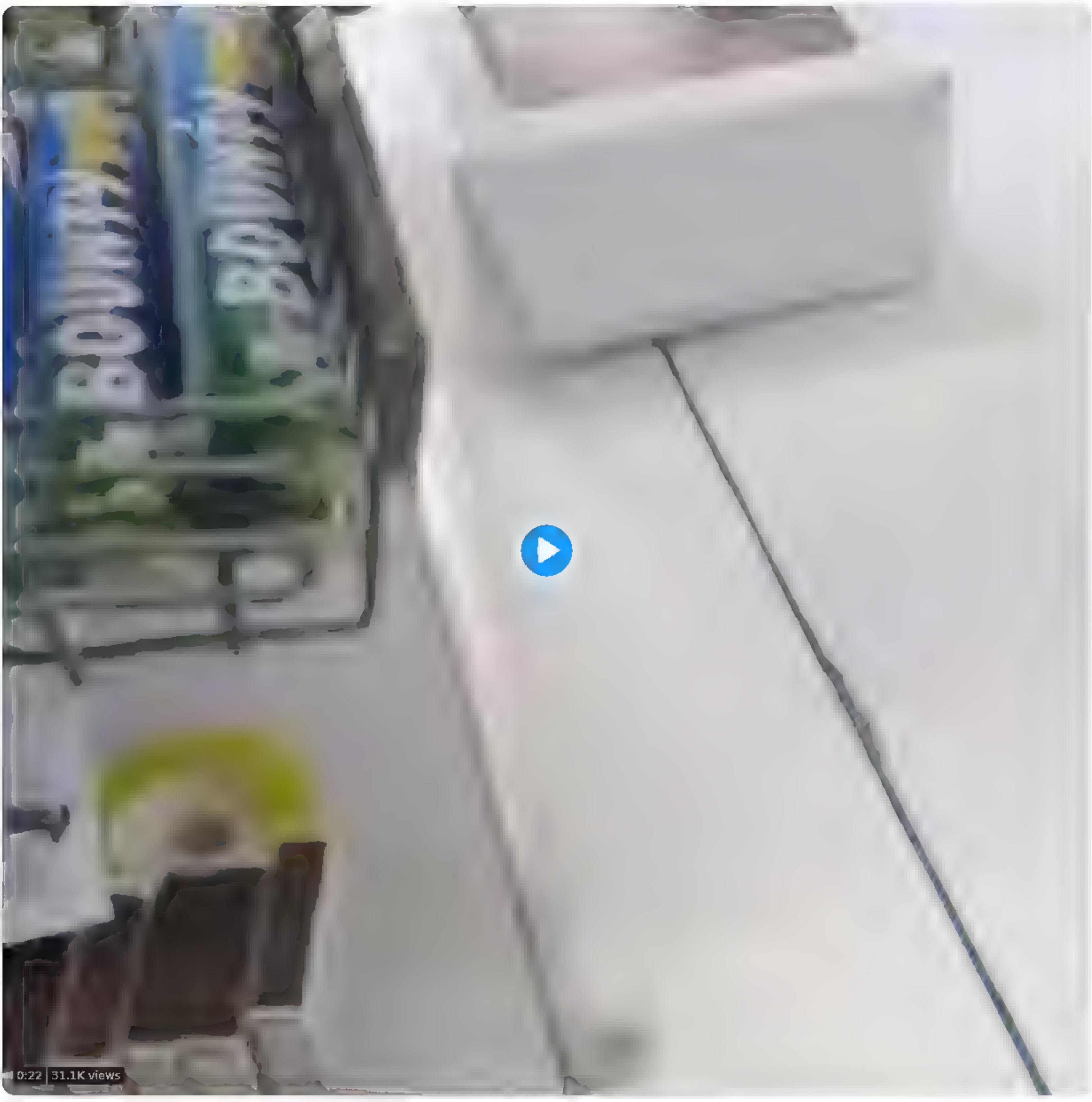

From **Roman M**

9 10 AM May 1 2022 Twitter for Phone

431 Retweets **43** Quote Tweets **1,916** Likes

achilleas man @Achilleas man 1h
Replying to @visegrad24
Not al. heroes wear capes
1 · 41

off men 🌐🌻 @paskerlk 1h
Replying to @visegrad24
Respect to this man
2 · 71

Pechochurita @pechochurita 1h
Replying to @visegrad24
Well done, Kazak man 🇰🇿
1 · 137

Ata Özkal @AtaOzka 1h
Replying to @visegrad24
Russia also wants to occupy Kazakhstan (They sent troops at the beginning of this year)
1 · 2 · 59

sjlekesjakie @gekkenenk e343 56m
Kazakhstan asked Russia for help with widespread riots in the country
2 · 6

Show replies

Thomas Sillesen @ThSillesen 1h
Replying to @visegrad24
Borat was always a cool guy!

Wilhelm Wittmann 🇩🇪 @DirtyDoxer 1h
Replying to @visegrad24
Germany financed the sandwich of this Russian Germany can't keep getting away with this!!!
2 · 5

Show replies

Harry Christodoulides @Harku89 1h
Replying to @visegrad24
What is wrong is wrong How come there is so many russians in kazakstan?
7 · 4

@hedleyfarquhar @hedleyfarquhar 1h
Russia occupied Kazakhstan as part of USSR
1 · 42

Show replies

Home Moments

Log in

Русский

Nepareizais

Nepareizais

Follow

Ukraina uzspridzinās Krimas tiltu.
Kad uzskatīs par vajadzīgu.

12:55 PM · 1 May 2022

© 2022 Twitter About Help Center Terms Privacy policy Cookies Ads info

By us ng Twitter's services you ag ... lyt cs personalisation and ads

Home About

Have an account? Log in

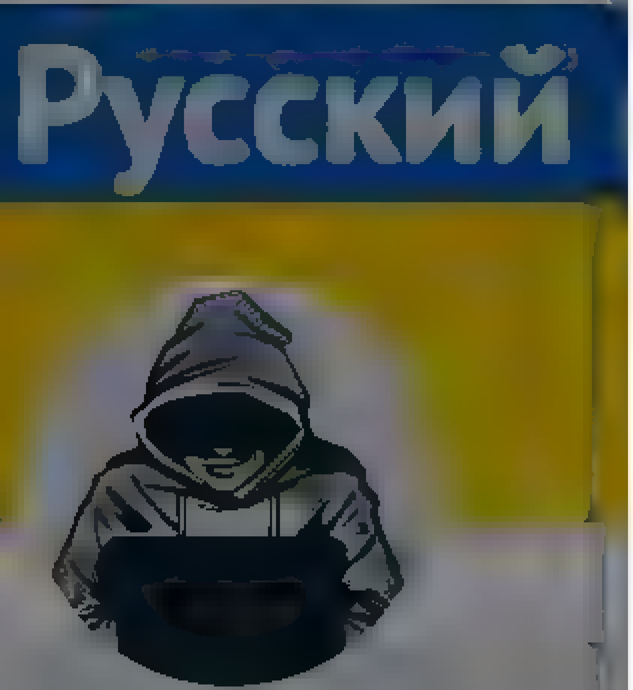

Nepareizais

старше ее, но приветики всем подписчикам Слава Уракраине, Живе Беларусь и Es mīlu savu Latviju!

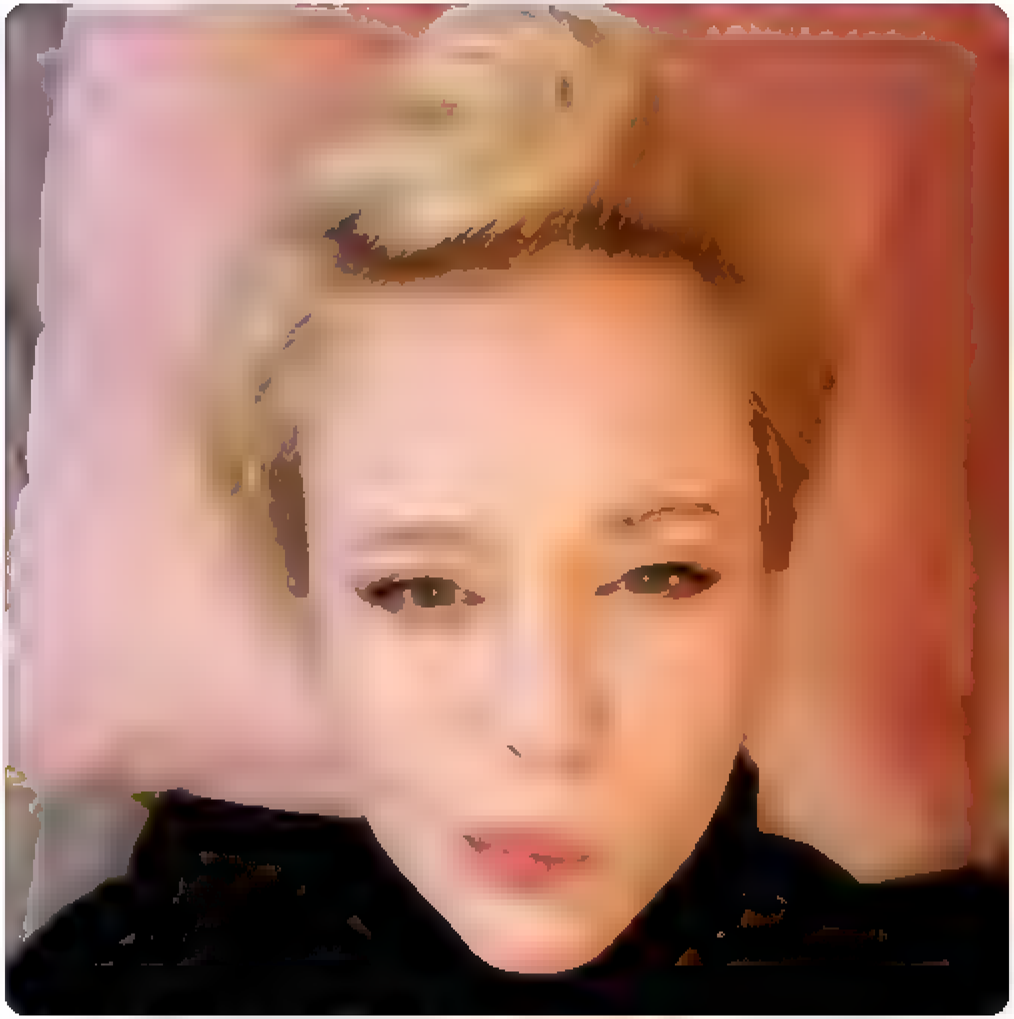

12 1 82

Nepareizais
@rea Nepare zais

Follow

Replying to @f fon a

😎

12 58 PM 1 May 2022

© 2022 Twitter About Help Center Terms Privacy policy Cookies Ads info

By using Twitter's services you agree to our [illegible] We and our partners operate globally and use cookies, including for analytics, personalisation, and ads

Jack Posobiec

@JackPosobiec

Host [illegible] Daily. Veteran Navy intel officer. Communism disrespecter

DC

Joined May [illegible]

Jack Posobiec @JackPosobiec

Follow

Philly at night looks like Gotham City

We cannot play the video in this browser. Please try a different web browser.

11:04 AM - 1 May 2022

19 Retweets **91** Likes

6 19 91

SANCTI @Sanctizze · 24s

Replying to @JackPosobiec

Shit Gotham doesn't even look this bad

Show more replies

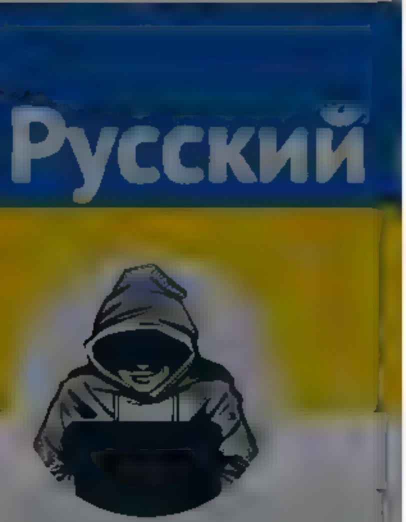

Nepareizais
@realNepareizais

Riga, Latvia

Joined December 2017

The media could not be played.

85 329 328

Kristine Ronka @RonkaKristine · 8h
Retvītojam! Lai šī vate klust par sociālo tīklu zvaigzni

1 4 50

Iveta Buiķe @IvetaBuike · 8h
Jā, to vajag. Re, tā Zviedrijas madama tika retvītota desmitiem tūkstošu reižu. Pat bulvāru lapas un zviedru televīzija iekļuva

2 2 44

The Devil @b e jr... · 50m
Kas ir avots šim video?

1

Iveta Buiķe @IvetaBuike · 40m
Kuram? Zviedrijas vai Rīgas?

1

The Devil @b e jr... · 39m
Rīgas

1

Iveta Buiķe @IvetaBuike · 11m
Neko vairāk par Nepareiza tvītu un par to, ko rakstīja @... nezinu

1

The Devil @b e jr... · 4m
Paša video kas r še t nav sti redzama agresīva uzvedība. Nepatīk a pret filmēšanu ja. Agresīva citādi nav. Video avotu neatrodu

2

Nepareizais
@realNepareizais

Follow

Replying to @b e jr... @IvetaBuike and 2 others

Pirms pāris dienām bija stāsts un īss video par pasažieri, bolta šoferi un krievijas himnu. Pārējo skaidroja policija.

1:30 PM · 1 May 2022

1 Like

1

© 2022 Twitter About Help Center Terms Privacy policy Cookies Ads info

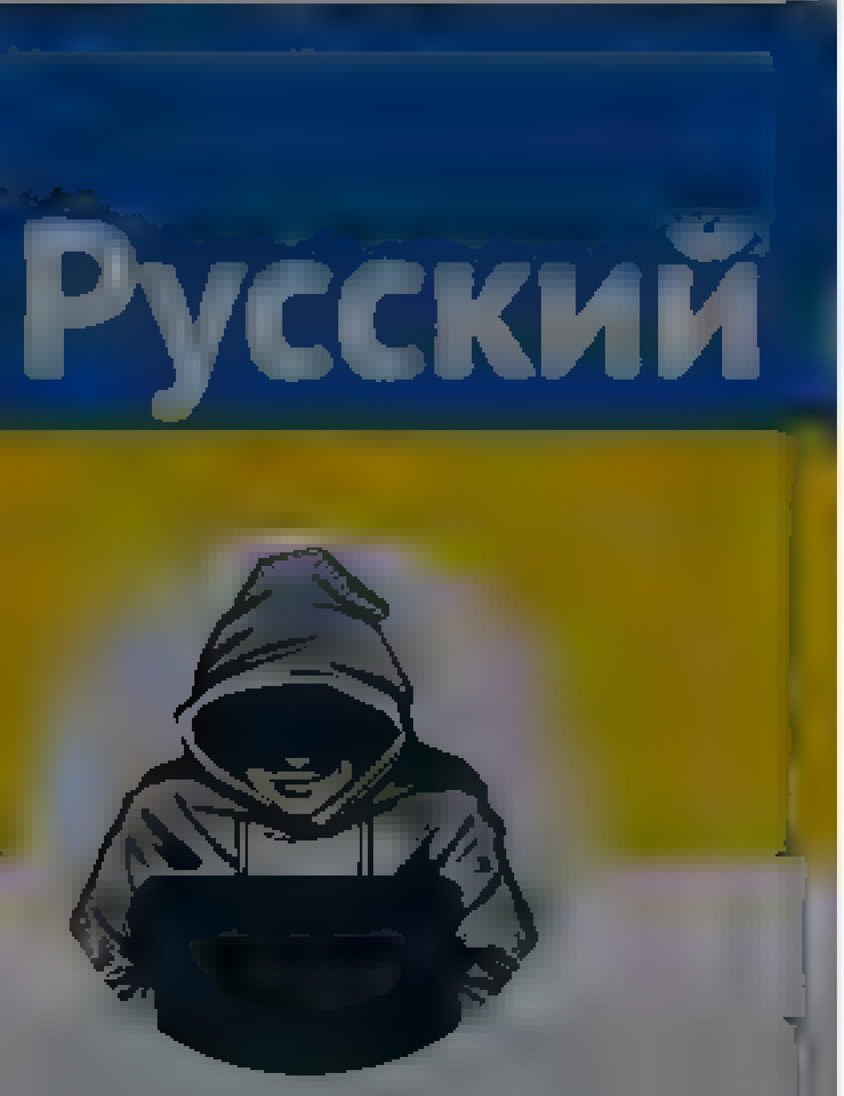

Nepareizais

@rea_Nepareizais

Riga, Latvia

Joined December 2017

Nepareizais
@rea_Nepareizais

Follow

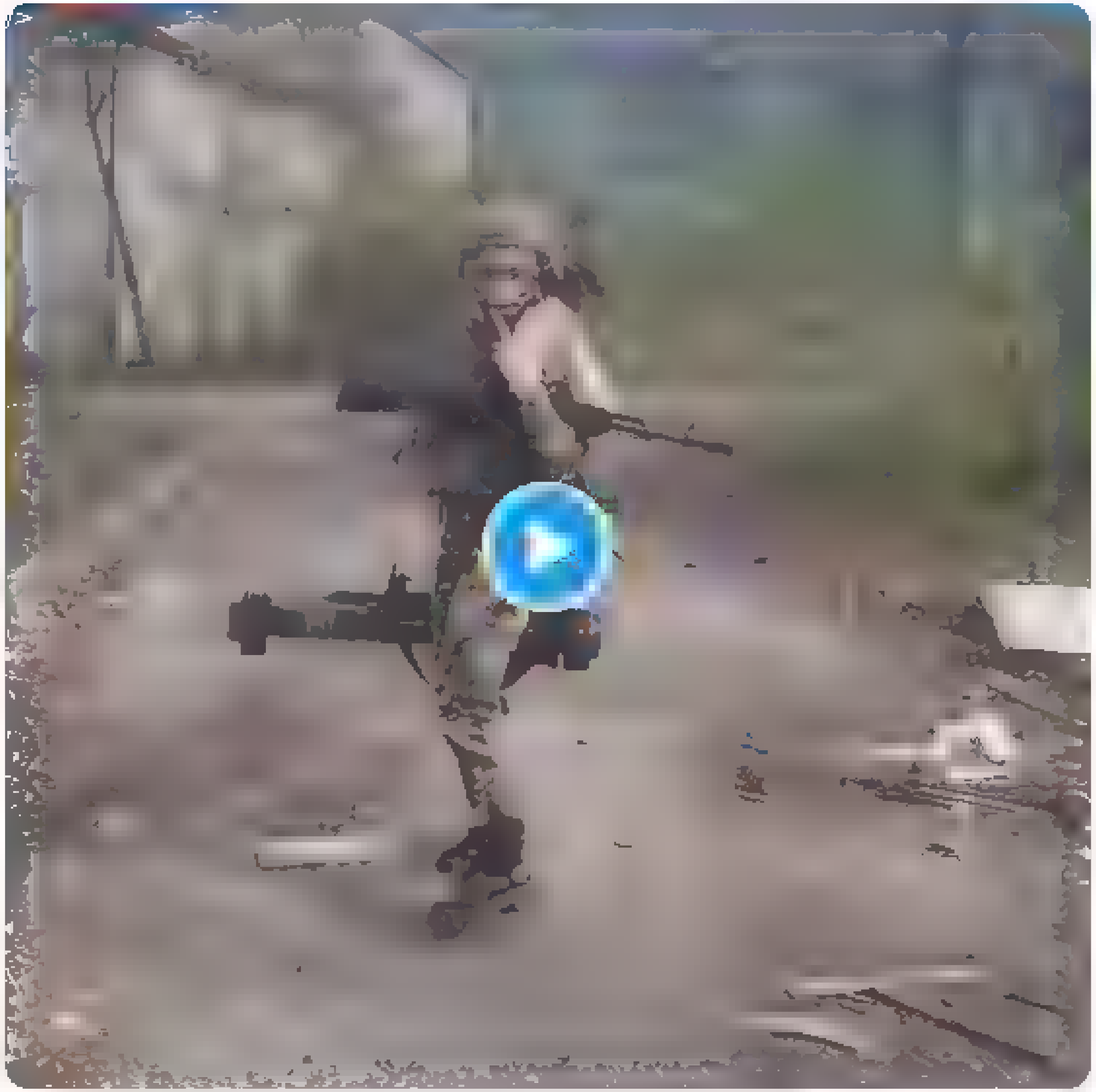

1:30 PM - 1 May 2022

Tweet

Something went wrong. Try reloading.

Retry

Sign up

Home Moments

Log in

Русский

Nepareizais

Nepareizais
@red Nepareizais

Follow

Z

1 May 2022

© 2022 Twitter About Help Center Terms Privacy policy Cookies Ads info

By us ng Twitter's services you ag ...lyt cs personalisation and ads

Home About Log in

Nika Melkozerova

executive editor
Award winn ng journal st Byl nes NBC News, Vice Po tico OCCRP, NYT the At antic and others views my own

Nika Melkozerova
@NikaMelkozerova

A Ukrainian and A French sniper fighting together against Russian invaders. I feel so much gratitude to the volunteers from different countries who came here to help us fight.

8 49 AM 1 May 2022

9 Retweets 63 Likes

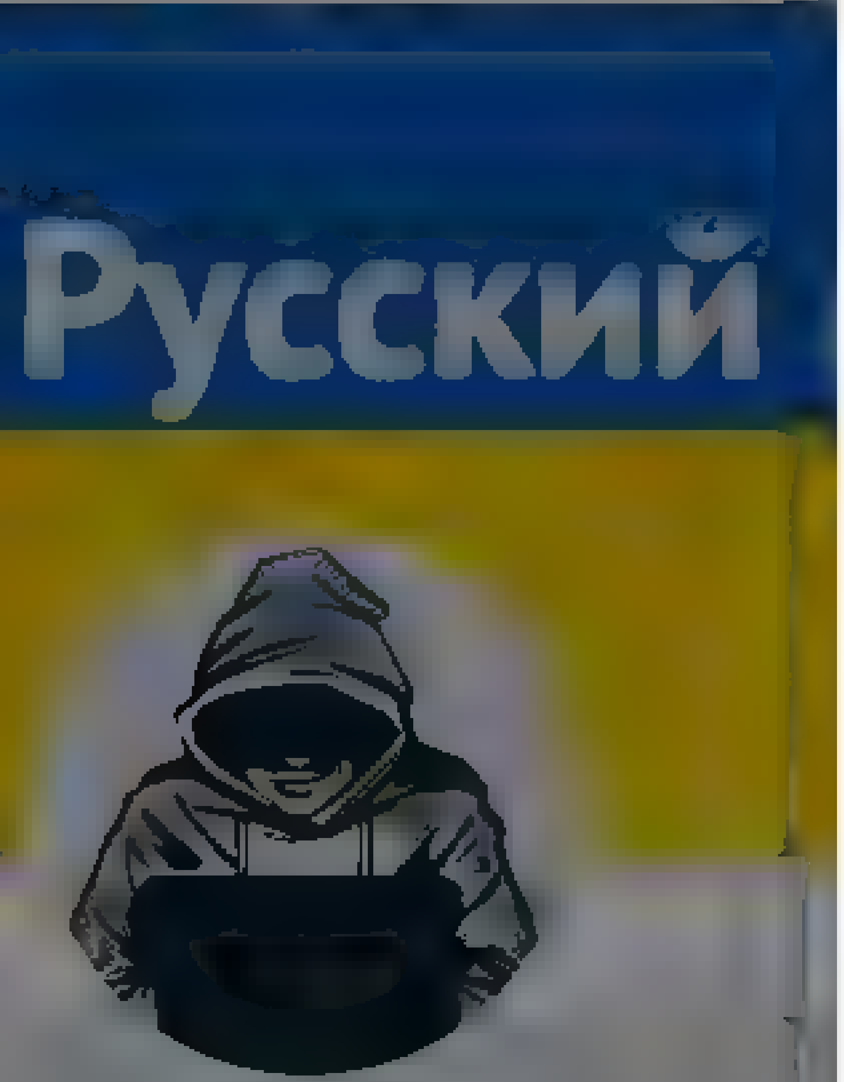

Nepareizais

@realNepareizais

Riga, Latvia

Joined December 2017

Nepareizais
@realNepareizais

Follow

□□samuraji

New Vision News

The media could not be played.

2:17 PM - 1 May 2022

© 2022 Twitter About Help Center Terms
Privacy policy Cookies Ads info

Renate
@renatelz

Follow

Ar vīru nedēļas nogali pavadījām Igaunijā. Lai šķērsotu robežu, bija jāiziet dokumentu pārbaude. Pilnīgi visiem auto.
Tikko iebraucām atpakaļ Latvijā. Te nu gan var braukt iekšā visi, kas vēlas, robežkontroles nav vispār, tikai pamesta ēka.

9:19 AM · 1 May 2022

© 2022 Twitter About Help Center Terms Privacy policy Cookies Ads info

Renate

Home Moments

Search Twitter

Have an account? Log in

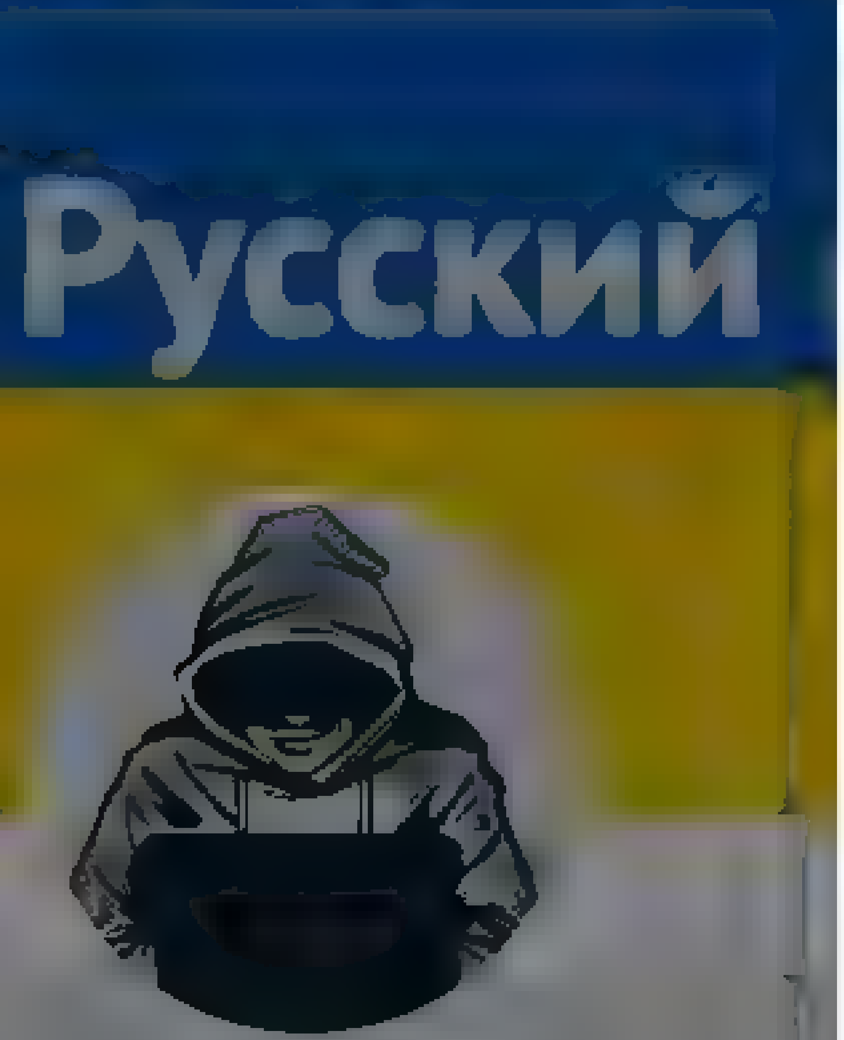

Nepareizais

@realNepareizais

Riga, Latvia

Joined December 2017

Nepareizais
@realNepareizais

Follow

The media could not be played.

4:18 PM - 1 May 2022

© 2022 Twitter About Help Center Terms
Privacy policy Cookies Ads info

By using Twitter's services you agree to our ads
We and our partners operate globally and use cookies, including for analytics, personalisation, and ads

nra.lv
@nra.lv
Follow

Robežas slēgšana – neizmantota iespēja pret Krieviju dlvr.it/SPbntc

10:02 PM · 1 May 2022

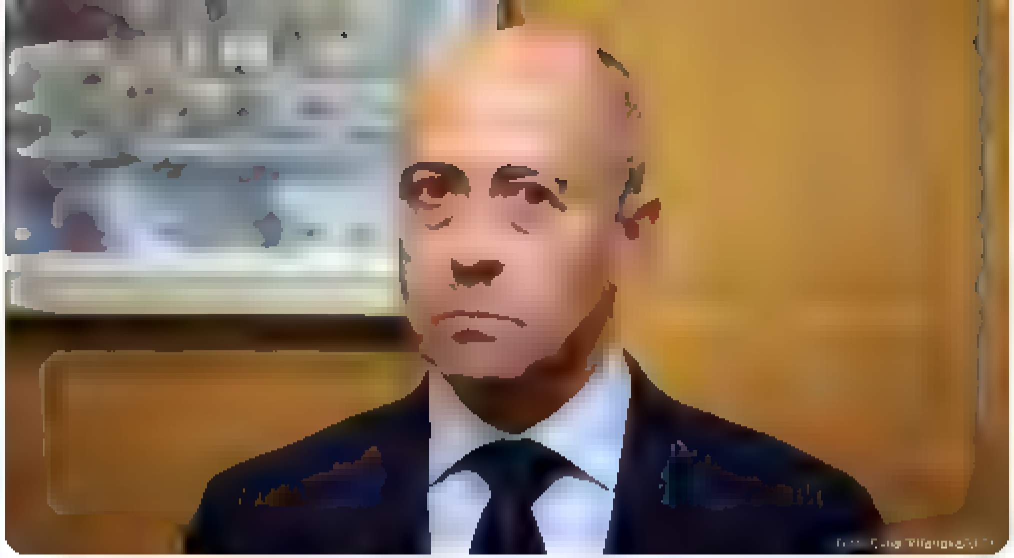

1 1 1

LTV Ziņu dienests @tvz nas · 1m

Oļegs Burovs: Man šķiet, ka sākumā vajadzētu atbildi uz jautājumu būs vai nebūs šis piemineklis. Vai valsts pieņem lēmumu par pieminekļa nojaukšanu, vai piemineklis paliek un mums ar to jāsadzīvo. Esmu pārliecināts, ka šo lēmumu vajadzētu pieņemt valstij

1

LTV Ziņu dienests Follow
@tvz nas

Oļegs Burovs: Jautājums ir tāds – ja mainām pieminekļa nosaukumu, to var nosaukt par okupācijas pieminekli – ko tas maina? Piemineklis ir un paliek.

9:47 PM · 1 May 2022

LTV Ziņu dienests
@tvz nas

Ziņas un raidījumi. #1pret1
#Aizliegtais paņēmiens
#Sodienas jautājums #Aculiecinieks
Seko facebook.com/tvz nas un youtube.com/LTVZinudienests
T 20553333

Rīga, Latvija
ltv.lsm.lv/tvz nas

20.00 KATRU DIENU

By using Twitter's services you agree to our Cookies Use. We and our partners operate globally and use cookies, including for analytics, personalisation, and ads

Nepareizais
@reaNepareizais

Nepareizais
@reaNepareizais
Riga, Latvia
Joined December 2017

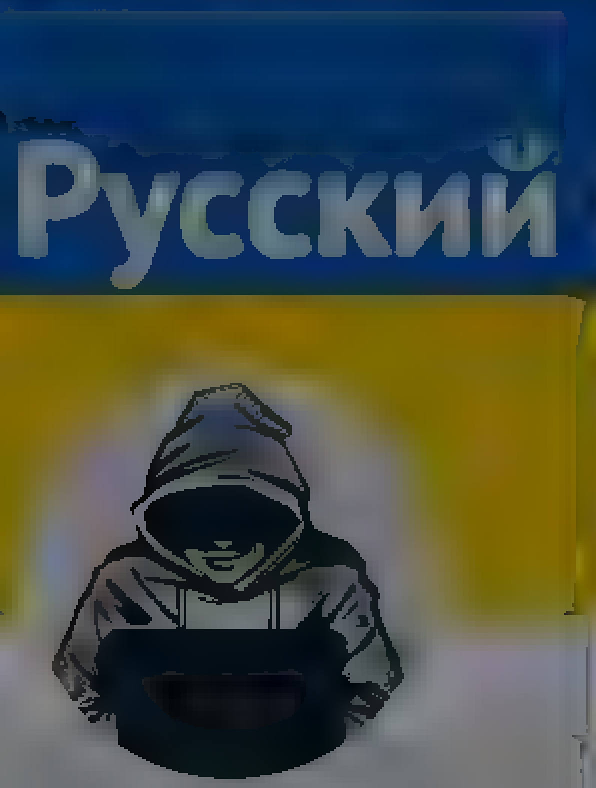

Cunami Jānis @9Vilnis · 57m

Kad biji uz dievkalpojumu????

1

Nepareizais
@realNepareizais

Follow

Replying to @9Vilnis

“поминать патриарха на богослужениях как «великого господина и отца нашего», как того требуют правила Русской церкви”

—

pasaki, ka tā nav

12:[illegible]5 AM · 2 May 2022

Nepareizais
@realNepareizais

Riga, Latvia
Joined December 2017

© 2022 Twitter About Help Center Terms Privacy policy Cookies Ads info

© 2022 Twitter About Help Center Terms Privacy policy Cookies Ads info

By using Twitter's services you agree to our Cookies Use. We and our partners operate globally and use cookies, including for analytics, personalisation, and ads.

Nepareizais
@realNepareizais

Riga, Latvia
Joined December 2017

Nepareizais
@realNepareizais

Follow

Un tas, ko mēs redzam ... 🤗

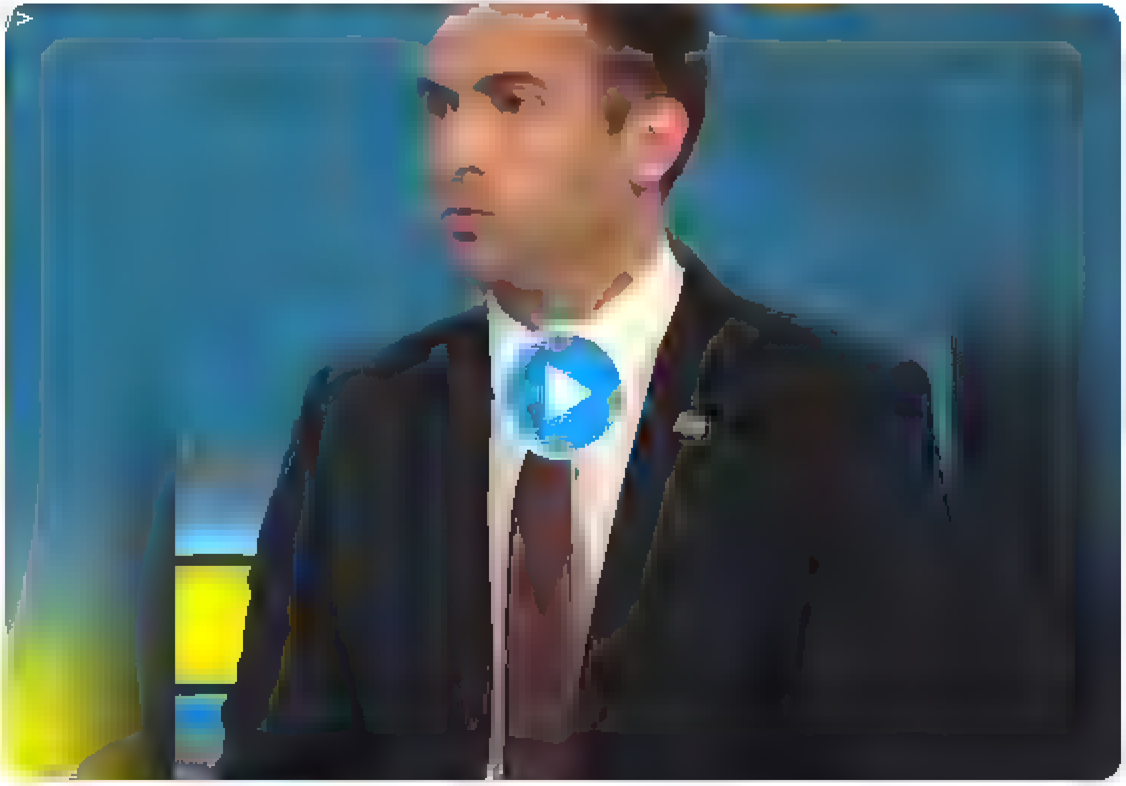

12:39 AM - 2 May 2022

© 2022 Twitter About Help Center Terms Privacy policy Cookies Ads info

By us ng Twitter's services you agree to our … We and our partners operate globally and use cookies, inc uding for analyt cs personalisation and ads ×

Home About

Have an account? Log in

Normunds Namnieks

@2N CEBOX

Macos izdarīt secinājumus

Latv a

Joined October 2019

Normunds Namnieks @2N CEBOX

Follow

Atradu info par Venēcijas biennāli. Es neburkšķēšu par lietām, kuras nesaprotu, tik par vienu lietu - mani reāli cepina pēdējā laika peņu/vagīnu kults. Tas tiešām ir vienīgais mūsu trumpis?

Taisnību sakot, arī vēstījums ir kārtējais stūmiens... arterritory.com/lv/vizuala_mak …

Partneres Ingūna Skuja un Melisa D. Breidena ir kopā jau 22 gadus, taču viņām nav ļauts legāli salaulāties Latvijā, kur homofobija ir plaši izplatīta.

Krese: reprezentēt Latviju biennālē no feminisma un kvīru perspektīvas ir zīmīgs solis. Krese sacīja, ka latvieši, pārvarēdami savu padomju pagātni, cenšas samierināties ar konservatīvo kultūras vidi, kas iezīmē viņu tagadni un kurā feminisma un kvīru idejas tiek paustas piesardzīgi. Risinot mājas sfēras tēmu, *Skuja Braden* burtiski pārvērš politisko par personisko.

12:00 AM · 2 May 2022

1 Like

1 · 1

Mārtiņš Ketners @ktn rs · 3m

Replying to @2N ICEBOX

Manuprāt, tas ir līmenis, kad vairs īsti nav ar ko izcelties. Tad vismaz lēta provokācija uzmanības piesaistei

© 2022 Twitter About Help Center Terms Privacy policy Cookies Ads info

By using Twitter's services you agree to our Cookies Use. We and our partners operate globally and use cookies, including for analytics, personalisation, and ads

Home About

Have an account? Log in

InfoResist
@InfoResist

Follow

Bayraktar уничтожил два десантных катера "Раптор" российской армии у острова Змеиный

The media could not be played.

11:57 PM - 1 May 2022

4 Retweets 4 Likes

4 4

© 2022 Twitter About Help Center Terms Privacy policy Cookies Ads info

InfoResist
@InfoResist

Оперативные новости в Telegram t.me/inforesist_news

inforesist.org

Joined March 2014

© 2022 Twitter About Help Center Terms Privacy policy Cookies Ads info

Home Moments

Search Twitter

Have an account? Log in

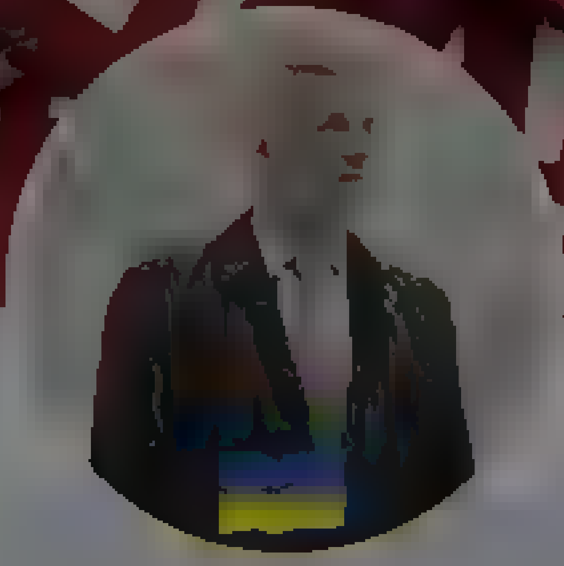

Artis Pabriks

@Pabriks

Deputy Prime Minister, Minister of Defence, former Minister of Foreign Affairs, former MEP

artspabriks

Artis Pabriks

@Pabriks

Follow

Šie cipari jau ir tuvāki realitātei.
Turpinām atbalstīt Ukrainu!

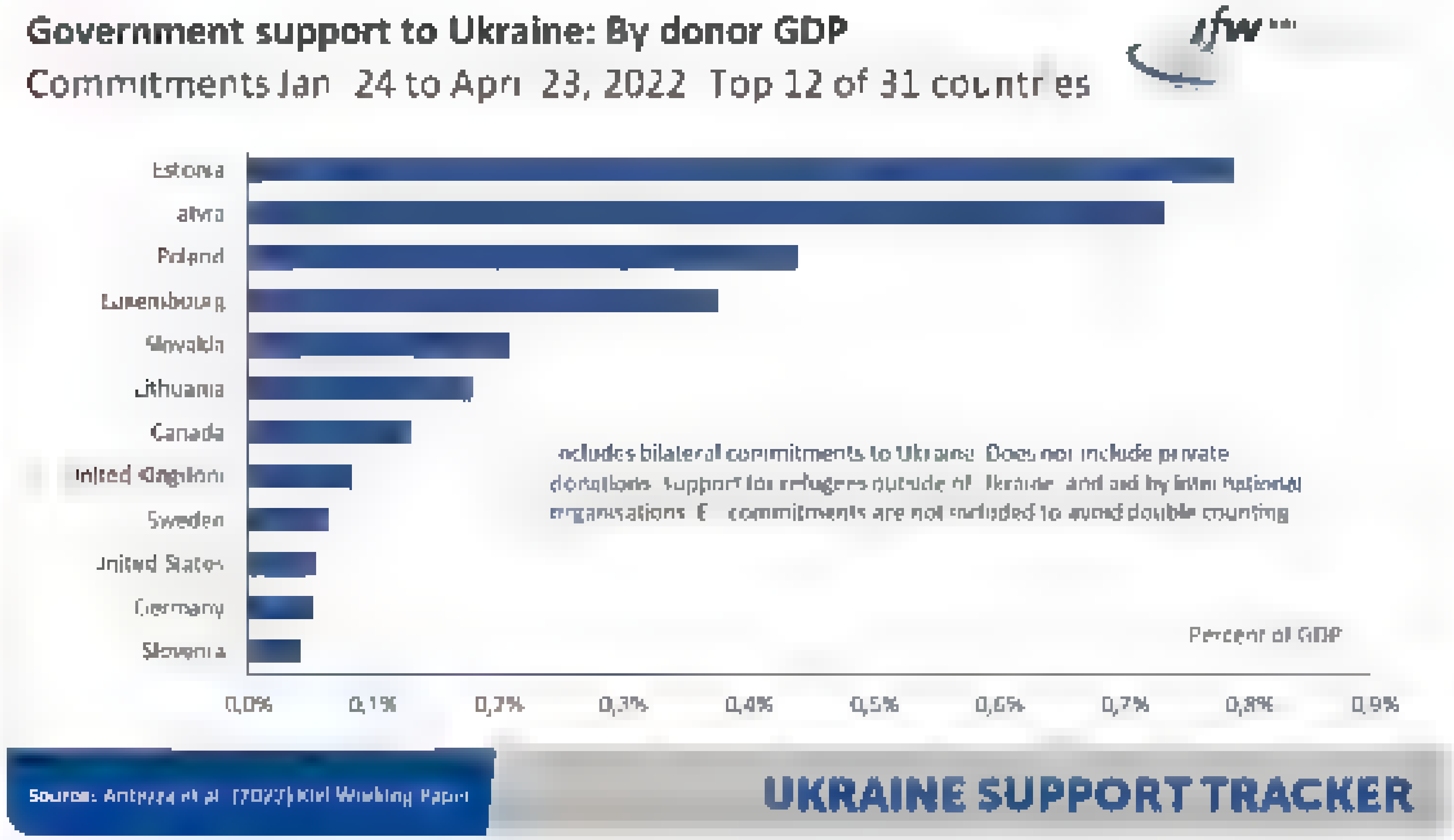

9:58 PM · 1 May 2022

© 2022 Twitter About Help Center Terms Privacy policy Cookies Ads info

© 2022 Twitter About Help Center Terms Privacy policy Cookies Ads info

Home Moments

Злий Коноплянний Джмелик

Світ належить тим, які вміють хотіти

Злий Коноплянний Джмелик

Follow

Німеччина передала ЗСУ списану військову техніку 😉
📷Євген Брах

11:38 AM · 1 May 2021

By using Twitter's services you agree to our Cookies Use. We and our partners operate globally and use cookies, including for analytics, personalisation, and ads.

Nepareizais
@realNepareizais

Riga, Latvia
Joined December 2017

Nepareizais
@realNepareizais
Follow

Rīga labklājības ziņā Viļņu un Tallinu nesasniegs nekad

The media could not be played.

12:51 AM · 2 May 2022

© 2022 Twitter About Help Center Terms Privacy policy Cookies Ads info

© 2022 Twitter About Help Center Terms Privacy policy Cookies Ads info

Jānis Hermanis
@J_Hermanis

Lasam starp cipariem un rindām

Rīga, Latvia

Joined October 2011

Jānis Hermanis
@J_Hermanis

Follow

Kamēr valdībā ir ministri, kuri augstprātīgi un nicinoši izturas pret uzņēmējiem, mūsu atpalicība no tuvākajām reģiona valstīm pieaug.

Jānis Hermanis @J_Hermanis
IKP uz iedzīvotāju pēc pirktspējas paritātes salīdzinājumā ar ES 27 vidējo līmeni

1:53 AM - 30 Apr 2022

© 2022 Twitter About Help Center Terms Privacy policy Cookies Ads info

By using Twitter's services you agree to our Cookies Use. We and our partners operate globally and use cookies, including for analytics, personalisation, and ads.

Home About

Have an account? Log in

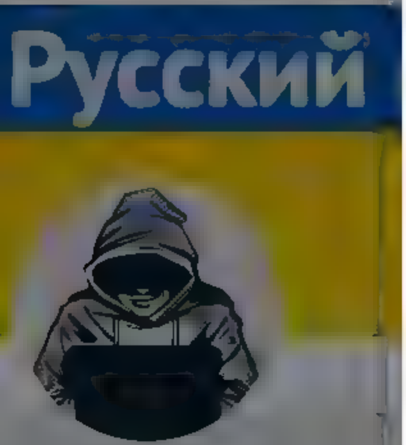

Nepareizais
@reaNepareizais

Riga, Latvia

Joined December 2017

valdība un Saeima problēmu izliekas neredzam

The media could not be played.

9 40 75

Cunami Jānis @9Vilnis · 3h

Pareizi un precīz būtu teikt pareizt cīgo baznīca krievija to atbalsta Latvijā ne. Atzej tak vienreiz uz dievka pojumu un paklausies, par ko lūdz

1 1

Nepareizais @reaNepareizais · 2h

aizlūdz par Kirilu

1

Cunami Jānis @9Vilnis · 1h

Kad biji uz dievkalpojumju????

1

Nepareizais @reaNepareizais · 29m

"поминать патриарха на богослужениях как «великого господина и отца нашего», как того требуют правила Русской церкви"

pasaki, ka ta nav

1

Cunami Jānis @9Vilnis · 4m

Piedod varbūt kļūdos, bet tas beigas tiešam neatceros dzirdejis vismaz tada veida
iespejams ka dzirdu t kai to ko velos)
Bet es lūdzos Dievu, nevis kirilu vai vel kadu. Un mūsu Latvijas Baznīcas vadītājs VIENMĒR (tad, kad esmu bijis klat) ir uzsveris Ukrainu, nevis krieviju

1

Nepareizais
@reaNepareizais

Follow

Replying to @9Vilnis

ticu

1:04 AM · 2 May 2022

© 2022 Twitter About Help Center Terms Privacy policy Cookies Ads info

© 2022 Twitter About Help Center Terms Privacy policy Cookies Ads info

Tweet

Defence of Ukraine @DefenceU
Ukraine government organization

Головнокомандувач ЗС України генерал Валерій Залужний:

Сьогодні на світанку біля острова Зміїний було знищено два російські катери типу Раптор.

Працює #Байрактар.
Разом до Перемоги!

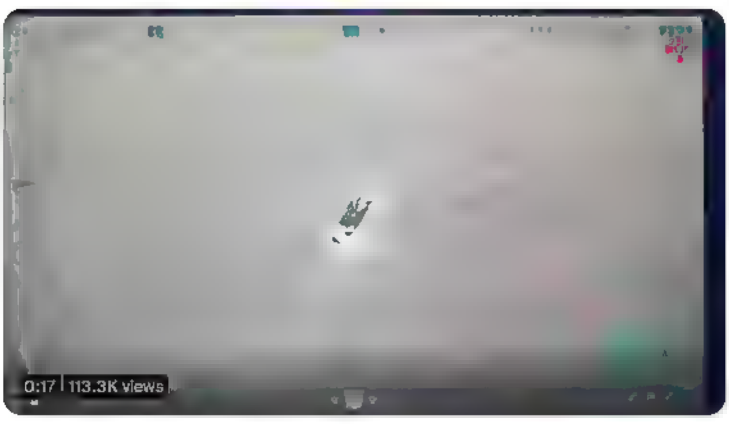
0:17 | 113.3K views

7:19 AM · May 2, 2022 · Twitter for iPhone

705 Retweets **114** Quote Tweets **4,853** Likes

BenTan @bentanmy · 1h
Replying to @DefenceU
@oryxspioenkop +2?

Milan Simik @SimikMilan · 1h
Replying to @DefenceU
YES!

Cybersecurity Declassified @CyberDeclass · 1h
Replying to @DefenceU
Primo Victoria.
3

Nathan Xurah @NathanXurah · 1h
Replying to @DefenceU
No Moskwa nearby so now its easy. Good luck with taht landing!
1 37

Woozle&Taffy @Woozle_Taffy · 1h
Replying to @DefenceU
Bayraktar.
58

Lars Erik E. Ringen @larserikringen · 1h
Replying to @DefenceU
Well done!
2

Legian @LegianStudio · 1h
Replying to @DefenceU
Moskva has friends to hang out with.
36

Lotfi Rifi @LotfiLeR · 1h
Replying to @DefenceU
You have lost another warship ?

1 8 86

guru @guruya888888 · 1h
Replying to @DefenceU
#СлаваУкраїні

2 5 137

David Barral @1davidbarral · 1h
Send in the dragons!
1

Search Twitter

New to Twitter?
Sign up now to get your own personalized timeline!

Sign up with Google
Sign up with Apple
Sign up with phone or email

By signing up, you agree to the Terms of Service and Privacy Policy, including Cookie Use.

Relevant people

Defence of Ukraine @DefenceU
Follow
Ukraine government organization
Офіційна сторінка Міністерства оборони України Official page of the Ministry of Defense of Ukraine

What's happening

NHL · Last night
Kraken at Jets

Globalnews.ca · Apr 30, 2022
Ukrainian journalist killed in missile strike on Kyiv apartment building

CNBC · Apr 30, 2022
Berkshire Hathaway's annual shareholders meeting is here

Television · Last night
Last Week Tonight With John Oliver airing on HBO
Trending with John Oliver

Politics · Trending
Lavrov
85.2K Tweets

Show more

Terms of Service Privacy Policy Cookie Policy Imprint Accessibility Ads info More
© 2022 Twitter, Inc.

Sign up

Did someone say … cookies?
Twitter and its partners use cookies to provide you with a better, safer and faster service and to support our business. Some cookies are necessary to use our services, improve our services, and make sure they work properly. Show more about your choices.

Accept all cookies
Refuse non-essential cookies

Skip to content

Search query

Saved searches

- Remove

Suggested users

- verified account Protected Tweets
- verified account Protected Tweets

Tweets

- **Nepareizais**

@realNepareizais

Have an account?

Phone, email or username

Password

Remember me · Forgot password?

Tweets

New to Twitter?

- © 2022 Twitter
- About
- Help Center
- Terms
- Privacy policy
- Cookies
- Ads info

Tweet with a location

You can add location information ... party applications. You always have the option to delete your Tweet ...

Search for a neighborhood

Follow Follow @realNepareizais

Following Following @realNepareizais

Unfollow Unfollow @realNepareizais

Blocked Blocked @realNepareizais

Unblock Unblock @realNepareizais

Pending Pending follow request from @realNepareizais

Cancel Cancel your follow request to @realNepareizais

More

- Copy link to Tweet
- Embed Tweet

Nepareizais

@realNepareizais

😎 pic.twitter.com/...

[redacted]

1:13 AM - 2 May 2022

- 2 Likes
- Рудиил.с ... Emils C...nsk.s

1 reply 0 retweets 2 likes

Reply 1

Retweet Retweeted

Like 2 Liked 2

Show more replies

Home Moments

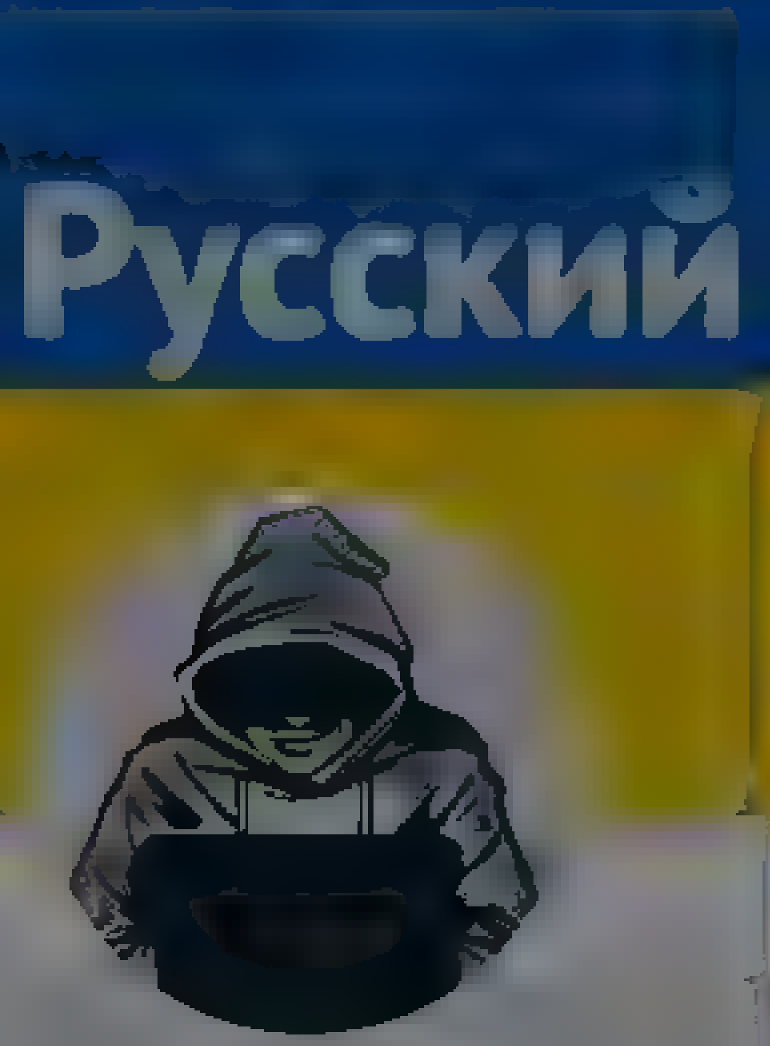

Nepareizais

@real_Nepareizais

Riga, Latvia

Joined December 2017

Aigars Prūsis @Prusis · 31m

Varetu būt bezcerīgakais, kas pedeja laika par Rīgu dzirdets, kam ļoti negribetos piekrist, bet pedeja laika pieminekļa saga, Latvijas karoga dedzinašana u.c. vandalisms, sistematiskie uzbrukumi ukraiņu begļiem tikai apstiprina teikto. Tiešam viss zaudets?

Nepareizais @real_Nepareizais

Rīga labklajības ziņa Viļņu un Tallinu nesasniegs nekad

1

Nepareizais
@real_Nepareizais

Follow

Replying to @Prusis

Negribas pat rēķināt- ja kaimiņos attīstība apstātos pilnībā, cik gados Rīga panāktu V/N? Bet kaimiņi turpina attīstīties ļoti strauji ... Šībrīža RD ir absolūti nespējīga pārvaldīt lielu pilsētu. Viņiem varētu iedot kādu mazpilsētu paeksperimentēt ... Tomēr vaina nav tikai RD.

© 2022 Twitter About Help Center Terms Privacy policy Cookies Ads info

By using Twitter's services you agree to our Cookies Use. We and our partners operate globally and use cookies, including for analytics, personalisation, and ads

Home About

Have an account? Log in

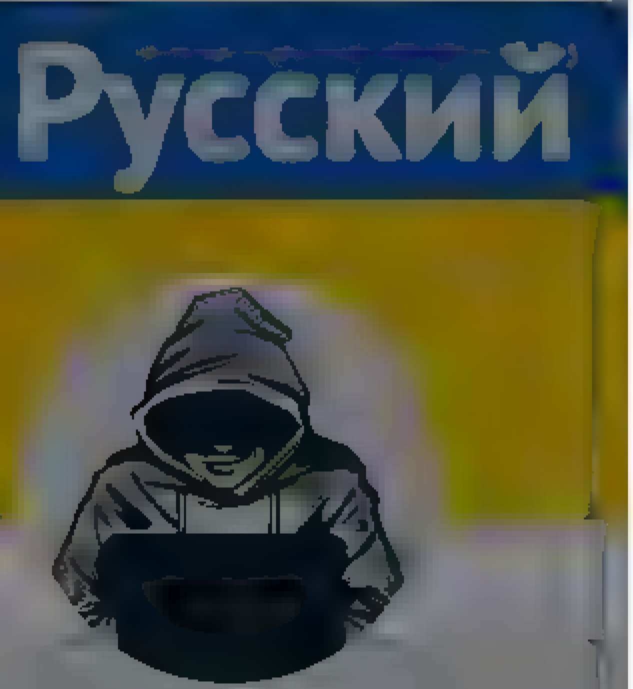

Nepareizais

Joined December 2017

Nepareizais
@realNepareizais

Follow

sveic dzimš.dienā

2:13 AM · 2 May 2022

© 2022 Twitter About Help Center Terms Privacy policy Cookies Ads info

Dainis Gašpuitis
@Dainis GA

Follow

Somija šovasar savāks un uzglabās kūdru, lai pietiktu divām ziemām. Projekts izmaksās no 20 līdz 25 miljoniem eiro, ar mērķi aizstāt importēto Krievijas šķeldu.

11:21 PM · 1 May 2022

© 2022 Twitter About Help Center Terms Privacy policy Cookies Ads info

Dainis Gašpuitis
@[illegible] GA

Visu, ko šeit pateiksi, tiks izmantots pret Tevi

Rīga, Latvija

[illegible]

By using Twitter's services you agree to our ... We and our partners operate globally and use cookies, including for analytics, personalisation, and ads

Nepareizais
@realNepareizais

Follow

Latvijas monetārās finanšu iestādes, galvenokārt bankas, šogad pirmajos 3 mēnešos strādāja ar 80 miljonu eiro peļņu, kas ir par 40,6% vairāk nekā 2021.gada pirmajā ceturksnī.

2:27 AM - 2 May 2022

1 Retweet 1 Like

1 1

Home Moments Search Twitter Have an account? Log in

Nepareizais
@realNepareizais
Riga, Latvia
Joined December 2017

Nepareizais @realNepareizais · 13m
Latvijas monetāras finanšu iestādes (galvenokārt bankas) šogad pirmajos 3 mēnešos strādāja ar 80 miljonu eiro peļņu, kas ir par 40,6% vairāk nekā 2021. gada pirmajā ceturksnī 🍾🎉

1 1 1

Guntis @8pede · 11m
Mums tad no tā kas? 🤔

1

Nepareizais
@realNepareizais
Follow

Replying to @8pede

Tu nepriecājies, ka zviedru penši labi pelna? 🇸🇪 💲

2:40 AM - 2 May 2022

© 2022 Twitter About Help Center Terms Privacy policy Cookies Ads info

© 2022 Twitter About Help Center Terms Privacy policy Cookies Ads info

- Have an account? Log in
Have an account?
Remember me · Forgot password?
Log in
New to Twitter?
Sign up

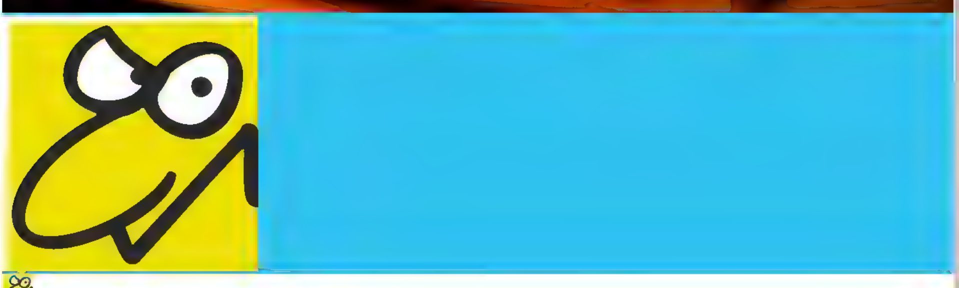

Gatis Šļūka
@KarikaturaLv

Tweets

Gatis Šļūka

@KarikaturaLv

Cartoonist, illustrator, animator

Latvija
Joined May 2009

Tweets

- © 2022 Twitter
- About
- Help Center
- Terms
- Privacy policy
- Cookies
- Ads info

Close
Previous
Next

Go to a person's profile

Close

Promote this Tweet

Close

Block

Cancel Block
Close

- ### Tweet with a location
  You can add location information to your Tweets, such as your city or precise location, from the web and via third party applications. You always have the option to delete your Tweet location history. Learn more

Close

Your lists

Close

Create a new list

List name

Description Under 100 characters, optional

Privacy
Public · Anyone can follow this list Private · Only you can access this list

Close

Copy link to Tweet

Here's the URL for this Tweet. Copy it to easily share with friends.

Close

Embed this Tweet

Embed this Video

Add this Tweet to your website by copying the code below. Learn more

Add this video to your website by copying the code below. Learn more

Hmm, there was a problem reaching the server.

Include parent Tweet
Include media

By embedding Twitter content in your website or app, you are agreeing to the Twitter Developer Agreement and Developer Policy.

Preview

Close
Close

Why you're seeing this ad

Log in to Twitter

Remember me · Forgot password?
Log in
Don't have an account? Sign up
Close

Sign up for Twitter

Not on Twitter? Sign up, tune into the things you care about, and get updates as they happen.

Sign up
Have an account? Log in
Close

Two-way (sending and receiving) short codes:

Country	Code	For customers of
United States	40404	(any)
Canada	21212	(any)
United Kingdom	86444	Vodafone, Orange, 3, O2
Brazil	40404	Nextel, TIM
Haiti	40404	Digicel, Voila
Ireland	51210	Vodafone, O2
India	53000	Bharti Airtel, Videocon, Reliance
Indonesia	89887	AXIS, 3, Telkomsel, Indosat, XL Axiata
Italy	4880804	Wind
	3424486444	Vodafone

» See SMS short codes for other countries
Close

Confirmation

Close

Close

Close
Skip all

Welcome home!

This timeline is where you'll spend most of your time, getting instant updates about what matters to you.

Tweets not working for you?

Hover over the profile pic and click the Following button to unfollow any account.

Say a lot with a little

When you see a Tweet you love, tap the heart — it lets the person who wrote it know you shared the love.

Spread the word

The fastest way to share someone else's Tweet with your followers is with a Retweet. Tap the icon to send it instantly.

Join the conversation

Add your thoughts about any Tweet with a Reply. Find a topic you're passionate about, and jump right in.

Learn the latest

Get instant insight into what people are talking about now.

Get more of what you love

Follow more accounts to get instant updates about topics you care about.

Find what's happening

See the latest conversations about any topic instantly.

Never miss a Moment

Catch up instantly on the best stories happening as they unfold.

Back Next
Next Tweet from user

Gatis Šļūka @KarikaturaLv
Following Following @KarikaturaLv Unfollow Unfollow @KarikaturaLv Blocked Blocked @KarikaturaLv Unblock Unblock @KarikaturaLv
More

- Copy link to Tweet
- Embed Tweet

Laika, kad pat pacifistiskā Zviedrija kopā ar Somiju mīņājas pie NATO slieksņa, Šveice ir nolēmusi demonstrēt savus mūžīgās neitralitātes principus un nostājusies pozā, uzlikdama veto munīcijas piegādēm Ukrainai. #LatvijasAvīze #karikatura

2:17 AM - 2 May 2022

- 1 Retweet
- 3 Likes

0 replies 1 retweet 3 likes

Reply
Retweet 1 Retweeted 1
Like 3 Liked 3

Loading seems to be taking a while.

Twitter may be over capacity or experiencing a momentary hiccup. Try again or visit Twitter Status for more information.

Promoted Tweet

false

- © 2022 Twitter
- About
- Help Center
- Terms
- Privacy policy
- Cookies
- Ads info

By using Twitter's services you ag[illegible]lytics, personalisation, and ads

Home About

[illegible] Log in

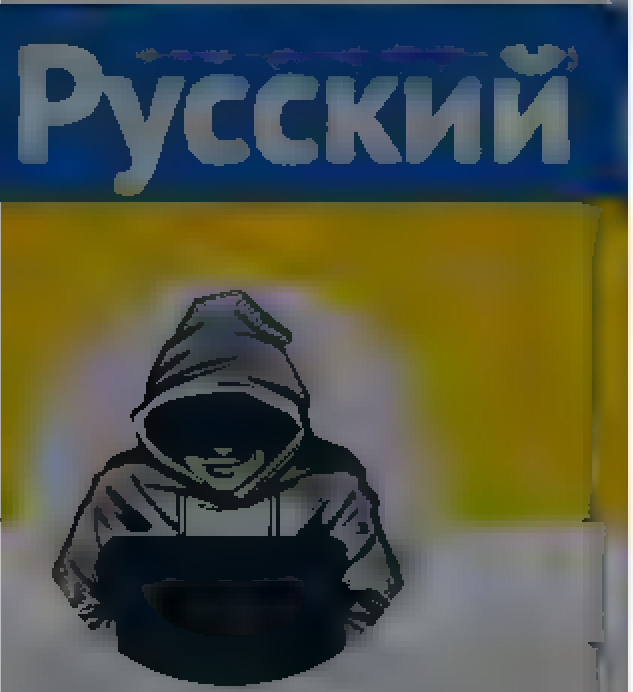

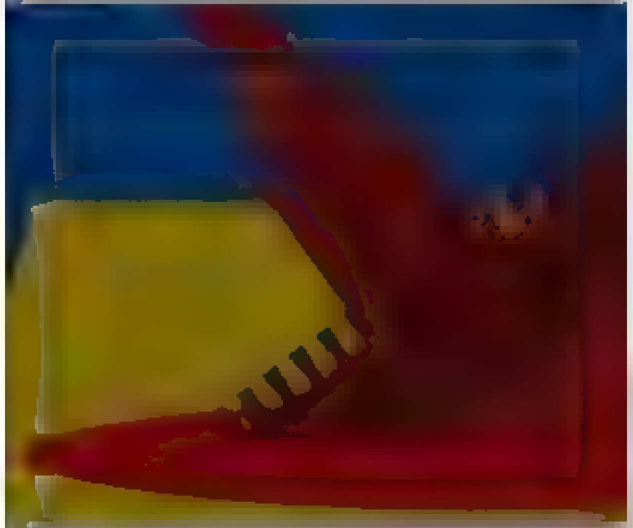

Nepareizais

@[illegible]

Rīga, Latvia

[illegible] 2017

The media [illegible] not be played

111 410 456

Džons B @Term[illegible] 6m

Un ka tas be dzas? Rašiste dabuja pa mut un atpisas? Norava sodu no pašvaldībn ekiem?

1

Nepareizais
@rea Nepare za s

Follow

Replying to @Ter[illegible]

Negribam pārāk daudz no apjukušas jaunas māmiņas svešā zemē?

3:07 AM 2 May 2022

1

Džons B @Term[illegible] 2m

Replying to @rea Nepareiza s

Nene, es domaju, nebija nev ens čalis tuvuma, kas to penšu vienkarši nostumtu mala?

© 2022 Twitter About Help Center Terms Privacy policy Cookies Ads info

© 2022 Twitter About Help Centre Terms Privacy policy Cookies Ads info

By using Twitter's services you agree to our ... We and our partners operate globally and use cookies, including for analytics, personalisation, and ads

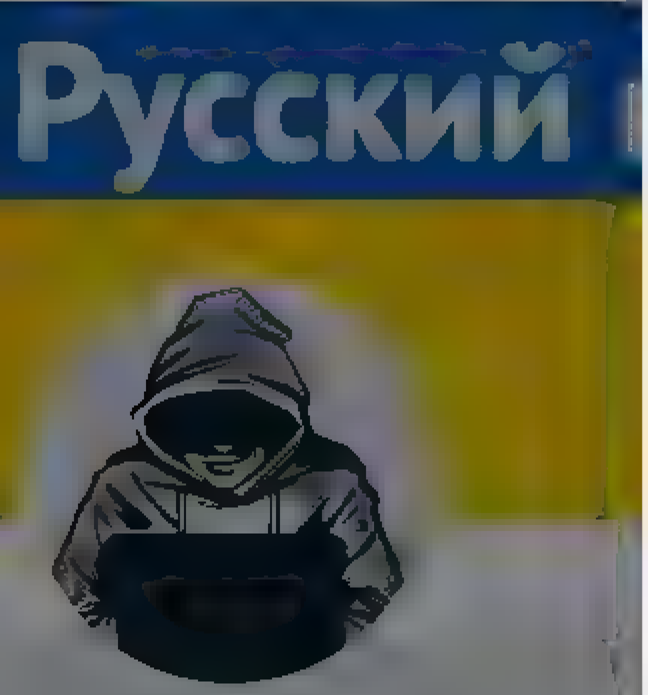

Nepareizais
@realNepareizais

Follow

Rīgas dāvātos “autobusus arī varot izmantot armijas vajadzībām, piemēram, vest karavīrus uz apmācībām poligonos pie Kijivas.”

LA.LV @LA_lv
Rīgas autobusi. Vai tā ir nozīmīga dāvana Kijivai? la.lv/rigas-autobus...

3:13 AM - 2 May 2022

Nepareizais
@realNepareizais
Riga, Latvia
Joined December 2017

© 2022 Twitter About Help Center Terms Privacy policy Cookies Ads info

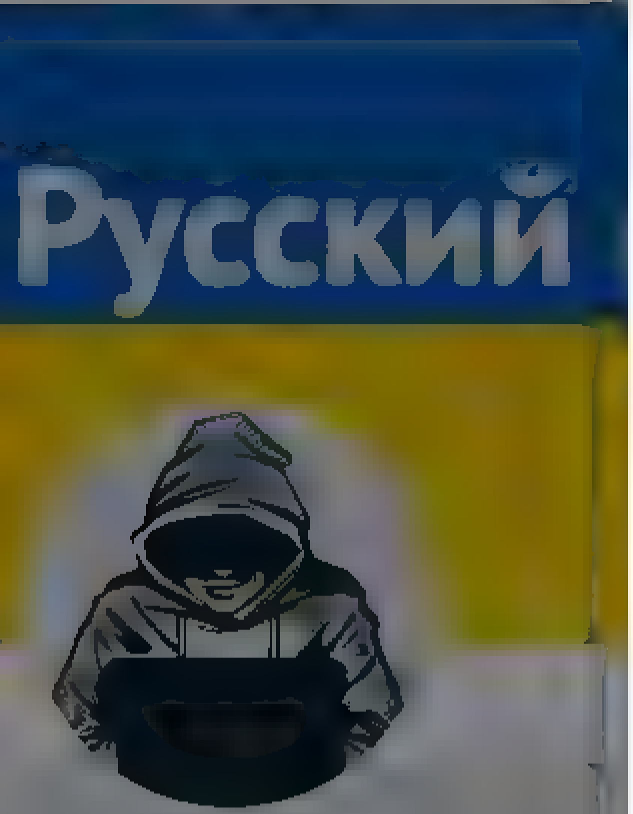

Nepareizais

@realNepareizais

Riga, Latvia

Joined December 2017

viņu saka fi met, centas izs st telefonu no rokam

120 434 500

roberc @roberc55 · 20m

Pasaki man ko tai dara tada situacija ?

1

Nepareizais
@realNepareizais

Follow

Replying to @roberc55

Jāraksta iesniegumu policijai, par naida noziegumu.

5:58 AM - 2 May 2022

© 2022 Twitter About Help Center Terms Privacy policy Cookies Ads info

© 2022 Twitter About Help Center Terms Privacy policy Cookies Ads info

Home Moments

Log in

Tet
@mans_tet

Follow

Neskatoties uz juridiskām niansēm, lēmumi ir jāpieņem pēc būtības. Šobrīd ir nepieņemama sadarbība ar Krievijas uzņēmumiem, kuri ar resursiem palīdz turpināt karu. Tādēļ Tet neatsāks Krievijas kanālu retranslāciju laikā, kad nežēlīgi tiek slepkavoti Ukrainas iedzīvotāji.

3:21 AM - 2 May 2022

© 2022 Twitter About Help Center Terms Privacy policy Cookies Ads info

Tet
@mans_tet

Izklaides un tehnoloģiju uzņēmums. Ērti risinājumi tavam ikdienas vajadzībām mājās un darbā! Atbildes meklē palīdzība.tet.lv, jautā mums vai 📞 67000177

Latvia

tet.lv

Joined May 2009

By using Twitter's services you agree to our ... ads

We and our partners operate globally and use cookies, including for analytics, personalisation, and ads

Nepareizais
@realNepareizais

Follow

🇱🇹Neringā okupantu armijas piemineklis apskādēts ar sarkanu šķidrumu.

6:48 AM · 2 May 2022

© 2022 Twitter About Help Center Terms Privacy policy Cookies Ads info

By using Twitter's services you agree ... analytics, personalisation, and ads

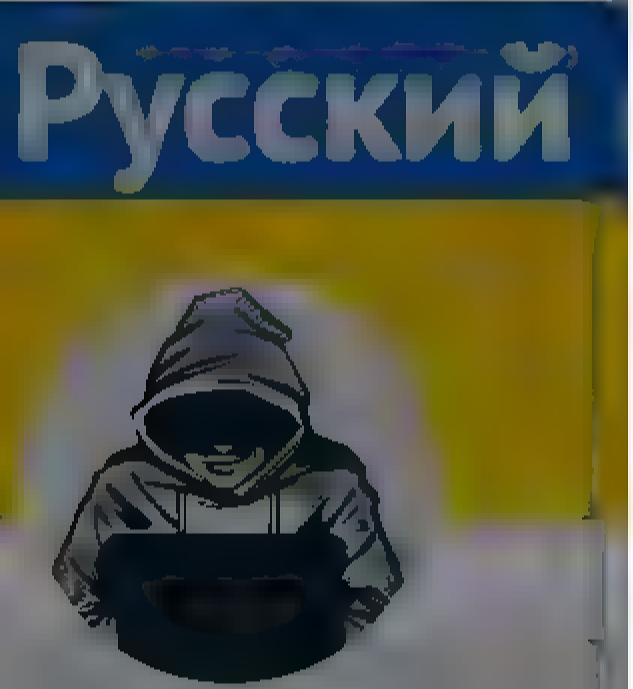

Nepareizais
@reaNepareizais

Rīga, Latvia

Joined December 2017

5 7 26

Gatis Mu @gatismu · 3h

Sanāk būs Viļņa reizi mēnesī, to atšķirību var sajust! Šogad vēl neesmu bijis Tallinā, bail pat braukt, at ikšu darbus uz rudeni :D Desmit gadus atpakaļ mans top bija 1. Rīga, 2. Tallina un 3. Viļņa, tagad es liktu Tallinu 1. un Viļņu 2., grūti iebraukt bedres un ir velo celiņi!

1 1

Gatis Mu @gatismu · 3h

Tallinā 1. vieta tīri pēc atmosfēras, Viļņa satiksme ir agresīvāka, straujāka. Tallinā viss mierīgi, chill. Bet toties Viļņas old town alus nemaksā 9 EUR. Tallina, dienvidu skandināvija

1 1

Nepareizais
@reaNepareizais

Follow

Replying to @gatismu

Man otrādi :) Viļņa liekas mierīgāka. Bet galvenais- daudz lētāka. Ēdieni/dzērieni, auto stāvvietas utt. Vasarā loti daudz dažādu brīvdabas pasākumu, kopumā jūtos kā Eiropā.

6:53 AM · 2 May 2022

© 2022 Twitter About Help Center Terms Privacy policy Cookies Ads info

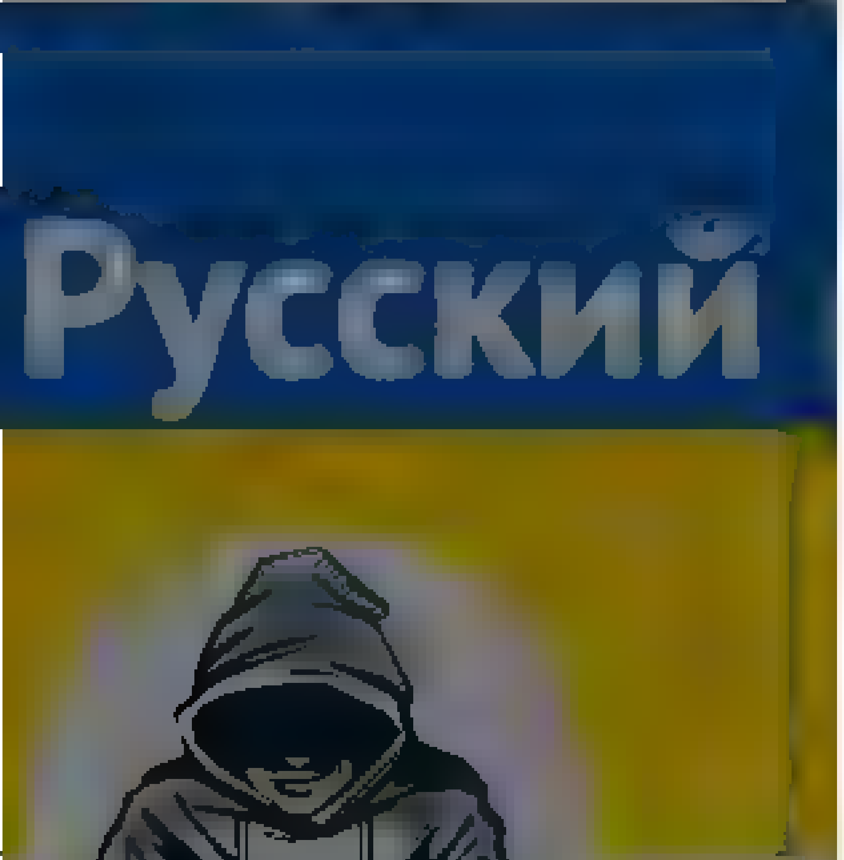

Nepareizais
@realNepareizais
Riga, Latvia
Joined December 2017

1 1

Dainis Brjuhoveckis @DainisBr · 3m
Pat akmens seja tada gaumīga man patīk. Viņu nevar kaut ka pievakt un parkvalificet labakam merķim?

1

Nepareizais
@realNepareizais
Follow

Replying to @DainisBr

Novāc tikai padomju armiju slavinošus pieminekļus, vai simbolus no tiem, šādus atstāj.

6:56 AM · 2 May 2022

© 2022 Twitter About Help Center Terms Privacy policy Cookies Ads info

By using Twitter's services you ag... ...lytics, personalisation, and ads.

Home About

Have an account? Log in

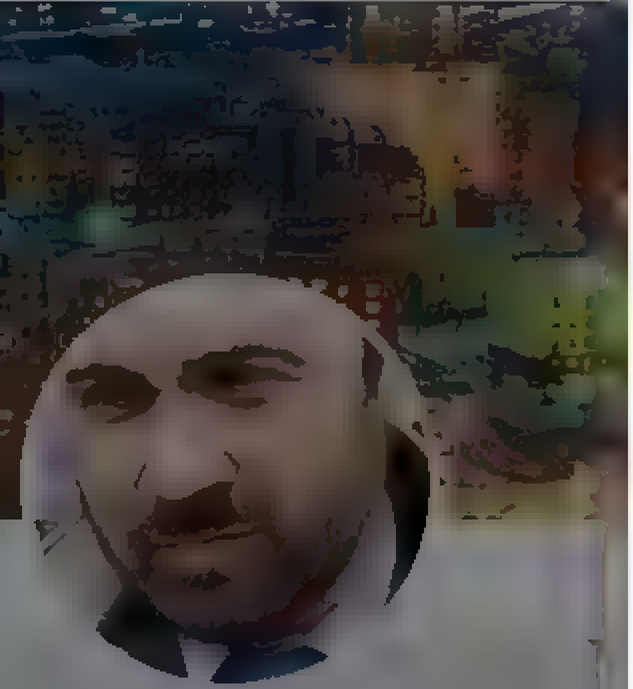

Ilya Ponomarev

Илья Пономарев, депутат Госдумы от Новосибирска в 2007-2016 гг., временно живущий в эмиграции ... (помощник Анастасия +16464201693)

Ilya Ponomarev
@iponomarev

Follow

В Дурдоме все стабильно! Плакайте горючими слезами найки, адидасы и прочие... этот бренд точно прогремел на весь мир! Жалко носочки - то явно синтетические и после их ношения будет сразу как в сказке "русским духом пахнуть"

The media could not be played.

© 20.. Twitter About Help Center Terms Privacy policy Cookies Ads info

By using Twitter's services you agree to our ... We and our partners operate globally and use cookies, including for analytics, personalisation, and ads

Nepareizais
@realNepareizais

Follow

airBaltic zaudējumi pērn bija 135,7 milj. eiro
2020. gadā zaudējumi bija 264,6 milj. eiro

7:08 AM · 2 May 2022

© 2022 Twitter About Help Center Terms Privacy policy Cookies Ads info

Nepareizais
@realNepareizais

Riga, Latvia

Joined December 2017

© 2022 Twitter About Help Center Terms Privacy policy Cookies Ads info

Valsts policija

@Valsts_policija

Šis ir oficiālais Valsts policijas Twitter konts. NB: Ja policijas palīdzība ir nepieciešama steidzami, tad zvaniet 110, nevis tvīto, jo neesam te 24/7

vp.gov.lv

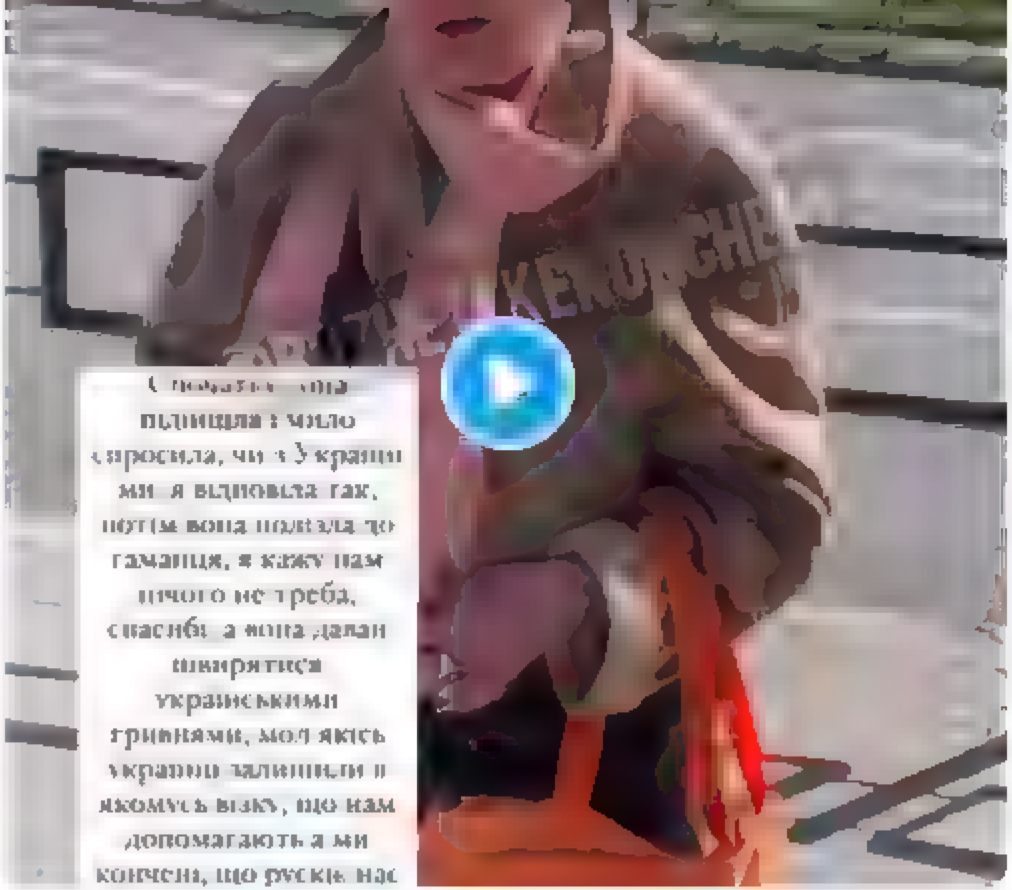

122 437 505

Valsts policija
@Valsts_policija

Follow

Replying to @realNeparezais

Labdien! Valsts policijas Rīgas Brasas iecirkņa policisti pēc plašsaziņas līdzekļos publicētās informācijas ir uzsākuši resorisko pārbaudi, lai noskaidrotu notikušā apstākļus.

7:05 AM · 2 May 2022

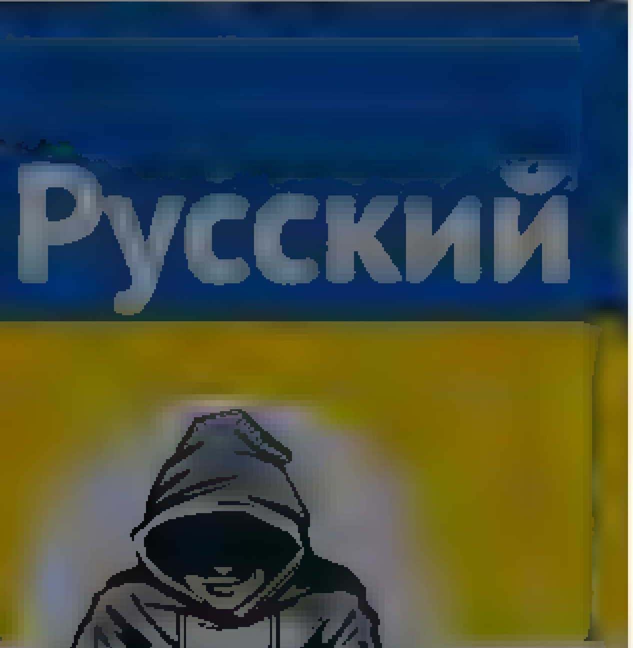

Nepareizais
@realNepareizais
Riga, Latvia
Joined December 2017

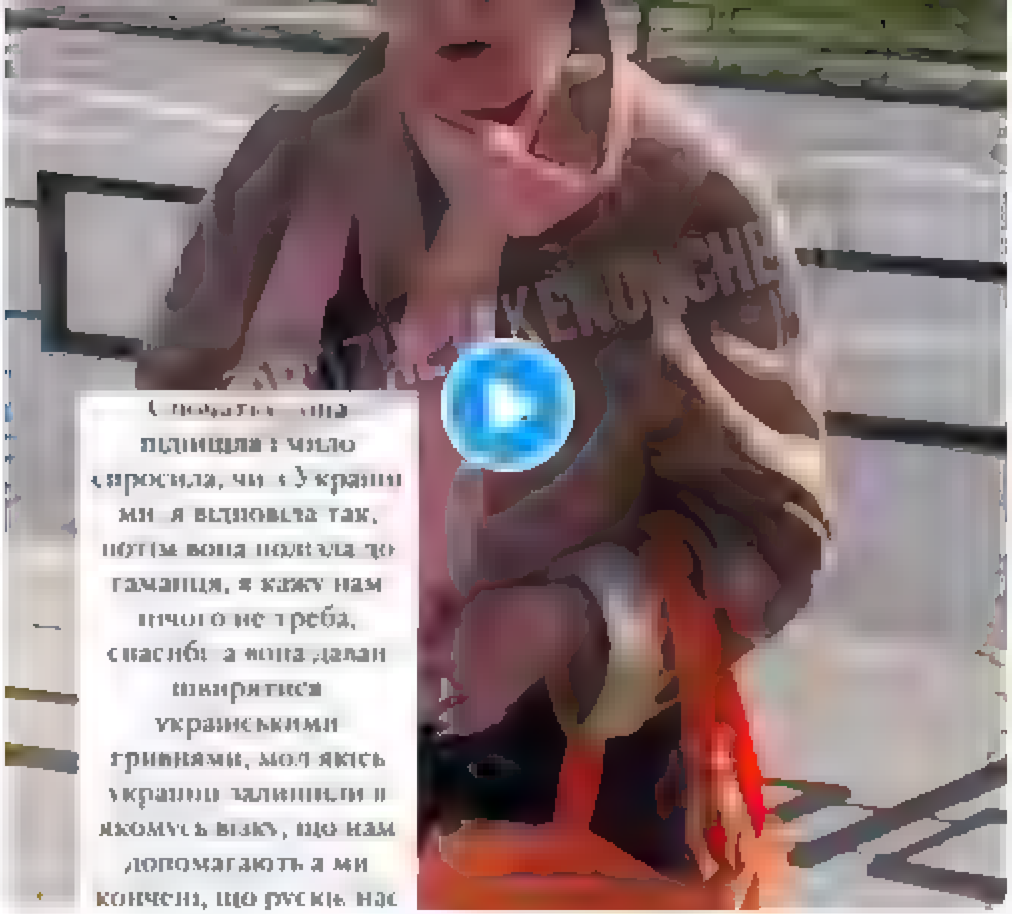

122 437 505

Valsts policija @valsts_policija · 7m
Labdien! Valsts policijas Rīgas Brasas iecirkņa policisti pēc plašsaziņas līdzekļos publicētas informācijas ir uzsākuši resorisko pārbaudi, lai noskaidrotu notikuša apstākļus

1 1 4

Nepareizais
@realNepareizais

Follow

Replying to @valsts_policija

Labdien! Ļoti labi.

Sandis Sladkēvičs @DBinzenieris
Replying to @realNepareizais
Es zinu, kur viņa dzīvo. Mana kaimiņiene 👺

7:12 AM · 2 May 2022

By using Twitter's services you agree to our Cookies Use. We and our partners operate globally and use cookies, including for analytics, personalisation, and ads.

Nepareizais
@realNepareizais
Follow

Žēl 😥 Pazuda jebkura cerība, ka korupcijas apkarošanā Latvijā kaut kas var mainīties ...

Delfi @Delfi_lv
Straume uzvarējis KNAB vadītāja amata konkursa delfi.lv/news/national/...

7:27 AM - 2 May 2022

Nepareizais
@realNepareizais

Riga, Latvia
Joined December 2017

© 2022 Twitter About Help Center Terms Privacy policy Cookies Ads info

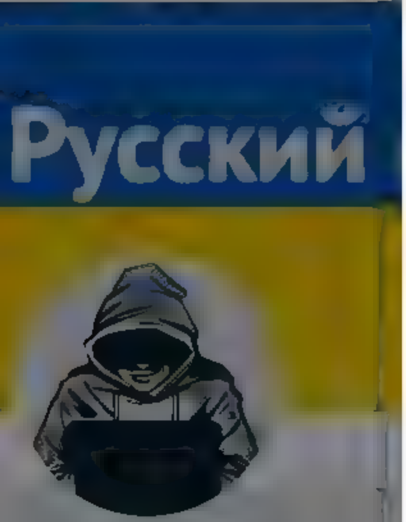

Nepareizais
@realNepareizais
Riga, Latvia
Joined December 2017

The media could not be played.

124 441 510

V. Gricaičuks-Puriņš @TautasLaiks · May 1

Un kurš pie vainas, ka pirms 33 gadiem ka labticīgi atzītie PSRS kolonijas minoritātes pārstāvji, joprojām, bez laika limita, pēc šiem gadiem var, ietot nepilsoņa statusu un runat, macīties, iegūt informaciju krievski, un būt nelojāli Latvijai un latviešiem

1 2 30

Jānis Mednis @mazputns · May 1

Ka tur bija pirms 33 gadiem ta bija. Tagad ir ta ka ir tagad. Un tagad ir ta, ka Krievija karo ar Ukrainu. Un šaja kara krievi ,ūt līdzi Krievijai. Ka nu kurš, lielaka daļa klusejot, bet ir tadi, un to būs arvien vairak, kas kļūs agresīvi. Ilūzijas par integraciju sabrukušas

1 11

Rassel @RuslanMuradskas · 15m

А с кем и как мы должны интегрироваться? Вы памятники сносит, не даете детям учиться на родном языке и я вас должен уважать? Чем сильнее давление, тем будет сильнее сопротивление

1

Nepareizais
@realNepareizais

Follow

Replying to @RuslanMuradskas @mazputns @TautasLaiks

Если есть паспорт ЕС, всегда можно уехать в Германию/ Голландию, где детям не надо будет учить латышский ;)

7:41 AM · 2 May 2022

By using Twitter's services you agree to our ... We and our partners operate globally and use cookies, including for analytics, personalisation, and ads

Home About

Сергей из Киева.

Сергей из Киева.
@SergL A63

Follow

На бульваре Шевченко в Запорожье декоммунизировали Памятник воинам-авиаторам.

5:44 AM · 2 May 2022

© 2022 Twitter About Help Center Terms Privacy policy Cookies Ads info

{"created at" "Mon May 02 15 30 53 +0000 2022","id" 1521150240786690049,"id str" "1521150240786690049","text" "Sild\u012bsim Tamperes re\u0123iona ekonomiku \ud83d\udcaa\ud83c\udffb Da\u017ei\/desmiti miljoni \u0161urpu\/turpu k\u0101da tam noz\u012bme, t\u0101pat neko negl\u0101bs \ud83e\udd17","source" "\u003ca href=\"http \/\/twitter com\/#!\/download\/ipad\" rel=\"nofollow\"\u003eTwitter for
iPad\u003c\/a\u003e","truncated" false,"in reply to status id" null,"in reply to status id str" null,"in reply to user id" null,"in reply to user id str" null,"in reply to screen name" null,"user" {"id" 939482807717519360,"id str" "939482807717519360","name" "Nepareizais","screen name" "realNepareizais","location" "Riga, Latvia","url" null,"description" null,"translator type" "none","protected" false,"verified" false,"followers count" 5430,"friends count" 2606,"listed count" 12,"favourites count" 1153,"statuses count" 25071,"created at" "Sat Dec 09 13 12 10 +0000
2017","utc offset" null,"time zone" null,"geo enabled" true,"lang" null,"contributors enabled" false,"is translator" false,"profile background color" "F5F8FA","profile background image url" "","profile background image url https" "","profile background tile" false,"profile link color" "1DA1F2","profile sidebar border color" "C0DEED","profile sidebar fill color" "DDEEF6","profile text color" "333333","profile use background image" true,"profile image url" "https \/\/web archive org\/web\/20220502153053\/http \/\/pbs twimg com\/profile images\/1499377578553102336\/0L2fs3m1 normal jpg","profile image url https" "https \/\/web archive org\/web\/20220502153053\/https \/\/pbs twimg com\/profile images\/1499377578553102336\/0L2fs3m1 normal jpg","profile banner url" "https \/\/web archive org\/web\/20220502153053\/https \/\/pbs twimg com\/profile banners\/939482807717519360\/1646169781","default profile" true,"default profile image" false,"following" null,"follow request sent" null,"notifications" null,"withheld in countries"
[]},"geo" null,"coordinates" null,"place" null,"contributors" null,"quoted status id" 1521095667086729217,"quoted status id str" "1521095667086729217","quoted status" {"created at" "Mon May 02 11 54 02 +0000 2022","id" 1521095667086729217,"id str" "1521095667086729217","text" "Latvijas lidsabiedr\u012bba @airBaltic atv\u0113rusi jaunu b\u0101zi Tamper\u0113, Somij\u0101, no kurienes b\u016bs septi\u0146i tie\u0161ie lidojumi papi\u2026
https \/\/t co\/7IIkXxhiBg","source" "\u003ca href=\"https \/\/about twitter com\/products\/tweetdeck\"
rel=\"nofollow\"\u003eTweetDeck\u003c\/a\u003e","truncated" true,"in reply to status id" null,"in reply to status id str" null,"in reply to user id" null,"in reply to user id str" null,"in reply to screen name" null,"user" {"id" 171409557,"id str" "171409557","name" "LSM zi\u0146u
port\u0101ls","screen name" "lsmlv","location" "Za\u0137usalas krastmala 33,
Latvia","url" "https \/\/web archive org\/web\/20220502153053\/http \/\/www lsm lv","description" "Sabiedrisko mediju   Latvijas Radio un Latvijas Telev\u012bzijas   interneta
port\u0101ls\nhttp \/\/t me\/lsmlv","translator type" "none","protected" false,"verified" true,"followers count" 27336,"friends count" 299,"listed count" 186,"favourites count" 171,"statuses count" 120027,"created at" "Tue Jul 27 08 13 55 +0000
2010","utc offset" null,"time zone" null,"geo enabled" true,"lang" null,"contributors enabled" false,"is translator" false,"profile background color" "C0DEED","profile background image url" "https \/\/web archive org\/web\/20220502153053\/http \/\/abs twimg com\/images\/themes\/theme1\/bg png","profile background image url https" "https \/\/web archive org\/web\/20220502153053\/https \/\/abs twimg com\/images\/themes\/theme1\/bg png","profile background tile" false,"profile link color" "088484","profile sidebar border color" "FFFFFF","profile sidebar fill color" "DDEEF6","profile text color" "333333","profile use background image" true,"profile image url" "https \/\/web archive org\/web\/20220502153053\/http \/\/pbs twimg com\/profile images\/1496840841461215235\/8miEL8k3 normal jpg","profile image url https" "https \/\/web archive org\/web\/20220502153053\/https \/\/pbs twimg com\/profile images\/1496840841461215235\/8miEL8k3 normal jpg","profile banner url" "https \/\/web archive org\/web\/20220502153053\/https \/\/pbs twimg com\/profile banners\/171409557\/1634704349","default profile" false,"default profile image" false,"following" null,"follow request sent" null,"notifications" null,"withheld in countries"
[]},"geo" null,"coordinates" null,"place" null,"contributors" null,"is quote status" false,"extended tweet" {"full text" "Latvijas lidsabiedr\u012bba @airBaltic atv\u0113rusi jaunu b\u0101zi Tamper\u0113, Somij\u0101, no kurienes b\u016bs septi\u0146i tie\u0161ie lidojumi papildus jau eso\u0161ajiem reisiem uz R\u012bgu
https \/\/t co\/eOjninbRDX","display text range" [0,174],"entities" {"hashtags" [],"urls"
[{"url" "https \/\/web archive org\/web\/20220502153053\/https \/\/t co\/eOjninbRDX","expanded url" "https \/\/web archive org\/web\/20220502153053\/https \/\/www lsm lv\/raksts\/zinas\/ekonomika\/airbaltic atver bazi tampere a454935\/?
utm source=AKpoust&utm campaign=news&utm medium=soc","display url" "lsm lv\/raksts\/zinas\/e\u2026","indices" [151,174]}],"user mentions"
[{"screen name" "airBaltic","name" "airBaltic","id" 26726695,"id str" "26726695","indices" [23,33]}],"symbols"
[]}},"quote count" 1,"reply count" 0,"retweet count" 1,"favorite count" 3,"entities" {"hashtags" [],"urls"
[{"url" "https \/\/web archive org\/web\/20220502153053\/https \/\/t co\/7IIkXxhiBg","expanded url" "https \/\/web archive org\/web\/20220502153053\/https \/\/twitter com\/i\/web\/status\/1521095667086729217","display url" "twitter com\/i\/web\/status\/1\u2026","indices" [117,140]}],"user mentions"
[{"screen name" "airBaltic","name" "airBaltic","id" 26726695,"id str" "26726695","indices" [23,33]}],"symbols"
[]},"favorited" false,"retweeted" false,"possibly sensitive" false,"filter level" "low","lang" "lv"},"quoted status permalink"
{"url" "https \/\/web archive org\/web\/20220502153053\/https \/\/t co\/64ZoljkAOA","expanded" "https \/\/web archive org\/web\/20220502153053\/https \/\/twitter com\/lsmlv\/status\/1521095667086729217","display" "twitter com\/lsmlv\/status\/1\u2026"},"is quote status" true,"quote count" 0,"reply count" 0,"retweet count" 0,"favorite count" 0,"entities" {"hashtags" [],"urls" [],"user mentions" [],"symbols"
[]},"favorited" false,"retweeted" false,"filter level" "low","lang" "lv","timestamp ms" "1651505453665"}

Home Moments Search Twitter Have an account? Log in

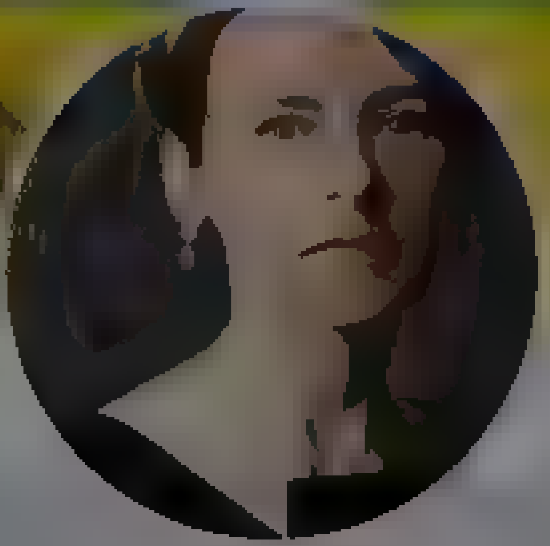

Marija Golubeva
@MGolubeva_LV

Iekšlietu ministre/ Minister of the Interior. PhD in History, University of Cambridge

Riga

Joined May 2009

Marija Golubeva @MGolubeva_LV

Follow

Lūdzu @VRS_gov_lv izvērtēt šajā pētījumā rakstīto tad, kad tas tika publicēts. Robežsardze neatrada apstiprinājumu šeit izklāstītajiem faktiem. Vēlos arī atzīmēt, ka tāda izturēšanās pret cilvēkiem nebūtu pieļaujama. Tā NAV valdības politika.

Inga Springe @IngaSpringe
1/1 Iz asīju bijušas kolēģes @ Aleksandra , savaktas liecības no 25 + irakiešiem, kas bija iesprūduši uz Baltkrievijas-LV robežas. Neticas, ka kas tads noticis uz Latvijas robežas. Regulāra sišana, spīdzināšana ar elektrošoku, gulešana teltī -20C
Show this thread

4:33 AM - 2 May 2022

© 2022 Twitter About Help Center Terms Privacy policy Cookies Ads info

502 Bad Gateway

The server returned an invalid or incomplete response.

Neticas, ka kas tads noticis uz Latvijas robežas Regu ara sišana, spīdzināšana ar elektrošoku, gu ešana teltī 20C

Show this thread

10 10 60

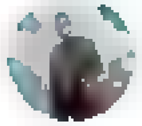

Aigars Prūsis

@Prusis

Follow

Replying to @MGolubeva_LV @realNepare za s @VRS_gov

Vai par viltus ziņu izplatīšanu pret robežsargiem hibrīdkara apstākļos sekos valsts iestāžu reakcija pēc KL 157.panta?

157.pants. Neslavas celšana

(1) Par apzināti nepatiesu, otru personu apkaunojošu izdomājumu tīšu izplatīšanu iespiestā vai citādā veidā pavairota sacerējuma, ka arī mutvardos, ja ta izdarīta publiski (neslavas celšana), —

soda ar probācijas uzraudzību vai ar sabiedrisko darbu vai ar naudas sodu

(2) Par neslavas celšanu masu saziņas līdzekli

soda ar īslaicīgu brīvības atņemšanu vai ar probācijas uzraudzību, vai ar sabiedrisko darbu, vai ar naudas sodu

9:12 AM 2 May 2022 from Liepāja, Latvija

Aigars Prūsis

Labor Omnia Vincit

Twitter About Help Center Terms

Home   Moments

Log in

Saulis Varpins

Vienkarš advokats

Saulis Varpins
@Sa sVarpins

Follow

Atceraties šo gadījumu š.g.8.aprīlī?Uz šodienu-2.maiju īpašnieki vairs ne reizi nav aicināti uz policiju,nav pat atzīti par cietušajiem. Man ir kauns par šādu attieksmi pret ukrainas bēgļiem no @Valsts_policija puses @MGolubeva_LV,vai arī tiek uzskatīts,ka viņi nemaz nav cietuši?

Valsts policija ir sākusi kriminālprocesu par vandālismu, kurā kādam auto ar Ukrainas numuriem Rīgā ir izsisti stikli, portālu "Delfi" informēja policijas preses pārstāve Simona Grāvīte

Terms

By using Twitter's services you agree to our [illegible]. We and our partners operate globally and use cookies, including for analytics, personalisation, and ads [illegible]

Home About

Log in

TV3 Ziņas
@TV3zinas

Follow

Kāda sirmgalve Rīgā piegājusi klāt ukraiņu bēglei ar bērnu un uzzinot, ka sieviete ir no Ukrainas.

9:12 AM · 2 May 2022

TV3 Ziņas

TV3 ziņu un informatīvo raidījumu dienests Kopā [illegible] par svarīgo

© 2022 Twitter About Help Center Terms Privacy policy Cookies Ads info

By using Twitter's services you agree to our Cookies Use. We and our partners operate globally and use cookies, including for analytics, personalisation, and ads

LTV Ziņu dienests
@ltvzinas

Follow

.@Valsts_policija sākusi resorisko pārbaudi par kādas seniores konfliktēšanu ar ukraiņu bēgli Rīgā.

Sociālajos tīklos apgalvots, ka kāda sirmgalve Rīgā piegājusi klāt ukraiņu bēglei ar bērnu un, uzzinot, ka sieviete ir no Ukrainas, sākusi konfliktēt.

9:12 AM - 2 May 2022

LTV Ziņu dienests

T 20553333

By using Twitter's services you agree to our ... We and our partners operate globally and use cookies, including for analytics, personalisation, and ads

Home About

Have an account? Log in

Reinis Pozņaks
@poznaks

Šis ir no sērijas - "kur jūs bijāt 8 gadus?"

Mareks Matisons™ @mamatisons
(Jau pati ievada teze - laika, kad Latvija uzņem bēgļus no Ukrainas, citi bēgļi ...)

Citi bēgļi

5:57 AM · 2 May 2022

3 Likes

3

© 2022 Twitter About Help Center Terms Privacy policy Cookies Ads info

Reinis Pozņaks
@poznaks

Tel. 25224392 Ja kas, zvan

Joined June 2009

By using Twitter's services you agree to our Cookies Use. We and our partners operate globally and use cookies, including for analytics, personalisation, and ads.

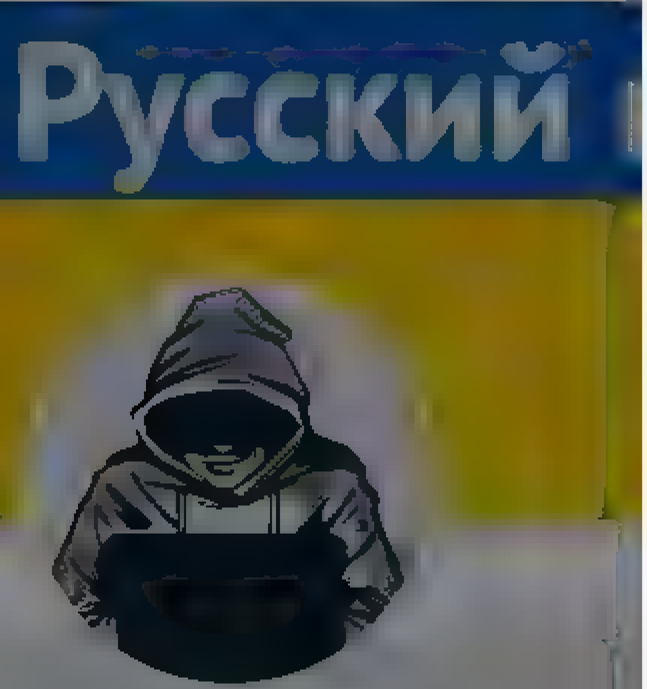

Nepareizais

Nepareizais
@real_Nepareizais

Follow

The media could not be played.

11:16 AM · 2 May 2022

© 2022 Twitter About Help Center Terms Privacy policy Cookies Ads info

Nepareizais
@real_Nepareizais

Riga, Latvia

Joined December 2017

© 2022 Twitter About Help Center Terms Privacy policy Cookies Ads info

Русский

Nepareizais

Nepareizais
Follow

Klaipēdas rajona dārzu biedrība „Putinas" izlikuši ceļu zīmi, lai visiem būtu skaidrs, ka viņu nosaukumam nav nekāda sakara ar krievijas diktatoru.

11 26 AM 2 May 2022

Home Moments Search Twitter Have an account? Log in

Русский

Nepareizais

@redNepareizais

Riga, Latvia

Joined December 2017

Nepareizais
@redNepareizais

Follow

Klaipēdas rajona dārzu biedrība „Putinas" izlikuši ceļa zīmi, lai visiem būtu skaidrs, ka viņu nosaukumam nav nekāda sakara ar krievijas diktatoru.

11:28 AM - 2 May 2022

© 2022 Twitter About Help Center Terms
Privacy policy Cookies Ads info

By using Twitter's services you agree to our Cookies Use. We and our partners operate globally and use cookies, including for analytics, personalisation, and ads.

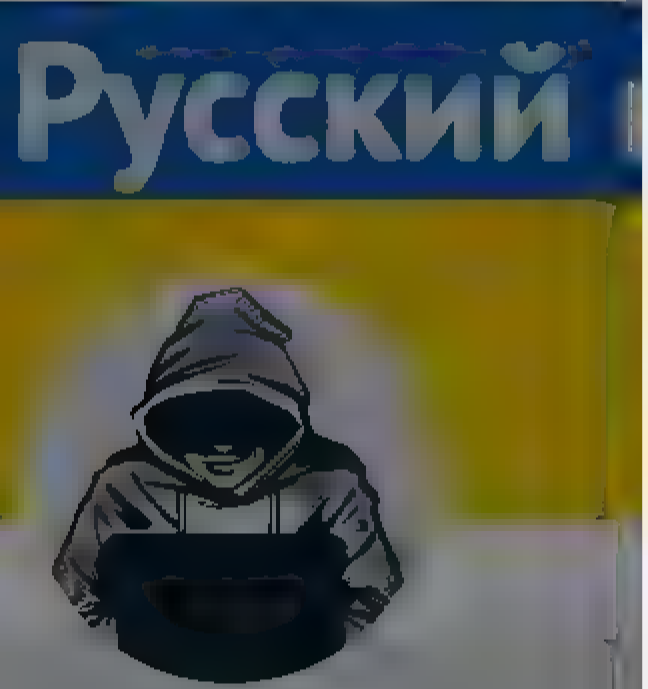

Nepareizais

Nepareizais
@realNepareizais

Follow

Tallinas Lasnamē daudzstāvenes logā 48 g.v. vīrietis izkāra krievijas karogu, georga lentīti, uz stikla uzlīmēja Z. Kaimiņi ziņoja policijai. Kad atbrauca, logā bija arī uzraksts "3 FOR RUSSIA". Vīrietis atteicās visu novākt. Viņu aizturēja, un tiesa piespprieda 13 dienas aresta.

11:44 AM - 2 May 2022

2 Likes

2

© 2022 Twitter About Help Center Terms Privacy policy Cookies Ads info

{"created at" "Mon May 02 18 55 06 +0000 2022","id" 1521201633560076289,"id str" "1521201633560076289","text" "Okupantu armijas piemineklı Palang\u0101 nolemts nov\u0101kt Pagaid\u0101m ap to aplikts \u017eogs, un uz t\u0101 lielas fotogr\u0101fijas ar \ud83c\uddfa\ud83c\udde6\u2026
https \/\/t co\/poc9Sg5w1g","display text range" [0,140],"source" "\u003ca href=\"http \/\/itunes apple com\/us\/app\/twitter\/id409789998?mt=12\"
rel=\"nofollow\"\u003eTwitter for
Mac\u003c\/a\u003e","truncated" true,"in reply to status id" null,"in reply to status id str" null,"in reply to user id" null,"in reply to user id str" null,"in reply to screen name" null,"user" {"id" 939482807717519360,"id str" "939482807717519360","name" "Nepareizais","screen name" "realNepareizais","location" "Riga, Latvia","url" null,"description" null,"translator type" "none","protected" false,"verified" false,"followers count" 5432,"friends count":2606,"listed count" 12,"favourites count" 1154,"statuses count" 25083,"created at" "Sat Dec 09 13 12 10 +0000
2017","utc offset" null,"time zone" null,"geo enabled" true,"lang" null,"contributors enabled" false,"is translator" false,"profile background color" "F5F8FA","profile background image url" "","profile background image url https" "","profile background tile" false,"profile link color" "1DA1F2","profile sidebar border color" "C0DEED","profile sidebar fill color" "DDEEF6","profile text color" "333333","profile use background image" true,"profile image url" "https \/\/web archive org\/web\/20220502185506\/http \/\/pbs twimg com\/profile images\/1499377578553102336\/0L2fs3m1 normal jpg","profile image url https" "https \/\/web archive org\/web\/20220502185506\/https \/\/pbs twimg com\/profile images\/1499377578553102336\/0L2fs3m1 normal jpg","profile banner url" "https \/\/web archive org\/web\/20220502185506\/https \/\/pbs twimg com\/profile banners\/939482807717519360\/1646169781","default profile" true,"default profile image" false,"following" null,"follow request sent" null,"notifications" null,"withheld in countries"
[]},"geo" null,"coordinates" null,"place" null,"contributors" null,"is quote status" false,"extended tweet" {"full text" "Okupantu armijas piemineklı
Palang\u0101 nolemts nov\u0101kt Pagaid\u0101m ap to aplikts \u017eogs, un uz t\u0101 lielas fotogr\u0101fijas ar \ud83c\uddfa\ud83c\udde6 Bu\u010das
\u0161ausm\u0101m Karav\u012bru apbed\u012bjumus neaiztiks https \/\/t co\/yE5RSXzKCf","display text range" [0,162],"entities" {"hashtags" [],"urls"
[],"user mentions" [],"symbols" [],"media" [{"id" 1521201627318956032,"id str" "1521201627318956032","indices"
[163,186],"media url" "https \/\/web archive org\/web\/20220502185506\/http \/\/pbs twimg com\/media\/FRxk0gQXsAAjA
E jpg","media url https" "https \/\/web archive org\/web\/20220502185506\/https \/\/pbs twimg com\/media\/FRxk0gQXsAAjA
E jpg","url" "https \/\/web archive org\/web\/20220502185506\/https \/\/t co\/yE5RSXzKCf","display url" "pic twitter com\/yE5RSXzKCf","expanded url" "https \/\/web archive org\/web\/20220502185506\/https \/\/twitter com\/realNepareizais\/status\/1521201633560076289\/photo\/1","type" "photo","sizes" {"small":
{"w" 680,"h" 407,"resize" "fit"},"thumb" {"w" 150,"h" 150,"resize" "crop"},"medium" {"w" 970,"h" 580,"resize" "fit"},"large".
{"w" 970,"h" 580,"resize" "fit"}}}]},"extended entities" {"media" [{"id" 1521201627318956032,"id str" "1521201627318956032","indices"
[163,186],"media url" "https \/\/web archive org\/web\/20220502185506\/http \/\/pbs twimg com\/media\/FRxk0gQXsAAjA
E jpg","media url https" "https \/\/web archive org\/web\/20220502185506\/https \/\/pbs twimg com\/media\/FRxk0gQXsAAjA
E jpg","url" "https \/\/web archive org\/web\/20220502185506\/https \/\/t co\/yE5RSXzKCf","display url" "pic twitter com\/yE5RSXzKCf","expanded url" "https \/\/web archive org\/web\/20220502185506\/https \/\/twitter com\/realNepareizais\/status\/1521201633560076289\/photo\/1","type" "photo","sizes" {"small":
{"w" 680,"h" 407,"resize" "fit"},"thumb" {"w" 150,"h" 150,"resize" "crop"},"medium" {"w" 970,"h" 580,"resize" "fit"},"large"
{"w" 970,"h" 580,"resize" "fit"}}}]}},"quote count" 0,"reply count" 0,"retweet count" 0,"favorite count" 0,"entities" {"hashtags" [],"urls"
[{"url" "https \/\/web archive org\/web\/20220502185506\/https \/\/t co\/poc9Sg5w1q","expanded url" "https \/\/web archive org\/web\/20220502185506\/https \/\/twitter com\/i\/web\/status\/1521201633560076289","display url" "twitter com\/i\/web\/status\/1\u2026","indices" [117,140]}],"user mentions" [],"symbols"
[]},"favorited" false,"retweeted" false,"possibly sensitive" false,"filter level" "low","lang" "lv","timestamp ms" "1651517706657"}

By using Twitter's services you agree to our … We and our partners operate globally and use cookies, including for analytics, personalisation, and ads ×

Home About

Have an account? Log in

Nepareizais
@realNepareizais

Riga, Latvia

Joined December 2017

Nepareizais @realNepareizais · 23m
Tallinas Lasnamē daudzstāvenes logā 48 g.v. vīrietis izkāra krievu karogu, georga lentīti, uz stikla uzlīmēja Z. Kaimiņi ziņoja policijai. Kad atbrauca, logā bija arī uzraksts "3 FOR RUSSIA". Vīrietis atteicās visu novākt. Viņu aizturēja, un tiesa piesprieda 13 dienas aresta.

4 13 51

Emperor of Space @EmperorOfSpace6 · 7m
Viņiem eksistē administratīvais arests? Mums to aizliedza pat dzērājšoferiem, ka neatbilstošu esošu sistēmai

1 1

Nepareizais
@realNepareizais

Follow

Replying to @EmperorOfSpace6

Interesants jautājums ... Neko vairāk nezinu :(Bet apcietināja tiesas zālē. postimees.ee/7513577/aknale ...

12:07 PM · 2 May 2022

© 2022 Twitter About Help Center Terms Privacy policy Imprint Cookies Ads info

© 2022 Twitter About Help Center Terms Privacy policy Imprint Cookies Ads info

Nepareizais

Nepareizais
@realNepareizais

Follow

“Iepriekš Saeimā par šī pieminekļa nojaukšanu diskutēja 2019. gadā, taču šo procesu piebremzēja Covid-19 pandēmija.” 😇
—
Šaubu nav, gan jau arī šoreiz atradīsim iemeslus, kā … procesu piebremzēt … ĀM neatklās slepenās “notas” saturu, tuvojas vēlēšanas, atomkara draudi utt 🤗

Rihards Kols @RihardsKols
Man sāk rasties aizdomas, ka pašam nezinot, esmu kaut kā ticis iecelts par vienīgo galveno Pārdaugavas staba nojaucēju. Kamēr tas ir tikai aizdomas, pastastīšu par to, kas noticis, notiek un notiks saistībā ar šo objektu
rihardskols.medium.com/okup%C4%81c…a

12:23 PM · 2 May 2022

© 2022 Twitter About Help Center Terms Privacy policy Cookies Ads info

By using Twitter's services you agree to our Cookies Use. We and our partners operate globally and use cookies, including for analytics, personalisation, and ads

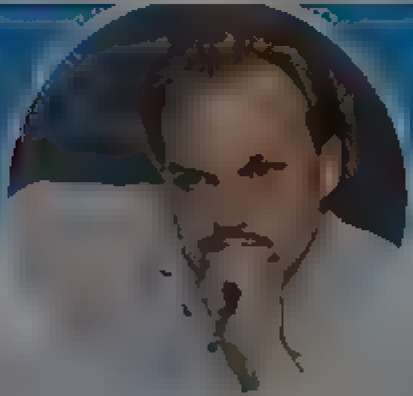

Artūrs Zvejsalnieks

Advokats

Artūrs Zvejsalnieks
@AZvejsalnieks

Follow

Es to te vienkārši atstāšu...

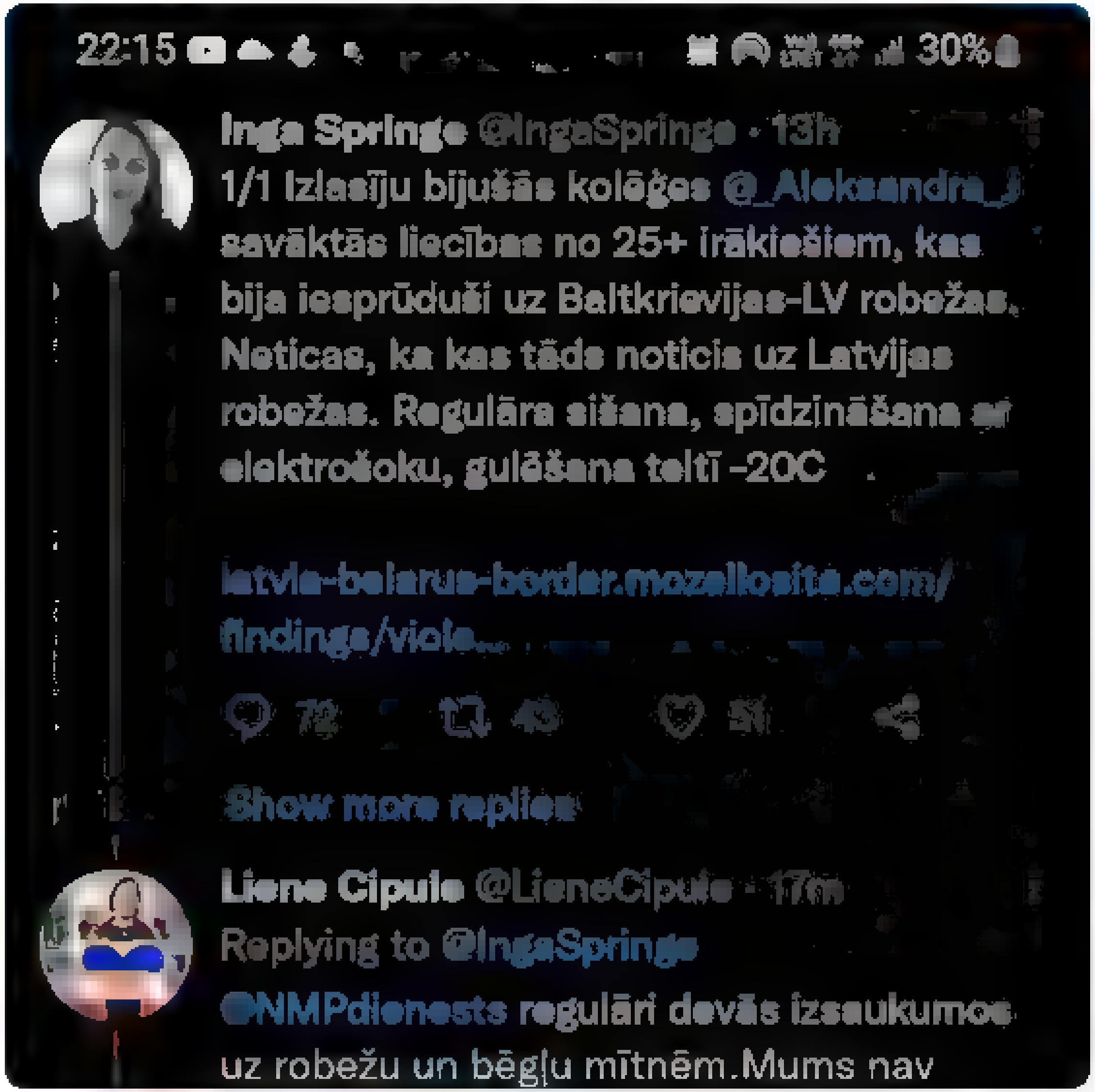

12:16 PM · 2 May 2022 from Riga, Latvia

Home Moments

Log in

St. Dzeina
@dzeina

Follow

Hei, @Rigassatiksme_ ! Ir ideja! Šķiet, šovasar sabiedriskā transporta modē būs zilie un dzeltenie toņi 😁

Valdis Klišāns
5h ·

Divi tantuki šajā neiekāpa ar tekstu, ka "nacistu tramvajā nebraukšot!" Nākošais ierastais zili pelēkais jāgaida vēl 25 min. Ko tikai ticības un nelokāmības vārdā neizdarīsi. 😆

8:45 AM · 2 May 2022

St. Dzeina
@dzeina

metals Gramata
Muzika
oceanpath.bandcamp.com

Twitter About Help Center Terms
Privacy policy Cookies Ads info

By using Twitter's services you agree to our Cookies Use. We and our partners operate globally and use cookies, including for analytics, personalisation, and ads

Gin Tea
@jeezouees

Follow

Šis mērglis tikko tramvajā noplēsa no durvīm Ukrainas karodziņu ar "bļ@d" pavadījumu, saburzīja un nometa zemē.

This media may contain sensitive material. Learn more View

8:06 AM · 2 May 2022

© 2022 Twitter About Help Center Terms Privacy policy Cookies Ads info

Gin Tea
@jeezouees

Iedomu š zovegan sks so idaritates pe men s

Joined Apr 2019

© 2022 Twitter About Help Center Terms Privacy policy Cookies Ads info

{"created at" "Mon May 02 19 39 01 +0000 2022","id" 1521212685551087617,"id str" "1521212685551087617","text" "Grib\u0113tos lai policija vair\u0101k zi\u0146o par to, k\u0101 sokas ar naida noziegumu pret \ud83c\uddfa\ud83c\udde6b\u0113g\u013ciem izmekl\u0113\u0161anu Nevajag gaid\u012bt ti\u2026
https \/\/t co\/G90XQsgscU","source" "\u003ca href=\"http \/\/twitter com\/#!\/download\/ipad\" rel=\"nofollow\"\u003eTwitter for iPad\u003c\/a\u003e","truncated" true,"in reply to status id" null,"in reply to status id str" null,"in reply to user id" null,"in reply to user id str" null,"in reply to screen name" null,"user"
{"id" 939482807717519360,"id str" "939482807717519360","name" "Nepareizais","screen name" "realNepareizais","location" "Riga,
Latvia","url" null,"description" null,"translator type" "none","protected" false,"verified" false,"followers count" 5434,"friends count" 2606,"listed count" 12,"favourites count" 1154,"statuses count" 25089,"created at" "Sat Dec 09 13 12 10 +0000
2017","utc offset" null,"time zone" null,"geo enabled" true,"lang" null,"contributors enabled" false,"is translator" false,"profile background color" "F5F8FA","profile background image url" "","profile background image url https" "","profile background tile" false,"profile link color" "1DA1F2","profile sidebar border color" "C0DEED","profile sidebar fill color" "DDEEF6","profile text color" "333333","profile use background image" true,"profile image url" "https \/\/web archive org\/web\/20220502193901\/http \/\/pbs twimg com\/profile images\/1499377578553102336\/0L2fs3m1 normal jpg","profile image url https" "https \/\/web archive org\/web\/20220502193901\/https \/\/pbs twimg com\/profile images\/1499377578553102336\/0L2fs3m1 normal jpg","profile banner url" "https \/\/web archive org\/web\/20220502193901\/https \/\/pbs twimg com\/profile banners\/939482807717519360\/1646169701","default profile" true,"default profile image" false,"following" null,"follow request sent" null,"notifications" null,"withheld in countries"
[]},"geo" null,"coordinates" null,"place" null,"contributors" null,"quoted status id" 1521207654147895297,"quoted status id str" "1521207654147895297","quoted status" {"created at" "Mon May 02 19 19 02 +0000 2022","id" 1521207654147895297,"id str" "1521207654147895297","text" "\u0160ovakar soci\u0101laj\u0101 t\u012bkl\u0101 Twitter ir izplat\u012bjusies nepatiesa inform\u0101cija, proti, ka policija nepien\u0101c\u012bgi izmekl\u0113jot 8\u2026
https \/\/t co\/xl03arFVXh","source" "\u003ca href=\"https \/\/mobile twitter com\" rel=\"nofollow\"\u003eTwitter Web App\u003c\/a\u003e","truncated" true,"in reply to status id" null,"in reply to status id str" null,"in reply to user id" null,"in reply to user id str" null,"in reply to screen name" null,"user" {"id" 403989203,"id str" "403989203","name" "Valsts policija","screen name" "Valsts policija","location" "Riga \u010ciekurkalna 1 l\u012bnija 1k 4","url" "https \/\/web archive org\/web\/20220502193901\/http \/\/www vp gov lv\/","description" "\u0160is ir ofici\u0101lais Valsts policijas Twitter konts NB! Ja policijas pal\u012bdz\u012bba ir nepiecie\u0161ama steidzami, tad zvaniet 110, nevis tv\u012btojiet, jo neesam te
24\/7","translator type" "regular","protected" false,"verified" true,"followers count" 96336,"friends count" 972,"listed count" 105,"favourites count" 374,"statuses count" 18558,"created at" "Thu Nov 03 08 51 00 +0000
2011","utc offset" null,"time zone" null,"geo enabled" false,"lang" null,"contributors enabled" false,"is translator" false,"profile background color" "274A68","profile background image url" "https \/\/web archive org\/web\/20220502193901\/http \/\/abs twimg com\/images\/themes\/theme1\/bg png","profile background image url https" "https \/\/web archive org\/web\/20220502193901\/https \/\/abs twimg com\/images\/themes\/theme1\/bg png","profile background tile" true,"profile link color" "274A68","profile sidebar border color" "C0DEED","profile sidebar fill color" "DDEEF6","profile text color" "333333","profile use background image" true,"profile image url" "https \/\/web archive org\/web\/20220502193901\/http \/\/pbs twimg com\/profile images\/1503995835205525504\/3JH55EHE normal jpg","profile image url https" "https \/\/web archive org\/web\/20220502193901\/https \/\/pbs twimg com\/profile images\/1503995835205525504\/3JH55EHE normal jpg","profile banner url" "https \/\/web archive org\/web\/20220502193901\/https \/\/pbs twimg com\/profile banners\/403989203\/1647411995","default profile" false,"default profile image" false,"following" null,"follow request sent" null,"notifications" null,"withheld in countries"
[]},"geo" null,"coordinates" null,"place" null,"contributors" null,"is quote status" false,"extended tweet" {"full text" "\u0160ovakar soci\u0101laj\u0101 t\u012bkl\u0101 Twitter ir izplat\u012bjusies nepatiesa inform\u0101cija, proti, ka policija nepien\u0101c\u012bgi izmekl\u0113jot 8 apr\u012b\u013ca gad\u012bjumu, kad tika izsists stikls ma\u0161\u012bnai ar Ukrainas v\/n, un \u012bpa\u0161nieki neesot atz\u012bti par cietu\u0161ajiem \u0160\u012b inform\u0101cija nav patiesa!","display text range" [0,254],"entities" {"hashtags" [],"urls" [],"user mentions" [],"symbols"
[]}},"quote count" 0,"reply count" 2,"retweet count" 4,"favorite count" 23,"entities" {"hashtags" [],"urls"
[{"url" "https \/\/web archive org\/web\/20220502193901\/https \/\/t co\/xl03arFVXh","expanded url" "https \/\/web archive org\/web\/20220502193901\/https \/\/twitter com\/i\/web\/status\/1521207654147895297","display url" "twitter com\/i\/web\/status\/1\u2026","indices" [117,140]}],"user mentions" [],"symbols"
[]},"favorited" false,"retweeted" false,"filter level" "low","lang" "lv"},"quoted status permalink"
{"url" "https \/\/web archive org\/web\/20220502193901\/https \/\/t co\/gSyCKwsxlI","expanded" "https \/\/web archive org\/web\/20220502193901\/https \/\/twitter com\/valsts policija\/status\/1521207654147895297","display" "twitter com\/valsts policij\u2026"},"is quote status" true,"extended tweet"
{"full text" "Grib\u0113tos lai policija vair\u0101k zi\u0146o par to, k\u0101 sokas ar naida noziegumu pret \ud83c\uddfa\ud83c\udde6b\u0113g\u013ciem izmekl\u0113\u0161anu Nevajag gaid\u012bt tiesu, j\u0101r\u0101da varas iest\u0101\u017eu reakciju un r\u012bc\u012bbu Tikai t\u0101 var attur\u0113t citus iesp\u0113jamos agresorus ","display text range" [0,209],"entities" {"hashtags" [],"urls" [],"user mentions" [],"symbols"
[]}},"quote count" 0,"reply count" 0,"retweet count" 0,"favorite count" 0,"entities" {"hashtags" [],"urls"
[{"url" "https \/\/web archive org\/web\/20220502193901\/https \/\/t co\/G90XQsgscU","expanded url" "https \/\/web archive org\/web\/20220502193901\/https \/\/twitter com\/i\/web\/status\/1521212685551087617","display url" "twitter com\/i\/web\/status\/1\u2026","indices" [117,140]}],"user mentions" [],"symbols"
[]},"favorited" false,"retweeted" false,"filter level" "low","lang" "lv","timestamp ms" "1651520341657"}

Home Moments

Log in

Kristīne Jarinovska

Kristīne Jarinovska

Follow

Ķīšezera krastā 30 gadus pēc neatkarības atgūšanas joprojām stabs slavē PSRS okupācijas armiju un izplata nepatiesu informāciju, ka Rīga būtu okupēta ar kauju.

Lūdzu domi Satversmē noteiktajam neatbilstošo un nepatiesas ziņas izplatošo objektu novākt nekavējoši līdz 8. maijam.

This media may contain sensitive material. Learn more View

3:42 AM · 2 May 2022

© 2022 Twitter About Help Center Terms Privacy policy Cookies Ads info

Home Moments [illegible] Log in

FS Metta/LU Ultras
@FSMetta [illegible]

Follow

Paklau, @fkauda.
Kad mēs no jūsu algotajiem apsargiem varēsim dabūt atpakaļ mūsu baneri, ko viņi konfiscēja pie ieejas?

10 15 AM 2 May 2022

FS Metta/LU Ultras

ISTAS FS Metta/LU Ultras From father to son!

© 2022 Twitter About Help Center Terms Privacy policy Cookies Ads info

By using Twitter's services you agree ... analytics, personalisation, and ads

Ed Sheeran HQ

@edsheeran

Follow

2step remix featuring Ukraine's own @antytila_offic is out now!

es.lnk.to/2S-Antytila

The media could not be played.

9:01 AM - 2 May 2022

4 Retweets **45** Likes

Ed Sheeran HQ

2step ft. @lilbaby4PF out now

Home Moments Search Twitter Have an account? Log in

Русский

Nepareizais
@realNepareizais
Rīga, Latvia
Joined December 2017

Nepareizais @realNepareizais · 26m
Gribētos lai policija vairāk zina par to, ka šokas ar naida noziegumu pret 🇺🇦 bēgļiem izmeklēšanu. Nevajag gaidīt tiesu, jārada varas iestāžu reakciju un rīcību. Tikai tā var atturēt citus iespējamos agresorus.

> **Valsts policija** @valsts_policija
> Šovakar sociālajā tīklā Twitter ir izplatījusies nepatiesa informācija, proti, ka policija nepienācīgi izmeklējot 8. aprīļa gadījumu, kad tika izsists stikls mašīnai ar Ukrainas v/n, un īpašnieki neesot atzīti par cietušajiem. Šī informācija nav patiesa!
> Show this thread

2 1 9

NeapmierinātsPilsonis @stacionaars · 1m
Tāds klusums, liekas, ka viņiem par to nekas nebūs. Tas nav motivējoši un preventatīvi neinformēt naida noziegumu veicējus par to, kas ar tādiem notiek. Cik ļoti paceltos iekšlietu struktūru reitings, bet mums tak to nevajag

1

Nepareizais
@realNepareizais
Follow

Replying to @stacionaars

Tev taisnība.

1:04 PM - 2 May 2022

© 2022 Twitter About Help Center Terms Privacy policy Cookies Ads info

© 2022 Twitter About Help Center Terms Privacy policy Cookies Ads info

Home Moments Search Twitter Have an account? Log in

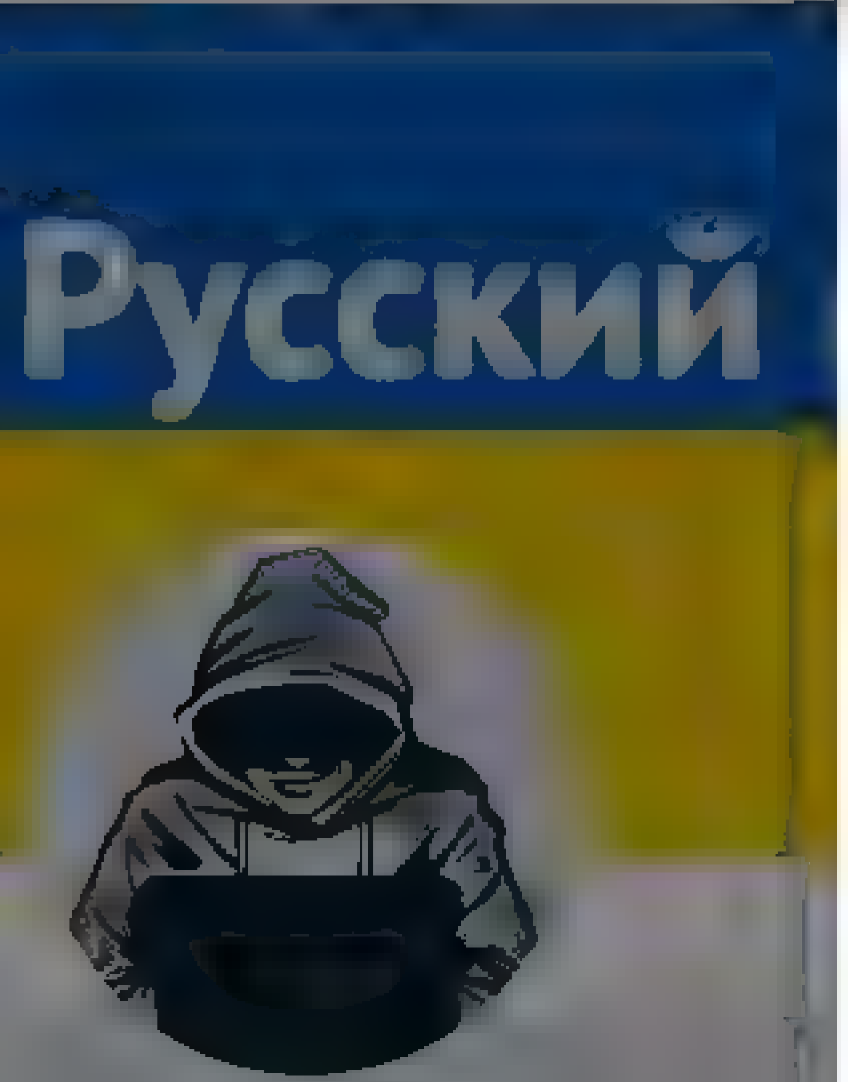

Nepareizais
@realNepareizais
Riga, Latvia
Joined December 2017

Nepareizais @realNepareizais · 27m
Gribētos lai policija vairāk zino par to, ka sokas ar naida noziegumu pret 🇺🇦 bēgļiem izmeklēšanu. Nevajag gaidīt tiesu, jārada varas iestāžu reakciju un rīcību. Tikai tā var atturēt citus iespējamos agresorus.

> **Valsts policija** @valsts_policija
> Šovakar sociālajā tīklā Twitter ir izplatījusies nepatiesa informācija, proti, ka policija nepienācīgi izmeklējot 8. aprīļa gadījumu, kad tika izsists stikls mašīnai ar Ukrainas v/n, un īpašnieki neesot atzīti par cietušajiem. Šī informācija nav patiesa!
> Show this thread

2 1 9

Renāte Kalniņa @rega9 · 8m
Mūsu ģimenes lieta tika izmeklēta 4 gadus. Jā, mēs, protams, gribējām ātrāk, bet šobrīd tiesas procesā, es saku paldies policijai, jo ir ļoti maza iespēja, ka aizdomās turamie netiks sodīti. Nu, par naida noziegumiem, pietiktu ik rīta brīfings visos soc. t.

1

Nepareizais
@realNepareizais
Follow

Replying to @rega9

Jā, tā ir

1:05 PM · 2 May 2022

© 2022 Twitter About Help Center Terms Privacy policy Cookies Ads info

© 2022 Twitter About Help Center Terms Privacy policy Cookies Ads info

Home Moments

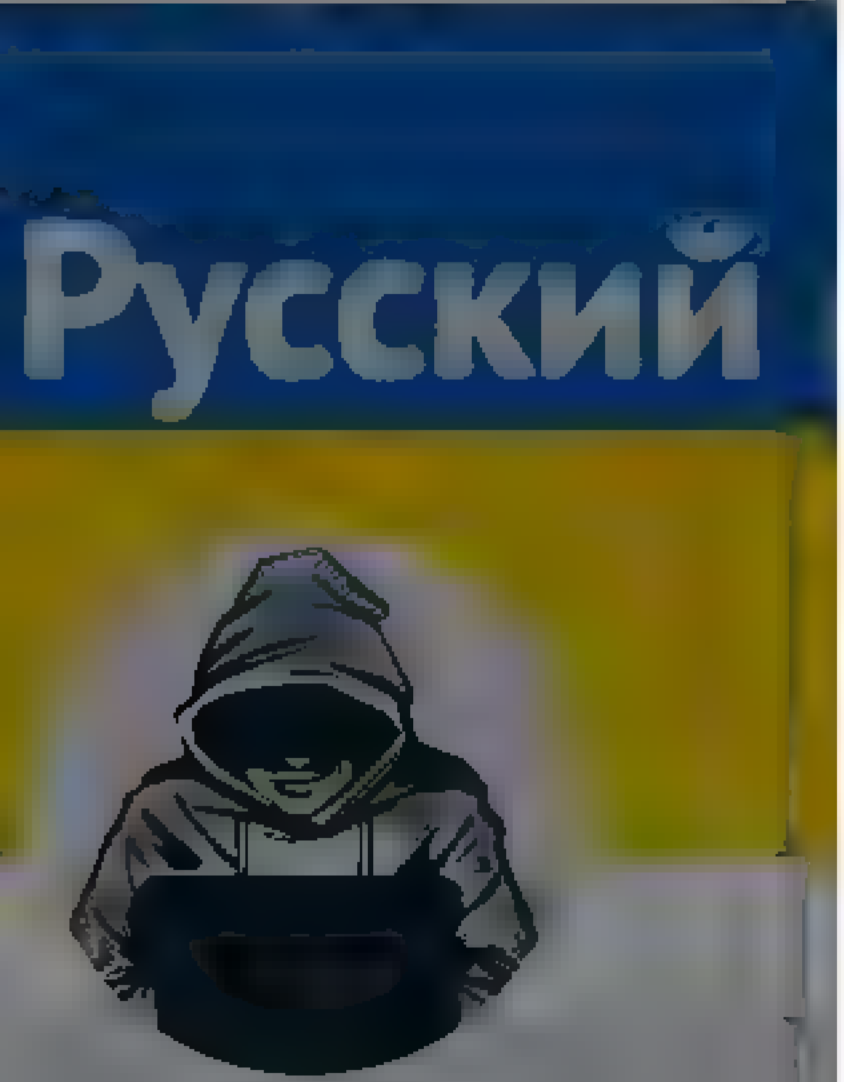

Nepareizais
@realNepareizais

Riga, Latvia

Joined December 2017

Valsts policija @Valsts_policija

Šovakar sociālajā tīklā Twitter ir izplatījusies nepatiesa informācija, proti, ka policija nepienācīgi izmeklējot 8. aprīļa gadījumu, kad tika izsists stikls mašīnai ar Ukrainas v/n, un īpašnieki neesot atzīti par cietušajiem. Šī informācija nav patiesa!

Show this thread

4 1 24

Valsts policija @valsts_policija · 19m

...ja pievērš uzmanību, var pamanīt, ka policija katru nedēļu par šo ziņo, izmeklē un rūpīgi strādā. To var uzzināt, iepazīstoties ar visu informāciju, t. sk., arī negriežot nost no sižetiem policijas komentārus

2 4

Nepareizais
@realNepareizais

Follow

Replying to @valsts_policija

Sabiedrība grib ne vien sausus ciparus, bet arī kaut ko konkrētu, kā pēdējā jūsu ziņā. Es gan nezinu, vai tas tiek darīts, bet būtu vēlams šādu info regulāri nodot tieši krievu.val medijiem, arī radio, lai informē publiku. Un tad gan jau tie viļņi izplatītos kur vajag.

1:25 PM - 2 May 2022

Have an account? Log in

© 2022 Twitter About Help Center Terms Privacy policy Cookies Ads info

© 2022 Twitter About Help Center Terms Privacy policy Cookies Ads info

Something went wrong, but don't fret — let's give it another shot.

Try again

Nepareizais
@realNepareizais

Riga, Latvia
Joined December 2017

Nepareizais
@realNepareizais

Follow

1:40 PM - 2 May 2022

© 2022 Twitter About Help Center Terms Privacy policy Cookies Ads info

Home Moments

Have an account? Log in

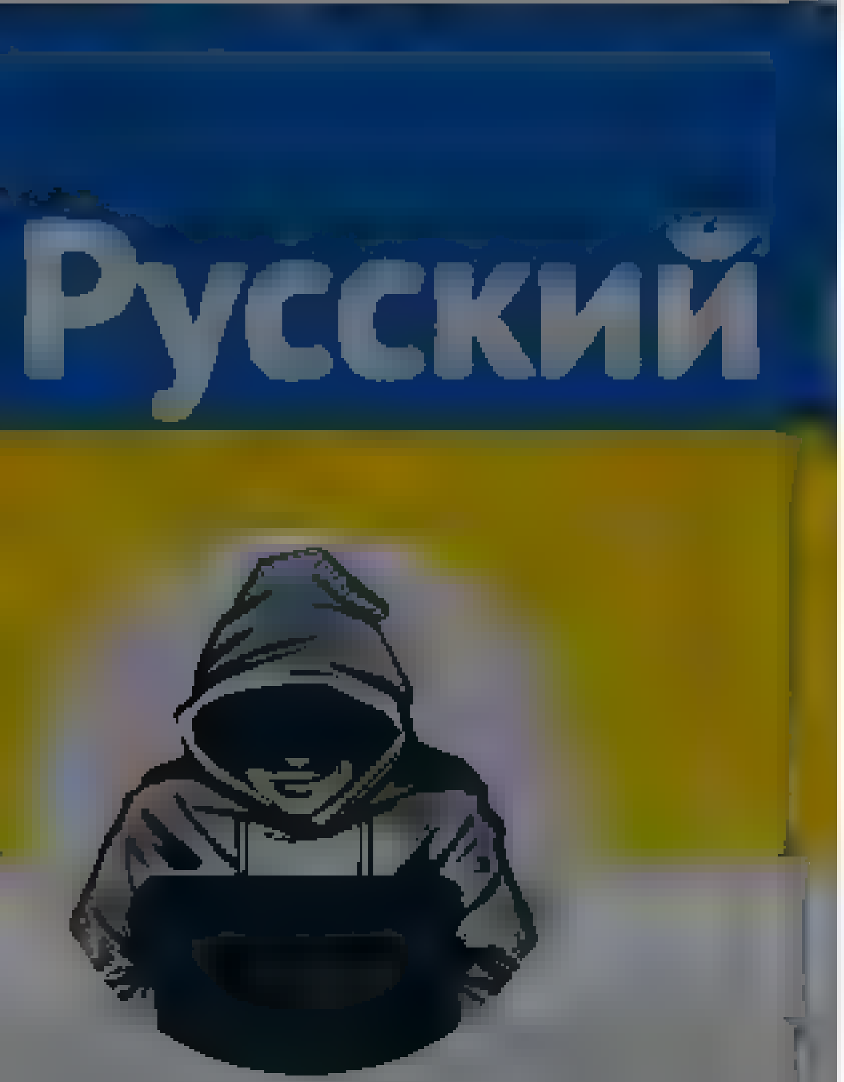

Nepareizais

Nepareizais @realNepareizais · 3h

5 3

roberc @roberc55 · 2m

Kīpa trojanskis nakamais ministru prezidents ?

1

Nepareizais
@realNepareizais

Follow

Replying to @roberc55

Gan jau kādā robā tiks

2:01 PM - 2 May 2022

© 2022 Twitter About Help Center Terms Privacy policy Cookies Ads info

Tweet

Dmytro Kuleba
@DmytroKuleba
Ukraine government official

Ukraine will always remember what our Slovak friends did for us. Warm welcome for Ukrainians fleeing the war, humanitarian aid, arms supplies, support for granting Ukraine EU candidate status and allowing tariff-free exports to the EU. We are lucky to have Slovakia as a neighbor.

7:44 PM · May 2, 2022 · Twitter for iPhone

2,215 Retweets **89** Quote Tweets **18.7K** Likes

Dariusz Brzozowski #StandWithUkraine&B... @DariuszBrzoz · 1h
Replying to @DmytroKuleba
So are we!)

1 · 37

Hell is empty, all the devils are here @MissV.oiet2199 · 31m
I think we are now seeing how we can stand together in support of each other and thats truly something.

1 · 14

Show replies

Слава Україні @RiverFishing6 · 1h
Replying to @DmytroKuleba
❤️🇺🇦

SLAVA UKRAINI HEROIAM SLAVA!!

20

Anindita Ghoshal 🇮🇳 🇺🇦 @AninditaGhosha1 · 1h
Replying to @DmytroKuleba
Credit goes to the leadership of Zelensky which had pulled the sympathy and respect from the world to Ukraine
#SlavaUkraini
#StandWithUkraine
#StandUpForUkraine

1 · 44

Esteban @tibitoo · 1h
Replying to @DmytroKuleba
It's a union of humanity! 💚

1 · 25

casiolec @casiolec · 58m
Replying to @DmytroKuleba
🇺🇦
On a pensé que ces photos pourraient vous faire plaisir : la plus haute station de ski d'Europe (2300m) Val Thorens (Les Trois Vallees) aux couleurs de l'Ukraine, à l'entrée du village. Alors : 2300 succes pour demain, et ainsi chaque jour jusqu'à la victoire!

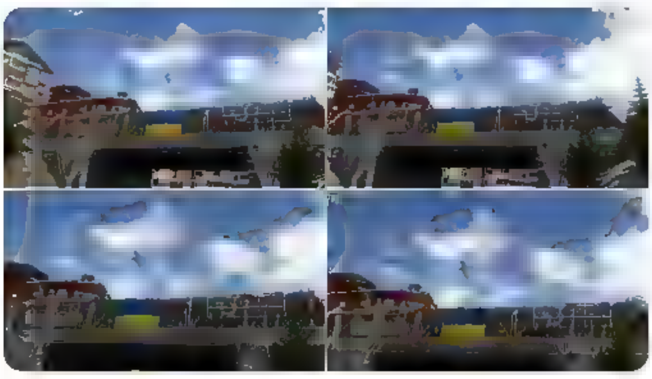

1 · 39

Show replies

Prothean_Reaper @Prothean_Reaper · 58m
Replying to @DmytroKuleba
In a world of Putins, be a Pole, Slovak, Romanian, Lithuanian, Estonian, Latvian, or Czech.

2 · 4 · 161

mike @mike90772542 · 20m
or a yankee lol don't forget who's helping ukraine the most

1 · 30

Show replies

Search Twitter

New to Twitter?
Sign up now to get your own personalized timeline!

Sign up with Google
Sign up with Apple
Sign up with phone or email

By signing up, you agree to the Terms of Service and Privacy Policy, including Cookie Use.

Relevant people

Dmytro Kuleba @DmytroKuleba · Follow
Ukraine government official
Міністр закордонних справ України 🇺🇦 Minister of Foreign Affairs of Ukraine

What's happening

WNBA · Last night
Fever at Wings

Scalawag · Last night
As the South's Muslim prison population grows, so do discrimination complaints—especially during Ramadan festivities like today's Eid al-Fitr

BuzzFeed · Last night
22 Shocking Facts And Secrets About The Met Gala That'll Make You Watch The Red Carpet Differently

NHL · 3 hours ago
Blues at Wild
Trending with #stlblues

Fashion & beauty · Trending
Met Gala
Met Gala
Met Gala 2022: Stars arrive in their 'gilded glamour' best
Trending with Blake Lively

Show more

Terms of Service Privacy Policy Cookie Policy
Accessibility Ads info More
© 2022 Twitter, Inc.

Sign up

Tweet

Something went wrong. Try reloading.

Retry

Sign up

Did someone say … cookies?

Twitter and its partners use cookies to provide you with a better, safer and faster service and to support our business. Some cookies are necessary to use our services, improve our services, and make sure they work properly. Show more about your choices.

Accept all cookies

Refuse non-essential cookies

Home Moments Search Twitter Have an account? Log in

Nepareizais
@red_Nepareizais

Riga, Latvia
Joined December 2017

Nepareizais
@red_Nepareizais

Follow

2:04 PM - 2 May 2022

© 2022 Twitter About Help Center Terms Privacy policy Cookies Ads info

© 2022 Twitter About Help Center Terms Privacy policy Cookies Ads info

Tweet

Something went wrong. Try reloading.

Retry

Sign up

Home Moments

Have an account? Log in

Русский

Nepareizais

@red_Nepareizais

Riga, Latvia

Joined December 2017

Nepareizais
@red_Nepareizais

Follow

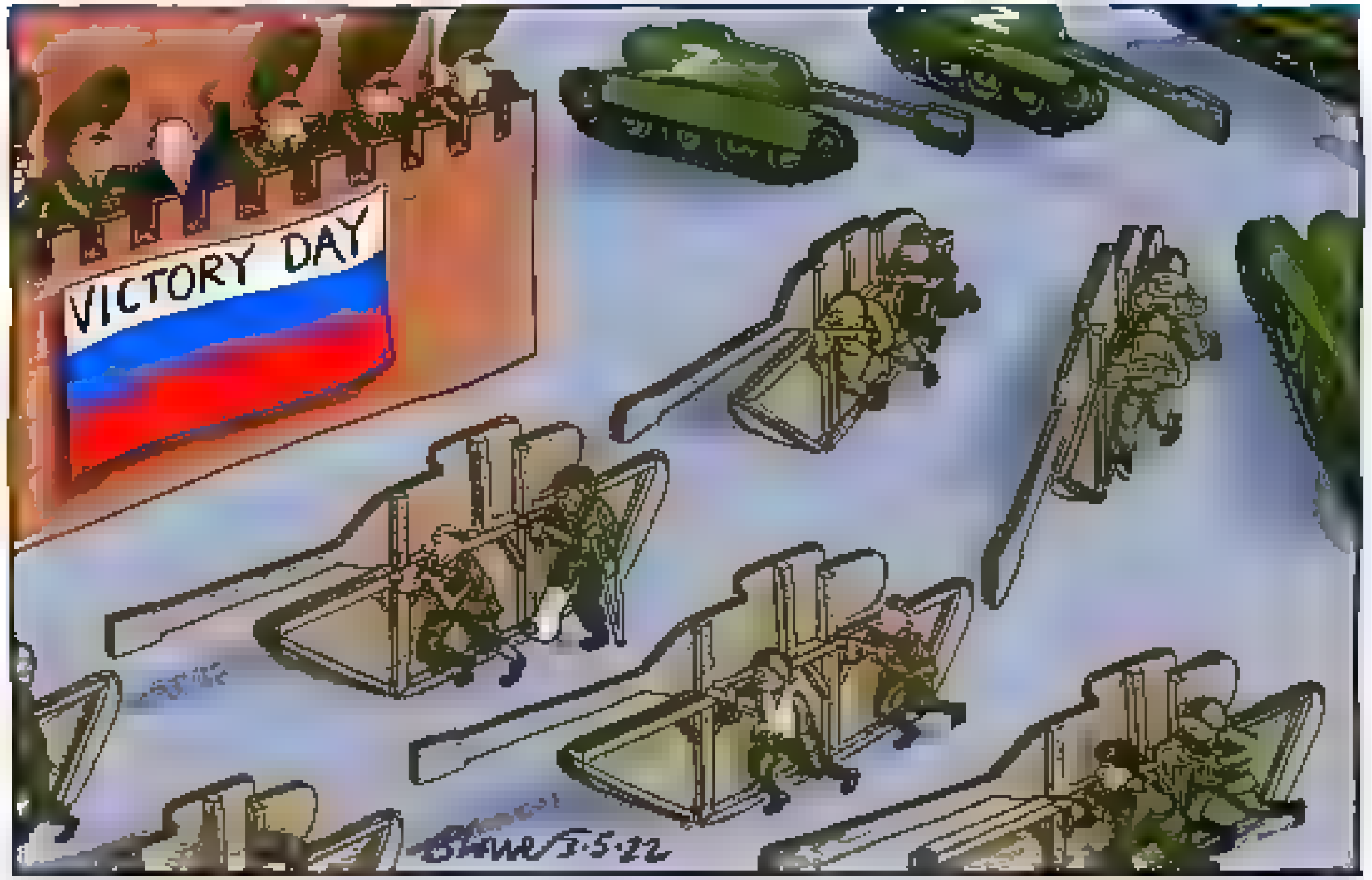

2:06 PM - 2 May 2022

© 2022 Twitter About Help Center Terms Privacy policy Cookies Ads info

© 2022 Twitter About Help Center Terms Privacy policy Cookies Ads info

By using Twitter's services you agree to our Cookies Use. We and our partners operate globally and use cookies, including for analytics, personalisation, and ads.

Nepareizais

Nepareizais
@realNepareizais

Follow

▯▯Ukraina ļoti emocionāli sveic Poliju Konstitūcijas dienā, un teic kaimiņiem paldies!

The media could not be played.

2:51 PM · 2 May 2022

© 2022 Twitter About Help Center Terms Privacy policy Cookies Ads info

By using Twitter's services you agree to our … We and our partners operate globally and use cookies, including for analytics, personalisation, and ads.

Русский

Nepareizais

Nepareizais
@realNepareizais

Follow

Rokišķu pilsētā novāc pieminekli padomju okupantiem.

12:30 AM · 3 May 2022

By using Twitter's services you agree ... analytics, personalisation, and ads

Русский

Nepareizais
@reaNepareizais
Riga, Latvia
Joined December 2017

Nepareizais @reaNepareizais · 27m
🇱🇹Rokišku pilseta novac pieminekli padomju okupantiem

1 · 8 · 19

knausis @kaagaa87 · 16m
Diez cik ilgi vini sprieda KA nojaukt?

1

Nepareizais
@reaNepareizais

Follow

Replying to @kaagaa87

Tur bija ļoti ātri. Pašvaldībā nobalsoja, un demontāža tika sākta nekavējoties-tajā pašā dienā.

12:58 AM · 3 May 2022

Home Moments Log in

Normunds Bergs
@normundsbergs

Follow

Cik maksā nokrāsot tramvaju, jeb, labāk autobusu Bolderājas maršrutā, Ukrainas karoga krāsā? Un uzlīmēt lielas pastmarkas uz sāniem? @Rigassatiksme_ @MStakis

10:52 PM - 2 May 2022

© 2022 Twitter About Help Center Terms Privacy policy Cookies Ads info

Normunds Bergs

aranet.com saftehnika.com mobilly.lv chamber.lv ietera.lv

saftehnika.com

By using Twitter's services you agree to our … We and our partners operate globally and use cookies, including for analytics, personalisation, and ads

Home About

Have an account? Log in

Русский

Nepareizais
@realNepareizais

Follow

Arī 🇱🇹Rietavas pašvaldība nolēmusi nojaukt padomju armijas pieminekļus. Pašlaik gaida formālu atļauju no 🇱🇹 kultūras mantojuma departamenta.

1:00 AM · 3 May 2022

Nepareizais
@realNepareizais

Riga, Latvia

Joined December 2017

© 2022 Twitter About Help Center Terms Privacy policy Cookies Ads info

By us ng Twitter's services you agree to our ... We and our partners operate globally and use cookies, inc uding for analyt cs personalisation and ads

Home About

Have an account? Log in

Lauku inteliģents, Dmitrijs Oļehnovičs
@Olehnovics

Follow

Lūk, problēma (izdomāta) ir risināta.
Prieks, ka Daugavpilī ir tāds Cilvēks kā A.Broks.
P.S. dobe ir ļoti simboliska

12 42 AM 3 May 2022 from Sta ... a Broka Daugavp s Muz kas v d ssKola

© 2022 Tw tter About He p Center Terms Pr vacy po cy Cook es Ads nfo

Lauku inteliģents, Dmitrijs Oļehnovičs

In a time of universa dece t, telling the truth is a revo utionary act George Orwe Visi TW ir privatie un nav saistīt ar manu darbu

Twitter About Help Center Terms Privacy policy Cookies Ads info

Home Moments

Log in

Nepareizais

Nepareizais

Follow

Kara Ukrainā jautājumā 70% Latvijas krievvalodīgo atbalsta Krieviju.

Karā ir tikai 2 puses. Tu esi vai nu par 🇺🇦, vai pret. Citu variantu nav!

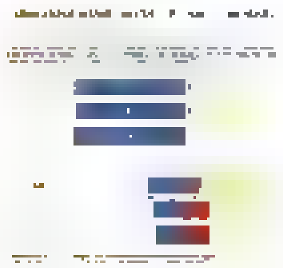

Arnis Kaktiņš

SKDS aprīļa beigas veiktas WEB aptaujas dati liecina, ka kara Ukraina jautajuma kopš marta krievvalodīgo vide atba sts Krievijai ir no 20% sarucis līdz 13%, savukart atba sts Ukrainai ir pieaudz s no 25% līdz 30% Taču

1 14 AM May 2022

© 2022 Twitter About Help Center Terms Privacy policy Cookies Ads info

By using Twitter's services you agree to our ... We and our partners operate globally and use cookies, including for analytics, personalisation, and ads

Русский

Nepareizais @realNepareizais

Riga, Latvia

Joined December 2017

Nepareizais @realNepareizais · 32m

Kara Ukrainā jautājumā 70% Latvijas krievvalodīgo atbalsta Krieviju. Karā ir tikai 2 puses. Tu esi vai nu par, vai pret. Citu variantu nav!

> **Arnis Kaktiņš** @ArnisKaktins
>
> SKDS aprīļa beigās veiktās WEB aptaujas dati liecina, ka kara Ukrainā jautājumā kopš marta krievvalodīgo vidē atbalsts Krievijai ir no 20% sarucis līdz 13%, savukārt atbalsts Ukrainai ir

1 · 1 · 3

Kortess89 @kortess89 · 9m

Pa lielam piekrītu. Gandrīz puse ieņem neitrālu nostāju? Neka laba. Tas nozīme,ka viņi nav gatavi nosodīt Krieviju lai gan visticamāk apzinas, ka tieši Krievija ir agresors. Un kādēļ nav gatavi nosodīt? Jo jūtas piederīgi Krievijai,bet nevis Latvijai. Nevies taču nosodīt pašu sevi

1

Nepareizais
@realNepareizais

Follow

Replying to @kortess89

jā

1:45 AM · 3 May 2022

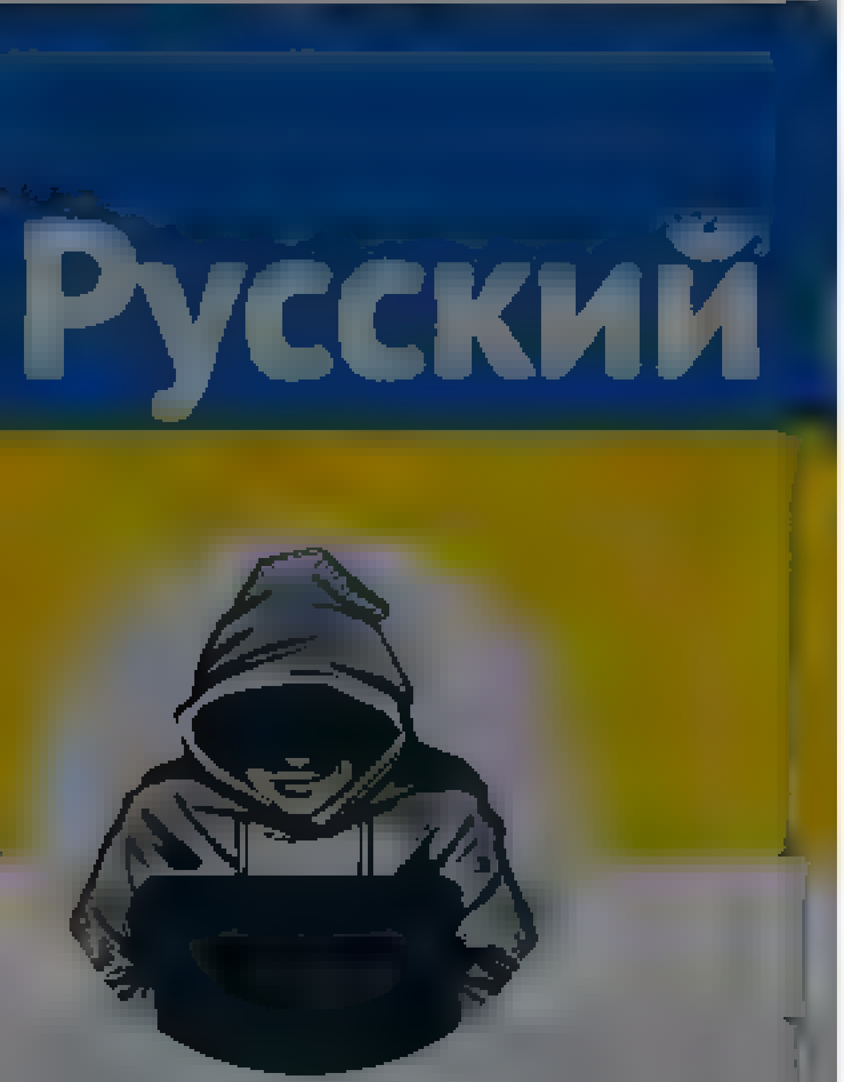

Nepareizais
@red_Nepareizais

Riga, Latvia

Joined December 2017

Nepareizais
@red_Nepareizais

Follow

The media could not be played.

09 AM · 3 May 2022

© 2022 Twitter About Help Center Terms
Privacy policy Cookies Ads info

By using Twitter's services you agree to our ... We and our partners operate globally and use cookies, including for analytics, personalisation, and ads

Kaija Skujiņa @KaijaSkujina · 4h

Nu, ko? Okupekļi vairs grib saglabāt t.k. Ainārs Dimants, Kaprans, Austers, Ušakovs, Urbis, Saskaņa un visi putinisti

14 25 117

Nepareizais @realNepareizais Follow

Replying to @KaijaSkujina

Bet pašam okupeklim no tā ne silts ne auksts 🤗

3:11 AM · 3 May 2022

© 2022 Twitter About Help Center Terms Privacy policy Cookies Ads info

Nepareizais
@realNepareizais

Riga, Latvia

Joined December 2017

© 2022 Twitter About Help Center Terms Privacy policy Cookies Ads info

By using Twitter's services you agree to our … We and our partners operate globally and use cookies, including for analytics, personalisation, and ads

Nepareizais
@realNepareizais

Riga, Latvia
Joined December 2017

Nepareizais
@realNepareizais
Follow

Makrons sen nebija zvanījis Putinam, tāpēc šodien izkratīs sirdi

BFMTV @BFMTV
🔴 Guerre en Ukraine: un appel entre Emmanuel Macron et Vladimir Poutine est prévu ce midi

Le dernier échange entre les deux dirigeants

3:16 AM · 3 May 2022

© 2022 Twitter About Help Center Terms Privacy policy Cookies Ads info

Home Moments Log in

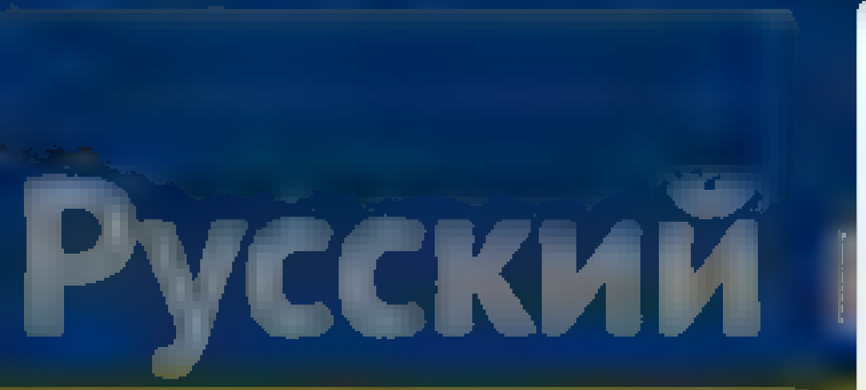

Nepareizais

Nepareizais

Follow

EKRE iesaka atsaukt Igaunijas parakstu no 2014.g. robežlīguma ar krieviju. Isamaa partija to atbalsta, citas pret. delfi.ee/artikkel/12000 ...

May 2022

© 2022 Twitter About Help Center Terms Privacy policy Cookies Ads info

Home Moments

Nepareizais

Follow

Maskavas centrā, ar Molotova kokteili 💥pa OMON auto

44 AM 3 May 2022

Log in

Nepareizais

Twitter About Help Center Terms Privacy policy Cookies Ads info

Tweet

Something went wrong. Try reloading.

Retry

Sign up

By using Twitter's services you agree to our ... We and our partners operate globally and use cookies, including for analytics, personalisation, and ads

Thomas C. Theiner
@noc ador

Follow

🇷🇺 russia: □□ are nazis.
🇷🇺 russia: 🇵🇱 are nazis.
🇷🇺 russia: □□ are nazis.
🇷🇺 russia: □□ are nazis.
🇷🇺 russia: 🇱🇹 are nazis.
🇷🇺 russia: □□ are nazis.
🇷🇺 russia: □□ are nazis.
🇷🇺 russia: 🇭🇷 are nazis.
🇷🇺 russia: □□ are nazis.
🇷🇺 russia: 🇸🇪 are nazis.
🇷🇺 russia: 🇮🇱 are nazis.

🤦‍♀️

1:55 AM · 3 May 2022

2 Likes

2

By using Twitter's services you agree to our Cookies Use. We and our partners operate globally and use cookies, including for analytics, personalisation, and ads.

Normunds Bergs
@normundsbergs

Follow

precīzi.

K @andiikse
Pieminekļa jautājums nav pieminekļa jautājums. Nav par maksu. Nav par karošanu ar vēsturisko atmiņu. Tas ir par drosmi parādīt, ka Krievija vairs nav varas par Latviju – ne īstas, ne iemanāmas. Tads you have no power over me žests. Un šaikam prasa vairāk drosmes nekā liekas.

12:45 AM · 3 May 2022

Normunds Bergs

aranet.com saftehnika.com mobilly.lv chamber.lv ietera.lv

saftehnika.com

Skip to content
By using Twitter's services you agree to our Cookies Use. We and our partners operate globally and use cookies, including for analytics, personalisation, and ads.
Close

- Home Home Home, current page.
- About

Search query [Search Twitter] Search Twitter

Saved searches

- Remove
- In this conversation
  Verified accountProtected Tweets @

Suggested users

- Verified accountProtected Tweets @
- Verified accountProtected Tweets @

- Language: English
  - Bahasa Indonesia
  - Bahasa Melayu
  - Català
  - Čeština
  - Dansk
  - Deutsch
  - English UK
  - Español
  - Filipino
  - Français
  - Hrvatski
  - Italiano
  - Magyar
  - Nederlands
  - Norsk
  - Polski
  - Português
  - Română
  - Slovenčina
  - Suomi
  - Svenska
  - Tiếng Việt
  - Türkçe
  - Ελληνικά
  - Български език
  - Русский
  - Српски
  - Українська мова
  - עִבְרִית
  - العربية
  - فارسی

- Have an account? Log in
  Have an account?
  Remember me · Forgot password?

  New to Twitter?
  Sign up

realNepareizais's profile

Nepareizais
@realNepareizais

Tweets

Nepareizais

@realNepareizais

Riga, Latvia
Joined December 2017

Tweets

- © 2022 Twitter
- About
- Help Center
- Terms
- Privacy policy
- Cookies
- Ads info

Dismiss
Close
Previous
Next
Close

Go to a person's profile

Saved searches

- Remove
- In this conversation
  Verified accountProtected Tweets @

Suggested users

- Verified accountProtected Tweets @
- Verified accountProtected Tweets @

Close

Promote this Tweet

Close

Block

Cancel Block

- **Tweet with a location**

You can add location information to your Tweets, such as your city or precise location, from the web and via third party applications. You always have the option to delete your Tweet location history. Learn more

Turn on Not now

Close

Your lists

Close

Create a new list

List name

Description Under 100 characters, optional

Privacy
Public · Anyone can follow this list **Private** · Only you can access this list

Save list
Close

Close

Copy link to Tweet

Here's the URL for this Tweet. Copy it to easily share with friends.

Close

Embed this Tweet

Embed this Video

Add this Tweet to your website by copying the code below. Learn more

Add this video to your website by copying the code below. Learn more

Hmm, there was a problem reaching the server. Try again?

Include parent Tweet
Include media

By embedding Twitter content in your website or app, you are agreeing to the Twitter Developer Agreement and Developer Policy.

Preview

Close

Why you're seeing this ad

Close

Log in to Twitter

Remember me · Forgot password?
Log in
Don't have an account? Sign up »
Close

Sign up for Twitter

Not on Twitter? Sign up, tune into the things you care about, and get updates as they happen.

Sign up
Have an account? Log in »
Close

Two-way (sending and receiving) short codes:

Country	Code	For customers of
United States	40404	(any)
Canada	21212	(any)
United Kingdom	86444	Vodafone, Orange, 3, O2
Brazil	40404	Nextel, TIM
Haiti	40404	Digicel, Voila
Ireland	51210	Vodafone, O2
India	53000	Bharti Airtel, Videocon, Reliance
Indonesia	89887	AXIS, 3, Telkomsel, Indosat, XL Axiata
Italy	4880804	Wind
	3424486444	Vodafone

» See SMS short codes for other countries
Close

Confirmation

Skip to content
By using Twitter's services you agree to our Cookies Use. We and our partners operate globally and use cookies, including for analytics, personalisation, and ads.
Close

Close

Skip to content
By using Twitter's services you agree to our Cookies Use. We and our

Follow @realNepareizais
Following Following @realNepareizais
Unfollow Unfollow @realNepareizais
Blocked Blocked @realNepareizais
Unblock Unblock @realNepareizais
Pending Pending follow request from @realNepareizais
Cancel Cancel your follow request to @realNepareizais
More
- Copy link to Tweet
- Embed Tweet

Nepareizais
@realNepareizais
Irpiņa orku marodieriem ta arī neizdevās atvert seifu pic.twitter.com/8NRxycfiXg

Close
Skip all

Welcome home!

This timeline is where you'll spend most of your time, getting instant updates about what matters to you.

Tweets not working for you?

Hover over the profile pic and click the Following button to unfollow any account.

Say a lot with a little

When you see a Tweet you love, tap the heart — it lets the person who wrote it know you shared the love.

Spread the word

The fastest way to share someone else's Tweet with your followers is with a Retweet. Tap the icon to send it instantly.

Join the conversation

Add your thoughts about any Tweet with a Reply. Find a topic you're passionate about, and jump right in.

Learn the latest

Get instant insight into what people are talking about now.

Get more of what you love

Follow more accounts to get instant updates about topics you care about.

Find what's happening

See the latest conversations about any topic instantly.

Never miss a Moment

Catch up instantly on the best stories happening as they unfold.

Back Next
Next Tweet from user
Nepareizais @realNepareizais seconds ago
Follow Follow @realNepareizais Following Following @realNepareizais Unfollow Unfollow @realNepareizais Blocked Blocked @realNepareizais Unblock Unblock @realNepareizais Pending Pending follow request from @realNepareizais Cancel Cancel your follow request to @realNepareizais
More

- Copy link to Tweet
- Embed Tweet

Irpiņa orku marodieriem ta arī neizdevās atvert seifu pic.twitter.com/8NRxycfiXg

3:52 AM - 3 May 2022
0 replies 0 retweets 0 likes
Reply
Retweet Retweeted
Like Liked

Back to top ↑

Loading seems to be taking a while.

Twitter may be over capacity or experiencing a momentary hiccup. Try again or visit Twitter Status for more information.

Promoted Tweet

false

- © 2022 Twitter
- About
- Help Center
- Terms
- Privacy policy
- Cookies
- Ads info

Business Ukraine mag
@BizUkraineMag

Business Ukraine magazine is an independent quarterly English language journal covering Ukrainian current affairs since 2007

Business Ukraine mag
@BizUkraineMag
Follow

Every Russian soldier's worst nightmare

3:04 AM - 3 May 2022

1 Retweet 3 Likes

© 2022 Twitter About Help Center Terms
Privacy policy Cookies Ads info

By using Twitter's services you agree ... analytics, personalisation, and ads

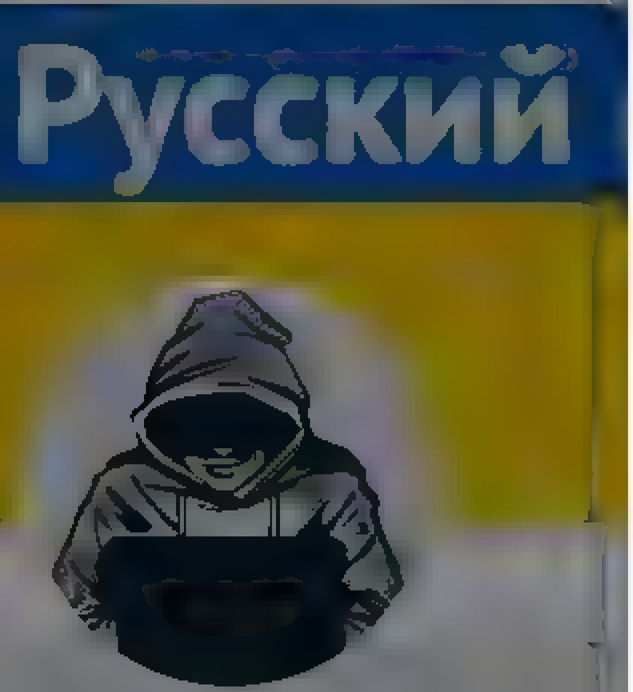

Nepareizais

2 2 9

Jānis @sirsenis · 21m

Vakar bija jau viens, šitas ve reiz?

1

Nepareizais
@reaNepareizais

Follow

Replying to @sirsenis

tas pats

4:06 AM · 3 May 2022

By using Twitter's services you ag... ...lytics, personalisation, and ads

Home About

Have an account? Log in

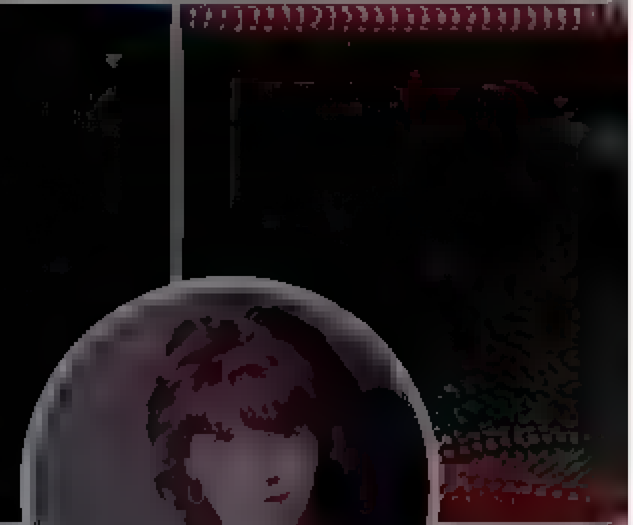

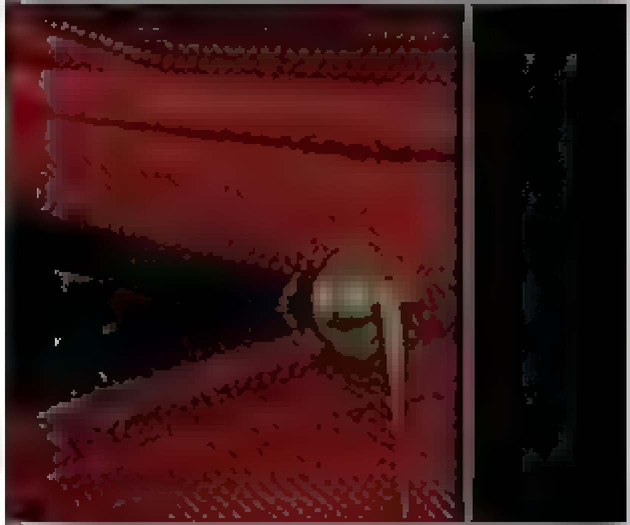

Alver ❌

@A...91748059

Россия будет свободной!

Joined September ...18

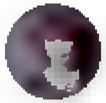

Alver ❌
@A...a91748059

Follow

В Донецк прибыли грузовики ВСУ с флагами «Легион Свободная Россия».

Составлен он из российских пленных, которые изъявили сражаться против кремлевского режима.

Русские против русских - это сильно!

The media could not be played.

© 20.. Twitter About Help Center Terms Privacy policy Cookies Ads info

Home Moments

Log in

Nepareizais
@red_Nepareizais

Follow

🇷🇺Tvera

4:18 AM - 3 May 2022

Nepareizais

Riga, Latvia

Joined December 2017

© 2022 Twitter About Help Center Terms
Privacy policy Cookies Ads info

By using Twitter's services you ag... ...lytics, personalisation, and ads

Home About

Have an account? Log in

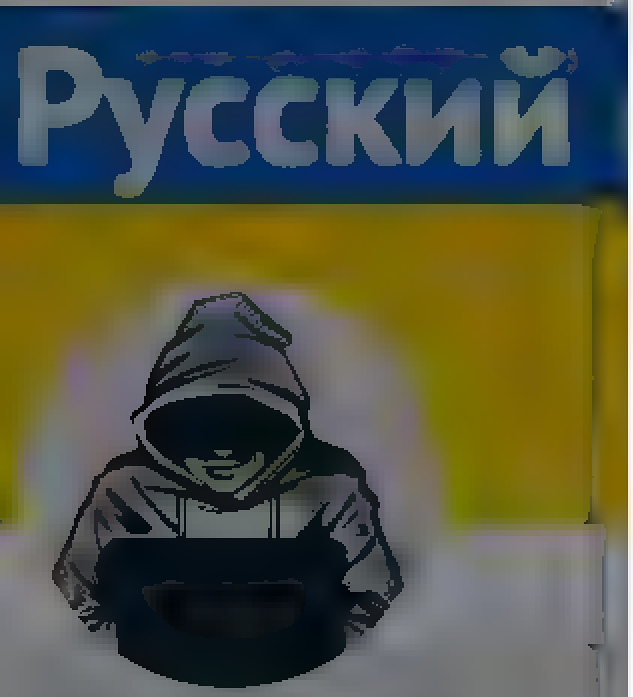

Nepareizais
@reaNepareizais

Riga, Latvia

Joined December 2017

The media could not be played.

6 2 9

Artis Pupiņš @artispupins · 8m

Klau, bet varbūt nevajag to idiotu rek amet? Es pat nebūt zinā, s kur viņš aizbraucis vai kad atgriezies, vai kādas idejas šobrīd stāsta un kam pievērš uzmanību, ja vien to nejauši neuzzinātu no viņa heiteriem, kas viņu šādi turpina "uzturēt fokusā" mums visiem

2 3

Nepareizais
@reaNepareizais

Follow

Replying to @artispupins @politennologs

Man līdzīgi :(

4:20 AM · 3 May 2022

1 Like

1

© 2022 Twitter About Help Center Terms Privacy policy Cookies Ads info

Home Moments

Ilya Ponomarev

Илья Пономарев, депутат Госдумы от Новосибирска в 2007-2016 гг., временно живущий в эмиграции (помощник Анастасия +16464201693)

Ilya Ponomarev
@iponomarev

Follow

В Днепре коммунальные службы за один день демонтировали более десятка памятных знаков, установленных в советское время.

Первым убранным объектом в этот день стала кирпичная стена с приказом Сталина в парке Глобы, в районе памятника Чкалову.

4:16 AM · 3 May 2022

Log in

© 2022 Twitter About Help Center Terms
Privacy policy Cookies Ads info

By using Twitter's services you ag... lytics, personalisation, and ads

Zemgus Zaharāns
@zemgus.zaharans

Follow

Varēja būt arī šādi:)

01 AM · 3 May 2022

1 Retweet

1

Zemgus Zaharāns

Piegādāju svaigas karikatūras! Fresh baked cartoons. свежеиспеченные карикатуры!

By using Twitter's services you agree to our Cookies Use. We and our partners operate globally and use cookies, including for analytics, personalisation, and ads

Nepareizais
@realNepareizais

Riga, Latvia
Joined December 2017

Nepareizais
@realNepareizais
Follow

или знакомым.

Ширина 330мм.
Глубина 180мм.
Высота 500мм.
Длина 520мм.

Толщина металла 3мм.

Также высылаю Omniva.

4:31 AM · 3 May 2022

Tweet

Carl Bildt
@carlbildt

Now there is a publicity campaign in Moscow 🇷🇺 saying that 🇸🇪 is a country of Nazis. Are there any limits to these guys? Or are they preparing a "denazifying" operation against 🇸🇪 as well? I think this will further solidify support for 🇸🇪 joining @NATO.

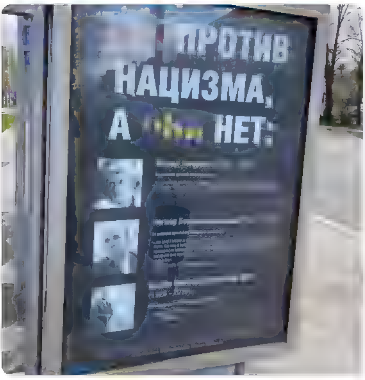

9:43 AM · May 3, 2022 · Tweetbot for iOS

2,083 Retweets **320** Quote Tweets **8,291** Likes

Grimm @Grimm81809668 · 33m
Replying to @carlbildt and @NATO

121

Chimes @chimes_gen · 33m
Replying to @carlbildt and @NATO
NATO is the only correct action at this moment.
NATO has a fine tradition of not beeing attacked, lets join that tradition.

2 57

Show replies

Europeansoul @IlyricumSou · 32m
Replying to @carlbildt and @NATO
"Republika e Kosovës 🇽🇰 duhet ta shfrytëzojë rastin historik dhe së bashku me Finlandën 🇫🇮 dhe Suedinë 🇸🇪 të kërkojë anëtarësimin urgjent në NATO. Kosova 🇽🇰 e ka vendin në strukturat Euroatlantike

1 5

Sasa Loncaric @LoncaricSa · May 3
Not so fast. First roadmap and benchmarks that need to be met by the GoK. In the meantime there's NATO umbrella protecting Kosovo.

Europeansoul @IlyricumSou · 32m
Replying to @carlbildt and @NATO
@SecBlinken @POTUS
@abi [illegible] @vjosaOsmani @PRKS @JustinTrudeau @MAStrackZ
@ABaerbock @gerva [illegible]
@sch [illegible] @jensstoltenberg @Andre Plenkovic Republik Kosovo 🇽🇰 sollte zusammen mit Finnland 🇫🇮 & Schweden 🇸🇪 den Mitgliedsantrag stellen.
🇽🇰 soll NATO Mitglied werden.
🇸🇪🇫🇮🇽🇰

2

V. Okh. @VasyaOhrimenko · 30m
Replying to @carlbildt and @NATO
There are no limits. Trust us, the Ukrainians. Welcome to the club

1 84

Dominik Sieber der Einzige @DerSieber · 2m
Welcome to the club

11

David Ekström @ekstromdavid89 · 30m
Replying to @carlbildt and @NATO
Så du menar att sossarna blir kallade nazister utav en verklighetsfrånvänd ledning utan några speciella grunder. Är detta definitionen på ironi?

1 2

Madurito Cabezón @rforssen · 17m
Ser Astrid Lindgren, Ingemar bergman, Kamprad på den skylten Men du tror att ryssarna pekar ut sossarna? Hur kom du fram till det?

2

Show replies

Search Twitter

New to Twitter?

Sign up now to get your own personalized timeline!

Sign up with Apple

Sign up with phone or email

By signing up, you agree to the Terms of Service and Privacy Policy, including Cookie Use.

Relevant people

Carl Bildt @carlbildt Follow
Co-Chair European Council on Foreign Relations @ecfr. World Health Organization Special Envoy for ACT-Accelerator @WHO @ACTAccelerator På svenska på @cbildt

NATO @NATO Follow
Working for peace, security and freedom for one billion people. Official Twitter account of the North Atlantic Treaty Organization. #NATO #WeAreNATO

What's happening

COVID-19 · Last night
No link between COVID-19 vaccines and child hepatitis cases, health agencies report

POPSUGAR · Last night
Tiaras Are All Over the Met Gala Red Carpet 👑

Scalawag · Yesterday
As the South's Muslim prison population grows, so do discrimination complaints—especially during Ramadan festivities like today's Eid al-Fitr

US national news · Last night
Leaked Supreme Court document suggests vote will overturn Roe v. Wade, Politico reports
Trending with #RoeVWade, Supreme Court

Politics · LIVE
Voters head to the polls in Ohio and Indiana primary elections
Trending with Election Day, #VoteByMail2022

Show more

Terms of Service Privacy Policy Cookie Policy
Accessibility Ads info More ·
© 2022 Twitter, Inc.

Sign up

Did someone say … cookies?
Twitter and its partners use cookies to provide you with a better, safer and faster service and to support our business. Some cookies are necessary to use our services, improve our services, and make sure they work properly. Show more about your choices.
Accept all cookies
Refuse non-essential cookies

Tweet

Something went wrong. Try reloading.

Retry

Sign up

Did someone say … cookies?

Twitter and its partners use cookies to provide you with a better, safer and faster service and to support our business. Some cookies are necessary to use our services, improve our services, and make sure they work properly. Show more about your choices.

Accept all cookies

Refuse non-essential cookies

By using Twitter's services you agree to our … We and our partners operate globally and use cookies, including for analytics, personalisation, and ads

Nepareizais

@realNepareizais

Riga, Latvia

Joined December 2017

Nepareizais
@realNepareizais

Follow

sekta

The media could not be played.

5:42 AM · 3 May 2022

© 2022 Twitter About Help Center Terms Privacy policy Cookies Ads info

© 2022 Twitter About Help Center Terms Privacy policy Cookies Ads info

Keyboard Shortcuts

Keyboard shortcuts are available for common actions and site navigation. View Keyboard Shortcuts Dismiss this message

Skip to content
By using Twitter's services you agree to our Cookies Use. We and our partners operate globally and use cookies, including for analytics, personalisation, and ads.
Close

- Home Home Home, current page.
- About

Search query [Search Twitter] Search Twitter

Saved searches

- Remove

- Language: English
  - Bahasa Indonesia
  - Bahasa Melayu
  - Català
  - Čeština
  - Dansk
  - Deutsch
  - English UK
  - Español
  - Filipino
  - Français
  - Hrvatski
  - Italiano
  - Magyar
  - Nederlands
  - Norsk
  - Polski
  - Português
  - Română
  - Slovenčina
  - Suomi
  - Svenska
  - Tiếng Việt
  - Türkçe
  - Ελληνικά
  - Български език
  - Русский
  - Српски
  - Українська мова

- Have an account? Log in
  Have an account?
  Remember me · Forgot password?

  New to Twitter?
  Sign up

realNepareizais's profile

Nepareizais
@realNepareizais

Tweets

Nepareizais

@realNepareizais

Riga, Latvia
Joined December 2017

Tweets

- © 2022 Twitter
- About
- Help Center
- Terms
- Privacy policy
- Cookies
- Ads info

Dismiss
Close
Previous
Next

Go to a person's profile

Close

Promote this Tweet

Close

zais
reizais

los Ukrainai Panzerha

Block

Cancel Block
Close

- **Tweet with a location**

  You can add location information to your Tweets, such as your city or precise location, from the web and via third party applications. You always have the option to delete your Tweet location history. Learn more

  Turn on Not now

Close

Your lists

Close

Create a new list

List name

Description Under 100 characters, optional

Privacy
Public · Anyone can follow this list **Private** · Only you can access this list

Save list

Close

Copy link to Tweet

Here's the URL for this Tweet. Copy it to easily share with friends.

Close

Embed this Tweet

Embed this Video

Add this Tweet to your website by copying the code below. Learn more

Add this video to your website by copying the code below. Learn more

Hmm, there was a problem reaching the server. Try again?

Include parent Tweet
Include media

By embedding Twitter content in your website or app, you are agreeing to the Twitter Developer Agreement and Developer Policy.

Preview

Close
Close

Why you're seeing this ad

Log in to Twitter

Remember me · Forgot password?
Don't have an account? Sign up »
Close

Sign up for Twitter

Not on Twitter? Sign up, tune into the things you care about, and get updates as they happen.

Have an account? Log in »
Close

Two-way (sending and receiving) short codes:

Country	Code	For customers of
United States	40404	(any)
Canada	21212	(any)
United Kingdom	86444	Vodafone, Orange, 3, O2
Brazil	40404	Nextel, TIM
Haiti	40404	Digicel, Voila
Ireland	51210	Vodafone, O2
India	53000	Bharti Airtel, Videocon, Reliance
Indonesia	89887	AXIS, 3, Telkomsel, Indosat, XL Axiata
Italy	4880804	Wind
	3424486444	Vodafone

» See SMS short codes for other countries
Close

Confirmation

Close

zais
reizais

los Ukrainai Panzerha

Close

Nepareizais
@realNepareizais
Follow

Vācija nodos Ukrainai Panzerhaubitzen 2000

Waffenlieferungen: Bundesregierung will Panzerhaubitzen 2000 an die Ukraine liefern - WELT

Close
Skip all

Welcome home!

This timeline is where you'll spend most of your time, getting instant updates about what matters to you.

Tweets not working for you?

Hover over the profile pic and click the Following button to unfollow any account.

Say a lot with a little

When you see a Tweet you love, tap the heart — it lets the person who wrote it know you shared the love.

Spread the word

The fastest way to share someone else's Tweet with your followers is with a Retweet. Tap the icon to send it instantly.

Join the conversation

Add your thoughts about any Tweet with a Reply. Find a topic you're passionate about, and jump right in.

Learn the latest

Get instant insight into what people are talking about now.

Get more of what you love

Follow more accounts to get instant updates about topics you care about.

Find what's happening

See the latest conversations about any topic instantly.

Never miss a Moment

Catch up instantly on the best stories happening as they unfold.

Back Next
Next Tweet from user
Nepareizais @realNepareizais 1 minute ago
Follow Follow @realNepareizais Following Following @realNepareizais Unfollow Unfollow @realNepareizais Blocked Blocked @realNepareizais Unblock Unblock @realNepareizais Pending Pending follow request from @realNepareizais Cancel Cancel your follow request to @realNepareizais
More

- Copy link to Tweet
- Embed Tweet

Vācija nodos Ukrainai Panzerhaubitzen 2000 Waffenlieferungen: Bundesregierung will Panzerhaubitzen 2000 an die Ukraine liefern WELT https://www.welt.de/politik/deutschland/article238522185/Waffenlieferungen-Bundesregierung-will-Panzerhaubitzen-2000-an-die-Ukraine-liefern.html …

5:54 AM - 3 May 2022
0 replies 0 retweets 0 likes
Reply
Retweet Retweeted
Like Liked

Back to top ↑

Loading seems to be taking a while.

Twitter may be over capacity or experiencing a momentary hiccup. Try again or visit Twitter Status for more information.

Promoted Tweet

false

- © 2022 Twitter
- About
- Help Center
- Terms
- Privacy policy
- Cookies
- Ads info

By using Twitter's services you agr... ...lytics, personalisation, and ads

Home About

Have an account? Log in

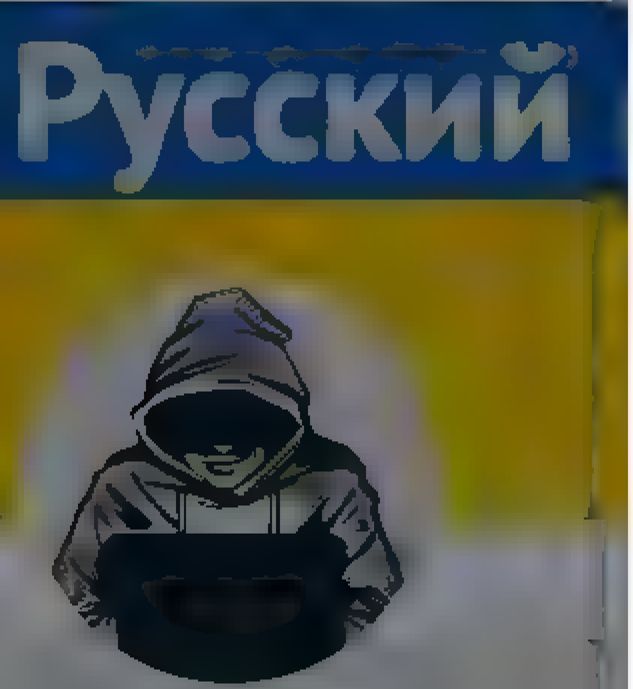

Nepareizais

Nepareizais @realNepareizais · 28m

Vacija nodos Ukrainai Panzerhaubitzen 2000

Waffenlieferungen: Bundesregierung will Panzerhaubitzen 2000 an die Ukraine liefern - WELT

2 · 3

Maris Ceplis @MarisCeplis · 10m

Kad?

1

Nepareizais
@realNepareizais

Follow

Replying to @MarisCeplis

redzēsim, galvenais, ka nolēmuši

6:22 AM · 3 May 2022

© 2022 Twitter About Help Center Terms Privacy policy Cookies Ads info

Search Twitter

Log in

Sign up

ARD Brüssel
@ARDBruessel

„Was ist Ihre Botschaft an #Russland?“ #Habeck: „Stoppt den Krieg und geht nach Hause“ - Peace out ✌ Ein Minister der klaren Worte.

6:12 PM · May 2, 2022 · Twitter for iPhone

71 Retweets **10** Quote Tweets **256** Likes

bbdd333 @bbdd333 · 1h
Replying to @ARDBruessel

3

Realistisch Nieuws @RNnieuws · 1h
Replying to @ARDBruessel
This guy needs some Geopolitics lessons!!

2 · 4

dpec-5 @5_dpec · 1h
▯

1

Holger Kipp @mr_wartung · 1h
Replying to @ARDBruessel
The friendly version of „Russian Warship, go f... yourself“ ▯😂

2

Lieselotte Müller @Lieselotte2604 · 36m
Replying to @ARDBruessel
😂

. @LamorPolle · 35m
Replying to @ARDBruessel and @pant3r
Das hätte jetzt jedes KiGa Kind sagen können. Spannend wirds doch einen Plan zu haben wenn genau das nicht passiert

@ibel44705534 · 4h
Replying to @ARDBruessel
kanzler▯

8

Show more replies

By using Twitter's services you agree to our ... We and our partners operate globally and use cookies, including for analytics, personalisation, and ads

Home About

Log in

Nepareizais

Follow

Makrons ar putinu sazvanījušies 8 reizes kopš krievijas iebrukuma Ukrainā. Pēdējoreiz 29.martā.
Šodien piezvanīja, lai noklausītos putina pārmetumus, ka Rietumiem ir jāpārtrauc ieroču piegādes Ukrainai.

L'Obs @obs
Vladimir Poutine demande à Emmanuel Macron que l'Occident cesse de fournir des armes à l'Ukraine
nouvelobs.com/russie/2022050

7:10 AM · May 2022

1 Like

1

Nepareizais

Riga, Latvia

© 2022 Twitter About Help Center Terms Privacy policy Cookies Ads info

Nepareizais
@realNepareizais
Riga, Latvia
Joined December 2017

Nepareizais
@realNepareizais
Follow

7:13 AM - 3 May 2022

2 Likes

2

© 2022 Twitter About Help Center Terms Privacy policy Cookies Ads info

By using Twitter's services you agree to our … We and our partners operate globally and use cookies, including for analytics, personalisation, and ads

Home About

Have an account? Log in

Русский

Nepareizais

Nepareizais
@rea Nepareizais

Follow

“Jelgavas novada domes ārkārtas sēdē pieņemts lēmums demontēt trīs Jelgavas novada administratīvajā teritorijā esošus padomju okupācijas režīma piemiņas akmeņus.”

LSM ziņu portāls @lsm_lv
Padomju okupācijas piemiņekļus iecerēts demontēt arī Jelgavas novadā
lsm.lv/raksts/zinas/l

7:56 AM - 3 May 2022

1 Retweet 1 Like

1 1

© 2022 Twitter About Help Center Terms Privacy policy Cookies Ads info

Home Moments

The New Voice of Ukraine

@NewVoiceUkraine

The New Voice of Ukraine is Ukraine's premier independent English-language news resource. On FB at

The New Voice of Ukraine

@NewVoiceUkraine

Follow

TIME magazine has started voting for the TOP-100 most influential people in the world. Ukrainian president is in the lead 🇺🇦

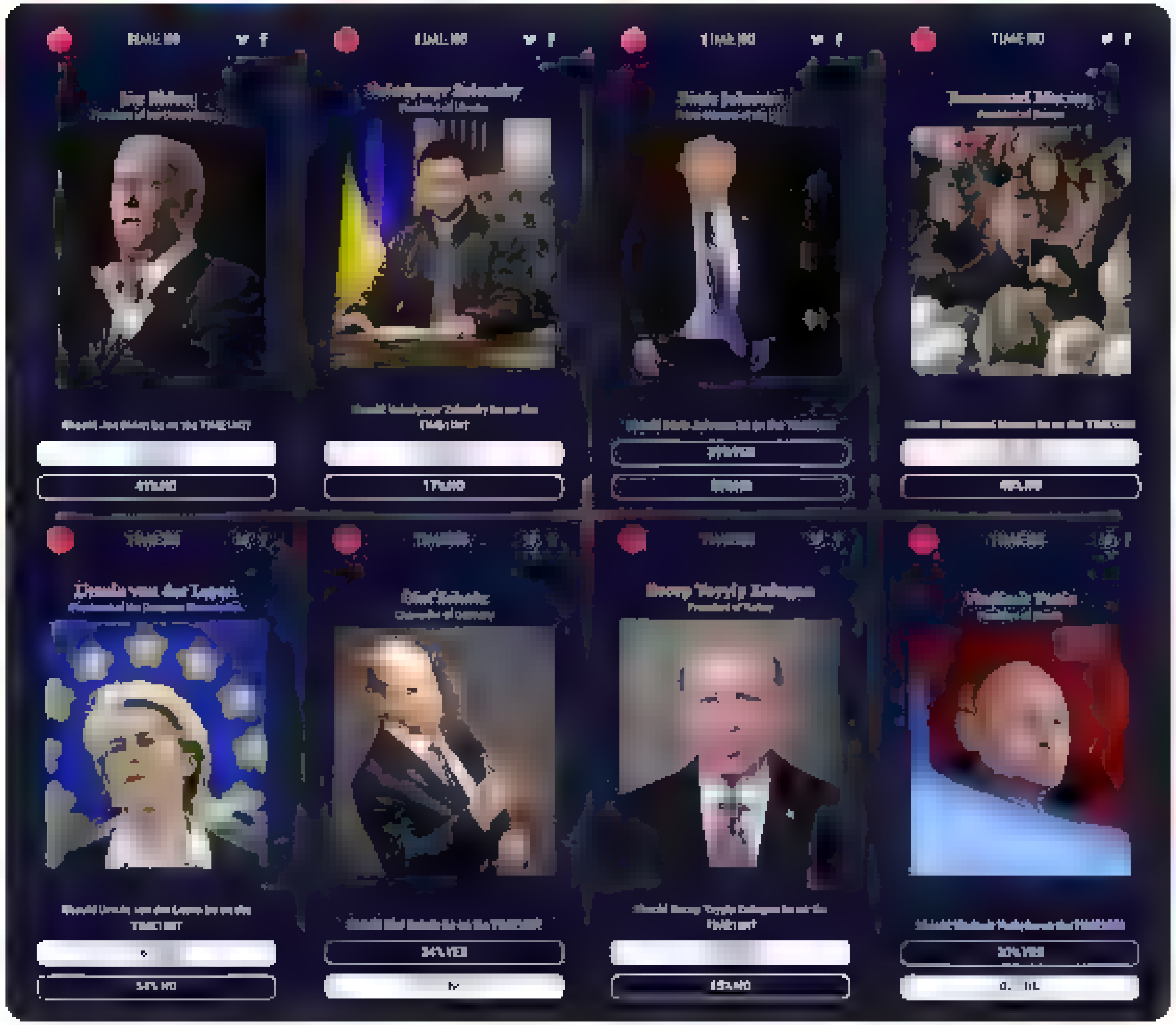

5:59 AM - 3 May 2022

1 Retweet

Have an account? Log in

© 2022 Twitter About Help Center Terms Privacy policy Cookies Ads info

By using Twitter's services you agree to our ... We and our partners operate globally and use cookies, including for analytics, personalisation, and ads

Русский

Nepareizais

Nepareizais
@realNepareizais

Follow

Pasaules preses brīvības indekss 2022
Igaunija 4, Lietuva 9, Latvija 22
rsf.org/en/index

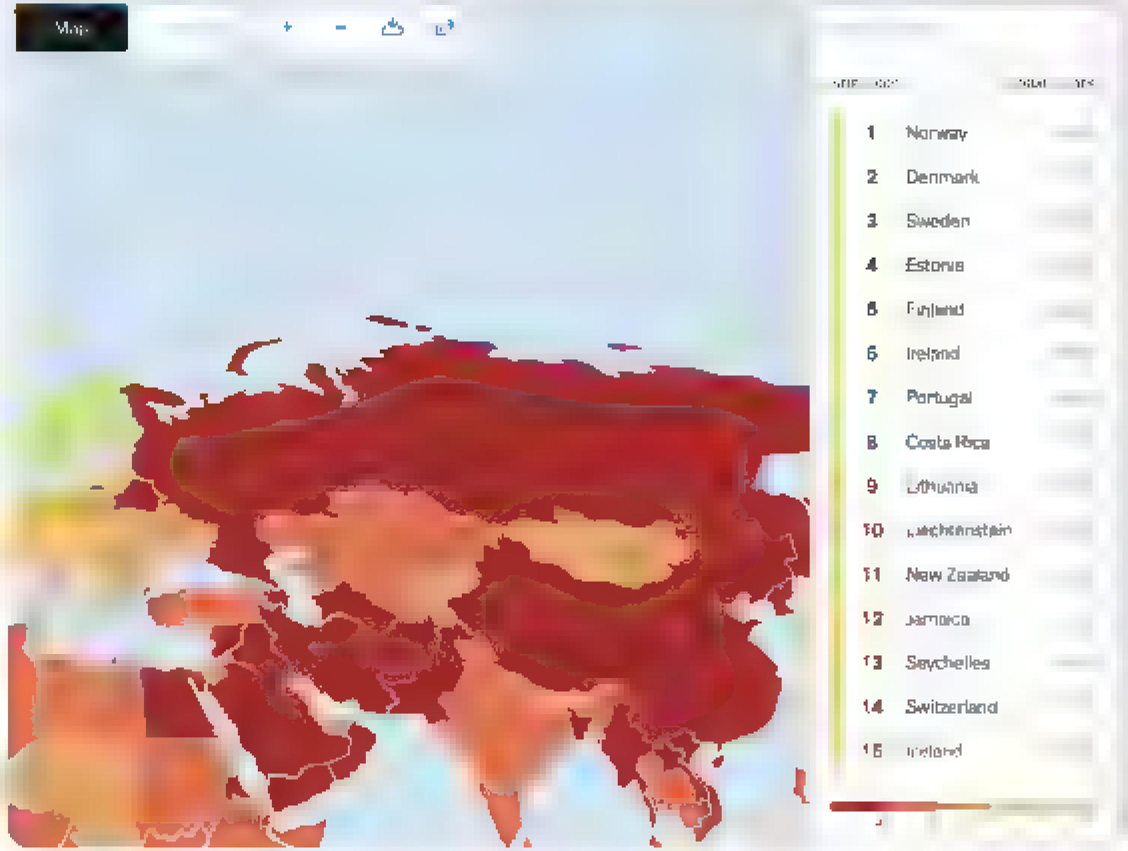

8:04 AM · 3 May 2022

© 2022 Twitter About Help Center Terms Privacy policy Cookies Ads info

By using Twitter's services you agree to our … We and our partners operate globally and use cookies, including for analytics, personalisation, and ads

Jānis Ikstens

@JanisIkstens

Joined September 2010

Jānis Ikstens
@JanisIkstens

Follow

Dienā, kad Latvijas PEN klubs iedod balvu Sanitai Osipovai par ST lēmumu publisku skaidrošanu, publicēju viņas parakstītu atbildi par vienu no pēdējos gados svarīgākajiem ST lēmumiem.

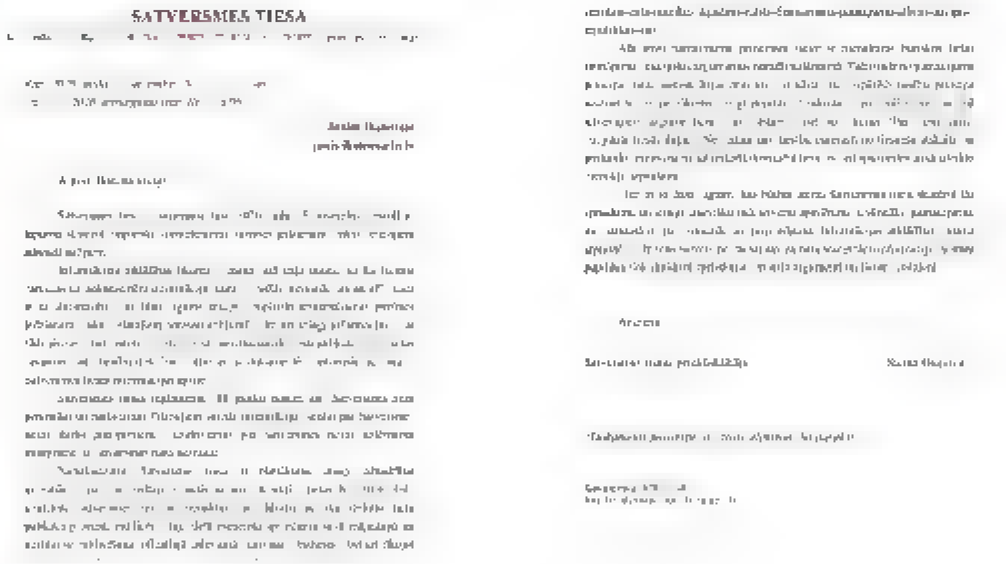
SATVERSMES TIESA

6:37 AM · 3 May 2022

1 Retweet

1

© 2022 Twitter About Help Center Terms Privacy policy Cookies Ads info

© 2022 Twitter About Help Center Terms Privacy policy Cookies Ads info

Home Moments

Have an account? Log in

Dzelzis
@Dzelzis1

Follow

Krogā uzlīmes ;)

6:08 AM - 3 May 2022 from Riga, Latvia

15 Likes

Dzelzis
@Dzelzis1

Zobenkroga krodzinieks, metaluga džeks ar bardu un Canon 6D Slikts cilveks. Ir viedoklis ironisks

Joined October 201

© 2022 Twitter About Help Center Terms
Privacy policy Cookies Ads info

Nepareizais
@red_Nepareizais

Follow

9:29 AM - 3 May 2022

© 2022 Twitter About Help Center Terms Privacy policy Cookies Ads info

Nepareizais
@red_Nepareizais

Riga, Latvia

Joined December 2017

© 2022 Twitter About Help Center Terms
Privacy policy Cookies Ads info

By using Twitter's services you agree to our Cookies Use. We and our partners operate globally and use cookies, including for analytics, personalisation, and ads

Home About

Have an account? Log in

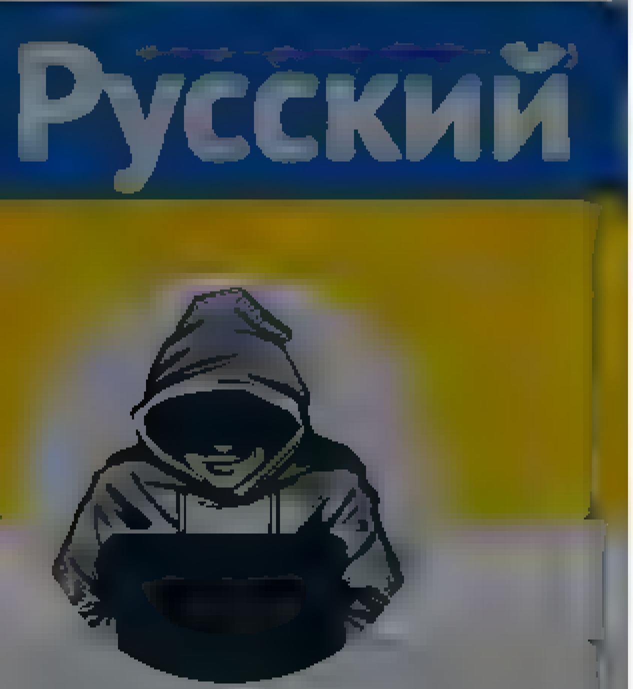

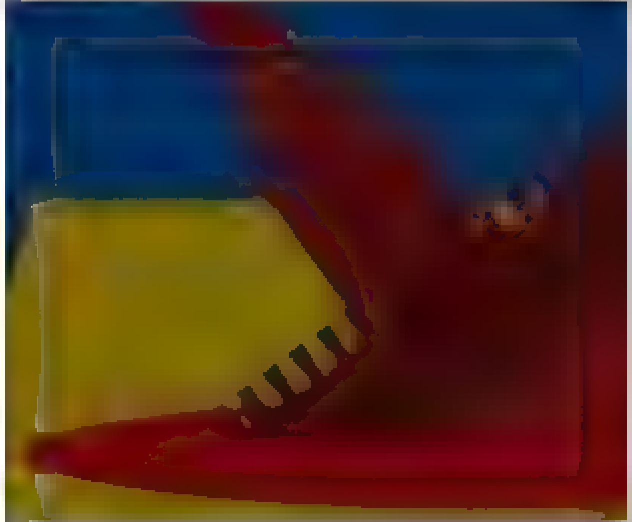

Nepareizais
@realNepareizais

Riga, Latvia
Joined December 2017

Nepareizais
@realNepareizais

Follow

The media could not be played.

2:55 PM · 3 May 2022

© 2022 Twitter About Help Center Terms Privacy policy Cookies Ads info

© 2022 Twitter About Help Center Terms Privacy policy Cookies Ads info

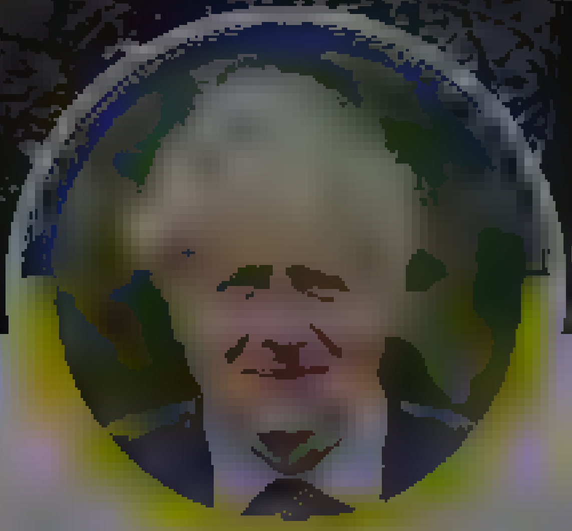

Boris Johnson

Prime Minister of the United Kingdom and @Conservatives leader. Member of Parliament for Uxbridge and South Ruislip

Joined April 2015

Boris Johnson @BorisJohnson

Follow

I have one message for you today: Ukraine will win. Ukraine will be free.

The media could not be played.

9:57 AM - 3 May 2022

2,912 Retweets **13,434** Likes

1.8K 2.9K 13K

Sunny Osahn @SunnyOsahn · 6h

Replying to @BorisJohnson

It's heading to nuclear war isn't it

27 1 30

© 2022 Twitter About Help Center Terms Privacy policy Cookies Ads info

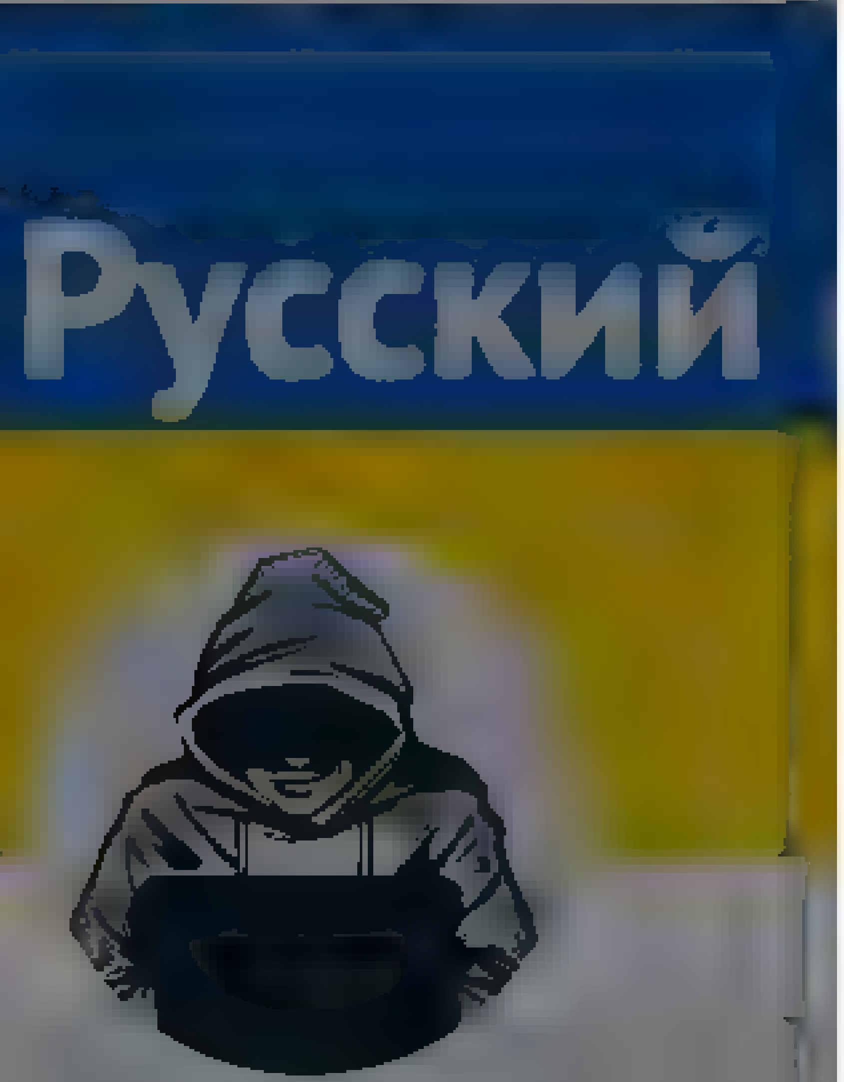

Nepareizais
@realNepareizais

Riga, Latvia

Joined December 2017

Nepareizais
@realNepareizais

Follow

🇷🇺увага🇺🇦

The media could not be played.

02 PM - 3 May 2022

© 2022 Twitter About Help Center Terms
Privacy policy Cookies Ads info

By using Twitter's services you agree to our ... We and our partners operate globally and use cookies, including for analytics, personalisation, and ads

Home About

Log in

Nepareizais

Nepareizais

Follow

🗣 «Ir izvērsusies milzīga diskusija, vai medijiem jābūt neitrāliem, vai viņiem arī jāpiedalās propagandas karā un jāieņem Ukrainas viedoklis. No vienas puses, mums visiem liktos – tā ir, bet, no otras puses, mums jāatceras, ka mediji ir neitrāli savā attieksmē pret notikumiem.»

LSM ziņu portāls

Medija izcilības centra vadītāja: Notiek vispārej... mēģinājum... graut uzticību medijiem lsm.lv/raksts/zinas/l...

12:55 AM · 4 May 2022

1 Like

1

© 2022 Twitter About Help Center Terms Privacy policy Cookies Ads info

By using Twitter's services you agree to our ... We and our partners operate globally and use cookies, including for analytics, personalisation, and ads

Nepareizais
@realNepareizais

Nepareizais
@realNepareizais
Follow

Gundjajeva sekta

The media could not be played.

1:23 AM · 4 May 2022

© 2022 Twitter About Help Center Terms Privacy policy Cookies Ads info

By using Twitter's services you agree to our ... We and our partners operate globally and use cookies, including for analytics, personalisation, and ads

Jurģis Liepnieks

Jurģis Liepnieks
@JurgisLiepnieks

Follow

Šo politiķiem vajadzētu pārņemt. Uz katru mazāko kritiku - notiek vispārēji mēģinājumi graut uzticību Latvijas valdībai, vai Finanšu ministrijai, parlamentam, demokrātijai, un tas viss šajos kara apstākļos :))))

Jānis Ikstens @JanisIkstens
Mediju izcilības centra vadītāja Notiek vispārēji mēģinājumi graut uzticību medi, em lsm v/raksts/zinas/l

12:15 AM · 4 May 2022

By using Twitter's services you agree to our Cookies Use. We and our partners operate globally and use cookies, including for analytics, personalisation, and ads.

Nepareizais
@realNepareizais

Nepareizais
@realNepareizais

Follow

Monika Zīle: Bijusi Golubevas kundzei teikšana, viņa personīgi pasniegtu sālsmaizi ikvienam, kurš izteicis vēlmi apmesties Latvijā

1:49 AM - 4 May 2022

© 2022 Twitter About Help Center Terms Privacy policy Cookies Ads info

By using Twitter's services you agree to our [illegible] We and our partners operate globally and use cookies, including for analytics, personalisation, and ads

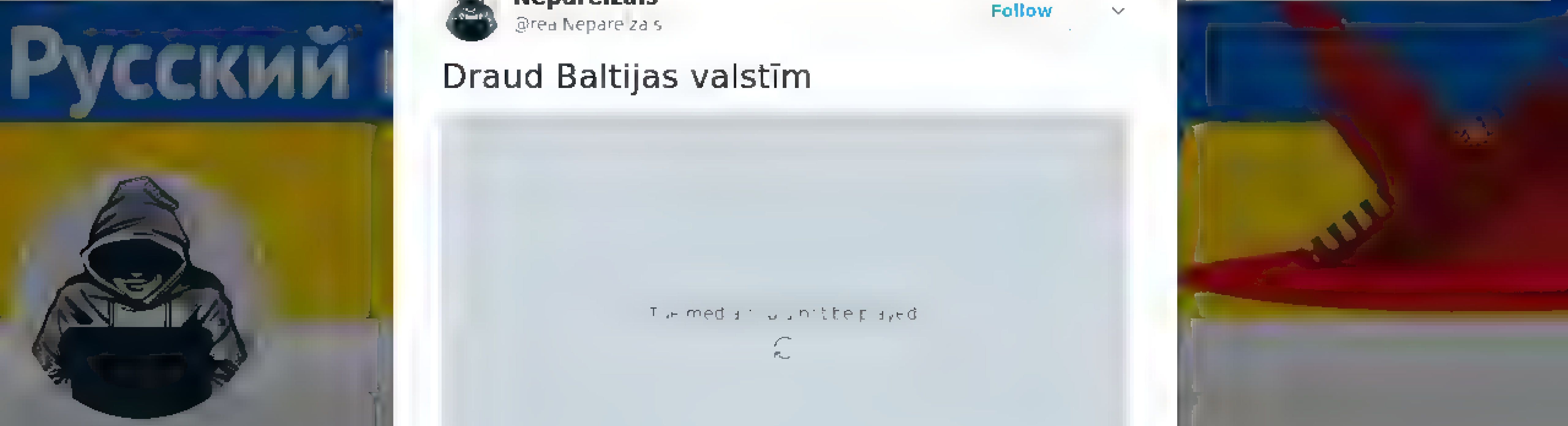

Nepareizais
@real Nepareizais

Riga, Latvia
Joined December 2017

Nepareizais
@real Nepareizais

Follow

Draud Baltijas valstīm

The media could not be played.

1:53 AM · 4 May 2022

By using Twitter's services you agree to our … We and our partners operate globally and use cookies, including for analytics, personalisation, and ads
×

Oļģerts Tipāns

journalist, researcher

Rīga, Latvija

Joined December 2019

Jānis Ikstens @JanisIkstens · 20h

Mediju izglītības centra vadītāja: Notiek vispārēji mēģinājumi graut uzticību medijiem

20 · 6

Oļģerts Tipāns
@olgertstipans

Follow

Replying to @JanisIkstens

Man šķiet, ka tieši skolnieciski mēģinājumi ieturēt "neitrālu attieksmi pret notikumiem", kuru iznākums mums visiem eksistenciāli svarīgs, ir tie, kas grauj jau tā vārgo uzticību medijiem.

1:46 AM · 4 May 2022

Home Moments

Leila Bula

Follow

Militārā parāde Saldū. 🇱🇻

The media could not be played.

2:11 AM · 4 May 2022

Leila Bula

Latvia

By using Twitter's services you agree to our ... We and our partners operate globally and use cookies, including for analytics, personalisation, and ads

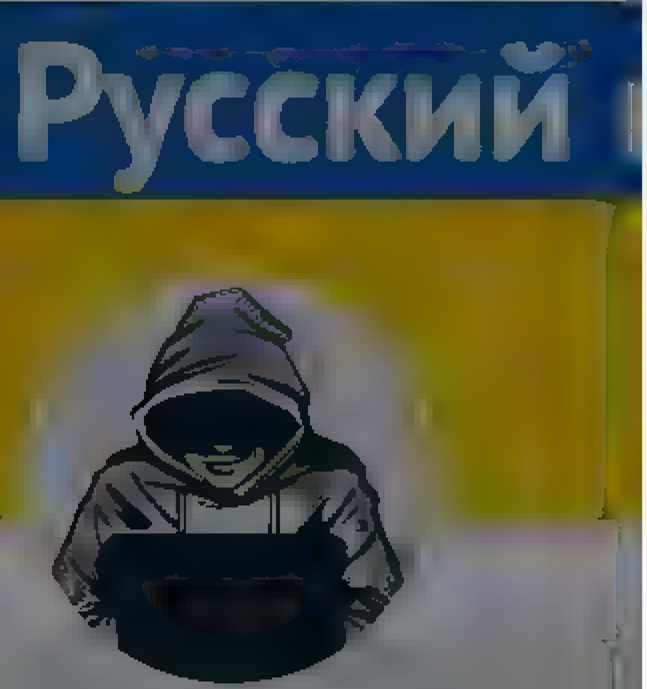

Nepareizais

Nepareizais
@realNepareizais

Follow

Naida sludinātāju sekta

3:41 AM · 4 May 2022

© 2022 Twitter About Help Center Terms Privacy policy Cookies Ads info

By using Twitter's services you agree ... analytics, personalisation, and ads

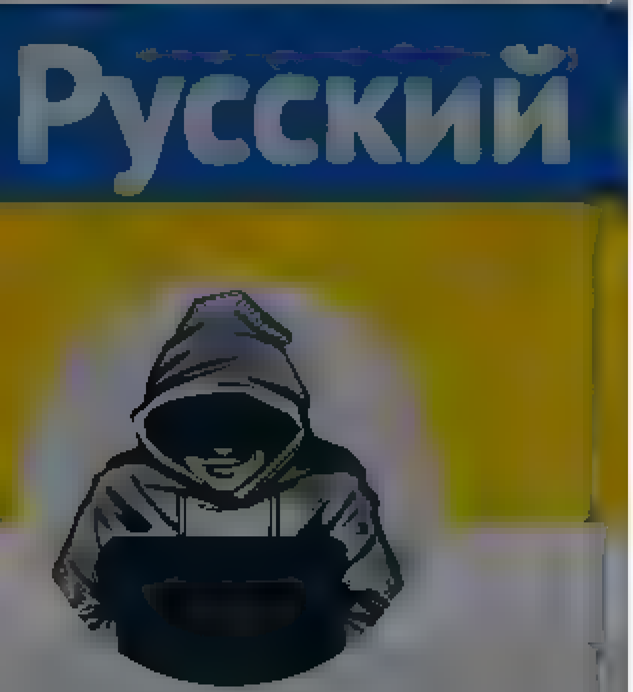

Nepareizais
@realNepareizais

Riga, Latvia
Joined December 2017

Nepareizais
@realNepareizais

Follow

The media could not be played.

4:55 AM · 4 May 2022

1 Retweet **2** Likes

1 2

© 2022 Twitter About Help Center Terms Privacy policy Cookies Ads info

By using Twitter's services you ag... ...lytics, personalisation, and ads.

Home About

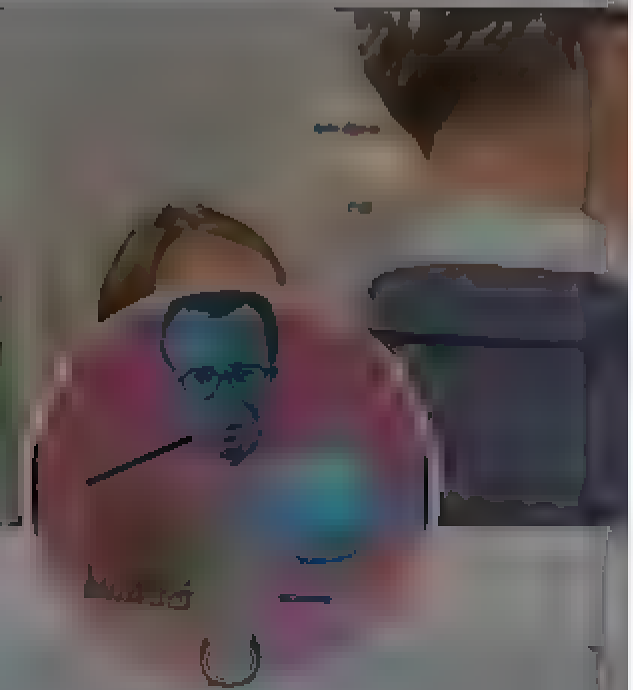

toomas hendrik ilves

look at my homepage From Estonia Where Digital is Native

Estonia

toomas hendrik ilves
@IlvesToomas

Follow

Kohl even tried to block Baltic EU membership, so this is not surprising.

In all his time as chancellor he never once made a bilateral visit to any Baltic state.

You’d think he thought the Molotov-Ribbentrop pact wasn’t such a bad idea.

12:49 AM - 4 May 2022

1 Retweet

1

Log in

Twitter About Help Centre Terms Privacy policy Cookies Ads info

By using Twitter's services you agree to our … We and our partners operate globally and use cookies, including for analytics, personalisation, and ads

Nepareizais

Nepareizais
@rea Nepare zais

Follow

Ušakovs: Šogad 9.maijā nebūšu Rīgā. Ja būtu, ietu nolikt ziedus pie pieminekļa Pārdaugavā.
Ne Rīgā, ne citās pilsētās nav ierobežojumu ziedu likšanai. Tāpēc ziedus likt ies arī mūsu partijas kolēģi- Daugavpils un Rēzeknes mēri, ar ģimenēm un bērniem.

5:41 AM - 4 May 2022

Aija @A aɩynx · 16h

Beidziet cept es par tiem galdautiem
Konkrets PR ģenijs izdomaja ka tas būtu kruta un pa aida Jau tad bija komiski ar v siem tradic ona eksaltetajiem& asara najiem sižetiem It ka parasti svetkos pu cetos pie nolepets vaskadranas
Ir svetki Parejais r detaļas

5 · 3 · 22

Zigurds Strīķis @Zigurds · 5h

Kads r konkreta PR ģen ja vards?

1 · 1

Nepareizais
@rea Nepare zais

Follow

Rep y ng to @Zig rds @A aɩynx @ ngr dad 5

Simtgades birojs izdmāja, 2015.gadā.

5 50 AM · 4 May 2022

By using Twitter's services you agree to our Cookies Use. We and our partners operate globally and use cookies, including for analytics, personalisation, and ads

Nepareizais
@realNepareizais

Follow

Aprit 32 gadi kopš Latvijas neatkarības atgūšanas

Apollo.lv

6:00 AM · 4 May 2022

Nepareizais
@realNepareizais

Riga, Latvia

Joined December 2017

© 2022 Twitter About Help Center Terms Privacy policy Cookies Ads info

© 2022 Twitter About Help Center Terms Privacy policy Cookies Ads info

By using Twitter's services you agree to our Cookies Use. We and our partners operate globally and use cookies, including for analytics, personalisation, and ads.

Jauns.lv
@Jauns.lv

Bauskas novads neiesaistīsies padomju okupācijas pieminekļu demontāžā

5:46 AM · 4 May 2022

© 2022 Twitter About Help Center Terms Privacy policy Cookies Ads info

Jauns.lv

Interesantakais ziņu portals Latvijā

Latvija

© 2022 Twitter About Help Center Terms Privacy policy Cookies Ads info

By using Twitter's services you agree to our ... We and our partners operate globally and use cookies, including for analytics, personalisation, and ads

Nepareizais
@rea Nepareizais

Follow

Kamēr Klaipēdas pašvaldība vēl lemj ko darīt ar okupantu armijas pieminekļiem un simboliem pilsētā,
vakar WW2 padomju karavīru kapos kāds pabojājis piemiņas zvaigznes starus.

6:24 AM · 4 May 2022

1 Retweet

1

Nepareizais

Riga, Latvia

Joined December 2017

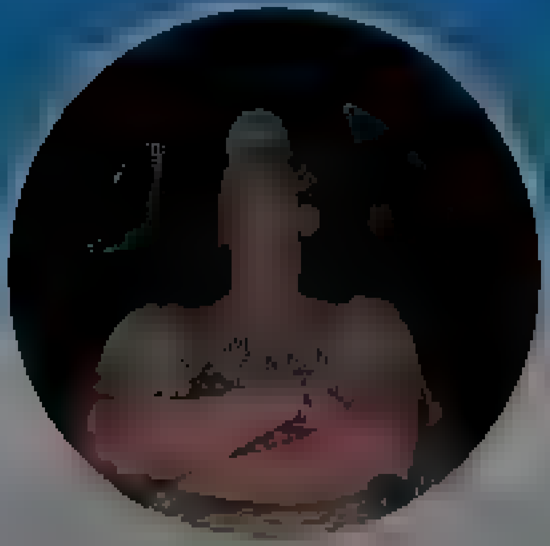

Janis Utans

@JanisUtans

Joined September 2009

Janis Utans @JanisUtans · 2h

Mairis Briedis 4 maija nevis apsveic Latviju svetkos, bet TikTok skaidro 3 iemes us kapec nevajadzetu nojaukt "okupantu pieminekli"

5 · 3 · 17

Janis Utans
@JanisUtans

Follow

The media could not be played.

6:53 AM · 4 May 2022

© 2022 Twitter About Help Center Terms
Privacy policy Cookies Ads info

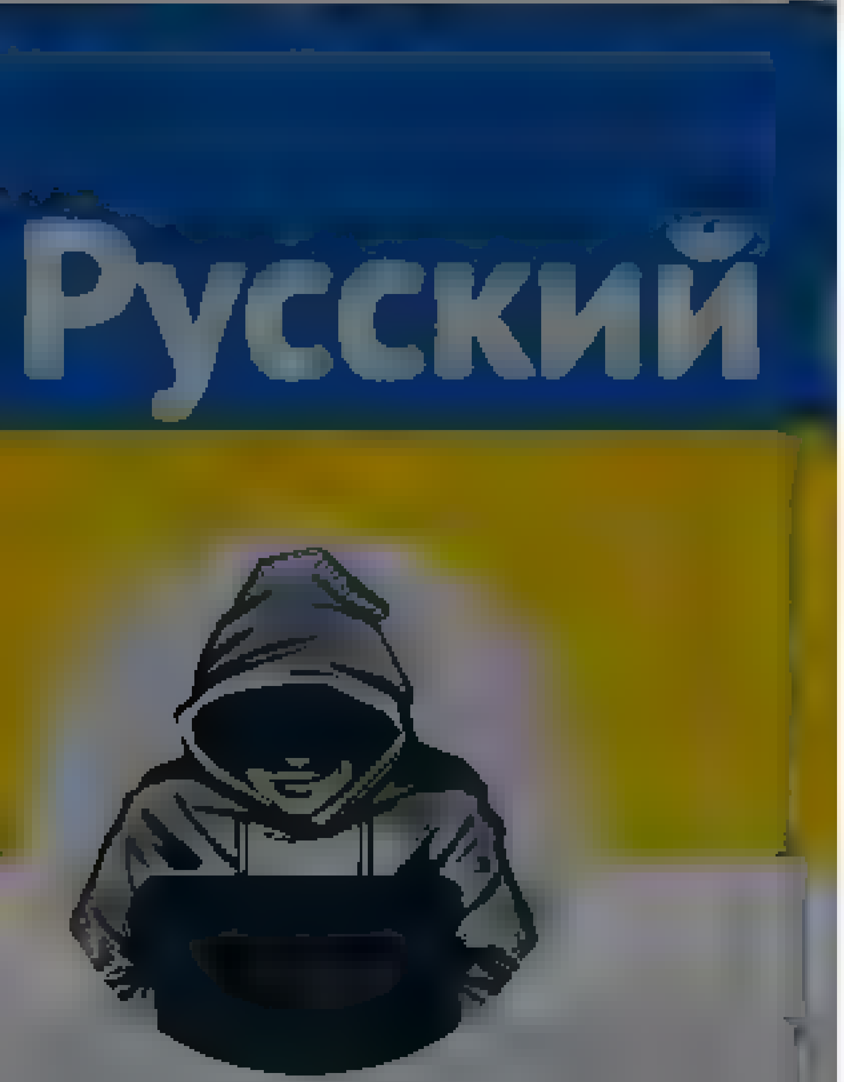

Nepareizais
@realNepareizais

Follow

🇺🇦Zaporižjes apgabalā Z-okupanti pacēla krevijas karogu, un paziņoja, ka reiz šeit bija krievijas impērija, tāpēc tagad arī to jāpievieno krievijai. Līdzīgi- tagad ķīnieši droši var sev pievienot Sibīrijas pilsētas, igauņi Jānilinnu, somi Vīpuri, poļi-lietuvieši Karaļaučus utt

The media could not be played.

10:15 AM - 4 May 2022

Nepareizais

Twitter About Help Center Terms

Home Moments Search Twitter Have an account? Log in

Ramona Petraviča
@RamonaPETR

Labklajības ministre (2019 - 2021)
Saeimas deputate

Latvija

Ramona Petraviča
@RamonaPETR

Follow

Latvija Nikaragvai ziedos tuvu 1.milj vakcīnu 16.5 milj. EUR vērtībā! No 12.04. Nikaragvā kumulatīvā saslimstība ir bijusi 0; līdz šim vakcinācijai tur jau izlietotas 10 milj. dozas. Priekš kam sūtīt teju neizmantojamas un nevajadzīgas vakcīnas valstij, kurā teju neviens neslimo?

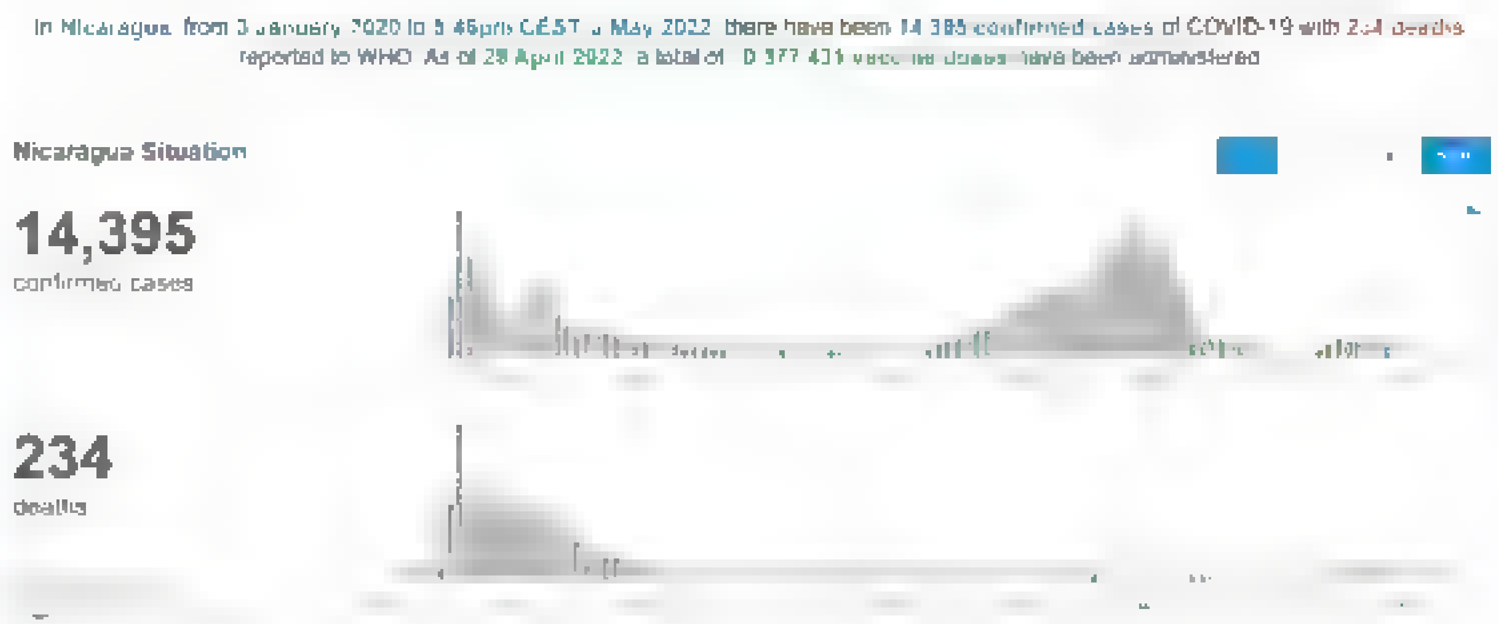

6:50 AM - 4 May 2022

Terms

{"created_at":"Wed May 04 17:25:37 +0000 2022","id":1521903890073010177,"id_str":"1521903890073010177","text":"@Eraksti Saeima atteic\u0101s","display_text_range":[9,24],"source":"\u003ca href=\"http:\/\/twitter.com\/#!\/download\/ipad\" rel=\"nofollow\"\u003eTwitter for iPad\u003c\/a\u003e","truncated":false,"in_reply_to_status_id":1521903035164893190,"in_reply_to_status_id_str":"1521903035164893190","in_reply_to_user_id":351827760,"in_reply_to_user_id_str":"351827760","in_reply_to_screen_name":"Eraksti","user":{"id":939482807717519360,"id_str":"939482807717519360","name":"Nepareizais","screen_name":"realNepareizais","location":"Riga, Latvia","url":null,"description":null,"translator_type":"none","protected":false,"verified":false,"followers_count":5452,"friends_count":2610,"listed_count":12,"favourites_count":1157,"statuses_count":25160,"created_at":"Sat Dec 09 13:12:10 +0000 2017","utc_offset":null,"time_zone":null,"geo_enabled":true,"lang":null,"contributors_enabled":false,"is_translator":false,"profile_background_color":"F5F8FA","profile_background_image_url":"","profile_background_image_url_https":"","profile_background_tile":false,"profile_link_color":"1DA1F2","profile_sidebar_border_color":"C0DEED","profile_sidebar_fill_color":"DDEEF6","profile_text_color":"333333","profile_use_background_image":true,"profile_image_url":"https:\/\/web.archive.org\/web\/20220504172537\/http:\/\/pbs.twimg.com\/profile_images\/1499377578553102336\/0L2fs3m1_normal.jpg","profile_image_url_https":"https:\/\/web.archive.org\/web\/20220504172537\/https:\/\/pbs.twimg.com\/profile_images\/1499377578553102336\/0L2fs3m1_normal.jpg","profile_banner_url":"https:\/\/web.archive.org\/web\/20220504172537\/https:\/\/pbs.twimg.com\/profile_banners\/939482807717519360\/1646169781","default_profile":true,"default_profile_image":false,"following":null,"follow_request_sent":null,"notifications":null,"withheld_in_countries":[]},"geo":null,"coordinates":null,"place":null,"contributors":null,"is_quote_status":false,"quote_count":0,"reply_count":0,"retweet_count":0,"favorite_count":0,"entities":{"hashtags":[],"urls":[],"user_mentions":[{"screen_name":"Eraksti","name":"Ain\u0101rs Zel\u010ds","id":351827760,"id_str":"351827760","indices":[0,8]}],"symbols":[]},"favorited":false,"retweeted":false,"filter_level":"low","lang":"lv","timestamp_ms":"1651685137657"}

Tweet

Something went wrong. Try reloading.

Retry

Sign up

Did someone say … cookies?

Twitter and its partners use cookies to provide you with a better, safer and faster service and to support our business. Some cookies are necessary to use our services, improve our services, and make sure they work properly. Show more about your choices.

Accept all cookies

Refuse non-essential cookies

By using Twitter's services you agree to our ... We and our partners operate globally and use cookies, including for analytics, personalisation, and ads

Nepareizais
@realNepareizais

Follow

Strijas pilsētā, Ļvivas apgabalā, vakar novāca piemnekli padomju karaviriem.

10:4? AM · 4 May 2022

By using Twitter's services you agree to our Cookies Use. We and our partners operate globally and use cookies, including for analytics, personalisation, and ads

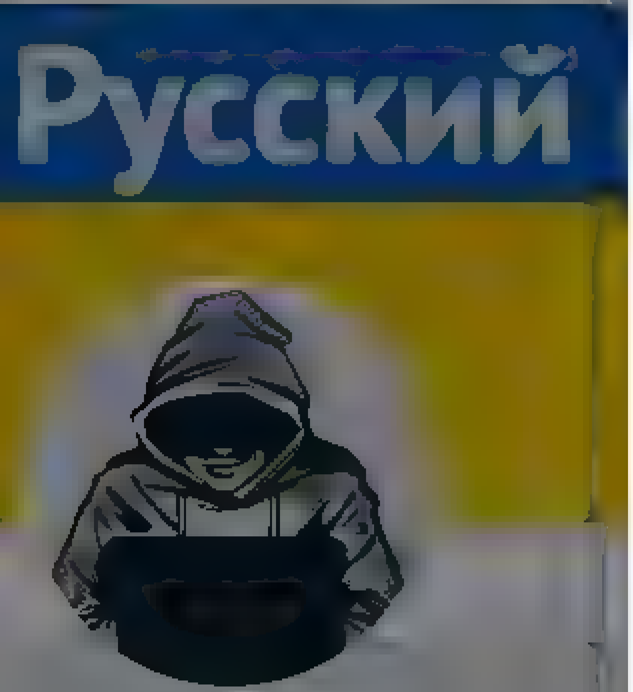

Nepareizais

@real_Nepareizais

Riga, Latvia

Joined December 2017

Nepareizais
@real_Nepareizais
Follow

🇺🇦🇱🇻

The media could not be played.

10:54 AM - 4 May 2022

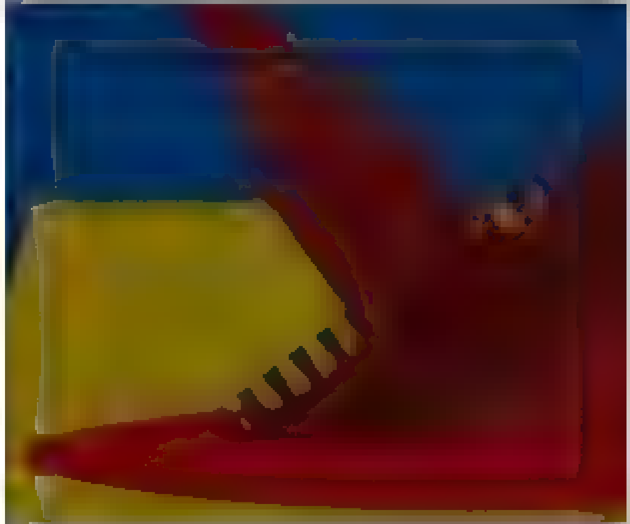

© 2022 Twitter About Help Center Terms Privacy policy Cookies Ads info

By using Twitter's services you agree ... analytics, personalisation and ads

Mikhail Khodorkovsky (English)
@mbk_center

Follow

Courtesy of @TheTigerLillies

12:58 AM - 4 May 2022

1 Retweet 8 Likes

1 8

© 2022 Twitter About Help Center Terms Privacy policy Cookies Ads info

Mikhail Khodorkovsky (English)
@mbk_center

Mikhail Khodorkovsky @mich261213 Twitter Account in English

khodorkovsky.com

By using Twitter's services you agree to our Cookies Use. We and our partners operate globally and use cookies, including for analytics, personalisation, and ads

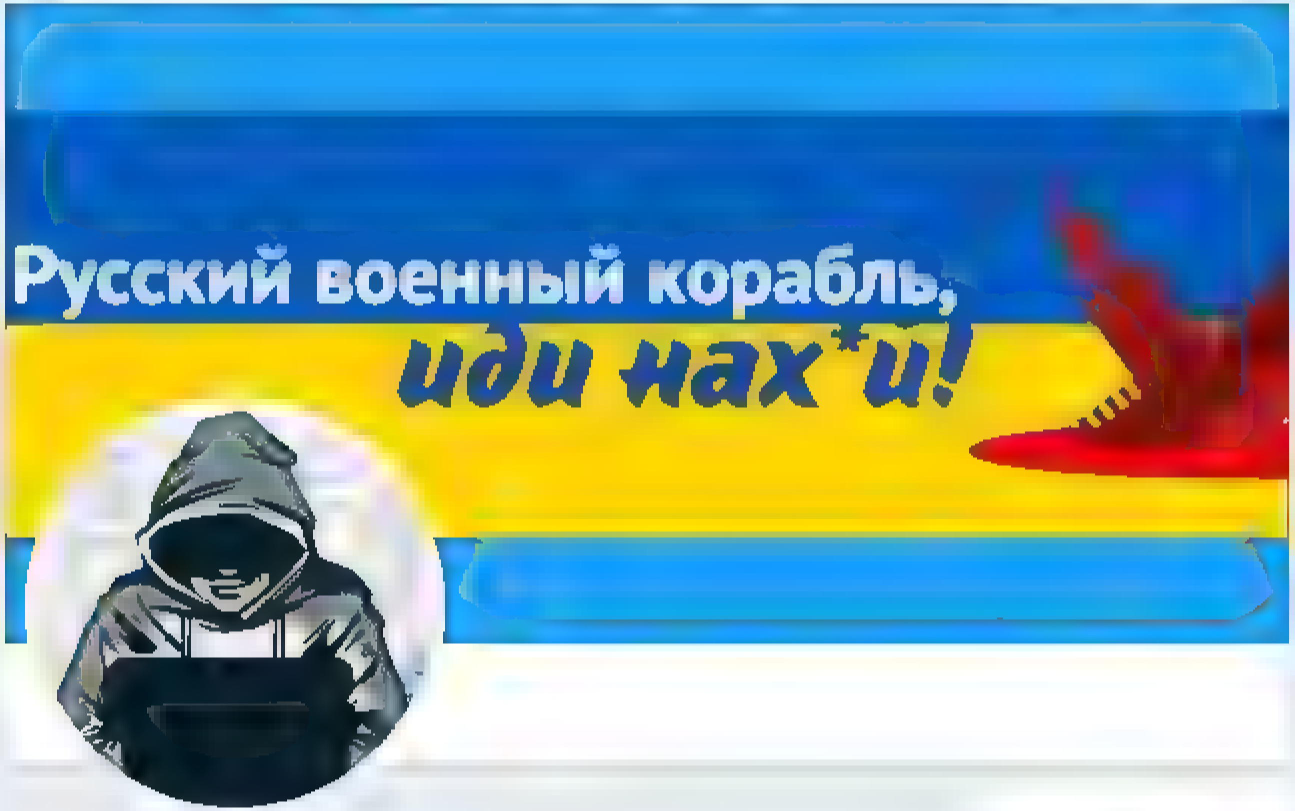

Nepareiza is

@realNepareizais

Riga, Latvia

Joined December 2017

© 2022 Twitter
About
Help Center
Terms
Privacy policy
Cookies
Ads info

Tweet

Something went wrong. Try reloading.

Retry

Sign up

Did someone say … cookies?

Twitter and its partners use cookies to provide you with a better, safer and faster service and to support our business. Some cookies are necessary to use our services, improve our services, and make sure they work properly. Show more about your choices.

Accept all cookies

Refuse non-essential cookies

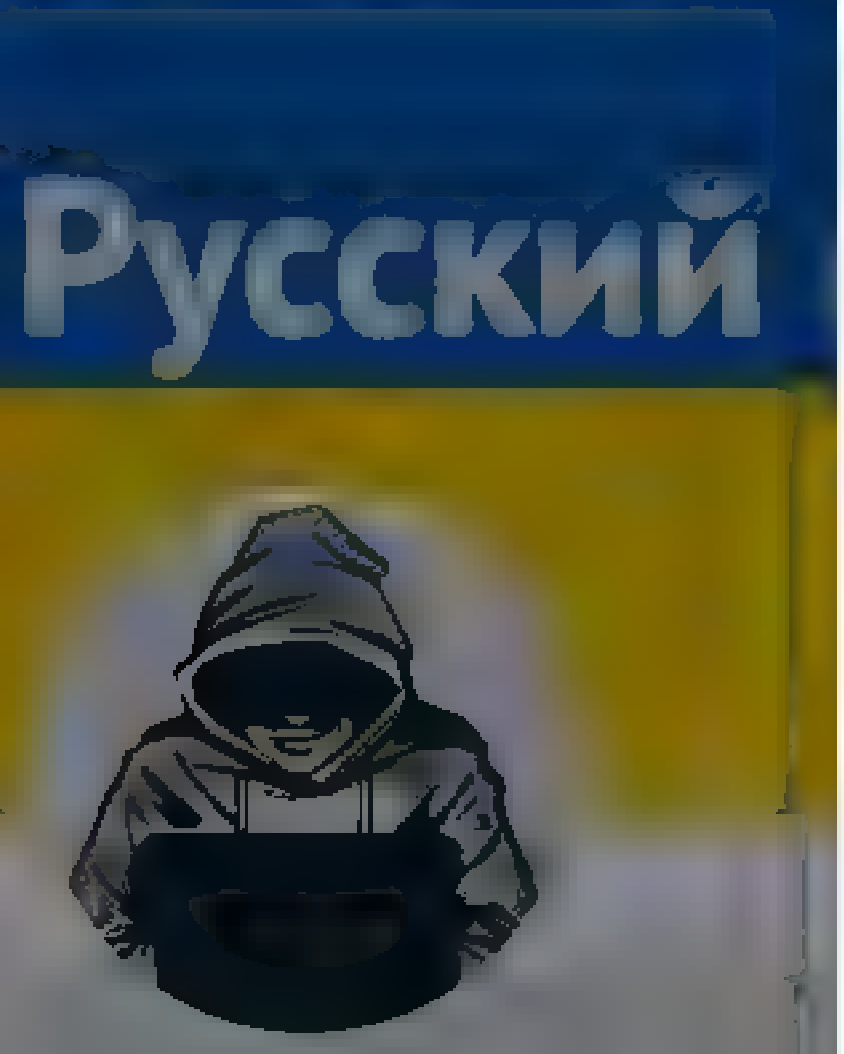

Nepareizais
@reaNepareizais

Riga, Latvia
Joined December 2017

Nepareizais
@reaNepareizais
Follow

1:40 PM - 4 May 2022

© 2022 Twitter About Help Center Terms Privacy policy Cookies Ads info

{"created_at":"Thu May 05 08:31:47 +0000 2022","id":1522131934415147008,"id_str":"1522131934415147008","text":"\u0168or\u012bt
\ud83c\uddfa\ud83c\udde6\u017ditomir\u0101 no postamenta nov\u0101ca padomju tanku https:\/\/t.co\/31tq8QQmDW","display_text_range":[0,52],"source":"\u003ca
href=\"http:\/\/twitter.com\/#!\/download\/ipad\" rel=\"nofollow\"\u003eTwitter for
iPad\u003c\/a\u003e","truncated":false,"in_reply_to_status_id":null,"in_reply_to_status_id_str":null,"in_reply_to_user_id":null,"in_reply_to_user_id_str":null,"i
n_reply_to_screen_name":null,"user":{"id":939482807717519360,"id_str":"939482807717519360","name":"Nepareizais","screen_name":"realNepareizais","location":"Riga,
Latvia","url":null,"description":null,"translator_type":"none","protected":false,"verified":false,"followers_count":5458,"friends_count":2612,"listed_count":12,"
favourites_count":1158,"statuses_count":25168,"created_at":"Sat Dec 09 13:12:10 +0000
2017","utc_offset":null,"time_zone":null,"geo_enabled":true,"lang":null,"contributors_enabled":false,"is_translator":false,"profile_background_color":"F5F8FA","p
rofile_background_image_url":"","profile_background_image_url_https":"","profile_background_tile":false,"profile_link_color":"1DA1F2","profile_sidebar_border_col
or":"C0DEED","profile_sidebar_fill_color":"DDEEF6","profile_text_color":"333333","profile_use_background_image":true,"profile_image_url":"https:\/\/web.archive.o
rg\/web\/20220505083147\/http:\/\/pbs.twimg.com\/profile_images\/1499377578553102336\/0L2fs3m1_normal.jpg","profile_image_url_https":"https:\/\/web.archive.org\/
web\/20220505083147\/https:\/\/pbs.twimg.com\/profile_images\/1499377578553102336\/0L2fs3m1_normal.jpg","profile_banner_url":"https:\/\/web.archive.org\/web\/202
20505083147\/https:\/\/pbs.twimg.com\/profile_banners\/939482807717519360\/1646169781","default_profile":true,"default_profile_image":false,"following":null,"fol
low_request_sent":null,"notifications":null,"withheld_in_countries":
[]},"geo":null,"coordinates":null,"place":null,"contributors":null,"is_quote_status":false,"quote_count":0,"reply_count":0,"retweet_count":0,"favorite_count":0,"
entities":{"hashtags":[],"urls":[],"user_mentions":[],"symbols":[],"media":[{"id":1522131912109744128,"id_str":"1522131912109744128","indices":
[53,76],"additional_media_info":
{"monetizable":false},"media_url":"https:\/\/web.archive.org\/web\/20220505083147\/http:\/\/pbs.twimg.com\/ext_tw_video_thumb\/1522131912109744128\/pu\/img\/cYNF
R0unrJOUhV0w.jpg","media_url_https":"https:\/\/web.archive.org\/web\/20220505083147\/https:\/\/pbs.twimg.com\/ext_tw_video_thumb\/1522131912109744128\/pu\/img\/c
YNFR0unrJOUhV0w.jpg","url":"https:\/\/web.archive.org\/web\/20220505083147\/https:\/\/t.co\/31tq8QQmDW","display_url":"pic.twitter.com\/31tq8QQmDW","expanded_url
":"https:\/\/web.archive.org\/web\/20220505083147\/https:\/\/twitter.com\/realNepareizais\/status\/1522131934415147008\/video\/1","type":"photo","sizes":
{"thumb":{"w":150,"h":150,"resize":"crop"},"small":{"w":372,"h":680,"resize":"fit"},"medium":{"w":464,"h":848,"resize":"fit"},"large":
{"w":464,"h":848,"resize":"fit"}}}]},"extended_entities":{"media":[{"id":1522131912109744128,"id_str":"1522131912109744128","indices":
[53,76],"additional_media_info":
{"monetizable":false},"media_url":"https:\/\/web.archive.org\/web\/20220505083147\/http:\/\/pbs.twimg.com\/ext_tw_video_thumb\/1522131912109744128\/pu\/img\/cYNF
R0unrJOUhV0w.jpg","media_url_https":"https:\/\/web.archive.org\/web\/20220505083147\/https:\/\/pbs.twimg.com\/ext_tw_video_thumb\/1522131912109744128\/pu\/img\/c
YNFR0unrJOUhV0w.jpg","url":"https:\/\/web.archive.org\/web\/20220505083147\/https:\/\/t.co\/31tq8QQmDW","display_url":"pic.twitter.com\/31tq8QQmDW","expanded_url
":"https:\/\/web.archive.org\/web\/20220505083147\/https:\/\/twitter.com\/realNepareizais\/status\/1522131934415147008\/video\/1","type":"video","video_info":
{"aspect_ratio":[29,53],"duration_millis":13930,"variants":
[{"bitrate":950000,"content_type":"video\/mp4","url":"https:\/\/web.archive.org\/web\/20220505083147\/https:\/\/video.twimg.com\/ext_tw_video\/152213191210974412
8\/pu\/vid\/464x848\/Fb8fTaT_QQvpq3E0.mp4?tag=12"},{"content_type":"application\/x
-mpegURL","url":"https:\/\/web.archive.org\/web\/20220505083147\/https:\/\/video.twimg.com\/ext_tw_video\/1522131912109744128\/pu\/pl\/MFgmUybdbSK9Dt_n.m3u8?
tag=12&container=fmp4"},
{"bitrate":632000,"content_type":"video\/mp4","url":"https:\/\/web.archive.org\/web\/20220505083147\/https:\/\/video.twimg.com\/ext_tw_video\/1522131912109744128
\/pu\/vid\/320x584\/JrOlZcB54ef3EN3s.mp4?tag=12"}]},"sizes":{"thumb":{"w":150,"h":150,"resize":"crop"},"small":{"w":372,"h":680,"resize":"fit"},"medium":
{"w":464,"h":848,"resize":"fit"},"large":
{"w":464,"h":848,"resize":"fit"}}}]},"favorited":false,"retweeted":false,"possibly_sensitive":false,"filter_level":"low","lang":"lv","timestamp_ms":"165173950766
5"}

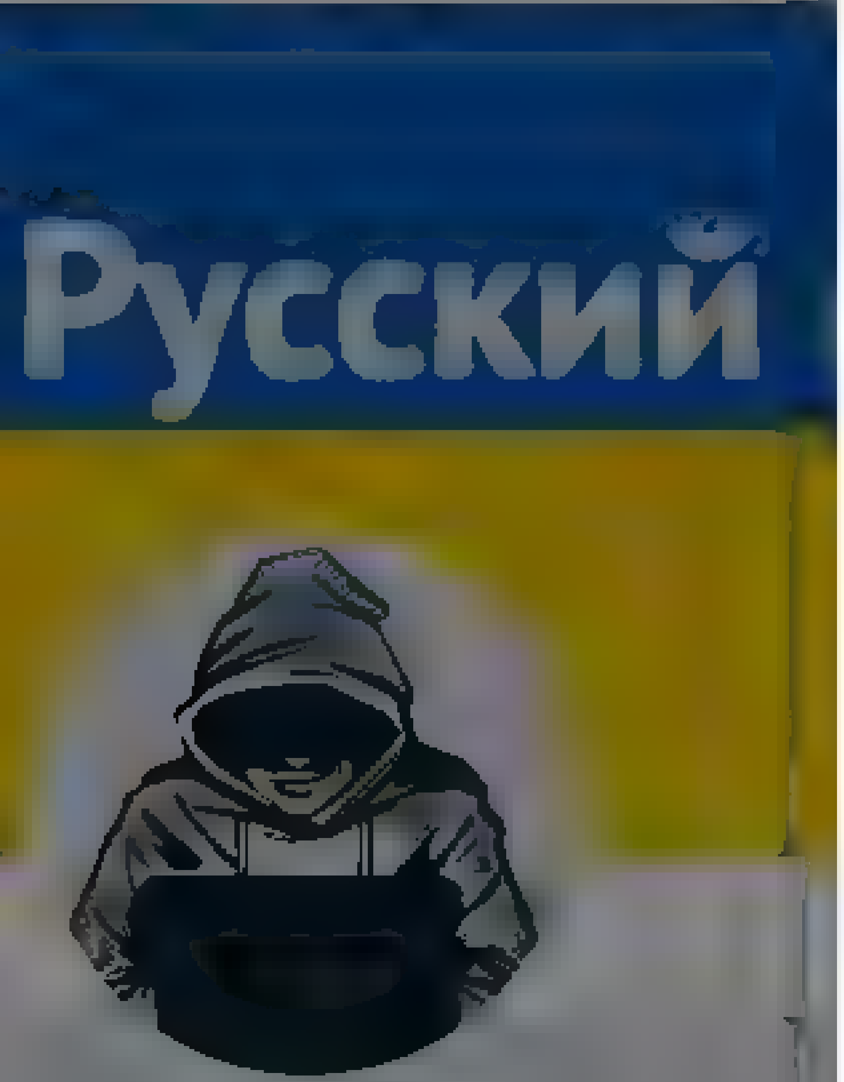

Nepareizais

Nepareizais
@realNepareizais

Follow

Igaunijas banka izlaidīs 2 eiro monētu ar uzrakstu "Slava Ukraini"

1:35 AM · 5 May 2022

By using Twitter's services you agr... analytics, personalisation, and ads

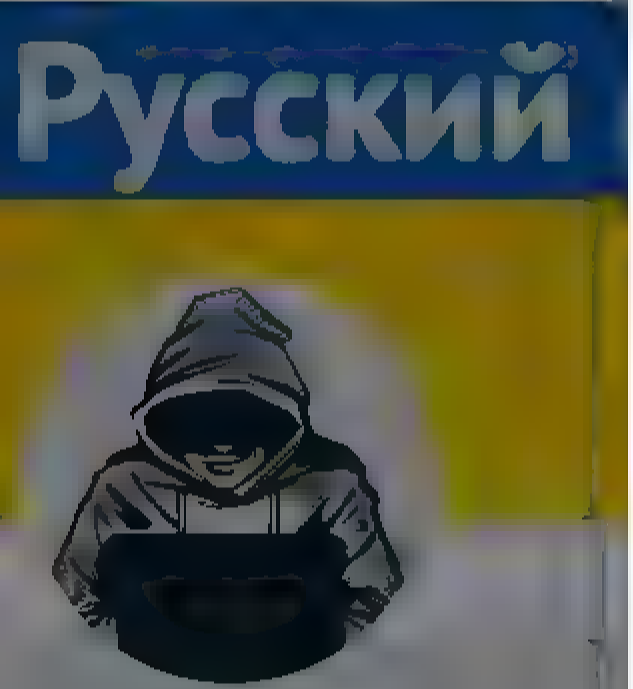

Nepareizais
@realNepareizais

Riga, Latvia

Joined December 2017

Nepareizais
@realNepareizais

Follow

Rīgas dzemdību nams pazaudēja ukraiņu ārsti.
"Nepaveicās ar vietējo iedzīvotāju attieksmi. Sabojāta mašīna, slikta izturēšanās pret bērniem skolā, un viņa nolēma Latviju pamest."
"Cilvēki, kas vienreiz ir izgājuši šīm kara šausmām, otreiz viņi vairs to nevēlas."

The media could not be played.

6:09 AM · 5 May 2022

1 Like

1

By using Twitter's services you ag[illegible] [illegible]alytics, personalisation, and ads

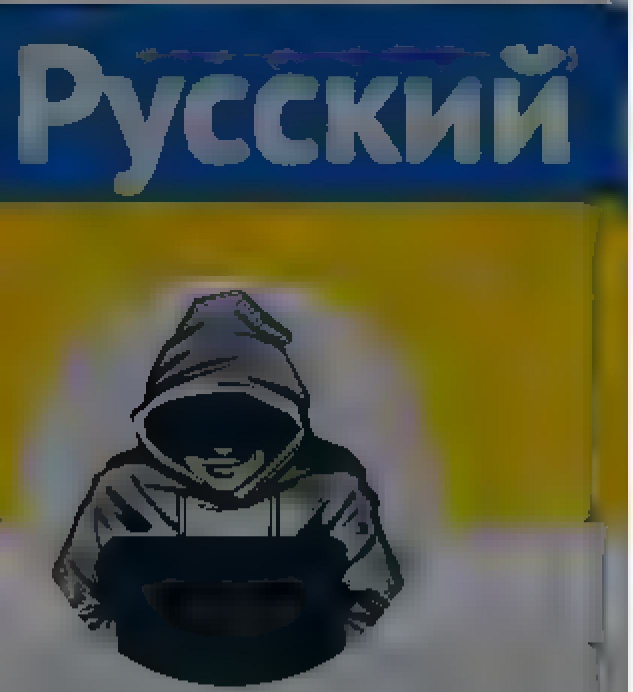

Nepareizais
@[illegible]

[illegible] Latvia

Joined December 2017

Nepareizais
@[illegible]

Follow

Ņižņevartovskā ar Molotova kokteiļiem apmētāja kara komisariātu.

The media could not be played.

10:03 AM - 5 May 2022

© 2022 Twitter About Help Center Terms Privacy policy Cookies Ads info

By using Twitter's services you agree to our ... We and our partners operate globally and use cookies, including for analytics, personalisation, and ads

Home About

Have an account? Log in

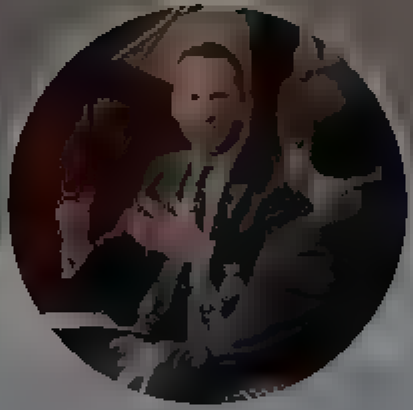

Luke Coffey

@LukeDCoffey

Opinions are mine. Foreign Policy | Security | Geopolitics | Usual RT caveats apply. Слава Україні!

Joined October 2011

Luke Coffey

@LukeDCoffey

Follow

This hero is only 30 years old. Can you imagine the pressure and stress he is feeling right now?

НВ @tweetsNV

Я пишаюся своїми солдатами, – командир полку "Азов" Денис Прокопенко про ситуацію в Маріуполі

5:38 AM - 5 May 2022

1 Retweet 1 Like

1 1

© 2022 Twitter About Help Center Terms Privacy policy Cookies Ads info

Home Moments

Log in

Nepareizais

Nepareizais
@rea Nepare zais

Follow

Daugavpils

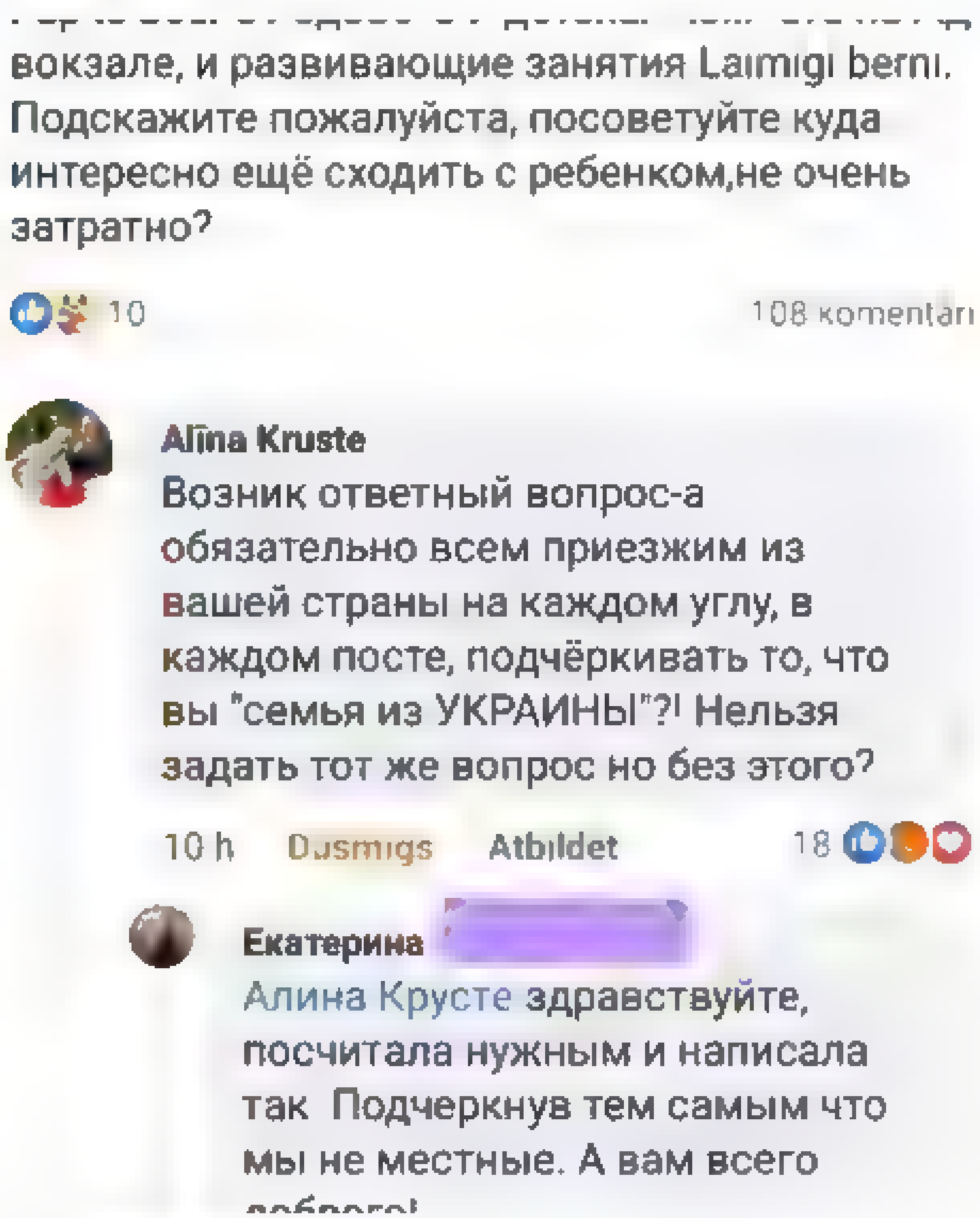

вокзале, и развивающие занятия Laimīgi bērni. Подскажите пожалуйста, посоветуйте куда интересно ещё сходить с ребенком,не очень затратно?

10 108 komentāri

Alīna Kruste
Возник ответный вопрос-а обязательно всем приезжим из вашей страны на каждом углу, в каждом посте, подчёркивать то, что вы "семья из УКРАИНЫ"?! Нельзя задать тот же вопрос но без этого?

10 h Patīk Atbildēt 18

Екатерина [redacted]
Алина Крусте здравствуйте, посчитала нужным и написала так. Подчеркнув тем самым что мы не местные. А вам всего доброго!

10:04 AM · 5 May 2022

By using Twitter's services you ag... ...lytics, personalisation, and ads

Home About

Nepareizais
@realNepareizais

Follow

Viļņas mērs plāno novākt okupantu karavīru memoriālu Antakalna kapos. Gaida atbildi no 🇱🇹kultūras mantojuma departamenta, tad skulptūras pārvedīs uz Grūtas muzeju- padomju pieminekļu parku.
R.Š., mērs: “Šausmina padomju ieradums pārvērst kapus par ideoloģiskiem memoriāliem.”

10:20 AM · 5 May 2022

© 2022 Twitter About Help Center Terms Privacy policy Cookies Ads info

Tweet

Something went wrong. Try reloading.

Retry

Sign up

Home Moments

Log in

Nepareizais

@rea NeParaizais

Riga, Latvia

Joined December 2017

Nepareizais
@rea Nepare zais

Follow

🇺🇦Ukrainas galvenais rabīns aizlūdz par «Azovstaļ» varoņu dzīvību glābšanu!

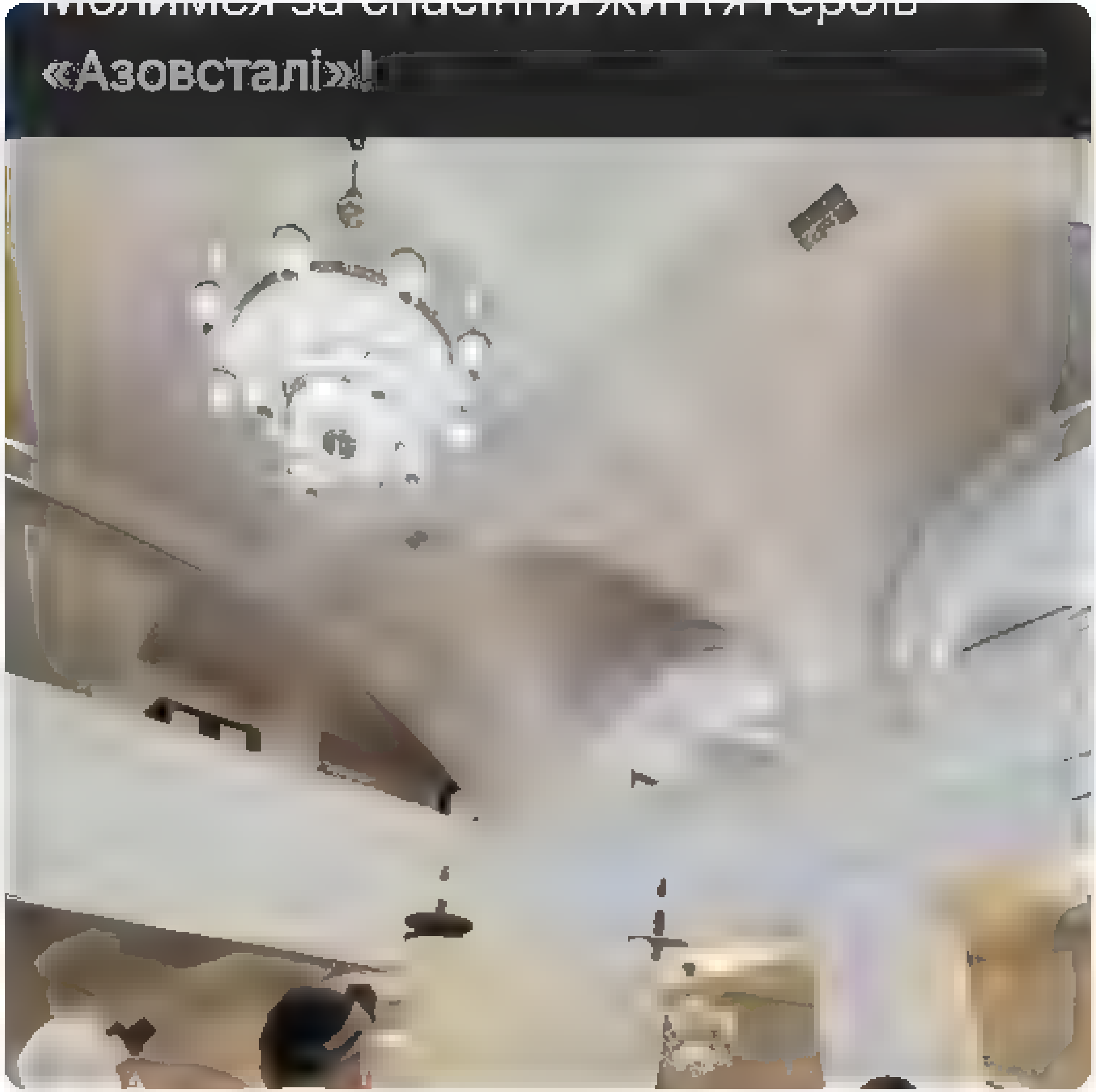

10 52 AM 5 May 2022

1 Retweet

© 2022 Twitter About Help Center Terms
Privacy policy Cookies Ads info

LV_futbols

Ne pirmoreiz Daugavpilī faniem (šoreiz RFS) bija jāpiepūlas, lai varētu paust savu nostāju par karu Virslīgas mačā. Vietējie apsargi negribēja laist ar Ukrainas karogu. Visu cieņu LFF delegātam K. Rubīnam un BFC Daugavpils direktoram N. Mackevičam, kuri beigās kaut kā nokārtoja.

LV_futbols

Latvian footy account. Use Translate tweet to understand Latvian tweets [illegible] Kont[illegible] uztur [illegible] asiste [illegible] saviem tvītiem p[illegible]eliekot (mo) [illegible]

Home Moments

Log in

Nepareizais

Joined December 2017

Nepareizais

Follow

🇱🇹Lietuva ir uzbūvējusi elektrības savienojumu ar Zviedriju, sašķidrinātās gāzes termināli, gāzes vadu ar Poliju.
🇪🇪Igaunija- elektrības savienojumu ar Somiju, šogad būvēs sašķidrinātās gāzes termināli, apsver AES būvniecību.
🇱🇻Kur mūsu ietaupītie miljonu miljoni?...

LTV Ziņu dienests

Šodien svinīga ceremonijā Lietuvā tika atklāts dabasgāzes starpsavienojums starp Poliju un Lietuvu, kura izmaksas pārsniedza pusmiljardu eiro. Šis savienojums sekmēs krietni lielāku noturību pret austrumu kaimiņa šantāžu

11:15 AM · 5 May 2022

1 Retweet

1

© 2022 Twitter About Help Center Terms Privacy policy Cookies Ads info

By using Twitter's services you agree to our Cookies Use. We and our partners operate globally and use cookies, including for analytics, personalisation, and ads.

Nepareizais
@realNepareizais

Follow

The media could not be played.

11:25 AM · 5 May 2022

Nepareizais
@realNepareizais

Riga, Latvia

Joined December 2017

© 2022 Twitter About Help Center Terms Privacy policy Cookies Ads info

By using Twitter's services you agree ... analytics, personalisation, and ads

Home About

Have an account? Log in

Русский

Nepareizais
@reaNepareizais

Riga, Latvia
Joined December 2017

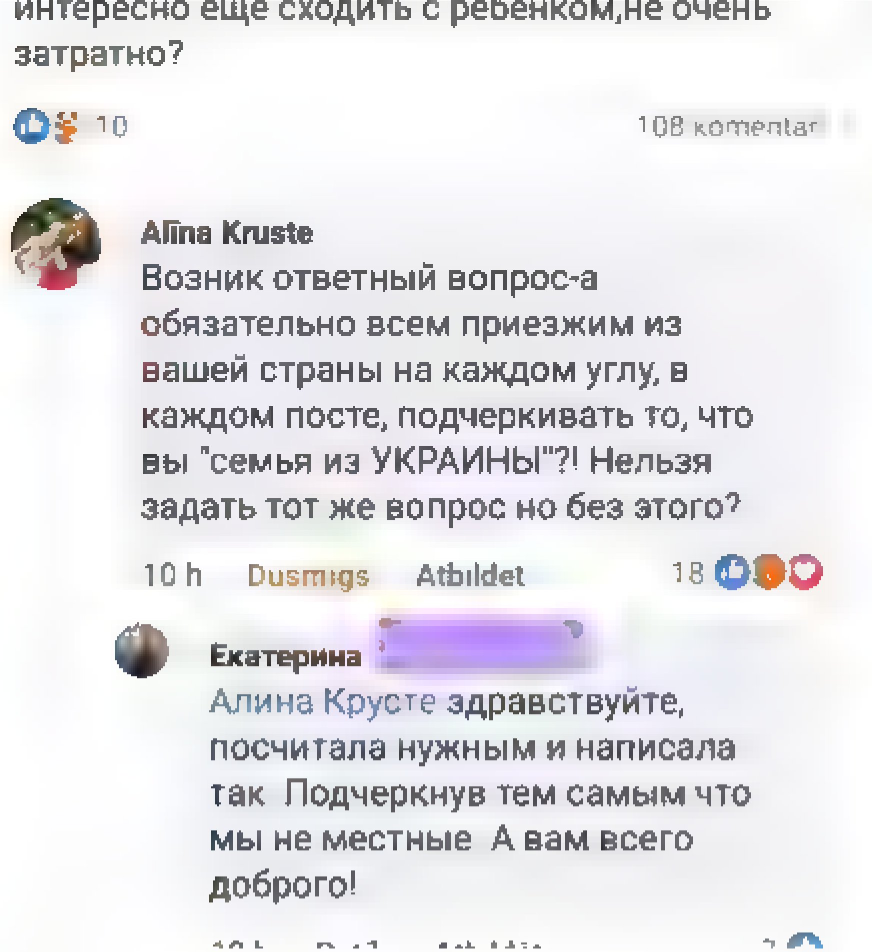

5 10 5

Marģers Eglinskis @margerse 1m
Atbildeta,a nav no Daugavpils
1

Nepareizais @reaNepareizais Follow

Replying to @margerse

Populārs Daugavpils FB forums

11:34 AM · 5 May 2022

© 2022 Twitter About Help Center Terms Privacy policy Cookies Ads info

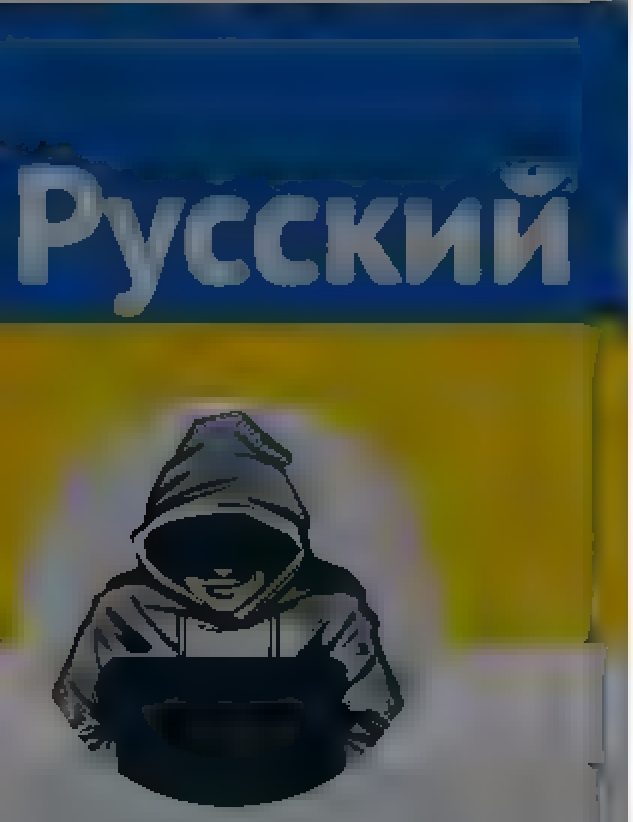

Nepareizais
@reaNepareizais

3 8 34

juriskazha @juriskazha · 5m
Neredzu kurš tas ir fotografija, bet ja tas vecakais vīrs ar lielu bardu (foto nav redzama), viņš ir amerikanis uzaudzis Bruklinas apkaime Ņujorka, iespejams ar ukraiņu senčiem

1

Nepareizais
@reaNepareizais

Follow

Replying to @juriskazha

11:?7 AM - 5 May 2022

Nepareizais

Nepareizais

@realNepareizais

Riga, Latvia

Joined December 2017

LöGy Amsan @GuryLoe · 19m

OK ru

1

Nepareizais
@realNepareizais

Follow

Replying to @GuryLoe

maita

11:58 AM · 5 May 2022

© 2022 Twitter About Help Center
Terms Privacy policy Cookies Ads info

Nepareizais
@rea_Nepareizais

فالو کریں

Tikmēr Daugavpilī 🇺🇦

The media could not be played.

2022 مارچ PM 25 12:36

646 ریٹویٹس 2,219 پسندیدگیاں

69 646 2.2 ہزار

Ilmārs Gromuls @IlmarsGromuls 25 مارچ
@rea_Nepareizais کو جواب دیتے ہوئے
Malacis! Un vislabākais komentārs: "Visi mīl Krieviju, bet labumus grib saņemt no Latvijas."

4 31 578

By using Twitter's services you agree to our ... We and our partners operate globally and use cookies, including for analytics, personalisation, and ads

Nepareizais

Follow

“Arvien biežāk publiskajā vidē izskan informācija par vēršanos pret ukraiņu bēgļiem. Automašīnām tiek pārdurtas riepas, tiek izteikti draudi interneta komentāros un arī uz ielas. LR stāsta varone Anastasija reāli baidās par savu un savas ģimenes locekļu veselību un dzīvību.”

Latvijas Radio Ziņas @LRZinas

Ukrainiete pēc konflikta pie Maskavas nama baidās par savu un tuvinieku dzīvību lsm.lv/raksts/zinas/

11:22 PM · 5 May 2022

Nepareizais

© 2022 Twitter About Help Center Terms Privacy policy Cookies Ads info

By using Twitter's services you ag... ...lytics, personalisation, and ads.

Home About

Have an account? Log in

Christian Borys

I used to report from Ukraine, and now running ...

Joined February 2010

Christian Borys
@ItsBorys

Follow

This is outstanding

2:07 PM - 5 May 2022

1 Retweet 1 Like

1 1

© 2022 Twitter About Help Center Terms Privacy policy Cookies Ads info

By using Twitter's services you agree to our … We and our partners operate globally and use cookies, including for analytics, personalisation, and ads

Nepareizais

Riga, Latvia

Joined December 2017

Nepareizais
@rea Nepareizais

Follow

Kiršteins par okupācijas pieminekli un latviešu mentalitāti

11:56 PM · 5 May 2022

© 2022 Twitter About Help Center Terms Privacy policy Cookies Ads info

Home Moments

Have an account? Log in

AFP News Agency
@AFP

Follow

VIDEO: A beer label mocking Russia's President Vladimir Putin -- with the Ukrainian words "Putin Huylo," or "Putin is a d***head" -- is now on sale in the US state of Virginia

We cannot play the video in this browser. Please try a different web browser.

US-made beer mocks Putin and aims to raise funds for Ukraine

7:40 AM - 5 May 2022

177 Retweets 519 Likes

25 177 519

AFP News Agency
@AFP

Top news and features from AFP's reporters around the world. Elsewhere on Twitter: @afp.com, AFPTwitter

afp.com/en

Joined September 2011

© 2022 Twitter About Help Center Terms
Privacy policy Cookies Ads info

Nepareizais

Follow

🇱🇹Biržu rajona pašvaldība informē, ka nākamnedēļ noväks padomju simboliku un ideoloģizētos uzrakstus Biržu pilsētas un rajona padomju karavīru kapos.

12:26 AM · 6 May 2022

Nepareizais

By using Twitter's services you ag[...]lytics, personalisation, and ads

Русский

Nepareizais
@realNepareizais

Riga, Latvia
Joined December 2017

The media could not be played.

2 5 18

Dāvis Stalts @Stalts · 1h
Kirchstein Donbass studijā būtu laiks 75% viņa tekstus varētu atspēkot.

2

knausis @kaagaa87 · 38m
Interesanti, ka ne LT ne EST nav šadu "līgumu". Tie ilgi nekramējas un jau jauc nost. Mes te vel filozofejam un ta arī atstas im to sūdu vel uz 30 gadiem? Kauns nav?!

1 1

Nepareizais
@realNepareizais

Follow

Replying to @kaagaa87 @Stalts

Mum arī nav līguma. Ir kaut kāda noslepenota ĀM vēstule, uz ko atsaucas.

1:14 AM - 6 May 2022

© 2022 Twitter About Help Center Terms Privacy policy Cookies Ads info

© 2022 Twitter About Help Center Terms Privacy policy Cookies Ads info

Nepareizais

Follow

Staķis stāsta, ka krievijas rubļu pirktspēja ir būtiski kritusies, tāpēc var būt nepieciešama palīdzība Rīgā dzīvojošajiem krievijas pensionāriem.

—

Kurš viņš to ir saklausījies? Rublis ir spēcīgāks nekā jebkad!
twitter.com/tvnet_zinas/st …

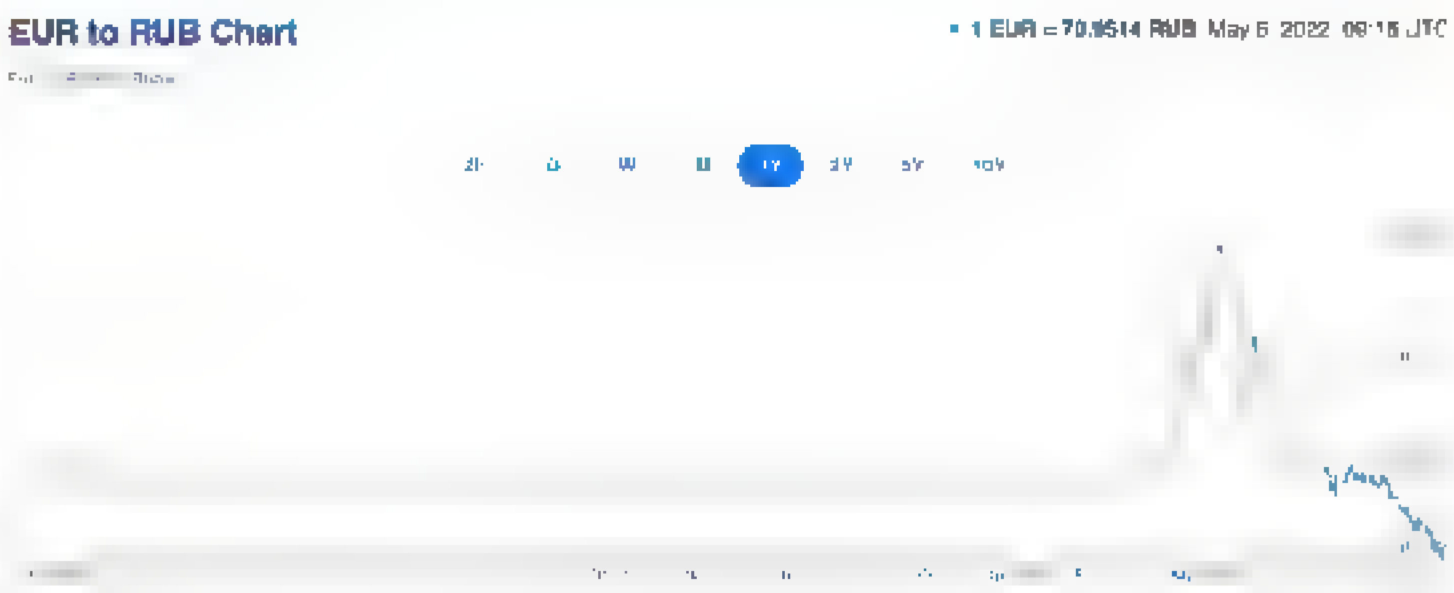

2:25 AM · 6 May 2022

1 Like

Nepareizais

Rīga, Latvia

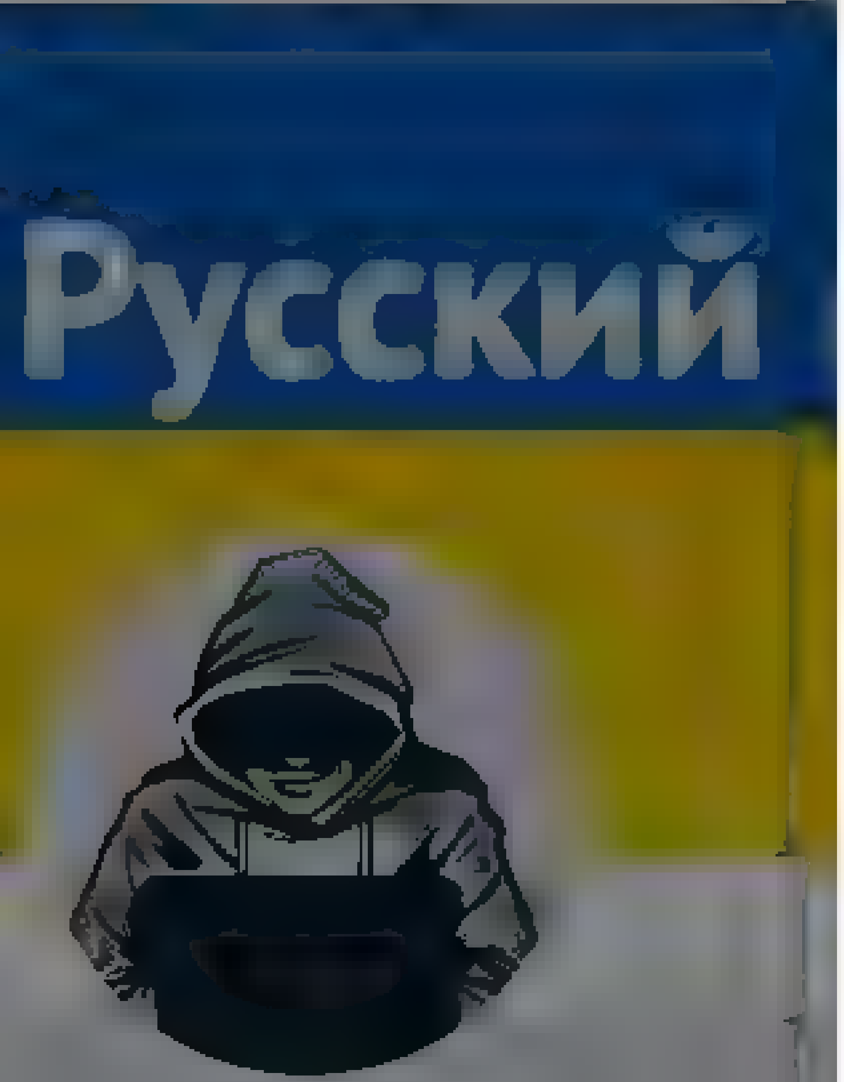

Nepareizais
@realNepareizais
Riga, Latvia
Joined December 2017

LTV Ziņu dienests @ltvzinas
Šodien svinīga ceremonija Lietuvā tika atklāts dabasgāzes starpsavienojums starp Poliju un Lietuvu, kura izmaksas pārsniedza pusmiljardu eiro. Šis savienojums sekmēs krietni lielāku

25 42 157

Ivars Smelds @ivarssiv · 6m
Savienojumus LV var būvēt tikai ar RU, BaltRU, Lietuvu un EE. AES būvvi apsver arī Latvija un gāzes terminālu arī LV būvēs

1

Nepareizais
@realNepareizais
Follow

Replying to @ivarssiv

Latvijai ar Zviedriju elektrības savienojums būtu par 150km īsāks, nekā LT. Par termināli runājam jau neatceros cik gadus, bet igauņi šogad būvi sāks un pabeigs. Neesmu dzirdējis, ka kāds nopietni apsvētu AES būvniecību LV.

2:28 AM - 6 May 2022

© 2022 Twitter About Help Center Terms Privacy policy Cookies Ads info

By using Twitter's services you agree to our ... We and our partners operate globally and use cookies, including for analytics, personalisation, and ads

Nepareizais
@realNepareizais

Riga, Latvia

Joined December 2017

Nepareizais @realNepareizais · 15h
Lietuva ir uzbūvējusi elektrības savienojumu ar Zviedriju, sašķidrinātas gāzes termināli, gāzes vadu ar Poliju
Igaunija: elektrības savienojumu ar Somiju, šogad būves sašķidrinātas gāzes termināli, apsver AES būvniecību
Kur mūsu ietaupītie miljonu miljoni?

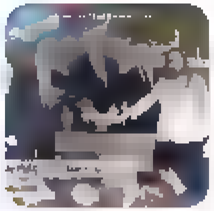

LTV Ziņu dienests @ltvzinas
Šodien svinīga ceremonija Lietuvā tika atklāts dabasgāzes starpsavienojums starp Poliju un Lietuvu, kura izmaksas pārsniedza pusmiljardu eiro. Šis savienojums sekmēs krietni elaku

25 42 157

Kaspars Zariņš @KasparsZ2 · 14h
Mēs arī esam uzbūvējuši ... a ne! Atvainojiet, sajaucu!

Ivars Smelds @ivarsslv · 2m
Šo to tomēr esam. Piemēram Inčukalna krātuvi

1

Nepareizais
@realNepareizais

Follow

Replying to @ivarsslv @KasparsZ2

Jā, jāsaka paldies Brežņevam par to.

2:50 AM - 6 May 2022

By using Twitter's services you agree to our ... We and our partners operate globally and use cookies, including for analytics, personalisation, and ads
×

Home About

Have an account? Log in

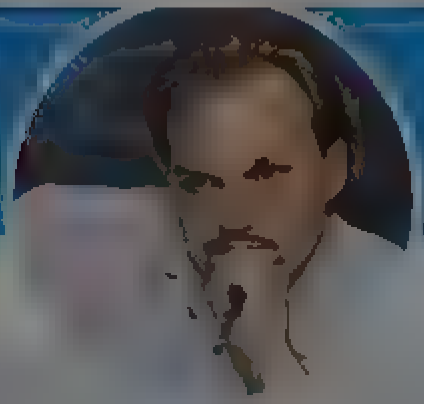

Artūrs Zvejsalnieks

Advokats

Artūrs Zvejsalnieks
@AZvejsalnieks

Follow

Šis ir interesanti. Kā Jūs domājat, vai ministrs ir tiesīgs bloķēt cilvēku (nevis anonīmu, bet ar savu vārdu rakastošu) par viņai izteiktu kritiku.
Būtu interesanti patestēt šo administratīvajā tiesā.

Roberts Fūrmanis @dr_furmanis
Replying to @A...

Suns laikam zina, ko ed s, ja reiz saņemu block nevienu nenosaucot varda un uzvarda 😂😂😂
PS Man viss ir ļoti labi :)

1:35 AM · 6 May 2022 from Riga, Latvia

1 Like

1

© 2022 Twitter About Help Center Terms Privacy policy Cookies Ads info

By using Twitter's services you agree to our ... We and our partners operate globally and use cookies, including for analytics, personalisation, and ads

Nepareizais
@reaNepareizais

Riga, Latvia

Joined December 2017

Nepareizais
@reaNepareizais

Follow

Tallinā, martā, 28 g.v. vīrietis divus vakarus uz māju sienām un durvīm ar krāsas baloniņu zīmēja burtus- Z, CCCP, un sirpi/āmuru. Policija viņu atrada. Tagad būs sods- līdz 1200€, vai līdz 30 dienām aresta.

2:32 AM · 6 May 2022

2 Likes

2

By using Twitter's services you agree to our ... We and our partners operate globally and use cookies, including for analytics, personalisation, and ads

Home About

Log in

Nepareizais
@realNepareizais

Follow

Okupantu piemineklī 🇱🇹Anīkšču rajonā kāds bija izkrāsojis 🇺🇦ukraiņu karoga krāsās, bet tagad pašvaldība to noväca.

2:48 AM · 6 May 2022

1 Retweet 1 Like

Nepareizais

© 2022 Twitter About Help Center Terms Privacy policy Cookies Ads info

By using Twitter's services you agree to our ... We and our partners operate globally and use cookies, including for analytics, personalisation, and ads.

Русский

Nepareizais

@realNepareizais

Riga, Latvia

Joined December 2017

Nepareizais
@realNepareizais

Follow

Okupantu pieminekli 🇱🇹Anīkšču rajonā kāds bija izkrāsojis 🇺🇦ukraiņu karoga krāsās, bet tagad pašvaldība to noväca.

2:50 AM - 6 May 2022

Home Moments

Log in

Nominal, rublis tiešām ir stiprs, ja skatās oficiālo RU CB kursu, bet tas ir fundamentāls feiks, ņemot vērā to, ka reālā tirdzniecība visu ierobežojumu dēļ pa šo kursu vnk nenotiek.

1

Nepareizais

Follow

Replying to

Krievijas rublis

Krievijas nacionālā valūta ir Krievijas rublis. Tavex ar prieku piedāvā valūtas maiņu pēc izdevīga kursa gan ceļojumiem, gan ikdienas tēriņiem.

Filiāle “Elizabete” | Birojs

MAN IR		MAINĪT UZ	
100	RUB	0.11	EUR

Valūtas kurss

89.9500

Mainīt ar piegādi

Nepareizais

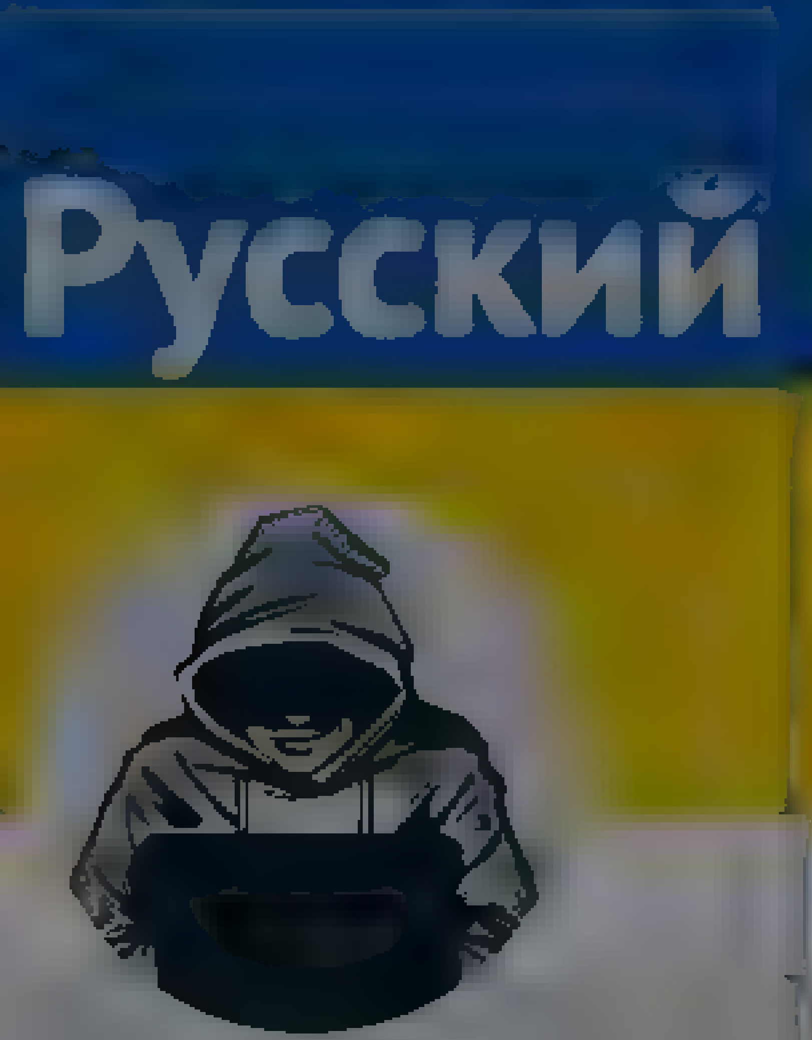

Nepareizais

Nepareizais
@rea Nepare zais

Ikut

Tikmēr Daugavpilī 🇺🇦

12 36 PTG 25 Mac 2022

646 Tweet semula **2,219** Suka

89 646 2 2K

Ilmārs Gromuls @ marsGromuls 25 Mac
Membalas kepada @rea Nepare za s
Malacis! Un vislabaka s komentars "Vis mīl Kr eviju, bet labumus gr b saņemt no Latvijas "

4 31 578

Русский

Nepareizais

Nepareizais

Follow

🇷🇺fregate «Адмирал Макаров» 💥deg pie Čūsku salas. Šoreiz pietika ar 1 🇺🇦 Nepūnu ...nv.ua/ukraine/events ...

3 41 AM 6 May 2022

© 2022 Twitter About Help Center Terms Privacy policy Cookies Ads info

By using Twitter's services you agree to our Cookies Use. We and our partners operate globally and use cookies, including for analytics, personalisation, and ads.

Nepareizais
@reaNepareizais

Follow

Raksta, ka 🇷🇺fregate «Адмирал Макаров» 💥deg pie Čūsku salas. Šoreiz pietika ar 1 🚀Neptūnu ...
nv.ua/ukraine/events …

3:43 AM - 6 May 2022

1 Retweet **2** Likes

1 2

© 2022 Twitter About Help Center Terms Privacy policy Cookies Ads info

Nepareizais
@reaNepareizais

Riga, Latvia

Joined December 2017

© 2022 Twitter About Help Center Terms Privacy policy Cookies Ads info

Home Moments

Have an account? Log in

Nepareizais @realNepareizais · 10m

"Arvien biežāk publiskajā vidē izskan informācija par vēršanos pret ukraiņu bēgļiem. Automašīnām tiek pardurtas riepas, tiek izteikti draudi interneta komentāros un arī uz ielas. LR stāsta varone Anastasija reāli baidās par savu un savas ģimenes locekļu veselību un dzīvību."

Latvijas Radio Ziņas @LRZinas

Ukrainiete pēc konflikta pie Maskavas nama baidās par savu un tuvinieku dzīvību lsm.lv/raksts/zinas/l

2 3 4

Ilze Zvidrina
@IlzeZvidrina

Follow

Replying to @realNepareizais

Savāds raksta noslēgums "Lai izvairītos no konfliktiem, labāk lieku reizi par jūtīgām tēmām publiski neizteikties". Izrādās, karš Ukrainā esot "jūtīga tēma", par ko neizteikties. Interesanti, ka tik daudzi pašpasludinātie eksperti šīs īpatnējas integrācijas teorijas sludina.

11:32 PM · 5 May 2022

Ilze Zvidrina
@IlzeZvidrina

Riga, Latvia

Joined December 2009

© 2022 Twitter About Help Center Terms Privacy policy Cookies Ads info

By using Twitter's services you agree to our [illegible]. We and our partners operate globally and use cookies, including for analytics, personalisation, and ads.

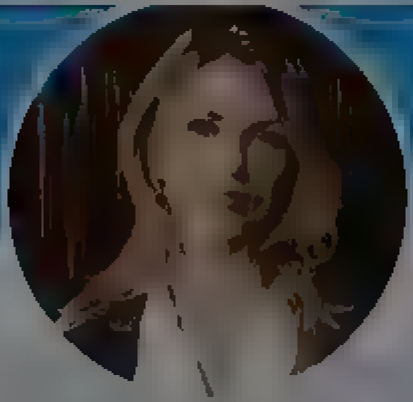

Lesia Vasylenko

Ukrainian MP, [illegible], working mom of 3 lovely humans, lover of freedom, travel and all things green

Lesia Vasylenko
@lesiavasylenko

Follow

This made my day. Strong message to Germany 🇩🇪 though

6:03 AM · 6 May 2022

4 Retweets **2** Likes

4 2

Home   Moments   Search Twitter   Have an account? Log in

Nepareizais

@realNepareizais

Riga, Latvia

Joined December 2017

Nepareizais
@realNepareizais

Follow

#aptauja 56,6% poļu atbalsta Polijas armijas dalību miera uzturēšanas misijā Ukrainā

Rzeczpospolita @rzeczpospolita

🔴 TYLKO U NAS #Sondaż: jesteśmy za misją pokojową na #Ukraina, ale teraz wysyłamy broń

rp.pl/spoleczenstwo/

6:19 AM - 6 May 2022

3 Likes

2   3

Ilmārs Gromuls @IlmarsGromuls · 3m

Replying to @realNepareizais

Ta būtu konflikta iesaldešana. Tas ukraiņiem šobrīd neesot plānos

Dāvis Viļums @DavisViļums · 2m

Replying to @realNepareizais

Šis ir laikam tas Poļijas teritoriālas pretenzijas par kuram Peskovs bija satraucies

© 2022 Twitter About Help Center Terms Privacy policy Cookies Ads info

By using Twitter's services you ag... ...lytics, personalisation, and ads

Nepareizais
@reaNepareizais

Riga, Latvia

Joined December 2017

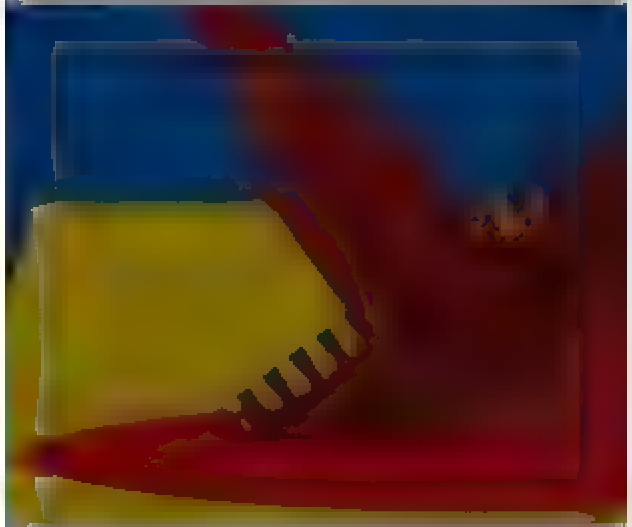

Guntars Vītols @guntarsv · 2m

Kāpēc ne zsakošs?

...ja vini t rgos gāzi par rubļiem un kāds to gāzi (un iepirkumam vajadzīgos rubļus) pērk, tad tas ir 'gāzes rublis' attāli līdzīgs 'petro dolāra' konceptam

Var saukt kaut par fantiku, bet kamēr tā vērtību balsta energoresursi

1

Nepareizais
@reaNepareizais

Follow

Replying to @guntarsv

Krievijas rublis

Krievijas nacionālā valūta ir Krievijas rublis. Tavex ar prieku piedāvā valūtas maiņu pēc izdevīga kursa gan ceļojumiem, gan ikdienas tēriniem

Izvēlieties ...

Filiāle "Elizabete" | Birojs

MAN IR		MAINĪT UZ	
100	RUB	0.11	EUR

Valūtas kurss
89.9500

Mainīt ar piegādi

6:35 AM · 6 May 2022

© 2022 Twitter About Help Center Terms Privacy policy Cookies Ads info

© 2022 Twitter About Help Center Terms Privacy policy Cookies Ads info

Home Moments Search Twitter Have an account? Log in

Русский

Ilmārs Gromuls @IlmarsGromuls · 17m

Ta būtu konflikta iesaldešana. Tas ukraiņiem šobrīd neesot planos.

1

Nepareizais
@realNepareizais

Follow

Replying to @IlmarsGromuls

Kāpēc lai viņi nebūtu, piemēram, uz Baltkrievijas un Moldāvijas robežām?

6:37 AM - 6 May 2022

Nepareizais
@realNepareizais

Riga, Latvia

Joined December 2017

© 2022 Twitter About Help Center Terms Privacy policy Cookies Ads info

Home Moments

Zemgus Zaharāns

Zemgus Zaharāns
@zemguszaharans
Piegadaju svaigas karikatūras! Fresh baked cartoons свежеиспеченные карикатуры
http://www.karikaturisti.lv
Joined March 2010

Zemgus Zaharāns
@zemguszaharans

Follow

Парадокс 9. мая ! #9may #9мая #победа

4:02 AM - 6 May 2022

English Have an account? Log in

© 2022 Twitter About Help Center Terms
Privacy policy Cookies Ads info

Tweet

Something went wrong. Try reloading.

Retry

Sign up

Did someone say … cookies?

Twitter and its partners use cookies to provide you with a better, safer and faster service and to support our business. Some cookies are necessary to use our services, improve our services, and make sure they work properly. Show more about your choices.

Accept all cookies

Refuse non-essential cookies

By using Twitter's services you agree to our Cookies Use. We and our partners operate globally and use cookies, including for analytics, personalisation, and ads.

Nepareizais
@realNepareizais

Riga, Latvia

Joined December 2017

Nepareizais @realNepareizais

Follow

Kad ĀM atslepenos notu, uz ko atsaucas okupācijas piemnekļa sargi? 🤔

Rihards Kols @RihardsKols
Saeimas Arlietu komisija nobalsoja par 1994. gada LV-RU vienošanas par Latvijas Republikas teritorijā dzīvojošo Krievijas Federācijas militāro pensionāru un viņu ģimenes locekļu sociālo aizsardzību 13. panta apturēšanu. Jaunnedēļ to atbalstot Saeimai, okupācijas stabu vares gazt!

6:40 AM - 6 May 2022

1 Like

1

© 2022 Twitter About Help Center Terms Privacy policy Cookies Ads info

© 2022 Twitter About Help Center Terms Privacy policy Cookies Ads info

By using Twitter's services you agree ... analytics, personalisation, and ads

Home About

Have an account? Log in

Русский

Nepareizais

@reaNepareizais

Riga, Latvia

Joined December 2017

Andris Magazeins @Magazeins · 3m

Es pieņemu, ka krievija rubļu pirktspēja nav daudz mainījusies. Varbūt viņi tere nepareiza vieta? 🤔

1

Nepareizais

@reaNepareizais

Follow

Replying to @Magazeins

Krievijas rublis

Krievijas nacionālā valūta ir Krievijas rublis. Tavex ar prieku piedāvā valūtas maiņu pēc izdevīga kursa gan ceļojumiem, gan ikdienas tēriņiem.

Filiāle "Elizabete" | Birojs

MAN IR		MAINĪT UZ	
100	RUB	0.11	EUR

Valūtas kurss

89.9500

Mainīt ar piegādi

7:56 AM · 6 May 2022

© 2022 Twitter About Help Center Terms
Privacy policy Cookies Ads info

Home Moments

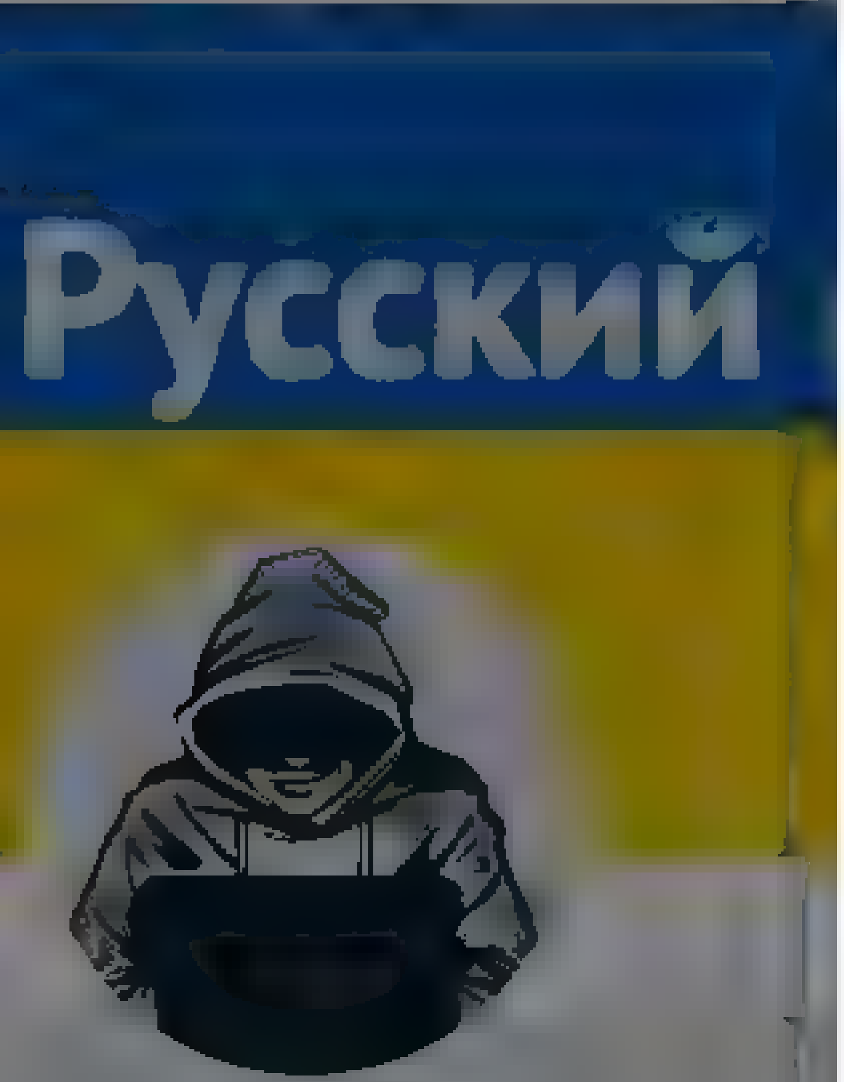

Nepareizais
@realNepareizais

Riga, Latvia

Joined December 2017

Nepareizais
@realNepareizais

Follow

The media could not be played.

7:58 AM - 6 May 2022

1 Like

Have an account? Log in

© 2022 Twitter About Help Center Terms
Privacy policy Cookies Ads info

Север.Реалии
@severreal

Рассказываем о жизни Северо-Запада России. Будьте с нами!

Север.Реалии
@severreal
Follow

Всего за первый квартал 2022 года (по данным ФСБ) страну покинули — 3 миллиона 880 тысяч 679 человек.

В Грузию выехал 38 281 человек.

В Армению выехали 134 129 человек.

В Казахстан — 204 947 человек.

Twitter About Help Center
Terms Privacy policy Cookies Ads info

Nepareizais

Nepareizais

Follow

Ukrainu ES visvairāk grib redzēt Portugāle, Igaunija, Lietuva, Polija Vsmazāk- Bulgārija un Ungārija

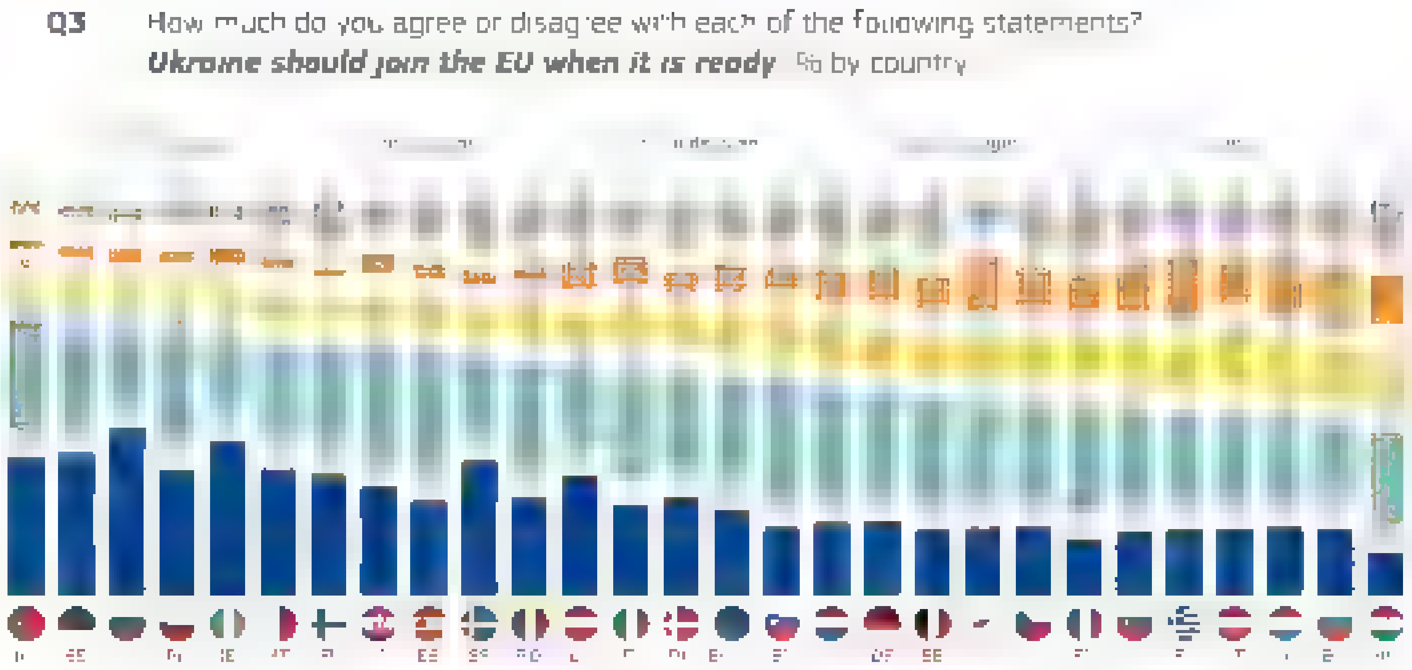

8 48 AM 6 May 2022

© 2022 Twitter About Help Center Terms Privacy policy Cookies Ads info

Dāvis Viļums @DavisViļums · 4h

Ko Tu darīsi dienā, kad nojauks okupekli?

75 9 76

Nepareizais
@realNepareizais

Follow

Replying to @DavisViļums

nenojauks

8:28 AM · 6 May 2022

© 2022 Twitter About Help Center Terms Privacy policy Cookies Ads info

Nepareizais
@realNepareizais

Riga, Latvia

Joined December 2017

© 2022 Twitter About Help Center Terms Privacy policy Cookies Ads info

By using Twitter's services you agree to our Cookies Use. We and our partners operate globally and use cookies, including for analytics, personalisation, and ads.

Home About

Have an account? Log in

Русский

Nepareizais
@realNepareizais

Riga, Latvia

Joined December 2017

Dāvis Viļums @DavisVilums · 5h
Ko Tu darīsi dienā, kad nojauks okupekli?

77 9 85

Nepareizais @realNepareizais · 55m
nenojauks

1

Jānis Iesalnieks #StandWithUkraine @janisiesalnieks · 23m
Zini, šobrīd ir sajūta, ka beidzot būs

2 2

Nepareizais
@realNepareizais

Follow

Replying to @janisiesalnieks @DavisVilums

Līdz 18/11 ?

9:22 AM · 6 May 2022

© 2022 Twitter About Help Center Terms Privacy policy Cookies Ads info

© 2022 Twitter About Help Center Terms Privacy policy Cookies Ads info

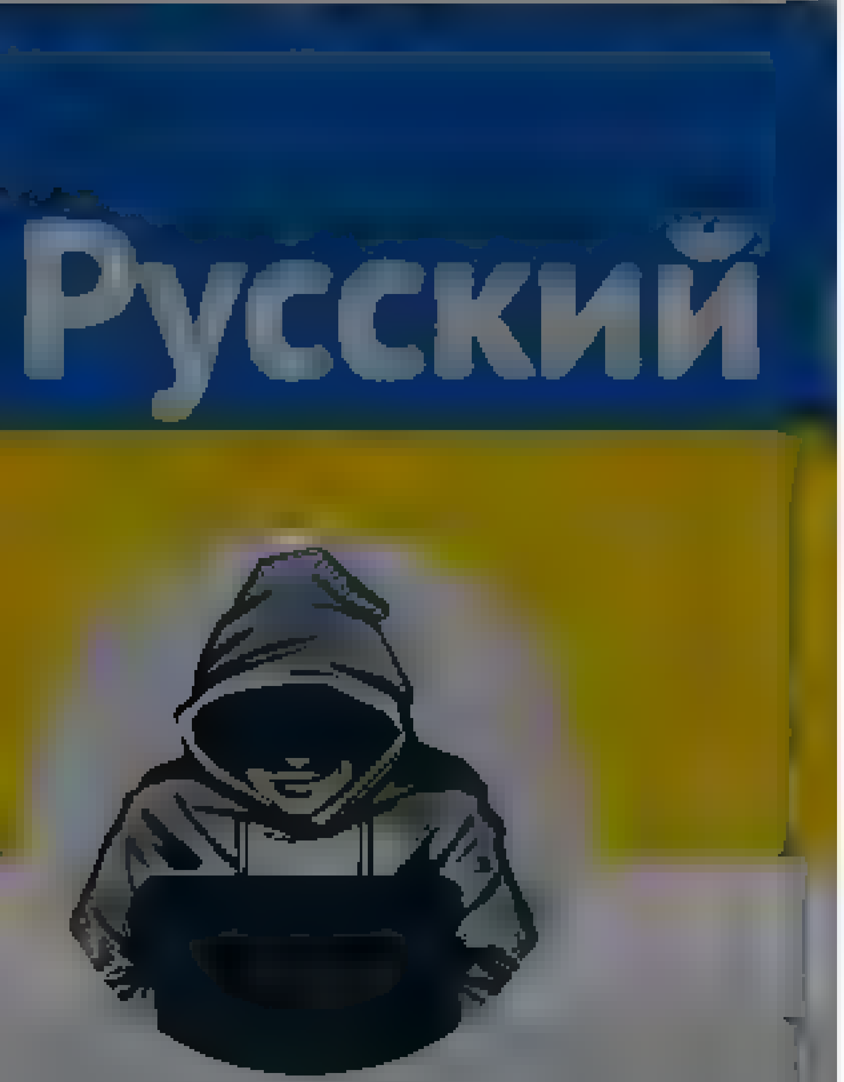

Nepareizais
@realNepareizais
Riga, Latvia
Joined December 2017

Nepareizais
@realNepareizais

Follow

🇺🇦Rivnē novāca padomju izlūka pieminekli

9:35 AM · 6 May 2022

© 2022 Twitter About Help Center Terms Privacy policy Cookies Ads info

By using Twitter's services you ag[...]lytics, personalisation, and ads ×

Home About

Have an account? Log in

Nepareizais

Riga, Latvia

Ivars Auziņš @IvarsAuzins · 33m

Psrs laikos dolars nemainīgi bija 0,75 rub. Cieti. Tikai reali nevarēja ne pirkt, ne pardot

1

Nepareizais
@reaNepareizais

Follow

Replying to @IvarsAuzins

Krievijas rublis

Krievijas nacionālā valuta ir Krievijas rublis. Tavex ar prieku piedāvā valūtas maiņu pēc izdevīga kursa gan ceļojumiem, gan ikdienas tēriņiem.

Filiāle "Elizabete" | Birojs

MAN IR 100 RUB

MAINĪT UZ 0.11 EUR

Valūtas kurss
89.9500

Mainīt ar piegādi

9:42 AM · 6 May 2022

Home About

Search Twitter

Have an account? Log in

Русский

Nepareizais

@realNepareizais

Riga, Latvia

Joined December 2017

Kaspars @kaspars.eists · 13m

Vai TEC 2 neiebūveja ar gazi kurinamu siltuma genereatoru? Ka viša laika pieņema. Vai es jaucu?

1

Nepareizais

@realNepareizais

Follow

Replying to @kaspars.eists

Jā, krievi pirka ne jau tikai Vācijas politiķus

9:42 AM · 6 May 2022

1 Like

1

© 2022 Twitter About Help Center Terms Privacy policy Cookies Ads info

© 2022 Twitter About Help Center Terms Privacy policy Cookies Ads info

By using Twitter's services you agree to our ads
We and our partners operate globally and use cookies, including for analytics, personalisation, and

Интерфакс-Украина
@interfax_ua

Follow

Эстония поможет Украине в восстановлении Житомирской области - глава МИД

8:18 AM · 6 May 2022

3 Retweets 6 Likes

3 6

© 2022 Twitter About Help Center Terms Privacy policy Cookies Ads info

Интерфакс-Украина
Interfax Ukraine News Agency

Nepareizais
@rea Nepare za s

Nepareizais
@rea Nepareizais

Follow

No Pērnavas atjaunotās lidostas ✈️ NyxAir sāk lidot 2 x nedēļā uz Helsinkiem. Bet vasarā SAS lidos arī uz Stokholmu.

Kāpēc Liepāja nereklamē sevi Skandināvijā, un necenšas panākt tiešos lidojumus ar Zviedriju? Gauss neļauj? 😟

9:54 AM - 6 May 2022

© 2022 Twitter About Help Center Terms Privacy policy Cookies Ads info

ZIŅAS RĪGĀ LAT… IZKLAIDE KULTŪR…

nra.lv
@nra.lv

Jaunākās ziņas, pētījumi un izklaide!

Rīga, Latvija

nra.lv
@nra.lv

Follow

Vīrietis iesit bērnam un aizmūk; kādus pārkāpumus saistībā ar karu Ukrainā fiksējuši policisti? dlvr.it/SPtQ4H

8:09 AM - 6 May 2022

© 2022 Twitter About Help Center Terms Privacy policy Cookies Ads info

Nepareizais

Nepareizais @rea Nepare zais 2h

No Pernavas atjaunotas lidostas ✈️ NyxAir sak lidot 2 x nede a uz Helsinkiem Bet vasara SAS lidos arī uz Stokholmu

Kapec Liepaja nereklame sevi Skand navija, un necenšas panakt tiešos lidojumus ar Zviedriju? Gauss ne auj? 😞

4 4 11

ViedaisToms @v eda sT 14m

Jautajums: kam to Liepaju vajag? Turklat av ac ,a taču nav kaut kads hotdogu b zness

1

Nepareizais
@rea Nepare zais

Follow

Rep y ng to @v eda sT

Viesnīcas vasarā pilnas. Un paskaties, kas notiek blakus LT.

11 39 AM 6 May 2022

© 2022 Tw tter About He p Center Terms Pr vacy po cy Cook es Ads nfo

By using Twitter's services you agree to our ... We and our partners operate globally and use cookies, including for analytics, personalisation, and ads

Home About

Log in

Nepareizais
@realNepareizais

Follow

NBS kapteiņa Jāņa Slaidiņa palaistā pīle aizgājusi savu ceļu 👀

Газета.Ru @GazetaRu
Представитель ВС Латвии: есть информация, что Киев планирует удар по Крымскому мосту 9 мая

11:4? AM · 6 May 2022

© 2022 Twitter About Help Center Terms Privacy policy Cookies Ads info

Nepareizais

Riga, Latvia

By using Twitter's services you agree to our ... We and our partners operate globally and use cookies, including for analytics, personalisation, and ads ×

Nepareizais @reaNepareizais · 5m
NBS kapte na ,ana Slaidina pa aista pile aizga,usi savu celu

> **Газета.Ru** @GazetaRu
> Представитель ВС Латвии: есть информация, что Киев планирует удар по Крымскому мосту 9 мая

1 1

Aigars Prūsis @Prusis · 1m
Ne ve ti vini savilkuši visas S-400 rezerves Krima, labais!

1

Nepareizais
@reaNepareizais

Follow

Replying to @Prusis

Tāpēc jau nevar uzspridzināt.

11:48 AM · 6 May 2022

Nepareizais
@reaNepareizais

Riga, Latvia

Joined December 2017

© 2022 Twitter About Help Center Terms Privacy policy Cookies Ads info

Tweet

Something went wrong. Try reloading.

Retry

Sign up

Did someone say … cookies?

Twitter and its partners use cookies to provide you with a better, safer and faster service and to support our business. Some cookies are necessary to use our services, improve our services, and make sure they work properly. Show more about your choices.

Accept all cookies

Refuse non-essential cookies

By using Twitter's services you agree to our Cookies Use. We and our partners operate globally and use cookies, including for analytics, personalisation, and ads.

Home About

Have an account? Log in

Nepareizais

@realNepareizais

Riga, Latvia

Joined December 2017

Nepareizais

@realNepareizais

Follow

The media could not be played.

12:08 PM · 6 May 2022

© 2022 Twitter About Help Center Terms Privacy policy Cookies Ads info

© 2022 Twitter About Help Center Terms Privacy policy Cookies Ads info

Home Moments

Log in

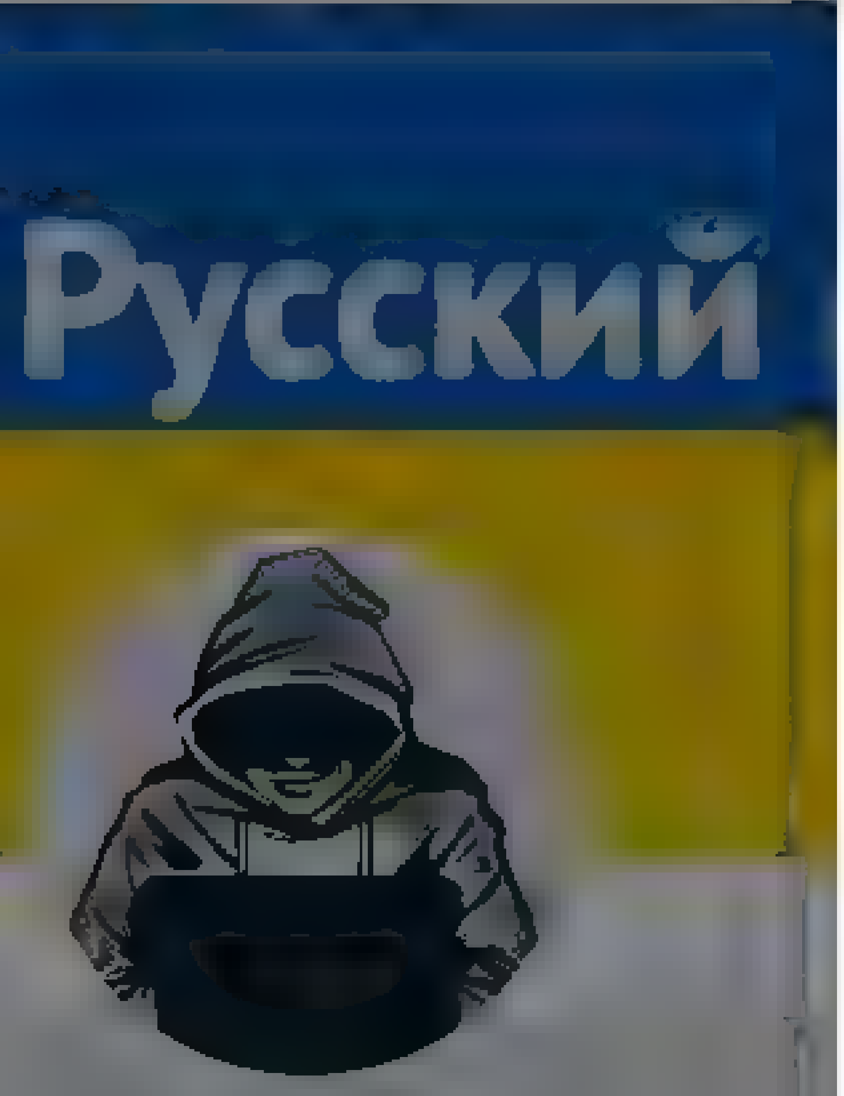

Nepareizais

@reaNepareizais

Riga, Latvia

Joined December 2017

Nepareizais @reaNepareizais · May 5

Lietuva ir uzbūvējusi elektrības savienojumu ar Zviedriju, sašķidrinātās gāzes termināli, gāzes vadu ar Poliju

Igaunija: elektrības savienojumu ar Somiju, šogad būves sašķidrinātās gāzes termināli, apsver AES būvniecību

Kur mūsu ietaupītie miljonu miljoni?

LTV Ziņu dienests @ltvzinas

Šodien svinīgā ceremonijā Lietuvā tika atklāts dabasgāzes starpsavienojums starp Poliju un Lietuvu, kura izmaksas pārsniedza pusmiljardu eiro. Šis savienojums sekmēs krietni lielāku

30 53 184

Aris D*nde*s @kaupo12 · 13m

Jā, vai katrai Baltijas valstij vajag savu LNG termināli jebšu racionālāk kooperēt es vienam kopējam?

1

Nepareizais

@reaNepareizais

Follow

Replying to @kaupo12

Ar vienu nepietiek. Redzēsim, cik jaudīgu igauņi uzbūvēs.

12:37 PM · 6 May 2022

© 2022 Twitter About Help Center Terms

Privacy policy Cookies Ads info

© 2022 Twitter About Help Center Terms Privacy policy Cookies Ads info

By using Twitter's services you agree to our ... We and our partners operate globally and use cookies, including for analytics, personalisation, and ads

Delfi @Delfi_LV

Follow

Bojāti karogi, karu slavinoša simbolika – policija turpina fiksēt veiktos nodarījumus

12:18 PM · 6 May 2022

Delfi
Lai spriestu, jāzina

Delfi
@Delfi_lv

Populārākais ziņu portāls Latvijā

Latvia

Joined February 2009

Home Moments

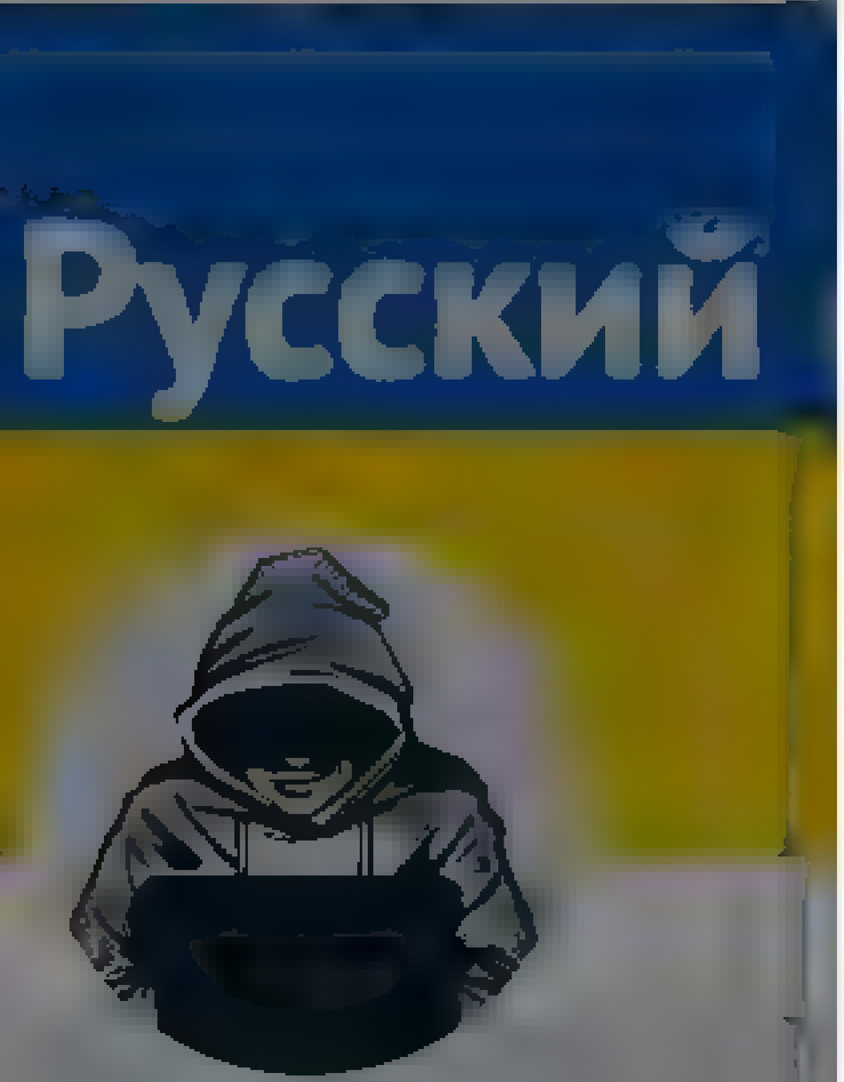

Nepareizais
@realNepareizais

Riga, Latvia

Joined December 2017

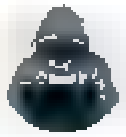

Nepareizais
@realNepareizais

Follow

🇷🇺

The media could not be played.

12:48 PM · 6 May 2022

Have an account? Log in

© 2022 Twitter About Help Center Terms
Privacy policy Cookies Ads info

Delfi
@Delfi.lv

Bojāti karogi, karu slavinoša simbolika – policija turpina fiksēt nodarījumus

2:18 PM · 6 May 2022

© 2022 Twitter About Help Center Terms Privacy policy Cookies Ads info

By using Twitter's services you agree to our … We and our partners operate globally and use cookies, including for analytics, personalisation, and ads

Home About

Have an account? Log in

Nepareizais
@realNepareizais
Riga, Latvia
Joined December 2017

Nepareizais
@realNepareizais

Follow

Par Jēkabpils lielgabala demontāžu stāsta Gundars Kalve

4:46 AM · 7 May 2022

© 2022 Twitter About Help Center Terms Privacy policy Cookies Ads info

By using Twitter's services you agree ... analytics, personalisation, and ads

Home About

Have an account? Log in

Русский

Nepareizais

@reaNepareizais

Riga, Latvia

Joined December 2017

27 12 72

Ivars @IvarsTraciums · May 6

Vai tad mums valstī jau nav instrumenti maztūrīgo atbalstam? Šie cilvēki būtu kaut kā īpašak jaaprūpē par pārējiem trūkumcietējiem?

2 2 14

Dr. DM @Dmitrijsmok · May 6

man īsti nav saprotams, ka Krievija (maksajusi līdz šim) nu taču arī rubļos vajadzēja to darīt un tad vietejas bankas konverte. Bet problema šobrīd ir tada, ka ar nakamo la dienu (kaut kad vasara) pensiju izmaksas tikai tiem, kam ir bankas konts Krievija

1 1

Ineta Butāne @InetaButane · 8h

Tas taču labi. Lai atver bankas kontu Krievija un saņem rubļos :)

1

Dr. DM @Dmitrijsmok · 3h

Krievijas pensionari dzīvo zem nabadzības sliekšņa, Latvijā nedarbojas neviena Krievijas banka, tapec nav reali, ka kads varetu arī atvert kontu, a zbraucot uz turieni

1

Ineta Butāne @InetaButane · 1h

Kapec Krievija nevar atvert Krievijas bankas kontus?

1

Dr. DM @Dmitrijsmok · 55m

Es runaju par tiem, kuri palikuši šeit.

1

Ineta Butāne @InetaButane · 42m

Nu, tad viņiem ir japieņem lemums. Vai nu šeit kartot pilsonību vai braukt uz valsti, kuras pilsoņi viņi paši ir izvelejušies būt.

1

Dr. DM @Dmitrijsmok · 38m

Teiksim, pat ja kads gribetu aizbraukt. Viņam nav iespejams pat biļeti nopirkt.

2

Nepareizais
@reaNepareizais

Follow

Replying to @Dmitrijsmok @InetaButane @IvarsTraciums

Tu atsaucies uz kādiem datiem, vai tāpat vien fantazē?

5:57 AM · 7 May 2022

© 2022 Twitter About Help Center Terms Privacy policy Cookies Ads info

Search Twitter

Log in

Sign up

Expat in Kyiv
@expatua

You'd think it's 1943 but no..its just Russia. Nothing has changed.

Ukrainian soldiers checking out the looted goods of a destroyed Russian barbarian column.
Woman's purse, men's watch, western Chesterfield cigarettes..

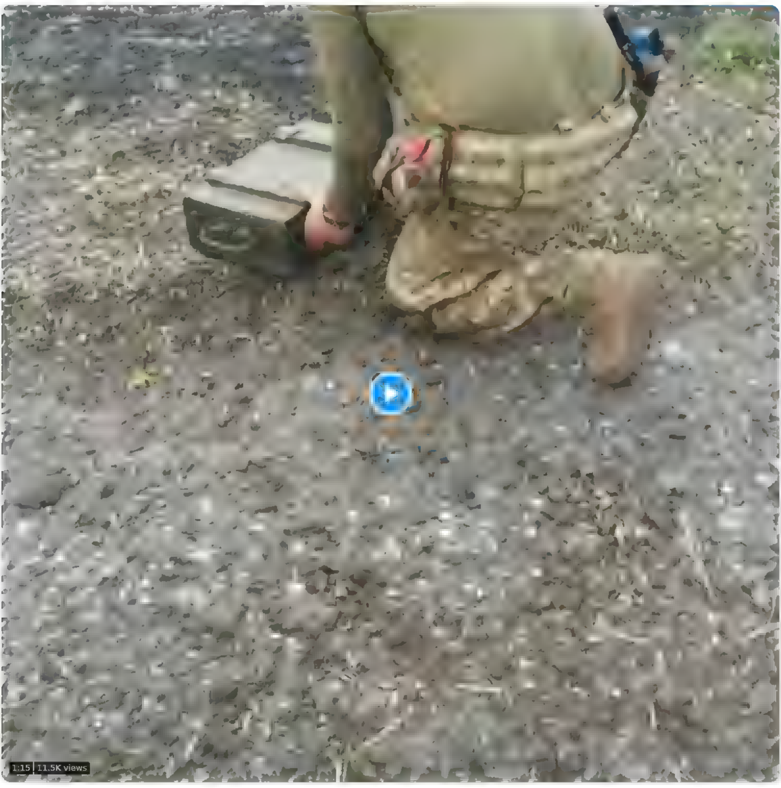

6:10 PM · May 6, 2022 · Twitter Web App

187 Retweets **9** Quote Tweets **491** Likes

Riisteri @Riister · 1h
Replying to @expatua
Running away at first in case of a hand grenade?
1 · 6

NLFD 20K- @VipNoLfed · 1h
yeah, russians try to booby trap everything before running away, check this for example

> **Olena Halushka** @OlenaHalushka · 4h
> In the Kharkiv region russians booby trapped graves in order to kill civilians which will come to the cemetery. Sharing it for those who still thinks there are other ways forward apart from kicking this evil out of Ukraine promptly & fully #ArmUkraineNow
> Credit: на фронті України

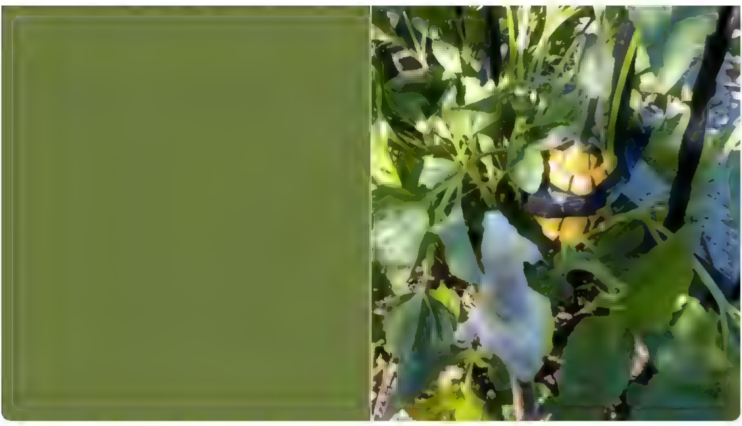

1 · 1 · 5

Show replies

@suzieq @SuzieqVayglo · 1h
Replying to @expatua and @walterekh
I absolutely love Ukrainian soldiers!
They keep their spirits high, the humor is the best, and their bravery is like nothing I've ever seen
#SlavaUkraini ❤
2 · 5

@suzieq @SuzieqVayglo · 1h
The Ukrainian people as well #SlavaUkraini
#FuckPutin
#StopPutinsWar
1

Dele @ozemijani · 1h
Replying to @expatua and @eurocyclingnews
The film is for the Oscars

Riitta Kärmeniemi @RiittaKrmeniem3 · 1h
Replying to @expatua
Things propably from killed persons
2

galvanic warlock @barbudo el · 1h
Replying to @expatua and @monsieur kotek
well at least the cigs look russian made (the package has "painful death" warning written in russian)

not that it makes them less barbaric

herlife @herlifes · 1h
Replying to @expatua
Sorry ik begrijp niet wat er te lachen valt

Partizani Birds 🏴☠🇪🇪 @vDm10 · 32m
Replying to @expatua
I'm in love about this ghillie suit.
1

ontic5 @ontic5 · 19m
Replying to @expatua
Sure it's looted and not standard army kit?
I mean who would go to war without a decent women's purse?

By using Twitter's services you agree to our … We and our partners operate globally and use cookies, including for analytics, personalisation, and ads

Home About

Have an account? Log in

Nepareizais

@realNepareizais

Riga, Latvia

Joined December 2017

Nepareizais
@realNepareizais

Follow

Sestdiena ģimenes lokā Maskavā

Alexandra Dalsbaek

The media could not be played.

6:06 AM · 7 May 2022

© 2022 Twitter About Help Center Terms Privacy policy Cookies Ads info

By using Twitter's services you ag… …lytics, personalisation, and ads

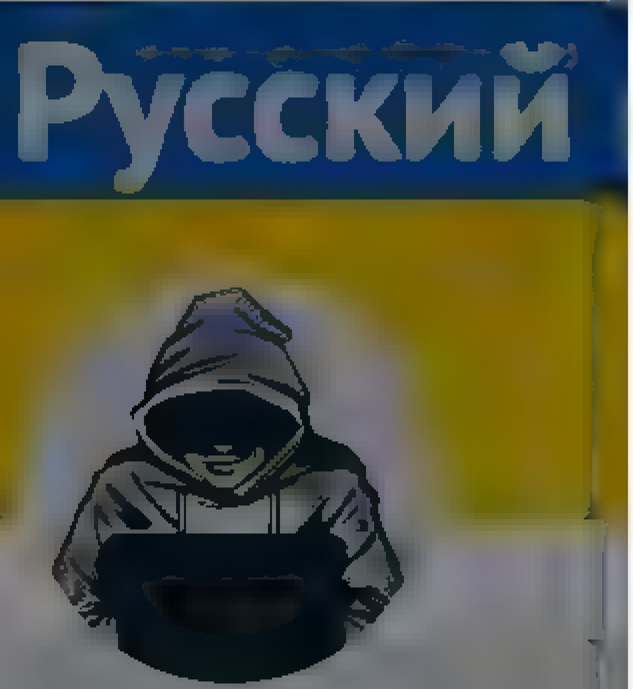

Nepareizais

@reaNepareizais

Riga, Latvia

Joined December 2017

Nepareizais
@reaNepareizais

Follow

-1 🇺🇦Hmeļnickas apgabalā

The media could not be played.

6:07 AM · 7 May 2022

1 Retweet 1 Like

1 1

© 2022 Twitter About Help Center Terms Privacy policy Cookies Ads info

© 2022 Twitter About Help Center Terms Privacy policy Cookies Ads info

By using Twitter's services you agree to our Cookies Use. We and our partners operate globally and use cookies, including for analytics, personalisation, and ads

Home About

Have an account? Log in

Nepareizais
@realNepareizais

Riga, Latvia
Joined December 2017

Nepareizais
@realNepareizais

Follow

Volodymyr Zelensky's fleece sells for £90,000 at Ukraine fundraiser.
Boris Johnson, who led the auction, called the Ukrainian president 'one of the most incredible leaders of modern times'.

6:20 AM - 7 May 2022

1 Like

1

© 2022 Twitter About Help Center Terms Privacy policy Cookies Ads info

© 2022 Twitter About Help Center Terms Privacy policy Cookies Ads info

By using Twitter's services you agree to our Cookies Use. We and our partners operate globally and use cookies, including for analytics, personalisation, and ads.

Home About

Have an account? Log in

Nepareizais
@realNepareizais

Riga, Latvia

Joined December 2017

Nepareizais
@realNepareizais

Follow

Daugavpils 10.vsk mācās 21 ukraiņu skolēns. Direktore:
Bija mums daži asumi. Viens vecāks nāca uz skolu un protestēja skaļi par to, kāpēc skolotājs audzināšanas stundā par agresoriem stāsta un Krieviju apvaino. Bet tik daudz viņi saprot,ka bērni šajā situācijā galīgi nav vainīgi.

Latvijas Radio Ziņas @LRZinas
«Nav tā, ka mēs visi mājās sēžam ar izkārtiem Krievijas karogiem, klausāmies Putinu un dziedam Krievijas himnu,» saka Daugavpils domes darba grupas vadītāja ukraiņu uzņemšanas jautājumos Rūta Veliķa

6:45 AM - 7 May 2022

© 2022 Twitter About Help Center Terms Privacy policy Cookies Ads info

By using Twitter's services you ag... ...alytics, personalisation, and ads

DW на русском @dw_russian

Follow

"Советский памятник не может остаться в Дрездене. Не из-за 1945 года, а из-за 1953-го, 1968-го и 2022-го", - считает местный политик. В Берлине предложили убрать советские танки как "символ агрессивного ведения войны". О таких дискуссиях в ФРГ – p.dw.com/p/4AvpS

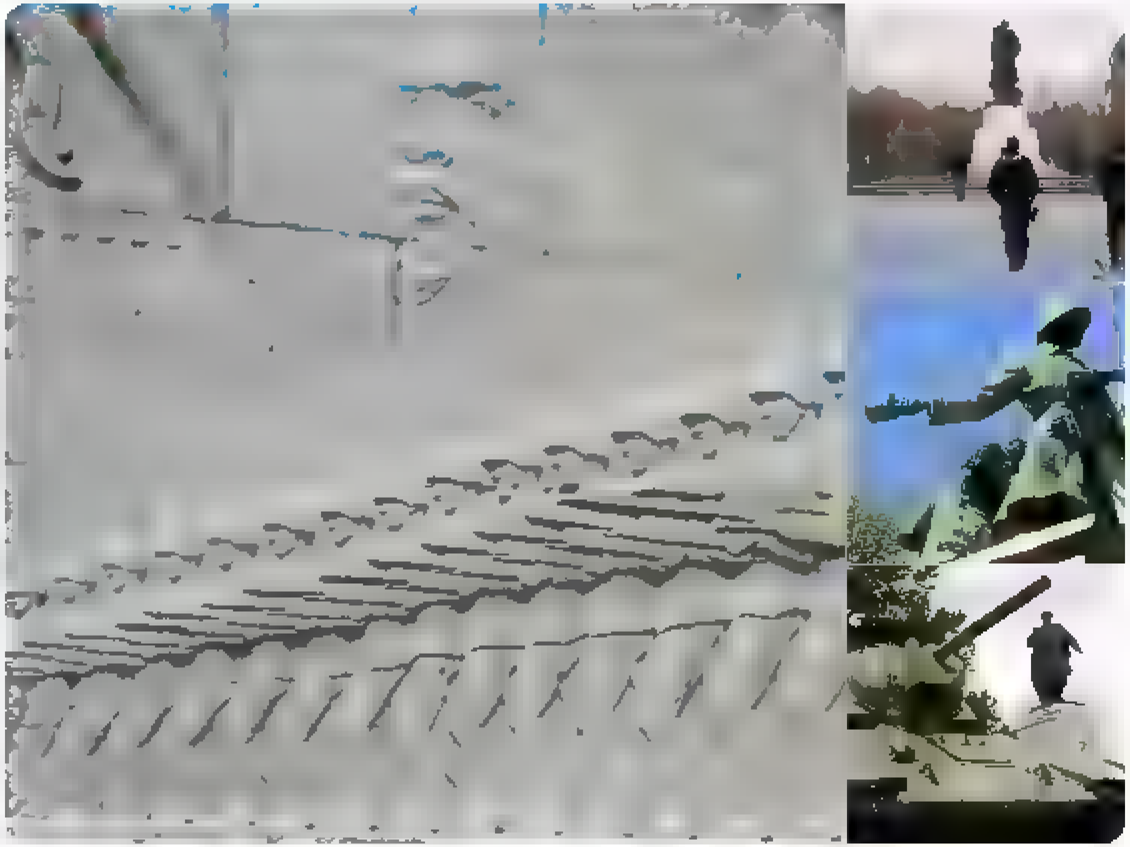

12:51 AM - 7 May 2022

1 Retweet 3 Likes

DW на русском

Официальный канал Deutsche Welle. Новости, аналитика, видео трансляции, цитаты дня о России и Европе

Nepareizais
@realNepareizais

Follow

Riga, Latvia
Joined December 2017

-1 🇺🇦Žitomiras apgabalā

6:53 AM · 7 May 2022

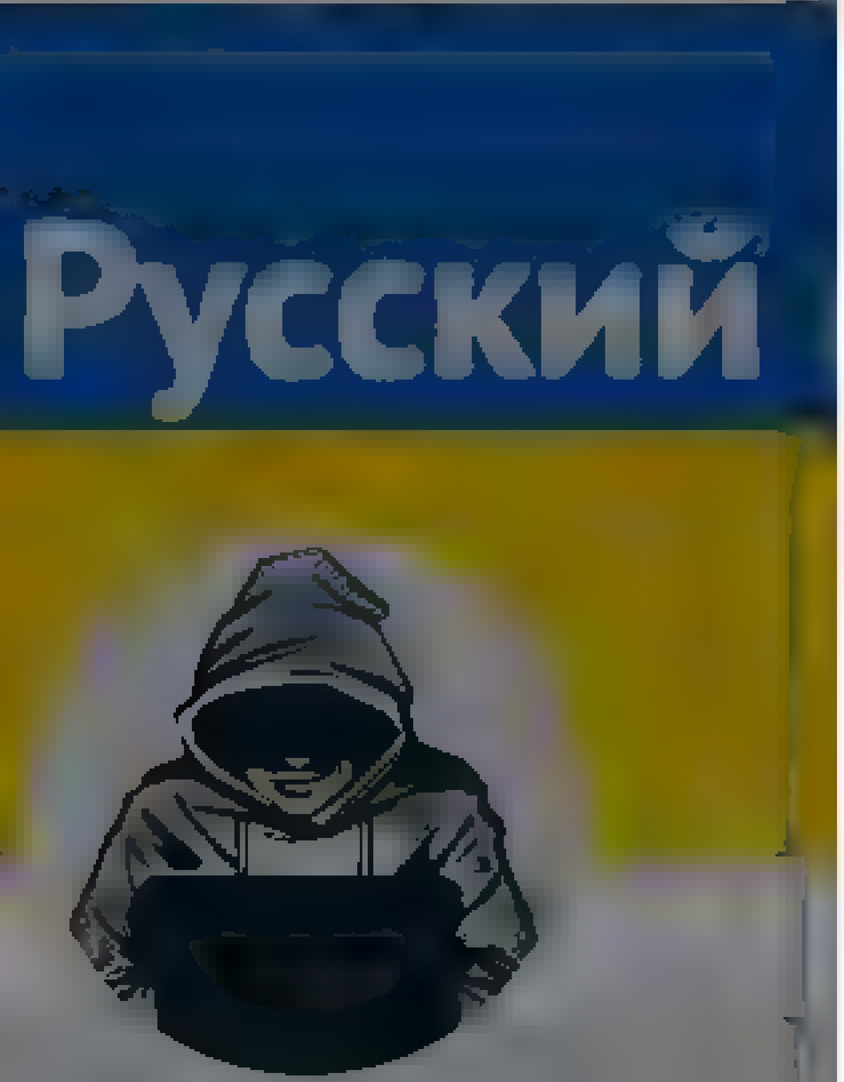

Nepareizais
@realNepareizais

Riga, Latvia
Joined December 2017

VJS @valerijs · 7m
Kaut ko te lasu, ka Krievija ir ka varetu iebrukt Moldova. Bet tad man ir jautajums? Ar ko vini bruks, ja nav vairs ne tanku, ne karaspeka?

1 1

Nepareizais
@realNepareizais
Follow

Replying to @valerijs

Desants Melnās juras piekrastē un Kišiņevas lidostā.
Izveidos neatkarīgu “Gagaūzu republiku”, lai Moldāvijai izveidotu izeju uz jūru utt

7:04 AM - 7 May 2022

1 Like

1 1

VJS @valerijs · now
Replying to @realNepareizais
Skaidrīte :) Paldies!

© 2022 Twitter About Help Center Terms Privacy policy Cookies Ads info

© 2022 Twitter About Help Center Terms Privacy policy Cookies Ads info

Home Moments

Log in

Nepareizais
@reaNepareizais

Follow

Mākslas instalācija «Застрелись» 🇺🇦 Kijivas centrā, vietā, kur kādreiz bija Ļeņina piemineklis

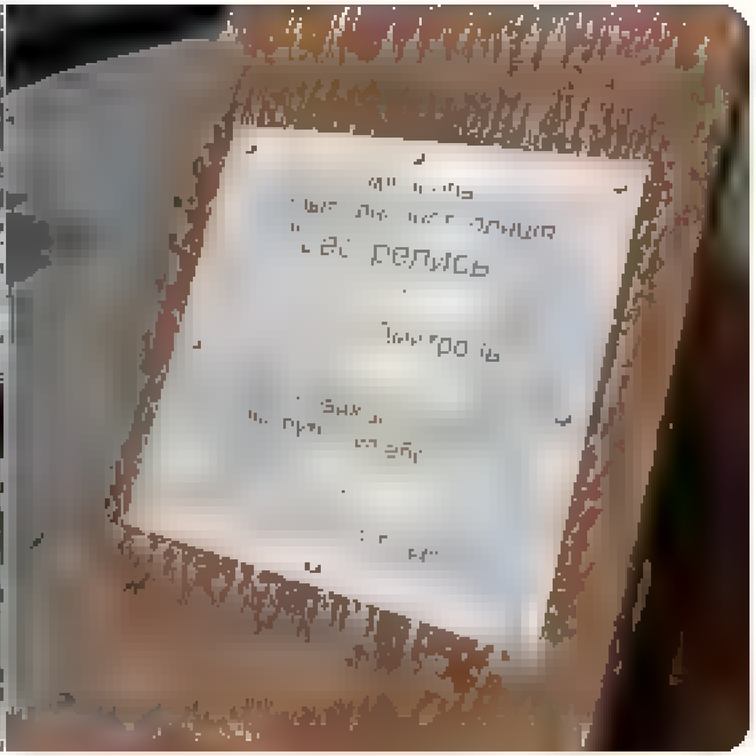

7:52 AM · 7 May 2022

1 Retweet 1 Like

1 1

Nepareizais

© 2022 Twitter About Help Center Terms Privacy policy Cookies Ads info

Tweet

Something went wrong. Try reloading.

Retry

Sign up

Did someone say … cookies?

Twitter and its partners use cookies to provide you with a better, safer and faster service and to support our business. Some cookies are necessary to use our services, improve our services, and make sure they work properly. Show more about your choices.

Accept all cookies

Refuse non-essential cookies

By using Twitter's services you ag[...] alytics, personalisation, and ads

Home About

Rihards Gromuls
@Grom[...]s

Follow

Nu pat ar 40% atlaidi man liekas šīs būs grūti pārdot!

7:21 AM · 7 May 2022

Rihards Gromuls

Mr. Auto Layout. Wanna be content creator, broadcaster and podcaster

By us ng Twitter's services you agree to our … We and our partners operate globally and use cookies, inc uding for analyt cs personalisation and ads

Home About

Have an account? Log in

kārlis
@Karlis_serzants

Follow

Poļi jau ir uzbūvējuši 60 kilometrus (no 186 km) žoga uz Batkrievijas robežas - darbos ir iesaistīti 3 tk. cilvēku. Un ko @MGolubeva_LV esam izdarījuš mēs?

9 44 AM 7 May 2022

© 2022 Twitter About Help Center Terms Privacy policy Cookies Ads info

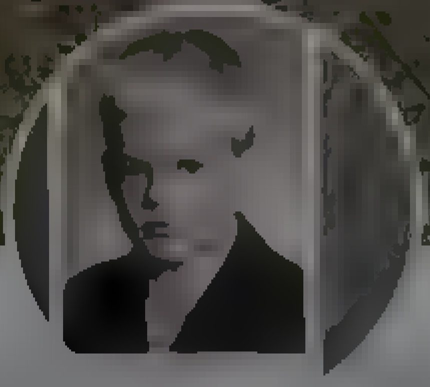

kārlis
@Karlis_serzants

Ir jau velaks neka tu doma

Joined February 201…

© 2022 Twitter About Help Center Terms Privacy policy Cookies Ads info

Home Moments

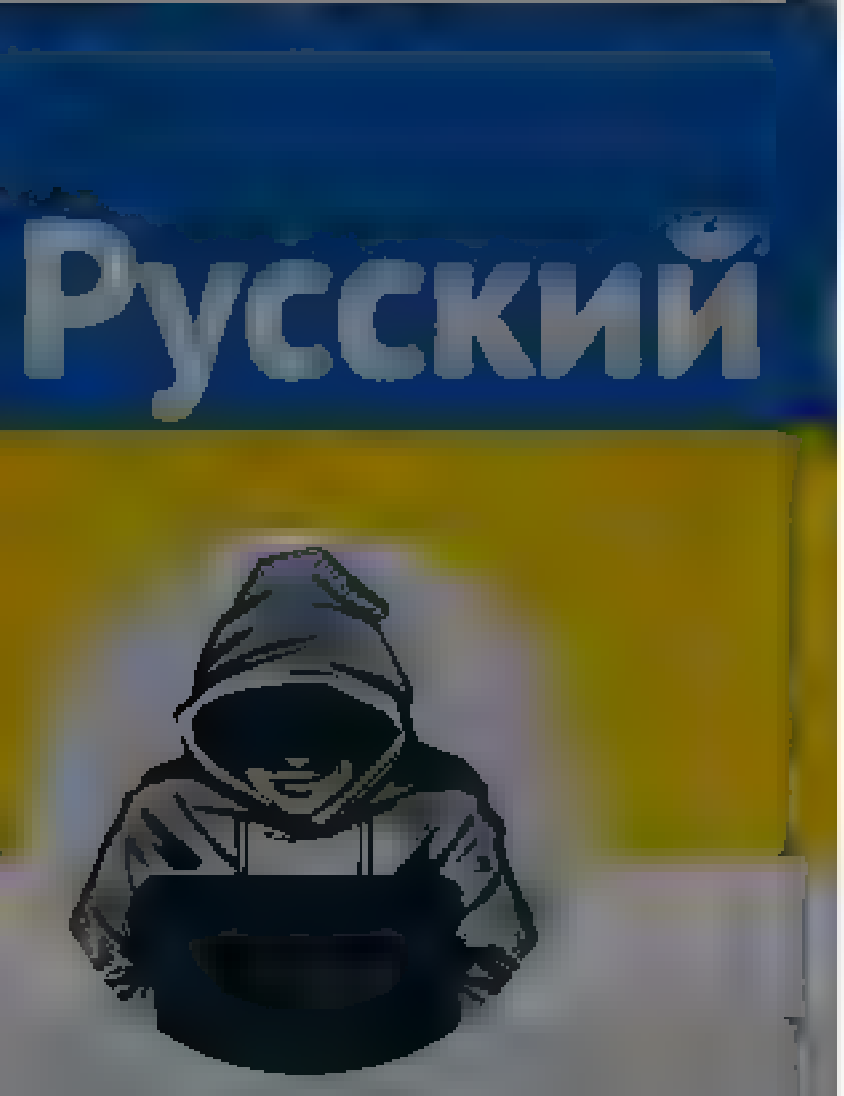

Nepareizais

Nepareizais

Follow

Šodien kāds apkrāsoja pieminekli padomju okupantiem 🇪🇪Tartu, Raadi parkā

11:18 AM · 7 May 2022

Log in

By using Twitter's services you agree to our … We and our partners operate globally and use cookies, including for analytics, personalisation, and ads

Home About

Nepareizais
@realNepareizais

Follow

Varšavas mērs pieprasa aizliegt 9.maija svinēšanu pilsētā

Rafał Trzaskowski @trzaskowski
Ambasada Rosji chce uczcić 9 maja w Warszawie i zwróciła się do @MSZ_RP o wsparcie. Stanowczo się temu sprzeciwiam. Żadna polska instytucja publiczna nie powinna do tej inicjatywy przyłożyć ręki. Więcej

11:2… AM · 7 May 2022

© 2022 Twitter About Help Center Terms Privacy policy Cookies Ads info

Nepareizais
@realNepareizais

Tweet

Something went wrong. Try reloading.

Retry

Sign up

Did someone say … cookies?

Twitter and its partners use cookies to provide you with a better, safer and faster service and to support our business. Some cookies are necessary to use our services, improve our services, and make sure they work properly. Show more about your choices.

Accept all cookies

Refuse non-essential cookies

By using Twitter's services you agree to our . We and our partners operate globally and use cookies, including for analytics, personalisation, and ads

Nepareizais

@realNepareizais

Riga, Latvia

Joined December 2017

Nepareizais
@realNepareizais

Follow

twitter.com/evikasilina/st …

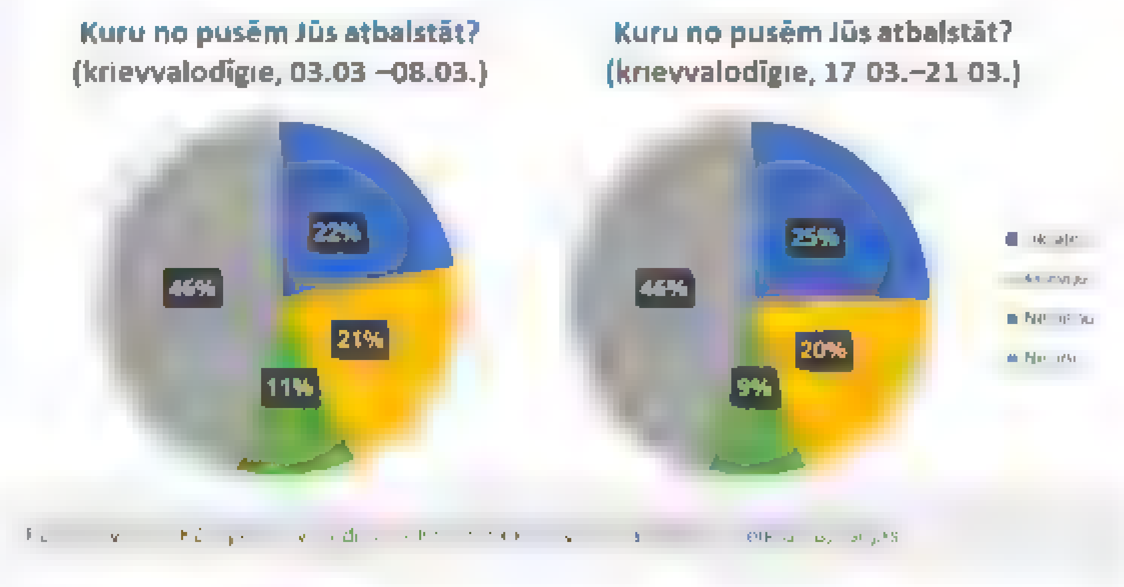

12:17 PM · 7 May 2022

© 2022 Twitter About Help Center Terms Privacy policy Cookies Ads info

By using Twitter's services you agree to our ... We and our partners operate globally and use cookies, including for analytics, personalisation, and ads

Home About

Have an account? Log in

Денис Казанський
@den_kazansky

Follow

Это и есть демилитаризация

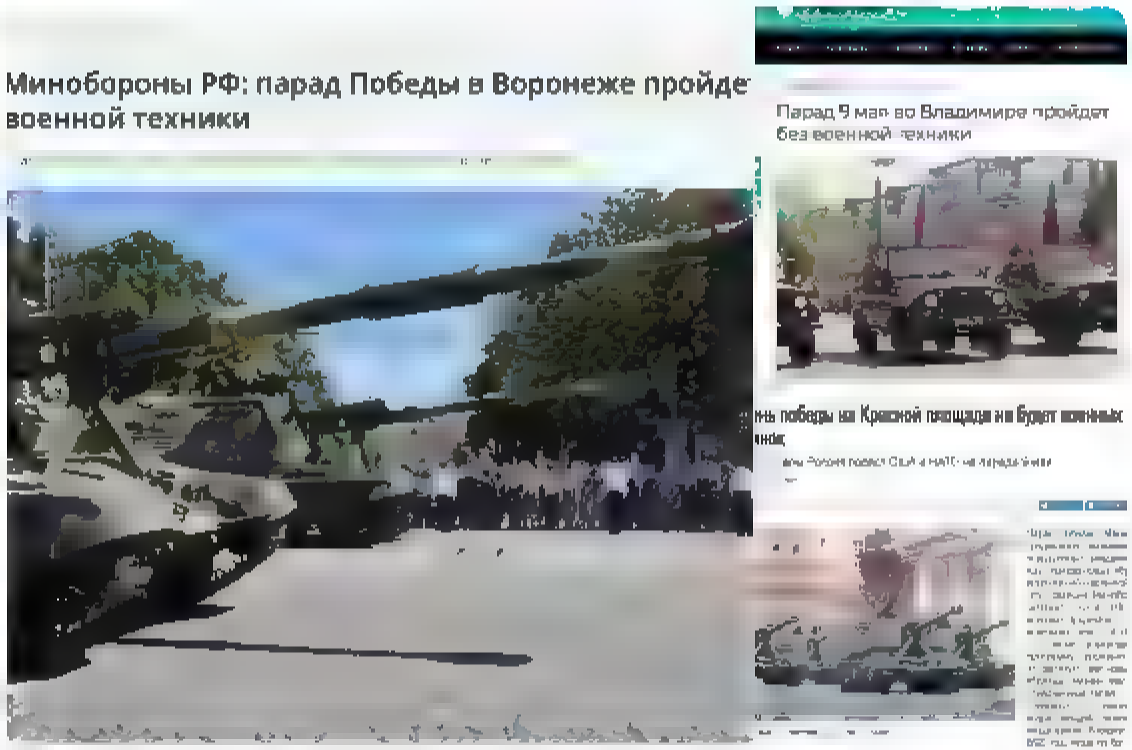

12:12 PM · 7 May 2022

1 Retweet 1 Like

1 1

Денис Казанський

For only in the grip of darkness we wi
shine amidst the brightest stars

© 2022 Twitter About Help Center Terms Privacy policy Cookies Ads info

{"created_at":"Sat May 07 19:34:40 +0000 2022","id":1523023530195296256,"id_str":"1523023530195296256","text":"@DavisVilums t\u0101p\u0113c ar\u012b nevar noliegt, ka 3\/4 LV krievu atkl\u0101ti vai sl\u0113pti atbalsta krievijas agresiju","display_text_range":[13,101],"source":"\u003ca href=\"http:\/\/twitter.com\/#!\/download\/ipad\" rel=\"nofollow\"\u003eTwitter for iPad\u003c\/a\u003e","truncated":false,"in_reply_to_status_id":1523021086014976000,"in_reply_to_status_id_str":"1523021086014976000","in_reply_to_user_id":19583419,"in_reply_to_user_id_str":"19583419","in_reply_to_screen_name":"DavisVilums","user":{"id":939482807717519360,"id_str":"939482807717519360","name":"Nepareizais","screen_name":"realNepareizais","location":"Riga, Latvia","url":null,"description":null,"translator_type":"none","protected":false,"verified":false,"followers_count":5480,"friends_count":2613,"listed_count":12,"favourites_count":1159,"statuses_count":25246,"created_at":"Sat Dec 09 13:12:10 +0000 2017","utc_offset":null,"time_zone":null,"geo_enabled":true,"lang":null,"contributors_enabled":false,"is_translator":false,"profile_background_color":"F5F8FA","profile_background_image_url":"","profile_background_image_url_https":"","profile_background_tile":false,"profile_link_color":"1DA1F2","profile_sidebar_border_color":"C0DEED","profile_sidebar_fill_color":"DDEEF6","profile_text_color":"333333","profile_use_background_image":true,"profile_image_url":"https:\/\/web.archive.org\/web\/20220507193440\/http:\/\/pbs.twimg.com\/profile_images\/1499377578553102336\/0L2fs3m1_normal.jpg","profile_image_url_https":"https:\/\/web.archive.org\/web\/20220507193440\/https:\/\/pbs.twimg.com\/profile_images\/1499377578553102336\/0L2fs3m1_normal.jpg","profile_banner_url":"https:\/\/web.archive.org\/web\/20220507193440\/https:\/\/pbs.twimg.com\/profile_banners\/939482807717519360\/1646169781","default_profile":true,"default_profile_image":false,"following":null,"follow_request_sent":null,"notifications":null,"withheld_in_countries":[]},"geo":null,"coordinates":null,"place":null,"contributors":null,"is_quote_status":false,"quote_count":0,"reply_count":0,"retweet_count":0,"favorite_count":0,"entities":{"hashtags":[],"urls":[],"user_mentions":[{"screen_name":"DavisVilums","name":"D\u0101vis Vi\u013cums","id":19583419,"id_str":"19583419","indices":[0,12]}],"symbols":[]},"favorited":false,"retweeted":false,"filter_level":"low","lang":"lv","timestamp_ms":"1651952080664"}

Home Moments

Savads raksta nos egums "lai izvairītos no konfliktiem, labak ieku reizi par jūtīgam temam publiski neizteikties" Izradas kars Ukraina esot "jutīga tema", par ko ne zteikties Interesanti ka tik daudz pašpasludinat e eksperti šīs patnejas integracijas teorijas slud na

4 12 53

Mārtiņš Bērziņš
@meinsuzbalta

Replying to

Elmāra Damberga karikatūra (1983. g.)

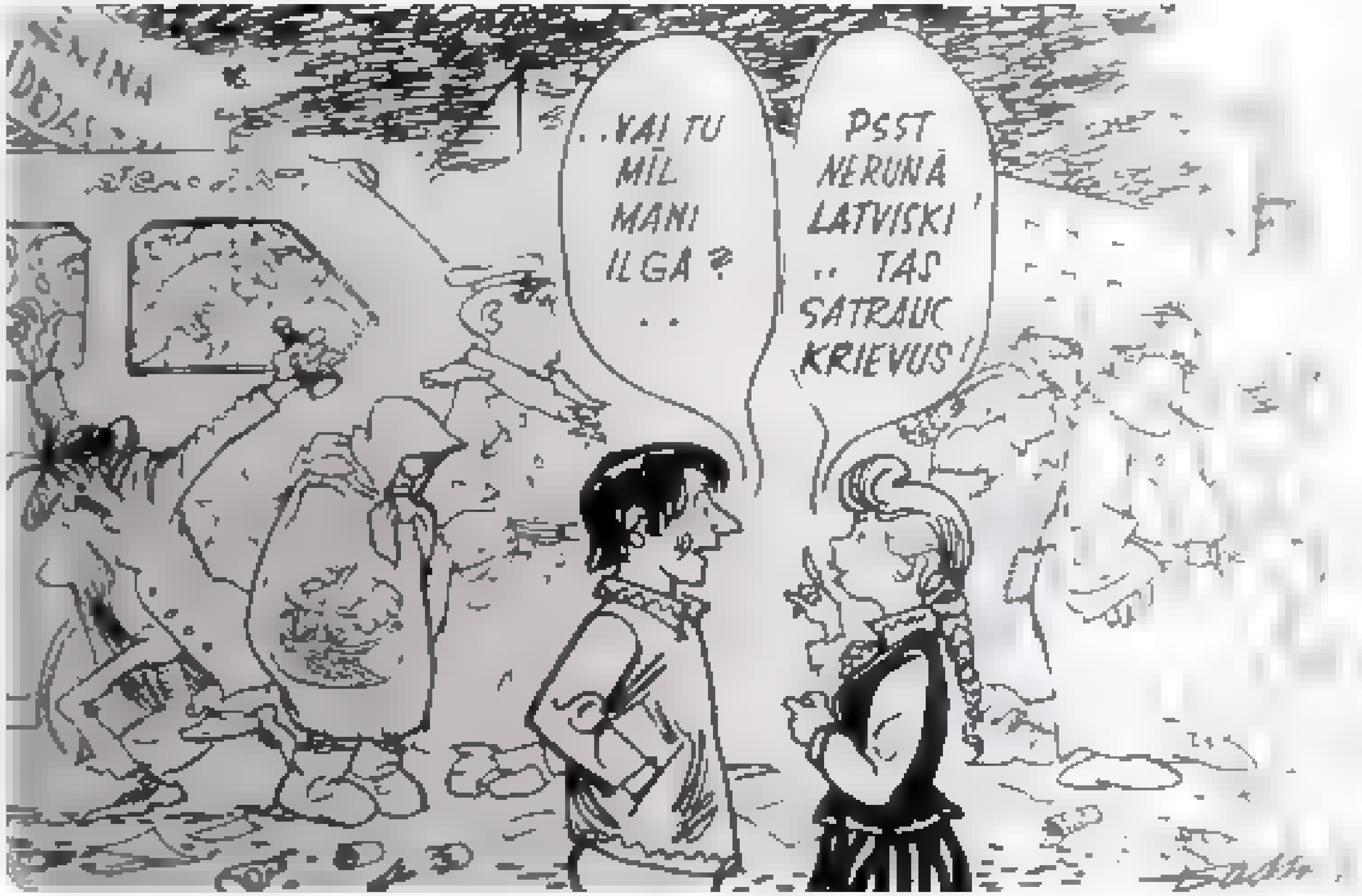

2 08 PM 6 May 2022

Left

Right

Mārtiņš Bērziņš

Svets mantojums šī zeme mūsu tauta KLP un P P

Retvīts apriori nenozīme piekrišanu vai nepiekrišanu sacītajam

© 2022 Twitter About Help Center Terms Privacy policy Cookies Ads info

By using Twitter's services you agree to our ... We and our partners operate globally and use cookies, including for analytics, personalisation, and ads

Home About

Have an account? Log in

Русский

Nepareizais
@realNepareizais

Riga, Latvia
Joined December 2017

Nepareizais
@realNepareizais

Follow

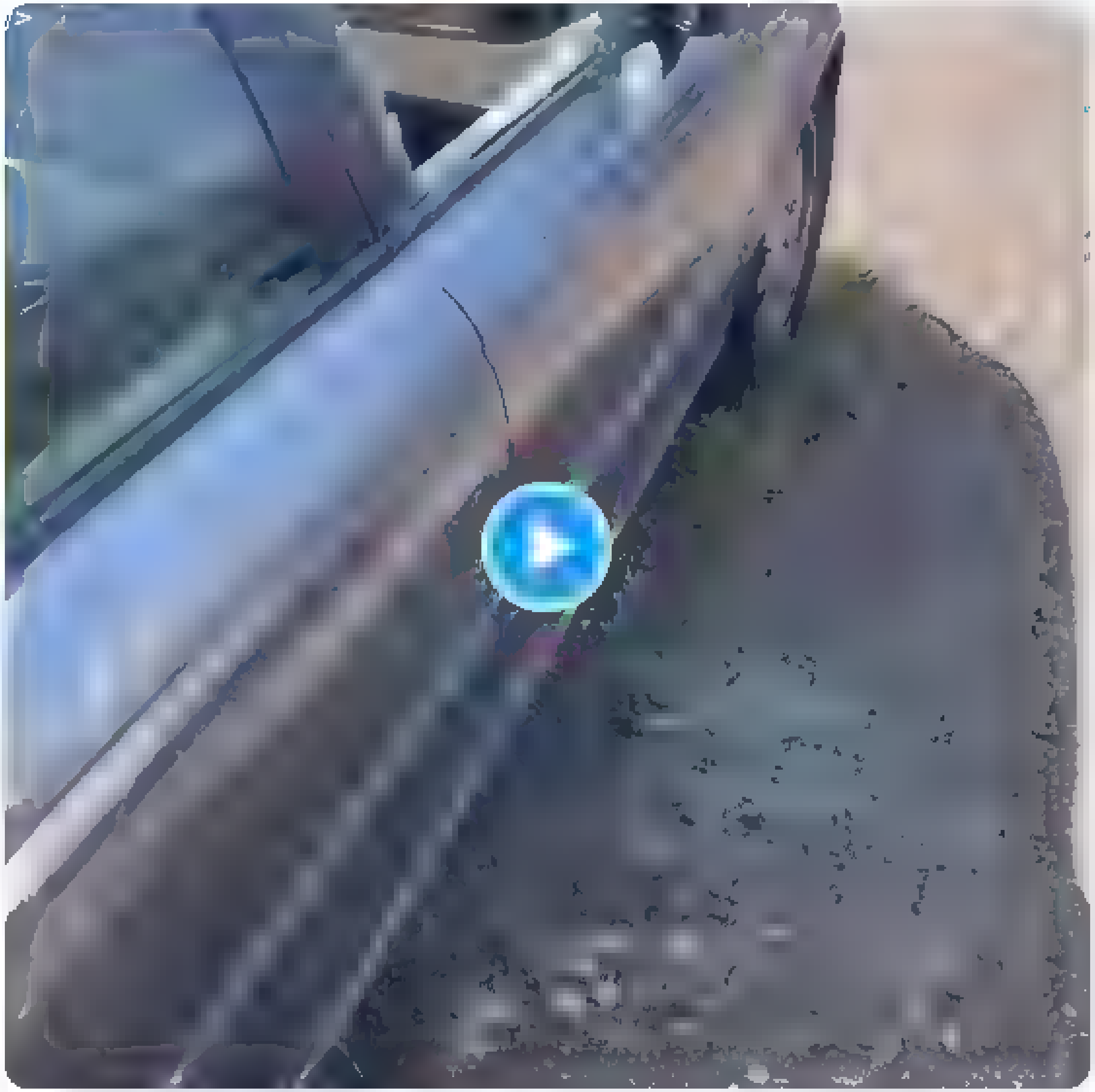

1:42 PM · 7 May 2022

© 2022 Twitter About Help Center Terms Privacy policy Cookies Ads info

Search Twitter

Log in

Sign up

Samuel Ramani @SamRamani2

BREAKING: House Speaker Nancy Pelosi expresses support for labelling Russia as a state sponsor of terrorism

6:34 PM · May 7, 2022 · Twitter Web App

2,112 Retweets **142** Quote Tweets **12.6K** Likes

Samuel Ramani @SamRamani2 · 3h
Replying to @SamRamani2
Full details here. Zelensky's request to Biden that the US designate Russia as a terrorism sponsor has struggled to gain real traction in the current administration. This could be a turning point.

1m ago 19.33

The speaker of the US House, **Nancy Pelosi,** was asked about the request from Ukrainian President Volodymyr Zelenskiy for the Biden administration to designate Russia as a state sponsor of terror.

Appearing on the network MSNBC yesterday, Pelosi said:

> *I've been advocating that for a while. If Russia is not listed as a state sponsor of terrorism, tear up the list. … You have a president of a country who has turned his own soldiers into such acts of violence.*

Pelosi, a Democrat, also discussed her recent trip to Ukraine, where she met with Zelenskiy:

> *We brought our admiration and commendation to the people of Ukraine for their courage and fighting for democracy because that's what this fight is about.*

17 · 235 · 981

Black Lives Matter 🇺🇦 @Rick e99 · 3h
Replying to @SamRamani2
Don't think we should go that far, I see little benefit to that, being morally righteous is not good policy

1 · 4

Kostiantyn Koshelenko @k koshelenko · 3h
Replying to @SamRamani2
▯

8

Ramayan Original-'Ya Tut' to fight the info war @Orig na Ramayan · 3h
Replying to @SamRamani2
This should have happened 10 weeks ago but get it done already. It's just confirming the obvious

Waiting for Kremlin to return the favor first 😂

3 · 5 · 71

Moliczka @Mo czka · 3h
Replying to @SamRamani2
What will change by labelling Russia as a terrorist state ? I am just curious

9 · 2 · 33

Show replies

Ja @Stru88Le · 3h
Replying to @SamRamani2
That's in va n t no longer means nothing around the world lol

3

DarthVader @DarthVa57054013 · 3h
Replying to @SamRamani2
Do it on the 9th May

1 · 4 · 46

Paranoid of the Creature from Jekyll Island @Bush doB ade61 · 3h
Replying to @SamRamani2
This is funny coming from the Speaker of the House in the Empire of Evil

18 · 30

Not Today @TD for Rea · 3h
The US ain't walking around brandishing weapons and annexing territories

8 · 49

Show replies

Nepareizais
@realNepareizais

Follow

🇮🇪Sinn Féin won 29% of the first preference vote and will be the biggest party in Stormont assembly

🏴󠁧󠁢󠁳󠁣󠁴󠁿The future looks bright as SNP and Sinn Fein election wins look set to usher in 'fundamental changes to UK governance'

2:02 PM - 7 May 2022

Nepareizais
@realNepareizais
Riga, Latvia
Joined December 2017

© 2022 Twitter About Help Center Terms
Privacy policy Cookies Ads info

Home Moments Search Twitter Have an account? Log in

Nepareizais
@red_Nepareizais

Follow

Z🇷🇺 9.maijs: uzvara pār nacismu

2:12 PM - 7 May 2022

Nepareizais
@red_Nepareizais

Riga, Latvia
Joined December 2017

© 2022 Twitter About Help Center Terms
Privacy policy Cookies Ads info

Home Moments

Have an account? Log in

Nepareizais
@real_Nepareizais

Follow

Ukrainā tiltus neremontē ātrāk nekā Rīgā? 😝

Serhiy Leshchenko @Leshchenkos
Today we opened the railways' bridge over Irpin river. Our hero cities Irpin, Bucha and Borodyanka now have direct railways connection with Kyiv. We will reconstruct everything destroyed during this horrible war.

2:27 PM · 7 May 2022

© 2022 Twitter About Help Center Terms Privacy policy Cookies Ads info

Nepareizais
@real_Nepareizais

Riga, Latvia

Joined December 2017

© 2022 Twitter About Help Center Terms Privacy policy Cookies Ads info

Home Moments

Have an account? Log in

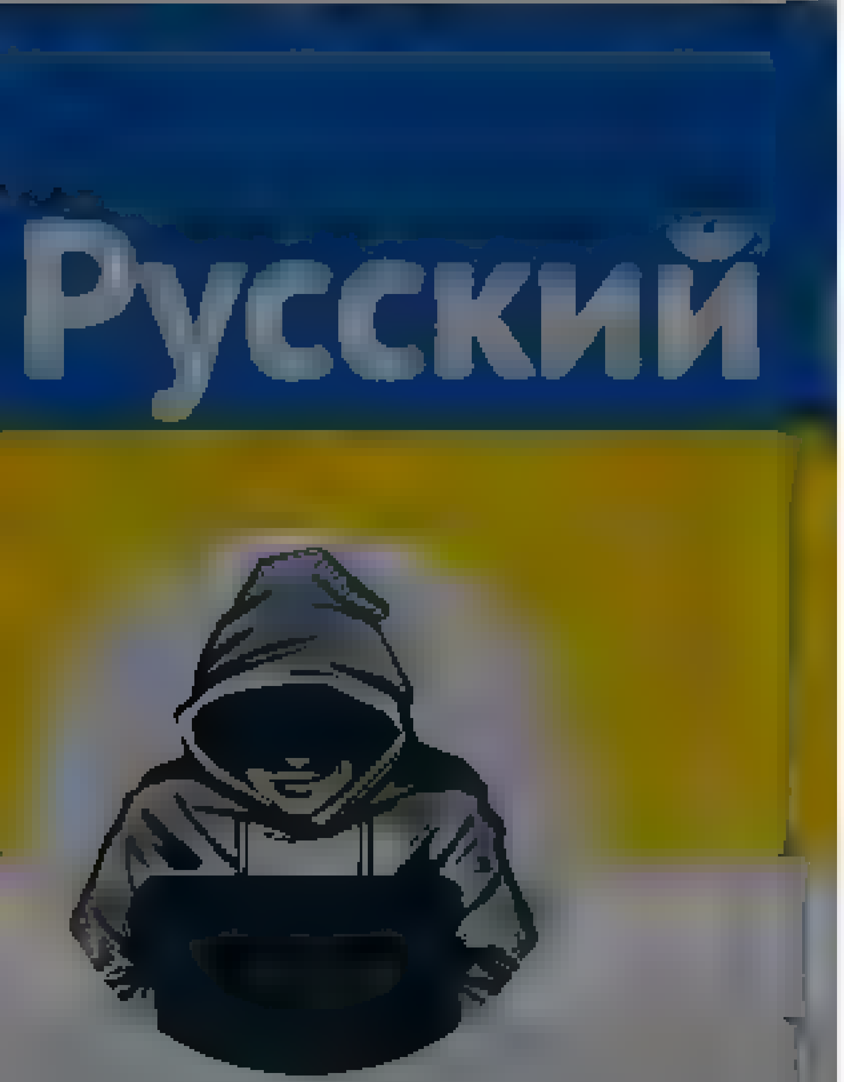

Nepareizais

@rea Nepareizais

Riga, Latvia

Joined December 2017

Nepareizais
@rea Nepareizais

Follow

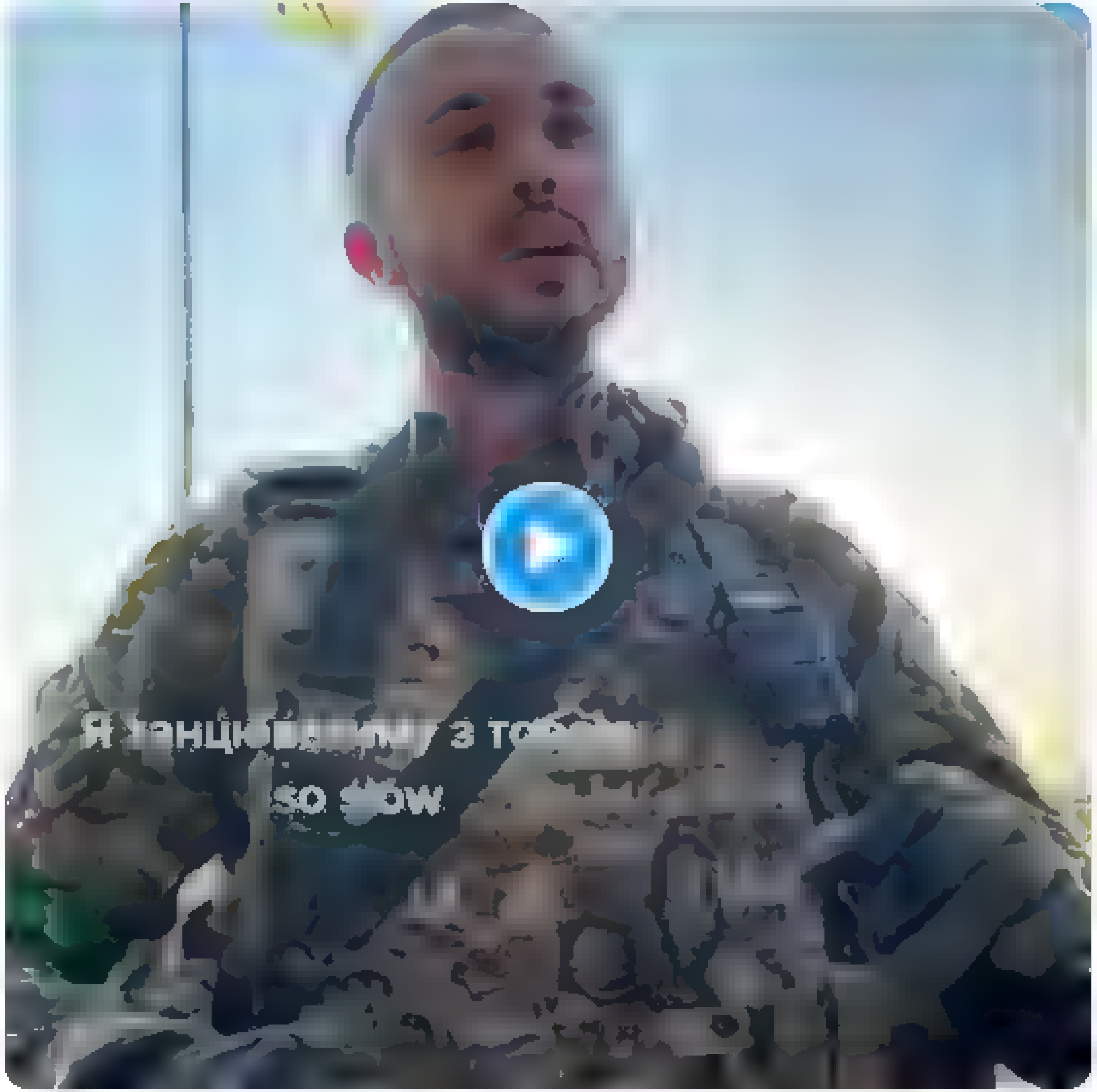

2:34 PM · 7 May 2022

© 2022 Twitter About Help Center Terms
Privacy policy Cookies Ads info

By using Twitter's services you agree to our Cookies Use. We and our partners operate globally and use cookies, including for analytics, personalisation, and ads

Ivana Stradner
@Ivanastradner

Follow

In Russia, the Orthodox Church blesses nuclear weapons and sprinkles holy water on weapons.

Then there is also the Orthodox Church and the Serbian military...

МО и ВС

The media could not be played.

7:36 AM · 7 May 2022

Ivana Stradner

Advisor to FDD, fellow AEI, Eastern Europe, cybersecurity, information operations, Russia's reflexive control, int law, Epictetus. Views are my own

Washington, DC

© 2022 Twitter About Help Center Terms Privacy policy Cookies Ads info

By using Twitter's services you ag[...]lytics, personalisation, and ads

Home About

Have an account? Log in

Русский

Nepareizais

@reaNeпareizais

Riga, Latvia

Joined December 2017

to usher in 'fundamental changes to UK governance'

1 1

Jan Janson @BetaCentaurus · 17m

Sinn Fein want united Ireland within FIVE YEARS time

1

Nepareizais
@reaNepareizais

Follow

Replying to @BetaCentaurus

beidzot

2:36 PM · 7 May 2022

© 2022 Twitter About Help Center Terms Privacy policy Cookies Ads info

© 2022 Twitter About Help Center Terms Privacy policy Cookies Ads info

Home Moments Log in

Nepareizais

Nepareizais

Follow

Grūti šo “plānu” komentēt. Militārā uzbrukuma gadījumā rīdziniekus kaut kur vedīs ...
Varēja vismaz noprecizēt. Ok, vedīs uz Jelgavu vai Ogri, ja izsēdinās desantu Rīgas lidostā? Vai vedīs šurpu turpu, ja Rīgu apšaudīs ar raķetēm vairākas reizes dienā, kā Harkivu vai Odesu?

LTV Ziņu dienests
Galvaspilsētai ir plāns, kā rīkoties, ja sāktos militārs uzbrukums. Rīga galveno uzsvaru šāda gadījumā liktu uz iedzīvotāju apziņošanu un evakuāciju, nevis patvertnēm. Iedzīvotāju izvešanu nodrošinātu ar vilcieniem un

2:47 PM · 7 May 2022

1 Like

1

© 2022 Twitter About Help Center Terms Privacy policy Cookies Ads info

By using Twitter's services you agree to our Cookies Use. We and our partners operate globally and use cookies, including for analytics, personalisation, and ads.

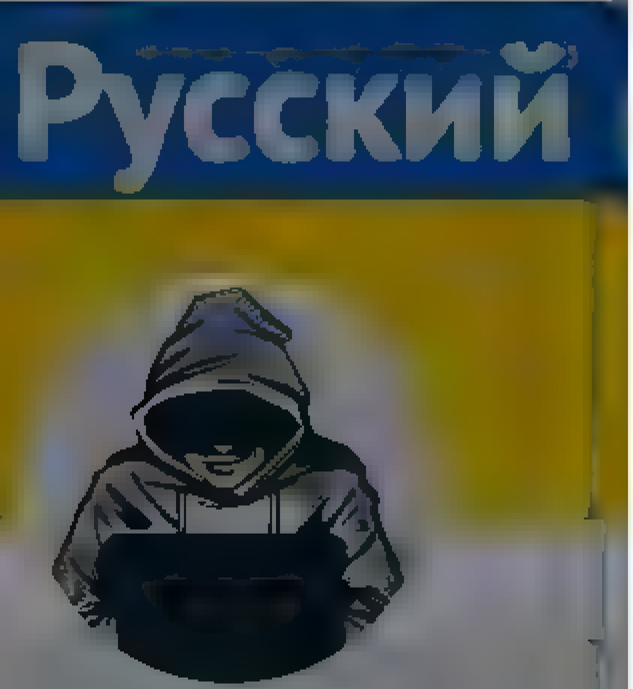

Nepareizais

Nepareizais
@realNepareizais

Follow

Hersona

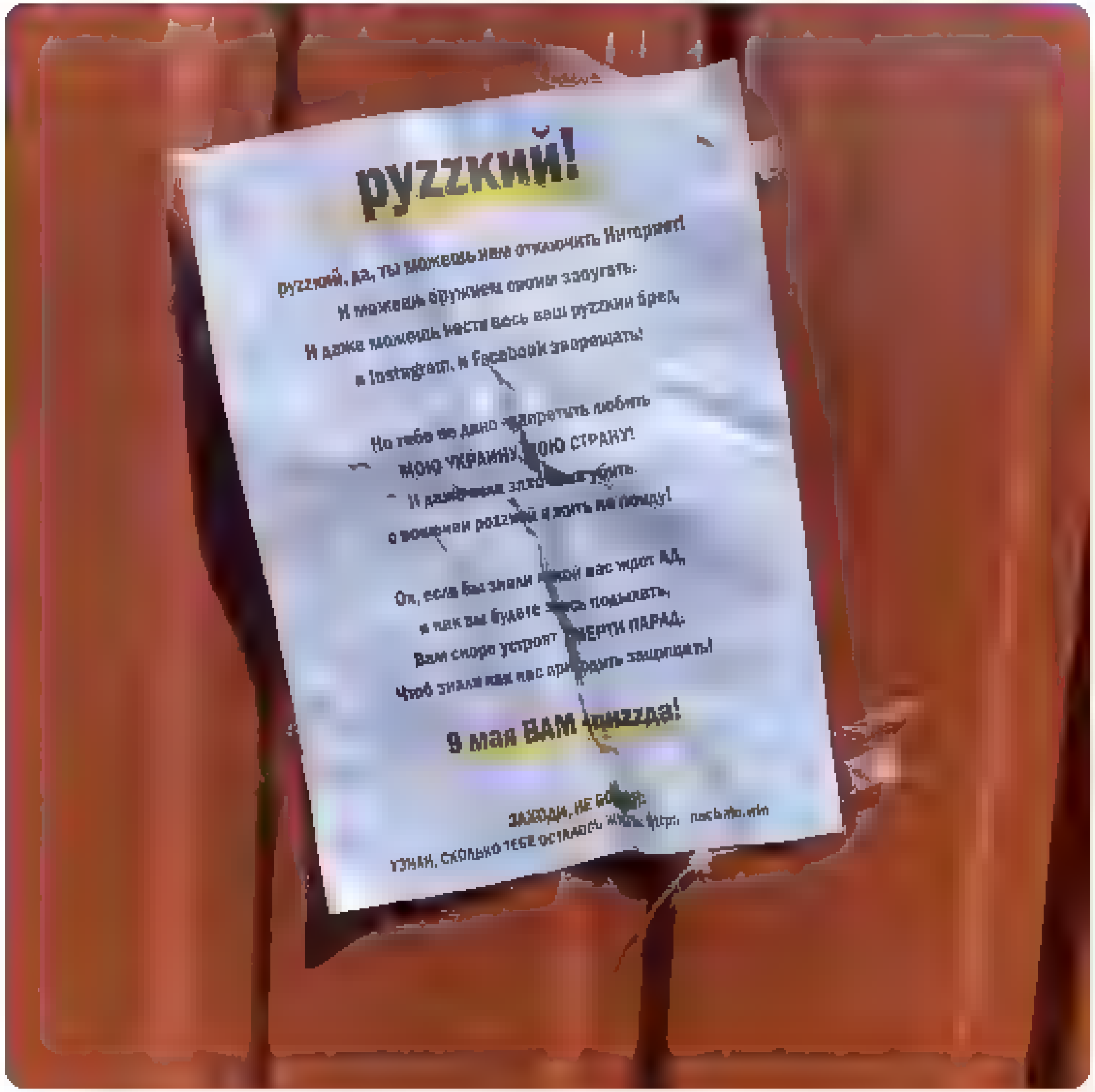

2:48 PM · 7 May 2022

Home Moments

Search Twitter

Have an account? Log in

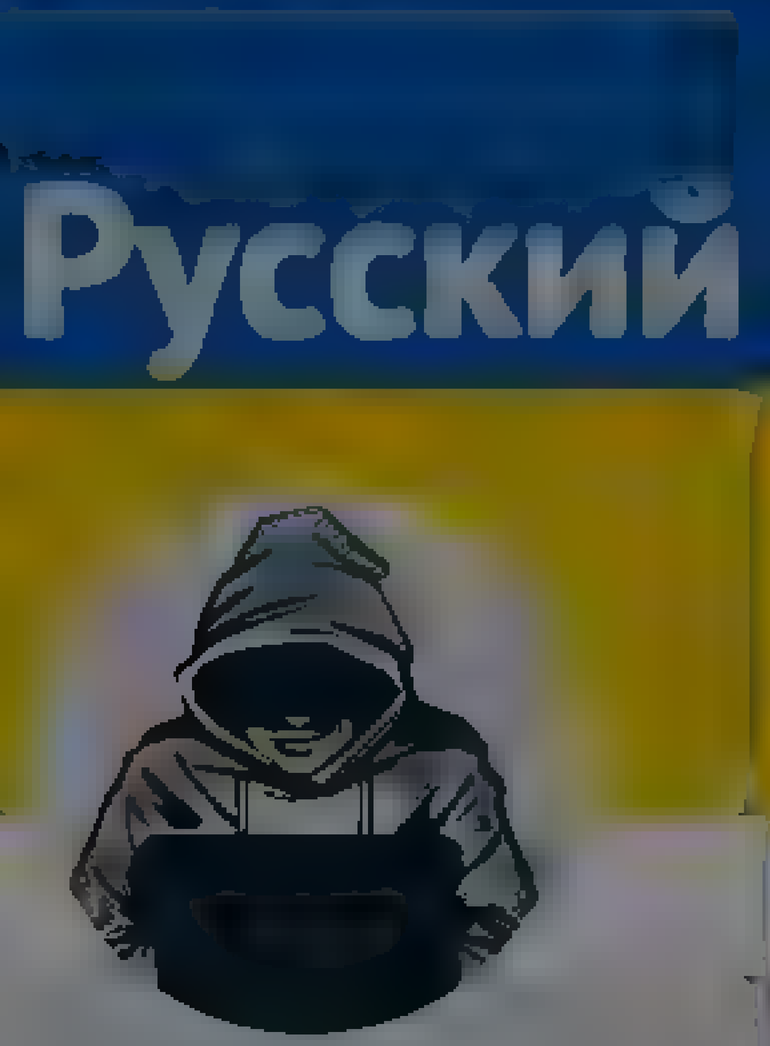

Nepareizais

@realNepareizais

Riga, Latvia

Joined December 2017

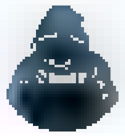

Nepareizais
@realNepareizais

Follow

□□ □□

2:56 PM · 7 May 2022

© 2022 Twitter About Help Center
Terms Privacy policy Cookies Ads info

Home Moments

Log in

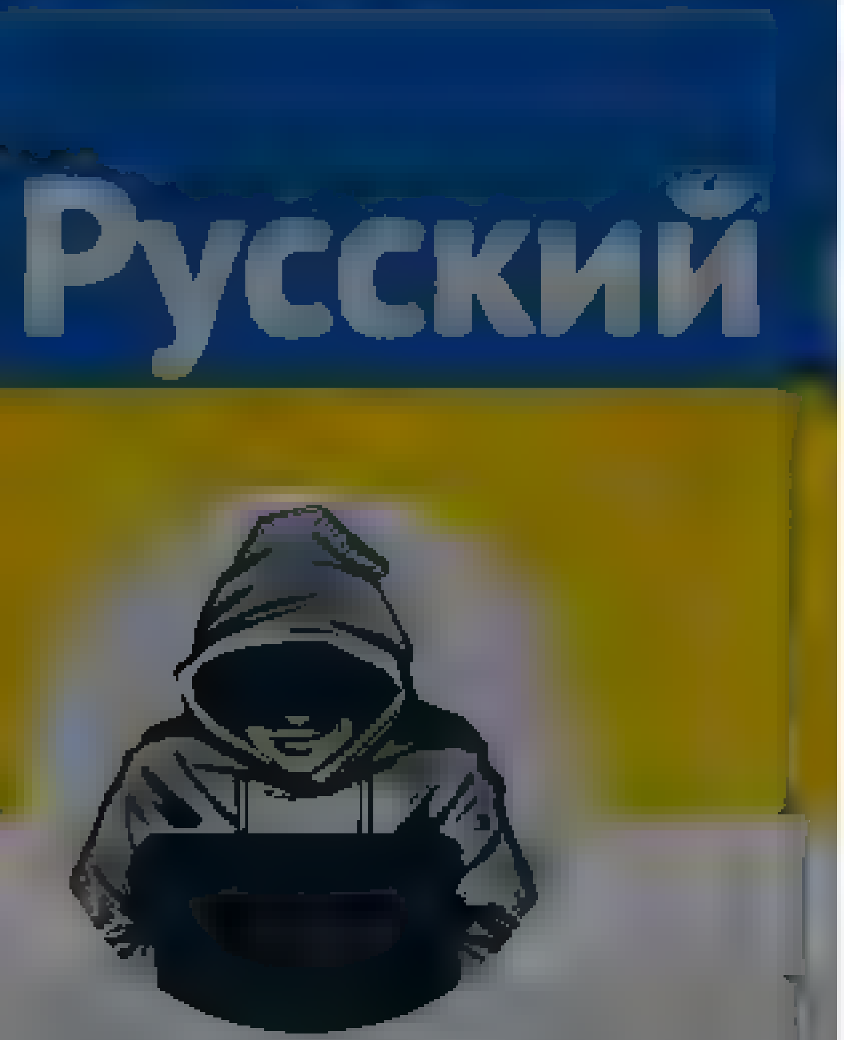

Nepareizais

Joined December 2017

Nepareizais

Follow

The media could not be played.

01 PM · 7 May 2022

© 2022 Twitter About Help Center Terms
Privacy policy Cookies Ads info

Tweet

Something went wrong. Try reloading.

Retry

Sign up

Did someone say … cookies?

Twitter and its partners use cookies to provide you with a better, safer and faster service and to support our business. Some cookies are necessary to use our services, improve our services, and make sure they work properly. Show more about your choices.

Accept all cookies

Refuse non-essential cookies

Home Moments Log in

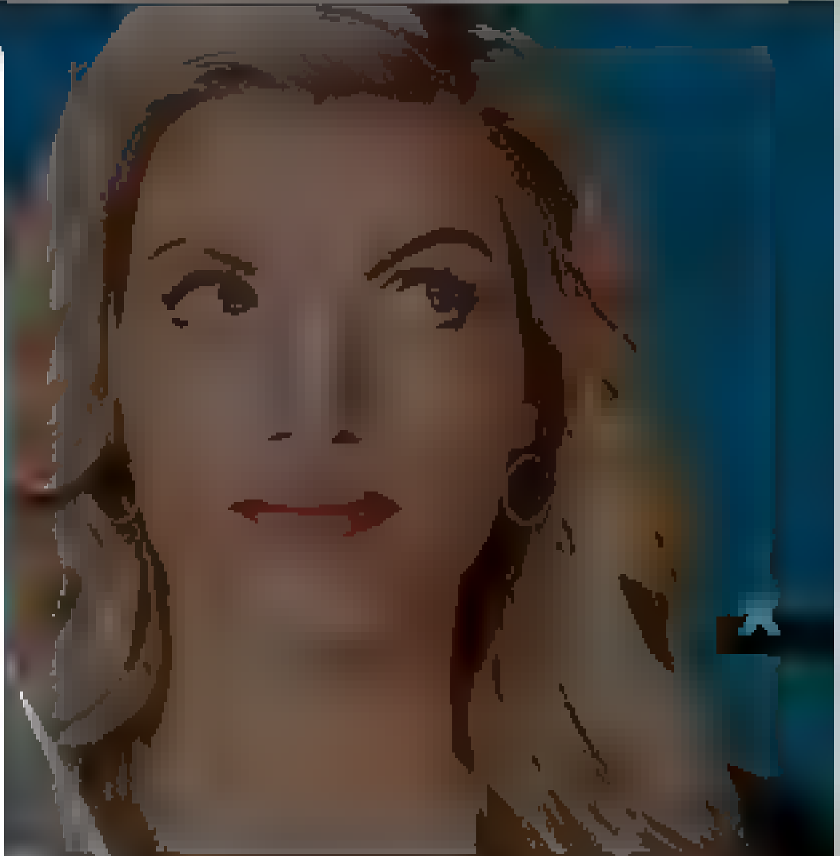

Liz Wheeler

@Liz_Wheeler

Host of #TheLizWheelerShow, one of most anticipated new video podcasts of the year. Subscribe for new episodes three times each week

Liz Wheeler @Liz_Wheeler · Follow

If Google & Apple kick Twitter out of their app stores because of @elonmusk, then Elon should develop a new phone operating system, half the country would immediately buy it (and be happy to ditch Google & Apple).

8:34 AM · 7 May 2022

4 Retweets 30 Likes

2 4 30

Joe Chavez @Joseph_Chavez · 17s

Replying to @Liz_Wheeler @elonmusk

Word

Show additional replies, including those that may contain offensive content

Show

Nepareizais
@redNepareizais
Riga, Latvia
Joined December 2017

Nepareizais
@redNepareizais
Follow

"So, is anyone going to tell me where the real tanks are?"

9:02 PM - 7 May 2022

© 2022 Twitter About Help Center Terms Privacy policy Cookies Ads info

Search Twitter

Log in

Sign up

The Kyiv Independent @KyivIndependent

⚡Zelensky: Authorities preparing evacuation of wounded soldiers, medics at Azovstal.

Together with the UN and International Committee of the Red Cross, the Ukrainian authorities are planning to evacuate wounded soldiers, medics and remaining military personnel.

10:38 PM · May 7, 2022 · Twitter Web App

452 Retweets **27** Quote Tweets **1,981** Likes

The Kyiv Independent @KyivIndependent · 17m
Replying to @KyivIndependent
The first phase of evacuating civilians has been completed and though the second phase is "extremely difficult," Zelensky said that "we do not lose hope."

17 191 1,221

abb @abb abbabb abb · 17m
Replying to @KyivIndependent
Source?

2

Feniks @Feniks Gaming · 15m
Surly the president of Ukraine is his own source

1 7

Show replies

Isabella 🇮🇹 🇺🇦 🏴󠁧󠁢󠁳󠁣󠁴󠁿🇬🇧 @SkipTheT · 17m
Replying to @KyivIndependent
Finally!!!

1 18

Alan. За Україну @Rafael Montob · 14m
While it appears to be a "finally" moment, this has been something President Zelensky has been working ceaselessly for weeks. The complexity of the challenge is monumental.

Which means it's still not for sure until it happens.

We pray. We hope. And still, sadly, we wait.

5 54

Newsistaan @newsistaan · 17m
Replying to @KyivIndependent

Newsistaan @newsistaan · 54m
Salvo launch of R-500 cruise missiles by the Russian OTRK "Iskander-K" on the territory of #Ukraine

#UkraineRussiaWar

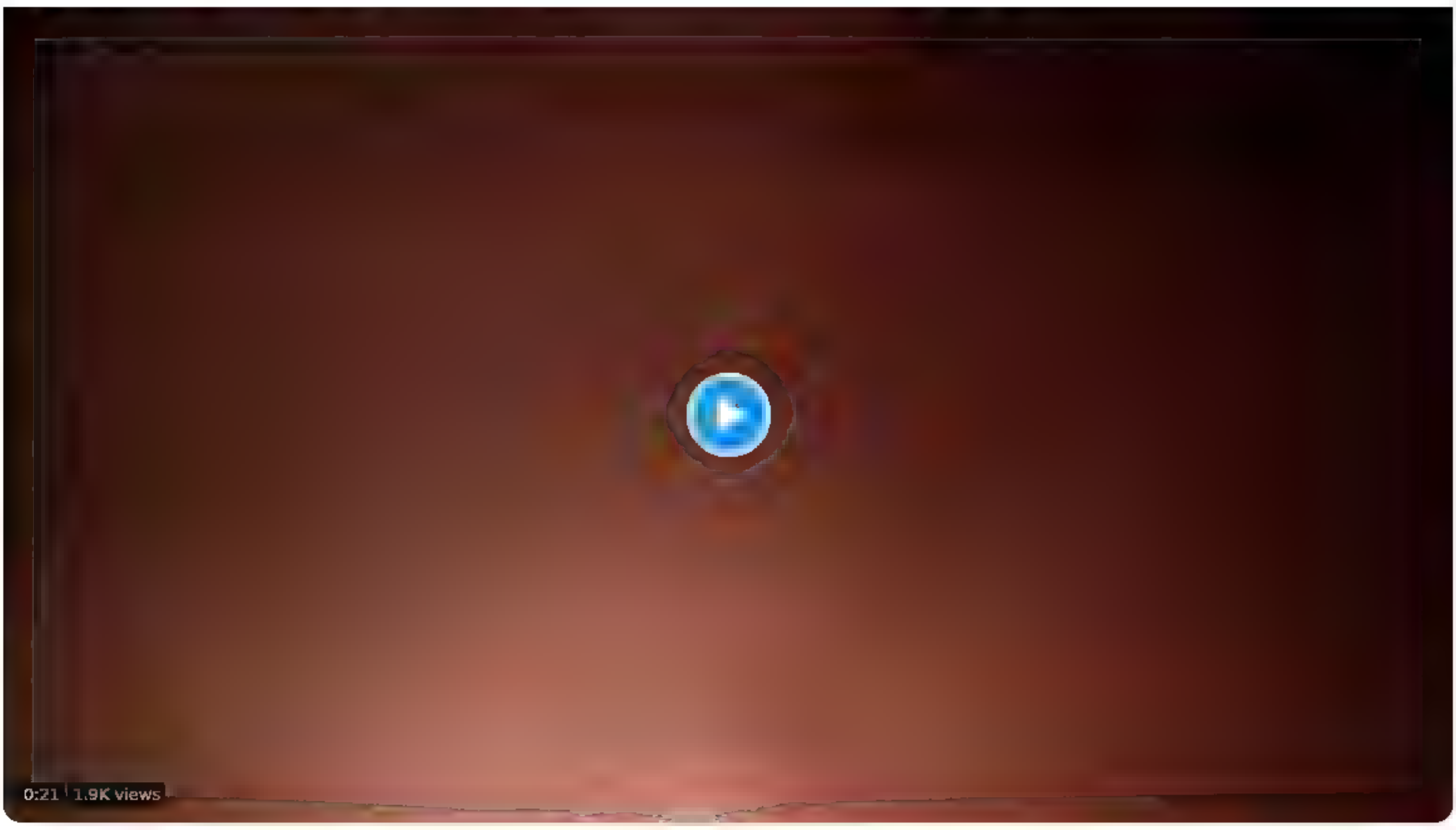

1 2

ffpReno 🇺🇸 🇺🇦 @JJ95513623 · 16m
Replying to @KyivIndependent
Are these folks staying in Ukraine or is Russia sending them to camps?

2 2

Alan. За Україну @Rafael Montob · 13m
The evacuations from the Azovstal plant were to Ukrainian soil.

Meanwhile, elsewhere in Mariupol where the Russians fully control the land, they deport back to Russia for tens of thousands. Others are used as slaves. Others still, tortured then killed.

1 1 13

Show replies

Jules @jmreycroft · 15m
Replying to @KyivIndependent
□□□

2

debra.a @debraa07211973 · 15m
Replying to @KyivIndependent
PRAYERS that it will be a complete success!!!□□□

1 10

Артемий Троицкий
@aktro tsky

Follow

В понедельник Байден подпишет указ о ленд-лизе.

10 33 AM 7 May 2022

1 Retweet 4 Likes

Артемий Троицкий

By using Twitter's services you agree to our Cookies Use. We and our partners operate globally and use cookies, including for analytics, personalisation, and ads

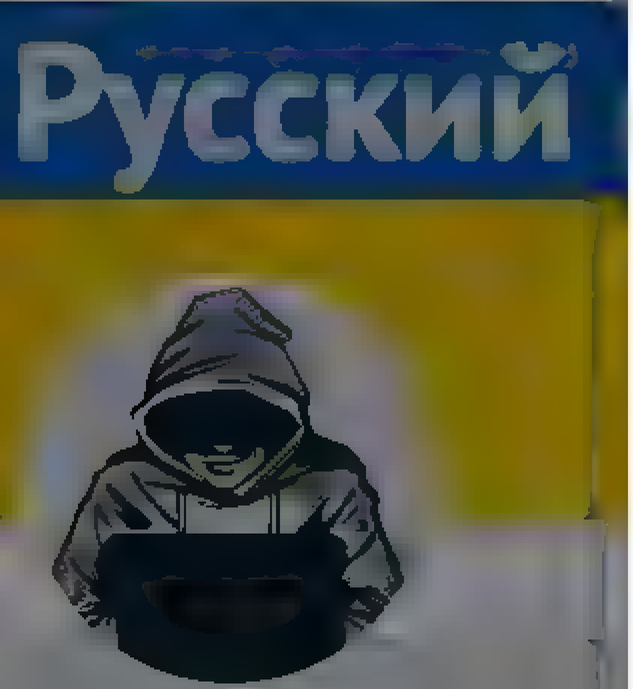

Nepareizais
@realNepareizais

Riga, Latvia

Joined December 2017

Nepareizais
@realNepareizais

Follow

Z 🇷🇺

The media could not be played.

10:42 PM - 7 May 2022

© 2022 Twitter About Help Center Terms Privacy policy Cookies Ads info

By using Twitter's services you agree to our … We and our partners operate globally and use cookies, including for analytics, personalisation, and ads

Home About

Have an account? Log in

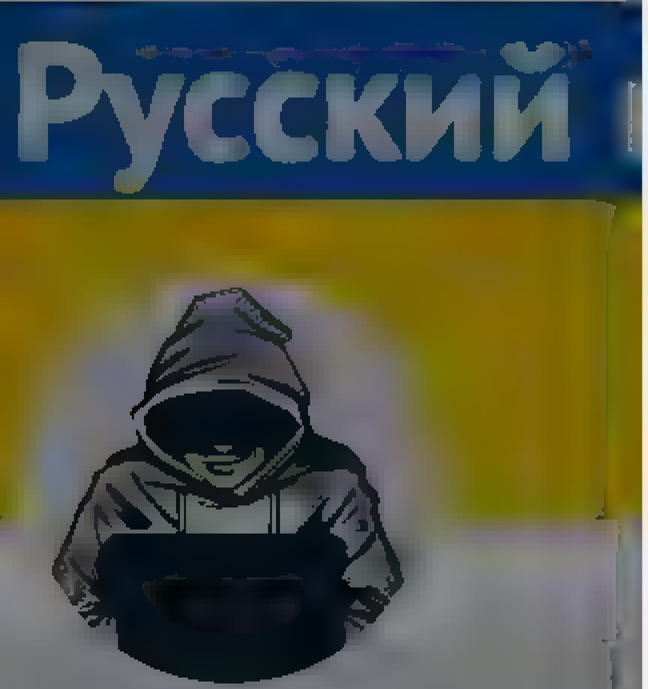

Nepareizais

Nepareizais
@realNepareizais

Follow

«Baltkrievijas pierobežā izaug paaudze, kas latviešu valodu nezina un par valsts prezidentu var nosaukt Aleksandru Lukašenko. Indras Mūzikas un mākslas skolā pedagogi māca ne tikai mākslu, bet arī latviešu valodu un izpratni par valsti.»

Latvijas Radio Ziņas @LRZinas
Baltkrievijas un Krievijas informatīvās telpas ietekme iedzīvotājiem krasi atšķiras domas par Ukrainā notiekošo karu. Pierobežā izaug paaudze, kas latviešu valodu nezina, bet par valsts prezidentu var nosaukt Aleksandru Lukašenko

12:35 AM - 8 May 2022

© 2022 Twitter About Help Center Terms Privacy policy Cookies Ads info

By using Twitter's services you agree to our ... We and our partners operate globally and use cookies, including for analytics, personalisation, and ads

Русский

Nepareizais

@realNepareizais

Riga, Latvia

Joined December 2017

Nepareizais
@realNepareizais

Follow

🇷🇺Весь мир нам завидует

The media could not be played.

1:30 AM · 8 May 2022

© 2022 Twitter About Help Center Terms Privacy policy Cookies Ads info

By using Twitter's services you ag... ...lytics, personalisation, and ads

Nepareizais
@realNepareizais

Follow

#MothersDay

1:52 AM · 8 May 2022

1 Like

1

© 2022 Twitter About Help Center Terms Privacy policy Imprint Cookies Ads info

By using Twitter's services you agree to our ... We and our partners operate globally and use cookies, including for analytics, personalisation, and ads

Home About

Have an account? Log in

Jurģis Liepnieks

Joined May 2010

Jurģis Liepnieks
@JurgisLiepnieks

Follow

Hmm... izvarošanas gan jau arī nenotiek masveidā un laupīšanas, par korupciju pat nerunāsim, varētu ministre par citiem noziegumiem arī šādi pastāstīt, lai saprotamāk visiem, cik ļoti viņa nesaprot, kas ir viņas darbs

Puaro.lv @puarolv

Ministre Golubeva uzskata, ka "konstatētie nodarījumi nav masveidīgi". Vajag vairāk? puaro.lv/politika/minis... via @puarolv

1:44 AM · 8 May 2022

1 Retweet

1

© 2022 Twitter About Help Center Terms Privacy policy Cookies Ads info

By us ng Twitter's services you ag ... lyt cs personalisation and ads

Nepareizais

Riga, Latvia

The media could not be played.

2 2 7

Nepareizais
@red Nepare zais

Follow

Replying to @sa kte igr ba

Nepareizais @red Nepare zais
Parīze ļoti daudzi brauc ar e skrejriteņiem. Bet t e nekur nav atstāt ielves vidu, jo nomatos var paņemt un atstat tikai to stavvietas, kas izkaisītas visa pilseta, viegli atrodamas mob. etotnes, dažus simtus metrus viena

29 AM 8 May 2022

Tweet

Something went wrong. Try reloading.

Retry

Sign up

Search Twitter

Log in

Sign up

altered consciousness @TCastro88

You cannot convince me they aren't aliens

3:49 AM · May 7, 2022 · Twitter for iPhone

55.5K Retweets **7,306** Quote Tweets **568.4K** Likes

altered consciousness @TCastro88 · May 7
If you guys wanna follow my podcast @socialalchemy_ I'm gonna be talking about this stuff and a lot more it's coming soon
20 · 18 · 740

altered consciousness @TCastro88 · May 7
#aliens #alien
7 · 4 · 303

@comcommunist · May 7
Replying to @TCastro88
It's drugs man
1 · 11

altered consciousness @TCastro88 · May 7
I've done a lot it ain't that lol
3 · 78

Iron Will @WilliamDWheeler · May 7
Replying to @TCastro88
Why does everyone look so miserable?
5 · 75

altered consciousness @TCastro88 · May 7
Because they're pretending to be human
2 · 191

Comrade Sans @ComradeSans · May 7
Replying to @TCastro88
Come on it's altered lol

118 · 128 · 7,200

altered consciousness @TCastro88 · May 7
It's not much better lol
15 · 40 · 3,784

Show replies

m @MarkoMigue · May 7
Replying to @TCastro88
The "people" that work at fb
1 · 1 · 326

altered consciousness @TCastro88 · May 7
"People"

4 · 9 · 1,395

Show replies

Tweet

Something went wrong. Try reloading.

Retry

Sign up

Did someone say … cookies?

Twitter and its partners use cookies to provide you with a better, safer and faster service and to support our business. Some cookies are necessary to use our services, improve our services, and make sure they work properly. Show more about your choices.

Accept all cookies

Refuse non-essential cookies

Something went wrong, but don’t fret — it’s not your fault.

Refresh

Tweet

Something went wrong. Try reloading.

Retry

Sign up

Did someone say … cookies?

Twitter and its partners use cookies to provide you with a better, safer and faster service and to support our business. Some cookies are necessary to use our services, improve our services, and make sure they work properly. Show more about your choices.

Accept all cookies

Refuse non-essential cookies

By using Twitter's services you agree to our Cookies Use. We and our partners operate globally and use cookies, including for analytics, personalisation, and ads

Nepareizais
@real Nepareizais

Hungary Continues to Block EU Oil Sanctions Against Russia - Bloomberg
Delay means a deal is unlikely before Russia's Victory Day
Member states will continue negotiations in the coming days

7:05 AM · 8 May 2022

1 Retweet

© 2022 Twitter About Help Center Terms Privacy policy Cookies Ads info

Home Moments

Have an account? Log in

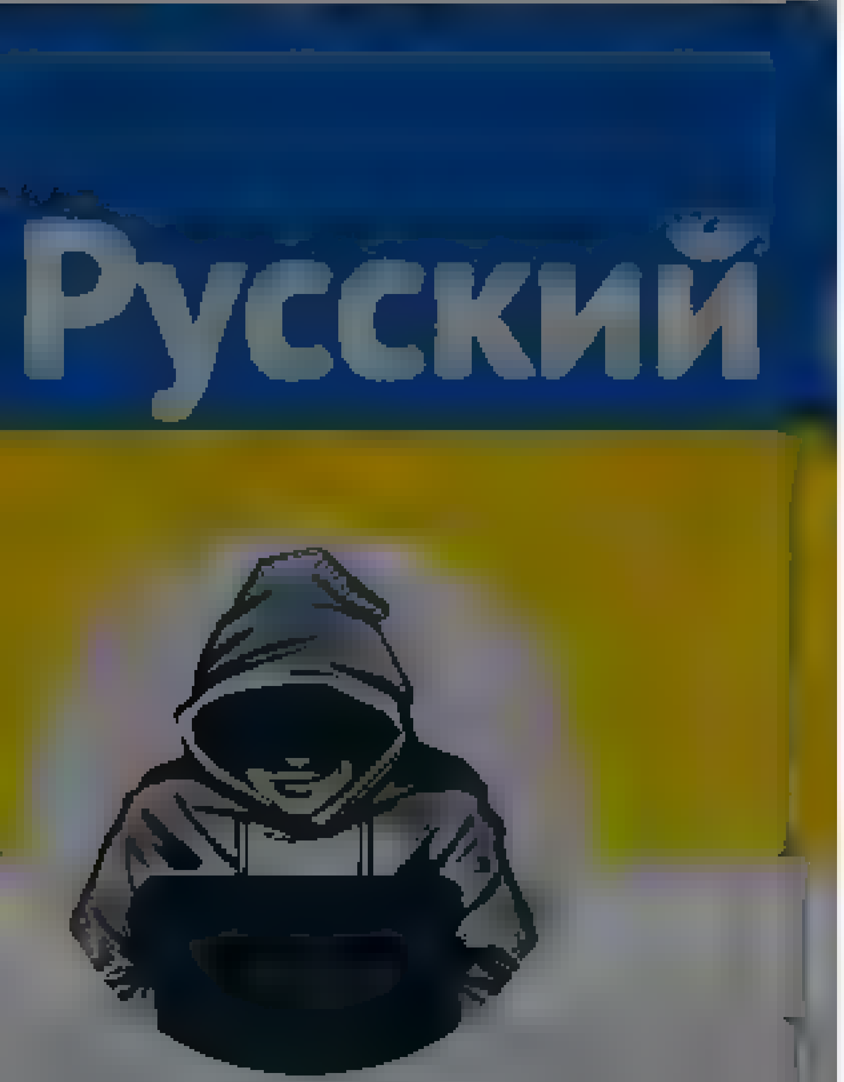

Nepareizais
@realNepareizais
Riga, Latvia
Joined December 2017

Nepareizais
@realNepareizais

Follow

7:14 AM - 8 May 2022

© 2022 Twitter About Help Center Terms
Privacy policy Cookies Ads info

By using Twitter's services you agree to our [illegible] ads

We and our partners operate globally and use cookies, including for analytics, personalisation, and [illegible]

Home About

Have an account? Log in

Факти ICTV

@ICTV_Fakty

News from Ukraine | Новини дня України і світу, найсвіжіші та найактуальніші — все це ексклюзивно на сайті

Факти ICTV @ICTV_Fakty

Follow

⚡Прем'єр-міністр Канади Джастін Трюдо приїхав в Ірпінь.

6:48 AM · 8 May 2022

2 Likes

1 · 2

Факти ICTV @ICTV_Fakty · 1m

Він на власні очі побачив жахіття, яке вчинили російські окупанти і, звісно, був шокований. Адже він побачив спаленими та вщент зруйнованими не військові об'єкти, а домівки ірпінчан, які ще недавно раділи життю і мали свої плани на майбутнє.
Джерело: мер Ірпеня Олександр Маркушин

© 2022 Twitter About Help Center Terms Privacy policy Cookies Ads info

By using Twitter's services you ag... ...lytics, personalisation, and ads

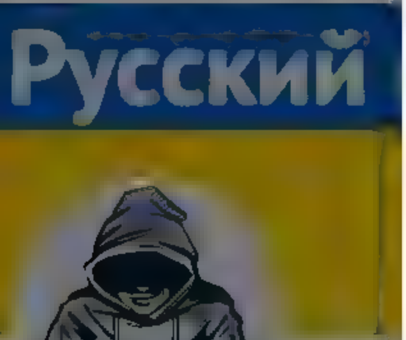

Nepareizais
@reaNeParei...

Riga, Latvia
Joined December 2017

The media could not be played.

3 6 48

Dace G @L_Dach...x · 7h

1 4

Nepareizais
@reaNepareizais

Follow

Replying to @L_Dach...x

7:37 AM · 8 May 2022

1 Like

1

בית רגעים

Euan MacDonald
@EuanMacDonald
לעקוב

Shameful. Berlin police confiscate a Ukrainian flag - the most powerful symbol in the world today of the fight against resurgent fascism.

A really bad image for Germany, and a propaganda gift to fascist Russia.

> **Stefan Hennewig** @StefanHennewig
> Eine politische Entscheidung von @spdberlin und @dielinkeberlin 🔴
>
> Man kann sich nur dafür schämen 😤

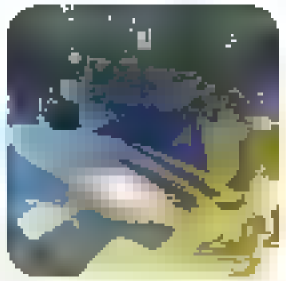

2022 8 8:43

794 1,991

179 794 2.0

CajunBlueAZ @CajunBlueAZ 4
@EuanMacDonald

Fascism is alive and well in Germany. I feel for the good people of Germany who have believed that there was change

Euan MacDonald

Editor At Large for , the New Voice of Ukraine freelancer for BBC local radio editor translator, content creator. RT is Kremlin propaganda

By using Twitter's services you agree to our … We and our partners operate globally and use cookies, including for analytics, personalisation, and ads

Home About

Русский

Nepareizais

Nepareizais
@rea Nepare zais

Follow

Helsinki

11 29 AM 8 May 2022

1 Retweet

© 2022 Twitter About Help Center Terms Privacy policy Cookies Ads info

By using Twitter's services you agree to our Cookies Use. We and our partners operate globally and use cookies, including for analytics, personalisation, and ads.

Anonymous Operations
@AnonOpsSE

Follow

Today's footage of a dog #Patron receiving an award from the President @ZelenskyyUa in front of Justin Trudeau.

The media could not be played.

12:48 PM - 8 May 2022

1 Retweet 3 Likes

1 3

Anonymous Operations

@AnonOpsSE

#AoS 2.0 - Tweeting news concerning #Anonymous and everything of importance

Joined December 2011

© 2022 Twitter About Help Center Terms
Privacy policy Cookies Ads info

© 2022 Twitter About Help Center Terms Privacy policy Cookies Ads info

АЗОВ

АЗОВ

Follow

‼️Увага!
Під час останньої евакуації з території заводу "Азовсталь" окупанти розлучили жінку і її маленьку 4-річну доньку Алісу. Матір залишилася в фільтраційному таборі на території так званої "ДНР".
До місця призначення в Запоріжжі сьогодні, в День Матері, доїхала лише дитина

АЗОВ

Офіційний сайт ... Telegram-канал ... Приєднатися

By using Twitter's services you ag... ...lytics, personalisation, and ads

Home About

Have an account? Log in

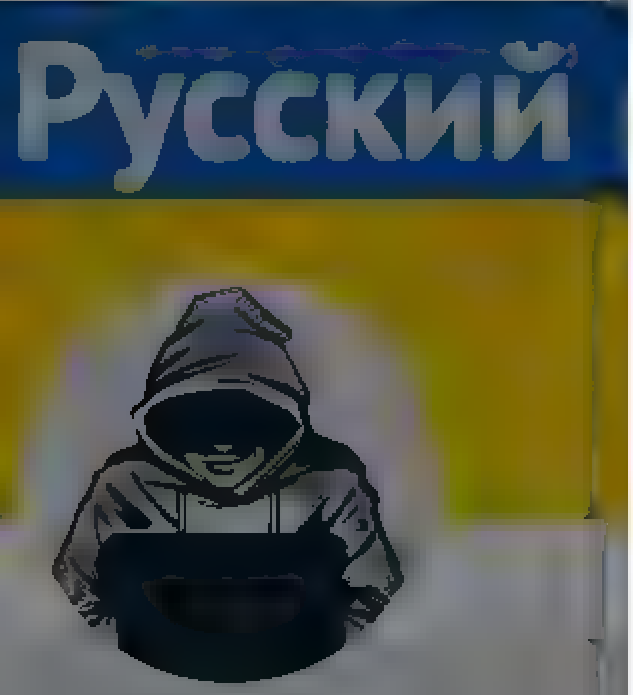

Nepareizais
@realNepareizais
Riga, Latvia
Joined December 2017

Nepareizais
@realNepareizais

Follow

The media could not be played.

1:52 PM · 8 May 2022

1 Like

1

© 2022 Twitter About Help Center Terms Privacy policy Cookies Ads info

© 2022 Twitter About Help Center Terms Privacy policy Cookies Ads info

By using Twitter's services you ag... ...lytics, personalisation and ads

Home About

Андрей Ситник
@andrey_sitnik

Follow

Антивоенный стритарт в стиле партизанинга в подмосковской электричке

t.me/nowarmetro/1991

3:53 AM · 7 May 2022

© 2022 Twitter About Help Center Terms Privacy policy Cookies Ads info

Nepareizais
@reaNepareizais

Follow

kārtējo kara komisariātu apmētāja ar 💥 molotova kokteiļiem, šoreiz Čerepovcā

распад и неуважение

Nepareizais

By using Twitter's services you agree to our Cookies Use. We and our partners operate globally and use cookies, including for analytics, personalisation, and ads

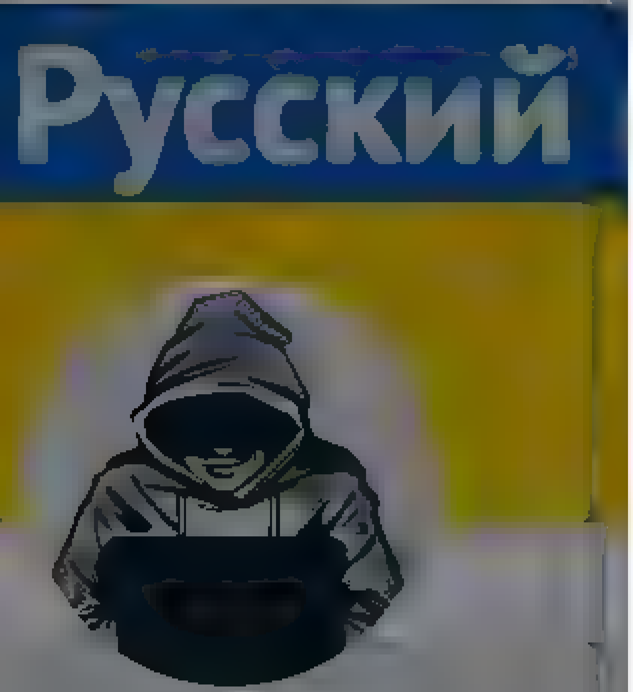

Nepareizais
@realNepareizais

Riga, Latvia
Joined December 2017

Nepareizais
@realNepareizais

Follow

The media could not be played.

2:21 PM · 8 May 2022

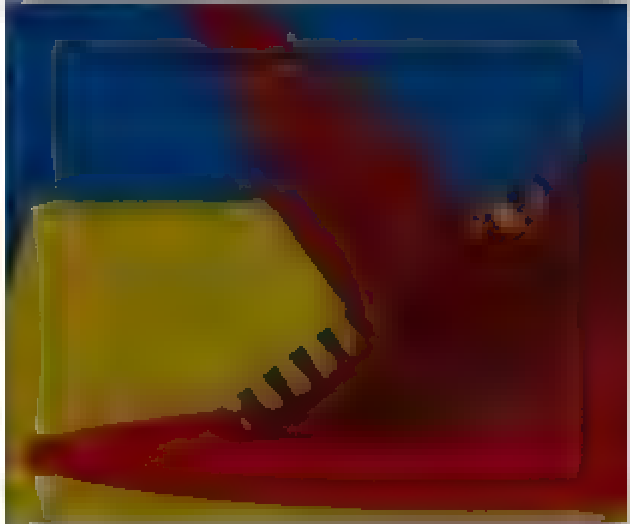

Nepareizais

Nepareizais

Follow

Z skola kaimiņs, 🇷🇺Pleskavas apgabalā

2:37 PM - 8 May 2022

© 2022 Twitter About Help Center Terms Privacy policy Cookies Ads info

By using Twitter's services you agree to our ... We and our partners operate globally and use cookies, including for analytics, personalisation, and ads

Русский

Nepareizais

@realNepareizais

Riga, Latvia

Joined December 2017

Nepareizais
@realNepareizais

Follow

2:57 PM · 8 May 2022

© 2022 Twitter About Help Center Terms Privacy policy Cookies Ads info

Nepareizais
@realNepareizais
Riga, Latvia
Joined December 2017

Nepareizais
@realNepareizais
Follow

🇺🇦Harkivas apgabals

2:58 PM - 8 May 2022

© 2022 Twitter About Help Center Terms Privacy policy Cookies Ads info

By using Twitter's services you agree to our … We and our partners operate globally and use cookies, including for analytics, personalisation, and ads

Nepareizais

Nepareizais
@realNepareizais

Follow

Z skola kaimiņos, 🇷🇺Pleskavas apgabalā

2:29 PM · 8 May 2022

Home Moments

Log in

Nepareizais

Nepareizais

Follow

The MOSCOW VICTORY PARADE

8 May 2022

Twitter About Help Center Terms Privacy policy Cookies Ads info

By using Twitter's services you agree to our ... We and our partners operate globally and use cookies, including for analytics, personalisation, and ads

Русский

Nepareizais
@realNepareizais

Rīga, Latvia

Joined December 2017

Nepareizais
@realNepareizais

Follow

🇺🇦Harkivas apgabalā

2:40 PM · 8 May 2022

© 2022 Twitter About Help Center Terms Privacy policy Cookies Ads info

© 2022 Twitter About Help Center Terms
Privacy policy Cookies Ads info

By using Twitter's services you agree to our … We and our partners operate globally and use cookies, including for analytics, personalisation, and ads

Home About

Log in

Nepareizais

Nepareizais
@realNepareizais

Follow

Ukraiņi ātri atjaunoja nopostīto dzc tiltu 🇺🇦Irpiņā

The media could not be played.

11:51 PM · 8 May 2022

© 2022 Twitter About Help Center Terms Privacy policy Cookies Ads info

Search Twitter

Log in

Sign up

Elon Musk
@elonmusk

If I die under mysterious circumstances, it's been nice knowin ya

12:51 AM · May 9, 2022 · Twitter for iPhone

60.6K Retweets **16.7K** Quote Tweets **494.6K** Likes

Sully @Suleman_Sheikh · 3h
Replying to @elonmusk
Why would that happen ?
111 8 404

CEO of CUM @MajorProbl3mo · 3h
Russia officially named Elon an enemy for sending help to Ukraine
44 22 485

Kenny Knox @KennyKnox · 3h
Replying to @elonmusk
What the hell elon
28 5 187

MJ @MJofCrypto · 3h
Replying to @elonmusk
#ZINU will protect you

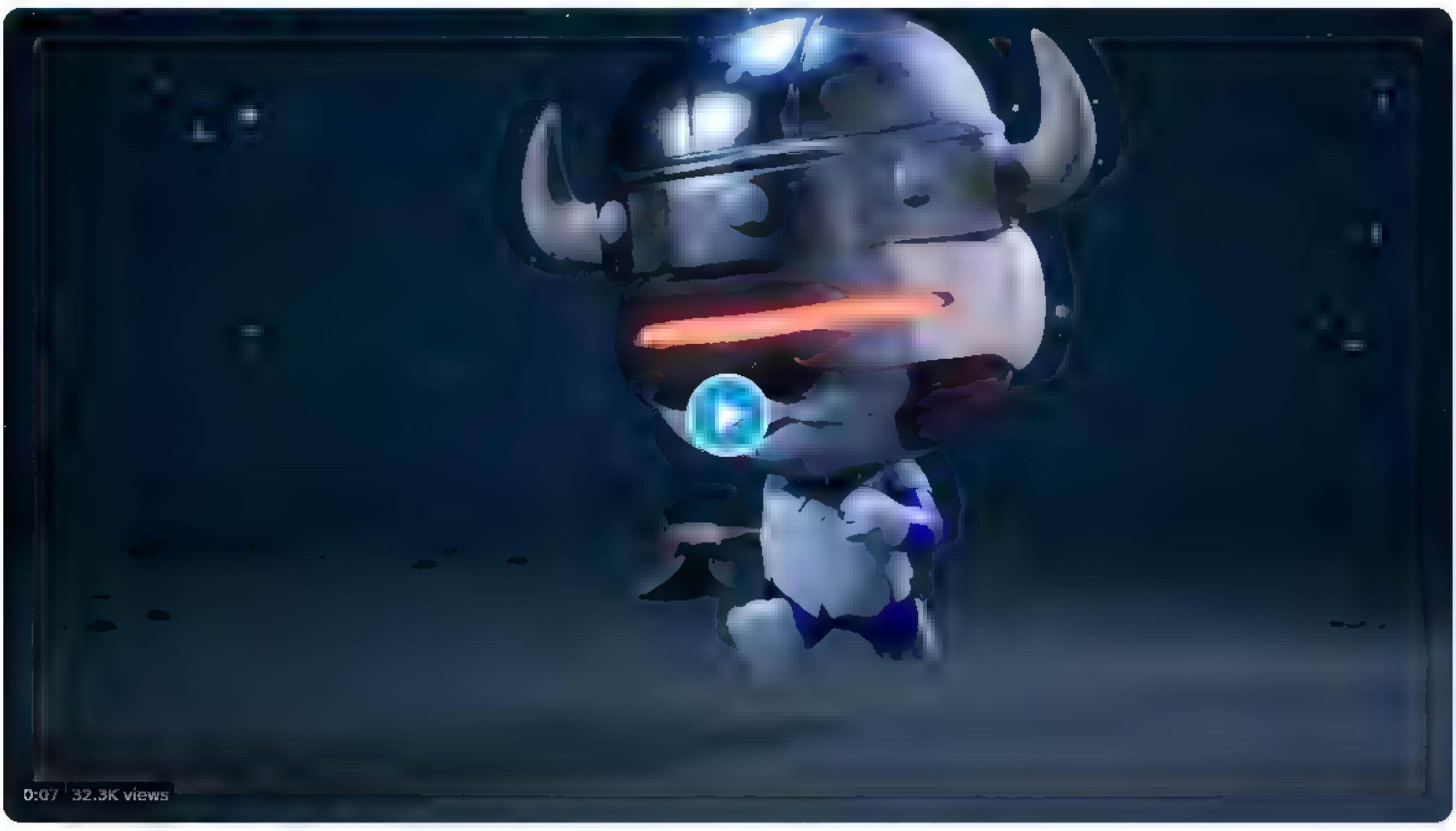

43 42 178

Nolan Ritter @FtforCryptos · 3h
#ZINU is ready to kick some ass!

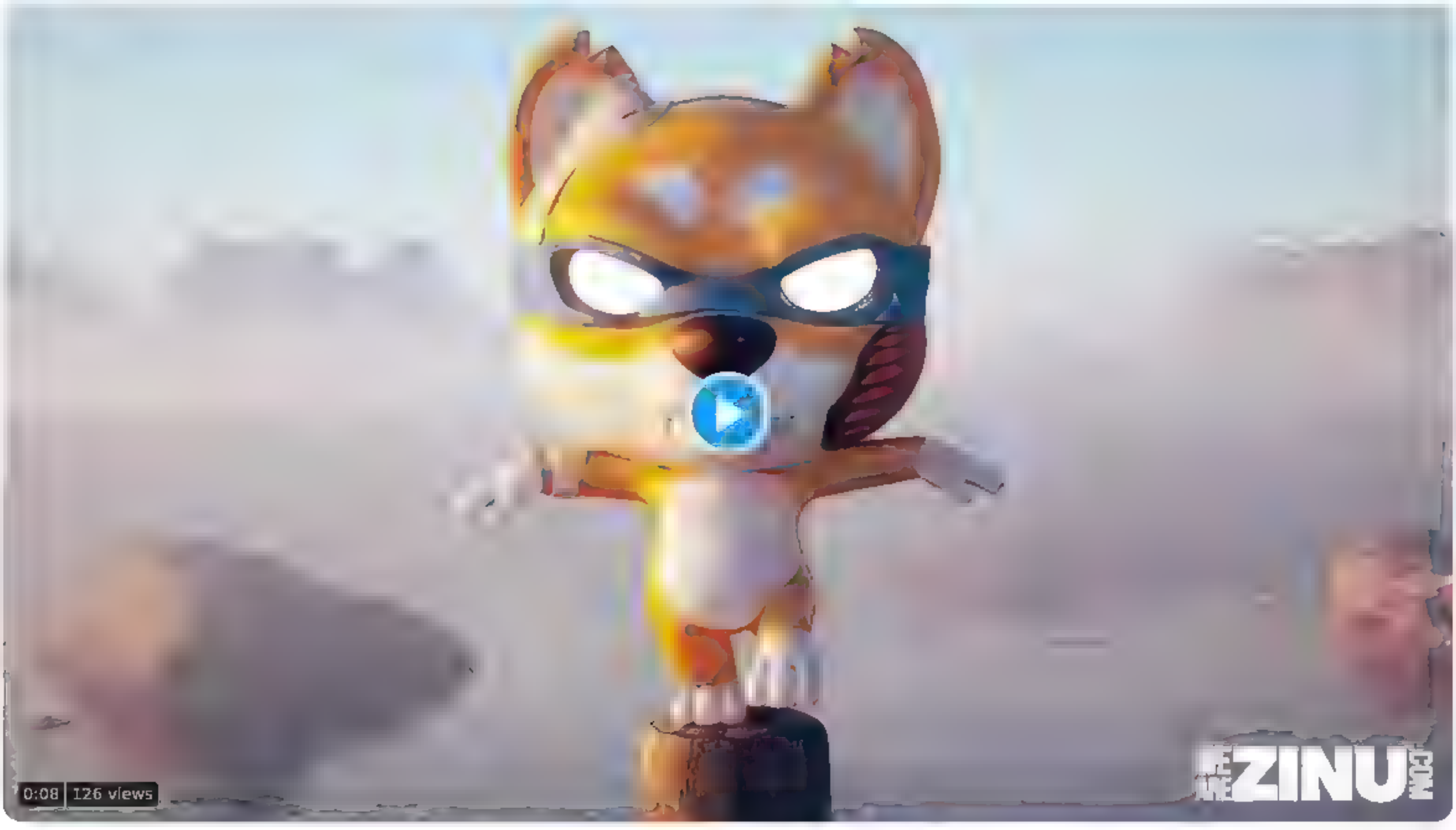

2 6 15

EricOfRivia @EricOfRivia · 3h
Replying to @elonmusk
I can't tell if you're trolling us or genuinely in danger
90 14 1,024

The Low Ethiopian Reports @LEKReports · 3h
Replying to @elonmusk
Are you assuming assassination by Russian forces?
80 1 133

salvadordalius @salvadordalius · 5m
downhill from 30 to 50 😂

#1 samir @samir · 3h
Replying to @elonmusk
Hey elon I reviewed ur home for my show!! I hope you enjoy and good luck selling it!!! trying to become a youtuber so any Rt helps!!

youtube.com
We Review Elon Musk's House
The SpaceX and Tesla Elon Musk's recently listed $37 million Hillsborough, CA home update. It supposedly finally sold in November, w... update this space w t

43 15 106

Yanky @Yanky_Pollak · 3h
Replying to @elonmusk
Protect elon at all costs!
5 18 423

Home Moments

Log in

Raivis Šulcs

Liepāja. 9.maija rīts.

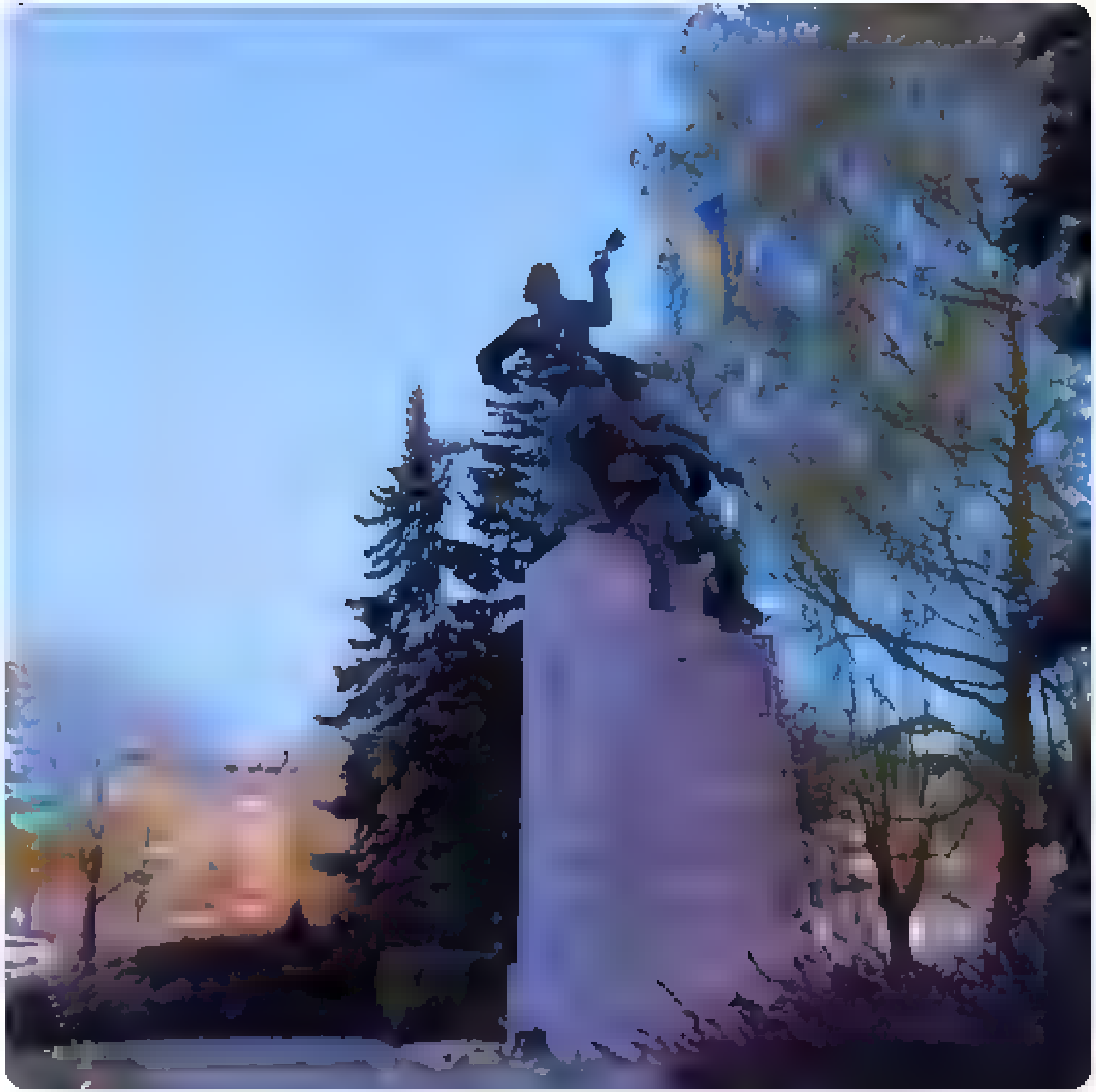

9:05 PM · 8 May 2022

1 Like

Raivis Šulcs

McRaivi ... izklaides un sporta pasākumu vadītājs

Terms

By using Twitter's services you agree to our … We and our partners operate globally and use cookies, including for analytics, personalisation, and ads

Home About

Log in

Nepareizais

Nepareizais
@rea Nepareizais

Follow

Tiem, kas neredzēja šodienas putina uzstāšanos:
Ukraina gatavojās iebrukt krievijas vēsturiskajās zemēs, ieskaitot Krimu, un iegādāties atomieročus. Viss runāja par to, ka sadursme ar neonacistiem un banderoviešiem būs neizbēgama.

The media could not be played

1 48 AM · 9 May 2022

© 2022 Twitter About Help Center Terms Privacy policy Cookies Ads info

Keyboard Shortcuts

Keyboard shortcuts are available for common actions and site navigation. View Keyboard Shortcuts Dismiss this message

Skip to content

By using Twitter's services you agree to our Cookies Use. We and our partners operate globally and use cookies, including for analytics, personalisation, and ads.

Close

- Home Home Home, current page.
- About

Search query Search Twitter

Saved searches

- Remove

- Language: English
  - Bahasa Indonesia
  - Bahasa Melayu
  - Català
  - Čeština
  - Dansk
  - Deutsch
  - English UK
  - Español
  - Filipino
  - Français
  - Hrvatski
  - Italiano
  - Magyar
  - Nederlands
  - Norsk
  - Polski
  - Português
  - Română
  - Slovenčina
  - Suomi
  - Svenska
  - Tiếng Việt
  - Türkçe
  - Ελληνικά
  - Български език
  - Русский
  - Српски
  - Українська мова

- Have an account? Log in
  Have an account?
  Remember me · Forgot password?
  New to Twitter?
  Sign up

realNepareizais's profile

Nepareizais
@realNepareizais

Tweets

Nepareizais

@realNepareizais

Riga, Latvia
Joined December 2017

Tweets

- © 2022 Twitter
- About
- Help Center
- Terms
- Privacy policy
- Cookies
- Ads info

Dismiss
Close
Previous
Next

Go to a person's profile

Close

Promote this Tweet

Close

Block

Cancel Block
Close

- **Tweet with a location**

  You can add location information to your Tweets, such as your city or precise location, from the web and via third-party applications. You always have the option to delete your Tweet location history. Learn more

  Turn on Not now

Close

Your lists

Close

Create a new list

List name

Description Under 100 characters, optional

Privacy
Public · Anyone can follow this list Private · Only you can access this list

Save list

Close

Copy link to Tweet

Here's the URL for this Tweet. Copy it to easily share with friends.

Close

Embed this Tweet

Embed this Video

Add this Tweet to your website by copying the code below. Learn more

Add this video to your website by copying the code below. Learn more

Hmm, there was a problem reaching the server. Try again?

Include parent Tweet
Include media

By embedding Twitter content in your website or app, you are agreeing to the Twitter Developer Agreement and Developer Policy.

Preview

Close
Close

Why you're seeing this ad

Log in to Twitter

Remember me · Forgot password?
Don't have an account? Sign up »
Close

Sign up for Twitter

Not on Twitter? Sign up, tune into the things you care about, and get updates as they happen.

Have an account? Log in »
Close

Two-way (sending and receiving) short codes:

Country	Code	For customers of
United States	40404	(any)
Canada	21212	(any)
United Kingdom	86444	Vodafone, Orange, 3, O2
Brazil	40404	Nextel, TIM
Haiti	40404	Digicel, Voila
Ireland	51210	Vodafone, O2
India	53000	Bharti Airtel, Videocon, Reliance
Indonesia	89887	AXIS, 3, Telkomsel, Indosat, XL Axiata
Italy	4880804	Wind
	3424486444	Vodafone

» See SMS short codes for other countries
Close

Confirmation

Close

Close

Nepareizais
@realNepareizais
Follow

Kauņā, Aukštųjų Šančių karavīru kapos, desmitiem koku apzīmēti ar Z un V burtiem, un uzrakstu krieviski «За Донбасс»

Close
Skip all

Welcome home!

This timeline is where you'll spend most of your time, getting instant updates about what matters to you.

Tweets not working for you?

Hover over the profile pic and click the Following button to unfollow any account.

Say a lot with a little

When you see a Tweet you love, tap the heart — it lets the person who wrote it know you shared the love.

Spread the word

The fastest way to share someone else's Tweet with your followers is with a Retweet. Tap the icon to send it instantly.

Join the conversation

Add your thoughts about any Tweet with a Reply. Find a topic you're passionate about, and jump right in.

Learn the latest

Get instant insight into what people are talking about now.

Get more of what you love

Follow more accounts to get instant updates about topics you care about.

Find what's happening

See the latest conversations about any topic instantly.

Never miss a Moment

Catch up instantly on the best stories happening as they unfold.

Back Next
Next Tweet from user
Nepareizais @realNepareizais
Follow Follow @realNepareizais Following Following @realNepareizais Unfollow Unfollow @realNepareizais Blocked Blocked @realNepareizais Unblock Unblock @realNepareizais Pending Pending follow request from @realNepareizais Cancel Cancel your follow request to @realNepareizais
More

- Copy link to Tweet
- Embed Tweet

Kauņā, Aukštųjų Šančių karavīru kapos, desmitiem koku apzīmēti ar Z un V burtiem, un uzrakstu krieviski «За Донбасс»pic.twitter.com/AtLN1Kv...

2:22 AM - 9 May 2022
0 replies 0 retweets 0 likes
Reply
Retweet Retweeted
Like Liked

Back to top ↑

Loading seems to be taking a while.

Twitter may be over capacity or experiencing a momentary hiccup. Try again or visit Twitter Status for more information.

Promoted Tweet

false

- © 2022 Twitter
- About
- Help Center
- Terms
- Privacy policy
- Cookies
- Ads info

Search Twitter

Log in | Sign up

Ukraine / Україна @Ukraine
Ukraine government organization

victory parody

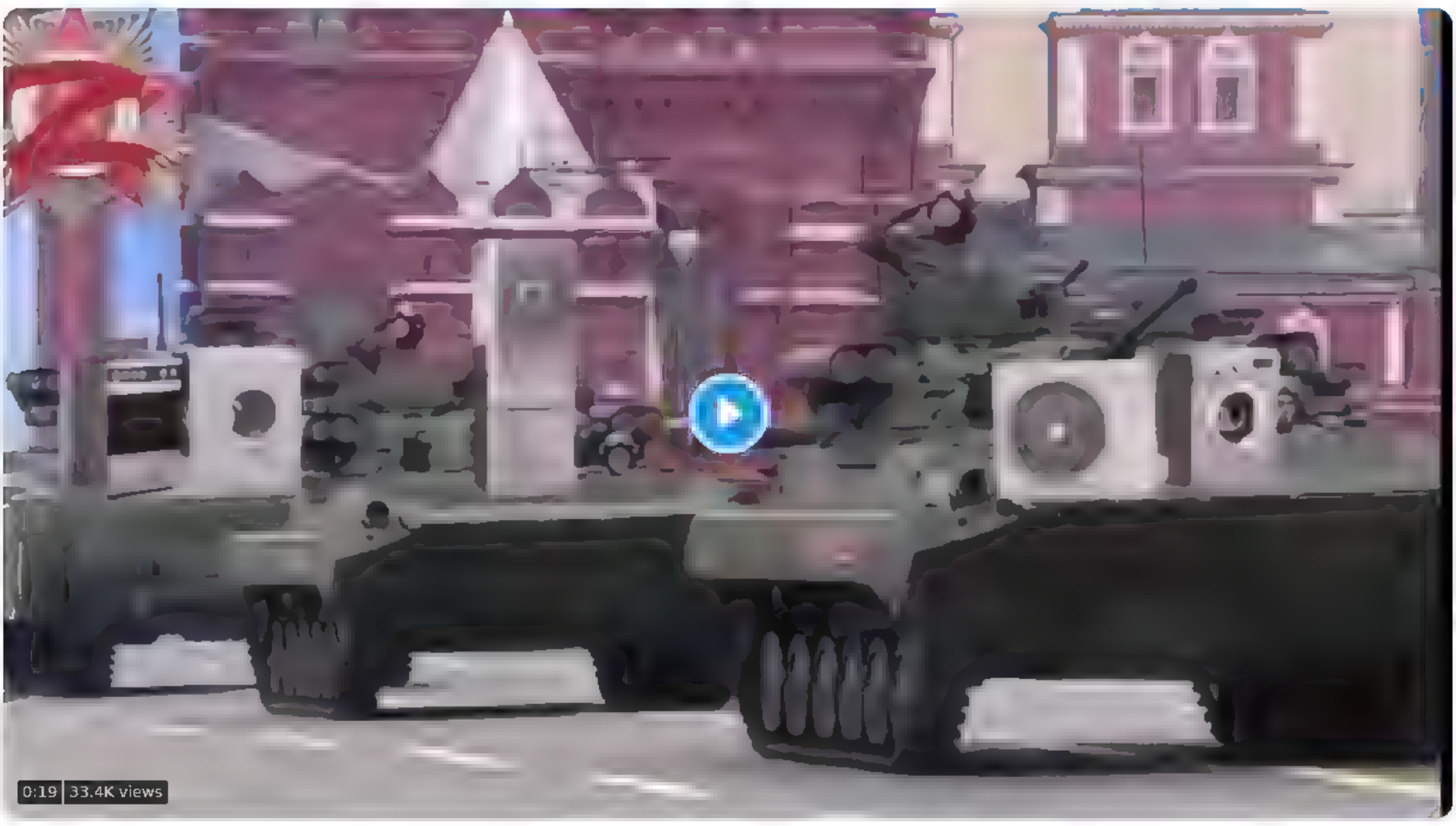

8:02 AM · May 9, 2022 · Twitter for iPhone

740 Retweets **64** Quote Tweets **3,495** Likes

Chris Reed @40oz_619 · 15m
Replying to @Ukraine
Brilliant 😂
2

Bananahaze Brice @DripPwr · 15m
Replying to @Ukraine
Noti can i get a follow for free win against Russia?
1

Petter Karal @PetterKaral · 15m
Replying to @Ukraine
Well done
2

John 🏴󠁧󠁢󠁳󠁣󠁴󠁿 @Hi_Im_Sarno · 15m
Replying to @Ukraine
#SlavaUkraini

RUSSIAN MILITARY PARADE 2022

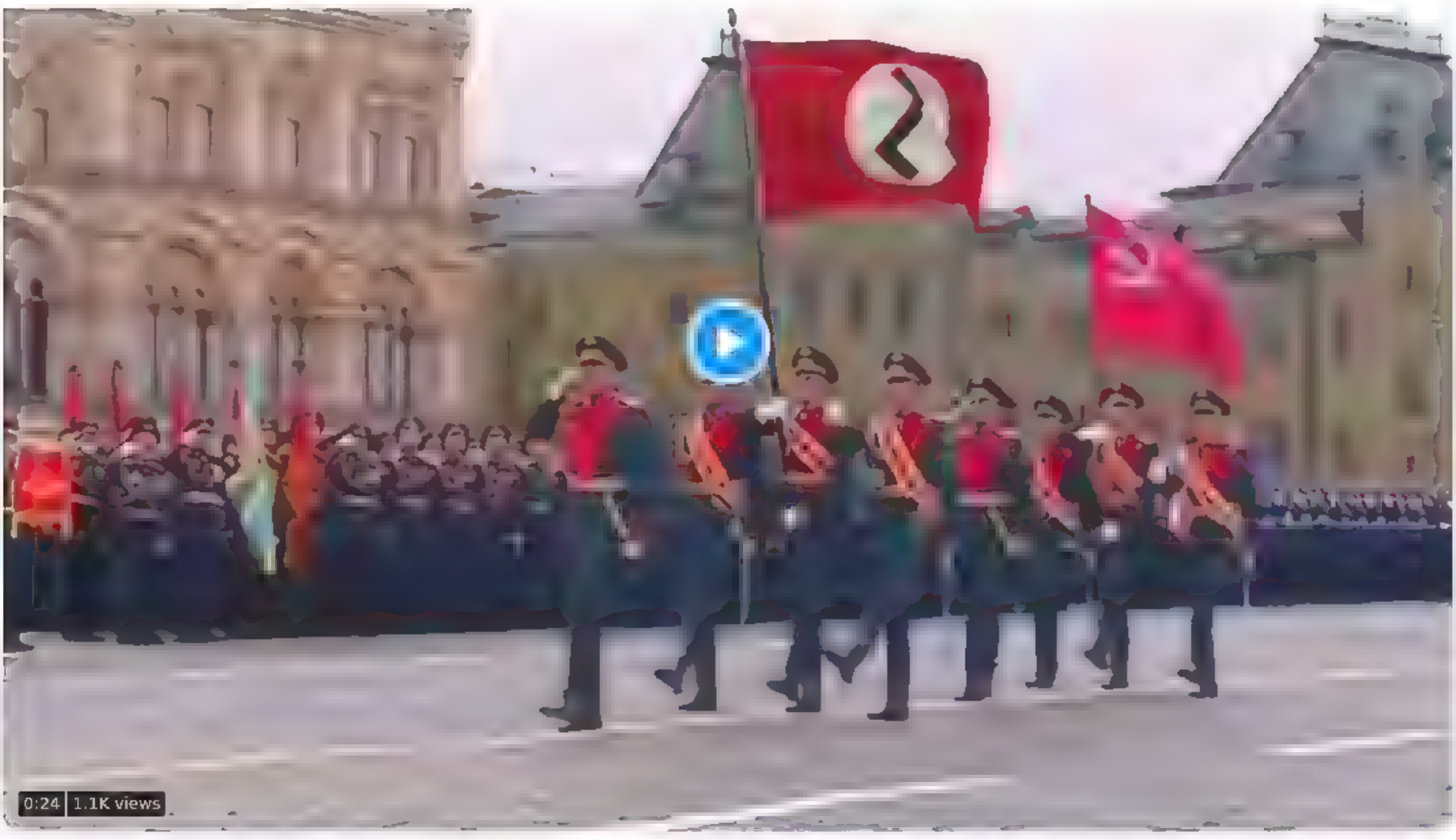

2 · 10 · 71

Show replies

Gmen_nation @Gmen_nation · 15m
Replying to @Ukraine
W video
2

Lechove @Lechove · 15m
Replying to @Ukraine
ce sont les nouvelles livraisons d'Amazon? par drones?
2

Anders Seim Berentsen 🇳🇴🚀🇺🇦 @andersseimb · 15m
Replying to @Ukraine
Haha
1

Gmen_nation @Gmen_nation · 15m
Replying to @Ukraine
What's your opinion on New Jersey?
2

💙 **PearlBird** @APearlBird · 15m
Replying to @Ukraine
But bad weather!
8

By using Twitter's services you agree to our ... We and our partners operate globally and use cookies, including for analytics, personalisation, and ads

Home About

Have an account? Log in

Nepareizais
@realNepareizais
Follow

«Когда победим — тогда и поздравим» - Мединский

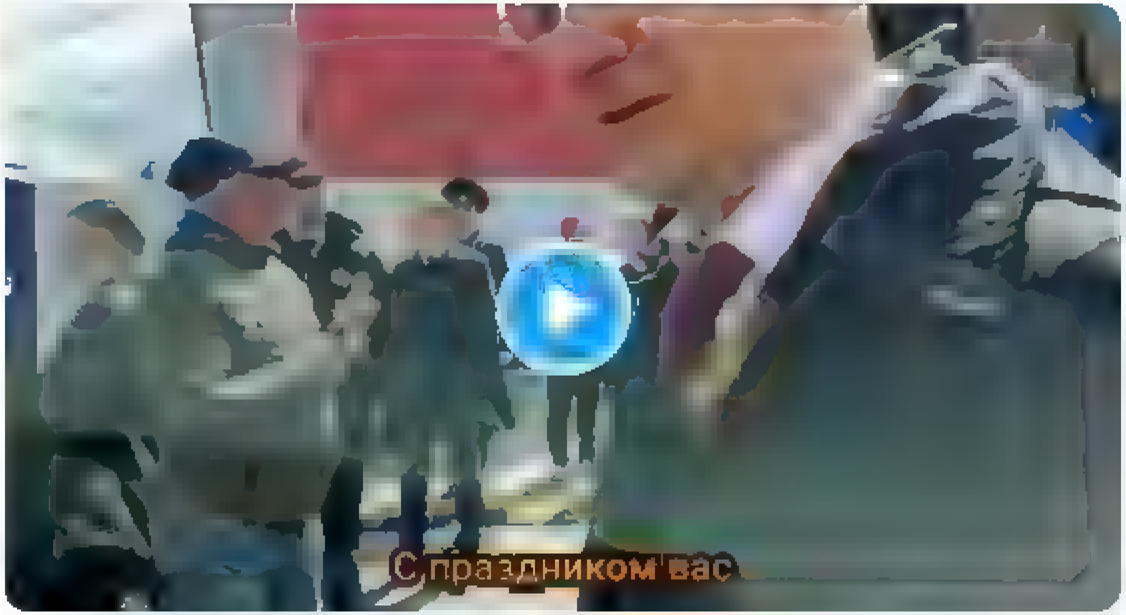

2:51 AM · 9 May 2022

© 2022 Twitter About Help Center Terms Privacy policy Cookies Ads info

Nepareizais
@realNepareizais
Riga, Latvia
Joined December 2017

© 2022 Twitter About Help Center Terms Privacy policy Cookies Ads info

By us ng Twitter's services you agree to ... analyt cs personalisation and ads

Home About

Have an account Log in

Defence of Ukraine

Офіц йна сторінка М н стерства оборони України Officia page of the M nistry of Defense of Ukraine

Defence of Ukraine @DefenceU

Follow

St. George's Hermitage, Holy Dormition Svyatohirsk Monastery, - photo May 7 and May 8, after bombing by 🇷🇺. They were not deterred, even though this is a church affiliated to moscow patriarch. If not stopped, this horde of ruscists, like locusts, will destroy everything.

12 32 AM 9 May 2022

9 Retweets **25** Likes

1 9 25

belong_with @CNSC971006 20s

Replying to @DefenceU

God bless the ukraine

Twitter About Help Center Terms Privacy policy Cookies Ads info

Home Moments

Log in

Nepareizais

Riga, Latvia

Joined December 2017

Nepareizais

@red_Nepareizais

Follow

The media could not be played.

3:09 AM · 9 May 2022

© 2022 Twitter About Help Center Terms Privacy policy Cookies Ads info

By us ng Twitter's services you agree to our We and our partners operate globally and use cookies, inc uding for analyt cs personalisation and ads

Home About

Have an account? Log in

Русский

Nepareizais
@rea Nepare zais

Follow

🇬🇪dāvana veterāniem

3 08 AM 9 May 2022

1 Retweet

1 1

Show add tional rep ies inc ud ng those that may conta n offens ve content

Show

Nepareizais

© 2022 Tw tter About He p Center Terms Pr vacy po cy Cook es Ads nfo

Keyboard Shortcuts

Keyboard shortcuts are available for

By using Twitter's services you agree ... for analytics, personalisation, and ads.

Close

Search query

Saved Searches

- Remove

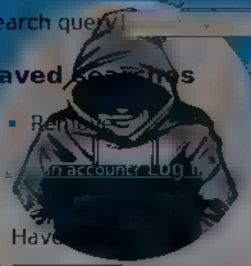

Have an account? Log in

Phone, email or username

Password

Nepareizais

@realNepareizais

Riga, Latvia

Joined December 2017

New to Twitter?

Tweets

Following Following @realNepareizais

Unfollow Unfollow @realNepareizais

Blocked Blocked @realNepareizais

Unblock Unblock @realNepareizais

Pending Pending follow request from @realNepareizais

Cancel Cancel your follow request to @realNepareizais

More

- Copy link to Tweet
- Embed Tweet

Nepareizais

@realNepareizais

Varšava krievijas vestnieku aplēja ar krāsu pic.twitter.com/REvjdAZyfv

Факти ICTV

The media could not be played.

3:22 AM - 9 May 2022

0 replies 0 retweets 0 likes

Reply

Retweet Retweeted

Like Liked

Tweet with a location

You can add location information to your Tweets, such as your city or precise location, from the web and via third party applications. You always have the option to delete your Tweet location history

Search for a neighborhood

Loading seems to be taking a while.

Twitter may be over capacity or experiencing a momentary hiccup. or visit for more information.

Promoted Tweet

false

- © 2022 Twitter
- © 2022 Twitter

By using Twitter's services you agree to our Cookies Use. We and our partners operate globally and use cookies, including for analytics, personalisation, and ads

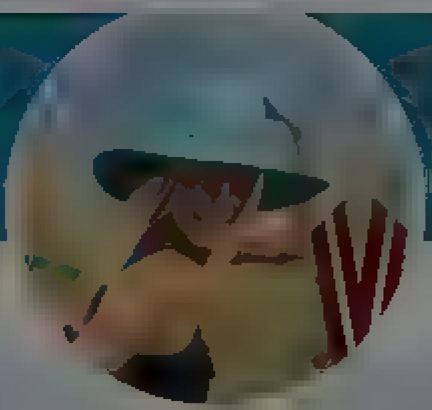

Ilze Zeltina

cela

zeltina.wordpress.com

Joined February 2011

Ilze Zeltina
@ zeZe tına

Follow

Es esmu tā “skabarga pakaļā”, kura stāv pie D-pils vietējā okupeļa un telefonā skaļi skandina Ukrainas himnu 🇺🇦3x. Līdz pie manis pienāk policisti un lūdz to izslēgt vai klausīties austiņās ārpus parka teritorijas. Redzams, ka policisti paši nav sajūsmā par to,kas un kā te notiek

2:01 AM · 9 May 2022

By using Twitter's services you ag... ...lytics, personalisation, and ads

Madara
@Madara37208937

Follow

9.maija rīts Rīgā.

@Valsts_policija @Valsts_drosiba

1:22 AM · 9 May 2022

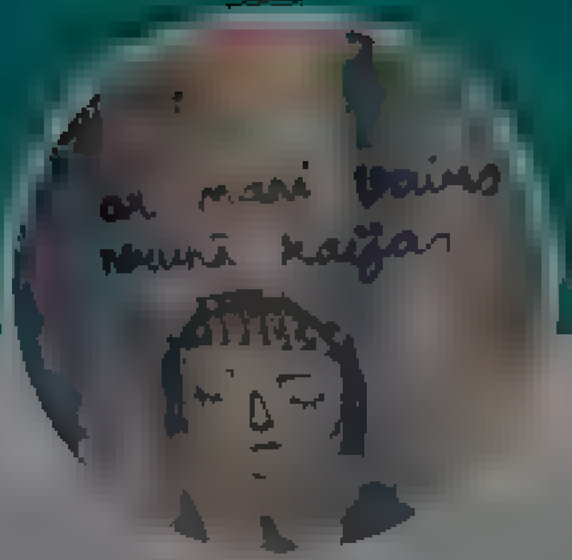

Ināra

man ir mana va oda un es esmu majas

Latvia Riga

Ināra

Follow

Ukrainas karogs Ukrainas upuru pieminas dienā nebija atļauts, to policisti likuši noslēpt, tāpat kā plakātus, kas bija Ainim. Rita savā kreklā ar uzrakstu bija zvaigzne, tāpēc viņai izdevās pateikt dažiem reportieriem prātīgus vārdus. Arī rašistes mūs priecīgi uzņēma, patikām.

Twitter About Help Center Terms Privacy policy Cookies Ads info

Home Moments

Search Twitter

Have an account? Log in

Krists Šukevičs
@kSukevics

Follow

Nu šis ir bez komentāriem; ar tādu milzīgu policijas klatbūtni tāpat baidīties par kādām provokācijām...

Valsts policija @valsts_policija

Replying to @andriksе @ArnisRG

Vertējot iespējamos attīstības scenārijus, stendi tika pavirzīti tālāk drošības apsvērumu dēļ, t. sk., lai iespējamiem provokatoriem nebūtu iespējas tos sabojāt. Turklāt policija aicināja un aizvien aicina cilvēkus šodien nedoties uz šīm vietām

3:46 AM · 9 May 2022

© 2022 Twitter About Help Center Terms Privacy policy Cookies Ads info

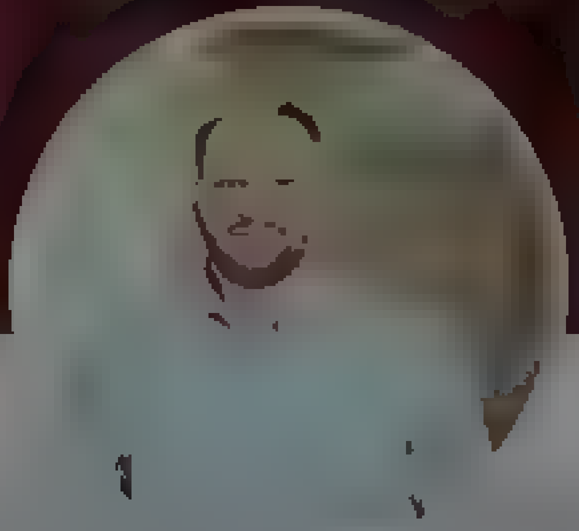

Krists Šukevičs

@kSukevics

Par pasaule un Latvijā notiekošo. Tikai un vienīgi manas domas. Zwischen Lettland und Deutschland 🇱🇻🇩🇪

© 2022 Twitter About Help Center Terms
Privacy policy Cookies Ads info

Tweet

Something went wrong. Try reloading.

Retry

Sign up

Did someone say … cookies?

Twitter and its partners use cookies to provide you with a better, safer and faster service and to support our business. Some cookies are necessary to use our services, improve our services, and make sure they work properly. Show more about your choices.

Accept all cookies

Refuse non-essential cookies

By using Twitter's services you agree to our Cookies Use. We and our partners operate globally and use cookies, including for analytics, personalisation, and ads

Nepareizais
@realNepareizais

Follow

Ukrainas TV par krievu uzbrukumiem ukraiņiem Eiropā
Piemin arī mūsu - Rīgas "zvaigzni"

The media could not be played.

5:59 AM · 9 May 2022

Nepareizais
@realNepareizais
Riga, Latvia
Joined December 2017

By us ng Twitter's services you agr… …alyt cs personalisation and ads

Home About

Lucy Abbey

Es drusku maku cilvekus un kukas

Berl n Germany

Lucy Abbey
@insomn apretty

Follow

Vācieši var aizliegt ko viņi grib, bet viņi nevar aizliegt manu šodienas uni outfitu

2 16 AM 9 May 2022 from Berlin Germany

© 2022 Tw tter About He p Center Terms Pr vacy po cy Cook es Ads nfo

Have an account Log in

Terms

4diena @CetvergsJanis · 3h

Ko atbdeļi miličiem?
@Valsts_policija ka tad ir? Nav gadījuma parsniegtas pilnvaras?

2 4

Ilze Zeltina
@IlzeZeltina

Follow

Replying to @CetvergsJanis @Valsts_policija

man jautājums par šo auto pie Daugavpils cietokšņa šodien @MGolubeva_LV - drīkst, nedrīkst?

Ilze Zeltina
@IlzeZeltina

ceļa

zeltina.wordpress.com

Joined February 2011

© 2022 Twitter About Help Center Terms
Privacy policy Cookies Ads info

Home Moments

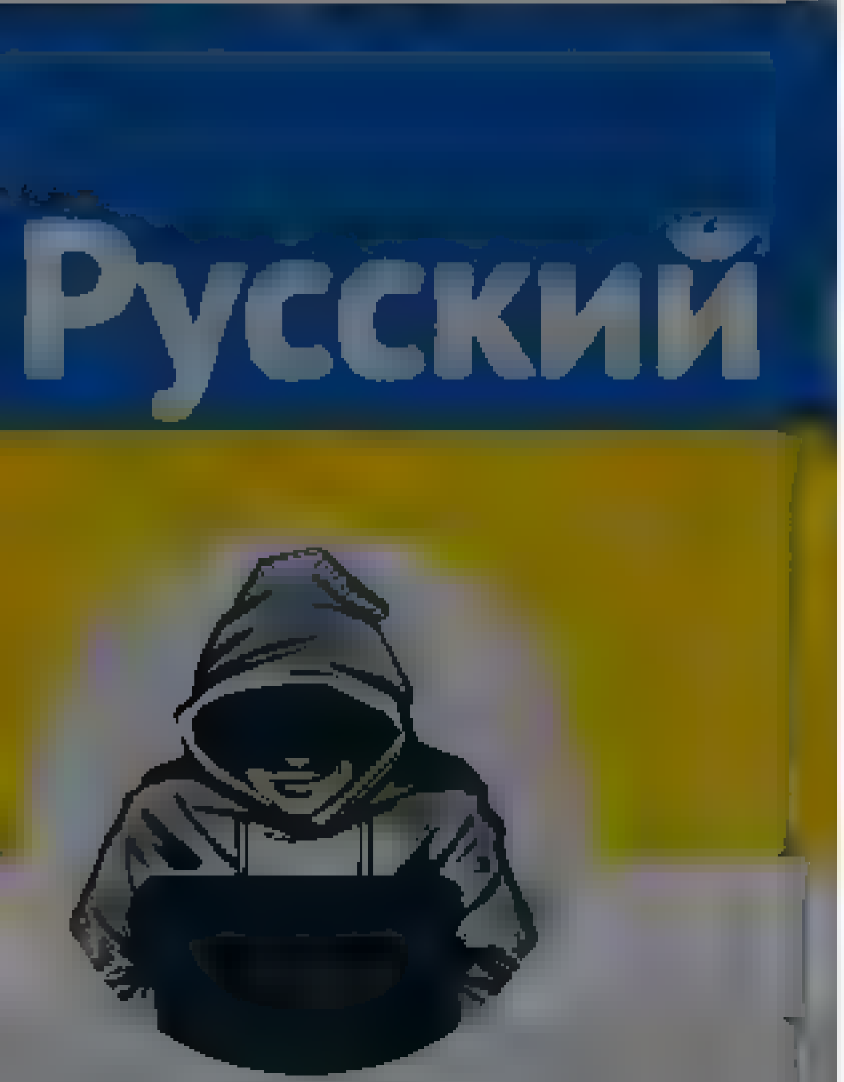

Nepareizais
@realNepareizais

Riga, Latvia

Joined December 2017

Nepareizais
@realNepareizais

Follow

trolļo putinu

The media could not be played.

6:35 AM - 9 May 2022

1 Retweet **6** Likes

Have an account? Log in

© 2022 Twitter About Help Center Terms
Privacy policy Cookies Ads info

By using Twitter's services you agree to our ... We and our partners operate globally and use cookies, including for analytics, personalisation, and ads

Nepareizais

Nepareizais
@realNepareizais

Follow

Serbija

The media could not be played.

6:42 AM · 9 May 2022

2

Artis Dobrajs @artis_dobrajs · 35s
Replying to @realNepareizais
Tur arī "diagnoze"!

1

Nadia Krasovska @nadd a234 · 27s
Replying to @realNepareizais
vem ens nak

By using Twitter's services you agree to our Cookies Use. We and our partners operate globally and use cookies, including for analytics, personalisation, and ads.

Home About

Have an account? Log in

Nepareizais
@reaNepareizais

Riga, Latvia

Joined December 2017

Nepareizais @reaNepareizais · 13m
Serbija

The media could not be played.

2

Artis Dobrajs @artis_dobrajs · 11m
Tur arī "diagnoze"!

1 2

Nepareizais
@reaNepareizais

Follow

Replying to @artis_dobrajs

sen jau

6:54 AM · 9 May 2022

Tweet

Something went wrong. Try reloading.

Retry

Sign up

Did someone say … cookies?

Twitter and its partners use cookies to provide you with a better, safer and faster service and to support our business. Some cookies are necessary to use our services, improve our services, and make sure they work properly. Show more about your choices.

Accept all cookies

Refuse non-essential cookies

By using Twitter's services you agree to our Cookies Use. We and our partners operate globally and use cookies, including for analytics, personalisation, and ads.

Nepareizais
@realNepareizais

Riga, Latvia
Joined December 2017

Nepareizais
@realNepareizais

Follow

6:55 AM · 9 May 2022

1 Retweet

1

© 2022 Twitter About Help Center Terms Privacy policy Cookies Ads info

© 2022 Twitter About Help Center Terms Privacy policy Cookies Ads info

By using Twitter's services you agree to our ... We and our partners operate globally and use cookies, including for analytics, personalisation, and ads

Home About

Log in

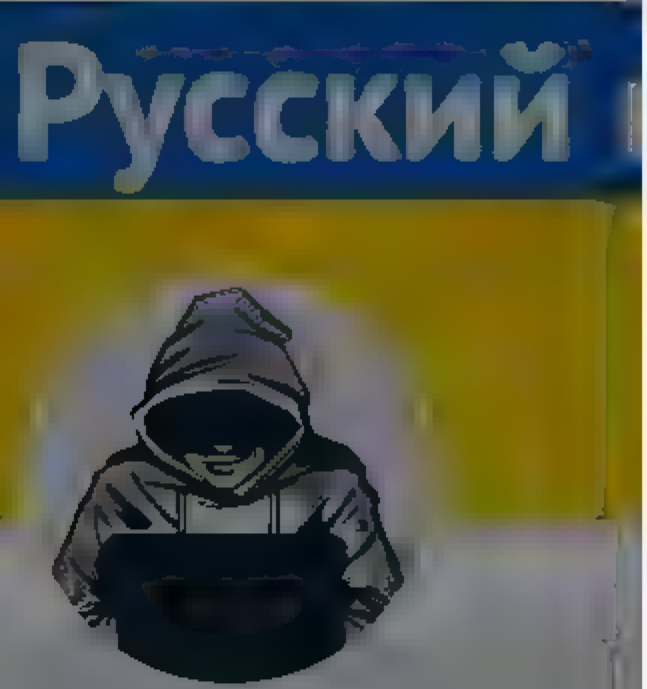

Nepareizais

Nepareizais
@realNepareizais

Follow

Polijas Iekšlietu ministrs komentē krievijas vēstnieka apliešanu ar krāsu. Ir saprotamas Ukrainas sieviešu emocijas, laikā, kad viņu vīri drosmīgi aizstāv dzimteni pret krievijas agresiju. Poļu varas iestādes ieteica krievu vēstniekam 9.maijā nedoties likt ziedus pie pieminekļa.

> **Mariusz Kamiński** @Kaminski_M
> Polskie władze nie rekomendowały ambasadorowi Rosji składania kwiatów 9 maja w Warszawie. Policja umożliwiła ambasadorowi bezpieczny odjazd z miejsca zdarzenia. 2/2

10:29 AM · 9 May 2022

© 2022 Twitter About Help Center Terms Privacy policy Cookies Ads info

Nepareizais
@redNepareizais
Riga, Latvia
Joined December 2017

Nepareizais
@redNepareizais
Follow

Šādi ziedu licējus pie padomju karavīru pieminekļa sagaidīja Varšavā

The media could not be played.

10:32 AM - 9 May 2022

© 2022 Twitter About Help Center Terms Privacy policy Cookies Ads info

By using Twitter's services you agree to our … We and our partners operate globally and use cookies, including for analytics, personalisation, and ads

Gundega Skruze-Janava
@GundegaFelicity

Follow

Bet kāpēc drīkst provocēt to sabiedrības daļu, kam riebjas tāda "uzvaras" dienas atzīmēšana pie kauna staba?

9:48 AM · 9 May 2022

3 Likes

3

Gundega Skruze-Janava
@GundegaFelicity

GP in LV Ģimenes daktere vaxere maskere Rakstu par medicīnu mildzīvniekiem un muļķībām. Ja apsaukājies bloķēju

© 2022 Twitter About Help Center Terms Privacy policy Cookies Ads info

By using Twitter's services you agree to our Cookies Use. We and our partners operate globally and use cookies, including for analytics, personalisation, and ads.

TV3 Ziņas
@TV3zinas

Follow

Daugavpilī 9. maija pasākumos sanākušajiem kameru klātbūtne rada satraukumu, bet novēroti arī agresīvi izteikumi.

Lasi vairāk: zinas.tv3.lv/latvija/mes-uz ...

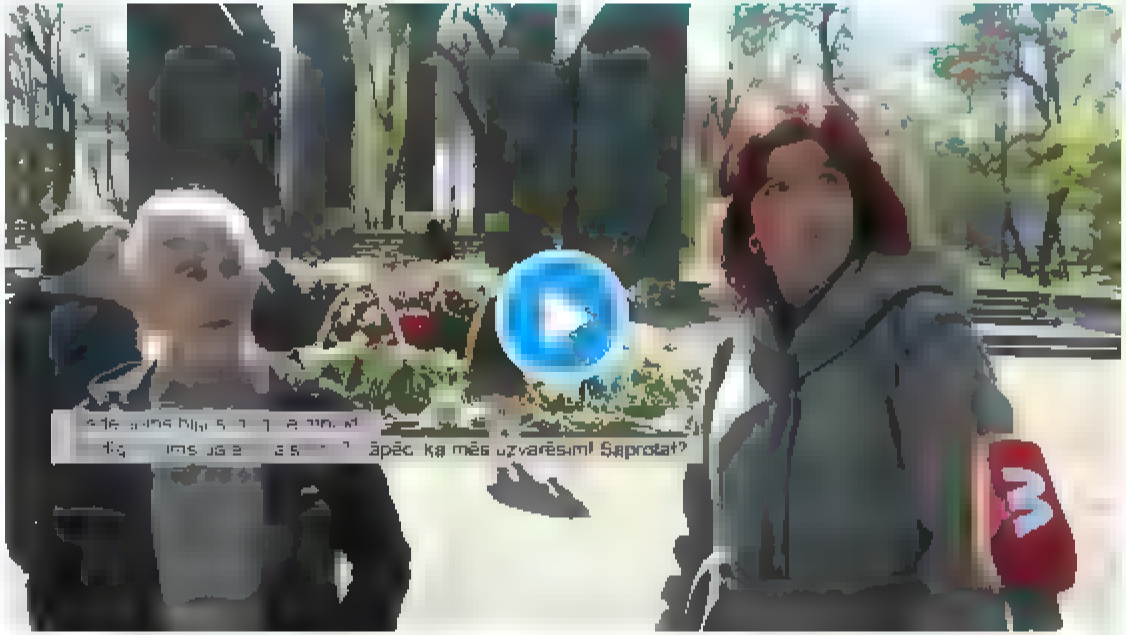

10:13 AM - 9 May 2022

1 Like

TV3 Ziņas
@TV3zinas

TV3 ziņu un informatīvo raidījumu dienests. Kopā par svarīgo

By using Twitter's services you agree to our … We and our partners operate globally and use cookies, including for analytics, personalisation, and ads

DS Latvija @DievaSuni · 5h

Redzot šodien notiekošo Latvijā, ticības, ka okupācijas pieminekli nojauks NAV. Daudziem ir kalpu gens, daudziem Stokholmas sindroms un mīzeju bars. Būs vien latviešiem jāsamierinās ar okupantu dzīrēm Pārdaugavas valpurģī

11 22 140

Nepareizais
@rea Nepareizais

Follow

Replying to @DievaSuni

atkārtoju un atkārtoju - nenojauks :(

10:46 AM - 9 May 2022

1 Like

1

Nepareizais
@rea Nepareizais

Riga, Latvia

Joined December 2017

Tweet

Something went wrong. Try reloading.

Retry

Sign up

Did someone say … cookies?

Twitter and its partners use cookies to provide you with a better, safer and faster service and to support our business. Some cookies are necessary to use our services, improve our services, and make sure they work properly. Show more about your choices.

Accept all cookies

Refuse non-essential cookies

Home Moments

Have an account? Log in

3 13 32

Marija Golubeva @MGolubeva_LV · 3h
Kura vietā Liepājā? Aicinašu policiju atjaunot klatbūtni un noskaidrot, kur pazuda Ukrainas karogs

4 22

Valsts policija @Valsts_policija

Follow

Replying to @MGolubeva_LV @AVabelis @_liepajalv

Liepājā nakts laikā pie pieminekļa Liepājas aizstāvjiem bez saskaņošanas piestiprināts Ukrainas karogs, ir sākta resoriskā pārbaude. Šorīt Ukrainas karogu noņēma Liepājas pilsētas pašvaldības komunālās saimniecības darbinieki. 1/2

6:12 AM · 9 May 2022

1

Valsts policija @Valsts_policija · 31s
Replying to @Valsts_policija @MGolubeva_LV and 2 others
Kas attiecas uz policijas klatbūtni, tad policija atrodas pie pieminekļa un uzrauga sabiedrisko kārtību un drošību, taču publicētajā video nav pilnībā redzama esošā situācija, jo tobrīd likumsargi atradās aiz barjeram, kas publicētajā video nav redzams. 2/2

Valsts policija

@Valsts_policija

Šis ir oficiālais Valsts policijas Twitter konts. NB! Ja policijas palīdzība ir nepieciešama steidzami, tad zvaniet 110, nevis tvītojiet, jo neesam te 24/7

vp.gov.lv

© 2022 Twitter About Help Center Terms Privacy policy Cookies Ads info

Home Moments Log in

Nepareizais

Nepareizais

@red Nepareizais

Follow

🇺🇦Kijivas metro

11 45 AM 9 May 2022

© 2022 Twitter About Help Center Terms Privacy policy Cookies Ads info

Tweet

Something went wrong. Try reloading.

Retry

Sign up

Did someone say … cookies?

Twitter and its partners use cookies to provide you with a better, safer and faster service and to support our business. Some cookies are necessary to use our services, improve our services, and make sure they work properly. Show more about your choices.

Accept all cookies

Refuse non-essential cookies

By using Twitter's services you agree to our … We and our partners operate globally and use cookies, including for analytics, personalisation, and ads

Home About

Have an account? Log in

Nepareizais

@realNepareizais

Nepareizais

@realNepareizais

Follow

Ukrainas TV sižets par 9.maija svētkiem Berlīnē. Krievi šodien uzbruka 🇺🇦 filmēšanas grupai.

The media could not be played.

12:42 PM · 9 May 2022

© 2022 Twitter About Help Center Terms Privacy policy Cookies Ads info

By using Twitter's services you agree to our . We and our partners operate globally and use cookies, including for analytics, personalisation, and ads

Home About

Have an account? Log in

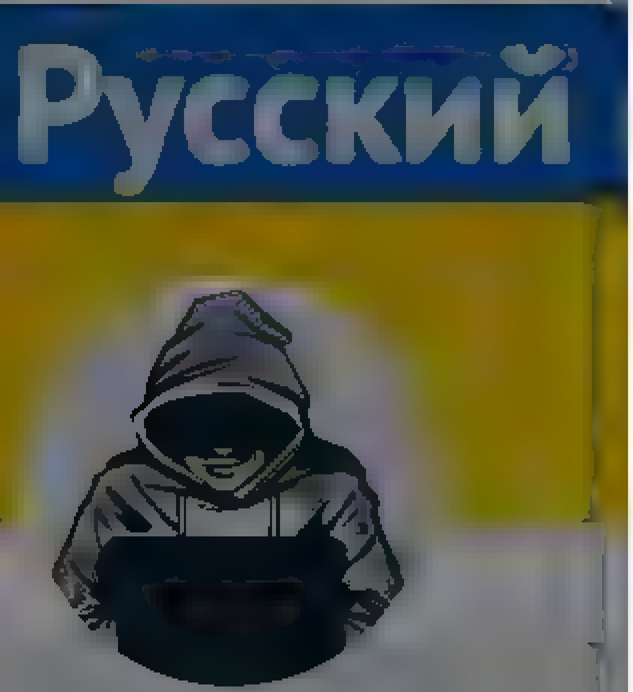

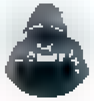

Nepareizais
@rea Nepare zais

Follow

provokātori

1 16 PM 9 May 2022

Nepareizais
@rea NePareizais

Riga, Latvia

Joined December 2017

© 2022 Twitter About Help Center Terms Privacy policy Cookies Ads info

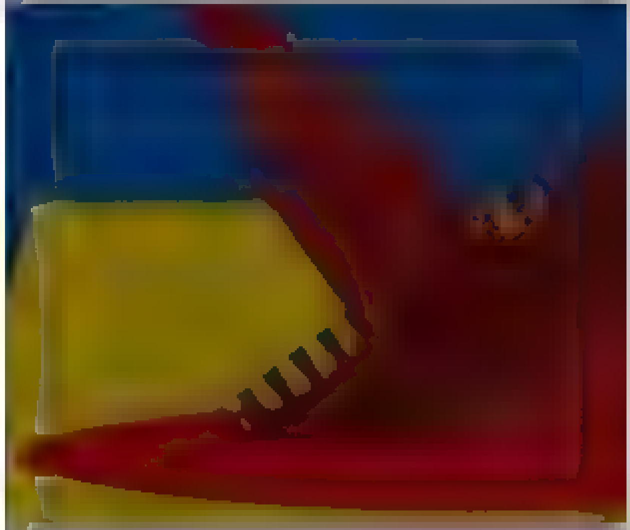

© 2022 Twitter About Help Center Terms Privacy policy Cookies Ads info

Home Moments

Have an account? Log in

Valsts policija @valsts_policija

Follow

Atgādinām, ka 9. un 10. maijā ir spēkā pirothenikas izmantošanas aizliegums. Konstatēts, ka šobrīd dažās vietās Rīgā tiek šauts salūts, ko policija šajā sēru dienā traktē kā klaju ignoranci un necieņu pret Ukrainu. Policija ir pārorientējusi atsevišķus spēkus arī mikrorajonos.

12:21 PM - 9 May 2022

1

Valsts policija @valsts_policija · 38s

Par šādām darbībām fiziskais personai ir piemērojams sods līdz 350 eiro, bet juridiskai līdz 1400 eiro. Un šajā gadījumā sods būs bargākais

Valsts policija

Šis ir oficiālais Valsts policijas Twitter konts. NB! Ja policijas palīdzība ir nepieciešama steidzami, tad zvaniet 110, nevis tvītojiet, jo neesam te 24/7

© 2022 Twitter About Help Center Terms Privacy policy Cookies Ads info

Home Moments

Have an account? **Log in**

Nepareizais
@realNepareizais

Follow

1:58 PM - 9 May 2022

© 2022 Twitter About Help Center Terms Privacy policy Cookies Ads info

Nepareizais
@realNepareizais

Riga, Latvia

Joined December 2017

Lauma Čebotarenoka-Paegļkalna 🇱🇻
@Cebotarenoka

Ak, Vonnegūt, dod man vesu prātu pieņemt visu, ko nespēju ietekmēt, spēku ietekmēt visu, ko spēju, un gudrību vienmēr atšķirt vienu no otra!

latb lv

Lauma Čebotarenoka-Paegļkalna 🇱🇻...
@Cebotarenoka
Follow

Izvietot Ukrainas kara šausmas attainojošas fotogrāfijas pie Okupācijas staba bija manas mammas Veltas Čebotarenokas ideja, kas tika piedāvāta @MStakis un ar prieku uzņemta, lai arī mammas vārds šai sakarā nav minēts.
Bet ne jau tas sāp.

12:53 PM · 9 May 2022

1

Lauma Čebotarenoka-Paegļkalna 🇱🇻 @Cebotare · 49s

Skum, ka iespeja tika sabojata, stendus norobežojot ar dzeltenu margam. Vel jo noželojamak ka ta vieta ai atstatu brīvi pieejamus foto stendus un norīkotu policistus tos apsargat, iespeja piesaistīt ziedu kartotajus gan atradas
Neveikla bezspecība

© 2022 Twitter About Help Center Terms Privacy policy Cookies Ads info

Home Moments

Lauma Čebotarenoka-Paegļkalna @LCebotare · 5m

Izvietot Ukrainas kara šausmas attainojošas fotografijas pie Okupācijas staba bija manas mammas Veltas Čebotarenokas ideja, kas tika piedavata @MStakis un ar prieku uzņemta, lai arī mammas vards šai sakarā nav minets

Bet ne jau tas sāp

1 1

Lauma Čebotarenoka-Paegļkalna
@LCebotarenoka

Follow

Skumji,ka iespēja tika sabojāta, stendus norobežojot ar dzelzs margām. Vēl jo nožēlojamāk, ka tā vietā, lai atstātu brīvi pieejamus foto stendus un norīkotu policistus tos apsargāt, iespēja piesaistīt ziedu kārtotājus gan atradās. Savdaba bezspēcība

12:58 PM · 9 May 2022

Lauma Čebotarenoka-Paegļkalna

Ak, Vonnegūt, dod man vēsu prātu pieņemt visu, ko nespēju ietekmēt, spēku ietekmēt visu, ko spēju, un gudrību vienmēr atšķirt vienu no otra!

latb.lv

© 2022 Twitter About Help Center Terms Privacy policy Cookies Ads info

By using Twitter's services you agree ... analytics, personalisation, and ads

Home About

Have an account? Log in

vitsche_berlin

Ukrainian civil movement in Berlin
Helping Ukraine now
Press@vitsche.org

vitsche_berlin
@VitscheBerlin

Follow

Yesterday police rolled up - today we rolled out.

4:30 AM - 9 May 2022

4 Retweets **3** Likes

4 3

© 2022 Twitter About Help Center Terms
Privacy policy Cookies Ads info

Nepareizais
@realNepareizais

Follow

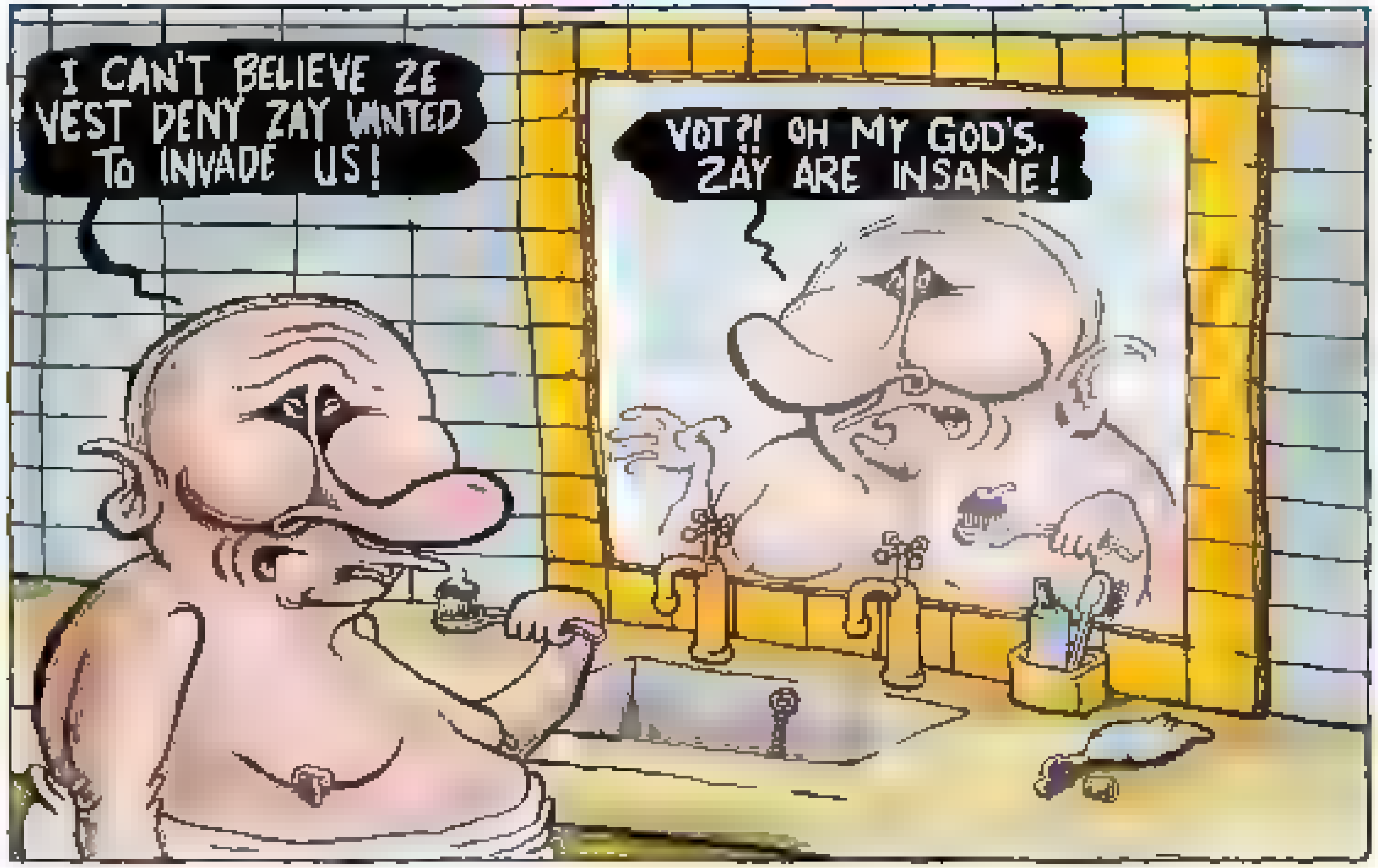

2:59 PM - 9 May 2022

Nepareizais

© 2022 Twitter About Help Center Terms Privacy policy Cookies Ads info

By using Twitter's services you agree to our ... We and our partners operate globally and use cookies, including for analytics, personalisation, and ads

HuffPost
@HuffPost

Follow

A Jewish leader in the town of Drohobych is outraged by the Russian president's invasion of his country — and his unfounded justification for it.

1:37 PM · 9 May 2022

10 Retweets **21** Likes

3 10 21

Joe Palka @rapzTAZ · 3m
Replying to @HuffPost
We know! But Israel does not care

1

HuffPost
@HuffPost

At HuffPost, we put people first. We believe that real life is news, and news is personal

Joined April 2008

© 2022 Twitter About Help Center Terms Privacy policy Cookies Ads info

By using Twitter's services you agree to our Cookies Use. We and our partners operate globally and use cookies, including for analytics, personalisation, and ads.

Home About

Have an account? Log in

Русский

Nepareizais
@real_Nepareizais

Riga, Latvia

Joined December 2017

Nepareizais @real_Nepareizais · 46m

The media could not be played.

1 2 1

Juris S. @fog_frog · 21m

Ta bešaja metel' un brūna cepure nav ta pati kas uzbruka tai ukrainietei taja video? Tiesa tas gan ir dalēji formas terps

1

Nepareizais
@real_Nepareizais

Follow

Replying to @fog_frog

🤐 nezinu gan

2:43 PM - 9 May 2022

© 2022 Twitter About Help Center Terms Privacy policy Cookies Ads info

By using Twitter's services you agree to our ads

We and our partners operate globally and use cookies, including for analytics, personalisation, and

Home About

Māris Mičerevskis
@Zmeycharausk

Šodien pēc likuma ir Ukrainas upuru piemiņas diena, nevis izvarotāju svētku diena. Un to pieņēma Saeima. Bet upuru plakātiem un Ukrainas karogiem šodien nezin kāpēc bija jāpavācās malā sargājot Putina orku intereses.

12:04 PM · 9 May 2022

3 Likes

3

© 2022 Twitter About Help Center Terms Privacy policy Cookies Ads info

Māris Mičerevskis

Šaja profila netiek atspoguļots viedoklis

Home Moments Search Twitter Have an account? Log in

Anna Peipina
@annapeipina

Follow

Kaut kad ļoti sen kaut kur jau esmu dzirdējusi visu šo: tikai neprovocējiet, neizaiciniet, nešķeliet sabiedrību! Ak jā, atcerējos. Interfronte. Kā dzīva...

8:44 AM - 9 May 2022

© 2022 Twitter About Help Center Terms Privacy policy Cookies Ads info

Anna Peipina

Jo dziļak meža, jo vairak malkas

© 2022 Twitter About Help Center Terms Privacy policy Cookies Ads info

European Pravda
@EuropeanPravda
Follow

Прага позбавила маршала Конєва звання почесного громадянина

eurointegration.com.ua/news/2022/05/9...

8:47 AM - 9 May 2022

3 Retweets 5 Likes

3 5

European Pravda

Європейська правда щоденні новини та аналітика щодо європейської інтеграції України та подій в ЄС

Home Moments

Avatar
@officialavatar

Follow

"Wherever we go, this family is our fortress."

Watch the brand-new teaser trailer for #Avatar: The Way of Water. Experience it only in theaters December 16, 2022.

Avatar: The Way of Water | Official Teaser Trailer

7:00 AM - 9 May 2022

29,415 Retweets **89,990** Likes

1.7K 29K 90K

Avatar
@officialavatar

Avatar: The Way of Water only in theaters December 16, 2022

LTV Ziņu dienests
@ltvzinas

Follow

Šorīt Jelgavas novadā demontēts padomju laika piemiņas akmens. Piemiņas akmeni demontēja apkaimes zemnieki par saviem līdzekļiem, un aptuveni piecas tonnas smagais akmens palikšot īpašumā zemniekiem, kuri sola tam dot jaunu dzīvi. replay.lsm.lv/lv/ieraksts/lt …

LTV Ziņu dienests

Home Moments

Have an account? Log in

Avatar
@officialavatar

Follow

“Wherever we go, this family is our fortress.”

Watch the brand-new teaser trailer for #Avatar: The Way of Water. Experience it only in theaters December 16, 2022.

Avatar: The Way of Water | Official Teaser Trailer

7:00 AM - 9 May 2022

29,415 Retweets **89,990** Likes

1.7K 29K 90K

Avatar
@officialavatar

Avatar: The Way of Water, only in theaters December 16, 2022

Joined May 2009

© 2022 Twitter About Help Center Terms Privacy policy Cookies Ads info

Nepareizais

Follow

3:09 PM - 9 May 2022

Nepareizais

© 2022 Twitter About Help Center Terms Privacy policy Cookies Ads info

Nepareizais

Nepareizais

@realNepareizais

Riga, Latvia

Joined December 2017

© 2022 Twitter
About
Help Center
Terms
Privacy policy
Cookies Ads info

Home Moments

Log in

Vents Zvaigzne 🇱🇻 🇺🇦

Maku lasīt, rakstīt un reķināt, macos domāt

Vents Zvaigzne 🇱🇻 🇺🇦
@vents_Zvaigzne

Follow

Šodienas atziņa: ja ļaudis nevar solidarizēties ar ukraiņu nācijas ciešanām un nesvinēt kopā ar Maskavu tās militārisma kulta dienu, tad šo ļaužu vieta nav Latvijā. Diemžēl visi amatpersonu skaļie paziņojumi, ka šogad tā nebūšot svētku diena, izrādījušies tukšu salmu kulšana.

3:58 AM · 9 May 2022

1 Like

1

© 2022 Twitter About Help Center Terms Privacy policy Cookies Ads info

By us ng Twitter's services you agree to our Cook es Use We and our partners operate globa ly and use cookies, inc uding for analyt cs personal sation and ads

Мартин
@SprottenMarty

Follow

Как всё-таки интересно. Два человека, буквально ровесники, живут в одной стране, члене ЕС и НАТО. Один человек родился в маленьком селе в Томской области, гражданин РФ, второй родился и вырос в Риге, с рождения гражданин свободной Латвии

Угадайте, где кто

2 28 AM 9 May 2022

1 Like

1

Мартин

Private account. Мартин Левушкан Графический и веб дизайнер латыш репатриант из Сибири католик активист, блогер и социал либерал Министр внутренних шпрот

levushkan me

By using Twitter's services you agree to our … We and our partners operate globally and use cookies, including for analytics, personalisation, and ads

Dzelzsgriezējs
@…

Follow

Krievijas impērisms ir Ļaunums. Aicinu mūsu žurnālistus, kuri šajā dienās intervē labos krievus - liberāļus un opozicionārus, noteikti vienmēr arī pavaicāt, kam pieder Krima un vai iestājas par Krievijas Federācijas sadalīšanos. To noskaidrot ir Baltijas valstu pilsoņu interesēs.

4:03 AM · 8 May 2022

© 2022 Twitter About Help Center Terms Privacy policy Cookies Ads info

Dzelzsgriezējs

Just saying. Only private opinion. RT does not always mean support

LATVIA

Joined May 2017

© 2022 Twitter About Help Center Terms Privacy policy Cookies Ads info

Search Twitter

Log in

Sign up

Lorenzo The Cat @LorenzoTheCat

Volunteers in Ukraine have placed these pet food feeding stations up all over destroyed neighborhoods so that the cats and dogs left behind won't starve to death.

3:00 PM · May 8, 2022 · Twitter Web App

9,047 Retweets **708** Quote Tweets **47.2K** Likes

Belmira Mota @BelmiraMota · 18h
Replying to @LorenzoTheCat
Amazing people

1

THEE Steel City Cat Lady 🌻 @Lemieux1150Jane · 18h
Replying to @LorenzoTheCat
😿

1

Ken - Baseball's Back! @KenKiyama1 · 18h
Replying to @LorenzoTheCat
What a fantastic idea!

#SlavaUkraini

2

Hopeful Sensibility @HopeResists · 18h
Replying to @LorenzoTheCat and @twistopherrobin
Don't forget the birds!!

1 1 16

darkbrainmatter @darkbrainmatter · 17h
Birds don't rely on bird feeders. They're mostly snack food and fun, but not necessary for their survival (although I'm sure they wouldn't mind getting treats!)

1 1 9

Show replies

Sassy Jax 💙 @SassyJaxIsBack · 18h
Replying to @LorenzoTheCat
Awww, this is a good idea.

1

Christine Miller *no DMs, plz* @MistressDolittle · 18h
Replying to @LorenzoTheCat
Is there water that's easily accessible for the babies?

2 14

Vax + Mask = Life 🌻💙 🧡 @lynx_socal · 11h
That was my first thought! And the people starving and any living critters stuck in buildings like pet fish and Guinea pigs. I roll how I roll but this is good to see ❤

1 3

Show replies

Teri Myers @TeriMye37231065 · 18h
Replying to @LorenzoTheCat
I love these people! ❤😿

2

Alisa Niksch, M.D. 🌻🌻🌻 @alisadoc1 · 18h
Replying to @LorenzoTheCat
My goodness 😭
I hope some of these animals cam be rescued this way!

1 4

Search Twitter

Log in

Sign up

Anonymous Operations
@AnonOpsSE

How Red Army celebrated the first victory day. Back in 1945, they raped women.

2:03 PM · May 8, 2022 · TweetDeck

4,585 Retweets **259** Quote Tweets **14K** Likes

Pat Egan @Patthew1 · 7h
Replying to @AnonOpsSE
A song as old as time

4

St. Anger 🇫🇷 @StAnger0007 · 7h
Replying to @AnonOpsSE
Is this true?

47 12

Show replies

□□□□□□ @xvBjMw7HYFh66fD · 7h
Replying to @AnonOpsSE
They treat women as booty

3

mortl @m0rtl · 7h
Replying to @AnonOpsSE
The exact number of German women and girls raped by Soviet troops during the war and occupation is uncertain, but historians estimate their numbers are likely in the hundreds of thousands, and possibly as many as two million

en.wikipedia.org
Rape during the occupation of Germany - Wikipedia

5 69 294

Riikka Oksanen @RiikkaOksanen · 6h
Ghastly numbers and nothing has changed 😭 Only during this year I've heard about these massive Russian soldiers rapes. I feel so happy we Finns managed to won them twice and I give my full support on Ukraine with their fight #RussianWarCriminals

4 13 231

Show replies

Luiz Siqueira @siqluizf · 7h
Replying to @AnonOpsSE

DW News @dwnews · May 6
TW: depiction of rape

Evidence is growing that Russian soldiers are using rape as a weapon of war in Ukraine. In areas retaken by Ukrainian forces, civilians are giving horrifying accounts of sexual violence and murder

6 38 128

Luiz Siqueira @siqluizf · 7h
It's not coincidences. They are facts!

Luiz Siqueira @siqluizf · 7h
Replying to @hoje_no
Não são coincidências. São fatos! twitter.com/tweet4anna/sta…

1 8

Pacman22 @Thom_Granberg · 7h
Replying to @AnonOpsSE
"In Russia everything can change in five years but nothing can change in 200 years"

2 8 185

Hridesh @hridesh02 · 4h
You sir, are great with words□

1

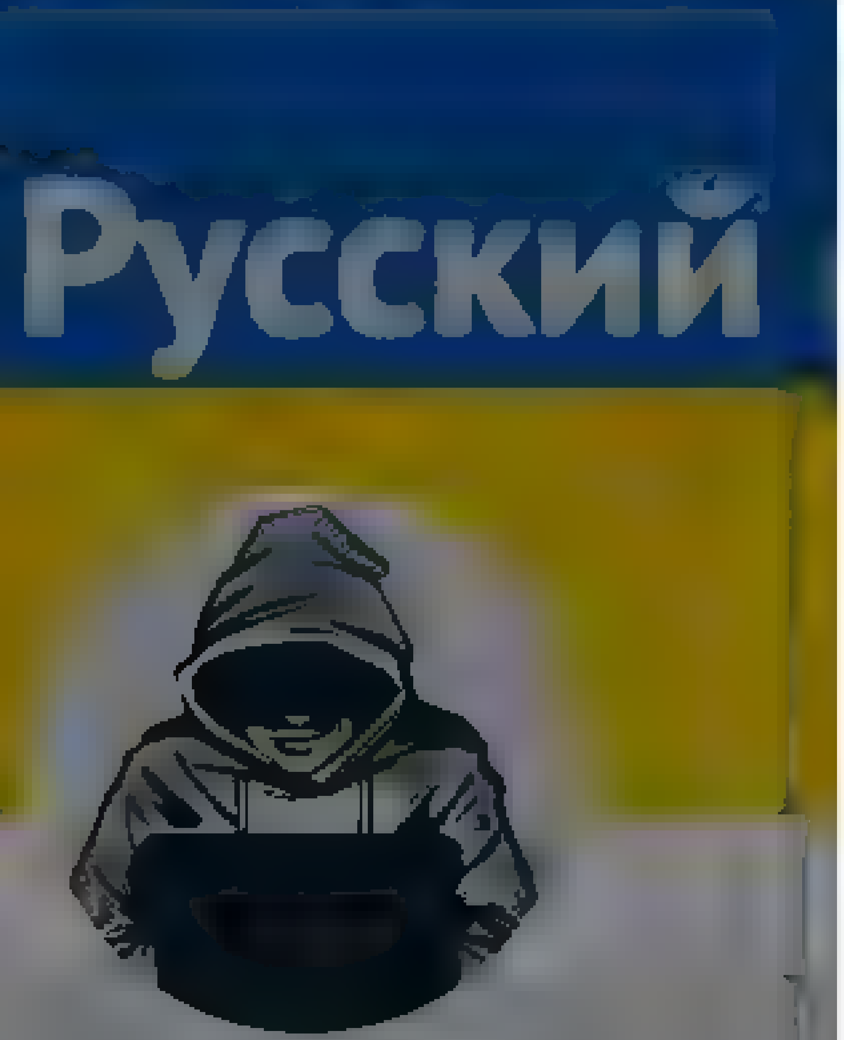

Nepareizais
@real_Nepareizais

Riga, Latvia
Joined December 2017

Nepareizais
@real_Nepareizais
Follow

The media could not be played.

36 PM · 9 May 2022

© 2022 Twitter About Help Center Terms
Privacy policy Cookies Ads info

By using Twitter's services you agree to our … We and our partners operate globally and use cookies, including for analytics, personalisation, and ads

Nepareizais
@rea Nepareizais

Riga, Latvia
Joined December 2017

Nepareizais
@rea Nepareizais

Follow

krievijas vēstniecība Londonā naktī

SOTA

The media could not be played.

10:53 PM · 9 May 2022

© 2022 Twitter About Help Center Terms Privacy policy Cookies Ads info

Home Moments Log in

Misters Futbols
@Misters_Futbols

Follow

Valsts policijas priekšnieks raidījumam @900sekundes norādīja, ka @Valsts_policija pārmetumus esot saņēmusi no abām pusēm. Man jautājums, kas ir tā otra puse? Es zinu, ka ir Latvijas valsts, ar tajā pieņemtajiem likumiem un pilsoņu tiesībām. Pastāv vēl kāda paralēla valsts?

9:46 PM · 9 May 2022

Misters Futbols

Latvia first! Kaujas v lks

© 2022 Twitter About Help Center Terms Privacy policy Cookies Ads info

Home Moments

Log in

AM

"Brallība kvadratā" autore petu, komentēju Dienā

AM
@AgneseMargevica

Follow

Valsts nevar atļauties noteikt ierobežojumus un aizliegumus, kuru ievērošanu nespēs izkontrolēt un par kuru neievērošanu nesodīs. Jo tas grauj varas autoritāti gan pārkāpēju acīs, gan to acīs, kuri rezultātā jūtas neaizsargāti. Tā ir aksioma. Ja to nesaprot, politikā nelien.

10:27 PM - 9 May 2022

© 2022 Twitter About Help Center Terms Privacy policy Cookies Ads info

By using Twitter's services you agree ... analytics, personalisation, and ads

Home About

Have an account? Log in

Artis Schlossberg

Advanced Persistent Defender #RedTeaming, #OpenBSD, #QubesOS, #langsec, #unikernels, #grsecurity. Views are my own. Retweets/likes ≠ endorsements

Switzerland

1 4 8

Artis Schlossberg @tikums · 9m

sauja pīšļu @sauja_pishlu

LGBT ministre @MGolubeva_LV un viņas LGBT padomniece @cur...ha nevar atrunāties, ka kolonnu drošību bezpriedes ir iespējas policijas resursu ierobežotības, mazspējas dēļ, jo katru 16

1 1

Artis Schlossberg @tikums

Follow

2006. gada 16. marts.

1:09 AM · 10 May 2022

© 2022 Twitter About Help Center Terms Privacy policy Cookies Ads info

By using Twitter's services you agree to our ... We and our partners operate globally and use cookies, including for analytics, personalisation, and ads

Home About

Dagne
@DagnijaNeimane

Follow

2006.gada 16.marts pie Brīvības pieminekļa, kad leģionāru atceres dienā tur nedrīkstēja tuvoties un likt ziedus. Ja grib, tad var.

12:32 AM · 10 May 2022

Dagne
@DagnijaNeimane

Senior News Editor / atbildīga ziņu redaktore

Rīga

© 2022 Twitter About Help Center Terms Privacy policy Cookies Ads info

By using Twitter's services you agree to our ... We and our partners operate globally and use cookies, including for analytics, personalisation, and ads

Nepareizais

@realNepareizais

Riga, Latvia

Nepareizais
@realNepareizais

Follow

Lietuvos Seimas rusiją pripažino teroristine valstybe

Lietuvas Seims atzina krieviju par teroristisku valsti

2:40 AM · 10 May 2022

2 Likes

2

© 2022 Twitter About Help Center Terms Privacy policy Cookies Ads info

By using Twitter's services you agree to our Cookies Use. We and our partners operate globally and use cookies, including for analytics, personalisation, and ads.

Līva Pērkone
@liva

Gribēju kaut ko ierakstīt par vakardienu, bet tā vietā pateikšu ko citu - kopā ar Ukrainas karodziņu pie mēteļa iegādājos arī gāzes baloniņu. Agrāk man kas tāds likās smieklīgi, bet šobrīd vairs nejūtos droši savā valstī. Un esmu sapratusi, ka par jomu atbildīgie problēmu neredz.

1:15 AM - 10 May 2022

Līva Pērkone

@liva

CEO & Co-founder at Helve 👁 Rooting for Baltic tech at TechChill & Printify Mom

Joined February 2009

© 2022 Twitter About Help Center Terms Privacy policy Cookies Ads info

By using Twitter's services you agree ... analytics, personalisation, and ads

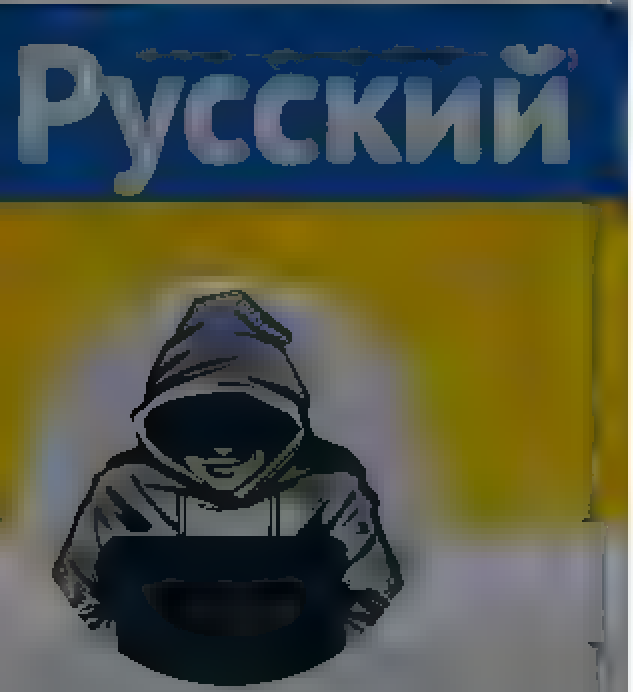

Nepareizais

@realNepareizais

Riga, Latvia

Joined December 2017

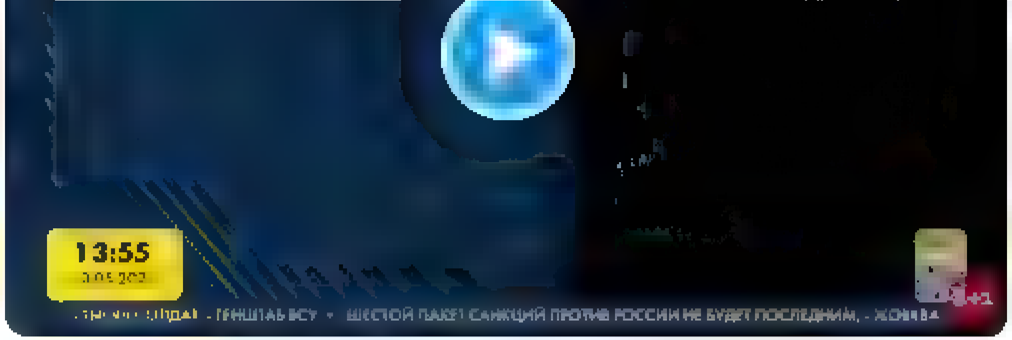

1 1 1

Nepareizais
@realNepareizais

Follow

2/2

Vs

4:55 AM · 10 May 2022

1 Retweet 1 Like

1 1

By using Twitter's services you agree to our ... We and our partners operate globally and use cookies, including for analytics, personalisation, and ads

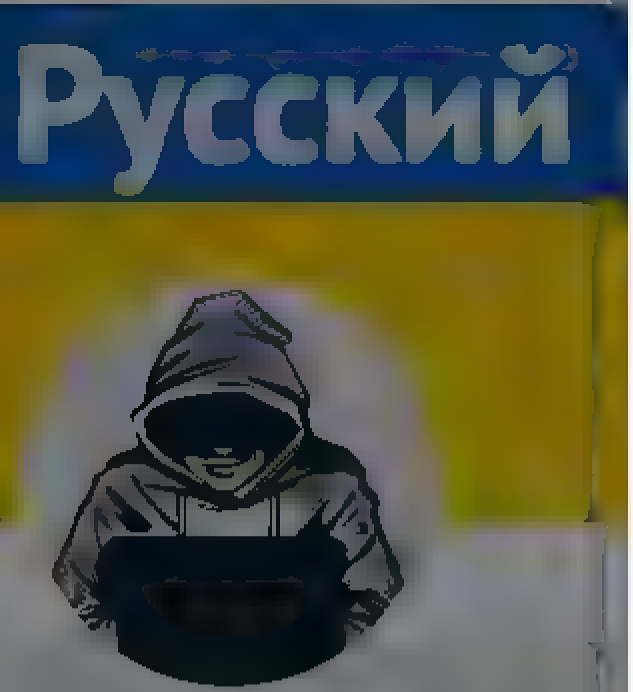

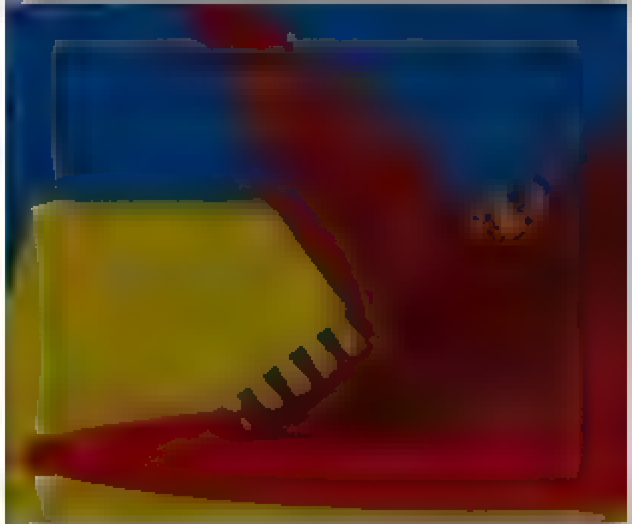

Nepareizais

Nepareizais
@redNepareizais

Follow

1/2
Ukraiņi salīdzina Ukrainas un krievijas armiju karavīru pirmās palīdzības aptieciņas

4:54 AM · 10 May 2022

1 Retweet **1** Like

1 1 1

Nepareizais @redNepareizais · 8m
2/2

Vs

By using Twitter's services you agree to our ... We and our partners operate globally and use cookies, including for analytics, personalisation, and ads

Nepareizais
@realNepareizais

Riga, Latvia
Joined December 2017

Nepareizais
@realNepareizais

Follow

Russia orders 174,000 new diplomatic passports 'in suspected scam to allow Putin's top officials, spies and their spouses to bypass sanctions and infiltrate the West'

5:01 AM · 10 May 2022

1 Retweet

1

© 2022 Twitter About Help Center Terms Privacy policy Cookies Ads info

By using Twitter's services you agree to our Cookies Use. We and our partners operate globally and use cookies, including for analytics, personalisation, and ads

Home About

Have an account? Log in

Соболь Любовь

Юрист, политик, соратница Алексея Навального

Москва, Россия

t.me/TeamSobol

Соболь Любовь
@SobolLubov

Follow

А дорогу кто разбомбил? Снова НАТО?

The media could not be played.

12:57 AM · 10 May 2022

6 Retweets **29** Likes

6 29

© 2022 Twitter About Help Center Terms Privacy policy Cookies Ads info

By using Twitter's services you agree to our ... We and our partners operate globally and use cookies, including for analytics, personalisation, and ads

Home About

Have an account? Log in

Русский

Nepareizais

Riga, Latvia

Joined December 2017

Nepareizais
@realNepareizais

Follow

9.maijs

The media could not be played.

5:44 AM - 10 May 2022

© 2022 Twitter About Help Center Terms Privacy policy Cookies Ads info

© 2022 Twitter About Help Center Terms Privacy policy Cookies Ads info

By using Twitter's services you ag… …lytics, personalisation and ads

Home About

InfoResist @InfoResist

Follow

Полицейские уводят под руки девушек с украинскими флагами. Рядом шабаш с символикой РФ и СССР.
Вена, Австрия

The media could not be played.

59 AM · 10 May 2022

30 Retweets

InfoResist

Оперативные новости Telegram

inforesist.org

Have an account? Log in

Twitter About Help Centre Terms
Privacy policy Cookies Ads info

Home Moments

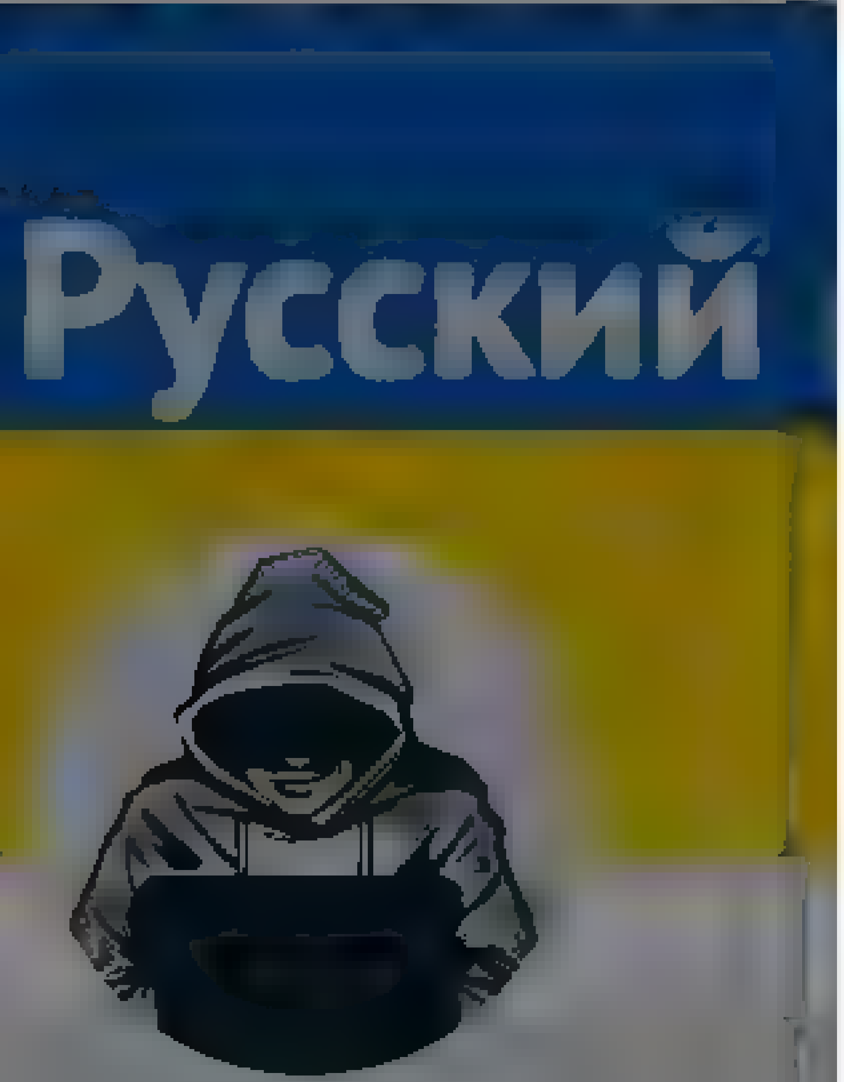

Nepareizais
@realNepareizais

Riga, Latvia
Joined December 2017

Nepareizais
@realNepareizais

Follow

The media could not be played.

6:30 AM - 10 May 2022

2 Retweets **2** Likes

Have an account? Log in

© 2022 Twitter About Help Center Terms
Privacy policy Cookies Ads info

By using Twitter's services you ag... ...lytics, personalisation, and ads

Elvis Meisters
@ElvisMeisters

SEO

Joined May 2011

Elvis Meisters @ElvisMeisters

Follow

Ārprāts.... Trūkst vārdu.

The media could not be played.

6:20 AM - 10 May 2022

6 Retweets **4** Likes

4 6 4

Klāvs @NormalsUsername · 8m
Replying to @ElvisMeisters

© 2022 Twitter About Help Center Terms
Privacy policy Cookies Ads info

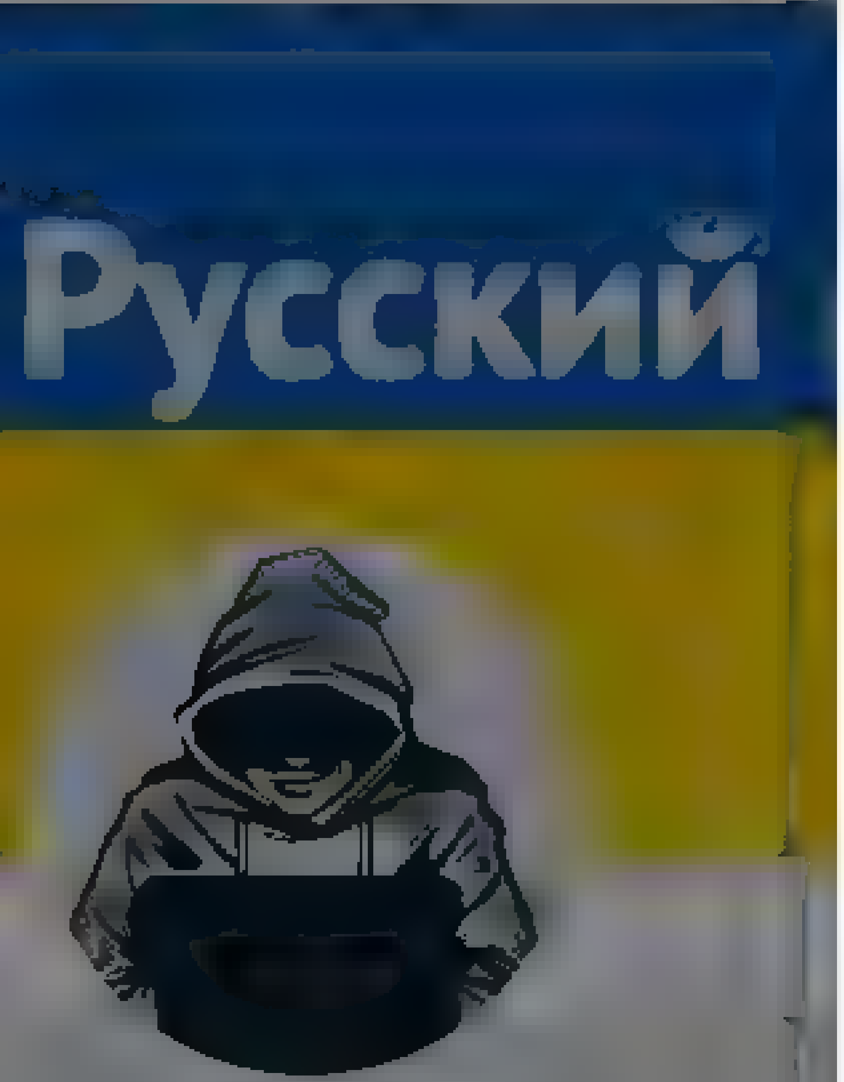

Nepareizais

@realNepareizais

Riga, Latvia

Joined December 2017

Nepareizais
@realNepareizais

Follow

9.maijs

The media could not be played

6:42 AM · 10 May 2022

1 Retweet 3 Likes

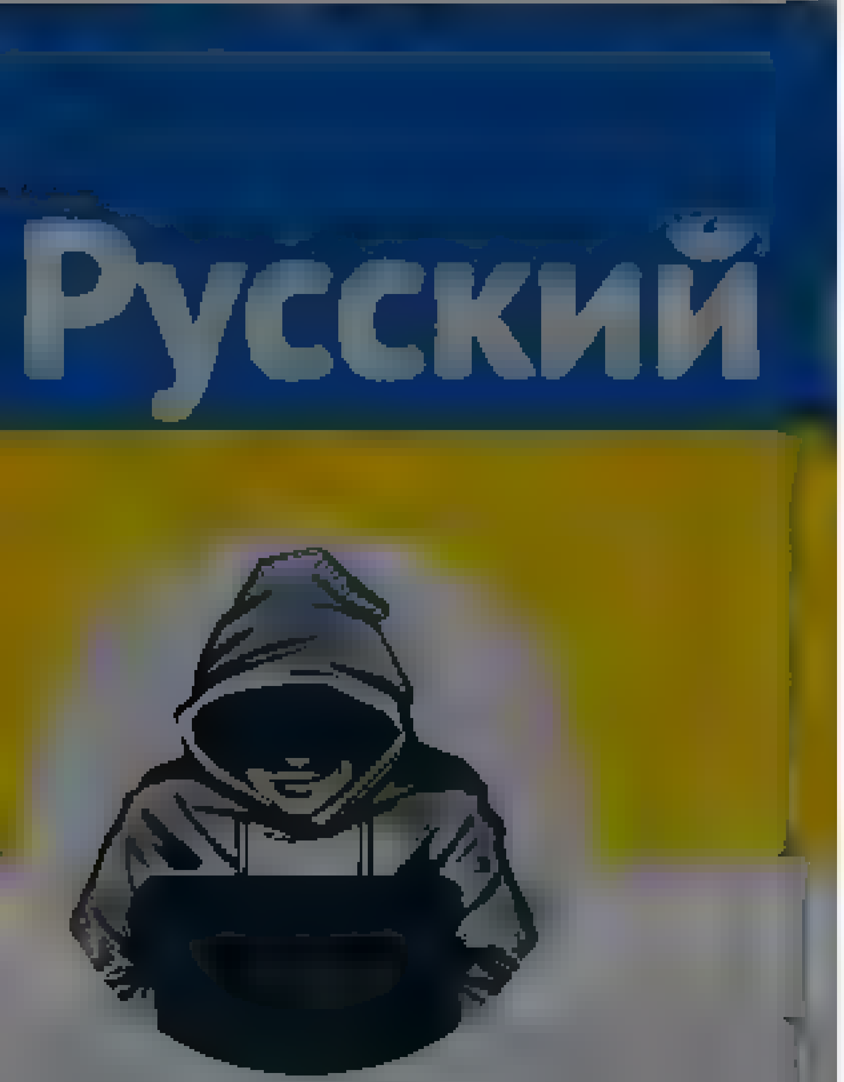

Nepareizais
@realNepareizais

Riga, Latvia
Joined December 2017

Nepareizais
@realNepareizais

Follow

uzvaras svētki 🥴

The media could not be played.

6:13 AM · 10 May 2022

2 Retweets **5** Likes

© 2022 Twitter About Help Center Terms
Privacy policy Cookies Ads info

By using Twitter's services you agre… analytics, personalisation, and ads

Home About

Русский

Nepareizais
@realNepareizais

Riga, Latvia
Joined December 2017

Nepareizais
@realNepareizais

Follow

6:46 AM · 10 May 2022

1 Retweet 1 Like

1 1

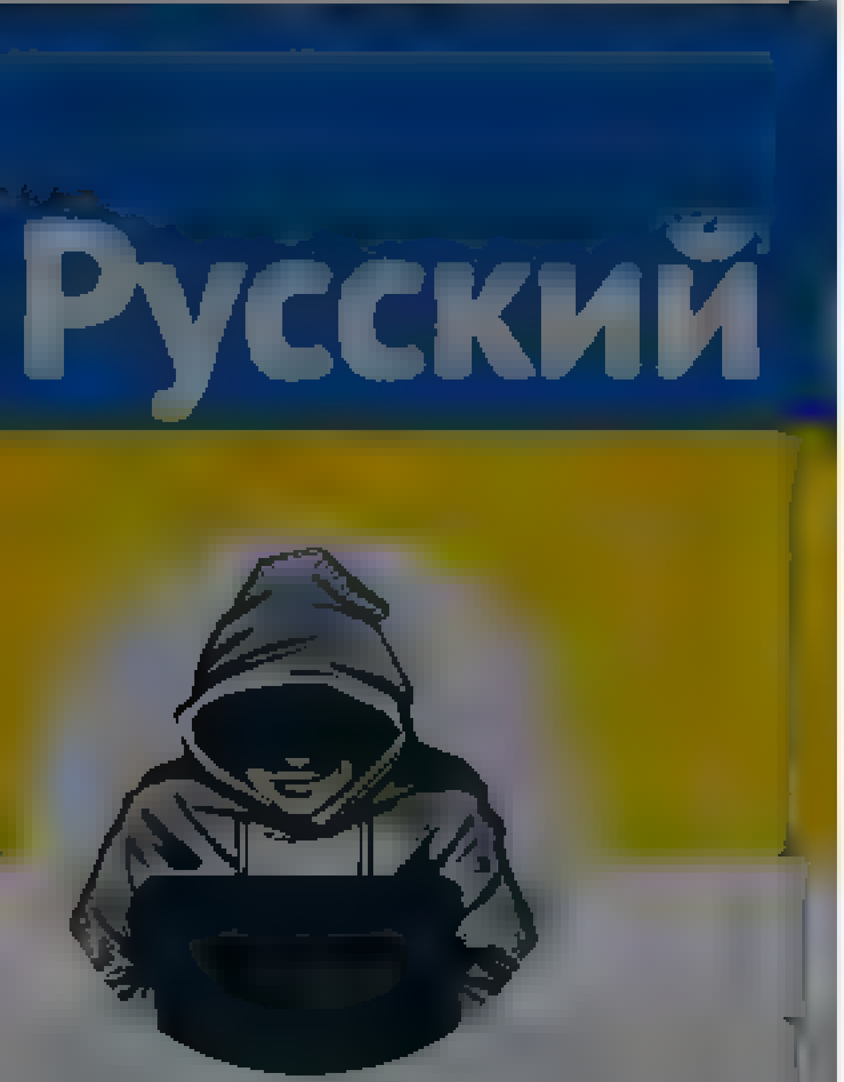

Nepareizais

Nepareizais
@realNepareizais

Follow

9.maijs & aizliegtā padomju simbolika

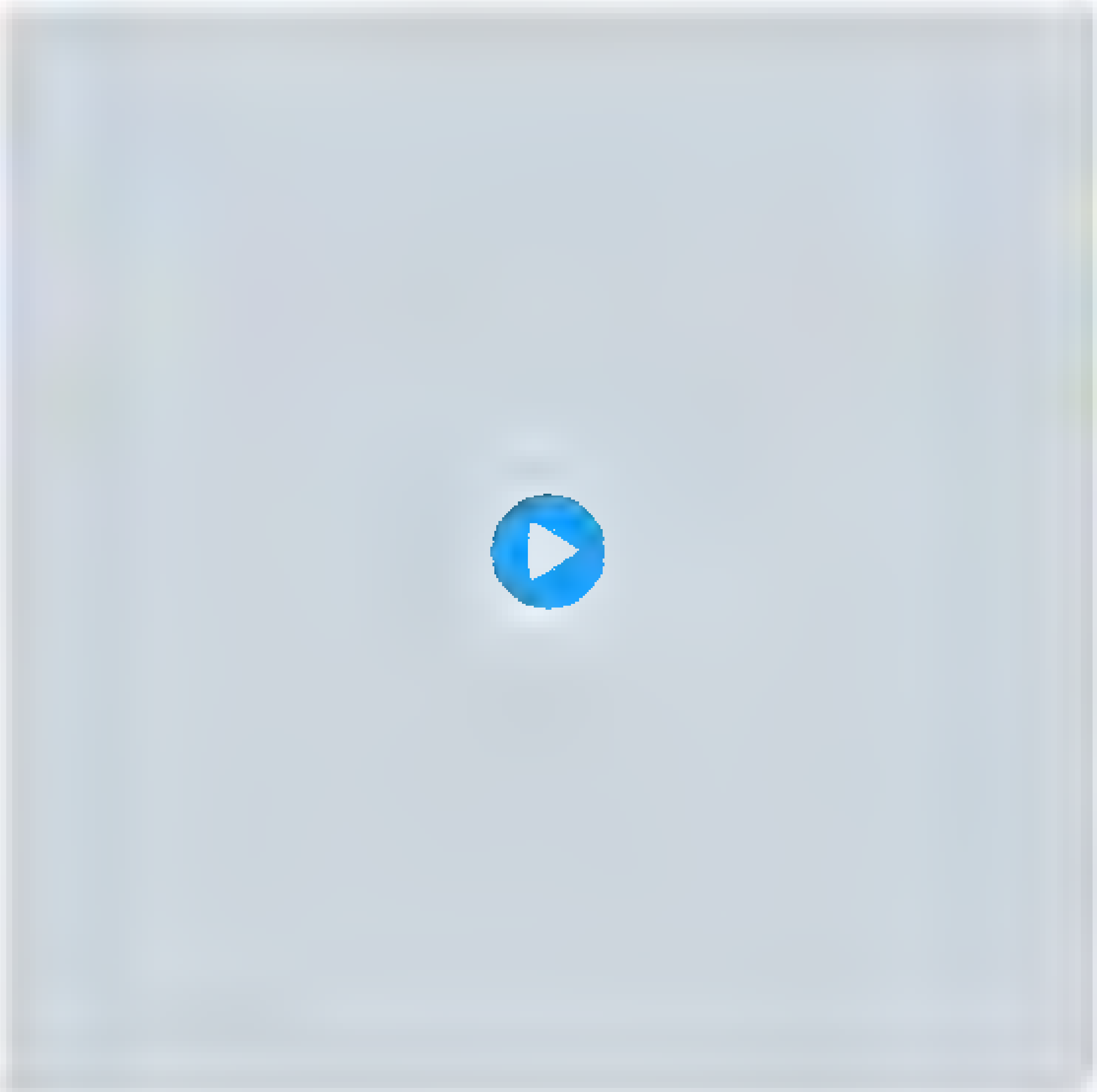

7:36 AM - 10 May 2022

1 Retweet 4 Likes

Twitter About Help Center Terms
Privacy policy Cookies Ads info

By using Twitter's services you agree to our ... We and our partners operate globally and use cookies, including for analytics, personalisation, and ads

Home About

Have an account? Log in

Русский

Nepareizais
@real Nepareizais

Riga, Latvia

Joined December 2017

Nepareizais
@real Nepareizais

Follow

The media could not be played.

7:47 AM · 10 May 2022

5 Likes

5

© 2022 Twitter About Help Center Terms Privacy policy Cookies Ads info

Skip to content

- Home Home Home current page.
- Moments Moments Moments current page.

Search query [Search Twitter] Search Twitter

Saved searches

- Remove

Back Next

- In this conversation
  Verified accountProtected Tweets @

Suggested users

- Verified accountProtected Tweets @
- Verified accountProtected Tweets @

- Have an account? Log in

Have an account?

Phone, email or username
Password
Remember me · Forgot password?

New to Twitter?

Sign up

Kārlis Apalups's profile

Tweets

Kārlis Apalups

@KarlisApalups

From Drošībnieks pēc profesijas, patriots pēc pārliecības, piebaldzēns pēc piederības. The bigger picture zevs.lv and pardrosibu.lv CEO

Latvija

apalups.lv

Joined August 2021

Tweets

- © 2022 Twitter
- About
- Help Center
- Terms
- Privacy policy
- Cookies
- Ads info

Dismiss
Close
Previous
Next
Close

Go to a person's profile

Start typing a name to jump

Saved searches

- Remove

- In this conversation
  Verified accountProtected Tweets @

Suggested users

- Verified accountProtected Tweets @
- Verified accountProtected Tweets @

Close

Promote this Tweet

10 10

Close

Block

Cancel Block

- ## Tweet with a location

  You can add location information to your Tweets, such as your city or precise location, from the web and via third party applications. You always have the option to delete your Tweet location history. Learn more

  Turn on Not now

Search for a neighborhood

Close

Your lists

Close

Create a new list

List name

Description Under 100 characters, optional

Privacy
Public · Anyone can follow this list Private · Only you can access this list

Save list
Close

Close

Copy link to Tweet

Here's the URL for this Tweet. Copy it to easily share with friends.

Close

Embed this Tweet

Embed this Video

Add this Tweet to your website by copying the code below. Learn more

Add this video to your website by copying the code below. Learn more

Hmm, there was a problem reaching the server. Try again?

Include parent Tweet
Include media

By embedding Twitter content in your website or app, you are agreeing to the Twitter Developer Agreement and Developer Policy.

Preview

Close

Why you're seeing this ad

Close

Log in to Twitter

Phone, email or username
Password
Remember me · Forgot password?
Log in

Don't have an account? Sign up »
Close

Sign up for Twitter

Not on Twitter? Sign up, tune into the things you care about, and get updates as they happen.

Have an account? Log in »
Close

Two-way (sending and receiving) short codes:

Country	Code	For customers of
United States	40404	(any)
Canada	21212	(any)
United Kingdom	86444	Vodafone, Orange, 3, O2
Brazil	40404	Nextel, TIM
Haiti	40404	Digicel, Voila
Ireland	51210	Vodafone, O2
India	53000	Bharti Airtel, Videocon, Reliance
Indonesia	89887	AXIS, 3, Telkomsel, Indosat, XL Axiata
Italy	4880804	Wind
	3424486444	Vodafone

» See SMS short codes for other countries
Close

Confirmation

10 10

Close

12 10 10

Kārlis Apalups @KarlisApalups Follow

Replying to @ElvisMeisters

Šeit iemesls. Drosmīgi!

Close
Next Tweet from user

1. Elvis Meisters @ElvisMeisters 50 minutes ago
   More
   - Copy link to Tweet
   - Embed Tweet

   Japasež laikam pic.twitter.com/aAF4Cqu

12 replies 10 retweets 10 likes
Reply 12
Retweet 10 Retweeted 10
Like 10 Liked 10

Karlis Apalups @KarlisApalups 48 minutes ago
Follow Follow @KarlisApalups Following Following @KarlisApalups Unfollow Unfollow @KarlisApalups Blocked Blocked @KarlisApalups Unblock Unblock @KarlisApalups
Pending Pending follow request from @KarlisApalups Cancel Cancel your follow request to @KarlisApalups
More

- Copy link to Tweet
- Embed Tweet

Replying to @ElvisMeisters

Šeit iemesls. Drosmīgi! pic.twitter.com/FMnLfwtN

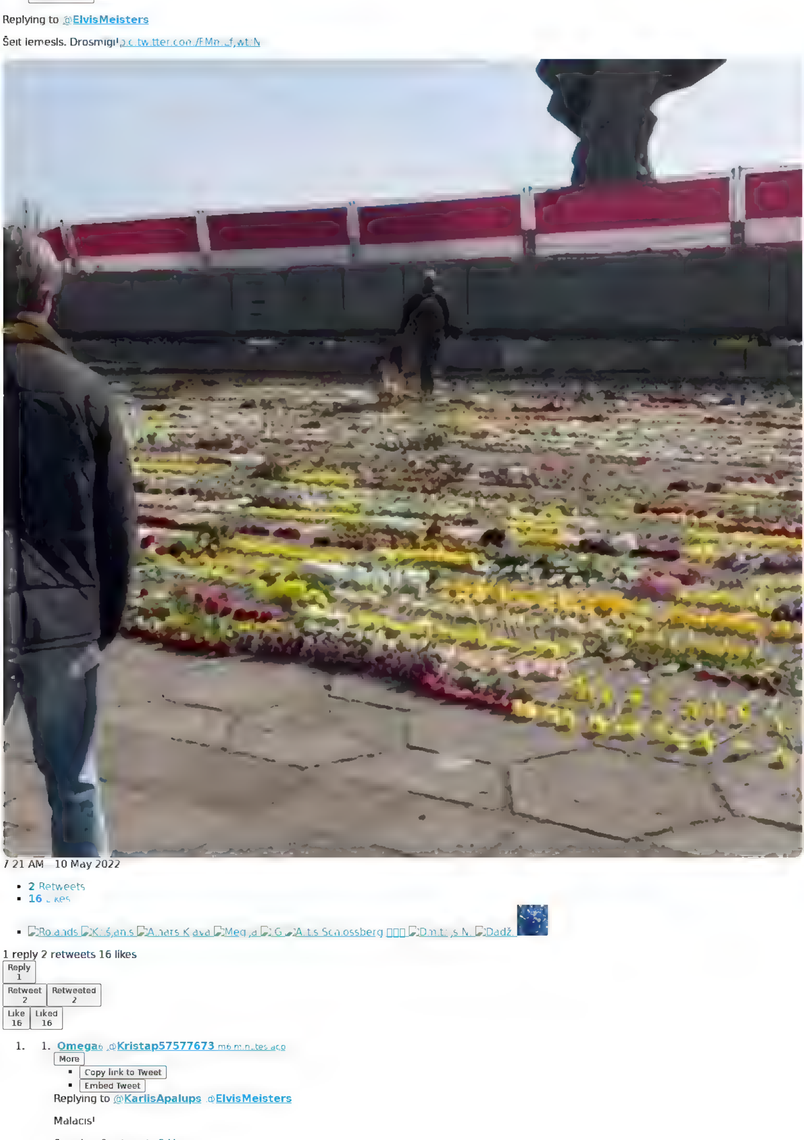

7:21 AM - 10 May 2022

- 2 Retweets
- 16 Likes

- Rolands Krišjanis Aivars Kalva Megija G Aris Schlossberg Dmitrijs N Dadž

1 reply 2 retweets 16 likes
Reply 1
Retweet 2 Retweeted 2
Like 16 Liked 16

1. 1. Omega @Kristap57577673 46 minutes ago
      More
      - Copy link to Tweet
      - Embed Tweet

      Replying to @KarlisApalups @ElvisMeisters

      Malacis!

      0 replies 0 retweets 2 likes
      Reply
      Retweet Retweeted
      Like 2 Liked 2
      Thanks. Twitter will use this to make your timeline better. Undo
      Undo

Back to top ↑

Loading seems to be taking a while.

Twitter may be over capacity or experiencing a momentary hiccup. Try again or visit Twitter Status for more information.

Promoted Tweet

false

- © 2022 Twitter
- About
- Help Center
- Terms
- Privacy policy
- Cookies
- Ads info

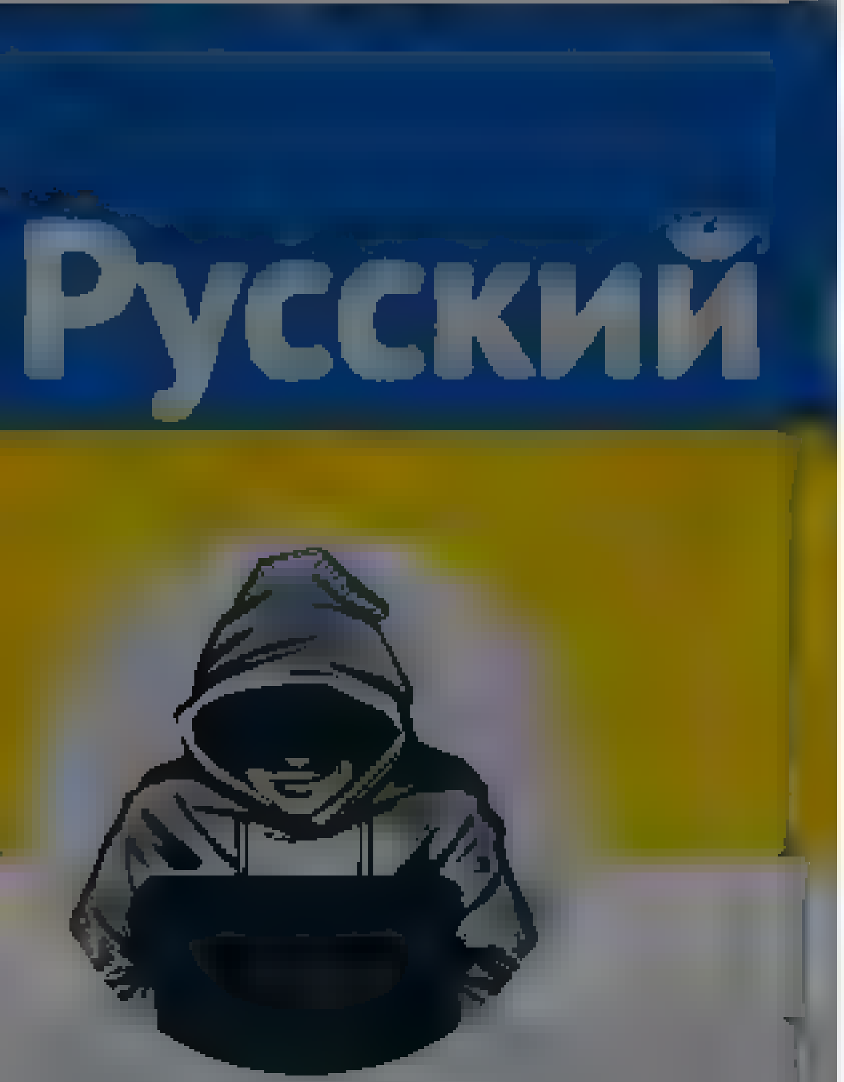

Nepareizais
@realNepareizais

Riga, Latvia
Joined December 2017

Nepareizais
@realNepareizais

Follow

Это у вас – это день памяти погибших в Украине,
а у нас ...

The media could not be played.

7:10 AM - 10 May 2022

© 2022 Twitter About Help Center Terms
Privacy policy Cookies Ads info

Home Moments

Log in

Ivo Leitāns

Follow

Ja tev uzstājīgi vairākas dienas lūdz: “šogad lūdzu nespļauj man sejā!”, bet tu neko nevari padarīt, ir tāda tradīcija, ka, lūk, tieši sejā un viss, tāpēc, labi, šoreiz bez mūzikas un dzērieniem, bet iespļaušu gan - tad pēc cik dienām drīkst noslaucīt seju, lai tevi neaizvainotu?

10 May 2022

6 Retweets **9** Likes

6 9

© 2022 Twitter About Help Center Terms Privacy policy Cookies Ads info

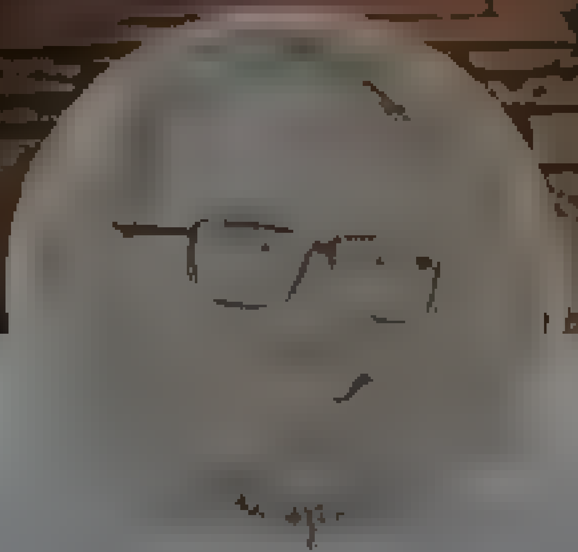

Ivo Leitāns

faktisk viens no iecietīgakajiem žurnalistika

lsm.lv/lv/autors/ivo

Home About Search Twitter Have an account? Log in

Donna @DonnaAsso · 39m

Skatos bez skaņas Kepkai kontūz ja?

1

Nepareizais

@realNepareizais

Follow

Replying to @DonnaAsso

jā

7:5_ AM · 10 May 2022

© 2022 Twitter About Help Center Terms Privacy policy Cookies Ads info

Nepareizais

@realNepareizais

Riga, Latvia

Joined December 2017

© 2022 Twitter About Help Center Terms Privacy policy Cookies Ads info

By using Twitter's services you ag... ...lytics, personalisation, and ads

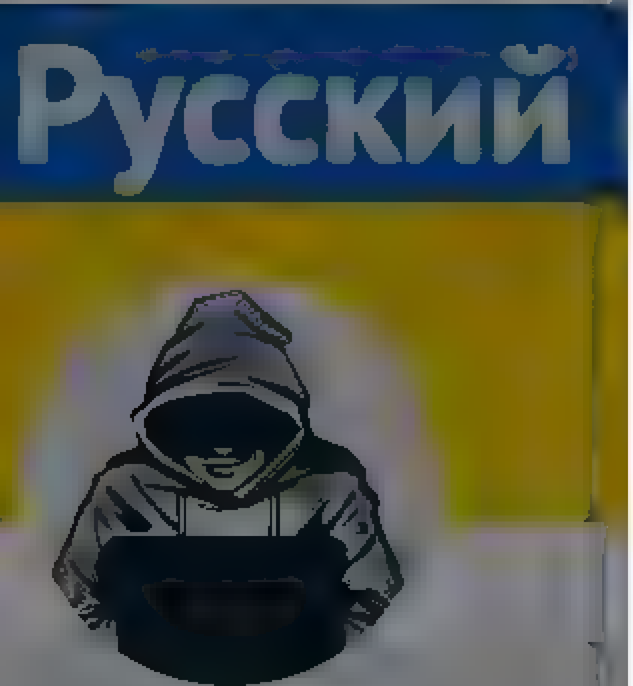

Nepareizais

Nepareizais
@realNepareizais

Follow

ar aizliegto padomju simboliku

The media could not be played.

7:18 AM - 10 May 2022

3 Retweets **8** Likes

7 3 8

John Brown2022 @john_brown2022 · 1h
Replying to @realNepareizais

By using Twitter's services you agree to our ads. We and our partners operate globally and use cookies, including for analytics, personalisation, and ads.

Home About

Русский

Nepareizais

Nepareizais
@reaNepareizais

Follow

Liepāja

8:25 AM · 10 May 2022

2 Retweets **1** Like

2 1

Elvis Meisters
@ElvisMeisters

SEO

Joined May 2011

2 2

Ināra @e alma · 9m

Paldies, ta bija vērtīga reportaža

1 1

Elvis Meisters
@ElvisMeisters

Follow

Replying to @e alma

Beidzās šādi

© 2018 Twitter About Help Center Terms
Privacy policy Cookies Ads info

{"created at" "Tue May 10 16 01:45 +0000 2022","id" 1524057111554056192,"id str" "1524057111554056192","text" "RT @KarinaKorna Tikko pie P\u0101rdaugavas staba @MGolubeva LV @Valsts policija @AttistibaiPar https \/\/t co\/qQuBtDD1jx","source":"\u003ca href=\"http \/\/twitter.com\/#!\/download\/ipad\" rel=\"nofollow\"\u003eTwitter for
iPad\u003c\/a\u003e","truncated".false,"in reply to status id" null,"in reply to status id str" null,"in reply to user id" null,"in reply to user id str" null,"in reply to screen name" null,"user"
{"id" 939482807717519360,"id str" "939482807717519360","name" "Nepareizais","screen name"."realNepareizais","location" "Riga,
Latvia","url" null,"description":null,"translator type"-"none","protected" false,"verified" false,"followers count" 5499,"friends count":2616,"listed count" 12,"favourites count" 1160,"statuses count" 25380,"created at" "Sat Dec 09 13 12 10 +0000
2017","utc offset" null,"time zone" null,"geo enabled" true,"lang"-null,"contributors enabled" false,"is translator" false,"profile background color" "F5F8FA","profile background image url" "","profile background image url https" "","profile background tile" false,"profile link color" "1DA1F2","profile sidebar border color"-"C0DEED","profile sidebar fill color" "DDEEF6","profile text color" "333333","profile use background image" true,"profile image url" "https-\/\/web archive org\/web\/20220510160145\/http \/\/pbs.twimg com\/profile images\/1499377578553102336\/0L2fs3m1 normal jpg","profile image url https" "https \/\/web archive org\/web\/20220510160145\/https \/\/pbs twimg com\/profile images\/1499377578553102336\/0L2fs3m1 normal jpg","profile banner url" "https \/\/web.archive org\/web\/20220510160145\/https \/\/pbs twimg com\/profile banners\/939482807717519360\/1646169781","default profile" true,"default profile image" false,"following" null,"follow request sent" null,"notifications" null,"withheld in countries"
[]},"geo" null,"coordinates" null,"place" null,"contributors" null,"retweeted status" {"created at" "Tue May 10 15 07 56 +0000
2022","id" 1524043565860540421,"id str" "1524043565860540421","text" "Tikko pie P\u0101rdaugavas staba @MGolubeva LV @Valsts policija @AttistibaiPar
https \/\/t co\/qQuBtDD1jx","display text range" [0,74],"source" "\u003ca href=\"http \/\/twitter com\/download\/iphone\" rel=\"nofollow\"\u003eTwitter for
iPhone\u003c\/a\u003e","truncated" false,"in reply to status id" null,"in reply to status id str" null,"in reply to user id":null,"in reply to user id str" null,"in reply to screen name" null,"user" {"id" 369677668,"id str" "369677668","name" "Karina Ploka
\ud83c\uddf1\ud83c\uddfb\ud83c\uddfa\ud83c\udde6","screen name" "KarinaKorna","location" "Riga,
Latvia","url" null,"description" null,"translator type" "none","protected" false,"verified" false,"followers count" 714,"friends count":465,"listed count" 16,"favourites count" 388,"statuses count" 1385,"created at" "Wed Sep 07 19 15 40 +0000
2011","utc offset" null,"time zone" null,"geo enabled" false,"lang" null,"contributors enabled" false,"is translator" false,"profile background color" "C0DEED","profile background image url" "https \/\/web archive org\/web\/20220510160145\/http \/\/abs twimg com\/images\/themes\/theme1\/bg png","profile background image url https" "https \/\/web archive org\/web\/20220510160145\/https \/\/abs twimg com\/images\/themes\/theme1\/bg png","profile background tile" false,"profile link color" "1DA1F2","profile sidebar border color" "C0DEED","profile sidebar fill color" "DDEEF6","profile text color" "333333","profile use background image" true,"profile image url" "https \/\/web archive org\/web\/20220510160145\/http \/\/pbs.twimg com\/profile images\/1521830284534157317\/GoS6KvIg normal jpg","profile image url https" "https \/\/web archive org\/web\/20220510160145\/https \/\/pbs twimg com\/profile images\/1521830284534157317\/GoS6KvIg normal jpg","profile banner url" "https \/\/web archive.org\/web\/20220510160145\/https \/\/pbs twimg com\/profile banners\/369677668\/1651667694","default profile" true,"default profile image" false,"following" null,"follow request sent"-null,"notifications" null,"withheld in countries"
[]},"geo" null,"coordinates" null,"place" null,"contributors" null,"is quote status" false,"quote count" 3,"reply count" 1,"retweet count" 3,"favorite count" 5,"entities" {"hashtags" [],"urls" [],"user mentions" [{"screen name" "MGolubeva LV","name"-"Marija Golubeva","id":41560701,"id str" "41560701","indices"
[29,42]},{"screen name" "Valsts policija","name" "Valsts policija","id" 403989203,"id str" "403989203","indices".[43,59]},
{"screen name" "AttistibaiPar","name" "Att\u012bst\u012bbai \/ Par ","id" 510248658,"id str" "510248658","indices" [60,74]}],"symbols"-[],"media"-
[{"id" 1524043373593735170,"id str" "1524043373593735170","indices" [75,98],"additional media info"
{"monetizable" false},"media url" "https \/\/web archive org\/web\/20220510160145\/http \/\/pbs twimg.com\/ext tw video thumb\/1524043373593735170\/pu\/img\/hpM1hdtDLWWX
Z4J jpg","media url https" "https \/\/web archive org\/web\/20220510160145\/https \/\/pbs.twimg com\/ext tw video thumb\/1524043373593735170\/pu\/img\/hpM1hdtDLWWX
Z4J jpg","url" "https \/\/web archive org\/web\/20220510160145\/https \/\/t co\/qQuBtDD1jx","display url" "pic twitter com\/qQuBtDD1jx","expanded url" "https-\/\/web archive org\/web\/20220510160145\/https \/\/twitter com\/KarinaKorna\/status\/1524043565860540421\/video\/1","type" "photo","sizes" {"thumb":
{"w" 150,"h" 150,"resize" "crop"},"small" {"w" 383,"h" 680,"resize":"fit"},"large" {"w" 720,"h" 1280,"resize" "fit"},"medium"
{"w" 675,"h" 1200,"resize" "fit"}}}]},"extended entities" {"media":[{"id" 1524043373593735170,"id str" "1524043373593735170","indices"
[75,98],"additional media info"-
{"monetizable" false},"media url" "https \/\/web archive org\/web\/20220510160145\/http \/\/pbs twimg.com\/ext tw video thumb\/1524043373593735170\/pu\/img\/hpM1hdtDLWWX
Z4J jpg","media url https" "https \/\/web archive org\/web\/20220510160145\/https \/\/pbs.twimg com\/ext tw video thumb\/1524043373593735170\/pu\/img\/hpM1hdtDLWWX
Z4J jpg","url" "https \/\/web archive org\/web\/20220510160145\/https \/\/t co\/qQuBtDD1jx","display url" "pic twitter com\/qQuBtDD1jx","expanded url" "https \/\/web archive org\/web\/20220510160145\/https \/\/twitter com\/KarinaKorna\/status\/1524043565860540421\/video\/1","type"-"video","video info"
{"aspect ratio" [9,16],"duration millis" 23618,"variants" [{"content type" "application\/x
mpegURL","url" "https \/\/web archive org\/web\/20220510160145\/https \/\/video twimg com\/ext tw video\/1524043373593735170\/pu\/pl\/HMfgwNrgPqCxc8pB m3u8?tag=12&container=fmp4"},
{"bitrate" 950000,"content type":"video\/mp4","url" "https \/\/web.archive org\/web\/20220510160145\/https \/\/video twimg com\/ext tw video\/1524043373593735170\/pu\/vid\/480x852\/WR DaXMGVuoiJ0jO mp4?tag=12"},
{"bitrate" 2176000,"content type" "video\/mp4","url" "https \/\/web.archive org\/web\/20220510160145\/https \/\/video twimg com\/ext tw video\/1524043373593735170\/pu\/vid\/720x1280\/iMabWvhr3ul Cepf mp4?tag=12"},
{"bitrate" 632000,"content type"-"video\/mp4","url" "https \/\/web.archive org\/web\/20220510160145\/https.\/\/video twimg com\/ext tw video\/1524043373593735170\/pu\/vid\/320x568\/PaAcFJSMuAtN061N mp4?tag=12"}]},"sizes" {"thumb" {"w" 150,"h" 150,"resize" "crop"},"small":{"w" 383,"h" 680,"resize" "fit"},"large"
{"w" 720,"h" 1280,"resize" "fit"},"medium"-
{"w" 675,"h" 1200,"resize" "fit"}}}]},"favorited" false,"retweeted".false,"possibly sensitive" false,"filter level" "low","lang" "lv"},"is quote status" false,"quote count" 0,"reply count" 0,"retweet count" 0,"favorite count"-0,"entities" {"hashtags" [],"urls"-[],"user mentions"
[{"screen name" "KarinaKorna","name" "Karina Ploka \ud83c\uddf1\ud83c\uddfb\ud83c\uddfa\ud83c\udde6","id" 369677668,"id str":"369677668","indices" [3,15]},
{"screen name" "MGolubeva LV","name" "Marija Golubeva","id" 41560701,"id str" "41560701","indices" [46,59]},{"screen name" "Valsts policija","name":"Valsts policija","id" 403989203,"id str" "403989203","indices".[60,76]},{"screen name" "AttistibaiPar","name" "Att\u012bst\u012bbai \/ Par ","id" 510248658,"id str" "510248658","indices" [77,91]}],"symbols" [],"media" [{"id":1524043373593735170,"id str" "1524043373593735170","indices"
[92,115],"additional media info":
{"monetizable" false},"media url" "https \/\/web archive org\/web\/20220510160145\/http \/\/pbs twimg.com\/ext tw video thumb\/1524043373593735170\/pu\/img\/hpM1hdtDLWWX
Z4J jpg","media url https" "https \/\/web archive org\/web\/20220510160145\/https \/\/pbs.twimg com\/ext tw video thumb\/1524043373593735170\/pu\/img\/hpM1hdtDLWWX
Z4J jpg","url" "https \/\/web archive org\/web\/20220510160145\/https \/\/t co\/qQuBtDD1jx","display url" "pic twitter com\/qQuBtDD1jx","expanded url" "https-\/\/web archive org\/web\/20220510160145\/https \/\/twitter com\/KarinaKorna\/status\/1524043565860540421\/video\/1","type" "photo","sizes" {"thumb":
{"w" 150,"h" 150,"resize" "crop"},"small" {"w" 383,"h" 680,"resize" "fit"},"large" {"w" 720,"h" 1280,"resize" "fit"},"medium"
{"w" 675,"h" 1200,"resize" "fit"}},"source status id" 1524043565860540421,"source status id str" "1524043565860540421","source user id".369677668,"source user id str" "369677668"}]},"extended entities" {"media" [{"id" 1524043373593735170,"id str" "1524043373593735170","indices" [92,115],"additional media info"
{"monetizable" false},"media url" "https \/\/web archive org\/web\/20220510160145\/http \/\/pbs twimg.com\/ext tw video thumb\/1524043373593735170\/pu\/img\/hpM1hdtDLWWX
Z4J jpg","media url https" "https \/\/web archive org\/web\/20220510160145\/https \/\/pbs.twimg com\/ext tw video thumb\/1524043373593735170\/pu\/img\/hpM1hdtDLWWX
Z4J jpg","url" "https \/\/web archive org\/web\/20220510160145\/https \/\/t co\/qQuBtDD1jx","display url" "pic twitter com\/qQuBtDD1jx","expanded url" "https \/\/web archive org\/web\/20220510160145\/https \/\/twitter com\/KarinaKorna\/status\/1524043565860540421\/video\/1","type"-"video","video info"
{"aspect ratio" [9,16],"duration millis" 23618,"variants" [{"content type" "application\/x
mpegURL","url" "https \/\/web archive org\/web\/20220510160145\/https \/\/video twimg com\/ext tw video\/1524043373593735170\/pu\/pl\/HMfgwNrgPqCxc8pB m3u8?tag=12&container=fmp4"},
{"bitrate" 950000,"content type":"video\/mp4","url" "https \/\/web.archive org\/web\/20220510160145\/https \/\/video twimg com\/ext tw video\/1524043373593735170\/pu\/vid\/480x852\/WR DaXMGVuoiJ0jO mp4?tag=12"},
{"bitrate" 2176000,"content type" "video\/mp4","url" "https \/\/web.archive org\/web\/20220510160145\/https \/\/video twimg com\/ext tw video\/1524043373593735170\/pu\/vid\/720x1280\/iMabWvhr3ul Cepf mp4?tag=12"},
{"bitrate" 632000,"content type" "video\/mp4","url" "https \/\/web.archive org\/web\/20220510160145\/https \/\/video twimg com\/ext tw video\/1524043373593735170\/pu\/vid\/320x568\/PaAcFJSMuAtN061N mp4?tag=12"}]},"sizes" {"thumb" {"w" 150,"h" 150,"resize" "crop"},"small":{"w" 383,"h" 680,"resize" "fit"},"large"
{"w" 720,"h" 1280,"resize" "fit"},"medium"
{"w" 675,"h" 1200,"resize" "fit"}},"source status id" 1524043565860540421,"source status id str" "1524043565860540421","source user id".369677668,"source user id str"-"369677668"}]},"favorited" false,"retweeted" false,"possibly sensitive" false,"filter level"-"low","lang":"lv","timestamp ms" "1652198505663"}

Home Moments

Log in

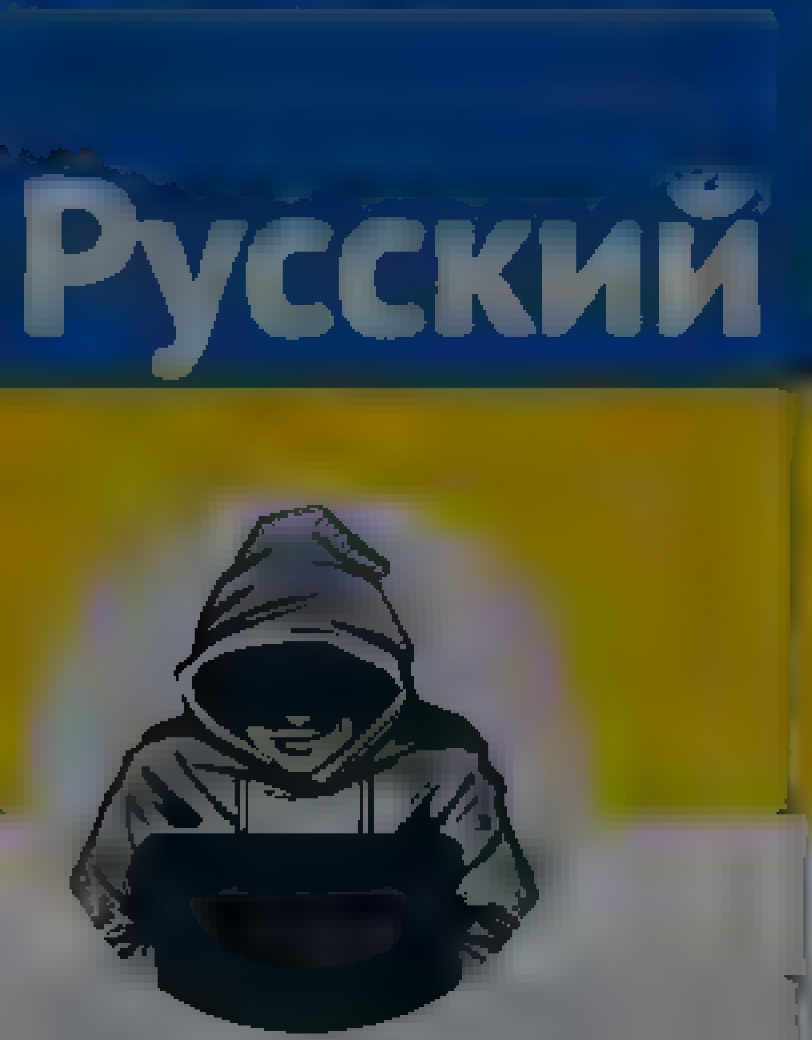

Nepareizais

Riga, Latvia

Nepareizais
@realNepareizais

Follow

Okupācijas pieminekli vajadzēja novākt līdz 9.maijam. Bez iepriekš izziņota datuma, bez liekas publicitātes. Vienas nakts darbs. Tagad rašistu publika ir uzsilusi, sāk mobilizēties, jo apzinās, ka viņu ir daudz. Tāpēc katra nokavētā diena mūs tikai attālina no sapņa vasaras naktī

8:52 AM - 10 May 2022

2 Retweets 30 Likes

4 2 30

Girts 10m

Replying to @realNepareizais

Neviens to kluc nevaks. Tas kļuva pavisam skaidrs pec vakardienas puķu kalniem. Kremlini atkal uzvarejuši, Latviju vini pagaidam notur

1 2

Nepareizais @realNepareizais 8m

Ja

Twitter About Help Center Terms Privacy policy Cookies Ads info

TVNET ziņas
@TVNET_zinas

TVNET | ĪSTĀS ZIŅAS

1

This Tweet is unavailable

TVNET ziņas
@TVNET_zinas
Follow

Kā novēroja TVNET, dažiem no sanākušajiem rokās ir baloni oranžā melnā krāsā.

8:53 AM - 10 May 2022

1 Retweet

1

© 2022 Twitter About Help Center Terms Privacy policy Cookies Ads info

Home Moments

Log in

AM

@AgneseMargevica

"Brafība kvadrātā" autore, pētu, komentēju Dienā

Latvija

AM
@AgneseMargevica

Follow

Kaut kā pieklusuši VP, iekšlietu ministres, viņu nekompetento padomnieku un APAR grūpiju vakardienas tvīti no sērijas "kas jūs stulbi esat? mēs zinām labāk un visu kontrolējam!"

Delfi @Delfi_lv

Puķes ar Z marķējumu, baloni Georga lentes krāsās, ziedi noklāta pieminekļa pakāje un padomju armijas dziesmas, kas tiek atskaņotas no pieminekļa tuvumā noparkotas BMW automašīnas

8:24 AM · 10 May 2022

3 Retweets **5** Likes

3 5

© 2022 Twitter About Help Center Terms Privacy policy Cookies Ads info

Tweet

Something went wrong. Try reloading.

Retry

Sign up

Did someone say … cookies?

Twitter and its partners use cookies to provide you with a better, safer and faster service and to support our business. Some cookies are necessary to use our services, improve our services, and make sure they work properly. Show more about your choices.

Accept all cookies

Refuse non-essential cookies

Русский

Nepareizais
@realNepareizais

Riga, Latvia
Joined December 2017

bet UPA karogs Latvijā ir atzīts kā
‼️"militāras agresijas un kara noziegumus slavinošs simbols"‼️

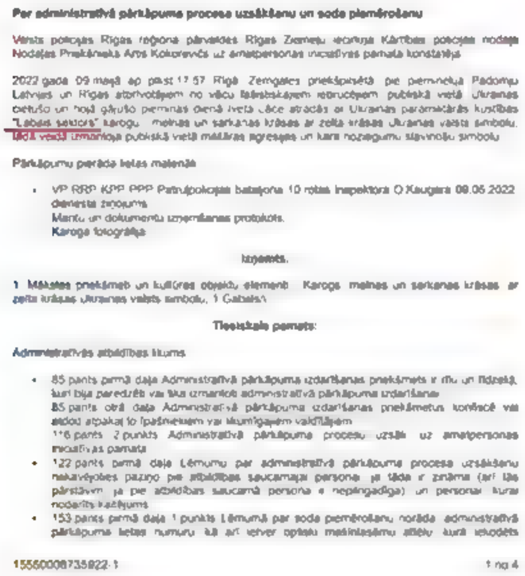

Par administratīvā pārkāpuma procesa uzsākšanu un soda piemērošanu

Valsts policijas Rīgas reģiona pārvaldes Rīgas Ziemeļu iecirkņa Kārtības policijas nodaļa Nodaļas Priekšnieks Artis Kokorevičs uz amatpersonas iniciatīvas pamata konstatēja

2022.gada 09.maijā ap plkst.17:57 Rīgā, Zemgales priekšpilsētā, pie pieminekļa Padomju Latvijas un Rīgas atbrīvotājiem no vācu fašistiskajiem iebrucējiem, publiskā vietā, Ukrainas pilsonis un ... Ukrainas ... "Labais sektors" karogu ... melnas un sarkanas krāsas ar zelta krāsas Ukrainas valsts simbolu, tādā veidā izmantoja publiskā vietā militāras agresijas un kara noziegumu slavinošu simbolu

Pārkāpumu pierāda lietas materiāli:

- VP RRP KPP PPP Patruļpolicijas bataljona 10.rotas inspektora O.Kaugara 09.05.2022 dienesta ziņojums
  Mantu un dokumentu izņemšanas protokols.
  Karoga fotogrāfija

Izņemts:

1. Mākslas priekšmeti un kultūras objektu elementi - Karogs melnas un sarkanas krāsas ar zelta krāsas Ukrainas valsts simbolu, 1 Gabals/i

Tiesiskais pamats:

Administratīvās atbildības likums

- 85.pants pirmā daļa Administratīvā pārkāpuma izdarīšanas priekšmets ir rīku un līdzekļi, kuri bija paredzēti vai tika izmantoti administratīvā pārkāpuma izdarīšanai
  85.pants otrā daļa Administratīvā pārkāpuma izdarīšanas priekšmetus konfiscē vai atdod atpakaļ to īpašniekiem vai likumīgajiem valdītājiem
  116.pants 2.punkts Administratīvā pārkāpuma procesu uzsāk uz amatpersonas iniciatīvas pamata
- 122.pants pirmā daļa Lēmumu par administratīvā pārkāpuma procesa uzsākšanu nekavējoties paziņo pie atbildības saucamajai personai, ja tāda ir zināma (arī tās pārstāvim, ja pie atbildības saucamā persona ir nepilngadīga), un personai, kurai nodarīts kaitējums
- 153.pants pirmā daļa 1.punkts Lēmumā par soda piemērošanu norāda administratīvā pārkāpuma lietas numuru, kā arī ietver optiski mašīnlasāmu attēlu, kurā iekodēts

15560008735822-1 1 no 4

9 31 35

Edgars Sīmanis 🇱🇻🇺🇦 @sh ft8n x · 19m
Ukrainas parlamentā ir likumprojekts, lai šim karogam būtu oficiāls statuss kā nacionāli patriotiskam karogam
ps ligazakon.net doc ment G 005
Kazaki viņu izmantoja vēl pirms strīdīgās UPA. Te policija ir iebraukuši auzās

1

Nepareizais
@realNepareizais
Follow

Replying to @sh ft8nix

Tas demonstrē mūsu policistu ..&€jdg#*€5 ,labi, neizteikšos ...

9:14 AM · 10 May 2022

By using Twitter's services you agree to our … We and our partners operate globally and use cookies, including for analytics, personalisation, and ads

Michael MacKay

Ph.D. from the LSE veteran of Ukraine democratic and civil society renaissance election observer chronicler of Muscovy's war from Upper Canada

Ottawa

Michael MacKay
@mhmck

Follow

French President Emmanuel Macron says "don't humiliate Russia".

I say don't humiliate Ukraine, as France did in 1919 when the Treaty of Versailles destroyed Ukrainian independence. Don't humiliate Ukraine as France did in 2008 when it blocked NATO membership to Ukraine.

4:46 AM 10 May 2022

44 Retweets **170** Likes

2 44 170

Raymond Andre @cha means tea 1m
Replying to @mhmck
Agree! While the intent is understandable, it just isn't the right position at the right time

Bill DeMayo @BDeMayo 1m
Replying to @mhmck
I think I can say with a fair bit of confidence no one is going to be humiliating Ukraine ever again at least.

1

By us ng Twitter's services you agree to our ... We and our partners operate globally and use cookies, inc uding for analyt cs personalisation and ads

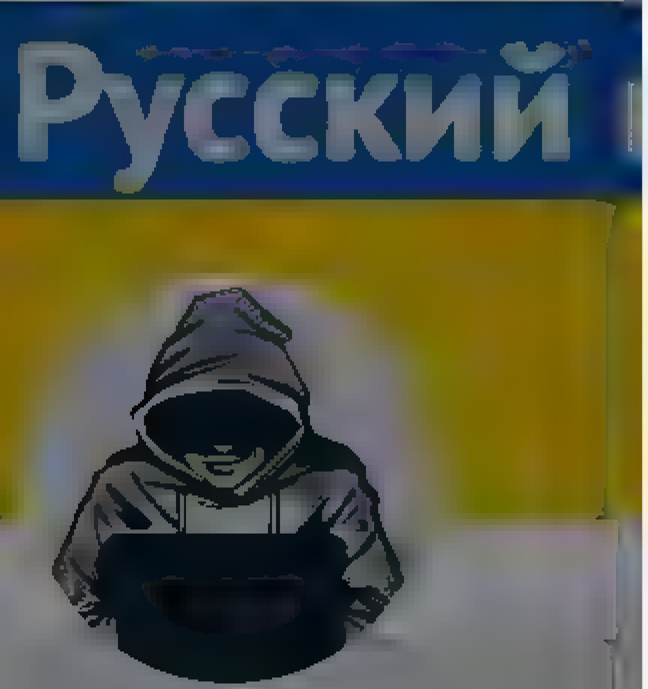

Nepareizais
@rea NeFare zais

Riga, Latvia

Joined December 2017

Nepareizais @rea Nepare zais · 32m

Okupacijas pieminekli vajadzeja novakt līdz 9 maijam. Bez iepriekš izz nota datuma, bez l ekas public tates. Vienas nakts darbs. Tagad rašistu publika ir uzs us , sak mobil zeties, jo apzinas, ka viņu ir daudz. Tapec katra nokaveta diena mus tikai attal na no sapņa vasaras naktī

4 5 53

Girts @ rts1 · 26m

Neviens to kluc nevaks. Tas kļuva pavisam skaidrs pec vakardienas puķu kaln em. Kremlini atkal uzvarejuši, latv ju viņi pagaidam notur

1 6

Nepareizais
@rea Nepare zais

Follow

Replying to @ rts1

jā

8 59 AM · 10 May 2022

© 2022 Twitter About Help Center Terms Privacy policy Cookies Ads info

© 2022 Twitter About Help Center Terms Privacy policy Cookies Ads info

By using Twitter's services you ag… …lytics, personalisation, and ads

Home About

Have an account? Log in

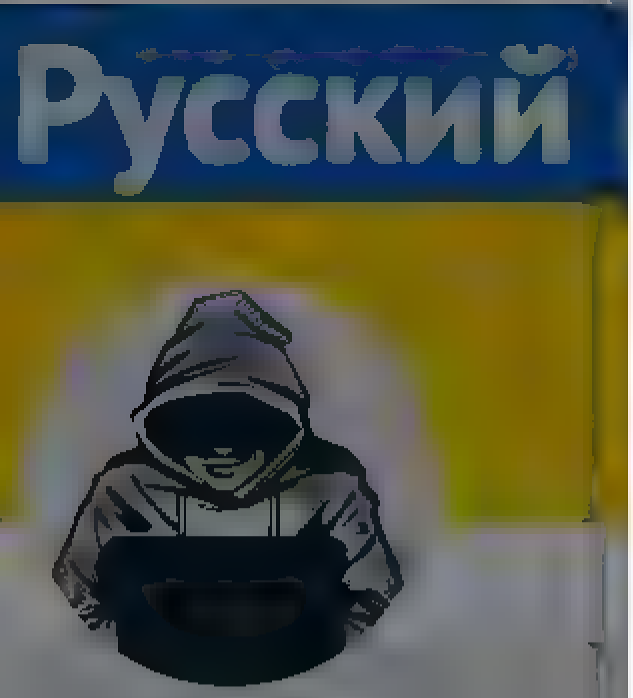

Nepareizais

@rea Nepareizais

Riga, Latvia

Joined December 2017

The media could not be played.

3 1 11

Guntis @8pede · 20m

Tas ir šodien, 10. maija?

1

Nepareizais Follow

@rea Nepareizais

Replying to @8pede

no rīta

9:10 AM · 10 May 2022

1

Guntis @8pede · 14m

Replying to @rea Nepareizais

Kas tagad tur notiek? Vakars! ! Otra serija: война и фашисты! Parfrazēju nedaudz

© 2022 Twitter About Help Center Terms Privacy policy Cookies Ads info

© 2022 Twitter About Help Center Terms Privacy policy Cookies Ads info

Search Twitter

Log in

Sign up

UkraineWorld @ukraine world

#Irpin, the embankment is being actively restored.

6 32 AM · May 10, 2022 · Twitter Web App

87 Retweets **5** Quote Tweets **578** Likes

capri_noticing @caprinoticed · 1h
Replying to @ukraine world
□□□□

2

Τηθύς 🇺🇦 Glory To Ukraine @tethys1100 · 1h
Replying to @ukraine world
Irpin is a beautiful small town

1 5

Dee Halnon @DeeHalnon · 1h
Replying to @ukraine world
That's just great news

1

Solveig Dann @SolvegDann · 58m
Replying to @ukraine world
Love y!

Barere Gerald 🇺🇦🇫🇷 @aossu60 · 52m
Replying to @ukraine world
Ouaaaaahh

mamaco □□□° @Mamako H takami · 40m
Replying to @ukraine world
❤□□

4

Pentagon_USAONE 💙 #StandWithUkraine @PentagonUSAone · 35m
Replying to @ukraine world
Beautiful ❤□□

Show more replies

By us ng Twitter's services you ag[...]lyt cs personalisation and ads

Home About

Have an account? Log in

Arslon Xudosi

@Ar [...]

Researcher [...] Ukraine and Syria Russian vehicle losses

Twitter About Help Centre Terms Privacy policy Cookies Ads info

Arslon Xudosi
@Arslon X.dos

: Latvian volunteers, part of the Ukrainian forces captured a [...]-n T-72B tank. Exact location unknown

6 29 AM 10 May 2022

40 Retweets **241** Likes

6 40 241

Náměsíčný lučištník @luc stnik 19m

Replying to

Shit, given a the rust this piece s possibly one of the lucky 10% of storage tanks being at least able to move on their own T 55 when?

By using Twitter's services you agree to our Cookies Use. We and our partners operate globally and use cookies, including for analytics, personalisation, and ads

Home About

Have an account? Log in

Олеся Остапчук
@ostiess

В жизни похожа на свои твиты, спецкор в ...odmedia, speak

Челябинск Москва Рига

Олеся Остапчук
@ostiess

Follow

В кофейню в Риге зашёл пьяный мужик в Адидасе начал орать: ебучие латыши, не вздумайте тут говорить не на русском, я РУССКИЙ, блять, я люблю родину, мои деды воевали, сегодня День Победы

КАКОЙ ЖЕ ПОЗОР

6:58 AM - 9 May 2022

2 Likes

1 2

Elizaveta Shalnova @ElizavetaShalnl · 6s
Replying to @ostiess
Ужасно

© 2022 Twitter About Help Center Terms Privacy policy Cookies Ads info

© 2022 Twitter About Help Center Terms Privacy policy Cookies Ads info

Nepareizais
@rea Nepare zais

Riga, Latvia
Joined December 2017

Nepareizais
@rea Nepare zais

Follow

🇱🇻Policija ir pārgājusi ienaidnieku pusē ...
🇺🇦Ukrainas pretošanās armija ir atzīta par ekstrēmistisku un aizliegta krievijā
🆕bet UPA karogs Latvijā ir atzīts kā ...
‼️"militārās agresijas un kara noziegumus slavinošs simbls"‼️

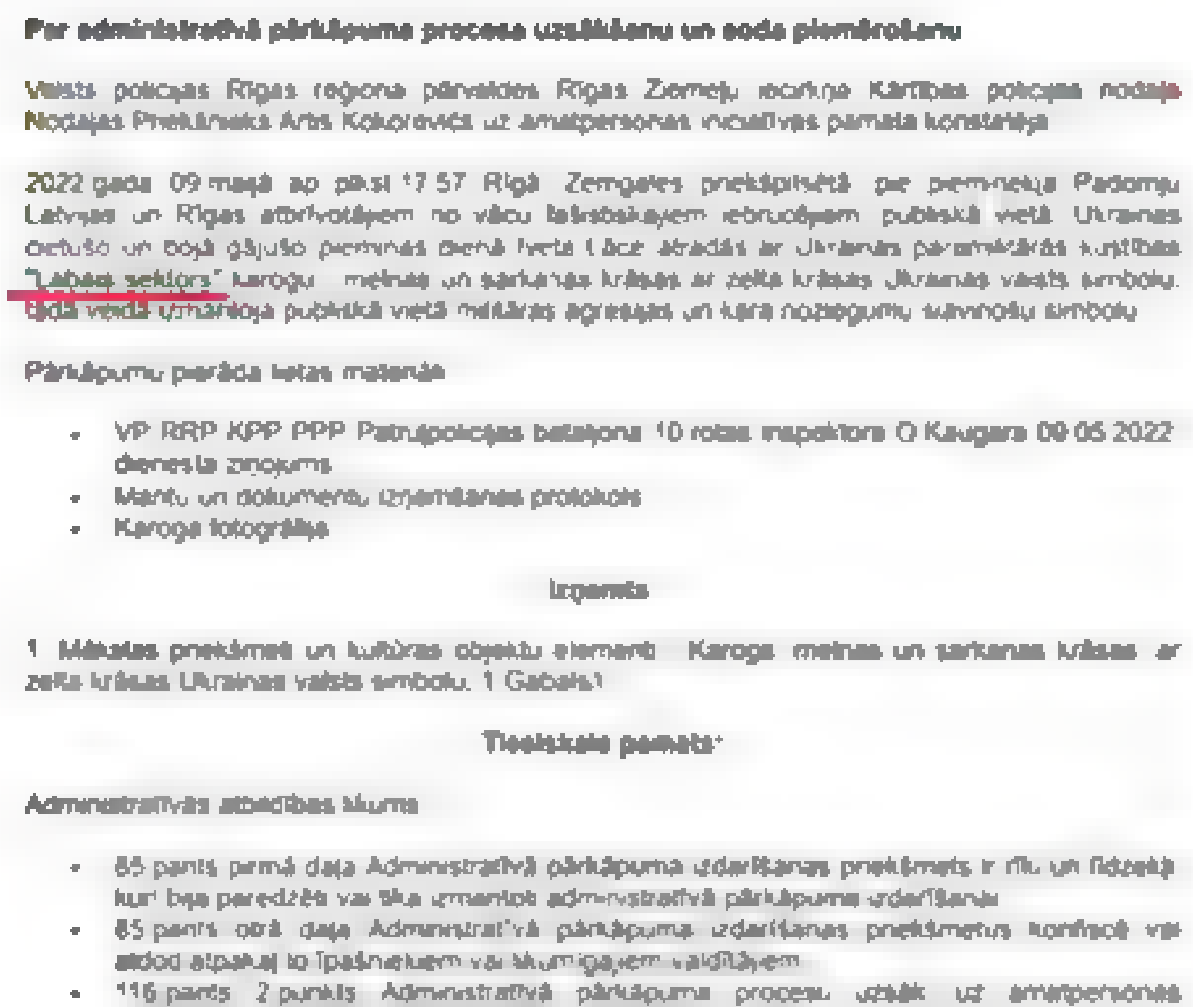

Par administratīvā pārkāpuma procesa uzsākšanu un soda piemērošanu

Valsts policijas Rīgas reģiona pārvaldes Rīgas Ziemeļu iecirkņa Kārtības policijas nodaļa Nodaļas Priekšnieks Artis Kokorevičs uz amatpersonas iniciatīvas pamata konstatēja

2022 gada 09 maijā ap plkst 17 57 Rīgā Zemgales priekšpilsētā pie pieminekļa Padomju Latvijas un Rīgas atbrīvotājiem no vācu fašistiskajiem iebrucējiem publiskā vietā Ukrainas cietušo un bojā gājušo piemiņas dienā Iveta Lāce atradās ar Ukrainas paramilitārās kustības "Labais sektors" karogu – melnas un sarkanas krāsas ar zelta krāsas Ukrainas valsts simbolu, tādā veidā izmantoja publiskā vietā militāras agresijas un kara noziegumu slavinošu simbolu

Pārkāpumu pierāda lietas materiāli

- VP RRP KPP PPP Patruļpolicijas bataljona 10 rotas inspektora O Kaugara 09 05 2022 dienesta ziņojums
- Mantu un dokumentu izņemšanas protokols
- Karoga fotogrāfija

Izņemts

1 Mākslas priekšmeti un kultūras objektu elementi Karogs melnas un sarkanas krāsas ar zelta krāsas Ukrainas valsts simbolu, 1 Gabals)

Tiesiskais pamats:

Administratīvās atbildības likums

- 85 pants pirmā daļa Administratīvā pārkāpuma izdarīšanas priekšmets ir rīki un līdzekļi kuri bija paredzēti vai tika izmantoti administratīvā pārkāpuma izdarīšanai
- 85 pants otrā daļa Administratīvā pārkāpuma izdarīšanas priekšmetus konfiscē vai atdod atpakaļ to īpašniekiem vai likumīgajiem valdītājiem
- 116 pants 2 punkts Administratīvā pārkāpuma procesu uzsāk uz amatpersonas

By using Twitter's services you agree ... analytics, personalisation, and ads

NS TAISNĪGUMS

Nacionālā Savienība TAISNĪGUMS
Latviešu nacionālistu politiskā partija
Vairāk par mums: taisnigums.lv

taisnigums.lv

Joined February 2011

NS TAISNĪGUMS
@NSTaisnigums

Follow

Par analfabētismu, rupji aizturot un ar 25 euro naudas sodu sodot sievieti par Ukrainas Galīcijas apgabala Teritoriālās aizsardzības (zemessardzes, oficiālas bruņoto spēku sastāvdaļas) karoga pacelšanu, policijai būs jāskaidrojas ar vēstniecību, un jāatbild tiesā.

7:23 AM - 10 May 2022

3 Retweets **6** Likes

2 3 6

© 2022 Twitter About Help Center Terms
Privacy policy Cookies Ads info

Home   Moments   Log in

Nepareizais

DS Latvija @DievaSuni
Tieš ta arī notiks

> **Jānis Dombrava** @janisdombrava
> Latvija nav jādzīvo cittautiešiem, kuri ienīst Latviju. Drīzumā tiks virzīts likumprojekts, kur šiem cilvēkiem būs jāatstāj mūsu valsts

1 1 2

Nepareizais
Follow

Replying to @DievaSuni

vēlēšanas

10:18 AM - 10 May 2022

1 Like

1 1

DS Latvija @DievaSuni · 39s
Replying to @reaNepareizais
Bet taču visai muldēšanai ir savas robežas

© 2022 Twitter About Help Center Terms Privacy policy Cookies Ads info

Home Moments

Search Twitter

Have an account? Log in

Artūrs Zvejsalnieks

Advokats

Artūrs Zvejsalnieks @AZvejsalnieks

Follow

Ziniet tomēr, kas ir vissliktāk.
Šodienas balagāns pie okupekļa ir acīm redzami plānots un organizēts.
Un policijai par to nebija nekāda info, tātad visi stāsti par situācijas vērošanu un kontrolēšanu no "dienestu" puses ir pilnīgs bullshit.

10:12 AM - 10 May 2022 from Riga, Latvia

3 Retweets 3 Likes

1 3 3

Izdevniecība "Apvārsnis" @Apvaarsnis · 1m

Replying to @AZvejsalnieks

Var arī visdrīzāk bija, bet ļava visam notikt. Un tas ir daudz, daudz sliktāk.

© 2022 Twitter About Help Center Terms Privacy policy Cookies Ads info

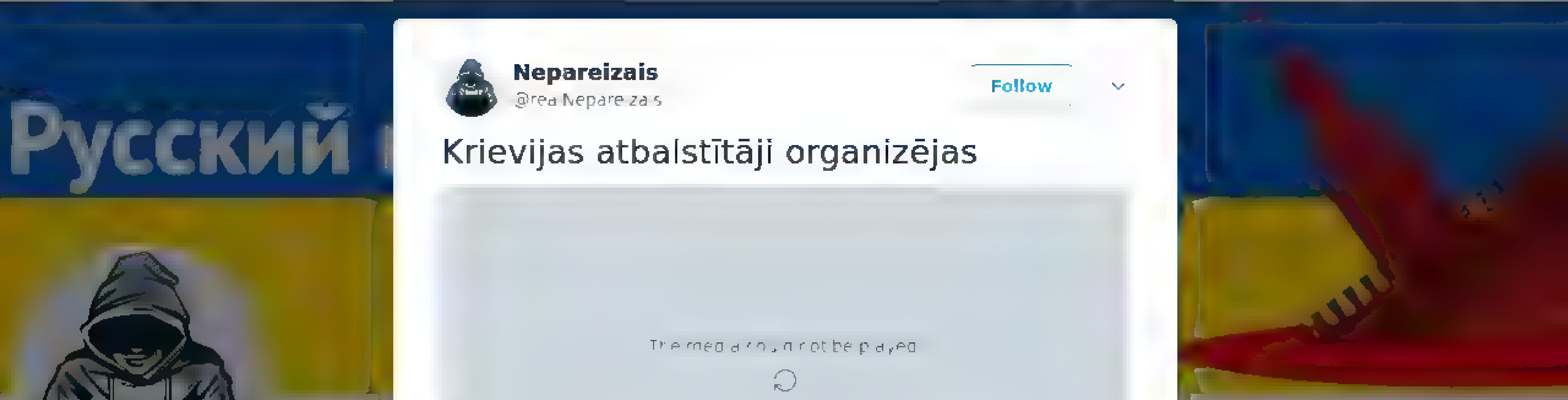

Nepareizais

Follow

Krievijas atbalstītāji organizējas

10 38 AM 10 May 2022

Nepareizais

© 2022 Twitter About Help Center Terms Privacy policy Cookies Ads info

Keyboard Shortcuts

Keyboard shortcuts are available for common actions and site navigation. View Keyboard Shortcuts Dismiss this message

Skip to content

By using Twitter's services you agree to our Cookies Use. We and our partners operate globally and use cookies, including for analytics, personalisation, and ads.

Close

- Home Home Home, current page.
- About

Search query Search Twitter Search Twitter

Saved searches

- Remove

- Language: English
  - Bahasa Indonesia
  - Bahasa Melayu
  - Català
  - Čeština
  - Dansk
  - Deutsch
  - English UK
  - Español
  - Filipino
  - Français
  - Hrvatski
  - Italiano
  - Magyar
  - Nederlands
  - Norsk
  - Polski
  - Português
  - Română
  - Slovenčina
  - Suomi
  - Svenska
  - Türkçe
  - Ελληνικά
  - Български език
  - Русский
  - Српски
  - Українська мова
  - עברית
  - العربية
  - فارسی

- Have an account? Log in
  Have an account?
  Phone, email, or username
  Password
  Remember me · Forgot password?
  Log in

  New to Twitter?
  Sign up

realNepareizais's profile

Nepareizais
@realNepareizais

Tweets

Nepareizais

@realNepareizais

Riga, Latvia
Joined December 2017

Tweets

- © 2022 Twitter
- About
- Help Center
- Terms
- Privacy policy
- Cookies
- Ads info

Dismiss
Close
Previous
Next

Go to a person's profile

Start typing a name to jump
Close

Promote this Tweet

Close

zais
reizais

s dzeltenā orveliskā r

Block

Cancel Block
Close

- ## Tweet with a location

  You can add location information to your Tweets, such as your city or precise location, from the web and via third-party applications. You always have the option to delete your Tweet location history. Learn more

  Turn on Not now

Search for a neighborhood

Close

Your lists

Close

Create a new list

List name

Description Under 100 characters, optional

Privacy
Public · Anyone can follow this list Private · Only you can access this list

Save list

Close

Copy link to Tweet

Here's the URL for this Tweet. Copy it to easily share with friends.

Close

Embed this Tweet

Embed this Video

Add this Tweet to your website by copying the code below. Learn more

Add this video to your website by copying the code below. Learn more

Hmm, there was a problem reaching the server. Try again?

Include parent Tweet
Include media

By embedding Twitter content in your website or app, you are agreeing to the Twitter Developer Agreement and Developer Policy.

Preview

Close
Close

Why you're seeing this ad

Log in to Twitter

Phone, email, or username
Password
Remember me · Forgot password?
Log in
Don't have an account? Sign up »
Close

Sign up for Twitter

Not on Twitter? Sign up, tune into the things you care about, and get updates as they happen.

Have an account? Log in »
Close

Two-way (sending and receiving) short codes:

Country	Code	For customers of
United States	40404	(any)
Canada	21212	(any)
United Kingdom	86444	Vodafone, Orange, 3, O2
Brazil	40404	Nextel, TIM
Haiti	40404	Digicel, Voila
Ireland	51210	Vodafone, O2
India	53000	Bharti Airtel, Videocon, Reliance
Indonesia	89887	AXIS, 3, Telkomsel, Indosat, XL Axiata
Italy	4880804	Wind
	3424486444	Vodafone

» See SMS short codes for other countries
Close

Confirmation

Close

zais
reizais

s dzeltenā orveliskā r

Close

Nepareizais
@realNepareizais
Follow

Golubevas dzeltenā orveliskā reklāma tieši šodien izskan jo sevišķi ciniski

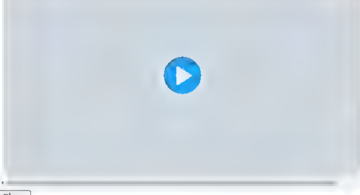

Close
Skip all

Welcome home!

This timeline is where you'll spend most of your time, getting instant updates about what matters to you.

Tweets not working for you?

Hover over the profile pic and click the Following button to unfollow any account.

Say a lot with a little

When you see a Tweet you love, tap the heart — it lets the person who wrote it know you shared the love.

Spread the word

The fastest way to share someone else's Tweet with your followers is with a Retweet. Tap the icon to send it instantly.

Join the conversation

Add your thoughts about any Tweet with a Reply. Find a topic you're passionate about, and jump right in.

Learn the latest

Get instant insight into what people are talking about now.

Get more of what you love

Follow more accounts to get instant updates about topics you care about.

Find what's happening

See the latest conversations about any topic instantly.

Never miss a Moment

Catch up instantly on the best stories happening as they unfold.

Back Next
Next Tweet from user

Nepareizais @realNepareizais
Follow Follow @realNepareizais Following Following @realNepareizais Unfollow Unfollow @realNepareizais Blocked Blocked @realNepareizais Unblock Unblock @realNepareizais Pending Pending follow request from @realNepareizais Cancel Cancel your follow request to @realNepareizais
More

- Copy link to Tweet
- Embed Tweet

Golubevas dzeltena orveliska reklama tieši šodien izskan jo sevišķi ciniskipic.twitter.com/W...TcQOC3

10:51 AM - 10 May 2022
0 replies 0 retweets 0 likes
Reply
Retweet Retweeted
Like Liked

Back to top ↑

Loading seems to be taking a while.

Twitter may be over capacity or experiencing a momentary hiccup. Try again or visit Twitter Status for more information.

Promoted Tweet

false

- © 2022 Twitter
- About
- Help Center
- Terms
- Privacy policy
- Cookies
- Ads info

Home Moments

Have an account? Log in

Delfi
@DelfiLv

Follow

Pie pieminekļa Pārdaugavā 10. maijā ieradušies daži cilvēki ar Ukrainas simboliku, kas izraisījis asas diskusijas sanākušo vidū.

Lasi vairāk: delfi.lv/a/54331822

The media could not be played.

10:01 AM · 10 May 2022

1 Retweet 1 Like

1 1

Delfi
@DelfiLv

Populārākais ziņu portāls Latvijā

Latvia

delfi.lv

Joined February 2009

© 2022 Twitter About Help Center Terms Privacy policy Cookies Ads info

Jānis Meirāns
@EgonsAlters
Follow

Atnācu pie Okupantu pieminekļa, blakus @RicardsMiezitis ar Ukrainas karogu. Saskrēja urlas, blaustās. Policija @IeM_gov_lv jūsu inspektors Stepaņuks nereaģēja, kad viens no tiem pateica, ka LV nekad nebija okupēta, arī pēc mana aizrādījuma un lūguma. Diez gan pretīgi.

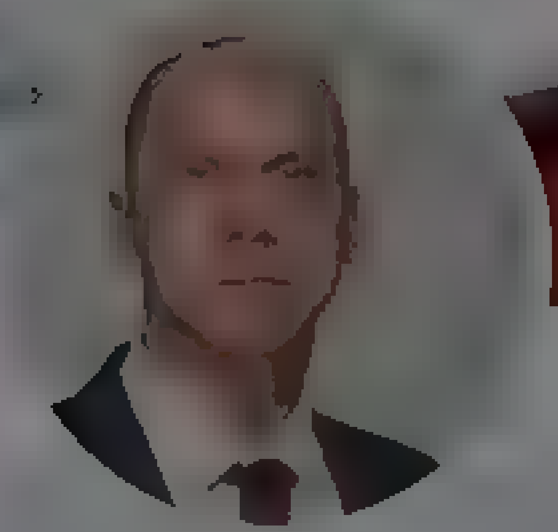

Jānis Meirāns

Mans Alter Ego twitterī

Twitter About Terms

Delfi
@DelfiLv

Follow

Policija arī aizturējusi kādu sievieti, kurai pie apģērba piespraustas Georga lentītes.

Vainagu pie pieminekļa bija ieradies Rīgas domes deputāts Konstantīns Čekušins, kurš ar biedrības "9. Maijs" biedriem pie monumenta nolika vainagu un sveces.

Vairāk: delfi.lv/a/54332486

Delfi
Lai spriestu, jāzina

Home Moments Have an account? Log in

Nepareizais

@realNepareizais

Follow

Policija noreaģēja zibenīgi 😐

The media could not be played.

11:2? AM · 10 May 2022

Nepareizais

Riga, Latvia

Joined December 2017

© 2022 Twitter About Help Center Terms Privacy policy Cookies Ads info

By using Twitter's services you ag... ...lytics, personalisation, and ads

Home About

Have an account? Log in

TVNET ziņas

@TVNET_zinas

TVNET - ĪSTĀS ZIŅAS

This Tweet is unavailable

TVNET ziņas @TVNET_zinas · 2h

Ka noveroja TVNET, dažiem no sanakušajiem rokas ir baloni oranži melna krasa

1 2 1

TVNET ziņas @TVNET_zinas · 2h

TVNET sazinajas ar Valsts policiju, lūdzot komentet notiekošo, taču, ka noradīja policija, šobrīd informacija tiek precizeta un plašaki komentari sekos

1

TVNET ziņas @TVNET_zinas · 58m

The media could not be played.

2

TVNET ziņas @TVNET_zinas · 57m

Notikuma vieta eradušies arī cilveki ar Ukrainas karogu

1 9

TVNET ziņas @TVNET_zinas · 25m

Pie okupantu pieminekļa notiek asas vardu apmaiņas

The media could not be played.

2 1

TVNET ziņas @TVNET_zinas · 17m

Ka noveroja TVNET, brīdī, kad policija aiztureja kadu personu, kam bija Georga lentīte, pūlī izskaneja aicinajumi apgazt policijas auto

1 6

TVNET ziņas @TVNET_zinas · 7m

The media could not be played.

1

TVNET ziņas @TVNET_zinas · 5m

Daži no motociklistiem atskaņo PSRS dziesmas

Video: TVNET

The media could not be played.

1 1

TVNET ziņas @TVNET_zinas

Follow

Okupantu piemekļa teritorijā turpina skanēt PSRS slavinoša mūzika.

The media could not be played.

10:41 AM - 10 May 2022

Русский

Nepareizais

Joined December 2017

Nepareizais

@real_Nepareizais

Follow

Ja grib, policija var noreaģēt zibenīgi 🤐 #JeSuisElvis

11:28 AM - 10 May 2022

1 Retweet

1

© 2022 Twitter About Help Center Terms Privacy policy Cookies Ads info

By using Twitter's services you agree to our Cookies Use. We and our partners operate globally and use cookies, including for analytics, personalisation, and ads.

Nepareizais
@realNepareizais

Riga, Latvia

Joined December 2017

Nepareizais
@realNepareizais

Follow

Igaunijā 🇷🇺krievijas karogi vakar/šodien ir aizliegti, Latvijā nē. Tāpēc mūsu rašisti par mums var skaļi ieņirgt

TVNET ziņas @TVNET_zinas
Policijai neizdodas jaunietim ieskaidrot, ka par agresorvalsts karoga nesašanu pienākas administratīvais sods, tāpēc soda vietā viņš saņem atvainošanos no likumsargiem

Show this thread

11:37 AM - 10 May 2022

1 Retweet

1

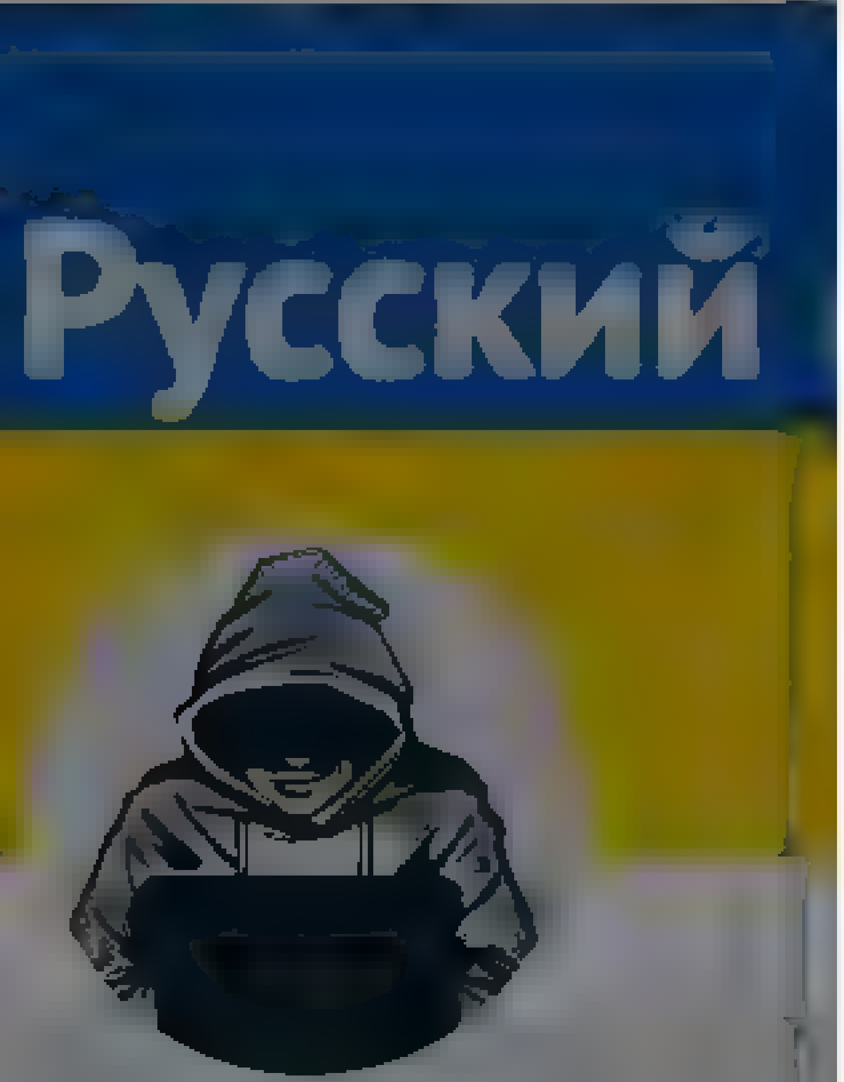

Nepareizais

Nepareizais
@realNepareizais

Follow

Tas tev nav latviešu antivakserus trenkāt Alda piketos, vai ne, Marija & Armand

The media could not be played.

11:42 AM · 10 May 2022

© 2022 Twitter About Help Center Terms
Privacy policy Cookies Ads info

Home Moments

Have an account? Log in

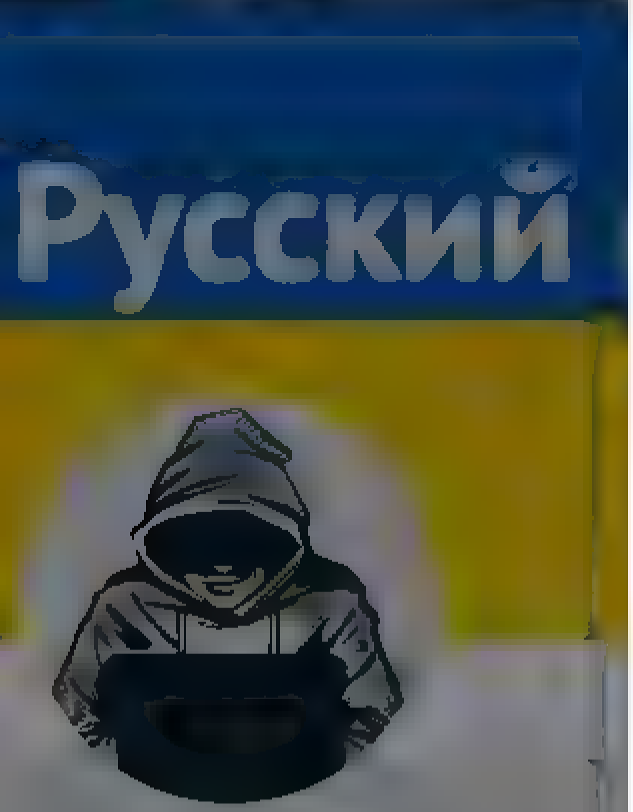

Nepareizais

@rea Nepare za s

Riga, Latvia

Joined December 2017

Armand

The media could not be played.

6 12 23

Guntish @Gunt s 3 · 5m

Man r slikti 😿

1

Nepareizais @rea Nepare za s

Follow

Replying to @Guntis

#metoo 🙌

11 45 AM · 10 May 2022

© 2022 Twitter About Help Center Terms Privacy policy Cookies Ads info

© 2022 Twitter About Help Center Terms Privacy policy Cookies Ads info

By using Twitter's services you agree to our ... We and our partners operate globally and use cookies, including for analytics, personalisation, and ads

Home About

Log in

Русский

Nepareizais

Nepareizais
@rea Nepareizais

Follow

Atcerējos par policijas auto gaudojošajām sirēnām piketos ziemā, mazpilsētās

12 00 PM 10 May 2022

1 Like

© 2022 Twitter About Help Center Terms Privacy policy Cookies Ads info

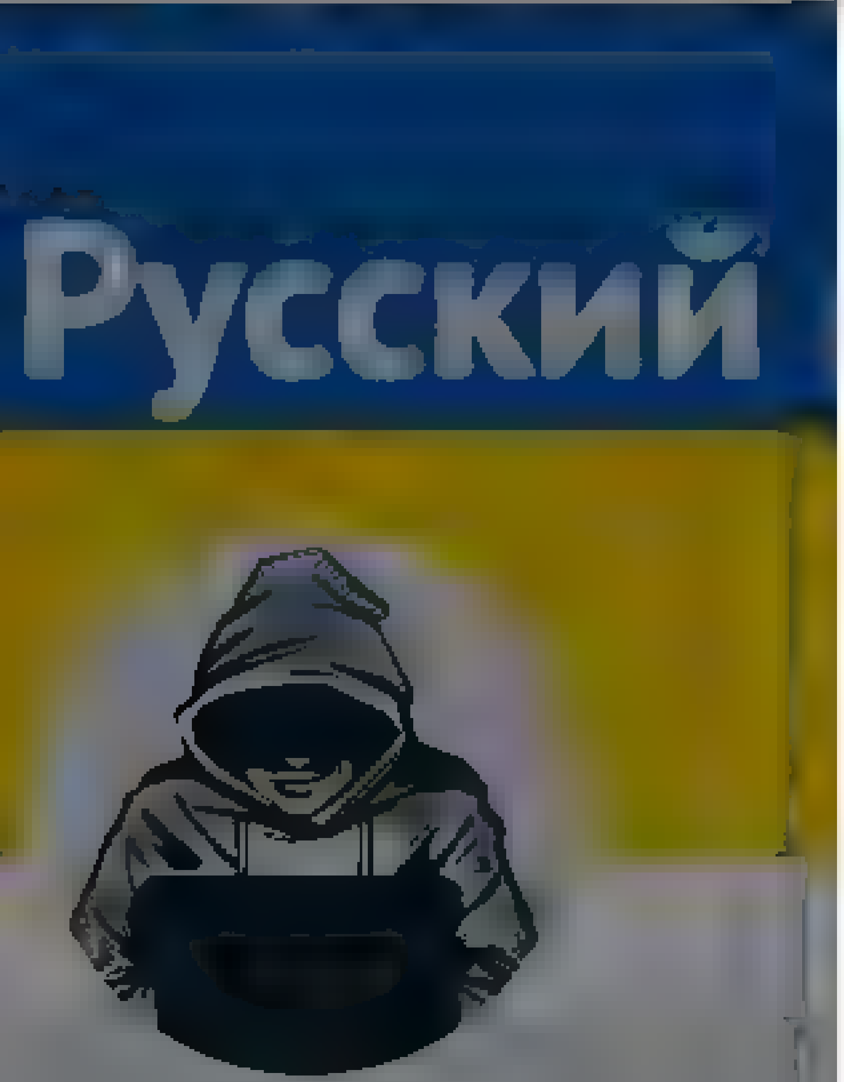

Nepareizais
@reaNepareizais
Riga, Latvia
Joined December 2017

Nepareizais
@reaNepareizais
Follow

🤗

Foto un video 〉 Simtiem cilvēku Uzvaras parkā dzied un slavē Krieviju, policija notiekošo nepārtrauc

Ziņa tiek papildināta

TVNET/LETA

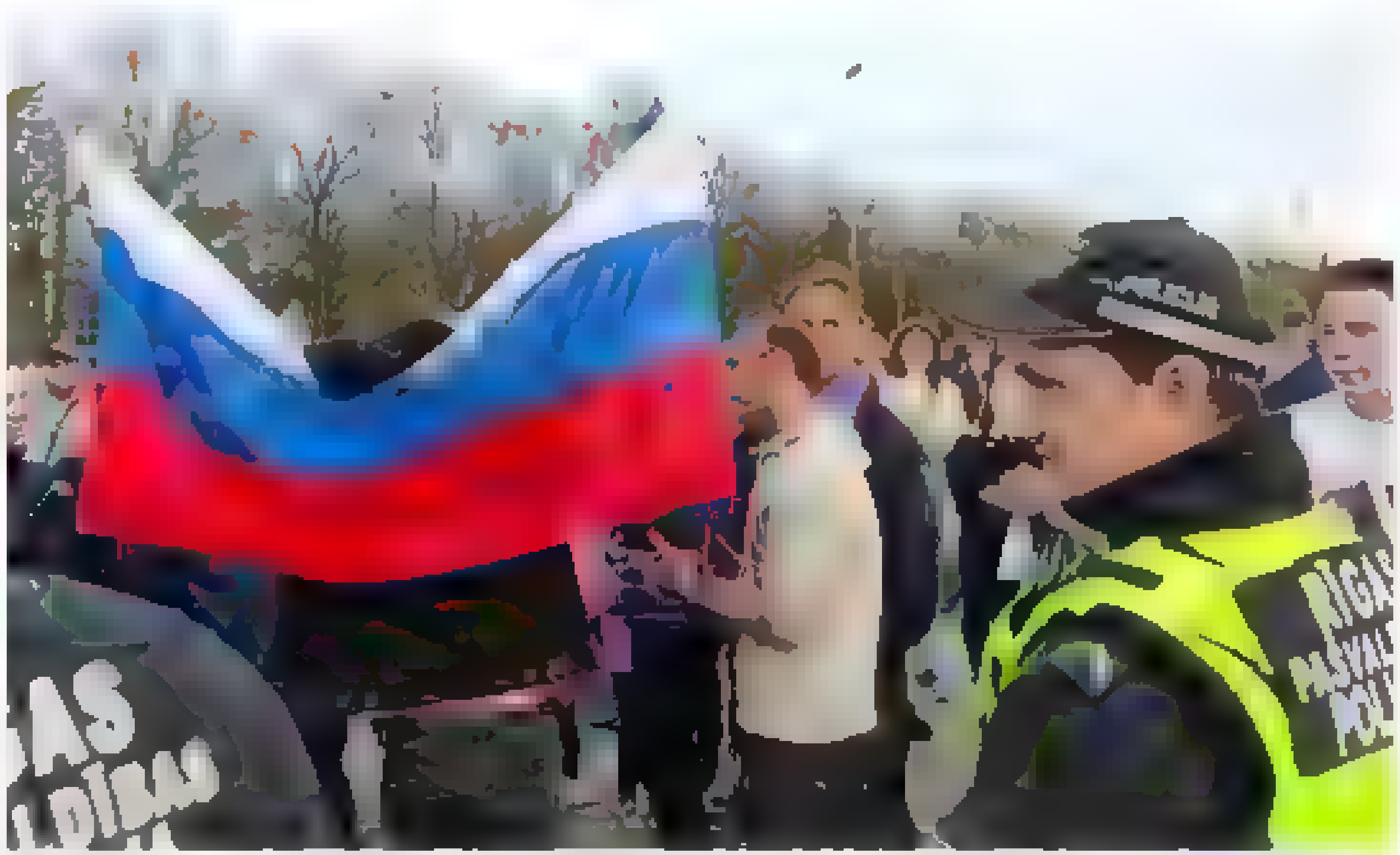

12:01 PM - 10 May 2022

© 2022 Twitter About Help Center Terms Privacy policy Cookies Ads info

By using Twitter's services you agree to our ... We and our partners operate globally and use cookies, including for analytics, personalisation, and ads

Русский

Nepareizais

Nepareizais
@realNepareizais

Follow

Rašisti mobilizējas 9.maijs🇱🇻

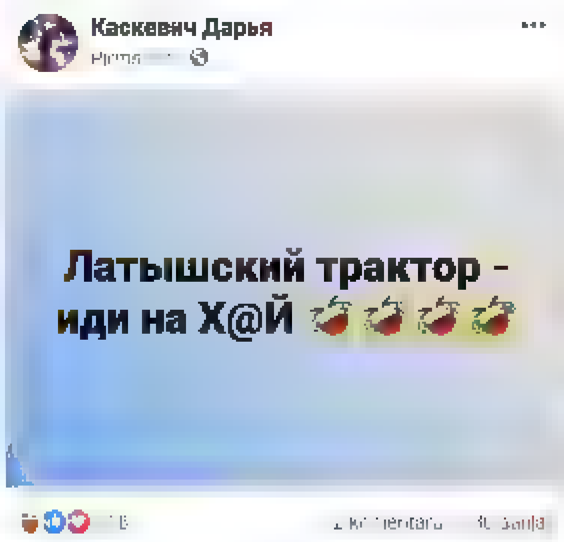

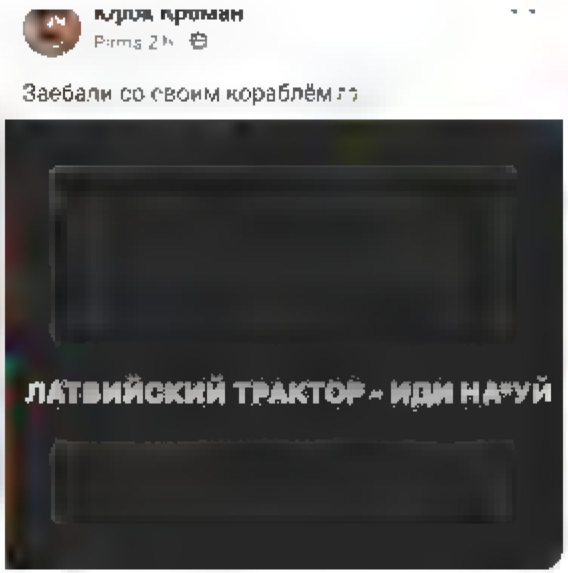

12:05 PM · 10 May 2022

1 Retweet

1

By using Twitter's services you agree to our Cookies Use. We and our partners operate globally and use cookies, including for analytics, personalisation, and ads

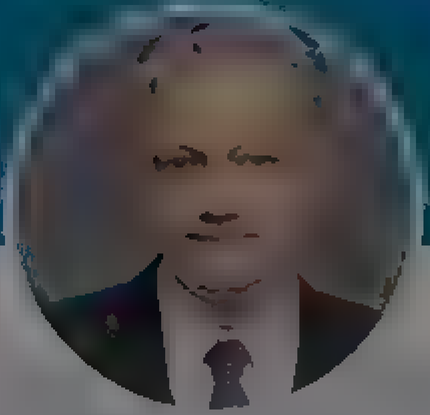

Otto Ozols

Writer, Author
en.wikipedia.org/wiki/Otto_Ozols

Berne, Switzerland
en.wikipedia.org/wiki/Otto_Ozols

Otto Ozols
@OttoOzols

Follow

Jau pagājušas 11 stundas un @Valsts_policija nespēj atbildēt kāpēc tiek pārkāpts referendumā nolemtais? Jums jāsaprot, ka runa ir par likuma pārkāpumu, par klaju necieņu pret vēlētāju nepārprotami pausto gribu. Kad varam sagaidīt atbildi?

Otto Ozols @OttoOzols
Replying to @valsts_policija @Vnotava @MGolubeva_LV
Valsts policija, lūdzu paskaidrot likumīgo pamatu oficiālai saziņai krievu val. Referendumā pilsoņi ir nobalsojuši pret oficiālo saziņu krievu val. Vienīga saziņas valoda drīkst būt latviešu. Tads ir konstitucionāli pieņemts lēmums, kuru

7:50 AM - 10 May 2022

4 Retweets **3** Likes

4 3

By us ng Twitter's services you agree to our
ads

We and our partners operate globally and use cookies, inc uding for analyt cs personalisation and

Nepareizais @rea Nepare za s · 24m

gaunija [image]Kr evijas karogi vakar/šod en ir aizliegti, Latvija ne Tapec mūsu rašisti par mums var skaļ ieņirgt

TVNET ziņas @TVNET ziņas

Po cijai neizdodas jaunietim ieska drot, ka par agresorvalsts karoga nesašanu pienakas administratīvais sods, tapec soda v eta viņš saņem atvainošanos no likumsarg em

Show this thread

6 9 19

Rīgas pašvaldības policija

@R gasPP

Follow

Reply ng to @rea Nepareiza s

Persona aizturēta un turpmāko procesuālo darbību veikšanai nogādāta RPP telpās.

12 01 PM · 10 May 2022

© 2022 Twitter About Help Center Terms Privacy policy Cookies Ads info

Rīgas pašvaldības policija

@RigasPP

Šī ir oficiāla Rīgas pašvaldības policijas aktuālo ziņu vietne. Ja Jums ir nepieciešama steidzama policijas palīdzība, tad zvaniet 110 vai RPP lietotnei

Joined September 2009

© 2022 Twitter About Help Center Terms Privacy policy Cookies Ads info

By using Twitter's services you agree to our Cookies Use. We and our partners operate globally and use cookies, including for analytics, personalisation, and ads

×

Home About

Have an account? Log in

Русский

Nepareizais

@realNepareizais

Riga, Latvia

Joined December 2017

Nepareizais
@realNepareizais

Follow

provokātore

12:27 PM · 10 May 2022

© 2022 Twitter About Help Center Terms Privacy policy Cookies Ads info

© 2022 Twitter About Help Center Terms Privacy policy Cookies Ads info

By using Twitter's services you agree to our Cookies Use. We and our partners operate globally and use cookies, including for analytics, personalisation, and ads

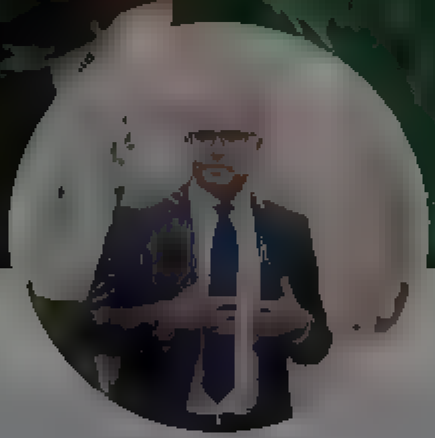

Ivars Āboliņš

nep.padome.lv

Ivars Āboliņš
@IvarsAbolins

Follow

Tiesa, pat nevērtējot NEPLP lēmuma būtību, lemj Latvijas informatīvajā telpā atgriezt Krievijas kanālus, caur kuriem pastarpināti tiek finansēts karš Ukrainā, pie Okupācijas pieminekļa jau otro dienu notiek kaut kas ārpus laba un ļauna. Latvijai ir jāspēj sevi aizsargāt

11:32 AM · 10 May 2022

2 Likes

2

© 2022 Twitter About Help Center Terms Privacy policy Cookies Ads info

By us ng Twitter's services you agree to our Cook es Use We and our partners operate globally and use cookies, inc uding for analyt cs personalisation and ads

Kārlis Arājs

Sub ektīvs viedoklis par niekiem
Redaktors @delfilv

Latv a

de fi lv/autori/? d 524

Kārlis Arājs

Follow

Rīt vismaz vienam ministra krēslam būtu jātop vakantam. Vismaz tā vajadzētu normāli būt.

11 1 AM 10 May 2022 from R ga, Latvia

1 L ke

1 1

Inga @ ngaV nerte 3s

Reply ng to @karlis_arajs

Es uz to ļoti ceru, bet mani mac aizdomas, ka tas nenot ks

© 2022 Tw tter About He p Center Terms Pr vacy po cy Cook es Ads nfo

By using Twitter's services you agree to our Cookies Use. We and our partners operate globally and use cookies, including for analytics, personalisation, and ads.

Valsts policija

@valsts_policija

Follow

Policija šobrīd pūli klīdina, ne visi to sadzird un sadarbojas, bet nepieciešamības gadījumā policija arī var pielietot spēku. Miermīlīgas sarunas bez rezultāta, šobrīd iesaistīts arī VP SUB. Aicinājumi pulcēties un klātbūtne tur tiek tulkots kā atbalsts Krievijas Federācijai.

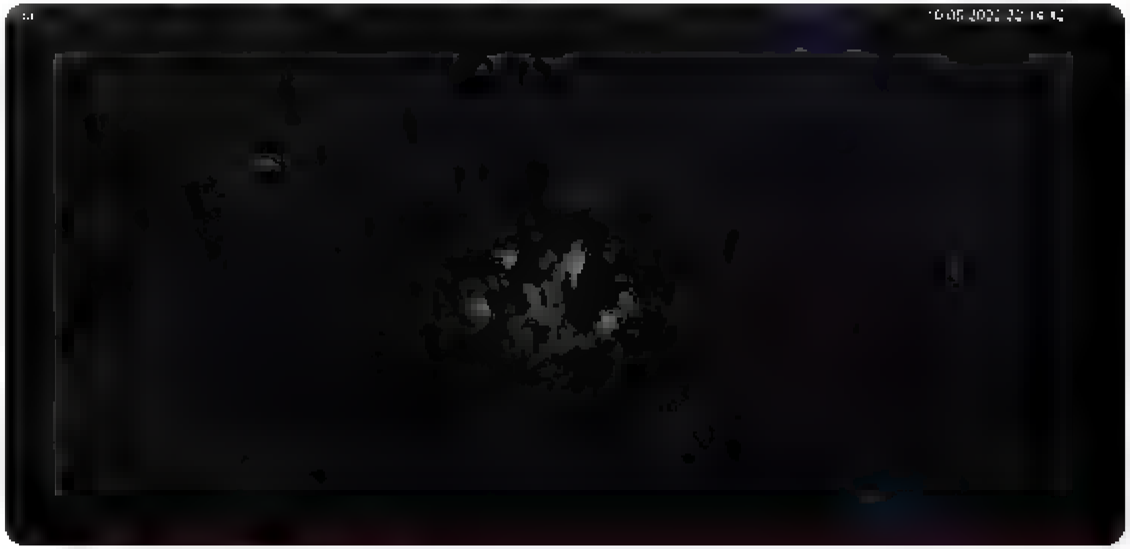

12:21 PM · 10 May 2022

Valsts policija

Šis ir oficiālais Valsts policijas Twitter konts. NB! Ja policijas palīdzība ir nepieciešama steidzami, tad zvaniet 110, nevis tvītojiet, jo neesam te 24/7

vp.gov.lv

By using Twitter's services you agree to our … We and our partners operate globally and use cookies, including for analytics, personalisation, and ads

Home About

Have an account? Log in

kārlis
@karlis_serzants

Follow

Policija pie pieminekļa strādājot “pastiprinātā”režīmā.Kaut kā nav tur redzami policisti,kuri ar vairogu,asaru gāzes un steku palīdzību attīra teritoriju no vates.Gandrīz vai gribētu saderēt, ka arī rīt puķu nešana turpināsies un tā nu ir atklāta ieņirgšana par Latvijas valsti.

11:25 AM - 10 May 2022

5 Retweets 13 Likes

1 5 13

Una Griskevica #StandWithUkraine @UnaNeo 3m
Replying to @karlis_serzants
Deretu Mašas komentars (tiesa, es vinu vairs neuzskatu par ministri)

1

Ert Merty @ErtMerty 45s
Maša Spanija esot, komandejuma

kārlis

Ir jau velaks neka tu doma

© 2022 Twitter About Help Center Terms Privacy policy Cookies Ads info

By using Twitter's services you agree to our Cookies Use. We and our partners operate globally and use cookies, including for analytics, personalisation, and ads.

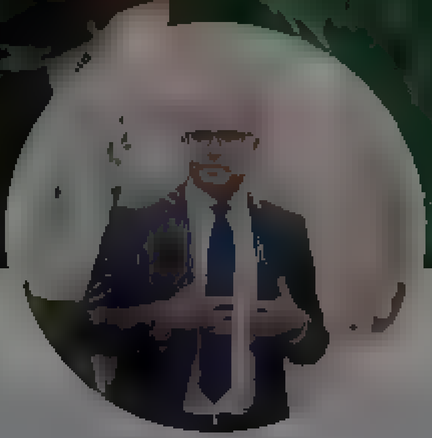

Ivars Āboliņš

@IvarsAbolins

nepp.padome.lv

Joined December 2009

Ivars Āboliņš
@IvarsAbolins

Follow

Tiesa, pat nevērtējot NEPLP lēmuma būtību, lemj Latvijas informatīvajā telpā atgriezt Krievijas kanālus, caur kuriem pastarpināti tiek finansēts karš Ukrainā, pie Okupācijas pieminekļa jau otro dienu notiek kaut kas ārpus laba un ļauna. Latvijai ir jāspēj sevi aizsargāt

11:32 AM - 10 May 2022

2 Likes

2

© 2022 Twitter About Help Center Terms Privacy policy Cookies Ads info

Home Moments Log in

Valsts policija

@Valsts_policija

Follow

Situācija Uzvaras parkā pie pieminekļa 22.30: Lielākā daļa personu ir izklīdināta, ar pārējiem personāžiem notiek darbs. Dažos gadījumos policijai nācās pielietot spēku aizturot personas.

12:33 PM - 10 May 2022

10 Retweets 33 Likes

16 10 33

Indra Sprance
@indrasprance

Follow

Pārņem pilnīga bezspēcība, raugoties uz to, kas šodien notika/notiek pie kauņa staba. Ja jau tik nespējīgi ieviest kārtību šādā brīdī, kas būs reālā krīzes situācijā?

11:35 AM · 10 May 2022

1

© 2022 Twitter About Help Center Terms Privacy policy Cookies Ads info

Indra Sprance

žurnaliste

Home Moments

Log in

Niks Gaigalietis
@nix_gaigalietis

Follow

Aicinu atkāpties iekšlietu ministrei. Pēc pēdējās divās dienās notiekošā abās lielākajās valsts pilsētās tas ir vienīgais ceļš, ja ir kāda pašcieņa.

10:01 AM · 10 May 2022

1 Retweet

1

Niks Gaigalietis

Rīga, Latvija

Home Moments

Have an account? Log in

Bens Latkovskis
@BensLatkovskis

Follow

Situācija valstī tuva kritiskai, bet neviena kaut cik nozīmīga amatpersona vispār nav pat redzama. Visi nolīduši kaut kur alās un izliekas par beigtiem. Ne skaņas, ne maņas. Izrādās mūsu valsti vada lupatu lelles.

11:46 AM - 10 May 2022

1 Like

1

Bens Latkovskis

Ja agrāk biju iecietīgs un gandrīz nevienu (izņemot izteiktus kretīnus) nebloķēju, tad tagad miera laiks beidzies. Katram idiotam vai kretīnam momentā block

© 2022 Twitter About Help Center Terms Privacy policy Cookies Ads info

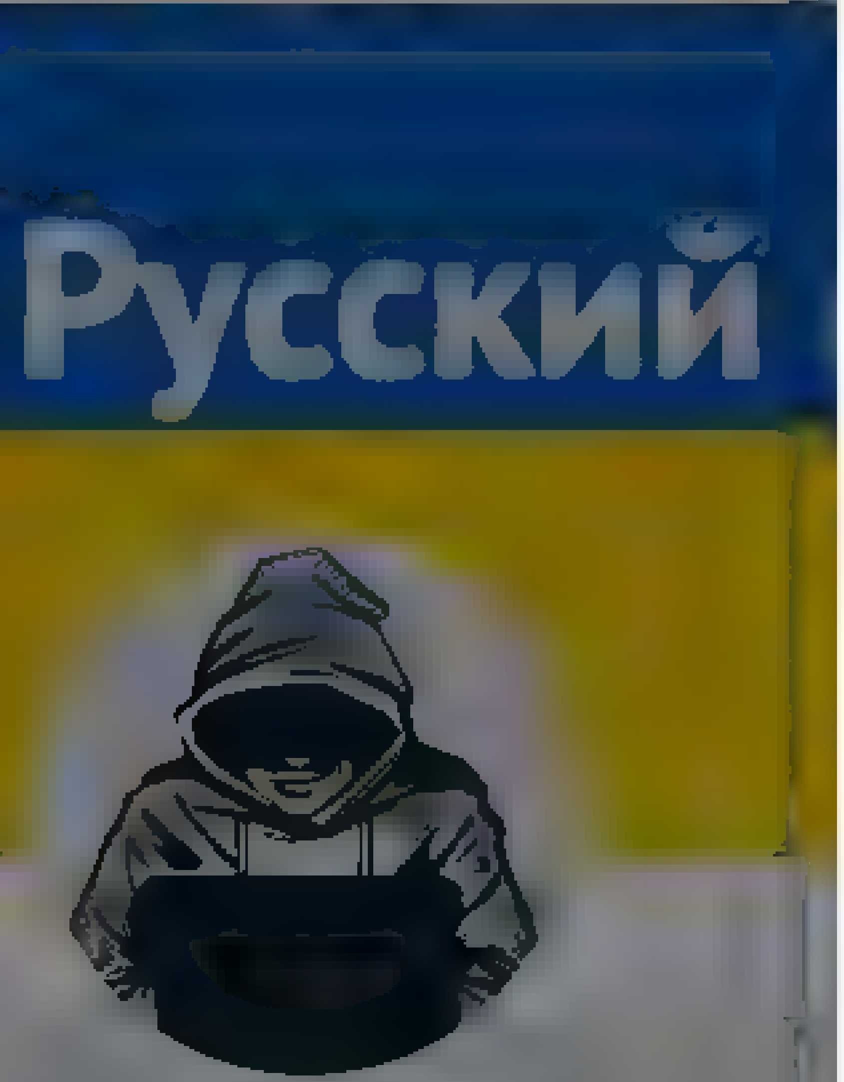

Nepareizais
@realNepareizais

Riga, Latvia

Joined December 2017

Nepareizais
@realNepareizais

Follow

Redzams, ka ziedu likšana pie okupācijas pieminekļa šodien bija labi organizēta. Gribētos, redzēt VDD reakciju, dzirdēt komentārus. Publiski aicināt neapmeklēt okupācijas pieminekli, protams, bija jauki, bet tomēr ... prasās arī tieša un nenovēlota drošības dienestu rīcība 😕

The media could not be played.

Twitter About Help Center Terms
Privacy policy Cookies Ads info

Home Moments Log in

Ieva Vārna

Ieva Vārna
@ieva_varna

Follow

Es nekad te neko nerakstu, bet šodien mērs ir pilns- Krievijas karogi, himna, PSRS dziesmas, kara atbalstīšana un klaja ņirgāšanās par Latviju un tās tautu - kā kaut kas tāds varēja tikt pieļauts? @MGolubeva_LV @krisjaniskarins @Valsts_policija

1:28 PM - 10 May 2022

© 2022 Twitter About Help Center Terms Privacy policy Cookies Ads info

Home Moments

Search Twitter

Have an account? Log in

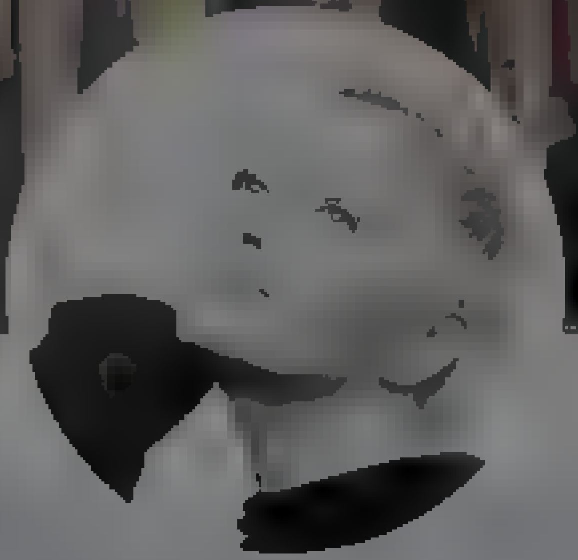

Unāma

@Ev..aunama

viedoklis personisks

RIGA

Joined August 2021

Unāma
@Ev..aunama

Follow

Spriežot pēc šodien notiekošā pie "pieminekļa", Iekšlietu ministrei jāatkāpjas no amata. Tas pat nav vairs apspriežams. Šo @krisjaniskarins nedrīkst ne ignorēt, ne tolerēt.

11:31 AM - 10 May 2022

2 Likes

2

© 2022 Twitter About Help Center Terms Privacy policy Cookies Ads info

Home Moments

Log in

Nepareizais
@redNepareizais

Follow

Слава Україні! #Eurovision2022

1:54 PM · 10 May 2022

© 2022 Twitter About Help Center Terms Privacy policy Cookies Ads info

Nepareizais

Nepareizais

Nepareizais

@realNepareizais

Riga, Latvia

Joined December 2017

© 2022 Twitter
About
Help Center
Terms
Privacy policy
Cookies Ads info

By using Twitter's services you agree to our Cookies Use. We and our partners operate globally and use cookies, including for analytics, personalisation, and ads.

Eva Mičerevskiene

Neesmu inteliģents cilvēks, bet man ir vairākas inteliģenta cilvēka pazīmes

Eva Mičerevskiene
@pepija

Follow

Cienītais, jums ir klapes uz acīm. Tur pilns laukums ar orkiem. Svecītes saliktas. Raškas mūzika skan. Bļaustās. Neviens neko pat nemēģina izkliedēt. Māri @Zmeycharauski viens pagrūda, ments iejaucās un parāva atpakaļ... Māri.

> **Artis Pabriks** @Pabriks
> Tiem kuriem interese varu paskaidrot savu pozīciju un izdarīto: esmu aizrādījis RD par neadekvāto rīcību šorīt, ar traktoru novācot ziedus, neatļauta pulcēšanās pie pieminekļa ir partraukta, kārtība pie pieminekļa tiks kontrolēta, pulcēšanas nenotiks un ziedi paliks līdz novītīs

1:49 PM - 10 May 2022

7 Retweets **25** Likes

7 25

By using Twitter's services you agree to our Cookies Use. We and our partners operate globally and use cookies, including for analytics, personalisation, and ads.

Русский

Nepareizais
@reaNepareizais

Riga, Latvia
Joined December 2017

Nepareizais
@reaNepareizais

Follow

Pretīgi, protams, bet ... Ja godīgi, paši vien esam vainīgi. Neviens cits. Esam parādījuši neizlēmību un nevarību klajas nekaunības un agresijas priekšā. Kopš 24/02 viņi bija apjukuši, klusi un sabijušies. Tagad jūt, ka viss vēl nebūt nav zaudēts.
Ar ko tas beigsies, nezinu ...

Kris.S @Pankers · 6m

Ka jau minēju , pieslēgsies latvieši un policijas tolerancei vairs nebūs jēgas. Tad gan jau vairāk nevarēs pateikt kas būs tālāk!

1

Nepareizais
@realNepareizais

Follow

Replying to @Pankers

redzēsim

2:35 PM · 10 May 2022

© 2022 Twitter About Help Center Terms Privacy policy Cookies Ads info

Nepareizais
@realNepareizais

Riga, Latvia

Joined December 2017

© 2022 Twitter About Help Center
Terms Privacy policy Cookies Ads info

By using Twitter's services you agree ... analytics, personalisation, and ads

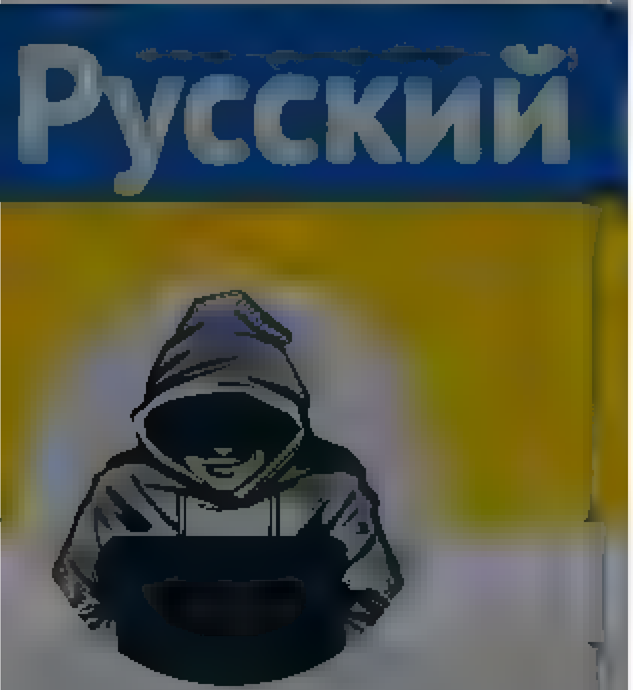

Nepareizais
@reaNepareizais

Riga, Latvia
Joined December 2017

Viss vēl nebūt nav zaudēts
Ar ko tas beigsies, nezinu

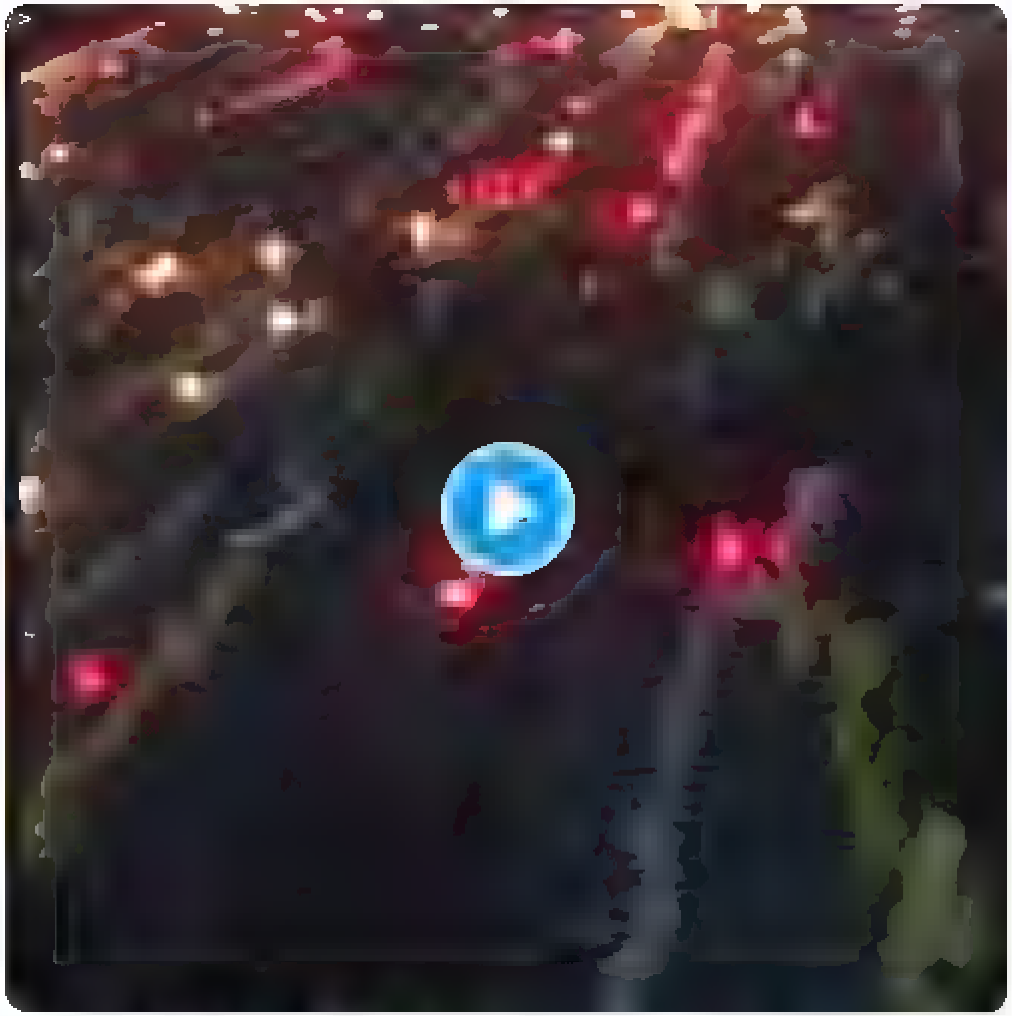

5 5 15

Vaira @VairaLejn · 9m
Tas ir tagad???

2 1

Nepareizais
@reaNepareizais
Follow

Replying to @VairaLejn

protams

2:37 PM · 10 May 2022

By using Twitter's services you agree to our Cookies Use. We and our partners operate globally and use cookies, including for analytics, personalisation, and ads.

Home About

Have an account? Log in

Māris Mičerevskis
@Zmeycharausk

Šaja profila netiek atspoguļots viedoklis

Joined June 2010

Māris Mičerevskis
@Zmeycharausk

Artis varētu aiziet paskatīties pie pieminekļa un tad tukši muldēt. Tur var selfiju uztaisīt - tie ir orki, tie paši, kas izvaro un nogalina ukraiņus. Un biedrene(partijas) neko nedara, lai viņi tur neapsmietu mūsu valsti un neslavētu impēriju.

Artis Pabriks @Pabriks
Tiem kuriem interese varu paskaidrot savu poziciju un izdarīto: esmu aizradījis RD par neadekvato rīcību šorīt, ar traktoru novācot ziedus, neatļauta pulcešanās pie pieminekļa ir partraukta, kartība pie pieminekļa tiks kontroleta, pulcešanas nenotiks un ziedi paliks līdz novītīs

1:57 PM · 10 May 2022

1 Like

1

© 2022 Twitter About Help Center Terms Privacy policy Cookies Ads info

© 2022 Twitter About Help Center Terms Privacy policy Cookies Ads info

By using Twitter's services you agree to our [illegible] We and our partners operate globally and use cookies, including for analytics, personalisation, and ads

Home About

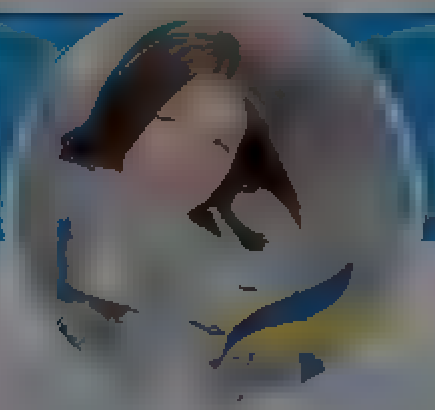

Katrīna Priede

Ārste [illegible] rezidente ģimenes medicīnā. Ar pieredzi veselības aprūpes vadībā. Rakstu no sevis [illegible] priekš sevis.

Rīga, Latvija

Katrīna Priede
@katrinapriede

Follow

Apsveru rīt no rīta, braucot uz darbu Stradiņos, piestāt pie kauna staba, un savākt pāris misenes maisus ar tām puķēm un atkritumiem, kas tur būs noteikti atstāti. Politiskā impotence visā dailē. Lūk, šobrīd man ir nenormāls kauns par valsti, kurā es dzīvoju.

1:47 PM - 10 May 2022

1 Like

1

© 2022 Twitter About Help Center Terms Privacy policy Cookies Ads info

By using Twitter's services you ag... ...lytics, personalisation, and ads

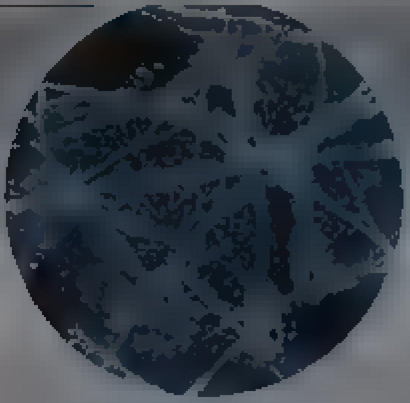

kz

Šaja konta noradu uz nejedzībam Rīgas pilsetvide. Prieku un optimismu šeit lūdzu nemeklet

kz

ŠOBRĪD. 23:15 vakarā.
Tiešraidē no okupantu pieminekļa.

Šādi saucas "notiek darbs",
[illegible] ? Tusiņš turpinās,
katjuša tiek atskaņota un dziedāta...
Nav ko teikt...

Home Moments

Log in

Ģirts Kalniņš
@G rcha

Follow

Pēc tā, kas vakar un, jo īpaši šobrīd notiek Pārdaugavā, sāk izskatīties, ka būs jāsāk organizēt tautas akcija Pārdaugavas objekta tuvumā tuvākajās dienās! Lai morālajiem deģenerātiem parādītu, kam pieder šī zeme un šī valsts!

12:00 PM · 10 May 2022

© 2022 Twitter About Help Center Terms Privacy policy Cookies Ads info

Ģirts Kalniņš

Intelligence is the ability to adapt to change Stephen Hawking & If your dreams don't scare you, they aren't big enough Muhammad Ali

Home Moments

Log in

Roberts Fūrmanis

Follow

Izrādās, ka okupantu slavinošā pasākuma laikā latvietim ir aizliegts brīvi pārvietoties pa savu valsti. Kad notika vārdu apmaiņa starp mani un trīs okupantiem, tad pašvaldības policists aizrādīja man. Okupanti svilpdami aizgāja tālāk. Skaisti...

10 May 2022

4

4

Roberts Fūrmanis

Anesteziologs, reanimatologs. Glabju un macu glabt dzīvības. Personisks viedoklis. Nepatīk, nelasi!

Twitter About Help Center Terms Privacy policy Cookies Ads info

By using Twitter's services you agree to our ... We and our partners operate globally and use cookies, including for analytics, personalisation, and ads

Home About

Have an account? Log in

Nepareizais

Riga, Latvia

Nepareizais
@realNepareizais

Follow

9.maijs. Odesietis krievu Berlīnē

The media could not be played.

3:15 PM · 10 May 2022

© 2022 Twitter About Help Center Terms Privacy policy Cookies Ads info

By using Twitter's services you agree to our ads

We and our partners operate globally and use cookies, including for analytics, personalisation, and ads

Andris Kangeris
@AndrisK1234

Riga

Joined December 2019

© 2022 Twitter About Help Center Terms Privacy policy Cookies Ads info

Andris Kangeris
@AndrisK1234

Follow

Okupanti spēj piepisties jaunām sievietēm ar Ukrainas simboliku, bet diviem 100kg+ čaļiem, kas mašīnā ar atvērtiem logiem klausās Bayraktar un Krievija atpisies, neko vairāk par dažiem neapmierinātiem skatieniem neveltīja. (1/3)

2:28 PM · 10 May 2022

1 Retweet **2** Likes

1 1 2

Andris Kangeris @AndrisK1234 · 57s

Policija diemžēl visu perimetru ap okupekli bija norobežojuši, ar auto pat tuvumā nelaida, lai neaizskartu okupantu jūtas

Pie okupekļa aizgājām kājām, tur brīvi dzied Djen pobeda un svin. Ballīte notiek, policija skatās un sargā okupantus. (2/3)

1 1

Andris Kangeris @AndrisK1234 · 57s

Tādu kaunu par mūsu iekšlietu struktūrām sen neesmu izjutis @MGolubeva_lv lielais plāns ir valsts nodevība, šādi pieļaut valsts zākāšanu ir nepiedodami

Paldies @JustsTomss par lielisko kompāniju

Home Moments

Have an account? Log in

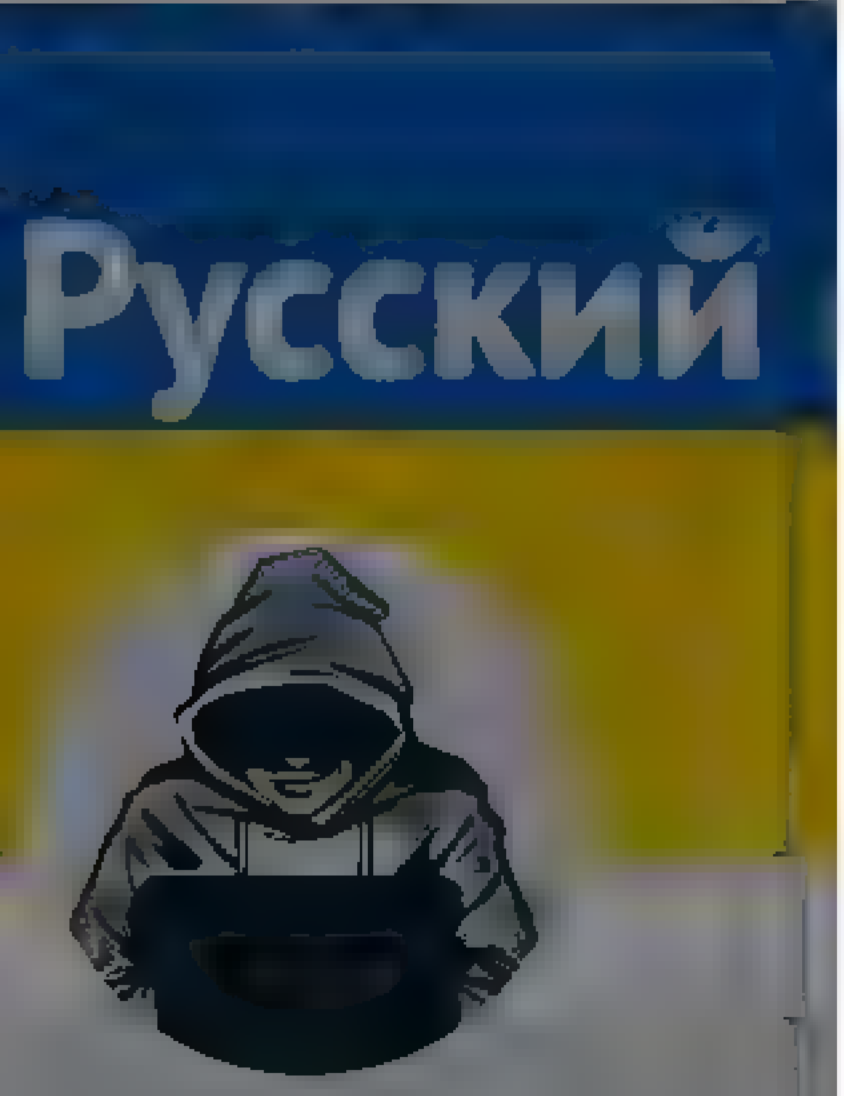

Nepareizais

@realNepareizais

Riga, Latvia

Joined December 2017

Nepareizais
@realNepareizais

Follow

Bayraktar

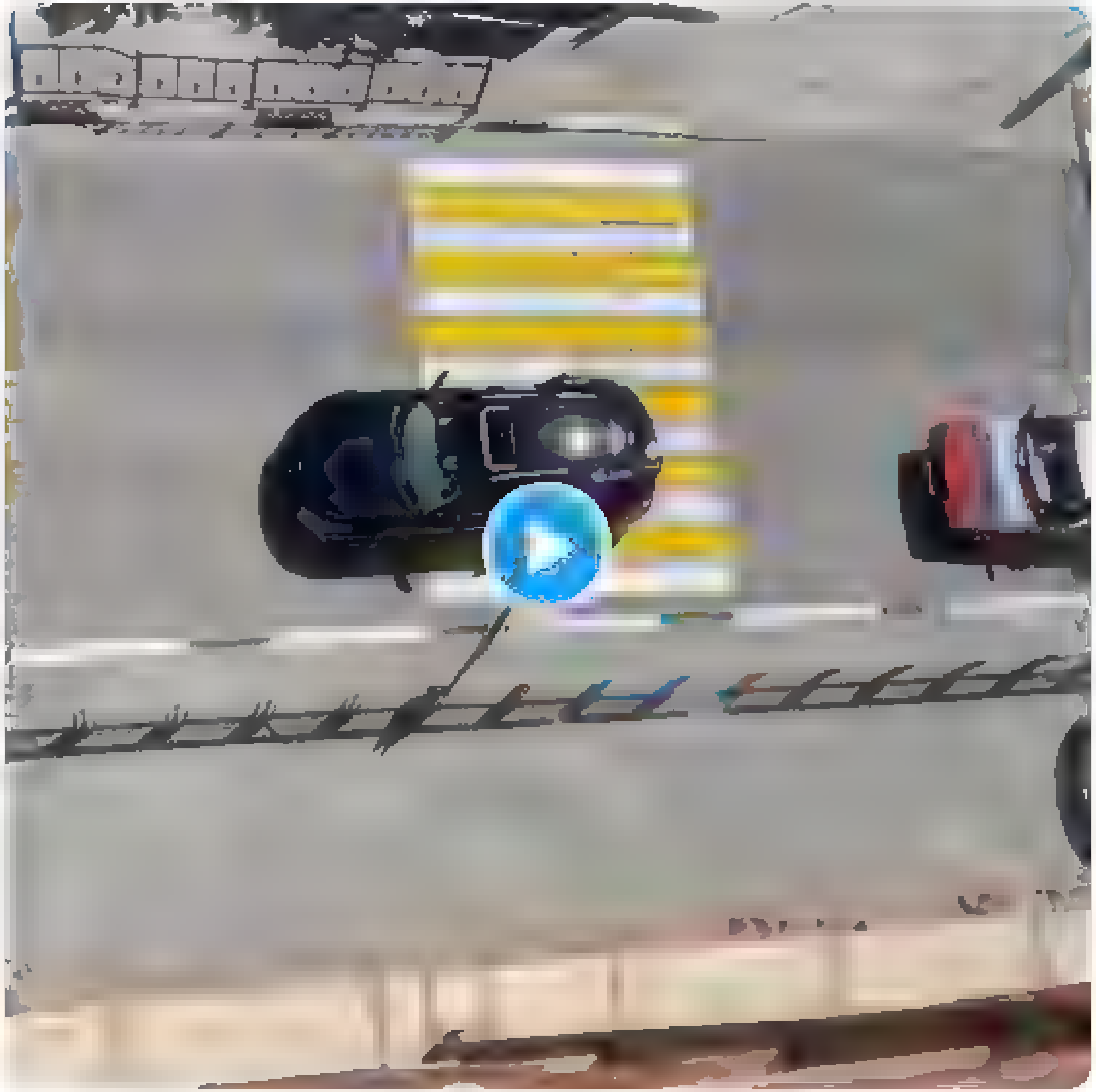

21 PM - 10 May 2022

© 2022 Twitter About Help Center Terms
Privacy policy Cookies Ads info

Nepareizais
@red_Nepareizais
Riga, Latvia
Joined December 2017

Nepareizais
@red_Nepareizais
Follow

provokātore

The media could not be played.

27 PM - 10 May 2022

© 2022 Twitter About Help Center Terms
Privacy policy Cookies Ads info

By using Twitter's services you agree to our ... We and our partners operate globally and use cookies, including for analytics, personalisation, and ads

kārlis

Ir jau velaks neka tu doma

kārlis

Follow

Esmu tik vecs, ka atceros, kā 1998. gada 3.martā VP bez problēmām visai vardarbīgi izdzenāja provokatīvu krievu pensionāru manifestāciju pie tagadējās ĀM ēkas. RU, protams, pabļaustījās un neko.Tā gan toreiz nebija šodienas Krievija, bet Latvija, kā izskatās, arī bija citāda.

1:15 PM · 10 May 2022

Home Moments Log in

Nepareizais
@realNepareizais

Follow

Rīga

The media could not be played.

3:56 PM · 10 May 2022

© 2022 Twitter About Help Center Terms Privacy policy Cookies Ads info

Nepareizais
@realNepareizais

Riga, Latvia

Joined December 2017

By using Twitter's services you ag... lytics, personalisation, and ads

Home About

Have an account? Log in

Nodar Rukhadze

Activist, journalist, Founder at

Joined February 2020

Nodar Rukhadze
@xonoda

Follow

This happens when someone decides to wave the Russian flag in Tbilisi.

The media could not be played

7:37 AM - 9 May 2022

49 Retweets **167** Likes

6 49 167

Jens Durm @JensDurm · 7m

By using Twitter's services you agree to our Cookies Use. We and our partners operate globally and use cookies, including for analytics, personalisation, and ads.

Home About

Have an account? Log in

Eva Mičerevskiene
@pep a

Follow

Orki divas dienas noballējuši, tagad (pusdivos naktī!) var slēgt pieeju. Lai nesadomā te nākt ziedus vākt nost. Es pis.

Valsts policija @valsts_policija
🔴Lai nepieļautu sabiedrības drošības, personu dzīvības un veselības apdraudējumu, provokācijas un saasinājumus, kā arī maksimāli novērstu pārkāpumus, Valsts policijas priekšnieks pieņēmis lēmumu slēgt pieeju Uzvaras parkā esošajam piemineklim un laukumam

3:48 PM - 10 May 2022

2 Retweets 2 Likes

1 2 2

Anna @m eed ja21 now
Replying to @pep ja @Zmeycharausk
Orku atbalstītāji

Eva Mičerevskiene
@pep a

Neesmu inteliģents cilvēks, bet man ir vai rakas inteliģenta cilvēka pazīmes

bo ja a
m ss braun blogspot com

© 2022 Twitter About Help Center Terms Privacy policy Cookies Ads info

© 2022 Twitter About Help Center Terms Privacy policy Cookies Ads info

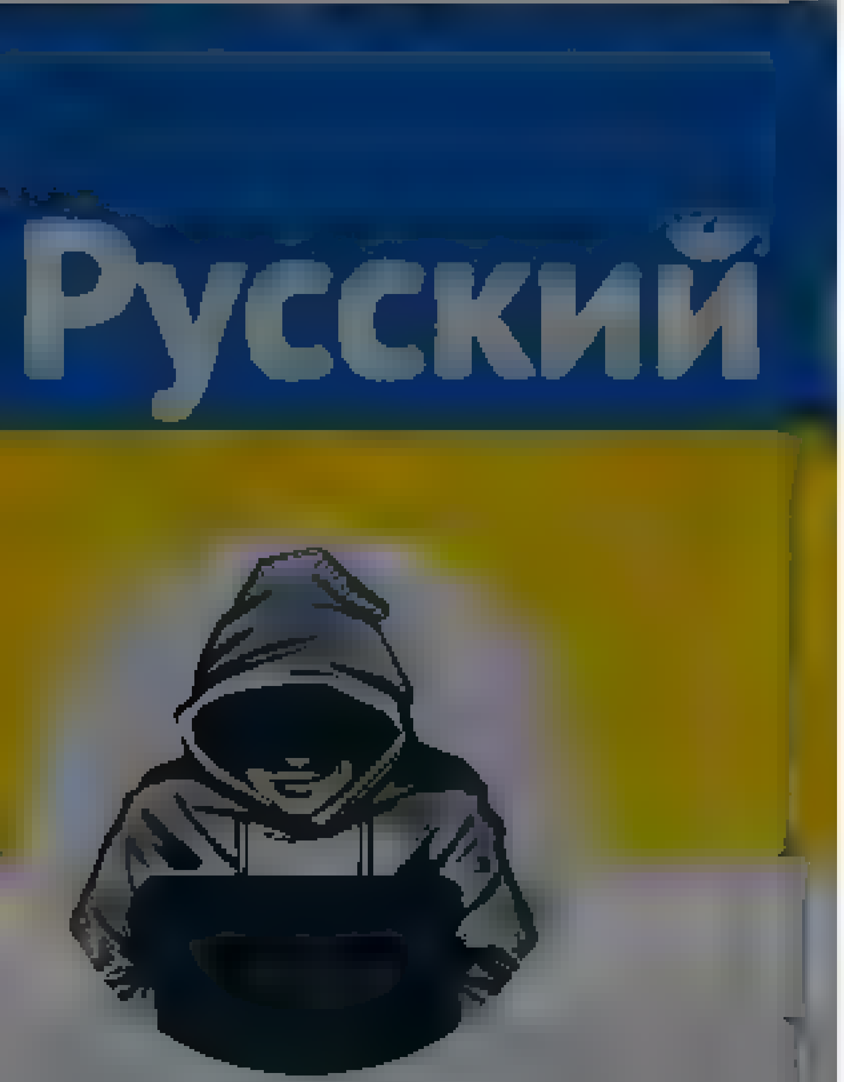

Nepareizais

Nepareizais
@realNepareizais

Follow

Kad Liepāja novāks okupantu pieminekļus?

The media could not be played.

4:02 PM · 10 May 2022

© 2022 Twitter About Help Center Terms
Privacy policy Cookies Ads info

By using Twitter's services you agree to our … We and our partners operate globally and use cookies, including for analytics, personalisation, and ads

Nepareizais

@rea Nepare zais

Nepareizais
@rea Nepare zais

Follow

ВЕСТИ 😎

4 33 PM 10 May 2022

© 2022 Twitter About Help Center Terms Privacy policy Cookies Ads info

By using Twitter's services you agree ... analytics, personalisation, and ads

Home About

Have an account? Log in

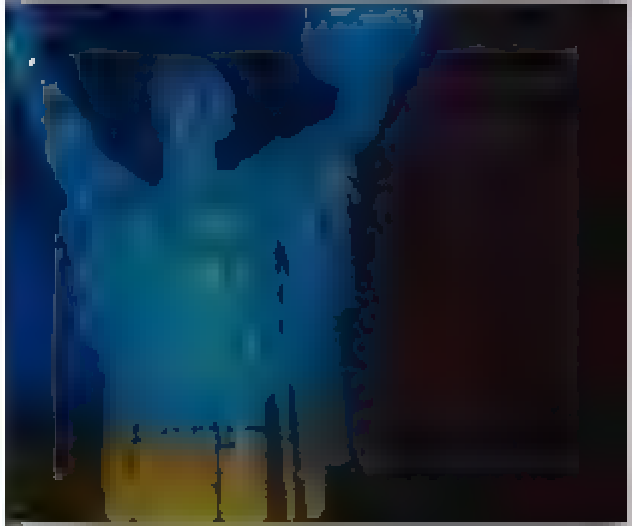

Uıtauskas

@ A Vt

Появилось видео, как облитый вчера красной краской в Варшаве российский посол сразу же после инцидента публично назвал устроенную рашистами резню в Буче "инсценировкой".

Одной краски недостаточно. Их вообще в цивилизованные страны пускать нельзя!

The media could not be played.

9:03 AM · 10 May 2022

7 Retweets 12 Likes

2 7 12

Торговець русофобією @v ad59R · 13s

Uıtauskas

Литовская хунта Прикладная русофобия Анонимный сатирик из НАТО. Русский оккупант, иди на*уй! Лишь тот достоин жизни и свободы кто каждый день за них идет на бой

Литва · Украина

Joined December 2014

© 2022 Twitter About Help Center Terms Privacy policy Cookies Ads info

By using Twitter's services you agree to our ... We and our partners operate globally and use cookies, including for analytics, personalisation, and ads

Stephen Komarnyckyj #standwithuk... @komarnyckyj Follow

Amazing. Ukrainians are bombed, murdered and raped but we must be concerned about #Putin's feelings. Perhaps Milosevic was deprived as a child? Stalin craved the approval of his father. Empathy. It's a beautiful thing.

> **The Times** @thetimes
> President Macron urged Europe to spare his Russian counterpart from "humiliation" and told Ukraine it must wait decades to join the EU as criticism mounted over his failure to follow other leaders and visit Kyiv thetimes.co.uk/article/dont-h...
> Show this thread

7:03 AM · 10 May 2022

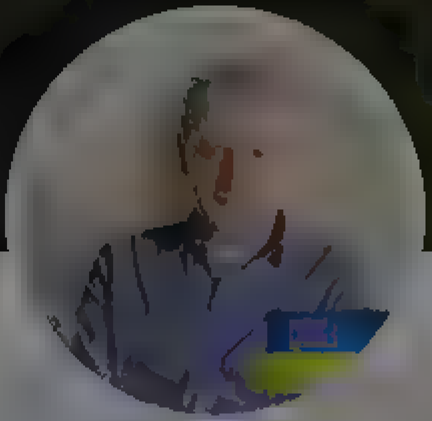

Stephen Komarnyckyj #standwithukraine

Steve Komarnyckyj is British Ukrainian PEN award winning poet and translator who is trying to rescue every abandoned dog (we 4)

© 2022 Twitter About Help Center Terms Privacy policy Cookies Ads info

By using Twitter's services you agree to our Cookies Use. We and our partners operate globally and use cookies, including for analytics, personalisation, and ads

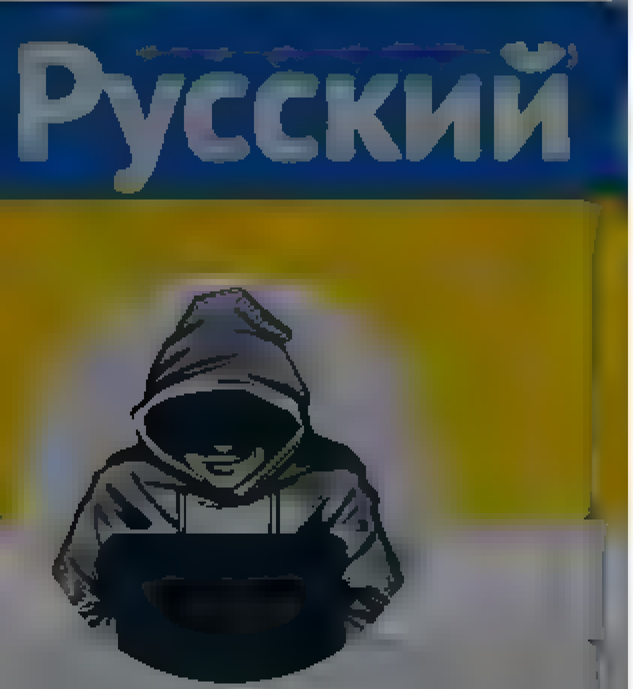

Nepareizais

@realNepareizais

Follow

#SaveMariupol 🇺🇦

The media could not be played

4:38 PM · 10 May 2022

© 2022 Twitter About Help Center Terms Privacy policy Cookies Ads info

By using Twitter's services you agree to our ... We and our partners operate globally and use cookies, including for analytics, personalisation, and ads
×

Русский

Nepareizais
@realNepareizais

Riga, Latvia
Joined December 2017

Nepareizais
@realNepareizais

Follow

4:59 PM · 10 May 2022

© 2022 Twitter About Help Center Terms Privacy policy Cookies Ads info

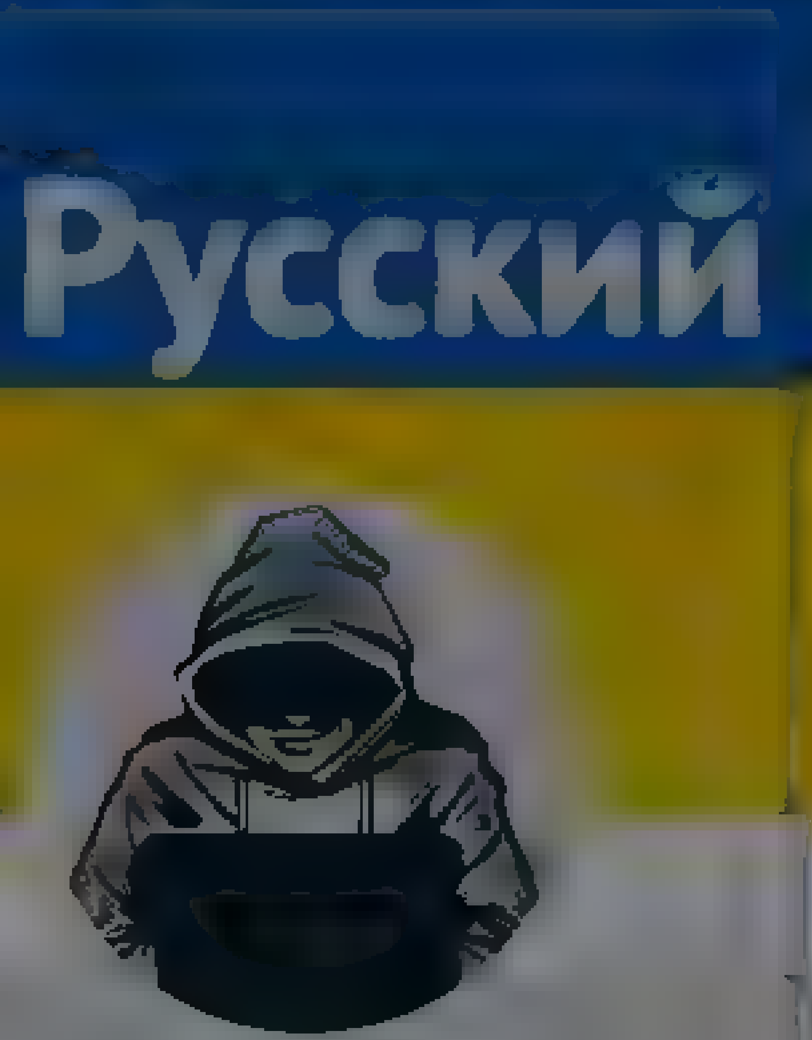

Nepareizais

Nepareizais

Seuraa

Tikmēr Daugavpilī 🇺🇦

12.36 - 25. maalisk. 2022

645 uudelleentwiittausta **2 219** tykkäystä

89 645 2,2 t

Ilmārs Gromuls 25. maalisk.

Malacis! Un vislabakais komentars "Visi mīl Krieviju, bet labumus grib saņemt no Latvijas."

Tweet

Something went wrong. Try reloading.

Retry

Sign up

By using Twitter's services you agree ... analytics, personalisation, and ads

Home About

Have an account? Log in

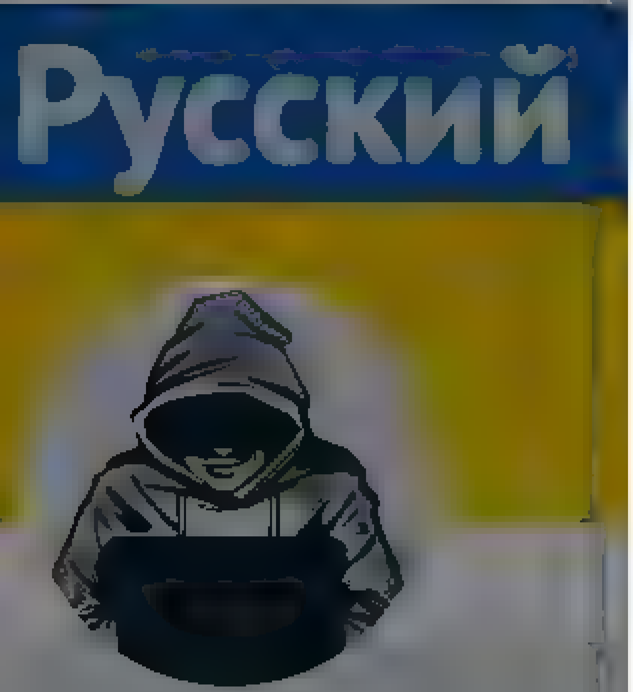

Nepareizais

@redNepareizais

Riga, Latvia

Joined December 2017

Nepareizais
@redNepareizais

Follow

Gulobeva šorīt 🇱🇻sabiedrībai parādīja fakuci

Golubeva negrasās demisionēt

Iekšlietu ministre Marija Golubeva (AP) negrasās demisionēt pēc notikumiem Uzvaras parka pie okupācijas pieminekļa, izteicās no politikes teikta TV3 raidījumam "900 sekundes"

10:05 PM · 10 May 2022

© 2022 Twitter About Help Center Terms Privacy policy Cookies Ads info

By using Twitter's services you agree to our Cookies Use. We and our partners operate globally and use cookies, including for analytics, personalisation, and ads.

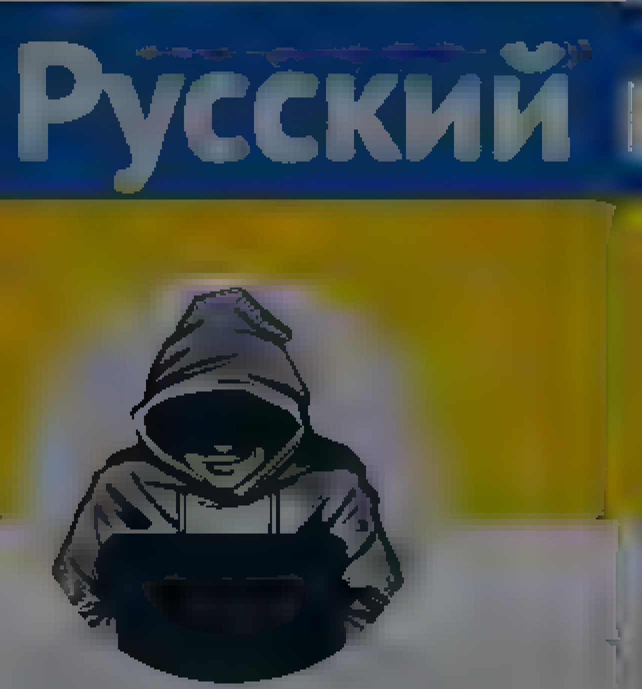

Nepareizais
@realNepareizais
Riga, Latvia
Joined December 2017

Nepareizais @realNepareizais
Follow

Gulobeva 🇱🇻sabiedrībai parādīja fakuci

900 sekundes @900sekundes
@IeM_gov ministre neizskata savas demisijas iespēju. Taujājot par vakar notikušo pie pieminekļa @MGolubeva_LV sacīja, ka policijas rekacija varēja būt ātrāka

10:06 PM · 10 May 2022

© 2022 Twitter About Help Center Terms Privacy policy Cookies Ads info

By using Twitter's services you agree to our Cookies Use. We and our partners operate globally and use cookies, including for analytics, personalisation, and ads.

Home About

Have an account? Log in

Nepareizais
@realNepareizais

Riga, Latvia

Joined December 2017

Nepareizais
@realNepareizais
Follow

Tikmēr 5.kolonna organizējas

The media could not be played.

10:12 PM · 10 May 2022

© 2022 Twitter About Help Center Terms Privacy policy Cookies Ads info

DONATE

INTERNET ARCHIVE WaybackMachine

https://twitter.com/realNepareizais/status/152

Latest

Show A

Hrm.

The Wayback Machine has not archived that URL.
Click here to search for all archived pages under https://twitter.com/realNepareizais/status/

The Wayback Machine is an initiative of the Internet Archive, a 501(c)(3) non-profit, building a digital library of Internet sites and other cultural artifacts in digital form.
Other projects include Open Library & archive-it.org

Your use of the Wayback Machine is subject to the Internet Archive's Terms of Use

By using Twitter's services you agree to our ... We and our partners operate globally and use cookies, including for analytics, personalisation, and ads

Home About

Have an account? Log in

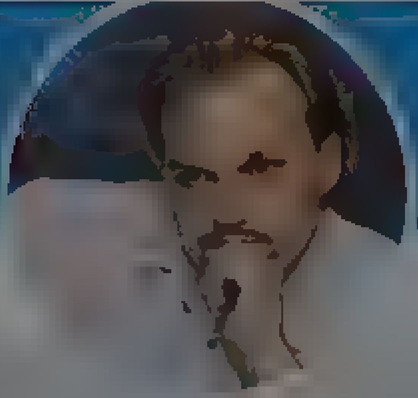

Artūrs Zvejsalnieks

Advokats

Artūrs Zvejsalnieks
@AZvejsalnieks

Follow

@Valsts_policija kāpēc melojat? Redzans, ka nekas nav slēgts un kauna stabs brīvi pieejams.

TVNET ziņas @TVNET_zinas
Show this thread

11:44 PM · 10 May 2022 from Riga, Latvia

© 2022 Twitter About Help Center Terms Privacy policy Cookies Ads info

By using Twitter's services you agree to our ... We and our partners operate globally and use cookies, including for analytics, personalisation, and ads

TVNET ziņas

TVNET ziņas
@TVNET_zinas

Follow

TVNET novēroja, ka pie Ukrainas vēstniecības ir nožogota teritorija un to apsargā policija.

11:36 PM · 10 May 2022

TVNET ĪSTĀS ZIŅAS

By using Twitter's services you agree to our ... We and our partners operate globally and use cookies, including for analytics, personalisation, and ads

TVNET ziņas
@TVNET_zinas

Follow

.@Valsts_policija vadītājs Armands Ruks šorīt @900sekundes atzina, ka situācijas attīstību 10.maijā policija nebija paredzējusi un tā bija negaidīta.

11:24 PM · 10 May 2022

© 2022 Twitter About Help Center Terms Privacy policy Cookies Ads info

TVNET ziņas
@TVNET_zinas

TVNET ISTAS ZIŅAS

© 2022 Twitter About Help Center Terms Privacy policy Cookies Ads info

By using Twitter's services you agree to our ... We and our partners operate globally and use cookies, including for analytics, personalisation, and ads

Home About

Have an account? Log in

Русский

Nepareizais
@realNepareizais

Riga, Latvia

Joined December 2017

Nepareizais
@realNepareizais

Follow

Monika🇱🇹🇺🇦

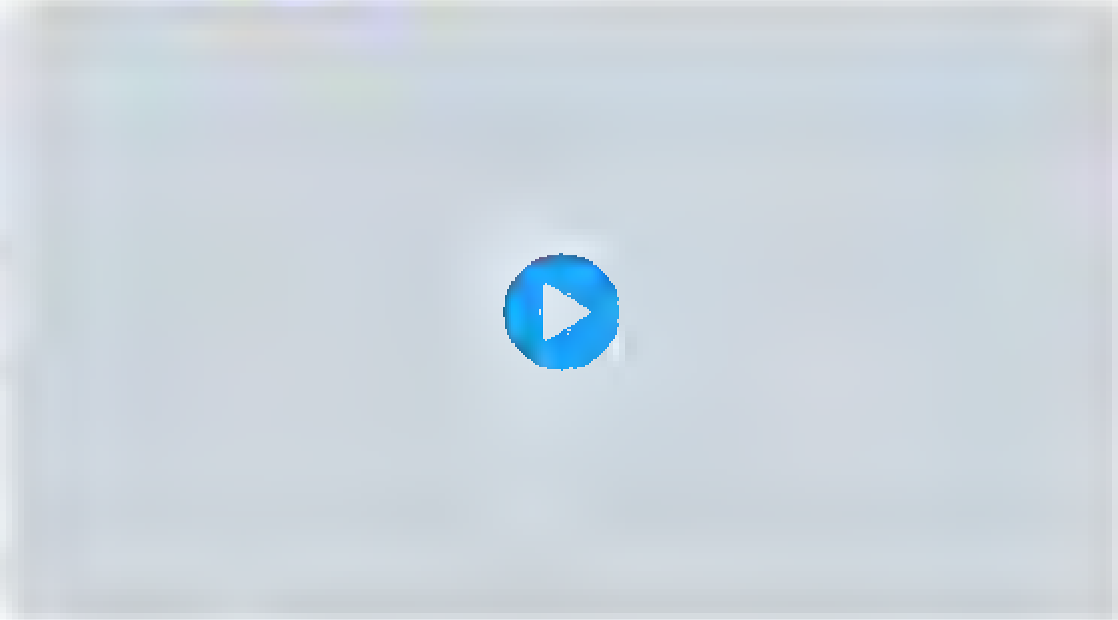

1:17 AM · 11 May 2022

1 Like

1

© 2022 Twitter About Help Center Terms Privacy policy Cookies Ads info

© 2022 Twitter About Help Center Terms Privacy policy Cookies Ads info

Home Moments

Log in

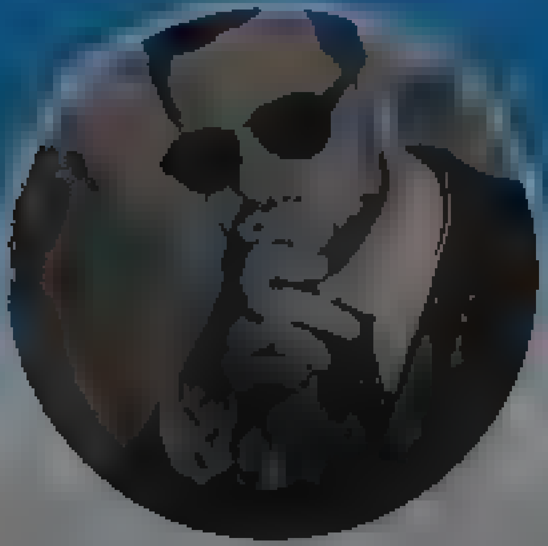

Aivis Ceriņš

manas subjektīvas realitātes komentārs

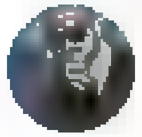

Aivis Ceriņš

Follow

Milzīgs kauns par tiesībsargājošo iestāžu impotenci okupantu svētku sakarā. Vēl loelāks kauns par šodienas dzirdēto taisnošanos un kaut kādām dienesta pārbaudēm. Skaidrs ir viens- ja ir vai būs sūdi, paļauties diemžēl nebūs iespējams.

12:42 AM - 11 May 2022 from Rīga, Latvia

1 Like

1

© 2022 Twitter About Help Center Terms Privacy policy Cookies Ads info

Home Moments

Karlis
@dambrans

Follow

Nesankcionēti tusēt drīkstēja. Bet šodien presei fotografēt neļauj. Aizturēšot.

Kaut kas te nav pareizi ar so visu.

11:02 PM · 10 May 2022

Karlis
Photographer & tech editor at @Delfi_lv

© 2022 Twitter About Help Center Terms Privacy policy Cookies Ads info

By using Twitter's services you agree to our ... We and our partners operate globally and use cookies, including for analytics, personalisation, and ads

TVNET ziņas
@TVNET_zinas

Follow

TVNET novēroja, ka pie Ukrainas vēstniecības ir nožogota teritorija un to apsargā policija.

11:36 PM · 10 May 2022

TVNET ziņas

TVNET - ĪSTAS ZIŅAS

By using Twitter's services you agree to our ... We and our partners operate globally and use cookies, including for analytics, personalisation, and ads

Home About

Have an account? Log in

Русский

Nepareizais
@realNepareizais

Riga, Latvia

Joined December 2017

Nepareizais
@realNepareizais

Follow

Tai pat laikā - Latvijas Satversme neparedz aizliegt nolikt ziedus.

Es nosodu tos cilvekus, kas svin Krievijas agresiju. Tai pat laikā - Latvijas Satversme neparedz aizliegt nolikt ziedus

11:22 11/05/2022 Twitter for iPhone

6 Retweets **8** Quote Tweets **19** Likes

Dagne
@DagnijaNeimane

2006 gada 16 martā pie Brīvības pieminekļa, kad leģionāru atceres dienā tur nedrīkstēja tuvoties un likt ziedus. Ja grib, tad var

1:43 AM · 11 May 2022

© 2022 Twitter About Help Center Terms Privacy policy Cookies Ads info

© 2022 Twitter About Help Center Terms Privacy policy Cookies Ads info

Home Moments

Log in

Skaidrīte Kralliša

Latvija Rīga

Skaidrīte Kralliša

Follow

twitter.com/realNepareizai ...

Eižens Finks neklūdīgi paredzēja Latvijas nākotni

... Tas būs tukšas ...

Šos vārdus teicis Eižens Finks 1958. gada janvārī, ...

Eižens Finks Rīgā 19?7. gada ...asarā. Fotogrāfija no ...

1 32 AM 11 May 2022

agija kola-kanča

Follow

Atceros kā Alda ekskursiju pa policijas iecirkņiem pavadīja ar šausminošām sirēnām, lai traucētu pulcētoes, a ko te? Sirēnas vairs nestrādā? Vai bail?

Nepareizais

Tas tev nav latviešu ant vakserus trenkat Alda piketos, vai ne, Manja & Armand

11 May 2022

Twitter About Help Center Terms Privacy policy Cookies Ads info

agija kola-kanča

forward working mom industry

Home Moments Search Twitter Have an account? Log in

Roberts Fūrmanis

@dr_furmanis

Anesteziologs, reanimatologs. Glabju un mācu glābt dzīvības. Personisks viedoklis. Nepatīk - nelasi!

Joined December 2010

Roberts Fūrmanis
@dr_furmanis

Follow

Stāsts par manu vakardienas pieredzi ar @RigasPP :

Kad vēlējos ar savu auto nobraukt garām uzvaras parkam virzienā no Mārupes puses, mani apturēja RPP ekipāža. Esot kaut kāds rīkojums par kustības aizliegumu, jo tur notiekot pasākums.

3:20 AM - 11 May 2022

1

Roberts Fūrmanis @dr_furmanis · 28s

Kad es sāku uzdot vairākus jautājumus, mūsu saruna kļuva nepatīkamāka. Viens no policistiem ieslēdza kameru. Es atbildīgi stādījos priekšā, nosaucot savu vārdu un uzvārdu. Pēc brīža manu auto mēģināja taranēt pašvaldības policijas busiņš

1

Roberts Fūrmanis @dr_furmanis · 27s

Pēc brīža garām pabrauca zilas krāsas VW Passat, tur esošie (t... autovadītāju) neizskatījās skaidrā. Policija to ignorēja. Tad pie apvāršņa uzradās trīs vai četri orki. Mums izvērtās vārdu apmaiņa, kā rezultātā viens no orkiem gribēja kauties

© 2022 Twitter About Help Center Terms Privacy policy Cookies Ads info

Home Moments

Have an account? Log in

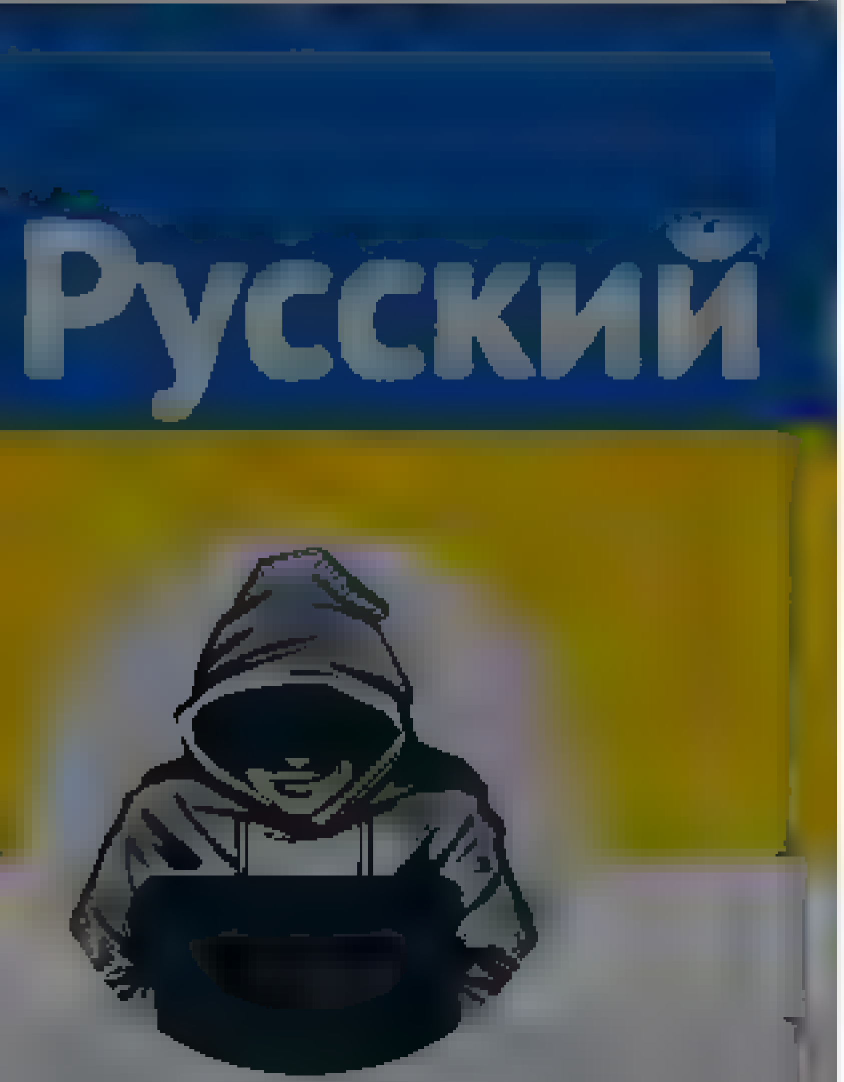

Nepareizais
@realNepareizais

Rīga, Latvia
Joined December 2017

Nepareizais
@realNepareizais

Follow

Varam atslābināties ... Staķis prognozē, ka okupācijas pieminekli nojauks, ātrākais, nākamvasar. Bet .. "Process varētu ieilgt, ja būvatļauja tiktu apstrīdēta tiesā."

Nešauboties, ka aktīvisti tiesāsies līdz pēdējam, varam vienīgi minēt, cik 9.maijus tur vēl piedzīvosim

LSM.lv Sadaļas

Pēc Rīgas mēra sacītā – pat, ja Saeima sēdē ceturtdien, 12. maijā, lems par juridisko šķēršļu atcelšanu Uzvaras parka pieminekļa nojaukšanai un tam pēcāk būs vairākuma atbalsts arī Rīgas domē, uztrauc tas, cik ātrā laikā to varēs izdarīt.

> Pie "labākā scenārija – ja viss iet gludi", pieminekli varētu nojaukt ne ātrāk kā 13 mēnešu laikā.

Process varētu ieilgt, ja būvatļauja tiktu apstrīdēta

© 2022 Twitter About Help Center Terms
Privacy policy Cookies Ads info

By using Twitter's services you agree to our ... We and our partners operate globally and use cookies, including for analytics, personalisation, and ads

Home About

Have an account? Log in

Русский

Nepareizais

Nepareizais
@realNepareizais

Follow

Kādos gadījumos Golubevai ir jādemisionē?
⚫Golubeva var atkāpties, iesniedzot Kariņam iesniegumu;
⚫Golubevai ir jādemisionē, ja Saeima viņai izsaka neuzticību;
⚫Golubevu no amata var atbrīvot Kariņš.

LV portāls | #StandWithUkraine @LV_portals
Kados gadījumos ministriem ir jademisione?
⚫ministrs var atkapties, iesniedzot Ministru prezidentam iesniegumu
⚫ministram ir jademisione, ja Saeima viņam izsaka

8:43 AM · 11 May 2022

2 Retweets **5** Likes

2 · 2 · 5

Ingrida 💙 @ingridaa5 · 1m
Replying to @realNepareizais @krisjanis
Pati viņa neatkapsies. Viņa ir dejiska

Emīls @Jckevics · 1m
Replying to @realNepareizais

About · Help Center · Terms · Privacy policy · Cookies · Ads info

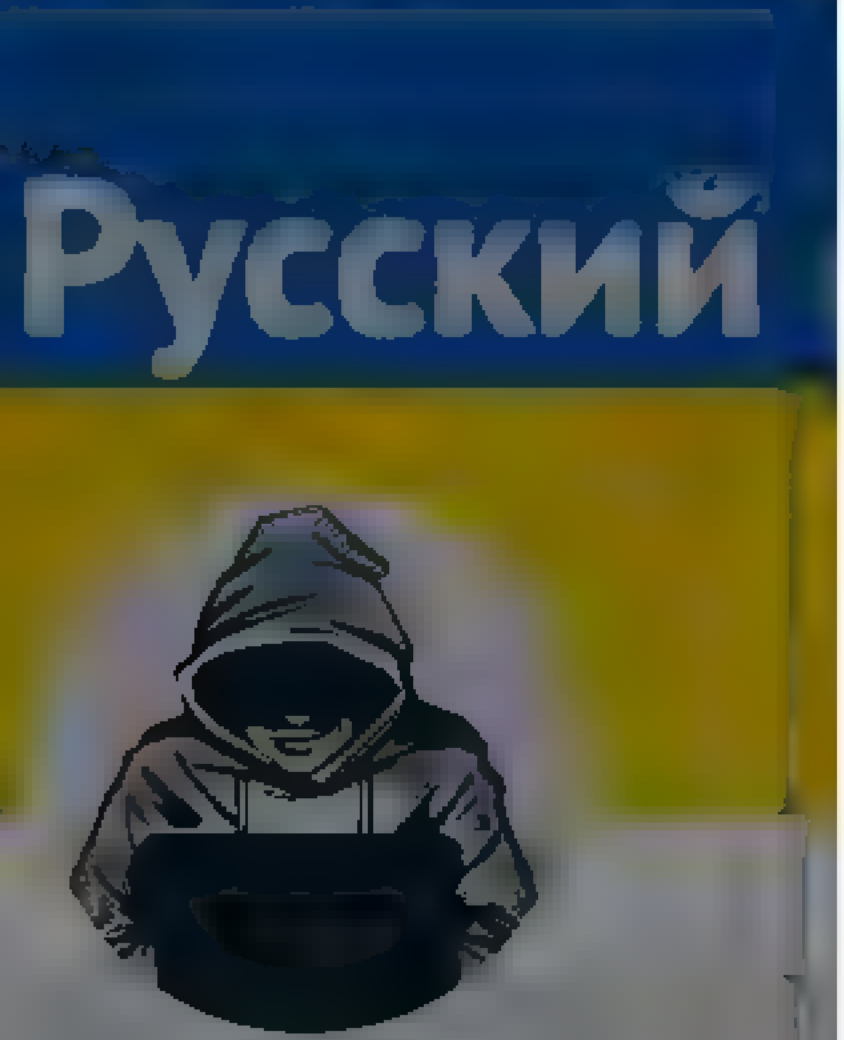

Nepareizais

@real_Nepareizais

Riga, Latvia

Joined December 2017

Nepareizais
@real_Nepareizais

Follow

Šobrīd pie Pļaviņām 😭😭😭😭😭😭

The media could not be played.

8:47 AM - 11 May 2022 from Tvits par A... ekst

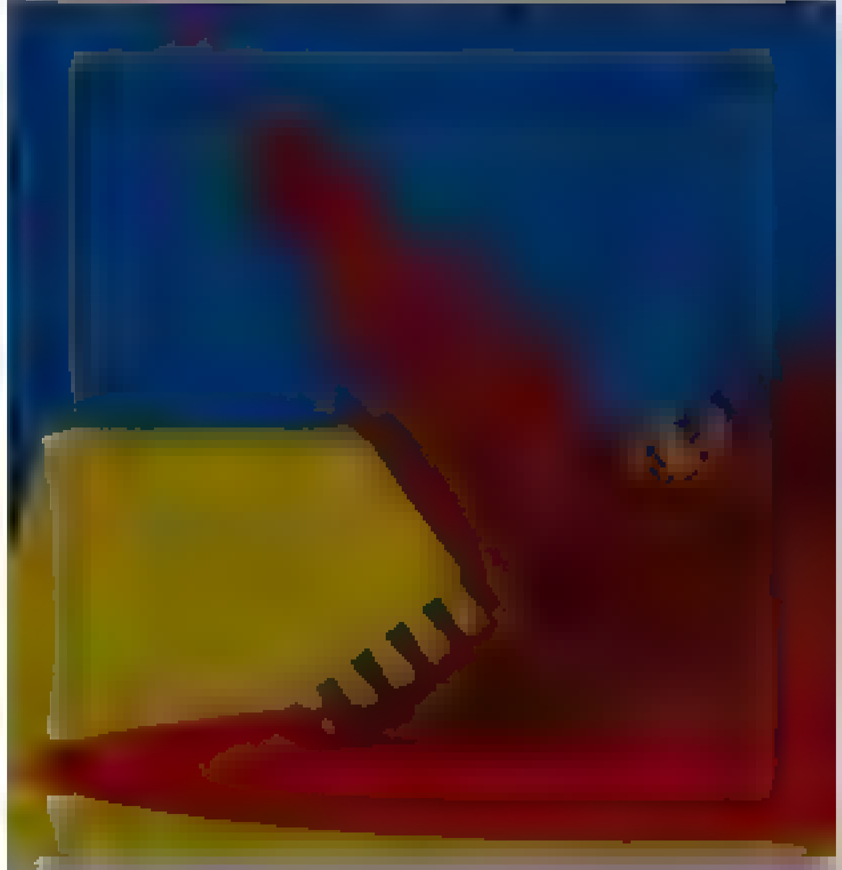

© 2022 Twitter About Help Center Terms
Privacy policy Cookies Ads info

By using Twitter's services you agree ... analytics, personalisation, and ads

Home About

Have an account? Log in

Peedu Tuisk

IT, design, and creating related projects. Usually tweet about startups, tech, and politics in Europe, Estonia and Nordics

matude.com

Peedu Tuisk
@peedutuisk

Follow

Estonia 🇪🇪 and Latvia 🇱🇻 have donated ~1/3 of their military budgets to Ukraine 🇺🇦.

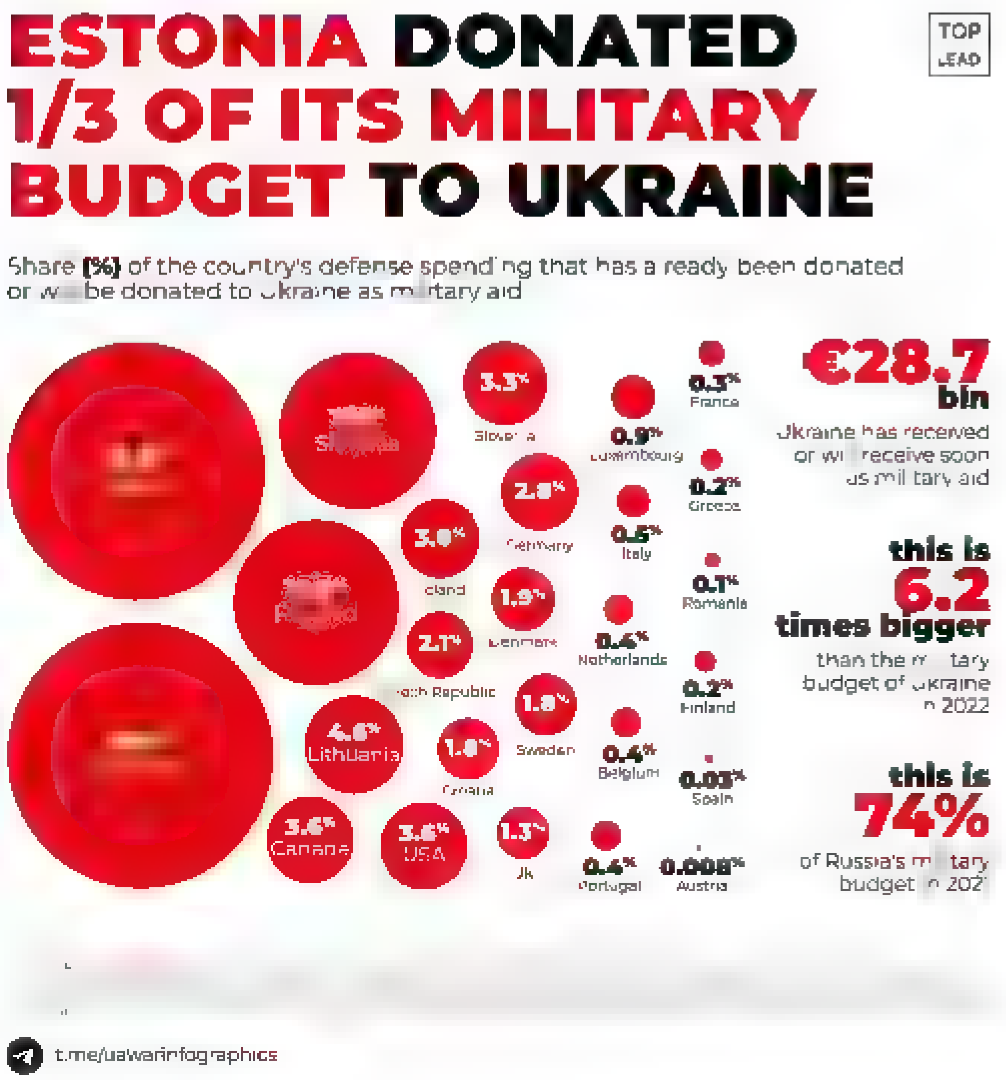

11:49 PM · 10 May 2022

© 2022 Twitter About Help Center Terms Privacy policy Cookies Ads info

Home Moments Search Twitter Have an account? Log in

Latvijas Vēstnesis | #StandWithU...
@VestnesisLV
Follow

Aktuāli! Tikko "Latvijas Vēstnesī" publicēts @Valsts_policija lēmums. ❗ ❗ No 11. maija līdz 31. augustam liegta personu piekļuve Uzvaras parka piemineklim un tā piegulošajai teritorijai. vestnesis.lv/laidiens/2022/...

2022. gada . maijs № 90B

Latvijas Vēstnesis

LATVIJAS REPUBLIKAS OFICIĀLAIS IZDEVUMS OP 2022/90B

IESTĀDES

Valsts policija

1 Par personu iekļūšanas, transporta apstāšanās un stāvēšanas pārtraukšanu Rīgas pilsētas Pārdaugavā Latvijas un Rīgas atbrīvotājiem no vācu fašistiskajiem iebrucējiem pieminekļa memoriāla ansambļa teritorijā un tai piegulošajā teritorijā
Valsts policijas lēmums Nr. 266

8:14 AM - 11 May 2022

1 Like

1

Latvijas Vēstnesis #StandWithUkraine
@VestnesisLV

Latvijas Republikas oficiālais izdevums tiesību aktu un oficiālo paziņojumu oficiālā publikācija ... darba dienas. Steidzamos gadījumos ... tūlītēji

Rīga, Latvija

© 2022 Twitter About Help Center Terms Privacy policy Cookies Ads info

Linda Pavlovska

Follow

Tikko mani (braucu ar velo) pretī nākošais apstādināja un, norādīdams uz piespraustto Ukrainas krāsu lentīti, agresīvi pateica: (lamuvārds) ukrainka, pošla (lamuvārds).
Biju kopā ar bērnu, biju tik pārsteigta un samulsusi, ka neko nespēju pateikt vai izdarīt.
Draugi, nav labi.

8:31 AM · 11 May 2022

Linda Pavlovska

The New Voice of Ukraine
@NewVoiceUkraine
Follow

Defender of Azovstal Kateryna "Ptashka" performs a song by Ukrainian singer Kuzma Scriabin 🇺🇦

Video: ukraine_world / Twitter

The New Voice of Ukraine

The New Voice of Ukraine is Ukraine's premier independent English-language news resource. On FB at

By using Twitter's services you agree to our Cookies Use. We and our partners operate globally and use cookies, including for analytics, personalisation, and ads

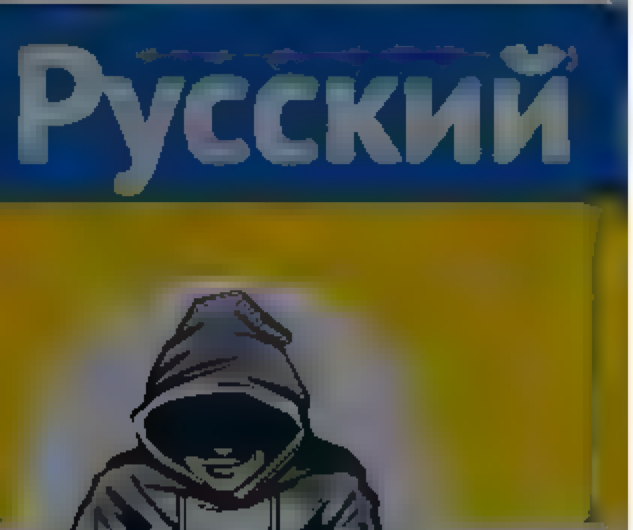

Nepareizais
@realNepareizais

Riga, Latvia
Joined December 2017

Nepareizais
@realNepareizais

Follow

2 dienas par vēlu 😕

The media could not be played.

9:32 AM · 11 May 2022

© 2022 Twitter About Help Center Terms Privacy policy Cookies Ads info

© 2022 Twitter About Help Center Terms Privacy policy Cookies Ads info

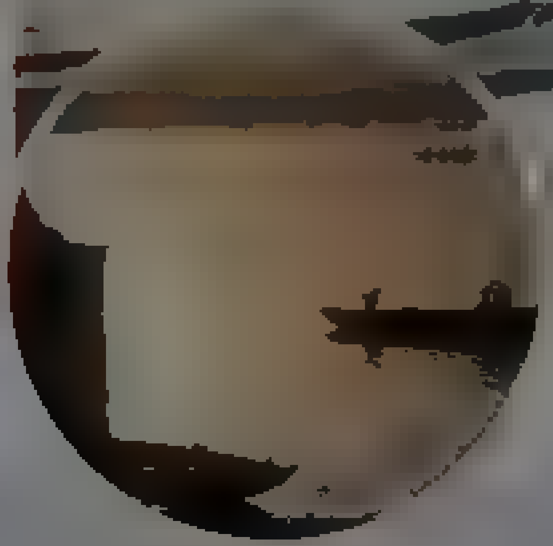

Māris Antonevičs

Latvijas Avīze

Māris Antonevičs
@marisons

Follow

Šodienas LTV Panorāmā labi parādīts, kas vakar pulcējās pie okupekļa - it kā nekas tāds, ko iepriekš nezinājām un nenojautām, bet vienalga šokējoši.

10:30 AM - 11 May 2022

© 2022 Twitter About Help Center Terms Privacy policy Cookies Ads info

By using Twitter's services you agree to our We and our partners operate globally and use cookies, including for analytics, personalisation, and ads

Home About

Have an account? Log in

Nepareizais
@realNepareizais

Riga, Latvia
Joined December 2017

Nepareizais
@realNepareizais

Follow

Piemineklis okupantiem 🇱🇹Skodā, vakar

12:04 PM · 11 May 2022

© 2022 Twitter About Help Center Terms Privacy policy Cookies Ads info

© 2022 Twitter About Help Center Terms Privacy policy Cookies Ads info

Nepareizais

Nepareizais

Follow

Draud ar riskiem- Putina reakciju, ja nojauksim okupācijas pieminekli Rīgā

The media could not be played.

12:35 PM · 11 May 2022

1 Like

1

© 2022 Twitter About Help Center Terms Privacy policy Cookies Ads info

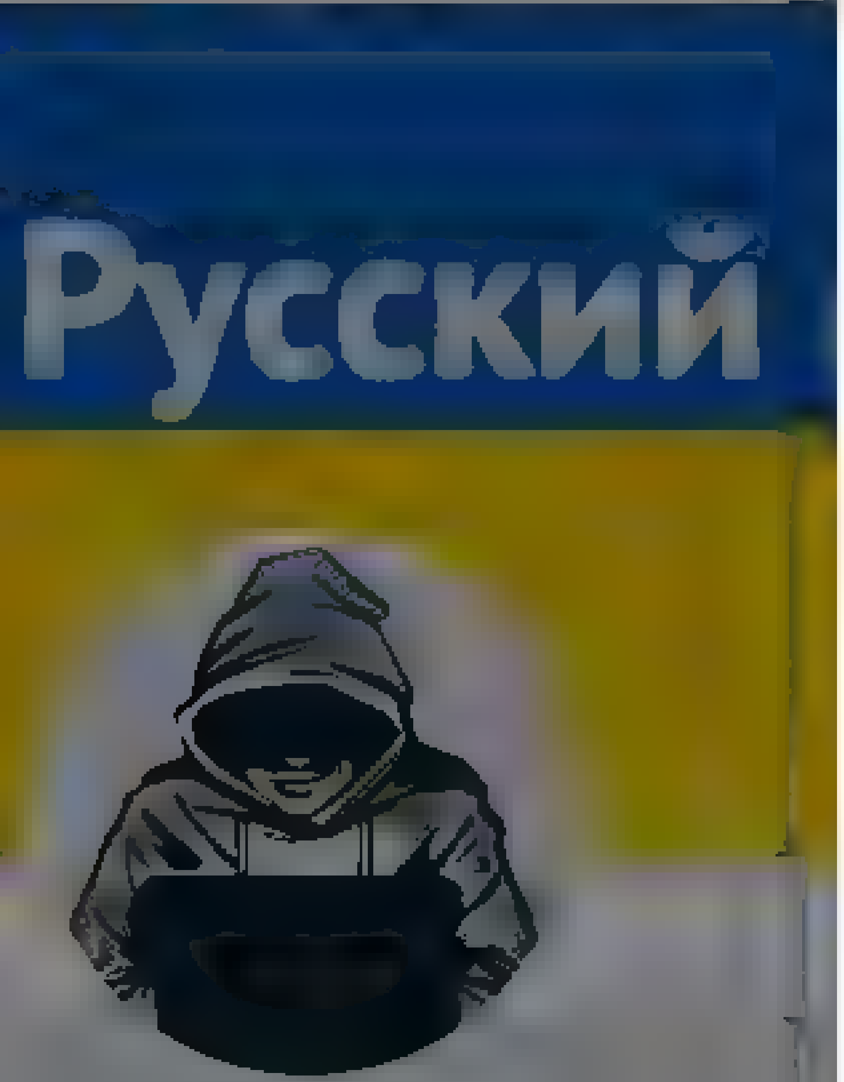

Nepareizais

@realNepareizais

Igaunijas sabmedijs saviem krieviem stāsta par notikumiem Rīgā 10.maijā. Kaut sajūta, ka skatos krievijas TV 🥴
Nezinātājam var rasties iespaids, ka cepiens bija par to, ka latvieši provocēja nabaga krievus, kas vienkārši gribēja nolikt ziedus pie pieminekļa. Bet mēs ar traktoru!

The media could not be played

12:42 PM · 11 May 2022

© 2022 Twitter About Help Center Terms Privacy policy Cookies Ads info

By using Twitter's services you agree to our … We and our partners operate globally and use cookies, including for analytics, personalisation, and ads

Ģirts Kalniņš

Intelligence is the ability to adapt to change Stephen Hawking & If your dreams don't scare you, they aren't big enough Muhammad Ali

Ģirts Kalniņš
@G rcha

Follow

Kopīgs lēmums ir pieņemts! 20.maijā plkst.18:00 vienosimies kopīgā gājienā no Brīvības pieminekļa līdz Okupācijas piemineklim. Mūsu prasība-nekavējoties nojaukt Okupācijas pieminekli! Nebūsim lupatas. Latvijas mugurkauls nav tikai valdība, Latvijas mugurkauls ir latviešu tauta!

12 14 PM 11 May 2022

3 Likes

3

By using Twitter's services you agree to our ads

We and our partners operate globally and use cookies, including for analytics, personalisation, and

Home About

Have an account? Log in

Līva Pērkone

Ja gribat dzirdēt Kremļa viedokli par notiekošo Latvijā, ieslēdziet šobrīd A/Par Twitter spaces. Krievi ir sāpināti, Puškins ir jāgodā, un ziedu novākšana vakar padarīja lojālus krievus par putinistiem. Pie pieminekļa viss bijis mierīgi un aizkustinoši, problēma ir tviteristos.

10:55 AM · 11 May 2022 from

Līva Pērkone

CEO & Co-founder at Helve Rooting for Baltic tech at TechChi & Printify Mom

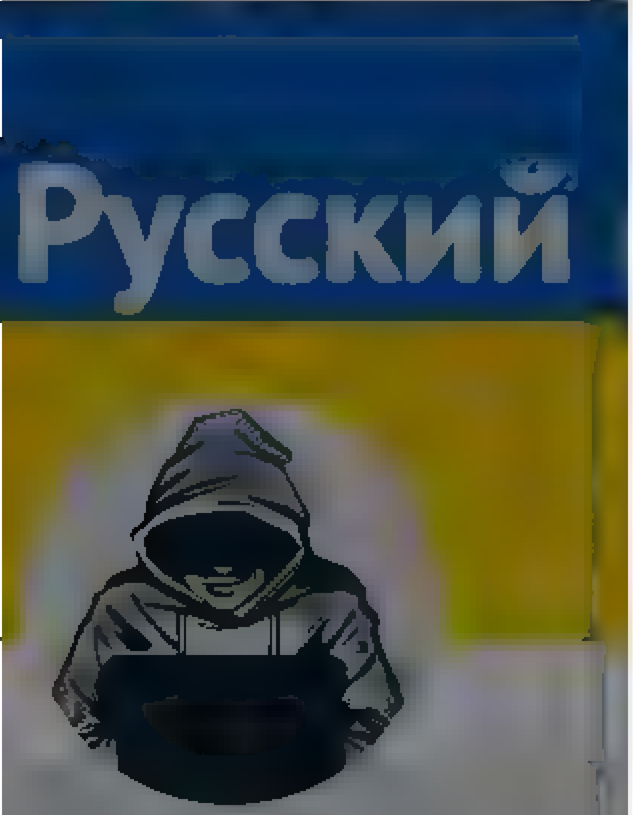

Nepareizais
@realNepareizais
Rīga, Latvia
Joined December 2017

atceļšanu Uzvaras parka pieminekļa nojaukšanai un tam pēcāk būs vairākuma atbalsts arī Rīgas domē, uztrauc tas, cik ātrā laikā to varēs izdarīt.

> **Pie "labākā scenārija – ja viss iet gludi", pieminekli varētu nojaukt ne ātrāk kā 13 mēnešu laikā.**

Process varētu ieilgt, ja būvatļauja tiktu apstrīdēta tiesā.

22 40 73

Unāma @EvijaUnama · 9h
Nu, pag. Cite visu, ok?

1 1 1

Nepareizais
@realNepareizais
Follow

Replying to @EvijaUnama

Es šo citātu dzirdēju ziņās, šķiet, Radio 5 tas bija. Bez nekāda turpinājuma. Tāpēc arī atļāvos ielikt šo. Jo tas labi atblst mūsu šodienas realitātei- robežas žoga būvniecībai, un arī padomju pieminekļu demontāžai, salīdzinot ar kaimiņiem LT un PL. Mums nesanāk vienkārši un ātri

1:18 PM - 11 May 2022

© 2022 Twitter About Help Center Terms Privacy policy Cookies Ads info

© 2022 Twitter About Help Center Terms Privacy policy Cookies Ads info

Home Moments

Have an account? Log in

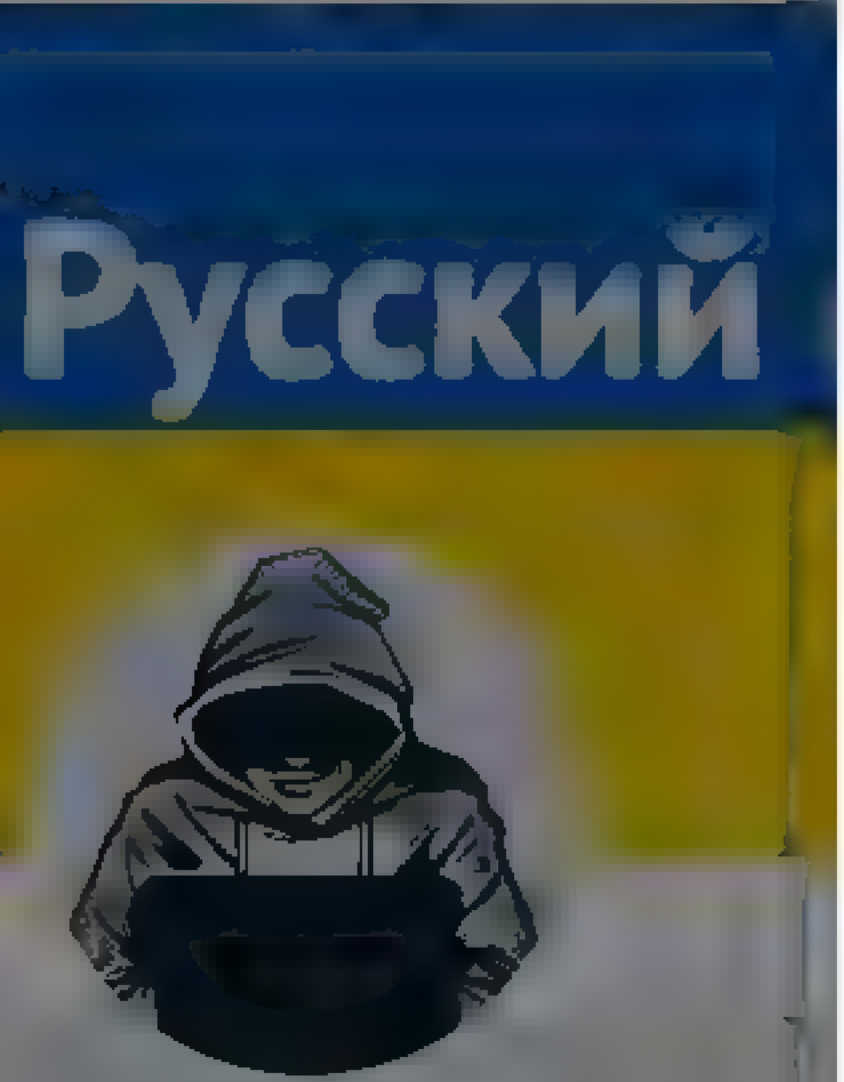

Nepareizais
@red_Nepareizais

Riga, Latvia

Joined December 2017

Nepareizais
@red_Nepareizais

Follow

🇪🇸Spānija

The media could not be played.

2:19 PM - 11 May 2022

© 2022 Twitter About Help Center Terms
Privacy policy Cookies Ads info

By using Twitter's services you agree ... analytics, personalisation, and ads

Home About

Have an account? Log in

toms

@toms_s...

Joined February 2021

Nepareizais @realNepareizais · 1h

Draud ar riskiem, Putina reakciju, ja nojauksim okupācijas pieminekli Rīgā

The media could not be played.

20 13 34

toms
@toms_saimins

Follow

Replying to @realNepareizais

Nevaru atturēties šeit pielikt šo brīnišķīgo video.

Arto Luukkainen @ArtoLuukkainen

Putin and Medvedev come to meet Finnish president Sauli Niinistö for saying that they don't like at all if Finland joins Nato

Show this thread

2:03 PM · 11 May 2022

© 2022 Twitter About Help Center Terms Privacy policy Cookies Ads info

© 2022 Twitter About Help Center Terms Privacy policy Cookies Ads info

By using Twitter's services you agree ... analytics, personalisation, and ads

Dzelzsgriezējs
@liana_anga

Follow

Ar autora atļauju - liecība par policiju! Lūgums izlasīt @MGolubeva_LV @Valsts_drosiba @valstsgriba @Valsts_policija

spēcīgu sitienu ar dūri pa galvu,tas notika uz Vanšu tilta pildot manus darba pienākumus vadot taksometru. Radījums sāka neškīsti lamāties un draudēja man nogalināt kopā ar citiem latviešu nacistiem Sākās nepārtraukta lamu plūdi un draudi likvidēt Latvijas valsti un iznīcināt latviešus.Pārbraucis pāri Vanšu tiltam es apturēju taksometru un liku radījumam izkāpt.Radījums lika turpināt ceļu un nogādāt viņu mājās ,tad es teicu braucam uz policiju radījums sāka smieties un teica,ka visi viņa paziņas policijā atbalsta Putinu un Krieviju Diemžēl viņam izrādījās taisnība!Piebraucot pie Centra policijas iecirkņa radījums sāka vīstīt dūres un gatavojās man uzbrukt.Lielā steigā apturēju taksometru iepretim policijas iecirkņa durvīm un iekliedzu mikrofonā palīdziet man uzbrūk agresīvs vīnetis: Mīlegaina balss atbildēja ,,Gaidiet Tūlīt izsaukšu patrulu,, Es atbildēju tikmēr viņš man nosits ,kamēr atbrauks patrula: Tad pagriezos ar muguru pret iecirkņa durvīm cenšot es atvairīt radījuma uzbrukumu,tad man aiz muguras atskanēja auto bremzēšanas troksnis un pēc brīža parādījās parādījās 3 policisti ,kuri agresīvo radījumu kurš turpināja lamāties ar spēku iestūma pa policijas iecirkņa durvīm Tanī brīdī man signalizēja auto,kurš nevarēja iebraukt Vidzemes tirgus teritorijā,jo lielā steigā biju taksometru novietojis iebrauktuves vidū Tad es novietoju taksometru uz ietves un gāju uz policijas iecirkni,lai ta,a iekļūtu man bija jānospiež zvana poga Gaitenī policijas iecirkņa gaitenī es satiku vecāko policijas inspektoru Dmitriju Lāci-kurš man dusmīgi vaicāja-,,Ko jūs vēlāties?,, Es atbildēju -Kā ,ko? Es vēlos ,lai viņš (A.Denisovs) (tāds bija šī radījuma apzīmējums)saņem sodu par sitienu man ,draudiem man nogalināt par draudiem iznīcināt Latviju etc.etc. Tad policijas vecākais inspektors Dmitrijs Lācis teica tad jums jābrauc uz tiesu ekspertīzi!Es atbildēju man uz sejas nav redzamas sitiena pēdas ,jo es valkāju masku.Tad Dmitrijs Lācis atbildēja -,,Nu tad neko,, Es teicu tas nozīmē ka var sist jebkuram cilvekam ,ja nepaliek pēdas ? Dmitrijs Lācis smejoties atbildēja ,,Nē. Man nevar ,jo esmu amatpersona!, Tad es teicu ,ka ziņošu VDD. iekšējās drošības birojam un prokuratūrai!Tad Dmitrijs Lācis negribīgi novilka labi formēsim sīko huligānismu: Tad sakās notikumi ,kuri pārspēj Kafkas sarakstīto ,,Der Prozeß,, Svarīgi uzsvērt,ka ar radījumu pēc viņa iebīdīšanas pa iecirkņa durvīm man nebija nekāda kontakta,jo viņš atradās noslēgtā telpā.Uzrakstīju paskaidrojumu par not kušo (pienākusī sieviete policiste?)lika man sīki uzskaitīt krievu lamuvārdus ar kuriem radījums man nogānija,bet par draudiem mani nogalināt ,iznīcināt Latvijas valsti un latviešus viņai likās mazsvarīgi Uzrakstīju paskaidrojumu un pametu iecirkņa telpas tas ir ļoti svarīgi nestājot es nekādā kontaktā ar agresīvo radījumu ,jo viņš atradās aiz slēgtām durvīm.Iznācis no iecirkņa es zvanīju VDD un pastāstīju par notikumu.Samiegojusies balss atbildēja ,,Labi,,es ziņošu tālāk,, Es tiešām nezinu vai viņš ziņoja tālāk vai tuvāk,bet vienu lietu kā azartīgs sēņotājs es varu teikt par VDD ,,Mežā ir jāzin vietas,kur aug baravikas Galvenais tomēr ir jābūt vēlmei viņas atrast un salasīt! Pēc pāris dienām ierados Centra policijas iecirknī ,lai uzzinātu par turpmāko notikumu

7:47 AM · 11 May 2022

© 2022 Twitter About Help Center Terms Privacy policy Cookies Ads info

By using Twitter's services you agr... alytics, personalisation, and ads

Nepareizais
@reaINepareizais

Follow

Kazahu parlamenta deputāts stāsta kā krievi apiet ES sankcijas

The media could not be played

2:32 PM · 11 May 2022

Nepareizais
@realNepareizais

Riga, Latvia

Joined December 2017

© 2022 Twitter About Help Center Terms Privacy policy Cookies Ads info

By using Twitter's services you agree to our ... We and our partners operate globally and use cookies, including for analytics, personalisation, and ads

Euromaidan PR
@EuromaidanPR

Follow

This is what 'russian world' looks like!
Here, against the backdrop of such devastation, they celebrated Victory Day in the village of Lesnoy, Chelyabinsk Region.
Apparently, all other places in the village look even worse ... but under the supervision of 'United russia'.

This media may contain sensitive material. Learn more View

1:01 PM · 11 May 2022

1 Like

1

© 2022 Twitter About Help Center Terms Privacy policy Cookies Ads info

Euromaidan PR

#1 Independent Citizen Media about # ... Former Official Twitter of International PR Secretariat for HQ of National Resistance of Euromaidan

© 2022 Twitter About Help Center Terms Privacy policy Cookies Ads info

By using Twitter's services you agree to our Cookies Use. We and our partners operate globally and use cookies, including for analytics, personalisation, and ads.

Nepareizais

Nepareizais
@realNepareizais

Follow

baltkrievu joki 😎

The media could not be played.

2:43 PM · 11 May 2022

© 2022 Twitter About Help Center Terms Privacy policy Cookies Ads info

Home Moments

Inga Stirna
@IngaStirna

Follow

Man nāk bimba. Skatos Panorāmu, sižetu par okupantu stabu. Tā agresija. Tie draudi. Tie krievi ir psihi un nozombēti agresori. Man nav saprotams uz ko tas viss ved. Bail.

10:09 AM · 11 May 2022

© 2022 Twitter About Help Center Terms Privacy policy Cookies Ads info

Inga Stirna
@IngaStirna

par mani ar man

By using Twitter's services you agree to our … We and our partners operate globally and use cookies, including for analytics, personalisation, and ads.

Home About

Log in

Inga Jākobsone

@don 5777

Follow

20.maijā plkst.18:00 tiekamies pie Brīvības pieminekļa!

Mēs savā zemē NEKLUSĒSIM

Lēmums ir pieņemts

20.maijā plkst 18:00 mēs vienosimies kopīgā miermīlīgā gājienā no Brīvības pieminekļa līdz Okupācijas piemineklim.

Mūsu prasība – nekavējoties nojaukt Okupācijas pieminekli

Nebūsim lupatas, aizstāvēsim savas Brīvās Latvijas tiesības pastāvēt bez okupācijas rēgiem.

Latvijas mugurkauls nav tikai valdība, Latvijas mugurkauls ir latviešu tauta!

Informācija sekos...

12:16 PM · 11 May 2022

1 Retweet 1 Like

1 1

Inga Jākobsone

@don 5777

Kas prātā, tas uz mēles! Give !! … ja gribi palīdzēt talantīgiem, maznodrošinātiem bērniem. Rupji lamājos kopš 24.02.2022

By using Twitter's services you agree to our [illegible] We and our partners operate globally and use cookies, including for analytics, personalisation, and ads

Русский

Nepareizais

@realNepareizais

Riga, Latvia

Joined December 2017

Nepareizais
@realNepareizais

Follow

Par Z krieviem

The media could not be played.

2:52 PM · 11 May 2022

© 2022 Twitter About Help Center Terms Privacy policy Cookies Ads info

Anita Legzdina

Kapec es esmu? Te

Anita Legzdina
@AnitaDre ka

Follow

Redzu @ltvpanorama , ka procesijā nolikt ziedus pie okupekļa iet arī Anna Vladova (Vlasova ?) - Rīgas domes deputāte (kas būtu sīkums), bet viņa taču ir arī skolas direktore, audzina jauno paaudzi. @IZM_gov_lv jums nebūtu kas sakāms? @anita_muizniece ?

10 20 AM 11 May 2022

Home Moments Search Twitter Have an account? Log in

Nepareizais
@realNepareizais
Follow

🇩🇪Vācijā

3:02 PM - 11 May 2022

Nepareizais
@realNepareizais
Riga, Latvia
Joined December 2017

© 2022 Twitter About Help Center
Terms Privacy policy Cookies Ads info

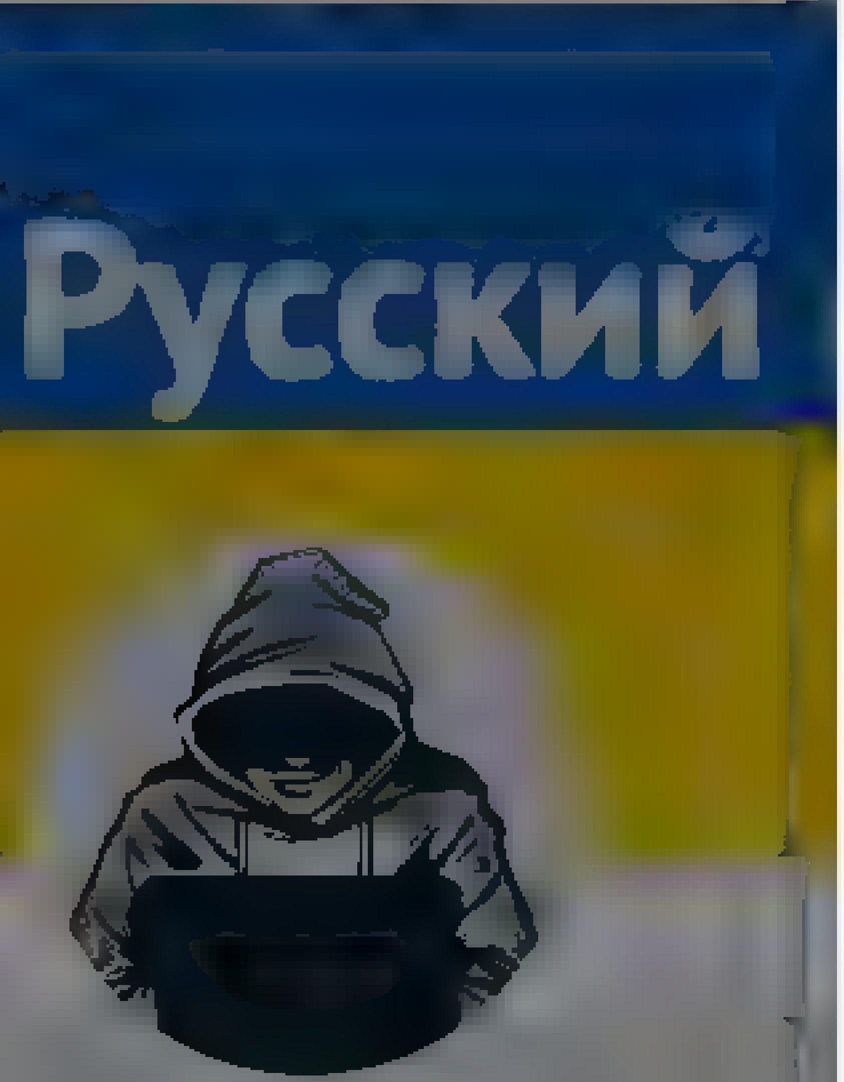

Nepareizais
@realNepareizais

Riga, Latvia
Joined December 2017

Nepareizais
@realNepareizais

Follow

The media could not be played.

07 PM - 11 May 2022

1 Like

© 2022 Twitter About Help Center Terms
Privacy policy Cookies Ads info

Home Moments

Have an account? Log in

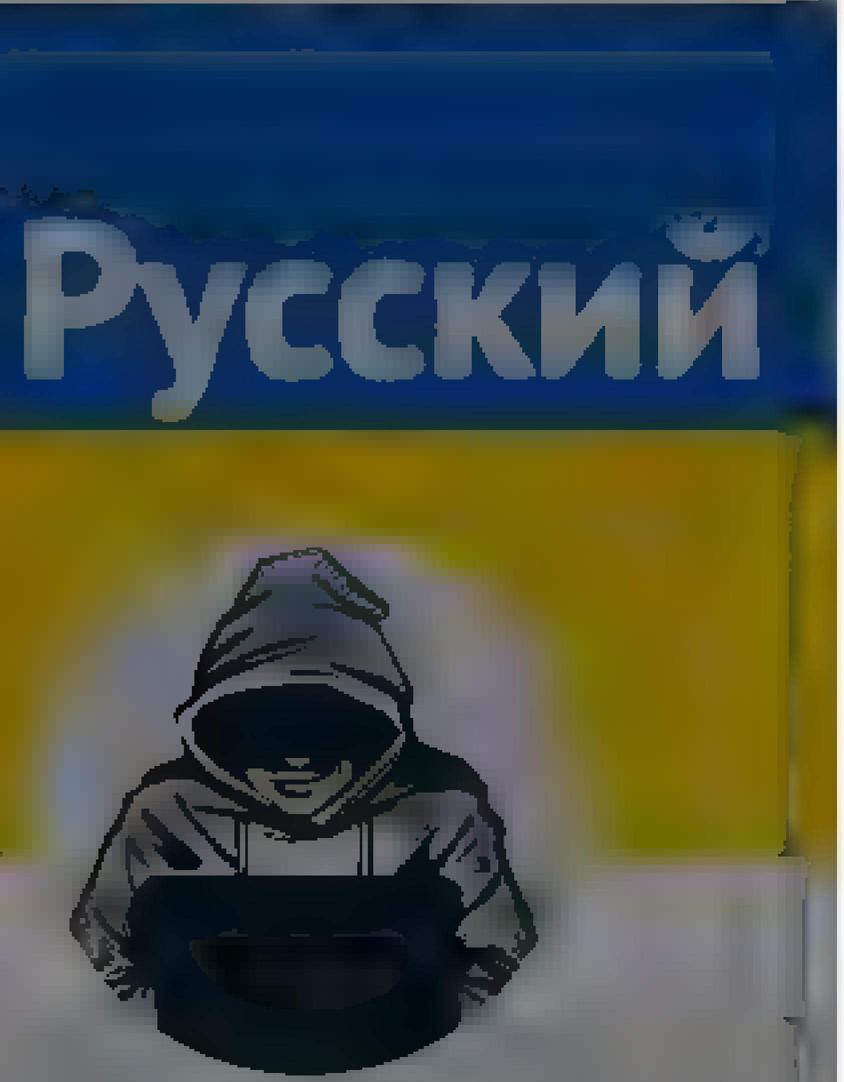

Nepareizais
@red_Nepareizais

Riga, Latvia
Joined December 2017

Nepareizais
@red_Nepareizais

Follow

#SaveMariupol

The media could not be played.

10 PM · 11 May 2022

© 2022 Twitter About Help Center Terms
Privacy policy Cookies Ads info

Tweet

Something went wrong. Try reloading.

Retry

Sign up

Did someone say … cookies?

Twitter and its partners use cookies to provide you with a better, safer and faster service and to support our business. Some cookies are necessary to use our services, improve our services, and make sure they work properly. Show more about your choices.

Accept all cookies

Refuse non-essential cookies

By using Twitter's services you agree ... analytics, personalisation, and ads

Home About

Log in

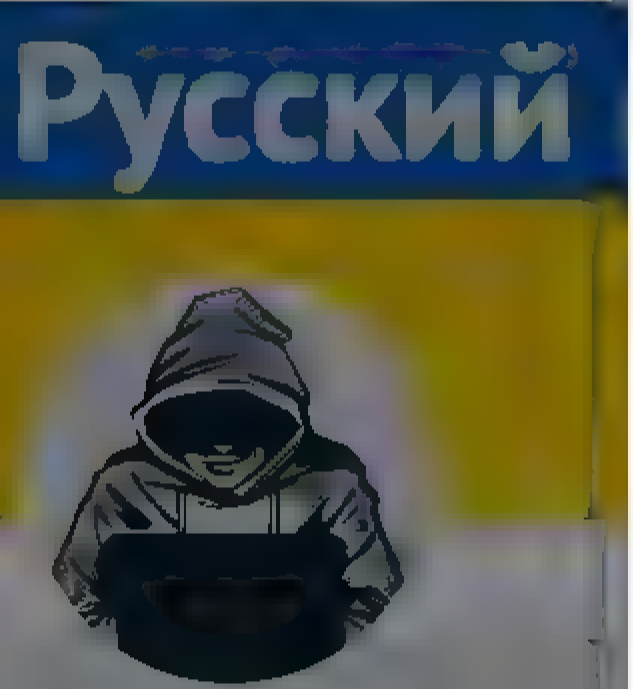

Nepareizais

The media could not be played.

1 3 5

Vija @Vija82142956 · 5m

Kad vinus atbrīvos? Kur tie papildspēki ?

1

Nepareizais
@realNepareizais

Follow

Replying to @Vija82142956

pašlaik cenšas sarunāt lai apmainītu ievainotos pret sagūstītajiem krieviem

3:24 PM · 11 May 2022

By using Twitter's services you agree to our Cookies Use. We and our partners operate globally and use cookies, including for analytics, personalisation, and ads

Mirela Zarichinova
@MirelaRaycheva

Follow

This is how Sofia, Bulgaria looked like on 9 May this year. We will not let you steal our country's narrative, Kremlin lies will be systematically debunked, we refuse to be a buffer zone, nor your sphere of influence. We are with Ukraine, we are Europe

1:32 AM - 10 May 2022 from Bulgaria

Mirela Zarichinova
@MirelaRaycheva

Human rights worker. News junkie. Eastern European

Home Moments

Have an account? Log in

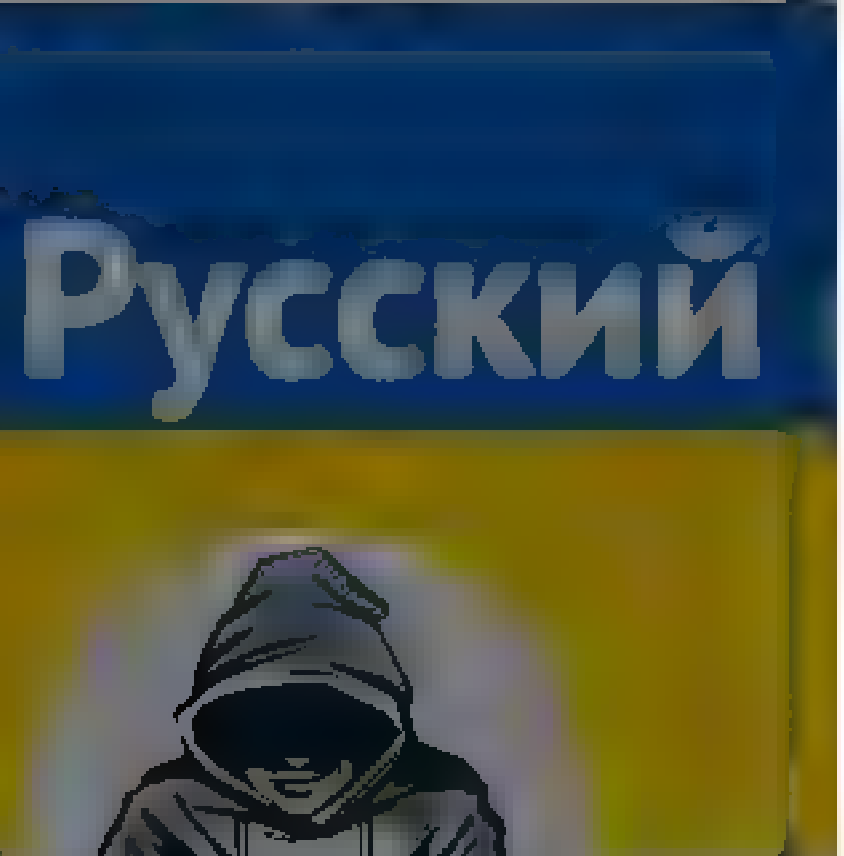

Nepareizais

@redNepareizais

Riga, Latvia

Joined December 2017

Nepareizais
@redNepareizais

Follow

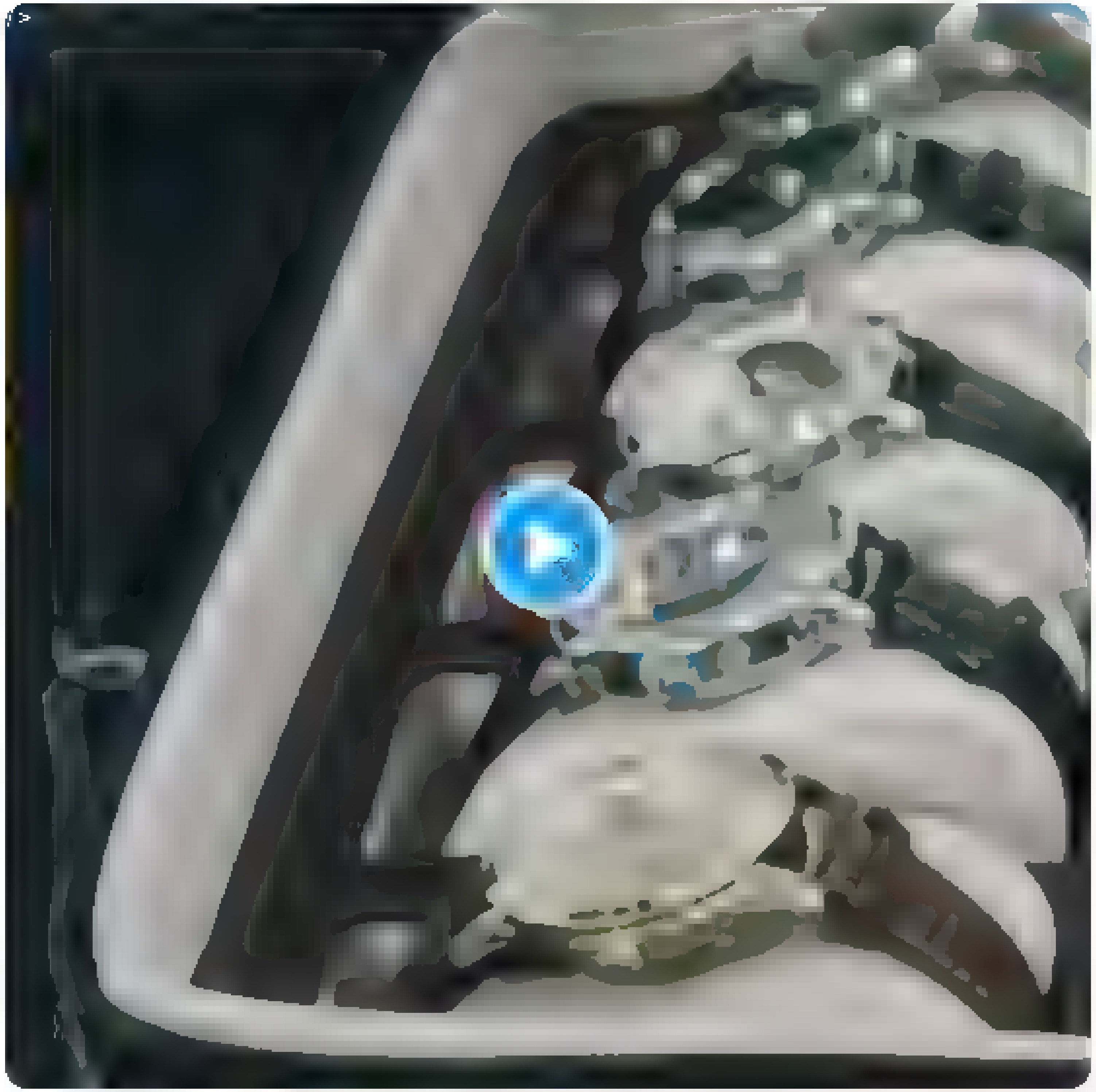

3:56 PM · 11 May 2022

© 2022 Twitter About Help Center Terms
Privacy policy Cookies Ads info

Domov Momenty Prihlásiť sa ▾

Русский

Nepareizais

Na Twitteri

Nepareizais
@redNepareizais

Sledovať

Tikmēr Daugavpilī 🇺🇦

The media could not be played.

12:36 25 3 2022

645 retweetov **2 217** označení Páči sa

89 645 2,2 tis.

Ilmārs Gromuls @IlmarsGromuls 25. 3.
Odpovedáte používateľovi @redNepareizais
Malacis! Un vislabākais komentārs "Visi mīl Krieviju, bet labumus grib saņemt no Latvijas."

Home Moments

4 2 2

LTV Ziņu dienests @ltvzinas · 2m

Artis Pabriks: Domāju, ka 10. maijā dzirksteli pieškīra videoklips, kur puķes novāca ar buldozeru, kas radīja cilvēkiem iespēju divreiz iet pie pieminekļa. No valsts drošības viedokļa tas neradīja apdraudējumu, bet mums kā Latvijas patriotiem tas radīja samērā lielu sāpi sirdīs

1

LTV Ziņu dienests @ltvzinas

Follow

Artis Pabriks: Klausoties, ko šie cilvēki runā kara apstākļos, rodas iespaids, ka ir pietiekami liela Latvijas sabiedrības daļa, kura nekad šo valsti nepieņems. Un neatkarīgi no tā, ko Putins darīs, vienmēr viņu aizstāvēs.

10:19 PM · 11 May 2022

1 Like

1

© 2022 Twitter About Help Center Terms Privacy policy Cookies Ads info

LTV Ziņu dienests

@ltvzinas

Ziņas un raidījumi. #1pret1 #AizliegtaisPaņēmiens #Sodienasjautajums. Seko facebook.com/ltvzinas un youtube.com/LTVZinudienests T 20553333

Rīga, Latvija

ltv.lsm.lv/lv/zinas

Joined January 2011

Have an account? Log in

20.00 KATRU DIENU

© 2022 Twitter About Help Center Terms Privacy policy Cookies Ads info

Русский

Nepareizais
@realNepareizais

Riga, Latvia

Joined December 2017

Nepareizais
@realNepareizais

Follow

diena.lv/raksts/diena-c ...

11:02 PM - 11 May 2022

© 2022 Twitter About Help Center Terms
Privacy policy Cookies Ads info

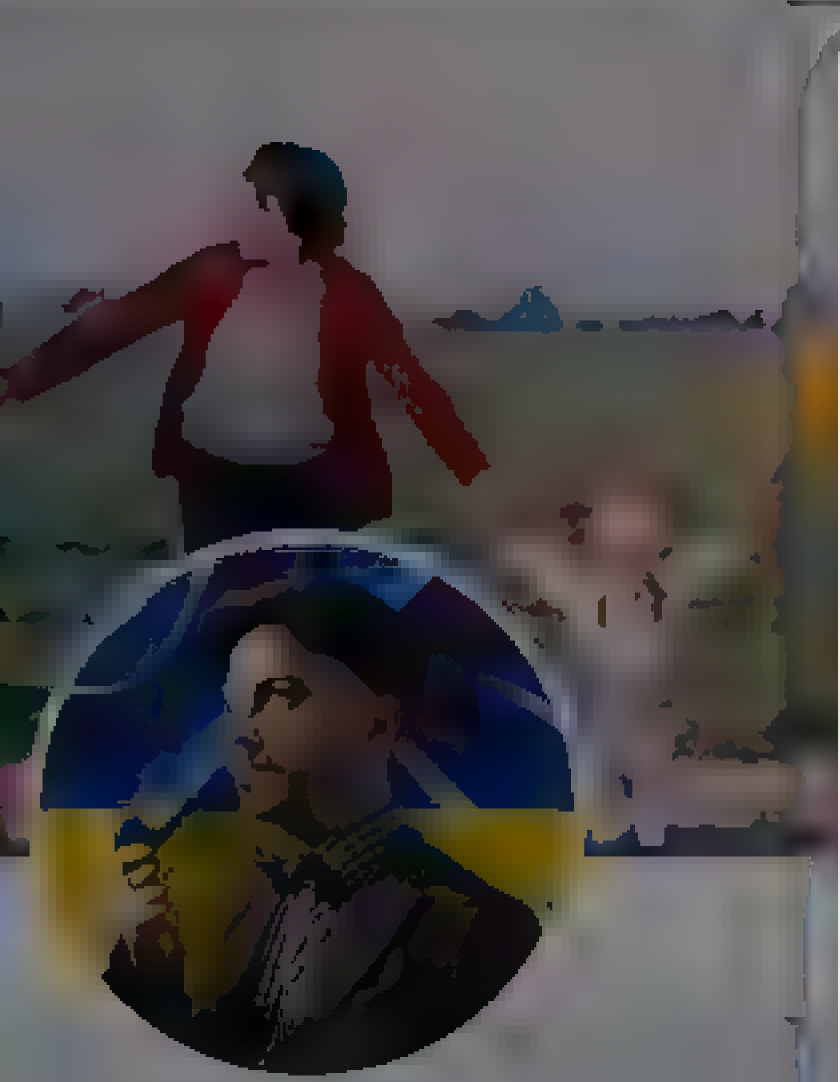

Dāvis Viļums

Mums ir daudz vairāk kopīga nekā atšķirīga, bet atšķirīgais ir gandrīz nebūtisks. Tas tur kurš tur Londona tur ar tam ie am kaut ko tur

Dāvis Viļums
@DavisVilums

Follow

Latvijā ir normalizēts kaut kāds dehumanizējošs un šovinistisks koncepts kā "nevajag provocēt krievus". Proti, šī koncepta lietotāji uztver atsevišķu tautību kā bumbu ar laika degli, kura var uziet pa gaisu, nevis kā individuālus pieaugušus domājošus cilvēkus. 1/3

5:43 AM · 11 May 2022

1

Dāvis Viļums @DavisVilums · 26s

Neesot vajadzējis novākt puķes (kā citus gadus) ar traktoru, un tas tagad pēkšņi izprovocējis šos cilvēkus un viņi tur neko nesot varējuši padarīt. Vajadzēja iet ar Z burtiem, krievijas karogiem un padomju mūziku slavinot Putinu pie okupekļa. 2/3

1

Dāvis Viļums @DavisVilums · 25s

Kāpēc pret nevienu citu tautību neizturas ar šādu vārīgumu? Kas izprovocē Latvijas poļus, lietuviešus, igauņus, lībiešus? Vai neskaitāmie krievu skolu aizsardzības štāba un tamlīdzīgu kretīnu protesti izprovocēja latviešus uz neadekvātu/nelikumīgu uzvedību? 3/3

By using Twitter's services you agree to our Cookies Use. We and our partners operate globally and use cookies, including for analytics, personalisation, and ads

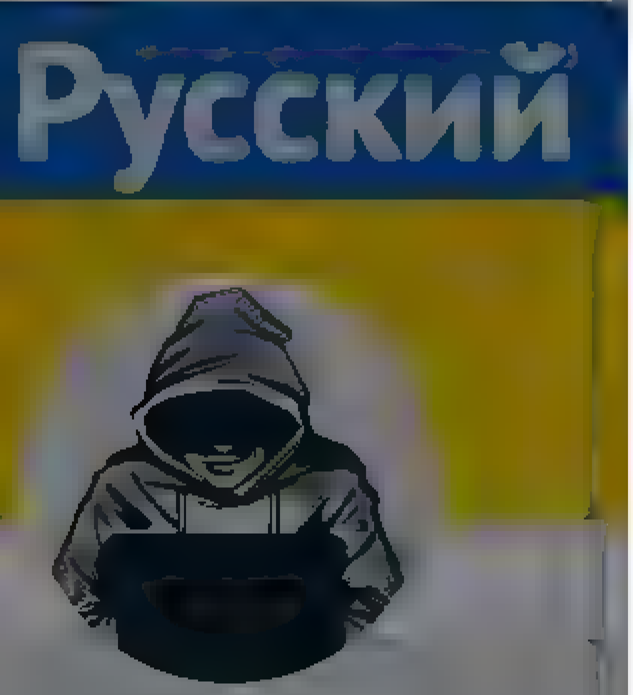

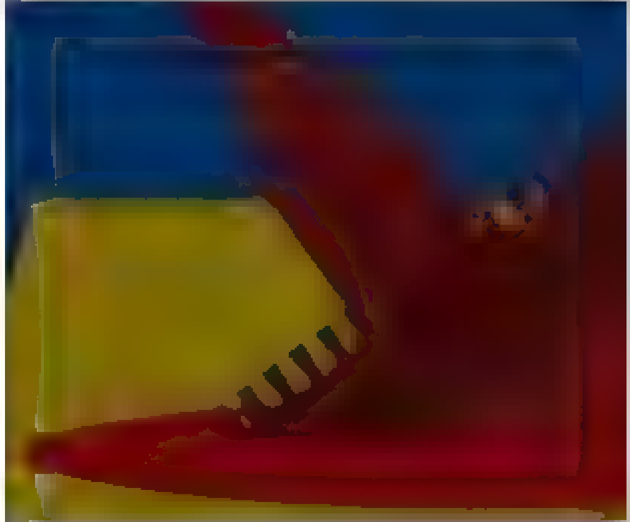

Nepareizais

@realNepareizais

Riga, Latvia

Joined December 2017

Nepareizais
@realNepareizais

Follow

🇷🇺🤬

11:14 PM · 11 May 2022

© 2022 Twitter About Help Center Terms Privacy policy Cookies Ads info

By using Twitter's services you ag... ...lytics, personalisation, and ads

LTV Ziņu dienests @ltvzinas

Follow

Rūpnīcas „Azovstaļ" teritorijā Mariupolē esošo jūras kājnieku komandieris Serhijs Volina ar „Twitter" starpniecību vērsies pie ASV uzņēmēja Īlona Maska ar lūgumu palīdzēt izvest viņa karavīrus no rūpnīcas un nogādāt uz kādu trešo valsti. lsm.lv/raksts/zinas/a ...

LTV Ziņu dienests

@ltvzinas

Ziņas un raidījumi #1pret1 #Aizliegtais Paņēmiens #Sodienas... Seko facebook.com/ltvzinas un youtube.com/LTVZinudienests T 20553333

Rīga, Latvija

20.00 KATRU DIENU

Home Moments Have an account? Log in

kārlis
@karlis_serzants

Follow

Ja nu patiešām likumīgā veidā un pavadot ar plašu publicitāti sāktu izraidīt no Latvijas agresīvi nelojālus Krievijas pilsoņus, pieļauju,ka pēc pāris desmitiem izraidīto,pārējie savu rašistu toni stipri pieklusinātu. Lekties viņi ir gatavi, bet Krievijā dzīvot gan nē.

12:42 PM - 11 May 2022

© 2022 Twitter About Help Center Terms Privacy policy Cookies Ads info

kārlis

@karlis_serzants

Ir jau vēlāks nekā tu domā

Joined February 201.

© 2022 Twitter About Help Center Terms Privacy policy Cookies Ads info

By using Twitter's services you agree to our ... We and our partners operate globally and use cookies, including for analytics, personalisation, and ads

Home About

Log in

Русский

Nepareizais

Nepareizais

@real_Nepareizais

Follow

Bruno Ozolins

11:29 PM · 11 May 2022

© 2022 Twitter About Help Center Terms Privacy policy Cookies Ads info

Home Moments

Log in

Михайло Подоляк
@Podolyak_M

Follow

Česká republika uznala zločiny ruské armády za genocidu ukrajinského lidu. Praha si dobře pamatuje rok 1968 a skutečnou tvář „osvoboditelů“. Děkuji @SenatCZ za odvahu nazývat věci pravými jmény a další podstatnou pomoc. Historie na to nezapomene.

10:20 AM - 11 May 2022

3 Retweets 12 Likes

3 12

Михайло Подоляк

Adviser to the Head of the Office of President of Ukraine Volodymyr Zelenskyy. Official Telegram page

© 2022 Twitter About Help Center Terms Privacy policy Cookies Ads info

By using Twitter's services you agree ... analytics, personalisation, and ads

TVNET ziņas
@TVNET_zinas

TVNET – ĪSTAS ZIŅAS

1 · 5

TVNET ziņas @TVNET_zinas · 5m

@Attistiba_Par turpina atbalstīt @MGolubeva_LV (AP) iekšlietu ministres amatā un @VL_TB_LNNK prasību par ministres demisiju uzskata par ļoti nekonstruktīvu un destabilizējošu soli, sacīja AP Saeimas frakcijas priekšsēdētājs @puce_

1

TVNET ziņas
@TVNET_zinas

Follow

Tikmēr @krisjaniskarins preses sekretārs Sandris Sabajevs norādīja, ka premjers pašlaik atrodas Kanādas galvaspilsētā Otavā, kur pēc vietējā laika ir nakts, tādēļ par turpmāko rīcību plānots lemt, kad Kanādā pienāks diena.

1:31 AM · 12 May 2022

By using Twitter's services you agree to our Cookies Use. We and our partners operate globally and use cookies, including for analytics, personalisation, and ads.

Nepareizais
@realNepareizais

Riga, Latvia
Joined December 2017

Nepareizais
@realNepareizais

Follow

klik

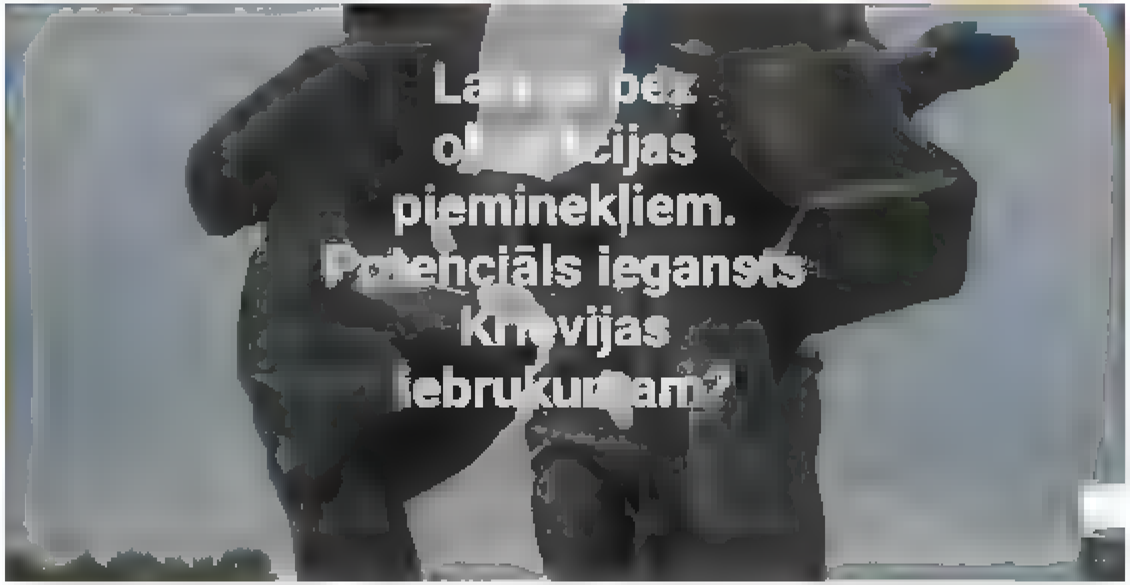

2:18 AM · 12 May 2022

© 2022 Twitter About Help Center Terms Privacy policy Cookies Ads info

© 2022 Twitter About Help Center Terms Privacy policy Cookies Ads info

By using Twitter's services you agree to our Cookies Use. We and our partners operate globally and use cookies, including for analytics, personalisation, and ads.

900 sekundes
@900sekundes

Follow

Rīgas vicemērs @EdvardsSmiltens: Uzvaras parka pieminekļa nojaukšanas izmaksas, atkarībā no darbu metodes, tiek lēstas 40 000 līdz 100 000 eiro apmērā.

12:19 AM - 12 May 2022

900 sekundes

@900sekundes

900 sekundes katru darba dienas rītu ir TV3 ēterā no plkst. 6:25 līdz 8:40! Sazinies ar mums arī, izmantojot lietotni WhatsApp - numurs 25510555

zinas.tv3.lv/900-sekundes

Joined March 2011

© 2022 Twitter About Help Center Terms Privacy policy Cookies Ads info

Home Moments

Log in

Nepareizais

Follow

krievu propaganda sāk taisnoties par krievijas armijas vājumu/ meklē skaidrojumu ukraiņu armijas panākumiem

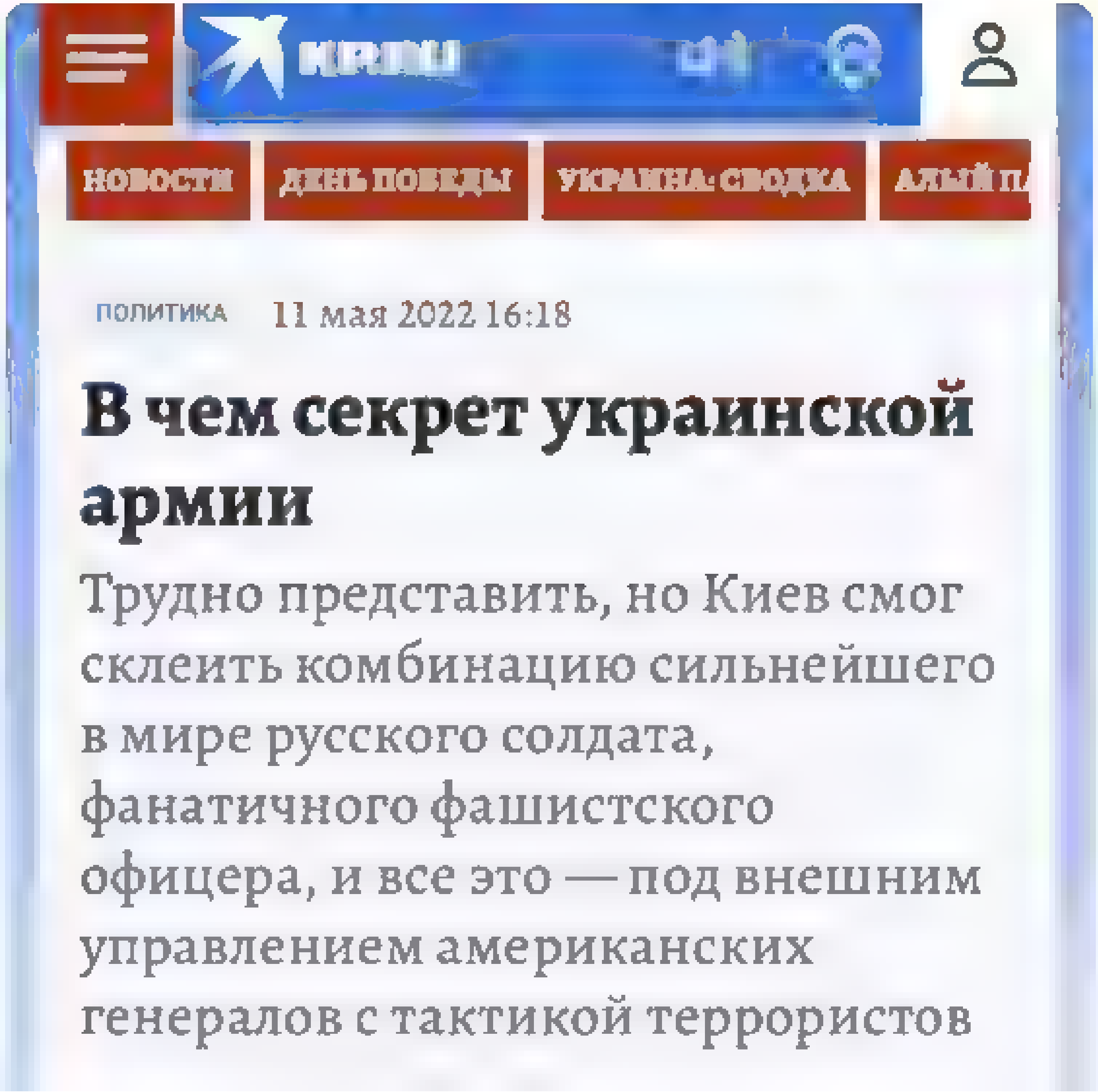

НОВОСТИ | ДЕНЬ ПОБЕДЫ | УКРАИНА: СВОДКА | АЛЫЙ П

ПОЛИТИКА 11 мая 2022 16:18

В чем секрет украинской армии

Трудно представить, но Киев смог склеить комбинацию сильнейшего в мире русского солдата, фанатичного фашистского офицера, и все это — под внешним управлением американских генералов с тактикой террористов

Nepareizais

Terms

Home Moments

Log in

Bloomberg Markets
@markets

Ten more European gas buyers have opened accounts in Gazprombank, doubling the total number of clients preparing to pay in rubles for Russian gas as President Vladimir Putin demanded

1 22 AM 12 May 2022

Bloomberg Markets

Breaking news and analysis on global financial markets

Home Moments

Jolanta
@JolantaRubene

Follow

Gundega Repše:
Okupācijas pieminekļa demontāža jāveic par Integrācijas fonda līdzekļiem.
/ no FB

8:56 PM · 11 May 2022

© 2022 Twitter About Help Center Terms Privacy policy Cookies Ads info

Jolanta

nepareizs mežazis, dažreiz bliež ar šķību ragu ~ suņi, grāmatas, tomāti, runcis Harijs ~

By using Twitter's services you agree to our Cookies Use. We and our partners operate globally and use cookies, including for analytics, personalisation, and ads

Home About

Have an account? Log in

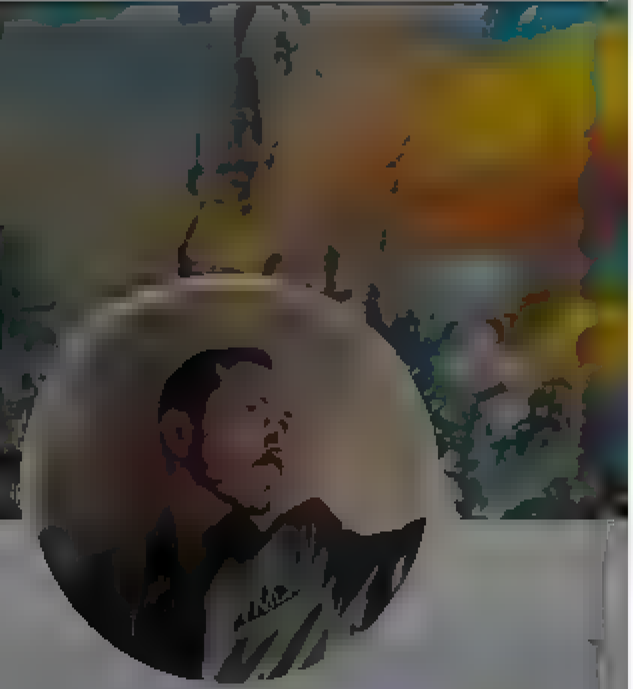

Mark Graf 🇺🇦🌻

@ArthusTheodur

Account reactivated after Feb 24/2022
Piedodiet, mīļiš daudz no ta bus Mordoras va oda Pronouns Xos/xa/xam/xou Xanadu Xa/xen/xup/xi ka adu

Rīga, Latvija

Joined Apr 2015

Pēc Rīgas mēra sacītā pat, ja Saeima sēdē ceturtdien, 12. maijā, lems par juridisko šķēršļu atcelšanu Uzvaras parka pieminekļa nojaukšanai un tam pēcāk būs vairākuma atbalsts arī Rīgas domē, uztrauc tas, cik ātrā laikā to varēs izdarīt.

> Pie "labākā scenārija – ja viss iet gludi", pieminekli varētu nojaukt ne ātrāk kā 13 mēnešu laikā.

Process varētu ieilgt, ja būvatļauja tiktu apstrīdēta tiesā.

21 36 67

Mark Graf 🇺🇦🌻
@ArthusTheodur

Follow

Replying to @realNeparezais

Piedāvāju stabu uzspridzināt, bet atbildību par izdarīto uzņemties visai tautai. Respektīvi, nākamajā dienā, katrs sevi cienošs Latvijas pilsonis iet uz tuvāko iecirkni ar savas vainas atzīšanu. Kā jums plans?
Es >13 mēnešus neizturēšu, nerunājot par vēl vienu pobedobesiju!

10:39 AM - 11 May 2022

© 2022 Twitter About Help Center Terms Privacy policy Cookies Ads info

© 2022 Twitter About Help Center Terms Privacy policy Cookies Ads info

Home Moments

Search Twitter

Have an account? Log in

Dzelzsgriezējs
@liana_langa

Follow

Vai kādam Latvijas valstī rūp un satrauc, ka ietekmīgā franču avīze Le Mond vārdu okupācija attiecībā uz Latviju liek pēdiņās? Vai, lūdzu, ir kāds dienests, kurš uz šādām parādībām reaģē Latvijas interesēs? @edgarsrinkevics @janis_sarts

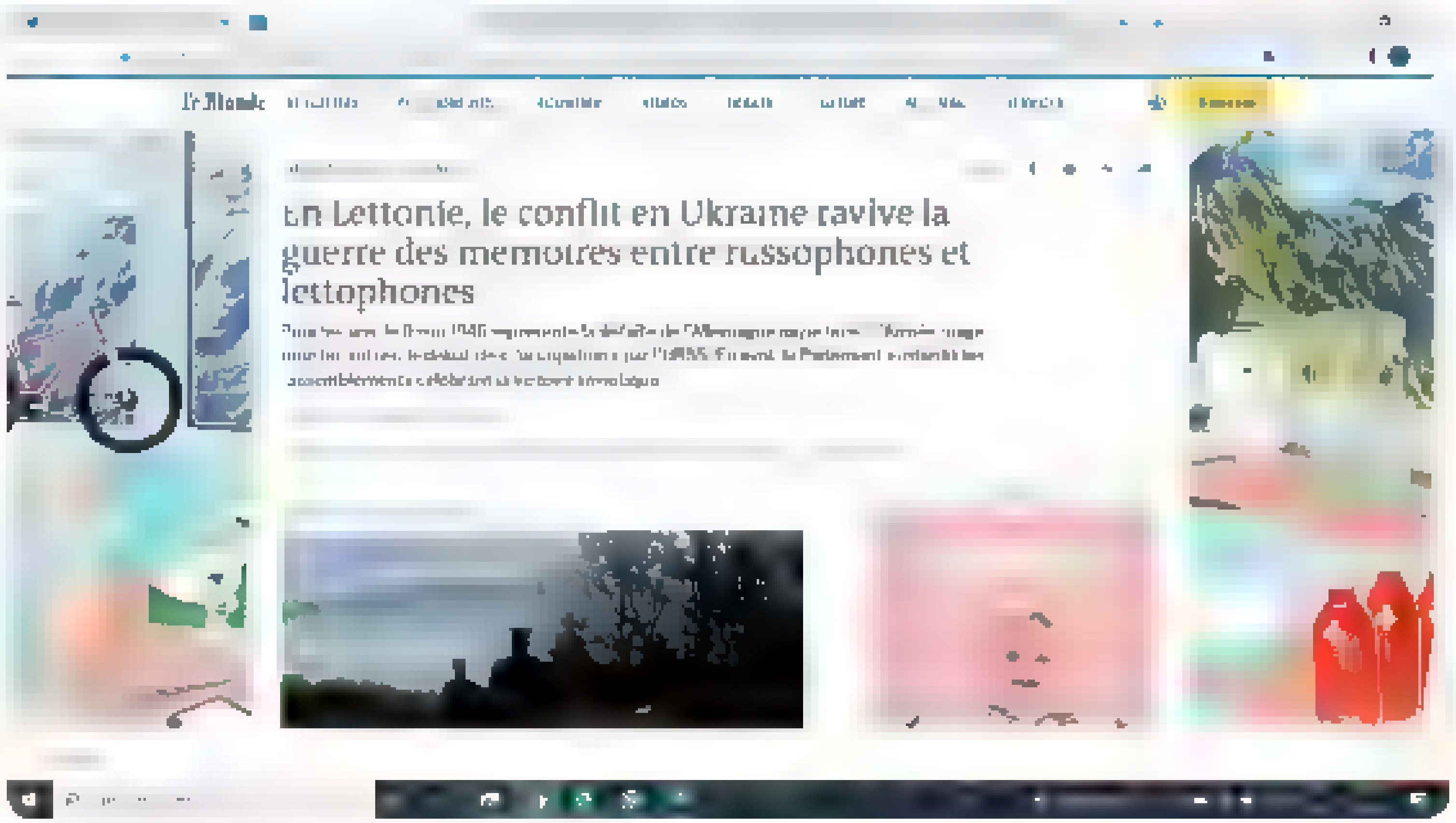

12:30 AM - 12 May 2022

Dzelzsgriezējs

Just saying. Only private opinion. RT does not always mean support

LATVIA

© 2022 Twitter About Help Center Terms
Privacy policy Cookies Ads info

By using Twitter's services you agree to our … We and our partners operate globally and use cookies, including for analytics, personalisation, and ads

Nepareizais
@reaNepareizais

Follow

Būšot tīrīšana, par ko mūs informēs

The media could not be played

2:59 AM · 12 May 2022

1 Retweet 1 Like

1 1

© 2022 Twitter About Help Center Terms Privacy policy Cookies Ads info

Nepareizais
@reaNepareizais

Riga, Latvia

Joined December 2017

© 2022 Twitter About Help Center Terms Privacy policy Cookies Ads info

Home Moments Log in

Zemgus Zaharāns

Piegadāju svaigas karikatūras! Fresh baked cartoons свежеиспеченные карикатуры!

Zemgus Zaharāns
@zemguszaharans

Follow

Man jau sen tas bija skaidrs, bet tagad ir visiem acīmredzams, Latvijas Valsts Policija ir drauds nacionālai drošībai. Steigšus nepieciešama policijas reforma ar pieaicinātiem speciālistiem no ārvalstīm.

1 08 AM 12 May 2022

© 2022 Twitter About Help Center Terms Privacy policy Cookies Ads info

Home Moments

Have an account? Log in

Nepareizais
@realNepareizais

Follow

Bet pārliecības nav 😟

Delfi @Delfi_lv
Mums ir jābūt pārliecinātiem, ka sarežģītā situācijā iekšlietu iestādes spēj veiksmīgi darboties, pauž @aseradens #SpriedArDelfi
Show this thread

3:17 AM - 12 May 2022

© 2022 Twitter About Help Center Terms Privacy policy Cookies Ads info

Nepareizais
@realNepareizais

Riga, Latvia
Joined December 2017

By using Twitter's services you agree to our ... We and our partners operate globally and use cookies, including for analytics, personalisation, and ads

Nepareizais
@realNepareizais

Follow

Igaunijas premjere Kallasa paziņoja, ka ir jāizstrādā plāns, kā valstī demontēt sarkanās armijas pieminekļus.
“Ja pirms kara Ukrainā šiem pieminekļiem netika pievērsta liela uzmanība, tad tagad tie uzplēš vecās rētas, un atsedz Igaunijas tautas ciešanas, kas atceras okupāciju.”

3:42 AM · 12 May 2022

© 2022 Twitter About Help Center Terms Privacy policy Cookies Ads info

Nepareizais
@realNepareizais

By using Twitter's services you agree to our ... We and our partners operate globally and use cookies, including for analytics, personalisation, and ads

Erica Marat
@EricaMarat

Follow

Yes, colonies. Thanks, FP.

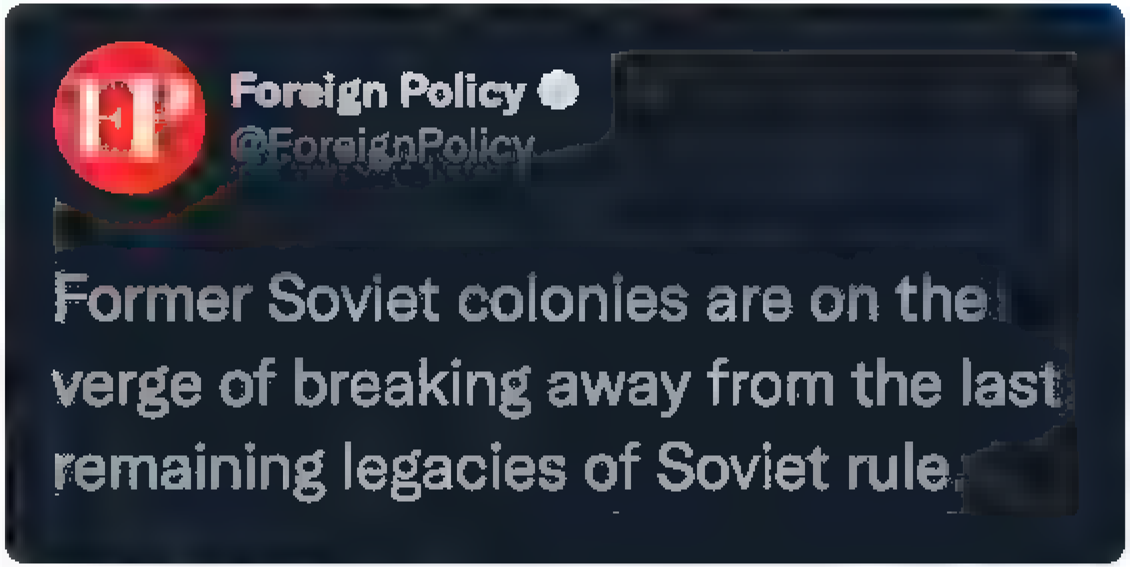
Foreign Policy
@ForeignPolicy

Former Soviet colonies are on the verge of breaking away from the last remaining legacies of Soviet rule.

9:14 AM · 11 May 2022

1 Like

1

Erica Marat

Associate Professor ... Adjunct ... Opinions/RTs do not represent the positions or policies of NDU, DOD or USG. She/her

Washington, DC

By using Twitter's services you ag[...]alytics, personalisation, and ads

1 10

Mārtiņš Vaivars @Martins_Vaivars · 14m

Ne, Līva, es redzeju, ka tu jau pirmaja diena partrakojies, ieraugot parsimts cilvekus, kas nodarbojas ar sūdu

Ja, krietni lielaku daļu no viņiem vajadzeja apcietinat, bet tava reakcija ir tipisks piemers tam, kadeļ hibrīdkara metodes ir tik efektīvas, lai vajinatu LV valsti

4 3

Līva Pērkone @Liva · 13m

Kura mana reakcija bija neadekvata un bija piemers hibrīdkara efektīvajam metodem?

1

Mārtiņš Vaivars @Martins_Vaivars · 8m

Visas runas par gazes baloniņiem un to, cik neiespejami slikti strada policija. Pilnība out of proportion. Tu doma, ka tieši tads nav Rosļikovu utt mērķis?

Tu zini, ka es tevi ļoti cienu. Bet paskaties, kadu ksenofobijas un valsts institūciju nicinašanas vilni notikums izvirzīja

2

Līva Pērkone
@Liva

Replying to

10. maijā pēc darba aizgāju skriet (bez karodziņa, bez baloniņa) kopā ar bērnu. Pie Zinātņu akadēmijas mums sāka dzīties pakaļ 6 agresīvi jaunieši uz skūteriem, viens ar RU karogu, kliedzot 'bļe latiši HAHA'. Es biju ar BĒRNU. Un Tu man stāsti, ka manas bailes ir neadekvātas.

3:05 AM · 12 May 2022

Līva Pērkone
@Liva

CEO & Co-founder at Heive · Rooting for Baltic tech at TechChill & Printify. Mom

Joined February 2009

By using Twitter's services you agree to our . We and our partners operate globally and use cookies, including for analytics, personalisation, and ads

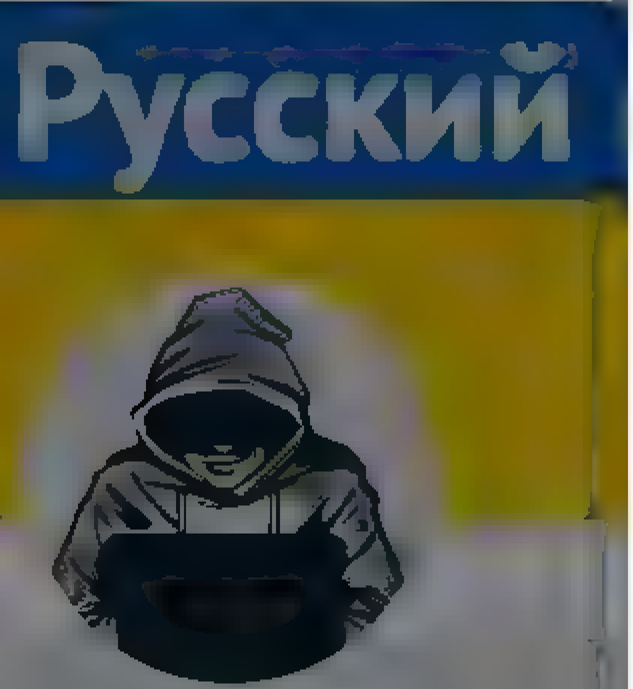

Nepareizais
@realNepareizais

Nepareizais
@realNepareizais

Follow

putins baro baložus

The media could not be played

4:02 AM · 12 May 2022

By using Twitter's services you agree to our Cookies Use. We and our partners operate globally and use cookies, including for analytics, personalisation, and ads

Eva Johansone

@evajohansone

Studying Biology after studying Philosophy

Latvia

Joined March [illegible]

Eva Johansone
@evajohansone

Follow

Diemžēl dēļ □□karodziņa pie krūts, šodien dzirdu nievas. Līdz šim bija tika šņācieni, bet nu arī uzrunā.. sakustināts ūdens. Nost neņemšu un slikti savā valstī nejutīšos. Neesmu arī vīlusies. Nojaukšanai noziedoju.

2:59 AM - 12 May 2022

Home Moments

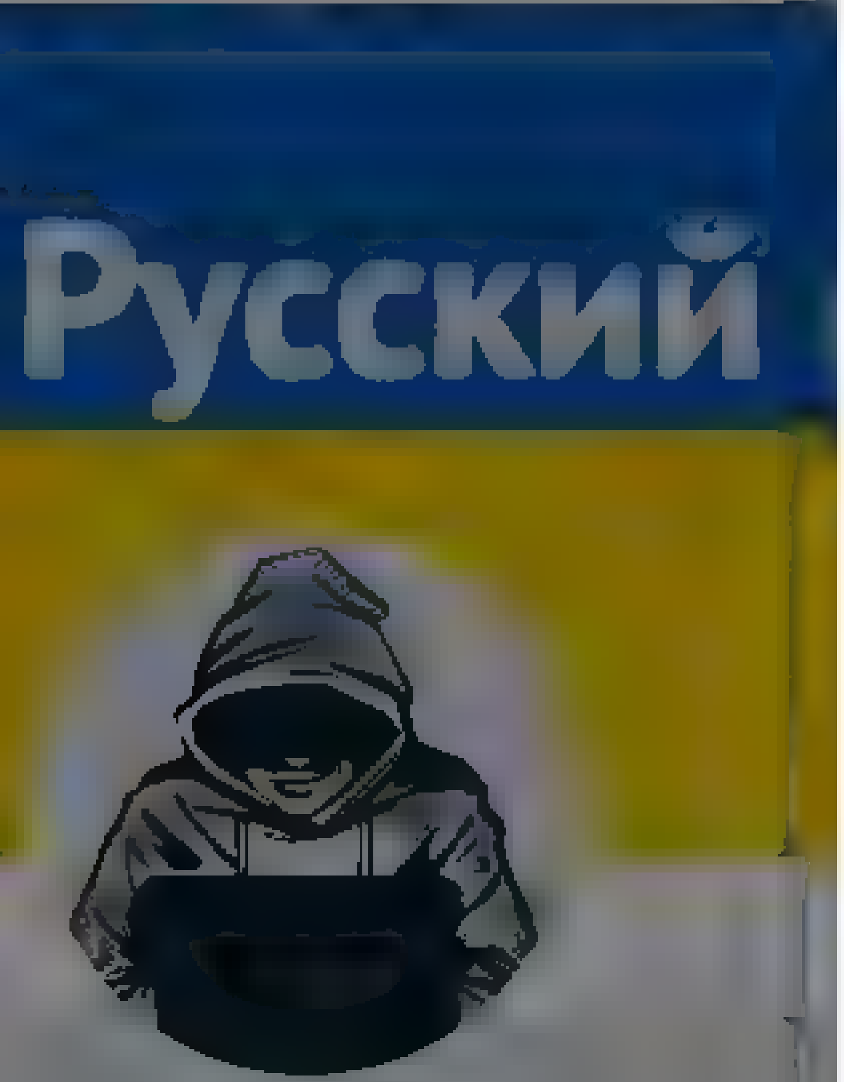

Nepareizais

@rea Nepare zais

Rīga, Latvia

Joined December 2017

Nepareizais

@rea Nepare zais

Follow

🇺🇦ukraiņu karavīrs gatavo pusdienas/ zupu apšaudes laikā

The media could not be played

4:14 AM · 12 May 2022

Have an account? Log in

© 2022 Twitter About Help Center Terms Privacy policy Cookies Ads info

By using Twitter's services you agree to our Cookies Use. We and our partners operate globally and use cookies, including for analytics, personalisation, and ads

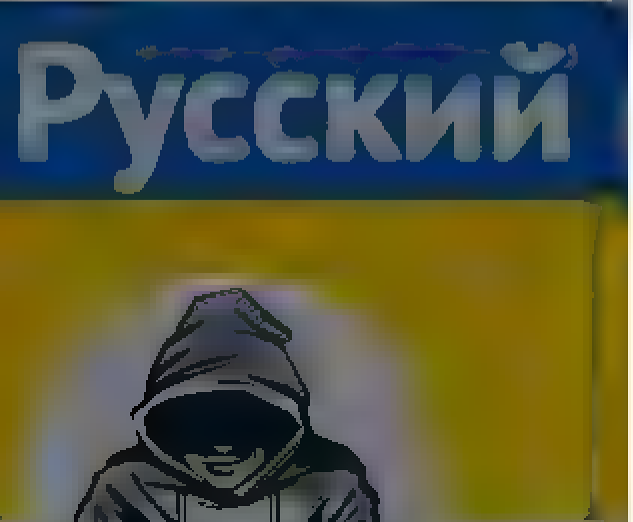

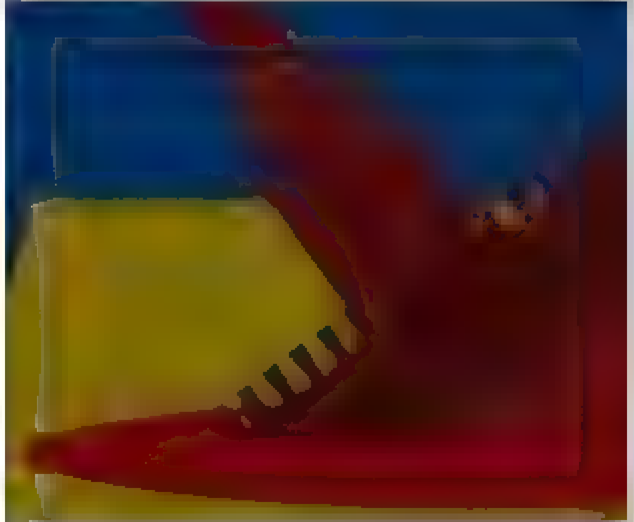

Nepareizais
@realNepareizais

Riga, Latvia
Joined December 2017

Nepareizais
@realNepareizais
Follow

Viļņas "Rytas"

The media could not be played.

4:21 AM · 12 May 2022

© 2022 Twitter About Help Center Terms Privacy policy Cookies Ads info

{"created at" "Thu May 12 11 27 55 +0000 2022","id" 1524712974879006721,"id str" "1524712974879006721","text" "RT @olgadragileva Galvenais no \u0161odienas
@Krustpunkta Ruka intervijas ir secin\u0101jums   @Valsts policija ir policisti, kas nepilda pav\u0113les T\u2026","source" "\u003ca
href=\"http \/\/twitter com\/#!\/download\/ipad\" rel=\"nofollow\"\u003eTwitter for
iPad\u003c\/a\u003e","truncated" false,"in reply to status id" null,"in reply to status id str" null,"in reply to user id" null,"in reply to user id str" null,"i
n reply to screen name" null,"user" {"id" 939482807717519360,"id str" "939482807717519360","name" "Nepareizais","screen name" "realNepareizais","location" "Riga,
Latvia","url" null,"description" null,"translator type" "none","protected" false,"verified" false,"followers count" 5530,"friends count" 2615,"listed count" 14,"
favourites count" 1168,"statuses count" 25516,"created at" "Sat Dec 09 13 12 10 +0000
2017","utc offset" null,"time zone" null,"geo enabled" true,"lang" null,"contributors enabled" false,"is translator" false,"profile background color" "F5F8FA","p
rofile background image url" "","profile background image url https" "","profile background tile" false,"profile link color" "1DA1F2","profile sidebar border col
or" "C0DEED","profile sidebar fill color" "DDEEF6","profile text color" "333333","profile use background image" true,"profile image url" "https \/\/web archive o
rg\/web\/20220512112755\/http \/\/pbs twimg com\/profile images\/1499377578553102336\/0L2fs3m1 normal jpg","profile image url https" "https \/\/web archive org\/
web\/20220512112755\/https \/\/pbs twimg com\/profile images\/1499377578553102336\/0L2fs3m1 normal jpg","profile banner url" "https \/\/web archive org\/web\/202
20512112755\/https \/\/pbs twimg com\/profile banners\/939482807717519360\/1646169781","default profile" true,"default profile image" false,"following" null,"fol
low request sent" null,"notifications" null,"withheld in countries" []} "geo" null,"coordinates" null,"place" null,"contributors" null,"retweeted status"
{"created at" "Thu May 12 11 25 15 +0000 2022","id" 1524712303698001920,"id str" "1524712303698001920","text" "Galvenais no \u0161odienas @Krustpunkta Ruka
intervijas ir secin\u0101jums   @Valsts policija ir policisti, kas nepilda pav\u0113l\u2026 https \/\/t co\/WQtGr33Lmc","source" "\u003ca
href=\"https \/\/mobile twitter com\" rel=\"nofollow\"\u003eTwitter Web
App\u003c\/a\u003e","truncated" true,"in reply to status id" null,"in reply to status id str" null,"in reply to user id" null,"in reply to user id str" null,"in
reply to screen name" null,"user" {"id" 20148289 "id str" "20148289","name" "Olga Dragi\u013ceva","screen name" "olgadragileva","location" "Riga,
Latvia","url" "https \/\/web archive org\/web\/20220512112755\/http \/\/www lsm lv\/lv\/autors\/olga dragileva\/74\/","description" "Pamat\u0101 skrienu
k\u0101dam paka\u013c   \n\nP S Te izteiktie viedok\u013ci ir tikai mani un neatspoguļ\u013co redakcijas
poz\u012bciju ","translator type" "none","protected" false,"verified" true,"followers count" 4809,"friends count" 1508,"listed count" 43,"favourites count" 2387,
"statuses count" 5307,"created at" "Thu Feb 05 13 39 31 +0000
2009","utc offset" null,"time zone" null,"geo enabled" true,"lang" null,"contributors enabled" false,"is translator" false,"profile background color" "C0DEED","p
rofile background image url" "https \/\/web archive org\/web\/20220512112755\/http \/\/abs twimg com\/images\/themes\/theme1\/bg png","profile background image u
rl https" "https \/\/web archive org\/web\/20220512112755\/https \/\/abs twimg com\/images\/themes\/theme1\/bg png","profile background tile" false,"profile link
 color" "0084B4","profile sidebar border color" "C0DEED","profile sidebar fill color" "DDEEF6" "profile text color" "333333" "profile use background image" false
,"profile image url" "https \/\/web archive org\/web\/20220512112755\/http \/\/pbs twimg com\/profile images\/1495391083987148801\/A8XXpzX0 normal jpg","profile
image url https" "https \/\/web archive org\/web\/20220512112755\/https \/\/pbs twimg com\/profile images\/1495391083987148801\/A8XXpzX0 normal jpg","profile ban
ner url" "https \/\/web archive org\/web\/20220512112755\/https \/\/pbs twimg com\/profile banners\/20148289\/1547625707","default profile" false,"default profil
e image" false,"following" null "follow request sent" null,"notifications" null,"withheld in countries"
[]},"geo" null,"coordinates" null,"place" null,"contributors" null,"is quote status" false,"extended tweet" {"full text" "Galvenais no \u0161odienas @Krustpunkta
Ruka intervijas ir secin\u0101jums   @Valsts policija ir policisti, kas nepilda pav\u0113les Tas ir mega skand\u0101ls Te pat nav tik lielas noz\u012bmes
k\u0101p\u0113c nepilda J\u0101seko kam vair\u0101k nek\u0101 konkr\u0113to \"nepild\u012bt\u0101ju\" atlai\u0161anai ","display text range" [0,243],"entities"
{"hashtags" [],"urls" [],"user mentions" [{"screen name" "Krustpunkta" "name" "Krustpunkt\u0101","id" 89132925,"id str" "89132925","indices" [22,34]},
{"screen name" "Valsts policija","name" "Valsts policija","id" 403989203,"id str" "403989203","indices" [67,83]}],"symbols"
[]}},"quote count" 0,"reply count" 1 "retweet count" 6 "favorite count" 11,"entities" {"hashtags" [] "urls"
[{"url" "https \/\/web archive org\/web\/20220512112755\/https \/\/t co\/WQtGr33Lmc","expanded url" "https \/\/web archive org\/web\/20220512112755\/https \/\/tw
itter com\/i\/web\/status\/1524712303698001920" "display url" "twitter com\/i\/web\/status\/1\u2026","indices" [117,140]}],"user mentions"
[{"screen name" "Krustpunkta","name" "Krustpunkt\u0101","id" 89132925,"id str" "89132925","indices" [22,34]},{"screen name" "Valsts policija","name" "Valsts
policija" "id" 403989203 "id str" "403989203","indices" [67 83]}] "symbols"
[]},"favorited" false,"retweeted" false,"filter level" "low","lang" "lv"},"is quote status" false,"quote count" 0,"reply count" 0,"retweet count" 0,"favorite cou
nt" 0,"entities" {"hashtags" [] "urls" [],"user mentions" [{"screen name" "olgadragileva","name" "Olga
Dragi\u013ceva","id" 20148289,"id str" "20148289","indices" [3,17]},
{"screen name" "Krustpunkta","name" "Krustpunkt\u0101" "id" 89132925,"id str" "89132925","indices" [41,53]},{"screen name" "Valsts policija","name" "Valsts
policija","id" 403989203,"id str" "403989203","indices" [86,102]}],"symbols"
[]},"favorited" false,"retweeted" false,"filter level" "low","lang" "lv","timestamp ms" "1652354875665"}

By using Twitter's services you ag... ...lytics, personalisation, and ads

Home About

Have an account? Log in

eren yēgā

donate

mommy | ментальний брат | ментальна донька | вона/ви пишу про все

eren yēgā
@junechytai

Follow

🇩🇪 a Ukrainian refugee in Germany: "thanks" to those german kids who yelled "putin, russia", told me to go home, drew the russian flag on the dove of peace, and took photos of me

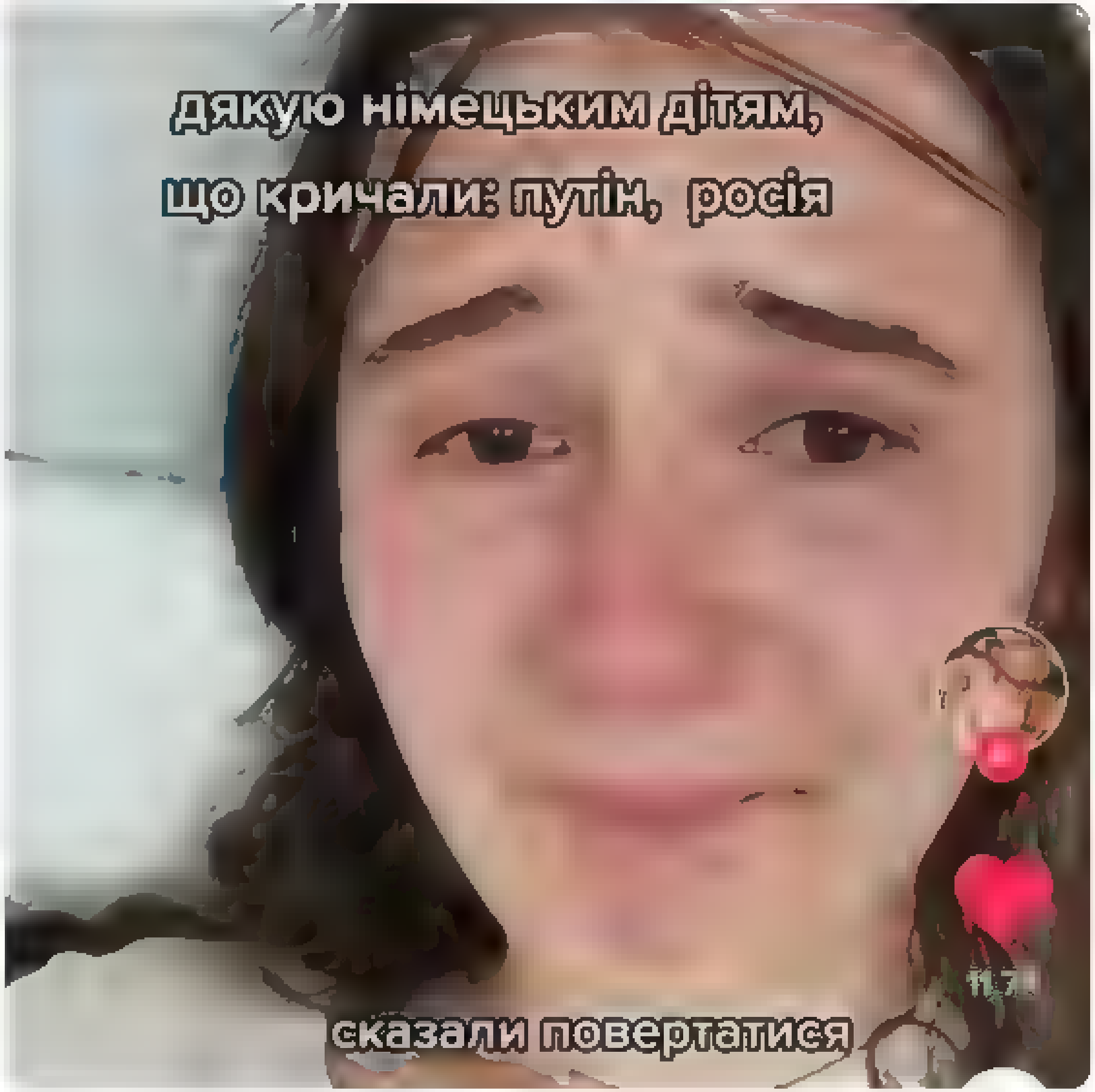

2:41 PM · 10 May 2022

Twitter About Help Centre Terms
Privacy policy Cookies Ads info

LSM ziņu portāls @lsm_lv

Follow

Latvijā bloķēs sociālos tīklus «Vkontakte» un «Odnoklassniki».

4:08 AM · 12 May 2022

2 Likes

2

© 2022 Twitter About Help Center Terms Privacy policy Cookies Ads info

LSM ziņu portāls
@lsm_lv

Sabiedrisko mediju Latvijas Radio un Latvijas Televīzijas interneta portals

Nepareizais

Nepareizais
@realNepareizais

Follow

«Ruks norādīja, ka policijas resursi uz vietas bija pietiekami, taču šie policisti "neparādīja mugurkaulu" un neizpildīja vadības pavēles, tajā skaitā no VP priekšnieka.
Ruks apliecināja, ka bija devies 10.maijā uz pieminekli, lai pārņemtu vadību.»

Diena @DienaLv
Ruks sola atlaist policistus par pavēļu nepildīšanu saistībā ar kārtības uzturēšanu pie pieminekļa Pārdaugavā
diena.lv/raksts/latvija

4:37 AM · 12 May 2022

© 2022 Twitter About Help Center Terms Privacy policy Cookies Ads info

Tweet

Something went wrong. Try reloading.

Retry

Sign up

Tweet

Something went wrong. Try reloading.

Retry

Sign up

Tweet

Something went wrong. Try reloading.

Retry

Sign up

By using Twitter's services you agree to our Cookies Use. We and our partners operate globally and use cookies, including for analytics, personalisation, and ads.

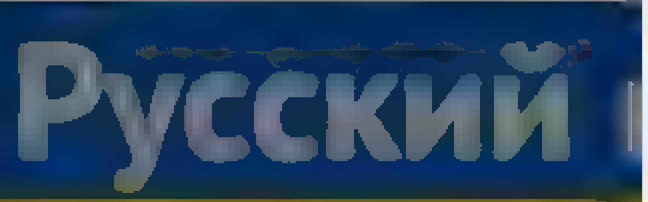

Nepareizais
@reizNepareizais

Riga, Latvia
Joined December 2017

Nepareizais
@reizNepareizais

Follow

10:56 AM - 12 May 2022

© 2022 Twitter About Help Center Terms Privacy policy Cookies Ads info

By using Twitter's services you agree to our Cookies Use. We and our partners operate globally and use cookies, including for analytics, personalisation, and ads.

Русский

Nepareizais
@realNepareizais

Riga, Latvia
Joined December 2017

Nepareizais
@realNepareizais
Follow

Saskaņa ir pret Golubevas demisiju

The media could not be played.

11:05 AM · 12 May 2022

1 Retweet

1

Valsts policija
@Valsts_policija

Follow

9. maijā Rīgā, Zasulaukā, tika aplaupīts 11 gadus vecs zēns, kurš kopā ar savu vecomāti pirms mēneša ieradās Latvijā no Ukrainas pilsētas Bučas. Policisti ir aizturējuši aizdomās turēto personu un atguvuši nolaupīto telefonu.
Plašāk ⬇️
vp.gov.lv/lv/jaunums/pol …

Valsts policija

Šis ir oficiālais Valsts policijas Twitter konts. NB! Ja policijas palīdzība ir nepieciešama steidzami, tad zvaniet 110, nevis tvīto, jo neesam te 24/7

vp.gov.lv

By using Twitter's services you agree ... analytics, personalisation, and ads

Home About

Nepareizais
@redNepareizais

Follow

Tr, pkst 19 15 Rīga, Latvia

Tiko dabūju aukstu dušu. Viss pārdzīvotais acīm redzams un skaidrs bez vārdiem.
Nevaru pat iedomāties, to piedzīvot.

11 16 AM 12 May 2022

1 Like

1

Nepareizais

Rīga, Latvia

© 2022 Twitter About Help Center Terms Privacy policy Cookies Ads info

Nepareizais

Nepareizais

Follow

Bumbu patvertnes Somijā

12:09 PM · 12 May 2022

© 2022 Twitter About Help Center Terms Privacy policy Cookies Ads info

Home Moments

Search Twitter

Have an account? Log in

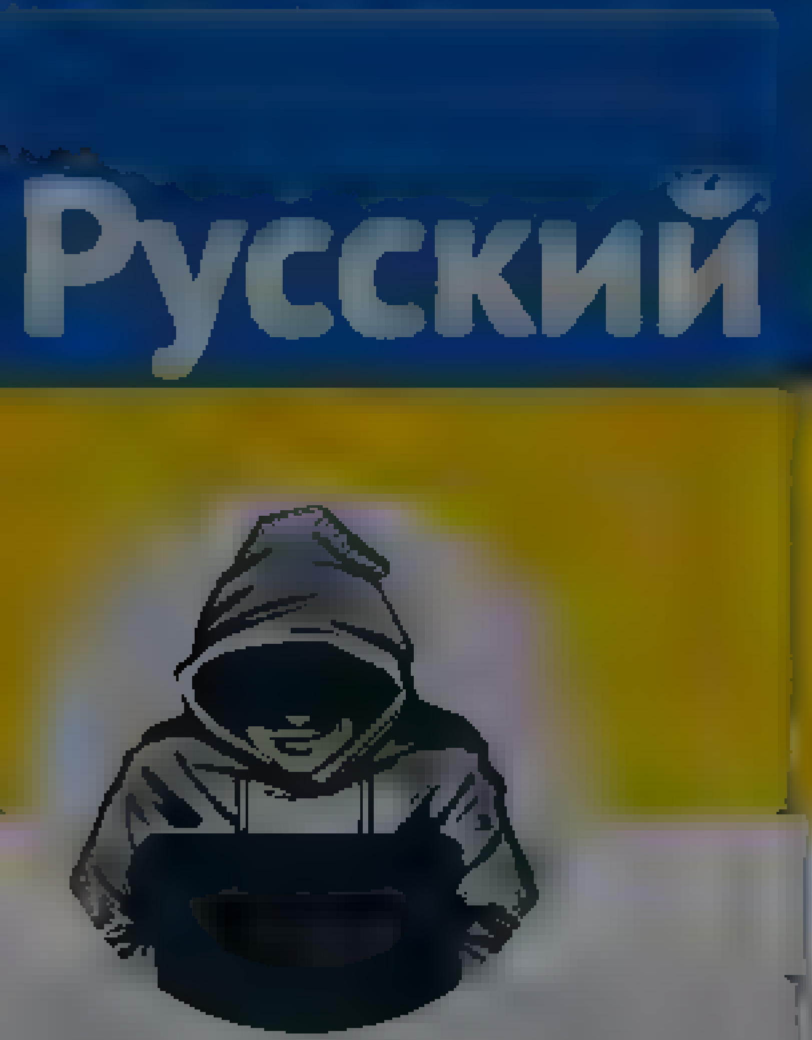

Nepareizais

Nepareizais

Follow

Lietuvas Aizsardzības ministrs skaidro, kā Somijas lēmums ietekmēs Kaļiņingradu un drošības situāciju Baltijā

12:17 PM · 12 May 2022

© 2022 Twitter About Help Center Terms Privacy policy Cookies Ads info

Strona Główna · Chwile · Szukaj na Twitterze · Masz konto? Zaloguj się

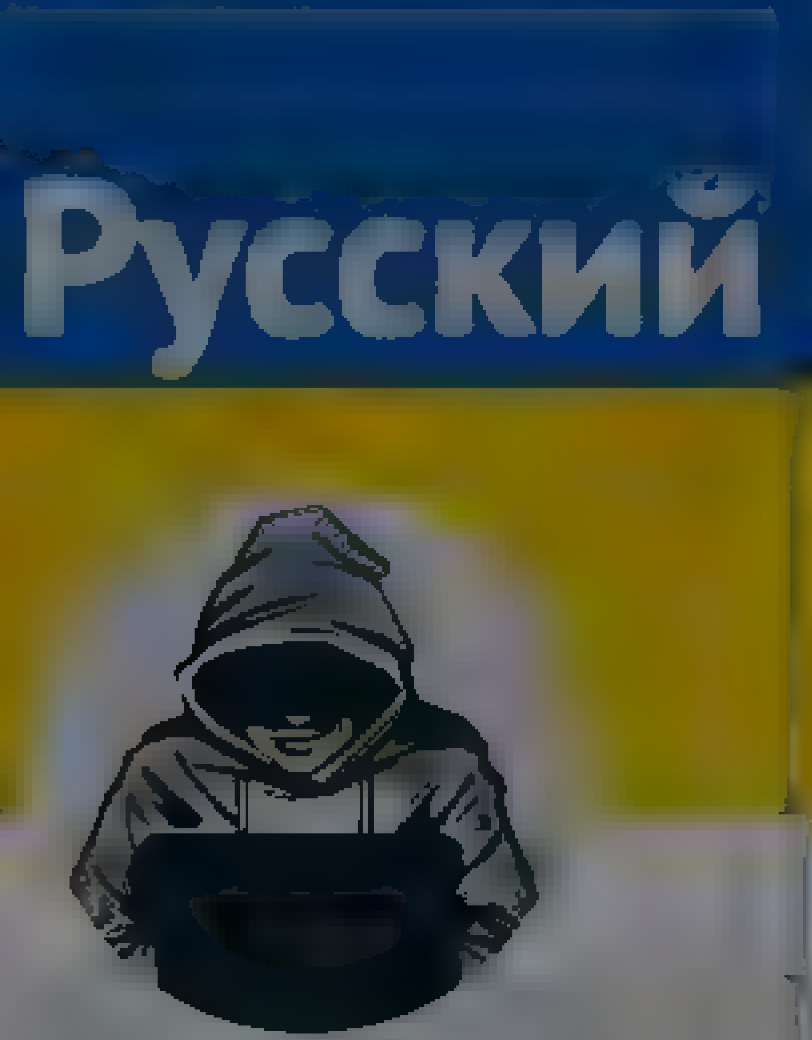

Nepareizais
@realNepareizais
Rīga, Latvia

Nepareizais @realNepareizais · Obserwuj

Tikmēr Daugavpilī 🇺🇦

The media could not be played.

12:36 - 25 mar 2022

645 podań dalej **2 218** polubień

89 · 645 · 2,2 tys

Ilmārs Gromuls @IlmarsGromuls · 25 mar
W odpowiedzi do @realNepareizais
Malacis! Un vislabākais komentārs - "Vis mīl Krieviju, bet labumus grib saņemt no Latvijas."

4 · 31 · 577

© 2022 Twitter O nas Centrum Pomocy Zasady Polityka prywatności Cookies Informacje o reklamach

{"created at" "Thu May 12 21 25:13 +0000 2022","id" 1524863290320601108,"id str" "1524863290320601108","text" "\ud83c\uddf7\ud83c\uddfaI\u2019m packing my stuff https \/\/t co\/PnIHldmi0J","display text range" [0,22],"source" "\u003ca href=\"http \/\/twitter com\/download\/iphone\" rel=\"nofollow\"\u003eTwitter for iPhone\u003c\/a\u003e","truncated" false,"in reply to status id" null,"in reply to status id str" null,"in reply to user id":null,"in reply to user id str" null,"in reply to screen name" null,"user"
{"id" 939482807717519360,"id str" "939482807717519360","name" "Nepareizais","screen name":"realNepareizais","location" "Riga, Latvia","url" null,"description":null,"translator type":"none","protected" false,"verified" false,"followers count" 5537,"friends count":2615,"listed count" 14,"favourites count" 1169,"statuses count" 25524,"created at" "Sat Dec 09 13 12:10 +0000 2017","utc offset" null,"time zone" null,"geo enabled" true,"lang":null,"contributors enabled" false,"is translator" false,"profile background color" "F5F8FA","profile background image url" "","profile background image url https" "","profile background tile" false,"profile link color":"1DA1F2","profile sidebar border color" "C0DEED","profile sidebar fill color" "DDEEF6","profile text color" "333333","profile use background image" true,"profile image url":"https \/\/web archive.org\/web\/20220512212513\/http \/\/pbs twimg com\/profile images\/1499377578553102336\/0L2fs3m1 normal.jpg","profile image url https" "https \/\/web.archive org\/web\/20220512212513\/https \/\/pbs twimg com\/profile images\/1499377578553102336\/0L2fs3m1 normal jpg","profile banner url":"https \/\/web archive.org\/web\/20220512212513\/https \/\/pbs twimg.com\/profile banners\/939482807717519360\/1646169781","default profile" true,"default profile image" false,"following" null,"follow request sent" null,"notifications" null,"withheld in countries":
[]},"geo":null,"coordinates" null,"place" null,"contributors" null,"is quote status" false,"quote count" 0,"reply count" 0,"retweet count" 0,"favorite count":0,"entities":{"hashtags" [],"urls" [],"user mentions" [],"symbols" [],"media" [{"id" 1524863254333472775,"id str" "1524863254333472775","indices"
[23,46],"additional media info":
{"monetizable" false},"media url" "https \/\/web archive org\/web\/20220512212513\/http \/\/pbs twimg.com\/ext tw video thumb\/1524863254333472775\/pu\/img\/9K8zRzW9 xSj s7b jpg","media url https" "https:\/\/web archive org\/web\/20220512212513\/https:\/\/pbs twimg com\/ext tw video thumb\/1524863254333472775\/pu\/img\/9K8zRzW9 xSj s7b jpg","url" "https \/\/web archive org\/web\/20220512212513\/https \/\/t co\/PnIHldmi0J","display url" "pic twitter com\/PnIHldmi0J","expanded url" "https:\/\/web archive org\/web\/20220512212513\/https \/\/twitter com\/realNepareizais\/status\/1524863290320601108\/video\/1","type":"photo","sizes"
{"thumb":{"w" 150,"h" 150,"resize" "crop"},"medium" {"w" 576,"h" 324,"resize" "fit"},"large" {"w" 576,"h" 324,"resize" "fit"},"small"
{"w" 576,"h" 324,"resize" "fit"}}}]},"extended entities" {"media":[{"id" 1524863254333472775,"id str":"1524863254333472775","indices"
[23,46],"additional media info"
{"monetizable" false},"media url" "https \/\/web archive org\/web\/20220512212513\/http \/\/pbs twimg.com\/ext tw video thumb\/1524863254333472775\/pu\/img\/9K8zRzW9 xSj s7b jpg","media url https" "https \/\/web archive org\/web\/20220512212513\/https:\/\/pbs twimg com\/ext tw video thumb\/1524863254333472775\/pu\/img\/9K8zRzW9 xSj s7b jpg","url" "https \/\/web archive org\/web\/20220512212513\/https \/\/t co\/PnIHldmi0J","display url" "pic twitter com\/PnIHldmi0J","expanded url" "https.\/\/web archive org\/web\/20220512212513\/https \/\/twitter com\/realNepareizais\/status\/1524863290320601108\/video\/1","type":"video","video info"
{"aspect ratio" [16,9],"duration millis" 15233,"variants"
[{"bitrate" 832000,"content type" "video\/mp4","url" "https \/\/web.archive org\/web\/20220512212513\/https \/\/video twimg.com\/ext tw video\/1524863254333472775\/pu\/vid\/576x324\/r WL osY8LKgQ7kf mp4?tag=12"},
{"bitrate" 256000,"content type" "video\/mp4","url" "https \/\/web.archive org\/web\/20220512212513\/https \/\/video twimg.com\/ext tw video\/1524863254333472775\/pu\/vid\/480x270\/O52fE3revShpyinJ mp4?tag=12"},{"content type":"application\/x mpegURL","url" "https \/\/web archive org\/web\/20220512212513\/https \/\/video twimg com\/ext tw video\/1524863254333472775\/pu\/pl\/5402YrxsMpcs0Fhd m3u8?tag=12&container=fmp4"}]},"sizes" {"thumb":{"w" 150,"h":150,"resize" "crop"},"medium" {"w":576,"h" 324,"resize":"fit"},"large"
{"w" 576,"h" 324,"resize" "fit"},"small"
{"w" 576,"h" 324,"resize" "fit"}}}]},"favorited" false,"retweeted":false,"possibly sensitive" false,"filter level" "low","lang" "en","timestamp ms":"1652390713659"}

Baile Barrscéalta

Nepareizais
@reaLNepareizais

Lean

Tikmēr Daugavpilī 🇺🇦

The media could not be played.

12:36 - 25 Márta 2022

Atweet 645 Is maith liom 2,218

89 645 2.2k

Ilmārs Gromuls @IlmarsGromuls · 25 Márta
Ag freagairt @reaLNepareizais
Malacis! Un vislabākais komentārs: "Visi mīl Krieviju, bet labumus grib saņemt no Latvijas."

4 31 577

By using Twitter's services you agree to our Cookies Use. We and our partners operate globally and use cookies, including for analytics, personalisation, and ads.

Home About

Have an account? Log in

Jauns.lv

Interesantākais ziņu portāls Latvijā

Latvija

Joined March 2009

Jauns.lv
@JaunsLV

Izšķirstot šīs nedēļas nogales piecu lielāko krievu nedēļas izdevumu 380 lappuses, Jauns.lv neatrada nevienu teikumu par situāciju Ukrainā, par tur pastrādātajām Krievijas zvērībām.

7:38 PM · 12 May 2022

© 2022 Twitter About Help Center Terms Privacy policy Cookies Ads info

Home Moments

Have an account? Log in

Nepareizais

Nepareizais
@red_Nepareizais

Follow

Ukrainā laikrakstiem un žurnāliem, ja tos grib izdot krieviski, jābūt tieši tādā pašā saturā un tirāžā dublētiem arī ukraiņu valodā. Tāpēc tur nav dažādas, sabiedrību šķelošas informatīvās telpas, bet dzeltenā krievu prese iznīkst un bankrotē.

> **Jauns.lv** @jaunslv
> Izšķirstot šīs nedēļas nogales piecu lielāko krievu nedēļas izdevumu 380 lappuses, Jauns.lv neatrada nevienu teikumu par situāciju Ukrainā, par tur pastrādātajām Krievijas zvērībām jauns.lv/raksts/zinas/5

9:50 PM · 12 May 2022

© 2022 Twitter About Help Center Terms Privacy policy Cookies Ads info

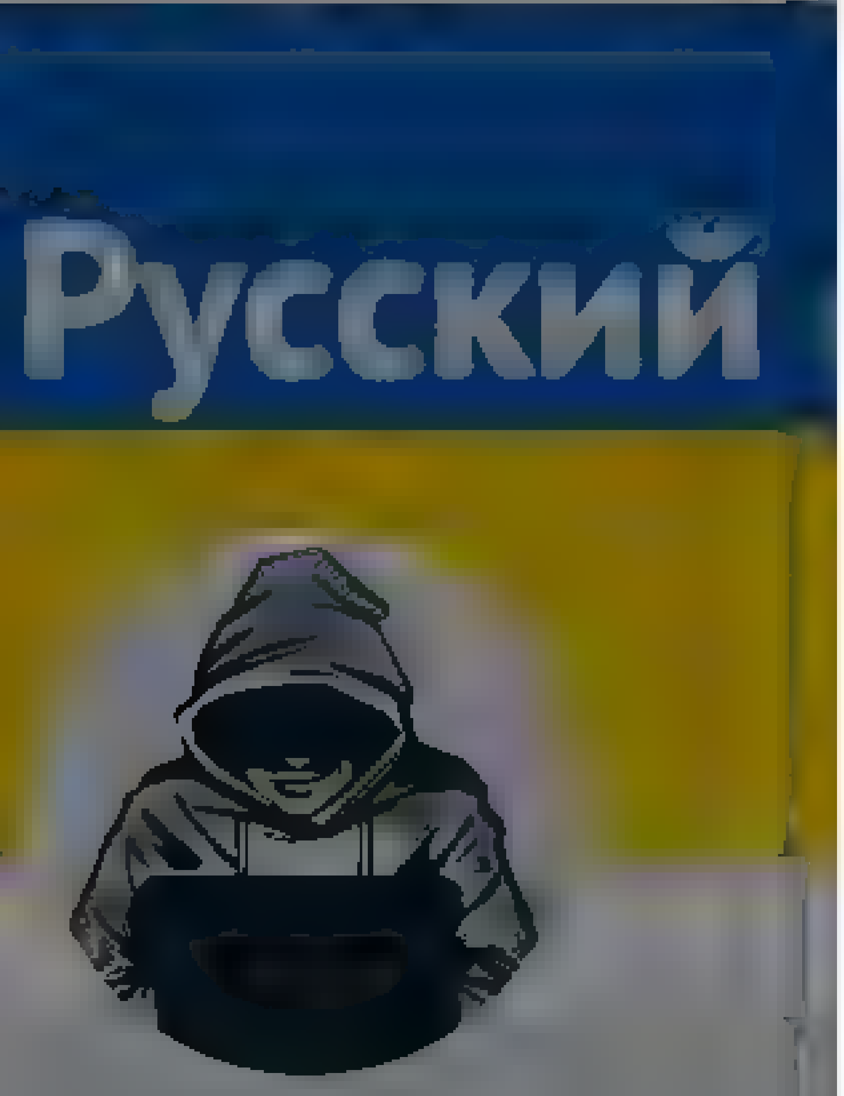

Nepareizais
@real_Nepareizais
Riga, Latvia
Joined December 2017

Nepareizais
@real_Nepareizais
Follow

🇷🇺🇺🇦

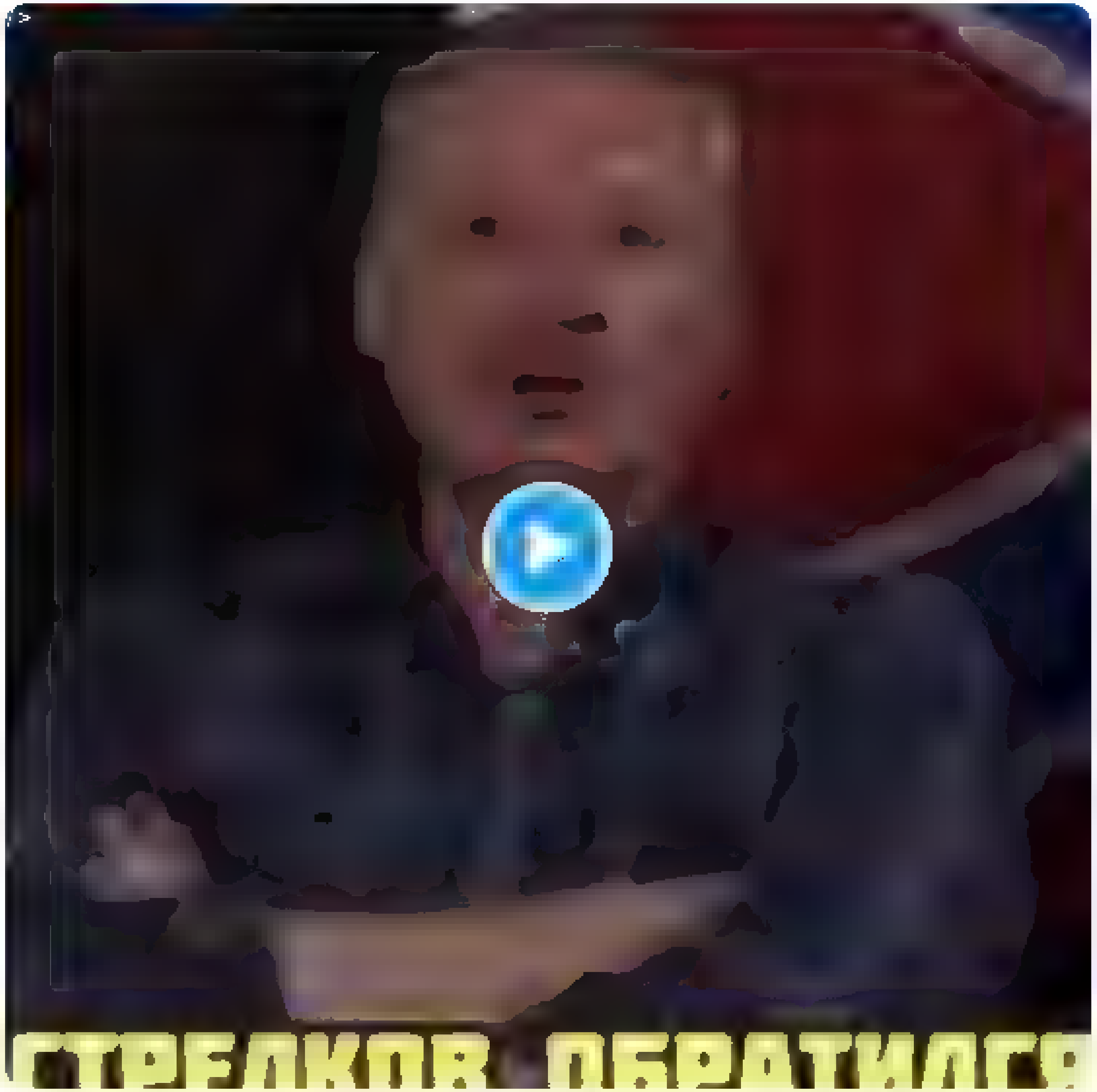

10:09 PM · 12 May 2022

© 2022 Twitter About Help Center Terms
Privacy policy Cookies Ads info

Search Twitter

Log in

Sign up

Elon Musk
@elonmusk

Even though I think a less divisive candidate would be better in 2024, I still think Trump should be restored to Twitter

10:36 PM · May 12, 2022 · Twitter for iPhone

6,246 Retweets **1,320** Quote Tweets **64.8K** Likes

@JamieB_Jie00 · 17m
Replying to @elonmusk
luna pump elon
8 4 95

maen airdrop dari tahun 1945 @badi_84 · 9m
is dead
1 1

Haley Briggs @haleygirly · 17m
Replying to @elonmusk
We need unity in our country
63 4 244

Be Greater Performance @begreater · 15m
Shit we too focused on giving all our unity to Ukraine
14 1 264

Show replies

'Andrea' Ferreira @_andreaBSC · 17m
Replying to @elonmusk
can you talk about luna situation bro
i want to know what u think about it
23 4 92

Luis Sanchez @JLSanchez37 · 15m
Hahahhaa he doesn't even know what Luna is
6 52

Dehix @Dehix_Trades · 17m
Replying to @elonmusk
Bring my boy back in office

7 6 236

Jason @JasonYoung_1 · 17m
Replying to @elonmusk
Yes!
10 1 173

Carlos Figueredo @Carsperi · 15m
Inciting violence is not free speech
28 1 55

Show replies

Līva
@ma orka

Follow

Lasu, ka daudziem šis vājprāts radījis vēlmi pārcelties uz dzīvi citā valstī, savukārt man pirmoreiz dzīvē parādījās doma, ka jāiet politikā 😃. Pārcelties es drīzāk gribētu Latvijas robežās, jo Jūrmalā tā krieviskā vide ir nomācoša. Piemēram, tuvākajā bērnu rotaļlaukumā latviešu

8:00 AM · 12 May 2022

1

Līva @ma orka · 37s

valodu neesmu dzirdējusi nekad, veikalos un publiskās vietās arī pārsvarā dzird tikai krievu valodu, FB Jūrmalas māmiņu grupā 90% ierakstu un komentāru ir krieviski (un es tiešām nepārspīlēju), pirmsskolas pulciņu iespējas arī ir pārsvarā krieviski. Kaut kā ne visai

Līva

By using Twitter's services you agree to our … We and our partners operate globally and use cookies, including for analytics, personalisation, and ads

Gundega Skruze-Janava
@GundegaFelicity

Follow

Man mašīnā nav Ukrainas karodziņa. Nav arī LV karodziņa. Jo negribu, lai stiklu izsit, žēl. Un taču uz darbu jābraukā.
Vai nav nožēlojami?

10:54 AM · 10 May 2022

2 Likes

1 2

te pienāca Kindzulis @nahmovs · 18s
Replying to @GundegaFelicity
saprātīgi

By using Twitter's services you agree ... analytics, personalisation, and ads

Геннадий Гудков

Российский политик, депутат Госдумы III VI созывов 2001 2012 gvgudkov@ya.ru

Геннадий Гудков
@gudkov_g

Follow

Это Латвия. Только один вопрос к латвийским властям: Вы не хотите помочь этим людям отправиться к Путину. Чтобы они помогали ему в своей родной стране? Хотя бы несколько человек, для лечения мозгов всех остальных?!

Māris Antonevičs

The media could not be played.

2:40 PM · 12 May 2022

1 Retweet **5** Likes

1 5

Samuel Ramani @SamRamani2

Russian media is talking about withdrawing recognition of Lithuania as a country

12:07 PM · May 12, 2022 · Twitter Web App

2,256 Retweets **401** Quote Tweets **6,979** Likes

Samuel Ramani @SamRamani2 · 7h
Replying to @SamRamani2
Translated passage from the Yevgeny Prigozhin-aligned Federal News Agency. Since Lithuania recognized Russia's actions as genocide and called Russia terrorist, the Russian media is also dredging up World War II era Nazi links to the Lithuanian Foreign Minister's family.

uthors of the material noted that Russia should consider the possibility of denouncing bilatera ...ments with Lithuania, according to which Moscow recognizes the independence of this state ...ssian leadership is able to withdraw its recognition of the Republic of Lithuania by adopting ... official term ... the territory of the former Lithuanian SSR

"The concept is quite accurate and comprehensive, characterizing the quasi-state entity that is modern Lithuania. And in the case of mentioning what we considered the state until the moment of denunciation of its recognition, this term should be used exclusively," the authors of the material explained.

...an approach would be a worthy response to Vilnius' Russophobia. The Lithuanian authorities, likely, will try to "turn back", abandoning their insulting words addressed to Russia.

52 · 288 · 1,202

Vladislav Velizanin @readVVelizanin · 7h
Replying to @SamRamani2
russia recognised Ukraine as a country (including Crimea). Their recognition is not worth the paper

6 · 29 · 697

Show replies

Schrottplatzleiter @Schrottplatzle1 · 7h
Replying to @SamRamani2

2

This Tweet was deleted by the Tweet author. Learn more

Show replies

Martin Kimani stan account @makohesten · 7h
Replying to @SamRamani2

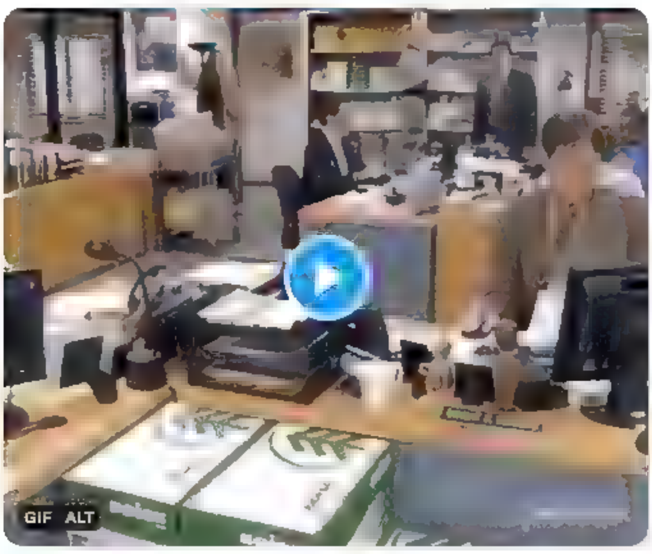

19

Dayo @combatantdee · 7h
Replying to @SamRamani2

4

MatthewArthur @Mansporne · 7h
Replying to @SamRamani2
We don't recognise a NATO member ... interesting move

1 · 2 · 67

Tim van der Leeuw @tnleeuw · 4h
So far only RU media going wild ... Doesn't say much about what Kremlin will actually say next

1

Search Twitter

New to Twitter?
Sign up now to get your own personalized timeline!
Sign up with Google
Sign up with Apple
Sign up with phone or email
By signing up, you agree to the Terms of Service and Privacy Policy, including Cookie Use.

Relevant people

Samuel Ramani @SamRamani2 Follow
DPhil/PhD Intl Relations @UniofOxford Assoc Fellow @RUSI_org Bylines @ForeignPolicy, WaPo etc 3 forthcoming books @HurstPublishers Email samuel.ramani@gmail.com

What's happening

WNBA · Last night
Storm at Mercury

The Wall Street Journal · Yesterday
Wednesday is the hottest work day of the week

Teen Vogue · Yesterday
Ariana Grande Wore a Bra Top to Her Brother's Wedding

Politics · Trending
11% in April
6,102 Tweets

The New York Times · 3 hours ago
Astronomers capture first image of the Milky Way's black hole
Trending with Milky Way, #BlackHole

Show more

Terms of Service · Privacy Policy · Cookie Policy · Accessibility · Ads info · More
© 2022 Twitter, Inc.

Don't miss what's happening
Sign up

Home Moments

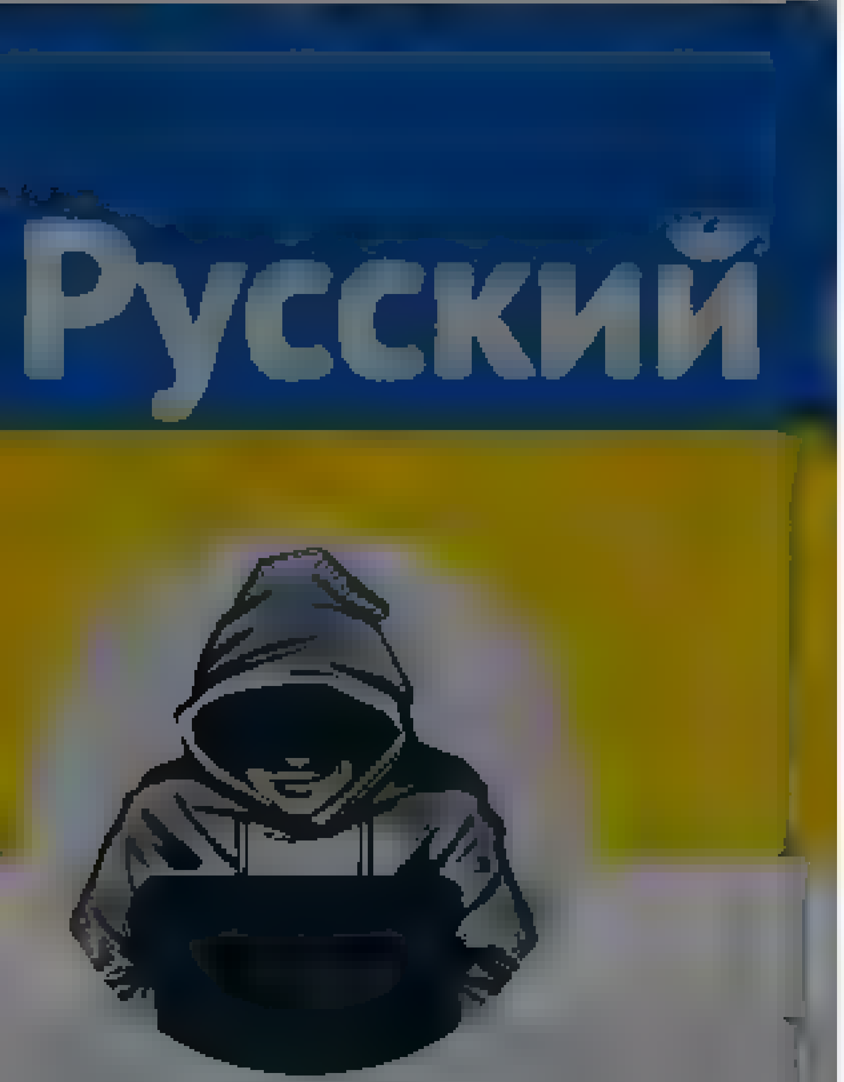

Nepareizais
@real_Nepareizais

Riga, Latvia
Joined December 2017

Nepareizais
@real_Nepareizais

Follow

🇷🇺

The media could not be played.

11:04 PM · 12 May 2022

Have an account? Log in

© 2022 Twitter About Help Center Terms
Privacy policy Cookies Ads info

Home Moments

Log in

Evita Puriņa
@evita_purina

Follow

Vilnītis, Sesks un Liepājas dome. Izstāde par Ru zvērībām Ukrainā Liepājā neesot ne vietā, ne laikā.

11:25 PM · 12 May 2022

© 2022 Twitter About Help Center Terms Privacy policy Cookies Ads info

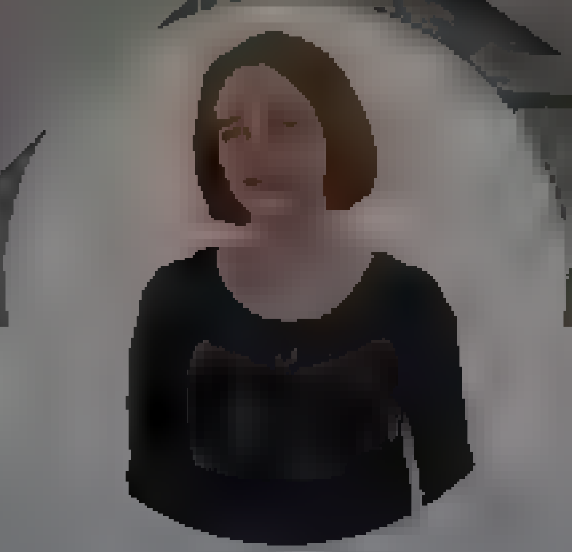

Evita Puriņa

Žurnaliste. Faktu pārbaude Re:Check/Re:Baltica

Rīga

rebaltica.lv/recheck

By using Twitter's services you agree ... analytics, personalisation, and ads

Gatis Šļūka

Cartoonist, illustrator, animator

Gatis Šļūka
@Karikatura.lv

Follow

Latvijas Televīzijas un citu mediju filmētajos video redzams, ka daudzi no tiem, kas 9. un 10. maijā Rīgā devās pie pieminekļa Uzvaras parkā, neslēpj atbalstu Krievijas agresijai Ukrainā un Kremļa ideoloģijai, kā arī pauž naidu pret Latvijas valsti. @LatvijasAvize

By using Twitter's services you agree to our ... We and our partners operate globally and use cookies, including for analytics, personalisation, and ads

Home About

Have an account? Log in

Nepareizais
@realNepareizais

Follow

Būs kādi ierobežojumi personu skaitam/grupai, kas gribēs noslēgt civilo savienību?

Saeimas ziņas @jekaba11
Saeima 2. lasījuma atbalsta Civilās savienības likumprojektu. Tā mērķis ir nodrošināt personu, kuras noslēdz civilo savienību, personisko un mantisko tiesību aizsardzību titania.saeima.lv/L VS13/saeimal

12:02 AM - 13 May 2022

© 2022 Twitter About Help Center Terms Privacy policy Cookies Ads info

Nepareizais
@realNepareizais

Riga, Latvia
Joined December 2017

© 2022 Twitter About Help Center Terms Privacy policy Cookies Ads info

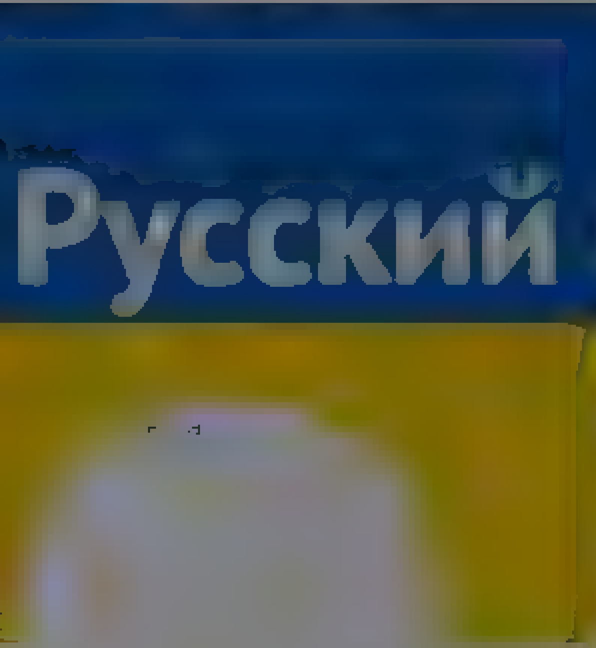

Jānis Nenopietnais @Jnis25912490 · 6m

Tb tada rūpe par "visam ģimenem" un tiek izs egts v sa islama pasaule? Nunu!

1 1

Nepareizais
@rea Nepare za s

Follow

Replying to @Jnis25912490

Kur tas teikts, ka izskēgta?

12:22 AM · 13 May 2022

© 2022 Twitter About Help Center Terms Privacy policy Cookies Ads info

Nepareizais
@realNepareizais

Riga, Latvia
Joined December 2017

© 2022 Twitter About Help Center
Terms Privacy policy Cookies Ads info

By using Twitter's services you agree ... analytics, personalisation, and ads ×

Home About

Have an account? Log in

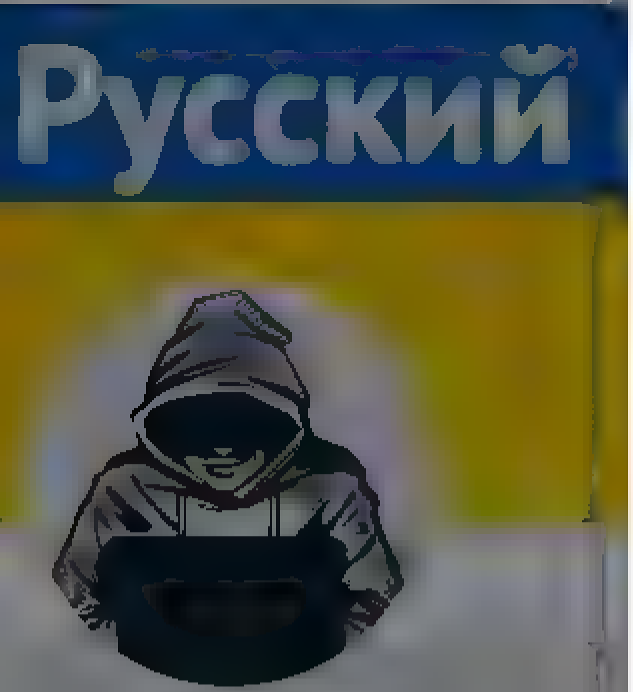

Nepareizais
@realNepareizais

Rīga, Latvia

Joined December 2017

Nepareizais @realNepareizais · 1h
Būs kādi ierobežojumi personu skaitam/ grupai, kas gribēs noslēgt civilo savienību? 🤔

Saeimas ziņas @jekaba11
Saeima 2. lasījumā atbalsta Civilās savienības likumprojektu. Tā mērķis ir nodrošināt personu, kuras noslēdz civilo savienību, personisko un mantisko tiesību aizsardzību
titania.saeima.lv/LIVS13/saeimal

3 1 7

Jānis Nenopietnais🇱🇻 @jnis25912490 · 1h
Tb tāda rūpe par "visām ģimenēm" un tiek izslēgts visa islāma pasaule? Nunu!

1 1

Nepareizais @realNepareizais · 1h
Kur tas teikts, ka izslēgta?

1 1

Jānis Nenopietnais🇱🇻 @jnis25912490 · 27m
Nu vai tad var visas 4as sievas reģistrēt?

1

Nepareizais
@realNepareizais
Follow

Replying to @jnis25912490

“Likumdevējam ir jāizdomā, kādā veidā aizsargāt VISAS ģimenes.” © Osipova

1:27 AM - 13 May 2022

© 2022 Twitter About Help Center Terms Privacy policy Cookies Ads info

© 2022 Twitter About Help Center Terms
Privacy policy Cookies Ads info

LA.LV

Follow

“Pēc Krievijas armijas ienākšanas ikviens ziedotājs tiks nošauts”: Latvijā tiek izsūtīti agresīvi draudi neļaut demontēt Uzvaras pieminekli

1:26 AM · 13 May 2022

LA.LV

Mēs stāstam ziņas Latvijai

© 2022 Twitter About Help Center Terms Privacy policy Cookies Ads info

Home Moments

Have an account? Log in

Русский

Nepareizais

Joined December 2017

Nepareizais
@redNepareizais

Follow

The media could not be played.

1:38 AM - 13 May 2022

© 2022 Twitter About Help Center Terms Privacy policy Cookies Ads info

© 2022 Twitter About Help Center Terms Privacy policy Cookies Ads info

By using Twitter's services you agree to our ads

We and our partners operate globally and use cookies, including for analytics, personalisation, and

Home About

Русский

Nepareizais

Nepareizais
@reaNepareizais

Follow

🇭🇷Zagrebas Dinamo: Slava Ukraini!
—#SaveMariupol

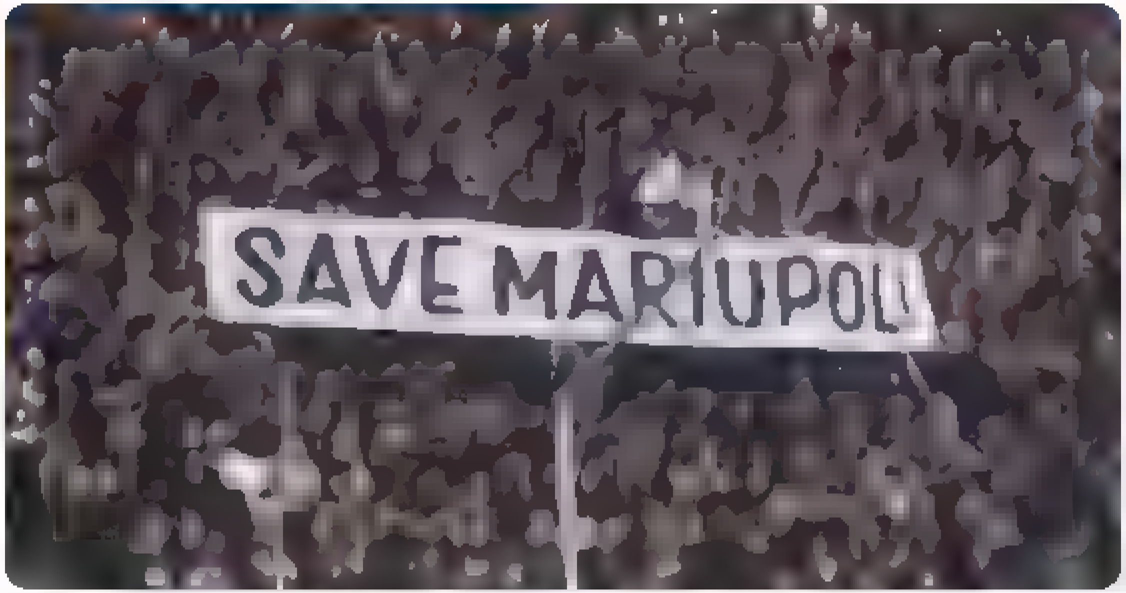

3:07 AM · 13 May 2022

1 Like

1

Tweet

Something went wrong. Try reloading.

Retry

Sign up

Did someone say … cookies?

Twitter and its partners use cookies to provide you with a better, safer and faster service and to support our business. Some cookies are necessary to use our services, improve our services, and make sure they work properly. Show more about your choices.

Accept all cookies

Refuse non-essential cookies

By using Twitter's services you agree to our . We and our partners operate globally and use cookies, including for analytics, personalisation, and ads

Home About

Have an account? Log in

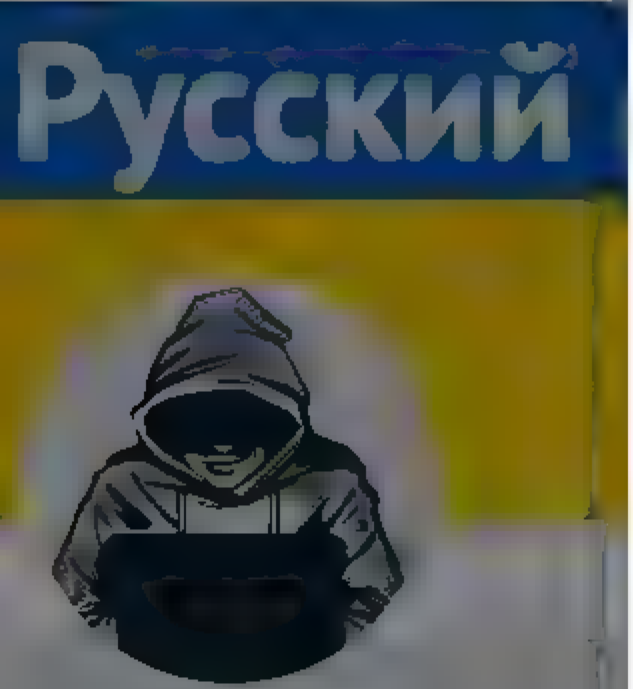

Nepareizais
@realNepareizais

Riga, Latvia
Joined December 2017

Nepareizais
@realNepareizais
Follow

Par okupācijas pieminekļa nojaukšanu

The media could not be played.

10:04 AM · 13 May 2022

© 2022 Twitter About Help Center Terms Privacy policy Cookies Ads info

© 2022 Twitter About Help Center Terms Privacy policy Cookies Ads info

By using Twitter's services you agree to our [illegible] We and our partners operate globally and use cookies, including for analytics, personalisation, and ads

Gatis Krūmiņš
@bizenais_V2

Follow

Maskava.

The media could not be played.

4:12 AM · 13 May 2022

Gatis Krūmiņš

kur ir ta merauklа, ar ko Tu sveri tautas? vai jābūt puķem, kas smaržo tik kā plautas?!

By using Twitter's services you agree to our ... We and our partners operate globally and use cookies, including for analytics, personalisation, and ads

Home About

Log in

Nepareizais

Follow

Губернатор Ленинградской области направил мэру Риги обращение, в котором сообщил о готовности принять памятник Освободителям Риги на своей территории, и направить в Ригу специализированный российский транспорт.

РИА Новости

Глава Ленобласти направил мэру Риги обращение о готовности принять памятник
ria.ru/20220513/riga

12:59 PM · 13 May 2022

© 2022 Twitter About Help Center Terms Privacy policy Cookies Ads info

Search Twitter

Log in

Sign up

Mikhail Khodorkovsky (English)
@mbk_center

I don't think you'll ever see a bigger weirdness:
Russian Orthodox Church☦ leaders blessing a rocket called Satan.

3:14 PM · May 13, 2022 · Twitter Web App

9,181 Retweets **1,387** Quote Tweets **32.3K** Likes

Nick/Микола 🇺🇦 @ndbo_lton · 6h
Replying to @mbk_center
Is that a real pic + story??

2 · 1

Show replies

TDF @TdfTaur · 6h
Replying to @mbk_center

10

Anatoly Zak @RussianSpaceWeb · 6h
Replying to @mbk_center
Technically, Satan is the western designation for a different Soviet/Russian rocket, but it is still weird russianspaceweb.com/r36m2.html

1 · 2 · 49

Genty Boy @car0l_nens_s · 6h
They'd probably do better using some WD-40

25

Jonne @jonne76510237 · 6h
Replying to @mbk_center
This could be good comedy if it wasn't true

1 · 10

Improv @dachte · 6h
Replying to @mbk_center
"O Lord, bless this thy hand grenade, that with it thou mayst blow thine enemies to tiny bits, in thy mercy"

4 · 1 · 70

Sky Watcher🌻 @Fideli7a · 6h
Replying to @mbk_center
This must be the weirdest picture ever circulated on Twitter! It's obscene and a perversion, but it's an image that people must see

3 · 56

barbara @ostotristo · 6h
Replying to @mbk_center
Let them ... it worked so well until now

10 · 41 · 462

Bogdana Nekrasova @BogdanaNekraso1 · 6h
Well, a cross did always help against the unclean powers

23

Home Moments Have an account? Log in

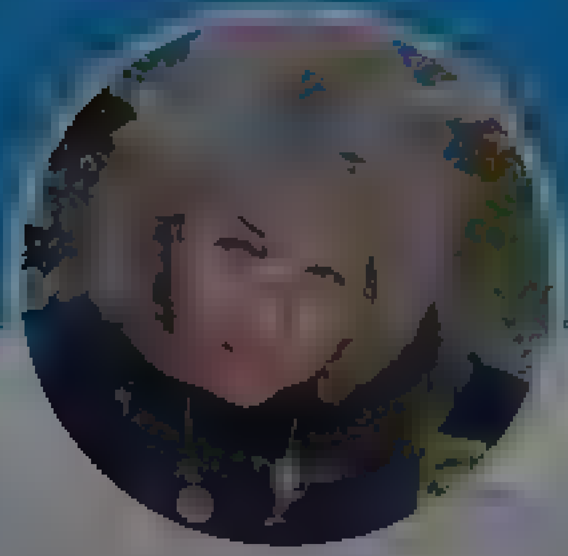

Jolanta Kublinska

gudrība nav viedums

Jolanta Kublinska
@JolantaKublinska1

Follow

gribas pajautāt visiem tiem latvju tautas kušinātājiem un uz sapratni un toleranci aicinātājiem :"Vai ir dzirdēts ka kāds politiķis vai vietvaldis aicinātu krievu tautības pārstāvjus pievaldīt emocijas, neprovocēt latviešus bet gan saprast tos...?

6:53 AM - 13 May 2022

© 2022 Twitter About Help Center Terms Privacy policy Cookies Ads info

By using Twitter's services you agree to our ... We and our partners operate globally and use cookies, including for analytics, personalisation, and ads

Nepareizais
@[illegible]

Riga, Latvia
Joined December 2017

Nepareizais
@realNepareizais

Follow

Указ «О назначении референдума Республики Южная Осетия»

Руководствуясь историческим стремлением народа Республики Южная Осетия к воссоединению с Россией, в соответствии с пунктом 16 статьи 50 Конституции Республики Южная Осетия постановляю:

1. Назначить референдум Республики Южная Осетия по вопросу «Вы поддерживаете объединение Республики Южная Осетия и России?».

2. Дату проведения референдума назначить на 17 июля 2022 года.

3. Настоящий Указ вступает в силу со дня его подписания.

Президент Республики Южная Осетия А. БИБИЛОВ

Подписан 13 мая 2022 г.

1:08 PM · 13 May 2022

© 2022 Twitter About Help Center Terms Privacy policy Cookies Ads info

© 2022 Twitter About Help Center Terms Privacy policy Cookies Ads info

By using Twitter's services you agree to our … We and our partners operate globally and use cookies, including for analytics, personalisation, and ads

Home About

Log in

Nepareizais

@realNepareizais

Nepareizais

@realNepareizais

Follow

krievu okupanti un ukraiņu bērni

The media could not be played.

1:46 PM · 13 May 2022

© 2022 Twitter About Help Center Terms Privacy policy Cookies Ads info

{"created at" "Fri May 13 21 28:46 +0000
2022","id" 1525226571589636105,"id str" "1525226571589636105","text" "https \/\/web archive org\/web\/20220513212846\/https \/\/t co\/Lpy4P20u6j","display text r
ange" [0,0],"source":"\u003ca href=\"http \/\/twitter com\/# \/download\/ipad\" rel=\"nofollow\"\u003eTwitter for
iPad\u003c\/a\u003e","truncated":false,"in reply to status id" null,"in reply to status id str" null,"in reply to user id" null,"in reply to user id str" null,"i
n reply to screen name" null,"user" {"id" 939482807717519360,"id str" "939482807717519360","name" "Nepareizais","screen name" "realNepareizais","location" "Riga,
Latvia","url" null,"description":null,"translator type"."none","protected" false,"verified" false,"followers count" 5541,"friends count":2616,"listed count" 14,"
favourites count" 1170,"statuses count" 25551,"created at" "Sat Dec 09 13 12:10 +0000
2017","utc offset" null,"time zone" null,"geo enabled" true,"lang":null,"contributors enabled" false,"is translator" false,"profile background color" "F5F8FA","p
rofile background image url" "","profile background image url https" "","profile background tile" false,"profile link color":"1DA1F2","profile sidebar border col
or" "C0DEED","profile sidebar fill color" "DDEEF6","profile text color" "333333","profile use background image" true,"profile image url":"https \/\/web archive.o
rg\/web\/20220513212846\/http \/\/pbs twimg.com\/profile images\/1499377578553102336\/0L2fs3m1 normal.jpg","profile image url https" "https \/\/web.archive org\/
web\/20220513212846\/https \/\/pbs twimg com\/profile images\/1499377578553102336\/0L2fs3m1 normal jpg","profile banner url":"https \/\/web archive.org\/web\/202
20513212846\/https \/\/pbs twimg.com\/profile banners\/939482807717519360\/1646169781","default profile" true,"default profile image" false,"following" null,"fol
low request sent" null,"notifications" null,"withheld in countries":
[]},"geo":null,"coordinates" null,"place" null,"contributors" null,"is quote status" false,"quote count" 0,"reply count" 0,"retweet count" 0,"favorite count":0,"
entities".{"hashtags" [],"urls" [],"user mentions" [],"symbols" [],"media" [{"id" 1525226567164624896,"id str" "1525226567164624896","indices"
[0,23],"media url" "https \/\/web archive org\/web\/20220513212846\/http \/\/pbs twimg com\/media\/FSqxe1nWAAAWKhB jpg","media url https" "https \/\/web archive
org\/web\/20220513212846\/https \/\/pbs twimg com\/media\/FSqxe1nWAAAWKhB jpg","url" "https \/\/web archive org\/web\/20220513212846\/https \/\/t.co\/Lpy4P20u6j"
,"display url" "pic twitter com\/Lpy4P20u6j","expanded url" "https:\/\/web archive org\/web\/20220513212846\/https \/\/twitter com\/realNepareizais\/status\/1525
226571589636105\/photo\/1","type" "photo","sizes" {"large" {"w" 575,"h" 592,"resize" "fit"},"thumb" {"w" 150,"h":150,"resize" "crop"},"small"
{"w" 575,"h" 592,"resize" "fit"},"medium" {"w" 575,"h":592,"resize":"fit"}}}]},"extended entities" {"media"
[{"id" 1525226567164624896,"id str" "1525226567164624896","indices":
[0,23],"media url" "https \/\/web archive org\/web\/20220513212846\/http \/\/pbs twimg com\/media\/FSqxe1nWAAAWKhB jpg","media url https" "https \/\/web archive
org\/web\/20220513212846\/https \/\/pbs twimg com\/media\/FSqxe1nWAAAWKhB jpg","url" "https \/\/web archive org\/web\/20220513212846\/https \/\/t.co\/Lpy4P20u6j"
,"display url" "pic twitter com\/Lpy4P20u6j","expanded url" "https:\/\/web archive org\/web\/20220513212846\/https \/\/twitter com\/realNepareizais\/status\/1525
226571589636105\/photo\/1","type" "photo","sizes" {"large" {"w" 575,"h" 592,"resize" "fit"},"thumb" {"w" 150,"h":150,"resize" "crop"},"small"
{"w" 575,"h" 592,"resize" "fit"},"medium"
{"w" 575,"h" 592,"resize" "fit"}}}]},"favorited" false,"retweeted":false,"possibly sensitive" false,"filter level" "low","lang" "und","timestamp ms" "16524773266
63"}

Haaretz.com
@haaretzcom

Haaretz.com
@haaretzcom
A the news op n on and analysis from Israel the Middle East and the Jewish World
Israel
haaretz.com
Joined March 2009

Haaretz.com
@haaretzcom
Follow

In an interview with Haaretz, Svyatoslav Palama, deputy commander of the besieged unit in Ukraine's Mariupol, is calling for aid from the leadership in Kyiv and the international community to rescue people from the iron and steel plant

12 10 PM 12 May 2022

By using Twitter's services you agree to our [illegible] We and our partners operate globally and use cookies, including for analytics, personalisation, and ads

Nepareizais
@reaNepareizais

Nepareizais

@reaNepareizais

Riga, Latvia

Joined December 2017

© 2022 Twitter
About
Help Center
Terms
Privacy policy
Cookies Ads info

Home Moments

Valsts policija
@Valsts_policija

Follow

Saistībā ar atsevišķu policistu rīcību sabiedriskās kārtības nodrošināšanā 10. maijā Uzvaras parkā Rīgā Valsts policijas priekšnieks pieņēmis lēmumu atstādināt no dienesta pienākumu pildīšanas trīs Valsts policijas Rīgas reģiona pārvaldes amatpersonas: vp.gov.lv/lv/jaunums/val ...

Valsts policija

By using Twitter's services you agree to our Cookies Use. We and our partners operate globally and use cookies, including for analytics, personalisation, and ads

Sam Vaseghi
@vasegh
Follow

THE MACRON-SCHOLZ PLAN TO ESTABLISH PEACE WITH RUSSIA apparently follows the following scenario: (1) Giving Ukraine delayed just enough arms and munition to defend but not re-access the annexed parts of Ukraine. (2) Keeping Putin's face and praising him by appeasement. ———1/2

4:25 AM - 13 May 2022

1

Sam Vaseghi @vasegh · 22s
(3) Claiming in public that 🇩🇪 respects full sovereignty of 🇺🇦 and wants all parts of 🇺🇦 re-accessed, while on the other hand 🇺🇦 left without enough arms to defacto reaccess. This tactic will keep the face of Germany (4) and ensuring Gas security for Germany ——— 2/2

Sam Vaseghi
@vasegh

Dr.-Ing. Diplomat. Analysis & Criticism. EN FR ES DE FA #Intelligence behind #Diplomacy Bio linkedin.com/in/vasegh

World
linkedin.com/in/vasegh
Joined September 2008

By using Twitter's services you agree ... analytics, personalisation, and ads

CHARLIE HEBDO

Charlie Hebdo

Charlie Hebdo | Journal satirique, laïque, politique et joyeux ! Pour commander notre hors-série « 13 novembre 2015 – Le procès »

Charlie Hebdo @Charlie_Hebdo

Follow

À Moscou, le nazisme ne passera pas !

Retrouvez :

Entretien avec une jeune journaliste afghane : « Les talibans ne sont ni musulmans ni humains »
États-Unis : les croisés anti-IVG à la manœuvre
Sécurité alimentaire : le monde a faim

En vente mercredi !

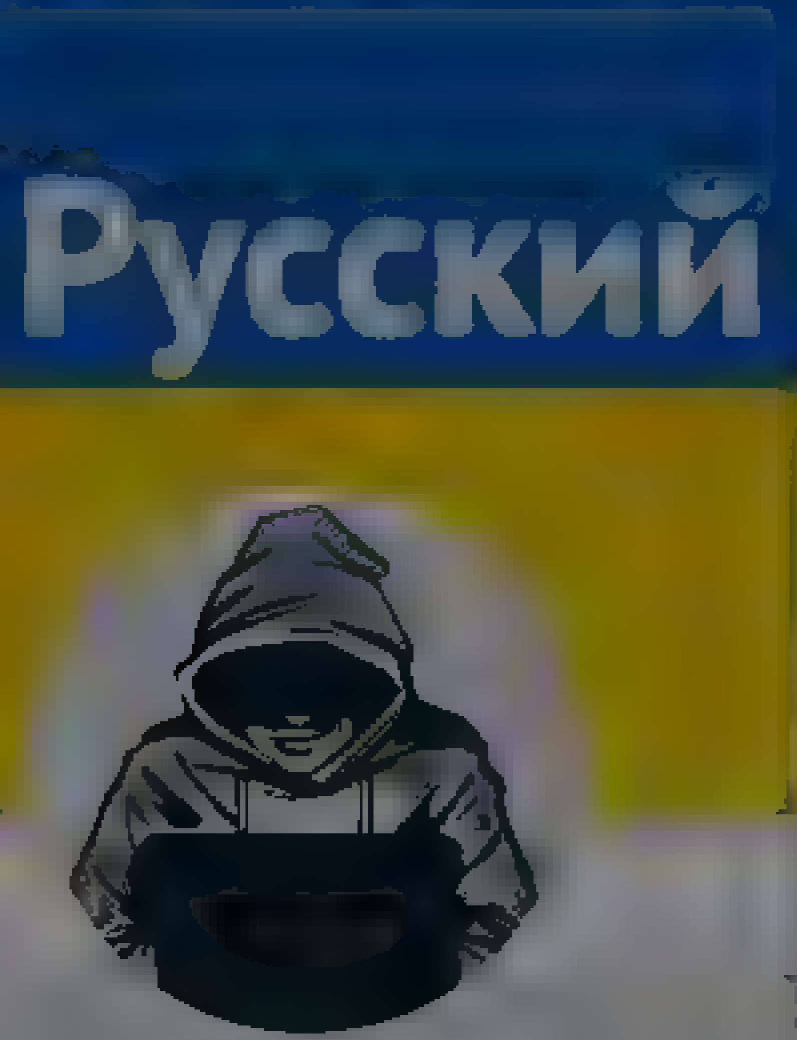

Nepareizais
@realNepareizais

Riga, Latvia
Joined December 2017

Nepareizais
@realNepareizais

Follow

2:38 PM - 13 May 2022

© 2022 Twitter About Help Center Terms
Privacy policy Cookies Ads info

Home · Moments · Have an account? Log in

Nepareizais
@rea_Nepareizais

Follow

The media could not be played.

2:40 PM · 13 May 2022

© 2022 Twitter · About · Help Center · Terms · Privacy policy · Cookies · Ads info

Nepareizais

Riga, Latvia

Joined December 2017

© 2022 Twitter · About · Help Center · Terms · Privacy policy · Cookies · Ads info

Visegrád 24
@visegrad24

Interviewed by Italian TV Rai1, Zelensky confirmed that Macron has proposed for Ukraine to give up some territory to Russia in order to present a face-saving option for Putin.

Zelensky said it's out of the question.

Macron is the one who needs to save his face after this.

2:33 PM · May 13, 2022 · Twitter for iPhone

1,948 Retweets **482** Quote Tweets **7,778** Likes

Karolina @KarolinaWerci1 · 4h
Replying to @visegrad24
I don't belive him
7 · 24

Show replies

Marian @M4r14nM · 4h
Replying to @visegrad24
yes, part of the France probably ?
6

Scott Jordan @scottbbb · 4h
Replying to @visegrad24
Wait for the Africans to start saying he is right blar blar blar
4

Doctor Vudinh @DNHTOVU1 · 4h
Replying to @visegrad24
Trời, có chuyện này nữa

Krzysztof Jarzyna @Gowonog · 4h
Replying to @visegrad24
Not surprising. Macron and Scholz are trying to save Putin, not Ukraine. Any help they provided was only because of international and domestic pressure. They want Putin to remain in power, so they can use Russia to play it against USA
9 · 28 · 123

Tarmo Amer @TarmoAmer · 4h
Replying to @visegrad24
"Macron is the one who needs to save his face after this."

Maybe Putin can give him Krasnodar?
1 · 3 · 67

name123 @Msdsdsadsd · 4h
Maybe he can give Paris to Russia for world peace .)
18

Partial Observer @beeeeemoooooo · 4h
Replying to @visegrad24
Macron is the most transparent poseur, but why he chooses the hills he fights for is a mystery.
23

By using Twitter's services you agree to our ... We and our partners operate globally and use cookies, including for analytics, personalisation, and ads

Home About

Have an account? Log in

Русский

Nepareizais

@realNepareizais

Riga, Latvia

Joined December 2017

Nepareizais
@realNepareizais

Follow

🇷🇺 🤗

The media could not be played.

2:41 PM · 13 May 2022

1 Retweet

1

© 2022 Twitter About Help Center Terms Privacy policy Cookies Ads info

© 2022 Twitter About Help Center Terms Privacy policy Cookies Ads info

By using Twitter's services you agree to our Cookies Use. We and our partners operate globally and use cookies, including for analytics, personalisation, and ads.

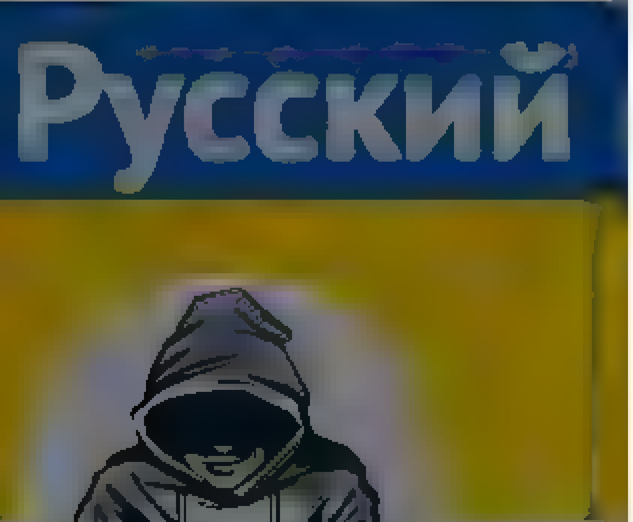

Nepareizais

@realNepareizais

Nepareizais

@realNepareizais

Follow

The media could not be played

2:48 PM · 13 May 2022

© 2022 Twitter About Help Center Terms Privacy policy Cookies Ads info

By using Twitter's services you agree to our ... We and our partners operate globally and use cookies, including for analytics, personalisation, and ads

Русский

Nepareizais
@realNepareizais
Riga, Latvia
Joined December 2017

Nepareizais
@realNepareizais
Follow

2:55 PM · 13 May 2022

By using Twitter's services you agree to our We and our partners operate globally and use cookies, including for analytics, personalisation, and ads

Nepareizais

@realNepareizais

Riga, Latvia

Joined December 2017

Nepareizais
@realNepareizais

Follow

2:54 PM - 13 May 2022

3 Likes

3

By using Twitter's services you agree to our ... We and our partners operate globally and use cookies, including for analytics, personalisation, and ads

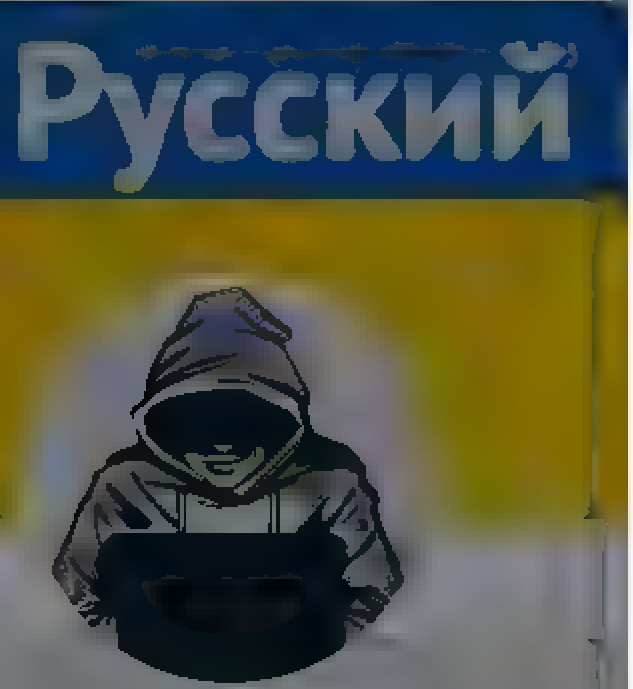

Nepareizais
@realNepareizais

Rīga, Latvia
Joined December 2017

Nepareizais
@realNepareizais
Follow

🇺🇦 #SaveMariupol

The media could not be played.

?:42 PM · 13 May 2022

© 2022 Twitter About Help Center Terms Privacy policy Cookies Ads info

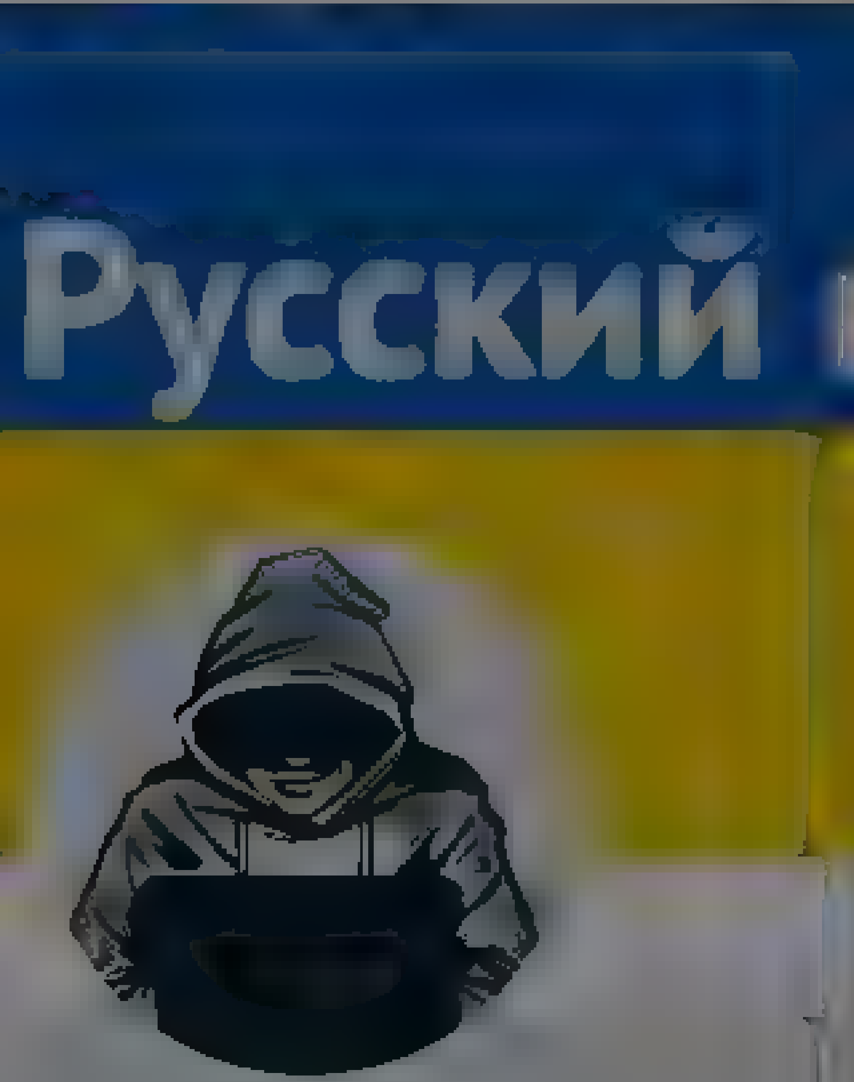

Home Moments

Log in

Nepareizais

@real_Nepareizais

Follow

The media could not be played.

1:15 AM · 14 May 2022

© 2022 Twitter About Help Center Terms Privacy policy Cookies Ads info

Nepareizais

Home Moments

Nora Jurjāne @Nora_Jurjane · 6m

Ta pilseta atkal ir Leņingrada???

1

Nepareizais

@rea_Nepareizais

Follow

Replying to @Nora_Jurjane

Nē, tikai apgabals tā ofic.saucas.

1:15 AM · 14 May 2022

© 2022 Twitter About Help Center Terms Privacy policy Cookies Ads info

Nepareizais

@rea_Nepareizais

Riga, Latvia

Joined December 2017

By using Twitter's services you agree to our ... We and our partners operate globally and use cookies, including for analytics, personalisation, and ads

Matt Karnitschnig

POLITICO Chief Europe Correspondent. Austro-Arizonan

Berlin, Germany

Joined March 2011

Matt Karnitschnig @MKarnitschnig

Follow

Fairly twisted logic from the German chancellor here. He says his top line in long phoner with Putin was a ceasefire. Shouldn't it have been: 'Leave Ukraine now.'The Ukrainians are pushing Russia back. They need more and better weapons to liberate their territory.Not a ceasefire.

> **Bundeskanzler Olaf Scholz** @Bundeskanzler
>
> Drei Dinge aus meinem heutigen langen Telefonat mit #Putin: Es muss schnellstmöglich einen Waffenstillstand in der #Ukraine geben. Die Behauptung, dass dort Nazis herrschen, ist falsch. Und ich habe ihn auf die Verantwortung Russlands für die globale Lebensmittellage hingewiesen.

5:36 AM - 13 May 2022

507 Retweets **2,916** Likes

166 507 2.9K

Cutter @Cutter83517251 May 13

Replying to @MKarnitschnig

The 2nd part of his tweet comes across like a "did you actually say that? No but sure thought it" story.

1

MalyPolak @MalyPolak1 May 13

Replying to @MKarnitschnig

By using Twitter's services you agree ... analytics, personalisation, and ads

toomas hendrik ilves

look at my homepage From Estonia Where Digital is Native

toomas hendrik ilves
@IlvesToomas

Follow

It should be clear by now what giving territory means:

People "disappeared", torture, mass rape, bullets to the back of the head of victims with hands tied.

Do they understand what they advocate?

Will those who propose this take responsibility for the inevitable war crimes?

Visegrád 24 @visegrad24
Interviewed by Italian TV Rai1, Zelensky confirmed that Macron has proposed for Ukraine to give up some territory to Russia in order to present a face-saving option for

12:57 PM - 13 May 2022

3 Retweets **3** Likes

3 3

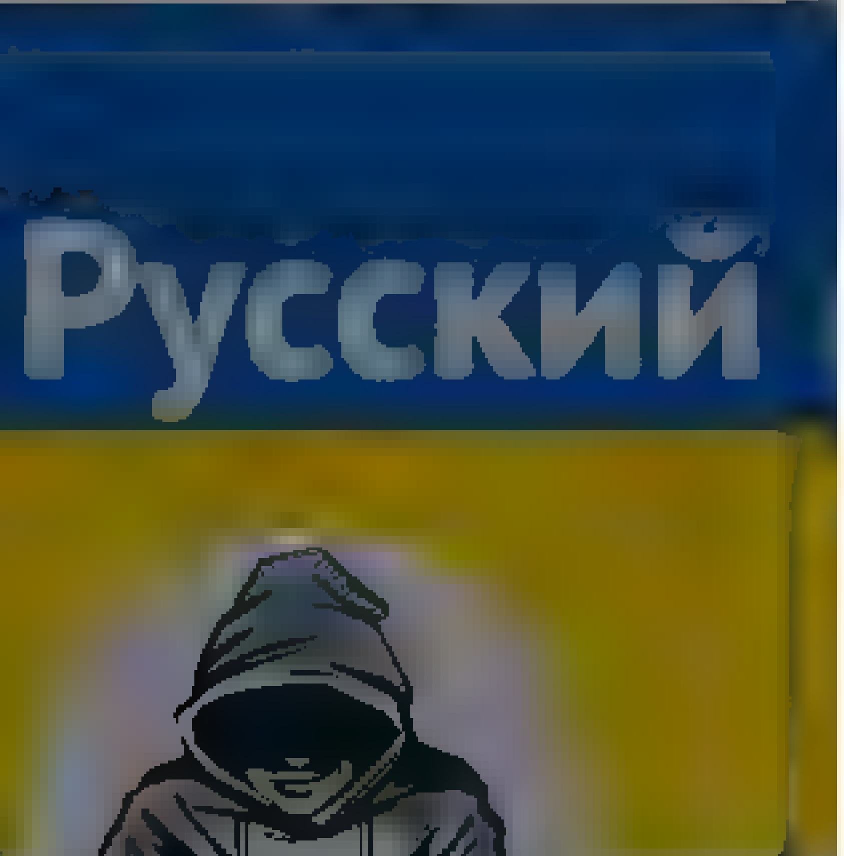

Nepareizais

Nepareizais
@realNepareizais

Follow

Maskava pašlaik aktīvi cenšas tirgoties/ vienoties ar Rietumiem par kara izbeigšanu Ukrainā

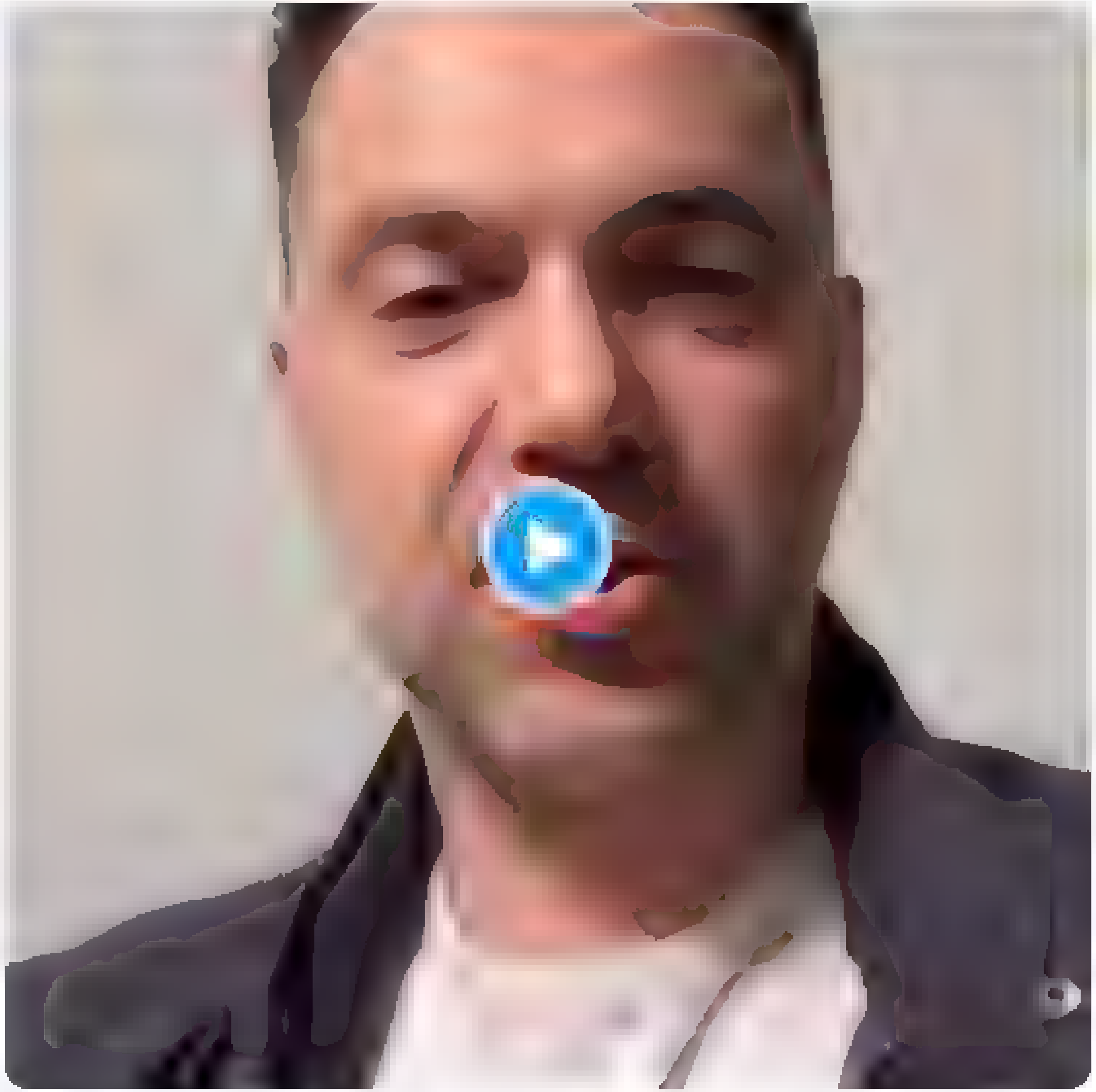

2:33 AM · 14 May 2022

Tweet

Something went wrong. Try reloading.

Retry

Sign up

Did someone say … cookies?

Twitter and its partners use cookies to provide you with a better, safer and faster service and to support our business. Some cookies are necessary to use our services, improve our services, and make sure they work properly. Show more about your choices.

Accept all cookies

Refuse non-essential cookies

Home Moments Log in

Русский

Nepareizais

Nepareizais

Follow

2:42 AM · 14 May 2022

1 Retweet 1 Like

1 1

© 2022 Twitter About Help Center Terms Privacy policy Cookies Ads info

Home Moments

Log in

Nepareizais

Follow

Par okupācijas pieminekļa nojaukšanu vajadzētu veikt referendumu, lai viss būtu likumīgi

2:58 AM · 14 May 2022

Nepareizais

© 2022 Twitter About Help Center Terms Privacy policy Cookies Ads info

Home Moments Log in

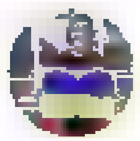

Liene Cipule
@LieneCipule

Follow

No politiķa vārdu salikums "sakaitināta publika" jau skan augstprātīgi. Bet kā sakaitinātai publikai sagremot šajos laikos "sakaitināta latviešu publika"... Saērcinātam politiķim var gadīties. Pie tā arī palikšu.

1:45 AM - 14 May 2022

© 2022 Twitter About Help Center Terms Privacy policy Cookies Ads info

Liene Cipule

Šeit paužu tikai savu personīgo viedokli

Latvija

cipule.wordpress.com

Joined September 2011

© 2022 Twitter About Help Center Terms Privacy policy Cookies Ads info

Home Moments

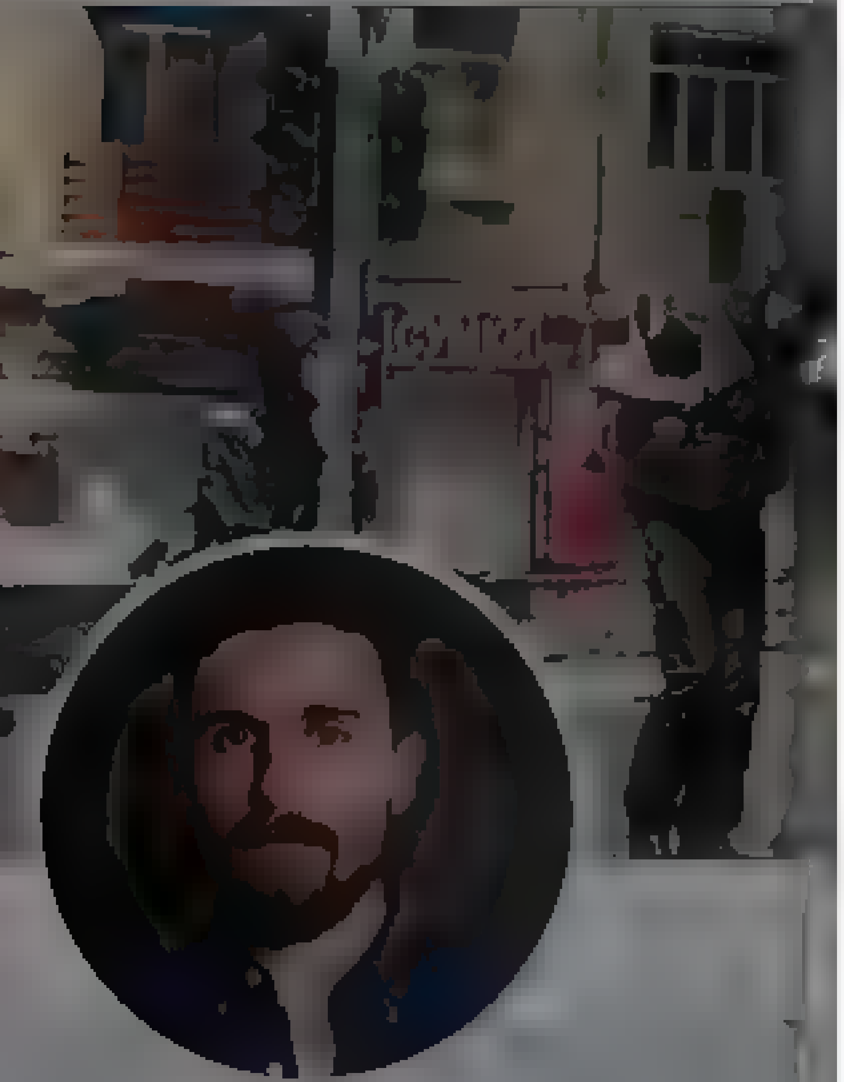

Christopher Miller

World and national security reporter ... covering Russia's war in Ukraine. 12+ years in Ukraine and Eastern Europe. cmiller@politico.com DM for Signal

Christopher Miller
@ChristopherJM

Follow

Zelensky responding to Macron: "We want the Russian army to leave our land — we aren't on Russian soil. We won't help Putin save face by paying with our territory. That would be unjust." politico.eu/article/zelens ... via @zoyashef

12 42 AM 14 May 2022

5 Retweets **21** Likes

5 21

Have an account? Log in

Terms

Home Moments

Search Twitter

Have an account? Log in

Русский

Nepareizais

@realNepareizais

Riga, Latvia

Joined December 2017

Nepareizais

@realNepareizais

Follow

10 AM - 14 May 2022

© 2020 Twitter About Help Center Terms

Privacy policy Cookies Ads info

By using Twitter's services you ag… …lytics, personalisation, and ads

AVdeB

@AVdeB4

1 6

AVdeB
@AVdeB4

Follow

Replying to @realNeparezais

Sveiks. Nopublicē lūdzu šito Rīgas vati

17 AM · 14 May 2022

Home Moments

sakaitināts latvietis

Med,pratības 1 kums Net ci med,jem!

Krievu valodas iespejas bankas un valsts iestades
Krievijas pensija un dzīvo LV
9 maijs atļauts LV
PIETIEK Negrib integreties NEVAJAG !!!

1 2

sakaitināts latvietis

Follow

Replying to @LvOs... @Krustpunkta

Tas bija Toms Ostrovskis no tvnet. 🤦 - mēs neesam devuši iespēju integrēties, latvieši vainīgi !

12 21 AM 14 May 2022

Log in

Twitter About Help Center Terms

By using Twitter's services you agree to our ... We and our partners operate globally and use cookies, including for analytics, personalisation, and ads

Home About

Have an account? Log in

Nepareizais

@real Nepareizais

Riga, Latvia

Joined December 2017

Nepareizais
@real Nepareizais

Follow

МИД России @MID_RF 14h
Государственный орган (Россия)
#Мнение М.В.Захаровой

Депутат Европарламента Т.Жданок и активист Латвийского антинацистского комитета А.Шарипов в полицейск...

Вот так выглядит неонацизм по-европейски

3:52 AM · 14 May 2022

© 2022 Twitter About Help Center Terms Privacy policy Cookies Ads info

Boris Johnson
@BorisJohnson

Prime Minister of the United Kingdom and @Conservatives leader. Member of Parliament for Uxbridge and South Ruislip

United Kingdom
Boris Johnson
Joined April 2015

Boris Johnson @BorisJohnson

Follow

Heartwarming to hear the very talented Melisa Kogut sing the Ukrainian National Anthem yesterday.

The media could not be played.

2:49 AM - 14 May 2022

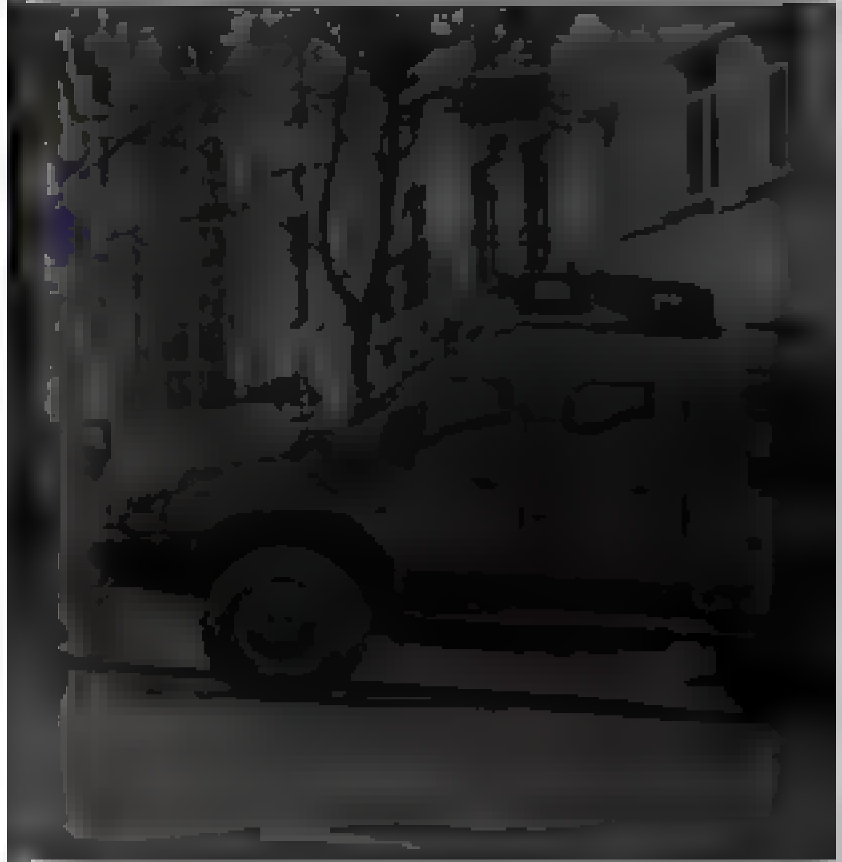

© 2022 Twitter About Help Center Terms
Privacy policy Cookies Ads info

By using Twitter's services you ag ... lytics, personalisation, and ads

Home About

Have an account? Log in

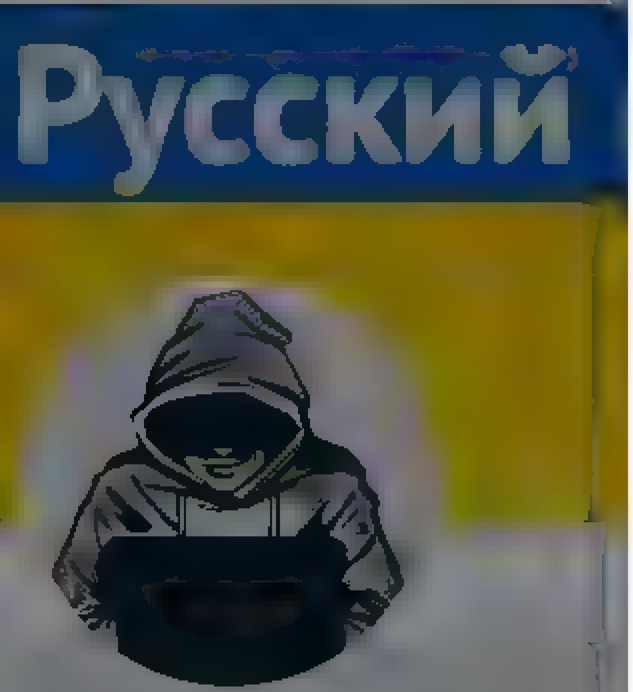

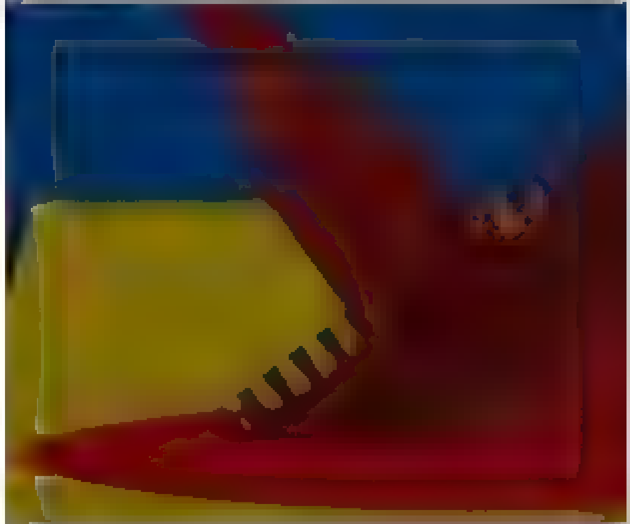

Nepareizais

#Мнение М В Захаровой

Депутат Европарламента Т Жданок и активист Латвийского антинацистского комитета А Шарипов в полицейском ...

Вот так выглядит неонацизм по-европейски

3 2 19

ArnisF @f arnis · 6m

ja, briesmīgi, jevrej ete un kaut kads tatar vai baškīr"krievs" restota būrī)

1

Nepareizais
@realNepareizais

Follow

Replying to @f arnis

neonacisti būrī

4 21 AM · 14 May 2022

© 2022 Twitter About Help Center Terms Privacy policy Cookies Ads info

Home Moments

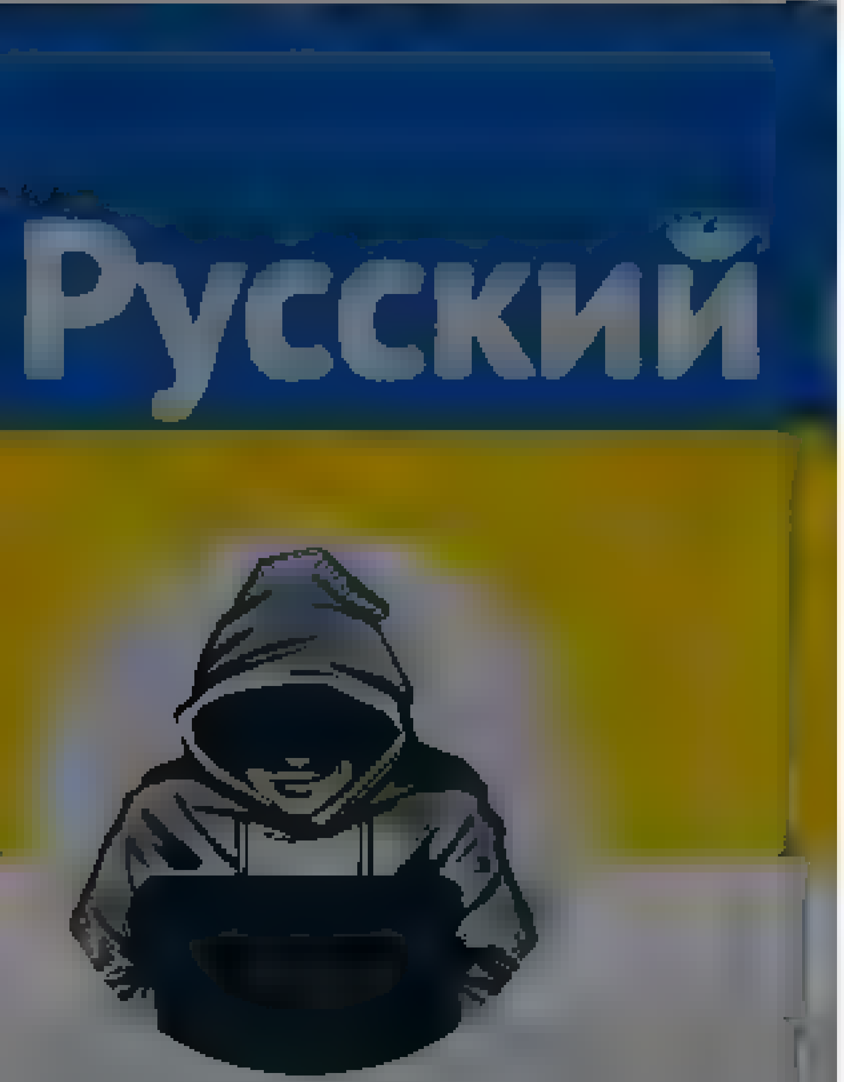

Nepareizais

Log in

Nepareizais

Follow

Igaunijas Flora un Kijivas Dinamo Igauņu fani ar plakātu Putlin huilo, dziesmai pievienojas arī ukraiņu līdzjutēji

Twitter About Help Center Terms

By us ng Twitter's services you agree to our We and our partners operate globally and use cookies, inc uding for analyt cs personalisation and ads

Home About

Nepareizais

Rolands Augšpuls @esesm .espats · 4m

Šada interpretacija no beidzama laika polit ski ļoti aktīva konta ļoti negatīvu espaidu radoša
Vesturiska un politiska tumson ba tik izdevīga dažadam politapmašanam, ka va nu

Nepareizais @rea Nepare za s
Reply ng to @f arn s
neonacisti būri

1

Nepareizais
@rea Nepare za s

Follow

Reply ng to @esesmuespats

nesapratu domu

4 38 AM · 14 May 2022

© 20.. Tw tter About He p Center Terms Pr vacy po cy Cook es Ads nfo

Rolands Augšpuls @esesmuespats · 3m

Doma vienkārša. Mani uztrauc, ka Tu piesauc nacismu nepamatoti. Tu esi kļuvis politiski aktīvs tviterī un tas liek domat, ka dari to apzinati

1

Nepareizais
@reaNepareizais

Follow

Replying to @esesmuespats

pasmaidīju par krievu midu, kas nosauca ždanoku un kompāniju par neonacistiem

4:45 AM · 14 May 2022

Nepareizais
@reaNepareizais

Riga, Latvia

Joined December 2017

© 2022 Twitter About Help Center Terms Privacy policy Cookies Ads info

DONATE

INTERNET ARCHIVE
WaybackMachine

https://twitter.com/oryxspioenkop/status/1525

Latest

Show A

Sorry.

This URL has been excluded from the Wayback Machine

The Wayback Machine is an initiative of the Internet Archive, a [illegible] non-profit [illegible] [illegible] digital form.
[illegible] projects [illegible] Open Library & archive-it.org

[illegible] Wayback Machine [illegible] Internet Archive's Terms of Use

Nepareizais
@red_Nepareizais
Follow

Biržu rajonā pašvaldība noväca sarkanās zvaigznes uc padomju simboliku, kā arī ideoloģiskos uzrakstus no okupantu armijas karavīru pieminekļiem

4:49 AM - 14 May 2022

Nepareizais
@red_Nepareizais
Riga, Latvia
Joined December 2017

© 2022 Twitter About Help Center Terms
Privacy policy Cookies Ads info

By using Twitter's services you agree to our ... We and our partners operate globally and use cookies, including for analytics, personalisation, and ads

Nepareizais

Riga, Latvia

Nepareizais

Follow

Par krievu "atbrīvotāju" zvērībām Vācijā 1945.g. pavasarī

6:05 AM · 14 May 2022

By using Twitter's services you ag[...]lytics, personalisation, and ads

Home About

Have an account? Log in

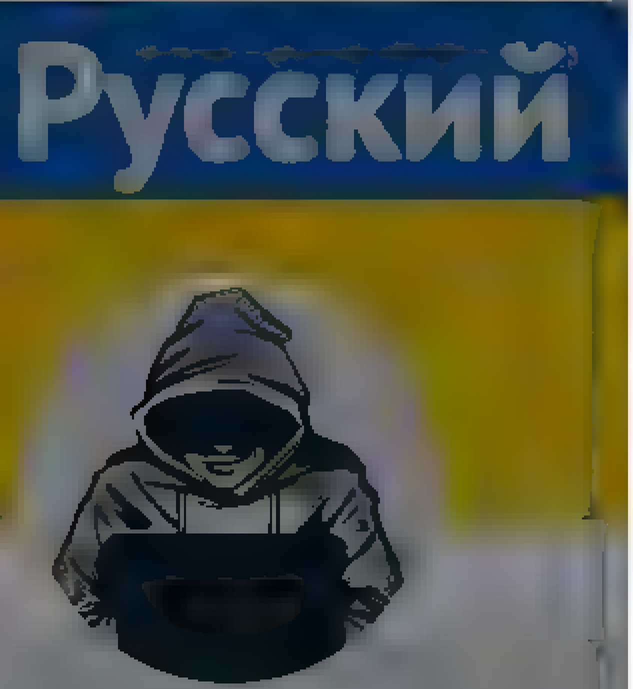

Nepareizais

@realNepareizais

Riga, Latvia

Joined December 2017

17 1

Vienkārši Arnis @Englishman2007 · 11m

Tad, kad tu raksti, nakamreiz ieliec pilnu atbildi, nevis izvelc teksta daļu par referendumu un uzrīdi sunus 😤 viņš reali nav par pieminekļa saglabašanu, bet par nojaukšanu

2

Nepareizais
@realNepareizais

Follow

Replying to @Englishman2007

Es klusēju, kad ieliku šo video, bet tagad pateikšu. Viņš ir vai nu parasts, vai kādam noderīgs, vai kāds cits, bet vienalga idiots ar savu debīlo izrunāšanos par referendumu. Un tas, ka savulaik viņu par afērām izmeta no armijas, un atņēm pielaidi, vienīgi to apstiprina.

6:20 AM · 14 May 2022

© 2022 Twitter About Help Center Terms Privacy policy Cookies Ads info

© 2022 Twitter About Help Center Terms Privacy policy Cookies Ads info

Home Moments Search Twitter Have an account? Log in

Nepareizais

@realNepareizais

Riga, Latvia

Joined December 2017

Nepareizais
@realNepareizais

Follow

Евровидение: Kalush Orchestra запретили сделать выступление с четким акцентом по поводу войны, - директор группы

6:32 AM - 14 May 2022

© 2022 Twitter About Help Center Terms Privacy policy Cookies Ads info

Nepareizais
@redaNepareizais

Follow

Somijas prezidents šodien piezvanīja putinam
putins pažēlojās viņam, ka Ukraina negribot miera sarunas

6:54 AM - 14 May 2022

© 2022 Twitter About Help Center Terms Privacy policy Cookies Ads info

Nepareizais

Riga, Latvia

By using Twitter's services you agree to our . We and our partners operate globally and use cookies, including for analytics, personalisation, and ads.

Home About

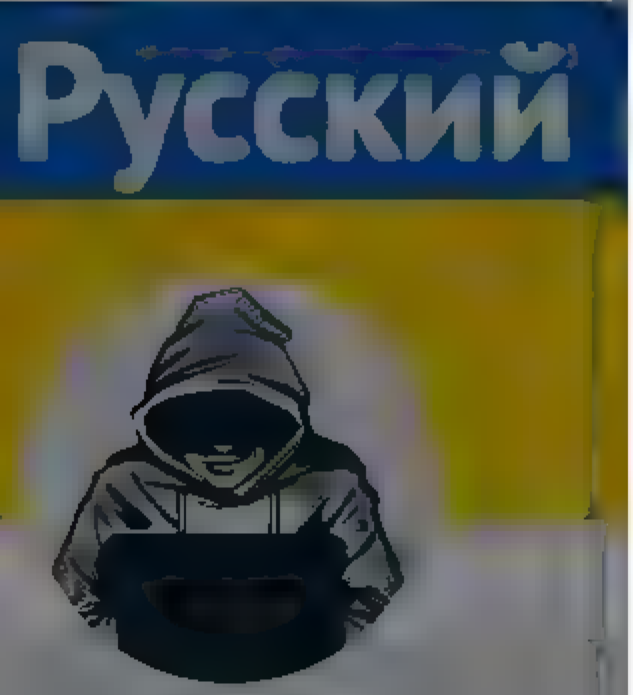

Nepareizais

@realNepareizais

Riga, Latvia

Joined December 2017

Nepareizais
@realNepareizais

Follow

хуй войне

The media could not be played.

6:38 AM · 14 May 2022

© 2022 Twitter About Help Center Terms Privacy policy Cookies Ads info

© 2022 Twitter About Help Center Terms Privacy policy Cookies Ads info

Tweet

Something went wrong. Try reloading.

Retry

Sign up

Tweet

Something went wrong. Try reloading.

Retry

Sign up

Did someone say … cookies?

Twitter and its partners use cookies to provide you with a better, safer and faster service and to support our business. Some cookies are necessary to use our services, improve our services, and make sure they work properly. Show more about your choices.

Accept all cookies

Refuse non-essential cookies

By using Twitter's services you agree to our Cookies Use. We and our partners operate globally and use cookies, including for analytics, personalisation, and ads.

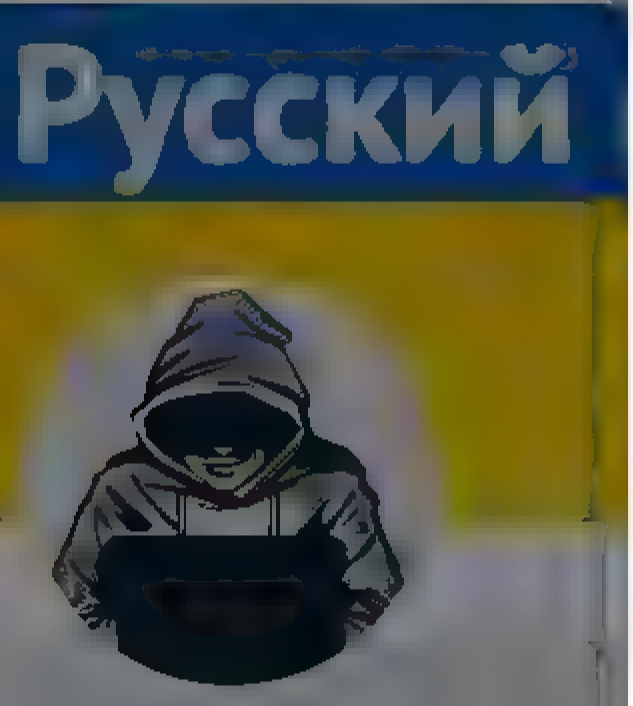

Nepareizais
@realNepareizais

Riga, Latvia

Joined December 2017

19 2 2

Vienkārši Arnis @Englishman2007 · 40m
Tad, kad tu raksti, nakamreiz ieliec pilnu atbildi, nevis izvelc teksta daļu par referendumu un uzrīdi suņus 😤 viņš reali nav par pieminekla saglabašanu, bet par nojaukšanu

2

Nepareizais @realNepareizais · 30m
Es kluseju, kad ieliku šo video, bet tagad pateikšu. Viņš ir vai nu parasts, vai kadam noderīgs, vai kads cits, bet vienalga idiots ar savu debīlo izrunašanos par referendumu. Un tas, ka savulaik viņu par aferam izmeta no armijas, un atņem pie aldi, vienīgi to apstiprina

1 1

Vienkārši Arnis @Englishman2007 · 4m
Tikai un vienīgi viedokļis, kuru nemaz nejautaju, bet palūdzu likt pilnu info

1

Nepareizais
@realNepareizais

Follow

Replying to @Englishman2007

Ne es viņu klausos, ne viņš man neinteresē, un tas tikai vēl pietrūka, ka tagad atrastos kāds latvietis, kas būtu pret nojaukšanu, gruti to iedomāties. Vinkārši iekrita acīs un pārsteidza šī prātošana ar referendumu.

6:50 AM · 14 May 2022

By us ng Twitter's services you ag ... alyt cs personalisation and ads

Home About

Log in

Dace Zariņa

Dace Zariņa
@DaceZa

Follow

Jēkabpils. Te kādreiz bija krievu lielgabals (kuru Gundars Kalve iemeta Daugavā) un kulta vieta vietējiem rašistiem. Šogad 9.maijā esot parādījušies vēl šādi uzlabojumi.

5 25 AM 14 May 2022

Twitter About Terms

By using Twitter's services you agree to our ... We and our partners operate globally and use cookies, including for analytics, personalisation, and ads

Home About

Nepareizais

Nepareizais

Follow

Rīgas domē spriež, kur turpmāk izvietot karam Ukrainā veltīto fotoizstādi. Okupācijas piemineklis ir norobežots, tādējādi liedzot iedzīvotājiem pieeju arī fotoizstādei. Sākotnēji interese bijusi Liepājai, taču Liepājas deputāti lēmuši, ka izstādi nepieņems.

nra.lv @nralv
Nezina, kur izvietot karam Ukrainā veltīto fotoizstādi, kas atrodas Uzvaras parkā dlvr.it/SQMByT

6:52 AM · 14 May 2022

© 2022 Twitter About Help Center Terms Privacy policy Cookies Ads info

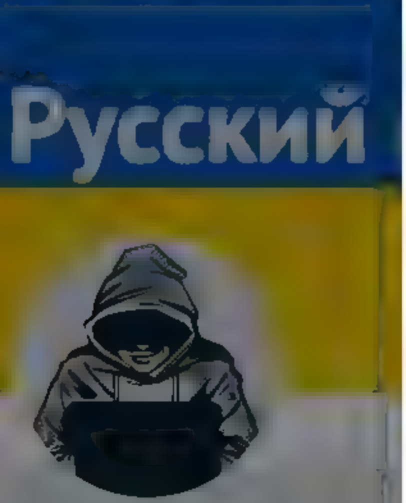

Nepareizais
@realNepareizais
Riga, Latvia
Joined December 2017

Viss būtu likumīgi

The media could not be played.

19 2 2

Vienkārši Arnis @Englishman2007 · 46m
Tad, kad tu raksti, nākamreiz ieliec pilnu atbildi, nevis izvelc teksta daļu par referendumu un uzrādi savus 🙄 viņš reāli nav par pieminekļa saglabāšanu, bet par nojaukšanu

2

Nepareizais @realNepareizais · 35m
Es klusēju, kad ieliku šo video, bet tagad pateikšu. Viņš ir vai nu parasts, vai kādam noderīgs, vai kāds cits, bet vienalga idiots ar savu debīlo izrunāšanos par referendumu. Un tas, ka savulaik viņu par aferām izmeta no armijas, un atnem pie aidi, vienīgi to apstiprina

1 1

Vienkārši Arnis @Englishman2007 · 9m
Tikai un vienīgi viedoklis, kuru nemaz nejautāju, bet palūdzu likt pilnu info

1

Nepareizais @realNepareizais · 6m
Ne es viņu klausos, ne viņš man neinterese, un tas tikai vēl pietrūka, ka tagad atrastos kāds latvietis, kas būtu pret nojaukšanu, grūti to iedomāties. Vinkārši iekrita acīs un pārstе dza šī pratošana ar referendumu

1

Vienkārši Arnis @Englishman2007 · 4m
Make sense

1

Nepareizais
@realNepareizais
Follow

Replying to @Englishman2007

Ok

6:56 AM · 14 May 2022

© 2022 Twitter About Help Center Terms Privacy policy Cookies Ads info
© 2022 Twitter About Help Center Terms Privacy policy Cookies Ads info

Nepareizais

@realNepareizais

Riga, Latvia

Joined December 2017

Nepareizais
@realNepareizais

Follow

▯▯

The media could not be played.

6:57 AM - 14 May 2022

Home Moments

Log in

Monika Zīle

Rudens ir mans mīļākais gadalaiks. Pareizos es vienkārši pārciešu

Rīga

Ar šo principā tiek pateikts sekojošais

Latvijai ir jāsamierinās ar to, ka viņa ir neželīgas vēstures gūstā

Un, atrodoties šajā gūstā, tikai vienpusēji rūpētos par mieru attiecībās ar slimu, nelojālu sabiedrības daļu

Ilja Kozins @ilya_kozin
Pieminekli var nojaukt, bet tam būs tieši divi rezultāti: 1) emocionāls gandarījums daļai sabiedrības 2) vēl sašķelta sabiedrība. Par kaut kādu saliedētību pēc tam vairs nebūs jēgas runāt

9 4 59

Monika Zīle
@MonikaZile

Follow

Replying to

Sitiet nost, nesaprotu, kādēļ man vajadzētu dīvainas saliedētības vārdā upurēt savu pašcieņu, piekāpjoties agresīvi noskaņotiem un pat - kā viņi neslēpj - latviešus deportēt un šaut gataviem cilvēkus. Es ar viņiem nesaliedēšos. Nekad!

6:26 AM - 14 May 2022

© 2022 Twitter About Help Center Terms Privacy policy Cookies Ads info

Nepareizais
@redNepareizais

Follow

Tiem, kas braukā ar krievijas karodziņiem un georga lentītēm, prātā pat doma nenāk, ka mašīnu kāds varētu apskādēt! Tādā aizspogulijā dzīvojam. Nemitīgi klausoties pārmetumos, ka pārāk maz beram pelnus sev uz galvas, vairāk vajag saliedēties, šamos nedrīkst aizkaitināt utt ...

> **Vents A Krauklis** @ventsAKrauklis
> Kopš kara sakuma Ukraina pie ģimenes automašīnam plīvo Ukrainas karodzini. Vairaki paziņas teikuši - viņi arī gribetu, bet bail, ka mašīnu kads apskades. Ta lūk.

7:01 AM - 14 May 2022

1 Like

1

Nepareizais
@redNepareizais

Riga, Latvia

Joined December 2017

© 2022 Twitter About Help Center Terms Privacy policy Cookies Ads info

By using Twitter's services you agree to our - We and our partners operate globally and use cookies, including for analytics, personalisation, and ads
×

Nepareizais @realNepareizais · 29m
Tiem, kas brauka ar krievijas karodziņem un georga lentītem, prata pat doma nenak ka mašīnu kads varetu apskadet Tada a zspogulija dzīvojam Nemitīgi klausoties parmetumos ka parak maz beram pe nus sev uz galvas, va rak vajag saliedeties, šamos nedrīkst a zkaitinat utt

> **Vents A Krauklis** @VentsAKrauklis
> Kopš kara sakuma Ukraina pie ģimenes automašīnam plīvo Ukrainas karodziņi Vairak paz nas teikuš v n arī gribetu, bet ba ka mašīnu kads apskades Ta ūk

2 2 12

Vents A Krauklis @VentsAKrauklis · 7m
Par to stasts

1

Nepareizais
@realNepareizais
Follow

Replying to @VentsAKrauklis

jā

7:30 AM · 14 May 2022

© 2022 Twitter About Help Center Terms Privacy policy Cookies Ads info

Nepareizais
@realNepareizais
Riga, Latvia
Joined December 2017

© 2022 Twitter About Help Center Terms
Privacy policy Cookies Ads info

Search Twitter

Log in | Sign up

Stephen King @StephenKing

Putin assumed the was dealing with a lapdog.
What he got was a wolverine.
Slava Ukraini!

1 43 PM May 14, 2022 Twitter Web App

3,800 Retweets **233** Quote Tweets **26.7K** Likes

RJM @yorober9 4h
Replying to @StephenKing
Speak about Palestine

1 16

Baird Grimm @FlyingHamburgar 3h
That's not what supporting current thing is all about

6

Mark Tobin @marktobindesign 4h
Replying to @StephenKing
Wolverine > Bear

1 11

Володька! @volodya1616 4h
Replying to @StephenKing
Героям слава!

9

Jacob Adam Shore @super sa yan 5 4h
Replying to @StephenKing
Trump was his lapdog Biden isn't. Nor is Ukraine (Did I mention my great grandfather is from Ukraine?)

1 5

BeansIsTheQueen @Demo A ance20 4h
Replying to @StephenKing
He was, it just happened to be our previous president.

2 1 12

Monica Harmon @I bebe2018 4h
Replying to @StephenKing
Raise your hand if you know Zelenskyy is so much better than Putin

10 62

Show replies

Пані Дар'я @Artdirector Da 4h
Replying to @StephenKing
Heroyam Slava!

4

dan horwi5z @dan horw 5z 4h
Replying to @StephenKing
He released the Kraken

1 8

By using Twitter's services you agree to our Cookies Use. We and our partners operate globally and use cookies, including for analytics, personalisation, and ads

UkraineWorld

Follow

At her inauguration, the new Hungary's President Katalin Novák condemned the Russian invasion and supported Ukraine joining the EU.

9:57 AM · 14 May 2022

9 Retweets **31** Likes

9 31

UkraineWorld

Ukraine in English: news, analysis, podcasts, videos. Run by @InternewsUA. Support us: patreon.com/ukraineworld

By using Twitter's services you agree to our … We and our partners operate globally and use cookies, including for analytics, personalisation, and ads

Home About

Have an account? Log in

Nepareizais

Nepareizais
@reaNepareizais

Follow

Roberts Vaišļa Kijivā dzīvo kopš 2015. gada. Lai arī nesen ieradies Latvijā, tomēr dosies atpakaļ.
“Es negribu politizēt to lietu, bet, iebraucot Latvijā, man ir bail atstāt mašīnu stāvvietā, jo man ir ukraiņu numurs. Man ap māju asfalts ir sazīmēts ar tām "Z" svastikām..."

Jauns.lv @JaunsLv
Roberts Vaišļa, kurš pēdējos gados dzīvo Kijivā, uzskata, ka 10 maija notikumi parādījuši atklātu naidu. "Naids no šiem cilvēkiem pret valsti, kura viņi dzīvo, naids pret tiem cilvēkiem, kas man ir apkārt. Es negribu politizēt to lietu, bet, iebraucot L… jauns.lv/raksts/izklaid…

11:03 AM · 14 May 2022

© 2022 Twitter About Help Center Terms Privacy policy Cookies Ads info

Home Moments Search Twitter Have an account? Log in

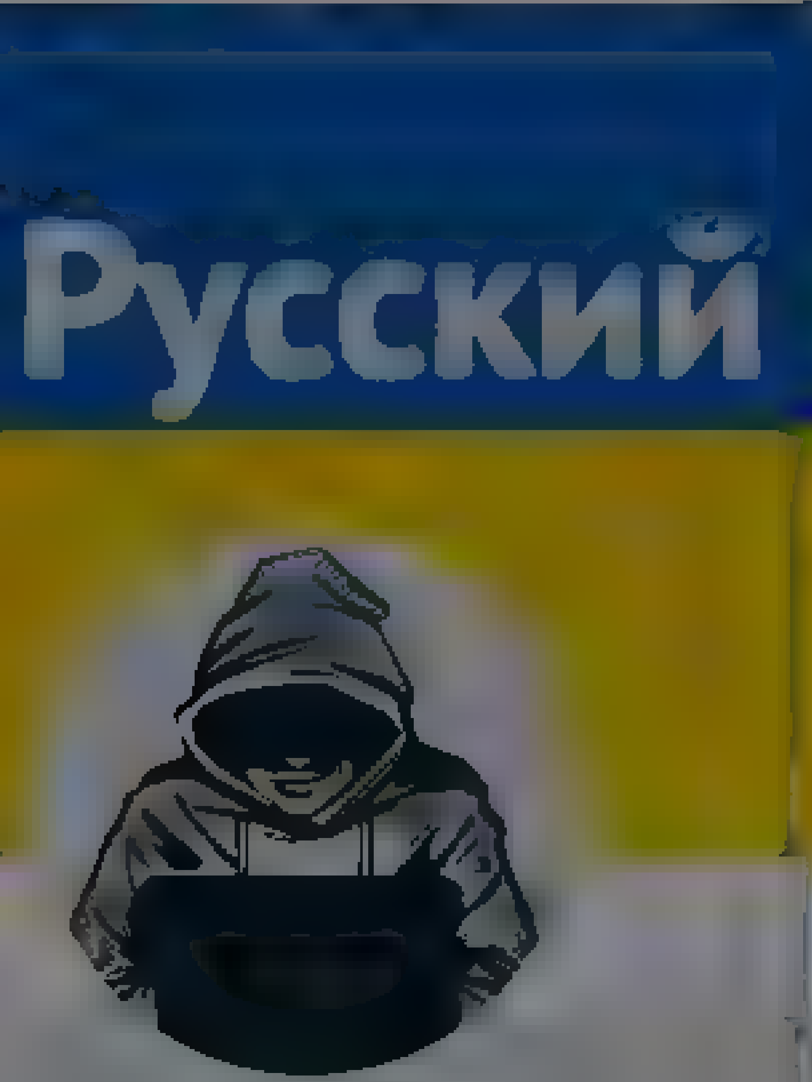

Nepareizais @realNepareizais · 42m

Roberts Vaišļa Kijivā dzīvo kopš 2015. gada, taču arī nesen ieradies Latvijā, tomēr dosies atpakaļ.
"Es negribu politizēt to lietu, bet, iebraucot Latvijā, man ir bail atstāt mašīnu stāvvietā, jo man ir ukraiņu numurs. Man ap māju asfalts ir sazīmēts ar tām "Z" svastikām..."

Jauns.lv @jaunsLV
Roberts Vaišļa, kurš pēdējos gados dzīvo Kijivā, uzskata, ka 10. maija notikumi parādījuši atklātu naidu. "Naids no šiem cilvēkiem pret valsti, kurā viņi dzīvo, naids pret tiem cilvēkiem, kas man ir apkārt. Es negribu politizēt to lietu, bet, iebraucot L...

1 3 4

Saulvedis Bērziņš @sxz_vv · 35m

Jāsak par šāda veida pārkāpumiem likt sodu, kas ir milzīgas naudas summas. Līdzīgi kā par covid, vairāki tūkstoši. Urlas divreiz padomās, vai grib uzvesties kā urlas.

2

Nepareizais Follow
@realNepareizais

Replying to @sxz_vv

jā

11:45 AM - 14 May 2022

Nepareizais
@realNepareizais
Riga, Latvia
Joined December 2017

© 2022 Twitter About Help Center Terms Privacy policy Cookies Ads info

© 2022 Twitter About Help Center Terms Privacy policy Cookies Ads info

By using Twitter's services you agree to our ... We and our partners operate globally and use cookies, including for analytics, personalisation, and ads

Home About

Have an account? Log in

Русский

Nepareizais

@realNepareizais

Riga, Latvia

Joined December 2017

Nepareizais
@realNepareizais

Follow

"Ночной дозор" Liepājā

The media could not be played.

11:44 AM · 14 May 2022

© 2022 Twitter About Help Center Terms Privacy policy Cookies Ads info

© 2022 Twitter About Help Center Terms Privacy policy Cookies Ads info

By using Twitter's services you agree to our ... We and our partners operate globally and use cookies, including for analytics, personalisation, and ads

Home About

Log in

Nepareizais
@realNepareizais

Follow

#Eurovision2022

11:55 AM · 14 May 2022

© 2022 Twitter About Help Center Terms Privacy policy Cookies Ads info

Nepareizais

By using Twitter's services you agree to our Cookies Use. We and our partners operate globally and use cookies, including for analytics, personalisation, and ads

Nepareizais

@real_Nepareizais

Riga, Latvia

Joined December 2017

Nepareizais @real_Nepareizais · 20m

"Ночной дозор" Liepaja

The media could not be played.

7 3 9

Aigars Prūsis @Prusis · 3m

Mūsejie @valsts_policija un @LiepajasPP puiši ma aći, vīn ar dzelzs nerviem

1 1

Nepareizais

@real_Nepareizais

Follow

Replying to @Prusis @valsts_policija @LiepajasPP

jā

12:04 PM - 14 May 2022

Home Moments Have an account? Log in

Nepareizais
@realNepareizais

Follow

Labu dziesmu nopirkuši, armēņi
#ESC2022

12:49 PM · 14 May 2022

© 2022 Twitter About Help Center Terms Privacy policy Cookies Ads info

Nepareizais
@realNepareizais

Riga, Latvia
Joined December 2017

© 2022 Twitter About Help Center Terms Privacy policy Cookies Ads info

By using Twitter's services you ag... ...lytics, personalisation, and ads

Home About

10 maija notikumi paradījuši atklātu naidu. "Naids no šiem cilvēkiem pret valsti, kurā viņi dzīvo, naids pret tiem cilvēkiem, kas man ir apkārt. Es negribu pat tizēt to lietu, bet, iebraucot ...

2 13 15

E.S.
@choks87

Replying to

Purvciems, vairākas mājas

1:01 PM · 14 May 2022

E.S.

Tas ir tikai mans viedoklis un mana tā brīža nostāja

Have an account? Log in

Twitter About Help Center Terms
Privacy policy Cookies Ads info

By us ng Twitter's services you agree to our We and our partners operate globally and use cookies, inc uding for analyt cs personalisation and ads

Русский

Nepareizais
@rea Nepare za s

R ga Latv a

oned December 2017

Nepareizais @rea Nepare za s 6h

Rīgas dome spr ež, kur turpmak izvietot karam Ukraina veltīto fotoizstad Okupacijas piemineklis ir norobežots, tadejadi liedzot edzīvotajiem p eeju arī fotoizstadei Sakotneji interese bijusi Liepaja , taču Liepajas deputat lemuši, ka izstadi nepieņems

nra.lv @nra v
Nezina, kur izv etot karam Ukra na velt to fotoizstad kas atrodas Uzvaras parka
d vr t/SQMByT

11 4

Elgars Krafts @ElgarsKrafts 10m

Va ir zinams cin skais mūlaps, kuram pieder autorties bas deja šo fotoizstad 9 maija aizb dīt a z žoga?

1 3 1

Nepareizais
@rea Nepare za s

Follow

Reply ng to @E garsKrafts

droši vien teiks, ka lēmums kolektīvs, lai tādējādi visi var paslēpties

1 04 PM 14 May 2022

© 20 Twitter About Help Center Terms Privacy policy Cookies Ads info

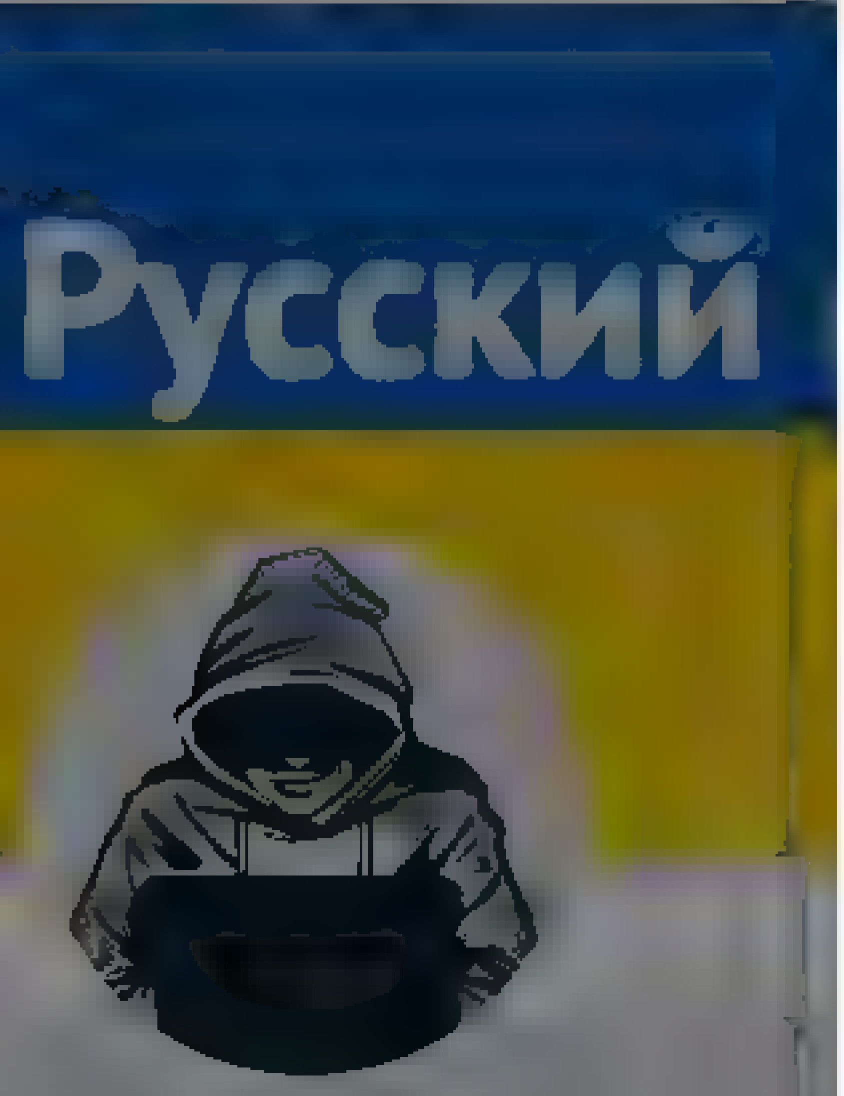

Nepareizais
@realNepareizais
Riga, Latvia
Joined December 2017

20 9 24

Indra Valeniece @IndraValeniece · 20m
Kas ta par vietu?

1

Nepareizais
@realNepareizais
Follow

Replying to @IndraValeniece

Zaļajā birzī

1:05 PM · 14 May 2022

1

Indra Valeniece @IndraValeniece · 1m
Replying to @realNepareizais
Danke!

Nepareizais
@realNepareizais

Follow

Kalush Orchestra tomēr nenobijās! #respect #SaveMariupol #ESC2022

Nepareizais @realNepareizais
Евровидение Kalush Orchestra запретили сделать выступление с четким акцентом по поводу войны, директор группы ru.espreso.tv/evrovidenie-ka

1:14 PM - 14 May 2022

1 Retweet 1 Like

1 1

© 2022 Twitter About Help Center Terms Privacy policy Cookies Ads info

Nepareizais
@realNepareizais

Riga, Latvia

Joined December 2017

By using Twitter's services you agree ... analytics, personalisation, and ads

Nepareizais
@realNepareizais

Follow

NA aicina pārvietot Padomju pieminekli "Liepājas aizstāvjiem" irliepaja.lv/lv/vide/na-aic …
2013.g. šāds priekšlikums jau tika noraidīts. Komisija toreiz secināja, ka "pieminekļa pārvietošana būtu nelietderīga". Jo piemineklis esot "tā laika liecība." irliepaja.lv/vide/rosina-pa …

1:17 PM - 14 May 2022

1 Retweet 1 Like

Nepareizais
@realNepareizais

By using Twitter's services you agree ... analytics, personalisation, and ads

NEXTA
@nexta_tv

The largest Eastern European media. To let the world know

NEXTA
@nexta_tv

Follow

The leader of the #Kalush Orchestra group, after his performance at the #Eurovision 2022 final, addressed the world community from the stage and shouted: "Please help #Azovstal, help #Mariupol!"

1:19 PM - 14 May 2022

74 Retweets **264** Likes

1 74 264

Show more replies

© 2022 Twitter About Help Center Terms
Privacy policy Cookies Ads info

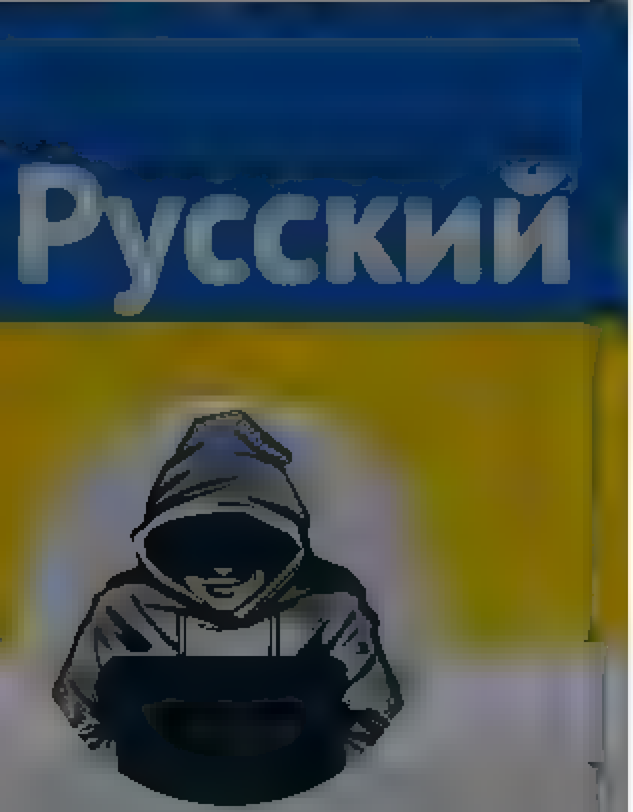

Nepareizais
@realNepareizais
Riga, Latvia
Joined December 2017

1 1 8

Armands Meiers @Ka amb rs · 5m
Es šodien par to rakstīju savos kontos. Pamodas pekšņ 30 gadus visiem bija pohero! Vatistana! Liepaja, ka jau veca armijas pilseta ir daudz vates koku un orku fanatu, un izskatas ka dome mīž no viņiem vainu viņ ir kremļa lakstīgalas!

1

Nepareizais
@realNepareizais
Follow

Replying to @Ka amb rs

Liepājā tā vienmēr ir bijis. Ļoti daudz patriotu, bet ir arī aktīvi rašisti. Un laipojoša pašvaldība. Noorganizē to iesniegumu MB, domāju, atbalsts būs.

1:31 PM · 14 May 2022

© 2022 Twitter About Help Center Terms Privacy policy Cookies Ads info

Home Moments Log in

Anastasiia Lapatina

Anastasiia Lapatina

Because the world must know about #Azovstal 💔 Thank you, Kalush

2:02 PM · 14 May 2022

13 Retweets 86 Likes

1 13 86

Show additional replies, including those that may contain offensive content

Show

By using Twitter's services you agree to our Cookies Use. We and our partners operate globally and use cookies, including for analytics, personalisation, and ads

Олександр Аронець

Засновник могилянського волонтерського фонду Нащадки Сагайдачного

t.me/aronets_live

Олександр Аронець
@aronets

Follow

Німець Malik Harris під час виступу був із гітарою з написом Peace на фоні прапора України!

Щиро дякуємо! 💙

2:07 PM · 14 May 2022

1 Like

1

By using Twitter's services you agree to our ... We and our partners operate globally and use cookies, including for analytics, personalisation, and ads

Home About

Have an account? Log in

Русский

Nepareizais

@realNepareizais

Riga, Latvia

Joined December 2017

Nepareizais
@realNepareizais

Follow

Islande 🇺🇦 #Eurovision

2:14 PM · 14 May 2022

1 Like

© 2022 Twitter About Help Center Terms Privacy policy Cookies Ads info

By using Twitter's services you agree to our Cookies Use. We and our partners operate globally and use cookies, including for analytics, personalisation, and ads.

Русский

Nepareizais

@real Nepareizais

Riga, Latvia

Joined December 2017

Nepareizais
@real Nepareizais

Follow

Islande: "Peace for Ukraine! We love you!" 🇺🇦🇮🇸

DYADYA JACKSON

The media could not be played.

2:16 PM · 14 May 2022

2 Likes

2

© 2022 Twitter About Help Center Terms Privacy policy Cookies Ads info

By using Twitter's services you agree to our Cookies Use. We and our partners operate globally and use cookies, including for analytics, personalisation, and ads.

Home About

Have an account? Log in

АЗОВ
@Polk_Azov

Follow

Дякуємо гурту KALUSH ORCHESTRA за підтримку! Слава Україні! 🇺🇦

The media could not be played.

1:38 PM · 14 May 2022

92 Retweets 363 Likes

2 92 363

Milana @tevyangel · 21h
Replying to @Polk_Azov @UKR_INFORM
Героям Слава 🇺🇦💙

Show additional replies, including those that may contain offensive content
Show

АЗОВ
@Polk_Azov

Офіційний сайт: azov... Telegram-канал: ...me/polk_azov Приєднатися azov.org.ua...

Україна

Joined April 2014

© 2022 Twitter About Help Center Terms
Privacy policy Cookies Ads info

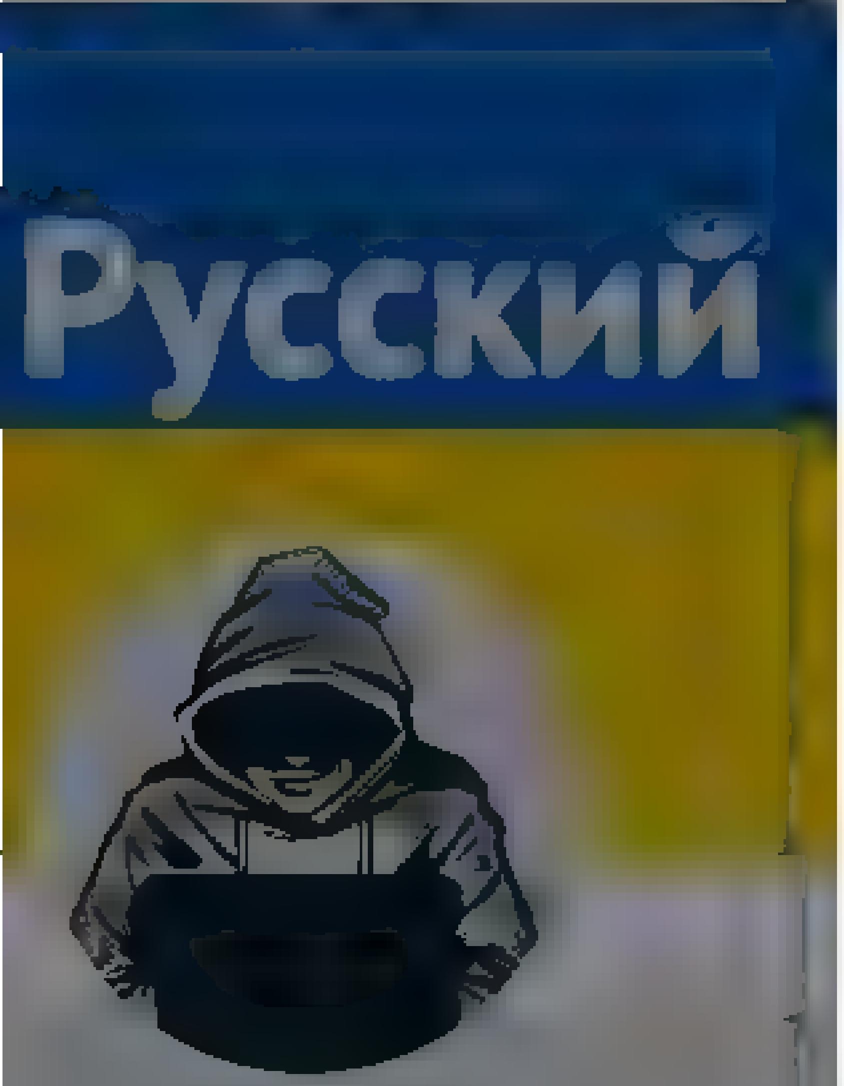

Nepareizais

@realNepareizais

Riga, Latvia

Joined December 2017

1 12 37

kovidiots @kovidiots · 4m

neslikts risinajums

1

Nepareizais
@realNepareizais

Follow

Replying to @kovidiots

vāks nost no visiem padomju pieminekļiem visā Lietuvā

2:19 PM · 14 May 2022

© 2022 Twitter About Help Center Terms Privacy policy Cookies Ads info

Home Moments

Have an account? Log in

Nepareizais
@reaNepareizais

Riga, Latvia

Joined December 2017

1 12 38

kovidiots @kovidiots · 24m
neslikts risinajums

1

Nepareizais @reaNepareizais · 19m
vaks nost no visiem padomju pieminekļiem visa Lietuva

1

kovidiots @kovidiots · 16m
hmmm bet kur ir ta robeža starp "plaksni" vai "zvaigznem" un "kaut ko, kas ir daļa no skulpturalas kompozīcijas"?
pardaugavas pieminekļim vai ko, stobrus nost zāģetu un zvaigznes no augšas ņemtu nost?

1

Nepareizais
@reaNepareizais

Follow

Replying to @kovidiots

Kā kurā vietā. No Viļņas, piemēram, visas 6 vai 7 cik tur ir tās skulptūras pārvedīs uz padomju pieminekļu Grūtas parku.

2:38 PM · 14 May 2022

© 2022 Twitter About Help Center Terms Privacy policy Cookies Ads info

© 2022 Twitter About Help Center Terms Privacy policy Cookies Ads info

By using Twitter's services you agree to our ... We and our partners operate globally and use cookies, including for analytics, personalisation, and ads

Nepareizais
@realNepareizais

Follow

Par to, kā ukraiņem pārtraukumā neiedeva mikrofonu ... #eirovizija 🇺🇦

2:39 PM · 14 May 2022

1 Retweet 2 Likes

1 2

Nepareizais
@realNepareizais

Riga, Latvia
Joined December 2017

© 2022 Twitter About Help Center Terms Privacy policy Cookies Ads info

Le Parisien
@le_Parisien

Follow

#Eurovision Les Ukrainiens de Kalush Orchestra lancent un appel au secours : «Aidez Marioupol, aidez Azovstal»
➡️ l.leparisien.fr/vBJR

2:12 PM - 14 May 2022

1 Retweet 2 Likes

1 2

Le Parisien

L'actualité qui vous concerne

Home Moments

Log in

Danylo Mokryk

Ukrainian investigative journalist with

Danylo Mokryk
@DMokryk

Follow

🇺🇦Kalush Orchestra risk disqualification from #Eurovision, but they still shout "Save #Mariupol, save Azovstal right now!" after their song.

Because life is not a show. And there are things much, much more important than winning a singing contest.

1:22 PM - 14 May 2022

10 Retweets 27 Likes

10 27

© 2022 Twitter About Help Center Terms Privacy policy Cookies Ads info

By using Twitter's services you agree ... analytics, personalisation and ads

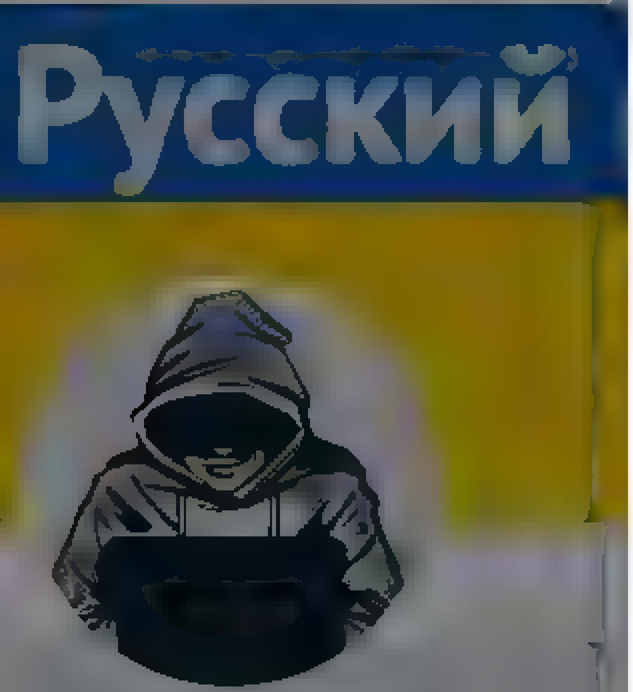

Nepareizais
@reaNepareizais

Riga, Latvia

Joined December 2017

Nepareizais
@reaNepareizais

Follow

Monika uzreiz pēc uzstāšanās ielika savā instagramā: Slava Ukraine !!! #Eurovision

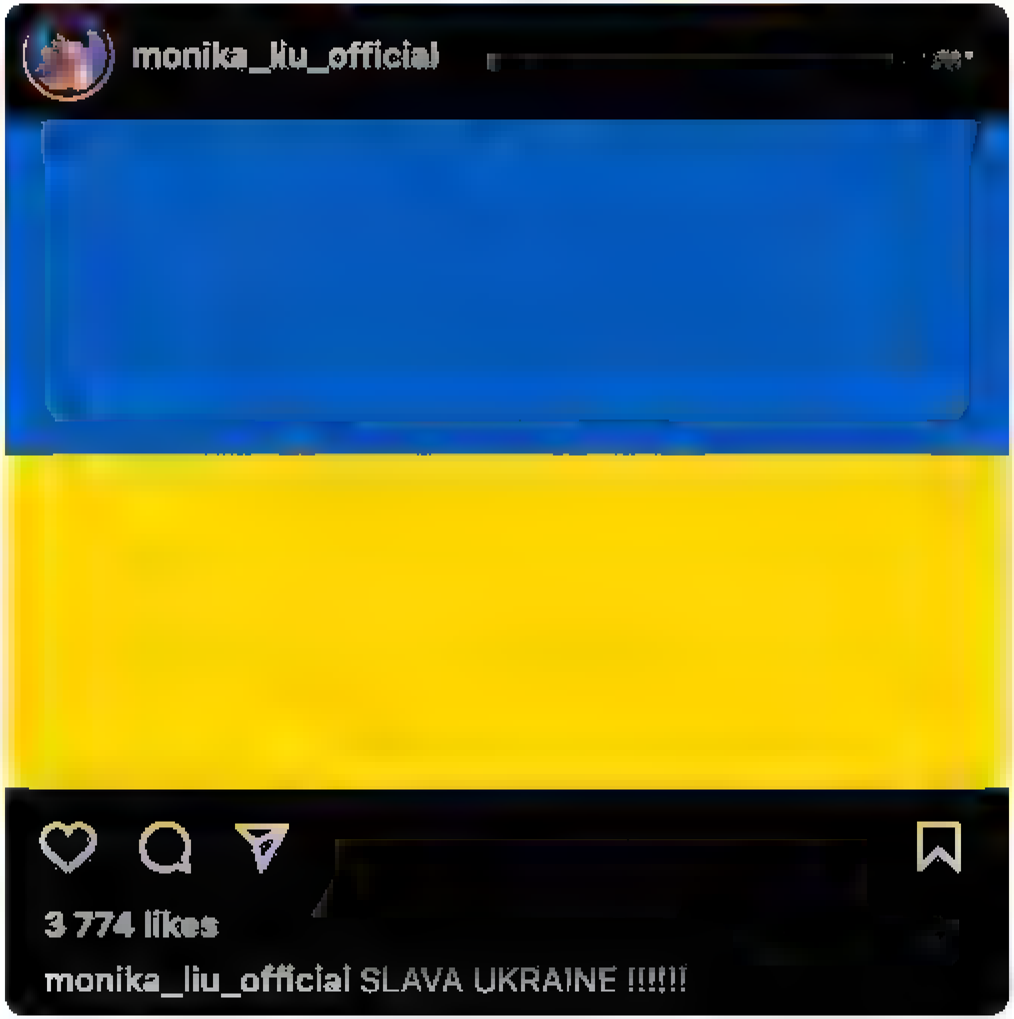

2:47 PM · 14 May 2022

1 Like

1 1

Nepareizais @reaNepareizais · 19s

© 2022 Twitter About Help Center Terms Privacy policy Cookies Ads info

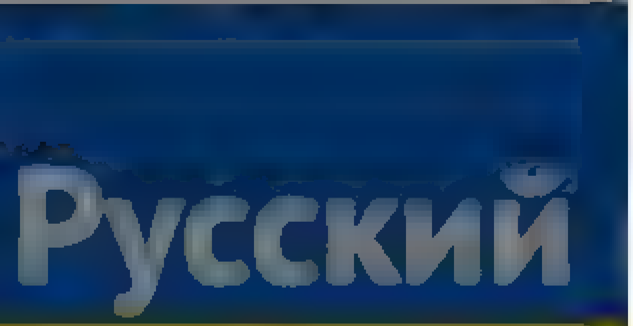

Nepareizais

@red_Nepareizais

Riga, Latvia

Joined December 2017

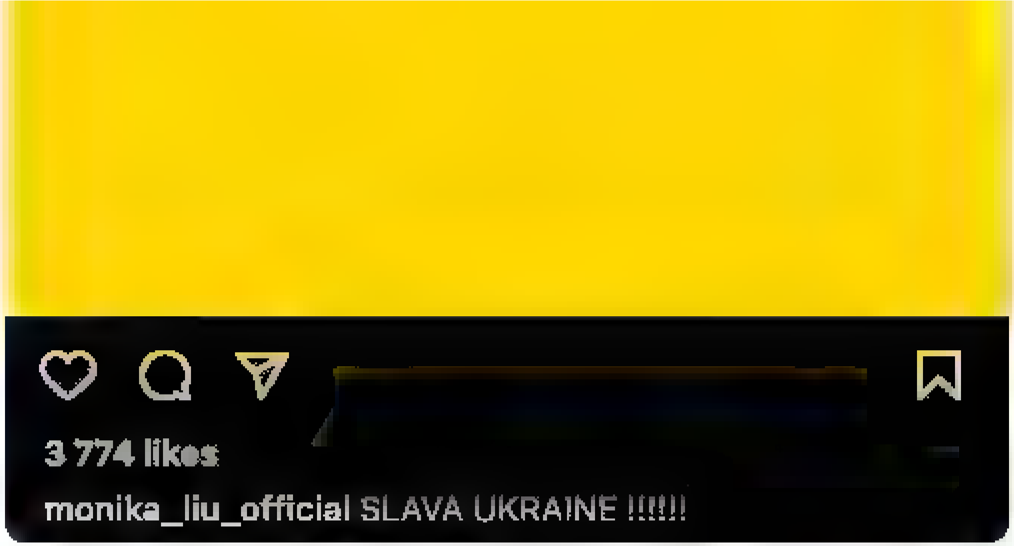

1 1

Nepareizais
@red_Nepareizais

Follow

2:48 PM · 14 May 2022

By using Twitter's services you agree to our ads

We and our partners operate globally and use cookies, including for analytics, personalisation, and ×

Eurovision Song Contest
@Eurovision

"Don't get too close to the table" 😉🤣

2:28 PM · 14 May 2022

513 Retweets **1,815** Likes

39 513 1.8K

Austin Wolf @austinwolfxx · 60s
Replying to

This media may contain sensitive material View

2 6

Eurovision 🇩🇪🇦🇹 @eurovision_dach · 52s
Replying to
sniff

1

Matt 🏳 Barb @artvideosource · 52s
Replying to
Lmaooooo

Matt 🏳 Barb

Eurovision Song Contest
@Eurovision

The Sound of Beauty · Turin 2022 🇮🇹
10-12-14 May ✏

Europe

Joined 2008

Home Moments Have an account? Log in

J.K. Rowling
@jk_rowling

Follow

So who do we hope comes second? #Eurovision

1:10 PM - 14 May 2022

2,187 Retweets 14,651 Likes

1.1K 2.2K 15K

Peter @PeterYesm8 · 3h
Replying to @jk_rowling
Czech :)

1

Galia loves Aegon. @enaverno · 3h
Replying to @jk_rowling
Spain ❤

33

MrsLumi... @Mrs... · 3h
Replying to @jk_rowling
Finland

MrNotSoRight @M...mister5 · 3h

J.K. Rowling
@jk_rowling

Writer sometimes known as Robert Galbraith

jkrowling.com

© 2022 Twitter About Help Center Terms Privacy policy Cookies Ads info

By using Twitter's services you agree to our We and our partners operate globally and use cookies, including for analytics, personalisation, and ads

Home About

Have an account? Log in

Nepareizais
@real Nepareizais

Riga, Latvia

Joined December

Nepareizais
@real Nepareizais

Follow

Par ko šoreiz balsos Latvijas krievi? 🤔
#eirovizija

2:55 PM · 14 May 2022

3 Likes

1 · 3

kristianna @kristiannaaa · 21s
Replying to @real Nepareizais
serbiju?

© 2022 Twitter About Help Center Terms Privacy policy Cookies Ads info

© 2022 Twitter About Help Center Terms Privacy policy Cookies Ads info

By using Twitter's services you agree to our . We and our partners operate globally and use cookies, including for analytics, personalisation, and ads

Home About

Have an account? Log in

Nepareizais @rea Nepare zais · 3m
Par ko šoreiz balsos Latvijas krievi? #e roviz a

7 · 8

Gerda Pleša @ethanolismss · 2m
vienai va stij šogad bija sakars ar Kirkorovu, viņš neskatoties uz sankcijām ieradās atbalstīt

1

Nepareizais
@rea Nepare zais

Follow

Rep y ng to @ethano smss

jā, kaut kur bija foto

2:59 PM · 14 May 2022

© 2022 Twitter About Help Center Terms Privacy policy Cookies Ads info

Nepareizais

Home Moments

Have an account? Log in

Nepareizais
@realNepareizais

Follow

Sviests kaut kāds #eirovizija

3:05 PM - 14 May 2022

3 Likes

3

© 2022 Twitter About Help Center Terms Privacy policy Cookies Ads info

Nepareizais
@realNepareizais

Riga, Latvia

Joined December 2017

© 2022 Twitter About Help Center Terms Privacy policy Cookies Ads info

Unāma

Follow

Paldies Dievam vismaz par Latvijas žūriju nav jākaunas!

#Eurovision

3:22 PM - 14 May 2022

2 Likes

2

© 2022 Twitter About Help Center Terms Privacy policy Cookies Ads info

Unāma

viedoklis personisks

RIGA

Home Moments

Have an account? Log in

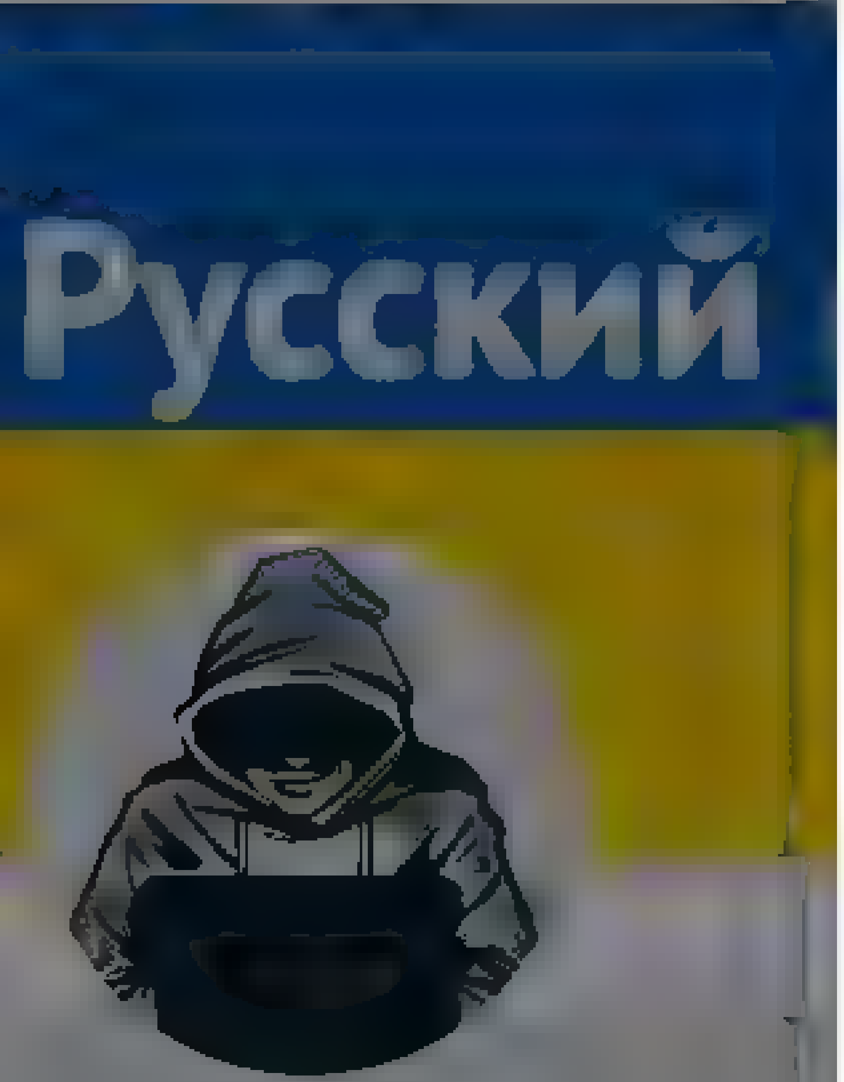

Nepareizais
@redNepareizais

Riga, Latvia

Joined December 2017

Nepareizais
@red Nepare zais

Follow

🇺🇦

3:34 PM - 14 May 2022

© 2022 Twitter About Help Center Terms
Privacy policy Cookies Ads info

By using Twitter's services you agree to our

We and our partners operate globally and use cookies, including for analytics, personalisation, and ads

Home About

Have an account? Log in

Eurovision Song Contest

@Eurovision

The Sound of Beauty Turin 2022
10 12 14 May

Eurovision Song Contest
@Eurovision

All countries have voted! And the scoreboard with the full Jury Results looks like this! on the lead!

3:40 PM 14 May 2022

828 Retweets **2,677** Likes

@elfintoo 3m
Replying to
UNITED KINGDOM LITERALLY BOUGHT THE JURIDS

3 3 101

Twitter About Help Center
Terms Privacy policy Cookies Ads info

By using Twitter's services you agree to our … We and our partners operate globally and use cookies, including for analytics, personalisation, and ads

Nepareizais
@realNepareizais
Follow

Слава Україні !!! #Eurovision2022

4:03 PM - 14 May 2022

4 Likes

4

© 2022 Twitter About Help Center Terms Privacy policy Cookies Ads info

Nepareizais
@realNepareizais

Riga, Latvia

Joined December 2017

© 2022 Twitter About Help Center Terms Privacy policy Cookies Ads info

By using Twitter's services you ag... ads
...lytics, personalisation, and

Home About

Have an account? Log in

Ukraine / Україна

Yes, this is the official Twitter account of Ukraine. Офіційний акаунт твоєї Неньки

Ukraine / Україна @Ukraine

Follow

you have melted our hearts, friends #Eurovision 💛💙...

...and it matters the world to us during this time 💔

we send all your love and support to our brave freedom defenders at Azovstal and along the frontline

congrats, KALUSH Orchestra 🏆🇺🇦

#SaveMariupol #SaveAzovstal

By using Twitter's services you agree to our ... We and our partners operate globally and use cookies, including for analytics, personalisation, and ads

Home About

Have an account? Log in

Nepareizais

Nepareizais
@real Nepareizais

Follow

#Eurovision2022

4:19 PM · 14 May 2022

© 2022 Twitter About Help Center Terms Privacy policy Cookies Ads info

Русский

Nepareizais
@realNepareizais

Riga, Latvia
Joined December 2017

Nepareizais
@realNepareizais

Follow

4:26 PM · 14 May 2022

Home Moments Search Twitter Have an account? Log in

Русский

Nepareizais

@realNepareizais

Riga, Latvia

Joined December 2017

Nepareizais @realNepareizais · 14m

The media could not be played.

1 1 5

Dāvis Viļums @DavisVilums · 10m

Ragozins vares pīkstet ka viņa deveto nac stu saukli sauc no skatuves

1

Nepareizais

@realNepareizais

Follow

Replying to @DavisVilums

:D

4:40 PM - 14 May 2022

© 2022 Twitter About Help Center Terms Privacy policy Cookies Ads info

© 2022 Twitter About Help Center Terms Privacy policy Cookies Ads info

By using Twitter's services you agree to our Cookies Use. We and our partners operate globally and use cookies, including for analytics, personalisation, and ads.

Home About

Have an account? Log in

Русский

Nepareizais

@redNepareizais

Riga, Latvia

Joined December 2017

Nepareizais @redNepareizais · 5h

"Ночной дозор" Liepaja

The media could not be played.

32 15 43

Elisia Anna @elisianna3 · 6m

Kļūda ir ar viņiem diskutēt. Ka spēlēt šahu ar balodi - turpinājumu zināt.

1

Nepareizais

@redNepareizais

Follow

Replying to @elisianna3

jā, tā tas ir

4:47 PM - 14 May 2022

© 2022 Twitter About Help Center Terms Privacy policy Cookies Ads info

Home Moments

Have an account? Log in

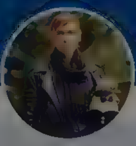

RobotRoger

Dr. Roger A. Søraa. Science & Tech Studies (#STS). Researching #robots #AI #healthTech & #WorkerStudies @NTNUHumanities & @DIGIKULT NTNU he/him

Trondheim, Norway

linktr.ee/rogersoraa

Joined September 2016

RobotRoger @RogerSoraa · 2h

Another Norwegian artist (half #greek) at #Eurovision on the jolly topic of "dying together"

1 · 3 · 3

RobotRoger @RogerSoraa · 2h

#Iceland always does the strangest genres in #Eurovision, it's either death metal S&M like last year or a Texan country song like this year

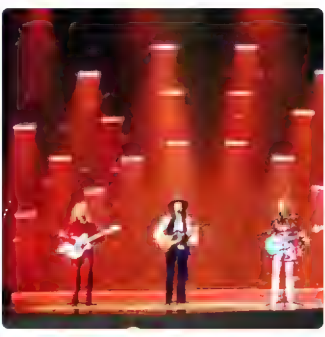

1 · 1 · 5

RobotRoger @RogerSoraa · 2h

"There's been WAY too little odes to #publicTransport this #Eurovision fetch the accordions guys!" #Moldova

2 · 3 · 5

RobotRoger @RogerSoraa · 1h

"I heard there where some witches here? Now let me show you some REAL magic okurrr" #Australia #Eurovision (that outfit was SNATCHED!)

1 · 3

RobotRoger @RogerSoraa · 1h

The UK apparently lost their sense of music and left the EU at the same time #Eurovision #UK

1 · 4

RobotRoger @RogerSoraa · 1h

"Bring in the possessed rag doll ghost dancers we got a contest to win." #Poland #Eurovision

1 · 1 · 4

RobotRoger @RogerSoraa · 1h

"Hand me the bowl of holy water priest servants, because I came to slay all my opponents with this SICK beat!" #Serbia #Eurovision

1 · 6

RobotRoger @RogerSoraa · 41m

Go #teamSerbia in #eurovision!
My favorites are

1 Serbia
2 Norway
3 France
4 Ukraine
5 Finland/Poland

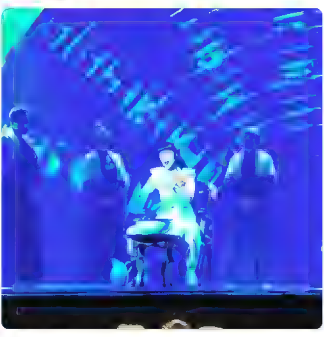

1 · 4

RobotRoger @RogerSoraa · 4m

#removeTheJury in #Eurovision
Biased, unfair, and undemocratic

2 · 1 · 2

RobotRoger
@RogerSoraa

Follow

This crown is everything. #Latvia #Eurovision

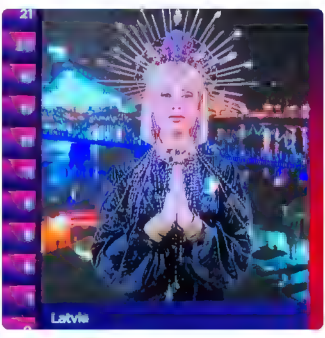

3:22 PM · 14 May 2022

2 Likes

2

© 2022 Twitter About Help Center Terms Privacy policy Cookies Ads info

© 2022 Twitter About Help Center Terms Privacy policy Cookies Ads info

By using Twitter's services you agree ... analytics, personalisation, and ads

Home About

Have an account? Log in

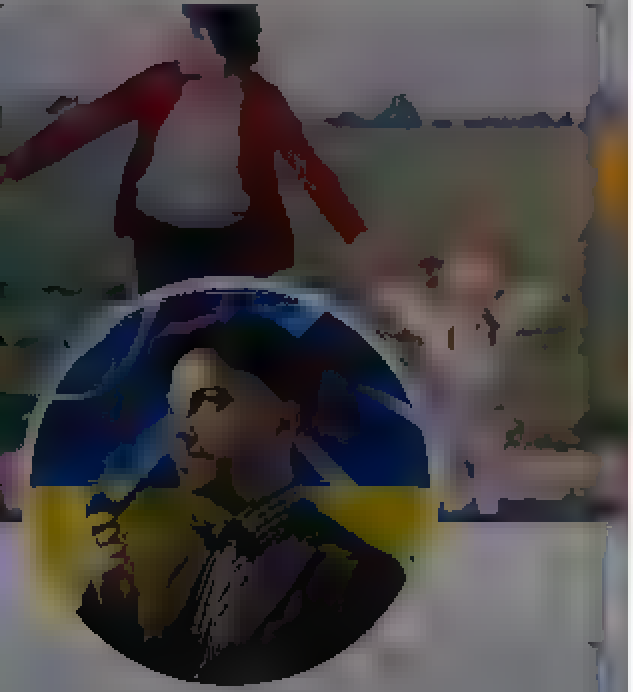

Dāvis Viļums

Mums ir daudz vairāk kopīga nekā atšķirīga, bet atšķirīgais ir gandrīz nebūtisks. Tas tur kurš tur Londonā tur ar tam ie am kaut ko tur

Dāvis Viļums
@DavisVilums

Follow

Auč #eirovīzija
eurovision.tv/event/turin-20 ...

1	Ronela Hajati Sekret	12th	58 points
12	Denmark REDDI The Show	13th	55 points
2	Latvia Citi Zeni Eat Your Salad	14th	55 points
13	Austria LUM!X feat. Pia Maria Halo	15th	42 points
	Bulgaria		

4:28 PM · 14 May 2022

1 Retweet 8 Likes

1 8

Terms Privacy policy Cookies Ads info

Tweet

Something went wrong. Try reloading.

Retry

Sign up

Did someone say … cookies?

Twitter and its partners use cookies to provide you with a better, safer and faster service and to support our business. Some cookies are necessary to use our services, improve our services, and make sure they work properly. Show more about your choices.

Accept all cookies

Refuse non-essential cookies

Tweet

Something went wrong. Try reloading.

Retry

Sign up

Richard Osman
@richardosman

Books etc

Joined Apr 2009

Richard Osman @richardosman Follow

Ukraine getting 431 out of a maximum possible 468 from the European public. That's incredible. #Eurovision

4:07 PM - 14 May 2022

19 Retweets 214 Likes

4 19 214

Denise King @Dizzynova · 10s
Replying to @richardosman
And completely expected

Tommy @Lord_Raiden · 8s
Replying to @richardosman
Happy to see it

Chris Mac @ChrisMacUK · 5s
Replying to @richardosman
Sympathy vote
1

Show more replies

Tweet

Something went wrong. Try reloading.

Retry

Sign up

By using Twitter's services you agree to our ... We and our partners operate globally and use cookies, including for analytics, personalisation, and ads

Nepareizais

@realNepareizais

Riga, Latvia

Joined December 2017

Nepareizais
@realNepareizais

Follow

Čornobiļas AES

5:02 PM · 14 May 2022

Home Moments

Visegrád 24

Aggregating and curating news, politics, current affairs, history and culture from the Visegrád countries

Visegrád 24
@visegrad24

Follow

Russian state TV propagandists have created a new verb.

“Macronit” (do a Macron) means to constantly call someone for no reason.

The media could not be played.

5:00 PM · 14 May 2022

5 Likes

Have an account? Log in

© 2022 Twitter About Help Center Terms Privacy policy Cookies Ads info

Home Moments Search Twitter Have an account? Log in

Nepareizais

Riga, Latvia

Joined December 2017

Nepareizais
@rea Nepare zais

Follow

5:12 PM - 14 May 2022

Twitter About Help Center
Terms Privacy policy Cookies Ads info

Saved searches

- Remove

- Language: English
  - Bahasa Indonesia
  - Bahasa Melayu
  - Català
  - Čeština
  - Dansk
  - Deutsch
  - English UK
  - Español
  - Filipino
  - Français
  - Hrvatski
  - Italiano
  - Magyar
  - Nederlands
  - Norsk
  - Polski
  - Português
  - Română
  - Slovenčina
  - Suomi
  - Svenska
  - Tiếng Việt
  - Türkçe
  - Ελληνικά
  - Български език
  - Русский
  - Српски
  - Українська мова
  - עִבְרִית
  - العربية
  - فارسی

- Have an account? Log in
  Have an account?
  Remember me · Forgot password?

  New to Twitter?
  Sign up

Nepareizais
@realNepareizais

Tweets

Nepareizais

@realNepareizais

Riga, Latvia
Joined December 2017

Tweets

- © 2022 Twitter
- About
- Help Center
- Terms
- Privacy policy
- Cookies
- Ads info

Dismiss
Close
Previous
Next

Go to a person's profile

Close

Promote this Tweet

Close

zais

Block

Cancel Block
Close

- **Tweet with a location**

  You can add location information to your Tweets, such as your city or precise location, from the web and via third-party applications. You always have the option to delete your Tweet location history. Learn more

  Turn on Not now

Close

Your lists

Close

Create a new list

List name

Description Under 100 characters, optional

Privacy
Public · Anyone can follow this list **Private** · Only you can access this list

Save list

Close

Copy link to Tweet

Here's the URL for this Tweet. Copy it to easily share with friends.

Close

Embed this Tweet

Embed this Video

Add this Tweet to your website by copying the code below. Learn more

Add this video to your website by copying the code below. Learn more

Hmm, there was a problem reaching the server. Try again?

Include parent Tweet
Include media

By embedding Twitter content in your website or app, you are agreeing to the Twitter Developer Agreement and Developer Policy.

Preview

Close
Close

Why you're seeing this ad

Log in to Twitter

Remember me · Forgot password?
Log in
Don't have an account? Sign up »
Close

Sign up for Twitter

Not on Twitter? Sign up, tune into the things you care about, and get updates as they happen.

Have an account? Log in »
Close

Two-way (sending and receiving) short codes:

Country	Code	For customers of
United States	40404	(any)
Canada	21212	(any)
United Kingdom	86444	Vodafone, Orange, 3, O2
Brazil	40404	Nextel, TIM
Haiti	40404	Digicel, Voila
Ireland	51210	Vodafone, O2
India	53000	Bharti Airtel, Videocon, Reliance
Indonesia	89887	AXIS, 3, Telkomsel, Indosat, XL Axiata
Italy	4880804	Wind
	3424486444	Vodafone

» See SMS short codes for other countries
Close

Confirmation

Close

zais

Close

Nepareizais
@realNepareizais
Follow

Close
Skip all

Welcome home!

This timeline is where you'll spend most of your time, getting instant updates about what matters to you.

Tweets not working for you?

Hover over the profile pic and click the Following button to unfollow any account.

Say a lot with a little

When you see a Tweet you love, tap the heart — it lets the person who wrote it know you shared the love.

Spread the word

The fastest way to share someone else's Tweet with your followers is with a Retweet. Tap the icon to send it instantly.

Join the conversation

Add your thoughts about any Tweet with a Reply. Find a topic you're passionate about, and jump right in.

Learn the latest

Get instant insight into what people are talking about now.

Get more of what you love

Follow more accounts to get instant updates about topics you care about.

Find what's happening

See the latest conversations about any topic instantly.

Never miss a Moment

Catch up instantly on the best stories happening as they unfold.

Back Next
Next Tweet from user

Nepareizais @realNepareizais
Follow @realNepareizais Following Following @realNepareizais Unfollow Unfollow @realNepareizais Blocked Blocked @realNepareizais Unblock Unblock @realNepareizais Pending Pending follow request from @realNepareizais Cancel Cancel your follow request to @realNepareizais
More

- Copy link to Tweet
- Embed Tweet

pic.twitter.com/TANhMCteF

5:13 PM - 14 May 2022
0 replies 0 retweets 0 likes
Reply
Retweet Retweeted
Like Liked

Back to top ↑

Loading seems to be taking a while.

Twitter may be over capacity or experiencing a momentary hiccup. Try again or visit Twitter Status for more information.

Promoted Tweet

false

- © 2022 Twitter
- About
- Help Center
- Terms
- Privacy policy
- Cookies
- Ads info

By using Twitter's services you agree to our [illegible]. We and our partners operate globally and use cookies, including for analytics, personalisation, and ads

Nepareizais

Nepareizais
@[illegible]

Follow

📌Re:Ček: Zelenskis NETEICA, ka "Ukraina darīs visu, ko spēs, lai nākamgad sarīkotu konkursu Mariupolē"
❗

🔵Zelenskis FB uzrakstīja, ka nākamgad Ukraina trešo reizi uzņems Eirovīziju. "Un, es ticu- ne pēdējo. Mēs darīsim visu, lai REIZ Eirovīziju varētu uzņemt ukraiņu Mariupole".

LSM ziņu portāls @lsm.lv
Pēc "Kalush Orchestra" uzvaras Eirovīzijā Ukrainas prezidents Volodimirs Zelenskis apsveica mūziķus un sacīja, ka Ukraina darīs visu, ko spēs, lai nākamgad sarīkotu konkursu Mariupolē
lsm.lv/raksts/zinas/a

12:36 AM · 15 May 2022

© 2022 Twitter About Help Center Terms Privacy policy Cookies Ads info

Startpagina Momenten

Inloggen

Pусский

Nepareizais

Geregistreerd in december 01

Nepareizais
@red_Nepareizais

Volgen

Tikmēr Daugavpilī 🇺🇦

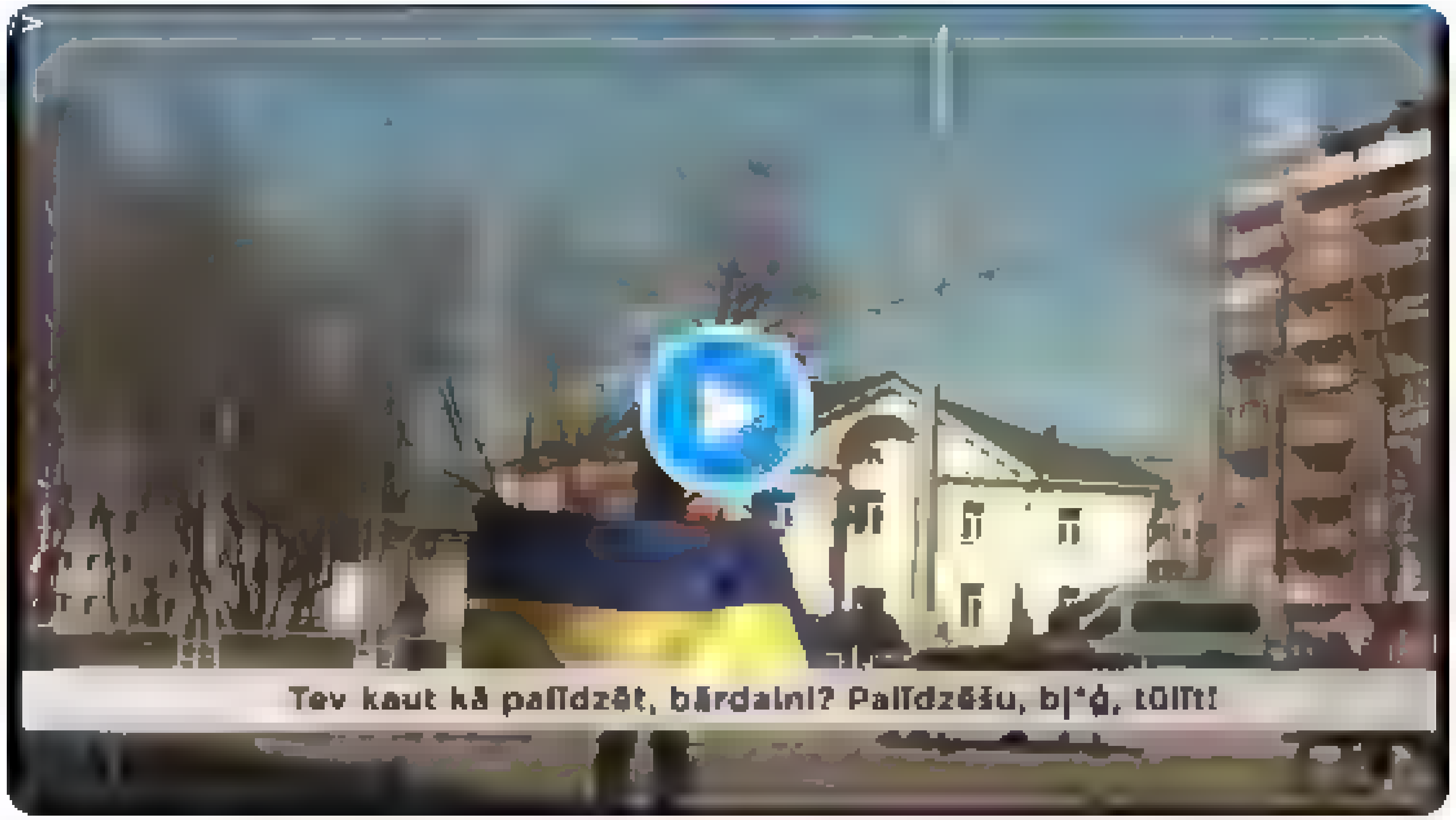

12:36 - 25 mrt. 2022

645 retweets **2.218** vind-ik-leuks

88 645 2.218

Ilmārs Gromuls @IlmarsGromuls · 25 mrt.

Als antwoord op @red_Nepareizais

Malacis! Un vislabākais komentārs - "Visi mīl Krieviju, bet labumus grib saņemt no Latvijas."

4 31 577

Search Twitter

Log in

Sign up

Elon Musk
@elonmusk

Very important to fix your Twitter feed:

1. Tap home button.
2. Tap stars on upper right of screen.
3. Select “Latest tweets”.

You are being manipulated by the algorithm in ways you don’t realize.

Easy to switch back & forth to see the difference.

11:04 PM · May 14, 2022 · Twitter for iPhone

55.3K Retweets **7,669** Quote Tweets **315.4K** Likes

Elon Musk @elonmusk · 11h
Replying to @elonmusk
(This message brought to you by the Illuminaughty)
4,567 · 10.7K · 144K

Harrison Krank @HarrisonKrank · 11h
Replying to @elonmusk
Very important to fix your Twitter feed

1. Follow @HarrisonKrank
22 · 8 · 144

HyperNexus @HyperNexusPKMN · 11h
Replying to @elonmusk
It keeps switching back to the recommended crap too, it's annoying having to switch it back every other day
26 · 8 · 416

□□A□□□□□ @quailick · 11h
Replying to @elonmusk
Bro. We figured this out several years ago. Don't need the tutorial.
40 · 4 · 234

RektTangle @Rekt_Tangle · 11h
Bro some people didn't know
12 · 1 · 469

Pushpendra Singh @pushpendrakum · 11h
Replying to @elonmusk
Buy some Luna in cheap rate
47 · 39 · 325

Jetski Grizzly @Jetskigrizzly · 11h
Replying to @elonmusk

2 · 44

greg @greg16676935420 · 11h
Replying to @elonmusk
4. Follow @greg16676935420
39 · 21 · 1,143

JAYE CANE @jayecane · 11h
Replying to @elonmusk
Thank you !
11 · 24 · 99

Ricky Berwick @rickyberwick · 11h
Replying to @elonmusk
thanks daddy
17 · 7 · 616

Home Moments

Have an account? Log in

Ukrainian Memes Forces
@uamemesforces

Follow

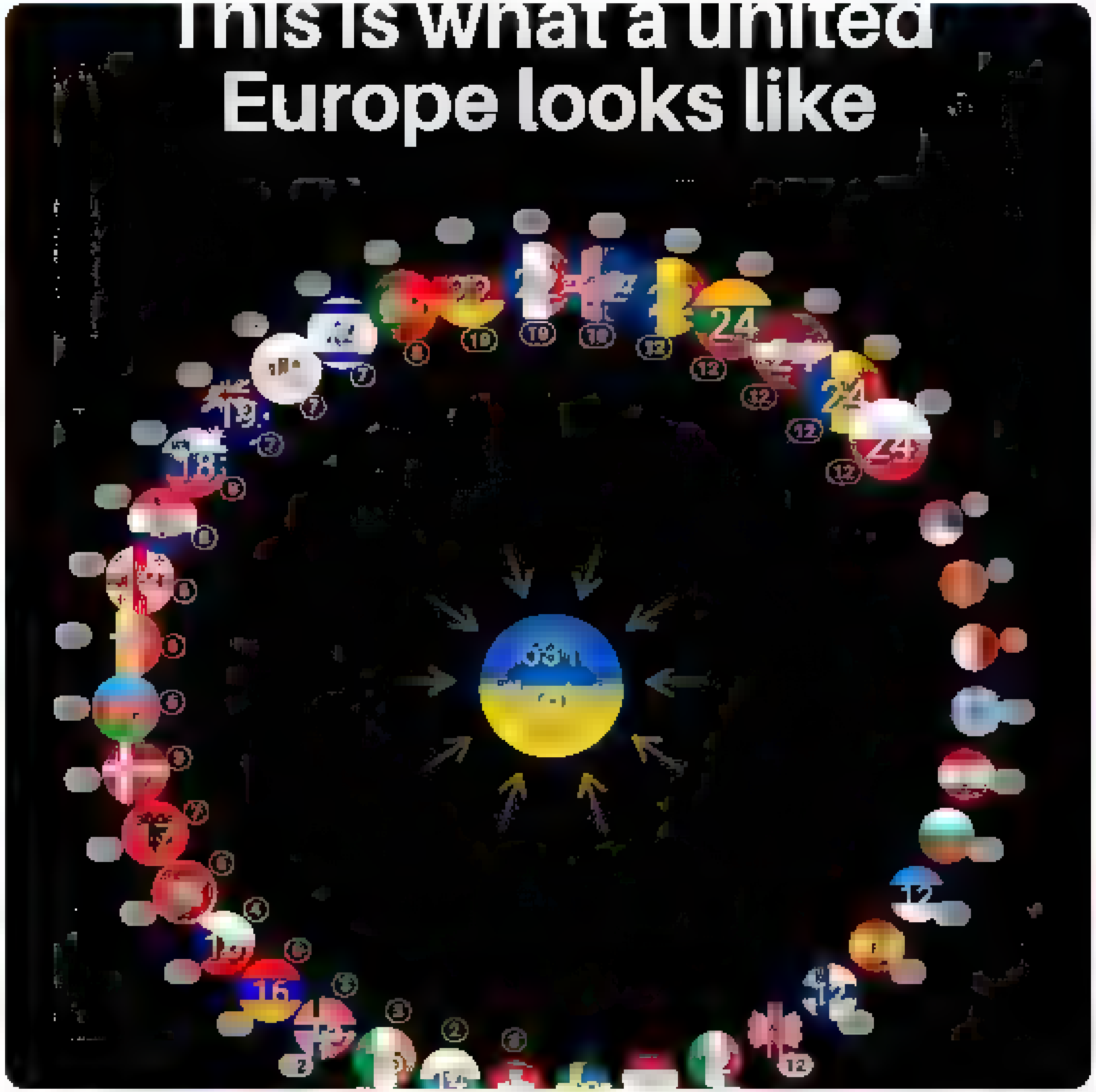

5:42 PM - 14 May 2022

4 Retweets 38 Likes

4 38

Ukrainian Memes Forces
@uamemesforces

The best Ukrainian memes

Joined February 2022

© 2022 Twitter About Help Center Terms
Privacy policy Cookies Ads info

By using Twitter's services you agree to our Cookies Use. We and our partners operate globally and use cookies, including for analytics, personalisation, and ads.

Русский

Nepareizais

Nepareizais
@realNepareizais

Follow

Stefania 🇺🇦

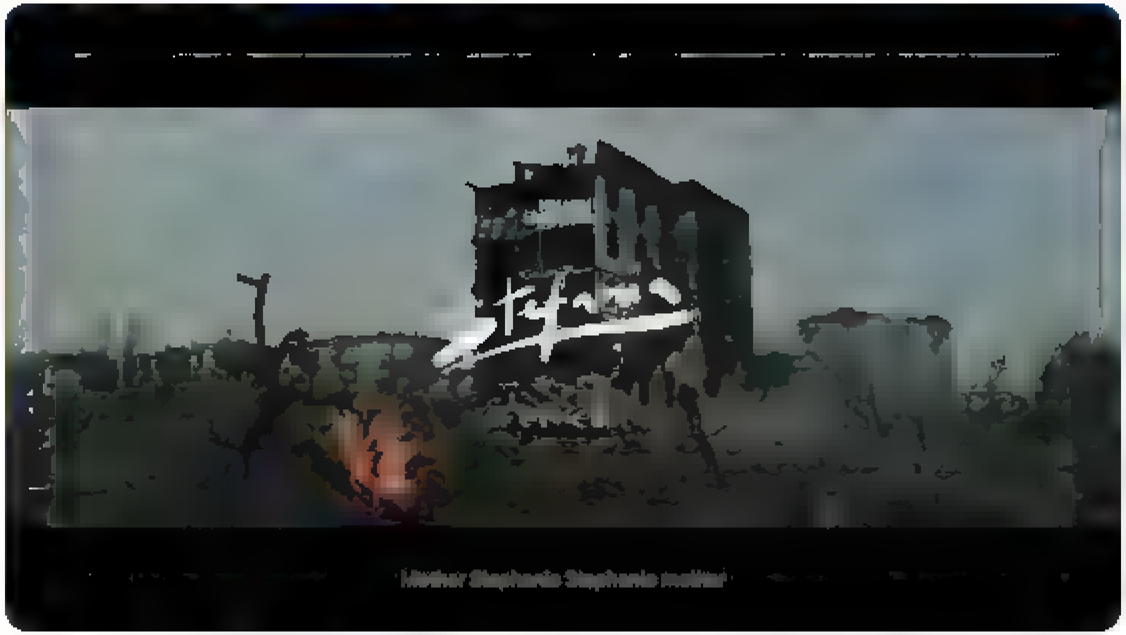

1:18 AM - 15 May 2022

By using Twitter's services you agree to our ... We and our partners operate globally and use cookies, including for analytics, personalisation, and ads

Home About

Log in

Nepareizais

Nepareizais

Follow

tikmēr krievijā sava Z-vīzija

Republic

The media could not be played.

1:[illegible]0 AM · 15 May 2022

© 2022 Twitter About Help Center Terms Privacy policy Cookies Ads info

Home Moments

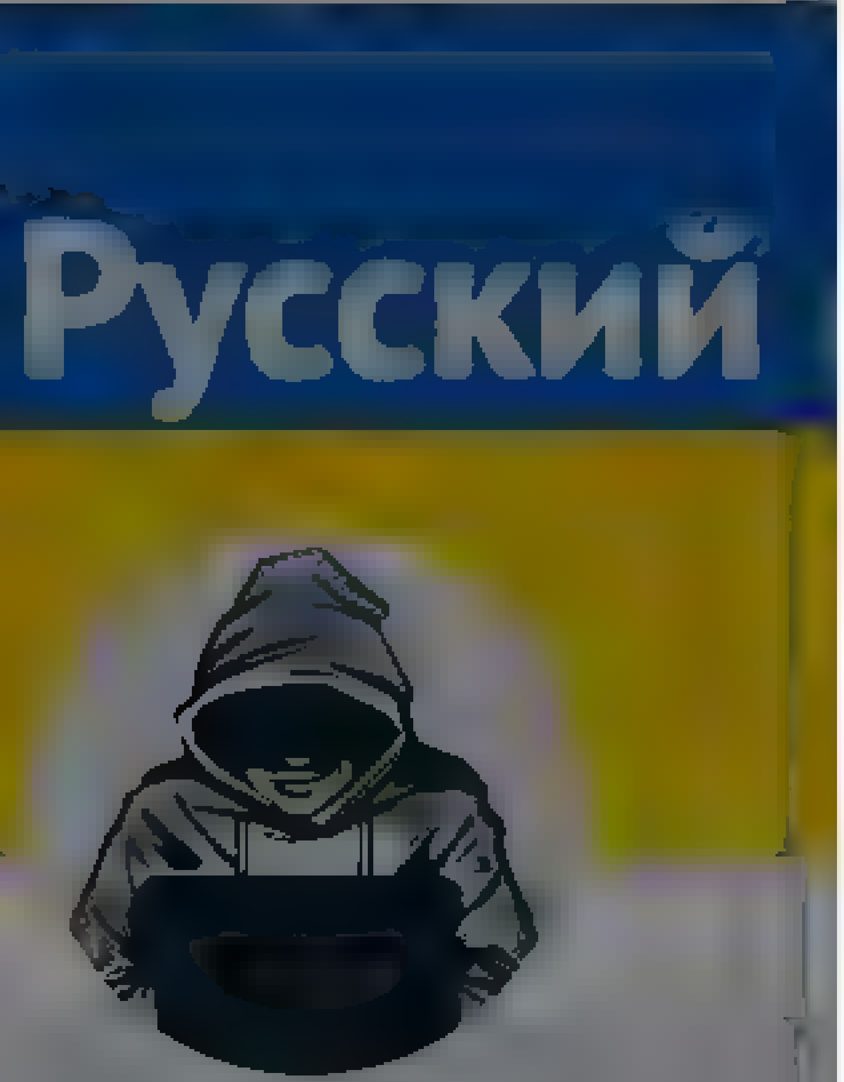

Nepareizais

@rea Nepare zais

Follow

Par to, kā Valdis Birkavs un Māris Riekstiņš pievienoja Pārdaugavas pieminekli 1994.g. 🇱🇻-🇷🇺 līgumam. Tagad abi tēlo muļķus, stāstot, ka vairs neatceras, kāpēc Latvijas vārdā nelikumīgi uzņēmušies šīs saistības.

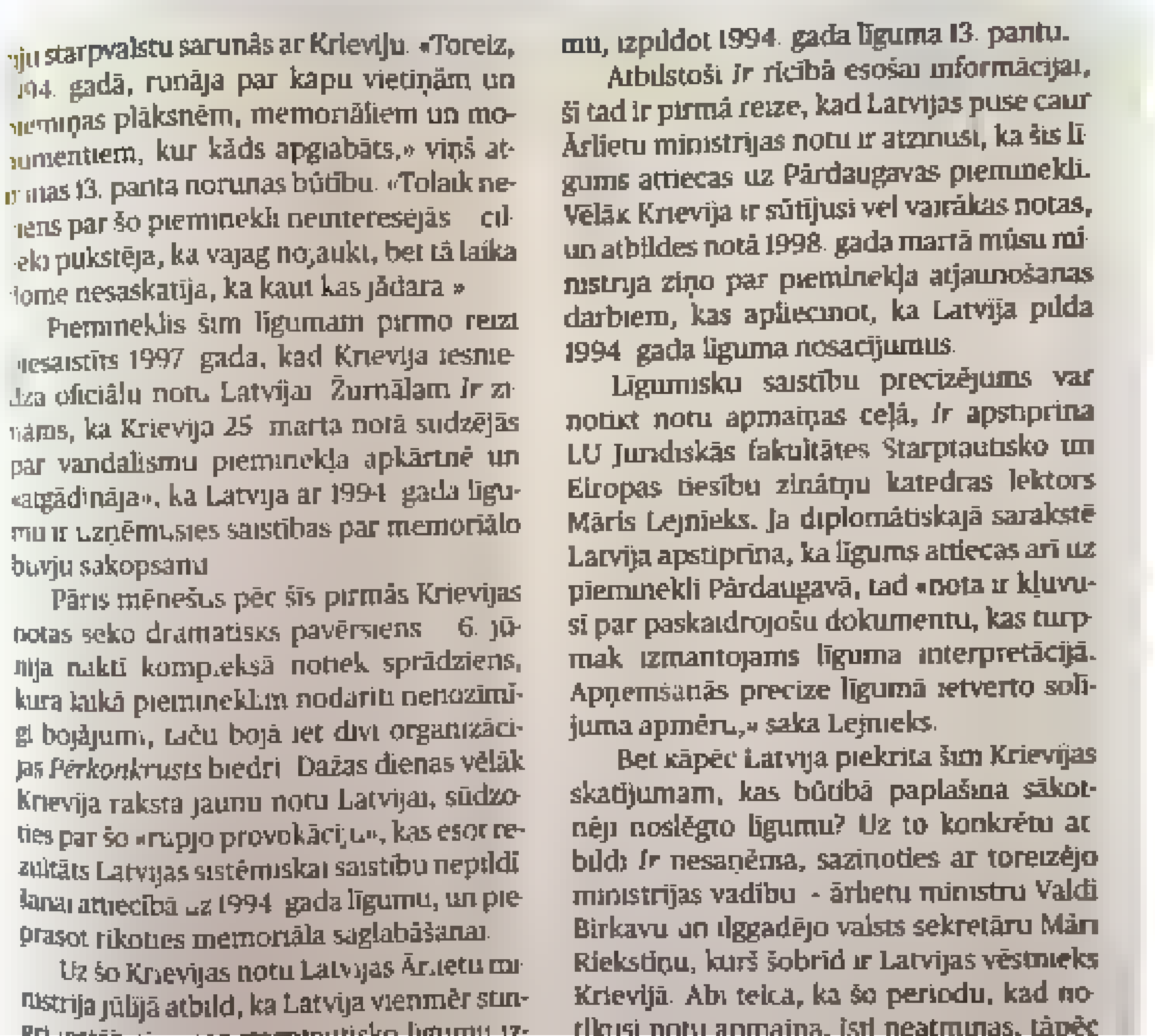

…iju starpvalstu sarunās ar Krieviju. «Toreiz, …94. gadā, runāja par kapu vietiņām un …iemiņas plāksnēm, memoriāliem un mo-…umentiem, kur kāds apglabāts,» viņš at-…rinās 13. panta norunas būtību. «Tolaik ne-…iens par šo pieminekli neinteresējās … cil-…ēki pukstēja, ka vajag nojaukt, bet tā laika …dome nesaskatīja, ka kaut kas jādara.»

Piemineklis šim līgumam pirmo reizi …esaistīts 1997. gadā, kad Krievija iesnie-…dza oficiālu notu Latvijai. Žurnālam *Ir* zi-…nāms, ka Krievija 25. marta notā sūdzējās par vandalismu pieminekļa apkārtnē un «atgādināja», ka Latvija ar 1994. gada līgu-mu ir uzņēmusies saistības par memoriālo būvju sakopšanu.

Pāris mēnešus pēc šīs pirmās Krievijas notas seko dramatisks pavērsiens – 6. jū-nija naktī kompleksā notiek sprādziens, kura laikā piemineklim nodarīti nenozīmī-gi bojājumi, taču bojā iet divi organizāci-jas *Pērkonkrusts* biedri. Dažas dienas vēlāk Krievija raksta jaunu notu Latvijai, sūdzo-ties par šo «rupjo provokāciju», kas esot re-zultāts Latvijas sistēmiskai saistību nepildī-šanai attiecībā uz 1994. gada līgumu, un pie-prasot rīkoties memoriāla saglabāšanai.

Uz šo Krievijas notu Latvijas Ārlietu mi-nistrija jūlijā atbild, ka Latvija vienmēr stin-…

…mu, izpildot 1994. gada līguma 13. pantu.

Atbilstoši *Ir* rīcībā esošai informācijai, šī tad ir pirmā reize, kad Latvijas puse caur Ārlietu ministrijas notu ir atzinusi, ka šis lī-gums attiecas uz Pārdaugavas pieminekli. Vēlāk Krievija ir sūtījusi vēl vairākas notas, un atbildes notā 1998. gada martā mūsu mi-nistrija ziņo par pieminekļa atjaunošanas darbiem, kas apliecinot, ka Latvija pilda 1994. gada līguma nosacījumus.

Līgumisku saistību precizējums var notikt notu apmaiņas ceļā, *Ir* apstiprina LU Juridiskās fakultātes Starptautisko un Eiropas tiesību zinātņu katedras lektors Māris Lejnieks. Ja diplomātiskajā sarakstē Latvija apstiprina, ka līgums attiecas arī uz pieminekli Pārdaugavā, tad «nota ir kļuvu-si par paskaidrojošu dokumentu, kas turp-māk izmantojams līguma interpretācijā. Apņemšanās precizē līgumā ietverto solī-juma apmēru,» saka Lejnieks.

Bet kāpēc Latvija piekrita šim Krievijas skatījumam, kas būtībā paplašina sākot-nēji noslēgto līgumu? Uz to konkrētu at-bildi *Ir* nesaņēma, sazinoties ar toreizējo ministrijas vadību – ārlietu ministru Valdi Birkavu un ilggadējo valsts sekretāru Māri Riekstiņu, kurš šobrīd ir Latvijas vēstnieks Krievijā. Abi teica, ka šo periodu, kad no-tikusi notu apmaiņa, īsti neatminas, tāpēc …

Have an account? Log in ▾

By using Twitter's services you ag… …lytics, personalisation, and ads

Home About

Have an account? Log in

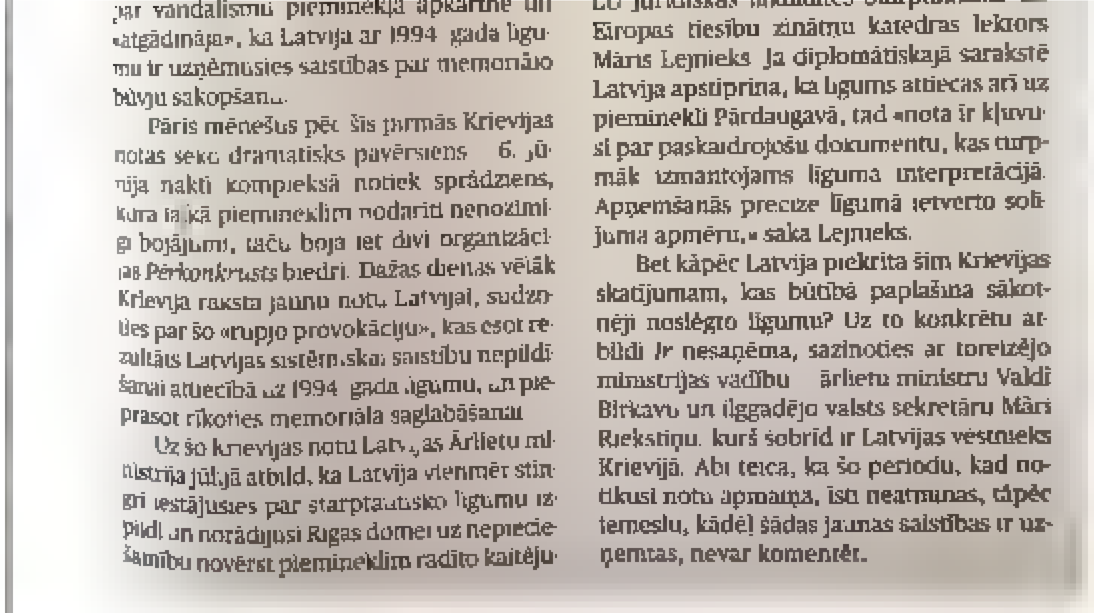
…par vandalismu pieminekļa apkārtnē un «atgādināja», ka Latvija ar 1994. gada līgumu ir uzņēmusies saistības par memoriālo būvju sakopšanu.

Pāris mēnešus pēc šīs pirmās Krievijas notas seko dramatisks pavērsiens – 6. jūnija naktī kompleksā notiek sprādziens, kura laikā piemineklim nodarīti nenozīmīgi bojājumi, taču bojā iet divi organizācijas *Pērkonkrusts* biedri. Dažas dienas vēlāk Krievija raksta jaunu notu Latvijai, sūdzoties par šo «rupjo provokāciju», kas esot rezultāts Latvijas sistemātiskai saistību nepildīšanai attiecībā uz 1994. gada līgumu, un pieprasot rīkoties memoriāla saglabāšanai.

Uz šo Krievijas notu Latvijas Ārlietu ministrija jūlijā atbild, ka Latvija vienmēr stingri iestājusies par starptautisko līgumu izpildi un norādījusi Rīgas domei uz nepieciešamību novērst piemineklim radīto kaitēju-

…Juridiskās fakultātes Starptautisko un Eiropas tiesību zinātņu katedras lektors Māris Lejnieks. Ja diplomātiskajā sarakstē Latvija apstiprina, ka līgums attiecas arī uz pieminekli Pārdaugavā, tad «nota ir kļuvusi par paskaidrojošu dokumentu, kas turpmāk izmantojams līguma interpretācijā. Apņemšanās precizē līgumā ietverto solījuma apmēru,» saka Lejnieks.

Bet kāpēc Latvija piekrita šim Krievijas skatījumam, kas būtībā paplašina sākotnēji noslēgto līgumu? Uz to konkrētu atbildi *Ir* nesaņēma, sazinoties ar toreizējo ministrijas vadību – ārlietu ministru Valdi Birkavu un ilggadējo valsts sekretāru Māri Riekstiņu, kurš šobrīd ir Latvijas vēstnieks Krievijā. Abi teica, ka šo periodu, kad notikusi notu apmaiņa, īsti neatminas, tāpēc iemeslu, kādēļ šādas jaunas saistības ir uzņemtas, nevar komentēt.

3 11 17

Artis Schlossberg
@t…kums

Follow

Replying to @realNepareizais

Ir citi, kas iemeslu atcerās Birkava vietā:

Aleksandrs Kiršteins @akirsteī…

Birkava „notu" sacereja RU vestniecība 1997. g. zinot, ka viņš ka viegli šantažejams cilveks (dubulta privatdzīve) to parakstīs. Ta ka desmitiem vai simtiem tūkstošu cilveku izprovocetus nemierus neviens nav gatavs apspiest, piemineklis te paliks līdz Putina un un RU galam!

Show this thread

2:16 AM · 15 May 2022

1 Like

1

Artis Schlossberg

Advanced Persistent Defender #RedTeaming, #OpenBSD, #QubesOS, #langsec, #unikernels, #grsecurity
Views are my own. Retweets/likes ≠ endorsements

Switzerland

Joined November …18

© 2022 Twitter About Help Center Terms Privacy policy Cookies Ads info

© 2022 Twitter About Help Center Terms Privacy policy Cookies Ads info

Search Twitter

Log in

Sign up

Anton Gerashchenko @Gerashchenko_en

⚡⚡Urgent! Azovstal is being bombed with phosphorous bombs

#UkraineUnderAttack #SaveAzovstal

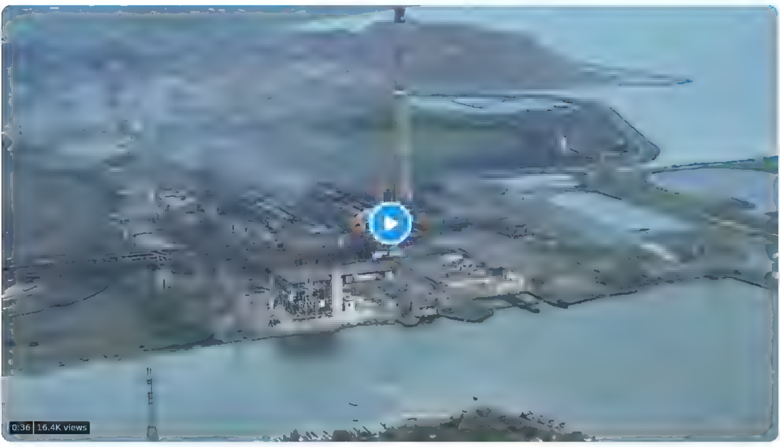

9:23 AM · May 15, 2022 · Twitter for iPhone

331 Retweets **49** Quote Tweets **417** Likes

JustaGoddess @JustaGoddess8 · 50m
Replying to @Gerashchenko_en
Rescue them by any means possible
1 · 2

deb martin @debmart97752278 · 24m
1

paola gorda @OrsasoleaGorda · 47m
Replying to @Gerashchenko_en
😢

Koko @MimiMim74836424 · 46m
Replying to @Gerashchenko_en
😢😢

Tommy 🇪🇺 @Churchillstommy · 46m
Replying to @Gerashchenko_en

1 · 2 · 9

Paula jesus @Paula_e08709344 · 19m
😢

Dungey State U @DrDSU · 44m
Replying to @Gerashchenko_en
Are these considered chemical weapons? I know the Russians used them in Syria
5 · 3

Show replies

Bearest @pooh_bahr · 42m
Replying to @Gerashchenko_en
Send something large back at them!
3

Lady Natara 💙 ✊ @JNatara1 · 41m
Replying to @Gerashchenko_en
😢

Home Moments

Log in

Lesia Vasylenko

Ukrainian MP, [illegible], working mom of 3 lovely humans, lover of freedom, travel and all things green

Lesia Vasylenko
@lesiavasylenko

Follow

#Russia church blesses weapons russian army uses to kill Ukrainians. They even blessed a missile dubbed Satan. The insanity continues

11:23 PM - 14 May 2022

33 Retweets 93 Likes

5 33 93

jameel Khan @jameelK60094344 · 1m

© 2022 Twitter About Help Center Terms
Privacy policy Cookies Ads info

Home Moments

Have an account? Log in

Aleksandrs Kiršteins

@akirste

Politnekorekts, bet patiess

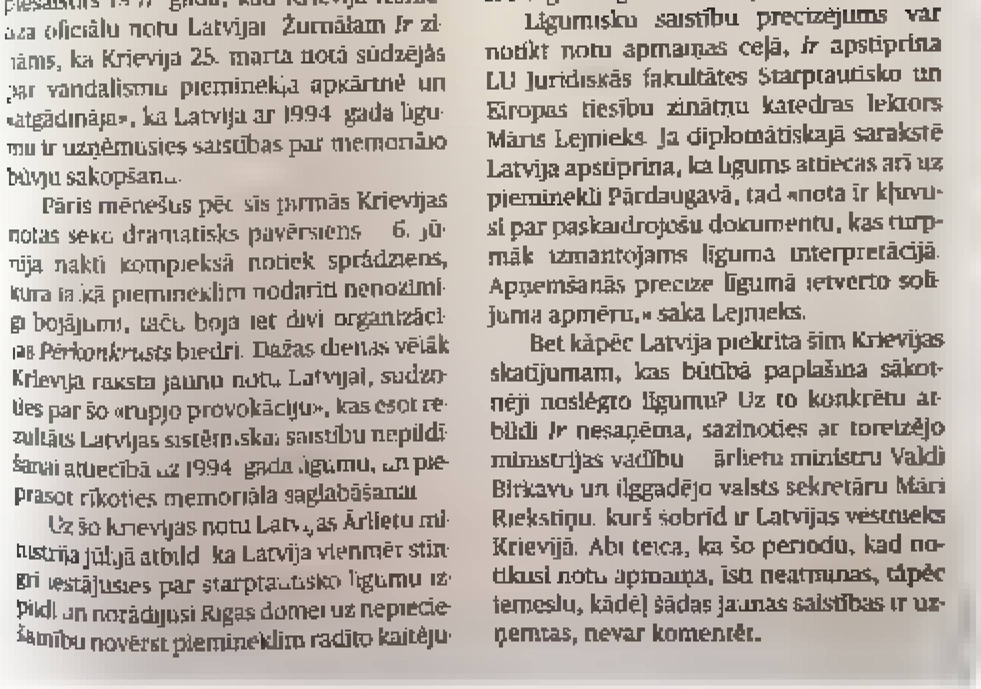

...aza oficiālu notu Latvijai. Žurnālam *Ir* zināms, ka Krievija 25. martā notā sūdzējās par vandalismu pieminekļa apkārtnē un «atgādināja», ka Latvija ar 1994. gada līgumu ir uzņēmusies saistības par memoriālo būvju sakopšanu.

Pāris mēnešus pēc šīs pirmās Krievijas notas seko dramatisks pavērsiens – 6. jūnija naktī kompleksā notiek sprādziens, kura laikā piemineklim nodarīti nenozīmīgi bojājumi, taču bojā iet divi organizācijas *Pērkonkrusts* biedri. Dažas dienas vēlāk Krievija raksta jaunu notu Latvijai, sūdzoties par šo «rupjo provokāciju», kas esot rezultāts Latvijas sistemātiskai saistību nepildīšanai attiecībā uz 1994. gada līgumu, un pieprasot rīkoties memoriāla saglabāšanai.

Uz šo Krievijas notu Latvijas Ārlietu ministrija jūlijā atbild, ka Latvija vienmēr stingri iestājusies par starptautisko līgumu izpildi un norādījusi Rīgas domei uz nepieciešamību novērst piemineklim radīto kaitēju-

Līgumisko saistību precizējums var notikt notu apmaiņas ceļā, *Ir* apstiprina LU Juridiskās fakultātes Starptautisko un Eiropas tiesību zinātņu katedras lektors Māris Lejnieks. Ja diplomātiskajā sarakstē Latvija apstiprina, ka līgums attiecas arī uz pieminekli Pārdaugavā, tad «nota ir kļuvusi par paskaidrojošu dokumentu, kas turpmāk izmantojams līguma interpretācijā. Apņemšanās precīzē līgumā ietverto solījuma apmēru,» saka Lejnieks.

Bet kāpēc Latvija piekrita šim Krievijas skatījumam, kas būtībā paplašina sākotnēji noslēgto līgumu? Uz to konkrētu atbildi *Ir* nesaņēma, sazinoties ar toreizējo ministrijas vadību – ārlietu ministru Valdi Birkavu un ilggadējo valsts sekretāru Māri Riekstiņu, kurš šobrīd ir Latvijas vēstnieks Krievijā. Abi teica, ka šo periodu, kad notikusi notu apmaiņa, īsti neatminas, tāpēc iemeslu, kādēļ šādas jaunas saistības ir uzņemtas, nevar komentēt.

7 41 78

Aleksandrs Kiršteins

@akirste

Follow

Replying to @realNeplaezals

Ja padomju juristu LPSR pieķēra par homoseksuālismu, tad bija tikai divas iespējas, cietums vai sadarbība ar kādu no vairākām drošības struktūrām un strauja karjera, piemēram, kļūstot par LPSR juristu biedrības vadītāju ar godpilno uzdevumu, izstrādāt likumu par LPSR prezidentu!

4:21 AM · 15 May 2022

© 2022 Twitter About Help Center Terms Privacy policy Cookies Ads info

Home Moments

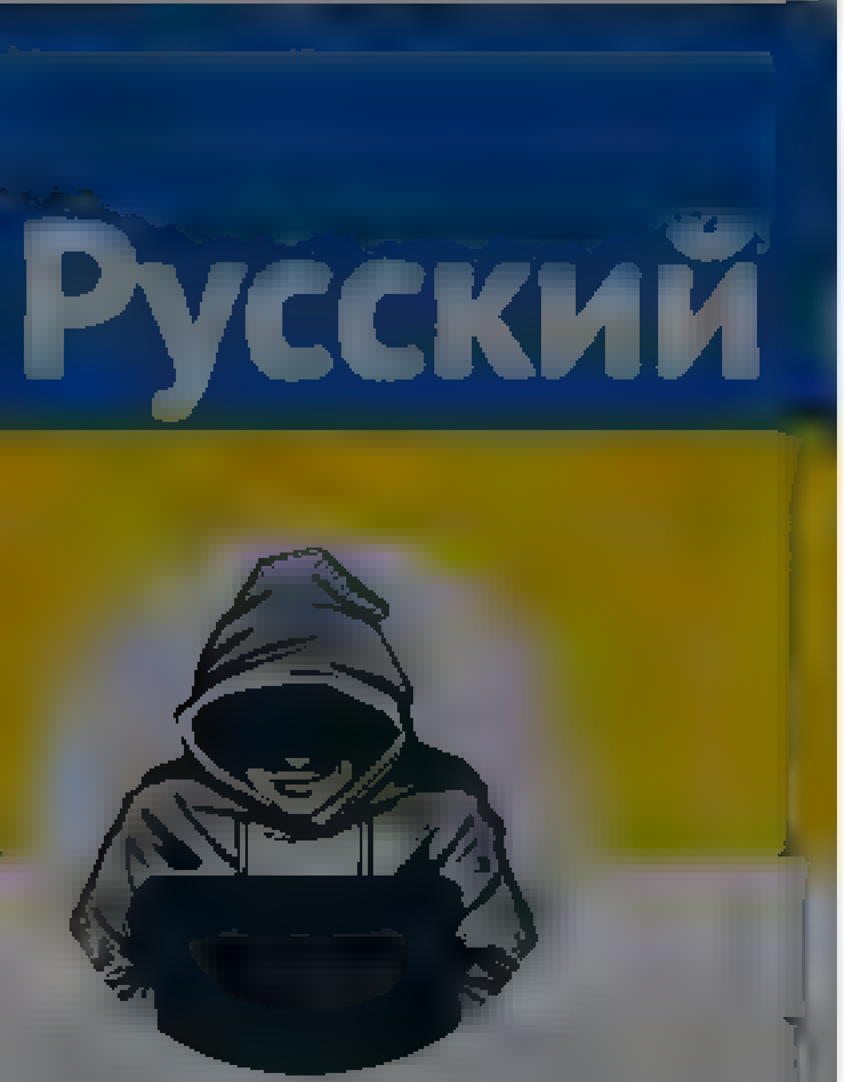

Nepareizais
@realNepareizais

Riga, Latvia

Joined December 2017

Nepareizais
@realNepareizais

Follow

#eirovizija 🇺🇦 Stefania

The media could not be played.

4:41 AM - 15 May 2022

Have an account? Log in

© 2022 Twitter About Help Center Terms
Privacy policy Cookies Ads info

By using Twitter's services you agree to our ads. We and our partners operate globally and use cookies, including for analytics, personalisation, and ads

Home About

Log in

Михайло Подоляк

Adviser to the Head of the Office of President of Ukraine Volodymyr Zelenskyy. Official Telegram page

Михайло Подоляк
@Podolyak_M

Follow

🇺🇦 is not interested in a protracted war with Russia, same as the whole world. We can't beat month this month, but we can do it this year. The recipe for victory is simple: real oil embargo + tanks, aircraft and artillery. Let's end it together.

12:34 AM · 15 May 2022

2 Retweets **6** Likes

2 6

© 2022 Twitter About Help Center Terms Privacy policy Cookies Ads info

By using Twitter's services you agree to our ... We and our partners operate globally and use cookies, including for analytics, personalisation, and ads
×

Русский

Nepareizais

Nepareizais
@realNepareizais
Follow

10.maijā pie okupācijas pieminekļa

The media could not be played.

5:18 AM · 15 May 2022

© 2022 Twitter About Help Center Terms Privacy policy Cookies Ads info

By using Twitter's services you ag[...]lytics, personalisation, and ads

Nepareizais

@realNepareizais

Riga, Latvia

Joined December 2017

…ju starpvalstu sarunās ar Krieviju. «Toreiz, 1994. gadā, runāja par kapu vietiņām un piemiņas plāksnēm, memoriāliem un monumentiem, kur kāds apglabāts,» viņš atminas 13. panta norunas būtību. «Tolaik neviens par šo pieminekli neinteresējās — cilvēki pukstēja, ka vajag nojaukt, bet tā laika domē nesaskatīja, ka kaut kas jādara.»

Piemineklis šim līgumam pirmo reizi piesaistīts 1997. gadā, kad Krievija iesniedza oficiālu notu Latvijai. Žurnālam *Ir* zināms, ka Krievija 25. marta notā sūdzējās par vandalismu pieminekļa apkārtnē un «atgādināja», ka Latvija ar 1994. gada līgumu ir uzņēmusies saistības par memoriālo būvju sakopšanu.

Pāris mēnešus pēc šīs pirmās Krievijas notas seko dramatisks pavērsiens — 6. jūnija naktī kompleksā notiek sprādziens, kura laikā piemineklim nodarīti nenozīmīgi bojājumi, taču boja iet divi organizācijas *Pērkonkrusts* biedri. Dažas dienas vēlāk Krievija raksta jaunu notu Latvijai, sūdzoties par šo «rupjo provokāciju», kas esot rezultāts Latvijas sistemātiskai saistību nepildīšanai attiecībā uz 1994. gada līgumu, un pieprasot rīkoties memoriāla saglabāšanai.

Uz šo Krievijas notu Latvijas Ārlietu ministrija jūlijā atbild, ka Latvija vienmēr stingri iestājusies par starptautisko līgumu izpildi un norādījusi Rīgas domei uz nepieciešamību novērst piemineklim radīto kaitējumu, izpildot 1994. gada līguma 13. pantu.

Atbilstoši *Ir* rīcībā esošai informācijai, šī tad ir pirmā reize, kad Latvijas puse caur Ārlietu ministrijas notu ir atzinusi, ka šis līgums attiecas uz Pārdaugavas pieminekli. Vēlāk Krievija ir sūtījusi vēl vairākas notas, un atbildes notā 1998. gada martā mūsu ministrija ziņo par pieminekļa atjaunošanas darbiem, kas apliecinot, ka Latvija pilda 1994. gada līguma nosacījumus.

Līgumisku saistību precizējums var notikt notu apmaiņas ceļā, *Ir* apstiprina LU Juridiskās fakultātes Starptautisko un Eiropas tiesību zinātņu katedras lektors Māris Lejnieks. Ja diplomātiskajā sarakstē Latvija apstiprina, ka līgums attiecas arī uz pieminekli Pārdaugavā, tad «nota ir kļuvusi par paskaidrojošu dokumentu, kas turpmāk izmantojams līguma interpretācijā. Apņemšanās precīze līgumā ietverto solījuma apmēru,» saka Lejnieks.

Bet kāpēc Latvija piekrita šim Krievijas skatījumam, kas būtībā paplašina sākotnēji noslēgto līgumu? Uz to konkrētu atbildi *Ir* nesaņēma, sazinoties ar toreizējo ministrijas vadību — ārlietu ministru Valdi Birkavu un ilggadējo valsts sekretāru Māri Riekstiņu, kurš šobrīd ir Latvijas vēstnieks Krievijā. Abi teica, ka šo periodu, kad notikusi notu apmaiņa, īsti neatminas, tāpēc iemeslu, kādēļ šādas jaunas saistības ir uzņemtas, nevar komentēt.

9 50 105

Juris Vējš 🇺🇦 @jautaa_vee · 2h

Riekstiņš rit varēs "neatceres es", ka sadevis Latvijas vīzas rašistiem un mierinājis, ka Avenu nea ztiks

Nepareizais @realNepareizais

Riekstiņš mierina vienam no Putina tuvākajiem oligarhiem Avenam Latvija pilsonību neatņems

1 3 5

Maris Vasilevskis @mahris2 · 10m

Ta vairojas feiki, @realNepareizais feiko pašizdomatu Riekstiņa apgalvojumu, ka Avenam pilsonību neatņems. Ta vieta, lai paskaidrotu Riekstiņa interviju, kur neka tamlīdzīga, lasītāji feiko talak.

1

Nepareizais

@realNepareizais

Follow

Replying to @mahris2 @jautaa_vee @Pilsoņis_lanka

Riekstiņš savējos piesedza, piesedz un piesegs.

5:49 AM · 15 May 2022

By using Twitter's services you agree to our Cookies Use. We and our partners operate globally and use cookies, including for analytics, personalisation, and ads

Русский

Nepareizais
@realNepareizais

Riga, Latvia
Joined December 2017

Nepareizais
@realNepareizais

Follow

🇱🇹🇺🇦

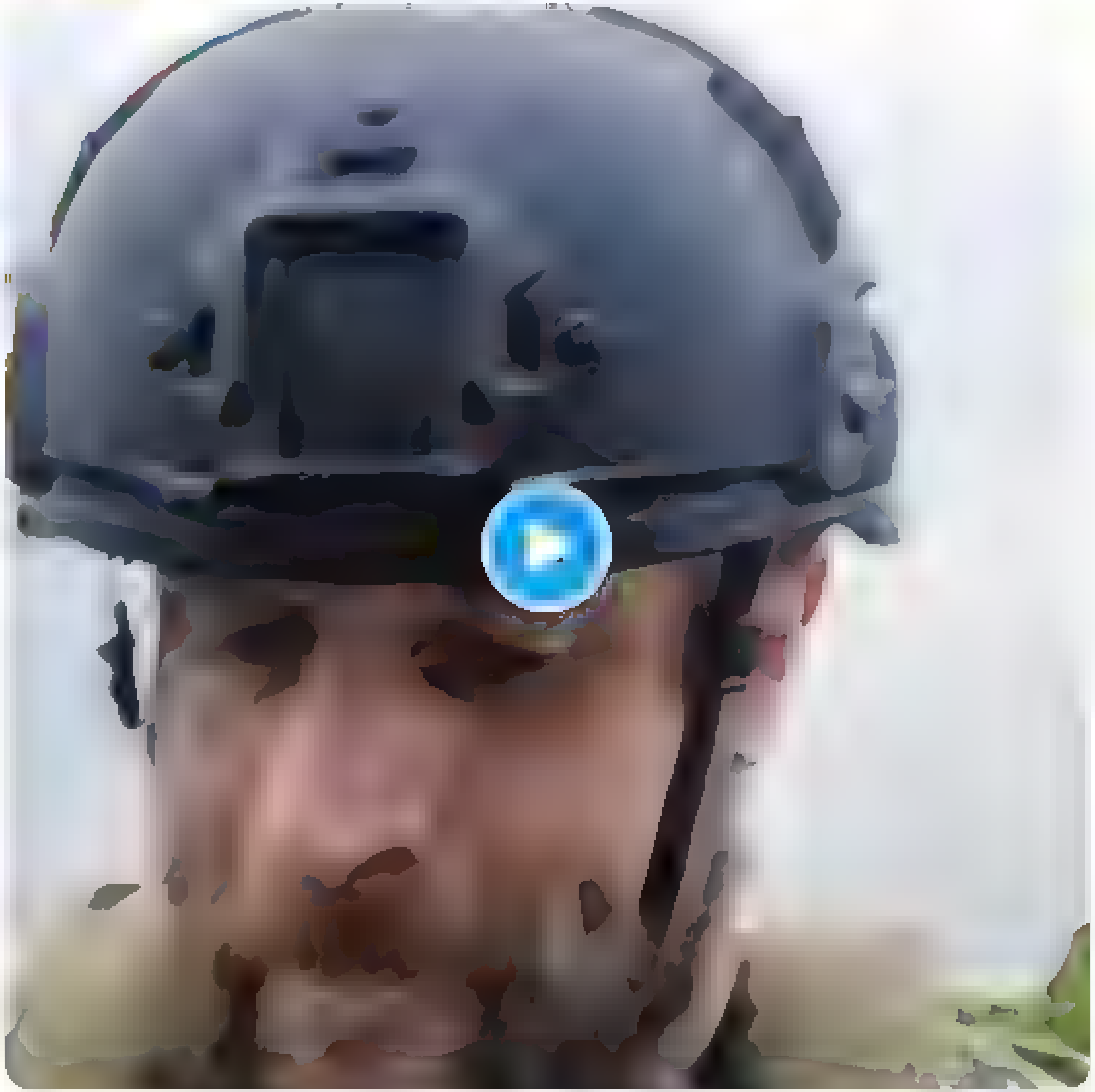

5:52 AM - 15 May 2022

© 2022 Twitter About Help Center Terms Privacy policy Cookies Ads info

© 2022 Twitter About Help Center Terms Privacy policy Cookies Ads info

By using Twitter's services you agree to our ... We and our partners operate globally and use cookies, including for analytics, personalisation, and ads

Nepareizais
@realNepareizais

Follow

Tikmēr [pagaidām vēl 🇷🇺] Belgorodā parādījušās skrejlapas:
"Восстановим историческую справедливость - вернём Белгород в лоно Харьковской области."

6:11 AM · 15 May 2022

© 2022 Twitter About Help Center Terms Privacy policy Cookies Ads info

Home Moments

Have an account? Log in

Nepareizais

Dzelzis @Dzelzis1 · 1m

Sitiet mani nost, es vienalga uzskatīšu, ka divi pieauguši cilvēki paši var izlemt kas ir ģimene un kas nav

1 2

Nepareizais
@realNepareizais

Follow

Replying to @Dzelzis1

kāpēc tikai 2 ?

6:12 AM - 15 May 2022

© 2022 Twitter About Help Center Terms Privacy policy Cookies Ads info

Nepareizais
@red_Nepareizais

Follow

Aizsegtie padomju simboli un ideoloģiskie uzraksti uz okupantu pieminekļa 🇱🇹 Telšu rajonā

6:13 AM · 15 May 2022

© 2022 Twitter About Help Center Terms Privacy policy Cookies Ads info

Myron

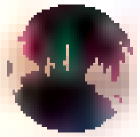

Myron
@MyronGaimez

Follow

Nu lūk… no Maskavas atbraukušais jau sāk mums mācīt *pareizo* vēsturi par okupeli, varbūt šogad vēl 14000+ Krievijas "bēgļus" ielaižam valstī? Ragozins Nr.2. @tikums @ainissprogis @liana_langa @tantnolaukem @Eriks_the_Great

The media could not be played.

DONATE

INTERNET ARCHIVE WaybackMachine

https://twitter.com/krides/status/15248664985

Latest

Show A

Sorry.

This URL has been excluded from the Wayback Machine

The Wayback Machine is an initiative of the Internet Archive, a 501(c)(3) non-profit, building a digital library of Internet sites and other cultural artifacts in digital form.
Other projects include Open Library & archive-it.org

Your use of the Wayback Machine is subject to the Internet Archive's Terms of Use

Nepareizais
@realNepareizais

Riga, Latvia

Joined December 2017

Nepareizais
@realNepareizais

Follow

🇺🇦helikopters

The media could not be played.

6:57 AM - 15 May 2022

© 2022 Twitter About Help Center Terms
Privacy policy Cookies Ads info

Tweet

Something went wrong. Try reloading.

Retry

Sign up

Did someone say … cookies?

Twitter and its partners use cookies to provide you with a better, safer and faster service and to support our business. Some cookies are necessary to use our services, improve our services, and make sure they work properly. Show more about your choices.

Accept all cookies

Refuse non-essential cookies

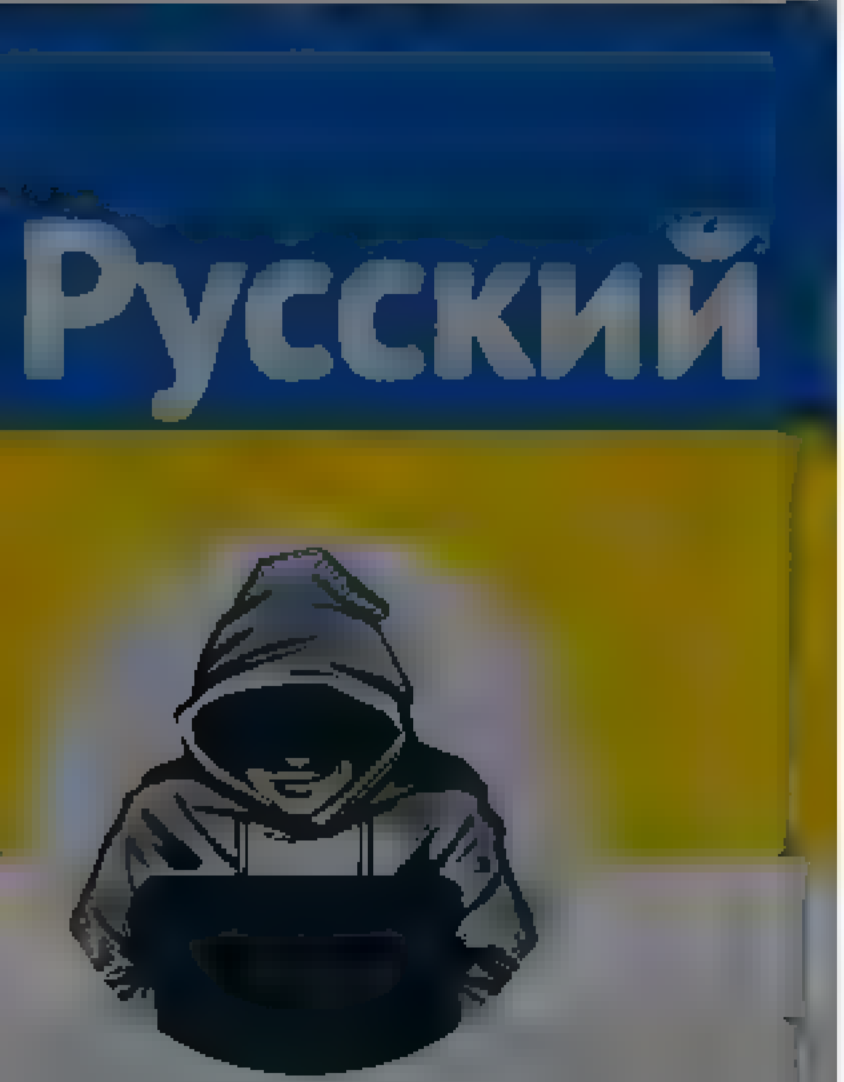

Nepareizais

@rea Nepare.zais

Riga, Latvia

Joined December 2017

Nepareizais
@rea Nepare.zais

Follow

The media could not be played.

7:17 AM - 15 May 2022

© 2022 Twitter About Help Center Terms
Privacy policy Cookies Ads info

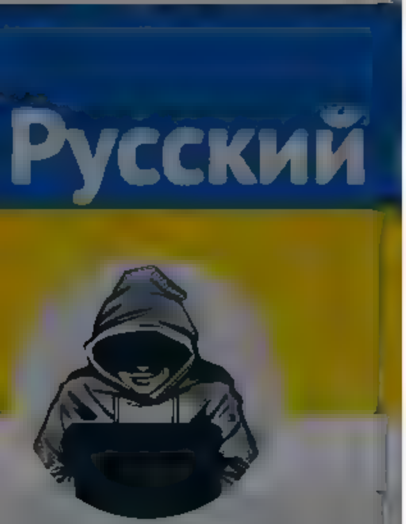

Nepareizais

Joined December 2017

The media could not be played.

1 1 5

GuntisMuntis 27m

Malači Ukraiņu uzņemeļi

The media could not be played.

1

Nepareizais
@reaNepareizais

Follow

Replying to @guntismuntis

8:55 AM · 15 May 2022

By using Twitter's services you agree ... analytics, personalisation, and ads

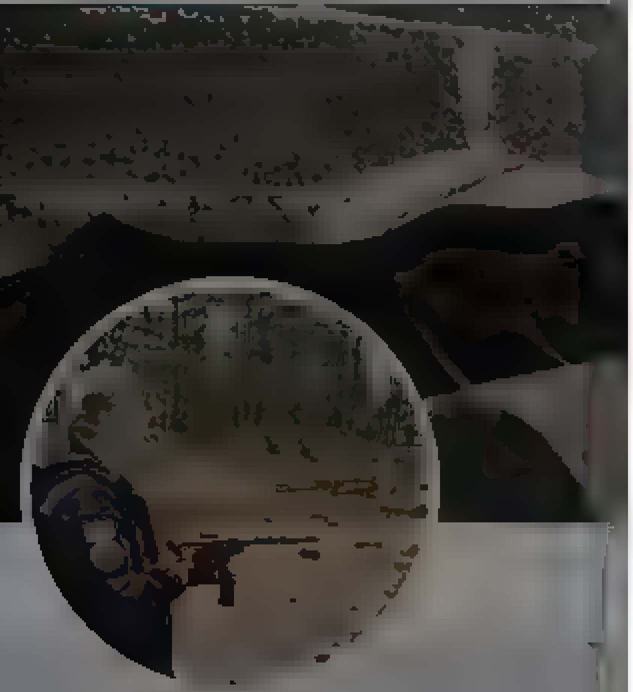

Petri Mäkelä
@pmakela1

Freelance writer, blogger with a military and security policy focus. Ex FRDF Recon, Reservist, IPSC Shooter, Mech Engineer by trade. #[illegible] Unspecified Expert

Petri Mäkelä
@pmakela1

Follow

A Russian man tried to forcibly remove a "Russia out from Ukraine" banner in a Finnish anti-NATO demonstration.

Shows you who are really behind these "peace organisation's" who oppose NATO.

6:56 AM - 15 May 2022 from Lappeenranta, Suomi

1 Like

1

Skip to content
- Home Home Moments Moments
Search query Search Twitter

Saved searches
- Remove
- In this conversation
Verified accountProtected Tweets @

Suggested users
- Verified accountProtected Tweets @
- Verified accountProtected Tweets @

- Language: English
- Have an account? Log in
Have an account?
Remember me · Forgot password?

New to Twitter?
Sign up

realNepareizais's profile

Nepareizais
@realNepareizais

Tweets

Nepareizais

@realNepareizais

Riga, Latvia
Joined December 2017

Tweets

- © 2022 Twitter
- About
- Help Center
- Terms
- Privacy policy
- Cookies
- Ads info

Dismiss
Close
Previous
Next
Close

Go to a person's profile

Saved searches
- Remove
- In this conversation
Verified accountProtected Tweets @

Suggested users
- Verified accountProtected Tweets @
- Verified accountProtected Tweets @

Close

Promote this Tweet

Close

Block

Cancel Block

- **Tweet with a location**

You can add location information to your Tweets, such as your city or precise location, from the web and via third-party applications. You always have the option to delete your Tweet location history. Learn more

Close

Your lists

Close

Create a new list

List name
Description Under 100 characters, optional

Privacy
Public · Anyone can follow this list Private · Only you can access this list

Save list
Close
Close

Copy link to Tweet

Here's the URL for this Tweet. Copy it to easily share with friends.

Close

Embed this Tweet

Embed this Video

Add this Tweet to your website by copying the code below. Learn more
Add this video to your website by copying the code below. Learn more
Hmm, there was a problem reaching the server. Try again?

Include parent Tweet
Include media

By embedding Twitter content in your website or app, you are agreeing to the Twitter Developer Agreement and Developer Policy.

Preview

Close

Why you're seeing this ad

Close

Log in to Twitter

Remember me · Forgot password?
Log in
Don't have an account? Sign up »
Close

Sign up for Twitter

Not on Twitter? Sign up, tune into the things you care about, and get updates as they happen.

Sign up
Have an account? Log in »
Close

Two-way (sending and receiving) short codes:

Country	Code	For customers of
United States	40404	(any)
Canada	21212	(any)
United Kingdom	86444	Vodafone, Orange, 3, O2
Brazil	40404	Nextel, TIM
Haiti	40404	Digicel, Voila
Ireland	51210	Vodafone, O2
India	53000	Bharti Airtel, Videocon, Reliance
Indonesia	89887	AXIS, 3, Telkomsel, Indosat, XL Axiata
Italy	4880804	Wind
	3424486444	Vodafone

» See SMS short codes for other countries
Close

Confirmation

Close

Close
Skip all

Welcome home!

This timeline is where you'll spend most of your time, getting instant updates about what matters to you.

Tweets not working for you?

Hover over the profile pic and click the Following button to unfollow any account.

Say a lot with a little

When you see a Tweet you love, tap the heart — it lets the person who wrote it know you shared the love.

Spread the word

The fastest way to share someone else's Tweet with your followers is with a Retweet. Tap the icon to send it instantly.

Join the conversation

Add your thoughts about any Tweet with a Reply. Find a topic you're passionate about, and jump right in.

Learn the latest

Get instant insight into what people are talking about now.

Get more of what you love

Follow more accounts to get instant updates about topics you care about.

Find what's happening

See the latest conversations about any topic instantly.

Never miss a Moment

Catch up instantly on the best stories happening as they unfold.

Back Next
Next Tweet from user

Nepareizais @realNepareizais

Follow Follow @realNepareizais Following Following @realNepareizais Unfollow Unfollow @realNepareizais Blocked Blocked @realNepareizais Unblock Unblock @realNepareizais Pending Pending follow request from @realNepareizais Cancel Cancel your follow request to @realNepareizais
More
- Copy link to Tweet
- Embed Tweet

Nepareizais Retweeted Daniels Pavluts

"Tapec, ka krievs" © Nils https://twitter.com/pavluts/status/1525852773806368586 …

Nepareizais added,

Daniels Pavluts @pavluts
Golubevai uzbruk, jo viņa ir sieviete un krieviete ta Raudseps un Ozoliņš @irLV Šķiltava. No 12:15 par pieminekli un NA ultimatu https://bit.ly/3Mb2CXL
9:10 AM - 15 May 2022
0 replies 0 retweets 0 likes

Reply
Retweet Retweeted
Like Liked

Back to top ↑

Loading seems to be taking a while.

Twitter may be over capacity or experiencing a momentary hiccup. Try again or visit Twitter Status for more information.

Promoted Tweet

false

- © 2022 Twitter
- About
- Help Center
- Terms
- Privacy policy
- Cookies
- Ads info

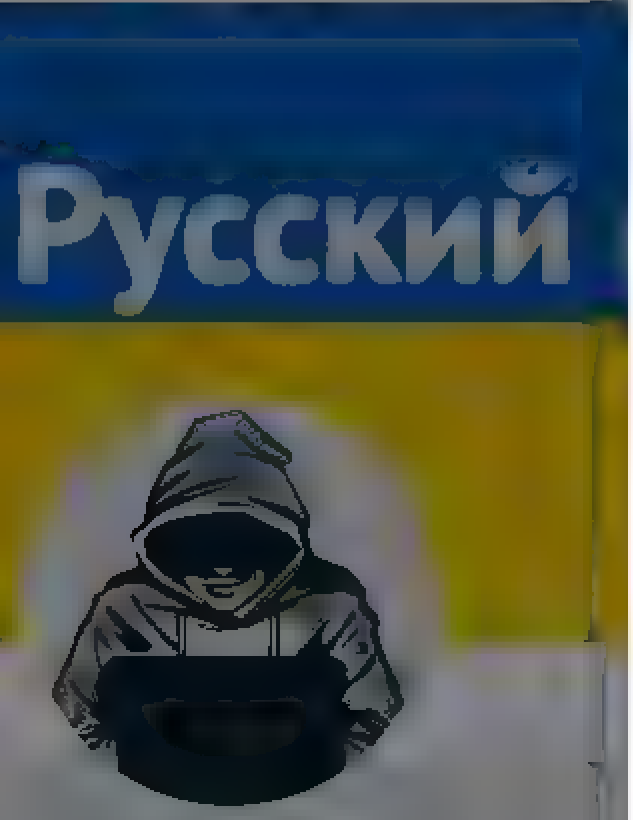

Nepareizais

@realNepareizais

Riga, Latvia

Joined December 2017

1 3

100gOfTruth @100gOfTruth · 2h

Feins muzons, japamekle jutūbe

1

Sandris Stanevicis @SandrisS · 7m

Ja izdevas atrast, kads ir dziesmai nosaukums?

1

Nepareizais
@realNepareizais

Follow

Replying to @SandrisS @100gOfTruth

9:11 AM - 15 May 2022

© 2022 Twitter About Help Center Terms Privacy policy Cookies Ads info

By using Twitter's services you ag[...]lytics, personalisation, and ads

Home About

Have an account? Log in

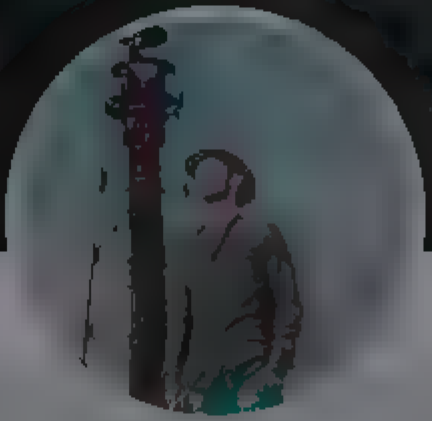

Орест

Амбасадор Apple Pay в зоні проведення ООС

Орест
@Kozatsky_D

Follow

Привітав KALUSH ORCHESTRA з перемогою на Євробаченні з самого серця Маріуполя

The media could not be played.

8:38 AM - 15 May 2022

12 Retweets **46** Likes

2 12 46

By using Twitter's services you agree to our ... We and our partners operate globally and use cookies, including for analytics, personalisation, and ads

Nepareizais
@redNepareizais

Follow

9:20 AM · 15 May 2022

© 2022 Twitter About Help Center Terms Privacy policy Cookies Ads info

By using Twitter's services you agree ... analytics, personalisation, and ads

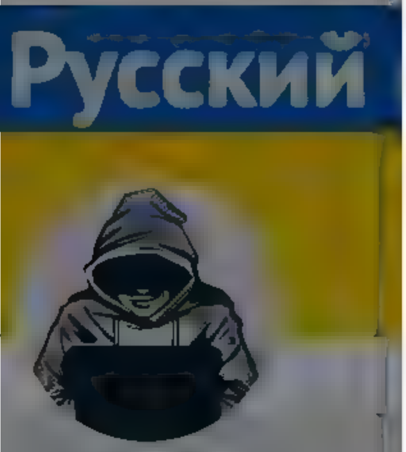

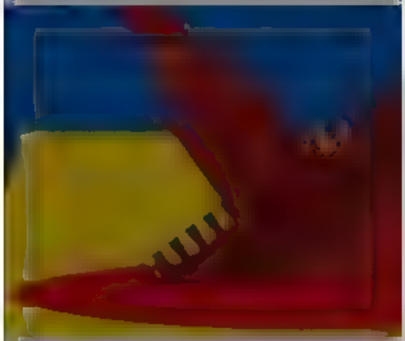

Nepareizais
@reaNepareizais
Riga, Latvia
Joined December 2017

The media could not be played.

1 3

100gOfTruth @100gOfTruth · 2h
Feins muzons, apamekle jutūbe

1

Sandris Stanevicis @SandrisS · 18m
Ja izdevas atrast, kads ir dziesmai nosaukums?

1

Nepareizais @reaNepareizais · 11m

1 1

100gOfTruth @100gOfTruth · 10m
Atri gan atradi, paldies!

1

Nepareizais
@reaNepareizais
Follow

Replying to @100gOfTruth @SandrisS

9:22 AM · 15 May 2022

Home Moments

Expat in Poland
@BasedPo and2

Follow

The wall at the Polish/Belarus border. The works are scheduled to be completed in June.

Węglokoks S.A.

The media could not be played.

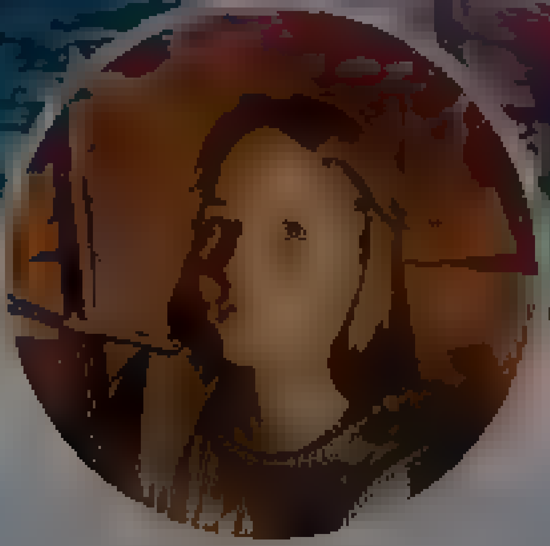

Expat in Poland

Conservative content from Poland. Born in France to Polish parents, now back to Po and. Support [illegible] On Gab [illegible]

Have an account? Log in

Terms

By using Twitter's services you agree to our
We and our partners operate globally and use cookies, including for analytics, personalisation, and ads

Home About

Log in

Nepareizais

Nepareizais
@realNepareizais

Follow

The media could not be played.

10:19 AM · 15 May 2022

© 2022 Twitter About Help Center Terms Privacy policy Cookies Ads info

Peter Peter

cilvekiem pret valsti, kura viņi dzīvo, naids pret tiem cilvekiem, kas man ir apkart Es negribu pol tizet to lietu, bet, iebraucot ...

2 22 31

E.S. @choks87 · 22h
Purvciems, valrakas majas

5 1 4

Saulvedis Bērziņš @sxz vv · 22h
Purvciems

2

Peter Peter
@PeterPe15587586
Follow

Replying to @sxz vv @choks87 @rea Neparedz s

Dzelzavas ielā visa māja apķēpāta, kā lai te dzīvo...

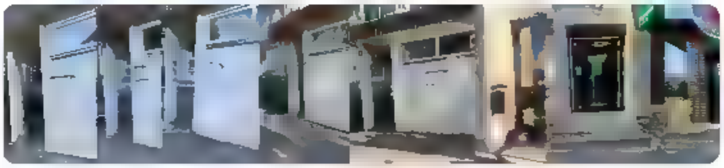

10 48 AM · 15 May 2022

By using Twitter's services you agree ... analytics, personalisation, and ads

Saulvedis Bērziņš

Latvia

1 1

Saulvedis Bērziņš
@sxz vv

Replying to

Purvciems..

1:07 PM · 14 May 2022

Tweet

Something went wrong. Try reloading.

Retry

Sign up

Did someone say … cookies?

Twitter and its partners use cookies to provide you with a better, safer and faster service and to support our business. Some cookies are necessary to use our services, improve our services, and make sure they work properly. Show more about your choices.

Accept all cookies

Refuse non-essential cookies

By using Twitter's services you agree to our … We and our partners operate globally and use cookies, including for analytics, personalisation, and ads

Home About

Log in

Русский

Nepareizais

Nepareizais

Follow

Bondars, izmantojot starpnieku, nopircis parādu pret sevi 🤫

De Facto @tvdefacto

Saeimas deputāta @MartinsBondars (A/P) un citu bijušo "Latvijas Krājbankas" valdes locekļu parādu pret maksātnespējīgo banku vēlas izpirkt bijušais Olega Stepanova pārstāvis Ventspils uzņēmumos, agrākais…

11:09 AM · 15 May 2022

© 2022 Twitter About Help Center Terms Privacy policy Cookies Ads info

Home Moments Search Twitter Have an account? Log in

Nepareizais
@realNepareizais
Riga, Latvia
Joined December 2017

Nepareizais @realNepareizais · 27m
Bondars, izmantojot starpnieku, nopircis parādu pret sevi 🤔

De Facto @tvdefacto
Saeimas deputāta @MartinsBondars (A/P) un citu bijušo "Latvijas Krājbankas" valdes locekļu parādu pret maksātnespējīgo banku vēlas izpirkt bijušais Oļega Stepanova pārstāvis Ventspils uzņēmumos,

2 · 7 · 7

Maddaara @Maddaaara · 21m
Bet tak Mārtiņa kungs esot dikti trūcīgs. Nez, loterija būs pieķēš vinnējis?

1 · 1

Nepareizais
@realNepareizais
Follow

Replying to @Maddaaara

legalizē ofic.ienākumus ar sievas gleznām

11:36 AM · 15 May 2022

© 2022 Twitter About Help Center Terms Privacy policy Cookies Ads info

© 2022 Twitter About Help Center Terms Privacy policy Cookies Ads info

Home Moments

Log in

Artūrs Zvejsalnieks

Advokats

Artūrs Zvejsalnieks
@AZvejsalnieks

Follow

Mēs te visi esam "sakaitināta latviešu publika", nu ja, kas gan glupie letiņi tādi ir, salīdzinot ar Mega Iekšlietu Profesionāli.
10.05.2022 viss bija labi, tik kaut kādi latvieši, nu tie - kaujas suņi, te rej.

Delfi @Delfi_lv
Drošības dienesti, izvērtējot Valsts policijas darbu pēdējās dienās, daudz kļūdu tur neredz, saka Golubeva un piebilst "jābūt objektīviem, ka sakaitinātas latviešu publikas reakcija varbūt nav 100% objektīva patiesība par policij

Show this thread

11:16 AM - 15 May 2022 from Rīga, Latvija

© 2022 Twitter About Help Center Terms Privacy policy Cookies Ads info

Home Moments

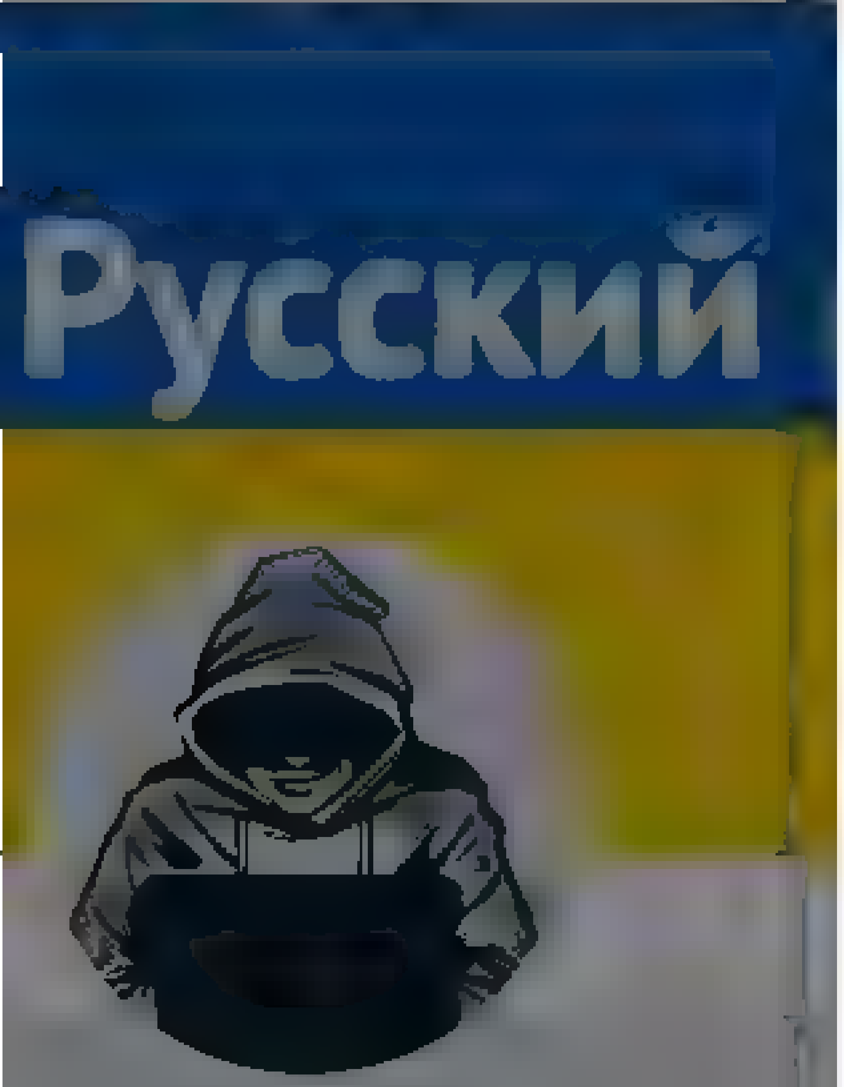

Nepareizais
@rea Nepareiza s

Riga, Latvia

Joined December 2017

Atpartistu po ıtıkı 'noperk krievu tranzītbiznesa parstav s un Saskanas b edrs

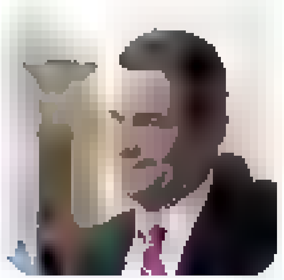

Puaro.lv @puaro v
Ra dījums Bijušais Ventsp ls tranzītbiznesa menedžeris grib izp rkt Bondara paradu puaro lv/ietekme un nau via @puarolv

1 3

Guntars Vitols @guntarsv 7m
r arī otra versija

Politiķis jau sen ir nopirkts un izmanto draugu palīdzību jautajuma atris našanai

Nepareizais @rea Nepare za s
Bondars, izmantojot starpn eku, nopircis paradu pret sevi
tw tter.com/ltvdefacto/sta

1 2

Nepareizais
@rea Nepare za s

Follow

Replying to @g ntarsv

jā

11 57 AM 15 May 2022

© 2022 Twitter About Help Center Terms Privacy policy Cookies Ads info

Have an account? Log in

Nepareizais
@realNepareizais
Follow

The media could not be played.

11:45 AM - 15 May 2022

© 2022 Twitter About Help Center Terms Privacy policy Cookies Ads info

Nepareizais
@realNepareizais
Riga, Latvia
Joined December 2017

© 2022 Twitter About Help Center Terms Privacy policy Cookies Ads info

By using Twitter's services you agree to our … We and our partners operate globally and use cookies, including for analytics, personalisation, and ads

Home About

Have an account? Log in

Nepareizais

@realNepareizais

Riga, Latvia

Joined December 2017

Nepareizais
@realNepareizais

Follow

The media could not be played.

12:21 PM · 15 May 2022

1 Like

1 1

Salavecis2 @salavecis2 · 4s
Replying to @realNepareizais
@dr…rmanis

© 2022 Twitter About Help Center Terms Privacy policy Cookies Ads info

Search Twitter

Log in

Sign up

Serhii Sternenko @sternenko

На Харківщині російські загарбники залізли у душ та насрали у миску. Поруч є унітаз.

5:14 PM · May 14, 2022 · Twitter for iPad

333 Retweets **41** Quote Tweets **3,639** Likes

квітка закарпаття @twokindhearts · May 14
Replying to @sternenko
вони просто не знали що то таке унітаз, уперше в житті бачили
3 · 2 · 149

Ludvig @ludvig_dodi · May 14
Вони з нього воєду черпали для чаю
1 · · 134

Show replies

Erinicewind @NordaTheIceWind · May 14
Replying to @sternenko
То якийсь ритуал, вони щось знають. Ну або просто *обнуті
· · 23

зла киця-бандерівка @kittykitty · May 14
Replying to @sternenko and @msyats
У них якась мулька скрізь насрати і в прямому, і в переносному сенсі
· · 43

Віка попий чаю🇺🇦 @wkaniex · May 14
Replying to @sternenko
захотіли як на батьківщині, сумують😢
· · 24

Katherine Rochester @ukrslyzerine · May 14
Replying to @sternenko
З унітазу пили напевно
1 · 1 · 179

Colin Robinson @27kark · May 14
блять згада в дос де 2 орчихи закордоном і одна з них пила воду чи зуби чистила з біде))) Я там просто програв капець)) Так що скоріш всього вони пили з нього воду
1 · 1 · 18

Show replies

ceo of nothing @JuliaKulie · May 14
Replying to @sternenko
мамка з батьою не навчили як ходити в туалет, типова русня
2 · 1 · 98

заїбалась | рест @errr404r · May 14
а нашо
скоріше за все ця істота ходила срати в кропиву а не на гор.цик
1 · · 62

Show replies

Таша @Tanya_Mykomel · May 14
Replying to @sternenko
Ну то норм, чемні якісь хлопи, зазвичай серуть по куткам і розмазують гімно по стінам
1 · · 66

Гетьман Пікачу⚡ @ua_pika · May 14
Цей напевно читав Пушкіна і Достоєвського, начитаний і культурний орк
· · 104

Home Moments Search Twitter Have an account? Log in

Русский

Nepareizais

Riga, Latvia

Joined December 2017

Nepareizais
@rea Nepare zais

Follow

2:00 PM - 15 May 2022

© Twitter About Help Center Terms Privacy policy Cookies Ads info

Home Moments Log in

Business Ukraine mag
@BizUkraineMag

Follow

Scottish authorities have renamed a central street in Edinburgh as Volodymyr Zelenskyy Street

7:47 AM - 15 May 2022

2 Retweets **3** Likes

2 3

Business Ukraine mag

Business Ukraine magazine is an independent quarterly English language journal covering Ukrainian current affairs since 2007

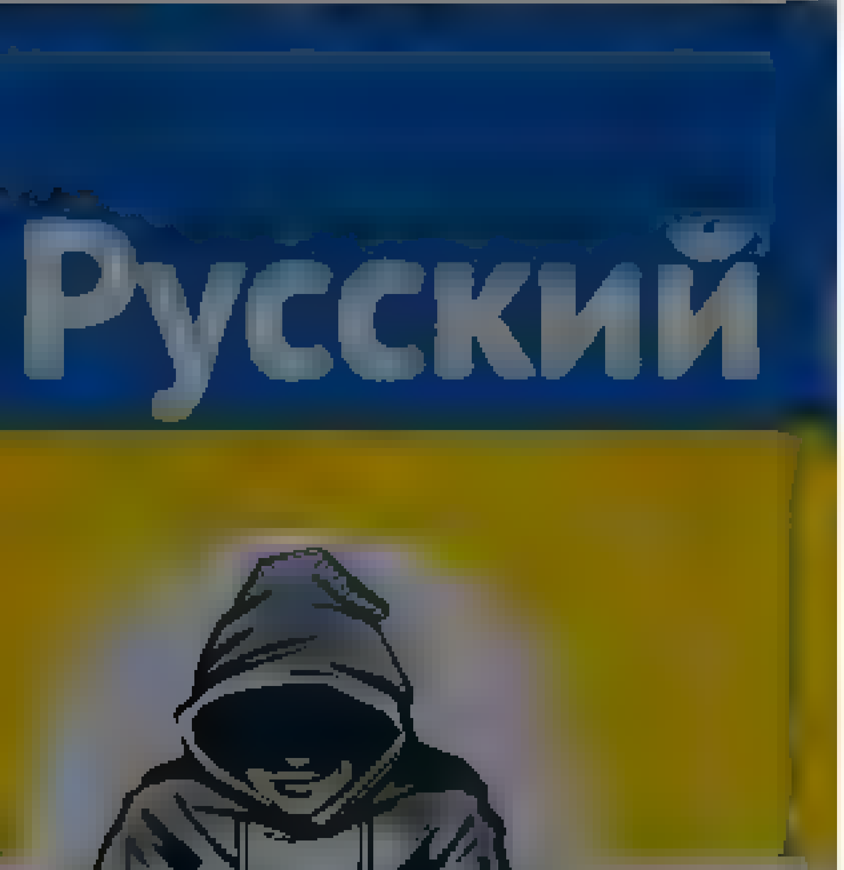

Nepareizais
@rea Nepareizais

Joined December 2017

Nepareizais
@rea Nepareizais

Follow

🇺🇦

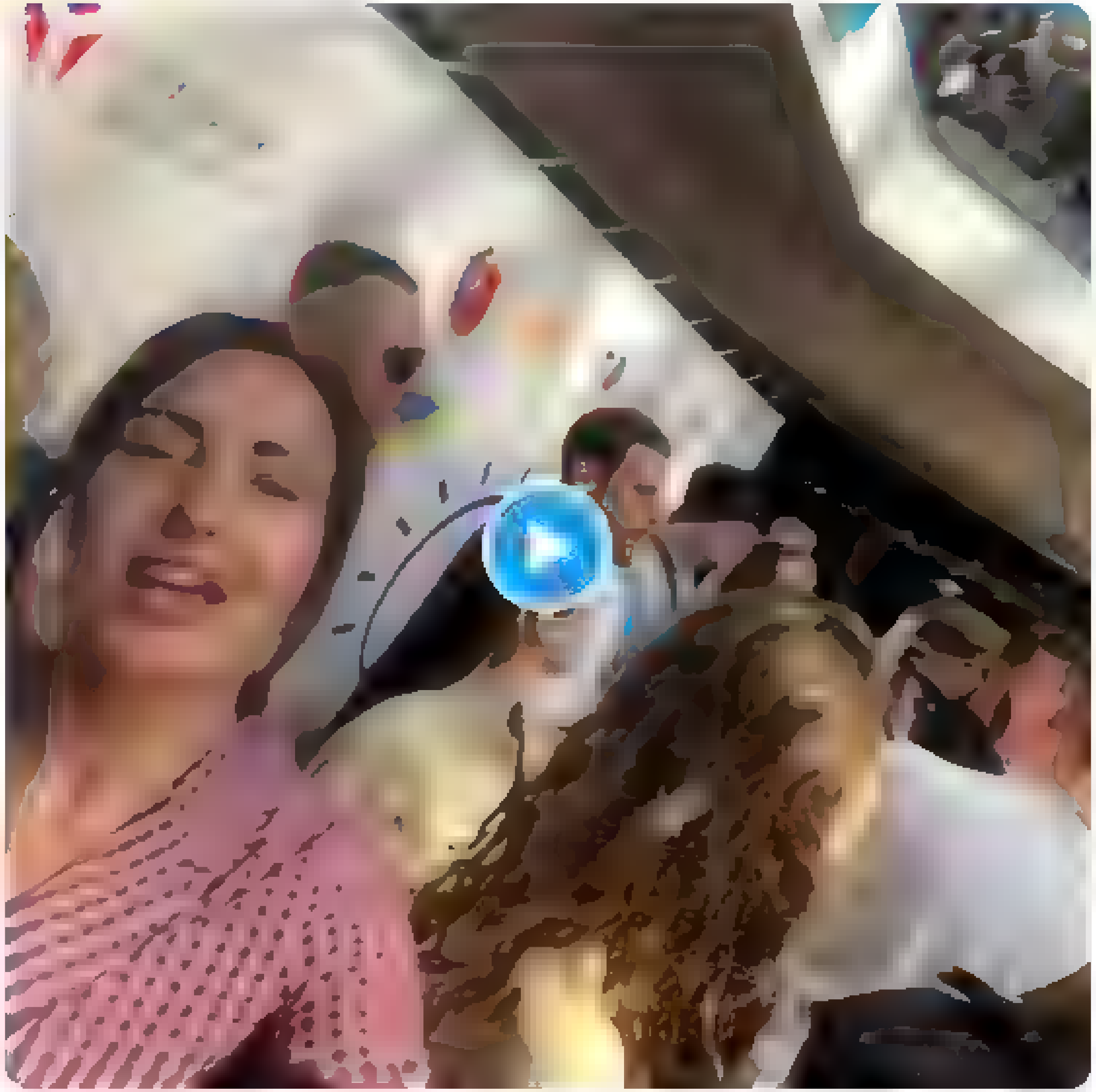

2:11 PM · 15 May 2022

Twitter About Help Center Terms
Privacy policy Cookies Ads info

Home Moments

Log in

Inga Jākobsone

@don s777

Follow

Baaac, kas tas par spraadzienu bija... Taads spraadziena vilnis, ka visa maaja nodrebēja (Langstiņi)... dzirdēts esot arī Mežaparkā...

1 55 PM 15 May 2022

© 2022 Twitter About Help Center Terms Privacy policy Cookies Ads info

Inga Jākobsone

@don s777

Kas prata tas uz meles! Give !! [illegible] ja grib. palīdzet talantīgiem, maznodrošinatiem berniem Rupj lamajos kops 24 02 2022

© 2022 Twitter About Help Center Terms Privacy policy Cookies Ads info

By using Twitter's services you ag... ...lytics, personalisation, and ads

Home About

Have an account? Log in

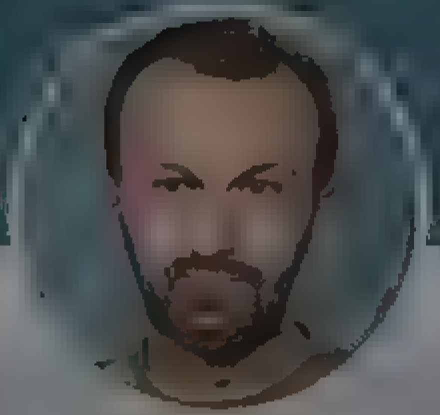

Serhiy Leshchenko

Advisor of President Zelensky's chief of staff. Former Member of Parliament. Anticorruption Activist and Journalist

Serhiy Leshchenko
@Leshchenkos

Follow

The life is coming back to Kyiv. Courtyard party shows the enthusiasm of ukrainians and desire to live. We have to accept new reality. To keep our menthal health, to keep our economy working, to pay taxes and to show our friends abroad that it's good time to come back to Kyiv.

The media could not be played.

By using Twitter's services you ag… …alytics, personalisation and ads

Home About

Michael McFaul
@McFaul

Follow

Wonder if this Stanford magazine knew the meaning of this poster?

6:39 PM · 14 May 2022

Michael McFaul
Professor

© 2022 Twitter About Help Center Terms Privacy policy Cookies Ads info

By using Twitter's services you agree to our ... We and our partners operate globally and use cookies, including for analytics, personalisation, and ads

Home About

Log in

Nepareizais

Nepareizais
@realNepareizais

Follow

🇷🇺Ņižņevartovskā dedzina kara komisariātu

Ilya Ponomarev

2:28 PM · 15 May 2022

© 2022 Twitter About Help Center Terms Privacy policy Cookies Ads info

By using Twitter's services you agree to our [illegible]. We and our partners operate globally and use cookies, including for analytics, personalisation, and ads

Home About

Have an account? Log in

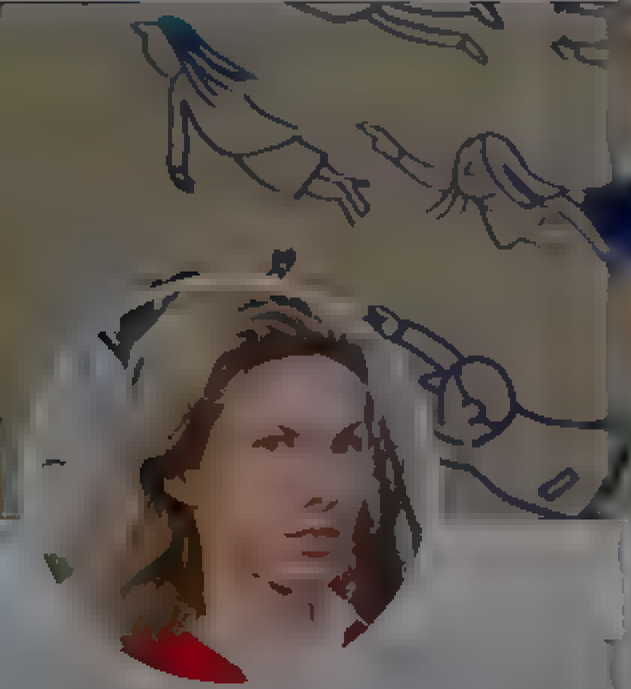

Olena Tregub
@OTregub

Follow

What do you think Macron would do if Russia attacked France?

What do you think Scholz would do if Russia attacked Germany?

10:50 PM · 13 May 2022

© 2022 Twitter About Help Center Terms Privacy policy Cookies Ads info

Olena Tregub

Head of Defense Anti-Corruption Commission NAKO, ex Ministry of Economy of Ukraine. Now twitting about the war in and the return of geopolitics

© 2022 Twitter About Help Center Terms Privacy policy Cookies Ads info

By using Twitter's services you agree to our ... We and our partners operate globally and use cookies, including for analytics, personalisation, and ads

Русский

Nepareizais

Nepareizais
@realNepareizais

Follow

Senior Zelensky adviser: 40 'Jewish heroes' fighting in Mariupol steel plant | The Times of Israel

12:24 AM · 16 May 2022

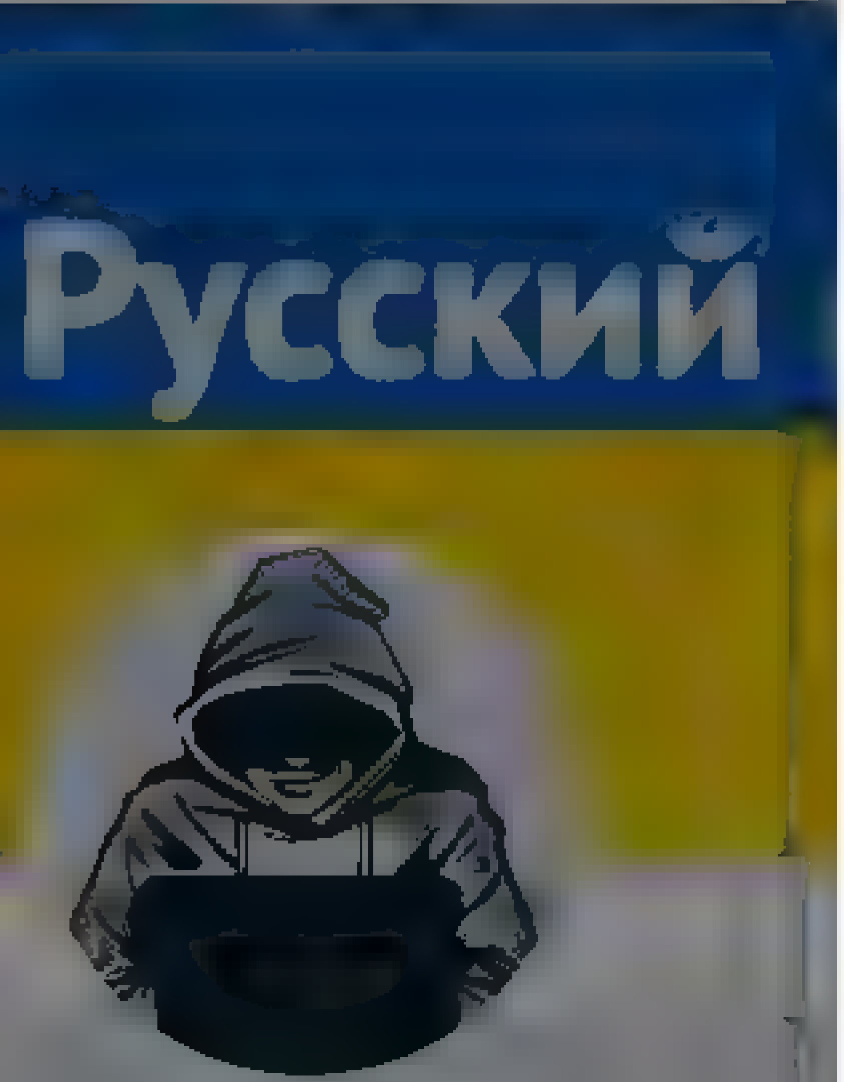

Nepareizais
@realNepareizais
Riga, Latvia
Joined December 2017

Nepareizais
@realNepareizais
Follow

par savu demisiju

The media could not be played.

2:09 AM - 16 May 2022

© 2022 Twitter About Help Center Terms
Privacy policy Cookies Ads info

Skip to content
By using Twitter's ser SKIP ALL agree to our Cookies Use. We and our partners operate globally and use cookies, including for analytics, personalisation, and ads.
Close

- Home Home Home current page.
- About

Search query Search Twitter

Saved searches

- Remove
- In this conversation
  Verified accountProtected Tweets @

Suggested users

- Verified accountProtected Tweets @
- Verified accountProtected Tweets @

- Have an account? Log in

Have an account?

Remember me · Forgot password?

New to Twitter?
Sign up

realNepareizais's profile

Tweets

Nepareizais

@realNepareizais

Riga, Latvia

Joined December 2017

Tweets

- © 2022 Twitter
- About
- Help Center
- Terms
- Privacy policy
- Cookies
- Ads info

Dismiss
Close
Previous
Next
Close

Go to a person's profile

Saved searches

- Remove
- In this conversation
  Verified accountProtected Tweets @

Suggested users

- Verified accountProtected Tweets @
- Verified accountProtected Tweets @

Close

Promote this Tweet

zais

Close

Block

Cancel Block

- **Tweet with a location**

  You can add location information to your Tweets, such as your city or precise location, from the web and via third party applications. You always have the option to delete your Tweet location history. Learn more

  Not now

Close

Your lists

Close

Create a new list

List name

Description Under 100 characters, optional

Privacy
Public · Anyone can follow this list **Private** · Only you can access this list

Save list
Close

Close

Copy link to Tweet

Here's the URL for this Tweet. Copy it to easily share with friends.

Close

Embed this Tweet

Embed this Video

Add this Tweet to your website by copying the code below. Learn more

Add this video to your website by copying the code below. Learn more

Hmm, there was a problem reaching the server. Try again?

Include parent Tweet
Include media

By embedding Twitter content in your website or app, you are agreeing to the Twitter Developer Agreement and Developer Policy.

Preview

Close

Why you're seeing this ad

Close

Log in to Twitter

Remember me · Forgot password?

Don't have an account? Sign up »
Close

Sign up for Twitter

Not on Twitter? Sign up, tune into the things you care about, and get updates as they happen.

Have an account? Log in »
Close

Two-way (sending and receiving) short codes:

Country	Code	For customers of
United States	40404	(any)
Canada	21212	(any)
United Kingdom	86444	Vodafone, Orange, 3, O2
Brazil	40404	Nextel, TIM
Haiti	40404	Digicel, Voila
Ireland	51210	Vodafone, O2
India	53000	Bharti Airtel, Videocon, Reliance
Indonesia	89887	AXIS, 3, Telkomsel, Indosat, XL Axiata
Italy	4880804	Wind
	3424486444	Vodafone

» See SMS short codes for other countries
Close

Confirmation

zais

Close

Skip to content
By using Twitter's ser SKIP ALL agree to our Cookies Use. We and our partners operate globally and use cookies, including for analytics, personalisation, and ads.
Close

- Home Home Home current page.
- About

Search query Search Twitter

Back Next

- Remove
- In this conversation
  Verified accountProtected Tweets @

Suggested users

- Verified accountProtected Tweets @

Close
Next Tweet from user

Nepareizais @realNepareizais 47 seconds ago

Follow Follow @realNepareizais Following Following @realNepareizais Unfollow Unfollow @realNepareizais Blocked Blocked @realNepareizais Unblock Unblock @realNepareizais Pending Pending follow request from @realNepareizais Cancel Cancel your follow request to @realNepareizais

More

- Copy link to Tweet
- Embed Tweet

Nakti ar krasu aplieta okupantu administracijas eka Eipatorija, Krima.pic.twitter.com/S2WV1AfFE

2 16 AM 16 May 2022

- 1 like

0 replies 0 retweets 1 like

Reply
Retweet Retweeted
Like 1 Liked 1

Back to top ↑

Loading seems to be taking a while.

Twitter may be over capacity or experiencing a momentary hiccup. Try again or visit Twitter Status for more information.

Promoted Tweet

false

- © 2022 Twitter
- About
- Help Center
- Terms
- Privacy policy
- Cookies
- Ads info

FS Metta/LU Ultras
@FSMettaUltras

Follow

Bijušais BFC Daugavpils un Latvijas U19 izlases (!!!) futbolists Vitālijs Dubrovskis stāsta par to, kā mēs viņu "provocējām" izbraukuma spēlē Daugavpilī aprīļa beigās.

Ļoti ceram, ka @kajbumba izlasēs šādi rusņai lojāli cilvēki vairs nav atrodami.

Video: De Facto, @LatvijasTV

The media could not be played

10:44 PM · 15 May 2022

By using Twitter's services you agree to our … We and our partners operate globally and use cookies, including for analytics, personalisation, and ads

Dace Zariņa

Dace Zariņa
@DaceZa

Follow

Šitā iekrampēties krēslā ar visām četrām un vēl zobiem prot tikai kustība par - Viņķele, Pavļuts, Golubeva...neviens neatzīst savas kļūdas un pa labam neiet prom.

> **Marija Golubeva** @MGolubeva_LV
> Latvijas drošību nevar salodzīt ekstremisti. Pēc sākotnējā satraukuma par marginālas rasistu grupas bezkaunību pārliecinājāmies, ka dienesti ātri mācās no pieredzes un spēj rīkoties. No esošās valdības gāšanas ieguvējs būs tikai Putina režīms
>
> Show this thread

12:36 AM · 16 May 2022

© 2022 Twitter About Help Center Terms Privacy policy Cookies Ads info

By using Twitter's services you agree to our
ads

We and our partners operate globally and use cookies, including for analytics, personalisation, and ads

Nepareizais
@realNepareizais

Follow

"VSAA ir saņēmusi naudas pārskaitījumu no krievijas 5 024 945 €, lai VSAA varētu veikt krievijas pensijas izmaksu tām personām, kuras Latvijā saņem pensiju saskaņā ar 🇱🇻-🇷🇺 līgumu par sadarbību sociālās drošības jomā."

--

Bet mūsu politiķi tā centās sacelt vētru ūdens glāzē ...

Diena @DienaLv
Krievijas pensiju saņēmējiem Latvijā pārskaitīs naudu līdz jūnija vidum
diena.lv/raksts/latvija

4:40 AM · 16 May 2022

Nepareizais
@realNepareizais

By using Twitter's services you agree to our ... We and our partners operate globally and use cookies, including for analytics, personalisation, and ads

Home About

Have an account? Log in

Русский

Lauku inteliģents, Dmitrijs Oļehnovičs @Olehnovics · 28m

Trīs dienas nesmēķēt važadzeja (nevarēju un negribēju). Tikko pabeidzu sanāksmi (jeb, meetig) un jūtu ka ir nepieciešams. Ko darīt?

6 1

Nepareizais
@realNepareizais

Follow

Replying to @Olehnovics

esi kā es, atmet

4:41 AM · 16 May 2022

© 2022 Twitter About Help Center Terms Privacy policy Cookies Ads info

Nepareizais
@realNepareizais

Riga, Latvia

Joined December 2017

© 2022 Twitter About Help Center Terms Privacy policy Cookies Ads info

Tweet

Something went wrong. Try reloading.

Retry

Sign up

Did someone say … cookies?

Twitter and its partners use cookies to provide you with a better, safer and faster service and to support our business. Some cookies are necessary to use our services, improve our services, and make sure they work properly. Show more about your choices.

Accept all cookies

Refuse non-essential cookies

By using Twitter's services you agree to our ... We and our partners operate globally and use cookies, including for analytics, personalisation, and ads

Korupcijas novēršanas un apkaroš... @KNAB_informe

Follow

KNAB pateicas Twitter lietotājiem par iestādes uzmanības vēršanu saistībā ar 50 Latvijā plānotajiem bezmaksas koncertiem. KNAB norāda, ka priekšvēlēšanu aģitācijas periods, kad aģitācijas veicējiem jāievēro dažādi ierobežojumi, sāksies 4. jūnijā. 1/2

4:01 AM · 16 May 2022

1

Korupcijas novēršanas un apkarošanas birojs @KN... 15s

Neatkarīgi no priekšvēlēšanu aģitācijas perioda, ja konkrētie bezmaksas koncerti ir daļa no priekšvēlēšanu aģitācijas, tad šiem izdevumiem būs jābūt iekļautiem partijas pārskatā par 2022. gadu. 2/2

Korupcijas novēršanas un apkarošanas birojs

@KNAB_informe

KNAB ir valsts iestāde, kas Latvijā novērš un apkaro korupciju, kā arī kontrolē politisko partiju finansēšanas noteikumu izpildi.

© 2022 Twitter About Help Center Terms Privacy policy Cookies Ads info

Search Twitter

Log in

Sign up

Danylo Mokryk @DMokryk

"Why talk to Putin? He's a war criminal". 🇪🇪Estonian PM Kaja Kallas @kajakallas absolutely nails it.

"If everybody keeps calling him, he doesn't get the message that he's isolated".

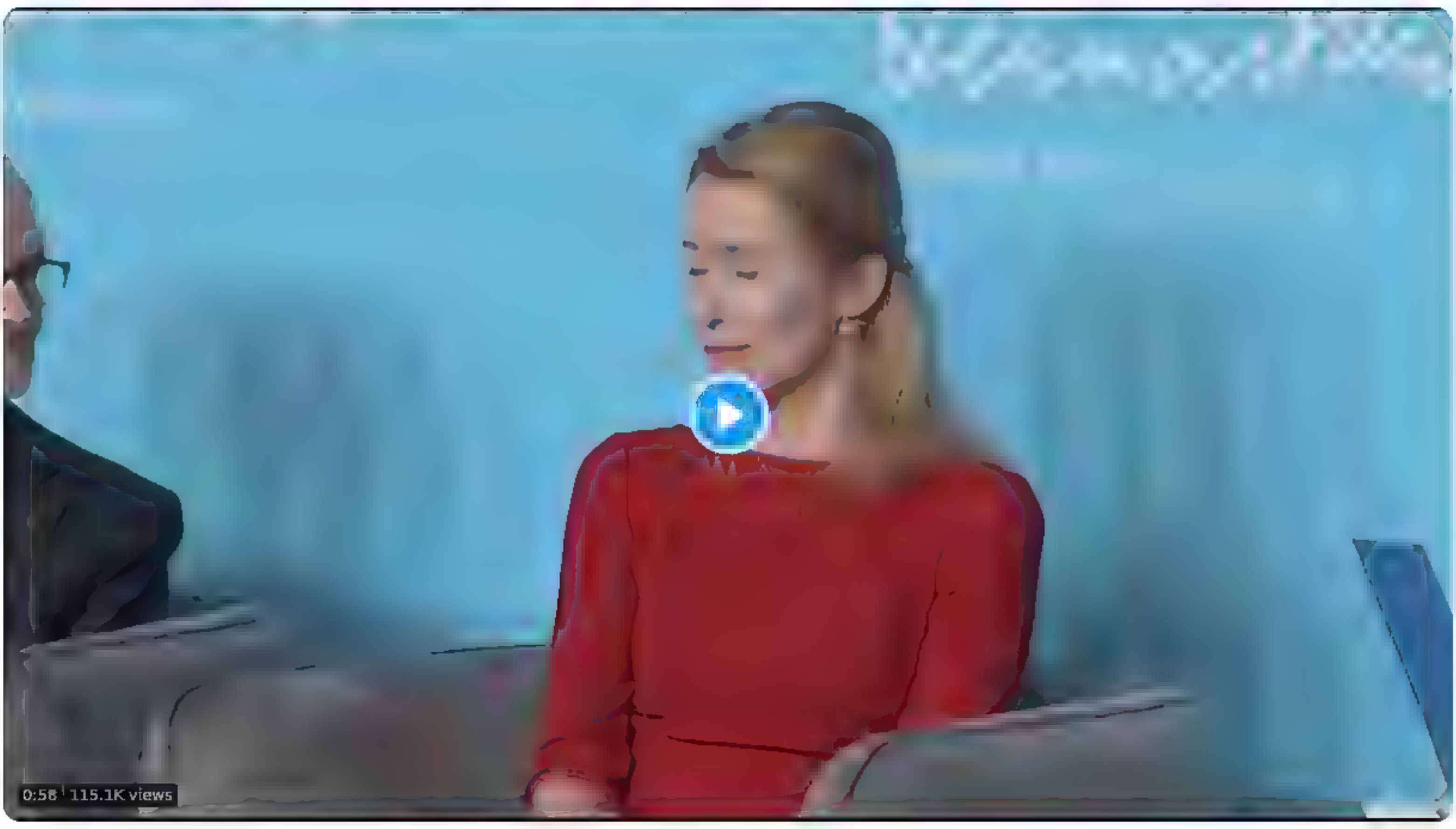

9:55 PM · May 15, 2022 · Twitter Web App

633 Retweets **57** Quote Tweets **2,493** Likes

Sylvie St-Pierre @Silvie07 · 14h
Replying to @DMokryk @MangoChass and @kajakallas
@kajakallas 🇺🇦❤🇪🇪🇪🇪🇪🇪
3

🇺🇦 Ваш бандеромобіль @BohdanChub · 14h
Replying to @DMokryk and @kajakallas

1 · 21

🇺🇦 Ваш бандеромобіль @BohdanChub · 14h
шепотом Макрона

Неможливо!

3

mifi https @mifi_https · 14h
Replying to @DMokryk and @kajakallas
But if no one calls him, the odds of him knowing what is really going on is zero
1 · 2

Show replies

No Mas No Less 🇺🇦 @NoMasNoLess · 13h
Replying to @DMokryk @walterlek and @kajakallas
The polish government has express the same thought, in return Macron called the polish PM an anti semite
4

Blue Bee @Blue_Bee_pllntr · 12h
Replying to @DMokryk and @kajakallas
Thank you, Estonia! 🇪🇪🇪🇪
10

Piotr Kobielski Assistant Professor in Law & Tech @mut_law · 12h
Replying to @DMokryk and @kajakallas
@DownloaderBot

Rich Cowan 🇨🇦 @RichCowan3 · 10h
Replying to @DMokryk @walter_report and @kajakallas
Women leaders rule 🇪🇪🇺🇦❤🇺🇦
2 · 1 · 11

Admiral Quality: Music-Software/Flight/Space/Sci @AdmiralQuality · 6h
This one certainly does

By using Twitter's services you agree to our ... We and our partners operate globally and use cookies, including for analytics, personalisation, and ads

Nepareizais

Nepareizais
@realNepareizais

Follow

Pavļuts:
🗣 Marija bija izcila iekšlietu ministre, ārkārtīgi sarežģītā laikā
🗣 Viņķele bijusi izcila veselības ministre, grūtajos laikos

Daniels Pavluts 🇱🇻 🇺🇦 @p... · 1h
Marija bija izcila iekšlietu ministre, ārkārtīgi sarežģītā laikā. Nepilnu gadu. Paldies!

1) apturēts hibriduzbrukums uz robežas
2) jauna policistu izglītošanas sistēma
3) ieguldījumi iekšlietu cilvēkos un infrastruktūrā
4) savlaicīgi izveidota atbalsta sistēma Ukrainas bēgļiem

Latvijas Radio... · 07/01/2021
Replying to @LRZinas
@pavluts: "Attīstība/Par!" kā politiskā spēka galvenais uzdevums ir parādīt, ka esam valstiski atbildīgi un pēc negaidītā premjera Krišjāņa Kariņa soļa gatavi darīt visu, lai pārvarētu pandēmiju.

@vinkele bijusi izcila veselības ministre, grūtajos laikos izdarīts labākais.

4:59 AM · 16 May 2022

By using Twitter's services you agree to our ads
We and our partners operate globally and use cookies, including for analytics, personalisation, and

Nepareizais

Nepareizais

Follow

ASV vēstniece Ukrainā:
-Piegādājot ieročus Ukrainai, ASV nav ierobežojusi to izmatošanu arī Donbasā un Krimā
-Ja valstis grib piegādāt Ukrainai padomju lidmašīnas, tās var to darīt
-Ukraina, līdzīgi kā Somija,var iestāties NATO bez "Membership Action Plan"

6 04 AM 16 May 2022

Home Moments

Search Twitter

Have an account? Log in

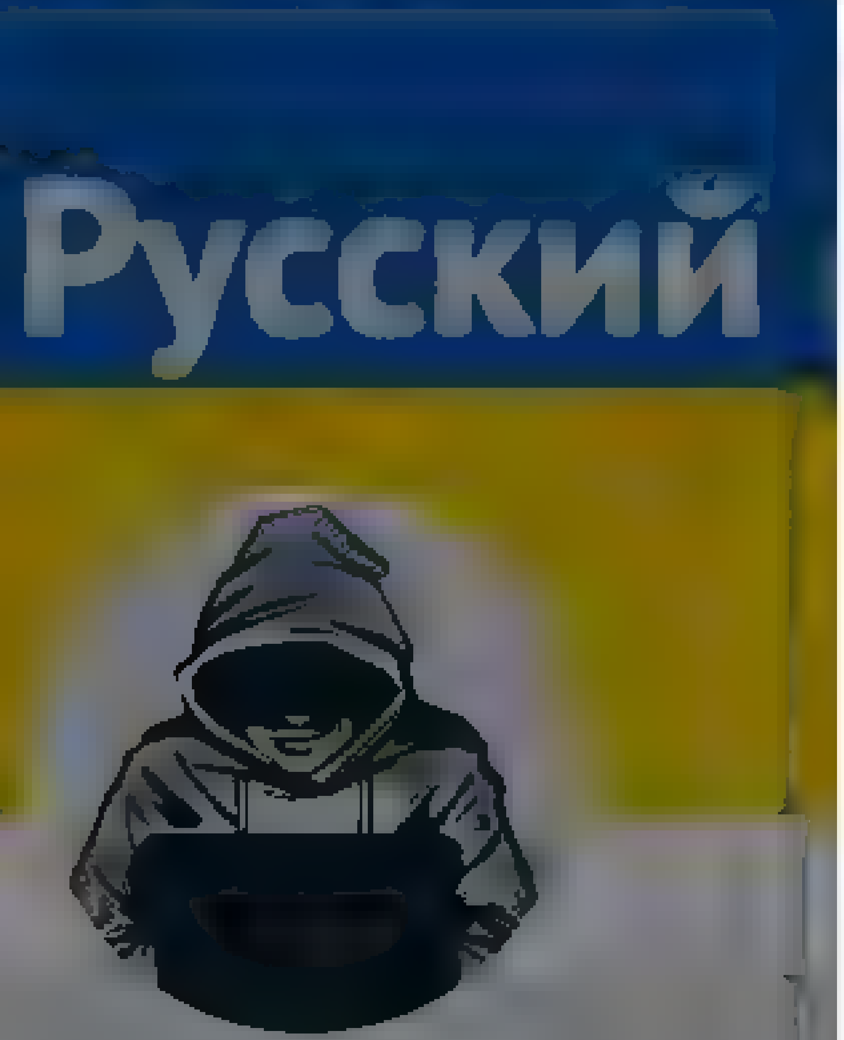

Nepareizais

@realNepareizais

Riga, Latvia

Joined December 2017

Nepareizais
@realNepareizais

Follow

The media could not be played.

7:24 AM - 16 May 2022

© 2022 Twitter About Help Center Terms
Privacy policy Cookies Ads info

Home Moments Search Twitter Have an account? Log in

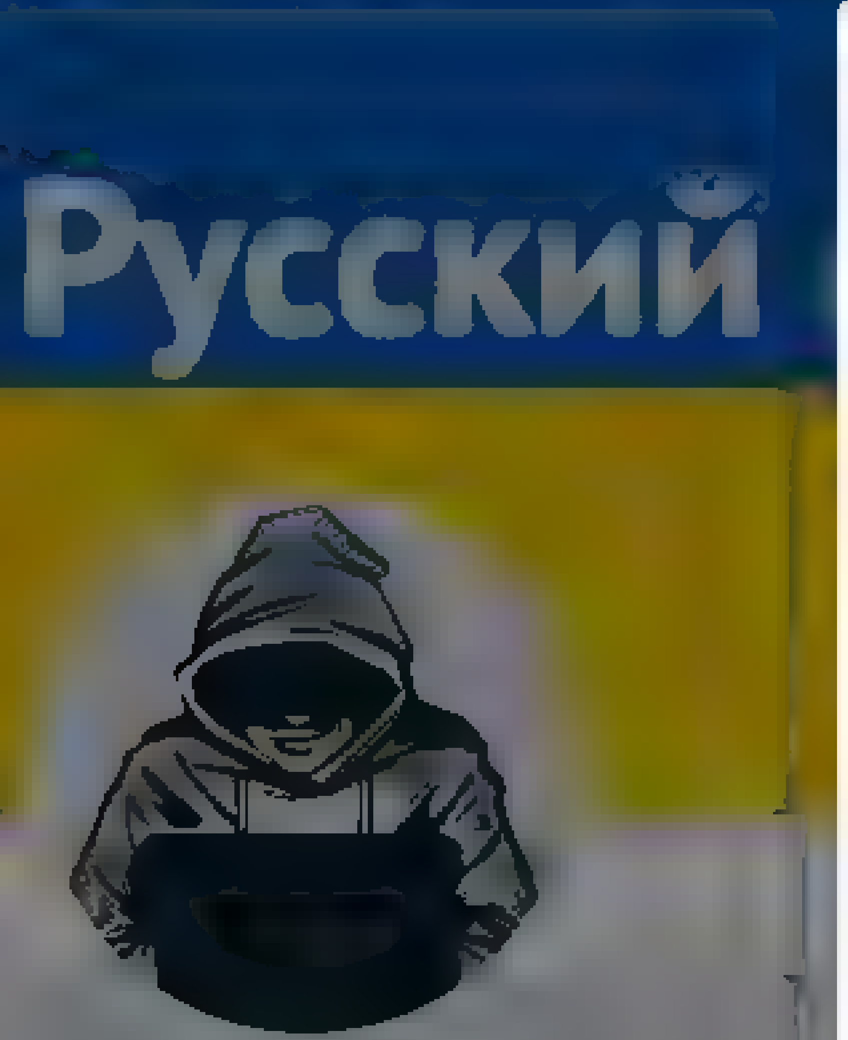

Nepareizais
@red Nepareizais

Riga, Latvia

Joined December 2017

Nepareizais
@red Nepareizais
Follow

Igaunijas partija "Eesti 200" vāc parakstus, ko iesniegs parlamentā - rahvaalgatus.ee/initiatives/0b ... Lai no publiskās telpas tiktu novākti visi ar padomju okupantu varu un armiju saistītie pieminekļi.

8:26 AM - 16 May 2022

© 2022 Twitter About Help Center Terms
Privacy policy Cookies Ads info

By using Twitter's services you agree to our ... We and our partners operate globally and use cookies, including for analytics, personalisation, and ads
×

Nepareizais
@realNepareizais

Follow

Zuzāns lūdz atcelt azartspēļu vietu aizliegumu Cēsīs

Diena @Dienalv
VARAM lūdz atcelt azartspēļu vietu aizliegumu Cēsīs
diena.lv/raksts/latvija...

9:08 AM - 16 May 2022

© 2022 Twitter About Help Center Terms Privacy policy Imprint Cookies Ads info

Nepareizais
@realNepareizais

Riga, Latvia

Joined December 2017

© 2022 Twitter About Help Center Terms Privacy policy Imprint Cookies Ads info

By using Twitter's services you agree ... analytics, personalisation, and ads

Home About

Have an account? Log in

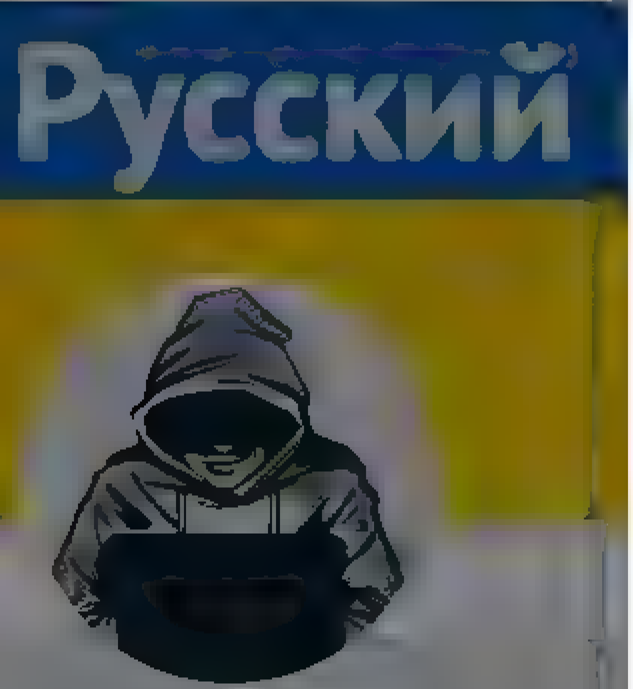

Nepareizais
@realNepareizais

Riga, Latvia
Joined December 2017

Nepareizais
@realNepareizais

Follow

The media could not be played.

9:14 AM · 16 May 2022

1 Retweet

1

© 2022 Twitter About Help Center Terms Privacy policy Cookies Ads info

© 2022 Twitter About Help Center Terms Privacy policy Cookies Ads info

Nepareizais
@realNepareizais
Riga, Latvia
Joined December 2017

Nepareizais
@realNepareizais

Follow

Mazliet par 🇷🇺blogeri, kurš tiktokā stāsta par savu 🇱🇻saldo dzīvi. Pilsētā runā, ka patiesībā karalis ir kails. Burtiskā nozīmē. Jo īpašumi, biznesi un dārgie auto ir viņa Latvijas draudzenes, kam turīgi vecāki un ex-vīrs. Vai tas bija iemesls pamest Maskavu par labu Latgalei? 😎

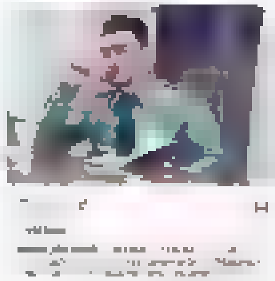

Ervins Krauklis @ervinsk
Izrādās, "blogeris", kurš dzīvo Latvijā, ieradies no Maskavas, un māca mums, ka okupācijas piemineklis jāsaglabā, vēl 2017. gadā ir svinējis 23. februāri Rosgvardijas apakšpulkveža dienesta pakāpē ...

10:53 AM - 16 May 2022

© 2022 Twitter About Help Center Terms Privacy policy Cookies Ads info

© 2022 Twitter About Help Center Terms Privacy policy Cookies Ads info

By using Twitter's services you agree to our [illegible] We and our partners operate globally and use cookies, including for analytics, personalisation, and ads

Русский

Nepareizais

@realNepareizais

Riga, Latvia

Joined December 2017

Nepareizais @realNepareizais

Follow

Так ми з вами і за вас, яке б рішення не було

АЗОВ @Polk_Azov

‼️Захисники Маріуполя виконали наказ, не зважаючи на всі труднощі, 82 дні відтягували переважаючі сили противника на себе та дали змогу українській армії перегрупуватися, підготувати більше особового

Show this thread

11:22 AM - 16 May 2022

By using Twitter's services you agree to our … We and our partners operate globally and use cookies, including for analytics, personalisation, and ads

Русский

Nepareizais
@realNepareizais

Follow

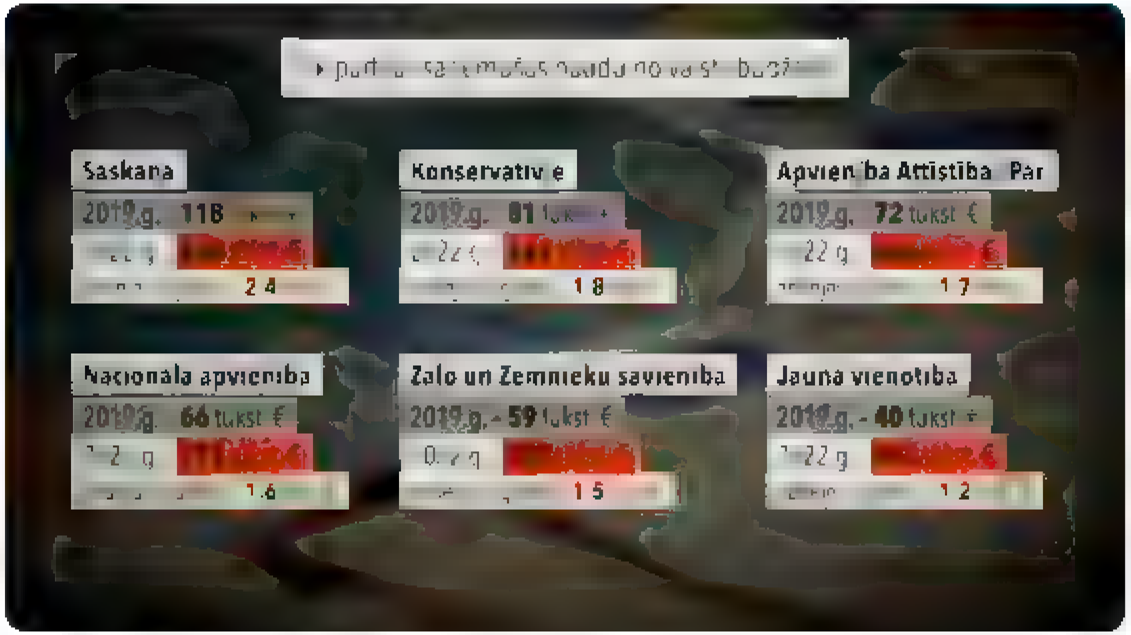

11:44 AM · 16 May 2022

Nepareizais
@realNepareizais

Riga, Latvia

Joined December 2017

By using Twitter's services you agree to our … We and our partners operate globally and use cookies, including for analytics, personalisation, and ads

Home About

Have an account? Log in

Русский

Nepareizais

Nepareizais
@rea Nepareizais

Follow

ℹ️ Pēc biedru skaita, neviena no Latvijas ~~interešu grupām~~ partijām nevarētu iekļūt Lietuvas partiju TOP 10

11:49 AM · 16 May 2022

1 Retweet

1

© 2022 Twitter About Help Center Terms Privacy policy Cookies Ads info

By using Twitter's services you agree to our ... We and our partners operate globally and use cookies, including for analytics, personalisation, and ads

Русский

Nepareizais

Nepareizais @reaNepareizais · 14m

ℹ️ Pēc biedru skaita, neviena no Latvijas ~~interešu grupām~~ partijām nevarētu iekļūt Lietuvas partiju TOP 10

1 · 1 · 2

Philip Pig Burnell @baloďis_oskars · 4m

Nu, par Lietuvu runāt nav vērts. Atšķirība no Latvijas un Igaunijas, viņiem krievu daudzums procentuāli ir nesalīdzināms

1

Nepareizais
@reaNepareizais

Follow

Replying to @balodis_oskars

Varam parunāt arī par Iguniju, ja gribi. Cipari tāpat graujoši, ne par labu mums.

12:04 PM · 16 May 2022

By using Twitter's services you agree ... analytics, personalisation, and ads

Home About

Have an account? Log in

Русский

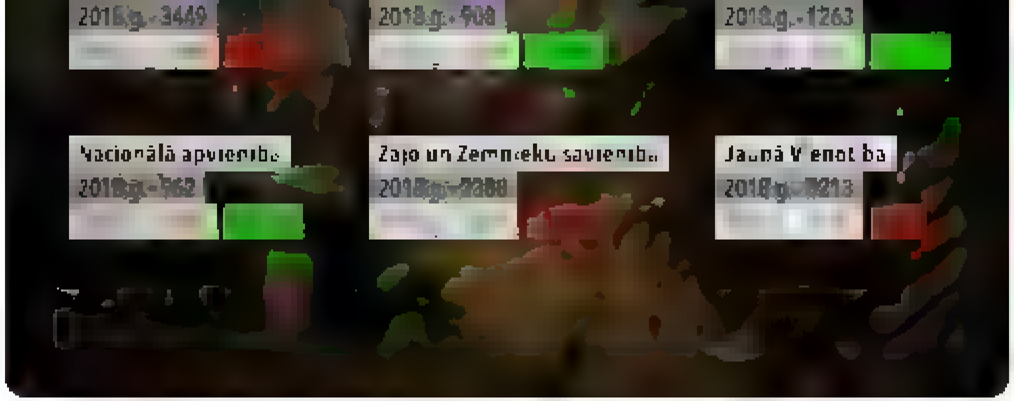

1 2 4

Philip Pig Burnell @baiodis_oskars · 19m
Nu, par Lietuvu runāt nav vērts. Atšķirība no Latvijas un Igaunijas, viņiem krievu daudzums procentuāli ir nesalīdzināms.

1

Nepareizais @realNepareizais · 15m
Varam parunāt arī par Igauniju, ja gribi. Cipari tāpat graujoši, ne par abu mums.

1

Philip Pig Burnell @baiodis_oskars · 6m
Varbūt. Bet runa jau bija par Lietuvu

1

Nepareizais
@realNepareizais

Follow

Replying to @baiodis_oskars

Nebija pie rokas igauņu cipari, būtu domu savādāk izteicis, par abām valstīm.

12:19 PM - 16 May 2022

Nepareizais
@realNepareizais

Riga, Latvia

Joined December 2017

© 2022 Twitter About Help Center Terms Privacy policy Cookies Ads info

© 2022 Twitter About Help Center Terms Privacy policy Cookies Ads info

Nepareizais

Nepareizais @redNepareizais

Follow

Pētījuma rezultāti parāda, ka Latvijā 2021. gadā, salīdzinoši ar 2020. gadu, ir pieaudzis vidējais procents no līguma summas, lai nodrošinātu valsts pasūtījumu. Proti, Latvijā vērojams pieaugums par 1,1%, sasniedzot 8,0%

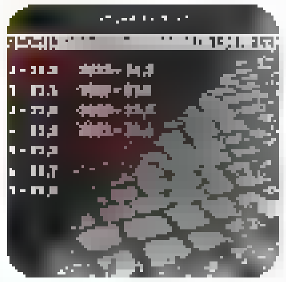

LTV Ziņu dienests @ltvzinas

Latvijā aizvien pieaug ēnu ekonomika lsm.lv/raksts/zinas/e…

Show this thread

12:26 PM - 16 May 2022

Home Moments

Nepareizais

Kad apkalpojošā sfērā strādājošajiem sāks pieprasīt lietuviešu un igauņu valodu zināšanas? lsm.lv/raksts/zinas/e ...

12:47 PM · 16 May 2022

Nepareizais

Follow

Log in

Search Twitter

Log in

Sign up

Idrees Ali
@idreesali114

About a dozen buses carrying Ukrainian Azovstal servicemen leave plant - Reuters witness

6:58 PM · May 16, 2022 · Twitter Web App

402 Retweets **50** Quote Tweets **1,464** Likes

Mariusz Żyła @MarioZLubelsk · 33m
Replying to @idreesali114 and @EuNTNews
I am curious what is the deal
5 · 21

Camryn @camrynchris · 32m
They're either surrendering or being allowed to leave back to Ukrainian controlled areas. Hopefully the latter
4 · 68

Show replies

Monica Miller @monicamiller202 · 32m
Replying to @idreesali114 and @jilaDavisNews
I hope they have Red Cross and/or neutral nation escorts?
2 · 5

Show replies

EmmaJK #NoWarPlease #YellowRose #RemainerNow @MrsEmmaJK · 32m
Replying to @idreesali114 and @EuNTNews
Praying for the safety they can have
33

_Shakib__ @Shakib_haq · 32m
Replying to @idreesali114

4

SamR @IgnisFatuus · 32m
Replying to @idreesali114
You mean azovs surrendered?
3 · 3

pandorica @slavaska_t · 31m
Nah
1 · 3

Show replies

Alexandra @Alexandra1UApro · 31m
Replying to @idreesali114 and @jilaDavisNews
Where are they taken? ? Anybody knows if they are safe on Ukraine free land not under those crazy Russians?!?
2 · 15

Tweety 🌻 @TweetyKJA · 28m
I saw an article that Russia would take the wounded to Russian Controlled areas. Haven't seen much else but that doesn't sound good
1 · 15

Show replies

Nepareizais
@realNepareizais

Riga, Latvia
Joined December 2017

Nepareizais
@realNepareizais
Follow

#Azovstal

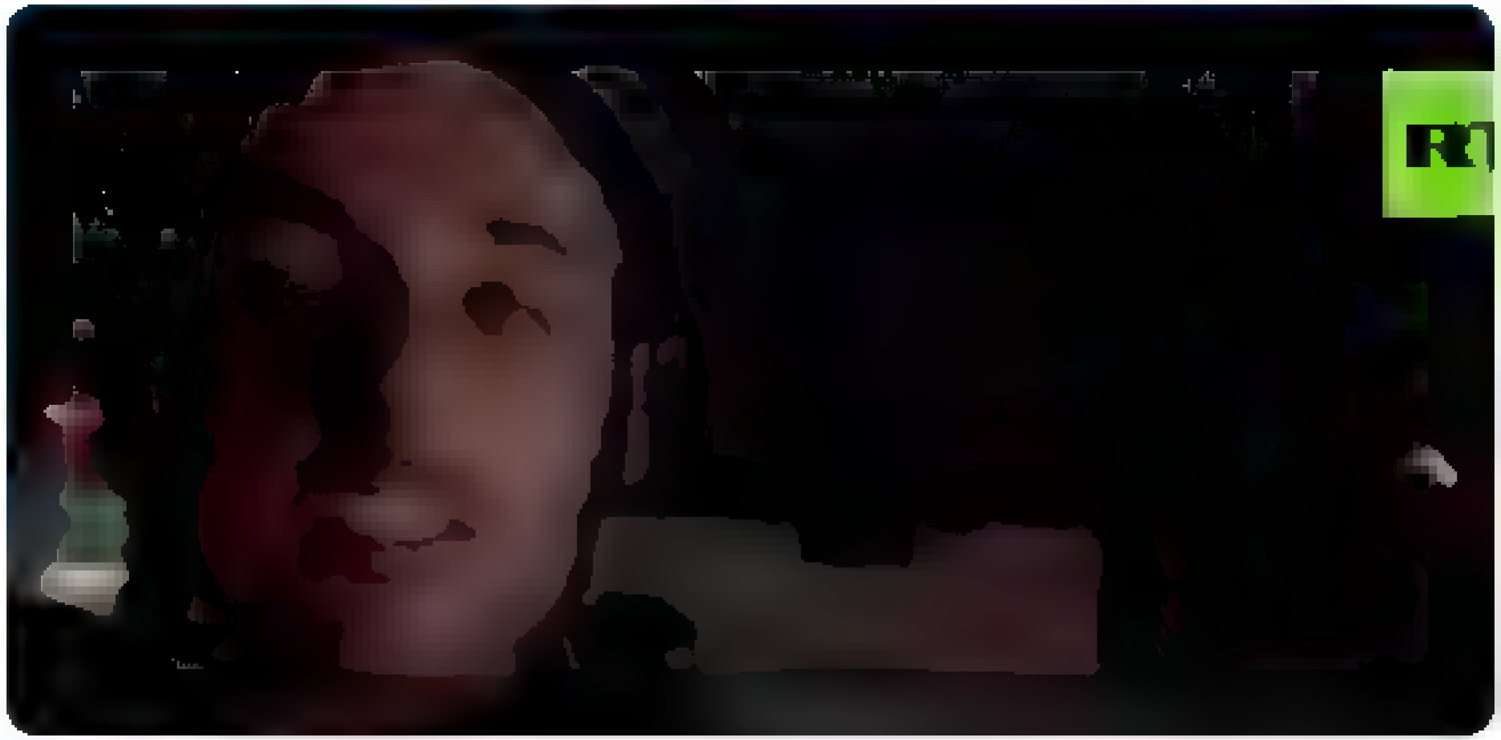

12:58 PM · 16 May 2022

© 2022 Twitter About Help Center Terms Privacy policy Cookies Ads info

Home Moments

Anton Gerashchenko

Ukrainian patriot. Adviser to the Minister of Internal Affairs of Ukraine. Founder of the Institute of the Future. An official enemy of the Russian propaganda

Anton Gerashchenko
@Gerashchenko_en

Follow

Warrior of Azovstal is reflecting on the past 80 days of unbelievable resistance. President Zelenskyy will address people tonight for an update on the situation at #Azovstal

English subtitles

#AzovstalExtraction
#UkraineUnderAttack #Mariupol

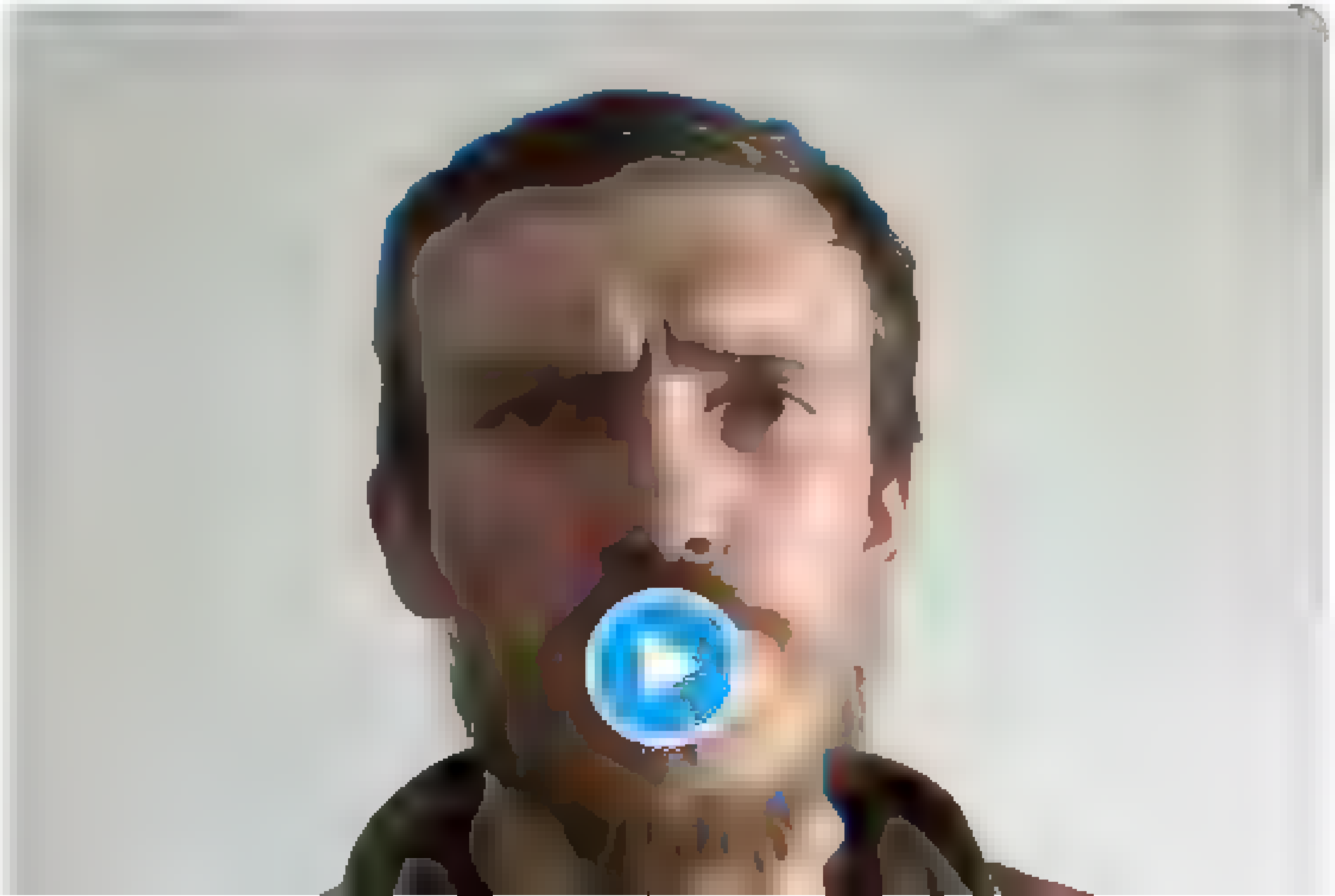

Have an account? Log in

Terms

By using Twitter's services you agr... alytics, personalisation, and ads

Home About

Have an account? Log in

Oleksiy Sorokin
@mrsorokaa

Follow

Photos published by @Reuters of what seems to be Azovstal defenders, many of whom are injured, taken out of the steel mill by the Russians.

Waiting for Zelensky's address.

1:17 PM · 16 May 2022

5 Retweets **21** Likes

5 · 21

Oleksiy Sorokin

Journalist, editor, manager
@UofT 2018 | ex Kyiv Post | now @kyivindependent. DM open

kyivindependent.com

By using Twitter's services you agree to our … We and our partners operate globally and use cookies, including for analytics, personalisation, and ads ×

Home About Have an account? Log in

Nepareizais @realNepareizais · 4h
Zuzans lūdz atcelt azartspēļu vietu aizliegumu Cēsīs

Diena @Dienalv
VARAM lūdz atcelt azartspēļu vietu aizliegumu Cēsīs
diena.lv/raksts/latvija

4 21 80

iboneKnaVibO @Galaxy_Judge · 12m
Zuzans nevis lūdz, bet liek

1

Nepareizais
@realNepareizais
Follow

Replying to @Galaxy_Judge

jā, gribēju tā arī rakstīt

1:26 PM - 16 May 2022

© 2022 Twitter About Help Center Terms Privacy policy Cookies Ads info

Nepareizais
@realNepareizais

Riga, Latvia

Joined December 2017

© 2022 Twitter About Help Center Terms Privacy policy Cookies Ads info

By using Twitter's services you agree to our ... We and our partners operate globally and use cookies, including for analytics, personalisation, and ads

Home About

Have an account? Log in

Русский

Nepareizais

Riga, Latvia

Joined December 2017

Nepareizais
@realNepareizais

Follow

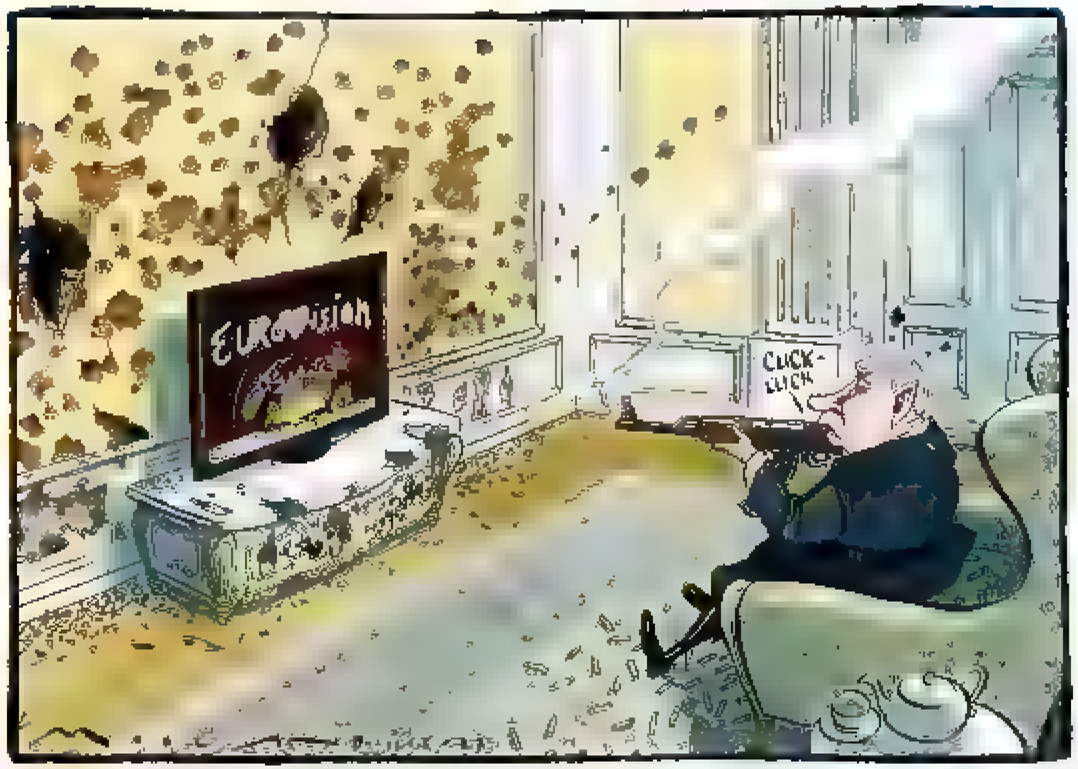

2:02 PM · 16 May 2022

© 2022 Twitter About Help Center Terms Privacy policy Cookies Ads info

By using Twitter's services you agree to our Cookies Use. We and our partners operate globally and use cookies, including for analytics, personalisation, and ads.

Home About

Have an account? Log in

Nepareizais

Riga, Latvia

Joined December 2017

Nepareizais
@realNepareizais

Follow

theguardian.com/world/2022/may …

brigadier', say western sources

President helping determine movement of Russian soldiers, say sources, as head of UK armed forces says Ukraine is winning

Russia-Ukraine war: latest updates

Dan Sabbagh

Mon 16 May 2022 21.00 BST

Vladimir Putin has become so personally involved in the Ukraine war that he is making operational and tactical decisions

2:04 PM · 16 May 2022

© 2022 Twitter About Help Center Terms Privacy policy Cookies Ads info

By using Twitter's services you agree to our ... We and our partners operate globally and use cookies, including for analytics, personalisation, and ads

Русский

Nepareizais

@rea Nepare za s

Follow

#Mariupol

2:09 PM · 16 May 2022

Nepareizais

@rea Nepareiza s

Riga, Latvia

Joined December 2017

By using Twitter's services you agree to our ... We and our partners operate globally and use cookies, including for analytics, personalisation, and ads

Nepareizais
@redNepareizais

Riga, Latvia
Joined December 2017

Nepareizais
@redNepareizais

Follow

«...par FDD galvenajiem informatoriem par situāciju Ukrainas iekšienē kļuvuši izbēgušie ierēdņi, spēkavīri un biznesmeņi no gāztā prezidenta Viktora Janukoviča komandas...»
—
kādi SPĒKAVĪRI ? kas tie tādi vēl ?

Jauns.lv @jaunslv
Balstoties uz avotu datiem, mēģināts noskaidrot, kāda veida pieņemts lēmums sākt karu un, kāpēc Krievijas varas iestādes kļūdījušās, uzskatot, ka tas tiks ātri uzvarēts. jauns.lv/raksts/arzemes

2:18 PM · 16 May 2022

© 2022 Twitter About Help Center Terms Privacy policy Cookies Ads info

By using Twitter's services you agree to our . We and our partners operate globally and use cookies, including for analytics, personalisation, and ads.

Nepareizais
@reaNepareizais
Riga, Latvia
Joined December 2017

Nepareizais
@realNepareizais

Follow

angļiem savas razborkas

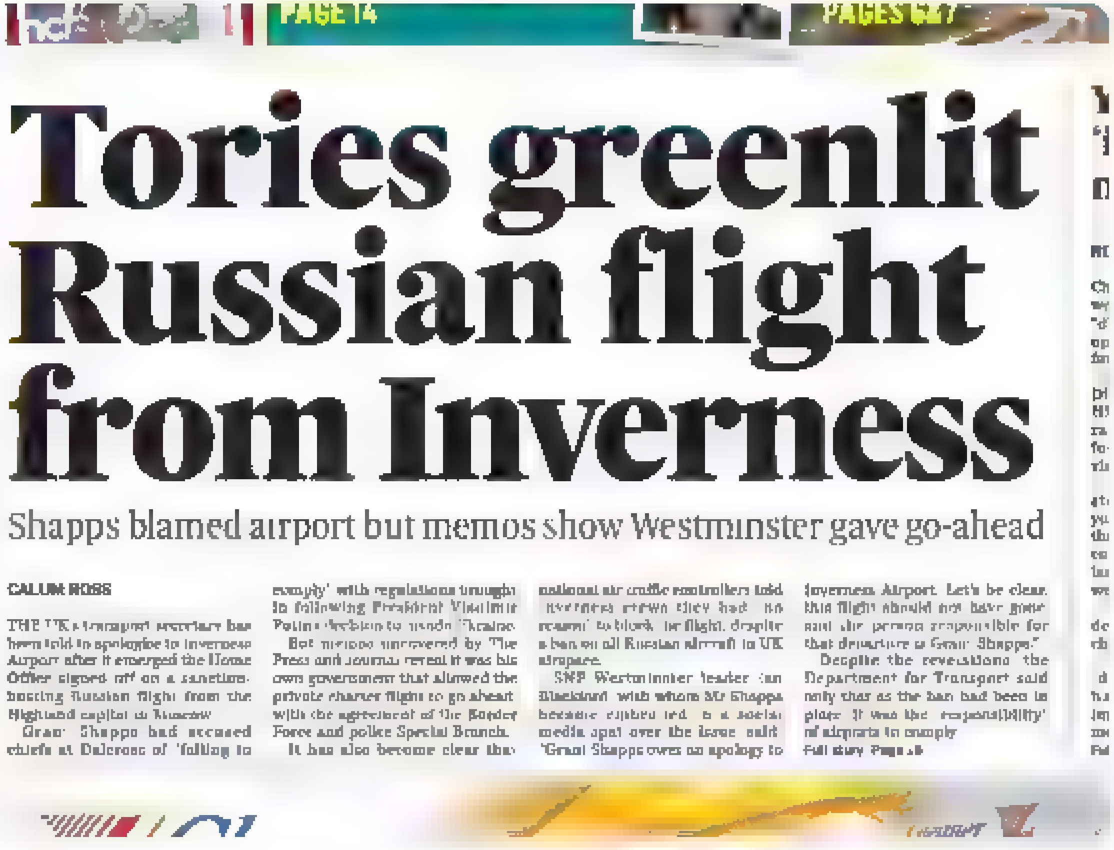

Tories greenlit Russian flight from Inverness

Shapps blamed airport but memos show Westminster gave go-ahead

CALUM ROSS

THE UK's transport secretary has been told to apologise to Inverness Airport after it emerged the Home Office signed off on a sanction-busting Russian flight from the Highland capital to Moscow.

Grant Shapps had accused chiefs at Dalcross of "failing to comply" with regulations brought in following President Vladimir Putin's decision to invade Ukraine.

But memos uncovered by The Press and Journal reveal it was his own government that allowed the private charter flight to go ahead with the agreement of the Border Force and police Special Branch.

It has also become clear that national air traffic controllers told Inverness airport they had "no reason" to block the flight, despite a ban on all Russian aircraft in UK airspace.

SNP Westminster leader Ian Blackford, with whom Mr Shapps became embroiled in a social media spat over the issue, said: "Grant Shapps owes an apology to Inverness Airport. Let's be clear, this flight should not have gone and the person responsible for that departure is Grant Shapps."

Despite the revelations, the Department for Transport said only that as the ban had been in place, it was the "responsibility" of airports to comply.

Full story Page [illegible]

2:19 PM · 16 May 2022

Home Moments

Цензор.НЕТ
@censor_net

Follow

⚡Заступниця міністра оборони Ганна Маляр повідомила, про початок операції з порятунку заблокованих на території Азовсталі військових

До Новоазовську евакуйовано 53 важкопоранених військових. Ще 211 осіб були доправлені в Оленівку.

t.me/censor_net/126...

The media could not be played.

2:18 PM - 16 May 2022

Цензор.НЕТ
Офіційний твіттер "Цензор.НЕТ"
Новини України та світу

Joined December 2010

Have an account? Log in
© 2022 Twitter About Help Center Terms
Privacy policy Cookies Ads info

By using Twitter's services you agree to our Cookies Use. We and our partners operate globally and use cookies, including for analytics, personalisation, and ads

Русский

Nepareizais

@realNepareizais

Riga, Latvia

Joined December 2017

Nepareizais
@realNepareizais

Follow

Завдяки діям українських військових – ЗСУ, розвідки, а також переговорної групи, Міжнародного комітету Червоного Хреста й ООН маємо надію, що вдасться зберегти життя наших хлопців. Хочу підкреслити: українські герої потрібні Україні живими. Це наш принцип.

The media could not be played.

2:36 PM · 16 May 2022

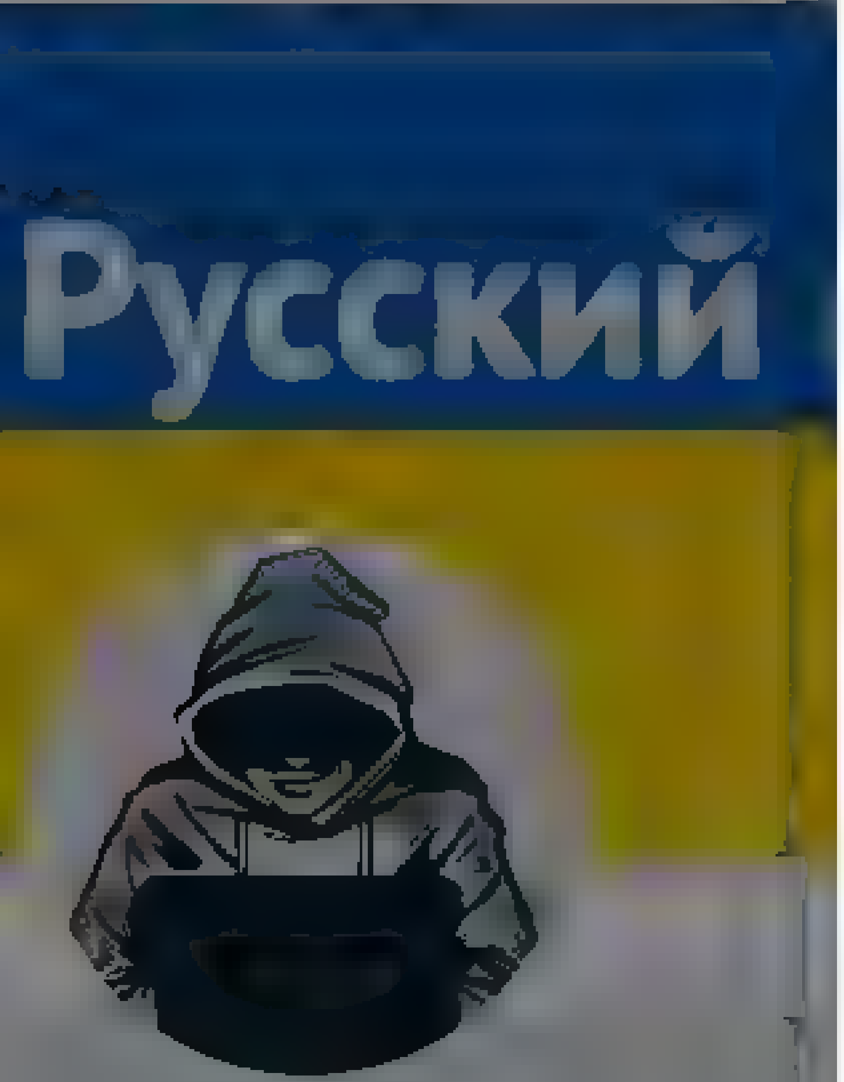

Nepareizais
@realNepareizais
Riga, Latvia
Joined December 2017

Nepareizais
@realNepareizais
Follow

🇫🇷Valstsgriba šodien izvēlējās 🇫🇷Kariņu
30 gadus sieviete nebija ieņēmusi premjera vietu

2:45 PM - 16 May 2022

© 2022 Twitter About Help Center Terms
Privacy policy Cookies Ads info

By using Twitter's services you agree to our ... We and our partners operate globally and use cookies, including for analytics, personalisation, and ads

Home About

Have an account? Log in

Nepareizais
@realNepareizais

Riga, Latvia

Joined December 2017

Nepareizais
@realNepareizais

Follow

2:46 PM · 16 May 2022

© 2022 Twitter About Help Center Terms Privacy policy Cookies Ads info

© 2022 Twitter About Help Center Terms Privacy policy Cookies Ads info

By using Twitter's services you agree to our . We and our partners operate globally and use cookies, including for analytics, personalisation, and ads.

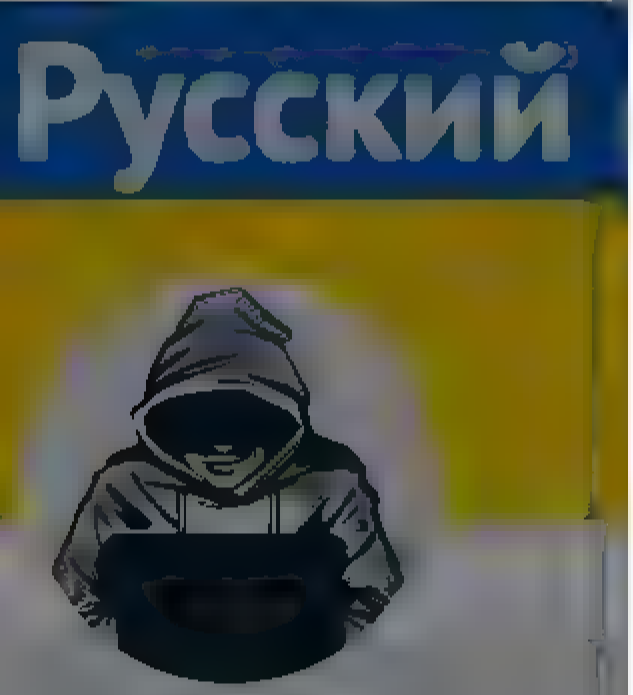

Nepareizais
@realNepareizais

Riga, Latvia
Joined December 2017

Nepareizais
@realNepareizais
Follow

Krievijai nav nākotnes

2:46 PM · 16 May 2022

© 2022 Twitter About Help Center Terms Privacy policy Cookies Ads info

Home Moments Log in

Русский

Nepareizais

Nepareizais

Follow

2 48 PM 16 May 2022

© 2022 Twitter About Help Center Terms Privacy policy Cookies Ads info

Русский

Nepareizais
@realNepareizais
Riga, Latvia
Joined December 2017

Nepareizais @realNepareizais · 4h
Mazliet par blogeri, kurš tiktoka stāsta par savu saldo dzīvi. Pieseta runa, ka patiesībā karalis ir kails. Burtiskā nozīmē. Jo īpašumi, biznes un dārgie auto ir viņa Latvijas draudzenes, kam turīgi vecāki un ex vīrs. Vai tas bija iemesls pamest Maskavu par labu Latgalei? 😎

Ervins Krauklis @ervinsk
Izrādās, "blogeris", kurš dzīvo Latvijā, ieradies no Maskavas, un māca mums, ka okupācijas pieminekļis jāsaglabā, vēl 2017. gadā ir svinējis 23. februāri Rosgvardijas apakšpulkveža dienesta

2 5 17

Marina K @K72381261K · 4h
instagram.com/vaivovaiekate

3

Marina K @K72381261K · 4h
Šī izskatās ir tā bagāto vecāku damīte no Daugavpils

1

Nepareizais
@realNepareizais
Follow

Replying to @K72381261K

jā

2:57 PM · 16 May 2022

By using Twitter's services you agree to our Cookies use. We and our partners operate globally and use cookies, including for analytics, personalisation, and ads

LTV Ziņu dienests @ltvzinas · 21m

Ap plkst. 7.20 sarunāsimies ar bijušo iekšlietu ministri Mariju Golubevu (A/P). Runāsim gan par demisijas iemesliem, gan par valdības nākotni

1

LTV Ziņu dienests
@ltvzinas

Follow

Marija Golubeva: Policijai ir zināms, kura Rīgas domes amatpersona ir atbildīga par lēmumu aizvākt ziedus 10. maija rītā. Informācija ir zināma, bet es nevaru šo izpaust.

9:31 PM - 16 May 2022

LTV Ziņu dienests

T 20553333

20.00 KATRU DIENU

Home Moments

Have an account? Log in

vanya
@eurovanya

Follow

Russian fan club reaction to Ukraine getting 439 televoting points #eurovision

The media could not be played.

10:04 AM · 16 May 2022

vanya

non-euro

© 2022 Twitter About Help Center Terms Privacy policy Cookies Ads info

By using Twitter's services you agree to our Cookies Use. We and our partners operate globally and use cookies, including for analytics, personalisation, and ads.

Русский

Nepareizais
@realNepareizais

Riga, Latvia

Joined December 2017

Nepareizais
@realNepareizais

Follow

Holandiešu YPR-765 🇺🇦

The media could not be played.

11:08 PM · 16 May 2022

© 2022 Twitter About Help Center Terms Privacy policy Imprint Cookies Ads info

By using Twitter's services you agree to our Cookies Use. We and our partners operate globally and use cookies, including for analytics, personalisation, and ads.

Home About

Have an account? Log in

Nepareizais

@realNepareizais

Riga, Latvia

Joined December 2017

Nepareizais
@realNepareizais

Follow

Par Somiju

The media could not be played.

11:42 PM - 16 May 2022

© 2022 Twitter About Help Center Terms Privacy policy Cookies Ads info

By using Twitter's services you agree to our … We and our partners operate globally and use cookies, including for analytics, personalisation, and ads

Jānis Lange
@jaanislange

Follow

Neslēpjos. Esmu jau skaidrojis, ka sapulcē kopā ar RD struktūrām, Valsts policiju, dienestiem rosināju parka sakopšanu veikt bez kavēšanās (jo bija publisks aicinājums tur nedoties; gribējām izvairīties no ziedu sakārtošanas provokatīvu simbolu formā). Pret to iebildumu nebija.

LTV Ziņu dienests @ltvzinas
Marija Golubeva: Policijai ir zināms, kura Rīgas domes amatpersona ir atbildīga par lēmumu aizvākt ziedus 10. maija rītā. Informācija ir zināma, bet es nevaru šo izpaust.
Show this thread

10:57 PM - 16 May 2022

1

Jānis Lange
@jaanislange
Joined February 2011

© 2022 Twitter About Help Center Terms Privacy policy Cookies Ads info

By using Twitter's services you agree to our ... We and our partners operate globally and use cookies, including for analytics, personalisation, and ads

Home About

Have an account? Log in

Русский

Vents A Krauklis @ventsAKrauklis · 15h

Gan vakar, gan šodien tikos ar ukraiņu bēgļiem, viņiem milzu stress, jo nav skaidrs, kas notiks pēc 3 mēnešiem (tie beigsies pavisam drīz), stress arī mums- pašvaldībām. Tas ir nepieņemami ! Jā, daļai ir darbs, bet mazākajai. Ko pārējie ? Mums ir arī bērnu sporta komandas

6 15 38

Nepareizais
@realNepareizais

Follow

Replying to @ventsAKrauklis

Jūsējiem vismaz ir iespēja pārcelties uz Igauniju, tur tās lietas ir labāk sakārtotas. Bet, jā, pārējā Latvija līdz pēdējam dzīvos stresā ...

11:52 PM · 16 May 2022

© 2022 Twitter About Help Center Terms Privacy policy Cookies Ads info

Nepareizais
@realNepareizais

Riga, Latvia

Joined December 2017

© 2022 Twitter About Help Center Terms Privacy policy Cookies Ads info

Home Moments

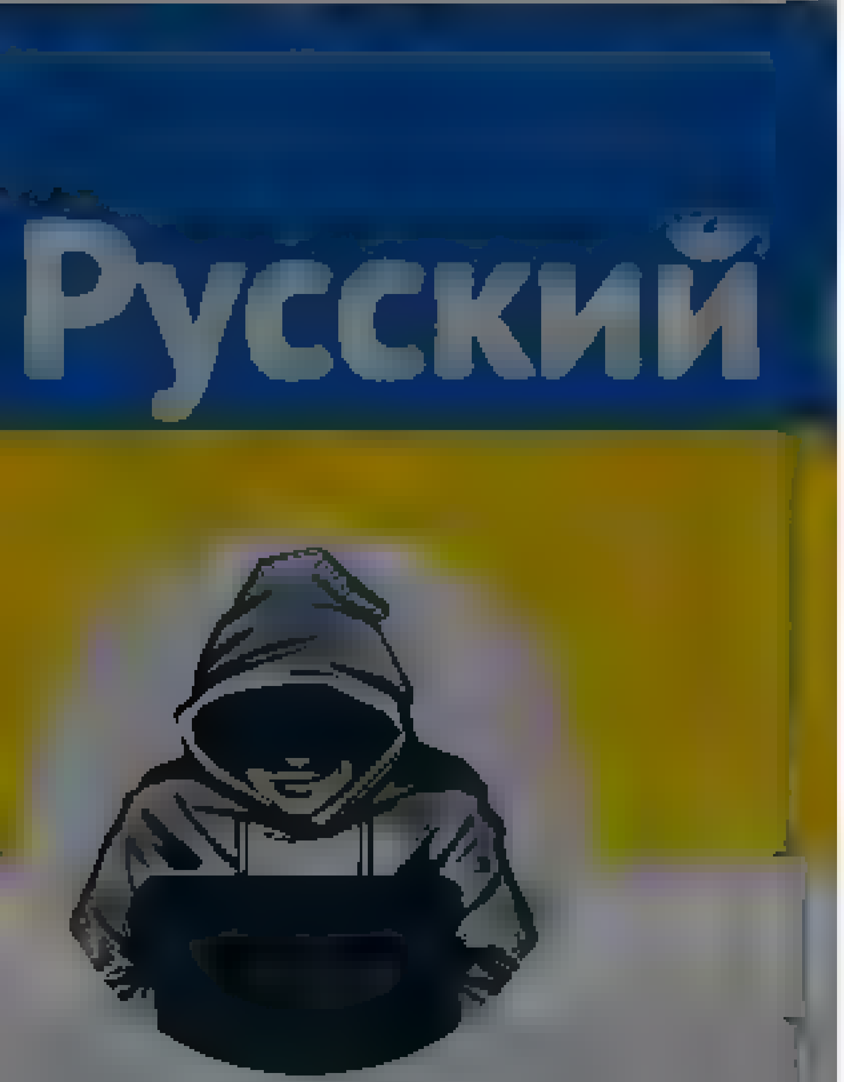

Nepareizais

Nepareizais
@realNepareizais

Follow

Igaunijas vēstures un kultūras pieminekļu aizsardz. departaments skaidro, ka kara apbedījumu vietas ir aizsargājamas. Tomēr aizsardzība neattiecas uz tur uzbūvētajiem okupantu pieminekļiem. Tāpēc tos var novākt. Lēmumu var pieņemt vietējās pašvaldības.

12:38 AM - 17 May 2022

Log in

Nepareizais

Nepareizais

Follow

300 000 Latvijas iedzīvotāju prezidents ir Putins

12 49 AM 17 May 2022

Twitter About Help Center Terms Privacy policy Cookies Ads info

Home Moments

Dāvis Stalts
@Stalts

Follow

Lidostā kāda sieviete no latviešu valodas pārgāja uz krievu, bet pārdevējs turpināja latviski. Kad viņš to darīja arvien ilgāk, viņas acīs (apm.30-35 gadi) parādījās tas dīvaini miglainais stiklainā naida orku skatiens. Pārdevējs nostāvēja līdz galam. Pateicu paldies par stāju!

10:23 PM · 16 May 2022 from Marupe, Latvija

© 2022 Twitter About Help Center Terms Privacy policy Cookies Ads info

Dāvis Stalts

domats un darīts!

Riga, Latvia

Joined February 2011

By using Twitter's services you agree to our Cookies Use. We and our partners operate globally and use cookies, including for analytics, personalisation, and ads

Газета.Ru
@GazetaRu

Follow

❗ Путин знает, куда ведет страну — Песков

12:35 AM · 17 May 2022

Газета.Ru

Мы там, где вы. Подписывайтесь в Телеграме: t.me/gazetaru

gazeta.ru

By using Twitter's services you agree to our [illegible] We and our partners operate globally and use cookies, including for analytics, personalisation, and ads

Home About

Have an account? Log in

Nepareizais

@realNepareizais

Riga, Latvia

Joined December 2017

Nepareizais @realNepareizais

Follow

Atsevišķu pašvaldību lēmumus aizliegt azartspēles Zuzāns sauc par lētu priekšvēlēšanu populismu

nra.lv @nralv

Atsevišķu pašvaldību lēmumus aizliegt azartspēles Plešs sauc par lētu priekšvēlēšanu populismu d vr it/SQW3qm

1:05 AM · 17 May 2022

© 2022 Twitter About Help Center Terms Privacy policy Cookies Ads info

© 2022 Twitter About Help Center Terms Privacy policy Cookies Ads info

Home Moments

Log in

Adam Rang
@adamrangpr

Follow

Estonia gets it: The brutality of Russian occupation is not 'peace'. We know it from our history and from what is happening in Ukraine today. Only Ukrainians should decide the future of Ukraine - with as much support as we can give them.

11 45 PM 16 May 2022

Adam Rang

UK-born Estonian Counter propaganda @propastop Exporter of @eston ansaunas & occasional PR for var ous parts of Estonia Previously he ped build e-Residency

estoniansaunas.com

Twitter About Help Center Terms Privacy policy Cookies Ads info

By using Twitter's services you agree to our Cookies Use. We and our partners operate globally and use cookies, including for analytics, personalisation, and ads.

Nepareizais
@realNepareizais

Riga, Latvia

Joined December 2017

Nepareizais
@realNepareizais

Follow

Ja konkrētais incidents būtu bijis saistāms ar terorisma draudiem, un iesaistītajai personai būtu bijis motīvs veikt uzbrukumu ...
mēs par to uzzinātu #BreakingNews visos pasaules medijos, nevis no mūso apbrīnojami neprofesionālo drošības dienestu novēlotā paziņojuma ... 🥴

Degpunktā @Degpunkta
Konkrētais incidents nav saistāms ar terorisma draudiem, jo iesaistītajai personai nebija motīva veikt uzbrukumu tv3.lv/p/2507435

1:35 AM · 17 May 2022

Home Moments

Have an account? Log in

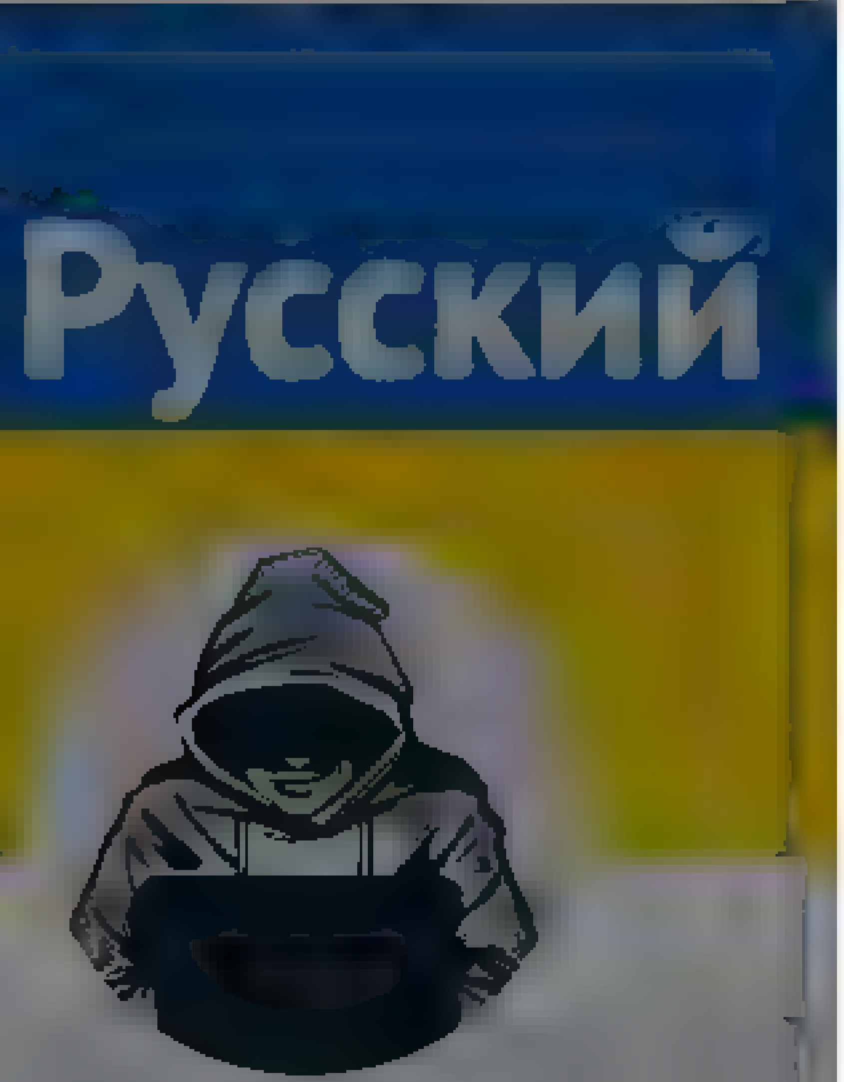

Nepareizais
@reaNepareizais

Rīga, Latvia

Joined December 2017

Nepareizais @reaNepareizais · 22m

Ja konkrētais incidents būtu bijis saistīts ar terorisma draudiem, un esaistītajai personai būtu bijis motīvs veikt uzbrukumu, mes par to uzzinātu #BreakingNews visos pasaules medijos, nevis no mūso apbrīnojami neprofesionālo drošības dienestu novēlota paziņojuma

> **Degpunktā** @Degpunkta
> Konkrētais incidents nav saistīts ar terorisma draudiem, jo esaistītajai personai nebija motīva veikt uzbrukumu
> tv3.lv/p/2507435

2 · 2

Rolands Augšpuls @esesmiespats · 4m

No viena grāvja otrā. Es jau te gandrīz saskatu no visādiem specukiem secinājumu, ka atcīgi nošaut vajadzēja večuku, tā teikt, drošības vārdā

1

Nepareizais
@reaNepareizais

Follow

Replying to @esesmiespats

Betona bluķus vajadzēja un policijas auto, kas fiziski bloķē piebraukšanu, bet ne jau man mācīt.

1:57 AM · 17 May 2022

© 2022 Twitter About Help Center Terms Privacy policy Cookies Ads info

© 2022 Twitter About Help Center Terms Privacy policy Cookies Ads info

By using Twitter's services you agree to our ... We and our partners operate globally and use cookies, including for analytics, personalisation, and ads

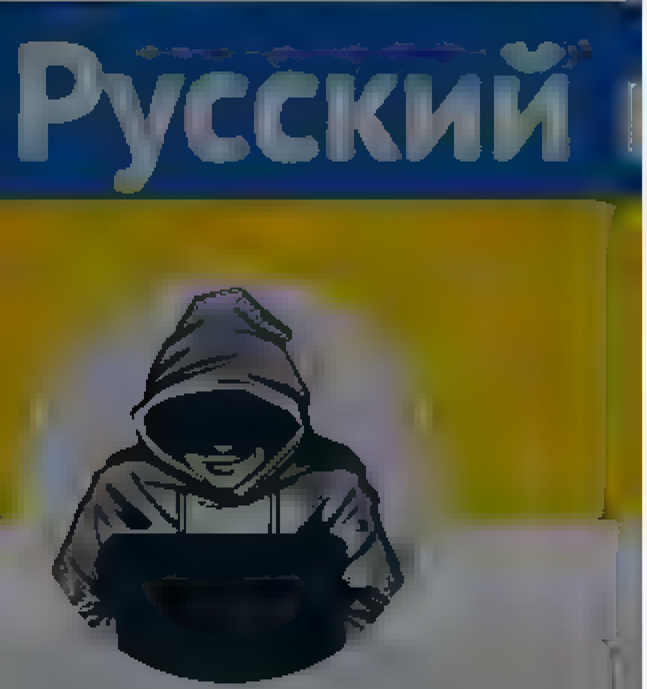

Nepareizais

Nepareizais
@realNepareizais

Follow

Par to, kāpēc Ukrainas armija uzvarēs krieviju🇷🇺

2:00 AM · 17 May 2022

1 Retweet

1

By using Twitter's services you agree to our Cookies Use. We and our partners operate globally and use cookies, including for analytics, personalisation, and ads.

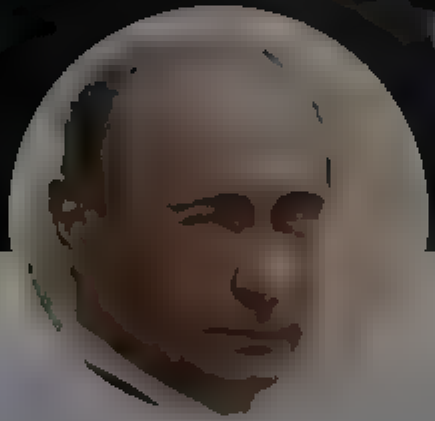

Darth Putin

Czar for life of all Russia. Maker of exotic tea & underwear. It's special military operation not invasion & is going to plan. For parody see

Darth Putin
@DarthPutinKGB

Follow

Day 83 of my 3 day war. Sweden will end over 200 years of neutrality to join NATO & Switzerland (da, the Swiss) Defense Ministry is increasing co-operation with the alliance.

I remain a master strategist.

12:17 AM - 17 May 2022

8 Retweets **40** Likes

1 8 40

Darth Putin @DarthPutinKGB 47s

Will save many of these "but Turkey will block Finland & Sweden joining NATO" tweets to my "aged like milk folder". They made by brand new accounts/said Russia wouldn't invade and are thus morons

14

By us ng Twitter's services you ag ... lyt cs personalisation and ads

Home About

Have an account? Log in

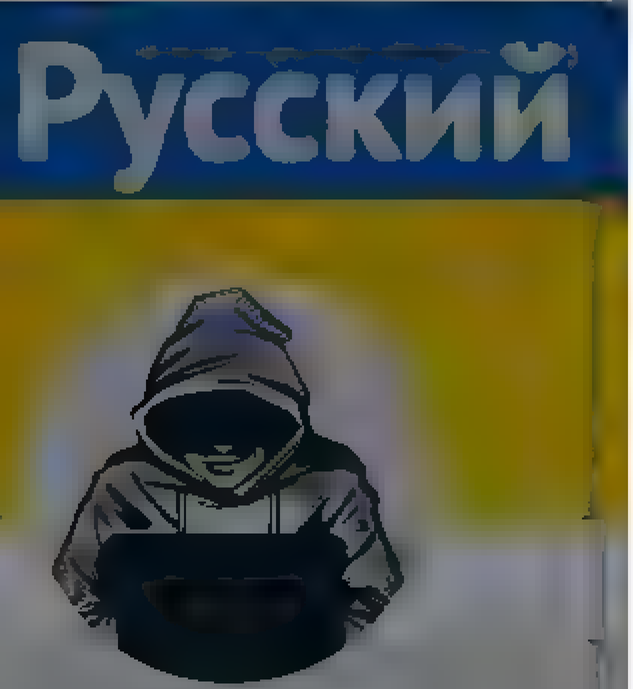

Nepareizais
@rea NeParei za s

Riga, Latvia

Joined December 2017

ja konkretais incidents būtu bijis saistams ar terorisma draudiem, un
esaistīta,ai personai būtu bi,s motīvs ve kt uzbrukumu
mes par to uzzinatu #BreakingNews visos pasau es medijos, nevis no
mūso apbrīnojami neprofes onalo drošības d enestu novelota
paziņojuma

Degpunktā @Degpunkta
Konkretais incidents nav sa stams ar terorisma draudiem, jo
esaistīta,ai personai neb ,a motīva veikt uzbrukumu
tv3 lv/p/2507435

2 3

Rolands Augšpuls @esesm uespats 19m
No viena gravja otra Es jau te gandrīz saskatu no v sadiem specukiem secina,umu, ka aic̄gi nošaut vajadzeja večuku, ta te kt, drošības varda

1

Nepareizais @rea Nepare za s 15m
Betona b ukus vajadzeja un policijas auto, kas fizisk bloķe p ebraukšanu, bet ne jau man macīt.

1 2

Rolands Augšpuls @esesm uespats 14m
To gan, bet ne jau dzīšanos pakaļ ar s renam vai šaušanu, ka te no dažiem var sec nat

1

Nepareizais
@rea Nepare za s

Follow

Replying to @esesm uespats

:D

2 0 AM 17 May 2022

© 2022 Twitter About Help Center Terms Privacy policy Cookies Ads info

© 2022 Twitter About Help Center Terms Privacy policy Cookies Ads info

Vents A Kraukļis @ventsAKrauklis · 17h

Gan vakar, gan šodien t kos ar ukra ņu bēgļiem, viņiem milzu stress, jo nav skaidrs, kas notiks pēc 3 mēneš em (tie beigsies pavisam drīz), stress arī mums- pašvaldībām. Tas ir nepieņemami ! Ja, daļa ir darbs bet mazākajā. Ko pare e ? Mums ir arī bērnu sporta komandas

7 23 61

Nepareizais @realNepareizais · 2h

Jūsējiem vismaz ir iespēja pārcelties uz Igauniju, tur tās lietas ir labāk sakārtotas. Bet, jā, pareizā Latvija līdz pēdējam dzīvos stresā

1 4

Vents A Kraukļis @ventsAKrauklis · 17m

Vismaz Va ga nav kur. Viss pilns.

1 1

Nepareizais
@realNepareizais

Follow

Replying to @ventsAKrauklis

Es šoreiz vairāk par tiem dažādajiem igauņu pabalstiem.

2:15 AM - 17 May 2022

By using Twitter's services you ag... ...lytics, personalisation, and ads

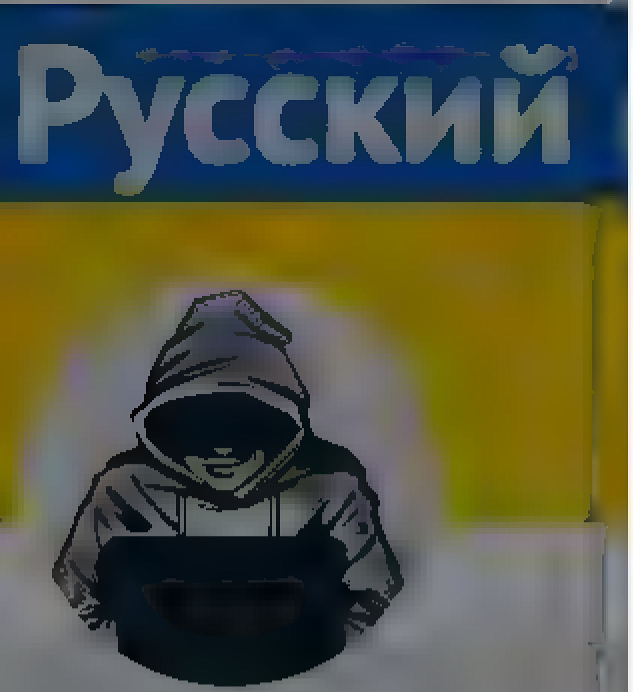

Nepareizais

Nepareizais
@realNepareizais

Follow

Ukraiņi ļoti ātri atjauno kara nopostītos tiltus. Varētu kādu brigādi atsūtīt arī uz Rīgu?

The media could not be played.

2:17 AM - 17 May 2022

1 Like

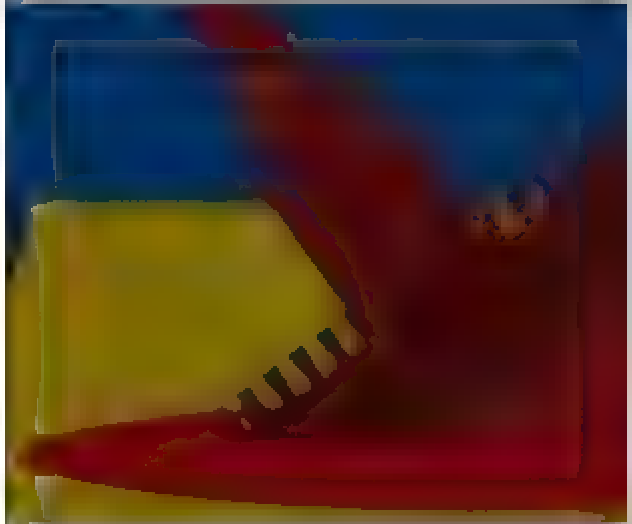

Search Twitter

Log in

Sign up

WarMonitor @WarMonitor3

Video of Ukrainian soldier in #Azovstal smirking at shelling. This guy is a badass!😂

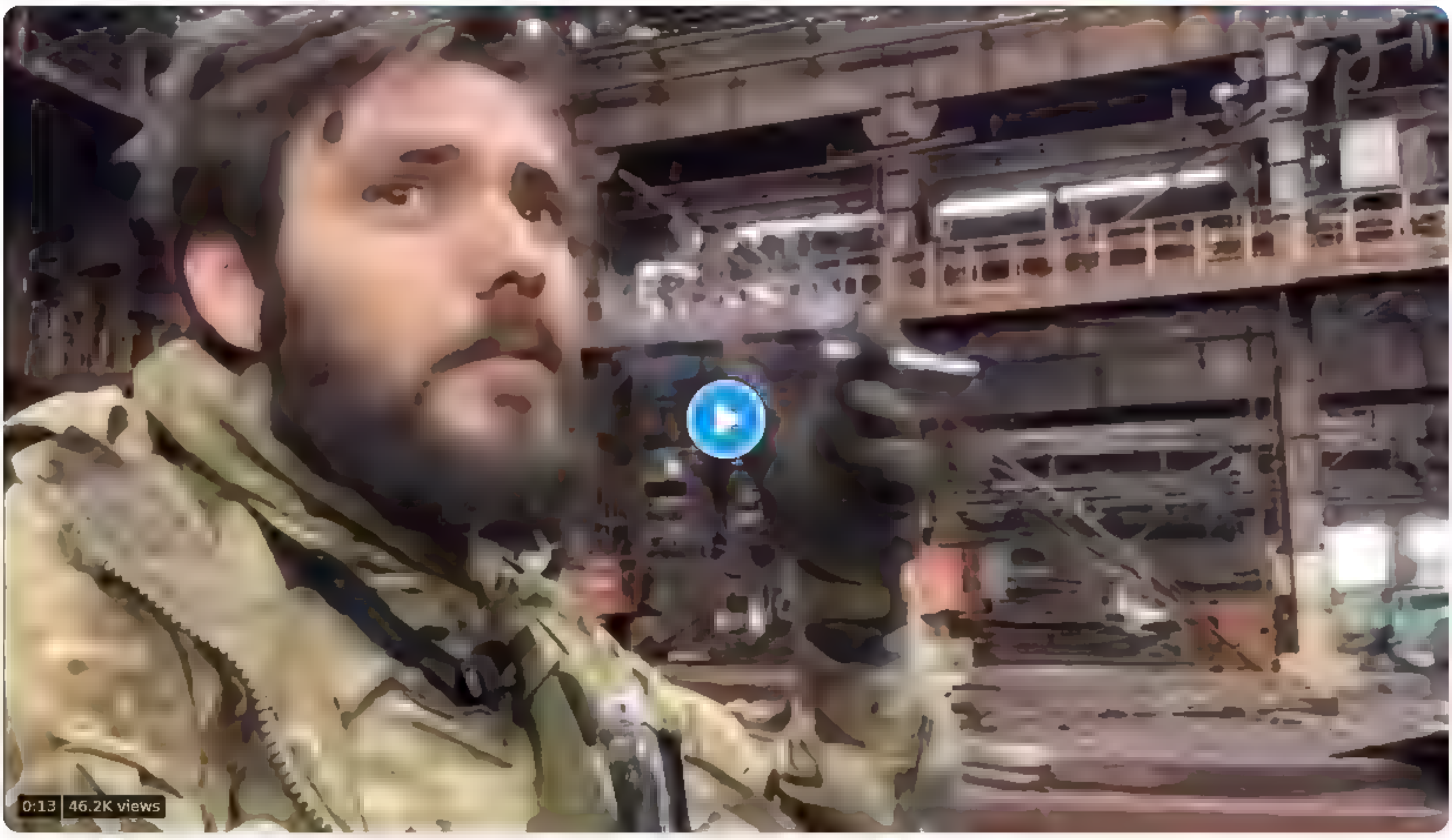

7:11 PM · May 16, 2022 · Twitter for iPhone

830 Retweets **74** Quote Tweets **3,649** Likes

Tykef s eF @Tykef s F · 6h
Replying to @WarMonitor3
Heh and I'm nervous here of my two sons ♀ stay safe❤
8

H @H m F10 · 6h
Replying to @WarMonitor3
You must see all the notes and things on his Telegram. I am absolutely amazed how in the middle of all this he is typing these meticulous notes to leave information and knowledge for others to read
1 · 2 · 35

Berekin @Croat ve1 · 6h
What is his telegram channel?
1 · 4

Show replies

free Ukraine @nachtgeist17 · 6h
Replying to @WarMonitor3
Azovstal like Deir Ezzor in Syria
1

VLADIMIR IVANOV @Mafoh am4 · 5h
Replying to @WarMonitor3
The End is Near !!
3 · 3

Show replies

Gaby F. @Gabrie 15184745 · 5h
Replying to @WarMonitor3 and @VitoMers
1

Тетяна Міхновська @mihnovs · 5h
Replying to @WarMonitor3
] Azov=Freedom&Protection All times Every hours Forever
22

Igal Polishchuk @ galpol · 5h
Replying to @WarMonitor3
Surrender with white flag in next few days?
1

Jameson[28] @tom nsunny28 · 4h
hui budesh?
1 · 7

Search Twitter

Log in

Sign up

TESLARATI @Teslarati · 9h
Elon Musk may be looking for a better Twitter deal as $44 billion seems too high with 20% of users being fake or spam accounts
teslarati.com/musk-seeks-twi

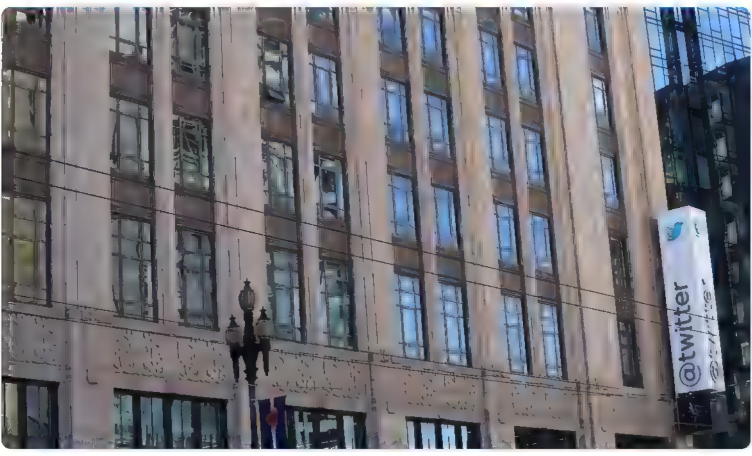

115 450 1,643

Elon Musk
@elonmusk

Replying to @Teslarati

20% fake/spam accounts, while 4 times what Twitter claims, could be *much* higher.

My offer was based on Twitter's SEC filings being accurate.

Yesterday, Twitter's CEO publicly refused to show proof of <5%.

This deal cannot move forward until he does.

7:32 AM · May 17, 2022 · Twitter for iPhone

3,197 Retweets **1,014** Quote Tweets **21.3K** Likes

TeslonMars NFT | Whitelist Open @TeslonMars · 2h
Replying to @elonmusk and @Teslarati

1 3 95

Pro Choice Potato 🌹 @RehydratedTater · 1h
#2

Pro Choice Potato 🌻 @RehydratedTater · May 14
Types of responses to an Elon Musk tweet:
1) "yes you're the best of humanity I ❤️U"
2) shitty Doge meme
3) "please send me some"BTC/ETH/Doge/ "
4) "please give me job"
5) "please unblock "
6) "When release FSD beta x y?"
7) "please buy Manchester United"

6

Space @SemonBnoy · 2h
Replying to @elonmusk and @Teslarati

1 1 7

Show replies

Ayesha. @ayeshaadam_1 · 2h
Replying to @elonmusk and @Teslarati
Elon please give us an edit button. We badly need it!!!!

23 1 30

Show replies

Gro Vestor @GroVestor · 2h
Replying to @elonmusk and @Teslarati
If @paraga offered 20% discount would you take the deal?

12

Vinay Subramanyam @iamVinaySub · 2h
Replying to @elonmusk and @Teslarati
Clean the house before moving in

1 18

Sejal M. Patel, M.D. @DrSej · 2h
Replying to @elonmusk and @Teslarati
Just give it to elon for free !

17

Kavir @kavirkaycee · 2h
Replying to @elonmusk and @Teslarati
Buyer's remorse much?

1 5

By using Twitter's services you agree to our ... We and our partners operate globally and use cookies, including for analytics, personalisation, and ads

Home About

Have an account? Log in

Nepareizais

Nepareizais
@realNepareizais
Follow

krievija negrib pieļaut 🇺🇦Azov karavīru atbrīvošanu no 🇷🇺gūsta

The media could not be played.

3:05 AM · 17 May 2022

1 Retweet

1

© 2022 Twitter About Help Center Terms Privacy policy Cookies Ads info

Home Moments

Log in

Nepareizais

@redNepareizais

Riga, Latvia

Joined December 2017

Nepareizais
@redNepareizais

Follow

Par krievijas 5.kolonnu Latvijā

5:39 AM - 17 May 2022

© 2022 Twitter About Help Center Terms Privacy policy Cookies Ads info

{"created at" "Tue May 17 12 56 59 +0000 2022","id" 1526547328571686912,"id str" "1526547328571686912","text" "Francijas \u0100M atg\u0101dina cik svar\u012bga ir past\u0101v\u012bg\u0101 c\u012b\u0146a ar homofobiju, transfobiju un bifobiju \nVi\u0146i gan nepiemin\u0113ja pa\u2026
https \/\/t co\/oRzzrkd6tM","source" "\u003ca href=\"https \/\/mobile twitter com\" rel=\"nofollow\"\u003eTwitter Web
App\u003c\/a\u003e","truncated" true,"in reply to status id" null,"in reply to status id str" null,"in reply to user id" null,"in reply to user id str" null,
"in reply to screen name" null,"user"
{"id" 939482807717519360,"id str" "939482807717519360","name" "Nepareizais","screen name" "realNepareizais","location" "Riga,
Latvia","url" null,"description" null,"translator type" "none","protected" false,"verified" false,"followers count" 5557,"friends count".2621,"listed count"
14,"favourites count" 1174,"statuses count" 25758,"created at" "Sat Dec 09 13 12 10 +0000
2017","utc offset" null,"time zone" null,"geo enabled" true,"lang" null,"contributors enabled" false,"is translator" false,"profile background color" "F5F8FA
","profile background image url" "","profile background image url https" "","profile background tile" false,"profile link color" "1DA1F2","profile sidebar bo
rder color" "C0DEED","profile sidebar fill color" "DDEEF6","profile text color" "333333","profile use background image" true,"profile image url" "https \/\/w
eb archive org\/web\/20220517125659\/http \/\/pbs twimg com\/profile images\/1499377578553102336\/0L2fs3ml normal jpg","profile image url https" "https \/\/w
eb archive org\/web\/20220517125659\/https \/\/pbs twimg com\/profile images\/1499377578553102336\/0L2fs3ml normal jpg","profile banner url" "https \/\/web a
rchive org\/web\/20220517125659\/https \/\/pbs twimg com\/profile banners\/939482807717519360\/1646169781","default profile" true,"default profile image" fal
se,"following" null,"follow request sent" null,"notifications" null,"withheld in countries"
[]},"geo" null,"coordinates" null,"place" null,"contributors" null,"quoted status id" 1526540097956499457,"quoted status id str" "1526540097956499457","quote
d status" {"created at" "Tue May 17 12 28 15 +0000 2022","id" 1526540097956499457,"id str" "1526540097956499457","text" "\ud83c\udff3\ufe0f\u200d\ud83c\udf08
La lutte contre l\u2019homophobie, la transphobie et la biphobie est un combat constant que la France \ud83c\uddeb\ud83c\uddf7 m\u00e8ne avec\u2026
https \/\/t co\/uWDlAsyrr0","display text range" [0,140],"source" "\u003ca href=\"https \/\/mobile twitter com\" rel=\"nofollow\"\u003eTwitter Web
App\u003c\/a\u003e","truncated" true,"in reply to status id" null,"in reply to status id str" null,"in reply to user id" null,"in reply to user id str" null,
"in reply to screen name" null,"user" {"id" 29701712,"id str" "29701712","name" "France
Diplomatie\ud83c\uddeb\ud83c\uddf7\ud83c\uddea\ud83c\uddfa","screen name" "francediplo","location" "Quai d Orsay, Paris,
France","url" "https \/\/web archive org\/web\/20220517125659\/http \/\/www diplomatie gouv fr","description" "Minist\u00e8re de
l Europe\ud83c\uddea\ud83c\uddfa et des Affaires \u00e9trang\u00e8res @gouvernementfr @francediplo EN @francediplo AR @francediplo ES @francediplo DE
@francediplo RU
#PFUE2022","translator type" "none","protected" false,"verified" true,"followers count" 1249752,"friends count" 1470,"listed count" 5839,"favourites count" 4
676,"statuses count" 40593,"created at" "Wed Apr 08 12 19 31 +0000
2009","utc offset" null,"time zone" null,"geo enabled" true,"lang" null,"contributors enabled" false,"is translator" false,"profile background color" "283F78
","profile background image url" "https \/\/web archive org\/web\/20220517125659\/http \/\/abs twimg com\/images\/themes\/theme1\/bg png","profile background
 image url https" "https \/\/web archive org\/web\/20220517125659\/https \/\/abs twimg com\/images\/themes\/theme1\/bg png","profile background tile" false,"
profile link color" "0C1863","profile sidebar border color" "3A0F44","profile sidebar fill color" "FFFFFF","profile text color" "7B3308","profile use backgro
und image" false,"profile image url" "https \/\/web archive org\/web\/20220517125659\/http \/\/pbs twimg com\/profile images\/1357781476260147207\/TtJ8uGoH n
ormal jpg","profile image url https" "https \/\/web archive org\/web\/20220517125659\/https \/\/pbs twimg com\/profile images\/1357781476260147207\/TtJ8uGoH
normal jpg","profile banner url" "https \/\/web archive org\/web\/20220517125659\/https \/\/pbs twimg com\/profile banners\/29701712\/1651023843","default pr
ofile" false,"default profile image" false,"following" null,"follow request sent" null,"notifications" null,"withheld in countries"
[]},"geo" null,"coordinates" null,"place" null,"contributors" null,"is quote status" false,"extended tweet"
{"full text" "\ud83c\udff3\ufe0f\u200d\ud83c\udf08 La lutte contre l\u2019homophobie, la transphobie et la biphobie est un combat constant que la France
\ud83c\uddeb\ud83c\uddf7 m\u00e8ne avec force \n\nLa France soutient l\u2019objectif d\u2019une d\u00e9p\u00e9nalisation universelle de
l\u2019homosexualit\u00e9   #LoveIsLove \n\nLa France agit \ud83d\udd17https \/\/t co\/wJquzjih5z\n\n#IDAHOBIT #17mai
https \/\/t co\/2P7ZJWOara","display text range" [0,278],"entities" {"hashtags" [{"text" "LoveIsLove","indices" [207,218]},{"text" "IDAHOBIT","indices"
[262,271]},{"text" "17mai","indices" [272,278]}],"urls"
[{"url" "https \/\/web archive org\/web\/20220517125659\/https \/\/t co\/wJquzjih5z","expanded url" "https \/\/web archive.org\/web\/20220517125659\/http \/\
/fdip fr\/F324EtNS","display url" "fdip fr\/F324EtNS","indices" [237,260]}],"user mentions" [],"symbols" [],"media"
[{"id" 1526536528729710592,"id str" "1526536528729710592","indices" [279,302],"additional media info"
{"monetizable" false},"media url" "https \/\/web archive org\/web\/20220517125659\/http \/\/pbs twimg com\/media\/FS9cPOnWUAAky2Y jpg","media url https" "htt
ps \/\/web archive org\/web\/20220517125659\/https \/\/pbs twimg com\/media\/FS9cPOnWUAAky2Y jpg","url" "https \/\/web archive org\/web\/20220517125659\/http
s \/\/t co\/2P7ZJWOara","display url" "pic twitter com\/2P7ZJWOara","expanded url" "https \/\/web archive org\/web\/20220517125659\/https \/\/twitter com\/fr
ancediplo\/status\/1526540097956499457\/video\/1","type" "video","video info" {"aspect ratio" [1,1],"duration millis" 11240,"variants"
[{"bitrate" 832000,"content type" "video\/mp4","url" "https \/\/web archive org\/web\/20220517125659\/https \/\/video twimg com\/ext tw video\/15265365287297
10592\/pu\/vid\/540x540\/yPrHFTUOGplygorh mp4?tag=12"},
{"bitrate" 1280000,"content type" "video\/mp4","url" "https \/\/web archive org\/web\/20220517125659\/https \/\/video twimg com\/ext tw video\/15265365287297
10592\/pu\/vid\/720x720\/RjCvfMtbRjpZ QI mp4?tag=12"},{"content type" "application\/x
mpegURL","url" "https \/\/web archive org\/web\/20220517125659\/https \/\/video twimg com\/ext tw video\/1526536528729710592\/pu\/pl\/x2rgTEP831lTTf2i m3u8?
tag=12&container=fmp4"},
{"bitrate" 432000,"content type" "video\/mp4","url" "https \/\/web archive org\/web\/20220517125659\/https \/\/video twimg com\/ext tw video\/152653652872971
0592\/pu\/vid\/320x320\/1iaTu4miFtkCymoL mp4?tag=12"}]},"sizes" {"thumb" {"w" 150,"h" 150,"resize" "crop"},"small" {"w" 680,"h" 680,"resize" "fit"},"medium"
{"w" 720,"h" 720,"resize" "fit"},"large" {"w" 720,"h" 720,"resize" "fit"}}}]},"extended entities" {"media"
[{"id" 1526536528729710592,"id str" "1526536528729710592","indices" [279,302],"additional media info"
{"monetizable" false},"media url" "https \/\/web archive org\/web\/20220517125659\/http \/\/pbs twimg com\/media\/FS9cPOnWUAAky2Y jpg","media url https" "htt
ps \/\/web archive org\/web\/20220517125659\/https \/\/pbs twimg com\/media\/FS9cPOnWUAAky2Y jpg","url" "https \/\/web archive org\/web\/20220517125659\/http
s \/\/t co\/2P7ZJWOara","display url" "pic twitter com\/2P7ZJWOara","expanded url" "https \/\/web archive org\/web\/20220517125659\/https \/\/twitter com\/fr
ancediplo\/status\/1526540097956499457\/video\/1","type" "video","video info" {"aspect ratio" [1,1],"duration millis" 11240,"variants"
[{"bitrate" 832000,"content type" "video\/mp4","url" "https \/\/web archive org\/web\/20220517125659\/https \/\/video twimg com\/ext tw video\/15265365287297
10592\/pu\/vid\/540x540\/yPrHFTUOGplygorh mp4?tag=12"},
{"bitrate" 1280000,"content type" "video\/mp4","url" "https \/\/web archive org\/web\/20220517125659\/https \/\/video twimg com\/ext tw video\/15265365287297
10592\/pu\/vid\/720x720\/RjCvfMtbRjpZ QI mp4?tag=12"},{"content type" "application\/x
mpegURL","url" "https \/\/web archive org\/web\/20220517125659\/https \/\/video twimg com\/ext tw video\/1526536528729710592\/pu\/pl\/x2rgTEP831lTTf2i m3u8?
tag=12&container=fmp4"},
{"bitrate" 432000,"content type" "video\/mp4","url" "https \/\/web archive org\/web\/20220517125659\/https \/\/video twimg com\/ext tw video\/152653652872971
0592\/pu\/vid\/320x320\/1iaTu4miFtkCymoL mp4?tag=12"}]},"sizes" {"thumb" {"w" 150,"h" 150,"resize" "crop"},"small" {"w" 680,"h" 680,"resize" "fit"},"medium"
{"w" 720,"h" 720,"resize" "fit"},"large"
{"w" 720,"h" 720,"resize" "fit"}}}]}},"quote count" 4,"reply count" 4,"retweet count" 34,"favorite count" 62,"entities" {"hashtags" [],"urls"
[{"url" "https \/\/web archive org\/web\/20220517125659\/https \/\/t co\/uWDlAsyrr0","expanded url" "https \/\/web archive org\/web\/20220517125659\/https \/
\/twitter com\/i\/web\/status\/1526540097956499457","display url" "twitter com\/i\/web\/status\/1\u2026","indices" [116,139]}],"user mentions" [],"symbols"
[]},"favorited" false,"retweeted" false,"possibly sensitive" false,"filter level" "low","lang" "fr"},"quoted status permalink"
{"url" "https \/\/web archive org\/web\/20220517125659\/https \/\/t co\/juxTjS8wEl","expanded" "https \/\/web archive org\/web\/20220517125659\/https \/\/twi
tter com\/francediplo\/status\/1526540097956499457","display" "twitter com\/francediplo\/st\u2026"},"is quote status" true,"extended tweet"
{"full text" "Francijas \u0100M atg\u0101dina cik svar\u012bga ir past\u0101v\u012bg\u0101 c\u012b\u0146a ar homofobiju, transfobiju un bifobiju \nVi\u0146i
gan nepiemin\u0113ja panfobiju un omnifobiju, t\u0101 nedr\u012bkst!","display text range" [0,150],"entities" {"hashtags" [],"urls" [],"user mentions"
[],"symbols" []}},"quote count" 0,"reply count" 0,"retweet count" 0,"favorite count" 0,"entities" {"hashtags" [],"urls"
[{"url" "https \/\/web archive org\/web\/20220517125659\/https \/\/t co\/oRzzrkd6tM","expanded url" "https \/\/web archive org\/web\/20220517125659\/https \/
\/twitter com\/i\/web\/status\/1526547328571686912","display url" "twitter com\/i\/web\/status\/1\u2026","indices" [117,140]}],"user mentions" [],"symbols"
[]},"favorited" false,"retweeted" false,"filter level" "low","lang" "lv","timestamp ms" "1652792219666"}

By using Twitter's services you agree to our Cookies Use. We and our partners operate globally and use cookies, including for analytics, personalisation, and ads.

Nepareizais @rea Nepareizais · 18m

Par krievijas 5 ko onnu Latvija

The media could not be played.

1 3

Ināra @e alma · 8m

un nabaga nepilson

1 1

Nepareizais
@rea Nepareizais

Follow

Replying to @e alma

tādi ir tie krievu bēgļi-opozicionāri

5:58 AM · 17 May 2022

Nepareizais
@rea Nepareizais

Riga, Latvia

Joined December 2017

© 2022 Twitter About Help Center Terms Privacy policy Cookies Ads info

© 2022 Twitter About Help Center Terms Privacy policy Cookies Ads info

By using Twitter's services you agree ... analytics, personalisation, and ads

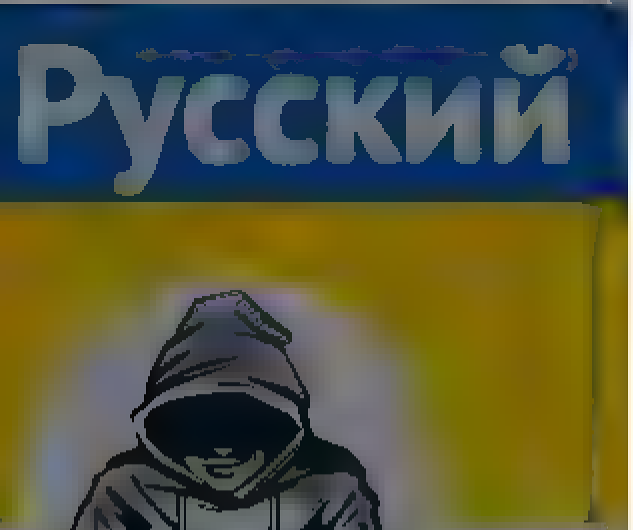

Nepareizais @realNepareizais

Rīga, Latvia

Joined December 2017

Nepareizais @realNepareizais · 16h

anglijem savas razborkas

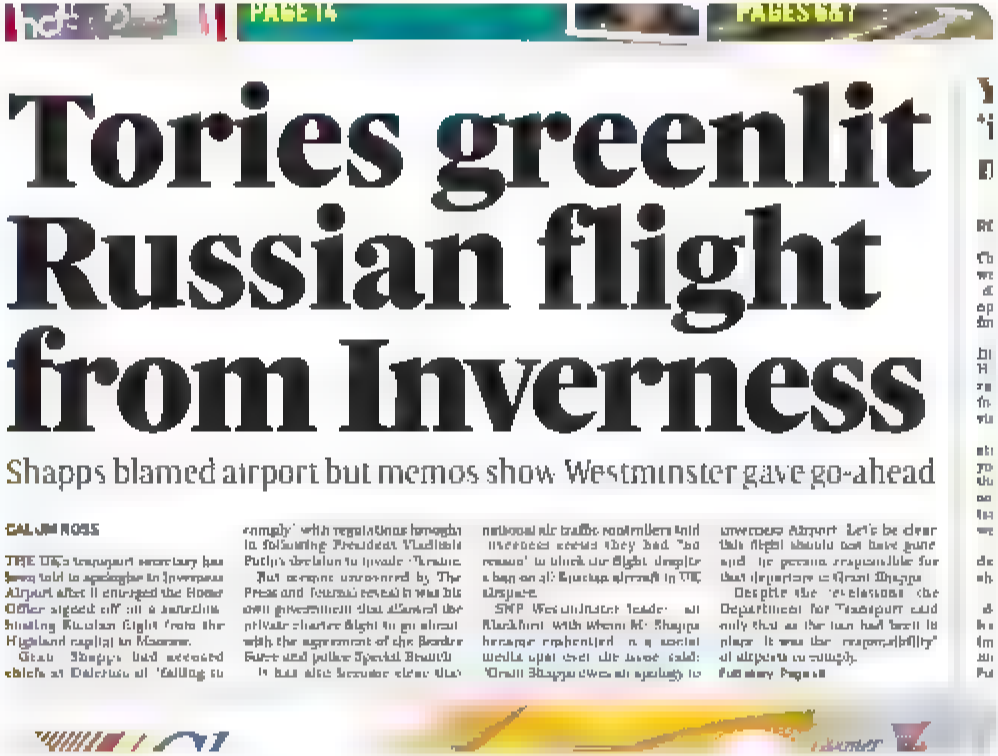

Tories greenlit Russian flight from Inverness

Shapps blamed airport but memos show Westminster gave go-ahead

1 · 1

Dāvis Viļums @DavisVilums · 8m

Tas jau skotiem

1

Nepareizais
@realNepareizais

Follow

Replying to @DavisVilums

tas gan

6:10 AM - 17 May 2022

Nepareizais
@red_Nepareizais

Riga, Latvia
Joined December 2017

Nepareizais
@red_Nepareizais

Follow

Skolās ļoti maz (prakstiski neko) māca 20. gs. Latvijas vēsturi. Vismaz man tāds iespaids radās, kad runāju ar Rīgas centra skolas 12.kl. audzēkni. Pēc tam viņš iestājās LU vēsturniekos! Pasaules seno laiku vēsturi/ viduslaikus zināja labi. Bet par Latviju zināšanas- tuvu NULLEI!

> **Paula** @godig_sakot
> Kapēc skolās tik maz (praktiski neko) māca par tuvāko valstu vēsturi? Domājot par Ukrainu sapratu, ka ne par viņiem, ne kaimiņiem lietuviešiem un igauņiem neko daudz nezinu

6:12 AM - 17 May 2022

© 2022 Twitter About Help Center Terms Privacy policy Cookies Ads info

© 2022 Twitter About Help Center Terms Privacy policy Cookies Ads info

Nepareizais @rea Nepare zais · 33m

Skolas ļoti maz (prakstiski neko) māca 20. gs. Latvijas vēsturi. Vismaz man tāds iespaids radās, kad runāju ar Rīgas centra skolas 12 kl audzēkni. Pēc tam viņš iestājās LU vēsturniekos! Pasaules seno laiku vēsturi/ vidus aikus zināja labi. Bet par Latviju zināšanas tuvu NULLEI!

> **Paula** @god qisakot
>
> Kāpēc skolas tik maz (praktiski neko) māca par tuvāko valstu vēsturi?
>
> Domājot par Ukrainu, sapratu, ka ne par viņiem, ne kaimiņiem lietuviešiem un igauņiem neko daudz nezinu

1 · 8

Ināra @e a ma · 28m

Dažus gadus macīja Latvijas vēsturi atsevišķi, bet kompetenču izglītībai tas nav vajadzīgs. Ir vēsture, kurā ir iekļauti temati par Latviju. Nepietiekami. Viss ir tik "iekļaujoši", ka riebj

1

Nepareizais
@rea Nepare zais

Follow

Replying to @e a ma

jā, kaut kā tā

6:45 AM · 17 May 2022

© 2022 Twitter About Help Center Terms Privacy policy Cookies Ads info

Nepareizais
@rea NePareizais

Rīga, Latvia

Joined December 2017

© 2022 Twitter About Help Center Terms Privacy policy Cookies Ads info

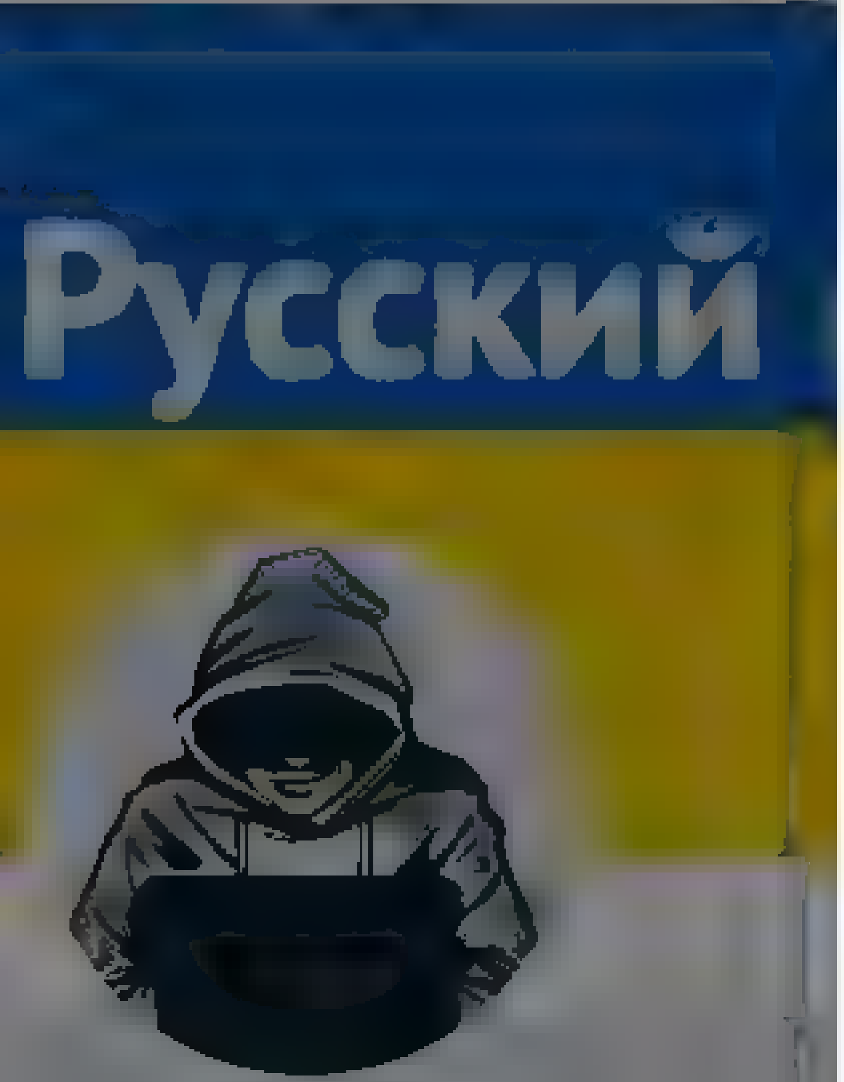

Nepareizais
@real_Nepareizais
Rīga, Latvia
Joined December 2017

Nepareizais
@real_Nepareizais
Follow

Krievu reakcija uz 🇺🇦Ukrainas karogu Spānijā

The media could not be played.

6:48 AM · 17 May 2022

© 2022 Twitter About Help Center Terms
Privacy policy Cookies Ads info

By using Twitter's services you agree to our Cookies Use. We and our partners operate globally and use cookies, including for analytics, personalisation, and ads.

Газета.Ru
@GazetaRu

Follow

⚡Минюст РФ просит Верховный суд признать украинское объединение «Азов» террористической организацией и запретить его деятельность в России, заседание пройдет 26 мая — ведомство

6:44 AM · 17 May 2022

2 Likes

2

Газета.Ru
@GazetaRu

Мы там, где вы. Подписывайтесь в Телеграме t.me/gazetaru

Москва
gazeta.ru

By using Twitter's services you agree to our ... We and our partners operate globally and use cookies, including for analytics, personalisation, and ads

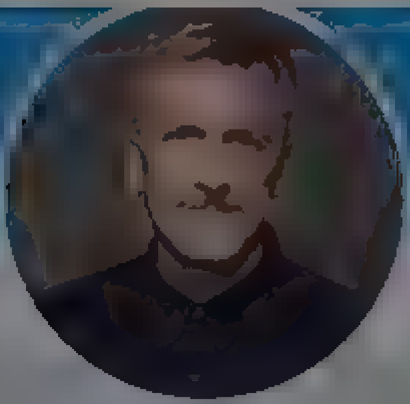

Gatis Pāvils

Cilvēks ar lielu ģ men nodarbojos ar stratēģiskajām konsultācijām. So to zinu arī par visas pasaules dabas un kultūras mantojumu

Joined August 2016

Gatis Pāvils @WondermondoNews

Follow

Mana Baltkrievijas paziņa uzskata latviešus par savādiem, ka ļauj uz brīvām kājām tādiem staigāt. Kad stāstu par ziedu likšanu pie pieminekļa šogad, viņa ir šausmās: "Kam gan VĒL jānotiek, lai jūs beidzot nāktu pie prāta? Viņi jūs nogalinās pie pirmās izdevības!"

> **Isarova Dana** @DanaIsarova
> Jau kuro dienu nespēju sagremot, ka dzīvoju pasaulē, kur cilvēku grupai šķiet, ka "nošaušu visus, kur ir ziedotāju saraksta, jo mums tagad ir saraksts" ir absolūti adekvāta atbildes reakcija uz cilvēku naudas ziedošanu pieminekļa nojaukšanai

4:48 AM · 17 May 2022

Русский

Nepareizais
@realNepareizais
Riga, Latvia
Joined December 2017

The media could not be played.

3 6 16

Artis Schlossberg @tikums · 44m
Ačgarna Čičvarkina loģika. Latvija ir lielā etniskā krievu 5. kolonna, bet Latvija ziema ka šai grupa nepienākas pilsonība "pec noklusejuma" Ko nu? Vajadzeja dot pilsonību, lai viņi var arī balsot (ta pietuvinot mūs Moldovas situacijai, kur Kremļa ietekme ir vel lielaka)?

1 1 6

EdmondFoller @EdmondFoller · 35m
Šis disidents, manuprat, nav pats gaišakais prats, kura viedoklī vajadzetu ieklausīties. Ari disidentiem no Krievijas ir jābūt uzmanīgiem, jo lielaka daļa no tiem iestajas par lielu un varenu Krievijas imperiju, kurai ir tiesības noteikt tas perifērija esošo tautu likteņus

1 2

Artis Schlossberg @tikums · 30m
Piekrītu

Artis Schlossberg @tikums
Disidents varbūt ir, bet krievu imperists tapat. Nesen nejauši gadījās skatīt es viņa interviju ... raudaja, ka šis karš izpostot ekonomiski labako gadu Krievijas pastavešanas vesture. Pieminēja viņu kolonialas teritorijas no kurem varetu mierīgi pumpet ara

1

JS @JS97125906 · 1m
Nu, kas tad par disidentu. Puisis zaudeja lielu daļu biznesa, saglaba mazu daļu un aizbega. Dzīvo ar masīvu zobu uz Pū. Šadu disidentu ir daudz.

1

Nepareizais
@realNepareizais
Follow

Replying to @JS97125906 @tikums @EdmondFoller

arī taisnība

8:36 AM · 17 May 2022

© 2022 Twitter About Help Center Terms Privacy policy Cookies Ads info

Home Moments

Have an account? Log in

Roberts Fūrmanis

@dr_furmanis

Ejiet, LŪDZU, dirst ar visām savām pūcēm, golubeviem un nepilngadīgajiem ministriem. Lūdzu ejiet dirst tik tālu, lai nekad nevajadzētu nākt atpakaļ.

Attīstībai / Par! @AttistibaiPar

Veids, ka NA 12.05. pieprasīja demisiju, to automātiski padarīja par valdības pastāvēšanas jautājumu, kara apstākļos radot situāciju, kur valdība var kļūt daļēji rīcībnespējīga.
Ja mes koalīcijas attiecības ieviešam modeli, kur drīkst draudet, koalīciju

Show this thread

7:56 AM · 17 May 2022

Roberts Fūrmanis

@dr_furmanis

Anesteziologs, reanimatologs. Glābju un māču glābt dzīvības. Personisks viedoklis. Nepatīk - nelasi!

Joined December 2010

© 2022 Twitter About Help Center Terms Privacy policy Cookies Ads info

Search Twitter

Log in

Sign up

qwest @qwest

Это лучшая визуализация схожести нацизма и рашизма.

12 17 PM May 16 2022 Tw tter Web App

3,465 Retweets **53** Quote Tweets **18.9K** L kes

Ant Psh @APsh nka May 16
Rep y ng to @qwest
Дизайнер бог

2 84

Show ep ies

magister Yoda @Geov ewSall es May 16
Rep y ng to @qwest
Всё у них так

ТОП 30 @t30p May 16
Rep y ng to @qwest
Поздравляю, Вы попали в топ твиттера с 512 ретвитами и 1 ответами на 4е место t30p ru t

qwest @qwest May 16
Это лучшая визуализация схожести нацизма и рашизма.

1 7

Sergio @Sergio35583416 May 16
Rep y ng to @qwest
Это типа у вас ус отклеился)

3

свободу Навальному @prb 2021 May 16
Rep y ng to @qwest
Путинизма

Jonny Kingman @tsaryov78 May 16
Rep y ng to @qwest
У вас Зэт отклеилось

3

APTEM Abakan @artem abakan May 16
Rep y ng to @qwest
Это же полностью наоборот.

1

недорокер @nedo rocker May 16
Rep y ng to @qwest
Подскажите кто автор?

1

Alex Oskin @A exOskin1 May 16
@N ck Posters

1 3

Show rep ies

Search Twitter

Log in

Sign up

Bernard-Henri Lévy
@BHL

My @leJDD story about #Azovstal officer, #IlyaSamoilenko, continues to do the tour of the world. Here is its English version. Again, true heros are not due to die. They have to live. Wether it pleases #Putin or not, we owe them respect and honor.

telegraph.co.uk
'Our resistance is driving Russia crazy – we're a bone stuck in Putin's throat'
Living among their dead and short of supplies, the Ukrainian fighters besieged in Mariupol's Azovstal steel plant refuse to surrender

11:04 PM · May 16, 2022 · Twitter for iPhone

320 Retweets **30** Quote Tweets **1,303** Likes

Jean Pasquier @Drirou1 · May 16
Replying to @BHL and @leJDD
The famous Capitain Crochet
8

Kiril Métodi @Feth3Dr · May 16
Replying to @BHL and @leJDD
Poutine a déjà gagné
2 1 7

gmsc @GuillaumeMasc1 · 16h
Comment exactement? Il a réussi a convaincre 2 pays neutres de rejoindre l'otan
1 2
Show replies

Paul Dobbie @trollingclaire · 21h
Replying to @BHL and @leJDD
piffle

PolSim-Gearhead (Masketier+Airsoftie) #supportAzov @PolSimAirsofte · 20h
Replying to @BHL and @leJDD
One small thorn in the paw of that huge a bear, right, makes it angry, yet it can't walk straight. Bear looks drunk, may stumble and eventually fall.
Foxes smirking in their den
3

Truth Matters @zeitgeist8888 · 20h
Replying to @BHL @dpat_karakos and @leJDD
"We would still prefer to die than to suffer the humiliation of a surrender. That word – surrender – is not in our vocabulary."
#Azovstal #NeverForget
2 16

dushjr @dushjr · 13h
1

MEYER Catherine @MEYERCatherin20 · 19h
Replying to @BHL and @leJDD
Ce qui fait de vous un être dépassé, c'est désormais l ouverture au monde grâce aux réseaux. Les informations circulent. Les gens témoignent et tout est relayé. Vous ne pouvez plus nous manipuler. C'est trop tard
Mais vous pouvez toujours vous faire voir aussi 😉
2

deongenevieve @deongenevieve1 · 6h
il ne se fait pas avoir, il sait forcément qui sont Azov ou Aidar, c est assez bien documenté

GoBetween @GoBetween19 · 19h
Replying to @BHL and @leJDD
Un nouveau concept démocratique pas du tout orwellien – quand tu gagnes tu perds, quand tu perds tu gagnes
1 2

gmsc @GuillaumeMasc1 · 16h
La bataille des thermopyles retenue comme un acte de bravoure énorme des spartes, pourtant ils se sont faits massacrer. Gagner une bataille ne veut pas dire qu'on s'est bien battu, et ne veut pas dire que la défense n était pas exemplaire
1 4
Show replies

Home Moments

Have an account? Log in

Nepareizais
@rea Nepareizais

Follow

9:14 AM · 17 May 2022

Nepareizais
@realNepareizais

Riga, Latvia

Joined December 2017

© 2022 Twitter About Help Center Terms
Privacy policy Cookies Ads info

Tweet

Something went wrong. Try reloading.

Retry

Sign up

By using Twitter's services you agree to our Cookies Use. We and our partners operate globally and use cookies, including for analytics, personalisation, and ads.

Home About

Have an account? Log in

Русский

Nepareizais
@realNepareizais

Riga, Latvia

Joined December 2017

Nepareizais
@realNepareizais

Follow

Ukraiņu varasiestādes jau pasen brīdināja iedzīvotājus un medijus uzreiz nelikt internetā foto un video no vietām, kur trāpījušas raķetes un aviobumbas, tikai nākamajā dienā. Jo šī informācija palīdz ienadniekam. Pārkāpējiem draud nopietns sods! Bet TV3 uzskata, ka tas ir joks.

TV3 Ziņas @TV3zinas
TV3 Ziņu komanda kļūst par lieciniekiem Krievijas uzlidojumam Ukrainas austrumos

Uzzini vairāk TV3 Ziņu sižetā plkst. 20:00 un te ...

9:23 AM - 17 May 2022

© 2022 Twitter About Help Center Terms Privacy policy Cookies Ads info

© 2022 Twitter About Help Center Terms Privacy policy Cookies Ads info

By using Twitter's services you agr... ...lytics, personalisation, and ads

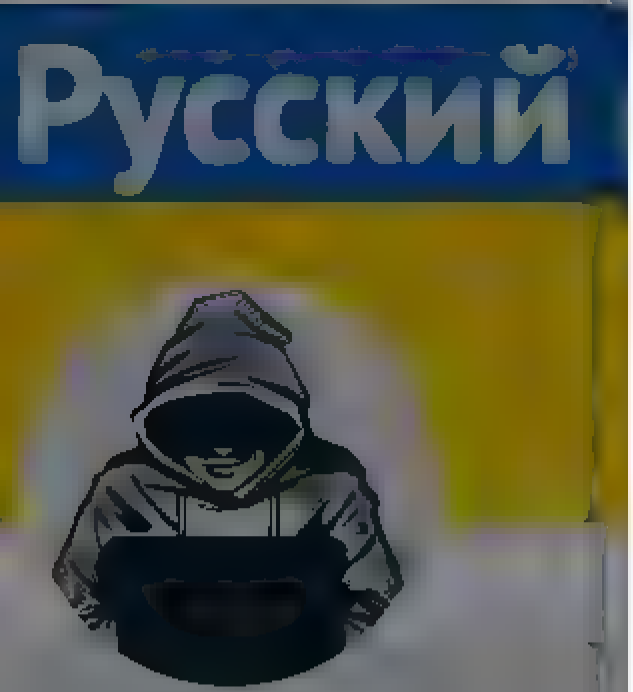

Nepareizais

1 1

Nepareizais

Follow

Ja turpināsiet pārkāpt Ukrainas likumus, vajadzēs jūsu Ziņu komandu nostučīt. Negribētos, bet karš tomēr.

9:29 AM · 17 May 2022

By using Twitter's services you ag... ...lytics, personalisation, and ads

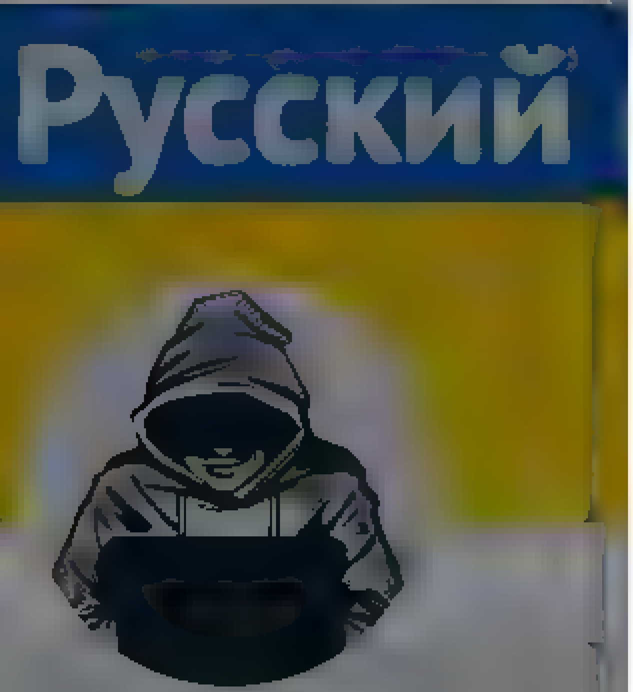

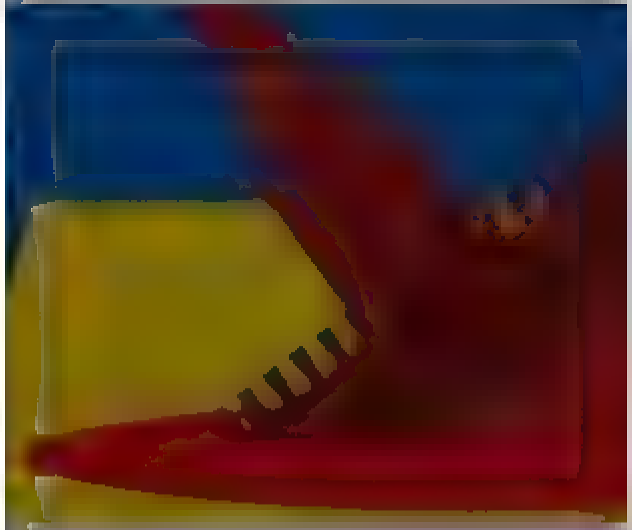

Nepareizais

@realNepareizais

Riga, Latvia

Joined December 2017

...jaunakas paaudzes pret padomju periodu izturas neitrāli un kāda nozīme šodien "politiskās nācijas" ideja? #BrīvībasBulvāris saruna ar komunikācijas zinātņu doktoru Martinu Kapranu

The media could not be played.

1 2

Līva @ma...orka · 19m

Vai pa et kādā dienā, kad sabiedriskajos medijos nerunā Kaprans? 😆

1 2

Nepareizais
@realNepareizais

Follow

Replying to @m...aljorka @LatvijasRadio1 @Sarm...te Ko...ate

nē

9:32 AM · 17 May 2022

© 2022 Twitter About Help Center Terms Privacy policy Cookies Ads info

© 2022 Twitter About Help Center Terms Privacy policy Cookies Ads info

By using Twitter's services you agr... alytics, personalisation, and ads

Home About

Have an account? Log in

Iuliia Mendel

ex Spokesperson to President ... Author The Fight of Our Lives ... contributor proud Ukrainian ... love

Iuliia Mendel @IuliiaMendel

Follow

At least seven buses carrying Ukrainian fighters left the Azovstal steel works escorted by Russian and pro-Russian armed forces on Tuesday. Photo and information by Reuters

9:43 AM - 17 May 2022

11 Retweets **28** Likes

3 11 28

love1another @g_martinez82 1m

Replying to @IuliiaMendel

Hopefully they can get back to their family

© 2022 Twitter About Help Center Terms Privacy policy Cookies Ads info

Home Moments

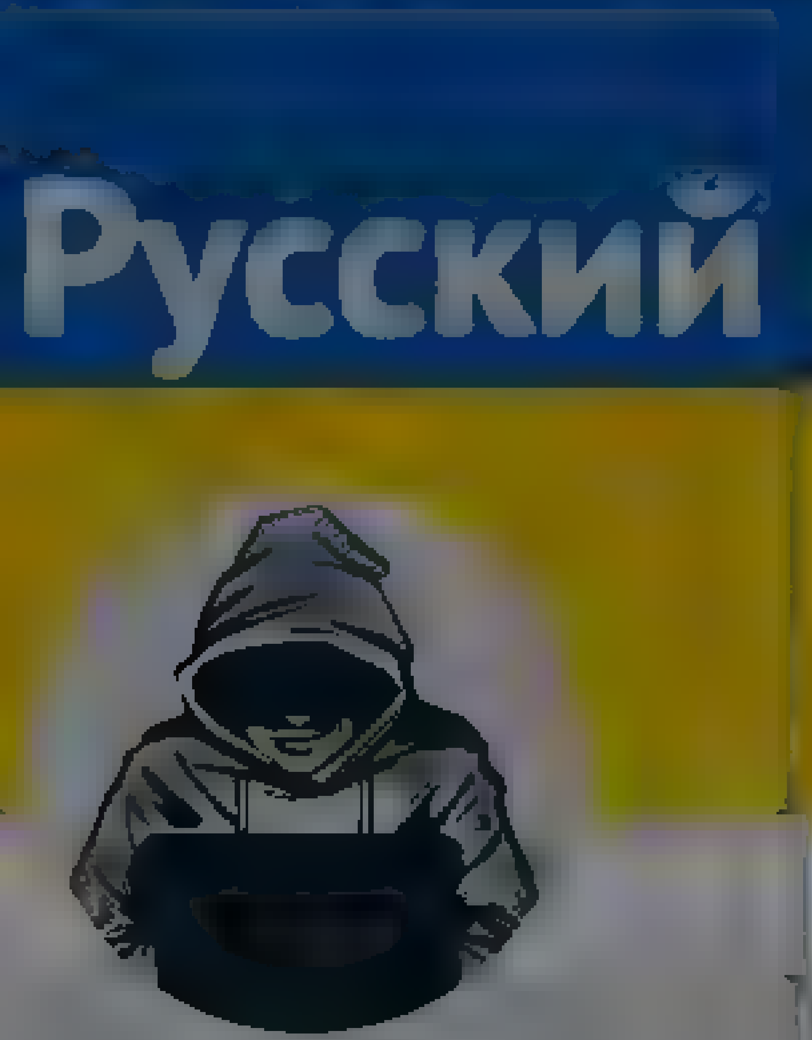

Nepareizais

Follow

"Вице-премьер РФ Марат Хуснуллин заявил, что у Херсонской области большие перспективы, регион займет достойное место в российской семье."

9:56 AM · 17 May 2022

Nepareizais

Terms

Home Moments

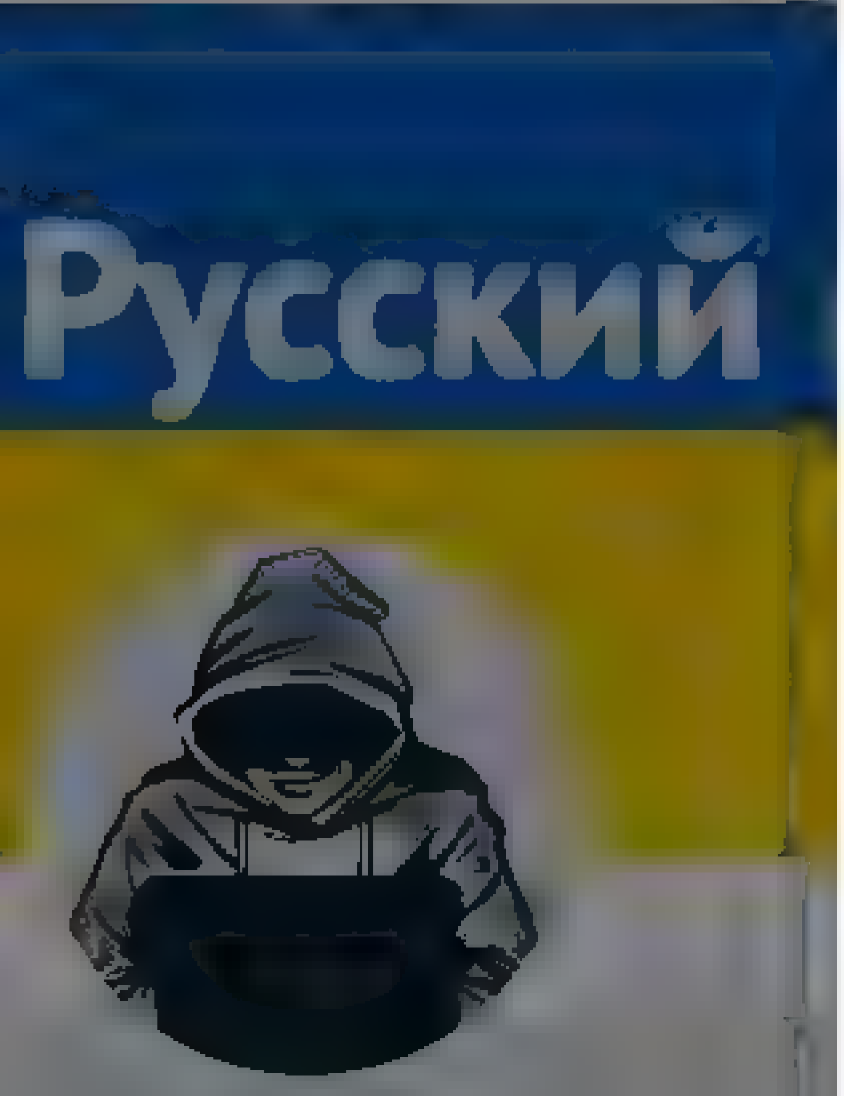

Nepareizais

Joined December 2017

Have an account? Log in

Twitter About Help Center Terms

Privacy policy Cookies Ads info

Nepareizais

@realNepareizais

Follow

Autobusu konvojs no Azovstal

The media could not be played.

9:57 AM · 17 May 2022

1 Like

Home Moments

Have an account? Log in

Nepareizais

Nepareizais
@reaINepareizais

Follow

Krievu telegram-kanālos raksta, ka video ir no Taganrogas, kur “autozakos” ved uz ieslodzījuma vietu karagūstekņus no 🇺🇦Azovstal

The media could not be played.

© 2022 Twitter About Help Center Terms
Privacy policy Cookies Ads info

By using Twitter's services you agree to our ... We and our partners operate globally and use cookies, including for analytics, personalisation, and ads

Русский

Nepareizais

@realNepareizais

Riga, Latvia

Joined December 2017

Nepareizais @realNepareizais · 49m

Ukrainu varasiestades jau pasen brīdinaja iedzīvotajus un medijus uzreiz nelikt interneta foto un video no vietam, kur trapījušas raķetes un aviobumbas, tikai nakamaja diena. Jo šī informacija palīdz ienadniekam. Parkapejiem draud nopietns sods! Bet TV3 uzskata, ka tas ir joks.

TV3 Ziņas @TV3zinas

TV3 Ziņu komanda klust par lieciniekiem Krievijas uzlidojumam Ukrainas austrumos

Uzzini vairak TV3 Ziņu sižeta plkst. 20:00 un te

1 · 11 · 25

Aigars Prūsis @Prusis · 20m

Šis gan ir savadi zinot, ka Ukraina pat apcietinatie, kuri neieveroja kara laika likumus, kaut nav nemaz Krievijas spiegi

1

Nepareizais
@realNepareizais

Follow

Replying to @Prusis

par šādu pārkāpumu ārzemju žurnālisti jau ir izraidīti no Ukrainas

10:07 AM · 17 May 2022

1 Like

1

By using Twitter's services you agree to our ads
We and our partners operate globally and use cookies, including for analytics, personalisation, and

Русский

Nepareizais
@realNepareizais
Riga, Latvia
Joined December 2017

Nepareizais @realNepareizais · 2h
Ukraiņu varasiestādes jau pasen brīdināja iedzīvotājus un medijus uzreiz nelikt internetā foto un video no vietām, kur trāpījušas raķetes un aviobumbas, tikai nākamajā dienā. Jo šī informācija palīdz ienaidniekam. Pārkāpējiem draud nopietns sods! Bet TV3 uzskata, ka tas ir joks.

TV3 Ziņas @TV3zinas
TV3 Ziņu komanda kļūst par lieciniekiem Krievijas uzlidojumam Ukrainas austrumos

🔍 Uzzini vairāk TV3 Ziņu sižetā plkst. 20.00 un te

2 · 13 · 35

Andris Kagis @Axemen_only · 5m
Tad kad uz pleciem ir tikai kamera bez galvas
Un vajag click piemaksu sapelnīt
Te var turpināt ilgi

1

Nepareizais
@realNepareizais
Follow

Replying to @Axemen_only

Ļoti bērnišķīgi

11:02 AM · 17 May 2022

© 2022 Twitter About Help Center Terms Privacy policy Cookies Ads info

Home Moments

Log in

Politthenologs Mudiņš
@po ttehnologs

Follow

Āgenskalnā atbruņots antifašists:

The media could not be played

10:29 AM · 17 May 2022

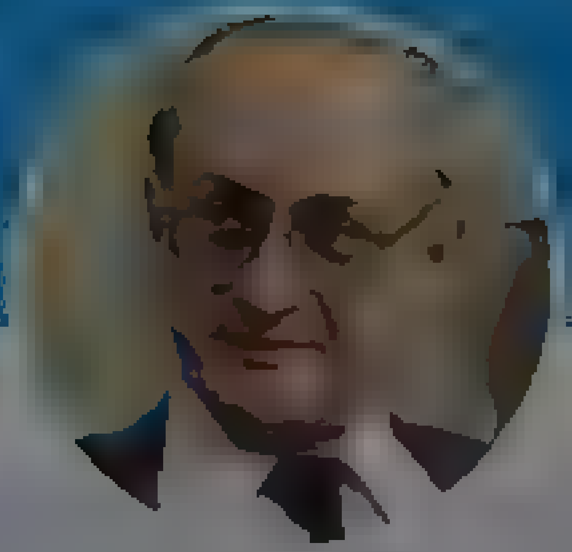

Politthenologs Mudiņš

@politthenologs

Pensionēts post-padomju politiskā nerva taustītājs. Rakstu memuārus, krāju spilgtākos mirkļus un dalos iespaidos

Twitter About Help Center Terms

Home Moments Log in

Русский

Nepareizais

@realNepareizais

Riga, Latvia

Joined December 2017

Nepareizais
@realNepareizais

Follow

11:46 AM · 17 May 2022

© 2022 Twitter About Help Center Terms Privacy policy Cookies Ads info

Home Moments Have an account? Log in

Русский

Nepareizais
@realNepareizais

Riga, Latvia

Joined December 2017

Nepareizais @realNepareizais · 3h

Ukraiņu varasiestādes jau pašen brīdināja iedzīvotājus un medijus uzreiz nelikt internetā foto un video no vietām, kur trāpījušas raķetes un aviobumbas, jo tā nākamajā dienā. Jo šī informācija palīdz ienadniekam. Pārkāpējiem draud nopietns sods! Bet TV3 uzskata, ka tas ir joks

TV3 Ziņas @TV3zinas

TV3 Ziņu komanda kļust par liecinieku Krievijas uzlidojumam Ukrainas austrumos

0:37

Uzziņi vairāk TV3 Ziņu sižetā plkst. 20:00 un te

5 16 50

Juris @JurisSSt · 3m

Domāju, ka pirms tam jau tāpat bija koordinātes, pa kuram viņš izšāva. Nekādu jaunu trāpījuma vietu neatklās

1

Nepareizais
@realNepareizais

Follow

Replying to @JurisSSt

nav jēgas apspriest UA kara laika likumus

12:00 PM · 17 May 2022

© 2022 Twitter About Help Center Terms Privacy policy Cookies Ads info

© 2022 Twitter About Help Center Terms Privacy policy Cookies Ads info

Home Moments

Have an account? Log in

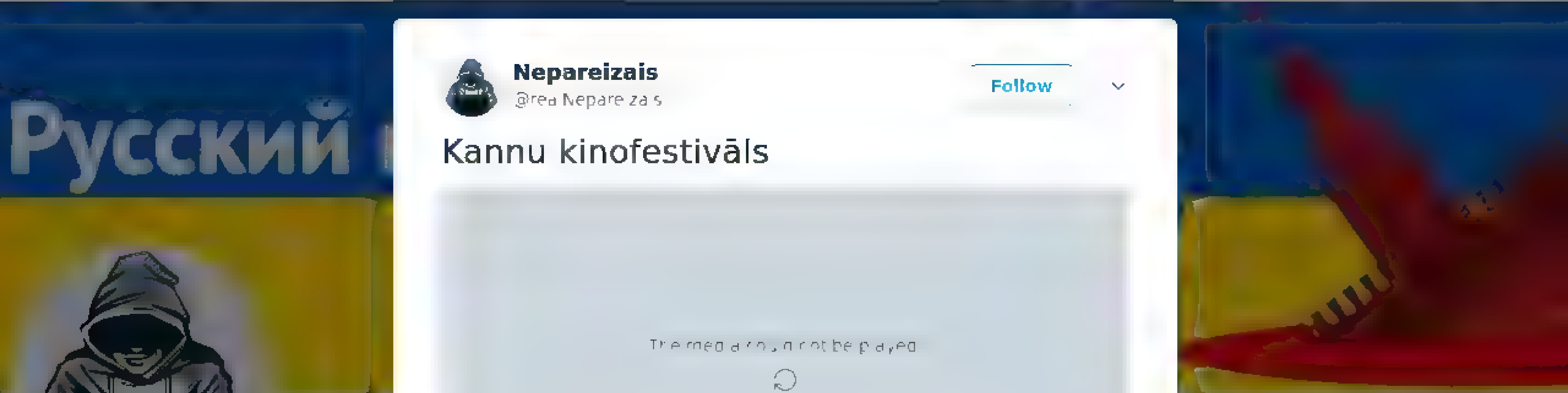

Nepareizais

Riga, Latvia

Joined December 2017

Nepareizais
@red_Nepareizais

Follow

Kannu kinofestivāls

The media could not be played.

12:08 PM - 17 May 2022

© 2022 Twitter About Help Center Terms Privacy policy Cookies Ads info

© 2022 Twitter About Help Center Terms Privacy policy Cookies Ads info

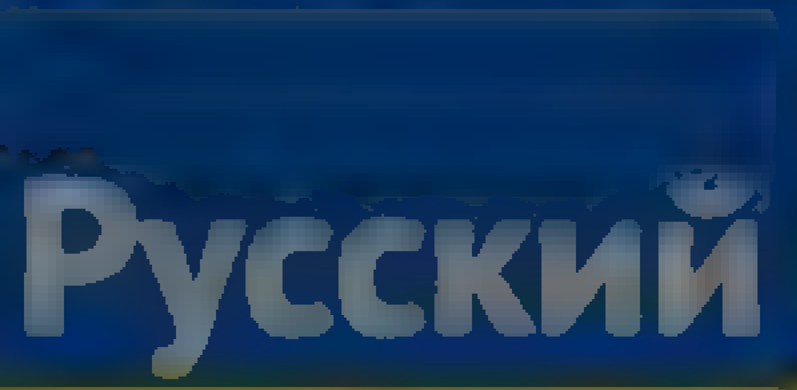

Nepareizais
@rea_Nepareizais

Riga, Latvia

Joined December 2017

Nepareizais
@rea_Nepareizais

Follow

Ой, у лузі червона калина

The media could not be played.

12:12 PM · 17 May 2022

© 2022 Twitter About Help Center Terms Privacy policy Cookies Ads info

© 2022 Twitter About Help Center Terms Privacy policy Cookies Ads info

Home Moments Search Twitter Have an account? Log in

Nepareizais
@realNepareizais

Follow

Attīstībai/Par! deputātes – Inese Voika, Dace Bluķe un Marija Golubeva - apzaga nodokļu maksātājus, acis nepamirkšķinot.

LSM ziņu portāls @lsm.lv

@KNABinforme parbauda arī Saeimas autostavvietu atļauju izmantošanu. @tvz nas zinams, ka 3 "Attīstībai/Par!" deputates sev piešķirtās stavvietu atļaujas nodevušas palīgiem lsm.lv/raksts/zinas/l

11:17 AM - 21 Dec 2020

35 Retweets **61** Likes

6 35 61

Čiuļu Pussala @ČiuļuPussala · 21 Dec 2020
Replying to @realNepareizais @meinsuzbata
Nevar būt. Viņam ir tik labs imidžs.

9

Trollfluencers @sportamute · 21 Dec 2020
Replying to @realNepareizais
Pēc četri gadi bus rezultats. Nav vis lietiškie pieradījumi un lieta ir slegta

Nepareizais
@realNepareizais
Riga, Latvia
Joined December 2017

© 2020 Twitter About Help Center Terms Privacy policy Cookies Ads info

By using Twitter's services you agree to our Cookies Use. We and our partners operate globally and use cookies, including for analytics, personalisation, and ads

Home About

Have an account? Log in

Nepareizais
@realNepareizais

Follow

2:26 PM · 17 May 2022

© 2022 Twitter About Help Center Terms Privacy policy Cookies Ads info

Nepareizais
@realNepareizais

Riga, Latvia

Joined December 2017

© 2022 Twitter About Help Center Terms Privacy policy Cookies Ads info

Home Moments

Benny Johnson
@bennyjohnson

Follow

BREAKING: Twitter Senior Engineer says "Twitter Does Not Believe in Free Speech", admits employees are "Commie as F**k"and they tried to "revolt against" @ElonMusk's takeover bid.

#TwitterExposed

Tim Pool

We cannot play the video in this browser. Please try a different web browser.

4:13 PM · 16 May 2022

25,002 Retweets **86,726** Likes

Benny Johnson

Love my Family, God and Pipe Tobacco not necessarily in that order. The Benny Show On Podcasts EVERYWHERE

Have an account? Log in

Twitter About Help Center Terms Privacy policy Cookies Ads info

Search Twitter
Log in
Sign up

DogeDesigner
@cb doge

Elon Musk's epic reaction to Twitter claiming that the number of real unique humans that you see making comments on a daily base is above 95%. 🤣🤣🤣🤣 @elonmusk

5:04 AM · May 17, 2022 · Twitter Web App

5,251 Retweets **658** Quote Tweets **40.1K** Likes

André. @DogeDoGood · 16h
Replying to @cb doge and @elonmusk
That's how I imagined Elon laughing when he '🤣' on Twitter. This is great😂
1 · 14

Roman @ Paradoxed · 16h
Replying to @cb doge and @elonmusk
would be hilarious if it was elon behind the bots. 4d chess play
1 · 12

Shibetoshi Nakamoto @BillyM2k · 16h
Replying to @cb doge and @elonmusk
narrator: "it's not "
8 · 6 · 289

DogeDesigner @cb doge · 15h
This is actually a new meme material. Time to mess around with some bitcoin maxis 🤣🤣

17 · 35 · 261

Show replies

Dogenarr 🐕 Angry Fed yells at cloud @MoonBitMonkey69 · 16h
Replying to @cb doge and @elonmusk
Haven't seem him laugh that much about anything
2 · 1 · 84

Yunus @yunuskocygit1 · 4h
Also tried to sell a bridge
1

Dogenarr 🐕 Angry Fed yells at cloud @MoonBitMonkey69 · 16h
Replying to @cb doge and @elonmusk
Where is the full video btw?
1 · 4 · 38

sumeetbudhraja @HyperParameters · 15h
Replying to @cb doge and @elonmusk
Bots are like sting rays. they can evoke a (sharp?) knee jerk reaction but they cannot rotate their own opinion in different directions or on some other keel, and hence cannot modulate any topic. Why are bots important to advertisers for influencing decisions ?
1 · 5

Owlis @Owlisno1tLL · 15h
Replying to @cb doge and @elonmusk
Who wants to hang out with EM ... he seems so fun! Or is it just me?
1 · 11

Doge~Panda~Ling @topherA ba26 · 15h
Replying to @cb doge and @elonmusk
Dude that is hilarious 🤣🤣🤣
10

By using Twitter's services you agree to our Cookies Use. We and our partners operate globally and use cookies, including for analytics, personalisation, and ads

Home About

Have an account? Log in

Русский

Nepareizais
@realNepareizais

Riga, Latvia
Joined December 2017

Nepareizais
@realNepareizais

Follow

Okupētajā 🇺🇦Hersonā

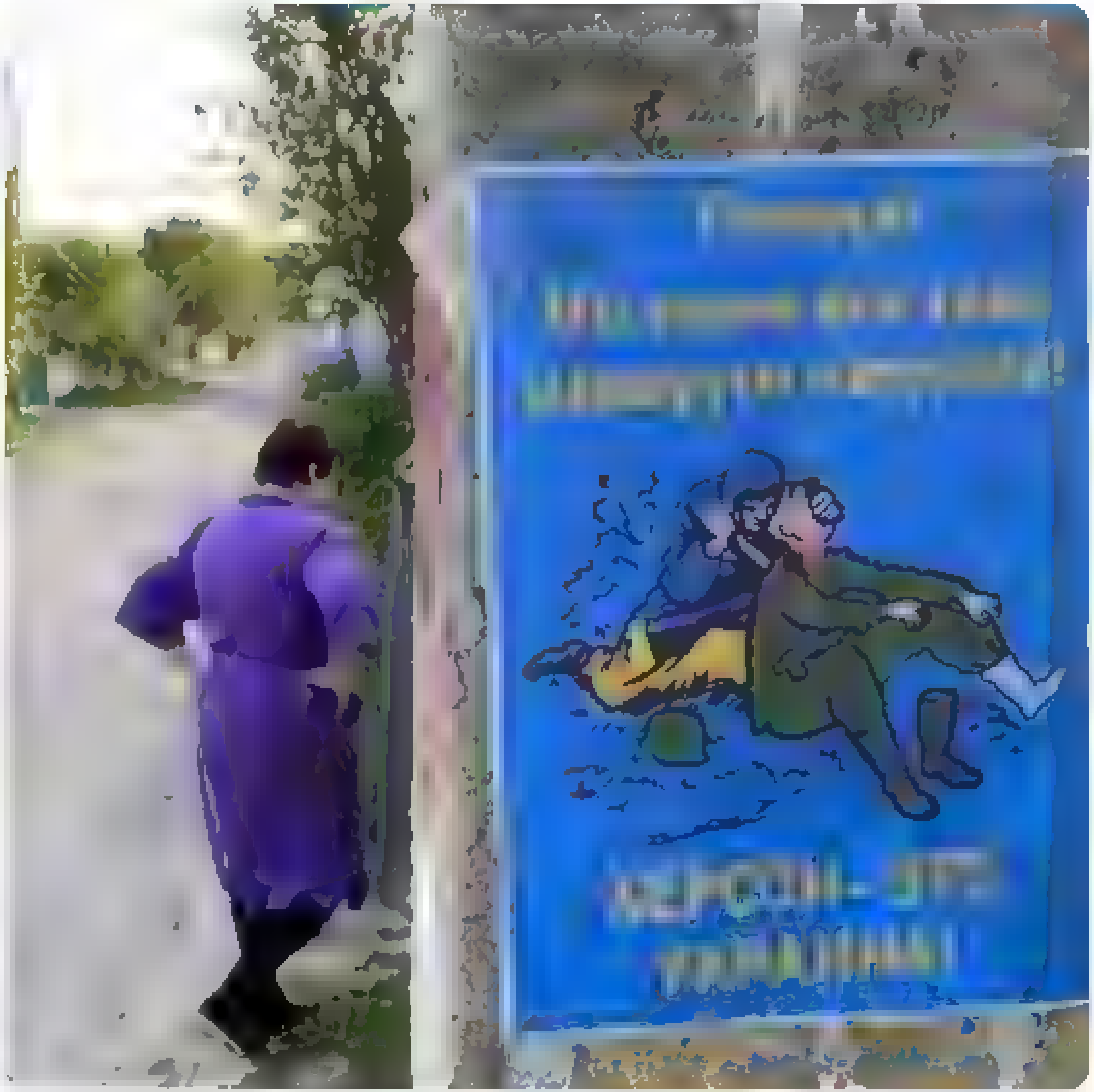

2:39 PM · 17 May 2022

© 2022 Twitter About Help Center Terms Privacy policy Cookies Ads info

© 2022 Twitter About Help Center Terms Privacy policy Cookies Ads info

By using Twitter's services you agree to our ads

We and our partners operate globally and use cookies, including for analytics, personalisation, and ads

Home About

Have an account? Log in

Русский

Nepareizais
@realNepareizais

Riga, Latvia

Joined December 2017

Nepareizais
@realNepareizais

Follow

#Azovstal

The media could not be played.

2:46 PM · 17 May 2022

© 2022 Twitter About Help Center Terms Privacy policy Cookies Ads info

© 2022 Twitter About Help Center Terms Privacy policy Cookies Ads info

By using Twitter's services you ag... ...lytics, personalisation, and ads

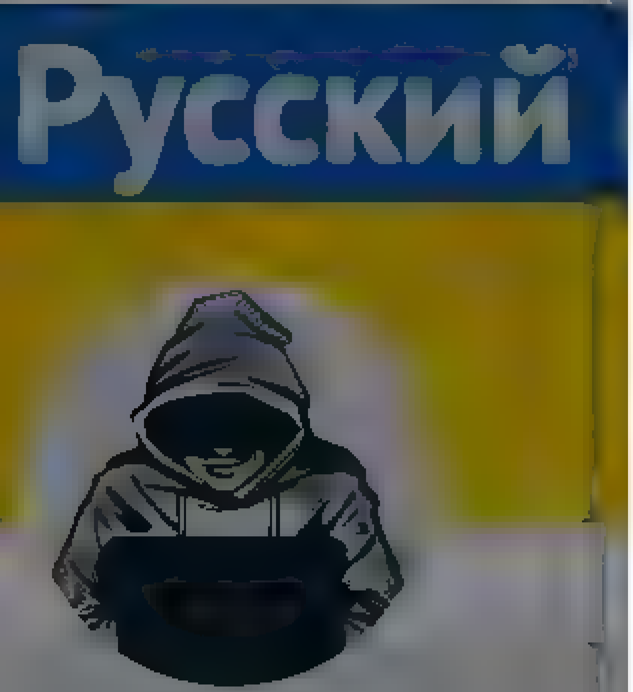

Nepareizais

@reaNepareizais

Riga, Latvia

Joined December 2017

Paula @god g sakot

Kapec sko as tik maz (praktiski neko) maca par tuvako valstu vesturi?

Domajot par Ukrainu, sapratu, ka ne par viņiem, ne kaimiņiem etuv ešiem un igauņiem neko daudz nezinu

1 13

Ināra @e a ma · 9h

Dažus gadus macīja Latvijas vesturi atsevišķi, bet kompetenču zglītībai tas nav vajadzīgs ir vesture, kura ir iekļauti temati par Latviju Nepietiekami Viss ir tik "iekļaujoši", ka riebj

1 1

Nepareizais @reaNepareizais · 8h

Ja, kaut ka ta

1 1

Kristine 🇺🇦Slava Ukrainai! @Feita · 19m

Meitai ve atsevišķi Latvijas vesture un pasaules vesture La kam no skolas atkarīgs?

1

Nepareizais

@reaNepareizais

Follow

Replying to @Feita @e a ma

man radās iespaids, ka ir vien dažas stundas. Ja tās kaut kā slimības dēļ vai savādāk izlaida, un pats nealka apgūt zaudēto, tad ir apbrīnojami lieli balti plankumi, ko neviens īpaši nekontrolē

2:49 PM · 17 May 2022

© 2022 Twitter About Help Center Terms Privacy policy Cookies Ads info

kārlis
@karlis_serzants

Follow

Latvijas kuģniecības privatizācijas Moika-Voika iekšlietu ministre... Un es jau domāju, ka šaja Saeimā mani nekas vairs nevares pārsteigt.

11:09 AM - 17 May 2022

1 Like

1

© 2022 Twitter About Help Center Terms Privacy policy Cookies Ads info

kārlis

Ir jau velaks neka tu doma

By using Twitter's services you agree to our Cookies Use. We and our partners operate globally and use cookies, including for analytics, personalisation, and ads.

Baiba Strautmane
@BaibaStrautmane
Follow

Ja @AttistibaiPar tiešām apsver Voiku kā Iem, tas nozīmē tikai vienu - viņi pat negrasās nopietni izturēties pret problēmām iekšlietu sistēmā - robeža, robežsardze, izmeklēšana, pmlp ... lojalitāte galu galā... Čuras ne tikai promo krāsā, bet arī galvā...

11:49 AM - 17 May 2022

2 Retweets

1 2

Una Griskevica #StandWithUkraine @UnaNeo
Replying to @BaibaStrautmane @AttistibaiPar
Turklat smaga forma

By using Twitter's services you agree to our Cookies Use. We and our partners operate globally and use cookies, including for analytics, personalisation, and ads

Home About

Search Twitter

Have an account? Log in

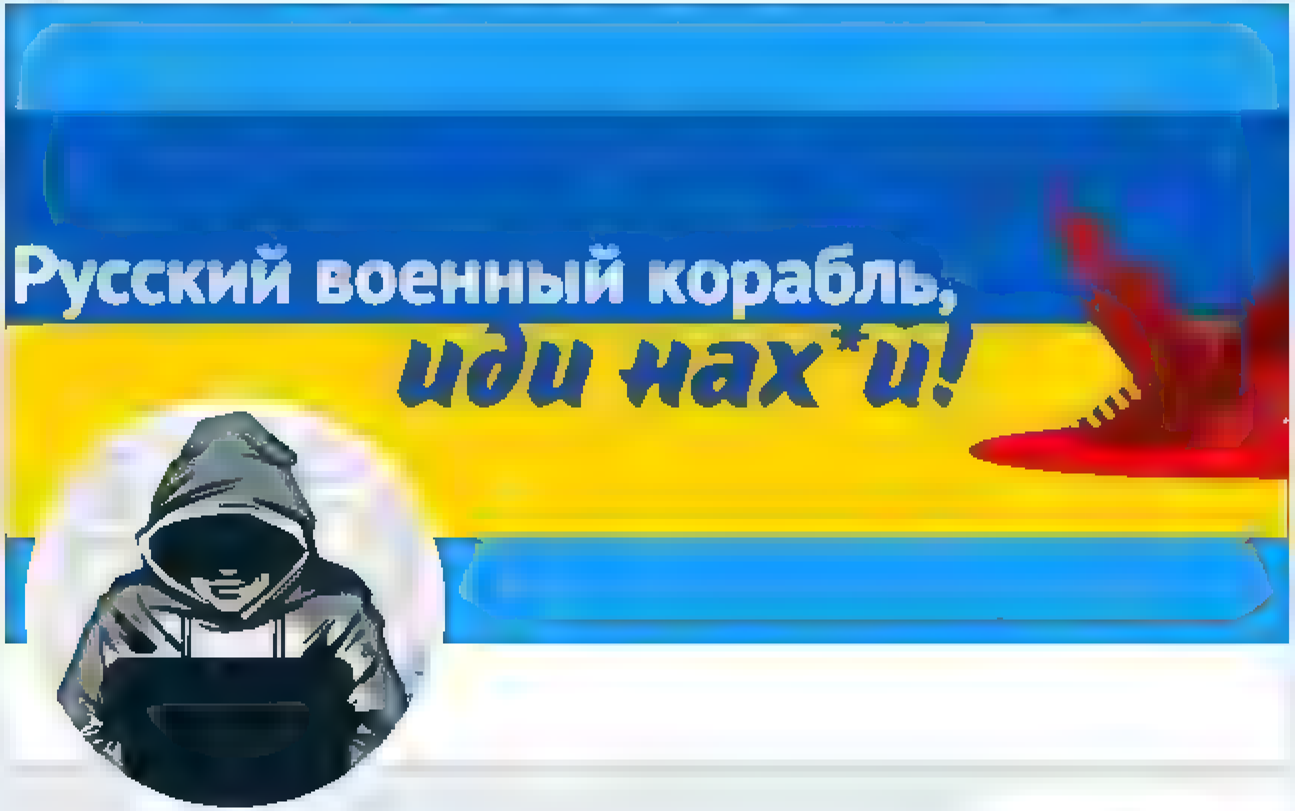

Nepareiza is

@realNepareizais

Riga, Latvia

Joined December 2017

© 2022 Twitter
About
Help Center
Terms
Privacy policy
Cookies
Ads info

Home Moments

РИА Новости

Официальный аккаунт сайта Ria.ru медиагруппы "Россия сегодня"
Читайте также @riabreakingnews

РИА Новости
@rianru

Follow

Памятник советским воинам неожиданно исчез с эстонского кладбища
ria.ru/20220517/pamya ...

10:42 AM · 17 May 2022

1 Like

Have an account? Log in

© 2022 Twitter About Help Center Terms
Privacy policy Cookies Ads info

By using Twitter's services you agree to our Cookies Use. We and our partners operate globally and use cookies, including for analytics, personalisation, and ads.

New York Post
@nypost

Follow

Audit finds half of Joe Biden's Twitter followers are fake trib.al/iU8GpYv

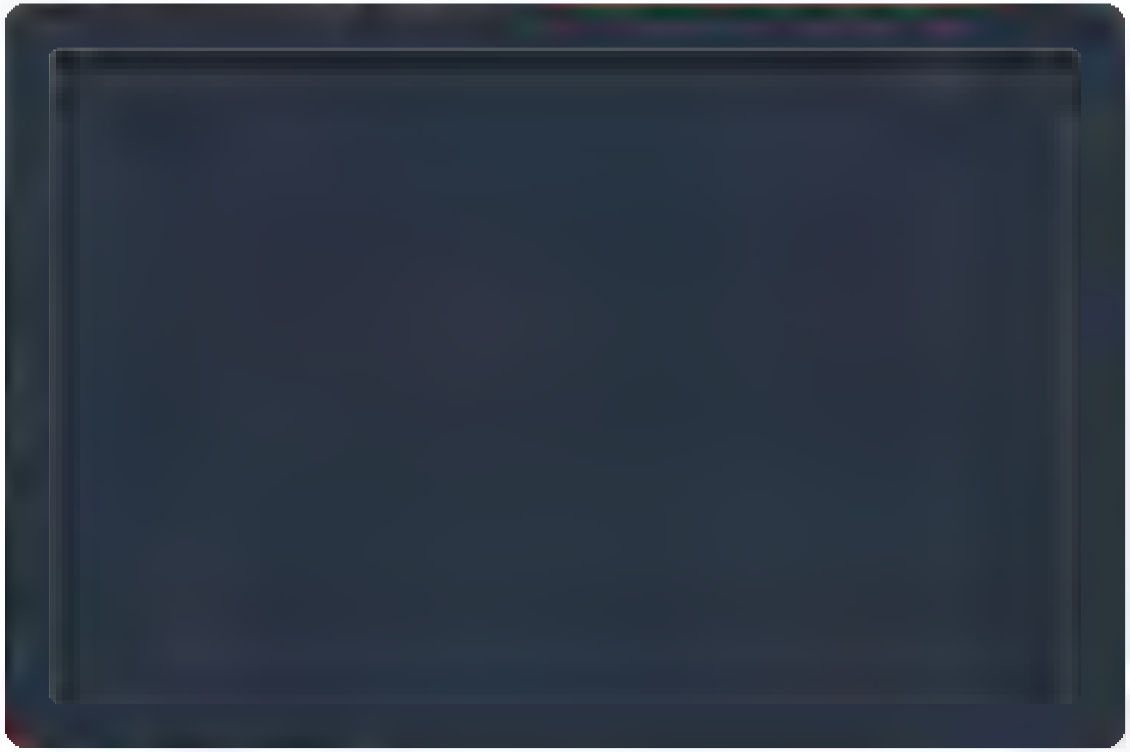

2:53 PM - 17 May 2022

2 Retweets 7 Likes

2 7

© 2022 Twitter About Help Center Terms Privacy policy Cookies Ads info

Serhii Sternenko

постачальник бавовни

Serhii Sternenko
@sternenko

Follow

Російські загарбники публічно на телебаченні обіцяють вбивати військовополонених у Маріуполі.
Це воєнний злочин. І ці виродки не соромляться показувати, що вони — злочинці.

The media could not be played

9:41 AM - 17 May 2022

1 Retweet 6 Likes

1 6

Home Moments

Log in

СОН
@skiba45

Follow

Дания играет с Нидерландами.
У меня все.

9:28 AM · 16 May 2022

© 2022 Twitter About Help Center Terms Privacy policy Cookies Ads info

СОН

Nepareizais

Nepareizais
@red Nepare za s

Follow

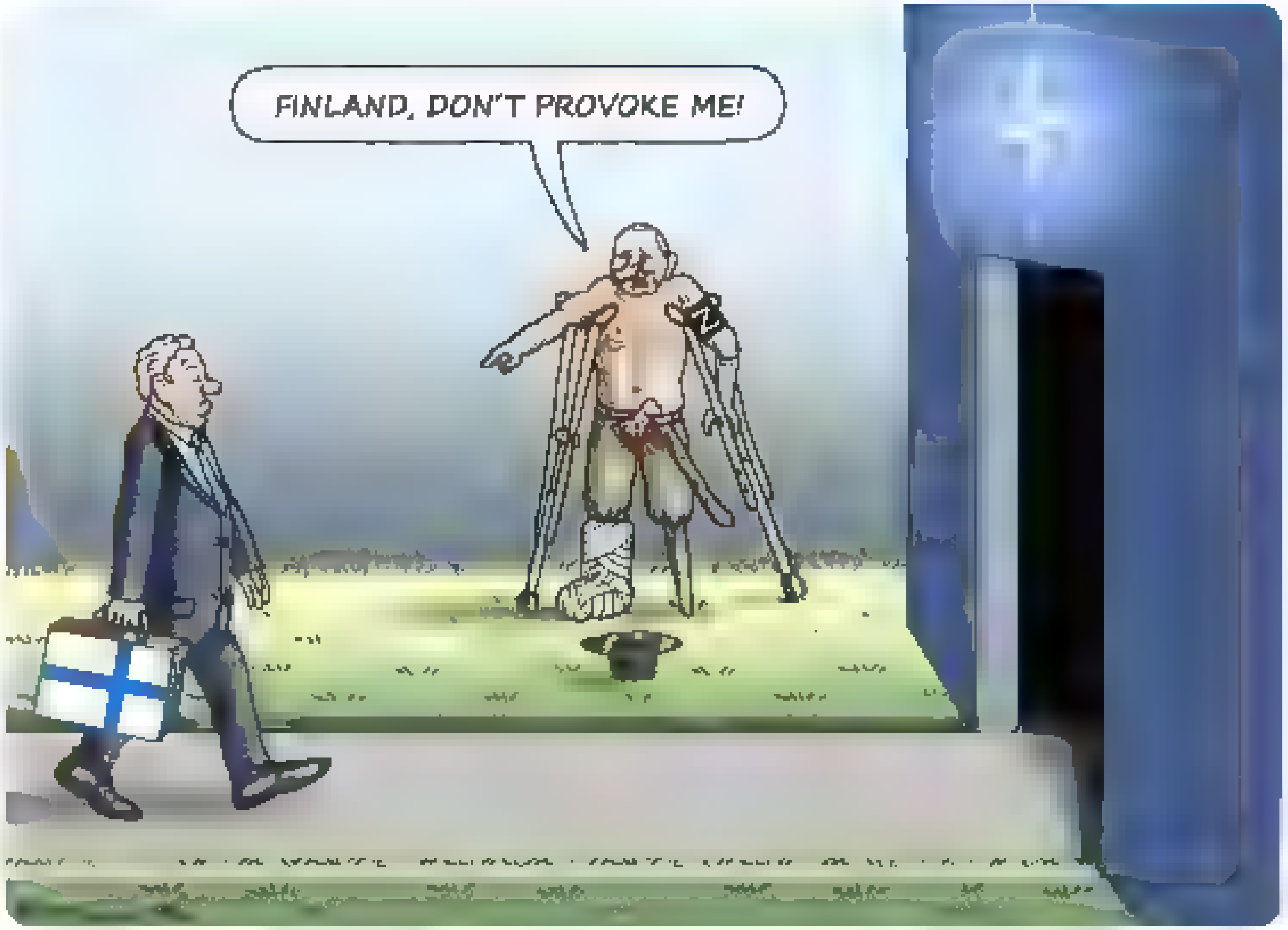

3:59 PM · 17 May 2022

1 Like

1

© 2022 Twitter About Help Center Terms Privacy policy Cookies Ads info

Nepareizais
@red_Nepareizais
Riga, Latvia
Joined December 2017

Nepareizais
@red_Nepareizais
Follow

4:08 PM · 17 May 2022

© 2022 Twitter About Help Center Terms Privacy policy Cookies Ads info

© 2022 Twitter About Help Center Terms Privacy policy Cookies Ads info

Home Moments

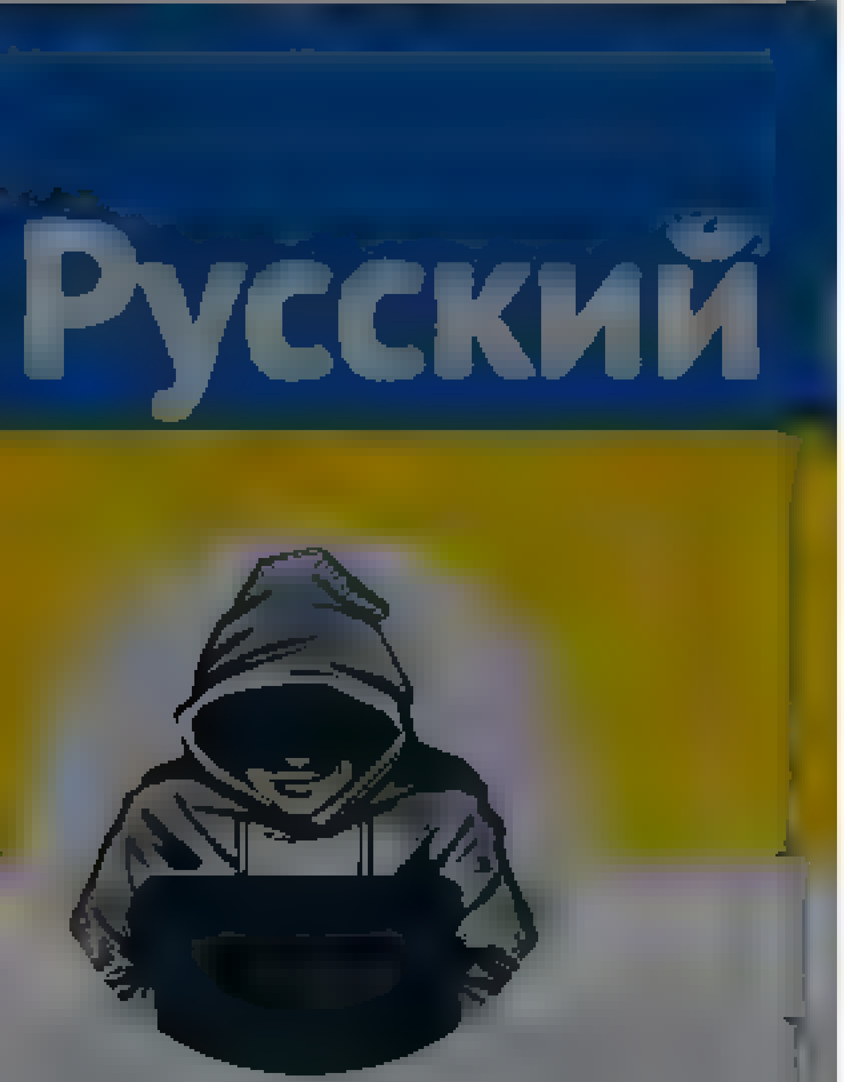

Nepareizais
@reaNepareizais

Riga, Latvia
Joined December 2017

The media could not be played.

8 13 29

Andis Kudors @AndisKudors · 5h

Čičvarkins doma, ka 0 pilsonības variants būtu tos cilvēkus padarījis lojālus Latvijai. Apšaubāma loģika. Turklāt tāda pieeja nonivelētu pilsonības institūta jēgu, leģitimētu padomju okupāciju un tās sekas. Tieši deva, jo krievu skaits bija mazs

1 1 16

Nepareizais
@reaNepareizais

Follow

Replying to @AndisKudors

Tik reti kurš arī no krievu putina opozīcijas izprot mazo tautu vēsturi/problēmas, ka jāšaubās, vai vispār tādi ir.

11:56 PM - 17 May 2022

© 2022 Twitter About Help Center Terms Privacy policy Cookies Ads info

© 2022 Twitter About Help Center Terms Privacy policy Cookies Ads info

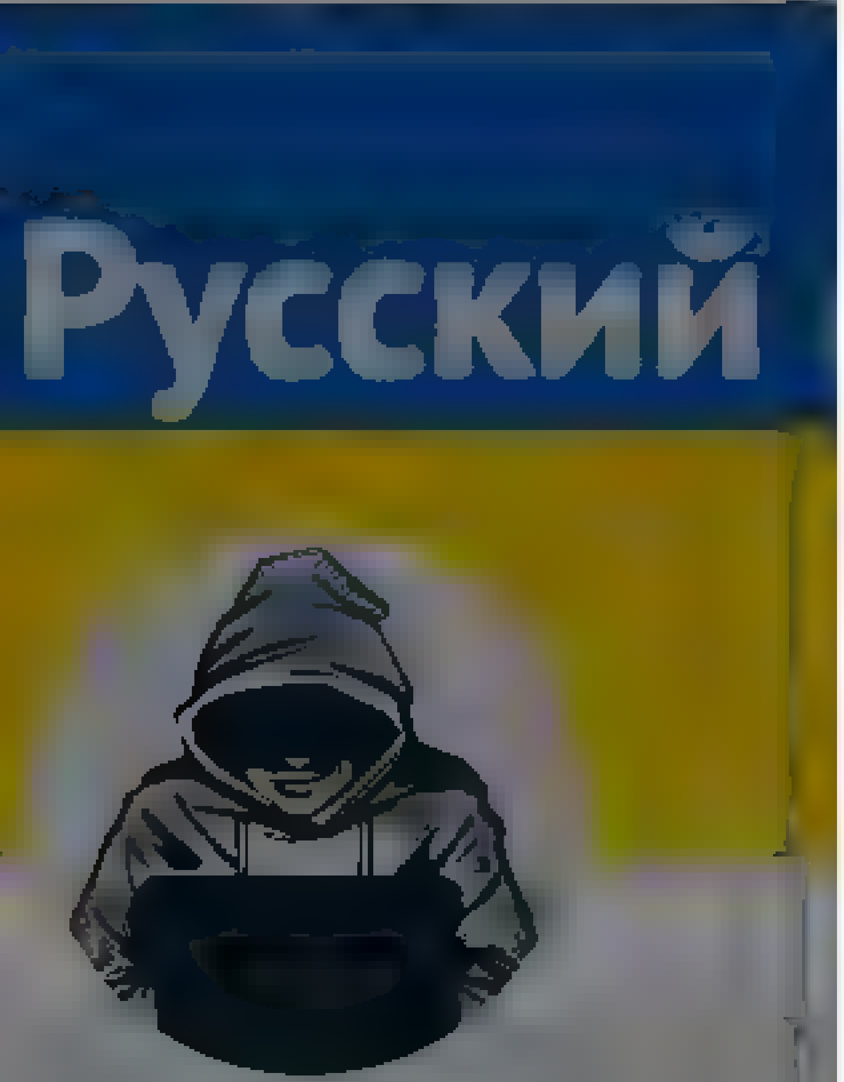

Nepareizais
@realNepareizais
Riga, Latvia
Joined December 2017

Nepareizais
@realNepareizais
Follow

✔Kopš 2014.g. Krimā ir iebraukuši 1,2 milj. okupantu.
Kad Ukraina Krimu atgūs, šis miljons stāstīs, ka vienmēr ir bijuši par to, ka «Крим це Україна», un apvainosies, ja viņiem visiem automātiski neuzdāvinās Ukrainas pilsonību? 🤦 #DejaVu

The media could not be played

12:49 AM · 18 May 2022

© 2022 Twitter About Help Center Terms
Privacy policy Cookies Ads info

By using Twitter's services you agree to our … We and our partners operate globally and use cookies, including for analytics, personalisation, and ads

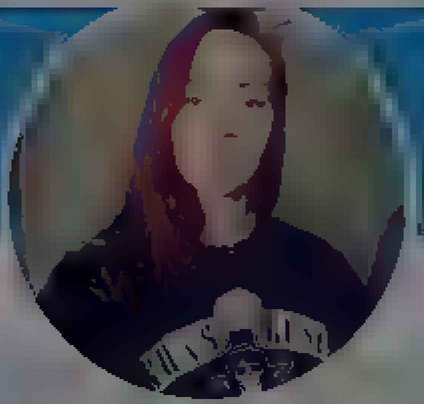

Baiba Alksere 🇱🇻❤️🇺🇦

@kaskere

Kaškere. Būveju makonus

Joined February 2011

Baiba Alksere 🇱🇻❤️🇺🇦
@kaskere

Follow

A/Par priekšvēlēšanu kampaņā sola uzstādīt pretgaisa aizsardzības sistēmas.
Draugi mīļie, jūs tak ar vienu žogu nevarat tikt galā.

11:17 PM · 17 May 2022

By using Twitter's services you agree to our ... We and our partners operate globally and use cookies, including for analytics, personalisation, and ads

Home About

Have an account? Log in

Русский

Nepareizais
@realNepareizais

Follow

Igaunijā benzīna cenai jauns rekords

3:33 AM · 18 May 2022

Nepareizais
@realNepareizais

Riga, Latvia

Joined December 2017

© 2022 Twitter About Help Center Terms Privacy policy Cookies Ads info

By using Twitter's services you agree to our Cookies Use. We and our partners operate globally and use cookies, including for analytics, personalisation, and ads.

Home About

Have an account? Log in

Nepareizais
@realNepareizais

Follow

Golubeva darīju visu, lai kavētos žoga izbūve, un viņai tas labi padevās

LSM ziņu portāls @lsm.lv
@VKontrole @IemNVA nepardomatas un neefektīvas rīcības dēļ kavējas pagaidu žoga izbūve uz robežas ar Baltkrieviju
Show this thread

3:44 AM - 18 May 2022

1 Retweet

1

© 2022 Twitter About Help Center Terms Privacy policy Cookies Ads info

Русский

Nepareizais
@realNepareizais

Riga, Latvia

Joined December 2017

© 2022 Twitter About Help Center Terms Privacy policy Cookies Ads info

Русский

Nepareizais

Nepareizais 16m

gaunija benzīna cenai jauns rekords

4 2

Lupatniece 5m

Lietuva arī cenas augšā. Sestdien bijam, pat nebija jēga pildīt es

1

Nepareizais

Follow

Replying to

DD sākot no 1,76

3 49 AM 18 May 2022

© 2022 Twitter About Help Center Terms Privacy policy Cookies Ads info

Elita Veidemane 💙 **Слава Україні!** @eltave · 3h

Man rūgtas šaubas, ka Azov varoņi paliks dzīvi

9 8 47

Nepareizais
@realNepareizais

Follow

Replying to @eltaveidemane

Nepiesauc nelaimi!

3:50 AM - 18 May 2022

© 2022 Twitter About Help Center Terms Privacy policy Cookies Ads info

Nepareizais
@realNepareizais

Riga, Latvia

Joined December 2017

© 2022 Twitter About Help Center Terms Privacy policy Cookies Ads info

Tweet

Something went wrong. Try reloading.

Retry

Sign up

Did someone say … cookies?

Twitter and its partners use cookies to provide you with a better, safer and faster service and to support our business. Some cookies are necessary to use our services, improve our services, and make sure they work properly. Show more about your choices.

Accept all cookies

Refuse non-essential cookies

Home Moments

Русский

Nepareizais

@realNepareizais

Riga, Latvia

Joined December 2017

4 2

Lupatniece @Lupatniece · 12m

Lietuva arī cenas augšā. Sestdien biju, pat nebija jēga pildīt es

2

Dr.D. @Despera76097359 · 3m

Lietuva parasti par 10 centiem mazāk nekā Latvija

1

Nepareizais Follow

@realNepareizais

Replying to @Despera76097359 @Lupatniece

jā, tā bija vienmēr, bet šoziem viņu degvielas spekulantiem iepatikās turēt augstu cenu, un kaut kādu laiku LV bija lētāk, kas bija ļoti dīvaini

3:56 AM · 18 May 2022

Have an account? Log in

© 2022 Twitter About Help Center Terms Privacy policy Cookies Ads info

© 2022 Twitter About Help Center Terms Privacy policy Cookies Ads info

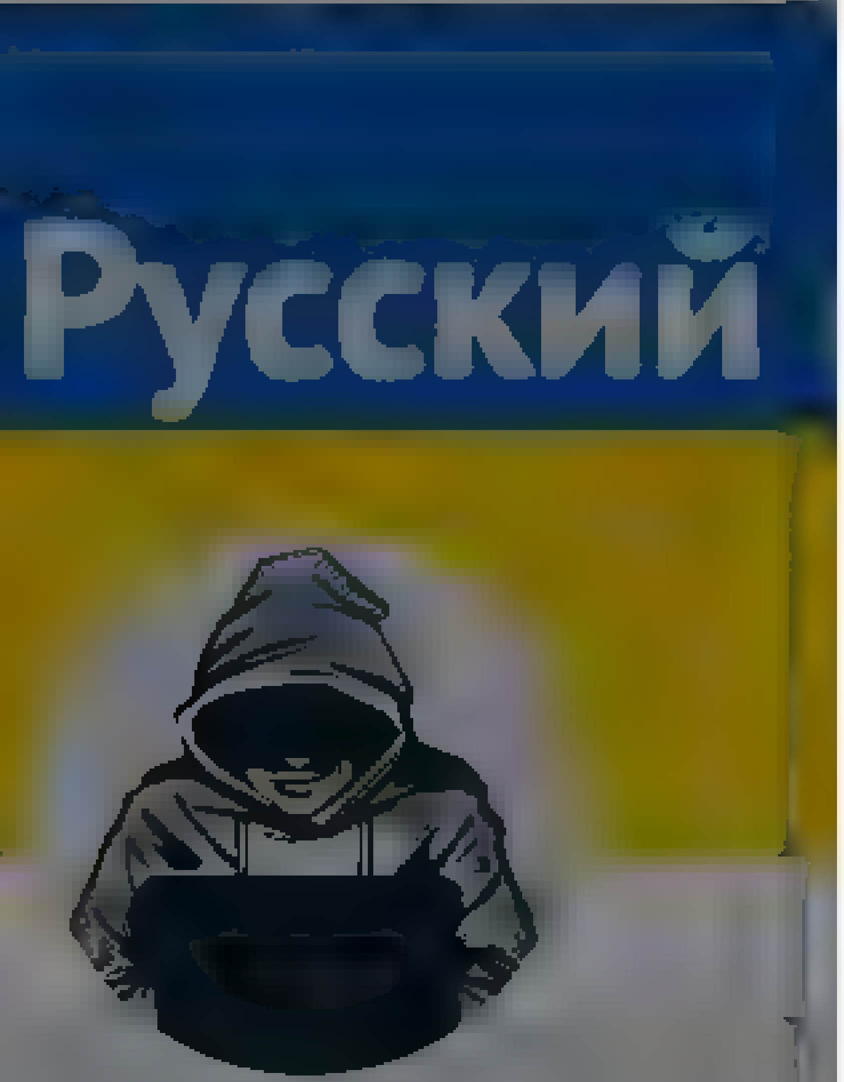

Nepareizais
@real_Nepareizais

Riga, Latvia

Joined December 2017

Nepareizais
@real_Nepareizais

Follow

🇺🇦@Podolyak_M :

The media could not be played.

4:10 AM - 18 May 2022

© 2022 Twitter About Help Center Terms
Privacy policy Cookies Ads info

Home Moments Have an account? Log in

Kaja Kallas
@kajakallas

Eesti Vabariigi peaminister. Prime Minister of Estonia

kajakallas.ee

Joined August 2009

Kaja Kallas @kajakallas

Follow

Please read this

> **Timothy Snyder** @TimothyDSnyder
> It is senseless to shelter Putin from the sense that he is losing. He will figure that out for himself, and he will act to protect himself. 1/17
> Show this thread

10:22 PM - 17 May 2022

17 Retweets **87** Likes

6 17 87

Blair W Carrigan @BlairCrgn · 1m
Replying to @kajakallas
Well said

Mark S @RMSAstros · 47s
Replying to @kajakallas
Very informative

hkchen @dYLv ABQcR,Esbz · 33s
Replying to @kajakallas
□□□

© 2022 Twitter About Help Center Terms Privacy policy Cookies Ads info

By using Twitter's services you agree to our … We and our partners operate globally and use cookies, including for analytics, personalisation, and ads

Home About

Have an account? Log in

Nepareizais

Nepareizais
@realNepareizais

Follow

Lai Latgales dārzam atgrieztu tā vēsturisko nosaukumu, atļauju bija jāprasa VVC un ĀM

LTV Ziņu dienests @ltvzinas
Rīgas dome lemusi pārdēvēt Maskavas dārzu par Latgales parku. Pārdēvēt parku rosināļušas vairākas biedrības. Pašvaldība par iespējamo nosaukumu maiņu versusies Valsts valodas centrā un Ārlietu ministrija, kas …

6:09 AM · 18 May 2022

© 2022 Twitter About Help Center Terms Privacy policy Cookies Ads info

© 2022 Twitter About Help Center Terms Privacy policy Cookies Ads info

By using Twitter's services you agree to our ... We and our partners operate globally and use cookies, including for analytics, personalisation, and ads

Home About

Have an account? Log in

Nepareizais

@realNepareizais

Riga, Latvia

Joined December 2017

Nepareizais
@realNepareizais

Follow

Selmuushhai būs jāmeklē cita nodarbošanās

TVNET ziņas @TVNET_zinas
Golubevai atgriežoties Saeimā, parlamentārieša amats būs jāatstāj Marim Mičerevskim tvnet.lv/7525553/go ube

6:14 AM - 18 May 2022

1 Like

1

© 2022 Twitter About Help Center Terms Privacy policy Cookies Ads info

By using Twitter's services you agree to our ... We and our partners operate globally and use cookies, including for analytics, personalisation, and ads

Home About

Have an account? Log in

Русский

Nepareizais
@realNepareizais

Riga, Latvia

Joined December 2017

Nepareizais @realNepareizais · 7m
La Latgales darzam atgrieztu ta vesturisko nosaukumu, atļauju bija japrasa VVC un AM

LTV Ziņu dienests @ltvzinas
Rīgas dome lemusi pardevet Maskavas darzu par Latgales parku. Pardevet parku rosinajušas vairakas biedrības. Pašva dība par iespejamo nosaukumu maiņu versusies Va sts valodas centra

1 1 1

Artis Schlossberg @tikums · 4m
VVC vel t ka varetu saprast, bet kapec AM?

1 1

Nepareizais
@realNepareizais

Follow

Replying to @tikums

jā, gribētos viņiem to pajautāt
laikam jau tās iekšējās bailes no kievijas ir lielākas, nekā mēs varam iedomāties

6:16 AM · 18 May 2022

© 2022 Twitter About Help Center Terms Privacy policy Cookies Ads info

© 2022 Twitter About Help Center Terms Privacy policy Cookies Ads info

By using Twitter's services you agree to our Cookies Use. We and our partners operate globally and use cookies, including for analytics, personalisation, and ads.

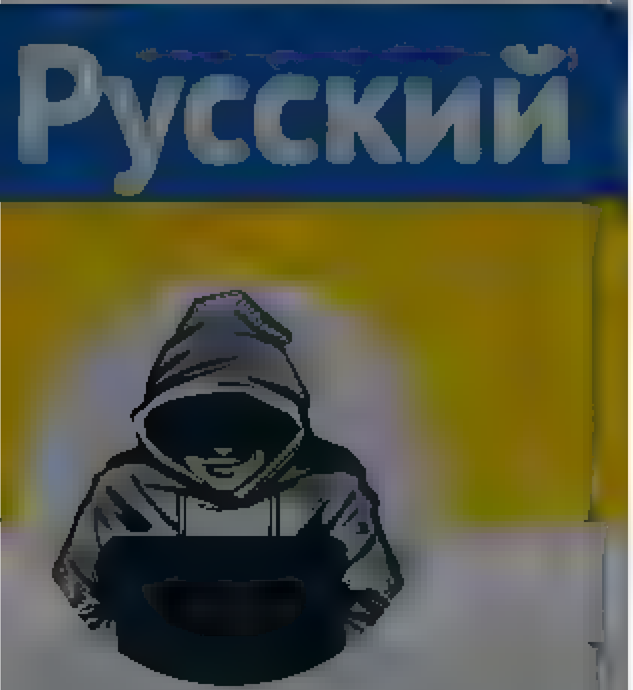

Nepareizais

@realNepareizais

Rīga, Latvia

Joined December 2017

8 70

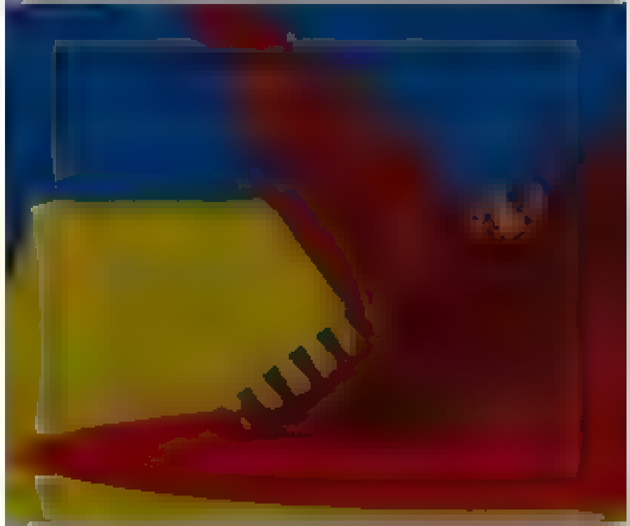

Aivars Šterns @AivarsSterns · 3m

Forši uz šodienu skatīties, saprotu ka šie ir maģistrālie ceļi un tilti svarīgi, bet kādu laiku atpakaļ katru gadu braucu uz Karpatiem, un tur ar tiltu būvniecību ta nesokas, viens tilts staveja ar pagaidu tiltu 8 gadus, šībrīža likteni nezinu, pedejo reizi nekas nebija mainījies

2

Nepareizais
@realNepareizais

Follow

Replying to @AivarsSterns

Mēs jau arī vairāk uztraucamies par Rīgas centra, nevis Latgales tiltiem un ceļiem.

6:24 AM - 18 May 2022

By using Twitter's services you agree to our . We and our partners operate globally and use cookies, including for analytics, personalisation, and ads

Home About

Have an account? Log in

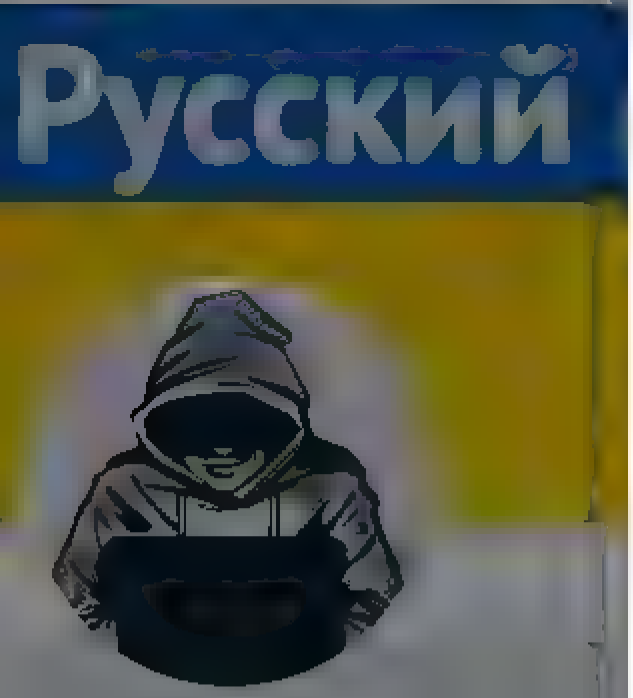

Nepareizais

Nepareizais
@red Nepareizais

Follow

#Azovstal

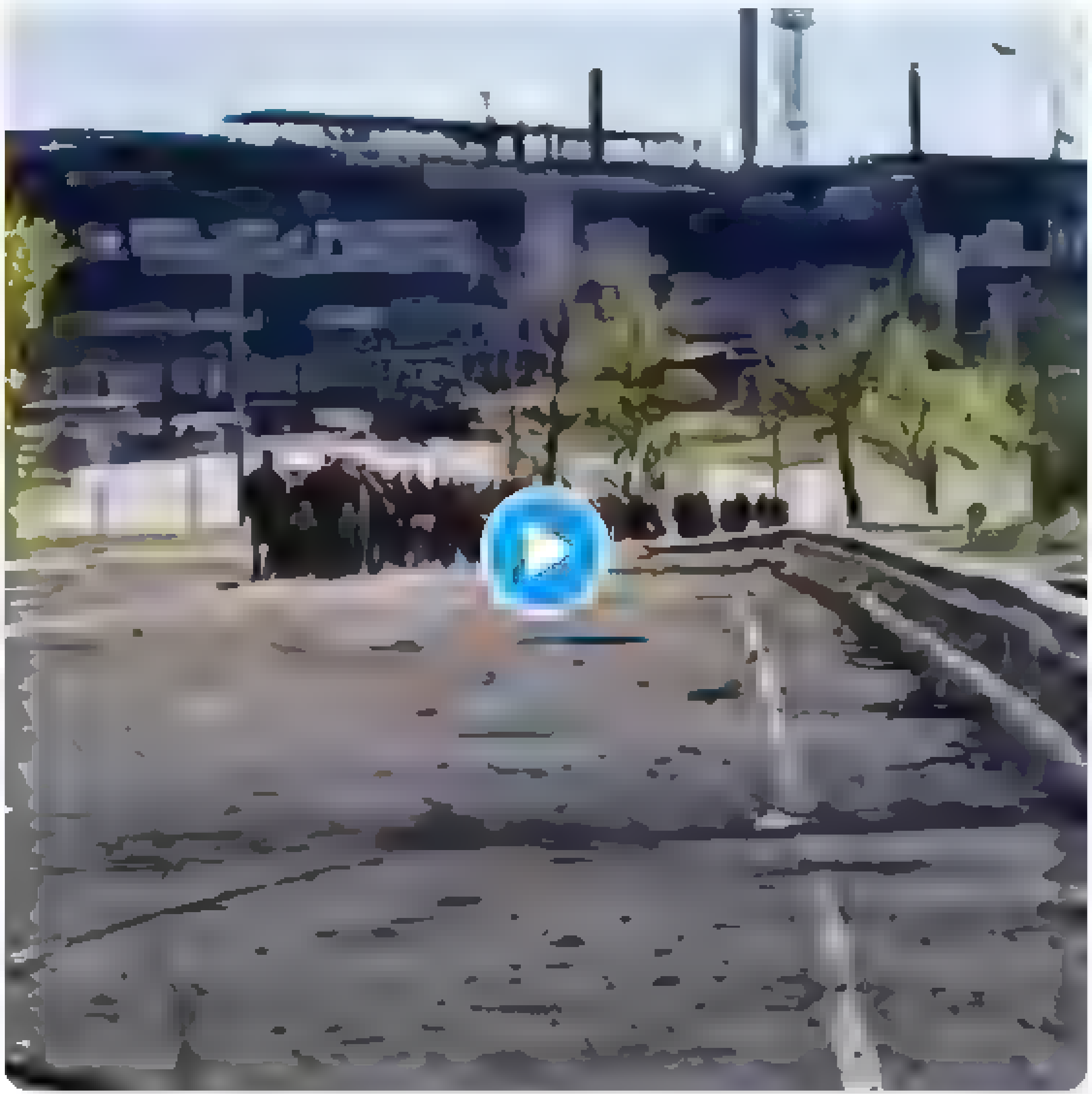

6:25 AM · 18 May 2022

© 2022 Twitter About Help Center Terms Privacy policy Cookies Ads info

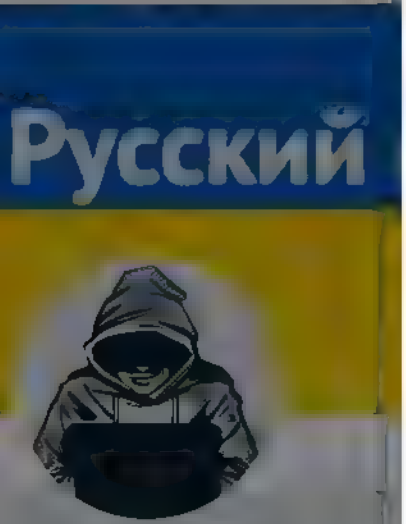

Nepareizais
@realNepareizais
Riga, Latvia
Joined December 2017

The media could not be played.

1 8 70

Aivars Šterns @AivarsSterns · 8m
Forši uz šodienu skatīties, saprotu ka šie ir maģistrālie ceļi un tilti svarīgi, bet kādu laiku atpakaļ katru gadu braucu uz Karpatiem, un tur ar tiltu būvniecību ta nesokas, viens tilts stāvēja ar pagaidu tiltu 8 gadus, šībrīža likteni nezinu, pēdējo reizi nekas nebija mainījies

2

Nepareizais @realNepareizais · 5m
Mes jau arī vairak uztraucamies par Rīgas centra, nevis Latgales tiltiem un ceļiem

1

Aivars Šterns @AivarsSterns · 3m
Ta ir, prioritates, kur vairak cilveku, tur vairak troksnis

1

Nepareizais
@realNepareizais
Follow

Replying to @AivarsSterns

Februāri es braucu no Ļvivas uz Ivano-Frankivsku, tur arī bija dažu km ceļa posms kādu laikam nekur un nekad nebiju redzējis :(

6:28 AM · 18 May 2022

By using Twitter's services you agree to our ... We and our partners operate globally and use cookies, including for analytics, personalisation, and ads
×

Nepareizais
@realNepareizais

Follow

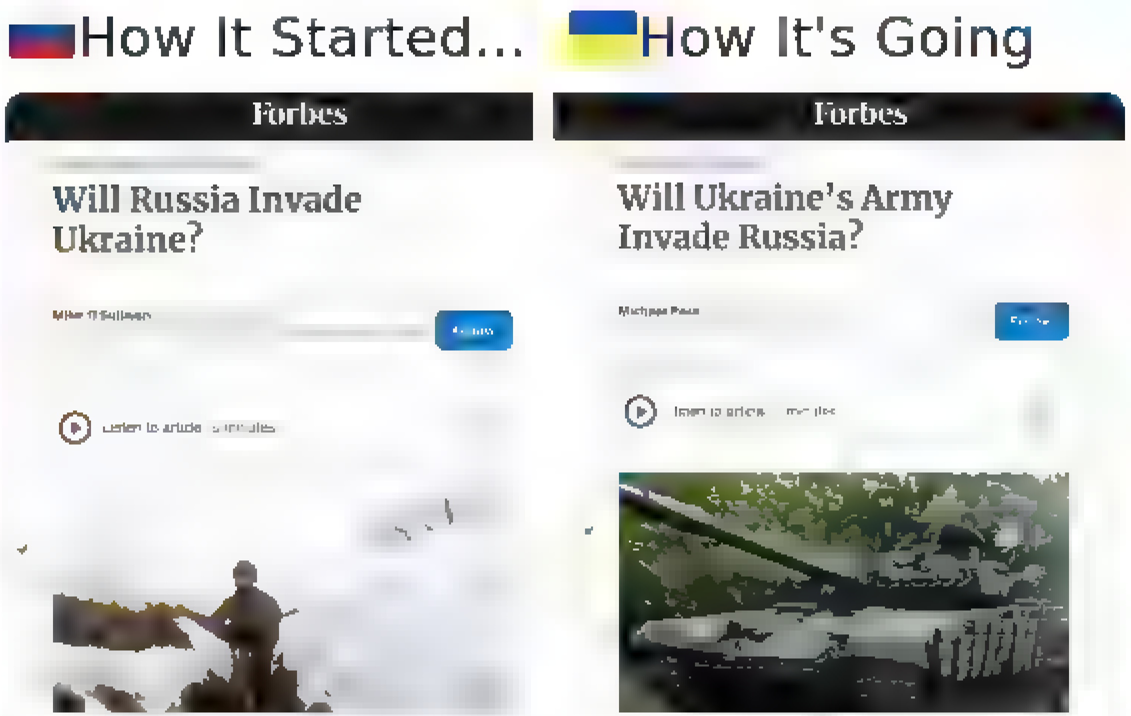

7:08 AM · 18 May 2022

Nepareizais
@realNepareizais
Riga, Latvia
Joined December 2017

© 2022 Twitter About Help Center Terms Privacy policy Cookies Ads info

By us ng Twitter's services you agree to our ads. We and our partners operate globally and use cookies, inc uding for analyt cs personalisation and ads

Home About

Have an account? Log in

Русский

Nepareizais
@rea Nepare zais

R ga Latvia
Joined December 2017

Nepareizais @rea Nepare zais 1h
La Latgales darzam atgrieztu ta vesturisko nosaukumu, atļauju bija japrasa VVC un AM

LTV Ziņu dienests @ tvz nas
Rīgas dome lemusi pardevet Maskavas darzu par Latgales parku. Pardevet parku rosinajušas vairakas biedrības. Pašva dība par iespejamo nosaukumu maiņu versusies Va sts valodas centra

2 1 6

Deduktors @ded ktors 2m
Mums tiešam v ss ko daram ir jasaskaņo ar Maskavu??

1

Nepareizais
@rea Nepare zais

Follow

Rep y ng to @ded ktors

tā sanāk

7 12 AM 18 May 2022

© 2022 Tw tter About He p Center Terms Pr vacy po cy Cook es Ads nfo

© 2022 Twitter About Help Center Terms Privacy policy Cookies Ads info

By using Twitter's services you agree to our Cookies Use. We and our partners operate globally and use cookies, including for analytics, personalisation, and ads.

LTV Ziņu dienests @ltvzinas

Follow

Latvijas Lauksaimniecības universitāte no šā gada 1. septembra tiks pārdēvēta par Latvijas Biozinātņu un tehnoloģiju universitāti. lsm.lv/raksts/zinas/l ...

6:14 AM · 18 May 2022

Nepareizais
@realNepareizais

Follow

Jo Polijā klimats savādāks, un iekšlietu ministrs nav sieviete-krieviete 🙊

The media could not be played.

8:15 AM - 18 May 2022

5 Retweets **10** Likes

5 10

Nepareizais
@realNepareizais

Riga, Latvia
Joined December 2017

© 2022 Twitter About Help Center Terms Privacy policy Cookies Ads info

Tweet

Something went wrong. Try reloading.

Retry

Sign up

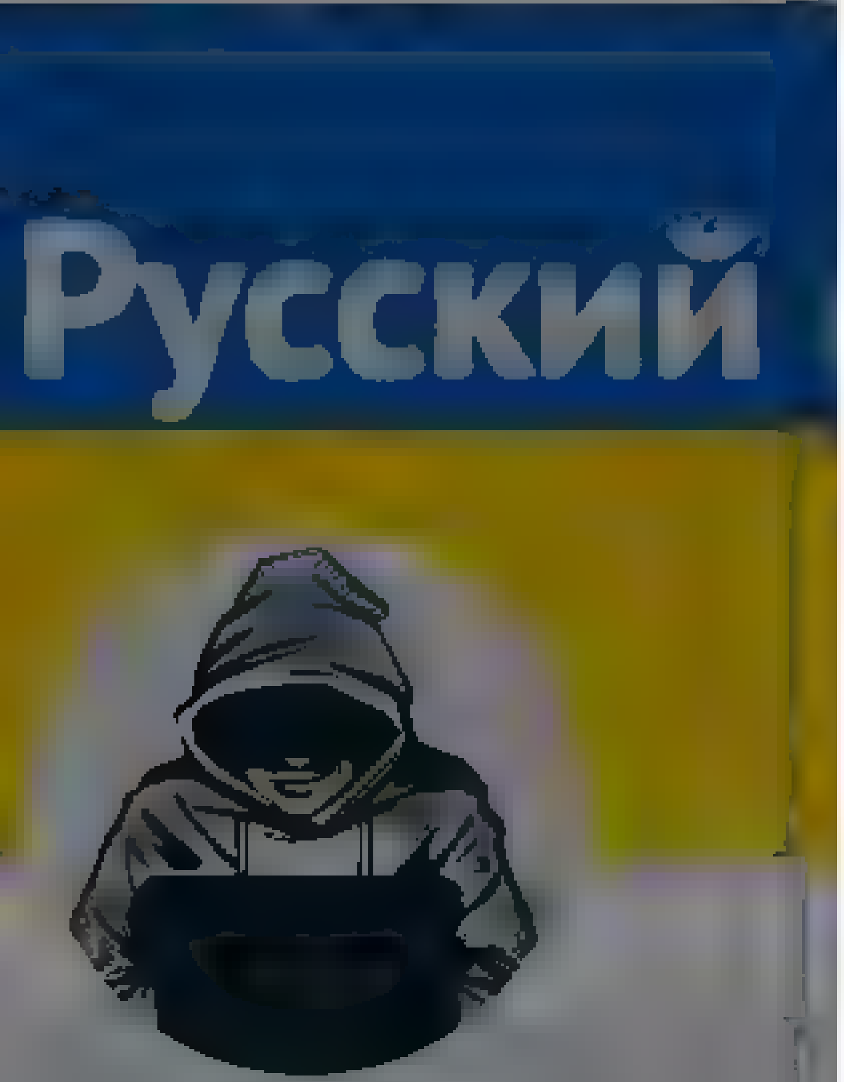

Nepareizais

Nepareizais
@realNepareizais
Follow

«Runājot par risinājumiem nākotnē, lai neatkārtotos pagājušās nedēļas notikumi, deputāti norādīja, ka nepieciešams dialogs starp dažādām interešu grupām.»
—
Viena «interešu grupa» ir zināma- 9.-10./05. bija pie okupācijas pieminekļa. Kuras ir tās citas «interešu grupas»?

The media could not be played.

12:13 PM · 18 May 2022

Home Moments

Have an account? Log in

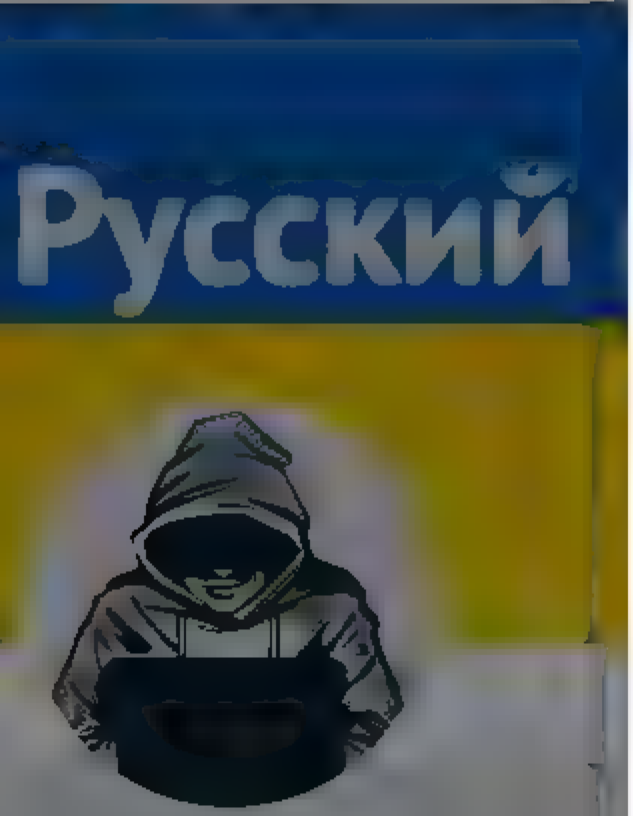

Nepareizais

@reaNepareizais

Riga, Latvia

Joined December 2017

The media could not be played.

1 6 3

Brigita Smildziņa @BSmildzina · 9m

Man sirds sažņaudzas no tā
Nezinu, nezinu, kas būs ar šiem cilvēkiem

1

Nepareizais
@reaNepareizais

Follow

Replying to @BSmildzina

Viss būs labi!

12:15 PM · 18 May 2022

© 2022 Twitter About Help Center Terms Privacy policy Cookies Ads info

By using Twitter's services you agree to our · We and our partners operate globally and use cookies, including for analytics, personalisation, and ads

Artūrs Zvejsalnieks
Advokats

Artūrs Zvejsalnieks
@AZvejsalnieks

Follow

Šīs nedēļas notikumi precīzi parāda, ka Latvijas "politika" vispār nav saistīta ar kādas "partijas" vēlmi realizēt savu programmu un panākt kādas pārmaiņas valstī. Vienīgais par ko ir cīņa - amati. Pie tam 80% gadījumu amats amata pēc, bez jēgas, ko tajā darīt.

10:10 AM · 18 May 2022 from Riga, Latvia

5 Retweets 10 Likes

5 10

© 2022 Twitter About Help Center Terms Privacy policy Cookies Ads info

By using Twitter's services you agree to our Cookies Use. We and our partners operate globally and use cookies, including for analytics, personalisation, and ads

Unāma
@EvijaUnama

Follow

LETA--UNIAN. Vairāki Eiropas politiķi, ne tikai Makrons, mudinājuši Kijivu piekāpties Maskavai suverenitātes jautājumā, lai tādējādi glābtu Putina reputāciju, tā šodien paziņoja Ukrainas prezidenta kancelejas vadītāja padomnieks Mihailo Podoļaks.

10:27 AM - 18 May 2022

© 2022 Twitter About Help Center Terms Privacy policy Cookies Ads info

Unāma
@EvijaUnama

viedoklis personisks

RIGA

© 2022 Twitter About Help Center Terms Privacy policy Cookies Ads info

By using Twitter's services you agree to our ... We and our partners operate globally and use cookies, including for analytics, personalisation, and ads

Nepareizais
@redNepareizais

Follow

Atzīstos. Jau kādu laiku vairs neskatos #KasNotiekLatvijā

12:30 PM - 18 May 2022

© 2022 Twitter About Help Center Terms Privacy policy Cookies Ads info

Nepareizais

Riga, Latvia

© 2022 Twitter About Help Center Terms Privacy policy Cookies Ads info

Tweet

Something went wrong. Try reloading.

Retry

Sign up

Did someone say … cookies?

Twitter and its partners use cookies to provide you with a better, safer and faster service and to support our business. Some cookies are necessary to use our services, improve our services, and make sure they work properly. Show more about your choices.

Accept all cookies

Refuse non-essential cookies

Home Moments Log in

Nepareizais

Filmas scenārijs: 1.sērija: vīrietim ir divas sievas. Latvijā pieņem Civilās savienības likumu. Vīrietis ar abām sievām vēršas ST, jo ...
❗ "Likumdevējam ir jāizdomā, kādā veidā aizsargāt VISAS ģimenes." © Osipova
2.sērija ... 🤗

Selma Levrence 🇺🇦
Filmas scenārijs vīrietim ir divas sievas Latvijā pieņem Civilās savienības likumu Abas sievas kļūst par par twitter.com/paradnieks/sta

12 38 PM 18 May 2022

© 2022 Twitter About Help Center Terms Privacy policy Cookies Ads info

By using Twitter's services you agree to our ... We and our partners operate globally and use cookies, including for analytics, personalisation, and ads

Home About

Have an account? Log in

Nepareizais @realNepareizais · 9m

Atzīstos, jau kadu laiku vairs neskatos #KasNotiekLatvija

3 2

sxaurais @sxaurais · 3m

B...n! A pa kur eni v nu rada?

1

Nepareizais
@realNepareizais

Follow

Replying to @sxaurais

internetā

12:39 PM · 18 May 2022

© 2022 Twitter About Help Center Terms Privacy policy Cookies Ads info

Nepareizais
@realNepareizais

Riga, Latvia

Joined December 2017

Home Moments Search Twitter Have an account? Log in

Русский

Nepareizais

@realNepareizais

Riga, Latvia

Joined December 2017

Nepareizais
@realNepareizais

Follow

Jā, taisnība, Latvijā drīkst staigāt pa ielu NKVD formā ar PSRS karogu, uz auto kapota krāsot visu iespējamo padomju un nacistu simboliku. Atšķirībā no Lietuvas, kur tas ir aizliegts.

kz @sa ktengriba
Sanāk, ka ar Georga lentīti privāti, nepiedaloties publiskos pasākumos drīkst šādi braukāt apkārt?

12:42 PM - 18 May 2022

© 2022 Twitter About Help Center Terms Privacy policy Cookies Ads info

© 2022 Twitter About Help Center Terms Privacy policy Cookies Ads info

By using Twitter's services you ag… …lytics, personalisation, and ads

Home About

Log in

Nepareizais

@realNepareizais

Follow

«Родина — это не жопа президента, которую надо всё время целовать», — Юрий Шевчук (ДДТ)

Книга жалоб

12:46 PM · 18 May 2022

Nepareizais

Elita Veidemane Слава Україні! @e tav · 1m

starp kadam vel "interešu grupam"?

1

Nepareizais

Follow

Replying to @e tave demane

laikam viņi un mēs

12 52 PM · 18 May 2022

© 2022 Twitter About Help Center Terms Privacy policy Cookies Ads info

Nepareizais

Русский

Nepareizais
@realNepareizais
Riga, Latvia
Joined December 2017

Nepareizais
@realNepareizais
Follow

Igaunija piegādāja 🇺🇦Ukrainai 4x4 bruņumašīnas Alvis Mamba

12:58 PM · 18 May 2022

© 2022 Twitter About Help Center Terms Privacy policy Cookies Ads info

© 2022 Twitter About Help Center Terms Privacy policy Cookies Ads info

Nepareizais
@realNepareizais

Follow

Moldāvijas prezidente no Kišiņevas uz Briseli lido ar WizzAir

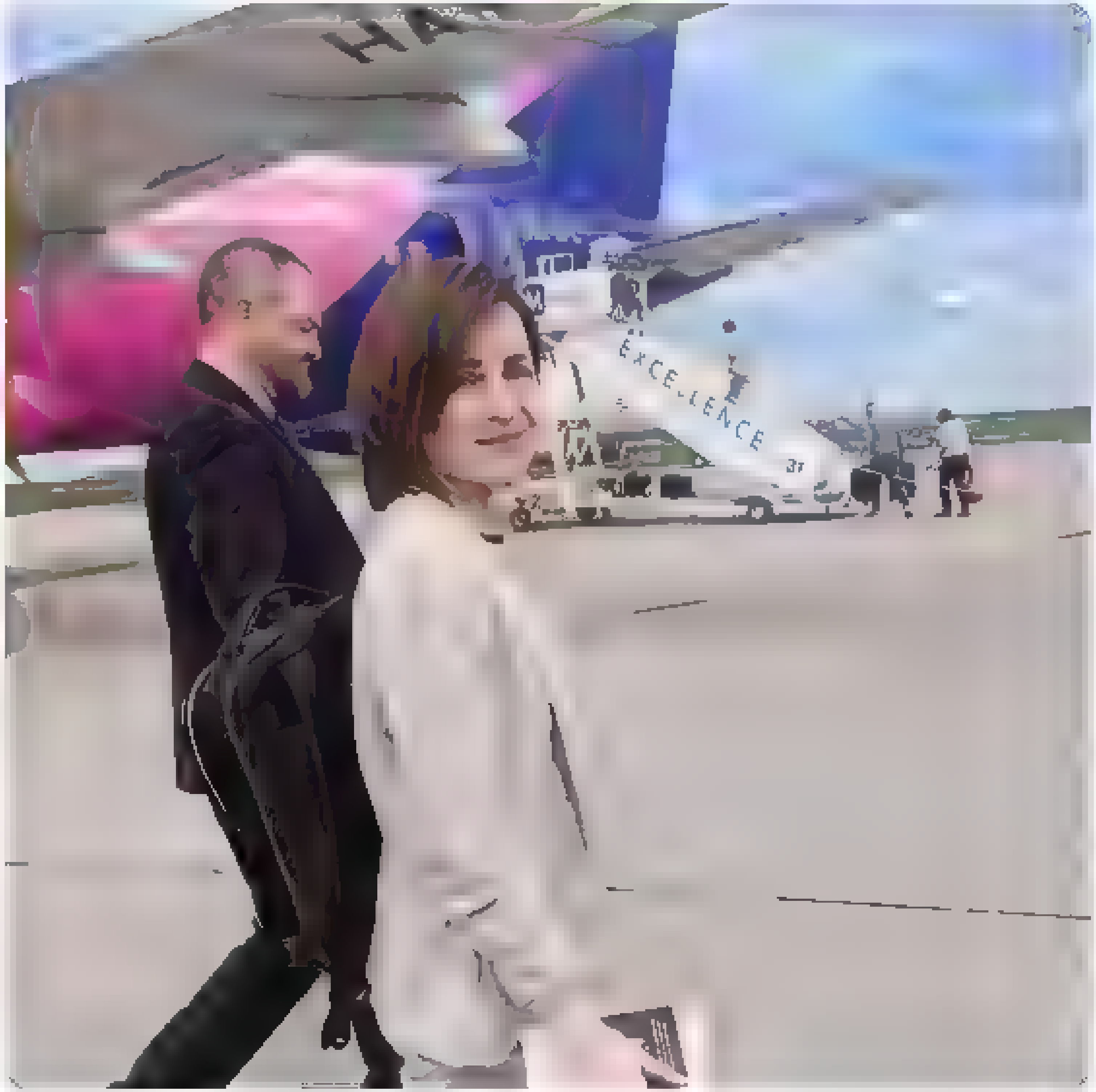

1:32 PM · 18 May 2022

Nepareizais
@realNepareizais

Riga, Latvia
Joined December 2017

© 2022 Twitter About Help Center Terms
Privacy policy Cookies Ads info

Home Moments

Have an account? Log in

Nepareizais
@realNepareizais

🇺🇦 У Тернополі запустили нову лінійку ковбаси. 👀

1:38 PM - 18 May 2022

Русский

Nepareizais

Riga, Latvia

Joined December 2017

© 2022 Twitter About Help Center Terms
Privacy policy Cookies Ads info

notikumi", deputāti norādīja, ka nepieciešams dialogs starp dažādām interešu grupām »

Viena «interešu grupa» ir zināma 9. 10./05. bija pie okupācijas piemnekļa. Kuras ir tas citas «interešu grupas»?

The media could not be played.

9 3 13

Artis Schlossberg @tkums · 1h
Šī ir viena no tām interešu grupām, es saprotu?

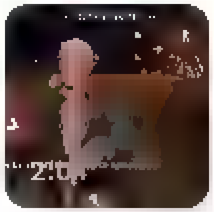

Vatastānas hronika Chronicles of Vatast
"Sabiedrības saliedetība" ir vajadzīga? Ka tieši latvieši, kas mīl savu zemi, atceras un pazīst savu vēsturi, jel kadreiz varetu "saliedeties" ar šādiem "cilvekiem"?

1 3

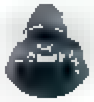

Nepareizais
@realNepareizais
Follow

Replying to @tkums

jā, bet citas?

1:43 PM · 18 May 2022

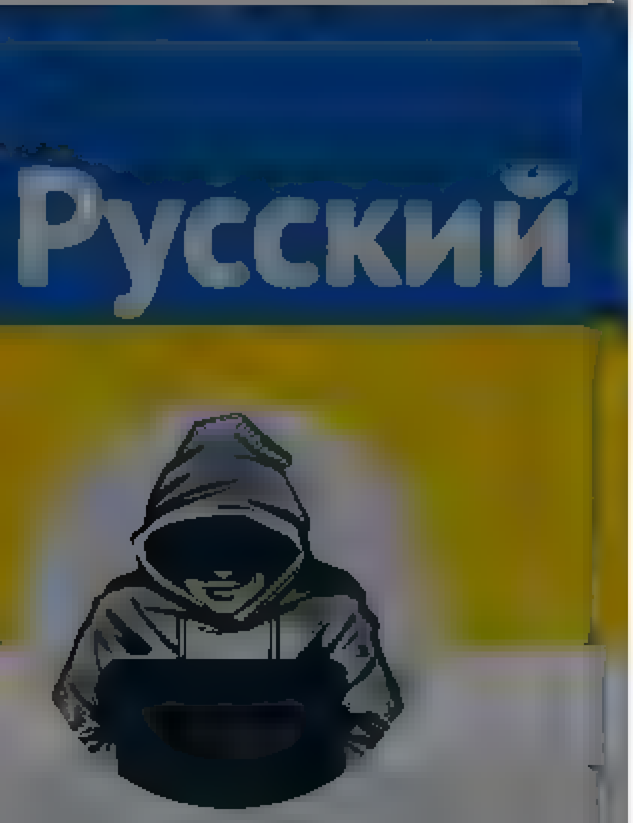

Русский

Nepareizais
@realNepareizais
Riga, Latvia
Joined December 2017

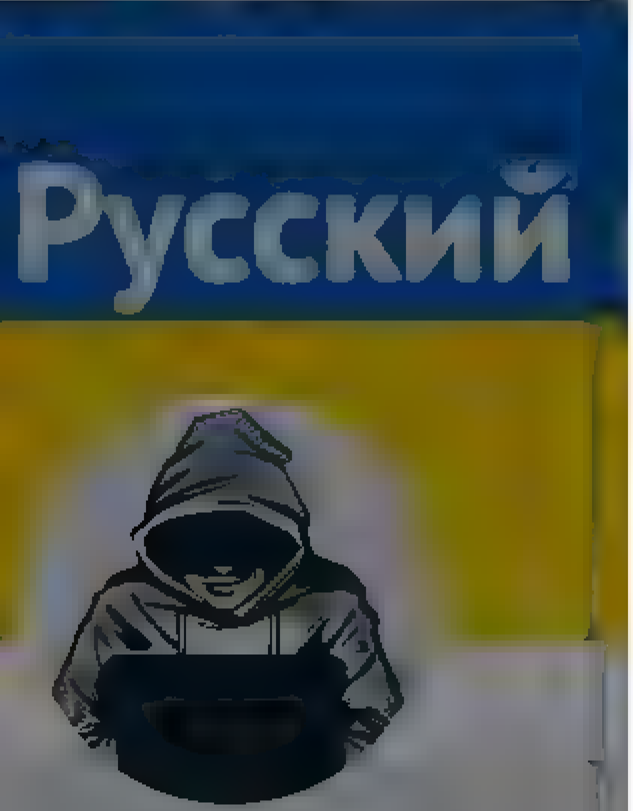

Nepareizais

@realNepareizais

Riga, Latvia

Joined December 2017

2 9

GaumigsJoksRealOne @GaumigsJoks · 8m

Ar ko tad vel?

1

Nepareizais

@realNepareizais

Follow

Replying to @GaumigsJoks

Moldāvu FlyOne ir tiešais reiss
PS WizzAir lido pat ne uz Briseli, bet Šarleruā

1:48 PM - 18 May 2022

© 2022 Twitter About Help Center Terms Privacy policy Cookies Ads info

© 2022 Twitter About Help Center Terms Privacy policy Cookies Ads info

By using Twitter's services you agr... analytics, personalisation, and ads

Русский

Nepareizais
@realNepareizais
Riga, Latvia
Joined December 2017

Nepareizais @realNepareizais · 1h
Jā, taisnība. Latvijā drīkst staigāt pa ielu NKVD formā ar PSRS karogu, uz auto kapota krāsot visu iespējamo padomju un nacistu simboliku. Atšķirība no Lietuvas, kur tas ir aizliegts

kz @saktengriba
Sanāk, ka ar Georga lentīti privāti, nepiedaloties publiskos pasākumos drīkst šādi braukāt apkārt?

4 · 1 · 6

Ģirts @girts1 · 6m
Nekasies, ie ši nezin, kas ir demokrātija, mēs gan zinām

1

Nepareizais
@realNepareizais
Follow

Replying to @girts1

tas gan, un tāpēc viņi ļoti stingri aizliedza tos simbolus, mēs - tikai pasākumos
jau pašā sākumā man tas likās stipri dīvaini, bet ko nu es mācīšu, juristi taču pētīja, izdomāja likumu labu esam

1:52 PM · 18 May 2022

1 Retweet 1 Like

1 · 1

© 2022 Twitter About Help Center Terms Privacy policy Cookies Ads info

By using Twitter's services you agr... ...lytics, personalisation, and ads.

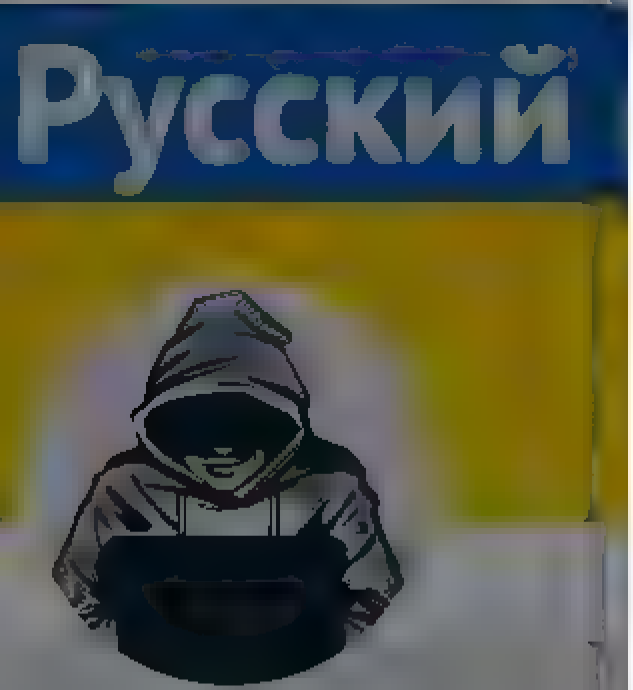

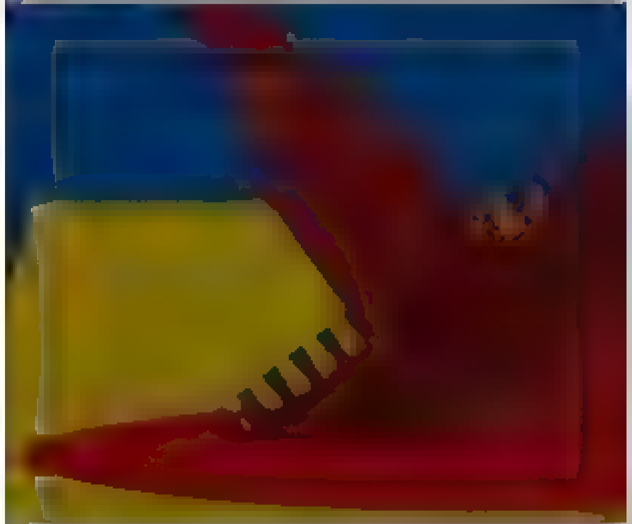

Nepareizais
@reaNepareizais

Riga, Latvia

Joined December 2017

Viena «interešu grupa» ir zināma 9. 10./05. bija pie okupācijas pieminekļa. Kuras ir tās citas «interešu grupas»?

The media could not be played.

9 6 14

Artis Schlossberg @tikums · 1h
Šī ir viena no tām interešu grupām, es saprotu?

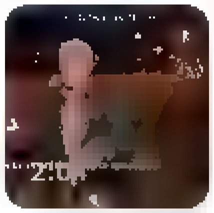

Vatastānas hronika 🇱🇻🇺🇦 Chronicles of Vatast
"Sabiedrības saliedētība" ir vajadzīga? Ka tieši, latvieši, kas mīl savu zemi, atceras un paraz na savu vēsturi, jel kadreiz varētu 'saliedēties' ar šādiem 'cilvēkiem'?

1 1 3

Nepareizais @reaNepareizais · 10m
Jā, bet citas?

2

Artis Schlossberg @tikums · 1m
Nu ka ... "saka tinata latviešu publika", protams!

1 1

Nepareizais
@reaNepareizais

Follow

Replying to @tikums

:)

1:53 PM · 18 May 2022

Home Moments

Nepareizais
@realNepareizais

Follow

Iekšlietu ministre norūpējusies

The media could not be played.

2:07 PM · 18 May 2022

Nepareizais
@realNepareizais

Riga, Latvia

Joined December 2017

Have an account? Log in

© 2022 Twitter About Help Center Terms Privacy policy Cookies Ads info

By using Twitter's services you ag... ...lytics, personalisation, and ads

Home About

Have an account? Log in

Nepareizais

Nav taisnība. Saskaņā ar Administratīvo sodu likuma par pārkāpumiem pārvaldes, sabiedriskās kārtības un valsts valodas lietošanas jomā 13. un 13.¹ pantu, tas ir aizliegts. Cits jautājums, kādas ir policijas spējas un griba to kontrolēt. m...ikumi...ta...d 314808 ...

2 2

Nepareizais
@realNepareizais

Follow

Replying to @Janis...esa...nieks

Tad uzspied uz policiju un RD, lai beidzot novāc šos sūdus ...

2:19 PM · 18 May 2022

© 2022 Twitter About Help Center Terms Privacy policy Cookies Ads info

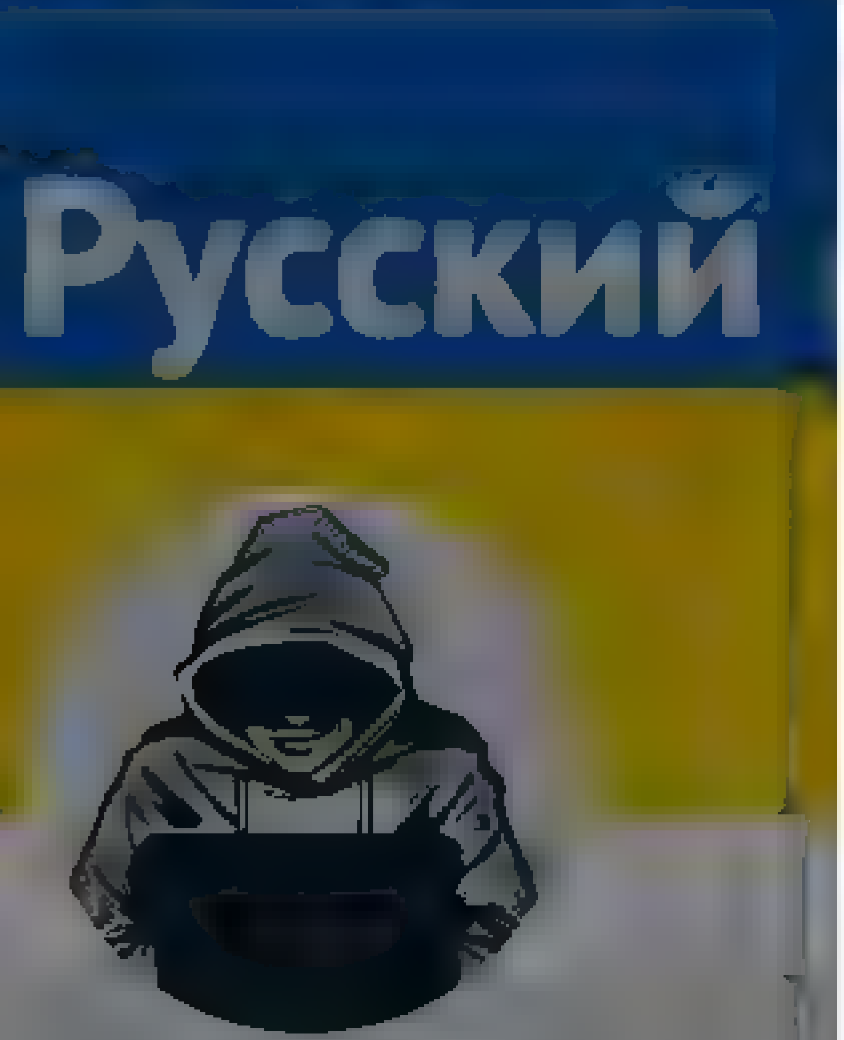

Nepareizais
@rea Nepareizais

Riga, Latvia
Joined December 2017

Nepareizais
@rea Nepareizais
Follow

The media could not be played.

2:39 PM - 18 May 2022

© 2022 Twitter About Help Center Terms
Privacy policy Cookies Ads info

Home   Moments   Have an account? Log in

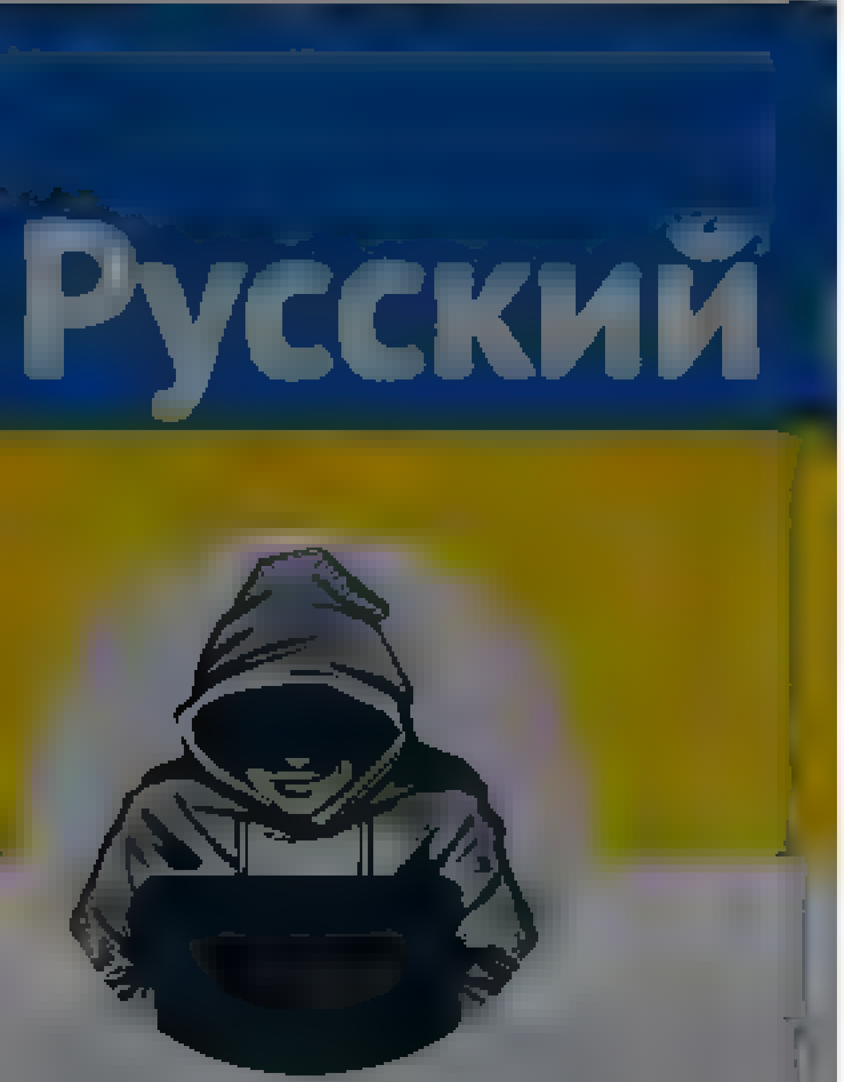

Nepareizais
@reaNepareizais
Rīga, Latvia
Joined December 2017

Nepareizais @reaNepareizais · 2h
Atzīstos. Jau kadu laiku vairs neskatos #KasNotiekLatvija
7 · 1 · 13

sxaurais @sxaurais · 2h
Blin. A pa kurieni viņu rada?
1

Nepareizais @reaNepareizais · 2h
Interneta
1 · 1

sxaurais @sxaurais · 7m
1

Nepareizais
@reaNepareizais
Follow

Replying to @sxaurais

:))

2:50 PM - 18 May 2022

© 2022 Twitter About Help Center Terms Privacy policy Cookies Ads info

By using Twitter's services you agree to our … We and our partners operate globally and use cookies, including for analytics, personalisation, and ads

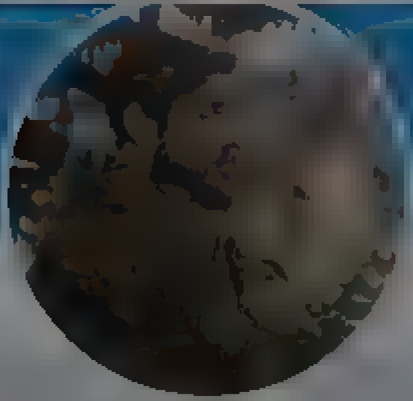

Bohdan Krotevych

Chief of staff Azov regiment, Mariupol, Azovstee, Major NGU

Mariupol

Joined November 2014

Bohdan Krotevych
@BohdanKrotevych

Follow

#НовеФотоПрофілю

9:22 AM - 18 May 2022

4 Retweets **33** Likes

1 4 33

Maya Piklor @mayameeroo 30s

Replying to @BohdanKrotevych

Glory to the heroes!

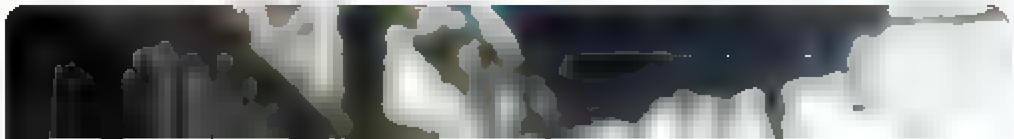

© 2022 Twitter About Help Center Terms Privacy policy Cookies Ads info

By using Twitter's services you agree to our Cookies Use. We and our partners operate globally and use cookies, including for analytics, personalisation, and ads

Русский

Nepareizais

@realNepareizais

Riga, Latvia

Joined December 2017

Nepareizais
@realNepareizais

Follow

The media could not be played.

2:50 PM · 18 May 2022

© 2022 Twitter About Help Center Terms Privacy policy Cookies Ads info

By using Twitter's services you agree to our [illegible] We and our partners operate globally and use cookies, including for analytics, personalisation, and ads

Nepareizais

@[illegible]

Riga, Latvia

Joined December 2017

Nepareizais
@realNepareizais

Follow

« 2017. gadā no 10 bagātākajiem uzņēmējiem, kuriem vēl nav 30 gadu, vien 4 bija izveidojuši uzņēmumu pašu spēkiem. Pārējie 6 tos ir mantojuši vai pārņēmuši no vecākiem.
Latvijā uzņēmumi netiek radīti, bet mantoti. Ja neieviesīsim mantojuma nodokli, nevienlīdzība nemazināsies. »

> **LV portāls 🇱🇻 | #StandWithUkraine** @lv_portals
> Latvijā 10% bagātāko mājsaimniecību pārvalda vairāk nekā 60% no visas bagātības. OECD uzskata, ka Latvijā būtu jāievieš mantojuma nodoklis
>
> 🚩 Fakti no ikgadējās konferences par ēnu ekonomiku Latvijā

3:15 PM · 18 May 2022

© 2022 Twitter About Help Center Terms Privacy policy Cookies Ads info

By using Twitter's services you agree to our … We and our partners operate globally and use cookies, including for analytics, personalisation, and ads

Nepareizais

Nepareizais
@rea Nepareizais

Follow

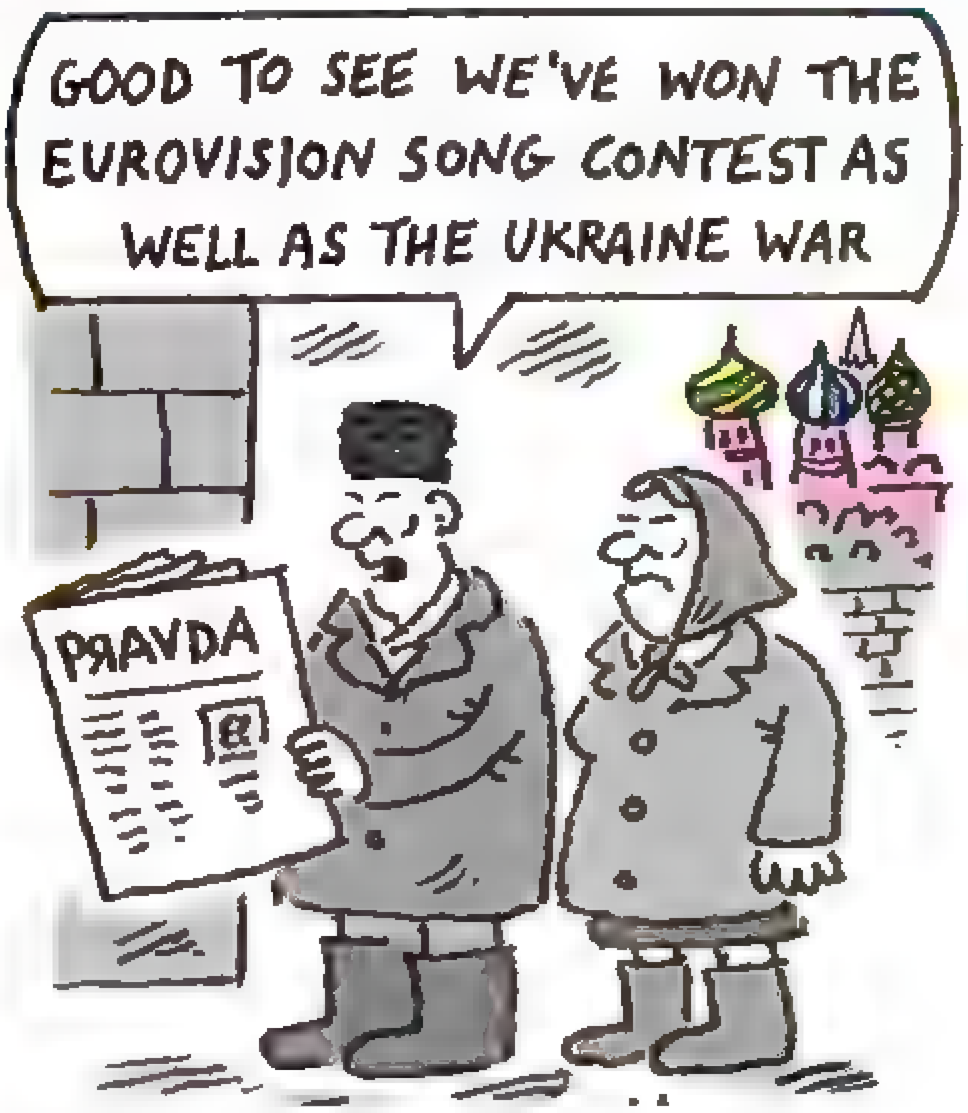

3 20 PM 18 May 2022

© 2022 Twitter About Help Center Terms Privacy policy Cookies Ads info

By using Twitter's services you agree to our ... We and our partners operate globally and use cookies, including for analytics, personalisation, and ads

Michael Barthel
@RealMBaW

Follow

There is not much information about the animals, but apparently a few service dogs were also evacuated from Azovstal yesterday. Future uncertain ...

(It's possible Sonya in the second picture) twitter.com/tweet4anna/sta ...

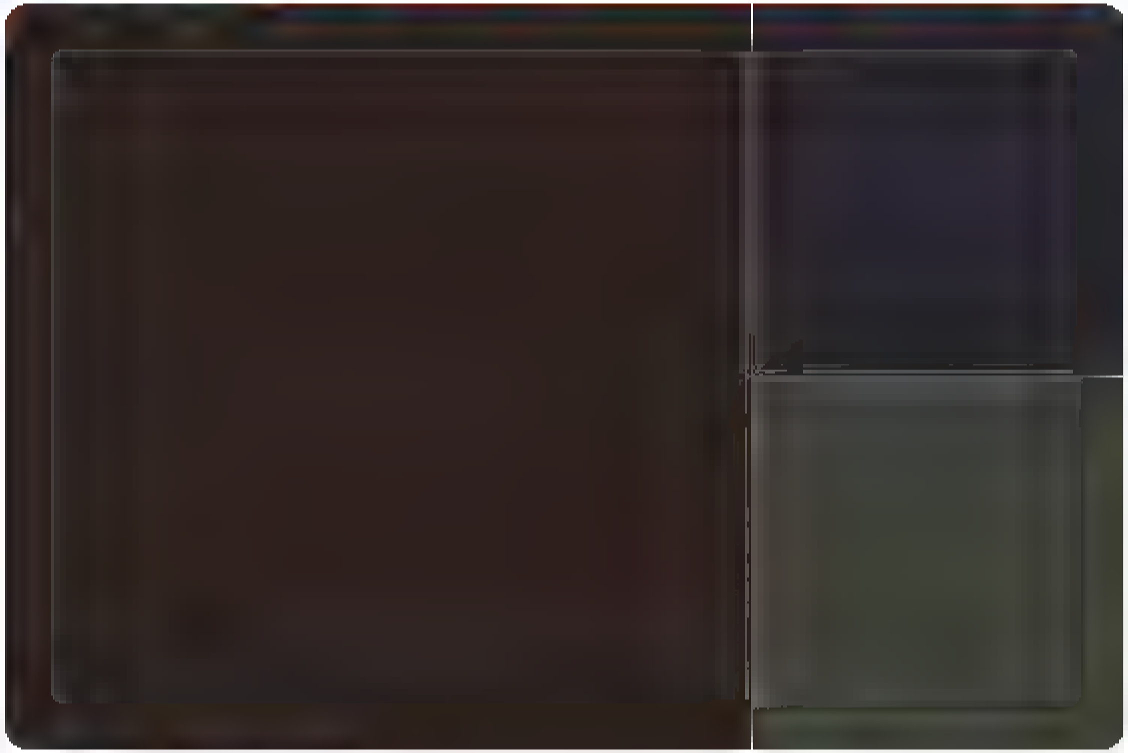

12:19 PM - 18 May 2022

Michael Barthel
@RealMBaW

Animal rescue, Animal welfare, Weather, Wildfires, Natural disasters, No spotter, No official account. Provides additional info on animal evacs and rescues

Nowhere and everywhere

Joined October 2019

© 2022 Twitter About Help Center Terms Privacy policy Cookies Ads info

© 2022 Twitter About Help Center Terms Privacy policy Cookies Ads info

By using Twitter's services you agree to our Cookies Use. We and our partners operate globally and use cookies, including for analytics, personalisation, and ads

Артемий Троицкий
@aktroitsky

myspace.com/aktroitsky

Joined November 2011

AFP News Agency
@AFP

Follow

VIDEO: 🇫🇮 Rattled by Russia, Finns flock to military training

Sharing a border with Russia, Finland's National Defence Training Association (MPK) says interest in the country's voluntary training spiked in the weeks after Russia's invasion of Ukraine

The media could not be played.

Rattled by Russia, Finns flock to military training

8:59 AM - 17 May 2022

1 Retweet 5 Likes

AFP News Agency
@AFP

Top news and features from AFP's reporters around the world. Elsewhere on Twitter: afp.com, AFPTwitter

afp.com/en

Joined September 2011

© 2022 Twitter About Help Center Terms Privacy policy Cookies Ads info

By us ng Twitter's services you agr... alyt cs personalisation and ads

Tomass Finks
@TomassFinks

Follow

Kur ir tā sīkā dirsa Grēta. ?
Ir pāris jautājumu !

9 50 PM 17 May 2022

Tomass Finks

Deģenerats

By using Twitter's services you agree ... analytics, personalisation, and ads

Home About

Have an account? Log in

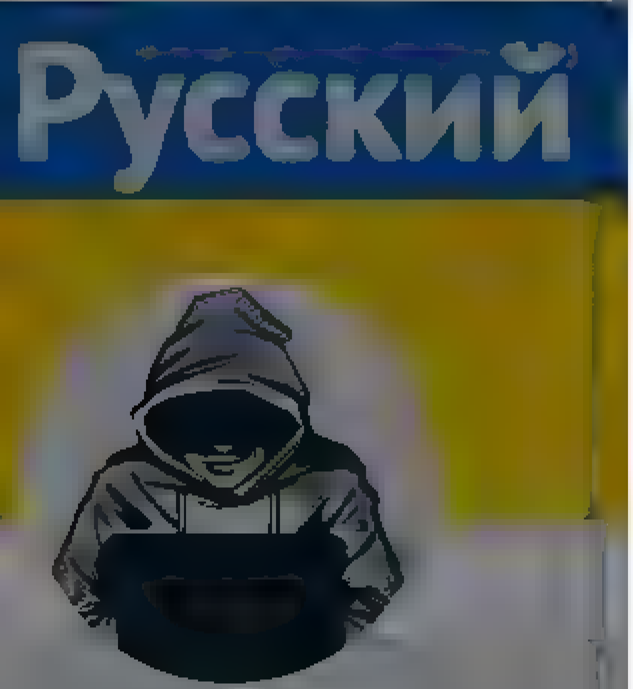

Nepareizais

@reaLNepareizais

Riga, Latvia

Joined December 2017

Nepareizais
@reaLNepareizais

Follow

The media could not be played.

11:33 PM · 18 May 2022

1 Like

1

© 2022 Twitter About Help Center Terms Privacy policy Cookies Ads info

By using Twitter's services you agree to our ads

We and our partners operate globally and use cookies, including for analytics, personalisation, and

Nepareizais

Riga, Latvia

Nepareizais
@rea Nepare zais

Follow

Šodien Palangas centrā nováca okupantu armijas pieminekli. Vietā nolika pelēka granīta plāksni ar uzrakstu lietuviešu val., ka šeit ir apbedīti WW2 karavīri.

12 22 AM · 19 May 2022

5 Likes

5

Keyboard Shortcuts

Keyboard shortcuts are available fo

By using Twitter's services you agre ... g for analytics, personalisation, and ads

Close

Search query

Saved searches

Tweets

- Remove

Zuze

@koshi_peleeks

Have an account?

Password

Remember me

New to Twitter?

Tweets

- © 2022 Twitter
- About
- Help Center
- Terms
- Privacy policy
- Cookies
- Ads info

- **Tweet with a location**

You can add location information to y ... arty applications. You always have the option to delete your Tweet locat

koshi_peleeks

Following Following @koshi_peleeks

Unfollow Unfollow @koshi_peleeks

Blocked Blocked @koshi_peleeks

Unblock Unblock @koshi_peleeks

More

- Copy link to Tweet
- Embed Tweet

Zuze

@koshi_peleeks

It kā stulbi, bet šodien nonācu smilškastes līmeņa strīdā. Kafejnīca Rīgas centrā kāds bērnu stūrī uz Lego sienas no klucīšiem salicis "Россия ". Piegāju paspēleties, saliku karodziņu. Pieskrien jauna meitene, rauj dzeltenos klucīšus nost. "я за россию, я за россию!" 1/3

11:07 AM · 18 May 2022

1 reply 0 retweets 0 likes

Reply 1

Retweet Retweeted

Like Liked

New conversation

Zuze11 @koshi_peleeks 11 seconds ago

More

- Copy link to Tweet
- Embed Tweet

Apmainījāmies laipnībām, mazā rašiste aizgāja apsēsties pie galda un kopā ar personāla jauniešiem klusiņām iereca par mani. Viens no jauniešiem, oficiants, piesteidzās un novāca visus klucīšus, es savācu savu dzeramnaudu. 2/3

1 reply 0 retweets 0 likes

Reply 1

Retweet Retweeted

Like Liked

Zuze10 @koshi_peleeks 10 seconds ago

More

By using Twitter's services you agree to our … We and our partners operate globally and use cookies, including for analytics, personalisation, and ads

Nepareizais
@realNepareizais

Riga, Latvia
Joined December 2017

Dāvids Zalāns @DavidsZalans · 18m

Es neskatos @KNL_LTV1 kopš aptuveni 19 gadu vecuma, kad saku piet ekami saprast par to ka r ar pol tiku Latvija, kurš kuram cik un par ko maksa un, kurš ko kontrole Isti nav pievienotas vertības otra p ana aktieriem, kur neko ne ziemj, un kurus iztauja treša p ana aktieris

Nepareizais @realNepareizais
Atzīstos. Jau kadu la ku vairs neskatos #KasNotiekLatvija

1

Nepareizais
@realNepareizais

Follow

Replying to @DavidsZalans @KNL_LTV1

skarbi

12:54 AM · 19 May 2022

© 2022 Twitter About Help Center Terms Privacy policy Cookies Ads info

By using Twitter's services you agree to our Cookies Use. We and our partners operate globally and use cookies, including for analytics, personalisation, and ads.

Nepareizais
@realNepareizais

Riga, Latvia

Joined December 2017

Nepareizais
@realNepareizais

Follow

AFP izplata 🇷🇺orku kara propagandu
honte sur vous !

AFP News Agency @AFP
Mariupol survivor

A Russian serviceman interacts with a bear at the zoo in Ukraine's devastated port city of Mariupol on May 18

Show this thread

1:00 AM - 19 May 2022

© 2022 Twitter About Help Center Terms Privacy policy Cookies Ads info

Home Moments

Have an account? Log in

Газета.Ru @GazetaRu

Follow

❗ Не менее семи снарядов попало на территорию спиртзавода в Курской области во время обстрела утром — директор предприятия

10:59 PM · 18 May 2022

1 Retweet 2 Likes

2 1 2

Show more replies

© 2022 Twitter About Help Center Terms Privacy policy Cookies Ads info

Газета.Ru

Мы там, где вы. Подписывайтесь в Телеграме t.me/gazetaru

gazeta.ru

Русский

Nepareizais
@reaNepareizais
Follow

Kas tas par tranzīta ceļu?

Martins Levuškāns @levuskans
Šodien atkal palīdzam bēgļiem no Mariupoles, kuri ceļo caur Liepāju uz Rietumiem. Katru darba dienu mes uzņemam tos no stacijas laukuma, barojam, laižam automašīnas un aizvedam uz pramu uz Vāciju 💙

Show this thread

1:08 AM - 19 May 2022

Nepareizais
@reaNepareizais

Riga, Latvia
Joined December 2017

© 2022 Twitter About Help Center Terms Privacy policy Cookies Ads info

© 2022 Twitter About Help Center Terms Privacy policy Cookies Ads info

By using Twitter's services you agree to our ... We and our partners operate globally and use cookies, including for analytics, personalisation, and ads
×

Русский

Nepareizais
@reaNepareizais
Riga, Latvia
Joined December 2017

Nepareizais @reaNepareizais · 15m
Kas tas par tranzīta ceļu?

Martins Levuškāns @levuskans
Šodien atkal palīdzam bēgļiem no Mariupoles, kuri ceļo caur Liepāju uz Rietumiem. Katru darba dienu mēs uzņemam tos no stacijas laukuma, barojam, aižam automašīnas un aizvedam uz prāmi uz
Show this thread

1 · 1

Piparmētru tēja @piparmetru · 3m
twitter.com/levuskans/stat... Caur Krieviju

Martins Levuškāns @levuskans
Tagad satieku bēgļus no Mariupoles, kur tika piespiedu kārtā deportēti uz Krieviju un tagad ceļo uz Rietumiem caur Liepāju. Trīs autobusi. Sievietes, bērni, mazuļi, paciņas ar mantām, kuras izdevās steigā savākt. Es cenšos neraudāt. Ir ļoti biedējoši

1

Nepareizais
@reaNepareizais
Follow

Replying to @piparmetru

cilvēku tirdzniecība?

1:23 AM · 19 May 2022

© 2022 Twitter About Help Center Terms Privacy policy Cookies Ads info

Home Moments

Search Twitter

Have an account? Log in

Deduktors @deduktors · 12h

Moldovas

1 2

Nepareizais

@realNepareizais

Follow

Replying to @deduktors

kāpēc?

1:24 AM - 19 May 2022

© 2022 Twitter About Help Center Terms Privacy policy Cookies Ads info

Nepareizais

@realNepareizais

By us ng Twitter's services you ag... ...lyt cs personalisation and ads

Русский

Nepareizais
@rea Nepare za s
R ga Latv a
Jo ned Decem be 2017

Piparmētru tēja @p parmetr 13m
tw tter com evuskans stat Caur Krieviju

Mārtiņš Levuškāns @ evuskans
Tagad sat eku beglus no Mariupo es, kur tika piesp edu karta deporteti uz Kriev ,u un tagad celo uz Rietumiem caur L epa,u Tīs autobusi Siev etes berni, mazu i, paciņas ar mantam, kuras izdevas steiga savakt. Es cenšos neraudat Ir ļoti biedejoš redzet

1

Nepareizais @rea Nepare za s 10m
cilveku tirdzniecība?

1

Piparmētru tēja @p parmetr 7m
Kapec t rdzniecība? 🧐
Es saprotu, ka uz Kriev ju aizvestie ukraiņi cenšas tikt uz rietum em Ka sakomplektejas autobus gan nez nu

1

Nepareizais
@rea Nepare za s
Follow

Reply ng to @p pa m et u

Ja jau būtu tikai bēgļi no Mariupoles .... Krievijā dzīvo/strādā miljoniem viesstrādnieku ar UA pasēm, LDNR ir miljoniem ar UA pasēm. Šobrīd viņiem visiem ir pavēries logs uz ES.

1 34 AM 19 May 2022

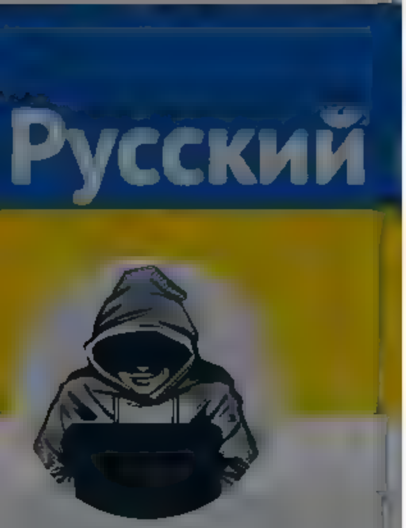

Nepareizais
@realNepareizais
Riga, Latvia
Joined December 2017

6 1 34

Deduktors @deduktors · 12h
Moldovas

1 2

Nepareizais @realNepareizais · 14m
кареc?

1

Deduktors @deduktors · 7m
,o Moldova un Moldavija nav viens un tas pats
wikipedia.org/wiki/Moldova

1

Nepareizais
@realNepareizais
Follow

Replying to @deduktors

Holandi arī vairs nevar saukt par Holandi, Angliju par Angliju utt? ;)

1:36 AM · 19 May 2022

© 2022 Twitter About Help Center Terms Privacy policy Cookies Ads info

By using Twitter's services you agree to our Cookies Use. We and our partners operate globally and use cookies, including for analytics, personalisation, and ads.

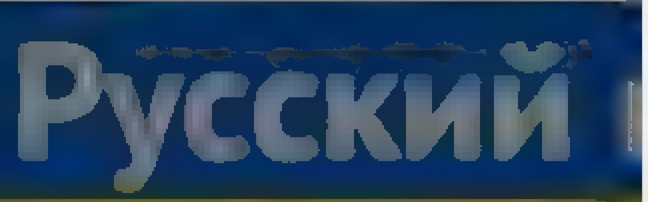

Nepareizais

@realNepareizais

Riga, Latvia

Joined December 2017

Nepareizais
@realNepareizais

Follow

1:49 AM - 19 May 2022

© 2022 Twitter About Help Center Terms Privacy policy Cookies Ads info

© 2022 Twitter About Help Center Terms Privacy policy Cookies Ads info

By using Twitter's services you agree ... analytics, personalisation, and ads

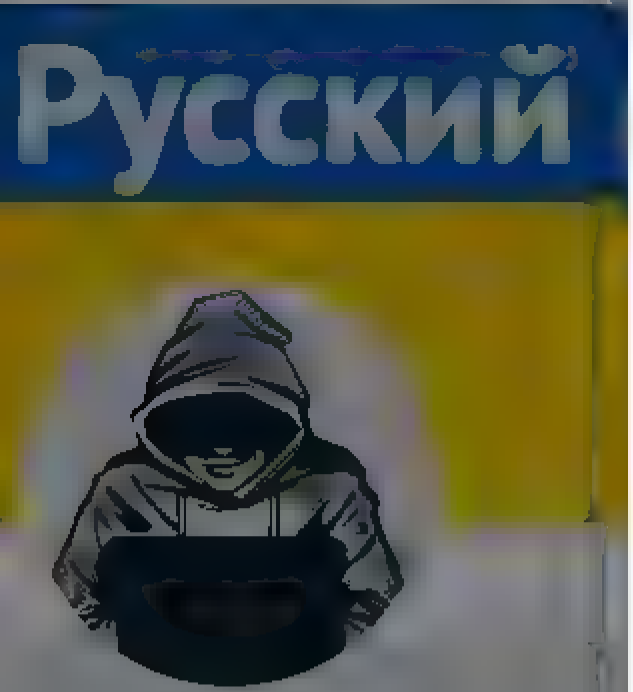

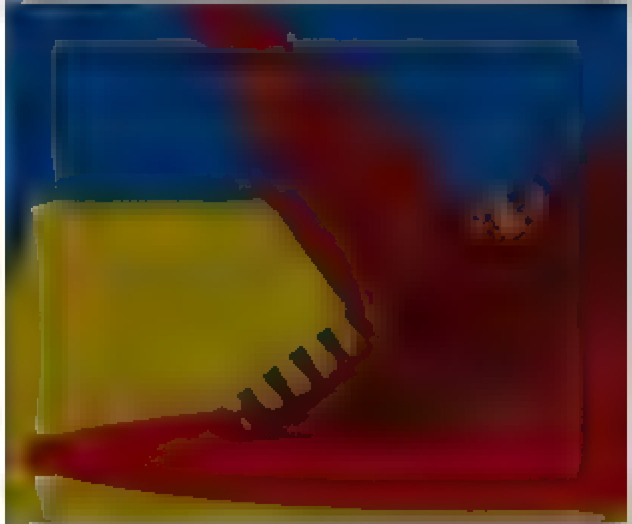

Nepareizais
@realNepareizais

Riga, Latvia
Joined December 2017

Nepareizais
@realNepareizais
Follow

-1 □□Harkiva

IgorGirkin

The media could not be played.

1:57 AM · 19 May 2022

© 2022 Twitter About Help Center Terms Privacy policy Cookies Ads info

By us ng Twitter's services you ag ... lyt cs personalisation and ads ×

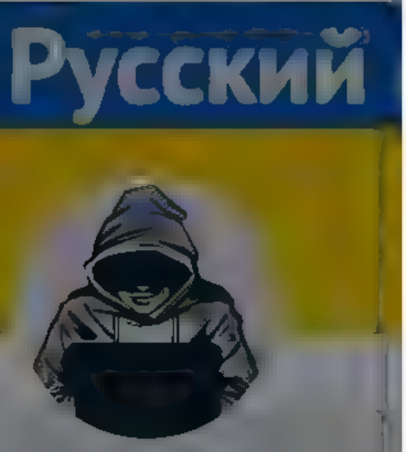

Nepareizais
@rea Nepare za s

R ga Latv a
Jo ne   Decem be 2017

Šodien atkal palīdzam bēgļiem no Mariupoles, kuri ceļo caur Liepāju uz Rietumiem. Katru darba dienu mēs uzņemam tos no stacijas laukuma, barojam, aižam automašīnas un aizvedam uz prāmi uz

Show this thread

1 1

Piparmētru tēja @p parmetr . 38m
tw tter com evuskans stat   Caur Krieviju

> **Mārtiņš Levuškāns** 🇱🇻 🇺🇦 @ evuskans
> Tagad satieku bēgļus no Mariupoles, kuri tika piespiedu kārtā deportēti uz Krieviju un tagad ceļo uz Rietumiem caur Liepāju. Trīs autobusi. Sievietes, bērni, mazuļi, paciņas ar mantām, kuras izdevās steigā savākt. Es cenšos neraudāt. Ir ļoti biedējoši redzēt

1

Nepareizais @rea Nepare za s 35m
cilvēku tirdzniecība?

1

Piparmētru tēja @p parmetr . 32m
Kāpēc tirdzniecība? 🤔
Es saprotu, ka uz Krieviju aizvestie ukraiņi cenšas tikt uz rietumiem. Ka sakomplektējas autobusi gan nezinu

1

Nepareizais @rea Nepare za s 25m
ja jau būtu tikai bēgļi no Mariupoles
Krievijā dzīvo/strādā miljoniem viesstrādnieku ar UA pasēm, LDNR ir miljoniem ar UA pasēm. Šobrīd viņiem visiem ir paveries logs uz ES

1

Piparmētru tēja @p parmetr . 21m
Arī bez šiem autobusiem daudzi Ukrainas pilsoņi šādi brauca. Cits uz Ukrainu, cits uz rietumiem, cits šurpu! Un vai but ukraiņim Krievijā ir droši?

1

Piparmētru tēja @p parmetr . 20m
Gan jau robežsardze skatās, kurš tiek ielaists

1

Nepareizais
@rea Nepare za s

Follow

Replying to @p pa metru

arī man gribētos cerēt

1 58 AM 19 May 2022

By using Twitter's services you agree to our We and our partners operate globally and use cookies, including for analytics, personalisation, and ads

Русский

Nepareizais

@realNepareizais

Riga, Latvia

Joined December 2017

Nepareizais
@realNepareizais

Follow

Izraēlas armijas veterāni apmāca 🇺🇦 Ukrainas karavīrus

The media could not be played.

3:24 AM · 19 May 2022

© 2022 Twitter About Help Center Terms Privacy policy Cookies Ads info

By using Twitter's services you agree to our … We and our partners operate globally and use cookies, including for analytics, personalisation, and ads

Nepareizais

@realNepareizais

Riga, Latvia

Joined December 2017

Nepareizais @realNepareizais

Follow

rietumu tehnoloģijas palīdz krievu armijai nogalināt ukraiņus

Necro Mancer @666_mancer
После полной разборки трофейного российского БПЛА "Орлан-10" производства 02/2022 мы обнаружили в его подвесе современную тепловизионную матрицу двойного назначения Lynred PYCO-640-046 (Ulis),

1:21 AM - 19 May 2022

4 Retweets 4 Likes

1 4 4

Show more replies

© 2022 Twitter About Help Center Terms Privacy policy Cookies Ads info

© 2022 Twitter About Help Center Terms Privacy policy Cookies Ads info

Skip to content

- Home Home Home current page.
- Moments Moments Moments current page.

Search query [Search Twitter] Search Twitter

Saved searches

- Remove
-
- In this conversation
  Verified accountProtected Tweets @
-
-

Suggested users

- Verified accountProtected Tweets @
-
- Verified accountProtected Tweets @
-
-
- Language: English
  - Bahasa Indonesia
  - Bahasa Melayu
  - Català
  - Čeština
  - Dansk
  - Deutsch
  - English UK
  - Español
  - Filipino
  - Français
  - Hrvatski
  - Italiano
  - Magyar
  - Nederlands
  - Norsk
  - Polski
  - Português
  - Română
  - Slovenčina
  - Suomi
  - Svenska
  - Tiếng Việt
  - Türkçe
  - Ελληνικά
  - Български език
  - Русский
  - Српски
  - Українська мова
  - עִבְרִית
  - العربية
  - فارسی
- Have an account? Log in
  Have an account?
  Phone, email or username
  Password
  Remember me · Forgot password?

  New to Twitter?
  Sign up

realNepareizais's profile

Nepareizais
@realNepareizais

Tweets

Nepareizais

@realNepareizais

Riga, Latvia
Joined December 2017

Tweets

- © 2022 Twitter
- About
- Help Center
- Terms
- Privacy policy
- Cookies
- Ads info

Dismiss
Close
Previous
Next
Close

Go to a person's profile

Start typing a name to jump

Saved searches

- Remove
-
- In this conversation
  Verified accountProtected Tweets @
-
-

Suggested users

- Verified accountProtected Tweets @
-
- Verified accountProtected Tweets @
-
-

Close

Promote this Tweet

Close

Block

Cancel Block

- #### Tweet with a location

  You can add location information to your Tweets, such as your city or precise location, from the web and via third party applications. You always have the option to delete your Tweet location history. Learn more

  Turn on Not now

Search for a neighborhood

Close

Your lists

Close

Create a new list

List name

Description Under 100 characters, optional

Privacy
Public · Anyone can follow this list ○ Private · Only you can access this list

Save list
Close

Close

Copy link to Tweet

Here's the URL for this Tweet. Copy it to easily share with friends.

Close

Embed this Tweet

Embed this Video

Add this Tweet to your website by copying the code below. Learn more

Add this video to your website by copying the code below. Learn more

Hmm, there was a problem reaching the server. Try again?

- Include parent Tweet
- Include media

By embedding Twitter content in your website or app, you are agreeing to the Twitter Developer Agreement and Developer Policy.

Preview

Close

Why you're seeing this ad

Close

Log in to Twitter

Phone, email or username
Password
Remember me · Forgot password?
Log in
Don't have an account? Sign up »
Close

Sign up for Twitter

Not on Twitter? Sign up, tune into the things you care about, and get updates as they happen.

Sign up
Have an account? Log in »
Close

Two-way (sending and receiving) short codes:

Country	Code	For customers of
United States	40404	(any)
Canada	21212	(any)
United Kingdom	86444	Vodafone, Orange, 3, O2
Brazil	40404	Nextel, TIM
Haiti	40404	Digicel, Voila
Ireland	51210	Vodafone, O2
India	53000	Bharti Airtel, Videocon, Reliance
Indonesia	89887	AXIS, 3, Telkomsel, Indosat, XL Axiata
Italy	4880804	Wind
	3424486444	Vodafone

» See SMS short codes for other countries
Close

Confirmation

Close

Skip to content
SKIP ALL

- Home Home Home current page.
- Moments Moments Moments current page.

Search query [Search Twitter] Search Twitter

Saved searches

- Remove

Back Next

- In this conversation
  Verified accountProtected Tweets @
-
-

Suggested users

- Verified accountProtected Tweets @
-
- Verified accountProtected Tweets @
-

Close
Skip all

Welcome home!

This timeline is where you'll spend most of your time, getting instant updates about what matters to you.

Tweets not working for you?

Hover over the profile pic and click the Following button to unfollow any account.

Say a lot with a little

When you see a Tweet you love, tap the heart — it lets the person who wrote it know you shared the love.

Spread the word

The fastest way to share someone else's Tweet with your followers is with a Retweet. Tap the icon to send it instantly.

Join the conversation

Add your thoughts about any Tweet with a Reply. Find a topic you're passionate about, and jump right in.

Learn the latest

Get instant insight into what people are talking about now.

Get more of what you love

Follow more accounts to get instant updates about topics you care about.

Find what's happening

See the latest conversations about any topic instantly.

Never miss a Moment

Catch up instantly on the best stories happening as they unfold.

Back Next
Next Tweet from user

1. Martins Levuškans @levuskans 1 hour ago
   More
   - Copy link to Tweet
   - Embed Tweet

   Ukrainas iedzīvotājus no okupētās teritorijas (galvenokārt no Mariupoles) piespiedu kārtā deportē uz okupēto Krimu vai uz Krieviju. Vietējie brīvprātīgie palīdz viņiem noformēt ceļošanas dokumentus un atļaujas un aizbraukt no Krievijas uz Rietumiem (Vācija, Polija)
   https://twitter.com/realNepareizais/status/1527199582085578754 … pic.twitter.com/gjvGdgwL8

   1 reply 0 retweets 3 likes
   Reply 1
   Retweet Retweeted
   Like 3 Liked 3
   Show this thread
2. Martins Levuškans @levuskans 1 hour ago
   More
   - Copy link to Tweet
   - Embed Tweet

   Ir izveidots drošs tranzīta maršruts, kurš iet arī caur Latviju. Brīvprātīgo komandas strādā katrā ceļu posmā. No Liepājas kursē prāmis uz Vāciju, uzņēmums Stena Line nodrošina bēgļiem bezmaksas biļetes. Mēs palīdzam viņiem nokļūt no stacijas laukuma līdz ostas termināļam.

   1 reply 0 retweets 9 likes
   Reply 1
   Retweet Retweeted
   Like 9 Liked 9
   Show this thread

Nepareizais @realNepareizais 14 seconds ago
Follow Follow @realNepareizais Following Following @realNepareizais Unfollow Unfollow @realNepareizais Blocked Blocked @realNepareizais Unblock Unblock @realNepareizais
Pending Pending follow request from @realNepareizais Cancel Cancel your follow request to @realNepareizais
More

- Copy link to Tweet
- Embed Tweet

Replying to @levuskans

Cik % starp viņiem ir viriešu?

3:32 AM - 19 May 2022
0 replies 0 retweets 0 likes
Reply
Retweet Retweeted
Like Liked

Back to top ↑

Loading seems to be taking a while.

Twitter may be over capacity or experiencing a momentary hiccup. Try again or visit Twitter Status for more information.

Promoted Tweet

false

- © 2022 Twitter
- About
- Help Center
- Terms
- Privacy policy
- Cookies
- Ads info

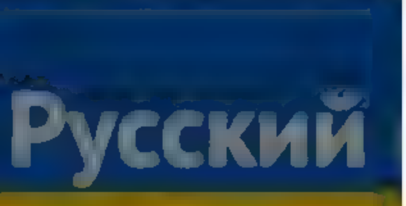

Nepareizais
@reaNepareizais
Riga, Latvia
Joined December 2017

6 1 36

Deduktors @deduktors · 14h
Moldovas
1 2

Nepareizais @reaNepareizais · 2h
kāpēc?
1

Deduktors @deduktors · 2h
Jo Moldova un Moldavija nav viens un tas pats
wikipedia.org/wiki/Moldova
1

Nepareizais @reaNepareizais · 2h
Holandi arī vairs nevar saukt par Holandi, Angliju par Angliju utt? ;)
1

Deduktors @deduktors · 2h
Holandi var saukt par Holandi un Angliju par Angliju, bet Moldovas prezidenti nevajag saukt par Moldavijas prezidenti
1

Nepareizais
@reaNepareizais
Follow

Replying to @deduktors

Moš Gruziju arī beidzot vajag saukt par Sakartvelo, nevis valsts nosaukumu tulkot no krievu val.?

3:34 AM - 19 May 2022

© 2022 Twitter About Help Center Terms Privacy policy Cookies Ads info

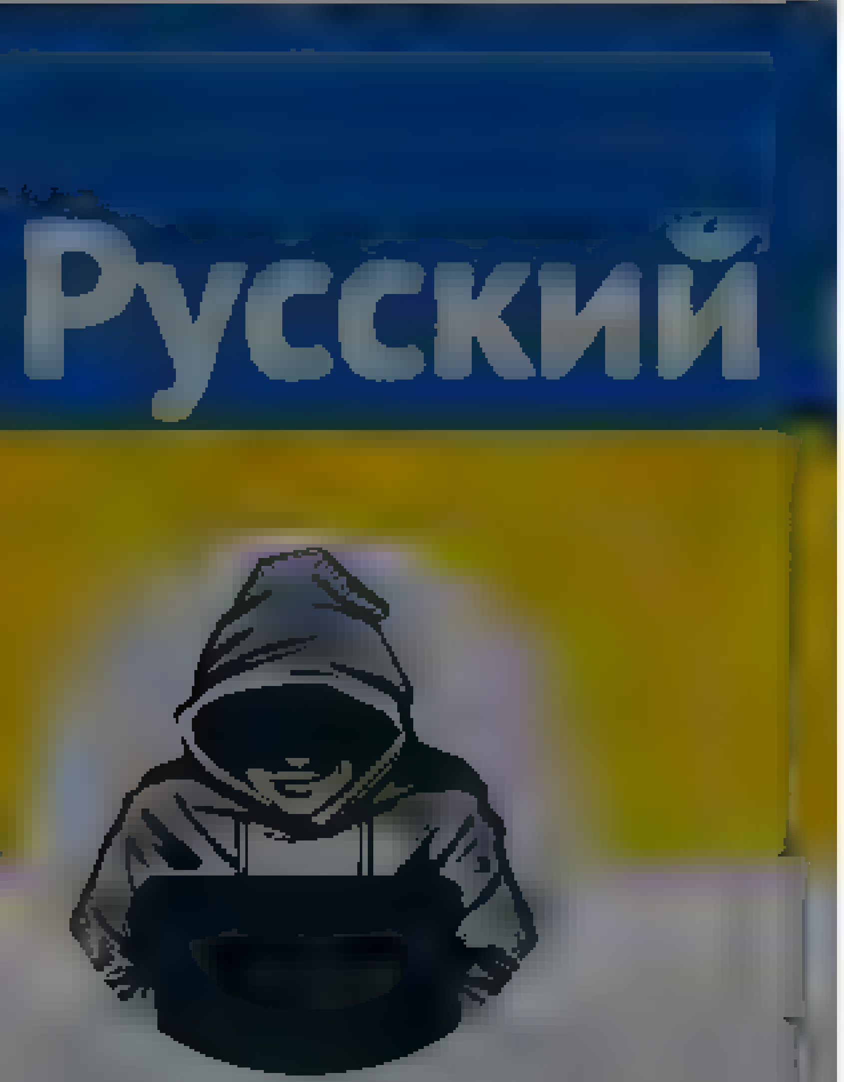

Nepareizais

Generation Z

35 AM 19 May 2022

Nepareizais

Twitter About Help Center Terms

By using Twitter's services you agree to our ... We and our partners operate globally and use cookies, including for analytics, personalisation, and ads

Home About

Have an account? **Log in**

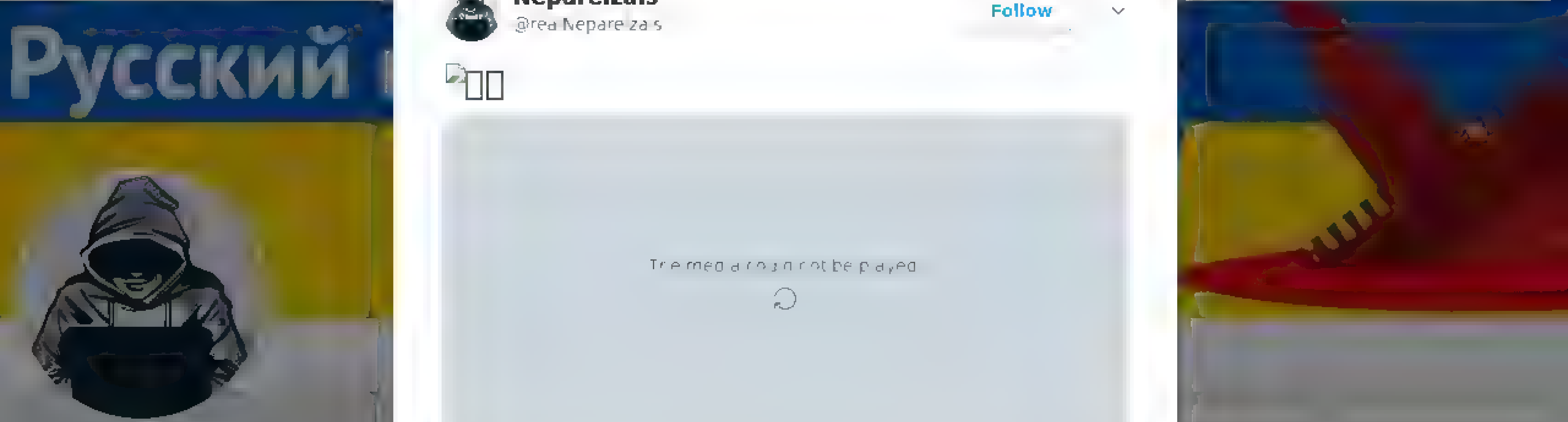

Nepareizais

@realNepareizais

Riga, Latvia

Joined December 2017

Nepareizais
@realNepareizais

Follow

The media could not be played.

19 May 2022

1 Like

1

© 2022 Twitter About Help Center Terms Privacy policy Cookies Ads info

Bruno Puriņš
@brunopurins

Follow

@Valsts_policija @Valsts_drosiba lūdzu izstrādājiet ērtu un ātru risinājumu, kā ar vienas bildes vai īsa video palīdzību var ziņot par neatļautas simbolikas lietošanu = bilde + atrašanās vieta, un nekas vairāk!

11:48 AM · 17 May 2022

Bruno Puriņš

Mans paša viedoklis par dažādām tēmām

© 2022 Twitter About Help Center Terms Privacy policy Cookies Ads info

Михайло Подоляк
@Podolyak_M

Прати

Do not offer us a ceasefire - this is impossible without total Russian troops withdrawal. Ukraine is not interested in new "Minsk" and the war renewal in a few years. Until 🇷🇺 is ready to fully liberate occupied territories, our negotiating team is weapons, sanctions and money.

23:57 - 18. мај 2022.

1.254 ретвита **6.003** свиђања

252 1,3 хиљ. 6,0 хиљ.

Овај твит је недоступан

Olex Nykytyuk @Olex_Nykytyuk · 4 сата

In which way? Russia occupied the territory of a third country. Ukraine says a ceasefire is possible after their retreat. As it rightfully should

2 1 15

Прикажи одговоре

Михайло Подоляк
@Podolyak_M

Adviser to the Head of the Office of President of Ukraine Volodymyr Zelenskyy. Official Telegram page

Придружио/ла се фебруар 2012

© 2022 Твитер О нама Центар за помоћ Услови Политика приватности Колачићи Информације о огласима

By using Twitter's services you agree to our Cookies Use. We and our partners operate globally and use cookies, including for analytics, personalisation, and ads.

Home About

Have an account? Log in

Nepareizais
@reaNepareizais

Rīga, Latvia
Joined December 2017

Nepareizais @reaNepareizais · 13h

« 2017. gadā no 10 bagātākajiem uzņēmējiem, kuriem vēl nav 30 gadu, vien 4 bija izveidojuši uzņēmumu pašu spēkiem. Pārējie 6 tos ir mantojuši vai pārņēmuši no vecākiem.
Latvijā uzņēmumi netiek radīti, bet mantoti. Ja neieviesīsim mantojuma nodokli, nevienlīdzība nemazināsies. »

> **LV portāls | #StandWithUkraine** @LV_portals
> Latvijā 10% bagātāko mājsaimniecību pārvalda vairāk nekā 60% no visas bagātības. OECD uzskata, ka Latvija būtu jāievieš mantojuma nodoklis.

7 · 3 · 5

Jolanta Kublinska @JolantaKublinska1 · 5m

Latvijā jau ir mantojuma nodoklis, resp., saņemot mantojumu,valstij jāmaksā % no kadastra vērtības... vēl vienu nodokli ieviesīs ?

1

Nepareizais
@reaNepareizais

Follow

Replying to @JolantaKublinska1

rociņas niez, jo tas ir daudz vieglāk, nekā radīt jaunas investīcijas, darba vietas utt

3:49 AM - 19 May 2022

1 Like

1

© 2022 Twitter About Help Center Terms Privacy policy Cookies Ads info

© 2022 Twitter About Help Center Terms Privacy policy Cookies Ads info

By using Twitter's services you agree to our Cookies Use. We and our partners operate globally and use cookies, including for analytics, personalisation, and ads.

Nepareizais
@real_NePareizais

Riga, Latvia
Joined December 2017

Nepareizais
@real_Nepareizais

Follow

amazon.com/Political-Powe …

4:09 AM - 19 May 2022

© 2022 Twitter About Help Center Terms Privacy policy Cookies Ads info

By using Twitter's services you agree to our Cookies Use. We and our partners operate globally and use cookies, including for analytics, personalisation, and ads.

Русский

Nepareizais

@realNepareizais

Riga, Latvia

Joined December 2017

Nepareizais
@realNepareizais

Follow

russian warship ... done!
🇺🇦pārdošanā no 23.maija

4:17 AM - 19 May 2022

© 2022 Twitter About Help Center Terms Privacy policy Cookies Ads info

© 2022 Twitter About Help Center Terms Privacy policy Cookies Ads info

{"created at" "Thu May 19 11 26 31 +0000 2022","id" 1527249337612390400,"id str" "1527249337612390400","text" "RT @ints goze Es nesaprotu, cik tie\u0161i akls dr\u012bkst b\u016bt soci\u0101l\u0101s v\u0113stures p\u0113tnieks, lai tikai tagad paman\u012btu, cik pla\u0161as tautas masas grib t\u2026","source" "\u003ca href=\"http \/\/twitter com\/#!\/download\/ipad\" rel=\"nofollow\"\u003eTwitter for iPad\u003c\/a\u003e","truncated" false,"in reply to status id" null,"in reply to status id str" null,"in reply to user id" null,"in reply to user id str" null,"in reply to screen name" null,"user"
{"id" 939482807717519360,"id str" "939482807717519360","name" "Nepareizais","screen name" "realNepareizais","location" "Riga, Latvia","url" null,"description" null,"translator type" "none","protected" false,"verified" false,"followers count" 5562,"friends count" 2624,"listed count" 14,"favourites count" 1180,"statuses count" 25881,"created at" "Sat Dec 09 13 12 10 +0000 2017","utc offset" null,"time zone" null,"geo enabled" true,"lang" null,"contributors enabled" false,"is translator" false,"profile background color" "F5F8FA","profile background image url" "","profile background image url https" "","profile background tile" false,"profile link color" "1DA1F2","profile sidebar border color" "C0DEED","profile sidebar fill color" "DDEEF6","profile text color" "333333","profile use background image" true,"profile image url" "https \/\/web archive org\/web\/20220519112631\/http \/\/pbs twimg com\/profile images\/1499377578553102336\/0L2fs3ml normal jpg","profile image url https" "https \/\/web archive org\/web\/20220519112631\/https \/\/pbs twimg com\/profile images\/1499377578553102336\/0L2fs3ml normal jpg","profile banner url" "https \/\/web archive org\/web\/20220519112631\/https \/\/pbs twimg com\/profile banners\/939482807717519360\/1646169781","default profile" true,"default profile image" false,"following" null,"follow request sent" null,"notifications" null,"withheld in countries"
[]},"geo" null,"coordinates" null,"place" null,"contributors" null,"retweeted status" {"created at" "Thu May 19 03 49 13 +0000 2022","id" 1527134253989172226,"id str" "1527134253989172226","text" "Es nesaprotu, cik tie\u0161i akls dr\u012bkst b\u016bt soci\u0101l\u0101s v\u0113stures p\u0113tnieks, lai tikai tagad paman\u012btu, cik pla\u0161as tautas mas\u2026 https \/\/t co\/XhFBp7WPbk","source" "\u003ca href=\"http \/\/twitter com\/download\/iphone\" rel=\"nofollow\"\u003eTwitter for iPhone\u003c\/a\u003e","truncated" true,"in reply to status id" null,"in reply to status id str" null,"in reply to user id" null,"in reply to user id str" null,"in reply to screen name" null,"user" {"id" 53954514,"id str" "53954514","name" "Ints Goze","screen name" "ints goze","location" "R\u012bga, Latvija","url" "https \/\/web archive org\/web\/20220519112631\/http \/\/intsgoze tumblr com\/","description" "Labs","translator type" "none","protected" false,"verified" false,"followers count" 1034,"friends count" 751,"listed count" 40,"favourites count" 15264,"statuses count" 89825,"created at" "Sun Jul 05 17 19 03 +0000 2009","utc offset" null,"time zone" null,"geo enabled" false,"lang" null,"contributors enabled" false,"is translator" false,"profile background color" "131516","profile background image url" "https \/\/web archive org\/web\/20220519112631\/http \/\/abs twimg com\/images\/themes\/theme14\/bg gif","profile background image url https" "https \/\/web archive org\/web\/20220519112631\/https \/\/abs twimg com\/images\/themes\/theme14\/bg gif","profile background tile" true,"profile link color" "009999","profile sidebar border color" "EEEEEE","profile sidebar fill color" "EFEFEF","profile text color" "333333","profile use background image" true,"profile image url" "https \/\/web archive org\/web\/20220519112631\/http \/\/pbs twimg com\/profile images\/397922551\/ints goze 3 normal jpg","profile image url https" "https \/\/web archive org\/web\/20220519112631\/https \/\/pbs twimg com\/profile images\/397922551\/ints goze 3 normal jpg","profile banner url" "https \/\/web archive org\/web\/20220519112631\/https \/\/pbs twimg com\/profile banners\/53954514\/1401458524","default profile" false,"default profile image" false,"following" null,"follow request sent" null,"notifications" null,"withheld in countries"
[]},"geo" null,"coordinates" null,"place" null,"contributors" null,"quoted status id" 1527077545845444610,"quoted status id str" "1527077545845444610","quoted status" {"created at" "Thu May 19 00 03 53 +0000 2022","id" 1527077545845444610,"id str" "1527077545845444610","text" "\u0160is man noz\u012bm\u0113 daudz vair\u0101k nek\u0101 valsts augst\u0101ko amatpersonu pazi\u0146ojumi https \/\/t co\/OGqOw5Jlas","source" "\u003ca href=\"https \/\/mobile twitter com\" rel=\"nofollow\"\u003eTwitter Web App\u003c\/a\u003e","truncated" false,"in reply to status id" null,"in reply to status id str" null,"in reply to user id" null,"in reply to user id str" null,"in reply to screen name" null,"user" {"id" 29988144,"id str" "29988144","name" "M\u0101rti\u0146\u0161 Kapr\u0101ns","screen name" "Mkaprans","location" "Latvia","url" null,"description" "Ar savu nevald\u0101mo matu \u0113rkuli un vaigub\u0101rdu Kapr\u0101ns vair\u0101k atg\u0101dina se\u0161desmito gadu rokeri, nevis ministrijas ier\u0113dni (Avots Latvijas Av\u012bze)","translator type" "none","protected" false,"verified" false,"followers count" 3643,"friends count" 663,"listed count" 33,"favourites count" 8398,"statuses count" 21088,"created at" "Thu Apr 09 13 57 20 +0000 2009","utc offset" null,"time zone" null,"geo enabled" false,"lang" null,"contributors enabled" false,"is translator" false,"profile background color" "000000","profile background image url" "https \/\/web archive org\/web\/20220519112631\/http \/\/abs twimg com\/images\/themes\/theme1\/bg png","profile background image url https" "https \/\/web archive org\/web\/20220519112631\/https \/\/abs twimg com\/images\/themes\/theme1\/bg png","profile background tile" false,"profile link color" "4A913C","profile sidebar border color" "000000","profile sidebar fill color" "000000","profile text color" "000000","profile use background image" false,"profile image url" "https \/\/web archive org\/web\/20220519112631\/http \/\/pbs twimg com\/profile images\/762353112086700032\/rK76TvSk normal jpg","profile image url https" "https \/\/web archive org\/web\/20220519112631\/https \/\/pbs twimg com\/profile images\/762353112086700032\/rK76TvSk normal jpg","profile banner url" "https \/\/web archive org\/web\/20220519112631\/https \/\/pbs twimg com\/profile banners\/29988144\/1531950010","default profile" false,"default profile image" false,"following" null,"follow request sent" null,"notifications" null,"withheld in countries"
[]},"geo" null,"coordinates" null,"place" null,"contributors" null,"is quote status" false,"quote count" 1,"reply count" 0,"retweet count" 0,"favorite count" 12,"entities" {"hashtags" [],"urls"
[{"url" "https \/\/web archive org\/web\/20220519112631\/https \/\/t co\/OGqOw5Jlas","expanded url" "https \/\/web archive org\/web\/20220519112631\/https \/\/www delfi lv\/news\/national\/politics\/represeto apvieniba aicina latviju atbrivot no iekarotaju pieminekliem d?id=54362890","display url" "delfi lv\/news\/national\/\u2026","indices" [72,95]}],"user mentions" [],"symbols"
[]},"favorited" false,"retweeted" false,"possibly sensitive" false,"filter level" "low","lang" "lv"},"quoted status permalink"
{"url" "https \/\/web archive org\/web\/20220519112631\/https \/\/t co\/C6DTdDq1t6","expanded" "https \/\/web archive org\/web\/20220519112631\/https \/\/twitter com\/mkaprans\/status\/1527077545845444610","display" "twitter com\/mkaprans\/statu\u2026"},"is quote status" true,"extended tweet" {"full text" "Es nesaprotu, cik tie\u0161i akls dr\u012bkst b\u016bt soci\u0101l\u0101s v\u0113stures p\u0113tnieks, lai tikai tagad paman\u012btu, cik pla\u0161as tautas masas grib to stabu ar visiem p\u0101r\u0113jiem elementiem prom no R\u012bgas, prom no Latvijas K\u0101 var p\u0113t\u012bt ko t\u0101du ar tik \u0161\u0101vaku sabiedrisk\u0101s domas izj\u016btu?","display text range" [0,255],"entities" {"hashtags" [],"urls" [],"user mentions" [],"symbols"
[]}},"quote count" 0,"reply count" 1,"retweet count" 7,"favorite count" 16,"entities" {"hashtags" [],"urls"
[{"url" "https \/\/web archive org\/web\/20220519112631\/https \/\/t co\/XhFBp7WPbk","expanded url" "https \/\/web archive org\/web\/20220519112631\/https \/\/twitter com\/i\/web\/status\/1527134253989172226","display url" "twitter com\/i\/web\/status\/1\u2026","indices" [117,140]}],"user mentions" [],"symbols"
[]},"favorited" false,"retweeted" false,"filter level" "low","lang" "lv"},"quoted status id" 1527077545845444610,"quoted status id str" "1527077545845444610","quoted status" {"created at" "Thu May 19 00 03 53 +0000 2022","id" 1527077545845444610,"id str" "1527077545845444610","text" "\u0160is man noz\u012bm\u0113 daudz vair\u0101k nek\u0101 valsts augst\u0101ko amatpersonu pazi\u0146ojumi https \/\/t co\/OGqOw5Jlas","source" "\u003ca href=\"https \/\/mobile twitter com\" rel=\"nofollow\"\u003eTwitter Web App\u003c\/a\u003e","truncated" false,"in reply to status id" null,"in reply to status id str" null,"in reply to user id" null,"in reply to user id str" null,"in reply to screen name" null,"user" {"id" 29988144,"id str" "29988144","name" "M\u0101rti\u0146\u0161 Kapr\u0101ns","screen name" "Mkaprans","location" "Latvia","url" null,"description" "Ar savu nevald\u0101mo matu \u0113rkuli un vaigub\u0101rdu Kapr\u0101ns vair\u0101k atg\u0101dina se\u0161desmito gadu rokeri, nevis ministrijas ier\u0113dni (Avots Latvijas Av\u012bze)","translator type" "none","protected" false,"verified" false,"followers count" 3643,"friends count" 663,"listed count" 33,"favourites count" 8398,"statuses count" 21088,"created at" "Thu Apr 09 13 57 20 +0000 2009","utc offset" null,"time zone" null,"geo enabled" false,"lang" null,"contributors enabled" false,"is translator" false,"profile background color" "000000","profile background image url" "https \/\/web archive org\/web\/20220519112631\/http \/\/abs twimg com\/images\/themes\/theme1\/bg png","profile background image url https" "https \/\/web archive org\/web\/20220519112631\/https \/\/abs twimg com\/images\/themes\/theme1\/bg png","profile background tile" false,"profile link color" "4A913C","profile sidebar border color" "000000","profile sidebar fill color" "000000","profile text color" "000000","profile use background image" false,"profile image url" "https \/\/web archive org\/web\/20220519112631\/http \/\/pbs twimg com\/profile images\/762353112086700032\/rK76TvSk normal jpg","profile image url https" "https \/\/web archive org\/web\/20220519112631\/https \/\/pbs twimg com\/profile images\/762353112086700032\/rK76TvSk normal jpg","profile banner url" "https \/\/web archive org\/web\/20220519112631\/https \/\/pbs twimg com\/profile banners\/29988144\/1531950010","default profile" false,"default profile image" false,"following" null,"follow request sent" null,"notifications" null,"withheld in countries"
[]},"geo" null,"coordinates" null,"place" null,"contributors" null,"is quote status" false,"quote count" 1,"reply count" 0,"retweet count" 0,"favorite count" 12,"entities" {"hashtags" [],"urls"
[{"url" "https \/\/web archive org\/web\/20220519112631\/https \/\/t co\/OGqOw5Jlas","expanded url" "https \/\/web archive org\/web\/20220519112631\/https \/\/www delfi lv\/news\/national\/politics\/represeto apvieniba aicina latviju atbrivot no iekarotaju pieminekliem d?id=54362890","display url" "delfi lv\/news\/national\/\u2026","indices" [72,95]}],"user mentions" [],"symbols"
[]},"favorited" false,"retweeted" false,"possibly sensitive" false,"filter level" "low","lang" "lv"},"quoted status permalink"
{"url" "https \/\/web archive org\/web\/20220519112631\/https \/\/t co\/C6DTdDq1t6","expanded" "https \/\/web archive org\/web\/20220519112631\/https \/\/twitter com\/mkaprans\/status\/1527077545845444610","display" "twitter com\/mkaprans\/statu\u2026"},"is quote status" true,"quote count" 0,"reply count" 0,"retweet count" 0,"favorite count" 0,"entities" {"hashtags" [],"urls" [],"user mentions" [{"screen name" "ints goze","name" "Ints Goze","id" 53954514,"id str" "53954514","indices" [3,13]}],"symbols"
[]},"favorited" false,"retweeted" false,"filter level" "low","lang" "lv","timestamp ms" "1652959591664"}

Home Moments Search Twitter Have an account? Log in

Nepareizais

@realNepareizais

Riga, Latvia

Joined December 2017

Nepareizais
@realNepareizais

Follow

Melo kā Attīstībai / Par!

Attīstībai / Par! @AttistibaiPar

"Ka norādījuši vairāku iekšlietu nozares dienestu vadītāji, ministres Marijas Golubevas demisija ir liels zaudējums nozarei. Taču mums kā frakcijai Marijas atgriešanās Saeimā, protams, ir ieguvums – ar prieku

Show this thread

4:27 AM - 19 May 2022

© 2022 Twitter About Help Center Terms Privacy policy Cookies Ads info

© 2022 Twitter About Help Center Terms Privacy policy Cookies Ads info

DONATE

INTERNET ARCHIVE
WaybackMachine

https://twitter.com/DeptofDefense/status/1527

Latest

Show A

Hrm.

The Wayback Machine has not archived that URL.
Click here to search for all archived pages under
https://twitter.com/DeptofDefense/status/

The Wayback Machine is an initiative of the Internet Archive, a 501(c)(3) non-profit, building a digital library of Internet sites and other cultural artifacts in digital form.
Other projects include Open Library & archive-it.org

Your use of the Wayback Machine is subject to the Internet Archive's Terms of Use

By using Twitter's services you agree to our Cookies Use. We and our partners operate globally and use cookies, including for analytics, personalisation, and ads.

Home About

Have an account? Log in

Nepareizais

@realNepareizais

Riga, Latvia

Joined December 2017

Nepareizais
@realNepareizais

Follow

«Izņēmuma pieļaušana Ukrainai nebūtu godīga pret citām valstīm, kas vēlas pievienoties ES.»
Rindā gaida Turcija, Melnkalne, Serbija, Maķedonija, Bosnija, Albānija un Kosova

LTV Ziņu dienests @ltvzinas
Lai gan Krievija ir iebrukusi Ukrainā, nav iespējams paātrināt izskatīt Ukrainas uzņemšanu ES, paziņojis Vācijas kanclers Olafs Šolcs

4:52 AM - 19 May 2022

© 2022 Twitter About Help Center Terms Privacy policy Cookies Ads info

Home Moments

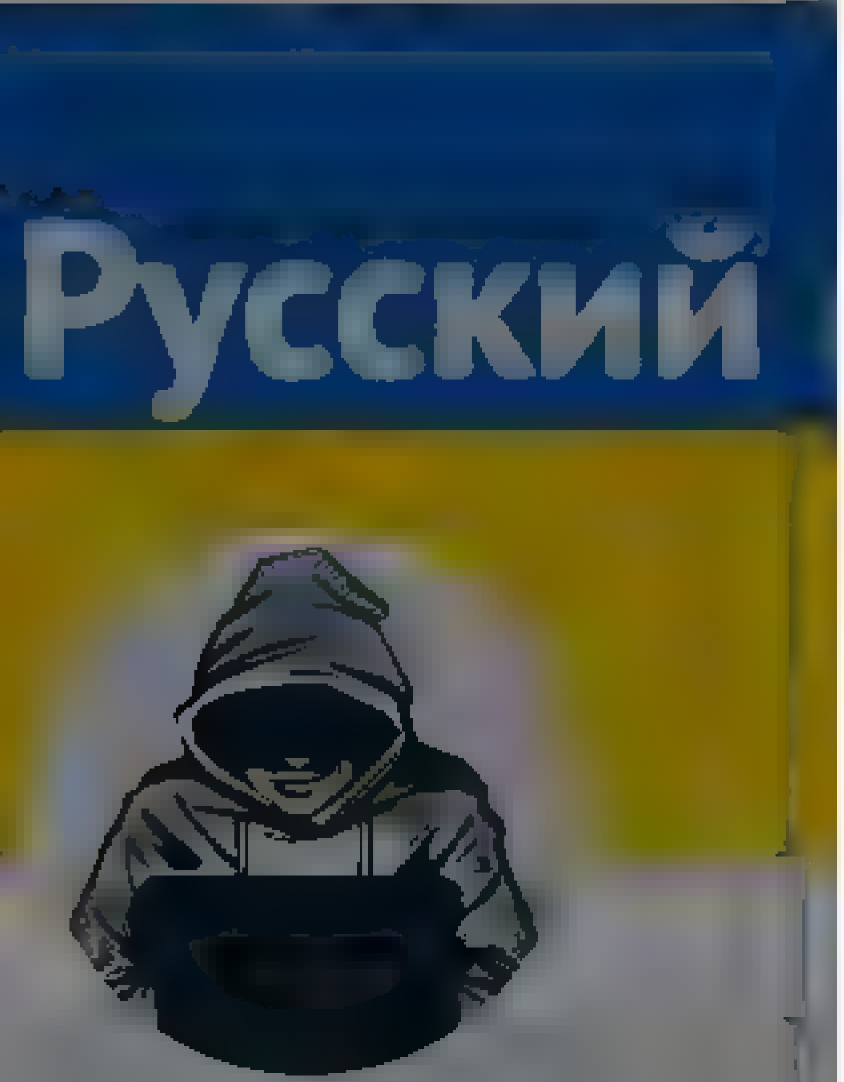

Nepareizais

Nepareizais

Follow

Šorīt Viļņas vecpilsētā pie pareizticīgo baznīcas uz stabiem bija salīmētas fotogrāfijas, kurās redzami ar asinīm apšļakstīti putins ar patriarhu kirilu, un teksts «Патриарх Кирилл лжец и грешник». Mācītāji izsauca policiju, stāstot par teroru, naidu, iebiedēšanu pret ticīgajiem.

5:01 AM · 19 May 2022

Log in

Terms

Русский

Nepareizais @reaNepareizais · 30m
« Izņēmuma pieļaušana Ukrainai nebūtu godīga pret citām valstīm, kas vēlas pievienoties ES »
Rindā gaida Turcija, Melnkalne, Serbija, Maķedonija, Bosnija, Albānija un Kosova

LTV Ziņu dienests @ltvzinas
Lai gan Krievija ir iebrukusi Ukrainā, nav iespējams paātrināt izskatīt Ukrainas uzņemšanu ES, paziņojis Vācijas kanclers Olafs Šolcs

3

Emīls Buiķis @EmilsBuikis · 29m
Turcija un Serbija vispār vēlas būt ES?

1 2

Nepareizais
@reaNepareizais
Follow

Replying to @EmilsBuikis

kāpēc gan nepumpēt Briseles naudu

5:03 AM · 19 May 2022

Nepareizais
@reaNepareizais
Riga, Latvia

Home Moments

DW на русском
@dw_russian

Follow

"Важные истории" и Der Spiegel нашли нового бойфренда дочери Путина. Его фамилия Зеленский. Как выяснили журналисты, у Катерины Тихоновой и артиста балета Игоря Зеленского есть дочь. Семья в последние годы жила на две страны - Германию и Россию

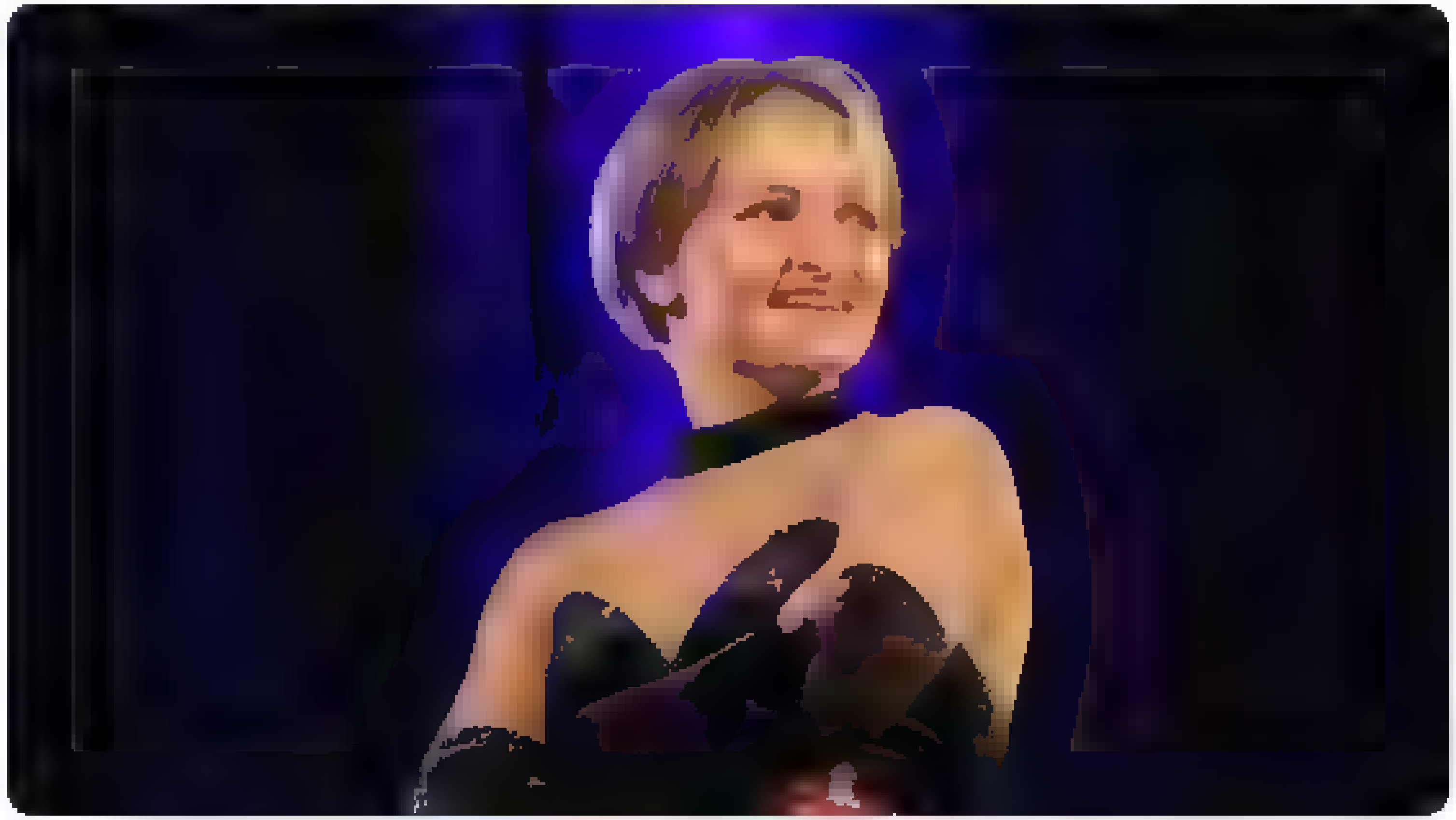

12:39 AM - 19 May 2022

10 Retweets 37 Likes

10 10 37

DW на русском

Официальный канал Deutsche Welle. Новости, аналитика, видео трансляции, цитаты дня о России и Европе

Log in

By using Twitter's services you agree to our ads
We and our partners operate globally and use cookies, including for analytics, personalisation, and

Пермь 36,6
@perm36_6

Follow

После концерта, где Юрий Шевчук заявил, что «Родина — это не жопа президента, которую нужно все время целовать», к нему пришли силовики. Они изолировали Шевчука, выставив у гримерки «заслон» из спецназовцев, и в течение часа вели с музыкантом беседу, пишет продюсер Радмир Усаев.

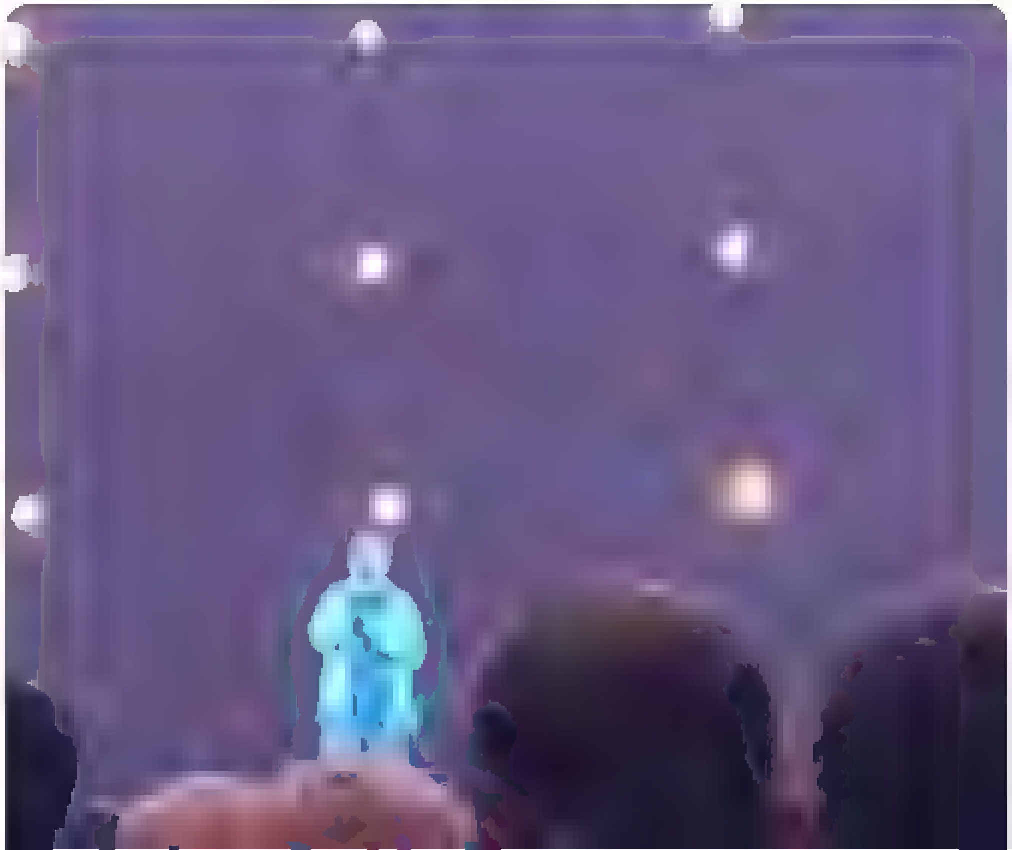

ЕЛЬСКИЙ ПРОЕКТ

ПЕРМЬ

Пермь 36,6

Мы — независимый расследовательский проект «Пермь 36,6»

By using Twitter's services you agree to our Cookies Use. We and our partners operate globally and use cookies, including for analytics, personalisation, and ads

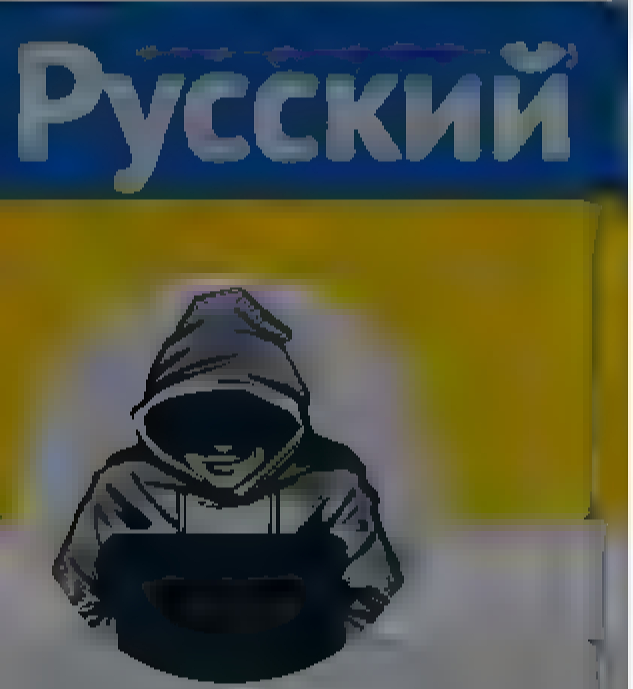

Nepareizais

@realNepareizais

Follow

The media could not be played.

5:37 AM · 19 May 2022

Nepareizais

@realNepareizais

Riga, Latvia

Joined December 2017

The Kyiv Independent
@KyivIndependent

Follow

⚡Politico: Ukraine seeks long-range rocket launchers, Biden resists.

The White House is worried about expanding and prolonging the war as the weapon can be used to launch strikes inside Russia, Politico reported, citing three anonymous sources.

2:53 AM - 19 May 2022

1 Retweet 4 Likes

1 1 4

The Kyiv Independent @KyivIndependent 11s

Ukrainian officials "are growing frustrated with the Biden administration's resistance to providing U.S.-made long-range rocket systems," Politico added, as the weapon is critical to outgun Russia in the Donbas

The Kyiv Independent
@KyivIndependent

Independent English-language journalism in Ukraine. Become our patron
Donate

© 2022 Twitter About Help Center Terms
Privacy policy Cookies Ads info

By using Twitter's services you agree ... analytics, personalisation, and ads

Home About

Have an account? Log in

Русский

Nepareizais
@realNepareizais

Riga, Latvia

Joined December 2017

Nepareizais @realNepareizais · 59m

Šorīt Viļņas vecpilsētā pie pareizt cīgo baznīcas uz stabiem bija salīmētas fotogrāfijas, kuras redzam ar asinīm apšļakstītu putins ar patriarhu kirilu, un teksts «Патриарх Кирилл лжец и грешник» Macītāji izsauca policiju, stāstot par teroru, naidu, ieb edešanu pret ticīgajiem

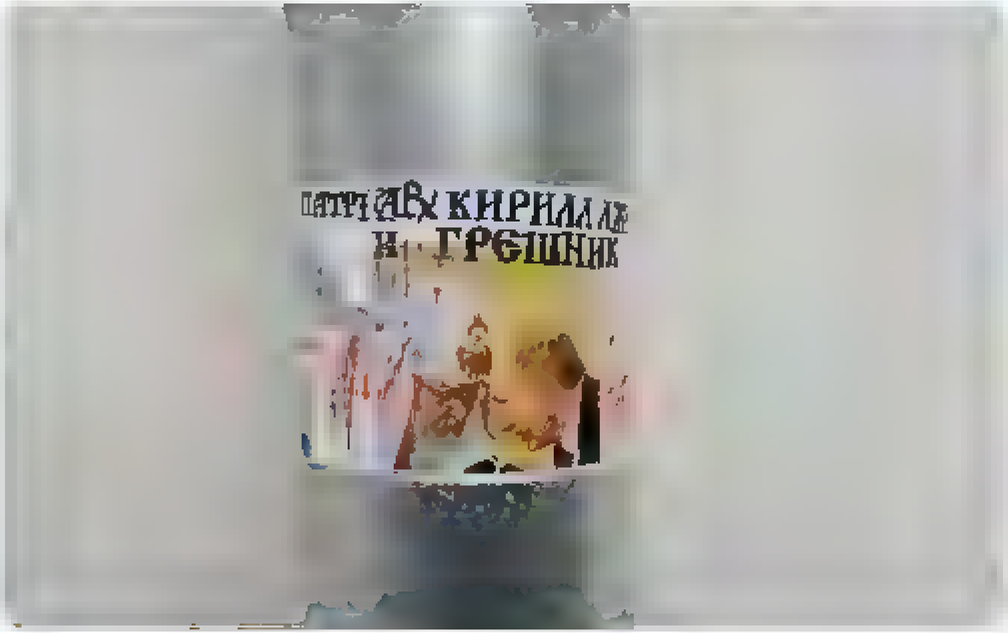

2 2 6

mrveiss @mrveiss · 3m

un ar ko tas izsaukums beidzas?

1

Nepareizais
@realNepareizais

Follow

Replying to @mrveiss

Grib ierosināt admin.lietu.

6:00 AM · 19 May 2022

© 2022 Twitter About Help Center Terms Privacy policy Cookies Ads info

By us ng Twitter's services you ag ...lyt cs personalisation and ads

Home About

Have an acco nt Log in

Русский

Nepareizais

@rea NeParei ais

Riga Latvia

Joined December 2017

tic gajiem

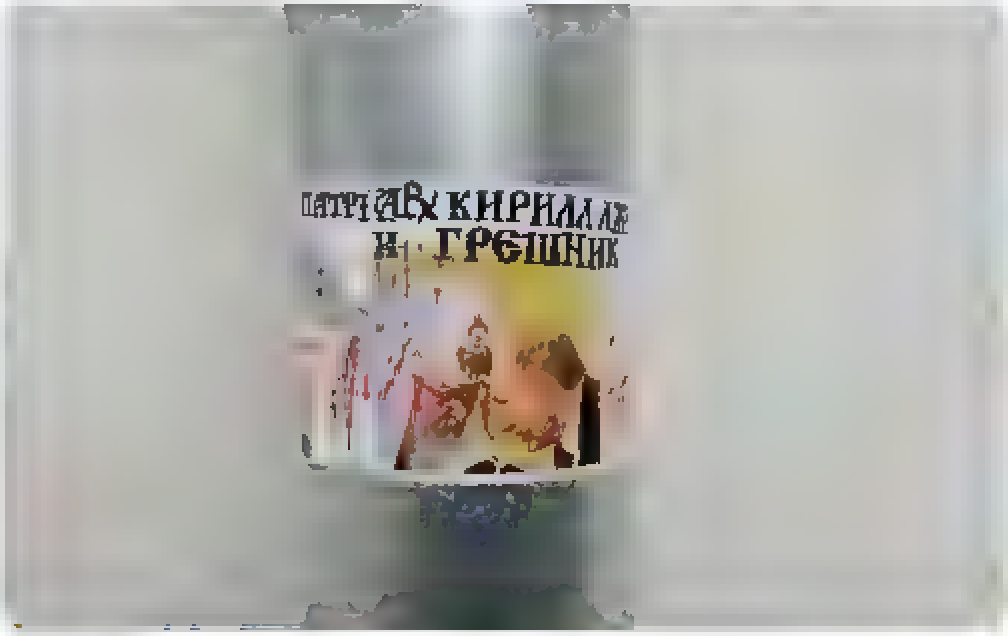

2 2 6

mrveiss @mr ve ss 8m

un ar ko tas izsaukums beidzas?

1

Nepareizais @rea Nepare za s 6m

Grib ierosinat adm n lietu

1

mrveiss @mr ve ss 3m

Nu gribet un erosinat r d vas dažadas l etas Vai po i či kautko etosinaja?

1

Nepareizais
@rea Nepare za s

Follow

Reply ng to @mr ve ss

Jā

6 06 AM 19 May 2022

Home Moments Search Twitter Have an account? Log in

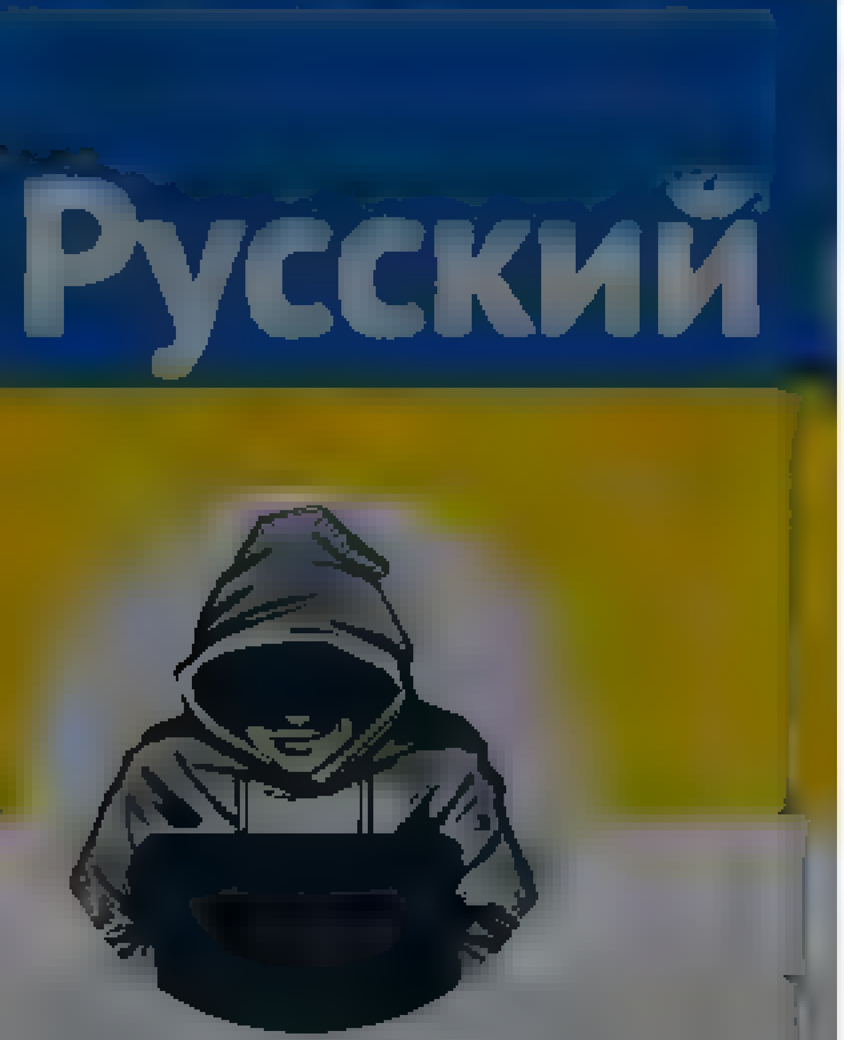

Nepareizais
@rea_Nepareizais

Riga, Latvia

Joined December 2017

Nepareizais
@rea_Nepareizais

Follow

The media could not be played.

6:27 AM · 19 May 2022

© 2022 Twitter About Help Center Terms
Privacy policy Cookies Ads info

By us ng Twitter's services you ag... ...lyt cs personalisation and ads

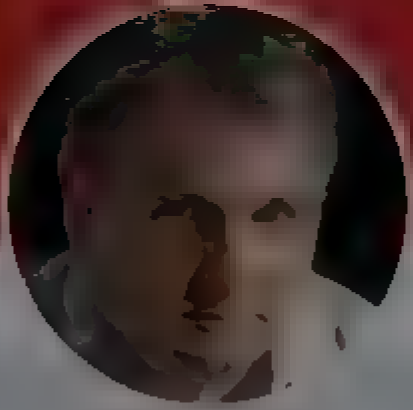

Timothy Snyder
@T...

Lev n Professor of History at Yale
Author of "Our Ma ady " "The Road to Unfreedom," "On Tyranny," "Black Earth " "Blood ands " and "Reconstruction of Nations"

snyder substack com

Timothy Snyder
@TimothyDSnyder

Follow

"The war against Ukraine is... a return to traditional fascist language and practice. Other people are there to be colonized. Russia is innocent because of its ancient past. The existence of Ukraine is an international conspiracy. War is the answer."

6 14 AM 19 May 2022

19 Retweets **46** Likes

1 19 46

Michael Helfrich @e ugend28 9s
Rep y ng to @T mothyDSnyder
q e d

Twitter About Help Center Terms
Privacy policy Cookies Ads info

By using Twitter's services you agree to our ... We and our partners operate globally and use cookies, including for analytics, personalisation, and ads

Home About

Have an account? Log in

Русский

Nepareizais

Riga, Latvia

Nepareizais
@rea Nepareizais

Follow

🇷🇺krievu nopostītā 🇺🇦Rubižne, pilsēta Luhanskas apgabalā. Līdz "atbrīvošanai" tur dzīvoja 60 000 iedz.

Vita

The media could not be played.

6:41 AM · 19 May 2022

1 Retweet

1

© 2022 Twitter About Help Center Terms Privacy policy Cookies Ads info

By using Twitter's services you agree to our Cookies Use. We and our partners operate globally and use cookies, including for analytics, personalisation, and ads.

Ieva Vēja

šeit par ekonomiku

Ieva Vēja

Follow

Naftas cenu un degvielas cenu dinamika Latvijā, 2022.gadā.

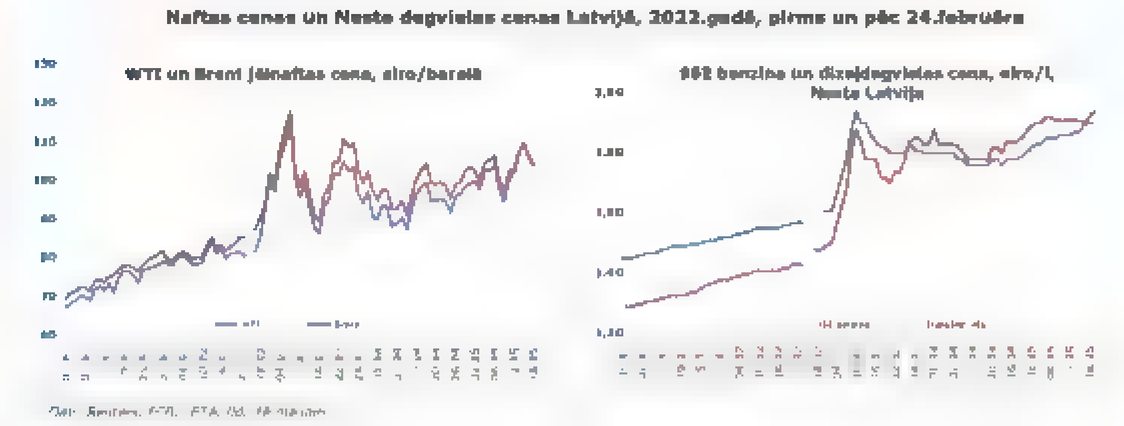

5:59 AM · 19 May 2022

© 2022 Twitter About Help Center Terms Privacy policy Cookies Ads info

Home Moments

Have an account? Log in

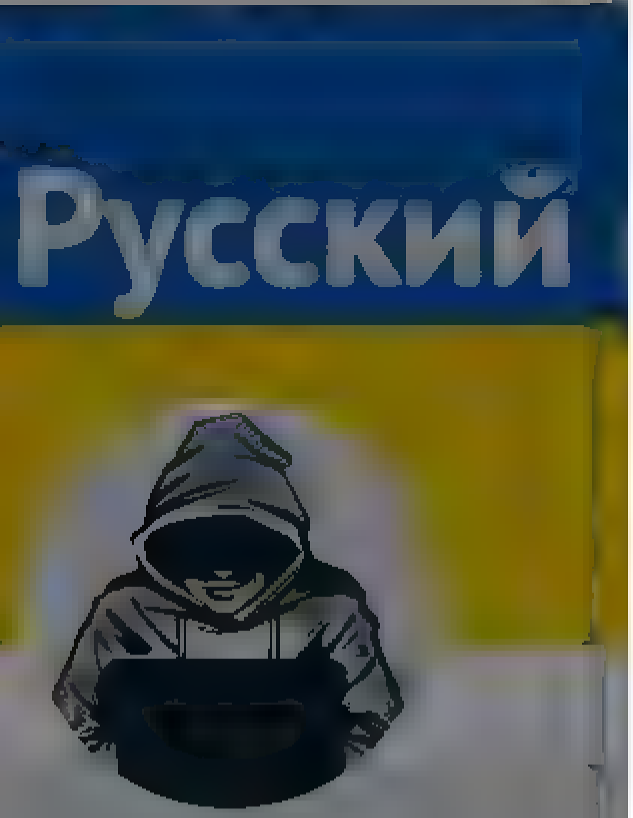

Nepareizais

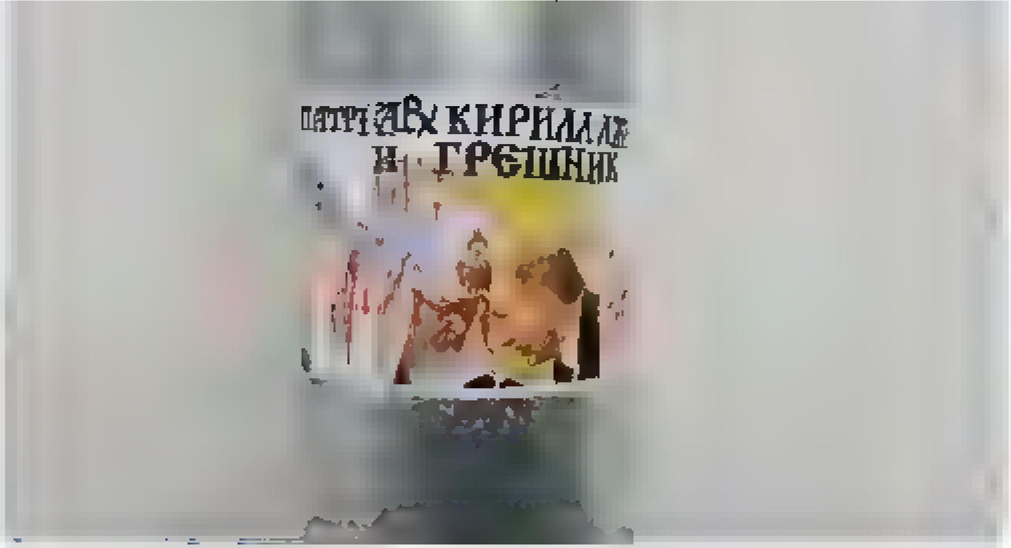

3 4 11

Sombrero un Kaķis @Scand Kar · 6m

šķiet, man vajadzes braukt uz Viļņu ar savam uzlīmem vajag palīdzet popikiem!

1

Nepareizais
@rea Nepareizais

Follow

Replying to @Scand Kat

Uz Viļņu var aizbraukt arī tāpat vien, ar šo visu tur +/- ir Ok
Pašlaik šķeļas LT pareizticīgo baznīca, grib atdalīties no Maskavas, tāpēc kirila fani nervozē

7:12 AM - 19 May 2022

© 2022 Twitter About Help Center Terms Privacy policy Cookies Ads info

By using Twitter's services you agree to our ... We and our partners operate globally and use cookies, including for analytics, personalisation, and ads

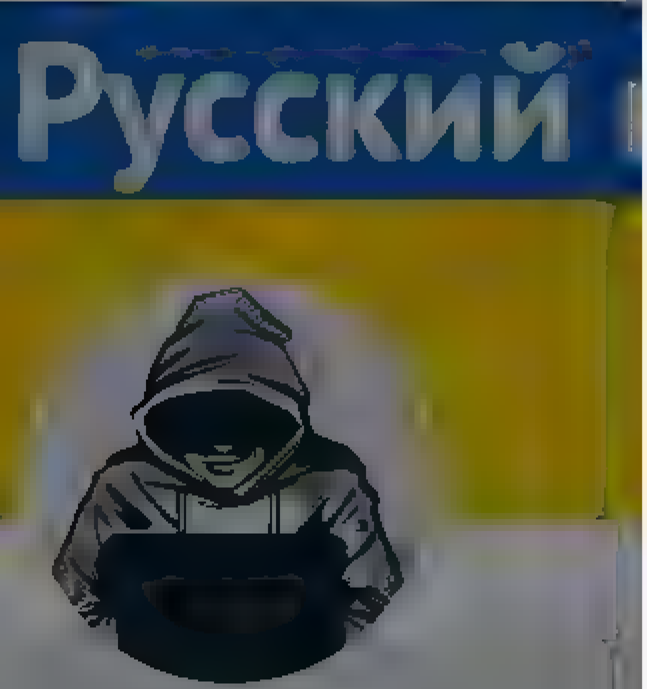

Nepareizais

Nepareizais
@realNepareizais

Follow

"Krievija paziņojusi, ka gribēs kompensāciju no Latvijas par okupantu pieminekļa nojaukšanu"
—
Jājauc ātrāk, kamēr vēl nav ieslēguši skaitītāju 🤐

7:15 AM - 19 May 2022

© 2022 Twitter About Help Center Terms Privacy policy Cookies Ads info

Mācītāji izsauca policiju, stāstot par teroru, naidu, iebiedēšanu pret ticīgajiem

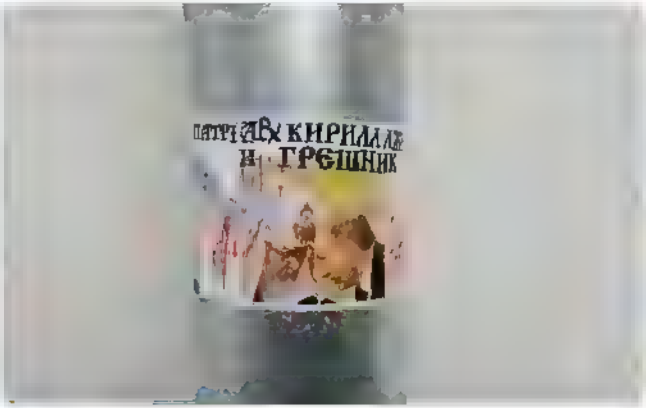

3 4 11

Sombrero un Kaķis @Scand Kar · 11m
šķiet, man vajadzēs braukt uz Viļņu ar savām uzlīmēm, vajag palīdzēt popiķiem!

1

Nepareizais @rea Nepare za s · 5m
Uz Viļņu var aizbraukt arī tāpat vien, ar šo visu tur +/- ir OK
Pašlaik šķeļas LT pareizt cīgo baznīca, grib atdalīties no Maskavas, tapec kirila fani nervoze

1 1

Sombrero un Kaķis @Scand Kar · 3m
un pareiz dara! nav @sankuper s jadzīvo lielkrievu šovinistu apdraude uma paena!
ps va adzetu kaut ka spiest uz mūsu popikiem vai nu esat ar mums, vai taisam planetariju atpakaļ

1 1

Nepareizais
@rea Nepare za s

Follow

Replying to @Scand Ka t

mūsu medijiem un politiķiem tā ir tabu tēma

7:17 AM · 19 May 2022

© 2022 Twitter About Help Center Terms Privacy policy Cookies Ads info

salīmētas fotogrāfijas kurās redzam ar asīnīm apšļakstīti putins ar patriarhu kirilu, un teksts «Патриарх Кирилл лжец и грешник» Mācītāji izsauca policiju, stāstot par teroru, naidu, iebiedēšanu pret ticīgajiem

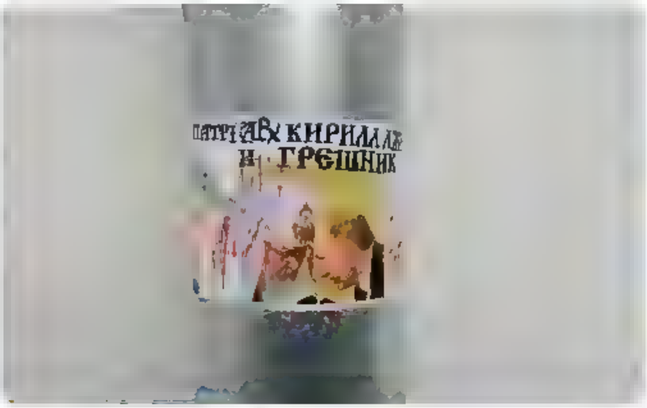

3 4 11

Sombrero un Kaķis @Scand Kar 14m
šķiet, man vajadzēs braukt uz Viļņu ar savām uzlīmēm vajag palīdzēt popikiem!

1

Nepareizais @rea Nepare za s 8m
Uz Viļņu var aizbraukt arī tapat vien, ar šo visu tur +/- ir Ok
Pašlaik šķeļas LT pareizt cīgo baznīca, grib atdalīties no Maskavas, tapec kirila fani nervoze

1 1

Sombrero un Kaķis @Scand Kar 7m
un pareiz dara! nav @sank pers jādzīvo lielkrievu šovinistu apdraudejuma paēnā!
ps vajadzetu kaut ka spiest uz mūsu popikiem vai nu esat ar mums, vai taisam planetāriju atpakaļ

1 2

Nepareizais @rea Nepare za s 3m
mūsu medijiem un politiķiem ta ir tabu tema

1

Sombrero un Kaķis @Scand Kar 2m
ņemot šīs politiķi aikam, janoīre ka arpakalpojums

1

Nepareizais
@rea Nepare za s

Follow

Replying to @Scand Kar

vai igauņu, vai poļu

7 19 AM 19 May 2022

© 2022 Twitter About Help Center Terms Privacy policy Cookies Ads info

Home Moments

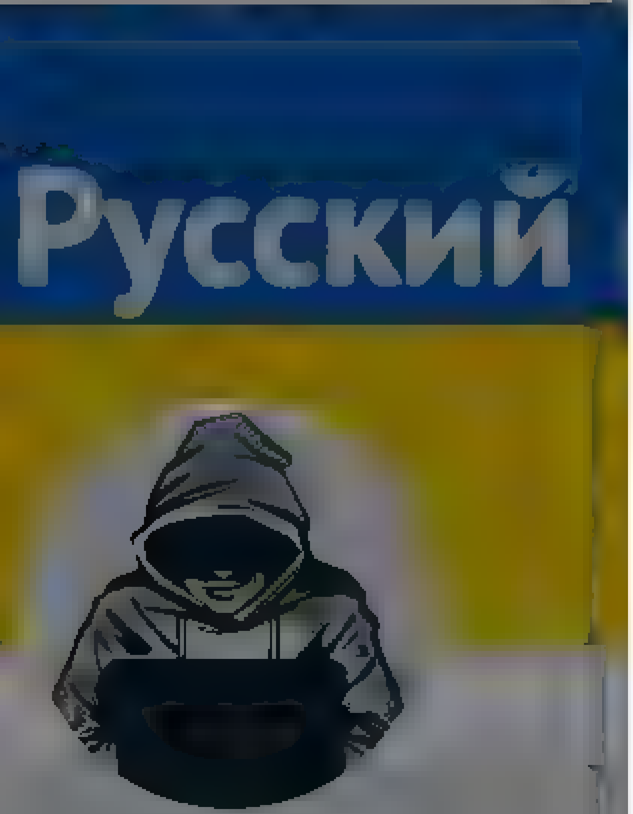

Nepareizais

@realNepareizais

Riga, Latvia

Joined December 2017

pazudīs twitter.com att ... par

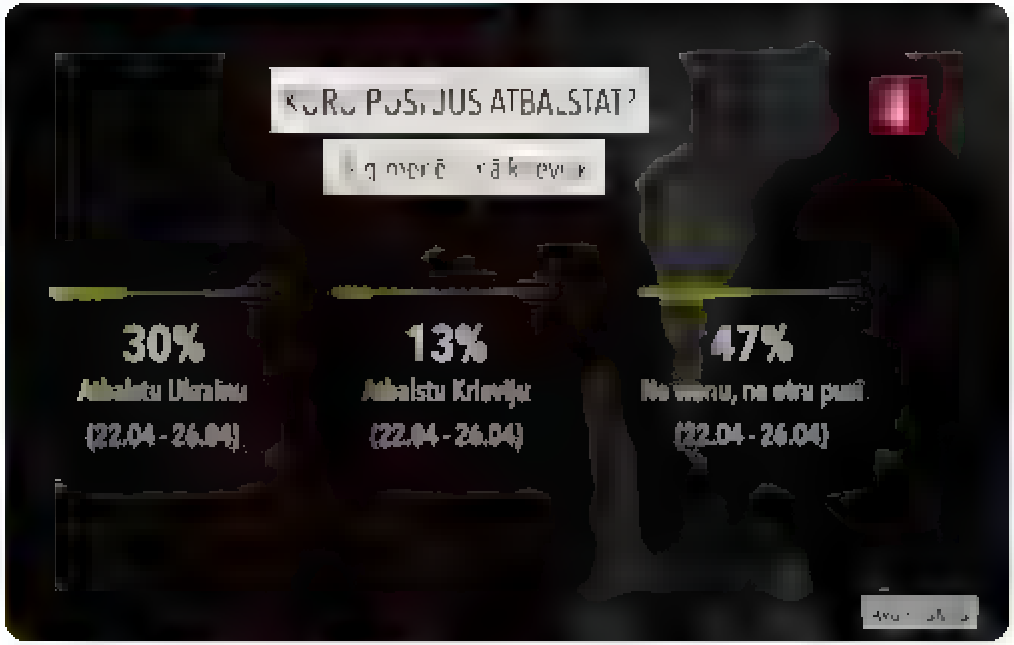

3 9

JankaPipars @PiparsJanka · 3m

ja neatbalsta ne upuri,ne varmaku,sanāk atbalstīt varmaku. Tātad RU atbalsta 13%+47%=60% krievvalodīgo

1 1

Nepareizais Follow

@realNepareizais

Replying to @PiparsJanka

protams

7:27 AM - 19 May 2022

1 Like

1

Have an account? Log in

© 2022 Twitter About Help Center Terms Privacy policy Cookies Ads info

By using Twitter's services you agree ... analytics, personalisation, and ads

Home About

Have an account? Log in

Nepareizais @realNepareizais · 20m

13% krievva odīgo atbalsta Putinu, 30% atbalsta Ukrainu
Bet ko atbalsta PUSE 47%? Tie, kuri as naina kara laika pazino, ka NEatbalsta Ukrainu, bet nav arī drosmes atzīt, ka atbalsta Putinu. Un ir politiķi un partijas, kas problemu grib paslaucīt zem tepika, cerot, ka ta pazudīs twitter.com/att...

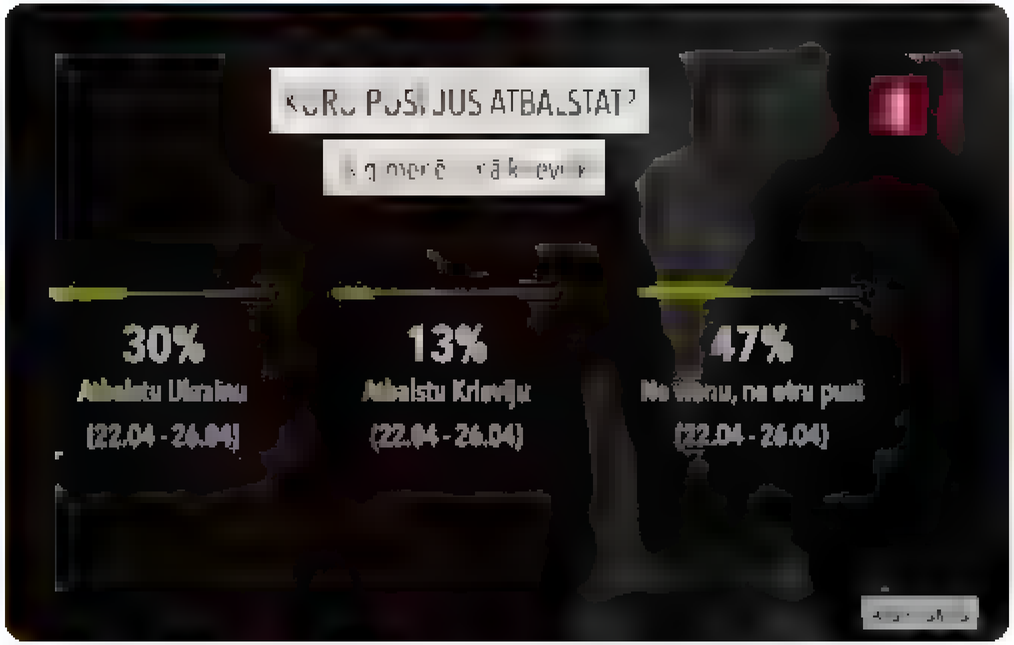

3 9

Dr.D. @Despera76097359 · 5m

Bet marta bija 20/25. Dinamika uzlabojas

1

Nepareizais
@realNepareizais

Follow

Replying to @Despera76097359

Cik Bučām vēl jābūt, lai dinamika uzlabotos vēl par 5% ?

7:29 AM · 19 May 2022

Nepareizais
@realNepareizais

© 2022 Twitter About Help Center Terms Privacy policy Cookies Ads info

By using Twitter's services you agree ... analytics, personalisation, and ads

Русский

Nepareizais

@realNepareizais

Riga, Latvia

Joined December 2017

NEatbalsta Ukrainu, bet nav arī drosmes atzīt, ka atbalsta Putinu. Un ir politiķi un partijas, kas problemu grib paslaucīt zem tepiķa, cerot, ka ta pazudīs twitter.com/...

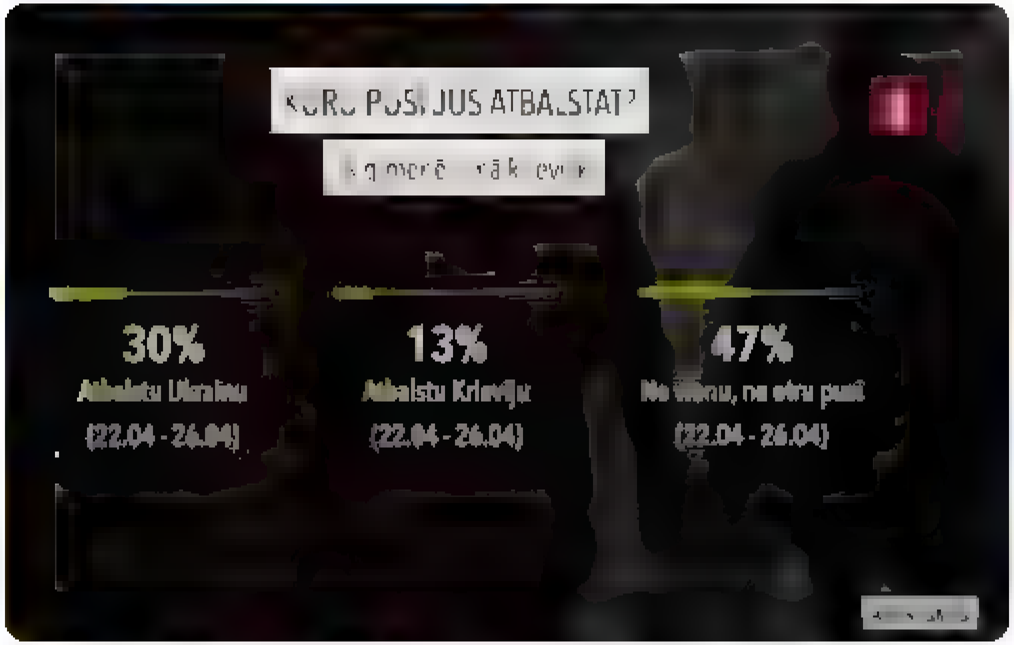

3 9

Vj.Dombrovskis @vjDombrovskis · 7m

Uzdrošinašos apgalvot, ka lielaka daļa no tiem 47% atrodas patiesaja apjukuma, pie ta ļoti sapīgaja. Tapec šada atbilde, pasūtot intervetaju trīs majas talak par nepatīkamo jautajumu uzdošanu

Absolūti piekritu, ka nedrīkst paslaucīt zem tepiķa

1

Nepareizais
@realNepareizais

Follow

Replying to @vjDombrovskis

jā, piekrītu

7:29 AM · 19 May 2022

Nepareizais
@reaNepareizais

Follow

orku armija

7:57 AM · 19 May 2022

1 Retweet

Nepareizais
@reaNepareizais

Riga, Latvia
Joined December 2017

© 2022 Twitter About Help Center Terms
Privacy policy Cookies Ads info

Русский

Nepareizais
@realNepareizais

Nepareizais
@realNepareizais Follow

рубль укрепляется

The media could not be played.

8:04 AM · 19 May 2022

© 2022 Twitter About Help Center Terms
Privacy policy Cookies Ads info

Home Moments

Have an account? Log in

Aina @SemjAina · 1h

Man ir otrs svarīgs jautājums – vai jau tiek domāta rudens covid boosteru kampaņa? Būsim reāli, covid nav beidzies. Rudenī būs kārtējais vilnis. Atkal gulēsim līdz septembrim un tad "ak vai!"? @SPKCentrs

15 · 4 · 45

Nepareizais
@reaNepareizais

Follow

Replying to @SemjAina

Vai kādreiz ir bijis savādāk?

8:14 AM · 19 May 2022

© 2022 Twitter About Help Center Terms Privacy policy Cookies Ads info

Nepareizais
@reaNepareizais

Riga, Latvia

Joined December 2017

© 2022 Twitter About Help Center Terms Privacy policy Cookies Ads info

Home Moments Log in

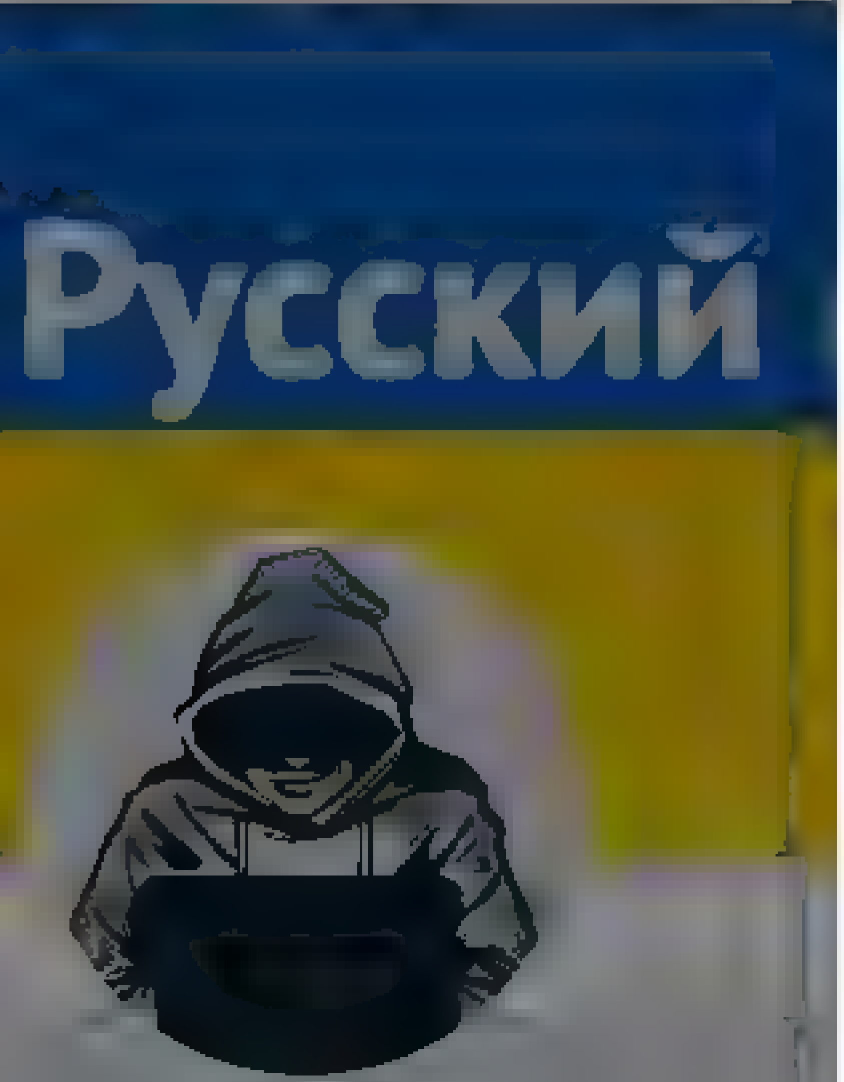

Nepareizais

Nepareizais
@realNepareizais

Follow

Aptauja: Latviju militārā veidā būtu gatavi aizstāvēt 13% respondentu. Salīdzinājumā ar 2020. gada Nacionālās aizsardzības akadēmijas veikto pētījumu, par gandrīz 20% pazeminājies to iedzīvotāju skaits, kuri ir gatavi pretoties agresoram ar ieročiem rokās.

8:31 AM - 19 May 2022

Home Moments

Have an account? Log in

Artis Schlossberg

Advanced Persistent Defender #RedTeaming, #OpenBSD #QubesOS, #langsec #unikernels #grsecurity Views are my own Retweets/likes ≠ endorsements

Switzerland

Joined November 2008

1 1

Artis Schlossberg @tikums

Follow

Replying to @realNeparedzais

Salīdzinājumam: 58% somu vīriešu ir gatavi sniegt militāru atbalstu Baltijas valstīm iebrukuma gadījumā pat pirms iestāšanās NATO.

> **Linas Kojala** @LinasKojala
> 50% of Finns say their country, a non-NATO member, should help the Baltic states militarily in case of attack, less than a fifth are against it. Also 58% of men in Finland are willing to take up arms to defend 🇱🇹🇱🇻🇪🇪
> Show this thread

8:34 AM - 19 May 2022

2 Likes

2

© 2022 Twitter About Help Center Terms Privacy policy Cookies Ads info

Home Moments

Have an account? Log in

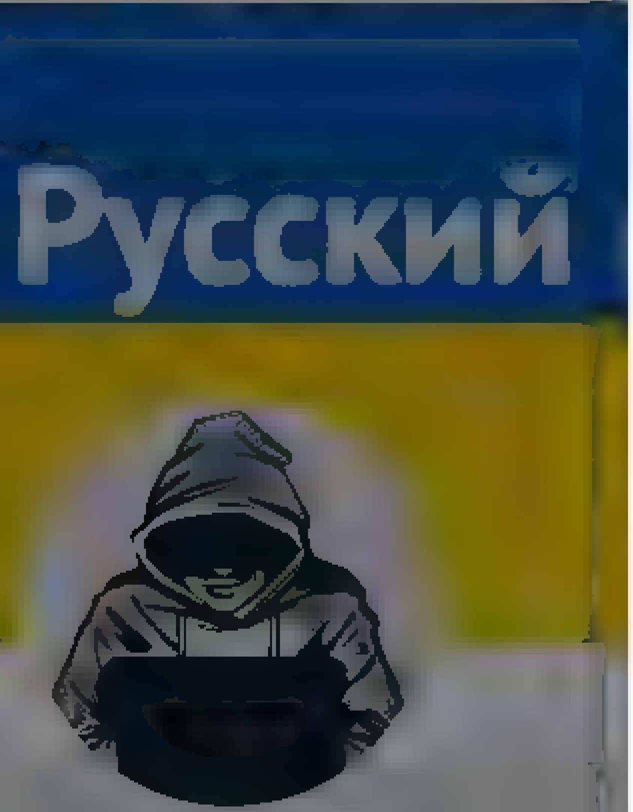

Nepareizais

@realNepareizais

Riga, Latvia

Joined December 2017

7 4

DS Latvija @DievaSuni 11m

WTF?

1

Nepareizais

@realNepareizais

Follow

Replying to @DievaSuni

“Pētījumā arī secināts, ka militāra uzbrukuma gadījumā ar ieročiem rokās Latviju visvairāk būtu gatavi aizstāvēt Latgales iedzīvotāji, bet vismazāk rīdzinieki.”

9:44 AM - 19 May 2022

1 Like

1

© 2022 Twitter About Help Center Terms Privacy policy Cookies Ads info

© 2022 Twitter About Help Center Terms Privacy policy Cookies Ads info

Search Twitter

Log in

Sign up

Flash
@Flash43191300

⚡The Polish tanks handed over to the Armed Forces of Ukraine are already at the forefront. This is how the T-72M1 and T-72M1R look like with ERA elements already installed.

6:32 AM · May 19, 2022 · Twitter Web App

275 Retweets **38** Quote Tweets **1,438** Likes

Rez @RezToReallife · 8h
Replying to @Flash43191300
Bless you #Poland. Your support for Ukraine has been an inspiration
3 · 98

Lyudmyla Shkola @LyudmylaShkola · 2h
□□□□□
2

Nick D-M @NickDM · 8h
Replying to @Flash43191300
Thank you Poland

The following media includes potentially sensitive content. Change settings **View**

62

Lechove @Lechove · 7h
Replying to @Flash43191300
dziękuję bardzo!□□□
2 · 16

FKimono (Chwala Ukrainie!) @Kimonowski · 7h
ależ proszę bardzo!)
6

Tyana Stlucia @StluciaTyana · 7h
Replying to @Flash43191300
Thank you Poland! Still trying it hard to believe that this is all happening in reality, that Ukrainians have to defend themselves from so called brothers, ruzzists are no brothers to us, Polish people are!
3 · 87

Robiya @Robiya42934044 · 7h
Replying to @Flash43191300
Thank you Poland and Glory to Ukraine□□
1 · 41

filip @filip20602176 · 6h
Replying to @Flash43191300
bijcie ruskich!
6

Scott Bain @scottib77 · 5h
Replying to @Flash43191300
Not a bad deal for Poland,Challenger 2 tanks for them to give Ukraine T72's. So what do we get? The UK that is?
8 · 1

Marcin11441 @marcin14110 · 5h
Fake. Few challengers tanks will arrive to Poland with British crews, and they are still bristish not polish tanks, can return to UK whenever London decides. Polish t72 are now ukrianians tanks and will never come back to Poland. You welcome
1 · 1 · 18

Show replies

By using Twitter's services you agree to our ... We and our partners operate globally and use cookies, including for analytics, personalisation, and ads

Nepareizais

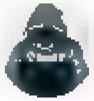

Nepareizais
@reaNepareizais

Follow

Politiski represēto apvienības pārstāve un RD deputāte Dzintra Geka uzskata, ka okupācijas pieminekļa elementus būtu jāpārved uz kapiem, kur pieminēt un nest ziedus. Atsaucas uz Tallinu. Kāpēc ne uz Lietuvu vai Poliju, kur okupantu pieminekļus novāc, neveidojot jaunas svētvietas?

The media could not be played.

10:14 AM · 19 May 2022

By using Twitter's services you agree to our Cookies Use. We and our partners operate globally and use cookies, including for analytics, personalisation, and ads.

Nepareizais
@realNepareizais

Follow

Tas saucās, gribēju mierīgi paskatīties hokeju ...
#CZELAT #IIHFWorlds

10:38 AM - 19 May 2022

© 2022 Twitter About Help Center Terms Privacy policy Cookies Ads info

Nepareizais
@realNepareizais

Riga, Latvia

Joined December 2017

© 2022 Twitter About Help Center Terms Privacy policy Cookies Ads info

Home Moments

Nepareizais

Salīdzinājumā ar 2020. gada Nacionālās aizsardzības akadēmijas veikto pētījumu, par gandrīz 20% pazeminājies to iedzīvotāju skaits, kuri ir gatavi pretoties agresoram ar ieročiem rokās

11 · 4

Ainārs Zelčs

Militāra veida vai ar ieročiem?

#valoda

1

Nepareizais

Follow

raksti tiem, kas to raksta

10:59 AM · 19 May 2022

Log in

© 2022 Twitter About Help Center Terms Privacy policy Cookies Ads info

Tweet

Something went wrong. Try reloading.

Retry

Sign up

Did someone say … cookies?

Twitter and its partners use cookies to provide you with a better, safer and faster service and to support our business. Some cookies are necessary to use our services, improve our services, and make sure they work properly. Show more about your choices.

Accept all cookies

Refuse non-essential cookies

Home Moments Log in

Nepareizais
@red_Nepareizais

Follow

LTV: “Neoficiāla informācija liecina, ka iekšlietu ministra amatam tiek vērtēti arī vairāki ģenerāļi.”

10:43 AM · 19 May 2022

© 2022 Twitter About Help Center Terms Privacy policy Cookies Ads info

Nepareizais
@red_Nepareizais

Riga, Latvia

Joined December 2017

By us ng Twitter's services you ag... ...lyt cs personalisation and ads

18 Dywizja Zmechanizowana
@Ze azna Dywizja

Follow

Mniej niż 50 sekund potrzebują najlepsi aby pokonać Ośrodek Sprawności Fizycznej. Zresztą zobaczcie sami. Jest moc ‼️

4 36 AM 19 May 2022

2 Retweets **4** Likes

18 Dywizja Zmechanizowana

W tamy na ofic alnym profilu 18 Dywizj Zmechanizowanej im gen broni Tadeusza Buka To m ejsce w którym na bieżąco inform jemy o dz ałaniach Zelazne, Dywiz

By using Twitter's services you ag[…]lytics, personalisation, and ads

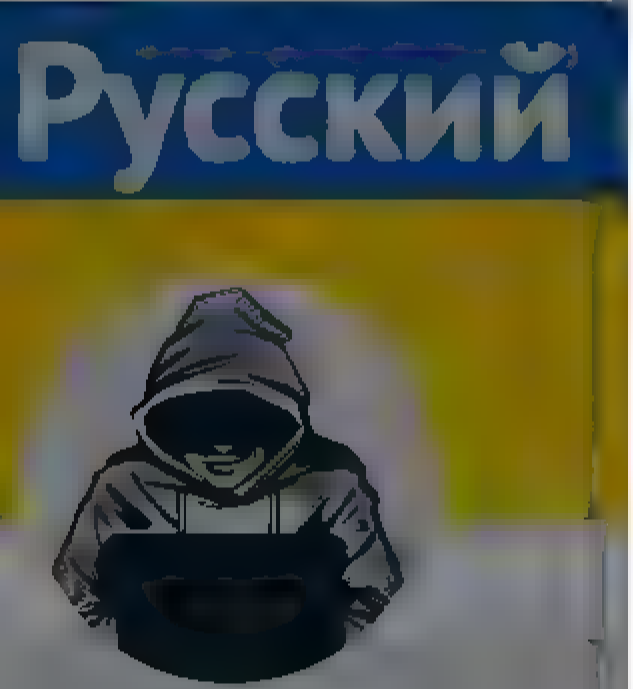

Nepareizais
@reaNepareizais

Riga, Latvia
Joined December 2017

ve kto petījumu, par gandrīz 20% pazeminājies to iedzīvotāju skaits, kuri ir gatavi pretoties agresoram ar ieročiem rokās

12 4

Guststavs @Gustavs_Skrinda · 4m

"Petījumā arī secināts, ka militāra uzbrukuma gadījumā ar ieročiem rokās Latviju visvairāk būtu gatavi aizstāvēt Latgales iedzīvotāji, bet vismazāk Rīdzinieki" Par Latgali esmu patīkami pārsteigts!

1

Nepareizais
@reaNepareizais
Follow

Replying to @Gustavs_Skrinda

jā, tie nebūs Rīgas centra hipsteri, kas darīs melno darbu ...

10:54 AM - 19 May 2022

{"created at" "Thu May 19 18 03 42 +0000 2022","id" 1527349292854515713,"id str" "1527349292854515713","text" "Atceros, biju tur, sp\u0113li R\u012bg\u0101
pret Kan\u0101du, bet visp\u0101r \u2026\nt\u0101 ir katastrofa \u2026 \ud83e\udd2c kauns \ud83e\udd22 kauns \ud83d\ude36\u200d\ud83c\udf2b\ufe0f KAUNS
!!!","source" "\u003ca href=\"http \/\/twitter com\/#!\/download\/ipad\" rel=\"nofollow\"\u003eTwitter for
iPad\u003c\/a\u003e","truncated" false,"in reply to status id" null,"in reply to status id str" null,"in reply to user id" null,"in reply to user id str" null,
"in reply to screen name" null,"user"
{"id" 939482807717519360,"id str" "939482807717519360","name" "Nepareizais","screen name" "realNepareizais","location" "Riga,
Latvia","url" null,"description" null,"translator type" "none","protected" false,"verified" false,"followers count" 5562,"friends count" 2621,"listed count" 14
,"favourites count" 1181,"statuses count" 25919,"created at" "Sat Dec 09 13 12 10 +0000
2017","utc offset" null,"time zone" null,"geo enabled" true,"lang" null,"contributors enabled" false,"is translator" false,"profile background color" "F5F8FA",
"profile background image url" "","profile background image url https" "","profile background tile" false,"profile link color" "1DA1F2","profile sidebar border
 color" "C0DEED","profile sidebar fill color" "DDEEF6","profile text color" "333333","profile use background image" true,"profile image url" "https \/\/web arc
hive org\/web\/20220519180342\/http \/\/pbs twimg com\/profile images\/1499377578553102336\/0L2fs3m1 normal jpg","profile image url https" "https \/\/web archi
ve org\/web\/20220519180342\/https \/\/pbs twimg com\/profile images\/1499377578553102336\/0L2fs3m1 normal jpg","profile banner url" "https \/\/web archive org
\/web\/20220519180342\/https \/\/pbs twimg com\/profile banners\/939482807717519360\/1646169701","default profile" true,"default profile image" false,"followin
g" null,"follow request sent" null,"notifications" null,"withheld in countries"
[]},"geo" null,"coordinates" null,"place" null,"contributors" null,"quoted status id" 1527348211173642254,"quoted status id str" "1527348211173642254","quoted
status" {"created at" "Thu May 19 17 59 24 +0000 2022","id" 1527348211173642254,"id str" "1527348211173642254","text" "Krejci finds David Pastrnak and it s 5 0
Boston I mean Czechia #IIHFworlds https \/\/t co\/qTRIB5kQAP","display text range" [0,76],"source" "\u003ca href=\"https \/\/mobile twitter com\"
rel=\"nofollow\"\u003eTwitter Web
App\u003c\/a\u003e","truncated" false,"in reply to status id" 1527348076704256000,"in reply to status id str" "1527348076704256000","in reply to user id" 13028
8714,"in reply to user id str" "130288714","in reply to screen name" "StevenEllisTHN","user" {"id" 130288714,"id str" "130288714","name" "Steven
Ellis","screen name" "StevenEllisTHN","location" "Toronto,
Ontario","url" "https \/\/web archive org\/web\/20220519180342\/https \/\/thehockeynews com\/author\/sellis","description" "Web Editor for @TheHockeyNews
@ThePHWA member @RSJnow grad Opinions are my own and yours
too ","translator type" "none","protected" false,"verified" true,"followers count" 9753,"friends count" 978,"listed count" 215,"favourites count" 15175,"status
es count" 116756,"created at" "Tue Apr 06 21 59 13 +0000
2010","utc offset" null,"time zone" null,"geo enabled" true,"lang" null,"contributors enabled" false,"is translator" false,"profile background color" "131516",
"profile background image url" "https \/\/web archive org\/web\/20220519180342\/http \/\/abs twimg com\/images\/themes\/theme14\/bg gif","profile background im
age url https" "https \/\/web archive org\/web\/20220519180342\/https \/\/abs twimg com\/images\/themes\/theme14\/bg gif","profile background tile" true,"profi
le link color" "FF0000","profile sidebar border color" "EEEEEE","profile sidebar fill color" "EFEFEF","profile text color" "333333","profile use background ima
ge" true,"profile image url" "https \/\/web archive org\/web\/20220519180342\/http \/\/pbs twimg com\/profile images\/1131556369881022464\/18coLWdD normal jpg"
,"profile image url https" "https \/\/web archive org\/web\/20220519180342\/https \/\/pbs twimg com\/profile images\/1131556369881022464\/18coLWdD normal jpg",
"profile banner url" "https \/\/web archive org\/web\/20220519180342\/https \/\/pbs twimg com\/profile banners\/130288714\/1640323612","default profile" false,
"default profile image" false,"following" null,"follow request sent" null,"notifications" null,"withheld in countries"
[]},"geo" null,"coordinates" null,"place" null,"contributors" null,"is quote status" false,"quote count" 3,"reply count" 0,"retweet count" 1,"favorite count" 1
0,"entities" {"hashtags" [{"text" "IIHFworlds","indices" [65,76]}],"urls" [],"user mentions" [],"symbols" [],"media"
[{"id" 1527348125588869128,"id str" "1527348125588869128","indices" [77,100],"additional media info"
{"monetizable" false},"media url" "https \/\/web archive org\/web\/20220519180342\/http \/\/pbs twimg com\/ext tw video thumb\/1527348125588869128\/pu\/img\/XE
RhPz6xg1wx4 9r jpg","media url https" "https \/\/web archive org\/web\/20220519180342\/https \/\/pbs twimg com\/ext tw video thumb\/1527348125588869128\/pu\/im
g\/XERhPz6xg1wx4 9r jpg","url" "https \/\/web archive org\/web\/20220519180342\/https \/\/t co\/qTRIB5kQAP","display url" "pic twitter com\/qTRIB5kQAP","expand
ed url" "https \/\/web archive org\/web\/20220519180342\/https \/\/twitter com\/StevenEllisTHN\/status\/1527348211173642254\/video\/1","type" "photo","sizes"
{"thumb" {"w" 150,"h" 150,"resize" "crop"},"small" {"w" 680,"h" 373,"resize" "fit"},"large" {"w" 1242,"h" 682,"resize" "fit"},"medium"
{"w" 1200,"h" 659,"resize" "fit"}}}]},"extended entities" {"media" [{"id" 1527348125588869128,"id str" "1527348125588869128","indices"
[77,100],"additional media info"
{"monetizable" false},"media url" "https \/\/web archive org\/web\/20220519180342\/http \/\/pbs twimg com\/ext tw video thumb\/1527348125588869128\/pu\/img\/XE
RhPz6xg1wx4 9r jpg","media url https" "https \/\/web archive org\/web\/20220519180342\/https \/\/pbs twimg com\/ext tw video thumb\/1527348125588869128\/pu\/im
g\/XERhPz6xg1wx4 9r jpg","url" "https \/\/web archive org\/web\/20220519180342\/https \/\/t co\/qTRIB5kQAP","display url" "pic twitter com\/qTRIB5kQAP","expand
ed url" "https \/\/web archive org\/web\/20220519180342\/https \/\/twitter com\/StevenEllisTHN\/status\/1527348211173642254\/video\/1","type" "video","video in
fo" {"aspect ratio" [621,341],"duration millis" 7633,"variants" [{"content type" "application\/x
mpegURL","url" "https \/\/web archive org\/web\/20220519180342\/https \/\/video twimg com\/ext tw video\/1527348125588869128\/pu\/pl\/k qRw6 ze fv9tft m3u8?
tag=12&container=fmp4"},
{"bitrate" 2176000,"content type" "video\/mp4","url" "https \/\/web archive org\/web\/20220519180342\/https \/\/video twimg com\/ext tw video\/1527348125588869
128\/pu\/vid\/1242x682\/AlgtCTdJB30zT ID mp4?tag=12"},
{"bitrate" 256000,"content type" "video\/mp4","url" "https \/\/web archive org\/web\/20220519180342\/https \/\/video twimg com\/ext tw video\/15273481255888691
28\/pu\/vid\/490x270\/HgHC4Qqoee7en lT mp4?tag=12"},
{"bitrate" 832000,"content type" "video\/mp4","url" "https \/\/web archive org\/web\/20220519180342\/https \/\/video twimg com\/ext tw video\/15273481255888691
28\/pu\/vid\/654x360\/pICe5j53VYP93scI mp4?tag=12"}]},"sizes" {"thumb" {"w" 150,"h" 150,"resize" "crop"},"small" {"w" 680,"h" 373,"resize" "fit"},"large"
{"w" 1242,"h" 682,"resize" "fit"},"medium"
{"w" 1200,"h" 659,"resize" "fit"}}}]},"favorited" false,"retweeted" false,"possibly sensitive" false,"filter level" "low","lang" "cs"},"quoted status permalink
"
{"url" "https \/\/web archive org\/web\/20220519180342\/https \/\/t co\/X8G10tILmF","expanded" "https \/\/web archive org\/web\/20220519180342\/https \/\/twitt
er com\/stevenellisthn\/status\/1527348211173642254","display" "twitter com\/stevenellisthn\u2026"},"is quote status" true,"quote count" 0,"reply count" 0,"ret
weet count" 0,"favorite count" 0,"entities" {"hashtags" [],"urls" [],"user mentions" [],"symbols"
[]},"favorited" false,"retweeted" false,"filter level" "low","lang" "lv","timestamp ms" "1652983422660"}

By using Twitter's services you ag... ...lytics, personalisation, and ads

Національний Корпус
@national_corps

Follow

‼️Відеозверненя заступника командира полку «Азов», Святослава «Калини» Паламара із оточеного окупантами заводу «Азовсталь» у Маріуполі щодо поточної ситуації на території комбінату.

🇺🇦

The media could not be played.

11:03 AM · 19 May 2022

2 Retweets **9** Likes

1 · 2 · 9

Show more replies

Національний Корпус

Політична партія Офіційні сторінки Telegram t.me/national_corps YouTube youtube.com/channel/UC8aG0

national_corps.org

© 2022 Twitter About Help Center Terms Privacy policy Cookies Ads info

Home Moments Log in

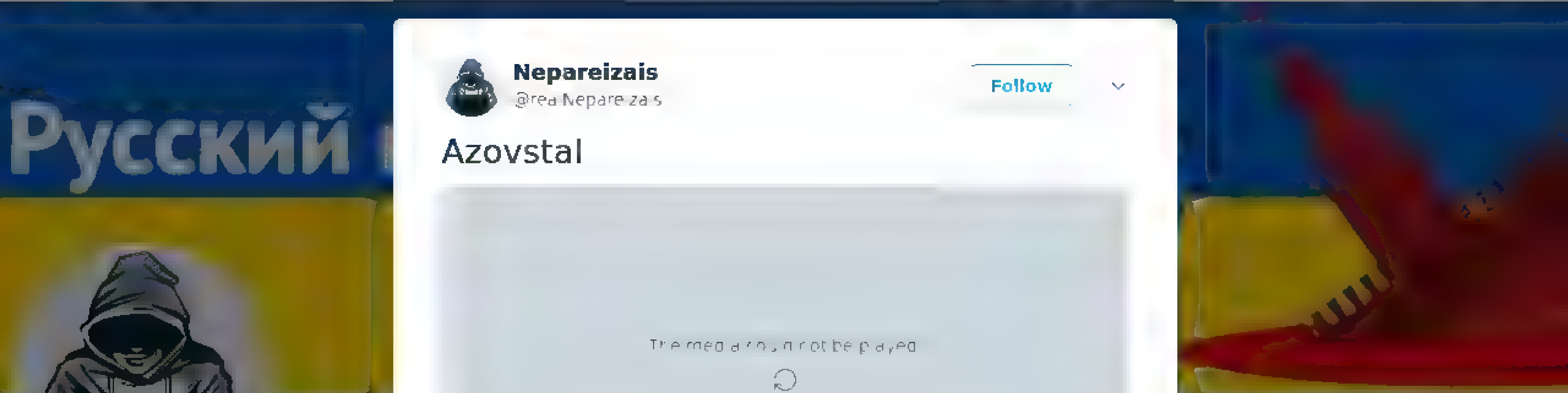

Nepareizais

Nepareizais

Follow

Azovstal

The media could not be played.

11:25 AM · 19 May 2022

© 2022 Twitter About Help Center Terms Privacy policy Cookies Ads info

By using Twitter's services you ag… …alytics, personalisation, and ads

Anton Gerashchenko

@Gerashchenko_en

Follow

Former MP of #Norway Sandra Andersen Aira fights for Ukraine

She arrived about a week after putin launched a full-scale invasion. She had never been to Ukraine before and went to #Kyiv, enrolling as a combat medic in the International Legion #StandWithUkraine

3:56 AM · 19 May 2022

3 Retweets 16 Likes

3 16

Anton Gerashchenko

Ukrainian patriot. Adviser to the Minister of Internal Affairs of Ukraine. Founder of the Institute of the Future. An official enemy of the Russian propaganda

Home Moments

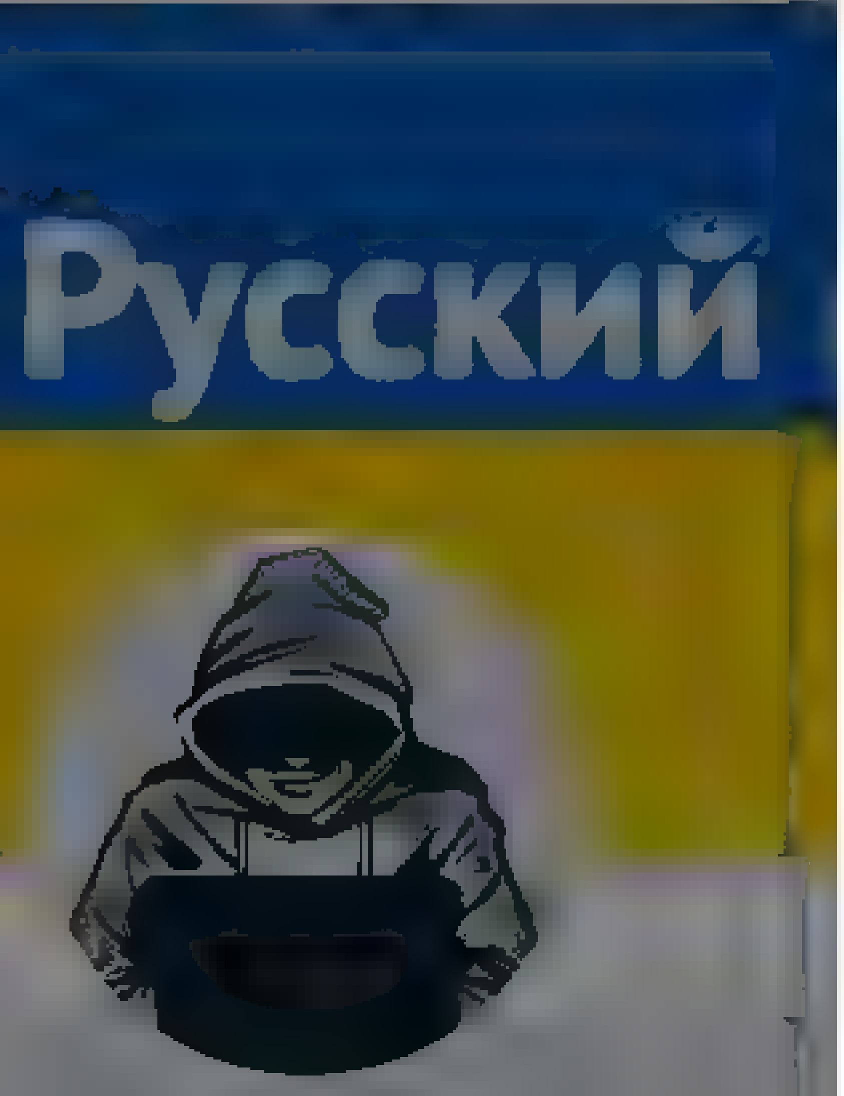

Nepareizais

@realNepareizais

Riga, Latvia

Joined December 2017

Nepareizais @realNepareizais · 19m

Azovstal

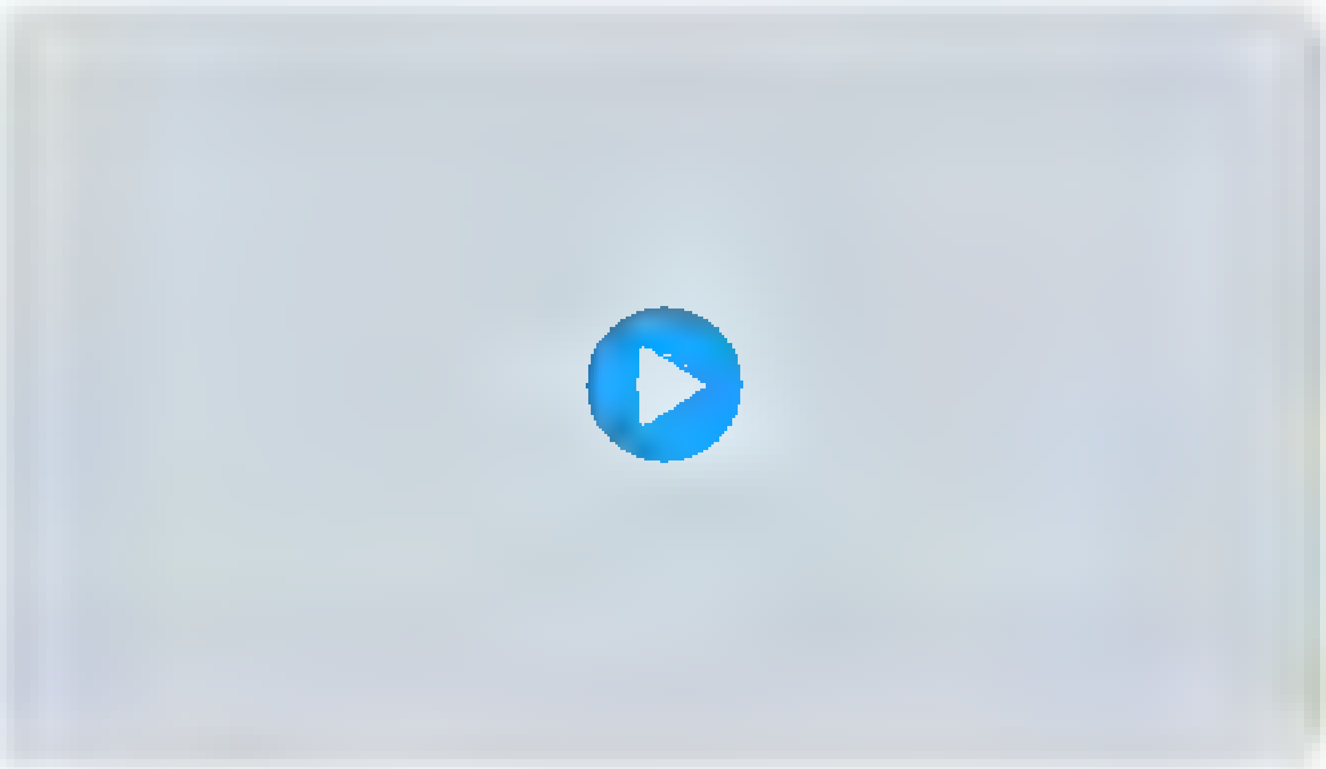

1 1

Artūrs @archs182 · 9m

Nez kads šiem būs liktenis

1 1

Nepareizais

@realNepareizais

Follow

Replying to @archs182

Lielāko daļu pēc kāda laika apmainīs.

11:43 AM · 19 May 2022

© 2022 Twitter About Help Center Terms Privacy policy Cookies Ads info

© 2022 Twitter About Help Center Terms Privacy policy Cookies Ads info

By using Twitter's services you agree to our
ads

We and our partners operate globally and use cookies, including for analytics, personalisation, and

Home About

Have an account? Log in

Nepareizais

@realNepareizais

Riga, Latvia

Joined December 2017

Nepareizais
@realNepareizais

Follow

Krievi 🇬🇪Gruzijā, maijs

The media could not be played.

11:54 AM · 19 May 2022

© 2022 Twitter About Help Center Terms Privacy policy Cookies Ads info

Tweet

Something went wrong. Try reloading.

Retry

Sign up

By using Twitter's services you agree to our ... We and our partners operate globally and use cookies, including for analytics, personalisation, and ads.

Nepareizais
@realNepareizais
Riga, Latvia
Joined December 2017

Nepareizais
@realNepareizais
Follow

Sīkākas detaļas varēja izlasīt beļģu medijos, ja bija interese.
Tika saņemts brīdinājums par lidmašīnā ievietotu bumbu.

LTV Panorāma @ltvpanorama
"@airBaltic apstiprina, ka 2022. gada 19. maijā atbildīgās iestādes veica padziļinātu drošības pārbaudi pēc lidojuma BT603 no Rīgas uz Briseli no aviācijas drošības apsvērumu dēļ," Latvijas Televīzijai apstiprina lidsabiedrība. Sīkākas detaļas pašlaik netiek atklātas.

12:30 PM · 19 May 2022

© 2022 Twitter About Help Center Terms Privacy policy Cookies Ads info

© 2022 Twitter About Help Center Terms Privacy policy Cookies Ads info

By using Twitter's services you agr… …alytics, personalisation, and ads

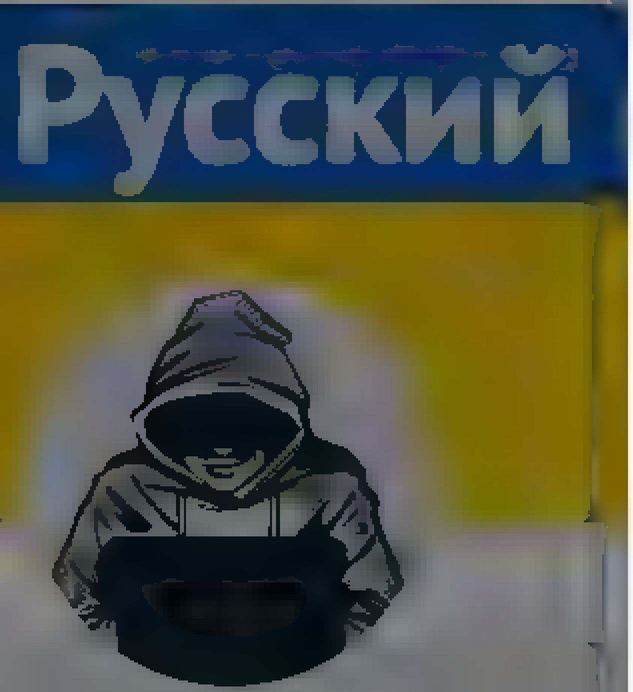

Nepareizais
@realNepareizais

Riga, Latvia

Joined December 2017

Nepareizais
@realNepareizais
Follow

Vera Brežņeva Polijā noliktavā komplektē humāno palīdzību Ukrainai

The media could not be played.

12:43 PM · 19 May 2022

© 2022 Twitter About Help Center Terms Privacy policy Cookies Ads info

© 2022 Twitter About Help Center Terms Privacy policy Cookies Ads info

Nepareizais

Riga, Latvia

Joined December 2017

ir pāris jautājumu

13 25 230

ίχθυς #NoFlyZoneOverUkraine 8m

Tas nav nekas neparasts, ka ievu ziedēšanas laikā ir diezgan zema temperatūra un naktīs ir salna. Tā tas ir gandrīz katru gadu. Kāpēc šie Latvijas klimatam tipiskie laika apstākļi dažiem ir pārsteigums un kāds tur sakars ar Gretu?

1

Nepareizais

Follow

Replying to

tā ievu ziedēšana sākās pirms mēneša?

1:15 PM · 19 May 2022

By using Twitter's services you agree to our Cookies Use. We and our partners operate globally and use cookies, including for analytics, personalisation, and ads.

Nepareizais
@realNepareizais
Riga, Latvia
Joined December 2017

Nepareizais
@realNepareizais

Follow

Laikam gribēja kā labāk?

The media could not be played.

1:15 PM · 19 May 2022

1 Like

1

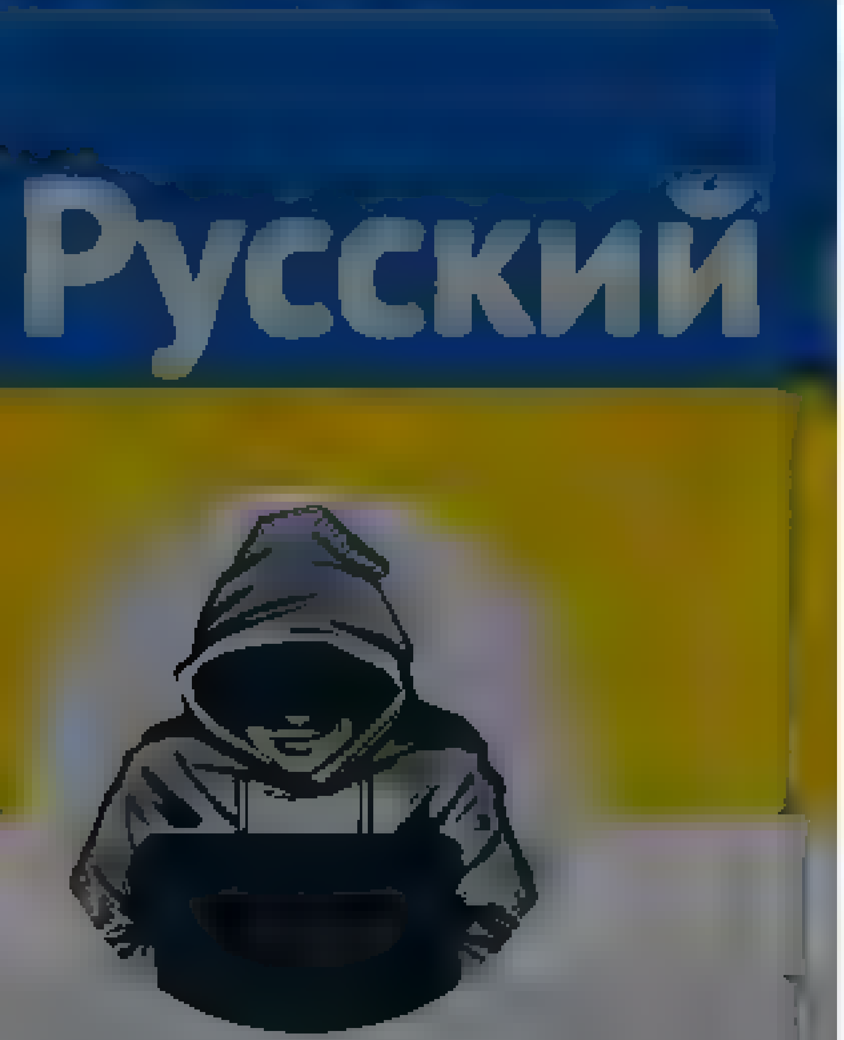

Nepareizais
@realNepareizais
Riga, Latvia
Joined December 2017

Nepareizais
@realNepareizais
Follow

The media could not be played.

1:52 PM - 19 May 2022

By using Twitter's services you agree to our ... ads

We and our partners operate globally and use cookies, including for analytics, personalisation, and ads

Visegrád 24

@visegrad24

Follow

Poland has had the highest economic growth (8.1%) in the EU since the start of the pandemic.

Estonia and Slovenia are on second and third place.

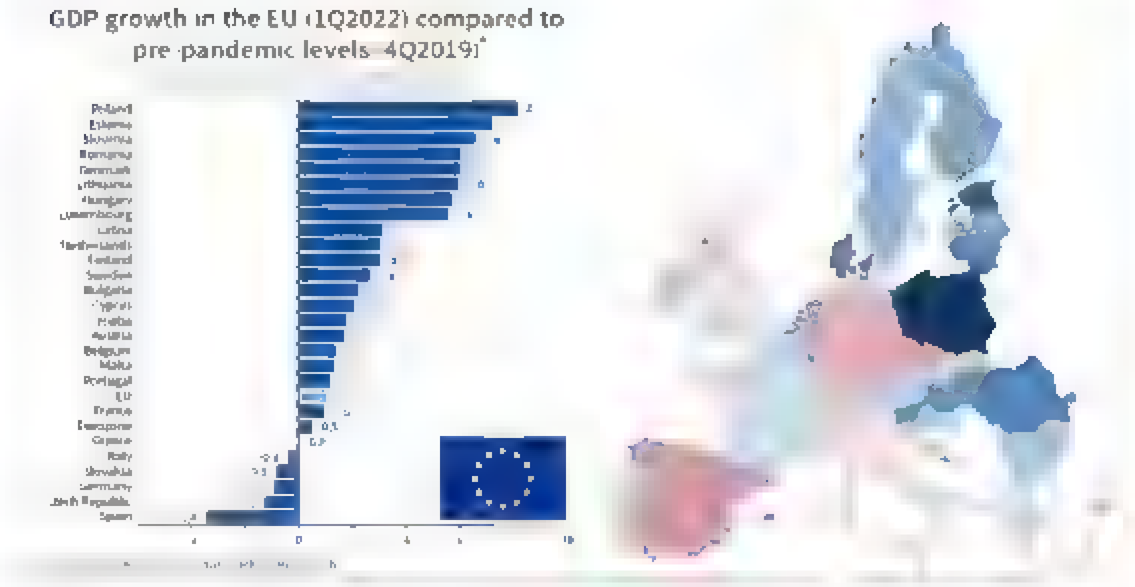

4:57 AM · 19 May 2022

4 Retweets **13** Likes

1 4 13

Show additional replies, including those that may contain offensive content

Show

Visegrád 24

Aggregating and curating news, politics, current affairs, history and culture from the Visegrád countries

EUROPE

NEWS FROM THE VISEGRAD REGION

VISEGRAD24

Twitter About Help Centre Terms Privacy policy Cookies Ads info

Home Moments

Have an account? Log in

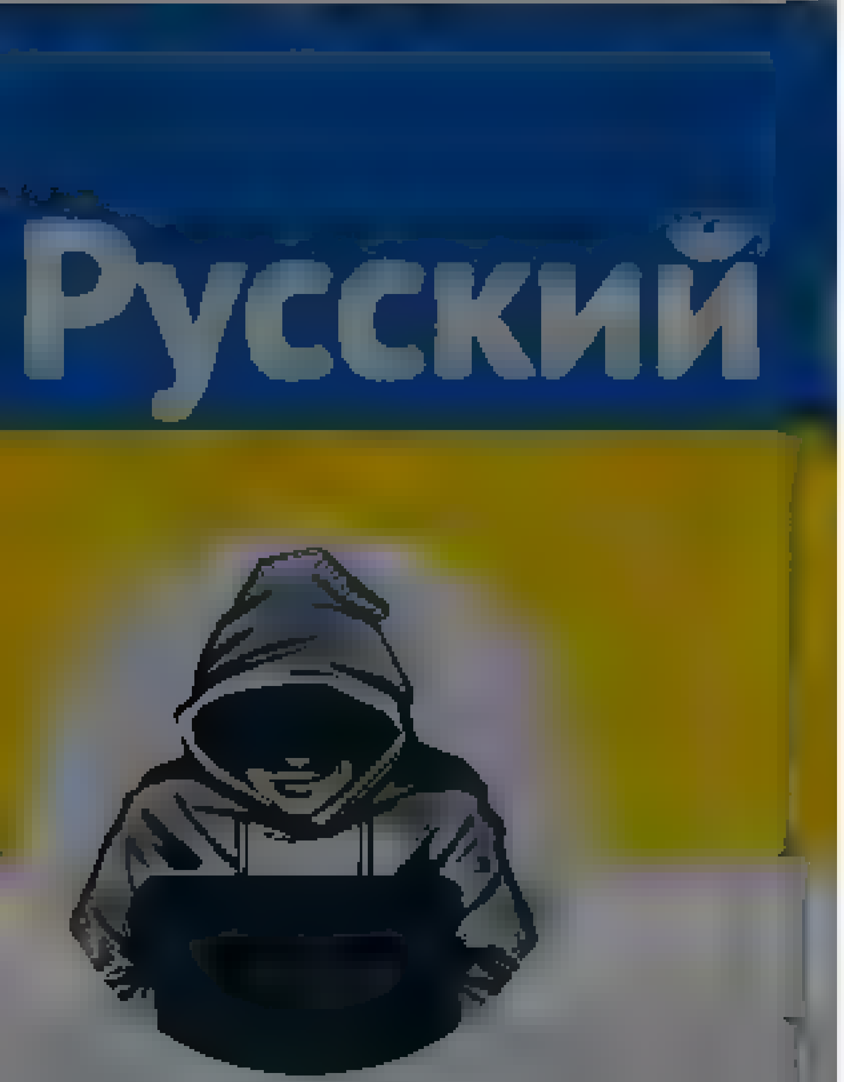

Nepareizais
@red_Nepareizais

Riga, Latvia

Joined December 2017

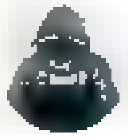

Nepareizais
@red_Nepareizais

Follow

The media could not be played.

2:13 PM - 19 May 2022

© 2022 Twitter About Help Center Terms
Privacy policy Cookies Ads info

Nepareizais

Follow

Kādreiz bija #DūklavsNeredz
Tagad #KaprānsNeredz

Ints Goze @ints_goze 17h

Es nesaprotu, cik tieši akls drīkst būt sociālās vēstures pētnieks, lai tikai tagad pamanītu, cik plašas tautas masas grib to stabu ar visiem pārējiem elementiem prom no Rīgas, prom no Latvijas. Kā var pētīt ko tādu ar tik švaku sabiedriskas domas izjūtu?

> **Mārtiņš Kaprāns** @Mkaprans 21h
>
> Šis man nozīmē daudz vairāk nekā valsts augstāko amatpersonu paziņojumi delfi.lv/news/national/

Mārtiņš Kaprāns @Mkaprans 11h

Replying to @ints_goze

Plašas tautas masas ir jūsu galvā, nevis socioloģiskajā realitātē

Ervins Krauklis @ervinsk 11h

Replying to @Mkaprans and @ints_goze

Kas tad īsti ir socioloģiskajā realitātē?

Mārtiņš Kaprāns @Mkaprans 11h

Replying to @ervinsk and @ints_goze

Diezgan polarizēta aina. Neredzu 3/4 sabiedrības atbalsta, ko varētu uzskatīt par funkcionālu konsensu jeb "plašo tautas masu" atbalstu

2:11 PM · 19 May 2022

1 Retweet

Nepareizais

© 2022 Twitter About Help Center Terms
Privacy policy Cookies Ads info

By using Twitter's services you agree to our [Cookies Use]. We and our partners operate globally and use cookies, including for analytics, personalisation, and ads.

Visegrád 24
@visegrad24

Follow

Poland has had the highest economic growth (8.1%) in the EU since the start of the pandemic.

Estonia and Slovenia are on second and third place.

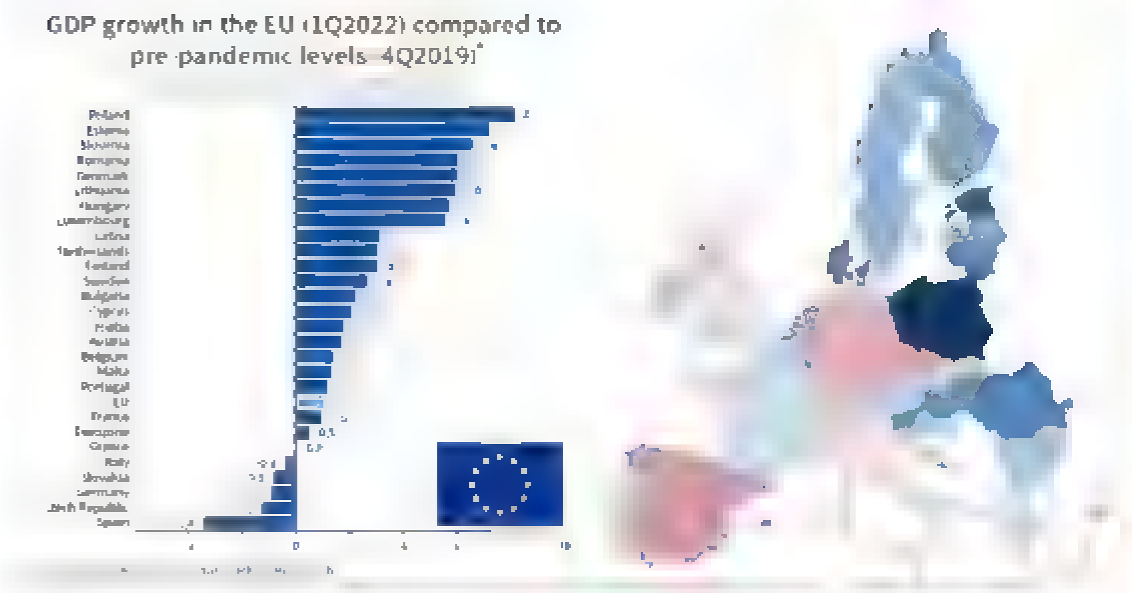

4:57 AM - 19 May 2022

4 Retweets 13 Likes

1 4 13

Show additional replies, including those that may contain offensive content

Show

Visegrád 24

Aggregating and curating news, politics, current affairs, history and culture from the Visegrád countries

By using Twitter's services you agree to our - We and our partners operate globally and use cookies, including for analytics, personalisation, and ads

Sandra Briede
@BriedeBriede
Follow

Vakar Rīgas 71.vidusskolas pagalmā tika novākts piemineklis padomju lidotājiem. Tās vaimanas, kas tagad jālasa Iļģuciema grupā... Kādā jēgā tas tur vispār atradās un tik ilgi?

4:12 AM · 19 May 2022

Sandra Briede
@BriedeBriede

Neskaties uz mani tādā tonī!

Rīga

Joined March 2013

© 2022 Twitter About Help Center Terms Privacy policy Cookies Ads info

Tweet

Something went wrong. Try reloading.

Retry

Sign up

By using Twitter's services you agr... alytics, personalisation, and ads

Home About

Log in

Nepareizais

Nepareizais
@red Nepareizais

Follow

Tikmēr Spānija iepērk vakcīnas pret #monkeypox

VIRUELA DEL MONO >

España prepara la compra de miles de vacunas contra la viruela tradicional para hacer frente al brote del virus del mono

El fármaco sería administrado a los contactos de los casos positivos. No existe ninguna

2:53 PM · 19 May 2022

© 2022 Twitter About Help Center Terms Privacy policy Cookies Ads info

Defence of Ukraine
@DefenceU

Follow

There can only be one explanation for why some foreign companies have not yet left russia: Money is more important to people's lives. New Lords of war

Defence of Ukraine
@DefenceU
Офіційна сторінка Міністерства оборони України Official page of the Ministry of Defense of Ukraine
Україна
mil.gov.ua

© 2022 Twitter About Help Center Terms
Privacy policy Cookies Ads info

By using Twitter's services you agree to our Cookies Use. We and our partners operate globally and use cookies, including for analytics, personalisation, and ads.

Русский

Nepareizais
@redNepareizais

Riga, Latvia

Joined December 2017

Nepareizais
@redNepareizais

Follow

twitter.com/izklaide_tv3lv …

"Es esmu pret karu. Man ļoti sāp sirds par cilvēkiem. Tajā pat laikā es sapratu, ka šobrīd katram ir sava taisnība, ir savi meli gan vienā, gan otrā pusē. Tās ir lielas politiskas spēles, par kurām mes, vienkāršie cilvēki, nekad neuzzināsim patiesību. Visu noteikti nekad neuzzināsim. Uzzināsim minimāli, kaut kādu daļiņu, kuru mums ļaus uzzināt. Tas viss ir tāds liels, liels teātris. Un, manuprāt, arī nav jāzina, jo pārāk daudz būtu ko uzzināt. Bet cieš vienkārši cilvēki, bērni, un tas ir šausmīgi."

Marija Naumova

10:55 PM - 19 May 2022

© 2022 Twitter About Help Center Terms Privacy policy Imprint Cookies Ads info

© 2022 Twitter About Help Center Terms Privacy policy Imprint Cookies Ads info

Home Moments Log in

Linas Linkevicius

I have not heard anyone say that #Russia has no right to exist and needs to be destroyed. I have heard many Russians calling for #Ukraine, #Poland and the #Baltic countries to be wiped off the ground. Differences in cultures, attitudes and mentalities. And probably not just that.

10:51 PM · 19 May 2022

1 Retweet 2 Likes

1 2

Linas Linkevicius

Former Minister of Defence and former Minister of Foreign Affairs

Search Twitter

Log in

Sign up

The New York Times @nytimes

New evidence — including three videos obtained by The New York Times — shows how Russian paratroopers rounded up and executed at least eight Ukrainian men in Bucha on March 4, a likely war crime. nyti.ms/3PyFX9O

10:15 PM · May 19, 2022 · SocialFlow

3,874 Retweets **372** Quote Tweets **6,615** Likes

Owest Consulate @OwestConsulate · 10h
Replying to @nytimes
No more WAR

4 · 14

GOATMELO @PASS2MELO · 10h
Replying to @nytimes
Who is going to enforce a war crime? Like what is anybody going to do about it?

7 · 16

The 99th Monkey @the_99th_monkey · 10h
Replying to @nytimes
It's always fun to learn what the footage actually was a week or so after the reports

6 · 1 · 18

H3Li05-15 @Epsilon60 · 9h
For sure! I couldn't tell from the videos. Just like this one

cnn.com
Surveillance video shows Russian forces shooting civilians | CNN Video
New surveillance video obtained by CNN shows Russian soldiers shooting two civilians in the back, providing a stark example of a potential war crime by Russian forces.

1 · 3 · 45

Show replies

bloodyexhausted 🇺🇦 🇮🇪 #toriesout @bloodyexhausted · 10h
Replying to @nytimes
Likely?

9

MicroRest @MicroRest · 10h
Replying to @nytimes
They probably didn't want to have to worry about getting killed by them later on if they attempted to escape or overpower. Biden needs to send troops and put an end to this

6 · 12

David Lieberman @DBL_PDX · 10h
Because the way to end a war is get more people involved?

7 · 8

Show replies

IS PUTIN DEAD YET? @IsPutinDeadYet · 10h
Replying to @nytimes
It's harrowing to watch the last moments of these heroic people as they are about to be slaughtered

But it's better that we see the horror so that we never forget what Putin has done and their loss is not in vain

We will honour you! Ukraine will win justice in your name!

2 · 8 · 66

Susie @susiec_susie · 8h
Amen 🙏🏼

1 · 3

Celtic-Ways @Antifatilldye · 10h
Replying to @nytimes
Excuse you 😳

16 · 4 · 82

Show replies

Search Tw tter

Log in

Sign up

Elon Musk
@e onmusk

The attacks against me should be viewed through a political lens – this is their standard (despicable) playbook – but nothing will deter me from fighting for a good future and your right to free speech

3 28 AM · May 20, 2022 · Tw tter for iPhone

23.1K Retweets **3,076** Quote Tweets **182.5K** Likes

Patel Meet @mn google · 1h
Rep y ng to @e onmusk

5 · 4 · 42

This Tweet was de eted by the Tweet author Learn more

Show rep ies

Levi @m ev 106 · 1h
Rep y ng to @e onmusk

13

Neo @mblank56 · 1h
Rep y ng to @e onmusk

33 · 155 · 1 958

Tesla Oracle @Tes aOrac e com · 1h
Yes, Elon, yes!

10 · 7 · 249

Show replies

This Tweet was de eted by the Tweet author Learn more

Ray-mond (Ray-Rae) @No BadEnergy · 1h
What country?

19 · 62

Rose Benson @NotoriousRBF · 1h
Rep y ng to @e onmusk
So you didn't offer her a horse? Or you did?

89 · 16 · 1,010

Show rep ies

By using Twitter's services you agree to our Cookies Use. We and our partners operate globally and use cookies, including for analytics, personalisation, and ads.

Home About

Have an account? Log in

Русский

Nepareizais

Nepareizais
@realNepareizais

Follow

VID atļāvis Kristam Ansonam strādāt attālināti no Vidusāzijas. Vispirms 6 mēnešus VID darbinieks strādās no Kirgizstānas, bet pēc tam 5 mēnešus no Tadžikistānas. Tas rada vairākus jautājumus. Gan par darba atļauju un nodokļu nomaksu, gan arī par pieeju VID datu bāzēm...

nra.lv @nra.lv
VID darbiniekam atļauts strādāt no Vidusāzijas

12:19 AM - 20 May 2022

© 2022 Twitter About Help Center Terms Privacy policy Imprint Cookies Ads info

Home Moments

Nepareizais @reaNepareizais · 20m

VID atļāvis Kristam Ansonam strādāt attālināti no Vidusāzijas. Vispirms 6 mēnešus VID darbinieks strādās no Kirgizstānas, bet pēc tam 5 mēnešus no Tadžikistānas. Tas rada vairākus jautājumus. Gan par darba atļauju un nodokļu nomaksu, gan arī par piekļuvi VID datu bāzēm

nra.lv @nralv
VID darbiniekam atļauts strādāt no Vidusāzijas
dlvr.it/SQ...

1 · 3 · 9

Andrejs Mamontovs v4.1.11 @mamontovs · Follow

Replying to @reaNepareizais

Juridiski var ņemt priekšā! Jo pastāv datu aizsardzības regula, datu apstrādei ir jāpaliek ES ietvaros. šādi jautājumi bija uzdoti uzņēmumā kur strādāju, atbilde bija vienkārša - ES ietvaros lūdzu, ārpus ir pārkāpums.

12:39 AM · 20 May 2022

Andrejs Mamontovs v4.1.11
@mamontovs

Šeit izsaku savu privāto viedokli

Latvia

© 2022 Twitter · About · Help Center · Terms · Privacy policy · Cookies · Ads info

toomas hendrik ilves
@IlvesToomas

Follow

Russians executing civilians. Surprised, anyone?

But we must not humiliate Putin, right?

8:47 PM · 19 May 2022

2 Retweets **2** Likes

2 2

toomas hendrik ilves

look at my homepage From Estonia Where Digital is Native

Estonia

© 2022 Twitter About Help Center Terms Privacy policy Cookies Ads info

By using Twitter's services you agree to our Cookies Use. We and our partners operate globally and use cookies, including for analytics, personalisation, and ads.

Bens Latkovskis
@BensLatkovskis

Ja agrak bloķēju iecietīgs un gandrīz nevienu, izņemot izteiktus kretīnus, nebloķēju, tad tagad miera laiks beidzies. Katram idiotam vai kretīnam momenta block

Riga, Latvia

Joined May 2011

Bens Latkovskis
@BensLatkovskis

Follow

Tas, ka iekšlietu ministres amatam tiek izskatīta tāda odioza figūra kā Voika, liecina par dziļi iesakņojušos politiskās vides feodālismu - mēs savā ministrijā darām, ko gribam. Arī par ministri kronējam, ko gribam. Ko tauta par to domā, dziļi pie kājas.

10:29 PM - 19 May 2022

© 2022 Twitter About Help Center Terms Privacy policy Cookies Ads info

© 2022 Twitter About Help Center Terms Privacy policy Cookies Ads info

By using Twitter's services you agree to our Cookies Use. We and our partners operate globally and use cookies, including for analytics, personalisation, and ads.

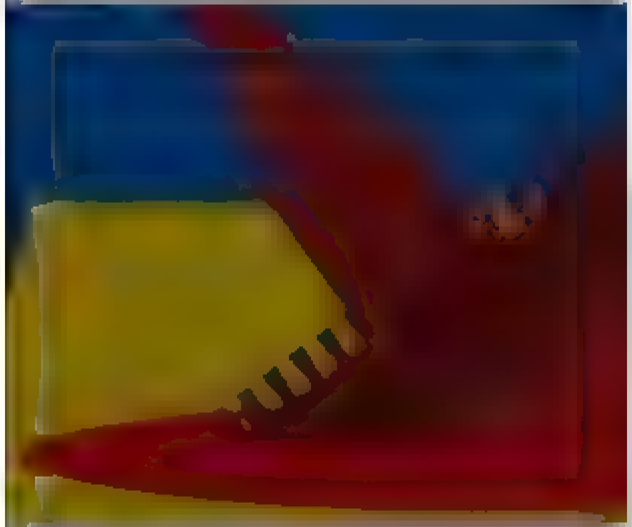

Nepareizais
@realNepareizais

22 8 9

Ainārs Zelčs @Erakst · 14h
Militāra veida vai ar ieročiem?
#valoda

2 1

Old Prussian @PrussianOld · 2m
Papildus jautājums tiem, kas gatavi ar ieročiem aizstāvēt Latviju. Vai viņiem ir militāra apmacība un zināšanas, kas nepieciešama, lai spētu cīnīties ar Krievijas bruņotajiem spēkiem?

Nepareizais
@realNepareizais

Follow

Replying to @PrussianOld @Erakst

Varējām to pajautāt pirms kara arī 🇺🇦 Sumu zemessatgiem, kam izdevās noturēt pilsētu.

1:04 AM - 20 May 2022

New York Times Opinion

We amplify voices on the issues that matter to you. Tell us what you think: letters@nytimes.com

New York Times Opinion @nytopinion

Follow

Mr. Biden must "make clear to Mr. Zelensky and his people that there is a limit to how far the United States and NATO will confront Russia, and limits to the arms, money and political support they can muster," writes the Times editorial board.

7:00 PM · 19 May 2022

2 Likes

2

Twitter About Help Center Terms

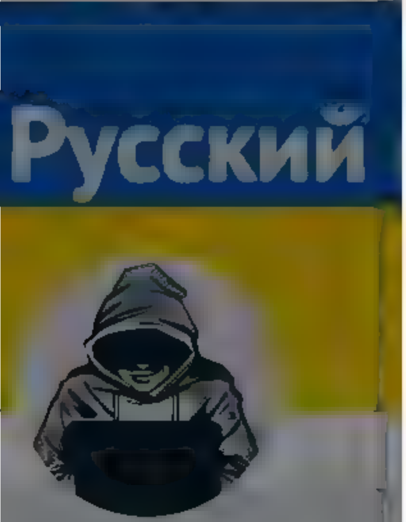

Nepareizais
@rea NePare za s
Riga, Latvia
Joined December 2017

Salīdzinājumā ar 2020. gada Nacionālās aizsardzības akadēmijas veikto pētījumu, par gandrīz 20% pazeminājies to iedzīvotāju skaits, kuri ir gatavi pretoties agresoram ar ieročiem rokās

22 8 9

Ainārs Zelčs @Erakst · 15h
M litāra veida vai ar ieročiem?
#valoda

2 1

Old Prussian @PrussianOld · 13m
Papildus jautājums tiem, kas gatavi ar ieročiem aizstāvēt Latviju. Vai viņiem ir militāra apmācība un zināšanas, kas nepieciešama, lai spētu cīnīties ar Krievijas bruņotajiem spēkiem?

1

Nepareizais @rea Nepare za s · 11m
Varējām to pajautāt pirms kara arī Sumu zemessatgiem, kam izdevās noturēt pilsētu

1

Old Prussian @PrussianO d · 8m
Lielākai daļai viņiem ir OMD pieredze

1 1

Nepareizais
@rea Nepare za s
Follow

Replying to @PrussianOld @Eraksti

Tāpēc arī mums to vajag.

1:15 AM · 20 May 2022

By using Twitter's services you agree to our - We and our partners operate globally and use cookies, including for analytics, personalisation, and ads

Home About

Have an account? Log in

Nepareizais @realNepareizais 16h
LTV: "Neoficiāla informācija liecina, ka iekšlietu ministra amatam tiek vērtēti arī vairāki ģenerāļi."
8 1 36

Santa Dreimane @DreimaneSanta 9m
Igoru Rajevu par iekšlietu ministru!
1

Nepareizais
@realNepareizais
Follow

Replying to @DreimaneSanta

viņam atņēma pielaidi

2:27 AM - 20 May 2022

© 2022 Twitter About Help Center Terms Privacy policy Cookies Ads info

Nepareizais
@realNepareizais
Riga, Latvia
Joined December 2017

© 2022 Twitter About Help Center Terms Privacy policy Cookies Ads info

Home Moments

Have an account? Log in

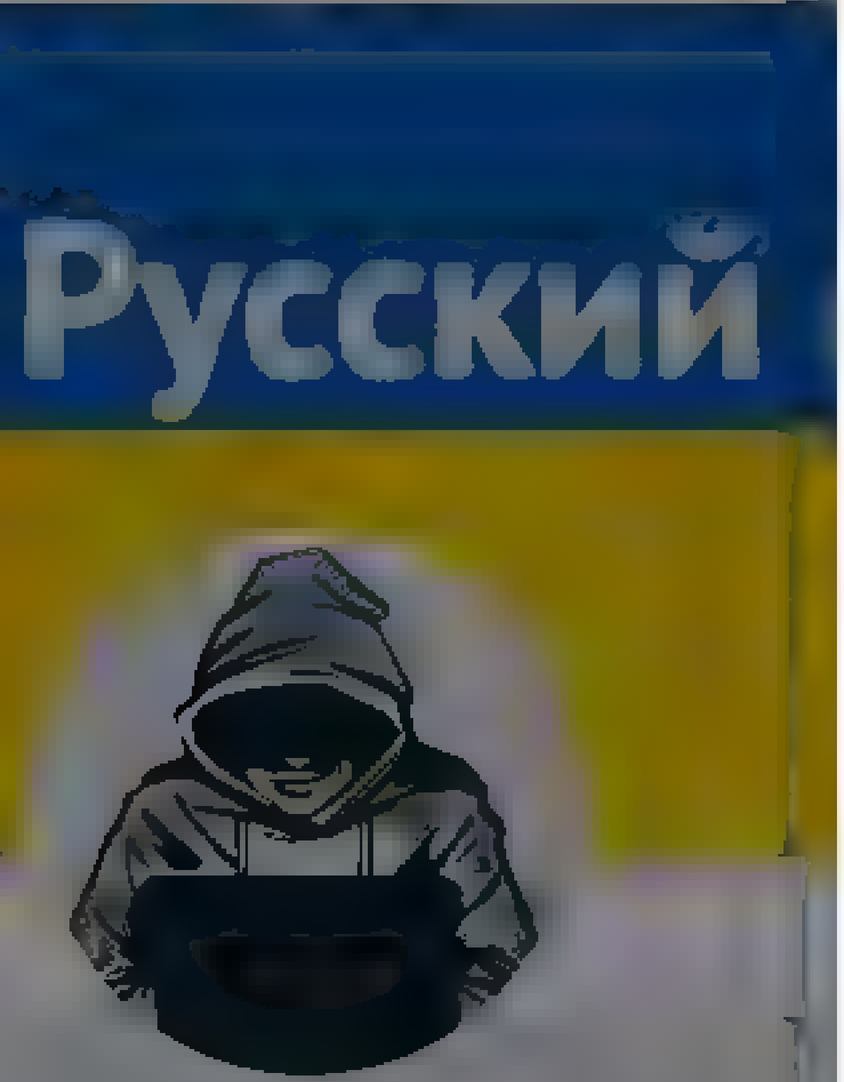

Nepareizais
@realNepareizais

Riga, Latvia
Joined December 2017

Nepareizais
@realNepareizais

Follow

Kur šos var nopirkt?

2:28 AM - 20 May 2022

© 2022 Twitter About Help Center Terms
Privacy policy Cookies Ads info

Home Moments

Log in

Nepareizais @rea Nepareizais · 4h

twitter.com/...

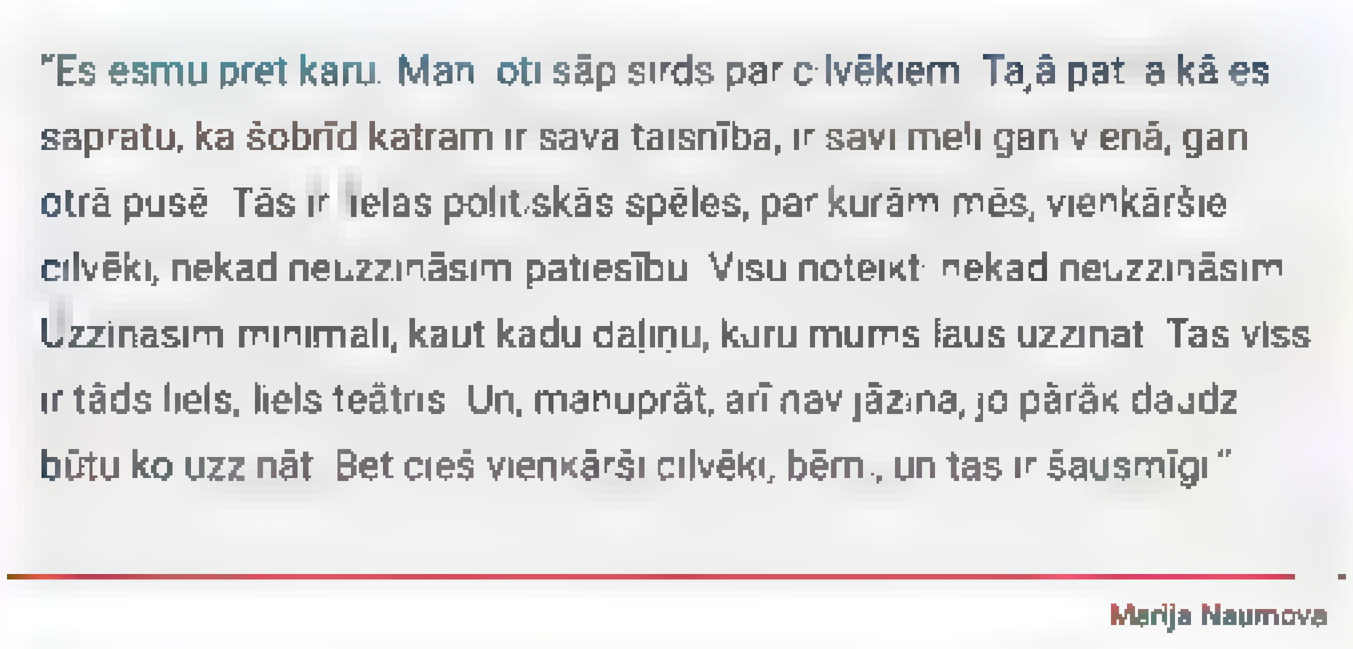

18 6 15

Dace Dace @ac...

Patrīshai jauna draudzene

1

Nepareizais
@rea Nepareizais

Follow

Replying to @ac...te

jā, līdzīga

2:29 AM · 20 May 2022

Nepareizais
@rea Nepareizais

Riga, Latvia

Joined December 2017

© 2022 Twitter About Help Center Terms Privacy policy Cookies Ads info

Home Moments Log in

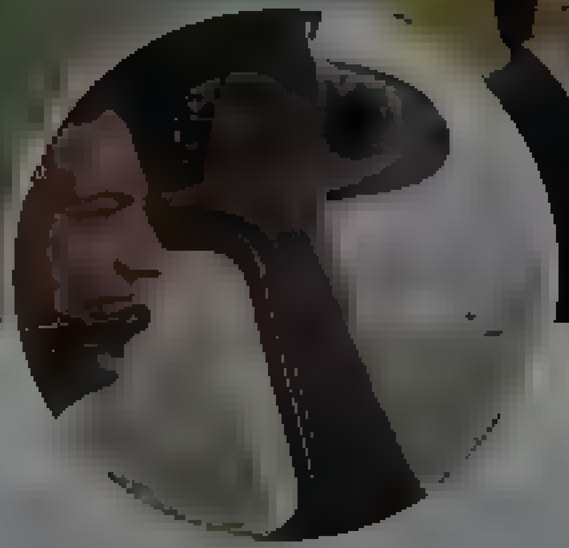

Zeke Miller

Whte House Reporter

Zeke Miller
@ZekeJMiller

Follow

Finland brewery launches NATO beer with 'taste of security'

8:23 AM · 19 May 2022

© 2022 Twitter About Help Center Terms Privacy policy Cookies Ads info

By using Twitter's services you agree to our ... We and our partners operate globally and use cookies, including for analytics, personalisation, and ads

Home About

Have an account? Log in

Nepareizais

Nepareizais
@realNepareizais

Follow

Vēl viens, kura galvā nekas nemainās 🥴

Delfi @Delfi_lv
Nojaucot pieminekli, cilvēku galvas nekas nemainīsies, tikai palīks sliktāk, norāda @nikitatr1 #Kapec
Show this thread

2:48 AM - 20 May 2022

© 2022 Twitter About Help Center Terms Privacy policy Imprint Cookies Ads info

Home Moments

Have an account? Log in

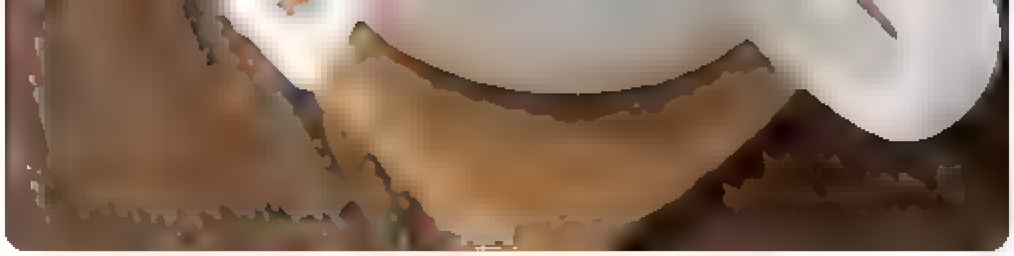

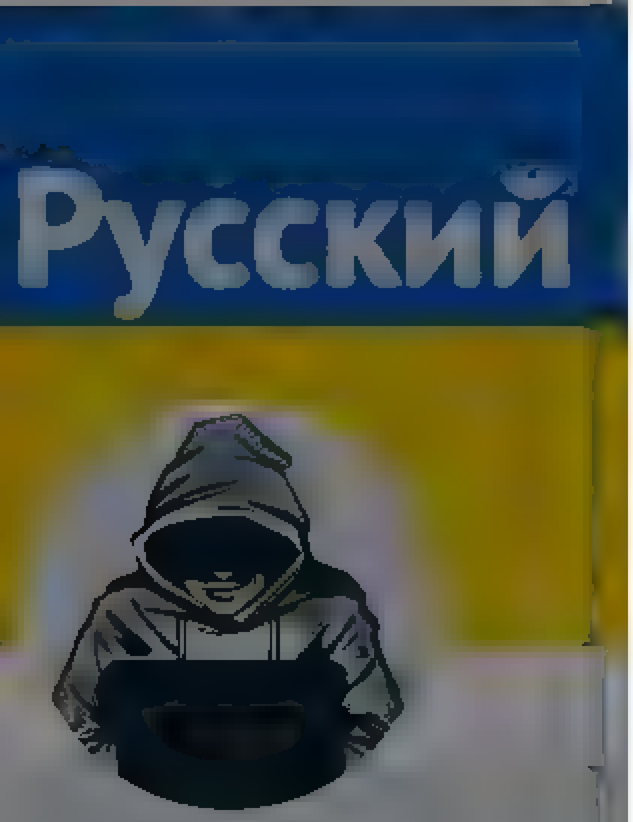

Nepareizais

@realNepareizais

Riga, Latvia

Joined December 2017

1

Imants Krūkens @BarbarsBalelns · 13m

Kas tas ir?

1

Nepareizais @realNepareizais

Follow

Replying to @BarbarsBalelins

3:04 AM · 20 May 2022

© 2022 Twitter About Help Center Terms Privacy policy Cookies Ads info

© 2022 Twitter About Help Center Terms Privacy policy Cookies Ads info

By using Twitter's services you agree to our [illegible]. We and our partners operate globally and use cookies, including for analytics, personalisation, and ads

Andris K. Berzins

@akberzins

Partner [illegible] 2x veteran of $100m+ startup exits [illegible] Book me on [illegible]

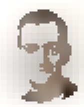

Andris K. Berzins
@akberzins

Follow

Te tomēr @Arlietas vainīgi, paši izplatīja ziņu, ka LV diplomātiskās notas par pieminekli ir saistošas. Tās nav. Starptautiskie līgumi Latviju tikai saista tur kur Saeima par tām nobalsojusi, tātad okupeklis nekad nav bijis šī līguma sastāvdaļa. Vajadzēja stingrāku mugurkaulu

> **Edgars Rinkēvičs** @edgarsrinkevics
> Runājot klasiķa vārdiem: "Nevis kompensāciju viņi dabūs, bet beigta ezeļa ausis"
>
> Krievija paziņojusi, ka gribes kompensāciju no Latvijas par okupantu

2:04 AM - 20 May 2022

By using Twitter's services you agree to our ... We and our partners operate globally and use cookies, including for analytics, personalisation, and ads

Home About

Log in

Nepareizais

Nepareizais
@realNepareizais

Follow

Vakar Viļņā tika atklāta jauna, gandrīz kilometru gara iela.

The media could not be played.

3:44 AM · 20 May 2022

© 2022 Twitter About Help Center Terms Privacy policy Cookies Ads info

Search Twitter

Log in

Sign up

АЗОВ @Polk_Azov

‼️Звернення від командира полку «Азов» підполковника Дениса Прокопенка

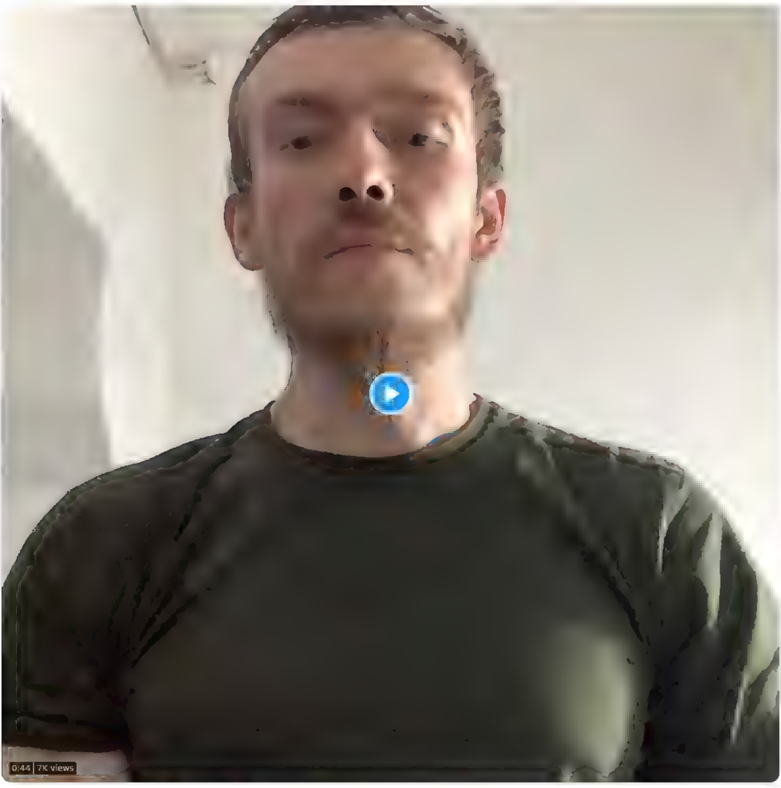

10 20 AM May 20 2022 Twitter for Phone

430 Retweets **27** Quote Tweets **1,169** Likes

Hanny @Embo iaa 12m
Rep y ng to @Polk Azov
Translate somebody??
1 · 36

oleh86 @o eh86 7m
They're holding the line despite orders to surrender the city Successfully completed an evacuation of all civilians, the wounded, and are hoping to evacuate the deceased
2 · 4 · 65

Aj Baalman #SaveMariupolHeroes @A,Baalman 11m
Rep y ng to @Polk Azov
S r, can we get a translation? thanks
1 · 3

Xander @XanDDeroS 2m
S ava Ukraine! 86 days in of defending Mariupol, we were given the orders to save the lives of our soldiers (garrison) and stop defending the city
In an encirclement under heavy flights without supp ies we emphasized 3 po nts during this hard times Civilians, wounded and dead
1 · 2 · 7

Mariusz @eMDeZet1 11m
Rep y ng to @Polk Azov
Please translate
I m hoping that all brave soldiers, defenders of #Mar upo and #Azovsta will come back safely to their families Chwała Ukrainie!
2 · 1 · 40

RFurciet @furrc et 9m
Rep y ng to @Polk Azov
No entiendo nada pero ole tus cojones
1 · 6

🇺🇦 **Киця Кислиці ❤️🖤 (Морт) | #SaveMariupol** @b.ianaaaa 9m
Rep y ng to @Polk Azov
Дякуємо вам за все! Героям слава!!!
1 · 12

James Shallcross @JamesSha lcros3 9m
Rep y ng to @Polk Azov
Heros !!!!!
S ava azov
S ava ukraini

5 · 44

Павлова Маргарита @Ma Pavlova 9m
Rep y ng to @Polk Azov
Героям слава!
1

Irina @IrinaOma16 9m
Rep y ng to @Polk Azov
Чекаємо на наших героїв! Живих!!!
Нехай Бог береже вас, хлопці

Home Moments

Have an account? Log in

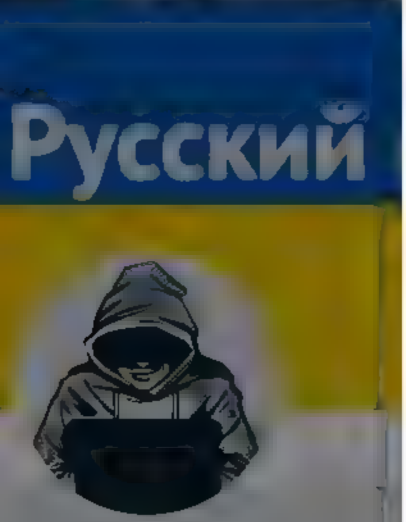

Nepareizais

@reaNepareizais

Riga, Latvia

Joined December 2017

2

evita ..... @evita... · 5m

1

Nepareizais

@reaNepareizais

Follow

Replying to @evita...

sūtīšana dārga :(domāju, varbūt kaut kur LV tirgo

4:05 AM · 20 May 2022

© 2022 Twitter About Help Center Terms Privacy policy Cookies Ads info

© 2022 Twitter About Help Center Terms Privacy policy Cookies Ads info

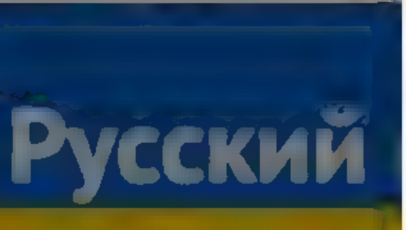

Nepareizais
@reaNepareizais
Riga, Latvia
Joined December 2017

"Es esmu pret karu. Man ļoti sāp sirds par cilvēkiem. Tajā pat laikā es sapratu, ka šobrīd katram ir sava taisnība, ir savi meli gan vienā, gan otrā pusē. Tās ir lielas politiskās spēles, par kurām mēs, vienkāršie cilvēki, nekad neuzzināsim patiesību. Visu noteikti nekad neuzzināsim. Uzzināsim minimāli, kaut kādu daļiņu, kuru mums ļaus uzzināt. Tas viss ir tāds liels, liels teātris. Un, manuprāt, arī nav jāzina, jo pārāk daudz būtu ko uzzināt. Bet cieš vienkārši cilvēki, bērni, un tas ir šausmīgi."

Marija Naumova

27 9 24

Kristīne Pitkeviča @KPitkevica · 3h
Patiesi, viss nav tik viennozīmīgi. Mums tikai liekas, ka tiek bombardētas Ukrainas pilsētas, bet varbūt ukraiņi jau ir iznīcinājuši Maskavu un mums vnk par to nestāsta? Nekad jau nevar būt drošs, meli ir abās pusēs 🤦🤦🤦🤦🤦🤦🤦

4 1 59

Liene V 🇱🇻❤️ @ieneLeresev · 2h
Zini,kad ukraiņi,kurus uzņēmu pie sevis pastāstīja, ka kara pirmajās dienās no Mariupoles neļāva izbraukt tieši UA armija, līdz kamēr jau bija pa vēlu. Tad es arī saku domāt, ka gan jau mēs daudz ko nezinām vēl. Protams,ne RU attaisnošanas kontekstā not at all ,bet principā

2

Kristīne Pitkeviča @KPitkevica · 1h
Noteikti un noteikti uz Ukrainas sirdsapziņas ir savi cietušie/nomirušie. Es drīzāk par to, ka arī tas nav iemesls skaidri nenosodīt Krieviju

1 3

Liene V 🇱🇻❤️ @ieneLeresev · 1h
Tas gan viennozīmīgi. Jocīgi gan ka Marija tā nesen vēl stāstīja ka viņa ar vīru cik tur (ne maz) ukraiņus palīdzējuši atvest uz LV

2 3

Inga @IngaKukuu · 12m
Ja, dīvaini. Pirmajā mēnesī vismaz 3500 palīdzēja izbraukt.

2 1

Nepareizais
@reaNepareizais
Follow

Replying to @IngaKukuu @ieneLeresev and 2 others

Bullītis vienmēr atradīs kā nopelnīt

4:50 AM - 20 May 2022

© 2022 Twitter About Help Center Terms Privacy policy Cookies Ads info

By using Twitter's services you agree to our ... We and our partners operate globally and use cookies, including for analytics, personalisation, and ads

Home About

Log in

Русский

Nepareizais

Nepareizais · 1h

Vakar Viļņā tika atklāta jauna, gandrīz kilometru gara iela

The media could not be played

3 · 7 · 23

Agnis Sobažeks @Guganr2 · 27m

Rīga ko tu gaidi?

1

Nepareizais

Follow

Replying to @Guganr2

no šiem nesagaidīsi, vajag citus

4:52 AM · 20 May 2022

© 2022 Twitter About Help Center Terms Privacy policy Cookies Ads info

Home Moments

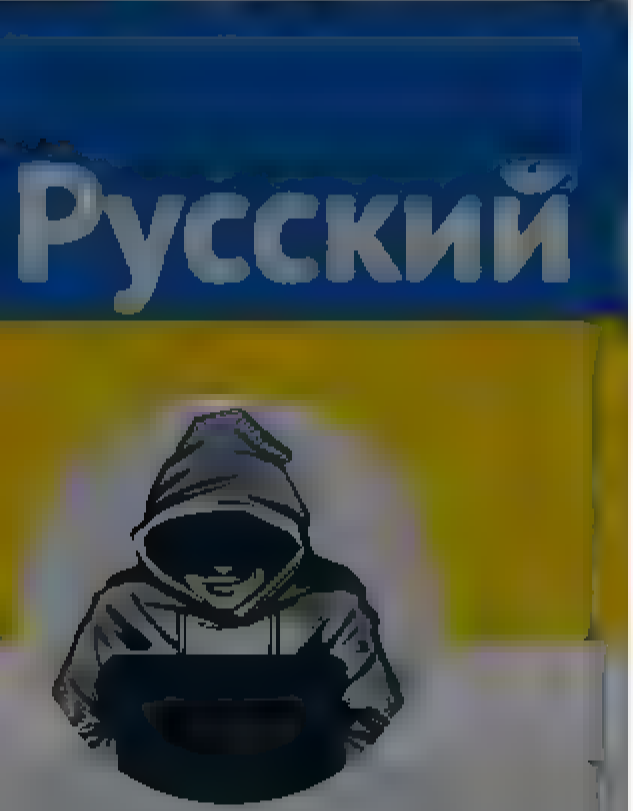

Nepareizais

@realNepareizais

Riga, Latvia

Joined December 2017

3

Tasesmues @Nobanots · 21m

Tas metāla sietiņš neder?

1

Nepareizais

@realNepareizais

Follow

Replying to @Nobanots

gribēju patestēt

4:51 AM · 20 May 2022

Have an account? Log in

© 2022 Twitter About Help Center Terms Privacy policy Cookies Ads info

© 2022 Twitter About Help Center Terms Privacy policy Cookies Ads info

By using Twitter's services you agree to our Cookies Use. We and our partners operate globally and use cookies, including for analytics, personalisation, and ads

Евгений Ройзман

@roizmangbn

Фонд Ройзмана @roizmanfond

roizmanfond.ru

Евгений Ройзман
@roizmangbn

Follow

Женщина ходит по своему району и пишет на стенах: «Хуй войне!»
И каждый день коммунальные службы закрашивают войну, а хуй оставляют.

4:29 AM - 20 May 2022

2 Retweets **24** Likes

2 24

© 2022 Twitter About Help Center Terms Privacy policy Imprint Cookies Ads info

By using Twitter's services you agree to our Cookies Use. We and our partners operate globally and use cookies, including for analytics, personalisation, and ads.

Home About

Have an account? Log in

AJ

@At-s

Msc Geomatics. None of the tweets are my own opinion. Democracy and dichotomy.

Baltic and Nordic coasts

Joined February 2010

AJ
@At-s

Follow

Ir 1400 piektdiena un Varam ministrs lēnu garu stumda ratiņus Teikas Lidlā. #Saspringtsgrafiks

5:12 AM - 20 May 2022

© 2022 Twitter About Help Center Terms Privacy policy Cookies Ads info

© 2022 Twitter About Help Center Terms Privacy policy Cookies Ads info

By using Twitter's services you agree to our ... We and our partners operate globally and use cookies, including for analytics, personalisation, and ads

Nepareizais
@rea Nepareizais

Riga, Latvia

Joined December 2017

Nepareizais
@rea Nepareizais

Follow

Par C19 vakcīnām Nikaragvai

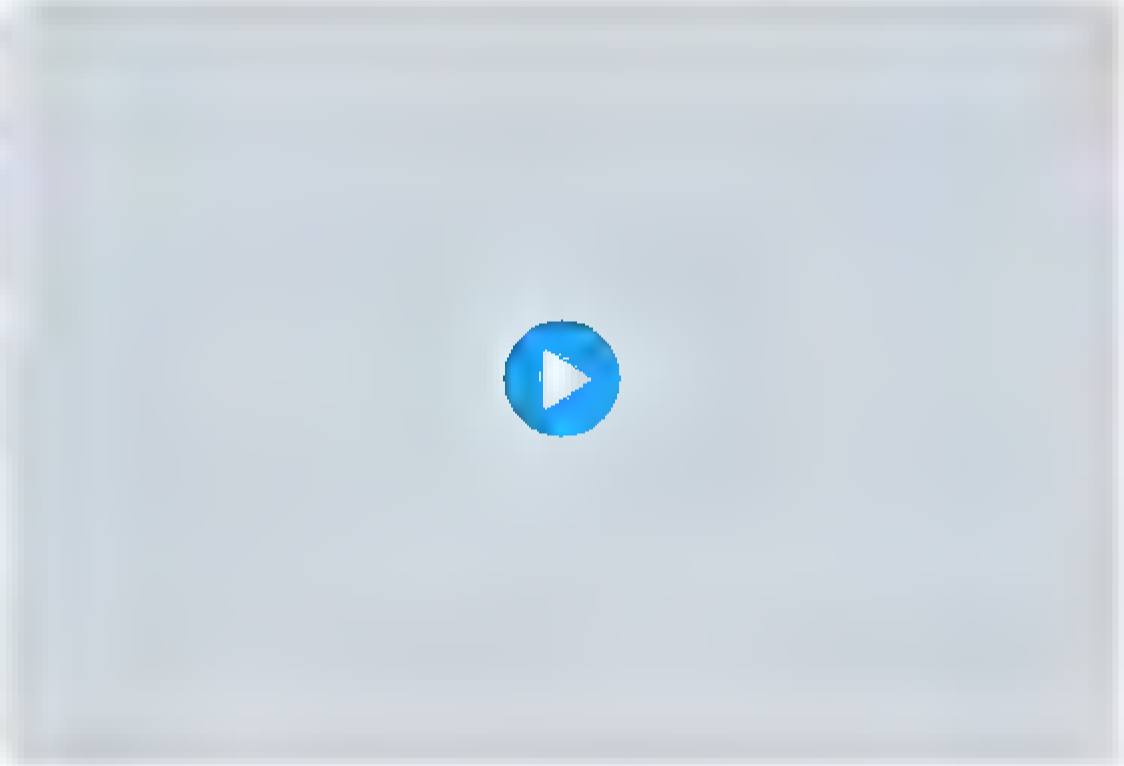

5:41 AM · 20 May 2022

© 2022 Twitter About Help Center Terms Privacy policy Cookies Ads info

By using Twitter's services you agree to our ... We and our partners operate globally and use cookies, including for analytics, personalisation, and ads
×

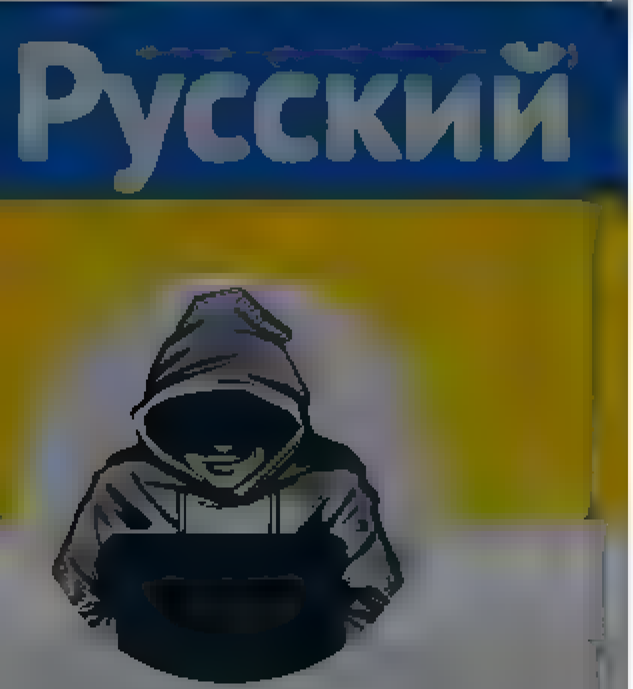

Nepareizais @realNepareizais · 6m
Par C19 vakcīnam Nikaragvai

The media could not be played.

3

3101 @Shtroms1 · 1m
Es šodien perkot ... pamodroš našos

1

Nepareizais
@realNepareizais
Follow

Replying to @Shtroms1

5:46 AM - 20 May 2022

Nepareizais
@realNepareizais

Riga, Latvia
Joined December 2017

© 2022 Twitter About Help Center Terms Privacy policy Cookies Ads info

© 2022 Twitter About Help Center Terms Privacy policy Cookies Ads info

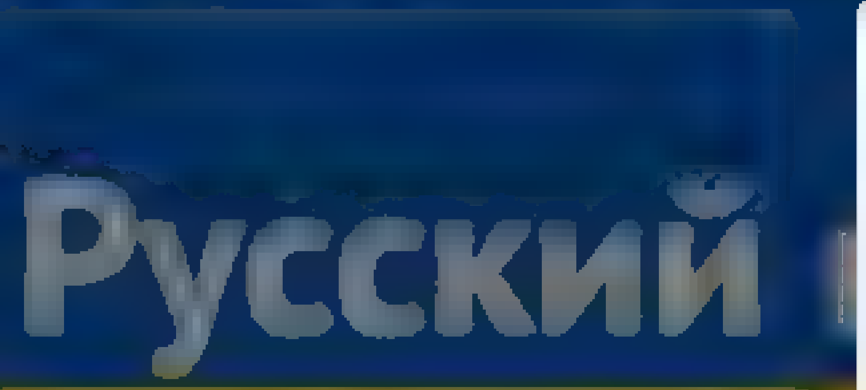

Nepareizais
@red_Nepareizais

Riga, Latvia
Joined December 2017

Nepareizais
@red_Nepareizais
Follow

🇩🇪➡️🇺🇦

The media could not be played.

5:59 AM · 20 May 2022

© 2022 Twitter About Help Center Terms Privacy policy Cookies Ads info

© 2022 Twitter About Help Center Terms Privacy policy Cookies Ads info

Tweet

Something went wrong. Try reloading.

Retry

Sign up

Did someone say … cookies?

Twitter and its partners use cookies to provide you with a better, safer and faster service and to support our business. Some cookies are necessary to use our services, improve our services, and make sure they work properly. Show more about your choices.

Accept all cookies

Refuse non-essential cookies

Грани.Ру
@GraniTweet

Интернет-газета для свободных людей

grani.org

Грани.Ру
@GraniTweet

Follow

Оккупанты бьют по Дому культуры в Лозовой

6:26 AM · 20 May 2022

© 2022 Twitter About Help Center Terms Privacy policy Cookies Ads info

© 2022 Twitter About Help Center Terms Privacy policy Cookies Ads info

Tweet

Something went wrong. Try reloading.

Retry

Sign up

Did someone say … cookies?

Twitter and its partners use cookies to provide you with a better, safer and faster service and to support our business. Some cookies are necessary to use our services, improve our services, and make sure they work properly. Show more about your choices.

Accept all cookies

Refuse non-essential cookies

Home Moments

Log in

Nepareizais

Nepareizais

Follow

#Azovstal
instagram.com/p/CdxRHDltRMk/ ...

35 693 likes

35 693 likes

7:29 AM - 20 May 2022

About Help Center Terms

© 2022 Twitter About Help Center Terms Privacy policy Cookies Ads info

By using Twitter's services you agree to our … We and our partners operate globally and use cookies, including for analytics, personalisation, and ads

Home About

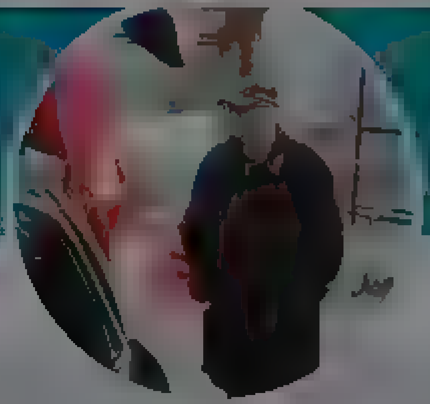

Vents A Krauklis

Ja ko ve os nemekleju gatavu,bet noorgan zeju pats Ticu ka Latvijai ir nakotne un censos to ietekmet uz labo pusi

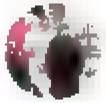

Vents A Krauklis
@ventsAKrauklis

Follow

Tikko VUGD sanāksmē EM pārstāve pateica, ka vakar Saeimā pieņemtie grozījumi nozīmē, ka AR PIRMDIENU VALSTS VAIRS NEAPMAKSĀS BĒGĻU ĒDINĀŠANU UN UZTURĒŠANOS (to, kuri jau ir Latvijā). Tas ir ārprāts un stulbuma kalngals, kas steidzami jālabo !

7:06 AM · 20 May 2022

© 2022 Twitter About Help Center Terms Privacy policy Cookies Ads info

Tweet

Something went wrong. Try reloading.

Retry

Sign up

Did someone say … cookies?

Twitter and its partners use cookies to provide you with a better, safer and faster service and to support our business. Some cookies are necessary to use our services, improve our services, and make sure they work properly. Show more about your choices.

Accept all cookies

Refuse non-essential cookies

By using Twitter's services you agree to our [illegible]. We and our partners operate globally and use cookies, including for analytics, personalisation, and ads

Home About

Log in

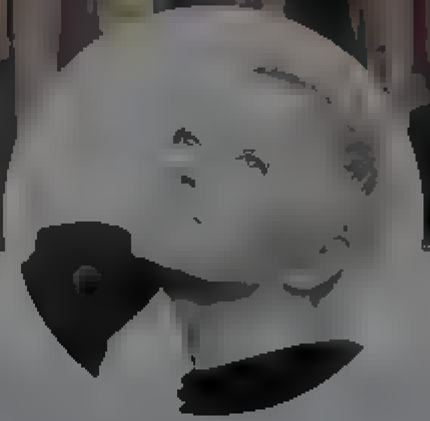

Unāma

viedoklis personisks

RIGA

Unāma

Follow

LETA--DPA. Lai palīdzētu iedzīvotājiem Bundesrāts šodien apstiprina virkni atbalsta pasākumu, tai skaitā ieviešot visā valstī mēneša biļeti sabiedriskajam transportam par 9 eiro. Uz 3 mēn samazināts nodoklis benzīnam un dīzeļdegvielai. Arī enerģētikas nodoklis tiks samazināts

6:16 AM · 20 May 2022

© 2022 Twitter About Help Center Terms Privacy policy Cookies Ads info

By using Twitter's services you agree to our Cookies Use. We and our partners operate globally and use cookies, including for analytics, personalisation, and ads.

Latvenergo

@Latvenergo

AS Latvenergo ir lielākais elektroenerģijas un siltumenerģijas ražotājs un tirgotājs Latvijā

Latvenergo
@Latvenergo

Follow

Enerģijas tirgu reģionā papildina Polijas-Lietuvas dabasgāzes starpsavienojums, Baltijā būtu piemēroti mazas jaudas modulāri kodolreaktori, kā paaugstināt ražošanas uzņēmuma energoefektivitāti? Par šīm un citām nozares aktualitātēm uzzini vairāk: bit.ly/3caqlzd

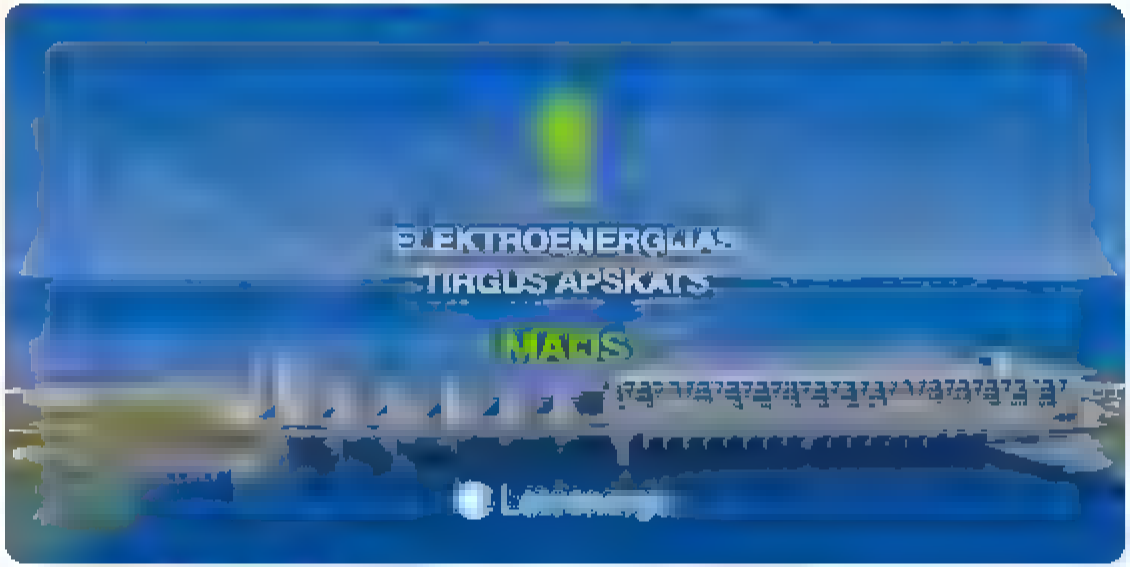

5:48 AM - 20 May 2022

Valsts policija

Šis ir oficiālais Valsts policijas Twitter konts. NB! Ja policijas palīdzība ir nepieciešama steidzami, tad zvaniet 110, nevis tvītojiet, jo neesam te 24/7

Valsts policija

Follow

Gājiens no Brīvības pieminekļa līdz Sakuras dārzam ir sācies. Valsts policija ir notikuma vietā un kā jau iepriekš ziņots, uzrauga sabiedrisko kārtību un drošību.
*Foto uz pulksten 18.10.

8:13 AM - 20 May 2022

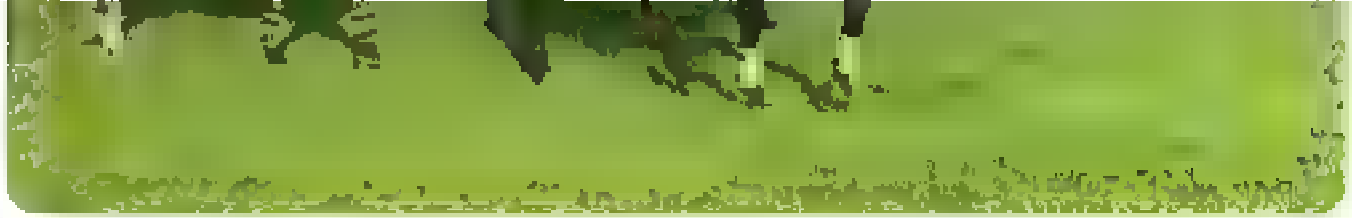

2 3 20

Valsts policija
@Valsts_policija

Follow

Foto uz pulksten 19.20

9:19 AM - 20 May 2022

1 Retweet 2 Likes

1 2

Valsts policija

Šis ir oficiālais Valsts policijas Twitter konts. NB! Ja policijas palīdzība ir nepieciešama steidzami, tad zvaniet 110, nevis tvīto, jo neesam te 24/7

vp.gov.lv

© 2022 Twitter About Help Center Terms
Privacy policy Cookies Ads info

By using Twitter's services you agree to our ... We and our partners operate globally and use cookies, including for analytics, personalisation, and ads

Русский

Nepareizais

Nepareizais
@realNepareizais

Follow

Par okupantu pieminekļiem Jēkabpilī, Rēzeknē, Daugavpilī un Liepājā

12:37 PM - 20 May 2022

© 2022 Twitter About Help Center Terms Privacy policy Cookies Ads info

By using Twitter's services you agree to our ... We and our partners operate globally and use cookies, including for analytics, personalisation, and ads

Nepareizais

Nepareizais
@rea Nepare zais

Follow

🇱🇹Merķinē, Varēnas rajonā, no postamenta tika noņemts piemineklis okupantu karavīram. Tiesa, darbu gaitā skulptūra pārdalījās uz pusēm ... 🙈

1 10 PM · 20 May 2022

1 Like

By using Twitter's services you agree to our ... We and our partners operate globally and use cookies, including for analytics, personalisation, and ads

Home About

Have an account? Log in

Nepareizais

@realNepareizais

Riga, Latvia

Joined December 2017

Nepareizais
@realNepareizais

Follow

2:29 PM - 20 May 2022

© 2022 Twitter About Help Center Terms Privacy policy Cookies Ads info

© 2022 Twitter About Help Center Terms Privacy policy Cookies Ads info

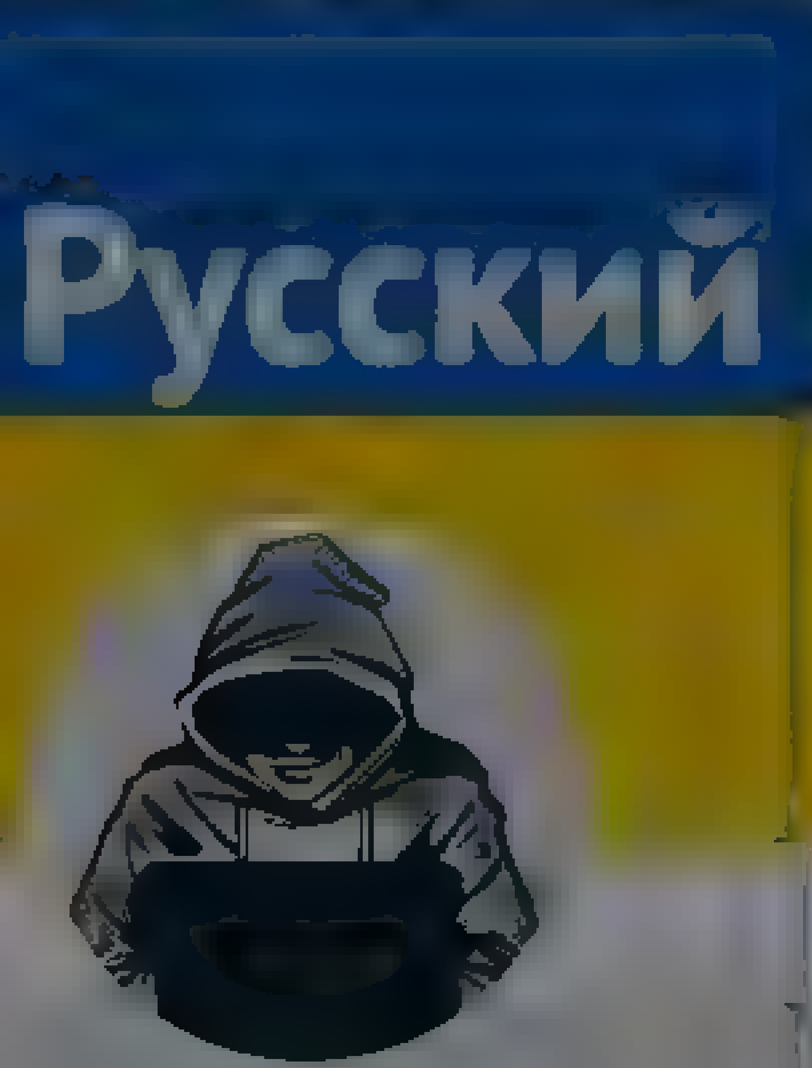

Nepareizais
@reaNepareizais

Riga, Latvia

Joined December 2017

Nepareizais
@reaNepareizais

Follow

2:43 PM - 20 May 2022

© 2022 Twitter About Help Center Terms
Privacy policy Cookies Ads info

By using Twitter's services you agree to our … We and our partners operate globally and use cookies, including for analytics, personalisation, and ads

Rabarbars

Nečiešu g amatiku

Rabarbars

@Rabarbarzs

Follow

Es gan nesaprotu,vai @Valsts_policija ir problēmas atrast vainīgo pēc auto numura zīmes,izsaukt uz atpazīšanu un attiecīgi rīkoties? Kāpēc cietušajiem jāmeklē vēl vainīgais? Acīmredzot pat nav paskaidrots ka atradīs un kā kautko darīs, karoče laikam pieņēma iesniegumu un pofigs?

This media may contain sensitive material. Learn more **View**

2:17 PM · 20 May 2022

By using Twitter's services you agree ... analytics, personalisation, and ads

Home About

Have an account? Log in

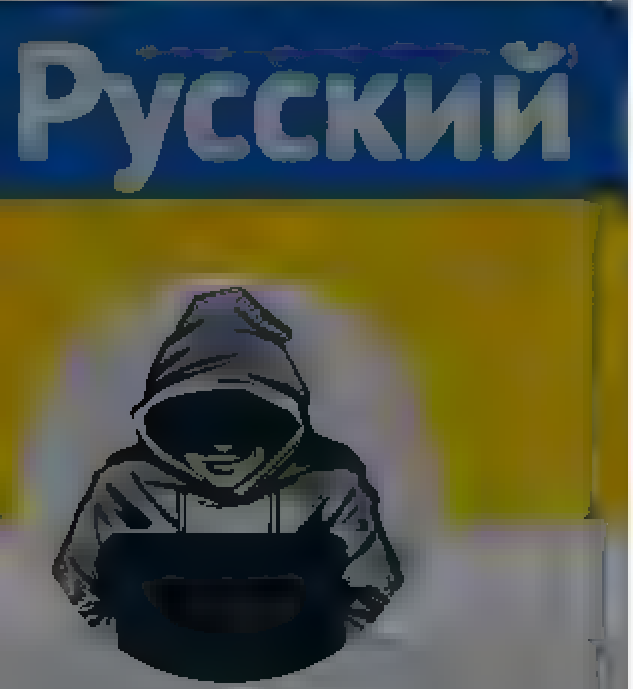

Nepareizais

@realNepareizais

Riga, Latvia

Joined December 2017

Nepareizais
@realNepareizais

Follow

The media could not be played.

2:52 PM · 20 May 2022

1 Retweet **1** Like

1 1

© 2022 Twitter About Help Center Terms Privacy policy Cookies Ads info

© 2022 Twitter About Help Center Terms Privacy policy Cookies Ads info

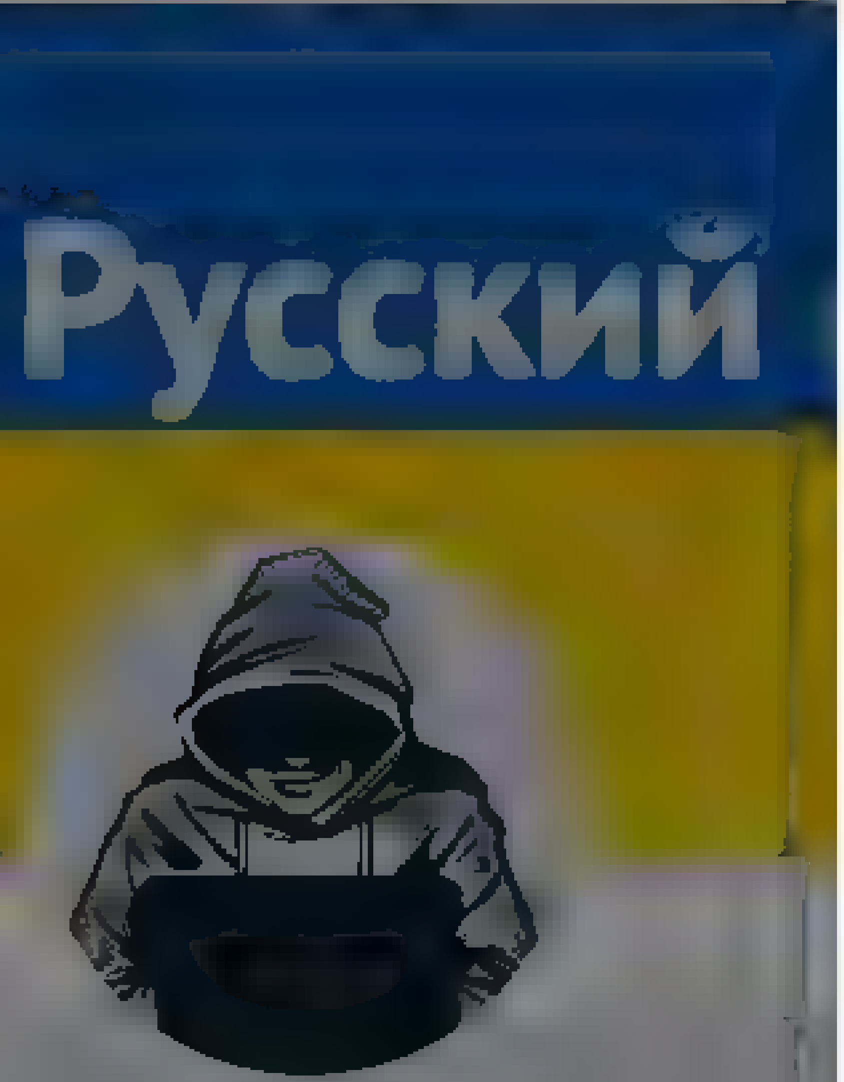

Nepareizais
@realNepareizais

Riga, Latvia
Joined December 2017

Nepareizais
@realNepareizais

Follow

The media could not be played.

2:53 PM - 20 May 2022

1 Like

1

© 2022 Twitter About Help Center Terms
Privacy policy Cookies Ads info

By us ng Twitter's services you ag... ...lyt cs personalisation and ads

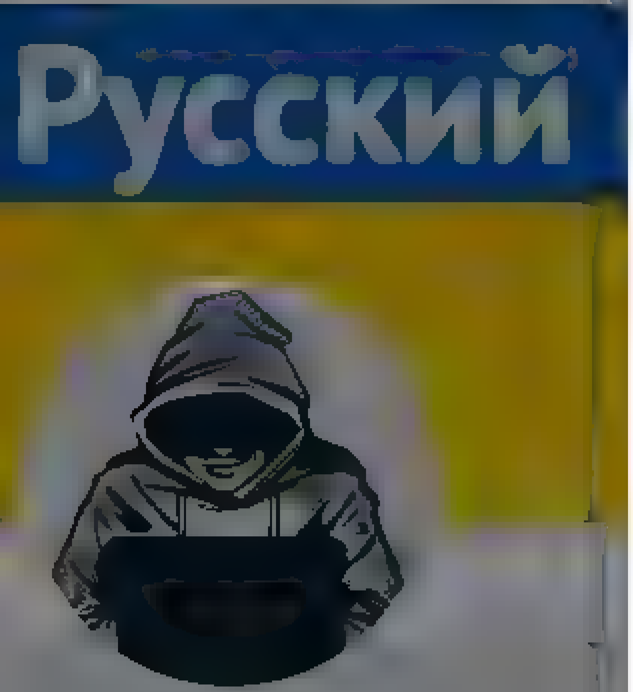

Nepareizais

@rea Nepare za s

Riga, Latvia

Joined December 2017

2 4

Philip Pig Burnell @ba od s oskars 12m

A par ko?

1

Nepareizais

@rea Nepare za s

Follow

Replying to @ba od s oskars

@RedWhiteRedLV ir versija, ka braukā jau ilgi, un tāpēc uzkrāsojis pats

2 56 PM 20 May 2022

By us ng Twitter's services you ag... ...lyt cs personalisation and ads

Home About

Have an account? Log in

Nepareizais

3 22

Vans @krafans · 5h
ja nu vienīgi kāds pats savu mašīnu tā izrotāja

Nepareizais
@rea Nepare za s

Follow

Replying to @krafans

Jā, ir tāda versija

11:47 PM · 20 May 2022

Nepareizais

Nepareizais

Follow

“Agresīvais vīrietis turpināja kliegt, ka visus hoholus vajag nošaut, un tad iemeta man ar ūdens pudeli. Tad viņš puisim pieprasīja kliegt – slava Krievijai, taču viņš nepakļāvās un turpināja pārliecināt viņu nomierināties...”

Jauns.lv @jaunslv
Tikai kāds vilciena pasažieris un konduktore nosargāja ukraiņu sievieti no šā agresīvas lekmes pārņemta cilvēka deja jauns.lv/raksts/zinas/5

11:51 PM · 20 May 2022

© 2022 Twitter About Help Center Terms Privacy policy Cookies Ads info

By using Twitter's services you agree to our Cookies Use. We and our partners operate globally and use cookies, including for analytics, personalisation, and ads.

The Washington Post
@washingtonpost

Democracy Dies in Darkness

Washington, DC

washingtonpost.com

The Washington Post
@washingtonpost

Follow

Pope Francis’s refusal to condemn Putin spurs debate within Catholic Church

10:05 AM - 20 May 2022

4 Retweets **6** Likes

4 6

By using Twitter's services you agree to our Cookies Use. We and our partners operate globally and use cookies, including for analytics, personalisation, and ads.

Rasnais

@[illegible]

Piemerota diena piemerotam man

[illegible] 2009

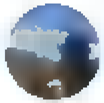

Rasnais
@pudzinsh

Follow

Daži orki bija vakar gatavojušies pretpasākumiem. Netālu no Vecrīgas uzklupa garāmgājējiem, kam bija [flag] karogi. @Valsts_policija un @RigasPP ļaunos laicīgi paspēja noņemt no trases. Vienam no orkiem mantās bija arī normāls tutenis un dzelzs steks.

11:10 PM - 20 May 2022

1

Rasnais @pudzinsh · 52s

Paldies tiem iesaistītajiem, kuri kolēģiem viņus palīdzēja sašņoret. Viens no palīgiem strādājot arī @Latvijas_armija #esamdrošība

© 2022 Twitter About Help Center Terms Privacy policy Cookies Ads info

Home Moments

Have an account? Log in

Aigars Prūsis
@Prusis

Follow

Radība mācījusies Rīgas skolā, ko no saviem nodokļiem uzturam mēs, tomēr ienīst mūs līdz mielēm. 24.februāra iebrukumu Ukrainā atbalstīja ar acīmredzamu noskaņojumu, iedvesmojusies. Tagad grib latviešus apšaudīt ar mīnmetējiem. Gājienā bija arī mani bērni, liek aizdomāties...

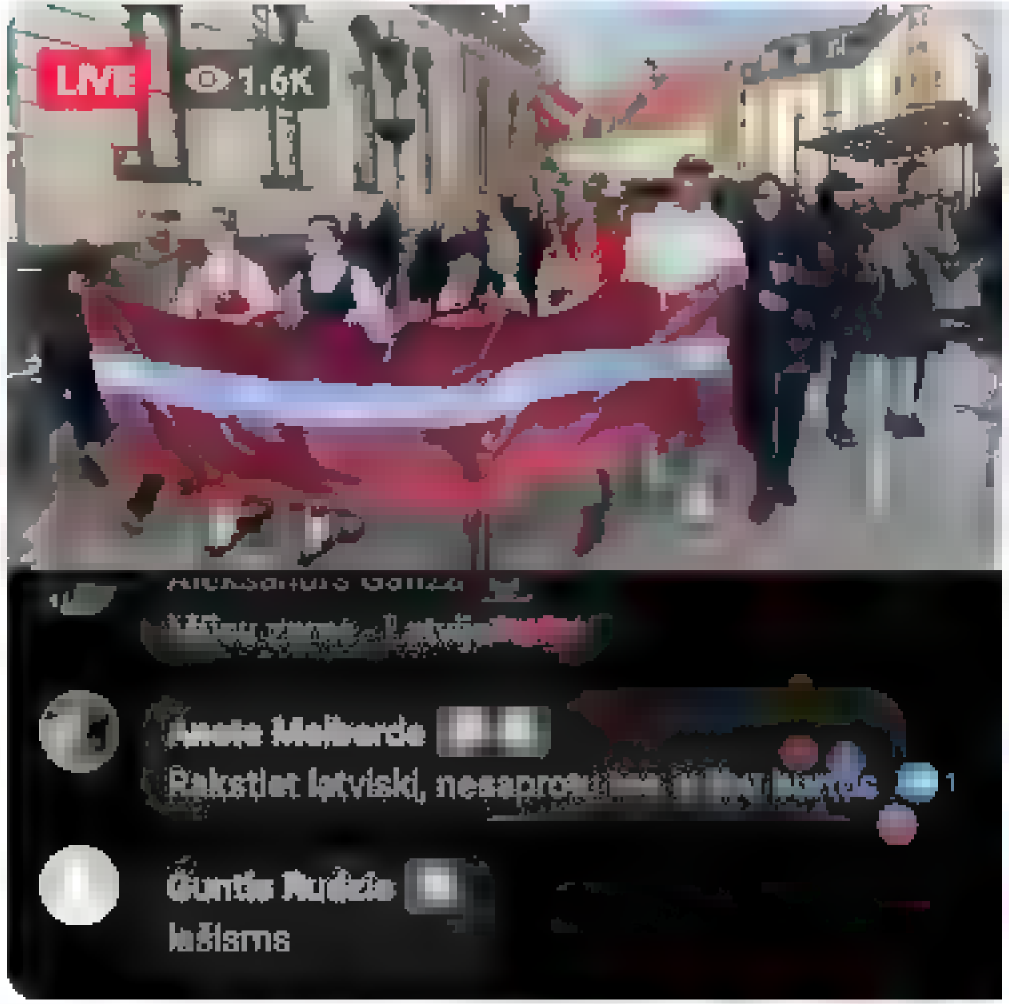

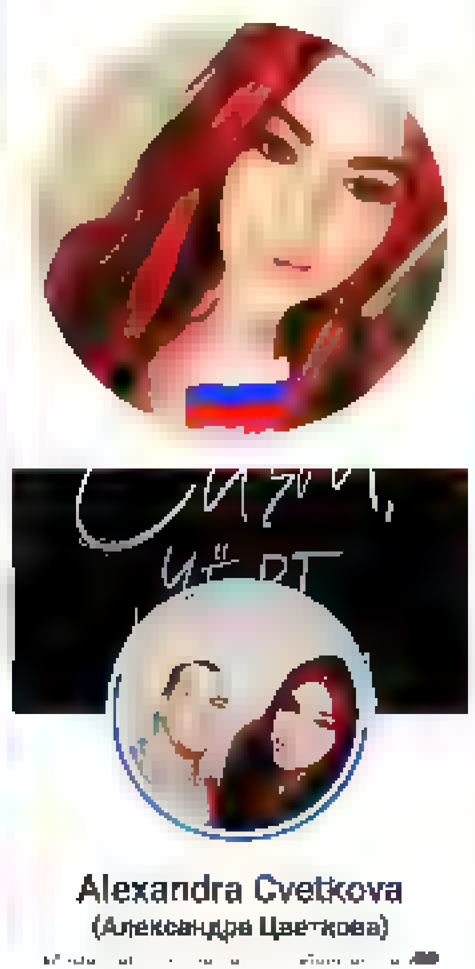

11:32 PM · 20 May 2022 from Liepāja, Latvija

Iekšlietu ministrija and valsts drošības dienests

Aigars Prūsis
@Prusis

Labor Omnia Vincit

Liepāja, Latvija

Joined March 2009

© 2022 Twitter About Help Center Terms
Privacy policy Cookies Ads info

By using Twitter's services you agree to our ... We and our partners operate globally and use cookies, including for analytics, personalisation, and ads

Nepareizais

Nepareizais
@realNepareizais

Follow

Kopš 9.maija VDD sācis 2 kriminālprocesus, kas saistīti ar Krievijas agresijas pret Ukrainu un tās iedzīvotājiem publisku slavināšanu un attaisnošanu. Trešajā kriminālprocesā vērtē izteikumus, kas vērsti uz Latvijas iedzīvotāju deportāciju uz Sibīriju slavināšanu un attaisnošanu.

LSM ziņu portāls @lsm.lv
Kopš notikumiem 9.maijā Valsts drošības dienests sācis trīs kriminālprocesus saistībā ar naida runu lsm.lv/raksts/zinas/...

12:38 AM · 21 May 2022

By using Twitter's services you agree to our Cookies Use. We and our partners operate globally and use cookies, including for analytics, personalisation, and ads.

Русский

Nepareizais

Nepareizais
@realNepareizais

Follow

Lietuvā okupantu armiju slavinošus pieminekļus novāc arī no kapiem, kur sarkanarmieši apbedīti.

The media could not be played.

4:29 AM · 21 May 2022

© 2022 Twitter About Help Center Terms Privacy policy Cookies Ads info

By using Twitter's services you agree ... analytics, personalisation, and ads

Home About

Have an account? Log in

Valsts policija
@valstspolicija

Šis ir oficiālais Valsts policijas Twitter konts. NB! Ja policijas palīdzība ir nepieciešama steidzami, tad zvaniet 110, nevis tvīto, jo neesam te 24/7

vp.gov.lv

Valsts policija
@Valstspolicija

Follow

Vakar, 20.maijā, Rīgā netālu no Sakuras dārza, tika fiksēts gadījums – kāds vīrietis izkāpa no savas automašīnas, nodarīja miesas bojājumus personai ar Ukrainas karogu, pēc kā aizbrauca no notikuma vietas. Par šo vakar netika ziņots, lai netraucētu veikt izmeklēšanas darbības.

4:16 AM · 21 May 2022

1

Valsts policija @valstspolicija · 12s

Valsts policija nekavējoties uzsāka kriminālprocesu, kā arī aktīvas

© 20... Twitter About Help Center Terms Privacy policy Imprint Cookies Ads info

By using Twitter's services you agree to our ... We and our partners operate globally and use cookies, including for analytics, personalisation, and ads

Home About

Log in

Nepareizais

@realNepareizais

Follow

Zelenska smilšu skluptūra
Igaunijā, Tervas pilsētā. Autore- latviešu māksliniece Agnese Rudzīte
lounapostimees.postimees.ee/7527260/fotod- ...

4:47 AM · 21 May 2022

© 2022 Twitter About Help Center Terms Privacy policy Imprint Cookies Ads info

Home Moments Log in

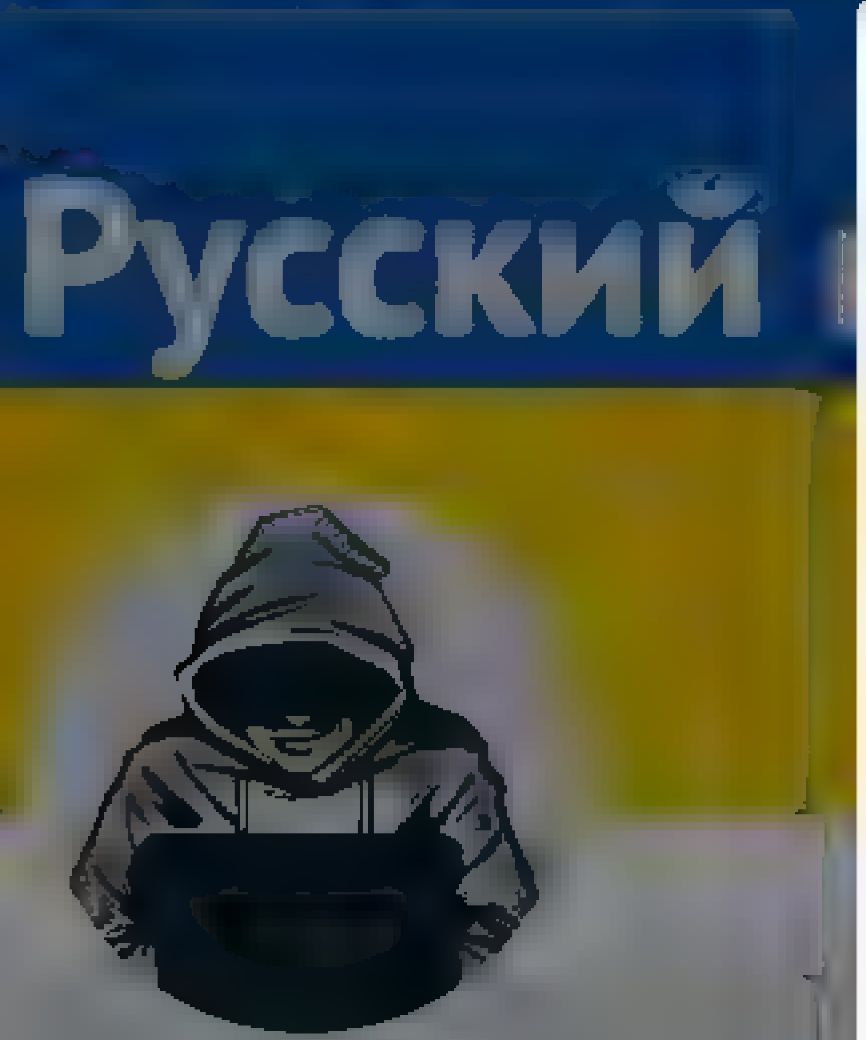

Nepareizais

Nepareizais
@reaNepareizais

Follow

Ziņo par daudzajiem kriminālprocesiem par uzbrukumiem ukraiņiem, karogiem, automašīnām, draudiem internetā utt
Kaut kā beidzot gribētos dzirdēt arī par reāli piespriestiem sodiem, redzēt urlu varoņus rādam TV ziņās- tiesu zālēs. Vai tas ir par daudz prasīts?

> **LSM ziņu portāls** @lsm.lv
> Vakar netālu no sakuru dārza Uzvaras parkā kāds vīrietis nodarīja miesas bojājumus jaunietim ar Ukrainas karogu, pēc kā aizbrauca no notikuma vietas
> Show this thread

4:56 AM - 21 May 2022

1 Retweet

1

© 2022 Twitter About Help Center Terms Privacy policy Cookies Ads info

Search Twitter

Log in

Sign up

Melinda Simmons @MelSimmonsFCDO

Burning Ukrainian history books is not denazification. It is the opposite. #RussianAggression

9:57 AM · May 21, 2022 · Twitter for iPhone

355 Retweets **30** Quote Tweets **985** Likes

jameel Khan @jameelK60094344 · 1h
Replying to @MelSimmonsFCDO
I pray to Allah that peace prevails in Ukraine and that all Ukrainians live happily in Ukraine inshallah
18

проповідник Служби Божої @preacher_SBU · 1h
Replying to @MelSimmonsFCDO
ruSSia

0:01 · 166 views

1

Neil McCormick @NeilMcC58062271 · 1h
Replying to @MelSimmonsFCDO
The most effective way to destroy people is to deny and obliterate their own understanding of their history. George Orwell
10

LG39 @LG39100 · 1h
Replying to @MelSimmonsFCDO
"Nazi factions" getting fed by "denazi fiction"

longwayhome @dadgadguitarist · 1h
Replying to @MelSimmonsFCDO
Nazi Germany 1933 . No difference to Russia today

8

Beat Fretz @beat_fretz · 1h
Replying to @MelSimmonsFCDO
Barbaric and history forgotten

Katy @Katy79211637 · 1h
Replying to @MelSimmonsFCDO
Inqualifiable et Odieux d'accomplir de tels actes

David Brimson @Brimson1 · 1h
Replying to @MelSimmonsFCDO
It still happed. Like the Taliban destroying earlier religious symbols and art. It's straight from Orwell's 1984 nove

1 4

Dave Harasymczuk 🇬🇧🇪🇪 @djh668001 · 41m
Replying to @MelSimmonsFCDO
This type of activity, simply strengthens people's resolve to remember and rerecord what the protagonists think they have wiped out

Алиса @alisa070703 · 41m
Replying to @MelSimmonsFCDO and @AlexKokcharov
Unfortunately the history never changes even if they burn

By using Twitter's services you agree to our ... We and our partners operate globally and use cookies, including for analytics, personalisation, and ads

Home About

Русский

Nepareizais

Nepareizais
@rea Nepare zais

Follow

krievijas vodkas «Путинка» ražotājs savu šņabi grib tirgot ar burtiem Z un V, un lozungiem: «Z своих не бросаем» un «Сила V правде» rbc.ru/rbcfreenews/62 …

5:14 AM · 21 May 2022

© 2022 Twitter About Help Center Terms Privacy policy Imprint Cookies Ads info

By using Twitter's services you agree to our Cookies Use. We and our partners operate globally and use cookies, including for analytics, personalisation, and ads.

Nepareizais
@realNepareizais

Follow

Фортеця Маріуполь. Останній день на Азовсталі youtube.com/watch?v=azldlm…

6:14 AM - 21 May 2022

Nepareizais
@realNepareizais

Riga, Latvia

Joined December 2017

© 2022 Twitter About Help Center Terms Privacy policy Cookies Ads info

SCUM

activistes féministes radicales blasphématrices universalistes,#

SCUM
@scum_office

Prati

Une activiste SCUM s'introduit sur le tapis rouge du festival de #Cannes2022 pour dénoncer les violences sexuelles infligées aux ukrainiennes dans le contexte de la guerre.

#cannes2022redcarpet

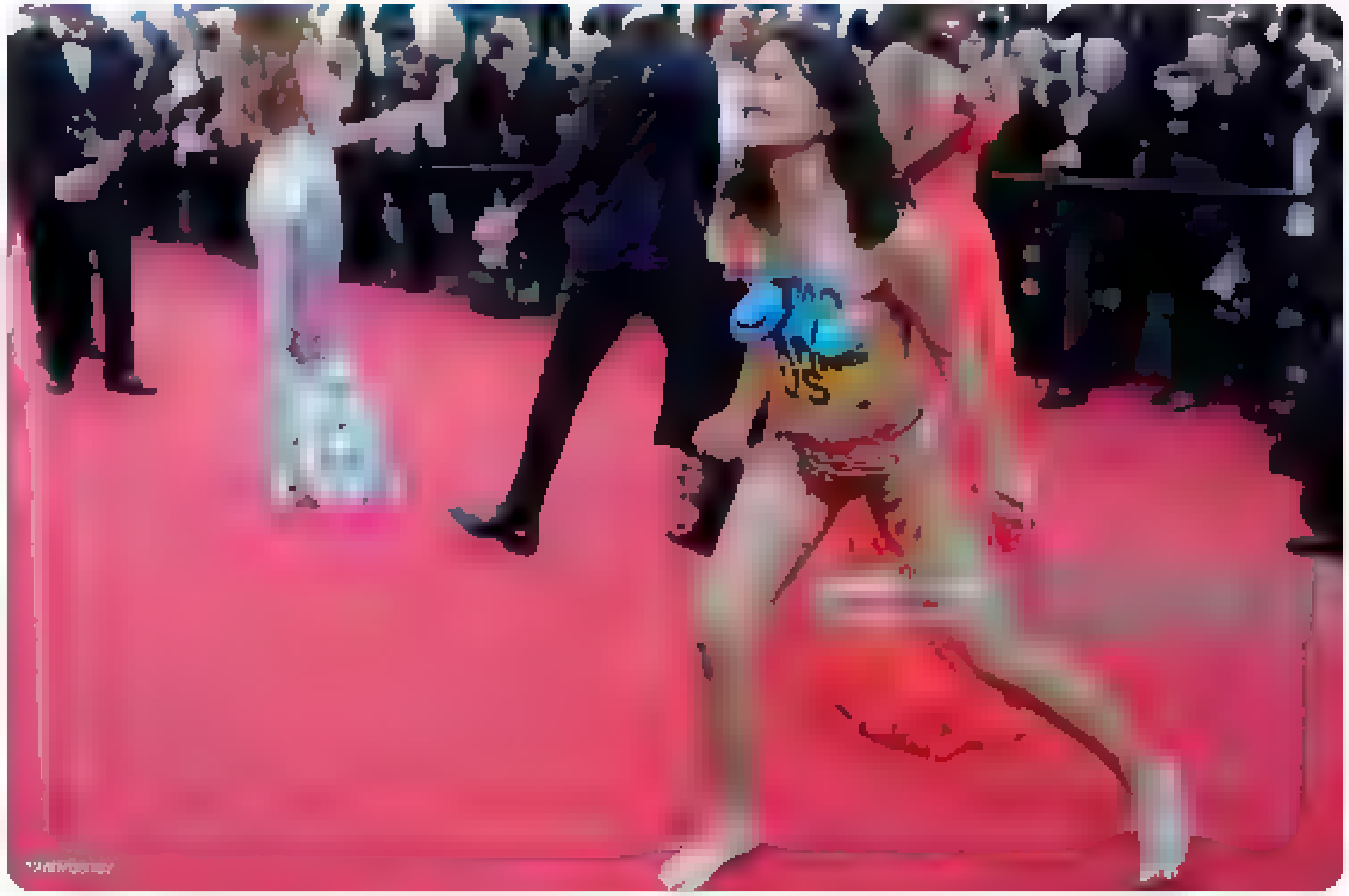

10:01 - 20 svi 2022

77 proslijeđenih tweetova **240** oznaka „sviđa mi se"

By using Twitter's services you ag... ...lytics, personalisation, and ads

Home About

Have an account? Log in

DW на русском

Официальный канал Deutsche Welle. Новости, аналитика, видеотрансляции, цитаты дня о России и Европе

DW на русском @dw_russian

Follow

Бундесрат одобрил пакет помощи жителям Германии в связи с ростом цен на энергоносители из-за войны, развязанной РФ в Украине. Теперь на городском транспорте и региональных поездах можно ездить всего за 9 евро в месяц. Дешевый проездной будет действовать с 1 июня до 31 августа

© 2022 Twitter About Help Center Terms
Privacy policy Cookies Ads info

By using Twitter's services you agree to our Cookies Use. We and our partners operate globally and use cookies, including for analytics, personalisation, and ads

Русский

Nepareizais
@realNepareizais

Riga, Latvia

Joined December 2017

Nepareizais
@realNepareizais

Follow

kādi 6-7 staķīši minūtē 😵

The media could not be played.

6:40 AM · 21 May 2022

© 2022 Twitter About Help Center Terms Privacy policy Imprint Cookies Ads info

Home Moments

Nepareizais

@red_Nepareizais

Follow

Mikolajivā nováca Puškina pieminekli

7:26 AM · 21 May 2022

© 2022 Twitter About Help Center Terms Privacy policy Cookies Ads info

Nepareizais
@redNepareizais

Follow

Somija cenšas dabūt Turcijas sultāna atļauju iestāties Nato

Sauli Niinistö @niinisto
An open and direct phone call with President @RTErdogan. I stated that as NATO Allies Finland and Turkey will commit to each other's security and our relationship will thus grow stronger. Finland condemns terrorism in all its forms and manifestations. Close dialogue continues.

7:30 AM - 21 May 2022

© 2022 Twitter About Help Center Terms Privacy policy Cookies Ads info

Nepareizais
@redNepareizais

Riga, Latvia
Joined December 2017

© 2022 Twitter About Help Center Terms Privacy policy Cookies Ads info

By using Twitter's services you agree to our ... We and our partners operate globally and use cookies, including for analytics, personalisation, and ads

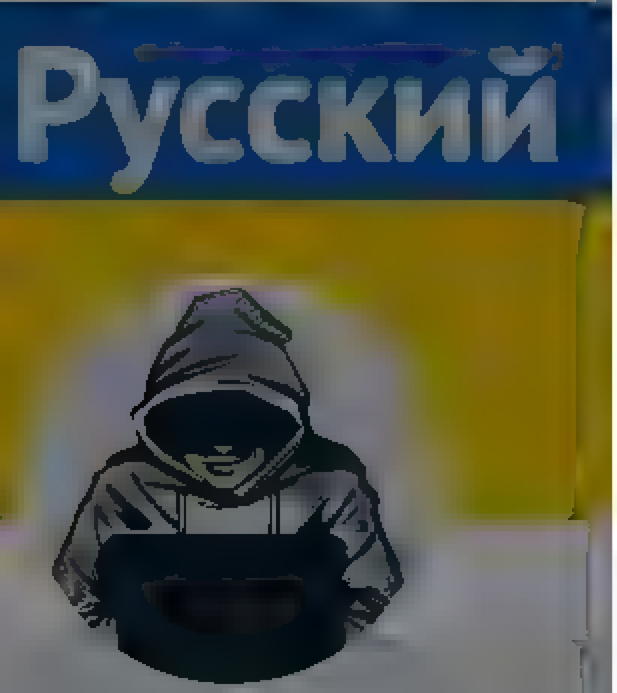

Nepareizais
@realNepareizais
Riga, Latvia
Joined December 2017

Nepareizais
@realNepareizais
Follow

Путин-то прав

7:37 AM · 21 May 2022

© 2022 Twitter About Help Center Terms Privacy policy Imprint Cookies Ads info

Home Moments Log in

Dmytro Kuleba
@DmytroKuleba

Follow

Ukraine, and only Ukraine will define when and how the war ends. We exercise our right to self-defence under article 51 of the UN Charter following a brutal armed attack. President @ZelenskyyUa has been clear. We don't need anyone else's land, but we won't give up on what's ours.

7:49 AM · 21 May 2022

21 Retweets **95** Likes

21 95

© 2022 Twitter About Help Center Terms Privacy policy Cookies Ads info

Dmytro Kuleba

Міністр закордонних справ України
Minister of Foreign Affairs of Ukraine

Київ

Home Moments Log in

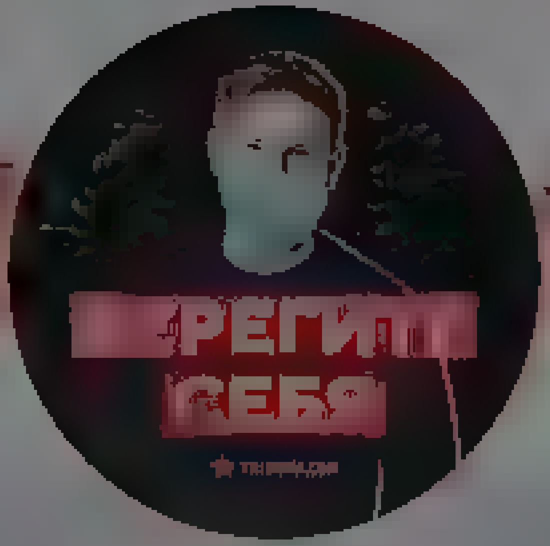

Tribuna.com Беларусь

Самые свежие новости спорта Беларуси ❗ Наш телеграм ... Мобильное приложение без VPN 📱 Android ... OS

Tribuna.com Беларусь
@goalsby

Follow

🔥🔥🔥 Батальон Кастуся Калиновского объявил о формировании следующей военной формации — он становится полком.

В его состав войдут батальоны «Літвін» и «Волат».

The media could not be played.

21 AM · 21 May 2022

Twitter About Help Center Terms Privacy policy Cookies Ads info

By us ng Twitter's services you agree to our - We and our partners operate globally and use cookies, inc uding for analyt cs personalisation and ads

Home About

Русский

Nepareizais

@rea Nepare za s

Riga Latvia

Joined December 2017

Nepareizais @rea Nepare za s · 4 h

Ziņo par daudzaj em krim nalprocesiem par uzbrukum em ukraiņ em, karog em, automašīnam, draudiem interneta utt Kaut ka be dzot gribetos dzirdet arī par reali piespr estiem sodiem, redzet urlu varoņus radam TV z ņas tiesu zales Vai tas ir par daudz prasīts?

> **LSM ziņu portāls** @ 5m
>
> Vakar netalu no sakuru darza Uzvaras parka kads vīrietis nodarīja miesas bojajumus jaun etim ar Ukrainas karogu, pec ka a zbrauca no notikuma vietas
>
> Show this thread

3 · 17 · 45

Tasesmues @Nobanots · 27m

Jn visus aiztur par huliganismu vai īpašuma bojašanu Vai r kads real par 'na da uzbrukumiem?

1

Nepareizais
@rea Nepare za s

Follow

Replying to @Nobanots

neesmu dzirdējis, viss baigā noslēpumā tīts

8 39 AM 21 May 2022

© 2022 Twitter About Help Center Terms Privacy policy Cookies Ads info

By using Twitter's services you agree to our Cookies Use. We and our partners operate globally and use cookies, including for analytics, personalisation, and ads.

Home About

Have an account? Log in

Gerald Butts

Skeptical optimist. Vice Chairman @eurasiagroup. Born at 327 ppm. Priors: Co-Founder Team Trudeau, CEO @WWFCanada, @McGill. Tweets are my views only.

Gerald Butts
@gmbutts

Follow

Voting Day on Bondi Beach in Sydney. Never change, Australia.

📷 @Lelliottphoto REUTERS

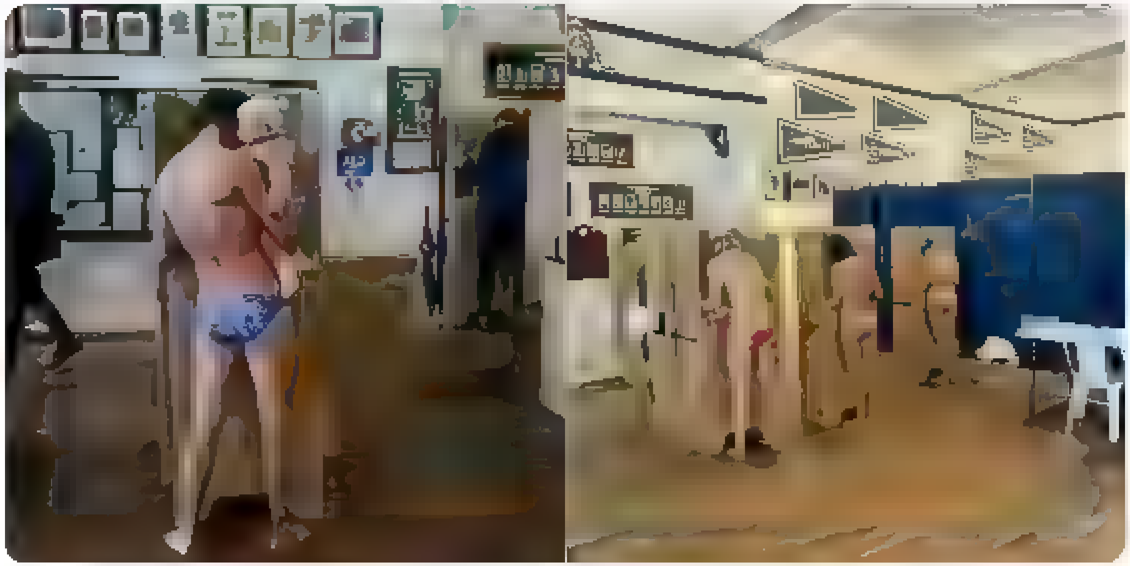

3:21 AM - 21 May 2022

1 Like

1

{"created at" "Sat May 21 15 52 58 +0000 2022","id" 1528041167685881856,"id str" "1528041167685881856","text" "RT @lsmlv Ar LTV sazin\u0101j\u0101s notikuma aculiecinieks, kura ieskat\u0101 tas bija naida uzbrukums Ukrainas karoga d\u0113\u013c \u00a0\"Jaunietim kliedza, ka vi\u0146am\u2026","source" "\u003ca href=\"https \/\/mobile twitter com\" rel=\"nofollow\"\u003eTwitter Web App\u003c\/a\u003e","truncated" false,"in reply to status id" null,"in reply to status id str" null,"in reply to user id" null,"in reply to user id str" null,"in reply to screen name" null,"user" {"id" 939482807717519360,"id str" "939482807717519360","name" "Nepareizais","screen name" "realNepareizais","location" "Riga, Latvia","url" null,"description" null,"translator type" "none","protected" false,"verified" false,"followers count" 5565,"friends count" 2623,"listed count" 14,"favourites count" 1185,"statuses count" 26006,"created at" "Sat Dec 09 13 12 10 +0000 2017","utc offset" null,"time zone" null,"geo enabled" true,"lang" null,"contributors enabled" false,"is translator" false,"profile background color" "F5F8FA","profile background image url" "","profile background image url https" "","profile background tile" false,"profile link color" "1DA1F2","profile sidebar border color" "C0DEED","profile sidebar fill color" "DDEEF6","profile text color" "333333","profile use background image" true,"profile image url" "https \/\/web archive org\/web\/20220521155258\/http \/\/pbs twimg com\/profile images\/1499377578553102336\/0L2fs3m1 normal jpg","profile image url https" "https \/\/web archive org\/web\/20220521155258\/https \/\/pbs twimg com\/profile images\/1499377578553102336\/0L2fs3m1 normal jpg","profile banner url" "https \/\/web archive org\/web\/20220521155258\/https \/\/pbs twimg com\/profile banners\/939482807717519360\/1646169781","default profile" true,"default profile image" false,"following" null,"follow request sent" null,"notifications" null,"withheld in countries" []},"geo" null,"coordinates" null,"place" null,"contributors" null,"retweeted status" {"created at" "Sat May 21 15 18 45 +0000 2022","id" 1528032557534695426,"id str" "1528032557534695426","text" "Ar LTV sazin\u0101j\u0101s notikuma aculiecinieks, kura ieskat\u0101 tas bija naida uzbrukums Ukrainas karoga d\u0113\u013c \u00a0\"Jaunietim klie\u2026 https \/\/t co\/PrRbHbFUw4","source" "\u003ca href=\"https \/\/about twitter com\/products\/tweetdeck\" rel=\"nofollow\"\u003eTweetDeck\u003c\/a\u003e","truncated" true,"in reply to status id" null,"in reply to status id str" null,"in reply to user id" null,"in reply to user id str" null,"in reply to screen name" null,"user" {"id" 171409557,"id str" "171409557","name" "LSM zi\u0146u port\u0101ls","screen name" "lsmlv","location" "Za\u0137usalas krastmala 33, Latvia","url" "https \/\/web archive org\/web\/20220521155258\/http \/\/www lsm lv","description" "Sabiedrisko mediju   Latvijas Radio un Latvijas Telev\u012bzijas   interneta port\u0101ls\nhttp \/\/t me\/lsmlv","translator type" "none","protected" false,"verified" true,"followers count" 27609,"friends count" 299,"listed count" 191,"favourites count" 172,"statuses count" 121169,"created at" "Tue Jul 27 08 13 55 +0000 2010","utc offset" null,"time zone" null,"geo enabled" true,"lang" null,"contributors enabled" false,"is translator" false,"profile background color" "C0DEED","profile background image url" "https \/\/web archive org\/web\/20220521155258\/http \/\/abs twimg com\/images\/themes\/theme1\/bg png","profile background image url https" "https \/\/web archive org\/web\/20220521155258\/https \/\/abs twimg com\/images\/themes\/theme1\/bg png","profile background tile" false,"profile link color" "0084B4","profile sidebar border color" "FFFFFF","profile sidebar fill color" "DDEEF6","profile text color" "333333","profile use background image" true,"profile image url" "https \/\/web archive org\/web\/20220521155258\/http \/\/pbs twimg com\/profile images\/1523522632624263170\/d IbuRBi normal jpg","profile image url https" "https \/\/web archive org\/web\/20220521155258\/https \/\/pbs twimg com\/profile images\/1523522632624263170\/d

IbuRBi normal jpg","profile banner url" "https \/\/web archive org\/web\/20220521155258\/https \/\/pbs twimg com\/profile banners\/171409557\/1652796983","default profile" false,"default profile image" false,"following" null,"follow request sent" null,"notifications" null,"withheld in countries" []},"geo" null,"coordinates" null,"place" null,"contributors" null,"quoted status id" 1527967842020253696,"quoted status id str" "1527967842020253696","quoted status" {"created at" "Sat May 21 11 01 36 +0000 2022","id" 1527967842020253696,"id str" "1527967842020253696","text" "Vakar net\u0101lu no sakuru d\u0101rz\u0101 Uzvaras park\u0101 k\u0101ds v\u012brietis nodar\u012bja miesas boj\u0101jumus jaunietim ar Ukrainas karogu, p\u0113\u2026 https \/\/t co\/sSP50sQJEG","source" "\u003ca href=\"https \/\/about twitter com\/products\/tweetdeck\" rel=\"nofollow\"\u003eTweetDeck\u003c\/a\u003e","truncated" true,"in reply to status id" null,"in reply to status id str" null,"in reply to user id" null,"in reply to user id str" null,"in reply to screen name" null,"user" {"id" 171409557,"id str" "171409557","name" "LSM zi\u0146u port\u0101ls","screen name" "lsmlv","location" "Za\u0137usalas krastmala 33, Latvia","url" "https \/\/web archive org\/web\/20220521155258\/http \/\/www lsm lv","description" "Sabiedrisko mediju   Latvijas Radio un Latvijas Telev\u012bzijas   interneta port\u0101ls\nhttp \/\/t me\/lsmlv","translator type" "none","protected" false,"verified" true,"followers count" 27609,"friends count" 299,"listed count" 191,"favourites count" 172,"statuses count" 121169,"created at" "Tue Jul 27 08 13 55 +0000 2010","utc offset" null,"time zone" null,"geo enabled" true,"lang" null,"contributors enabled" false,"is translator" false,"profile background color" "C0DEED","profile background image url" "https \/\/web archive org\/web\/20220521155258\/http \/\/abs twimg com\/images\/themes\/theme1\/bg png","profile background image url https" "https \/\/web archive org\/web\/20220521155258\/https \/\/abs twimg com\/images\/themes\/theme1\/bg png","profile background tile" false,"profile link color" "0084B4","profile sidebar border color" "FFFFFF","profile sidebar fill color" "DDEEF6","profile text color" "333333","profile use background image" true,"profile image url" "https \/\/web archive org\/web\/20220521155258\/http \/\/pbs twimg com\/profile images\/1523522632624263170\/d IbuRBi normal jpg","profile image url https" "https \/\/web archive org\/web\/20220521155258\/https \/\/pbs twimg com\/profile images\/1523522632624263170\/d

IbuRBi normal jpg","profile banner url" "https \/\/web archive org\/web\/20220521155258\/https \/\/pbs twimg com\/profile banners\/171409557\/1652796983","default profile" false,"default profile image" false,"following" null,"follow request sent" null,"notifications" null,"withheld in countries" []},"geo" null,"coordinates" null,"place" null,"contributors" null,"is quote status" false,"extended tweet" {"full text" "Vakar net\u0101lu no sakuru d\u0101rz\u0101 Uzvaras park\u0101 k\u0101ds v\u012brietis nodar\u012bja miesas boj\u0101jumus jaunietim ar Ukrainas karogu, p\u0113c k\u0101 aizbrauca no notikuma vietas \n\nPar notiku\u0161o @Valsts policija uzs\u0101ka krimin\u0101lprocesu un personas mekl\u0113\u0161anu, un nakt\u012b v\u012brieti aiztur\u0113ja \n\nhttps \/\/t co\/rppl77UumM","display text range" [0,280 ,"entities" {"hashtags" [],"urls" [{"url" "https \/\/web archive org\/web\/20220521155258\/https \/\/t co\/rppl77UumM","expanded url" "https \/\/web archive org\/web\/20220521155258\/https \/\/www lsm lv\/raksts\/zinas\/latvija\/policija aiztur virieti par miesas bojajumu nodarisanu jaunietim ar ukrainas karogu a457838\/","display url" "lsm lv\/raksts\/zinas\/l\u2026","indices" [257,280]}],"user mentions" [{"screen name" "Valsts policija","name" "Valsts policija","id" 403989203,"id str" "403989203","indices" [165,181]}],"symbols" []}},"quote count" 8,"reply count" 4,"retweet count" 13,"favorite count" 36,"entities" {"hashtags" [],"urls" [{"url" "https \/\/web archive org\/web\/20220521155258\/https \/\/t co\/sSP50sQJEG","expanded url" "https \/\/web archive org\/web\/20220521155258\/https \/\/twitter com\/i\/web\/status\/1527967842020253696","display url" "twitter com\/i\/web\/status\/1\u2026","indices" [117,140]}],"user mentions" [],"symbols" []},"favorited" false,"retweeted" false,"possibly sensitive" false,"filter level" "low","lang" "lv"},"quoted status permalink" {"url" "https \/\/web archive org\/web\/20220521155258\/https \/\/t co\/1MlgoI8BLj","expanded" "https \/\/web archive org\/web\/20220521155258\/https \/\/twitter com\/lsmlv\/status\/1527967842020253696","display" "twitter com\/lsmlv\/status\/1\u2026"},"is quote status" true,"extended tweet" {"full text" "Ar LTV sazin\u0101j\u0101s notikuma aculiecinieks, kura ieskat\u0101 tas bija naida uzbrukums Ukrainas karoga d\u0113\u013c \u00a0\"Jaunietim kliedza, ka vi\u0146am j\u0101nomet t\u0101 lupata zem\u0113, ka vi\u0146u sit\u012bs tikm\u0113r, kam\u0113r vi\u0146\u0161 nenomet\u012bs to lupatu zem\u0113 Es saprotu, ka tas bija karoga d\u0113\u013c \"","display text range" [0,248],"entities" {"hashtags" [],"urls" [],"user mentions" [],"symbols" []}},"quote count" 0,"reply count" 1,"retweet count" 3,"favorite count" 1,"entities" {"hashtags" [],"urls" [{"url" "https \/\/web archive org\/web\/20220521155258\/https \/\/t co\/PrRbHbFUw4","expanded url" "https \/\/web archive org\/web\/20220521155258\/https \/\/twitter com\/i\/web\/status\/1528032557534695426","display url" "twitter com\/i\/web\/status\/1\u2026","indices" [117,140]}],"user mentions" [],"symbols" []},"favorited" false,"retweeted" false,"filter level" "low","lang" "lv"},"quoted status id" 1527967842020253696,"quoted status id str" "1527967842020253696","quoted status" {"created at" "Sat May 21 11 01 36 +0000 2022","id" 1527967842020253696,"id str" "1527967842020253696","text" "Vakar net\u0101lu no sakuru d\u0101rz\u0101 Uzvaras park\u0101 k\u0101ds v\u012brietis nodar\u012bja miesas boj\u0101jumus jaunietim ar Ukrainas karogu, p\u0113\u2026 https \/\/t co\/sSP50sQJEG","source" "\u003ca href=\"https \/\/about twitter com\/products\/tweetdeck\" rel=\"nofollow\"\u003eTweetDeck\u003c\/a\u003e","truncated" true,"in reply to status id" null,"in reply to status id str" null,"in reply to user id" null,"in reply to user id str" null,"in reply to screen name" null,"user" {"id" 171409557,"id str" "171409557","name" "LSM zi\u0146u port\u0101ls","screen name" "lsmlv","location" "Za\u0137usalas krastmala 33, Latvia","url" "https \/\/web archive org\/web\/20220521155258\/http \/\/www lsm lv","description" "Sabiedrisko mediju   Latvijas Radio un Latvijas Telev\u012bzijas   interneta port\u0101ls\nhttp \/\/t me\/lsmlv","translator type" "none","protected" false,"verified" true,"followers count" 27609,"friends count" 299,"listed count" 191,"favourites count" 172,"statuses count" 121169,"created at" "Tue Jul 27 08 13 55 +0000 2010","utc offset" null,"time zone" null,"geo enabled" true,"lang" null,"contributors enabled" false,"is translator" false,"profile background color" "C0DEED","profile background image url" "https \/\/web archive org\/web\/20220521155258\/http \/\/abs twimg com\/images\/themes\/theme1\/bg png","profile background image url https" "https \/\/web archive org\/web\/20220521155258\/https \/\/abs twimg com\/images\/themes\/theme1\/bg png","profile background tile" false,"profile link color" "0084B4","profile sidebar border color" "FFFFFF","profile sidebar fill color" "DDEEF6","profile text color" "333333","profile use background image" true,"profile image url" "https \/\/web archive org\/web\/20220521155258\/http \/\/pbs twimg com\/profile images\/1523522632624263170\/d IbuRBi normal jpg","profile image url https" "https \/\/web archive org\/web\/20220521155258\/https \/\/pbs twimg com\/profile images\/1523522632624263170\/d

IbuRBi normal jpg","profile banner url" "https \/\/web archive org\/web\/20220521155258\/https \/\/pbs twimg com\/profile banners\/171409557\/1652796983","default profile" false,"default profile image" false,"following" null,"follow request sent" null,"notifications" null,"withheld in countries" []},"geo" null,"coordinates" null,"place" null,"contributors" null,"is quote status" false,"extended tweet" {"full text" "Vakar net\u0101lu no sakuru d\u0101rz\u0101 Uzvaras park\u0101 k\u0101ds v\u012brietis nodar\u012bja miesas boj\u0101jumus jaunietim ar Ukrainas karogu, p\u0113c k\u0101 aizbrauca no notikuma vietas \n\nPar notiku\u0161o @Valsts policija uzs\u0101ka krimin\u0101lprocesu un personas mekl\u0113\u0161anu, un nakt\u012b v\u012brieti aiztur\u0113ja \n\nhttps \/\/t co\/rppl77UumM","display text range" [0,280 ,"entities" {"hashtags" [],"urls" [{"url" "https \/\/web archive org\/web\/20220521155258\/https \/\/t co\/rppl77UumM","expanded url" "https \/\/web archive org\/web\/20220521155258\/https \/\/www lsm lv\/raksts\/zinas\/latvija\/policija aiztur virieti par miesas bojajumu nodarisanu jaunietim ar ukrainas karogu a457838\/","display url" "lsm lv\/raksts\/zinas\/l\u2026","indices" [257,280]}],"user mentions" [{"screen name" "Valsts policija","name" "Valsts policija","id" 403989203,"id str" "403989203","indices" [165,181]}],"symbols" []}},"quote count" 8,"reply count" 4,"retweet count" 13,"favorite count" 36,"entities" {"hashtags" [],"urls" [{"url" "https \/\/web archive org\/web\/20220521155258\/https \/\/t co\/sSP50sQJEG","expanded url" "https \/\/web archive org\/web\/20220521155258\/https \/\/twitter com\/i\/web\/status\/1527967842020253696","display url" "twitter com\/i\/web\/status\/1\u2026","indices" [117,140]}],"user mentions" [],"symbols" []},"favorited" false,"retweeted" false,"possibly sensitive" false,"filter level" "low","lang" "lv"},"quoted status permalink" {"url" "https \/\/web archive org\/web\/20220521155258\/https \/\/t co\/1MlgoI8BLj","expanded" "https \/\/web archive org\/web\/20220521155258\/https \/\/twitter com\/lsmlv\/status\/1527967842020253696","display" "twitter com\/lsmlv\/status\/1\u2026"},"is quote status" true,"quote count" 0,"reply count" 0,"retweet count" 0,"favorite count" 0,"entities" {"hashtags" [],"urls" [],"user mentions" [{"screen name" "lsmlv","name" "LSM zi\u0146u port\u0101ls","id" 171409557,"id str" "171409557","indices" [3,9]}],"symbols"

Inga Jākobsone

Kas prata, tas uz meles!

24 02 2022

Inga Jākobsone

Follow

Advokaats veelas aizstaaveet puisi, kuram uzbruka vakar gaajiena laikaa! Luudzu padalaamies ar sho zinju savos sociaalajos medijos, lai atrastu vinju!

Ukrainas karogu. Uzbrucējs izieca no BMW automašīnas un pieprasīja izmest "to lupatu". Pēc tam jaunietis tika piekauts. Draudi tika izteikti vēl vienam garāmgājējam. BMW vadītājs pēc kāda laika tika aizturēts. Bija jau nomainījis numurzīmi. Toties policijai vēl jādomā - vai noticis naida noziegums. Īsāk - zvērinātu advokātu birojs "Rusanovs & Partneri" ir gatavi sniegt bezmaksas palīdzību (pro bono) cietušajam šajā lietā. Lūdzu atsaukties! Mēs likuma ietvaros izdarīsim visu iespējamo, lai noziedznieks sēdētu cietumā. Jo tā ir

By using Twitter's services you agree to our … We and our partners operate globally and use cookies, including for analytics, personalisation, and ads

Nepareizais
@realNepareizais
Riga, Latvia
Joined December 2017

Nepareizais
@realNepareizais
Follow

Kijiva, no 15 300 ziediem

10:18 AM · 21 May 2022

© 2022 Twitter About Help Center Terms Privacy policy Cookies Ads info

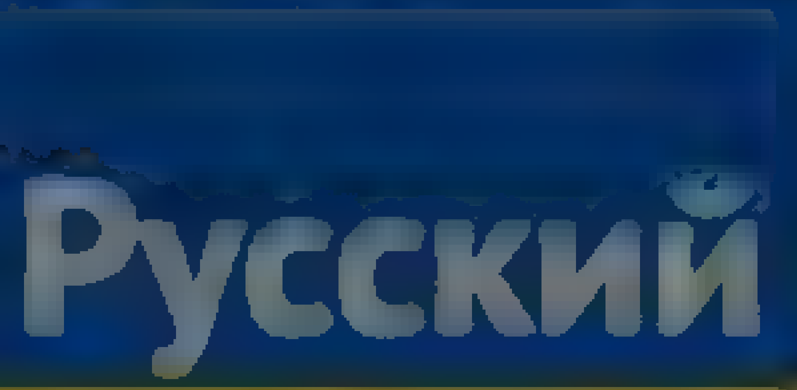

Nepareizais

Riga, Latvia

Joined December 2017

Nepareizais
@red Nepareizais

Follow

Germany and Italy told companies they could open rouble accounts to keep buying Russian gas without breaching sanctions against Moscow following discussions with the European Union

10:30 AM · 21 May 2022

© 2022 Twitter About Help Center Terms Privacy policy Cookies Ads info

Home Moments

Log in

Русский

Nepareizais

Nepareizais

@red_Nepareizais

Follow

Ceturtdien ceļu satiksmes negadījumos cietuši divi velosipēdisti - DELFI

10:44 AM · 21 May 2022

© 2022 Twitter About Help Center Terms Privacy policy Cookies Ads info

By using Twitter's services you agr... ...lytics, personalisation, and ads

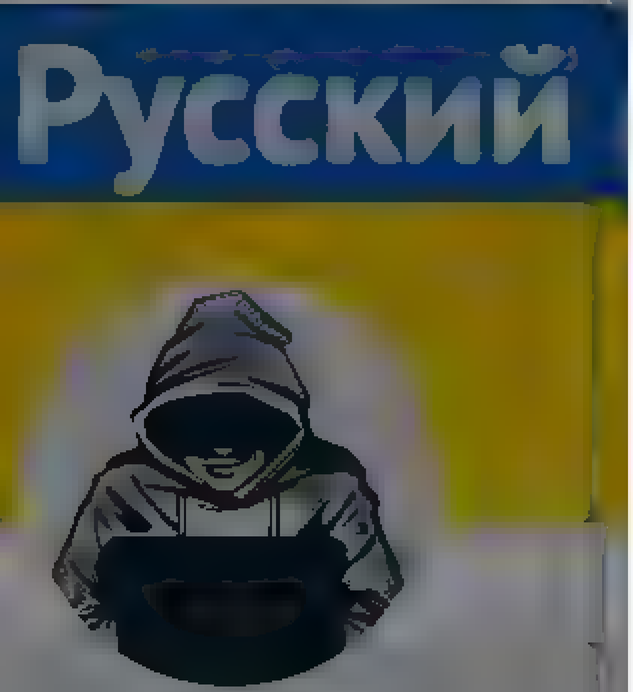

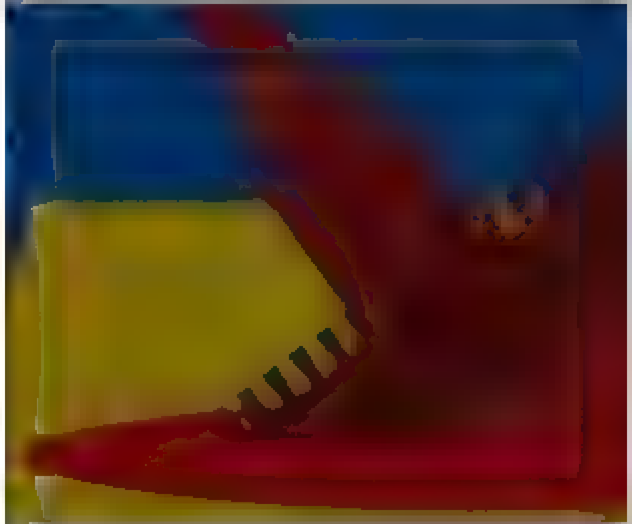

Nepareizais
@realNepareizais

Riga, Latvia
Joined December 2017

Nepareizais
@realNepareizais

Follow

Koncerts 🇷🇺Pēterburgā: Хуй войне!

Соболь Любовь

The media could not be played.

10:56 AM · 21 May 2022

© 2022 Twitter About Help Center Terms Privacy policy Cookies Ads info

By using Twitter's services you agree to our Cookies Use. We and our partners operate globally and use cookies, including for analytics, personalisation, and ads. ×

Home About

Have an account? Log in

Русский

Nepareizais

@rea Nepare zais

Riga, Latvia

Joined December 2017

Nepareizais @rea Nepare zais · 11h

"Agresīvais vīnets turpināja kliegt, ka visus hoholus vajag nošaut, un tad iemeta man ar ūdens pudeli. Tad viņš pulsim pieprasīja kliegt slava Krievijai, taču viņš nepakļavas un turpināja parliecināt viņu nomierinaties. "

Jauns.lv @JaunsLV

Tika kads vilciena pasažieris un konduktore nosargaja ukrainu sievieti no ša agres jas ekmes parnemta ci vekn deja
jauns lv/raksts/z nas/5

1 · 8 · 7

uldis @UldisSoN ce · 9h

Viņš ir situacijas upuris ar viņu pareizi neruna un neintegre

2 · 1 · 1

Nepareizais
@rea Nepare zais

Follow

Replying to @UldisSoN ce @ugis uga99

vajag ar viņu saliedēties

10 57 AM · 21 May 2022

© 2022 Twitter About Help Center Terms Privacy policy Cookies Ads info

© 2022 Twitter About Help Center Terms Privacy policy Cookies Ads info

By using Twitter's services you ag... ...lytics, personalisation and ads

Home About

Have an account? Log in

Nepareizais

Nepareizais
@realNepareizais

Follow

rašisti Kazahstānā

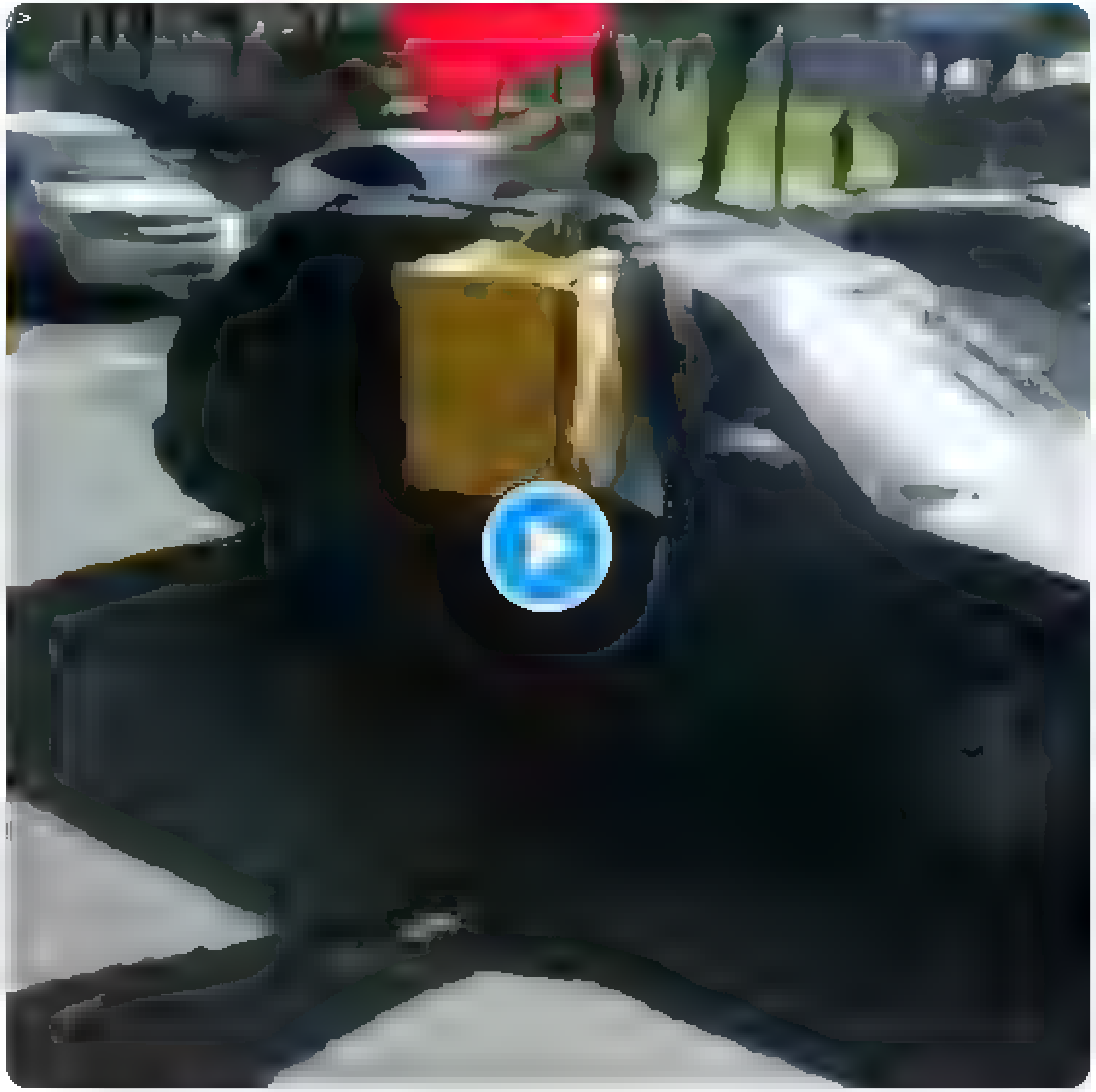

11:13 AM · 21 May 2022

1 Retweet

1

© 2022 Twitter About Help Center Terms Privacy policy Cookies Ads info

By using Twitter's services you ag... ...alytics, personalisation, and ads

Ukraine

U.S. Embassy Kyiv

Embassy of the United States of America, Kyiv

U.S. Embassy Kyiv
@USEmbassyKyiv

Follow

🇺🇦Художня візуалізація @POTUS, який підписує двопартійний акт про додаткову підтримку України.

🇺🇸Artist rendering of @POTUS signing the bipartisan Additional Ukraine Supplemental Appropriations Act. ow.ly/lt7130skbXL #unitedwithukraine

Home Moments Log in

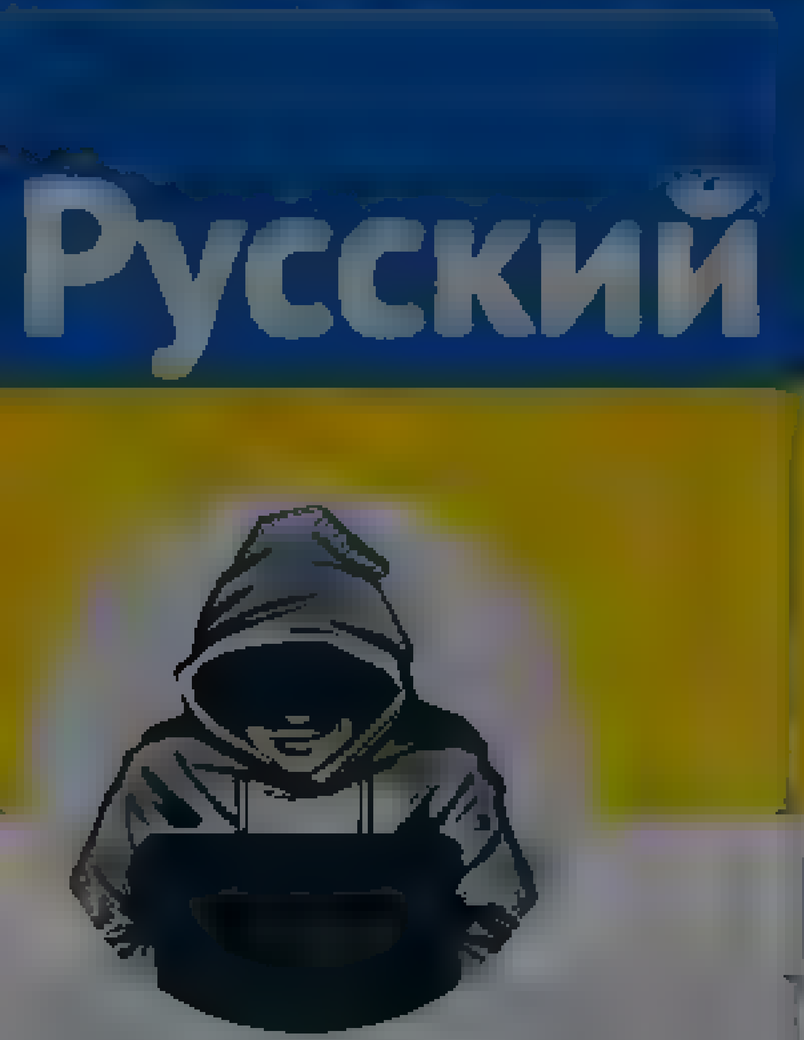

Nepareizais

Nepareizais
@redNepareizais

Follow

“Policija aiztur Pārdaugavas HULIGĀNU”
“INCIDENTS notika ap plkst. 8 vakarā”
“Policija VERTĒ, VAI notikušais IR naida noziegums”

The media could not be played.

11:45 AM · 21 May 2022

1 Like

1

© 2022 Twitter About Help Center Terms Privacy policy Cookies Ads info

By using Twitter's services you agree to our … We and our partners operate globally and use cookies, including for analytics, personalisation, and ads

Home About

Have an account? Log in

Nepareizais
@realNepareizais

Follow

"Divi miljoni C19 pošu ir krājumos, vēl divus drīzumā piegādās. Izlietot līdz derīguma termiņa beigām tās visas nebūs iespējams – tas ir skaidrs jau šobrīd, vēsta TV3 Ziņas.
Veselības ministrijā noplāta rokas."

> **tv3.lv** @tv3.lv
> Vai esam tik bagāti, lai par lielu naudu pirktu un pēc tam nopirkto mantu ziedotu? Tāds jautājums var rasties, raugoties uz Covid-19 vakcīnu aprit… Divi miljoni pošu ir krājumos, vēl divus drīzumā piegādās. Izlietot līdz derīguma termiņa beigām tās … zinas.tv3.lv/latvija/jauna…

12:12 PM · 21 May 2022

© 2022 Twitter About Help Center Terms Privacy policy Cookies Ads info

Русский

Nepareizais
@realNepareizais

Riga, Latvia
Joined December 2017

© 2022 Twitter About Help Center Terms Privacy policy Cookies Ads info

By using Twitter's services you agree to our [illegible]. We and our partners operate globally and use cookies, including for analytics, personalisation, and ads

Русский

Nepareizais

@realNepareizais

Riga, Latvia

Joined December 2017

Nepareizais
@realNepareizais

Follow

Par 🇺🇦Mariupoles aizstāvjiem #Azovstal
1/2

The media could not be played.

1:54 PM · 21 May 2022

© 2022 Twitter About Help Center Terms Privacy policy Cookies Ads info

Русский

Nepareizais

1 1

Nepareizais
@realNepareizais
Follow

#Azovstal 2/2

The media could not be played.

1:55 PM - 21 May 2022

1 Retweet 1 Like

1 1

By using Twitter's services you agree to our ... We and our partners operate globally and use cookies, including for analytics, personalisation, and ads

Home About

Have an account? Log in

Rabarbars
@Rabarbarzs

Follow

Alvis Hermanis. Krievija ir fašistiska valsts. facebook.com/10001294986058 ...

This media may contain sensitive material. Learn more View

11:19 AM · 21 May 2022

© 2022 Twitter About Help Center Terms Privacy policy Cookies Ads info

Rabarbars

Nečiešu gramatiku

© 2022 Twitter About Help Center Terms Privacy policy Cookies Ads info

Home Moments

Log in

AM
@AgneseMargev ca

Follow

Nuja, tieš tā - ukraiņu nacionālisms ir novedis pie asiņaina konflikta (pardon, specoperācijas), kalpojis kā pamatojums represīvai politikai, iekarošanas karam un genocīdam. Ukraiņu nacionālisms ir reakcionārs, vērsts uz senu kopienu naida aktualizāciju.

Inese Voika @ nesevo ka

Replying to @Mantrauss s @Nakte ne @K av ns gors

"No otras puses, nac ona isms bieži vedis arī pie asiņainiem konfl ktiem, tas kalpojis ka pamatojums represīvai pol tikai, iekarošanas kariem un genocīdam Tade,adi iespejams apga vot, ka nac ona sms ir reakc onars, versts pagatne, uz senu kopienu na da aktualizaciju

2 01 PM 21 May 2022

AM
@AgneseMa ev ca

"Brallba kvadrata" autore petu, komente,u D ena

Latv a

© 2022 Twitter About Help Center Terms Privacy policy Cookies Ads info

By using Twitter's services you agree to our · We and our partners operate globally and use cookies, including for analytics, personalisation, and ads

Home About

Have an account? Log in

Nepareizais
@reaNepareizais
Follow

#Mariupol

3:06 PM · 21 May 2022

© 2022 Twitter About Help Center Terms Privacy policy Cookies Ads info

Русский

Nepareizais
@reaNepareizais

Riga, Latvia

Joined December 2017

© 2022 Twitter About Help Center Terms
Privacy policy Cookies Ads info

By using Twitter's services you ag[...]lytics, personalisation, and ads

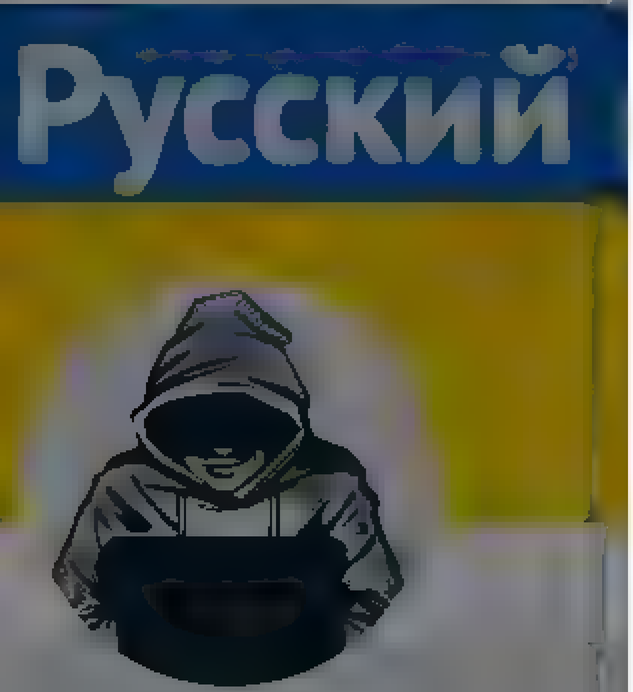

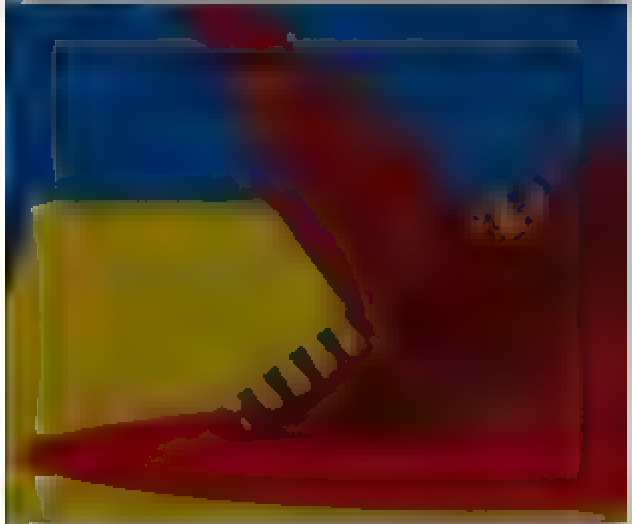

Nepareizais
@reaNepareizais

Riga, Latvia
Joined December 2017

Nepareizais
@reaNepareizais

Follow

Tallina

The media could not be played.

18 PM · 21 May 2022

1 Like

1

© 2022 Twitter About Help Center Terms Privacy policy Cookies Ads info

© 2022 Twitter About Help Center Terms Privacy policy Cookies Ads info

By using Twitter's services you ag… …lytics, personalisation, and ads

Home About

Have an account? Log in

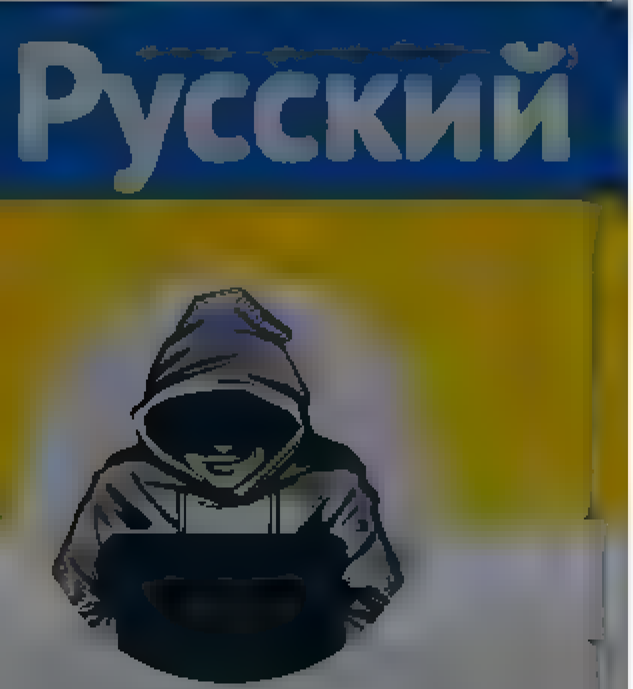

Nepareizais

The media could not be played.

2 2 17

John Wick 13m

Cik tur 30€ par vienu?

1

Nepareizais
@realNepareizais

Follow

Replying to

17

11:07 PM · 21 May 2022

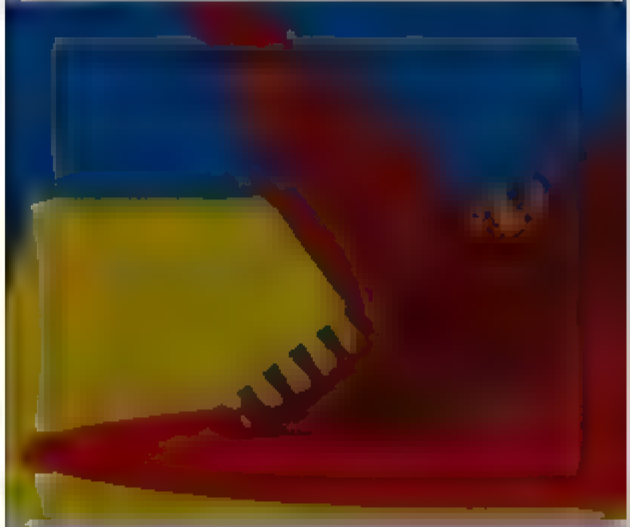

© 2022 Twitter About Help Center Terms Privacy policy Cookies Ads info

Tweet

Something went wrong. Try reloading.

Retry

Sign up

Did someone say … cookies?

Twitter and its partners use cookies to provide you with a better, safer and faster service and to support our business. Some cookies are necessary to use our services, improve our services, and make sure they work properly. Show more about your choices.

Accept all cookies

Refuse non-essential cookies

By using Twitter's services you agree to our … We and our partners operate globally and use cookies, including for analytics, personalisation, and ads

Home About

Have an account? Log in

Nepareizais
@rea Nepare zais

Follow

Polijā 186 km žoga uz Baltkrievijas robežas būvniecība notiek 3 maiņās. Pilnībā pabeigt plāno jūnijā. Jūnija sākumā sāks uzstādīt elektroniskās drošības sistēmas. Tehniskais ceļš gar robežu ir 90% pabeigts.

The media could not be played

11 42 PM 21 May 2022

© 2022 Twitter About Help Center Terms Privacy policy Cookies Ads info

Nepareizais

Riga, Latvia

By using Twitter's services you agree to our Cookies Use. We and our partners operate globally and use cookies, including for analytics, personalisation, and ads.

Nepareizais
@realNepareizais

Riga, Latvia

Joined December 2017

Nepareizais @realNepareizais · 5m

Polija 186 km žoga uz Baltkrievijas robežas būvniecība notiek 3 maiņas. Plānots pabeigt plānoto jūnijā. Jūnija sākumā sāks uzstādīt elektroniskas drošības sistēmas. Tehniskais ceļš gar robežu ir 90% pabeigts.

The media could not be played.

1 2 6

karlsons @karlsonis · 4m

A kas mums?

1

Nepareizais
@realNepareizais

Follow

Replying to @karlsonis

nekas

11:48 PM · 21 May 2022

© 2022 Twitter About Help Center Terms Privacy policy Cookies Ads info

Home Moments Log in

Nepareizais
@realNepareizais

Follow

«Дошло до того, что некоторые граждане России, отправляющиеся в Варшаву на личном транспорте, делают дубликат номеров без триколора и латинской надписи RUS. И все равно паркинг лучше предпочесть охраняемый и с камерами.»

РИА Новости @rianru
Польские власти фактически объявили войну всему русскому. В стране массово сносят советские памятники, звучат призывы прекратить торговлю с Москвой. Все это подается как солидарность с…

1:13 AM · 22 May 2022

Nepareizais
@realNepareizais

© 2022 Twitter About Help Center Terms Privacy policy Cookies Ads info

By using Twitter's services you ag... ...lytics, personalisation, and ads.

Home About

Have an account? Log in

Ansis Pūpols
@AnsisPupols

Producer

Rīga

Ansis Pūpols
@AnsisPupols

Follow

Viens no nekārtību organizētājiem pie Pārdaugavas pieminekļa - @LatvijasTV operators.
youtu.be/zBkK0Qh9bIA

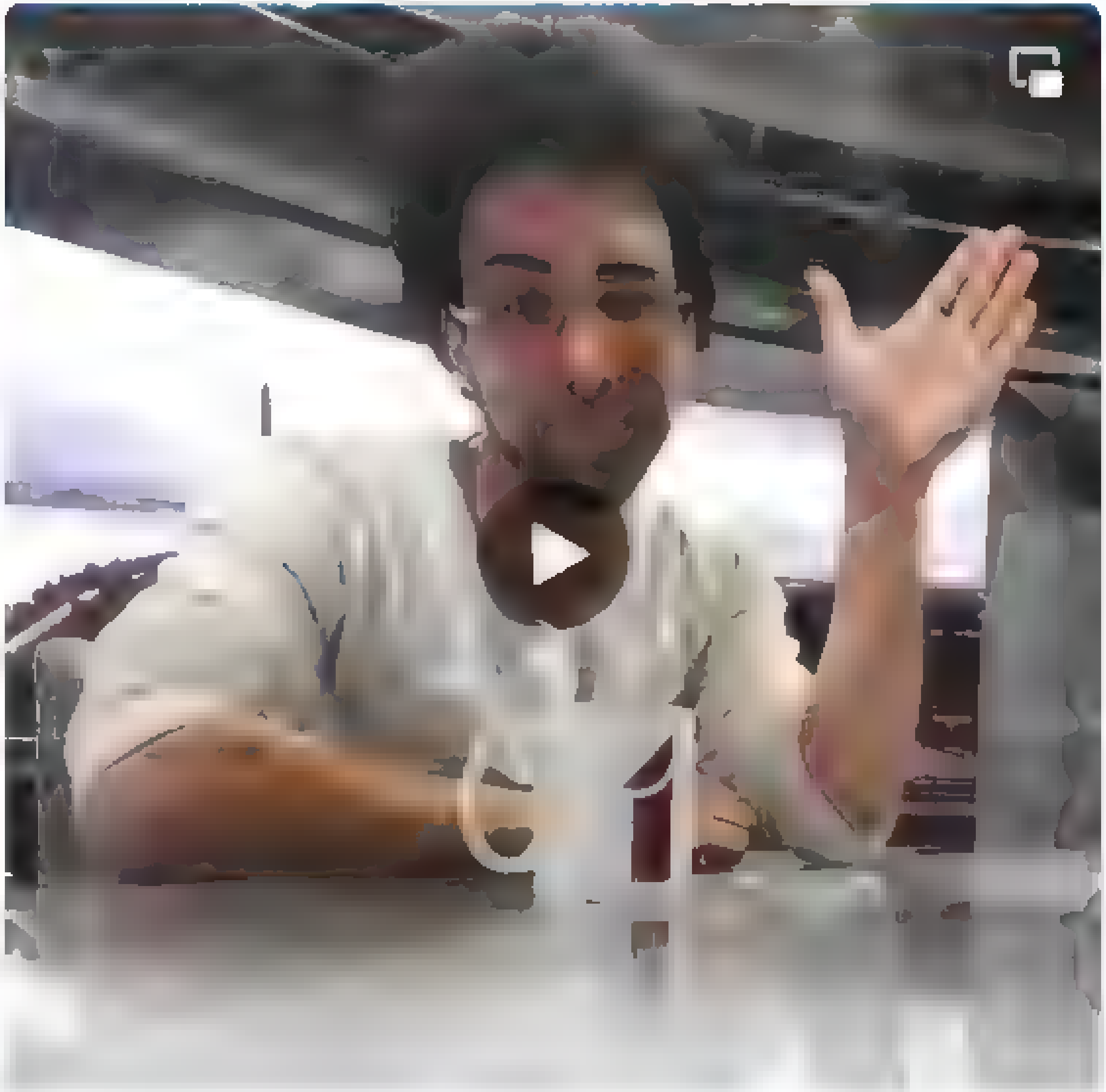

12:04 AM - 22 May 2022

© 2022 Twitter About Help Center Terms
Privacy policy Cookies Ads info

By using Twitter's services you agree to our Cookies Use. We and our partners operate globally and use cookies, including for analytics, personalisation, and ads

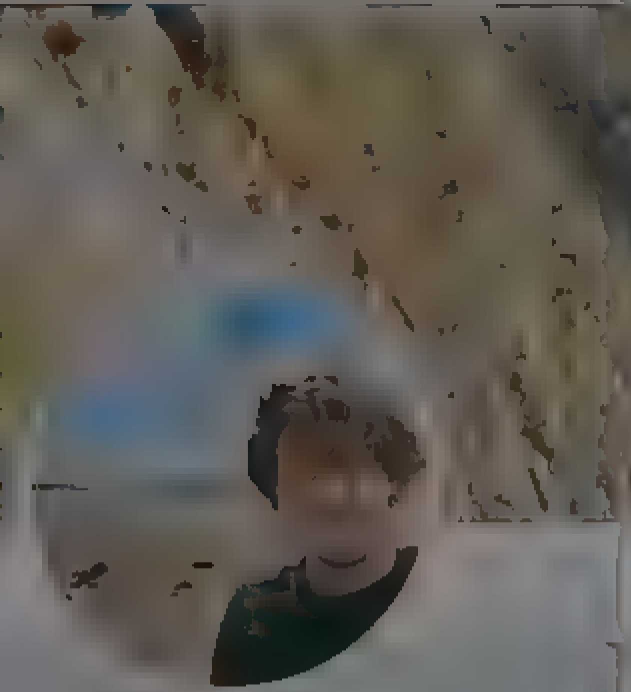

Lauris Lizbovskis

salīdzinoši normals, patīk maiss, govis un zvaigznes

Lauris Lizbovskis Follow

Pagalmā piesēžu uz soliņa, blakus diviem sirmiem vīriem jautāju, kur palicis šaha, nardu galdiņš, kas te bija, ko spēlējāt ? Atbilde, pēc nelielas pauzes, bez nekāda zemteksta: Izviņi, ņeponemajem

1:09 AM - 22 May 2022

© 2022 Twitter About Help Center Terms Privacy policy Imprint Cookies [illegible]

Myron
@MyronGa nez

Follow

Progresīvie un Protests šo video ir redzējuši? @juriskazha @Eriks_the_Great @tantnolaukem @ainissprogis @PiparsJanka

Myron

By using Twitter's services you agree to our Cookies Use. We and our partners operate globally and use cookies, including for analytics, personalisation, and ads

Home About

Have an account? Log in

Nepareizais

Nepareizais
@realNepareizais

Follow

The media could not be played.

2:50 AM - 22 May 2022

© 2022 Twitter About Help Center Terms Privacy policy Cookies Ads info

© 2022 Twitter About Help Center Terms Privacy policy Cookies Ads info

toomas hendrik ilves
@IlvesToomas

Follow

Italy jumps in on the race to deny Ukrainians agency and reward Russian aggression.

What is it with DE, FR and IT? You think you're the only members of the EU?

Your hubris is astounding.

5:37 AM - 21 May 2022

1 Retweet 2 Likes

toomas hendrik ilves

look at my homepage From Estonia Where Digital is Native

Estonia

Twitter About Help Center Terms
Privacy policy Cookies Ads info

Home Moments

Have an account? Log in

Nepareizais
@realNepareizais

Riga, Latvia

Joined December 2017

pabeigts

The media could not be played.

11 54 176

Artis Pabriks @Pabriks · 12m

Ja gribam būt objektīvi, tad tomēr jaņem vērā sākotnējās atšķirības uz Polijas PSRS robežas un Latvijas ārējās robežas. Tas daudz ko nosaka. Pašlaik, man Iekšlietu ministrija ziņo, ka tiek darīts viss iespējamais, lai robežu nostiprinātu.

6 1

Nepareizais
@realNepareizais

Follow

Replying to @Pabriks

Šūmējas par darbu organizāciju, ar ko mums nesokas.

3:50 AM · 22 May 2022

© 2022 Twitter About Help Center Terms Privacy policy Cookies Ads info

© 2022 Twitter About Help Center Terms Privacy policy Cookies Ads info

By using Twitter's services you agree to our ... We and our partners operate globally and use cookies, including for analytics, personalisation, and ads

Home About

Didzis Šmits

Didzis Šmits
@DidzisSmits

Follow

Par RUS iebrukuma UA atbalstīšanu pienākas nevis “mazais huļigānisms”, bet gan Krimināllikuma “IX nodaļa - Noziegumi pret cilvēci, mieru, kara noziegumi, genocīds”, kas ir pārbagāta dažāda ilguma “cietumssodiem”. Tad var piedāvāt izvēlēties - 8 gadi vai brīvprātīga repatriācija..

2:41 AM - 22 May 2022

© 2022 Twitter About Help Center Terms Privacy policy Cookies Ads info

By using Twitter's services you agree ... analytics, personalisation, and ads

Home About

Have an account? Log in

Anonymous Operations
@AnonOpsSE

#AoS 2.0 Tweeting news concerning #Anonymous and everything of importance

Anonymous Operations
@AnonOpsSE

Follow

Looks like Putin has start wearing bulletproof vest.

3:56 PM · 21 May 2022

2 Retweets **3** Likes

2 3

© 2022 Twitter About Help Center Terms Privacy policy Cookies Ads info

Tweet

Something went wrong. Try reloading.

Retry

Sign up

Did someone say … cookies?

Twitter and its partners use cookies to provide you with a better, safer and faster service and to support our business. Some cookies are necessary to use our services, improve our services, and make sure they work properly. Show more about your choices.

Accept all cookies

Refuse non-essential cookies

Search Twitter

Log in

Sign up

Kancelaria Prezydenta
@prezydentpl

Prezydent RP @AndrzejDuda przywitany owacją na stojąco w Radzie Najwyższej Ukrainy.

11:14 AM · May 22, 2022 · Twitter for iPhone

172 Retweets **12** Quote Tweets **754** Likes

Edyta @EdytaTomasze1 · 1h
Replying to @prezydentpl and @AndrzejDuda
Brawo Prezydent @AndrzejDuda □□□□□□
1 · 10

Zbyszek @Zbyszek81501237 · 1h
Andrzej Duda też tam był ?
2

Show replies

Александр Борковский @sashacenter · 1h
Replying to @prezydentpl and @AndrzejDuda
Героям Слава!
1 · 4

Cetus @Cetus60540597 · 1h
Хто ці герої?

GamBit @gambitek · 1h
Replying to @prezydentpl and @AndrzejDuda

2 · 3

Show replies

Mia Domaniewska @MiaUFloryda · 59m
Replying to @prezydentpl and @AndrzejDuda
Duma Panie Prezydencie @AndrzejDuda

6

Andrzej @Andrzej · 53m
Replying to @prezydentpl @RadioWNET and @AndrzejDuda
Tak żeś Pan ich zaskoczył, że zapomnieli Polską Flagę umieścić w parlamencie (protokół flagowy)
2 · 1 · 13

Chris Kobylarz @ChrisKobylarzPL · 15m
Czuć ruskiego trolla, oj czuć :)
1

Show replies

Wojciech @Wojciec46726901 · 44m
Replying to @prezydentpl and @AndrzejDuda
□□□
3

By us ng Twitter's services you ag[illegible] lyt cs personalisation and ads ×

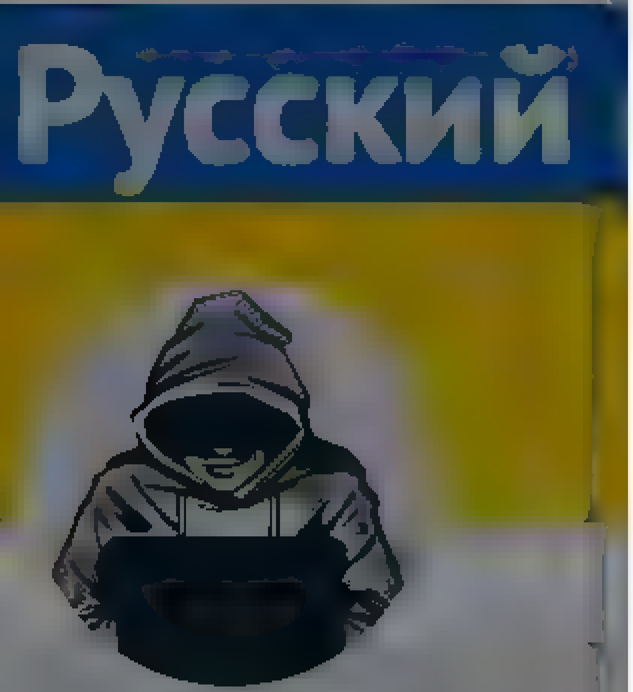

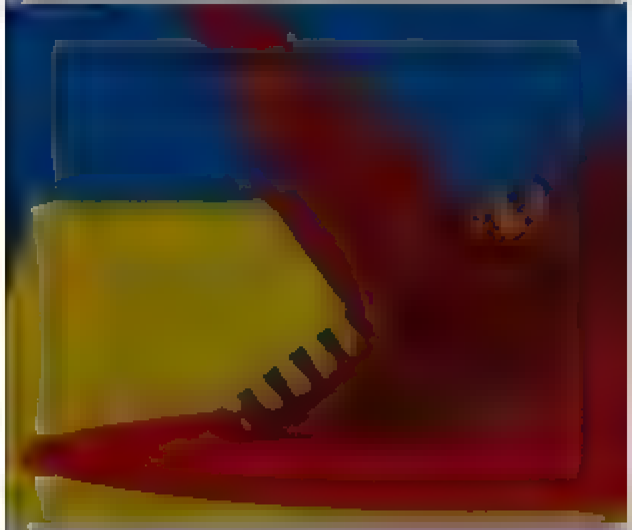

Nepareizais

@realNepareizais

Riga, Latvia

Joined December 2017

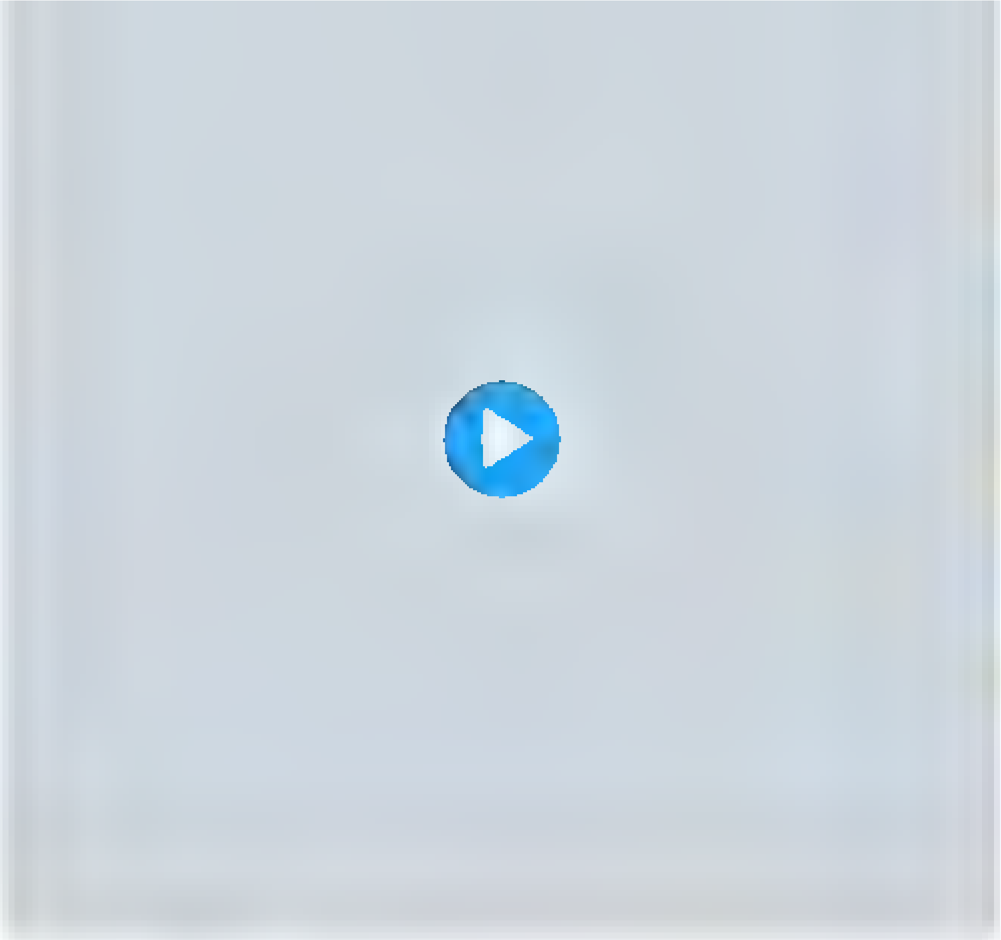

3 19 157

Paulius Jakelis @PauliusJakelis · 1h

Biju, redzēju, kopa ar stadionu dziedaju, patika

1 4

Nepareizais
@realNepareizais

Follow

Replying to @PauliusJakelis

5:37 AM · 22 May 2022

© 2022 Twitter About Help Center Terms Privacy policy Cookies Ads info

By us ng Twitter's services you agree to our
ads

We and our partners operate globally and use cookies, inc uding for analyt cs personalisation and

Nepareizais

@real Nepare za s

Follow

5:56 AM 22 May 2022

Nepareizais

Riga, Latvia

By using Twitter's services you agree to our … We and our partners operate globally and use cookies, including for analytics, personalisation, and ads

Home About

Have an account? Log in

Alexander Khrebet/ Олександр Хребет

@AlexKhrebet

International desk editor
Редактор видання Дзеркало тижня
and post Soviet area
khrebet@zn.ua khrebetis@gmail.com

Alexander Khrebet/Олександр Хр... @AlexKhrebet

Follow

Putin is shoving Russia deeper and deeper into the grave of the USSR, but it's looking more and more like North Korea.

The media could not be played.

3:04 AM · 22 May 2022

© 2022 Twitter About Help Center Terms Privacy policy Cookies Ads info

Tweet

Something went wrong. Try reloading.

Retry

Sign up

By using Twitter's services you agree to our Cookies use. We and our partners operate globally and use cookies, including for analytics, personalisation, and ads

LSM ziņu portāls
@lsmlv

Sabiedrisko mediju – Latvijas Radio un Latvijas Televīzijas – interneta portāls

LSM ziņu portāls
@lsmlv

Follow

Latvijas Krievu savienība pēc nedēļas rīkos gājienu no Uzvaras parka līdz Brīvības piemineklim

6:15 AM - 22 May 2022

1 Retweet

1 1

Show more replies

Nepareizais
@real_Nepareizais
Riga, Latvia
Joined December 2017

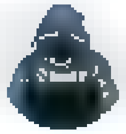

Nepareizais
@real_Nepareizais

Follow

The media could not be played.

6:30 AM - 22 May 2022

© 2022 Twitter About Help Center Terms Privacy policy Cookies Ads info

© 2022 Twitter About Help Center Terms Privacy policy Cookies Ads info

By using Twitter's services you agree to our We and our partners operate globally and use cookies, including for analytics, personalisation, and ads

Home About

Have an account? Log in

Nepareizais
@realNepareizais

Follow

The media could not be played.

6:43 AM · 22 May 2022

© 2022 Twitter About Help Center Terms Privacy policy Cookies Ads info

Nepareizais
@realNepareizais

Riga, Latvia

Joined December 2017

© 2022 Twitter About Help Center Terms Privacy policy Cookies Ads info

By using Twitter's services you agree to our ... We and our partners operate globally and use cookies, including for analytics, personalisation, and ads

Stanislav Aseyev

@AseyevStanislav

Ukrainian journalist and writer, former political prisoner. Free Media Awards 2020, National Freedom of Expression Award 2020, Shevchenko National Prize 2021

Stanislav Aseyev
@AseyevStanislav

Follow

Putin's old dream: Russian tanks in Kyiv. Photo Reuters

3:51 AM · 22 May 2022

2 Likes

2

© 2022 Twitter About Help Center Terms Privacy policy Cookies Ads info

Skip to content
By using Twitter's services you agree to our Cookies Use. We and our partners operate globally and use cookies, including for analytics, personalisation, and ads.
Close

- Home Home Home, current page.
- About

Search query [Search Twitter] Search Twitter

Saved searches

- Remove
- In this conversation
  Verified accountProtected Tweets @

Suggested users

- Verified accountProtected Tweets @
- Verified accountProtected Tweets @

- Language: English
  - Bahasa Indonesia
  - Bahasa Melayu
  - Català
  - Čeština
  - Dansk
  - Deutsch
  - English UK
  - Español
  - Filipino
  - Français
  - Hrvatski
  - Italiano
  - Magyar
  - Nederlands
  - Norsk
  - Polski
  - Português
  - Română
  - Slovenčina
  - Suomi
  - Svenska
  - Tiếng Việt
  - Türkçe
  - Ελληνικά
  - Български език
  - Русский
  - Српски
  - Українська мова
  - עברית
  - العربية
  - فارسی

- Have an account? Log in
  Have an account?
  Phone, email, or username
  Password
  Remember me · Forgot password?
  New to Twitter?
  Sign up

realNepareizais's profile
Nepareizais
Nepareizais
@realNepareizais

Tweets

Nepareizais

@realNepareizais

Riga, Latvia
Joined December 2017

Tweets

- © 2022 Twitter
- About
- Help Center
- Terms
- Privacy policy
- Cookies
- Ads info

Dismiss
Close
Previous
Next
Close

Go to a person's profile

Start typing a name to jump

Saved searches

- Remove
- In this conversation
  Verified accountProtected Tweets @

Suggested users

- Verified accountProtected Tweets @
- Verified accountProtected Tweets @

Close

Promote this Tweet

Close

Block

Cancel Block

- ### Tweet with a location

  You can add location information to your Tweets, such as your city or precise location, from the web and via third-party applications. You always have the option to delete your Tweet location history. Learn more

  Turn on Not now

Search for a neighborhood
Close

Your lists

Close

Create a new list

List name

Description Under 100 characters, optional

Privacy
Public · Anyone can follow this list Private · Only you can access this list

Save list
Close
Close

Copy link to Tweet

Here's the URL for this Tweet. Copy it to easily share with friends.

Close

Embed this Tweet

Embed this Video

Add this Tweet to your website by copying the code below. Learn more

Add this video to your website by copying the code below. Learn more

Hmm, there was a problem reaching the server. Try again?

Include parent Tweet
Include media

By embedding Twitter content in your website or app, you are agreeing to the Twitter Developer Agreement and Developer Policy.

Preview

Close

Why you're seeing this ad

Close

Log in to Twitter

Phone, email, or username
Password
Remember me · Forgot password?
Log in
Don't have an account? Sign up »
Close

Sign up for Twitter

Not on Twitter? Sign up, tune into the things you care about, and get updates as they happen.

Sign up
Have an account? Log in »
Close

Two-way (sending and receiving) short codes:

Country	Code	For customers of
United States	40404	(any)
Canada	21212	(any)
United Kingdom	86444	Vodafone, Orange, 3, O2
Brazil	40404	Nextel, TIM
Haiti	40404	Digicel, Voila
Ireland	51210	Vodafone, O2
India	53000	Bharti Airtel, Videocon, Reliance
Indonesia	89887	AXIS, 3, Telkomsel, Indosat, XL Axiata
Italy	4880804	Wind
	3424486444	Vodafone

» See SMS short codes for other countries
Close

Confirmation

Skip to content
By using Twitter's services you agree to our Cookies Use. We and our partners operate globally and use cookies, including for analytics, personalisation, and ads.
Close

Close

Close
Skip all

Welcome home!

This timeline is where you'll spend most of your time, getting instant updates about what matters to you.

Tweets not working for you?

Hover over the profile pic and click the Following button to unfollow any account.

Say a lot with a little

When you see a Tweet you love, tap the heart — it lets the person who wrote it know you shared the love.

Spread the word

The fastest way to share someone else's Tweet with your followers is with a Retweet. Tap the icon to send it instantly.

Join the conversation

Add your thoughts about any Tweet with a Reply. Find a topic you're passionate about, and jump right in.

Learn the latest

Get instant insight into what people are talking about now.

Get more of what you love

Follow more accounts to get instant updates about topics you care about.

Find what's happening

See the latest conversations about any topic instantly.

Never miss a Moment

Catch up instantly on the best stories happening as they unfold.

Back Next
Next Tweet from user
Nepareizais @realNepareizais 10 seconds ago
Follow Follow @realNepareizais Following Following @realNepareizais Unfollow Unfollow @realNepareizais Blocked Blocked @realNepareizais Unblock Unblock @realNepareizais Pending Pending follow request from @realNepareizais Cancel Cancel your follow request to @realNepareizais
More

- Copy link to Tweet
- Embed Tweet

Nepareizais Retweeted nra.lv

VARAM VAR https://twitter.com/nra.lv/status/1528330608765571073 ...

Nepareizais added,

nra.lv @nralv
Pagājušajā gadā VARAM piemaksās, prēmijās un naudas balvās izmaksājusi 7,2 miljonus eiro http://dlvr.it/SQr3CY pic.twitter.com/SVNIff99I7
6:57 AM - 22 May 2022
0 replies 0 retweets 0 likes
Reply
Retweet Retweeted
Like Liked

Back to top ↑

Loading seems to be taking a while.

Twitter may be over capacity or experiencing a momentary hiccup. Try again or visit Twitter Status for more information.

Promoted Tweet

false

- © 2022 Twitter
- About
- Help Center
- Terms
- Privacy policy
- Cookies
- Ads info

Tweet

Something went wrong. Try reloading.

Retry

Sign up

Did someone say … cookies?

Twitter and its partners use cookies to provide you with a better, safer and faster service and to support our business. Some cookies are necessary to use our services, improve our services, and make sure they work properly. Show more about your choices.

Accept all cookies

Refuse non-essential cookies

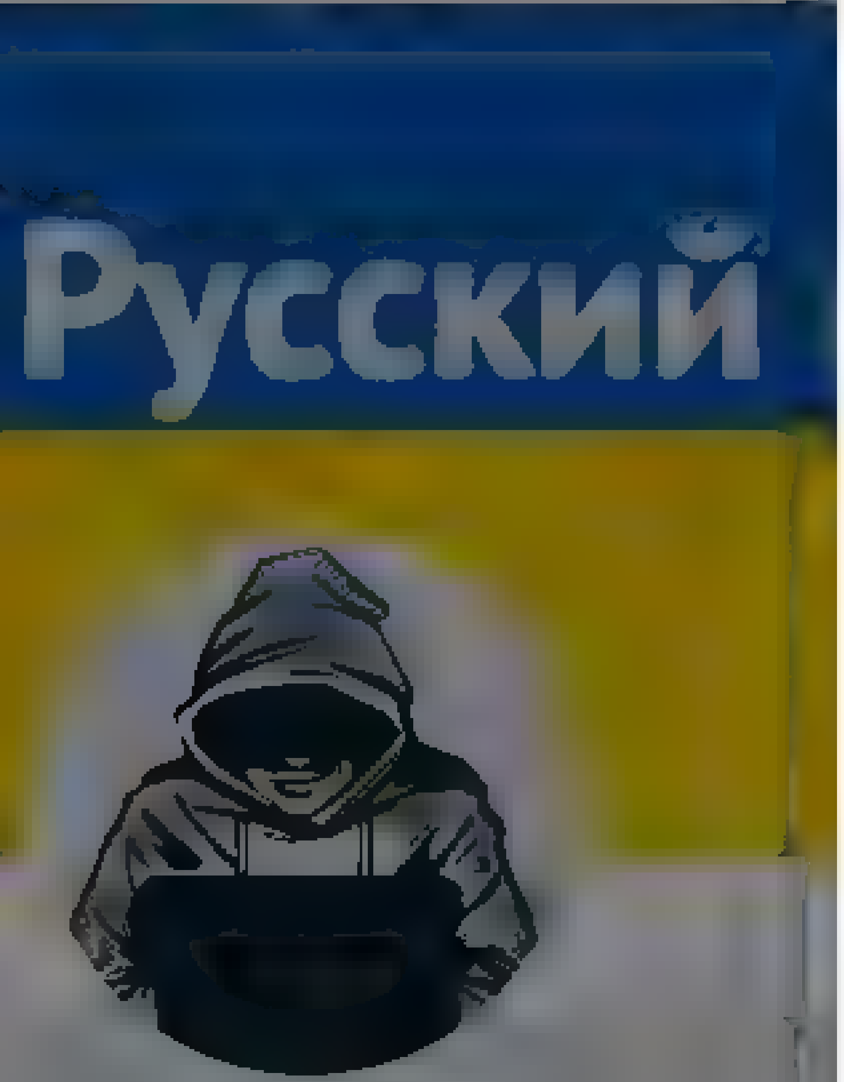

Nepareizais
@realNepareizais

Riga, Latvia
Joined December 2017

Nepareizais
@realNepareizais
Follow

🇨🇿🇺🇦RM-70

The media could not be played.

7:05 AM · 22 May 2022

2 Likes

© 2022 Twitter About Help Center Terms
Privacy policy Cookies Ads info

By using Twitter's services you agree ... analytics, personalisation, and ads

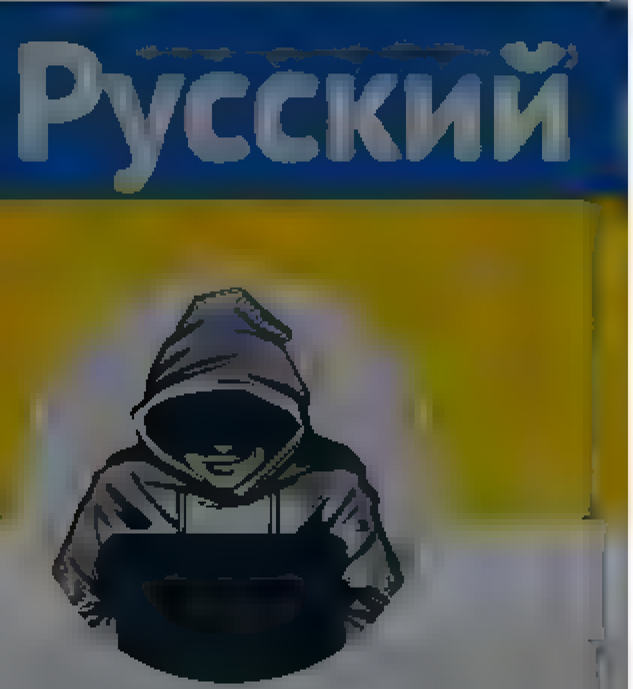

Nepareizais
@realNepareizais

Follow

Uzmetu aci, laiks atsvaidzināt zināšanas, kas hokejā ir zem angļiem … 🥴
Koreja, Lietuva, Ķīna, Igaunija, Spānija

2	2	Canada	22	24	Lithuania
3	4	United States	23	23	Romania
4	5	Sweden	24	25	Japan
5	8	Slovakia	25	27	China
6	9	Germany	26	28	Ukraine
7	7	Czech Republic	27	14	Belarus
8	6	Switzerland	28	26	Estonia
9	10	Denmark	29	29	Netherlands
10	11	Latvia	30	30	Serbia
11	12	Norway	31	31	Croatia
12	13	France	32	32	Spain
13	15	Kazakhstan	33	34	Israel
14	16	Italy	34	33	Iceland
15	3	Russia	35	35	Mexico
16	17	Austria	36	37	Bulgaria
17	18	Great Britain	37	38	Turkey
18	19	Slovenia	38	40	Chinese Taipei
19	21	Hungary	39	39	Belgium

7:32 AM · 22 May 2022

Nepareizais
@realNepareizais
Riga, Latvia
Joined December 2017

© 2022 Twitter About Help Center Terms
Privacy policy Cookies Ads info

By using Twitter's services you agree ... lytics, personalisation, and ads

Home About

Have an account? Log in

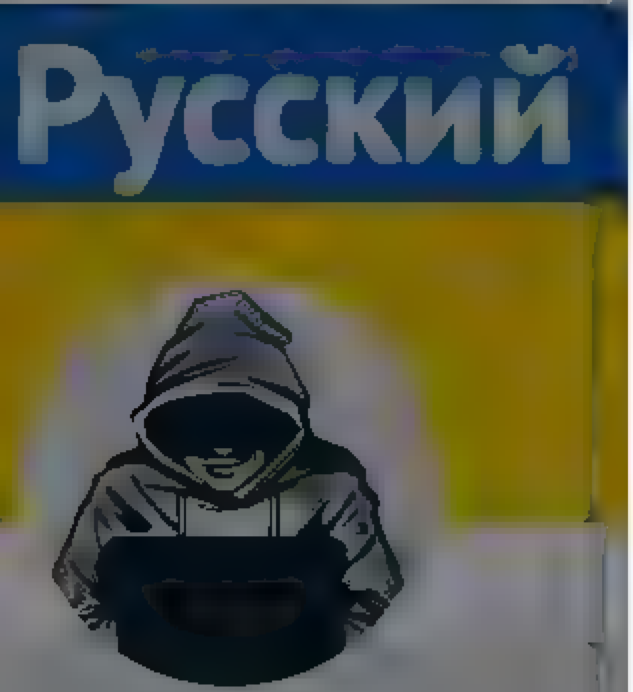

Nepareizais

@realNepareizais

Riga, Latvia

Joined December 2017

Nepareizais
@realNepareizais

Follow

Skolniece Dagestānā:
«Нет войне. Свободу Украине. Путин — черт!»

The media could not be played.

7:42 AM · 22 May 2022

1 Like

1

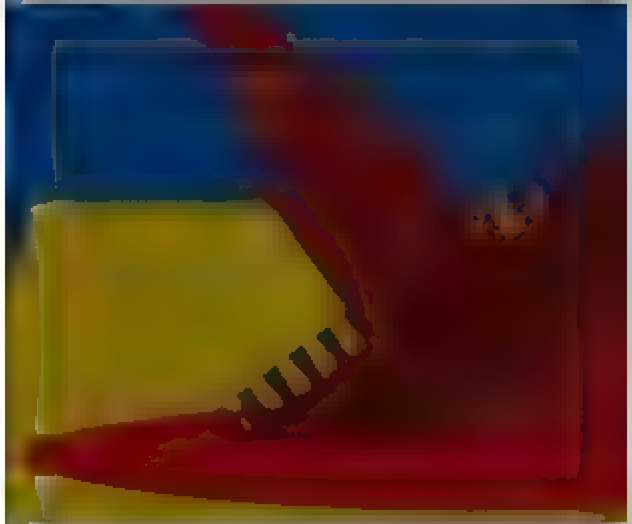

© 2022 Twitter About Help Center Terms
Privacy policy Cookies Ads info

{"created at" "Sun May 22 14 48 56 +0000 2022","id" 1528387441039659009,"id str" "1528387441039659009","text" "RT @LA lv Necie\u0146a pret latvie\u0161u le\u0123ion\u0101ru piemi\u0146as vietu Zedelgem\u0101 Be\u013c\u0123ij\u0101 Vai vietvarai pietiks drosmes izrauties no \u201cnacistu\u201d apkarot\u0101\u2026","source" "\u003ca href=\"http \/\/twitter com\/#!\/download\/ipad\" rel=\"nofollow\"\u003eTwitter for iPad\u003c\/a\u003e","truncated" false,"in reply to status id" null,"in reply to status id str" null,"in reply to user id" null,"in reply to user id str" null,"in reply to screen name" null,"user" {"id" 939482807717519360,"id str" "939482807717519360","name" "Nepareizais","screen name" "realNepareizais","location" "Riga, Latvia","url" null,"description" null,"translator type" "none","protected" false,"verified" false,"followers count" 5570,"friends count" 2626,"listed count" 14,"favourites count" 1187,"statuses count" 26047,"created at" "Sat Dec 09 13 12 10 +0000 2017","utc offset" null,"time zone" null,"geo enabled" true,"lang" null,"contributors enabled" false,"is translator" false,"profile background color" "F5F8FA","profile background image url" "","profile background image url https" "","profile background tile" false,"profile link color" "1DA1F2","profile sidebar border color" "C0DEED","profile sidebar fill color" "DDEEF6","profile text color" "333333","profile use background image" true,"profile image url" "https \/\/web archive org\/web\/20220522144856\/http \/\/pbs twimg com\/profile images\/1499377578553102336\/0L2fs3m1 normal jpg","profile image url https" "https \/\/web archive org\/web\/20220522144856\/https \/\/pbs twimg com\/profile images\/1499377578553102336\/0L2fs3m1 normal jpg","profile banner url" "https \/\/web archive org\/web\/20220522144856\/https \/\/pbs twimg com\/profile banners\/939482807717519360\/1646169781","default profile" true,"default profile image" false,"following" null,"follow request sent" null,"notifications" null,"withheld in countries" []} "geo" null,"coordinates" null,"place" null,"contributors" null,"retweeted status" {"created at" "Sun May 22 14 35 48 +0000 2022","id" 1528384133445128193,"id str" "1528384133445128193","text" "Necie\u0146a pret latvie\u0161u le\u0123ion\u0101ru piemi\u0146as vietu Zedelgem\u0101 Be\u013c\u0123ij\u0101 Vai vietvarai pietiks drosmes izrauties no \u201cnaci\u2026 https \/\/t co\/nfSrRUnXqA","source" "\u003ca href=\"https \/\/mobile twitter com\" rel=\"nofollow\"\u003eTwitter Web App\u003c\/a\u003e","truncated" true,"in reply to status id" null,"in reply to status id str" null,"in reply to user id" null,"in reply to user id str" null,"in reply to screen name" null,"user" {"id" 44128428,"id str" "44128428","name" "LA LV","screen name" "LA lv","location" "Latvia, Riga","url" "https \/\/web archive org\/web\/20220522144856\/http \/\/www la lv","description" "https \/\/web archive org\/web\/20220522144856\/http \/\/la lv M\u0113s st\u0101st\u0101m zi\u0146as Latvijai","translator type" "none","protected" false,"verified" false,"followers count" 19935,"friends count" 9714,"listed count" 107,"favourites count" 5129,"statuses count" 163457,"created at" "Tue Jun 02 14 33 55 +0000 2009","utc offset" null,"time zone" null,"geo enabled" true,"lang" null,"contributors enabled" false,"is translator" false,"profile background color" "009840","profile background image url" "https \/\/web archive org\/web\/20220522144856\/http \/\/abs twimg com\/images\/themes\/theme1\/bg png","profile background image url https" "https \/\/web archive org\/web\/20220522144856\/https \/\/abs twimg com\/images\/themes\/theme1\/bg png","profile background tile" false,"profile link color" "4A913C","profile sidebar border color" "FFFFFF","profile sidebar fill color" "DDEEF6","profile text color" "333333" "profile use background image" false,"profile image url" "https \/\/web archive org\/web\/20220522144856\/http \/\/pbs twimg com\/profile images\/1496813067748921356\/7lg7LYMn normal jpg","profile image url https" "https \/\/web archive org\/web\/20220522144856\/https \/\/pbs twimg com\/profile images\/1496813067748921356\/7lg7LYMn normal jpg","profile banner url" "https \/\/web archive org\/web\/20220522144856\/https \/\/pbs twimg com\/profile banners\/44128428\/1645783021","default profile" false,"default profile image" false,"following" null,"follow request sent" null,"notifications" null,"withheld in countries" []},"geo" null,"coordinates" null,"place" null,"contributors" null,"is quote status" false,"extended tweet" {"full text" "Necie\u0146a pret latvie\u0161u le\u0123ion\u0101ru piemi\u0146as vietu Zedelgem\u0101 Be\u013c\u0123ij\u0101 Vai vietvarai pietiks drosmes izrauties no \u201cnacistu\u201d apkarot\u0101ju t\u012bkliem? https \/\/t co\/4hk2s6q8NH","display text range" [0,163],"entities" {"hashtags" [],"urls" [{"url" "https \/\/web archive org\/web\/20220522144856\/https \/\/t co\/4hk2s6q8NH","expanded url" "https \/\/web archive org\/web\/20220522144856\/https \/\/www la lv\/bailigi un neciienigi zedelgemas pasvaldiba iekritusi nacistu apkarotaju tiklos","display url" "la lv\/bailigi un nec\u2026","indices" [140,163]}],"user mentions" [] "symbols" []}},"quote count" 0,"reply count" 0,"retweet count" 1,"favorite count" 0,"entities" {"hashtags" [],"urls" [{"url" "https \/\/web archive org\/web\/20220522144856\/https \/\/t co\/nfSrRUnXqA","expanded url" "https \/\/web archive org\/web\/20220522144856\/https \/\/twitter com\/i\/web\/status\/1528384133445128193" "display url" "twitter com\/i\/web\/status\/1\u2026","indices" [117,140]}],"user mentions" [],"symbols" []},"favorited" false,"retweeted" false,"possibly sensitive" false,"filter level" "low","lang" "lv"},"is quote status" false,"quote count" 0,"reply count" 0,"retweet count" 0,"favorite count" 0,"entities" {"hashtags" [],"urls" [],"user mentions" [{"screen name" "LA lv","name" "LA LV","id" 44128428,"id str" "44128428","indices" [3,9]}],"symbols" []},"favorited" false,"retweeted" false,"filter level" "low","lang" "lv","timestamp ms" "1653230936666"}

By using Twitter's services you ag... ...lytics, personalisation, and ads

Home About

Log in

LTV Panorāma

LTV Ziņu dienesta raidījums "Panorama" ēterā jau vairāk nekā 60 gadu! Šajā laikā kopā esam bijuši gan valsti nozīmīgos notikumos, gan arī ikdienā

ltv.lv/lv/zinas

LTV Panorāma @ltvpanorama

Follow

🔴LTV: @AttistibaiPar nolēmusi vakantajam iekšlietu ministra amatam virzīt @ugunsdzeseji priekšnieka vietnieku, ģenerāli Kristapu Eklonu. Partiju apvienība izšķīrusies par labu Eklonam, jo viņš ir iekšējās drošības, tajā skaitā civilās aizsardzības speciālists.

7:58 AM - 22 May 2022

1 Retweet

1

Home Moments Log in

Русский

Nepareizais
@redNepareizais

Riga, Latvia
Joined December 2017

Nepareizais
@redNepareizais

Follow

Šodien Maskavā

The media could not be played.

8:29 AM - 22 May 2022

1 Retweet

1

© 2022 Twitter About Help Center Terms Privacy policy Cookies Ads info

By using Twitter's services you agree to our Cookies Use. We and our partners operate globally and use cookies, including for analytics, personalisation, and ads.

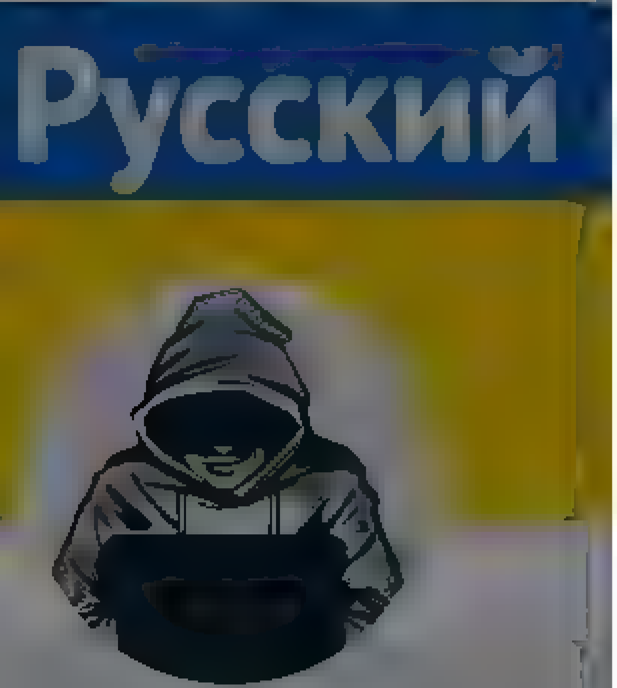

Nepareizais
@real_Nepareizais

Riga, Latvia
Joined December 2017

Nepareizais
@real_Nepareizais

Follow

Krievu nacisti karo 🇷🇺krievijas pusē pret 🇺🇦Ukrainu

Ukraine-Krieg: Organisierte Neonazi-Gruppen kämpfen für Russland - Geheimdienstbericht - DER SPIEGEL

8:39 AM - 22 May 2022

© 2022 Twitter About Help Center Terms Privacy policy Cookies Ads info

Nepareizais
@realNepareizais
Riga, Latvia
Joined December 2017

Koreja, Lietuva, Ķīna, Igaunija, Spānija

2	2	Canada	22	24	Lithuania
3	4	United States	23	23	Romania
4	5	Sweden	24	25	Japan
5	8	Slovakia	25	27	China
6	9	Germany	26	28	Ukraine
7	7	Czech Republic	27	14	Belarus
8	6	Switzerland	28	26	Estonia
9	10	Denmark	29	29	Netherlands
10	11	Latvia	30	30	Serbia
11	12	Norway	31	31	Croatia
12	13	France	32	32	Spain
13	15	Kazakhstan	33	34	Israel
14	16	Italy	34	33	Iceland
15	3	Russia	35	35	Mexico
16	17	Austria	36	37	Bulgaria
17	18	Great Britain	37	38	Turkey
18	19	Slovenia	38	40	Chinese Taipei
19	21	Hungary	39	39	Belgium

1 2

Štrauss @shtrauss4 · 2m
Kad somi mūs knapi vinneja 2:1, doma vinu fani arī līdzīgi tvītoja?
Domaj, ka ne
Ja komanda ir elite, tad nevienš tev neko viegļu nesola. Šitie padsmit gadus vecie stereotipi, ka LV "vājajiem" brauc pari ar 5:0, nu, vecais, tie laiki ir garām.
Starpcitu apsveicu ar 3 punktiem :)

1

Nepareizais
@realNepareizais
Follow

Replying to @shtrauss4

tagad jau katrs var gudrnieku mētāt ;)

9:09 AM · 22 May 2022

By using Twitter's services you agree to our Cookies use. We and our partners operate globally and use cookies, including for analytics, personalisation, and ads.

Home About

Log in

Nepareizais

Nepareizais
@realNepareizais

Follow

🇺🇦Odesa

9:14 AM · 22 May 2022

© 2022 Twitter About Help Center Terms Privacy policy Cookies Ads info

By using Twitter's services you ag... ...lytics, personalisation, and ads

Home About

Have an account? Log in

Christian Borys

I used to report from Ukraine, and now run

Christian Borys @ItsBorys

Follow

She's coming along @saintjavelin

2:51 PM · 21 May 2022

1 Retweet 11 Likes

1 11

© 2022 Twitter About Help Center Terms Privacy policy Cookies Ads info

By using Twitter's services you agree to our Cookies Use. We and our partners operate globally and use cookies, including for analytics, personalisation, and ads

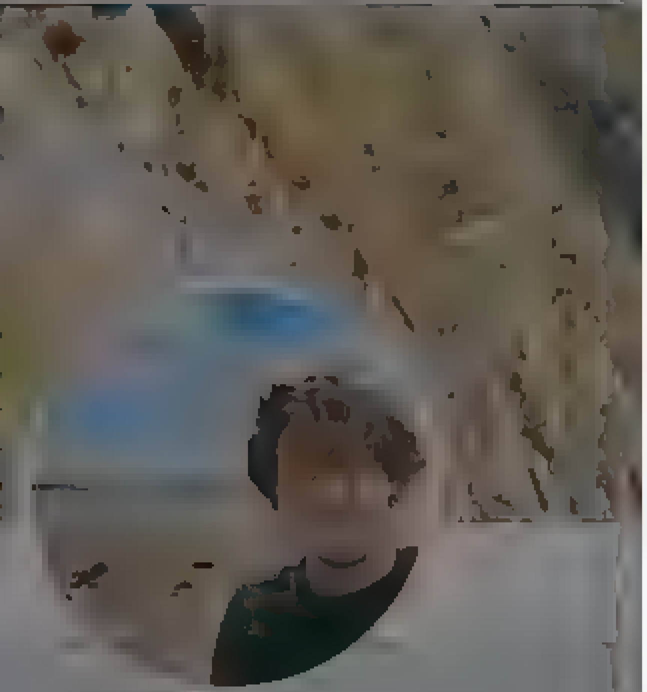

Lauris Lizbovskis

salīdzinoš normals, patīk mals, govis un zvaigznes

Lauris Lizbovskis
@bowskis

Follow

Vakar braukājos ar ričuku. Bolderājā. Celiņš ved cauri puiku bariņam, kas ar mazajiem ričukiem visādus trikus taisa. Pie krustojuma man cilvēks saka, ka viens mazais puika esot skrējis man pakaļ un spļāvis mugurā. Es saku - ne jau Ukrainas karodziņa dēļ. Vecāku dēļ

1:15 AM · 22 May 2022

By using Twitter's services you agree … analytics, personalisation, and ads

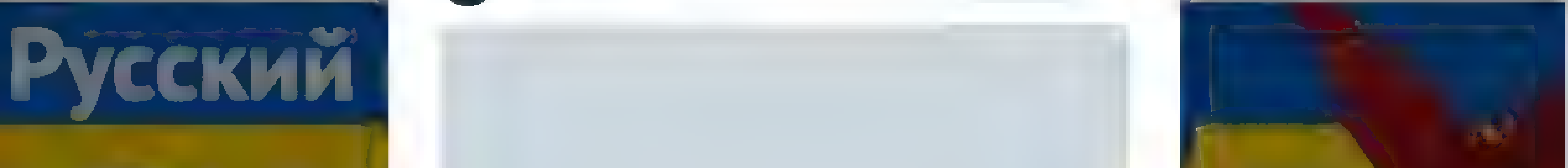

Nepareizais

@realNepareizais

Nepareizais
@realNepareizais
Follow

9:37 AM · 22 May 2022

1 Like

1

© 2022 Twitter About Help Center Terms Privacy policy Cookies Ads info

Home Moments

Search Twitter

Have an account? Log in

Русский

Nepareizais

This Tweet is unavailable

banii @banii_landon_y · 5m

Tika jautats, tika atbildets

Cardinalis Ravus @CardinalisRavus

@RigasPP , kas te notiek?

Show this thread

1 1

Nepareizais

Follow

Replying to @banii_landon_y

ok, nezināju

9:46 AM · 22 May 2022

© 2022 Twitter About Help Center Terms Privacy policy Cookies Ads info

Nepareizais

Riga, Latvia

Joined December 2017

Home Moments

Log in

Nepareizais

Nepareizais
@rea Nepare zais

Follow

Kurskas apgabalā, Ukrainas pierobežā, aicina slēgt debesis virs ... krievijas

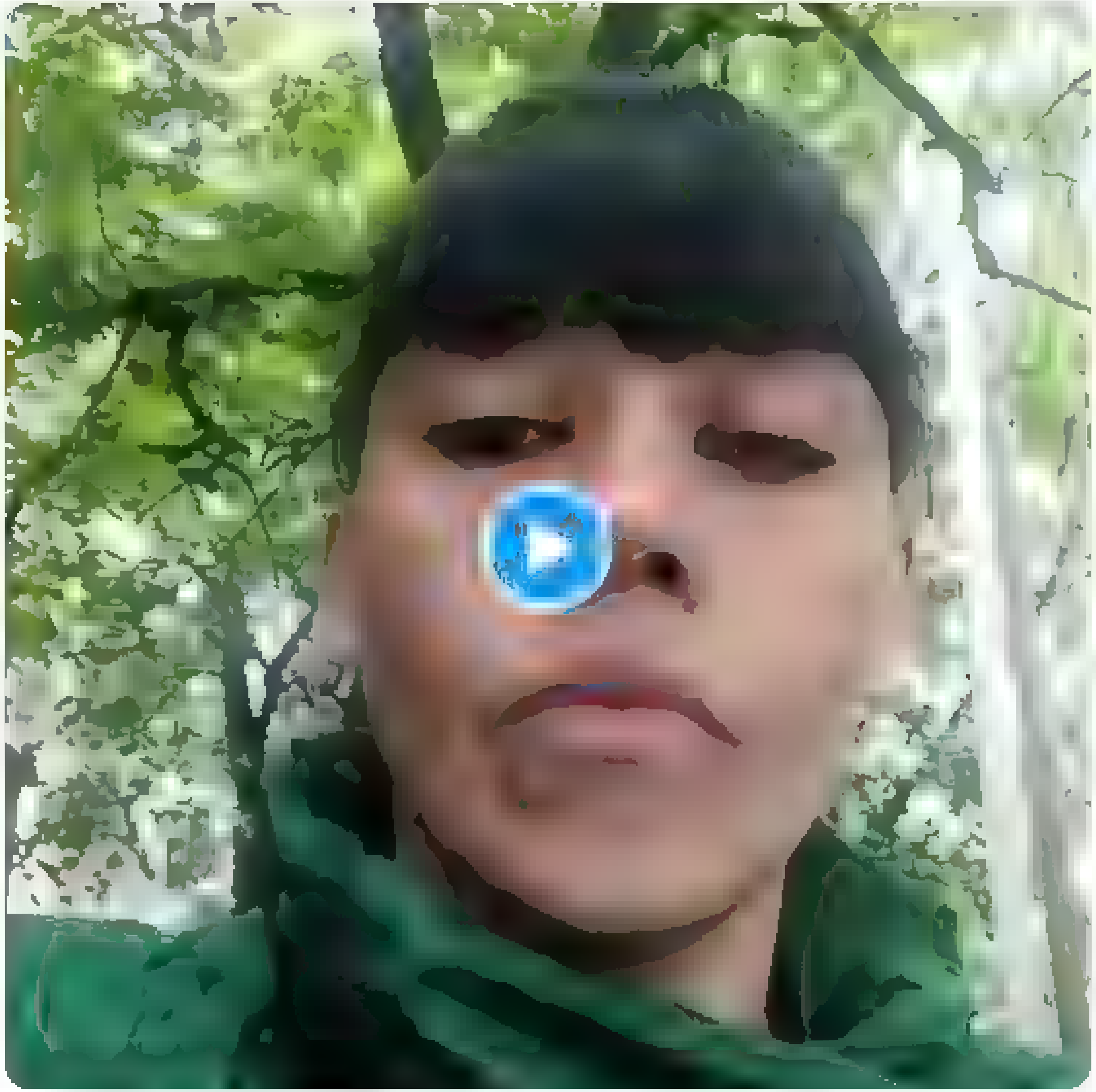

10 06 AM 22 May 2022

By using Twitter's services you agree to our Cookies Use. We and our partners operate globally and use cookies, including for analytics, personalisation, and ads.

Nepareizais
@redaNepareizais
Riga, Latvia
Joined December 2017

Nepareizais
@redaNepareizais

Follow

« Pavļuts arī uzsvēra, ka ir pateicīgs ģenerālim, kurš piekritis kļūt par ministru uz dažiem mēnešiem līdz vēlēšanām. »
—
Redzēsim, vai Ģenerāļa tēls izglābs A/Par! reitingus pirms vēlēšanām. Plāns jau neslikts. Voiku varēs ielikt ministerēt vēlāk, rudenī 🤗

Jauns.lv @jaunslv
VUGD ģenerālis uzrunāts šim amatam vairāku iemeslu dēļ
jauns.lv/raksts/zinas/5

10:17 AM - 22 May 2022

© 2022 Twitter About Help Center Terms Privacy policy Cookies Ads info

By using Twitter's services you ag... ...lytics, personalisation, and ads.

Home About

Have an account? Log in

Joanna 🇪🇺 ❤️

Follow

❤️ It looks like the "Polish spare parts" are in really good condition 😈 😎

The media could not be played.

2:12 PM · 21 May 2022

1 Like

2

Joanna 🇪🇺 ❤️

Lawyer. Gastro lover. Charity for Ukraine. Food and Medicine support for UA paypal: asiaaw@icloud.com

Poznan, Poland

© 2022 Twitter About Help Center Terms Privacy policy Cookies Ads info

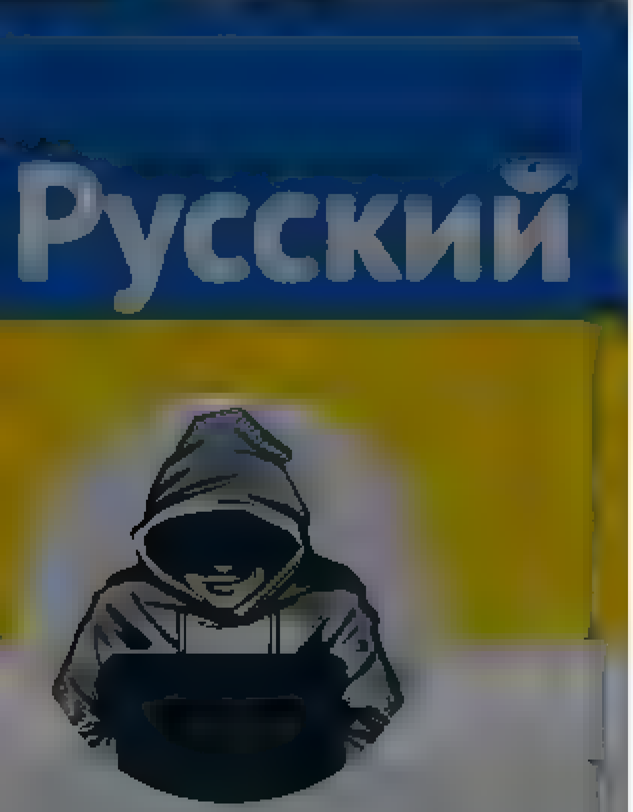

Nepareizais
@realNepareizais
Riga, Latvia
Joined December 2017

krievijas

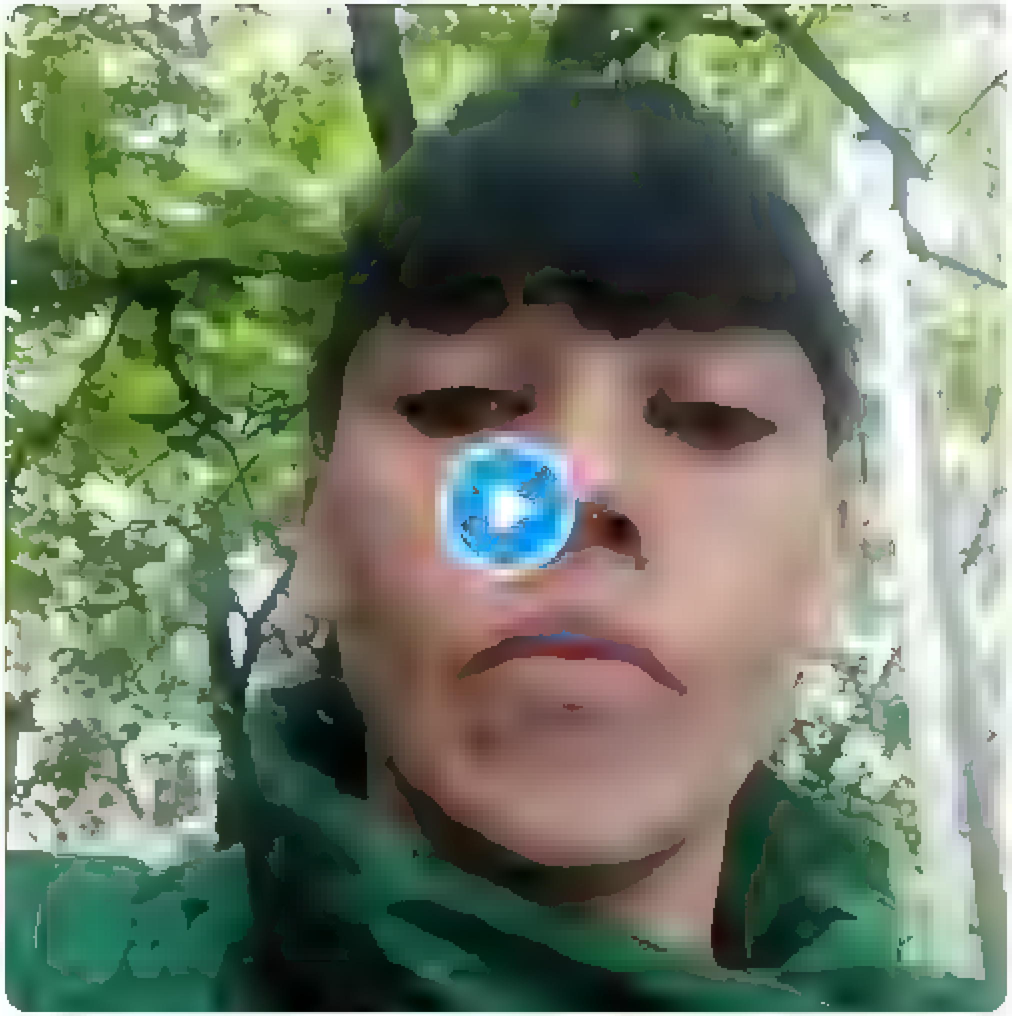

3 1

Lupatniece @Lupatniece · 11m
А что случилось?
1 1

Nepareizais
@realNepareizais
Follow

Replying to @Lupatniece

ХЛОПКИ

10:55 AM · 22 May 2022

© 2022 Twitter About Help Center Terms Privacy policy Cookies Ads info

Home Moments Log in

Nepareizais

Ja ierēdņi ar tādu pašu izdomu un centību kā izstrādā prasības feikos iepirkumu konkursos ...darītu arī savu pamatdarbu...
... nešaubos, ka robežas žoga būvniecība būtu kā PL un LT, nebūtu rindas PMLP, laicīgi iepirktu maskas un vakcīnas, labi strādātu dažādas e-sistēmas utt, ne tā?

nra.lv
Apavi par 375 tūkstošiem eiro, aizdomas par negodīgu konkursu VAS "Latvijas autoceļu uzturētājs" dlvr.it/SQrrNZ

22 May 2022

Nepareizais

© 2022 Twitter About Help Center Terms Privacy policy Cookies Ads info

Home Moments

Log in

Pan Doktor

Они не выйдут из клетки, потому что они не хотят

Pan Doktor
@pan dok

Follow

В Херсоне и Мариуполе делают второй лугандон. Проживающих там людей депортируют, убивают, вывозят в фильтрационные лагеря, а вместо них в их квартиры завозят маргиналов и "семьи военнослужащих" из РФ. И когда Украина освободит эти города, они будут требовать "русский язык".

8 36 AM 22 May 2022

1 Like

1

© 20.. Twitter About Help Center Terms Privacy policy Cookies Ads info

By using Twitter's services you agree to our Cookies Use. We and our partners operate globally and use cookies, including for analytics, personalisation, and ads.

Nepareizais
@realNepareizais

Rīga, Latvia
Joined December 2017

Nepareizais
@realNepareizais

Follow

🇺🇦Ukrainas partizāni atgādina, ka pašlaik nav 2014. gads, ar kolaborantiem neceremonēsies.

12:14 PM - 22 May 2022

© 2022 Twitter About Help Center Terms Privacy policy Cookies Ads info

Keyboard Shortcuts

Keyboard shortcuts are available for common actions and site navigation. View Keyboard Shortcuts | Dismiss this message

Skip to content

By using Twitter's services you agree to our Cookies Use. We and our partners operate globally and use cookies, including for analytics, personalisation, and ads.

Close

- Home Home Home, current page.
- About

Search query [Search Twitter] Search Twitter

Saved searches

- Remove

- Language: English
  - Bahasa Indonesia
  - Bahasa Melayu
  - Català
  - Čeština
  - Dansk
  - Deutsch
  - English UK
  - Español
  - Filipino
  - Français
  - Hrvatski
  - Italiano
  - Magyar
  - Nederlands
  - Norsk
  - Polski
  - Português
  - Română
  - Slovenčina
  - Suomi
  - Svenska
  - Tiếng Việt
  - Türkçe
  - Ελληνικά
  - Български език
  - Русский
  - Српски
  - Українська мова
  - עִבְרִית
  - العربية
  - فارسی

- Have an account? Log in

  Have an account?

  Remember me · Forgot password?

  New to Twitter?

  Sign up

IvetaBuike's profile

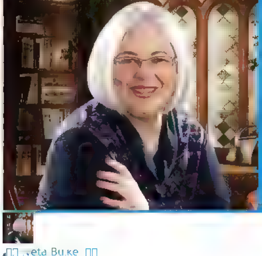

Iveta Buiķe
@IvetaBuike

Tweets

Iveta Buiķe

@IvetaBuike

Mes varam viegli piedot bērnam, kurš baidās no tumsas, patiesā dzīves traģēdija ir tad, kad cilvēki baidās no gaismas. #StandWithUkraine #BlockPutinWallets

Te un tagad
ivetabuike.wordpress.com/blog
Joined March 2016

Tweets

- © 2022 Twitter
- About
- Help Center
- Terms
- Privacy policy
- Cookies
- Ads info

Dismiss
Close
Previous
Next

Go to a person's profile

Close

Promote this Tweet

Close

Buiķe

ciņ! Tikko jau ieprie

Block

Cancel | Block
Close

- ### Tweet with a location

  You can add location information to your Tweets, such as your city or precise location, from the web and via third party applications. You always have the option to delete your Tweet location history. Learn more

  Not now

Close

Your lists

Close

Create a new list

List name

Description Under 100 characters, optional

Privacy
Public · Anyone can follow this list | Private · Only you can access this list

Save list

Close

Copy link to Tweet

Here's the URL for this Tweet. Copy it to easily share with friends.

Close

Embed this Tweet

Embed this Video

Add this Tweet to your website by copying the code below. Learn more

Add this video to your website by copying the code below. Learn more

Hmm, there was a problem reaching the server. Try again?

Include parent Tweet
Include media

By embedding Twitter content in your website or app, you are agreeing to the Twitter Developer Agreement and Developer Policy.

Preview

Close
Close

Why you're seeing this ad

Log in to Twitter

Remember me · Forgot password?

Don't have an account? Sign up »
Close

Sign up for Twitter

Not on Twitter? Sign up, tune into the things you care about, and get updates as they happen.

Have an account? Log in »
Close

Two-way (sending and receiving) short codes:

Country	Code	For customers of
United States	40404	(any)
Canada	21212	(any)
United Kingdom	86444	Vodafone, Orange, 3, O2
Brazil	40404	Nextel, TIM
Haiti	40404	Digicel, Voila
Ireland	51210	Vodafone, O2
India	53000	Bharti Airtel, Videocon, Reliance
Indonesia	89887	AXIS, 3, Telkomsel, Indosat, XL Axiata
Italy	4880804	Wind
	3424486444	Vodafone

» See SMS short codes for other countries

Close

Confirmation

Close

Buiķe

ciņ! Tikko jau ieprie

Close

Iveta Buiķe
@IvetaBuike
Follow

Jedritvaikociņ! Tikko jau iepriecināta rakstīju par APAR virzīto iekšlietu ministru Eklonu, kad nolēmu ieguglēt, vai nav kāds sakars ar APAR. Neticējās, ka šī partija kko varētu darīt valsts labā vnk tāpat. Bingo! Vrb @ltvdefacto interesētu šī brīnišķīgā sakritība? 😄

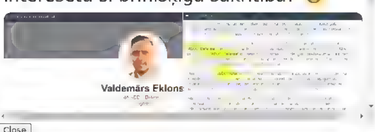

Close
Skip all

Welcome home!

This timeline is where you'll spend most of your time, getting instant updates about what matters to you.

Tweets not working for you?

Hover over the profile pic and click the Following button to unfollow any account.

Say a lot with a little

When you see a Tweet you love, tap the heart — it lets the person who wrote it know you shared the love.

Spread the word

The fastest way to share someone else's Tweet with your followers is with a Retweet. Tap the icon to send it instantly.

Join the conversation

Add your thoughts about any Tweet with a Reply. Find a topic you're passionate about, and jump right in.

Learn the latest

Get instant insight into what people are talking about now.

Get more of what you love

Follow more accounts to get instant updates about topics you care about.

Find what's happening

See the latest conversations about any topic instantly.

Never miss a Moment

Catch up instantly on the best stories happening as they unfold.

Back | Next
Next Tweet from user

Iveta Buiķe @IvetaBuike 15 seconds ago

Follow Follow @IvetaBuike | Following Following @IvetaBuike | Unfollow Unfollow @IvetaBuike | Blocked Blocked @IvetaBuike | Unblock Unblock @IvetaBuike | Pending Pending follow request from @IvetaBuike | Cancel Cancel your follow request to @IvetaBuike

More

- Copy link to Tweet
- Embed Tweet

Jedritvaikociņ! Tikko jau iepriecināta rakstīju par APAR virzīto iekšlietu ministru Eklonu, kad nolēmu ieguglēt, vai nav kāds sakars ar APAR. Neticējās, ka šī partija kko varētu darīt valsts labā vnk tāpat. Bingo! Vrb @ltvdefacto interesētu šī brīnišķīgā sakritība? 😄 pic.twitter.com/8e47G3NQ2L

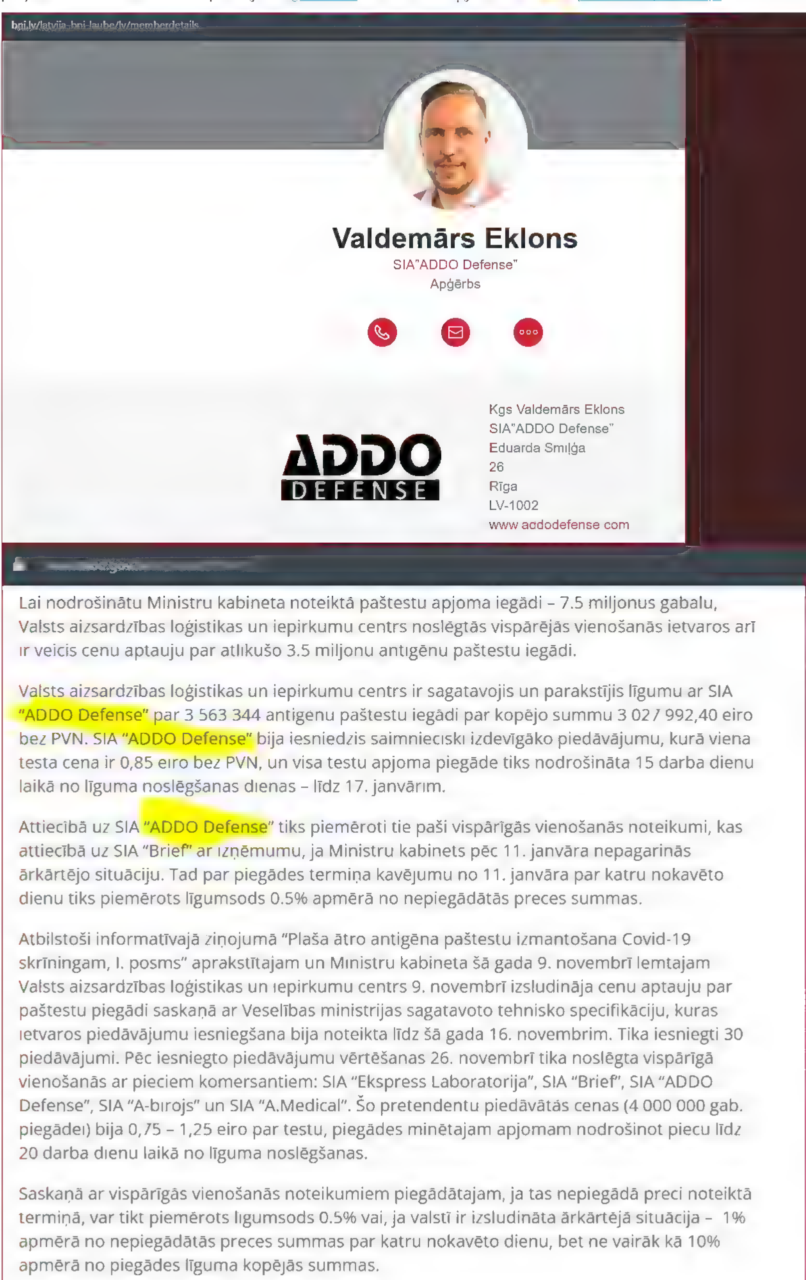

bni.lv/latvija-bni-laube/lv/memberdetails

Valdemārs Eklons
SIA"ADDO Defense"
Apģērbs

Kgs Valdemārs Eklons
SIA"ADDO Defense"
Eduarda Smiļģa
26
Rīga
LV-1002
www.addodefense.com

Lai nodrošinātu Ministru kabineta noteiktā paštestu apjoma iegādi – 7.5 miljonus gabalu, Valsts aizsardzības loģistikas un iepirkumu centrs noslēgtās vispārējās vienošanās ietvaros arī ir veicis cenu aptauju par atlikušo 3.5 miljonu antigēnu paštestu iegādi.

Valsts aizsardzības loģistikas un iepirkumu centrs ir sagatavojis un parakstījis līgumu ar SIA "ADDO Defense" par 3 563 344 antigenu paštestu iegādi par kopējo summu 3 027 992,40 eiro bez PVN. SIA "ADDO Defense" bija iesniedzis saimnieciski izdevīgāko piedāvājumu, kurā viena testa cena ir 0,85 eiro bez PVN, un visa testu apjoma piegāde tiks nodrošināta 15 darba dienu laikā no līguma noslēgšanas dienas – līdz 17. janvārim.

Attiecībā uz SIA "ADDO Defense" tiks piemēroti tie paši vispārīgās vienošanās noteikumi, kas attiecībā uz SIA "Brief" ar izņēmumu, ja Ministru kabinets pēc 11. janvāra nepagarinās ārkārtējo situāciju. Tad par piegādes termiņa kavējumu no 11. janvāra par katru nokavēto dienu tiks piemērots līgumsods 0.5% apmērā no nepiegādātās preces summas.

Atbilstoši informatīvajā ziņojumā "Plaša ātro antigēna paštestu izmantošana Covid-19 skrīningam, I. posms" aprakstītajam un Ministru kabineta šā gada 9. novembrī lemtajam Valsts aizsardzības loģistikas un iepirkumu centrs 9. novembrī izsludināja cenu aptauju par paštestu piegādi saskaņā ar Veselības ministrijas sagatavoto tehnisko specifikāciju, kuras ietvaros piedāvājumu iesniegšana bija noteikta līdz šā gada 16. novembrim. Tika iesniegti 30 piedāvājumi. Pēc iesniegto piedāvājumu vērtēšanas 26. novembrī tika noslēgta vispārīgā vienošanās ar pieciem komersantiem: SIA "Ekspress Laboratorija", SIA "Brief", SIA "ADDO Defense", SIA "A-birojs" un SIA "A.Medical". Šo pretendentu piedāvātās cenas (4 000 000 gab. piegādei) bija 0,75 – 1,25 eiro par testu, piegādes minētajam apjomam nodrošinot piecu līdz 20 darba dienu laikā no līguma noslēgšanas.

Saskaņā ar vispārīgās vienošanās noteikumiem piegādātajam, ja tas nepiegādā preci noteiktā termiņā, var tikt piemērots līgumsods 0.5% vai, ja valstī ir izsludināta ārkārtējā situācija – 1% apmērā no nepiegādātās preces summas par katru nokavēto dienu, bet ne vairāk kā 10% apmērā no piegādes līguma kopējās summas.

Informāciju sagatavoja:
Kaspars Galkins
AM Militāri publisko attiecību departamenta direktors

12:06 PM - 22 May 2022
0 replies 0 retweets 0 likes

Reply
Retweet | Retweeted
Like | Liked

Back to top ↑

Loading seems to be taking a while.

Twitter may be over capacity or experiencing a momentary hiccup. Try again or visit Twitter Status for more information.

Promoted Tweet

false

- © 2022 Twitter
- About
- Help Center
- Terms
- Privacy policy
- Cookies
- Ads info

By using Twitter's services you ag... ...lytics, personalisation, and ads

Home About

Have an account? Log in

Настоящее Время

@CurrentTimeTv

Follow

Каждую последнюю субботу апреля в странах Балтии устраивают большую толоку – субботники, на которых волонтеры облагораживают территорию.

В этот раз в Латвии к ним присоединились и украинские беженцы, которые решили таким образом выразить свою благодарность принявшим их странам

The media could not be played.

Настоящее Время

По честному обо всем, что происходит в постсоветских странах. Телеканал "Настоящее Время" – мы называем вещи своими именами

Tweet

Something went wrong. Try reloading.

Retry

Sign up

Did someone say … cookies?

Twitter and its partners use cookies to provide you with a better, safer and faster service and to support our business. Some cookies are necessary to use our services, improve our services, and make sure they work properly. Show more about your choices.

Accept all cookies

Refuse non-essential cookies

Home Moments

Log in

Nepareizais

Follow

Tikmēr Ķīnas lidostā cīnās ar kovidu

12:41 PM · 22 May 2022

Nepareizais

By using Twitter's services you agree ... analytics, personalisation, and ads

Artis Schlossberg

Advanced Persistent Defender #RedTeaming, #OpenBSD, #QubesOS #langsec, #unikernels, #grsecurity Views are my own. Retweets/likes ≠ endorsements

Switzerland

Joined November 2018

Raivis Zeltīts @RaivisZeltits · 1h

Vai Mamikins kaut kad neskaitījās "labais krievs"?

12 · 6 · 17

Artis Schlossberg
@tikums

Follow

Replying to @RaivisZeltits

Vai Mamikins kaut kad neskaitījās "labais krievs"?

Tā bija, tā bija:

4:04 AM · 22 May 2022

1 Like

1

By using Twitter's services you agree to our ... We and our partners operate globally and use cookies, including for analytics, personalisation, and ads

Samuel Ramani @SamRamani2

Follow

Strong words from Polish President Andrzej Duda:

"I will not rest until Ukraine becomes a member of the European Union"

6:38 AM - 22 May 2022

2 Retweets 4 Likes

2 4

Samuel Ramani

DPhil, PhD Int. Relations ... Assoc Fellow ... Bylines ... WaPo etc 3 forthcoming books ... Email samuel.ramani@gmail.com

Oxford, England

Home Moments

Log in

Olena Halushka

Board member at

Olena Halushka
@OlenaHalushka

Follow

Iryna Yurchenko: This is my son Dimka, a romantic, philosopher, photographer, & serviceman of the "Azov" regiment. russian TV attempts to portray him as a neo-nazi. I understand their intention: to demoralize him as a person & patriot, who loves his family, friends, & Ukraine

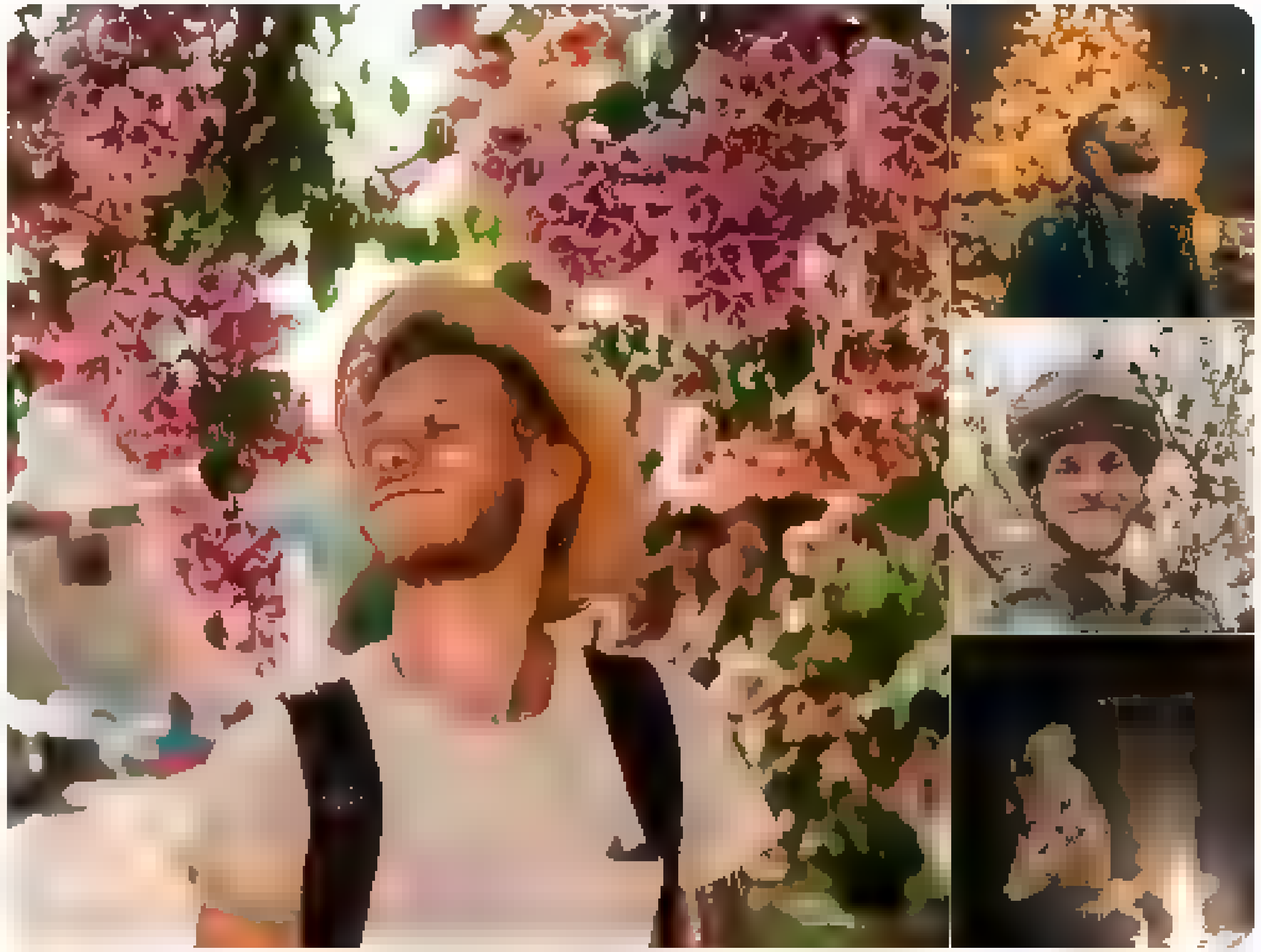

8:04 AM - 22 May 2022

By using Twitter's services you agree to our - We and our partners operate globally and use cookies, including for analytics, personalisation, and ads

Hm. Jānis Bērziņš
@RedWhiteRedLV

Follow

Skaisti iet kopā ar mūsu "iekļaujošo" runām par nacionālismu kā visa ļaunuma sakni.
Lai šo bez maz vārds vātdā atkārtotu Latvijas masu medijos, ir jābūt nopirktam vai stulbam.

РИА Новости @rianru
День 88-й: сбиты 11 украинских БПЛА, уничтожены более 210 националистов
ria.ru/20220522/spets...

12:41 PM · 22 May 2022

Hm. Jānis Bērziņš
@RedWhiteRedLV

Veroju, ka aug koki) По классификации совка — Фашист недобитый. Every nation should live in it's country ... and every nation should have such

© 2022 Twitter About Help Center Terms Privacy policy Cookies Ads info

© 2022 Twitter About Help Center Terms Privacy policy Cookies Ads info

By using Twitter's services you agree to our Cookies Use. We and our partners operate globally and use cookies, including for analytics, personalisation, and ads.

Nepareizais
@realNepareizais

Riga, Latvia
Joined December 2017

Nepareizais
@realNepareizais

Follow

🇺🇦Mrija

The media could not be played.

2:28 PM · 22 May 2022

© 2022 Twitter About Help Center Terms Privacy policy Cookies Ads info

Home Moments

Log in

Русский

Nepareizais
@red_Nepareizais

Follow

Par amerikāņu ieroču piegādēm Ukrainai

2:58 PM · 22 May 2022

Nepareizais

© 2022 Twitter About Help Center Terms Privacy policy Cookies Ads info

By using Twitter's services you agree to our We and our partners operate globally and use cookies, including for analytics, personalisation, and ads

Home About

Log in

Aivars
@Borovkovs

Follow

Kā gribētos, lai reklāmās būtu pareiza latviešu valoda!
Kas tas par izstrādājumu "tomāti aveņu", Rimi?

1:02 PM · 22 May 2022

© 2022 Twitter About Help Center Terms Privacy policy Cookies Ads info

Aivars

lv, pl, en, de, ua, lt, ee, ru, fr etc. Во время войны буду много писать на русском
Постараюсь без акцента и мата
Заранее извиняйте

Riga

Home Moments

Have an account? Log in

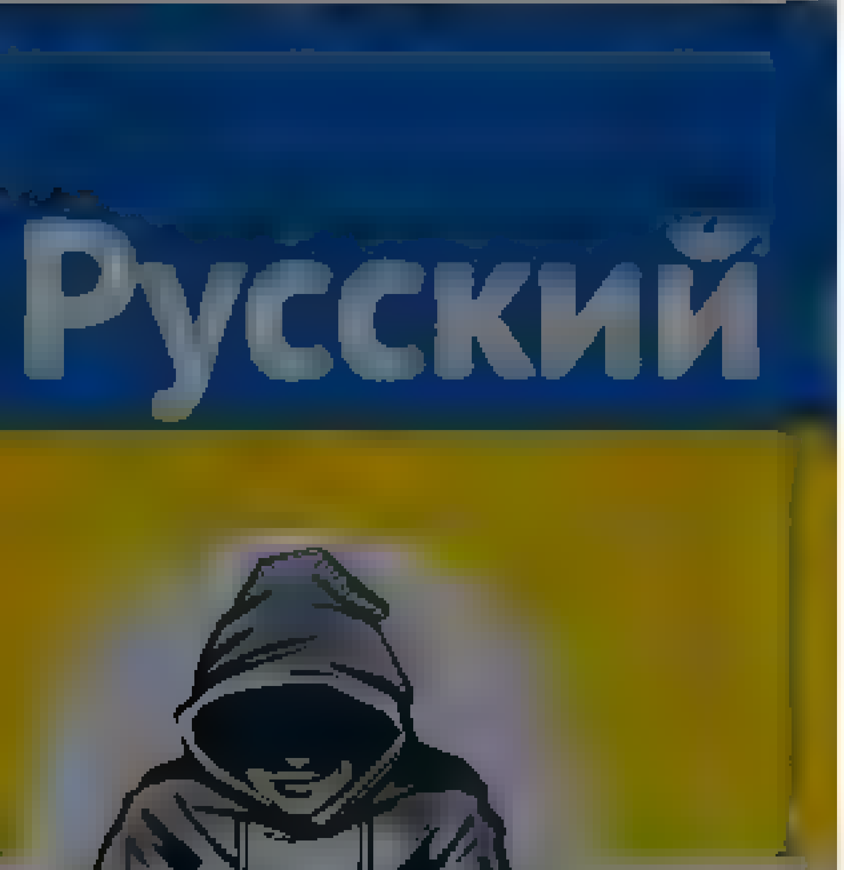

Nepareizais
@realNepareizais

Riga, Latvia
Joined December 2017

Nepareizais
@realNepareizais

Follow

🇷🇺krievu vēstniecība Slovākijā

5:05 PM - 22 May 2022

© 2022 Twitter About Help Center Terms
Privacy policy Cookies Ads info

Home Moments Log in

St. Dzeina

Tika personīgs viedoklis. Bebīši, moč metals Gramata

Muzika

St. Dzeina
@dzeina

Follow

LSM.LV: Gājiens pret padomju mantojumu noslēdzies bez īpašiem starpgadījumiem
DELFI.LV: Vairāki tūkstoši gājienā pieprasa 'atbrīvoties no padomju mantojuma'

Ikdienā ar tekstiem strādāju jau 20 gadus. Tik un tā nespēju saprast, kas kaiš lsm.

10:21 PM · 20 May 2022

{"created at" "Mon May 23 07 14:56 +0000
2022","id" 1528635576060190721,"id str" "1528635576060190721","text" "https \/\/web archive org\/web\/20220523071456\/https \/\/t co\/YWDi1zZo2H","display text r
ange" [0,0],"source":"\u003ca href=\"http \/\/twitter com\/# \/download\/ipad\" rel=\"nofollow\"\u003eTwitter for
iPad\u003c\/a\u003e","truncated":false,"in reply to status id" null,"in reply to status id str" null,"in reply to user id" null,"in reply to user id str" null,"i
n reply to screen name" null,"user" {"id" 939482807717519360,"id str" "939482807717519360","name" "Nepareizais","screen name" "realNepareizais","location" "Riga,
Latvia","url" null,"description".null,"translator type"."none","protected" false,"verified" false,"followers count" 5580,"friends count":2628,"listed count" 14,"
favourites count" 1188,"statuses count" 26077,"created at" "Sat Dec 09 13 12:10 +0000
2017","utc offset" null,"time zone" null,"geo enabled" true,"lang":null,"contributors enabled" false,"is translator" false,"profile background color" "F5F8FA","p
rofile background image url" "","profile background image url https" "","profile background tile" false,"profile link color":"1DA1F2","profile sidebar border col
or" "C0DEED","profile sidebar fill color" "DDEEF6","profile text color" "333333","profile use background image" true,"profile image url":"https \/\/web archive.o
rg\/web\/20220523071456\/http \/\/pbs twimg.com\/profile images\/1499377578553102336\/0L2fs3m1 normal.jpg","profile image url https" "https \/\/web.archive org\/
web\/20220523071456\/https \/\/pbs twimg com\/profile images\/1499377578553102336\/0L2fs3m1 normal jpg","profile banner url":"https \/\/web archive.org\/web\/202
20523071456\/https \/\/pbs twimg.com\/profile banners\/939482807717519360\/1646169781","default profile" true,"default profile image" false,"following" null,"fol
low request sent" null,"notifications" null,"withheld in countries":
[]},"geo":null,"coordinates" null,"place" null,"contributors" null,"is quote status" false,"quote count" 0,"reply count" 0,"retweet count" 0,"favorite count":0,"
entities":{"hashtags" [],"urls" [],"user mentions" [],"symbols" [],"media" [{"id" 1528635570657939457,"id str" "1528635570657939457","indices"
[0,23],"media url" "https \/\/web archive org\/web\/20220523071456\/http \/\/pbs twimg com\/media\/FTbN89QX0AEvJwL jpg","media url https" "https \/\/web archive
org\/web\/20220523071456\/https \/\/pbs twimg com\/media\/FTbN89QX0AEvJwL jpg","url" "https \/\/web archive org\/web\/20220523071456\/https \/\/t.co\/YWDi1zZo2H"
,"display url" "pic twitter com\/YWDi1zZo2H","expanded url" "https:\/\/web archive org\/web\/20220523071456\/https \/\/twitter com\/realNepareizais\/status\/1528
635576060190721\/photo\/1","type" "photo","sizes" {"thumb" {"w" 150,"h" 150,"resize" "crop"},"small" {"w" 680,"h":587,"resize" "fit"},"medium"
{"w" 1200,"h" 1036,"resize" "fit"},"large":{"w" 1639,"h" 1415,"resize" "fit"}}}]},"extended entities":{"media"
[{"id" 1528635570657939457,"id str" "1528635570657939457","indices":
[0,23],"media url" "https \/\/web archive org\/web\/20220523071456\/http:\/\/pbs twimg com\/media\/FTbN89QX0AEvJwL jpg","media url https" "https \/\/web archive
org\/web\/20220523071456\/https \/\/pbs twimg com\/media\/FTbN89QX0AEvJwL jpg","url" "https \/\/web archive org\/web\/20220523071456\/https \/\/t.co\/YWDi1zZo2H"
,"display url" "pic twitter com\/YWDi1zZo2H","expanded url" "https:\/\/web archive org\/web\/20220523071456\/https \/\/twitter com\/realNepareizais\/status\/1528
635576060190721\/photo\/1","type" "photo","sizes" {"thumb" {"w" 150,"h" 150,"resize" "crop"},"small" {"w" 680,"h":587,"resize" "fit"},"medium"
{"w" 1200,"h" 1036,"resize" "fit"},"large":{"w" 1639,"h" 1415,"resize" "fit"}}},{"id" 1528635570666225665,"id str" "1528635570666225665","indices":
[0,23],"media url" "https \/\/web archive org\/web\/20220523071456\/http \/\/pbs twimg com\/media\/FTbN89SWQAEWpB5 jpg","media url https" "https \/\/web archive
org\/web\/20220523071456\/https:\/\/pbs twimg com\/media\/FTbN89SWQAEWpB5 jpg","url" "https \/\/web archive org\/web\/20220523071456\/https \/\/t co\/YWDi1zZo2H"
,"display url" "pic twitter com\/YWDi1zZo2H","expanded url" "https \/\/web archive org\/web\/20220523071456\/https \/\/twitter com\/realNepareizais\/status\/1528
635576060190721\/photo\/1","type" "photo","sizes" {"thumb" {"w" 150,"h" 150,"resize":"crop"},"large":{"w" 1639,"h" 1366,"resize" "fit"},"medium"
{"w" 1200,"h" 1000,"resize" "fit"},"small"
{"w" 680,"h" 567,"resize" "fit"}}}]},"favorited" false,"retweeted":false,"possibly sensitive" false,"filter level" "low","lang" "und","timestamp ms" "16532900966
65"}

By using Twitter's services you agree to our Cookies Use. We and our partners operate globally and use cookies, including for analytics, personalisation, and ads.

Phillips P. OBrien
@PhillipsPOBrien

Britain rules out ceding Kent, Essex and Sussex to Hitler to end war.

X Soviet @XSovietNews
Why does the BBC always sound disappointed?

1:53 PM · 22 May 2022

10 Likes

10

© 2022 Twitter About Help Center Terms Privacy policy Cookies Ads info

Phillips P. OBrien

@PhillipsPOBrien

Professor of Strategic Studies, Author: How the War was Won, and Second Most Powerful Man in the World. Editor in Chief, War in History

Joined February 2015

© 2022 Twitter About Help Center Terms Privacy policy Cookies Ads info

By using Twitter's services you agree to our ... We and our partners operate globally and use cookies, including for analytics, personalisation, and ads

Home About

Ivo Butkevičs
@IvoButkevics

Follow

Tas droši vien daudz pasaka par tavu politisko spēku, ja tev nav politiķa, ko virzīt politiskā amatā.

10:33 AM · 22 May 2022

1 Like

1

© 2022 Twitter About Help Center Terms Privacy policy Cookies Ads info

Ivo Butkevičs

Žurnālists ... Vestu pamata par ekonomiku arī politiku un citām jēstram ... etam. Šeit personīga s viedoklis. 25677124 ivo.butkevics@gmail.com

Rīga, Latvia

Home Moments

Search Twitter

Have an account? Log in

Nepareizais
@reaNepareizais

Riga, Latvia

Joined December 2017

Nepareizais
@reaNepareizais

Follow

🇷🇺okupanti 🇺🇦Hersonā

12:?2 AM - 23 May 2022

© 2022 Twitter About Help Center Terms Privacy policy Cookies Ads info

© 2022 Twitter About Help Center
Terms Privacy policy Cookies Ads info

By using Twitter's services you agree ... analytics, personalisation, and ads

Rozā idille
@Rozaa543

Follow

Bļ.. Šito avīzi vēl par naida kurināšanu vēl neviens nav aizklapējis?

11:29 PM · 22 May 2022

Rozā idille
@Rozaa543

Reizēm gribētu dzīvot viegli, ta blondi, blondi. Nesanāk - sirdsapziņa neļauj... stulbums un nekaunība ka tīnā ... lepnība nemoka

Joined August 2016

bbcrussian
@bbcrussian

Follow

Германская разведка доложила о воюющих в Украине "российских неонацистах". Они и сами этого не скрывают

2:52 PM - 22 May 2022

1 Retweet

1

bbcrussian
@bbcrussian

Официальный аккаунт Русской службы Би-би-си. В других соцсетях facebook.com/bbcrussian, vk.com/bbc, t.me/bbcrussian, instagram.com/bbcrussian

London

bbcrussian.com

Joined December 2008

© 2022 Twitter About Help Center Terms
Privacy policy Cookies Ads info

Nepareizais

Nepareizais
@red Nepareizais

Follow

Vācijā algas 2-3x lielākas. Attiecīgi, mums mēnešbilete varētu maksār 3-4 eiro 🙈

> **Madara Meļņika** @Aradam
> Šis ir tikai atgādinājums, ka no 1. jūnija līdz 1. augustam visā Vācijā ir iespējams pārvietoties ar 9 eiro mēnešbileti – tā aptver gan pilsētu sabiedrisko transportu, gan reģionālos starppilsētu savienojumus. Jā, manuprāt tieši vilcieni ir pats foršākais pārvietošanas veids

2:02 AM - 23 May 2022

© 2022 Twitter About Help Center Terms Privacy policy Cookies Ads info

By using Twitter's services you agree to our ... We and our partners operate globally and use cookies, including for analytics, personalisation, and ads

Home About

Have an account? Log in

Nepareizais
@realNepareizais

Follow

Kā/kur viņi atrod šādus murgainus “mītus”, ko pēc tam atmaskot?

LSM ziņu portāls @

Kā izplatījās mīts, ka Rietumi apmaiņā pret ieročiem izved no Ukrainas graudus? #ReCheck lsm.lv/raksts/zinas/a...

2:06 AM · 23 May 2022

© 2022 Twitter About Help Center Terms Privacy policy Cookies Ads info

Nepareizais

By using Twitter's services you agree to our ... We and our partners operate globally and use cookies, including for analytics, personalisation, and ads

Petri Mäkelä
@pmakela1

Follow

Somehow Communists are always on the side of Russian raping and genocides...
I assume they want that to happen to their loved ones too.

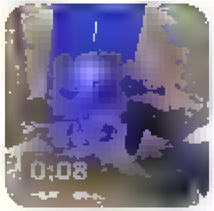

Young Communist League of Britain @yclbritain
One of the proudest moments in my political life. Over the moon that the Young Communist League have reaffirmed our rejection of NATO twitter.com/JackONeil90/st…

1:02 AM · 23 May 2022

1 Like

1

© 2022 Twitter About Help Center Terms Privacy policy Cookies Ads info

Petri Mäkelä

Freelance writer, blogger with a military and security policy focus. Ex FRDF Recon, Reservist, IPSC Shooter. Mech Engineer by trade. Unspecified Expert

Joined September 2012

By using Twitter's services you agree to our Cookies Use. We and our partners operate globally and use cookies, including for analytics, personalisation, and ads.

Home About

Have an account? Log in

Nepareizais
@rea Nepareizais

Riga, Latvia

Joined December 2017

Nepareizais
@rea Nepareizais

Follow

U.S. military and diplomatic officials are weighing plans to send special forces troops to Kyiv to guard the newly reopened embassy there

2:10 AM · 23 May 2022

© 2022 Twitter About Help Center Terms Privacy policy Cookies Ads info

© 2022 Twitter About Help Center Terms Privacy policy Cookies Ads info

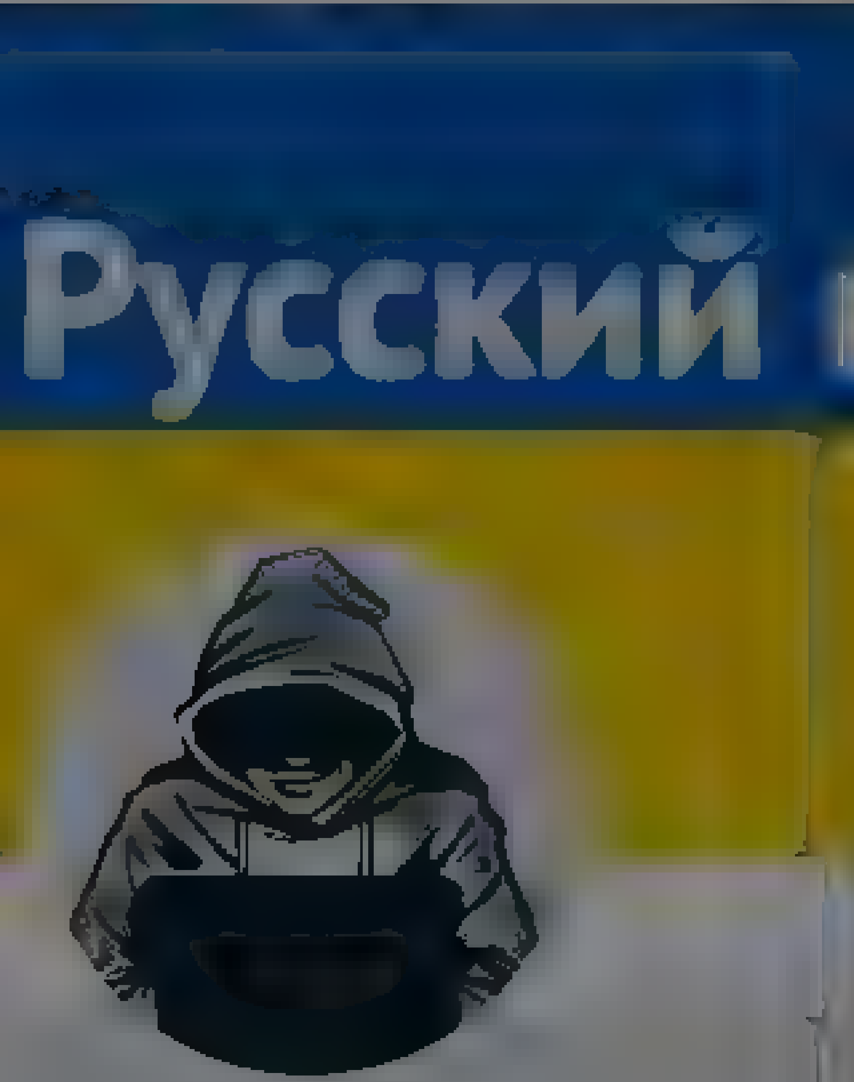

Nepareizais

Rīga, Latvia

Nepareizais @rea Nepareizais · 2h

Vacija algas 2 3x lielakas Attiecīgi mums menešbilete varetu maksar 3 4 eiro

Madara Melņika @Aradam

Šis ir tika atgadinajums ka no 1 junija līdz 1 augustam visa Vacija iespejams parvietoties ar 9 eiro menešbileti ta aptver gan pilsetu sabiedrisko transportu, gan regionalos starppilsetu savienojumus Ja, manuprat tieši vilcien ir pats foršakais parvietošanas veids

Show this thread

2 · 2

iepūt man · 1h

Ne, tas neko nenozīme Latvija ir jasanak dargak, jo tehnikas izmaksas neatšķiras bet lietotaju ir mazak

1

Nepareizais
@rea Nepareizais

Follow

Replying to

LV pilsētās lietotāju mazāk nekā atbilsoša izmēra DE pilsētās?

3 33 AM · 23 May 2022

Home · Moments · Search Twitter · Have an account? Log in

Nepareizais
@reaNepareizais

Riga, Latvia
Joined December 2017

Nepareizais
@reaNepareizais
Follow

ziepes, 2 metri ...

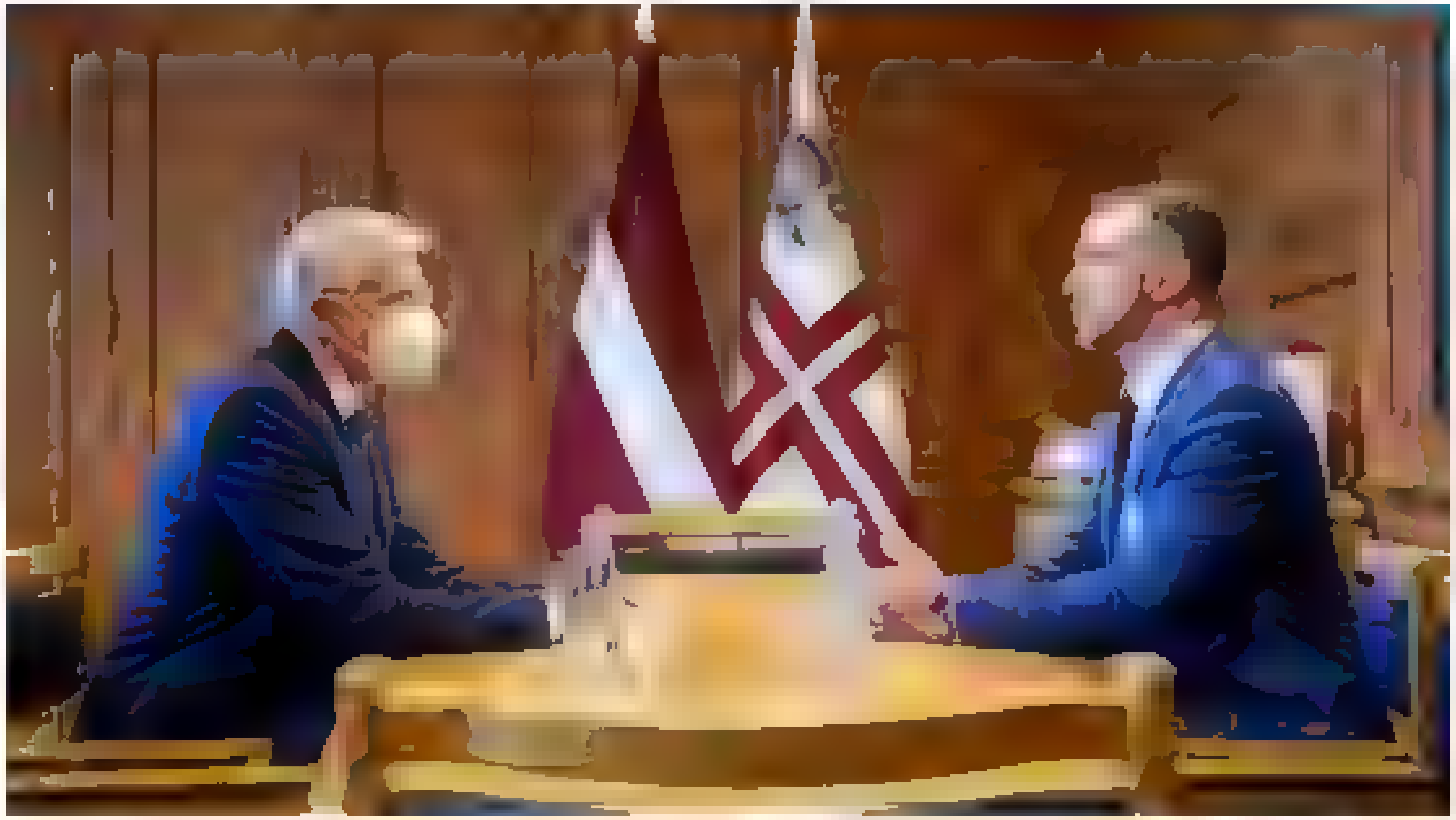

6:08 AM · 23 May 2022

© 2022 Twitter · About · Help Center · Terms · Privacy policy · Cookies · Ads info

Home Moments

Log in

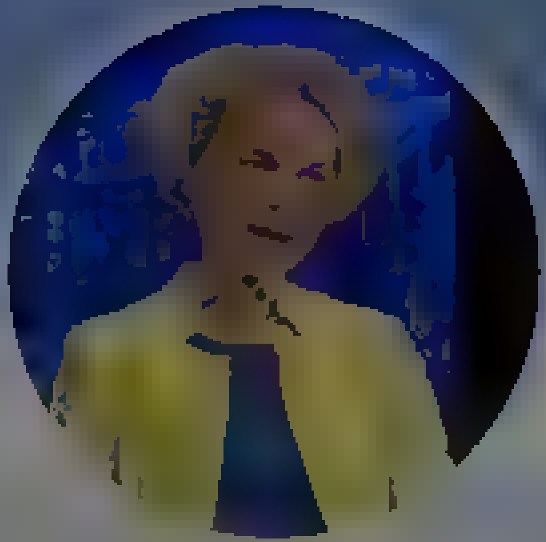

Kristi Raik

Director of ... EFP ..., Adjunct Professor ...

Joined February 2014

Kristi Raik
@KristiRaik

Follow

Why do some European leaders keep saying that it may take decades before Ukraine can join the EU? In order not to create unrealistic expectations?
This message repeats earlier strategic failure of EU policy tw Ukraine, which had tragic consequences 1/4

1:15 AM - 23 May 2022

1

Kristi Raik @KristiRaik 27s

Ukraine is not expecting full membership tomorrow but they need and deserve a clear perspective and credible path to full membership. Not alternative structures like a Confederation or political community. 2/4

1

Kristi Raik @KristiRaik 26s

I'd like to see more of a message that Ukraine will join as soon as it meets the criteria, and EU will do all it can to help it reach that goal asap
This is not just a moral but strategic necessity. 3/4

1

Home Moments

Log in

Nepareizais
@redaNepareizais

Follow

Tipiska teroristu loģika un prasības.

Газета.Ru @GazetaRu
❗Для решения с поставками украинского зерна призываем отменить все санкции против российского экспорта — МИД РФ

6:23 AM - 23 May 2022

© 2022 Twitter About Help Center Terms Privacy policy Cookies Ads info

Nepareizais

By using Twitter's services you agree ... analytics, personalisation, and ads

Home About

Have an account? Log in

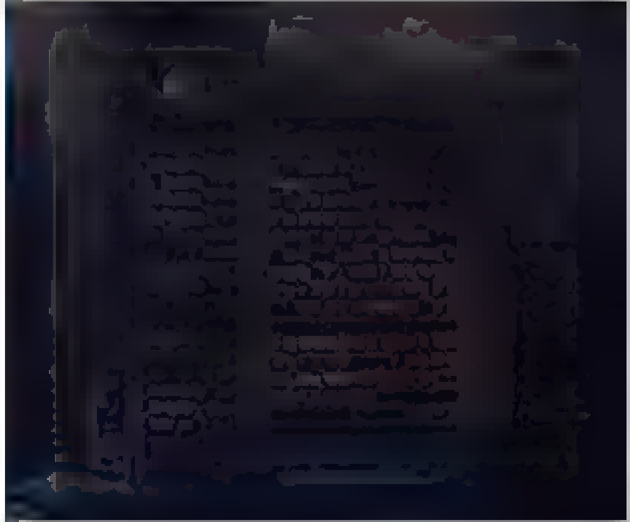

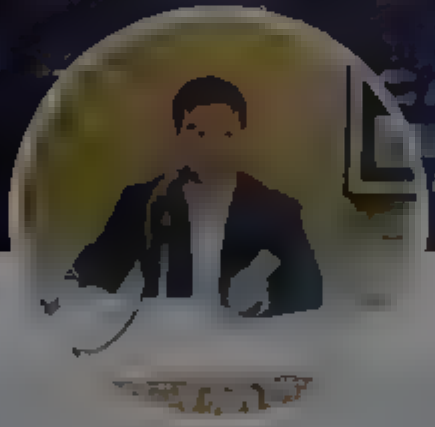

Jason Corcoran

Irish journalist/analyst covering Russia & CIS for 17 years. Ex-Bloomberg, Dow Jones, FT, Evening Standard, Sunday Times. LFC

Moscow, Russia

Joined March 2012

Jason Corcoran
@jason_corcoran

Follow

❌ Pulling down the Golden Arches in Khimki just outside Moscow. #McDonalds

The media could not be played

12:18 AM · 23 May 2022

1 Retweet

1

© 2022 Twitter About Help Center Terms Privacy policy Cookies Ads info

Skip to content

- Home Home Home, current page.
- Moments Moments Moments, current page.

Search query [Search Twitter] Search Twitter

Saved searches

- Remove
-
- In this conversation
  Verified accountProtected Tweets @
-
-

Suggested users

- Verified accountProtected Tweets @
-
- Verified accountProtected Tweets @
-
-
- Language: English
  - Bahasa Indonesia
  - Bahasa Melayu
  - Català
  - Čeština
  - Dansk
  - Deutsch
  - English UK
  - Español
  - Filipino
  - Français
  - Hrvatski
  - Italiano
  - Magyar
  - Nederlands
  - Norsk
  - Polski
  - Português
  - Română
  - Slovenčina
  - Suomi
  - Svenska
  - Tiếng Việt
  - Türkçe
  - Ελληνικά
  - Български език
  - Русский
  - Српски
  - Українська мова
  - עברית
  - العربية
  - فارسی
  - [illegible]
  - [illegible]
  - [illegible]
  - [illegible]
  - [illegible]
  - [illegible]
  - [illegible]
  - [illegible]
  - [illegible]
  - [illegible]
  - [illegible]
- Have an account? Log in
  Have an account?
  Phone, email or username
  Password
  Remember me · Forgot password?

  New to Twitter?
  Sign up

realNepareizais's profile

Nepareizais
Nepareizais
@realNepareizais

Tweets

Nepareizais

@realNepareizais

Riga, Latvia
Joined December 2017

Tweets

- © 2022 Twitter
- About
- Help Center
- Terms
- Privacy policy
- Cookies
- Ads info

Dismiss
Close
Previous
Next
Close

Go to a person's profile

Start typing a name to jump to a profile

Saved searches

- Remove
-
- In this conversation
  Verified accountProtected Tweets @
-
-

Suggested users

- Verified accountProtected Tweets @
-
- Verified accountProtected Tweets @
-
-

Close

Promote this Tweet

Close

Block

Cancel Block

- **Tweet with a location**

  You can add location information to your Tweets, such as your city or precise location, from the web and via third-party applications. You always have the option to delete your Tweet location history. Learn more

  Turn on Not now

Search for a neighborhood or city

Close

Your lists

Close

Create a new list

List name

Description Under 100 characters, optional

Privacy
- Public · Anyone can follow this list
- Private · Only you can access this list

Save list

Close

Close

Copy link to Tweet

Here's the URL for this Tweet. Copy it to easily share with friends.

Close

Embed this Tweet

Embed this Video

Add this Tweet to your website by copying the code below. Learn more

Add this video to your website by copying the code below. Learn more

Hmm, there was a problem reaching the server. Try again?

Include parent Tweet
Include media

By embedding Twitter content in your website or app, you are agreeing to the Twitter Developer Agreement and Developer Policy.

Preview

Close

Why you're seeing this ad

Close

Log in to Twitter

Phone, email or username
Password
Remember me · Forgot password?
Log in
Don't have an account? Sign up »

Close

Sign up for Twitter

Not on Twitter? Sign up, tune into the things you care about, and get updates as they happen.

Sign up
Have an account? Log in »

Close

Two-way (sending and receiving) short codes:

Country	Code	For customers of
United States	40404	(any)
Canada	21212	(any)
United Kingdom	86444	Vodafone, Orange, 3, O2
Brazil	40404	Nextel, TIM
Haiti	40404	Digicel, Voila
Ireland	51210	Vodafone, O2
India	53000	Bharti Airtel, Videocon, Reliance
Indonesia	89887	AXIS, 3, Telkomsel, Indosat, XL Axiata
Italy	4880804	Wind
	3424486444	Vodafone

» See SMS short codes for other countries

Close

Confirmation

Close

Close
Skip all

Welcome home!

This timeline is where you'll spend most of your time, getting instant updates about what matters to you.

Tweets not working for you?

Hover over the profile pic and click the Following button to unfollow any account.

Say a lot with a little

When you see a Tweet you love, tap the heart — it lets the person who wrote it know you shared the love.

Spread the word

The fastest way to share someone else's Tweet with your followers is with a Retweet. Tap the icon to send it instantly.

Join the conversation

Add your thoughts about any Tweet with a Reply. Find a topic you're passionate about, and jump right in.

Learn the latest

Get instant insight into what people are talking about now.

Get more of what you love

Follow more accounts to get instant updates about topics you care about.

Find what's happening

See the latest conversations about any topic instantly.

Never miss a Moment

Catch up instantly on the best stories happening as they unfold.

Back Next
Next Tweet from user

1. Girts Birzinš‏ @nostradamusboy 4 hours ago
   More
   - Copy link to Tweet
   - Embed Tweet

   Rudenī arī Latvijā gaidāma ekonomiskā krīze. Kādi ir plāni valdībai un partijām ekonomiskās recesijas pārvarēšanai? Diskutējot par Satversmi, kas ir ģimene, kas nav, demontējot betona stabu – labklājības sabiedrību neuzcelsiet!

   2 replies 1 retweet 4 likes
   Reply 2
   Retweet 1 Retweeted 1
   Like 4 Liked 4

Nepareizais‏ @realNepareizais 52 seconds ago
Follow Follow @realNepareizais Following Following @realNepareizais Unfollow Unfollow @realNepareizais Blocked Blocked @realNepareizais Unblock Unblock @realNepareizais Pending Pending follow request from @realNepareizais Cancel Cancel your follow request to @realNepareizais
More

- Copy link to Tweet
- Embed Tweet

Replying to @nostradamusboy @rilekta

авось пронесет

7:00 AM - 23 May 2022
0 replies 0 retweets 0 likes
Reply
Retweet Retweeted
Like Liked

Back to top ↑

Loading seems to be taking a while.

Twitter may be over capacity or experiencing a momentary hiccup. Try again or visit Twitter Status for more information.

Promoted Tweet

false

- © 2022 Twitter
- About
- Help Center
- Terms
- Privacy policy
- Cookies
- Ads info

Home Moments

DW на русском

Официальный канал Deutsche Welle Новости, аналитика видео трансляции цитаты дня о России и Европе

DW на русском @dw_russian

Follow

"Боюсь, канцлер не хочет, чтобы Украина выиграла эту войну. Выиграла в том смысле, что российские солдаты были бы вытеснены из страны", - заявил депутат бундестага Родерих Кизеветтер. Он резко раскритиковал Олафа Шольца за нерешительность в вопросе поставок тяжелого оружия Киеву

10:01 PM · 22 May 2022

Log in

Twitter About Help Center Terms
Privacy policy Cookies Ads info

By us ng Twitter's services you ag ... lyt cs personalisation and ads

Nepareizais

@rea NePare za s

R ga Latv a

Joined December 2017

5	8	Slovakia	25	27	China
6	9	Germany	26	28	Ukraine
7	7	Czech Repub c	27	14	Belarus
8	6	Switzerland	28	26	Estonia
9	10	Denmark	29	29	Nether ands
10	11	Latvia	30	30	Serbia
11	12	Norway	31	31	Croatia
12	13	France	32	32	Spa n
13	15	Kazakhstan	33	34	srae
14	16	ta y	34	33	celand
15	3	Russia	35	35	Mexico
16	17	Austria	36	37	Bulgaria
17	18	Great Brita n	37	38	Turkey
18	19	Sloven a	38	40	Chinese Ta pei
19	21	Hungary	39	39	Belg um

1 3

Štrauss @shtrauss4 22h

Kad somi mus knapi v nneja 2 1, doma v nu fani arī līdzīgi tvītoja? Domaj, ka ne
ja komanda ir e te tad nev ens tev neko vieglu nesola Šit e padsmit gadus vecie stereot pi, ka LV "vajajiem" brauc par ar 5 0, nu, vecais, tie la k ir garam
Starpcitu apsveicu ar 3 punkt em)

1

Nepareizais @rea.Nepare za s 22h

tagad jau katrs var gudrnieku metat ;)

1

Štrauss @shtrauss4 5m

To p rms speles visi teica, ka ang nekadi mikst e nebus Tikai LV d vana ekpert uzskata, ka mus vini ir jasasit ar 8 0

1

Nepareizais
@rea Nepare za s

Follow

Reply ng to @sht auss4

Tāpat dīvāna eksperti runāja arī pirms futbola spēlēm Latvija - Gibraltārs vai Fēru salas. Kaut visi labi zināja, ka tie nekādi mīkstie nav, vai ne.

7 10 AM 2 May 2022

By using Twitter's services you agree to our ... We and our partners operate globally and use cookies, including for analytics, personalisation, and ads ×

Home About

Have an account? Log in

Nepareizais @realNepareizais · 1h
ziepes, 2 metri

2 4

Harry Storm @harrisonslv · 36m
Maska pret pertiku bakam vai vel pret veco kaiti?

1 1

Nepareizais
@realNepareizais

Follow

Replying to @harrisonslv

labs jautājums

7:10 AM · 23 May 2022

© 2022 Twitter About Help Center Terms Privacy policy Imprint Cookies Ads info

Nepareizais
@realNepareizais

Riga, Latvia

Joined December 2017

Home Moments Log in

Nepareizais
@redNepareizais

Riga, Latvia

Joined December 2017

Nepareizais
@redNepareizais

Follow

« Konkursā uz KNAB priekšnieka amatu bija pieteicies vēl viens pretendents, tomēr šis kandidāts nemaz neatbilda kritērijiem amatam. Šim kandidātam nebija vajadzīgās izglītības, kā arī svešvalodu zināšanu. » 🤗

TV3 Ziņas @TV3zinas
Pēc tieslietu ministra Jāņa Bordāna vārdiem, tik atbildīgam amatam nepieciešams kandidāts, kurš izvēlēts "īstā konkursā", kurā pieteikušies vismaz desmit pretendenti zinas.tv3.lv/latvija/poli...

7:16 AM - 23 May 2022

© 2022 Twitter About Help Center Terms Privacy policy Cookies Ads info

By using Twitter's services you agree to our … We and our partners operate globally and use cookies, including for analytics, personalisation, and ads

Lato Lapsa

@Lato_Lapsa

Lato Lapsa
@Lato_Lapsa

Follow

Šis ir tas gadījums, kad es simtprocentīgi piekrītu @Bordans un @konservativie: konkurss uz KNAB priekšnieka amatu bija izsmiekls un fikcija, un tā "uzvarētājs" Jēkabs Straume ir šo iestādi pārvērtis par apkopēju un kapraču vajātāju kantori, kas nav spējīgs ne uz ko vairāk.

6:56 AM - 23 May 2022

Home Moments

Have an account? Log in

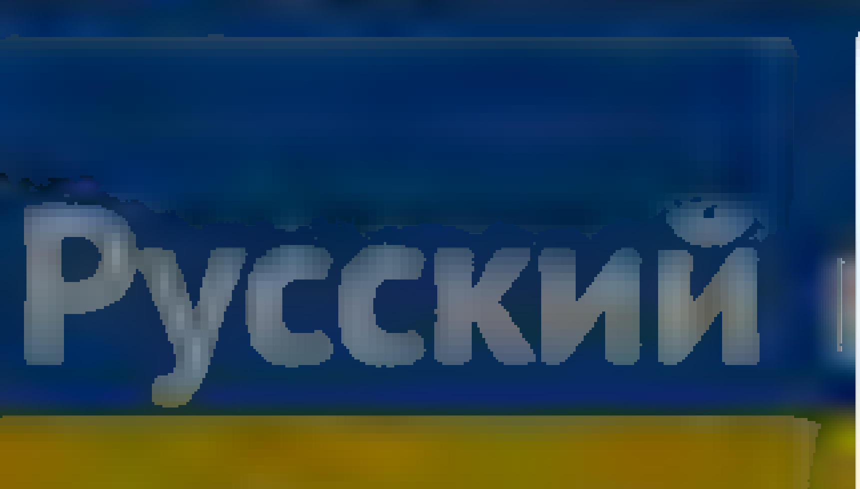

Nepareizais

@redNepareizais

Riga, Latvia

Joined December 2017

Nepareizais
@redNepareizais

Follow

18.novembris

The media could not be played.

8:18 AM - 23 May 2022

© 2022 Twitter About Help Center Terms Privacy policy Cookies Ads info

© 2022 Twitter About Help Center Terms Privacy policy Cookies Ads info

Home Moments Log in

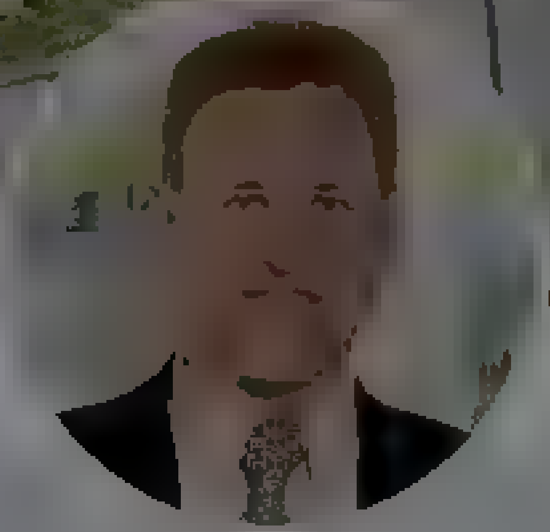

Māris Kalējs

Māris Kalējs
@mariskalejs

Follow

CSDD reklamē nelegālus elektriskos mopēdus Ride, kuri klientiem tiek iemānīti kā elektriskie velo. Nē, tie nav ne velo, ne skrejriteņi un tie nedrīkst pārvietoties pa ietvēm un veloceļiem!

CSDD @CSDD_LV
Kas par nedeļas nogali

Esam kopā aizvadījuši Drošas skrejriteņu un velo braukšanas dienas. Kā mums gāja? Pilno galeriju atradī

8:17 AM - 23 May 2022 from Rīga, Latvia

© 2022 Twitter About Help Center Terms Privacy policy Cookies Ads info

Русский

Nepareizais
@red_Nepareizais

Follow

Lielbritānijā pret Latvijas pilsoni sākta krimināllieta 🤭

Газета.Ru @GazetaRu
❗Российский бизнесмен Петр Авен, проживающий в Великобритании обвиняется в нарушении наложенных на него местными властями санкций, возбуждено уголовное дело — источник ТАСС, близкий к окружению предпринимателя

8:39 AM · 23 May 2022

© 2022 Twitter About Help Center Terms Privacy policy Cookies Ads info

Nepareizais

@red_Nepareizais

Riga, Latvia

Joined December 2017

© 2022 Twitter About Help Center Terms Privacy policy Cookies Ads info

Home Moments

Log in

Nepareizais

Follow

Ne RD, ne VP neliek reģistrēt Xiaomi HIMO T1 mopēdus ar 350W motoru CSDD. Un ļauj ar tiem braukt pa Rīgu, arī bērniem, bez tiesībām, bez numuriem, bez apdrošināšanas, bez ķiverēm, pa ietvēm un veloceļiem. Kā kādā Āzijas mazpilsētā.

karlis krekis

Ride parstavis pedaļu nav, jo tos nozog. Jūs viņam ticat?

8:57 AM - 23 May 2022

2 Retweets **4** Likes

2 4

© 2022 Twitter About Help Center Terms Privacy policy Cookies Ads info

Home Moments

Log in

Nepareizais

Māris Kalejs @mariskalejs · 45m

CSDD reklamē nelegālus elektriskos mopēdus Ride, kur klientiem tiek iemānīt ka elektriskie velo. Ne, tie nav ne velo, ne skrejriteņi un tie nedrīkst pārvietot es pa ietvēm un veloceliem!

CSDD @CSDD_Lv

Kas par nedēļas nogali

Esam kopā aizvadījuši Drošas skrejriteņu un velo braukšanas dienas. Kā mums gāja? Pilno galeriju

1 5 6

Nepareizais

Follow

Replying to @mariskalejs

CSDD ir reāli nojūgušies!
Tos mopēdus ir jāreģistrē CSDD!
Jābūt numuriem, apdrošināšanai utt!

9:02 AM · 23 May 2022

© 2022 Twitter About Help Center Terms Privacy policy Cookies Ads info

By using Twitter's services you agr ... lytics, personalisation, and ads

Home About

Have an account? Log in

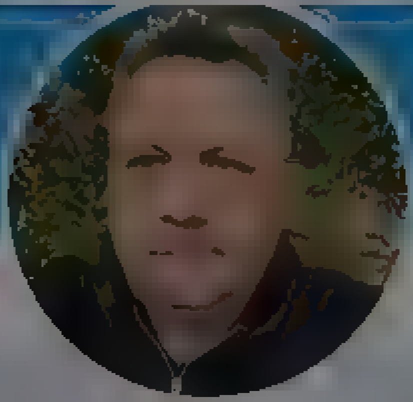

AndreySmetanenko

AndreySmetanenko
@AndreySmetanen7

Follow

Игрушечный рашкинский солдатик...
🤣🤣🤣

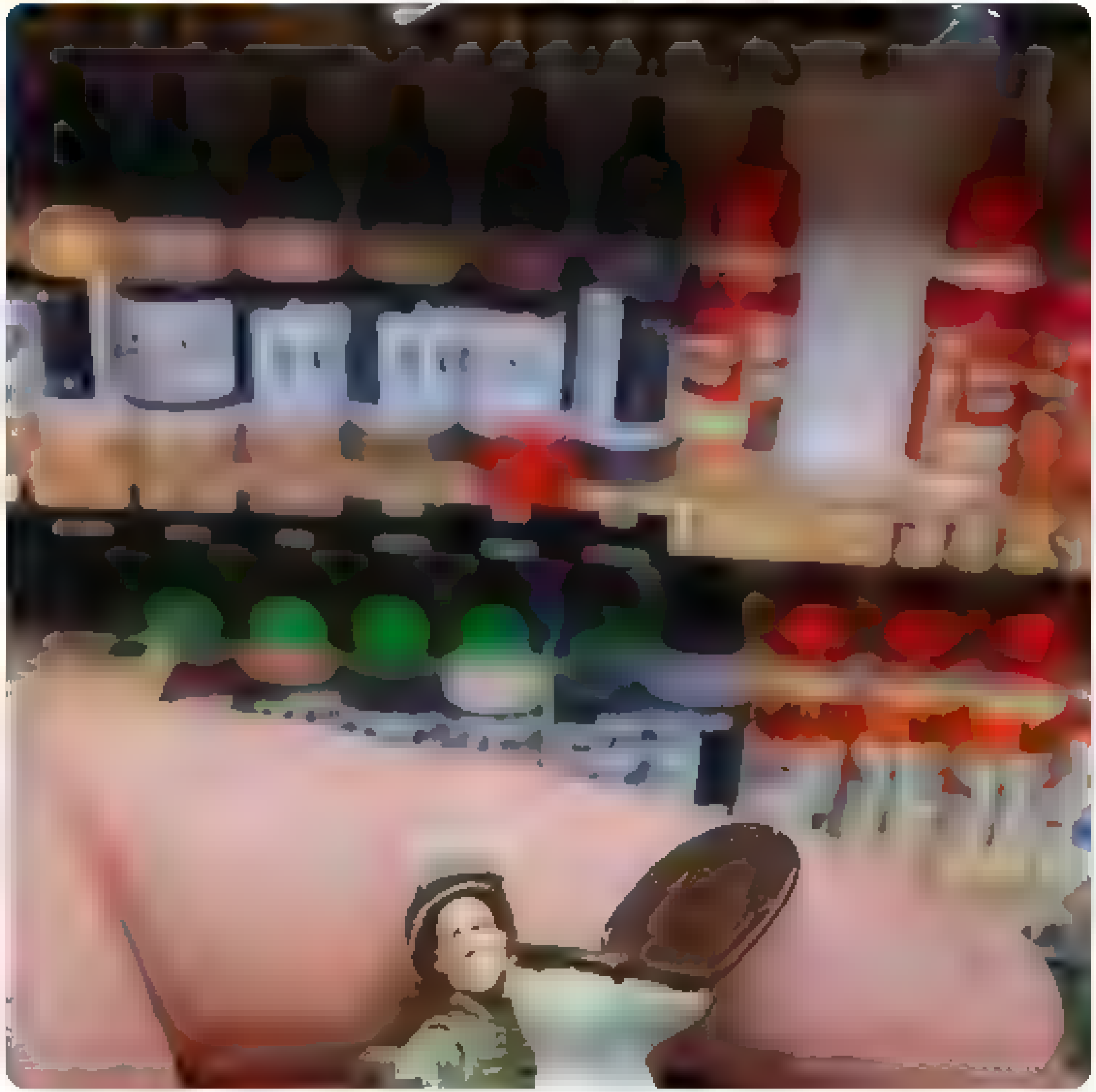

11:11 AM - 22 May 2022

© 2022 Twitter About Help Center Terms Privacy policy Cookies Ads info

Home Moments

Log in

Nepareizais

Nepareizais @rea Nepare zais · 1h

Ne RD, ne VP neliek reģistrēt Xiaomi HIMO T1 mopēdus ar 350W motoru CSDD. Un ļauj ar tiem braukt pa Rīgu, arī bērniem, bez tiesībām, bez numuriem, bez apdrošināšanas, bez ķiverēm, pa ietvēm un veloceļiem. Kā kādā Āzijas mazpilsētā

karlis krekis

Ride pārstāvis ... pedalu nav, ko tos nozog. Jūs viņam ticat?

1 3 8

*Ra @izdomaata · 4m

la kam tikai sakritība, ka tie braucamrīki ir Kirša biedra bizness

1

Nepareizais

@rea Nepare zais

Follow

Replying to @izdomaata

tas jau redzams, ka jumts tur normāls

9:38 AM · 23 May 2022

© 2022 Twitter About Help Center Terms Privacy policy Cookies Ads info

Nepareizais
@realNepareizais

Follow

.@CSDD_LV ir daļā, vai piesedz nelikumīgo biznesu?

Nepareizais

Nepareizais
@realNepareizais

Riga, Latvia

Joined December 2017

Twitter About Help Center
Terms Privacy policy Cookies Ads info

Tweet

Something went wrong. Try reloading.

Retry

Sign up

Did someone say … cookies?

Twitter and its partners use cookies to provide you with a better, safer and faster service and to support our business. Some cookies are necessary to use our services, improve our services, and make sure they work properly. Show more about your choices.

Accept all cookies

Refuse non-essential cookies

By using Twitter's services you agree to our Cookies Use. We and our partners operate globally and use cookies, including for analytics, personalisation, and ads

Home About

Have an account? Log in

Intars Rešetins 🇱🇻 🇱🇹🇺🇦
@Resetins

Follow

Integrācijas paraugstunda. #citapasaule #vate

Liesma @Flamme_L
Replying to @polittehnologs

Lūk vates komentārs, kurš filmēja gājienu 🤤 tik daudz nacistu dzīvo,ot pie mums

11:42 PM - 22 May 2022 from Riga, Latvia

© 2022 Twitter About Help Center Terms Privacy policy Cookies Ads info

Intars Rešetins

🇱🇻 🇱🇹🇺🇦

@Resetins

Latvian actor,director
#StandWithUkraine

Latvia

Joined December 2012

Antti Eskelinen
@eskelinen_antti

Minister: "Finnish Defense Forces may make their weapons available for voluntary national defense as early as possible in the summer."

#Turpo #Säkpol #Finland #NATO

Yle Uutiset @yleuutiset
Ministeri: Puolustusvoimat saa antaa aseitaan vapaaehtoisen maanpuolustuksen käyttöön ehkä jo kesällä yle.fi/uutiset/3-1245

1:04 AM - 23 May 2022

1 Retweet 4 Likes

1 4

© 2022 Twitter About Help Center Terms Privacy policy Cookies Ads info

Antti Eskelinen
@eskelinen_antti

© 2022 Twitter About Help Center Terms Privacy policy Cookies Ads info

By using Twitter's services you agr... ...lytics, personalisation, and ads

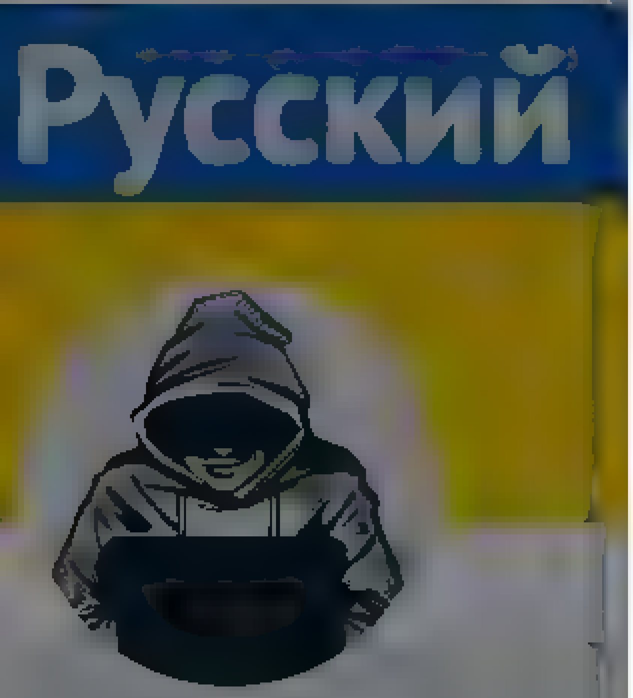

Nepareizais

@realNepareizais

Riga, Latvia

Joined December 2017

The media could not be played.

1 4

Jānis Circenis @ser...ussam909 3m

Kas tur nelikumīgs?

1

Nepareizais

@realNepareizais

Follow

Replying to @ser...ussam909 @CSDD_Lv

Nepareizais @realNepareizais

Ne RD, ne VP neliek reģistrēt Xiaomi HIMO T1 mopedus ar 350W motoru CSDD. Un ļauj, ar tiem braukt pa Rīgu, arī berniem, bez tiesībām, bez numuriem, bez apdrošināšanas, bez ķiverem pa ielām un veloceļiem. Ka kada Azijas mazpilseta. twitter.com/aisiss/status/

9:55 AM · 23 May 2022

Home Moments

Have an account? Log in

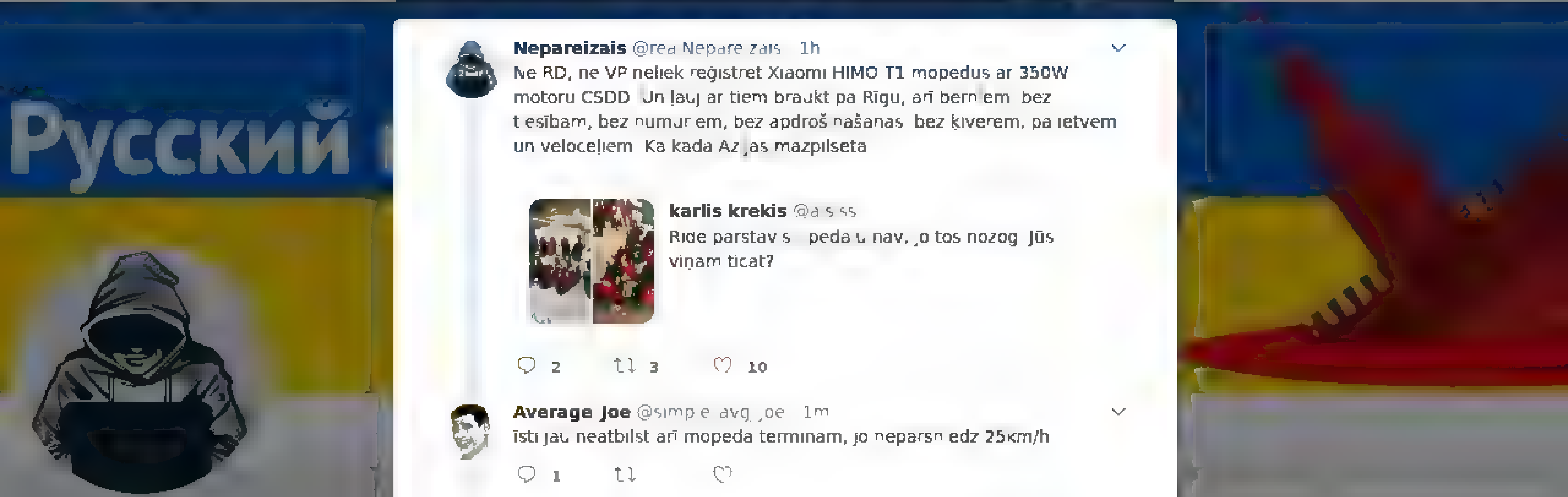

Nepareizais @rea Nepare zais 1h

Ne RD, ne VP neliek reģistrēt Xiaomi HIMO T1 mopēdus ar 350W motoru CSDD. Un ļauj ar tiem braukt pa Rīgu, arī bērniem, bez tiesībām, bez numuriem, bez apdrošināšanas, bez ķiverem, pa ietvēm un veloceļiem. Kā kādā Āzijas mazpilsētā

karlis krekis @a s ss

Ride parstav s peda u nav, jo tos nozog. Jūs viņam ticat?

2 3 10

Average Joe @simp e avg joe 1m

īsti jau neatbilst arī mopēda terminam, jo neparsn edz 25km/h

1

Nepareizais
@rea Nepare zais

Follow

Replying to @simple avg joe @salktengr ba

350W

9 57 AM 23 May 2022

© 2022 Twitter About Help Center Terms Privacy policy Cookies Ads info

By using Twitter's services you agree to our
ads
We and our partners operate globally and use cookies, including for analytics, personalisation, and
×

The Kyiv Independent
@KyivIndependent

Follow

Bild: German government blocks delivery of up to 100 Marder IFVs to Ukraine for weeks.

Bild said, citing a source, that the German Defense Ministry has 32 Marder tanks that are "no longer used" and could have been repaired within six weeks.

9:16 AM · 23 May 2022

11 Retweets **26** Likes

11 26

© 2022 Twitter About Help Center Terms Privacy policy Cookies Ads info

The Kyiv Independent

Independent English-language journalism in Ukraine. Become our patron
Donate

© 2022 Twitter About Help Center Terms
Privacy policy Cookies Ads info

By using Twitter's services you agree to our ... We and our partners operate globally and use cookies, including for analytics, personalisation, and ads

Ritvars Eglājs
@Eglajs

Sakarīgs kundziņš. Te rakstītais ir mans privāts viedoklis. Savam domam parasti piekrītu.

Ritvars Eglājs
@Eglajs

Follow

Maskavas iela ir tikpat vēsturiski kā tas, ka Latvija ietilpst Krievijā.
Labi, ka priekš 100 gadiem vēsturiskuma sargus sakāva, latvieši izcīnīja savu valsti un pārdēvēja
Aleksandra→Brīvības,
Romanova→Lāčplēša,
Jaroslavas→Ludzas,
Kazaku→Abrenes utt.
Un arī Maskavas→Latgales!

Ģirts Lapiņš #StandWithUkraine @GirtsLapins
Kas te notiek... Latvija arī 30 gadus kopš neatkarības iestādes majo ķīrhenšteina gars? Ko nozīme nedrīkst ma nīt? Maskava šobrīd slepkavo ukraiņus... Bučas sakt nš raķetes Harkiva, Odesa, Mariupole, utt. Es negribu lai mana Rīga būtu Maskavas iela @ vvc nra lv/latvija/riga/3

9:52 AM · 23 May 2022

By using Twitter's services you agree to our ... We and our partners operate globally and use cookies, including for analytics, personalisation, and ads

Home About

Have an account? Log in

Nepareizais

@realNepareizais

Riga, Latvia

Joined December 2017

Elita Veidemane Слава Україні! @elita · 21m

kapec nav nekadu ziņu par AZOV cīnītajiem?

8 2 7

Nepareizais @realNepareizais

Follow

Replying to @elitaveidemane

Ziņas būs, kad viņus tiesās. Pašlaik krievi piemeklē feikus liecinieku, kas stāstīs par "pastrādātajām zvērībām" utt

10:39 AM · 23 May 2022

© 2022 Twitter About Help Center Terms Privacy policy Cookies Ads info

By using Twitter's services you agree to our Cookies Use. We and our partners operate globally and use cookies, including for analytics, personalisation, and ads

Home About

Have an account? Log in

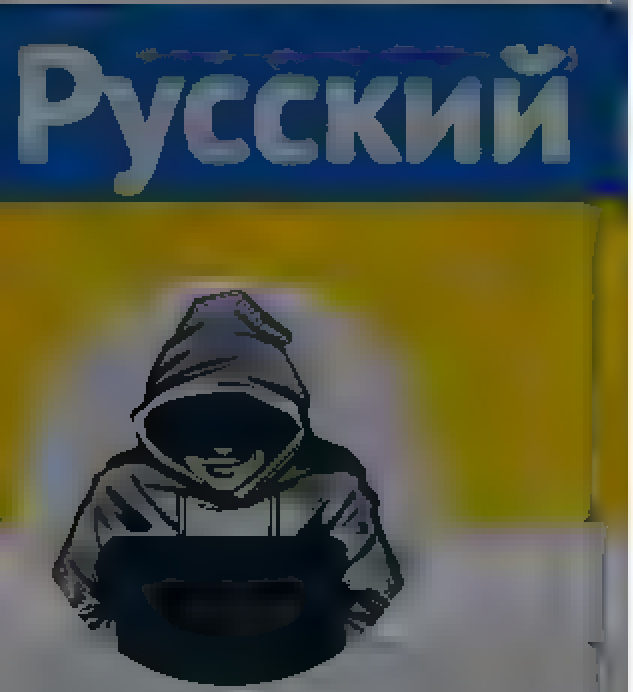

Nepareizais

Nepareizais
@realNepareizais

Follow

Z🇷🇺

The media could not be played

10:50 AM · 23 May 2022

© 2022 Twitter About Help Center Terms Privacy policy Cookies Ads info

By using Twitter's services you agree ... analytics, personalisation, and ads

Pēteris Lācis

Izsaku pamatot kritisku vai pretēju viedokli!

Joined November 2010

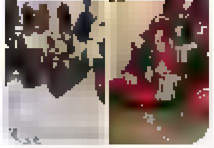

Ride parstavis - pedalu nav, jo tos nozog. Jus vinam ticat?

2 5 11

Average Joe @simple_avg_joe · 59m

stingrāk neatbilst arī mopeda terminam, jo neparsniedz 25km/h

1

Nepareizais @realNepareizais · 58m

350W

1 1

Average Joe @simple_avg_joe · 53m

asu, CSN, vai Tev cita latviešu valoda? Man tas sanāk motocikls, bet tad motocikli ir daudzi gadžeti, jo nav ne mopēdi, ne elektroskrejriteņi

1

Pēteris Lācis
@palaidniex

Follow

Replying to @simple_avg_joe @realNepareizais @salinkengriba

Viss elekto ar riteņi, starp 0,25 un 4 kW vai iet ātrāk par 25 km/ar motoru un bez pedāļiem nav elektrovelo. Šie ir L1e kategorijas transportlīdzekļi - mopēdi, kuru vadīšanai vajag M vai augstākas kategorijas vadītāja apliecību, jāreģistrē un jāapdrošina!

10:54 AM · 23 May 2022

© 2022 Twitter About Help Center Terms Privacy policy Imprint Cookies Ads info

By using Twitter's services you agree to our ... We and our partners operate globally and use cookies, including for analytics, personalisation, and ads

Nepareizais

@reaINepareizais

Riga, Latvia

Joined December 2017

Nepareizais @reaINepareizais · 3h

Ne RD, ne VP neliek reģistrēt Xiaomi HIMO T1 mopēdus ar 350W motoru CSDD. Un ļauj ar tiem braukt pa Rīgu, arī bērniem, bez tiesībām, bez numuriem, bez apdrošināšanas, bez ķiverēm, pa ietvēm un veloceliem. Kā kādā Āzijas mazpilsētā.

karlis krekis @a...

Ride parstavis – pedaļu nav, jo tos nozog. Jūs viņam ticat?

3 · 6 · 15

@mereiysimple · 21m

Tas nav HIMO T1, bet Yadea V7, kas pēc būtības ir tas pats. Tīri intereses pēc, ja es nopirktu sev tādu, vai es arī varētu neskrūvējot klāt pedaļus pasludināt to par e-velo?

1 · 1

Nepareizais

@reaINepareizais

Follow

Replying to @mereiysimple

Nedomāju, ka izgrozītos, ja kāds piekasītos ...
Bet tas kā šiem džekiem ļauj spļaut uz likumiem ir apbrīnojami.

11:31 AM · 23 May 2022

Jiří Přibáň

Follow

Czech fans in solidarity with Ukraine at the Ice Hockey World Championship in Finland. The organisers did not allow them to display the Ukrainian flag, so they came up with this 'imagine' solution. I would have liked to use it in my book on constitutional imaginaries.

9 10 AM 23 May 2022

2 Likes

2

Jiří Přibáň

By using Twitter's services you agree to our
We and our partners operate globally and use cookies, including for analytics, personalisation, and ads

Home About

Have an account? Log in

Русский

Nepareizais
@realNepareizais

Riga, Latvia
Joined December 2017

Nepareizais
@realNepareizais

Follow

🇱🇹Raseiņu rajona pašvaldība nolēmusi demontēt padomju simboliku- karavīra ar ieroci skulptūras un zvaigznes- vietās, kur apbedīti WW2 padomju karavīri- Raseiņu, Ariogalas, Šiluvas, Vidukles pilsētās un Girkalna ciemā.

11:59 AM · 23 May 2022

© 2022 Twitter About Help Center Terms Privacy policy Cookies Ads info

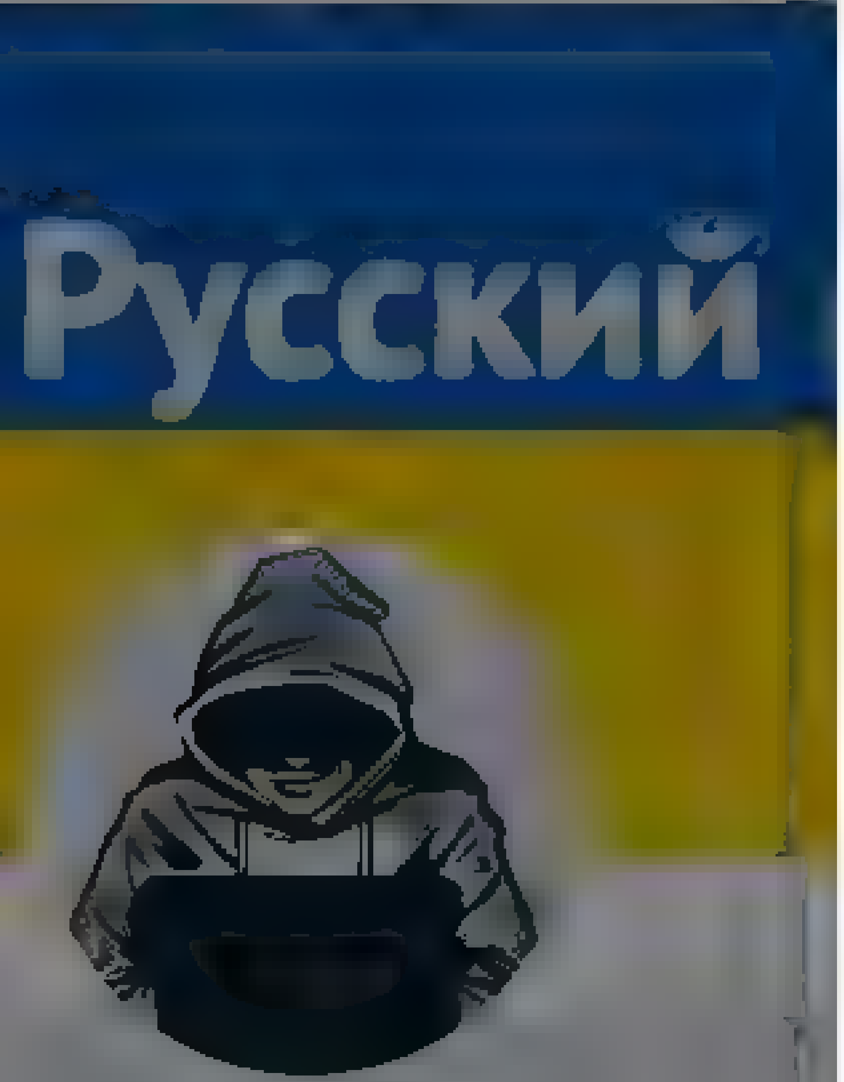

Nepareizais
@realNepareizais
Riga, Latvia
Joined December 2017

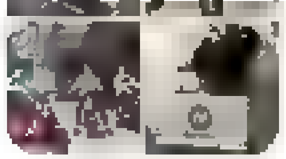

Esam kopā aizvadījuši Drošas skrejriteņu un velo braukšanas dienas. Kā mums gāja? Pilno galeriju

2 8 17

Nepareizais @realNepareizais · 3h
CSDD ir reāli noļuguši es!
Tos mopēdus ir jāreģistrē CSDD!
Jābūt numuriem, apdrošināšanai utt!

1 1

Lauris Bisenieks @LaurisBisenieks · 3h
kam viņš atbilst, ja ātrums nepārsniedz 25km/h un jauda vienu kilovatu?

1

Nepareizais
@realNepareizais
Follow

Replying to @LaurisBisenieks @marisKalve.s

> **Pēteris Lācis** @palaidnex
> Replying to @simple_avg_joe @realNepareizais @saliktengriba
>
> Viss elekto ar riteņi, starp 0,25 un 4 kW vai iet ātrāk par 25 km/ar motoru un bez pedāļiem nav elektrovelo. Šie ir L1e kategorijas transportlīdzekļi mopēdi, kuru vadīšanai vajag M vai augstākas kategorijas vadītāja apliecību, jāreģistrē un jāapdrošina!

12:03 PM · 23 May 2022

© 2022 Twitter About Help Center Terms
Privacy policy Cookies Ads info

© 2022 Twitter About Help Center Terms Privacy policy Cookies Ads info

Michael Brodsky
@michael_brodsky

Follow

The Israeli helmets and vests are already in #Ukraine

5:25 AM - 23 May 2022

2 Retweets 5 Likes

2 5

Michael Brodsky

Ambassador of Israel in Ukraine

© 2022 Twitter About Help Center Terms Privacy policy Cookies Ads info

Tweet

Something went wrong. Try reloading.

Retry

Sign up

Did someone say … cookies?

Twitter and its partners use cookies to provide you with a better, safer and faster service and to support our business. Some cookies are necessary to use our services, improve our services, and make sure they work properly. Show more about your choices.

Accept all cookies

Refuse non-essential cookies

By using Twitter's services you agree ... analytics, personalisation, and ads

Home About

Have an account? Log in

Nepareizais

@red Nepareizais

Riga, Latvia

Joined December 2017

Cik atceros, par šo bija runa jau pirms vairākiem gadiem, tad laikam nokusa. Vai šo padomju simboliku paredzēts demontēt vai saglabāt mūsu pilsētvidē?

1 1

Nepareizais
@red Nepareizais

Follow

Replying to @ZaneZilberte

Es par šo esmu rakstījis reizi 2 gados, kādas 3 vai 4 reizes ... jau apnicis. Tāda divaina saucēja balss tuksnesī. Izskatās, ka RD visiem viss pie kājas. Ejot garām neredzem mēs tādas lietas, kā jau daudz ko Rīgas pilsētvidē.

12:29 PM · 24 May 2022

© 2022 Twitter About Help Center Terms Privacy policy Cookies Ads info

Home Moments

Have an account? Log in

Русский

Nepareizais
@realNepareizais

Riga, Latvia
Joined December 2017

Cik atceros, par šo bija runa jau pirms vairākiem gadiem, tad kaut kā noklusa. Vai šo padomju simboliku paredzēts demontēt vai saglabāt mūsu pilsētvidē?

2 2 1

Nepareizais @realNepareizais 19m
Es par šo esmu rakstījis reizi 2 gados, kādas 3 vai 4 reizes ... jau apnicis. Tāda dīvaina sajūta bassas tūksnesī ... izskatās, ka RD visiem viss pie kājas. Ejot garām neredzam mēs tādas lietas, kā jau daudz ko Rīgas pilsētvidē

3 5

Zane Zilberte @ZaneZilberte 3m
Dīvaini. Sajūta ka padomju gados ... skats uz Vecrīgu caur sirpi un āmuru
Atradu lsm.lv 2017.gada rakstu, kur minēts
"Līdz 2018. gadam ir plānots no Daugavas kreisā krasta nožogojuma noņemt elementus, kuros attēlots sirpis un āmurs."

1 1

Nepareizais
@realNepareizais

Follow

Replying to @ZaneZilberte

tici man, izņemot mūs abus, nevienu citu tas neuztrauc

12:48 PM - 23 May 2022

© 2022 Twitter About Help Center Terms Privacy policy Cookies Ads info

© 2022 Twitter About Help Center Terms Privacy policy Cookies Ads info

Search Twitter

Log in | Sign up

Stephen King @StephenKing

Ukraine is Putin's Vietnam.

10:09 AM · May 23, 2022 · Twitter Web App

1,516 Retweets **107** Quote Tweets **13.8K** Likes

Chris Light @clighteastport · 3h
Replying to @StephenKing
Another Afghanistan
1 · 10

Simon Edwards @siedwards01 · 3h
Replying to @StephenKing
Yeah you're right he ll loose
3

□□□□ □□□□□□ @drcultleader · 3h
Replying to @StephenKing
u got it
1

Jakob Steinschaden @jakkse · 3h
Replying to @StephenKing
Hopefully not, after Vietnam the US fought many new wars and grew even stronger
3 · 13

Gruz🎃v🎃i_P🎃rt @Gruzovo 3 · 3h
Replying to @StephenKing

1 · 17

Emm207 @Emm.n207 · 3h
Replying to @StephenKing
Well put!
2

Dave Walsh @da thiodave · 3h
Replying to @StephenKing
Hope it doesn't take as long to figure out how bad a move it was
1 · 25

CapeWindy @CapeWindy · 3h
Replying to @StephenKing
As was Afghanistan for the Soviet Union and the U S
1

Babacar Samba Naudin ★ ★ @ BABACAR · 3h
Replying to @StephenKing
It's not Stay in your books
5 · 1 · 15

Николай @fOfFVopSRbuu0G5 · 3h
It is
2 · 20

Show replies

By using Twitter's services you ag... ...lytics, personalisation, and ads ×

Русский

Nepareizais
@reaNepareizais
Riga, Latvia
Joined December 2017

2 3 1

Nepareizais @reaNepareizais · 25m
Es par šo esmu rakstījis reizi 2 gados, kādas 3 vai 4 reizes ... jau apnicis. Tāda dīvaina sajūta bass tuksnesī
...zskatās, ka RD visiem viss pie kājas. Ejot garām neredzam mēs tādas ...etas, ka jau daudz ko Rīgas pilsētvide

3 5

Zane Zilberte @ZaneZilberte · 10m
Dīvaini. Sajūta kā padomju gados - skats uz Vecrīgu caur sirpi un āmuru
Atradu lsm.lv 2017.gada rakstu, kur minēts
"Līdz 2018. gadam ir plānots no Daugavas kreisā krasta nožogojuma noņemt elementus, kuros attēlots sirpis un āmurs."

2 1

Zane Zilberte @ZaneZilberte · 3m
Un šeit 2020.gada raksts: "Jebkurā gadījumā, ja ir publiska vieta šī simbolika, tad tas ir aizliegts. (..) Nu tas [tilta margas] varētu būt viens no pirmajiem darbiem, kas varētu būt [darāms] Rīgas domei," komentēja 13. Saeimas deputāts Edvīns Šnore

1

Nepareizais
@reaNepareizais
Follow

Replying to @ZaneZilberte

viņiem atmiņa ir kā zelta zivtiņām visi solījumi uzreiz pēc vēlēšanām aizmirstas

12:54 PM - 23 May 2022

By using Twitter's services you agree to our . We and our partners operate globally and use cookies, including for analytics, personalisation, and ads

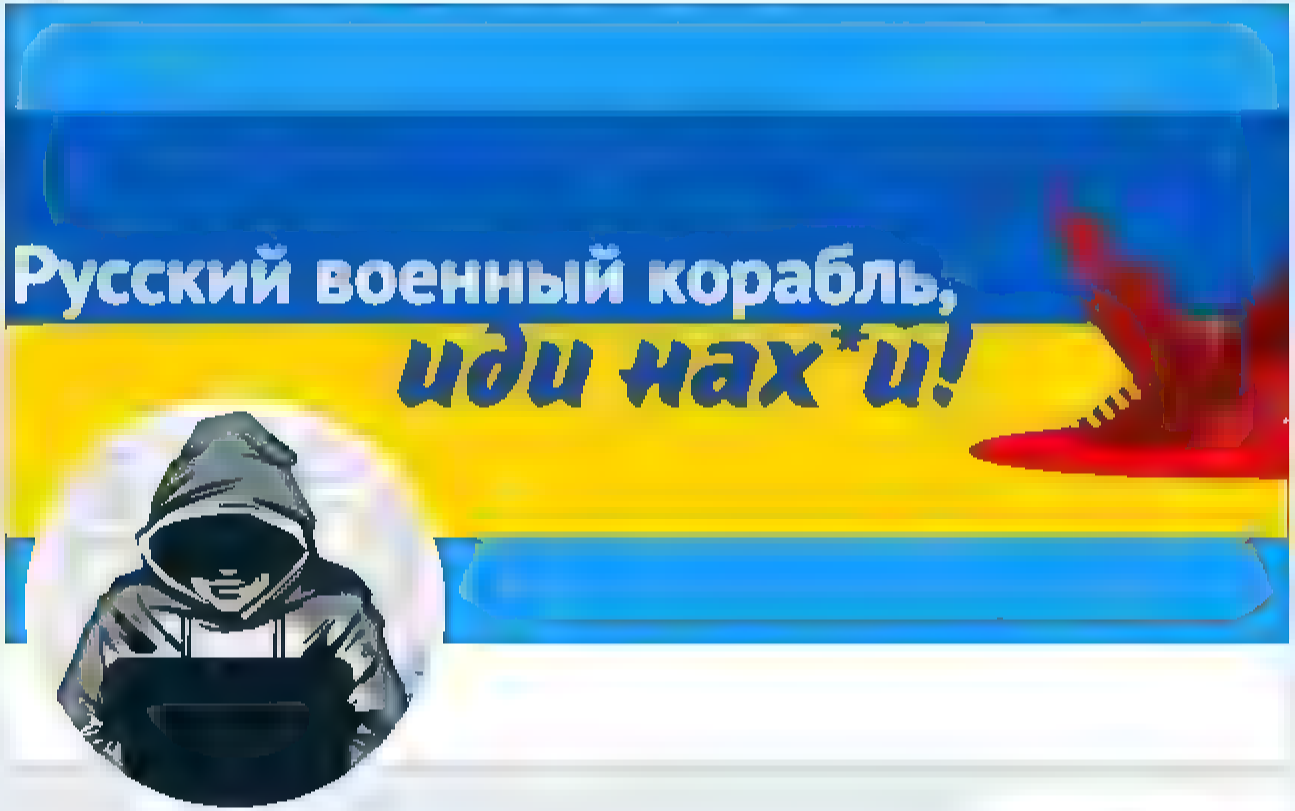

Nepareizais

@realNepareizais

Riga, Latvia

Joined December 2017

© 2022 Twitter
About
Help Center
Terms
Privacy policy
Imprint Cookies
Ads info

By using Twitter's services you agree to our Cookies Use. We and our partners operate globally and use cookies, including for analytics, personalisation, and ads

Home About

Have an account? Log in

Nepareizais

Nepareizais
@realNepareizais

Follow

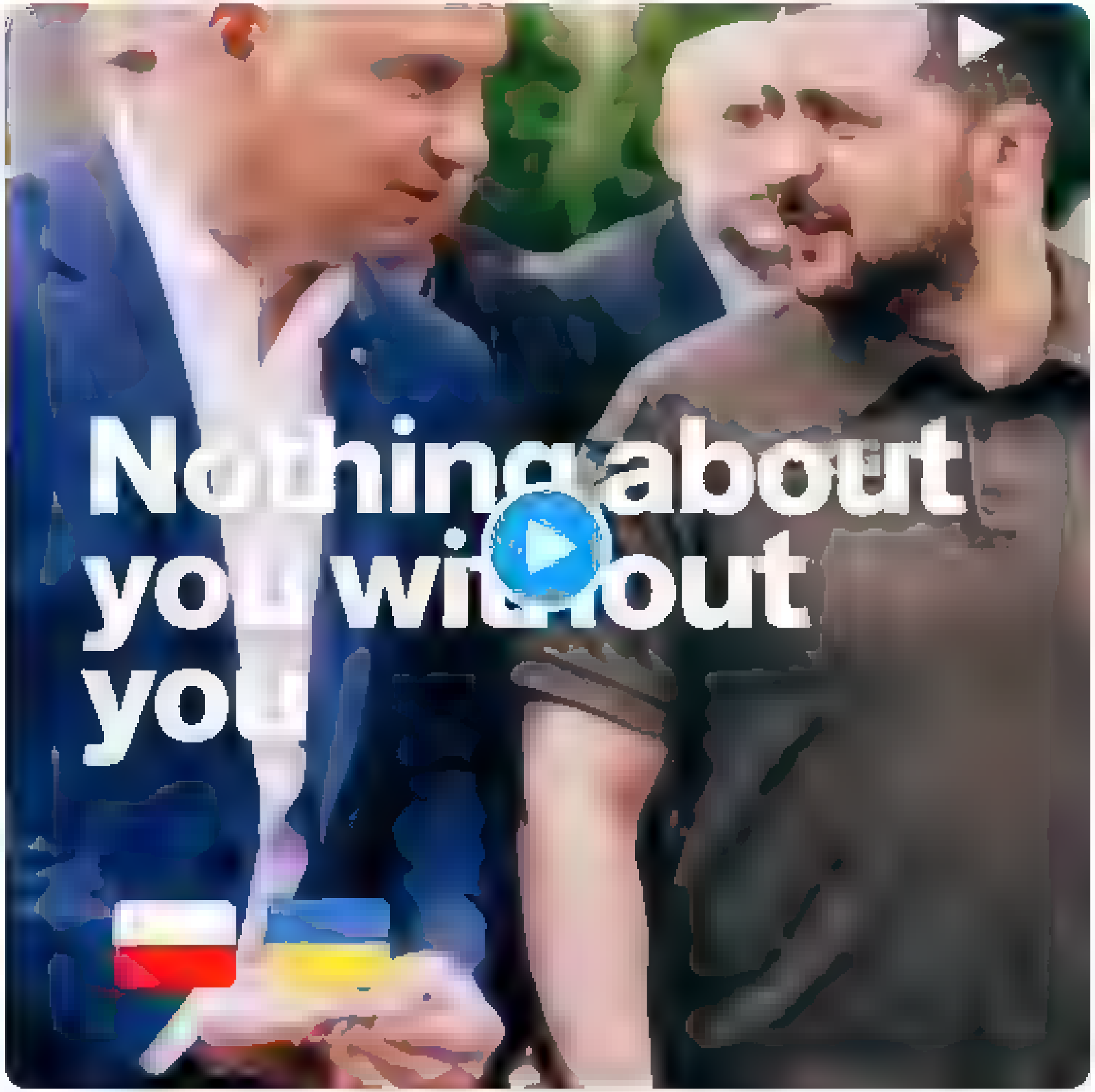

2:48 PM · 23 May 2022

Something went wrong. Try reloading.

Retry

Sign up

Did someone say … cookies?

Twitter and its partners use cookies to provide you with a better, safer and faster service and to support our business. Some cookies are necessary to use our services, improve our services, and make sure they work properly. Show more about your choices.

Accept all cookies

Refuse non-essential cookies

Nepareizais

Nepareizais

@rea Nepare zais

Riga Latvia

Joined December 2017

Nepareizais
@rea Nepare zais

Follow

2 56 PM 23 May 2022

© 2… Twitter About Help Center Terms Privacy policy Cookies Ads info

Home Moments

Have an account? Log in

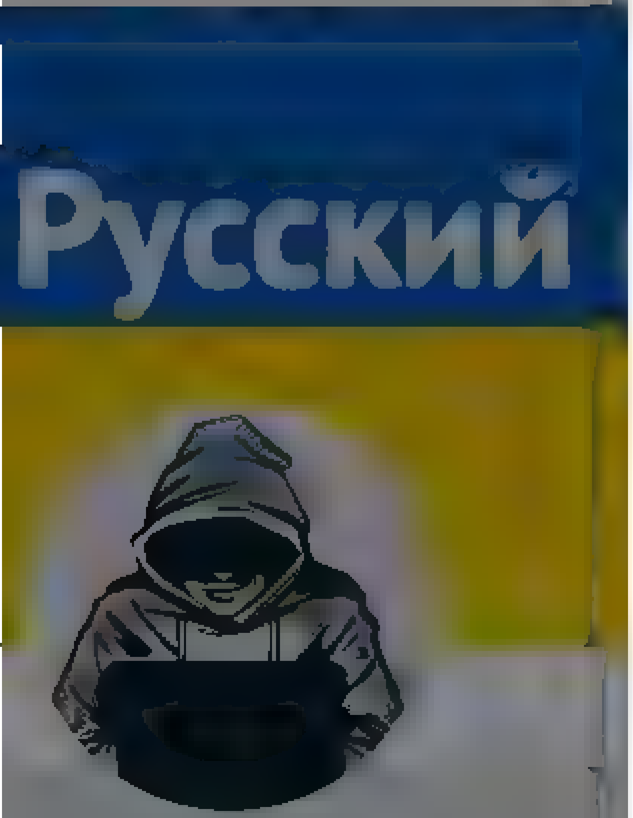

Nepareizais

@realNepareizais

Riga, Latvia

Joined December 2017

The media could not be played.

1 3

Joks Toks 🇱🇹 🇪🇪 @nenumstantis · 11m

Vilnius🇱🇹 Konstitucijos prospektas 😃

1 1

Nepareizais
@realNepareizais

Follow

Replying to @nenumstantis

3:10 PM · 23 May 2022

1 Like

1

© 2022 Twitter About Help Center Terms Privacy policy Cookies Ads info

© 2022 Twitter About Help Center Terms Privacy policy Cookies Ads info

Home Moments

Log in

Русский

Nepareizais

Andrejs Mamontovs v4.1.11 @mamontovs 53m

Индия, лайтовая экскурсия

1

Lupatniece @Lupatniece 16m

Чем больше смотрю блогеров про Индию, тем больше убеждаюсь, что в Индию я не хочу
Хотя я та ещё любительница трешовых мест

1

Nepareizais
@rea Nepareizais

Follow

Replying to @Lupatniece @mamontovs

2 раза был, нравится

3:12 PM - 23 May 2022

© 2022 Twitter About Help Center Terms Privacy policy Cookies Ads info

© 2022 Twitter About Help Center Terms Privacy policy Cookies Ads info

Joined December 2017

Ukrainian Institute of National Re...

Follow

1) Денису Прокопенку – 30. Він підполковник, командир полку спеціального призначення «Азов», що разом із морпіхами та нацгвардійцями героїчно тримав оборону Маріуполя й заводу «Азовсталь».

4:12 AM · 2? May 2022 from Ukraine

1

Ukrainian Institute of National Remembrance

Ukrainian Institute of National Remembrance · Український інститут національної пам'яті

By us ng Twitter's services you ag ... lyt cs personalisation and ads

Home About

The Oculus Files - Oligarch Assets Hunter

*Sweden based Br tish expert on Soviet and Russian affairs The Orthodox Oligarch hunter *The Oculus Files Act on movie release 2024 *Sports Mind Coach

Wo d wide

The Oculus Files - Oligarch Assets H... @ocu usfiles Follow

As a result of my over 25 years investigating the Russian Orthodox Church in USSR/Russia and the current head of the Russian Orthodox Church, Patriarch Kirill, I have come to the conclusion that the Russian Orthodox Church has worked as a state-run money laundry for decades.

6 02 AM 22 May 2022

1 Like

1 1

The Oculus Files - Oligarch Assets Hunter @ocu usfi es 44s

The church cou d launder their money and that of the Orthodox o garch and other Russ an ol garchs through Sw ss Bank accounts and transfers to off shore accounts w th the help of Sw ss accountants and

Have an acco nt Log in

Twitter About Help Centre Terms Privacy policy Imprint Cookies Ads info

Home Moments

Have an account? Log in

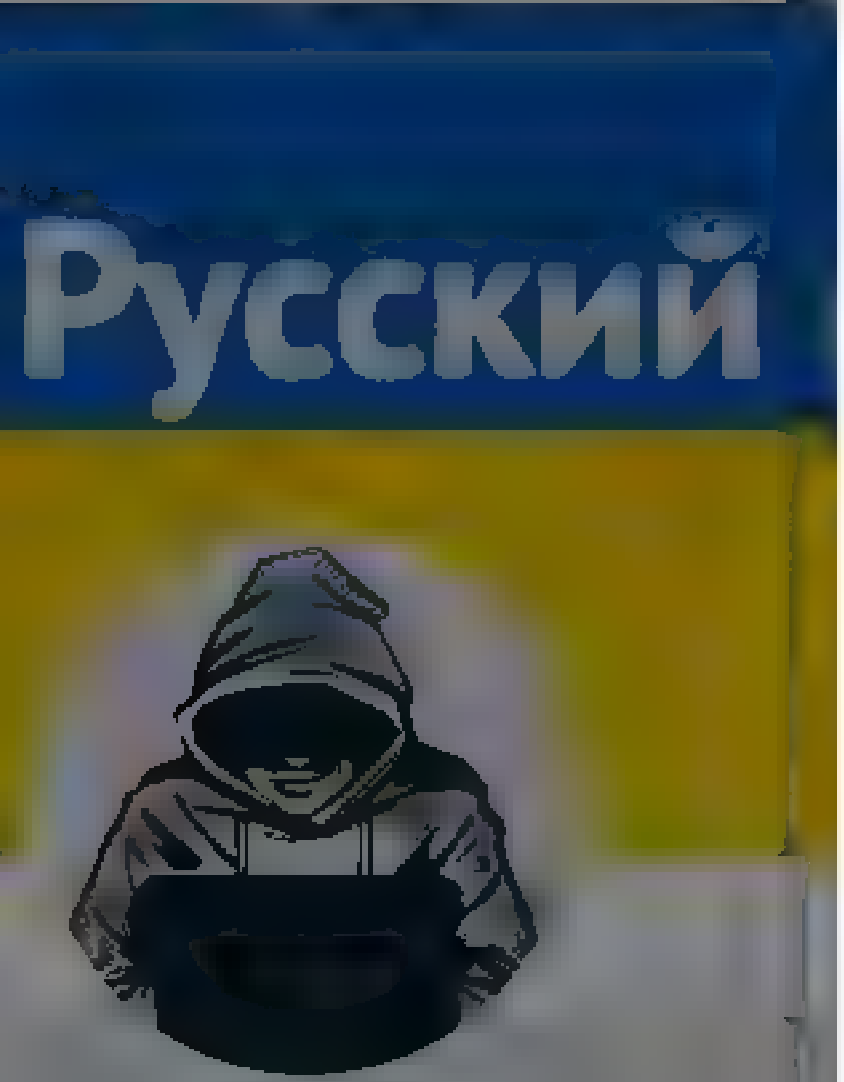

Nepareizais

@red_Nepareizais

Riga, Latvia

Joined December 2017

Nepareizais
@red_Nepareizais

Follow

The media could not be played.

16 PM · 23 May 2022

© 2022 Twitter About Help Center Terms
Privacy policy Cookies Ads info

{"created at" "Mon May 23 22 50 57 +0000 2022","id" 1528871132363124736,"id str" "1528871132363124736","text" "RT @AmbVasyl Australia stands with Ukraine! https \/\/t co\/dNANG3ZIV8","source" "\u003ca href=\"http \/\/twitter com\/download\/iphone\" rel=\"nofollow\"\u003eTwitter for iPhone\u003c\/a\u003e","truncated" false,"in reply to status id" null,"in reply to status id str" null,"in reply to user id" null,"in reply to user id str" null,"in reply to screen name" null,"user" {"id" 939482807717519360,"id str" "939482807717519360","name" "Nepareizais","screen name" "realNepareizais","location" "Riga, Latvia","url" null,"description" null,"translator type" "none","protected" false,"verified" false,"followers count" 5585,"friends count" 2627,"listed count" 14,"favourites count" 1194,"statuses count" 26139,"created at" "Sat Dec 09 13 12 10 +0000 2017","utc offset" null,"time zone" null,"geo enabled" true,"lang" null,"contributors enabled" false,"is translator" false,"profile background color" "F5F8FA","profile background image url" "","profile background image url https" "","profile background tile" false,"profile link color" "1DA1F2","profile sidebar border color" "C0DEED","profile sidebar fill color" "DDEEF6","profile text color" "333333","profile use background image" true,"profile image url" "https \/\/web archive org\/web\/20220523225057\/http \/\/pbs twimg com\/profile images\/1499377578553102336\/0L2fs3ml normal jpg","profile image url https" "https \/\/web archive org\/web\/20220523225057\/https \/\/pbs twimg com\/profile images\/1499377578553102336\/0L2fs3ml normal jpg","profile banner url" "https \/\/web archive org\/web\/20220523225057\/https \/\/pbs twimg com\/profile banners\/939482807717519360\/1646169781","default profile" true,"default profile image" false,"following" null,"follow request sent" null,"notifications" null,"withheld in countries" []},"geo" null,"coordinates" null,"place" null,"contributors" null,"retweeted status" {"created at" "Mon May 23 03 45 25 +0000 2022","id" 1528582849787404288,"id str" "1528582849787404288","text" "Australia stands with Ukraine! https \/\/t co\/dNANG3ZIV8","display text range" [0,30],"source" "\u003ca href=\"http \/\/twitter com\/download\/iphone\" rel=\"nofollow\"\u003eTwitter for iPhone\u003c\/a\u003e","truncated" false,"in reply to status id" null,"in reply to status id str" null,"in reply to user id" null,"in reply to user id str" null,"in reply to screen name" null,"user" {"id" 115643776,"id str" "115643776","name" "Vasyl Myroshnychenko","screen name" "AmbVasyl","location" "Canberra","url" "https \/\/web archive org\/web\/20220523225057\/http \/\/australia mfa gov ua","description" "Ambassador of Ukraine to Australia, Advisor to the Minister of Defence ex Partner, CFC Big Ideas, a strategic communications firm LSE and MMF Alumnus ","translator type" "none","protected" false,"verified" false,"followers count" 4369,"friends count" 1660,"listed count" 88,"favourites count" 6613,"statuses count" 6436,"created at" "Fri Feb 19 11 44 05 +0000 2010","utc offset" null,"time zone" null,"geo enabled" true,"lang" null,"contributors enabled" false,"is translator" false,"profile background color" "C0DEED","profile background image url" "https \/\/web archive org\/web\/20220523225057\/http \/\/abs twimg com\/images\/themes\/theme1\/bg png","profile background image url https" "https \/\/web archive org\/web\/20220523225057\/https \/\/abs twimg com\/images\/themes\/theme1\/bg png","profile background tile" false,"profile link color" "1DA1F2","profile sidebar border color" "C0DEED","profile sidebar fill color" "DDEEF6","profile text color" "333333","profile use background image" true,"profile image url" "https \/\/web archive org\/web\/20220523225057\/http \/\/pbs twimg com\/profile images\/658964602946953216\/UIhlIxcu normal jpg","profile image url https" "https \/\/web archive org\/web\/20220523225057\/https \/\/pbs twimg com\/profile images\/658964602946953216\/UIhlIxcu normal jpg","profile banner url" "https \/\/web archive org\/web\/20220523225057\/https \/\/pbs twimg com\/profile banners\/115643776\/1651380773","default profile" true,"default profile image" false,"following" null,"follow request sent" null,"notifications" null,"withheld in countries" []},"geo" null,"coordinates" null,"place" {"id" "01e4b0c84959d430","url" "https \/\/web archive org\/web\/20220523225057\/https \/\/api twitter com\/1 1\/geo\/id\/01e4b0c84959d430 json","place type" "city","name" "Canberra","full name" "Canberra, Australian Capital Territory","country code" "AU","country" "Australia","bounding box" {"type" "Polygon","coordinates" [[[148 995922, 35 480260],[148 995922, 35 147699],[149 263643, 35 147699],[149 263643, 35 480260]]]},"attributes" {}},"contributors" null,"is quote status" false,"quote count" 31,"reply count" 73,"retweet count" 751,"favorite count" 7290,"entities" {"hashtags" [],"urls" [],"user mentions" [],"symbols" [],"media" [{"id" 1528582844255113217,"id str" "1528582844255113217","indices" [31,54],"media url" "https \/\/web archive org\/web\/20220523225057\/http \/\/pbs twimg com\/media\/FTad 4GVEAE2l50 jpg","media url https" "https \/\/web archive org\/web\/20220523225057\/https \/\/pbs twimg com\/media\/FTad 4GVEAE2l50 jpg","url" "https \/\/web archive org\/web\/20220523225057\/https \/\/t co\/dNANG3ZIV8","display url" "pic twitter com\/dNANG3ZIV8","expanded url" "https \/\/web archive org\/web\/20220523225057\/https \/\/twitter com\/AmbVasyl\/status\/1528582849787404288\/photo\/1","type" "photo","sizes" {"thumb" {"w" 150,"h" 150,"resize" "crop"},"large" {"w" 1240,"h" 1754,"resize" "fit"},"medium" {"w" 848,"h" 1200,"resize" "fit"},"small" {"w" 481,"h" 680,"resize" "fit"}}}]},"extended entities" {"media" [{"id" 1528582844255113217,"id str" "1528582844255113217","indices" [31,54],"media url" "https \/\/web archive org\/web\/20220523225057\/http \/\/pbs twimg com\/media\/FTad 4GVEAE2l50 jpg","media url https" "https \/\/web archive org\/web\/20220523225057\/https \/\/pbs twimg com\/media\/FTad 4GVEAE2l50 jpg","url" "https \/\/web archive org\/web\/20220523225057\/https \/\/t co\/dNANG3ZIV8","display url" "pic twitter com\/dNANG3ZIV8","expanded url" "https \/\/web archive org\/web\/20220523225057\/https \/\/twitter com\/AmbVasyl\/status\/1528582849787404288\/photo\/1","type" "photo","sizes" {"thumb" {"w" 150,"h" 150,"resize" "crop"},"large" {"w" 1240,"h" 1754,"resize" "fit"},"medium" {"w" 848,"h" 1200,"resize" "fit"},"small" {"w" 481,"h" 680,"resize" "fit"}}}]},"favorited" false,"retweeted" false,"possibly sensitive" false,"filter level" "low","lang" "en"},"is quote status" false,"quote count" 0,"reply count" 0,"retweet count" 0,"favorite count" 0,"entities" {"hashtags" [],"urls" [],"user mentions" [{"screen name" "AmbVasyl","name" "Vasyl Myroshnychenko","id" 115643776,"id str" "115643776","indices" [3,12]}],"symbols" [],"media" [{"id" 1528582844255113217,"id str" "1528582844255113217","indices" [45,68],"media url" "https \/\/web archive org\/web\/20220523225057\/http \/\/pbs twimg com\/media\/FTad 4GVEAE2l50 jpg","media url https" "https \/\/web archive org\/web\/20220523225057\/https \/\/pbs twimg com\/media\/FTad 4GVEAE2l50 jpg","url" "https \/\/web archive org\/web\/20220523225057\/https \/\/t co\/dNANG3ZIV8","display url" "pic twitter com\/dNANG3ZIV8","expanded url" "https \/\/web archive org\/web\/20220523225057\/https \/\/twitter com\/AmbVasyl\/status\/1528582849787404288\/photo\/1","type" "photo","sizes" {"thumb" {"w" 150,"h" 150,"resize" "crop"},"large" {"w" 1240,"h" 1754,"resize" "fit"},"medium" {"w" 848,"h" 1200,"resize" "fit"},"small" {"w" 481,"h" 680,"resize" "fit"}},"source status id" 1528582849787404288,"source status id str" "1528582849787404288","source user id" 115643776,"source user id str" "115643776"}]},"extended entities" {"media" [{"id" 1528582844255113217,"id str" "1528582844255113217","indices" [45,68],"media url" "https \/\/web archive org\/web\/20220523225057\/http \/\/pbs twimg com\/media\/FTad 4GVEAE2l50 jpg","media url https" "https \/\/web archive org\/web\/20220523225057\/https \/\/pbs twimg com\/media\/FTad 4GVEAE2l50 jpg","url" "https \/\/web archive org\/web\/20220523225057\/https \/\/t co\/dNANG3ZIV8","display url" "pic twitter com\/dNANG3ZIV8","expanded url" "https \/\/web archive org\/web\/20220523225057\/https \/\/twitter com\/AmbVasyl\/status\/1528582849787404288\/photo\/1","type" "photo","sizes" {"thumb" {"w" 150,"h" 150,"resize" "crop"},"large" {"w" 1240,"h" 1754,"resize" "fit"},"medium" {"w" 848,"h" 1200,"resize" "fit"},"small" {"w" 481,"h" 680,"resize" "fit"}},"source status id" 1528582849787404288,"source status id str" "1528582849787404288","source user id" 115643776,"source user id str" "115643776"}]},"favorited" false,"retweeted" false,"possibly sensitive" false,"filter level" "low","lang" "en","timestamp ms" "1653346257664"}

Home Moments Search Twitter Have an account? Log in

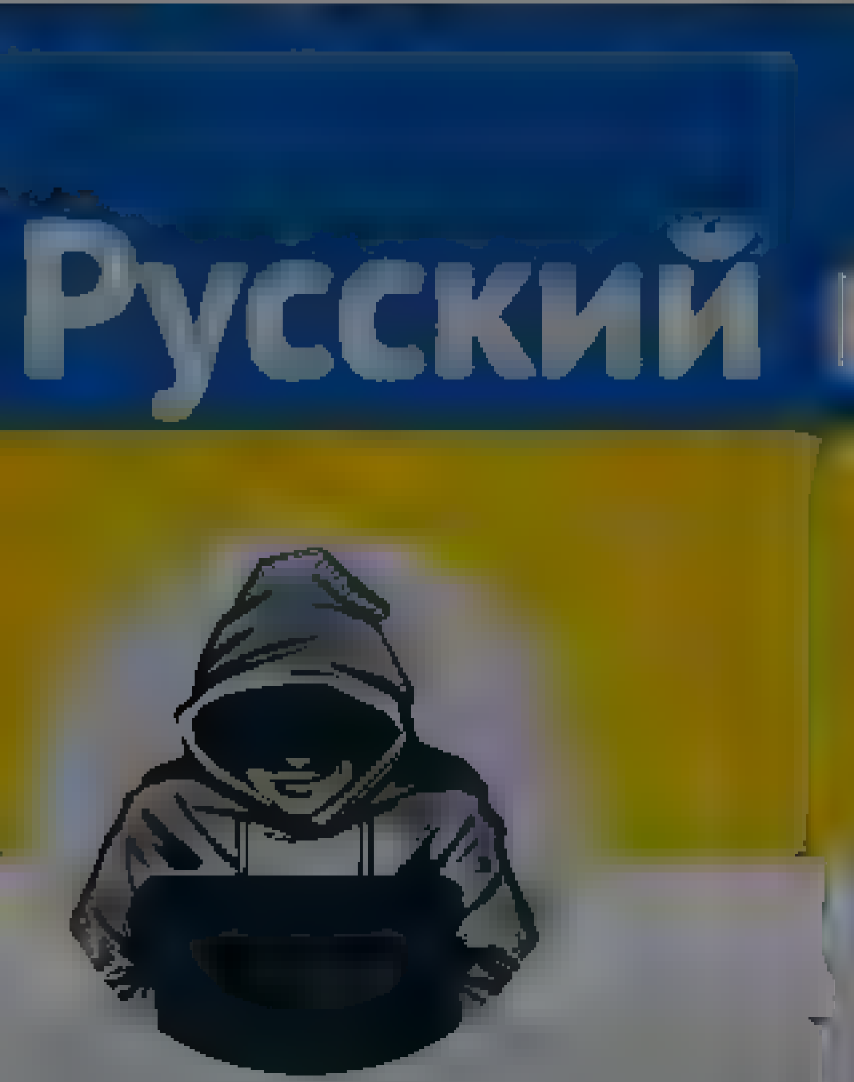

Nepareizais
@redNepareizais

Follow

Mēs upurējām savas valsts teritoriju.

Jauns.lv @jaunslv
Tiem ārvalstu politiķiem, kuri uzskata, ka Ukrainai vajadzētu upurēt daļu savas teritorijas un tajā dzīvojošos iedzīvotājus. Kariņš aicina pašiem sev uzdot jautājumu, vai viņi ir gatavi upurēt savas valsts iedzīvotājus un teritoriju. jauns.lv/raksts/arzemes

3:51 PM - 23 May 2022

© 2022 Twitter About Help Center Terms Privacy policy Cookies Ads info

Nepareizais
@redNepareizais
Riga, Latvia
Joined December 2017

Tweet

Something went wrong. Try reloading.

Retry

Sign up

Did someone say … cookies?

Twitter and its partners use cookies to provide you with a better, safer and faster service and to support our business. Some cookies are necessary to use our services, improve our services, and make sure they work properly. Show more about your choices.

Accept all cookies

Refuse non-essential cookies

Home Moments

Log in

Nikola Repin

Překlady jako psychohygiena

Nikola Repin
@n korep

Follow

"I want to live in Ukraine..."
Kherson. Ukraine.
English subtitles

The media could not be played.

11 46 PM · 23 May 2022

© 2022 Twitter About Help Center Terms Privacy policy Cookies Ads info

Nepareizais
@realNepareizais

Follow

Tātad robežas žoga būvniecību mums tuvākajā laikā neredzēt, bet bezgalīgās rindas PMLP turpināsies 🤐

LETA Ziņas @letanewslv
Ek[illegible] iekšlietu ministra amata turpināt Golubevas [illegible]esākto un iespēju robežās virzīt arī savas iniciatīvas
leta.lv/home/important.

1:53 AM - 24 May 2022

LETA pasaules čempionātā hokejā @LETAsportsEXTRA · 15m
Noslēdzošo trešdaļu Latvija sāka mazākumā, taču šoreiz Zviedrija neizmantoja skaitlisko pārākumu

1

LETA pasaules čempionātā hokejā
@LETAsportsEXTRA

Follow

Pēc spēlētām desmit minūtēm Latvijai trešajā periodā vēl nav izdevies neviens metiens pa vārtiem, kas parādītos mača statistikā.

4:19 AM - 24 May 2022

© 2022 Twitter About Help Center Terms Privacy policy Cookies Ads info

LETA pasaules čempionātā hokejā

@LETAsportsEXTRA

Par notikumiem pasaules čempionāta hokejā informē sporta žurnāliste Paula Vucena un fotogrāfs Edijs Pālens

Rīga, Latvija

Joined May 2012

© 2022 Twitter About Help Center Terms Privacy policy Cookies Ads info

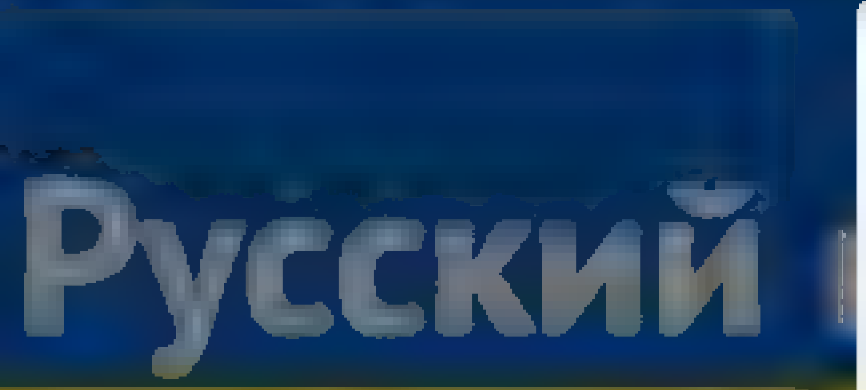

Nepareizais
@redNepareizais

Follow

Progresīvā valdība:

Partija preses konferencē paziņoja arī par savas iespējamās valdības ministru amatu kandidātu sarakstu, izvirzot

- Antoņinu Ņenaševu izglītības un zinātnes ministres amatam
- Andri Sprūdu - aizsardzības ministra amatam,
- Andri Šuvajevu - finanšu ministra amatam,
- Skaidrīti Ābramu - ekonomikas ministres amatam,
- Edmundu Cepurīti - vides aizsardzības un reģionālās attīstības ministra amatam,
- Edgaru Labsvīru - veselības ministra amatam,
- Janu Simanovsku - zemkopības ministres amatam,
- Imantu Lieģi - ārlietu ministra amatam,
- Lieni Gāteri - iekšlietu ministres amatam,
- Jāni Meirānu - satiksmes ministra amatam,
- Māri Grāvi - labklājības ministra amatam,
- Edgaru Zelderi - tieslietu ministra amatam,
- Agnesi Logīnu - kultūras ministres amatam.

4:31 AM · 24 May 2022

Nepareizais
@redNepareizais
Rīga, Latvia
Joined December 2017

© 2022 Twitter About Help Center Terms Privacy policy Cookies Ads info

By using Twitter's services you agree to our Cookies Use. We and our partners operate globally and use cookies, including for analytics, personalisation, and ads.

Nepareizais
@realNepareizais

Riga, Latvia

Joined December 2017

Nepareizais
@realNepareizais

Follow

paldies, ka atbrauci

The media could not be played.

4:58 AM - 24 May 2022

Русский

Nepareizais

@realNepareizais

Riga, Latvia

Joined December 2017

Nepareizais
@realNepareizais

Follow

Pašlaik krievija ir okupējusi 20,7% Ukrainas teritorijas - 125 000 km2
2022.g. 23.febr. okupēti bija 7% - 43 000 km2 (Krima, Doņeckas un Luhanskas apgabali)

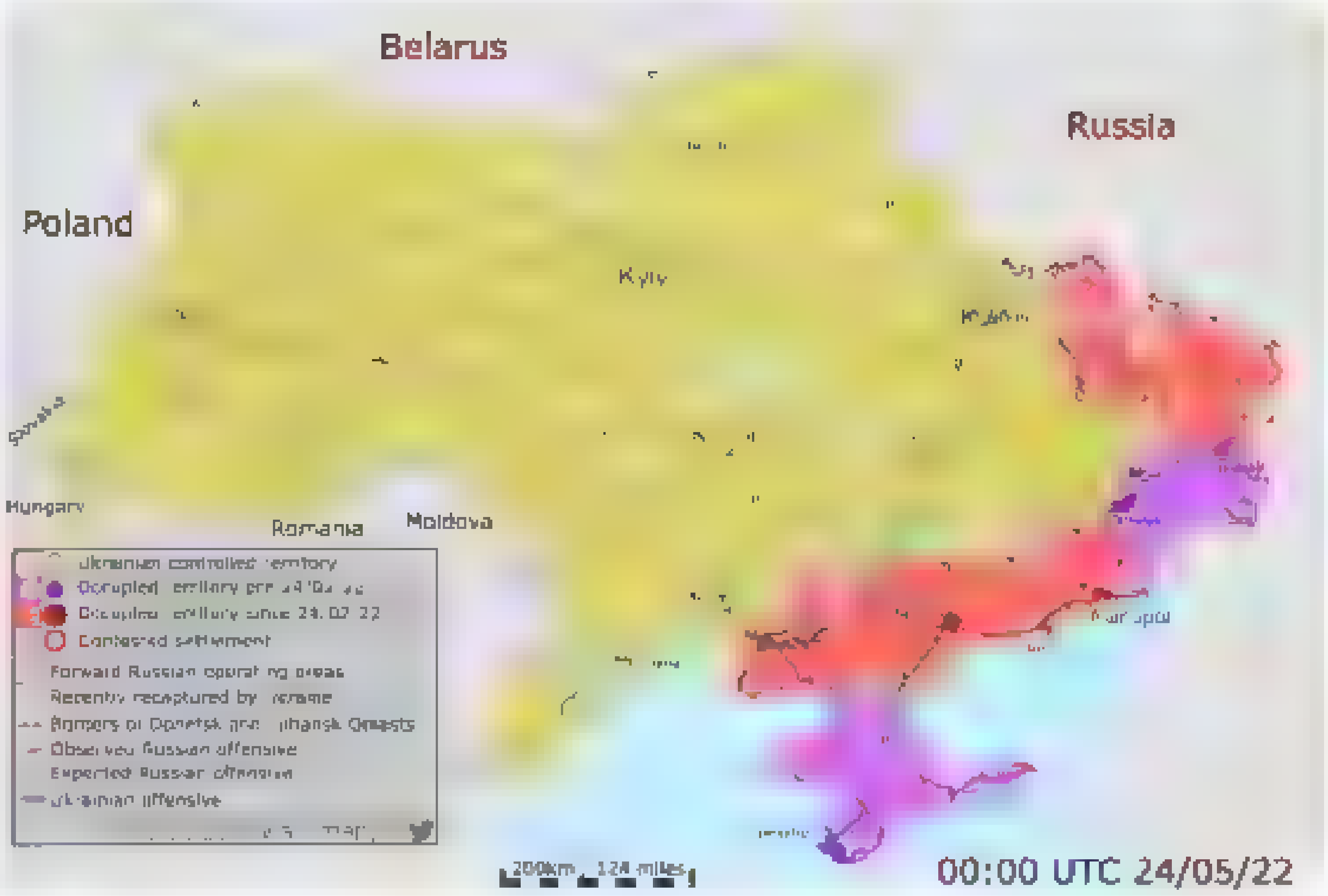

5:14 AM - 24 May 2022

© 2022 Twitter About Help Center Terms
Privacy policy Cookies Ads info

{"created at" "Tue May 24 12 17·40 +0000 2022","id" 1529074149234294784,"id str" "1529074149234294784","text" "@Lupatniece @mamontovs \u041a\u0435\u0440\u0430\u043b\u0438 \u043a\u043b\u0430\u0441\u0441\u043d\u0430\u044f, \u043a\u0430\u043a \u0432\u0430\u0440\u0438\u0430\u043d\u0442 \u0434\u043b\u044f \u043f\u0435\u0440\u0432\u043e\u0433\u043e \u0440\u0430\u0437\u0430","display text range" [23,68],"source" "\u003ca href=\"http \/\/twitter com\/#!\/download\/ipad\" rel=\"nofollow\"\u003eTwitter for iPad\u003c\/a\u003e","truncated":false,"in reply to status id" 1529061742256455681,"in reply to status id str" "1529061742256455681","in reply to user id" 183290111,"in reply to user id str" "183290111","in reply to screen name" "Lupatniece","user" {"id" 939482807717519360,"id str" "939482807717519360","name" "Nepareizais","screen name":"realNepareizais","location" "Riga, Latvia","url" null,"description":null,"translator type":"none","protected" false,"verified" false,"followers count" 5586,"friends count":2629,"listed count" 14,"favourites count" 1195,"statuses count" 26149,"created at" "Sat Dec 09 13 12·10 +0000 2017","utc offset" null,"time zone" null,"geo enabled" true,"lang":null,"contributors enabled" false,"is translator" false,"profile background color" "F5F8FA","profile background image url" "","profile background image url https" "","profile background tile" false,"profile link color":"1DA1F2","profile sidebar border color" "C0DEED","profile sidebar fill color" "DDEEF6","profile text color" "333333","profile use background image" true,"profile image url":"https \/\/web archive.org\/web\/20220524121740\/http \/\/pbs twimg com\/profile images\/1499377578553102336\/0L2fs3m1 normal.jpg","profile image url https" "https \/\/web.archive org\/web\/20220524121740\/https \/\/pbs twimg com\/profile images\/1499377578553102336\/0L2fs3m1 normal jpg","profile banner url":"https \/\/web archive.org\/web\/20220524121740\/https \/\/pbs twimg.com\/profile banners\/939482807717519360\/1646169781","default profile" true,"default profile image" false,"following" null,"follow request sent" null,"notifications" null,"withheld in countries": []},"geo":null,"coordinates" null,"place" null,"contributors" null,"is quote status" false,"quote count" 0,"reply count" 0,"retweet count" 0,"favorite count":0,"entities".{"hashtags" [],"urls" [],"user mentions" [{"screen name":"Lupatniece","name" "Lupatniece","id" 183290111,"id str" "183290111","indices" [0,11]}, {"screen name" "mamontovs","name" "Andrejs Mamontovs v4.1 11 \ud83e\udd16","id" 51559668,"id str" "51559668","indices" [12,22]}],"symbols" []},"favorited" false,"retweeted" false,"filter level" "low","lang":"ru","timestamp ms" "1653394660658"}

By using Twitter's services you agree to our ads
We and our partners operate globally and use cookies, including for analytics, personalisation, and

Nepareizais

Nepareizais
@realNepareizais
Follow

Golubeva pastāstīja kas notiek ar žoga būvniecību uz Baltkrievijas robežas. VNĪ, kam ir uzticēts projekts, šobrīd veic pēdējos posmus žoga projektēšanā. Iemesls, kāpēc vēl nenotiek paši būvdarbi, esot tas, ka vairākas reizes tie ir atlikti no VNĪ puses sakarā ar cenu pieaugumu.

nra.lv @nralv
Golubeva pastāsta, kad parādās pirmajiem žoga uz Baltkrievijas robežas posmiem dlvr.it/SQyZnt

5:54 AM - 24 May 2022

By using Twitter's services you agree ... analytics, personalisation, and ads

Home About

- Jāni Meirānu ... satiksmes ministra amatam
- Māri Grāvi ... labklājības ministra amatam,
- Edgaru Ze... ... ministra amatam,
- Agnesi ... kultūras ministres amatam

18 3 5

Kārlis Apalups

@KarlisApalups

Follow

Replying to @realNeparedzams

Redzot to sastāvu uzreiz nāk prātā šī karikatūra. :)

6:01 AM · 24 May 2022

Kārlis Apalups

From 🇱🇻 🇪🇺 Drošībnieks pēc profesijas, patriots pēc pārliecības, piebaldzēns pēc piederības. The bigger picture ... and ... CEO

Home Moments

toomas hendrik ilves
@IlvesToomas

Follow

So let's cede them more territory so they can kill, torture and rape even more Ukrainians, right?

Foreign Policy @ForeignPolicy
Russian forces are engaged in a systematic terror campaign against the Ukrainian population in the occupied areas, writes @nataliabugayova. Atrocities will surely continue if Russian control persists. buff.ly/3MuQjpJ

5:10 AM - 24 May 2022

1 Retweet 2 Likes

1 2

toomas hendrik ilves
look at my homepage From Estonia Where Digital is Native

© 2022 Twitter About Help Center Terms Privacy policy Cookies Ads info

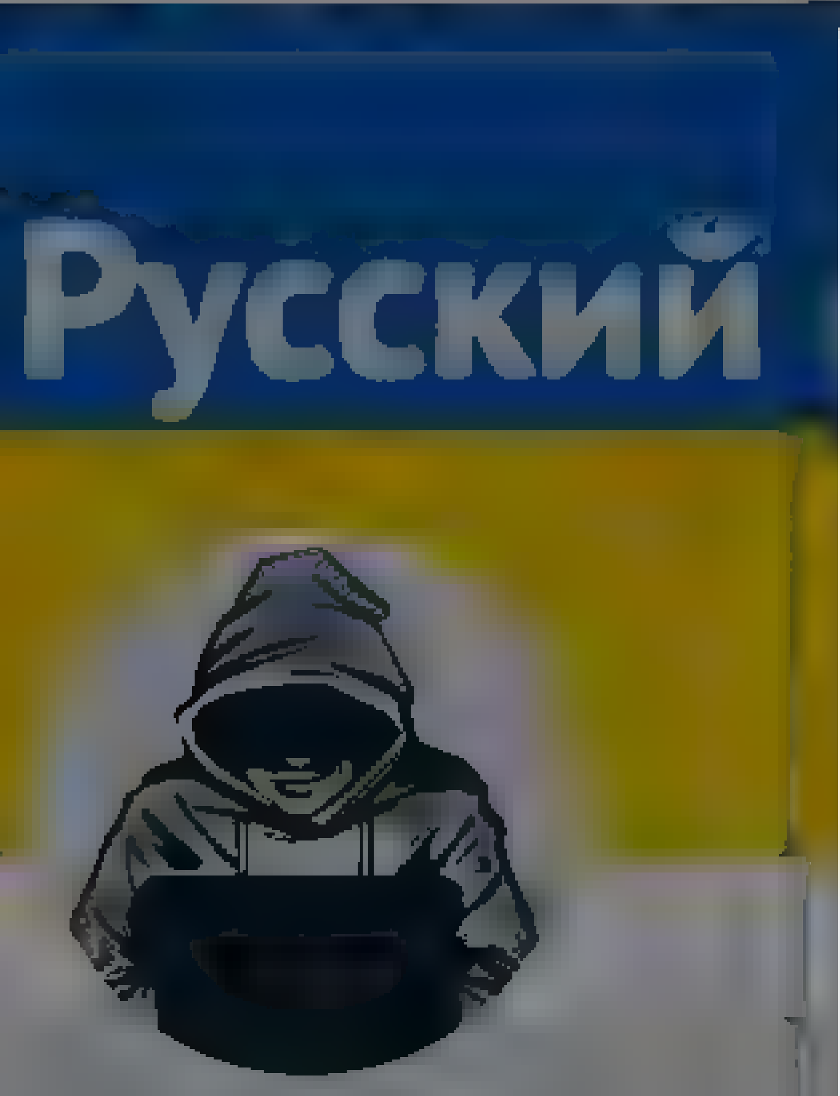

Nepareizais
@realNepareizais
Riga, Latvia
Joined December 2017

Nepareizais
@realNepareizais
Follow

The media could not be played.

6:10 AM · 24 May 2022

© 2022 Twitter About Help Center Terms
Privacy policy Cookies Ads info

Home Moments

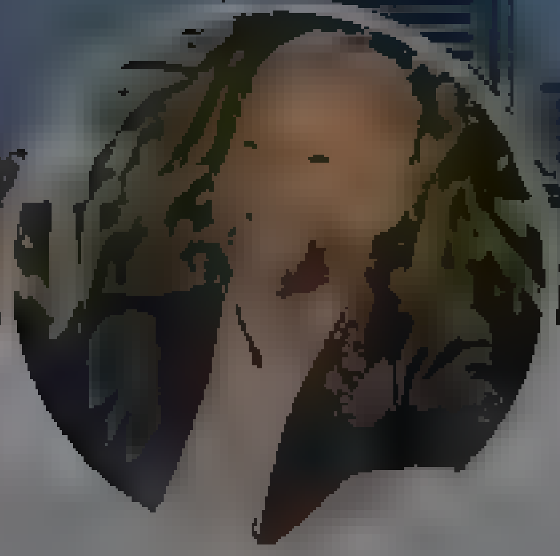

Jānis Bordāns

Ministru prezidenta biedrs, tieslietu ministrs/Deputy Prime Minister, Minister of Justice of Latvia

Riga, Latvia

Jānis Bordāns
@Bordans

Follow

Rīt tikšos ar @_vvc vadītāju Baltiņa kungu, lai apspriestu Maskavas ielas nosaukuma maiņu.

5:17 AM · 24 May 2022

1 Retweet 1 Like

© 2022 Twitter About Help Center Terms Privacy policy Cookies Ads info

Skip to content

- Home Home Home, current page.
- Moments Moments Moments, current page.

Search query [Search Twitter] Search Twitter

Saved searches

- Remove
- In this conversation
  Verified accountProtected Tweets @

Suggested users

- Verified accountProtected Tweets @
- Verified accountProtected Tweets @

- Language: English
  - Bahasa Indonesia
  - Bahasa Melayu
  - Català
  - Čeština
  - Dansk
  - Deutsch
  - English UK
  - Español
  - Filipino
  - Français
  - Hrvatski
  - Italiano
  - Magyar
  - Nederlands
  - Norsk
  - Polski
  - Português
  - Română
  - Slovenčina
  - Suomi
  - Svenska
  - Tiếng Việt
  - Türkçe
  - Ελληνικά
  - Български език
  - Русский
  - Српски
  - Українська мова
  - [illegible]
  - العربية
  - فارسی
- Have an account? Log in
  Have an account?
  Remember me · Forgot password?

  New to Twitter?
  Sign up

realNepareizais's profile

Nepareizais
Nepareizais
@realNepareizais

Tweets

Nepareizais

@realNepareizais

Riga, Latvia
Joined December 2017

Tweets

- © 2022 Twitter
- About
- Help Center
- Terms
- Privacy policy
- Cookies
- Ads info

Dismiss
Close
Previous
Next
Close

Go to a person's profile

Saved searches

- Remove
- In this conversation
  Verified accountProtected Tweets @

Suggested users

- Verified accountProtected Tweets @
- Verified accountProtected Tweets @

Close

Promote this Tweet

Close

Block

Cancel Block

- ## Tweet with a location

  You can add location information to your Tweets, such as your city or precise location, from the web and via third party applications. You always have the option to delete your Tweet location history. Learn more

  Not now

Close

Your lists

Close

Create a new list

List name

Description Under 100 characters, optional

Privacy
Public · Anyone can follow this list Private · Only you can access this list

Save list
Close

Close

Copy link to Tweet

Here's the URL for this Tweet. Copy it to easily share with friends.

Close

Embed this Tweet

Embed this Video

Add this Tweet to your website by copying the code below. Learn more

Add this video to your website by copying the code below. Learn more

Hmm, there was a problem reaching the server. Try again?

Include parent Tweet
Include media

By embedding Twitter content in your website or app, you are agreeing to the Twitter Developer Agreement and Developer Policy.

Preview

Close

Why you're seeing this ad

Close

Log in to Twitter

Remember me · Forgot password?
Don't have an account? Sign up »
Close

Sign up for Twitter

Not on Twitter? Sign up, tune into the things you care about, and get updates as they happen.

Have an account? Log in »
Close

Two-way (sending and receiving) short codes:

Country	Code	For customers of
United States	40404	(any)
Canada	21212	(any)
United Kingdom	86444	Vodafone, Orange, 3, O2
Brazil	40404	Nextel, TIM
Haiti	40404	Digicel, Voila
Ireland	51210	Vodafone, O2
India	53000	Bharti Airtel, Videocon, Reliance
Indonesia	89887	AXIS, 3, Telkomsel, Indosat, XL Axiata
Italy	4880804	Wind
	3424486444	Vodafone

» See SMS short codes for other countries
Close

Confirmation

weeted Arnis Ozoliņš

tarptautisko tribunalu?DTR un
twitter.com/arnis_ozolins/status/1528

ded,

Close

Two-way (sending and receiving) short codes:

Country	Code	For customers of
United States	40404	(any)
Canada	21212	(any)
United Kingdom	86444	Vodafone, Orange, 3, O2
Brazil	40404	Nextel, TIM
Haiti	40404	Digicel, Voila
Ireland	51210	Vodafone, O2
India	53000	Bharti Airtel, Videocon, Reliance
Indonesia	89887	AXIS, 3, Telkomsel, Indosat, XL Axiata
Italy	4880804	Wind
	3424486444	Vodafone

» See SMS short codes for other countries
Close

Confirmation

Close

Close
Skip all

Welcome home!

This timeline is where you'll spend most of your time, getting instant updates about what matters to you.

Tweets not working for you?

Hover over the profile pic and click the Following button to unfollow any account.

Say a lot with a little

When you see a Tweet you love, tap the heart — it lets the person who wrote it know you shared the love.

Spread the word

The fastest way to share someone else's Tweet with your followers is with a Retweet. Tap the icon to send it instantly.

Join the conversation

Add your thoughts about any Tweet with a Reply. Find a topic you're passionate about, and jump right in.

Learn the latest

Get instant insight into what people are talking about now.

Get more of what you love

Follow more accounts to get instant updates about topics you care about.

Find what's happening

See the latest conversations about any topic instantly.

Never miss a Moment

Catch up instantly on the best stories happening as they unfold.

Back Next
Next Tweet from user

1. HATHOZ19 @GSkangale m19 minutes ago
   More
   - Copy link to Tweet
   - Embed Tweet

   HATHOZ Retweeted Arnis Ozoliņš

   Kas veidos Starptautisko tribunalu?DTR un KF?https://twitter.com/arnis_ozolins/status/1528794576957366274 …

   HATHOZ added,

   Arnis Ozoliņš @arnis_ozolins
   Replying to **@realNepareizais @elitaveidemane**
   Ir. Viņus tiesas DTR, ka propoganda sola, bus starptautisks tribunals...
   2 replies 1 retweet 0 likes
   Reply 2
   Retweet 1 Retweeted 1
   Like Liked

Nepareizais1s @realNepareizais s18 seconds ago
Follow Follow @realNepareizais | Following Following @realNepareizais | Unfollow Unfollow @realNepareizais | Blocked Blocked @realNepareizais | Unblock Unblock @realNepareizais | Pending Pending follow request from @realNepareizais | Cancel Cancel your follow request to @realNepareizais
More

- Copy link to Tweet
- Embed Tweet

Replying to @GSkangale

Jā

7:09 AM - 24 May 2022
0 replies 0 retweets 0 likes
Reply
Retweet Retweeted
Like Liked

Back to top ↑

Loading seems to be taking a while.

Twitter may be over capacity or experiencing a momentary hiccup. Try again or visit Twitter Status for more information.

Promoted Tweet

false

- © 2022 Twitter

- About
- Help Center
- Terms
- Privacy policy
- Cookies
- Ads info

By using Twitter's services you agree ... analytics, personalisation, and ads

Home About

Have an account? Log in

DW на русском
@dw_russian

Официальный канал Deutsche Welle. Новости, аналитика, видео трансляции, цитаты дня о России и Европе

DW на русском
@dw_russian

Follow

Лондон может отправить военные корабли в Черное море для сопровождения судов, экспортирующих украинское зерно, сообщает The Times. А еще планируется развернуть в Украине ракеты большой дальности "для сдерживания любых попыток РФ саботировать коридор" p.dw.com/p/4BIRe?maca=r...

11:04 PM - 23 May 2022

1 Retweet

1

Dmytro Kuleba

Міністр закордонних справ України
Minister of Foreign Affairs of Ukraine

Dmytro Kuleba @DmytroKuleba

Follow

Too early to conclude that Ukraine already has all the arms it needs. Russian offensive in the Donbas is a ruthless battle, the largest one on European soil since WWII. I urge partners to speed up deliveries of weapons and ammunition, especially MLRS, long-range artillery, APCs.

11:20 PM - 23 May 2022

3,113 Retweets **13,724** Likes

322 3.1K 14K

пан Ярик @yshaenyk · 13h
Replying to @DmytroKuleba
Пане додавлюйте, ми за вас

20

cl mullins @clmullins1984 · 13h
Replying to @DmytroKuleba
I saw an image of a Russian ship taking loading grain on to its ship

1 3

Home Moments Have an account? Log in

Nepareizais
@realNepareizais

Follow

Stāstīt, ka mēs esam uzvilkušies un cepamies vairāk nekā poļi un lietuvieši, var vienīgi tas, kurš neseko notikumiem Polijā un Lietuvā.

> **Vaivare** @vaivarei
> Mans galvenais secinājums, izkāpjot no burbuļa – mēs esam nenormāli uzvilkuši paši sevi. Ne Ukrainas robežvalstis, ne mūsu Baltijas kaimiņi tā necepas. Jā, ir tās pašas lietas, diskusijas, bet ne šādos toņos. Varbūt mums ir palīdzēts, varbūt maza valsts vairāk viļņojas, nezinu

7:10 AM - 24 May 2022

Русский

Nepareizais
@realNepareizais
Riga, Latvia
Joined December 2017

© 2022 Twitter About Help Center Terms Privacy policy Cookies Ads info

© 2022 Twitter About Help Center Terms Privacy policy Cookies Ads info

By using Twitter's services you ag… …lytics, personalisation, and ads

Home About

Have an account? Log in

Lato Lapsa
@Lato_Lapsa

Lato Lapsa
@Lato_Lapsa

Follow

Jums ir sajūta, ka dzīvē derētu nedaudz vairāk laimes?
Pie "Juglas centra" ieejas reizēm var satikt jauku aklu onkuli, kurš klusi kaut ko dungo un labiem cilvēkiem pret mazu naudiņu pretī izsniedz laimes akmentiņu. Esmu pilnīgi pārliecināts, ka tas darbojas. Neticat? Izmēģiniet.

By using Twitter's services you agree to our Cookies Use. We and our partners operate globally and use cookies, including for analytics, personalisation, and ads.

Nepareizais
@reaNepareizais

Riga, Latvia
Joined December 2017

Nepareizais
@reaNepareizais

Follow

Germany to relax visa rules for Russian workers despite spy warning | The Guardian

7:11 AM - 24 May 2022

1 Retweet

1

© 2022 Twitter About Help Center Terms Privacy policy Cookies Ads info

© 2022 Twitter About Help Center Terms Privacy policy Cookies Ads info

By using Twitter's services you agree to our Cookies Use. We and our partners operate globally and use cookies, including for analytics, personalisation, and ads.

Ulvis Brože
@UlvisBrozhe

Follow

IIHF apstiprinājusi, ka Tamperes un Rīgas kandidatūra palikusi vienīgā uz 2023. gada pasaules čempionāta rīkošanu. Nākamgad lielais hokejs atgriezīsies Latvijā - Rīgā viena apakšgrupa un divi ceturtdaļfināli

IIHF @IIHFHockey
Tampere🇫🇮 & Riga🇱🇻 have applied to co-host the 2023 #IIHFWorlds

Hungary and Slovenia have withdrawn their bid, and ...

6:26 AM · 24 May 2022

Ulvis Brože

Hokejs @Sportacentrs, @DelfiLV, @TV3Sport_atvija

Sportacentrs.com

© 2022 Twitter About Help Center Terms Privacy policy Cookies Ads info

By using Twitter's services you agree to our Cookies Use. We and our partners operate globally and use cookies, including for analytics, personalisation, and ads.

Nepareizais @redNepareizais · 33m
Stastīt, ka mes esam uzvilkuš es un cepam es vairak neka poli un lietuvieši, var vienīgi tas, kurš neseko notikumiem Polija un Lietuva

Vaivare @vaivare
Mans galvenais secinajums, izkapjot no burbuļa – mes esam nenormali uzvilkuši paši sevi. Ne Ukrainas robežvalstis, ne musu Baltijas kaimiņi ta necepas. Ja, ir risinamas lietas, diskusijas, bet ne šados toņos. Varbūt mums ir palīdzets, varbūt maza valsts vairak

5 1 12

Vaivare @vaivare · 1m
Arī tas, kas strada starptautiski. Manams, ka anonīmam kontam tas nepatīkami, jo maizīti atņem :)

1

Nepareizais
@redNepareizais
Follow

Replying to @vaivare
:)) kāds nu kuram tas maizes darbs :))

7:43 AM - 24 May 2022

Nepareizais
@redNepareizais
Riga, Latvia
Joined December 2017

Home Moments

Search Twitter

Have an account? **Log in**

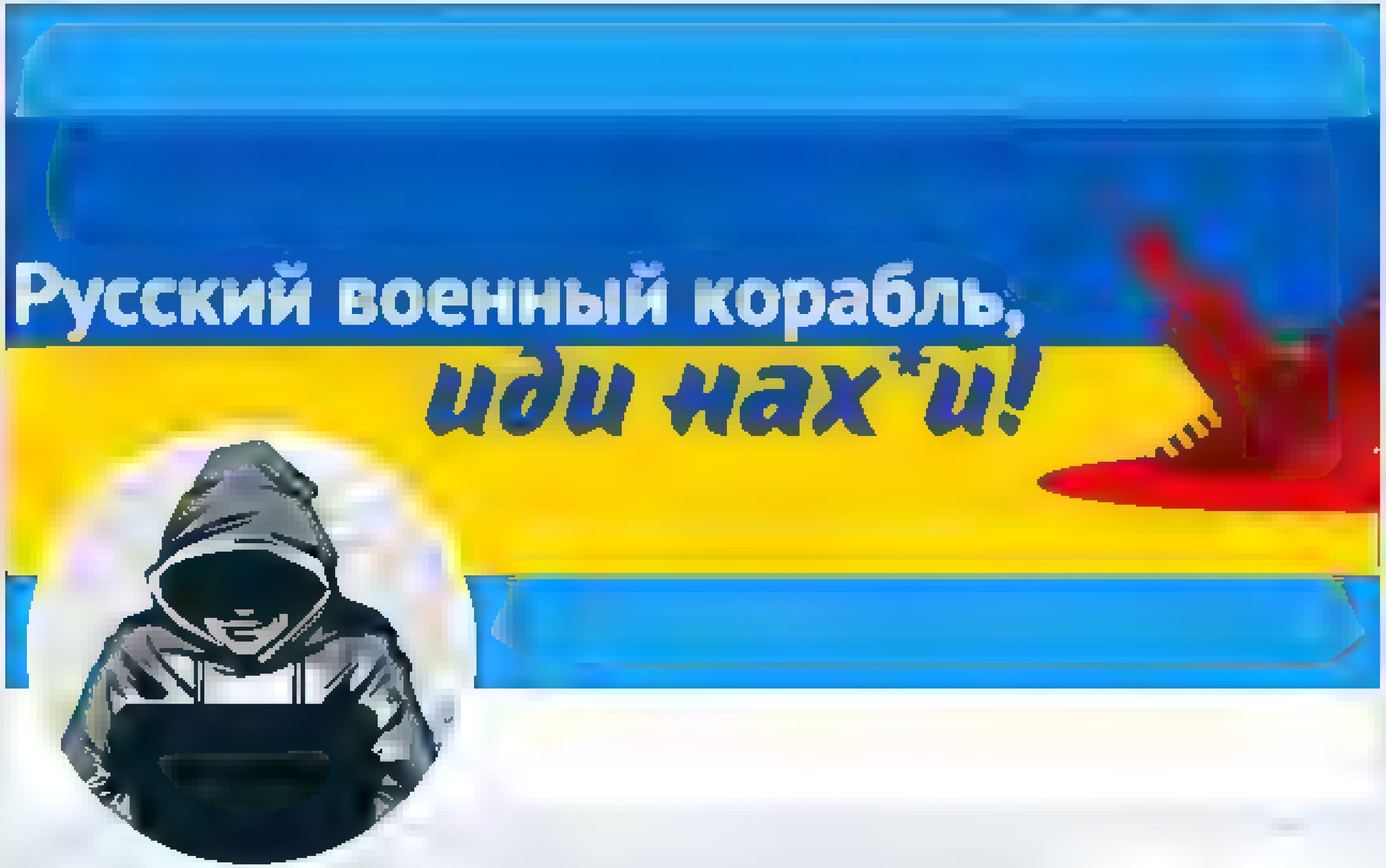

Nepareizais

@realNepareizais

Riga, Latvia

Joined December 2017

© 2022 Twitter
About
Help Center
Terms
Privacy policy
Cookies Ads info

By using Twitter's services you agree to our Cookies Use. We and our partners operate globally and use cookies, including for analytics, personalisation, and ads.

Русский

Nepareizais
@realNepareizais

Riga, Latvia

Joined December 2017

Nepareizais @realNepareizais · 4h

Progresīva valdība

> Partija preses konferencē paziņoja arī par savas iespējamās valdības ministru amatu kandidātu sarakstu, izvirzot:
>
> - Antoniņu Ņenaševu izglītības un zinātnes ministres amatam,
> - Andri Sprūdu – aizsardzības ministra amatam,
> - Andri Šuvajevu – finanšu ministra amatam,
> - Skaidrīti Ābramu – ekonomikas ministres amatam,
> - Edmundu Cepurīti – vides aizsardzības un reģionālās attīstības ministra amatam,
> - Edgaru Labsvīru – veselības ministra amatam,
> - Janu Simanovsku – zemkopības ministres amatam,
> - Imantu Lieģi – ārlietu ministra amatam,
> - Leen Gāteri – iekšlietu ministres amatam,
> - Jāni Meirānu – satiksmes ministra amatam,
> - Māri Grāvi – labklājības ministra amatam,
> - Edgaru Zelderi – tieslietu ministra amatam,
> - Agnesi Loginu – kultūras ministres amatam.

24 7 9

Just J @j90w1 · 44m

Tikai viņu premjera kandidats bija Airbaltic valde, taka airbaltic trukst naudas tad arī valdība truks, jo persona jau sevi kā sliktu nesaimniecisku kandidatu paradījusi

1

Nepareizais
@realNepareizais

Follow

Replying to @j90w1

jā, tas gan

7:59 AM · 24 May 2022

© 2022 Twitter About Help Center Terms Privacy policy Cookies Ads info

© 2022 Twitter About Help Center Terms Privacy policy Cookies Ads info

By using Twitter's services you agree to our … We and our partners operate globally and use cookies, including for analytics, personalisation, and ads

Nepareizais

Nepareizais
@realNepareizais

Follow

🇩🇪VW chief's call for settlement to end war draws outrage from Kyiv | FT
"I think we should do the utmost to really stop this war and get back to negotiations and get back to trying to open up the world again," Herbert Diess told the Financial Times

10:30 AM · 24 May 2022

© 2022 Twitter About Help Center Terms Privacy policy Cookies Ads info

Search Twitter

Log in Sign up

Михайло Подоляк @Podolyak_M

As easily as Mr. #Kissinger proposes to give 🇺🇦 part of 🇺🇦 to stop the war, he would allow to take Poland or Lithuania away. It's good that Ukrainians in the trenches do not have time for listening to "Davos panickers". They're a little bit busy defending Freedom and Democracy.

12:05 PM · May 24, 2022 · Twitter for iPhone

1,374 Retweets **145** Quote Tweets **7,316** Likes

Oleksandr Krestiankin @OKrestiankin · 9h
Replying to @Podolyak_M
100%! 🇺🇦🇺🇦🇺🇦
♡ 10

Margaret Tarkington @mtarkington1 · 9h
Replying to @Podolyak_M
Kissinger🇺🇦🇺🇦
♡ 8

UlrikeSpitzl @USpitzl · 9h
Replying to @Podolyak_M
old white men 🇺🇦🇺🇦
1 ♡ 5

Blue_Bird_prays for#Azov @BlueBir54998099 · 9h
Replying to @Podolyak_M
Kissingasser😂
♡ 3

Fëanor @Silmar_Creator · 9h
Replying to @Podolyak_M
You do not give concessions to aggressive barbarians

A bully isn't stopped before he himself gets a punch in the face. Otherwise he will continue bullying without consequenses
2 ♡ 25

Yozh partisanen @yozhv · 9h
Replying to @Podolyak_M
а этот кисингер он откуда? из сша? можно предложить отдать путину часть его родного штата например
3 2 ♡ 40

Yozh partisanen @yozhv · 9h
или это немецкий кисингер? тогда вообще все супер. половинку Бранденбурга отдать, один хрен они так себе живут после советской оккупации
3 1 ♡ 22

Show replies

Steve Townsend @SteveTownsend0 · 9h
Replying to @Podolyak_M
Kissinger's worldview has no relevance today. History will not look kindly on those who do not pick a side
2 ♡ 29

Show replies

Monika Kacprzak @MonikaKacprza10 · 9h
Replying to @Podolyak_M
It will be better to give Putler... Bavaria?
♡ 4

Home Moments Log in

Kaja Kallas

Eesti Vabar g peam nister Prime Minister of Estonia

Kaja Kallas

Follow

Estonians are a singing nation. So are Ukrainians. Singing means freedom and gives freedom.

Thousands gathered in Tallinn's historic Song Festival Grounds to sing “Oi u luzi chervona kalyna” and raise money for humanitarian aid to Ukraine.

Powerful.

#EstoniaSingsforUkraine

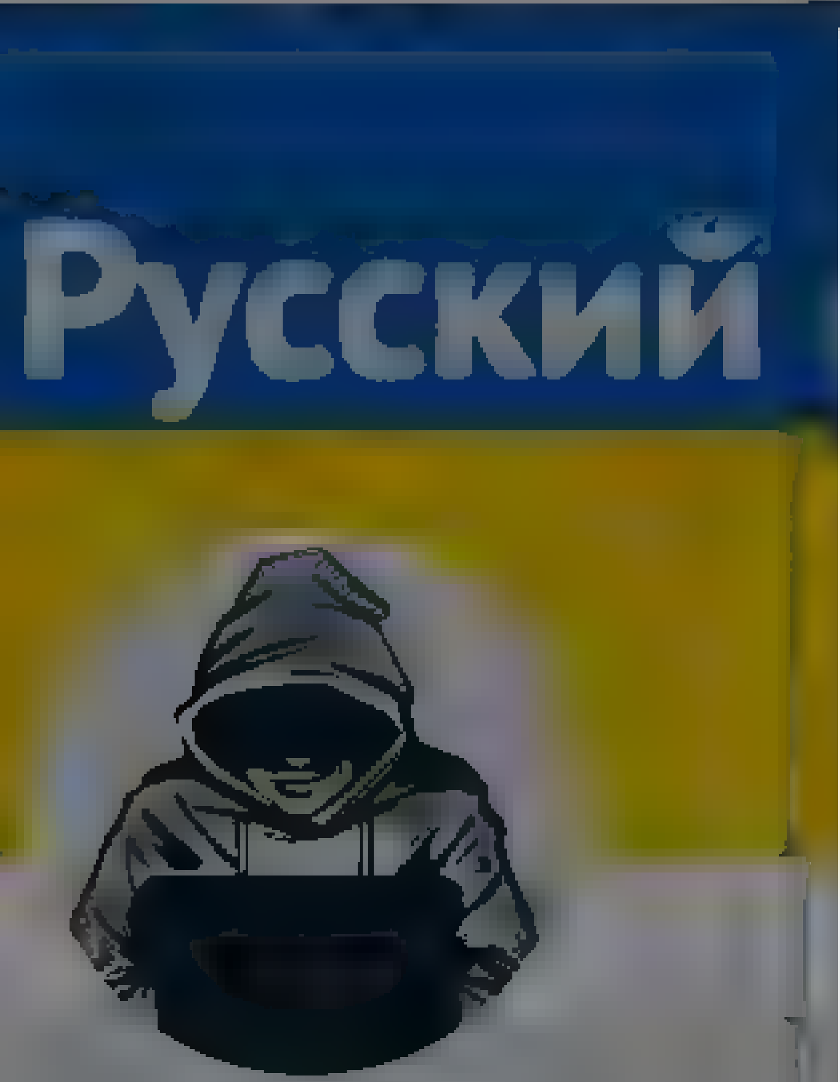

Nepareizais
@realNepareizais
Riga, Latvia
Joined December 2017

Nepareizais
@realNepareizais
Follow

The media could not be played.

19 PM · 24 May 2022

© 2022 Twitter About Help Center Terms
Privacy policy Cookies Ads info

Русский

Nepareizais
@realNepareizais

Riga, Latvia
Joined December 2017

Nepareizais
@realNepareizais

Follow

The media could not be played.

PM · 24 May 2022

© 2022 Twitter About Help Center Terms Privacy policy Cookies Ads info

Home Moments Log in

Русский

Nepareizais

Riga, Latvia

Nepareizais
@redaNepareizais

Follow

“Ja vakcinācija pret kovidu turpināsies līdzšinējos apmēros – teju 200 cilvēku nedēļā, tad Covid-19 vakcīnu mums pietiks tuvākajiem pāris gadsimtiem. Tikmēr Latvija joprojām par miljonu miljoniem turpina iepirkt jaunas vakcīnas, bet vecās dāvina mazattīstības valstīm.”

> **Jauns.lv** @JaunsLv
> Tikmēr Latvija joprojām par miljonu miljoniem turpina iepirkt jaunas vakcīnas, bet vecās dāvina mazattīstības valstīm jauns.lv/raksts/zinas/5

8:40 PM · 24 May 2022

© 2022 Twitter About Help Center Terms Privacy policy Cookies Ads info

Home Moments Log in

Nepareizais

Nepareizais

Follow

Zuzāns apturējis ne tikai Ķekavas, Rīgas un Cēsu novada saistošos noteikumus – tie jāpārstrādā arī Ādažu un Limbažu novadiem.

LA.LV @LA

VARAM ministra interese par azartspēlēm neatslābst la.lv/ministra-inter

11:38 PM - 24 May 2022

© 2022 Twitter About Help Center Terms Privacy policy Cookies Ads info

Skip to content
By using Twitter's services you agree to our Cookies Use. We and our partners operate globally and use cookies, including for analytics, personalisation, and ads.
Close

- Home Home Home, current page.
- About

Search query Search Twitter

Saved searches

- Remove
-
- In this conversation
  Verified accountProtected Tweets @
-
-

Suggested users

- Verified accountProtected Tweets @
-
- Verified accountProtected Tweets @
-
-
- Language: English
  - Bahasa Indonesia
  - Bahasa Melayu
  - Català
  - Čeština
  - Dansk
  - Deutsch
  - English UK
  - Español
  - Filipino
  - Français
  - Hrvatski
  - Italiano
  - Magyar
  - Nederlands
  - Norsk
  - Polski
  - Português
  - Română
  - Slovenčina
  - Suomi
  - Svenska
  - Tiếng Việt
  - Türkçe
  - Ελληνικά
  - Български език
  - Русский
  - Српски
  - Українська мова
  - עִבְרִית
  - العربية
  - فارسی
- Have an account? Log in
  Have an account?
  Remember me · Forgot password?
  New to Twitter?
  Sign up

realNepareizais's profile
Nepareizais
@realNepareizais

Tweets

Nepareizais

@realNepareizais

Riga, Latvia
Joined December 2017

Tweets

- © 2022 Twitter
- About
- Help Center
- Terms
- Privacy policy
- Cookies
- Ads info

Dismiss
Close
Previous
Next
Close

Go to a person's profile

Saved searches

- Remove
-
- In this conversation
  Verified accountProtected Tweets @
-
-

Suggested users

- Verified accountProtected Tweets @
-
- Verified accountProtected Tweets @
-
-

Close

Promote this Tweet

Close

Block

Cancel Block

- ## Tweet with a location

  You can add location information to your Tweets, such as your city or precise location, from the web and via third-party applications. You always have the option to delete your Tweet location history. Learn more

  Turn on Not now

Close

Your lists

Close

Create a new list

List name

Description Under 100 characters, optional

Privacy
Public · Anyone can follow this list Private · Only you can access this list

Save list
Close

Close

Copy link to Tweet

Here's the URL for this Tweet. Copy it to easily share with friends.

Close

Embed this Tweet

Embed this Video

Add this Tweet to your website by copying the code below. Learn more

Add this video to your website by copying the code below. Learn more

Hmm, there was a problem reaching the server. Try again?

Include parent Tweet
Include media

By embedding Twitter content in your website or app, you are agreeing to the Twitter Developer Agreement and Developer Policy.

Preview

Close

Why you're seeing this ad

Close

Log in to Twitter

Remember me · Forgot password?
Log in
Don't have an account? Sign up »
Close

Sign up for Twitter

Not on Twitter? Sign up, tune into the things you care about, and get updates as they happen.

Sign up
Have an account? Log in »
Close

Two-way (sending and receiving) short codes:

Country	Code	For customers of
United States	40404	(any)
Canada	21212	(any)
United Kingdom	86444	Vodafone, Orange, 3, O2
Brazil	40404	Nextel, TIM
Haiti	40404	Digicel, Voila
Ireland	51210	Vodafone, O2
India	53000	Bharti Airtel, Videocon, Reliance
Indonesia	89887	AXIS, 3, Telkomsel, Indosat, XL Axiata
Italy	4880804	Wind
	3424486444	Vodafone

» See SMS short codes for other countries
Close

Confirmation

Close
Close
Skip all

Welcome home!

This timeline is where you'll spend most of your time, getting instant updates about what matters to you.

Tweets not working for you?

Hover over the profile pic and click the Following button to unfollow any account.

Say a lot with a little

When you see a Tweet you love, tap the heart — it lets the person who wrote it know you shared the love.

Spread the word

The fastest way to share someone else's Tweet with your followers is with a Retweet. Tap the icon to send it instantly.

Join the conversation

Add your thoughts about any Tweet with a Reply. Find a topic you're passionate about, and jump right in.

Learn the latest

Get instant insight into what people are talking about now.

Get more of what you love

Follow more accounts to get instant updates about topics you care about.

Find what's happening

See the latest conversations about any topic instantly.

Never miss a Moment

Catch up instantly on the best stories happening as they unfold.

Back Next
Next Tweet from user

Nepareizais‏ @realNepareizais 1 minute ago

Follow Follow @realNepareizais Following Following @realNepareizais Unfollow Unfollow @realNepareizais Blocked Blocked @realNepareizais Unblock Unblock @realNepareizais Pending Pending follow request from @realNepareizais Cancel Cancel your follow request to @realNepareizais
More

- Copy link to Tweet
- Embed Tweet

Attīstībai/Par! deputats runa par okupantu armijas pieminekļiem Latvijāpic.twitter.com/3Cs5x5dB94

11:52 PM - 24 May 2022
0 replies 0 retweets 0 likes

Reply
Retweet Retweeted
Like Liked

Back to top ↑

Loading seems to be taking a while.

Twitter may be over capacity or experiencing a momentary hiccup. Try again or visit Twitter Status for more information.

Promoted Tweet

false

- © 2022 Twitter
- About
- Help Center
- Terms
- Privacy policy
- Cookies
- Ads info

Home Moments

Log in

Nepareizais

Riga, Latvia

Joined December 2017

Nepareizais
@realNepareizais

Follow

Čaļi NEKAD nepalaidīs garām iespēju LABI nopelnīt!

Kirsis: Pieminekļa Uzvaras parkā demontāža varētu izmaksāt līdz pat pāris miljoniem eiro

Pieminekļa Uzvaras parkā demontāža varētu izmaksāt līdz pat pāris miljoniem eiro, atzina Rīgas vicemērs Vilnis Kirsis

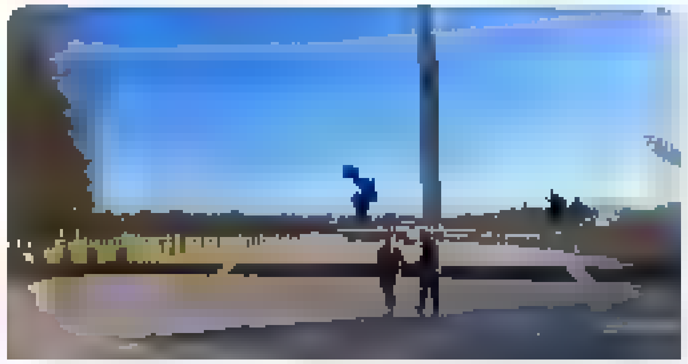

11:55 PM - 24 May 2022

© 2022 Twitter About Help Center Terms Privacy policy Cookies Ads info

By using Twitter's services you ag… …lytics, personalisation, and ads

Nepareizais
@realNepareizais

Follow

😎 Izrādās, @mansLMT Jēkabpilī ir normāls 5G pārklājums visā pilsētā, un mob. interneta ātrums telefonā patīkami pārsteidz
Kur Rīgā ir ātrāk?

2:07 AM · 25 May 2022 from Jēkabpils, Latvia

Nepareizais
@realNepareizais
Riga, Latvia
Joined December 2017

© 2022 Twitter About Help Center Terms Privacy policy Cookies Ads info

Nepareizais
@realNepareizais
Riga, Latvia
Joined December 2017

Nepareizais
@realNepareizais
Follow

Par 🇺🇦Mariupoles aizsardzību #Azovstal

The media could not be played.

2:21 PM - 24 May 2022

4 Retweets 7 Likes

1 4 7

Jolanta Kublinska @JolantaKublins1 · 3h
Replying to @realNepareizais

By us ng Twitter's services you ag ... lyt cs personalisation and ads

Home About

Have an account? Log in

Nepareizais

@rea NeParei za s

Rīga, Latvia

Joined December 2017

5 7

Didzis @D dz sPidzis 1h

Diemžē atrak par 180 mb/s Rīga nav

1 1

Nepareizais @rea Nepare za s 1h

es arī kaut ka neesmu manījis

1 1

Admiral vas Iktomi @Ra t san 1h

Lielas pilsetas parklajums vienmer būs draņķīgaks, daudz lielaks noslogojums tīklam

2

Nepareizais

@rea Nepare za s

Follow

Replying to @Ralt san @D dz sP dz s @mans LMT

Viļņas centrā vairākās vietās uz ielas ir 800-900

3 25 AM 25 May 2022 from Jekabp ls, Latvia

By using Twitter's services you ag... lytics, personalisation, and ads

Home About

Have an account? Log in

Русский

Nepareizais

5 7

Mr DaniiC @MrDan... · 52m

Telefonam neredzu jegu no 5G. Bateriju tik izsuc ļoti atri. 4.5g pilnīgi pietiek, un baterija tur daudz ilgak :)

1

Nepareizais
@realNepareizais

Follow

Replying to @MrDaniiC ...

es jau tik testēju, priecājos par progresu :)

3:26 AM · 25 May 2022 from Jekabpils, Latvia

© 2022 Twitter About Help Center Terms Privacy policy Imprint Cookies Ads info

By using Twitter's services you agree to our ads

We and our partners operate globally and use cookies, including for analytics, personalisation, and ads

Home About

Have an account? Log in

Nepareizais @realNepareizais · 9h

12. maijs, Smiltens
"Okupācijas piemineklja" nojaukšana varētu izmaksāt no 40 000 līdz 100 000 eiro

25. maijs, Kariņš
Pieminekļa Uzvaras parkā demontāža varētu izmaksāt līdz pat pāris miljoniem eiro

46 76 186

Sandis Riekstiņš
@SandisRiekstins

Follow

Replying to @realNepareizais

Taisnība būs kaut kur pa vidu, bet jau esmu dzirdējis uzņēmējus, kuri ir gatavi to uzdarīt par pašizmaksu.

3:36 AM · 25 May 2022

1 Retweet 15 Likes

3 1 15

Sandis Riekstiņš

@SandisRiekstins

13. Saeimas deputāts/Sporta apakškomisijas priekšsēdētājs, Izglītības un zinātnes ministrijas parlamentārais sekretārs. Te paužu personīgo viedokli

Rīga, Latvija

Joined February 2017

© 2022 Twitter About Help Center Terms Privacy policy Cookies Ads info

Skip to content

- Home Home Home, current page.
- Moments Moments Moments, current page.

Search query [Search Twitter] Search Twitter

Saved searches

- Remove
- In this conversation
  Verified accountProtected Tweets @

Suggested users

- Verified accountProtected Tweets @
- Verified accountProtected Tweets @

- Language: English
  - Bahasa Indonesia
  - Bahasa Melayu
  - Català
  - Čeština
  - Dansk
  - Deutsch
  - English UK
  - Español
  - Filipino
  - Français
  - Hrvatski
  - Italiano
  - Magyar
  - Nederlands
  - Norsk
  - Polski
  - Português
  - Română
  - Slovenčina
  - Suomi
  - Svenska
  - Tiếng Việt
  - Türkçe
  - Ελληνικά
  - Български език
  - Русский
  - Српски
  - Українська мова
  - עִבְרִית
  - العربية
  - فارسی

- Have an account? Log in
  Have an account?
  Phone, email or username
  Password
  Remember me · Forgot password?
  New to Twitter?
  Sign up

realNepareizais's profile

Nepareizais
Nepareizais
@realNepareizais

Tweets

Nepareizais

@realNepareizais

Riga, Latvia
Joined December 2017

Tweets

- © 2022 Twitter
- About
- Help Center
- Terms
- Privacy policy
- Cookies
- Ads info

Dismiss
Close
Previous
Next
Close

Go to a person's profile

Start typing a name to jump

Saved searches

- Remove
- In this conversation
  Verified accountProtected Tweets @

Suggested users

- Verified accountProtected Tweets @
- Verified accountProtected Tweets @

Close

Promote this Tweet

Close

Block

Cancel Block

- ## Tweet with a location

  You can add location information to your Tweets, such as your city or precise location, from the web and via third-party applications. You always have the option to delete your Tweet location history. Learn more

  Turn on Not now

Search for a neighborhood

Close

Your lists

Close

Create a new list

List name

Description Under 100 characters, optional

Privacy
Public · Anyone can follow this list ○ Private · Only you can access this list

Save list
Close

Close

Copy link to Tweet

Here's the URL for this Tweet. Copy it to easily share with friends.

Close

Embed this Tweet

Embed this Video

Add this Tweet to your website by copying the code below. Learn more

Add this video to your website by copying the code below. Learn more

Hmm, there was a problem reaching the server. Try again?

Include parent Tweet
Include media

By embedding Twitter content in your website or app, you are agreeing to the Twitter Developer Agreement and Developer Policy.

Preview

Close

Why you're seeing this ad

Close

Log in to Twitter

Phone, email or username
Password
Remember me · Forgot password?
Log in
Don't have an account? Sign up »
Close

Sign up for Twitter

Not on Twitter? Sign up, tune into the things you care about, and get updates as they happen.

Sign up
Have an account? Log in »
Close

Two-way (sending and receiving) short codes:

Country	Code	For customers of
United States	40404	(any)
Canada	21212	(any)
United Kingdom	86444	Vodafone, Orange, 3, O2
Brazil	40404	Nextel, TIM
Haiti	40404	Digicel, Voila
Ireland	51210	Vodafone, O2
India	53000	Bharti Airtel, Videocon, Reliance
Indonesia	89887	AXIS, 3, Telkomsel, Indosat, XL Axiata
Italy	4880804	Wind
	3424486444	Vodafone

» See SMS short codes for other countries
Close

Confirmation

Close

Close
Skip all

Welcome home!

This timeline is where you'll spend most of your time, getting instant updates about what matters to you.

Tweets not working for you?

Hover over the profile pic and click the Following button to unfollow any account.

Say a lot with a little

When you see a Tweet you love, tap the heart — it lets the person who wrote it know you shared the love.

Spread the word

The fastest way to share someone else's Tweet with your followers is with a Retweet. Tap the icon to send it instantly.

Join the conversation

Add your thoughts about any Tweet with a Reply. Find a topic you're passionate about, and jump right in.

Learn the latest

Get instant insight into what people are talking about now.

Get more of what you love

Follow more accounts to get instant updates about topics you care about.

Find what's happening

See the latest conversations about any topic instantly.

Never miss a Moment

Catch up instantly on the best stories happening as they unfold.

Back Next
Next Tweet from user
Nepareizais @realNepareizais seconds ago
Follow Follow @realNepareizais Following Following @realNepareizais Unfollow Unfollow @realNepareizais Blocked Blocked @realNepareizais Unblock Unblock @realNepareizais Pending Pending follow request from @realNepareizais Cancel Cancel your follow request to @realNepareizais
More

- Copy link to Tweet
- Embed Tweet

pic.twitter.com/zYyog6OR9X

3:48 AM - 25 May 2022 from Jekabpils, Latvija
0 replies 0 retweets 0 likes
Reply
Retweet Retweeted
Like Liked

Back to top ↑

Loading seems to be taking a while.

Twitter may be over capacity or experiencing a momentary hiccup. Try again or visit Twitter Status for more information.

Promoted Tweet

false

- © 2022 Twitter
- About
- Help Center
- Terms
- Privacy policy
- Cookies
- Ads info

By using Twitter's services you agree ... analytics, personalisation, and ads

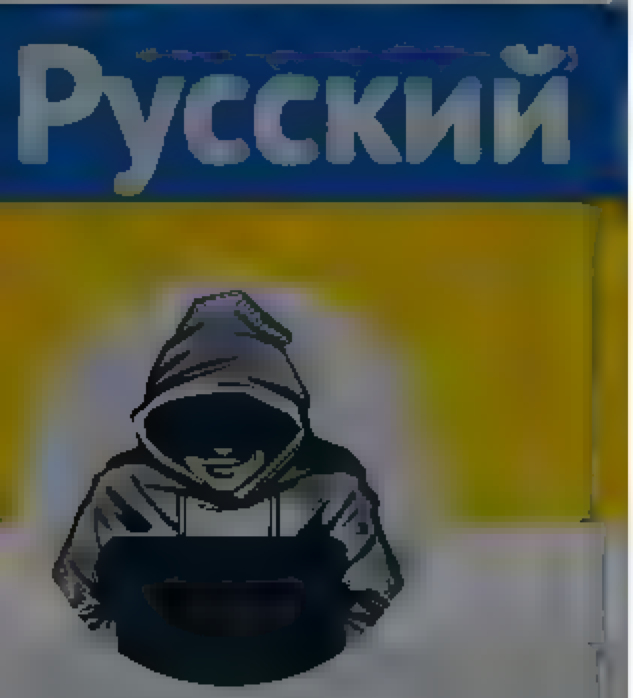

Nepareizais

Nepareizais
@realNepareizais

Follow

neatkariga.nra.lv/izpete/381343- ...

Aizsardzības ministrijas mājaslapā ievietots aicinājums valsts un pašvaldību institūcijām piedāvāt ēkas un objektus nojaukšanai ar spridzināšanas metodi. Bruņotajiem spēkiem ir vērā ņemama pieredze šādu darbu veikšanā, tāpēc Rīgas domei būtu vērts pieteikt kontrolētai spridzināšanai arī demontējamo objektu "Piemineklis Padomju armijas karavīriem – Padomju Latvijas un Rīgas atbrīvotājiem no vācu fašistiskajiem iebrucējiem"

VIKSNE

4:57 AM · 25 May 2022

1 Like

1

© 2022 Twitter About Help Center Terms Privacy policy Cookies Ads info

By us ng Twitter's services you ag ... lyt cs personalisation and ads

Home About

Have an account? Log in

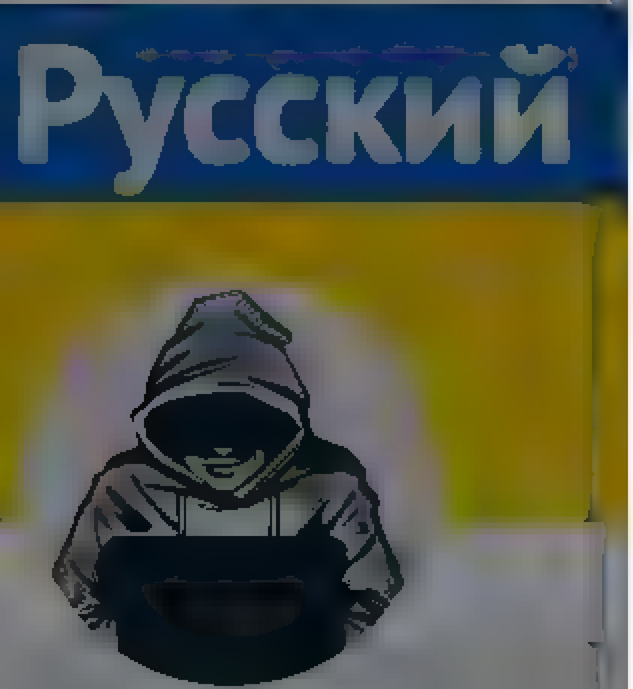

Nepareizais

@rea NePareiza s

Riga Latvia

Joined December 2017

The media could not be played.

6 12 44

Dāvis Viļums @DavisV ums 1h

Cik maksaja ta nojaukšana?
Nu nevar but, ka okupek a nojaukšana var izmaksat dargak

3 4

JanizB @JanizBerz ns 13m

Es domaju, cikveki/ firmas ar tehniku pa brīvu nojauks paš , ja būs za a gaisma

1

Nepareizais
@rea Nepare za s

Follow

Replying to @JanizBerzins @DavisV ums

Man arī ir tādas aizdomas.

4 55 AM 25 May 2022 from Berza ne Latvija

© 2022 Twitter About Help Center Terms Privacy policy Cookies Ads info

{"created_at":"Wed May 25 14:06:03 +0000 2022","id":1529463812679733248,"id_str":"1529463812679733248","text":"\ud83d\ude0e
https:\/\/t.co\/n4yX3ngRIx","display_text_range":[0,1],"source":"\u003ca href=\"http:\/\/twitter.com\/download\/iphone\" rel=\"nofollow\"\u003eTwitter for
iPhone\u003c\/a\u003e","truncated":false,"in_reply_to_status_id":null,"in_reply_to_status_id_str":null,"in_reply_to_user_id":null,"in_reply_to_user_id_str":null,
"in_reply_to_screen_name":null,"user":
{"id":939482807717519360,"id_str":"939482807717519360","name":"Nepareizais","screen_name":"realNepareizais","location":"Riga,
Latvia","url":null,"description":null,"translator_type":"none","protected":false,"verified":false,"followers_count":5596,"friends_count":2630,"listed_count":14,"
favourites_count":1195,"statuses_count":26187,"created_at":"Sat Dec 09 13:12:10 +0000
2017","utc_offset":null,"time_zone":null,"geo_enabled":true,"lang":null,"contributors_enabled":false,"is_translator":false,"profile_background_color":"F5F8FA","p
rofile_background_image_url":"","profile_background_image_url_https":"","profile_background_tile":false,"profile_link_color":"1DA1F2","profile_sidebar_border_col
or":"C0DEED","profile_sidebar_fill_color":"DDEEF6","profile_text_color":"333333","profile_use_background_image":true,"profile_image_url":"https:\/\/web.archive.o
rg\/web\/20220525140603\/http:\/\/pbs.twimg.com\/profile_images\/1499377578553102336\/0L2fs3m1_normal.jpg","profile_image_url_https":"https:\/\/web.archive.org\/
web\/20220525140603\/https:\/\/pbs.twimg.com\/profile_images\/1499377578553102336\/0L2fs3m1_normal.jpg","profile_banner_url":"https:\/\/web.archive.org\/web\/202
20525140603\/https:\/\/pbs.twimg.com\/profile_banners\/939482807717519360\/1646169781","default_profile":true,"default_profile_image":false,"following":null,"fol
low_request_sent":null,"notifications":null,"withheld_in_countries":[]},"geo":null,"coordinates":null,"place":
{"id":"07d9d51c1e085000","url":"https:\/\/web.archive.org\/web\/20220525140603\/https:\/\/api.twitter.com\/1.1\/geo\/id\/07d9d51c1e085000.json","place_type":"poi
","name":"Aronas kalns","full_name":"Aronas kalns","country_code":"LV","country":"Latvia","bounding_box":{"type":"Polygon","coordinates":[[[26.095043,56.809549],
[26.095043,56.809549],[26.095043,56.809549],[26.095043,56.809549]]]},"attributes":
{}},"contributors":null,"is_quote_status":false,"quote_count":0,"reply_count":0,"retweet_count":0,"favorite_count":0,"entities":{"hashtags":[],"urls":
[],"user_mentions":[],"symbols":[],"media":[{"id":1529463771307057152,"id_str":"1529463771307057152","indices":
[2,25],"media_url":"https:\/\/web.archive.org\/web\/20220525140603\/http:\/\/pbs.twimg.com\/media\/FTm_MlGWIAAZCMP.jpg","media_url_https":"https:\/\/web.archive.
org\/web\/20220525140603\/https:\/\/pbs.twimg.com\/media\/FTm_MlGWIAAZCMP.jpg","url":"https:\/\/web.archive.org\/web\/20220525140603\/https:\/\/t.co\/n4yX3ngRIx"
,"display_url":"pic.twitter.com\/n4yX3ngRIx","expanded_url":"https:\/\/web.archive.org\/web\/20220525140603\/https:\/\/twitter.com\/realNepareizais\/status\/1529
463812679733248\/photo\/1","type":"photo","sizes":{"large":{"w":1536,"h":2048,"resize":"fit"},"thumb":{"w":150,"h":150,"resize":"crop"},"medium":
{"w":900,"h":1200,"resize":"fit"},"small":{"w":510,"h":680,"resize":"fit"}}}]},"extended_entities":{"media":
[{"id":1529463771307057152,"id_str":"1529463771307057152","indices":
[2,25],"media_url":"https:\/\/web.archive.org\/web\/20220525140603\/http:\/\/pbs.twimg.com\/media\/FTm_MlGWIAAZCMP.jpg","media_url_https":"https:\/\/web.archive.
org\/web\/20220525140603\/https:\/\/pbs.twimg.com\/media\/FTm_MlGWIAAZCMP.jpg","url":"https:\/\/web.archive.org\/web\/20220525140603\/https:\/\/t.co\/n4yX3ngRIx"
,"display_url":"pic.twitter.com\/n4yX3ngRIx","expanded_url":"https:\/\/web.archive.org\/web\/20220525140603\/https:\/\/twitter.com\/realNepareizais\/status\/1529
463812679733248\/photo\/1","type":"photo","sizes":{"large":{"w":1536,"h":2048,"resize":"fit"},"thumb":{"w":150,"h":150,"resize":"crop"},"medium":
{"w":900,"h":1200,"resize":"fit"},"small":
{"w":510,"h":680,"resize":"fit"}}}]},"favorited":false,"retweeted":false,"possibly_sensitive":false,"filter_level":"low","lang":"und","timestamp_ms":"16534875636
63"}

By using Twitter's services you ag... ...lytics, personalisation, and ads

Nepareizais
@realNepareizais

Nepareizais @realNepareizais

Follow

12.maijs, Smiltēns:
“Okupācijas pieminekļa” nojaukšana varētu izmaksāt no 40 000 līdz 100 000 eiro

25.maijs, Ķirsis:
Pieminekļa Uzvaras parkā demontāža varētu izmaksāt līdz pat pāris miljoniem eiro

1:57 AM - 25 May 2022

67 Retweets **157** Likes

40 67 157

Elvis Meisters @ElvisMeisters 6h
Replying to @realNepareizais
Vajag taču kādu lai sarēķinātu cik kuram iebazt kabatiņā, kurš vinnes un ...

By using Twitter's services you ag[...]lytics, personalisation, and ads

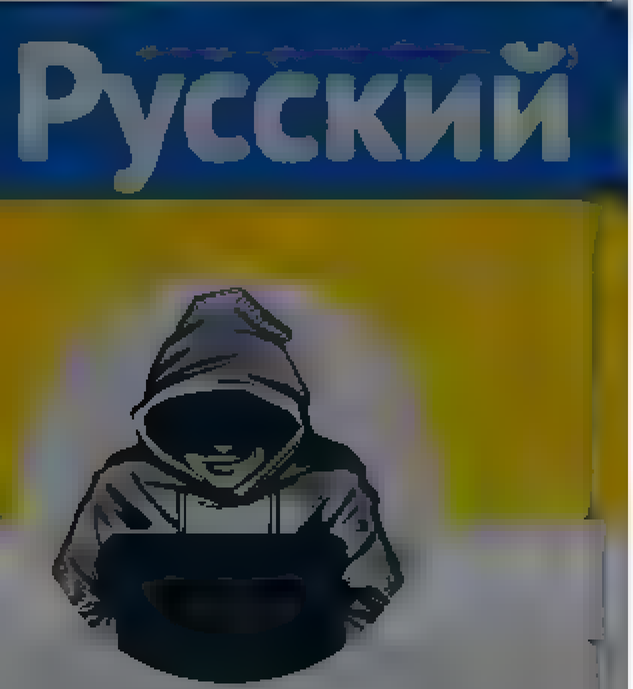

Nepareizais

@realNepareizais

Riga, Latvia

Joined December 2017

The media could not be played.

10 23 92

Baghdadi al-Warszawi @PolskaSotnja · 2h

Скрунда?

1 1

Nepareizais

@realNepareizais

Follow

Replying to @PolskaSotnja

да

8:34 AM · 25 May 2022

© 2022 Twitter About Help Center Terms Privacy policy Cookies Ads info

Home About

Didzis @DidzisPidzis · 6h
Diemžēl ātrāk par 180 mb/s Rīga nav

1 2

Nepareizais
@reaNepareizais

Follow

Replying to @DidzisPidzis @mansLMT

es arī kaut kā neesmu manījis

2:14 AM - 25 May 2022 from Riga, Latvia

1 Like

1 1

Show more replies

© 2022 Twitter About Help Center Terms Privacy policy Cookies Ads info

Русский

Nepareizais
@reaNepareizais

Riga, Latvia

Joined December 2017

{"created at" "Wed May 25 15 46 42 +0000 2022","id" 1529489142085722112,"id str" "1529489142085722112","text" "RT @ibrante [ ] M\u016bsu #NBS in\u017eenieri prat\u012bs, zin\u0101\u0161s, sp\u0113js veikt okupek\u013ca demont\u0101\u017eu Par velti \nK\u0101p\u0113c laup\u012bt prieku? (1)\nK\u0101p\u0113c ter\u0113t vair\u0101ku\u2026","source" "\u003ca href=\"http \/\/twitter com\/download\/iphone\" rel=\"nofollow\"\u003eTwitter for iPhone\u003c\/a\u003e","truncated" false,"in reply to status id" null,"in reply to status id str" null,"in reply to user id" null,"in reply to user id str" null,"in reply to screen name" null,"user"
{"id" 939482807717519360,"id str" "939482807717519360","name" "Nepareizais","screen name" "realNepareizais","location" "Riga, Latvia","url" null,"description" null,"translator type" "none","protected" false,"verified" false,"followers count" 5596,"friends count" 2630,"listed count" 14,"favourites count" 1195,"statuses count" 26192,"created at" "Sat Dec 09 13 12 10 +0000 2017","utc offset" null,"time zone" null,"geo enabled" true,"lang" null,"contributors enabled" false,"is translator" false,"profile background color" "F5F8FA","profile background image url" "","profile background image url https" "","profile background tile" false,"profile link color" "1DA1F2","profile sidebar border color" "C0DEED","profile sidebar fill color" "DDEEF6","profile text color" "333333","profile use background image" true,"profile image url" "https \/\/web archive org\/web\/20220525154642\/http \/\/pbs twimg com\/profile images\/1499377578553102336\/0L2fs3ml normal jpg","profile image url https" "https \/\/web archive org\/web\/20220525154642\/https \/\/pbs twimg com\/profile images\/1499377578553102336\/0L2fs3ml normal jpg","profile banner url" "https \/\/web archive org\/web\/20220525154642\/https \/\/pbs twimg com\/profile banners\/939482807717519360\/1646169781","default profile" true,"default profile image" false,"following" null,"follow request sent" null,"notifications" null,"withheld in countries"
[]},"geo" null,"coordinates" null,"place" null,"contributors" null,"retweeted status" {"created at" "Wed May 25 15 13 20 +0000 2022","id" 1529480778802941952,"id str" "1529480778802941952","text" "[M\u016bsu #NBS in\u017eenieri prat\u012bs, zin\u0101\u0161s, sp\u0113js veikt okupek\u013ca demont\u0101\u017eu Par velti \nK\u0101p\u0113c laup\u012bt prieku? (1)\nK\u0101p\u0113c te\u2026 https \/\/t co\/CXrqFtaz6y","display text range" [0,140],"source" "\u003ca href=\"http \/\/twitter com\/download\/android\" rel=\"nofollow\"\u003eTwitter for Android\u003c\/a\u003e","truncated" true,"in reply to status id" null,"in reply to status id str" null,"in reply to user id" null,"in reply to user id str" null,"in reply to screen name" null,"user" {"id" 321849458,"id str" "321849458","name" "Ieva Brante (\ud835\udcd8\ud835\udcee\ud835\udcff\ud835\udcea \ud835\udcd1\ud835\udcfb\ud835\udcea\ud835\udcf7\ud835\udcfd\ud835\udcee)","screen name" "ibrante","location" "R\u012bga","url" "https \/\/web archive org\/web\/20220525154642\/http \/\/www brante lv","description" "Pilsoniski akt\u012bva juriste ","translator type" "none","protected" false,"verified" false,"followers count" 5436,"friends count" 395,"listed count" 46,"favourites count" 4857,"statuses count" 31949,"created at" "Wed Jun 22 07 04 52 +0000 2011","utc offset" null,"time zone" null,"geo enabled" true,"lang" null,"contributors enabled" false,"is translator" false,"profile background color" "EDECE9","profile background image url" "https \/\/web archive org\/web\/20220525154642\/http \/\/abs twimg com\/images\/themes\/theme3\/bg gif","profile background image url https" "https \/\/web archive org\/web\/20220525154642\/https \/\/abs twimg com\/images\/themes\/theme3\/bg gif","profile background tile" false,"profile link color" "634047","profile sidebar border color" "000000","profile sidebar fill color" "E3E2DE","profile text color" "080253","profile use background image" false,"profile image url" "https \/\/web archive org\/web\/20220525154642\/http \/\/pbs twimg com\/profile images\/1344080471593017344\/031C85zr normal jpg","profile image url https" "https \/\/web archive org\/web\/20220525154642\/https \/\/pbs twimg com\/profile images\/1344080471593017344\/031C85zr normal jpg","profile banner url" "https \/\/web archive org\/web\/20220525154642\/https \/\/pbs twimg com\/profile banners\/321849458\/1645944240","default profile" false,"default profile image" false,"following" null,"follow request sent" null,"notifications" null,"withheld in countries"
[]},"geo" null,"coordinates" null,"place" null,"contributors" null,"is quote status" false,"extended tweet" {"full text" "[ ] M\u016bsu #NBS in\u017eenieri prat\u012bs, zin\u0101\u0161s, sp\u0113js veikt okupek\u013ca demont\u0101\u017eu Par velti \nK\u0101p\u0113c laup\u012bt prieku? (1)\nK\u0101p\u0113c ter\u0113t vair\u0101kus mio? (2) @RigasDome @VilnisKirsis https \/\/t co\/nAUUOstKzM","display text range" [0,161],"entities" {"hashtags" [{"text" "NBS","indices" [10,14]}],"urls" [],"user mentions" [{"screen name" "RigasDome","name" "R\u012baGA","id" 328896309,"id str" "328896309","indices" [137,147]},{"screen name" "VilnisKirsis","name" "Vilnis \u0136irsis","id" 339275875,"id str" "339275875","indices" [148,161]}],"symbols" [],"media"
[{"id" 1529480769390903297,"id str" "1529480769390903297","indices"
[162,185],"media url" "https \/\/web archive org\/web\/20220525154642\/http \/\/pbs twimg com\/media\/FTnOp 5WAAEjj15 jpg","media url https" "https \/\/web archive org\/web\/20220525154642\/https \/\/pbs twimg com\/media\/FTnOp 5WAAEjj15 jpg","url" "https \/\/web archive org\/web\/20220525154642\/https \/\/t co\/nAUUOstKzM","display url" "pic twitter com\/nAUUOstKzM","expanded url" "https \/\/web archive org\/web\/20220525154642\/https \/\/twitter com\/ibrante\/status\/1529480778802941952\/photo\/1","type" "photo","sizes" {"thumb" {"w" 150,"h" 150,"resize" "crop"},"small" {"w" 525,"h" 680,"resize" "fit"},"large"
{"w" 1080,"h" 1399,"resize" "fit"},"medium" {"w" 926,"h" 1200,"resize" "fit"}}}]},"extended entities" {"media"
[{"id" 1529480769390903297,"id str" "1529480769390903297","indices"
[162,185],"media url" "https \/\/web archive org\/web\/20220525154642\/http \/\/pbs twimg com\/media\/FTnOp 5WAAEjj15 jpg","media url https" "https \/\/web archive org\/web\/20220525154642\/https \/\/pbs twimg com\/media\/FTnOp 5WAAEjj15 jpg","url" "https \/\/web archive org\/web\/20220525154642\/https \/\/t co\/nAUUOstKzM","display url" "pic twitter com\/nAUUOstKzM","expanded url" "https \/\/web archive org\/web\/20220525154642\/https \/\/twitter com\/ibrante\/status\/1529480778802941952\/photo\/1","type" "photo","sizes" {"thumb" {"w" 150,"h" 150,"resize" "crop"},"small" {"w" 525,"h" 680,"resize" "fit"},"large"
{"w" 1080,"h" 1399,"resize" "fit"},"medium"
{"w" 926,"h" 1200,"resize" "fit"}}}]}},"quote count" 2,"reply count" 6,"retweet count" 20,"favorite count" 30,"entities" {"hashtags" [{"text" "NBS","indices" [10,14]}],"urls"
[{"url" "https \/\/web archive org\/web\/20220525154642\/https \/\/t co\/CXrqFtaz6y","expanded url" "https \/\/web archive org\/web\/20220525154642\/https \/\/twitter com\/i\/web\/status\/1529480778802941952","display url" "twitter com\/i\/web\/status\/1\u2026","indices" [117,140]}],"user mentions" [],"symbols"
[]},"favorited" false,"retweeted" false,"possibly sensitive" false,"filter level" "low","lang" "lv"},"is quote status" false,"quote count" 0,"reply count" 0,"retweet count" 0,"favorite count" 0,"entities" {"hashtags" [{"text" "NBS","indices" [23,27]}],"urls" [],"user mentions" [{"screen name" "ibrante","name" "Ieva Brante (\ud835\udcd8\ud835\udcee\ud835\udcff\ud835\udcea \ud835\udcd1\ud835\udcfb\ud835\udcea\ud835\udcf7\ud835\udcfd\ud835\udcee)","id" 321849458,"id str" "321849458","indices" [3,11]}],"symbols"
[]},"favorited" false,"retweeted" false,"filter level" "low","lang" "lv","timestamp ms" "1653493602664"}

{"created at" "Wed May 25 15 52:03 +0000 2022","id" 1529490488457367552,"id str" "1529490488457367552","text" "@MatissRV \u013boti \u013coti labas Esmu \u013coti \u013coti apmierin\u0101ts ","display text range" [10,54],"source" "\u003ca href=\"http \/\/twitter com\/download\/iphone\" rel=\"nofollow\"\u003eTwitter for iPhone\u003c\/a\u003e","truncated" false,"in reply to status id" 1529390142087102464,"in reply to status id str":"1529390142087102464","in reply to user id" 382872052,"in reply to user id str":"382872052","in reply to screen name" "MatissRV","user" {"id" 939482807717519360,"id str" "939482807717519360","name" "Nepareizais","screen name":"realNepareizais","location" "Riga, Latvia","url" null,"description":null,"translator type":"none","protected" false,"verified" false,"followers count" 5596,"friends count":2630,"listed count" 14,"favourites count" 1195,"statuses count" 26193,"created at" "Sat Dec 09 13 12 10 +0000 2017","utc offset" null,"time zone" null,"geo enabled":true,"lang":null,"contributors enabled" false,"is translator" false,"profile background color" "F5F8FA","profile background image url" "","profile background image url https" "","profile background tile" false,"profile link color":"1DA1F2","profile sidebar border color" "C0DEED","profile sidebar fill color" "DDEEF6","profile text color" "333333","profile use background image":true,"profile image url":"https \/\/web archive.org\/web\/20220525155203\/http \/\/pbs twimg.com\/profile images\/1499377578553102336\/0L2fs3m1 normal.jpg","profile image url https" "https \/\/web.archive org\/web\/20220525155203\/https \/\/pbs twimg com\/profile images\/1499377578553102336\/0L2fs3m1 normal jpg","profile banner url":"https \/\/web archive.org\/web\/20220525155203\/https \/\/pbs twimg.com\/profile banners\/939482807717519360\/1646169781","default profile" true,"default profile image" false,"following" null,"follow request sent" null,"notifications" null,"withheld in countries": []},"geo":null,"coordinates" null,"place" null,"contributors" null,"is quote status" false,"quote count" 0,"reply count" 0,"retweet count" 0,"favorite count" 0,"entities":{"hashtags" [],"urls":[],"user mentions" [{"screen name":"MatissRV","name" "MRV","id" 382872052,"id str" "382872052","indices":[0,9]}],"symbols" []},"favorited" false,"retweeted" false,"filter level" "low","lang":"lv","timestamp ms" "1653493923664"}

Home Moments

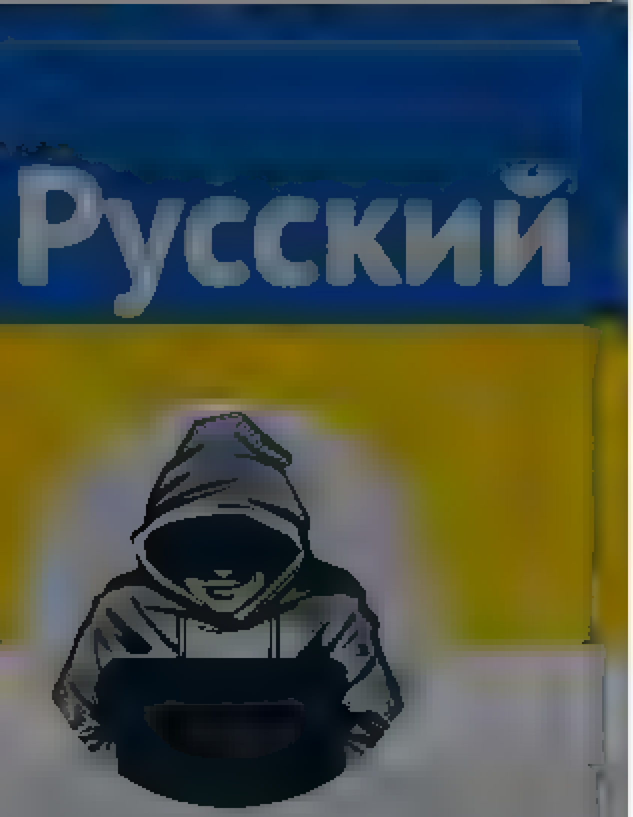

Nepareizais

@reaNepareizais

Riga, Latvia

Joined December 2017

8 9

Ivars Lipskis @IvarsLipskis · 8h

Visa pilsetā!? Tom em vajadzetu būt ik pa 250m, cik es lasīju

1

Nepareizais
@reaNepareizais

Follow

Replying to @IvarsLipskis @mansLMT

Varbūt nav augstu ēku, kas "apēd signālus", nezinu, bet ick es braukāja pa pilsētu, abos Daugavas krastos, vairāku km rādiusā visu laiku telefonā ir 5G, ātrums 60 - 400, kā kur.

3:24 AM · 25 May 2022 from Jekabpils, Latvia

1 Like

1 1

Kaspars Zariņš @KasparsZ2 · 7h

Replying to @reaNepareizais @IvarsLipskis @mansLMT

Putni arī dzīvi, cilvēki nekrīt uz ielas be gtī ... jocīgi, vai ne!?)

1

Have an account? Log in

© 2022 Twitter About Help Center Terms Privacy policy Cookies Ads info

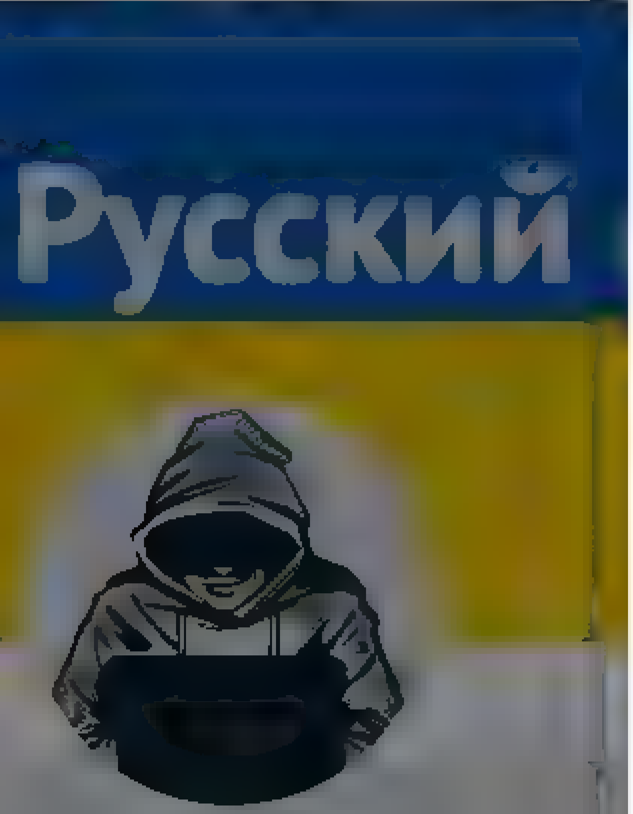

Nepareizais
@rea NePare za s

Riga, Latvia

Joined December 2017

14 32 136

Dāvis Viļums @DavisV ums · 7h
Cik maksaja ta nojaukšana?
Nu nevar but, ka okupek a nojaukšana var izmaksat dargak

3 1 6

Wondermondo @Wondermondo · 7h
8 4 miljoni USD 1995 cenas Nekadi nesaprotu to c lveku bezatbildību kuri teica, ka Rīgas okupekļa nojaukšana maksa t kai 100 000 EUR.

1 2

Nepareizais
@rea Nepare za s

Follow

Replying to @Wondermondo @DavisV ums

Atradi arī ko salīdzināt :)

4 10 AM · 25 May 2022 from Jekabp s, Latvia

2

Kristīne 🇺🇦Slava Ukrainai! @Feita · 6h
Replying to @rea Nepareiza s @Wondermondo @DavisVil ms
Ja pavero video, redzams, ka ekas iekšiene bija vairaki mazi kontroleti spradzieni kas arī ļava sabrukt vajadzīga a v rz ena un ne lidojot eliem betona/armatūras gabaliem uz visam pusem Monolītam objektam ir sarežģītak.

1

Show replies

Wondermondo @Wondermondo · 4h
Replying to @rea Nepareiza s @DavisV ums
Nesalīdz nu Vienkarš Rīgas okupeklim nosauktie 100k pat pavirši rekinot, ir daudzkart par maz Pat nel ela ūdenstorņa nojaukšana maksa apmeram tik Savadi, kur tads cipars radas?

© 2022 Twitter About Help Center Terms Privacy policy Cookies Ads info

By using Twitter's services you ag... ...lytics, personalisation, and ads

Home About

Have an account? Log in

Nepareizais

@rea Nepare za s

Riga, Latvia

Joined December 2017

pieminekļa" nojaukšana varētu izmaksāt no 40 000 līdz 100 000 eiro

12. maijā 12:06

900 sekundes

Vietā, kur uzvedinājās dievās skanējusas padomju

...de nori laza va izmaksāt līdz pat dažiem miljoniem eiro

48 76 190

Karlis Gedrovics @karlisgedrovics · 8h

Vienkārši pirma prognoze (100tk) bija naivi zema un "izzīsta iz zila gaisa". Tie, kuri jelkad saskarušies ar ēku demontāžu, to apstiprinās. Būvgružus, piemeram, nevar tur atstat, vai ne?
Beidzam, ludzu, b aut un zīmet sazverestības teorijas. Man kauns

3 8

Nepareizais @rea Nepare za s · 8h

Liepajas Karosta gan paneļu daudzstavenes jauca nost un buvgružus novaca bez blaušanas un sazverestības teorijam

2 6

Karlis Gedrovics @karlisgedrovics · 28m

Un cik maksaja, kads būvgružu apjoms, cik sarežģīta demontaža?

1

Nepareizais
@rea Nepare za s

Follow

Replying to @karlisgedrovics @janiszalitis

Nezinu, cik maksāja, varbūt @Prusis zina? Bet būvgružu apjoms pēc paneļu daudzstāvenēm paliek normāls.

11:21 AM · 25 May 2022

© 2022 Twitter About Help Center Terms Privacy policy Imprint Cookies Ads info

Home Moments

Log in

2 4 5

pietiek.com @PietiekPortals · 47m

Laikam tur jēga visu rakstiņu izlasīt.

1

AndaRejas @LapinsAndrejs

Follow

Replying to @PietiekPortals @realNeparedzams

Skaidrs, ka LDz dzīvo ilūzijās par rf tranzītu un/vai piedalās sankciju apiešanā eksporta/importa loģistikā. Man kā reklāmas jomas pārstāvim (15gadus) nav nekādu pretenziju pret banera nostiprināšanas veidu. Attēls uzskatāmi parāda, ka tas ir politisks motīvs.

AndaRejas

Neilgu laiku esmu ļoti radikāls

Twitter · Terms · Privacy policy

By using Twitter's services you ag... ...lytics, personalisation, and ads ×

Home About

Have an account? Log in

Русский

Nepareizais
@reaNepareizais

Riga, Latvia

Joined December 2017

The media could not be played.

18 35 159

Dāvis Viļums @DavisViļums · 9h
Cik maksāja ta nojaukšana?
Nu nevar būt, ka okupekļa nojaukšana var izmaksāt dārgāk

3 1 6

Wondermondo @Wondermondo · 9h
8.4 miljoni USD. 1995. cenās. Nekādi nesaprotu to cilvēku bezatbildību, kuri teica, ka Rīgas okupekļa nojaukšana maksās tikai 100 000 EUR.

3 2

Nepareizais @reaNepareizais · 9h
Atradi arī ko salīdzināt :)

2 1

Kristine 🇺🇦Slava Ukrainai! @Feita · 8h
Ja pavēro video, redzams, ka ēkas iekšienē bija vairāki mazi kontrolēti spradzieni, kas arī ļāva sabrukt vajadzīgajā virzienā un ne lidojot lieliem betona/armatūras gabaliem uz visām pusēm. Monolītam objektam ir sarežģītāk.

1

Kiborgz @Kiborgzzz · 6h
Uz tiem cipariem skatoties rodas jautājums
cik maksāja to stabu uzbūvēt ?
cik daudz no algām tika atvilkts ?
vai tik tagad nesarēķina, ka nojaukt būs dārgāk nekā bija uzbūvēt

1 1

Nepareizais
@reaNepareizais

Follow

Replying to @Kiborgzzz @Feita and 2 others

es par to pašu padomāju

6:28 AM · 25 May 2022 from Berzaune, Latvija

1 Like

1

Home Moments

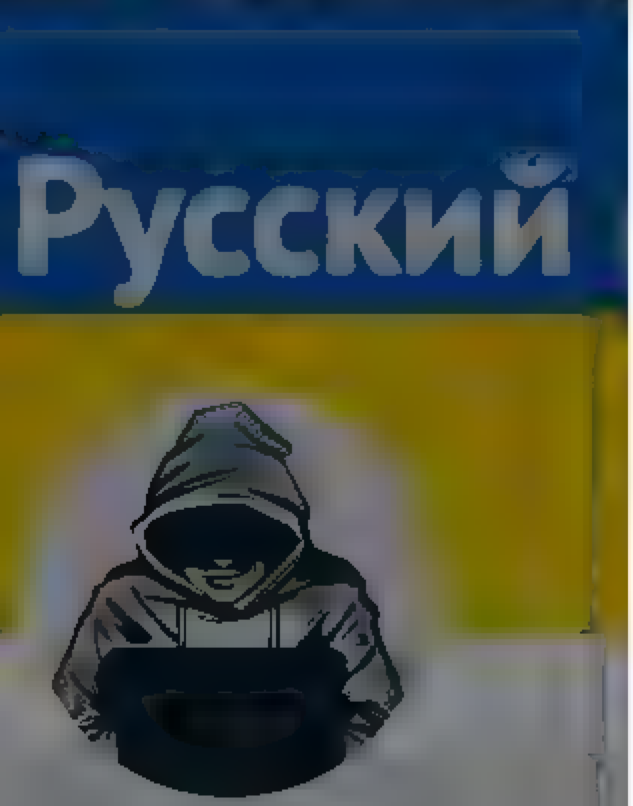

Nepareizais
@realNepareizais
Riga, Latvia
Joined December 2017

18 35 161

Līglberga @Zemeskalns · 6h
Starp citu, kas tagad ir šajā vietā un kā tur izskatās? Neskatoties uz to, ka esmu krustām šķērsām Latviju izbraukājus, šajā vietā laikam tāču nekad neesmu bijusi :)

1 1 1

Nepareizais
@realNepareizais
Follow

Replying to @Zemeskalns

Kara pilsētiņā ir armijas treniņu bāze, apmāca kaujām pilsētas apstākļos. Ideāla vieta.

6:52 AM · 25 May 2022 from Berzaune, Latvija

1 Retweet 7 Likes

2 1 7

Līglberga @Zemeskalns · 6h
Replying to @realNepareizais
Un tas lokators atradās tur pat pilsetiņa?

Mikipele 🇱🇻 ❤️ @Mikipele6 · 1h
Replying to @realNepareizais @Zemeskalns
Tas ir veca lokatora vieta un pilsetņa Jaunais,uzspridzinatais lokators atradas nedaudz talak

Have an account? Log in

© 2022 Twitter About Help Center Terms Privacy policy Cookies Ads info

© 2022 Twitter About Help Center Terms Privacy policy Cookies Ads info

Nepareizais
@realNepareizais
Riga, Latvia
Joined December 2017

@janis_neimanis · 6h
Starp citu, arī okupekļa būvgružus varētu pārdot pa gabaliņam kaut vai par 1, EUR un turēt mājās. Pirktu visi 😂 Gan tie, kuri grib nojaukt, gan tiem, kuriem sentiments 😂

1 2

Nepareizais
@realNepareizais
Follow

Replying to @janis_neimanis

Doma ļoti laba un pareiza. Un muļķīgi būtu interesentiem neizpārdot. Ukraiņi tirgo atslēgu piekariņus no notriekta krievu bumbvedēja, nauda tiek labdarībai. Berlīnes mūra daļas arī labi maksā.

6:49 AM · 25 May 2022 from Berzaune, Latvija

4 Likes

4

© 2022 Twitter About Help Center Terms Privacy policy Cookies Ads info
© 2022 Twitter About Help Center Terms Privacy policy Cookies Ads info

Nepareizais
@realNepareizais

Riga, Latvia
Joined December 2017

8 10

Toms Jordans @zetacs · 6h
Nepacelot pecpusi no dīvana Krustpilī @Bitelv vs @mansLMT
Bitei 4G+, LMT 4G

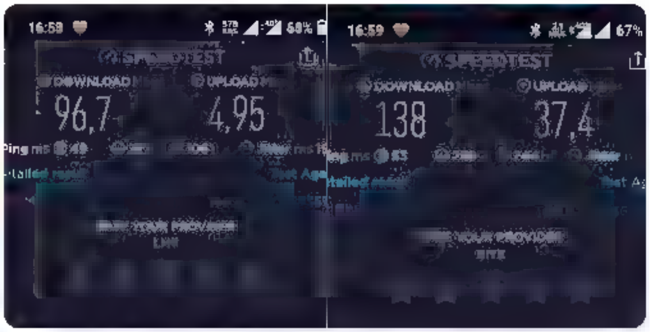

2

Nepareizais
@realNepareizais
Follow

Replying to @zetacs @mansLMT @Bitelv

Nezinu, kas ir 4G+, bet ātrums labs

7:08 AM · 25 May 2022 from Berzaune, Latvija

1

Toms Jordans @zetacs · 6h
Replying to @realNepareizais @mansLMT @Bitelv
Citi to sauc arī par 4.5G

© 2022 Twitter About Help Center Terms Privacy policy Cookies Ads info

© 2022 Twitter About Help Center Terms Privacy policy Cookies Ads info

By using Twitter's services you agree to our ... We and our partners operate globally and use cookies, including for analytics, personalisation, and ads

Русский

Nepareizais
@realNepareizais
Rīga, Latvia
Joined December 2017

Nepareizais
@realNepareizais
Follow

23. maijā "Latvijas dzelzceļš" uzdevumā no mākslas stacijas "Dubulti" fasādes tikušas demontētas Šveices mākslinieka tekstilizkārtnes. Šāda rīcība saistāma ar politisku cenzūru, no publiskās telpas aizvācot informāciju, kas vērsta pret Putina režīmu un krievijas iebrukumu Ukrainā

Delfi @Delfi_lv
Politiski motīvi vai drošības apsvērumi? LDz demontē mākslas izstādes materiālus Dubultos delfi.lv/kultura/news/c

7:38 AM - 25 May 2022 from Liezere, Latvia

7 Retweets 11 Likes

4 7 11

Jolanta Kublinska @jolantaKublins1 · 6h
Replying to @realNepareizais
Jūrmala sen jau parversta par krievijas sadžu, rinda nakoša ir Rīga, maitas
1 4

pietiek.com @PietiekPortals · 5h
Replying to @realNepareizais
La kam tur jega visu rakstiņu izlasīt

© 2022 Twitter About Help Center Terms Privacy policy Imprint Cookies Ads info

Home Moments

Log in

ZIŅAS RĪGĀ

IZKLAIDE KULTŪR

nra.lv

nra.lv
@nra.lv

Follow

Mākslas stacija "Dubulti" apsūdz "Latvijas dzelzceļu" politiskā cenzūrā dlvr.it/SR3SnS

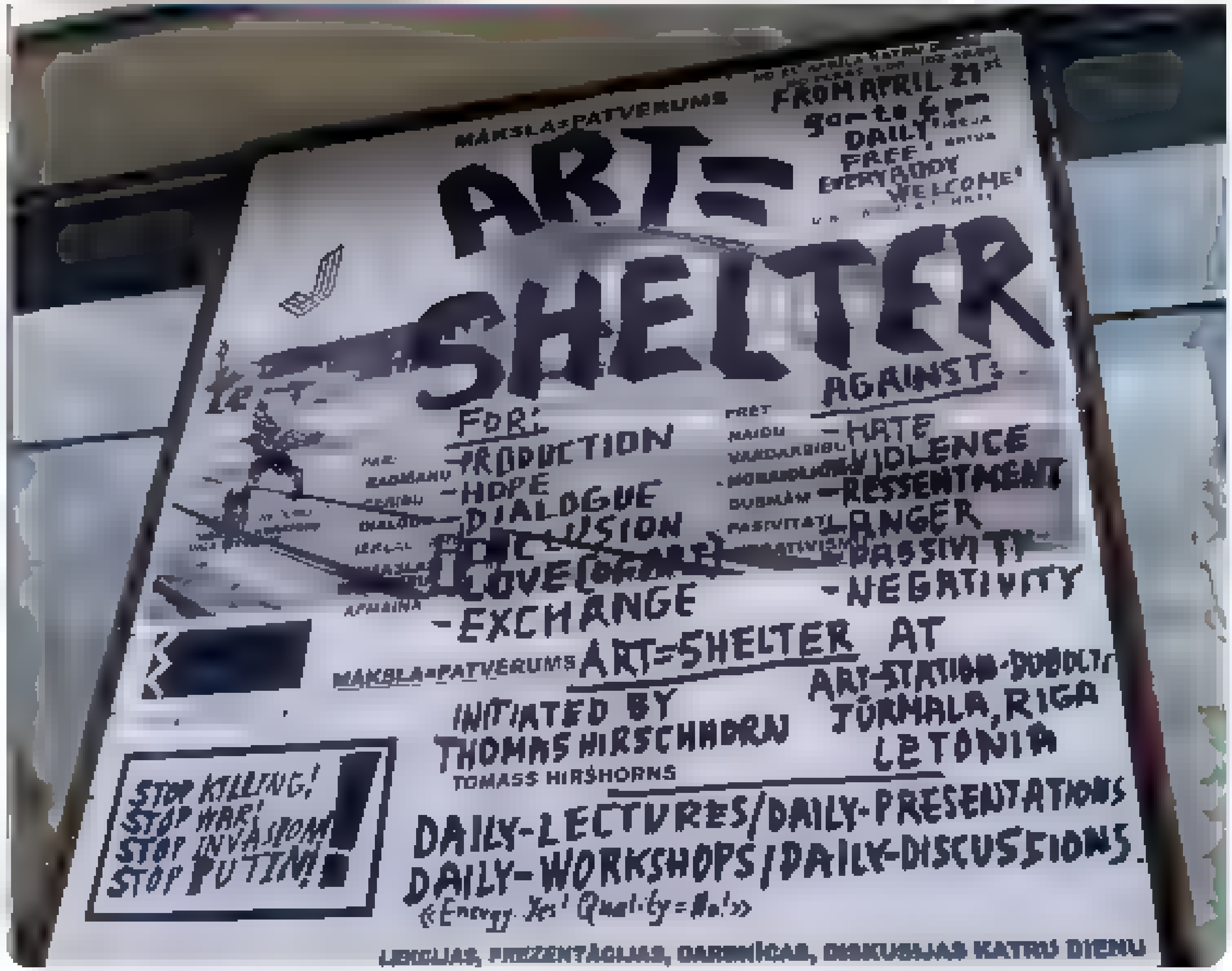

11:58 AM - 25 May 2022

By using Twitter's services you ag... ...lytics, personalisation, and ads

Home About

Have an account? Log in

AS74

русский военный корабль иди н@х¥й

AS74

@AS7404542949

Follow

18+

«Пошли бы вы нахуй, долбаебы блять, со своими предложениями. Торговать своей территорией? Вы вообще охуели там, у нас тут солдаты умирают, дети умирают блять. Выкусите блять (показал фак локтем), никогда такого не будет.» - Арестович (прямая речь)

ПОЛНОСТЬЮ ПОДДЕРЖИВАЮ

The media could not be played

10:51 AM · 25 May 2022

© 2022 Twitter About Help Center Terms Privacy policy Cookies Ads info

By using Twitter's services you agree to our Cookies Use. We and our partners operate globally and use cookies, including for analytics, personalisation, and ads.

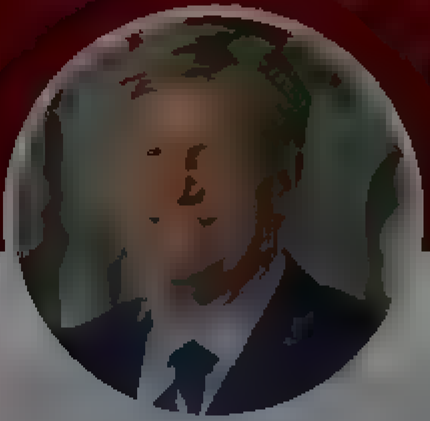

Michael McFaul @McFaul

Follow

If Putin gave back Crimea and withdrew his forces from Donnas, then that would end the war.

3:10 AM - 25 May 2022

2 Retweets 14 Likes

2 14

© 2022 Twitter About Help Center Terms Privacy policy Cookies Ads info

Michael McFaul
@McFaul

Professor

Home Moments

Log in

Lato Lapsa

Lato Lapsa
@Lato_Lapsa

Follow

1️⃣Sen nebiju neko par Ukrainu rakstījis. Domāju, visiem pašmāju entuziastiem pašlaik vajadzētu saprast - īstās vēstniecības, pie kurām pašlaik skaļi protestēt, ālēties un kaunināt, ir Vācijas, Francijas un... jā, patiesībā arī ASV. Realitāte ir tāda, ka ukraiņu armija pašlaik

10:50 AM - 25 May 2022

1 Retweet 2 Likes

1 2

© 2022 Twitter About Help Center Terms Privacy policy Cookies Ads info

By using Twitter's services you agree to our . We and our partners operate globally and use cookies, including for analytics, personalisation, and ads

Home About

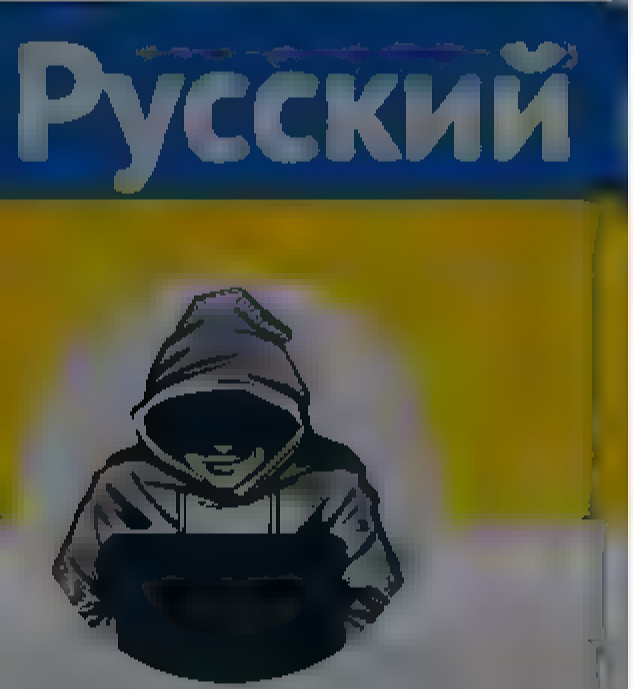

Nepareizais
@realNepareizais

Riga, Latvia
Joined December 2017

Nepareizais @realNepareizais · 6h
23. maija "Latvijas dzelzceļš" uzdevumā no mākslas stacijas "Dubulti" fasādes tikušas demontētas Šveices mākslinieka tekstu izkārtnes. Šāda rīcība sasaucas ar politisku cenzūru, no publiskas telpas aizvācot informāciju, kas vērsta pret Putina režīmu un krievijas iebrukumu Ukrainā

Delfi @Delfi_lv
Politiski motīvi vai drošības apsvērumi? 'LDz' demontē mākslas izstādes materiālus Dubultos delfi.lv/kultura/news/c

4 · 7 · 11

pietiek.com @PietiekPortals · 6h
Laikam tur jēga visu rakstiņu izlasīt.

2

Nepareizais
@realNepareizais
Follow

Replying to @PietiekPortals

Savulaik Putina lelle arī nebija saskaņota.
Putina porcelāna vāzi neļāva iztādīt.
Bet Prezidentūras laikā pretkara tanku pie Gaismas Pils neļāva saskaņot.

8:4_ AM · 25 May 2022

3 Likes

3

© 2022 Twitter About Help Center Terms Privacy policy Cookies Ads info

By using Twitter's services you agree to our Cookies Use. We and our partners operate globally and use cookies, including for analytics, personalisation, and ads.

Normunds Bergs @normundsbergs · 37m

Ta r. Nesaprotu, ko tur darīt līdz novembra vidum

> **Ieva Brante (□□□□ □□□□□□□)** @ibrante
> [ ] Mūsu #NBS inženieri pratīs, zinās, spēs veikt okupekļa demontāžu. Par velti.
> Kapēc laupīt prieku? (1)
> Kapēc tērēt vairākus mio? (2) @RigasDome

4 · 4 · 20

Normunds Bergs
@normundsbergs

Follow

Ļeņineklim pie MK neatminos ne atsevišķu likumu, ne projektu, ne celtniecības iepirkumu. Atbrauca vīri ar krānu un kopā ar brīvprātīgajiem noplēsa. Kurš atceras, kā to postamentu vēlāk piebeidza.
Nespēju nobrīnīties, cik ārprātīgi birokrātiski esam 30 miera gados kļuvuši.

10:39 AM · 25 May 2022

1 Like

1

Normunds Bergs

aranet.com saftehnika.com mobilly.lv chamber.lv ietera.lv

saftehnika.com

Skip to content
By using Twitter's services you agree to our Cookies Use. We and our partners operate globally and use cookies, including for analytics, personalisation, and ads.

Close

- Home Home Home, current page.
- About

Search query [Search Twitter] Search Twitter

Saved searches

- Remove
- In this conversation
  Verified accountProtected Tweets @

Suggested users

- Verified accountProtected Tweets @
- Verified accountProtected Tweets @

- Language: English
  - Bahasa Indonesia
  - Bahasa Melayu
  - Català
  - Čeština
  - Dansk
  - Deutsch
  - English UK
  - Español
  - Filipino
  - Français
  - Hrvatski
  - Italiano
  - Magyar
  - Nederlands
  - Norsk
  - Polski
  - Português
  - Română
  - Slovenčina
  - Suomi
  - Svenska
  - Tiếng Việt
  - Türkçe
  - Ελληνικά
  - Български език
  - Русский
  - Српски
  - Українська мова
- Have an account? Log in
  Have an account?
  Remember me · Forgot password?
  New to Twitter?
  Sign up

realNepareizais's profile

Nepareizais
@realNepareizais

Tweets

Nepareizais

@realNepareizais

Riga, Latvia
Joined December 2017

Tweets

- © 2022 Twitter
- About
- Help Center
- Terms
- Privacy policy
- Cookies
- Ads info

Dismiss
Close
Previous
Next
Close

Go to a person's profile

Saved searches

- Remove
- In this conversation
  Verified accountProtected Tweets @

Suggested users

- Verified accountProtected Tweets @
- Verified accountProtected Tweets @

Close

Promote this Tweet

Close

Block

Cancel Block

- **Tweet with a location**

  You can add location information to your Tweets, such as your city or precise location, from the web and via third party applications. You always have the option to delete your Tweet location history. Learn more

  Turn on Not now

Close

Your lists

Close

Create a new list

List name

Description Under 100 characters, optional

Privacy
Public · Anyone can follow this list Private · Only you can access this list

Save list
Close

Close

Copy link to Tweet

Here's the URL for this Tweet. Copy it to easily share with friends.

Close

Embed this Tweet

Embed this Video

Add this Tweet to your website by copying the code below. Learn more

Add this video to your website by copying the code below. Learn more

Hmm, there was a problem reaching the server. Try again?

Include parent Tweet
Include media

By embedding Twitter content in your website or app, you are agreeing to the Twitter Developer Agreement and Developer Policy.

Preview

Close

Why you're seeing this ad

Close

Log in to Twitter

Remember me · Forgot password?
Don't have an account? Sign up »
Close

Sign up for Twitter

Not on Twitter? Sign up, tune into the things you care about, and get updates as they happen.

Have an account? Log in »
Close

Two-way (sending and receiving) short codes:

Country	Code	For customers of
United States	40404	(any)
Canada	21212	(any)
United Kingdom	86444	Vodafone, Orange, 3, O2
Brazil	40404	Nextel, TIM
Haiti	40404	Digicel, Voila
Ireland	51210	Vodafone, O2
India	53000	Bharti Airtel, Videocon, Reliance
Indonesia	89887	AXIS, 3, Telkomsel, Indosat, XL Axiata
Italy	4880804	Wind
	3424486444	Vodafone

» See SMS short codes for other countries
Close

Confirmation

Close

Close
Skip all

Welcome home!

This timeline is where you'll spend most of your time, getting instant updates about what matters to you.

Tweets not working for you?

Hover over the profile pic and click the Following button to unfollow any account.

Say a lot with a little

When you see a Tweet you love, tap the heart — it lets the person who wrote it know you shared the love.

Spread the word

The fastest way to share someone else's Tweet with your followers is with a Retweet. Tap the icon to send it instantly.

Join the conversation

Add your thoughts about any Tweet with a Reply. Find a topic you're passionate about, and jump right in.

Learn the latest

Get instant insight into what people are talking about now.

Get more of what you love

Follow more accounts to get instant updates about topics you care about.

Find what's happening

See the latest conversations about any topic instantly.

Never miss a Moment

Catch up instantly on the best stories happening as they unfold.

Back Next
Next Tweet from user

1. Nepareizais12 @realNepareizais h12 hours ago
   More
   - Copy link to Tweet
   - Embed Tweet

   12.maijs, Smiltens "Okupācijas pieminekļa" nojaukšana varētu izmaksāt no 40 000 līdz 100 000 eiro 25.maijs, Ķirsis: Pieminekļa Uzvaras parkā demontāža varētu izmaksāt līdz pat pāris miljoniem eiro pic.twitter.com/BjZwu1tktw

   57 replies 79 retweets 208 likes
   Reply 57
   Retweet 79 Retweeted 79
   Like 208 Liked 208
2. Karlis Gedrovics11 @karlisgedrovics h11 hours ago
   More
   - Copy link to Tweet
   - Embed Tweet

   Replying to @realNepareizais @janiszalitis

   Vienkārši pirmā prognoze (100tk) bija naivi zema un "izzīsta iz zila gaisa". Tie, kuri jelkad saskārušies ar ēku demontāžu, to apstiprinās. Būvgružus, piemēram, nevar tur atstāt, vai ne? Beidzam, ļudzu, bļaut un zīmēt sazvērestības teorijas! Man kauns.

   3 replies 0 retweets 11 likes
   Reply 3
   Retweet Retweeted
   Like 11 Liked 11

Nepareizais11 @realNepareizais h11 hours ago
Follow Follow @realNepareizais Following Following @realNepareizais Unfollow Unfollow @realNepareizais Blocked Blocked @realNepareizais Unblock Unblock @realNepareizais
Pending Pending follow request from @realNepareizais Cancel Cancel your follow request to @realNepareizais
More

- Copy link to Tweet
- Embed Tweet

Replying to @karlisgedrovics @janiszalitis

Liepājas Karosta gan paneļu daudzstāvenes jauca nost un būvgružus novāca bez bļaušanas un sazvērestības teorijām.

3:34 AM - 25 May 2022 from Liepāja, Latvija

- 6 Likes
- Aleksis Mariana Valentina Maruta Riktere Mc.ovin

2 replies 0 retweets 6 likes
Reply 2
Retweet Retweeted
Like 6 Liked 6

1. 1. Kristīne 🇺🇦Slava Ukraini!9 @Feita h9 hours ago
      More
      - Copy link to Tweet
      - Embed Tweet

      Replying to @realNepareizais @karlisgedrovics @janiszalitis

      Summas zināmas? Augstums? Materiāls? Demontāžas metodes?

      0 replies 0 retweets 0 likes
      Reply
      Retweet Retweeted
      Like Liked
      Thanks. Twitter will use this to make your timeline better. Undo
      Undo
2. New conversation
   1. Karlis Gedrovics3 @karlisgedrovics h3 hours ago
      More
      - Copy link to Tweet
      - Embed Tweet

      Replying to @realNepareizais @janiszalitis

      Un cik maksāja, kāds būvgružu apjoms, cik sarežģīta demontāža?

      1 reply 0 retweets 0 likes
      Reply 1
      Retweet Retweeted
      Like Liked
   2. Nepareizais3 @realNepareizais h3 hours ago
      More
      - Copy link to Tweet
      - Embed Tweet

      Replying to @karlisgedrovics @janiszalitis

      Nezinu, cik maksāja, varbūt @Prusis zina? Bet būvgružu apjoms pēc paneļu daudzstāvēnem paliek normāls.

      0 replies 0 retweets 0 likes
      Reply
      Retweet Retweeted
      Like Liked
      End of conversation

Back to top ↑

Loading seems to be taking a while.

Twitter may be over capacity or experiencing a momentary hiccup. Try again or visit Twitter Status for more information.

Promoted Tweet

false

- © 2022 Twitter
- About
- Help Center
- Terms
- Privacy policy
- Cookies
- Ads info

By using Twitter's services you agree to our ... We and our partners operate globally and use cookies, including for analytics, personalisation, and ads

Kristīne Jarinovska

@jarinovska

Kristīne Jarinovska
@jarinovska

Follow

Domei iesniegts prasījums impērisma rusifikācijas mantojumu — Lomonosova, Puškina, Turgeņeva, Rusas, Ļermontova, Eizenšteina, Saharova, Keldiša ielas — aizstāt ar Latvijas kultūras Zentas Mauriņas, Mīlenbaha, Purvīša, Ulža Bērziņa, Plūdoņa, Brigaderes, Skalbes un Kaudzīšu ielām.

This media may contain sensitive material. Learn more View

11:00 PM · 23 May 2022

© 2022 Twitter About Help Center Terms Privacy policy Cookies Ads info

By using Twitter's services you agree to our ... ads

We and our partners operate globally and use cookies, including for analytics, personalisation, and ads

Русский

Nepareizais

Nepareizais
@realNepareizais

Follow

nra.lv @nralv · 2h

Latvijas militārie eksperti iesaka Ukrainas armijai atkāpties no Severodoneckas, lai nenonāktu ielenkumā dlvr.it/SR3W95

1

2:51 PM - 25 May 2022

© 2022 Twitter About Help Center Terms Privacy policy Cookies Ads info

Home Moments Log in

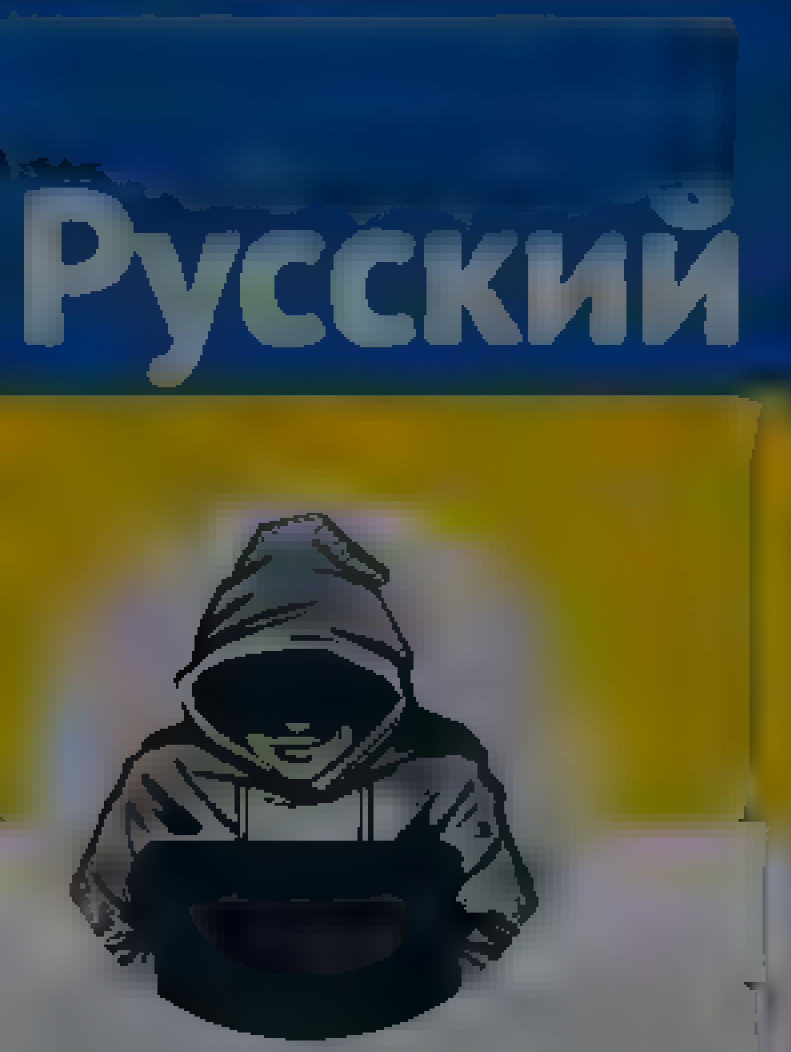

Nepareizais

Nepareizais
@realNepareizais

Follow

3:01 PM - 25 May 2022

Nepareizais

Nepareizais
@red_Nepareizais

Follow

Ingūna Gulbe:
"Nevienam neder pilni plaukti ar produktiem, kurus neviens nevar nopirkt. (..) Jāsaprot, ka tāda izvēle, kāda bija līdz šim, nebūs. Vai tiešām mums vajag astoņu veidu rīsus un piecu veidu kartupeļus? Mēs par to līdz šim maksājām."🤷

Dienas Bizness @dblv
Cenu kāpums kardināli maina pārtikas preču sortimentu
db.lv/507808/tw #db #dienasbizness via @dblv

10:40 PM - 25 May 2022

© 2022 Twitter About Help Center Terms Privacy policy Cookies Ads info

By us ng Twitter's services you agree to our - We and our partners operate globally and use cookies, inc uding for analyt cs personalisation and ads

Home About

Have an account? Log in

Nepareizais
@rea Nepare za s

Riga, Latvia

Joined December 2017

Nepareizais
@rea Nepare za s

Follow

Turcijas šantāža pret Somiju un Zviedriju ir leģitīma

LTV Ziņu dienests @ tvz nas

Edgars Rinkevičs Latvijas intereses r, la Somija un Zviedrija pec espejas atrak estatos NATO. Es esmu piesardz gs optim sts Sarunas not ek, domaju, ka būs jap eņem sarežģīti kompromisi abam pusem, bet Turcijas eģitīmas prasības ir ievērojamas

Show this thread

10 43 PM 25 May 2022

© 2022 Twitter About Help Center Terms Privacy policy Cookies Ads info

© 2022 Twitter About Help Center Terms Privacy policy Cookies Ads info

By using Twitter's services you agree to our Cookies Use. We and our partners operate globally and use cookies, including for analytics, personalisation, and ads.

Latvijas Radio Ziņas
@LRZinas

Follow

Saeimas sēdes laikā šodien paredzēta Ukrainas prezidenta Volodimira Zelenska attālināta uzruna Latvijas parlamentam.

9:57 PM - 25 May 2022

Latvijas Radio Ziņas
@LRZinas

Latvijas Radio Ziņu dienesta korespondenti ir klāt vietās, kur tiek pieņemti lēmumi un [illegible] Ziņas arī podkastā podfollow.com/dienaszinas

Latvija

lr1.lsm.lv

[illegible]

© 2022 Twitter About Help Center Terms Privacy policy Cookies Ads info

Tweet

Something went wrong. Try reloading.

Retry

Sign up

Did someone say … cookies?

Twitter and its partners use cookies to provide you with a better, safer and faster service and to support our business. Some cookies are necessary to use our services, improve our services, and make sure they work properly. Show more about your choices.

Accept all cookies

Refuse non-essential cookies

By using Twitter's services you agree to our ... We and our partners operate globally and use cookies, including for analytics, personalisation, and ads

Nepareizais @realNepareizais · 16m
...ngūna Gulbe
"Nevienam neder pilni plaukti ar produktiem, kurus neviens nevar nopirkt. (...) Jāsaprot, ka tāda izvēle, kāda bija līdz šim, nebūs. Vai tiešām mums vajag astoņu veidu rīsus un piecu veidu kartupeļus? Mes par to līdz šim maksājām."

Dienas Bizness @dblv
Cenu kāpums kardināli mainīs pārtikas preču sortimentu
db.lv/507808/tw #db #dienasbizness via @dblv

1 1

Aigars Prūsis @Prusis · 1...m
Tas kundzes pausto uztveru ar dubultu piesardzību kopš laika, kad sviesta cenas trīskāršošanas viņasprāt notika "del lielā ķīniešu pieprasījuma pec sviesta"

1

Nepareizais
@realNepareizais

Follow

Replying to @Prusis

viņa ir Dura ar lielo burtu, kā paver muti tā burst neiedomājamas muļķības

10:57 PM · 25 May 2022

Nepareizais
@realNepareizais
Riga, Latvia
Joined December 2017

By using Twitter's services you agree ... analytics, personalisation, and ads

Gatis Šļūka

Cartoonist, illustrator, animator

Gatis Šļūka

Follow

Atsevišķi rietumvalstu politiķi pauduši uzskatu, ka Krievijas 🇷🇺 karu pret Ukrainu 🇺🇦 var izbeigt, ja Ukraina upurētu daļu valsts teritorijas, kas dotu arī iespēju Krievijas diktatoram Vladimiram Putinam "nezaudēt seju". @LatvijasAvize karikatura.lv

9:59 PM · 25 May 2022

Tweet

Something went wrong. Try reloading.

Retry

Sign up

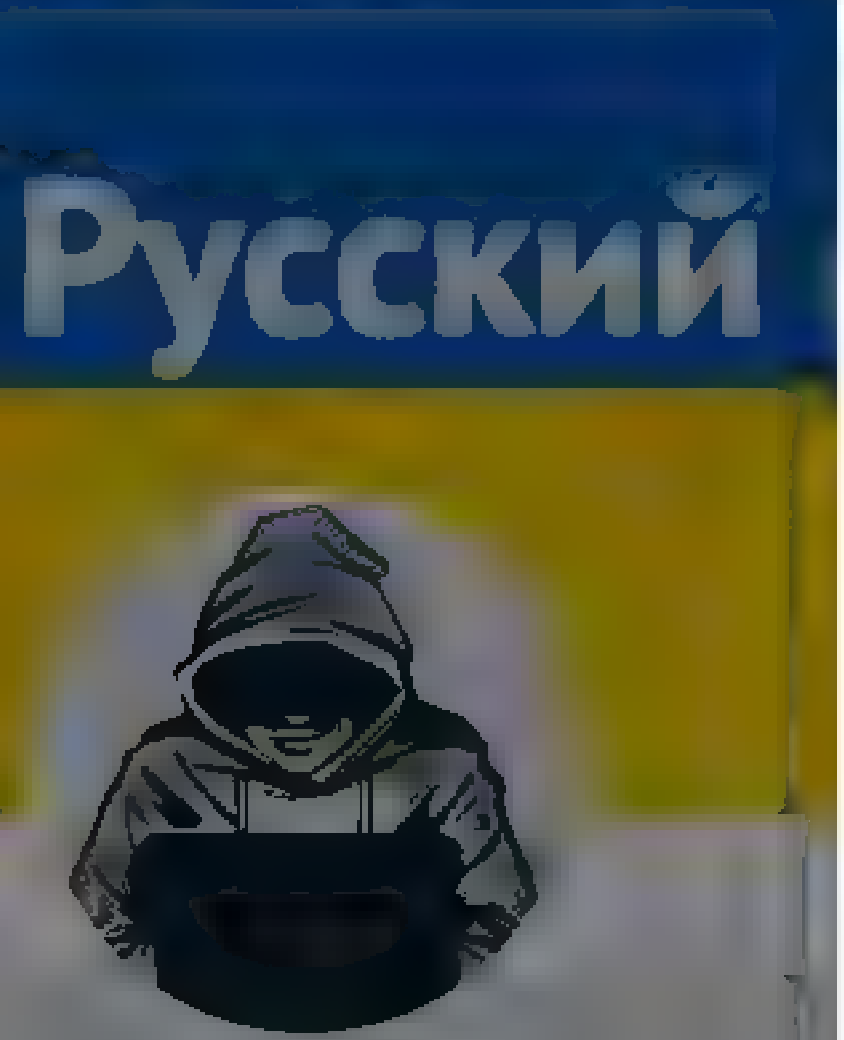

Nepareizais
@realNepareizais

Rīga, Latvia
Joined December 2017

Nepareizais
@realNepareizais

Follow

The media could not be played.

11:57 PM - 25 May 2022

© 2022 Twitter About Help Center Terms
Privacy policy Cookies Ads info

By using Twitter's services you agree to our Cookies Use. We and our partners operate globally and use cookies, including for analytics, personalisation, and ads

Home About

Have an account? Log in

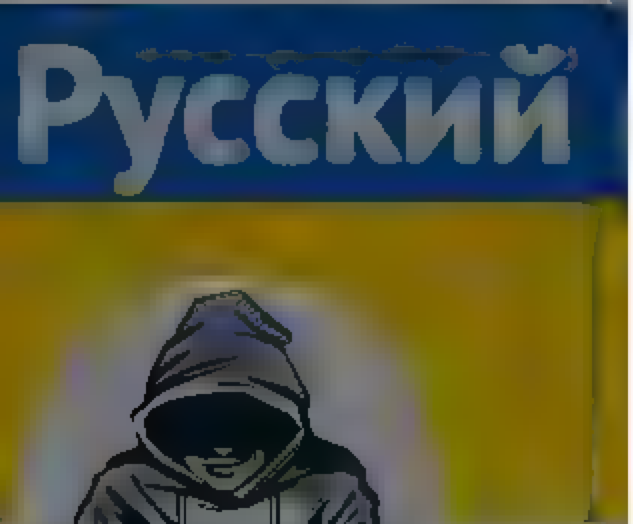

Nepareizais
@reaNepareizais

Riga, Latvia

Joined December 2017

Severodoneckas, lai nenonāktu ielenkumā dlvr.it/SR3W95

1

6

Mārtiņš Lūsis @MartinsLusis · 50m

Šo gan vakar lasīju arī no ārvalstu ekspertiem. Reizēm ir jazaude kauja, lai vinnetu karu. Reizēm ir pratīgak atkapties, lai nebūtu vel viena Mariupole

1

Nepareizais
@reaNepareizais

Follow

Replying to @MartinsLusis

Ko nozīmē "lai nebūtu vēl viena Mariupole"? Moš arī Kijivu un Harkivu vajadzēja atdot?

1:11 AM - 26 May 2022

© 2022 Twitter About Help Centre Terms Privacy policy Cookies Ads info

By using Twitter's services you agree ... analytics, personalisation, and ads

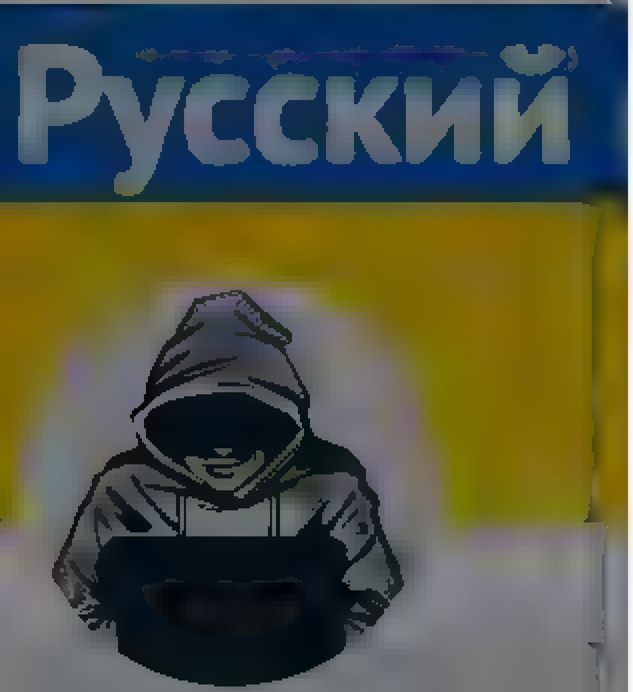

Nepareizais

The media could not be played.

1 1

pilsonis @pilsonis_lv · 1h

Cik reizes šīs ekspertes prognozes ir piepildījušās?

3

Nepareizais

@realNepareizais

Follow

Replying to @pilsonis_lv

0

1:12 AM · 26 May 2022

By using Twitter's services you ag... ...lytics, personalisation, and ads

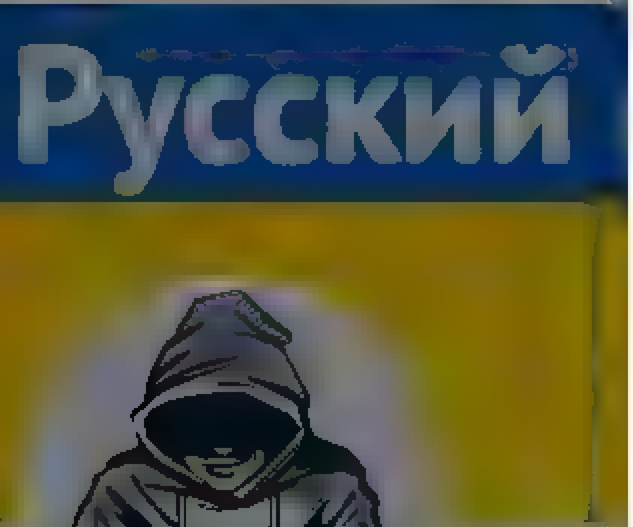

Nepareizais
@realNepareizais

Riga, Latvia
Joined December 2017

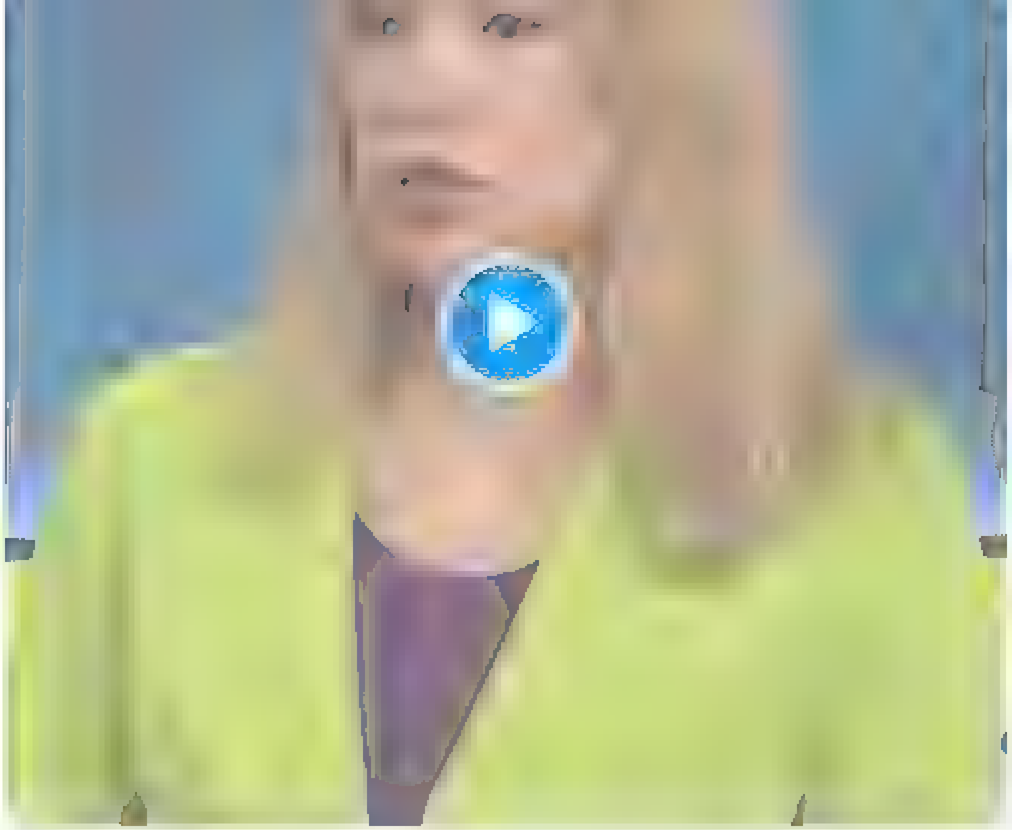

1 1

pilsonis @pilsonis_lv · 1h
Cik reizes šis ekspertes prognozes ir piepildījušās?

3

sakaitināts latvietis Kārkliņš @n_karklinz · 15m
Objektīvi, ja nauda ir sadrukāta 2x vairāk, cenas arī kaps 2x

1

Nepareizais
@realNepareizais

Follow

Replying to @n_karklinz @pilsonis_lv

Kāps, kamēr par to cenu pirks. Kad vairs nepirks, cenu samazinās.

1:14 AM · 26 May 2022

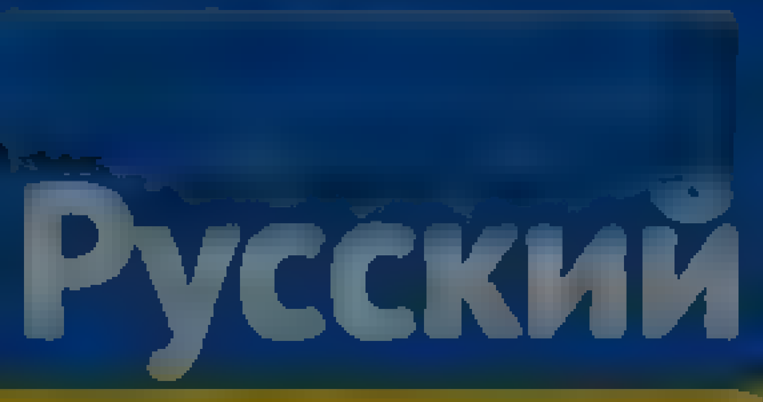

Nepareizais
@realNepareizais

Riga, Latvia
Joined December 2017

Nepareizais
@realNepareizais

Follow

Atšķirībā no Lietuvas, Latvijā nacistu un padomju simbolika ir aizliegta vien publiskos pasākumos.
Uz ēkām un būvēm katrs var uzlikt vai zīmēt nacistu svastikas vai padomju sirpjus un āmurus cik vien grib.

3:02 AM - 26 May 2022

© 2022 Twitter About Help Center
Terms Privacy policy Cookies Ads info

By using Twitter's services you agree to our ... We and our partners operate globally and use cookies, including for analytics, personalisation, and ads

Andris Kulbergs

Automotive expert, Car fanatic
President of Latvian Auto Association

Andris Kulbergs
@AndrisKulbergs

Follow

Idiņš....Maiju pieminekļi nebija mērķtiecīgi režīma propagandas vēsturi kropļojoši, faktus sagrozoši simboli, kas salikti bieži iznīcinor lokālās tautas tradīcijas un svētos datumus

Kur var būt tik sekli, itkā sabiedrība inteliģenti cilvēki?

> **LA.LV** @LA_lv
> "Maijpurava sirdis cilvekiem ara, tapec jau nejaucam nost viņu piramīdas!" Bikše par atbrīvošanos no "Padomju mantojuma" la.lv/maijpurava-sir

9:51 PM · 25 May 2022

Денис Казанський
@den_kazansky

Follow

Россия вывозит из Мариуполя кораблями награбленный у Ахметова металл. Вот ради этого и разрушили полумилионный город, убив тысячи его жителей - ради банального мародерства.

Что б там не врали российские власти, реальный смысл войны - разграбление захваченных территорий

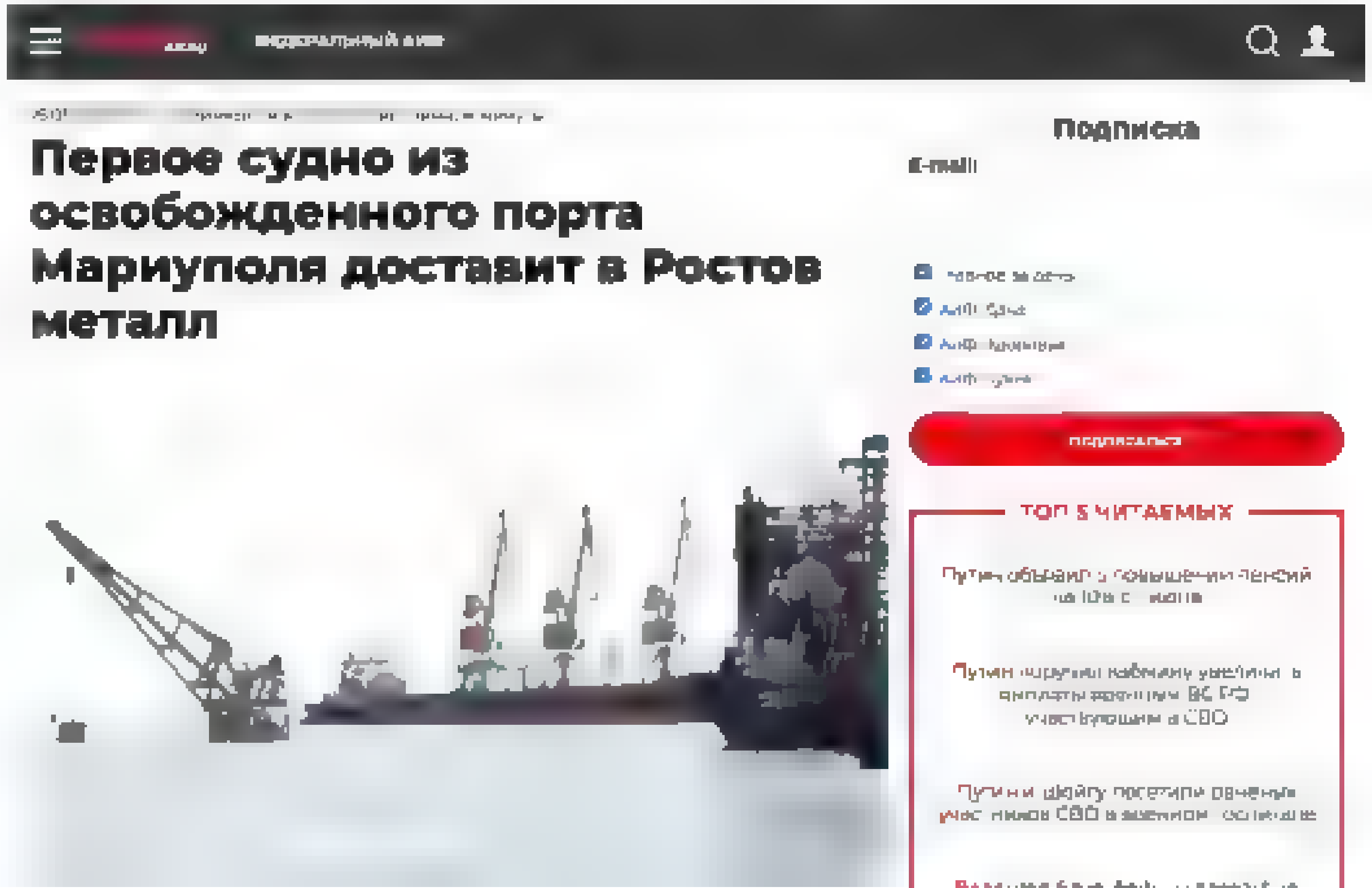

Денис Казанський

For only in the grip of darkness we w
shine amidst the brightest stars

Arturs Pērkons
@pArt07

Follow

Pareizā rīcība staba nojaukšanā ir sekojoša:
- atrast arhīvos staba konstruktīvo risinājumu rasējumus;
- aizsūtīt Eiropas vadošajām demolēšanas kompānijām rasējumus ar jautājumu par izmaksu prognozēm.
Nebūtu pieļaujama n-to starpnieku iesaiste tāmes palielināšanai.

11:56 PM · 25 May 2022

© 2022 Twitter About Help Center Terms Privacy policy Cookies Ads info

Arturs Pērkons

Just because an idea is true doesn't mean it can be proved. And just because an idea can be proved doesn't mean it's true

buvakustika.lv

By using Twitter's services you agree to our … ads
We and our partners operate globally and use cookies, including for analytics, personalisation, and ads

Nepareizais
@realNepareizais

Riga, Latvia

Joined December 2017

Nepareizais @realNepareizais · 9h
Ingūna Gulbe
"Nevienam neder pilni plaukti ar produktiem, kurus neviens nevar nopirkt. (...) Jāsaprot, ka tāda izvēle, kāda bija līdz šim, nebūs. Vai tiešām mums vajag astoņu veidu rīsus un piecu veidu kartupeļus? Mes par to līdz šim maksājam."

Dienas Bizness @dblv
Cenu kāpums kardināli maina pārtikas preču sortimentu
db.lv/507808/tw #db #dienasbizness via @dblv

6 3

Mārtiņš Lūsis @MartinsLusis · 1h
Man nevajag 8 vienādus rīsus no dažādām firmām. Man vajag dažādu tipu rīsus. Es, piemēram, ēdu savvaļas rīsus, kur tie melnie gabaliņi ir klāt. Daudz garšīgāki par tvaicētiem.

1

Nepareizais
@realNepareizais
Follow

Replying to @MartinsLusis

Es pērku jasmīna rīsus indiešu veikalā Čaka ielā

7:50 AM · 26 May 2022

Nepareizais
@rea Nepare zais

Follow

Limana, orkiem

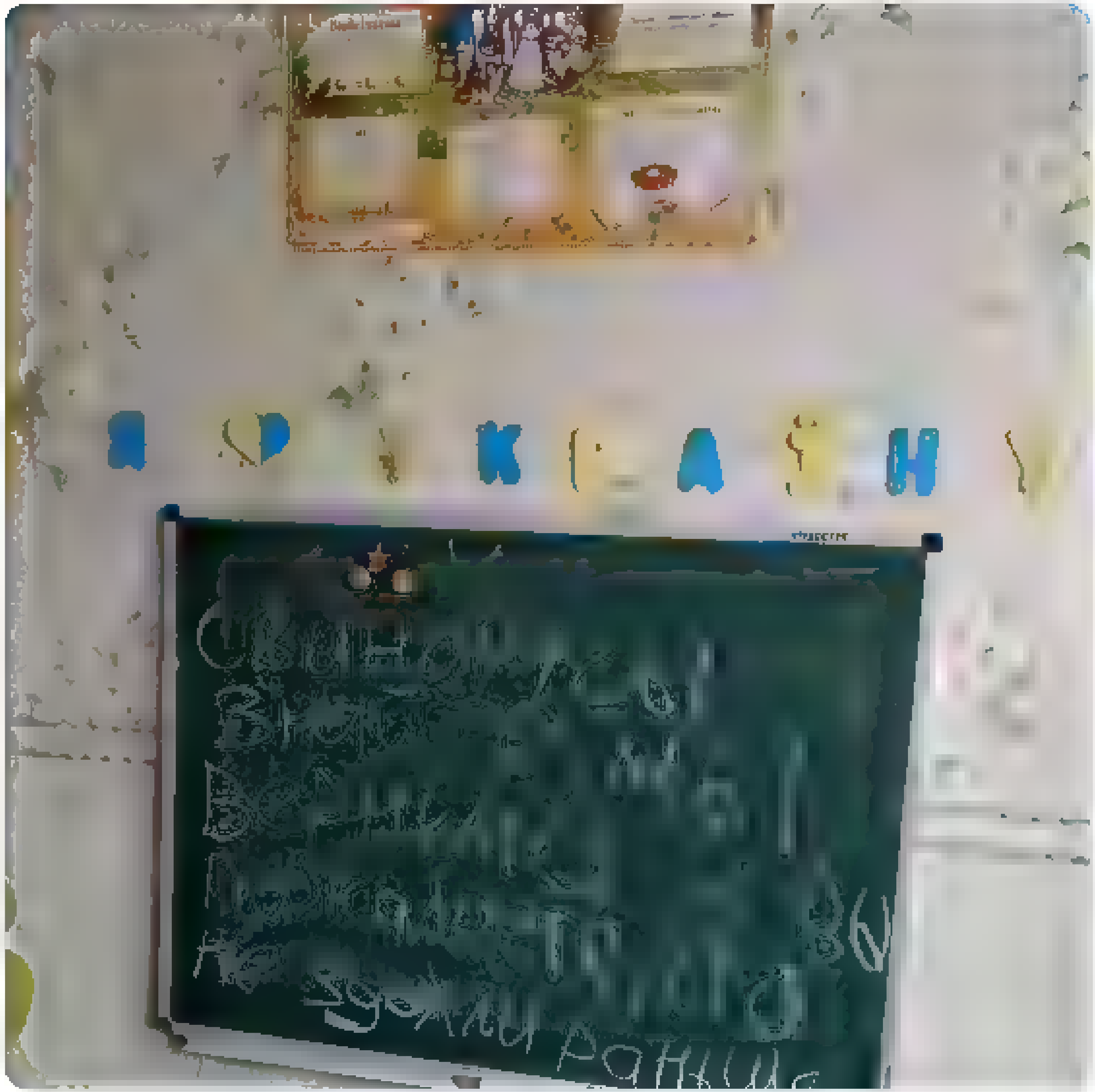

9 56 AM 26 May 2022

2 Retweets **1** Like

Twitter About Help Center Terms
Privacy policy Cookies Ads info

Search Twitter

Log in

Sign up

Paul Massaro @apmassaro3

What a pair - downright inspiring

12:50 PM · May 26, 2022 · Twitter for iPhone

162 Retweets **19** Quote Tweets **1,841** Likes

RavenMH @ravenmharg · 1h
Replying to @apmassaro3
New Generation

♡ 10

Brian Lebo @d odon · 1h
Replying to @apmassaro3
Younger leaders. Refreshing

♡ 18

Vegard Flo @VegardAFlo · 1h
Replying to @apmassaro3
□□□□□

♡ 1

Takeshi 🇺🇦 @Takeshi17747417 · 1h
Replying to @apmassaro3

♡ 8

Lark Quark @ark quark · 1h
Replying to @apmassaro3
Can you imagine if all world leaders had that integrity, spirit, and love for humanity and life? She is his backbone. Amazing people

⟲ 1 ♡ 11

Michał Brzostok @brzostok · 1h
Replying to @apmassaro3
Nice try, but they don't match the classic beauty of Scholz & Macron duo

⟲ 1 ♡ 4

Dorota 🇵🇱🇫🇷 @DorotaM30 · 1h
Replying to @apmassaro3
😁

lynxrattle 🇫🇮🇺🇦 **https://war.ukraine.ua/donate/** @lynxrattle · 1h
Replying to @apmassaro3
Marin has been a nice surprise so far, but on the other hand Finland is not providing Ukraine with the help needed. Lots more needs and could be done

4 ♡ 6

Flowerhat Metalhead @MFlowerhat · 1h
Dunno, Finnish Defence ministry did say they are sending stuff, but will not disclose what, when or how much. Getting things done matters more than PR here, I suppose. Will know for sure when the war is over□♂

1 ♡ 20

Show replies

Join NATO or die @yevgenfree · 49m
Replying to @apmassaro3
Fin PM is so cute

♡ 1

By using Twitter's services you agree ... analytics, personalisation, and ads

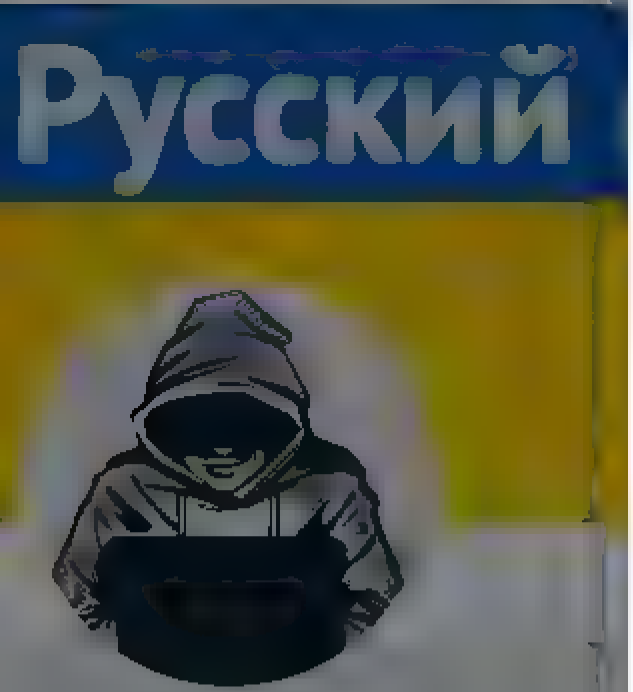

Nepareizais

@realNepareizais

Follow

Liepāju trešdien apmeklēja Ukrainas vēstnieks, tikās ar saviem tautiešiem. Daži cilvēki vēstniekam izklāstīja negatīvu pieredzi, ko piedzīvojuši Liepājā. liepajniekiem.lv/zinas/sabiedri...

🛑 Gribētos dzirdēt Golubevas darbu turpinātāja rīcības plānu cīņai ar šiem teroristiem.

cienītājs". Cietušajam joprojām ir slimības lapa. Par notikušo ziņots policijai.

> "Es to cilvēku nepazinu, pat nezināju, kā viņu sauc, bet viņš man sāka pārmest, ka mans dēls, kurš šobrīd karo Ukrainā, nogalinot krievus," par konflikta iemeslu stāsta vīrietis.

Jautāts, kā uz to reaģējis darba devējs, viņš saka: " Nesen uzzināju, ka mani no darba grasās atlaist."

Ar negatīvu pieredzi trešdien saskārusies arī kāda gados jauna ukrainiete vienā no Liepājas poliklīnikām. Uz turieni viņa pavadījusi savu 67

Nepareizais

Terms

By using Twitter's services you ag... ...lytics, personalisation, and ads

Nepareizais

Nepareizais
@realNepareizais

Follow

Liepāju apmeklēja Ukrainas vēstnieks, tikās ar saviem tautiešiem. Daži cilvēki vēstniekam izklāstīja negatīvu pieredzi, ko piedzīvojuši Liepājā. liepajniekiem.lv/zinas/sabiedri ...
🔴 Gribētos dzirdēt Golubevas darbu turpinātāja rīcības plānu cīņai ar šiem teroristiem, kas dzīvo starp mums

cienītājs". Cietušajam joprojām ir slimības lapa. Par notikušo ziņots policijai.

> "Es to cilvēku nepazinu, pat nezināju, kā viņu sauc, bet viņš man sāka pārmest, ka mans dēls, kurš šobrīd karo Ukrainā, nogalinot krievus," par konflikta iemeslu stāsta vīrietis.

Jautāts, kā uz to reaģējis darba devējs, viņš saka: " Nesen uzzināju, ka mani no darba grasas atlaist."

Ar negatīvu pieredzi trešdien saskārusies arī kāda gados jauna ukrainiete vienā no Liepājas poliklīnikām. Uz turieni viņa pavadījusi savu 67 gadus veco omīti, kurai esot slikta dzirde.

Home Moments

Have an account? Log in

Jānis Bordāns

@Bordans

Follow

Šodien nosūtīju jaunajam @IeM_gov_lv ministram K.Eklonam vēstuli ar aicinājumu nekavēties ar pilsonības atņemšanu P.Avenam. Pilsonības likuma grozījumu izstrādi veica @Tieslietas pēc toreizējās iekšlietu ministres M.Golubevas aicinājuma.
Jau pagājis mēnesis. Laiks rīcībai.

Tieslietu ministrija

Brīvības bulvārī 36, Rīgā, LV-[illegible], tālr. [illegible], fakss [illegible], e-pasts pasts@tm.gov.lv, www.tm.gov.lv

Rīgā

[illegible]6.05.[illegible] Nr. [illegible]13.5/1680

Iekšlietu ministram
Kristapam Eklonam

Par grozījumu Pilsonības likumā piemērošanu

Saeima [illegible] gada [illegible] aprīlī pieņēma grozījumus Pilsonības likumā, kuri stājās spēkā [illegible] gada [illegible] aprīlī un paredz jaunu Latvijas pilsonības atņemšanas pamatu, proti, gadījumā, ja persona sniegusi būtisku finansiālu, materiālu, propagandisku, tehnoloģisku vai cita veida atbalstu valstīm vai personām, kuras ir veikušas darbības, tai skaitā genocīdu, noziegumu pret mieru, noziegumu pret cilvēci, kara noziegumu, kas grauj vai apdraud demokrātisku valstu teritoriālo integritāti, suverenitāti un neatkarību vai konstitucionālo iekārtu, vai arī, ja persona pati ir piedalījusies šādu darbību veikšanā.

Minēto grozījumu izstrādi veica Tieslietu ministrija pēc toreizējās iekšlietu ministres M. Golubevas aicinājuma. Šajā aicinājumā, cita starpā, tika ietverts lūgums radīt tiesisko ietvaru, kas dotu pamatu pilsonības atņemšanai Pjotram Avenam

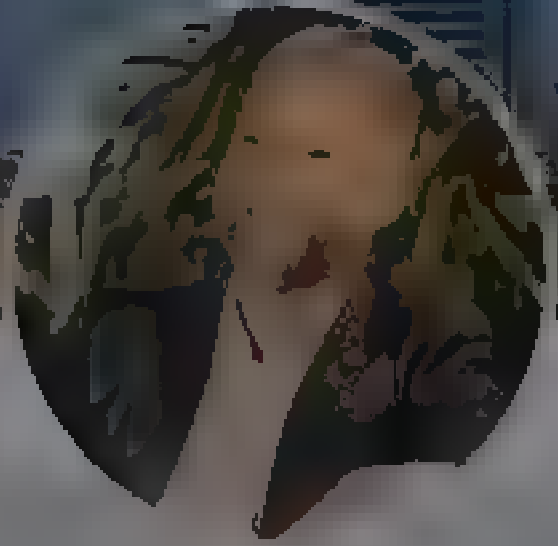

Jānis Bordāns

Ministru prezidenta biedrs, tieslietu ministrs, Deputy Prime Minister, Minister of Justice of Latvia

Riga, Latvia

tm.gov.lv

Joined [illegible]

© 20[illegible] Twitter About Help Center Terms Privacy policy Cookies Ads info

By using Twitter's services you agree to our … We and our partners operate globally and use cookies, including for analytics, personalisation, and ads

Nepareizais

@realNepareizais

Riga, Latvia

Joined December 2017

Nepareizais
@realNepareizais

Follow

Bauskas novada pašvaldība uzsākusi ar apbedījumiem nesaistītu padomju okupācijas laikā veidoto pieminekļu demontāžu bauskasdzive.lv/19108-2/

12:43 PM · 26 May 2022

Nepareizais
@realNepareizais

Follow

Kremļa dzeguze

Leonid Ragozin
@leonidragozin

Arestovych:

Almut Rochowanski @roch... · 4h
An archetypal figure - charlatan guru with shady past, self-help practitioner of dark psychology, grifter, gaslighter and narcissist, and all of a sudden military strategist - l...

12:43 PM · 26 May 2022

Log in

Nepareizais

By using Twitter's services you agree to our Cookies Use. We and our partners operate globally and use cookies, including for analytics, personalisation, and ads

Maris Kaminskis

@MarisKaminskis

stadu kokus

Joined September 2012

Maris Kaminskis
@MarisKaminskis

Follow

Vietējie latvieši šo minoritāti ir jau iepazinuši un izpratuši līdz mielēm. Bet ir latvieši kuri to nesaprot, pārsvarā t.s. trimdas latvieši.

nra.lv @nra_lv
Valsts prezidenta padomnieks: Mums jāmēģina izprast krievu minoritāti, ta var izraisīt problemas dlvr.it/SR6BGr

9:40 AM - 26 May 2022

© 2022 Twitter About Help Center Terms Privacy policy Cookies Ads info

Nepareizais
@red Nepareizais
Riga, Latvia
Joined December 2017

Nepareizais
@red Nepareizais
Follow

12:47 PM · 26 May 2022

© 2022 Twitter About Help Center Terms Privacy policy Cookies Ads info

Search Twitter

Log in

Sign up

Paul Massaro
@apmassaro3

Finland, Poland, and the Balts are the leaders of the EU

12:54 PM · May 26, 2022 · Twitter for iPhone

438 Retweets **18** Quote Tweets **3,416** Likes

Magaiver @mgvrbr · 1h
Replying to @apmassaro3
it is time to move the power from Paris-Bruxels-Berlin to Warsaw-Vienna-Lithuania
8 · 14

Solo_Shingen @SoloShingen · 1h
I think u need to sit down on geography... lithuanis is not the city or capital
1 · 1

Show replies

Забанене Авоградро @zabanene · 1h
Replying to @apmassaro3
Czech & Slovakia - as well

Old Europe pathetic
1 · 1 · 60

Lew Bursztyn @socja korpo · 1h
Nope - "When Russia invaded Ukraine last month, many Slovaks were unsure of who to blame

In January, 35 percent reckoned Russia was responsible for escalating tensions over Ukraine and 44 percent claimed US and NATO actions were to blame, according to FOCUS, a local pollster."
2 · 1 · 8

Show replies

Reasonable Politics @raisonpolitics · 1h
Replying to @apmassaro3
NATO, EU countries should provide tanks and jet ✈
1

Harri Karpén @HVKarpen · 1h
Replying to @apmassaro3
I wish that was the case in practice, too!
10

Vegard Flo @VegardAFlo · 1h
Replying to @apmassaro3
□□♂□□□□

Brilhasti Ap Tarj @Brilhasti999 · 1h
Replying to @apmassaro3
North East Axis

Dungey State U @urDSU · 1h
Replying to @apmassaro3
And the Czech Republic!
30

Steve Townsend @SteveTownsend0 · 1h
Replying to @apmassaro3
obvs sharing a border with Ruscia sharpens one's sense of moral clarity. Let's hope Germany does not have to have that happen before taking head out of sand
20

Dolce & Gabbana
@dolcegabbana

Follow

@sharonstone wore a #DolceGabbana electric blue suit with its matching silk shirt accessorized with a yellow and blue #DGDevotionBag and a pair of matching pumps in occasion of the charity auction at @Festival_Cannes.

#Cannes2022 #DGCelebs

Dolce & Gabbana

By using Twitter's services you agree to our Cookies Use. We and our partners operate globally and use cookies, including for analytics, personalisation, and ads.

Home About

The Kyiv Independent
@KyivIndependent

Follow

⚡Poll: 92% of Ukrainians have negative attitude towards Russia.

According to a survey by the Kyiv International Sociology Insitute, only 2% of Ukrainians have a positive attitude towards Russia.

In early February, 34% of Ukrainians had a positive attitude towards Russia.

5:13 AM - 26 May 2022

8 Retweets 27 Likes

8 27

The Kyiv Independent

Independent English-language journalism in Ukraine. Become our patron

Donate

© 2022 Twitter About Help Center Terms Privacy policy Imprint Cookies Ads info

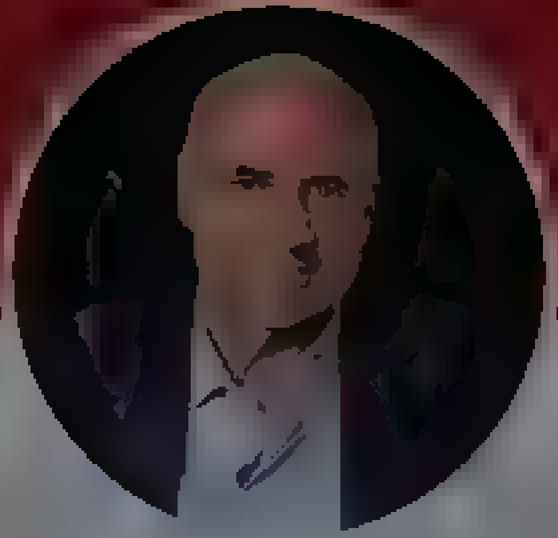

Bill Browder

CEO Hermitage Capital, Head of Global Magnitsky Justice campaign, and Author of Red Notice & Freezing Order (Apr 2022)

Bill Browder
@B browder

Follow

BREAKING: Russian oligarch Peter Aven's home was raided by 30 U.K. law enforcement officials for alleged sanctions violations. According to Bloomberg they seized £30,000 ($37,754) in cash.

8:07 AM 26 May 2022

12 Likes

12

Twitter About Help Center Terms Privacy policy Cookies Ads info

By using Twitter's services you agree to our ... analytics, personalisation, and ads

Home About

Have an account? Log in

Nepareizais

@reaNepareizais

Riga, Latvia

Joined December 2017

Arestovych:

Almut Rochowanski @roch... · 4h

An archetypal figure - charlatan guru with shady past, self-help practitioner of dark psychology, grifter, gaslighter and narcissist, and all of a sudden military strategist - I...

2 4 15

Maris Ceplis @MarisCeplis · 12m

Visiem iesaku pa asīt šī aģenta sacerejumus par Ukrainu angļu va p aššazīņa pec 2014g. Cik dedzīgi stigmat zeja ukraiņus pasaules acīs Smerdel's

1 3

Nepareizais

@reaNepareizais

Follow

Replying to @MarisCeplis

Esmu lasījis. Bet mūsu VDD, IeM un ĀM tas neinteresē.

1:21 PM - 26 May 2022

© 2022 Twitter About Help Center Terms Privacy policy Cookies Ads info

© 2022 Twitter About Help Center Terms Privacy policy Cookies Ads info

By using Twitter's services you agree to our … We and our partners operate globally and use cookies, including for analytics, personalisation, and ads

Home About

Log in

Nepareizais

Follow

Vai Ukraina apšaudīs Belgorodu un krievu karakuģus

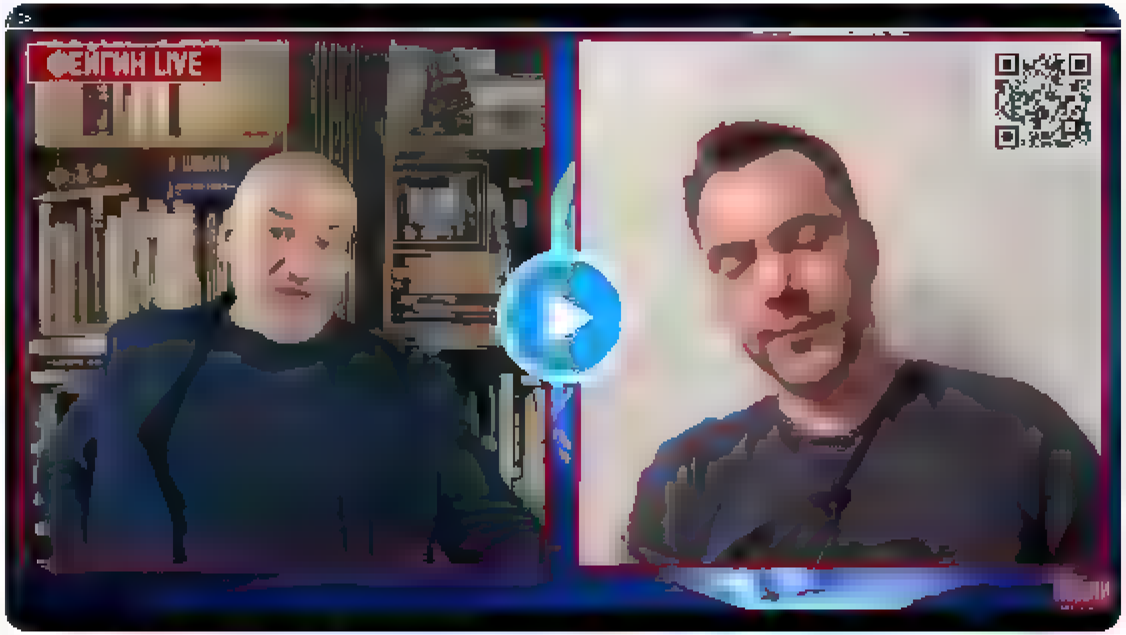

1 26 PM 26 May 2022

© 2022 Twitter About Help Center Terms Privacy policy Cookies Ads info

Nepareizais

Home Moments

Have an account? Log in

Русский

Nepareizais
@reaNepareizais

Riga, Latvia

Joined December 2017

Leonid Ragozin
@leonidragozin

Arestovych:

Almut Rochowanski @roch... · 4h
An archetypal figure - charlatan guru with shady past, self-help practitioner of dark psychology, grifter, gaslighter and narcissist, and all of a sudden military strategist - I...

3 5 19

Juris S. @fog_frog · 52m
Man jau sak jukt, šim bija dubu tpi sonība? Pedeja s la ks iztestet LV p lsonības atņemšanu

1 2

Juris Vējš @jautaa_vee · 2m
Tikai TUA. Varetu mierīgi izmest no valsts, ja gribetu

1

Nepareizais
@reaNepareizais

Follow

Replying to @jautaa_vee @fog_frog

katru gadu pagarina

1:41 PM · 26 May 2022

© 2022 Twitter About Help Center Terms Privacy policy Cookies Ads info

© 2022 Twitter About Help Center Terms Privacy policy Cookies Ads info

Home Moments

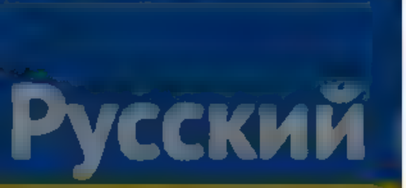

Nepareizais
@rea Nepare za s

Riga, Latvia

Joined December 2017

p aššazina pec 2014g Cik dedzīgi stigmat ze,a ukrainus pasaules acīs Smerdel s

1 5

Nepareizais @rea Nepare za s · 21m
Esmu asījis Bet mūsu VDD, eM un AM tas neinterese

1 2

Juris Vējš @jautaa vee · 5m
Pastavīgas uzturešanas atļauju tomer neiedeva bet atbalsta grupa sabiedriskaja televīzija @ tvz as @ tvpanorama izmantoja sabiedrības resursus, lai aizstavetu rašistu, kura Latvijas un Ukrainas patriotu nomelnošanas kampaņa jau bija p aši zinama

LTV Panorāma @ tvpanorama
Meģinajums egūt pastavīgo uzturešanas atļauju Latvija neveiksmīg bez dz es krievu žurnalistam Leonīdam Ragozinam @IeM PML P poli tisko spiedienu noliedz un skaidro žurnalists šīs

1

Nepareizais
@rea Nepare za s

Follow

Replying to @jautaa vee @Ma sCep s and 2 others

Tikmēr Ļoņa turpina sludināt Kremļa propagandu par Azov "nacistiem"

Is Putin achieving his goals in Ukraine?

Despite many setbacks and disappointments, Russia appears to be making significant progress with regards to the officially declared goals of its war on Ukraine.

Leonid Ragozin
Leonid Ragozin is a freelance journalist based in Riga

24 May 2022

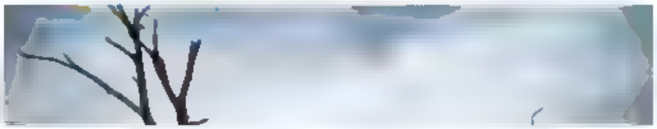

1 42 PM · 26 May 2022

© 2022 Twitter About Help Center Terms Privacy policy Cookies Ads info

Have an account? Log in

© 2022 Twitter About Help Center Terms Privacy policy Cookies Ads info

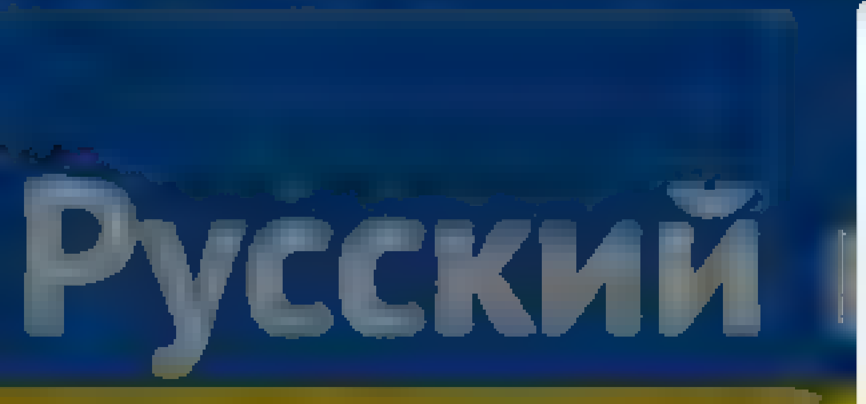

Nepareizais

« Italian Prime Minister Mario Draghi, who had a phone call with Russian President Vladimir Putin on May 26, said during the call he felt not even a glimmer of hope for peace. »

1 44 PM 26 May 2022

© 2022 Twitter About Help Center Terms Privacy policy Cookies Ads info

Nepareizais

Riga, Latvia

Joined December 2017

By using Twitter's services you agree to our ... We and our partners operate globally and use cookies, including for analytics, personalisation, and ads

The Kyiv Independent @KyivIndependent

Follow

⚡Zaluzhnyi urges West to send long-range weapons.

Commander-in-Chief of Ukraine's Armed Forces Valerii Zaluzhnyi said on May 26 that weapons' delivery could not be delayed. "We are in great need of weapons that will make it possible to hit the enemy from a long distance."

36 AM · 26 May 2022

16 Retweets 43 Likes

2 16 43

jameel Khan @JameelK60094344 · 19s

Replying to @KyivIndependent

Russia is preparing for a long war in Ukraine and I pray to Allah that peace prevails in Ukraine and that all Ukrainians live happily in Ukraine inshallah

Show additional replies, including those that may contain offensive content

Show

By us ng Twitter's services you ag[illegible] ...lyt cs personalisation and ads

Home About

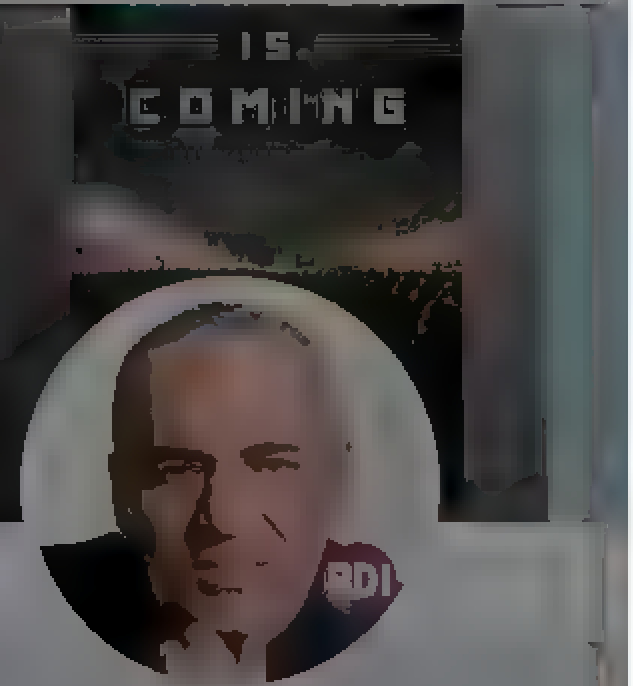

Garry Kasparov

Jo n RD !
Chairman of the Human Rights Foundation ( ) Author, speaker
13th World Chess Champion

New Yo k

Joined December 201

Ukraine is b eed ng, w thout the weapons it asked for Putin is rushing to annex more Ukrain an territory, issuing passports and currency, k ing and deporting thousands and bringing in Russ ans, as he's been doing for 8 years in occupied Cr mea and Donbas 2/13

2 27 108

Garry Kasparov @Kasparov63

The profiteers and appeasers, working with or for Putin, like Kissinger, join the false "peacemakers" in France and Italy to send more Ukrainians to the hell of Russian occupation, dozens of Buchas to come. Who are they to tell Ukrainians how to live and die? 3/13

10 20 AM 26 May 2022

14 Retweets **43** L kes

2 14 43

Garry Kasparov @Kasparov63 11s

Putin knows the weapons w get there, in less than a month, so he is desperate to push the story of a stalemate, to get a ceasefire he won t honor Under that cover he will consolidate territory, continue annexat on, and quidate any res stance He's done it before 4/13

Chad Morrison @ChadMor52292586 14s

Reply ng to

The genius of "Realpolit k" lol

Have an account Log in

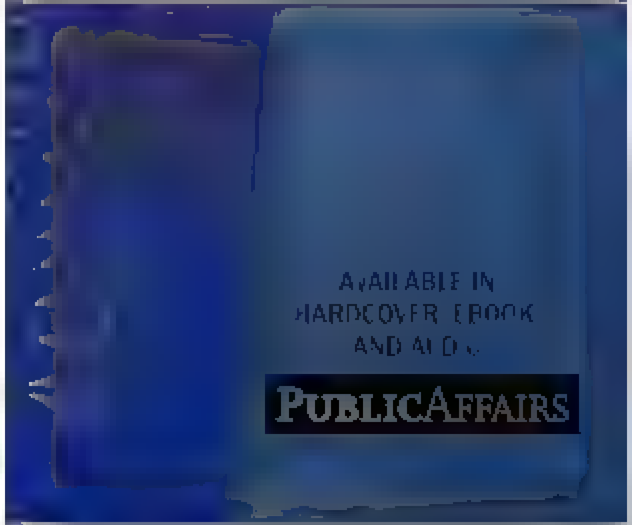

© 202 Twitter About Help Center Terms Privacy policy Cookies Ads info

By using Twitter's services you agree to our … We and our partners operate globally and use cookies, including for analytics, personalisation, and ads

Nepareizais

@realNepareizais

Riga, Latvia

Joined December 2017

Nepareizais @realNepareizais

Follow

Tiem, kas nesaprot, kāpēc PAGAIDĀM Krimas tiltu uzspridzināt nav iespējams

The media could not be played.

2:16 PM · 26 May 2022

By using Twitter's services you ag... ...lytics, personalisation, and ads

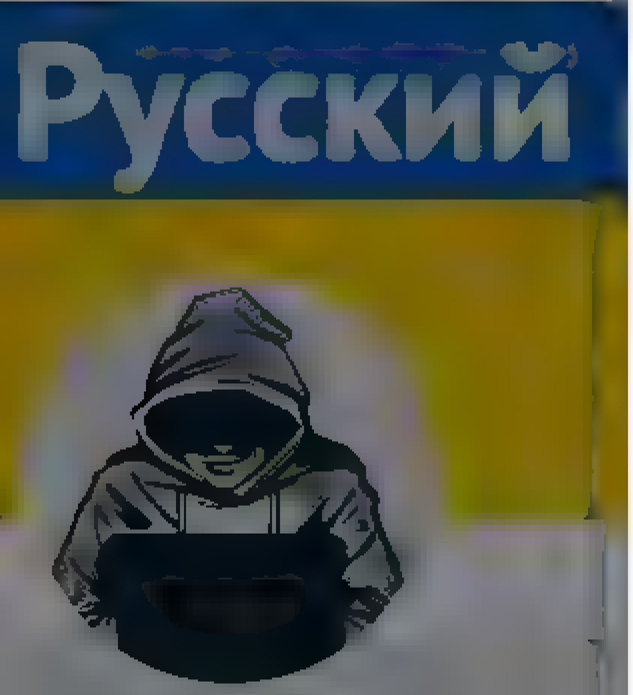

Nepareizais

nodarboties ar nacionalas drosibas apdraudejumu? Pacietiba zud

Leonid Ragozin
@leonidragozin

Arestovych:

Almut Rochowanski @roch... · 4h

An archetypal figure - charlatan guru with shady past, self-help practitioner of dark psychology, grifter, gaslighter and narcissist, and all of a sudden military strategist - l...

1 7 18

Nepareizais
@red Nepare zais

Follow

Replying to @anon msdep tats

Labāk raksti Romas pāvestam. VDD viņu piesedz.

2 22 PM · 26 May 2022

Home Moments

Nepareizais

Nepareizais
@rea Nepare zais

Follow

🇷🇺orki pret ukraiņu karavīriem 🇺🇦 Donbasā izmanto &dr@€&hyt

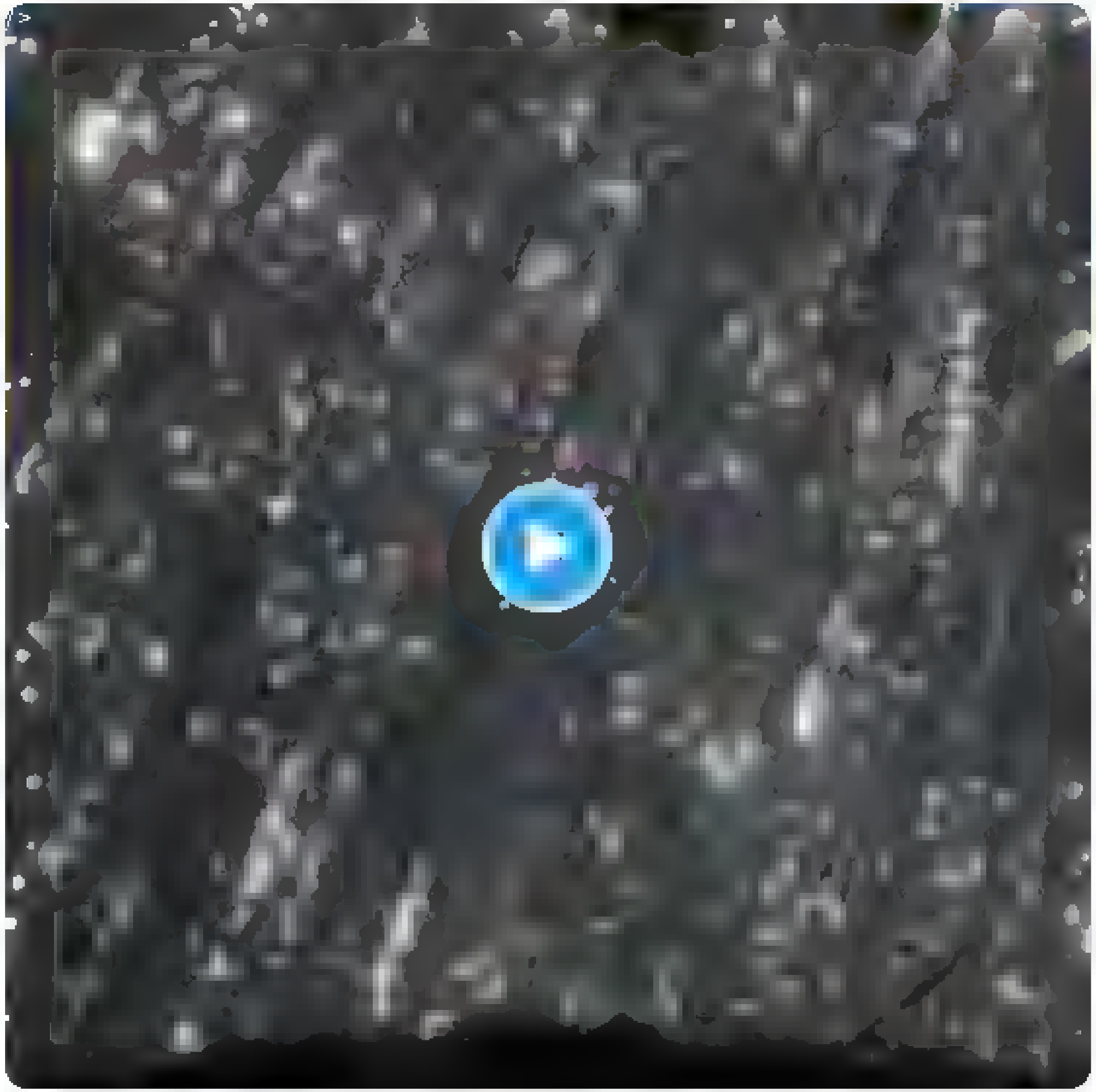

2 30 PM 26 May 2022

Log in

Twitter About Help Center Terms
Privacy policy Cookies Ads info

By using Twitter's services you agree to our ... We and our partners operate globally and use cookies, including for analytics, personalisation, and ads

Русский

Nepareizais

Nepareizais
@realNepareizais

Follow

Ja krievi iebruktu Latvijā, līdzīgi kā Ukrainā ...
Tu tici, ka Vācija un Francija sūtītu savus karavīrus aizstāvēt Daugavpili, Rēzekni, Valmieru, Cēsis ❓
Jā, nevis lidmašīnas un kuģus jūrā, bet tieši karavīrus, ierakumos.

2:50 PM · 26 May 2022

1 Like

1

© 2022 Twitter About Help Center Terms Privacy policy Cookies Ads info

Евгений Ройзман
@roizmangbn

Follow

4:45 AM · 26 May 2022

9 Retweets **133** Likes

4 9 133

Евгений Ройзман

Фонд Ройзмана @roizmanfond

roizmanfond.ru

Twitter About Help Center Terms

Search Twitter

Log in | Sign up

Elon Musk @elonmusk

Politics is a sadness generator

4:36 PM · May 26, 2022 · Twitter for iPhone

19.3K Retweets **2,395** Quote Tweets **155.3K** Likes

John Titor @XaviQ17 · 1h
Replying to @elonmusk

3 · 5 · 35

Humphrey O. Beese @Burgeroptions · 1h
Replying to @elonmusk
Twitter is a sadness generator

13 · 1 · 96

Toms Lada Niva @Shin04346347 · 1h
Replying to @elonmusk

14 · 16 · 383

Jordan Greif @JordanGreif · 1h
Replying to @elonmusk
So are you

1

Carl @OGRealCarl · 1h
Replying to @elonmusk

2 · 4 · 55

CannaFM @CannafmN · 1h
Replying to @elonmusk

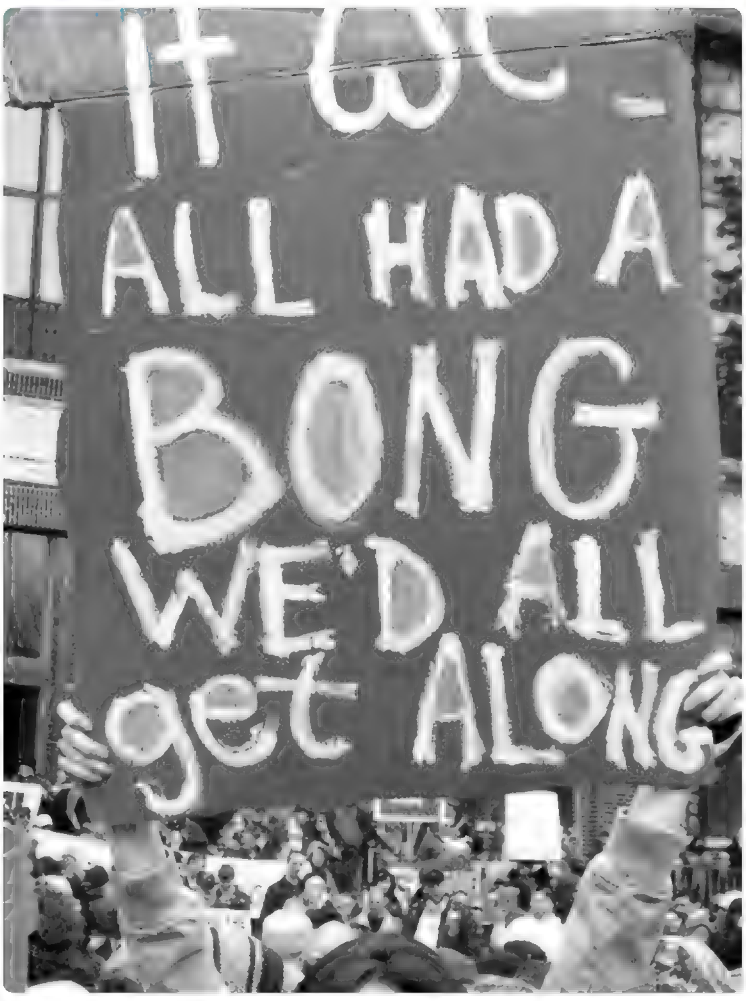

6 · 9 · 135

Bob Is Here To Explain @ExplainThisBob · 1h
Automated
Replying to @elonmusk
Politics is a system of making and carrying out decisions for a group, usually a government. It often involves fighting or arguing between people with different ideas about what is best for the group

49 · 12 · 291

CryptoMancer @CryptoMancer18 · 51m
Imagine being this naive and optimistic and blind to history

1 · 3

Aditya Jain @adityajain2799 · 1h
Replying to @elonmusk
At the moment my crypto portfolio is also a sadness generator []

7 · 2 · 99

Yesterday's New Investment @_L_VWAP · 1h
Replying to @elonmusk
Agreed, please try to stay focused on your feel good missions.

2 · 2 · 68

Tweet

Something went wrong. Try reloading.

Retry

Sign up

Did someone say … cookies?

Twitter and its partners use cookies to provide you with a better, safer and faster service and to support our business. Some cookies are necessary to use our services, improve our services, and make sure they work properly. Show more about your choices.

Accept all cookies

Refuse non-essential cookies

By using Twitter's services you agree to our ... We and our partners operate globally and use cookies, including for analytics, personalisation, and ads

Home About

Have an account? Log in

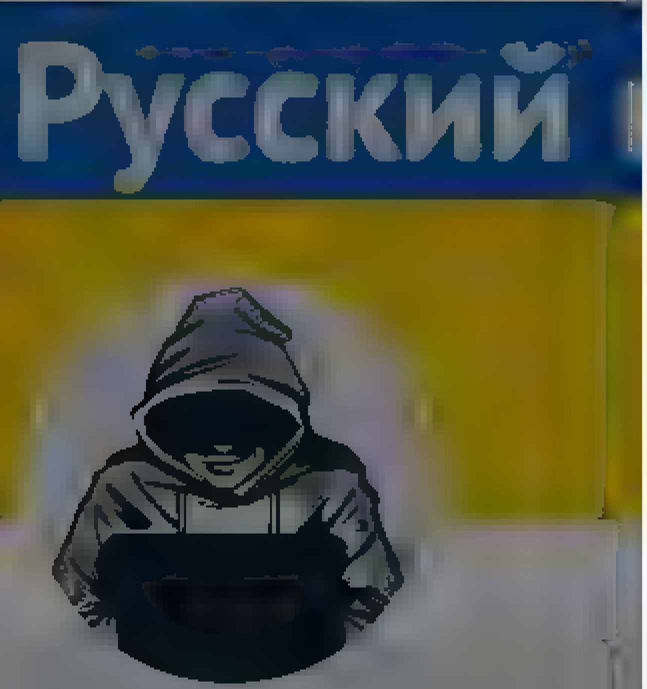

Nepareizais

@realNepareizais

Riga, Latvia

Joined December 2017

Nepareizais
@realNepareizais

Follow

The media could not be played.

3:26 PM · 26 May 2022

© 2022 Twitter About Help Center Terms Privacy policy Cookies Ads info

© 2022 Twitter About Help Center Terms
Privacy policy Cookies Ads info

By using Twitter's services you agree to our [illegible]. We and our partners operate globally and use cookies, including for analytics, personalisation, and ads

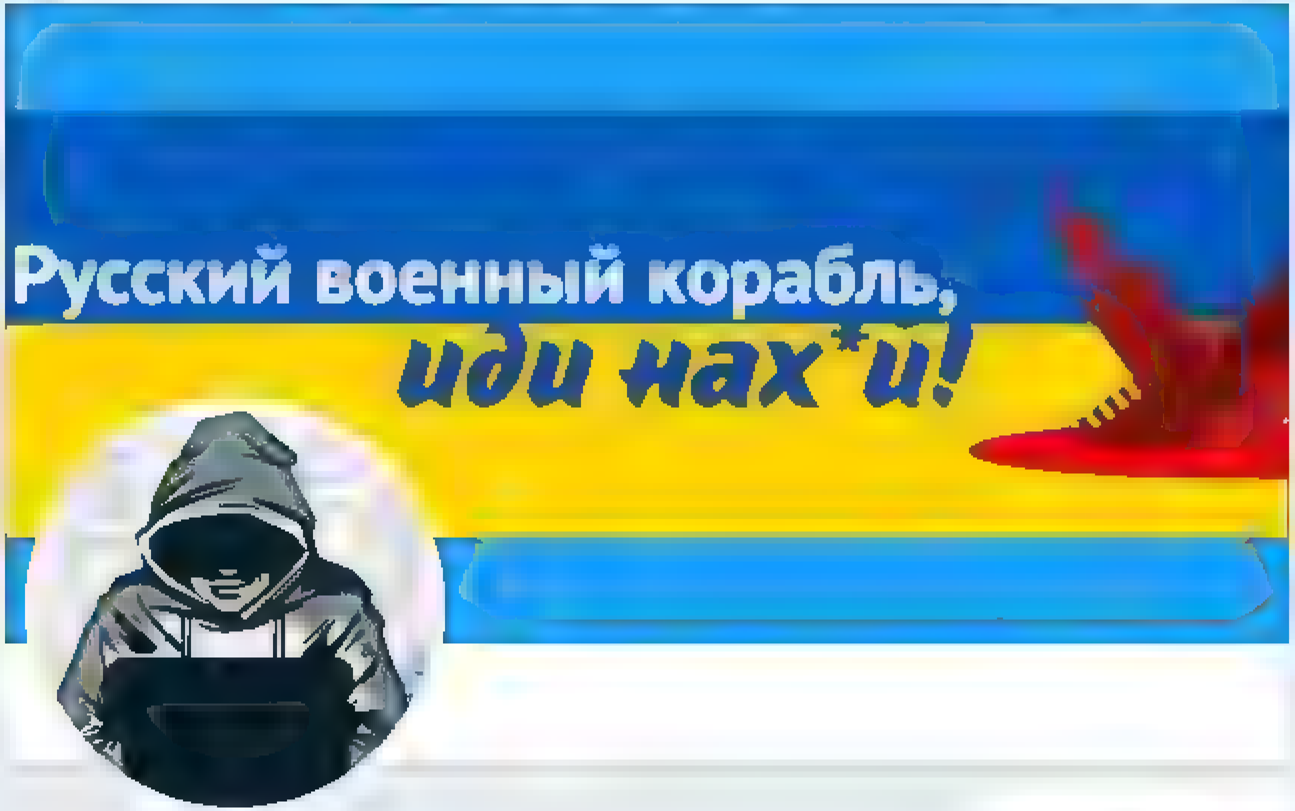

Nepareizais

@realNepareizais

Riga, Latvia

Joined December 2017

© 2022 Twitter
About
Help Center
Terms
Privacy policy
Cookies Ads info

Home Moments Log in

Nepareizais

Riga, Latvia

Nepareizais

Follow

EK ir apstiprinājusi 33,4 miljonu eiro vērto Air Baltic rekapitalizāciju, uzsverot, ka pašlaik aviosabiedrībai ir nopietns saistību neizpildes un maksātnespējas risks.
Tāpat arī valsts atbalstu 11,6 miljonu eiro apmērā koronavīrusa dēļ radītā kaitējuma kompensēšanai.

> **LA.LV**
> Eiropa piekrīt glābt "Air Baltic". Cik miljons tad šoreiz? la.lv/eiropa-piekrit

11:18 PM · 26 May 2022

© 2022 Twitter About Help Center Terms Privacy policy Cookies Ads info

Gatis Šļūka
@Karikatura_lv

Follow

Rīgas vicemērs @VilnisKirsis intervijā @ltvzinas izteicies, ka pieminekļa Uzvaras parkā demontāža varētu izmaksāt līdz pat pāris miljoniem eiro. Jau tiekot izstrādāts pieminekļa demontāžas projekts, aptaujāti būvuzņēmēji, vērtēts arī iespējamais demontāžas veids. @LatvijasAvize

Gatis Šļūka

Cartoonist, illustrator, animator

Log in
Twitter About Help Center Terms
Privacy policy Cookies

Home Moments

Have an account? Log in

Ainars Baškis
@abaskis

Follow

Nacisma propaganda u.c. tepat deguna galā ...

Ainars Baškis

Šovakar pabiju 2 krievu grāmatnīcās. Polaris, Akropolē un Molā. Vienā vietā brīdināju skarbi, otrā [illegible] mīļi aprunājos ar vienu intelģentu krievu mammīti darbinieci. Grāmatas [illegible] m lzu sortiments, veikalā ir max 2 eksemplāri no katra (izņemot bestsellerus). Paskaidroju meitenēm, ka nākamreiz saukšu policiju. Nacisma, kara utml. propaganda. Sods vēl kā am pamatīgs, privātpersonai tāpat. Paskaidroju, ka iesniegumu uzrakstīšu un "negribīgais" policists, kas ieradīsies, man neuztrauc. Lieta tiks ierosināta un grāmata izņemta. Un tad [illegible] pēc kāda mēneša jau apsūdzība būs gatava. Sods būs. Tagad nepateikšu precīzi [illegible] laikam tikko [illegible] pa burzmu [illegible] pieņēmām likumu, kas aizliedz nacisma, kara u.c. propagandu sabiedriskās vietās un stipri vēl k[illegible] pa maciņu, sevišķi uzņēmumam. Ministru arī šodien tā kā nomainījām. Pajautāju meitenēm [illegible] vai ir vēl kāds izteicis pretenzijas šādās lietās? Nē, es esot pirmais... Meitenes man is norādītās grāmatas cītīgi noslēpa...

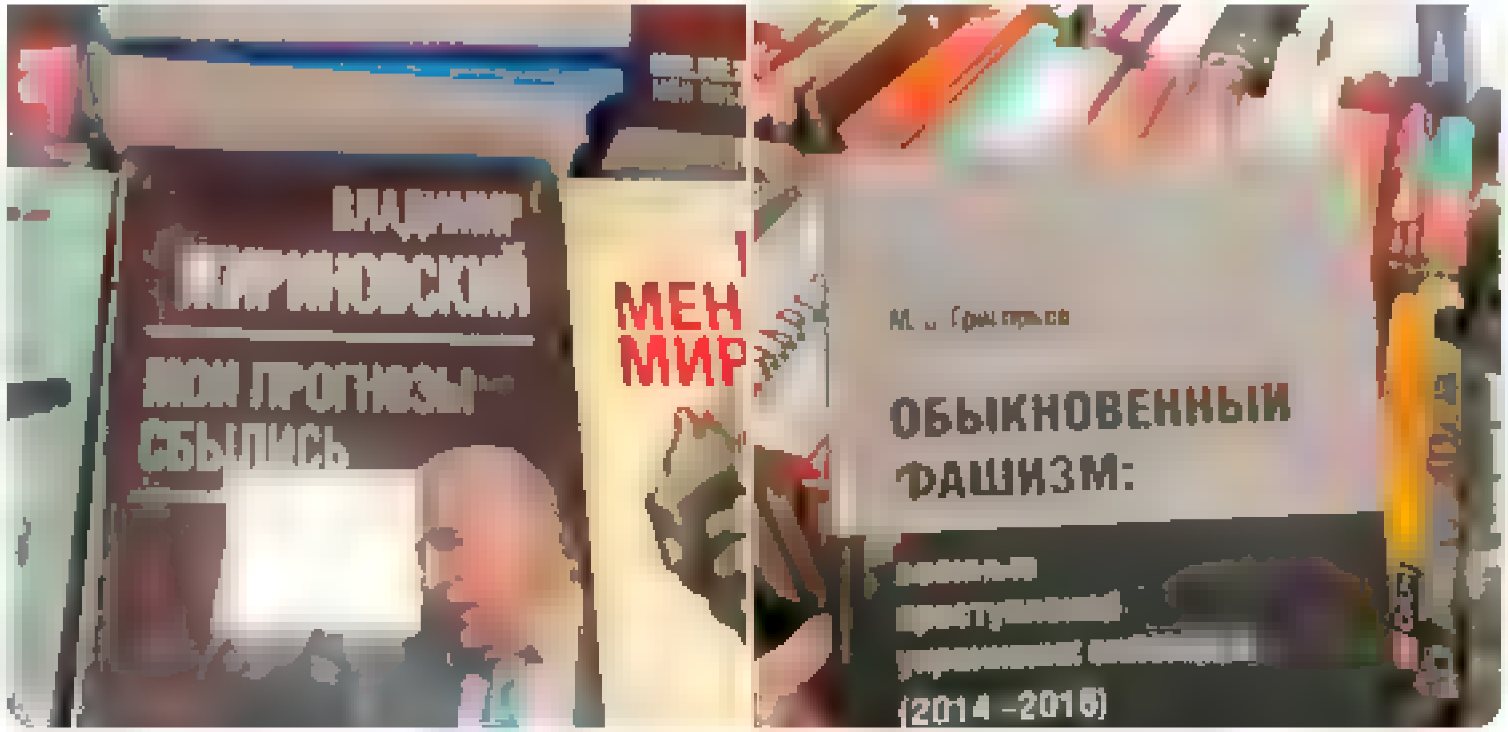

11:03 AM · 26 May 2022

Ainars Baškis
@abaskis

Pasaule ir jocīga. Es esmu daļa no tās

© 2022 Twitter About Help Center Terms
Privacy policy Cookies Ads info

Nepareizais
@realNepareizais

Follow

Eklons stāsies partijā, kad viņu sāks sist. Loģiski. Jo vajadzēs jumtu. Ja kāds bakstīs par kļūdām un neizdarībām, vienmēr varēs stāstīt par politisko izrēķināšanos, konkurentu populistu priekšvēlēšanu retoriku utt

Diena @DienaLv
Eklons pa stašanos partija domas tad, kad viņu saks varak "sist"
diena.lv/raksts/latvija

12:00 AM · 27 May 2022

Tweet

Something went wrong. Try reloading.

Retry

Sign up

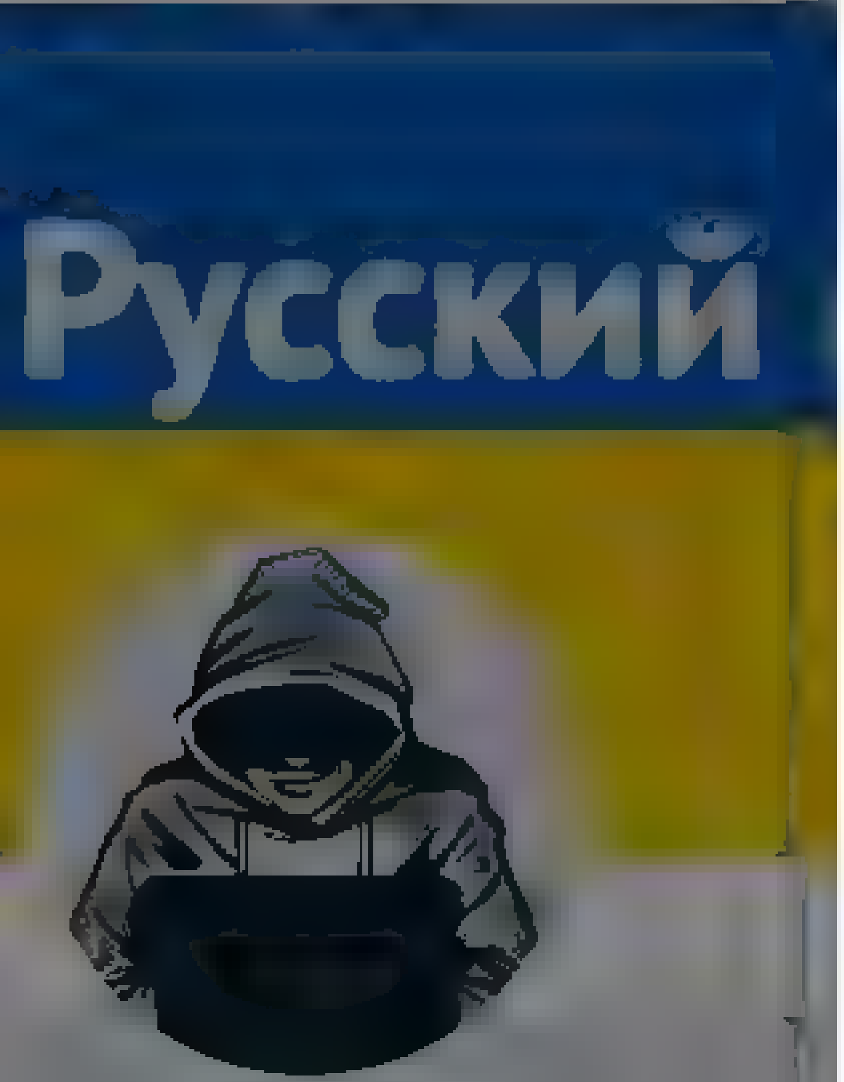

Nepareizais
@reaNepareizais

Riga, Latvia

Joined December 2017

Nepareizais
@reaNepareizais

Follow

Džonsons nav apmierināts kā ES un Vācija reaģē un krievijas agresiju, un piedāvā Zelenskim veidot politisku, ekonomisku un militāru valstu aliansi- Anglija, Ukraina, Polija, Latvija, Lietuva, Igaunija, varbūt arī Turcija.

1:07 AM - 27 May 2022

2 Likes

2

Skip to content

- Home Home Home, current page.
- Moments Moments Moments, current page.

Search query [Search Twitter] Search Twitter

Saved searches

- Remove
-
- In this conversation
  Verified accountProtected Tweets @
-
-

Suggested users

- Verified accountProtected Tweets @
-
- Verified accountProtected Tweets @
-
-
- Language: English
  - Bahasa Indonesia
  - Bahasa Melayu
  - Català
  - Čeština
  - Dansk
  - Deutsch
  - English UK
  - Español
  - Filipino
  - Français
  - Hrvatski
  - Italiano
  - Magyar
  - Nederlands
  - Norsk
  - Polski
  - Português
  - Română
  - Slovenčina
  - Suomi
  - Svenska
  - Tiếng Việt
  - Türkçe
  - Ελληνικά
  - Български език
  - Русский
  - Српски
  - Українська мова
  - עִבְרִית
  - العربية
  - فارسی
  - □□□□□
  - □□□□□□
  - □□□□□
  - □□□□□□□
  - □□□□□
  - □□□□□
  - □□□□□□□
  - □□□
  - □□□
  - □□□□
  - □□□□
- Have an account? Log in
  Have an account?
  Remember me · Forgot password?

  New to Twitter?
  Sign up

POLITICOEurope's profile

POLITICOEurope
POLITICOEurope
Verified account
@POLITICOEurope

Tweets

POLITICOEuropeVerified account

@POLITICOEurope

Politics. Policy. Power. Follow the team here: http://bit.ly/3uanKDN

Brussels
politico.eu
Joined January 2015

Tweets

- © 2022 Twitter
- About
- Help Center
- Terms
- Privacy policy
- Cookies
- Ads info

Dismiss
Close
Previous
Next
Close

Go to a person's profile

Saved searches

- Remove
-
- In this conversation
  Verified accountProtected Tweets @
-
-

Suggested users

- Verified accountProtected Tweets @
-
- Verified accountProtected Tweets @
-
-

Close

Promote this Tweet

Close

Block

Cancel Block

- **Tweet with a location**

  You can add location information to your Tweets, such as your city or precise location, from the web and via third party applications. You always have the option to delete your Tweet location history. Learn more

  Not now

Close

Your lists

Close

Create a new list

List name

Description Under 100 characters, optional

Privacy
Public · Anyone can follow this list Private · Only you can access this list

Save list
Close

Close

Copy link to Tweet

Here's the URL for this Tweet. Copy it to easily share with friends.

Close

Embed this Tweet

Embed this Video

Add this Tweet to your website by copying the code below. Learn more

Add this video to your website by copying the code below. Learn more

Hmm, there was a problem reaching the server. Try again?

Include parent Tweet
Include media

By embedding Twitter content in your website or app, you are agreeing to the Twitter Developer Agreement and Developer Policy.

Preview

Close

Why you're seeing this ad

Close

Log in to Twitter

Remember me · Forgot password?

Don't have an account? Sign up »
Close

Sign up for Twitter

Not on Twitter? Sign up, tune into the things you care about, and get updates as they happen.

Have an account? Log in »
Close

Two-way (sending and receiving) short codes:

Country	Code	For customers of
United States	40404	(any)
Canada	21212	(any)
United Kingdom	86444	Vodafone, Orange, 3, O2
Brazil	40404	Nextel, TIM
Haiti	40404	Digicel, Voila
Ireland	51210	Vodafone, O2
India	53000	Bharti Airtel, Videocon, Reliance
Indonesia	89887	AXIS, 3, Telkomsel, Indosat, XL Axiata
Italy	4880804	Wind
	3424486444	Vodafone

» See SMS short codes for other countries
Close

Confirmation

Close

Close
Skip all

Welcome home!

This timeline is where you'll spend most of your time, getting instant updates about what matters to you.

Tweets not working for you?

Hover over the profile pic and click the Following button to unfollow any account.

Say a lot with a little

When you see a Tweet you love, tap the heart — it lets the person who wrote it know you shared the love.

Spread the word

The fastest way to share someone else's Tweet with your followers is with a Retweet. Tap the icon to send it instantly.

Join the conversation

Add your thoughts about any Tweet with a Reply. Find a topic you're passionate about, and jump right in.

Learn the latest

Get instant insight into what people are talking about now.

Get more of what you love

Follow more accounts to get instant updates about topics you care about.

Find what's happening

See the latest conversations about any topic instantly.

Never miss a Moment

Catch up instantly on the best stories happening as they unfold.

Back Next
Next Tweet from user

POLITICOEuropeVerified account @POLITICOEurope 17s17 seconds ago

Follow Follow @POLITICOEurope Unfollow Unfollow @POLITICOEurope Blocked Blocked @POLITICOEurope Unblock Unblock @POLITICOEurope Pending Pending follow request from @POLITICOEurope Cancel Cancel your follow request to @POLITICOEurope
More

- Copy link to Tweet
- Embed Tweet

German Chancellor Olaf Scholz has faced repeated criticism for his hesitant response to the war in Ukraine, both from other European leaders and from within his ruling coalition. Here's what's behind the German leader's reluctance.https://bit.ly/3Gq7Pc5

10:58 PM - 26 May 2022
0 replies 0 retweets 0 likes

Reply
Retweet Retweeted
Like Liked

Back to top ↑

Loading seems to be taking a while.

Twitter may be over capacity or experiencing a momentary hiccup. Try again or visit Twitter Status for more information.

Promoted Tweet

false

- © 2022 Twitter
- About
- Help Center
- Terms
- Privacy policy
- Cookies
- Ads info

By using Twitter's services you agree to our ... We and our partners operate globally and use cookies, including for analytics, personalisation, and ads

Home About

Log in

Samuel Ramani

DPhil, PhD Int. Relations
Assoc Fellow ... Bylines ... WaPo etc 3 forthcoming books ... Email samuel.raman@gmail.com

Samuel Ramani
@SamRamani2

Follow

Estonia's Prime Minister Kaja Kallas on "bad peace" with Russia

"It is much more dangerous giving in to Putin, than provoking him. All these seemingly small concessions to the aggressor lead to big wars. We have done this mistake already three times: Georgia, Crimea and Donbas."

11:02 AM · 26 May 2022

1 Retweet 3 Likes

1 3

© 2022 Twitter About Help Center Terms Privacy policy Cookies Ads info

Home Moments

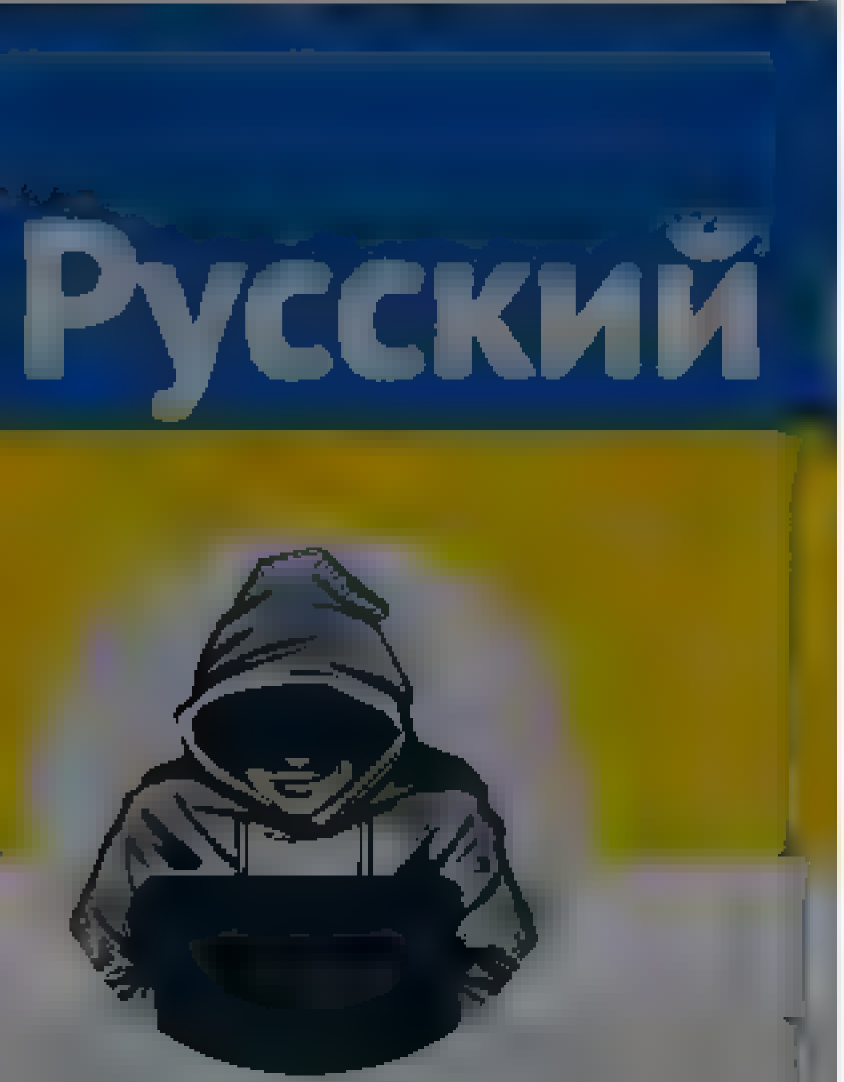

Nepareizais

Nepareizais
@red Nepare zais

Follow

The media could not be played.

1 34 AM 27 May 2022

Twitter About Help Center Terms
Privacy policy Cookies Ads info

Log in

By using Twitter's services you agree to our We and our partners operate globally and use cookies, including for analytics, personalisation, and ads

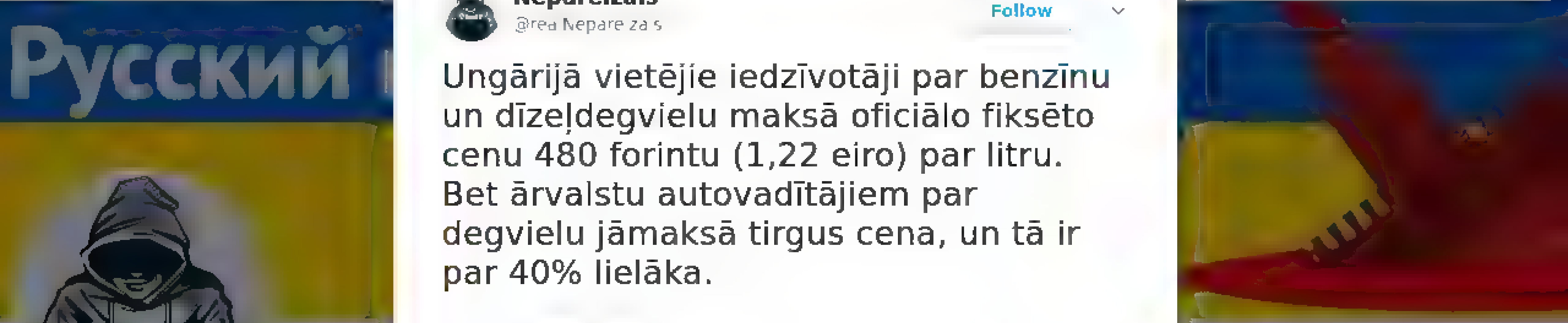

Nepareizais

Nepareizais

Follow

Ungārijā vietējie iedzīvotāji par benzīnu un dīzeļdegvielu maksā oficiālo fiksēto cenu 480 forintu (1,22 eiro) par litru. Bet ārvalstu autovadītājiem par degvielu jāmaksā tirgus cena, un tā ir par 40% lielāka.

Jauns.lv

Ungarijas valdība pieņemusi lēmumu, ka no piektdienas arvalstu autovadītajiem par degvielu valstī jamaksa krietni vairak neka Ungarijas iedzīvotajiem jauns.lv/raksts/arzemes

2:23 AM · 27 May 2022

© 2022 Twitter About Help Center Terms Privacy policy Cookies Ads info

Mārtiņš Jākobsons

Hmm, tajā Golubevas deklarācijā kā laulātais ir sieviete, sanāk VID izpratnē tas likums jau daudzus gadus kā pieņemts? Interesanti.

10 48 PM 26 May 2022

© 2022 Twitter About Help Center Terms Privacy policy Cookies Ads info

Mārtiņš Jākobsons

Veni, vid., vic ?

Twitter About Help Center Terms Privacy policy Cookies Ads info

By using Twitter's services you agree to our Cookies Use. We and our partners operate globally and use cookies, including for analytics, personalisation, and ads.

Delfi @Delfi_LV

Populārākais ziņu portāls Latvijā

Follow

Valkā neplāno demontēt padomju laika pieminekļus

12:16 AM · 27 May 2022

Delfi

Lai spriestu, jāzina

By using Twitter's services you agree to our ... We and our partners operate globally and use cookies, including for analytics, personalisation, and ads

Home About

Have an account? Log in

Nepareizais
@redNepareizais

Follow

Ko vēl nevar darīt kara apstākļos?

LSM ziņu portāls @lsm_lv
@vid_gov vadītāja: Kara apstākļos dienesta darbinieku rotācijas veikt nevar lsm.lv/raksts/zinas/e...

2:30 AM - 27 May 2022

© 2022 Twitter About Help Center Terms Privacy policy Cookies Ads info

Nepareizais
@redNepareizais

Riga, Latvia

Joined December 2017

© 2022 Twitter About Help Center Terms Privacy policy Cookies Ads info

Home Moments

Have an account? Log in

Nepareizais
@realNepareizais

Follow

krievija Ukrainā nolaupīto labību uzrādīs kā savējo

РИА Новости @rianru
Минсельхоз ожидает рекордный урожай зерновых
ria.ru/20220527/urozh...

2:44 AM - 27 May 2022

© 2022 Twitter About Help Center Terms Privacy policy Cookies Ads info

Nepareizais
@realNepareizais

Riga, Latvia

Joined December 2017

By using Twitter's services you agree to our ... We and our partners operate globally and use cookies, including for analytics, personalisation, and ads

ІнфоВійська України/Ukraine

Ukraine information Army ... Run by ... and ...

ІнфоВійська України/Ukraine

@I_army_org

Follow

Никто не сделал большего для величия России, нежели голландский картограф Герард Меркатор с его проекцией глобуса на карту

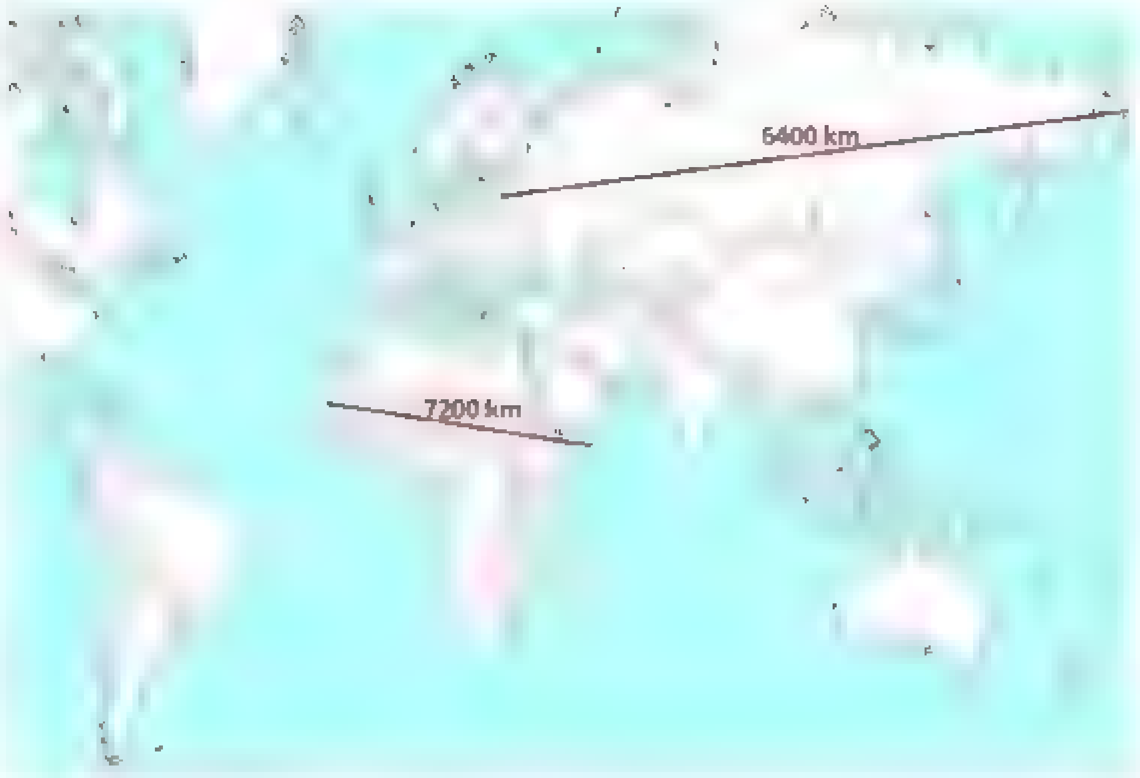

7:11 AM · 26 May 2022

1 Retweet 3 Likes

By using Twitter's services you agree to our … We and our partners operate globally and use cookies, including for analytics, personalisation, and ads

Nepareizais

@realNepareizais

Riga, Latvia

Joined December 2017

Nepareizais @realNepareizais · 1h

krievija Ukraina no aupīto labību uzradīs kā savējo

РИА Новости @rianru

Минсельхоз ожидает рекордный урожай зерновых

ria.ru/20220527/urozh

1 3 6

Jolanta Kublinska @JolantaKublins1 · 47m

jau gr beja pardot Ēģipte atteicas,tad aizbrauca uz Sīrijas Latakiju,tur stav mūsdienas jau viss tiek izsekots neta

2 1

Nepareizais

@realNepareizais

Follow

Replying to @JolantaKublins1

Atteicās, jo Ukraina brīdināja. Tagad ved uz Krimu, un tur pārkrauj. Nebūs espējams vairs izsekot.

3:45 AM · 27 May 2022

Nepareizais

Rīga, Latvia

Nepareizais

Follow

Vienas grupas spēles un divus ceturtdaļfinālus rīkos Rīgā, bet otras grupas turnīru un izšķirošās spēles par medaļām Tamperē.

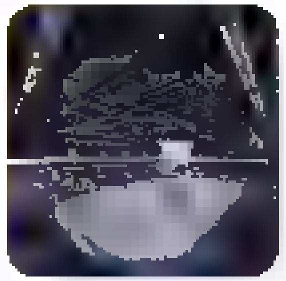

LTV Panorāma @ltvpanorama

Rīga un Tampere rīkos 2023. gada pasaules hokeja čempionātu; piektdien tika apstiprināts Starptautiskās Hokeja federācijas kongresā Somijā lsm.lv/raksts/sports/

3:50 AM · 27 May 2022

© 2022 Twitter About Help Center Terms Privacy policy Cookies Ads info

Euromaidan Press
@EuromaidanPress
Follow

🇬🇧PM Johnson proposed to Zelenskyy to create new alliance that would oppose Russia & become an alternative to the EU - Corriere

Such model of the European Community would include the UK, Ukraine, Poland, Estonia, Latvia and Lithuania & possibly Turkey

3:32 AM - 27 May 2022

Euromaidan Press
@EuromaidanPress

News and views from Ukraine. Support our independent grassroots media outlet here

© 2022 Twitter About Help Center Terms
Privacy policy Cookies Ads info

Tweet

Something went wrong. Try reloading.

Retry

Sign up

Did someone say … cookies?

Twitter and its partners use cookies to provide you with a better, safer and faster service and to support our business. Some cookies are necessary to use our services, improve our services, and make sure they work properly. Show more about your choices.

Accept all cookies

Refuse non-essential cookies

By using Twitter's services you agree to our Cookies Use. We and our partners operate globally and use cookies, including for analytics, personalisation, and ads

NYC
@zobarste

Joined November 2010

NYC
@zobarste

Follow

Piektdien uz gājienu izdomāju braukt ar tramvaju. Gadus 15 nebiju lietojusi sabiedrisko. Nopirku biļeti rīdzinieka kartē. Saņēmu paziņojumu, ka biļete tiks piešķirta divu dienu laikā. Kad kāds nopērk biļeti, @Rigassatiksme_ sasauc valdes sēdi un lemj vai to piešķirt?

11:41 PM - 26 May 2022

By using Twitter's services you ag... ...lytics, personalisation, and ads

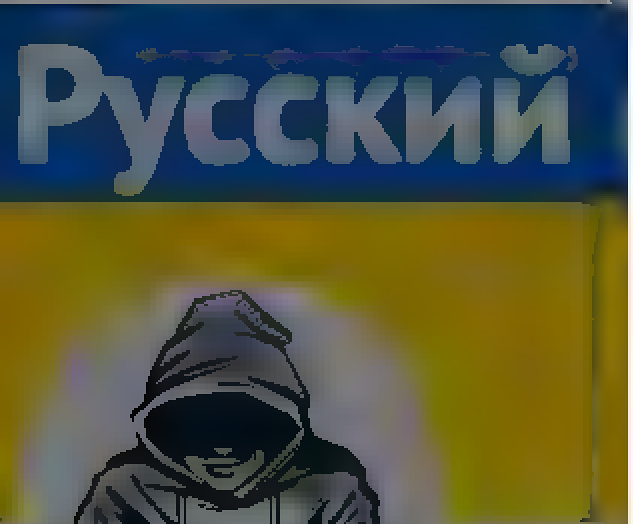

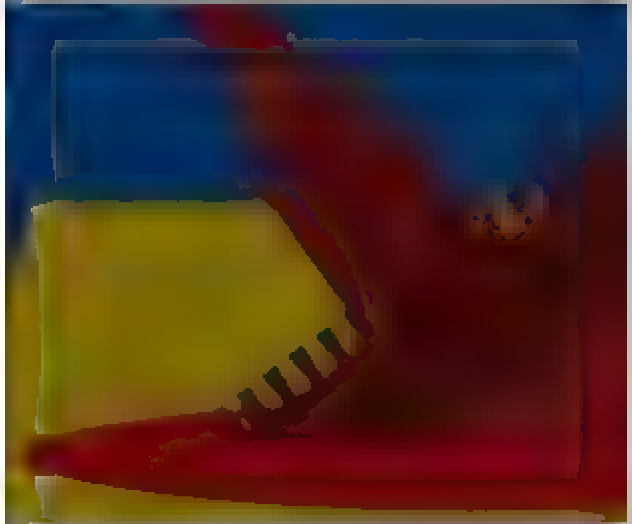

Nepareizais

Nepareizais
@realNepareizais
Follow

Cik ļoti vajag neieredzēt Ziemeļvalstu metropoli, lai neredzētu un nesalabotu šādas bedres uz ietves pašā Rīgas centrā? Un nav starpības, Nils vai Mārtiņš komandē parādi. Viss, ko viņi var, ir izkabināt lampiņas Tērbatas ielā, un muldēt par klimatneitrālu viedpilsētu.

The media could not be played.

By using Twitter's services you agree to our ... We and our partners operate globally and use cookies, including for analytics, personalisation, and ads

Nepareizais

Nepareizais
@realNepareizais

Follow

Ja būtu tāda iespēja, uz katru raķeti, kas izšauta no krievijas teritorijas, Ukrainai būtu jāatbild simetriski - jāšauj pa līdzīgu mērķi krievijā. Un nav neviena attaisnojuma, lai to nedarītu.

Jauns.lv @JaunsLV
Krievijas raķete trapījusi Ukrainas karavīru kazarmas
jauns.lv/raksts/arzemes

4:27 AM - 27 May 2022

1

© 2022 Twitter About Help Center Terms Privacy policy Cookies Ads info

By using Twitter's services you ag... lytics, personalisation, and ads

UkrArmyBlog
@UkrArmyBlog

СЛАВА УКРАЇНІ ТА Її ВОЇНАМ!
Неофіційна сторінка підтримки ЗСУ

UkrArmyBlog
@UkrArmyBlog

Follow

По російським окупантам вогонь!🔥🔥🔥
Смерть ворогам!

4:22 AM · 27 May 2022

3 Retweets **6** Likes

3 6

© 2022 Twitter About Help Center Terms Privacy policy Cookies Ads info

Home Moments

Have an account? Log in

Nepareizais

Riga, Latvia

Joined December 2017

Nepareizais
@red_Nepareizais

Follow

iežēlina

LSM ziņu portāls
@lsmlv

Izdevums «Politico»: Pētniecības saišu saraušana ar Krieviju var ietekmēt pasaules zinātnes progresu

Izdevums «Politico»: Pētniecības saišu saraušana
lsm.lv

16:12 · 27/05/2022 · TweetDeck

Западные ученые пострадали от разрыва отношений с Россией, пишет Politico

6:42 AM · 27 May 2022 from Riga, Latvia

© 2022 Twitter About Help Center Terms Privacy policy Cookies Ads info

By using Twitter's services you agree to our ... We and our partners operate globally and use cookies, including for analytics, personalisation, and ads

Home About

ridziniece @rigasiedzimtaa · 2m
Kas zin kas šobrīd notiek ar Azovstaļ karеivjiem?

1

Nepareizais
@realNepareizais

Follow

Replying to @rigasiedzimtaa

nespīdzina, un tas jau ir labi

6:44 AM · 27 May 2022 from Riga, Latvia

© 2022 Twitter About Help Center Terms Privacy policy Cookies Ads info

Nepareizais
@realNepareizais
Riga, Latvia
Joined December 2017

Ulvis Brože
@UlvisBrozhe

Follow

Cik lielā pakaļā ir IIHF? Mierīgi ļauj Krievijas un Baltkrievijas Hokeja federācijām piedalīties kongresā, kur lems par PČ rīkošanu Rīgā un Tamperē. Prezidents: "Gribam, lai pēc iespējas ātrāk viss būtu kārtībā, un viņi atgrieztos mūsu hokeja ģimenē" 🤯

11:07 PM - 26 May 2022

Ulvis Brože

Hokejs @Sportacentrs, @DelfiLV, @TV3Sport.atv a

Sportacentrs.com

© 2022 Twitter About Help Center Terms
Privacy policy Cookies Ads info

Home Moments Log in

Nepareizais

Nepareizais

Follow

... iespējama •• piekaušana ...

—

Liepājas uzņēmumā ukraini piekāvis darbabiedrs - "krievu pasaules cienītājs".
Cietušais tika nogādāts medicīnas iestādē, viņam joprojām ir slimības lapa.

> **LSM ziņu portāls**
> Liepaja @Valsts_policija sakusi administratīva parkapuma procesu par Ukrainas pilsoņa iespejamu piekaušanu darbavieta lsm.lv/raksts/zinas/l

7:16 AM · 27 May 2022 from Riga, Latvia

© 2022 Twitter About Help Center Terms Privacy policy Cookies Ads info

Search Twitter

Log in

Sign up

Elon Musk @elonmusk

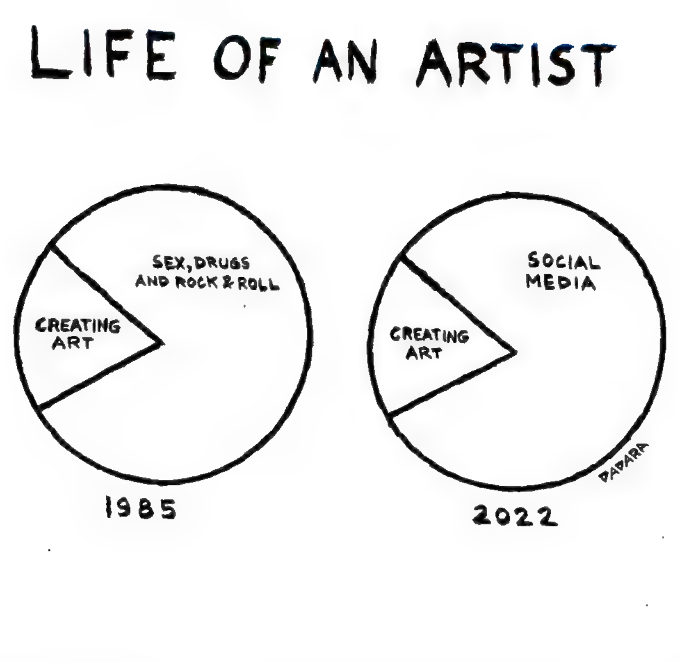

8:02 AM · May 27, 2022 · Twitter for iPhone

26.2K Retweets **2,397** Quote Tweets **253.8K** Likes

ahmad @messismofin to · 12h
Replying to @elonmusk
End world hunger = €30 billion

Cost of Twitter = €44 billion

Elon Musk why didnt you end hunger?

24 · 1 · 12

Shafeeq @Y2SHAF · 12h
Replying to @elonmusk

1 · 18

Benjamin Rifert @ overefugees1 · 12h
Replying to @elonmusk
I think drugs were more healthy than social media

9 · 1 · 26

Saloni Mittal @whysaloni · 12h
Replying to @elonmusk
AND, when the artist is the memer 😂

5 · 16

This Tweet was deleted by the Tweet author. Learn more

Show replies

Tesla Owners Silicon Valley @teslaownersSV · 12h
Replying to @elonmusk
How can I confirm my interview with you

7 · 3 · 109

nuit @not nuit · 8h
Use question marks. Elon really likes proper grammar. I read that in Ashlee Vance's biography of him

2 · 1

FADE @FadeAwayLeBron · 12h
Replying to @elonmusk
it took a month to draw this Elon what do you think bud?

38 · 7 · 234

Liza @Lizawtni · 12h
I think I got a better one

10 · 9 · 229

By using Twitter's services you agree to our ... We and our partners operate globally and use cookies, including for analytics, personalisation, and ads

Home About

Радио Свобода
@SvobodaRadio

Follow

Китай запретил полёты в страну для Boeing и Airbus российских авиаперевозчиков

6:09 AM - 27 May 2022

1 Retweet 2 Likes

1 2

© 2022 Twitter About Help Center Terms Privacy policy Imprint Cookies Ads info

Радио Свобода
@SvobodaRadio

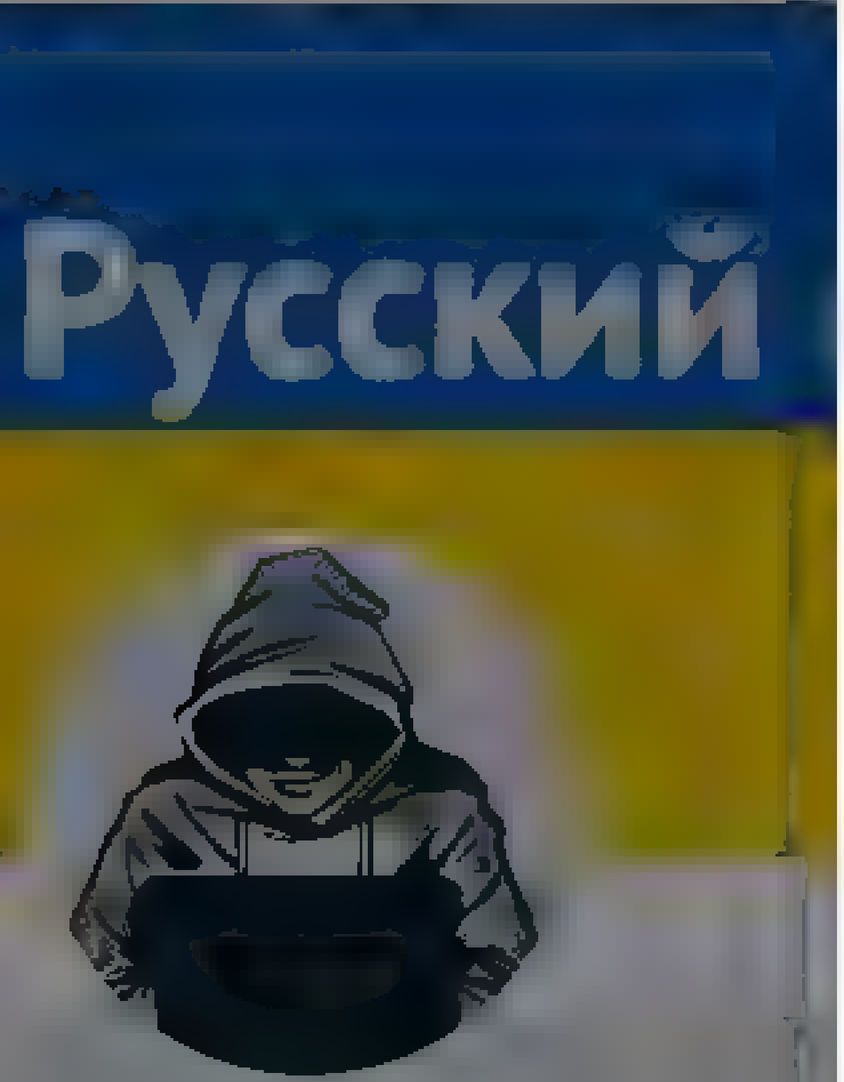

Nepareizais
@realNepareizais

Riga, Latvia
Joined December 2017

Nepareizais
@realNepareizais

Follow

🇷🇺

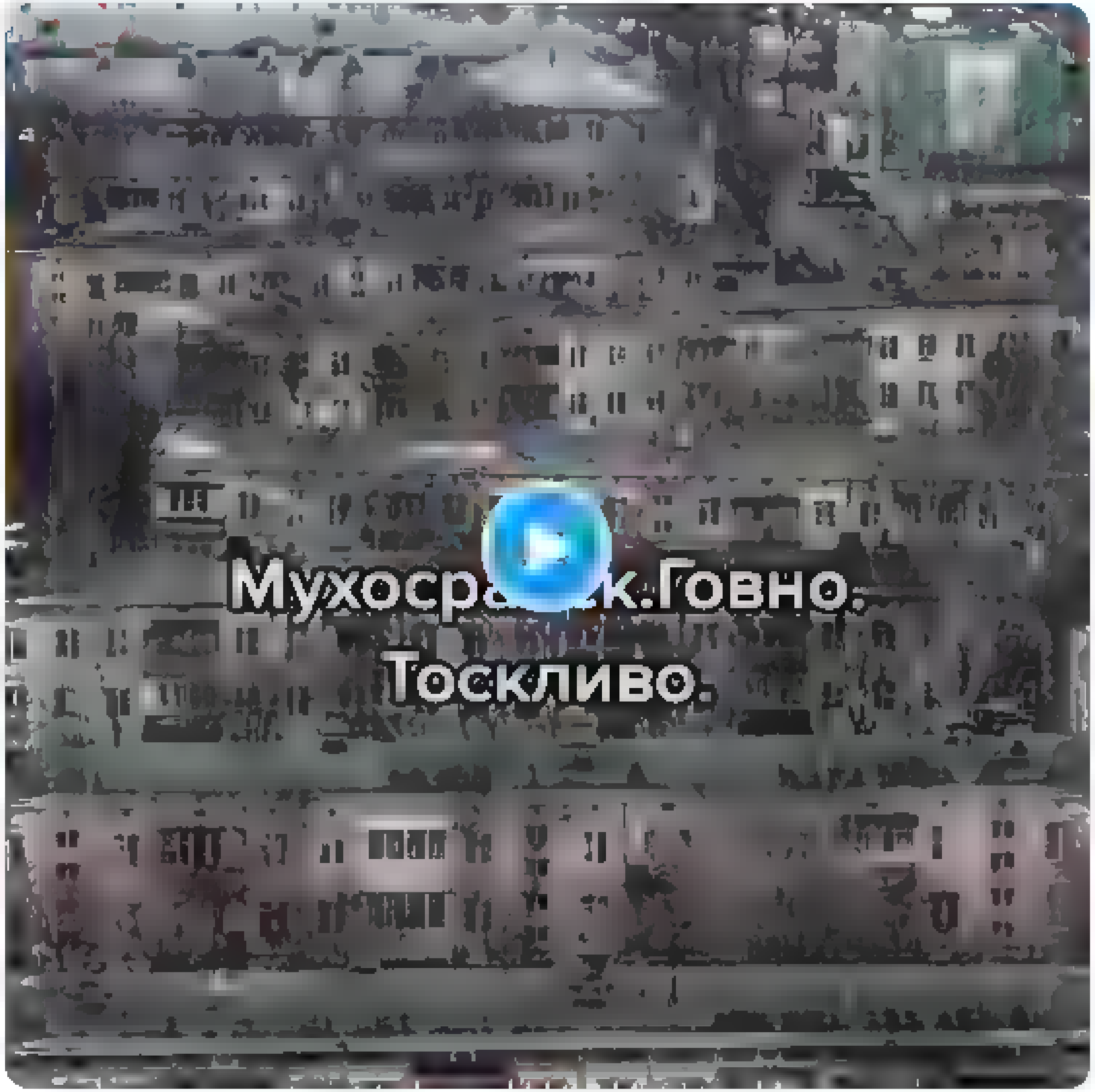

8:45 AM - 27 May 2022 from Riga, Latvia

1 Like

© 2022 Twitter About Help Center Terms
Privacy policy Cookies Ads info

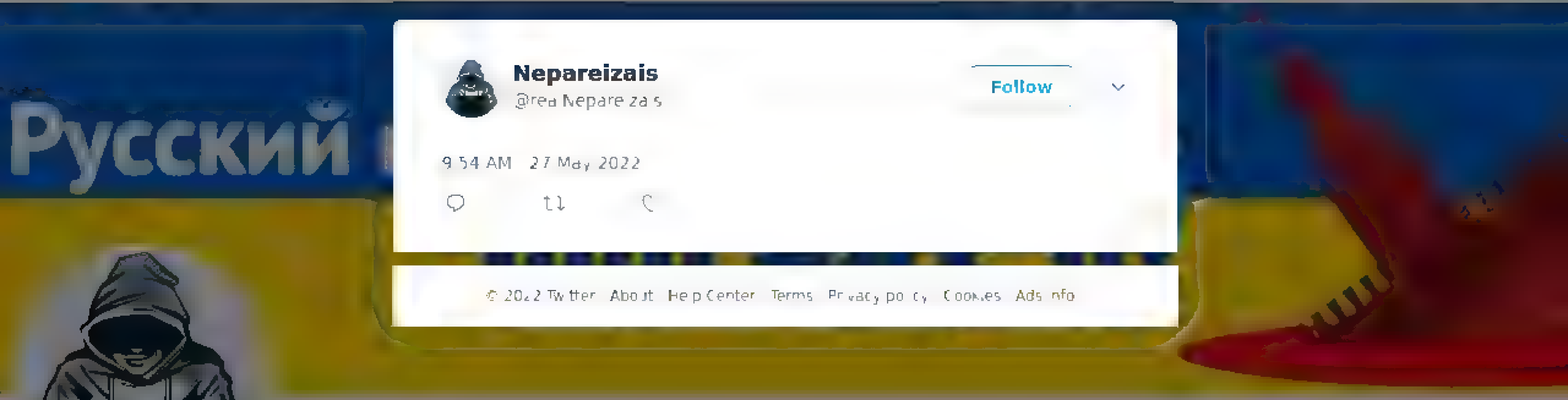

Nepareizais

Follow

9:54 AM · 27 May 2022

© 2022 Twitter About Help Center Terms Privacy policy Cookies Ads info

Nepareizais

Joined December 2017

By using Twitter's services you agree ... analytics, personalisation, and ads.

Home About

Have an account? Log in

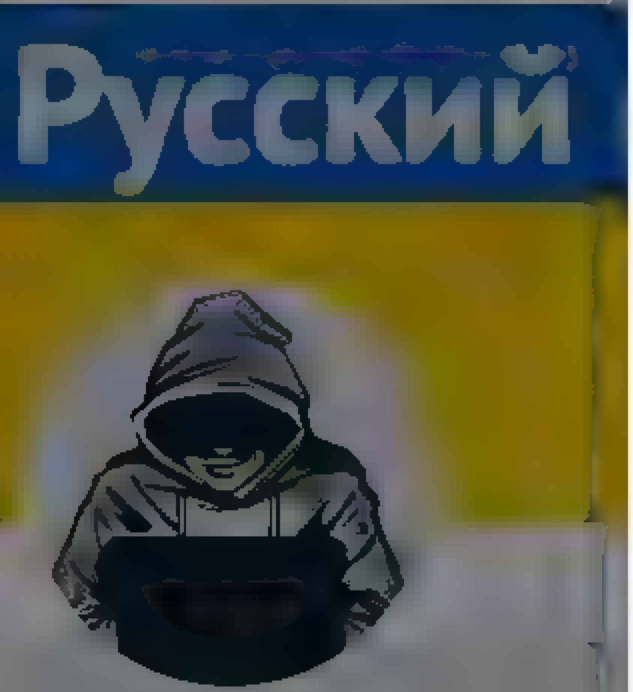

Nepareizais

@reaNepareizais

Riga, Latvia

Joined December 2017

Nepareizais
@reaNepareizais

Follow

#šovakar Rīgā 🇺🇦 5'nizza 🇱🇻

The media could not be played.

1:48 PM · 27 May 2022 from First Мир

1 Like

1

By using Twitter's services you agree ... analytics, personalisation, and ads

Home About

Have an account? Log in

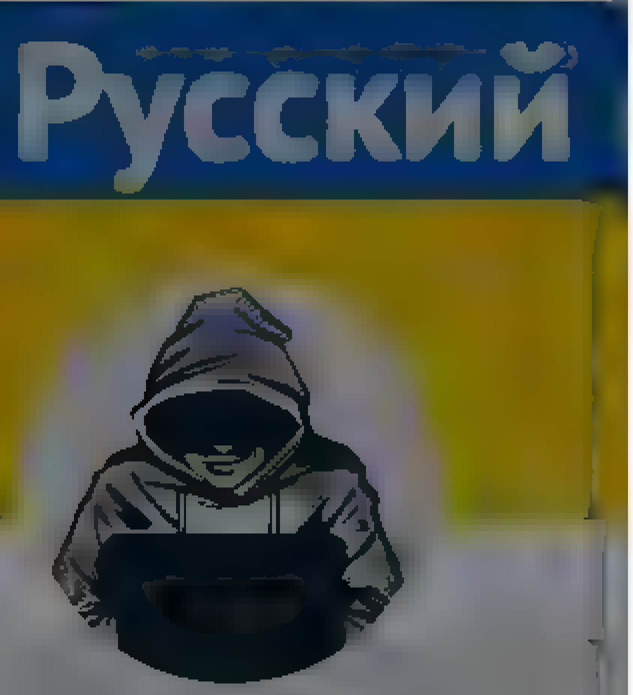

Nepareizais
@realNePareizais

Riga, Latvia
Joined December 2017

@leonidragozin

8 13 76

Maira Štāle @maipairapa · 13h
Dzeguzei tikko tika atteikta pastavīga uzturešanas Latvija

2 5

Nepareizais
@realNepareizais

Follow

Replying to @maipairapa

dzeguzei tas netraucē, pagarina katru gadu un viss

2:01 PM · 27 May 2022

© 2022 Twitter About Help Center Terms Privacy policy Cookies Ads info

© 2022 Twitter About Help Center Terms Privacy policy Cookies Ads info

Home Moments

Have an account? Log in

The Kyiv Independent @KyivIndependent

Follow

Meduza: Kremlin still discussing attacking Kyiv.

Independent Russian media outlet Meduza quoted undisclosed sources saying the Kremlin is discussing a possible assault on Kyiv and even hopes for a full-scale victory by fall.

10:01 AM · 27 May 2022

4 Retweets 14 Likes

4 14

© 2022 Twitter About Help Center Terms Privacy policy Cookies Ads info

The Kyiv Independent

Independent English-language journalism in Ukraine. Become our patron

Donate

By using Twitter's services you agree to our Cookies Use. We and our partners operate globally and use cookies, including for analytics, personalisation, and ads.

Ar Stirnām

Follow

kamēr gaidīju 22. trolejbusu, blakus piesēda krievu čalis un pajautāja pēc cik min nāk trolejbuss. atbildēju latviski. sekoja jautājums, "ko jūs, латыши, darīsiet, kad Putins atnāks - arī slēpsieties bunkuros? jo viņš atnāks."

nu, neomulīgi.

8:34 AM · 27 May 2022

Ar Stirnām

labvakar

Home Moments

Search Twitter | Have an account? Log in

Nepareizais
@redNepareizais

Riga, Latvia

Joined December 2017

Nepareizais
@redNepareizais

Follow

Pavisam nojūdzies 🥴

Bundeskanzler Olaf Scholz @Bundeskanzler
Der Krieg wirft viele Fragen auf wie: Darf Gewalt mit Gewalt bekämpft werden? Schafft man Frieden nur ohne Waffen? Wir sollten beides mit Respekt diskutieren. Klar ist aber: Wir stehen der Ukraine bei, damit Gewalt sich nicht als Mittel durchsetzt. @katholikentag

2:40 PM - 27 May 2022

© 2022 Twitter About Help Center Terms Privacy policy Cookies Ads info

© 2022 Twitter About Help Center Terms Privacy policy Cookies Ads info

By using Twitter's services you agree to our … We and our partners operate globally and use cookies, including for analytics, personalisation, and ads

Русский

Nepareizais

Nepareizais
@rea Nepareizais

Follow

Ja krievi iebruktu Latvijā, līdzīgi kā Ukrainā ...
Tu tici, ka Vācija un Francija sūtītu savus karavīrus aizstāvēt Daugavpili, Rēzekni, Valmieru, Cēsis ❓
Jā, nevis lidmašīnas un kuģus jūrā, bet tieši karavīrus, ierakumos.

2:50 PM · 26 May 2022

1 Like

1

© 2022 Twitter About Help Center Terms Privacy policy Cookies Ads info

By using Twitter's services you agree to our ... We and our partners operate globally and use cookies, including for analytics, personalisation, and ads

Home About

Have an account? Log in

Русский

Nepareizais
@realNepareizais

Riga, Latvia

Joined December 2017

Nepareizais
@realNepareizais

Follow

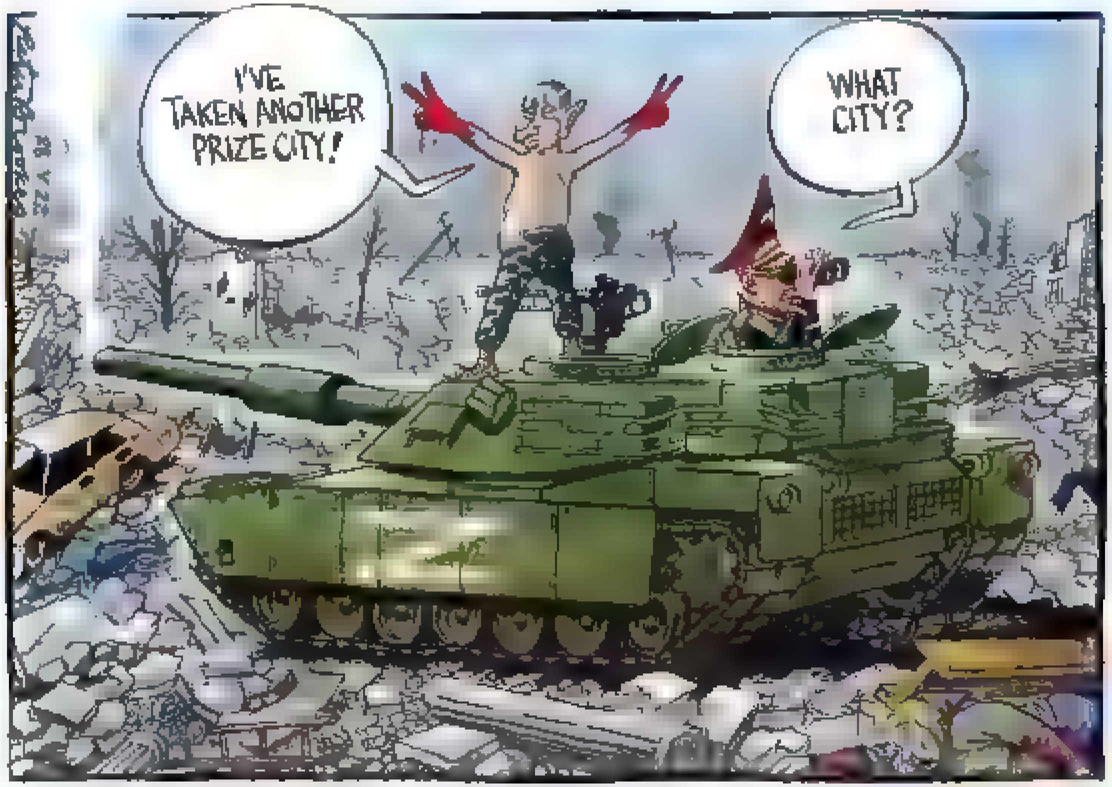

2:54 PM · 27 May 2022

© 2022 Twitter About Help Center Terms Privacy policy Imprint Cookies Ads info

By using Twitter's services you agree to our Cookies Use. We and our partners operate globally and use cookies, including for analytics, personalisation, and ads.

Home About

Have an account? Log in

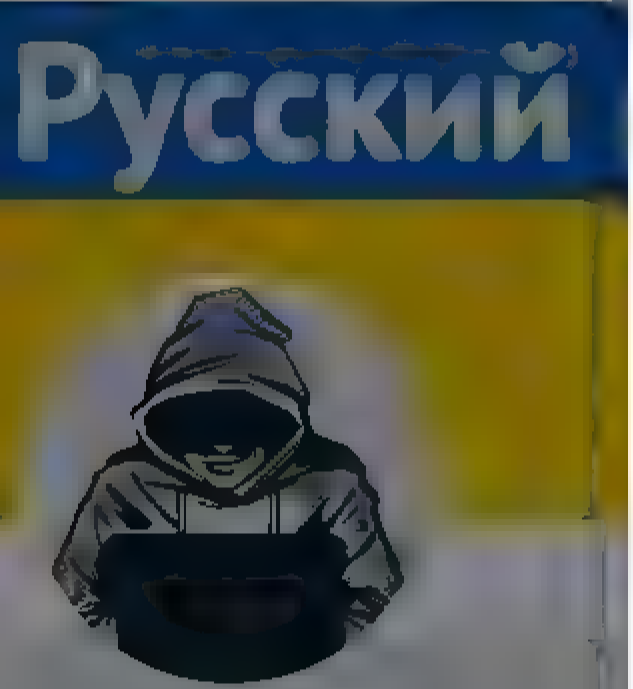

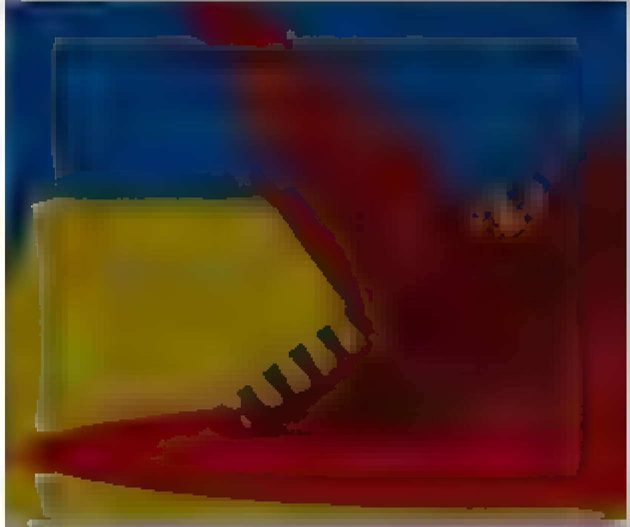

Nepareizais
@realNepareizais

Riga, Latvia
Joined December 2017

Nepareizais
@realNepareizais

Follow

😎

3:28 PM - 27 May 2022 from Riga, Latvia

© 2022 Twitter About Help Center Terms Privacy policy Cookies Ads info

© 2022 Twitter About Help Center Terms Privacy policy Cookies Ads info

Search Twitter

Log in

Sign up

Elon Musk @elonmusk

2:47 AM · May 28, 2022 · Twitter for iPhone

30.8K Retweets **2,867** Quote Tweets **319.3K** Likes

Teleport Chad 369 Vortex king(Sm to teleport U) @Amrit45970471 · 3h
Replying to @elonmusk
Freebird

3 · 3 · 94

Demo @demomask · 3h
Replying to @elonmusk

4 · 9 · 238

Mikey @touchcoral · 3h
Replying to @elonmusk
Just be a CEO without trying to also be a comedian

106 · 1 · 116

@holasoyholasoy · 3h
Why not be a CEO and a comedian ?

4 · 2 · 81

Simon Weigang @CRGSimon · 3h
Replying to @elonmusk
I don't understand how people still find ways to hate on you

55 · 8 · 184

Simon Weigang @CRGSimon · 3h
He's giving twitter the freedom it needs to thrive. There will be contrasted viewpoints but it's essential that neither is suppressed by an outside force

41 · 2 · 214

Divya Gandotra Tandon @divya_gandotra · 3h
Replying to @elonmusk
Awww so cutiee

8 · 1 · 93

Jonas @jonastyle · 3h
Replying to @elonmusk
Let Doge out

7 · 21 · 290

DeanPixNFT @DeanPixNFT · 3h
Replying to @elonmusk
Like if you love Elon Musk

#ELONONE

3 · 17 · 55

Hoodlum @NotHoodlum · 3h
Replying to @elonmusk
SHOW THEM THE MONEY

4 · 3 · 63

By using Twitter's services you ag... ...lytics, personalisation, and ads.

Home About

Have an account? Log in

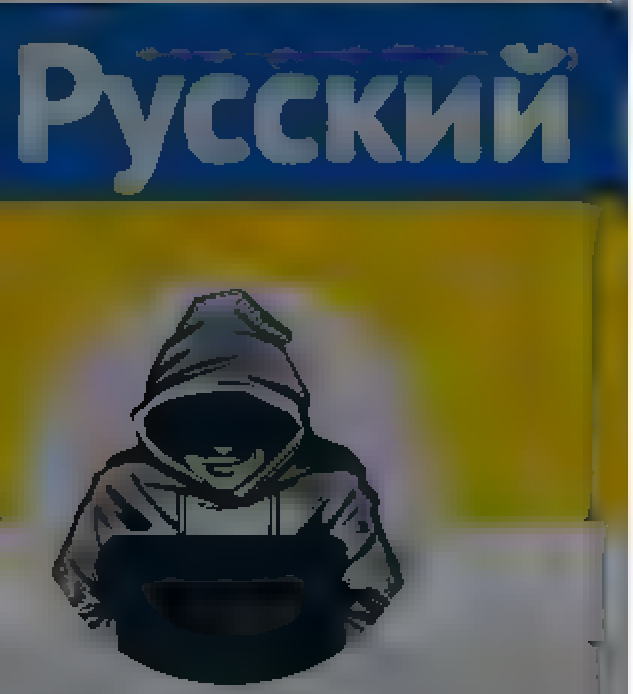

Nepareizais

Viesturs Kleinbergs @VKleinbergs · 3h

Cik ļoti "gudram" jābūt, lai saprastu, ka šādas bedres nerodas viena gada laikā ?

1 4

Nepareizais

Follow

Replying to @VKleinbergs

jā, tās neredz ne Nils, ne Mārtiņš, es par to

12:?7 AM · 28 May 2022

© 2022 Twitter About Help Center Terms Privacy policy Cookies Ads info

By using Twitter's services you agree to our

We and our partners operate globally and use cookies, including for analytics, personalisation, and ads

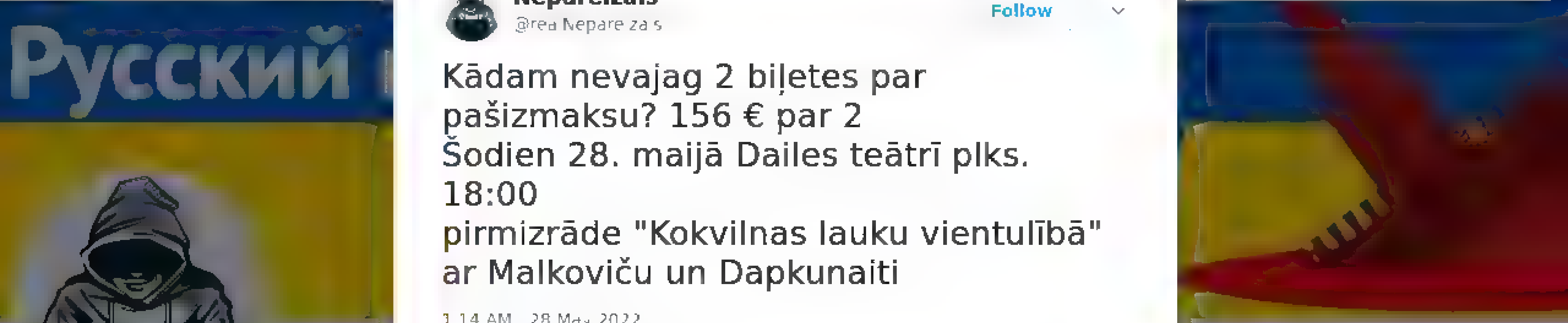

Nepareizais

@realNepareizais

Follow

Kādam nevajag 2 biļetes par pašizmaksu? 156 € par 2
Šodien 28. maijā Dailes teātrī plks. 18:00
pirmizrāde "Kokvilnas lauku vientulībā" ar Malkoviču un Dapkunaiti

1:14 AM - 28 May 2022

Nepareizais

@realNepareizais

Riga, Latvia

Joined December 2017

© 2022 Twitter About Help Center Terms Privacy policy Cookies Ads info

Tweet

Something went wrong. Try reloading.

Retry

Sign up

Did someone say … cookies?

Twitter and its partners use cookies to provide you with a better, safer and faster service and to support our business. Some cookies are necessary to use our services, improve our services, and make sure they work properly. Show more about your choices.

Accept all cookies

Refuse non-essential cookies

Home Moments Log in

Lato Lapsa
@Lato_Lapsa

Follow

Godīgi sakot, šo es tiešām nespēju saprast - ja cilvēks pārstāv “sabiedrisko” mediju un, izsakoties sava gara radinieka Šarikova vārdiem, tur “harčujetsja”, kāpēc viņš acīmredzami speciāli pieliek pūles, lai diskreditētu gan sevi, gan savu darbavietu (ja tā to var saukt).

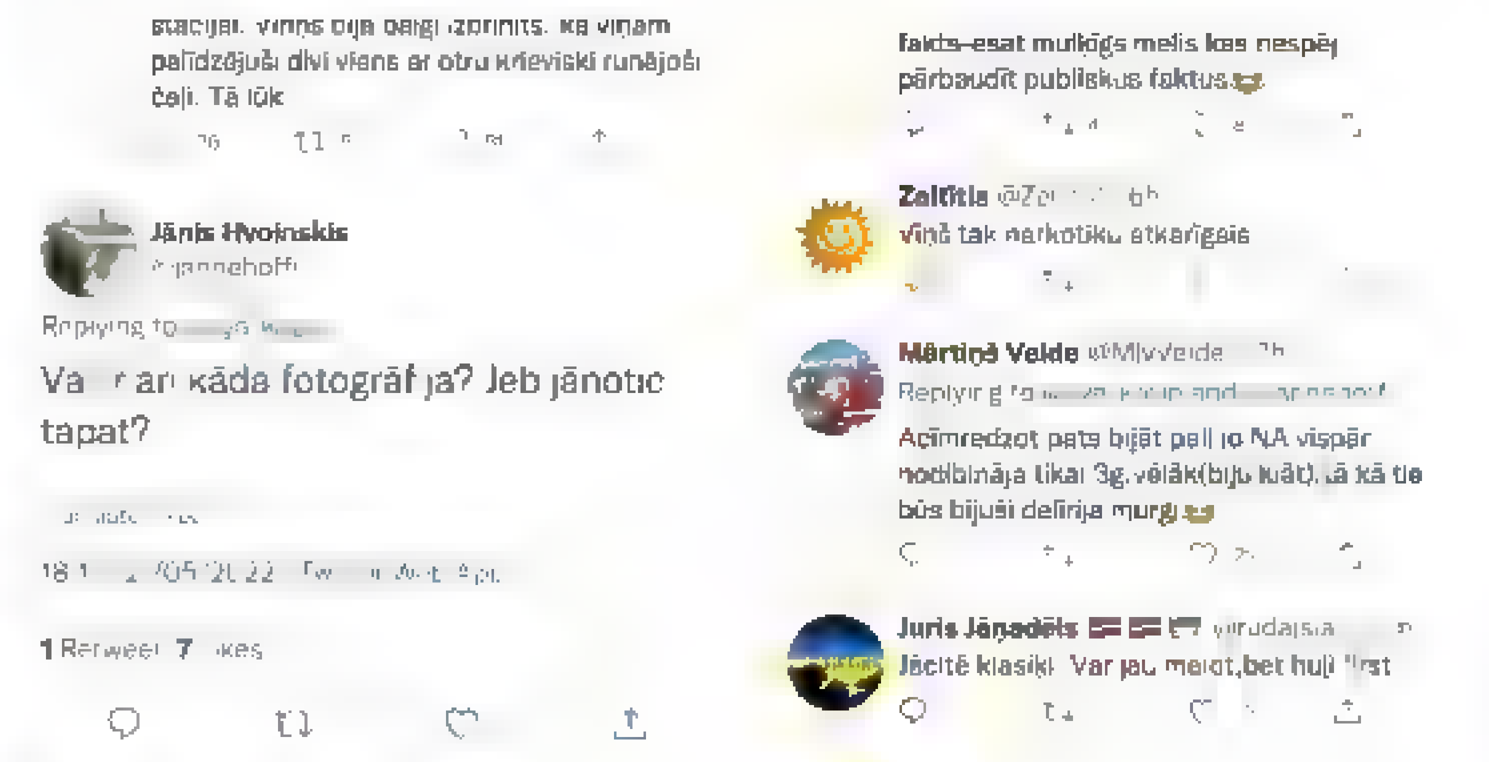

9:57 PM · 27 May 2022

Lato Lapsa

By us ng Twitter's services you ag... ...lyt cs personalisation and ads

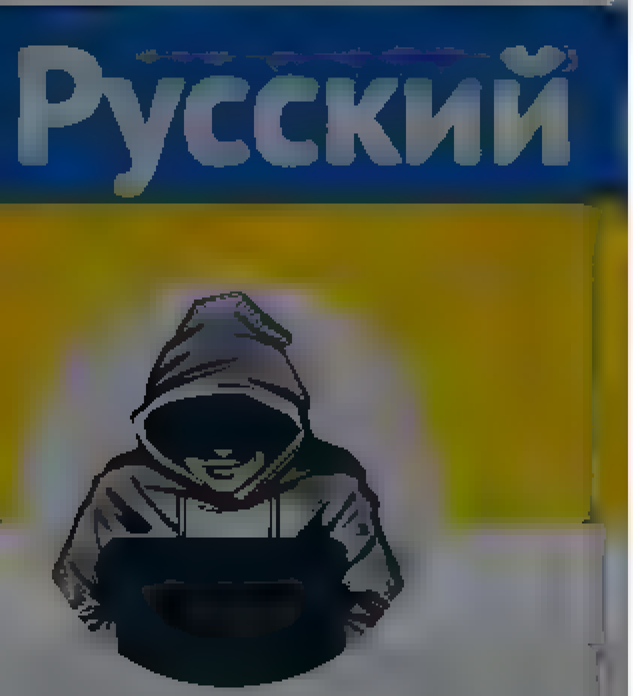

Nepareizais
@rea NeParei za s
Riga Latvia
Joined December 2017

1 6 2

LPSR VDK krātuve @vDKkrat ve · 25m
Kapec ne esiet?

2

Māris Mičerevskis @Zmeychara ski · 13m
es m uz kazam

2 1 2

Brainwashist @bn vkraans · 10m
r gan aiki pienakuši, nevareja bi etes dabūt, tagad met paka (es par pilnu cenu tad nu neņemtu gan)

> **Nepareizais** @rea Nepare za s
> Kadam nevajag 2 biļetes par pašizmaksu? 156 € par 2
> Šodien 28 ma ja Dailes teatrī plks 18 00
> p rm zrade "Kokvilnas lauku v entulība" ar Malkoviču un Dapkuna ti

1

LPSR VDK krātuve @vDKkrat ve · 7m
Droš vien pirce no spekulantiem par 200 eiro gabala būs sarūgtinati

1

Brainwashist @bn vkraans · 6m
Turklat uz šod enu arī B ješuparadīze brīvi pieejamas , arī par 100eur

1

Nepareizais
@rea Nepare za s
Follow

Replying to @bn vkraans @vDKkrat ve and 3 others

Tikai nevajag muldēt

2 49 AM · 28 May 2022

By using Twitter's services you ag... ...lytics, personalisation, and ads

Home About

Have an account? Log in

ZMiST
@ZMiST_Ua

Follow

⚡The Ukrainian Orthodox Church of the #Moscow Patriarchate finally separate itself from the Russian Orthodox Church and russian nazi country.

"We disagree with the position of Patriarch Kirill of Moscow... on the #war in #Ukraine," said the leader of the UOC of the MP

2:05 AM · 28 May 2022

ZMiST

ZMiST is an independent information portal created to tell Ukrainian news to the world. We are the bridge between Ukraine and the world.

Home Moments

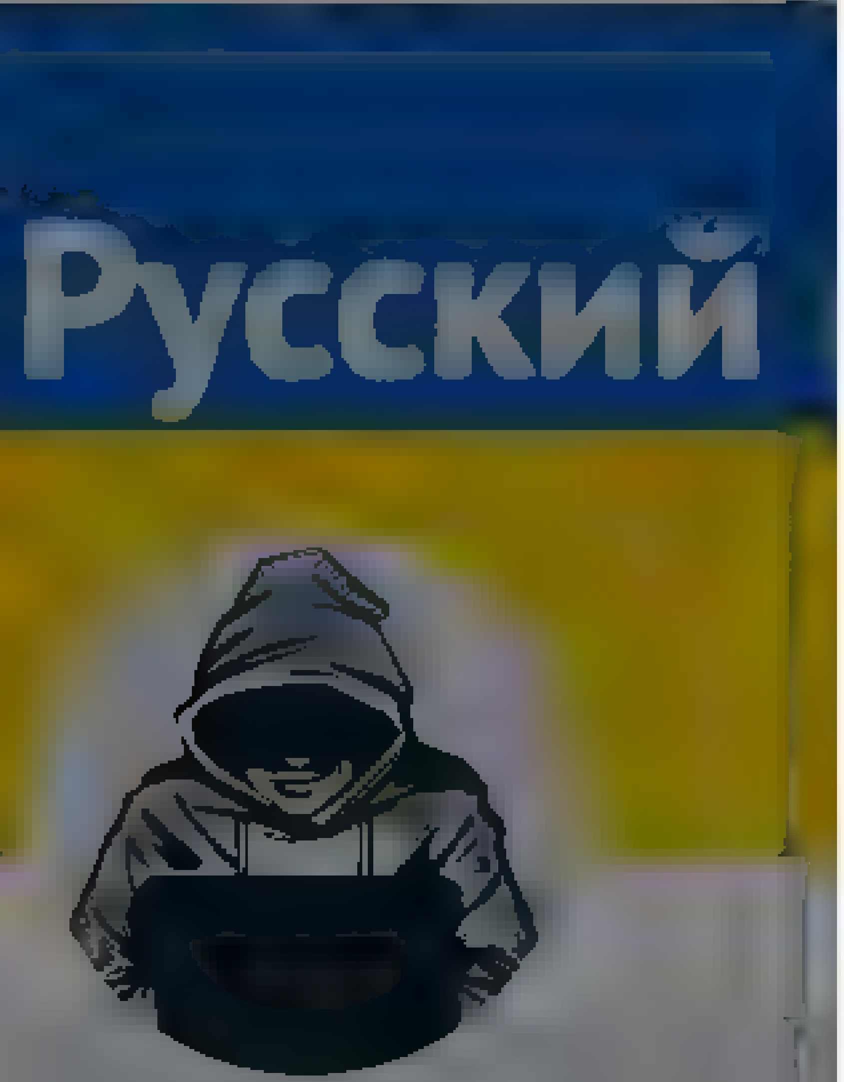

Nepareizais

Log in

Nepareizais

@rea Nepare zais

Follow

Русский мир

The media could not be played

08 AM 28 May 2022

1 Like

Twitter About Help Center Terms

Privacy policy Cookies Ads info

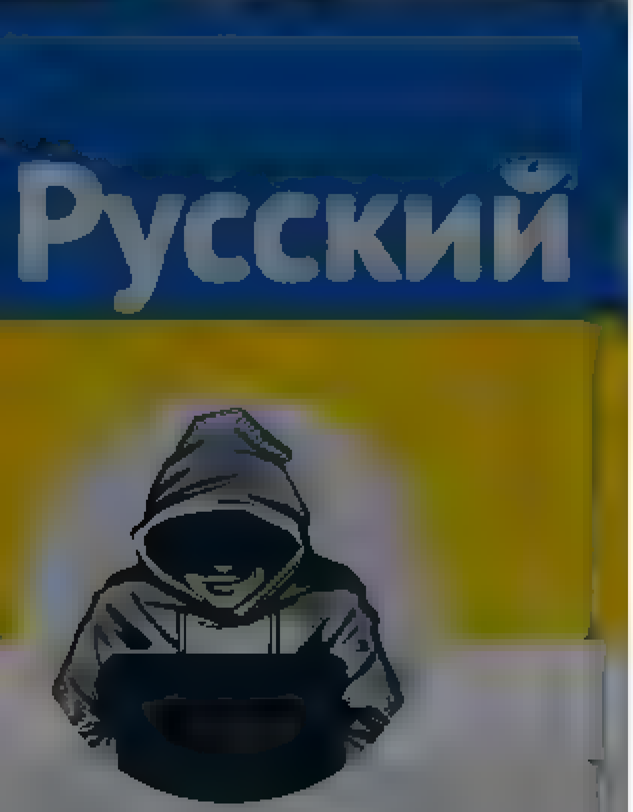

Nepareizais

Rīga, Latvia

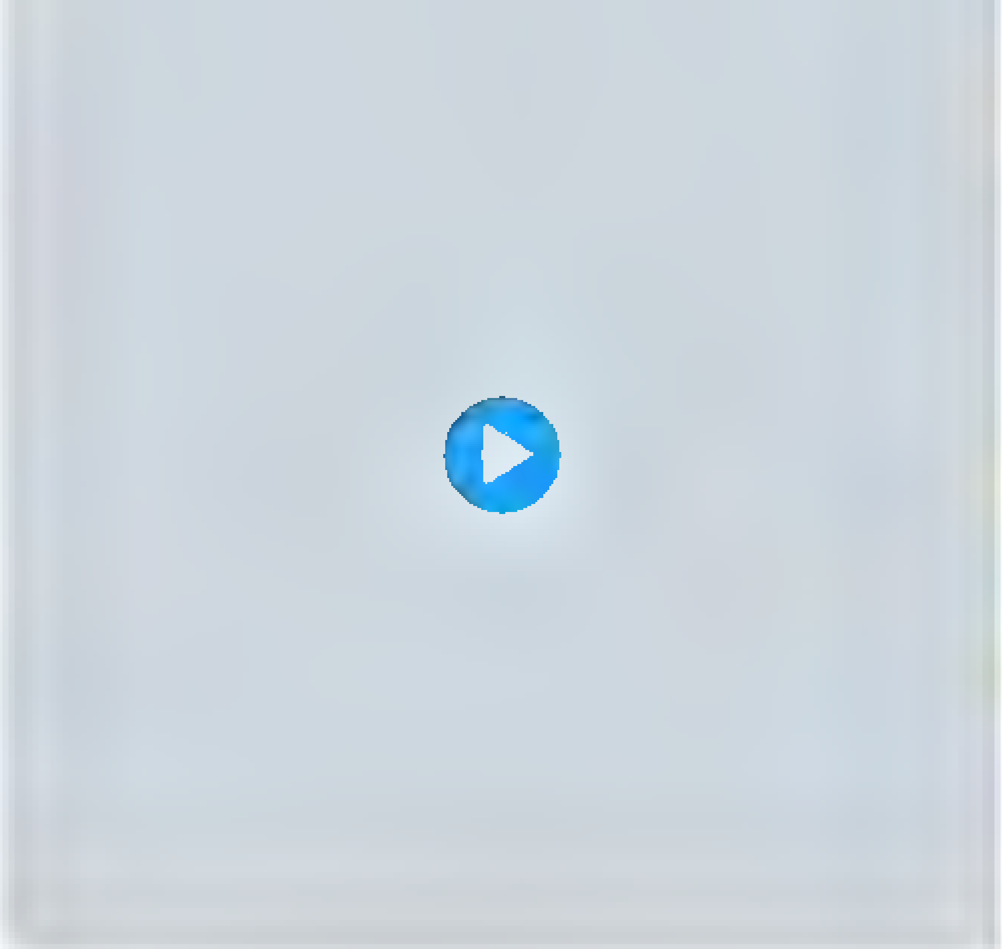

1 11

Spēka mitriķis @ZutisKristaps 8h

Es uz viņu koncertu gribu no 2009. Gada, toreiz atcela, šodien gripa :(nav lemts man baudīt Ukrainas regeju :(

1

Nepareizais

Follow

Replying to @ZutisKristaps

Es biju pirmo reizi, maz ko zināju. Bet labs!

28 May 2022

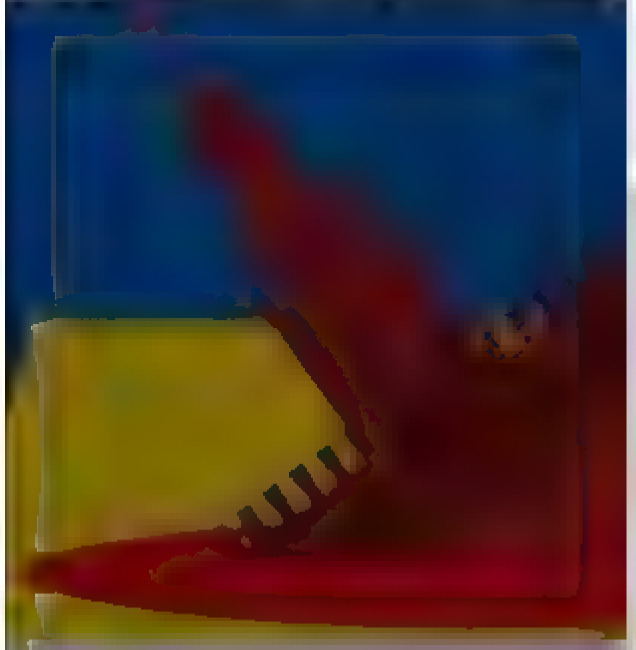

© 2022 Twitter About Help Center Terms Privacy policy Cookies Ads info

© 2022 Twitter About Help Center Terms Privacy policy Cookies Ads info

By using Twitter's services you agree to our ... We and our partners operate globally and use cookies, including for analytics, personalisation, and ads

Home About

Nepareizais

Nepareizais

Follow

airBaltic šodien sagaidīja 36. Airbus lidmašīnu. Šī ir 4 no 8, ko piegādās šogad. Kopumā pasūtītas 50, bet airBaltic saglabā iespēju iegādāties vēl 30

—

Labi, ka Brisele tikko kā atļāva Latvijas valstij iedot airBaltic kārtējos 45 milj., lai varētu samaksāt līzingu, ja nē, būtu..

Jauns.lv
"airBaltic" saņēmusi 36. Airbus A220-300 lidmašīnu jauns.lv/raksts/bizness

3:29 AM · 28 May 2022

1 Retweet **1** Like

1 1

© 2022 Twitter About Help Center Terms Privacy policy Cookies Ads info

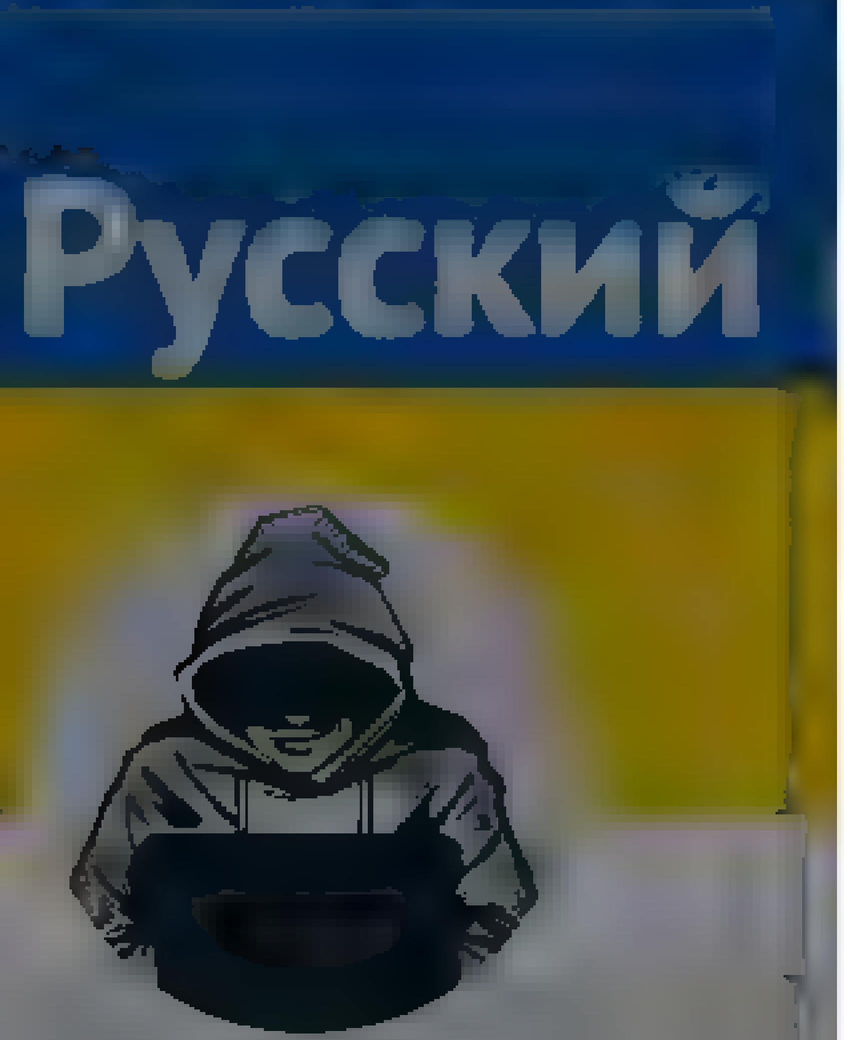

Nepareizais
@realNepareizais
Riga, Latvia
Joined December 2017

šogad. Kopumā pasūtītas 50, bet airBaltic saglabā iespēju iegādāties vēl 30

Labi, ka Brīse ir tikko kā atļāva Latvijas valstij iedot airBaltic kārtējos 45 milj., lai varētu samaksāt līzingu, ja ne, būtu

> **Jauns.lv** @jaunslv
> "airBaltic" saņēmusi 36. Airbus A220-300 lidmašīnu
> jauns.lv/raksts/bizness

2 1 4

Jānis Suipe @SuipeJanis · 8m
Vienkārši pretīgi

1 2

sakaitināts latvietis Kārkliņš @n_karklinz · 2m
Vai krievu mafija vēl ir ietekme air baltic ?

1

Nepareizais
@realNepareizais
Follow

Replying to @n_karklinz @SuipeJanis

Nedomāju. Viens cilvēks mērķtiecīgi izlaupa uzņēmumu un noved līdz bankrotam.

3:59 AM · 28 May 2022

© 2022 Twitter About Help Center Terms Privacy policy Cookies Ads info

By using Twitter's services you agree to our We and our partners operate globally and use cookies, including for analytics, personalisation, and ads

Русский

Nepareizais

Nepareizais
@rea Nepareizais

Follow

Pilnu Iesalnieka runu neredzēju. tāpēc viedokļa nav.
Par ko cepiens? Par to, ka viņš nesaka, ka okupanti ir jāmīl?
Kad un kur tā ir bijis? Pēckara Čehijā un Polijā, vai kur citur?
Ukraiņi drīkst teikt, ka ienīst okupantus?
Un Krimas tatāri?

The media could not be played

4 08 AM 28 May 2022

© 2022 Twitter About Help Center Terms Privacy policy Cookies Ads info

By using Twitter's services you agree to our … We and our partners operate globally and use cookies, including for analytics, personalisation, and ads

Inese F

Latvija un Spānija ... manas zemes!

Joined December 2018

Inese F
@inese_f

Follow

Vācijas tūrisma asociācija piedāvā ideju valdībai piešķirt pensionāriem 500€ bonusu, lai viņi ziemas mēnešus pavadītu Spānijā un tā izvairītos no apkures rēķiniem, un samazinātu Putina gāzes patēriņu. Ceļot pret Putinu ir labāk nekā nosalt Putina dēļ!

1:46 AM · 28 May 2022

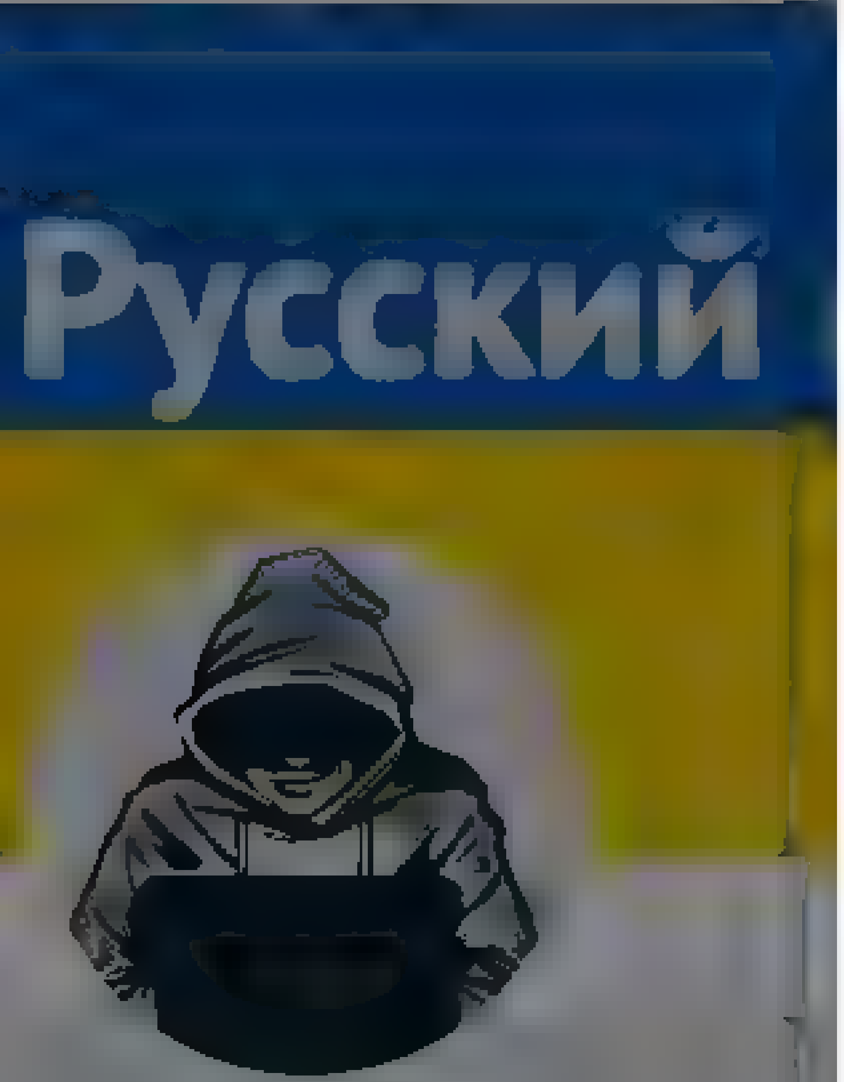

Nepareizais

Nepareizais
@rea Nepare zais

Follow

🇺🇦 Покажіть це відео тим, хто їдучи з дому, розповідав, що у них не було можливості забрати кота чи собаку

The media could not be played

4 27 AM 28 May 2022

Piotr Czaban
@CzabanPiotr

Follow

Wstrząsające nagrania z granicy. Wiele zła widziałem, ale tu jest kumulacja.
Właśnie w ręce takich ludzi z BY @Straz_Graniczna wpycha cudzoziemców.
Na filmie widać, jak zbiry Łukaszenki traktują uchodźców, migrantów.
Do wideo dotarł Człowiek Lasu. Mówi, że to sprzed kilku dni.

The media could not be played.

Piotr Czaban

Dziennikarz Basista

Twitter About Help Center Terms
Privacy policy Cookies Ads info

By using Twitter's services you agree to our We and our partners operate globally and use cookies, including for analytics, personalisation, and ads

Home About

Log in

Nepareizais

Nepareizais
@realNepareizais

Follow

4:30 AM · 28 May 2022 from Riga, Latvia

© 2022 Twitter About Help Center Terms Privacy policy Cookies Ads info

By using Twitter's services you agree to our Cookies Use. We and our partners operate globally and use cookies, including for analytics, personalisation, and ads

Ilze Želvote
@IlzeZelvote

Follow

Jūsu zināšanai, Mihaila Čehova Rīgas Krievu teātra direktore @DanaChernecova, kura šodien @Krustpunkta brīvajā mikrofonā cītīgi aizstāvēja okupācijas pieminekli, savā facebook kontā NAV nosodījusi krievijas agresiju (twitterī nav aktīva).
Tas arī viss, kas jāzina.

3:25 AM - 27 May 2022

Ilze Želvote

Latvia

Joined December 2010

By using Twitter's services you agree to our ... We and our partners operate globally and use cookies, including for analytics, personalisation, and ads

Home About

Have an account? Log in

Nepareizais

@reaNepareizais

Riga, Latvia

Joined December 2017

Ilze Žeivote @IlzeZeivote · May 27

Jūsu zināšanai: Mihaila Čehova Rīgas Krievu teatra direktore @DanaChernecova, kura šodien @Kurts_punkta brīvajā mikrofona cītīgi a zstaveja okupacijas piemineklī, sava facebook konta NAV nosodījusi krievijas agresiju (twitterī nav aktīva)
Tas arī viss, kas jazina

21 57 181

This Tweet is unavailable

Nepareizais
@reaNepareizais

Follow

Replying to @Kurts_punkta @IlzeZeivote and 3 others

ja latvieši uzbruktu Igaunijai, un sarīkotu tur zvērības, būtu tāpat

4:40 AM · 28 May 2022

© 2022 Twitter About Help Center Terms Privacy policy Cookies Ads info

By using Twitter's services you agree to our Cookies Use. We and our partners operate globally and use cookies, including for analytics, personalisation, and ads.

Русский

Nepareizais
@realNepareizais

Riga, Latvia

Joined December 2017

Nepareizais @realNepareizais · 4h

Kadam nevajag 2 biļetes par pašizmaksu? 156 € par 2
Šodien 28. maijā Dailes teatrī plkst. 18:00
pirmizrāde "Kokvilnas lauku vientulība" ar Malkoviču un Dapkunaiti

1 · 6 · 3

Latvietis Igaunijā 🇪🇪❤️ @nekas2020 · 2m

Tas tak taisīts par kremļa naudu, ne?

1

Nepareizais
@realNepareizais

Follow

Replying to @nekas2020 and ...

zvēr, ka it kā nē

4:46 AM - 28 May 2022

© 2022 Twitter About Help Center Terms Privacy policy Cookies Ads info

© 2022 Twitter About Help Center Terms Privacy policy Cookies Ads info

By us ng Twitter's services you ag… …alyt cs personalisation and ads

Alīna Samīte
@Am.Skywalker

Follow

Pieminekļa 'Tukuma atbrīvotājiem' pārsteidzošās pārvērtības pēc neatkarības atjaunošanas mainīts ideoloģiskais vēstījums – no “Dzimtenes-mātes” tas pārvērties par “Kurzemes ozolu” jauns.lv/raksts/zinas/5 … Padārgi sanāks: Ziedoņa hologramma uz takas, zils zirgs un varavīksnes pūķis

Alīna Samīte
@Am.Skywalker

Po tologs S ev etes prats kas lūkojas caur skaistumu šada komb nac ja r sastopama samera ret. /Mario Pjuzo.

© 202_ Twitter About Help Center Terms Privacy policy Cookies Ads info

Home Moments

Log in

Русский

Nepareizais @rea Nepare zais · 3h

a rBa tic šod en sagaid ja 36 A rbus lidmašīnu Šī ir 4 no 8, ko piegadas šogad Kopuma pasūtītas 50, bet airBaltic saglaba iespeju iegadaties vel 30

Labi, ka Brisele t kko ka atļava Latvijas valstij iedot airBa tic karte os 45 milj , lai varetu samaksat līzingu ja ne, būtu

Jauns.lv @jauns.lv
"airBaltic" saņemusi 36 A rbus A220-300 lidmašīnu
jauns lv/raksts/bizness

4 2 8

Maris K. @Maaris K · 20m

Būtu labak notirgojuš tos zalesplavejus, kurus va rs neizmanto un kuri lidosta metajas un aizņem stavvietas

1

Nepareizais
@rea Nepare zais

Follow

Replying to @Maaris K

Kāpēc vairs neizmanto?

6 17 AM · 28 May 2022 from Riga Latvia

Nepareizais
@rea Nepareizais

Riga, Latvia

Joined December 2017

© 2022 Twitter About Help Center Terms Privacy policy Cookies Ads info

By using Twitter's services you agree ... analytics, personalisation, and ads

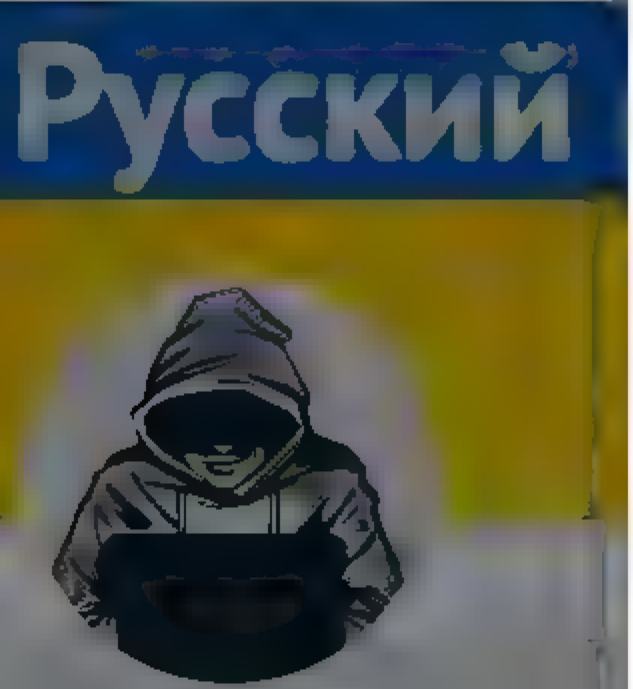

Nepareizais
@reaNepareizais
Riga, Latvia
Joined December 2017

18 52 328

Armands Meiers @Kaambuirs · May 27
Kadas tev pa šo domas? Man jau liekas, ka parmaiņu veji ir klat. Un ta veca ES paliek nev enam nevajadzīga (nederīga). Janoslauc viss, ko var noslaukt no savienības un ar jauniem spekiem jāveidot ko rea aku mūsdienu ekonomiska un politiskai situacijai

1 12

Nepareizais
@reaNepareizais
Follow

Replying to @Kaambuirs

Pārdomas stipri līdzīgas. No pašiem pirmsākumiem esmu bijis liels ES fans, bet pašlaik saskatīt kaut kādu šīs savienības jēgu šobrīd un perspektīvā ir grūti. Varam vēl sevi mierināt ar Briseles fondu naudu, bet tas arī ir viss. Daudz kas būs atkarīgs no Polijas, un viņu plāniem.

7:02 AM · 28 May 2022 from Riga, Latvia

By using Twitter's services you agree to our … We and our partners operate globally and use cookies, including for analytics, personalisation, and ads

Nepareizais

Nepareizais
@reaNepareizais

Follow

Oooo 🥵 Āgenskalnā uz ielas @mansLMT mob. tel. 5G ātrums virs 300. Rīgā man tas ir rekords ;)

7:06 AM · 28 May 2022 from Agenskalna centrs

By using Twitter's services you ag… …lytics, personalisation, and ads

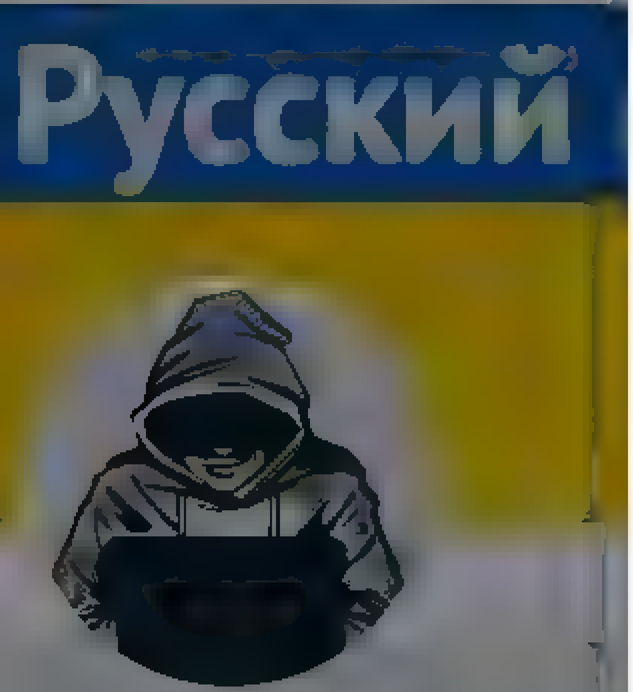

Nepareizais

Nepareizais

Follow

Šovakar Dailes teātrī kā Jūrmalas "Novaja Volna" ziedu laikos 😎
Ekscentriski krievu miljonāri ar savām rozā Bārbijām, Ilvesi, Vonsoviči utt
Bet Zuzānu pāris kopā! ar Pūču pāri, kā gan savādāk .. cik mīļi :)

9:36 AM · 28 May 2022 from Dailes teatris

By using Twitter's services you ag... ...lytics, personalisation, and ads

Home About

Log in

Nepareizais

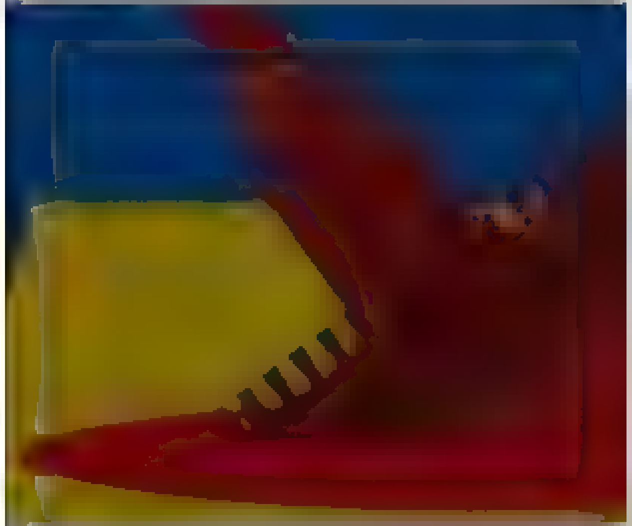

💬 1 🔁 1

Agris Volkovs 1m

Tomer neizdevas pardot biļetes?

💬 1

Nepareizais

@realNepareizais

Follow

Replying to @agrisvolkovs

Nē :(

9:5? AM · 28 May 2022 from Riga, Latvia

© 2022 Twitter About Help Center Terms Privacy policy Cookies Ads info

Terms

By using Twitter's services you ag[...]lytics, personalisation, and ads.

Home About

Have an account? Log in

Nepareizais
@realNepareizais

Follow

#pirmizrāde "Kokvilnas lauku vientulībā" ar Malkoviču un Dapkunaiti 🙈

The media could not be played.

9:47 AM - 28 May 2022 from Dailes teātris, Lielā zāle

1 Retweet

1 1

Nepareizais
@realNepareizais

Riga, Latvia

Joined December 2017

© 2022 Twitter About Help Centre Terms
Privacy policy Cookies Ads info

By using Twitter's services you ag[...]lytics, personalisation, and ads

Home About

Have an account? Log in

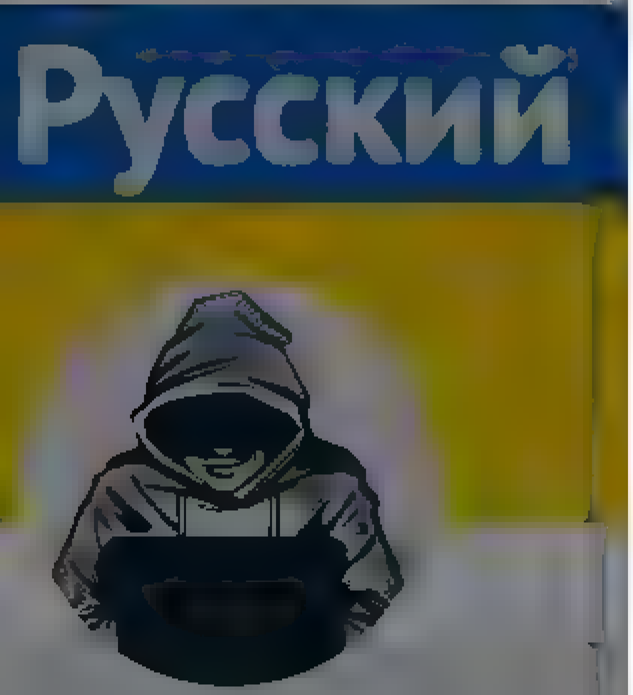

Nepareizais

@realNepareizais

Riga, Latvia

Joined December 2017

The media could not be played.

1 1 2

Agris Volkovs @agrisvolkovs · 6m
Tomer neizdevas pardot biļetes?

1

Nepareizais @realNepareizais · 6m
Ne (

1

Agris Volkovs @agrisvolkovs · 5m
Dīvaini, tak gada ga dītaka zrade

1

Nepareizais
@realNepareizais

Follow

Replying to @agrisvolkovs

Man liela vilšanās, un nevis par aktieriem, bet par pašu lugu ... Bet, labi, neizteikšos...

9:58 AM - 28 May 2022 from Riga, Latvia

© 2022 Twitter About Help Center Terms Privacy policy Imprint Cookies Ads info

© 2022 Twitter About Help Center Terms Privacy policy Imprint Cookies Ads info

By using Twitter's services you agree to our ... We and our partners operate globally and use cookies, including for analytics, personalisation, and ads

Home About

Have an account? Log in

Stephen King

@StephenKing

Author

Joined December 2013

Stephen King
@StephenKing

Follow

Keep the economic pressure on Russia. Slava Ukraini.

7:02 AM - 28 May 2022

79 Retweets **454** Likes

22 79 454

MARNIE ☘ @MARNIE_EMT · 1m
Replying to @StephenKing
YES

Пан Олександр кіноман @UA_Sanya_429 · 1m
Replying to @StephenKing
Дядько Кінг хуйні не скаже

7

d[]az @dnazmk · 1m
Replying to @StephenKing
thank you for your huge support, the King

meg @supposedlymeg · 1m
Replying to @StephenKing
y u not President?

Володька! @volodya1616 · 1m
Replying to @StephenKing

© 2022 Twitter About Help Center Terms Privacy policy Cookies Ads info

Home About

Search Twitter

Have an account? Log in

Jānis Bērziņš @JnisBrzin1 · 12m

Visiem bija viens jautājums par ko bija izrāde?!?

1

Nepareizais
@reaNepareizais

Follow

Replying to @JnisBrzin1

Atsevišķu vārdu nesakarīgs savirknējums. Tāpēc katrs var atrast to, ko meklē.

11:27 AM · 28 May 2022

© 2022 Twitter About Help Center Terms Privacy policy Cookies Ads info

Nepareizais
@reaNepareizais

Riga, Latvia

Joined December 2017

© 2022 Twitter About Help Center Terms Privacy policy Cookies Ads info

Nepareizais
@[illegible]

Šodien atkal Makrons zvanīja Putinam, un Šolcs arī ... 😭

Emmanuel Macron @EmmanuelMacron
Avec le Chancelier Olaf Scholz, nous nous sommes aujourd'hui entretenus avec le Président Vladimir Poutine.
Toute solution à la guerre doit être négociée entre Moscou et Kiev, dans le respect de la souveraineté et de l'intégrité territoriale de l'Ukraine.
Show this thread

11:4[illegible] AM - 28 May 2022

© 2022 Twitter About Help Center Terms Privacy policy Cookies Ads info

Nepareizais
@[illegible]
Riga, Latvia
Joined December 2017

© 2022 Twitter About Help Center Terms Privacy policy Cookies Ads info

By using Twitter's services you agree to our ... We and our partners operate globally and use cookies, including for analytics, personalisation, and ads
×

Русский

Nepareizais
@realNepareizais

Riga, Latvia

Joined December 2017

Nepareizais
@realNepareizais

Follow

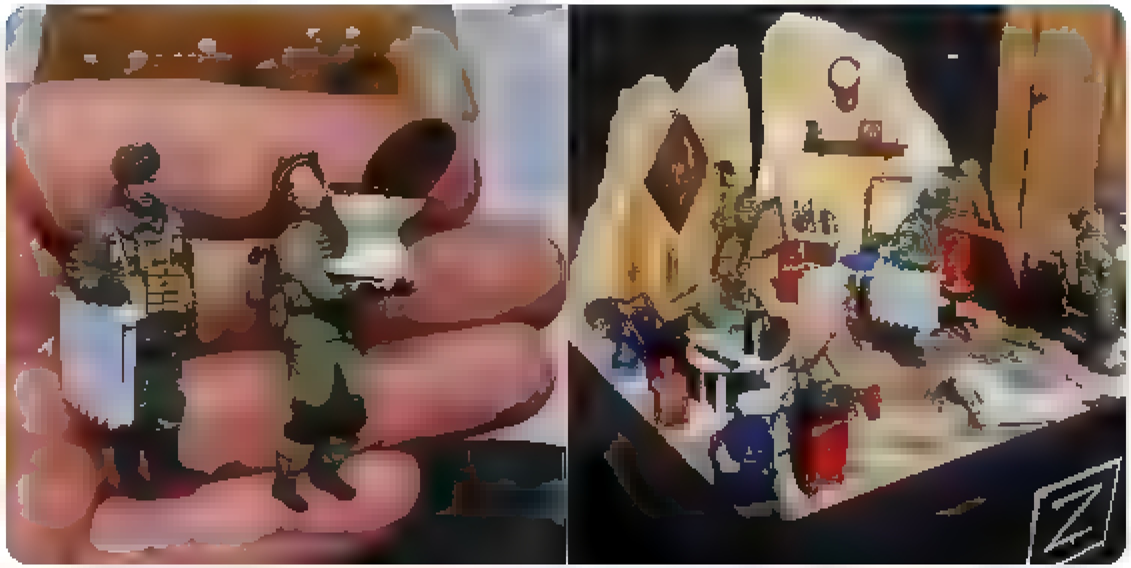

11:53 AM - 28 May 2022

© 2022 Twitter About Help Center Terms Privacy policy Cookies Ads info

© 2022 Twitter About Help Center Terms Privacy policy Cookies Ads info

Home Moments

Search Twitter

Have an account? Log in

Dzintars
@DzintarsDzen

Mizantrops amatieris

Rīga, Latvia

facebook.com/dzintars.dzenis

Joined October 2018

Dzintars
@DzintarsDzenis

Follow

Atcerieties šo, kad nākamreiz atkal jums "karinās makaronus" par energoresursu sadārdzinājumu, ierobežotām piegādēm, "nu bet taču karš Ukrainā" un tamlīdzīgu fufeli.

AS "Latvijas gāze" koncerna apgrozījums šogad trīs mēnešos pieaudzis 4,3 reizes, sasniedzot 320,748 miljonus eiro, savukārt koncerna peļņa pieauga par 3,1 reizi - līdz 77,474 miljoniem eiro, liecina "Latvijas gāze" publiskotā informācija.

12:53 PM - 28 May 2022

© 2022 Twitter About Help Center Terms Privacy policy Cookies Ads info

© 2022 Twitter About Help Center Terms Privacy policy Cookies Ads info

Home Moments

DW на русском
@dw_russian

Follow

"Сейчас нам передано столько "Гарпунов", что мы можем потопить весь Черноморский флот РФ", - заявил спикер Одесской ОВА Сергей Братчук. Вот так выглядят противокорабельные ракеты "Гарпун" американского производства, которые Украина получила от Дании

10:13 AM · 28 May 2022

DW на русском

Официальный канал Deutsche Welle. Новости, аналитика, видео-трансляции, цитаты дня о России и Европе

Log in

Terms

By using Twitter's services you agree to our [illegible] We and our partners operate globally and use cookies, including for analytics, personalisation, and ads

Home About

Have an account? Log in

Anders Åslund

Economist & author. Russia, Ukraine & Eastern Europe. Read my latest book "Russia's Crony Capitalism"

Anders Åslund
@anders_aslund

Follow

Everything is wrong with Scholz & Macron calling Putin for 80 minutes.
1. The 3 of them have excluded Ukraine from talks about Ukraine. Stop doing this! Scholz & Macron should demand that Zelensky is part of the conversation or no talk.
en.kremlin.ru/events/preside...

9:55 AM - 28 May 2022

2 Retweets **4** Likes

1 2 4

Show additional replies, including those that may contain offensive content

Show

© 2022 Twitter About Help Center Terms Privacy policy Cookies Ads info

By using Twitter's services you agree to our . We and our partners operate globally and use cookies, including for analytics, personalisation, and ads

Inara Sørmo
@soermo_inara

Follow

Vai varētu būt, ka Gobzemam taisnība?

5:38 AM · 28 May 2022

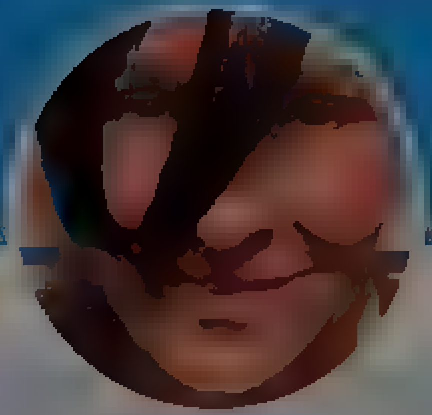

Inara Sørmo

@soermo_inara

Lege, interesser: medisin, farmasi, politikk og opera. Flyttet til Norge for syv år siden

Norway

Joined Apr 2017

© 2022 Twitter About Help Center Terms Privacy policy Cookies Ads info

Home Moments

Have an account? Log in

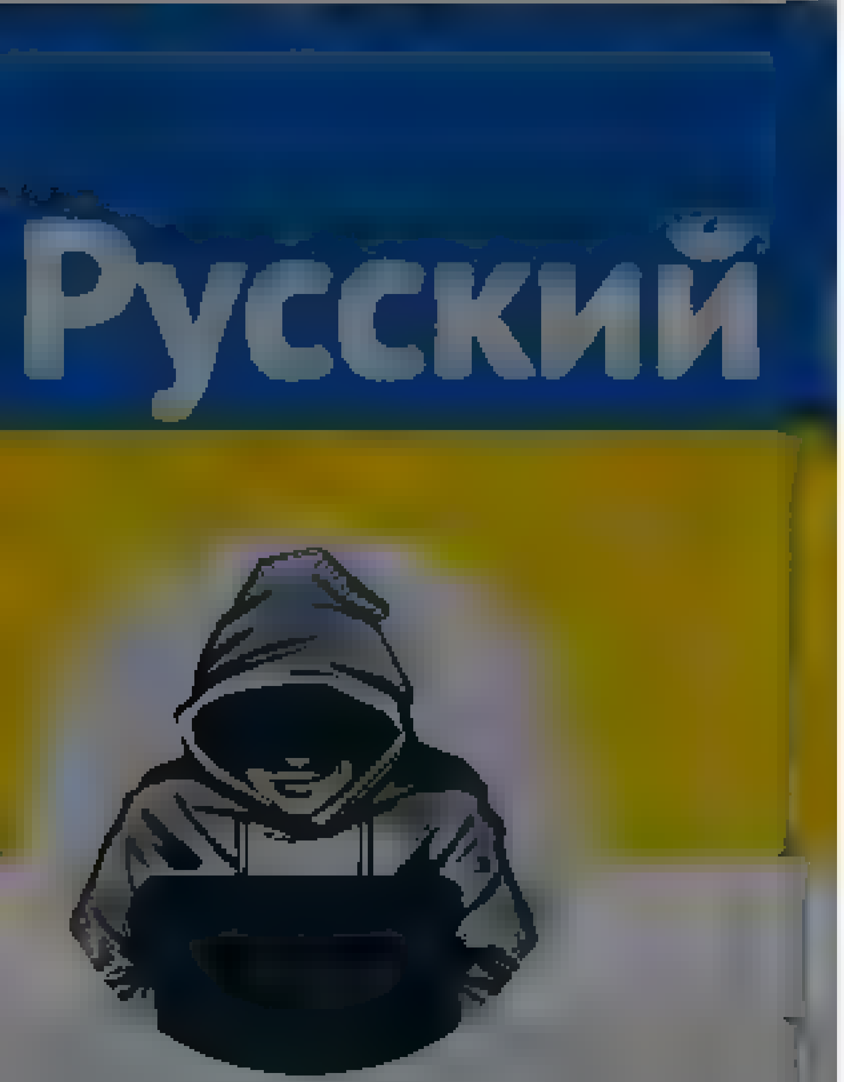

Nepareizais
@realNepareizais

Riga, Latvia

Joined December 2017

Nepareizais
@realNepareizais

Follow

🇺🇦Mig29

The media could not be played.

35 PM · 28 May 2022

© 2022 Twitter About Help Center Terms
Privacy policy Cookies Ads info

Search Twitter

Log in

Sign up

Illia Ponomarenko 🇺🇦 @IAPonomarenko

155 mm M109s in Ukraine.
Welcome to the family!

8:15 AM · May 28, 2022 · Twitter for iPhone

1,767 Retweets **87** Quote Tweets **18.9K** Likes

von Himbeere #INTERMARIUM #SVERIGE @vonHimbeere · 8h
Replying to @APonomarenko

3

GIDEON @GIDEONN · 8h
Replying to @APonomarenko
Young Putin is confuse right now

1 · 18

@kinkykaon · 8h
Brutal

4

Robin DS @RobinDAVS · 8h
Replying to @APonomarenko
Just a German apologizing for Scholz' bizarre philosophizing tweet and the last 4-6 weeks especially, first time in 29 years on this planet I'm ahamed of my German passport

29 · 16 · 423

Show replies

leomomdiv @Leo ovetian · 8h
Replying to @APonomarenko
Excellent army equipment. Countering the invaders requires good equipment. Fight against armed aggressors who disrupt world peace and order.

3 · 91

gezdre @gezdre · 8h
Replying to @APonomarenko
An instrument of Liberty

nassosv @nassosv · 8h
Replying to @APonomarenko
Δωστε πονο!

Radhika Bansal @Hello_Radhikaji · 8h
Replying to @APonomarenko
Who is the manufacture of this ?

1 · 1

Arianhrod Keltoi @AKelto · 8h
Anyone who bought it from the manufacturer is likely the info you're looking for. Why are you so interested?

1

Home Moments

Have an account? Log in

Nepareizais
@redNepareizais

Follow

Čičerina

The media could not be played.

3:46 PM - 28 May 2022

© 2022 Twitter About Help Center Terms Privacy policy Cookies Ads info

Nepareizais
@redNepareizais

Riga, Latvia

Joined December 2017

© 2022 Twitter About Help Center Terms Privacy policy Cookies Ads info

Home Moments

Have an account? Log in

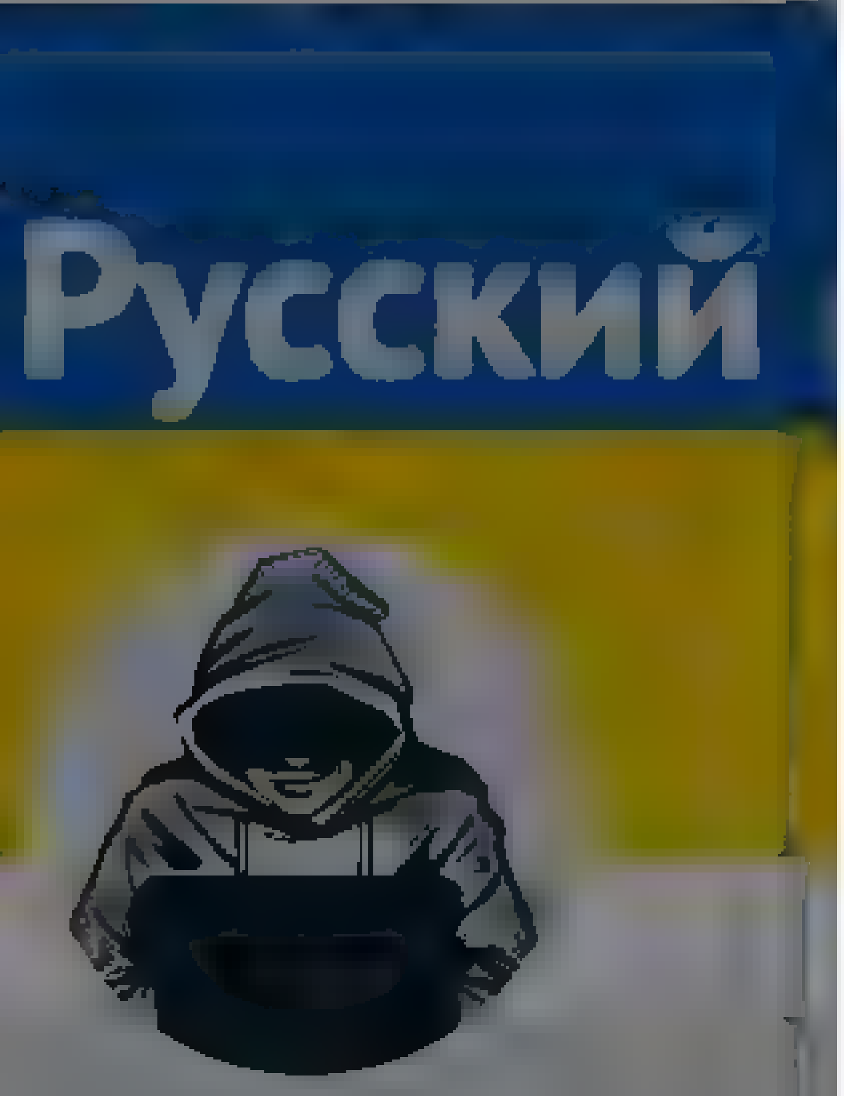

Nepareizais

@real_Nepareizais

Riga, Latvia

Joined December 2017

Nepareizais

@real_Nepareizais

Follow

🇱🇹🇺🇦

The media could not be played.

4:19 PM - 28 May 2022

© 2022 Twitter About Help Center Terms

Privacy policy Cookies Ads info

By using Twitter's services you ag... ...lytics, personalisation, and ads

Home About

Have an account? Log in

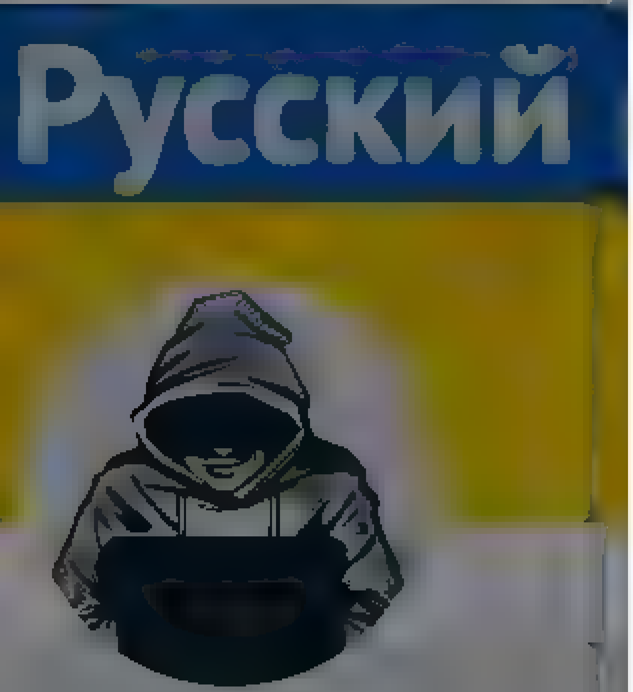

Nepareizais
@realNepareizais

Riga, Latvia

Joined December 2017

Nepareizais
@realNepareizais

Follow

The media could not be played.

4:22 PM · 28 May 2022

1 Retweet **1** Like

1 1

© 2022 Twitter About Help Center Terms Privacy policy Cookies Ads info

© 2022 Twitter About Help Center Terms Privacy policy Cookies Ads info

Home Moments

Have an account? Log in

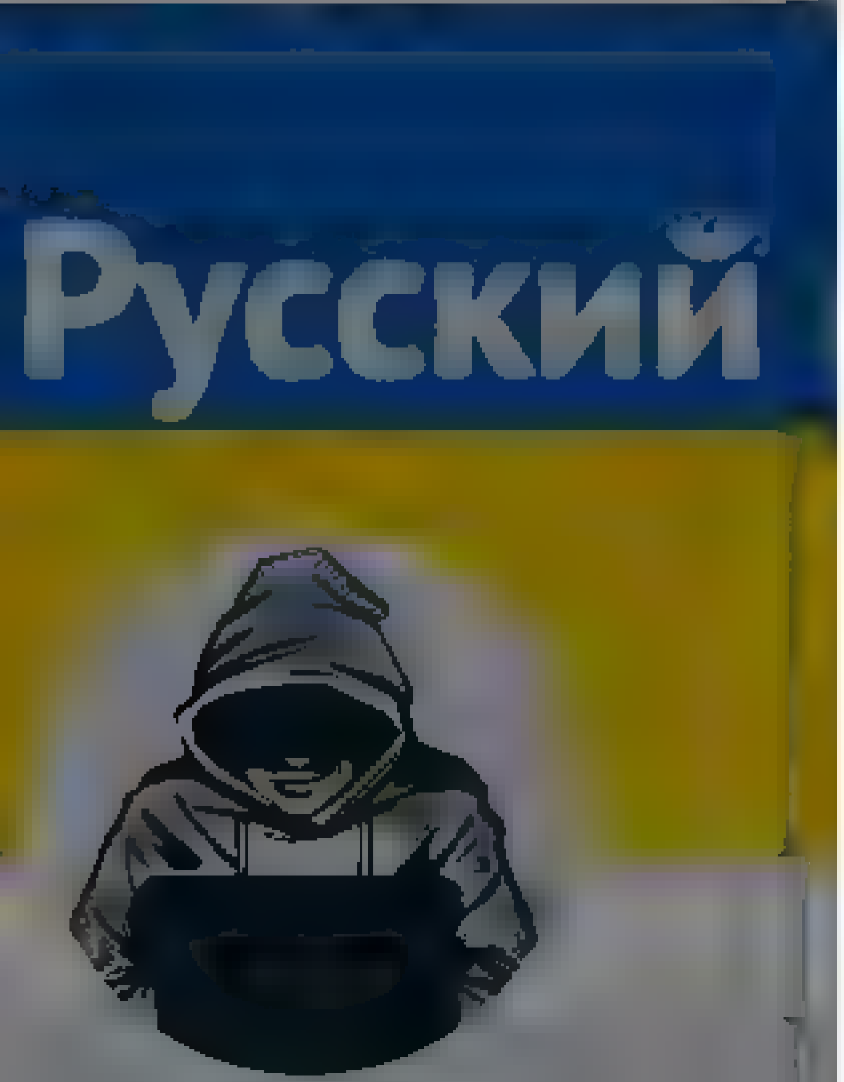

Nepareizais

@red_Nepareizais

Riga, Latvia

Joined December 2017

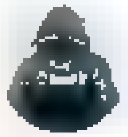

Nepareizais
@red_Nepareizais

Follow

😎

The media could not be played.

5:17 PM - 28 May 2022

© 2022 Twitter About Help Center Terms
Privacy policy Cookies Ads info

Home Moments

Search Twitter

Have an account? Log in

Русский

Nepareizais

@realNepareizais

Rīga, Latvia

Joined December 2017

Nepareizais @realNepareizais · 22h

Kadam nevajag 2 biļetes par pašizmaksu? 156 € par 2
Šodien 28. maijā Dailes teātrī plkst. 18:00
pirmizrāde "Kokvilnas lauku vientulība" ar Malkovču un Dapkūnaiti

2 6 5

Elita @ereksts · 1h

Kas tas par cenam?

1

Nepareizais
@realNepareizais

Follow

Replying to @ereksts

Labākās vietas maksāja 120€ /1

11:41 PM - 28 May 2022

© 2022 Twitter About Help Center Terms Privacy policy Cookies Ads info

© 2022 Twitter About Help Center Terms Privacy policy Cookies Ads info

By using Twitter's services you agree to our Cookies Use. We and our partners operate globally and use cookies, including for analytics, personalisation, and ads.

Nepareizais

@real Nepareizais

Riga, Latvia

Joined December 2017

Nepareizais
@real Nepareizais

Follow

Kamēr Lietuvas iedzīvotāji vienojas ziedojumam iedarbīgam ierocim ...
pašvaldības ātri atbrīvojas no neglītiem pieminekļiem,
sieviete lietuviete ministre iekšlietu nozarē 9.maijā galvaspilsētā nepieļāva 5.kolonnas provokācijas, un šogad tiks pabeigta robežas žoga būvniecība.

> **Aija Kažoka** @AijaKazoka
> Kamēr Lietuvas iedzīvotāji vienojas ziedojumam iedarbīgam ierocim, mūs spēj līdz nāvei pārbiedēt 300 iedzīvotāji, viens neglīts piemineklis un sieviete ministre iekšlietu nozarē tik ļoti, kas tas kļūst par lielāku draudu nekā Krievijas armija Ukrainā

12:07 AM - 29 May 2022

© 2022 Twitter About Help Center Terms Privacy policy Cookies Ads info

© 2022 Twitter About Help Center Terms Privacy policy Cookies Ads info

Nepareizais

Rīga, Latvia

Nepareizais

Follow

WELT: Vācijas valdība pēdējo deviņu nedēļu laikā ir samazinājusi militāro atbalstu Ukrainai līdz minimumam.

12:19 AM - 29 May 2022

© 2022 Twitter About Help Center Terms Privacy policy Cookies Ads info

Home Moments

Nepareizais

Follow

No Latvijas sarakstā būs ... ❓

Igor Marshall

Журналист расследователь издания "Bellingcat"
Христо Грозев обнаружил около 600 ❗ европейских чиновников,
купленных кремлём Уже готовит список

12:12 AM 29 May 2022

1 Retweet 2 Likes

1 2

© 2022 Twitter About Help Center Terms Privacy policy Cookies Ads info

Nepareizais

Home Moments Search Twitter Have an account? Log in

JankaPipars @PiparsJanka · 6m

A kur viņi taisās lidot?

1

Nepareizais
@realNepareizais

Follow

Replying to @PiparsJanka

izīrēs citiem

12:21 AM - 29 May 2022

© 2022 Twitter About Help Center Terms Privacy policy Cookies Ads info

Nepareizais
@realNepareizais

Rīga, Latvia

Joined December 2017

© 2022 Twitter About Help Center Terms Privacy policy Cookies Ads info

By using Twitter's services you agree to our ... We and our partners operate globally and use cookies, including for analytics, personalisation, and ads

Home About

The Kyiv Independent
@KyivIndependent

Follow

Welt: Germany has hardly delivered any weapons to Ukraine for past nine weeks despite promises.

Welt reported that Ukraine has only received two weapon shipments from Germany since March, and Chancellor Olaf Scholz has so far refused to supply German battle tanks and APCs.

12:04 AM · 29 May 2022

6 Retweets 13 Likes

6 13

The Kyiv Independent

Independent English-language journalism in Ukraine. Become our patron ...
Donate ...

© 2022 Twitter About Help Center Terms Privacy policy Imprint Cookies Ads info

By using Twitter's services you agree to our Cookies Use. We and our partners operate globally and use cookies, including for analytics, personalisation, and ads

LTV Ziņu dienests
@ltvzinas

Follow

Pie Kijivas, netālu no Stojankas ciema daļēji atjaunots tilts pāri Irpiņas upei, kas pirmajās kara dienās tika uzspridzināts, lai Krievijas karaspēks nevarētu aplenkt Ukrainas galvaspilsētu. Pār to atsākta kravas automašīnu kustība.

11:40 PM - 28 May 2022

LTV Ziņu dienests

T 20553333

Juris Pūce @puce_ · 14 Aug 2015
Riskeju būt nepopulars, bet kas tieši ir slikts taja, ka Kalvītis vadīs Latvijas gaz ? 8 gadus pec atkapšanas no premjera amata

20 · 4 · 10

Juris Pūce @puce_
Follow

@ManaPolitika_lv Latvijas Gāzē 50% faktiski pieder Krievijas valstij. Kā Jūs domājat, kāds tad būs tur tas vadītājs? :)

6:40 AM · 14 Aug 2015

2 Retweets

2

Juris Pūce

Saeimas deputats, Attīstībai/Par! Saeimas frakcijas priekšsedetajs Latvijas delegacijas vadītajs EDSO Parlamentaraja asambleja

Riga, Latvia

© 2022 Twitter About Help Center Terms Privacy policy Cookies Ads info

© 2022 Twitter About Help Center Terms Privacy policy Cookies Ads info

By using Twitter's services you agree to our Cookies Use. We and our partners operate globally and use cookies, including for analytics, personalisation, and ads.

Nepareizais
@realNepareizais

Riga, Latvia
Joined December 2017

Nepareizais @realNepareizais · 21h

airBaltic šodien saņēmusi 36. Airbus lidmašīnu. Šī ir 4 no 8, ko piegādās šogad. Kopumā pasūtītas 50, bet airBaltic saglabā iespēju iegādāties vēl 30.

Labi, ka Briselē tikko ka atļāva Latvijas valstij iedot airBaltic kārtējos 45 milj., lai varētu samaksāt līzingu, ja ne, būtu...

Jauns.lv @JaunsLV
"airBaltic" saņēmusi 36. Airbus A220-300 lidmašīnu
jauns.lv/raksts/bizness

6 4 10

JankaPipars @PiparsJanka · 33m
A kur viņi taisās lidot?

1 1

Nepareizais @realNepareizais · 27m
Īzēs citiem

1

JankaPipars @PiparsJanka · 10m
Par letaku samaksu, protams,jo pašiem par daudz

1

Nepareizais
@realNepareizais

Follow

Replying to @PiparsJanka

minimizēs zaudējumus

12:47 AM - 29 May 2022

© 2022 Twitter About Help Center Terms Privacy policy Cookies Ads info

Home Moments

Log in

Vans @krafans · 33m

Cik acis dod?

2

Nepareizais

@reaNepareizais

Follow

Replying to @krafans @agrisvolkovs

Varbūt man traucēja angļu valoda? en.wikipedia.org/wiki/In_the_So ... In The Guardian, Michael Billington said it had "a certain visceral power" in the original French. He thought the play used a style and rhetoric specifically French and best suited to performance in its original language..

1:06 AM · 29 May 2022

Nepareizais

© 2022 Twitter About Help Center Terms Privacy policy Cookies Ads info

Home Moments Have an account? Log in

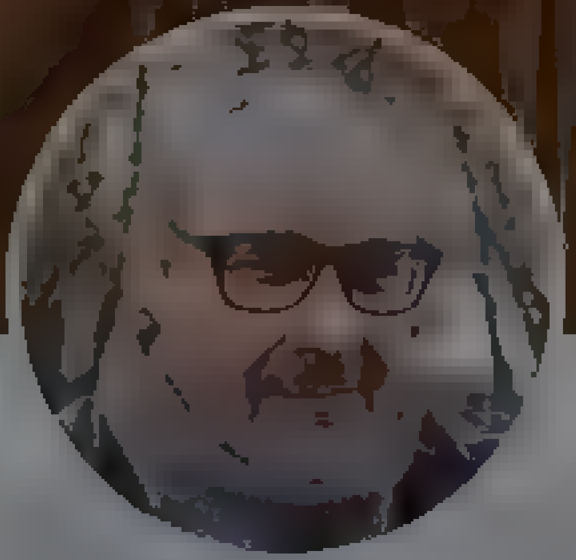

Ervins Krauklis
@e...k

Arch with interest on efficient and reasonable design certified passive house designer Organizer of annual Wood Days events in Cesis Latvia

Cēsis & veļ Ebaida
kokadienas.lv
Joined May 2011

Ervins Krauklis
@ervinsk

Follow

Šeit vēl viens izvairīgas, melīgas komunikācijas paraugs, šoreiz no @chehova_teatris - visi saprot, ka negribēja bojāt attiecības ar sponsoriem, publiku un, iespējams, trupas daļu, kuri maigi atbalsta okupācijas slavināšanu Latvijā un Krievijas karu Ukrainā.

Intars Rešetins @Resetins
Replying to @Liana_Langa @chehova_teatris and 6 others

Nesaceliet jūtu karstuma lieku polemiku. Teatris sakotnej atsaucas, pecak teica, ka viņi nevar ņemt dalību, gan baidot es par sabiedrības šķelšanu, gan tadeļ, ka vakara izrade

10:50 PM · 28 May 2022

© 2022 Twitter About Help Center Terms Privacy policy Cookies Ads info

© 2022 Twitter About Help Center Terms Privacy policy Cookies Ads info

{"created at" "Sun May 29 08 11 08 +0000 2022","id" 1530824012896534529,"id str" "1530824012896534529","text" "RT @dw russian
\u041f\u0440\u0430\u0432\u0438\u0442\u0435\u043b\u044c\u0441\u0442\u0432\u043e \u0413\u0435\u0440\u043c\u0430\u043d\u0438\u0438, \u043f\u043e
\u0432\u0441\u0435\u0439 \u0432\u0438\u0434\u0438\u043c\u043e\u0441\u0442\u0438, \u0441\u0432\u0435\u043b\u043e \u043a
\u043c\u0438\u043d\u0438\u043c\u0443\u043c\u0443 \u043f\u043e\u0441\u0442\u0430\u0432\u043a\u0438
\u0432\u043e\u043e\u0440\u0443\u0436\u0435\u043d\u0438\u0439 \u0423\u043a\u0440\u0430\u0438\u043d\u0435 \u0432
\u043f\u0440\u043e\u0448\u0435\u0434\u0448\u0438\u0435 \u0434\u0432\u0430 \u043c\u0435\u0441\u044f\u0446\u0430,
\u0441\u043e\u043e\u0431\u0449\u0438\u043b\u0430 \u043d\u0435\u2026","source" "\u003ca href=\"http \/\/twitter com\/#!\/download\/ipad\"
rel=\"nofollow\"\u003eTwitter for
iPad\u003c\/a\u003e","truncated" false,"in reply to status id" null,"in reply to status id str" null,"in reply to user id" null,"in reply to user id str" nul
l,"in reply to screen name" null,"user"
{"id" 939482807717519360,"id str" "939482807717519360","name" "Nepareizais","screen name" "realNepareizais","location" "Riga,
Latvia","url" null,"description" null,"translator type" "none","protected" false,"verified" false,"followers count" 5617,"friends count" 2632,"listed count"
14,"favourites count" 1197,"statuses count" 26344,"created at" "Sat Dec 09 13 12 10 +0000
2017","utc offset" null,"time zone" null,"geo enabled" true,"lang" null,"contributors enabled" false,"is translator" false,"profile background color" "F5F8FA
","profile background image url" "","profile background image url https" "","profile background tile" false,"profile link color" "1DA1F2","profile sidebar bo
rder color" "C0DEED","profile sidebar fill color" "DDEEF6","profile text color" "333333","profile use background image" true,"profile image url" "https \/\/w
eb archive org\/web\/20220529081100\/http \/\/pbs twimg com\/profile images\/1499377578553102336\/0L2fs3m1 normal jpg","profile image url https" "https \/\/w
eb archive org\/web\/20220529081100\/https \/\/pbs twimg com\/profile images\/1499377578553102336\/0L2fs3m1 normal jpg","profile banner url" "https \/\/web a
rchive org\/web\/20220529081100\/https \/\/pbs twimg com\/profile banners\/939482807717519360\/1646169781","default profile" true,"default profile image" fal
se,"following" null "follow request sent" null,"notifications" null,"withheld in countries"
[]},"geo" null,"coordinates" null,"place" null,"contributors" null,"retweeted status" {"created at" "Sun May 29 07 54 41 +0000
2022","id" 1530819907394363392,"id str" "1530819907394363392","text" "\u041f\u0440\u0430\u0432\u0438\u0442\u0435\u043b\u044c\u0441\u0442\u0432\u043e
\u0413\u0435\u0440\u043c\u0430\u043d\u0438\u0438 \u043f\u043e \u0432\u0441\u0435\u0439 \u0432\u0438\u0434\u0438\u043c\u043e\u0441\u0442\u0438,
\u0441\u0432\u0435\u043b\u043e \u043a \u043c\u0438\u043d\u0438\u043c\u0443\u043c\u0443 \u043f\u043e\u0441\u0442\u0430\u0432\u043a\u0438
\u0432\u043e\u043e\u0440\u0443\u0436\u0435\u043d\u0438\u0439 \u0423\u043a\u0440\u0430\u0438\u043d\u0435 \u0432
\u043f\u0440\u043e\u0448\u0435\u0434\u0448\u0438\u0435 \u0434\u0432\u0430 \u043c\u0435\u0441\u044f\u0446\u0430, \u0441\u043e\u043e\u2026
https \/\/t co\/WfsSuCtsyX","display text range" [0,140],"source" "\u003ca href=\"https \/\/mobile twitter com\" rel=\"nofollow\"\u003eTwitter Web
App\u003c\/a\u003e","truncated" true,"in reply to status id" null,"in reply to status id str" null,"in reply to user id" null,"in reply to user id str" null,
"in reply to screen name" null,"user" {"id" 6135562,"id str" "6135562","name" "DW \u043d\u0430
\u0440\u0443\u0441\u0441\u043a\u043e\u043c","screen name" "dw russian","location" "Bonn,
Germany","url" "https \/\/web archive org\/web\/20220529081100\/http \/\/www dw com\/russian","description" "\u041e\u0444\u0438\u0446\u0438\u0430\u043b\u044c
\u043d\u044b\u0439 \u043a\u0430\u043d\u0430\u043b Deutsche Welle \u041d\u043e\u0432\u043e\u0441\u0442\u0438,
\u0430\u043d\u0430\u043b\u0438\u0442\u0438\u043a\u0430 \u0432\u0438\u0434\u0435\u043e, \u0442\u0440\u0430\u043d\u0441\u043b\u044f\u0446\u0438\u0438,
\u0446\u0438\u0442\u0430\u0442\u044b \u0434\u043d\u044f \u043e \u0420\u043e\u0441\u0441\u0438\u0438 \u0438
\u0415\u0432\u0440\u043e\u043f\u0435","translator type" "none","protected" false,"verified" true,"followers count" 318639,"friends count" 1429,"listed count"
 2340,"favourites count" 7,"statuses count" 146434,"created at" "Fri May 18 11 37 49 +0000
2007","utc offset" null,"time zone" null,"geo enabled" true,"lang" null,"contributors enabled" false,"is translator" false,"profile background color" "F5F4F2
","profile background image url" "https \/\/web archive org\/web\/20220529081100\/http \/\/abs twimg com\/images\/themes\/theme1\/bg png","profile background
 image url https" "https \/\/web archive org\/web\/20220529081100\/https \/\/abs twimg com\/images\/themes\/theme1\/bg png","profile background tile" false,"
profile link color" "0099FF","profile sidebar border color" "FFFFFF","profile sidebar fill color" "E8E8E8","profile text color" "333333","profile use backgro
und image" false,"profile image url" "https \/\/web archive org\/web\/20220529081100\/http \/\/pbs twimg com\/profile images\/900272730460872705\/Uo2qnt1H no
rmal jpg","profile image url https" "https \/\/web archive org\/web\/20220529081100\/https \/\/pbs twimg com\/profile images\/900272730460872705\/Uo2qnt1H no
rmal jpg","profile banner url" "https \/\/web archive org\/web\/20220529081100\/https \/\/pbs twimg com\/profile banners\/6135562\/1652973550","default profi
le" false,"default profile image" false,"following" null,"follow request sent" null,"notifications" null,"withheld in countries"
[]},"geo" null,"coordinates" null,"place" null,"contributors" null,"is quote status" false,"extended tweet"
{"full text" "\u041f\u0440\u0430\u0432\u0438\u0442\u0435\u043b\u044c\u0441\u0442\u0432\u043e \u0413\u0435\u0440\u043c\u0430\u043d\u0438\u0438, \u043f\u043e
\u0432\u0441\u0435\u0439 \u0432\u0438\u0434\u0438\u043c\u043e\u0441\u0442\u0438, \u0441\u0432\u0435\u043b\u043e \u043a
\u043c\u0438\u043d\u0438\u043c\u0443\u043c\u0443 \u043f\u043e\u0441\u0442\u0430\u0432\u043a\u0438
\u0432\u043e\u043e\u0440\u0443\u0436\u0435\u043d\u0438\u0439 \u0423\u043a\u0440\u0430\u0438\u043d\u0435 \u0432
\u043f\u0440\u043e\u0448\u0435\u0434\u0448\u0438\u0435 \u0434\u0432\u0430 \u043c\u0435\u0441\u044f\u0446\u0430,
\u0441\u043e\u043e\u0431\u0449\u0438\u043b\u0430 \u043d\u0435\u043c\u0435\u0446\u043a\u0430\u044f \u0433\u0430\u0437\u0435\u0442\u0430 Die Welt
\u041a\u0430\u043a \u043e\u0442\u043c\u0435\u0447\u0430\u0435\u0442 \u0438\u0437\u0434\u0430\u043d\u0438\u0435, \u0441 \u043a\u043e\u043d\u0446\u0430
\u043c\u0430\u0440\u0442\u0430 \u0413\u0435\u0440\u043c\u0430\u043d\u0438\u044f \u043f\u0440\u0438\u0437\u0432\u0435\u043b\u0430
\u0432\u0441\u0435\u0433\u043e \u0434\u0432\u0435 \u043f\u043e\u0441\u0442\u0430\u0432\u043a\u0438 \u043b\u0435\u0433\u043a\u043e\u0433\u043e
\u043e\u0440\u0443\u0436\u0438\u044f \u041a\u0438\u0435\u0432\u0443 https \/\/t co\/pbNrSDKqRP https \/\/t co\/ue4UWoZ81G","display text range"
[0,265],"entities" {"hashtags" [],"urls"
[{"url" "https \/\/web archive org\/web\/20220529081100\/https \/\/t co\/pbNrSDKqRP","expanded url" "https \/\/web archive org\/web\/20220529081100\/https \/
\/p dw com\/p\/4Bzyv?maca=rus tco dw","display url" "p dw com\/p\/4Bzyv?maca=r\u2026","indices" [242,265]}],"user mentions" [],"symbols" [],"media"
[{"id" 1530819825429250050,"id str" "1530819825429250050","indices"
[266,289],"media url" "https \/\/web archive org\/web\/20220529081100\/http \/\/pbs twimg com\/media\/FT6QhUXWAAIW53i png","media url https" "https \/\/web a
rchive org\/web\/20220529081100\/https \/\/pbs twimg com\/media\/FT6QhUXWAAIW53i png","url" "https \/\/web archive org\/web\/20220529081100\/https \/\/t co\/
ue4UWoZ81G","display url" "pic twitter com\/ue4UWoZ81G","expanded url" "https \/\/web archive org\/web\/20220529081100\/https \/\/twitter com\/dw russian\/st
atus\/1530819907394363392\/photo\/1","type" "photo","sizes" {"small" {"w" 680,"h" 383,"resize" "fit"},"thumb" {"w" 150,"h" 150,"resize" "crop"},"large"
{"w" 700,"h" 394,"resize" "fit"},"medium" {"w" 700,"h" 394,"resize" "fit"}}}]},"extended entities" {"media"
[{"id" 1530819825429250050,"id str" "1530819825429250050","indices"
[266,289],"media url" "https \/\/web archive org\/web\/20220529081100\/http \/\/pbs twimg com\/media\/FT6QhUXWAAIW53i png","media url https" "https \/\/web a
rchive org\/web\/20220529081100\/https \/\/pbs twimg com\/media\/FT6QhUXWAAIW53i png","url" "https \/\/web archive org\/web\/20220529081100\/https \/\/t co\/
ue4UWoZ81G","display url" "pic twitter com\/ue4UWoZ81G","expanded url" "https \/\/web archive org\/web\/20220529081100\/https \/\/twitter com\/dw russian\/st
atus\/1530819907394363392\/photo\/1","type" "photo","sizes" {"small" {"w" 680,"h" 383,"resize" "fit"},"thumb" {"w" 150,"h" 150,"resize" "crop"},"large"
{"w" 700,"h" 394,"resize" "fit"},"medium"
{"w" 700,"h" 394,"resize" "fit"}}}]}},"quote count" 1,"reply count" 26,"retweet count" 24,"favorite count" 30,"entities" {"hashtags" [],"urls"
[{"url" "https \/\/web archive org\/web\/20220529081100\/https \/\/t co\/WfsSuCtsyX","expanded url" "https \/\/web archive org\/web\/20220529081100\/https \/
\/twitter com\/i\/web\/status\/1530819907394363392","display url" "twitter com\/i\/web\/status\/1\u2026","indices" [117,140]}],"user mentions" [],"symbols"
[]},"favorited" false,"retweeted" false,"possibly sensitive" false,"filter level" "low","lang" "ru"},"is quote status" false,"quote count" 0,"reply count" 0,
"retweet count" 0,"favorite count" 0,"entities" {"hashtags" [],"urls" [],"user mentions" [{"screen name" "dw russian","name" "DW \u043d\u0430
\u0440\u0443\u0441\u0441\u043a\u043e\u043c","id" 6135562,"id str" "6135562","indices" [3,14]}],"symbols"
[]},"favorited" false,"retweeted" false,"filter level" "low","lang" "ru","timestamp ms" "1653811868666"}

Home About

Have an account? Log in

Pārdomu krātuve @rigastro... 22m

Mazais pūčuks Plešs arī bija?

1 2

Nepareizais

Follow

Replying to

nemanīju gan

1 44 AM 29 May 2022

© 2022 Twitter About Help Center Terms Privacy policy Cookies Ads info

Nepareizais

By using Twitter's services you agree to our Cookies Use. We and our partners operate globally and use cookies, including for analytics, personalisation, and ads.

The Mirror
@DailyMirror

Follow

Vladimir Putin may already be dead with body double taking his place, MI6 chiefs claim mirror.co.uk/news/world-new …

4:28 PM - 28 May 2022

3 Retweets 1 Like

1 3 1

Show more replies

The Mirror
@DailyMirror

The official Mirror Twitter account (Daily Mirror, Sunday Mirror & Mirror Online) real news in real time @MirrorBreaking for breaking news

UK

mirror.co.uk

Joined October 2008

By using Twitter's services you agree to our ... We and our partners operate globally and use cookies, including for analytics, personalisation, and ads

Home About

Have an account? Log in

Nepareizais

@realNepareizais

Riga, Latvia

Joined December 2017

Nepareizais
@realNepareizais

Follow

jo tas ir Putina karš

The media could not be played.

2:16 AM · 29 May 2022

© 2022 Twitter About Help Center Terms Privacy policy Imprint Cookies Ads info

By using Twitter's services you agree to our … We and our partners operate globally and use cookies, including for analytics, personalisation, and ads
×

Home About

Have an account? Log in

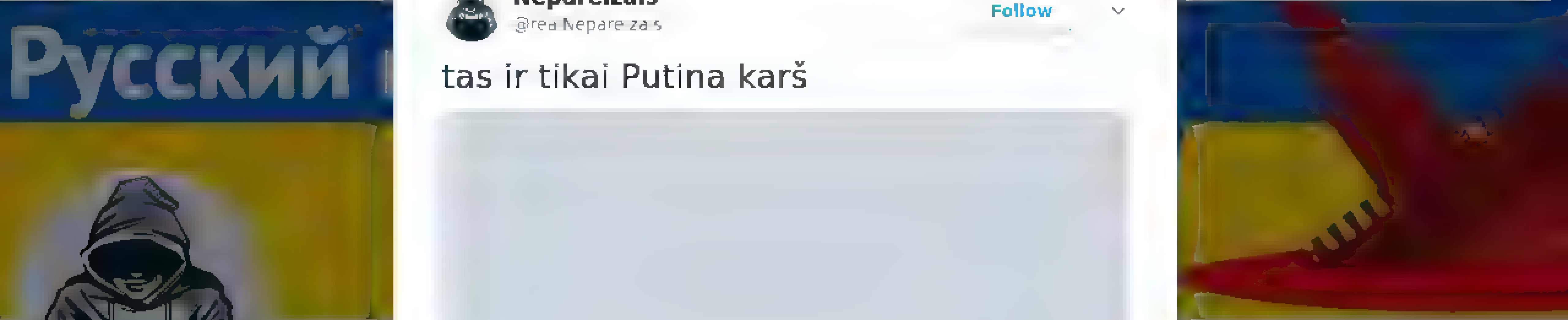

Nepareizais
@realNepareizais

Riga, Latvia
Joined December 2017

Nepareizais
@realNepareizais

Follow

tas ir tikai Putina karš

2:18 AM · 29 May 2022

© 2022 Twitter About Help Center Terms Privacy policy Cookies Ads info

© 2022 Twitter About Help Center Terms Privacy policy Cookies Ads info

By using Twitter's services you agree to our ads
We and our partners operate globally and use cookies, including for analytics, personalisation, and

Guntis P @guntis · 33m
Kadam ir resurss uztaisīt salīdzinājumu tam, cik AirBaltic ir nopelnījis un cik nodokļu maksātāju naudas tajā ir iegudīts?

Nepareizais @realNepareizais
airBaltic šodien sagaidīja 36. Airbus lidmašīnu. Šī ir 4 no 8, ko piegādās šogad. Kopumā pasūtītas 50, bet airBaltic saglabā iespēju iegādāties vēl 30

1

Nepareizais
@realNepareizais
Follow

Replying to @guntis

Kaut kad jāparēķna, bet varētu būt ap miljardu

3:00 AM · 29 May 2022

© 2022 Twitter About Help Center Terms Privacy policy Cookies Ads info

Nepareizais
@realNepareizais
Riga, Latvia
Joined December 2017

© 2022 Twitter About Help Center Terms Privacy policy Cookies Ads info

By using Twitter's services you agree to our Cookies Use. We and our partners operate globally and use cookies, including for analytics, personalisation, and ads

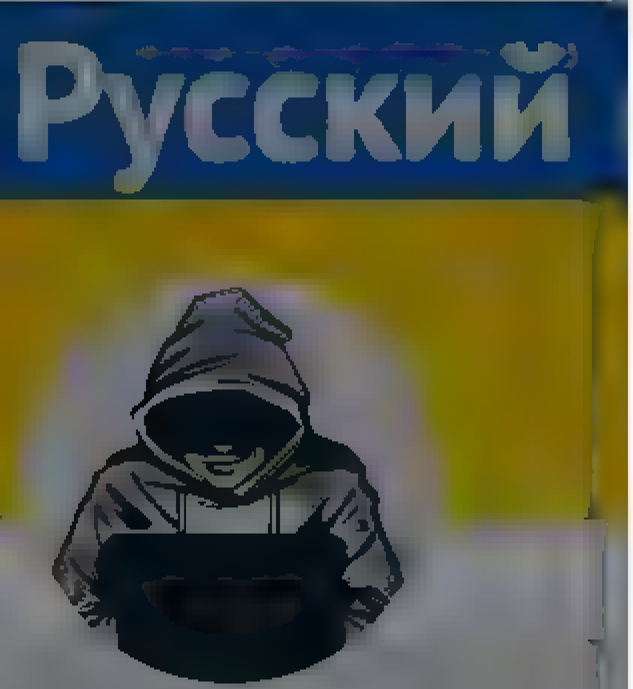

Nepareizais
@realNepareizais

Riga, Latvia

Joined December 2017

Nepareizais @realNepareizais · 23h

Pilnu Iesalnieka runu neredzēju, tapēc viedokļa nav.
Par ko cepiens? Par to, ka viņš nesaka, ka okupanti ir jamīl?
Kad un kur tas ir bijis? Peckara Čehija un Polija, vai kur citur?
Ukraiņi drīkst teikt, ka ienīst okupantus? Un Krimas tatari?

The media could not be played.

8 · 9 · 42

Romualdad Siničkis @RomualdadS · 6m

Ir verts paskatīties pilnu runu lai nesanaktu ka "Пастернака не читал, но осуждаю."

1

Nepareizais
@realNepareizais

Follow

Replying to @RomualdadS

kur var redzēt?

3:19 AM - 29 May 2022

© 2022 Twitter About Help Center Terms Privacy policy Cookies Ads info

Home Moments

Log in

Euromaidan PR
@EuromaidanPR

Follow

MAGNIFICENT CAPITAL OF RUS - RUTHENIA, HAPPY BIRTHDAY!

Kyiv - the date of foundation is considered to be 482 years. 1539 years.

Moscow - date of foundation 1147 874 years.

This media may contain sensitive material Learn more View

29 May 2022

2 Likes

2

Euromaidan PR

#1 Independent Citizen Media about ... Former Official Twitter of International PR Secretariat for HQ of National Resistance of Euromaidan

© 2022 Twitter About Help Center Terms Privacy policy Cookies Ads info

By using Twitter's services you agree to our … We and our partners operate globally and use cookies, including for analytics, personalisation, and ads

Home About

Have an account? Log in

Русский

Nepareizais

Nepareizais

Follow

Dienas rit, bet Ukrainas armija joprojām nav ieklausījusies Latvijas militāro ekspertu ieteikumos 😂

somewhat stabilized. Ukrainian reserves introduced recently have helped a lot
But let's see what the next few days will bring - the situation is still very worrisome

lsm.lv

Latvijas militārie eksperti iesaka Ukrainas armijai atkāpties no Severodoneckas, lai nenonāktu ielenkumā

AM · 29 May 2022

© 2022 Twitter About Help Center Terms Privacy policy Cookies Ads info

Twitter About Help Center Terms Privacy policy Cookies Ads info

Tweet

Something went wrong. Try reloading.

Retry

Sign up

Did someone say … cookies?

Twitter and its partners use cookies to provide you with a better, safer and faster service and to support our business. Some cookies are necessary to use our services, improve our services, and make sure they work properly. Show more about your choices.

Accept all cookies

Refuse non-essential cookies

By using Twitter's services you agree to our Cookies Use. We and our partners operate globally and use cookies, including for analytics, personalisation, and ads.

Nepareizais

@realNepareizais

Nepareizais
@realNepareizais

Follow

Tartu autobusos biļetes var apmaksāt ar iPhone un Apple Watch

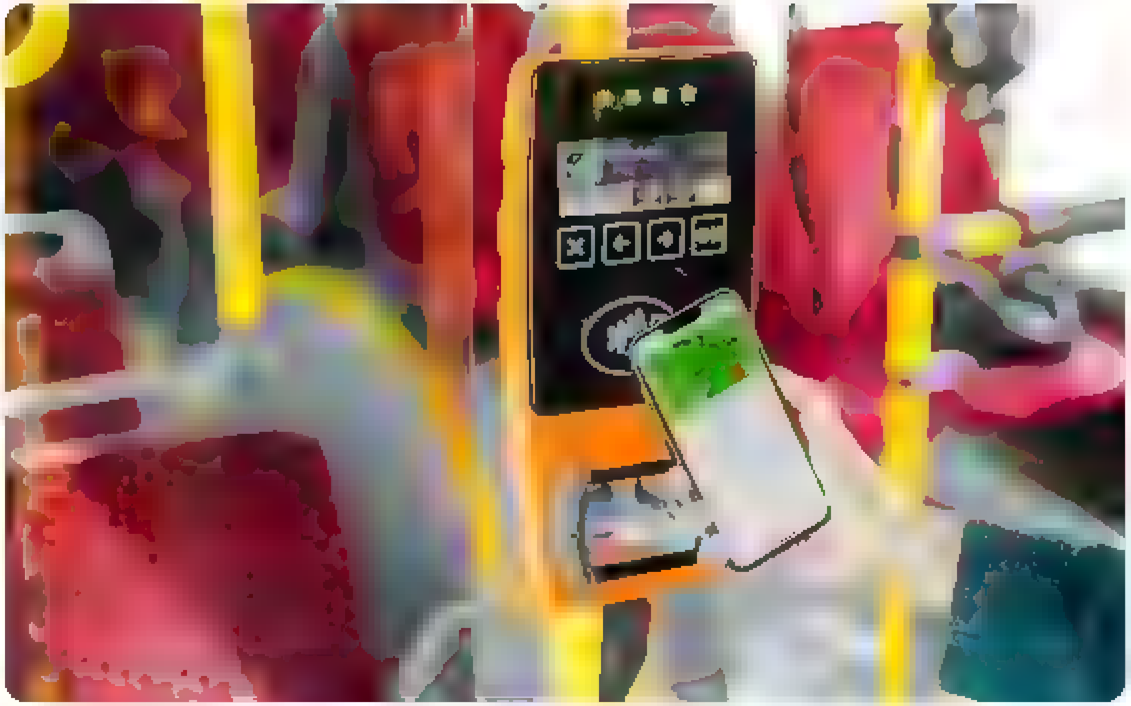

4:59 AM - 29 May 2022

© 2022 Twitter About Help Center Terms Privacy policy Cookies Ads info

By using Twitter's services you agree to our
ads
We and our partners operate globally and use cookies, including for analytics, personalisation, and

Русский

Nepareizais
@rea Nepare zais

Riga, Latvia

Joined December 2017

Nepareizais @rea Nepareizais · 11m
Tartu autobusos biletes var apmaksat ar iPhone un Apple Watch

3 1 4

Dainis @jsd lv · 9m
Google Pay nevar?

1

Nepareizais
@rea Nepareizais

Follow

Replying to @jsd lv

izskatās, ka nē

5:10 AM · 29 May 2022

By us ng Twitter's services you ag[...]lyt cs personalisation and ads

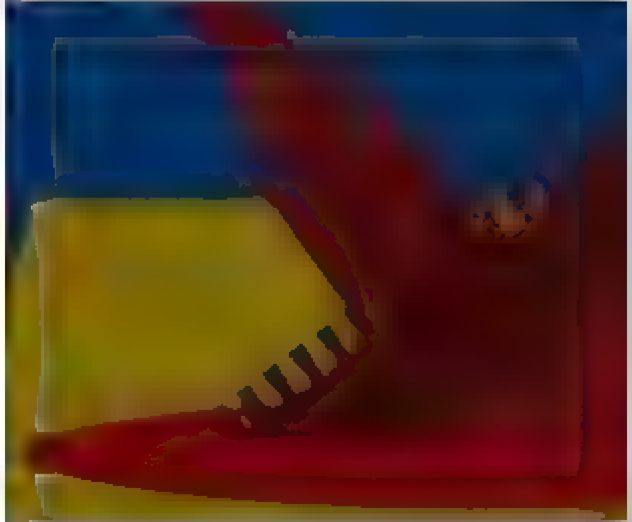

Nepareizais

@rea Nepare za s

R ga Latv a

Joined December 2017

3 1 4

Lupatniece @Lupatn ece 6m

Parak viegli

NYC @zobarste

Piektd en uz ga jenu izdomaju braukt ar tramva u Gadus 15 nebiju etojusi sabiedrisko Nopirku bi et ridzin eka karte Saņemu paziņojumu, ka b ete tiks piešķ rta d vu dienu laika Kad kads noperk bi et , @Rigassatiksme sasauc valdes sedi un iemj vai

1

Nepareizais

@rea Nepare za s

Follow

Replying to @Lupatn ece

:(

5 11 AM 29 May 2022

© 202 Tw tter About He p Center Terms Pr vacy po cy Cook es Ad nfo

Home Moments

Log in

Nepareizais

Nepareizais

Follow

~~krievijas~~ Latvijas Gāzē vairākums pieder
34% Putina Gazpromam, 16% Putina čomam Sečinam, un 2,77% “mazajiem akcionāriem”.
Tā neko, stratēģisks Latvijas uzņēmums. Ir kas līdzīgs vēl kādā ES valstī?

> **Delfi** @Delfi_lv
> "Itera Latvija" faktiskais kontrolētājs esot "Rosņeft" vadītājs Igors Sečins, kuram ir tuvas saites ar Krievijas prezidentu Vladimiru Putinu
> delfi.lv/bizness/biznes

5:26 AM · 29 May 2022

© 2022 Twitter About Help Center Terms Privacy policy Cookies Ads info

Home Moments
Have an account? Log in

Nepareizais
@reaNepareizais
Riga, Latvia
Joined December 2017

4 1 12

Lupatniece @Lupatniece · 23m
Pārāk viegli

NYC @zobarste
Piektd en uz ga enu izdomāju braukt ar tramvaju. Gadus 15 nebiju
letojusi sabiedrisko. Nopirku biļeti rīdzinieka kartē. Saņēmu
paziņojumu, ka biļete tiks pieškirta divu dienu laikā. Kad kāds
nopērk biļeti, @Rigassatiksme sasauc valdes sēdi un lemj vai to

2

Pēteris Lācis @paladinex · 15m
Lietojiet Mobilly. Strādā kā Šveices pulkstenis un sistēma nodokļu maksātājiem@vaipašvaldībasbkapitālsabiedtība neizmaksāja 200k€

1 1

Nepareizais
@reaNepareizais
Follow

Replying to @paladinex @Lupatniece

gribu kā Tartu

5:27 AM · 29 May 2022

© 2022 Twitter About Help Center Terms Privacy policy Cookies Ads info

Home Moments Log in

Nepareizais

Follow

Serbijas prezidents sazvanījās ar putinu. Sarunāja Serbijai krievijas gāzes piegādes. Būs 3 x lētāk par Eiropas tirgus cenu.

—

Atcerieties to, kad jums atkal stāstīs, ka serbi rindā uz ES gaidot ilgāk, nekā ukraiņi, tāpēc Ukrainu nedrīkstot uzņemt ātrāk.

> **Коммерсантъ FM 93,6**
> Путин и Вучич условились, что РФ будет бесперебойно поставлять газ в Сербию — Кремль//ТАСС

5:45 AM · 29 May 2022

1 Retweet 1 Like

1 1

Nepareizais

By using Twitter's services you agree to our ... We and our partners operate globally and use cookies, including for analytics, personalisation, and ads

Nepareizais

Nepareizais
@realNepareizais

Follow

Ukraina atbrīvos ne vien Donbasu un Krimu, bet arī Kubaņu

10:32 AM · 29 May 2022

© 2022 Twitter About Help Center Terms Privacy policy Imprint Cookies Ads info

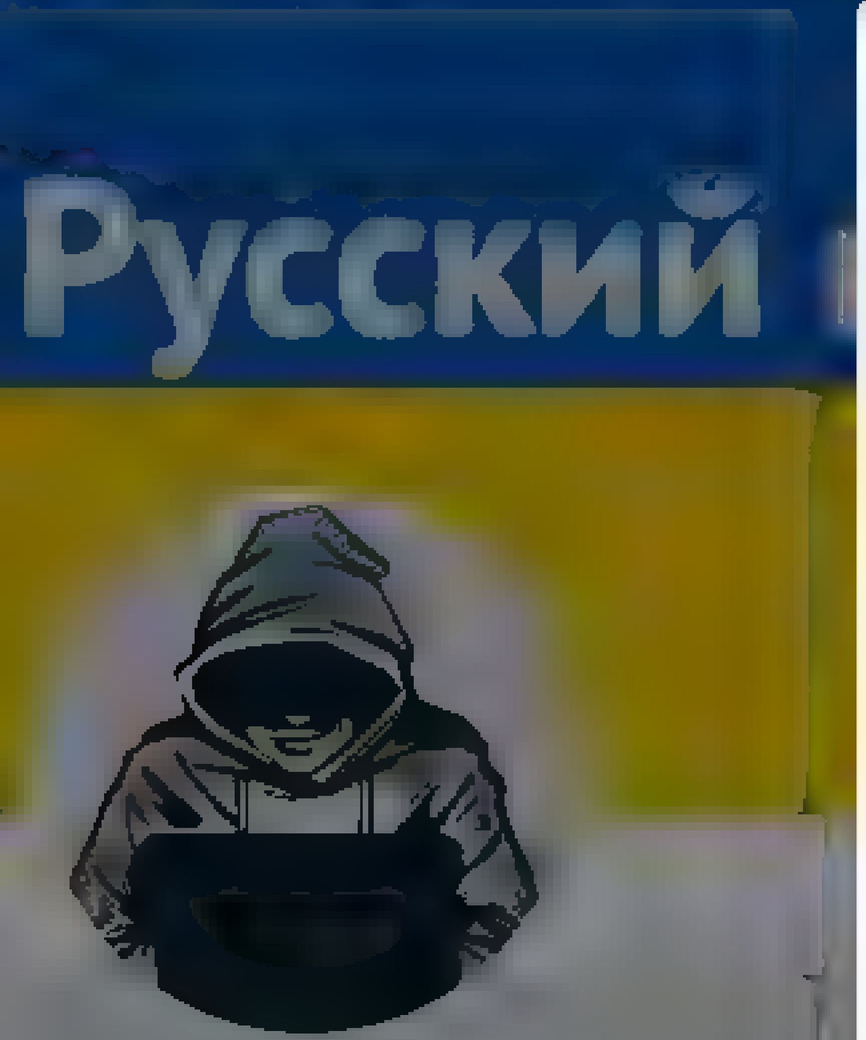

Nepareizais

Nepareizais

Follow

Latvijā skolēnus spiež mācīties krievu valodu.

11:09 AM · 29 May 2022

Nepareizais
@realNepareizais

Follow

Pašlaik Berlīnē telemaratons "Save Ukraine. Stop War" @okeanelzy

11:28 AM - 29 May 2022

Nepareizais
@realNepareizais

Riga, Latvia

Joined December 2017

© 2022 Twitter About Help Center Terms Privacy policy Cookies Ads info

Home Moments

Have an account? Log in

Vineta Kalniņa @W nnettaa · 40m

Cienu valsti kura dzīvoju, tapēc patiešām vācieši ļoti daudz ziedo un palīdz Ukrainai. Gan ziedojot naudu, sūtot humanitāro palīdzību, gan uzņemot bēgļus
Nepatīkami lasīt tās ķengas, ka Vācija nepalīdz neko

6 2

Nepareizais
@rea Nepare za s

Follow

Replying to @W nnettaa

Ungārija arī ļoti daudz palīdz Ukrainas bēgļiem, nopietni.

11:56 AM · 29 May 2022

© 2022 Twitter About Help Center Terms Privacy policy Cookies Ads info

Nepareizais

@rea NePare za s

Riga, Latvia

Joined December 2017

© 2022 Twitter About Help Center Terms Privacy policy Cookies Ads info

Search Twitter

Log in | Sign up

Martin Varsavsky 🇺🇦
@martinvars

Never go to a football match in Paris. Awful experience tonight with bands of thieves stealing phones, handbags, tickets: we were horrified and so were our kids. It was the law of the jungle, with Liverpool and Madrid fans in panic and the French police unable to do anything.

12:01 AM · May 29, 2022 · Twitter for iPhone

908 Retweets **155** Quote Tweets **2,233** Likes

Martin Varsavsky 🇺🇦 @martinvars · 25m
Replying to @martinvars
The French authorities accused the Liverpool fans of being late. What a lie. This is what happened. This is what we lived. skysports.com/football/news... we feared for our health and those of our kids.

skysports.com
Champions League final chaos: Witnesses on the 'scary scenes' and 'aggressive policing' outside the...
Liverpool supporters and Sky Sports News reporters share their stories from the disturbing scenes outside the Stade de France ahead of Real Madrid's Champions League final win over Liverpool on

5 · 24 · 58

Yuyu Popop @YuyuPopop · 15h
Replying to @martinvars
Lo siento. Trata de quitarle importancia. Sobre todo por los niños. Debería ser un momento bonito

1 · 2

Miguel @miguel230874 · 7h
Ja,ajajajjaja,ajaja

1

Doctor Cangrejo @yocontratodo · 15h
Replying to @martinvars
Apoyo español Martín, a ver si España no se convierte en eso

3

Claudio @ CDMX 🇲🇽 @ccosso · 15h
Replying to @martinvars
Was thinking of taking my kid in the fall. Thanks for the heads up

3 · 1

Show replies

Carlos Bravo @CarlosBravo1918 · 15h
Replying to @martinvars and @libermanmartin
Sudamérica te espera con los brazos abiertos!!!

1

Nacho @IgnacioPJ298 · 15h
Replying to @martinvars
Ja,ajajaj amo que les esté pasando esto. Progresistas de mierda

14

---

elnuevonormal @elnuevonormal1 · 15h
Replying to @martinvars
Argentina donde vallas

2

Juan Salvador @savermsx · 15h
Replying to @martinvars
Never go to a football match ~~in Paris~~

7

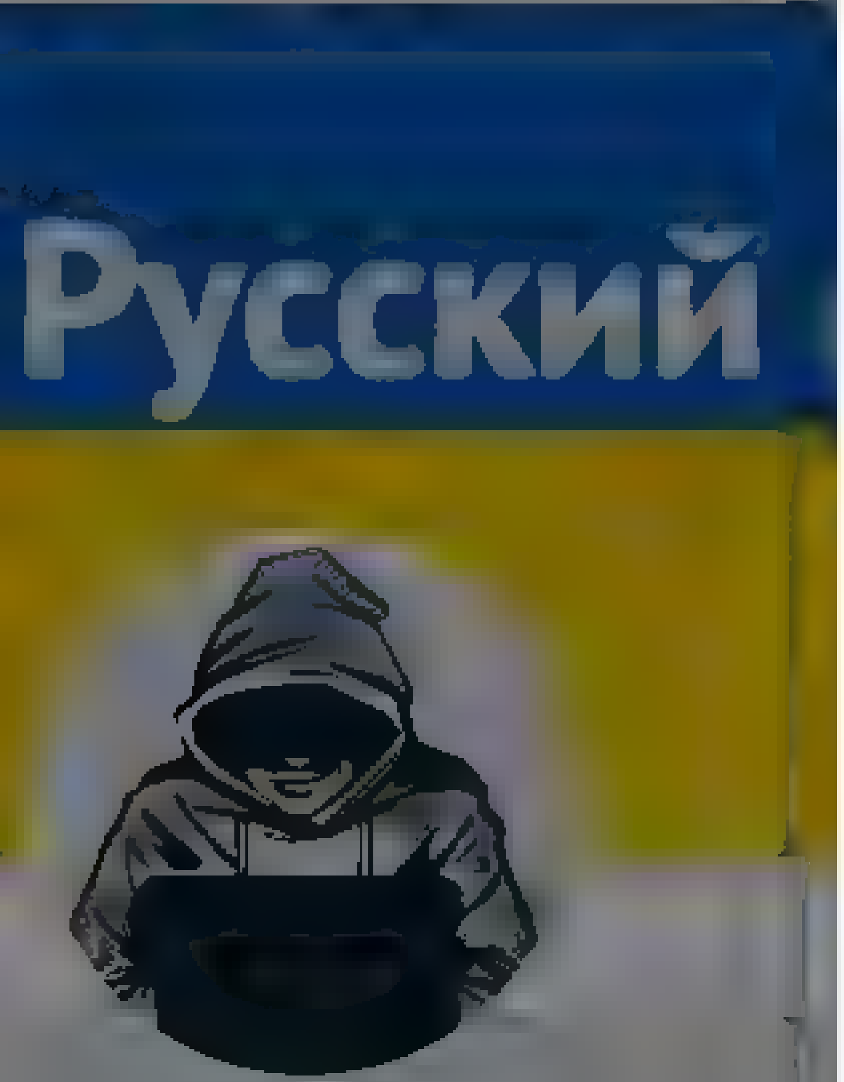

Nepareizais
@reaNepareizais

Riga, Latvia

Joined December 2017

Nepareizais
@reaNepareizais

Follow

Анатолій Штефан (Штірліц)

The media could not be played.

12:43 PM · 29 May 2022

© 2022 Twitter About Help Center Terms
Privacy policy Cookies Ads info

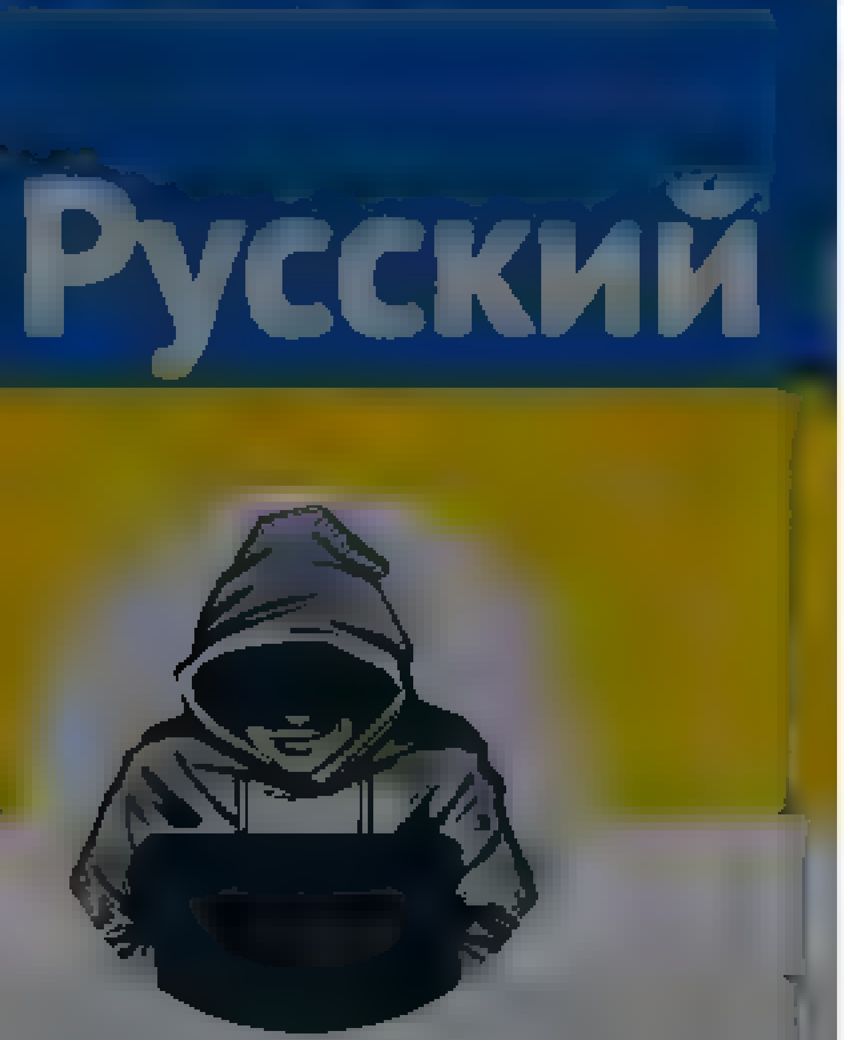

Nepareizais
@realNepareizais
Riga, Latvia
Joined December 2017

Nepareizais
@realNepareizais
Follow

The media could not be played.

12:43 PM · 29 May 2022

© 2022 Twitter About Help Center Terms
Privacy policy Cookies Ads info

Nepareizais

Nepareizais

Follow

Vakar Avotu ielā tapis jauns murālis. Atkal Brekte?

1:10 PM · 29 May 2022

© 2022 Twitter About Help Center Terms Privacy policy Cookies Ads info

By using Twitter's services you agree to our ... We and our partners operate globally and use cookies, including for analytics, personalisation, and ads

Русский

Nepareizais @realNepareizais · 8m

Vakar Avotu ielā tapis jauns murālis. Atkal Brekte?

3 1

Burtniece @Vitenav · 4m

Ne jau vakar. Ap 24 maiju bija jau ziņa

1

Nepareizais
@realNepareizais

Follow

Replying to @Vitenav

jā, sestdien, pirms nedēļas

1:19 PM · 29 May 2022

Nepareizais
@realNepareizais

Riga, Latvia

Joined December 2017

© 2022 Twitter About Help Center Terms Privacy policy Imprint Cookies Ads info

By using Twitter's services you agree ... analytics, personalisation, and ads

Home About

Have an account? Log in

IIHF
@IIHFHockey

Follow

SAKARI MANNINEN IS THE OVERTIME HERO 🇫🇮

The reigning Olympic champions have won #IIHFWorlds on home ice 🥇

#FINCAN #IIHFWorlds @Leijonat

1:11 PM - 29 May 2022

14 Retweets **40** Likes

4 14 40

Sampsa🇫🇮 @Sampsa · 17s
Replying to @IIHFHockey @leijonat
Refs MVP

IIHF
@IIHFHockey

Welcome to the official Twitter account of the International Ice Hockey Federation. For live scores from our events also follow @IIHFScores

Switzerland

iihf.com

Joined April 2009

© 2022 Twitter About Help Center Terms Privacy policy Cookies Ads info

By using Twitter's services you agree to our ... We and our partners operate globally and use cookies, including for analytics, personalisation, and ads

Nepareizais

@redNepareizais

Riga, Latvia

Joined December 2017

Nepareizais
@redNepareizais

Follow

Korumpētu muitnieku atjauno darbā. Izmaksās arī kompensāciju par darbā nepavadīto laiku. Ap 8 000 eiro.

De Facto @tvdefacto

@Finmin disciplinārlietu izskatīšanas komisija ... atjaunot darbā @vid_gov muitnieku, kuru dienests atlaida pēc pern pavasarī notikušā korupcijas skandāla Terehova ... lsm.lv/raksts/zinas/z...

1:27 PM - 29 May 2022

© 2022 Twitter About Help Center Terms Privacy policy Cookies Ads info

Tweet

Something went wrong. Try reloading.

Retry

Sign up

Did someone say … cookies?

Twitter and its partners use cookies to provide you with a better, safer and faster service and to support our business. Some cookies are necessary to use our services, improve our services, and make sure they work properly. Show more about your choices.

Accept all cookies

Refuse non-essential cookies

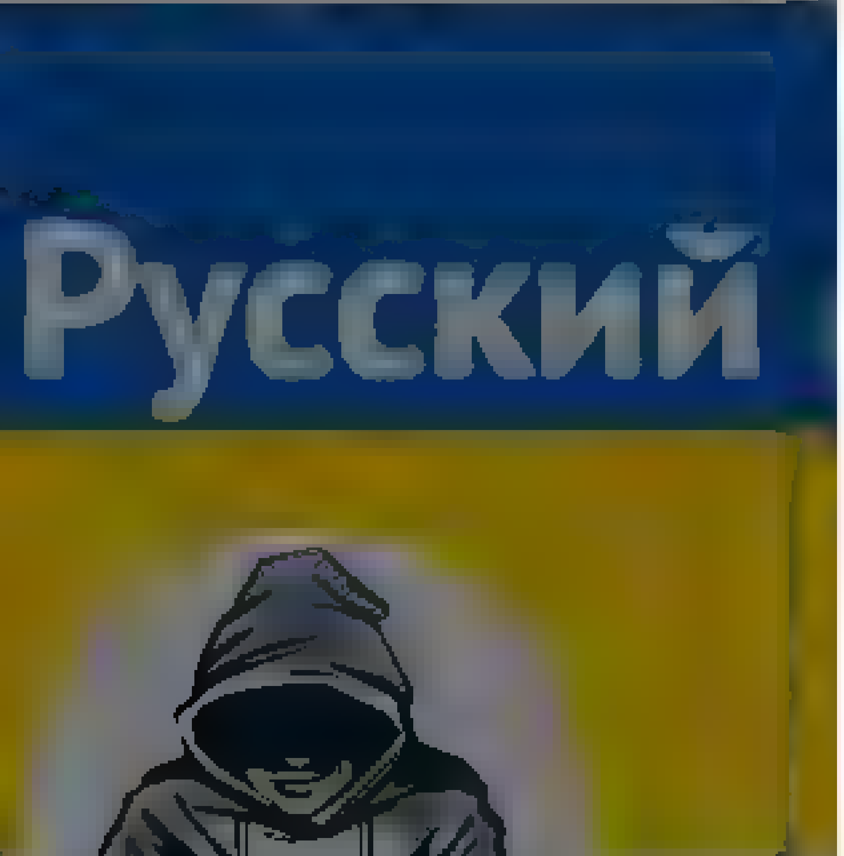

Nepareizais

Nepareizais
Follow

🚘 Benzīna cena Latvijā ir dārgāka nekā 14 citās ES valstīs

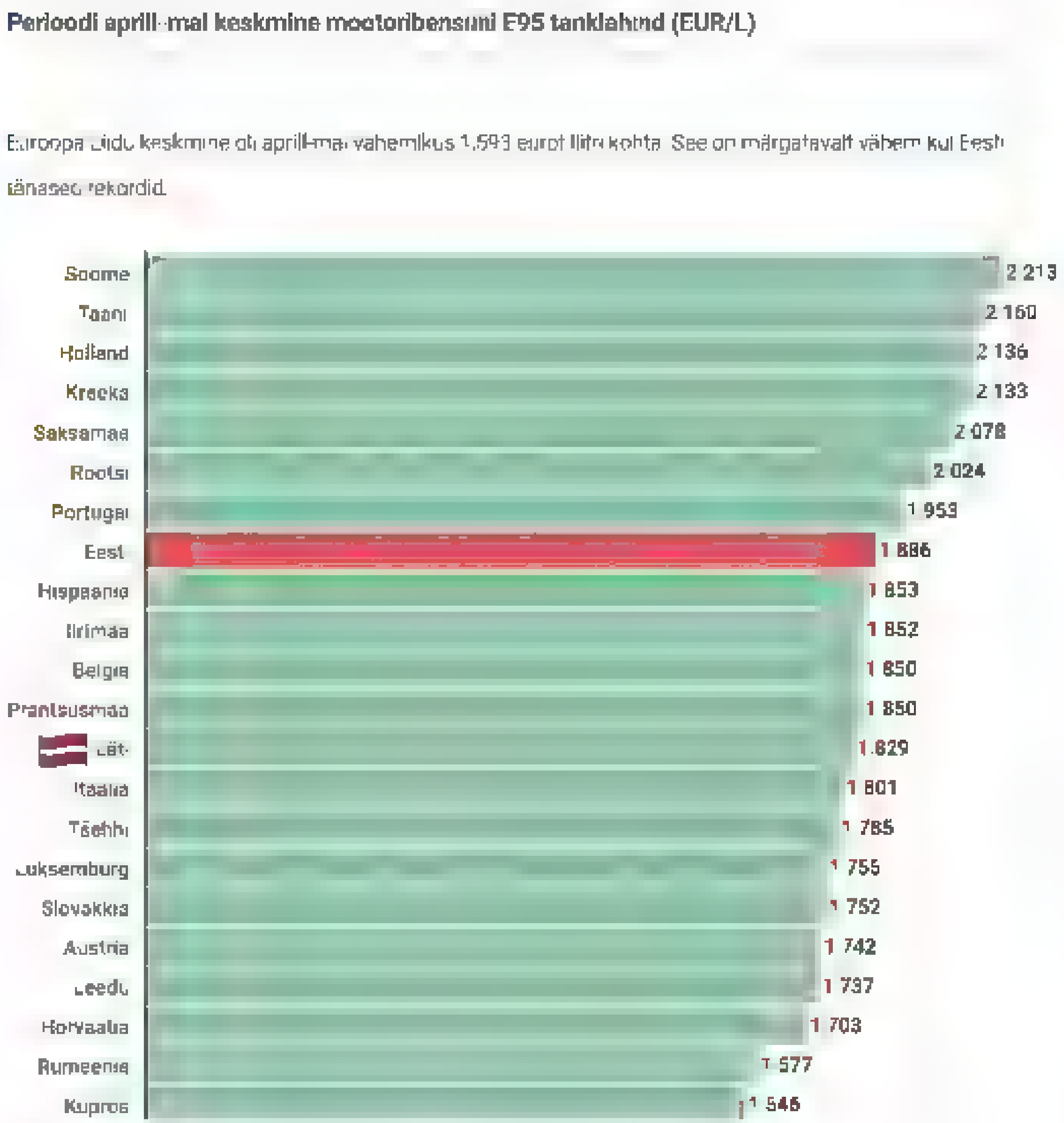

1:45 PM · 29 May 2022

© 2022 Twitter About Help Center Terms
Privacy policy Cookies Ads info

By using Twitter's services you agree to our [illegible] ads

We and our partners operate globally and use cookies, including for analytics, personalisation, and [illegible]

Nepareizais
@realNepareizais

Follow

kaut kāds sviests

Dr. Solvita Olsena 🇺🇦 **#CovidIsAirborne** @S_Olsena
Slimnīcai ir pienākums (likumīsks) pacientus informēt viņiem saprotamā valodā. Tāpēc šajā gadījumā ir pieņemti darbinieki ar atbilstošām prasmēm un tā nav diskriminācija. twitter.com/liana_langa/st...

2:01 PM - 29 May 2022

© 2022 Twitter About Help Center Terms Privacy policy Cookies Ads info

Nepareizais
@realNepareizais

Riga, Latvia

Joined December 2017

© 2022 Twitter About Help Center Terms Privacy policy Cookies Ads info

Keyboard Shortcuts

Keyboard shortcuts are available fo

Русский

Search query

Saved searches

- Remove

account?

Have an account?

Remember me · Forgot password?

Nepareizais

@realNepareizais

Riga, Latvia

Joined December 2021

New to Twitter?

Sign up

Dismiss

Tweet with a location

You can add location information to your Tweets, such as your city or precise location, from the web and via third-party applications. You always have the option to delete your Tweet location history.

Turn on · Not now

Search for a neighborhood

Tweets

- © 2022 Twitter
- Help Center
- Terms
- Privacy policy
- Cookies
- Ads info

Nepareizais

@realNepareizais

- Unfollow Unfollow @realNepareizais
- Blocked Blocked @realNepareizais
- Unblock Unblock @realNepareizais
- Pending Pending follow request from @realNepareizais
- Cancel Cancel your follow request to @realNepareizais

- Copy link to Tweet
- Embed Tweet

2:11 PM - 29 May 2022

0 replies 0 retweets 0 likes

Reply · Retweet · Retweeted · Like · Liked

Loading seems to be taking a while.

Twitter may be over capacity or experiencing a momentary hiccup. Try again or visit Twitter Status for more information.

By using Twitter's services you agree ... analytics, personalisation, and ads

Home About

Have an account? Log in

Nepareizais

Riga, Latvia

2 6 1

Silvis @silvestrss 12m

Somija visdargak?
Varbūt kads, zina pastastīt kadeļ (kaut kadi nodokļi, akcīzes?)? Paši tak ... ka ražo

1

Nepareizais @realNepareizais

Follow

Replying to @silvestrss

Nodokļi un vienīgi nodokļi.

2:12 PM - 29 May 2022

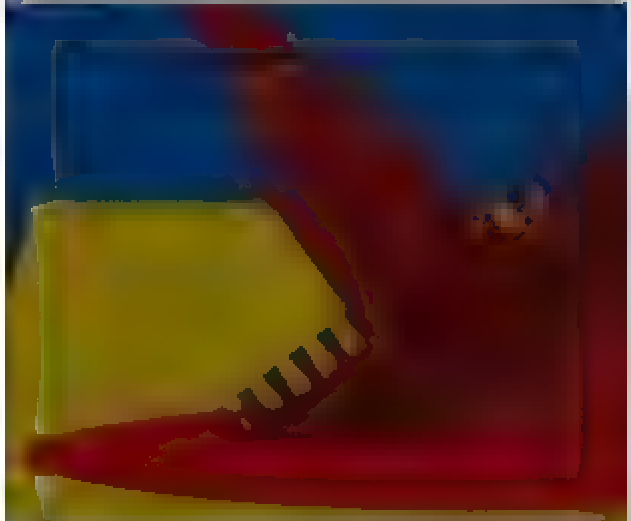

By using Twitter's services you agree ... analytics, personalisation, and ads

Home About

GET HOTTE

Very Finnish Problems
@VFinnishProbs

The highs and lows of life on top of the world, courtesy of Brit in Helsinki, author of the Very Finnish Problems books 🇬🇧 🇫🇮

Very Finnish Problems
@VFinnishProbs

Follow

What a prime minister looks like when their country wins the Ice Hockey World Championship!! 🏆🏆🏆😃🍾 #Leijonat

1:13 PM - 29 May 2022

8 Retweets 18 Likes

8 18

Have an account? Log in

© 2022 Twitter About Help Center Terms Privacy policy Cookies Ads info

Home Moments

Search Twitter

Have an account? Log in

Nepareizais
@real_Nepareizais

Follow

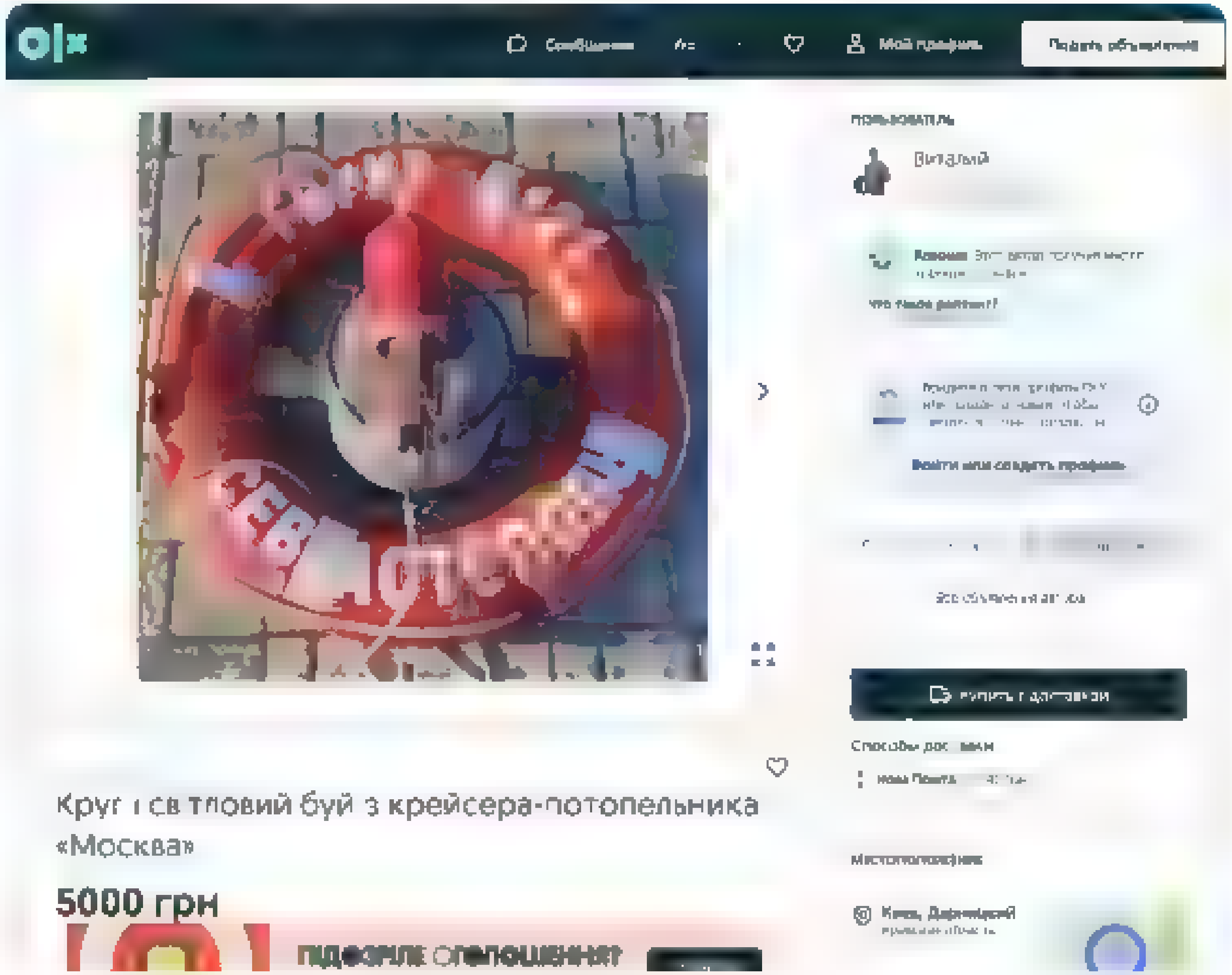

2:38 PM · 29 May 2022

Nepareizais

@real_Nepareizais

Riga, Latvia

Joined December 2017

© 2022 Twitter About Help Center Terms Privacy policy Cookies Ads info

© 2022 Twitter About Help Center Terms Privacy policy Cookies Ads info

Tweet

Something went wrong. Try reloading.

Retry

Sign up

Did someone say … cookies?

Twitter and its partners use cookies to provide you with a better, safer and faster service and to support our business. Some cookies are necessary to use our services, improve our services, and make sure they work properly. Show more about your choices.

Accept all cookies

Refuse non-essential cookies

By using Twitter's services you agree ... analytics, personalisation, and ads

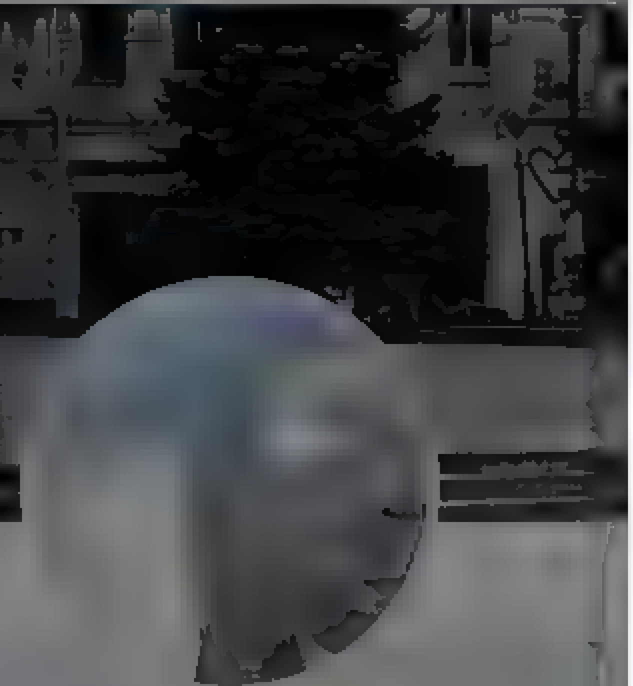

Oriannalyla

"There is no excuse for human rights abuse, whether in the name of security or in the name of liberation." Irene Khan ❤️To support my projects, thank you

Oriannalyla
@Ly a las

Follow

At the concert of the legendary band Scorpions in Krakow, the public unfurled huge 50-meter flags of Ukraine and Poland. 💛💙

The media could not be played.

1:21 PM · 29 May 2022

1 Retweet **3** Likes

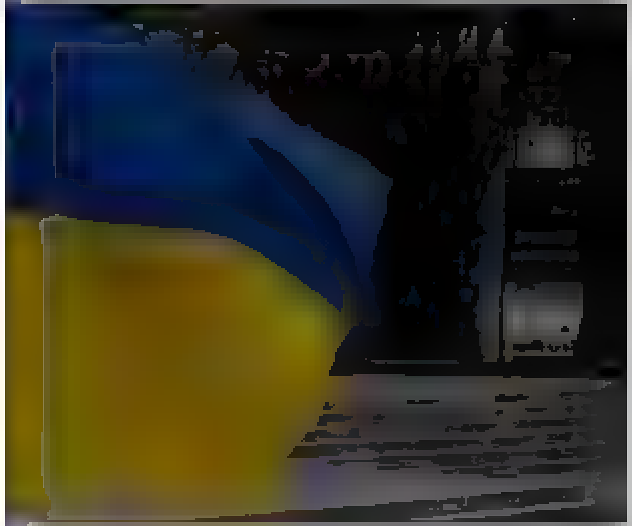

By using Twitter's services you ag... ...lytics, personalisation, and ads

Visegrád 24
@visegrad24

Follow

Ukraine has received 14 Su-25 combat aircraft from its partners in Eastern Europe.

According to @ForeignPolicy, the planes were delivered "in disassembled form".

The country which provided the planes hasn’t been named, but Bulgaria has exactly 14 Su-25s.

ТРУХА⚡English

The media could not be played.

Visegrád 24

Aggregating and curating news, politics, current affairs, history and culture from the Visegrád countries

By using Twitter's services you ag... ...lytics, personalisation, and ads

Русский

Nepareizais

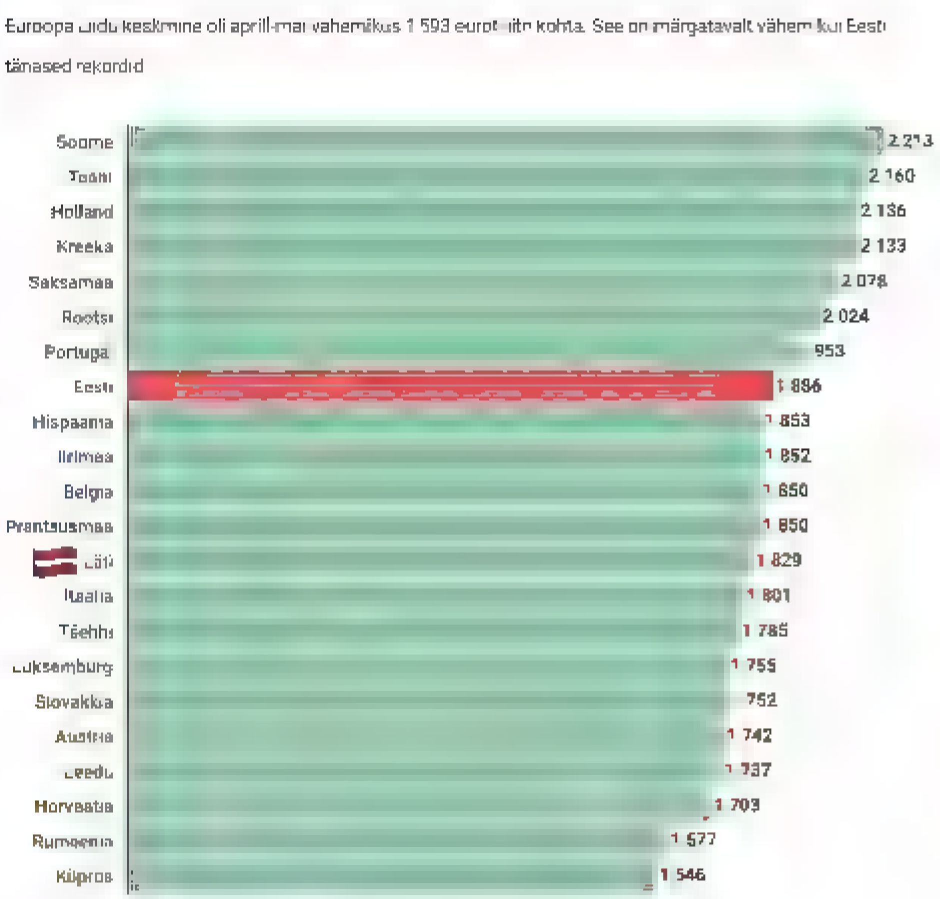

6 8 6

Silvis @silvestrss · 2h

Somija visdargak?
Varbūt kads, zina pastastīt kadeļ (kaut kadi nodokļi, akcīzes?)? Paši tak ... t ka ražo

1

Nepareizais @realNepareizais · 2h

Nodokļi un vienīgi nodokļi

1 1

Girts Trekters @GirtsTrekters · 26m

Zviedrija ir visdargaka, šeit saraksta nav ierakta

1

Nepareizais
@realNepareizais

Follow

Replying to @GirtsTrekters @silvestrss

🇸🇪Rootsi

4:02 PM · 29 May 2022

Home Moments Log in

Sergej Sumlenny
@sumlenny

Follow

80% of Ukrainians were positive (blue line) for Russians until Feb 2014 (Crimea annexation). Even during the 8-years-war up to 58% (!) looked positive at Russians. This invasion changed everything. Now only 2% say they are positive for Russians. The "Russophobia" is Russia-made.

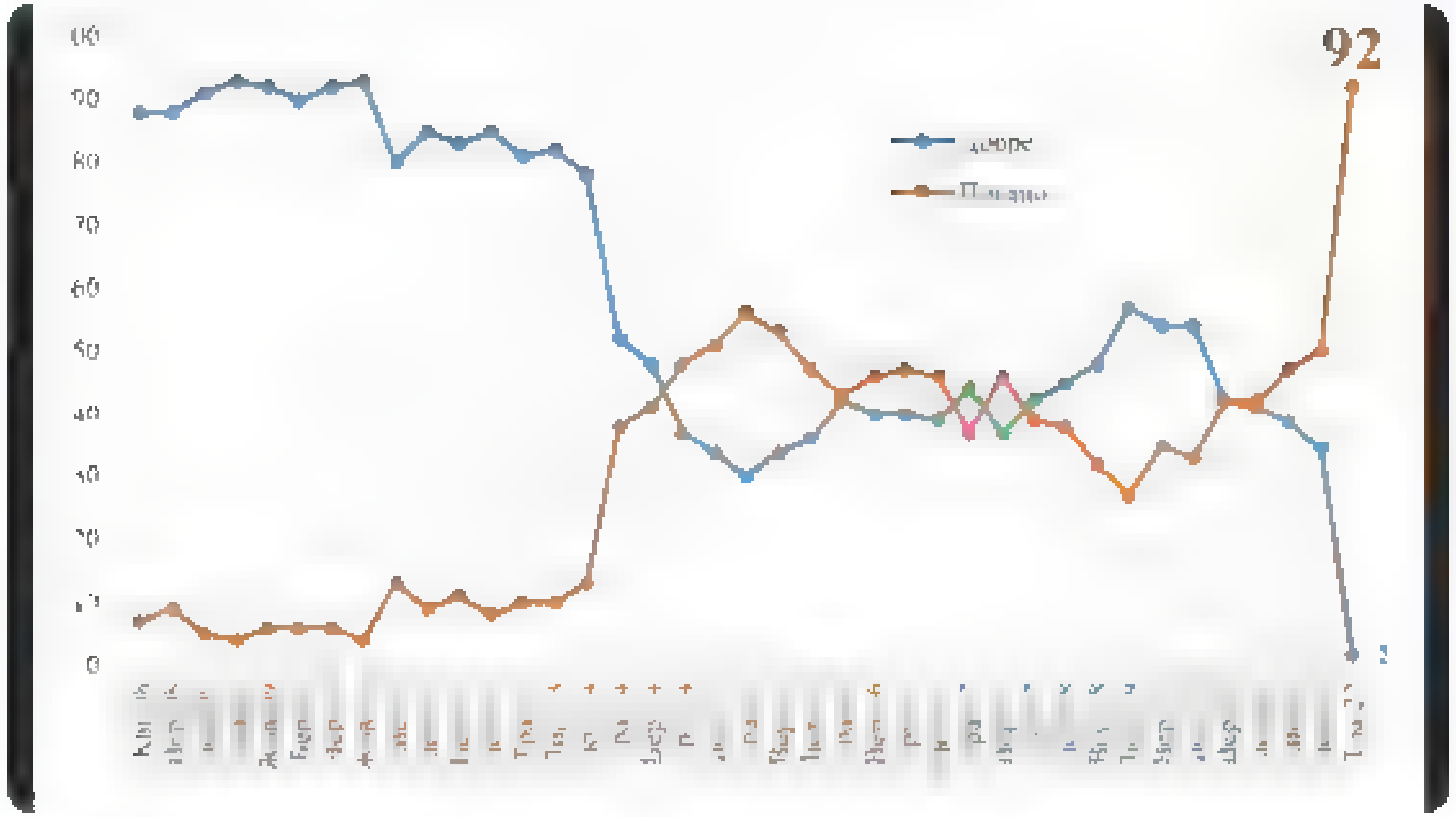

24 AM · 26 May 2022

Sergej Sumlenny

Berlin based Eastern Europe expert 10+ yrs of work in Ukraine, Russia, Belarus. Former Director Kyiv (UA+BY)office
Speak

{"created at" "Sun May 29 23 22:48 +0000
2022","id" 1531053474875596800,"id str" "1531053474875596800","text" "https \/\/web archive org\/web\/20220529232248\/https \/\/t co\/9T3TkRkdML","display text r
ange" [0,0],"source" "\u003ca href=\"http \/\/twitter com\/download\/iphone\" rel=\"nofollow\"\u003eTwitter for
iPhone\u003c\/a\u003e","truncated" false,"in reply to status id" null,"in reply to status id str" null,"in reply to user id".null,"in reply to user id str" null,
"in reply to screen name" null,"user"
{"id" 939482807717519360,"id str" "939482807717519360","name" "Nepareizais","screen name"."realNepareizais","location" "Riga,
Latvia","url" null,"description":null,"translator type":"none","protected" false,"verified" false,"followers count" 5622,"friends count":2633,"listed count" 14,"
favourites count" 1199,"statuses count" 26383,"created at" "Sat Dec 09 13 12 10 +0000
2017","utc offset" null,"time zone" null,"geo enabled" true,"lang":null,"contributors enabled" false,"is translator" false,"profile background color" "F5F8FA","p
rofile background image url" "","profile background image url https" "","profile background tile" false,"profile link color"."1DA1F2","profile sidebar border col
or" "C0DEED","profile sidebar fill color" "DDEEF6","profile text color" "333333","profile use background image" true,"profile image url":"https \/\/web archive.o
rg\/web\/20220529232248\/http \/\/pbs twimg com\/profile images\/1499377578553102336\/0L2fs3m1 normal jpg","profile image url https" "https \/\/web archive org\/
web\/20220529232248\/https \/\/pbs twimg com\/profile images\/1499377578553102336\/0L2fs3m1 normal jpg","profile banner url":"https \/\/web archive org\/web\/202
20529232248\/https \/\/pbs twimg com\/profile banners\/939482807717519360\/1646169781","default profile" true,"default profile image" false,"following" null,"fol
low request sent" null,"notifications" null,"withheld in countries":
[]},"geo" null,"coordinates" null,"place" null,"contributors" null,"is quote status" false,"quote count" 0,"reply count" 0,"retweet count" 0,"favorite count" 0,"
entities":{"hashtags" [],"urls":[],"user mentions" [],"symbols" [],"media" [{"id" 1531053433389727747,"id str" "1531053433389727747","indices"
[0,23],"additional media info"
{"monetizable" false},"media url" "https \/\/web archive org\/web\/20220529232248\/http \/\/pbs twimg.com\/ext tw video thumb\/1531053433389727747\/pu\/img\/6jUG
hcu80C0c3CWt jpg","media url https" "https \/\/web archive org\/web\/20220529232248\/https \/\/pbs twimg com\/ext tw video thumb\/1531053433389727747\/pu\/img\/6
jUGhcu80C0c3CWt jpg","url" "https \/\/web archive org\/web\/20220529232248\/https \/\/t co\/9T3TkRkdML","display url" "pic twitter com\/9T3TkRkdML","expanded url
" "https \/\/web archive org\/web\/20220529232248\/https \/\/twitter com\/realNepareizais\/status\/1531053474875596800\/video\/1","type"."photo","sizes"
{"thumb" {"w" 150,"h" 150,"resize" "crop"},"small" {"w" 383,"h" 680,"resize" "fit"},"large" {"w" 576,"h" 1024,"resize" "fit"},"medium":
{"w" 576,"h" 1024,"resize" "fit"}}}]},"extended entities" {"media":[{"id" 1531053433389727747,"id str" "1531053433389727747","indices"
[0,23],"additional media info":
{"monetizable" false},"media url" "https \/\/web archive org\/web\/20220529232248\/http \/\/pbs twimg.com\/ext tw video thumb\/1531053433389727747\/pu\/img\/6jUG
hcu80C0c3CWt jpg","media url https" "https:\/\/web archive org\/web\/20220529232248\/https:\/\/pbs twimg com\/ext tw video thumb\/1531053433389727747\/pu\/img\/6
jUGhcu80C0c3CWt jpg","url" "https \/\/web archive org\/web\/20220529232248\/https \/\/t co\/9T3TkRkdML","display url" "pic twitter com\/9T3TkRkdML","expanded url
" "https \/\/web archive org\/web\/20220529232248\/https \/\/twitter com\/realNepareizais\/status\/1531053474875596800\/video\/1","type":"video","video info":
{"aspect ratio" [9,16],"duration millis" 12066,"variants"
[{"bitrate" 950000,"content type" "video\/mp4","url" "https \/\/web.archive org\/web\/20220529232248\/https \/\/video twimg com\/ext tw video\/153105343338972774
7\/pu\/vid\/480x852\/EeGooSLbzoipLIgj mp4?tag=12"},
{"bitrate" 2176000,"content type" "video\/mp4","url" "https \/\/web.archive org\/web\/20220529232248\/https \/\/video twimg com\/ext tw video\/153105343338972774
7\/pu\/vid\/576x1024\/WLdXebykBoQf4NMI mp4?tag=12"},
{"bitrate" 632000,"content type" "video\/mp4","url" "https \/\/web.archive org\/web\/20220529232248\/https \/\/video twimg com\/ext tw video\/1531053433389727747
\/pu\/vid\/320x568\/ATzoHFEQZHSdlMk8 mp4?tag=12"},{"content type" "application\/x
mpegURL","url" "https \/\/web archive org\/web\/20220529232248\/https \/\/video twimg com\/ext tw video\/1531053433389727747\/pu\/pl\/W 1rPNZ8uPyMCSCb m3u8?
tag=12&container=fmp4"}]},"sizes" {"thumb" {"w" 150,"h".150,"resize" "crop"},"small" {"w".383,"h" 680,"resize" "fit"},"large"
{"w" 576,"h" 1024,"resize" "fit"},"medium":
{"w" 576,"h" 1024,"resize" "fit"}}}]},"favorited" false,"retweeted".false,"possibly sensitive" false,"filter level" "low","lang" "und","timestamp ms" "1653866568
665"}

Home Moments

Have an account? Log in

Nepareizais

@realNepareizais

Rīga, Latvia

Joined December 2017

5 3 45

Jānis @ononway · 18h

Kad Latvija vares?

2

Guntis A @a_guntis · 30m

Latvijā jau sen var pirkt biļetes mobilly. Gan Rīgas satiksmes transporta gan starppilsetu maršrutos. Un protams arī vilcienos

1

Nepareizais

@realNepareizais

Follow

Replying to @a_guntis @ononway

Kāpēc nevar kā kafiju automātā nopirkt, pa tiešo, bez mobilly?

11:01 PM - 29 May 2022

© 2022 Twitter About Help Center Terms Privacy policy Cookies Ads info

By using Twitter's services you agree to our Cookies Use. We and our partners operate globally and use cookies, including for analytics, personalisation, and ads.

Nepareizais
@realNepareizais
Riga, Latvia
Joined December 2017

Nepareizais @realNepareizais · 20h

Dienas rit, bet Ukrainas armija joprojām nav iek ausījusies Latvijas militāro ekspertu ieteikumos

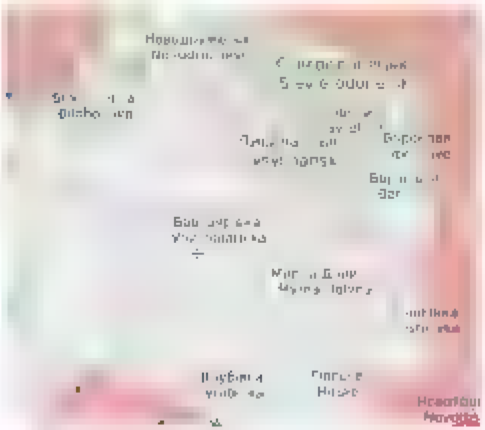

Latvijas militārie eksperti iesaka Ukrainas armijai atkāptties no Severodonecka un Lisičanska

12 · 4 · 41

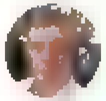

Artis Dobrājs @artis_dobrajs · 1h

Acīmredzot Ukrainas Ģenerālštabam izdevās realizēt ko tādu, kas nav redzams no attāluma. Tieši tāpēc eksperti dažreiz kļūdās. Un situācija ir tika uzlabojusies, bet operācija vēl nav beigusies

1 · 1

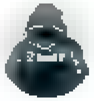

Nepareizais
@realNepareizais

Follow

Replying to @artis_dobrajs

ukraiņi dīvaiņi, pretojas

11:04 PM · 29 May 2022

By using Twitter's services you ag[illegible] [illegible]lytics, personalisation, and ads ×

Nepareizais

@realNepareizais

Riga, Latvia

Joined December 2017

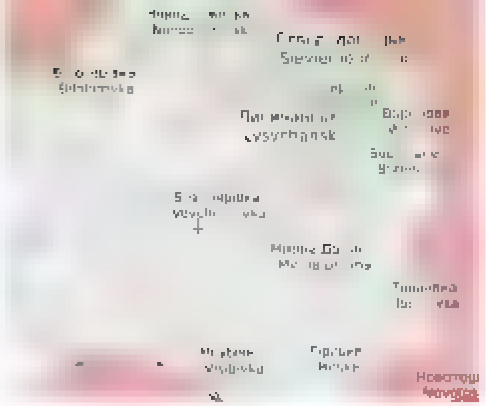

12 5 45

Artis Dobrājs @artis_dobrajs · 2h

Acīmredzot Ukrainas Ģenerālštabam izdevās realizēt ko tādu, kas nav redzams no attāluma. Tieši tāpēc eksperti dažreiz kļūdās. Un situācija ir tikai uzlabojusies, bet operācija vēl nav beigusies.

1 2

Nepareizais @realNepareizais · 16m

ukraiņi dīvaini, pretojas

1 1

Artis Dobrājs @artis_dobrajs · 6m

Tas nebūt nav dīvaini. Elementāra militārā loģika saka, ka ja jāizvēlas starp teritorijas vai armijas saglabāšanu, tad armija ir prioritāte. Un šeit runa ir par teritorijas aizsargāšanu, ciešot nesaprātīgus zaudējumus. Visa cieņa Mariupoles varoņiem, bet militāri tas bija neprāts.

1

Nepareizais
@realNepareizais

Follow

Replying to @artis_dobrajs

Latviju aizstāvēt mūsu armijai arī būtu neprāts, no militārās loģikas viedokļa.

11:20 PM · 29 May 2022

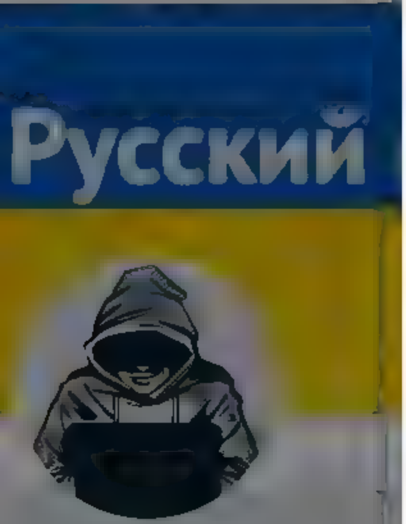

Nepareizais
@realNepareizais

Riga, Latvia
Joined December 2017

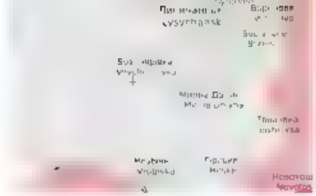

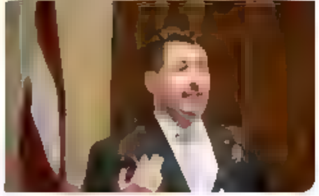

12 5 46

Artis Dobrājs @artis_dobrajs · 2h
Acīmredzot Ukrainas Ģenerālštabam izdevās realizēt ko tādu, kas nav redzams no attāluma. Tieši tāpēc eksperti dažreiz kļūdās. Un situācija ir tikai uzlabojusies, bet operācija vēl nav beigusies.

1 3

Nepareizais @realNepareizais · 34m
ukraiņi dīvaini, pretojas

1 1

Artis Dobrājs @artis_dobrajs · 24m
Tas nebūt nav dīvaini. Elementārā militārā loģika saka, ka ja jāizvēlas starp teritorijas vai armijas saglabāšanu, tad armija ir prioritāte. Un šeit runa ir par teritorijas aizsargāšanu ciešot nesaprātīgus zaudējumus. Visa cieņa Mariupoles varoņiem, bet militāri tas bija neprāts.

1

Nepareizais @realNepareizais · 19m
Latviju aizstāvēt mūsu armijai arī būtu neprāts, no militārās loģikas viedokļa

2

Gatis Punders @GaPunders · 6m
Kādu sviestu tu dzen. Rajevs teica, ja nespēj ukraiņi šobrīd piesaistīt rezerves, tad jāatkāpjas, lai bezjēdzīgi nezaudētu lielu un svarīgu vienību. Neatkāpjoties tāpat pzaudēs cilvēkus un šo teritoriju. Kad pienāks NATO smagie ieroči (+/- 2 mēneši laika), tad varēs teritoriju atgūt

1

Nepareizais
@realNepareizais
Follow

Replying to @GaPunders @artis_dobrajs

Kad pūcei aste ziedēs, varēs atgūt arī Krimu un Kubaņu, nešaubos. Bet pagaidām labi, ka ukraiņi nekaro tā, kā prognozē krievi un rarjevi, jauc visus loģiskos plānus.

11:39 PM - 29 May 2022

© 2022 Twitter About Help Center Terms Privacy policy Cookies Ads info

By using Twitter's services you ag… …lytics, personalisation, and ads

Home About

Have an account? Log in

Nepareizais

@realNepareizais

Riga, Latvia

Joined December 2017

Nepareizais
@realNepareizais

Follow

Rietumu sankcijas nedarbojas. Krievijas uzņēmumi tās apiet, reģistrējoties Kazahstānā.

The media could not be played.

2:01 AM · 30 May 2022

© 2022 Twitter About Help Center Terms Privacy policy Cookies Ads info

By using Twitter's services you ag... ...lytics, personalisation, and ads

Gatis Šļūka

Cartoonist, illustrator, animator

Gatis Šļūka
@karikatura.lv

Follow

Pētījumu centrs "SKDS" pēc @LatvijasTV pasūtījuma veicis aptauju,iedzīvotājiem aprīlī jautājot: "Ja rīt notiktu Saeimas vēlēšanas,par kuru partiju jūs balsotu?" Atbildēs 29,6% norādījuši,ka nezina,par ko balsot. 11,3% norādīja,ka Saeimas vēlēšanās nepiedalīsies. @LatvijasAvize

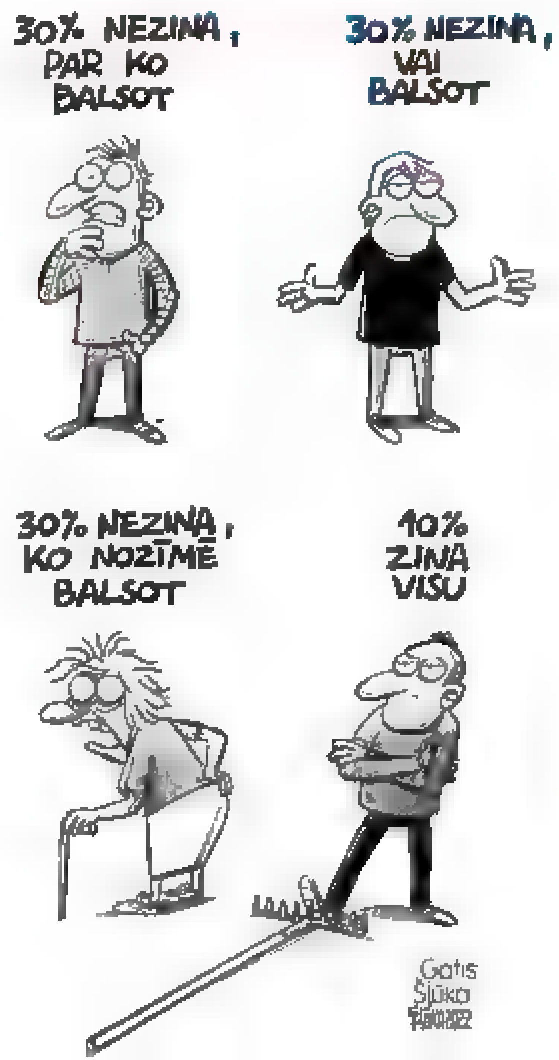

LA.LV

@LA_lv

Follow

Pēc Ivara Zariņa iesnieguma ierosināts kriminālprocess par gandrīz miljons "nederīgo respiratoru" iepirkumu

1:58 AM - 30 May 2022

© 2022 Twitter About Help Center Terms Privacy policy Cookies Ads info

LA.LV

LA.LV Mes stastam zinas Latvijai

By using Twitter's services you ag… …lytics, personalisation, and ads

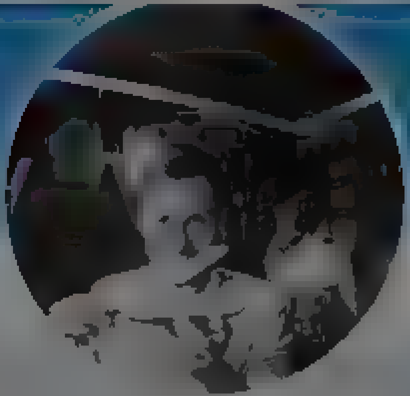

Krišs

@krisselerts

sestdienas es eju uz jauno paaudz, bet darba dienas tapat galvu velas mašīna iebažu

Joined May 2019

Krišs
@krisselerts

Follow

DicPic from Venice

5:28 AM · 28 May 2022

1 Like

1

© 2022 Twitter About Help Center Terms Privacy policy Cookies Ads info

Nepareizais
@redaNepareizais

Follow

#šodien -1 okupantu armijas piemineklis 🇱🇹Raseiņu rajonā. Karavīru apbedījumus neaiztiek.

3:58 AM - 30 May 2022

© 2022 Twitter About Help Center Terms Privacy policy Cookies Ads info

Nepareizais

Search Twitter

Log in | Sign up

Alex Kokcharov
@AlexKokcharov

Hello @Reuters @ReutersUK.

Your reporting here is really poor. These are not "pro-Moscow authorities" of Kherson region in south Ukraine but the Russian occupation administrators. Please use the correct designations.

Ever heard of fact checking?

1/3

reuters.com
Pro-Moscow Kherson region starts grain exports to Russia - TASS
The Russian-controlled Ukrainian region of Kherson has begun exporting grain that was harvested last year to Russia, the TASS news agency cited a senior local official as saying on Monday.

8:44 AM · May 30, 2022 · Twitter Web App

220 Retweets **25** Quote Tweets **1,049** Likes

Alex Kokcharov @AlexKokcharov · 4h
Replying to @AlexKokcharov
You name Kirill Stremousov a "deputy head of the Military-Civilian Administration". He is a local blogger and imposter. Ukrainian prosecutors initiated a criminal case against him on treason charges

en.wikipedia.org/wiki/Kir... St...

2/3

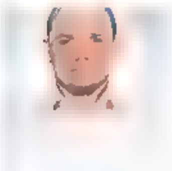

en.wikipedia.org
Kiril. Stremousov - Wikipedia

1 · 55 · 360

Alex Kokcharov @AlexKokcharov · 4h
Honestly, @GuyReuters, I expected more scrutiny of Russian propaganda from you. TASS is a Russian propaganda outlet, it is NOT a genuine information provider

3/3

16 · 71 · 454

David Sturnus @hopefulyvocal · 4h
Replying to @AlexKokcharov @Reuters and @ReutersUK
Appalling from Reuters as usual. I have muted and unfollowed them, its unreliable news

1 · 1 · 12

Ends-In-One @...n1Ends · 3h
Maybe they've got some new Russian "advertising" money

7

Alex Dovbnya @alexmorrisut · 4h
Replying to @AlexKokcharov @Reuters and @ReutersUK
They routinely publish verbatim reports of Russian propaganda without bothering to do any fact checking

Reuters: The sky is green, TASS says

2 · 2 · 52

Kahlan @KahlanDhara · 4h
Yes, it has system, and it's sad because people trust Reuters. Even when not verbatim they often make a dubious interpretation

12

Lord Dembinski of Mazovia and Perivale @policies4poland · 4h
Replying to @AlexKokcharov @Reuters and @ReutersUK
ReuTASS

2 · 25

Svitlana Pyrkalo @pyrkalo · 4h
Replying to @AlexKokcharov @Reuters and @ReutersUK
Reuters did you mean to say "occupiers start looting Kherson's grain"? Looks like you said something very different

1 · 2 · 72

Show replies

Tanya Daylo @DaylоTanya · 4h
Replying to @AlexKokcharov @Reuters and @ReutersUK
Wow @Reuters in a region where people are kidnapped and tortured for simply being Ukrainian, it's a shame you would call Kherson "pro-Russian" as if people wanted to be occupied

1 · 7 · 85

Maksym Skorohod @drawthewall · 3h
It is easier for them to think this way, like if there really was a problem with "pro-russian" people, so the situation is ambiguous. But it is easy to find international media interviewing people who escaped from Russian occupation of this region, all of them cursing russia

1 · 19

Show replies

Русский

Nepareizais
@redNepareizais

Rīga, Latvia
Joined December 2017

Nepareizais
@redNepareizais
Follow

Pabrīdināt iepriekš laikam par daudz prasīts. 😐
(Ne jau par to, ka šajās dienās notiks militārās mācības, bet konkrēti par šiem lidojumiem.)

> **NBS** @Latvijas_armija
> Informējam, ka šodien neilgi pirms plkst. 15 dzirdamo troksni virs Jelgavas un Rīgas radīja sabiedroto spēku iznīcinātāji, kas treniņlidojuma devās virzienā no Lietuvas uz Igauniju

6:43 AM - 30 May 2022

Tweet

Something went wrong. Try reloading.

Retry

Sign up

Did someone say … cookies?

Twitter and its partners use cookies to provide you with a better, safer and faster service and to support our business. Some cookies are necessary to use our services, improve our services, and make sure they work properly. Show more about your choices.

Accept all cookies

Refuse non-essential cookies

By using Twitter's services you ag... lytics, personalisation, and ads

Home About

Have an account? Log in

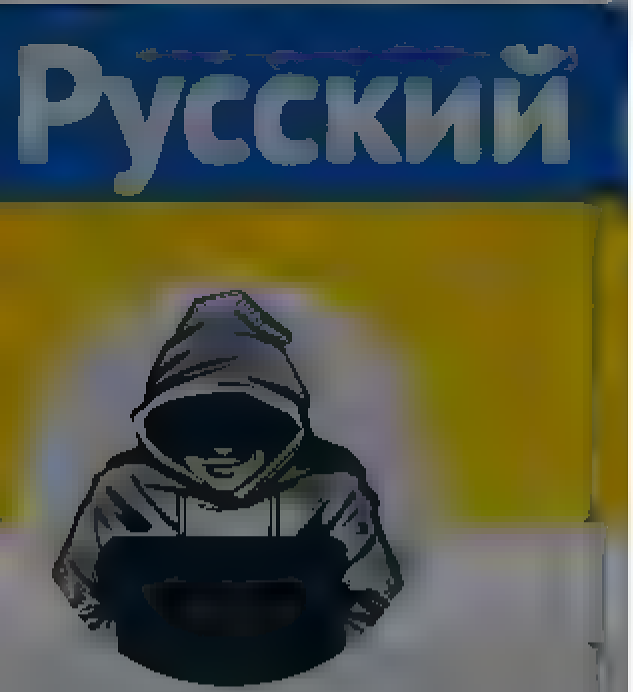

Nepareizais

Nepareizais
@reaNepareizais

Follow

Vīrietis Luvrā, pārģērbies par sievieti ratiņkrēslā, iemeta ar kūkas gabalu Līzas kundzei 😂

Wannart

The media could not be played.

7:01 AM - 30 May 2022

Twitter About Help Centre Terms
Privacy policy Cookies Ads info

By using Twitter's services you agree to our ads
We and our partners operate globally and use cookies, including for analytics, personalisation, and ads

Nepareizais
@realNepareizais
Follow

Frančū ārlietu ministre Kijivā. Cita starpā, sola vēl piegādāta Caesar'us

Catherine Colonna @MinColonna
Avec mon ami @DmytroKuleba devant le mur aux morts pour #Ukraine

La France a la plus grande admiration pour le courage

7:18 AM · 30 May 2022

© 2022 Twitter About Help Center Terms Privacy policy Imprint Cookies Ads info

Nepareizais
@realNepareizais
Riga, Latvia
Joined December 2017

© 2022 Twitter About Help Center Terms Privacy policy Imprint Cookies Ads info

By using Twitter's services you ag... ...lytics, personalisation, and ads

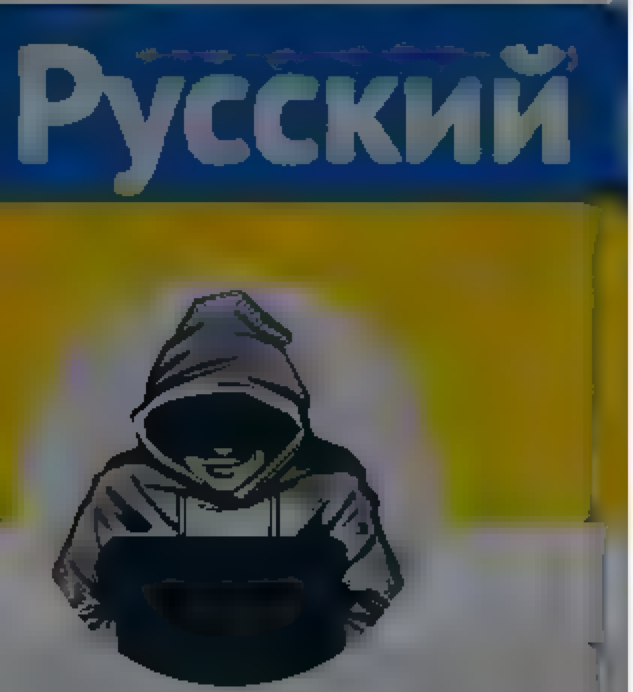

Nepareizais
@realNepareizais

Riga, Latvia
Joined December 2017

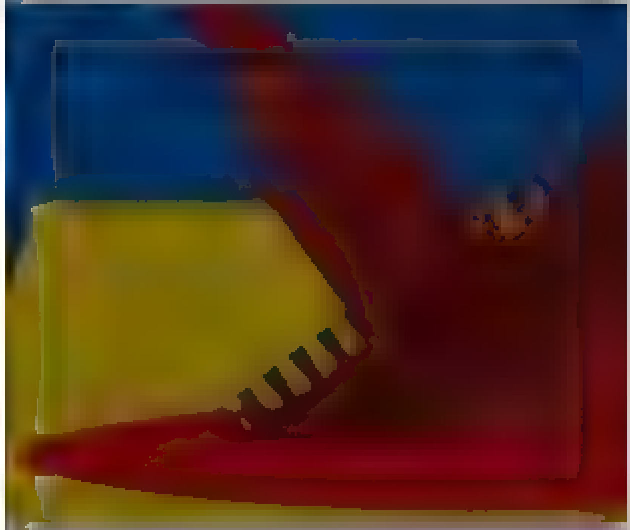

Nepareizais
@realNepareizais
Follow

Mācāmies angļu valodu, pareizi 😎

The media could not be played.

7:24 AM · 30 May 2022

1 Like

1

© 2022 Twitter About Help Center Terms Privacy policy Cookies Ads info

© 2022 Twitter About Help Center Terms Privacy policy Cookies Ads info

Home Moments

Have an account? Log in

Русский

Nepareizais

@realNepareizais

Riga, Latvia

Joined December 2017

Nepareizais @realNepareizais · 17m

Franču ar-etu ministre Kijivā. Cita starpa, so a vel piegadata Caesar'us

>
>
> **Catherine Colonna** @MinColonna
>
> Avec mon ami @DmytroKuleba devant le mur aux morts pour l'#Ukraine
>
> La France a la plus grande admiration pour le

1 2

3101 🇱🇻 @Shtroms1 · 8m

Tas puķes ar krievu karoga lentam viņam Makrons palūdza nogadat?

1

Nepareizais
@realNepareizais

Follow

Replying to @Shtroms1

franču karogs

7:32 AM · 30 May 2022

© 2022 Twitter About Help Center Terms Privacy policy Cookies Ads info

© 2022 Twitter About Help Center Terms Privacy policy Cookies Ads info

Русский

Nepareizais @reaNepareizais · 1h
Pabrīdināt iepriekš laikam par daudz prasīts
(Ne jau par to, ka šajās dienās notiks militārās mācības, bet konkrēti par šiem lidojumiem.)

> **NBS** @Latvijas_armija
> Informējam, ka šodien neilgi pirms plkst. 15 dzirdamo troksni virs Jelgavas un Rīgas radīja sabiedroto spēku iznīcinātāji, kas trenēlidojuma devās virzienā no Lietuvas uz Igauniju.

2 1 2

Ainārs Zelčs @Erakst · 1m
Atkal slikti? Un šore iz tas, ka lidinās modernās sabiedroto lidmašīnas mūsu gaisa robežu sardzē?

1 1

Nepareizais
@reaNepareizais
Follow

Replying to @Erakst

Kurš teica, ka slikti?

7:51 AM - 30 May 2022

Nepareizais
@reaNepareizais
Rīga, Latvia
Joined December 2017

© 2022 Twitter About Help Center Terms Privacy policy Cookies Ads info

© 2022 Twitter About Help Center Terms Privacy policy Cookies Ads info

By using Twitter's services you agree to our ads

We and our partners operate globally and use cookies, including for analytics, personalisation, and

Nepareizais
@reaNepareizais

Riga, Latvia
Joined December 2017

Nepareizais
@reaNepareizais

Follow

Franču TV žurnālists gājis bojā eksplozijā pie 🇺🇦Severodoneckas

Emmanuel Macron @EmmanuelMacron
Journaliste, Frédéric Leclerc-Imhoff était en Ukraine pour montrer la réalité de la guerre. À bord d'un bus humanitaire, aux côtés de civils contraints de fuir pour échapper aux bombes russes, il a été mortellement touché.
Show this thread

7:58 AM - 30 May 2022

1 Retweet **1** Like

1 1 1

Polittehnologs Mudiņš @polittehnologs · 37s
Replying to @reaNepareizais
Noteikti lai uzzvana Putinam, gan jau ir loģisks izskaidrojums, ko ab vares telefon ski izrunat.

© 2022 Twitter About Help Center Terms Privacy policy Cookies Ads info

Home Moments

Have an account? Log in

Русский

Nepareizais

Riga, Latvia

Joined December 2017

2 3 4

Linda Mazure (Vinotava) @Vinotava · 2h

ja nemaldos, tas bija @bernuslimnica darba sludinājums, kurā mediķim pieprasīja krievu valodas zināšanas, un par tā izgaismošanu man un @LindaRautiainen uzbruka puse tv tersabiedrības

3 4 11

Elita Veidemane ❤️ 💙 **Слава Україні!** @elita · 35m

tiešām kāds uzbruka? par ko gan? ja kāds nesaprot latviski, lai ņem tulku

2 1

Nepareizais
@reaNepareizais

Follow

Replying to @elitaveidemane @Vinotava and 4 others

@bernuslimnica bez krievu valodas darbā nepieņem

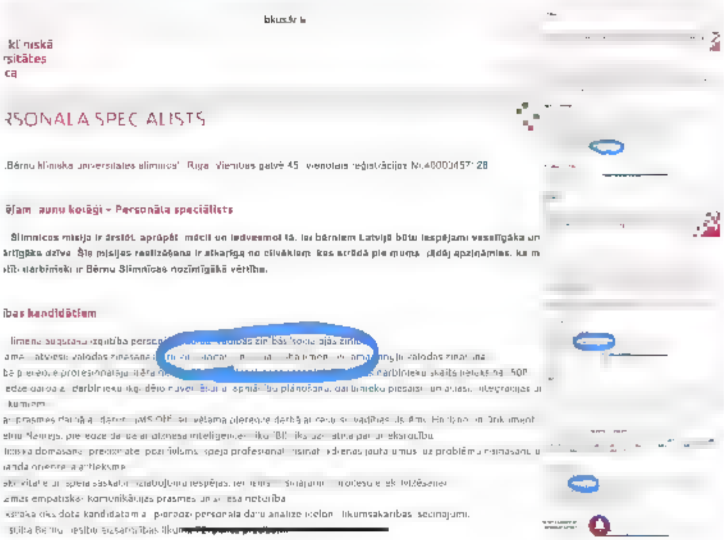
klīniskā
sitātes
ca

RSONĀLA SPECIALISTS

Bērnu klīniskā universitātes slimnīca, Rīga, Vienības gatvē 45, vienotais reģistrācijas Nr.40003457128

ējam savu kolēģi - Personāla speciālists

Slimnīcas misija ir ārstēt, aprūpēt, mācīt un iedvesmot tā, lai bērniem Latvijā būtu iespējami veselīgāka un ārtīgāka dzīve. Šīs misijas realizēšana ir atkarīga no cilvēkiem, kas strādā pie mums, tādēļ apzināmies, ka mūsu darbinieki ir Bērnu Slimnīcas nozīmīgākā vērtība.

ības kandidātiem

8:40 AM · 30 May 2022

© 2022 Twitter About Help Center Terms Privacy policy Cookies Ads info

Home Moments Log in

Nepareizais

Follow

Severodonecka, sprādziena brīdis💥

The media could not be played.

8:48 AM - 30 May 2022

© 2022 Twitter About Help Center Terms Privacy policy Cookies Ads info

Nepareizais

Riga, Latvia

By us ng Twitter's services you ag ... lyt cs personalisation and ads

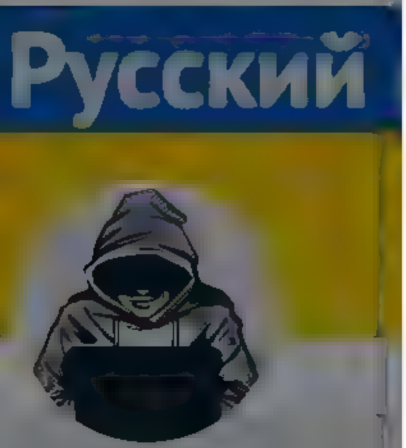

Nepareizais
@rea Nepare za s
R ga Latv a
Joined December 2017

3 6 12

Elita Veidemane ❤️ 💙 **Слава Україні!** @e ta · 52m
tiešam kads uzbruka? par ko gan? ja kads nesaprot latviski, la a go tulku

2 1 4

Nepareizais @rea Nepare za s · 17m
@bern s mn ca bez krievu va odas darba nepieņem

PERSONĀLA SPECIĀLISTS

Jaunu kolēģi – Personāla speciālists

1 3

GaumigsJoksRealOne @Ga miga s oks · 4m
Pat laborantam laboratorija jazina urlisk ! Nez ta to izskaidros @ va tsAbo s ?

1

Nepareizais
@rea Nepare za s
Follow

Replying to @Gaum ga s oks @e ta veidemane and 6 others

Tur NAV vakanču bez krievu.val.

MĀSAS PALĪGS/SANITĀRS

VSIA Bērnu klīniskā universitātes slimnīca Rīgā Vienības gatvē 45 Vienotais reģistrācijas Nr 40003457128

Meklējam jaunu kolēģi māsas palīgu/sanitāru Ambulatorās veselības aprūpes daļā

Bērnu Slimnīcas misija ir ārstēt, aprūpēt, mācīt un iedvesmot tā, lai bērniem Latvijā būtu iespējami veselīgāka un pilnvērtīgāka dzīve. Šīs misijas realizēšana ir atkarīga no cilvēkiem, kas strādā pie mums, tādēļ apzināmies, ka motivēti un esaisīti darbinieki ir Bērnu Slimnīcas nozīmīgākā vērtība.

Prasības kandidātiem

- Māsas palīga k... [izglīt]ība va pamatizglītība
- Te camas latv... [v]alodas krievu va odas ... nāšanas
- vēlama da ba pi... ... lv ens gads
- Atb stība Bērnu ... likuma 72. panta prasībām
- Te camas komunikāc ... prasmes
- Labas saskarsmes spējas

Galvenie amata pienākumi

- ve kt nozīmētās darbības saskaņā ar reglamentējošām instrukcijām un no mativajiem aktiem
- Tīrības un kārtības nodrošināšana struktūrvienībā (virsmu tīrīšana, dezinfekcija, medicīnas apavu savākšanu, šķirošanu un apstrād mazgāšanas iekārtā u.c.
- Saimniecības preču un materiā ... zvie ošana te pās
- ve as aprites uzturēšana struktūrvienībā, tai skaitā gu tu k āšana, t as veļas ... nodošana

8 58 AM · 30 May 2022

1 Retweet **1** Like

1 1

By using Twitter's services you agree to our ... We and our partners operate globally and use cookies, including for analytics, personalisation, and ads

Home About

Have an account? Log in

Русский

Nepareizais
@realNepareizais

Follow

Производители трофея, компания Kosta Boda, узнали о благотворительном аукционе, объявленном группой Kalush Orchestra, и решили поддержать группу. Специально для украинских артистов будет изготовлен еще один трофей, чтобы победители Евровидения не остались без своего приза.

Интерфакс-Украина @interfax_ua
Kalush Orchestra получат новый хрустальный кубок победителей Евровидения
ru.interfax.com.ua/news/general/8

9:01 AM · 30 May 2022

1 Like

1

© 2022 Twitter About Help Center Terms Privacy policy Cookies Ads info

Nepareizais
@realNepareizais

Riga, Latvia

Joined December 2017

© 2022 Twitter About Help Center Terms Privacy policy Cookies Ads info

Search Twitter

Log in | Sign up

Nika Melkozerova @NikaMelkozerova

Reuters, wtf?

Pro-Moscow Kherson region starts grain exports to Russia - TASS

By Reuters Staff | 1 MIN READ

(Reuters) - The Russian-controlled Ukrainian region of Kherson has begun exporting grain that was harvested last year to Russia, the TASS news agency cited a senior local official as saying on Monday.

"We have space to store (the new crop) although we have a lot of grain here. People are now partially taking it out, having agreed with those who buy it from the Russian side," said Kirill Stremousov, deputy head of the Military-Civilian Administration.

Stremousov was also cited as saying the administration was working on the supplies of sunflower seeds to local and Russian processing plants.

Ukraine has previously accused Russia of stealing its grain from the territories Moscow has occupied since launching what it calls a special military operation in February.

Reporting by Reuters; editing by Guy Faulconbridge

Our Standards: The Thomson Reuters Trust Principles.

3:22 PM · May 30, 2022 · Twitter for Android

16 Retweets **1** Quote Tweet **61** Likes

Andy Funnell @TheLid · 1m
Replying to @NikaMelkozerova
Exporting or is it being stolen?
1 · 1

Nika Melkozerova @NikaMelkozerova · 30s
Kherson is occupied region. Grain is being stolen. I can't understand who does that? And why
2

Flouritz @Flouritz · 1m
Replying to @NikaMelkozerova
This is one way to describe weaponising hunger
1

Tonu Samuel @tonusamuel · 1m
Replying to @NikaMelkozerova
True story. Russians steal Ukrainian grain in public

> **РБК** @ru_rbc · 26m
> Прошлогодний урожай пшеницы, который хранился в херсонской области, начали экспортировать в Россию, заявил замглавы военно-гражданской администрации. По его словам, уборка озимых зерновых начнется в конце июня
>
> 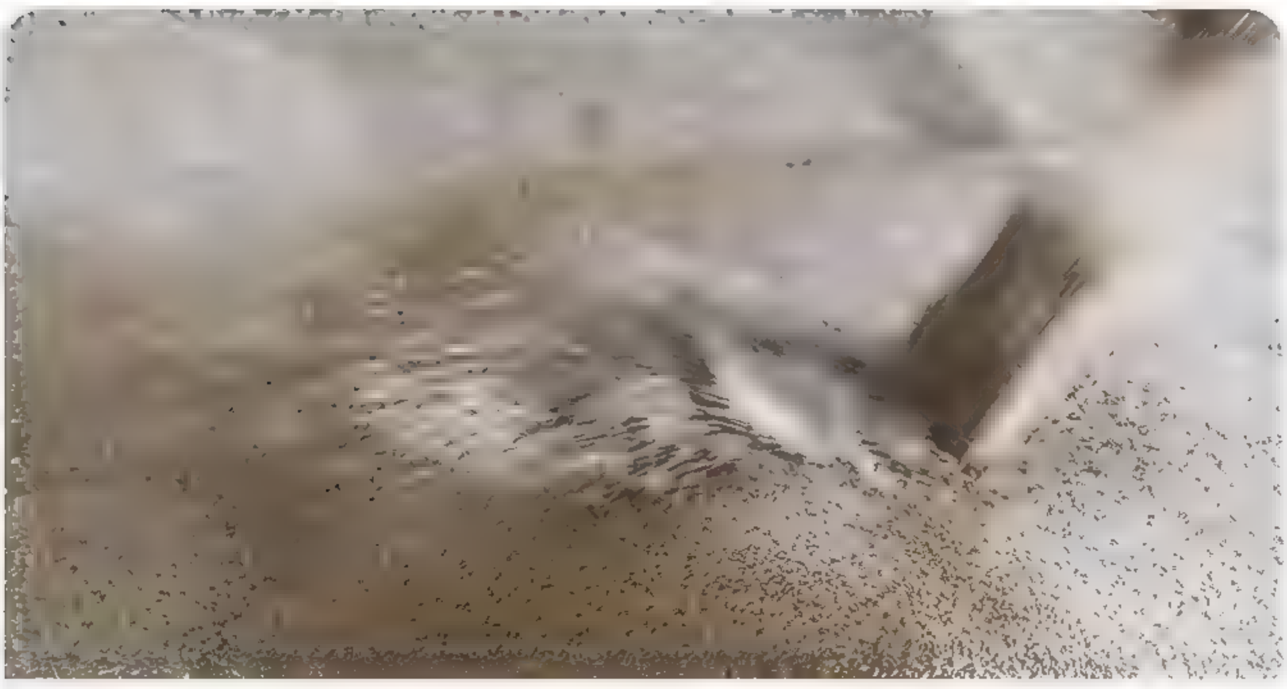
>
> rbc.ru
> Власти Херсонской области заявили о начале экспорта зерна в ...
> Прошлогодний урожай пшеницы, который хранился в Херсонской области, начали экспортировать в Россию, заявил замглавы ...
>
> 62 · 26 · 18

1

Phulu @PhulusoGunyukun · 3s
Replying to @NikaMelkozerova
@igorsushko you were right about Reuters

Marco Comelli @MarcoComelli1 · 2s
Replying to @NikaMelkozerova and @JulianRoepcke
Pro Moscow, evidently Po and was pro Germany circa 1941

By using Twitter's services you agree to our [illegible] We and our partners operate globally and use cookies, including for analytics, personalisation, and ads

Home About

Nepareizais
@[illegible]

Riga, Latvia
[illegible] 2017

Nepareizais
@[illegible]
Follow

Francūži parlamentu vēlē arī internetā. Kad pienāks latviešiem tie laiki? 🤔

France Consul@ire @FR_Consulaire
#Législatives2022 🗳 | Vote par internet 💻

Ce vendredi, 27 mai, s'ouvre le portail de vote par internet ! Vous pourrez voter en ligne du 27 mai à midi au

Show this thread

9:59 AM · 30 May 2022

© 2022 Twitter About Help Center Terms Privacy policy Cookies Ads info

© 2022 Twitter About Help Center Terms Privacy policy Cookies Ads info

Русский

Nepareizais
@realNepareizais
Riga, Latvia
Joined December 2017

Guntis @8pede · 2m
Visi sola. Kad piegadas, tad priecasim es

1

Nepareizais
@realNepareizais
Follow

Replying to @8pede

Jau iedeva, ļoti labi agregāti, izmanto Donbasā. Bet vajag vēl.

10:02 AM - 30 May 2022

© 2022 Twitter About Help Center Terms Privacy policy Cookies Ads info

© 2022 Twitter About Help Center Terms Privacy policy Cookies Ads info

By using Twitter's services you ag[illegible] [illegible]lytics, personalisation, and ads

Nepareizais
@[illegible]
Rīga, Latvia
[illegible] 2017

3 13 16

Linda Mazure (Vinotava) @[illegible] 4h
[illegible]a nemaldos, tas bija @bernus_[illegible] darba sludinājums, kura mediķim pieprasīja krievu valodas zināšanas, un par tā izgaismošanu man un @[illegible]daRa[illegible] uzbruka puse tv tersabiedrības

3 7 19

Elita Veidemane 🇱🇻 💙 **Слава Україні!** @[illegible] 2h
tiešām kāds uzbruka? par ko gan? ja kāds nesaprot latviski, lai [illegible] tulku

2 2 8

Nepareizais @[illegible] 1h
@bernus_[illegible] bez krievu valodas darba nepieņem

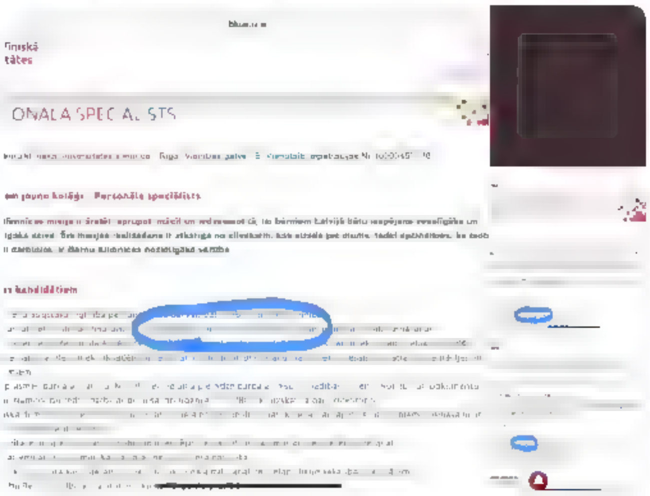

4 4 7

Linda Rautiainen 🇫🇮 @[illegible] 47m
Tieši par to toreiz bija (un arī tagad ir) arī mans jautājums - kāpēc krievu valoda ir prasība, pieņemot darbā @bern[illegible], kas turklāt ir par valsts nodokļu naudu uzturēta. Cilvēks var zināt kādas valodas grib, un jo vairāk - jo labāk, bet šī prasība [illegible]

1 4 15

Dzelzsgriezējs @[illegible] 19m
Kopš tas sarunas pagājis vairāk nekā gads, bet slimnīcas apņemība krievināt pat sanitāres nav mazinājusies. Nožēlojami [illegible] content [illegible] Slimnīcas vadība - latviešu krievinatāji!

2 4

John Brown2022 @john_brown2022 5m
To var atrisināt tikai Saeimas līmenī, nosakot ar likumu, ka aizliegts pieprasīt jebkuras svešvalodas zināšanas obligāta veidā @[illegible] @Bordans @[illegible] @[illegible] Kad tiks radīts likums, kas aizliedz pieprasīt obligātu krievu val. darba ņemējiem? @valstsgriba

1 2 4

Nepareizais
@[illegible]
Follow

Replying to @john_brown2022 @[illegible] and 10 others

Vai tad tāds likums nav jau vairākus gadus?

10:08 AM · 30 May 2022

By using Twitter's services you agree to our Cookies Use. We and our partners operate globally and use cookies, including for analytics, personalisation, and ads.

Oleksiy Sorokin
@mrsorokaa

Journalist, editor, manager
@UofT 2018 | ex Kyiv Post | now @kyivindependent | DM open

kyivindependent.com

Oleksiy Sorokin @mrsorokaa

Follow

The longer the question of MLRS for Ukraine drags on, the more Ukrainians die.

It's as simple as that. Ukraine needs long range artillery now.

8:50 AM - 30 May 2022

18 Retweets **50** Likes

5 18 50

///1111@/// @W yECoyote69 13s
Replying to @mrsorokaa
UA needs more than that

Show more replies

By using Twitter's services you agree ... analytics, personalisation, and ads

Русский

Nepareizais
@realNepareizais
Riga, Latvia
Joined December 2017

Nepareizais @realNepareizais · 23h
Latvija skolenus spiež macīties krievu valodu

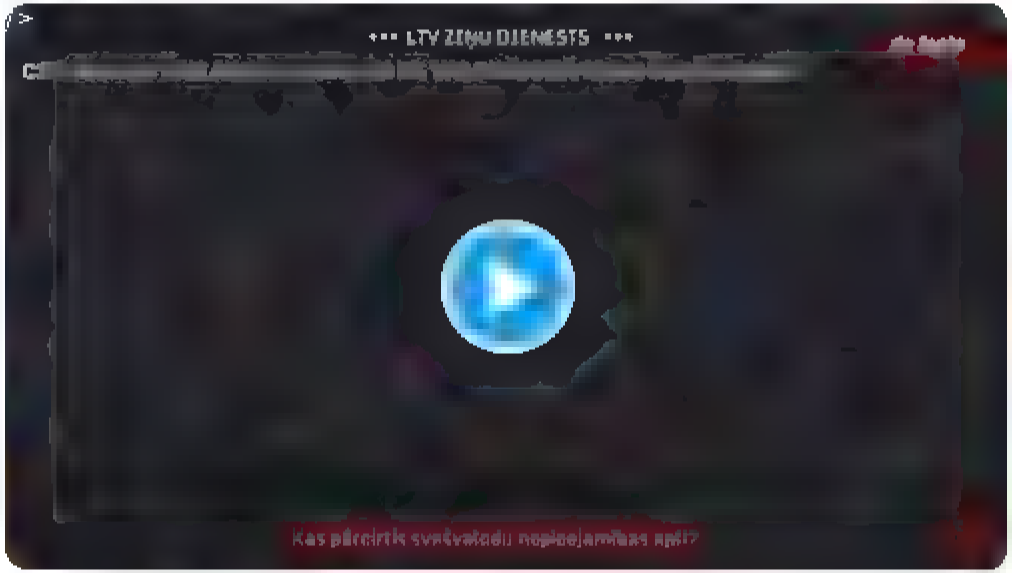

11 22 31

Eriks Zarahovics @EriksZarahovics · 30m
Krievijas "maiga" vara izglītībā, LTV LR, voluntieri no IR, Re Baltica, partijām un NVO. Ja valstī trūkst gudru cilveku, tai nav vesturiskas perspektīvas

1 1 3

Nepareizais
@realNepareizais
Follow

Replying to @EriksZarahovics

Izglītības joma mūsu partijām ir drīzāk joks, spēļu laukums ekperimentiem un fiksām idejām, nekas vairāk.

10:21 AM · 30 May 2022

By using Twitter's services you agree to our Cookies Use. We and our partners operate globally and use cookies, including for analytics, personalisation, and ads.

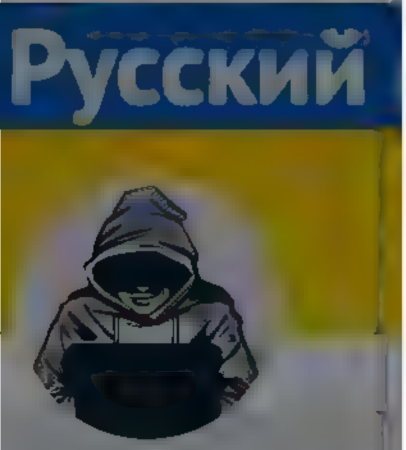

Nepareizais
@reaNepareizais
Rīga, Latvia
Joined December 2017

@LindaRautiainen uzbruka puse tv tersabiedrības

3 8 19

Elita Veidemane Слава Україні! @elitave · 2h
tiešam kads uzbruka? par ko gan? ja kads nesaprot latviski, lai ņem tulku

2 2 8

Nepareizais @reaNepareizais · 2h
@bernus_mmrca bez krievu valodas darba nepieņem

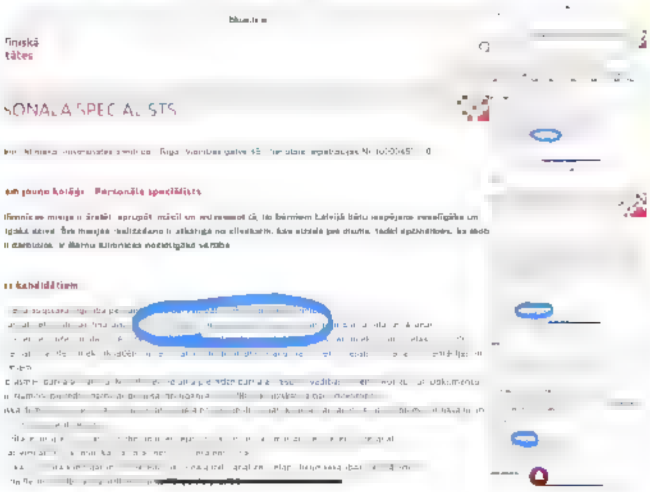

4 4 7

Linda Rautiainen @LindaRautiainen · 1h
Tieš par to toreiz bija (un arī tagad ir) arī mans jautājums - kāpēc krievu valoda ir prasība, pieņemot darbā @bernus_mmrca, kas tomēr ir par valsts nodokļu naudu uzturēta. Cilvēks var zināt kādas valodas grib, un jo vairāk - jo labāk, bet šī prasība

1 4 17

Dzelzsgriezējs @ ana anga · 1h
Kopš tas saruņas pagajis vairāk neka gads, bet slimnīcas apņemība krievināt pat sanitāres nav mazinājusies. Nožēlojami
bruns ... content ber... Slimnīcas vadība - latviešu krievinātāji!

2 2 7

John Brown2022 @john brown2022 · 29m
To var atrisināt tikai Saeimas līmenī, nosakot ar likumu, ka aizliegts pieprasīt jebkuras svešvalodas zināšanas obligātā veidā @VL_TBLNNK @Bordans @Ra... sDzintars @konservativie Kad tiks radīts likums, kas aizliedz pieprasīt obligātu krievu valodu darba ņēmējiem? @valstsgriba

2 5 13

LIKE LV @FelisMac...osus · 20m
Likums jau ir uzrakstīts ... likums ... ta... d 26019 da... un domāju, ka @bernus_mmrca juristi spēs pamatot, ka krievu valoda ir nepieciešama darba pienākumu veikšanai

2

Linda Mazure (Vinotava) @Vinotava · 12m
Ne, nav tādi darba pienākumi, kuru veikšanai visam personālam jārunā tieši krieviski

3 1 4

Nepareizais
@reaNepareizais

Follow

Replying to @Vinotava @FelisMac...osus and 11 others

Tas viss ir jau 100 x izrunāts, ik pa laikam pie tēmas atgriežamies, un ejam pa apli :(Tiek pieņemti labi likumi lvportals.lv/skaidrojumi/24 ... bet NEKAS nemainās. Jo kontroles nekādas nav.
Pamēģiniet Lietuvā darbiniekam apkalp. sfērā pieprasīt krievu val. zināšanas. Tas nav iespējams!

10:33 AM - 30 May 2022

By using Twitter's services you agree to our ... We and our partners operate globally and use cookies, including for analytics, personalisation, and ads

Home About

Have an account? Log in

Nepareizais

@realNepareizais

Riga, Latvia

Joined December 2017

Nepareizais
@realNepareizais

Follow

Nepareizais

The media could not be played.

10:40 AM · 30 May 2022

1 Like

1

© 2022 Twitter About Help Center Terms Privacy policy Cookies Ads info

By using Twitter's services you agree ... analytics, personalisation, and ads

Valsts robežsardze
@VRS_gov_lv

Follow

10:38 AM · 30 May 2022

5 Retweets **2** Likes

5 2

Valsts robežsardze

Valsts robežsardze ir iekšlietu ministra pārraudzībā esoša tiešās pārvaldes iestāde

By using Twitter's services you agree to our Cookies Use. We and our partners operate globally and use cookies, including for analytics, personalisation, and ads.

Nepareizais
@realNepareizais

Riga, Latvia

Joined December 2017

Nepareizais
@realNepareizais

Follow

Kā tagad ir, uzvārdus vairs nelatvisko? Drīkst “š” vietā rakstīt “sh”? 🤔
იონათამიშვილი

LTV Ziņu dienests @ltvzinas
Elīna Lange Lonatamshvili: Idejiski šī situācija varētu būt identiska 2014 gadam – tie cilvēki, kas ir lojāli Ukrainai, tie pamet šīs teritorijas, bet tie, kas ir lojāli Krievijas informatīvajai telpai, paliek šajās teritorijās
#ŠodienasJautājums
Show this thread

11:54 AM - 30 May 2022

© 2022 Twitter About Help Center Terms Privacy policy Cookies Ads info

By using Twitter's services you agree to our Cookies Use. We and our partners operate globally and use cookies, including for analytics, personalisation, and ads.

InfoResist @InfoResist

Follow

Медведев доволен решением Байдена не поставлять Украине дальнобойные РСЗО inforesist.org/medvedev-dovol …

11:48 AM - 30 May 2022

1

Show more replies

InfoResist
@InfoResist

Оперативные новости в Telegram

inforesist.org

By using Twitter's services you agr... ...alytics, personalisation, and ads

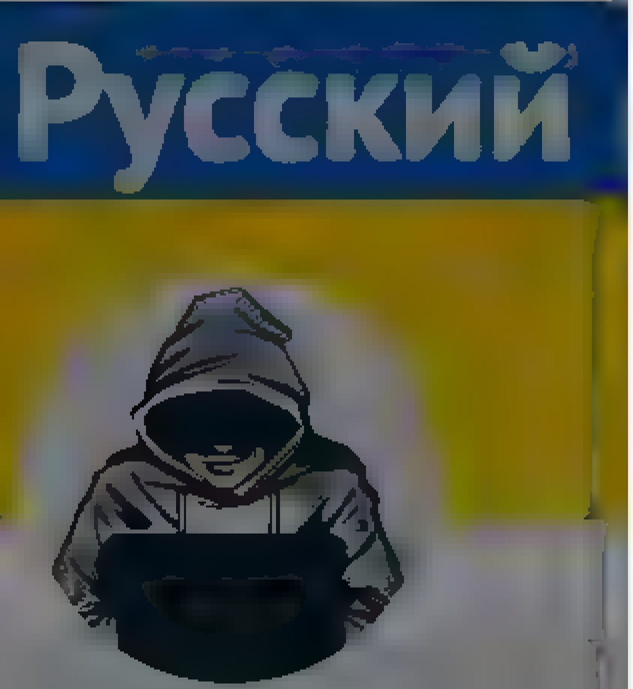

Nepareizais

Nepareizais
@rea Nepareizais

Follow

"atbrīv🇷🇺tājs"

IgorGirkin

The media could not be played.

11:59 AM · 30 May 2022

Home Moments Log in

The Kyiv Independent @KyivIndependent Follow

⚡ General Staff: Russia prepares to attack Ukraine from three directions.

The Russian military is regrouping in Donetsk Oblast near the town of Lyman, seeking to launch an offensive. An attack is also expected in Kharkiv Oblast, near the city of Izyum, and in Sumy Oblast.

11:35 AM · 30 May 2022

1 Retweet 8 Likes

1 8

© 2022 Twitter About Help Center Terms Privacy policy Cookies Ads info

The Kyiv Independent

Independent English-language journalism in Ukraine. Become our patron
Donate

By using Twitter's services you agree to our … We and our partners operate globally and use cookies, including for analytics, personalisation, and ads

Nepareizais
@realNepareizais

Follow

Šogad pirmajā ceturksnī vidējā neto alga (pēc nodokļiem) bija:
🇱🇻Latvijā 951 €, 🇱🇹Lietuvā 1087 €, 🇪🇪Igaunijā 1310 €

12:12 PM - 30 May 2022

1 Like

1

© 2022 Twitter About Help Center Terms Privacy policy Cookies Ads info

Nepareizais
@realNepareizais

Riga, Latvia
Joined December 2017

© 2022 Twitter About Help Center Terms Privacy policy Cookies Ads info

By using Twitter's services you ag... ...lytics, personalisation, and ads

Home About

Nepareizais
@reālNepareizais

Follow

Arestovičs komentē to, ka ASV negrib dot Ukrainai raķetes ar ko var šaut 300 km tālu
Ok, mums pagaidām pietiks ar 70 km

12:09 PM · 30 May 2022

2 Likes

By using Twitter's services you agree to our Cookies Use. We and our partners operate globally and use cookies, including for analytics, personalisation, and ads.

Nepareizais
@realNepareizais

Riga, Latvia
Joined December 2017

Nepareizais @realNepareizais · 3h
Francūži parlamentu vēle arī internetā. Kad pienāks latviešiem tie laiki?

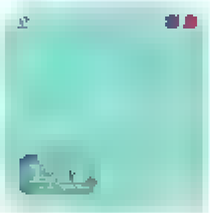

France Consul@ire @FR_Consulaire
#Législatives2022 | Vote par internet

Ce vendredi, 27 mai, s'ouvre le portail de vote par internet. Vous pourrez voter en ligne du 27 mai à
Show this thread

3 · 1

Jānis Ratkevičs @janis_ratkevics · 14m
Elektroniskajā balsojumā nav iespējams vienlaicīgi garantēt auditējamību un anonimitāti

1 · 2

Nepareizais
@realNepareizais
Follow

Replying to @janis_ratkevics

Vai ir pareizi neļaut balsot tik lielam %, kas atrodas ārzemēs?

12:53 PM - 30 May 2022

© 2022 Twitter About Help Center Terms Privacy policy Cookies Ads info

Русский

Nepareizais @real_Nepareizais · 3h
Francūži parlamentu vēlē arī internetā. Kad pienāks latviešiem tie laiki?

> **France Consul@ire** @FR_Consulaire
> #Législatives2022 VOTE | Vote par internet
>
> Ce vendredi, 27 mai, s'ouvre le portail de vote par internet. Vous pourrez voter en ligne du 27 mai à
>
> Show this thread

5 2

Gatis Mu @gatismu · 14m
Pēc reitingiem spriežot tik pat labi varētu taisīt loteriju, kurā izvēlas random personus un krone deputāta statusā. Sliktāk nebūtu

1

Nepareizais
@real_Nepareizais

Follow

Replying to @gatismu

Tev taisnība!

1:11 PM - 30 May 2022

Nepareizais
@real_Nepareizais

Riga, Latvia

Joined December 2017

© 2022 Twitter About Help Center Terms Privacy policy Cookies Ads info

By using Twitter's services you agree to our Cookies Use. We and our partners operate globally and use cookies, including for analytics, personalisation, and ads.

Nepareizais
@reaNepareizais

Riga, Latvia

Joined December 2017

Nepareizais @reaNepareizais · 3h
Francūži parlamentu vēl arī internetā. Kad pienāks atvieš em tie laiki?

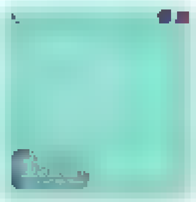

France Consul@ire @FR_Consulaire
#Législatives2022 Vote par internet

Ce vendredi, 27 mai, s'ouvre le portail de vote par internet ! Vous pourrez voter en ligne du 27 mai à

Show this thread

5 · 2

Kaspars Zambergs @kasmaresku · 11m
Cerams,ka nekad. Cilvekiem kaut kas dzīve ir jadara arī veltot laiku kadam kopejam labumam, veltot tam kaut niecīgu kurpju nodilumu. Reiz 4 gados ir vismaz janotelo ieinteresetība. Nevar visu parverst par picas pasūtīšanu. Ta jau pilna valsts ar resnam pakaļam zem 20 gadiem

1 · 1

Nepareizais
@reaNepareizais

Follow

Replying to @kasmaresku

300 000 vai cik tur latviešu ir ārzemēs. Nevienai citai tautai nav tik liels %. Mums vajag lai viņi piedalās vēlēšanās, vai nē?

1:10 PM · 30 May 2022

Home Moments

Have an account? Log in

Nepareizais
@realNepareizais

Follow

čigāni

1:19 PM - 30 May 2022

Nepareizais
@realNepareizais

Riga, Latvia

Joined December 2017

© 2022 Twitter About Help Center Terms
Privacy policy Cookies Ads info

Home Moments Log in

Nepareizais
@realNepareizais

Follow

A measure to ban Russians from purchasing real estate in the EU was dropped from the latest version of the text following pressure from Cyprus

BNN Bloomberg @BNNBloomberg
EU nations failed to agree on a deal Sunday on a revised package of sanctions over Moscow's invasion of Ukraine ahead of a leaders' summit in Brussels but talks will continue during the week. bit.ly/3t68joC

1:32 PM - 30 May 2022

Nepareizais
@realNepareizais

Riga, Latvia

Joined December 2017

© 2022 Twitter About Help Center Terms Privacy policy Cookies Ads info

Skip to content

- Home Home Home current page
- Moments Moments Moments current page

Search query [Search Twitter] Search Twitter

Saved searches

- Remove

- In this conversation
  Verified accountProtected Tweets @

Suggested users

- Verified accountProtected Tweets @
- Verified accountProtected Tweets @

- Language: English
  - Bahasa Indonesia
  - Bahasa Melayu
  - Català
  - Čeština
  - Dansk
  - Deutsch
  - English UK
  - Español
  - Filipino
  - Français
  - Hrvatski
  - Italiano
  - Magyar
  - Nederlands
  - Norsk
  - Polski
  - Português
  - Română
  - Slovenčina
  - Suomi
  - Svenska
  - Tiếng Việt
  - Türkçe
  - Ελληνικά
  - Български език
  - Русский
  - Српски
  - Українська мова
  - עִבְרִית
  - العربية
  - فارسی

- Have an account? Log in
  Have an account?
  Phone, email or username
  Password
  Remember me · Forgot password?
  New to Twitter?
  Sign up

realNepareizais's profile

@realNepareizais

Tweets

Nepareizais

@realNepareizais

Riga, Latvia
Joined December 2017

Tweets

- © 2022 Twitter
- About
- Help Center
- Terms
- Privacy policy
- Cookies
- Ads info

Dismiss
Close
Previous
Next
Close

Go to a person's profile

Start typing a name to jump

Saved searches

- Remove

- In this conversation
  Verified accountProtected Tweets @

Suggested users

- Verified accountProtected Tweets @
- Verified accountProtected Tweets @

Close

Promote this Tweet

Close

Block

Cancel Block

- **Tweet with a location**

You can add location information to your Tweets, such as your city or precise location, from the web and via third-party applications. You always have the option to delete your Tweet location history. Learn more

Turn on Not now

Search for a neighborhood

Close

Your lists

Close

Create a new list

List name

Description Under 100 characters, optional

Privacy
Public · Anyone can follow this list ○ Private · Only you can access this list

Save list
Close

Close

Copy link to Tweet

Here's the URL for this Tweet. Copy it to easily share with friends.

Close

Embed this Tweet

Embed this Video

Add this Tweet to your website by copying the code below. Learn more

Add this video to your website by copying the code below. Learn more

Hmm, there was a problem reaching the server. Try again?

Include parent Tweet
Include media

By embedding Twitter content in your website or app, you are agreeing to the Twitter Developer Agreement and Developer Policy.

Preview

Close

Why you're seeing this ad

Close

Log in to Twitter

Phone, email or username
Password
Remember me · Forgot password?
Log in
Don't have an account? Sign up »
Close

Sign up for Twitter

Not on Twitter? Sign up, tune into the things you care about, and get updates as they happen.

Have an account? Log in »
Close

Two-way (sending and receiving) short codes:

Country	Code	For customers of
United States	40404	(any)
Canada	21212	(any)
United Kingdom	86444	Vodafone, Orange, 3, O2
Brazil	40404	Nextel, TIM
Haiti	40404	Digicel, Voila
Ireland	51210	Vodafone, O2
India	53000	Bharti Airtel, Videocon, Reliance
Indonesia	89887	AXIS, 3, Telkomsel, Indosat, XL Axiata
Italy	4880804	Wind
	3424486444	Vodafone

» See SMS short codes for other countries
Close

Confirmation

Close

Close
Skip all

Welcome home!

This timeline is where you'll spend most of your time, getting instant updates about what matters to you.

Tweets not working for you?

Hover over the profile pic and click the Following button to unfollow any account.

Say a lot with a little

When you see a Tweet you love, tap the heart — it lets the person who wrote it know you shared the love.

Spread the word

The fastest way to share someone else's Tweet with your followers is with a Retweet. Tap the icon to send it instantly.

Join the conversation

Add your thoughts about any Tweet with a Reply. Find a topic you're passionate about, and jump right in.

Learn the latest

Get instant insight into what people are talking about now.

Get more of what you love

Follow more accounts to get instant updates about topics you care about.

Find what's happening

See the latest conversations about any topic instantly.

Never miss a Moment

Catch up instantly on the best stories happening as they unfold.

Back Next
Next Tweet from user

1. Nepareizais @realNepareizais 4 hours ago
   More
   - Copy link to Tweet
   - Embed Tweet

   Nepareizais Retweeted France Consul@ire

   Francūži parlamentu vēle arī internetā. Kad pienāks latviešiem tie laiki? https://twitter.com/fr_consulaire/status/1528671152847167488 …

   Nepareizais added,

   1:13
   France Consul@ire Verified account @**FR_Consulaire**
   #Législatives2022 | Vote par internet Ce vendredi, 27 mai, s'ouvre le portail de vote par internet ! Vous pourrez voter en ligne du 27 mai à midi au mercredi 1 juin 2022 à midi (heure de Paris). Identifiant, mot de passe, accès au portail… on vous explique tout ⬇
   pic.twitter.com/7nFT0kFGB7
   Show this thread
   7 replies 0 retweets 2 likes
   Reply 7
   Retweet Retweeted
   Like 2 Liked 2
2. Jānis Ratkevičs @janis_ratkevics 53 minutes ago
   More
   - Copy link to Tweet
   - Embed Tweet

   Replying to @realNepareizais

   Elektroniskajā balsojumā nav iespējams vienlaicīgi garantēt auditējamību un anonimitāti.

   3 replies 0 retweets 4 likes
   Reply 3
   Retweet Retweeted
   Like 4 Liked 4
3. Guntis Rolis @rolis_g 35 minutes ago
   More
   - Copy link to Tweet
   - Embed Tweet

   Replying to @janis_ratkevics @realNepareizais

   Tas gan būs mīts. Absolūtas anonimitātes nav, visu izšķir datu pieejas drošums. Balsojuma urnā anonimitāte tāpat ir variējams lielums

   1 reply 0 retweets 0 likes
   Reply 1
   Retweet Retweeted
   Like Liked
4. Jānis Ratkevičs @janis_ratkevics 13 minutes ago
   More
   - Copy link to Tweet
   - Embed Tweet

   Replying to @rolis_g @realNepareizais

   Tomēr urnā ir lielāka anonimitāte kā elektroniski.

   1 reply 0 retweets 0 likes
   Reply 1
   Retweet Retweeted
   Like Liked
5. Guntis Rolis @rolis_g 3 minutes ago
   More
   - Copy link to Tweet
   - Embed Tweet

   Replying to @janis_ratkevics @realNepareizais

   Citas valstis var datu drošību garantēt, LV ne. Vrbt vaina tajā, ka būtiski mainīsies ievēlēto sastāvs, jo aktivitāte pieaugs un vēlētāju struktūra mainīsies?

   1 reply 0 retweets 0 likes
   Reply 1
   Retweet Retweeted
   Like Liked

Nepareizais @realNepareizais seconds ago
Follow Follow @realNepareizais Following Following @realNepareizais Unfollow Unfollow @realNepareizais Blocked Blocked @realNepareizais Unblock Unblock @realNepareizais Pending Pending follow request from @realNepareizais Cancel Cancel your follow request to @realNepareizais
More

- Copy link to Tweet
- Embed Tweet

Replying to @rolis_g @janis_ratkevics

Protams. Simtiem tūkst. ārzemju latv.

1:33 PM - 30 May 2022
0 replies 0 retweets 0 likes
Reply
Retweet Retweeted
Like Liked

Back to top ↑

Loading seems to be taking a while.

Twitter may be over capacity or experiencing a momentary hiccup. Try again or visit Twitter Status for more information.

Promoted Tweet

false

- © 2022 Twitter
- About
- Help Center
- Terms
- Privacy policy
- Cookies
- Ads info

By using Twitter's services you agree to our … We and our partners operate globally and use cookies, including for analytics, personalisation, and ads

Home About

Have an account? Log in

Nepareizais

@realNepareizais

Riga, Latvia

Joined December 2017

Nepareizais @realNepareizais · 4h

Francūži parlamentu vēle arī interneta. Kad pienāks latviešiem tie laiki?

France Consul@ire @FR_Consulaire

#Législatives2022 | Vote par internet

Ce vendredi, 27 mai, s'ouvre le portail de vote par internet. Vous pourrez voter en ligne du 27 mai à

Show this thread

7 · 2

dalies @Dalies · 11m

Labāk ne, neesam vel izauguši līdz Igaunijas apziņas līmenim

1

Nepareizais

@realNepareizais

Follow

Replying to @Dalies

Beidz kompleksot.

1:34 PM · 30 May 2022

© 2022 Twitter About Help Center Terms Privacy policy Cookies Ads info

© 2022 Twitter About Help Center Terms Privacy policy Cookies Ads info

Home Moments

Nepareizais

Rīga, Latvia

The media could not be played.

23 12 62

Ieva Zagante @just1bardcherry · 10h

Principa jau ne visi droši vien ir apbedīti še t. No otras puses palīdzi otram apkopt viņa tuvinieka kapiņu, pasēžat kopā

1 2

Ineta Butāne @InetaButane · 20m

r kritušo padomju armijas karavīru kapu memoriāli. Priekule ir Baltija elakais tads. Kapec nevar dot es tur pieminet kritušos? Liels, sakopts memoriāls, speciāli tādai pieminai veltīts

1

Nepareizais
@realNepareizais

Follow

Replying to @InetaButane @just1bardcherry

Viņus pēd. 20 gadus radināja, ka tie ir svētki, ar šašlikiem un koncertiem, kādi kapi ...

1:36 PM · 30 May 2022

© 2022 Twitter About Help Center Terms Privacy policy Cookies Ads info

Have an account? Log in

© 2022 Twitter About Help Center Terms Privacy policy Cookies Ads info

By using Twitter's services you agree to our … We and our partners operate globally and use cookies, including for analytics, personalisation, and ads

Nepareizais
@realNepareizais

Follow

patrioti

Anri Tina

The media could not be played.

1:45 PM · 30 May 2022

© 2022 Twitter About Help Center Terms Privacy policy Cookies Ads info

Nepareizais
@realNepareizais

Riga, Latvia

Joined December 2017

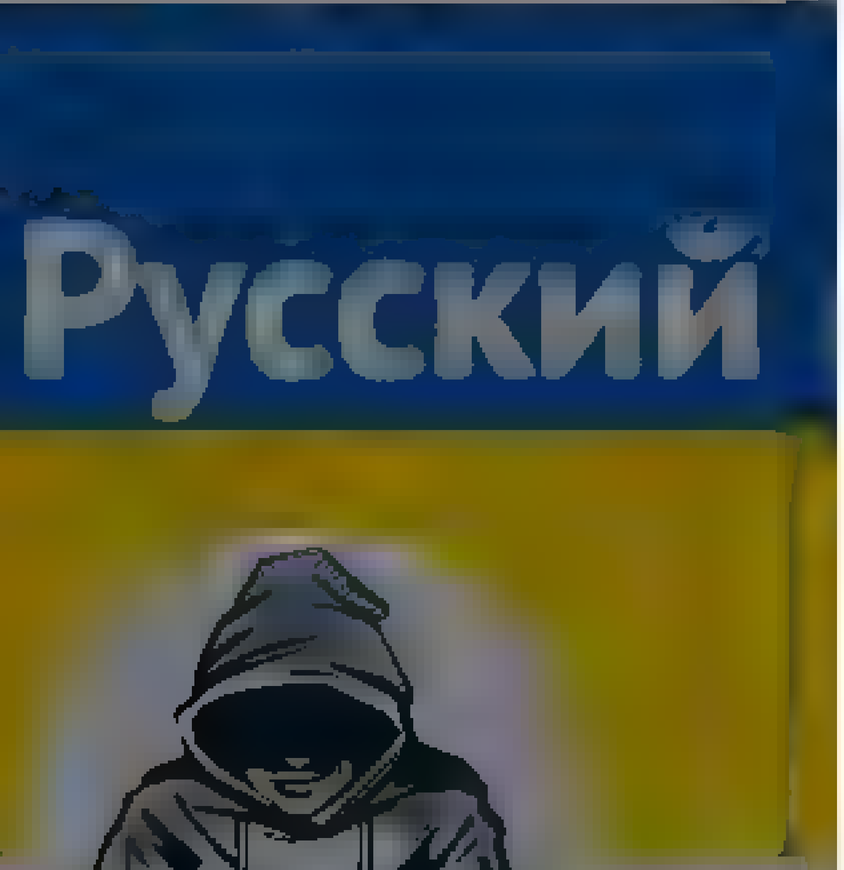

Nepareizais
@realNepareizais

Riga, Latvia
Joined December 2017

Русскоязычная🇱🇻 @BurroMarie · 3m
Лиепая всё же лучший город Латвии💙

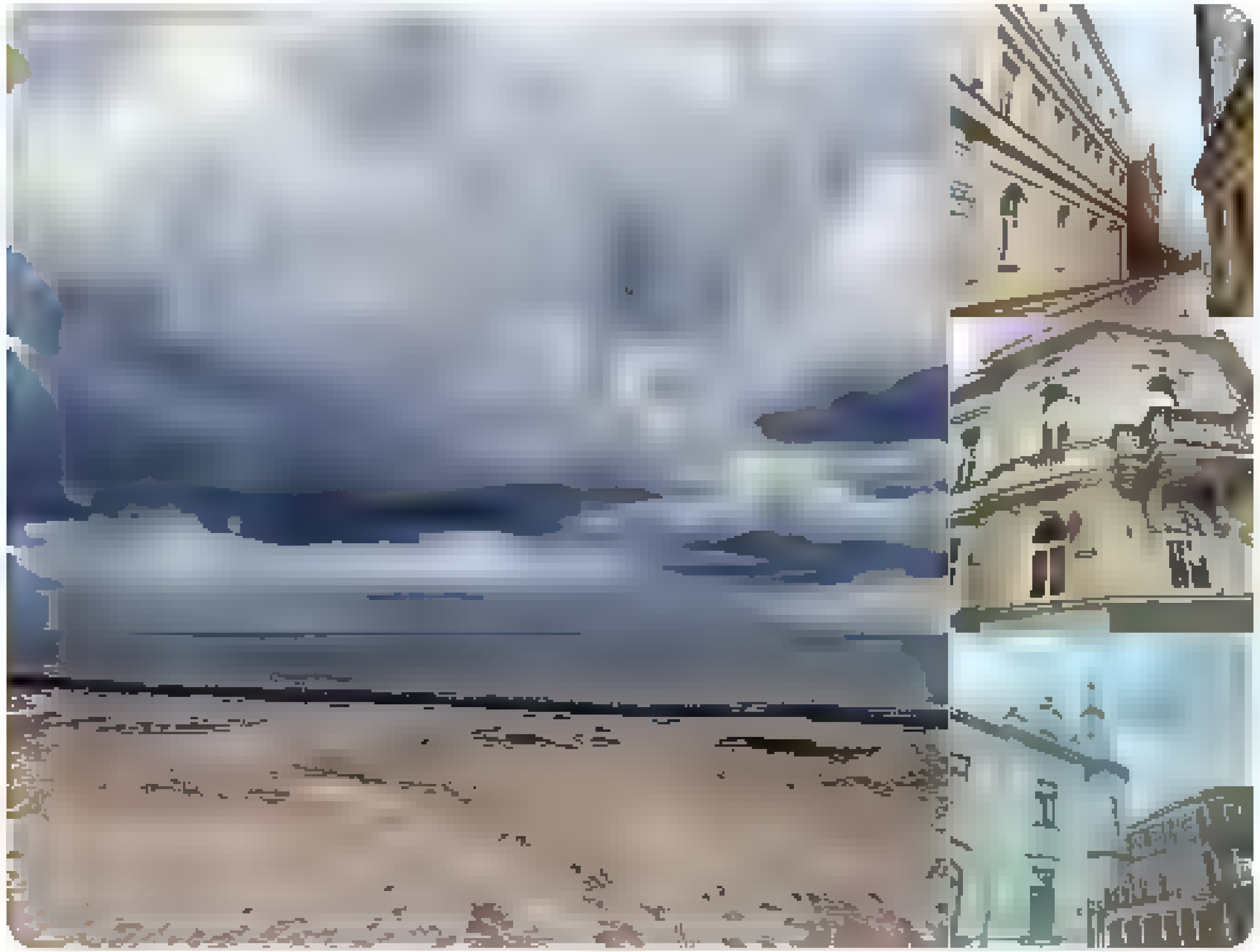

1 1

Nepareizais
@realNepareizais
Follow

Replying to @BurroMarie

Да!

1:56 PM - 30 May 2022

© 2022 Twitter About Help Center Terms
Privacy policy Cookies Ads info

© 2022 Twitter About Help Center Terms Privacy policy Cookies Ads info

Home Moments

Girts Trekters @GirtsTrekters · 2h

Nesaprotu, visi taču saka, ka Krievija ir totāli lūzeri, kas ni figa neko nemak, ka Ukraina viņus grauž kā semenes. Kā tagad sanāk, ta visa bija kara propaganda? Ar meliem varam iebraukt baigās auzās. Labāk dzirdēt skaudru patiesību. Kas tur īsti notiek?

> **Bloomberg** @business
> Russian troops are making steady progress in Ukraine's east. That's sparking fears they could be poised for a bigger breakthrough, and leading to increasingly panicked calls from Kyiv for more powerful weapons trib.al/swnBDyQ

2 1 5

Nepareizais
@red_Nepareizais

Follow

Replying to @GirtsTrekters

Ukrainai trūkst ieroču. Krievi tur ir sakoncentrējuši ļoti daudz artilērijas, bombardē ar lidmašīnām. Nav ko likt pretīm šim spiedienam, ar pliku entuziasmu vien nepietiek. Tāpēc jau prieks par katrām dažām jaunām haubicēm.

2:15 PM - 30 May 2022

Nepareizais
@red_Nepareizais

Riga, Latvia

Joined December 2017

Have an account? Log in

© 2022 Twitter About Help Center Terms Privacy policy Cookies Ads info

By using Twitter's services you agree to our ads

We and our partners operate globally and use cookies, including for analytics, personalisation, and

Русский

Nepareizais

Nepareizais

Follow

2:18 PM · 30 May 2022

© 2022 Twitter About Help Center Terms Privacy policy Cookies Ads info

By using Twitter's services you agree to our Cookies Use. We and our partners operate globally and use cookies, including for analytics, personalisation, and ads.

Ваша Таня громко в Ах*е

@WowHotShots

на 50% … на 50% …
Художник в бегах. Тут только глубокая самоирония, шутки и постоянное ахуевании от всего происходящего

Ваша Таня громко в Ах*е
@WowHotShots

Follow

Вы это видели ??? Дети съели Ленина и стали пионерами.

Ушипните меня

12:44 PM · 28 May 2022

© 2022 Twitter About Help Center Terms Privacy policy Imprint Cookies Ads info

By using Twitter's services you agree to our ads
We and our partners operate globally and use cookies, including for analytics, personalisation, and

Nepareizais
@realNepareizais

Riga, Latvia
Joined December 2017

Nepareizais
@realNepareizais
Follow

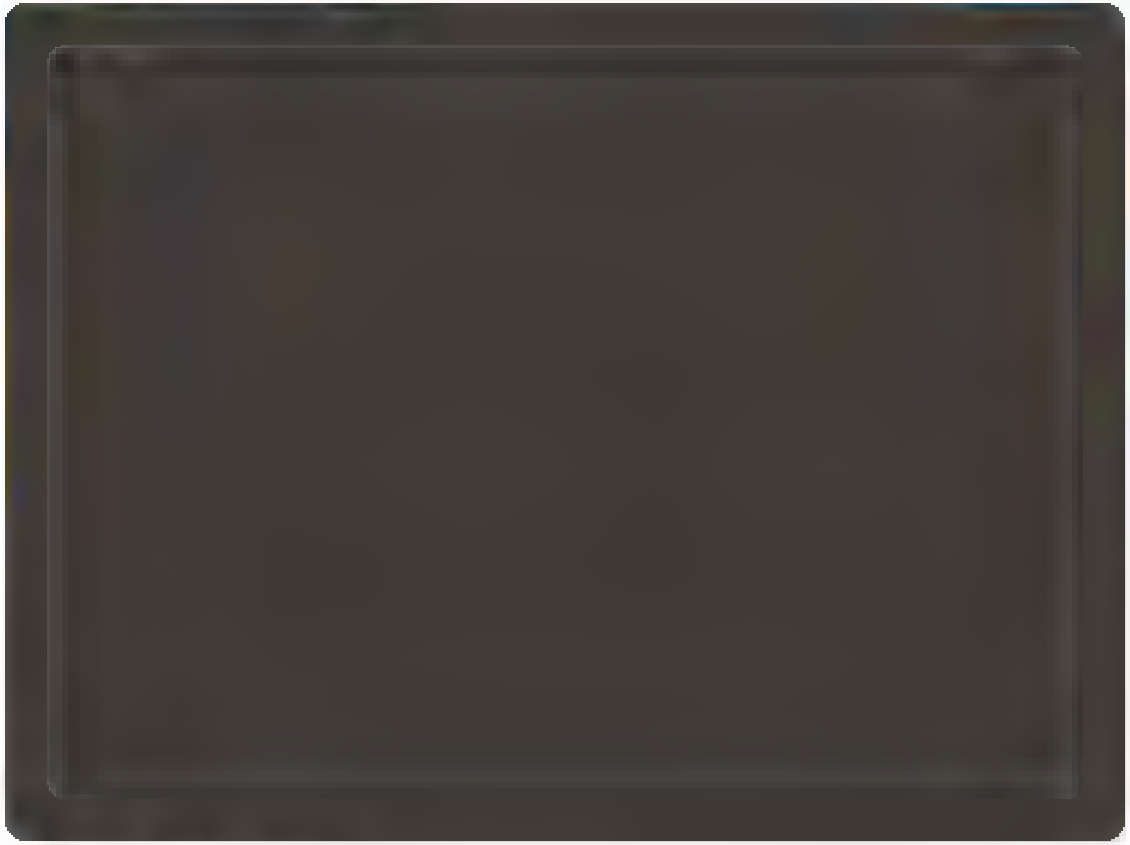

2:31 PM · 30 May 2022

Home Moments

Have an account? Log in

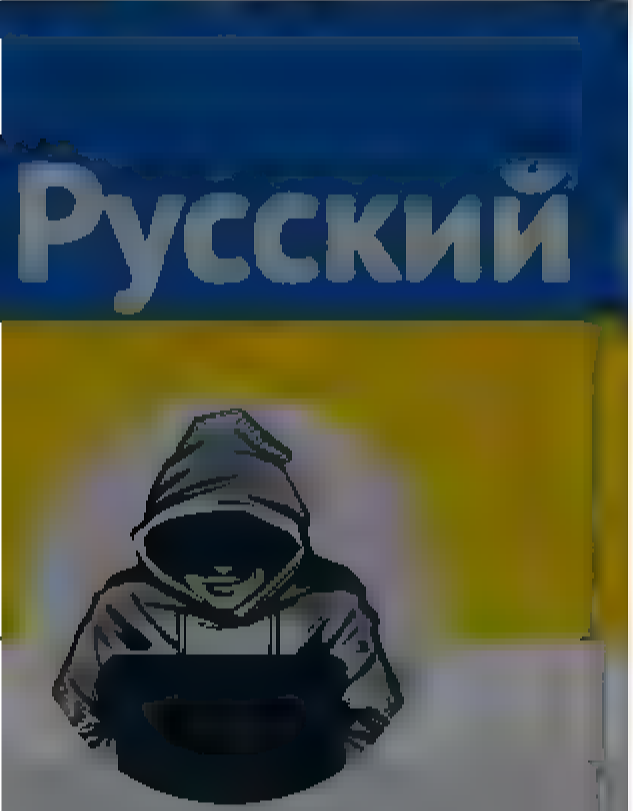

Nepareizais
@reaNepareizais
Riga, Latvia
Joined December 2017

2 1 6

Nepareizais @reaNepareizais · 20m
Ukrainai trūkst ieroču. Krievi tur ir sakoncentrejuši ļoti daudz artilērijas, bombarde ar lidmašīnām. Nav ko likt pretīm šim spēlienam, ar pliku entuziasmu vien nepietiek. Tapec jau prieks par katram dažam jaunam haubicem

1 2

Girts Trekters @GirtsTrekters · 5m
Kaut ka stulbi sanak. Vis jau sapriecajas, ka Ukraina tūlīt aizies līdz Maskavai. Daudzi jau sacerejas pievienoties uzvaretaju maršam, bet še tev, muskuļotas ielvaras baidas no neko nemakošajiem krieviem. Kaut kas te nav tīrs. Ož pec "specoperacijas" Molotova-Ribentropa stila

1

Nepareizais
@reaNepareizais
Follow

Replying to @GirtsTrekters

Vācija, Francija, Itālija un citi gudrīši ir ieinteresēti “pamierā”. Tāpēc nedod nopietnus ieročus. Bez tiem uzvarēt nav iespējams nekādi, pat teorētiski. Grib iekonservēt situāciju ar kaut kādu Stambulas vienošanos. Un tad būs “miers”. Kādu laiku ...

2:36 PM - 30 May 2022

© 2022 Twitter About Help Center Terms Privacy policy Cookies Ads info

© 2022 Twitter About Help Center Terms Privacy policy Cookies Ads info

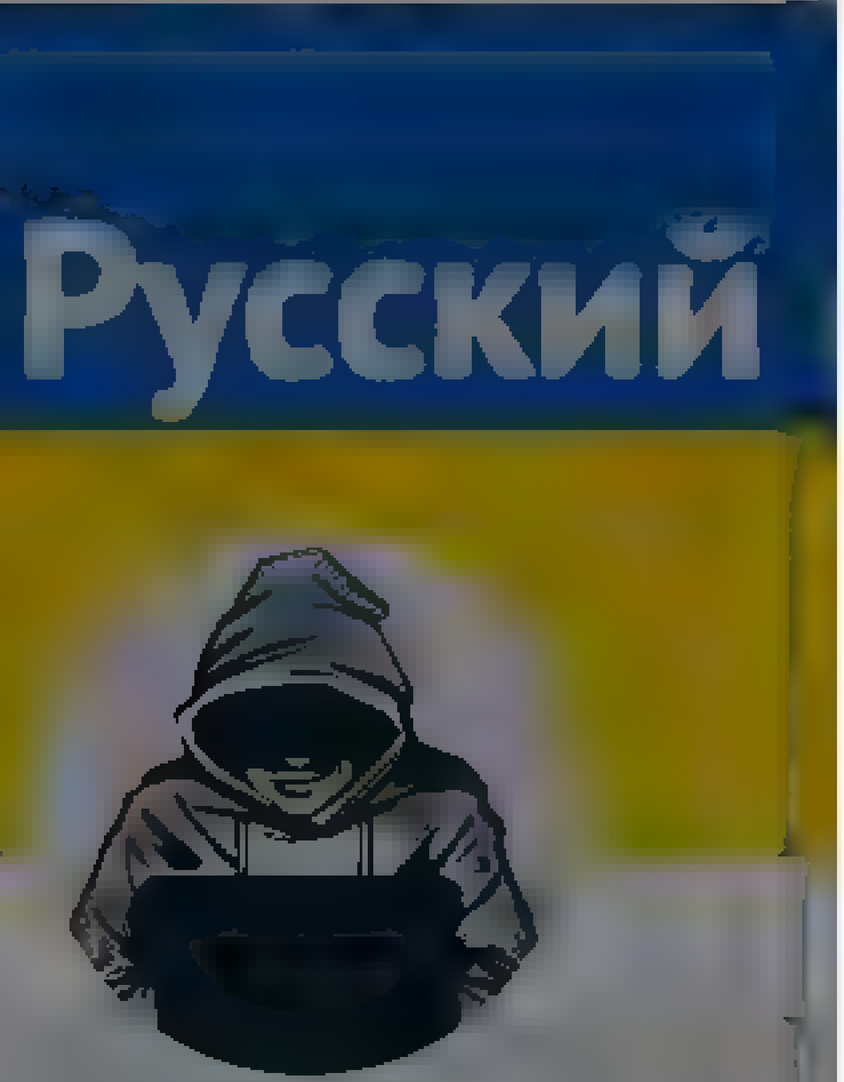

Nepareizais
@red_Nepareizais

Riga, Latvia

Joined December 2017

Nepareizais
@red_Nepareizais

Follow

🇺🇦

The media could not be played.

2:39 PM - 30 May 2022

© 2022 Twitter About Help Center Terms
Privacy policy Cookies Ads info

By using Twitter's services you agree to our [illegible] We and our partners operate globally and use cookies, including for analytics, personalisation, and ads

Home About

Русский

Nepareizais
@realNepareizais

Riga, Latvia

Joined December 2017

Nepareizais @realNepareizais · 9h

patrioti

Anri Tina

The media could not be played.

5 21 53

Valdis @valdzhaaa · 2h

Krievija ir Tele 2?

1

Nepareizais
@realNepareizais

Follow

Replying to @valdzhaaa

jā

11:07 PM · 30 May 2022

© 2022 Twitter About Help Center Terms Privacy policy Cookies Ads info

© 2022 Twitter About Help Center Terms Privacy policy Cookies Ads info

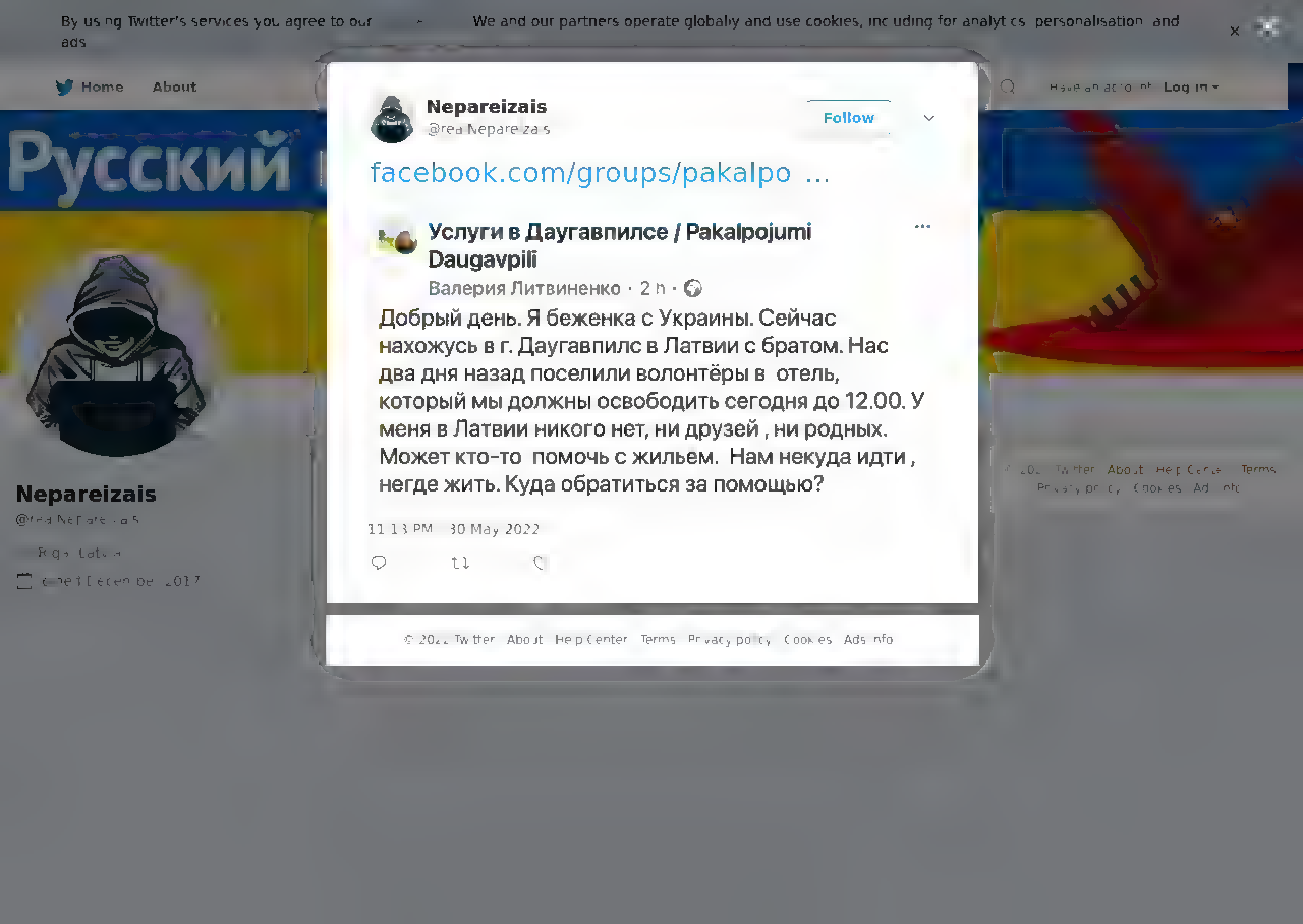
By using Twitter's services you agree to our
We and our partners operate globally and use cookies, including for analytics, personalisation, and ads
Home
About
Log in
Русский
Nepareizais
Follow
facebook.com/groups/pakalpo ...
Услуги в Даугавпилсе / Pakalpojumi Daugavpili
Валерия Литвиненко · 2 h ·
Добрый день. Я беженка с Украины. Сейчас нахожусь в г. Даугавпилс в Латвии с братом. Нас два дня назад поселили волонтёры в отель, который мы должны освободить сегодня до 12.00. У меня в Латвии никого нет, ни друзей , ни родных. Может кто-то помочь с жильем. Нам некуда идти , негде жить. Куда обратиться за помощью?
30 May 2022
Nepareizais

By using Twitter's services you agree to our Cookies Use. We and our partners operate globally and use cookies, including for analytics, personalisation, and ads.

Nepareizais
@realNepareizais

Follow

"Siguldas novada teritorijā apzinātas 12 padomju laika apbedījumu vietas un 3 piemiņas akmeņi, konstatējot, ka 3 būtu jādemontē, Demontētos akmeņus plānots nodot vēstures liecību saglabāšanai Latvijas Mākslinieku savienības muzeja krājumā."

LV portāls | #StandWithUkraine @lv_portals
@sigulda aizrauj apzināti trīs padomju režīma piemiņas akmeņi, kas jādemontē
lvportals.lv/dienaskartiba/

11:41 PM - 30 May 2022

1 Like

1

Nepareizais
@realNepareizais

Riga, Latvia

Joined December 2017

© 2022 Twitter About Help Center Terms Privacy policy Cookies Ads info

© 2022 Twitter About Help Center Terms Privacy policy Cookies Ads info

Nepareizais @realNepareizais · 14h

Francūži parlamentu vēlē arī internetā. Kad pienāks atvieš em tie laiki?

> **France Consul@ire** @FR_Consulaire
> #Législatives2022 VOTE Vote par internet
>
> Ce vendredi, 27 mai, s'ouvre le portail de vote par internet ! Vous pourrez voter en ligne du 27 mai à
>
> Show this thread

8 2

Ēriks Kuks @kukseriks · 2m

Tu gribi, lai visas velešanas mums ir tadas pašas, ka bija pedejas ASV?

1

Nepareizais
@realNepareizais

Follow

Replying to @kukseriks

Nedomāju, ka mums pašlaik problēma ir balsu skaitīšanā.
Drīzāk - nav par ko balsot.

12:04 AM · 31 May 2022

Nepareizais
@realNepareizais

Riga, Latvia
Joined December 2017

© 2022 Twitter About Help Center Terms Privacy policy Cookies Ads info

© 2022 Twitter About Help Center Terms Privacy policy Cookies Ads info

By using Twitter's services you agree ... analytics, personalisation, and ads

Home About

Nepareizais
@rea Nepare za s
Riga, Latvia
Joined December 2017

5 27 40

Linda Mazure (Vinotava) @Vinotava 18h
Ja nemaldos, tas bija @bernus_mn ca darba sludinājums, kura medikiem pieprasīja krievu valodas zināšanas, un par tā izgaismošanu man un @LindaRautiainen uzbruka puse tv tersabiedrības

3 9 25

Elita Veidemane 🇱🇻 **Слава Україні!** @e tav 17h
tiešam kāds uzbruka? par ko gan? ja kāds nesaprot latviski, lai iet gan tulku

3 4 12

Nepareizais @rea Nepare za s 16h
@bernus_mn ca bez krievu valodas darba nepieņem

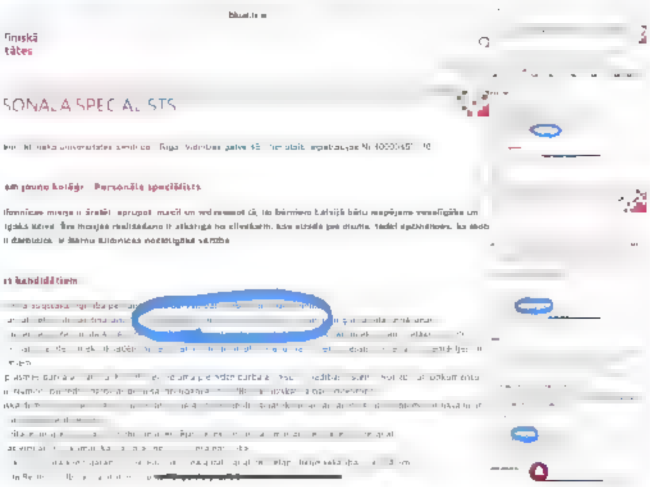

6 10 14

Linda Rautiainen 🇱🇻 @LindaRautiainen 15h
Tieši par to toreiz bija (un arī tagad ir) arī mans jautājums - kāpēc krievu valoda ir prasība, pieņemot darbā @bernus_mn ca, kas tomēr ir par valsts nodokļu naudu uzturēta. Cilvēks var zināt kādas valodas grib, un jo vairāk - jo labāk, bet šī prasība

1 4 25

Dzelzsgriezējs @ ana anga 15h
Kopš tas sarunas paga,s vairāk nekā gads, bet slimnīcas apņemība krievināt pat san tares nav mazinājusies. Nožēlojami.
br.js ... content ber Slimnīcas vadība latviešu krievinātāji!

2 7 14

John Brown2022 @john_brown2022 15h
To var atrisināt tikai Saeimas līmenī, nosakot ar likumu, ka aizliegts pieprasīt jebkuras svešvalodas zināšanas obligāta veidā @VL_TBLNNK @Bordans ... @konservat ve Kad tiks radīts likums, kas aizliedz pieprasīt obligātu krievu val. darba ņemējiem? @valstsgriba

3 9 23

Nacionālā apvienība @VL_TBLNNK 1h
Bijām iesnieguši likumprojektu, kas paredzēja liegt darba sludinājumos un līgumos pieprasīt svešvalodas prasmi, ja tā nepieciešama saziņā ar Latvijas pastāvīgajiem iedzīvotājiem. Saeima grozījumus noraidīja
nacionalaapvieniba.lv/aktualitate/...

5 7 18

Nepareizais
@rea Nepare za s
Follow

Replying to @VL_TBLNNK @john_brown2022 and 10 others

Mācieties no aparistiem, kas savus 40 milj. un kopdzīves likumus bīdīja tieši tik bieži, lai sasniegtu rezultātu, nevis tikai ķeksīša pēc.

12:49 AM - 31 May 2022

1 Like

1

© 2022 Twitter About Help Center Terms Privacy policy Cookies Ads info

{"created at" "Tue May 31 08 18 18 +0000 2022","id" 1531550625720311808,"id str" "1531550625720311808","text" "RT @TVNET zinas Tiesa pirmo reizi Latvij\u0101 apmierina viena dzimuma p\u0101ra pieteikumu un atz\u012bst \u0123imenes attiec\u012bbu past\u0101v\u0113\u0161anu \nhttps \/\/t co\/80\u2026","source" "\u003ca href=\"http \/\/twitter com\/#!\/download\/ipad\" rel=\"nofollow\"\u003eTwitter for iPad\u003c\/a\u003e","truncated" false,"in reply to status id" null,"in reply to status id str" null,"in reply to user id" null,"in reply to user id str" null,"in reply to screen name" null,"user" {"id" 939482807717519360,"id str" "939482807717519360","name" "Nepareizais","screen name" "realNepareizais","location" "Riga, Latvia","url" null,"description" null,"translator type" "none","protected" false,"verified" false,"followers count" 5625,"friends count" 2632,"listed count" 14,"favourites count" 1203,"statuses count" 26442,"created at" "Sat Dec 09 13 12 10 +0000 2017","utc offset" null,"time zone" null,"geo enabled" true,"lang" null,"contributors enabled" false,"is translator" false,"profile background color" "F5F8FA","profile background image url" "","profile background image url https" "","profile background tile" false,"profile link color" "1DA1F2","profile sidebar border color" "C0DEED","profile sidebar fill color" "DDEEF6","profile text color" "333333","profile use background image" true,"profile image url" "https \/\/web archive org\/web\/20220531081818\/http \/\/pbs twimg com\/profile images\/1499377578553102336\/0L2fs3m1 normal jpg","profile image url https" "https \/\/web archive org\/web\/20220531081818\/https \/\/pbs twimg com\/profile images\/1499377578553102336\/0L2fs3m1 normal jpg","profile banner url" "https \/\/web archive org\/web\/20220531081818\/https \/\/pbs twimg com\/profile banners\/939482807717519360\/1646169781","default profile" true,"default profile image" false,"following" null,"follow request sent" null,"notifications" null,"withheld in countries" []},"geo" null,"coordinates" null,"place" null,"contributors" null,"retweeted status" {"created at" "Tue May 31 08 16 04 +0000 2022","id" 1531550061607387136,"id str" "1531550061607387136","text" "Tiesa pirmo reizi Latvij\u0101 apmierina viena dzimuma p\u0101ra pieteikumu un atz\u012bst \u0123imenes attiec\u012bbu past\u0101v\u0113\u0161anu \nhttps \/\/t co\/80Izrwr9Eq","source" "\u003ca href=\"https \/\/mobile twitter com\" rel=\"nofollow\"\u003eTwitter Web App\u003c\/a\u003e","truncated" false,"in reply to status id" null,"in reply to status id str" null,"in reply to user id" null,"in reply to user id str" null,"in reply to screen name" null,"user" {"id" 169474643,"id str" "169474643","name" "TVNET zi\u0146as","screen name" "TVNET zinas","location" "Riga, Latvia","url" "https \/\/web archive org\/web\/20220531081818\/http \/\/www tvnet lv","description" "TVNET   \u012aSTAS ZI\u0145AS","translator type" "none","protected" false,"verified" true,"followers count" 68005,"friends count" 5896,"listed count" 129,"favourites count" 272,"statuses count" 135997,"created at" "Thu Jul 22 12 38 57 +0000 2010","utc offset" null,"time zone" null,"geo enabled" false,"lang" null,"contributors enabled" false,"is translator" false,"profile background color" "EEEEEE","profile background image url" "https \/\/web archive org\/web\/20220531081818\/http \/\/abs twimg com\/images\/themes\/theme1\/bg png","profile background image url https" "https \/\/web archive org\/web\/20220531081818\/https \/\/abs twimg com\/images\/themes\/theme1\/bg png","profile background tile" false,"profile link color" "FF5500","profile sidebar border color" "FFFFFF","profile sidebar fill color" "DDEEF6","profile text color" "333333","profile use background image" false,"profile image url" "https \/\/web archive org\/web\/20220531081818\/http \/\/pbs twimg com\/profile images\/1497122105409822733\/qy9YtpsC normal jpg","profile image url https" "https \/\/web archive org\/web\/20220531081818\/https \/\/pbs twimg com\/profile images\/1497122105409822733\/qy9YtpsC normal jpg","profile banner url" "https \/\/web archive org\/web\/20220531081818\/https \/\/pbs twimg com\/profile banners\/169474643\/1645776742","default profile" false,"default profile image" false,"following" null,"follow request sent" null,"notifications" null,"withheld in countries" []},"geo" null,"coordinates" null,"place" null,"contributors" null,"is quote status" false,"quote count" 0,"reply count" 0,"retweet count" 1,"favorite count" 0,"entities" {"hashtags" [],"urls" [{"url" "https \/\/web archive org\/web\/20220531081818\/https \/\/t co\/80Izrwr9Eq","expanded url" "https \/\/web archive org\/web\/20220531081818\/https \/\/www tvnet lv\/7534797\/pirmo reizi latvija juridiski atzita viendzimuma gimene","display url" "tvnet lv\/7534797\/pirmo \u2026","indices" [107,130]}],"user mentions" [],"symbols" []},"favorited" false,"retweeted" false,"possibly sensitive" false,"filter level" "low","lang" "lv"},"is quote status" false,"quote count" 0,"reply count" 0,"retweet count" 0,"favorite count" 0,"entities" {"hashtags" [],"urls" [],"user mentions" [{"screen name" "TVNET zinas","name" "TVNET zi\u0146as","id" 169474643,"id str" "169474643","indices" [3,15]}],"symbols" []},"favorited" false,"retweeted" false,"filter level" "low","lang" "lv","timestamp ms" "1653985098663"}

Home Moments Log in

LSM ziņu portāls
@lsm

Follow

Tiesa pirmo reizi Latvijā apmierina viendzimuma pāra pieteikumu un atzīst ģimenes attiecību pastāvēšanu. lsm.lv/raksts/zinas/l…

1:02 AM - 31 May 2022

1 Like

LSM ziņu portāls

Sabiedrisko mediju Latvijas Radio un Latvijas Televīzijas interneta portals

About Help Center Terms

By using Twitter's services you agree to our Cookies Use. We and our partners operate globally and use cookies, including for analytics, personalisation, and ads

Nepareizais @reaNepareizais · 16h

Šogad pirmajā ceturksnī vidējā neto alga (pēc nodokļiem) bija Latvijā 951 € Lietuvā 1087 €, Igaunijā 1310 €

8 13 52

Neutr00n @Neutr00n · 2h

Ta, ta, ta... Lai nopelnītu to "vidējo" algu Igaunijā, tomēr kaut kam ir jābūt arī galvā un ir jābūt speciālistam. Nedomājiet, ka visi igauņi tā pelna

1

Nepareizais
@reaNepareizais

Follow

Replying to @Neutr00n

kā jau visur citur

4:16 AM - 31 May 2022

Nepareizais
@reaNepareizais

Riga, Latvia

Joined December 2017

© 2022 Twitter About Help Center Terms Privacy policy Cookies Ads info

By using Twitter's services you agree to our Cookies Use. We and our partners operate globally and use cookies, including for analytics, personalisation, and ads.

Adam Rang

UK-born Estonian. Counter propaganda @propastop. Exporter of @estoniansaunas & occasional PR for various parts of Estonia. Previously helped build e-Residency.

estoniansaunas.com

Adam Rang @adamrangpr

Follow

I've heard it said that Estonia gives far more aid to Ukraine than Germany per capita because it's in our region. I've heard reports of German tourists not visiting Estonia due to our proximity to Ukraine.

Quick fact check..

Tallinn to Ukraine: 840 km
Berlin to Ukraine: 700 km

12:51 AM - 31 May 2022

1 Like

1

By using Twitter's services you agree to our Cookies Use. We and our partners operate globally and use cookies, including for analytics, personalisation, and ads.

LTV Ziņu dienests
@ltvzinas

Follow

Ģenerālprokuratūra tiesai nosūtījusi krimināllietu bijušās veselības ministres Ilzes Viņķeles apsūdzībā par bezdarbību Covid-19 vakcīnu iepirkumā. lsm.lv/raksts/zinas/l ...

2:11 AM - 31 May 2022

© 2022 Twitter About Help Center Terms Privacy policy Cookies Ads info

By using Twitter's services you agree to our Cookies Use. We and our partners operate globally and use cookies, including for analytics, personalisation, and ads.

Русский

Nepareizais

Nepareizais
@redNepareizais

Follow

Viena no 🇺🇦Mi-8 helikopteru misijām- uz aplenkto "Azovstal"

Mariusz Marszałkowski

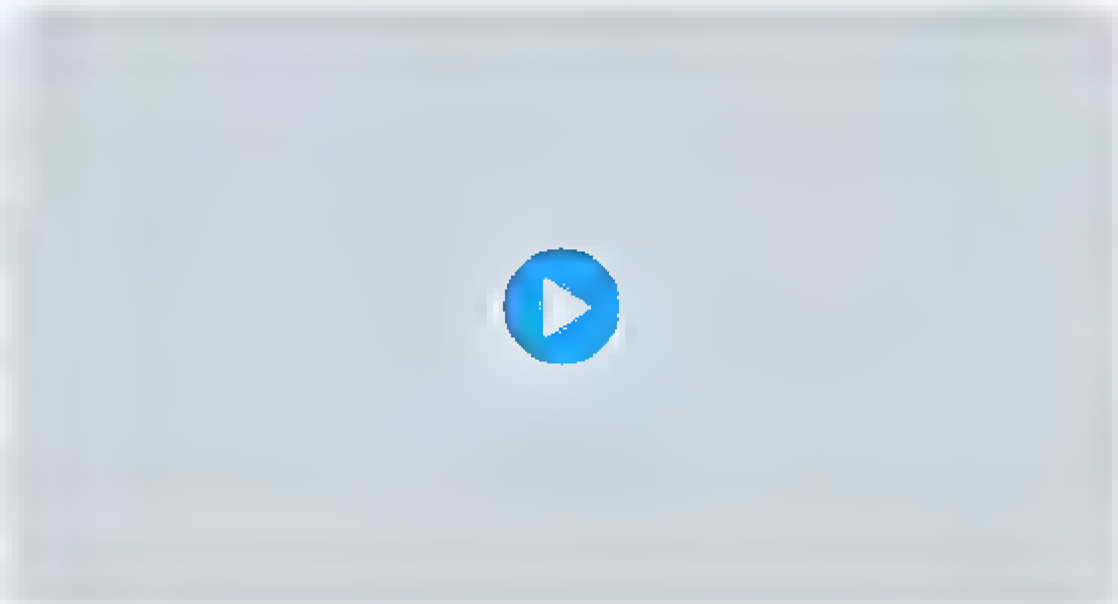

4:40 AM - 31 May 2022

1 Like

1

© 2022 Twitter About Help Center Terms Privacy policy Cookies Ads info

Home Moments

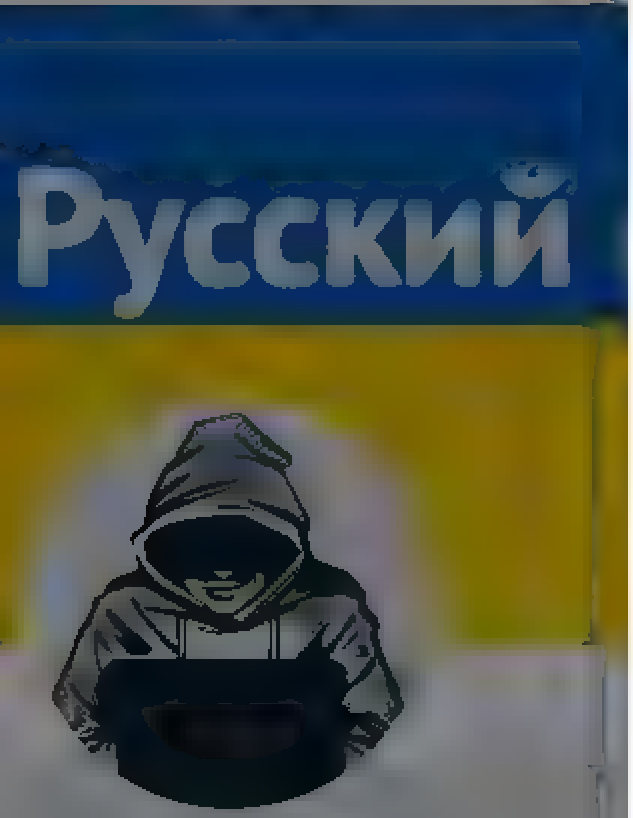

Nepareizais
@rea Nepareizais

Riga, Latvia

Joined December 2017

treniņl dojuma devas virziena no Lietuvas uz Igauniju

3 3 6

Ainārs Zelčs @Erakst · 21h
Atkal s ikti? Un šoreiz tas, ka līd nas modernas sabiedroto l dmašīnas mūsu gaisa robežu sardze?

1 4

Nepareizais @rea Nepareiza s · 21h
Kurš te ca, ka sl kti?

1

□□□ @ dt zIC · 3m
Katru va,adzeja indiv duali uzrunat? Ierakst ta vestu e?
p s Sab edroto speku macību troksnus ,auztver ar baudu, prieku, ka vin te plosas

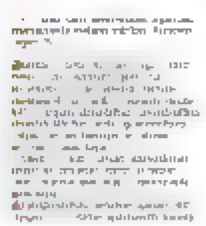

Diāna Tunte @O mp et s
5h atpakaļ nosacīt brīdina,a visus Problema aikam būs taja ka, p emeram mediji šo nformaciju nepiefikseja un ne zplatī,a Bet nu ja, nav jau popularakais veganu paris vai Didrihsone

1

Nepareizais
@rea Nepare za s

Follow

Replying to @ dt zIC @Erakst

vajadzēja noinformēt sabiedrību visos iespējmos veidos
kādam tas ir baigi ņirdzīgi, saprotu
bet kādam tas varētu ietilpt ļoti labi apmaksāta darba pienākumos

4 43 AM · 31 May 2022

Have an account? Log in

© 2022 Twitter About Help Center Terms Privacy policy Cookies Ads info

By using Twitter's services you agree to our Cookies Use. We and our partners operate globally and use cookies, including for analytics, personalisation, and ads.

Home About

Have an account? Log in

Nepareizais

@realNepareizais

Rīga, Latvia

Joined December 2017

Nepareizais
@realNepareizais

Follow

"Rīgas siltuma" apgrozījums finanšu gadā, kas ilga no 2019.g. 1.oktobra līdz 2020.g. 30.septembrim, bija 151,874 miljoni eiro, kas ir par 2,1% vairāk nekā gadu iepriekš, savukārt kompānijas peļņa pieaugusi 11,6 reizes - līdz 15,6 miljoniem eiro.

Diena @DienaLv
Jaunas apkures sezonas sākumā Rīgas siltuma siltumenerģijas tarifs varētu sasniegt 155 eiro diena.lv/raksts/latvija

6:59 AM - 31 May 2022

© 2022 Twitter About Help Center Terms Privacy policy Cookies Ads info

Nepareizais
@realNepareizais

Follow

Igaunijā benzīnam jauns cenas rekords 2,079 eiro
Iepriekšējais rekords bija 18. maijā, 2,059 eiro

New record gas prices in Estonia May 30, 2022 Source: Siim Lõvi/ERR

6:45 AM - 31 May 2022

© 2022 Twitter About Help Center Terms Privacy policy Cookies Ads info

By using Twitter's services you agree to our … We and our partners operate globally and use cookies, including for analytics, personalisation, and ads

Nepareizais
@realNepareizais

Follow

Latvenergo ieņēmumi 2022.g. pirmajā ceturksnī ir 407,7 milj. eiro. Peļņa ir 81,8 milj. EUR

7:04 AM - 31 May 2022

Nepareizais
@realNepareizais

Riga, Latvia

Joined December 2017

© 2022 Twitter About Help Center Terms Privacy policy Cookies Ads info

By using Twitter's services you agree to our Cookies Use. We and our partners operate globally and use cookies, including for analytics, personalisation, and ads

Nepareizais
@redNepareizais

Riga, Latvia

Joined December 2017

Nepareizais
@redNepareizais

Follow

Šodien 🇱🇹Mažeiķos, Vecpilsētas parkā no WW2 apbedījumiem novāca okupantu lielgabalus. Demontēs arī obelisku ar padomju simboliku un plāksni ar sabiedrību maldinošu informāciju.

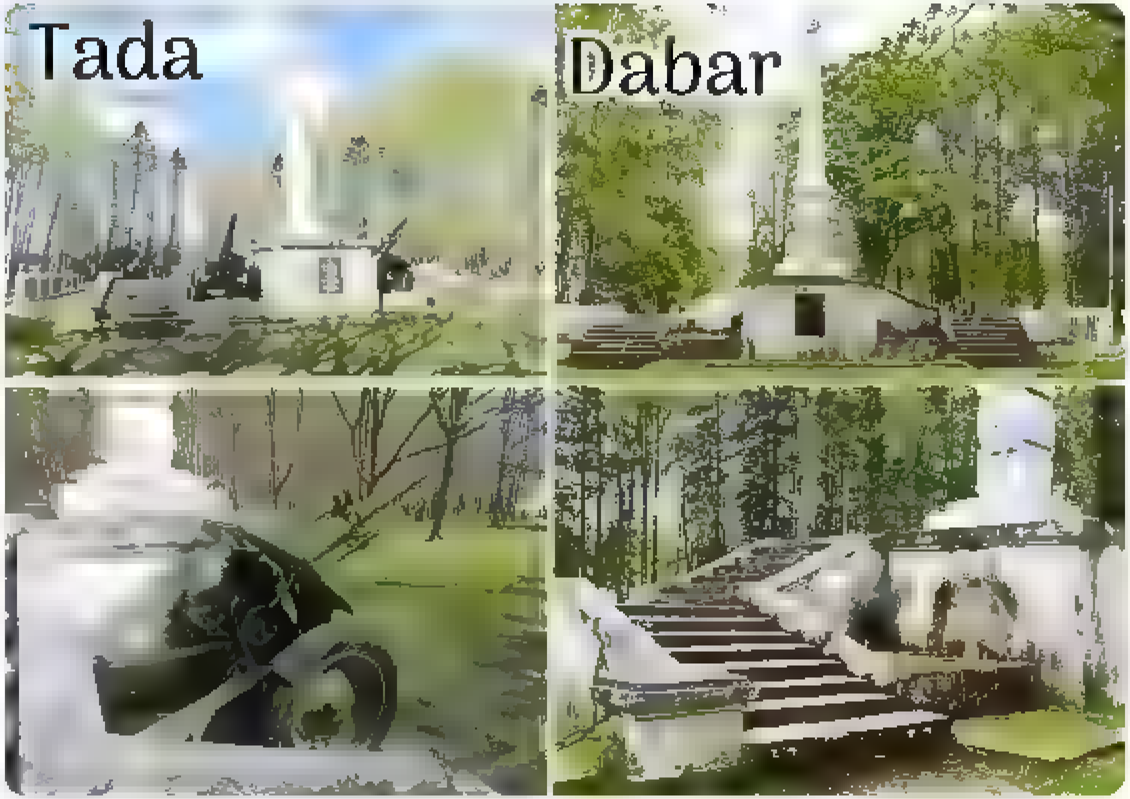

7:22 AM · 31 May 2022

By using Twitter's services you agree ... analytics, personalisation, and ads

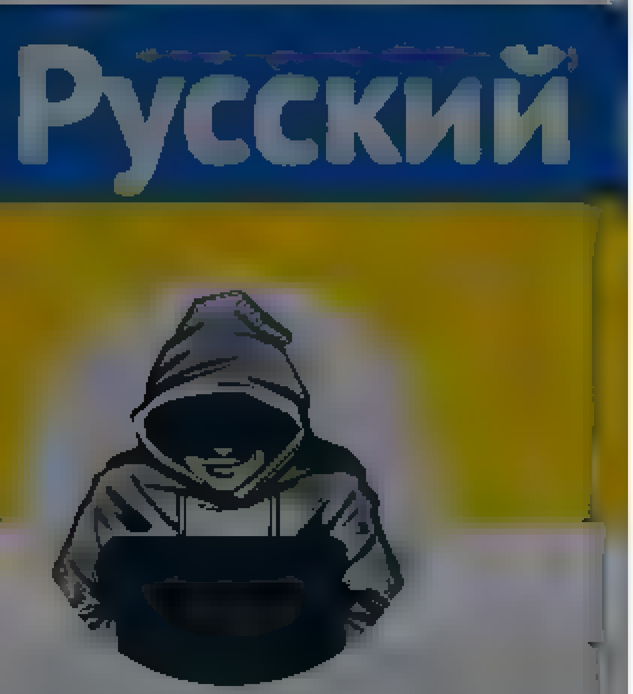

Nepareizais

@reaNepareizais

Riga, Latvia

Joined December 2017

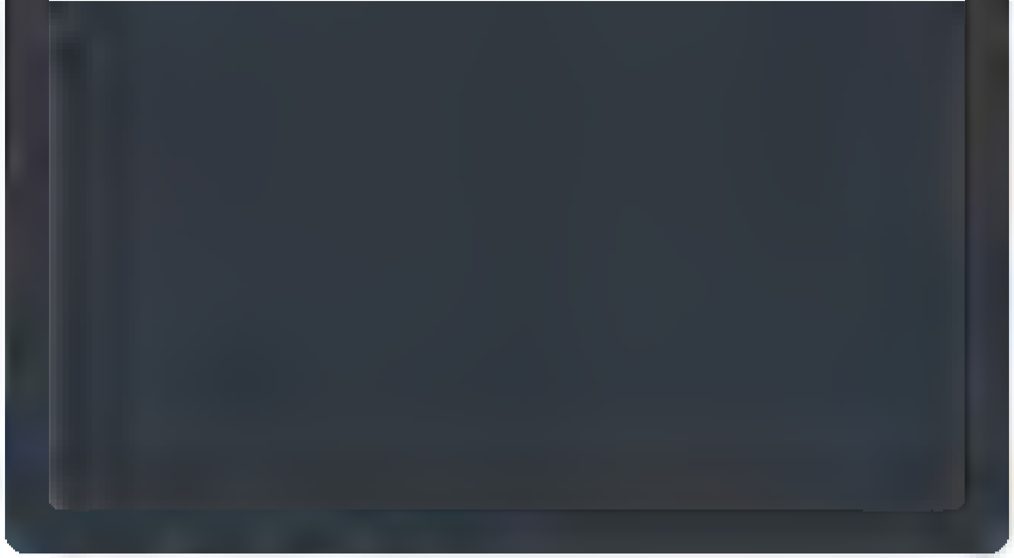

1

Jānis @sirsen_s · 2m

Naftas cenai vel ir kur kapt līdz 2008 gada rekordam 😆 Būs vai nebūs rekords?

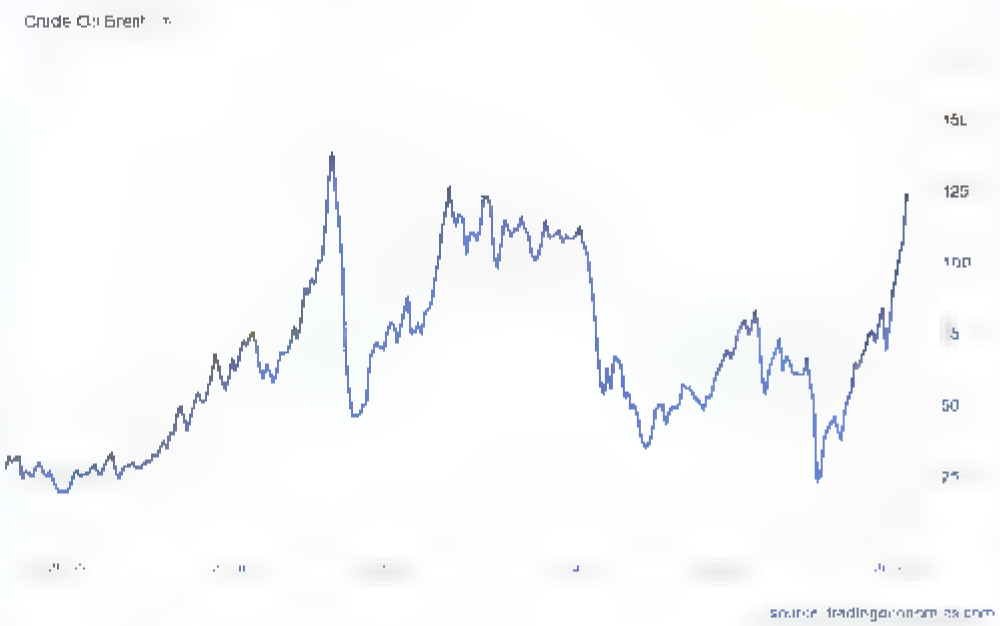

1

Nepareizais

@reaNepareizais

Follow

Replying to @sirsen_s

degvielas cenai pašlaik mazs sakars ar naftas cenu

7:2_ AM · 31 May 2022

© 2022 Twitter About Help Center Terms Privacy policy Cookies Ads info

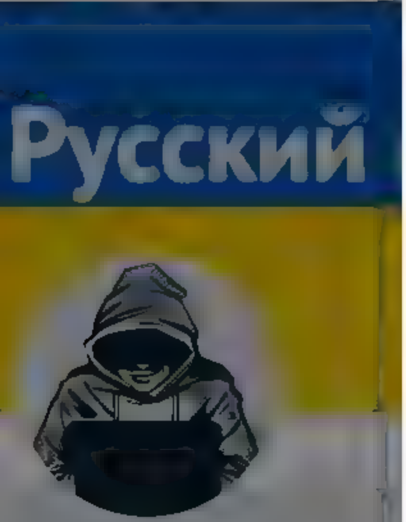

Nepareizais
@reaNepareizais

Riga, Latvia
Joined December 2017

ara

1

brinumzeme @teuntagad 1h
Rudenī ūtrupe būs daudz dzīvokļu no daudzstavu getto

1

Zivs @nerOZO 59m
da kam vinus vajag Pus Latvīju ari neizliksi no majam ara

1

brinumzeme @teuntagad 56m
Gluž vienkarši ar nelielu maržu t esu izpildītaju kafijai dzīvokļus uzpirks tas zviedru bakas kuras atrodas pensionaru konti un atļaus dzīvot par konfiscetas pensijas vertības ir līdz nosprags no bada
Tad uzvarīsies velreiz realizejot iedzīves grabažas
Un tad em tinas ukra ņus

1

Zivs @nerOZO 53m
Mans sapnis Mos man ari janoperk

1

brinumzeme @teuntagad 51m
Nez vai būs brīva pardošana
Jau tagad tiesības uz uzpirkšanu sadalītas
Ja nemaldos vienošanas karteļa starpa t ka panakta jau marta

2

Nepareizais
@reaNepareizais
Follow

Replying to @teuntagad @nerOZO

Līdzīgi kā pēc 2008.g. krīzes, kad atņemtos dzīvokļus izpirka banku meitas uzņēmumi, rūpīgi sekojot, lai pa lēto neviens no malas netiktu tiem klāt.

10:12 AM - 31 May 2022

1

Zivs @nerOZO now
Replying to @reaNepareizais @teuntagad
nu te nebus pans Te butu pusngas

By us ng Twitter's services you agree to our … We and our partners operate globally and use cookies, inc uding for analyt cs personalisation and ads

Nepareizais
@rea Nepare za s

Follow

Latvijas miljardieris Avens Eiropas Savienības tiesā apstrīdējis pret viņu vērstās sankcijas.

LSM ziņu portāls @ sm v
Krievijas miljardieris Avens Eiropas Savienības tiesā apstrīdējis pret viņu vērstās sankcijas lsm.lv/raksts/zinas/e

10 30 AM 31 May 2022

Nepareizais
@rea Nepareizais

Riga, Latvia

Joined December 2017

© 2022 Twitter About Help Center Terms Privacy policy Imprint Cookies Ads info

Home About

Nepareizais

GG @Rigaskrabis · 10m

Jauna twitter misija uzzināt kur gāja sv net līdz 1985 gadam un kad betona stabs kļuva par kulta vietu ... jo es sākumā domāju ka Mila laikmetā šis viss uzpauka, bet ir bildes no 2006 gada ar PSRS karogiem un Staļinu

2

Nepareizais
@reaNepareizais

Follow

Replying to @Rigaskrabis @...

Tad arī viss sākās, pirms tam tur 9.maijā bija pāris večiņas.

10:37 AM · 31 May 2022

© 2022 Twitter About Help Center Terms Privacy policy Cookies Ads info

Home Moments Log in

Gatis Galviņš

Kangaru tik daudz Lačplesis tik retais

Gatis Galviņš

Follow

Esmu mācīts vardarbību nelietot, tāpēc atstāju @Valsts_drosiba @Valsts_policija ziņu šeit. Tikko uz Brīvības ielas pie MK saņēmu pirmo uzbrukumu gan vārdisku gan fizisku atbalsta 🇺🇦 dēļ no šā radījuma.

By using Twitter's services you agree to our ... We and our partners operate globally and use cookies, including for analytics, personalisation, and ads

Home About

Have an account? Log in

Русский

Nepareizais

@rea Nepare zais

Follow

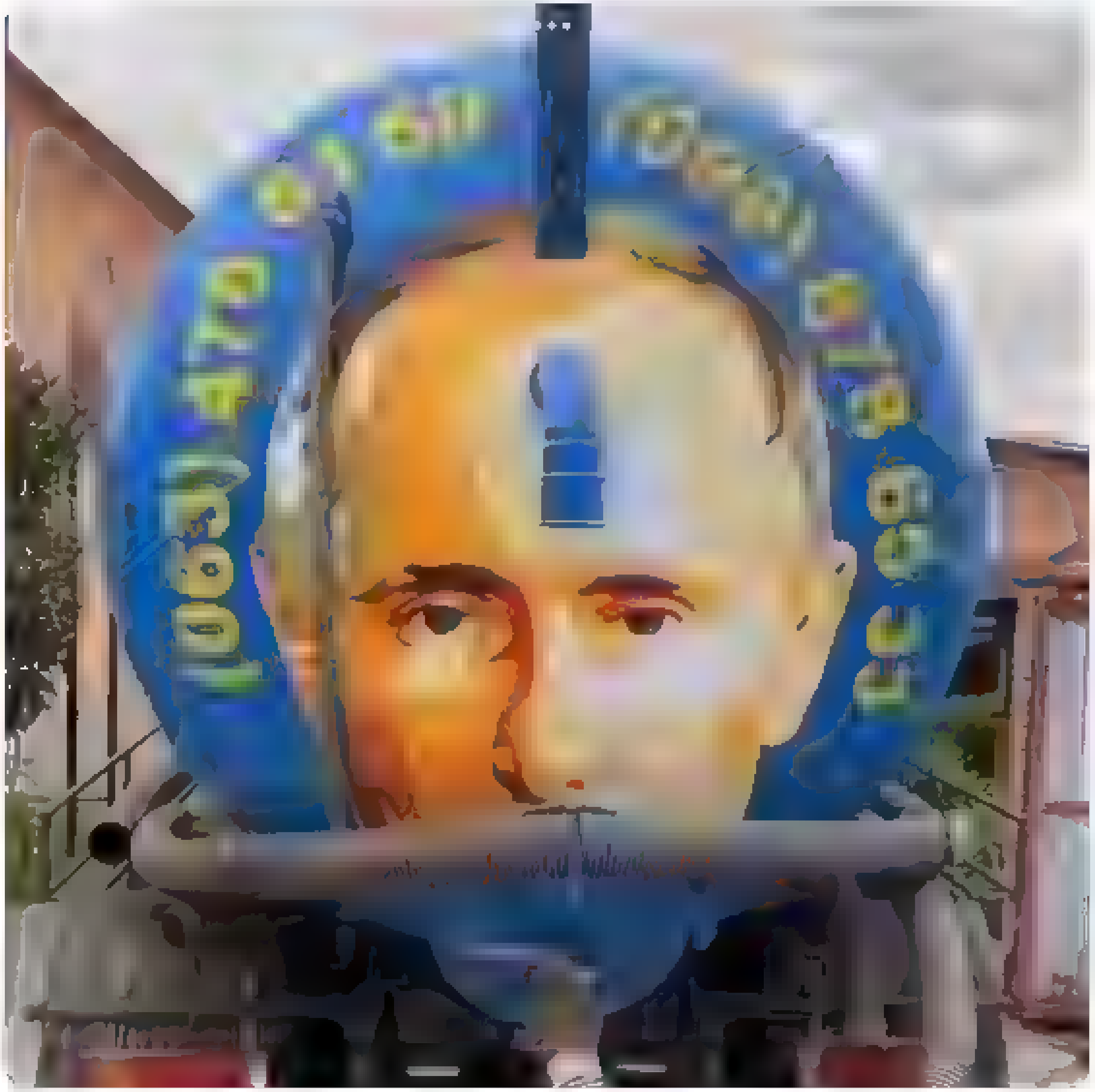

10 52 AM 31 May 2022

© 2022 Twitter About Help Center Terms Privacy policy Cookies Ads info

By using Twitter's services you agree ... analytics, personalisation, and ads

Русский

Nepareizais
@reaNepareizais
Rīga, Latvia
Joined December 2017

The media could not be played.

34 20 104

Ieva Zagante @Just1brdcherry · May 30
Principā jau ne visi droši vien ir apbedīti šeit. No otras puses palīdzi otram apkopt viņa tuvinieka kapiņu, pasēžat kopā

1 2

Ineta Butāne @InetaButane · 22h
Par kritušo padomju armijas karavīru kapu memoriāli. Priekule ir Baltijā lielākais tāds. Kāpēc nevar tad es tur pieminēt kritušos? Liels, sakopts memoriāls, speciāli tādai piemiņai veltīts

1 9

Nepareizais @reaNepareizais · 21h
Viņus pēd. 20 gadus radināja, ka tie ir svētki, ar šašļikiem un koncertiem, kādi kapi

2 6

Ieva Zagante @Just1brdcherry · 12h
Un štrunts, ka PSRS 20 gadus nesvinēja (līdz 1948. bija brīvdiena), jo kādas svinības, ja Ādolfu būtība noslicināja savu pilsoņu asinīs, taču PSRS pēc Hruščova nomaiņas vajadzēja cilvēkus izklaidēt, un 1965 sāka svinēt.

1

GG @RGaskrabs · 42m
Kur viņi gāja svinēt līdz 1985 gadam? 20 gadus kaut kur dzēra līdz tika pie betona staba... kur viņi dzēra pirms tam?

1 1

Ieva Zagante @Just1brdcherry · 37m
Nezinu, neinteresējos, bet galvenais šai gadījumā ir tas, ka citur vairs nedrīkst, izņemot uz estūža terases vai tirdziņā alu/vīnu, bet tur līdz COVID-19 varēja jebko

2

GG @RGaskrabs · 25m
Jauna twiter misija uzzināt kur gāja svinēt līdz 1985 gadam un kad betona stabs kļuva par kulta vietu... jo es sākuma domāju ka Nila laikmetā šis viss uzplauka, bet ir bildes no 2006 gada ar PSRS karogiem un Staļinu

2 1

Nepareizais @reaNepareizais · 15m
Tad arī viss sākas, pirms tam tur 9 maijā bija pāris večiņas

1

Ieva Zagante @Just1brdcherry · 3m
Man liekas, ka agrāk vairāk gāja uz 14. oktobri, nekā 9. maiju

2

Nepareizais
@reaNepareizais
Follow

Replying to @Just1brdcherry @RGaskrabs @InetaButane

jā

10:52 AM · 31 May 2022

By using Twitter's services you agree to our [illegible]. We and our partners operate globally and use cookies, including for analytics, personalisation, and ads

Michael McFaul
@McFaul

Follow

U.S. to supply Ukraine MLR systems with 70-km, not 300-km range

10:34 AM - 31 May 2022

7 Retweets 26 Likes

1 7 26

Show more replies

Michael McFaul
@McFaul

Professor

Home Moments

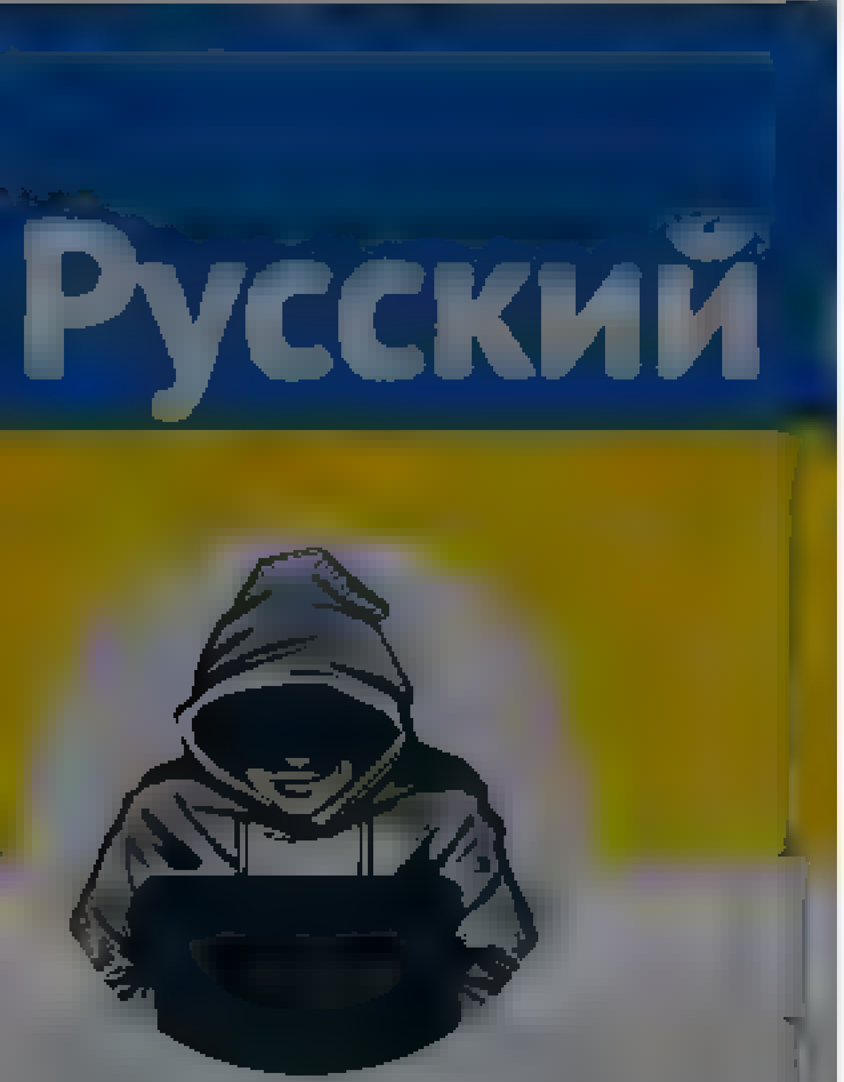

Nepareizais
@realNepareizais

Riga, Latvia

Joined December 2017

Nepareizais
@realNepareizais

Follow

🇺🇦Severodoneckas rūpnieciskajā zonā 🇷🇺orki sašāva slāpekļskābes rezervuāru. Cerot, ka vējš ķīmiju nesīs uz ukraiņu karavīru pozīcijām.

The media could not be played.

Have an account? Log in

© 2022 Twitter About Help Center Terms
Privacy policy Cookies Ads info

Tweet

Something went wrong. Try reloading.

Retry

Sign up

Did someone say … cookies?

Twitter and its partners use cookies to provide you with a better, safer and faster service and to support our business. Some cookies are necessary to use our services, improve our services, and make sure they work properly. Show more about your choices.

Accept all cookies

Refuse non-essential cookies

By using Twitter's services you agree to our ... We and our partners operate globally and use cookies, including for analytics, personalisation, and ads

Home About Have an account? Log in

Nepareizais
@realNepareizais

Riga, Latvia
Joined December 2017

Nepareizais
@realNepareizais
Follow

Itālijas premjers Dragi:
"Pret ES kandidātvalsts statusa piešķiršanu Ukrainai iebilst gandrīz vsas lielās ES valstis, es teiktu visas, izņemot Itāliju."

11:36 AM - 31 May 2022

© 2022 Twitter About Help Center Terms Privacy policy Cookies Ads info

© 2022 Twitter About Help Center Terms Privacy policy Cookies Ads info

By using Twitter's services you agree to our Cookies Use. We and our partners operate globally and use cookies, including for analytics, personalisation, and ads.

Krists Šukevičs

Par pasaulē un Latvijā notiekošo. Tikai un vienīgi manas domas. Zwischen Lettland und Deutschland

Joined February 2011

Krists Šukevičs
@kSukevics

Follow

No rītdienas #GER uz trim mēnešiem samazina nodokļus degvielai, tādējādi benzīna cena samazināšoties par 35.2 centiem, dīzelis- par 16.7 centiem. Ko dara vācu DUS? Pirms šī stāšanās spēkā, jau pāris dienas turpina celt cenas - nopelnīs gan no valsts, gan iedzīvotājiem.

> **WDR aktuell** @WDRaktuell
> Die Spritpreise haben vor dem Start des Tankrabatts am Mittwoch noch einmal kräftig zugelegt. Und dass die Preise abrupt absinken werden, ist alles andere als sicher. Laut Finanzministerium könnte sich die Steuerentlastung erst sukzessive in den Preisen niederschlagen.

10:24 PM - 30 May 2022

© 2022 Twitter About Help Center Terms Privacy policy Cookies Ads info

Something went wrong, but don't fret — let's give it another shot.

Try again

Home Moments Search Twitter Have an account? Log in

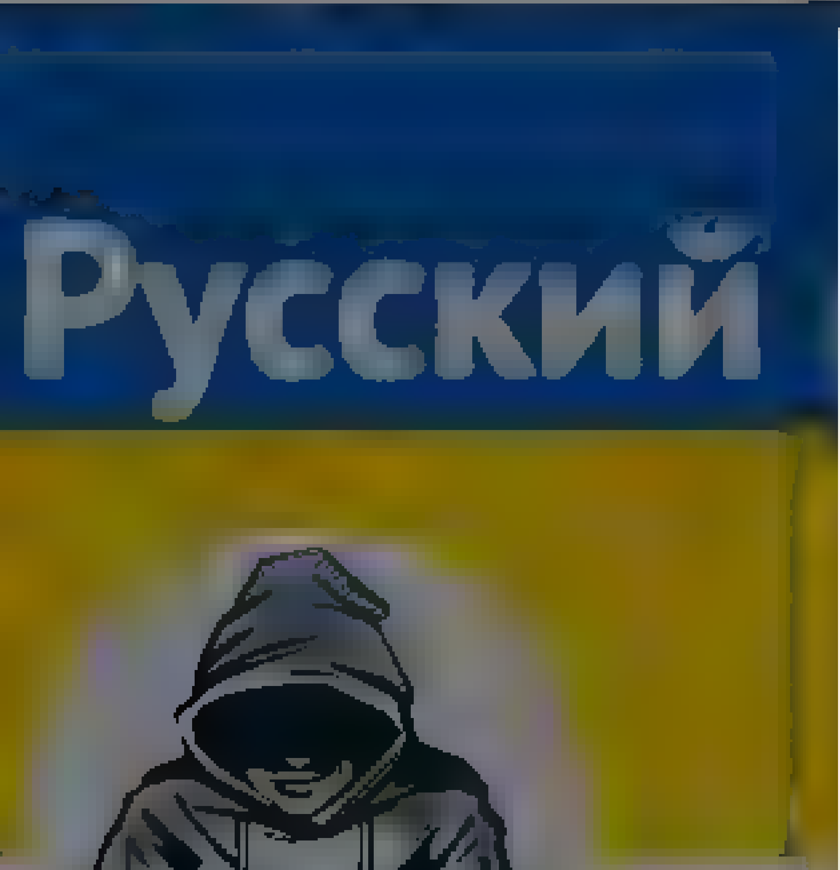

Nepareizais
@realNepareizais
Riga, Latvia
Joined December 2017

Nepareizais
@realNepareizais
Follow

Beidzot

12:35 PM - 31 May 2022

1

© 2022 Twitter About Help Center Terms
Privacy policy Cookies Ads info

By using Twitter's services you agree to our Cookies Use. We and our partners operate globally and use cookies, including for analytics, personalisation, and ads.

Nepareizais

@realNepareizais

Riga, Latvia

Joined December 2017

Nepareizais
@realNepareizais

Follow

Lietuva atbrīvojas no okupantu armijas pieminekļiem.

The media could not be played.

12:53 PM - 31 May 2022

By using Twitter's services you agree to our … We and our partners operate globally and use cookies, including for analytics, personalisation, and ads

Home About

Have an account? Log in

Nepareizais

@realNepareizais

Rīga, Latvia

Joined December 2017

Nepareizais
@realNepareizais

Follow

Vācijā no šodienas visu vasaru sab. transporta mēnešbiļetes tikai 9 eiro.
Degvielas nodokļi Vācijā līdz augustam tiek pazemināti līdz zemākajam līmenim, kādu pieļauj ES.
Tiek prognozēts, ka benzīna cena saruks par 35 centiem litrā, bet dīzeļdegvielas cena par 17 centiem.

> **LSM ziņu portāls** @lsm_lv
> Vācija pazemina sabiedriskā transporta biļešu cenas un degvielas nodokļus.
> lsm.lv/raksts/zinas/e

11:53 PM - 31 May 2022

1 Retweet 1 Like

1 1

© 2022 Twitter About Help Center Terms Privacy policy Cookies Ads info

By using Twitter's services you agree to our
ads

We and our partners operate globally and use cookies, including for analytics, personalisation, and

Home About

Have an account? Log in

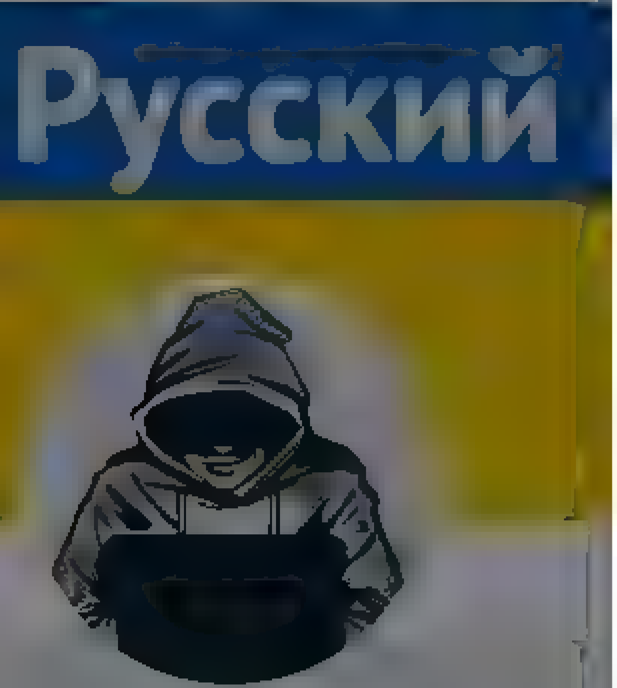

Nepareizais
@realNepareizais

Riga, Latvia

Joined December 2017

Nepareizais
@realNepareizais

Follow

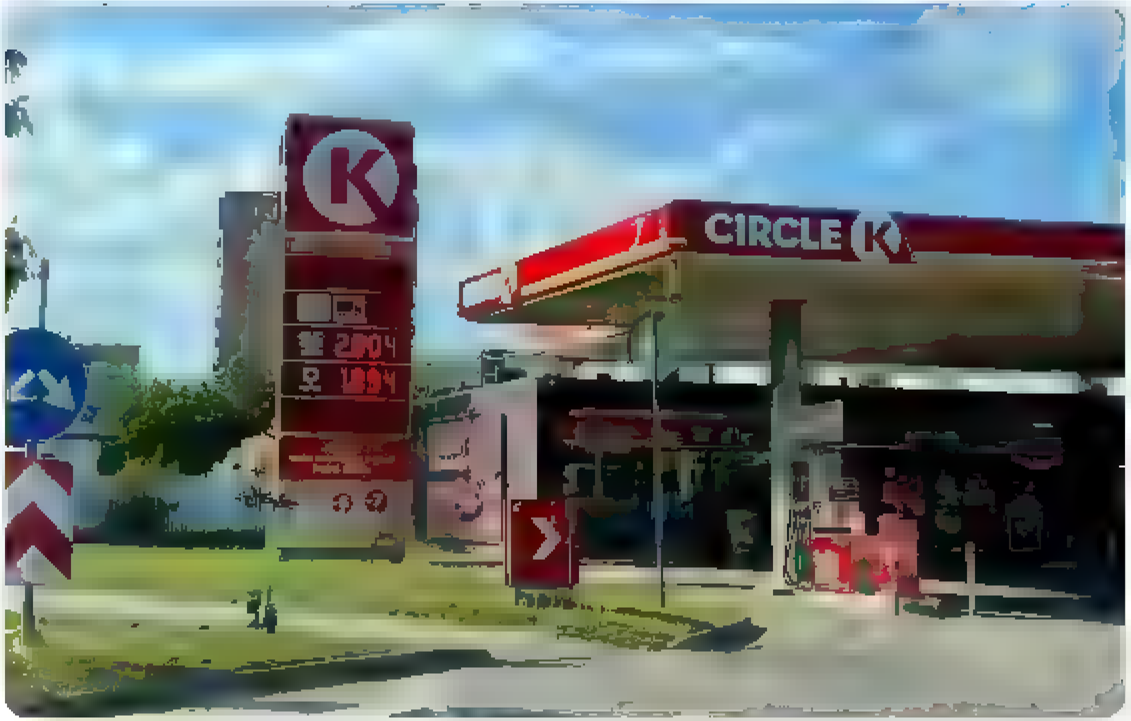

12:58 AM · 1 Jun 2022

© 2022 Twitter About Help Center Terms Privacy policy Imprint Cookies Ads info

© 2022 Twitter About Help Center
Terms Privacy policy Imprint Cookies
Ads info

By using Twitter's services you ag... ...lytics, personalisation, and ads

30 282 704

AFP News Agency
@AFP

Follow

#UPDATE The leader of Georgia's breakaway region of South Ossetia scrapped plans to hold a referendum on joining Russia which his predecessor had scheduled for July 17

4:49 PM - 30 May 2022

AFP News Agency
@AFP

Top news and features from AFP's reporters around the world. Elsewhere on Twitter: @afp.com, AFPTwitter

afp.com/en

Home Moments

Kate Tsurkan

ed tor in ch ef / words in

etc / co trans at ons in

Kate Tsurkan
@TsurkanKate

Follow

"Steel Azov" by Denys Tsiperko
artstation.com/artwork/qQKkrn

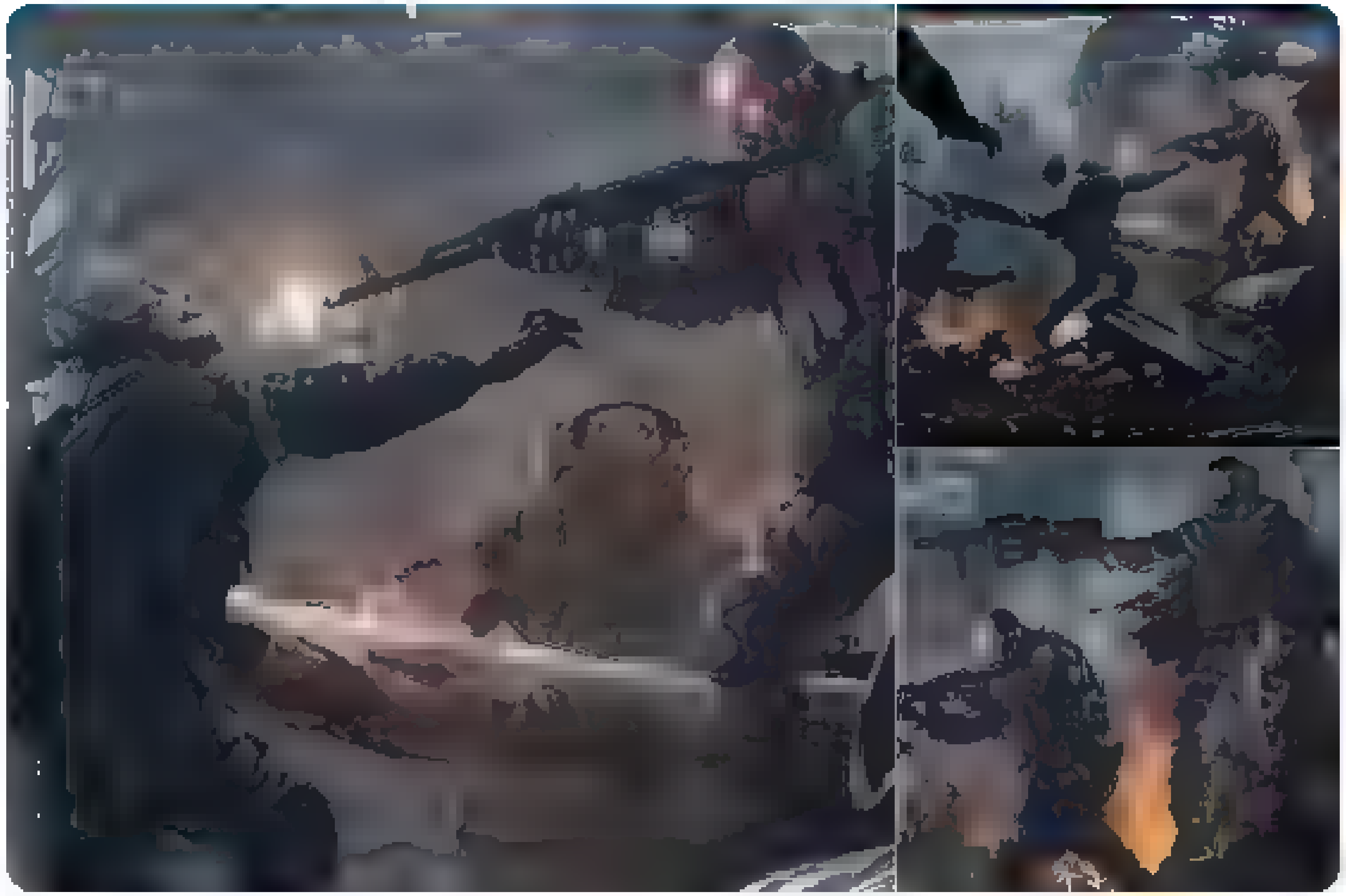

10:37 PM · 31 May 2022

1

© 2022 Twitter About Help Center Terms Privacy policy Cookies Ads info

Home Moments

Linda Mazure (Vinotava)
@Vinotava

Follow

Nožēlojami, ka @VPkoledza kā otro svešvalodu var apgūt tikai krievu valodu. Kāpēc lai persona, kas mācījusies vācu, franču vai citu svešvalodu vēlētos kļūt par policistu, ja koledžā tiks rusificēta, bet @IeM_gov_lv @MGolubeva_LV @AttistibaiPar @KristapsEklons tas šķiet pieņemami.

Linda Mazure 31 maijs
Labdien! Vēlejos noskaidrot, vai Policijas koledžā apgūst otro svešvalodu un kādas

Klinta Bole - Zavaļņ... 08.55
Kam: es, Anita

Labrīt!

Policijas koledžā kā otru svešvalodu šobrīd ir iespējams apgūt krievu valodu.

Linda Mazure (Vinotava)

Lawyer International Law, Human Rights & Election Expert Food, wine and lifestyle columnist Vice president

Log in

Terms

By us ng Twitter's services you ag... lyt cs personalisation and ads

Janis
@B.tkev.cs

Follow

Kāpēc pie mums nevar sadalīt braucienus no RIX zonās ar fiksētu maksu, kā tas notiek citās valstīs? Ierodoties lidostā, info par taxi pakalpojumu izmaksām, viss pārskatāmi un vienkārši. Ja kāds mēģina iet savu ceļu- auto konfiskācija [sākumā var uz laiku, piem, 6 mēnešiem].

Lidostas taksu mafija alive and well. Psc, tiešām, ka šo nekad nevar sakārtot.

2 2 2

Instant_mk @instant_mk · 7h

Kas notika?

1

Roberts Eglītis
@Robertstebija

Ai, es vēlu ielidojot naivs biju, paņēmu taksi parasto pie lidostas. Tricārs līdz Maskačkai. Ķipa īsts skaitītājs u.tml. Sadalīta rinda, viss vecajās tradīcijās. Man vnk likās, ka tas esot izskausts

© 2022 Twitter About Help Center Terms Privacy policy Cookies Ads info

By using Twitter's services you agree to our

We and our partners operate globally and use cookies, including for analytics, personalisation, and ads

Jauns.lv

Interesantakais ziņu portals Latvijā

Latvija

Jauns.lv
@JaunsLV

Šveices valdība uzlikusi veto Dānijas iecerei nosūtīt uz Ukrainu Šveicē ražotos bruņutransportierus, norādot uz Bernes ievēroto neitralitātes politiku, kas liedz ieroču piegādes uz konflikta zonām.

1:02 AM · 1 Jun 2022

By using Twitter's services you ag... ...lytics, personalisation, and ads

Home About

Log in

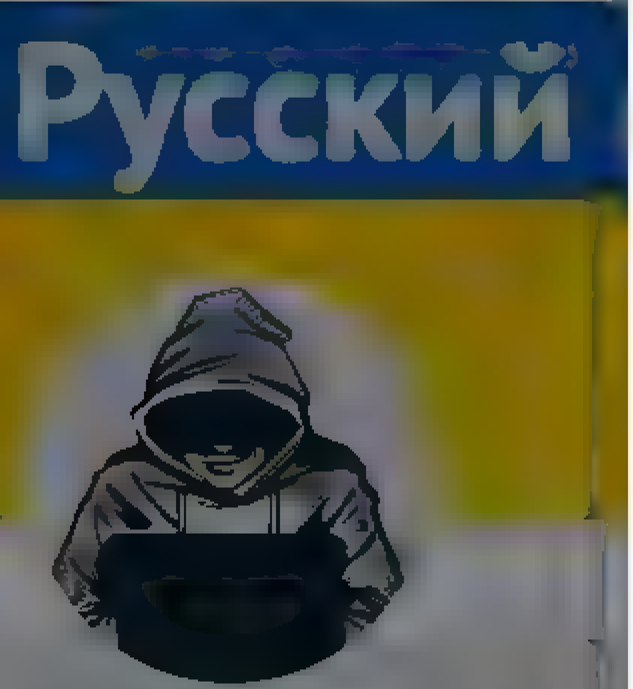

Nepareizais

Nepareizais
@rea Nepare zais

Follow

Diseldorfa

Ilya Ponomarev

The media could not be played.

1:17 AM · 1 Jun 2022

By using Twitter's services you agree to our … We and our partners operate globally and use cookies, including for analytics, personalisation, and ads

Русский

Nepareizais

Nepareizais

@realNepareizais

Follow

Vācija sola piegādāt Ukrainai twitter.com/jennyhillbbc/s …

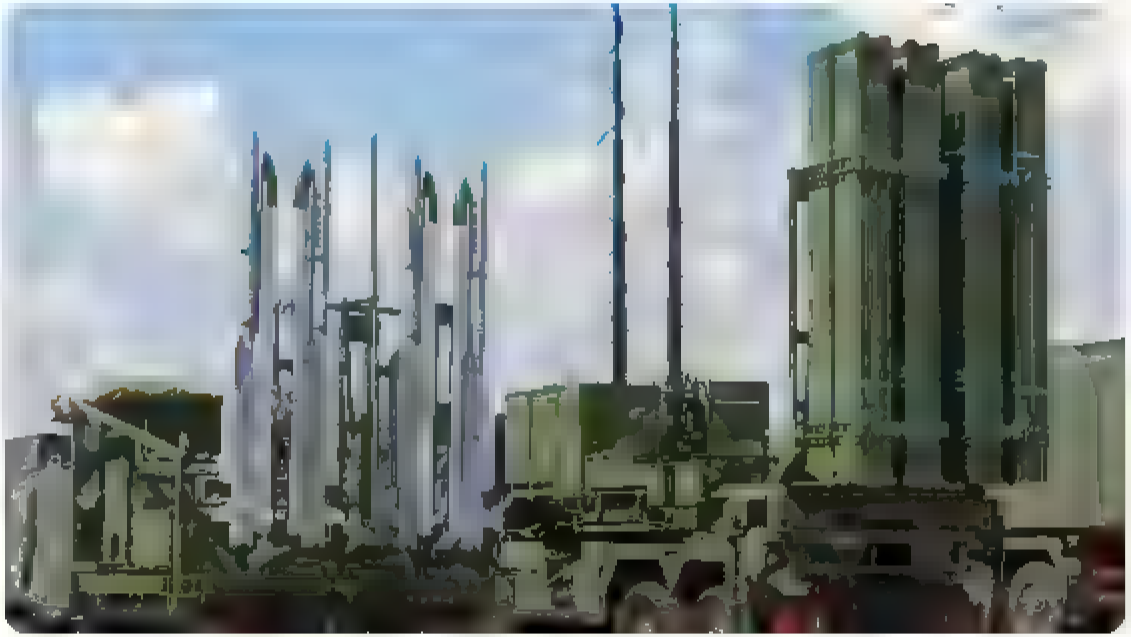

1:25 AM · 1 Jun 2022

© 2022 Twitter About Help Center Terms Privacy policy Cookies Ads info

By using Twitter's services you agree to our Cookies Use. We and our partners operate globally and use cookies, including for analytics, personalisation, and ads

Nepareizais

@realNepareizais

Riga, Latvia

Joined December 2017

Nepareizais
@realNepareizais

Follow

7 lielākie Ukrainas draugi, ne vārdos, bet darbos

1:38 AM · 1 Jun 2022

Tweet

Something went wrong. Try reloading.

Retry

Sign up

Did someone say … cookies?

Twitter and its partners use cookies to provide you with a better, safer and faster service and to support our business. Some cookies are necessary to use our services, improve our services, and make sure they work properly. Show more about your choices.

Accept all cookies

Refuse non-essential cookies

By using Twitter's services you agree to our ads
We and our partners operate globally and use cookies, including for analytics, personalisation, and ads

Home About

Have an account? Log in

Sarmīte Kolāte
@Sarmite_Kolate
Follow

Šogad plaģiāta līmenis studentu darbos sasniedzis tādu līmeni, ka man jau vairs nav spēka vērt vaļā nākošo darbu. Ja nu atkal?

12:37 PM - 31 May 2022

© 2022 Twitter About Help Center Terms Privacy policy Cookies Ads info

Sarmīte Kolāte

Komunikācijas, konotācijas, šmonokācijas

By using Twitter's services you agree to our Cookies Use. We and our partners operate globally and use cookies, including for analytics, personalisation, and ads.

Nepareizais
@realNepareizais

Follow

Pirms četriem gadiem “Provodņiks” ēkā sāka atkal atgriezties dzīvība, tika sarīkota laikmetīgās mākslas izstāde "Točka"

100gkultūras @100gkulturas
Kultūra rūpnīcas teritorijā: Sarkandaugavā top jauns radošais kvartāls «Provodņiks»

lsm.lv/raksts/kultura

1:58 AM - 1 Jun 2022

Nepareizais
@realNepareizais

Riga, Latvia

Joined December 2017

© 2022 Twitter About Help Center Terms Privacy policy Cookies Ads info

© 2022 Twitter About Help Center Terms Privacy policy Cookies Ads info

By using Twitter's services you agree to our … We and our partners operate globally and use cookies, including for analytics, personalisation, and ads

Home About

Log in

Nepareizais

@realNepareizais

Rīga, Latvia

Joined December 2017

Nepareizais

@realNepareizais

Follow

Martin Gauss

Would it work to equip our … Airbus A220-300 fleet with @SpaceX … ? We are an innovation leader from the Baltics and look for future solutions like … does

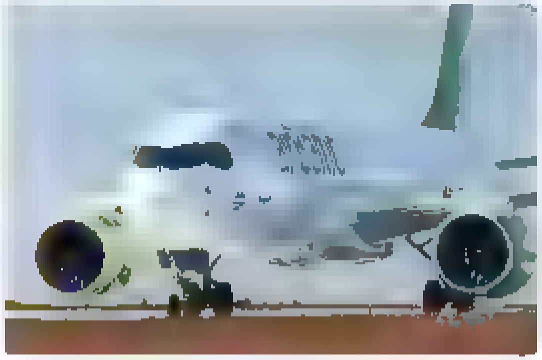

Hawaiian Airlines

We're proud to be the 1st major U.S. airline to select … Starlink, which will provide the best internet connectivity in the air — free for our guests. Stay connected from the comfort of your seat. This is the future of flying …

2:01 AM · 1 … 2022

© 2022 Twitter About Help Center Terms Privacy policy Cookies Ads info

Nepareizais
@realNepareizais
Follow

"Lietuvas finanšu ministre Gintare Skaiste norādīja, ka Lietuvā nolemts no valsts budžeta finansēt energoresursu cenu sadārdzinājumu virs 40%, proti, iedzīvotājiem un uzņēmumiem būs sadārdzinājums līdz 40% jāsedz pašiem, bet augstāku kāpumu segs valsts no saviem līdzekļiem."

LA.LV @LA_lv
Kariņš: valdība gatavo divu veidu atbalstu energoresursu cenu krīzē
la.lv/karins-valdiba

3:40 AM - 1 Jun 2022

Nepareizais
@realNepareizais
Riga, Latvia
Joined December 2017

By using Twitter's services you agree to our Cookies Use. We and our partners operate globally and use cookies, including for analytics, personalisation, and ads

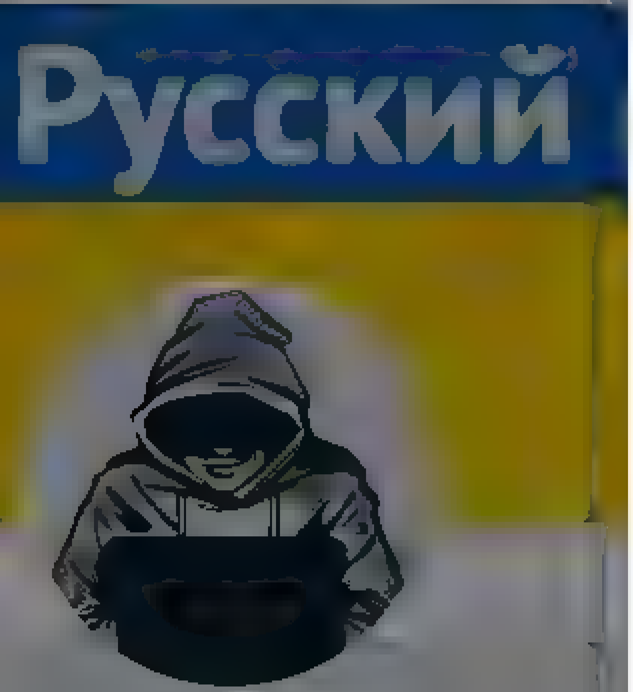

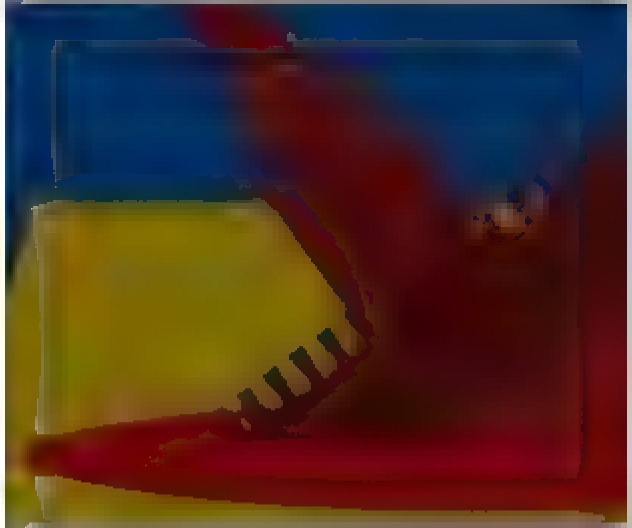

Nepareizais
@realNepareizais

Riga, Latvia

Joined December 2017

Nepareizais
@realNepareizais

Follow

Ķenguri 😎

The media could not be played.

5:55 AM · 1 Jun 2022

© 2022 Twitter About Help Center Terms Privacy policy Imprint Cookies Ads info

Home Moments

Log in

Nepareizais

Follow

По словам премьер-министра Эстонии Каи Каллас, на заседании Европейского совета 30-31 мая лидеры ЕС обсуждали целесообразность телефонных разговоров с президентом РФ Владимиром Путиным.
"У нас была очень напряженная дискуссия о звонках Путину".

4:11 AM 1 2022

Nepareizais

Riga, Latvia

By using Twitter's services you ag... lytics, personalisation, and ads

Home About

Nepareizais

Riga, Latvia

Nepareizais
@realNepareizais

Follow

orki, baidoties no Ukrainas armijas uzbrukumiem, okupētajā Hersonas apgabalā spridzina tiltus.

The media could not be played.

4:18 AM · 1 Jun 2022

© 2022 Twitter About Help Center Terms Privacy policy Cookies Ads info

Home About

Search Twitter

Have an account? Log in

knausis @Kaagaa87 · 20m

Kas tas ir par stulbumu?

1

Nepareizais
@realNepareizais

Follow

Replying to @Kaagaa87

šorīt TV

4:49 AM - 1 Jan 2022

© 2022 Twitter About Help Center Terms Privacy policy Cookies Ads info

Nepareizais
@realNepareizais

Riga, Latvia

Joined December 2017

© 2022 Twitter About Help Center
Terms Privacy policy Cookies Ads info

Russian Embassy

Q: How much time d... disclose a "true identity" of an "intelligence of... #TheTruthIsOutThere

Christo Grozev

"Гроза всего тайного", "The terror for all things secret" (c) Maria Zakharova spokesperson for the Russian Federation

Christo Grozev @christogrozev

There seems to be a twitter rumor going around that we've identified "600 EU politicians on the Kremlin's payroll". Not sure how this rumor started but there's no such specific investigation in the works.

1:46 PM - 31 May 2022

3 Retweets 12 Likes

3 12

© 2022 Twitter About Help Center Terms Privacy policy Cookies Ads info

By using Twitter's services you agree to our ... We and our partners operate globally and use cookies, including for analytics, personalisation, and ads

Home About

Have an account? Log in

Nepareizais
@reaNepareizais

Riga, Latvia
Joined December 2017

Nepareizais
@reaNepareizais

Follow

Pērn tika sarīkota starptautiska konference, lai izvērtētu vēsturisko faktu par 12 000 latviešu leģionāru atrašanos Zedelgemas karagūstekņu nometnē.
Latvijas vēstures pētnieki - Didzis Bērziņš un Mārtiņš Kaprāns - parakstīja konsensa atzinumu, kurā bija lēmums aizvākt pieminekli.

Elita Veidemane 🇱🇻❤️ 💙💛 **Слава Україні!** @eliteveidemane
neatkariga.nra.lv/komentari/elit...

Ja ziņas atbilst īstenībai, piemineklis latviešu leģionāriem vakar jau ir nogrāuts

5:17 AM · 1 Jun 2022

© 2022 Twitter About Help Center Terms Privacy policy Cookies Ads info

© 2022 Twitter About Help Center Terms Privacy policy Cookies Ads info

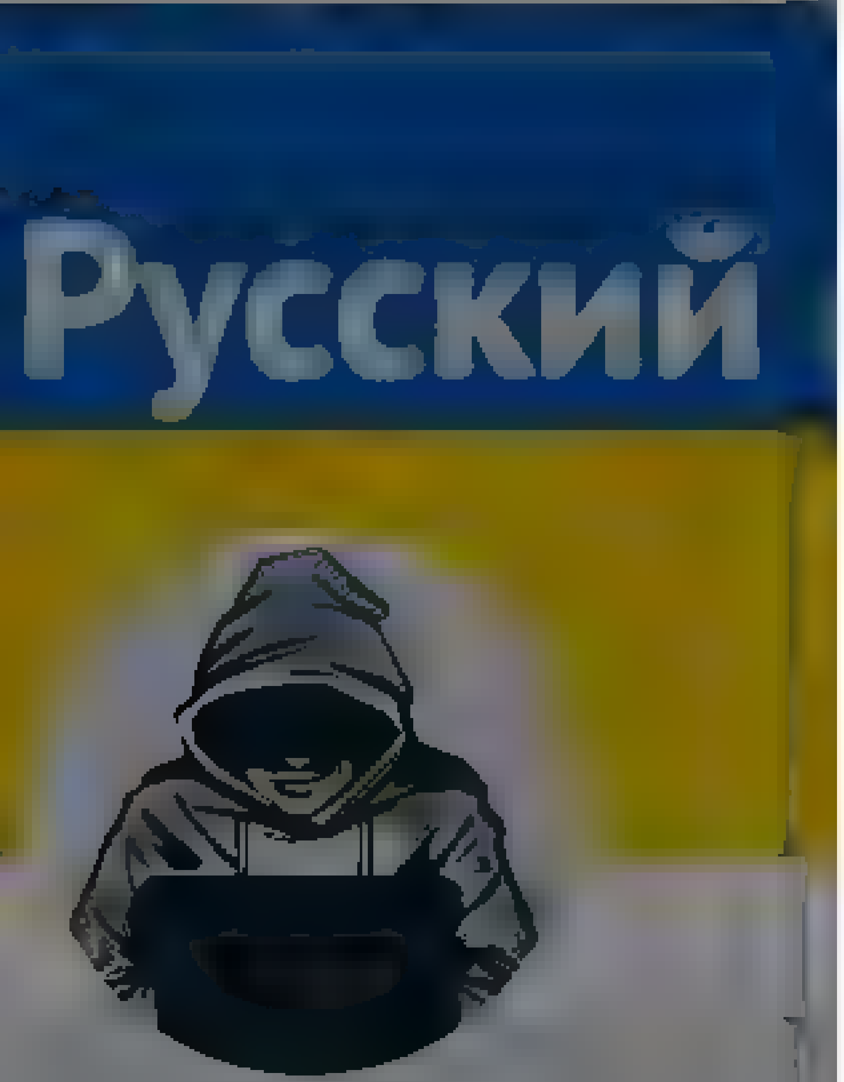

Nepareizais
@real_Nepareizais
Riga, Latvia

Nepareizais
@real_Nepareizais
Follow

😂

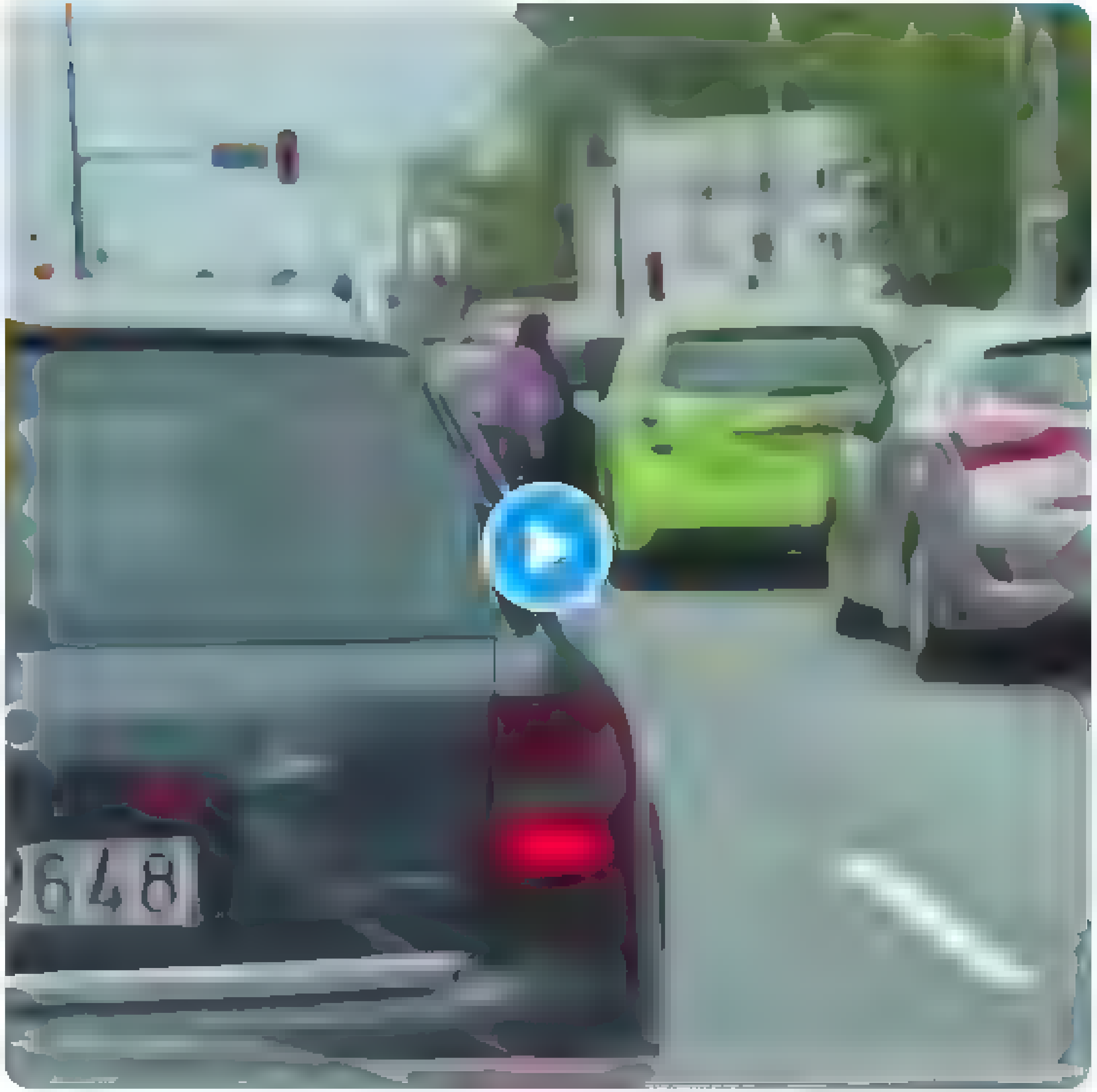

5:44 AM - 1 Jun 2022

© 2022 Twitter About Help Center Terms
Privacy policy Cookies Ads info

By using Twitter's services you agree ... analytics, personalisation, and ads.

Latvijas statistika
@CSP_Latvija

Follow

2022. gada sākumā Latvijā dzīvoja 1 milj. 876 tūkst. iedzīvotāju.

Iedzīvotāju skaita samazinājums gada laikā pielīdzināms pašreizējam Salaspils iedzīvotāju skaitam, un tas saistīts ar negatīvu dabisko pieaugumu – mirstībai būtiski pārsniedzot dzimstību – un ne vairs ar migrāciju

Latvijas demogrāfiskās attīstības rādītāji 2019.–2021. gadā

	2019	2020	2021	2020. gadā pret 2019. gadu, %	2021. gadā pret 2020. gadu, %	uz 1 000 iedzīvotāju 2020	uz 1 000 iedzīvotāju 2021
Iedzīvotāju skaits, gada beigās	1 907 675	1 893 223	1 875 757	-0.8	-0.9	x	x
Noslēgtās laulības	[illegible]	[illegible]	11 225	16.8	[illegible]	5.7	6.0
Šķirtās laulības	[illegible]	5 206	4 844	12.8	10.6	2.7	2.5
Dzimuši	18 786	17 552	17 420	-6.6	-0.8	9.2	9.2
Miruši	27 710	28 854	34 600	[illegible]	[illegible]	15.2	18.4
Imigrācija	11 223	8 840	12 689	21.2	+43.5	4.7	6.8
Emigrācija	[illegible]	[illegible]	12 975	17.8	[illegible]	[illegible]	6.9

[illegible]:58 AM · 1 Jun 2022

© 2022 Twitter About Help Center Terms Privacy policy Imprint Cookies Ads info

Latvijas statistika
@CSP_Latvija

Centrālā statistikas pārvalde – Latvijas oficiālās statistikas avots. Follow us in English @CSB_Latvia

Rīga

stat.gov.lv

Joined [illegible] 2011

© 2022 Twitter About Help Center Terms Privacy policy Imprint Cookies Ads info

By using Twitter's services you agree to our Cookies Use. We and our partners operate globally and use cookies, including for analytics, personalisation, and ads.

Русский

Nepareizais

@realNepareizais

Riga, Latvia

Joined December 2017

@lauzic · 2m

Gan jau kads @realNepareizais bus sašutis, jo neseko savas valsts bruņoto speku ziņam

NBS @Latvijas_armija

❗❗Šodien pēcpusdienā divi sabiedroto spēku iznīcinātāji F-16 veiks plānotu treniņlidojumu virs Latgales un Vidzemes, lidojot no Lietuvas uz Igauniju un atpakaļ

1

Nepareizais

@realNepareizais

Follow

Replying to @lauzic

jā, sekoju medijiem, esmu kā vairākums

5:48 AM · 1 Jun 2022

© 2022 Twitter About Help Center Terms Privacy policy Cookies Ads info

© 2022 Twitter About Help Center Terms Privacy policy Cookies Ads info

Home Moments

Have an account? Log in

Jānis Alkšers
@JanisAlksers

Follow

Klau, staķiks degvielas cenas jau pa stundām ceļ augšā.
No rīta 95e bija 2,004 tagad jau 2,064 eur/litrā.
@CircleKLatvija
#degviela, #degvielascenas

4:43 AM - 1 Jun 2022

© 2022 Twitter About Help Center Terms Privacy policy Cookies Ads info

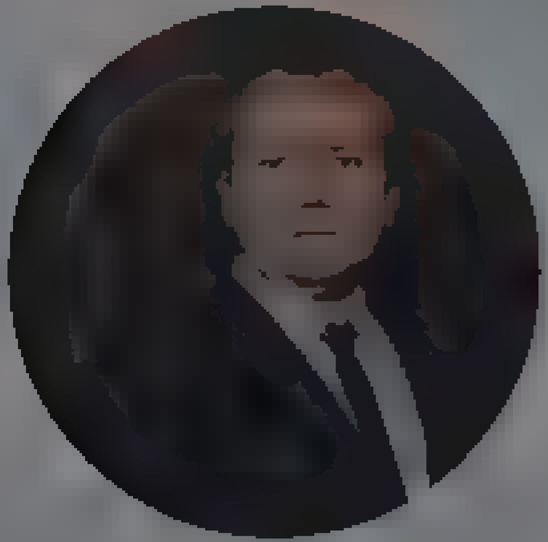

Jānis Alkšers

Droša darba speciālists. Šeit paužu savu personīgo dīvaneksperta viedokli par un ap notiekošo Latvijā un pasaulē. Vari droši uzspiest "follow"

Joined December 201

By using Twitter's services you agree to our ads

We and our partners operate globally and use cookies, including for analytics, personalisation, and ads

Nepareizais

Nepareizais
@realNepareizais

Follow

Turku sultāns nedod atļauju Somijai un Zviedrijai pievienoties NATO

CGTN Europe @CGTNEurope
#BREAKING Turkey's President Erdogan says he has not received any concrete proposals to address concerns over the proposed NATO membership of Finland and Sweden

6:09 AM · 1 n 2022

Home Moments

Log in

Русский

Nepareizais

Joined December 2017

@[illegible] · 24m

Gan jau kads @realNepareizais būs sašutis, jo neseko savas valsts bruņoto speku zinam

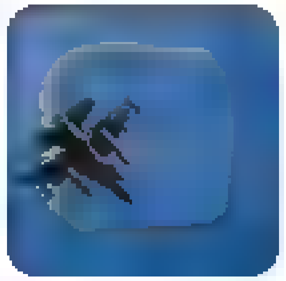

NBS @[illegible]

❗❗Šodien pecpusdiena div sab edroto speku znicinataj F 16 veiks planotu trenini dojumu virs Latgales un Vidzemes, l dojot no Lietuvas uz gauniju un atpakal

1

Nepareizais @realNepareizais · 23m

Ja, sekoju medijiem, esmu ka vairakums

1

@[illegible] · 8m

Biju domajis, ka esi īpašs frukts, nevis ierindas darzenis 😉😆

1

Nepareizais
@realNepareizais

Follow

Replying to @[illegible]

У каждого свои недостатки! ;)

6:11 AM · 1[illegible] 2022

© 2022 Twitter About Help Center Terms Privacy policy Cookies Ads info

Home Moments

Have an account? Log in

Alberts Ziemelis

@AlbertsZiemelis

Te ir ta vieta, kur pamuldet par visu un neko

Joined February 2010

N.R. @nomis · 15m

nteresanti, ka pat pie 2EUR benzīna daudzi turpina braukt agresīvi, everojami parkapt atrumu, arī ne tas jaunakas / dargakas mašīnas. Laikam vajag 3EUR, pirms saks domat, ka taupīt degvielu

6

Alberts Ziemelis
@AlbertsZiemelis

Follow

Replying to @nomis

Latvijā pārdoti 57 jaunākie Range Rover. No tiem lielākā daļa vislepnākajā Autobiography versijā ar V8, kas sākas no 187k€. Cik tur tā degviela maksā pašlaik?

11:19 PM · 31 May 2022 from Tukums, Latvija

© 2022 Twitter About Help Center Terms Privacy policy Cookies Ads info

By using Twitter's services you agree ... analytics, personalisation, and ads

Home About

Nepareizais

Nepareizais
@rea Nepare zais

Follow

NATO

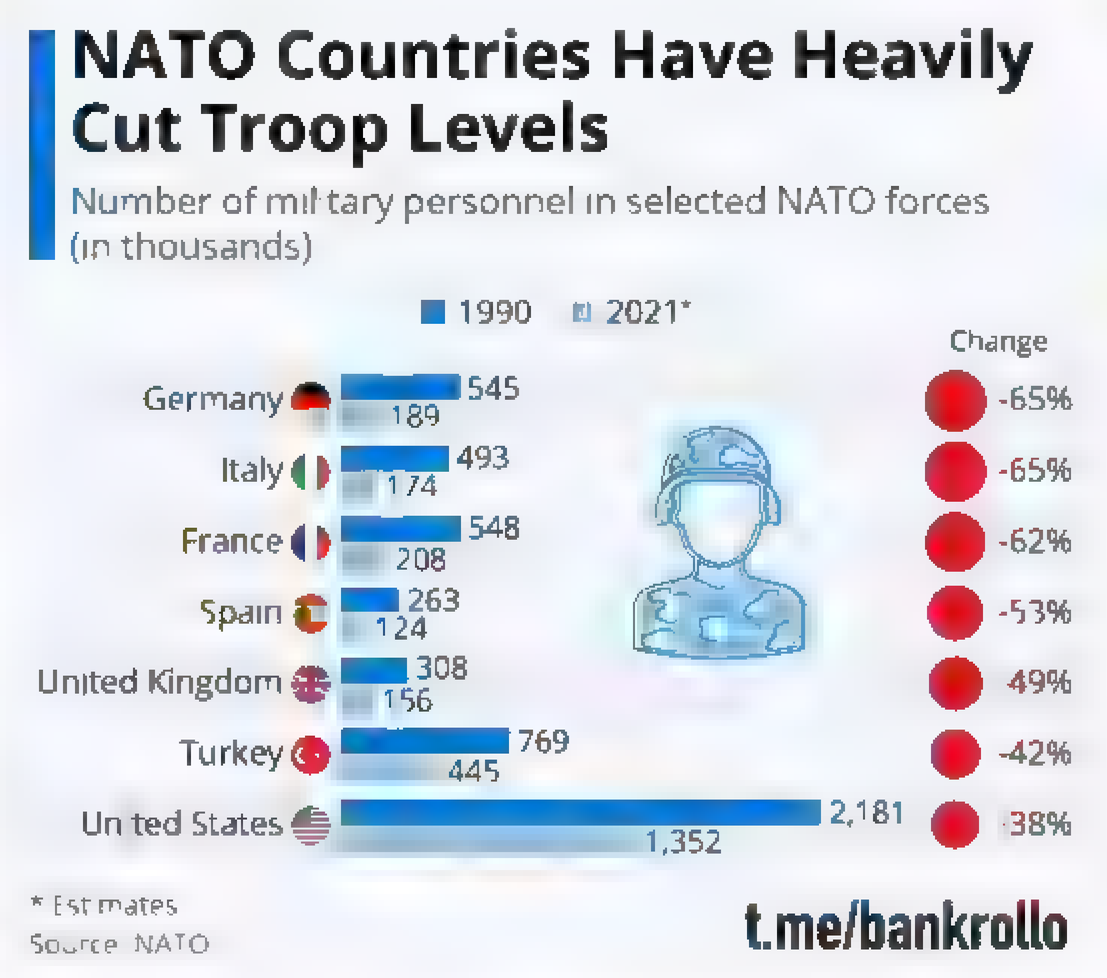

6:49 AM · 1 Jun 2022

1 Like

1

© 2022 Twitter About Help Center Terms Privacy policy Cookies Ads info

By using Twitter's services you agree to our … We and our partners operate globally and use cookies, including for analytics, personalisation, and ads

Русский

Nepareizais
@rea_Nepareizais
Riga, Latvia
Joined December 2017

Nepareizais @rea_Nepareizais · 2h
Pern t ka sarīkota starptautiska konference, lai izvertetu vesturisko faktu par 12 000 latviešu leģionaru atrašanos Zedelgemas karagusteknu nometne
Latvijas vestures petnieki Didzis Berziņš un Martiņš Kaprans parakstīja konsensa atzinumu, kura bija lemums aizvakt pieminekli

Elita Veidemane 🇱🇻❤️🇵🇱 💙 Слава Україні! @elitaveidem
neatkariga nra lv/komentari/e it.

Ja z nas atbilst stenībai, piemineklis latviešu leģionariem vakar jau ir nograuts

2 4 5

Latvietis Parastais @LatvietisParas1 · 2h
"petnieki" jaliek ped nas

1 3

Nepareizais
@rea_Nepareizais

Follow

Replying to @LatvietisParas1

es tikai copy-paste

6:52 AM · 1 Jun 2022

© 2022 Twitter About Help Center Terms Privacy policy Cookies Ads info

By using Twitter's services you agree to our Cookies Use. We and our partners operate globally and use cookies, including for analytics, personalisation, and ads.

Русский

Nepareizais
@realNepareizais

Riga, Latvia
Joined December 2017

Nepareizais
@realNepareizais

Follow

6:57 AM · 1 Jun 2022

© 2022 Twitter About Help Center Terms Privacy policy Cookies Ads info

© 2022 Twitter About Help Center Terms Privacy policy Cookies Ads info

By using Twitter's services you agree to our Cookies Use. We and our partners operate globally and use cookies, including for analytics, personalisation, and ads.

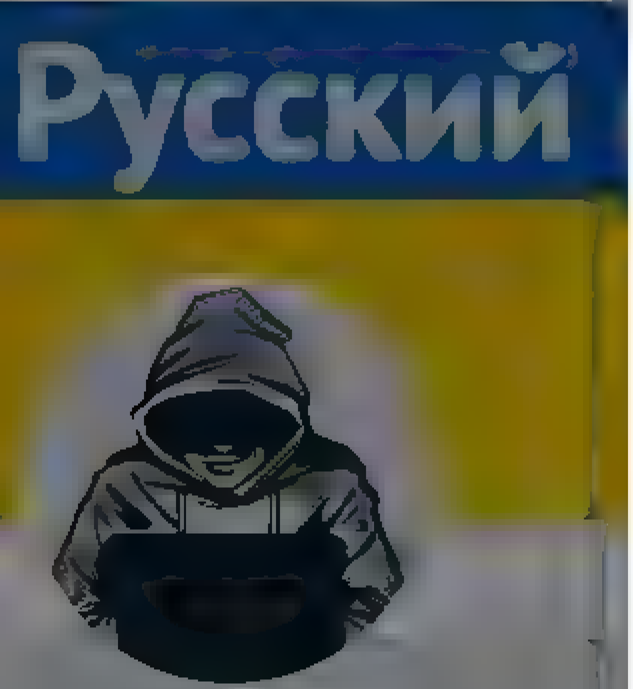

Nepareizais
@rea Nepareizais

Riga, Latvia
Joined December 2017

Nepareizais
@rea Nepareizais

Follow

The media could not be played.

7:08 AM · 1 Jun 2022

© 2022 Twitter About Help Center Terms Privacy policy Imprint Cookies Ads info

By using Twitter's services you agree to our … We and our partners operate globally and use cookies, including for analytics, personalisation, and ads

Русский

Nepareizais
@realNepareizais
Riga, Latvia
Joined December 2017

Nepareizais
@realNepareizais
Follow

Kauņā, Aukštųjų Šančių kapos arī novāca okupantu pieminekli.

7:10 AM · 1 Jun 2022

1 Like

1

© 2022 Twitter About Help Center Terms Privacy policy Cookies Ads info

By using Twitter's services you agree to our … We and our partners operate globally and use cookies, including for analytics, personalisation, and ads

Русский

Nepareizais

Nepareizais
@realNepareizais

Follow

🇱🇹Kauņa
Kas Rīgā liedz jau ŠODIEN vai RĪT novākt tās skulptūras pie Pardaugavas staba? Tauta saziedoja, tātad problēma nav naudā, bet ...

7:18 AM · 1 Jun 2022

1 Like

© 2022 Twitter About Help Center Terms Privacy policy Cookies Ads info

By us ng Twitter's services you ag … lyt cs personalisation and ads

Русский

Nepareizais
@rea Nepare za s

Riga Latvia
Joined December 2017

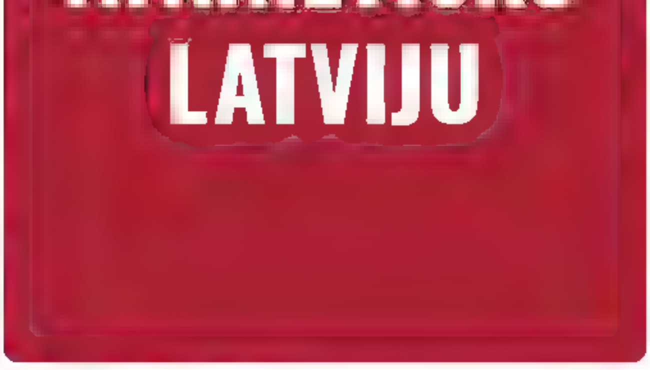

7 36 60

Linda Mazure (Vinotava) @V notava · May 30
,a nemaldos, tas b ja @bernus mn ca darba slud najums kura medikim p epras'ja krievu valodas zinašanas, un par ta izgaismošanu man un @ ndaRa tia en uzbruka puse tv tersabiedrības

3 10 32

Elita Veidemane 💙 **Слава Україні!** @e · May 30
tiešam kads uzbruka? par ko gan? ja kads nesaprot latviski, la a go tulku

3 4 12

Nepareizais @rea Nepare za s · May 30
@bernus mn ca bez krievu va odas darba nepieņem

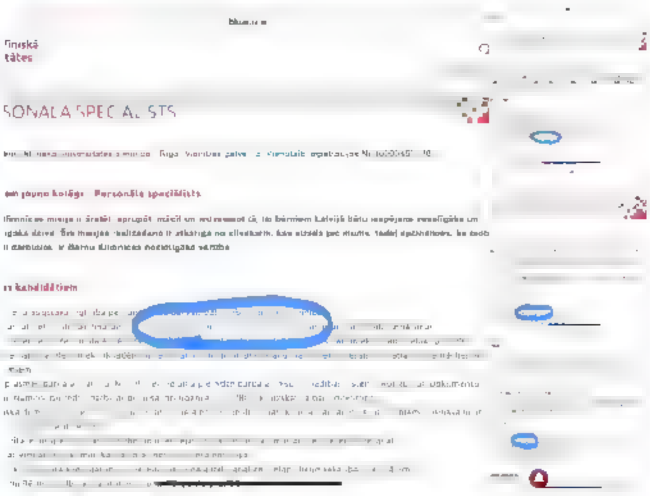

6 10 18

GaumigsJoksRealOne @Ga miga s joks · May 30
Pat laborantam laboratorija jazina urlisk ! Nez ta to izskaidros @ va tsAbo s ?

1 6 19

Nepareizais @rea Nepare za s · May 30
Tur NAV vakanču bez kr evu va

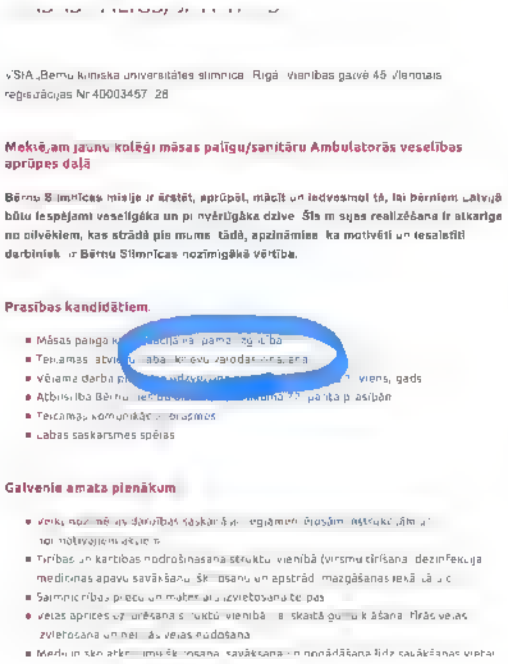
VSIA „Bērnu klīniskā universitātes slimnīca" Rīgā vienības gatvē 45 Vienotais reģistrācijas Nr 40003457 28

Meklējam jaunu kolēģi māsas palīgu/sanitāru Ambulatorās veselības aprūpes daļā

Bērnu Slimnīcas misija ir ārstēt, aprūpēt, mācīt un iedvesmot tā, lai bērniem Latvijā būtu iespējami veselīgāka un pi nvērtīgāka dzīve. Šīs m sijas realizēšana ir atkarīga no cilvēkiem, kas strādā pie mums, tādē, apzināmies, ka motivēti un iesaistīti darbinieki ir Bērnu Slimnīcas nozīmīgākā vērtība.

Prasības kandidātiem

- Māsas palīga k
- Teicamas latvie abā krievu valodas zināšana
- Vēlama darba p viens, gads
- Atbilstība Bērnu punkta prasībām
- Teicamas komunikācijas prasmes
- Labas saskarsmes spējas

Galvenie amata pienākumi

- Tīrības un kārtības nodrošināšana struktūrvienībā (virsmu tīrīšana, dezinfekcija, medicīnas apavu savākšana, šķirošana un apstrāde, mazgāšanas iekārtas u.c.
- Saimniecības preču un materiālu izvietošana
- Veļas aprites uz urēšana struktūrvienībā

5 12 17

asteroid agita, MMus @ag ta agzdina · May 31
Bernu sl mnīca varetu būt ta vieta, kur masam un san tariem ir velams zinat pec iespejas vairak svešvalodu, ai saz natos ar sl miem bern em

1

Linda Mazure (Vinotava) @V notava · May 31
Medicīnas darbin eki nav lingv sti Un r nosodami pieprasīt runat kada valoda tika tapec, ka kads cits neve as runat latviski Bernu slimnīca pieprasa tieši krievu valodu un nepieņem darba arī tad, ja runa 5 c tas Tieš tik pretīgi

3 8 15

asteroid agita, MMus @ag ta agzdina · May 31
Viena daļa r Bet p eprasīt kr v nav taisnīgi, to var menedžet citadi

1 4

Jānis Bērziņš @JnisBrz76081090 · 22m
Ne eku osim Krievu va odu ka obligatu tur prasa ne jau saziņas arzemnieku del, bet gan tikai, la apmierinatu v etejo krievu naciona stu absajutu lai viņu berniem, kuri dzimuš pedejo padsmit gadu laika un apmekle Latvijas skolas un bernudarzus, nevajadzetu runat atviski

1 4 6

Nepareizais
@rea Nepare za s
Follow

Replying to @JnisBrz76081090 @agitalagzd na and 8 others

Krievu valodas kā obligātas prasību īsteno dzīvē tieši LATVIEŠI, ne krievi. Gan privātajos, gan valsts uzņēmumos mēs cenšamies nolasīt viņu slepenās vai iedomātās vēlmes, stresojam, ka tik viņiem nerastos diskomforts. Mēs viņiem pielāgojamies daudz vairāk, nekā viņi mums.

7 36 AM · 1 Jun 2022

© 2022 Twitter About Help Center Terms Privacy policy Cookies Ads info

By using Twitter's services you agree to our ... We and our partners operate globally and use cookies, including for analytics, personalisation, and ads

Nepareizais
@realNepareizais

Rīga, Latvia
Joined December 2017

Nepareizais
@realNepareizais

Follow

27. jūlijs. Parīzē ir The Rolling Stones koncerts. Biļete šobrīd maksā sākot no 97 eur 😎

> **Inga** @IngaIngucis
> 1. un 2. jūlijs. Siguldā ir Dona koncerts. 01.07. biļete šobrīd maksā 100 eur 😃💰, ok ... 😂neraudi, bļeģ, susurin😂💰

11:29 AM - 1 Jun 2022

2 Likes

2

© 2022 Twitter About Help Center Terms Privacy policy Cookies Ads info

Nepareizais @reaNepareizais · 6m
27. jūlijs. Parīze ir The Rolling Stones koncerts. Biļete šobrīd maksā sākot no 97 eur 😎

> **Inga** @Inga...
> 1 un 2 jūlijs. Sigulda ir Dona koncerts. 01.07. biļete šobrīd maksā 100 eur 😈🧟 ok 🤣neraudi, bleģ, susurin🤣🧟

1 1 4

dalies @Dalies · 3m
iespejams RS Rīga butu vel dargak par tiem 97 eiro 😈

1

Nepareizais
@reaNepareizais
Follow

Replying to @Dalies

Tur biļetes ir dažādas, par 97 ir pašas lētākās, bet vienalga, uz RS gribas vairāk, nekā uz Donu ...

11:35 AM - 1 Jun 2022

Nepareizais
@reaNepareizais
Rīga, Latvia
Joined December 2017

By using Twitter's services you agree ... analytics, personalisation, and ads

Home About

Have an account? Log in

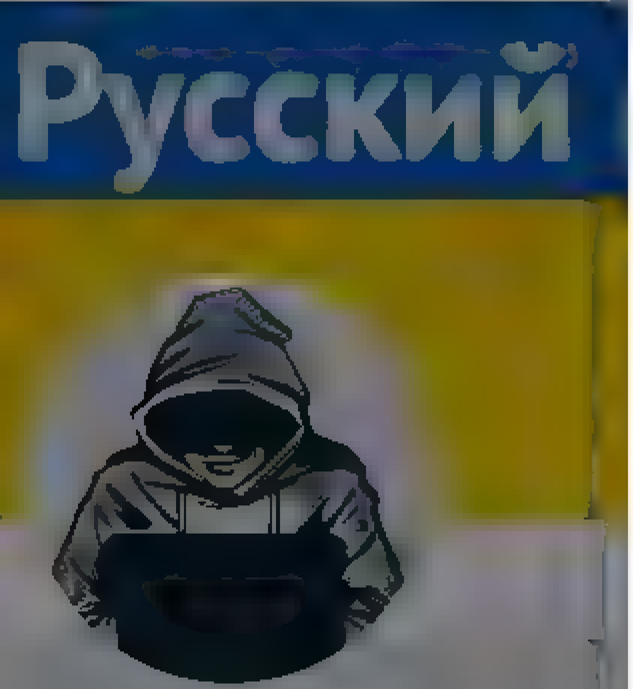

Nepareizais

@realNepareizais

Riga, Latvia

Joined December 2017

Nepareizais
@realNepareizais

Follow

Šodien Viļņā arī benzīnam rekords 👀
Es gan ielēju dīzeli ne-staķikā par 1,69 €/l

11:39 AM - 1 Jun 2022 from Vilnius, Lithuania

By using Twitter's services you agree to our Cookies Use. We and our partners operate globally and use cookies, including for analytics, personalisation, and ads

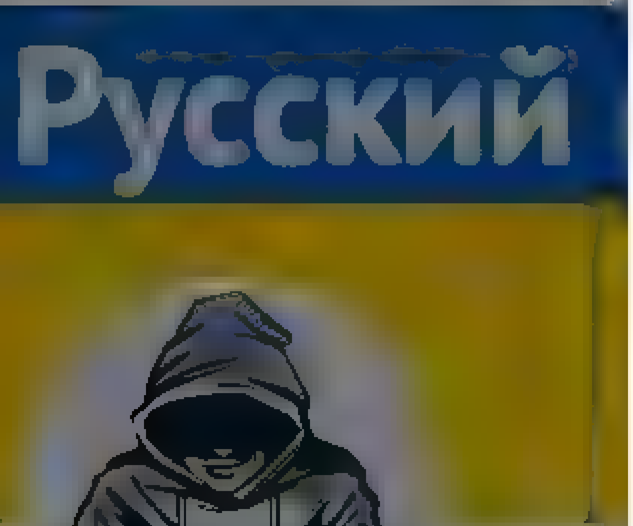

Nepareizais

@realNepareizais

Riga, Latvia

Joined December 2017

2 3

Just J @j90w1 · 3m

No Talbraucēja?

1

Nepareizais @realNepareizais

Follow

Replying to @j90w1

Baltic Petroleum, Ieišu DUS tīkls

11:46 AM - 1 Jun 2022

1 Like

1

Русский

Nepareizais
@realNepareizais
Rīga, Latvia
Joined December 2017

3 4

Just J @J90w1 · 10m
No Talbrauce,a?

1

Nepareizais @realNepareizais · 7m
Baltic Petroleum, ie šu DUS tīkls

1 1

Agris Volkovs @agrisvolkovs · 6m
Nav bail?

1

Nepareizais
@realNepareizais
Follow

Replying to @agrisvolkovs @J90w1

Viss balstās pers. pieredzē. Nekad neleju 🇱🇻King vai tml. kaktu kantoros. Man ir bijušas vairākas reizes problēmas 🇱🇻un🇱🇹 Neste, un vairākas reizes 🇱🇹un 🇵🇱 Orlen, tāpēc tos esmu izsvītrojs no saraksta. Ar šo problēmas nekad nav bijušas.

11:54 AM - 1 Jun 2022

© 2022 Twitter About Help Center Terms Privacy policy Cookies Ads info

© 2022 Twitter About Help Center Terms Privacy policy Cookies Ads info

DS Latvija
@DievaSun
"Ļaunuma uzvarai pietiek ar to, ka labi cilvēki neko nedara." /E. Burke/
Latvia
dievasun.lv
Joined 2014

DS Latvija
@DievaSun
Follow

Twitter lasās stāsti par vietējās vates uzbrukumiem Ukrainas karogam un simboliem. Nu tad, lai top. Ļoti gribas satikt šos nīdējus 🇺🇦🐺

© 2022 Twitter About Help Center Terms Privacy policy Cookies Ads info

Home Moments

Log in

Es gan ielēju dīzeli ne stakīkā par 1,69 €/l

3 4

Nepareizais

This Tweet is unavailable

Nepareizais

Follow

Kauņā vienmēr mazliet lētāk.

By using Twitter's services you ag... ...lytics, personalisation, and ads

Home About

Have an account? Log in

Русский

Nepareizais

@realNepareizais

Riga, Latvia

Joined December 2017

3 5

This Tweet is unavailable

Nepareizais @realNepareizais 5m

Kauņa vienmer maz iet ietak

1

This Tweet is unavailable

Nepareizais

@realNepareizais

Follow

Replying to @Bumbu...

Jā, tā ir, bet pa lielam man Kauņa nepatīk, tā ir sava republika, viņi ļoti iedomīgi :))

12:05 PM · 1 Jun 2022

© 2022 Twitter About Help Center Terms Privacy policy Cookies Ads info

© 2022 Twitter About Help Center Terms Privacy policy Cookies Ads info

By using Twitter's services you agree to our ... We and our partners operate globally and use cookies, including for analytics, personalisation, and ads

Nepareizais

Follow

Kā TV3 ziņām atbildēja Jānis Reirs: "neviena kaimiņvalsts nav šādu soli spērusi…" 🙃

—

Francija, Vācija, Polija samazināja degvielas cenas, bet mēs nevaram, jo igauņi un leiši to nedara 🥴
Varētu jau parunāt arī par citām jomām, kur NEsekojam kaimiņu piemēram, bet kāda jēga… 🥴

nra.lv @nra.lv
Vācijā degviela šobrīd maksā lētāk nekā Latvijā, Reirs skaidro, kāpēc Latvija nerīkojas līdzīgi kā Vācijas valdība
dlvr.it/SRS90S

12:36 PM · 1 Jun 2022

Nepareizais

Nepareizais
@redNepareizais

Follow

"Latvijas gāzes" apgrozījums šogad 3 mēnešos pieaudzis 4,3 reizes, sasniedzot 320 miljonus eiro, savukārt peļņa pieauga par 3,1 reizi - līdz 77 miljoniem eiro.

> **Jauns.lv** @jaunslv
> "Latvijas gāze" iepirkumi pirmajā pusgadā nerit pēc plāna
> jauns.lv/raksts/bizness

12:43 PM - 1 Jun 2022

Nepareizais
@redNepareizais

Riga, Latvia

Joined December 2017

© 2022 Twitter About Help Center Terms Privacy policy Cookies Ads info

By using Twitter's services you agree to our ... We and our partners operate globally and use cookies, including for analytics, personalisation, and ads
×

Home About

Have an account? Log in

Nepareizais @reaNepareizais · 9m

Ka TV3 ziņām atbildēja Jānis Reirs: "neviena kaimiņvalsts nav šādu soli spērusi..."

Francija, Vācija, Polija samazināja degvielas cenas, bet mēs nevaram, jo gaidām līdz lēši to nedarā

Varētu jau parunāt arī par citām jomām, kur NEsekojam kaimiņu piemēram, bet kāda jēga

nra.lv @nra.lv

Vācijā degviela šobrīd maksā lētāk nekā Latvijā. Reirs skaidro, kāpēc Latvija nerīkojas līdzīgi kā Vācijas valdība dlvr.it/SRS90S

1 · 1

Dāvids Zalāns @DavidsZalans · 5m

Saeimas vēlēšanas ir pēc pāris mēnešiem. Nedomaju, ka kaut kas šāds būs vēl jāredz pēc tam

1

Nepareizais
@reaNepareizais

Follow

Replying to @DavidsZalans

Mazums mums neievēlētu ministru.

12:44 PM · 1 Jun 2022

© 2022 Twitter About Help Center Terms Privacy policy Imprint Cookies Ads info

Nepareizais
@reaNepareizais

Riga, Latvia

Joined December 2017

Home Moments

Nepareizais

Šogad 3 mēnešos:
“Latvenergo” ieņēmumi 407 milj. €, peļņa 81 milj. €
“Latvijas gāzes" apgrozījums 320 milj. €, peļņa 77 milj. €

12:51 PM · 1 Jun 2022

1 Retweet

1

Nepareizais

© 2022 Twitter About Help Center Terms Privacy policy Cookies Ads info

By using Twitter's services you agree to our ... We and our partners operate globally and use cookies, including for analytics, personalisation, and ads

Nepareizais
@reaNepareizais

Follow

Nevaru saprast, kas pašlaik mani besī ārā vairāk- Vācija vai Ungārija

The Kyiv Independent @KyivIndependent
⚡️Bloomberg: Hungary blocks EU's 6th package of sanctions against Russia

Hungary asked for Patriarch Kirill, the head of Russia's Orthodox Church

12:55 PM · 1 Jun 2022

1 Like

1

Nepareizais
@reaNepareizais

Riga, Latvia

Joined December 2017

By using Twitter's services you agree to our ... We and our partners operate globally and use cookies, including for analytics, personalisation, and ads

Nepareizais
@rea Nepare zais

Follow

Šolcs dod ieročus Ukrainai

1 55 PM 1 Jun 2022

Nepareizais

Home Moments Have an account? Log in

Nepareizais
@realNepareizais

Follow

Inga Paparde @paparde1la · 2h
Klausos @[illegible], sajutos reāli sāpināta. Jus teicāt, ka jāstāsta skolēniem patiesība. Jā, formāli man ir 23 kontakst (nav pilna slodze). Bet mani skolēni zina, cik daudz es strādāju. Šogad maijā, kad viņi lūdza, lai es palieku skolā (pēc 2 g MS), viņi uzzināja manu algu

Inga Paparde @paparde1la · 2h
Replying to @paparde1la
Man nav ko slēpt - t.e ir 500 euro uz rokas. Turklāt es vadu metodisko jomu, pati gatavoju mācību materiālus utt., ieviešot jauno saturu, + mācos, lai arī man ir 2 bc un 1 mg grāds, plus skolotāja kvalifikācija

Inga Paparde @paparde1la · 2h
Kāpēc esmu skolā? Vienmēr esmu vēlējos strādāt ar bērniem un nu to esmu izmēģinājusi. Ko tālāk?

Inga Paparde @paparde1la · 1h
Jā, un zināšanai - tās 23 kontaktstundas ir mazākā daļa no mana darba, lielāko daļu vispār neapmaksā

2:26 PM · 1 Jun 2022

© 2022 Twitter About Help Center Terms Privacy policy Cookies Ads info

Nepareizais
@realNepareizais
Riga, Latvia
Joined December 2017

© 2022 Twitter About Help Center Terms Privacy policy Cookies Ads info

By using Twitter's services you agree to our Cookies Use. We and our partners operate globally and use cookies, including for analytics, personalisation, and ads.

Frederiks Ozols
@ ncaustum

Follow

Tiešām vienīgais, ko var bezjēgā malt izglītības ministrs, ka skolu ir par daudz? Skolu par daudz, slimnīcu par daudz, publiskajā sektorā strādājošo arī par daudz. Bet tas, ka turpina būtiski sarukt iedzīvotāju skaits - tas nekas? Turpinām savilkt skrūves sarūkošai sabiedrībai?

12 42 PM 1 Jun 2022

Frederiks Ozols

Never complain never explain ▼ semiotics, literary science, West Asian & N. African studies anonīm vai v tus profi visbiežāk tiks ignorēt

Nepareizais
@realNepareizais

Follow

#PlatinumJubilee

2:27 PM - 1 Jun 2022

© 2022 Twitter About Help Center Terms Privacy policy Cookies Ads info

By using Twitter's services you agree to our Cookies Use. We and our partners operate globally and use cookies, including for analytics, personalisation, and ads.

Lara Seligman

@laraseligman

Covering the Pentagon for @POLITICO. Bylines: @washingtonpost, @ForeignPolicy, @TheAtlantic, @defense_news. Philly native. Send scoops to lseligman@politico.com

Washington, DC

Lara Seligman @laraseligman

Follow

SCOOP: The UK is asking the US to sign off on a plan to send American-made M270 MLRS to Ukraine within a few weeks, a move that follows President Joe Biden's announcement that he's sending the HIMARS. W/ @alexbward @paulmcleary

9:19 AM - 1 Jun 2022 from Washington, DC

By using Twitter's services you agree to our ... We and our partners operate globally and use cookies, including for analytics, personalisation, and ads ×

Home About

Have an account? Log in ▾

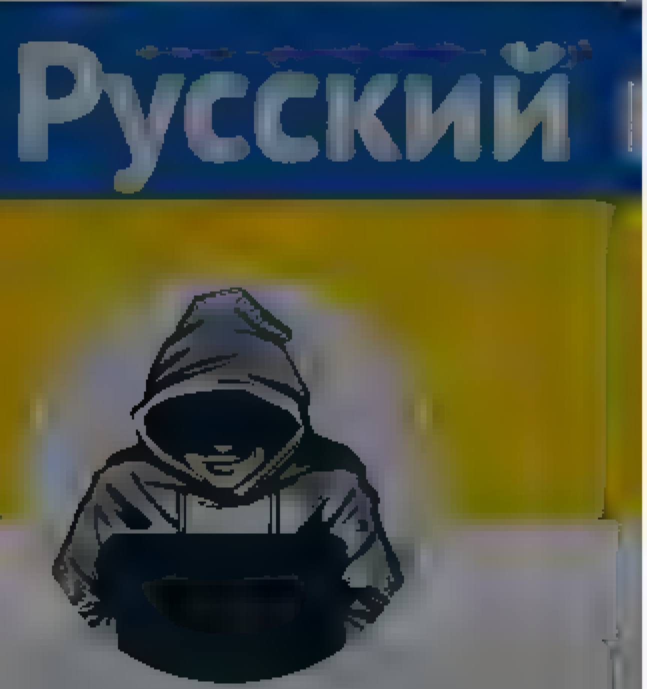

Nepareizais
@rea Nepareizais

Riga, Latvia
Joined December 2017

Nepareizais
@rea Nepareizais

Follow

🇺🇦

The media could not be played.

2:50 PM · 1 Jun 2022

© 2022 Twitter About Help Center Terms Privacy policy Cookies Ads info

© 2022 Twitter About Help Center Terms Privacy policy Cookies Ads info

By using Twitter's services you agree to our ads

We and our partners operate globally and use cookies, including for analytics, personalisation, and

Home About

Log in

Santa Bē
@santa_be

Ziedojumu Ukrainai esmu iekļāvusi mēneša maksājumos. Veicu mēneša sākumā pie rēķiniem un iepirkumiem. Nepiemirstam, diemžēl pekle negrasās beigties.

9:20 PM · 31 May 2022

© 2022 Twitter About Help Center Terms Privacy policy Cookies Ads info

Santa Bē

basic 30 something

By using Twitter's services you agree to our ... We and our partners operate globally and use cookies, including for analytics, personalisation, and ads
×

Euromaidan PR @EuromaidanPR · 8m

They did it

Scotland 1 – Ukraine 3!

Congratulations!

#worldcup2022

3 10 67

Euromaidan PR
@EuromaidanPR

Follow

Ukraine football fans are chanting "ЗСУ" (Armed Forces of Ukraine)! This is so powerful and the best motivation ever! #WorldCup2022

This media may contain sensitive material. Learn more View

1:59 PM - 1 Jun 2022

1 Retweet 9 Likes

1 9

Euromaidan PR

@EuromaidanPR

#1 Independent Citizen Media about # ... Former Official Twitter of International PR Secretariat for HQ of National Resistance of Euromaidan

© 2022 Twitter About Help Center Terms Privacy policy Cookies Ads info

By using Twitter's services you agree ... analytics, personalisation, and ads

Русский

Nepareizais
@reaNepareizais

Riga, Latvia
Joined December 2017

Nepareizais @reaNepareizais · 10m

The media could not be played.

1

Latvietis Parastais @LatvietisParas1 · 1m
Nu smukas jau tas ukrainietes, bet man tomer latvietes vairak pie sirds (sieva neredzeja, ko es skatos)

1

Nepareizais
@reaNepareizais

Follow

Replying to @LatvietisParas1

Tev taisnība :))

2:59 PM · 1 Jun 2022

By using Twitter's services you agree to our ... We and our partners operate globally and use cookies, including for analytics, personalisation, and ads

This Tweet is unavailable

Nepareizais
@realNepareizais

Follow

Replying to @B...mba52

Mūzikas skola, ja pareizi atceros ...

3:05 PM · 1 Jun 2022

Nepareizais
@realNepareizais

Riga, Latvia

Joined December 2017

© 2022 Twitter About Help Center Terms Privacy policy Cookies Ads info

By using Twitter's services you ag... ...lytics, personalisation, and ads

Home About

Have an account? Log in

Varbūt te ir kāds iesaistītais, kas var paskaidrot nosaukuma izvēli?

100gkultūras @100gkulturas
Kultūra rūpnīcas teritorijā Sarkandaugavā top jauns radošais kvartāls «Provodņiks»

sm.lv/raksts/kultura

11 6 33

Luna @MagnaLunaCarta · May 30
Šādi nosaukumi "provodņiks", "jarmarka", "kolhozņica" u.c. tā ir kaut kāda zemapziņas tieksme pēc "ai, cik labi bija bērnība, pofig, ka neko nerubīju toreiz par realitāti" 🤩

2 1 27

Jana Egle @janaegle · May 30
Es saprotu, ka tā ir rūpnīca Provodņiks, bet man tiešām šķiet, ka šobrīd vajadzētu tikt no šī "mantojuma" ārā

2 1 32

Kristine Želve @Zelve · May 30
Tā ir mūsu vēsture. Vēsture. Vēsture nav ne laba, ne ļauna, ne pareiza, ne nepareiza - tā ir vēsture. Vēsture, vēsture, vēsture - un pret to kā pret vēsturi arī būtu jāattiecas, neraugoties šī brīža emocijām

16 22

Nepareizais
@realNepareizais

Nepareizais @realNepareizais
Follow

Replying to @Zelve @janaegle @MagnaLunaCarta

"Šis brīdis" velkas jau no 1940.g., kaut kā mazliet piegriezies tas viss...

3:07 PM · 1 Jun 2022

© 2022 Twitter About Help Center Terms Privacy policy Cookies Ads info

By using Twitter's services you agree to our Cookies Use. We and our partners operate globally and use cookies, including for analytics, personalisation, and ads.

Dāvis Viļums

Mums ir daudz vairāk kopīga nekā atšķirīga, bet atšķirīgais ir gandrīz nebūtisks. Tas tur kurš tur Londonā tur ar tam ie am kaut ko tur

Dāvis Viļums @DavisVilums

Follow

Vispār jautājums @LatvijasRadio, kāpēc lietotne neatverās uzreizi latviski un tad, ja lietotājs ļoti grib, tad var vēlāk nomainīt valodu uz krievu? Šī brīža lietotnes izkārtojums principā pasaka ka Latvijas Radio acīs latviešu un krievu valodām ir vienāda nozīme.

> **Dāvis Viļums** @DavisVilums
> Protams, ka @LatvijasRadio lietotne piedāvās divas valodas. Nevis vienu, nevis trīs, bet tieši divas

9:17 AM · 1 Jun 2022

By using Twitter's services you ag[...]lytics, personalisation, and ads

Home About

Have an account? Log in

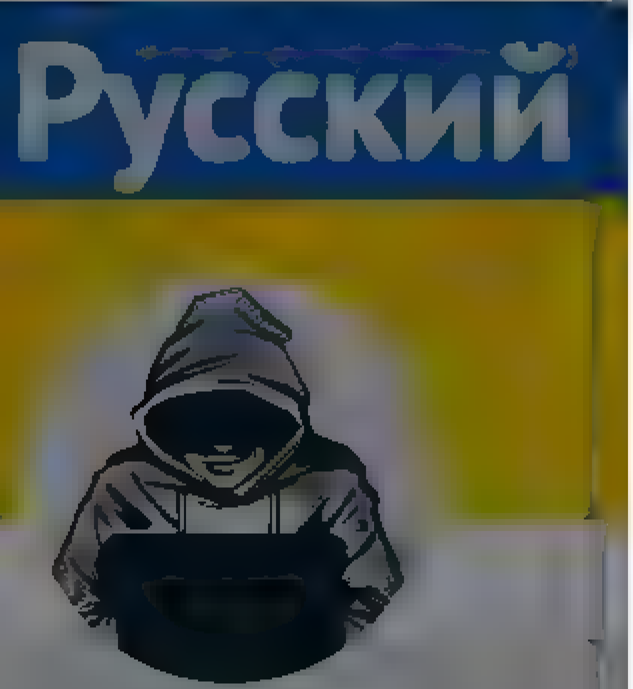

Nepareizais

Riga, Latvia

Nepareizais
@realNepareizais

Follow

🇷🇺Maskava,Kremlis
🇺🇦Ой, у лузі червона калина

Аслан

The media could not be played.

15 PM · 1 Jun 2022

© 2022 Twitter About Help Center Terms Privacy policy Imprint Cookies Ads info

© 2022 Twitter About Help Center Terms Privacy policy Imprint Cookies Ads info

Tweet

Something went wrong. Try reloading.

Retry

Sign up

Did someone say … cookies?

Twitter and its partners use cookies to provide you with a better, safer and faster service and to support our business. Some cookies are necessary to use our services, improve our services, and make sure they work properly. Show more about your choices.

Accept all cookies

Refuse non-essential cookies

By using Twitter's services you agree ... analytics, personalisation, and ads

Nepareizais

@realNeParelzais

Riga, Latvia

Joined December 2017

1 2

Latvietis Parastais @LatvietisParas1 · 21m

Nu smukas jau tas ukrainietes, bet man tomer latvietes vairak pie sirds (sieva neredzeja, ko es skatos)

1

Nepareizais @realNepareizais · 19m

Tev taisnība))

1

Latvietis Parastais @LatvietisParas1 · 18m

Domaju, ja nedod Dievs, mums būs šada kara situacija, arī mūsu rindas būs daudz daiļavu

1

Nepareizais

@realNepareizais

Follow

Replying to @LatvietisParas1

jā

3:16 PM - 1 Jun 2022

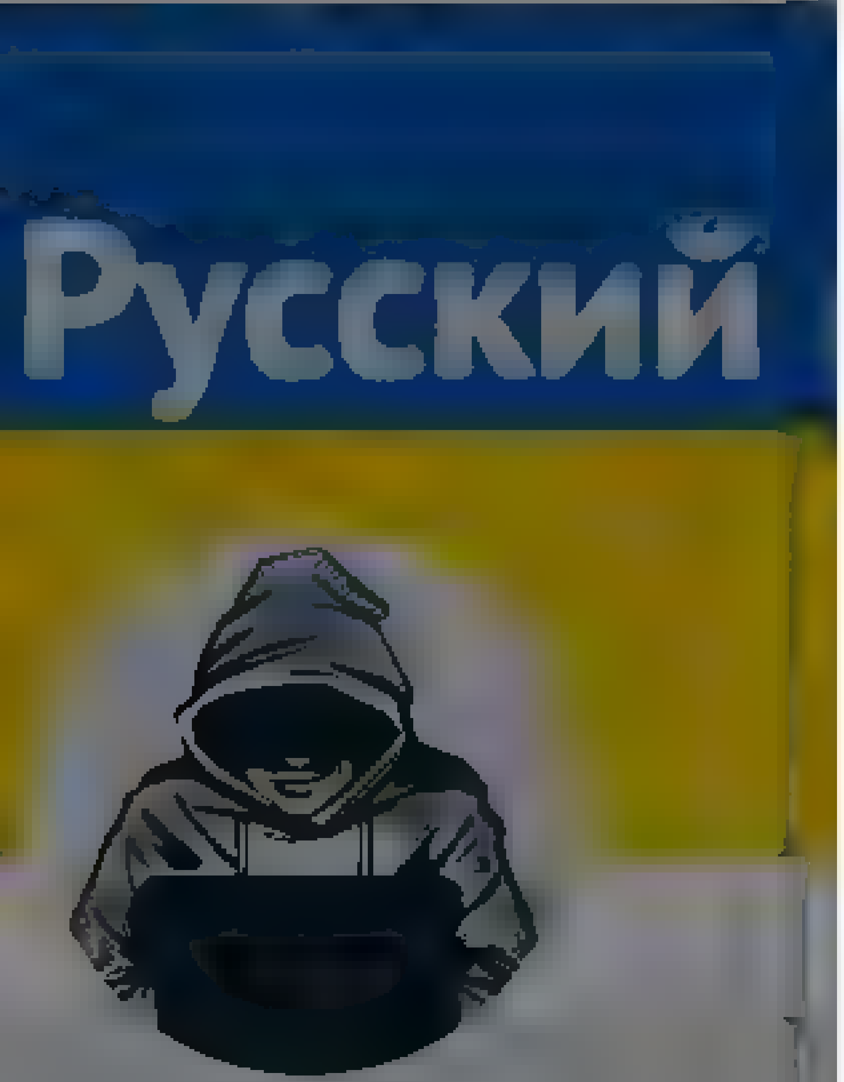

Nepareizais
@rea Nepare zais

Follow

🇺🇦Harkivā maina ielas nosaukumu

The media could not be played.

21 PM · 1 Jun 2022

Nepareizais

© 2022 Twitter About Help Center Terms Privacy policy Cookies Ads info

Home Moments Search Twitter Have an account? Log in

Русский

Nepareizais @realNepareizais · 10h

Šogad 3 menešos

"Latvenergo" ienemumi 407 milj €, pelna 81 milj €

"Latvijas gazes" apgrozījums 320 milj €, pelna 77 milj €

6 · 28 · 32

Слава Україні! @esmuTur · 3h

Pelna = Ienemumi - Izdevumi

Ja izdevumums MAKSLIGI PALIELINA, tad pelna SAMAZINAS

Domaju, ka abas šajas kompanijas ir vajadzīgi "Kartīgi" gramatvež

Tad pelna samazinas es un viss būs kartība

1

Nepareizais

@realNepareizais

Follow

Replying to @esmuTur

Samazināja, cik varēja, tici man :)

10:50 PM - 1 Jun 2022

Nepareizais

@realNepareizais

Riga, Latvia

Joined December 2017

© 2022 Twitter About Help Center Terms Privacy policy Cookies Ads info

© 2022 Twitter About Help Center Terms Privacy policy Cookies Ads info

Home Moments

Log in

Nepareizais

Follow

Reirs: “Valdībā ir izskatīts ziņojums par iespēju atcelt biopiejaukumu degvielai, lai par apmēram 10-12% samazinātu degvielas cenu, taču degvielas tirgotāji šādu ieceri neatbalsta.”

10:54 PM · 1 Jun 2022

© 2022 Twitter About Help Center Terms Privacy policy Cookies Ads info

Nepareizais

Search Twitter

Log in

Sign up

Steven Pifer
@steven_pifer

OTD in 1996, last shipments of nuclear warheads from #Ukraine arrived in #Russia. Kyiv agreed to give up nuclear arms, in large part due to Russian commitment to respect Ukraine's sovereignty and not use force against it -- a commitment Putin betrayed.

thebulletin.org
Why Putin's betrayal of Ukraine could trigger nuclear proliferation - Bulletin of the Atomic
A former US ambassador to Ukraine reflects on how Russia's invasion could impact nuclear non-proliferation efforts

1:52 PM · Jun 1, 2022 · Twitter Web App

2,782 Retweets **173** Quote Tweets **6,835** Likes

Idd Sifael Omary @Prof_Nangununga · 15h
Replying to @steven_pifer
Who was president??

Brant @brant_burke · 14h
Replying to @steven_pifer
Boris Yeltsin making promises that the next guy, who's still the current guy, had no intention of keeping
1 19

Dan Thompson @mrcdtee2 · 14h
Replying to @steven_pifer
Putin will never be trusted again in an international agreement. That's why Ukraine cannot accept any Russian terms for cease fire. That's why the US has to stand by Ukraine until it repels RA. And what nuclear power would ever disarm after this betrayal?
2 33

Show replies

E Pluribus Unum @Curmudgeon56 · 14h
Replying to @steven_pifer
The Budapest Memorandum was a Russian Scam in practice
2 14

francis o'hara @frankandbr · 14h
Replying to @steven_pifer
It is always best to tell the whole story and give all the facts of the Agreement and not just Russia's part. Russia only acted in Feb. 2022. The US began breaking the agreement in 2004, 2014 Coup etc. etc.
35 4 44

Show replies

Cyprian Kowalczyk @cyprianp · 14h
Replying to @steven_pifer
Putin betrayed because the USA failed to keep their underwriting
3 1 5

JOSÉ MARIA @JosMaria1966 · 14h
Replying to @steven_pifer
#Europe
Nice and so confident times
Being mistrusted is considered pathological

We went back further and I thank God cause my memory is still very healthy

"Trust but Verify" Russia´motto. It has since been applied in every relation also with their circles
#SAVEUKRAINENOW

2 8 12

Andrea Manea @andrea_manea · 10h
What a great video
2 1

Show replies

By using Twitter's services you agree ... analytics, personalisation, and ads

Nepareizais
@realNepareizais

Follow

Kamēr kāds prāto «kāpēc izsīkuši citi ukraiņu pretuzbrukumi» «Ukrainas karavīri Harkivas apgabalā vairākās vietās sasnieguši Krievijas robežu»

Krievu karaspēks iegājis Severodoneckā. Kā tas izdevies, kāpēc izsīkuši citi ukraiņu pretuzbrukumi un ko varam gaidīt frontē tuvākajā laikā, @irLV skaidro Zemessardzes kapteinis Jānis Slaidiņš

«Būs smagi» • IR lv
ir.lv

Jauns.lv @JaunsLV · 42m

Ukrainas karavīri Harkivas apgabalā vairākās vietās sasnieguši Krievijas robežu

jauns.lv
Ukrainas karavīri Harkivas apgabalā vairākās vietās sasnieguši Krievijas robežu

11:06 PM · 1 Jun 2022

Nepareizais
@realNepareizais
Rīga, Latvia
Joined December 2017

© 2022 Twitter About Help Center Terms Privacy policy Cookies Ads info

By using Twitter's services you agree to our ... We and our partners operate globally and use cookies, including for analytics, personalisation, and ads.

Русский

Nepareizais @realNepareizais · 15m

Reirs: "Valdība ir izskatīts ziņojums par iespēju atcelt biopiejaukumu degvielai, kas ļautu par apmēram 10-12% samazināt degvielas cenu, taču degvielas tirgotāji šādu ieceri neatbalsta."

1

Jan Janson @BetaCentauris · 3m

Redzams, ka mums ir divas Saeimas - viena, kura dalībnieki sadalījušies joku partijās un strīdas par okupekļa nojaukšanu un ģimenes definīciju, un otra, kura ir banku, būvnieku, degvielas tirgotāju, gāzes un vēl dažas sīkākas partijas. Valstij svarīgus lēmumus pieņem tikai šī otrā.

1

Nepareizais
@realNepareizais

Follow

Replying to @BetaCentauris

jā, kaut kā tā

11:09 PM - 1 Jun 2022

Nepareizais
@realNepareizais

Riga, Latvia

Joined December 2017

© 2022 Twitter About Help Center Terms Privacy policy Cookies Ads info

Home
Moments

Secretary of Defense Lloyd J. Austin III

28th United States Secretary of Defense

Secretary of Defense Lloyd J. Austi...
@SecDef
Follow

We just announced another $700m in security assistance to 🇺🇦 Ukraine. This package includes High Mobility Artillery Rocket Systems (HIMARS), an advanced system that will provide the Ukrainian armed forces with additional precision in targeting at range.

12:57 PM · 1 Jun 2022

3 Retweets **14** Likes

1 3 14

Have an account? Log in
© 2022 Twitter About Help Center Terms
Privacy policy Cookies Ads info

By using Twitter's services you agree to our
We and our partners operate globally and use cookies, including for analytics, personalisation, and ads

Home About

Log in

Русский

Nepareizais

Nepareizais
@rea Nepareizais

Follow

Tallinā jauns degvielas cenu rekords

11 25 PM 1 Jun 2022

© 2022 Twitter About Help Center Terms Privacy policy Cookies Ads info

By using Twitter's services you agree to our · We and our partners operate globally and use cookies, including for analytics, personalisation, and ads

Home About

Have an account? Log in

Nepareizais @realNepareizais

Riga, Latvia

Joined December 2017

Nepareizais @realNepareizais · 1h

Reirs: "Valdība ir izskatīts ziņojums par iespēju atcelt biopiejaukumu degvielai, lai par apmēram 10-12% samazinātu degvielas cenu, taču degvielas tirgotāji šādu ieceri neatbalsta."

3

Martins Tarlaps @MTarlaps · 5m

1 degvielas litra biodegviela ir ap 6% no cenas, fosila - ap 40%, nodevas un nodokļi - 53%. Ka, atceļot pirmo, var dabūt 10-12% samazinājumu?

1

Nepareizais
@realNepareizais

Follow

Replying to @MTarlaps

Ticu, ka viņš nezina, bet runā, kas ienāk prātā

Nepareizais @realNepareizais

Foršs premjers mums. Dzīvo savā burbulī. Nebrīnīšos, ka nemaz nezina, cik pašlaik maksā degviela. Ja jau nav nekādas idejas par to cik tā maksās no 1 aprīļa, kad būs spēkā prasība par obligāto biopiejaukumu dīzeļdegvielā

12:15 AM · 2 Jan 2022

© 2022 Twitter About Help Center Terms Privacy policy Cookies Ads info

By using Twitter's services you agree ... analytics, personalisation, and ads

5 37 61

Linda Mazure (Vinotava) May 30

Ja nemaldos, tas bija @bernus imn ca darba sludinajums, kura medikim pieprasīja krievu valodas zināšanas, un par ta izgaismošanu man un @LindaRautiainen uzbruka puse tv tersabiedrības

3 10 34

Elita Veidemane Слава Україні! May 30

tiešam kads uzbruka? par ko gan? ja kads nesaprot latviski, lai ... tulku

3 4 12

Nepareizais @rea Nepare za s May 30

@bernus mnica bez krievu valodas darba nepieņem

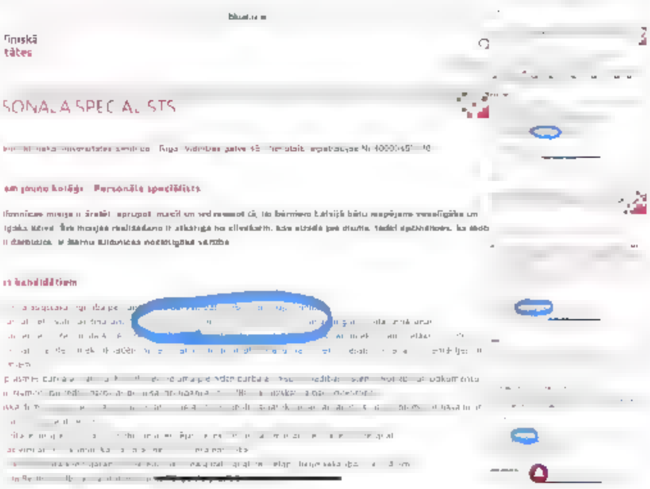

6 10 18

Linda Rautiainen @LindaRautiainen May 30

Tieš par to toreiz bija (un arī tagad ir) arī mans jautajums, kapec krievu valoda ir prasība, pieņemot darba @bernus mnica, kas tomer ir par valsts nodokļu naudu uzturēta. Cilvēks var zināt kadas valodas grib, un jo vairāk, jo labāk, bet šī prasība

1 5 32

Dzelzsgriezējs May 30

Kopš tas sarunas pagā... s vairak neka gads, bet slimnīcas apņemība krievinat pat sanitares nav mazinajusies. Nožēlojami ... bkus lv/content/ber ... Slimnīcas vadība latviešu krievinātaji!

2 9 20

John Brown2022 @john brown2022 May 30

To var atrisinat tikai Saeimas līmenī, nosakot ar likumu, ka aizliegts pieprasīt jebkuras svešvalodas zināšanas obligata veidā. @VL TBLNNK @Bordans @RaivisDzintars @konservativie Kad tiks radīts likums, kas aizliedz pieprasīt obligatu krievu valodu darba ņemējiem? @valstsgriba

3 9 26

Nacionālā apvienība @VL TBLNNK May 30

Bijam iesniegusi likumprojektu, kas paredzēja liegt darba sludinājumos un līgumos pieprasīt svešvalodas prasmi, ja ta nepieciešama saziņai ar Latvijas pastavīgajiem iedzīvotajiem. Saeima grozījumus noraidīja nacionalaapvieniba lv/aktualitate/na

8 23 46

Nacionālā apvienība
@VL TBLNNK

Follow

Replying to @VL TBLNNK @john brown2022 and 11 others

Labas ziņas! Nupat virzību Saeimā sākuši tādi paši grozījumi, ko iesniedzām atkārtoti. Nav pieļaujami, ka darba devēji kā obligātu pieprasa krievu valodas prasmi, lai sazinātos ar Latvijas iedzīvotājiem. Tādējādi tiek lingvistiski diskriminēti krieviski nerunājošie darba ņēmēji.

12:25 AM 2 Jun 2022

1 Retweet

1

Nacionālā apvienība

@VL TBLNNK

Nacionālā apvienība „Visu Latvijai!"–„Tēvzemei un Brīvībai/LNNK" (NA vai VL-TB/LNNK) ir nacionāla konservatīva politiska organizācija

nacionalaapvieniba lv

By using Twitter's services you agree to our ... We and our partners operate globally and use cookies, including for analytics, personalisation, and ads

Home About

Have an account? Log in

Nepareizais
@realNepareizais

Riga, Latvia

Joined December 2017

Nepareizais
@realNepareizais

Follow

Krievijas agresija ir būtiski ietekmējusi uzņēmējus informācijas un komunikācijas tehnoloģijās.Atbalsta pasākumi nepieciešami lai, veicinot tirgus pārorientāciju un nodrošinot produktivitāti,sekmētu ekonomiskās situācijas uzlabošanos un kopējo valsts tautsaimniecības stabilitāti.

Dienas Bizness @dblv
Deputāti akcepte atbalsta sniegšanu Krievijas kara skartajiem Latvijas uzņēmējiem db.lv/507918/tw

12:41 AM · 2 Jun 2022

© 2022 Twitter About Help Center Terms Privacy policy Imprint Cookies Ads info

By using Twitter's services you agree to our Cookies Use. We and our partners operate globally and use cookies, including for analytics, personalisation, and ads.

Nepareizais
@realNepareizais

Riga, Latvia
Joined December 2017

Nepareizais
@realNepareizais

Follow

Pret ES kandidātvalsts statusa piešķiršanu Ukrainai iebilst gandrīz vsas lielās ES valstis, ja ne visas, izņemot Itāliju.

The media could not be played.

12:45 AM · 2 [illegible] 2022

© 2022 Twitter About Help Center Terms Privacy policy Cookies Ads info

Home Moments Log in

Nepareizais

Follow

Kamēr Ģenerālis turpina Golubevas iesākto robežas žoga nebūvēšanu, Polija ir uzbūvējusi 120 km, un visi darbi tiks pabeigti šomēnes.

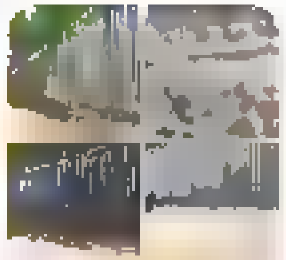

Maciej Wąsik @WasikMac e

Mamy już wykonane 120 km zapory na granicy z Białorusią
Tak, jak zakładaliśmy, prace budowlane powinny zakończyć się do końca miesiąca!
#Zapora

2022

Nepareizais

Terms

By using Twitter's services you agree to our ... We and our partners operate globally and use cookies, including for analytics, personalisation, and ads

Home About

Have an account? Log in

Nepareizais
@realNepareizais

Follow

🇱🇹Žurnālists Tapins, kurš organizēja līdzekļu vākšanu dronam, intervijā atzina, ka ļoti daudz naudu ir ziedojuši latvieši 🇱🇻

Nepareizais @realNepareizais
Turcija un Bayraktar ražotājs UZDĀVINĀS Lietuvai modernākas komplektācijas dronu, ar nepieciešamo optiku, lai to nodotu Ukrainai. Dronu izkrāsos Lietuvas un Ukrainas krāsās. Par saziedotajiem 1,5 milj € dronu aprīkos ar ieročiem, bet pārējie 4,4 milj € tiks Ukrainas atbalstam

5:45 AM - 2 Jun 2022

1 Retweet **2** Likes

1 2

© 2022 Twitter About Help Center Terms Privacy policy Cookies Ads info

Nepareizais
@realNepareizais

Riga, Latvia

Joined December 2017

© 2022 Twitter About Help Center Terms Privacy policy Cookies Ads info

Home Moments Search Twitter Have an account? Log in

Nepareizais
@realNepareizais
Follow

8:57 AM - 2 Jun 2022

© 2022 Twitter About Help Center Terms Privacy policy Cookies Ads info

Nepareizais
@realNepareizais

Riga, Latvia

Joined December 2017

© 2022 Twitter About Help Center Terms Privacy policy Cookies Ads info

Home Moments

Search Twitter

Have an account? Log in

Nepareizais

@realNepareizais

Rīga, Latvia

Joined December 2017

Nepareizais @realNepareizais · 3m

1

Nepareizais

@realNepareizais

Follow

9:00 AM - 2 Jun 2022

© 2022 Twitter About Help Center Terms Privacy policy Cookies Ads info

Home Moments

Search Twitter

Have an account? Log in

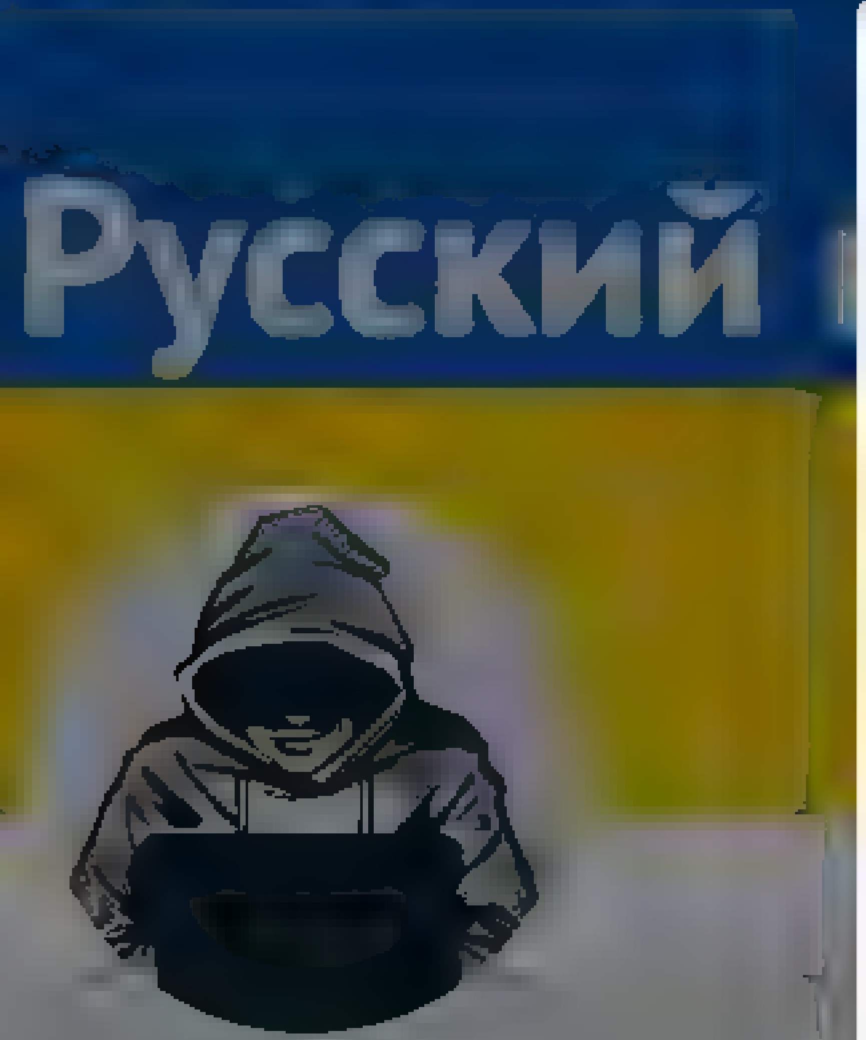

Nepareizais
@reaNepareizais

Riga, Latvia

Joined December 2017

Nepareizais @reaNepareizais · 20m

2

Atis Ozo #StandWithUkraine @AtlasDynam1cs · 12m

Riga?

1

Nepareizais
@reaNepareizais

Follow

Replying to @AtlasDynam1cs

Viļņa

9:17 AM · 2 Jun 2022 from Vilnius, Lithuania

© 2022 Twitter About Help Center Terms Privacy policy Cookies Ads info

© 2022 Twitter About Help Center Terms Privacy policy Cookies Ads info

By using Twitter's services you ag... ...lytics, personalisation, and ads

Home About

Visegrád 24
@visegrad24

Aggregating and curating news, politics, current affairs, history and culture from the Visegrád countries

Visegrád 24
@visegrad24

Follow

Germany has decided to deliver the IRIS-T SLM air defense system to Ukraine.

It is expected to arrive to Ukraine sometime this autumn.

🇩🇪🇺🇦

9:16 AM · 2 Jun 2022

1 Retweet 6 Likes

1 1 6

Show additional replies, including those that may contain offensive ... Show

By using Twitter's services you agree to our Cookies Use. We and our partners operate globally and use cookies, including for analytics, personalisation, and ads.

Home About

Have an account? Log in

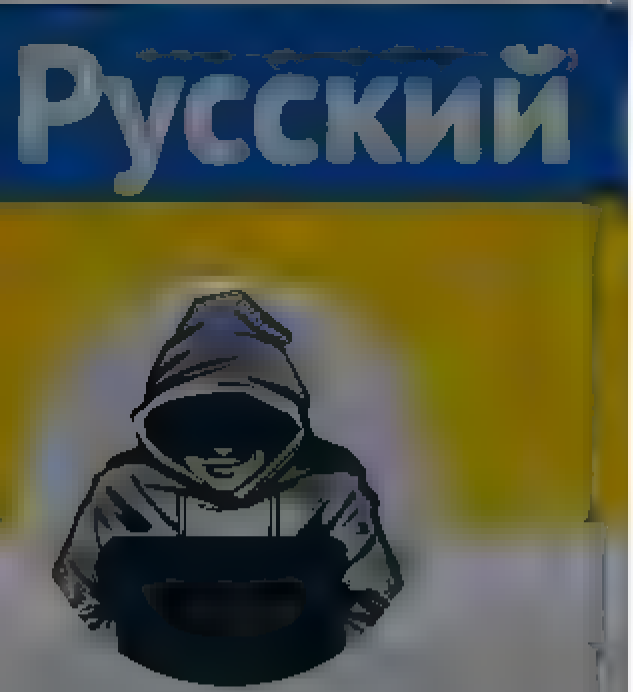

Nepareizais

@realNepareizais

Riga, Latvia

Joined December 2017

Aleksis @AleksisTW · 28m

Man laukos tā 😃

1

Nepareizais
@realNepareizais

Follow

Replying to @AleksisTW

nu tā ... 😐 skatoties kādos laukos

10:20 AM · 2 Jun 2022

© 2022 Twitter About Help Center Terms Privacy policy Cookies Ads info

© 2022 Twitter About Help Center Terms Privacy policy Cookies Ads info

Home Moments

Search Twitter

Have an account? Log in

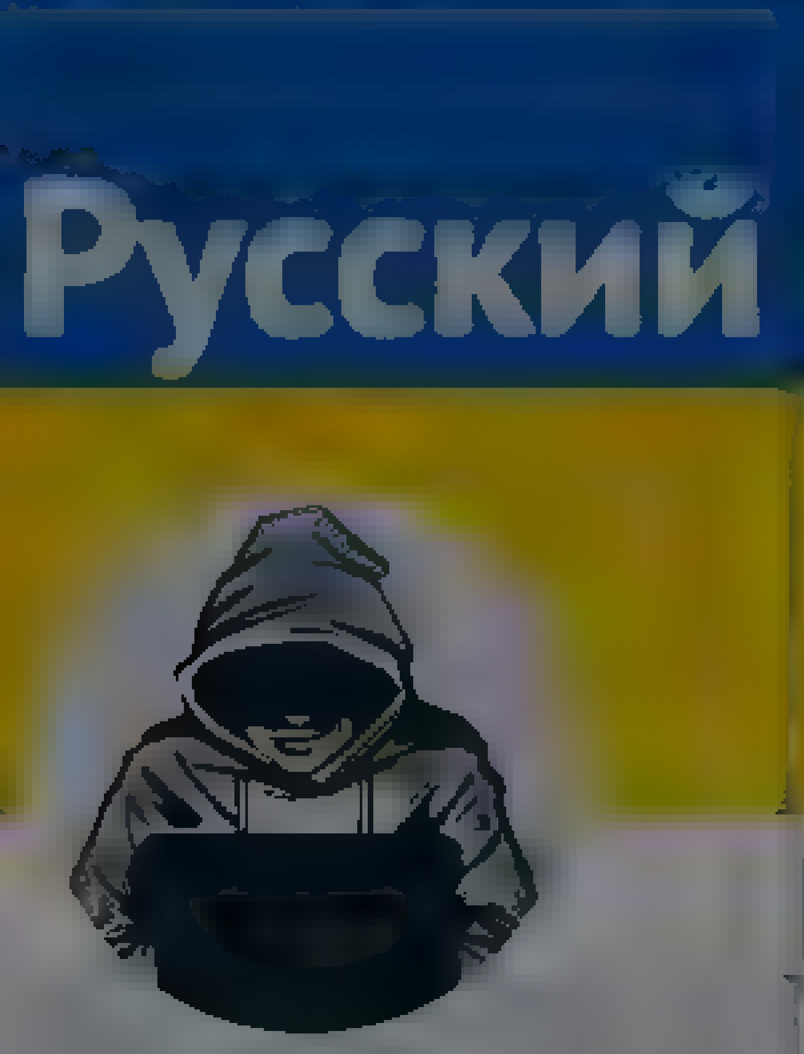

Nepareizais

@red_Nepareizais

Riga, Latvia

Joined December 2017

Nepareizais
@red_Nepareizais

Follow

31.maijā Beļģijā, Zedelgemā tika novākts piemineklis "Latvijas stāvstrops brīvībai". Tas bija veltīts 12 000 latviešu leģionāru, kas pēc Otrā pasaules kara bija ieslodzīti nometnē pie Zedelgemas.

The media could not be played.

5:04 AM - 2 Jun 2022

© 2022 Twitter About Help Center Terms
Privacy policy Cookies Ads info

By using Twitter's services you agree to our [illegible] We and our partners operate globally and use cookies, including for analytics, personalisation, and ads ×

Home About

Search Twitter

Language English Have an account? Log in

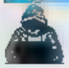

Nepareizais

Nepareizais

@realNepareizais

Riga, Latvia

Joined December 2017

© 2022 Twitter
About
Help Center
Terms
Privacy policy
Imprint Cookies
Ads info

By using Twitter's services you agree ... analytics, personalisation, and ads
×

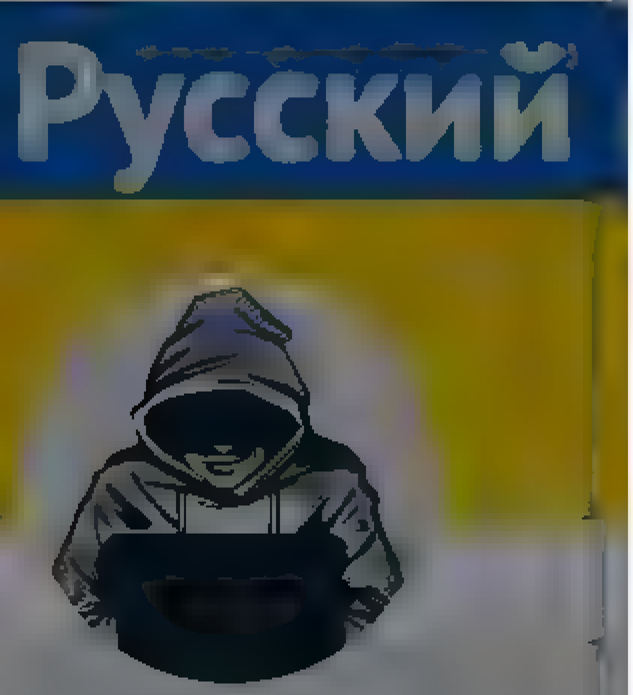

Nepareizais

@reaNepareizais

Riga, Latvia

Joined December 2017

1 3

arc'iks @arciks · 25m

Kura vieta un kas par aparatu?Man lielakais ar 13 max lielakais ap 400 bija

1

Nepareizais

@reaNepareizais

Follow

Replying to @arciks

13 pro max. Principā visa Gedimina prospeka garumā daudzās vietās ir ap 800-1000, es jau visur nemēru. Šis bija vidū, pie Katedras laukuma vispār mans pers. rekords, tikko kā

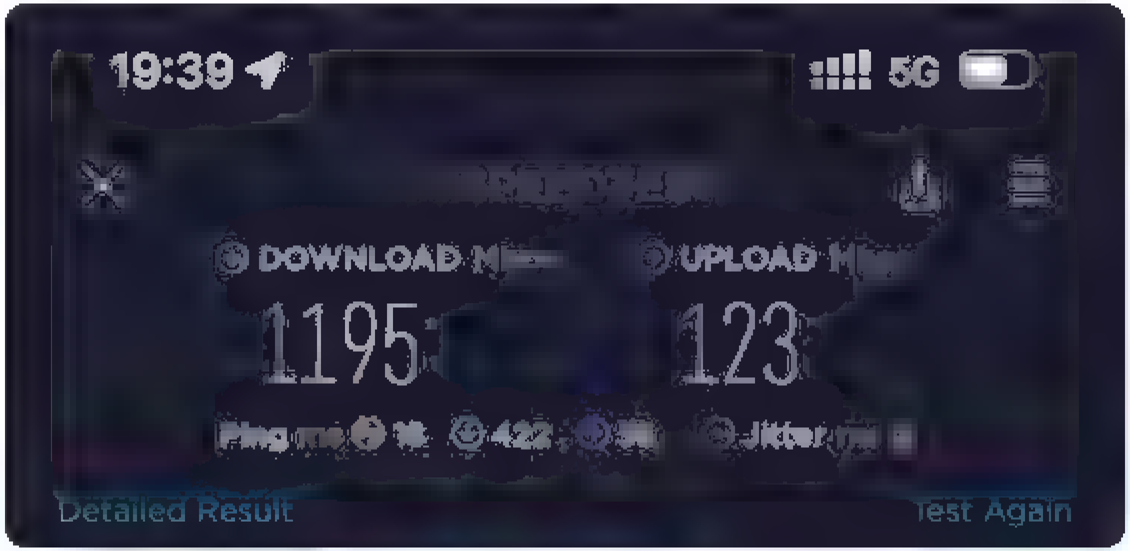

10:32 AM · 2 Jun 2022 from Vilnius, Lithuania

Home Moments

Log in

Agris Krusts

Follow

Eiropai nesanāca ieviest sankcujas pret krievijas pareizticīgās baznīcas patriarhu. Varbūt mēs varētu parādīt piemēru un ieviest sankcijas pret vietējo pareizticīgo baznīcu kopumā, kamēr tā neizstājas no krievijas baznīcas, jo tās boss ir terorists?

2 Likes

2

Agris Krusts

Uzņēmējs IT drošība, dabas fotogrāfs, radioamatieris YL3AMZ

Terms Privacy policy Cookies Ads info

By using Twitter's services you agree to our ... We and our partners operate globally and use cookies, including for analytics, personalisation, and ads

Home About

Sanita Jemberga

Neredzamais c... veks, Невидимка, Invisible woman behind ... Not sorry. Not on Facebook

Sanita Jemberga
@jemberga

Follow

Cien. @Valsts_policija, @RigasPP, vai varētu būt taisnība advokāta Rusanova ierakstā FB minētajam, ka 21.maijā par uzbrukumu jaunietim ar Ukrainas karogu aizturētais ir precējies/kopdzīvē ar policijas darbinieci, kas uzbrukuma brīdī sēdēja auto? Ja jā, kāda ir jūsu rīcība?

> **Aivars Pastalnieks** @AivarsPastalnie...
> "Tolerances nulles līmenis". Varmāka ir brīvībā. Sieva, iespējams, ir ...
>
> m.facebook.com/story.php?stor...

6:47 AM · 2 Jun 2022

© 2022 Twitter About Help Center Terms Privacy policy Cookies Ads info

Home Moments Log in

Nepareizais
@red_Nepareizais

Follow

Izskatās, ka Vācija un Francija ir gatavas krievijai atdot ne vien daļu Ukrainas, bet arī Baltijas valstis 🤐

Atis Lejiņš @AtisLejins
NATO Parlamentaras Asamblejas sede Viļņa franču/vacu delegacijas peksņi iesniedza grozījumus agrakai rezolūcijai, piedavajot izņemt no tas mums ļoti svarīgu te kumu par pastavīgo NATO militaro bažu uzturešanu Baltijas valstīs. Nacas iejaukties!

10 44 AM 2022

1 Like

1

Nepareizais
@red_Nepareizais

Riga, Latvia

Joined December 2017

© 2022 Twitter About Help Center Terms Privacy policy Cookies Ads info

By using Twitter's services you agree to our … We and our partners operate globally and use cookies, including for analytics, personalisation, and ads

Home About

Have an account? Log in

Nepareizais

Nepareizais
@realNepareizais

Follow

Cik viņu šeit ir sabraukuši ar Riekstiņa zelta vīzām? Kāpēc tieši uz Latviju, ne uz Luksemburgu, Īriju vai Portgāli? Patīk mums tēlot tiltu starp Rietumiem un Krieviju, piedalīties necaurspīdīgas naudas apgūšanas projektos? Kāds labums no šīs topošās 🇷🇺diasporas?

> **Benjamin Bathke** @BenjaminBathke
> Hundreds of Russian journalists fleeing Putin's oppressive media laws have sought refuge in Latvia since Feb 24
>
> I spoke to several of them in Riga about leaving Russia and continuing
>
> Show this thread

10:51 AM · 2022

© 2022 Twitter About Help Center Terms Privacy policy Cookies Ads info

Home Moments

Nepareizais
@reaNepareizais

Follow

Krievi jau trešo reizi raķešu triecienā cenšas sagraut ļoti svarīgo dzc tiltu Zatokā, pie Odesas.
Kamēr uz katru šādu barbarismu nelidos atbildes raķetes uz Krimas tiltu, šamie nenomierināsies. Viņi savādāk nesaprot ...

Master

6:09 AM - 2 Jun 2022

7 Retweets **14** Likes

7 14

Nepareizais

Log in

Terms

By using Twitter's services you agree to our Cookies Use. We and our partners operate globally and use cookies, including for analytics, personalisation, and ads.

nra.lv
@nra.lv

Jaunākās ziņas, pētījumi un izklaide!

Rīga, Latvia

nra.lv
@nra.lv

Follow

Ukrainas karoga dēļ piekautā jaunieša advokāts: Ļaunas mēles melš, ka blakus uzbrucējam automašīnā esot bijusi policijas darbiniece - viņa dzīvesbiedre alvr.it/SRWJ3v

11:34 AM - 2 Jun 2022

© 2022 Twitter About Help Center Terms Privacy policy Cookies Ads info

By using Twitter's services you agree to our Cookies Use. We and our partners operate globally and use cookies, including for analytics, personalisation, and ads.

Home About

Have an account? Log in

Русский

Nepareizais

@realNepareizais

Joined December 2017

Nepareizais
@realNepareizais

Follow

🇺🇦Ukraina NAV 🇷🇺krievija!
Atcerieties video, kur krievu “patrioti” bēg, kad tiem piedāvā atstāt savus datus iespējamās mobilizācijas sarakstos? 🙂

11:58 AM - 2 Jun 2022

© 2022 Twitter About Help Center Terms Privacy policy Cookies Ads info

By us ng Twitter's services you agree to our … We and our partners operate globally and use cookies, inc uding for analyt cs personalisation and ads

Nepareizais
@rea Nepare za s

Follow

Policija klusē, tā arī nespēj atbildēt ne jā/ ne nē.
Starp citu, Ģenerālis ir tviterī?

> **Jānis Sārts** @jan s sarts
> @Va sts polic ja , manuprat, butu svarīgs jusu komentars t īpaši, par aizturēta potenciālo t ešo saiknī ar pol cijas darb nieci Uz pedejo atbildet nav grūti ja/ne twitter com/didzisde us/st

12 14 PM 2 Jun 2022

Nepareizais
@realNepareizais

Riga, Latvia

Joined December 2017

angry by default

Follow

yes! neste arī to sasniedza!

12:12 PM · 2 Jun 2022

© 2022 Twitter About Help Center Terms Privacy policy Cookies Ads info

angry by default

neapstājies un turpini naudēt, un tev atvērsies jebkuras durvis

© 2022 Twitter About Help Center Terms Privacy policy Cookies Ads info

Home Moments

Nepareizais

Follow

Patagonijā, Čīles dienvidos, atklāts vecākais pasaulē koks, 5484 gadi‼️

Nepareizais

Nepareizais
@reaNepareizais
Riga, Latvia
Joined December 2017

Nepareizais
@reaNepareizais
Follow

Maskavietis Latvijā nesliktu mediju uztaisījis 2 mēn. laikā, tagad viņam strādā jau 50 žurnālisti. Bet atbrauca martā uz Rīgu ar 1000 € kabatā. Un kāds te vēl sūdzas, ka medijiem grūti laiki.

The media could not be played.

© Twitter About Help Center Terms Privacy policy Cookies Ads info

By using Twitter's services you agree to our Cookies Use. We and our partners operate globally and use cookies, including for analytics, personalisation, and ads.

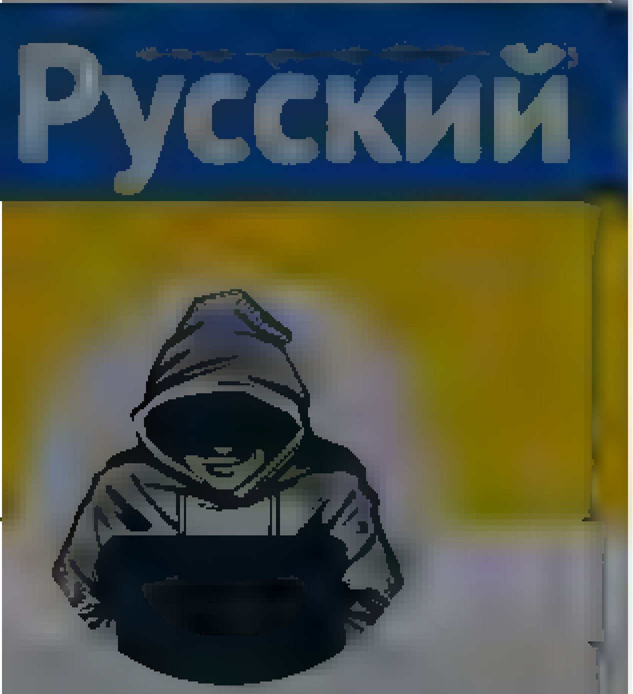

Nepareizais
@realNepareizais

Riga, Latvia

Joined December 2017

2 1 19

arc'iks @arciks · 7m
Ka tas var būt?

1

Nepareizais
@realNepareizais
Follow

Replying to @arciks

Iepriekšējā rekordiste Kalifornijā 4 800

12:43 PM · 2 Jun 2022

1

arc'iks @arciks · 3m
Replying to @realNepareizais

Vienkarši nespeju saprast kas to nosaka un mera? Un ka? Šobrīd 2022 gads a tur tadi cipari 4k , 5K. Pzdc

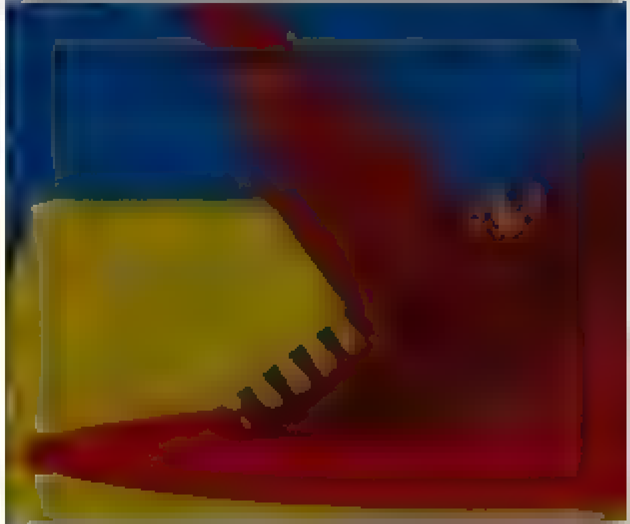

© 2022 Twitter About Help Center Terms Privacy policy Cookies Ads info

© 2022 Twitter About Help Center Terms Privacy policy Cookies Ads info

By using Twitter's services you ag[...]lytics, personalisation, and ads

Nepareizais
@realNepareizais
Riga, Latvia
Joined December 2017

Jānis Sārts @janis_sarts
@ValstsPolicija, manuprat, būtu svarīgs jūsu komentārs, īpaši, par aizturētā potenciālo tiešo saikni ar policijas darbinieci. Uz pēdējo atbildēt nav grūti - jā/nē. twitter.com/didzisde,us/st.

1 · 4

Virtuves Sarunas. @VirtuvesSarunas · 31m
@KrisjapsEkions

1

Nepareizais @realNepareizais · 23m
nekad un neko nav rakstījis

1

Virtuves Sarunas. @VirtuvesSarunas · 18m
Bet tie, kam šis konts seko, liecina,ka varētu būt īstais

1

Nepareizais @realNepareizais · 16m
ja, bet dīvaini t e politiķi, kas izvairās no soc tīklem

1 · 1

Virtuves Sarunas. @VirtuvesSarunas · 2m
jaatzīst gan arī, ka soc tīkli paņem nežēlīgi daudz laika

1

Nepareizais
@realNepareizais

Follow

Replying to @VirtuvesSarunas @KrisjapsEkions

zinu :))

12:55 PM · 2 Jun 2022

© 2022 Twitter About Help Center Terms Privacy policy Cookies Ads info

By using Twitter's services you agree to our … We and our partners operate globally and use cookies, including for analytics, personalisation, and ads

Home About

Have an account? Log in

Русский

Nepareizais

@realNepareizais

Riga, Latvia

Joined December 2017

Nepareizais
@realNepareizais

Follow

The media could not be played.

12:56 PM · 2 Jun 2022

© 2022 Twitter About Help Center Terms Privacy policy Cookies Ads info

By using Twitter's services you agree to our ... We and our partners operate globally and use cookies, including for analytics, personalisation, and ads

Home About

Log in

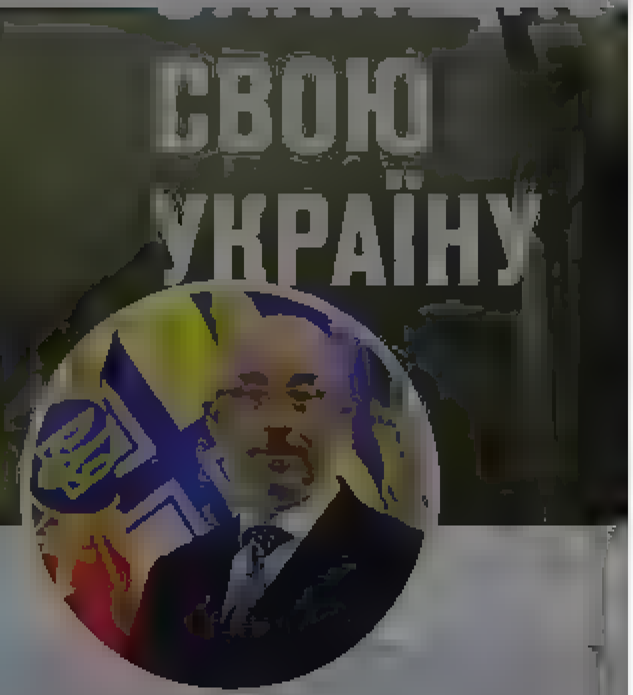

Oleksii Reznikov

Minister of Defence of Ukraine

Oleksii Reznikov

Follow

Before the large-scale war, one of my hobbies was participation in off-road trophy-raids, where my team often won. To bring a great victory closer for 🇺🇦, I handed over my Zhabka [Froggy] to aid reconnaissance missions of the #UAarmy

The media could not be played

9:54 AM · 2 Jun 2022

2 Retweets **7** Likes

2 7

© 2022 Twitter About Help Center Terms Privacy policy Cookies Ads info

Skip to content
By using Twitter's services you agree to our Cookies Use. We and our partners operate globally and use cookies, including for analytics, personalisation, and ads.

Close

- Home Home Home, current page.
- About

Search query [Search Twitter] Search Twitter

Saved searches

- Remove
- In this conversation
  Verified accountProtected Tweets @

Suggested users

- Verified accountProtected Tweets @
- Verified accountProtected Tweets @

- Language: English
  - Bahasa Indonesia
  - Bahasa Melayu
  - Català
  - Čeština
  - Dansk
  - Deutsch
  - English UK
  - Español
  - Filipino
  - Français
  - Hrvatski
  - Italiano
  - Magyar
  - Nederlands
  - Norsk
  - Polski
  - Português
  - Română
  - Slovenčina
  - Suomi
  - Svenska
  - Tiếng Việt
  - Türkçe
  - Ελληνικά
  - Български език
  - Русский
  - Српски
  - Українська мова
  - עִבְרִית
  - العربية
  - فارسی

- Have an account? Log in
  Have an account?
  Remember me · Forgot password?
  New to Twitter?
  Sign up

realNepareizais's profile

Nepareizais
@realNepareizais

Tweets

Nepareizais

@realNepareizais

Riga, Latvia
Joined December 2017

Tweets

- © 2022 Twitter
- About
- Help Center
- Terms
- Privacy policy
- Cookies
- Ads info

Dismiss
Close
Previous
Next
Close

Go to a person's profile

Saved searches

- Remove
- In this conversation
  Verified accountProtected Tweets @

Suggested users

- Verified accountProtected Tweets @
- Verified accountProtected Tweets @

Close

Promote this Tweet

Close

Block

Cancel Block

- ### Tweet with a location

  You can add location information to your Tweets, such as your city or precise location, from the web and via third-party applications. You always have the option to delete your Tweet location history. Learn more

  Turn on Not now

Close

Your lists

Close

Create a new list

List name

Description Under 100 characters, optional

Privacy
Public · Anyone can follow this list **Private** · Only you can access this list

Save list
Close

Close

Copy link to Tweet

Here's the URL for this Tweet. Copy it to easily share with friends.

Close

Embed this Tweet

Embed this Video

Add this Tweet to your website by copying the code below. Learn more

Add this video to your website by copying the code below. Learn more

Hmm, there was a problem reaching the server. Try again?

Include parent Tweet
Include media

By embedding Twitter content in your website or app, you are agreeing to the Twitter Developer Agreement and Developer Policy.

Preview

Close

Why you're seeing this ad

Close

Log in to Twitter

Remember me · Forgot password?
Don't have an account? Sign up »
Close

Sign up for Twitter

Not on Twitter? Sign up, tune into the things you care about, and get updates as they happen.

Have an account? Log in »
Close

Two-way (sending and receiving) short codes:

Country	Code	For customers of
United States	40404	(any)
Canada	21212	(any)
United Kingdom	86444	Vodafone, Orange, 3, O2
Brazil	40404	Nextel, TIM
Haiti	40404	Digicel, Voila
Ireland	51210	Vodafone, O2
India	53000	Bharti Airtel, Videocon, Reliance
Indonesia	89887	AXIS, 3, Telkomsel, Indosat, XL Axiata
Italy	4880804	Wind
	3424486444	Vodafone

» See SMS short codes for other countries
Close

Confirmation

Close

GaumigsJoksRealOne @Gaumigais_joks · 3m
Iedomājieties ir divas lesbietes Abas ir berna"mates"? Viena bioloģiska. Kas būs otra? Otras šķiras mate? Vai abiem "vecakiem"nebūs vienadas tiesības?Vai arī šķiršanas gadījuma bernu atņems bioloģiskajai matei un atdos viņas bijušajai draudzenei? Va otra tomer bus otras šķiras?

Nepareizais
@realNepareizais
Follow

Replying to @Gaumigais_joks

Kāpēc tikai 2? Neciešu diskrimināciju!

1:11 PM · 2 Jun 2022

1 Retweet 1 Like

Close
Skip all

Welcome home!

This timeline is where you'll spend most of your time, getting instant updates about what matters to you.

Tweets not working for you?

Hover over the profile pic and click the Following button to unfollow any account.

Say a lot with a little

When you see a Tweet you love, tap the heart — it lets the person who wrote it know you shared the love.

Spread the word

The fastest way to share someone else's Tweet with your followers is with a Retweet. Tap the icon to send it instantly.

Join the conversation

Add your thoughts about any Tweet with a Reply. Find a topic you're passionate about, and jump right in.

Learn the latest

Get instant insight into what people are talking about now.

Get more of what you love

Follow more accounts to get instant updates about topics you care about.

Find what's happening

See the latest conversations about any topic instantly.

Never miss a Moment

Catch up instantly on the best stories happening as they unfold.

Back Next
Next Tweet from user

1. GaumigsJoksRealOne @Gaumigais_joks 3 minutes ago
   More
   - Copy link to Tweet
   - Embed Tweet

   Iedomājieties ir divas lesbietes.Abas ir berna"mates"? Viena bioloģiska. Kas bus otra? Otras šķiras mate? Vai abiem "vecakiem"nebus vienadas tiesības?Vai arī šķiršanas gadijuma bernu atņems bioloģiskajai matei un atdos viņas bijušajai draudzenei? Vai otra tomer bus otras šķiras?

   1 reply 1 retweet 1 like
   Reply 1
   Retweet 1 Retweeted 1
   Like 1 Liked 1

Nepareizais @realNepareizais 26 seconds ago
Follow Follow @realNepareizais Following Following @realNepareizais Unfollow Unfollow @realNepareizais Blocked Blocked @realNepareizais Unblock Unblock @realNepareizais Pending Pending follow request from @realNepareizais Cancel Cancel your follow request to @realNepareizais
More

- Copy link to Tweet
- Embed Tweet

Replying to @Gaumigais_joks

Kapec tikai 2? Neciešu diskrimināciju!

1:11 PM - 2 Jun 2022

- 1 Retweet
- 1 Like
- GaumigsJoksRealOne

0 replies 1 retweet 1 like
Reply
Retweet 1 Retweeted 1
Like 1 Liked 1

Back to top ↑

Loading seems to be taking a while.

Twitter may be over capacity or experiencing a momentary hiccup. Try again or visit Twitter Status for more information.

Promoted Tweet

false

- © 2022 Twitter
- About
- Help Center
- Terms
- Privacy policy
- Cookies
- Ads info

By using Twitter's services you ag… …lytics, personalisation, and ads

Home About

Have an account? Log in

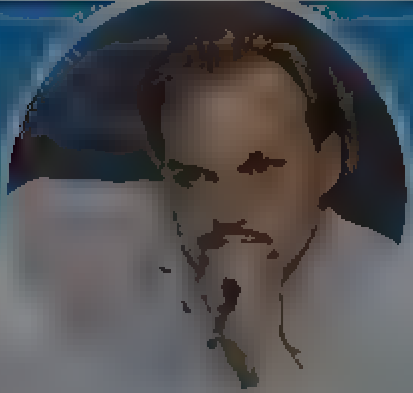

Artūrs Zvejsalnieks

Advokats

Artūrs Zvejsalnieks
@AZvejsalnieks

Follow

Būšot dienesta pārbaude, gan jau pabrīdinās darbinieci, tieši tāpat kā šo, kura kabinetā goda vietā "nejauši" tur krievijas simboliku. twitter.com/janis_sarts/st …

1:37 PM - 2 Jun 2022

2 Retweets **6** Likes

Terms

By using Twitter's services you agree to our ... We and our partners operate globally and use cookies, including for analytics, personalisation, and ads

Home About

Have an account? Log in

Nepareizais

Nepareizais
@reaNepareizais

Follow

Rolling Stones vakar uzsāka savu Eiropas koncertu tūri, Madridē. Atceros, kad pirms ... jā, tik daudziem gadiem biju uz viņu koncertu Parīzē. Un toreiz runāja, ka tā varētu būt viņu pēdējā pasaules tūre ... 👅

PADRI

The media could not be played.

2:09 PM · 2 Jun 2022

© 2022 Twitter About Help Center Terms Privacy policy Cookies Ads info

By using Twitter's services you agree to our Cookies Use. We and our partners operate globally and use cookies, including for analytics, personalisation, and ads.

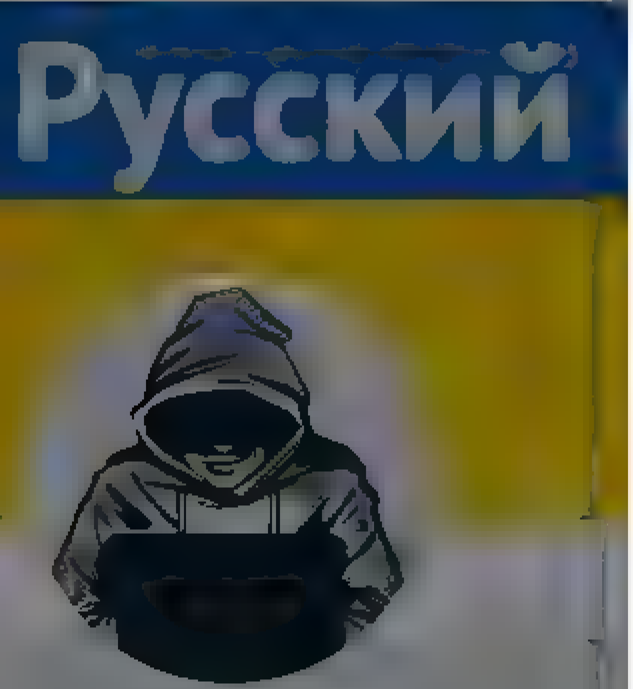

Nepareizais
@realNepareizais

Joined December 2017

Nepareizais
@realNepareizais

Follow

HIMARS headed to Ukraine

cancellation of drag queen event
Page 4

shut but not locked before attack
Page 7

... addresses rise in hate crimes
Page 38

Celtics and Warriors set for championship showdown » NBA Finals, Page 48

STARS AND STRIPES

Thursday, June 2, 2022

50¢/Free to Deployed Areas

HIMARS headed to Ukraine

US to send medium-range rockets in new $700M military aid package to help forces in eastern Donbas region

2:15 PM · 2 Jun 2022

© 2022 Twitter About Help Center Terms Privacy policy Cookies Ads info

By using Twitter's services you agree to our ... We and our partners operate globally and use cookies, including for analytics, personalisation, and ads

Home About

Have an account? Log in

Русский

Nepareizais

Nepareizais
@realNepareizais

Follow

#PlatinumJubilee

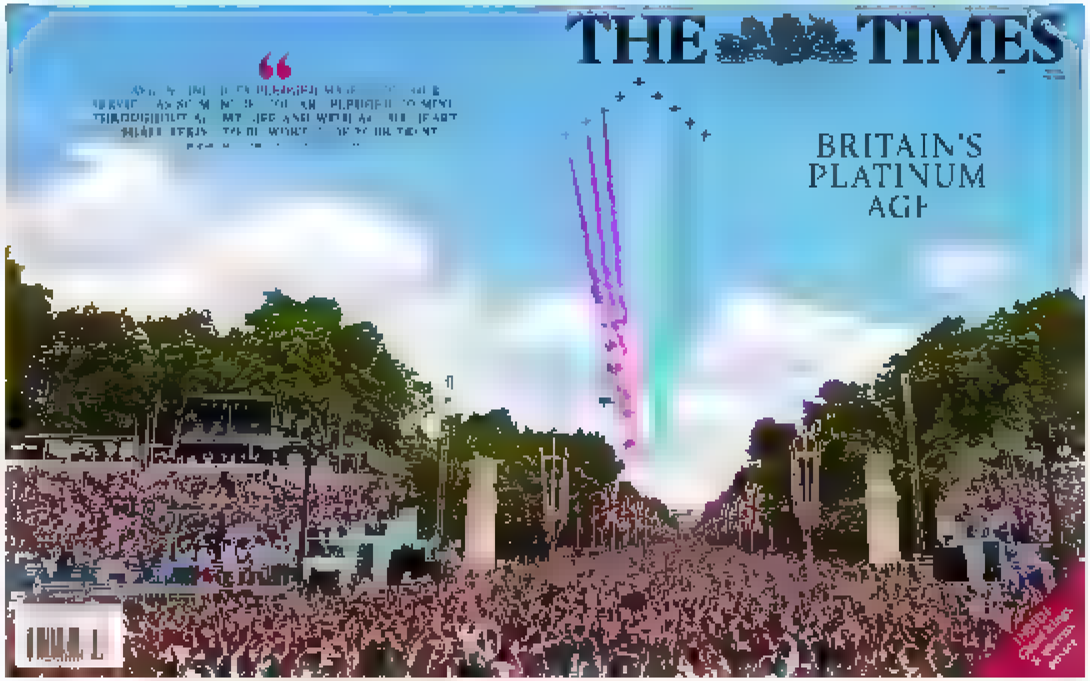

2:15 PM · 2 Jun 2022

© 2022 Twitter About Help Center Terms Privacy policy Cookies Ads info

By using Twitter's services you agree to our ads
We and our partners operate globally and use cookies, including for analytics, personalisation, and

Nepareizais
@realNepareizais

Follow

tas ir putins, kurš dzied, dejo, un aplaudē sev

Julia Davis @JuliaDavisNews
Meanwhile in Russia. Back to the USSR, but somehow even worse

2:16 PM · 2 Jun 2022

© 2022 Twitter About Help Center Terms Privacy policy Cookies Ads info

Nepareizais
@realNepareizais

Riga, Latvia
Joined December 2017

© 2022 Twitter About Help Center Terms Privacy policy Cookies Ads info

By using Twitter's services you agree to our ... We and our partners operate globally and use cookies, including for analytics, personalisation, and ads

Home About

Have an account? Log in

Русский

Nepareizais

@realNepareizais

Nepareizais

@realNepareizais

Follow

The media could not be played.

2:17 PM · 2 Jun 2022

© 2022 Twitter About Help Center Terms Privacy policy Cookies Ads info

Home Moments Search Twitter Have an account? Log in

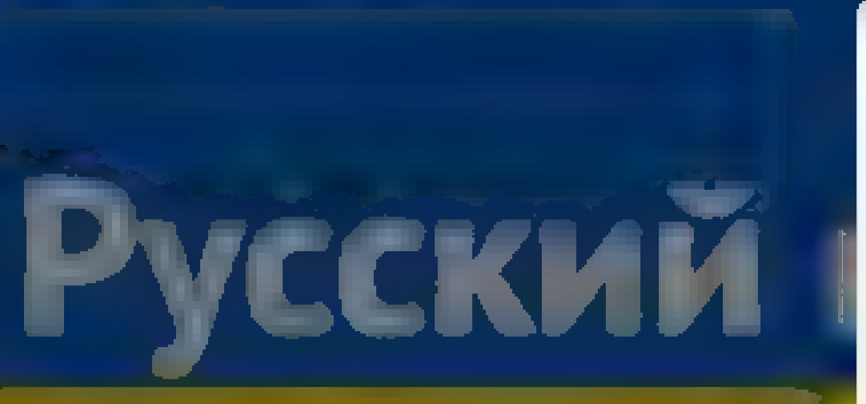

Nepareizais
@redNepareizais
Riga, Latvia
Joined December 2017

Nepareizais
@redNepareizais
Follow

The media could not be played.

2:[illegible]1 PM - 2 Jun 2022

© 2022 Twitter About Help Center Terms Privacy policy Cookies Ads info

© 2022 Twitter About Help Center Terms Privacy policy Cookies Ads info

By using Twitter's services you agree to our Cookies Use. We and our partners operate globally and use cookies, including for analytics, personalisation, and ads

Русский

Nepareizais

Nepareizais
@realNepareizais

Follow

руZкие🇷🇺! Вы кто...?

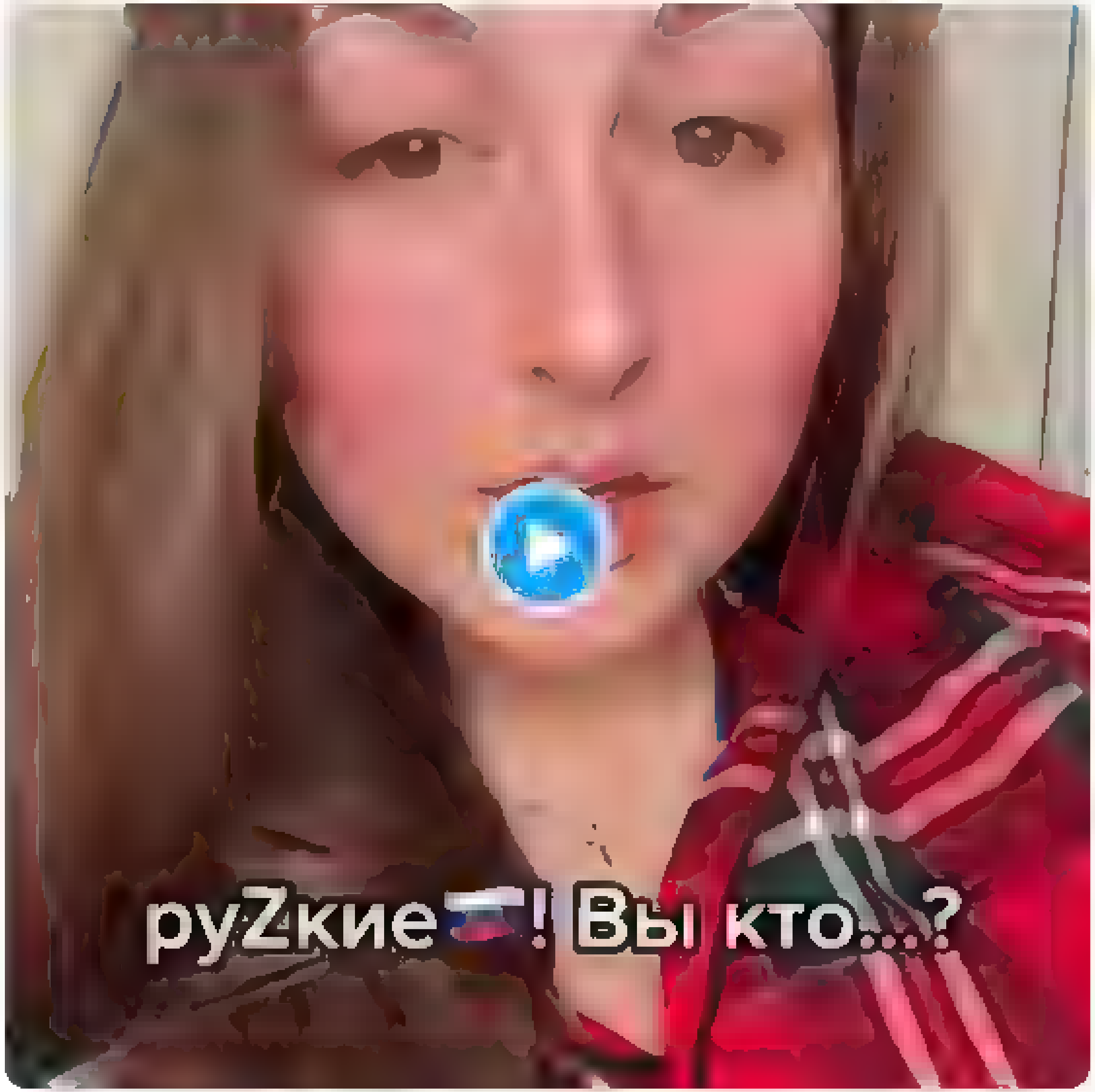

2:37 PM · 2 Jun 2022

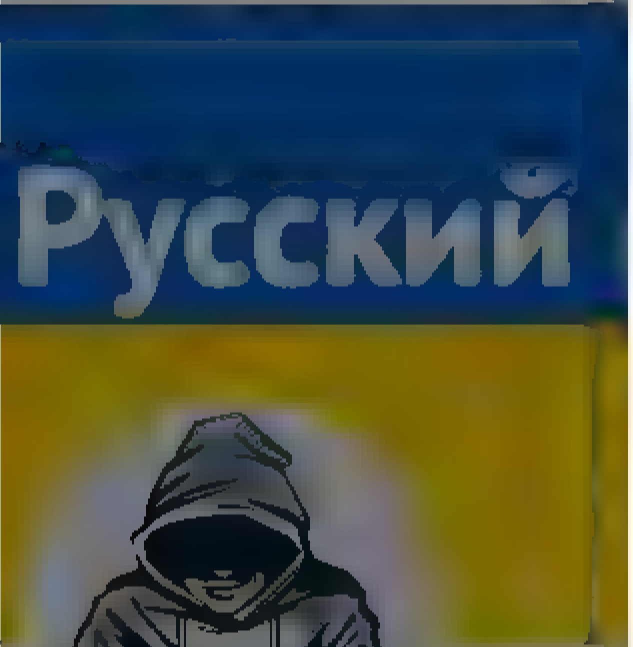

Nepareizais
@reaNepareizais
Riga, Latvia
Joined December 2017

strādā jau 50 žurnālisti. Bet atbrauca martā uz Rīgu ar 1000 € kabatā
Un kāds te vēl sūdzas, ka mēdijiem grūti laiki

4 6 19

Viktors Rožkalns @vektorz · 57m
Ka sauc mediju?
1

Nepareizais
@reaNepareizais
Follow

Replying to @vektorz
novayagazeta.eu

10:46 PM - 2 Jun 2022

© 2022 Twitter About Help Center Terms
Privacy policy Cookies Ads info

Home Moments

Have an account? Log in

Nepareizais

@rea Nepare zais

Riga, Latvia

Joined December 2017

Nepareizais @rea Nepare zais · 24h

Reirs: "Valdība ir izskatīts ziņojums par iespēju atcelt b opiejaukumu degvielai, lai par apmēram 10-12% samazinātu degvielas cenu, taču degvielas tirgotāji šādu ieceri neatbalsta."

10 4 12

Pilsonis @Pilsonis4 · 1h

Kas ir vairāk - degvielas ražotāji vai tauta?

1

Nepareizais

@rea Nepare zais

Follow

Replying to @Pilsonis4

tauta klusē

10:48 PM - 2 Jun 2022

© 2022 Twitter About Help Center Terms Privacy policy Cookies Ads info

Home Moments

Log in

Nepareizais
@red_Nepareizais

Follow

RD aicina 80.vsk direktori nošķirt savu politisko darbību no profesionālās darbības. 👏

—

Tikmēr Krapāni padzina no darba VK pēc paraksta uz publiskas vēstules, kurā apšaubīja C19 testu precizitāti. Jo paraksts nodarījis kaitējumu VK reputācijai, nedrīkst, arī ārpus darba laika.

> **LA.LV** @LA_lv
> Pēc notikumiem pie padomju karavīru pieminekļa vērtēta pāris Rīgas pedagogu rīcība la.lv/pec-notikumiem

11:18 PM - 2 Jun 2022

Nepareizais

© 2022 Twitter About Help Center Terms Privacy policy Cookies Ads info

Nepareizais
@rea Nepare zais

Follow

Desmit gadu laikā divkāršojies Igaunijā reģistrēto latviešu skaits. diena.lv/raksts/diena-c ...

11 34 PM 2 jun 2022

Nepareizais

By us ng Twitter's services you agree to our - We and our partners operate globally and use cookies, inc uding for analyt cs personalisation and ads

Nepareizais @rea Nepare zais 22m
RD a cina 80 vsk direktori nošķirt savu politisko darbību no profesionalas darbības

Tikmer Krapan padz na no darba VK pec paraksta uz publiskas vestu es, kura apšaubī a C19 testu prec zitati Jo paraksts nodarījis ka te umu VK reputacijai, nedrīkst, arī arpus darba aika

LA.LV @LA v
Pec notikumiem pie padomju karavīru piem nekļa verteta paris Rīgas pedagogu rīcība a v/pec not kumiem

1 4 7

knausis @kaagaa87 11m
W shfu l thinking turpinas Es telošu, ka neredzu, Tu telosi, ka neienīsti Latviju

1 1

Nepareizais
@rea Nepare zais
Follow

Rep y ng to @kaagaa87

domu nesapratu, bet, nu labi

11 39 PM 2 un 2022

Nepareizais
@rea Nepare zais
Riga, Latvia
Joined December 2017

By using Twitter's services you agree ... analytics, personalisation, and ads

Home About

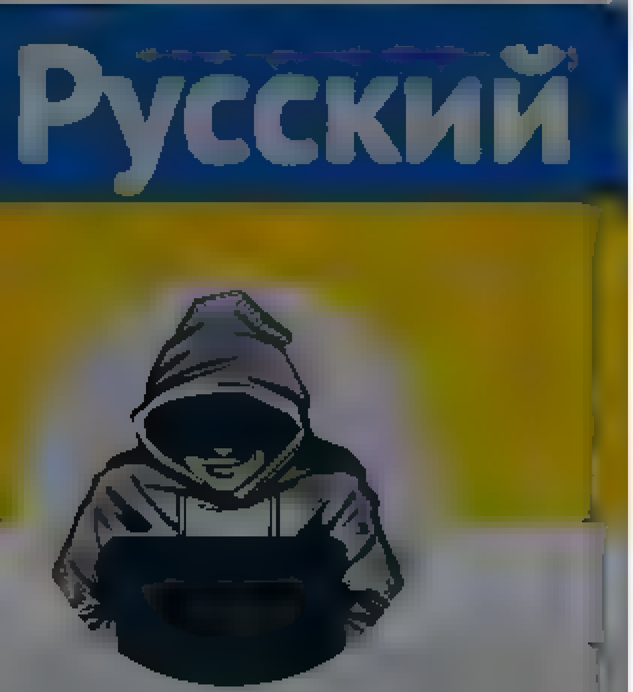

Nepareizais @realNepareizais · 23m

RD aicina 80 vsk direktori nošķirt savu politisko darbību no profesionālās darbības 🙈

Tikmēr Krapani padzina no darba VK pēc paraksta uz publiskas vēstules, kura apšaubīja C19 testu precizitāti. Jo paraksts nodarījis kaitējumu VK reputācijai, nedrīkst, arī ārpus darba laika.

> **LA.LV**
> Pēc notikumiem pie padomju karavīru pieminekļa vērtēta pārīs Rīgas pedagogu rīcība la.lv/pec-notikumiem

1 · 5 · 8

knausis @kaagaa87 · 12m

Wishfull thinking turp nāš. Es telošu, ka neredzu. Tu te osi, ka ne enīst Latviju

1 · 1 · 2

Nepareizais @realNepareizais · 2m

domu nesapratu, bet, nu labi

1

knausis @kaagaa87 · 37s

Tas attiecinams uz to "skolotāju" un Rīgas domi. Nav tak iespējams kaut ko nošķirt. Tur bija jaatlaiž no darba automātiski

1

Nepareizais
@realNepareizais

Follow

Replying to @kaagaa87

Protams!

11:41 PM - 2 Jun 2022

Nepareizais
@realNepareizais

© 2022 Twitter About Help Center Terms Privacy policy Imprint Cookies Ads info

By using Twitter's services you agree to our … We and our partners operate globally and use cookies, including for analytics, personalisation, and ads ×

Carl Bildt
@carlbildt

Follow

I hear that 🇷🇸 has invited 🇷🇺 FM Lavrov to visit Belgrade in the next few days. If President Vucic was to sink his prospects with the 🇪🇺 that's of course a perfect move. It's a move in direct contradiction to the 🇪🇺 accession process and should be treated as such.

8:58 AM 2022

649 Retweets 4,266 Likes

293 649 4.3K

Adler @DieWacht 12h
Replying to @carlbildt
So diplomacy is now a problem for you?
5 7

Miguel Guedes @mgdsb 12h
Diplomacy is embroidered by symbolism
1

Dale Kirby 💙 @dalegkirby 12h
Replying to @carlbildt
Another Hungary wanting to play both sides of the rink at once
1 50

Jojo Mojo @Mojo_more 7h
Just give us the money and get easier access to the European market

Carl Bildt
@carlbildt

Co-Chair European Council on Foreign Relations. WHO World Health Organization Special Envoy for ACT Accelerator. På svenska på

By using Twitter's services you agree ... analytics, personalisation, and ads

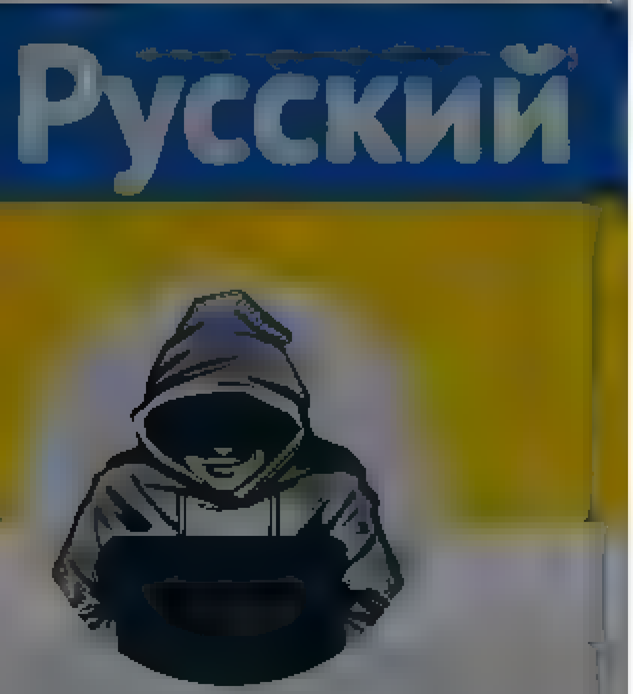

Nepareizais
@realNepareizais

Riga, Latvia

Joined December 2017

2 2 11

Moshe Eløn Shekelinsky @knowhow881 · 3m

Tur viss notiek daudz atrak, iedomajieties tads sīkums ka bezdarbnieku pabalsts. Iesniedz pieteikumu un trešaja diena tava konta jau ir nauda. Uzminiet ka ir pie mums? gaunija ir ļoti daudz pusu, par to arī liecina fakts, ka ne jau tikai latvieši tur reģistrejas

1

Nepareizais
@realNepareizais

Follow

Replying to @knowhow881

Jā, mazliet esmu saskāries. Nezinu, kā viņiem tas izdodas.

12:09 AM - 3 Jun 2022

Home Moments

Have an account? Log in

Русский

Nepareizais
@rea Nepareizais

Rīga, Latvia

Joined December 2017

Aleksis @AleksisTW · 14h
Man laukos tā 😄

1

Nepareizais @reaNepareizais · 14h
nu ta 😕 skatoties kados laukos

1

Renāte Kalniņa @rega9 · 3m
Jn šis laukos skaitas mega labi 😂

1

Nepareizais
@reaNepareizais

Follow

Replying to @rega9 @AleksisTW

Man Rīgas centrā birojā 5G zonā ir stabili mazāk! :(

12:11 AM · [illegible] Jun 2022

© 2022 Twitter About Help Center Terms Privacy policy Cookies Ads info

© 2022 Twitter About Help Center Terms Privacy policy Cookies Ads info

By using Twitter's services you ag... ...lytics, personalisation, and ads ×

Home About

Have an account? Log in

Nepareizais

@rea Nepareizais

Riga, Latvia

Joined December 2017

1

Nepareizais @rea Nepareizais · 14h

nu ta skatoties kados laukos

1

Renāte Kalniņa @rega9 · 15m

Un šis laukos skaitas mega labi

1

Nepareizais
@rea Nepareizais

Follow

Replying to @rega9 @A eks sTW

83 ir labs, man Rīgas centra birojā 50-75

12:24 AM · Jun 2022

© 2022 Twitter About Help Center Terms Privacy policy Cookies Ads info

© 2022 Twitter About Help Center Terms Privacy policy Cookies Ads info

By using Twitter's services you agree to our ... We and our partners operate globally and use cookies, including for analytics, personalisation, and ads

Home About

Have an account? Log in

Dzelzis

@Dzelzis1

Zobenkroga krodzinieks, metalūga džeks ar bardu un Canon 6D Slikts cilveks. Ir viedoklis ironisks

Dzelzis
@Dzelzis1

Follow

7:47 PM · 2 Jun 2022

© 2022 Twitter About Help Center Terms Privacy policy Cookies Ads info

By using Twitter's services you agree to our ... We and our partners operate globally and use cookies, including for analytics, personalisation, and ads

Home About

Have an account? Log in

Nepareizais

@realNepareizais

Riga, Latvia

Joined December 2017

Nepareizais
@realNepareizais

Follow

VM, visticamāk, e-veselības projektu neturpinās, lai gan oficiāli par jaunas sistēmas izstrādi nav paziņots. VK, kas vairākus gadus vērtējusi šīs sistēmas ieviešanu, atteikusies turpmāk to darīt, jo pārbaudes faktiski bija kļuvušas bezjēdzīgas, ieteikumi netika ņemti vērā. 🙃

nra.lv @nra_lv
E-veselība tiko pēc cilvēku datiem dlvr.it/SRXS5s

12:47 AM · 2022

By using Twitter's services you agree to our Cookies Use. We and our partners operate globally and use cookies, including for analytics, personalisation, and ads.

Nepareizais @reaNepareizais · 16h

4 3

toms @toms_sa_mins · 4m
Starlink?

1

Nepareizais
@reaNepareizais

Follow

Replying to @toms_sa_mins

nē, tas jau lēnāks
šis parasts mob.tel. 5G pilsētā

1:03 AM - 3 Jun 2022

© 2022 Twitter About Help Center Terms Privacy policy Cookies Ads info

Nepareizais

@reaNepareizais

Riga, Latvia

Joined December 2017

By using Twitter's services you agree to our ... We and our partners operate globally and use cookies, including for analytics, personalisation, and ads

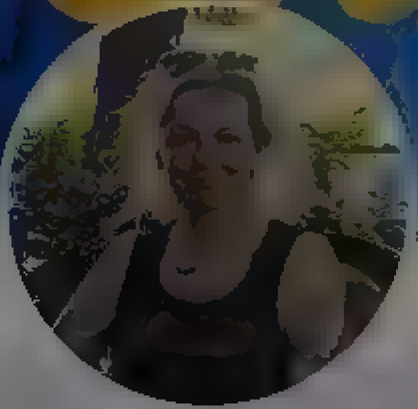

Linda Mazure (Vinotava)

Lawyer International Law, Human Rights & Election Expert. Food, wine and lifestyle columnist. Vice president

Linda Mazure (Vinotava)
@vinotava

Follow

Lingvistiskās diskriminācijas virsotne @SKY_Lielveikali! Konditoram Latvijā jārunā krieviski! Jārunā krieviski ar bulciņām un cepumiem, vai arī kāds SKY vadībā ir kretīns, kas nerunā latviski?

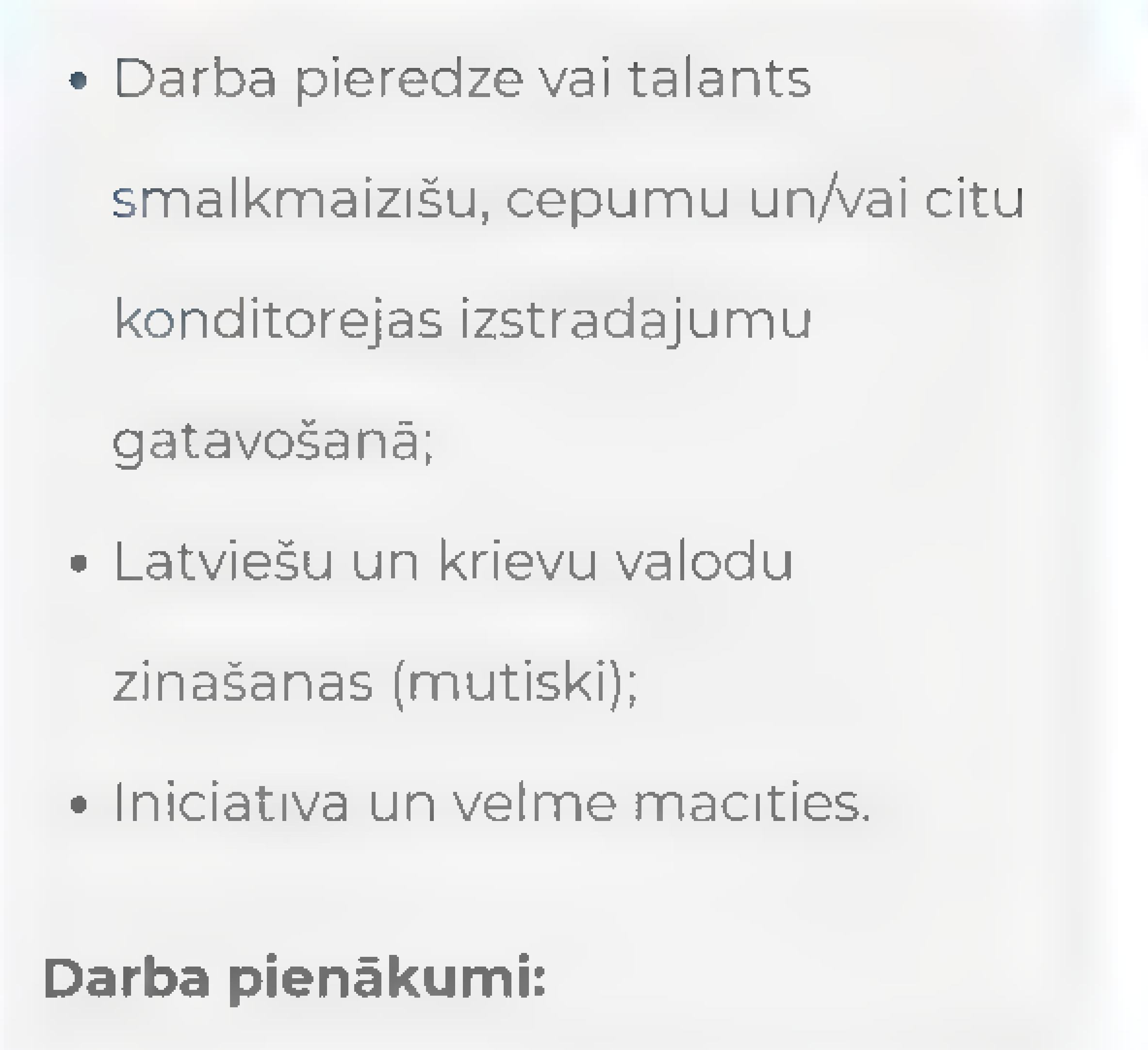

- Darba pieredze vai talants smalkmaizīšu, cepumu un/vai citu konditorejas izstradajumu gatavošanā;
- Latviešu un krievu valodu zināšanas (mutiski);
- Iniciatīva un vēlme mācīties.

Darba pienākumi:

By using Twitter's services you agree to our … We and our partners operate globally and use cookies, including for analytics, personalisation, and ads

Nepareizais
@redaNepareizais

Follow

Pusei Saeimas deputātu draud kriminālatbildība 😲

Eriks Zarahovics @EriksZarahovics
Defektīvais?
"Civillas savienības likumprojekta apzināta izgāšana Saeimā, «noraujot kvorumu», varētu būt vērtējama kā apzināta tiesas sprieduma nepildīšana, par ko ir paredzēta kriminālatbildība, intervijā TV3 raidījumam 900
Show this thread

1:12 AM - [illegible] Jun 2022

1 Like

1

Nepareizais
@redaNepareizais
Riga, Latvia
Joined December 2017

By using Twitter's services you agree ... analytics, personalisation, and ads

Home About

Have an account? Log in

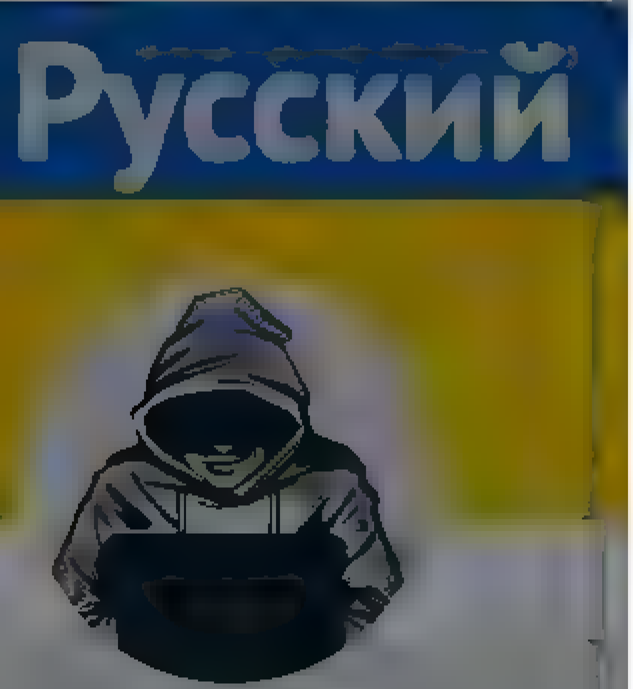

Nepareizais
@reaNepareizais

Nepareizais @reaNepareizais · 3m
Puse Saeimas deputatu draud kriminalatbildība

Eriks Zarahovics @EriksZarahovics
Defektīvais?
"Civilās savienības likumprojekta apzināta izgāšana Saeimā, «noraujot kvorumu», varētu būt vērtējama kā apzināta tiesas sprieduma nepildīšana, par ko ir paredzēta krimināatbildība,
Show this thread

1 1

pilsonis @pilsonislv · 1m
Kas vispār ir Satversmes tiesa? Cik valstīs tāda ir un ar kādu domu tika veidota?

1

Nepareizais
@reaNepareizais

Follow

Replying to @pilsonislv

Igaunijā tādas nav

1:15 AM · 3 Jun 2022

1 Like

1 1

pilsonis @pilsonislv · 21s
Replying to @reaNepareizais
Daudz kur nav

© 2022 Twitter About Help Center Terms Privacy policy Cookies Ads info

© 2022 Twitter About Help Center Terms Privacy policy Cookies Ads info

Home Moments Search Twitter Have an account? Log in

Nepareizais

Nepareizais
@redaNepareizais

Follow

Ņevzorovam un viņa sievai piešķirta Ukrainas pilsonība.

2:21 AM - 3 Jun 2022

© 2022 Twitter About Help Center Terms Privacy policy Cookies Ads info

Русский

Nepareizais

Puse Saeimas deputātu draud kriminālatbildība

Eriks Zarahovics @EriksZarahovics
Defektīvais?
"Civilas savienības likumprojekta apzināta izgāšana Saeimā, «noraujot kvorumu», varētu būt vērtējama kā apzināta tiesas sprieduma nepildīšana, par ko ir paredzēta kriminālatbildība,
Show this thread

1 1 2

pilsonis @pilsonislv · 1h
Kas vispār ir Satversmes tiesa? Cik valstīs tāda ir un ar kādu domu tika veidota?

5

SenBijLaiks @Paeg_szw · 14m
Mana pilsoņa izpratne, Satversmes tiesa ir atsevišķa augstākā tiesu institūcija, kas likuma normas, ieros najumus un priekšlikumus vērtē, atbilstoši Satversmei. Satversme ir valsts pamatlikums- pamata dokuments, kas parāda to, kas ir šī valsts

1

Nepareizais
@realNepareizais
Follow

Replying to @Paeg_szw @pilsonislv

kā ir UK?

2:22 AM · 2022

© 2022 Twitter About Help Center Terms Privacy policy Cookies Ads info

Home Moments

Artūrs Zvejsalnieks

Advokats

Artūrs Zvejsalnieks
@AZvejsalnieks

Follow

Ok, šis jau ir par traku. Man ir pilnīgi neitrāla attieksme pret to likumu, bet nu šis ir sviests. Tieslietu ministrs draud ar kriminālatbildību par demokrātisku procesu Saeimā.

1:58 AM - 3 Jun 2022

SPKC.gov.lv
@SPKCentrs

Follow

❗ Latvijā apstiprināts pirmais pērtiķu baku gadījums.

Plašāk šeit: spkc.gov.lv/lv/jaunums/lat ...

1 34 AM 3 Jun 2022

Home Moments

Log in

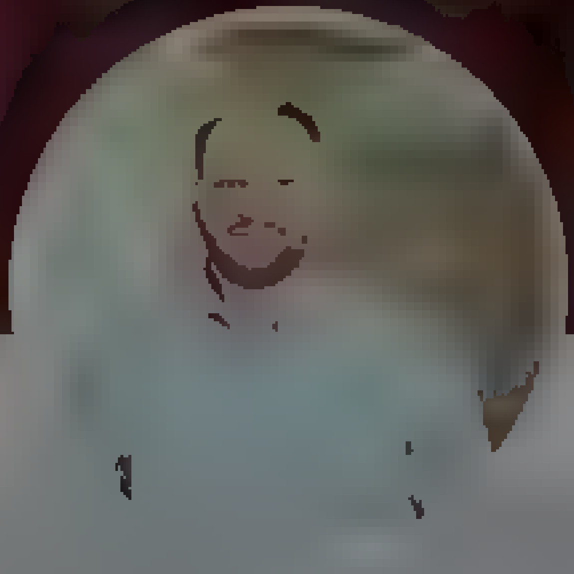

Krists Šukevičs

Par pasaulē un Latvijā notiekošo. Tikai un vienīgi manas domas. Zwischen Lettland und Deutschland 🇱🇻🇩🇪

Krists Šukevičs
@kSukevics

Follow

Šeit gribētos dzirdēt konkrētību - 2.maija rakstā teikts, ka "patlaban tiek gatavoti dokumenti, lai sākot ar šā gada 1. jūliju biodegvielas piejaukums dīzeļdegvielai nebūtu obligāts." Dokumenti ir/būs gatavi un ar pieņemšanu cilvēki var rēķināties? @Ilndriksone ? Paldies.

Nepareizais @realNepareizais
Reirs: "Valdība ir izskatīts ziņojums par iespēju atcelt biopiejaukumu degvielai, lai par apmēram 10-12% samazinātu degvielas cenu, taču degvielas tirgotāji šādu ieceri neatbalsta."

1:51 AM · Jun 2022

© 2022 Twitter About Help Center Terms Privacy policy Cookies Ads info

SenBijLaiks @Paeg_szw · 7m

Diemžēl nemācēšu tekstu kā ir citās valstīs

1

Nepareizais @realNepareizais

Follow

Replying to @Paeg_szw @pilsonis...

tur nav Satversmes

2:32 AM · 3 ... 2022

© 2022 Twitter About Help Center Terms Privacy policy Imprint Cookies Ads info

Nepareizais

@realNepareizais

Riga, Latvia

Joined December 2017

Twitter About Help Center Terms Privacy policy Imprint Cookies Ads info

By using Twitter's services you agree ... analytics, personalisation, and ads

Home About

Have an account? Log in

Nepareizais

Nepareizais · 1h

Puse Saeimas deputatu draud kriminālatbildība

> **Eriks Zarahovics**
>
> Defektīvais?
>
> "Civilās savienības likumprojekta apzināta izgāšana Saeimā, «noraujot kvorumu», varētu būt vērtējama kā apzināta tiesas sprieduma nepildīšana, par ko ir paredzēta krimināla atbildība.
>
> Show this thread

1 · 1 · 2

pilsonis · 1h

Kas vispār ir Satversmes tiesa? Cik valstīs tāda ir un ar kādu domu tika veidota?

5

Ieva Zagante · 1h

Tur, kur ir konstitūcijas, tur ir konstitucionālas tiesas

2

Nepareizais

Follow

Replying to

atrodi Igauniju

2022

Русский

Nepareizais

Rīga, Latvia

Joined December 2017

Nepareizais
@real_Nepareizais

Follow

VNI pārdeva Šķēlem/Šleseram zemesgabalu Andrejostā, 93 175 m² par 5,8 mlj.
Zemi Rīgas centrā par nomales cenu, un vēl uz nomaksu Prot tie džeki lietas kārtot :)
--
Skatos sludinājumus, pašlaik tirgojas:
Rumbulā 41407 m² 2,3 mlj
Ķengaragā 28443 m² 1,7 mlj
Zolitūdē 25498 m² 1,1 mlj

Jauns.lv @JaunsLV
VNI 9,3 hektarus lielu zemesgabalu Andrejsalā, Andrejostas ielā 17 pārdevusi par 5,8 miljoniem eiro uz nomaksu ar politiķa Aināra Šlesera un ekspolitiķa Andra Šķēles ģimenēm saistītajai SIA "IB nekustamo īpašumu pakalpojumi" (IBNIP) jauns.lv/raksts/bizness

3:01 AM - 3 Jun 2022

© 2022 Twitter About Help Center Terms Privacy policy Cookies Ads info

By using Twitter's services you agree to our ... We and our partners operate globally and use cookies, including for analytics, personalisation, and ads ×

Home About

Have an account? Log in

Artūrs Lontons @Art...rs... · 1h

A jūs kad edat burgeri ar fritakiem, jūs vispirms apedat burgeri un tikai pēc tam edat kartupelīšus vai jūs pamīšus - biš burgerītis, biš kartupelītis?

36 2 11

Nepareizais
@reaNepareizais

Follow

Replying to @Arturs...

pamīšus

3:11 AM - ... Jun 2022

© 2022 Twitter About Help Center Terms Privacy policy Cookies Ads info

Nepareizais
@reaNepareizais

Riga, Latvia

Joined December 2017

© 2022 Twitter About Help Center Terms Privacy policy Cookies Ads info

By using Twitter's services you agree ... analytics, personalisation, and ads

Nepareizais
@realNepareizais
Riga, Latvia
Joined December 2017

Nepareizais
@realNepareizais

Follow

Александр Невзоров
33 мин · Instagram

Про украинское гражданство. Без лишних слов
Все предельно просто. Что такое война в Украине? (Если смыть с события политическую и национальную риторику).
Это преступление
Есть преступник и есть жертва преступления. Есть убийца и есть тот, кого он убивает, или пытается убить
Преступник- Россия. Жертва- Украина. Это невозможно оспорить или опровергнуть. Это факт. Ну, а дальше каждый делает свой выбор: помогать преступнику или спасать его жертву
Если бы каждый из 140 миллионов россиян заслонил бы собой поставленную к стенке Украину, то не было бы ни Бучи, ни Мариуполя, не было бы сотни тысяч трупов и тех миллионов смертей, в которые ещё обойдётся затея спятившего диктатора
Да, встать рядом с тем, кого расстреливают, не всегда комфортно. Вероятно, проще встать в шеренгу расстрельщиков. Каждый сам делает свой выбор. Важно понимать, что третьего варианта не существует.
Я встаю на сторону жертвы.
И я чертовски благодарен тем измученным, отчаявшимся, окровавленным людям Украины, что позволили мне занять среди них место. Невзоров @nevzorov.tv @lydianevzorova #славаукраине

3:10 AM · 3 Jun 2022

1 Like

1

Tweet

Something went wrong. Try reloading.

Retry

Sign up

Did someone say … cookies?

Twitter and its partners use cookies to provide you with a better, safer and faster service and to support our business. Some cookies are necessary to use our services, improve our services, and make sure they work properly. Show more about your choices.

Accept all cookies

Refuse non-essential cookies

By using Twitter's services you agree to our … We and our partners operate globally and use cookies, including for analytics, personalisation, and ads

Nepareizais
@realNepareizais

Follow

No 1. jūlija tiek atjaunoti pasažieru vilciena reisi Kauņa- Bjalostoka. Laiks ceļā 4 st. 33 min. Biļetes cena 11 eiro. Var braukt ar vilcienu tālāk uz Varšavu. Laiks ceļā, kopā ar pārsēšanos, Kauņa- Varšava 7 st. 54 min.

4:49 AM · 3 Jun 2022

Nepareizais

By using Twitter's services you agree to our Cookies Use. We and our partners operate globally and use cookies, including for analytics, personalisation, and ads.

Nepareizais

@realNepareizais

Riga, Latvia

Nepareizais
@realNepareizais

Follow

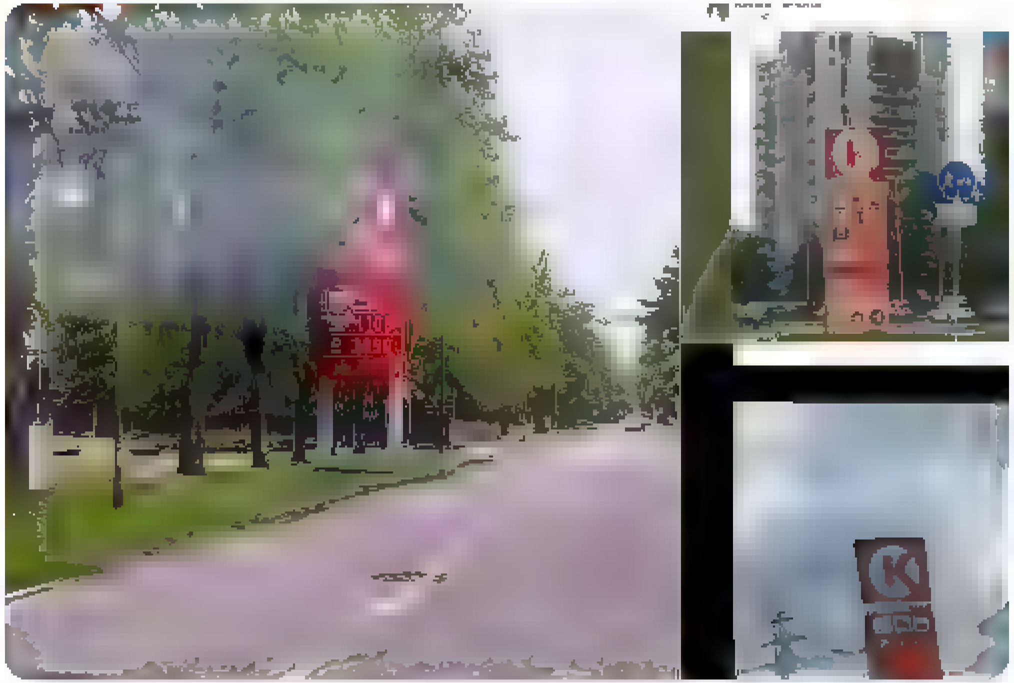

4:11 AM - 3 Jun 2022

2 Likes

6 2

Imants Krūkens @BarbarsBale… 1h

Replying to @realNepareizais

Obana. Kur tas?

1 1

Nepareizais @realNepareizais 1h

Jūrmala, Rīga))

By using Twitter's services you agree to our Cookies Use. We and our partners operate globally and use cookies, including for analytics, personalisation, and ads.

Andris Tihomirovs
@atihomirovs

Follow

Dārgā, (burtiski) @Rigassatiksme_ tikai gribēju pajautāt, negribu sūdzēties, saprotiet mani pareizi. Ja katru rītu, braucot 7 tramvajā, vagons smird pēc kakām, čurām, vēmekļiem, es esmu saņēmis pakalpojumu vai nē? Vēlreiz, negribu sūdzēties, gribu tikai saprast.

10:4 PM · 2 Jun 2022

1 Like

1

© 2022 Twitter About Help Center Terms Privacy policy Cookies Ads info

Andris Tihomirovs
@atihomirovs

Rīgas mats

Rīga

rigasmats.substack.com

Joined March 2011

© 2022 Twitter About Help Center Terms Privacy policy Cookies Ads info

Home Moments

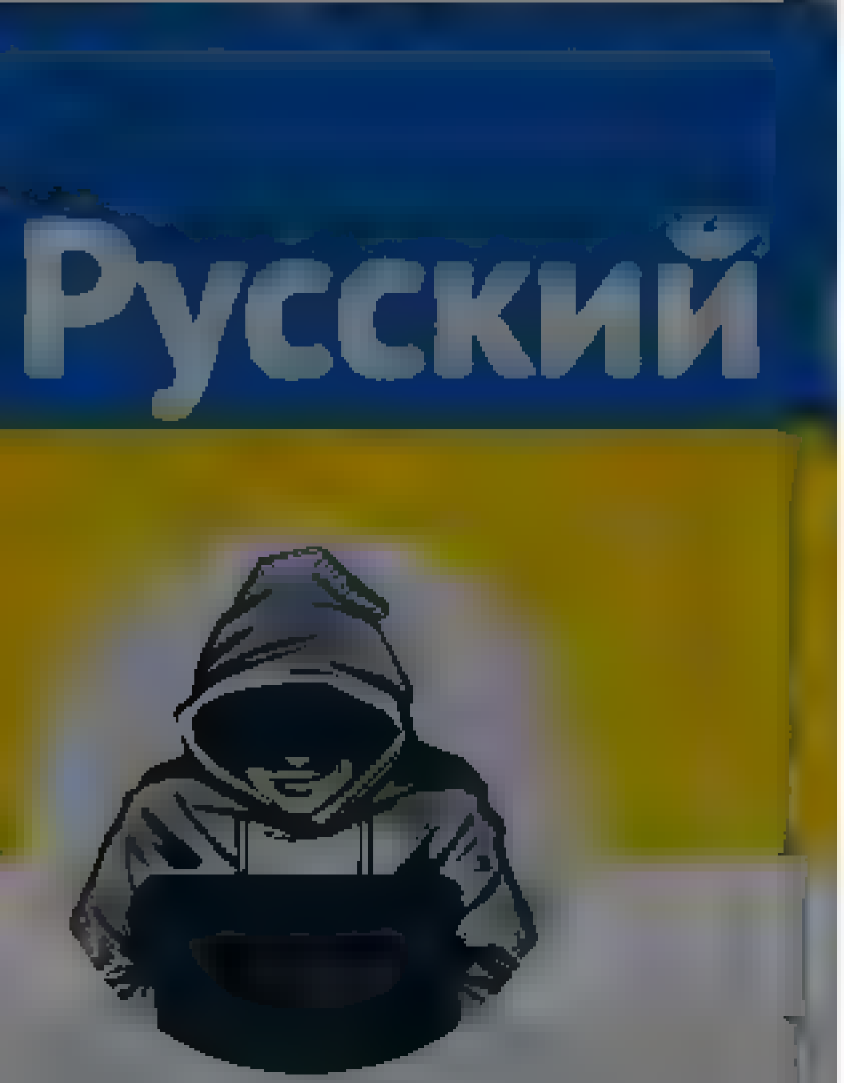

Nepareizais
@realNeParei-ais
Riga, Latvia
Joined December 2017

Atceros, kad pirms ... jā, tik daudz'em gad'em biju uz viņu koncertu Parīze. Un toreiz runāja, ka tā varētu būt viņu pēdējā pasaules tūre

PADRI

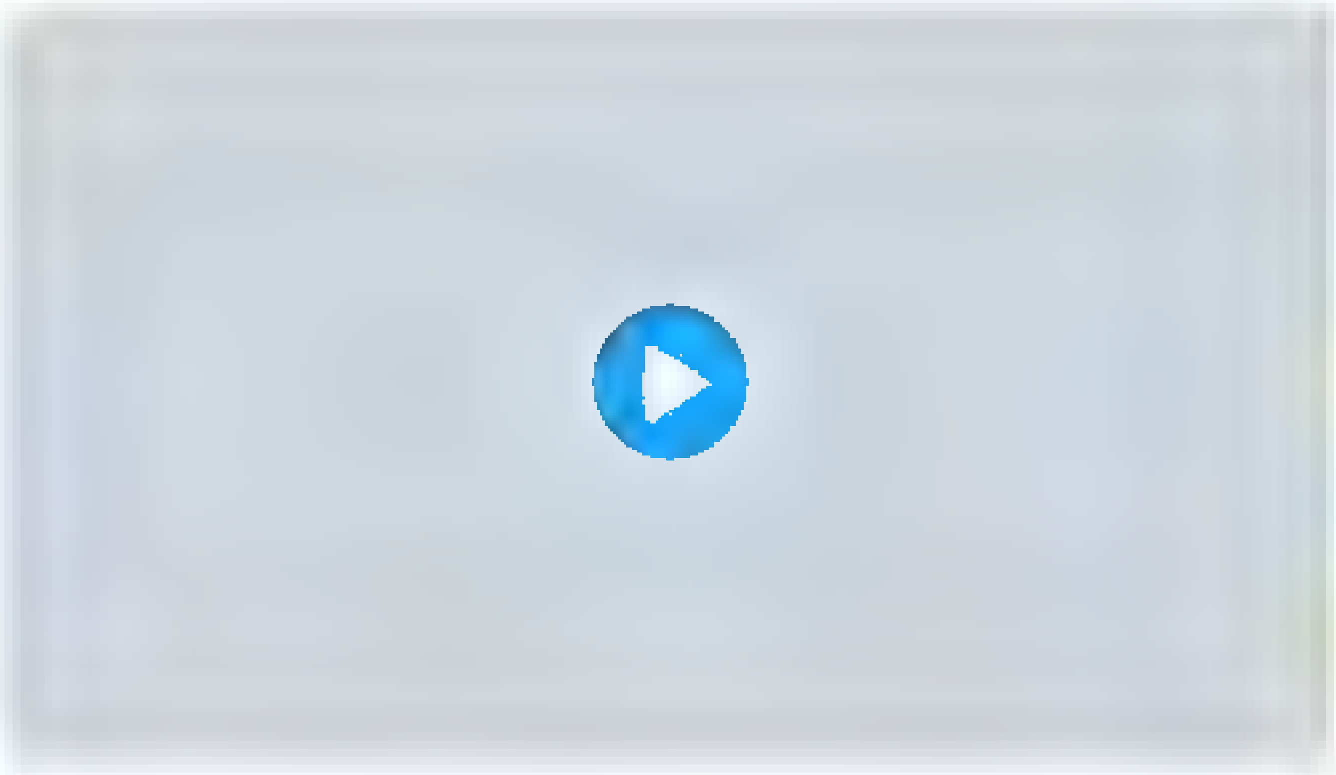

1 5

unknown @unknown2000e · 23m
Džageram vel balss ir?

1

Nepareizais
@realNepareizais
Follow

Replying to @unknown2000e

jā

5:38 AM · 3 Jun 2022

Have an account? Log in

© 2022 Twitter About Help Center Terms Privacy policy Cookies Ads info

© 2022 Twitter About Help Center Terms Privacy policy Cookies Ads info

Русский

Nepareizais
@realNePareizais
Riga, Latvia
Joined December 2017

No 1. jūlija tiek atjaunoti pasažieru vilciena reisi Kauņa - Bjalostoka. Laiks ceļā 4 st. 33 min. Biļetes cena 11 euro. Var braukt ar vilcienu tālāk uz Varšavu. Laiks ceļā, kopā ar pārsēšanos, Kauņa-Varšava 7 st. 54 min.

1 11

Jānis @sirsenis · 38m
Ar mašīnu nav ātrāk?

1

Nepareizais
@realNepareizais
Follow

Replying to @Jānis sirsenis

savādāk

5:39 AM - 3 Jun 2022

© 2022 Twitter About Help Center Terms Privacy policy Cookies Ads info

By using Twitter's services you agree to our Cookies Use. We and our partners operate globally and use cookies, including for analytics, personalisation, and ads.

Nepareizais @realNepareizais · 2h

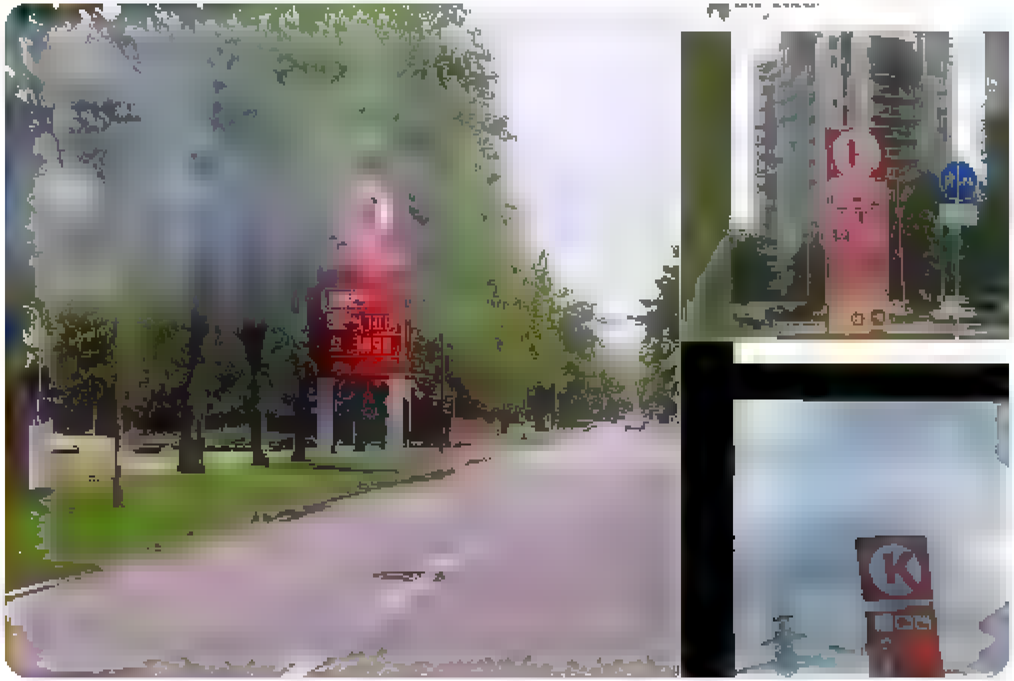

6 2

Imants Krūkens @BarbarsBaelins · 2h

Obana. Kur tas?

1 1

Nepareizais
@realNepareizais

Follow

Replying to @BarbarsBaelins

Jūrmalā, Rīgā :))

4:14 AM - Jun 2022

© 2022 Twitter About Help Center Terms Privacy policy Cookies Ads info

By using Twitter's services you ag... ...lytics, personalisation, and ads

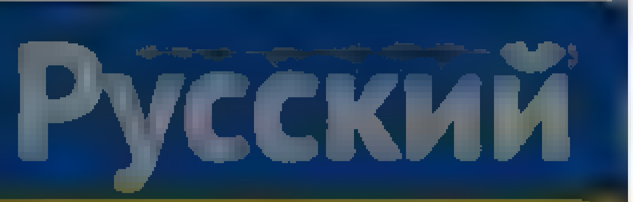

Nepareizais

7 3

Kaspars Zariņš @KasparsZ2

Oho nu ir d*****sal!

1

Nepareizais
@reaNepareizais

Follow

Replying to @kasparsZ2

kaut kāds gļuks esot

4:15 AM 3 Jun 2022

3 Likes

2 3

Māra Treiberga

Replying to @reaNepareizais @kasparsZ2

piebiedes kko (

Show more replies

By using Twitter's services you agree to our . We and our partners operate globally and use cookies, including for analytics, personalisation, and ads

Nepareizais
@reaNepareizais

Follow

paspēja pēdējā brīdī aizbēgt no sankcijām

Рустем Адагамов @adagamov
Встретить Чубайса с пустой тележкой — плохая примета #Кипр #Лимассол

4:19 AM - 3 Jun 2022

© 2022 Twitter About Help Center Terms Privacy policy Cookies Ads info

Nepareizais
@reaNepareizais

Riga, Latvia

Joined December 2017

© 2022 Twitter About Help Center Terms Privacy policy Cookies Ads info

Nepareizais

Riga, Latvia

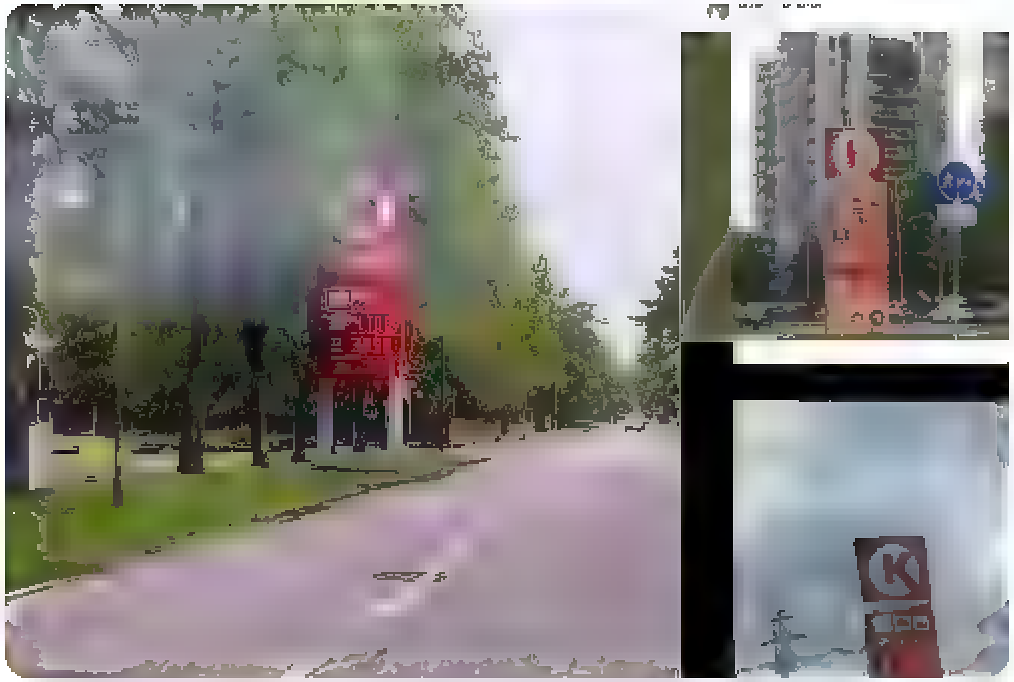

11 1 7

Ivars Auziņš 🇺🇦 @IvarsAuzins · 1h
Paspeju pieliet pilnu baku!
1 1

Nepareizais @reaNepareizais · 10m
es jau kopš kara sakuma cenšos turet pilnu, ja kas
Ukraina 24/02 mazliet pardomaju dzīvi, kad baka bija tikai kad 10 litri
1 3

Ivars Auziņš 🇺🇦 @IvarsAuzins · 3m
Diezgan līdzīgi. Domaju, ka daudzi seko līdzi un izstrada dažadus evakuacijas, vai citus planus
1

Nepareizais
@reaNepareizais
Follow

Replying to @IvarsAuzins

+ kannu jātur rezervē ;)

6:34 AM · 3 Jun 2022

© 2022 Twitter About Help Center Terms Privacy policy Cookies Ads info

By using Twitter's services you agree to our ... We and our partners operate globally and use cookies, including for analytics, personalisation, and ads

Nepareizais
@realNepareizais

Follow

nestresojiet lieki, tas kaut kāds gļuks esot ;)

Nepareizais @realNepareizais

Show this thread

4:18 AM - 3 Jun 2022

3 Likes

3

Nepareizais
@realNepareizais

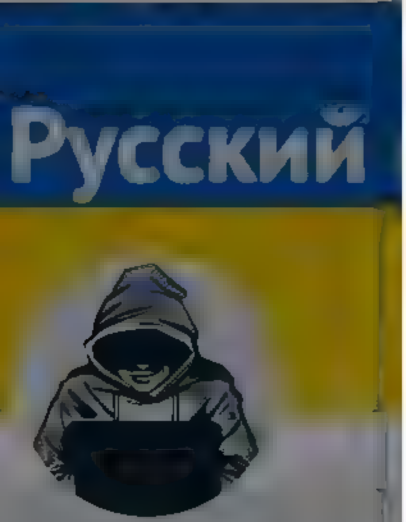

Nepareizais
@realNepareizais
Riga, Latvia
Joined December 2017

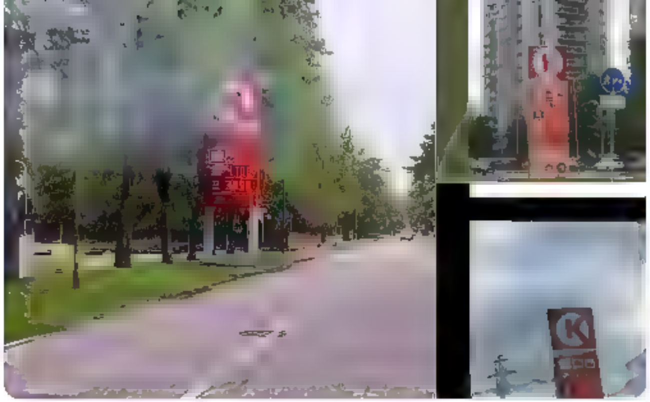

12 2 7

Ivars Auziņš @IvarsAuzins 1h
Paspeju pieliet pilnu baku!

1 1

Nepareizais @realNepareizais 18m
es jau kopš kara sakumu cenšos turet pilnu, ja kas
Ukraina 24/02 maziet pardomaju dzīvi, kad baka bija tikai kad 10 litri

1 3

Ivars Auziņš @IvarsAuzins 11m
Diezgan līdzīgi. Domaju, ka daudzi seko līdz un izstrada dažadus evakuacijas, vai citus planus

1

Nepareizais @realNepareizais 10m
+ kannu jatur rezerve ;)

1 1

Ivars Auziņš @IvarsAuzins 7m
Tehniski, lai tiktu līdz Berlīnei, ja

1

Nepareizais
@realNepareizais
Follow

Replying to @IvarsAuzins

jābrauc caur Gdaņsku, tur būs vimazākie sastrēgumi

6:44 AM - 3 Jun 2022

© 2022 Twitter About Help Center Terms Privacy policy Cookies Ads info

Home Moments

Log in

Nepareizais

Follow

#LifeHack kā nevajag darīt 🇺🇦

7:55 AM · 3 Jun 2022

Nepareizais

Twitter About Help Center Terms
Privacy policy Cookies Ads info

Home Moments

Log in

Русский

Nepareizais

Nepareizais

Follow

nejauksim sportu ar politiku, vai ne

8:14 AM 2022

© 2022 Twitter About Help Center Terms Privacy policy Cookies Ads info

By using Twitter's services you agree to our Cookies Use. We and our partners operate globally and use cookies, including for analytics, personalisation, and ads

Home About

Have an account? Log in

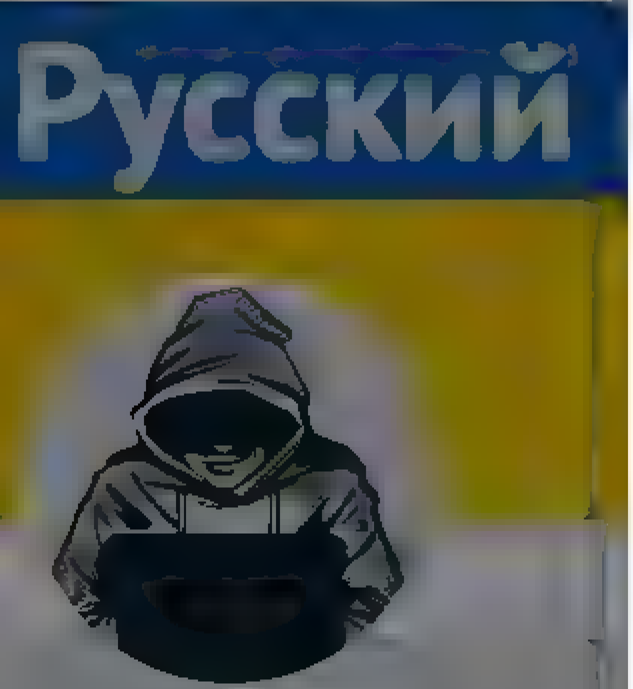

Nepareizais

@realNepareizais

Riga, Latvia

Joined December 2017

Nepareizais
@realNepareizais

Follow

Z reklāma 🇷🇺

The media could not be played.

8:20 AM · 3 Jun 2022

© 2022 Twitter About Help Center Terms Privacy policy Cookies Ads info

© 2022 Twitter About Help Center Terms Privacy policy Cookies Ads info

By using Twitter's services you ag... ...lytics, personalisation, and ads

5 20

Motorolers @motorolers · 1h
8 stundas no Rīgas līdz Warsava mierīgi var aizbraukt, man parasti ap 7h sanāk

1

Nepareizais @realNepareizais · 1h
Pa kuru ceļu Polija brauc?

1

Motorolers @motorolers · 5m
Pedejas reizes jau caur Ostrow mazovecka. Vienu laiku caur Bialystoku

1

Nepareizais
@realNepareizais
Follow

Replying to @motorolers

no Augustovas kur griez, uz Lomžu?

8:35 AM · 3 Jun 2022

Nepareizais
@realNepareizais
Riga, Latvia
Joined December 2017

By using Twitter's services you agree to our … We and our partners operate globally and use cookies, including for analytics, personalisation, and ads

Nepareizais
@realNepareizais

Follow

Labs :))
kievu propagandists lielās ar orku armijas super puper ieroci ...
bet ukraiņu atbilde bija nekavējoša 😎

The media could not be played.

8:34 AM · 3 Jun 2022

1 Retweet

1

Nepareizais

By using Twitter's services you ag... ...lytics, personalisation, and ads

Home About

Have an account? Log in

Русский

Nepareizais
@realNepareizais

Riga, Latvia

Joined December 2017

5 20

Miks Silacērps @mxdeback · 1h
Ar mašīnu max 4h ar visam pauzem

1

Nepareizais @realNepareizais · 1h
no kurienes uz kurieni?

1

Miks Silacērps @mxdeback · 1h
Kauņa – Varšava

1

Nepareizais @realNepareizais · 58m
ja, ok
bet Polija pa kuru ceļu?

1

Miks Silacērps @mxdeback · 9m
Kad pabeigs Lomzas posmu tad caur turieni

1

Nepareizais
@realNepareizais

Follow

Replying to @mxdeback

bet tagad Augustova-Bjalistoka?

8:36 AM · 3 Jan 2022

© 2022 Twitter About Help Center Terms Privacy policy Cookies Ads info

By using Twitter's services you agree ... analytics, personalisation, and ads

Home About

Have an account? Log in

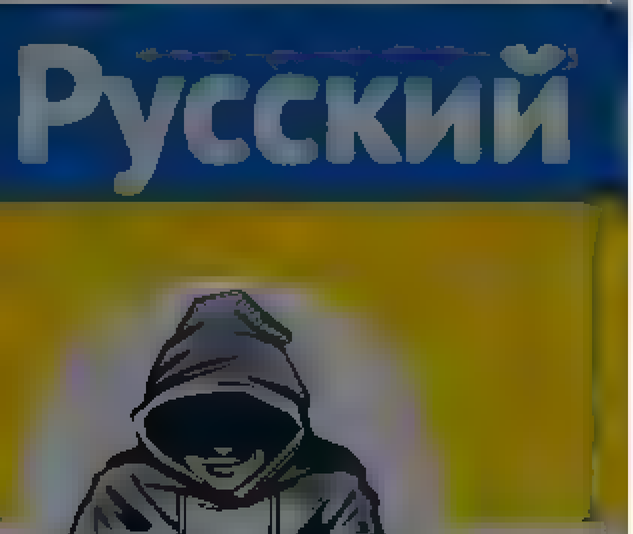

Nepareizais

@reaLNepareizais

Riga, Latvia

Joined December 2017

5 23

Motorolers 🇱🇻 @motorolers · 2h

8 stundas no Rīgas līdz Warsava mierīgi var aizbraukt, man parasti ap 7h sanak

1

Nepareizais @reaLNepareizais · 2h

Pa kuru ceļu Polija brauc?

1

Motorolers 🇱🇻 @motorolers · 40m

Pedejas reizes jau caur Ostrow mazovecka. Vienu laiku caur Bia stoku

1

Nepareizais @reaLNepareizais · 35m

no Augustovas kur griez, uz Lomžu?

1

Motorolers 🇱🇻 @motorolers · 7m

Jaa

1

Nepareizais

@reaLNepareizais

Follow

Replying to @motorolers

kāds tur ceļš?

9:10 AM - 3 Jun 2022

Nepareizais

@realNepareizais

Riga, Latvia

Joined December 2017

Nepareizais
@realNepareizais

Follow

Eksperti pasaulē: "Pārtikas cenas pasaulē turpina samazināties" nra.lv/pasaule/382818 …

Eksperti Latvijā: "Pārtikas produkcijas sadārdzinājums ir garantēts" nra.lv/latvija/382837 …

ANO: Pārtikas cenas pasaulē turpina samazināties
SRYXq2

Eksperti: Pārtikas produkcijas sadārdzinājums ir garantēts
SRZ6yd

9:25 AM - 3 Jun 2022

© 2022 Twitter About Help Center Terms Privacy policy Cookies Ads info

Home Moments Log in

VJS
@va erijs

Follow

Džordžs Stīls ir tik rupjš! Ja man tagad jautātu argentīniešu medijs, teiktu (ir jau jautājuši un vienmēr jau to saku), Argentīna, man ir kā mājas. Argentīnieši pret mani labi izturas. Paldies jums par to. Šī ir laba valsts. Nevis, "es te nekad neesmu juties kā mājās"

6:47 AM 2022

13 Retweets **85** Likes

14 13 85

idontlikesand @idontlikesand9 4h
Replying to @va erijs
Stīla kungu, iespējams, piemeklē un iespaido tas pašas personības iezīmju vai vecuma ligas, kas mūs visus kados posmos

2 3

VJS @va erijs 4h
Nu, nu, kuras? Pašam sev nīst 27 gadus un pec tam taja vainot latviešus?

1 1

Show replies

VJS
@va erijs
Make Salsa Not War

Twitter About Help Center Terms
Privacy policy Cookies Ads info

Lato Lapsa
@Lato_Lapsa

Lato Lapsa
@Lato_Lapsa

Follow

Ar savas bijušās kursabiedrenes vīru es uz ielas vienmēr laipni sasveicinos. Nākamreiz tikpat laipni sasveicināšos un īpaši laipni un sirsnīgi apjautāšos - mīļais, kāpēc tu sevi tā moci? Kāpēc tu negribi doties turp, kur tu jutīsies kā mājās?

Džordžs Stīls par dzīvi Latvijā: 27 gadu laikā nekad neesmu juties kā mājās

Calis lv

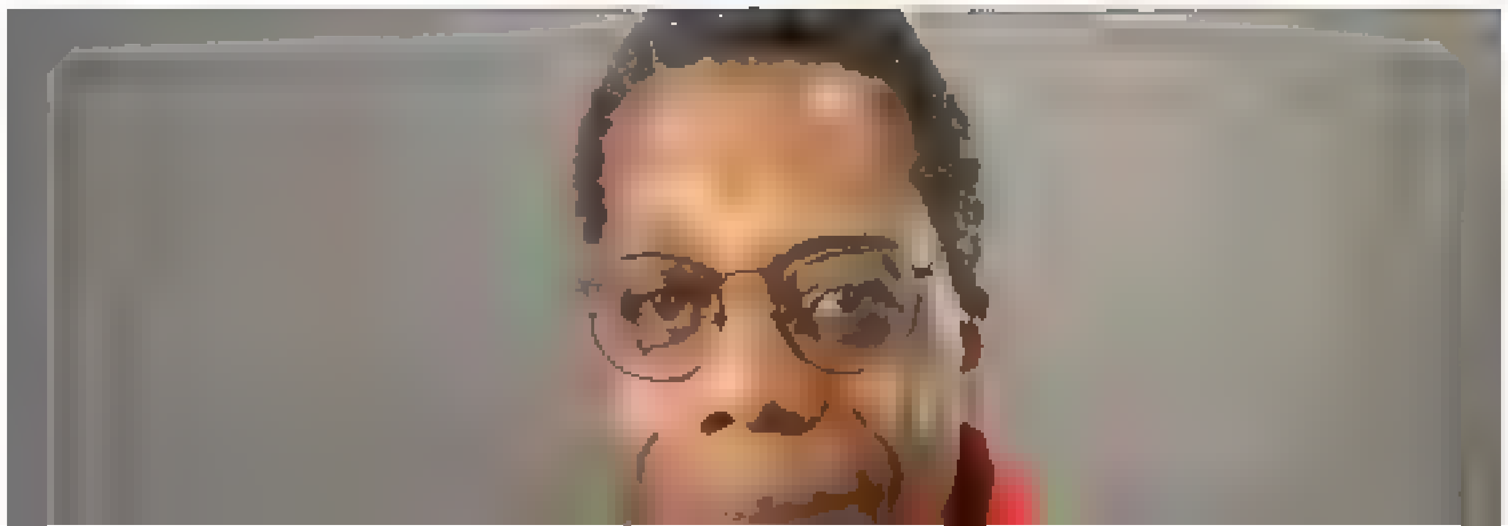

© 2022 Twitter About Help Center Terms
Privacy policy Cookies Ads info

By using Twitter's services you agree to our ... We and our partners operate globally and use cookies, including for analytics, personalisation, and ads

Home About

Have an account? Log in

Русский

Nepareizais

Nepareizais
@rea Nepareizais

Follow

Nākošā koalīcija ar ko atšķirsies no esošās?

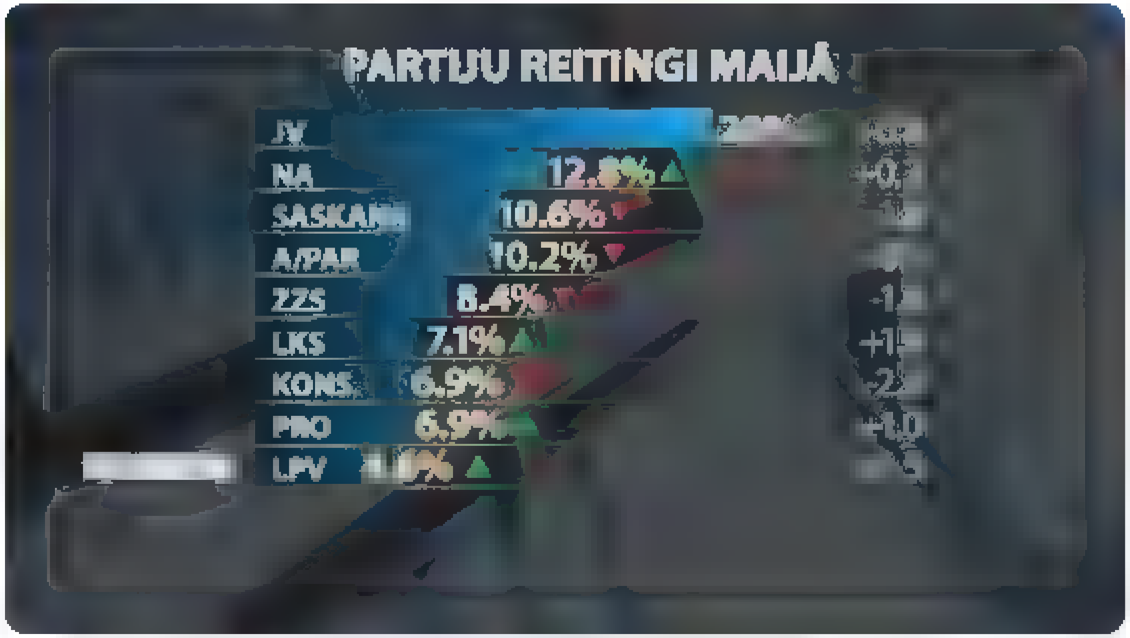

9:45 AM · 3 Jun 2022

© 2022 Twitter About Help Center Terms Privacy policy Cookies Ads info

Home Moments Search Twitter Have an account? Log in

Nepareizais
@realNepareizais

Riga, Latvia
Joined December 2017

Nepareizais
@realNepareizais
Follow

9:50 AM - 3 Jun 2022

© 2022 Twitter About Help Center Terms Privacy policy Cookies Ads info

© 2022 Twitter About Help Center Terms Privacy policy Cookies Ads info

Home Moments Have an account? Log in

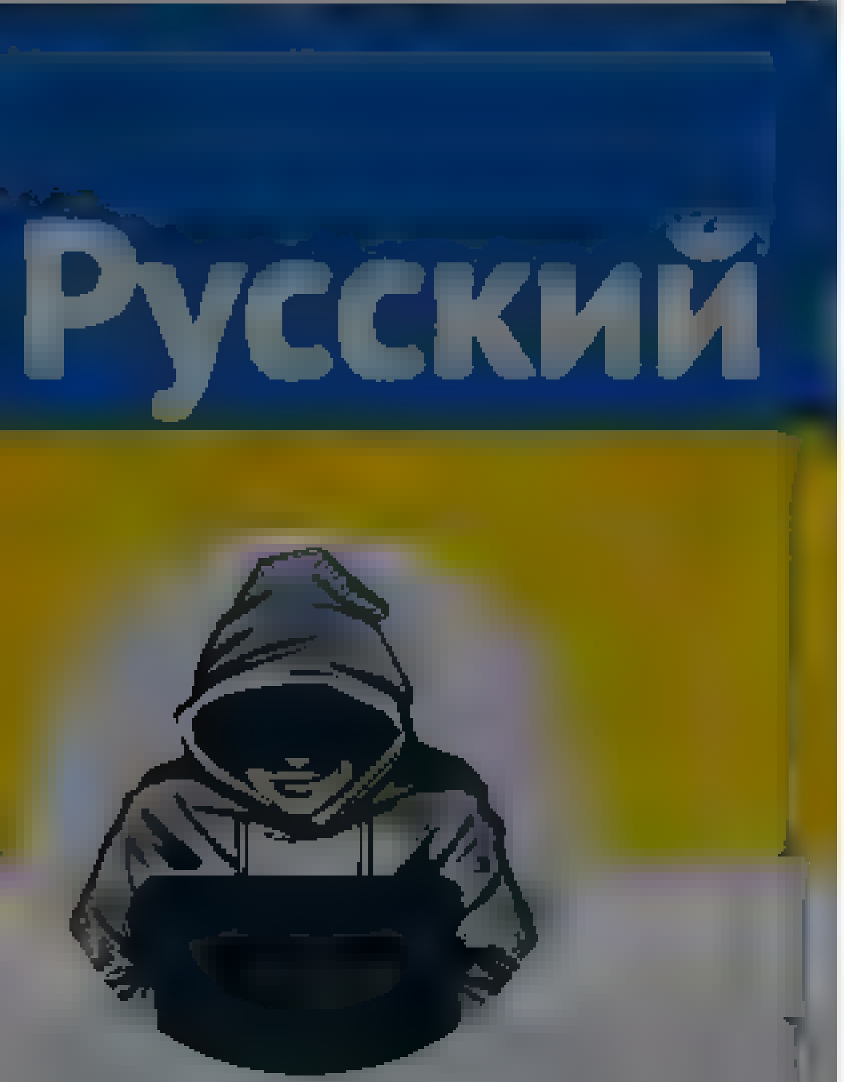

Nepareizais

@realNepareizais

Riga, Latvia

Joined December 2017

Nepareizais
@realNepareizais

Follow

#piektdiena

The media could not be played.

9:56 AM - 3 Jun 2022 from Vilnius, Lithuania

© 2022 Twitter About Help Center Terms
Privacy policy Cookies Ads info

Home Moments

Have an account? Log in

Ega

Kad uznāk melnie, tad tro loju pa temu

7 3

Ega
@egassega

Follow

Replying to @realNepa e za s

Lūdzu vēl viens

Twitter About Help Center Terms
Privacy policy Cookies Ads info

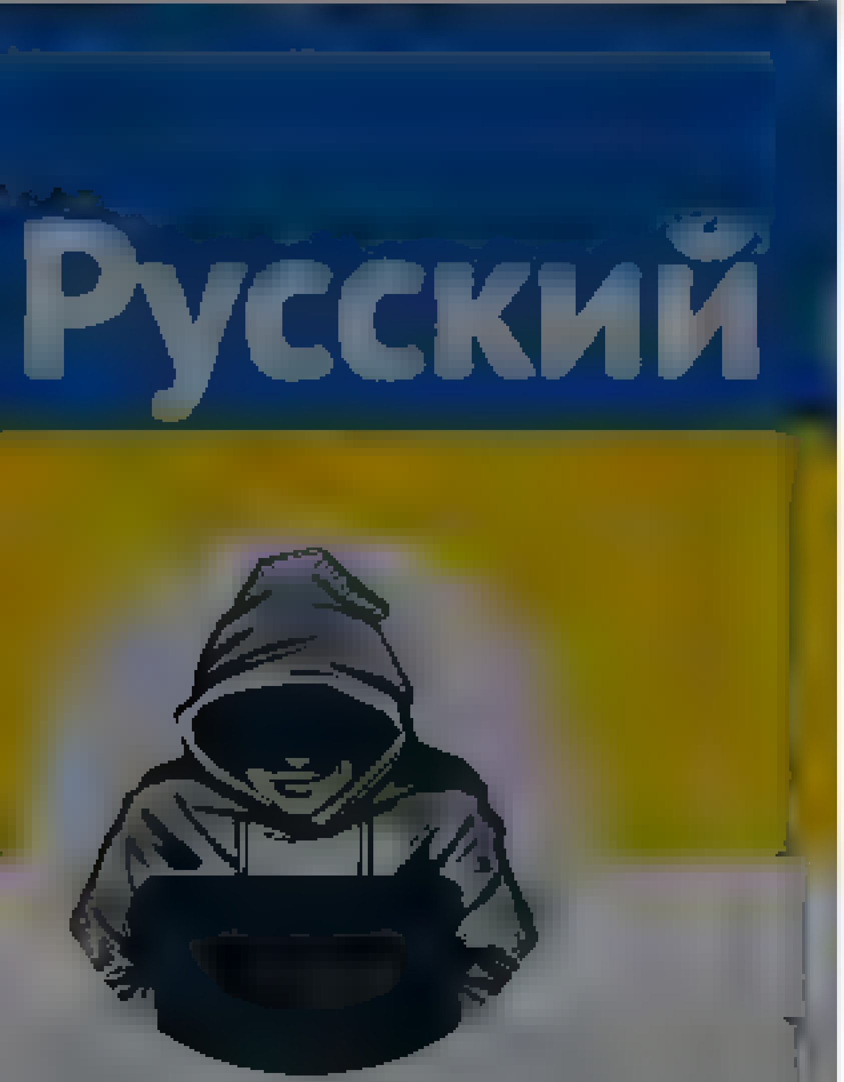

Nepareizais
@realNepareizais

Riga, Latvia

Joined December 2017

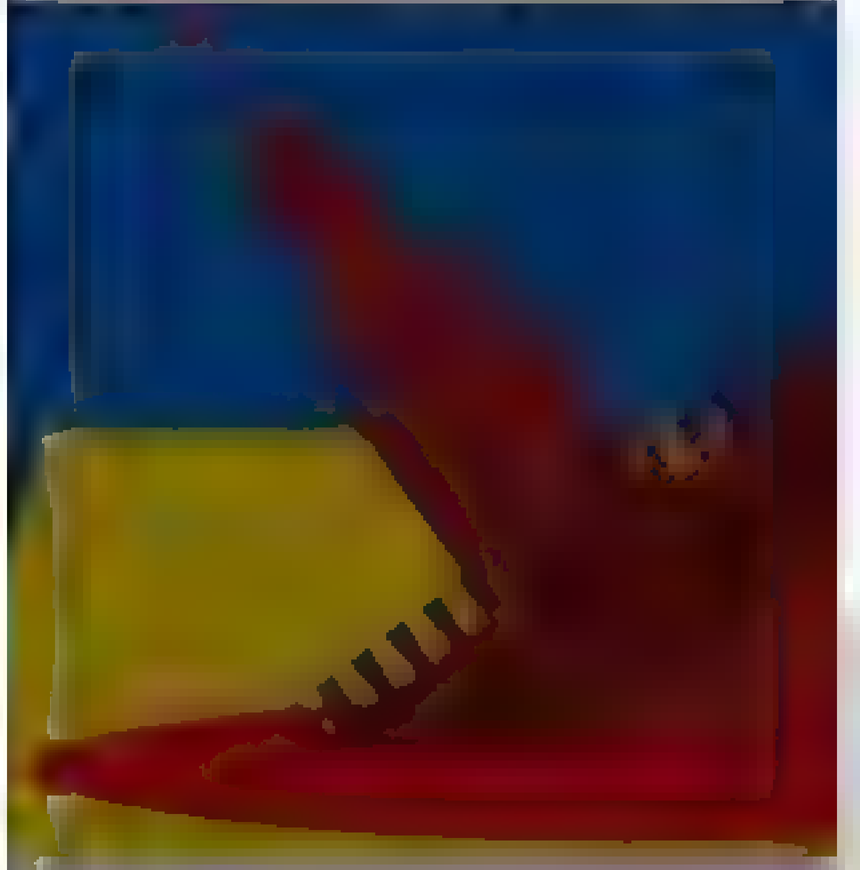

13 2 11

Ivars Auziņš @IvarsAuzins · 5h

Paspeju pieliet pilnu baku!

1 1

Nepareizais @realNepareizais Follow

Replying to @IvarsAuzins

es jau kopš kara sākumu cenšos turēt pilnu, ja kas
Ukrainā 24/02 mazliet pārdomāju dzīvi, kad bākā bija tikai kādi 10 litri

6:26 AM - 3 [illegible] 2022

5 Likes

1 5

Ivars Auziņš @IvarsAuzins · 4h

Replying to @realNepareizais

Diezgan līdzīgi. Domāju, ka daudzi seko līdz un izstrada dažadus evakuacijas vai citus planus

1

Nepareizais @realNepareizais · 4h

+ kannu jatur rezerve ;)

1 1

Show replies

© 2022 Twitter About Help Center Terms
Privacy policy Cookies Ads info

By using Twitter's services you agree to our Cookies Use. We and our partners operate globally and use cookies, including for analytics, personalisation and ads.

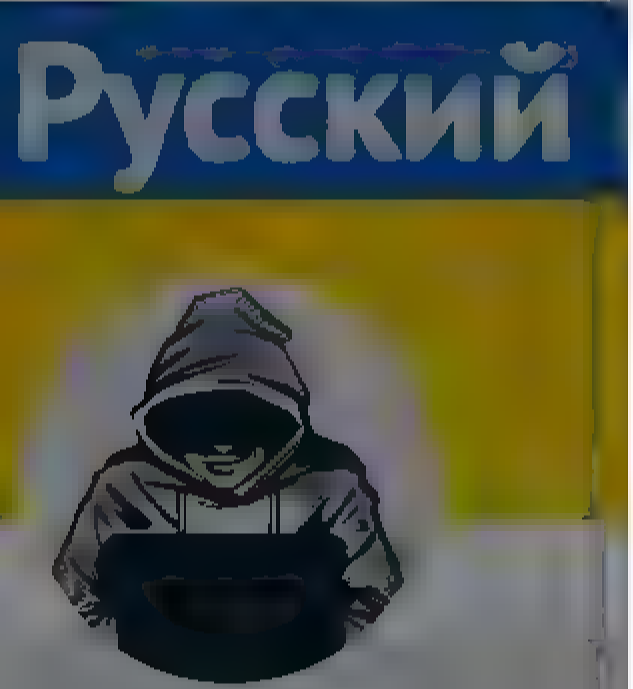

Nepareizais
@rea Nepareizais
Riga, Latvia
Joined December 2017

6 10 20

Dr. Ed @n0 fa · 4h

jebkurš jau vareja to zemesgabalu pirkt, pievilkt komunikacijas tur kosmosu maksa, + desmiti miljonu jaiegulda, a Rumbula būs noliktasvas ar "vernaka" saprotamu biznesu + vel kadam par izlikto cenu janoperk

2

Nepareizais
@rea Nepareizais

Follow

Replying to @n0 fa and @BarbarsBalelis

nomaksā jau tikai valsts pārdod, tiem, kas prot sarunāt

6:47 AM · 3 Jan 2022

1

Dr. Ed @n0 fa · 2h
Replying to @rea Nepareizais @BarbarsBalelis

Nedomaju, ka viņi tur ir baigi aimīgie, vietas kur buvet ir daudz , bet tirgus pirkspeja pagalam švaka. Vares ~10gadus maksat NIN un neko nedarīt.

1 1

Ainārs Zelčs @Erakst · 1h

ja neienaks īsti rietumvalstu ieguldītaji, dziesmiņa laikam būs nodziedata
#RussiakapUt

2

Show replies

© 2022 Twitter About Help Center Terms Privacy policy Cookies Ads info

© 2022 Twitter About Help Center Terms Privacy policy Cookies Ads info

Home Moments Search Twitter Have an account? Log in

uldis @uldis82 · 21m

Kura estuve?

1

Nepareizais
@realNepareizais

Follow

Replying to @uldis82

Viļņā, zem Baltā tilta, jauns food court atvēries.

11:04 AM - 5 Jun 2022 from Vilnius, Lithuania

© 2022 Twitter About Help Center Terms Privacy policy Cookies Ads info

Nepareizais
@realNepareizais

Riga, Latvia

Joined December 2017

© 2022 Twitter About Help Center Terms Privacy policy Cookies Ads info

By using Twitter's services you agree to our Cookies Use. We and our partners operate globally and use cookies, including for analytics, personalisation, and ads.

Nepareizais
@realNepareizais
Riga, Latvia
Joined December 2017

Nepareizais
@realNepareizais
Follow

Provokātoru par krievījas karoga vicināšanu patur apcietinājumā
Bet vīrieti, kas piekāva puisi par Ukrainas karogu, atbrīvoja, jo ... sieva policiste 😎

Jauns.lv @jaunsLV
Cena par šādu agresorvalsts slavināšanu izrādījusies dārga
jauns.lv/raksts/zinas/5

4:24 AM - 3 Jun 2022

34 Retweets **86** Likes

5 34 86

Gulag inmate Nr.945837 @CuntyPrev · 7h
Replying to @realNepareizais
[necenzēti vārdi]
3

Valters Šteins @...ktengalss · 7h
Replying to @realNepareizais
No @eM_gov_lv ne skaņas. No Ruka arī ne skaņas. Bezpridjels visā krāšņumā
1 11

UG 🇱🇻 @...dsgelins · 5h
Jaunais @eM_gov_lv vadītājs ta arī nav iemācījies no @Pabriks un @edgarsrinkevics kāda ir pareiza komunikācija sociālajos tīklos. Droš...

© 2022 Twitter About Help Center Terms
Privacy policy Imprint Cookies Ads info

By using Twitter's services you agree ... analytics, personalisation, and ads

Home About

Have an account? Log in

Nepareizais

@realNepareizais

Riga, Latvia

Joined December 2017

tālāk uz Varšavu. Laiks ceļā, kopā ar pārsēšanos Kauņa-Varšava 7 st. 54 min

5 26

Romualdad Siničkis @Romualdad5 · 5h

Viena cena neatkarīgi no sezonas, diennakts laika un nedeļas dienas?

1

Nepareizais
@realNepareizais

Follow

Replying to @Romualdad5

Tā ir standarta cena, LT dzc mājas lapā biļetes tirgo, tur var paskatīties.

7:27 AM - 3 Jan 2022

1

Show more replies

© 2022 Twitter About Help Center Terms Privacy policy Cookies Ads info

© 2022 Twitter About Help Center Terms Privacy policy Cookies Ads info

Home Moments

Have an account? Log in

Nepareizais

@realNepareizais

Riga, Latvia

Joined December 2017

PADRI

The media could not be played.

1 6

unknown @unknown2000e · 7h

Džageram vel balss ir?

1

Nepareizais @realNepareizais · 6h

Ja

1

unknown @unknown2000e · 5h

Tas labi!
Esmu redzējis Polu Makartniju. Talants vēljoprojām ir, bet dēļ vecuma viņa balss daudzas dziesmas vairs nespēj pavilkt. Bija ļoti žēl! (

1 1

Nepareizais
@realNepareizais

Follow

Replying to @unknown2000e

tajā video jau var redzēt 1.jūnija kocertu, kur viņs dzied

7:29 AM - 3 Jun 2022

© 2022 Twitter About Help Center Terms Privacy policy Cookies Ads info

© 2022 Twitter About Help Center Terms Privacy policy Cookies Ads info

Русский

Nepareizais

@realNepareizais

Riga, Latvia

Joined December 2017

5 26

Miks Silacērps @mxdeb ack · 4h

Ar mašīnu max 4h ar visam pauzem

1

Nepareizais
@realNepareizais

Follow

Replying to @mxdeback

no kurienes uz kurieni?

7:33 AM · 3 Jun 2022

1

Miks Silacērps @mxdeb ack · 4h

Replying to @realNepareizais

Kauņa Varšava

1

Nepareizais @realNepareizais · 4h

ja, ok
bet Polija pa kuru ceļu?

1

Show replies

© 2022 Twitter About Help Center Terms Privacy policy Cookies Ads info

© 2022 Twitter About Help Center Terms Privacy policy Cookies Ads info

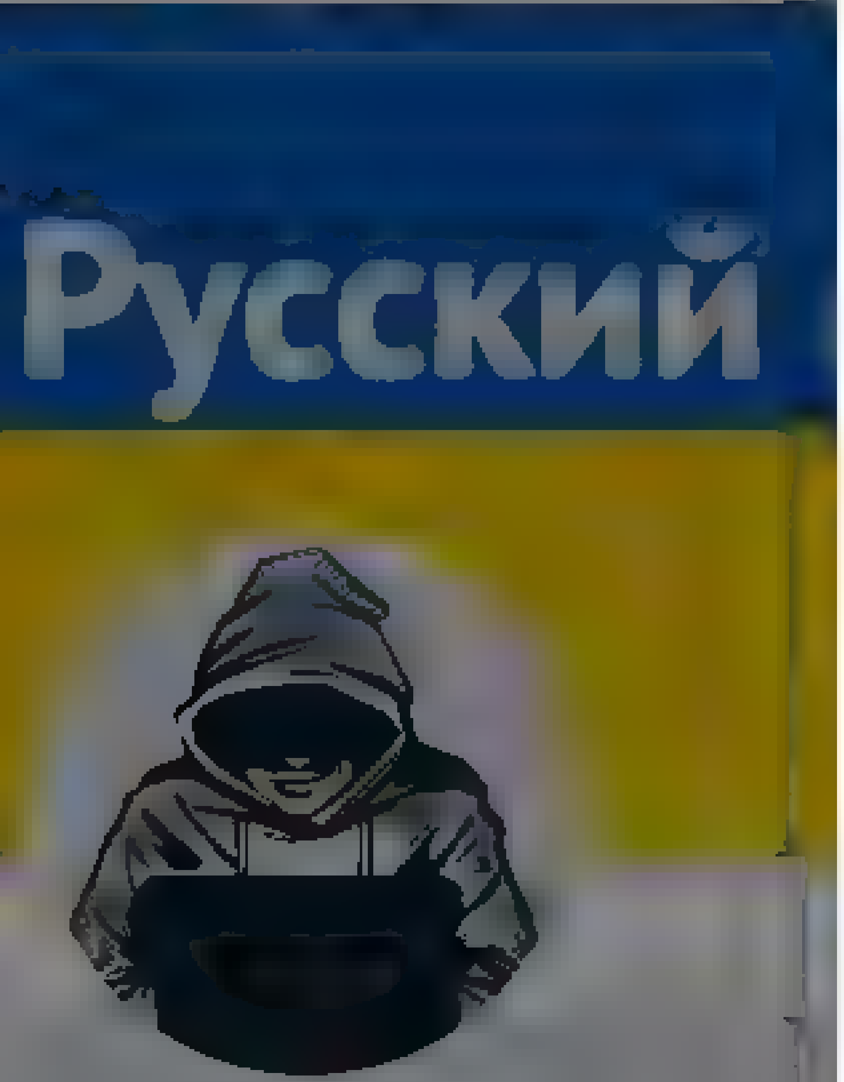

Nepareizais

@realNepareizais

Riga, Latvia

Joined December 2017

5 26

Motorolers @motorolers · 4h

8 stundas no Rīgas līdz Warsava mierīgi var aizbraukt, man parasti ap 7h sanak

1

Nepareizais

@realNepareizais

Follow

Replying to @motorolers

Pa kuru ceļu Polijā brauc?

7:34 AM - 3 Jun 2022

1

Motorolers @motorolers · 3h

Replying to @realNepareizais

Pedejas reizes jau caur Ostrow mazovecka. Vienu laiku caur Bia stoku

1

Nepareizais @realNepareizais · 3h

no Augustovas kur griez, uz Lomžu?

1

Show replies

© 2022 Twitter About Help Center Terms Privacy policy Cookies Ads info

© 2022 Twitter About Help Center Terms Privacy policy Cookies Ads info

By using Twitter's services you agree ... analytics, personalisation, and ads ×

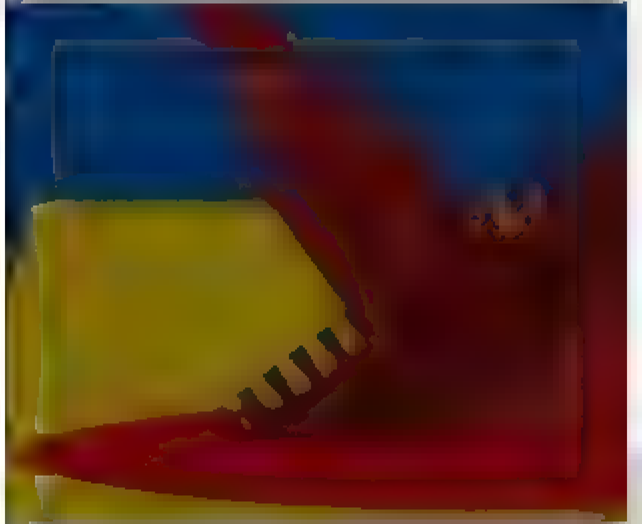

Nepareizais
@reaINepareizais

Riga, Latvia

Joined December 2017

Miks Silacērps @mxdeb ack · 5h
Ar mašīnu max 4h ar visam pauzem

1

Nepareizais @reaINepareizais · 5h
no kurienes uz kurieni?

1

Miks Silacērps @mxdeb ack · 4h
Kauņa - Varšava

1

Nepareizais
@reaINepareizais

Follow

Replying to @mxdeb ack

jā, ok
bet Polijā pa kuru ceļu?

7:40 AM - 3 Jun 2022

1

Miks Silacērps @mxdeb ack · 4h
Replying to @reaINepareizais
Kad pabeigs Lomzas posmu, tad caur tuneni

1

Nepareizais @reaINepareizais · 3h
bet tagad Augustova Bjalistoka?

1

Show replies

© 2022 Twitter About Help Center Terms Privacy policy Cookies Ads info

By using Twitter's services you agree to our … We and our partners operate globally and use cookies, including for analytics, personalisation, and ads

Home About

Русский

Nepareizais

Nepareizais
@realNepareizais

Follow

Nevajag mums uz 3 valstīm 1 (izbraukuma) ārlietu ministru? Tāpat nopietnās darīšanās visur braucam kopā, runājam +/- vienu un to pašu, neaicina mūs pa vienam ... 🤔

7:45 AM · 3, 2022

2 Retweets **2** Likes

1 2 2

pilsonis @pilsonislv · 4h
Replying to @realNepareizais
Labak arzemes ,vismaz tur kads izrada cienu

© 2022 Twitter About Help Center Terms Privacy policy Cookies Ads info

Home Moments

Nepareizais

5 27

Jānis Suipe 5h

Un kapec tas Kaunas vilcens nevaretu braukt līdz Rīgai? Sliedes taču ir! Vai vajag n miljardu projektu ar jaunām sliedem?

1 4

Nepareizais

Follow

Replying to

baigā starpvalstu saskaņošana
lai leiši pagarinātu Viļņa-Visagīna līdz Daugavpilij, pus gads vai vairāk pagāja
mums jau neko nevajag, tāpat labi, kā redzam arī Valkas-Tartu virzienā

2022

© 2022 Twitter About Help Center Terms Privacy policy Cookies Ads info

By using Twitter's services you agree ... analytics, personalisation, and ads

Home About

Have an account? Log in

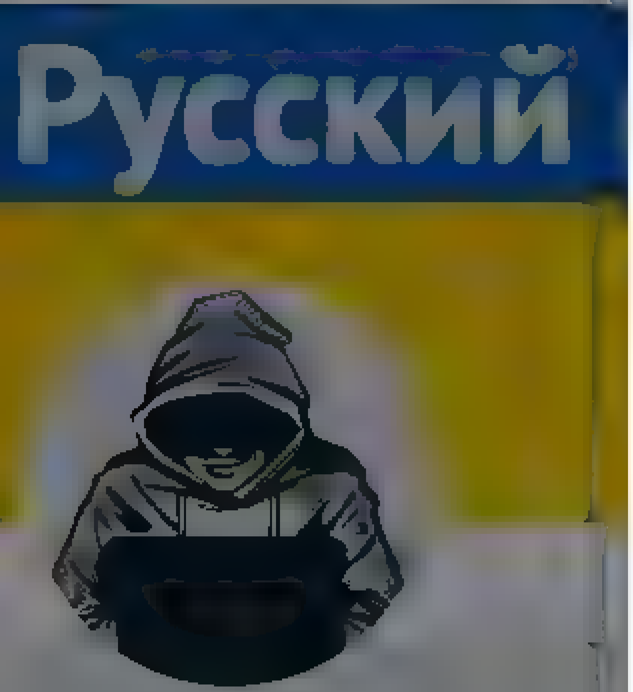

Nepareizais

@reaNepareizais

Riga, Latvia

Joined December 2017

The media could not be played.

3 3

Donna @DonnaAsso · 48m

Rīs izskatas kaut ck edami, parejais

1

Nepareizais

@reaNepareizais

Follow

Replying to @DonnaAsso

eksperimentējam

1:44 PM · 3 Jun 2022

© 2022 Twitter About Help Center Terms Privacy policy Cookies Ads info

© 2022 Twitter About Help Center Terms Privacy policy Cookies Ads info

By using Twitter's services you agree to our ... We and our partners operate globally and use cookies, including for analytics, personalisation, and ads

Home About

Log in

Nepareizais

Nepareizais @realNepareizais · 4h

Nakoša koalīcija ar ko atšķirsies no esošas?

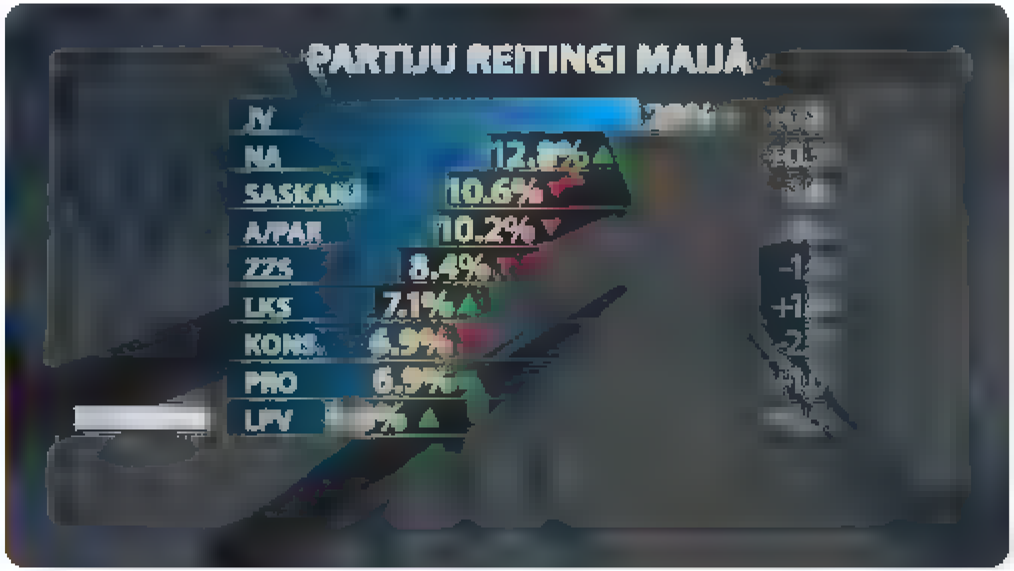

15 4 13

Karlis M. @KarlisM · 3h

*nakama

1

Nepareizais

@realNepareizais

Follow

Replying to @KarlisM

jā

1:45 PM · 3 Jun 2022

© 2022 Twitter About Help Center Terms Privacy policy Cookies Ads info

Home Moments

11 3 9

Mārtiņš Bērziņš @me ns.ızba ta · 10m

@Eg a s sarekinas

1

Ritvars Eglājs 🇱🇻🌻🇺🇦 Follow

@Eg a s

Reply ng to @me ns ızba ta @rea Nepareiza s

Neielaižoties precīzākos rēķinos, ar tādu balsu sadalījumu vietu sadalījums būtu aptuveni tāds:
JV 24;
NA 15...16;
S 13;
AP 12;
ZZS 10 (bet, kā zināms, sadalījusies);
LKS 8...9;
K 8;
P 8.

11 47 AM · 3 ,ın 2022

Ritvars Eglājs 🇱🇻🌻🇺🇦

Sakarīgs kundziņš. Te rakstītais ir mans privāts viedoklis. Savam domam parasti piekrītu

Have an account? Log in

© 2022 Twitter About Help Center Terms Privacy policy Cookies Ads info

© 2022 Twitter About Help Center Terms Privacy policy Cookies Ads info

By using Twitter's services you agree to our Cookies Use. We and our partners operate globally and use cookies, including for analytics, personalisation, and ads.

Газета.Ru @GazetaRu

Follow

Макрон заявил, что за полгода провел в телефонных переговорах с Путиным не менее 100 часов

12:16 PM - 3 Jun 2022

1 Retweet 4 Likes

1 4

© 2022 Twitter About Help Center Terms Privacy policy Cookies Ads info

Газета.Ru
@GazetaRu

Мы там, где вы. Подписывайтесь в Телеграме: t.me/gazetaru

Москва
gazeta.ru
Joined Apr 2009

By using Twitter's services you agree ... analytics, personalisation, and ads

Home About

Have an account? Log in

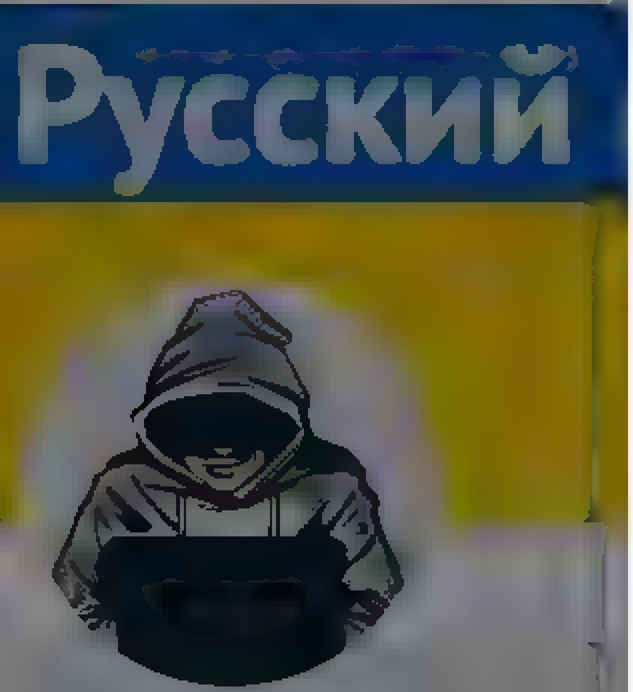

Nepareizais

@realNepareizais

Riga, Latvia

Joined December 2017

Nepareizais
@realNepareizais

Follow

▯▯orku okupētajā 🇺🇦Berdjanskā

ТРУХА⚡English

The media could not be played.

1:50 PM · 3 Jun 2022

© 2022 Twitter About Help Center Terms Privacy policy Imprint Cookies Ads info

Home Moments

Log in

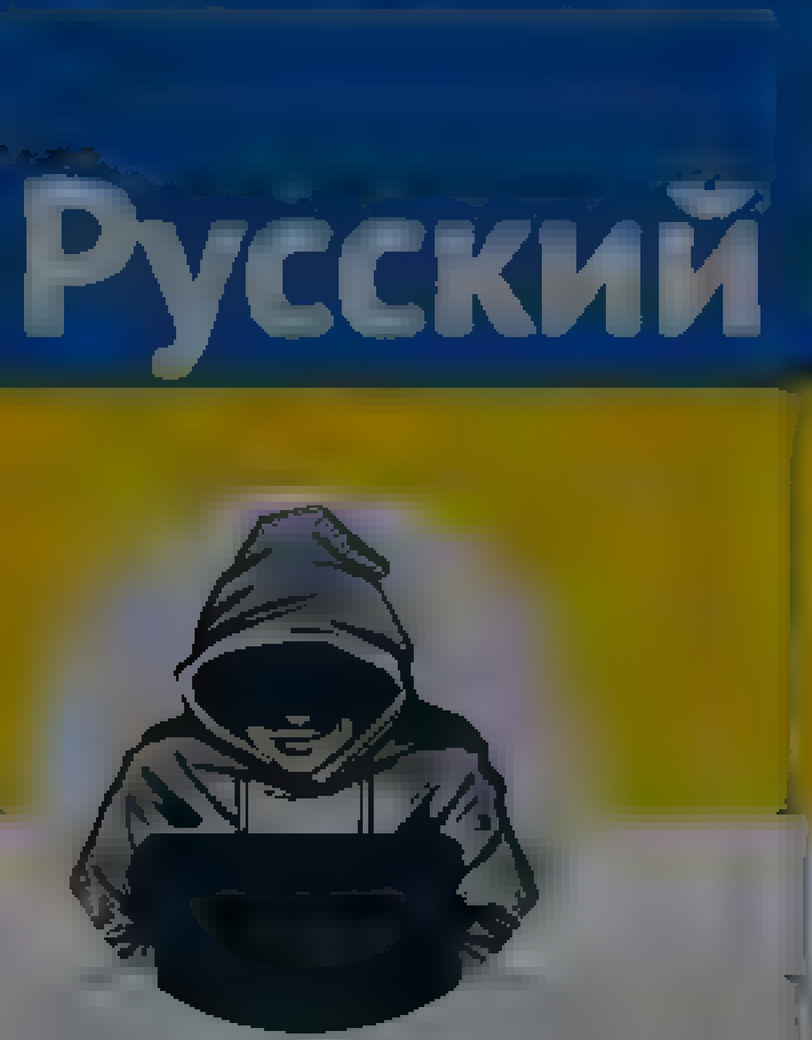

Nepareizais

Nepareizais
@real_Nepareizais

Follow

LTV izmantotajā kartē Krima ir tajā pašā tumši sarkanā krāsā kā krievija 🥴
Turpretim LDNR uc pašlaik krievu okupētās teritorijas ir gaiši sarkanā krāsā.
Крим – це Україна!

The media could not be played

2:18 PM · [illegible] 2022

By using Twitter's services you agree ... analytics, personalisation, and ads

1

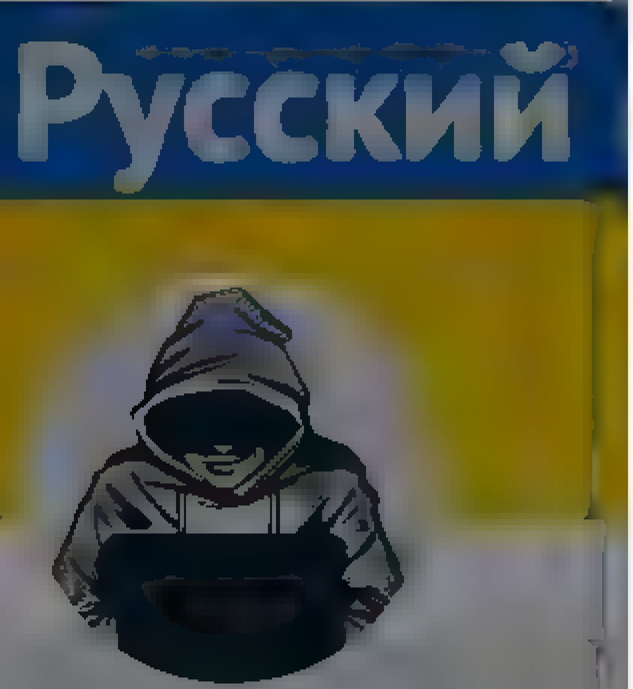

Nepareizais

Nepareizais
@red Nepare zais

Follow

kā pareizi jāizskatās krāsām kartē

2:23 PM - 3 Jun 2022

Nepareizais
@realNepareizais
Follow

Policiste piedalījās naida noziegumā, slēpa noziedznieku
Šo ārprātu dzirdot, gribas saprast- vai mums valstī ir iekšlietu ministrs, vai arī ugunsdzēsējs šai lomai pavisam nav gatavs, un ielikts amatā ir vienīgi kā butaforija.
Kur ir Ģenerāļa komentāri, eu, žurnālisti, u-ū ... ‼️

2:54 PM - 3 Jun 2022

Nepareizais
@realNepareizais
Riga, Latvia
Joined December 2017

© 2022 Twitter About Help Center Terms Privacy policy Cookies Ads info

Home Moments

Nepareizais

Nepareizais
@rea Nepare zais

Follow

Дуже ясно та доступно

3 44 PM 3 Jun 2022

By using Twitter's services you agree ... analytics, personalisation, and ads

Nepareizais
@reaNepareizais

Riga, Latvia

Joined December 2017

vienīgi kā butaforija
Kur ir Generāla komentāri, eu, žurnālisti, utt ‼️

4 5 11

Akmentiņš @NeredzamaGaisma · 30m
Jau pirms kļūsu deklarēt. Latvija, un pati Rīga, nav policijas. Ir drošības mentūra. Jāsak ravet jau bija a zvakar

2 2 2

Rolands Augšpuls @esesmusespats · 22m
Tur nav ko ravet ... r jalikvīde un javeido no jauna

1 2

Valters Šteins @Laktengaiss · 20m
Gruzijas variants. Visus atlaist un pa vienam lasīt atpakaļ

2

Akmentiņš @NeredzamaGaisma · 18m
Uzburu a niņu Latvija šī gada oktobrī ... ekšlietu ministrija pilnīgi nejauši atkal tiek kartejai pipe partija

2 2

Nepareizais
@reaNepareizais

Follow

Replying to @NeredzamaGaisma @Laktengaiss and 2 others

Voika būs, redzēsi ;)

3:42 PM · 3 Jun 2022

By using Twitter's services you agree to our Cookies Use. We and our partners operate globally and use cookies, including for analytics, personalisation, and ads.

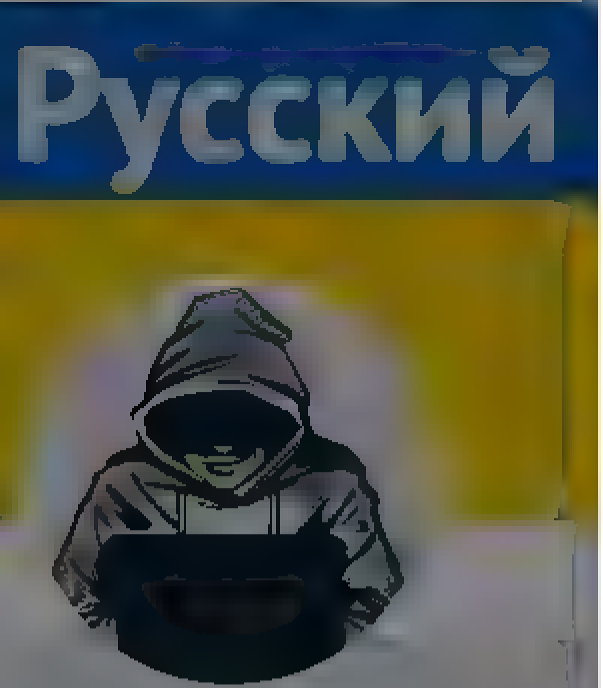

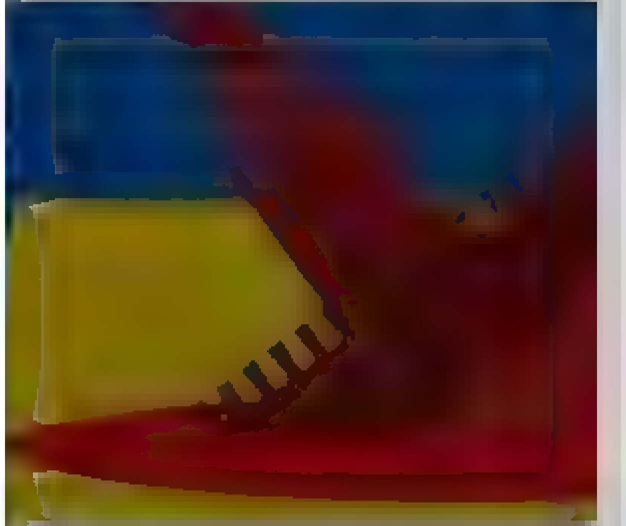

Nepareizais
@realNepareizais

Riga, Latvia
Joined December 2017

Nepareizais
@realNepareizais

Follow

ēd savus salātus

3:45 PM - 3 Jun 2022

© 2022 Twitter About Help Center Terms Privacy policy Cookies Ads info

Home Moments

Log in

Nepareizais

Follow

Русский

Nepareizais

Joined December 2017

48 PM · 3 Jun 2022

About · Help Center · Terms

By using Twitter's services you agree to our . We and our partners operate globally and use cookies, including for analytics, personalisation, and ads

Home About

Have an account? Log in

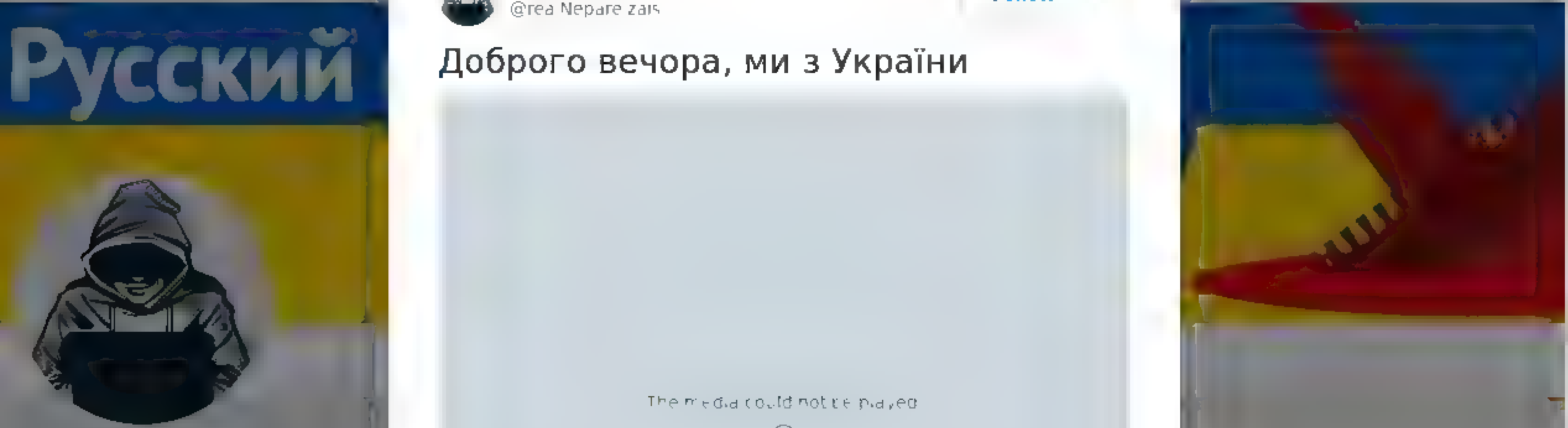

Nepareizais

@realNepareizais

Riga, Latvia

Joined December 2017

Nepareizais
@realNepareizais

Follow

Доброго вечора, ми з України

The media could not be played.

3:51 PM · 3 Jun 2022

© 2022 Twitter About Help Center Terms Privacy policy Cookies Ads info

© 2022 Twitter About Help Center Terms Privacy policy Cookies Ads info

By using Twitter's services you agree to our Cookies Use. We and our partners operate globally and use cookies, including for analytics, personalisation, and ads.

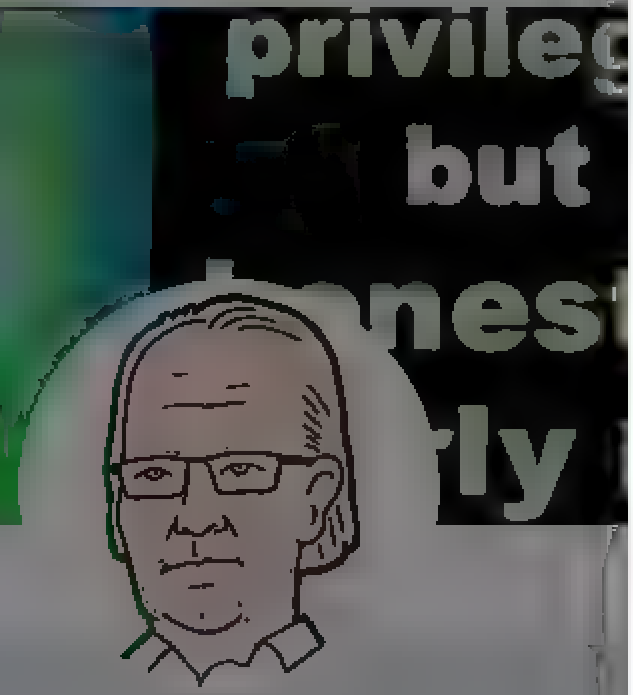

Ugis Gruntmanis, M.D.

Professor at Geisel School of Medicine at Dartmouth. President, LAZA

Passionate about the world

Ugis Gruntmanis, M.D.
@UGruntmanis

Follow

Vai varētu kāds pateikt kāpēc Tartu universitātes rektora alga kas ir 90000eiro bet Latvijā šie cipari? Universitāšu padomēm un @IZM_gov_lv @veselibasmin tas būtu jārisina

6:26 AM - 3 Jun 2022

4 Retweets **15** Likes

2 4 15

knausis @kaagaa87 · 4h

Replying to @UGruntmanis @IZM_gov_lv @veselibasmin

Komunisma mafija

By using Twitter's services you agree to our ... We and our partners operate globally and use cookies, including for analytics, personalisation, and ads

Home About

Have an account? Log in

Русский

Nepareizais

Nepareizais

Follow

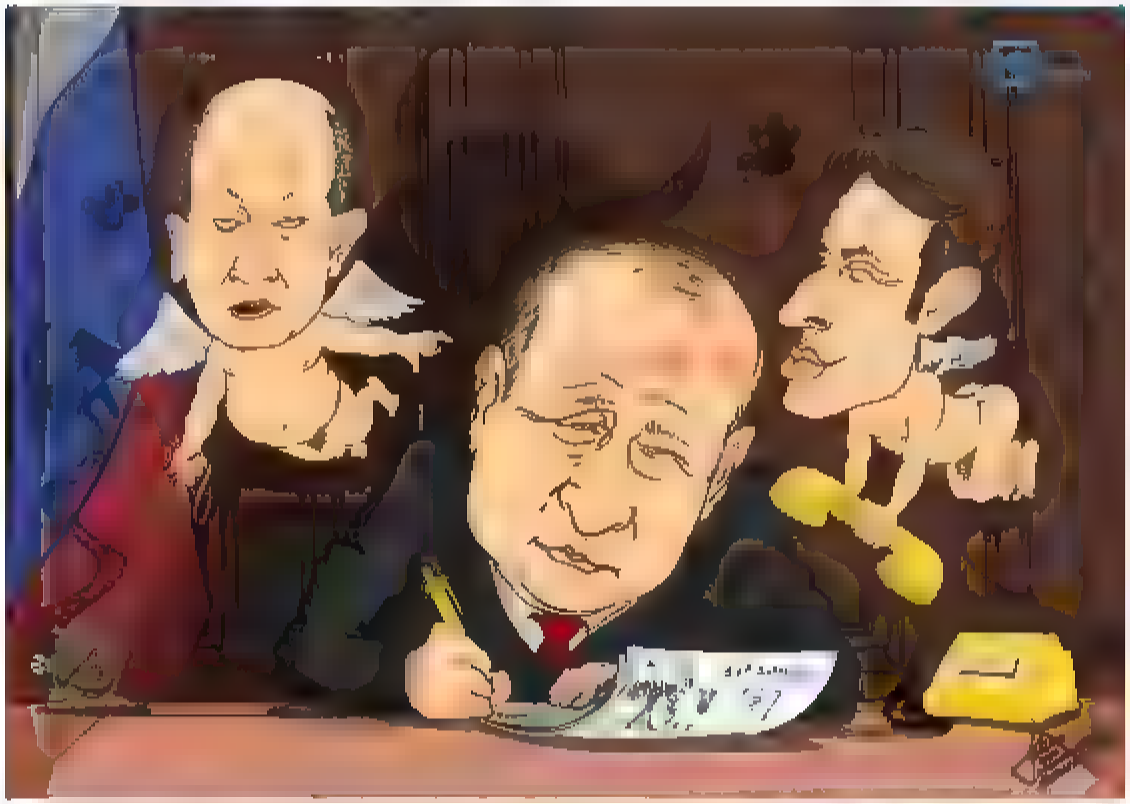

Nedēļas karikatūra 2022. gada 3. jūnijs

4:33 PM · 3 Jun 2022

© 2022 Twitter About Help Center Terms Privacy policy Imprint Cookies Ads info

© 2022 Twitter About Help Center Terms Privacy policy Imprint Cookies Ads info

By using Twitter's services you agree to our Cookies Use. We and our partners operate globally and use cookies, including for analytics, personalisation, and ads

Home About

Have an account? **Log in**

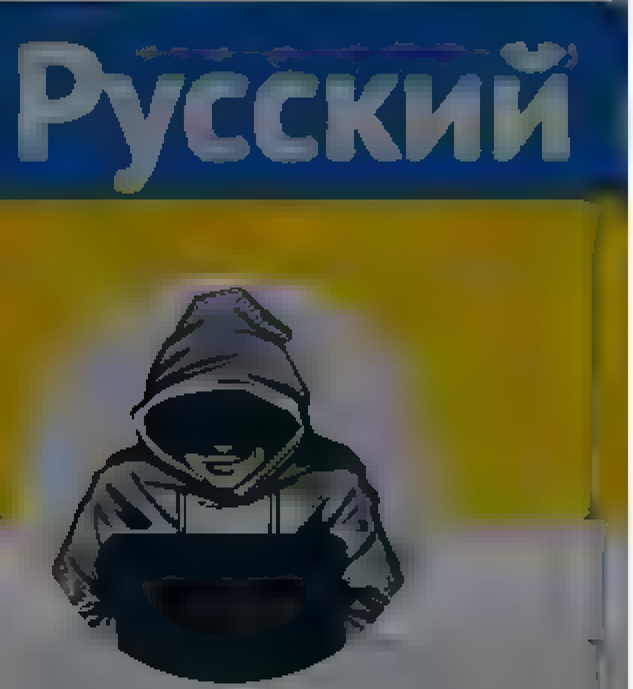

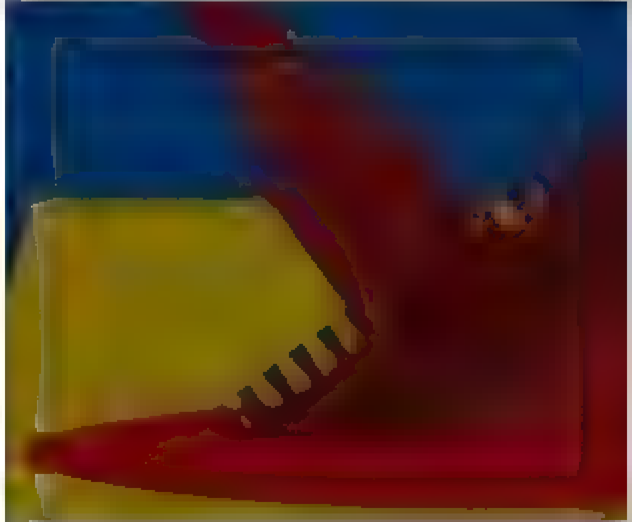

Nepareizais
@realNepareizais

Riga, Latvia

Joined December 2017

Nepareizais
@realNepareizais

Follow

The media could not be played.

4:34 PM · [illegible] Jun 2022

© 2022 Twitter About Help Center Terms Privacy policy Cookies Ads info

© 2022 Twitter About Help Center Terms Privacy policy Cookies Ads info

By using Twitter's services you agree to our We and our partners operate globally and use cookies, including for analytics, personalisation, and ads

Home About

Have an account? Log in

MRV
@MatissRV

Follow

Apvienotajā Rīgas ģimnāziju un vidusskolu iestājpārbaudījumā izlabojot pārsimts optimālā līmeņa testa daļas, mani ir pārņēmis izmisums par to, ko pamatskolā dara matemātikas stundās. Un es pat nemācu matemātiku. Kas notiek mūsu izgl. sistēmā, kāda būs valsts nākotne. Šausmas.

9:28 AM · 3 Jun 2022

© 2022 Twitter About Help Center Terms Privacy policy Cookies Ads info

MRV
@MatissRV

Skolotājs

© 2022 Twitter About Help Center Terms Privacy policy Cookies Ads info

By using Twitter's services you agree to our Cookies Use. We and our partners operate globally and use cookies, including for analytics, personalisation, and ads.

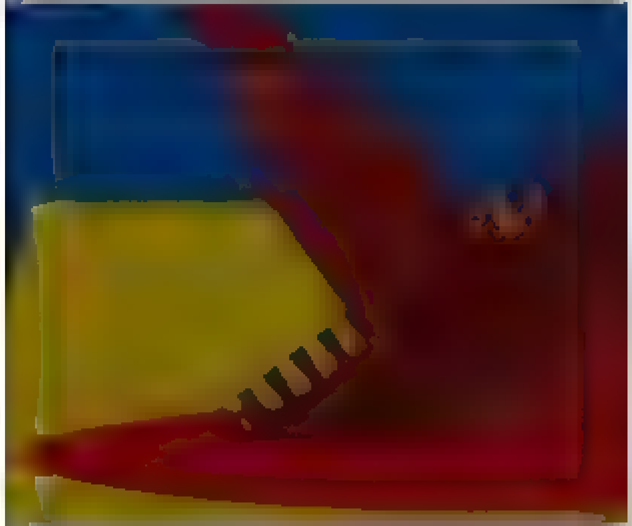

Nepareizais
@reaNepareizais

Riga, Latvia

Joined December 2017

6 22 15

@algrambergs · 7m

Bet arzemju firmas raša vnk pārreģistrē zīmolu uz vietējo un turp na stradat. Nauda nesmird!

1

Nepareizais
@reaNepareizais

Follow

Replying to @algrambergs @Galmigas...oks

Jo tiešu aizliegumu nav, tāpēc viss atkarīgs no firmas īpašnieka gribas cīnīties ar Rietumu sabiedrības sašutumu. Frančiem par to ne silts, ne auksts, kā Auchan.

11:50 PM - 3 Jun 2022

By using Twitter's services you ag... ...lytics, personalisation, and ads

Home About

Have an account? Log in

Zemgus Zaharāns

Piegādāju svaigas karikatūras! Fresh baked cartoons свежеиспеченные карикатуры!

Joined March 2020

14 55 103

Zemgus Zaharāns
@zemgusszaharans

Follow

Replying to @realNepareizais

Висс картībā , недрузмеямиес ун еям талāк....

11:27 PM · 3 Jun 2022

© 2022 Twitter About Help Center Terms
Privacy policy Cookies Ads info

By using Twitter's services you agree to our ... We and our partners operate globally and use cookies, including for analytics, personalisation, and ads

Русский

Nepareizais

@realNepareizais

Riga, Latvia

Joined December 2017

Nepareizais

@realNepareizais

Follow

Pirms 10 dienām ... Latvijas militārie eksperti ieteica Ukrainas armijai atkāpties no Severodoneckas... bet šie neklausa ...

lsm.lv

Latvijas militārie eksperti iesaka Ukrainas armijai atkāpties no Severodoneckas, lai nenonāktu ielenkumā ...

lsm.lv

Ukrainas armija izdevies atkarot piekārdaļu Severodoneckas ...

11:47 PM · 3 Jun 2022

© 2022 Twitter About Help Center Terms Privacy policy Cookies Ads info

Home Moments Have an account? Log in

Nepareizais
@realNepareizais
Riga, Latvia
Joined December 2017

Aija @A_alynx · 14h
Es tiešām nesaprotu, kādēļ mūziķiem jautā par politiku
Tas ir tāpat, kā metinātājam prasīt padomus par santehniku. Saprot jau, kopumā, kas tas ir, bet nemaz nav profesionālis
Un, mums pietrūkst cieņas pret vecumu. Nu nejautā vecam cilvēkam to, kas vienkārši ir ārpus viņa kartes

Mārtiņš Krusts @MartinsKrusts
Raimonds Pauls pauž publisku atbalstu Pārdaugavas obeliskam un "neizpaudīs nostāju, kura no karojošajām pusēm ir". A cīņu žurnālistus izvarītīes no apzīmējuma "Maestro Pauls" un aizvietot ar "sarkanais Pauls" un tamlīdzīg. Žurnālistiem jārok komprom
Show this thread

2 1 5

Nepareizais
@realNepareizais
Follow

Replying to @A_alynx

Tiešām, kāpēc cilvēkiem ir jārunā par Ukrainas karu un Latvijas okupāciju, lai par to runā profesionāļi :))

11:50 PM - 3 Jun 2022

© 2022 Twitter About Help Center Terms Privacy policy Cookies Ads info

Skip to content

- Home Home Home, current page.
- Moments Moments Moments, current page.

Search query [Search Twitter] Search Twitter

Saved searches

- Remove
-
- In this conversation
  Verified accountProtected Tweets @
-
-

Suggested users

- Verified accountProtected Tweets @
-
- Verified accountProtected Tweets @
-
-
- Language: English
  - Bahasa Indonesia
  - Bahasa Melayu
  - Català
  - Čeština
  - Dansk
  - Deutsch
  - English UK
  - Español
  - Filipino
  - Français
  - Hrvatski
  - Italiano
  - Magyar
  - Nederlands
  - Norsk
  - Polski
  - Português
  - Română
  - Slovenčina
  - Suomi
  - Svenska
  - Tiếng Việt
  - Türkçe
  - Ελληνικά
  - Български език
  - Русский
  - Српски
  - Українська мова
  - [illegible]
  - العربية
  - فارسی
  - [illegible]
  - [illegible]
  - [illegible]
  - [illegible]
  - [illegible]
  - [illegible]
  - [illegible]
  - [illegible]
  - [illegible]
  - [illegible]
  - [illegible]
- Have an account? Log in
  Have an account?
  [Phone, email, or username]
  [Password]
  Remember me · Forgot password?

  New to Twitter?
  Sign up

realNepareizais's profile

Nepareizais
Nepareizais
@realNepareizais

Tweets

Nepareizais

@realNepareizais

Riga, Latvia
Joined December 2017

Tweets

- © 2022 Twitter
- About
- Help Center
- Terms
- Privacy policy
- Cookies
- Ads info

Dismiss
Close
Previous
Next
Close

Go to a person's profile

[Start typing a name to jump]

Saved searches

- Remove
-
- In this conversation
  Verified accountProtected Tweets @
-
-

Suggested users

- Verified accountProtected Tweets @
-
- Verified accountProtected Tweets @
-
-

Close

Promote this Tweet

Italy	4880804	Wind
	3424486444	Vodafone

» See SMS short codes for other countries
Close

Confirmation

Close

Block

Cancel Block

- ## Tweet with a location

  You can add location information to your Tweets, such as your city or precise location, from the web and via third-party applications. You always have the option to delete your Tweet location history. Learn more

  Turn on Not now

[Search for a neighborhood or city]

Close

Your lists

Close

Create a new list

List name

Description Under 100 characters, optional

Privacy
Public · Anyone can follow this list Private · Only you can access this list

Save list
Close

Close

Copy link to Tweet

Here's the URL for this Tweet. Copy it to easily share with friends.

Close

Embed this Tweet

Embed this Video

Add this Tweet to your website by copying the code below. Learn more

Add this video to your website by copying the code below. Learn more

Hmm, there was a problem reaching the server. Try again?

Include parent Tweet
Include media

By embedding Twitter content in your website or app, you are agreeing to the Twitter Developer Agreement and Developer Policy.

Preview

Close

Why you're seeing this ad

Close

Log in to Twitter

[Phone, email, or username]
[Password]
Remember me · Forgot password?
Log in
Don't have an account? Sign up »
Close

Sign up for Twitter

Not on Twitter? Sign up, tune into the things you care about, and get updates as they happen.

Have an account? Log in »
Close

Two-way (sending and receiving) short codes:

Country	Code	For customers of
United States	40404	(any)
Canada	21212	(any)
United Kingdom	86444	Vodafone, Orange, 3, O2
Brazil	40404	Nextel, TIM
Haiti	40404	Digicel, Voila
Ireland	51210	Vodafone, O2
India	53000	Bharti Airtel, Videocon, Reliance
Indonesia	89887	AXIS, 3, Telkomsel, Indosat, XL Axiata
Italy	4880804	Wind
	3424486444	Vodafone

» See SMS short codes for other countries
Close

Confirmation

weets 0 likes

weeted

uksimovs1 @muksimovs m1 minute

Close

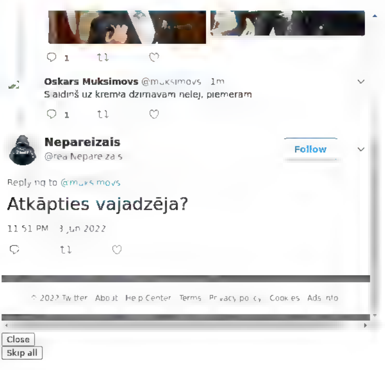

Close
Skip all

Welcome home!

This timeline is where you'll spend most of your time, getting instant updates about what matters to you.

Tweets not working for you?

Hover over the profile pic and click the Following button to unfollow any account.

Say a lot with a little

When you see a Tweet you love, tap the heart — it lets the person who wrote it know you shared the love.

Spread the word

The fastest way to share someone else's Tweet with your followers is with a Retweet. Tap the icon to send it instantly.

Join the conversation

Add your thoughts about any Tweet with a Reply. Find a topic you're passionate about, and jump right in.

Learn the latest

Get instant insight into what people are talking about now.

Get more of what you love

Follow more accounts to get instant updates about topics you care about.

Find what's happening

See the latest conversations about any topic instantly.

Never miss a Moment

Catch up instantly on the best stories happening as they unfold.

Back Next
Next Tweet from user

1. Nepareizais5 @realNepareizais m5 minutes ago
   More
   - Copy link to Tweet
   - Embed Tweet

   Pirms 10 dienām Latvijas militārie eksperti ieteica Ukrainas armijai atkāpties no Severodoneckas . bet šie neklausa . pic.twitter.com/GZB1mQmyVN

   1 reply 0 retweets 0 likes
   Reply 1
   Retweet Retweeted
   Like Liked
2. Oskars Muksimovs1 @muksimovs m1 minute ago
   More
   - Copy link to Tweet
   - Embed Tweet

   Replying to @realNepareizais

   Slaidiņš uz kremļa dzirnavām nelej, piemēram.

   1 reply 0 retweets 0 likes
   Reply 1
   Retweet Retweeted
   Like Liked

Nepareizais8 @realNepareizais s13 seconds ago
Follow Follow @realNepareizais Following Following @realNepareizais Unfollow Unfollow @realNepareizais Blocked Blocked @realNepareizais Unblock Unblock @realNepareizais Pending Pending follow request from @realNepareizais Cancel Cancel your follow request to @realNepareizais
More

- Copy link to Tweet
- Embed Tweet

Replying to @muksimovs

Atkapties vajadzeja?

11:51 PM - 3 Jun 2022
0 replies 0 retweets 0 likes
Reply
Retweet Retweeted
Like Liked

Back to top ↑

Loading seems to be taking a while.

Twitter may be over capacity or experiencing a momentary hiccup. Try again or visit Twitter Status for more information.

Promoted Tweet

false

- © 2022 Twitter
- About
- Help Center
- Terms
- Privacy policy
- Cookies
- Ads info

By us ng Twitter's services you ag[...]lyt cs personalisation and ads

Home About

Have an account? Log in

Русский

Nepareizais

@rea NeF are za s

Riga Latvia

Joined December 2017

Latvijas militārie eksperti ... Ukrainas armija ... Severodoneckas ...

Ukrainas armija gatavojas atkārtot piektdaļu Severodoneckas

3 2 7

Oskars Muksimovs @muksimovs · 18m

S aidinš uz kremļa dzimavam nelej piemeram

1

Nepareizais @rea Nepare za s · 17m

Atkapt es va adzeja?

1

Oskars Muksimovs @muksimovs · 11m

Es vispar šadas kategorijas nespriežu. Es domaju, ka Zalužnijs zina ko dara. Mani vairak interese kapec rajevs kaut ko tadu te ca. Grib būt relevants ar savu "ekspertīz par briesmam, kas tuvojas" va kas cits tomer. Tg jau visi ru c lveki aktivizeti pa pasaul

1

Nepareizais

@rea Nepare za s

Follow

Replying to @muksimovs

jā

12 08 AM · 4 Jun 2022

© 2022 Twitter About Help Center Terms Privacy policy Cookies Ads info

Home Moments

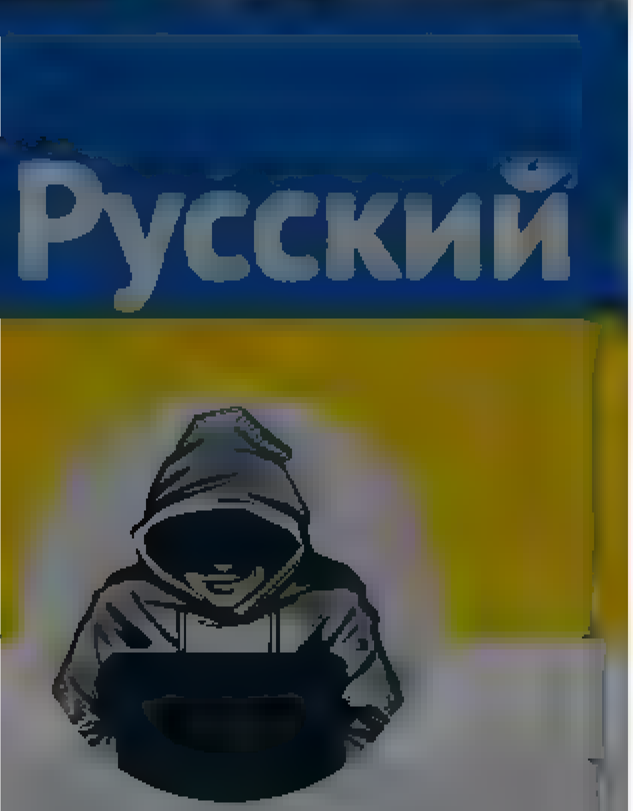

Nepareizais

Kur ir Ģenerāla komentāri, ēd, žurnālisti, u.d !!

The media could not be played.

17 67 123

Jan Janson @BetaCentaurus · 20m

Ugunsdzesejs nestrebj karstu, un tas ir pareizi. Tukuma "dedzinata pediņa" lieta izgazas visa strīpa, sakot ar žurnalistiem, beidzot ar prezidentu. Lai policija pati tiek gala, tad vares vertet viņu vertejumu. Bet tas, ka policija ir sapuvusi juridiska, gan ir fakts

1 1

Nepareizais
@realNepareizais

Follow

Replying to @BetaCentaurus

ugunsdzēsējs klusē par to mentu maitu, mediji viņam neuzdod nepatīkamus jautājumus, bet savādāk viss kārtībā

12:10 AM · 4 Jun 2022

Have an account? Log in

© 2022 Twitter About Help Center Terms Privacy policy Cookies Ads info

© 2022 Twitter About Help Center Terms Privacy policy Cookies Ads info

Home About

Log in

Es Pats @Tas_es_Pats · 2m

Varam tikai iztēloties, ko šie Latvijas militārie eksperti būtu jau sastradājuši, ja krievs iebruktu Latvijā

1

Nepareizais
@reaNepareizais

Follow

Replying to @Tas_es_Pats

es tieši par to domāju
ar savu kāda jēga bezjēdzīgi pretoties

12:12 AM · 4 Jun 2022

© 2022 Twitter About Help Center Terms Privacy policy Cookies Ads info

Nepareizais

Home About

Search Twitter

Have an account? Log in

Nepareizais

@realNepareizais

Riga, Latvia

Joined December 2017

Jan Janson @BetaCentaurus · 4m

Kada jega jautat to, ko viņš vel nevar zināt?
Birokratiska kartība ir jebkuras valsts parvaldes pamata, jagaida izmeklešanas rezultati, kur naks pa dienesta trepītem no pašas apakšas

1

Nepareizais
@realNepareizais

Follow

Replying to @BetaCentaurus

Ko nevar zināt? Vai tā mentu kuce piedalījās nozieguma izdarīšanā? Es par to runāju.

12:17 AM - 4 Jun 2022

© 2022 Twitter About Help Center Terms Privacy policy Cookies Ads info

© 2022 Twitter About Help Center Terms Privacy policy Cookies Ads info

Home Moments

Log in

The media could not be played.

18 67 125

Linda Mazure (Vinotava)
@Vinotava

Follow

Replying to @realNeparezas

Kāpēc policiste nav aizturēta, un vardarbīgs noziedznieks brīvībā? Šo noziegumu izmeklē, kā naida noziegumu? Nav ne @Valsts_policija, ne @KristapsEklons, ne @IeM_gov_lv komentārs. Ministrs drīz varēs doties pensijā

12:12 AM - 4 Jun 2022 from Riga, Latvia

Linda Mazure (Vinotava)

Lawyer International Law, Human Rights & Election Expert. Food, wine and lifestyle columnist. Vice-president

© 2022 Twitter About Help Center Terms Privacy policy Cookies Ads info

By using Twitter's services you agree to our Cookies Use. We and our partners operate globally and use cookies, including for analytics, personalisation, and ads.

Nepareizais
@realNepareizais

Riga, Latvia

Joined December 2017

Nepareizais
@realNepareizais

Follow

U.S. general calls on West to send fighter jets to Ukraine 'as soon as possible' - POLITICO

12:57 AM - 4 Jun 2022

© 2022 Twitter About Help Center Terms Privacy policy Cookies Ads info

Home Moments

Log in

Nepareizais @realNepareizais · 1h

Pirms 10 dienām Latvijas militārie eksperti teica Ukrainas armija atkāpties no Severodoneckas, bet šie neklausa

lsm.lv

Latvijas militārie eksperti iesaka Ukrainas armijai atkāpties no Severodoneckas [illegible]

lsm.lv

Ukrainas armija izdevies atkarot piektdaļu Severodoneckas

11 5 21

Ivars Auziņš @IvarsAuzins · 2m

Iedomājies, kādus padomus saņemtu LV armija? Jamūk, plintes krūmos, slēpties Igaunijā, atkāpties uz Gotlandi)

1 1

Nepareizais
@realNepareizais

Follow

Replying to @IvarsAuzins

Kāda jēga 80 dienas līdz pēdējam aizstāvēt Rīgu, kā Mariupoli utt

1:02 AM · 4 [illegible] 2022

Nepareizais
@realNepareizais

Riga, Latvia

Joined December 2017

© 2022 Twitter About Help Center Terms Privacy policy Cookies Ads info

Home Moments

toomas hendrik ilves
@IlvesToomas

Follow

No. France will not mediate anything. Not when you start out from the outset standing up for the aggressors "feelings"

Can you please keep your visionary ego within your own national borders where at least you have a mandate

Visegrád 24 @visegrad24
Interviewed by AFP today, Macron repeated "Russia must not be humiliated because we need to leave a window for diplomacy"

10:27 PM · 3 Jun 2022

4 Likes

4

© 2022 Twitter About Help Center Terms Privacy policy Cookies Ads info

By using Twitter's services you agree to our ... We and our partners operate globally and use cookies, including for analytics, personalisation, and ads

Activatica
@Activatica

Follow

Неизвестный поджёг здание Росгвардии в Комсомольске-на-Амуре. Вечером 3 июня неизвестный мужчина разлил в фойе здания бензин и поджёг его

The media could not be played.

1:18 AM · 4 Jun 2022

Activatica

Официальный твиттер аккаунт проекта

Joined October 2013

By using Twitter's services you agree ... analytics, personalisation, and ads

Home About

Log in

Bens Latkovskis
@BensLatkovskis

Follow

Leģendārais "Sex Pistols" Džonijs Rotens: "Nekad nebiju domājis piedzīvot dienu, kad labējie droši rādīs vidējo pirkstu valdošajai šķirai, bet kreisie pārvērtīsies par čīkstīgiem pašapmierinātiem kretīniem, kas staigā apkārt visus kauninot."

Elon Musk @elonmusk · 3h
Johnny Rotten of The Sex Pistols

10:28 PM · 3 Jun 2022

Bens Latkovskis
@BensLatkovskis

Ja agrak biju iecietīgs un gandrīz nevienu, izņemot izteiktus kretīnus, nebloķēju, tad tagad miera laiks beidzies. Katram idiotam vai kretīnam momentā block

Rīga, Latvia

Joined May 2011

© 2022 Twitter About Help Center Terms Privacy policy Cookies Ads info

© 2022 Twitter About Help Center Terms Privacy policy Cookies Ads info

By using Twitter's services you ag... ...lytics, personalisation, and ads

Home About

Log in

Natasha Bertrand

CNN reporter covering the White House and national security ... Send tips to natasha.bertrand@cnn.com or nbertrand@protonmail.com. DM for Signal

Washington, DC

Natasha Bertrand @NatashaBertrand

Follow

New: Amid some slow gains by Russia in eastern Ukraine, US officials have been meeting regularly w/Brits & Europeans to discuss potential frameworks for a ceasefire and/or a negotiated settlement. Ukraine is not directly involved in those discussions.

12:02 PM - 3 Jun 2022

7 Retweets **12** Likes

2 7 12

Natasha Bertrand @NatashaBertrand 1m

USUN Amb Linda Thomas Greenfield told reporters earlier this week that the proposed Italian settlement framework is "one of those

By using Twitter's services you agree to our ads

We and our partners operate globally and use cookies, including for analytics, personalisation, and ads

Jauns.lv
@jauns.lv

Interesantakais ziņu portals Latvijā

Latvija

Joined March 2009

Jauns.lv
@jauns.lv

Ukrainā karojošie latvieši lūdz Latvijas sabiedrības palīdzību

1:49 AM · 4 Jun 2022

© 2022 Twitter About Help Center Terms Privacy policy Cookies Ads info

© 2022 Twitter About Help Center Terms Privacy policy Cookies Ads info

By using Twitter's services you agree to our ... We and our partners operate globally and use cookies, including for analytics, personalisation, and ads

Home About

Log in

Русский

Nepareizais

Nepareizais
@realNepareizais

Follow

Par jaunajiem amerikāņu droniem, ko saņems Ukrainas armja. Labāki par bairaktāriem!

2:45 AM · 4 Jun 2022

© 2022 Twitter About Help Center Terms Privacy policy Cookies Ads info

Русский

Nepareizais

Urmass un Kaķis @ScandKarl · 4h

labrīt visa veida novakšanas, novakšanas, parvakšanas un izvakšanas pakalpojumi pie manim 😂

1

Nepareizais
@realNepareizais

Follow

Replying to @ScandKarl

uz kuru pusi pārbrauc?

07 AM · 4 Jun 2022

© 2022 Twitter About Help Center Terms Privacy policy Cookies Ads info

By us ng Twitter's services you agree to our ... We and our partners operate globally and use cookies, inc uding for analyt cs personalisation and ads

Русский

Nepareizais

Riga, Latvia

Nepareizais @rea Nepare za s · 4 ...

Pirms 10 d enam Latvijas militar e eksperti eteica Ukra nas armija atkapties no Severodoneckas bet śie neklausa

lrs.lv

Latvijas militārie eksperti ieteika Ukrainas armijai atkāpties no Severodoneckas

lrs.lv

Ukrainas armija: izdevies atkarot daļu Severodoneckas

16 15 63

UG @uld sge ns · 10m

Va tad ukrain ta nerīko, as? V ņi taču atkapas un uztaisīja krieviem amatas

1

Nepareizais
@rea Nepare za s

Follow

Replying to @u d sge ins

eksperti ieteica atstāt pilsētu, lai nenokļūtu aplenkumā

3 19 AM · 4 Jun 2022

Home Moments

Log in

Wolf of Freedom Street @MK[illegible]ESTMENTS2 · 21h

Vienkaršota veida, izmantojot 🍎🍊izskaidroju ka ietekmet #benzina cenas [illegible]

1 2 2

Nepareizais

@[illegible]Nepareizais

Follow

Replying to @MK[illegible]ESTMENTS2 @[illegible]

Pareizi sapratu, ka tās valstis, kur augsti nodokļi, dara pareizāk, nekā tās, kur nodokļi zemi? Jo nesamaksāti nodokļi ir zaudējumi, ko mēs visi sedzam?
Arī akcīze degvielai, NĪN, PVN pārtikai, visādi transporta, darbaspēka utt “nodokļi”

3:28 AM - 4 Jun 2022

Nepareizais

@[illegible]

Riga, Latvia

Joined December 2017

© 2022 Twitter About Help Center Terms Privacy policy Cookies Ads info

By using Twitter's services you agree to our … We and our partners operate globally and use cookies, including for analytics, personalisation, and ads

Nepareizais
@realNepareizais
Riga, Latvia
Joined December 2017

Nepareizais
@realNepareizais

Follow

Kijivā top murālis

3:37 AM · 4 Jun 2022

© 2022 Twitter About Help Center Terms Privacy policy Cookies Ads info

© 2022 Twitter About Help Center Terms Privacy policy Cookies Ads info

Home Moments

Search Twitter

Have an account? Log in

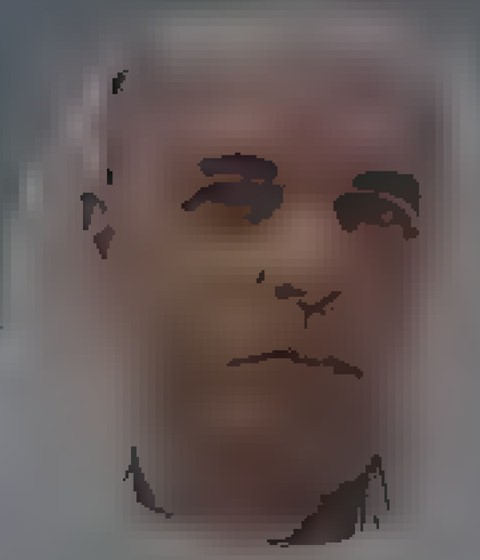

Ulrich Speck

@ulrichspeck

Außenpolitik Analyst, vormals u a RFE/Prag, Carnegie/Brussel, GMF/Washington, Berlin. Publiziert von u a NYT, FT, FAZ, SZ, IP Kolumnist NZZ Globa

Heidelberg Berlin

Joined June 2009

Ulrich Speck
@ulrichspeck

Macron probably thinks that after les Anglo-Saxons have done the fighting (ie arming Ukraine), France will step up, together with Germany, to shape the post-Ukraine war-order.

Pieter de Pous @Pieter_de_Pous
I am convinced the longer Macron and Scholz speak about not humiliating Putin, the less likely they will be accepted as a mediator by those threatened by Putin twitter.com/ulrichspeck/st…

12:15 AM - 4 Jun 2022

© 2022 Twitter About Help Center Terms Privacy policy Cookies Ads info

© 2022 Twitter About Help Center Terms Privacy policy Cookies Ads info

Tweet

Something went wrong. Try reloading.

Retry

Sign up

Did someone say … cookies?

Twitter and its partners use cookies to provide you with a better, safer and faster service and to support our business. Some cookies are necessary to use our services, improve our services, and make sure they work properly. Show more about your choices.

Accept all cookies

Refuse non-essential cookies

By using Twitter's services you agree to our ... We and our partners operate globally and use cookies, including for analytics, personalisation, and ads

Home About

Have an account? Log in

Nepareizais @reaNepareizais · 19h
Nākošā koalīcija ar ko atšķirsies no esošās?

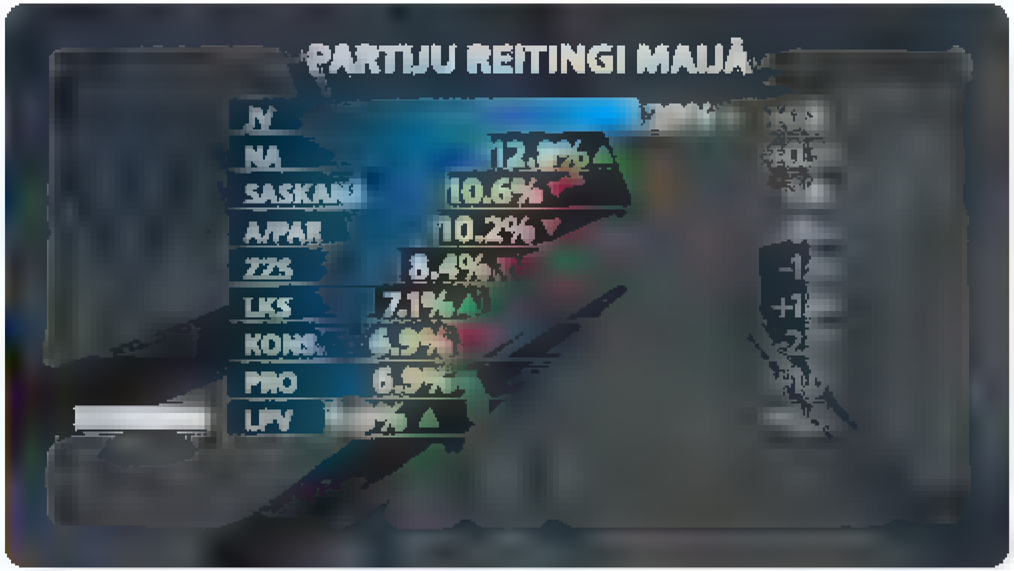

23 5 20

Bumbulic @MelnMednieks · 2m
Ar to, ka Latvija vel 4 gadus nepardzīvos marodierus pie varas

1

Nepareizais
@reaNepareizais

Follow

Replying to @MelnMednieks

Mēs cietēju tauta ...

4:21 AM · 4 Jun 2022

Nepareizais
@reaNepareizais

Riga, Latvia
Joined December 2017

© 2022 Twitter About Help Center Terms Privacy policy Cookies Ads info

© 2022 Twitter About Help Center Terms Privacy policy Cookies Ads info

Home Moments Log in

Nepareizais

Follow

Viss pareizi! Zaudētājiem laicīgi jāmācās uzvarētāju valodu 😎

РИА Новости

Россияне при оформлении визы в Мексику получают отказ на украинском языке
ria ru/20220604/viza

4 29 AM 4 Jun 2022

© 2022 Twitter About Help Center Terms Privacy policy Cookies Ads info

Nepareizais

Nepareizais

Nepareizais

Krievu skolu skolotājiem mācīs latviešu valodu.

4:41 AM - 4 Jun 2022

© 2022 Twitter About Help Center Terms Privacy policy Cookies Ads info

By using Twitter's services you ag... ...lytics, personalisation, and ads

Home About

UkraineWorld
@ukraine_world

Follow

Russians have hit a skete that is part of the Sviatohirsk monastery. The latter belongs to the Russian Orthodox Church in Ukraine. Earlier this week several monks&nuns were killed in the Russian shelling of the monastery. Is this "friendly fire" a part of denazification?

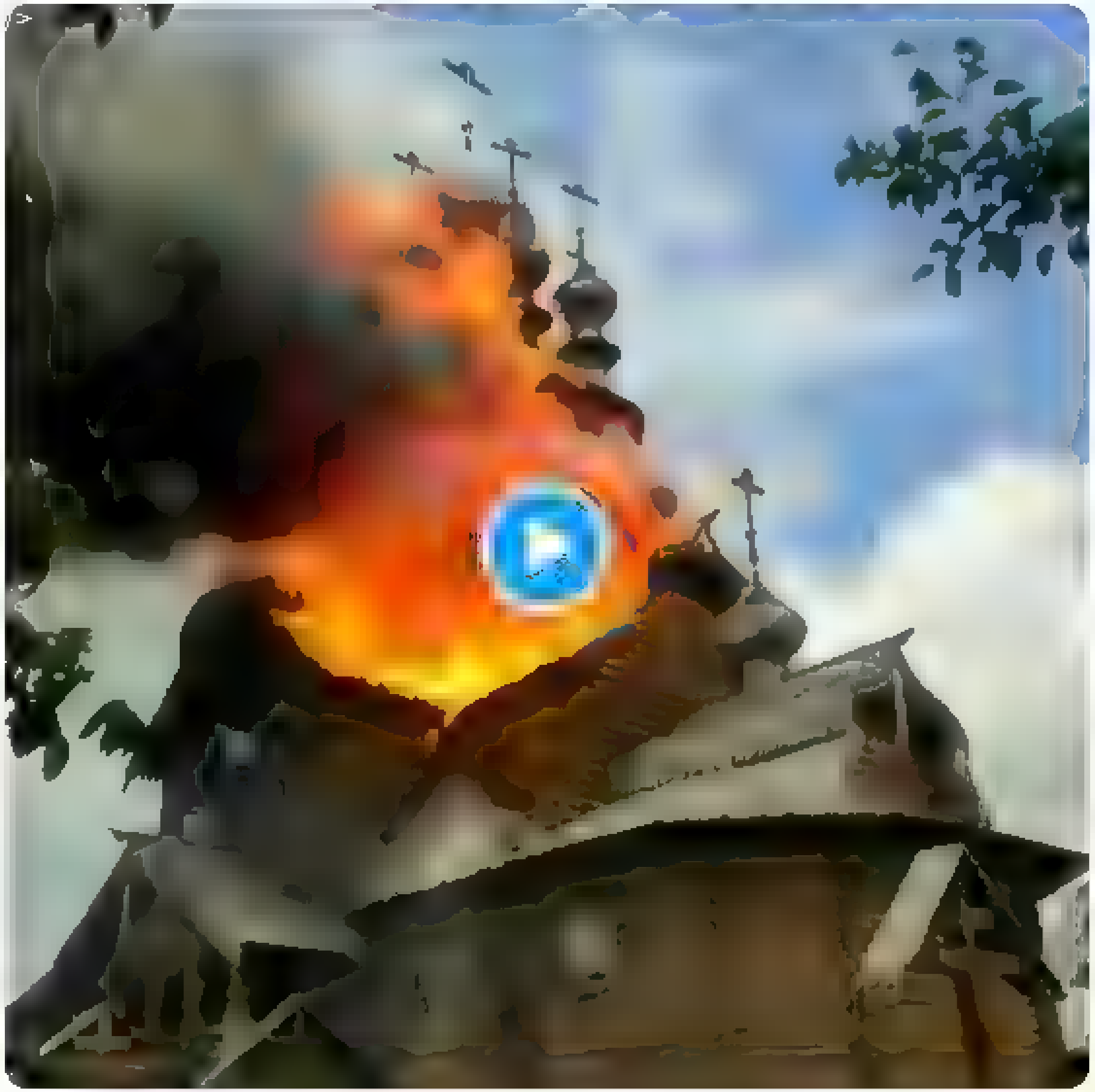

UkraineWorld
Ukraine in English: news, analysis, podcasts, videos. Run by @internewsUA. Support us patreon.com/ukraineworld

ukraineworld.org

Log in

Terms

Nepareizais
@realNepareizais

Riga, Latvia
Joined December 2017

Nepareizais
@realNepareizais
Follow

Šo ceļazīmi izsolē pārdeva par 631 000 🇺🇦hrivnām (20 000€). Līdzekļi tiks Ukrainas aizstāvjiem.

5:12 AM - 4 Jun 2022

© 2022 Twitter About Help Center Terms Privacy policy Cookies Ads info

Nepareizais

@[illegible]

Riga, Latvia

Joined December 2017

par bairaktāriem!

The media could not be played.

1 4 11

Armands Meiers @[illegible] 33m

[illegible]audīgaks, protams, visos parametros, arī cena. Ba[illegible]raktaram stipr[illegible] demokratiskaka cena, [illegible]agaida būs jaunie v[illegible]deo. Man domat ka amīšiem [illegible]r stipri sportiska intrese Ukraina [illegible]ztestet savu mil aprīkojumu un[illegible]ek pu[illegible]. Realas kaujas ar jaudīgu pret[illegible]nieku. Nez ko vel pa kluso saveduši ?

1

Nepareizais
@[illegible]

Follow

Replying to @[illegible]

lai tik ved, bez tā visa neuzvarēt

5:42 AM - 4 [illegible] 2022

© 2022 Twitter About Help Center Terms Privacy policy Cookies Ads info

© 2022 Twitter About Help Center Terms Privacy policy Cookies Ads info

By using Twitter's services you agree ... analytics, personalisation, and ads

Dzelzsgriezējs @... 8m

To var atteikt arī tad, ja ir radinieki krievija. Objektīvi iemesli medz būt dažādi, arī formali

1

Nepareizais

@realNepareizais

Follow

Replying to @... @...

jā, viss var būt

turpmākam dienestam Mācību vadības pavēlniecības komandiera amatā.

Savukārt 2009.gada decembrī saistībā ar NBS strukturālo reformu notika plaša augstāko virsnieku rotācija, kā rezultātā līdzšinējais Militārās policijas komandieris pulkvedis Andris Kalniņš tika iecelts NBS Mācību vadības pavēlniecības komandiera amatā, atbrīvojot no šī amata Rajevu.

Tika pieļauts, ka Rajevs no NBS Mācību vadības pavēlniecības komandiera amata tika atbrīvots saistībā ar lietu, kurā Latvijas kontingenta karavīri tika turēti aizdomās par ieroču kontrabandu no Irākas, kur dienēja starptautiskajā operācijā.

Lai arī kriminālprocess par faktu - aizdomās par ieroču kontrabandu - tika sākts 2006.gada jūlijā pēc

5:40 AM · 4 Jan 2022

1 Retweet 1 Like

Nepareizais

@realNepareizais

Riga, Latvia

Joined December 2017

© 2022 Twitter About Help Center Terms Privacy policy Cookies Ads info

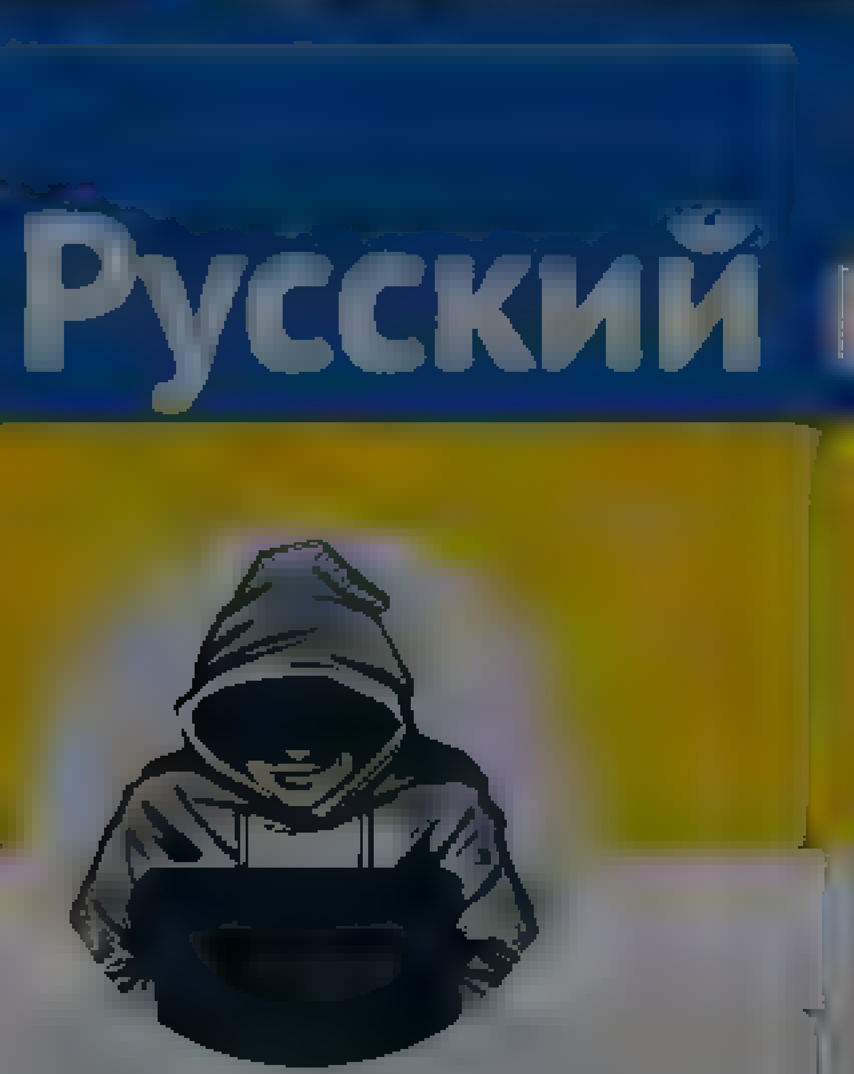

Nepareizais

Nepareizais

Follow

Šodien geju praids Viļņā, kaut pēc 🇱🇻 karogiem🇱🇻 šķiet, ka Rīgā.

6:11 AM · 4 Jun 2022

© 2022 Twitter About Help Center Terms Privacy policy Cookies Ads info

By using Twitter's services you agree to our ... We and our partners operate globally and use cookies, including for analytics, personalisation, and ads

Home About

Have an account? Log in

Nepareizais

Follow

Mācās no mums 🙃
~~Latvian~~ "Kazakhstan Blend"

LSM ziņu portāls
Kazahstana mainīs nosaukumu caur Krievijas ostam eksportetaja jelnafta
lsm.lv/raksts/zinas/e

6:28 AM - 4 Jun 2022

© 2022 Twitter About Help Center Terms Privacy policy Cookies Ads info

Nepareizais

By using Twitter's services you agree to our Cookies Use. We and our partners operate globally and use cookies, including for analytics, personalisation, and ads

Nepareizais

Riga, Latvia

Joined December 2017

Nepareizais
@realNepareizais

Follow

mistake, Macron says

Reuters

2 minute read

6:49 AM · 4 Jun 2022

Līdzekļi tiks Ukrainas aizstāvjiem

1 2 22

Raitis Strautiņš @RaitisStrautins · 36m

Šo fotošopa ceļazīmi? Tiešām?

1

Intars Appi Apinis @intars · 3m

Ne, šo. prozorro.sale[illegible]

1

Nepareizais
@realNepareizais

Follow

Replying to @intars @RaitisStrautins

Ok

6:50 AM - 4 [illegible] 2022

Nepareizais
@realNepareizais

Riga, Latvia

Joined December 2017

© 2022 Twitter About Help Center Terms Privacy policy Cookies Ads info

© 2022 Twitter About Help Center Terms Privacy policy Cookies Ads info

Nepareizais
@rea Nepare zais

Follow

Neviens nekad ne-re:Čeko sabmedija LSM ziņas
Tāpēc šie raksta visādas muļķības, kā šoreiz:
🔴Makrons ar Putinu kopš decembra runājis «simtiem stundu»
—
🟢Patiesībā Makrons teica, ka runājis «apmēram simts stundas»

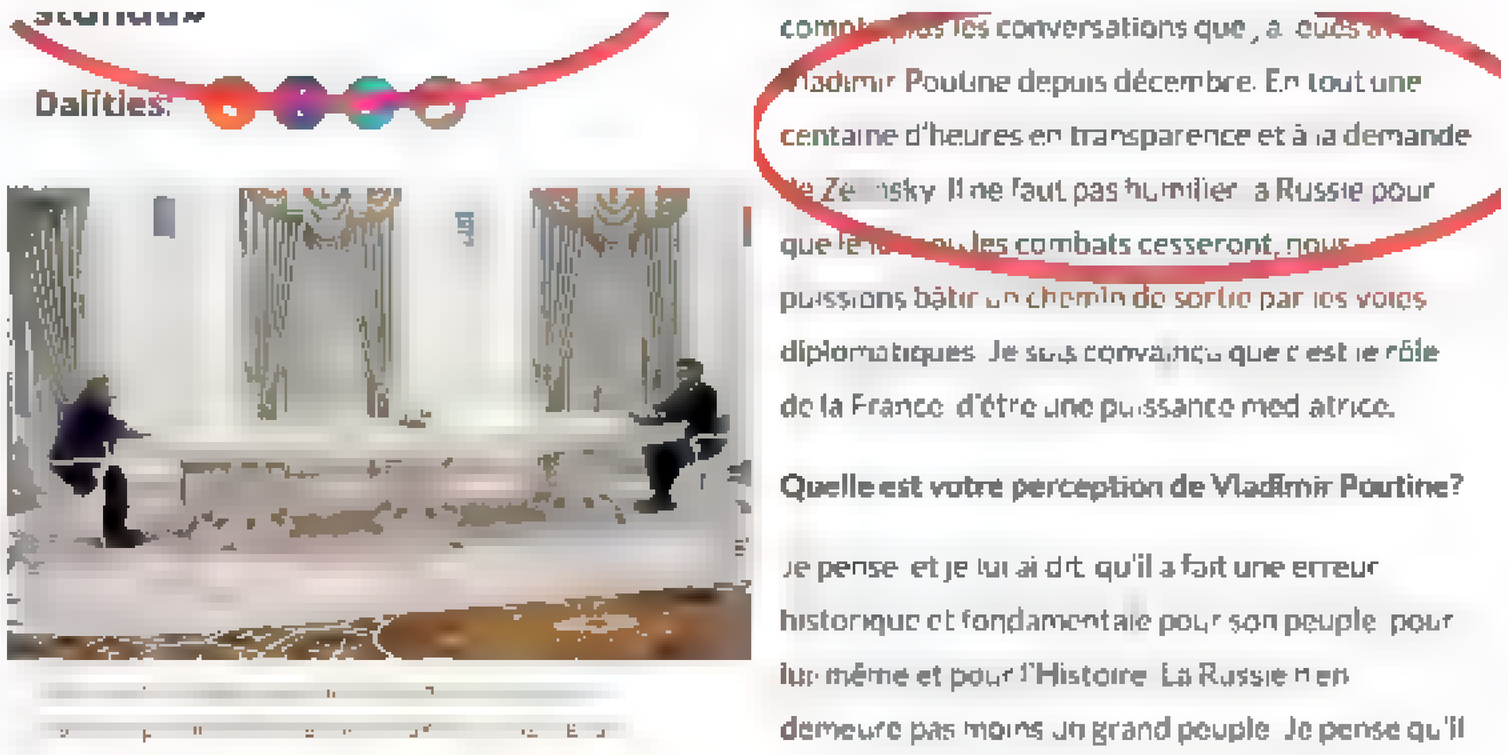

9:27 AM - 4 Jun 2022

Twitter About Help Center Terms Privacy policy Cookies Ads info

Home Moments Have an account? Log in

SK Media 🇺🇦🌻
@Spaghetti Kozak

Follow

Fuck you, @EmmanuelMacron . We'll humiliate Putin, and then you.

> **The Kyiv Independent** @KyivIndependent
> ⚡️Macron warns against 'humiliating' Russia despite Putin's 'historic' mistake
>
> French President Emmanuel Macron said it is crucial that Russia is not

6:27 AM · 4 Jun 2022

3 Likes

3

© 2022 Twitter About Help Center Terms Privacy policy Cookies Ads info

SK Media 🇺🇦🌻

Youtuber, video games, films, politics 40K, military matters. Волонтер🇺🇦, Паляниця enjoyer, He/him

Joined December 2014

© 2022 Twitter About Help Center Terms Privacy policy Cookies Ads info

By using Twitter's services you agree to our Cookies Use. We and our partners operate globally and use cookies, including for analytics, personalisation, and ads

Home About

Have an account? Log in

Nepareizais

Riga, Latvia

Joined December 2017

Nepareizais @rea Nepare zais · 3m

Neviens nekad ne-re Čeko sabmedija LSM ziņas
Tapec šie raksta visadas muļķības, ka šoreiz:
🔴Makrons ar Putinu kopš decembra runa,is «simtiem stundu»

🟢Pat esība Makrons te ca, ka runa, s «apmeram simts stundas»

1 1 1

Nepareizais
@rea Nepare zais

Follow

Jā, zinu, ka visi mūsu mediji palaida šo LETAs feiku,
tomēr gribas domāt, ka sabmedijs mums ir atbildīgāks,
viņiem nesalīdzināmi vairāk naudas,profu,ambīciju utt

9:30 AM · 4 Jun 2022

© 2022 Twitter About Help Center Terms Privacy policy Cookies Ads info

© 2022 Twitter About Help Center Terms Privacy policy Cookies Ads info

- Nederlands
- Norsk
- Polski
- Português
- Română
- Slovenčina
- Suomi
- Svenska
- Tiếng Việt
- Türkçe
- Ελληνικά
- Български език
- Русский
- Српски
- Українська мова

- Have an account? Log in

Have an account?

Phone, email, or username

Password

Remember me · Forgot password?

New to Twitter?

Sign up

Nepareizais profile

Nepareizais
@realNepareizais

Tweets

Nepareizais

@realNepareizais

Riga, Latvia
Joined December 2017

Tweets

- © 2022 Twitter
- About
- Help Center
- Terms
- Privacy policy
- Cookies
- Ads info

Dismiss

Close

Previous

Next

Go to a person's profile

Start typing a name to jump

Close

Promote this Tweet

Close

Italy	4880804	Wind
	3424486444	Vodafone

» See SMS short codes for other countries

Close

Confirmation

Block

Cancel Block

Close

- **Tweet with a location**

  You can add location information to your Tweets, such as your city or precise location, from the web and via third party applications. You always have the option to delete your Tweet location history. Learn more

  Turn on Not now

Search for a neighborhood

Close

Your lists

Close

Create a new list

List name

Description Under 100 characters, optional

Privacy

Public · Anyone can follow this list **Private** · Only you can access this list

Save list

Close

Copy link to Tweet

Here's the URL for this Tweet. Copy it to easily share with friends.

Close

Embed this Tweet

Embed this Video

Add this Tweet to your website by copying the code below. Learn more

Add this video to your website by copying the code below. Learn more

Hmm, there was a problem reaching the server. Try again?

Include parent Tweet
Include media

By embedding Twitter content in your website or app, you are agreeing to the Twitter Developer Agreement and Developer Policy.

Preview

Close

Close

Why you're seeing this ad

Log in to Twitter

Phone, email, or username

Password

Remember me · Forgot password?

Log in

Don't have an account? Sign up »

Close

Sign up for Twitter

Not on Twitter? Sign up, tune into the things you care about, and get updates as they happen.

Sign up

Have an account? Log in »

Close

Two-way (sending and receiving) short codes:

Country	Code	For customers of
United States	40404	(any)
Canada	21212	(any)
United Kingdom	86444	Vodafone, Orange, 3, O2
Brazil	40404	Nextel, TIM
Haiti	40404	Digicel, Voila
Ireland	51210	Vodafone, O2
India	53000	Bharti Airtel, Videocon, Reliance
Indonesia	89887	AXIS, 3, Telkomsel, Indosat, XL Axiata
Italy	4880804	Wind
	3424486444	Vodafone

» See SMS short codes for other countries

Close

Confirmation

Close

Close

Nepareizais
@realNepareizais

Follow

thesun.co.uk/news/18546863/ …

Close

Skip all

Welcome home!

This timeline is where you'll spend most of your time, getting instant updates about what matters to you.

Tweets not working for you?

Hover over the profile pic and click the Following button to unfollow any account.

Say a lot with a little

When you see a Tweet you love, tap the heart — it lets the person who wrote it know you shared the love.

Spread the word

The fastest way to share someone else's Tweet with your followers is with a Retweet. Tap the icon to send it instantly.

Join the conversation

Add your thoughts about any Tweet with a Reply. Find a topic you're passionate about, and jump right in.

Learn the latest

Get instant insight into what people are talking about now.

Get more of what you love

Follow more accounts to get instant updates about topics you care about.

Find what's happening

See the latest conversations about any topic instantly.

Never miss a Moment

Catch up instantly on the best stories happening as they unfold.

Back Next

Next Tweet from user

Nepareizais @realNepareizais

Follow @realNepareizais Following Following @realNepareizais Unfollow Unfollow @realNepareizais Blocked Blocked @realNepareizais Unblock Unblock @realNepareizais Pending Pending follow request from @realNepareizais Cancel your follow request to @realNepareizais

More

- Copy link to Tweet
- Embed Tweet

https://www.thesun.co.uk/news/18546863/putin-death-russian-generals-coup-war-in-ukraine/ … pic.twitter.com/LfPLG9e4Py

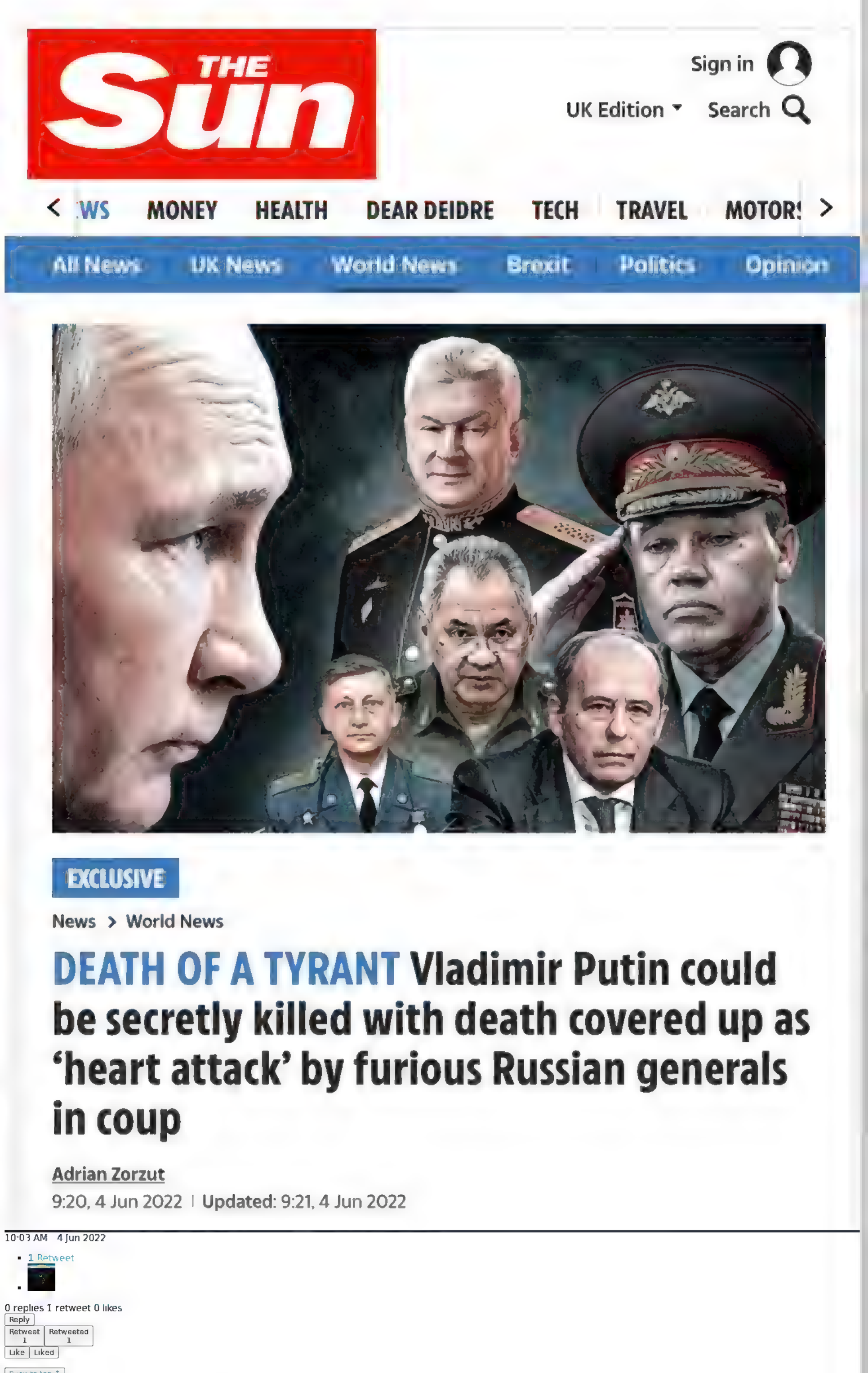

10:03 AM - 4 Jun 2022

- 1 Retweet

0 replies 1 retweet 0 likes

Reply

Retweet 1 Retweeted 1

Like Liked

Back to top ↑

Loading seems to be taking a while.

Twitter may be over capacity or experiencing a momentary hiccup. Try again or visit Twitter Status for more information.

Promoted Tweet

false

- © 2022 Twitter
- About
- Help Center
- Terms
- Privacy policy
- Cookies
- Ads info

By using Twitter's services you agree to our ... We and our partners operate globally and use cookies, including for analytics, personalisation, and ads

Nepareizais
@realNepareizais

[illegible]

Nepareizais @realNepareizais
Follow

Okupantu pieminekļus novāk neesot nemaz tik vienkārši, kā mēs iedomājāmies savā naivumā

The media could not be played.

11:47 AM · 4 [illegible] 2022

© 2022 Twitter About Help Center Terms Privacy policy Cookies Ads info

© 2022 Twitter About Help Center Terms
Privacy policy Cookies Ads info

By using Twitter's services you agree to our . We and our partners operate globally and use cookies, including for analytics, personalisation, and ads

Nepareizais

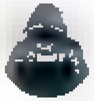

Nepareizais
@realNepareizais

Follow

Šovakar Viļņā: «путин хуйло!»

The media could not be played.

12:16 PM · 4 Jun 2022

© 2022 Twitter About Help Center Terms Privacy policy Imprint Cookies Ads info

© 2022 Twitter About Help Center Terms Privacy policy Imprint Cookies Ads info

By using Twitter's services you agree to our Cookies Use. We and our partners operate globally and use cookies, including for analytics, personalisation, and ads.

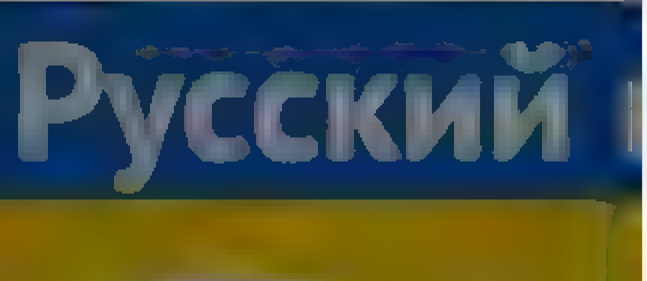

Nepareizais
@realNepareizais

Riga, Latvia

Joined December 2017

Nepareizais @realNepareizais · 30m
Okupantu pieminekļus novak neesot nemaz tik vienkarši, ka mes iedomajamies sava naivuma

The media could not be played.

3 · 1 · 3

selenia 🌻 @AlnaexRudzite · 2m
Latvija traktoru un buldozeru trūkst? Cik tur vajag, lai tadas stelas nogaztu?

1

Nepareizais
@realNepareizais

Follow

Replying to @AlnaexRudzite

bailīgi

12:17 PM · 4 Jun 2022

© 2022 Twitter About Help Center Terms Privacy policy Cookies Ads info

Home Moments

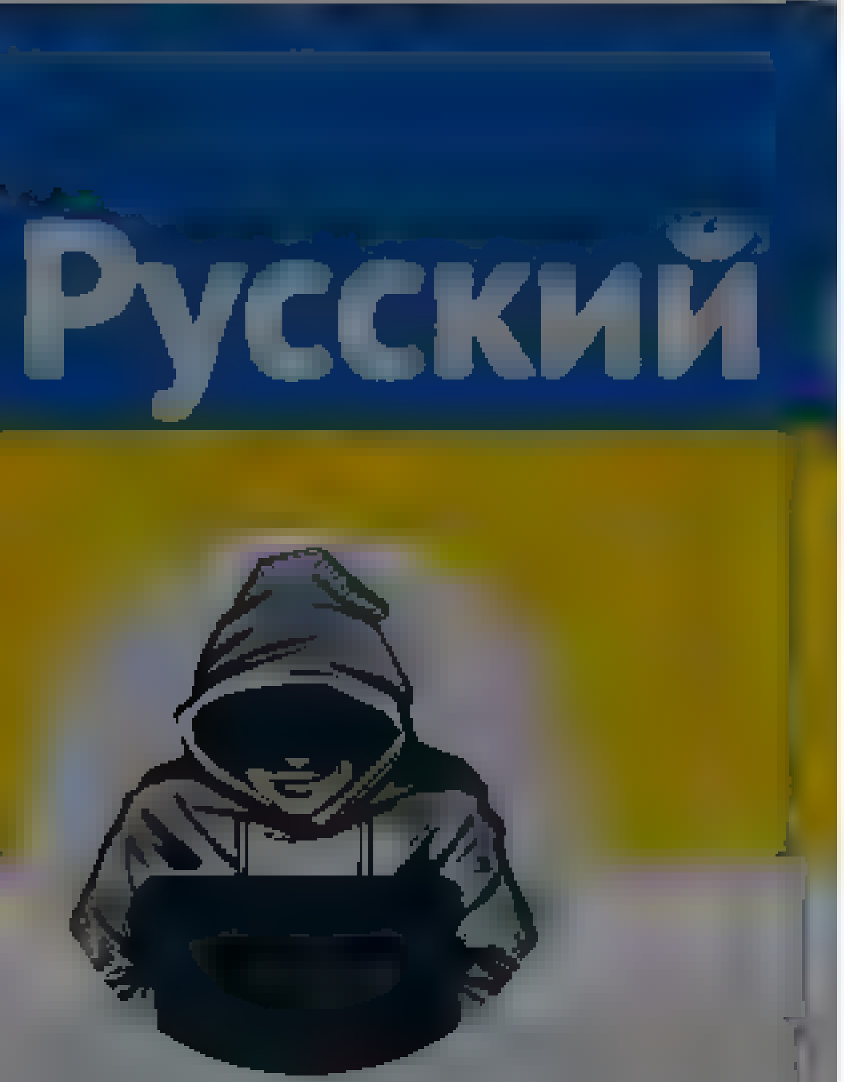

Nepareizais

Rīga, Latvia

Joined December 2017

3 5 12

Virtuves Sarunas. @virtuvesSarunas · Jun 2
@KrisjtapsEklons

1

Nepareizais
@reaNepareizais
Follow

Replying to @virtuvesSarunas @KrisjtapsEklons

nekad un neko nav rakstījis

12:52 PM · 2 Jun 2022

2

Virtuves Sarunas. @virtuvesSarunas · Jun 2
Replying to @reaNepareizais @KrisjtapsEklons
Bet tie, kam šis konts seko liecina,ka varetu būt īstais

1

Nepareizais @reaNepareizais · Jun 2
Ja, bet dīvaini tie politiķi, kas izvairas no soc tīkliem

1 1

Show replies

Salavecis2 @salavecis2 · Jun 2
Replying to @reaNepareizais @virtuvesSarunas @KrisjtapsEklons
Nu nav ta, ka vispar neko 😅

Have an account? Log in

© 2022 Twitter About Help Center Terms
Privacy policy Cookies Ads info

Home Moments

Have an account? Log in

Русский

2

Virtuves Sarunas. @virtuvesSarunas · Jun 2

Bet tie, kam šis konts seko, liecina,ka varetu būt īstais

1

Nepareizais
@realNepareizais

Follow

Replying to @virtuvesSarunas @KristapsEkions

jā, bet dīvaini tie politiķi, kas izvairās no soc.tīkliem

12:39 PM - 2 Jun 2022

1 Like

1 1

Virtuves Sarunas. @virtuvesSarunas · Jun 2

Replying to @realNepareizais @KristapsEkions

,aatzīst gan arī, ka soc tīkli paņem nežēlīgi daudz laika

1

Nepareizais @realNepareizais · Jun 2

zinu))

Nepareizais
@realNepareizais

Riga, Latvia

Joined December 2017

© 2022 Twitter About Help Center Terms Privacy policy Cookies Ads info

© 2022 Twitter About Help Center Terms Privacy policy Cookies Ads info

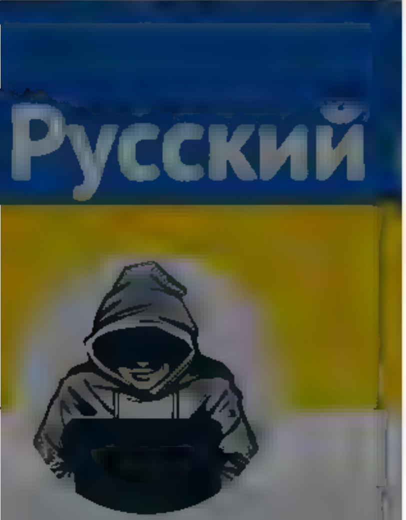

Nepareizais
@rea Nepareizais

Riga, Latvia
Joined December 2017

arc'iks @arciks · Jun 2
Kura vieta un kas par aparatu?Man lie aka s ar ∏ 13 max lielakais ap 400 b ,a

1

Nepareizais @rea Nepareizais · Jun 2
13 pro max Pr ncipa visa Ged mina prospeka garuma daudzas v etas ir ap 800 1000, es jau visur nemeru Š s bija vidū, p e Katedras laukuma vispar mans pers rekords, tikko ka

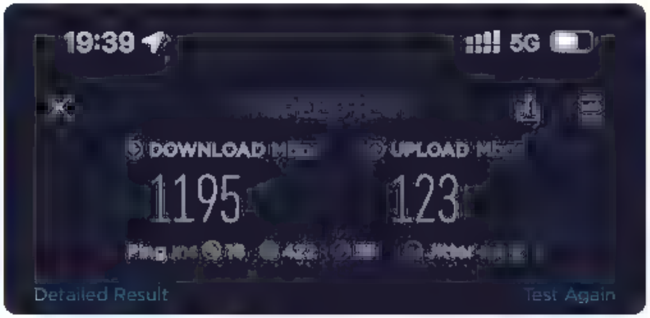

1

arc'iks @arciks · Jun 2
Ar to arī viss Ska drs Lv 5g visp nesalīdzinat ar Lt Rīga pie LMT ekas 350 mb

1 1

Nepareizais
@rea Nepareizais

Follow

Replying to @arciks

Pie LMT biroja Brīvības ielā ~80

12 42 PM · 2 Jun 2022

1

arc'iks @arciks · Jun 2
Replying to @rea Nepareizais
Neste šmerl s 364

1

Nepareizais @rea Nepareizais · Jun 2
,ekabp lī 400 bi,a, pilnīgi apmu su a z parsteiguma

1

Show replies

Home Moments

Have an account? Log in

Русский

Nepareizais
@redNepareizais

Riga, Latvia

Joined December 2017

Nepareizais
@redNepareizais

Follow

Smiekļīgi viņi jau paliek ar savu Ziemeļkorejas stila draudēšanu/muldēšanu 🤡

Газета.Ru @GazetaRu
Москва ударит на поражение по центрам принятия решений, если Киев использует полученное от США вооружение против территорий России — Дмитрий Медведев

12:49 PM - 2 Jun 2022

3 Likes

3

© 2022 Twitter About Help Center Terms Privacy policy Cookies Ads info

© 2022 Twitter About Help Center Terms Privacy policy Cookies Ads info

Home Moments

Have an account? Log in

Nepareizais

@realNepareizais

Rīga, Latvia

Joined December 2017

13 pro max. Principā visa Gedimina prospeka garumā daudzās vietās ir ap 800-1000, es jau visur nemeru. Šis bija vidū, pie Katedras laukuma vispār mans pers. rekords, tikko ka

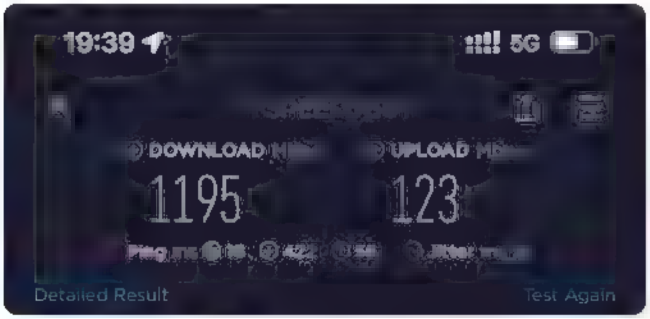

1

arc'iks @arciks · Jun 2

Ar to arī viss. Skatos tagad Lv 5g vispār nesalīdzināt ar Lt. Rīga pie LMT ēkas 350 mb 😂

1 1

Nepareizais @realNepareizais · Jun 2

Pie LMT biroja Brīvības iela ~80

1

arc'iks @arciks · Jun 2

Neste šmerlis 364

1

Nepareizais
@realNepareizais

Follow

Replying to @arciks

Jēkabpilī 400 bija, pilnīgi apmulsu aiz pārsteiguma.

12:50 PM · 2 Jun 2022

1

arc'iks @arciks · Jun 2

Replying to @realNepareizais

Laikam zem antenas staveji 😂

1

Nepareizais @realNepareizais · Jun 2

Ne, ar auto braukājam pa pilsētu, es biakus šoferim, joka pēc mēriju braucot, pārklājums tur labs

Nepareizais @realNepareizais

😎 Izradās, @mansLMT Jēkabpilī ir normāls 5G pārklājums visā pilsētā. Un mob. interneta ātrums telefona patīkami pārsteidz.
Kur Rīgā ir ātrāk?

© 2022 Twitter About Help Center Terms Privacy policy Cookies Ads info

© 2022 Twitter About Help Center Terms Privacy policy Cookies Ads info

By us ng Twitter's services you ag... lyt cs personalisation and ads

Home About

Have an ac o nt Log in

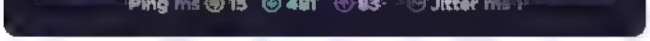

1 3

arc'iks @arciks · Jun 2
Kura vieta un kas par aparatu?Man lie aka s ar 13 max lielakais ap 400 b ja

1

Nepareizais @rea Nepare za s · Jun 2
13 pro max Principa visa Ged mina prospeka garuma daudzas v etas ir ap 800 1000, es jau visur nemeru Š s bija vidū, p e Katedras laukuma vispar mans pers rekords, tikko ka

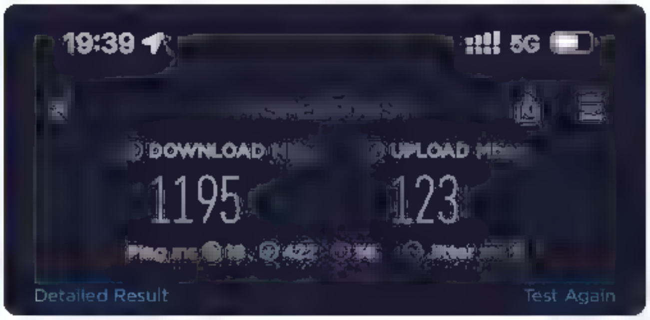

1

arc'iks @arciks · Jun 2
Ar to arī viss Ska drs Lv 5g visp nesalīdzinat ar Lt Rīga pie LMT ekas 350 mb 🤣

1 1

Nepareizais @rea Nepare za s · Jun 2
Pie LMT biroja Brīvības iela ~80

1

arc'iks @arciks · Jun 2
Neste šmerl s 364

1

Nepareizais @rea Nepare za s · Jun 2
Jekabp lī 400 bija, pilnīgi apmu su a z parsteiguma

1

arc'iks @arciks · Jun 2
Laikam zem antenas staveji 🤣

1

Nepareizais
@rea Nepare za s
Follow

Replying to @arciks

Nē, ar auto braukājām pa pilsētu, es blakus šoferim, joka pēc mērīju braucot, pārklājums tur labs

Nepareizais @rea Nepare za s
😎 zradas, @mansLMT Jekabpilī ir normals 5G parklajums visa pilseta, un mob interneta atrums telefona patīkami parsteidz
Kur Rīga r atrak?

12 54 PM · 2 Jun 2022

© 2022 Twitter About Help Center Terms Privacy policy Cookies Ads info

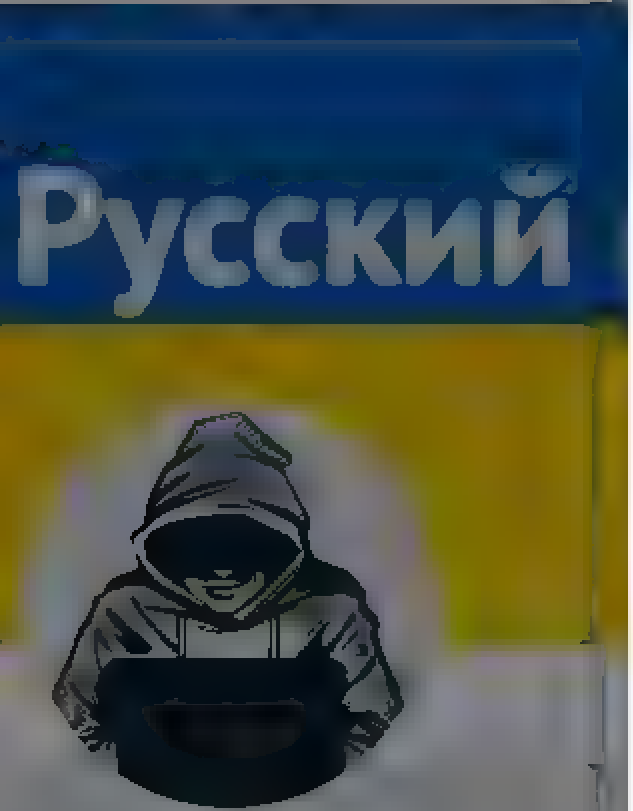

Nepareizais

@reaNepareizais

Riga, Latvia

Joined December 2017

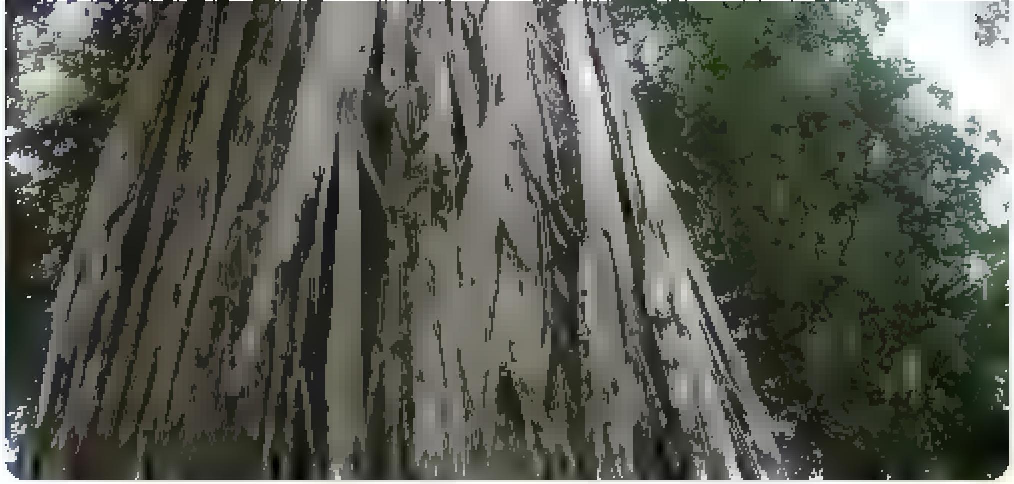

3 20 176

Jan Janson @BetaCentaurus · Jun 2

Lai nejauktu cilvekiem galvu, būtu japiemin iespejamais kļūdas intervals. Domaju, kadi +/- 100 gadi būs

1

Nepareizais
@reaNepareizais

Follow

Replying to @BetaCentaurus

Franču pētnieki, es tikai citēju

francetvinfo.fr/replay-radio/l…

1:10 PM · 2 Jun 2022

1

Jan Janson @BetaCentaurus · Jun 2

Replying to @reaNepareizais

Skaidrs, ka ne jau pats mērīji un rēķināji) Es vispar par kulturu darba ar skaitļiem. Citadi ka anekdote: muzeja ekskursijas vadītajs stasta, ka mūmijai 3010 gadu.
- Ka tik precīzi?
- Kad es te pirms 10 gadiem saku stradat, man teica, ka 3000)

1 3

© 2022 Twitter About Help Center Terms Privacy policy Cookies Ads info

Home Moments

Have an account? Log in

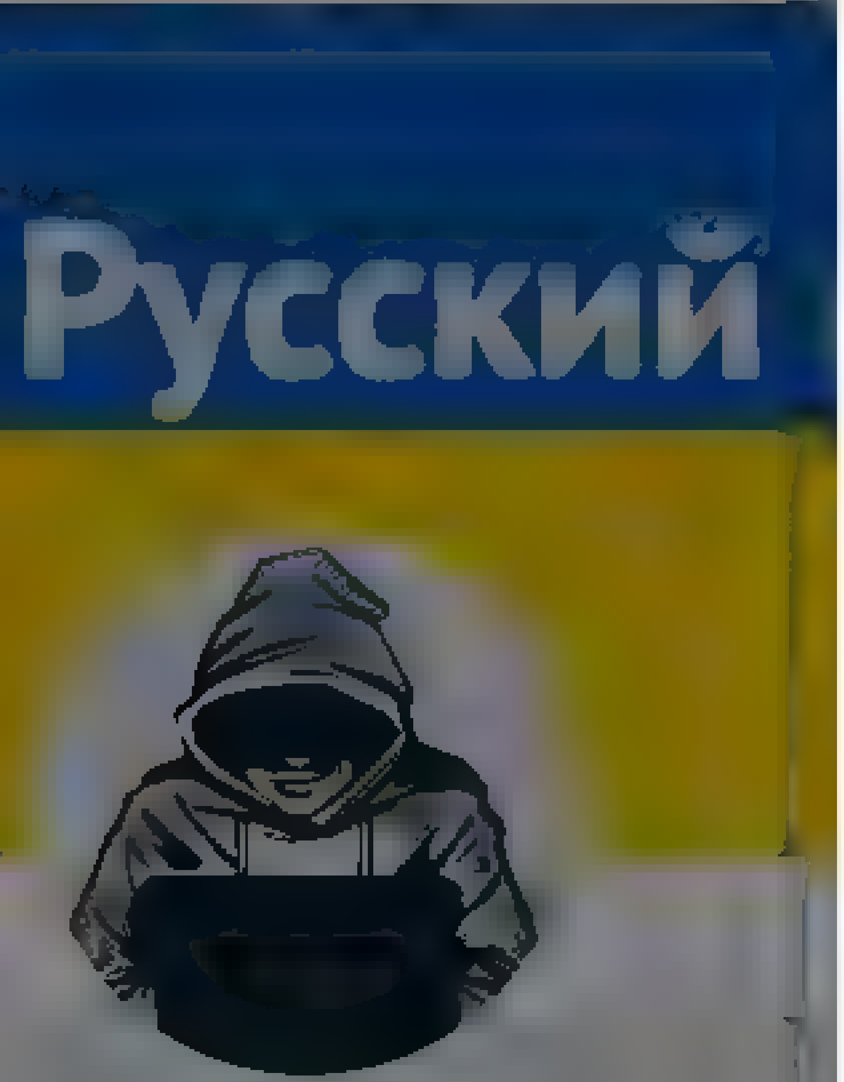

Nepareizais
@red Nepareizais

Riga, Latvia

Joined December 2017

Nepareizais
@red Nepareizais

Follow

The media could not be played.

1:44 PM - 4 Jun 2022

© 2022 Twitter About Help Center Terms
Privacy policy Cookies Ads info

Home Moments

Have an account? Log in

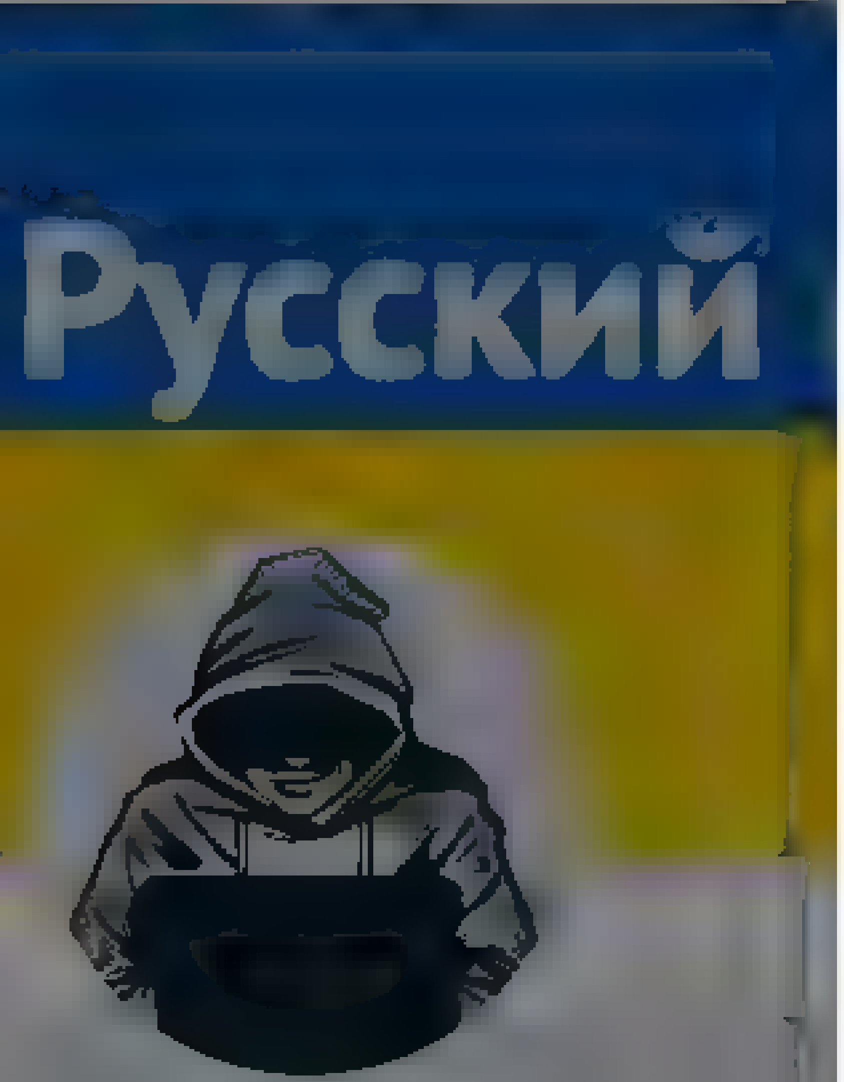

Nepareizais

Riga, Latvia

Joined December 2017

Nepareizais
@red Nepareizais

Follow

emocijas

The media could not be played.

1:53 PM - 4 Jun 2022

© 2022 Twitter About Help Center Terms Privacy policy Cookies Ads info

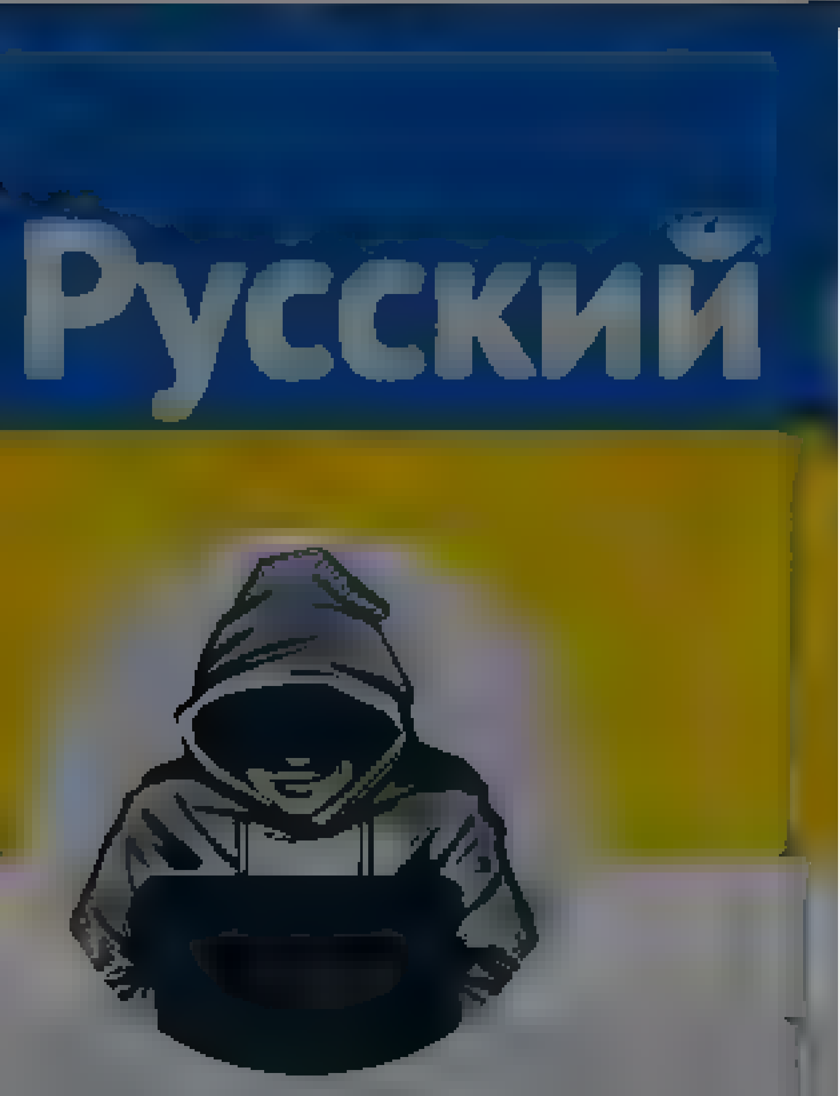

Nepareizais
@realNepareizais

Riga, Latvia

Joined December 2017

Nepareizais
@realNepareizais

Follow

The media could not be played.

2:57 PM · 4 Jun 2022

© 2022 Twitter About Help Center Terms
Privacy policy Cookies Ads info

By using Twitter's services you agree to our Cookies Use. We and our partners operate globally and use cookies, including for analytics, personalisation, and ads.

Steffen Lüdke
@stluedke

Follow

The message to the world: No matter how many times you break international law, Germany and France will use their influence to save your face.

Reuters @Reuters
Russia must not be humiliated despite Putin's 'historic mistake' - Macron reut.rs/3zI7HKn

7:50 AM - 4 Jun 2022

Steffen Lüdke

Foreign reporter @DERSPIEGEL. I report on migration, refugees and Spain. Hab aus Versehen #[illegible] ausgelöst

spiegel.de/impressum/autor [illegible]

By using Twitter's services you agree to our Cookies Use. We and our partners operate globally and use cookies, including for analytics, personalisation, and ads.

Nepareizais

@realNepareizais

Nepareizais
@realNepareizais

Follow

#PlatinumJubilee

3:50 PM - 4 Jun 2022

Search Twitter

Log in

Sign up

Sam Cunningham @samcunningham

Hungary forced to play game behind closed doors due to fan racism, let in 30,000+ under 14s, who boo England players taking the knee

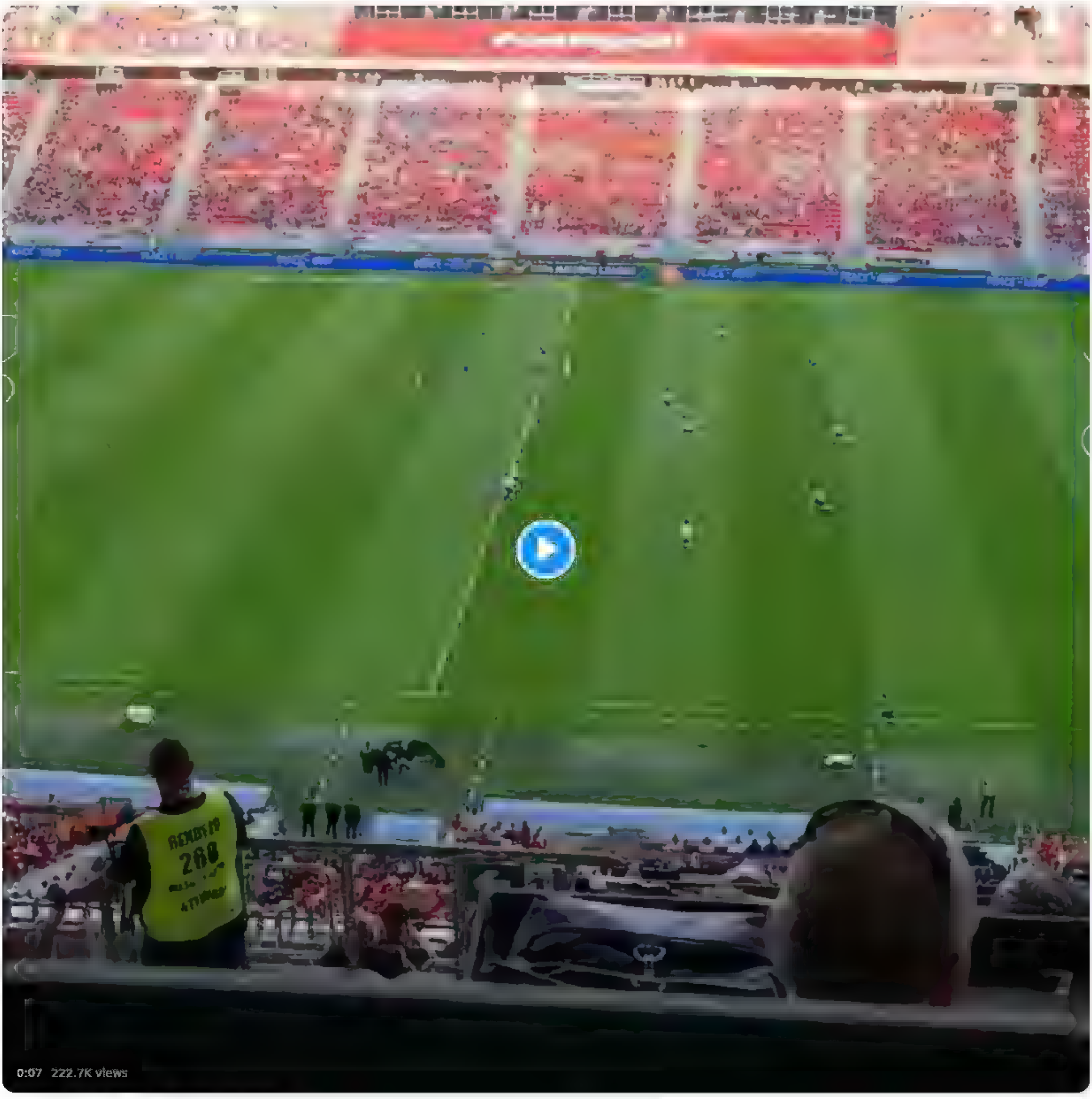

4:04 PM · Jun 4, 2022 · Twitter for Android

350 Retweets **349** Quote Tweets **1,595** Likes

PhillyHammer @PhillyHammers · 4h
Replying to @samcunningham
Start them early in Hungary don't they
10 · 44

Lewis Johnston @JohnstonLew10 · 4h
Mainly a white population in Hungary haha
11 · 15

Show replies

Peter @Peter77736372 · 4h
Replying to @samcunningham
Start them young . The FA could condemn it but then the Home Secretary and the Prime Minister haven't supported the taking the knee!
3 · 40

Ricardo @Ricardo72217527 · 3h
Ah the taking of the knee,a sign of oppression
1 · 2

Show replies

Steve Ferns @Stevehonrunner · 4h
Replying to @samcunningham
They start them young over there

Chelmsford Hammer ⚒ @ChelmoHammer75 · 4h
Replying to @samcunningham
Meh
3

Peter Mernagh @PMernagh · 4h
Replying to @samcunningham and @MarcherMedia1
They probably thought they were going to watch a game of football rather than a political rally
17 · 17 · 576

ToweringZigic @ToweringZigic · 3h
It's Not Political Only you people make it political
27 · 142

Show replies

Frank 🏴󠁧󠁢󠁥󠁮󠁧󠁿🇬🇧. @Mollitt · 4h
Replying to @samcunningham and @MarcherMedia1
Who'd have thought ....
1

Home Moments

Search Twitter

Have an account? Log in

Ivan Shmatko

PhD student at the University of Alberta, ethnographer, a nitpicker

Ivan Shmatko
@ShmatkoIvan

Follow

Slovakia gave 🇺🇦 its howitzers Zuzana 2. Its own military have been waiting for them since 2018. Despite that, the howitzers were given to 🇺🇦 army, not Slovak. "If 🇺🇦 will ask for more, we will prioritize 🇺🇦," said spokeswoman of the MoD. A friend in need is a friend indeed.

5:38 AM - 4 Jun 2022

1 Retweet 1 Like

1 1 1

Ivan Shmatko @ShmatkoIvan · 27s

Twitter About Help Center Terms
Privacy policy Cookies Ads info

By using Twitter's services you agree to our ... We and our partners operate globally and use cookies, including for analytics, personalisation, and ads

Michael McFaul
@McFaul

Follow

Sometimes it feels like more people in the West are worried about saving Putin's face than saving Ukrainian lives.

3:40 PM · 3 Jun 2022

3 Likes

3

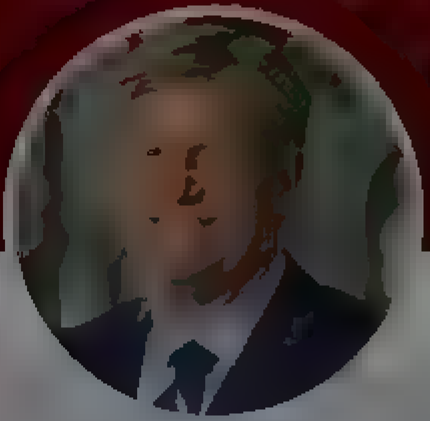

Michael McFaul
@McFaul

Professor

By using Twitter's services you agree to our … We and our partners operate globally and use cookies, including for analytics, personalisation, and ads

Русский

Nepareizais

@realNepareizais

Riga, Latvia

Joined December 2017

Nepareizais
@realNepareizais

Follow

3:36 PM · 4 Jun 2022

By using Twitter's services you agree to our Cookies Use. We and our partners operate globally and use cookies, including for analytics, personalisation, and ads

Home About

Have an account? Log in

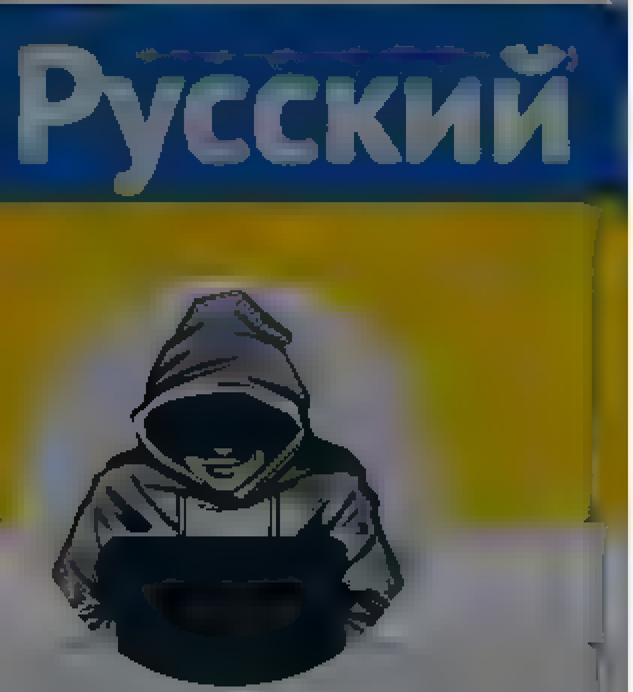

Nepareizais

@realNepareizais

Riga, Latvia

Joined December 2017

Nepareizais
@realNepareizais

Follow

okupētā teritorija🇺🇦

3:43 PM · 4 Jun 2022

© 2022 Twitter About Help Center Terms Privacy policy Cookies Ads info

© 2022 Twitter About Help Center Terms Privacy policy Cookies Ads info

Nepareizais

Nepareizais
@realNepareizais
Riga, Latvia
Joined December 2017

Jan Janson @BetaCentaurus · Jun 4
Ko Tu gribi, lai ministrs pats skrien uz nodaļu un noskaidro? Viņš gaida oficiālu ziņojumu pēc oficiāla pieprasījuma
Mana sajūta, ka tur viss būtu patriecami un tā būda jābūve no jauna, bet to neviens neiedrošinasies darīt.

2 2

Nepareizais
@realNepareizais
Follow

Replying to @BetaCentaurus

Tūlīt būs pagājis jau MĒNESIS
Nevis ministram, bet padotajiem ir jāskraida pie viņa
Katru dienu, divas reizes dienā, ar atskaitēm

12:48 AM · 5 Jun 2022

By using Twitter's services you agree to our ads

We and our partners operate globally and use cookies, including for analytics, personalisation, and

LV portāls | #StandWithUkraine

@LV_portals

Follow

Rosina aizliegt darba sludinājumā norādīt konkrētas svešvalodas prasmi saziņai ar Latvijas pastāvīgajiem iedzīvotājiem.

12:00 AM · 5 Jun 2022

LV portāls | #StandWithUkraine

Portals par Latviju un mums Latvijā. Palīgs tiesību aktu izpratnei. LV portālu uztur oficiālais izdevējs „Latvijas Vēstnesis"

© 2022 Twitter About Help Center Terms Privacy policy Cookies Ads info

By us ng Twitter's serv.ces you ag[illegible] ... lyt cs personalisation and ads

Q. How much time d[illegible] ... disclose a "true identity" of an "intelligence o[illegible] ... #TheTruthIsOutThere

Christo Grozev

"Гроза всего тайного", "The terror for a things secret' (c) Maria Zakharova spokesperson for the Russ an Federation

Christo Grozev
@christogrozev

When you ask Siri in Russia/n "Siri, what's the latest news", it gives you "news" from three websites: all run by the Kremlin, all long proven to be peddling fake news, and in fact two of the three are sanctioned. This is embarrassing, and probably criminal, [redacted].

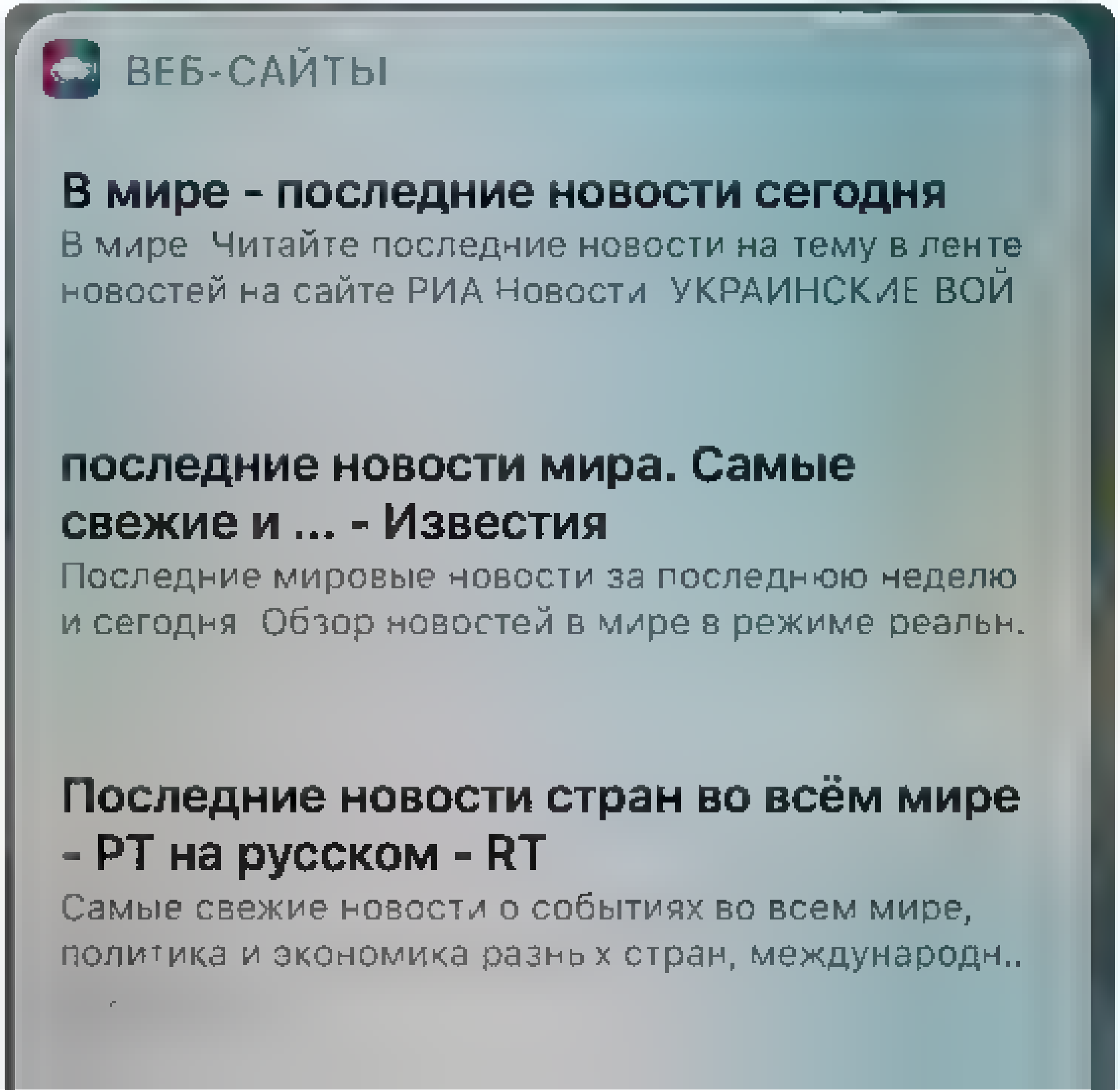

Twitter About Help Center Terms Privacy policy Cookies Ads info

Home Moments

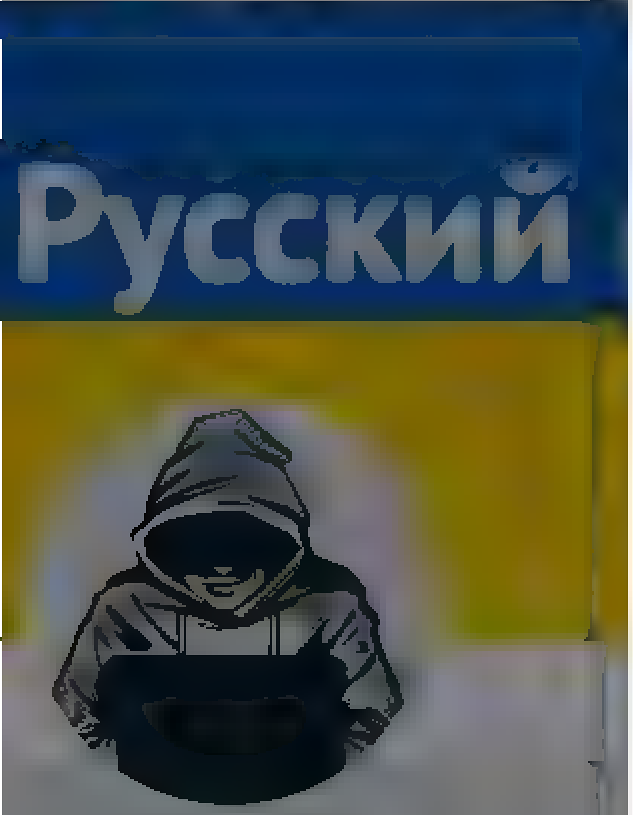

Nepareizais

@realNepareizais

Riga, Latvia

Joined December 2017

The media could not be played.

1 4 49

Latvietis Parastais @LatvietisParasts1 · 12h

Kur var nopirkt?

1 1

Nepareizais
@realNepareizais

Follow

Replying to @LatvietisParasts1

ua-coins.info/list/2143-ukra ...

2:17 AM · 5 Jun 2022

© 2022 Twitter About Help Center Terms Privacy policy Cookies Ads info

© 2022 Twitter About Help Center Terms Privacy policy Cookies Ads info

Home Moments

Log in

Мілітарний

Follow

Іспанія готова передати Україні танки Leopard та ЗРК Shorad Aspide

mil.in.ua/.../ispaniya-g ...

#Україна #Ukraine #ArmUkraineNow

1 36 AM 5 Jun 2022

6 Retweets 22 Likes

1 6 22

Мілітарний

Чесно про армію, війну та оборонку з 2009 року

Home Moments

Have an account? Log in

Русский

Nepareizais
@reaNepareizais

Riga, Latvia

Joined December 2017

Nepareizais
@reaNepareizais

Follow

karodziņš atnesa veiksmi

wta @WTA

INVINCIBLE IGA

@iga_swiatek defeats Gauff 6-1, 6-3 to claim her second career #RolandGarros title with a 35th

Show this thread

3:13 AM - 5 Jun 2022

© 2022 Twitter About Help Center Terms Privacy policy Cookies Ads info

© 2022 Twitter About Help Center Terms Privacy policy Cookies Ads info

By using Twitter's services you agree to our ... We and our partners operate globally and use cookies, including for analytics, personalisation, and ads

Home About

Have an account? Log in

Anastasiia Lapatina

Ukrainian journalist ...
Co-host of "Did The War End?" | Lead of ...

Anastasiia Lapatina
@lapatina_

Follow

Russia brought 5,000 textbooks on Russian history, language, and literature into one of Mariupol's schools. All Ukrainian materials were removed. Amid rubble and dead bodies, occupants plan to russify kids in some schools over the summer to prepare them for the next school year

2:05 AM · 5 Jun 2022

9 Retweets **33** Likes

2 9 33

Niko Replying to @lapatina_
Not fascist. At all

jo.Oz Girl ISUPPORT UKRAINE Replying to @lapatina_
Cant the Ukrainians make a bonfire of them at night?!

Simon Risberg now
Replying to @lapatina_
Jesus

Twitter About Help Center Terms
Privacy policy Cookies Ads info

By using Twitter's services you agree to our ... We and our partners operate globally and use cookies, including for analytics, personalisation, and ads

Nepareizais

Nepareizais

Follow

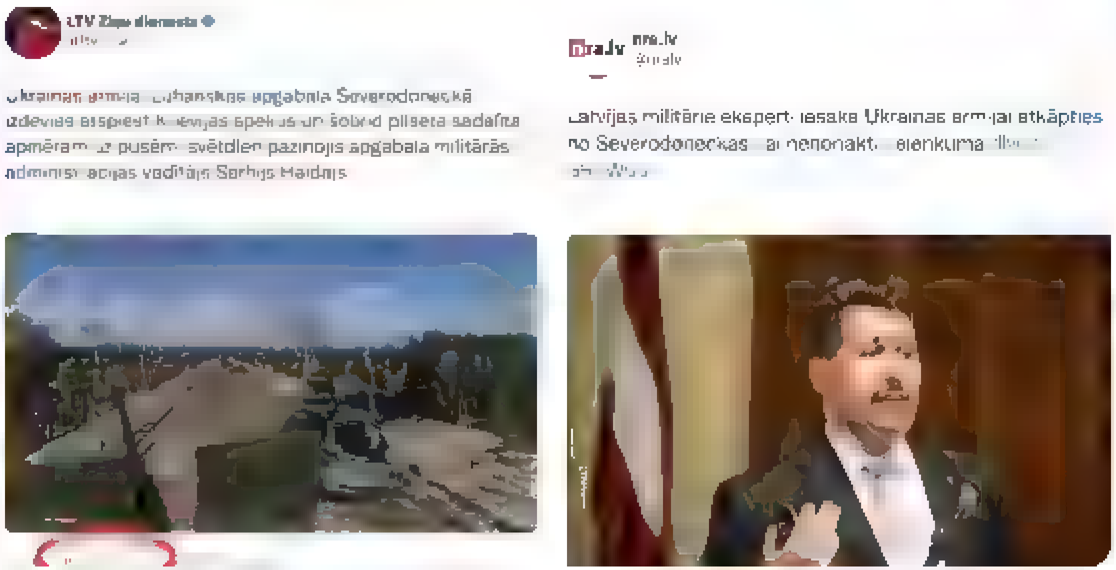

2022

© 2022 Twitter About Help Center Terms Privacy policy Cookies Ads info

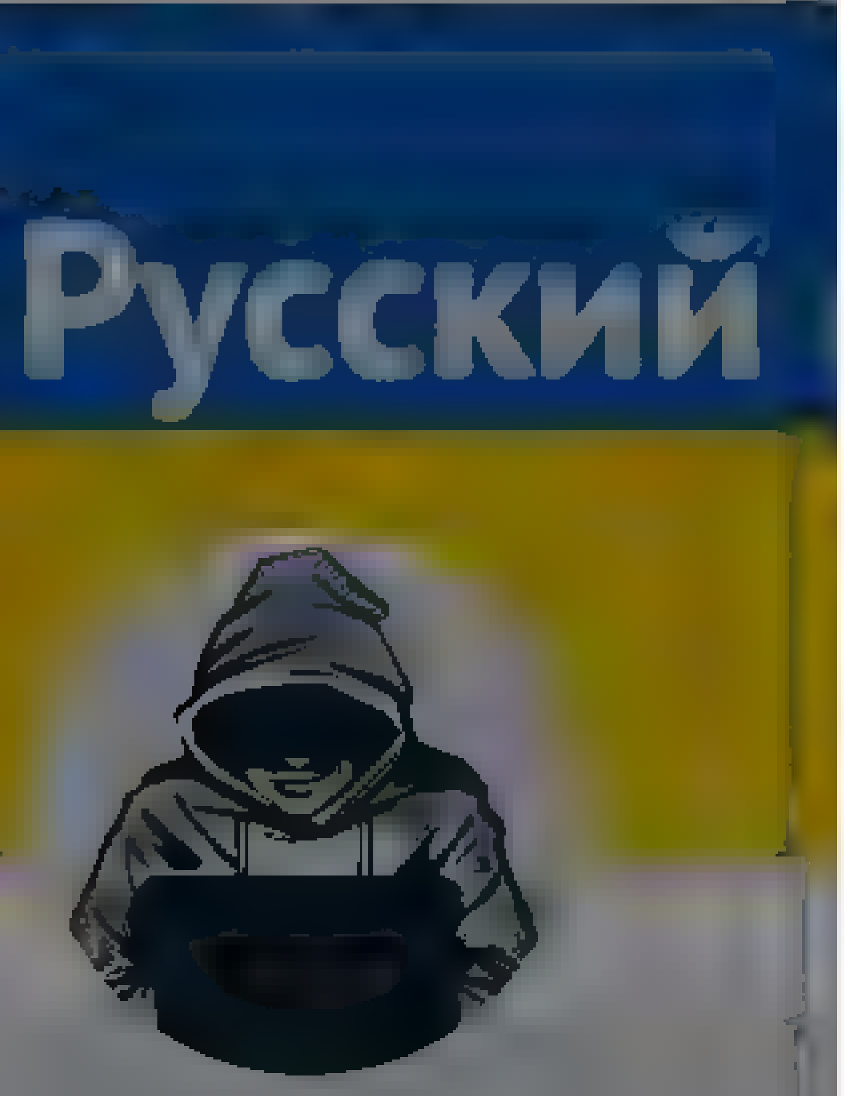

Nepareizais

Nepareizais
@rea Nepare zais

NO Problems

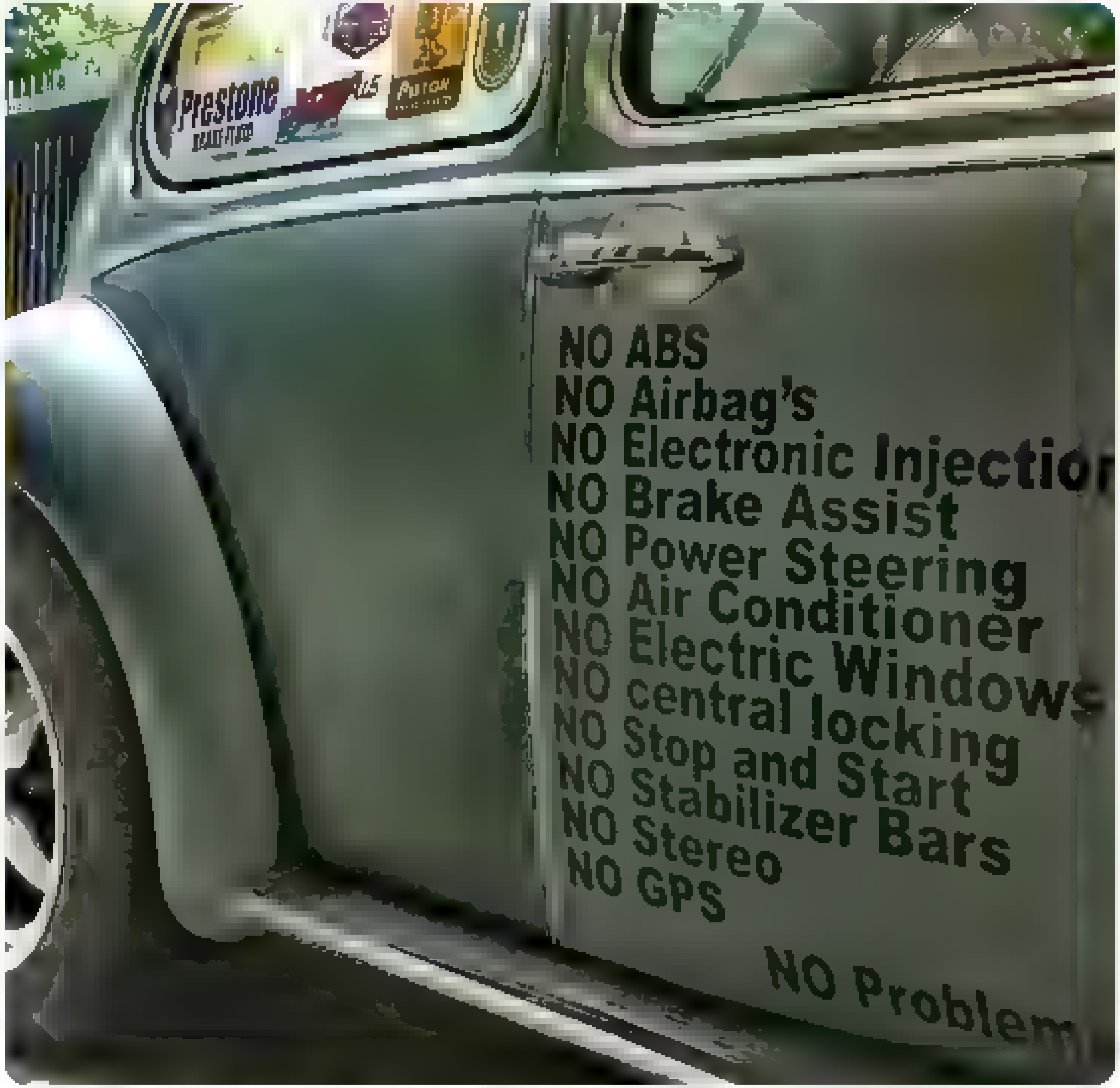

4 18 AM 5 Jun 2022

Twitter About Help Center Terms
Privacy policy Cookies Ads info

By using Twitter's services you ag... ...lytics, personalisation, and ads

Nepareizais

@realNepareizais

Riga, Latvia

Joined December 2017

Nepareizais @realNepareizais · Jun 3

LTV izmantotaja karte Krima ir taja paša tumši sarkana krasa ka krievija

Turpretim LDNR uc pašla k krievu okupetas teritorijas ir ga ši sarkana krasa

Крим — це Україна!

8 22 42

sarkanakmens @sarkanakmens · 49m

Krima tika pievienota Krievijas sastavam, līdz ar to krasu atšķirībai ir pamats. Status dažadi

1

Nepareizais

@realNepareizais

Follow

Replying to @sarkanakmens

LDNR ir neatkarīgas valstis, tātad jākrāso pavisam savādāk

4:28 AM · 5 Jun 2022

By using Twitter's services you agree to our ... We and our partners operate globally and use cookies, including for analytics, personalisation, and ads

This Tweet is unavailable

Dzelzsgriezējs

Follow

Replying to

Kāpēc Jūs domājat, ka cilvēki Latvijā ukraiņu nāvi karā uztver kā "ziņu virsrakstus"?

Dzelzsgriezējs

Just saying. Only private opinion. RT does not always mean support

LATVIA

By using Twitter's services you agree to our Cookies Use. We and our partners operate globally and use cookies, including for analytics, personalisation, and ads.

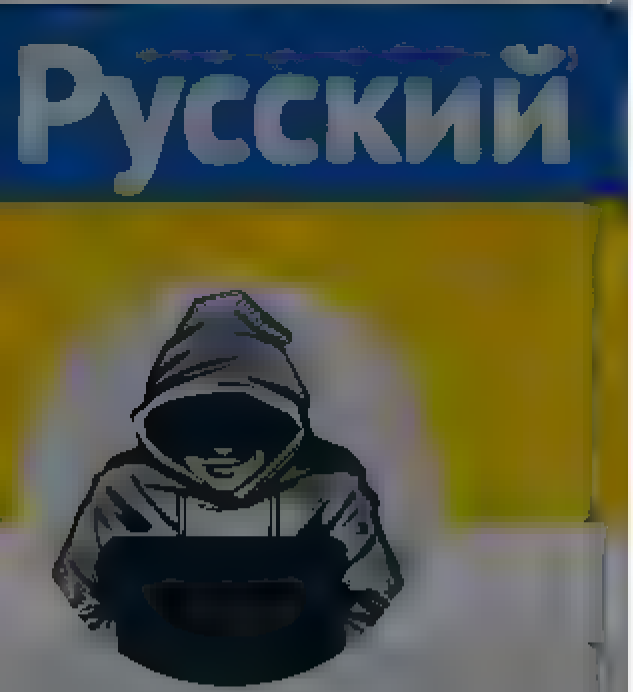

Nepareizais
@reaNepareizais

Riga, Latvia
Joined December 2017

Nepareizais
@reaNepareizais

Follow

#svētdiena man zivju diena 🐟🍹

The media could not be played.

5:52 AM - 5 Jun 2022

1 Like

1

© 2022 Twitter About Help Center Terms Privacy policy Cookies Ads info

By using Twitter's services you agree to our ... We and our partners operate globally and use cookies, including for analytics, personalisation, and ads

Home About

Have an account? Log in

Nepareizais
@realNepareizais

Follow

Es visu nedēļu gaidīju Aijas Kincas un Ilzes Naglas reportāžas Panorāmā, no notikuma vietas, bet tā arī nesagaidīju ...

Jānis Ikstens @JanisIkstens
Pagājušas 5 dienas kopš demontāžas, bet ne kareivīgais @edgarsrinkevics, ne @arhietas nav komentējuši notikumu. RT @DelfiLV Demontēts latviešu karagūstekņiem veltītais piemineklis Zedelgemā; Okupācijas muzejs sašutis delfi.lv/news/national/

6:13 AM - 5 Jun 2022

© 2022 Twitter About Help Center Terms Privacy policy Cookies Ads info

Nepareizais
@realNepareizais

Riga, Latvia
Joined December 2017

By using Twitter's services you agr... alytics, personalisation, and ads ×

Home About

Have an account? Log in

Dr. Eli David

@DrEliDavid

Follow

Paper straw in plastic wrap. The green movement in a single photo 🤡

1:12 PM · 4 Jun 2022

6 Retweets **25** Likes

6 25

Dr. Eli David

@DrEliDavid

Researcher, Lecturer, and Entrepreneur | Co-Founder at [illegible] & DeepCube | [illegible] Member | All opinions my own | like/retweet ≠ endorsement

© 2022 Twitter About Help Center Terms Privacy policy Imprint Cookies Ads info

By using Twitter's services you agree to our Cookies Use. We and our partners operate globally and use cookies, including for analytics, personalisation, and ads.

Русский

Nepareizais
@realNepareizais
[illegible]

Nepareizais @realNepareizais · 7m
Es visu nedēļu gaidīju Aijas Kincas un Ilzes Naglas reportāžas Panorāmā, no notikuma vietas, bet tā arī nesagaidīju

> **Jānis Ikstens** @JanisIkstens
> Pagājušas 5 dienas kopš demontāžas, bet ne kareivīgais @edgarsrinkevics , ne @arlietas nav komentējuši notikumu RT @Delfi.LV Demontēts latviešu karagūstekņiem veltītais piemineklis Zedelgemā, Okupācijas muzejs sašutis delfi.lv/news/national/

1 1 2

Jānis Ikstens @JanisIkstens · 2m
Saprotu šo vilšanos

1

Nepareizais
@realNepareizais
Follow

Replying to @JanisIkstens

> **Nepareizais** @realNepareizais
> 31.maijā Beļģijā, Zedelgemā tika novākts piemineklis "Latvijas stāvstrops brīvībai". Tas bija veltīts 12 000 latviešu leģionāru, kas pēc Otrā pasaules kara bija ieslodzīti nometnē pie Zedelgemas

6:20 AM - 5 Jun 2022

Home Moments

Krists Šukevičs
@kSukevics

Follow

Beidzot kāds no #GER valdības to pateica; vismaz godīgi. Tālāk jau katrs varam izdarīt secinājumus.

"Vācija nedara visu iespējamo, lai palīdzētu Ukrainai, jo baidās izprovocētu tiešu konfrontāciju ar Krieviju un Trešo pasaules karu."

6:53 AM - 5 Jun 2022

Krists Šukevičs

Par pasaule un Latvijā notiekošo. Tikai un vienīgi manas domas. Zwischen Lettland und Deutschland

Have an account? Log in

© 2022 Twitter About Help Center Terms Privacy policy Cookies Ads info

paleogleja

CEO of "kavešu 5 minūtes" "Smejos par saviem jokiem" Republikas prezidents

paleogleja
@paleogleja

Follow

Šodien Daugavpilī divi vīrieši uzkāpa uz 1. stāva loga palodzes un no mūsu 2. stāva loga norāva 🇺🇦 Ukrainas karogu, kā arī kliedza, ka esam fašisti, pidari, draudēja izrēķināties. Policija jau ir informēta.

7:25 AM - 5 Jun 2022

Twitter About Help Center Terms
Privacy policy Cookies Ads info

By us ng Twitter's services you agree to our Cook es Use We and our partners operate globally and use cookies, inc uding for analyt cs personalisation and ads

Emils Jakrins
@EmilsJakrins

Follow

Latvijas militārais eksperts Igors Rajevs būs jaunā Pīlēna, @Edgars_T , @EdvardsSmiltens un @UldisSesks projekta aizsardzības ministra kandidāts un visticamāk kandidēs vēlēšanās, drīz vairs nevarēs katru dienu @RIGATV24 kampaņot.

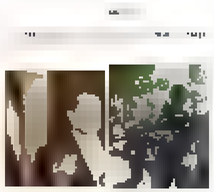

Nepareizais @realNepareizais
Pirms 10 dienām Latvijas militārie eksperti ieteica Ukrainas armijai atkapties no Severodoneckas bet šie neklausa

9 42 AM 4 Jun 2022

Emils Jakrins

Privats konts, Vincents grupa LU psiholoģijas students, politologs athletics lv , tekbaltic lv restorans v

vincents v

By using Twitter's services you agree to our [illegible] We and our partners operate globally and use cookies, including for analytics, personalisation, and ads

Home About

Paul Massaro

Foreign policy guy | Dictatorship, sanctions, corruption, illicit finance | Europe, Russia, China, Eurasia | Human rights, democracy, rule of law | Views my own

Paul Massaro
@apmassaro3

Follow

The problem after WWI was Germany was not defeated badly ENOUGH. Resentments stewed because of the myth that they could have and should have won. Democracy came to Germany only after utter defeat and humiliation

5:53 AM · 5 [illegible] 2022

8 Retweets **21** Likes

8 21

© 2022 Twitter About Help Center Terms Privacy policy Cookies Ads info

By using Twitter's services you agree to our Cookies Use. We and our partners operate globally and use cookies, including for analytics, personalisation, and ads

Русский

Nepareizais
@reaNepareizais

Riga, Latvia
Joined December 2017

Nepareizais
@reaNepareizais

Follow

Viļņa✈

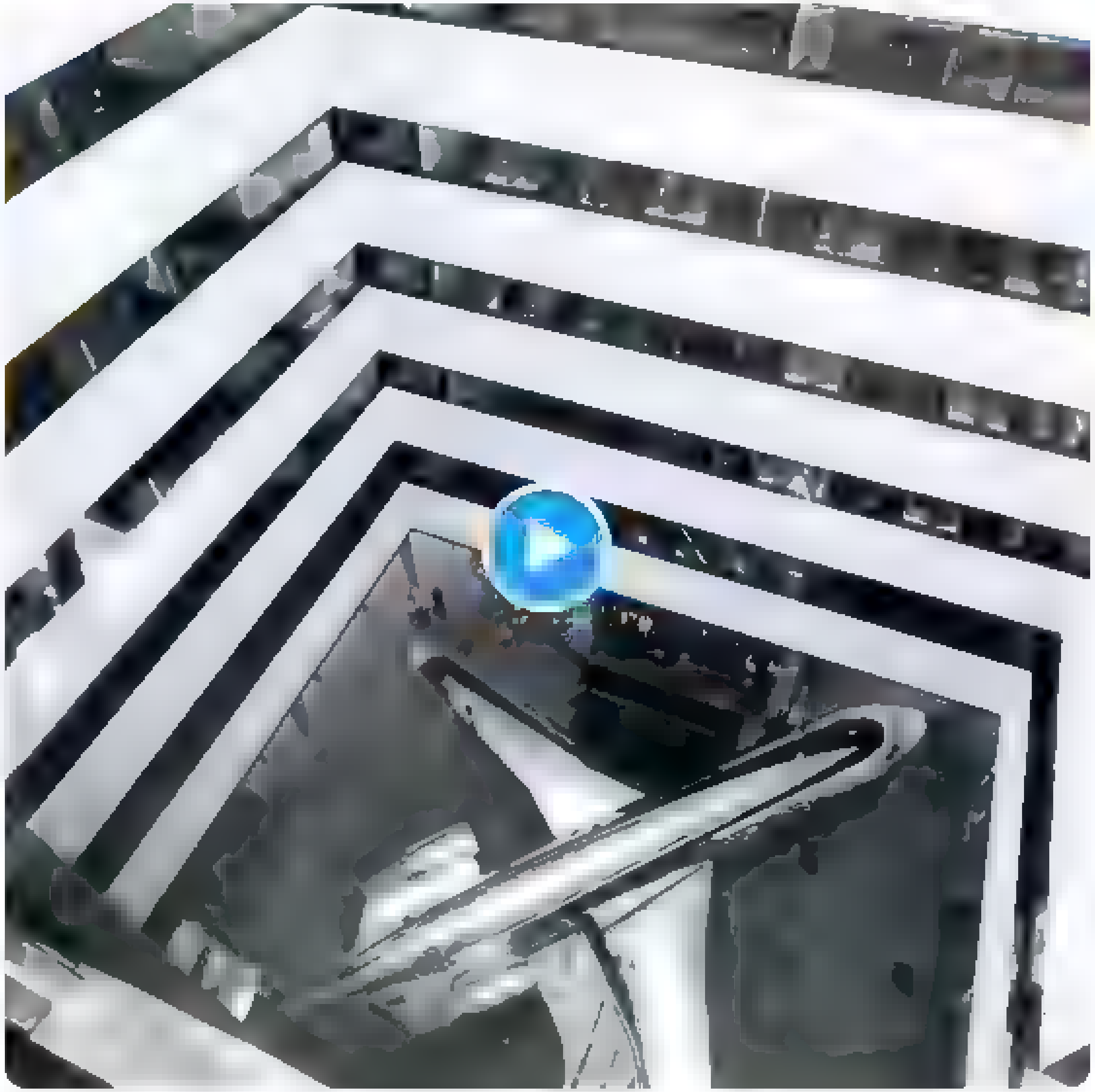

8:30 AM · 5 Jun 2022

Nepareizais
@realNepareizais

Riga, Latvia
Joined December 2017

1 3

100gOfTruth @100gOfTruth · 20m
Ka to tur dabūja iekšā??

1

Nepareizais
@realNepareizais

Follow

Replying to @100gOfTruth

Pamatus, tad šo, un tikai pēc tam būvēja pašu ēku.

9:12 AM - 5 Jun 2022

© 2022 Twitter About Help Center Terms Privacy policy Cookies Ads info

By using Twitter's services you agree to our . We and our partners operate globally and use cookies, including for analytics, personalisation, and ads

Nepareizais

@realNepareizais

Riga, Latvia

Joined December 2017

Nepareizais
@realNepareizais

Follow

krievija ir dziļā izmisumā, meklē glābiņu citā pasaulē

Ванга предсказала России господство над миром
ntv.ru/novosti/270918

«Он сам откажется от президентства» Боевой экстрасенс из КГБ, обладающий уникальным даром, назвал дату капитуляции Зеленского
ntv.ru/novosti/270919

9:19 AM - 5 Jun 2022

© 2022 Twitter About Help Center Terms Privacy policy Cookies Ads info

By us ng Twitter's services you ag ... lyt cs personalisation and ads

Joanna Miziołek
@JM z olek

Follow

Nasz nowa okładka

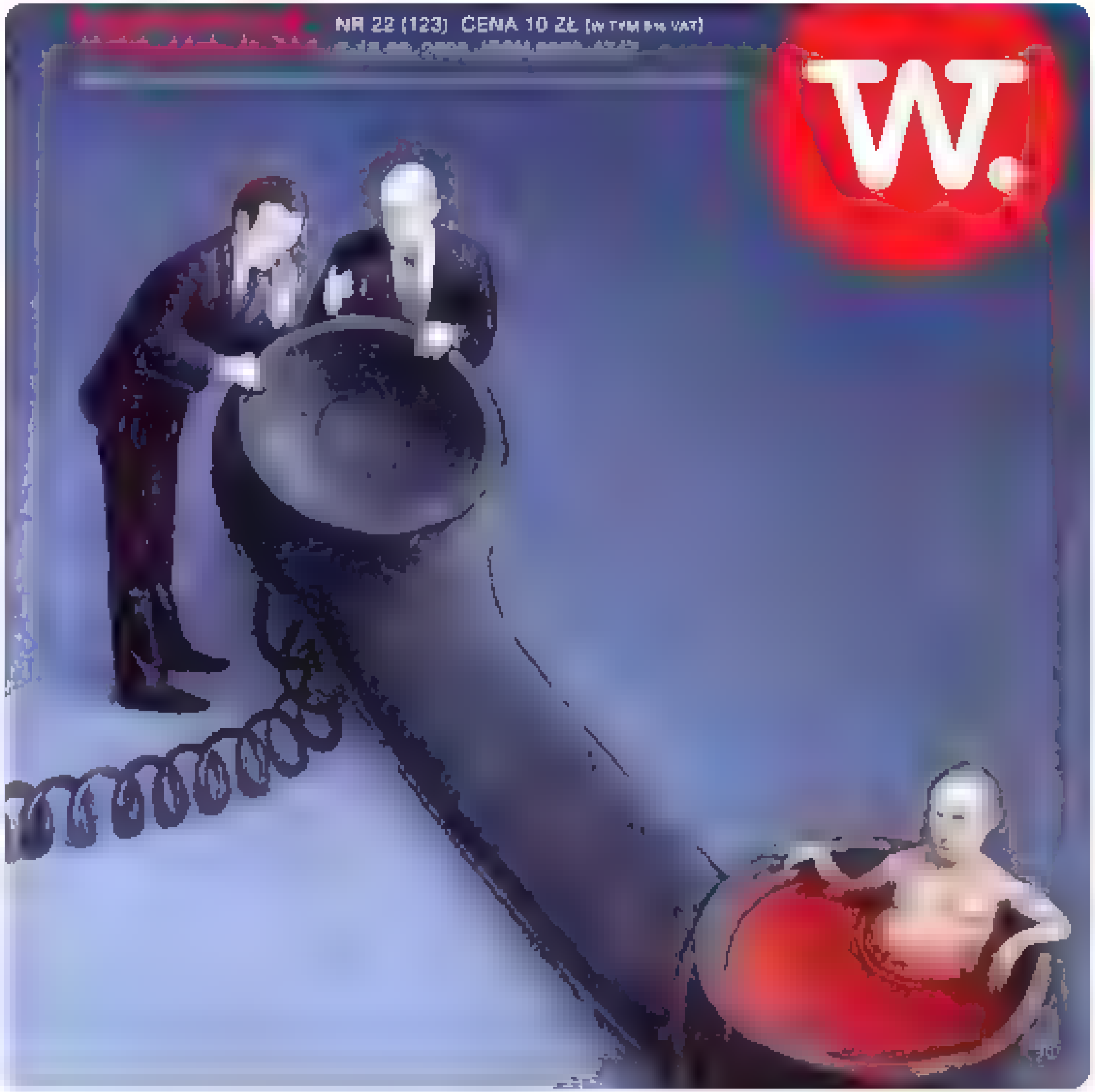

05 AM 5 Jun 2022

1 Retweet

1

Joanna Miziołek

Journa ist, tygodnik Wprost, tu opinie prywatne

Warsaw

© 2022 Twitter About Help Center Terms Privacy policy Cookies Ads info

Nepareizais @realNepareizais · 4h
Es visu nedēļu gaidīju Aijas Kincas un Ilzes Naglas reportāžas Panorama, no notikuma vietas, bet ta arī nesagaidīju

> **Jānis Ikstens** @janis_ikstens
> Pagajušas 5 dienas kopš demontažas, bet ne kareivīgais @edgarsrinkevics , ne @arvietas nav komentejuš notikumu RT @DelfiLV Demontets latviešu karagūstekņiem veltītais pieminekls Zedelgema, Okupacijas muzejs sašutis delfi.lv/news/national/

3 · 14 · 41

Inga Kalna @edegos · 24m
Tikko bija Panorama

1

Nepareizais
@realNepareizais

Follow

Replying to @edegos @Kaspars712

Nepagāja ne 6 dienas ;)

10:39 AM · 5 Jun 2022

Nepareizais
@realNepareizais

Riga, Latvia

Joined December 2017

By using Twitter's services you agree to our … We and our partners operate globally and use cookies, including for analytics, personalisation, and ads

Home About

Have an account? Log in

Nepareizais
@realNepareizais

Riga, Latvia
Joined December 2017

Nepareizais
@realNepareizais

Follow

🇺🇦ЗСУ! #WALUKR

The media could not be played.

11:05 AM · 5 [illegible] 2022

© 2022 Twitter About Help Center Terms Privacy policy Cookies Ads info

By using Twitter's services you agree to our … We and our partners operate globally and use cookies, including for analytics, personalisation, and ads

Home About

Have an account? Log in

Досить пиздеця
@Celodidas89

Follow

Комментатор матча Уэльс - Украина Виктор Вацко: "Горите в аду, сраные орки! !!"

Добавить не

10 40 AM 5 Jun 2022

© 2022 Twitter About Help Center Terms Privacy policy Cookies Ads info

Досить пиздеця

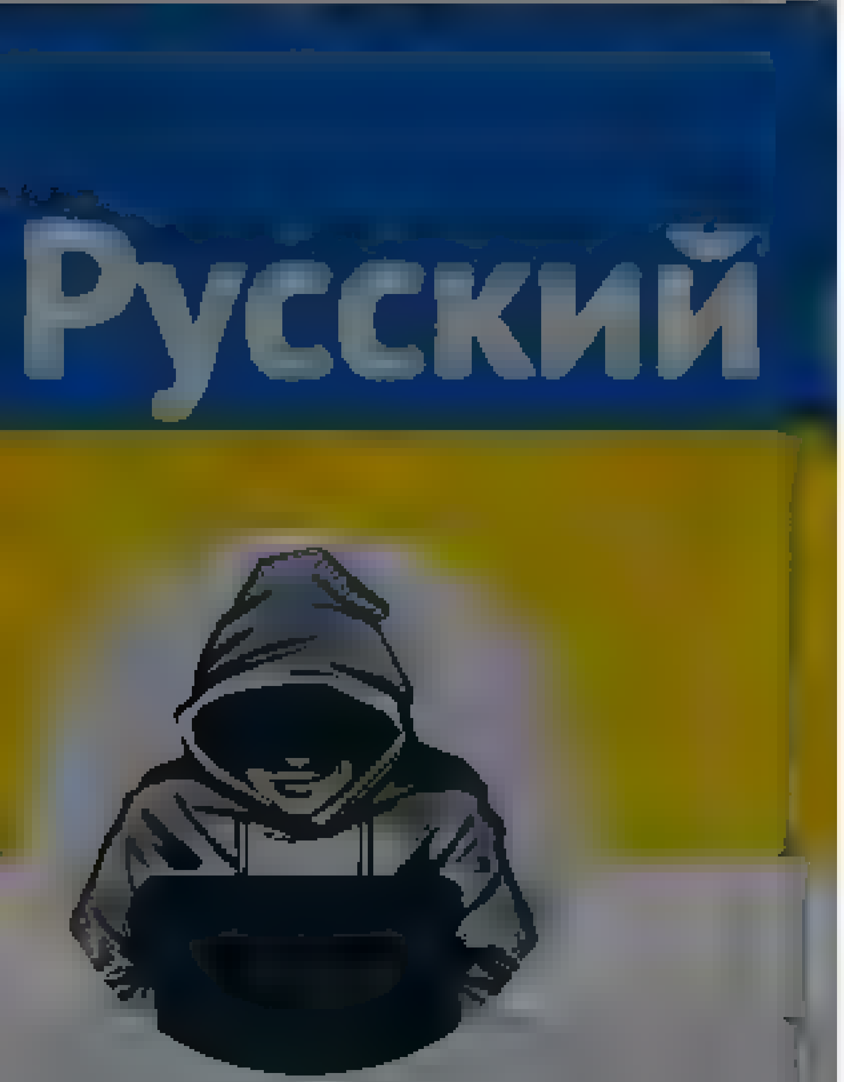

Nepareizais
@reaNepareizais
Riga, Latvia
Joined December 2017

Nepareizais
@reaNepareizais
Follow

Аслан

The media could not be played.

11:44 AM · 5 Jun 2022

© 2022 Twitter About Help Center Terms
Privacy policy Cookies Ads info

By using Twitter's services you agree to our ... We and our partners operate globally and use cookies, including for analytics, personalisation, and ads

Home About

Have an account? Log in

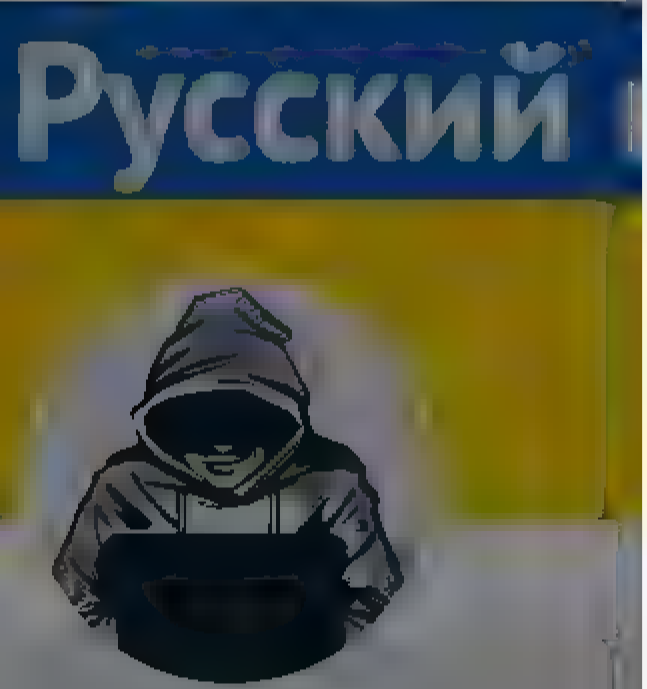

Nepareizais

Riga, Latvia

Nepareizais
@reaNepareizais

Follow

Grādīgais jau nu karavīriem ļoti patīk

12:07 PM · 5 Jun 2022

© 2022 Twitter About Help Center Terms Privacy policy Imprint Cookies Ads info

© 2022 Twitter About Help Center Terms Privacy policy Imprint Cookies Ads info

By using Twitter's services you agree to our ... We and our partners operate globally and use cookies, including for analytics, personalisation, and ads

Nepareizais
@reaNepareizais

Follow

Negaidīti 🙈 tvnet.lv/7538591/konkur ...

Konkursā par robežas drošības sistēmu remontu uzvar robežsardzes apkrāpšanā apsūdzēta uzņēmēja

Tvnet/Nekā personīga/TV3

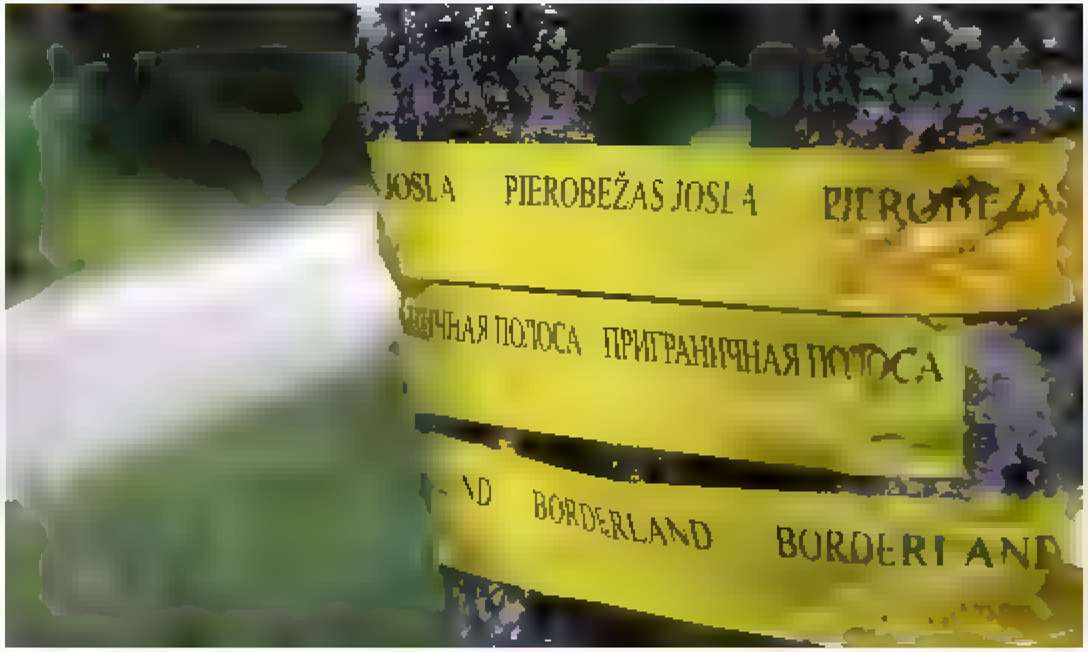

12:10 PM · 5 Jun 2022

Nepareizais

By using Twitter's services you agree to our Cookies Use. We and our partners operate globally and use cookies, including for analytics, personalisation, and ads.

Saulis Varpins
@SaulisVarpins

Vienkāršs advokāts

Joined March 2015

Saulis Varpins
@SaulisVarpins

Follow

Jautājums @prokuratura_LV: kāpēc tāda neieinteresētība un "blakussēdētājs" neattiecas,jo,ja tā ir bijusi policijas darbiniece,tad viņas rīcībā ir KL 319.p.(amatpersonas bezdarbība)vai pat līdzdalība naida noziegumā un Prokuratūras likuma 1.p.2.d.,16.p.1.d.uzliek pienākumu reaģēt

Vladimirs Makarovs @vmakarovs
Valsts policija pārstāve no malas vēro kā dzīvesbiedrs piekauj 2x jaunāku cilvēku, likumpārkāpumu nepārtrauc, jaunietim nepalīdz, dodas mājup, nomaina mašīnas reģ nr un palīdz vīrietim noslēpties. @Valsts_policija atsakās sniegt info. jauns.lv/raksts/zinas/5

10:32 AM · 5 Jun 2022

By using Twitter's services you agr... ...lytics, personalisation, and ads

Home About

Have an account? Log in

Nepareizais

@realNepareizais

Riga, Latvia

Joined December 2017

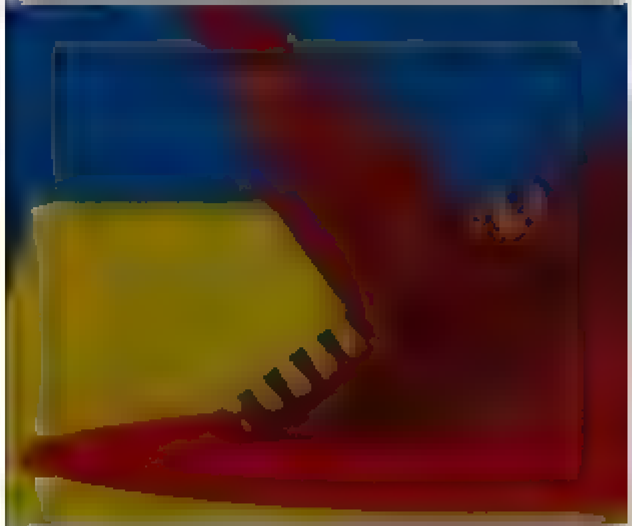

The media could not be played.

7 1 4

Aivars Lošmanis @ALoshmanis · 13m

Š tas ir vecs video. Kur bija z na, ka viņš piemaskava strada strojkas

1

Nepareizais @realNepareizais

Follow

Replying to @ALoshmanis

varbūt, speciāli viņa gaitām nesekoju

12:53 PM · 5 Jun 2022

© 2022 Twitter About Help Center Terms Privacy policy Cookies Ads info

© 2022 Twitter About Help Center Terms Privacy policy Cookies Ads info

By using Twitter's services you ag... ...lytics, personalisation and ads

×

Home About

Have an account? Log in

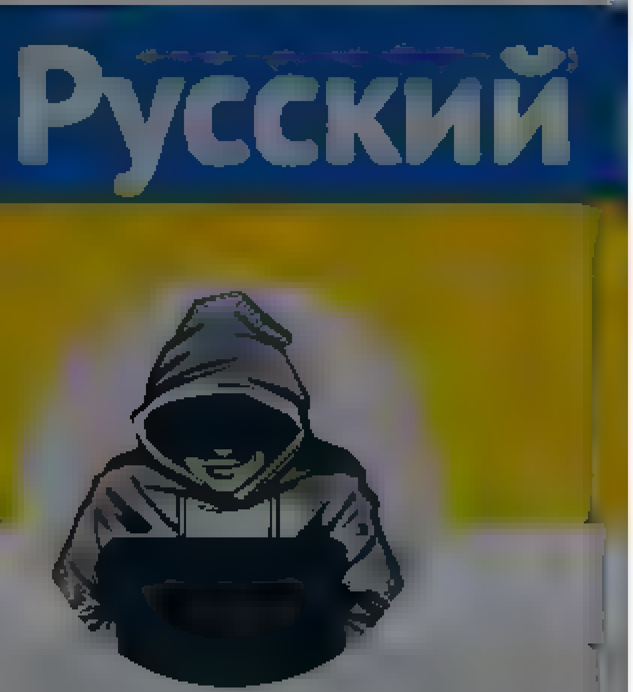

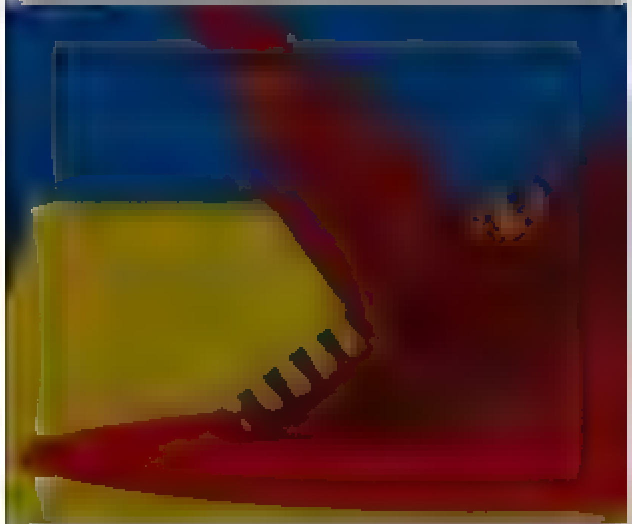

Nepareizais

@reaNepareizais

Riga, Latvia

Joined December 2017

The media could not be played.

7 1 4

Kārtainā Mīkla @KartainaM · 25m

1

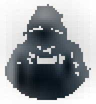

Nepareizais

@reaNepareizais

Follow

Replying to @KartainaM

šaUsmas

12:54 PM · 5 Jun 2022

© 2022 Twitter About Help Center Terms Privacy policy Cookies Ads info

© 2022 Twitter About Help Center Terms Privacy policy Cookies Ads info

By using Twitter's services you ag[...]lytics, personalisation, and ads

Home About

Have an account? Log in

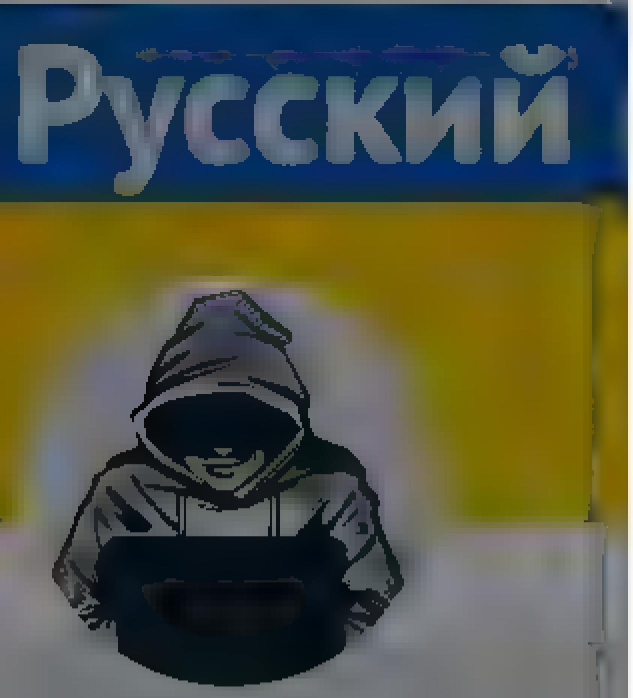

Nepareizais

@realNepareizais

Riga, Latvia

Joined December 2017

Konkursā par robežas drošības sistēmu remontu uzvar robežsardzes apkrāpšanā apsūdzēta uzņēmēja

Tvnet/Nekā personīga/TV3

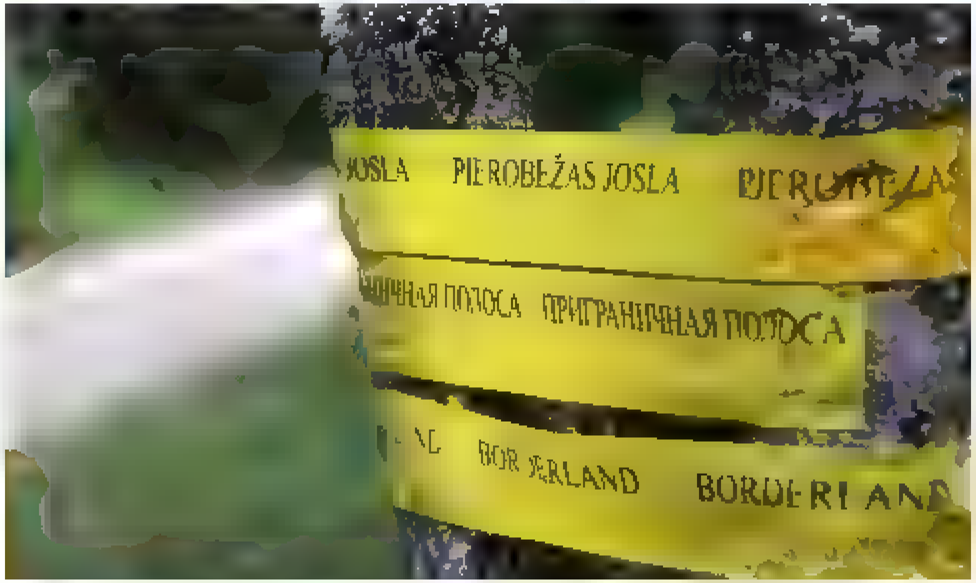

1 2 14

Lupatniece @Lupatniece · 10m

Kapec jau sakotnej tika pie auts, ka šadas personas drīkst piedalīties konkursa?

1

Nepareizais
@realNepareizais

Follow

Replying to @Lupatniece

gribēja lai uzvar?

12:55 PM · 5 Jun 2022

© 2022 Twitter About Help Center Terms Privacy policy Imprint Cookies Ads info

© 2022 Twitter About Help Center Terms Privacy policy Imprint Cookies Ads info

By using Twitter's services you agree ... analytics, personalisation, and ads

Русский

Nepareizais

@realNepareizais

Riga, Latvia

Joined December 2017

... 5 dienas kopš demontāžas, bet ne kurekvīgāja @edgarsrinkevics, ne @arlietas nav komentējuši notikumu RT @DelfiLV Demontēts latviešu karagūstekņiem veltītais piemineklis Zedelgemā, Okupācijas muzejs sašutis delfi.lv/news/national/

4 17 51

Ivars Smelds @ivarssiv · 9m

Vai kāds (kāda), kas ir tur tuvāk nevarētu vietā, kur piemineklis stāvēja, nolikt kādu ziedu? No visas latviešu tautas?

1

Nepareizais
@realNepareizais

Follow

Replying to @ivarssiv

jā, šeit

1:06 PM - 5 Jun 2022

By using Twitter's services you agree to our Cookies Use. We and our partners operate globally and use cookies, including for analytics, personalisation, and ads.

Nepareizais
@realNepareizais

Riga, Latvia

Joined December 2017

Nepareizais
@realNepareizais

Follow

Gribētos dzirdēt skaidru un konkrētu atbildi-
vai Latvija joprojām atbalsta Serbijas dalību ES?

DW на русском @dw_russian
Болгария, Северная Македония и Черногория закрыли воздушное пространство для самолета Сергея Лаврова, сообщает сербское издание "Novosti". Визит главы МИД РФ в Сербию, намеченный на 6 июня, оказался под

1:19 PM - 5 Jun 2022

By using Twitter's services you agree to our
ads

We and our partners operate globally and use cookies, including for analytics, personalisation, and

Русский

Nepareizais

Nepareizais
@realNepareizais

Follow

Somijā dzīvo 80 000 krievu
Aptauja viņu vidū par karu Ukrainā:

33% krievijas uzbrukums pārkāpj Ukrainas integritāti
33% man nav viedokļa
19% es nezinu, kāpēc Ukrainā karo
15% krievija Ukrainā veic likumīgu specoperāciju
yle.fi/uutiset/3-1247…

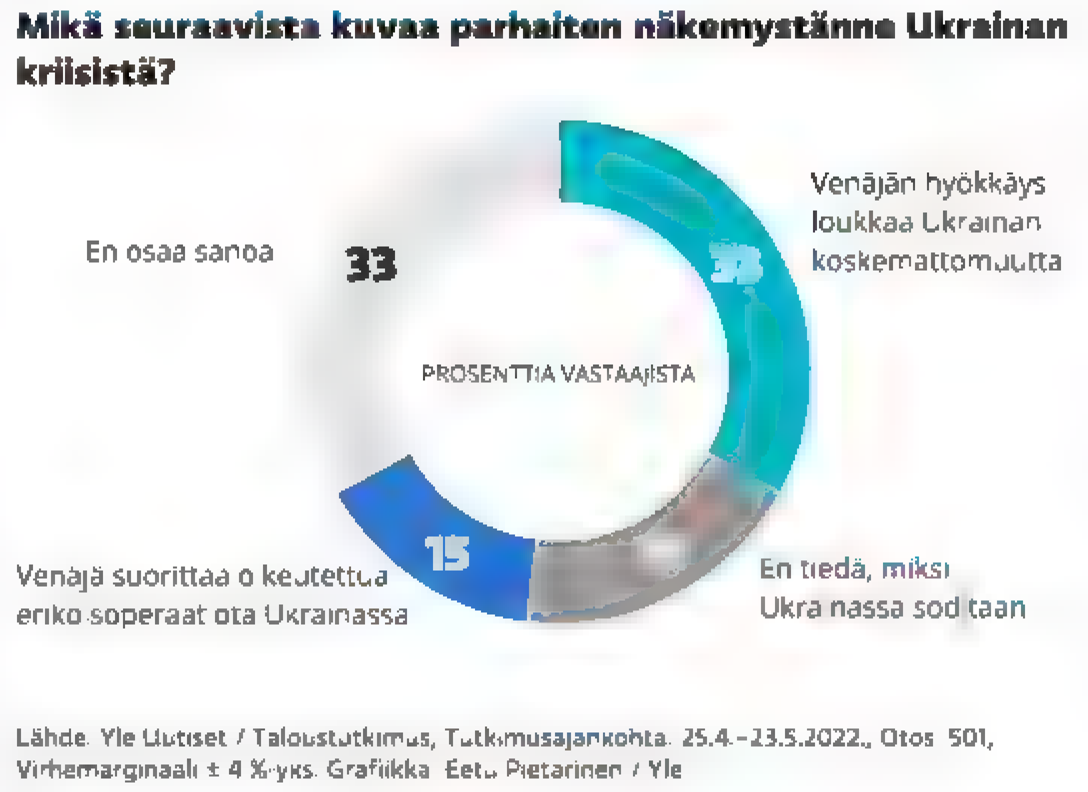

By using Twitter's services you agree to our Cookies Use. We and our partners operate globally and use cookies, including for analytics, personalisation, and ads.

Nepareizais

Nepareizais
@red_Nepareizais

Follow

Franču TV negaidīti paziņoja, ka Francija ir piegādājusi Ukrainai 18 Caesar pašgājējas haubices. Tomēr ofic.apstiprinājuma tam nav. Ziņas ir vienīgi par 6, un solīts nodot vēl 6 😐

Cédric Pietralunga @CPietralunga

Interrogé, l'Elysée ne confirme pas le chiffre de 18 Caesar livrés à l'Ukraine, sans autre précision. Selon une autre source, Paris aurait livré 6 Caesar, comme avancé par la @DGA, et se serait engagé sur la livraison de 6 autres. La France détient 76 de ces obusiers de 155 mm.

1:59 PM - 5 Jun 2022

By using Twitter's services you agree to our . We and our partners operate globally and use cookies, including for analytics, personalisation, and ads

Home About

Have an account? Log in

Nepareizais

Riga, Latvia

Joined December 2017

Nepareizais
@rea Nepare zais

Follow

par Ukrainas armiju

The media could not be played.

2:01 PM · 5 Jun 2022

© 2022 Twitter About Help Center Terms Privacy policy Cookies Ads info

Search Twitter

Log in

Sign up

Anton Gerashchenko
@Gerashchenko_en

20% of 🇺🇦 territory is occupied by 🇷🇺 - how much is that, exactly? See for yourself. Here is the same number of square kilometers as are currently occupied in #Ukraine, on a map of #France.
How would it feel to have a part of your territory occupied and your people tortured?

2:28 PM · Jun 5, 2022 · Twitter for iPhone

529 Retweets **41** Quote Tweets **1,864** Likes

Anton Gerashchenko @Gerashchenko_en · 3h
Replying to @Gerashchenko_en
source: facebook.com/10000295495060
1 · 13 · 52

Eugene Stands With Ukraine 🇺🇦 @EugeneBLM · 3h
Replying to @Gerashchenko_en
We need NATO boots on the ground immediately
3 · 3 · 10

Alex Met-Domestici @AMetDomestic · 2h
Oh yes!! Exactly. The whole world has to support Ukraine and fight russian aggression. Ukraine will prevail. Ukraine will be free. #StandWithUkraine #ArmUkraineNow #SaveAzovstal Defenders #MLRSForUkraine #UkrainianHeroes #PrayForUkraine #SlavaUkraini
1 · 7

Jeanne Paz @JeanneTPaz · 3h
Replying to @Gerashchenko_en
@EmmanuelMacron
4

Koko @MimMim74836424 · 3h
Replying to @Gerashchenko_en
@EmmanuelMacron
3

CallCard @PBJthaDJ · 3h
Replying to @Gerashchenko_en
No one understands until it's the growling at their door by then it's too late we need to stop Ruzzia NOW!
2 · 20

craig g 🇺🇦 @True_Catarian · 3h
Replying to @Gerashchenko_en
After Vichy, you would expect that the French state would have more sympathy for a nation who is fighting against an aggressive occupier
2 · 5 · 43

Ed of 💙 Fannyside @KiernanEd · 2h
After Vichy, I would expect France to behave like Vichy
9

Vlad D. @SupremeDmt · 2h
Replying to @Gerashchenko_en
Considering that all russian oligarchs rest there, it has been occupied for so long
7

engld @dYCW166 · 2h
Replying to @Gerashchenko_en
A sovereign country cannot concede ground due to not humiliating it's attacker someone needs to get a grip of this if it was their country the would have a very different opinion
3 · 2 · 37

Search Twitter

Log in

Sign up

Ukraine Weapons Tracker
@UAWeapons

#Ukraine: Incredible level of improvisation: some Ukrainian units started to receive multiple rocket launchers based on pickup chassis with additional stabilization- interestingly the system appears to work with S-8 80mm unguided rockets designed to be launched from aircraft.

8:09 PM · Jun 3, 2022 · Twitter Web App

1,111 Retweets **104** Quote Tweets **9,170** Likes

Ukraine Weapons Tracker @UAWeapons · Jun 3
Replying to @UAWeapons
H/t @bayraktar_1love for these awesome photos and @intodatascience for additional information!
5 · 31 · 715

Scott @ScottyWitte · Jun 3
Replying to @UAWeapons
Hey @Ford can you donate some Super Duty trucks?
8 · 1 · 65

Cameron @PainPoppycock · Jun 3
Yeah @Ford can you donate some Super Duty trucks?
1 · 5

Aidan Bynum @FuzzyHasek · Jun 3
Replying to @UAWeapons
this make me want to put a ASM/Torp on a speedboat and go play fuckaroundandfindout with the Black Sea Fleet
1 · 48

Prune60 @Prune602 · Jun 3
Replying to @UAWeapons
Necessity is the mother of invention
1 · 42

Show replies

Derbender @derbender4 · Jun 3
Replying to @UAWeapons
Ya know how russians do weapon ads? They make advertising with actual footage of the ongoing war like here:
at ~1min

NEXTA @nexta_tv · Jun 3
The #Russian "Solntsepyok" overheated in the sun: propagandists wanted to shoot a frightening video, but something went wrong

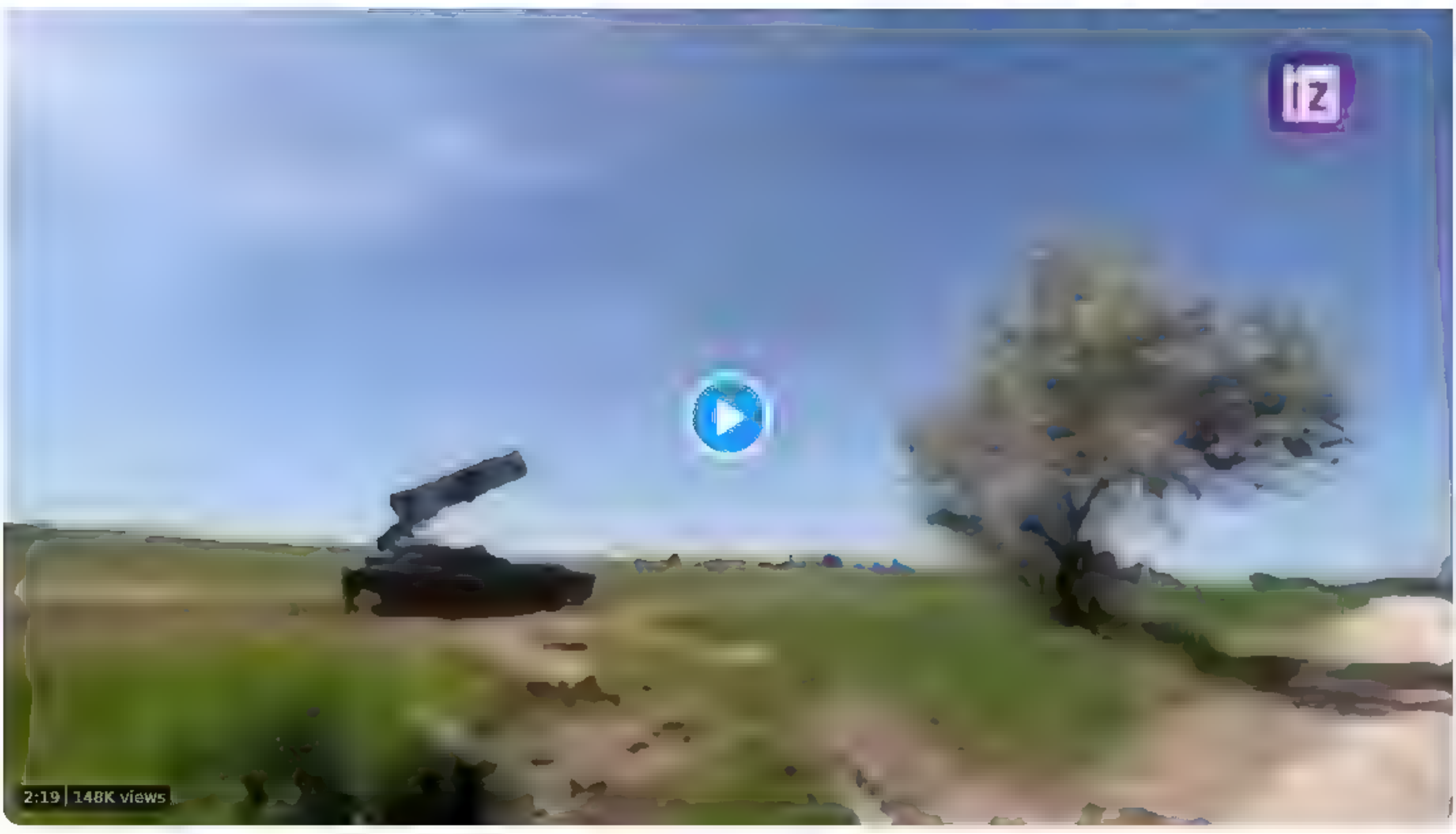

7 · 19 · 133

Sir Silvo the Astronaut, LLC @SilvoliteV2 · Jun 3
So that puppy just cooked off it's whole load, eh?
and someone took off with a a gauze pack? Small blood bag?
Everyone definitely scattered like 5 year olds standing next to a string of black cats
2 · 1 · 16

Show replies

Stefano_il_falegname @esseakka_ab · Jun 3
Replying to @UAWeapons
Nice! Extreme DIY
□□□
□□□□�?□
6

the post sorceror @unsettlingmist · Jun 3
Replying to @UAWeapons
@poppy_haze yoooo
1 · 2

Rev. Poppy Haze (ITAR Compliant) @poppy_haze · Jun 3
hrrrrrrrrrngh, exactly what they needed
1 · 2

Show replies

Русский

Nepareizais

@realNepareizais

Riga, Latvia

Joined December 2017

Nepareizais
@realNepareizais

Follow

#PlatinumJubilee

2:16 PM - 5 Jun 2022

1 Like

1

© 2022 Twitter About Help Center Terms Privacy policy Cookies Ads info

© 2022 Twitter About Help Center Terms Privacy policy Cookies Ads info

By using Twitter's services you ag... ...lytics, personalisation, and ads

Home About

Have an account? Log in

Nepareizais
@realNepareizais

Follow

Sardīnija

Аслан

2:20 PM · 5 Jun 2022

1 Like

Nepareizais

Riga, Latvia

Joined December 2017

© 2022 Twitter About Help Center Terms Privacy policy Imprint Cookies Ads info

By using Twitter's services you agree to our Cookies Use. We and our partners operate globally and use cookies, including for analytics, personalisation, and ads ×

Home About

Have an account? Log in

Nepareizais

@realNepareizais

Riga, Latvia

Joined December 2017

Nepareizais
@realNepareizais

Follow

The media could not be played.

2:24 PM · 5 Jun 2022

© 2022 Twitter About Help Center Terms Privacy policy Imprint Cookies Ads info

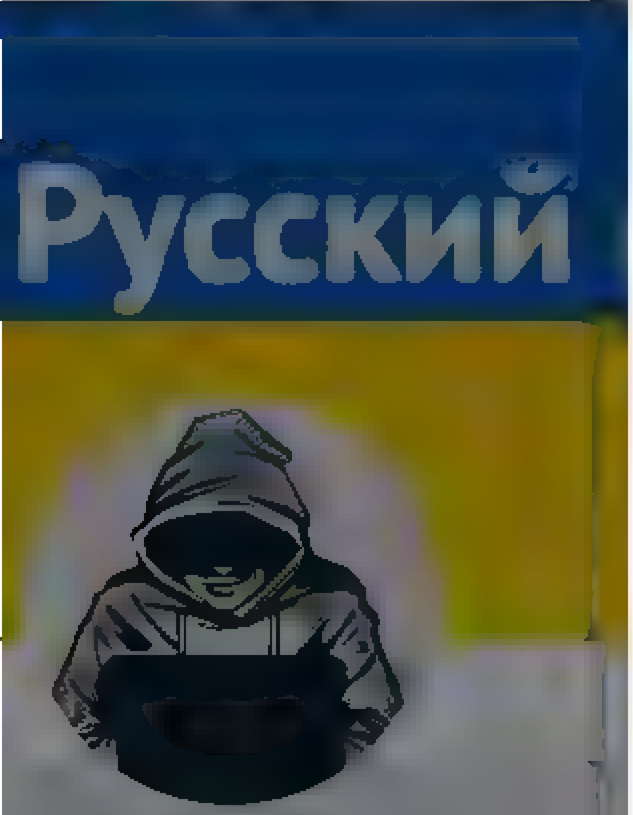

Nepareizais

Riga, Latvia

Joined December 2017

The media could not be played.

3 1 11

Mārtiņš Bērziņš @meinsuzbata · 1m

Kur tas ir / kas tas ir?

1

Nepareizais
@realNepareizais

Follow

Replying to @meinsuzbata

Biroju ēka Viļņā

2:35 PM - 5 Jun 2022

By using Twitter's services you ag... ...lytics, personalisation, and ads

Home About

Have an account? Log in

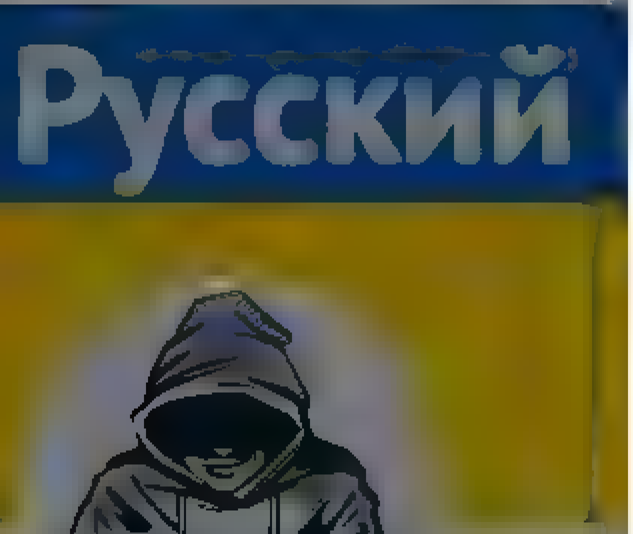

Nepareizais

3 1 11

Mārtiņš Bērziņš @me nsuzba ta · 13m
Kur tas ir / kas tas ir?

1

Nepareizais @rea Nepare za s · 11m
Biroju eka Viļņa

1

Mārtiņš Bērziņš @me nsuzba ta · 9m
T k daudz jau tapat zinams
Kur tas ir? Va to var apskatīt klatiene?

1

Nepareizais
@rea Nepare za s

Follow

Replying to @me nsuzba ta

Var mēģināt, Avia Solutions Group ēka, netālu no lidostas.

2 46 PM · 5 Jun 2022

By using Twitter's services you agree to our … We and our partners operate globally and use cookies, including for analytics, personalisation, and ads

Home About

Have an account? Log in

Nepareizais

@realNepareizais

Follow

Krišjānis kandidēs Saeimas vēlēšanās ar Saskaņas lozungiem

Krišjānis Liepiņš @krisjanisliepin

Darba devējs vienīgais ir kompetents noteikt prasības konkrēta darba veikšanai twitter.com/Vinotava/statu…

12:54 AM · 6 … 2022

© 2022 Twitter About Help Center Terms Privacy policy Imprint Cookies Ads info

Nepareizais

@realNepareizais

Riga, Latvia

Joined December 2017

Home Moments Log in

Wales 🏴󠁧󠁢󠁷󠁬󠁳󠁿

Home of the Wales National Football Teams. Cartref Timau Cenedlaethol Cymru. We bring you news and exclusive content. #TogetherStronger #YWaGoch #TheRedWall

Wales

togetherstronger.cymru

Wales 🏴󠁧󠁢󠁷󠁬󠁳󠁿 @Cymru

Follow

🇺🇦🏴󠁧󠁢󠁷󠁬󠁳󠁿🇺🇦🏴󠁧󠁢󠁷󠁬󠁳󠁿🇺🇦

#TogetherStronger

11:56 AM · 5 Jun 2022

563 Retweets **5,517** Likes

48 563 5.5K

Franco @FrancoThaGreat · 16h

Replying to @Cymru

Twitter About Help Centre Terms

Unāma

LETA. NEPLP šodien izsniegs apraides atļauju televīzijas programmai "Doždj" ("Дождь"/"TV Rain"), kas nozīmē, ka kanāls turpmāk tiks pārraidīts no Rīgas

2:14 AM - 6 Jun 2022

© 2022 Twitter About Help Center Terms Privacy policy Cookies Ads info

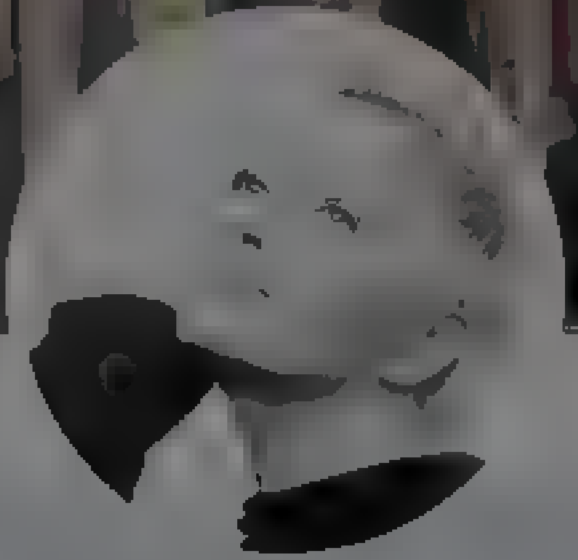

Unāma

@Ev…

viedoklis personisks

RIGA

By using Twitter's services you agree to our Cookies use. We and our partners operate globally and use cookies, including for analytics, personalisation, and ads

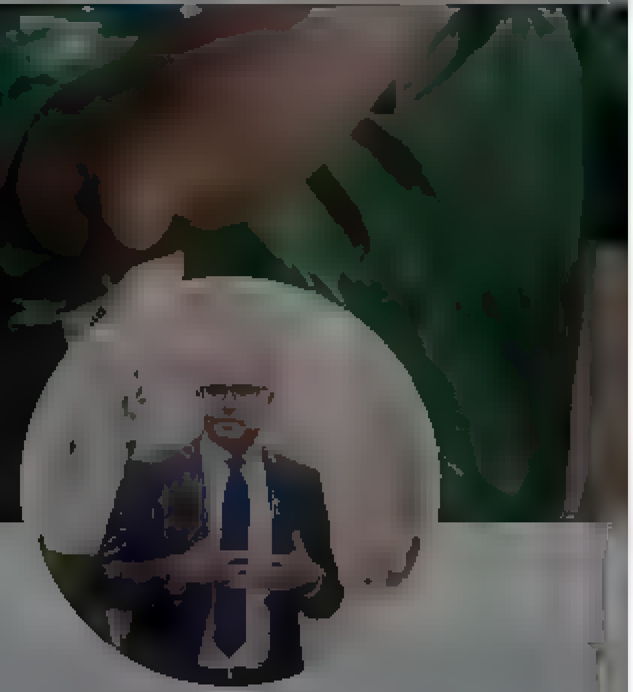

Ivars Āboliņš

@Ivars_Abolins

neplpadome.lv

Joined December 2009

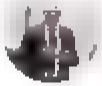

Ivars Āboliņš

@Ivars_Abolins

Follow

Par šodienas NEPLP lēmumiem

Latvijā retranslējamo programmu saraksta
80 Krievijā reģistrētas programmas. Tajā skaitā TV Mir un Oružije.

Programmas nevarēs darboties Latvijā līdz brīdim, kad Krievija izbeigs agresiju pret Ukrainu un atbrīvos Krimu. Pēc šo darbību veikšanas programmas brīvi varēs atgriezties Latvijā.

Programmas no Latvijas informatīvās telpas pazudīs 9.jūnijā.

Tāpat NEPLP pieņēma lēmumu izsniegt apraides atļauju programmai TV Rain (Doždj), kura no 9.junija bus Latvijas

12:28 AM · 6 Jun 2022

By using Twitter's services you ag… …lytics, personalisation, and ads

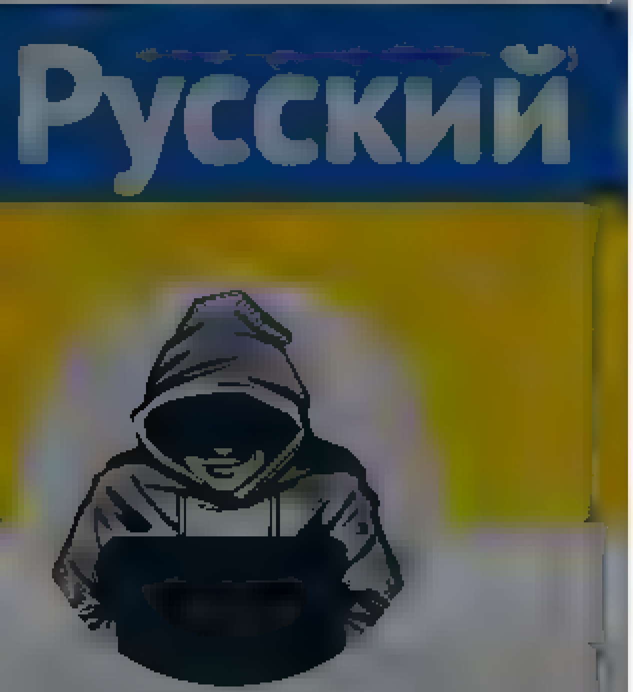

Nepareizais
@realNepareizais

Follow

Šoreiz ne Rīgā, bet piemaskavas vilcienā, rašists uzbruka bērniem ar zili-dzeltenu mugursomu

2:22 AM · 6 Jun 2022

By using Twitter's services you agree to our Cookies Use. We and our partners operate globally and use cookies, including for analytics, personalisation, and ads.

Home About

Have an account? Log in

Русский

Nepareizais

Nepareizais
@rea Nepareizais

Follow

Daugavpilī sākts kriminālprocess par Ukrainas karoga noraušanu no kādas mājas. Policija skaidro, ka kriminālprocess sākts par mantas zādzību.

—

Kāds garnadzis vienkārši gribēja nozagt 🇺🇦karogu.
Kliedzot- fašisti, pidari, un draudot izrēķināties!
Nē, tas NAV naida noziegums ...

nra.lv @nra_lv
Daugavpilī divi vīrieši uzkāpj uz palodzes un norauj Ukrainas karogu, sākts kriminālprocess dlvr.it/SRhQcG

2:41 AM - 6 Jun 2022

© 2022 Twitter About Help Center Terms Privacy policy Cookies Ads info

{"created_at":"Mon Jun 06 10:07:07 +0000 2022","id":1533752337524744192,"id_str":"1533752337524744192","text":"NEPLP pirmdien nol\u0113musi izsniegt apraides at\u013cauju telev\u012bzijas programmai \u201cDo\u017edj\u201d \n\u2014\nK\u0101ds saprot, ko noz\u012bm\u0113 \u201ctelev\u012bzijas programma\u201d?","source":"\u003ca href=\"http:\/\/itunes.apple.com\/us\/app\/twitter\/id409789998?mt=12\" rel=\"nofollow\"\u003eTwitter for Mac\u003c\/a\u003e","truncated":false,"in_reply_to_status_id":null,"in_reply_to_status_id_str":null,"in_reply_to_user_id":null,"in_reply_to_user_id_str":null,"in_reply_to_screen_name":null,"user":{"id":939482807717519360,"id_str":"939482807717519360","name":"Nepareizais","screen_name":"realNepareizais","location":"Riga, Latvia","url":null,"description":null,"translator_type":"none","protected":false,"verified":false,"followers_count":5649,"friends_count":2637,"listed_count":14,"favourites_count":1214,"statuses_count":26769,"created_at":"Sat Dec 09 13:12:10 +0000 2017","utc_offset":null,"time_zone":null,"geo_enabled":true,"lang":null,"contributors_enabled":false,"is_translator":false,"profile_background_color":"F5F8FA","profile_background_image_url":"","profile_background_image_url_https":"","profile_background_tile":false,"profile_link_color":"1DA1F2","profile_sidebar_border_color":"C0DEED","profile_sidebar_fill_color":"DDEEF6","profile_text_color":"333333","profile_use_background_image":true,"profile_image_url":"https:\/\/web.archive.org\/web\/20220606100707\/http:\/\/pbs.twimg.com\/profile_images\/1499377578553102336\/0L2fs3m1_normal.jpg","profile_image_url_https":"https:\/\/web.archive.org\/web\/20220606100707\/https:\/\/pbs.twimg.com\/profile_images\/1499377578553102336\/0L2fs3m1_normal.jpg","profile_banner_url":"https:\/\/web.archive.org\/web\/20220606100707\/https:\/\/pbs.twimg.com\/profile_banners\/939482807717519360\/1646169781","default_profile":true,"default_profile_image":false,"following":null,"follow_request_sent":null,"notifications":null,"withheld_in_countries":[]},"geo":null,"coordinates":null,"place":null,"contributors":null,"is_quote_status":false,"quote_count":0,"reply_count":0,"retweet_count":0,"favorite_count":0,"entities":{"hashtags":[],"urls":[],"user_mentions":[],"symbols":[]},"favorited":false,"retweeted":false,"filter_level":"low","lang":"lv","timestamp_ms":"1654510027663"}

By using Twitter's services you agree to our … We and our partners operate globally and use cookies, including for analytics, personalisation, and ads

Русский

Nepareizais
@realNepareizais

Riga, Latvia

Joined December 2017

Nepareizais
@realNepareizais

Follow

Atļauja izsniegta. Sarunas par TV "Doždj" raidīšanu no Latvijas ilga 3 mēnešus. Sarunās piedalījās vairāki mediju nozares komersanti.
—
Runa ir par jaunu Latvijas TV kanālu, nevis restorānu.
Kas ir TV kanāla īpašnieki un darbinieki, kādi Latvijas komersanti piedalījās sarunās?

Nepareizais @realNepareizais
NEPLP pirmdien nolēmusi izsniegt apraides atļauju televīzijas programmai "Doždj"

Kāds saprot, ko nozīmē "televīzijas programma"?

4:14 AM · 6 Jun 2022

Search Twitter

Log in | Sign up

Boris Johnson @BorisJohnson
United Kingdom government official

We cannot stand by while Russian long-range artillery flattens cities and kills innocent civilians.

The UK will gift the Ukrainian Armed Forces multiple-launch rocket systems so they can effectively repel the continuing Russian onslaught.

gov.uk
UK to gift multiple launch rocket systems to Ukraine
Defence Secretary Ben Wallace announced that Britain will send M270 launchers which can strike targets up to 80km away with precision guided rockets

8:34 AM · Jun 6, 2022 · Twitter Web App

2,038 Retweets **387** Quote Tweets **11.5K** Likes

Andrew Whitaker @Andrew1Whitaker · 2h
Replying to @BorisJohnson

12

This Tweet was deleted by the Tweet author. Learn more

Viresin21 @Viresin21 · 2h
Not going to happen with pink hair and mask wearing I'm afraid

1 5

Show replies

Gulle O'Teen @GulleOTeen · 2h
Replying to @BorisJohnson
SACKED IN THE MORNING HE'S GETTING SACKED IN THE MOOOOOOORNING

2 1 7

Neal @NealWI1984 · 2h
He clearly isnt lol

1 1

Artdre @Artdre · 2h
Replying to @BorisJohnson
Thank you Boris

1 17

GM_Goose @goose_gm · 2h
Replying to @BorisJohnson
Боря, ти красавчик

2 20

Femi @Femi_Sorry · 2h
Replying to @BorisJohnson
We don't need you for that.

Shuffle off

35 13 434

REC @rec777777 · 2h
No thanks

11 2 11

Show replies

By using Twitter's services you agree to our ... We and our partners operate globally and use cookies, including for analytics, personalisation, and ads

Home About

Nepareizais
@redNepareizais

Follow

Ruks jau ir atlaidis “policistus par pavēļu nepildīšanu saistībā ar kārtības uzturēšanu pie pieminekļa Pārdaugavā”, kā solīja ❓

Diena @Dienalv
Ruks sola atlaist policistus par pavēļu nepildīšanu saistībā ar kārtības uzturēšanu pie pieminekļa Pārdaugavā
diena.lv/raksts/latvija

4:31 AM · 6 Jun 2022

© 2022 Twitter About Help Center Terms Privacy policy Imprint Cookies Ads info

Nepareizais
@redNepareizais

Riga, Latvia

By using Twitter's services you agree to our Cookies Use. We and our partners operate globally and use cookies, including for analytics, personalisation, and ads.

Nepareizais
@realNepareizais

Follow

Franču TV rāda 3 franču pašgājējas haubices Caesar, Donbasā.

The media could not be played.

4:42 AM · 6 Jun 2022

Nepareizais
@realNepareizais

Riga, Latvia

Joined December 2017

© 2022 Twitter About Help Center Terms Privacy policy Cookies Ads info

By using Twitter's services you agree ... analytics, personalisation, and ads

Home About

Have an account? Log in

Nepareizais

@realNepareizais

Riga, Latvia

Joined December 2017

Nepareizais
@realNepareizais

Follow

Tikmēr 🇺🇦Severodonecka gandrīz pilnībā ir atbrīvota no orkiem

The media could not be played.

5:04 AM · 6 Jun 2022

© 2022 Twitter About Help Center Terms Privacy policy Cookies Ads info

By using Twitter's services you agree to our ... We and our partners operate globally and use cookies, including for analytics, personalisation, and ads

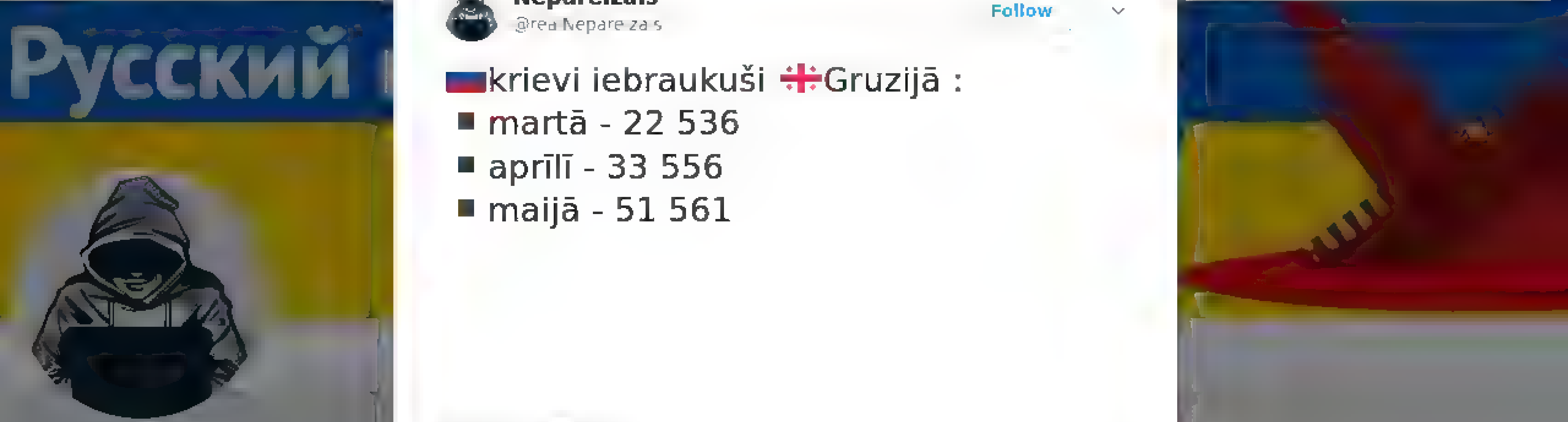

Nepareizais

@realNepareizais

Follow

🇷🇺krievi iebraukuši 🇬🇪Gruzijā :
- martā - 22 536
- aprīlī - 33 556
- maijā - 51 561

6 Jun 2022

© 2022 Twitter About Help Center Terms Privacy policy Cookies Ads info

Nepareizais

@realNepareizais

Riga, Latvia

Joined December 2017

© 2022 Twitter About Help Center Terms Privacy policy Cookies Ads info

Home Moments

Search Twitter

Have an account? Log in

Nepareizais
@redaNepareizais

Follow

Pie Ungārijas vēstniecības Varšavā

5:55 AM · 6 Jun 2022

Nepareizais
@redaNepareizais

Riga, Latvia

Joined December 2017

© 2022 Twitter About Help Center Terms Privacy policy Cookies Ads info

© 2022 Twitter About Help Center Terms Privacy policy Cookies Ads info

By using Twitter's services you agree to our We and our partners operate globally and use cookies, including for analytics, personalisation, and ads

Nepareizais
@realNepareizais

Riga, Latvia

Joined December 2017

Nepareizais
@realNepareizais

Follow

Vācija 70, Latvija - simtiem

LETA Ziņas @letanewslv
Vacijas valdība plano ļaut aptuveni 70 Kremļa oponentiem no Krievijas dzīvot un stradat Vacija bez patverumu pieprasīšanas, pirmdien vesta žurnals "Der Spiegel"

5:59 AM - 6 Jun 2022

© 2022 Twitter About Help Center Terms Privacy policy Imprint Cookies Ads info

Русский

Nepareizais
@redNepareizais
Riga, Latvia
Joined December 2017

Nepareizais
@redNepareizais
Follow

🇺🇦Життя бійців Азов на передовій.

The media could not be played.

6:02 AM · 6 Jun 2022

© 2022 Twitter About Help Center Terms Privacy policy Cookies Ads info

© 2022 Twitter About Help Center Terms Privacy policy Cookies Ads info

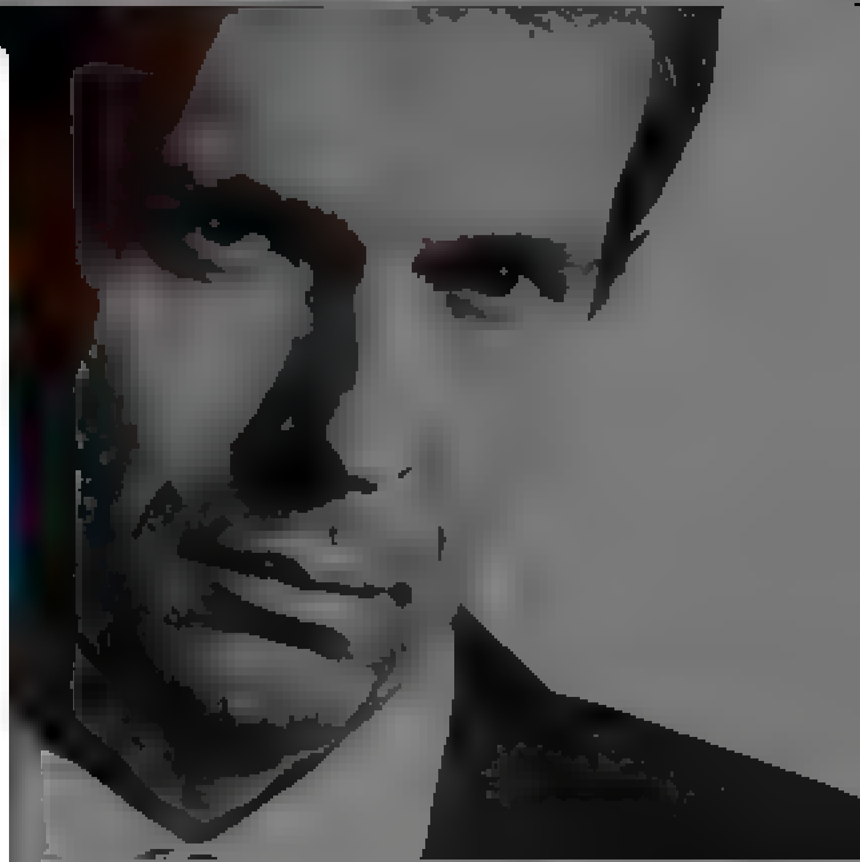

Andrius Tapinas
@AndriusTapinas

Follow

Lithuanians are voting to choose the name for our Bayraktar. Current front runners:

Vanagas (Hawk in English, also codename of our prominent resistance leader) - 19 300 votes

Peace Дец (a call for peace) - 17 200 votes

2:50 AM - 6 Jun 2022

Andrius Tapinas
@AndriusTapinas

TV anchor, founder of "Liberty TV" and author of science fiction novels. Also poker player and crazy football and NFL fan

© 2022 Twitter About Help Center Terms Privacy policy Cookies Ads info

By using Twitter's services you ag... ...lytics, personalisation, and ads

paleogleja
@paleogleja

Follow

Labrīt! Pirms saullēkta ir pastrādājuši rūķīši un uzstādījuši jaunu karogu
twitter.com/paleogleja/sta ...

10:58 PM · 5 Jun 2022

paleogleja

CEO of "kavēšu 5 minūtes" "Smejos par saviem jokiem" Republikas prezidents

Twitter About Help Center Terms
Privacy policy Cookies Ads info

Nepareizais
@realNepareizais

Follow

murālis

7:08 AM · 6 Jun 2022

1 Retweet **1** Like

1 1

© 2022 Twitter About Help Center Terms Privacy policy Cookies Ads info

Nepareizais

Joined December 2017

Search Twitter

Log in

Sign up

Oliver Carroll @olliecarroll

Zelensky actually went right into the Severodonetsk salient. Remarkable

1:18 AM · Jun 6, 2022 · Twitter for iPhone

5,042 Retweets **698** Quote Tweets **30.4K** Likes

Oliver Carroll @olliecarroll · 13h
Replying to @olliecarroll
Brave or reckless. You decide. But clear Putin won't be doing anything similar any time soon. Propagandists will do all that can to keep forage away from Russian tv screens
97 226 3,106

Oliver Carroll @olliecarroll · 13h
*Footage
18 34 935

DoingMyBest @Doing_my_best1 · 13h
Replying to @olliecarroll
As Putin sits at a table 25 feet from his own generals
8 9 269

Jasper (The talking dog) @Jasper1166 · 11h
Putin was social distancing. In the USA you would call that a Democrat
1 12

Show replies

Too Musky in Here @wolverine_salty · 13h
Replying to @olliecarroll
FSB and GRU are gonna catch hell for not finding out and targeting him, LOL.
11 7 289

CynicalKiwi 🇦🇺/🇦🇺 @kiwicynical · 13h
They couldn't find their arse with both hands :P
3 211

Show replies

Running 🏃 with 🐘 Libertad @ArgentinaCred · 13h
Replying to @olliecarroll
A brave President supporting and speaking to his military forces, they said he was hiding or not in Ukraine 🇺🇦 @Ukraine @ZelenskyyUa
In Severodonetsk a true hero
4 13 213

Martin Judd @martinz · 9h
Who said that?
2 3

Show replies

CynicalKiwi 🇦🇺/🇦🇺 @kiwicynical · 13h
Replying to @olliecarroll
Leadership
3 155

John Batista @JohnBatista528 · 13h
Replying to @olliecarroll
Balls of fucking steel !
1 2 77

Home Moments Log in

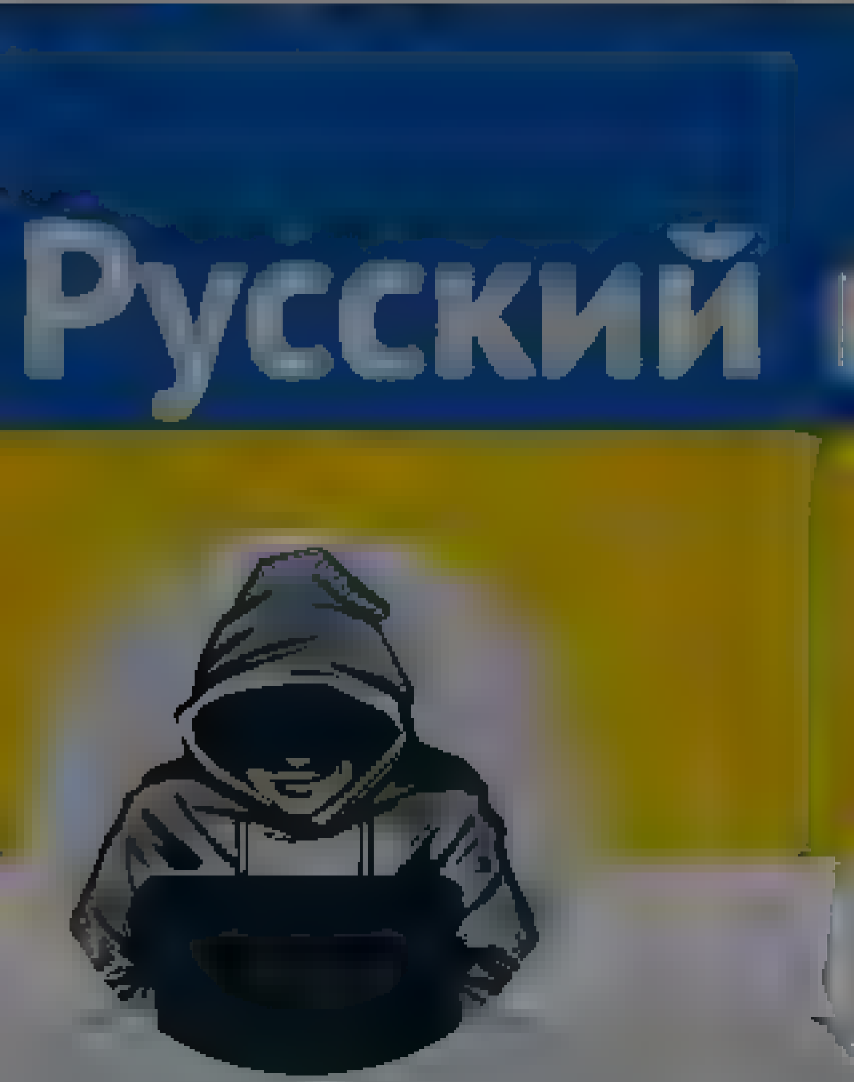

Nepareizais
@realNepareizais

Follow

"Дождь" studija būs Rīgā, korespondenti un tehniskie punkti pagaidām būs 3 pilsētās, viena no tām Tbilisi.

7:13 AM - 6 Jun 2022

© 2022 Twitter About Help Center Terms Privacy policy Cookies Ads info

Nepareizais
@realNepareizais

Riga, Latvia

Joined December 2017

Home Moments

Have an account? Log in

Nepareizais
@real Nepareizais

Follow

Valdība steidzīgi risina jautājums par valsts enerģētisko nodrošinājumu. Īstermiņā LNG, ilgtermiņā AES. Igaunijas valdība.

Artis Pabriks @Pabriks
Valdībai steidzīgi jārisina jautājums par valsts enerģētisko nodrošinājumu Īstermiņā LNG, ilgtermiņā AES kopīgi ar Igauniju

8:56 AM · 6 Jun 2022

© 2022 Twitter About Help Center Terms Privacy policy Cookies Ads info

Nepareizais
@real Nepareizais

Riga, Latvia

Joined December 2017

© 2022 Twitter About Help Center Terms Privacy policy Cookies Ads info

Home Moments Log in

Nepareizais

Riga, Latvia

Nepareizais

Follow

Šī ir viena un tā pati ziņa! 🙃

TVNET ziņas
@TVNET_zinas

Prezidents līdz šim ir apžēlojis 14 personas

9:02 AM · 6 Jun 2022

© 2022 Twitter About Help Center Terms Privacy policy Cookies Ads info

By using Twitter's services you agree to our - We and our partners operate globally and use cookies, including for analytics, personalisation, and ads

Nepareizais @reaNepareizais · 5h

Ruks jau ir atlaidis "policistus par pavēļu nepildīšanu saistībā ar kārtības uzturēšanu pie pieminekļa Pārdaugavā", kā solīja ❓

> **Diena** @Diena.lv
>
> Ruks sola atlaist policistus par pavēļu nepildīšanu saistībā ar kārtības uzturēšanu pie pieminekļa Pārdaugavā
> diena.lv/raksts/latvija

5 · 14 · 35

UG 🇱🇻 🇺🇦 @...disgelins · 4m

Ruks nav pašatlaidies? Kopš 9./10. maija nekas nav dzirdēts no viņa par viņu.
Bija info no Golubevas. Tagad jaunais iekšlietu ministrs superkluss. mums problēmu nav ar policistiem, kuras viņiem ļauj sist svešus cilvēkus uz ielas. Priņīgs komunikācijas fiasko!

1

Nepareizais
@reaNepareizais

Follow

Replying to @...disgelins

jā, kaut kāds strausu pulciņš

9:03 AM · 6 Jun 2022

Nepareizais
@reaNepareizais
Riga, Latvia
Joined December 2017

Nepareizais

Follow

The media could not be played.

11:02 AM - 6 Jun 2022

Nepareizais

Joined December 2017

© 2022 Twitter About Help Center Terms Privacy policy Cookies Ads info

By using Twitter's services you agree to our Cookies Use. We and our partners operate globally and use cookies, including for analytics, personalisation, and ads ×

Nepareizais
@realNepareizais

Riga, Latvia
Joined December 2017

Luna @MagnaLunaCarta · 2m
Ok, šis ir izrauts no konteksta, bet jautājums paliek - kāds ir iemesls tieši ŠO militāro ekspertu aicināt ITV VISUR? @tv3_zinas @KNL LTV1 @LatvijasRadio @TV3zinas kāpēc tieši viņu?!? Citu nav? Neviena? @Latvijas_armija ?

Nepareizais @realNepareizais
Gradīgais, jau nu karavīriem ļoti patīk

1 1

Nepareizais
@realNepareizais
Follow

Replying to @MagnaLunaCarta @tv3_zinas and 4 others

pastāsti kontekstu

11:0? AM - 6 ? 2022

© 2022 Twitter About Help Center Terms Privacy policy Cookies Ads info

By us ng Twitter's services you ag ... lyt cs personalisation and ads ×

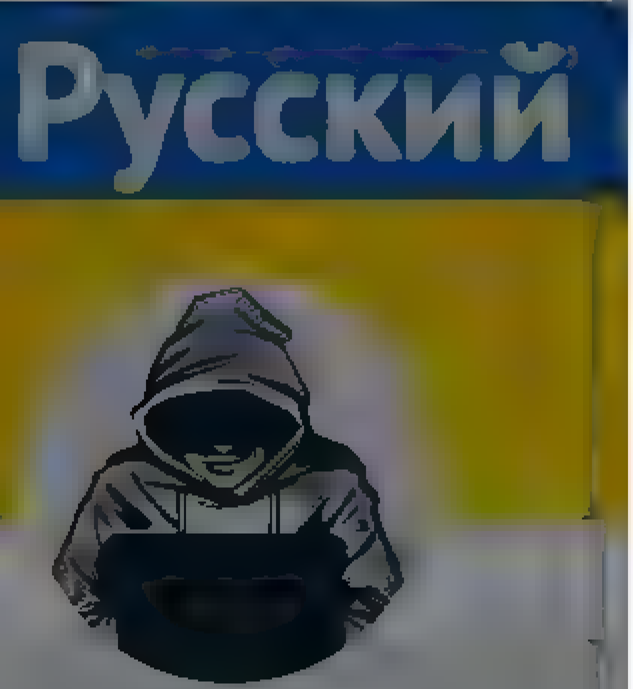

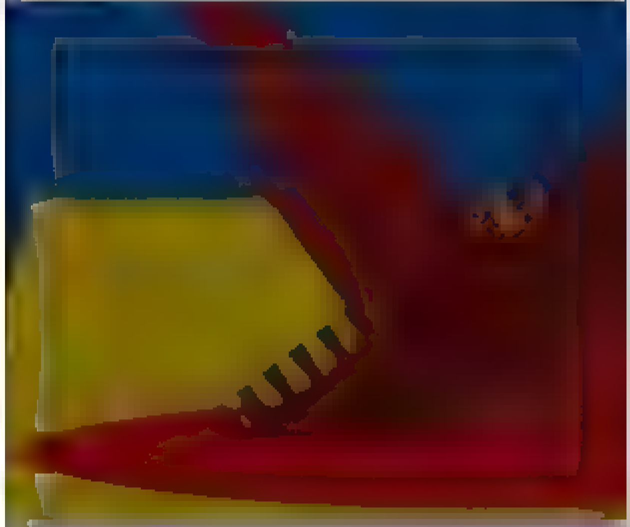

Nepareizais
@rea Nepare za s
R ga Latv a
Joined December 2017

The med a could not be played.

29 16 55

Indra Valeniece @ ndra va eniece · Jun 4
Pec 32 gadu dzīves valstī, kura sko otajam r jabūt augstakajam īmen m valsts va oda Tas ir viss, kas mums jazina par izg ītības sistemu Es ceru, ka tas nenotiks par manu nodokļu maksataju naudu Ka katrs maksas par saviem kursiem pats

6 31 111

Ingrida @ingr daa 5 · 3m
Trakaka s ir tas, ka v n em bus kursi(cik ,au nav b juš !) un pec tiem viņ visticamak atkal vienkarši nerunas latviski

1 1

Nepareizais
@rea Nepare za s
Follow

Reply ng to @ingr daa 5 @ ndra valen ece

bet būs vēl viebs ķeksītis par kursu beigšanu

11 09 AM · 6 Jun 2022

© 202 Tw tter About He p Center Terms Pr vacy po cy Cook es Ads nfo

Home Moments Search Twitter Have an account? Log in

Unāma
@E… alUnama

Follow

Klau, kolēģi! Latvijā nav tik akūts militāru ekspertu trūkums, ka visos kanālos jāpopularizē viens vienīgais, kurš, turklāt, īpašu cieņu no NBS puses nav iemantojis...

10:13 AM · 6 Jun 2022

© 2022 Twitter About Help Center Terms Privacy policy Cookies Ads info

Unāma

@E… alUnama

viedoklis personisks

RIGA

Joined August 2021

© 2022 Twitter About Help Center Terms Privacy policy Cookies Ads info

Home Moments

Have an account? Log in

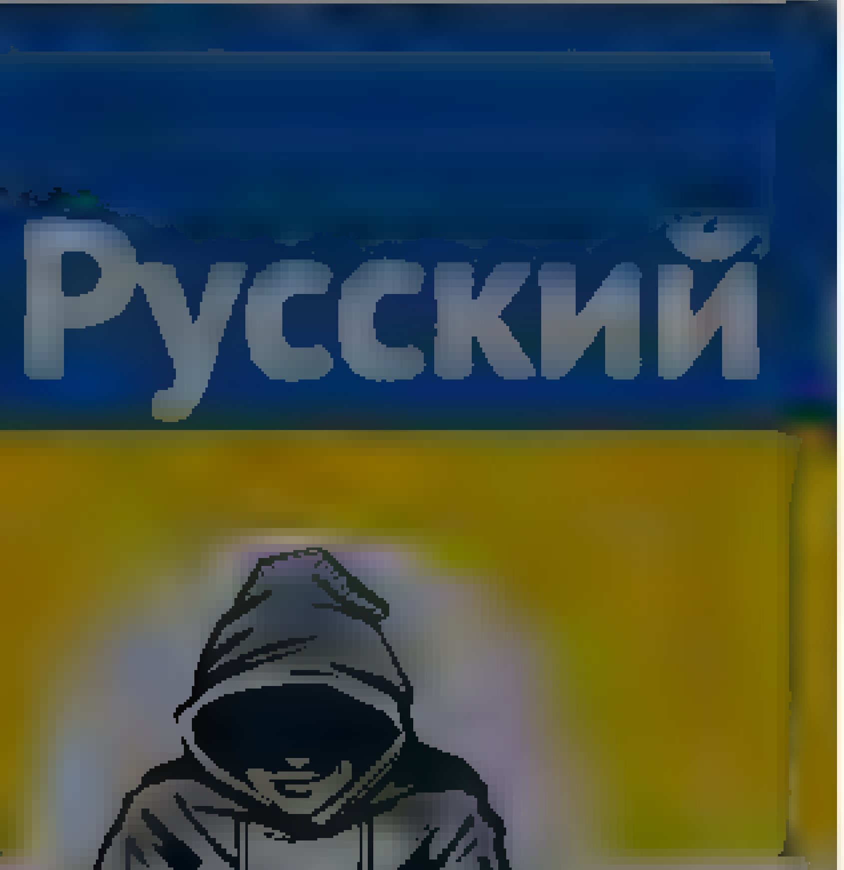

Nepareizais

@realNepareizais

Riga, Latvia

Joined December 2017

@realNepareizais Lūk, kādu propagandu angļu valodā izplata utainie savā Reddit kanāla

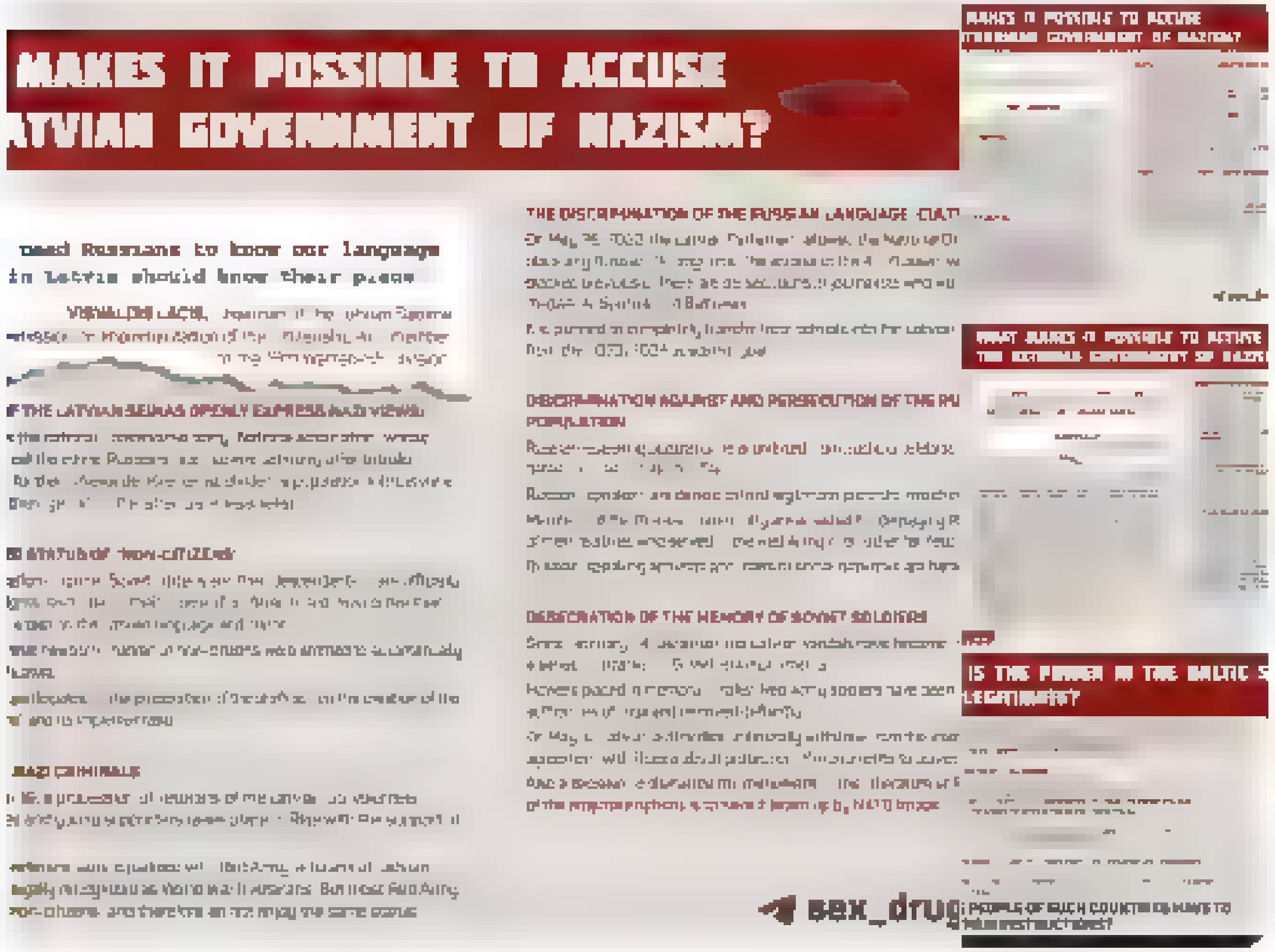

1

Nepareizais
@realNepareizais

Follow

Replying to @KartaNaM

laikam tomēr nevajag visai huiņai ārpus LV pievērst pārāk lielu uzmanību

11:40 AM · 6 Jun 2022

© 2022 Twitter About Help Center Terms Privacy policy Cookies Ads info

By using Twitter's services you agree to our … We and our partners operate globally and use cookies, including for analytics, personalisation, and ads

Home About

Log in

Nepareizais

Follow

Rajevs divas nedēļas nebeidz atkārtot, ka ukraiņu armijai bija jāatkāpjas no Severodoneckas

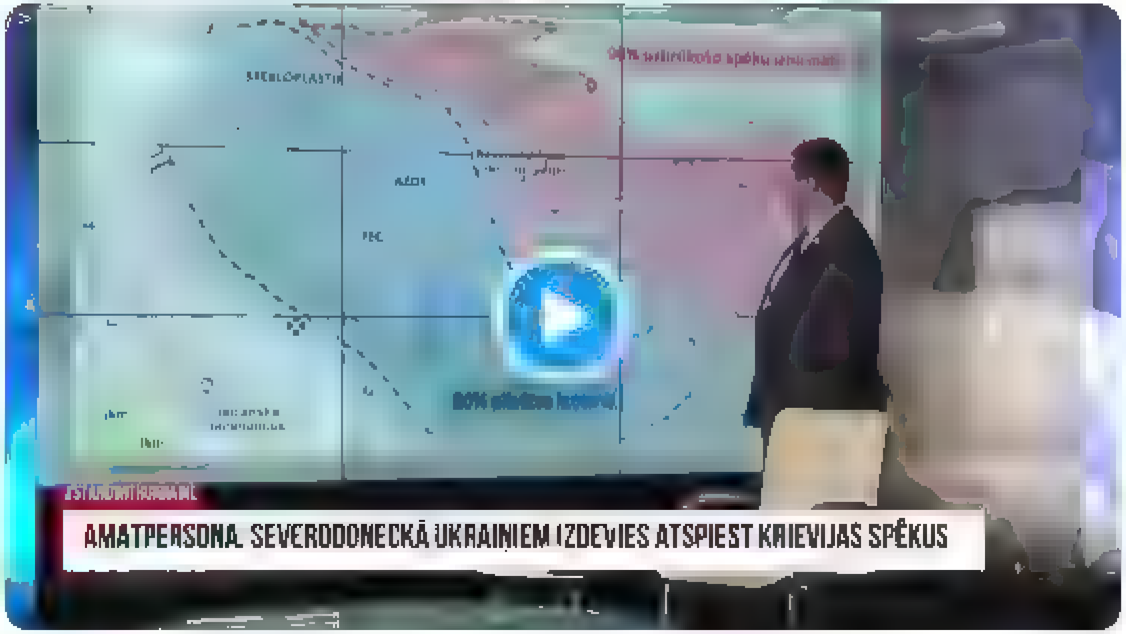

11:36 AM · 6 Jun 2022

3 Likes

3 · 3

Arvids Blumentals · 5m

Replying to @realNepareizais

Un? Tas ir loģisks secinājums un pavisam iespējams, ka tieš to arī ukraiņi darīs

1

Arvids Blumentals · 3m

By using Twitter's services you agree to our … We and our partners operate globally and use cookies, including for analytics, personalisation, and ads

Home About

Have an account? Log in

Nepareizais

@realNepareizais

Riga, Latvia

Joined December 2017

Nepareizais
@realNepareizais

Follow

par Latvijas krieviem

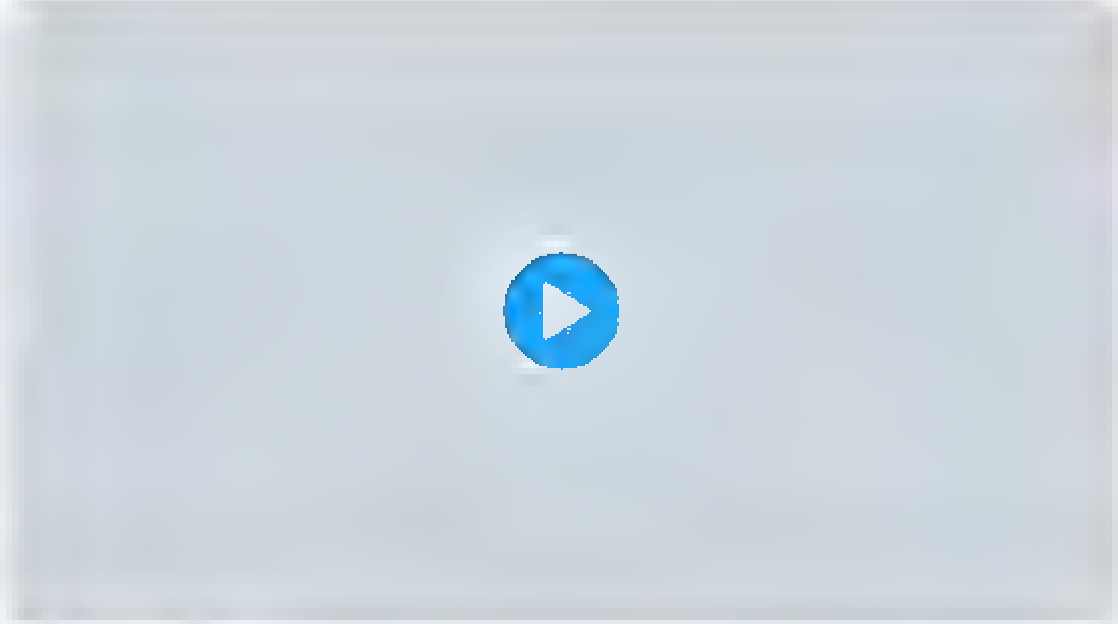

11:56 AM · 6 Jun 2022

© 2022 Twitter About Help Center Terms Privacy policy Cookies Ads info

© 2022 Twitter About Help Center Terms Privacy policy Cookies Ads info

By using Twitter's services you agree ... analytics, personalisation, and ads

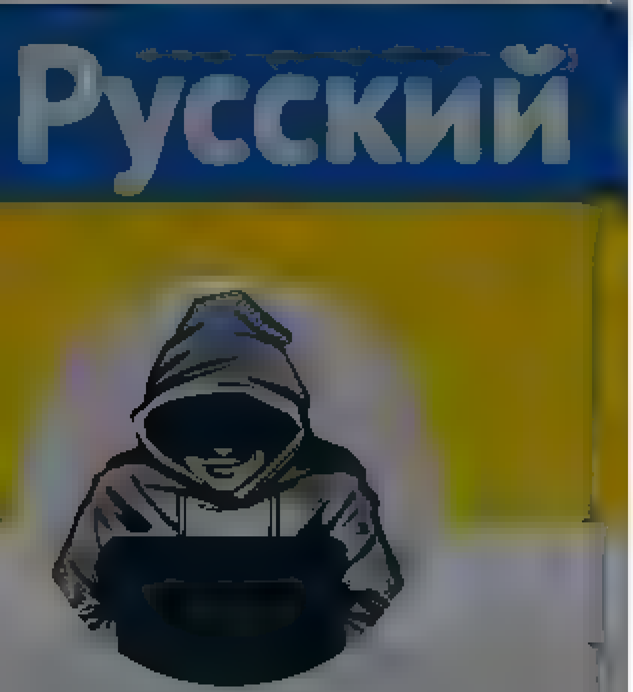

Nepareizais

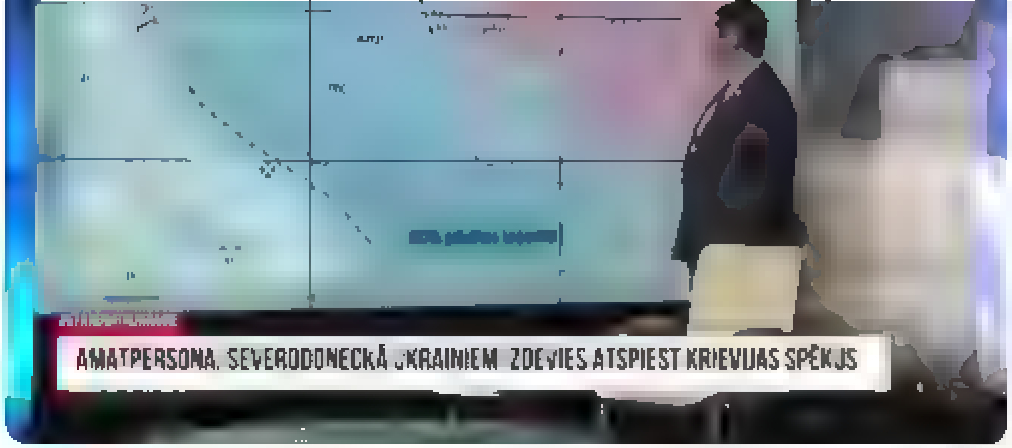

8 1 8

Aigars Prūsis 🇱🇻 @Prusis · 12m

Rajeva te ktais loģisks lēmums tradicionālajā karadarbības teatrī, ta būtu jārīkojas, lai iztaisnotu fronti pret pārspēku. Taču izskatās, ka pilsētā tiek realizēta krievu ievilināšana apbūvē, kas ļauj radīt lielākus zaudējumus. Bez citu valstu izlūkdatiem tas nebūtu iespējams

1 1

Nepareizais
@realNepareizais

Follow

Replying to @Prusis

labi, ka ukraiņi jau no kara pirmajām dienām, kaujās pie Kijivas, neklausījās visu to rietumu rajevu padomos un loģikā, kas vienmēr lika vienīgi atkāpties un bēgt, nekad nebija savādāk
Ukrainas jau sen vairs nebūtu

12:10 PM · 6 Jun 2022

By us ng Twitter's services you ag... ...lyt cs personalisation and ads

Home About

Have an account? Log in

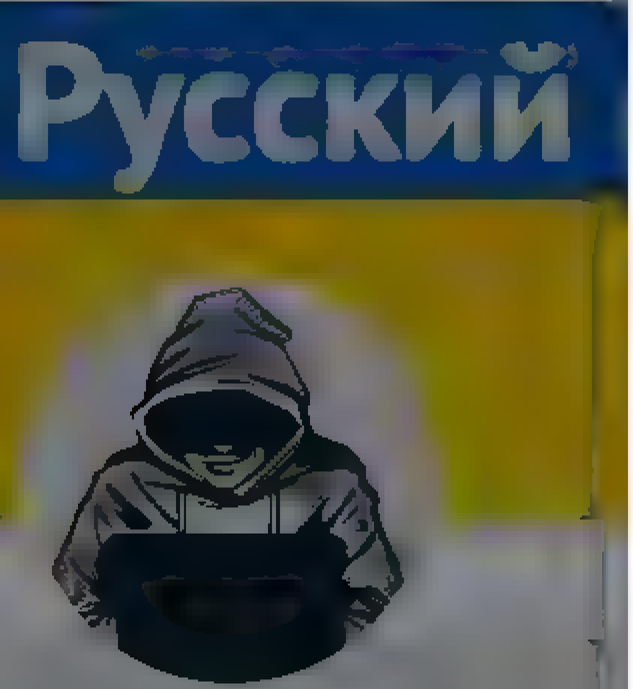

Nepareizais

@rea NePare za s

Riga Latvia

Joined December 2017

,aatkap,as no Severodoneckas

The media could not be played.

9 3 16

Muntis Grūbe @muntisG · 20m

Jpes krasta tur labas aizsardzības pozīc jas Kapec la kads klausītu "ekspertu" un atkaptos?

1

Nepareizais

@rea Nepare za s

Follow

Replying to @muntisG

labi izklāsta situāciju

12 49 PM 6 Jun 2022

© 2022 Twitter About Help Center Terms Privacy policy Cookies Ads info

© 2022 Twitter About Help Center Terms Privacy policy Cookies Ads info

By using Twitter's services you agree to our ... We and our partners operate globally and use cookies, including for analytics, personalisation, and ads

Home About

Log in

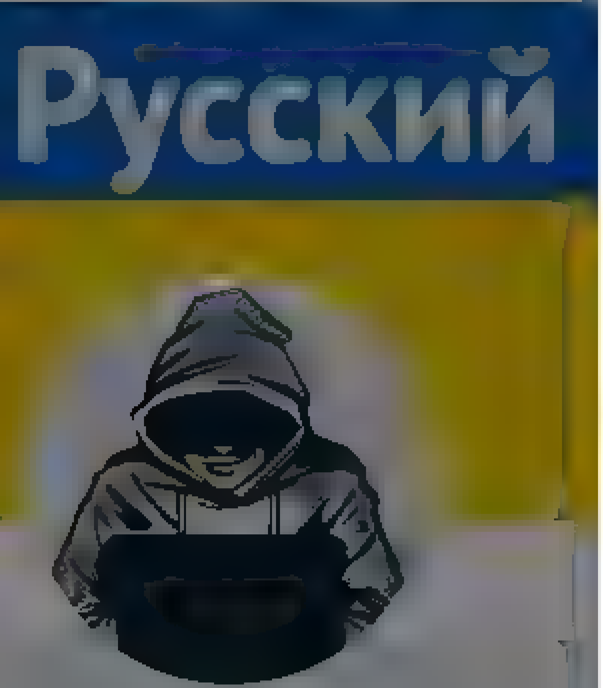

Nepareizais

Nepareizais
@reaNepareizais

Follow

12:50 PM · 6 Jun 2022

© 2022 Twitter About Help Center Terms Privacy policy Cookies Ads info

By using Twitter's services you agree to our ... ads
We and our partners operate globally and use cookies, including for analytics, personalisation, and ads

Nepareizais
@rea Nepareizais

Follow

Šovakar fonā franču TV, dažādi eksperti sprież par karu Ukrainā, Makrona izteikumiem, Francijai neesot ieroču ko piegādāt utt. Galvenā doma viņiem- Ukraina karu vienalga nevar uzvarēt militārā ceļā, tāpēc agri vai vēlu būs jāsēžas pie sarunu galda, un tam jāgatavojas jau tagad.

1:08 PM · 6 Jun 2022

© 2022 Twitter About Help Center Terms Privacy policy Imprint Cookies Ads info

By using Twitter's services you agree ... analytics, personalisation, and ads

Home About

Have an account? Log in

Русский

Nepareizais

@reaNepareizais

Riga, Latvia

Joined December 2017

doma viņiem. Ukraina karu vienalga nevar uzvarēt militārā ceļā, tāpēc agri vai vēlu būs jāsēžas pie sarunu galda, un tam jāgatavojas jau tagad

2

sxaurais @sxaurais · 4m

Žel, ka frančiem militārais eksperts stipri atgādina laika ziņu diktori !!

1 1

Nepareizais
@reaNepareizais

Follow

Replying to @sxaurais

Nav tik vienkārši, šī meitene patiesībā ir kaut kāda Nato eksperte, stāstīja un kartēs rādīja aktuālo situāciju Severodoneckā, pārējie vīri un sievas, kas gudri sprieda, sēdēja pie galda.

1:14 PM - 6 Jun 2022

By using Twitter's services you agree to our Cookies Use. We and our partners operate globally and use cookies, including for analytics, personalisation, and ads.

Mārtiņš Krusts @Martinskrusts · 2h

Vairāk kā 200 tūkstoši ukraiņu bēgļu ir atraduši pa šo laiku darbu Polijā. Maksā Polijā nodokļus un saņem sociālās garantijas. Nesteidzīga, bet veiksmīga nodarbinātības politika ir atbilde lielākai situācijas pārvarēšanai. Atceramies, ka daļa no pilsētām vairs neeksistē

3 1 2

Nepareizais
@realNepareizais

Follow

Replying to @MartinsKrusts @RavooNET

Lietuvā ap 7000

1:16 PM - 6 Jun 2022

Nepareizais
@realNepareizais

Riga, Latvia

Joined December 2017

© 2022 Twitter About Help Center Terms Privacy policy Cookies Ads info

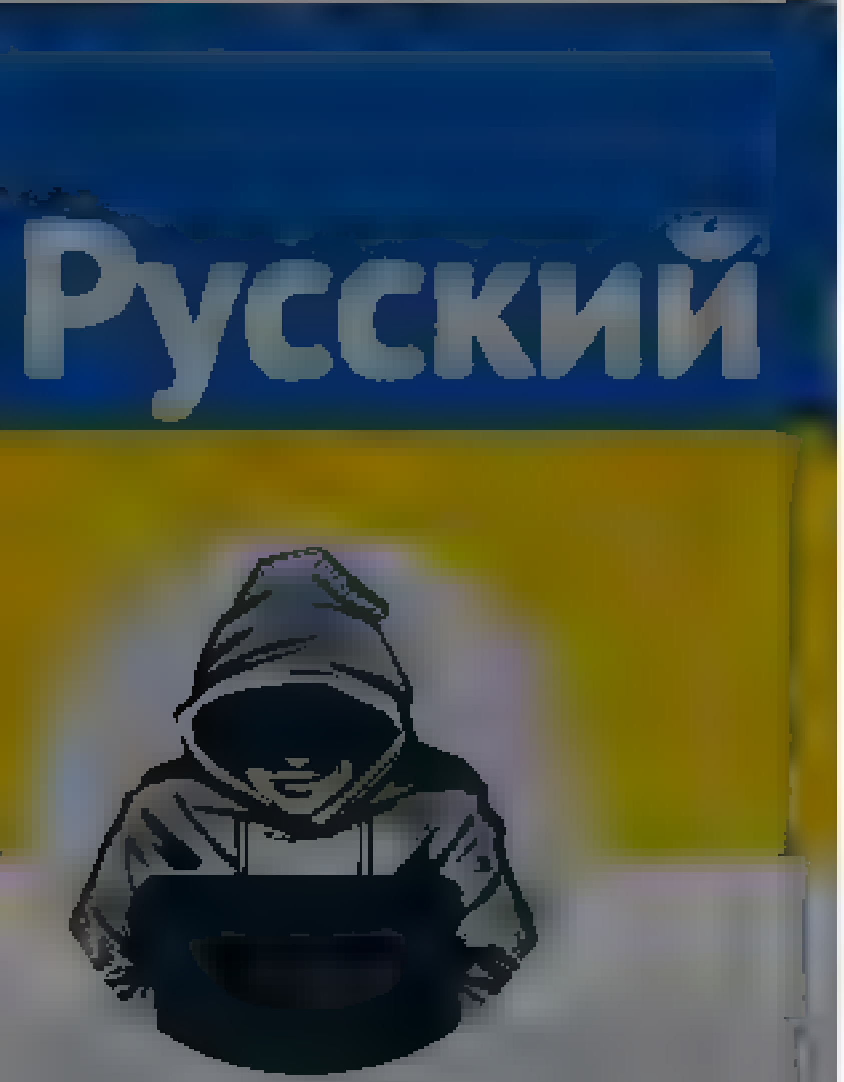

Nepareizais
@realNepareizais
Rīga, Latvia
Joined December 2017

Nepareizais @realNepareizais · 2h
Raļevs divas nedēļas nebeidz atkārtot, ka ukraiņu armija bija atkāpjas no Severodoneckas

The media could not be played.

10 3 17

Gaujas daiļdirsējs @IvaraDe... · 2m
A kurš var labāk ?

1

Nepareizais
@realNepareizais
Follow

Replying to @IvaraDe...

Ja labāku mums nav, tad ir dirsā.

1:17 PM - 6 Jun 2022

© 2022 Twitter About Help Center Terms Privacy policy Cookies Ads info

© 2022 Twitter About Help Center Terms Privacy policy Cookies Ads info

Home Moments Search Twitter Have an account? Log in

Nepareizais

@reaNepareizais

Riga, Latvia

Joined December 2017

Juris Rutenbergs @JRutenbergs · 7m

Ir jasaprot, ka katra diena šaja kara prasa 60-100 ukraiņu karavīru dzīvības
Iespejams, ka šo cenu varetu samaksat vertīgaka ieguvuma?

1

Nepareizais
@reaNepareizais

Follow

Replying to @JRutenbergs

kura būs tā pēdējā robeža, kad vairs nedrīkstēs apstāties, jo nebūs kur?

1:48 PM · 6 Jun 2022

© 2022 Twitter About Help Center Terms Privacy policy Cookies Ads info

By using Twitter's services you agree to our Cookies Use. We and our partners operate globally and use cookies, including for analytics, personalisation, and ads

Nepareizais

@realNepareizais

Riga, Latvia

Joined December 2017

Nepareizais
@realNepareizais

Follow

🇪🇪🇬🇧

FINANCIAL TIMES

Star Wars wisdom for politicians – STEPHEN BUSH

Working our han...

Johnson faces MPs' verdict

2:00 PM · 6 Jun 2022

Home Moments

Search Twitter

Have an account? Log in

The Kyiv Independent
@KyivIndependent

⚡Zelensky: if Ukrainian army loses control of Sievierodonetsk, returning to it will be costly.

President Volodymyr Zelensky said that, if the Russian military fully captured the city, Ukraine would need five times more equipment and people for a counter-offensive.

1:33 PM - 6 Jun 2022

26 Retweets 61 Likes

2 26 61

The Kyiv Independent @KyivIndependent 41s

Sievierodonetsk in Luhansk Oblast is currently the focal point of fighting between Ukrainian and Russian troops. Some observers have called on the Ukrainian army to withdraw from Sieverodonetsk to Lysychansk, which is separated from it by a river and is easier to defend.

1 6 27

Writerly.ai Answers Bot @writerlyai_bot 3s

The Kyiv Independent
@KyivIndependent

Independent English-language journalism in Ukraine. Become our patron

Donate

Terms

By using Twitter's services you agree ... analytics, personalisation, and ads

Toronto Television / Телебачення ...
@tvtoront

Follow

Today 🇺🇦Ukraine celebrates Journalist's Day. It is a good day to remind that 🇷🇺Russian propagandists are not journalists. They are soldiers and officers at War. And also Russian propagandist 🪆Marina Ovsyannikova is not a journalist.

3:09 AM · 6 Jun 2022

2 Likes

1 2

Toronto Television / Телебачення Торонто @tvtoront · 58s

Ovsyannikova had a second of glory on the Russian state TV - she came out with a poster No War - but did not become a journalist on that second. She is a professional Russian state propagandist. And we will explain why. Please share

Toronto Television / Телебачення Торонто

@tvtoront

🇺🇦Ukraine's leading YouTube channel. Operative info on Russia's war against Ukraine. We produced news with comedy approach, now we have a lack of humour

© 2022 Twitter About Help Center Terms Privacy policy Cookies Ads info

By using Twitter's services you agree ... analytics, personalisation, and ads

Home About

Nepareizais
@reaNepareizais

Follow

Safest Countries for LGBTQ+ Travel in 2022
asherfergusson.com/lgbtq-travel-s…
1.Kanāda, 2.Zviedrija, 3.Nīderlande, 4.Malta
40.Igaunija, 54.Lietuva, 65.Gruzija, 70.Latvija🇱🇻
90.Monako, 114.Singapūra

2:05 PM · 6 Jun 2022

© 2022 Twitter About Help Center Terms Privacy policy Cookies Ads info

Nepareizais

@rea Nepareizais

Follow

[pēc karoga spriežot] ДНР izsēdinās desantu Odesas piekrastē 🤐

TV3 Ziņas

@TV3zinas

Pastāv risks, ka Odesas piekrastē var tikt izsēdināts taktiskais desants, kā arī diversantu un izlūkošanas grupas, īpaši ja laika apstākļi pieturēsies labvēlīgi.

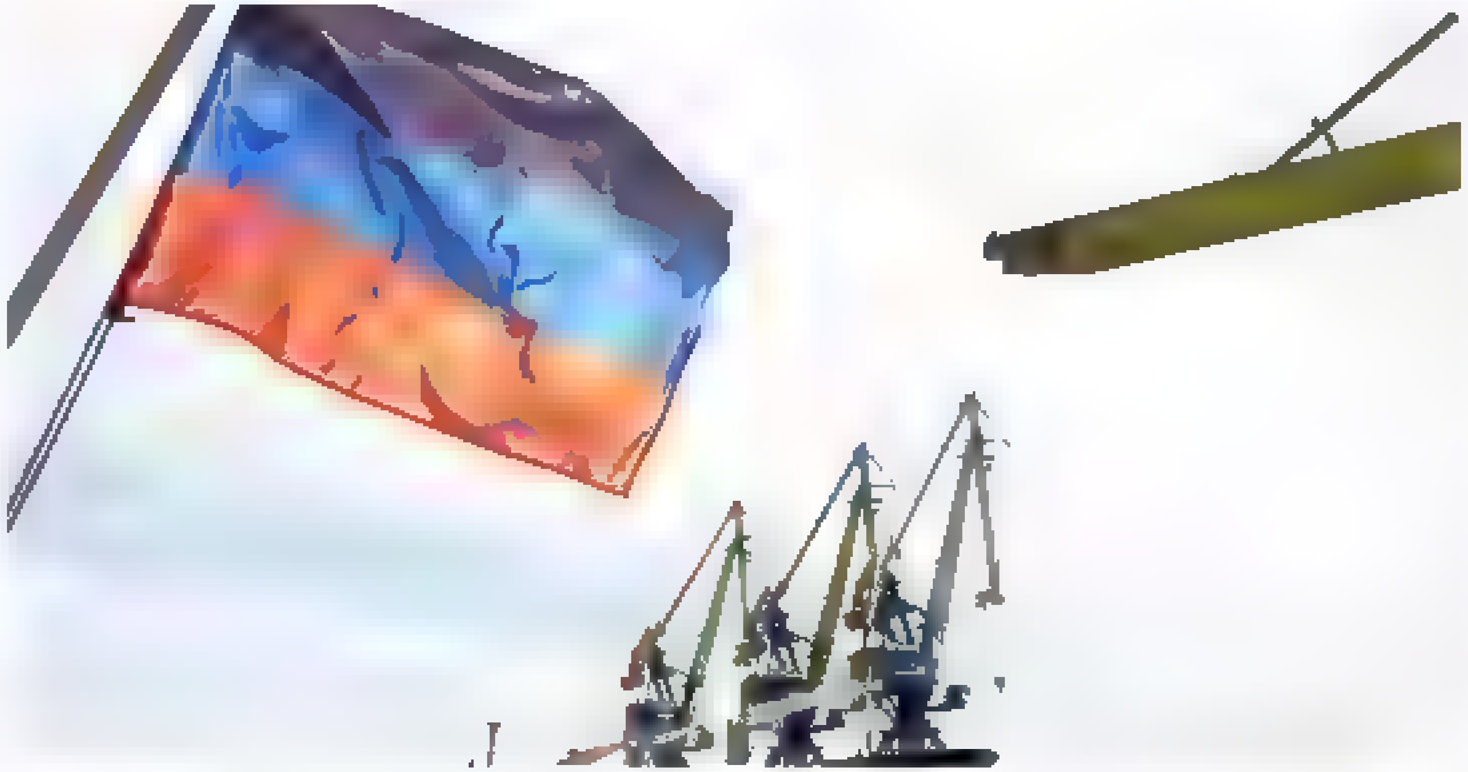

zinas.tv3.lv

Krievijas karakuģi atsvieti 100 kilometru attālumā no Ukrainas krasta

2:10 PM · 6 Jun 2022

Nepareizais

By using Twitter's services you agree to our ... We and our partners operate globally and use cookies, including for analytics, personalisation, and ads

Nepareizais

@realNepareizais

Rīga, Latvia

Joined December 2017

Nepareizais
@realNepareizais

Follow

Vācija nedod ieročus, jo netic Ukrainas uzvarai

"The Bundesnachrichtendienst (BND), Germany's foreign intelligence agency, fears that Ukrainian resistance could even be broken in the next four to five weeks."

Mathieu von Rohr @mathieuvonrohr
Half of all Germans – not to mention numerous allied nations – believe the German chancellor could be doing more to help Ukraine. Why has Olaf Scholz's government been so hesitant? @derspiegel
spiegel.de/international/...
Show this thread

2:11 PM · 6 Jun 2022

Tweet

Something went wrong. Try reloading.

Retry

Sign up

Did someone say … cookies?

Twitter and its partners use cookies to provide you with a better, safer and faster service and to support our business. Some cookies are necessary to use our services, improve our services, and make sure they work properly. Show more about your choices.

Accept all cookies

Refuse non-essential cookies

By using Twitter's services you agree to our ... We and our partners operate globally and use cookies, including for analytics, personalisation, and ads

this m

Paul Massaro

Foreign policy guy | Dictatorship, sanctions, corruption, illicit finance | Europe, Russia, China, Eurasia | Human rights, democracy, rule of law | Views my own

Paul Massaro @apmassaro3

Follow

"It seems likely that Scholz would never have delivered any weapons at all without massive pressure from abroad and from within his own governing coalition. The chancellor has had to be pressured into taking every single step."

4:52 AM · 6 Jun 2022

Home Moments

Have an account? Log in

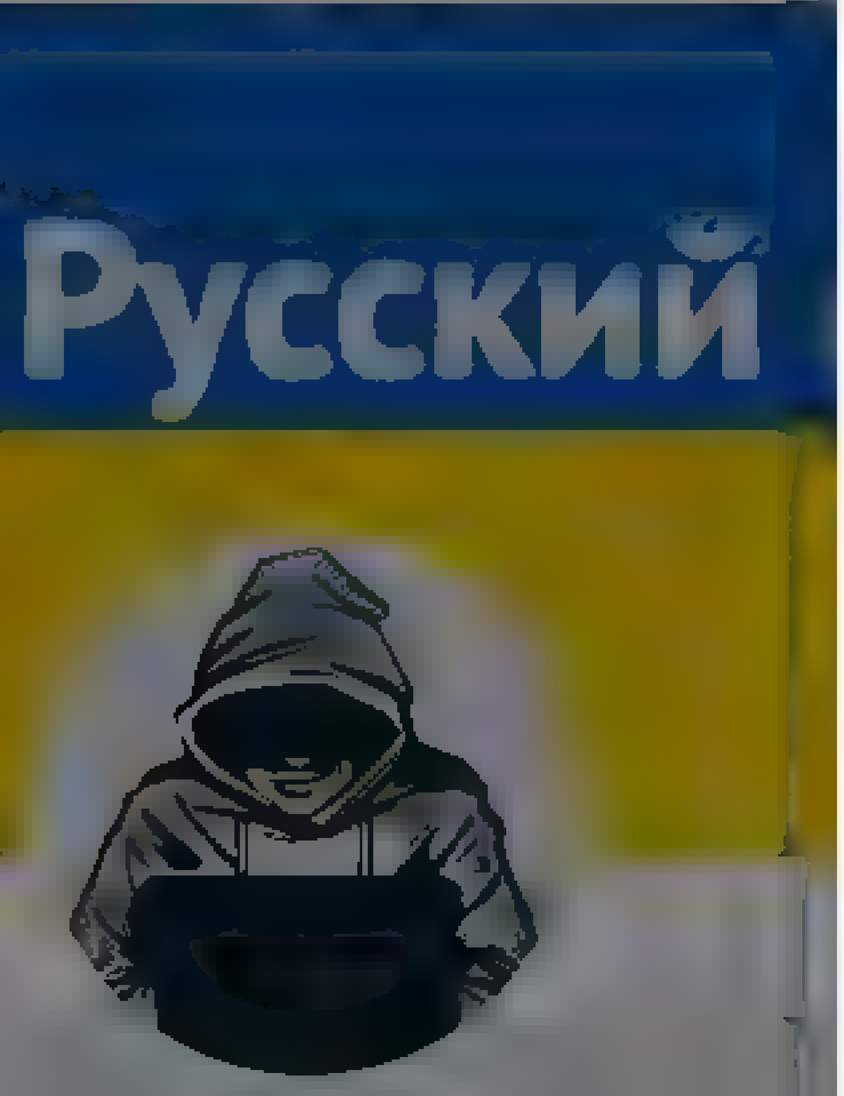

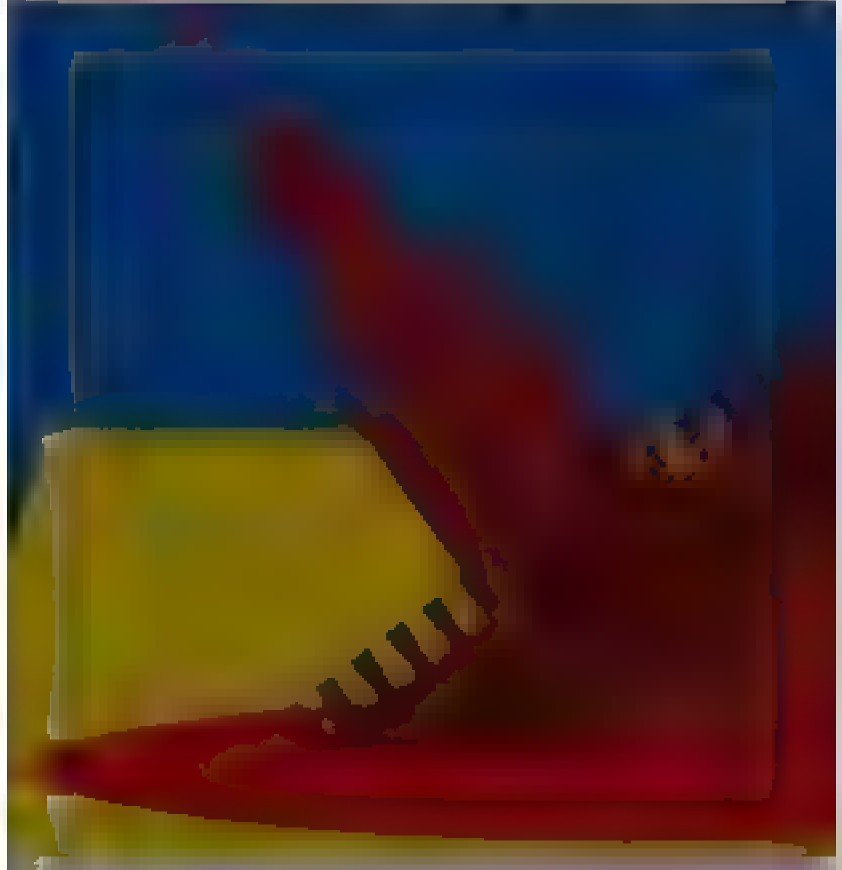

Nepareizais
@red_Nepareizais

Riga, Latvia

Joined December 2017

Nepareizais
@red_Nepareizais

Follow

The media could not be played.

2:35 PM - 6 Jun 2022

© 2022 Twitter About Help Center Terms
Privacy policy Cookies Ads info

LA.LV

Follow

Ukrainas nīdējs, kurš piekāva skolnieku un kura mīļotā sieviete-policiste uz visu noskatījās, atkal brīvībā

9:56 PM - 6 Jun 2022

© 2022 Twitter About Help Center Terms Privacy policy Cookies Ads info

LA.LV

Mēs stāstam ziņas Latvijai

Latvia, Riga

© 2022 Twitter About Help Center Terms Privacy policy Cookies Ads info

Home Moments

Have an account? Log in

Nepareizais
@rea Nepare zais

Follow

Robežsardzes priekšnieks Guntis Pujāts aizbildinās, ka robežsardzes ierēdņi nav varējuši pārbaudīt konkursā uzvarējušās fiktīvās firmas pieredzi, jo tiem neesot pieejas datiem. diena.lv/raksts/diena-c ...

Nepareizais

Twitter About Help Center Terms
Cookies Ads info

Peedu Tuisk

IT, design, and creating related projects. Usually tweet about startups, tech, and politics in Europe, Estonia and Nordics

matude.com

Peedu Tuisk
@peedutuisk

Follow

Average salaries in the Baltic countries by region.

After tax, 2021 Q1 data, by /u/Snoo_41430
reddit.com/r/BalticStates …

Twitter About Help Center Terms
Privacy policy Cookies Ads info

Home Moments

Christiane Amanpour

@CNN Chief International Anchor Host, @CNN & @PBS's nightly global affairs program CNN.com/Amanpour & to.pbs.org/2NBFp,f Hear the podcast: cnn.it/3sCp58G

CNN.com/Amanpour

Christiane Amanpour @amanpour

Follow

Is there still unity amongst Ukraine's allies? I asked Estonia's Prime Minister @kajakallas who sat down with me in London.

"The question is how much pain are we willing to endure?" she says, while maintaining that "we are in this for the long haul."

The media could not be played.

10:45 AM - 6 Jun 2022

24 Retweets **73** Likes

Have an account? Log in

Twitter About Help Center Terms Privacy policy Cookies Ads info

By using Twitter's services you agree to our Cookies Use. We and our partners operate globally and use cookies, including for analytics, personalisation, and ads.

Русский

Nepareizais

@realNepareizais

Riga, Latvia

Joined December 2017

Nepareizais
@realNepareizais

Follow

« Kažoka uzskata, ka pašvaldību domju sēžu organizēšana attālinātā vai daļēji attālinātā režīmā arī turpmāk nesagādātu problēmas. Tas pat varētu palīdzēt pašvaldībām domes sēdēs nodrošināt kvorumu, jo "ne vienmēr deputātiem par dalību sēdēs tiek adekvāti maksāts". »

Jauns.lv @jaunslv
Mūsdienīga parlamenta un pašvaldības politiķiem un iedzīvotājiem ir jabūt iespējai piedalīties sēdēs arī attālināti, pauda domnīcas "Sabiedriskas politikas centrs Providus" direktore un vadoša pētniece Iveta Kažoka
jauns.lv/raksts/zinas/5

10:58 PM - 6 Jun 2022

© 2022 Twitter About Help Center Terms Privacy policy Cookies Ads info

By using Twitter's services you agree to our ... We and our partners operate globally and use cookies, including for analytics, personalisation, and ads

Русский

Nepareizais

@realNepareizais

Riga, Latvia

Joined December 2017

Nepareizais
@realNepareizais

Follow

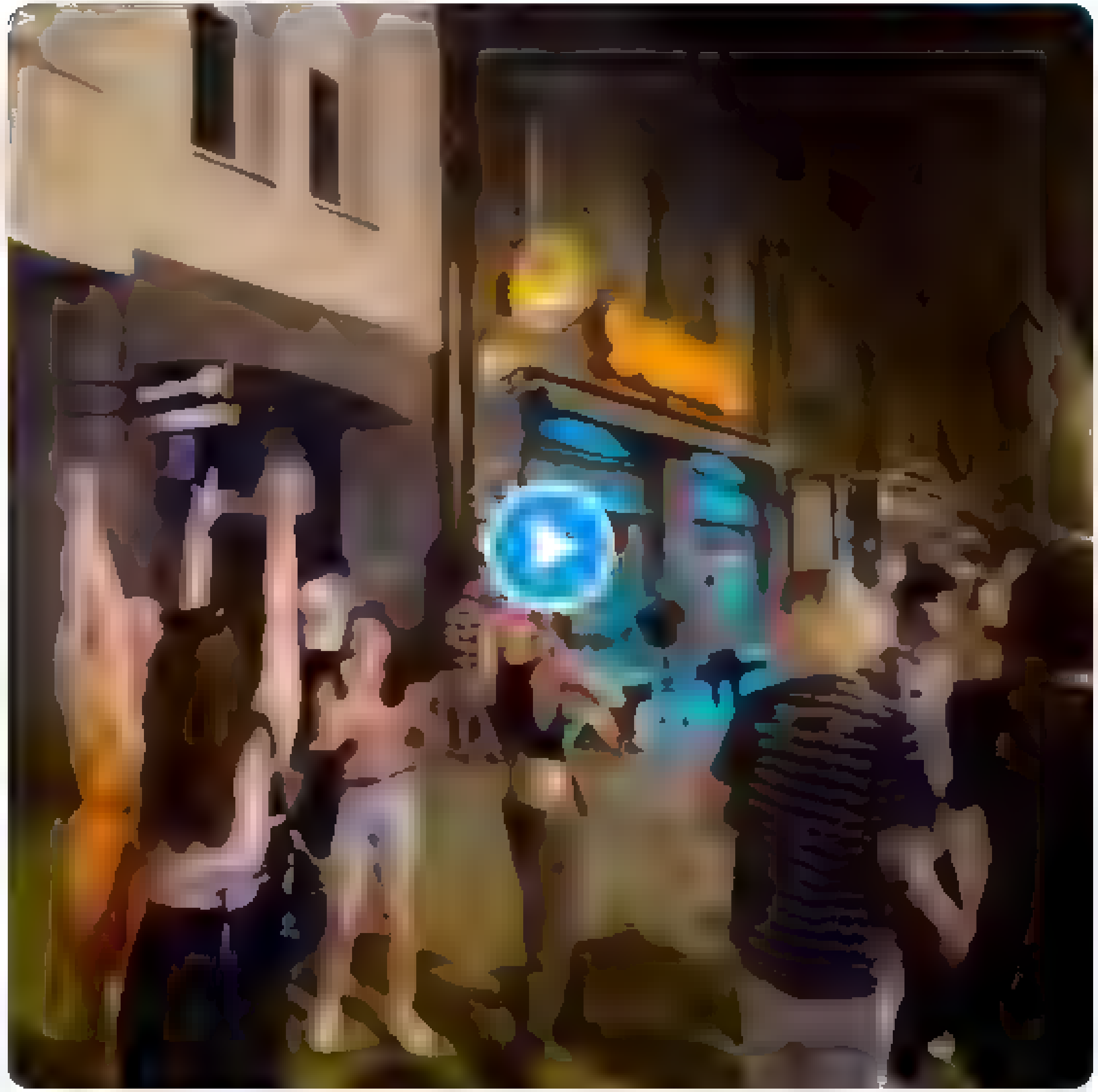

11:18 PM · 6 Jun 2022

© 2022 Twitter About Help Center Terms Privacy policy Cookies Ads info

By using Twitter's services you agree to our Cookies Use. We and our partners operate globally and use cookies, including for analytics, personalisation, and ads.

Nepareizais
@realNepareizais

Riga, Latvia

Joined December 2017

Nepareizais
@realNepareizais

Follow

🇺🇦Melitopoles rajonā 🇷🇺orku armija atkāpjas

11:23 PM - 6 Jun 2022

© 2022 Twitter About Help Center Terms Privacy policy Cookies Ads info

Accueil Moments Se connecter

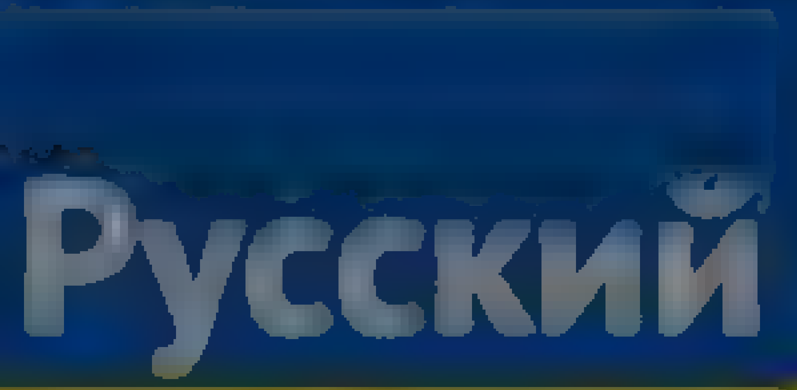

Nepareizais

Nepareizais
@red_Nepareizais

Suivre

06:30 - 22 mai 2022

16 Retweets **21** J'aime

35 16 21

Marina K @K72381261K · 22 mai
En réponse à @red_Nepareizais
Kas par kauna traipu! Tas vispār ir likumīgi, ko viņa tur vemj Latvijas vārdā?

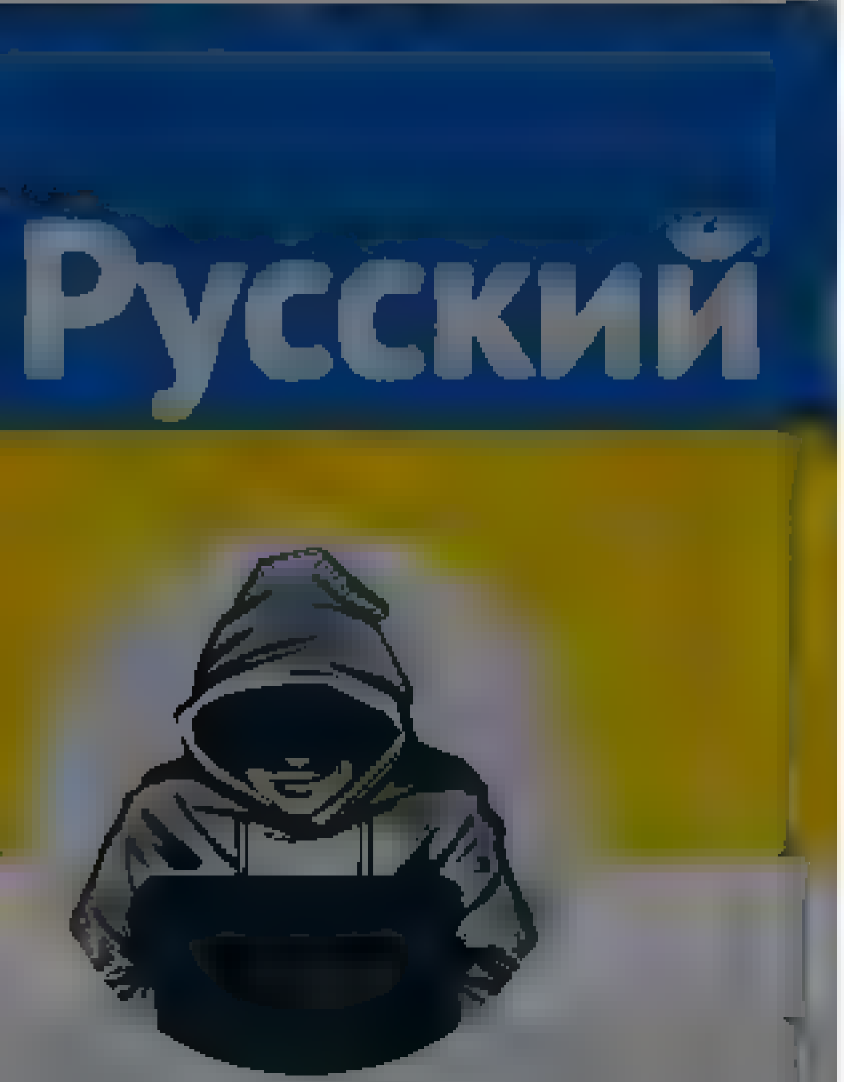

Nepareizais

Nepareizais
@realNepareizais

Follow

Tikmēr Pļavniekos Staķis novācis visus soliņus 🥴

The media could not be played.

11:30 PM · 2022

By using Twitter's services you ag… …lytics, personalisation, and ads

Home About

Nepareizais

Have an account? Log in

Nepareizais
@reaNepareizais

Follow

Rīgā iznāk “MK Latvija”, “Latvijskije Vesti”, “7 Sekrtov”, “Vesti Ņedeļi”, “Subbota”. Bet ar katru nedēļu tajos aizvien mazāk un mazāk parādās ziņu vai rakstu par karu Ukrainā, par Krievijas okupantu zvērībām tajos nav ne vārda. It kā kara vispār nebūtu… jauns.lv/raksts/zinas/5 …

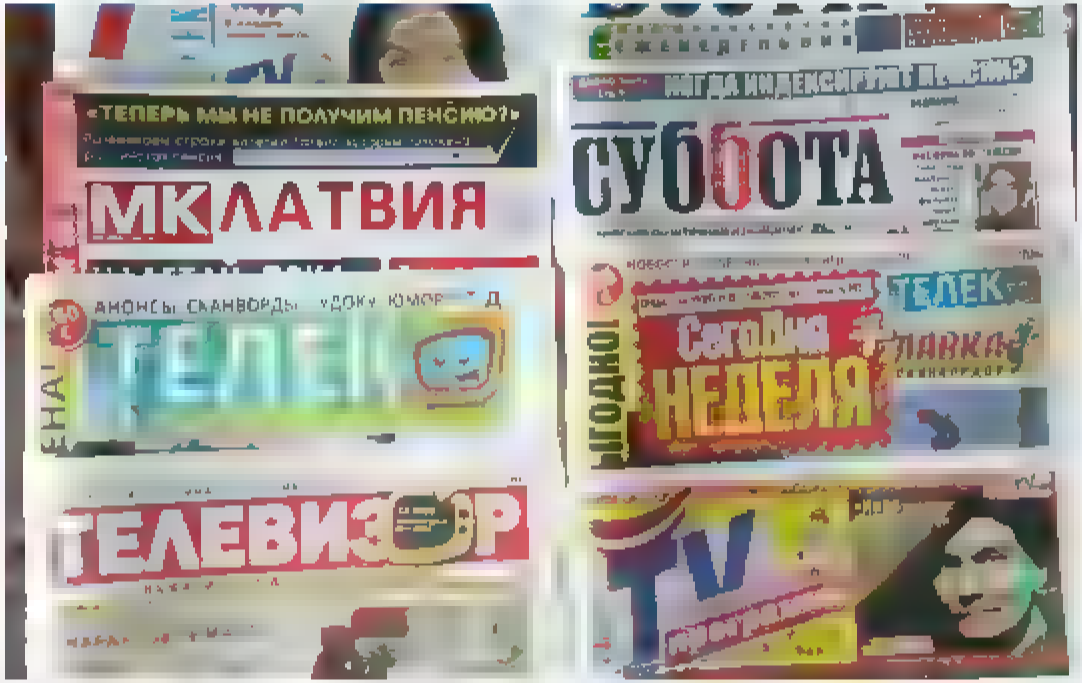

Aprīlī un maijā izskatīju Rīgas krievu nedēļas laikrakstus – teju 400 lappušu (ar visiem televīzijas un izklaides pielikumiem) viena nedeļa. Neatradu nevienu rakstu par situaciju Ukraina un tur pastrādātajām Krievijas okupantu šausmām. Kādā lappusē bija tādas neitrāli diplomātiskas ziņas par sankcijām pret

Terms

realNepareizais profile

Nepareizais
@realNepareizais

Tweets

Nepareizais

@realNepareizais

Riga, Latvia
Joined December 2017

Tweets

- © 2022 Twitter
- About
- Help Center
- Terms
- Privacy policy
- Cookies
- Ads info

Dismiss
Close
Previous
Next

Go to a person's profile

Close

Promote this Tweet

Close

Block

Cancel Block
Close

- **Tweet with a location**

  You can add location information to your Tweets, such as your city or precise location, from the web and via third party applications. You always have the option to delete your Tweet location history. Learn more

Close

Your lists

Close

Create a new list

List name

Description Under 100 characters, optional

Privacy
Public · Anyone can follow this list Private · Only you can access this list

Save list
Close

Copy link to Tweet

Here's the URL for this Tweet. Copy it to easily share with friends.

Close

Embed this Tweet

Embed this Video

Add this Tweet to your website by copying the code below. Learn more

Add this video to your website by copying the code below. Learn more

Hmm, there was a problem reaching the server. Try again?

Include parent Tweet
Include media

By embedding Twitter content in your website or app, you are agreeing to the Twitter Developer Agreement and Developer Policy.

Preview

Close
Close

Why you're seeing this ad

Log in to Twitter

Remember me · Forgot password?
Log in
Don't have an account? Sign up »
Close

Sign up for Twitter

Not on Twitter? Sign up, tune into the things you care about, and get updates as they happen.

Sign up
Have an account? Log in »
Close

Two-way (sending and receiving) short codes:

Country	Code	For customers of
United States	40404	(any)
Canada	21212	(any)
United Kingdom	86444	Vodafone, Orange, 3, O2
Brazil	40404	Nextel, TIM
Haiti	40404	Digicel, Voila
Ireland	51210	Vodafone, O2
India	53000	Bharti Airtel, Videocon, Reliance
Indonesia	89887	AXIS, 3, Telkomsel, Indosat, XL Axiata
Italy	4880804	Wind
	3424486444	Vodafone

» See SMS short codes for other countries
Close

Confirmation

Close

Close

Dainis Bitinš @DBitins · 2h
Data is irrelevant if the index of prices isn't shown. Estonia has much higher prices for everything
2 6

Nepareizais
@realNepareizais
Follow

Replying to @DBitins @peedutuisk

Jānis Hermanis @J_Hermanis
IKP uz iedzīvotāju pēc pirktspējas paritātes salīdzinājumā ar ES-27 vidējo līmeni

12:01 AM · 7 Jun 2022

Close
Skip all

Welcome home!

This timeline is where you'll spend most of your time, getting instant updates about what matters to you.

Tweets not working for you?

Hover over the profile pic and click the Following button to unfollow any account.

Say a lot with a little

When you see a Tweet you love, tap the heart — it lets the person who wrote it know you shared the love.

Spread the word

The fastest way to share someone else's Tweet with your followers is with a Retweet. Tap the icon to send it instantly.

Join the conversation

Add your thoughts about any Tweet with a Reply. Find a topic you're passionate about, and jump right in.

Learn the latest

Get instant insight into what people are talking about now.

Get more of what you love

Follow more accounts to get instant updates about topics you care about.

Find what's happening

See the latest conversations about any topic instantly.

Never miss a Moment

Catch up instantly on the best stories happening as they unfold.

Back Next
Next Tweet from user

1. Peedu Tuisk @peedutuisk 11 hours ago

   More
   - Copy link to Tweet
   - Embed Tweet

   Average salaries in the Baltic countries by region. After tax, 2021 Q1 data, by /u/Snoo_41430
   https://www.reddit.com/r/BalticStates/comments/v64eag/average_salaries_in_the_baltic_states_by_region/ pic.twitter.com/FjodyZ...

   16 replies 151 retweets 460 likes
   Reply 16 · Retweet 151 · Retweeted 151 · Like 460 · Liked 460

2. Dainis Bitinš @DBitins 2 hours ago

   More
   - Copy link to Tweet
   - Embed Tweet

   Replying to @peedutuisk @realNepareizais

   Data is irrelevant if the index of prices isn't shown. Estonia has much higher prices for everything.

   2 replies 0 retweets 6 likes
   Reply 2 · Retweet · Retweeted · Like 6 · Liked 6

Nepareizais @realNepareizais 28 seconds ago

Following Following @realNepareizais · Unfollow Unfollow @realNepareizais · Blocked Blocked @realNepareizais · Unblock Unblock @realNepareizais
More
- Copy link to Tweet
- Embed Tweet

Replying to @DBitins @peedutuisk

Nepareizais Retweeted Janis Hermanis

https://twitter.com/J_Hermanis/status/1520318272411152385 ...

Nepareizais added,

Janis Hermanis @J_Hermanis
IKP uz iedzīvotāju pēc pirktspējas paritātes salīdzinājumā ar ES-27 vidējo līmeni. pic.twitter.com/yRjDZzjU2m
12:01 AM · 7 Jun 2022
0 replies 0 retweets 0 likes
Reply · Retweet · Retweeted · Like · Liked

Back to top ↑

Loading seems to be taking a while.

Twitter may be over capacity or experiencing a momentary hiccup. Try again or visit Twitter Status for more information.

Promoted Tweet

false

- © 2022 Twitter
- About
- Help Center
- Terms
- Privacy policy
- Cookies
- Ads info

By using Twitter's services you ag[...]lytics, personalisation, and ads

Nepareizais

@realNepareizais

Riga, Latvia

Joined December 2017

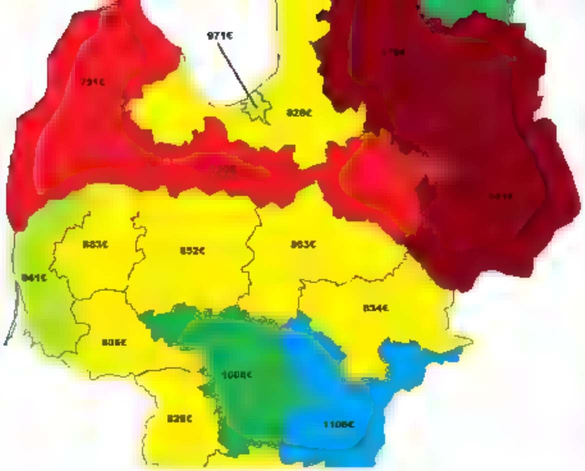

17 153 468

Dainis Bitiņš @DBitins · 2h

Data is irrelevant if the index of prices isn't shown. Estonia has much higher prices for everything

2 6

Nepareizais @realNepareizais · 1m

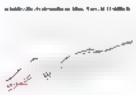

Jānis Hermanis @_Hermanis

KP uz iedzīvotāju 🇪🇪🇱🇹🇱🇻 pēc pirktspējas paritātes salīdzinājumā ar ES-27 🇪🇺 vidējo līmeni

1 1

Matīss Zuravlevs 1 1 0 🇱🇻 @zuravlevs · 1m

Kaut kas ar to karti nav. Ja vidējā alga ir 950 un tikai vienā reģionā LV rāda vairāk, tad tas nav iespējams

stat.gov.lv/lv/statistikas...

1

Nepareizais
@realNepareizais

Follow

Replying to @zuravlevs @DBitins @peedutusk

LV dati esot ņemti no šejienes

12:06 AM - 7 Jun 2022

By using Twitter's services you agree to our Cookies Use. We and our partners operate globally and use cookies, including for analytics, personalisation, and ads.

Anders Östlund
@andersostlund

Follow

I can confirm this. The Ukrainian family I married into used to be Russian speaking by habit but now they shifted to Ukrainian. I now many more like that.

Bogdan Voron @Bogdan_Voron
An important change evolves in #Ukraine. Ukrainian citizens have been shifting to the Ukrainian language from Russian since 2014 and the process intensified now. My acquaintances from Kyiv, Kharkiv, and Mariupol are among those people. People break with Russification's legacy.

9:21 PM - 6 Jun 2022

© 2022 Twitter About Help Center Terms Privacy policy Cookies Ads info

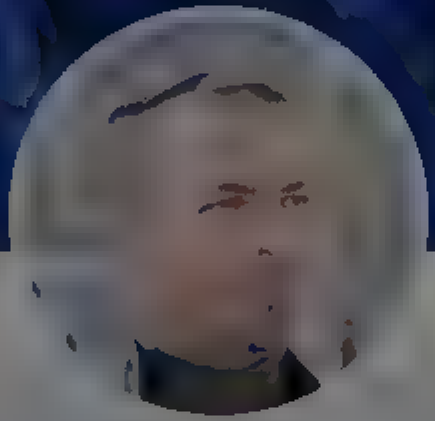

Anders Östlund
@andersostlund

Swede by birth. European by choice. Live in Kyiv. Interested in geopolitics. Non resident fellow at ... I try to reply to comments but time is a constraint

Sweden and Europe

Joined February 2019

© 2022 Twitter About Help Center Terms Privacy policy Cookies Ads info

By using Twitter's services you ag... ...lytics, personalisation, and ads

Home About

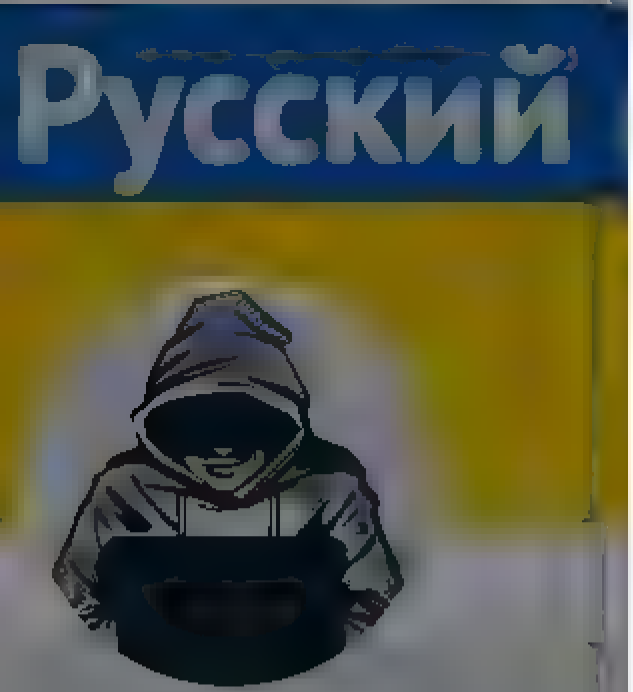

Nepareizais

Nepareizais
@rea Nepareizais

Follow

Lietuvas Puntulis izdevis rīkojumu, ka kapos uzstādītajiem pieminekļiem un memoriāliem citu valstu karavīriem nav aizsargājamas kultūras vērtības. Tāpēc padomju okupantu pieminekļi Viļņas Antakalna brāļu kapos uc tiks demontēti. Karavīru apbedījumus neaiztiks.

12:34 AM · 7 Jun 2022

1 Retweet

1

© 2022 Twitter About Help Center Terms Privacy policy Cookies Ads info

By using Twitter's services you ag... ads ...lytics, personalisation, and ×

Русский

Nepareizais
@rea Nepare za s

Riga, Latvia

Joined December 2017

21 · 181 · 558

Dainis Bitiņš @DB t ns · 3h
Data s irre evant if the index of prices isn't shown Eston a has much higher pr ces for everything

3 · 7

Nepareizais @rea Nepare za s · 54m

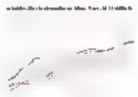

Jānis Hermanis @ Herman s
KP uz iedzīvotaju pec pirktspejas paritates sa īdz najuma ar ES 27 videjo ...men

2 · 1 · 2

Matiss Zuravlevs 1 1 0 @zurav evs · 51m
Kaut kas ar to karti nav Ja videja alga ir 950 un tikai viena reģiona LV rada va rak, tad tas nav iespejams
stat gov lv ... stat st kas

1

Nepareizais @rea Nepare za s · 50m
LV dati esot nemti no šejienes

1

Matiss Zuravlevs 1 1 0 @zurav evs · 37m
Tur ir nepareizi dati Droš vien no kada vecaka ceturkšņa Atri parrekinaju zmantojot Swedbank a gu kalku atoru

1 · 1 · 1

Jānis Iesalnieks #StandWithUkraine @Jan sles · 18m
Bet p e kartes taču rakstīts ka tie ir 2021 Q1 dati 2022 Q1 algas Latvija r elakas, bet tapat arī Igaunija un Lietuva

1 · 2

Matiss Zuravlevs 1 1 0 @zurav evs · 9m
Nepamanīju 🤮

1

Jānis Iesalnieks #StandWithUkraine @Jan slesa · 6m
Baidos, ka 2022 Q1 karte izskatītos tikpat depresīvi ka 2021 Q1 karte (salīdzinot ar kaimiņiem) Varam sevi "mierinat", ka mums enu ekonomikas patsvars lielaks, tapec rea as pirktspejas atšķirības gluži tik ielas nav

2

Nepareizais
@rea Nepare za s
Follow

Replying to @Jan s esa nieks @z rav evs and 2 others

Nepareizais @rea Nepare za s
Šogad pirmaja ceturksnī v deja neto a ga (pec nodokļiem) bija Latv ja 951 € Lietuva 1087 €, gaunija 1310 €

12 56 AM · 7 Jun 2022

© 2022 Twitter About Help Center Terms Privacy policy Cookies Ads info

Nepareizais
@realNepareizais

Follow

Ukrainā laikrakstiem un žurnāliem, ja tos grib izdot krieviski, jābūt tieši tādā pašā saturā un tirāžā dublētiem arī ukraiņu valodā. Tāpēc tur nav dažādas, sabiedrību šķelošas informatīvās telpas, bet dzeltenā krievu prese iznīkst un bankrotē.

Nepareizais @realNepareizais
Rīgā iznāk "MK Latvija", "Latvijskije Vesti", "7 Sekrtov", "Vesti Nedeļi", "Subbota". Bet ar katru nedēļu tajos arvien mazāk un mazāk parādās ziņu vai rakstu par karu Ukrainā, par Krievijas okupantu zvērībām tajos nav ne vārda. It…

1:02 AM · 7 Jun 2022

© 2022 Twitter About Help Center Terms Privacy policy Cookies Ads info

Home Moments

Have an account? Log in

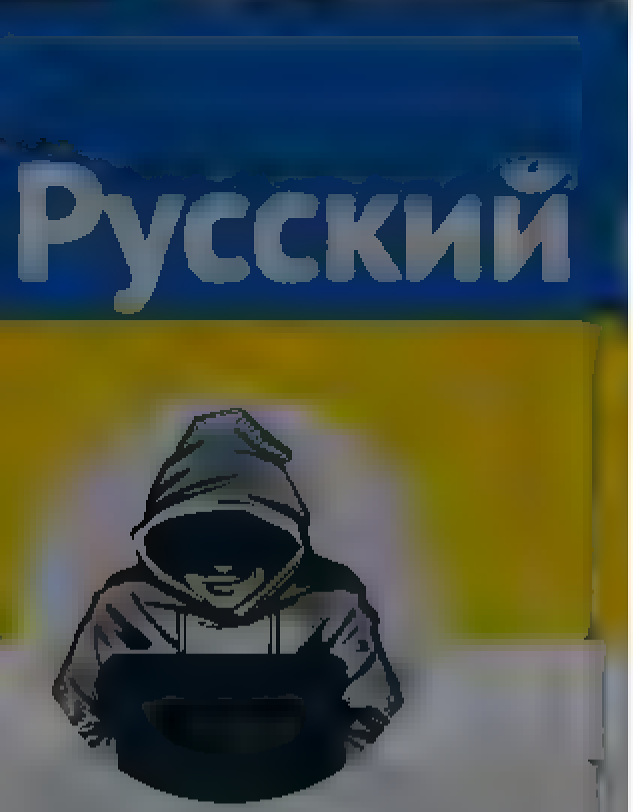

Nepareizais

The media could not be played.

5 1 7

saolin @sao ns · 2m

Staķ s?
Šī ir pašva dības zeme?

1

Nepareizais
@rea Nepare za s

Follow

Replying to @sao ns @merelys mple

Kurš tad cits uzrauga kārtību pilsētā, diktē noteikumus. Savā dzīvoklī katrs var darīt ko grib.

1 0 AM · 7 2022

© 2022 Twitter About Help Center Terms Privacy policy Cookies Ads info

By using Twitter's services you agree ... analytics, personalisation, and ads

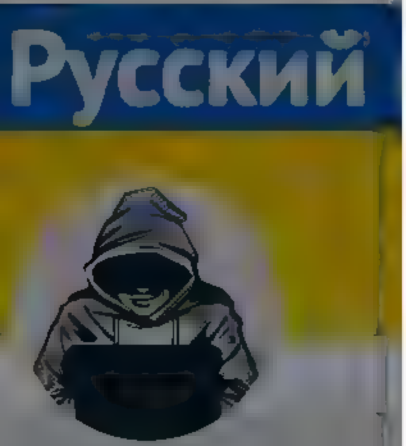

Nepareizais
@realNepareizais

Riga, Latvia

Joined December 2017

The media could not be played.

5 1 7

saolin @saolins · 10m
Staķis?
Šī ir pašvaldības zeme?

1

Nepareizais @realNepareizais · 8m
Kurš tad cits uzrauga kārtību pilsētā, dikte noteikumus. Savā dzīvoklī katrs var darīt ko grib

1

saolin @saolins · 4m
paga paga. Kada ir adrese?

Ja šī ir pašvaldības zeme, tad uzbraukums vietā

Ja šī ir privātā zeme, tad kāda te Staķim darīšana?

1

Nepareizais
@realNepareizais

Follow

Replying to @saolins @merelysimple

Nekad nevienā R-Eiropas pilsētā neesmu interesējies kam pieder zeme zem sakoptās pilsētvides. Man ir vienalga kā viņi panāk kārtību. Līdzīgi kā Ventspilī.

1:11 AM - 7 Jun 2022

By us ng Twitter's services you ag... ...lyt cs personalisation and ads

Nepareizais

@rea Nepare za s

Riga, Latvia

Joined December 2017

Ra evs divas nede as nebe dz atkartot, ka ukraiņu armija bija jaatkap as no Severodoneckas

16 7 33

Mārtiņš Muižnieks @M Mu zn eks · 6m

Te dīvana ģenera u saiets? Visticamak, daļa te ar grūtībam spej atšķirt vardus taktika un strateģija

Ra eva kungam ir sav iemesli teikt to, ko viņš saka Viņam savi spriedumi jaizdara no publiskas un pa kaktiem savaktas info + viņš nezina kopainu, ko zina ukra ņi uz v etas

1

Nepareizais

@rea Nepare za s

Follow

Replying to @M Mu žnieks

jā, mūsu dīvāna ģenerālis, nezinot kopainu, māca ukraiņu armijai, ko darīt

1 34 AM 7 ... 2022

© 2022 Twitter About Help Center Terms Privacy policy Cookies Ads info

Nepareizais
@realNepareizais

Riga, Latvia

Joined December 2017

The media could not be played.

6 1 7

saolin @saolins · 38m
Staķis?
Šī ir pašvaldības zeme?

1

Nepareizais @realNepareizais · 36m
Kurš tad cits uzrauga kartību pilsētā, ja ne kte note kumus. Sava dzīvokļ katrs var darīt ko grib

1

saolin @saolins · 33m
paga paga. Kada ir adrese?

ja šī ir pašvaldības zeme, tad uzbraukums vieta

ja šī ir privata zeme, tad kada te Staķim darīšana?

2

Nepareizais @realNepareizais · 28m
Nekad neviena R.E ropas p seta neesmu interesejies kam pieder zeme zem sakoptas pilsetvides. Man ir viena ga ka viņ panak kartību. Līdzīgi ka Ventspilī

1

saolin @saolins · 26m
ok, ar šadu argumentem diskutet ir ļoti erti

tikai es ietu soli tālak

"Tikmer Pļavnieks Levits, Kariņš un von der Leiena novakuši soliņus"

1

Nepareizais
@realNepareizais

Follow

Replying to @saolins @merelysimple

Katram sava atbildības joma. Ugunsdzēsēju Ģenerālim, kurš mūk no atbildibas par mentiem policijā, sava Pavļutam sava, Kariņam sava, Zuzāna VARAM puikam Tomiņam sava, Staķm sava. Tāpat bija Ušakovam, kurš sadirsa Barona ielu utt

1:39 AM - 7 Jun 2022

© 2022 Twitter About Help Center Terms Privacy policy Cookies Ads info

© 2022 Twitter About Help Center Terms Privacy policy Cookies Ads info

By using Twitter's services you agree ... analytics, personalisation, and ads

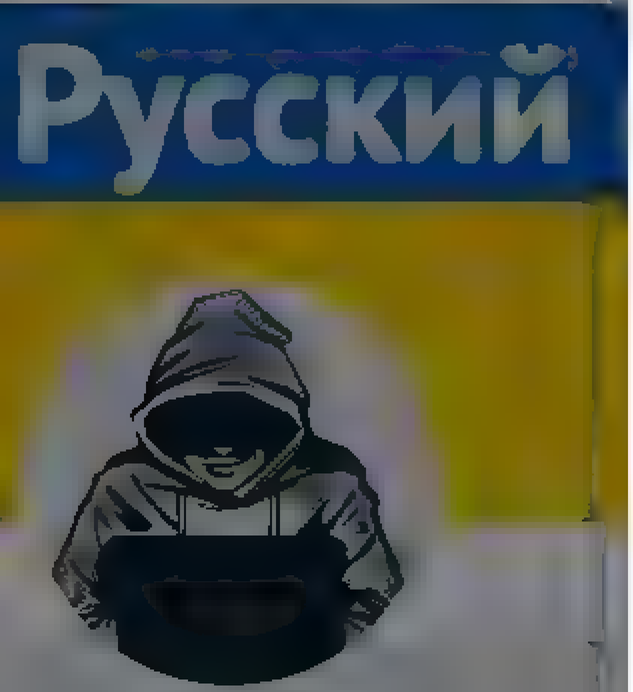

Nepareizais
@reaNepareizais

Riga, Latvia
Joined December 2017

The media could not be played.

16 7 33

Mārtiņš Muižnieks @MMuiznieks · 15m

Te dīvana ģenerāļu saiets? Visticamāk, daļa te ar grūtībām spēj atšķirt vārdus taktika un stratēģija

Raļeva kungam ir savi iemesli teikt to, ko viņš saka. Viņam savi spriedumi jāizdara no publiskas un pa kaktiem savāktas info + viņš nezina kopainu, ko zina ukraiņu vietas

1 1

Nepareizais @reaNepareizais · 9m

Jā, mūsu dīvāna ģenerālis, nezinot kopainu, māca ukraiņu armijai, ko darīt

1

Mārtiņš Muižnieks @MMuiznieks · 5m

Viņš nevis māca ko viņiem darīt, bet izsaka savus pieņēmumus un skaidro situāciju ļoti primitīvā līmenī šeitienes pargudrajiem

Savu neziņāšanu var izradīt arī citādi

1 1

Nepareizais
@reaNepareizais

Follow

Replying to @MMuiznieks

Tāpēc jau viņu neskatos, ka primitīvi atstāsta to, ko mēs visi dzirdam/lasām no patiešām gudriem speciem YT, TG uc

1:4[illegible] AM · 7 [illegible] 2022

© 2022 Twitter About Help Center Terms Privacy policy Cookies Ads info

© 2022 Twitter About Help Center Terms Privacy policy Cookies Ads info

By using Twitter's services you agree to our … We and our partners operate globally and use cookies, including for analytics, personalisation, and ads

Home About

Have an account? Log in

Русский

Nepareizais

Nepareizais
@rea Nepareizais

Follow

Pie Vācijas vēstniecības Rīgā notiek pikets pret Vācijas nepietiekamo palīdzību Ukrainai

TVNET/LETA

Rīgā otrdienas rītā pretī Vācijas vēstniecībai Latvijā norisinās pikets pret

1:49 AM · 7 Jun 2022

© 2022 Twitter About Help Center Terms Privacy policy Cookies Ads info

By using Twitter's services you agree ... analytics, personalisation, and ads ×

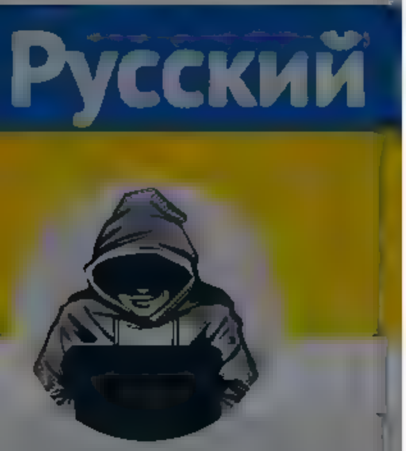

Nepareizais
@realNepareizais

Riga, Latvia

Joined December 2017

16 7 33

Mārtiņš Muižnieks @MMuiznieks · 25m

Te dīvana ģenerāļu saiets? Visticamāk, daļa te ar grūtībām spēj atšķirt vārdus taktika un stratēģija

Rajeva kungam ir savi iemesli teikt to, ko viņš saka. Viņam savi spriedumi jāizdara no publiskas un pa kaktiem savāktas info + viņš nezina kopainu, ko zina ukraiņi uz vietas

1 1

Nepareizais @realNepareizais · 20m

Ja, mūsu dīvāna ģenerālis, nezinot kopainu, māca ukraiņu armijai, ko darīt

1

Mārtiņš Muižnieks @MMuiznieks · 16m

Viņš nevis māca ko viņiem darīt, bet izsaka savus pieņēmumus un skaidro situāciju ļoti primitīvā līmenī šeiņenes pārgudrajiem

Savu nezināšanu var izrādīt arī citādi

2 1

Nepareizais @realNepareizais · 11m

Tāpēc jau viņu neskatos, ka primitīvi atstāsta to, ko mēs visi dzirdam/lasām no patiešām gudriem speciem YT, TG utt

1

Mārtiņš Muižnieks @MMuiznieks · 7m

Tad par ko ir ieraksts? Neskaties, bet viedoklis ir?

Tas, ka ukraiņi tur vēl turas ir krievu pašu stulbuma, mazliet veiksmes un lokālo komandieru atjautības rezultāts

Citēšu Rajeva kungu - labāk ir zaudēt pilsētu ko pēc tam atgūt, nevis pilsētu un labu vienību, ko neatgūt.

1

Nepareizais
@realNepareizais

Follow

Replying to @MMuiznieks

Par ko ieraksta? Vai tad tur nav rakstīts? Kara pirmajās dienās amerikāņi un angļi Zelenskim ieteica atstāt arī Kijivu, tādi paši argumenti bija. Gan jau pēc tam, kaut kad atgūs, vai ne. Tāpat kā Krimu.

1:54 AM · 7 Jun 2022

By using Twitter's services you agree to our ... We and our partners operate globally and use cookies, including for analytics, personalisation, and ads

Русский

Nepareizais

@realNepareizais

Riga, Latvia

Joined December 2017

Nepareizais
@realNepareizais

Follow

okupanti demontē uzrakstu Mariupole

The media could not be played.

1:58 AM · 7 Jun 2022

© 2022 Twitter About Help Center Terms Privacy policy Cookies Ads info

© 2022 Twitter About Help Center Terms Privacy policy Cookies Ads info

{"created at" "Tue Jun 07 09 04·06 +0000 2022","id" 1534098866735300608,"id str" "1534098866735300608","text" "\u26a1\ufe0fsajucis
https \/\/t co\/Ie8TLHvoC3","display text range" [0,10],"source" "\u003ca href=\"http \/\/twitter com\/#!\/download\/ipad\" rel=\"nofollow\"\u003eTwitter for
iPad\u003c\/a\u003e","truncated":false,"in reply to status id" null,"in reply to status id str" null,"in reply to user id"·null,"in reply to user id str".null,"i
n reply to screen name" null,"user" {"id" 939482807717519360,"id str" "939482807717519360","name" "Nepareizais","screen name" "realNepareizais","location" "Riga,
Latvia","url" null,"description":null,"translator type":"none","protected" false,"verified" false,"followers count" 5653,"friends count":2638,"listed count" 14,"
favourites count" 1215,"statuses count" 26832,"created at" "Sat Dec 09 13 12 10 +0000
2017","utc offset" null,"time zone" null,"geo enabled"·true,"lang":null,"contributors enabled" false,"is translator" false,"profile background color" "F5F8FA","p
rofile background image url" "","profile background image url https" "","profile background tile" false,"profile link color":"1DA1F2","profile sidebar border col
or" "C0DEED","profile sidebar fill color" "DDEEF6","profile text color" "333333","profile use background image"·true,"profile image url":"https \/\/web archive.o
rg\/web\/20220607090406\/http \/\/pbs twimg.com\/profile images\/1499377578553102336\/0L2fs3m1 normal.jpg","profile image url https" "https \/\/web.archive org\/
web\/20220607090406\/https \/\/pbs twimg com\/profile images\/1499377578553102336\/0L2fs3m1 normal jpg","profile banner url":"https \/\/web archive.org\/web\/202
20607090406\/https \/\/pbs twimg.com\/profile banners\/939482807717519360\/1646169781","default profile" true,"default profile image" false,"following" null,"fol
low request sent" null,"notifications" null,"withheld in countries":
[]},"geo".null,"coordinates" null,"place" null,"contributors" null,"is quote status" false,"quote count" 0,"reply count" 0,"retweet count" 0,"favorite count" 0,"
entities":{"hashtags" [],"urls"·[],"user mentions" [],"symbols" [],"media" [{"id" 1534098861874200578,"id str" "1534098861874200578","indices"
[11,34],"media url" "https \/\/web archive.org\/web\/20220607090406\/http \/\/pbs twimg com\/media\/FUo2yXBXwAIRkoe jpg","media url https" "https \/\/web archive
.org\/web\/20220607090406\/https:\/\/pbs twimg com\/media\/FUo2yXBXwAIRkoe jpg","url" "https \/\/web archive org\/web\/20220607090406\/https \/\/t co\/Ie8TLHvoC3
","display url" "pic.twitter com\/Ie8TLHvoC3","expanded url" "https·\/\/web archive org\/web\/20220607090406\/https \/\/twitter com\/realNepareizais\/status\/153
4098866735300608\/photo\/1","type" "photo","sizes" {"thumb" {"w" 150,"h" 150,"resize" "crop"},"small":{"w" 680,"h" 225,"resize" "fit"},"large"
{"w" 1399,"h" 463,"resize" "fit"},"medium" {"w" 1200,"h" 397,"resize" "fit"}}}]},"extended entities" {"media"
[{"id" 1534098861874200578,"id str" "1534098861874200578","indices":
[11,34],"media url" "https \/\/web archive org\/web\/20220607090406\/http \/\/pbs twimg com\/media\/FUo2yXBXwAIRkoe jpg","media url https" "https \/\/web archive
.org\/web\/20220607090406\/https:\/\/pbs twimg com\/media\/FUo2yXBXwAIRkoe jpg","url" "https \/\/web archive org\/web\/20220607090406\/https \/\/t co\/Ie8TLHvoC3
","display url" "pic.twitter com\/Ie8TLHvoC3","expanded url" "https:\/\/web archive org\/web\/20220607090406\/https \/\/twitter com\/realNepareizais\/status\/153
4098866735300608\/photo\/1","type" "photo","sizes" {"thumb" {"w" 150,"h" 150,"resize" "crop"},"small":{"w" 680,"h" 225,"resize" "fit"},"large"
{"w" 1399,"h" 463,"resize" "fit"},"medium"
{"w" 1200,"h" 397,"resize" "fit"}}}]},"favorited" false,"retweeted":false,"possibly sensitive" false,"filter level" "low","lang" "pt","timestamp ms" "16545926466
65"}

Nepareizais
@red_Nepareizais
Riga, Latvia
Joined December 2017

Nepareizais
@red_Nepareizais
Follow

Atšķirībā no Lietuvas, mūsu Saeima atļāva kapos "eksponēt pieminekļus uc objektus, kas slavina PSRS vai nacistiskās Vācijas okupācijas varu, slavina totalitārisma ideoloģiju, vardarbību, militāru agresiju un kara ideoloģiju, kā arī ietver padomju varas vai nacisma simbolus".

TV3 Ziņas @TV3zinas
Domes vadības ieskatā ideja par šo pieminekļu demontāžu esot negatīva
zinas.tv3.lv/latvija/daugav

2:48 AM · 7 Jun 2022

Home Moments Log in

Nepareizais

Follow

Atšķirībā no Lietuvas, mūsu Saeima atļāvusi kapos “eksponēt piemineķļus uc objektus, kas slavina PSRS vai nacistiskās Vācijas okupācijas varu, slavina totalitārisma ideoloģiju, vardarbību, militāru agresiju un kara ideoloģiju, kā arī ietver padomju varas vai nacisma simbolus”.

TV3 Ziņas

Domes vadības ieskatā ideja par šo pieminekļu demontāžu esot negatīva
zinas.tv3.lv/latvija/daugav

2:51 AM · 7 Jun 2022

Nepareizais

© 2022 Twitter About Help Center Terms Privacy policy Cookies Ads info

By using Twitter's services you agree ... analytics, personalisation, and ads

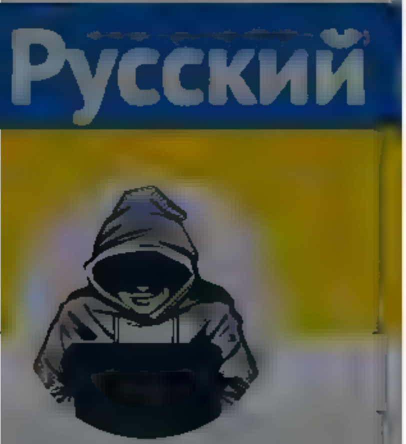

Nepareizais
@realNepareizais

Riga, Latvia

Joined December 2017

16 7 34

Mārtiņš Muižnieks @MMuiznieks · 1h
Te dīvana ģenerāļu saiets? Visticamāk, daļa te arī grūtībām spēj atšķirt vārdus taktika un stratēģija

Rajeva kungam ir savi iemesli teikt to, ko viņš saka. Viņam savi spriedumi jāizdara no publiskas un pa kaktiem savāktas info + viņš nezina kopainu, ko zina ukraiņi uz vietas

1 1

Nepareizais @realNepareizais · 1h
Ja, mūsu dīvāna ģenerālis, nezinot kopainu, māca ukraiņu armijai, ko darīt

1

Mārtiņš Muižnieks @MMuiznieks · 1h
Viņš nevis māca ko viņiem darīt, bet izsaka savus pieņēmumus un skaidro situāciju oti primitīvā līmenī šeļenes pargudrajiem

Savu nezināšanu var izradīt arī citādi

2 2

Nepareizais @realNepareizais · 1h
Tāpēc jau viņu neskatos, ka primitīvi atstāsta to, ko mēs visi dzirdam/lasām no patiešām gudriem speciem YT, TG utt

1

Mārtiņš Muižnieks @MMuiznieks · 1h
Tad par ko ir ieraksts? Neskaties, bet viedoklis ir?

Tas, ka ukraiņi tur vēl turas ir krievu pašu stulbuma, mazliet veiksmes un 🇺🇦 lokālo komandieru atļautības rezultāts

Citešu Rajeva kungu - labāk ir zaudēt pilsētu, ko pēc tam atgūt, nevis pilsētu un labu vienību, ko neatgūt

2 1

toms @toms_salmins · 36m
Citešu Zelenska kungu, kurš varētu situāciju pārzināt mazliet labāk kā Rajeva kungs. Lai atgūtu pilsētu vajadzētu 5x vairāk karavīru un tehnikas.

Atrumā nevaru atrast precīzi, bet kad atradīšu, ielinkošu

1

Nepareizais
@realNepareizais

Follow

Replying to @toms_salmins @MMuiznieks

The Kyiv Independent @KyivIndependent
⚡️Zelensky: If Ukrainian army loses control of Sievierodonetsk, returning to it will be costly.

President Volodymyr Zelensky said that, if the Russian military fully ...
Show this thread

2:5_ AM - 7 Jun 2022

Русский

Nepareizais

Riga, Latvia

nav ne vārda. It kā kara vispār nebūtu

Aprīlī un maijā izskatīju Rīgas krievu nedēļas laikrakstus – teju 400 lappušu (ar visiem televīzijas un izklaides pielikumiem) vienā nedēļā. Neatradu nevienu rakstu par situāciju Ukrainā un tur pastrādātajām Krievijas okupantu šausmām. Kādā lappusē bija tādas neitrāli diplomātiskas ziņas par sankcijām pret Krieviju un tamlīdzīgi. Bet ir vairāki raksti par to, ka mums ļoti

9 30 68

Brigita Smildziņa @BSmildzina · 2m

Barots vilks tāpat uz mežu skatās.
Nu nevar krievam ticēt. Nevar. Atmetam beidzot to muļķību 🙂

1

Nepareizais @realNepareizais

Follow

Replying to @BSmildzina

Bet nevar pielaut, ka viņi te netraucēti sludina savu propagandu.

3:01 AM · 7 Jun 2022

By using Twitter's services you agree to our ... We and our partners operate globally and use cookies, including for analytics, personalisation, and ads

Home About

Have an account? Log in

Русский

Nepareizais

@realNepareizais

Riga, Latvia

Joined December 2017

Nepareizais
@realNepareizais

Follow

#aptauja martā:
30% Latvijas iedzīvotāju uzskata, ka krievija mūs neapdraud
14% putinu vērtē pozitīvi

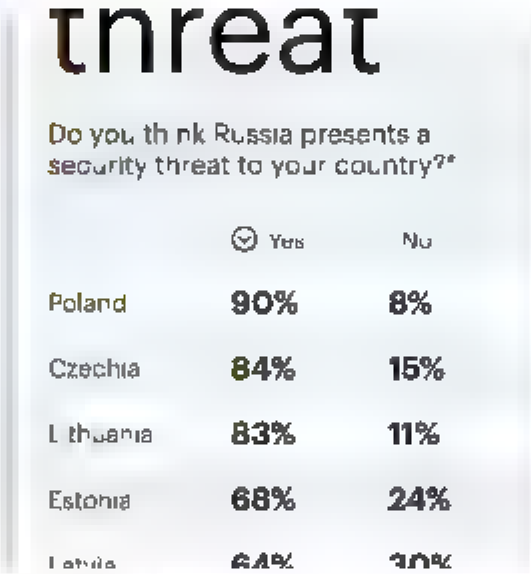

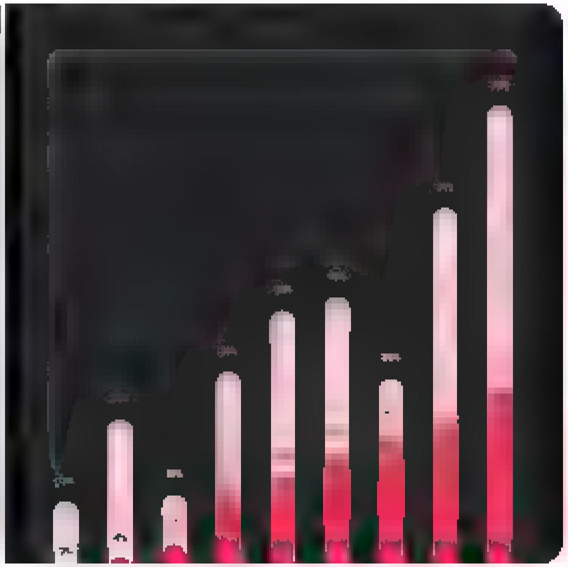

3:10 AM · 7 Jun 2022

© 2022 Twitter About Help Center Terms Privacy policy Imprint Cookies Ads info

By using Twitter's services you ag... ads

...lytics, personalisation, and

Home About

Have an account? Log in

Nepareizais

Rīga, Latvia

Joined December 2017

nav ne vārda, it kā kara vispār nebūtu

Aprīlī un maijā izskatīju Rīgas krievu nedēļas laikrakstus – teju 400 lappušu (ar visiem televīzijas un izklaides pielikumiem) vienā nedēļā. Neatradu nevienu rakstu par situāciju Ukrainā un tur pastrādātajām Krievijas okupantu šausmām. Kādā lappusē bija tādas neitrāli diplomātiskas ziņas par sankcijām pret Krieviju un tamlīdzīgi. Bet ir vairāki raksti par to, ka mums ļoti

9 31 72

Brigita Smildziņa @BSmildzina · 12m

Barots vilks tāpat uz mežu skatās.
Nu nevar krievam ticēt. Nevar. Atmetam beidzot to muļķību 😃

1

Nepareizais @reaNepareizais · 10m

Bet nevar pieļaut, ka viņi te netraucēti sludina savu propagandu

1 1

Brigita Smildziņa @BSmildzina · 1m

...aver ciet un būs miers. Ja negrib strādāt kā normālā, demokrātiskā valstī pieklājas.

1

Nepareizais
@reaNepareizais

Follow

Replying to @BSmildzina

nefantazē

3:11 AM · 7 Jun 2022

By us ng Twitter's services you ag... ...lyt cs personalisation and ads

Home About

Have an ac o nt Log in

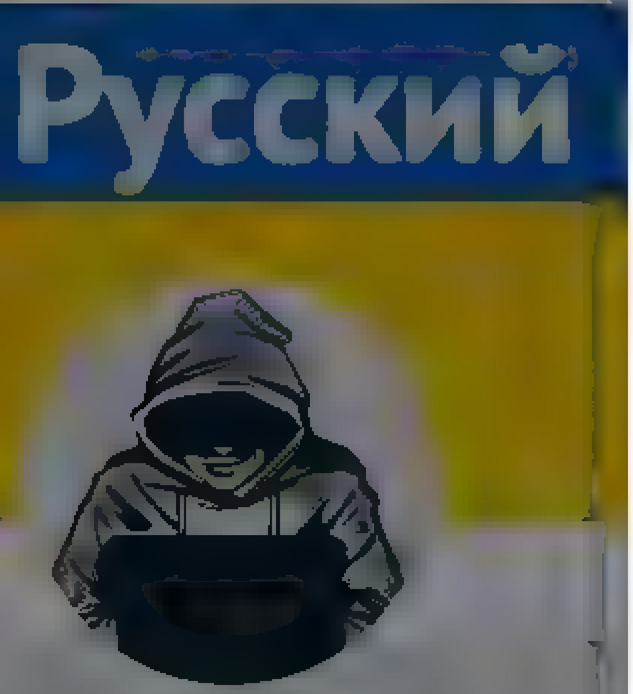

Nepareizais

Riga Latvia

Joined December 2017

The media could not be played.

13 62 184

Una Vecbērza @vecberza 4h

Precīzs formulējums

Latvijā krievi nav mazakumtautība, bet Latvijā ir krievu diaspora. Tas maina spēles noteikumus. Diaspora ir patstāvīga dzīvošana arpus dzimtenes. Diaspora nevar pieprasīt savu valodu līdzvertīgu valsts valodai

1 4 24

HD @He ra der5 4h

Precīzi

1 2

PUSLABS @PUSLABS 15m

Nebus t k vienkarshi. Ja skatas uz likuma Par Visparejo konvenciju par naciona o minoritashu aizsardzibu 2 p , tad krievu taut bas iedz votaji varetu but vien vai otri atkar baa no LR pilsonibas un "uzskata sevi par p ederīgiem Latvijas valstij un sab edrībai"

2

Nepareizais
@rea Nepare za s

Follow

Replying to @PUSLABS @Hellra der5 @vecberza

Vācijā arī viņi ir aizsargājama minoritāte?

3 38 AM 7 Jun 2022

© 2022 Twitter About Help Center Terms Privacy policy Imprint Cookies Ads info

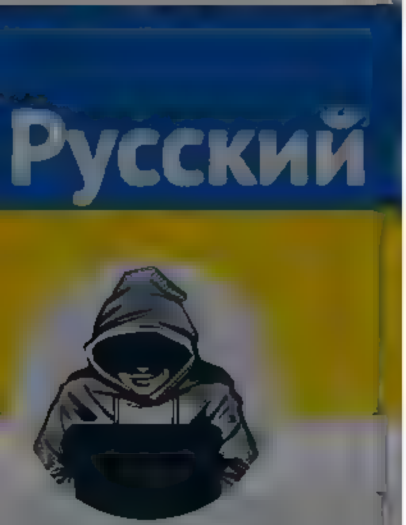

Nepareizais
@rea_Nepareizais
Riga, Latvia
Joined December 2017

jaatkāpjas no Severodoneckas

16 7 34

Mārtiņš Muižnieks @M_Muiznieks · 2h
Te dīvana ģenerāļu saiets? Visticamāk, daļa te ar grūtībām spēj atšķirt vardus taktika un stratēģija

Rajeva kungam ir savi iemesli teikt to, ko viņš saka. Viņam savi spriedumi jāizdara no publiskas un pa kaktiem savāktas info + viņš nezina kopainu, ko zina ukraiņi uz vietas

1 2

Nepareizais @rea_Nepareizais · 2h
Ja, mūsu dīvāna ģenerālis, nezinot kopainu, māca ukraiņu armijai, ko darīt

1

Mārtiņš Muižnieks @M_Muiznieks · 2h
Viņš nevis māca ko viņiem darīt, bet izsaka savus pieņēmumus un skaidro situāciju ļoti primitīvā līmenī šeit, enes pargudrajiem

Savu nezināšanu varēja izrādīt arī citādi

2 3

Nepareizais @rea_Nepareizais · 2h
Tāpēc jau viņu neskatos, ka primitīvi atstāsta to, ko mēs visi dzirdam/lasam no patiešām gudriem speciem YT, TG utt

1

Mārtiņš Muižnieks @M_Muiznieks · 2h
Tad par ko ir ieraksts? Neskaties, bet viedoklis ir?

Tas, ka ukraiņi tur vēl turas ir krievu pašu stulbuma, mazliet veiksmes un 🇺🇦 lokālo komandieru atjautības rezultāts

Citēšu Rajeva kungu - labāk ir zaudēt pilsētu, ko pēc tam atgūt, nevis pilsētu un labu vienību, ko neatgūt.

2 2

toms @toms_salmins · 1h
Citēšu Zelenska kungu, kurš varētu situāciju pārzināt mazliet labāk kā Rajeva kungs. Lai atgūtu pilsētu vajadzētu 5x vairāk karavīru un tehnikas.

Atrumā nevaru atrast precīzi, bet kad atradīšu, ielinkošu

2

Mārtiņš Muižnieks @M_Muiznieks · 13m
Ja padirsīs, tad 5x vairāk karavīri ir tikai viena no visām problēmām

Bet nu ta turp niet, varbūt jums NAA piešķirs pakāpes bez liekas laika tērēšanas :))

1

Nepareizais
@rea_Nepareizais
Follow

Replying to @M_Muiznieks @toms_salmins

Neslikti uzdirsi Zelenskim :)

3:43 AM · 7 Jun 2022

By using Twitter's services you agree to our ... We and our partners operate globally and use cookies, including for analytics, personalisation, and ads

Home About

Have an account? Log in

Nepareizais

@red Nepareizais

Riga, Latvia

Joined December 2017

Nepareizais @red Nepareizais · 2h

okupanti demonte uzrakstu Mariupole

The media could not be played.

2 1

KlavlapaRudens @KlavlapaRudens · 7m

Viņ to dara sveša valstī. Nu tad jau mes sava valstī varam demontet, ko vien gribam

1 1

Nepareizais

@red Nepareizais

Follow

Replying to @KlavlapaRudens

protams

3:56 AM · 7 Jun 2022

© 2022 Twitter About Help Center Terms Privacy policy Cookies Ads info

By using Twitter's services you ag... ...lytics, personalisation, and ads.

Home About

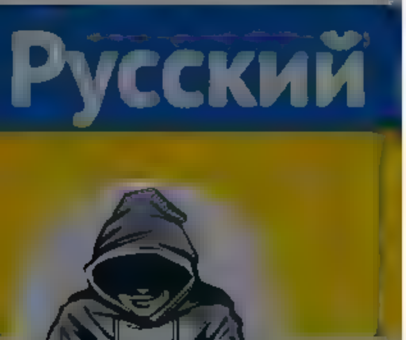

Nepareizais

Riga, Latvia

Aprīlī un maija izskatīju Rīgas krievu nedeļas laikrakstus – teju 400 lappušu (ar visiem televizijas un izklaides pielikumiem) viena nedeļa. Neatradu nevienu rakstu par situaciju Ukraina un tur pastradatajam Krievijas okupantu šausmam. Kada lappuse bija tadas neitrali diplomatiskas ziņas par sankcijam pret Krieviju un tamlīdzīgi. Bet ir vairaki raksti par to, ka mums ļoti

9 32 79

Brigita Smildziņa @BSmildzina · 59m
Barots vilks tapat uz mežu skatas.
Nu nevar krievam ticet. Nevar. Atmetam beidzot to muļķību

1

Nepareizais @reaNepareizais · 56m
Bet nevar pieļaut, ka viņi te netraucēti sludina savu propagandu

1 1

Brigita Smildziņa @BSmildzina · 48m
Javer ciet un būs miers. Ja negrib stradat ka normala, demokratiska valstī pieklajas.

1

Nepareizais @reaNepareizais · 47m
nefantaze

1

Brigita Smildziņa @BSmildzina · 11m
Kadeļ ne
Viss parasti sakas ar domu

1

Nepareizais
@reaNepareizais

Follow

Replying to @BSmildzina

ir jau citi veidi, bet Saeimā mums mīkstie

3:58 AM · 7 ... 2022

© 2022 Twitter About Help Center Terms Privacy policy Imprint Cookies Ads info

{"created_at":"Tue Jun 07 11:01:51 +0000 2022","id":1534128499480530946,"id_str":"1534128499480530946","text":"@ZaneZilberte @PilsCilvekiem @Rigaattistas J\u0101, var braukt un atst\u0101t piln\u012bgi dajebkur. Jo ne RD, ne policija, nevien\u2026 https:\/\/t.co\/WVdfXyPdI1","display_text_range":[43,140],"source":"\u003ca href=\"http:\/\/twitter.com\/#!\/download\/ipad\" rel=\"nofollow\"\u003eTwitter for iPad\u003c\/a\u003e","truncated":true,"in_reply_to_status_id":1534121705588895744,"in_reply_to_status_id_str":"1534121705588895744","in_reply_to_user_id":309707888,"in_reply_to_user_id_str":"309707888","in_reply_to_screen_name":"ZaneZilberte","user":{"id":939482807717519360,"id_str":"939482807717519360","name":"Nepareizais","screen_name":"realNepareizais","location":"Riga, Latvia","url":null,"description":null,"translator_type":"none","protected":false,"verified":false,"followers_count":5654,"friends_count":2638,"listed_count":14,"favourites_count":1216,"statuses_count":26843,"created_at":"Sat Dec 09 13:12:10 +0000 2017","utc_offset":null,"time_zone":null,"geo_enabled":true,"lang":null,"contributors_enabled":false,"is_translator":false,"profile_background_color":"F5F8FA","profile_background_image_url":"","profile_background_image_url_https":"","profile_background_tile":false,"profile_link_color":"1DA1F2","profile_sidebar_border_color":"C0DEED","profile_sidebar_fill_color":"DDEEF6","profile_text_color":"333333","profile_use_background_image":true,"profile_image_url":"https:\/\/web.archive.org\/web\/20220607110151\/http:\/\/pbs.twimg.com\/profile_images\/1499377578553102336\/0L2fs3m1_normal.jpg","profile_image_url_https":"https:\/\/web.archive.org\/web\/20220607110151\/https:\/\/pbs.twimg.com\/profile_images\/1499377578553102336\/0L2fs3m1_normal.jpg","profile_banner_url":"https:\/\/web.archive.org\/web\/20220607110151\/https:\/\/pbs.twimg.com\/profile_banners\/939482807717519360\/1646169781","default_profile":true,"default_profile_image":false,"following":null,"follow_request_sent":null,"notifications":null,"withheld_in_countries":[]},"geo":null,"coordinates":null,"place":null,"contributors":null,"is_quote_status":false,"extended_tweet":{"full_text":"@ZaneZilberte @PilsCilvekiem @Rigaattistas J\u0101, var braukt un atst\u0101t piln\u012bgi dajebkur. Jo ne RD, ne policija, neviens to ne vien nekontrol\u0113, bet ar\u012b vis\u0101di piesedz \u0161o elektrisko mop\u0113du nelikum\u012bgo biznesu.","display_text_range":[43,203],"entities":{"hashtags":[],"urls":[],"user_mentions":[{"screen_name":"ZaneZilberte","name":"Zane Zilberte","id":309707888,"id_str":"309707888","indices":[0,13]},{"screen_name":"PilsCilvekiem","name":"Pils\u0113ta cilv\u0113kiem","id":777974798492237825,"id_str":"777974798492237825","indices":[14,28]},{"screen_name":"Rigaattistas","name":"R\u012aGA ATT\u012aST\u0100S","id":226062229,"id_str":"226062229","indices":[29,42]}],"symbols":[]}},"quote_count":0,"reply_count":0,"retweet_count":0,"favorite_count":0,"entities":{"hashtags":[],"urls":[{"url":"https:\/\/web.archive.org\/web\/20220607110151\/https:\/\/t.co\/WVdfXyPdI1","expanded_url":"https:\/\/web.archive.org\/web\/20220607110151\/https:\/\/twitter.com\/i\/web\/status\/1534128499480530946","display_url":"twitter.com\/i\/web\/status\/1\u2026","indices":[117,140]}],"user_mentions":[{"screen_name":"ZaneZilberte","name":"Zane Zilberte","id":309707888,"id_str":"309707888","indices":[0,13]},{"screen_name":"PilsCilvekiem","name":"Pils\u0113ta cilv\u0113kiem","id":777974798492237825,"id_str":"777974798492237825","indices":[14,28]},{"screen_name":"Rigaattistas","name":"R\u012aGA ATT\u012aST\u0100S","id":226062229,"id_str":"226062229","indices":[29,42]}],"symbols":[]},"favorited":false,"retweeted":false,"filter_level":"low","lang":"lv","timestamp_ms":"1654599711662"}

By using Twitter's services you ag... ...lytics, personalisation, and ads

Home About

Have an account? Log in

Nepareizais

@reaNepareizais

Riga, Latvia

Joined December 2017

Aprīlī un maijā izskatīju Rīgas krievu nedēļas laikrakstus – teju 400 lappušu (ar visiem televīzijas un izklaides pielikumiem) vienā nedēļā. Neatradu nevienu rakstu par situāciju Ukrainā un tur pastrādātajām Krievijas okupantu šausmām. Kādā lappusē bija tādas neitrāli diplomātiskas ziņas par sankcijām pret Krieviju un tamlīdzīgi. Bet ir vairāki raksti par to, ka mums ļoti

10 34 84

Dāvis Viļums @DavisVilums · 3h

Vai tiešām tā tauta, kas visu savu informāciju smeļ no TV, ir tik čakla, ar regulāri lasītu, ka tik daudz dažādu laikrakstu spējīgi paši sevi finansiāli nodrošināt?

4 1 3

Nepareizais
@reaNepareizais

Follow

Replying to @DavisVilums

Kādreiz mūsu krievu presei lielu daļu no budžeta deva līgumi ar Ušakova RD, nezinu, kā tagad. Žēl, ka pētošajai žurnālistikai šī tēma neinteresē, nešaubos, būtu interesanti atklājumi.

4:17 AM - 7 Jun 2022

© 2022 Twitter About Help Center Terms Privacy policy Cookies Ads info

Русский

Nepareizais
@rea Nepare zais
Riga, Latvia
Joined December 2017

Vakar paste dzos ar šī publicēšanu
Ne viss, kas ir interneta smukas kartes, ir jāņem par drošu avotu

Lūk LV un LT oficiālie algu dati. Atšķirības nav tik lielas. Domāju, ka gan LV ir zabak gan LT ir slktak neka karte izskatas
twitter.com/G rts5/status

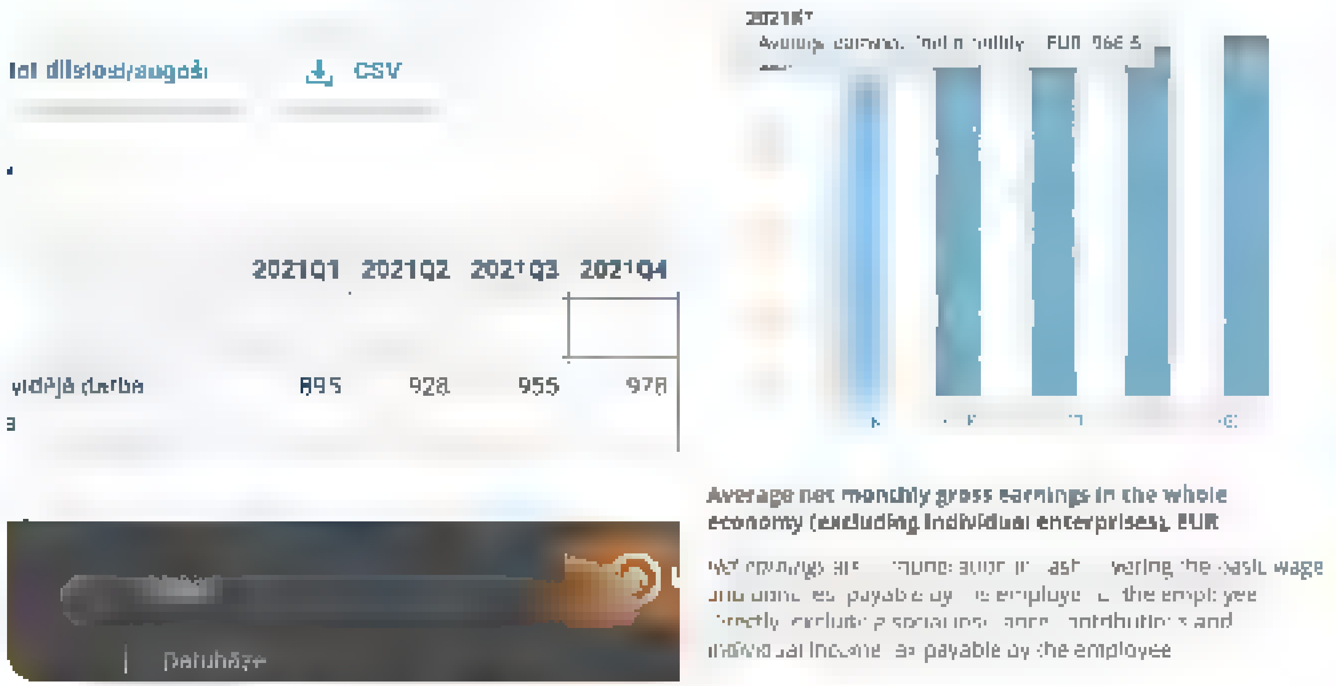

3 2 9

Nepareizais
@rea Nepare zais
Follow

Replying to @G rts5

Nepareizais @rea Nepare zais
Šogad pirmajā ceturksnī vidējā neto alga (pēc nodokļiem) bija
Latvija 951 €, Lietuva 1087 €, Igaunija 1310 €

4 22 AM · 7 Jun 2022

© 2022 Twitter About Help Center Terms Privacy policy Cookies Ads info

© 2022 Twitter About Help Center Terms Privacy policy Cookies Ads info

By using Twitter's services you agree to our ... We and our partners operate globally and use cookies, including for analytics, personalisation, and ads

Русский

Nepareizais

@realNepareizais

Riga, Latvia

Joined December 2017

Nepareizais
@realNepareizais

Follow

Igaunijā jauns cenu rekords benzīnam-2,259

4:26 AM · 7 Jun 2022

By using Twitter's services you agree to our … We and our partners operate globally and use cookies, including for analytics, personalisation, and ads

Ivars

Ivars
@TurksIvars

Follow

Vai kāds to asortimentu arī pārbauda???
🔴Grāmatnīcā "Polaris" brīvi tirgo Ukrainai naidīgas grāmatas

11:5? PM · 6 Jun 202?

By using Twitter's services you agree ... analytics, personalisation, and ads

Home About

Have an account? Log in

Nepareizais

Nepareizais @reaNepareizais · 4m

gaunija jauns cenu rekords benzīnam 2.259

1

Martins Jansons @MartinG34232398 · 3m

r tads teiciens Kas Igaunija šodien, Latvija rīt

1

Nepareizais
@reaNepareizais

Follow

Replying to @MartinG34232398

to pašu padomāju
jālej pilnu!

4:31 AM · 7 Jun 2022

Home Moments

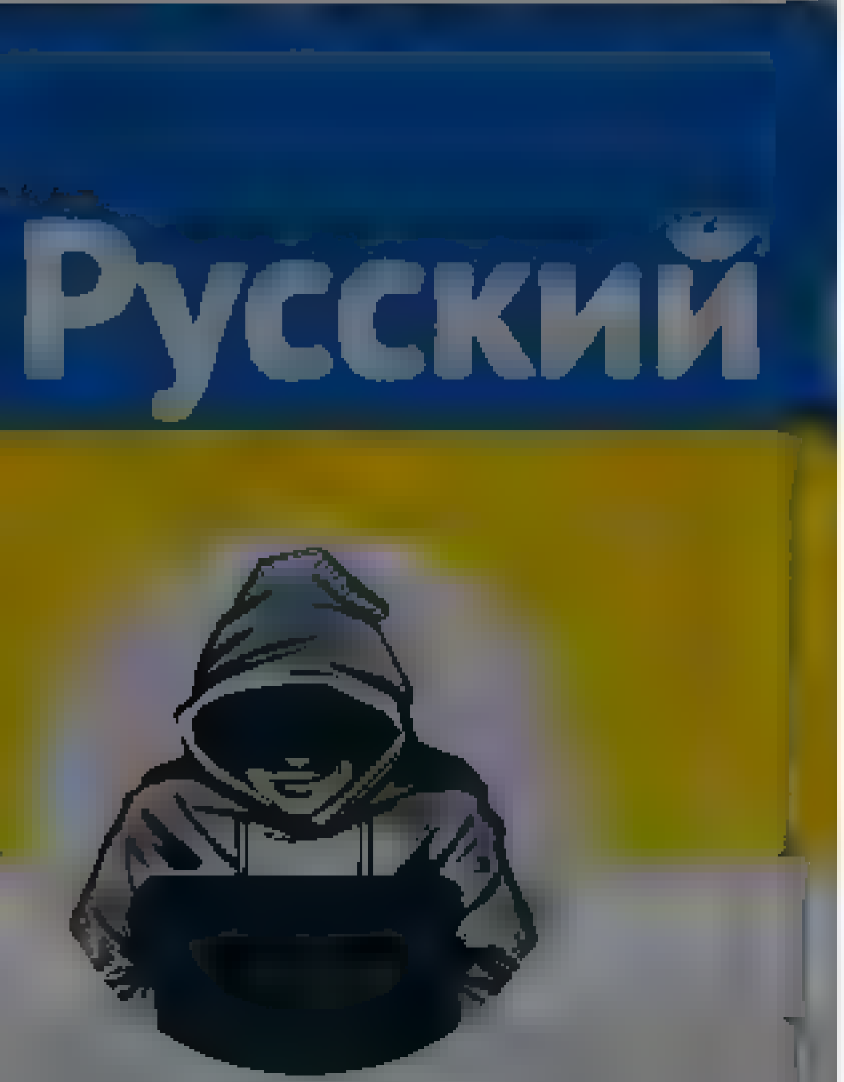

Nepareizais
@realNepareizais

Riga, Latvia

Joined December 2017

Nepareizais
@realNepareizais

Follow

būtu nepieciešama institūcija, kas ... kontrolētu Saeimu?

4:39 AM - 7 Jun 2022

Have an account? Log in

© 2022 Twitter About Help Center Terms Privacy policy Cookies Ads info

Home Moments

Log in

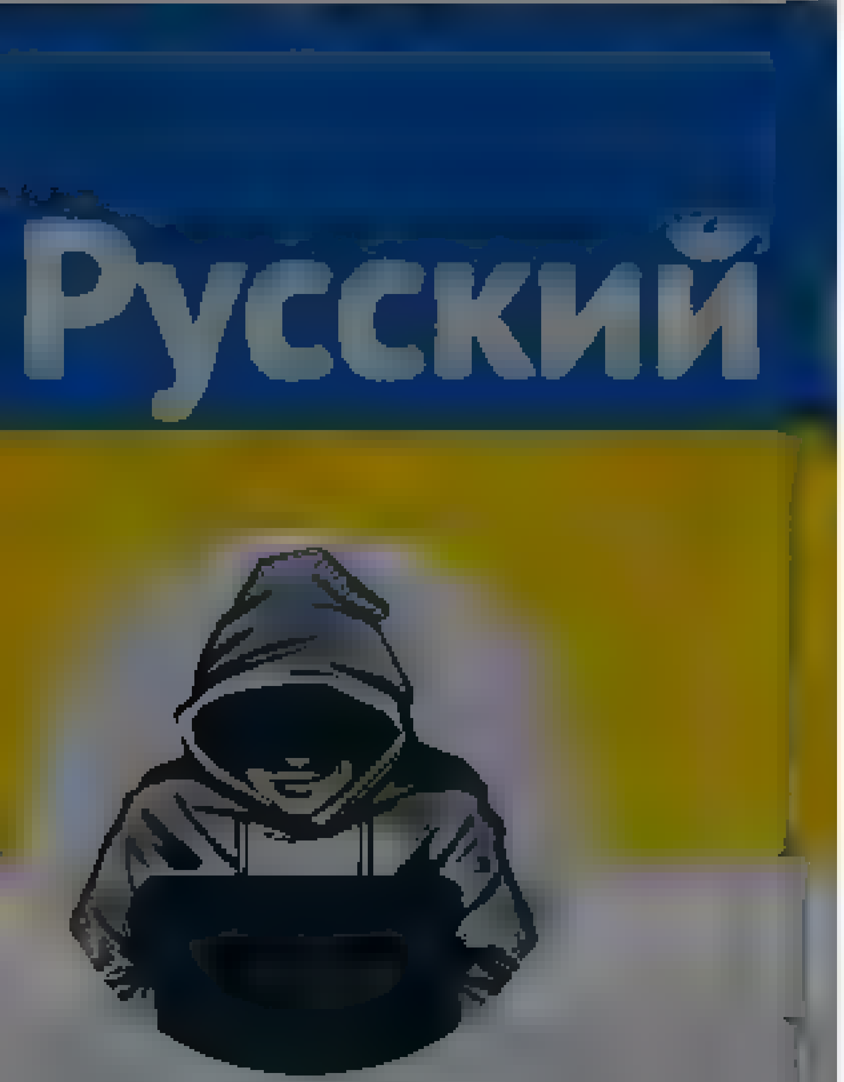

Nepareizais

Nepareizais

Follow

būtu nepieciešama institūcija

4:40 AM · 7 Jun 2022

Twitter About Help Center Terms
Privacy policy Cookies Ads info

European Commission 🇪🇺
@EU_Commission

Follow

We have a deal on the common charger! 🇪🇺

This means more savings for EU consumers and less waste for the planet:

🔌 mobile phones, tablets, cameras... will all use USB type C
🔌 harmonised fast-charging technology
🔌 unbundling of sale of chargers

#SingleMarket #DigitalEU

European Commission 🇪🇺

News and information from the European Commission. Social media and data protection policy

By using Twitter's services you agree to our ... We and our partners operate globally and use cookies, including for analytics, personalisation, and ads

Русский

Nepareizais

Nepareizais
@realNepareizais

Follow

Portugāle tālu. Toties Polijā dīzeļdegvielas litra cena 1,66 eiro, bet benzīns 1,67 eiro twitter.com/dainis_ga/stat …

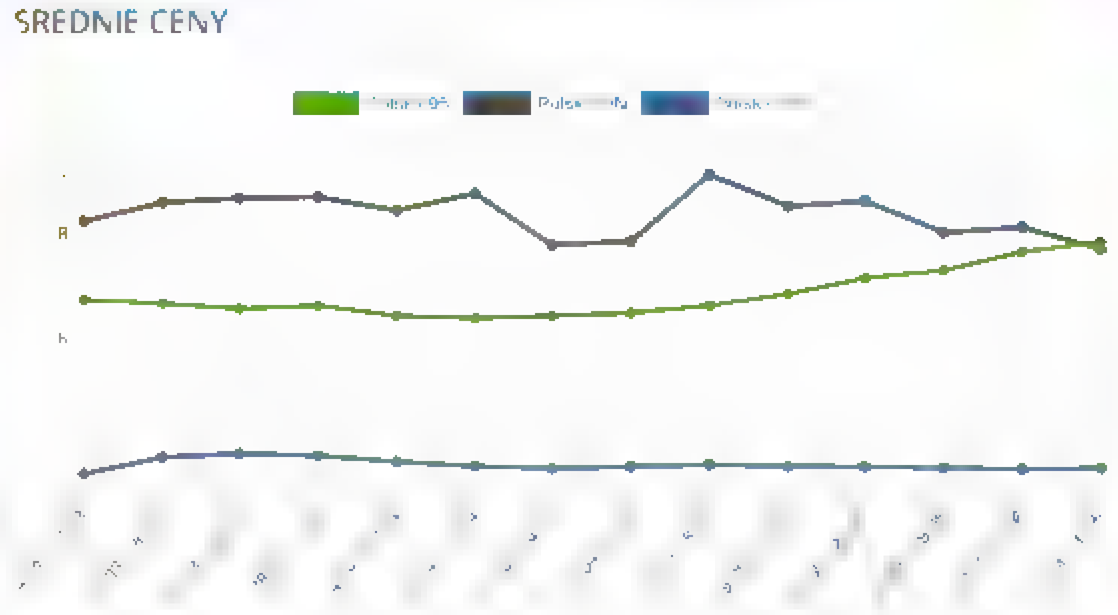

5:58 AM · 7 Jun 2022

© 2022 Twitter About Help Center Terms Privacy policy Cookies Ads info

By using Twitter's services you agree to our Cookies Use. We and our partners operate globally and use cookies, including for analytics, personalisation and ads.

Hans von der Burchard

@vonderburchard

Berlin ◼ Brussels ◼ Buenos Aires
Reporter for @POLITICOEurope politics team. Following German EU politics, EU foreign policy

Brussels, Belgium
politico.eu/staff/hans-von...
Joined December 2008

2/

1 7 81

Hans von der Burchard @vonderburchard · 1h

Wow: Scholz now with a very bold statement that won't survive a fact check

"We will continue to support Ukraine with arms deliveries. Germany is doing this MORE INTENSIVELY THAN ALMOST ANYONE ELSE & will continue support as long as it's necessary to repel aggression."

3/

29 43 200

Hans von der Burchard @vonderburchard · 1h

(My 50 cent: Saying this in the Baltics, whose support for Ukraine in relation to GDP absolutely dwarfs Germany, sounds pretty arrogant. Also in total terms other countries have delivered more weapons, and heavy weapons still have to arrive to)

ifw-kiel.de/topics/war-aga...

4/

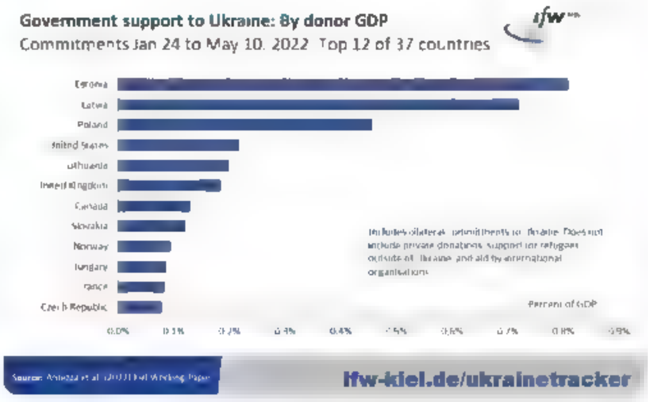

7 31 170

Hans von der Burchard @vonderburchard · 1h

Confronted by a reporter with widespread criticism over weapon deliveries, Scholz doubles down

"Germany is one of the most important military supporters of Ukraine. No one else is providing as much as Germany is doing. There are a few that also do a lot, like the U.S."

5/

30 22 107

Hans von der Burchard @vonderburchard · 57m

Scholz, seemingly vexed, adds: "The considerable, massive and far reaching support from Germany makes a very central contribution to Ukraine's ability to defend itself to this day."

Says there's an "accumulation of not quite correct claims" about lacking support for

6/

6 8 72

Hans von der Burchard @vonderburchard · 49m

Asked whether he would approve export of German-made Leopard tanks from Spain to Ukraine (as Madrid is planning, according to El País), Scholz says "no such application has been received" by Berlin so far but vows to "carefully examine" a potentially forthcoming request

7/

13 8 70

Hans von der Burchard @vonderburchard · 17m

Lithuanian Pres Nausėda spoke via an interpreter, so usual caveats apply, but it sounded like he replied to question about weapon deliveries by saying that "it could be worse."

But he acknowledged Scholz's commitment to deliver more "according to the commitments made."

8/

3 2 33

Hans von der Burchard @vonderburchard

Follow

Support for Scholz from Latvian Prime Minister Arturs Krišjānis Kariņš:

"Germany has been very, very helpful to Ukraine in this situation. Not only financially, but also militarily."

9/

4:42 AM - 7 Jun 2022

Home Moments

Log in

Nepareizais

Follow

Pedagogiem, kuri nejūtas pārliecināti par savām latviešu valodas prasmēm, Izglītības ministrija rīkos kursus, seminārus un pieredzes apmaiņas pasākumus.
Šogad tiem nepieciešami 35 056 €, 2023.gadā 120 000 €, 2024.gadā 85 000 €, 2025.gadā 81 000 €, 2026.gadā 75 000 €

nra.lv

Latvijā 235 skolotāji nezin latviešu valodu pietiekamā līmenī dlvr.it/SRmDRY

2022

Nepareizais

Riga, Latvia

Terms

By using Twitter's services you agree to our ... We and our partners operate globally and use cookies, including for analytics, personalisation, and ads

Home About

Have an account? Log in

Linda Spundiņa
@linda_spundina

Follow

Esmu attālinātā tiesas sēdē dzirdējusi kā tiesnese audzina advokātu, ka viņš sēdei pieslēdzies no automašīnas. Nupat redzēju kā Saeimas deputāte komisijas sēdi aizvadīja gultā ar (cerams) vīru 🤦‍♀️

3:54 AM · 7 Jun 2022

© 2022 Twitter About Help Center Terms Privacy policy Cookies Ads info

Linda Spundiņa
@linda_spundina

Latvijas Radio Ziņu dienesta žurnāliste

Joined September 2012

© 2022 Twitter About Help Center Terms Privacy policy Cookies Ads info

Home Moments

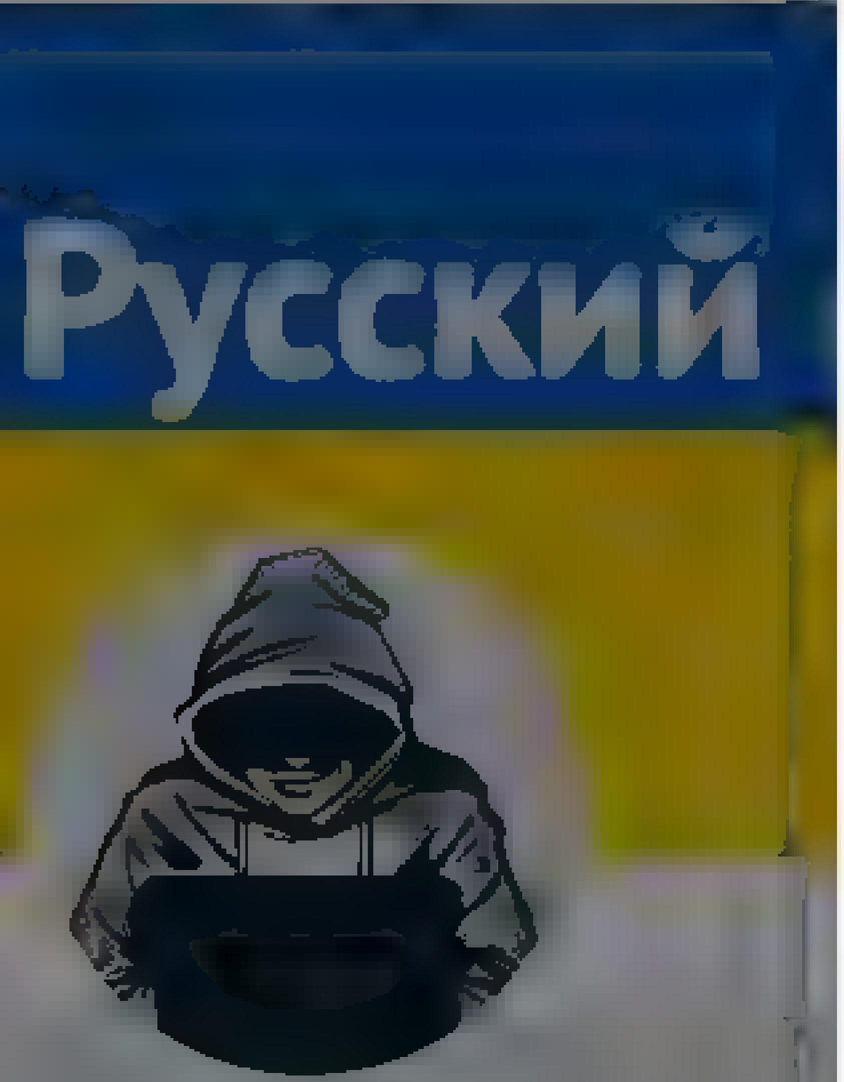

Nepareizais

Riga, Latvia

Joined December 2017

Nepareizais
@rea Nepareizais

Follow

Šodien 🇪🇪Narvā

The media could not be played.

6:18 AM - 7 Jun 2022

Have an account? Log in

Twitter About Help Center Terms
Privacy policy Cookies Ads info

By using Twitter's services you agree to our ... We and our partners operate globally and use cookies, including for analytics, personalisation, and ads

Home About

Have an account? Log in

Русский

Nepareizais

@realNepareizais

Riga, Latvia

Joined December 2017

Nepareizais @realNepareizais · 31m

Pedagogiem, kuri nejūtas pārliecināti par savām latviešu valodas prasmēm, Izglītības ministrija rīkos kursus, seminārus un pieredzes apmaiņas pasākumus.

Šogad tiem nepieciešami 35 056 €, 2023. gadā 120 000 €, 2024. gadā 85 000 €, 2025. gadā 81 000 €, 2026. gadā 75 000 €

nra.lv @nra_v

Latvijā 235 skolotāji nezina latviešu valodu pietiekamā līmenī dlvr.it/SRmDRY

3 1

Renāte Kalniņa @rega9 · 3m

Labāk būtu motivējuši jaunos pedagogus nekā pārmācījuši vecās čības

1

Nepareizais

@realNepareizais

Follow

Replying to @rega9

Jā, 4 gadus mācīs latviešu valodu :)

6:26 AM · 7 Jun 2022

© 2022 Twitter About Help Center Terms Privacy policy Cookies Ads info

© 2022 Twitter About Help Center Terms Privacy policy Cookies Ads info

By using Twitter's services you agr… …lytics, personalisation, and ads

Home About

Have an account? Log in

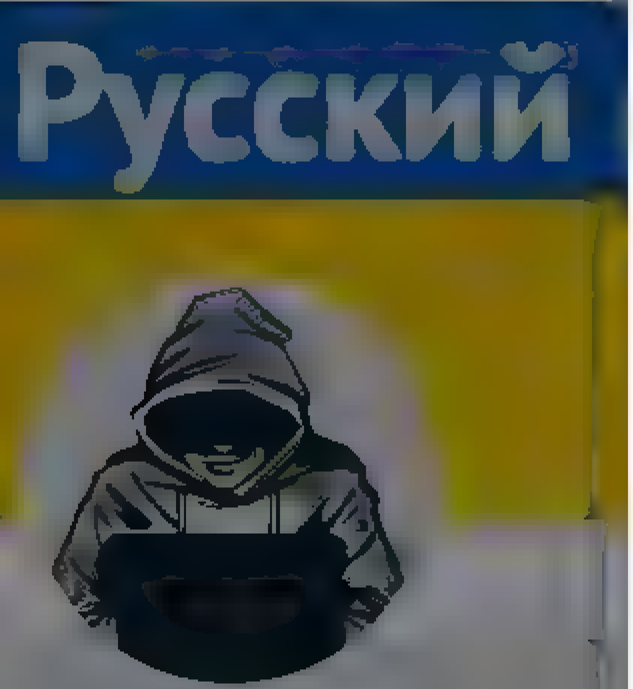

Nepareizais

@realNepareizais

Riga, Latvia

Joined December 2017

Nepareizais
@realNepareizais

Follow

нравится, не нравится, НАТО расширяется

The media could not be played.

6:58 AM · 7 Jun 2022

© 2022 Twitter About Help Center Terms Privacy policy Imprint Cookies Ads info

© 2022 Twitter About Help Center Terms Privacy policy Imprint Cookies Ads info

Keyboard Shortcuts

Keyboard shortcuts are available for common actions and site navigation. View Keyboard Shortcuts Dismiss this message

Skip to content

- Home Home Home, current page.
- Moments Moments Moments, current page.

Search query Search Twitter

Saved searches

- Remove

- Language: English
  - Bahasa Indonesia
  - Bahasa Melayu
  - Català
  - Čeština
  - Dansk
  - Deutsch
  - English UK
  - Español
  - Filipino
  - Français
  - Hrvatski
  - Italiano
  - Magyar
  - Nederlands
  - Norsk
  - Polski
  - Português
  - Română
  - Slovenčina
  - Suomi
  - Svenska
  - Tiếng Việt
  - Türkçe
  - Ελληνικά
  - Български език
  - Русский
  - Српски
  - Українська мова
  - עברית
  - العربية
  - فارسی
  - □□□□□
  - □□□□□□
  - □□□□□
  - □□□□□□□
  - □□□□□
  - □□□□□
  - □□□□□□□
  - □□□
  - □□□
  - □□□□
  - □□□□

- Have an account? Log in
  Have an account?
  Remember me · Forgot password?

  New to Twitter?
  Sign up

lsmlv's profile

LSM ziņu portāls
LSM ziņu portāls
Verified account
@lsmlv

Tweets

LSM ziņu portālsVerified account

@lsmlv

Sabiedrisko mediju – Latvijas Radio un Latvijas Televīzijas – interneta portāls http://t.me/lsmlv

Zaķusalas krastmala 33, Latvia
lsm.lv
Joined July 2010

Tweets

- © 2022 Twitter
- About
- Help Center
- Terms
- Privacy policy
- Cookies
- Ads info

Dismiss
Close
Previous
Next

Go to a person's profile

Close

Promote this Tweet

Close

Block

Cancel Block
Close

- ### Tweet with a location

  You can add location information to your Tweets, such as your city or precise location, from the web and via third-party applications. You always have the option to delete your Tweet location history. Learn more

  Not now

Close

Your lists

Close

Create a new list

List name

Description Under 100 characters, optional

Privacy
Public · Anyone can follow this list   Private · Only you can access this list

Save list

Close

Copy link to Tweet

Here's the URL for this Tweet. Copy it to easily share with friends.

Close

Embed this Tweet

Embed this Video

Add this Tweet to your website by copying the code below. Learn more

Add this video to your website by copying the code below. Learn more

Hmm, there was a problem reaching the server. Try again?

Include parent Tweet
Include media

By embedding Twitter content in your website or app, you are agreeing to the Twitter Developer Agreement and Developer Policy.

Preview

Close
Close

Why you're seeing this ad

Log in to Twitter

Remember me · Forgot password?

Don't have an account? Sign up »
Close

Sign up for Twitter

Not on Twitter? Sign up, tune into the things you care about, and get updates as they happen.

Have an account? Log in »
Close

Two-way (sending and receiving) short codes:

Country	Code	For customers of
United States	40404	(any)
Canada	21212	(any)
United Kingdom	86444	Vodafone, Orange, 3, O2
Brazil	40404	Nextel, TIM
Haiti	40404	Digicel, Voila
Ireland	51210	Vodafone, O2
India	53000	Bharti Airtel, Videocon, Reliance
Indonesia	89887	AXIS, 3, Telkomsel, Indosat, XL Axiata
Italy	4880804	Wind
	3424486444	Vodafone

» See SMS short codes for other countries
Close

Confirmation

Close

u portāls

ā dēvēto «Aļošas pie

Close

LSM ziņu portāls
@lsmlv
Follow

Rēzeknē tā dēvēto «Aļošas pieminekli» pārvietos uz kapiem. lsm.lv/raksts/zinas/l …

Close
Skip all

Welcome home!

This timeline is where you'll spend most of your time, getting instant updates about what matters to you.

Tweets not working for you?

Hover over the profile pic and click the Following button to unfollow any account.

Say a lot with a little

When you see a Tweet you love, tap the heart — it lets the person who wrote it know you shared the love.

Spread the word

The fastest way to share someone else's Tweet with your followers is with a Retweet. Tap the icon to send it instantly.

Join the conversation

Add your thoughts about any Tweet with a Reply. Find a topic you're passionate about, and jump right in.

Learn the latest

Get instant insight into what people are talking about now.

Get more of what you love

Follow more accounts to get instant updates about topics you care about.

Find what's happening

See the latest conversations about any topic instantly.

Never miss a Moment

Catch up instantly on the best stories happening as they unfold.

Back Next
Next Tweet from user
LSM ziņu portālsVerified account @lsmlv 40s40 seconds ago
Follow Follow @lsmlv Unfollow Unfollow @lsmlv Blocked Blocked @lsmlv Unblock Unblock @lsmlv Pending Pending follow request from @lsmlv
Cancel Cancel your follow request to @lsmlv
More

- Copy link to Tweet
- Embed Tweet

Rēzeknē tā dēvēto «Aļošas pieminekli» pārvietos uz kapiem. https://www.lsm.lv/raksts/zinas/latvija/rezekne-ta-deveto-alosas-pieminekli-parvietos-uz-kapiem.a460453/?utm_source=lAKpoust&utm_campaign=news&utm_medium=soc …pic.twitter.com/NUXHR26yTH

Piemineklis "Aļoša" Rēzeknes centrā. Foto: Daiga Lazdāne

6:52 AM - 7 Jun 2022
0 replies 0 retweets 0 likes
Reply
Retweet Retweeted
Like Liked

Back to top ↑

Loading seems to be taking a while.

Twitter may be over capacity or experiencing a momentary hiccup. Try again or visit Twitter Status for more information.

Promoted Tweet

false

- © 2022 Twitter
- About
- Help Center
- Terms
- Privacy policy
- Cookies
- Ads info

By using Twitter's services you agree to our ads
We and our partners operate globally and use cookies, including for analytics, personalisation, and ads

Радіо Свобода
@radiosvoboda

Follow

Американська зброя вже на Донбасі: як ЗСУ накривають позиції РФ з гаубиці M777

5:45 AM · 7 Jun 2022

7 Retweets **16** Likes

7 16

© 2022 Twitter About Help Center Terms Privacy policy Cookies Ads info

Радіо Свобода

Авторська сторінка Радіо Свобода Новини/Аналітика/Фото,Відео тел +380 44 490 29 00 Ретвіти ≠ схвалення

© 2022 Twitter About Help Center Terms Privacy policy Cookies Ads info

By using Twitter's services you agree ... analytics, personalisation, and ads

Русский

Nepareizais
@realNepareizais
Riga, Latvia
Joined December 2017

Data is irrelevant if the index of prices isn't shown. Estonia has much higher prices for everything

4 16

Nepareizais @realNepareizais · 8h

Jānis Hermanis @JHermanis
IKP uz iedzīvotāju pēc pirktspējas paritātes salīdzinājumā ar ES-27 vidējo līmen

2 1 7

Dainis Bitiņš @DBitins · 8h
Kas ir šie dati? Vēl nesen tas pats petnieks vietoja datus par IKP no Latvijas pilsetām, kur vareja izspriest, ka Liepaja ir bagataka LV pilseta, bet Jūrmala ar Dpili nabadzīgakas. Nop etni? Tika Jūrmala iemaksa 10 ... imonus pašva dību izlīdzināšanas fonda

2

Nepareizais
@realNepareizais
Follow

Replying to @DBitins @peedutask

Kādus datus gribi redzēt?

ec.europa.eu/eurostat/web/p ...

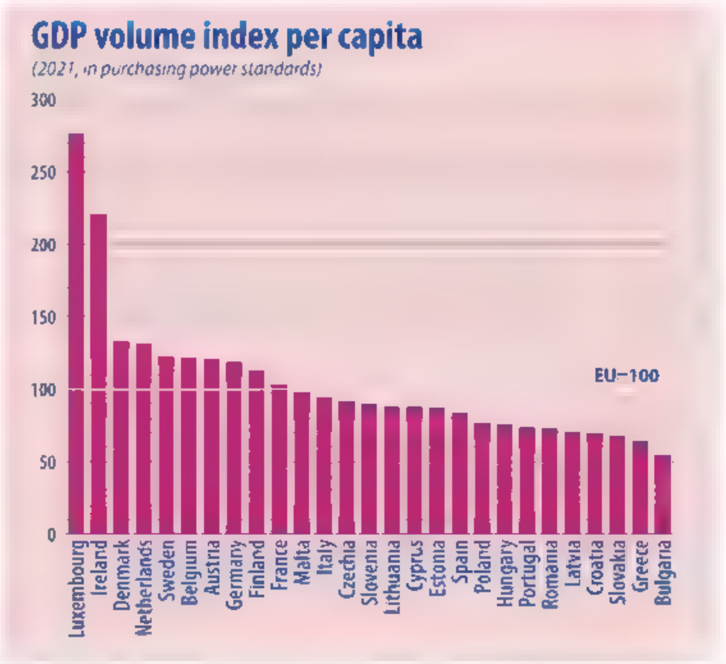

7:52 AM · 7 Jun 2022

Nepareizais @reaNepareizais · 2h

Pedagogiem, kuri nejūtas pārliecināti par savām latviešu valodas prasmēm, Izglītības ministrija rīkos kursus, semināru un pieredzes apmaiņas pasākumus.
Šogad tiem nepieciešam 35 056 €, 2023 gadā 120 000 €, 2024 gadā 85 000 €, 2025 gadā 81 000 €, 2026 gadā 75 000 €

nra.lv @nra.lv
Latvijā 235 skolotāji nezin latviešu valodu prasītajā līmenī dlvr.it/SRmDRY

8 · 5 · 1

Pēteris Lācis @paladinex · 10m

Paga, es pareizi sapratu, ka tagad tiem, kam ir bijis obligātais dokuments par valodas zināšanām C1 līmenī, nu valsts tērēs ~320k€ nodokļu maksātāju naudas, lai zināšanas un prasmes sāktu atbilst papīram? Nopietni? @IZM_gov_lv

1

Nepareizais
@reaNepareizais
Follow

Replying to @paladinex @IZM_gov_lv

Jā, 5 !!! gadus mācīs latviešu valodu.

7:54 AM · 7 Jun 2022

Nepareizais
@reaNepareizais
Rīga, Latvia
Joined December 2017

© 2022 Twitter About Help Center Terms Privacy policy Cookies Ads info

Skip to content

- Home Home Home, current page.
- Moments Moments Moments, current page.

Search query [Search Twitter] Search Twitter

Saved searches

- Remove
-
- In this conversation
  Verified accountProtected Tweets @
-
-

Suggested users

- Verified accountProtected Tweets @
-
- Verified accountProtected Tweets @
-
-
- Language: English
  - Bahasa Indonesia
  - Bahasa Melayu
  - Català
  - Čeština
  - Dansk
  - Deutsch
  - English UK
  - Español
  - Filipino
  - Français
  - Hrvatski
  - Italiano
  - Magyar
  - Nederlands
  - Norsk
  - Polski
  - Português
  - Română
  - Slovenčina
  - Suomi
  - Svenska
  - Tiếng Việt
  - Türkçe
  - Ελληνικά
  - Български език
  - Русский
  - Српски
  - Українська мова
  - עִבְרִית
  - العربية
  - فارسی
  - □□□□□
  - □□□□□□
  - □□□□□
  - □□□□□□□
  - □□□□□
  - □□□□□
  - □□□□□□□
  - □□□
  - □□□
  - □□□□
  - □□□□
- Have an account? Log in
  Have an account?
  Phone, email or username
  Password
  Remember me · Forgot password?
  New to Twitter?
  Sign up

realNepareizais's profile

Nepareizais
Nepareizais
@realNepareizais

Tweets

Nepareizais

@realNepareizais

Riga, Latvia
Joined December 2017

Tweets

- © 2022 Twitter
- About
- Help Center
- Terms
- Privacy policy
- Cookies
- Ads info

Dismiss
Close
Previous
Next
Close

Go to a person's profile

Start typing a name to jump

Saved searches

- Remove
-
- In this conversation
  Verified accountProtected Tweets @
-
-

Suggested users

- Verified accountProtected Tweets @
-
- Verified accountProtected Tweets @
-

Close

Promote this Tweet

Close

Block

Cancel Block

- **Tweet with a location**

  You can add location information to your Tweets, such as your city or precise location, from the web and via third-party applications. You always have the option to delete your Tweet location history. Learn more

  Turn on Not now

Search for a neighborhood or city

Close

Your lists

Close

Create a new list

List name

Description Under 100 characters, optional

Privacy
Public · Anyone can follow this list Private · Only you can access this list

Save list

Close

Close

Copy link to Tweet

Here's the URL for this Tweet. Copy it to easily share with friends.

Close

Embed this Tweet

Embed this Video

Add this Tweet to your website by copying the code below. Learn more

Add this video to your website by copying the code below. Learn more

Hmm, there was a problem reaching the server. Try again?

Include parent Tweet
Include media

By embedding Twitter content in your website or app, you are agreeing to the Twitter Developer Agreement and Developer Policy.

Preview

Close

Why you're seeing this ad

Close

Log in to Twitter

Phone, email or username
Password
Remember me · Forgot password?
Log in
Don't have an account? Sign up »
Close

Sign up for Twitter

Not on Twitter? Sign up, tune into the things you care about, and get updates as they happen.

Sign up
Have an account? Log in »
Close

Two-way (sending and receiving) short codes:

Country	Code	For customers of
United States	40404	(any)
Canada	21212	(any)
United Kingdom	86444	Vodafone, Orange, 3, O2
Brazil	40404	Nextel, TIM
Haiti	40404	Digicel, Voila
Ireland	51210	Vodafone, O2
India	53000	Bharti Airtel, Videocon, Reliance
Indonesia	89887	AXIS, 3, Telkomsel, Indosat, XL Axiata
Italy	4880804	Wind
	3424486444	Vodafone

» See SMS short codes for other countries
Close

Confirmation

Close

Close
Skip all

Welcome home!

This timeline is where you'll spend most of your time, getting instant updates about what matters to you.

Tweets not working for you?

Hover over the profile pic and click the Following button to unfollow any account.

Say a lot with a little

When you see a Tweet you love, tap the heart — it lets the person who wrote it know you shared the love.

Spread the word

The fastest way to share someone else's Tweet with your followers is with a Retweet. Tap the icon to send it instantly.

Join the conversation

Add your thoughts about any Tweet with a Reply. Find a topic you're passionate about, and jump right in.

Learn the latest

Get instant insight into what people are talking about now.

Get more of what you love

Follow more accounts to get instant updates about topics you care about.

Find what's happening

See the latest conversations about any topic instantly.

Never miss a Moment

Catch up instantly on the best stories happening as they unfold.

Back Next
Next Tweet from user
Nepareizais‏ @realNepareizais 13 seconds ago
Follow Follow @realNepareizais Following Following @realNepareizais Unfollow Unfollow @realNepareizais Blocked Blocked @realNepareizais Unblock Unblock @realNepareizais Pending Pending follow request from @realNepareizais Cancel Cancel your follow request to @realNepareizais
More

- Copy link to Tweet
- Embed Tweet

salikaspic.twitter.com/LQMBn8Nym

7:57 AM - 7 Jun 2022
0 replies 0 retweets 0 likes
Reply
Retweet Retweeted
Like Liked

Back to top ↑

Loading seems to be taking a while.

Twitter may be over capacity or experiencing a momentary hiccup. Try again or visit Twitter Status for more information.

Promoted Tweet

false

- © 2022 Twitter
- About
- Help Center
- Terms
- Privacy policy
- Cookies
- Ads info

By using Twitter's services you agree to our Cookies Use. We and our partners operate globally and use cookies, including for analytics, personalisation, and ads.

Home About

Have an account? Log in

Nepareizais

@realNepareizais

Riga, Latvia

Joined December 2017

Nepareizais @realNepareizais · 7h

⚡ saķucis!

Today

Меня часто спрашивают, почему мои посты в Телеграм такие резкие.
Отвечаю – я их ненавижу. Они ублюдки и выродки. Они хотят смерти нам, России. И пока я жив, я буду делать всё, чтобы они исчезли

5 3

Riks Sančezs @RSancezs · 12m

Pret ko tas vērsts?

1

Nepareizais
@realNepareizais

Follow

Replying to @RSancezs

Katrs tulko savādāk, es domāju - pret ukraiņiem.

8:34 AM - 7 Jun 2022

© 2022 Twitter About Help Center Terms Privacy policy Cookies Ads info

By using Twitter's services you ag... ...lytics, personalisation, and ads

Русский

Nepareizais

Rīga, Latvia

Aprīlī un maija izskatīju Rīgas krievu nedeļas laikrakstus – teju 400 lappušu (ar visiem televizijas un izklaides pielikumiem) viena nedeļa. Neatradu nevienu rakstu par situaciju Ukraina un tur pastradatajam Krievijas okupantu šausmam. Kada lappuse bija tadas neitrali diplomatiskas ziņas par sankcijam pret Krieviju un tamlīdzīgi. Bet ir vairaki raksti par to, ka mums ļoti

13 41 108

Jolanta 6m

Viena no šo žurnalu redaktorem latviešus sauc par fašistiem. Meģināšu tulīt atrast skrīnu

1 1

Nepareizais
@realNepareizais

Follow

Replying to @latvangirl

pamēģini gan

8:37 AM 2022

© 2022 Twitter About Help Center Terms Privacy policy Cookies Ads info

By using Twitter's services you agree to our Cookies Use. We and our partners operate globally and use cookies, including for analytics, personalisation, and ads.

13 42 109

Jolanta 🇱🇻🇺🇦 @latvangir · 20m

Viena no šo žurnālu redaktorem latviešus sauc par fašistiem. Mēģināšu tūlīt atrast skrīnu

1 2

Nepareizais @realNepareizais · 14m

pameģini gan

1

Jolanta 🇱🇻🇺🇦
@latvangir

Follow

Replying to @realNepareizais

Ah, šie saglabājās. Bet bija vēl viens par "latiši-fašisti".

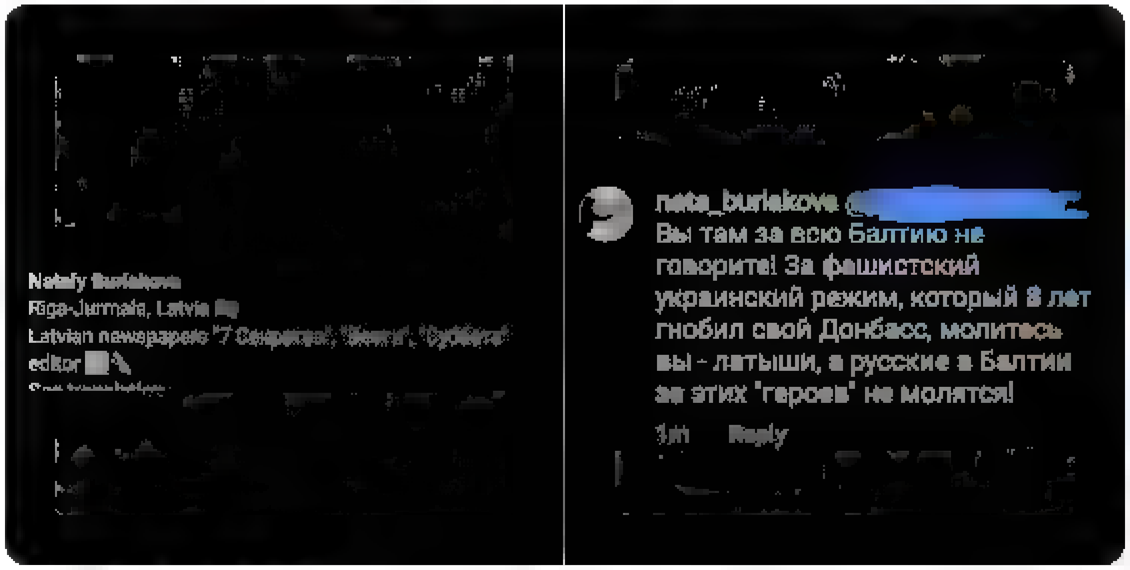

8:44 AM · 7 Jun 2022

1

Jolanta 🇱🇻🇺🇦 @latvangir · 5m

Replying to @latvangir @realNepareizais

To ierakstu es tad jau reportoju un arī nosūtīju VDD. Man nav saprotams, ka Latvijai naidīga persona ir vairāku žurnālu redaktore

Jolanta 🇱🇻🇺🇦
@latvangir

#StandWithUkraine

LATVIA

Joined December 2009

By using Twitter's services you ag... ...lytics, personalisation, and ads

Nepareizais

@reaNepareizais

Riga, Latvia

Joined December 2017

Šovakar fona franču TV, dažādi eksperti spriež par karu Ukrainā, Makrona izteikumiem, Francijai neesot ieroču ko piegādāt utt. Galvenā doma viņiem: Ukraina karu viena ga nevar uzvarēt militārā ceļā, tāpēc agri vai velu būs jasežas pie sarunu galda, un tam jagatavojas jau tagad

4 1 4

5eris @5ipolkopsis · 16m

Jā, nedēļas nogalē arī skatījos Francijas televīziju – šoks. Viņi reāli uz vienu Zeļenska izteicienu, cite divus Putina izteicienus

1

Nepareizais @reaNepareizais

Follow

Replying to @5ipolkopsis

viņiem tas šķiet kā tāds robežkonflikts, ko varētu mierīgi izbeigt pie sarunu galda

10:20 AM · 7 Jun 2022

Home Moments

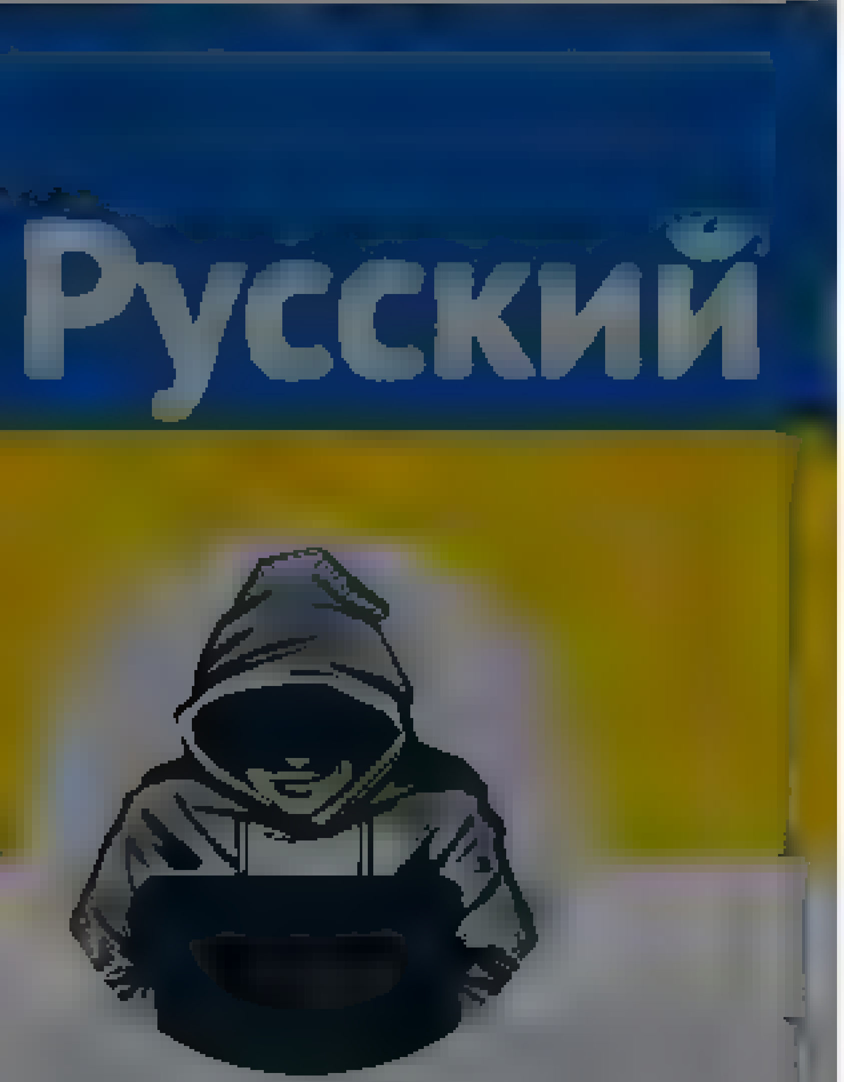

Nepareizais

@realNepareizais

Rīga, Latvia

Joined December 2017

Nepareizais @realNepareizais · 23h

Raļevs divas nedēļas nebeidz atkārtot, ka ukraiņu armija bija jaatkapjas no Severodoneckas

The media could not be played.

19 7 38

Henrijs @Henr_secrne · 48m

rajevu gatavo no partijas ka ministra kandidatu vot i baž v sur ka vienigo specialistu

1

Nepareizais
@realNepareizais

Follow

Replying to @Henr_secrne

tā izskatās

10:22 AM · 7 Jun 2022

Have an account? Log in

© 2022 Twitter About Help Center Terms
Privacy policy Cookies Ads info

© 2022 Twitter About Help Center Terms Privacy policy Cookies Ads info

By us ng Twitter's services you agree to our
ads

We and our partners operate globally and use cookies, inc uding for analyt cs personalisation and

×

Русский

Nepareizais

@rea Nepare za s

Riga, Latvia

Joined December 2017

Nepareizais @rea Nepare za s · 12h

« Kažoka uzskata, ka pašvaldību domju sežu organizēšana attalınata vai daļēji attalınata režīma arī turpmak nesagadatu problemas. Tas pat varetu palīdzet pašvaldībam domes sedes nodrošinat kvorumu, jo "ne vienmer deputatiem par dalību sedes tiek adekvat maksats" »

Jauns.lv @jaunslv

Mūsdienīga parlamenta un pašvaldības politiķiem un iedzīvotajiem ir jabūt iespejai piedalīties sedes arī attalınati, pauda domnīcas "Sabiedriskas politikas centrs Providus" direktore un vadoša petniece Iveta Kažoka jauns lv/raksts/zinas/5

4 · 3

Nodus Gordius 🇱🇻 @Nodusgordius · 15m

Va sti grib parverst par butaforiju

1

Nepareizais
@rea Nepare za s

Follow

Replying to @Nodusgordius

pandēmijas laikā iepatikās, kam vajadzīgas tās liekās diskusijas ķeksīša pēc, spiež tik pogas pēc komandas, un viss

11 08 AM · 7 Jun 2022

© 2022 Twitter About Help Center Terms
Privacy policy Cookies Ads info

By using Twitter's services you agree to our Cookies Use. We and our partners operate globally and use cookies, including for analytics, personalisation, and ads.

@gitsgg

Follow

Braucu auto un klausos @LatvijasRadio raidījumu par daudzajiem skolēnu atbrīvojumiem no eksāmeniem. Un skolniece, kas šogad beigšot skolu, tiek intervēta krieviski! Kas pie velna tas ir un kad vismaz sabiedriskie mediji beigs šo krievināšanu?

11:19 PM - 6 Jun 2022

By using Twitter's services you agree to our Cookies Use. We and our partners operate globally and use cookies, including for analytics, personalisation, and ads.

Русский

Nepareizais @realNepareizais · 8h

#aptauja marta
30% Latvijas iedzīvotāju uzskata, ka krievija mūs neapdraud
14% putinu vērtē pozitīvi

threat

Do you think Russia presents a security threat to your country?*

	Yes	No
Poland	90%	8%
Czechia	84%	15%
Lithuania	83%	11%
Estonia	66%	24%
Latvia	64%	30%

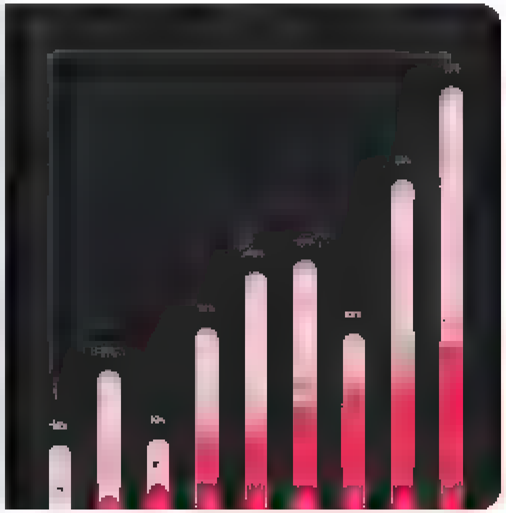

6 4 11

@faltersgardener · 9m

Baltijas valstīs atbildes gandrīz 1:1 pret lielako tautību proporcijām

1

Nepareizais
@realNepareizais

Follow

Replying to @faltersgardener

jā

11:27 AM · 7 Jun 2022

Nepareizais
@realNepareizais

Riga, Latvia

Joined December 2017

© 2022 Twitter About Help Center Terms Privacy policy Cookies Ads info

{"created at" "Tue Jun 07 18 34 19 +0000 2022","id" 1534242366428696584,"id str" "1534242366428696584","text" "RT @LiepinaSigita Sav\u0101ds domu g\u0101jiens Rajevam Nevis, ko vi\u0146\u0161 var pied\u0101v\u0101t valstij (ejot politik\u0101), bet ko vi\u0146\u0161 ieg\u016bst no t\u0101 Pa\u0161\u0101 sakn\u0113 r\u2026","source" "\u003ca href=\"http \/\/twitter com\/#!\/download\/ipad\" rel=\"nofollow\"\u003eTwitter for iPad\u003c\/a\u003e","truncated" false,"in reply to status id" null,"in reply to status id str" null,"in reply to user id" null,"in reply to user id str" null,"in reply to screen name" null,"user"
{"id" 939482807717519360,"id str" "939482807717519360","name" "Nepareizais","screen name" "realNepareizais","location" "Riga,
Latvia","url" null,"description" null,"translator type" "none","protected" false,"verified" false,"followers count" 5663,"friends count":2643,"listed count" 14,"favourites count" 1220,"statuses count" 26869,"created at" "Sat Dec 09 13 12 10 +0000
2017","utc offset" null,"time zone" null,"geo enabled" true,"lang" null,"contributors enabled" false,"is translator" false,"profile background color" "F5F8FA","profile background image url" "","profile background image url https" "","profile background tile" false,"profile link color" "1DA1F2","profile sidebar border color" "C0DEED","profile sidebar fill color" "DDEEF6","profile text color" "333333","profile use background image" true,"profile image url" "https \/\/web archive org\/web\/20220607183419\/http \/\/pbs twimg com\/profile images\/1499377578553102336\/0L2fs3ml normal jpg","profile image url https" "https \/\/web archive org\/web\/20220607183419\/https \/\/pbs twimg com\/profile images\/1499377578553102336\/0L2fs3ml normal jpg","profile banner url" "https \/\/web archive org\/web\/20220607183419\/https \/\/pbs twimg com\/profile banners\/939482807717519360\/1646169781","default profile" true,"default profile image" false,"following" null,"follow request sent" null,"notifications" null,"withheld in countries"
[]},"geo" null,"coordinates" null,"place" null,"contributors" null,"retweeted status" {"created at" "Tue Jun 07 18 30 06 +0000
2022","id" 1534241306381365250,"id str" "1534241306381365250","text" "Sav\u0101ds domu g\u0101jiens Rajevam Nevis, ko vi\u0146\u0161 var pied\u0101v\u0101t valstij (ejot politik\u0101), bet ko vi\u0146\u0161 ieg\u016bst no t\u0101 Pa\u0161\u0101 sa\u2026 https \/\/t co\/hrt076Wr16","source" "\u003ca href=\"https \/\/mobile twitter com\" rel=\"nofollow\"\u003eTwitter Web
App\u003c\/a\u003e","truncated" true,"in reply to status id" null,"in reply to status id str" null,"in reply to user id" null,"in reply to user id str" null,"in reply to screen name" null,"user" {"id" 1168976936149954560,"id str" "1168976936149954560","name" "Sigita
Liepi\u0146a","screen name" "LiepinaSigita","location" null,"url" null,"description" "Studente","translator type" "none","protected" false,"verified" false,"followers count" 41,"friends count" 139,"listed count" 0,"favourites count" 2997,"statuses count" 1533,"created at" "Tue Sep 03 20 00 04 +0000
2019","utc offset" null,"time zone" null,"geo enabled" false,"lang" null,"contributors enabled" false,"is translator" false,"profile background color" "F5F8FA","profile background image url" "","profile background image url https" "","profile background tile" false,"profile link color" "1DA1F2","profile sidebar border color" "C0DEED","profile sidebar fill color" "DDEEF6","profile text color" "333333","profile use background image" true,"profile image url" "https \/\/web archive org\/web\/20220607183419\/http \/\/pbs twimg com\/profile images\/1514666536644108101\/LDPZgdyl normal jpg","profile image url https" "https \/\/web archive org\/web\/20220607183419\/https \/\/pbs twimg com\/profile images\/1514666536644108101\/LDPZgdyl normal jpg","default profile" true,"default profile image" false,"following" null,"follow request sent" null,"notifications" null,"withheld in countries"
[]},"geo" null,"coordinates" null,"place" null,"contributors" null,"quoted status id" 1534172286714003456,"quoted status id str" "1534172286714003456","quoted status" {"created at" "Tue Jun 07 13 55 51 +0000 2022","id" 1534172286714003456,"id str" "1534172286714003456","text" "\u201cPagaid\u0101m es neredzu, ko es ieg\u016bstu, pievienojoties \u0161\u012bm partij\u0101m Ja cilv\u0113ks ar mani v\u0113las parun\u0101t, tad es ar vi\u0146u\u2026
https \/\/t co\/MOWijAZqf8","source" "\u003ca href=\"https \/\/www echobox com\"
rel=\"nofollow\"\u003eEchobox\u003c\/a\u003e","truncated" true,"in reply to status id" null,"in reply to status id str" null,"in reply to user id" null,"in reply to user id str" null,"in reply to screen name" null,"user" {"id" 48473575,"id str" "48473575","name" "TV3
Zi\u0146as","screen name" "TV3zinas","location" "R\u012bga,
Latvija","url" "https \/\/web archive org\/web\/20220607183419\/https \/\/www tv3 lv","description" "TV3 zi\u0146u un informat\u012bvo raid\u012bjumu dienests\nKop\u0101 \u2013 par
svar\u012bgo!","translator type" "none","protected" false,"verified" false,"followers count" 17727,"friends count" 130,"listed count" 126,"favourites count" 38,"statuses count" 44608,"created at" "Thu Jun 18 20 13 52 +0000
2009","utc offset" null,"time zone" null,"geo enabled" true,"lang" null,"contributors enabled" false,"is translator" false,"profile background color" "131516","profile background image url" "https \/\/web archive org\/web\/20220607183419\/http \/\/abs twimg com\/images\/themes\/theme14\/bg gif","profile background image url https" "https \/\/web archive org\/web\/20220607183419\/https \/\/abs twimg com\/images\/themes\/theme14\/bg gif","profile background tile" true,"profile link color" "009999","profile sidebar border color" "FFFFFF","profile sidebar fill color" "EFEFEF","profile text color" "333333","profile use background image" true,"profile image url" "https \/\/web archive org\/web\/20220607183419\/http \/\/pbs twimg com\/profile images\/1501142181284925440\/bYzQvIBo normal jpg","profile image url https" "https \/\/web archive org\/web\/20220607183419\/https \/\/pbs twimg com\/profile images\/1501142181284925440\/bYzQvIBo normal jpg","profile banner url" "https \/\/web archive org\/web\/20220607183419\/https \/\/pbs twimg com\/profile banners\/48473575\/1642496717","default profile" false,"default profile image" false,"following" null,"follow request sent" null,"notifications" null,"withheld in countries"
[]},"geo" null,"coordinates" null,"place" null,"contributors" null,"is quote status" false,"extended tweet" {"full text" "\u201cPagaid\u0101m es neredzu, ko es ieg\u016bstu, pievienojoties \u0161\u012bm partij\u0101m Ja cilv\u0113ks ar mani v\u0113las parun\u0101t, tad es ar vi\u0146u parun\u0101ju,\" skaidro bij\u0161ais Latvijas Sauszemes sp\u0113ku komandieris \nhttps \/\/t co\/ujfEVtzxt6","display text range" [0,205],"entities" {"hashtags" [],"urls"
[{"url" "https \/\/web archive org\/web\/20220607183419\/https \/\/t co\/ujfEVtzxt6","expanded url" "https \/\/web archive org\/web\/20220607183419\/https \/\/zinas tv3 lv\/latvija\/militaro ekspertu rajevu vairakas partijas uzrunajusas par pievienosanos savam rindam\/?
utm campaign=owned&utm content=tv3zinas&utm medium=social&utm source=Twitter#Echobox=1654610151
1","display url" "zinas tv3 lv\/latvija\/milita\u2026","indices" [182,205]}],"user mentions" [],"symbols"
[]}},"quote count" 0,"reply count" 0,"retweet count" 0,"favorite count" 0,"entities" {"hashtags" [],"urls"
[{"url" "https \/\/web archive org\/web\/20220607183419\/https \/\/t co\/MOWijAZqf8","expanded url" "https \/\/web archive org\/web\/20220607183419\/https \/\/twitter com\/i\/web\/status\/1534172286714003456","display url" "twitter com\/i\/web\/status\/1\u2026","indices" [116,139]}],"user mentions" [],"symbols"
[]},"favorited" false,"retweeted" false,"possibly sensitive" false,"filter level" "low","lang" "lv"},"quoted status permalink"
{"url" "https \/\/web archive org\/web\/20220607183419\/https \/\/t co\/Dz17Hba8B1","expanded" "https \/\/web archive org\/web\/20220607183419\/https \/\/twitter com\/TV3zinas\/status\/1534172286714003456","display" "twitter com\/TV3zinas\/statu\u2026"},"is quote status" true,"extended tweet"
{"full text" "Sav\u0101ds domu g\u0101jiens Rajevam Nevis, ko vi\u0146\u0161 var pied\u0101v\u0101t valstij (ejot politik\u0101), bet ko vi\u0146\u0161 ieg\u016bst no t\u0101 Pa\u0161\u0101 sakn\u0113 raksturo cilv\u0113ka savt\u012bgumu ","display text range" [0,146],"entities" {"hashtags" [],"urls"
[],"user mentions" [],"symbols" []}},"quote count" 0,"reply count" 0,"retweet count" 1,"favorite count" 0,"entities" {"hashtags" [],"urls"
[{"url" "https \/\/web archive org\/web\/20220607183419\/https \/\/t co\/hrt076Wr16","expanded url" "https \/\/web archive org\/web\/20220607183419\/https \/\/twitter com\/i\/web\/status\/1534241306381365250","display url" "twitter com\/i\/web\/status\/1\u2026","indices" [117,140]}],"user mentions" [],"symbols"
[]},"favorited" false,"retweeted" false,"filter level" "low","lang" "lv"},"quoted status id" 1534172286714003456,"quoted status id str" "1534172286714003456","quoted status" {"created at" "Tue Jun 07 13 55 51 +0000 2022","id" 1534172286714003456,"id str" "1534172286714003456","text" "\u201cPagaid\u0101m es neredzu, ko es ieg\u016bstu, pievienojoties \u0161\u012bm partij\u0101m Ja cilv\u0113ks ar mani v\u0113las parun\u0101t, tad es ar vi\u0146u\u2026
https \/\/t co\/MOWijAZqf8","source" "\u003ca href=\"https \/\/www echobox com\"
rel=\"nofollow\"\u003eEchobox\u003c\/a\u003e","truncated" true,"in reply to status id" null,"in reply to status id str" null,"in reply to user id" null,"in reply to user id str" null,"in reply to screen name" null,"user" {"id" 48473575,"id str" "48473575","name" "TV3
Zi\u0146as","screen name" "TV3zinas","location" "R\u012bga,
Latvija","url" "https \/\/web archive org\/web\/20220607183419\/https \/\/www tv3 lv","description" "TV3 zi\u0146u un informat\u012bvo raid\u012bjumu dienests\nKop\u0101 \u2013 par
svar\u012bgo!","translator type" "none","protected" false,"verified" false,"followers count" 17727,"friends count" 130,"listed count" 126,"favourites count" 38,"statuses count" 44608,"created at" "Thu Jun 18 20 13 52 +0000
2009","utc offset" null,"time zone" null,"geo enabled" true,"lang" null,"contributors enabled" false,"is translator" false,"profile background color" "131516","profile background image url" "https \/\/web archive org\/web\/20220607183419\/http \/\/abs twimg com\/images\/themes\/theme14\/bg gif","profile background image url https" "https \/\/web archive org\/web\/20220607183419\/https \/\/abs twimg com\/images\/themes\/theme14\/bg gif","profile background tile" true,"profile link color" "009999","profile sidebar border color" "FFFFFF","profile sidebar fill color" "EFEFEF","profile text color" "333333","profile use background image" true,"profile image url" "https \/\/web archive org\/web\/20220607183419\/http \/\/pbs twimg com\/profile images\/1501142181284925440\/bYzQvIBo normal jpg","profile image url https" "https \/\/web archive org\/web\/20220607183419\/https \/\/pbs twimg com\/profile images\/1501142181284925440\/bYzQvIBo normal jpg","profile banner url" "https \/\/web archive org\/web\/20220607183419\/https \/\/pbs twimg com\/profile banners\/48473575\/1642496717","default profile" false,"default profile image" false,"following" null,"follow request sent" null,"notifications" null,"withheld in countries"
[]},"geo" null,"coordinates" null,"place" null,"contributors" null,"is quote status" false,"extended tweet" {"full text" "\u201cPagaid\u0101m es neredzu, ko es ieg\u016bstu, pievienojoties \u0161\u012bm partij\u0101m Ja cilv\u0113ks ar mani v\u0113las parun\u0101t, tad es ar vi\u0146u parun\u0101ju,\" skaidro bij\u0161ais Latvijas Sauszemes sp\u0113ku komandieris \nhttps \/\/t co\/ujfEVtzxt6","display text range" [0,205],"entities" {"hashtags" [],"urls"
[{"url" "https \/\/web archive org\/web\/20220607183419\/https \/\/t co\/ujfEVtzxt6","expanded url" "https \/\/web archive org\/web\/20220607183419\/https \/\/zinas tv3 lv\/latvija\/militaro ekspertu rajevu vairakas partijas uzrunajusas par pievienosanos savam rindam\/?
utm campaign=owned&utm content=tv3zinas&utm medium=social&utm source=Twitter#Echobox=1654610151
1","display url" "zinas tv3 lv\/latvija\/milita\u2026","indices" [182,205]}],"user mentions" [],"symbols"
[]}},"quote count" 0,"reply count" 0,"retweet count" 0,"favorite count" 0,"entities" {"hashtags" [],"urls"
[{"url" "https \/\/web archive org\/web\/20220607183419\/https \/\/t co\/MOWijAZqf8","expanded url" "https \/\/web archive org\/web\/20220607183419\/https \/\/twitter com\/i\/web\/status\/1534172286714003456","display url" "twitter com\/i\/web\/status\/1\u2026","indices" [116,139]}],"user mentions" [],"symbols"
[]},"favorited" false,"retweeted" false,"possibly sensitive" false,"filter level" "low","lang" "lv"},"quoted status permalink"
{"url" "https \/\/web archive org\/web\/20220607183419\/https \/\/t co\/Dz17Hba8B1","expanded" "https \/\/web archive org\/web\/20220607183419\/https \/\/twitter com\/TV3zinas\/status\/1534172286714003456","display" "twitter com\/TV3zinas\/statu\u2026"},"is quote status" true,"quote count" 0,"reply count" 0,"retweet count" 0,"favorite count" 0,"entities" {"hashtags" [],"urls" [],"user mentions" [{"screen name" "LiepinaSigita","name" "Sigita
Liepi\u0146a","id" 1168976936149954560,"id str" "1168976936149954560","indices" [3,17]}],"symbols"
[]},"favorited" false,"retweeted" false,"filter level" "low","lang" "lv","timestamp ms" "1654626859658"}

By using Twitter's services you agree to our Cookies Use. We and our partners operate globally and use cookies, including for analytics, personalisation, and ads.

Home About

Have an account? Log in

Nepareizais
@realNepareizais

Riga, Latvia

Joined December 2017

Nepareizais @realNepareizais · Jun 6
Rajevs divas nedeļas nebeidz atkartot, ka ukraiņu armija bija jaatkapjas no Severodoneckas

The media could not be played.

20 · 8 · 38

Aleksis @AleksisTW · 31m
Nepareizais par daudz sav lcies. Labak jau Rajevs nekā LTV 1

1

Nepareizais
@realNepareizais

Follow

Replying to @AleksisTW

pa retam ;) jā, tā jau laikam ir

12:07 PM - 7 Jun 2022

© 2022 Twitter About Help Center Terms Privacy policy Cookies Ads info

Tweet

Something went wrong. Try reloading.

Retry

Sign up

Did someone say … cookies?

Twitter and its partners use cookies to provide you with a better, safer and faster service and to support our business. Some cookies are necessary to use our services, improve our services, and make sure they work properly. Show more about your choices.

Accept all cookies

Refuse non-essential cookies

Home Moments

Log in

Nepareizais

Follow

1 09 PM 7 Jun 2022

Nepareizais

Riga, Latvia

Twitter About Help Center Terms

Cookies Ads info

By us ng Twitter's services you ag... ...lyt cs personalisation and ads

Home About

Have an account? Log in

Illia Ponomarenko

@IAPonomarenko

Defense reporter with The Kyiv Independent. War, weapons beer & heavy meta A v lage g y from Donbas in a crusade for someth ng better

Illia Ponomarenko

@IAPonomarenko

Follow

Made in Ukraine

10 51 AM 6 Jun 2022

9 Retweets **153** Likes

2 9 153

My Ball Zach Ertz @MyBallZachErtz2 4s

Replying to @IAPonomarenko

Twitter About Help Centre Terms
Privacy policy Cookies Ads info

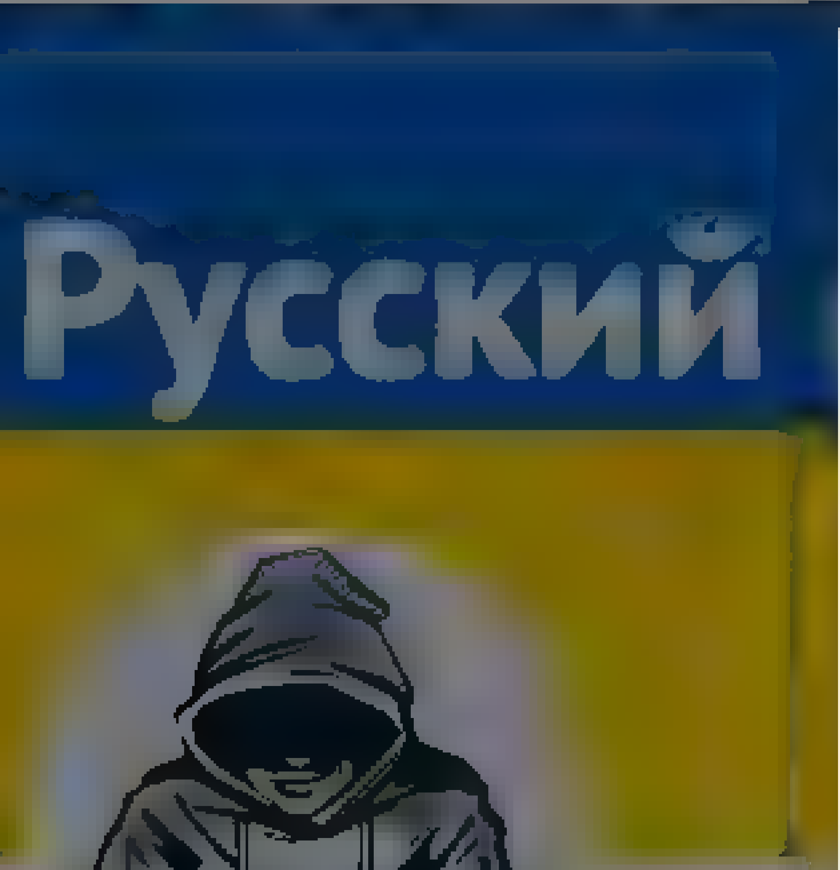

Nepareizais
@realNepareizais

Riga, Latvia

Joined December 2017

Nepareizais
@realNepareizais

Follow

The media could not be played.

1:12 PM - 7 Jun 2022

© 2022 Twitter About Help Center Terms
Privacy policy Cookies Ads info

Nepareizais

Follow

Dažiem notiekošais joprojām šķiet konflikts divu valstu starpā, nevis asiņains un nežēlīgs krievijas izvērstais karš Ukrainā

TVNET ziņas @TVNET_zinas

Krievija gatavojas ilgstošam konfliktam Ukrainā
k.tvnet.lv/7539912/krievi

10:20 PM · 7 Jun 2022

© 2022 Twitter About Help Center Terms Privacy policy Cookies Ads info

Nepareizais

By using Twitter's services you agree to our Cookies Use. We and our partners operate globally and use cookies, including for analytics, personalisation, and ads.

annija(they/viņa)

@KliedzuTaksama

kliedzu (they/them, viņa)

Joined February 2018

annija(they/viņa)
@KliedzuTaksama

Follow

can we please bring this back

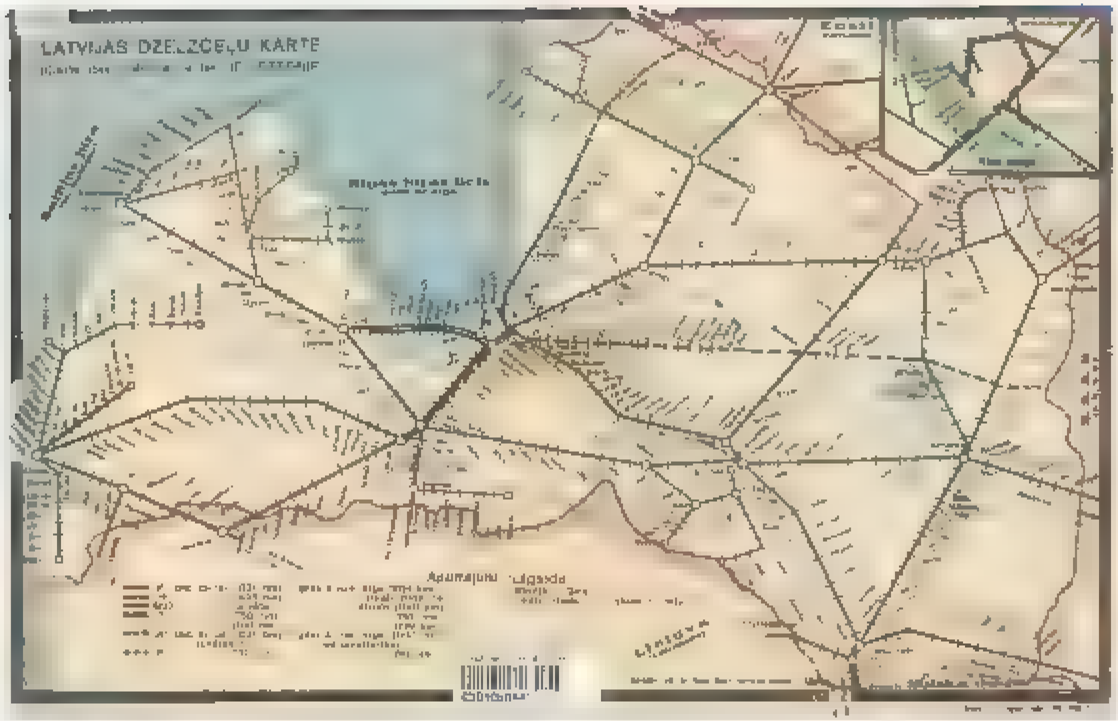

12:18 PM · 7 Jun 2022

By using Twitter's services you agree ... analytics, personalisation, and ads

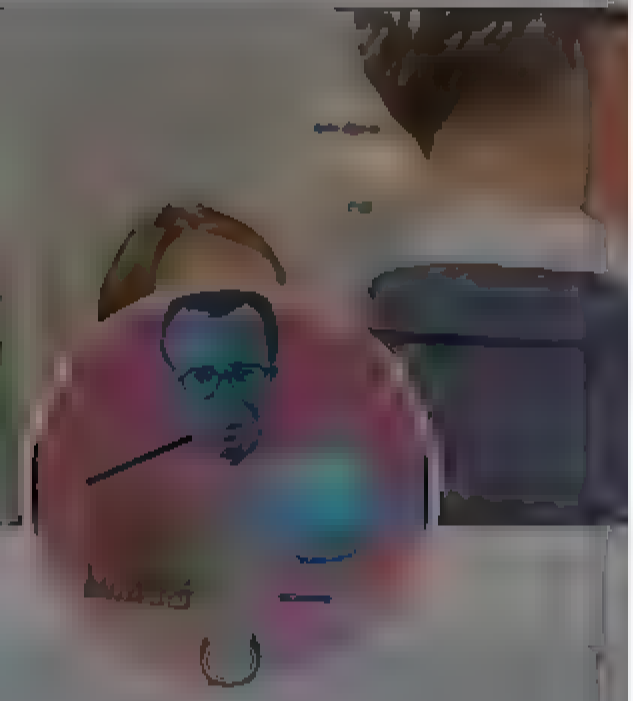

toomas hendrik ilves

look at my homepage From Estonia Where Digital is Native

toomas hendrik ilves
@IlvesToomas

Follow

"I was not naïve". Which means she was cynical and devious.

She never explained this reasoning to her fellow EU leaders, at least those of us in CEE.

Instead as late as 2021 wanted a summit with Putin we found out about through a leak to @FT

9:25 PM · 7 Jun 2022

4 Retweets **3** Likes

4 3

- Čeština
- Dansk
- Deutsch
- English UK
- Español
- Filipino
- Français
- Hrvatski
- Italiano
- Magyar
- Nederlands
- Norsk
- Polski
- Português
- Română
- Slovenčina
- Suomi
- Svenska
- Tiếng Việt
- Türkçe
- Ελληνικά
- Български език
- Русский
- Српски
- Українська мова
- עִבְרִית
- العربية
- فارسی

- Have an account? Log in
Have an account?
Remember me · Forgot password?
New to Twitter?
Sign up

realNepareizais's profile

Nepareizais
@realNepareizais

Tweets

Nepareizais

@realNepareizais

Riga, Latvia
Joined December 2017

Tweets

- © 2022 Twitter
- About
- Help Center
- Terms
- Privacy policy
- Cookies
- Ads info

Dismiss
Close
Previous
Next

Go to a person's profile

Close

Promote this Tweet

Close

zais

Block

Cancel Block
Close

- **Tweet with a location**

  You can add location information to your Tweets, such as your city or precise location, from the web and via third party applications. You always have the option to delete your Tweet location history. Learn more

  Turn on Not now

Close

Your lists

Close

Create a new list

List name

Description Under 100 characters, optional

Privacy
Public · Anyone can follow this list **Private** · Only you can access this list

Save list

Close

Copy link to Tweet

Here's the URL for this Tweet. Copy it to easily share with friends.

Close

Embed this Tweet

Embed this Video

Add this Tweet to your website by copying the code below. Learn more

Add this video to your website by copying the code below. Learn more

Hmm, there was a problem reaching the server. Try again?

Include parent Tweet
Include media

By embedding Twitter content in your website or app, you are agreeing to the Twitter Developer Agreement and Developer Policy.

Preview

Close
Close

Why you're seeing this ad

Log in to Twitter

Remember me · Forgot password?
Don't have an account? Sign up »
Close

Sign up for Twitter

Not on Twitter? Sign up, tune into the things you care about, and get updates as they happen.

Have an account? Log in »
Close

Two-way (sending and receiving) short codes:

Country	Code	For customers of
United States	40404	(any)
Canada	21212	(any)
United Kingdom	86444	Vodafone, Orange, 3, O2
Brazil	40404	Nextel, TIM
Haiti	40404	Digicel, Voila
Ireland	51210	Vodafone, O2
India	53000	Bharti Airtel, Videocon, Reliance
Indonesia	89887	AXIS, 3, Telkomsel, Indosat, XL Axiata
Italy	4880804	Wind
	3424486444	Vodafone

» See SMS short codes for other countries
Close

Confirmation

Close

zais

Close

Nepareizais
@realNepareizais
Follow

Close
Skip all

Welcome home!

This timeline is where you'll spend most of your time, getting instant updates about what matters to you.

Tweets not working for you?

Hover over the profile pic and click the Following button to unfollow any account.

Say a lot with a little

When you see a Tweet you love, tap the heart — it lets the person who wrote it know you shared the love.

Spread the word

The fastest way to share someone else's Tweet with your followers is with a Retweet. Tap the icon to send it instantly.

Join the conversation

Add your thoughts about any Tweet with a Reply. Find a topic you're passionate about, and jump right in.

Learn the latest

Get instant insight into what people are talking about now.

Get more of what you love

Follow more accounts to get instant updates about topics you care about.

Find what's happening

See the latest conversations about any topic instantly.

Never miss a Moment

Catch up instantly on the best stories happening as they unfold.

Back Next
Next Tweet from user

Nepareizais‏ @realNepareizais 11 seconds ago

Follow @realNepareizais Following Following @realNepareizais Unfollow Unfollow @realNepareizais Blocked Blocked @realNepareizais Unblock Unblock @realNepareizais Pending Pending follow request from @realNepareizais Cancel Cancel your follow request to @realNepareizais

More

- Copy link to Tweet
- Embed Tweet

pic.twitter.com/AkFOHaYD2w

11:17 PM - 7 Jun 2022
0 replies 0 retweets 0 likes

Reply
Retweet Retweeted
Like Liked

Back to top ↑

Loading seems to be taking a while.

Twitter may be over capacity or experiencing a momentary hiccup. Try again or visit Twitter Status for more information.

Promoted Tweet

false

- © 2022 Twitter
- About
- Help Center
- Terms
- Privacy policy
- Cookies
- Ads info

By using Twitter's services you agree to our ... We and our partners operate globally and use cookies, including for analytics, personalisation, and ads

Home About

Log in

Nepareizais

Nepareizais @realNepareizais · 16h

salikas

1 1 4

Jack Love @Lovelyjeck1 · 9h

Bet Latvija taču atsakas pat apmaksat Porziņga apdrošināšanu un publiski muld, ka varbūt viņš pats to varetu atļauties. Es KP vieta pie šadas attieksmes vispar uz iktu mīksto izlasei

1

Nepareizais
@realNepareizais

Follow

Replying to @Lovelyjeck1

Kā Slovēnijā, Lietuvā?

11:31 PM · 7 Jun 2022

© 2022 Twitter About Help Center Terms Privacy policy Cookies Ads info

By using Twitter's services you agree to our Cookies Use. We and our partners operate globally and use cookies, including for analytics, personalisation, and ads.

Nepareizais
@realNepareizais

Riga, Latvia

Joined December 2017

Nepareizais
@realNepareizais

Follow

Bulgāriju kādreiz sauca par PSRS 16. republiku. Grūti atbrīvoties no šī tēla.

The Kyiv Independent @KyivIndependent
⚡️Bulgarian PM says they 'already done enough,' won't provide arms to Ukraine

Kiril Petkov said that Bulgaria will stick to its decision to not send arms,
Show this thread

12:45 AM - 8 Jun 2022

© 2022 Twitter About Help Center Terms Privacy policy Imprint Cookies Ads info

© 2022 Twitter About Help Center Terms Privacy policy Imprint Cookies Ads info

Nepareizais
@realNepareizais

Follow

Esmu Daugavpils centrā.
LMT atsūta ziņu, ka man "ir pieejams zibenīgi ātrais 5G telefonā!"
Ok, pārbaudu ātrumu.
Un šo viņi sauc par "zibenīgi ātro" 5G?
🥴

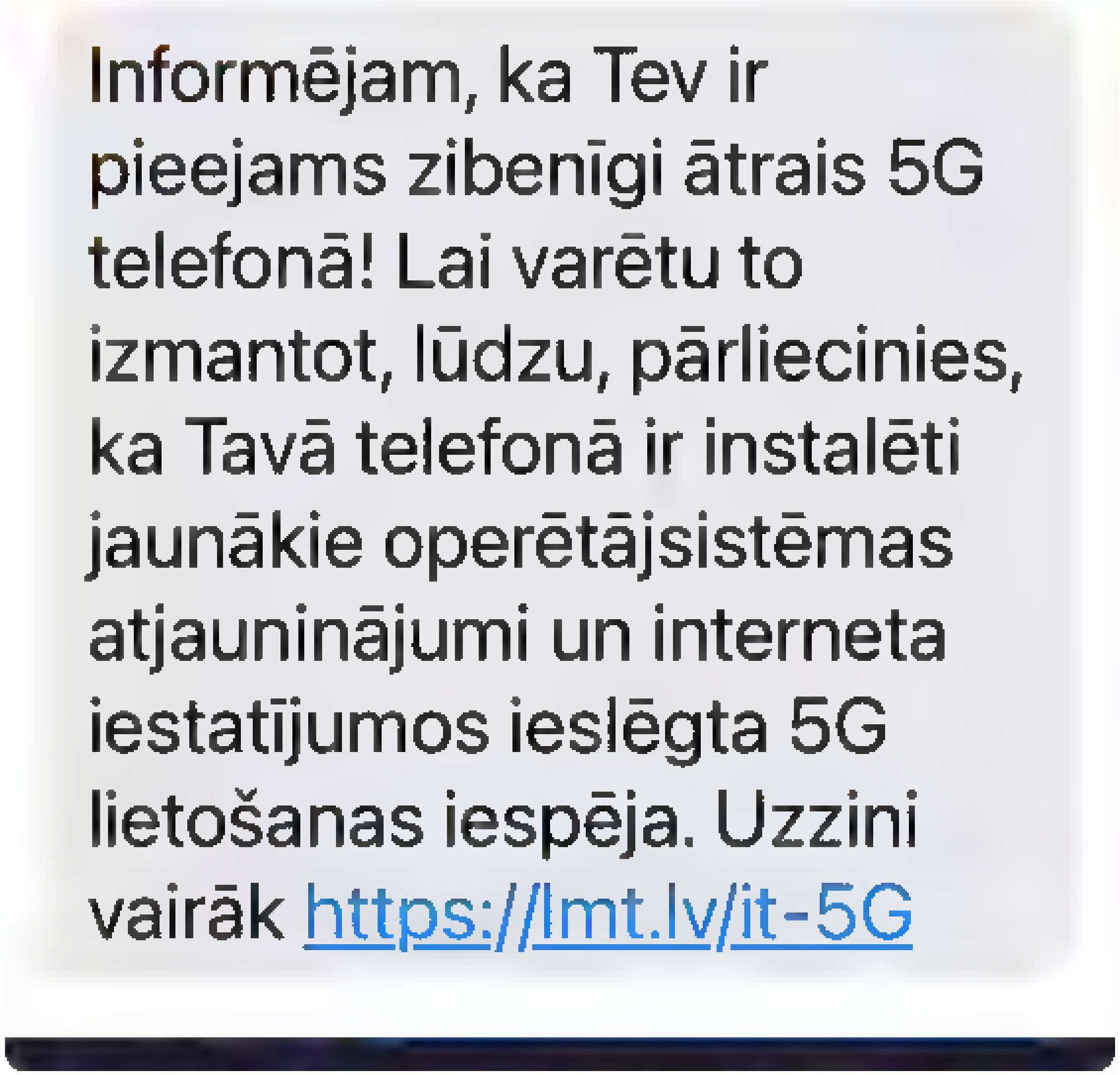

1:07 AM · 8 Jun 2022 from Daugavpils Universitates Humanitara Fakultate

By using Twitter's services you agree to our ... We and our partners operate globally and use cookies, including for analytics, personalisation, and ads

Nepareizais

Nepareizais
@realNepareizais

Follow

Kāpēc Latvija kļuvusi par Baltijas vājo posmu?

The media could not be played.

1:17 AM · 8 Jun 2022 from Daugavpils, Latvia

Home Moments

Log in

Berx

Nepareizais @realNepareizais · 20h

Portugale talu Toties Polija dīzeļdegvielas vidējā cena 1,66 eiro, bet benzīns 1,67 eiro twitter.com/DaniisGA/stat

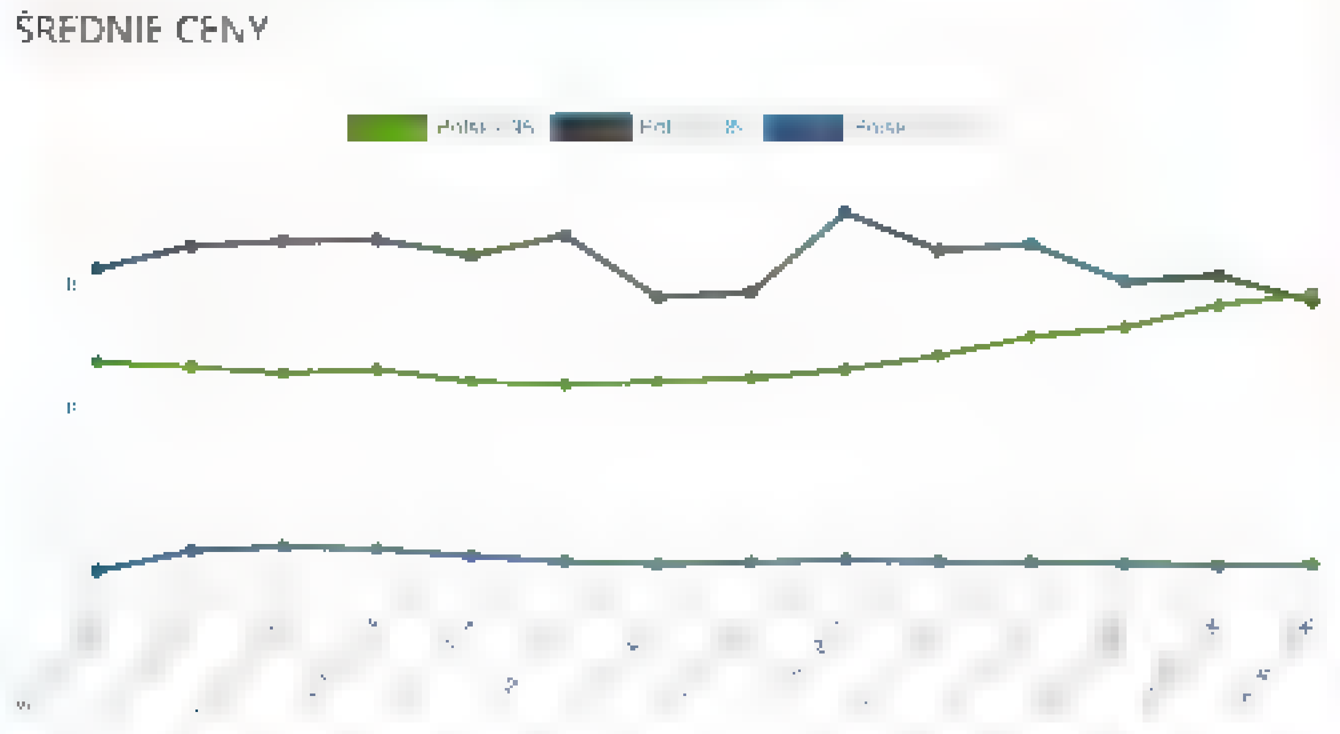

4 3 5

Berx
@Berx2000

Follow

Replying to @realNepareizais

Itālijā dīzelis 1.79€
(1 tankā redzēju pat 1,70€)
Spānijā 1.60 €

1:49 AM · 8 Jun 2022

© 2022 Twitter About Help Center Terms Privacy policy Cookies Ads info

By using Twitter's services you agree ... analytics, personalisation, and ads

Русский

Nepareizais
@realNepareizais
Rīga, Latvia
Joined December 2017

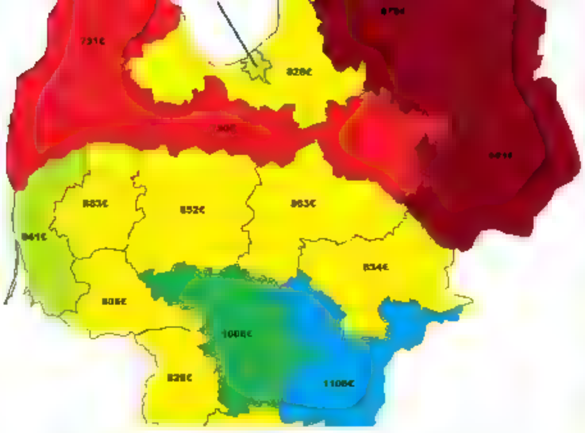

38 302 1.1K

Dainis Bitiņš @DBitins · Jun 6
Data is irrelevant if the index of prices isn't shown. Estonia has much higher prices for everything

6 24

Nepareizais @realNepareizais · Jun 7

Jānis Hermanis @J_Hermanis
KP uz iedzīvotāju pēc pirktspējas paritātes salīdzinājumā ar ES-27 vidējo līmen

2 1 9

Matīss Zuravlevs 1️⃣1️⃣0️⃣ @zuravlevs · Jun 7
Kaut kas ar to karti nav. Ja vidējā alga ir 950 un tikai vienā reģionā LV rāda vairāk, tad tas nav iespējams
stat.gov.lv/lv/statistikas

1

Nepareizais @realNepareizais · Jun 7
LV dati esot ņemti no šejienes

1

Matīss Zuravlevs 1️⃣1️⃣0️⃣ @zuravlevs · Jun 7
Tur ir nepareizi dati. Drošvien no kāda vecāka ceturkšņa. Atri pārrēķināju izmantojot Swedbank algu kalkulatoru

1 1 2

Jānis Iesalnieks #StandWithUkraine @JanisIesalnieks · Jun 7
Bet pie kartes taču rakstīts, ka tie ir 2021 Q1 dati. 2022 Q1 algas Latvijā ir lielākas, bet tāpat arī Igaunijā un Lietuvā

2 1 3

Rūdolfs Bundulis @rudzis · 25m
Nop, pat 2021Q1 dati nesakrīt. Teikšim, no CSP 2021Q1 Rīga ir 1365, kas dotu 997.42 bruto

1 1

Matīss Zuravlevs 1️⃣1️⃣0️⃣ @zuravlevs · 20m
Neto

1

Rūdolfs Bundulis @rudzis · 18m
Jā, resni pirksti. Bet tas nemaina faktu, ka kartējo reizi, kaka ņs grafiks rāda šausmu jūru, bet tas laikam priekšvēlešanu laikā normāli, un katrs tagad viņu interpretēs kā izdevīgi :D

2

Nepareizais
@realNepareizais
Follow

Replying to @rudzis @zuravlevs and 3 others

Var jau, protams, ieņemt strausa pozu, un teikt, ka viss ir Ok. Dēļ tādas attieksmes arī esam tur, kur esam.

Nepareizais @realNepareizais
Šogad pirmajā ceturksnī vidējā neto alga (pēc nodokļiem) bija
Latvija 951 €, Lietuva 1087 €, Igaunija 1310 €

1:59 AM · 8 Jun 2022

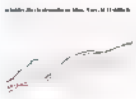

By us ng Twitter's services you ag... ...lyt cs personalisation and ads

Русский

Nepareizais
@rea Nepare za s
R ga Latv a
J ned December 2017

Reply ng to @DB t ns @peedut .sk

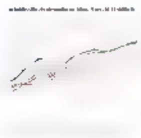

Jānis Hermanis @ Herman s
KP uz iedzīvotaju pec pirktspejas paritates sa īdz najuma ar ES 27 videjo līmen

2 1 9

Matiss Zuravlevs @zurav evs Jun 7
Kaut kas ar to karti nav Ja videja alga ir 950 un tikai viena reģiona LV rada va rak, tad tas nav iespe ams
stat gov lv v stat st kas

1

Nepareizais @rea Nepare za s Jun 7
LV dati esot ņemti no šejienes

1

Matiss Zuravlevs @zurav evs Jun 7
Tur ir nepareizi dati Droš vien no kada vecaka ceturkšņa Atri parrekinaju zmantojot Swedbank a gu kalku atoru

1 1 2

Jānis Iesalnieks #StandWithUkraine @Jan sies Jun 7
Bet p e kartes taču rakstīts ka tie ir 2021 Q1 dati 2022 Q1 algas Latvija r elakas, bet tapat arī Igaunija un Lietuva

2 1 3

Rūdolfs Bundulis @r z s 39m
Nop pat 2021Q1 dati nesakrīt Teiks m, no CSP 2021Q1 Rīga ir 1365, kas dotu 997 42 bruto

1 1

Matiss Zuravlevs @zurav evs 34m
Neto

1

Rūdolfs Bundulis @r z s 32m
Ja, resni p rksti Bet tas nema na faktu, ka kartejo reizi, kaka ns grafiks rada šausmu juru, bet tas laikam priekšvelešanu laika normali, un katrs tagad vinu interpretes ka izdevig D

2

Nepareizais @rea Nepare za s 14m
Var jau, protams, ieņemt strausa pozu, un teikt, ka viss ir Ok Del tadas attieksmes arī esam tur, kur esam

Nepareizais @rea Nepare za s
Šogad pirmaja ceturksnī v deja neto a ga (pec nodokļiem) bija
Latvija 951 €, Lietuva 1087 € Igaun ja 1310 €

1

Rūdolfs Bundulis @r z s 7m
Es jau neapgalvoju, ka situac ja ir izcila, nevajag bazt sarkasmu nevieta Lai saprastu celoni vajag adekvatus datus, nevis tadu karti Noteikti nodok u starpība, tapec bruto karte būtu godīgaka Iespe ams (un es eku uzsvaru uz iespejams) ap okšņu algu īpatsvara starpība 1/

2

Nepareizais
@rea Nepare za s
Follow

Reply ng to @r z s @zurav evs and 3 others

Bruto algu karte būtu negodīga. Jo, atšķirībā no Latvijas, Lietuvā bruto algā ietilpst darba devēja soc.iemaksas.

2 1 AM 8 Jun 2022

By using Twitter's services you agree to our ads

We and our partners operate globally and use cookies, including for analytics, personalisation, and ads

Vents Zvaigzne

@Vents_Zvaigzne

Maku lasīt, rakstīt un reķināt. Macos domāt

Rīga, Latvia

Vents Zvaigzne

@Vents_Zvaigzne

Follow

Interesantas Alvja Hermaņa atmiņas par Angelu Merkeli.

Alvis Hermanis

Vakar bijusī Vācijas kanclere Merkele pirmo reizi pēc kara sākuma beidzot pārtrauca savu klusēšanu un publiski komentēja notiekošo. Uz "Berliner Ensemble" teātra skatuves viņa, atbildot uz žurnālistu jautājumiem, paziņoja, ka nekādi nejūtas vainīga par šo karu.
Visi tomēr labi atceras, ka tieši viņas laikā attīstījās Nordstream2, ka vācu austrumu politika tika pilnībā korumpēta no Krievijas puses, ka Merkele darīja visu iespējamo, lai Ukraina netuvotos NATO, ka tieši viņa noraka vācu atomenerģijas konceptu, ka tieši viņa pieradināja pasauli pie domas, ka Putina Krievija ir uzticams partneris.
Pat oportūnists Kisindžers tagad saka: "Ukrainas karš ir Merkeles karš". Un Šolca uzvedība ir tikai sekas.
2014. gada vasarā es Zalcburgas festivālā iestudēju operu "Il Trovatore". Merkele ar vīru ir lieli operműzikas fani un pirms ģenerālmēģinājuma viņi uzaicināja mūs pusdienās - Placido Domingo, Annu Netrebko un mani. Tā kā aktieriem ātri vajadzēja iet prom, lai gatavotos izrādei, palikām tikai es un tādējādi man bija pusotru stundu gara saruna pie pusdienagalda ar Merkeli praktiski divatā.
Runājām mēs krieviski, valodā, kuru viņa kopš skolas laikiem zin varbūt labāk nekā angļu. Viņai bija neparasti dzidri zilas acis un nenoliedzama harisma. Runājām mēs gandrīz tikai par vienu tēmu, par Putinu. Nupat bija notikusi Krimas okupācija. Varēja saprast, ka Merkele vienlaicīgi cenšas izprast Putina loģiku, baidās no viņa, bet tajā pašā laikā izjūt pret viņu bijību. Viņa man atklāja, ka Putins visu laiku pret viņu izturas ar ironisku augstprātību un neuztver gluži nopietni, uz svarīgiem jautājumiem parasti cenšas atbildēt ar saviem firmas jociņiem. "Viņš mūs, rietumu politiķus, uztver kā īslaicīgus pagaidu ierēdņus, nevis kā savu zemju valdniekus" viņa teica.
Tā kā neesmu politiķis, viņa ar mani dalījās ar dažādiem privātiem ar Putinu saistītiem stāstiem, no kuriem man bija skaidra viņu psiholoģiskā saikne un atkarība vienam no otra.
Atceros arī, ka tajā vasarā ļoti aktuāla bija ideja par NATO karavīru izvietošanu Baltijas valstīs. Izmantojot izdevību, arī es centos viņai šo ideju reklamēt, bet viņa uzreiz bija kategoriski pret. Uz manu jautājumu - kāpēc? viņa atbildēja: tas varētu vēl vairāk sakaitināt Kremli.
Tāpēc faktiski sanāk, ka šībrīža traģēdija tomēr ir Merkeles mantojums. Paldies Dievam, viņas mantojums ir arī Brexit, kuram pateicoties angļi un Džonsons tagad ir neatkarīgi no ES un var atļauties būt drosmīgi.

2:22 AM · 8 Jun 2022

© 2022 Twitter About Help Center Terms Privacy policy Cookies Ads info

Home Moments

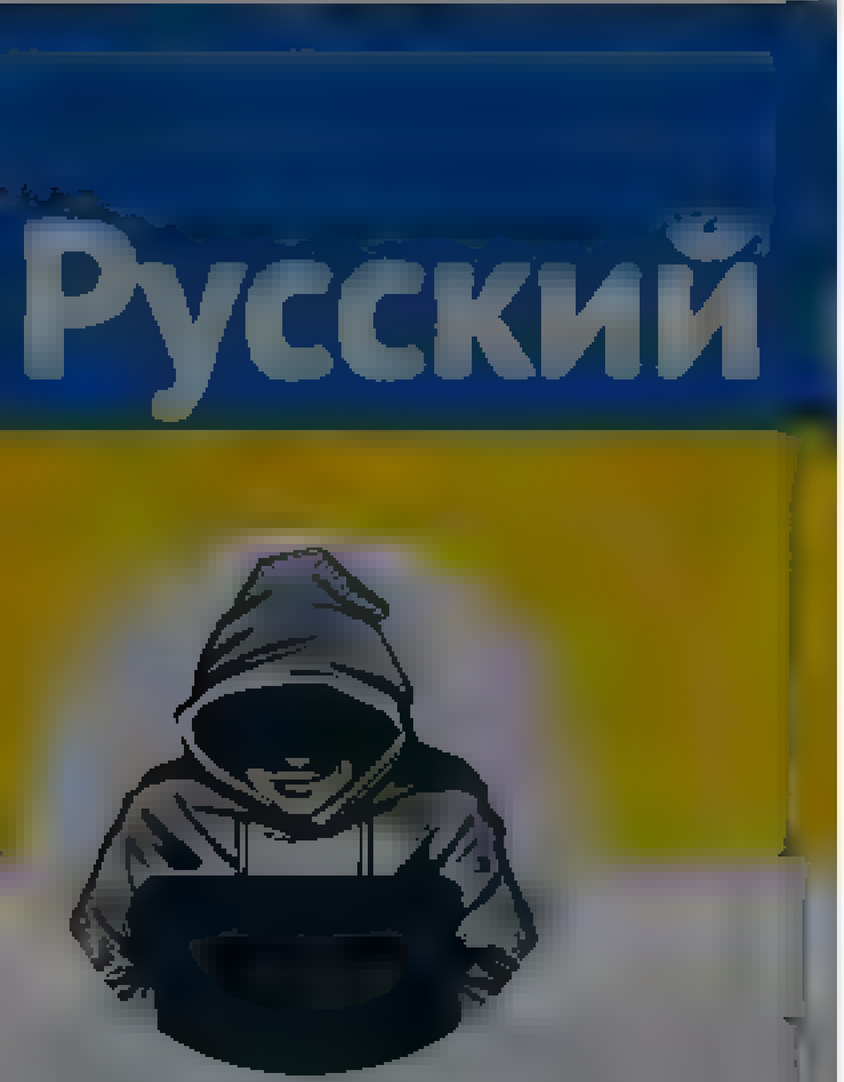

Nepareizais

Nepareizais
@reaNepareizais

Follow

Viļņa

The media could not be played.

04 AM · 8 Jun 2022

Log in

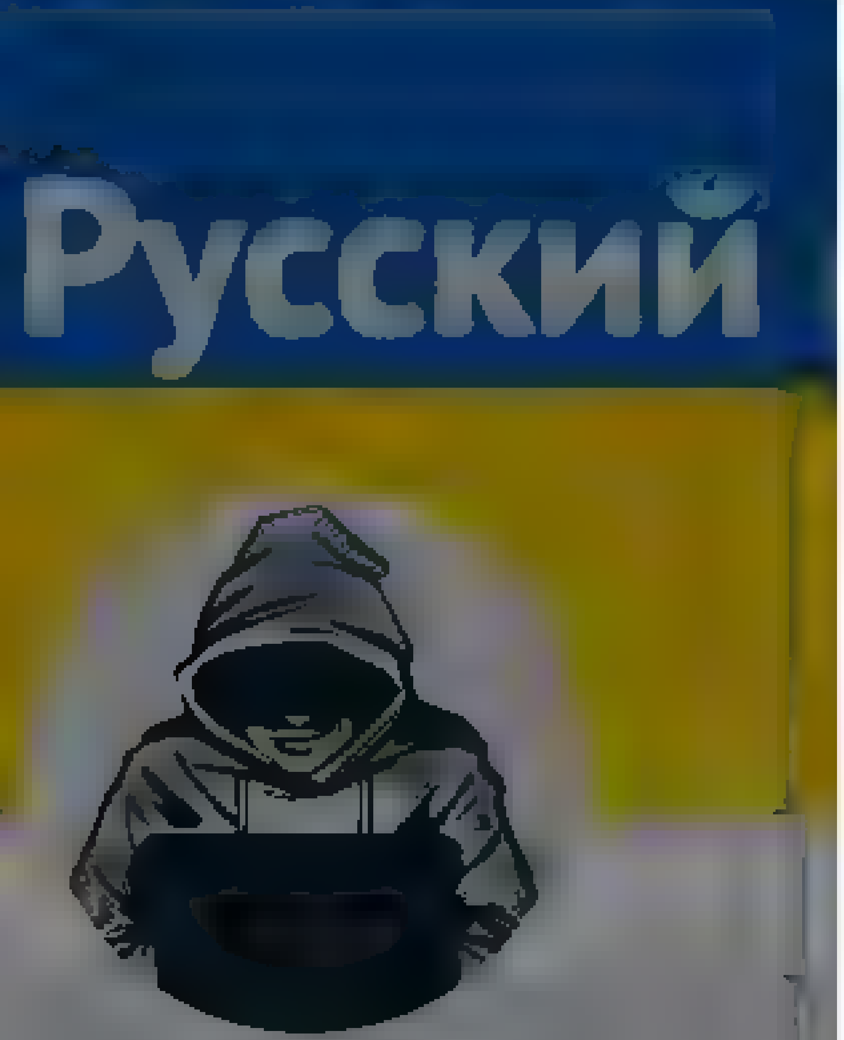

Nepareizais
@reaNepareizais

Riga, Latvia
Joined December 2017

Nepareizais @reaNepareizais · 3h
Bulgariju kadreiz sauca par PSRS 16. republiku. Grūti atbrīvoties no šī tēla

> **The Kyiv Independent** @KyivIndependent
> ⚡ Bulgarian PM says they 'already done enough,' won't provide arms to Ukraine
>
> Kiril Petkov said that Bulgaria will stick to its decision to not send
> Show this thread

2

Jan Janson @Beta_Centaurus · 8m
Tas saknes ir daudz daudz dziļākas. Krievi patiešām izglāba bulgārus no ponakšanas turku jūgā. Izglāba tautu no iznīcības. To nevar aizmirst. Serbiem līdzīgas atmiņas. Nevajag prasīt neiespējamo

1

Nepareizais
@reaNepareizais
Follow

Replying to @Beta_Centaurus

Gruzīnus no turku jūga izglāba, leišiem Viļņu atdeva, ukraiņiem Ļvivu. Ko vēl?

4:02 AM · 8 Jun 2022

© 2022 Twitter About Help Center Terms Privacy policy Cookies Ads info

© 2022 Twitter About Help Center Terms Privacy policy Cookies Ads info

By using Twitter's services you agree ... analytics, personalisation, and ads

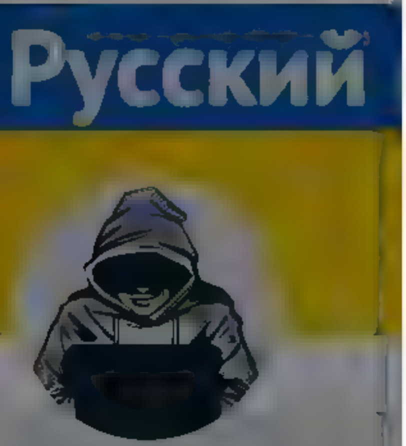

Nepareizais
@realNepareizais

Riga, Latvia

Joined December 2017

Jun vers tates Human tara Fakultate

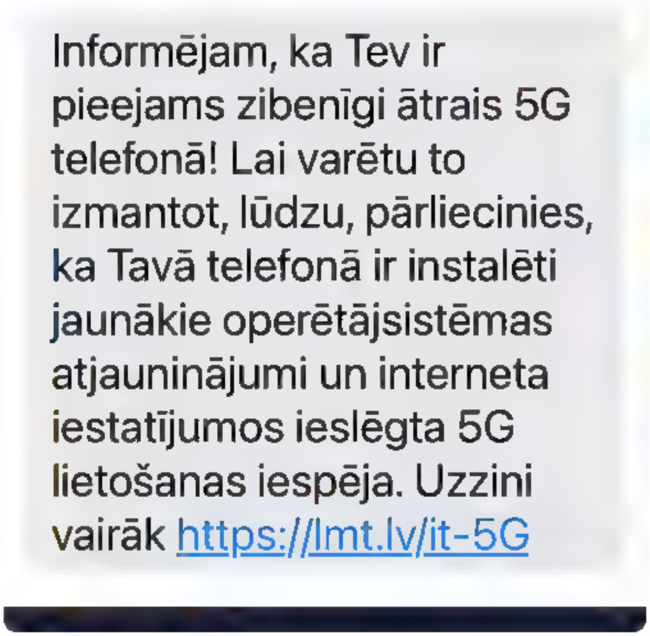

Informējam, ka Tev ir pieejams zibenīgi ātrais 5G telefonā! Lai varētu to izmantot, lūdzu, pārliecinies, ka Tavā telefonā ir instalēti jaunākie operētājsistēmas atjauninājumi un interneta iestatījumos ieslēgta 5G lietošanas iespēja. Uzzini vairāk https://lmt.lv/it-5G

3 7

SIA RK Birojs #standforukraine @RKBirojs · 32m

Ja Šis nav saprotams. Rezultats ar 4G ir labaks nekad ar zibenīgi atro 5G

1 1 1

Nepareizais
@realNepareizais

Follow

Replying to @RKBirojs

kur tas ir?

4:52 AM · 8 Jun 2022

© 2022 Twitter About Help Center Terms Privacy policy Imprint Cookies Ads info

Max Fras
@maxfras
Follow

Russia's Aeroflot issues an urgent staff circular for international flights to Turkey:

- toilet paper use to be strictly monitored
- unused toilet paper to be collected and returned

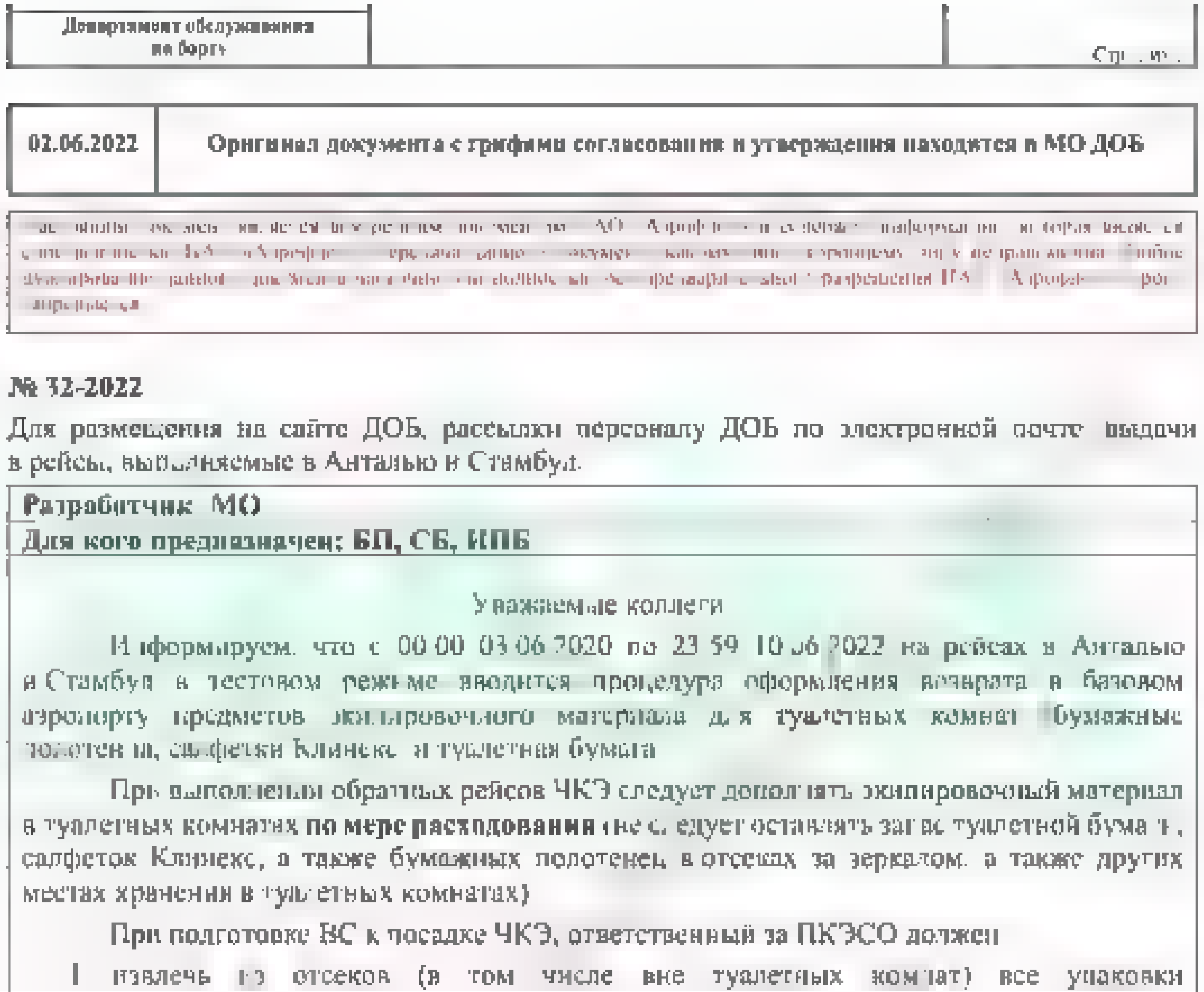

Департамент обслуживания на борту		Стр. ...

02.06.2022	Оригинал документа с грифами согласования и утверждения находится в МО ДОБ

[illegible]

№ 32-2022

Для размещения на сайте ДОБ, рассылки персоналу ДОБ по электронной почте, выдачи в рейсы, выполняемые в Анталью и Стамбул.

Разработчик: МО
Для кого предназначен: БП, СБ, ИПБ

Уважаемые коллеги

Информируем, что с 00:00 03.06.2020 по 23:59 10.06.2022 на рейсах в Анталью и Стамбул в тестовом режиме вводится процедура оформления возврата в базовом аэропорту предметов экипировочного материала для туалетных комнат (бумажные полотенца, салфетки Клинекс и туалетная бумага).

При выполнении обратных рейсов ЧКЭ следует дополнять экипировочный материал в туалетных комнатах **по мере расходования** (не следует оставлять запас туалетной бумаги, салфеток Клинекс, а также бумажных полотенец в отсеках за зеркалом, а также других местах хранения в туалетных комнатах).

При подготовке ВС к посадке ЧКЭ, ответственный за ПКЭСО должен:

1. извлечь из отсеков (в том числе вне туалетных комнат) все упаковки

Max Fras
@maxfras

Researcher, international development consultant. Europe, Caucasus, Middle East, Africa, bad puns. Not Dmitry Medvedev. Not quite the master of understatement.

London, England
Joined April 201_

© 201_ Twitter About Help Center Terms Privacy policy Cookies Ads info

By using Twitter's services you agree to our … We and our partners operate globally and use cookies, including for analytics, personalisation, and ads

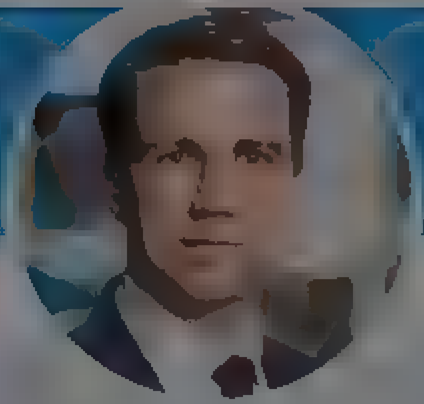

Indulis Balmaks

@balmaks

zverinats advokats, lettischer Anwalt Mitglied der Rechtsanwaltskammer Berlin

Riga, Berlin

Joined October 2011

Indulis Balmaks
@balmaks

Follow

Varbūt kādam interesē vasarā faktiski pa velti apceļot Vāciju un noder: jūnijā, jūlijā un augustā Vācijā jebkurš var par 9 eiro nopirkt mēnešbiļeti, kas derīga visam transportam (izņemot ātrvilcienus). Ja ir laiks, arī ar piepilsētas vilcieniem visa Vācija ir savienota.

5:04 AM - 8 Jun 2022

By using Twitter's services you ag... ...lytics, personalisation, and ads

PunciPunci
@PunciPunci

Sieviete ar bernu un tieksmi uz grafomaniju

PunciPunci
@PunciPunci
Follow

That's exactly what gailenes would say.... 🤣
*gaileņu

4:08 AM · 8 Jun 2022

1 Retweet 1 Like

© 2022 Twitter About Help Center Terms
Privacy policy Cookies Ads info

By using Twitter's services you agree to our Cookies Use. We and our partners operate globally and use cookies, including for analytics, personalisation, and ads.

Home About

Have an account? Log in

Nepareizais

Riga, Latvia

Joined December 2017

Nepareizais
@rea Nepare zais

Follow

🇷🇺iesniegts likumprojekts

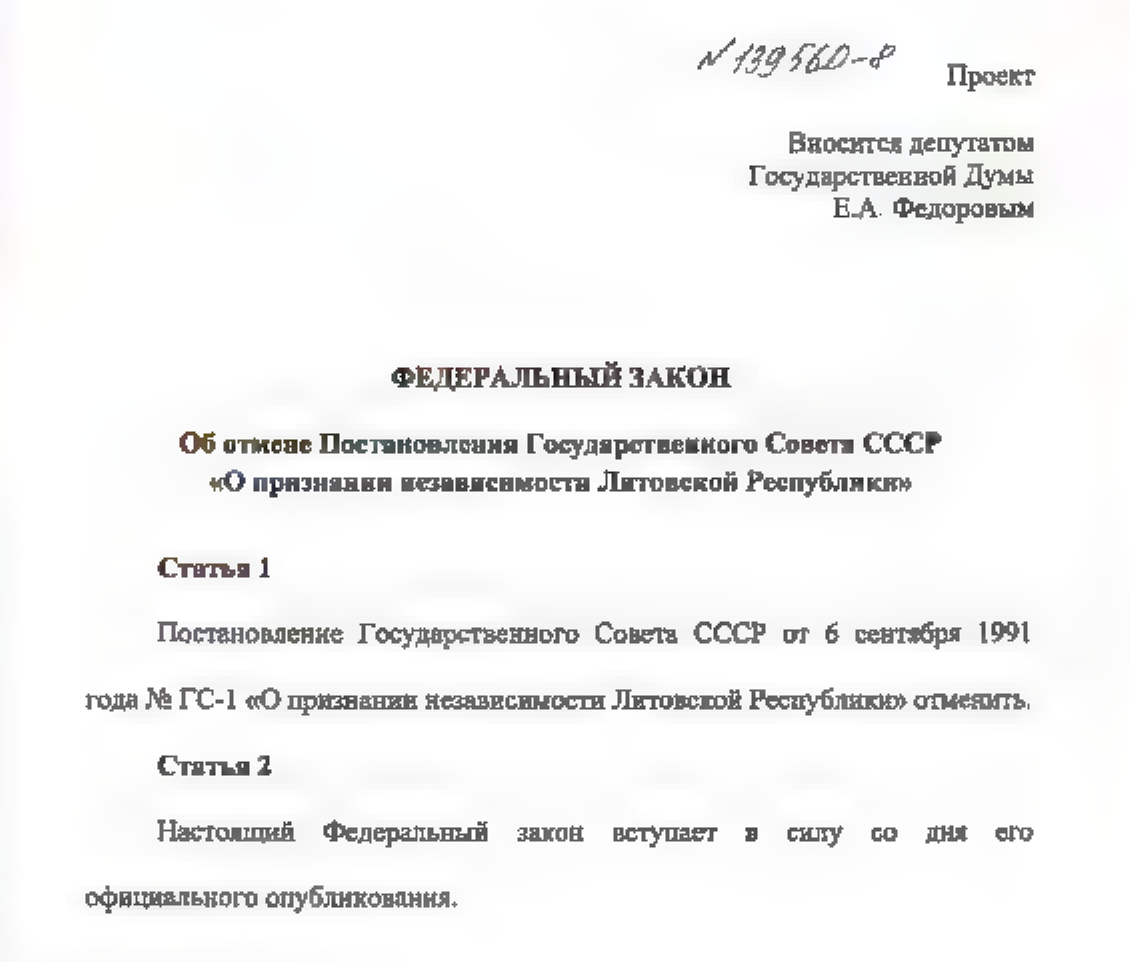

№ 139560-8

Проект

Вносится депутатом
Государственной Думы
Е.А. Федоровым

ФЕДЕРАЛЬНЫЙ ЗАКОН

Об отмене Постановления Государственного Совета СССР «О признании независимости Литовской Республики»

Статья 1

Постановление Государственного Совета СССР от 6 сентября 1991 года № ГС-1 «О признании независимости Литовской Республики» отменить.

Статья 2

Настоящий Федеральный закон вступает в силу со дня его официального опубликования.

5:35 AM · 8 Jun 2022

© 2022 Twitter About Help Center Terms Privacy policy Imprint Cookies Ads info

© 2022 Twitter About Help Center Terms Privacy policy Imprint Cookies Ads info

Home About

Search Twitter

Have an account? Log in

SIA RK Birojs #standforukraine @RKBirojs · 53m

Abi merījum Liepaja

1

Nepareizais @realNepareizais

Follow

Replying to @RKBirojs

Tur kaut kad 5G ir bijis arī ātrāks, vai tā viņiem norma? LMT?

7:02 AM · 8 Jan 2022

Nepareizais

@realNepareizais

Riga, Latvia

Joined December 2017

© 2022 Twitter About Help Center Terms Privacy policy Imprint Cookies Ads info

TVNET ziņas
@TVNET_zinas

Follow

Šodien pie Krievijas vēstniecības notika Ukraiņu atbalsta biedrības rīkota protesta akcija “Save The Heroes of Mariupol”.

Video: aculiecinieks

The media could not be played.

TVNET ziņas
@TVNET_zinas

TVNET – ĪSTAS ZIŅAS

By using Twitter's services you agree ... analytics, personalisation, and ads

LTV Ziņu dienests
@ltvzinas

Follow

Igaunijas parlamenta Finanšu komisija nosūtījusi izskatīšanai otrajā lasījumā likumprojektu, kas paredz ievērojami samazināt akcīzes nodokli degvielai. Ja priekšlikums tiks apstiprināts, tas varētu samazināt degvielas cenu par aptuveni 25 centiem litrā.
lsm.lv/raksts/zinas/e ...

4:55 AM - 8 Jun 2022

1 Retweet

1

Home Moments

Have an account? Log in

Nepareizais

@red_Nepareizais

Riga, Latvia

Joined December 2017

Nepareizais
@red_Nepareizais

Follow

Vienīgi notiesājot/iesēdinot šādus vadošos amatos bijušus/esošus cilvēkus ar apšaubāmu reputāciju, varēs atgūt sabiedrības uzticību sporta jomas tīrībai. Tik vienkārši. Bet gan jau šis atpirksies, vai arī tiesāsies, līdz iestāsies noilgums :(

> **Anita Muizniece** @anita_muizniece
> Un tieši ka šadi gadījumi palīdz atgūt sabiedrības uzticību sporta jomas tīrībai, ja vadošos amatos bijuši (ir?) cilveki ar apšaubamu reputaciju? #retoriskajautajums #skumji

7:52 AM - 8 Jun 2022

© 2022 Twitter About Help Center Terms Privacy policy Cookies Ads info

© 2022 Twitter About Help Center Terms Privacy policy Cookies Ads info

By using Twitter's services you agree to our Cookies Use. We and our partners operate globally and use cookies, including for analytics, personalisation, and ads.

Armands

Personīga viedokļa izpausmes
Biznesanalītiķis, UX darba dzīve, patīk pētīt un analizēt ...etas arī brīvajā laikā
Nacionālistisk... bera s skats uz dzīvi

Armands
@thearm...

Follow

Cenas LIDL:

Latvija vs Lietuva.

3:13 AM · 8 ... 2022

Home Moments Search Twitter Have an account? Log in

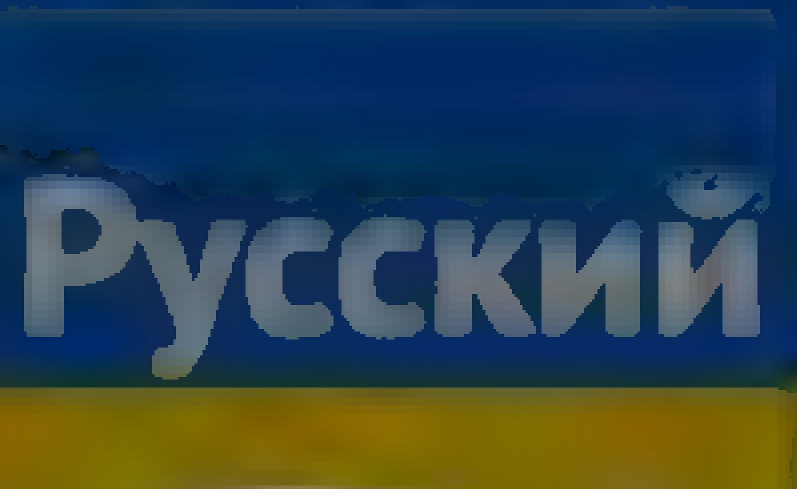

Nepareizais
@realNepareizais

Riga, Latvia
Joined December 2017

Nepareizais
@realNepareizais
Follow

The media could not be played.

8:02 AM - 8 Jun 2022

© 2022 Twitter About Help Center Terms
Privacy policy Cookies Ads info

By using Twitter's services you agree to our ... We and our partners operate globally and use cookies, including for analytics, personalisation, and ads

KM
@krasmar

Follow

Gāzes cenas Eiropā nokritušas līdz 78 EUR, mēneša laikā kritums ir par 16,2%. Pīķis bija 227 EUR šā gada 7.martā. Ja Latvija mācētu izmantot Inčukalna priekšrocības, būtu iespēja iepirkt gāzi vasarā pa lēto. Tuvojoties ziemai, cenas atkal augs.

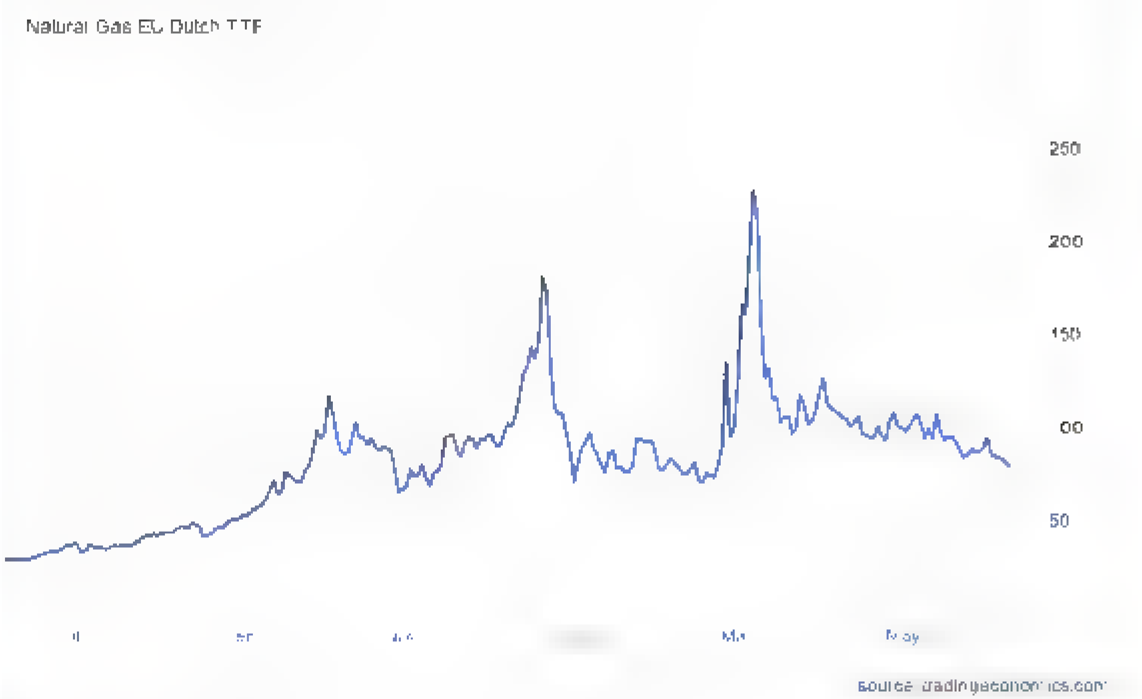

5:27 AM · 8 Jun 2022

By using Twitter's services you ag... ...lytics, personalisation, and ads

Home About

Have an account? Log in

Edgars Bāliņš

@MrBalins

Lūgums šeit rakstīto ne ast.

Riga, Latvia

tizeva.a podbean.com

Edgars Bāliņš
@MrBalins

Follow

Krc biznesa ideja.

Sametam 30 pakas, nopērkam šo īpašumu, audzējam tur baziliku un pēc tam pārdodam AGLONAS BAZILIKU 😎😎😎😎😎😎😎😎😎😎😎😎😎😎😎

2:11 AM - 8 Jun 2022

4 Likes

4

Twitter About Help Center Terms Privacy policy Cookies Ads info

By using Twitter's services you agree to our ... We and our partners operate globally and use cookies, including for analytics, personalisation, and ads

Home About

Have an account? Log in

Nepareizais

@realNepareizais

Riga, Latvia

Joined December 2017

Nepareizais
@realNepareizais

Follow

The media could not be played.

8:25 AM · 8 Jun 2022

© 2022 Twitter About Help Center Terms Privacy policy Cookies Ads info

© 2022 Twitter About Help Center Terms Privacy policy Cookies Ads info

By using Twitter's services you agree to our ... We and our partners operate globally and use cookies, including for analytics, personalisation, and ads

Русский

Nepareizais
@real NePareizais

Riga, Latvia

Joined December 2017

Nepareizais @real Nepareizais · Jun 6
Daugavpilī sakts krimina process par Ukrainas karoga noraušanu no kadas majas. Policija skaidro, ka kriminalprocess sakts par mantas zadzību.

Kads garnadz s v enkarš gr beja nozagt karogu
Kl edzot fašisti, pidari, un draudot zrekinaties!
Ne tas NAV naida noz egums

nra.lv @nra.lv
Daugavpilī d v vīrieš uzkapj uz palodzes un norauj Ukrainas karogu, sakts krimina process
d vr lt/SRhQcG

23 · 68 · 250

Aivars Matulis @MatulisAivars · 23m
Kad jaunais ministrs veiks darbinieku rotaciju Daugavpilī?

1

Nepareizais
@real Nepareizais

Follow

Replying to @MatulisAivars

Izskatās, ka šī nav viņa tēma. Izvairās.

9:59 AM · 8 Jun 2022

By using Twitter's services you ag... alytics, personalisation, and ads

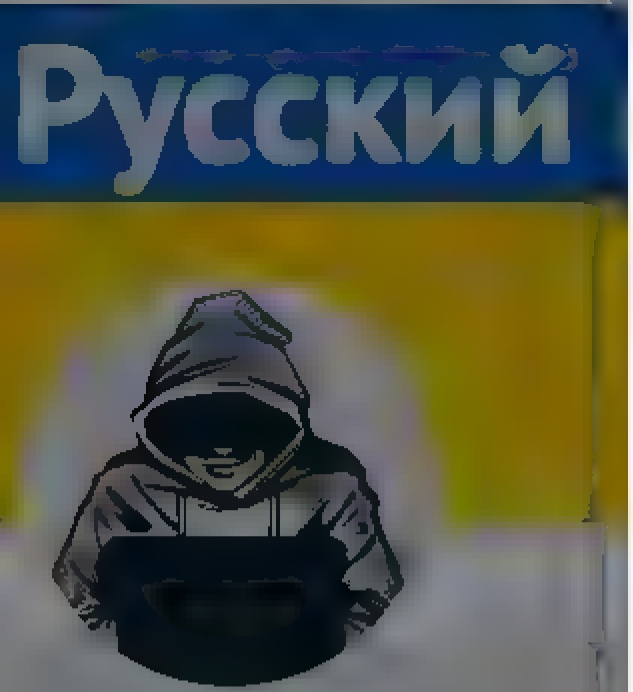

Nepareizais
@realNepareizais

Riga, Latvia
Joined December 2017

Nepareizais
@realNepareizais
Follow

Panorāma mums #šodien stāsta, ka "krievija apgalvo, ka tai esot izdevies iegūt kontroli par lielāko daļu Luhanskas reģiona, ieskaitot arī pašu pilsētu..."
—
✅ Nezinātājiem atgādināsim, ka ... Luhanskas pilsēta ir krievijas kontrolē jau kopš 2014. gada.

The media could not be played

10:39 AM · 8 Jun 2022

1 Retweet

1

© 2022 Twitter About Help Center Terms Privacy policy Cookies Ads info

© 2022 Twitter About Help Center Terms Privacy policy Cookies Ads info

By using Twitter's services you agree to our ads

We and our partners operate globally and use cookies, including for analytics, personalisation, and ads

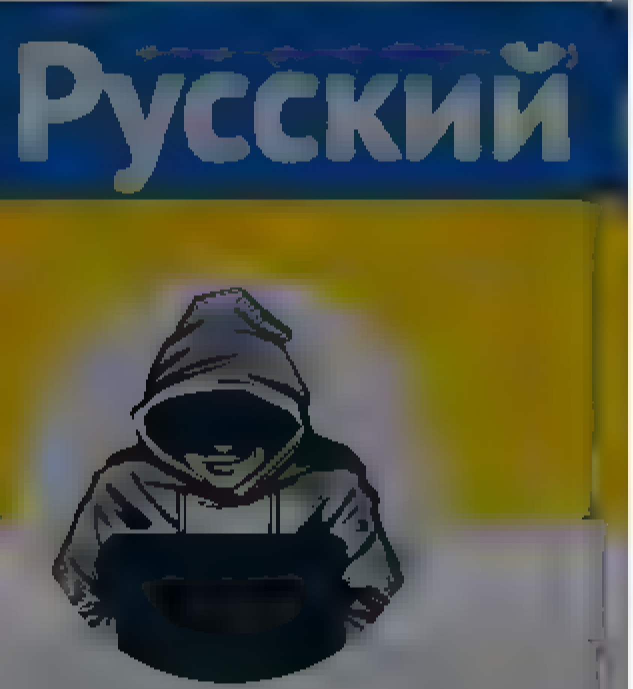

Nepareizais
@real_Nepareizais

Riga, Latvia

Joined December 2017

Nepareizais
@real_Nepareizais

Follow

Laikam tomēr Panorāmu skatīties nedrīkst ... 🤔
Pilnā nopietnībā šamie stāsta, kā ukraiņu ārsts ar sievu, tikko atbraukuši no okupētās Mariupoles, jau pieteikušies kā bēgļi Latvijas pilsonībai ‼️, un viņiem ... neatteica ‼️
Kā var laist ēterā tādu sviestu ...

The media could not be played.

10:48 AM · 8 Jun 2022

© 2022 Twitter About Help Center Terms Privacy policy Cookies Ads info

© 2022 Twitter About Help Center Terms Privacy policy Cookies Ads info

By using Twitter's services you agree to our Cookies Use. We and our partners operate globally and use cookies, including for analytics, personalisation, and ads.

Home About

Have an account? Log in

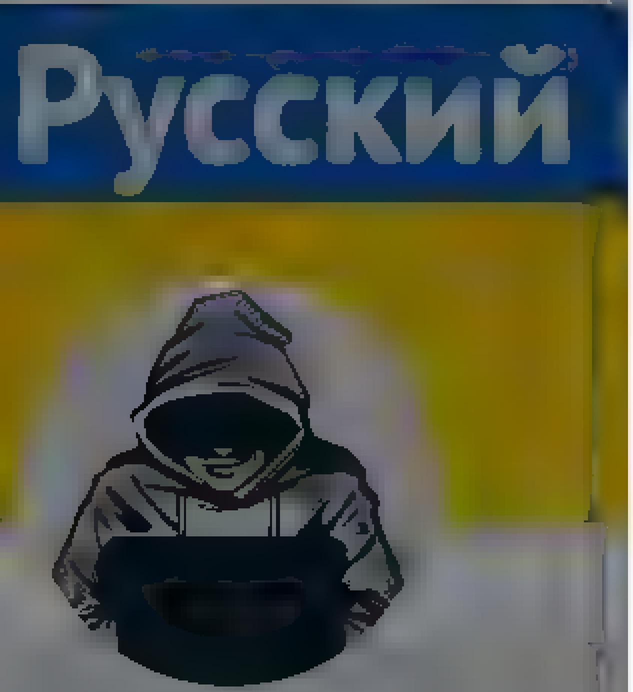

Nepareizais

@realNepareizais

Riga, Latvia

Joined December 2017

Laikam tomer Panoramu skatīt es nedrīkst

Pilna nopietnība šamie stāsta, ka ukraiņu ārsts ar sievu, tikko atbraukuši no okupētas Mariupoles, jau pieteikuši es ka begli Latvijas pilsonībai ‼️ un viņiem neatteica ‼️

Ka var laist etera tadu sviestu

1 1 2

Olģerts Tipāns @olgertstipans · 1m

Intervetais var stastīt arī muļķības, bet atstat muļķības bez komentara ir tas par raidījuma līmenī kaut ko pasaka. Neko labu

1

Nepareizais
@realNepareizais

Follow

Replying to @olgertstipans

es jau tieši par to

10:59 AM - 8 Jun 2022

1 Like

1

Nepareizais

Nepareizais

Follow

Horens par karu Ukrainā

The media could not be played.

11:45 AM - [illegible] 2022

© 2022 Twitter About Help Center Terms Privacy policy Cookies Ads info

By using Twitter's services you agree to our
ads
We and our partners operate globally and use cookies, including for analytics, personalisation, and

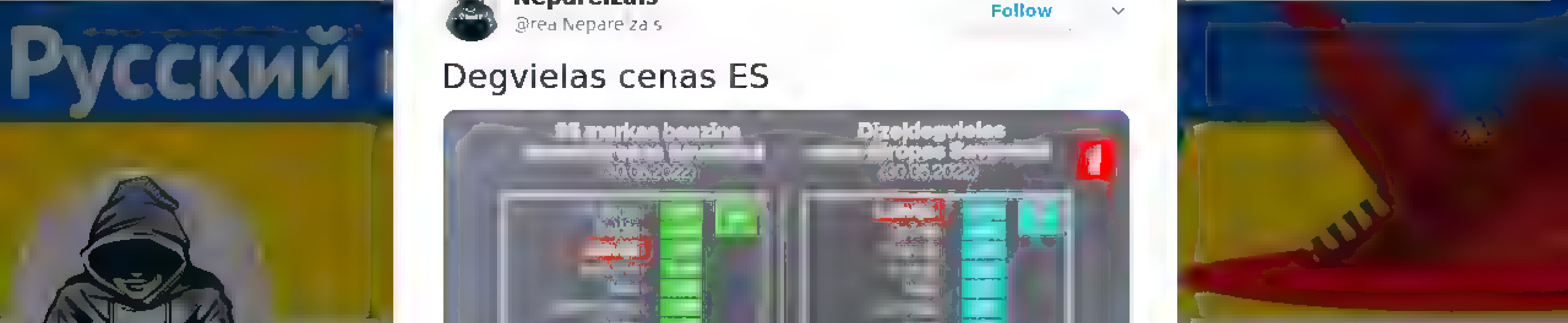

Nepareizais

Nepareizais
@rea Nepareizais

Follow

Degvielas cenas ES

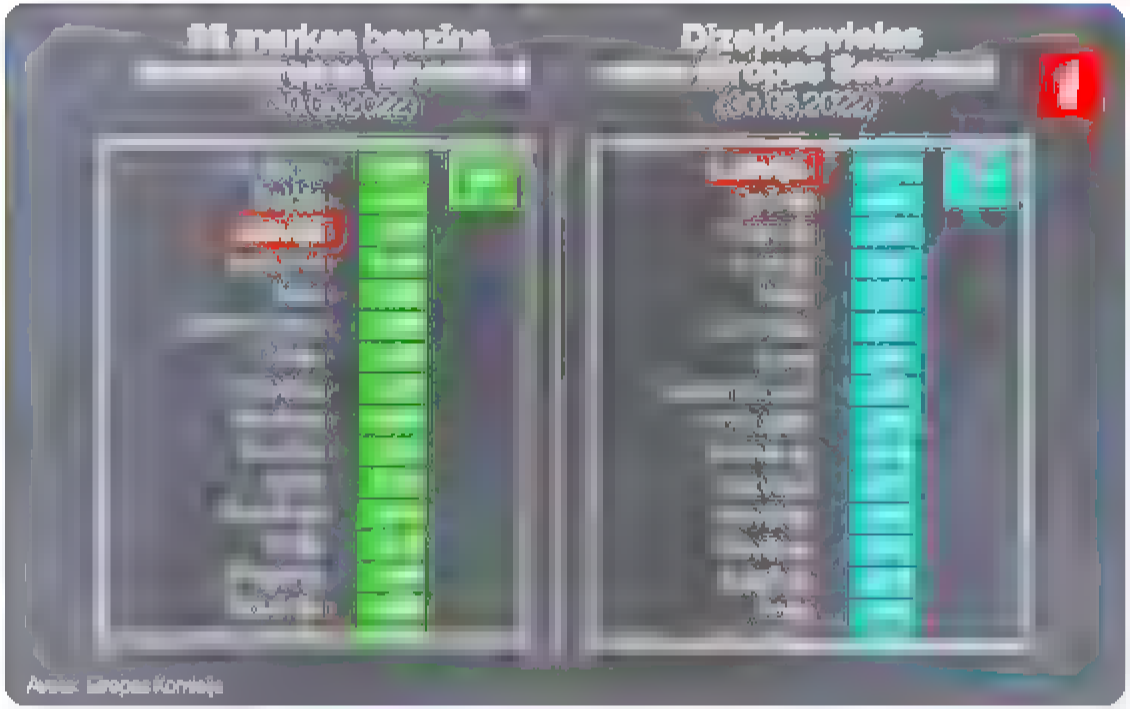

12:00 PM · 8 Jun 2022

© 2022 Twitter About Help Center Terms Privacy policy Cookies Ads info

Nepareizais
@red_Nepareizais

Follow

12:04 PM · 8 Jun 2022

© 2022 Twitter About Help Center Terms Privacy policy Cookies Ads info

Nepareizais
@red_Nepareizais

Riga, Latvia
Joined December 2017

© 2022 Twitter About Help Center Terms
Privacy policy Cookies Ads info

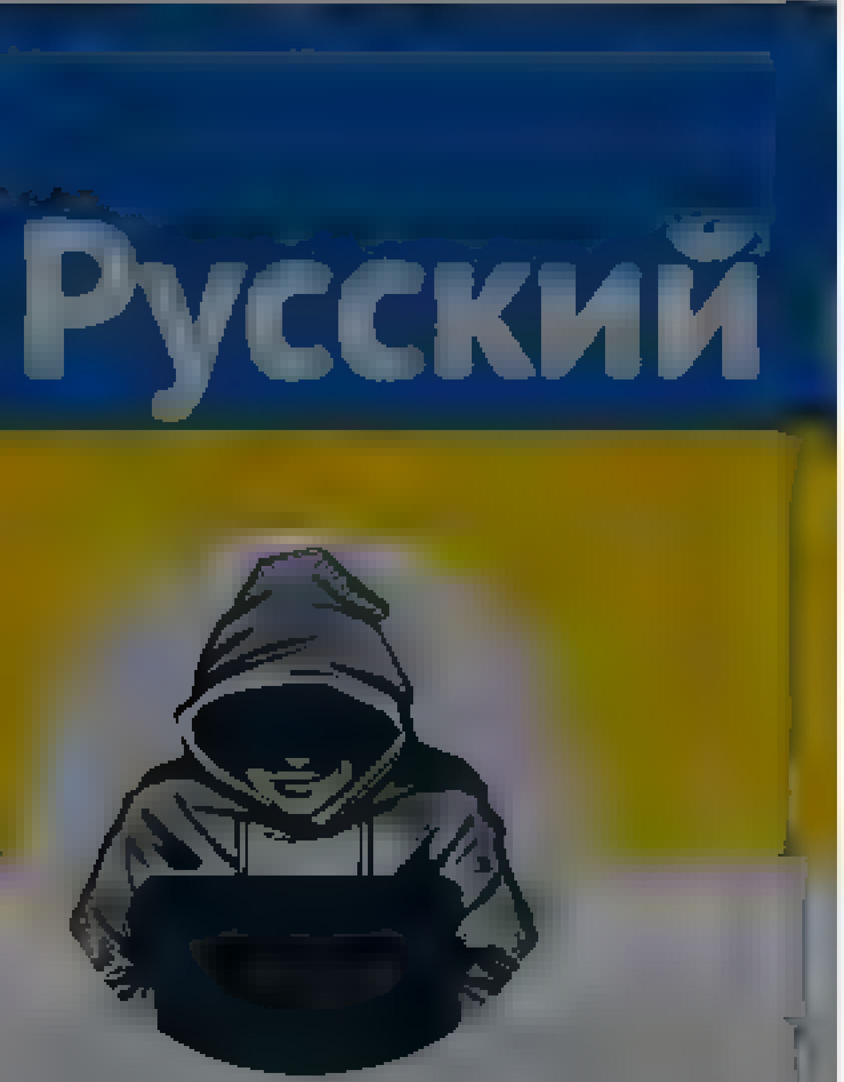

Nepareizais
@realNepareizais

Rīga, Latvia
Joined December 2017

Nepareizais @realNepareizais · 4m

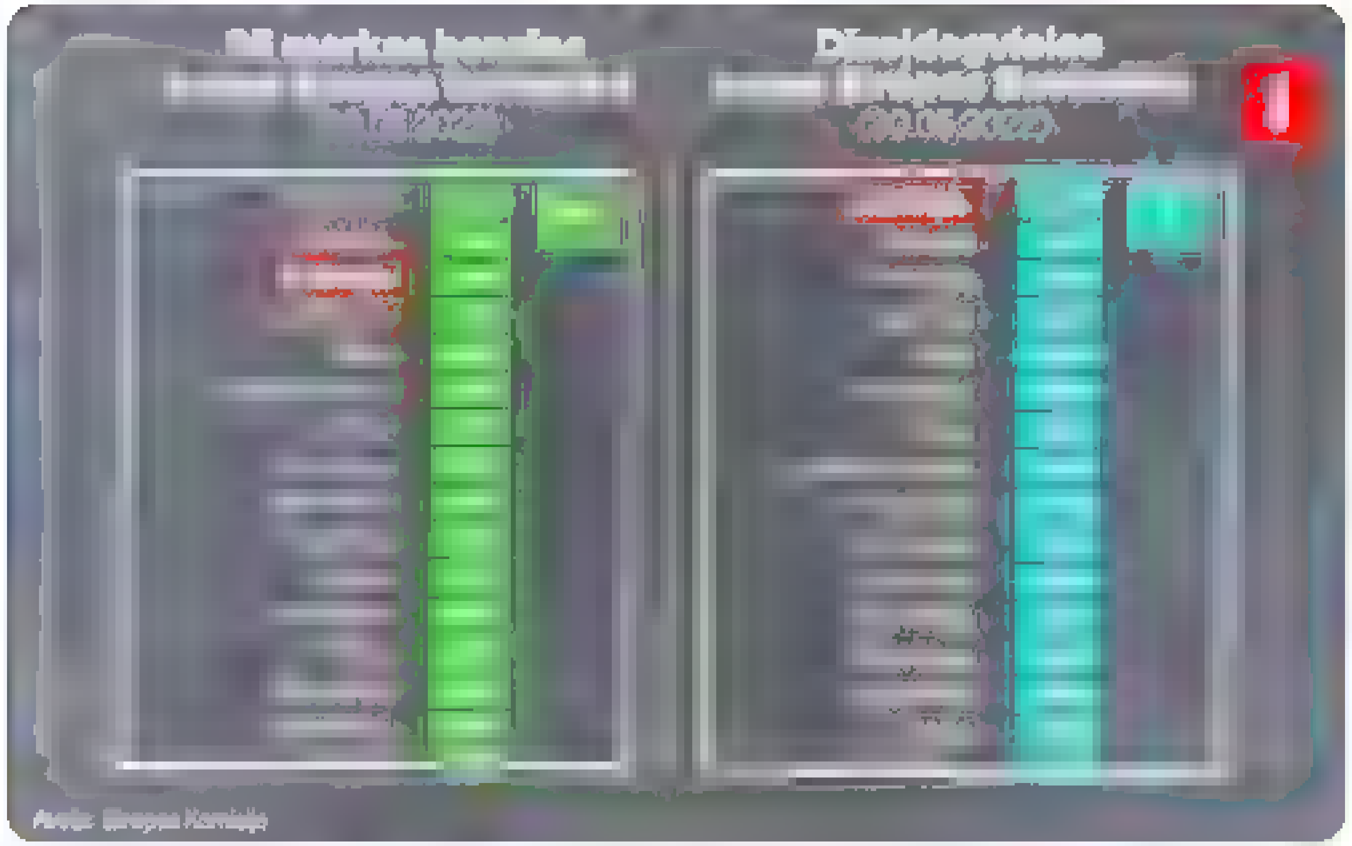

1 1

Hm. Jānis Bērziņš @RedWhiteRedLV · 2m

Tur tik ļoti daudz kas ar to bildi nav ok, ka vieglak pateikt kas ir pareiz
Šķiet, nav gramatisku kļūdu valstu nosaukumos

1

Nepareizais
@realNepareizais

Follow

Replying to @RedWhiteRedLV

EK mūs māna?

12:08 PM · 8 Jun 2022

© 2022 Twitter About Help Center Terms Privacy policy Cookies Ads info

© 2022 Twitter About Help Center Terms Privacy policy Cookies Ads info

By using Twitter's services you agree ... analytics, personalisation, and ads

Home About

Have an account? Log in

Русский

Nepareizais

1 1

Hm. Jānis Bērziņš @RedWhiteRedLv · 7m

Tur tik ļoti daudz kas ar to bildi nav ok, ka vieglāk pateikt kas ir pareizi. Šķiet, nav gramatisku kļūdu valstu nosaukumos

1

Nepareizais @reaNepareizais · 5m

EK mūs māna?

1

Hm. Jānis Bērziņš @RedWhiteRedLv · 1m

Tādu cenu (ja vien nav runa par vairumcenu vai cenām pirms mēneša) DUS os nav, šodien E95 Viršos bija 2,12 EUR/l

Tabula ir redzama tikai daļēji, (lai izskatītos traģiskāk?)

Kāda ticība, ka pārējā attēlā redzama info pareiza?

1

Nepareizais
@reaNepareizais

Follow

Replying to @RedWhiteRedLv

Pārējā attēlā bija skaidrots, ka zeme ir plakana!

12:13 PM · 8 Jun 2022

© 2022 Twitter About Help Center Terms Privacy policy Cookies Ads info

Home Moments

Log in

Artūrs Zvejsalnieks

Advokats

Artūrs Zvejsalnieks
@AZvejsalnieks

Follow

Neko tie Igauņi no ekonomikas un mērķēta atbalsta iedzīvotājiem nejēdz...

LTV Ziņu dienests @tvzinas

Igaunijas parlamenta Finanšu komisija nosūtījusi izskatīšanai otrajā lasījumā likumprojektu, kas paredz ievērojami samazināt akcīzes nodokli degvielai. Ja priekšlikums tiks apstiprināts, tas varētu samazināt...

10:51 AM - 8 Jun 2022

© 2022 Twitter About Help Center Terms Privacy policy Cookies Ads info

By using Twitter's services you agree to our Cookies Use. We and our partners operate globally and use cookies, including for analytics, personalisation, and ads

Agris Volkovs

Not now

Baldone, Ogre

Joined March 2011

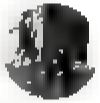

Agris Volkovs
@agrisvolkovs

Follow

Tikmēr mūsu banānu republikā @Jauna_Vienotiba runasvīri ar skarbām sejām teiks,ka neko nevar samazināt,jo "atbalstīsim kādu miljonāru jahtas" un "tā ir brīvības cena".

LTV Ziņu dienests @tvzinas
Igaunijas parlamenta Finanšu komisija nosūtījus izskatīšanai otrajā lasījumā likumprojektu, kas paredz ievērojami samazināt akcīzes nodokli degvielai. Ja priekšlikums tiks apstiprināts, tas varētu samazināt...

11:04 AM - 8 Jun 2022

By using Twitter's services you agree to our … We and our partners operate globally and use cookies, including for analytics, personalisation, and ads

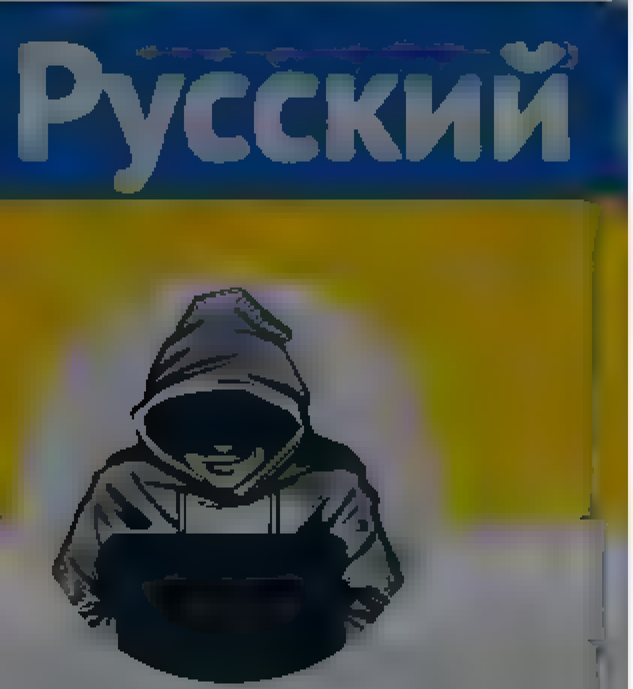

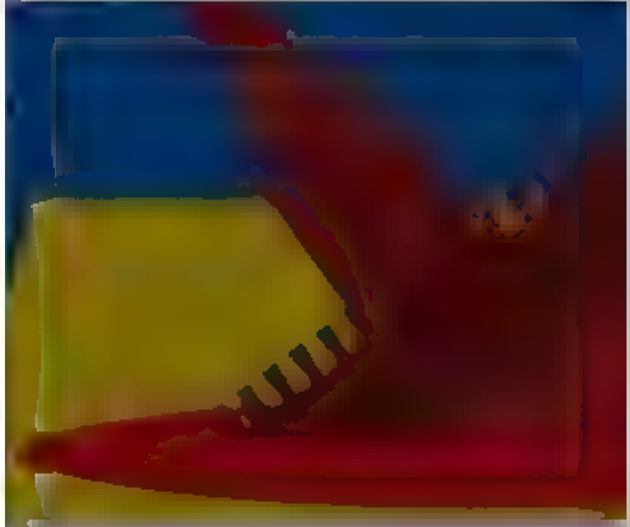

Nepareizais
@realNepareizais

Follow

Apbrīnojami netaisnīgu valsti esam uzbūvējuši. Palīdzēt iedzīvotājiem negribējām 2008.g. krīzē, rezultātā-emigrācijas cunami. Kovida laikā Brisele piespieda izsniegt pabalstus, paldies par to. Tagad līdz pēdējam turēsimies pie saviem bla bla, bet nesekosim citu valstu rīcībai..

Raidījums "Kas notiek Latvijā?" @KNL_LTV1
Finanšu ministra padomnieks Ints Dālderis uzskata, ka ar nodokļu samazinājumiem valsts tikai palielinātu plaisu starp nabagajiem un bagatajiem. Ekonomists Mārtiņš Āboliņš šim viedoklim piekrīt #KasNotiekLatvija

12:36 PM - 8 Jun 2022

1 Retweet **2** Likes

1 1 2

Agris Volkovs @agrisvolkovs · 2 m
Replying to @realNepareizais

Agris Volkovs @agrisvolkovs
Tikmer mūsu banānu republika @Jauna_Vienotiba runasvīri ar skarbam sejam teiks,ka neko nevar samazināt,jo "atbalstīsim kadu miljonaru jahtas" un "ta ir brīvības cena"
twitter.com/ltvzinas/statu

By using Twitter's services you agree to our … We and our partners operate globally and use cookies, including for analytics, personalisation, and ads

Nepareizais

Nepareizais @reaNepareizais · 1h
Horens par karu Ukraina

The media could not be played

14 · 6

MisS @MisS92302095 · 1m
Pamuļķis. Diemžēl

1

Nepareizais
@reaNepareizais

Follow

Replying to @MisS92302095

mani pārsteidza

12:47 PM · 8 Jun 2022

© 2022 Twitter About Help Center Terms Privacy policy Cookies Ads info

LIELĀ ZĀLE VIDUS	30.00 - 120.00 €	20+
LIELĀ ZĀLE PA KREISI	20.00 - 100.00 €	20+
LIELĀ ZĀLE PA LABI	20.00 - 100.00 €	20+

Nav Pieejams 20.00 € 30.00 €

40.00 € 50.00 € 60.00 €

80.00 € 100.00 € 120.00 €

1 3

Nepareizais

Follow

Replying to

Vispār jau vakar parādījās, es kad nopirku, vēl pa lēto bija ;)

12 41 PM 8 2022

1 Like

1

Русский

Agris Volkovs @agrisvolkovs · 8m

Kapec jasaboja tas,kas labi strada?

1

Nepareizais
@realNepareizais

Follow

Replying to @agrisvolkovs @Talis_L

Lieka naudas kāšanas iestāde.

12:50 PM - 8 Jun 2022

© 2022 Twitter About Help Center Terms Privacy policy Cookies Ads info

Nepareizais
@realNepareizais

Riga, Latvia

Joined December 2017

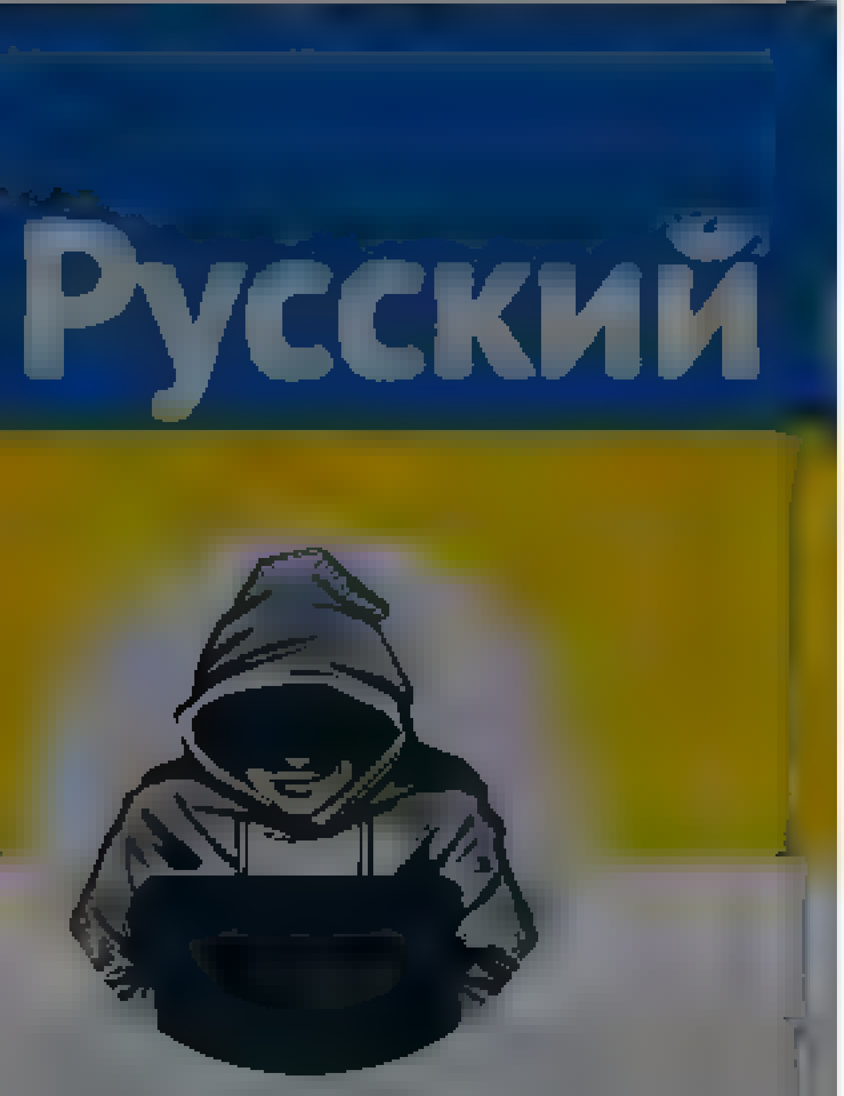

Nepareizais

@realNepareizais

Rīga, Latvia

Joined December 2017

The media could not be played.

14 18 63

Valters Korālis @vkoralis · 11m

Dīvainākais un grūti pieņemamais ir tas, ka Rīga visstraujāk attīstījās cara laikos. Neticat? Paraugieties jūgendstila ēku kapitāļos. Gadaskaitļos. Fantastiska izaugsme, celtniecība, uzņēmējdarbība. Ar tādu Rīgu mēs tūristiem lepojamies. Ar šodienas? #apdomājos

1

Nepareizais

@realNepareizais

Follow

Replying to @vkoralis

Arī Ulmaņa laikos Latviju ar Lietuvu nevarēja salīdzināt.

12:48 PM - 8 Jun 2022

© 2022 Twitter About Help Center Terms Privacy policy Cookies Ads info

© 2022 Twitter About Help Center Terms Privacy policy Cookies Ads info

Search Tw tter

Log in

Sign up

Department of Defense
@DeptofDefense
United States government organization

On June 1, the United States committed to providing High Mobility Artillery Rocket Systems (HIMARS) and ammunition to 🇺🇦 Ukraine.

1 30 PM · Jun 7, 2022 · Spr nk r

612 Retweets **46** Quote Tweets **2,823** L kes

Walking Memorial @F LYEQU PKID · 20h
Rep y ng to @DeptofDefense
Seen them inaction .. they are bad ass
1 10

BNB80 @bn880 · 20h
Rep y ng to @DeptofDefense
Great dec s on, just a bit overdue
35

Darina @D m trova0405 · 20h
Rep y ng to @DeptofDefense
🇺🇦🇺🇦🇺🇦
6

casey milan @daREALMRSEATTLE · 20h
Rep y ng to @DeptofDefense
They need more than 4!!!

3 16

Alex Romanov @A ex Romanoff · 20h
They need 400!!
1 9

Show replies

Ашшурбанiпал Позняки @swatopolk · 20h
Rep y ng to @DeptofDefense
Well done 🇺🇦🇺🇸🇺🇦
6

Dead Kabai @Loka 66566980 · 20h
Rep y ng to @DeptofDefense
Need more
5

Pawel @SuperStud 015 · 20h
Rep y ng to @DeptofDefense
good job USA 🇺🇸🇺🇦🇵🇱
11

•• @ Case0071 · 20h
Rep y ng to @DeptofDefense
Please send them more than 4 systems!!!
36

Ihor @Ihor O egovych · 20h
Rep y ng to @DeptofDefense
We are grateful for th s
But we need hundreds of them not only 4
#SaveUkra ne
2 18

Show replies

By using Twitter's services you agree to our ... We and our partners operate globally and use cookies, including for analytics, personalisation, and ads

Olga Lautman
@OlgaNYC1211

Follow

Putin's money mover Abramovich disowns ties with Putin and asks the West to lift sanctions. These Kremlin cronies are so used to buying their way out of everything that they can't possible imagine facing accountability

8:20 AM · 8 ... 2022

3 Retweets 16 Likes

3 16

Olga Lautman

Analyst/researcher focus: Kremlin ... intel Eastern Europe. Senior Fellow ...
Subscribe ...
Coordinator for ...

By using Twitter's services you agree to our ... We and our partners operate globally and use cookies, including for analytics, personalisation, and ads

Nepareizais @rea Nepareizais · 52m

Apbrīnojam neta sniegu vai sti esam uzbūvējuši. Palīdzēt iedzīvotājiem negribējām 2008 g. krīze, rezultatā viņi grādējas cunami. Kovida laikā Brisele piespieda izsniegt pabalstus, paldies par to. Tagad līdz pēdējam turēsim es pie saviem bla bla, bet nesekosim citu valstu rīcībai

Raidījums "Kas notiek Latvijā?" @KNL_TV1
Finanšu ministra padomnieks Ints Dalderis uzskata, ka ar nodokļu samazinājumiem valsts tikai palielinātu plaisu starp nabagajiem un bagātajiem. Ekonomists Mārtiņš Āboliņš šim viedoklim piekrīt. #KasNotiekLatvija

3 · 3 · 16

MaraNar// @MaraNar5 · 2m

Būtu labak kovida nesekojuši citu valstu rīcībai... kkada apbrīnojama prasme nesekot visam kas ir sakarīgs un sekot visur kur ir stulbums

1

Nepareizais
@rea Nepareizais

Follow

Replying to @MaraNar5

Tāda apzināta izvēle.

1:27 PM · 8 Jun 2022

Nepareizais
@rea Nepareizais

Riga, Latvia
Joined December 2017

© 2022 Twitter About Help Center Terms Privacy policy Cookies Ads info

The Kyiv Independent
@KyivIndependent
Follow

EU Parliament recommends that Ukraine is granted EU candidate status.

438 members of the European Parliament voted in favor of the resolution advising the bloc to grant Ukraine candidate status. 65 members voted against the resolution.

12:55 PM - 8 Jun 2022

28 Retweets 149 Likes

4 28 149

UKSAINTMAXIS10 @UKSaintMax10 · 27s
Replying to @KyivIndependent
Remove whoever voted against

4

Christopher J. Farrington @Christopher242 · 16s
Replying to @KyivIndependent
Which 65

2

The Kyiv Independent
@KyivIndependent

Independent English-language journalism in Ukraine. Become our patron

Donate

Nepareizais

Nepareizais

@realNepareizais

Follow

Eiropas reālpolitiķiem

1:37 PM - 8 Jun 2022

© 2022 Twitter About Help Center Terms Privacy policy Cookies Ads info

By using Twitter's services you agree to our Cookies Use. We and our partners operate globally and use cookies, including for analytics, personalisation, and ads.

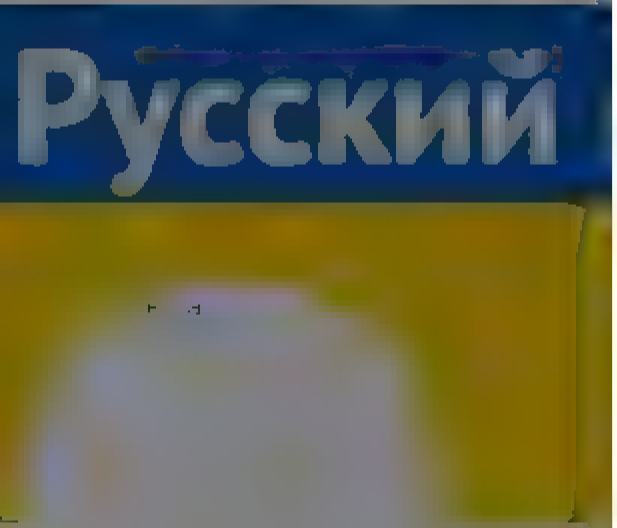

Nepareizais
@rea_Nepareizais

Riga, Latvia
Joined December 2017

Nepareizais
@rea_Nepareizais
Follow

2:06 PM - 8 Jun 2022

© 2022 Twitter About Help Center Terms Privacy policy Imprint Cookies Ads info

By using Twitter's services you ag... lytics, personalisation, and ads

Nepareizais

Nepareizais
@realNepareizais

UkraineX: How Elon Musk's space satellites changed the Ukraine war on the ground.

2:10 PM · 8 Jun 2022

Goldfinch

Головний редактор @Na chas
Міністр культури в t.me/minofcult
Профіль особистий не має стосунку до діяльності редакції

nachasi.com

Goldfinch
@eywind

Follow

Таксі у Києві бі лайк

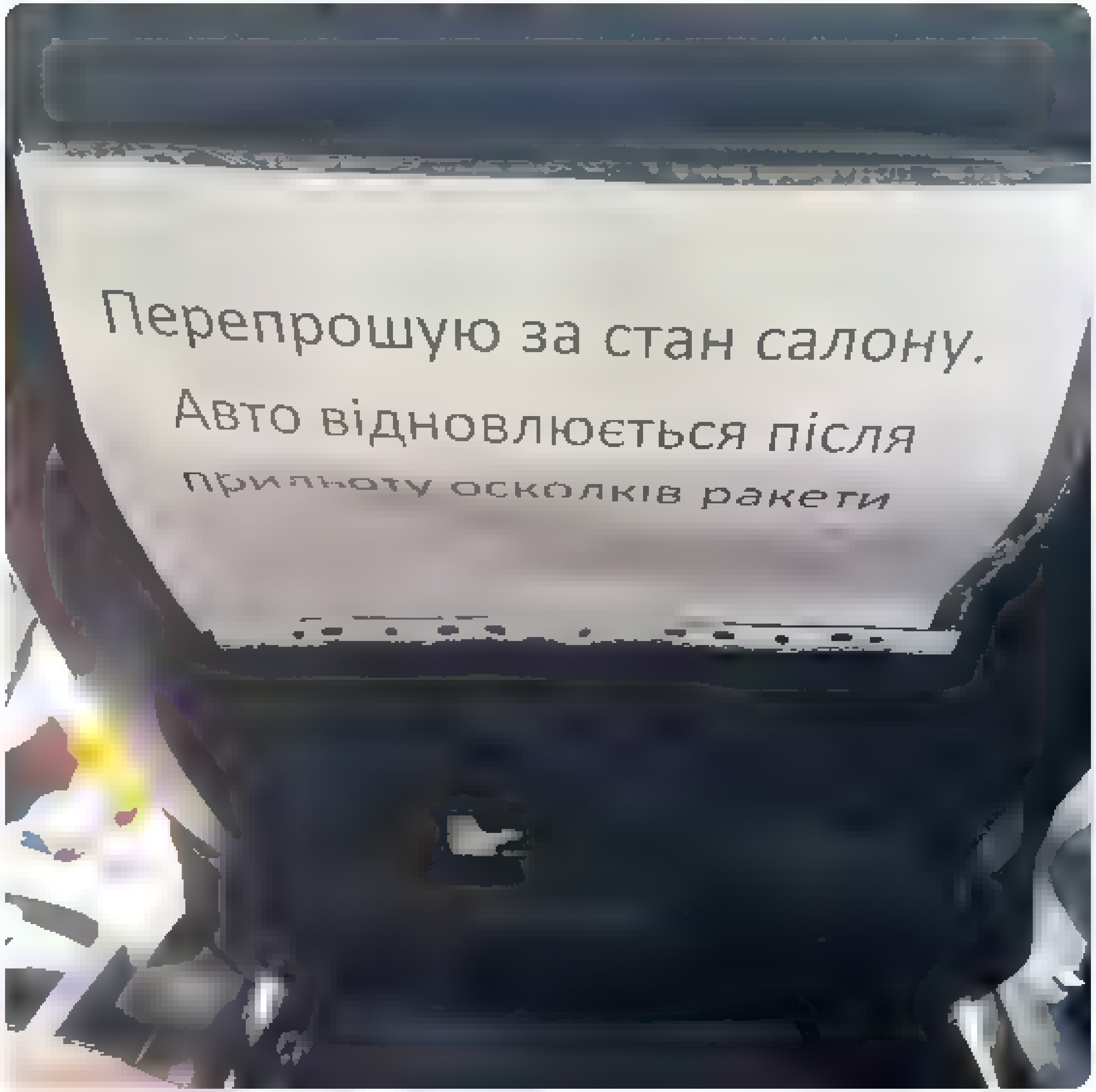

1:05 AM · 7 Jun 2022

By using Twitter's services you agree to our ... We and our partners operate globally and use cookies, including for analytics, personalisation, and ads

Home About

Log in

Matthew Light

Associate professor of criminology and European studies, University of Toronto. Post Soviet trouble is my business

Matthew Light

@MattLightCrim

Follow

The chief rabbi of Moscow was pressured to support the invasion of Ukraine, refused, and has now fled Russia. Respect to Rabbi Goldschmidt. But this is very ominous news for the Russian Jewish community, and indeed all minority communities in Russia.

Avital Chizhik-Goldschmidt @avitalrachel

Can finally share that my in-laws, Moscow Chief Rabbi @PinchasRabbi & Rebbetzin Dara Goldschmidt, have been put under pressure by authorities to publicly support the 'special operation' in Ukraine - and refused.

Show this thread

12:29 PM · 7 Jun 2022

© 2022 Twitter About Help Center Terms Privacy policy Cookies Ads info

Carl Bildt
@carlbildt

Co-Chair European Council on Foreign Relations · World Health Organization Special Envoy for ACT Accelerator · På svenska på

Carl Bildt
@carlbildt

Follow

Impressive. No less than 22 tracked heavy howitzers M109 have been delivered by 🇳🇴 to 🇺🇦, and allegedly they have already seen service in the war.

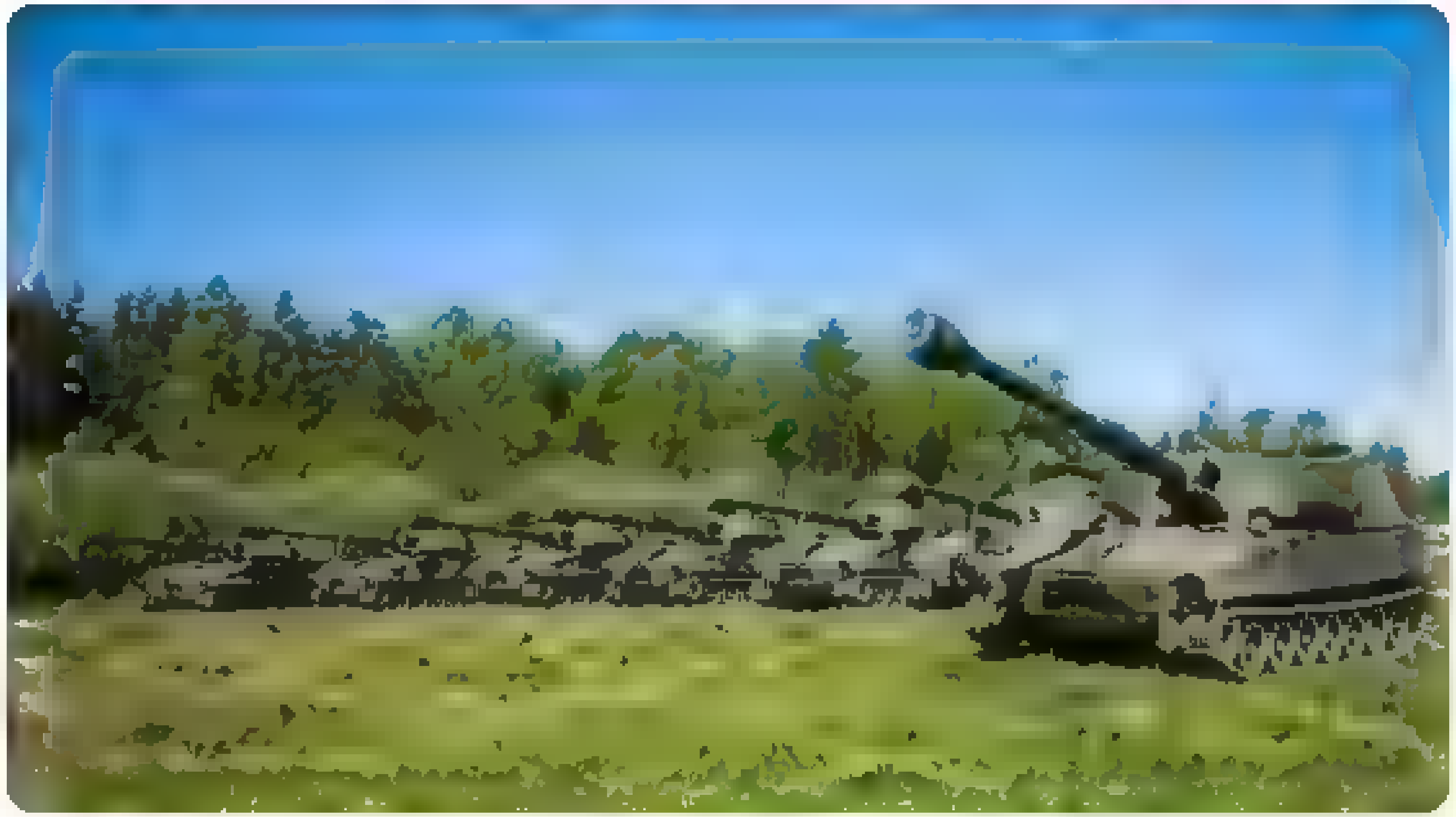

5:04 AM · 8 Jun 2022

4 Likes

4

© 2022 Twitter About Help Center Terms Privacy policy Cookies Ads info

By using Twitter's services you agree to our Cookies Use. We and our partners operate globally and use cookies, including for analytics, personalisation, and ads.

Русский

Nepareizais
@realNepareizais
Follow

Pēc 🇺🇦Ternopiļas, arī 🇺🇦Ivano-Frankivskas pašvaldība oficiāli aizliegusi dziesmu izpildīšanu krievu valodā. Mērs skaidro, ka tas pēc tam, kad kāds muzikants tika piekauts kad dziedāja krievu valodā.

2:28 PM - 8 Jun 2022

1 Retweet 1 Like

1 1

Nepareizais
@realNepareizais

Riga, Latvia

Joined December 2017

© 2022 Twitter About Help Center Terms Privacy policy Cookies Ads info

By using Twitter's services you agree to our Cookies Use. We and our partners operate globally and use cookies, including for analytics, personalisation, and ads.

Nepareizais
@realNepareizais

Follow

🇺🇦Доброго вечора, ми з України!

2:31 PM · 8 Jun 2022

© 2022 Twitter About Help Center Terms Privacy policy Cookies Ads info

Nepareizais
@realNepareizais

Riga, Latvia

Joined December 2017

© 2022 Twitter About Help Center Terms Privacy policy Cookies Ads info

Nepareizais
@rea Nepare zais
Riga, Latvia
Joined December 2017

Nepareizais
@rea Nepare zais
Follow

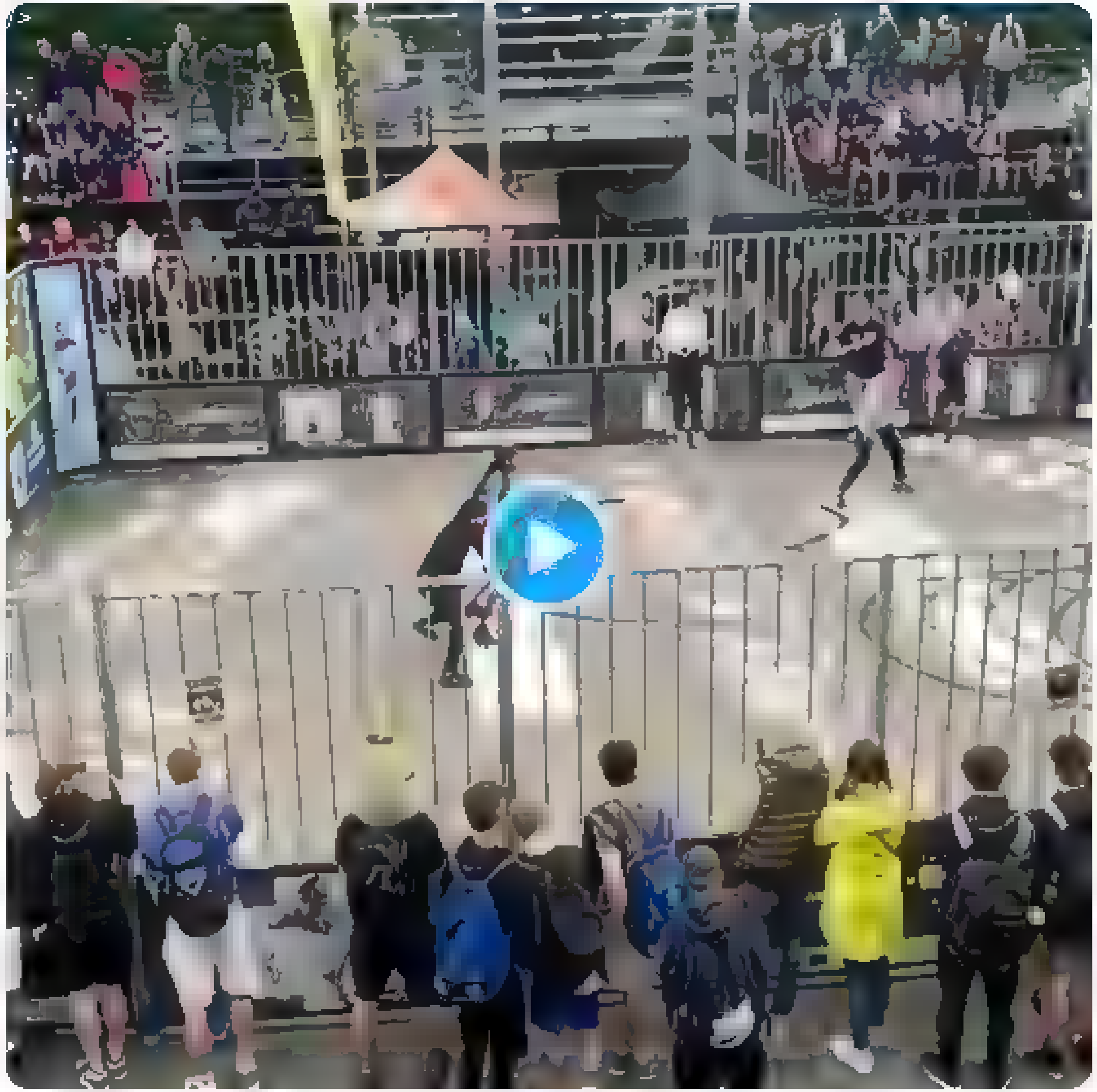

2:40 PM - 8 Jun 2022

© 2022 Twitter About Help Center Terms
Privacy policy Cookies Ads info

By using Twitter's services you agree to our … We and our partners operate globally and use cookies, including for analytics, personalisation, and ads

Home About

Have an account? Log in

Nepareizais

@real_Nepareizais

Follow

Augot degvielas cenai, aug PVN ieņēmumi. Sastādot 2022.gada budžetu, valsts noteikti nerēķinājās ar degvielas cenu ap 2€ litrā, tādēļ budžets ir guvis neparedzēti lielus ieņēmumus, kas arī atspoguļojas Finanšu ministrijas un VID uzvarošajos ziņojumos, ka budžets pildās lieliski.

> **LA.LV** @LA_lv
> Olafs Zvejnieks: Kāpēc Latvijas valdība neierobežo degvielas cenu pieaugumu? la.lv/suns-uz-siena

10:38 PM · 8 Jun 2022

Nepareizais

@real_Nepareizais

Riga, Latvia

Joined December 2017

© 2022 Twitter About Help Center Terms Privacy policy Cookies Ads info

© 2022 Twitter About Help Center Terms Privacy policy Cookies Ads info

Home Moments

Have an account? Log in

Русский

Nepareizais
@redNepareizais

Rīga, Latvia
Joined December 2017

Nepareizais
@redNepareizais

Follow

Saskaņa iesniegusi priekšlikumu pensiju likuma izmaiņām, piedāvājot šogad izmaksāt 13. pensiju. Tāpēc skaidrs, ka Saeima ideju noraidīs.

—

Nebūs šeit nekāda Polija, kur šogad pensionāri saņems ne vien 13. (izmaksā no 2019.gada), bet arī 14. pensiju.

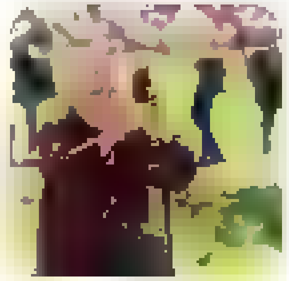

nra.lv @nra_lv
Saeima piekrīt agrākai pensiju indeksācijai, par trīspadsmito pensiju – skeptiski dlvr.it/SRsnsc

10:53 PM - 8 Jun 2022

© 2022 Twitter About Help Center Terms Privacy policy Cookies Ads info

Nepareizais
@realNepareizais

Follow

Nekas nav mainījies 🙃

The French History Podcast @FrenchHist
Napoleon embraces the Russian Czar, propaganda promoting French-Russian relations, 1807

10:58 PM - 8 Jun 2022

© 2022 Twitter About Help Center Terms Privacy policy Cookies Ads info

Nepareizais

By using Twitter's services you agree to our ... We and our partners operate globally and use cookies, including for analytics, personalisation, and ads

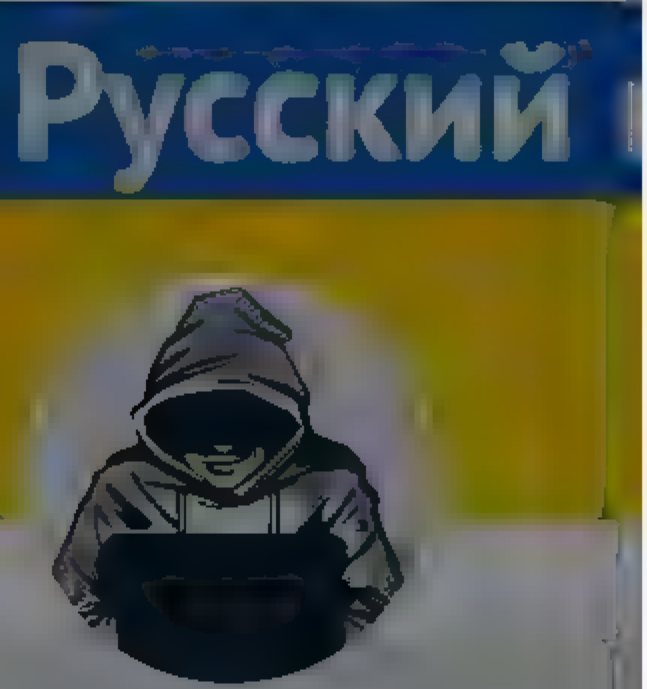

Nepareizais
@realNepareizais
Riga, Latvia

Nepareizais
@rea Nepare zais
Follow

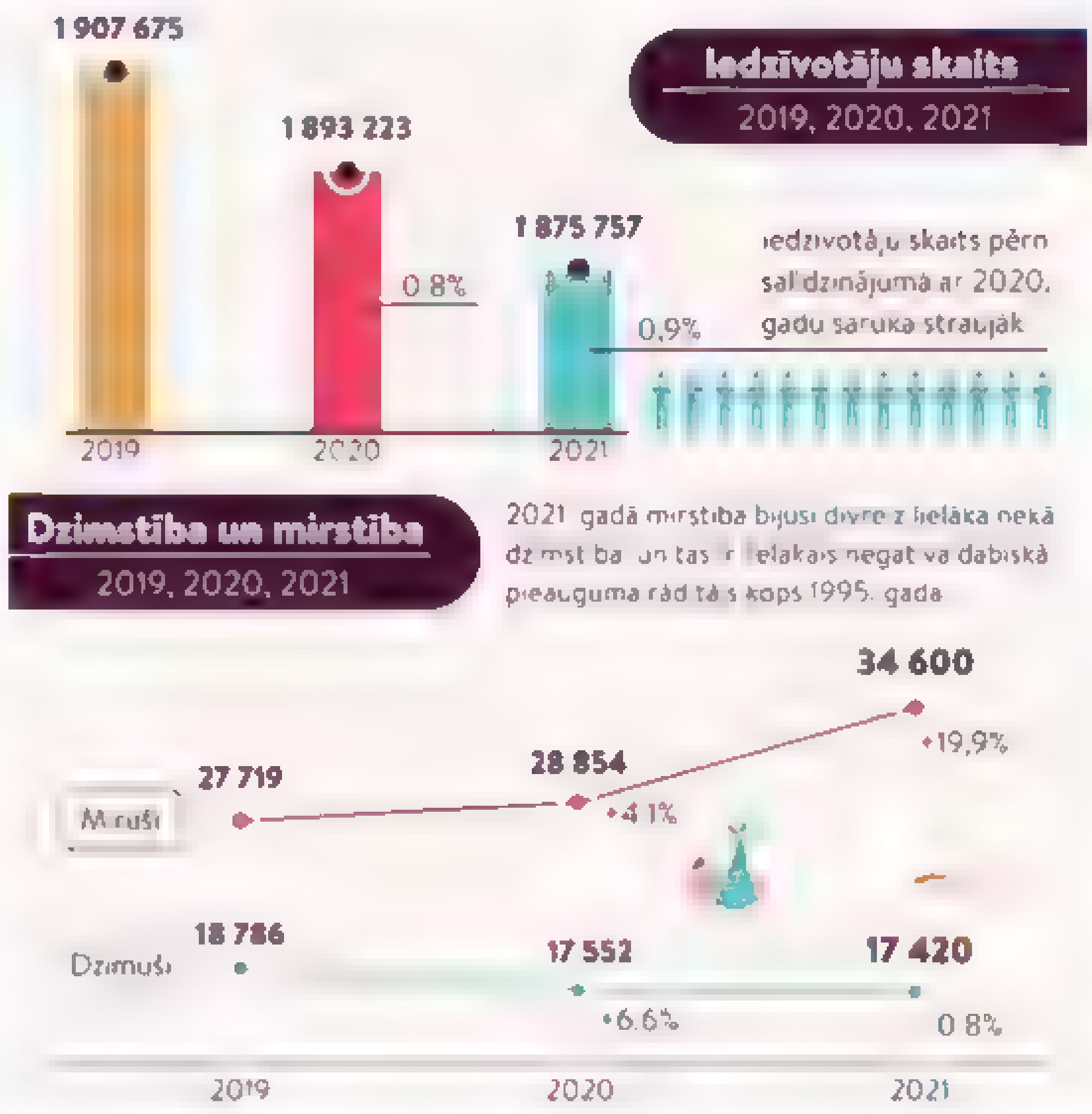

11:18 PM · 8 Jun 2022

By using Twitter's services you agree ... analytics, personalisation, and ads

Home About

Have an account? Log in

Nepareizais
@realNepareizais

Riga, Latvia

Joined December 2017

Unverstated Human Fake state

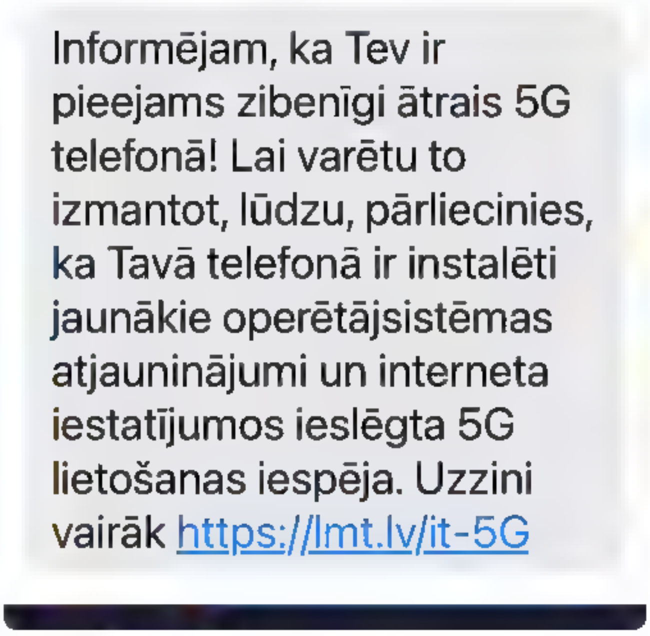

3 1 9

SIA RK Birojs #standforukraine @RKBirojs · 19h
Ja. Šis nav saprotams. Rezultats ar 4G ir labaks nekad ar zibenīgi atro 5G

1 1 1

Nepareizais @realNepareizais · 18h
kur tas ir?

1

SIA RK Birojs #standforukraine @RKBirojs · 17h
Abi mērījum Liepaja

1

Nepareizais @realNepareizais · 16h
Tur kaut kad 5G ir bijis arī atraks, vai ta viņiem norma? LMT?

2

SIA RK Birojs #standforukraine @RKBirojs · 9m

The media could not be played.

1

Nepareizais
@realNepareizais

Follow

Replying to @RKBirojs

ja stāstītu, neticētu ... 😮

11:20 PM · 8 Jun 2022

© 2022 Twitter About Help Center Terms Privacy policy Cookies Ads info

By using Twitter's services you ag... ...lytics, personalisation, and ads

Nepareizais

@realNepareizais

Follow

📷no jezduniem

12:29 AM · 9 Jun 2022

2 Likes

2

Nepareizais

© 2022 Twitter About Help Center Terms Privacy policy Cookies Ads info

By using Twitter's services you agree to our Cookies Use. We and our partners operate globally and use cookies, including for analytics, personalisation, and ads.

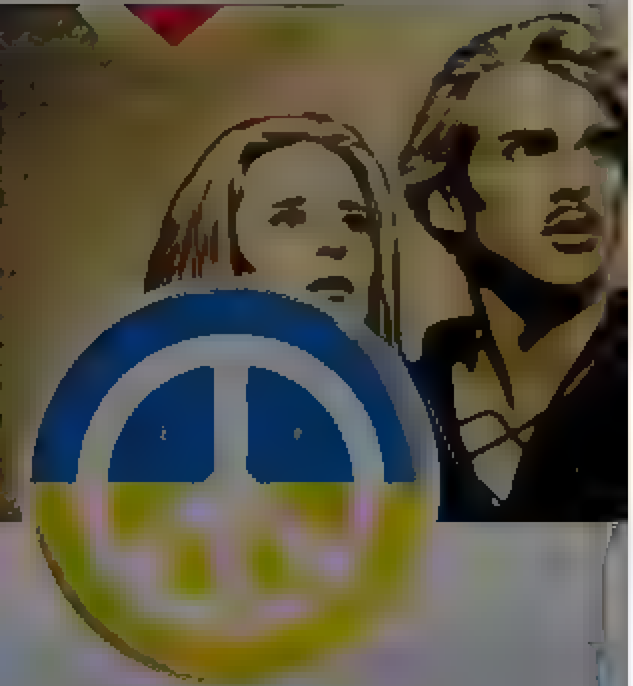

Cary Elwes
@CaryElwes

"No one is free until we are all free." ~ Fannie Lou Hamer Igram: caryelwes

Los Angeles, CA

Cary Elwes @CaryElwes

Follow

My wife and I found out yesterday that we both just happened to be shopping for bulletproof backpacks separately. This is where parents with kids at school are at, America.

8:10 AM - 8 Jun 2022

13 Retweets **38** Likes

4 13 38

Lisa Maria @mp22762 · 27s
Replying to @CaryElwes
That is terribly sad
1

JJ @WhimsyTX · 10s
Replying to @CaryElwes
So sorry, insanity

Heidi Malagisi @HeidiMalagisi1 · 6s
Replying to @CaryElwes
That is so sad

Diane Russell @MissWrite · 3s
Replying to @CaryElwes
It's shameful that our kids need Kevlar

© 2022 Twitter About Help Center Terms Privacy policy Imprint Cookies Ads info

By using Twitter's services you agree to our Cookies use. We and our partners operate globally and use cookies, including for analytics, personalisation, and ads

Nepareizais

Nepareizais
@reaNepareizais

Follow

Melitopole

12:56 AM · 9 Jun 2022

© 2022 Twitter About Help Center Terms Privacy policy Cookies Ads info

By using Twitter's services you agree to our Cookies Use. We and our partners operate globally and use cookies, including for analytics, personalisation, and ads.

Eliza Avotina

Rezidente oftalmoloģija. Cilvēki runā, ka man esot akla mīlestība zinātnei un vakcīnām

Eliza Avotina
@elizavo

Follow

Tikko paciente paziņoja, ka viņa Latvijā dzīvojot 60 gadus un varot runāt kādā valodā vēlas (krievu) 🥴

11:44 PM - 8 Jun 2022

© 2022 Twitter About Help Center Terms Privacy policy Cookies Ads info

LETA Ziņas @letanews

Krievijas karaspēkam ir 20 reizes vairāk artilērijas un 40 reizes vairāk munīcijas nekā Ukrainas armijai, liecina Rietumu izlūkdienestu dati

12:51 AM - 9 Jun 2022

© 2022 Twitter About Help Center Terms Privacy policy Cookies Ads info

LETA Ziņas

Nacionālā informācijas aģentūra LETA ir līderis informācijas objektīva un daudzpusīga atspoguļošana par notikumiem Latvijā un pasaulē

Rīga, Latvia

By using Twitter's services you agree to our ... We and our partners operate globally and use cookies, including for analytics, personalisation, and ads

Nepareizais
@realNepareizais

Bite un Tele2 protestē pret RD feikajiem mobilo sakaru pakalpojumu iepirkumiem. Jo to noteikumi ir izteikti labvēlīgi vienam tirgus spēlētājam. Uzminiet kuram.

> **Delfi** @Delfi.lv
> Bite Latvija' apstrīdējusi Rīgas pašvaldības mobilo sakaru iepirkumu
> delfi.lv/bizness/biznes...

1:11 AM - 9 ... 2022

Nepareizais
@realNepareizais

Riga, Latvia

Joined December 2017

Home Moments

Search Twitter

Have an account? Log in

Māris Mičerevskis
@Zmeycharajsk

Vēl pandēmija nebija beigusies, kur nifnifs bija ieberzies ar salmu maskām, kad sākās inflācija. Itkā bija krietni fenderēts, bet rezultātā tikai Porsche Panamera, salmu būda kāpu zonā un pāris sistēmas, kuras nestrādā.

12:20 AM · 9 Jun 2022

© 2022 Twitter About Help Center Terms Privacy policy Cookies Ads info

Māris Mičerevskis

Šajā profilā netiek atspoguļots viedoklis

© 2022 Twitter About Help Center Terms Privacy policy Cookies Ads info

By using Twitter's services you ag... ...lytics, personalisation, and ads

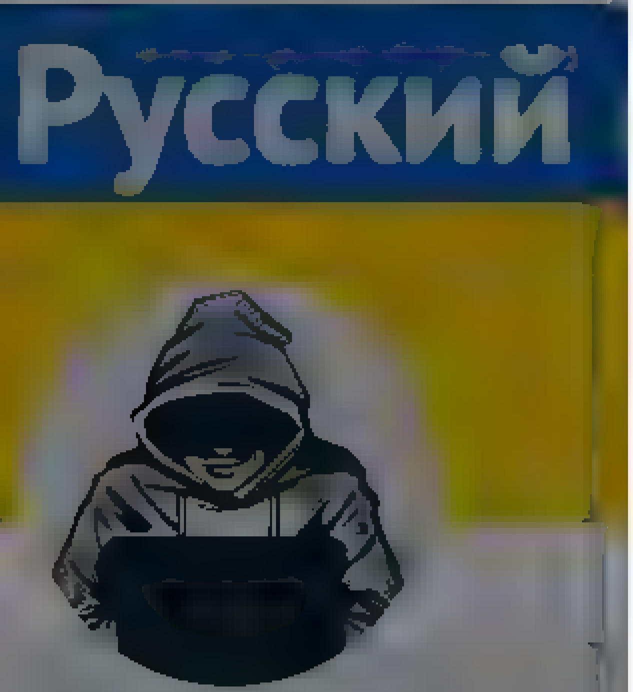

Nepareizais

@realNepareizais

Riga, Latvia

Joined December 2017

Nepareizais
@realNepareizais

Follow

Vai zināji, ka Rīga ir vienīgā ES galvaspilsēta, kur bērni drīkst braukāt pa pilsētu ar mopēdiem. Bez ķiverēm, bez tiesībām, bez apdrošināšanas, bez numurzīmēm, bez reģistrācijas, bez nekā ... 😐

The media could not be played

2:52 AM - 9 Jun 2022 from Latvijas Mākslas akadēmija

© 2022 Twitter About Help Center Terms Privacy policy Cookies Ads info

Nepareizais

Riga, Latvia

Joined December 2017

Nepareizais
@realNepareizais

Follow

Ukrainas gūstā atrodas ap 8000 🇷🇺 orku karagūstekņu.

The media could not be played.

19 AM - 9 Jun 2022 from Riga, Latvia

Twitter About Help Center Terms
Privacy policy Cookies Ads info

By using Twitter's services you agree to our Cookies Use. We and our partners operate globally and use cookies, including for analytics, personalisation, and ads.

Nepareizais
@realNepareizais

Nepareizais
@realNepareizais
Riga, Latvia
Joined December 2017

By using Twitter's services you agree ... analytics, personalisation, and ads

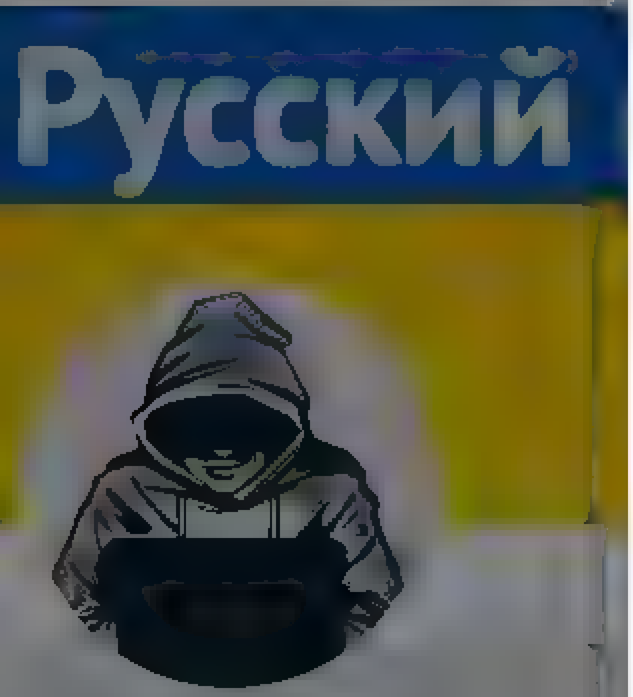

Nepareizais
@reaNepareizais
Riga, Latvia
Joined December 2017

The media could not be played.

4 8 13

Mareks Smiltnieks @MSmiltnieks · 1m
Pareizi. Berniem nevajag ļaut braukt ar elektroriteniem. Arī ar elektroskuteriem ne, velosipediem ne un vispār bernus vajadzētu kā suņus siksnā turēt, ai vin nevarētu dzīvot pilnvērtīgu dzīvi modernā pilsētā

1

Nepareizais
@reaNepareizais
Follow

Replying to @MSmiltnieks @girtsgg

Tikai nedirs. Tas nav elektroritenis.

Pēteris Lācis @paladinex
Replying to @LaurisBseniks @simplejudgejoe and 2 others

L1e kategorijas nosacījums ir divi riteņi, sedeklis un jauda sākot ar 250W līdz 4 kW, atrums starp 25 un 45 km/h
Ja jauda VAI atrums ir šīs robežšķirtnes tas vairs NAV ne elektovelosipeds ne skrejriteņis

3:24 AM · 9 Jun 2022 from Riga, Latvia

By using Twitter's services you ag... ...alytics, personalisation, and ads

Home About

Have an account? Log in

Русский

Nepareizais

4 12 22

Kalvis Troska @KalvisTroska · 28m

Bemus vispar vajadzetu buros turet

1 3

Nepareizais
@reaNepareizais

Follow

Replying to @KalvisTroska

Tikai ar kāsi rokās un pornhub datora ekrānā.

3:40 AM · 9 ... 2022 from Riga, Latvia

© 2022 Twitter About Help Center Terms Privacy policy Cookies Ads info

By using Twitter's services you agree to our ... We and our partners operate globally and use cookies, including for analytics, personalisation, and ads ×

Nepareizais @reaNepareizais · 3h

Bite un Tele2 protestē pret RD feikaļiem mobilo sakaru pakalpojumu iepirkumiem. Jo to noteikumi ir izteikti labvēlīgi vienam tirgus spēlētājam. Uzminiet kuram.

> **Delfi** @DelfiLV
> 'Bite Latvija' apstrīdējusi Rīgas pašvaldības mobilo sakaru iepirkumu delfi.lv/bizness/biznes

1 · 1 · 2

Ance Tetere @ancetetere · 1m

Kuram?

1

Nepareizais
@reaNepareizais

Follow

Replying to @ancetetere

Cik tad mums viņu ir, izņemot šos 2?

3:45 AM · 9 Jun 2022 from Riga, Latvia

Nepareizais
@reaNepareizais
Riga, Latvia
Joined December 2017

Home Moments

Have an account? Log in

Nepareizais

@realNepareizais

Riga, Latvia

Joined December 2017

pa pilsētu ar mopēdiem. Bez ķiverēm, bez tiesībām, bez apdrošināšanas, bez numurzīmem, bez reģistracijas, bez neka

at Latvijas Makslas akademija

The media could not be played.

4 12 25

Mareks Smiltnieks @MSmiltnieks · 25m

Pareizi. Berniem nevajag ļaut braukt ar elektroritenļiem. Arī ar elektroskuteriem ne, velosipediem ne un vispar bernus vajadzetu ka suņus skšņa turet, lai viņi nevaretu dzīvot pilnvertīgu dzīvi moderna pilseta

2

□□□ @girtsgg · 8m

Modernas pilsetas rūpejas par satiksmes drošību nevis ignore noteikumu neesamību un esošo ieverošanu

□□□ @girtsgg

Valstīs, kuras tiešam rūp satiksmes drošība, ka, piemeram, Nīderlande, visadiem stavdražiem, vienriteniem un citam rotaļietam nav atļauts piedalīties publiska satiksme. Un tiem modeļiem, kas atļauti, vajag numura zīmi un apdrošināšanu

1

Nepareizais

@realNepareizais

Follow

Replying to @girtsgg @MSmiltnieks

šie pat nav e-skrejriteņi, šie ir mopēdi

3:47 AM - 9 Jun 2022 from Riga, Latvia

© 2022 Twitter About Help Center Terms Privacy policy Cookies Ads info

By us ng Twitter's services you agree to our - We and our partners operate globally and use cookies, inc uding for analyt cs personalisation and ads

Nepareizais @rea Nepare za s · Jun 8
Kapec Latvija kļuvusi par Ba tijas vajo posmu?

The media cou d not be played

15 25 100

Uldis Zarins @Uld sZarins34 · 2m
Tagad diezgan st pri tiek pedaleta tema par to ka LV neko nevar, paskat uz kaimiņiem Un arī kaimiņu publiska,a te pa pedale to pašu Va t k tas netiek speciali darīts lai šķeltu sab edrību Un kas to dara arī r abs jautajums

1

Nepareizais
@rea Nepare za s

Follow

Replying to @U disZarins34

Kaimiņi dara, neskatoties uz mums.

3 48 AM · 9 Jun 2022 from R ga Latvia

Nepareizais
@rea Nepare za s
R ga Latvia
Joined December 2017

Home Moments

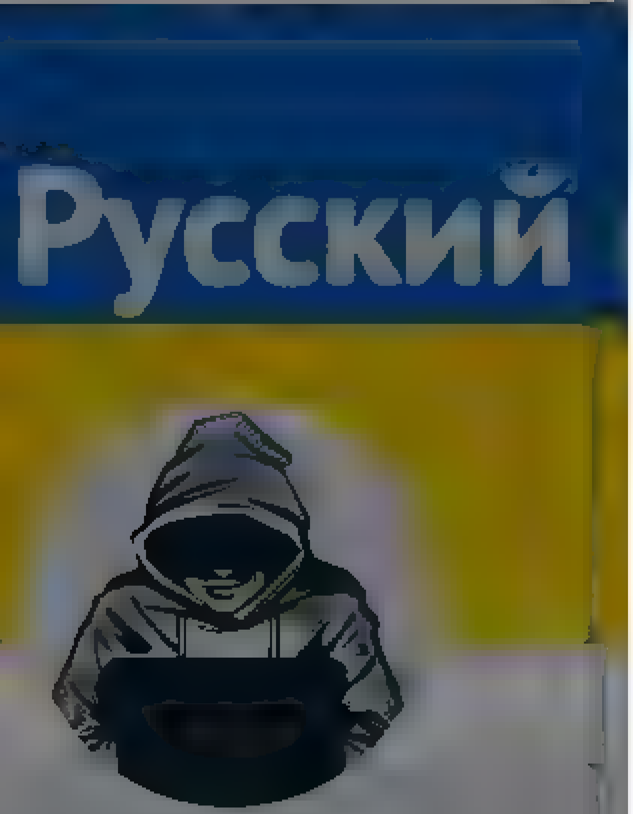

Nepareizais

@[illegible]

Riga, Latvia

[illegible] 2017

pa pilsētu ar mopēdiem. Bez ķiverēm, bez tiesībām, bez apdrošināšanas, bez numurzīmem, bez reģistracijas, bez neka

at Latvijas Mākslas akadēmija

The media could not be played.

18 40 79

Otto Dibelius @OD[illegible] 3m

Tas mopeds nav

1

Nepareizais

@rea Nepare za s

Follow

Replying to @OD[illegible]

ir

5:20 AM - 9 [illegible] 2022 from Riga, Latvia

Have an account? Log in

© 2022 Twitter About Help Center Terms Privacy policy Cookies Ads info

By using Twitter's services you agree ... analytics, personalisation, and ads.

Русский

Nepareizais
@realNepareizais

Riga, Latvia
Joined December 2017

□□□ @girtsgg · 2h
Modernas pilsetas rūpejas par satiksmes drošību nevis ignore noteikumu neesamību un esošo ieverošanu

□□□ @girtsgg
Vai stīs, kuras tiešam rūp satiksmes drošība, ka, piemeram Nīderlande, visadiem stavdražiem, vienriteniem un citam rotaļlietam nav atļauts piedalīties publiskā satiksmē. Un tiem modeļiem, kas atļauti, vajag numura zīmi un apdrošināšanu. Pie

1 · 1

Nepareizais @realNepareizais · 2h
šie pat nav elskrejriteņi, šie ir mopedi

1

□□□ @girtsgg · 2h
ja šiem brīnumiem uz ietves noteikti nebūtu jaatrodas, un noteikti ne ar trīs mazgadīgam personam virsū ka bieži nakas redzet.

1

Mareks Smiltnieks @MSmiltnieks · 2h
Uz ietves ne, pa ielu, lai brauc

2

Haralds @henrijavergs · 14m
Ar šiem nedrīkst braukt pa ielu. Prolox!

1

□□□ @girtsgg · 14m
jasecina, ka ar tiem nedrīkst braukt nekur

1

Haralds @henrijavergs · 13m
Ve ocelīņi

1

□□□ @girtsgg · 10m
Tie nav velosipedi. Un velocelini mums reti kur savienojas. Tad varetu braukt tika noteiktos maršrutos :)

1

Haralds @henrijavergs · 5m
Tie arī nav auto. Nav viņiem vietas ielas

1

Nepareizais
@realNepareizais

Follow

Replying to @henrijavergs @girtsgg @MSmiltnieks

Tie ir mooēdi, ar ko jābrauc tikai un vienīgi pa ielu. Ar ķiveri, numuriem, apdroš. utt

5:21 AM · 9 Jun 2022 from Riga, Latvia

By us ng Twitter's services you agr… …alyt cs personalisation and ads

Home About

Have an account? Log in

LAIKY… …rium…

Andrius Tapinas

TV anchor founder of "Liberty TV" and author of sc ence fiction novels Also poker p ayer and crazy football and NFL fan

Andrius Tapinas
@AndriusTapinas

Follow

Lithuania Post released a special stamp as a symbol of unity.

Looks great. Gonna write some letters :)

4 04 AM 9 Jun 2022

7 Likes

7

By using Twitter's services you agree to our . We and our partners operate globally and use cookies, including for analytics, personalisation, and ads

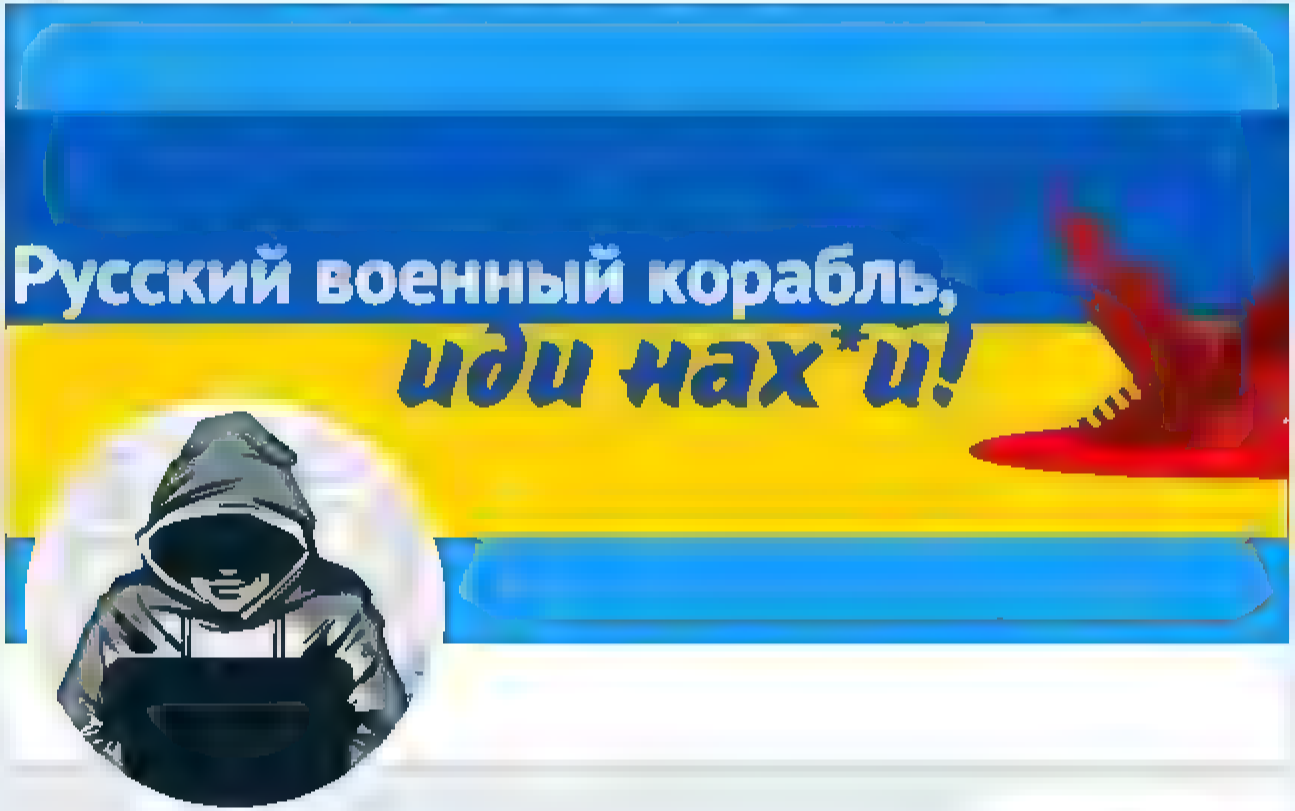

Nepareizais

@realNepareizais

Riga, Latvia

Joined December 2017

By using Twitter's services you ag... ...lytics, personalisation, and ads

Home About

Have an account? Log in

Nepareizais

Riga, Latvia

at Latvijas Mākslas akadēmija

The media could not be played.

23 46 104

atis skrastins @askrastins · 5m
Nav visi vienīga

1

Nepareizais
@realNepareizais

Follow

Replying to @askrastins

Kur vēl?

6:20 AM · 9 ... 2022 from Riga, Latvia

© 2022 Twitter About Help Center Terms Privacy policy Cookies Ads info

By using Twitter's services you agree ... analytics, personalisation, and ads

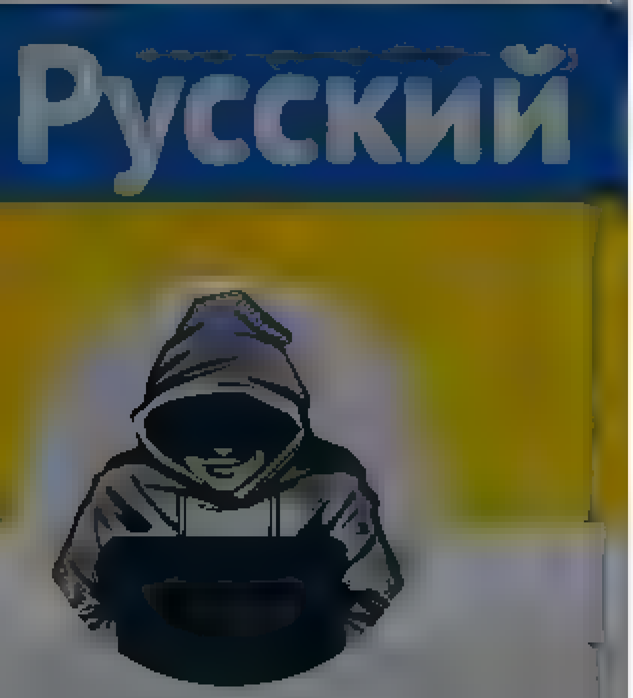

Nepareizais

@realNepareizais

Riga, Latvia

Joined December 2017

1 1 1

Pits @pitonsLXX · 2m

Nu jau pa, dienas citos DUS

1

Nepareizais
@realNepareizais

Follow

Replying to @pitonsLXX

Palaidu garām.

6:2 AM · 9 Jan 2022 from Riga, Latvia

By using Twitter's services you agree ... analytics, personalisation, and ads

Русский

Nepareizais
@reaINepareizais
Riga, Latvia
Joined December 2017

3 2 5

Girts @ rts1 · 22m
Tapec būs šis

Apollo.lv @apollo_lv
EP atbalsta aizliegumu pārdot jaunas automašīnas ar iekšdedzes dzinējiem
apollo.lv/7541307/ep-atb

1

Nepareizais
@reaINepareizais
Follow

Replying to @irts1

Vienmēr interesējis, kā Pļavnieku, Ķengaragu, Imantu, un arī Rīgas centru piespiedīs pārsēsties uz e-auto, ne vien ierēdņu fantāzijās, bet arī realitātē. Es domāju par uzlādes iespējām, kādas nav un nebūs.

7:32 AM · 9 ... 2022

Home About

Arvils Zeipins @djarv s · 9m

Nu šo te var redzet visur E ropa, ta ka tagad neva ag te dramu uzburt! d ot r visur

1

Nepareizais
@rea Nepare za s

Follow

Reply ng to @d a v s

Kurā tieši pilsētā?, lai nerunājam pa tukšo.

AM 9 2022

2022 Tw tter About He p Center Terms Pr vacy po cy mpr nt Cook es Ads nfo

Nepareizais

Log in

By using Twitter's services you agree to our [illegible] We and our partners operate globally and use cookies, including for analytics, personalisation, and ads

Nepareizais
@realNepareizais

Follow

Lēta šantāža. Izmantojot ķīlniekus, krievi grib angļus uc valstis piespiest sākt sarunas.

LTV Ziņu dienests @ltvzinas
Krievijas kolaboracionisti Donbasā ir "piesprieduši" nāvessodu trim ārzemniekiem, kas dienēja kā Ukrainas militārā dienesta locekļ...
twitter.com/IAPonomarenko/

7:39 AM · 9 Jun 2022

© 2022 Twitter About Help Center Terms Privacy policy Cookies Ads info

Nepareizais
@realNepareizais
Riga, Latvia
Joined December 2017

By using Twitter's services you ag... ...lytics, personalisation, and ads

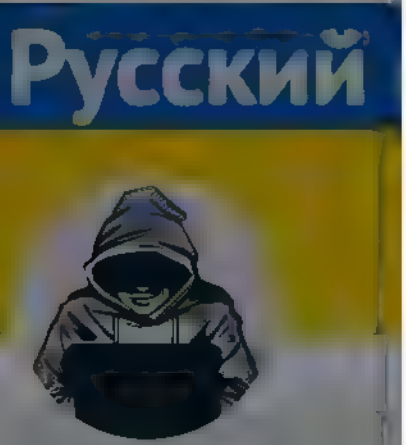

Nepareizais
@reaNepareizais

Riga, Latvia

Joined December 2017

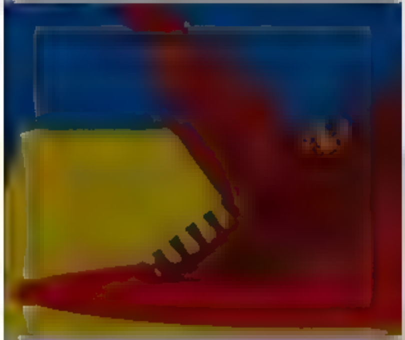

The media could not be played.

25 52 124

Arvils Zeipins @djarvis · 23m
Nu šo te var redzet visur Eiropa, ta ka tagad neva,ag te dramu uzburt! Idiot ir visur
1

Nepareizais @reaNepareizais · 15m
Kura tieši pilseta?, lai neruna,am pa tukšo
1

Arvils Zeipins @djarvis · 9m
Visa Vacija, Francija, Italija. Tas, ko redz Latvija, ir nekas
1

Nepareizais
@reaNepareizais
Follow

Replying to @djarvis

Itālijā kādu laiku neesmu bijis, tāpēc neko neteikšu. Bet Vācijā vai Francijā neko tādu neesmu ne redzējis, ne arī varu iedomāties. Kaut ko spēcīgi jauc.

7:47 AM · 9 ... 2022

By using Twitter's services you agree to our Cookies Use. We and our partners operate globally and use cookies, including for analytics, personalisation, and ads.

Nepareizais
@real_Nepareizais

Riga, Latvia
Joined December 2017

Nepareizais @real_Nepareizais · 20h
Horens par karu Ukrainā

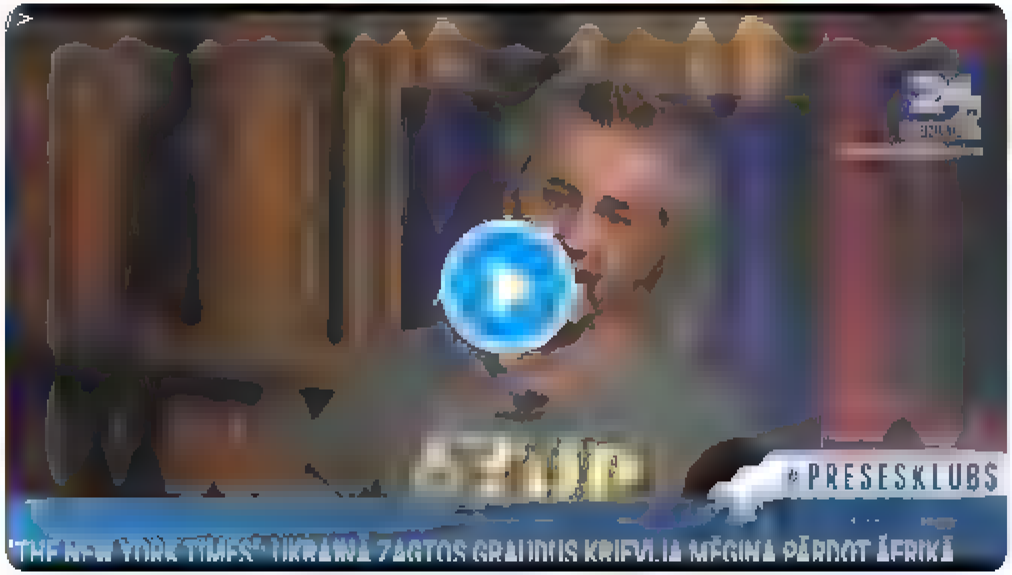

81 9 42

Ivo @Ir_ab_kad · 9m
Ja godīgi, ir kāds vispār kuram interese šī kunga viedoklis? Kur ir tieš viņa kā eksperta piedalīšanās šajā sarunā?

1

Nepareizais
@real_Nepareizais

Follow

Replying to @Ir_ab_kad

nedomāju, ka viņš tur uzaicināts kā eksperts, sab.populārs cilvēks, un viss

8:11 AM - 9 Jun 2022

By using Twitter's services you agree to our Cookies Use. We and our partners operate globally and use cookies, including for analytics, personalisation, and ads

Nepareizais
@realNepareizais

Nepareizais @realNepareizais · 20h

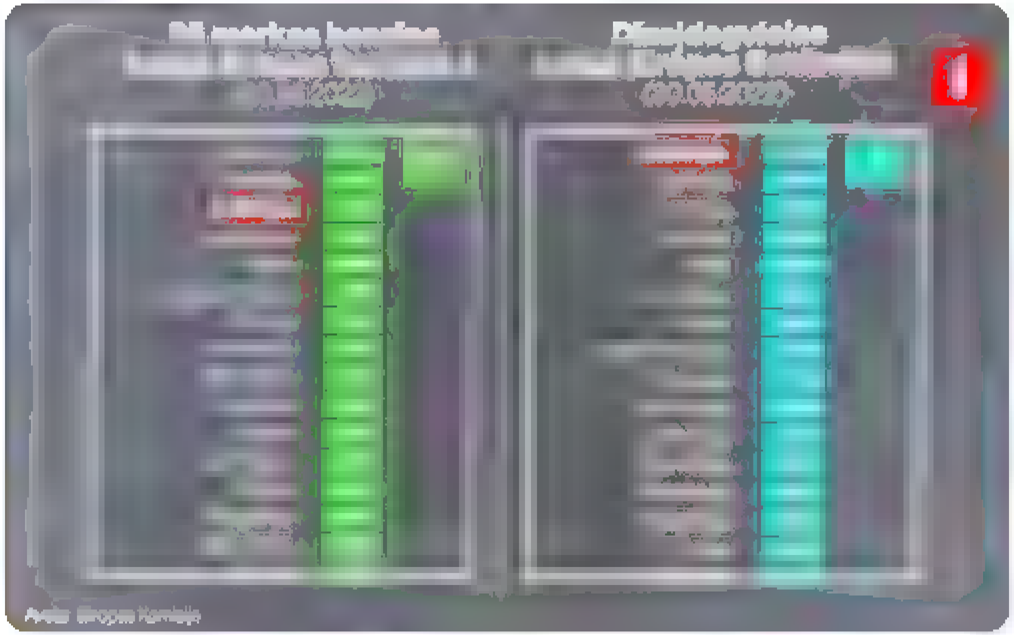

17 34 70

Inese F @inese_f · 2m

Spānijā degvielai ir atlaide 20 centi litrā, tas sākuma cenā nemaz neparādās

1

Nepareizais
@realNepareizais

Follow

Replying to @inese_f

Francijā tāpat, bet 15

8:12 AM - 9 Jun 2022

1 Like

1

© 2022 Twitter About Help Center Terms Privacy policy Imprint Cookies Ads info

Home Moments

Have an account? Log in

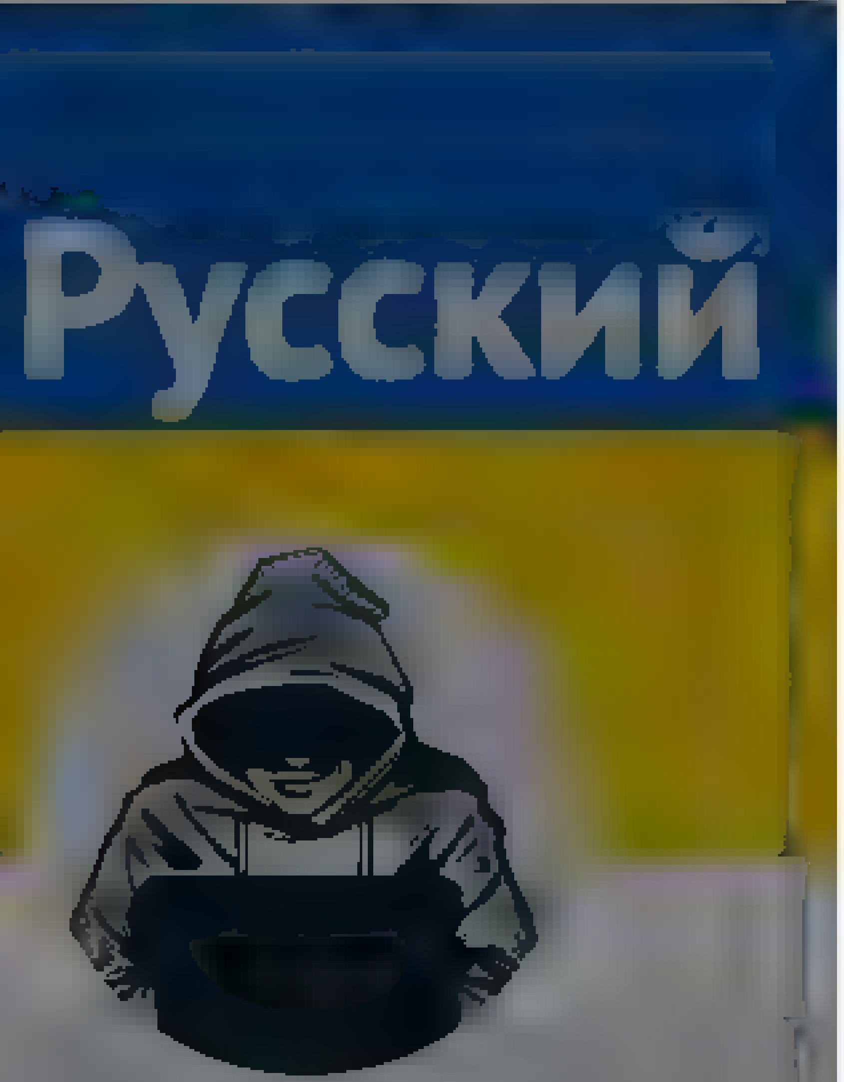

Nepareizais
@realNepareizais

Riga, Latvia

Joined December 2017

Nepareizais
@realNepareizais

Follow

Reti pērku saldējumu, bet ja jau, tad ...

The media could not be played.

9:04 AM - 9 Jun 2022 from Rimi Hypermarkets [Bauska]

© 2022 Twitter About Help Center Terms
Privacy policy Cookies Ads info

By using Twitter's services you ag... ...lytics, personalisation, and ads

Home About

Log in

Мартин 🇱🇻 | #SaveMariupol

Private account. Мартин Левушкан. Графический и веб-дизайнер, латыш, репатриант из Сибири, католик, активист, блогер и социал-либерал. Министр внутренних шпрот

levushkan.me

Мартин 🇱🇻 | #SaveMariupol
@SprottenMarty

Follow

Активиста Александра Вабелиса незаконно и очень жёстко задержали за УКРАИНСКИЙ ФЛАГ. У стен Лиепайской думы, над которой развевается флаг Украины. Мы живём в России или всё-таки в демократической стране? Флаг Украины уже запрещён?

© 2022 Twitter About Help Center Terms
Privacy policy Cookies Ads info

By using Twitter's services you ag... ...lytics, personalisation, and ads.

Home About

Have an account? Log in

Мартин | #SaveMariupol

Private account. Мартин Левушкан
Графический и веб-дизайнер, латыш-репатриант из Сибири, католик, активист, блогер и социал-либерал.
Министр внутренних шпрот

levushkan.me

3 5

Мартин | #SaveMariupol @SprottenMarty

Follow

У меня тоже попросили показать документы и ВЕЩИ В СУМКЕ. Хотя я просто стоял рядом без символов, плакатов и лозунгов.

The media could not be played.

9:59 AM - 9 Jun 2022

1

Twitter About Help Center Terms Privacy policy Cookies Ads info

By using Twitter's services you agree to our … We and our partners operate globally and use cookies, including for analytics, personalisation, and ads.

Home About

Have an account? Log in

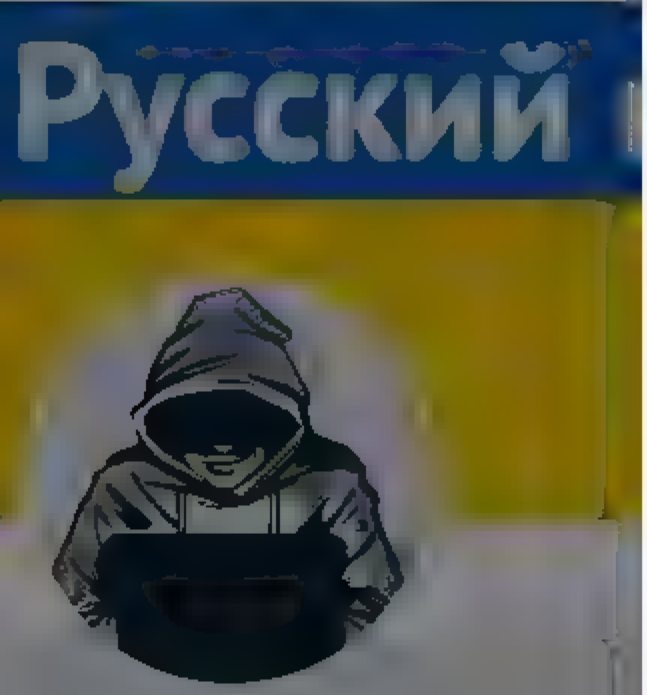

Nepareizais
@realNepareizais

Riga, Latvia
Joined December 2017

Nepareizais
@realNepareizais

Follow

The media could not be played.

1:20 PM · 9 Jun 2022

© 2022 Twitter About Help Center Terms Privacy policy Cookies Ads info

© 2022 Twitter About Help Center Terms Privacy policy Cookies Ads info

Nepareizais

Follow

putinu ārzemju braucienos pavada darbinieks, kura pienākumi ir savākt diktatora urīnu un izkārnījumus, un aizvest tos uz Maskavu. Lai ārzemnieki nevarētu noteikt ar ko šamais slimo 🙃

9 Jun 2022

Nepareizais

© 2022 Twitter About Help Center Terms Privacy policy Cookies Ads info

By using Twitter's services you agree to our Cookies Use. We and our partners operate globally and use cookies, including for analytics, personalisation, and ads

Home About

Have an account? Log in

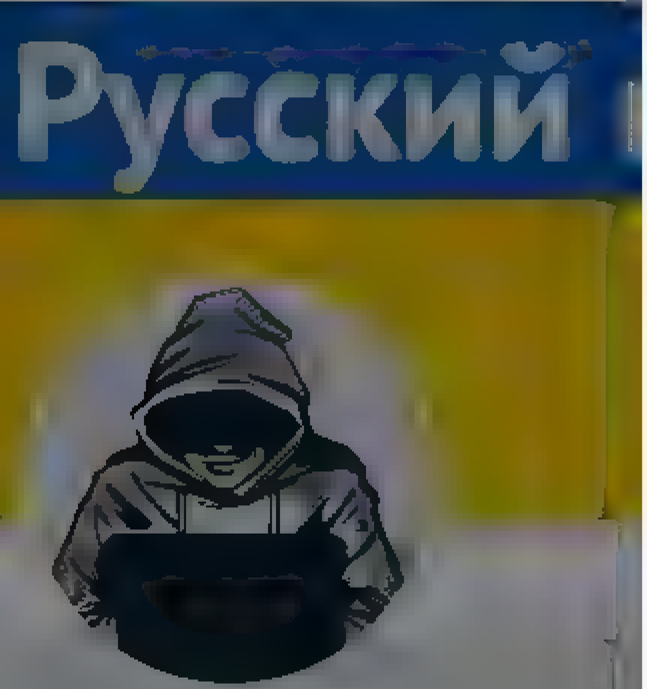

Nepareizais

@realNepareizais

Riga, Latvia

Joined December 2017

Nepareizais
@realNepareizais

Follow

The media could not be played.

1:54 PM - 9 Jun 2022

© 2022 Twitter About Help Center Terms Privacy policy Cookies Ads info

© 2022 Twitter About Help Center Terms Privacy policy Cookies Ads info

By using Twitter's services you agree to our Cookies Use. We and our partners operate globally and use cookies, including for analytics, personalisation, and ads.

Nepareizais
@realNepareizais

Follow

CAPTURED BRITS' HORROR
SENTENCED TO DEATH BY PUTIN
firing squad after sham trial in pro-Russian Donetsk

British men sentenced to death in 'show trial'

2:34 PM · 9 Jun 2022

© 2022 Twitter About Help Center Terms Privacy policy Cookies Ads info

Nepareizais
@realNepareizais

Riga, Latvia
Joined December 2017

© 2022 Twitter About Help Center Terms Privacy policy Cookies Ads info

Search Twitter

Log in | Sign up

Petri Mäkelä @pmakela1

Extremely strange thing to happen.

Nothing in the public awareness explains why both heads of state left this event in a hurry.

Aki Heikkinen @akiheikkinen · 32m
Extraordinary: Finnish president abruptly interrupted his visit to Åland 100yrs autonomy celebrations and flew back to mainland, now also Swedish king + queen exited mid concert and left. is.fi/politiikka/art
Show this thread

7:02 PM · Jun 9, 2022 from Lappeenranta, Suomi · Twitter for Android

76 Retweets **5** Quote Tweets **163** Likes

Alessandro Ponzetto @AlessandroPonz4 · 27m
Replying to @pmakela1
Definitely something big to warrant leaving such an occasion in a hurry and with no explanation
7

Sergej -Baghdad Bob- Lavrov @BaghdadLavrov · 27m
Replying to @pmakela1
Did Russia fly some aircrafts in the vicinity?
2 1 4

Kaleva-π🇫🇮🇪🇪 @KalevaJT · 15m
The Air Force can deal with that. Unlikely to be a cause
4

Archangel @Archangel4Peace · 25m
Replying to @pmakela1
My 2c Threat on them called in by russia
2

Jussi Kivimäki @tumpeG · 23m
Replying to @pmakela1
They left like at least over an hour apart. Might just be some personal stuff

Zenobiusz Hupka @gaacek · 20m
Replying to @pmakela1 and @gc7171
Maybe not a time... but I've just listened to the interview with you []

raportostaniesw ata pl
Raport o stanie świata 4 czerwca 2022 · Raport o stanie świata

Seppo Soini @SeppoSo · 15m
Replying to @pmakela1
Veikkaan hiö koht syyt
1

Petri Mäkelä @pmakela1 · 12m
Molemmilla?

Eddie Temple 🇪🇪 @SirEddieTemple · 15m
Replying to @pmakela1
Kremlin applying the standard playbook to halting NATO membership? Russia would only have to breach a border to make Finland's application unacceptable by NATO's own rulebook
3 4

Purge Putin @AgaRata · 12m
Both states have already Security gurantees from major NATO countries

Would be pretty dumb by the russians
1 2

Show replies

By using Twitter's services you agree to our … We and our partners operate globally and use cookies, including for analytics, personalisation, and ads

Home About

Have an account? Log in

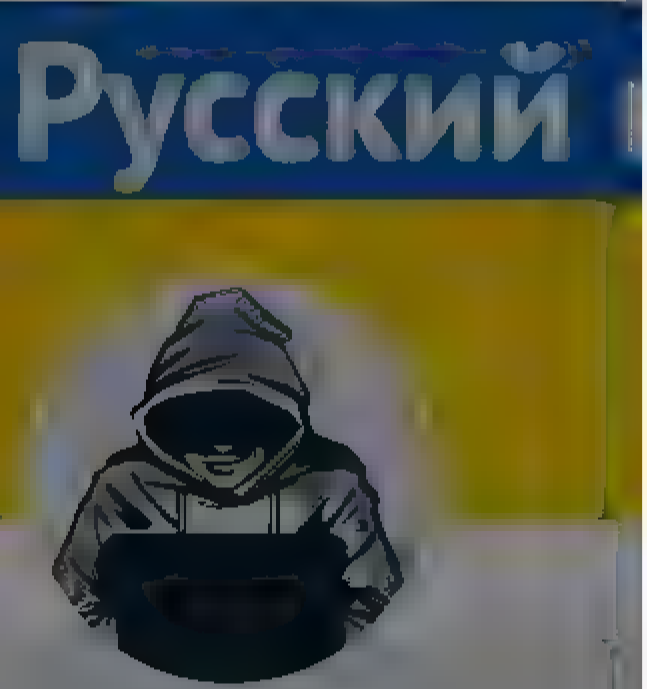

Nepareizais

@realNepareizais

Riga, Latvia

Joined December 2017

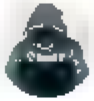

Nepareizais
@realNepareizais

Follow

3:33 PM · 9 Jun 2022

© 2022 Twitter About Help Center Terms Privacy policy Imprint Cookies Ads info

© 2022 Twitter About Help Center Terms Privacy policy Imprint Cookies Ads info

Jurģis Liepnieks
@JurgisLiepnieks

Joined May 2019

Jurģis Liepnieks
@JurgisLiepnieks

Follow

Man viņš neizskatās ne slims, ne vājš, ne prātā sajucis … Tas lūk ir tas kā Putins domā. Atklāti, patiesi, skaidri. Viņš grib mūs atgriezt Krievijā. Ar spēku. Mēs negribam. Kompromisu te nekādu nav. Jādara viss, lai sagrautu viņu Ukrainā, un jāgatavojas pašiem

Tadeusz Giczan @TadeuszGiczan
Wow, Putin basically just stopped pretending. "During the war with Sweden, Peter the Great didn't conquer anything, he took back what had always belonged to us, even though all of Europe recognised it as Sweden's. It seems now

9:40 AM - 9 Jun 2022

2 Likes

2

© 2022 Twitter About Help Center Terms Privacy policy Cookies Ads info

Home Moments

Have an account? Log in

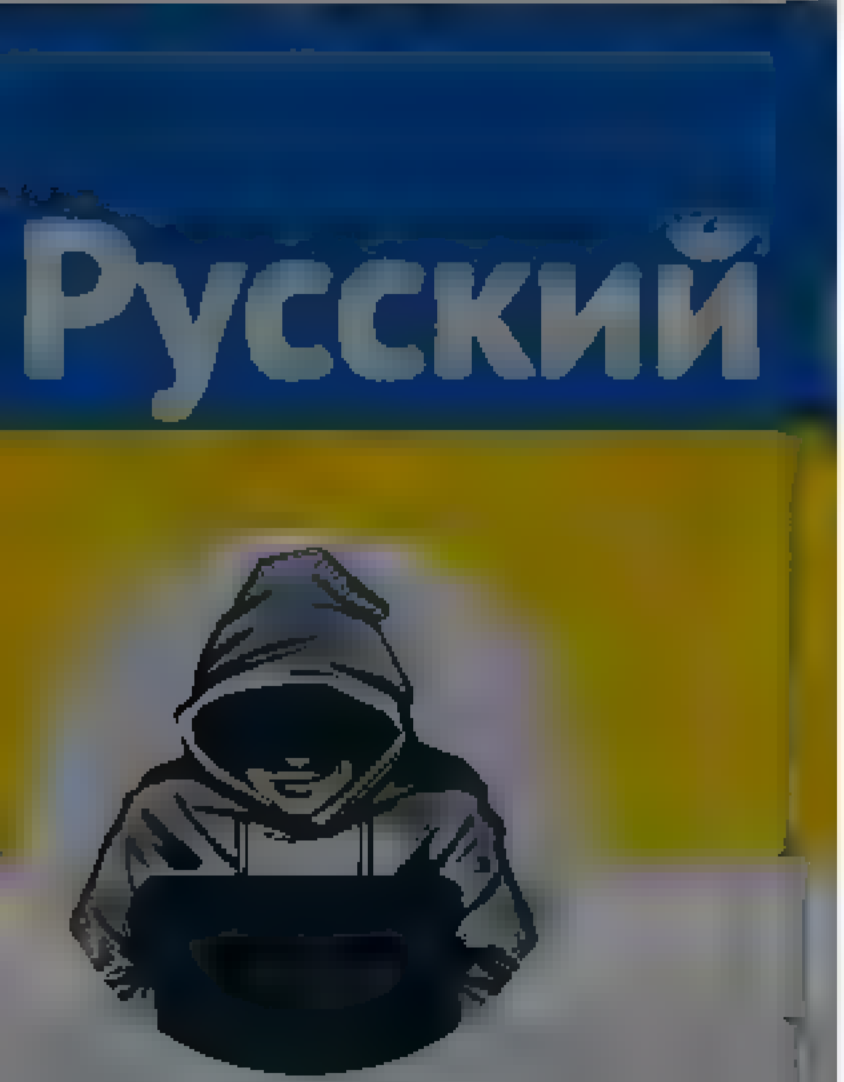

Nepareizais
@realNepareizais

Riga, Latvia
Joined December 2017

Nepareizais
@realNepareizais

Follow

1/2

The media could not be played.

36 PM · 9 Jun 2022

© 2022 Twitter About Help Center Terms
Privacy policy Cookies Ads info

By using Twitter's services you ag... ...lytics, personalisation, and ads

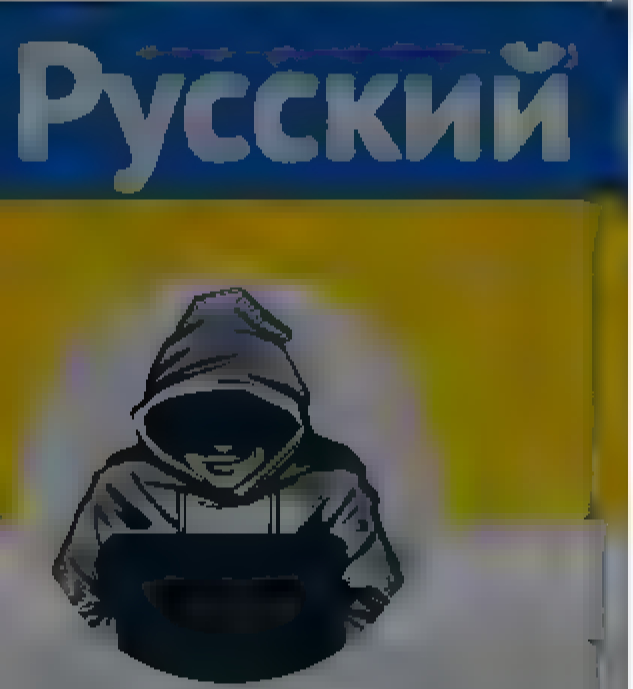

Nepareizais

2/2

The media could not be played.

Home Moments Log in

Konservatīvie
@konservativie

Follow

Latvija Krievijai un Baltkrievijai atsavinās 'Maskavas namu', 'Jantarnij Bereg' un 'Belorusija'.

5:29 AM 9 Jun 2022

Konservatīvie

Politiska partija ar konservatīvu ideoloģiju Latvijā // Conservatives

konservativie.lv

© 2022 Twitter About Help Center Terms Privacy policy Cookies Ads info

By using Twitter's services you agree to our Cookies Use. We and our partners operate globally and use cookies, including for analytics, personalisation, and ads.

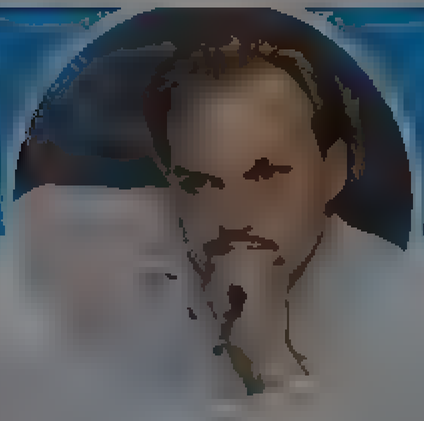

Artūrs Zvejsalnieks

Advokats

Artūrs Zvejsalnieks
@AZvejsalnieks

Follow

Traucēt svešu pasākumu un piesegties ar Ukrainas karogu nav nekāds mega varoņdarbs. Taču @Valsts_policija reakcija arī stipri pārpīlēta un nepareiza. Kaut kā 09. un 10.maijā pret krievijas faniem tādas aizturēšanas uz zemē gāžšanas nemanīju 😠

1:31 PM - 9 Jun 2022

1 Like

1

© 2022 Twitter About Help Center Terms Privacy policy Cookies Ads info

By using Twitter's services you agree to our Cookies Use. We and our partners operate globally and use cookies, including for analytics, personalisation, and ads.

Home About

Have an account? Log in

□□□
@girtsgg

Follow

Devos šodien uz Dailes teātri. Nenopriecāties par pilsētas zaļo rotu
twitter.com/MKossovics/sta …

10:52 AM · 9 Jun 2022

© 2022 Twitter About Help Center Terms Privacy policy Imprint Cookies Ads info

Home Moments

Have an account? Log in

Nepareizais
@reaNepareizais

Follow

Tesla ar power-banku 😎

3:55 PM - 9 Jun 2022

Nepareizais
@reaNepareizais

Riga, Latvia

Joined December 2017

© 2022 Twitter About Help Center Terms
Privacy policy Cookies Ads info

Tweet

Something went wrong. Try reloading.

Retry

Sign up

Did someone say … cookies?

Twitter and its partners use cookies to provide you with a better, safer and faster service and to support our business. Some cookies are necessary to use our services, improve our services, and make sure they work properly. Show more about your choices.

Accept all cookies

Refuse non-essential cookies

By using Twitter's services you agree to our Cookies Use. We and our partners operate globally and use cookies, including for analytics, personalisation, and ads

Home About

Have an account? Log in

Nepareizais

Riga, Latvia

Nepareizais
@rea Nepareizais

Follow

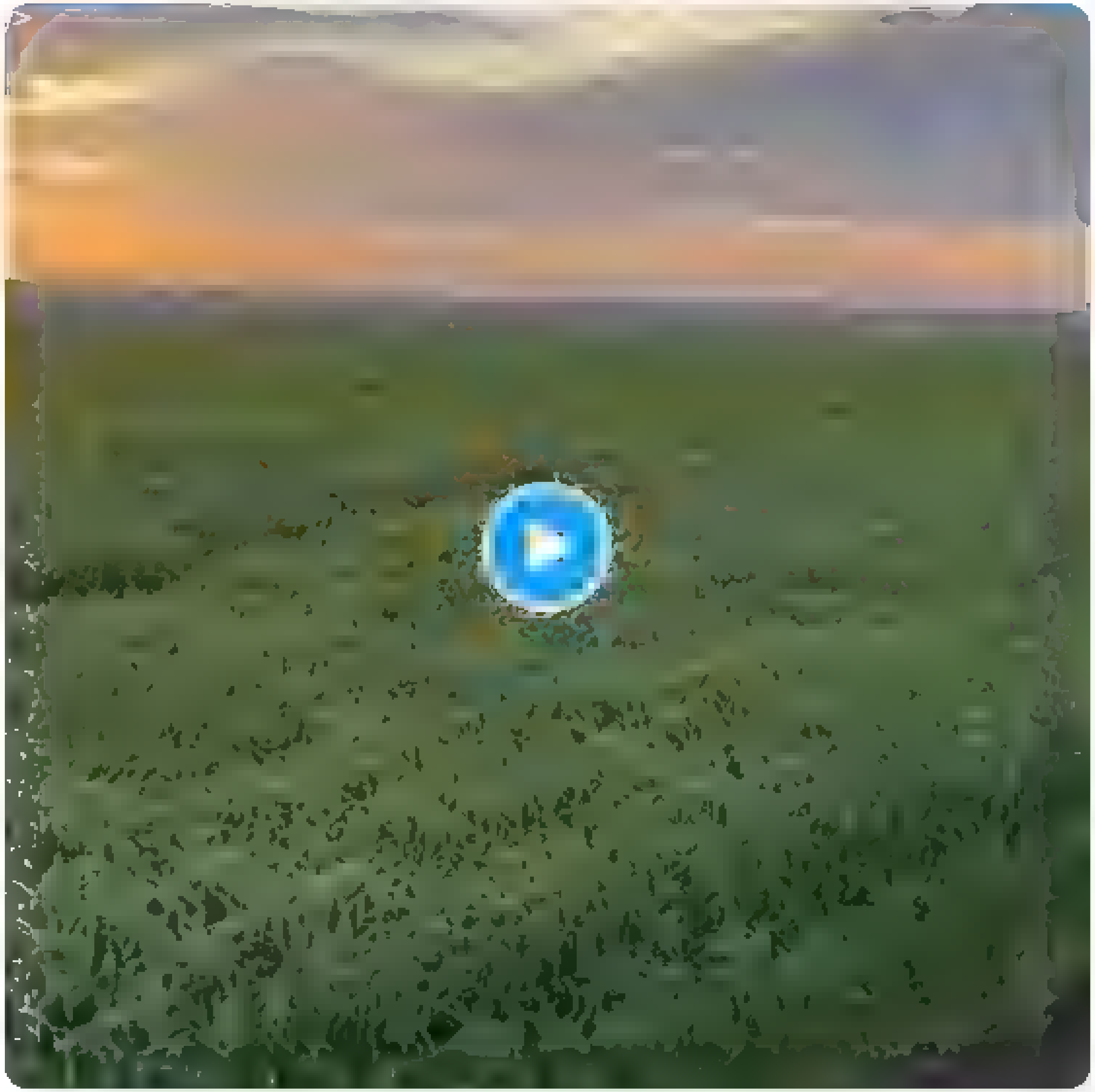

4:44 PM · 9 Jun 2022

© 2022 Twitter About Help Center Terms Privacy policy Imprint Cookies Ads info

Home Moments

Log in

Русский

Nepareizais

Nepareizais
@rea Nepare zais

Follow

“This is an artillery war now,” said Vadym Skibitsky, deputy head of Ukraine’s military intelligence.
“Everything now depends on what [the west] gives us.
Ukraine has one artillery piece to 10 to 15 Russian artillery pieces.”

12 30 AM 10 Jun 2022

Terms

- About

Search query [Search Twitter] Search Twitter

Saved searches

- Remove

- Language: English
  - Bahasa Indonesia
  - Bahasa Melayu
  - Català
  - Čeština
  - Dansk
  - Deutsch
  - English UK
  - Español
  - Filipino
  - Français
  - Hrvatski
  - Italiano
  - Magyar
  - Nederlands
  - Norsk
  - Polski
  - Português
  - Română
  - Slovenčina
  - Suomi
  - Svenska
  - Tiếng Việt
  - Türkçe
  - Ελληνικά
  - Български език
  - Русский
  - Српски
  - Українська мова
  - עברית
  - العربية
  - فارسی

- Have an account? Log in

  Have an account?

  Remember me · Forgot password?

  New to Twitter?
  Sign up

realNepareizais's profile

Nepareizais
@realNepareizais

Tweets

Nepareizais

@realNepareizais

Riga, Latvia
Joined December 2017

Tweets

- © 2022 Twitter
- About
- Help Center
- Terms
- Privacy policy
- Cookies
- Ads info

Dismiss
Close
Previous
Next

Go to a person's profile

Close

Promote this Tweet

Close

zais
rezais

d, DzSv biļetes būs p

Block

Cancel Block
Close

- **Tweet with a location**

  You can add location information to your Tweets, such as your city or precise location, from the web and via third-party applications. You always have the option to delete your Tweet location history. Learn more

  Turn on Not now

Close

Your lists

Close

Create a new list

List name

Description Under 100 characters, optional

Privacy
Public · Anyone can follow this list **Private** · Only you can access this list

Save list

Close

Copy link to Tweet

Here's the URL for this Tweet. Copy it to easily share with friends.

Close

Embed this Tweet

Embed this Video

Add this Tweet to your website by copying the code below. Learn more

Add this video to your website by copying the code below. Learn more

Hmm, there was a problem reaching the server. Try again?

Include parent Tweet
Include media

By embedding Twitter content in your website or app, you are agreeing to the Twitter Developer Agreement and Developer Policy.

Preview

Close
Close

Why you're seeing this ad

Log in to Twitter

Remember me · Forgot password?
Log in
Don't have an account? Sign up »
Close

Sign up for Twitter

Not on Twitter? Sign up, tune into the things you care about, and get updates as they happen.

Sign up
Have an account? Log in »
Close

Two-way (sending and receiving) short codes:

Country	Code	For customers of
United States	40404	(any)
Canada	21212	(any)
United Kingdom	86444	Vodafone, Orange, 3, O2
Brazil	40404	Nextel, TIM
Haiti	40404	Digicel, Voila
Ireland	51210	Vodafone, O2
India	53000	Bharti Airtel, Videocon, Reliance
Indonesia	89887	AXIS, 3, Telkomsel, Indosat, XL Axiata
Italy	4880804	Wind
	3424486444	Vodafone

» See SMS short codes for other countries

Close

Confirmation

Close

zais
rezais

d, DzSv biļetes būs p

Close

Nepareizais
@realNepareizais
Follow

Nākamgad, DzSv biļetes būs par 30% dārgākas.
#BrīvībasCena

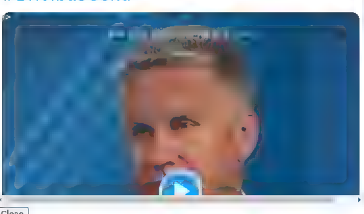

Close
Skip all

Welcome home!

This timeline is where you'll spend most of your time, getting instant updates about what matters to you.

Tweets not working for you?

Hover over the profile pic and click the Following button to unfollow any account.

Say a lot with a little

When you see a Tweet you love, tap the heart — it lets the person who wrote it know you shared the love.

Spread the word

The fastest way to share someone else's Tweet with your followers is with a Retweet. Tap the icon to send it instantly.

Join the conversation

Add your thoughts about any Tweet with a Reply. Find a topic you're passionate about, and jump right in.

Learn the latest

Get instant insight into what people are talking about now.

Get more of what you love

Follow more accounts to get instant updates about topics you care about.

Find what's happening

See the latest conversations about any topic instantly.

Never miss a Moment

Catch up instantly on the best stories happening as they unfold.

Back Next
Next Tweet from user

Nepareizais @realNepareizais 59 seconds ago

Follow Follow @realNepareizais | Following Following @realNepareizais | Unfollow Unfollow @realNepareizais | Blocked Blocked @realNepareizais | Unblock Unblock @realNepareizais
Pending Pending follow request from @realNepareizais | Cancel Cancel your follow request to @realNepareizais

More

- Copy link to Tweet
- Embed Tweet

Nākamgad, DzSv biļetes būs par 30% dārgākas. #BrīvībasCena pic.twitter.com/...

1:03 AM - 10 Jun 2022
0 replies 0 retweets 0 likes

Reply
Retweet Retweeted
Like Liked

Back to top ↑

Loading seems to be taking a while.

Twitter may be over capacity or experiencing a momentary hiccup. Try again or visit Twitter Status for more information.

Promoted Tweet

false

- © 2022 Twitter
- About
- Help Center
- Terms
- Privacy policy
- Cookies
- Ads info

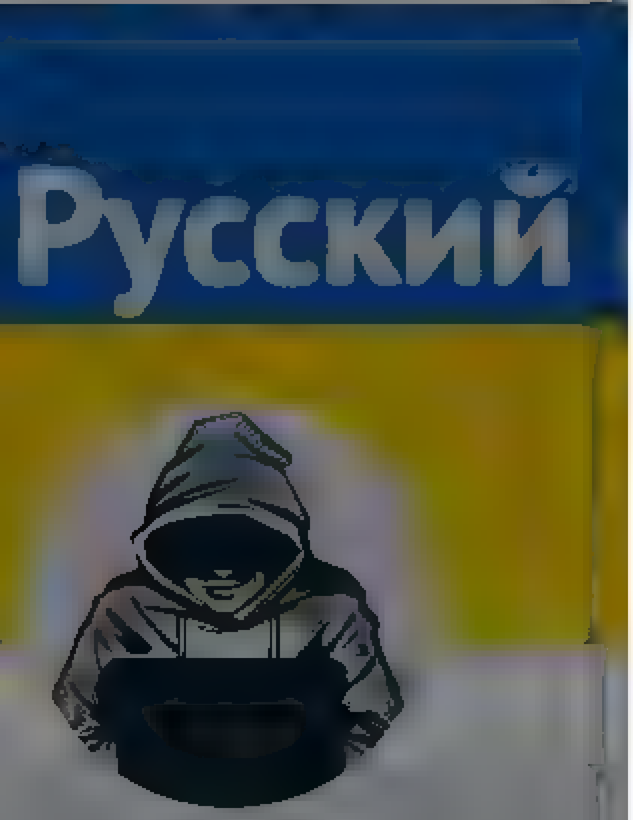

Nepareizais

@reaINepareizais

Riga, Latvia

Joined December 2017

at Latvijas Mākslas akadēmija

The media could not be played.

32 73 197

Māris @MarisMjugurevics · 28m

Griekija?

1

Nepareizais

@realNepareizais

Follow

Replying to @MarisMjugurevics

Tiešām? Taizemē, piem., man uzlika 30€ sodu, kad apstādināja bez ķiveres.

1:04 AM · 10 Jun 2022

© 2022 Twitter About Help Center Terms Privacy policy Cookies Ads info

By using Twitter's services you ag... ...lytics, personalisation, and ads ×

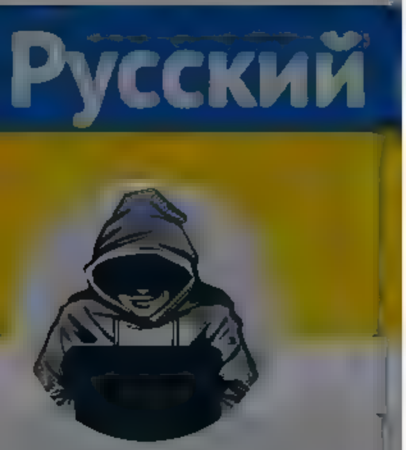

Nepareizais
@reaNepareizais
Riga, Latvia
Joined December 2017

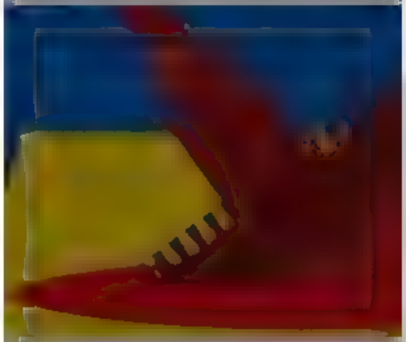

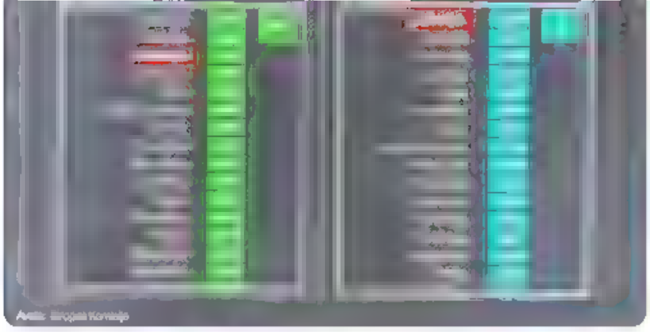

21 36 74

Inese F @inese_f · 17h
Spanija degvielai ir atlaide 20 centi litra, tas sakuma cena nemaz neparadas

2

Dace Kersteine @DKersteine · 3h
Nu jau dīzelis te ir pareizi norādīts. Dažviet jau maksa 2 20-0 20 2 Mes ka autoservicio vel turamies uz 1 70ar atlaid

1

Inese F @inese_f · 2h
Mums nedelas sakuma bez atlaides cenas izskatījas ta

1 1

Dace Kersteine @DKersteine · 1h
Ta mums ir šorīt. Vakar 2x pacela cenu

1

Nepareizais
@reaNepareizais
Follow

Replying to @DKersteine @inese_f

no šī -0,20?

1:06 AM - 10 Jun 2022

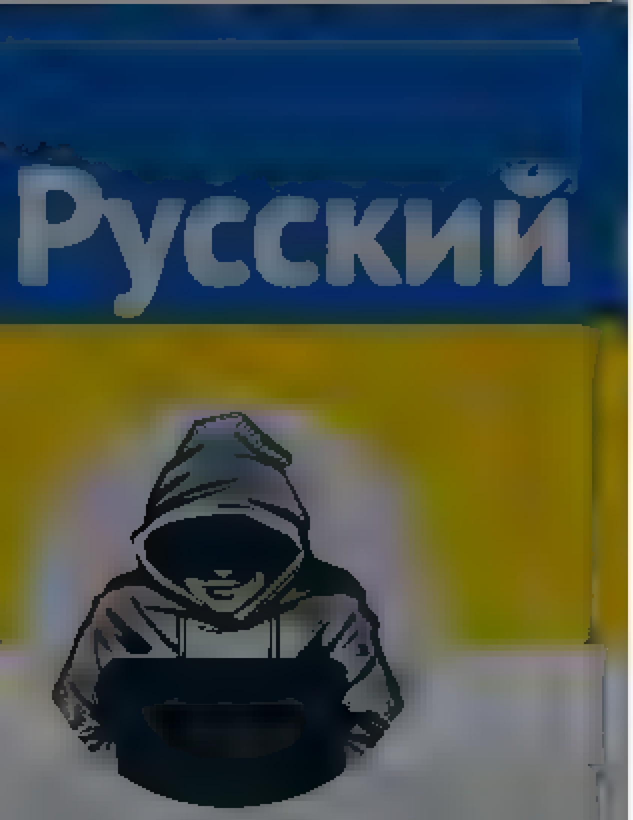

Nepareizais

@reaNepareizais

Riga, Latvia

Joined December 2017

at Latvijas Mākslas akadēmija

The media could not be played.

32 73 197

Andris @Andris_DVanGog · 2h

Ar likumu ir jau aizliegts, ka divatā liegts braukt

1

Nepareizais
@reaNepareizais

Follow

Replying to @Andris_DVanGog

Ja nekontrolē, tad visiem nospļauties uz tādu likumu.

1:07 AM · 10 Jun 2022

© 2022 Twitter About Help Center Terms Privacy policy Cookies Ads info

© 2022 Twitter About Help Center Terms Privacy policy Cookies Ads info

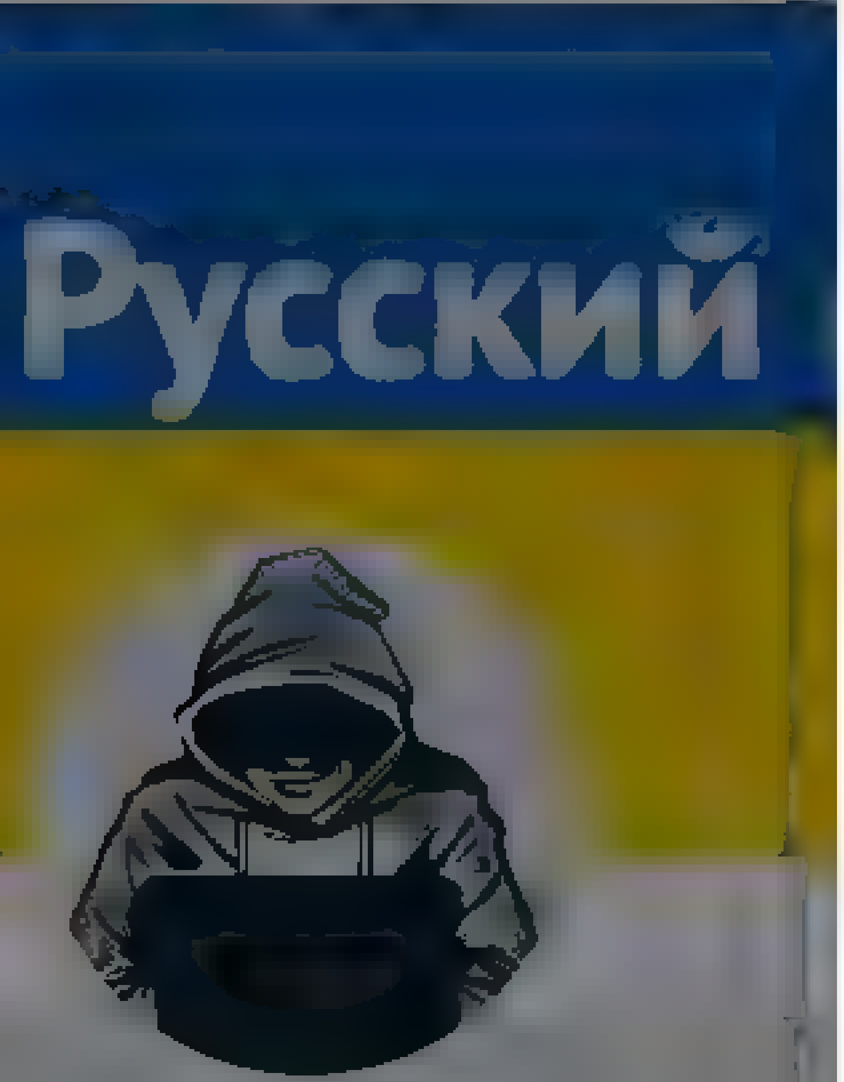

Nepareizais
@reaNepareizais

Riga, Latvia

Joined December 2017

Nepareizais @reaNepareizais · Jun 8

Horens par karu Ukraina

The media could not be played.

93 9 56

BlackHalt @BlackHalt · 4h

Izraut no konteksta un neparādīt visu, ko viņš teica nav liela māksla

1 2

Nepareizais
@reaNepareizais

Follow

Replying to @BlackHalt

VIENMĒR par JEBKURU video KĀDS to PASAKA

1:09 AM - 10 Jun 2022

© 2022 Twitter About Help Center Terms Privacy policy Cookies Ads info

© 2022 Twitter About Help Center Terms Privacy policy Cookies Ads info

Nepareizais
@realNepareizais

Follow

Degvielas cenas Spānijā. Pie kases -0,20€/l

Dace Kersteine @DKersteine
Replying to @inese f @realNepareizais
Ta mums ir šorīt. Vakar 2x pacela cenu

1:25 AM · 10 [illegible] 2022

© 2022 Twitter About Help Center Terms Privacy policy Cookies Ads info

Nepareizais
Riga, Latvia

Nepareizais

Nepareizais

Follow

Leišos dīzeli ielēju Viada, par 1,84€./l. Padomāju, ka tas mans pers. visu laiku un visu zemju DD cenu rekords. 😐

10 2022

© 2022 Twitter About Help Center Terms Privacy policy Cookies Ads info

Riga, Latvia

Joined December 2017

Twitter About Help Center Terms Privacy policy Cookies Ads info

Home Moments

Log in

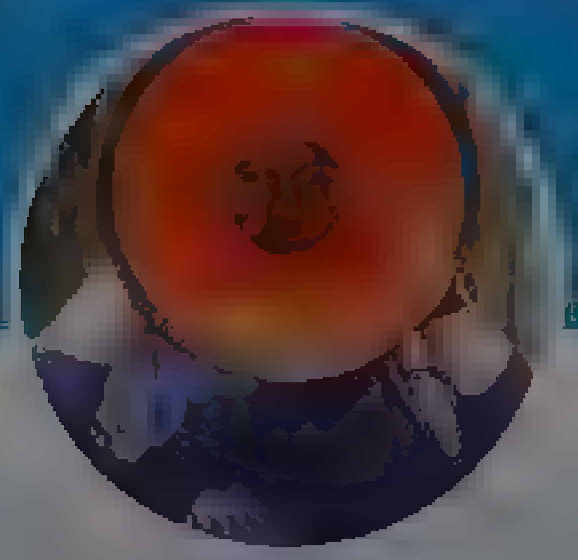

Imants Vīksne

Visadı burtı

Imants Vīksne

Follow

Nu tad tā. Saņēmu KNAB skaidrojumu, ka Avīzē vairs nedrīkstu aicināt slēgt prokremlisko LKS, jo tā būs aģitācija. A kā tad to aizslēgt, ja nedrīkst pat pieminēt? 🤔

6:05 AM · 9 Jun 2022

© 2022 Twitter About Help Center Terms Privacy policy Cookies Ads info

Home Moments

Have an account? Log in

93 9 56

BlackHalt @BlackHalt 4h
zraut no konteksta un neparadīt visu, ko vņš teica nav liela maksla

1 2

Nepareizais @reaNepareizais 27m
VIENMER par JEBKURU video KADS to PASAKA

1

BlackHalt @BlackHalt 9m
Protams, jo TU MELO

1

Nepareizais
@reaNepareizais
Follow

Replying to @BlackHalt

Kad?

1:31 AM 10 Jun 2022

1

BlackHalt @BlackHalt 3m
Replying to @reaNepareizais
Tava video izgriezuma "Horens par karu Ukraina" Tu melo.

1

Nepareizais @reaNepareizais 2m
par ko tad?

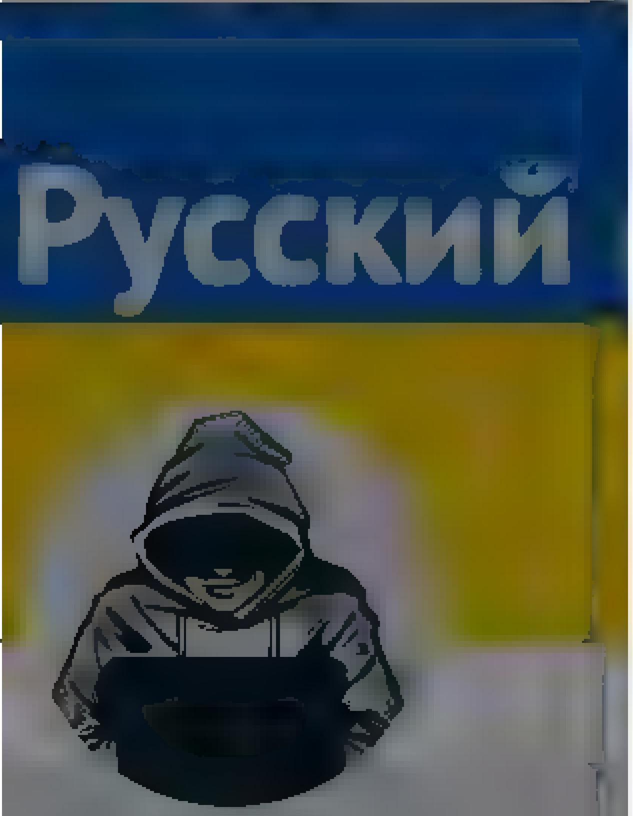

Nepareizais
@reaNepareizais

Riga, Latvia

Joined December 2017

© 2022 Twitter About Help Center Terms
Privacy policy Cookies Ads info

© 2022 Twitter About Help Center Terms Privacy policy Cookies Ads info

By us ng Twitter's services you ag[…]lyt cs personalisation and ads

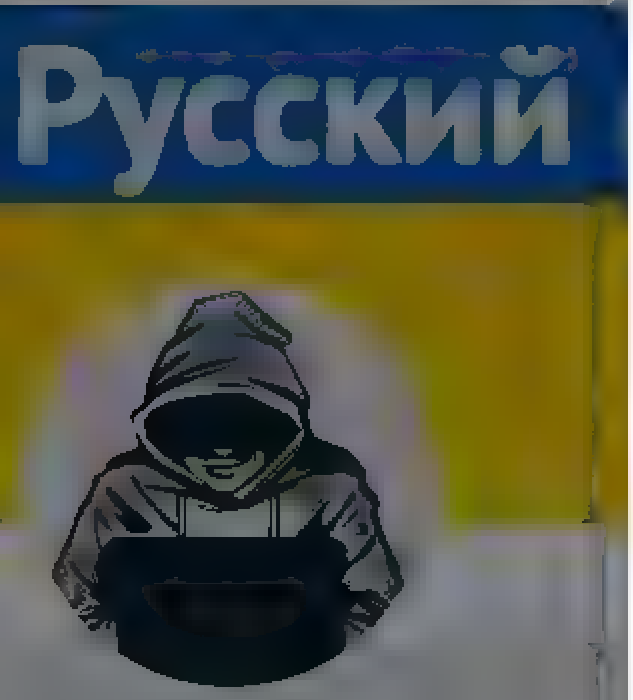

Nepareizais
@rea Nepareiza s

Riga Latvia
Joined December 2017

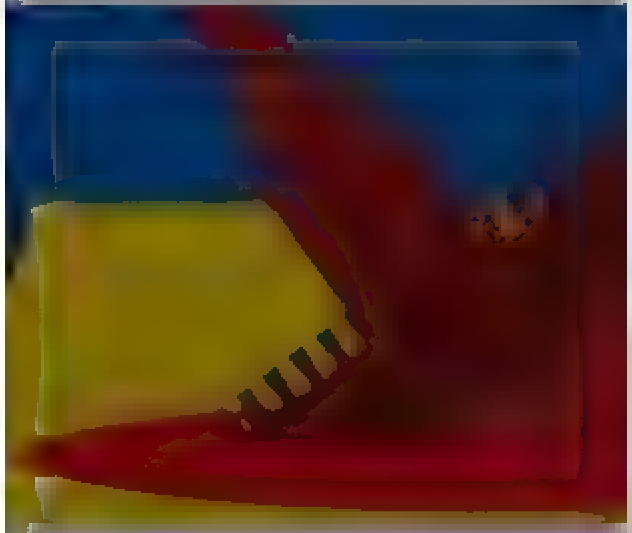

93 9 56

BlackHalt @B ackHa t · 4h
zraut no konteksta un neparadīt v su ko v ņš teica nav liela maksla

1 2

Nepareizais @rea Nepare za s · 28m
VIENMER par JEBKURU video KADS to PASAKA

1

BlackHalt @B ackHa t · 10m
Protams, o TU MELO

1

Nepareizais @rea Nepare za s · 6m
Kad?

1

BlackHalt @B ackHa t · 4m
Tava video izgnezuma "Horens par karu Ukraina" Tu melo.

1

Nepareizais
@rea Nepare za s

Follow

Replying to @B ackHalt

par ko tad?

1 34 AM · 10 Jan 2022

1

BlackHalt @B ackHa t · 28s
Replying to @rea Nepareiza s
Tviteris nav diskusija

Home Moments

Log in

Русский

Nepareizais

@redNepareizais

Riga, Latvia

Joined December 2017

Nepareizais
@redNepareizais

Follow

“43 российские компании и олигархи, включая «Газпром», перенесут свои штаб-квартиры из Европы в Стамбул. Данный процесс должен начаться в июле.”

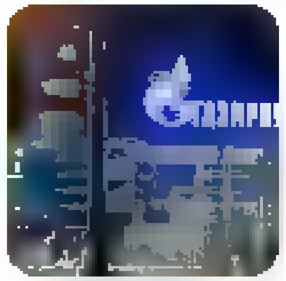

InfoResist @InfoResist

СМИ: Подсанкционные "Газпром" и десятки российских компаний переедут в Турцию inforesist.org/smi-podsankczi…

1:57 AM - 10 Jun 2022

© 2022 Twitter About Help Center Terms Privacy policy Cookies Ads info

Home Moments

Have an account? Log in

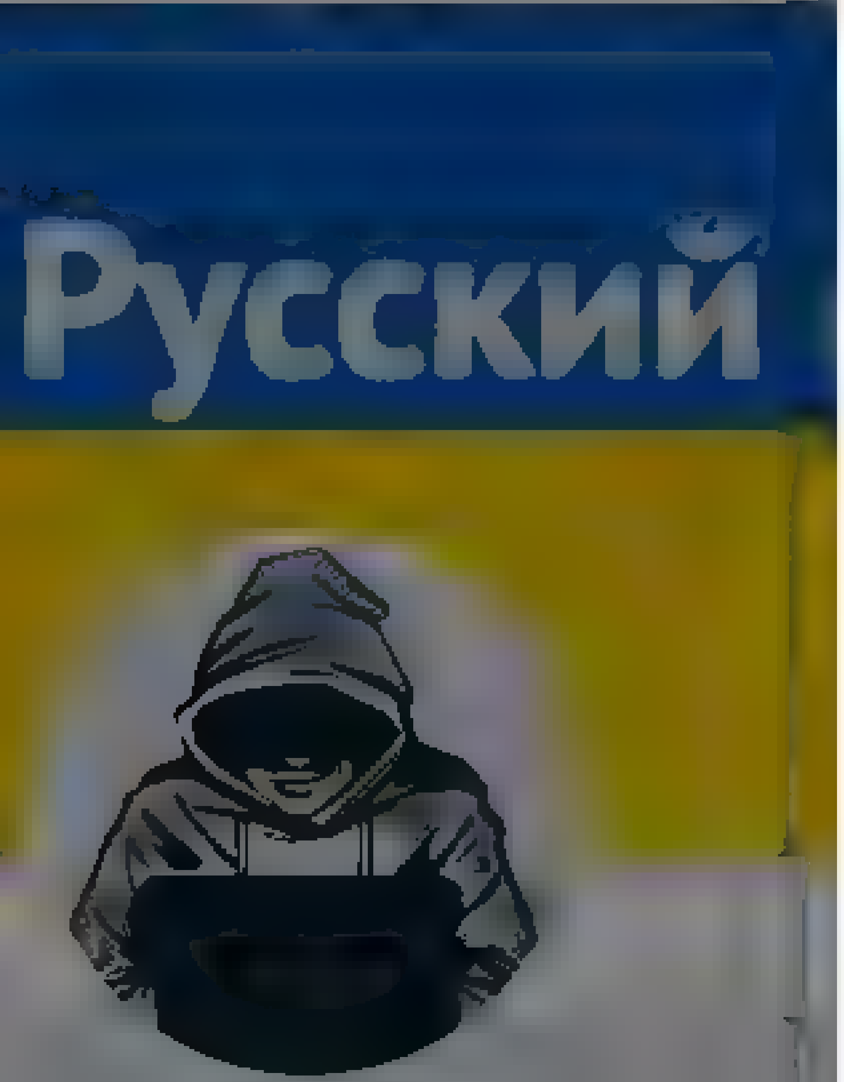

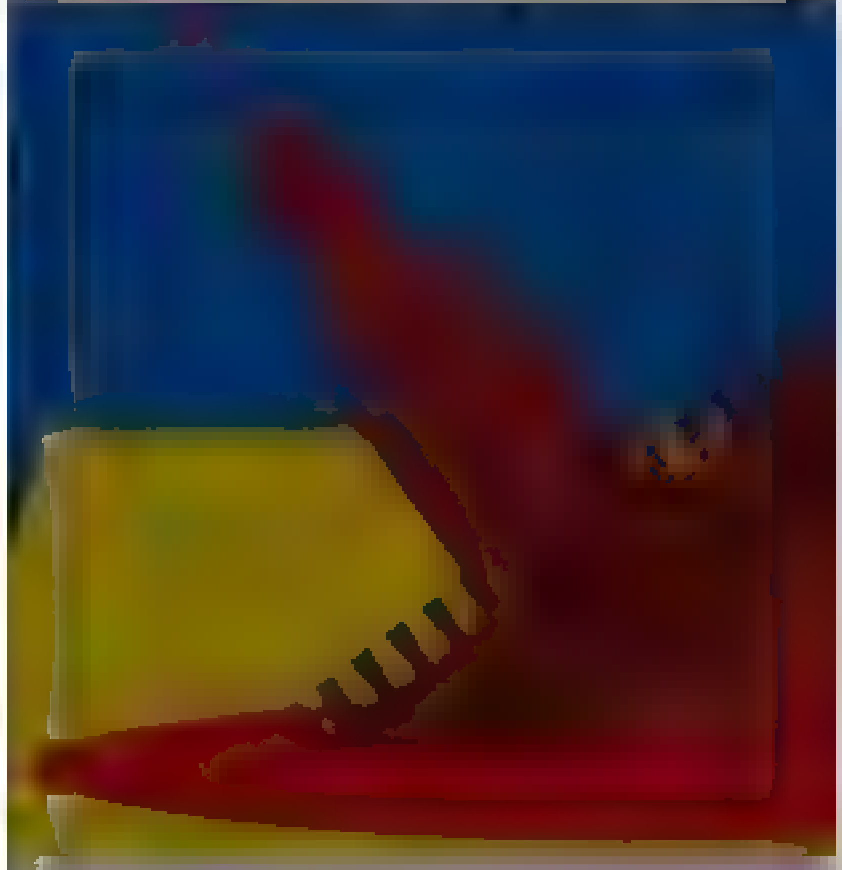

Nepareizais

@realNepareizais

Riga, Latvia

Joined December 2017

Nepareizais
@realNepareizais

Follow

Daugavpils

The media could not be played.

2:15 AM - 10 Jun 2022

© 2022 Twitter About Help Center Terms
Privacy policy Cookies Ads info

By using Twitter's services you agree to our ... We and our partners operate globally and use cookies, including for analytics, personalisation, and ads

Nepareizais

@realNepareizais

Riga, Latvia

Joined December 2017

Nepareizais
@realNepareizais
Follow

Piecos gados esmu izdarījis to, ko biju plānojis.

—

Tātad plānos bija neko nedarīt.

> **Delfi** @Delfi_lv
> Biju gatavs tam, ka konkursa uz KNAB priekšnieka amatu neuzvarēšu, jo būs kāds labāks kandidāts, saka @Jekabs_Straume. "Mana iekšēja sajūta bija – pat ja tā notiks, gandarījuma sajūta par šiem pieciem gadiem saglabāsies, jo esmu izdarījis to, ko biju plānojis." #Kapec
> Show this thread

2:18 AM · 10 Jun 2022

© 2022 Twitter About Help Center Terms Privacy policy Cookies Ads info

© 2022 Twitter About Help Center Terms Privacy policy Cookies Ads info

By using Twitter's services you agree ... analytics, personalisation, and ads

Home About

Have an account? Log in

Polina Ivanova ✓

@polina_ivanova

Correspondent @FT covering Russia and Ukraine. Previously @Reuters investigations team. Post-soviet baby Londoner

Polina Ivanova ✓
@polinaivanovva

And so here we are

Putin says it is his 'destiny' to 'return and fortify' territories

Polina Ivanova in London

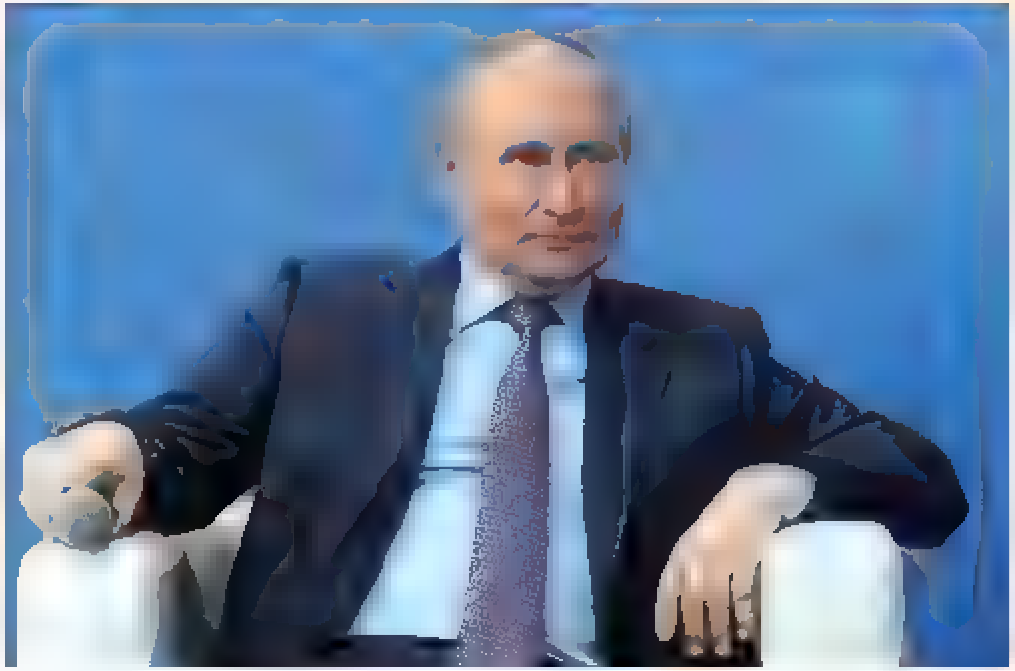

9:49 AM - 9 Jun 2022

3 Retweets 1 Like

3 1

© 2022 Twitter About Help Center Terms Privacy policy Cookies Ads info

By using Twitter's services you agree to our - We and our partners operate globally and use cookies, including for analytics, personalisation, and ads

Home About

Have an account? Log in

Nepareizais
@reaNepareizais
Riga, Latvia
Joined December 2017

Nepareizais @reaNepareizais · 7m
Piecos gados esmu izdarījis to, ko biju plānojis

Tātad plānos bija neko nedarīt.

> **Delfi** @DelfiLV
> Biju gatavs tam, ka konkursā uz KNAB priekšnieka amatu neuzvarēšu, jo būs kāds labāks kandidāts, saka @Jekabs_Straume "Mana iekšējā sajūta bija – ja tā notiks, gandarījuma sajūta par šiem pieciem gadiem saglabāsies, jo esmu izdarījis to, ko biju
> Show this thread

1

Arvids Blumentals @ArvidsBlum · 3m
Šis gan ir fufelis, neko nedarīja pirms viņa, jau visi aizmirsuši kāds disfunkcionāls cirks bija KNAB pirms tam, kad darbinieki tiesājās savā starpā utt ?

1

Nepareizais
@reaNepareizais

Follow

Replying to @ArvidsBlum

Nedrīkstam aizmirst, ka pirmskara Latvijā arī neko nedarīja.

2:25 AM · 10 Jun 2022

© 2022 Twitter About Help Center Terms Privacy policy Cookies Ads info

© 2022 Twitter About Help Center Terms Privacy policy Cookies Ads info

By using Twitter's services you agree to our … We and our partners operate globally and use cookies, including for analytics, personalisation, and ads

Nepareizais

Nepareizais
@real_Nepareizais

Follow

Rīga jau strauji kļūst par krievu emigrācijas centru.
Bet sapņot par jauno krieviju var vienīgi tie, kas ignorē to, cik ilgi līdzīgi režīmi valda Kubā, Venecuēlā, Sīrijā, Irānā, Z-Korejā uc eritrejās
Un pilnīgi nekas neliecina, ka krievijā kaut kad iespējamas pozitīvas pārmaiņas.

nra.lv @nra_lv
Andris Liepiņš: Mans sapnis ir, lai Rīga kļūst par centru cilvēkiem, kuri veidos jauno Krieviju dvr.it/SRx3z0

2:47 AM · 10 Jun 2022

By using Twitter's services you agree to our Cookies Use. We and our partners operate globally and use cookies, including for analytics, personalisation, and ads.

Home About

Have an account? Log in

Nepareizais
@realNepareizais

Rīga, Latvija

Joined December 2017

Nepareizais
@realNepareizais

Follow

Māris Mičervskis vainīgs

Delfi @Delfi_lv
Ja Māris Mičervskis nebūtu par iespējamajiem Latvijas Attīstības finansēšanas pārkāpumiem paziņojis publiski pirms vērsties KNAB, tad, iespējams, šī izmeklēšana būtu beigusies ar kriminālprocesu, pauž @JekabsStraume #Kapec
Show this thread

2:52 AM - 10 Jan 2022

© 2022 Twitter About Help Center Terms Privacy policy Cookies Ads info

By using Twitter's services you agree to our . We and our partners operate globally and use cookies, including for analytics, personalisation, and ads

Nepareizais
@redNepareizais

Rīga, Latvia

Joined December 2017

Nepareizais
@redNepareizais

Follow

Viļņa

3:55 AM - 10 Jun 2022 from McDonald's

By using Twitter's services you agree to our ... We and our partners operate globally and use cookies, including for analytics, personalisation, and ads

Nepareizais
@realNepareizais

Follow

Administratīvā rajona tiesa šodien ir pieņēmusi vēl vienu spriedumu, ar kuru apmierināts viena dzimuma pāra pieteikums, un atzīts, ka "starp pieteicējiem pastāv ģimenes attiecības Satversmes 110.panta izpratnē."

> **TVNET ziņas** @TVNET_zinas
> Latvijā juridiski tiek atzīta jau trešā viendzimuma ģimene
> tvnet.lv/7542363/latvij

5:48 AM - 10 Jun 2022

Nepareizais
@realNepareizais

Riga, Latvia
Joined December 2017

© 2022 Twitter About Help Center Terms Privacy policy Cookies Ads info

By using Twitter's services you ag... ...lytics, personalisation, and ads

Home About

Have an account? Log in

Nepareizais
@realNepareizais

Riga, Latvia

Joined December 2017

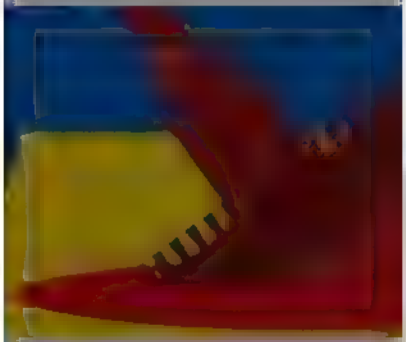

The media could not be played.

17 · 15 · 17

Osiris @LvOsiris · 3h
Es gribetu redzet ka viņš justos, ja viņam būtu bizness kur kads "Antiņš" izdomatu tavu produktu šada veida izmantot... diemžel šadiem cilvekiem nekad nav privata biznesa... grūti sasniegt tadu inteleģences līmeni, lai ko ieviestu modernu/ inovatīvu

2 · 1 · 6

no Zolitūdes @ZolitudeRiga · 3h
Bizness lopu stila nav bizness. Tas ir lopu pelnīšanas veids

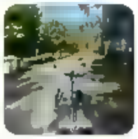

kaspars @saliktengrba
Kada jega, ka ir prasība skrejriteņis fotografet, ja neviens šīs fotografijas nekontrole un @RigasDome ļauj šadi tos sūdus novietot?

2 · · 1

Rihards @RihardAnson · 32m
Šeit nav jautajums par uzņemeja piedavato pakalpojuma stilu, bet gan par sabiedrības attīstības līmeni. Pakalpojums ir fantastiski erts, bet ja lietotajs ir "deģenerats" tad rodas šadas problemas. Ne tikai skūterus, bet arī automašīnas nejedz noparkot.

1

no Zolitūdes @ZolitudeRiga · 30m
Ne, problemas rodas, ja gan klients ir deģenerats, gan uzņemums, kas ļauj tā izvest es

1

Rihards @RihardAnson · 25m
Un kads būtu tavs piedavatais risinajums?

2

Nepareizais
@realNepareizais

Follow

Replying to @RihardAnson @ZolitudeRiga @LvOsiris

nav jāizgudro ritenis
katrā kvartālā var 1 auto stāvvietu atstāt šiem, kur paņem un atstāj
kā Parīzē

5:57 AM · 10 Jun 2022

© 2022 Twitter About Help Center Terms Privacy policy Imprint Cookies Ads info

By using Twitter's services you ag[...]lytics, personalisation, and ads

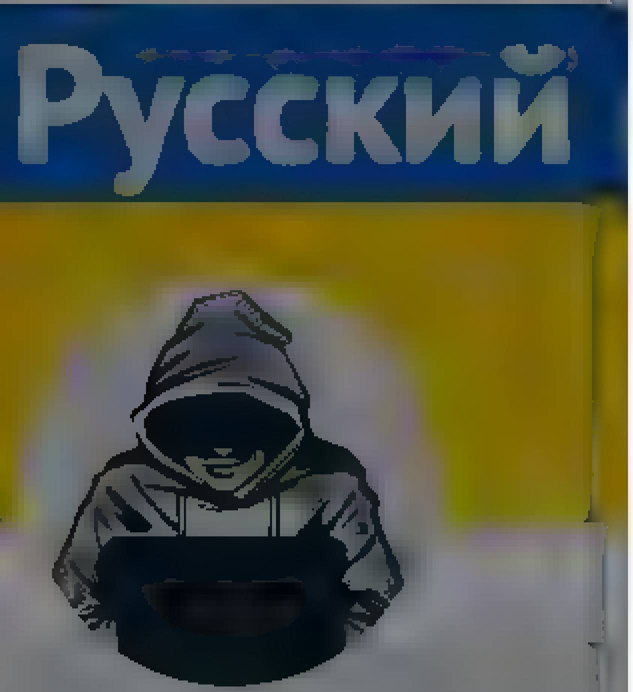

Nepareizais
@realNepareizais

Riga, Latvia
Joined December 2017

The media could not be played.

1 12

Vans @krafans · 41m
Par aizliegtu parkošanos (?) plaksteri tapat pelnījis

1

Nepareizais
@realNepareizais
Follow

Replying to @krafans

viņš patiešām uz 1 min, redzēju

5:57 AM - 10 Jun 2022

By using Twitter's services you agree to our Cookies Use. We and our partners operate globally and use cookies, including for analytics, personalisation, and ads.

Nepareizais @reaNepareizais · 3h

Mariss Mičervskis vainīgs

Delfi @DelfiLV

Ja Mariss Mičervskis nebūtu par iespējamajiem Latvijas Attīstībai finansēšanas pārkāpumiem paziņojis publiski pirms versties KNAB, tad, iespējams, šī izmeklēšana būtu beigusies ar kriminālprocesu, pauž @Jekabs_Straume #Kapec

Show this thread

2 · 1 · 6

Edgars Jēkabsons @edgars · 1h

Nav vainīgs, bet varēja atvieglot KNAB darbu

1 · 3

Nepareizais
@reaNepareizais

Follow

Replying to @edgars

būtu klusējis, neviens vispār neko neuzinātu

5:59 AM - 10 Jun 2022

Nepareizais
@reaNepareizais

Riga, Latvia

Joined December 2017

© 2022 Twitter About Help Center Terms Privacy policy Cookies Ads info

© 2022 Twitter About Help Center Terms Privacy policy Cookies Ads info

By using Twitter's services you agree to our ads

We and our partners operate globally and use cookies, including for analytics, personalisation, and ×

Roberts Fūrmanis
@dr_furmanis

Follow

Diezgan pretīga sajūta ir reanimēt cilvēku, kuram dzīvoklī rāda krievu propagandu. Reanimācija veiksmīga... TV tika izslēgts.

2:13 PM · 9 Jun 2022

© 2022 Twitter About Help Center Terms Privacy policy Imprint Cookies Ads info

Roberts Fūrmanis

Anesteziologs, reanimatologs. Glābju un mācu glābt dzīvības. Personīgs viedoklis. Nepatīk, nelasi!

Joined December 2010

© 2022 Twitter About Help Center Terms Privacy policy Imprint Cookies Ads info

Nepareizais
@redzNepareizais

Follow

KNAB novēro, ka A/Par! patiesā labuma guvēji Zuzāna kukuļus bāž sev kabātas, nevis atdod partijām

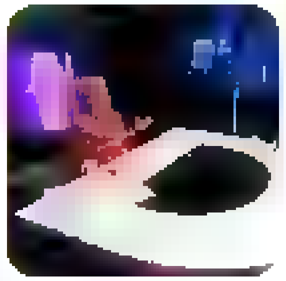

Delfi @Delfi.lv
"Partijām melno kasu nav, aizmirstiet, tas ir sen pagājis laiks. Tas, kas ir, ir atsevišķi partiju biedri, kuri izmanto savu ietekmi, [illegible] nopelnītu kukuļus, bet [illegible] tos bāž sev kabatas, nevis atdod partijai", pauž @Jekabs_Straume

Show this thread

6:07 AM · 10 Jun 2022

Nepareizais

Nepareizais

Follow

KNAB zina, ka A/Par! patiesā labuma guvēji Zuzāna kukuļus bāž sev kabātas, nevis atdod partijām, bet ...

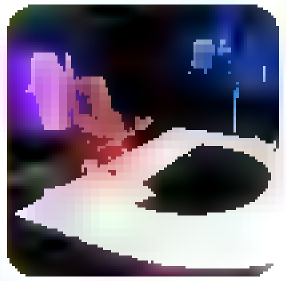

Delfi @Delfi.lv

"Partijām melno kašu nav, aizmirstiet, tas ir sen pagājis laiks. Tas, kas ir, ir atsevišķi partiju biedri, kuri izmanto savu ietekmi, lai nopelnītu kukuļus, bet viņi tos bāž sev kabatas, nevis atdod partijai", pauž @Jekabs Straume

Show this thread

6:08 AM · 10 Jun 2022

© 2022 Twitter About Help Center Terms Privacy policy Cookies Ads info

Русский

Nepareizais @rea Nepare zais · 20m

KNAB zina, ka A/Par! patiesa labuma guvej Zuzana kukulus baž sev kabatas, nevis atdod partijam, bet

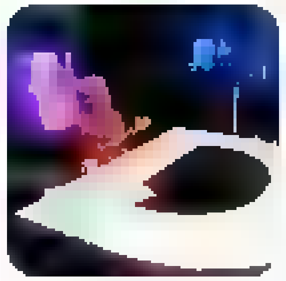

Delfi @De fi_V

"Partijam melno kašu nav, aizmirstiet, tas ir sen pagajis laiks. Tas, kas ir, ir atsevišķ part ju b edri, kuri izmanto savu ietekmi, lai nopeinītu kukulus, bet vin tos baž sev kabatas, nevis atdod partijai",

Show this thread

1 2 1

Arvids Blumentals @ArvidsBlum · 13m

Bet "zinat" un pieradīt tiesa ir 2as dažadas lietas

1

Nepareizais
@rea Nepare zais

Follow

Replying to @ArvidsBlum

beidz murgot

6 28 AM · 10 Jun 2022

Nepareizais
@rea Nepare zais
Riga, Latvia
Joined December 2017

© 2022 Twitter About Help Center Terms Privacy policy Cookies Ads info

© 2022 Twitter About Help Center Terms Privacy policy Cookies Ads info

By using Twitter's services you ag... ...lytics, personalisation, and ads

Home About

Have an account? Log in

Michael MacKay
@mhmck

Follow

Violating its historical neutrality, Switzerland sides with the Russian Federation invaders against defender Ukraine by rejecting Poland's request to transfer Leopard 2A4 main battle tanks from storage. vbs.admin.ch/content/vbs-in ...

5:33 AM - 10 Jun 2022

2 Retweets 4 Likes

2 4

Michael MacKay
@mhmck

Ph.D. from the LSE, veteran of Ukraine democratic and civil society renaissance, election observer, chronicler of Muscovy's war, from Upper Canada

Ottawa

Joined March 2014

© 2022 Twitter About Help Center Terms Privacy policy Cookies Ads info

Home Moments

Log in

Artūrs Zvejsalnieks

Advokats

Artūrs Zvejsalnieks
@AZvejsalnieks

Follow

KNAB šeit galīgi kaut ko putro.
Aģitācijas ierobežojumi attiecas uz tiem, kuri aģitē (partijām, kandidātiem, atbalstītājiem utt.)
Es un citi vēlēšanās neiesaistīti cilvēki var realizēt savu vārda brīvību un teikt par partijām un kandidātiem visu, kas ienāk prātā.

> **Imants Vīksne** @ImantsViksne
> Nu tad tā. Saņemu KNAB skaidrojumu, ka Avīze vairs nedrīkstu aicināt slēgt prokremlisko LKS, jo tā būs aģitācija. A kā tad to aizslēgt, ja nedrīkst pat pieminēt?

12:06 AM - 10 Jun 2022

© 2022 Twitter About Help Center Terms Privacy policy Cookies Ads info

Delfi @Delfi_LV

Populārākais ziņu portāls Latvijā

Latvija

delfi.lv

Joined February 2009

1

Delfi @Delfi_LV · 45s

Eiropas prokuratūras kompetence ir Eiropas Savienības fondu līdzekļu izkrapšanas gadījumi, raidījuma #Kāpēc apstiprina KNAB direktors @Jekabs_Straume, tomēr vai tas tā bijis arī vakardienas gadījumā ar kratīšanu Ventspilī, viņš ne apstiprina, ne noliedz

1

Delfi @Delfi_LV

Follow

Kratīšana notikusi arī SIA "ADDO Defense", kurā strādā jaunā iekšlietu ministra Kristapa Eklona brālis, tomēr tā saistīta ar kādu iepirkumu ārzemēs, nevis Latvijā, norāda @Jekabs_Straume. #Kāpēc

2:08 AM · 10 Jun 2022

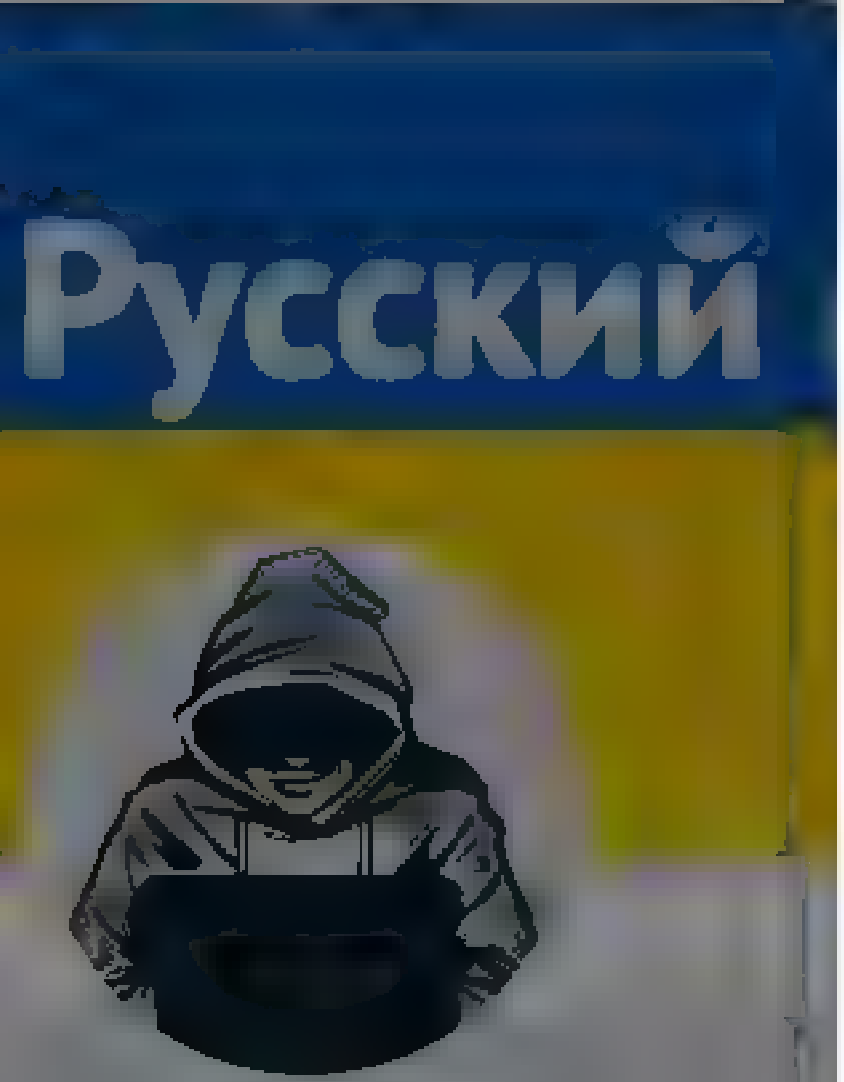

Nepareizais
@realNepareizais
Riga, Latvia
Joined December 2017

Nepareizais
@realNepareizais
Follow

RT @DelfiLV Rietumbalkānu valstu pievienošanās ES ir Vācijas valdības prioritāte, pauž Šolcs delfi.lv/news/arzemes/r ...
Kurš būs tas pēdejais piliens, kad sāksim aizdomāties, vai šāda ES mums vispar ir vajadzīga? Ar visām Ungārijām, Albānijām, Serbijām ...

6:55 AM - 10 Jun 2022

© 2022 Twitter About Help Center Terms
Privacy policy Cookies Ads info

By using Twitter's services you agree to our Cookies Use. We and our partners operate globally and use cookies, including for analytics, personalisation, and ads

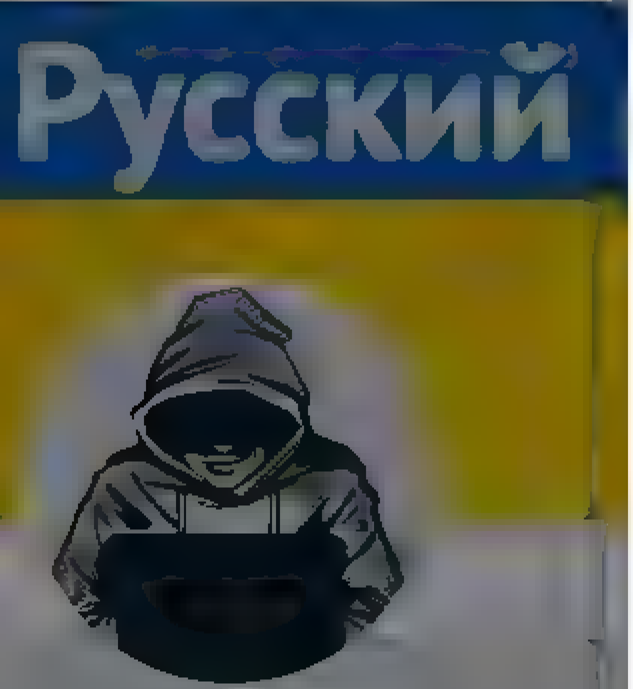

Nepareizais
@realNepareizais

Riga, Latvia
Joined December 2017

Nepareizais
@realNepareizais

Follow

Vakar Lietuvā lija 💦

The media could not be played.

7:37 AM - 10 Jun 2022

© 2022 Twitter About Help Center Terms Privacy policy Cookies Ads info

Mārtiņš Āboliņš
@MartinsAbolins

Follow

Izmaksu kāpums gan Baltijā, gan Eiropā ir salīdzinoši līdzīgs (~30% ražotāju cenu inflācija), taču patēriņa cenas pie mums aug aptuveni divas reizes ātrāk.

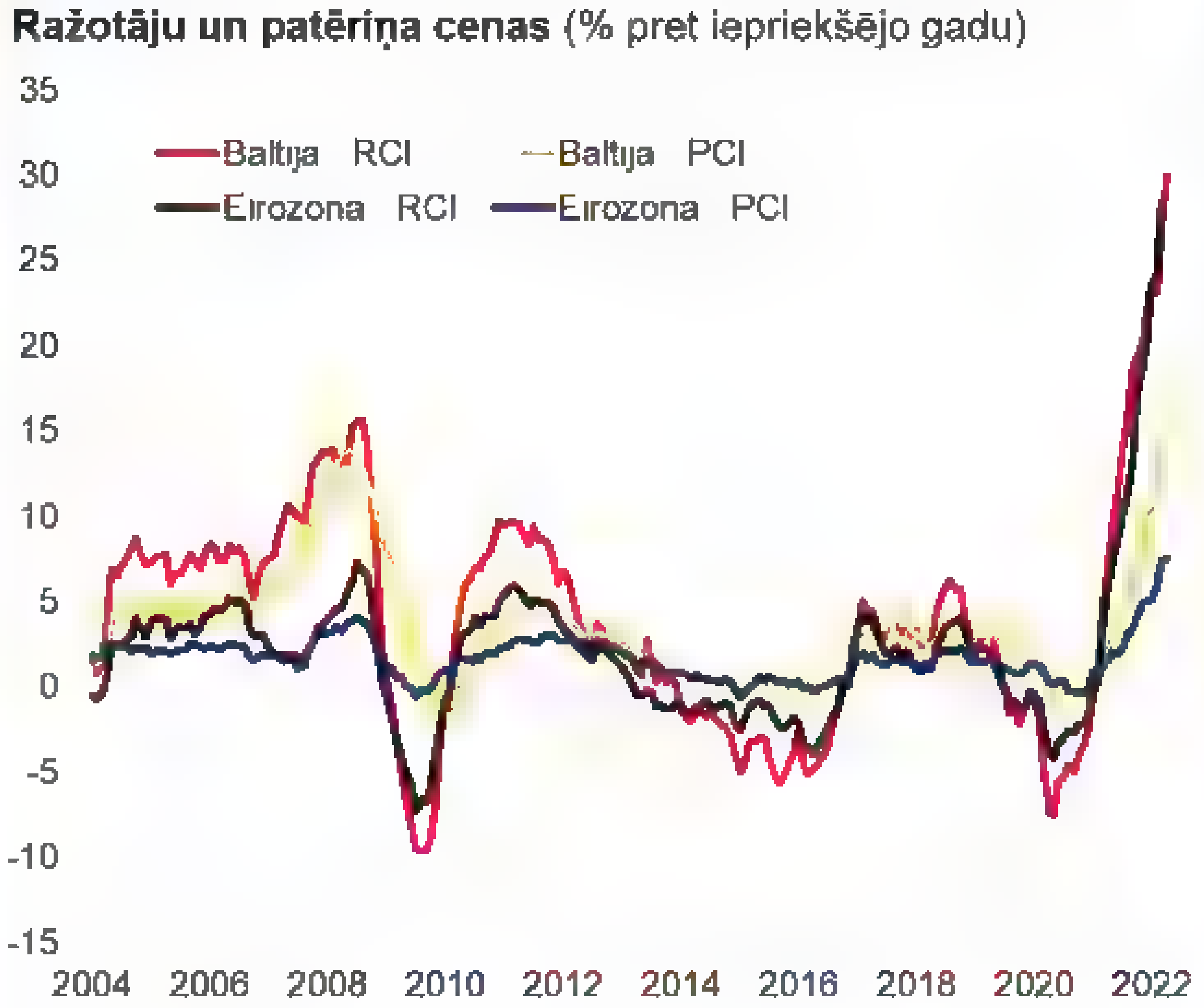

4:11 AM - 10 Jun 2022

Mārtiņš Āboliņš

Ekonomists. Lasu, klausos un domāju. Dažkārt arī šeit. Viedoklis tikai personīgais.

- English UK
- Español
- Filipino
- Français
- Hrvatski
- Italiano
- Magyar
- Nederlands
- Norsk
- Polski
- Português
- Română
- Slovenčina
- Suomi
- Svenska
- Tiếng Việt
- Türkçe
- Ελληνικά
- Български език
- Русский
- Српски
- Українська мова

- Have an account? Log in

Have an account?

Remember me · Forgot password?

New to Twitter?
Sign up

Nepareizais
@realNepareizais

Tweets

Nepareizais

@realNepareizais

Riga, Latvia
Joined December 2017

Tweets

- © 2022 Twitter
- About
- Help Center
- Terms
- Privacy policy
- Cookies
- Ads info

Dismiss
Close
Previous
Next

Go to a person's profile

Close

Promote this Tweet

Close

Block

Cancel Block
Close

- **Tweet with a location**

You can add location information to your Tweets, such as your city or precise location, from the web and via third-party applications. You always have the option to delete your Tweet location history. Learn more

Close

Your lists

Close

Create a new list

List name

Description Under 100 characters, optional

Privacy
Public · Anyone can follow this list **Private** · Only you can access this list

Save list
Close

Copy link to Tweet

Here's the URL for this Tweet. Copy it to easily share with friends.

Close

Embed this Tweet

Embed this Video

Add this Tweet to your website by copying the code below. Learn more

Add this video to your website by copying the code below. Learn more

Hmm, there was a problem reaching the server. Try again?

Include parent Tweet
Include media

By embedding Twitter content in your website or app, you are agreeing to the Twitter Developer Agreement and Developer Policy.

Preview

Close
Close

Why you're seeing this ad

Log in to Twitter

Remember me · Forgot password?

Don't have an account? Sign up »
Close

Sign up for Twitter

Not on Twitter? Sign up, tune into the things you care about, and get updates as they happen.

Have an account? Log in »
Close

Two-way (sending and receiving) short codes:

Country	Code	For customers of
United States	40404	(any)
Canada	21212	(any)
United Kingdom	86444	Vodafone, Orange, 3, O2
Brazil	40404	Nextel, TIM
Haiti	40404	Digicel, Voila
Ireland	51210	Vodafone, O2
India	53000	Bharti Airtel, Videocon, Reliance
Indonesia	89887	AXIS, 3, Telkomsel, Indosat, XL Axiata
Italy	4880804	Wind
	3424486444	Vodafone

» See SMS short codes for other countries
Close

Confirmation

Close

Close

Rihards @RihardAnson · 29m
Sadardzinasies pakalpojums. Cik maksa stavvietas ire un cik skūterus var salikt viena stavvieta. Plus sezonalitate. Baigi vajag, lai viņi metajas stavvietas. Lietotaju kultūra no ta neuzlabosies

Nepareizais @realNepareizais Follow

Replying to @RihardAnson @ZolitudeRiga @LvOsiris

Boltam būs mazāka peļņa

7:43 AM · 10 Jun 2022

Close
Skip all

Welcome home!

This timeline is where you'll spend most of your time, getting instant updates about what matters to you.

Tweets not working for you?

Hover over the profile pic and click the Following button to unfollow any account.

Say a lot with a little

When you see a Tweet you love, tap the heart — it lets the person who wrote it know you shared the love.

Spread the word

The fastest way to share someone else's Tweet with your followers is with a Retweet. Tap the icon to send it instantly.

Join the conversation

Add your thoughts about any Tweet with a Reply. Find a topic you're passionate about, and jump right in.

Learn the latest

Get instant insight into what people are talking about now.

Get more of what you love

Follow more accounts to get instant updates about topics you care about.

Find what's happening

See the latest conversations about any topic instantly.

Never miss a Moment

Catch up instantly on the best stories happening as they unfold.

Back Next
Next Tweet from user

1. Nepareizais @realNepareizais 15 hours ago
   More
   - Copy link to Tweet
   - Embed Tweet

   Daugavpils pic.twitter.com/ZTDKPw15c

17 replies 15 retweets 21 likes
Reply 17 Retweet 15 Retweeted 15 Like 21 Liked 21

2. Osiris @LvOsiris hours ago
   More
   - Copy link to Tweet
   - Embed Tweet

   Replying to @realNepareizais

   Es gribetu redzet ka viņš justos, ja viņam butu bizness, kur kads "Antiņš" izdomatu tavu produktu šada veida izmantot... diemžel šadiem cilvekiem nekad nav privata biznesa - gruti sasniegt tadu inteleģences limeni, lai ko ieviestu modernu/ inovativu....

   2 replies 1 retweet 8 likes
   Reply 2 Retweet 1 Retweeted 1 Like 8 Liked 8

3. no Zolitudes @ZolitudeRiga 14 hours ago
   More
   - Copy link to Tweet
   - Embed Tweet

   Replying to @LvOsiris @realNepareizais

   no Zolitudes Retweeted kaspars

   Bizness lopu stila nav bizness. Tas ir lopu pelnišanas veids.https://twitter.com/saliktengriba/status/152874758486436929 ...

   no Zolitudes added,

kaspars @saliktengriba
Kada jega, ka ir prasiba skrejriteņis fotografet, ja neviens šis fotografijas nekontrole un @RigasDome ļauj šadi tos sudus novietot? pic.twitter.com/fFyE8uLb4s
2 replies 0 retweets 2 likes
Reply 2 Retweet Retweeted Like 2 Liked 2

4. Rihards @RihardAnson 12 hours ago
   More
   - Copy link to Tweet
   - Embed Tweet

   Replying to @ZolitudeRiga @LvOsiris @realNepareizais

   Šeit nav jautajums par uzņemeja piedavato pakalpojuma stilu, bet gan par sabiedribas attistibas limeni. Pakalpojums ir fantastiski erts, bet ja lietotajs ir "deģenerats" tad rodas šadas problemas. Ne tikai skuterus, bet ari automašinas nejedz noparkot.

   1 reply 0 retweets 0 likes
   Reply 1 Retweet Retweeted Like Liked

5. no Zolitudes @ZolitudeRiga 12 hours ago
   More
   - Copy link to Tweet
   - Embed Tweet

   Replying to @RihardAnson @LvOsiris @realNepareizais

   Ne, problemas rodas, ja gan klients ir deģenerats, gan uzņemums, kas ļauj ta uzvesties.

   1 reply 0 retweets 0 likes
   Reply 1 Retweet Retweeted Like Liked

6. Rihards @RihardAnson hours ago
   More
   - Copy link to Tweet
   - Embed Tweet

   Replying to @ZolitudeRiga @LvOsiris @realNepareizais

   Un kads butu tavs piedavatais risinajums?

   2 replies 0 retweets 0 likes
   Reply 2 Retweet Retweeted Like Liked

7. Nepareizais @realNepareizais 12 hours ago
   More
   - Copy link to Tweet
   - Embed Tweet

   Replying to @RihardAnson @ZolitudeRiga @LvOsiris

   nav jaizgudro ritenis katra kvartala var 1 auto stavvietu atstat šiem, kur paņem un atstaj ka Parize

   2 replies 0 retweets 2 likes
   Reply 2 Retweet Retweeted Like 2 Liked 2

8. Rihards @RihardAnson minutes ago
   More
   - Copy link to Tweet
   - Embed Tweet

   Replying to @realNepareizais @ZolitudeRiga @LvOsiris

   Sadardzinasies pakalpojums. Cik maksa stavvietas ire un cik skuterus var salikt viena stavvieta. Plus sezonalitate. Baigi vajag, lai viņi metajas stavvietas. Lietotaju kultura no ta neuzlabosies.

   2 replies 0 retweets 0 likes
   Reply 2 Retweet Retweeted Like Liked

Nepareizais @realNepareizais
Following Following @realNepareizais Unfollow Unfollow @realNepareizais Blocked Blocked @realNepareizais Unblock Unblock @realNepareizais
More

- Copy link to Tweet
- Embed Tweet

Replying to @RihardAnson @ZolitudeRiga @LvOsiris

Boltam bus mazaka peļņa

7:43 AM - 10 Jun 2022
0 replies 0 retweets 0 likes
Reply Retweet Retweeted Like Liked

Back to top ↑

Loading seems to be taking a while.

Twitter may be over capacity or experiencing a momentary hiccup. Try again or visit Twitter Status for more information.

Promoted Tweet

false

- © 2022 Twitter
- About
- Help Center
- Terms
- Privacy policy
- Cookies
- Ads info

By using Twitter's services you agree to our ads
We and our partners operate globally and use cookies, including for analytics, personalisation, and ads

Nepareizais

Nepareizais
@realNepareizais

Follow

vienošanos par minimālās algas direktīvu, kas veicināšot katras dalībvalsts darbinieku sociālo aizsardzību. Direktīva nenoteiks vienotu minimālās algas apmēru valstu blokā. Tā paredz, ka valstīm būs jāievieš skaidri minimālās algas noteikšanas kritēriji, jāizveido sistēma tās pārvaldībai, būs jāveic regulāras minimālās algas indeksācijas, jāapņemas veidot konsultatīvās struktūras ar sociālajiem partneriem, jāveicina koplīgumu slēgšana, kā arī informācijas apkopošana un analīze par atalgojuma jautājumiem.

7:44 AM - 10 Jun 2022

Home About

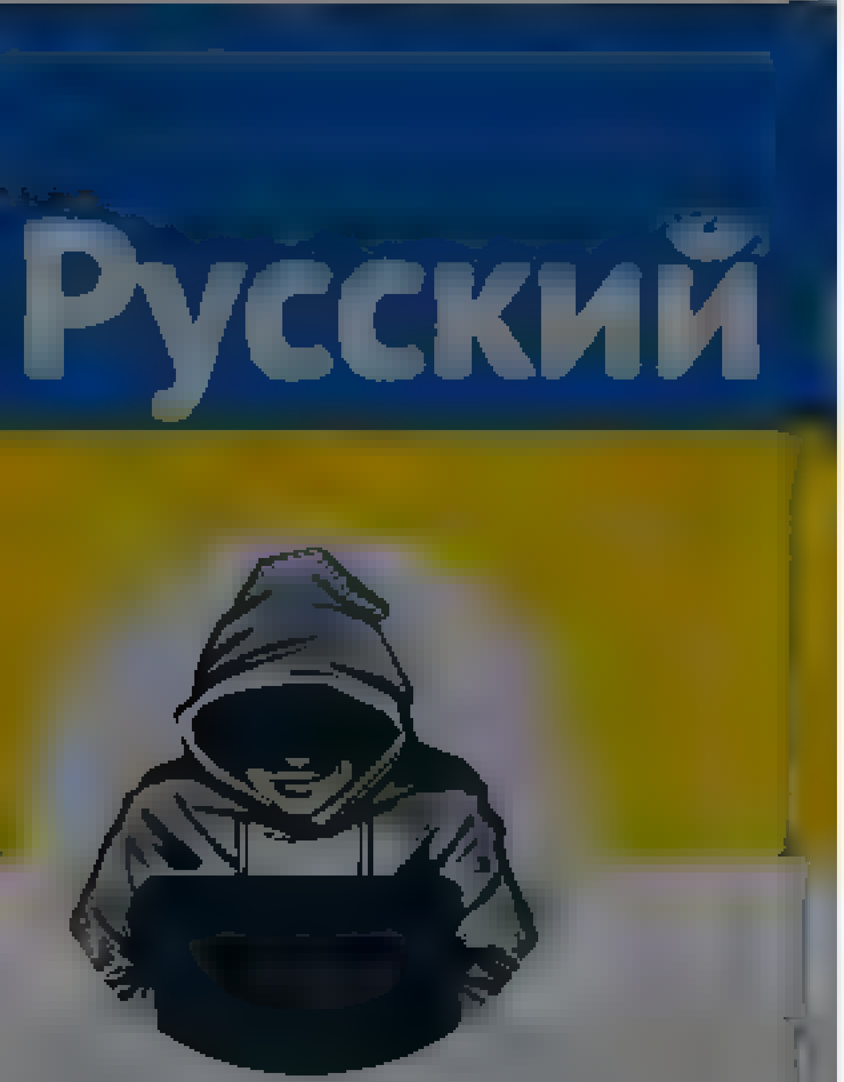

Nepareizais

Nepareizais
@realNepareizais

Follow

Par to, vai Ukrainai vajag sašaut Krimas tiltu

The media could not be played.

7:48 AM - 10 Jun 2022

Log in

About Help Center Terms

Nepareizais

1 2 8

Ainārs Zelčs @Erakst · 12m

Tam gan neticu. Ceļi Lietuvā ir tikai labi. Varbūt patiesība tiek radīta kādā vietā pie mums?

1

Nepareizais
@reaNepareizais

Follow

Replying to @Erakst

davai sarunāsim tā
man jau ir apnicis
vēl kaut kad uzrakstīsi vienu un to pašu
un es nobloķēšu

8:22 AM · 10 Jun 2022

By using Twitter's services you agree ... analytics, personalisation, and ads

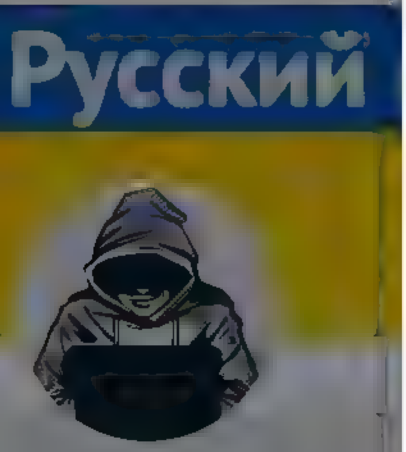

Nepareizais
@reaNepareiza s
Rīga, Latvija
Joined December 2017

The media could not be played.

18 17 22

Osiris @LvOsiris · 5h
Es gribētu redzēt kā viņš justos, ja viņam būtu bizness kur kāds "Antiņš" izdomātu tavu produktu šādā veidā izmantot... diemžēl šādiem cilvēkiem nekad nav privāta bizness... grūti sasniegt tādu inteleģences līmeni, lai ko ieviestu modernu/ inovatīvu

2 1 8

no Zolitūdes @ZolitudeRiga · 5h
Bizness lopu stilā nav bizness. Tas ir lopu pelnīšanas veids

kaspars @salıktengriba
Kāda jēga, kā ir prasība skrejriteņis fotografēt, ja neviens šīs fotogrāfijas nekontrolē un @RigasDome ļauj šādi tos sūdus novietot?

2 2

Rihards @RihardAnson · 4h
Šeit nav jautājums par uzņēmēja piedāvāto pakalpojuma stilu, bet gan par sabiedrības attīstības līmeni. Pakalpojums ir fantastiski ērts, bet ja lietotājs ir "deģenerāts" tad rodas šādas problēmas. Ne tikai skūterus, bet arī automašīnas nejēdz noparkot.

1

no Zolitūdes @ZolitudeRiga · 3h
Nē, problēmas rodas, ja gan klients ir deģenerāts, gan uzņēmums, kas ļauj tā uzvesties

1

Rihards @RihardAnson · 3h
Un kāds būtu tavs piedāvātais risinājums?

2

Nepareizais @reaNepareiza s · 2h
nav jāizgudro ritenis
katrā kvartālā var 1 auto stāvvietu atstāt šiem, kur paņem un atstāj kā Parīzē

2 2

Rihards @RihardAnson · 1h
Sadārdzināsies pakalpojums. Cik maksā stāvvietas īre un cik skūterus var salikt vienā stāvvietā. Plus sezonalitāte. Bet gan jau, lai viņi metājas stāvvietās. Lietotāju kultūra no tā neuzlabosies.

2

Nepareizais @reaNepareiza s · 40m
Boltam būs mazāka peļņa

1

no Zolitūdes @ZolitudeRiga · 1 5m
RD elementāri var atvēlēt bezmaksas, jo samazina auto skaitu arī visiem pilsētniekiem no tā

1

Nepareizais
@reaNepareiza s
Follow

Replying to @ZolitudeRiga @RihardAnson @LvOsiris

carguru maksā, un neraud

8:2 AM · 10 Jun 2022

By using Twitter's services you agree to our … We and our partners operate globally and use cookies, including for analytics, personalisation, and ads

Русский

Nepareizais

Nepareizais
@realNepareizais

Follow

jā

LA LV @LA_lv · 7m

Vai Jūrmalā dzīvošana kļūst bīstama?

8:25 AM · 10 … 2022

© 2022 Twitter About Help Center Terms Privacy policy Cookies Ads info

Home Moments

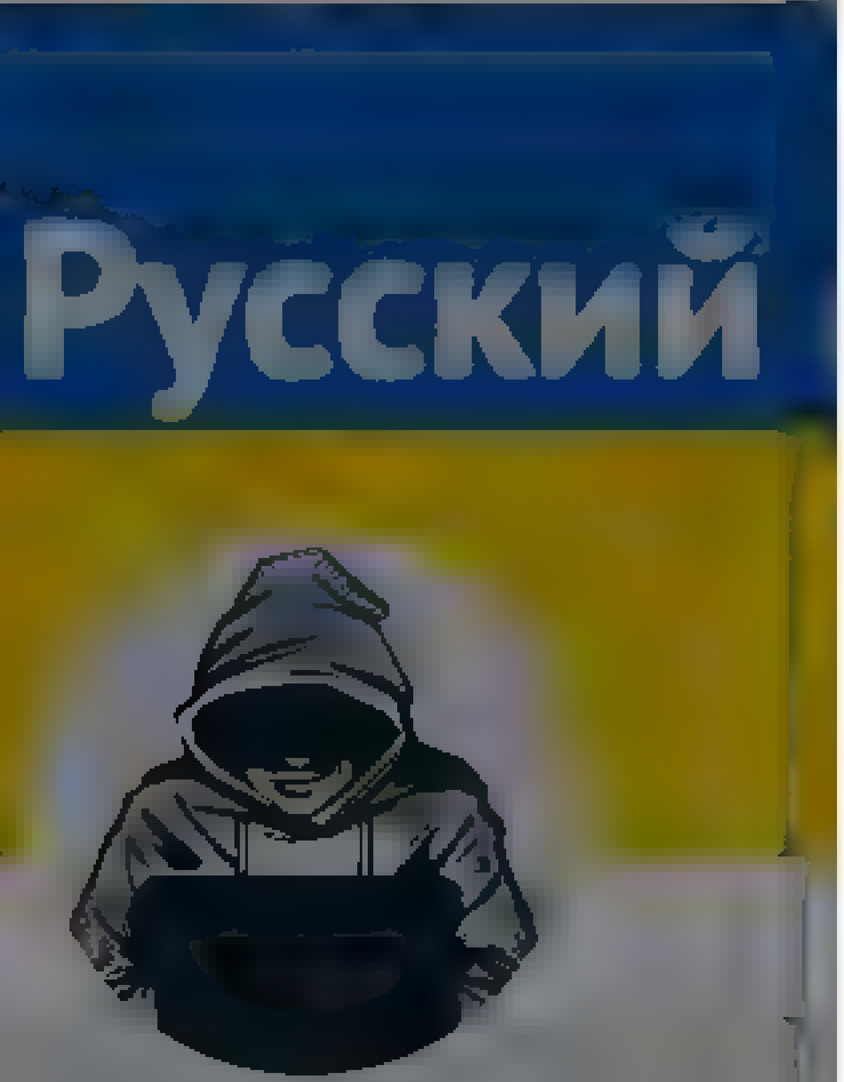

Nepareizais

@rea Nepareizais

Riga, Latvia

Joined December 2017

Nepareizais
@rea Nepareizais

Follow

The media could not be played.

8:39 AM · 10 Jun 2022

Have an account? Log in

© 2022 Twitter About Help Center Terms
Privacy policy Cookies Ads info

By using Twitter's services you agree to our Cookies Use. We and our partners operate globally and use cookies, including for analytics, personalisation, and ads

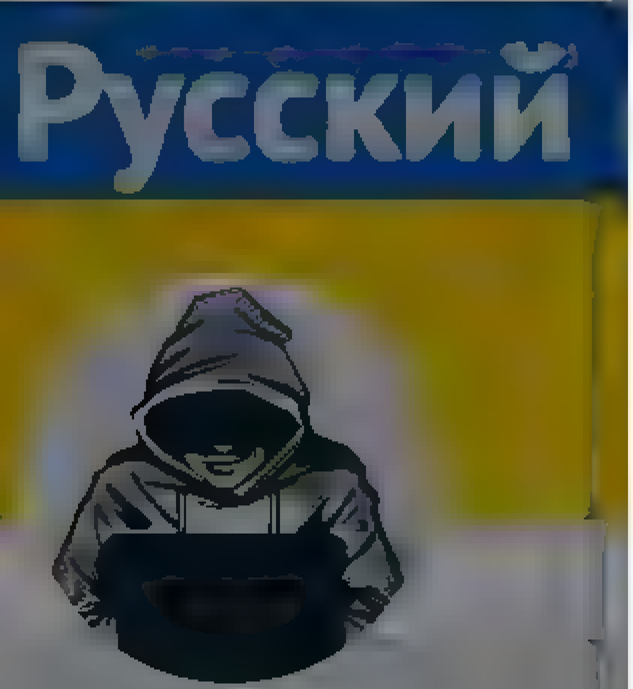

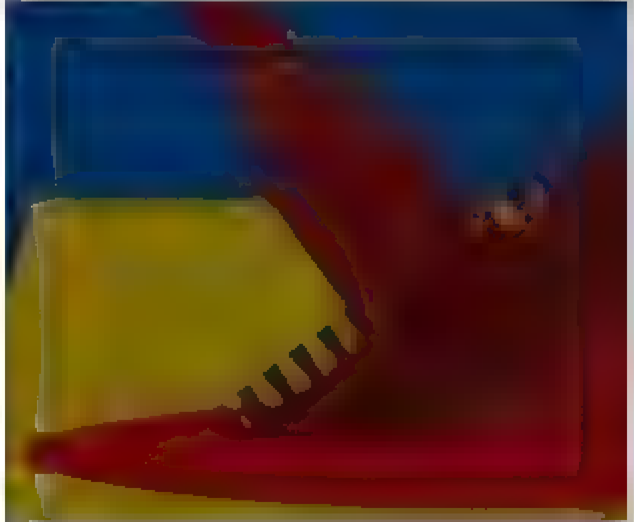

Nepareizais
@reaNepareizais

Riga, Latvia

Joined December 2017

Nepareizais
@reaNepareizais

Follow

The media could not be played

8:40 AM - 10 Jun 2022

© 2022 Twitter About Help Center Terms Privacy policy Imprint Cookies Ads info

Home About

PUSLABS @PUSLABS · 3m

Caun pelkjei lauzhas Nissan vai Mitsubishi?

1

Nepareizais
@realNepareizais

Follow

Replying to @PUSLABS @GSkangale

subaru

8:41 AM - 10 Jun 2022

© 2022 Twitter About Help Center Terms Privacy policy Cookies Ads info

Nepareizais
@realNepareizais

Riga, Latvia

Joined December 2017

Home Moments

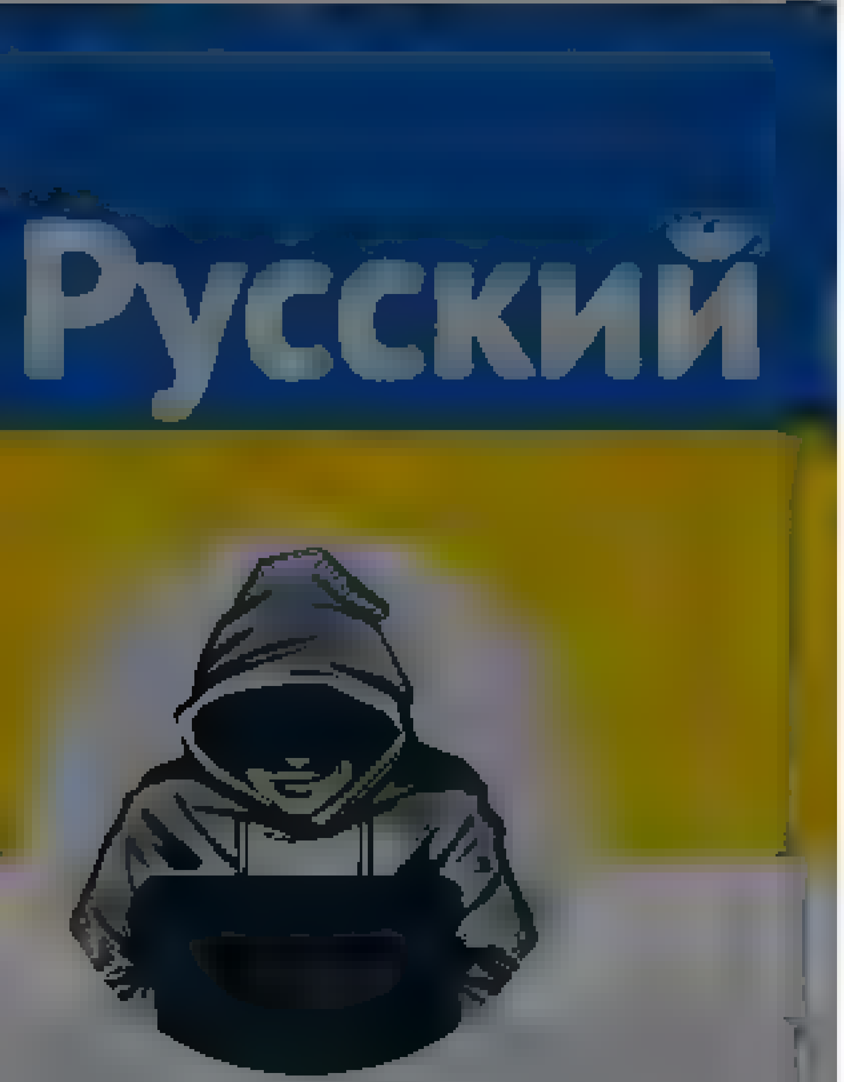

This Tweet is unavailable

Ainārs Zelčs @Erakst · 1h

Tam gan neticu. Ceļi Lietuvā ir tikai labi. Varbūt patiesība tiek radīta kāda vietā pie mums?

#v ssIrS kt

2

Nepareizais @realNepareizais · 59m

davai saruņas mīta

man jau ir apnicis

vel kaut kad uzrakstīs vienu un to pašu

un es nob okešu

1 1

Ainārs Zelčs @Erakst · 33m

Man gan neapnīk citu uzskatu un domas. Tv teris nav augstdzimušu jaunavu pansija

1

Nepareizais
@realNepareizais

Follow

Replying to @Erakst

😒

9:21 AM · 10 Jun 2022

Nepareizais
@realNepareizais

Riga, Latvia

Joined December 2017

Have an account? Log in

© 2022 Twitter About Help Center Terms
Privacy policy Cookies Ads info

© 2022 Twitter About Help Center Terms Privacy policy Cookies Ads info

Home Moments

Log in

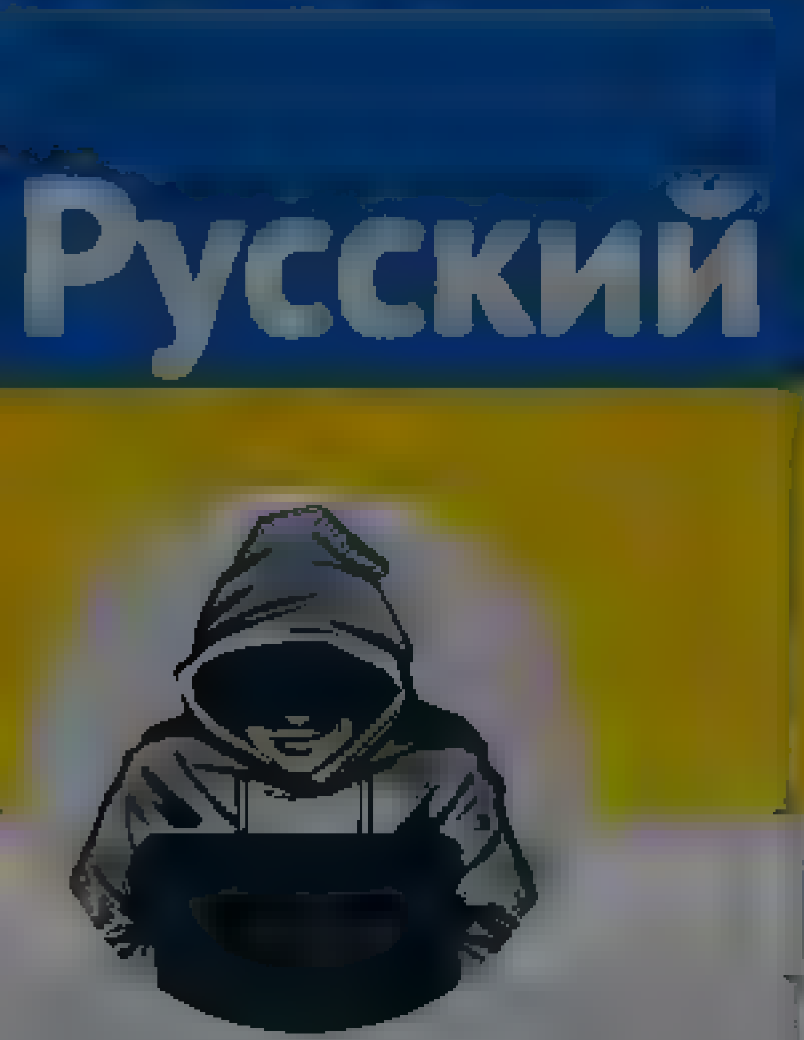

Nepareizais

Nepareizais

Follow

Timrots apskata jauno gājēju tuneli Maskavas ielā zem Lāčplēša ielas.
Grūti komentēt. Kā būvēja/remontēja Ušakovs, tieši tāpat turpina Staķis. Visu taisa tik debīli, ka grūti iedomāties, ka varētu būt vēl sliktāk.
Un nav nekādu cerību, ka kaut kad Rīgā kaut kas varētu mainīties.

The media could not be played

9:55 AM · 10 Jun 2022

Twitter About Help Center Terms
Privacy policy Cookies Ads info

By using Twitter's services you agree ... analytics, personalisation, and ads

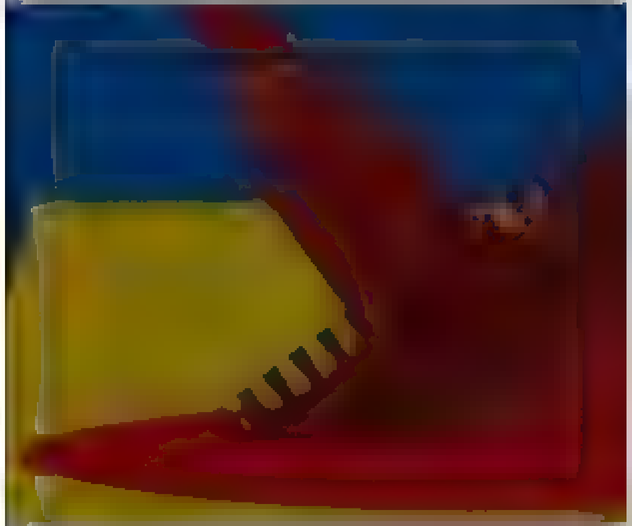

Nepareizais

@reaNepareizais

Riga, Latvia

Joined December 2017

The media could not be played.

1 5 43

Donna @DonnaAsso 20h

Smukas rokas

1

Nepareizais

@reaNepareizais

Follow

Replying to @DonnaAsso

samulsināji mani

9:59 AM - 10 Jun 2022

By using Twitter's services you ag… …lytics, personalisation, and ads

Home About

Have an account? Log in

DW на русском

@dw_russian

Follow

Масштабы поражают: стена на границе Польши и Беларуси почти готова. Всего за несколько месяцев возведены 135 из 180 километров. Ограждение высотой 5 метров будет оборудовано датчиками движения и камерами. Как стена на польской границе выглядит сейчас – в нашем видео

The media could not be played.

9:00 AM - 10 Jun 2022

1 Retweet

1

DW на русском

Официальный канал Deutsche Welle. Новости, аналитика, видео трансляции, цитаты дня о России и Европе

© 2022 Twitter About Help Center Terms Privacy policy Imprint Cookies Ads info

Home Moments

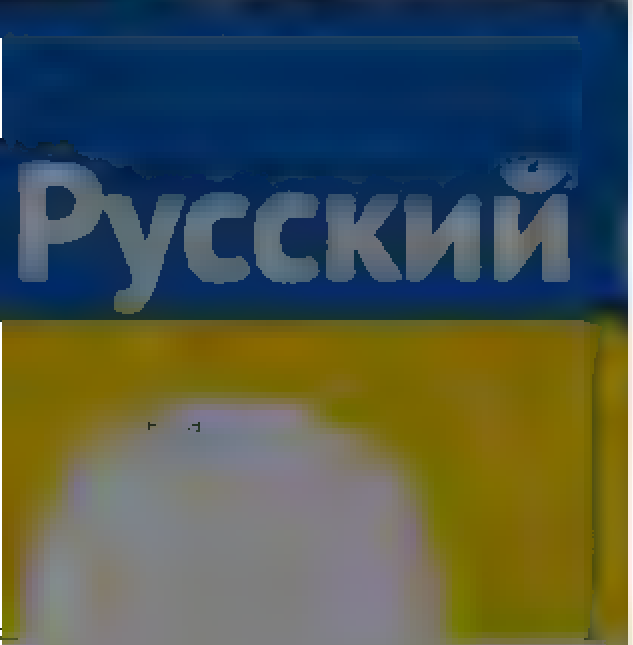

Nepareizais

@realNepareizais

Riga, Latvia

Joined December 2017

The media could not be played.

1 1 7

Agnese @goodgoodbye · 7m

hei, nezini dziesmu? Ļoti skaista likās!

1

Nepareizais

@realNepareizais

Follow

Replying to @goodgoodbye

jā, laba

10:20 AM - 10 Jun 2022

© 2022 Twitter About Help Center Terms Privacy policy Cookies Ads info

Have an account? Log in

© 2022 Twitter About Help Center Terms Privacy policy Cookies Ads info

By using Twitter's services you agree to our Cookies Use. We and our partners operate globally and use cookies, including for analytics, personalisation, and ads.

Nepareizais
@realNepareizais

Riga, Latvia

Joined December 2017

EdmondFoller @EdmondFoller · 3m
@KNAB_informe te arī vajadzētu iesa stīt!

Nepareizais @realNepareizais
Timrots apskata jauno gājēju tuneli Maskavas iela zem Lačplēša ielas
Grūti komentēt. Ka būvēja/remontēja Ušakovs, tieši tāpat turpina Staķis. Visu taisa tik debīli, ka

1

Nepareizais
@realNepareizais

Follow

Replying to @EdmondFoller

tur jau gadiem kaut kāda darbības imitācija notiek bet reāli nekas nenotiek

10:24 AM - 10 Jun 2022

Home Moments

Log in

Nepareizais

Follow

Igaunijā no 1.augusta samazinās akcīzi degvielai. Bez laika ierobežojuma.

11:35 AM · 10 Jun 2022

Nepareizais

By using Twitter's services you agree to our Cookies Use. We and our partners operate globally and use cookies, including for analytics, personalisation, and ads.

Русский

Nepareizais @rea Nepareizais · 6h

KNAB zina, ka A/Par! patiesā labuma guvēj Zuzana kukuļus bāž sev kabatās, nevis atdod partijām, bet

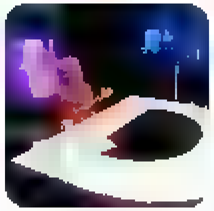

Delfi @DelfiLV

"Partijām melno kašu nav, aizmirstiet, tas ir sen pagājis laiks. Tas, kas ir, ir atsevišķ partiju biedri, kuri izmanto savu ietekmi, lai nopelnītu kukuļus, bet viņi tos bāž sev kabatās, nevis atdod partijai".

Show this thread

4 5 14

Jan Janson @BetaCentauris · 2m

Tad ir laba doma prasīt partijām norādīt patiesā labuma guvējus!)

1

Nepareizais
@rea Nepareizais

Follow

Replying to @BetaCentauris

tie jau zināmi

11:47 AM · 10 Jun 2022

Nepareizais
@rea Nepareizais

Riga, Latvia

Joined December 2017

© 2022 Twitter About Help Center Terms Privacy policy Imprint Cookies Ads info

By using Twitter's services you ag... ...lytics, personalisation, and ads

Home About

Have an account? Log in

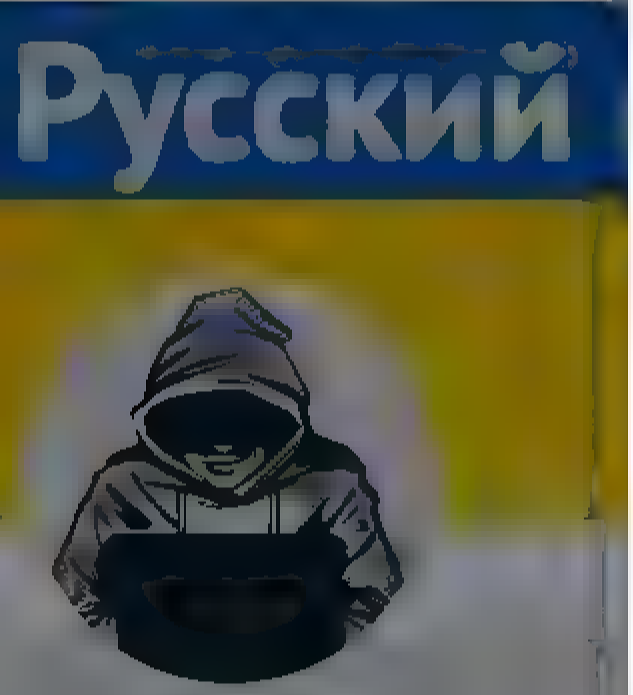

Nepareizais

@reaNepareizais

Nepareizais @reaNepareizais · 2h

T mrots apskata jauno gajeju tunel Maskavas iela zem Lačplēša ielas. Grūt komentet. Ka buve,a/remonteja Ušakovs, tieši tapat turpina Staķis. Visu ta sa tik debīli, ka grūt iedomat es, ka varetu būt vel sliktak.
Un nav nekadu cerību, ka kaut kad Rīga kaut kas varetu mainīt es

The media could not be played.

3 · 7 · 23

Guntis @8pede · 4m

To ne viens, ne otrs paši nedz zīmeja, nedz izpildīja! Projekteta,us ziepes!

1

Nepareizais
@reaNepareizais

Follow

Replying to @8pede

labs attaisnojums
noder arī citām pilsētām, vai tikai Rīgai?

11:48 AM · 10 Jun 2022

© 2022 Twitter About Help Center Terms Privacy policy Imprint Cookies Ads info

Home Moments

Search Twitter

Have an account? Log in

Guntis Trupavnieks @trupavnieks · 7m

Ka pasaka. Reiz Ušakovs un Stakis stradaja pie rasejuma,kad tas tika pabeigts ,nema lapstu un gaja tuneli rakt. C'mon nu cik var šo H twitot.

1

Nepareizais
@realNepareizais

Follow

Replying to @trupavnieks

jā, teslas un spacex kosmosa kuģi arī paši no sevis rodas. kāds tam sakars ar talantīgu vadītāju, vai ne, pasaku veci

12:04 PM · 10 Jun 2022

© 2022 Twitter About Help Center Terms Privacy policy Cookies Ads info

Nepareizais
@realNepareizais

Riga, Latvia

Joined December 2017

© 2022 Twitter About Help Center Terms Privacy policy Cookies Ads info

By using Twitter's services you ag… …lytics, personalisation, and ads ×

Nepareizais

@realNepareizais

Riga, Latvia

Joined December 2017

Nepareizais @realNepareizais · 2h

gaunīja no 1 augusta samazinās akcīzi degvielai. Bez laika erobežojuma

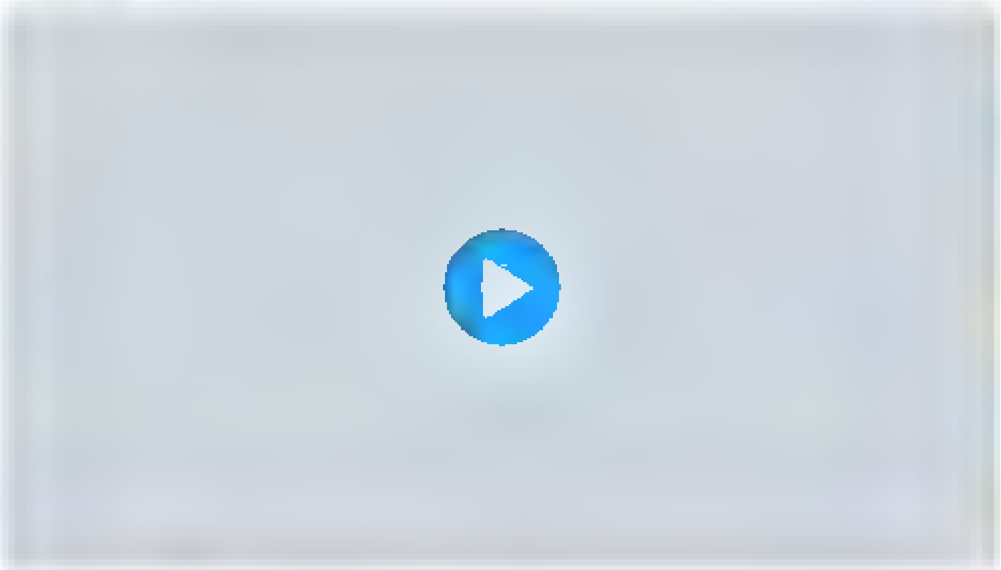

4 12 25

Nikolajs Calenko @calenko · 8m

Akcīzes samazināšana ir muļķība. Ja ko samazināt, tad tikai PVN

Un vispār, laiks pariet uz EV

1

Nepareizais
@realNepareizais

Follow

Replying to @calenko

kur var uzlādēt, dzīvojot mikrorajonos? ne jau viens vai divi, bet tūkstoši, kam vajadzētu pāriet

1:12 PM - 10 Jun 2022

By using Twitter's services you ag... ...lytics, personalisation, and ads

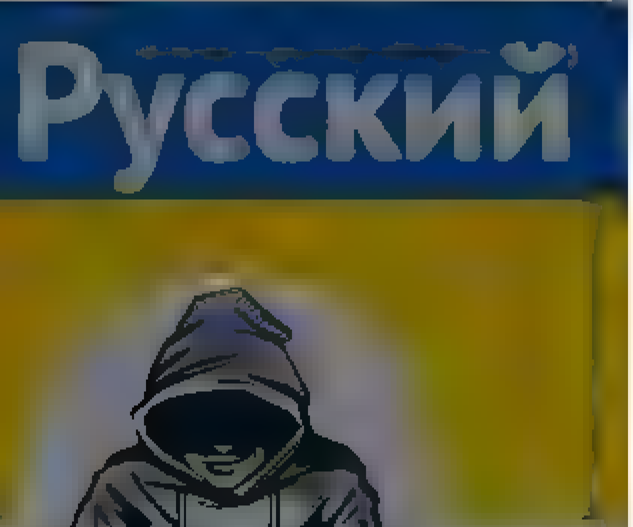

Nepareizais
@rea Nepare za s

Rīga, Latvia

Joined December 2017

8 16 58

Edmunds @3DCAD.. 19m
Tiem Rīgas Rates čaļiem nevar neko vairak uzticet par krasas bundžu un plastmasas mietiņiem

1

Arturs Pērkons @pArt07 16m
Nav jegas uzklupt Staķim/Kursim, viņiem nav jajedz projektet šadas lietas. Jaņem pie dziesmas projektetaji un, galvenais, apstiprinataji

1

Nepareizais
@rea Nepare za s

Follow

Replying to @pArt07 @3DCAD..

pilsētas vadība veido komandu
tāpēc jau arī atšķiras Ventspils no Rēzeknes, Viļņa no Rīgas
un ne jau viss slēpjas naudā, kā pierada citas pilsētas

1:17 PM - 10 Jun 2022

© 2022 Twitter About Help Center Terms Privacy policy Cookies Ads info

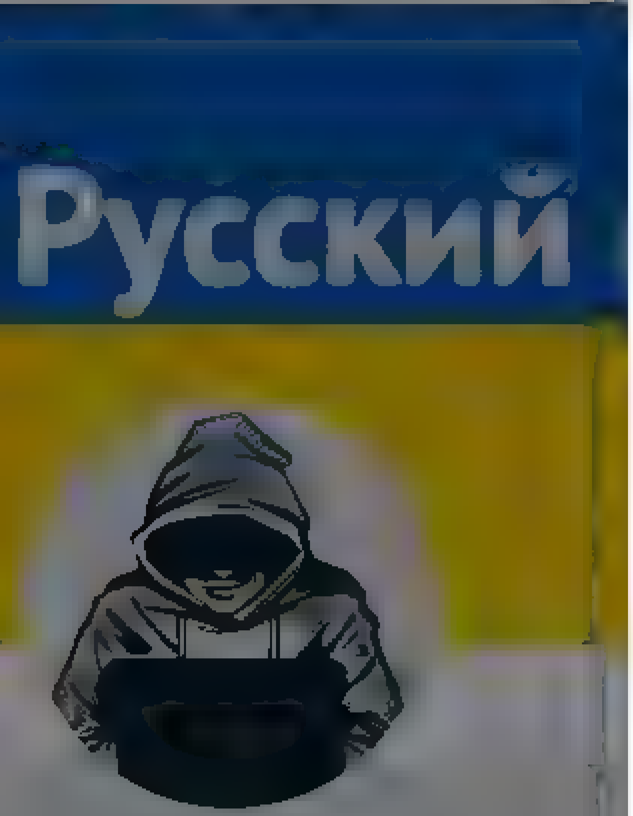

Nepareizais

Joined December 2017

4 13 27

Nikolajs Calenko @calenko 17m
Akcīzes samazināšana ir muļķība. Ja ko samazināt, tad tikai PVN

Un vispār, laiks pariet uz EV

1

Nepareizais @realNepareizais 10m
kur var uzlādēt, dzīvojot mikrorajonos? ne jau viens vai divi, bet tūkstoši, kam vajadzētu pariet

1

Nikolajs Calenko @calenko 7m
Jūs uzskatāt, ka komersantiem jūsu nauda par elektrību nav vajadzīga

1

Nepareizais
@realNepareizais

Follow

Replying to @calenko

es uzskatu, ka runas par masām, kas mums brauks ar e-auto, ir skolēnu fantāzijas, ne kas vairāk
uzlāde- tas nav benzīns, ko var ieliet 5 min.

1:21 PM - 10 Jun 2022

1

Nikolajs Calenko @calenko 24s
Replying to @realNepareizais
2035

Русский

Nepareizais
@realNepareizais
Riga, Latvia
Joined December 2017

On nav nekādu cerību, ka kaut kad Rīga kaut kas varētu mainīties

8 17 66

Edmunds @3DCAD.lv · 24m
Tiem Rīgas Rates čaļiem nevar neko vairāk uzticēt par krāsas bundžu un plastmasas mietiņiem

1

Arturs Pērkons @pArt07 · 21m
Nav jēgas uzklupt Staķim/Kursīm, viņiem nav jāredz projektēt šādas lietas. Jāņem pie dziesmas projektētāji un, galvenais, apstiprinātāji

1

Nepareizais @realNepareizais · 5m
pilsētas vadība veido komandu
tāpēc jau arī atšķiras Ventspils no Rēzeknes, Viļņa no Rīgas
un ne jau viss slēpjas naudā, kā pierāda citas pilsētas

1

Arturs Pērkons @pArt07 · 3m
Ne, domes darbiniekus nemaina viss

1

Nepareizais
@realNepareizais
Follow

Replying to @pArt07 @3DCAD.lv

Viļņa un it sevišķi Kauņa ir mainījušās līdz nepazīšanai pēdējo apmēram 5 gadu laikā, kad nomainījās komandas

1:22 PM · 10 Jun 2022

© 2022 Twitter About Help Center Terms Privacy policy Cookies Ads info

By using Twitter's services you ag[...]lytics, personalisation, and ads

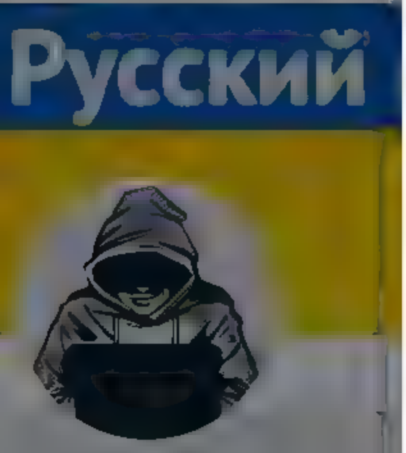

Nepareizais
@reaNepareizais
Riga, Latvia
Joined December 2017

4 13 27

Nikolajs Calenko @calenko · 19m
Akcīzes samazināšana ir muļķība. Ja ko samazināt, tad tikai PVN

Un vispar, laiks pariet uz EV

1

Nepareizais @reaNepareizais · 12m
kur var uzladet, dzīvojot mikrorajonos? ne jau viens vai divi, bet tūkstoši, kam vajadzetu pariet

1

Nikolajs Calenko @calenko · 9m
Jus uzskatat, ka komersantiem jūsu nauda par elektrību nav vajadzīga

1

Nepareizais @reaNepareizais · 3m
es uzskatu, ka runas par masam, kas mums brauks ar e-auto, ir skolenu fantazijas, ne kas vairak
uzlade: tas nav benzīns, ko var ieliet 5 min

1

Nikolajs Calenko @calenko · 1m
2035

1

Nepareizais
@reaNepareizais
Follow

Replying to @calenko

tad jau redzēsim, bet iespējams, ka visi pāries uz ūdeņradi tomēr

1:24 PM · 10 Jun 2022

By using Twitter's services you agree to our … We and our partners operate globally and use cookies, including for analytics, personalisation, and ads

Nepareizais
@realNepareizais

Follow

par Latvijas krievu presi

1:55 PM · 10 Jun 2022

Nepareizais
@realNepareizais

Riga, Latvia
Joined December 2017

© 2022 Twitter About Help Center Terms Privacy policy Imprint Cookies Ads info

Home Moments

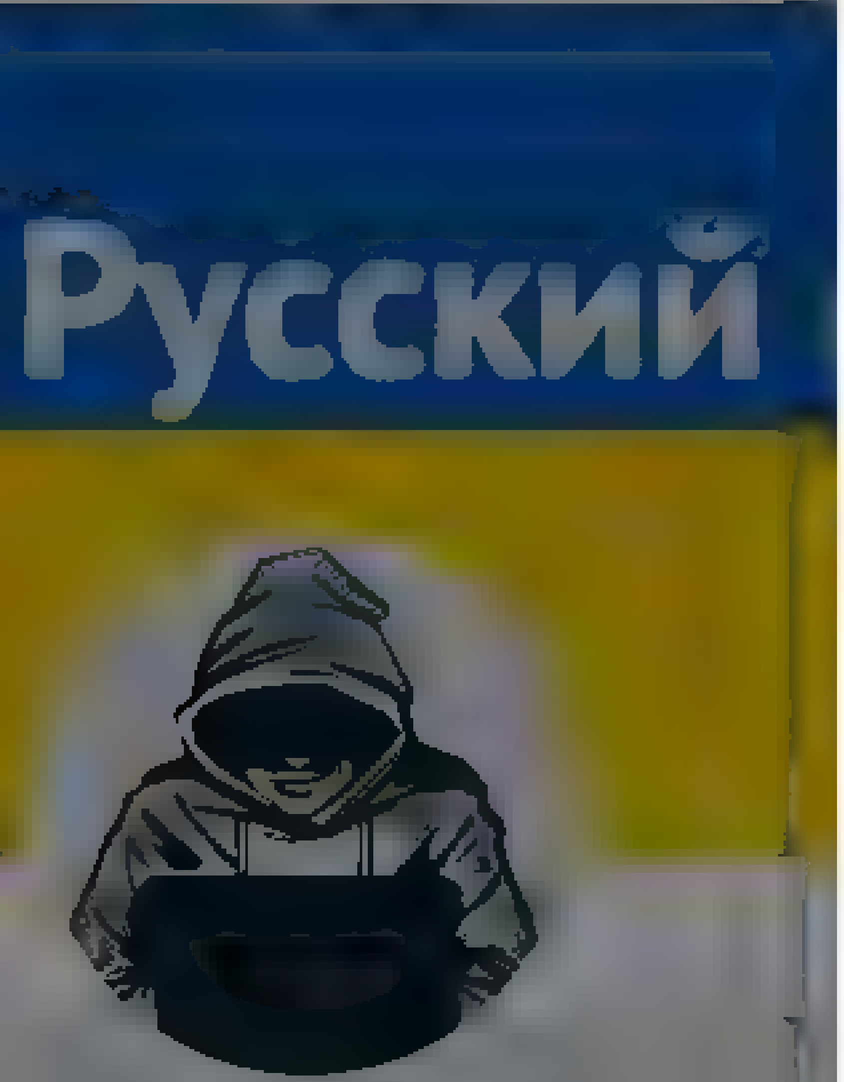

Nepareizais
@realNepareizais

Riga, Latvia
Joined December 2017

Nepareizais @realNepareizais · 1h
par Latvijas krievu presi

The media could not be played.

1 3 5

Juris S. @fog_frog · 29m
Tas ir kaut kāds @[illegible]nsLV sižets? Es nez, varbūt velme kaut ko mainīt spēcīga, bet tas [illegible] ekas tīri sakarīgs portals. Esmu sācis biežāk atvērt [illegible] nekā delfi un citus

1

Nepareizais
@realNepareizais

Follow

Replying to @fog_frog @[illegible]nsLV

jā

3:01 PM · 10 Jun 2022

Have an account? Log in

© 2022 Twitter About Help Center Terms Privacy policy Cookies Ads info

© 2022 Twitter About Help Center Terms Privacy policy Cookies Ads info

Nepareizais
@realNepareizais
Riga, Latvia
Joined December 2017

Nepareizais
@realNepareizais
Follow

Pirms dažām dienām Viļņā

3:05 PM - 10 Jun 2022

© 2022 Twitter About Help Center Terms Privacy policy Cookies Ads info

By using Twitter's services you agree to our Cookies use. We and our partners operate globally and use cookies, including for analytics, personalisation, and ads

Defence of Ukraine
@DefenceU

Follow

This sniper rifle Snipex T-Rex made in 🇺🇦 is nicknamed «trembita» after a folk music instrument. In the Carpathians it is traditionally used to send signals about the most important events - births and deaths. For our enemies this trembita means bad news.
Photo by @OleksandrKolym

Defence of Ukraine

Офіційна сторінка Міністерства оборони України 🇺🇦 Official page of the Ministry of Defence of Ukraine

11:31 AM · 10 Jun 2022

2 Retweets 6 Likes

2 6

By using Twitter's services you ag... ...lytics, personalisation, and ads

Agnese Strautiņa
@A_Strautina

Ar interesi par arhitektūru un pilsētbūvniecību

Agnese Strautiņa
@A_Strautina

Auseklis Baušķenieks par tviterī aktuālo.

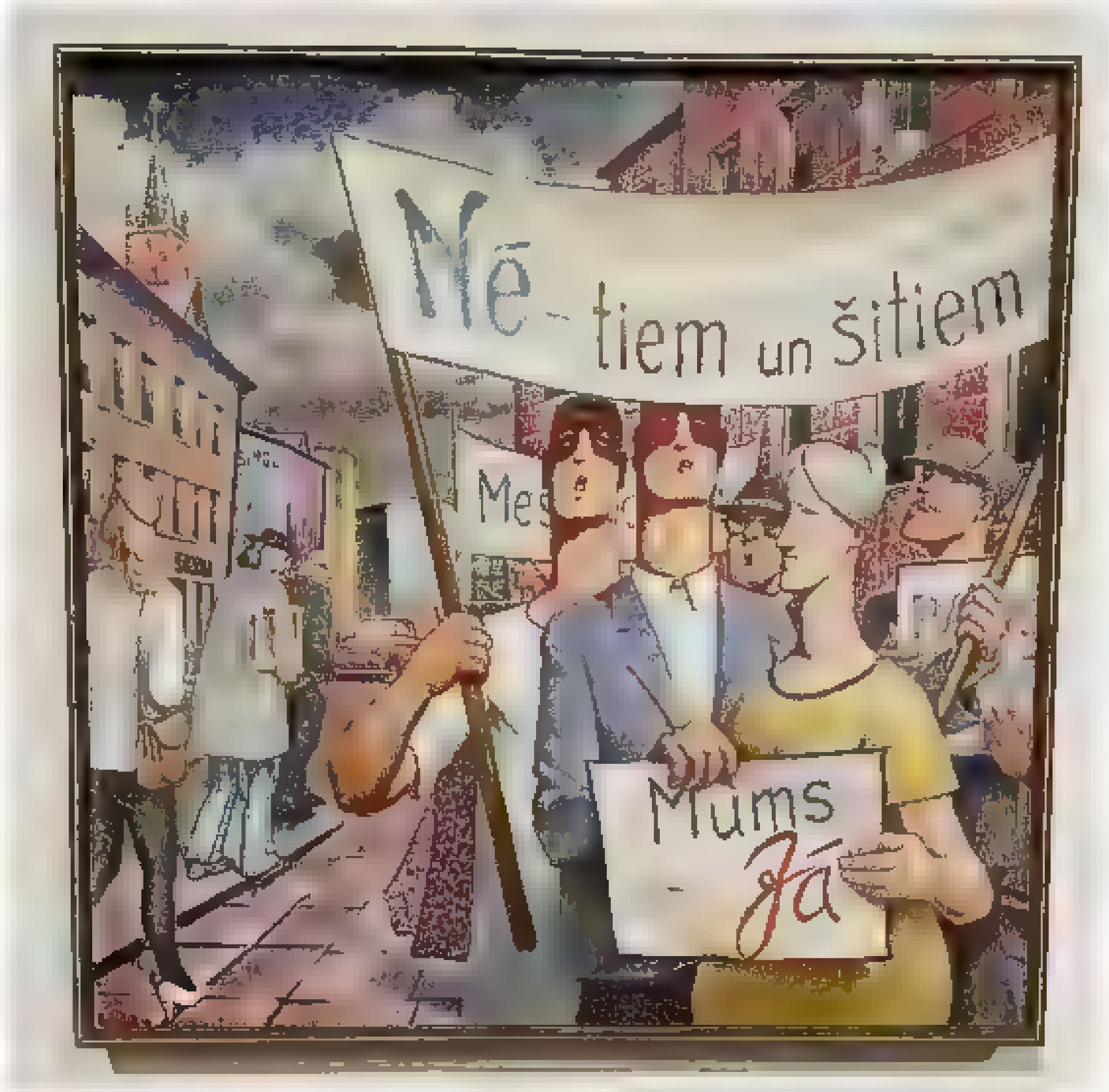

12:10 AM · 10 Jun 2022

1 Like

1

© 2022 Twitter About Help Center Terms Privacy policy Cookies Ads info

Home Moments Log in

Nepareizais
@red Nepare za s

Follow

Daniels jau nosodīja bildi?

TVNET ziņas @TVNET zinas
Apsveicam! sports tvnet lv/7542871/graudi

3 26 AM 11 Jun 2022

© 2022 Twitter About Help Center Terms Privacy policy Cookies Ads info

Nepareizais

Joined December 2017

By using Twitter's services you agree to our … We and our partners operate globally and use cookies, including for analytics, personalisation, and ads ×

Nepareizais
@realNepareizais

Follow

Tallina maksās 100 € divriteņa iegādai 10- 15 g.v. skolēniem, kuriem ir velosipēda vadītāja tiesības.

3:26 AM · 11 … 2022

© 2022 Twitter About Help Center Terms Privacy policy Cookies Ads info

Nepareizais
@realNepareizais

Riga, Latvia
Joined December 2017

© 2022 Twitter About Help Center Terms Privacy policy Cookies Ads info

Search Twitter

Log in | Sign up

Michael MacKay
@mhmck

Kyiv was founded in 482.

In 1147, the Grand Duke of Kyiv and ruler of the Kyivan Rus', Yuriy Dolhoruky, issued a decree founding Moscow.

In 2022, Kyiv City Council rescinded this decree, saying it was due to a "historical misunderstanding."

Moscow no longer exists.

ВИКОНАВЧИЙ ОРГАН КИЇВСЬКОЇ МІСЬКОЇ РАДИ
(КИЇВСЬКА МІСЬКА ДЕРЖАВНА АДМІНІСТРАЦІЯ)

РОЗПОРЯДЖЕННЯ

07.06.2022 № 367

Про відновлення історичної справедливості та виправлення помилок колишніх вищих посадових осіб міста Києва

Відповідно до статей 319, 327 Цивільного кодексу України, статті 137 Господарського кодексу України, частини сьомої статті 53 Закону України «Про місцеве самоврядування в Україні» визнати таким, що втратив чинність Указ Великого князя Київського, правителя Київської Русі Юрія Володимировича Долгорукого «Про заснування міста Москва», виданого в 1147 році, як такого, що є історичним непорозумінням.

020535

Голова В. Кличко

2:04 PM · Jun 10, 2022 · Twitter for iPhone

8,252 Retweets **1,341** Quote Tweets **34.2K** Likes

Eva Apostle @EvaApostle1 · Jun 10
Replying to @mhmck
□
1 · 1 · 110

Lynne B #ImWithRNLI#withUkraine#Toriesout @LynneB09917052 · Jun 10

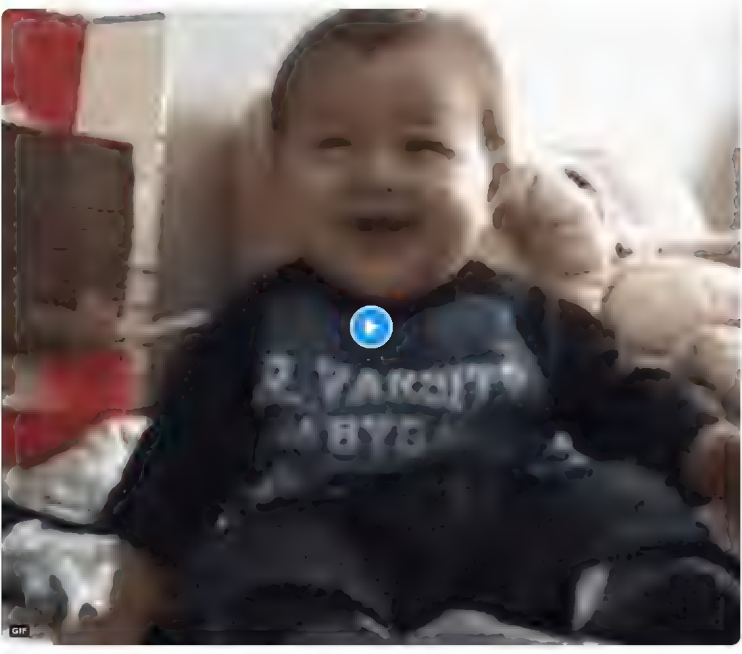
GIF

1 · 32

Jordan Kožuch @JordanKozuch · Jun 10
Replying to @mhmck
"In 1147, the Grand Duke of Kyiv and ruler of the Kyivan Rus', Yuriy Dolhoruky, issued a decree founding Moscow" what a terrible mistake he made
4 · 29 · 667

Berocco 🇪🇺🇨🇦 @Berocco3 · Jun 10
Right? Finally we find a mistake made by Ukraine .) but it was a long time ago ..
6 · 13 · 317

Show replies

Слава Україні!🇺🇦🌻 @Megem3 · Jun 10
Replying to @mhmck

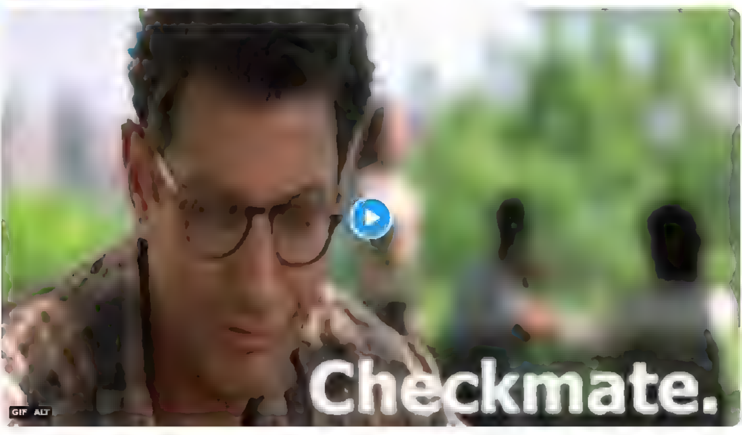

GIF ALT

2 · 91

ShipwreckHR @HrShipwreck · Jun 10
Replying to @mhmck
So that's that. □□□
59

maurice lafrance @mauricelafranc1 · Jun 10
Replying to @mhmck
□□□
21

Michael Watman @MichaelWatman · Jun 10
Replying to @mhmck
Wonderful
25

Francois🇩🇪🇳🇱🇪🇺🇦🇲💜💜**@Volt** 🇺🇦🇺🇦🇺🇦 @FrancoisInRath · Jun 10
Replying to @mhmck

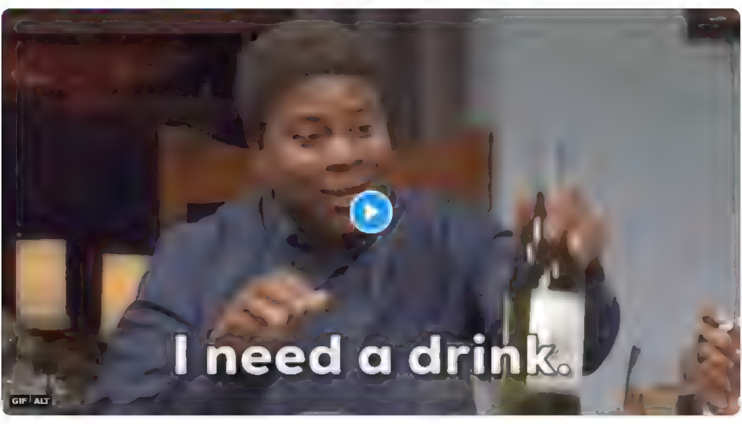

GIF ALT

21

LauraB 🌻🌻🌻 @ LauraB · Jun 10
Replying to @mhmck

GIF ALT

42

By using Twitter's services you ag... ...alytics, personalisation, and ads

bailes
@bailes2018

Sanāca pabūt Ogrē. Gleznaina vieta, priedes. Tiek būvēta pamatīga savrupmāja, kādi 300 tūkstoši jau noteikti ieguldīti. Nez kāpēc šķiet, ka tiem varētu būt kāds sakars ar dāsniem veselības budžeta naudas tēriņiem. Kā Jums šķiet, [illegible]?
Romāns "Nāve 2" vairs nav aiz kalniem.

4:20 AM - 11 Jun 2022

5 Retweets 5 Likes

By using Twitter's services you agree to our ... We and our partners operate globally and use cookies, including for analytics, personalisation, and ads

Sergej Sumlenny
@sumlenny

Follow

I don't get it: Serbia, with the most anti-European course amid all European nations, an ally of genocidal Moscow, denying every freedom: from gender to free press - has the same EU chances as Ukraine, which sacrifices 100 up to 200 her best sons and daughters daily for Europe.

11:15 AM · 10 Jun 2022

4 Retweets 21 Likes

1 4 21

Show additional replies, including those that may contain offensive content

Show

Sergej Sumlenny

Berlin based Eastern Europe expert 10+ yrs of work in Ukraine, Russia, Belarus. Former Director Kyiv (UA+BY)office Speak

By using Twitter's services you ag[illegible]lytics, personalisation, and ads

Nepareizais

@realNepareizais

Riga, Latvia

Joined December 2017

4 1 12

Jan Janson @Beta_Centaurus · 17h

Dalība ES nozīme saimn. saišu krustošanos un ekonomiku saaugšanu tādā mērā, ka atsevišķas valsts iespēja varīt sūdus krietni samazinās. HU un PL rāda, ka kaut kādu savu politiku vel var taisīt, bet neko lielu. Drošībai un mieram vajadzīga prognozejamība. Dalība ES to nodrošina.

1 1

Nepareizais

@realNepareizais

Follow

Replying to @Beta_Centaurus

HU rāda, kā 1 valsts var bloķēt un paralizēt visu ES. Kad iestāsies putina Serbija, būs pavisam jautri. Bet garlaicīgi nebūs arī ar pārējām albānijām-maķedonijām-kosovām-bosnijām.

4:53 AM · 11 [illegible] 2022

© 2022 Twitter About Help Center Terms Privacy policy Imprint Cookies Ads info

By using Twitter's services you ag[...]lytics, personalisation, and ads

Home About

Have an account? Log in

Nepareizais

@realNepareizais

Rīga, Latvia

Joined December 2017

Nepareizais @realNepareizais · 19h

Timrots apskata jauno gājēju tuneli Maskavas ielā zem Lačplēša ielas
Grūti komentēt. Ka būvēja/remontēja Ušakovs, tieši tāpat turpina Staķis. Visu tā sa tik debīli, ka grūti iedomāties, ka varētu būt vēl sliktāk.
Un nav nekādu cerību, ka kaut kad Rīgā kaut kas varētu mainīties

The media could not be played.

15 · 41 · 167

Čau! es no Latvijas @user_proud · 5m

tur nav viss viennozīmīgi, ja ielīks Timrotu par Rīgas Rats Kungu, tad Rīga būs gatava un nogrims tā kā teikas solīja

1 · 1

Nepareizais
@realNepareizais

Follow

Replying to @user_proud

kad Domburs runāja par maskām, viņš nepretendēja uz Viņķeles/Pavļuta vietu

5:00 AM · 11 Jun 2022

© 2022 Twitter About Help Center Terms Privacy policy Imprint Cookies Ads info

By using Twitter's services you agree to our ... We and our partners operate globally and use cookies, including for analytics, personalisation, and ads

Home About

Have an account? Log in

Nepareizais
@realNepareizais

Follow

Ukrainā vāc parakstus- piedāvā Makronam atdot krievijai daļu Francijas teritorijas, lai “saglābtu putina seju”

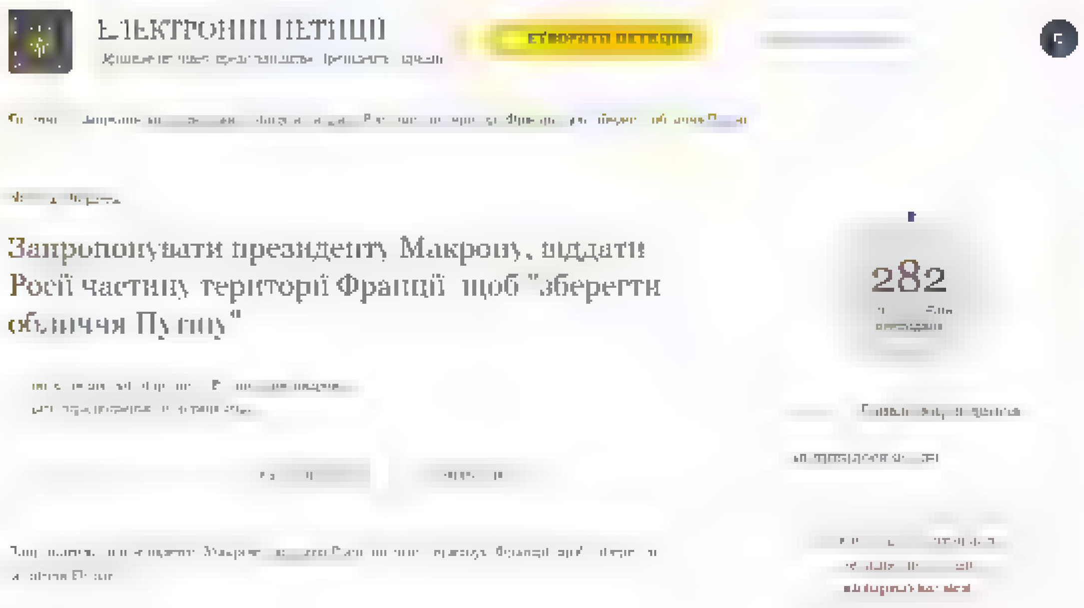

5:13 AM · 11 Jun 2022

© 2022 Twitter About Help Center Terms Privacy policy Imprint Cookies Ads info

Nepareizais
@realNepareizais
Riga, Latvia
Joined December 2017

By us ng Twitter's services you agree to our ads
We and our partners operate globally and use cookies, inc uding for analyt cs personalisation and

Nika Melkozerova

executive editor
Award winn ng journalist Byl nes NBC News, Vice Po tico, OCCRP, NYT the At antic and others views my own

Nika Melkozerova
@N kaMe kozerova

Somewhere in Odesa...

12 04 AM 11 Jun 2022

3 Retweets 11 L kes

3 11

By using Twitter's services you agree to our Cookies Use. We and our partners operate globally and use cookies, including for analytics, personalisation, and ads.

Nepareizais
@realNepareizais

Riga, Latvia

Joined December 2017

Nepareizais
@realNepareizais

Follow

Tikmēr ŠriLankā

RadioGenova

The media could not be played.

5:16 AM - 11 Jul 2022

© 2022 Twitter About Help Center Terms Privacy policy Cookies Ads info

© 2022 Twitter About Help Center Terms Privacy policy Cookies Ads info

Home Moments Log in

Nepareizais

@realNepareizais

Riga, Latvia

Joined December 2017

Nepareizais
@realNepareizais

Follow

pajoliņš nu jau grib iekarot arī Itāliju

[illegible] AM · 11 [illegible] 2022

© 2022 Twitter About Help Center Terms Privacy policy Cookies Ads info

By using Twitter's services you agree to our . We and our partners operate globally and use cookies, including for analytics, personalisation, and ads

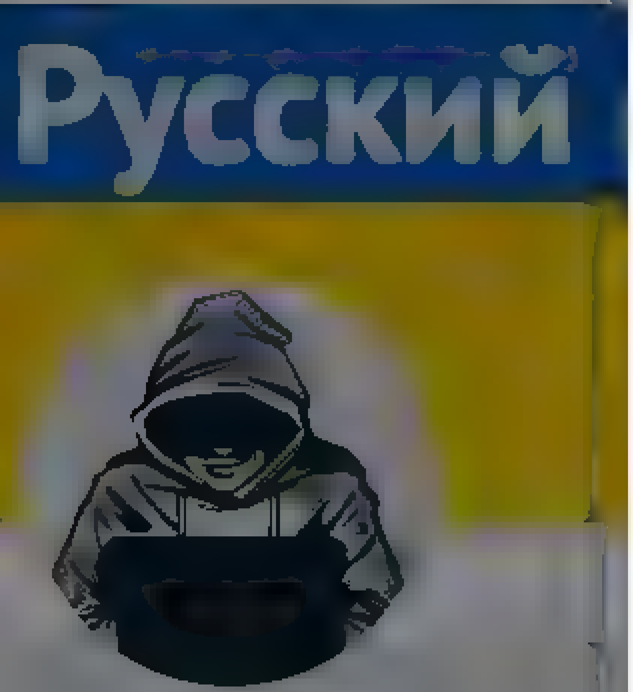

Nepareizais

Riga, Latvia

Joined December 2017

Nepareizais
@realNepareizais
Follow

krievi Slovākijā

The media could not be played.

5:31 AM · 11 Jun 2022

Home Moments

Log in

Nepareizais

Nepareizais
@rea Nepare zais

Follow

Šis nodevējs bija Ukrainas parlamenta deputāts, bet 2002.-2012.g. 3 x !! arī Hersonas vadītājs. Tagad orki viņu iecēluši par 🇷🇺okupantu administrācijas priekšnieku.
Cik mums ir šādu Saeimas/pašvaldību deputātu, kas pie pirmās iespējas pārmestu kažoku, un pārietu ienaidnieka pusē?

5:42 AM - 11 Jun 2022

Terms

Tweet

Something went wrong. Try reloading.

Retry

Sign up

Did someone say … cookies?

Twitter and its partners use cookies to provide you with a better, safer and faster service and to support our business. Some cookies are necessary to use our services, improve our services, and make sure they work properly. Show more about your choices.

Accept all cookies

Refuse non-essential cookies

Home Moments

Log in

Nepareizais
@red_Nepareizais

Riga, Latvia

Joined December 2017

Nepareizais
@red_Nepareizais

Follow

Neskatoties uz krievijas agresiju, š.g. janv.-apr. Vācijā imports no krievijas pieaudzis par 60%, putinam ir miljardiem eiro ar ko finansēt karu

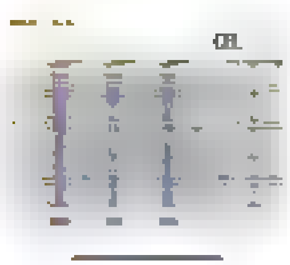

Andrij Melnyk @MelnykAndrij
Es ist verrückt. Trotz dem Angriffskrieg hat Deutschland im Januar-April 2022 seine Importe aus Russland um 60% (!) erhöht und fast 6 Milliarden € mehr nach Moskau überwiesen. Dabei ist der Handel

6:05 AM - 11 Jun 2022

© 2022 Twitter About Help Center Terms Privacy policy Cookies Ads info

By using Twitter's services you agree to our - We and our partners operate globally and use cookies, including for analytics, personalisation, and ads

Nepareizais @realNepareizais · Jun 10
Maris Mičervskis vainīgs

Delfi @Delfi_lv
Ja Maris Mičervskis nebūtu par iespejamajaiem Latvijas Attīstībai finansešanas parkapumiem paziņojis publiski pirms versties KNAB, tad iespejams, šī izmeklešana būtu beigusies ar kriminalprocesu, pauž @Jekabs_Straume #Kapec
Show this thread

5 7 23

Uldis Varnevičs #StandWithUkraine @UldisVarnevichs · 24h
Šis tas izklausas reali tizli

1 2

Jānis Bērziņš @JnisBrz76081090 · 5m
Ne izklausas gan. Tam, vai tu publiski painforme bežus pirms versies KNAB, ir liela nozīme taja, vai būs iespeja iegut pieradījumus

1

Nepareizais
@realNepareizais
Follow

Replying to @JnisBrz76081090 @UldisVarnevichs

Ja pierādījumus sāka vākt pēc Māra paziņojumiem, tad jā.

7:59 AM - 11 Jun 2022

Nepareizais
@realNepareizais
Riga, Latvia
Joined December 2017

By using Twitter's services you agree to our … We and our partners operate globally and use cookies, including for analytics, personalisation, and ads

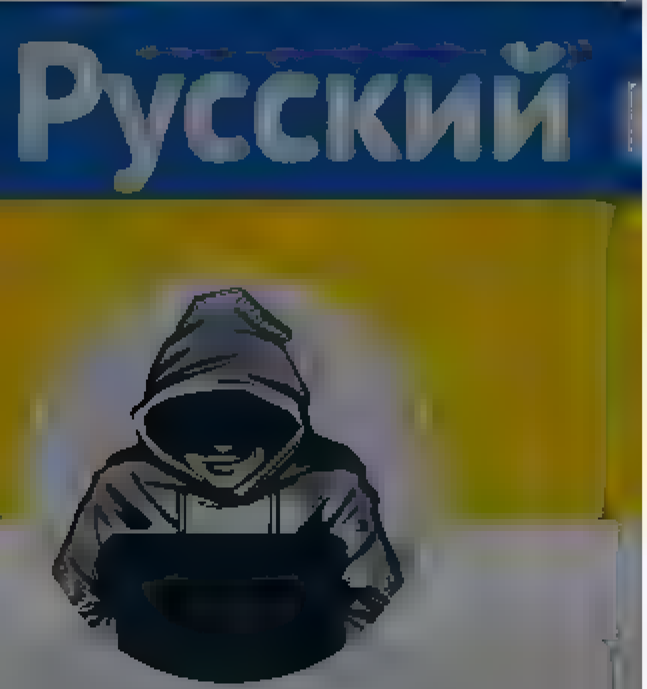

Nepareizais

Nepareizais
@realNepareizais

Follow

🇺🇦vēstnieks Vācijā: Ukraina vācu IRIS-T saņems oktobrī

Ilya Ponomarev

The media could not be played.

7:55 AM · 2022

© 2022 Twitter About Help Center Terms Privacy policy Cookies Ads info

© 2022 Twitter About Help Center Terms Privacy policy Cookies Ads info

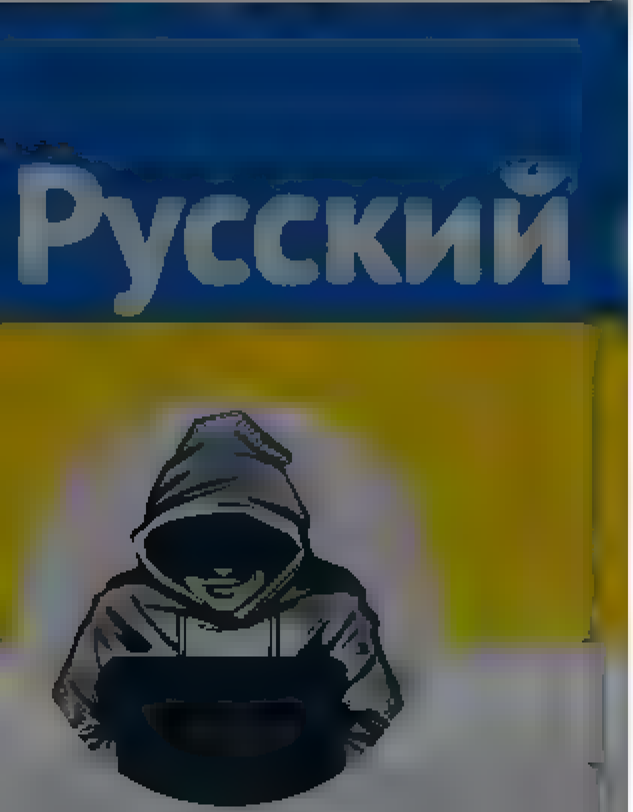

Nepareizais
@realNepareizais
Riga, Latvia
Joined December 2017

finansešanas parkapumiem paziņojs publiski pirms versties KNAB, tad iespejams, šī izmeklešana būtu beigusies ar kriminalprocesu, pauž @JekabsStraume #Kapec
Show this thread

5 7 23

Uldis Varnevičs #StandWithUkraine @UldisVarnevichs · Jun 10
Šitas izklausas reali tizli

1 2

Jānis Bērziņš @JnisBrz76081090 · 23m
Ne izklausas gan. Tam, vai tu publiski painformē biežus, pirms versies KNAB, ir liela nozīme tajā, vai būs iespēja iegūt pierādījumus

1

Nepareizais @realNepareizais · 18m
Ja pierādījumus saka vakt pec Mara paziņojumem, tad ja

1

Jānis Bērziņš @JnisBrz76081090 · 17m
Izmeklešanas iestadei iespeja vakt pieradījumus rodas pec kaut kadas informacijas saņemšanas no kada, kura rīcība ir šada informacija

1

Nepareizais
@realNepareizais
Follow

Replying to @JnisBrz76081090 @UldisVarnevichs

Visa Rīga to zina, gadiem, bet šamie gaida, kad kāds oficiāli paziņos, lai varētu sākt izmeklēšanu.

7:57 AM · 11 Jun 2022

Nepareizais

Nepareizais
@realNepareizais

Follow

Nopietni? Cik ātri! Turcijai angļu val. jau ir cits nosaukums 😂
Tā var katra valsts? Pieprasīt, lai angliski mūs sauc par Latvija, ar J, Lietuva- Lietuva, nevis Lithuania, Igaunija- Eesti, Vācija- Deutschland, kāda tur Germany utt?

UEFA Nations League @EURO2024
🤩 Most exciting game today?

#NationsLeague

8:10 AM - 11 [illegible] 2022

Search Twitter

Log in

Sign up

Visegrád 24
@visegrad24

BREAKING:

Germany has blocked Spain's plans on sending dozens of Leopard 2A4 tanks to Ukraine.

According to Der Spiegel, the Scholz government warned Spain that it would constitute a departure from an alleged informal decision by the West not to provide Western tanks to 🇺🇦.

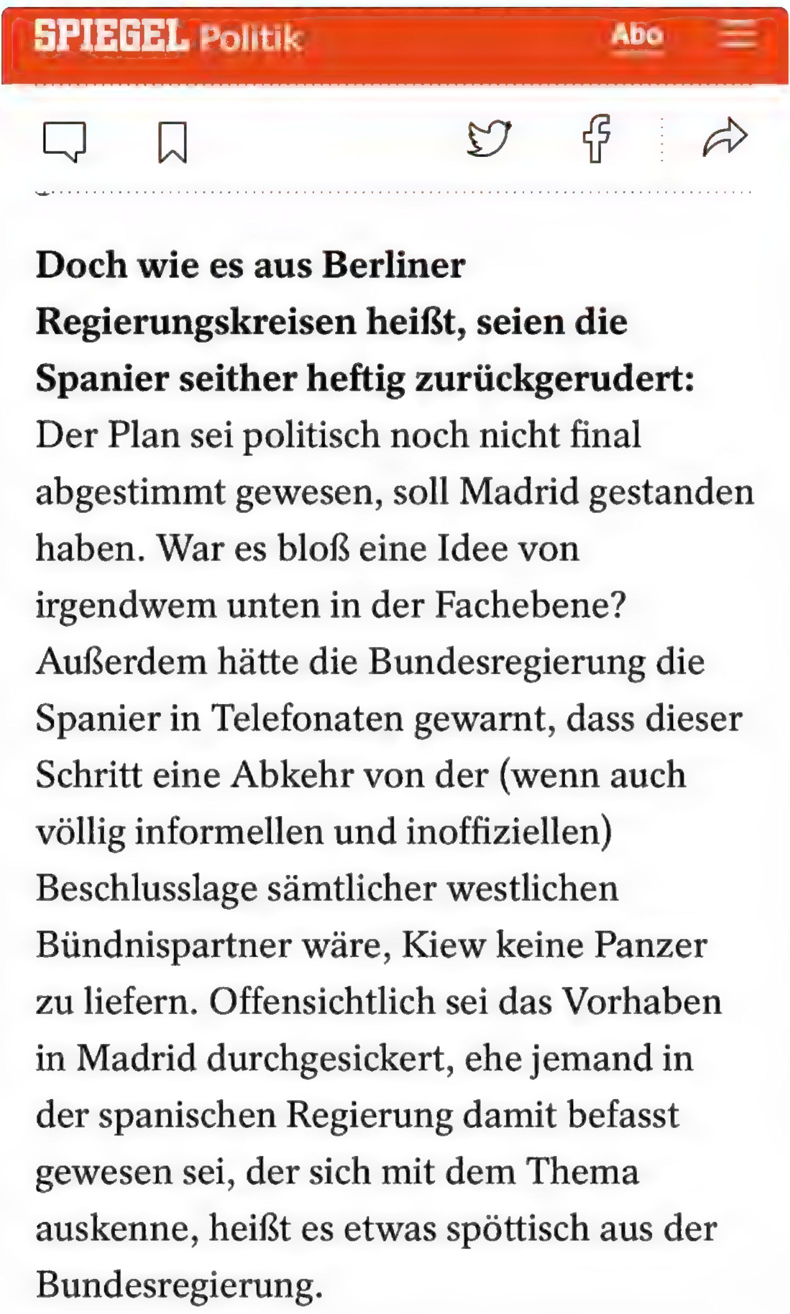

SPIEGEL Politik

Abo

Doch wie es aus Berliner Regierungskreisen heißt, seien die Spanier seither heftig zurückgerudert: Der Plan sei politisch noch nicht final abgestimmt gewesen, soll Madrid gestanden haben. War es bloß eine Idee von irgendwem unten in der Fachebene? Außerdem hätte die Bundesregierung die Spanier in Telefonaten gewarnt, dass dieser Schritt eine Abkehr von der (wenn auch völlig informellen und inoffiziellen) Beschlusslage sämtlicher westlichen Bündnispartner wäre, Kiew keine Panzer zu liefern. Offensichtlich sei das Vorhaben in Madrid durchgesickert, ehe jemand in der spanischen Regierung damit befasst gewesen sei, der sich mit dem Thema auskenne, heißt es etwas spöttisch aus der Bundesregierung.

1:28 PM · Jun 11, 2022 · Twitter for iPhone

461 Retweets **195** Quote Tweets **871** Likes

Visegrád 24 @visegrad24 · 1h
Replying to @visegrad24
Spain's Defense minister Margarita Robles said as recently as Tuesday that a Spanish Leopard delivery "is on the table"

The info shows that Germany not only refuses to provide UA with western tanks, but also actively works to stop other NATO states from sending such tanks to UA

36 · 192 · 514

Visegrád 24 @visegrad24 · 58m
Several countries have denied the German claims that there is a joint Western agreement on not providing Ukraine with Western heavy weapons. The UK, Norway and Poland are just some of the states

Full story on Germany blocking the Spanish tank transfer

spiegel.de
Die Lage am Morgen: Was wurde aus den spanischen Panzerlieferungen?
Madrid konnte den Plan seiner Waffenlieferung für die Ukraine aufgeben. Der Kanzler sorgt sich um die Stabilität des Balkans. Und die Europaminister diskutieren in einem reichen Kleinstaat über

8 · 95 · 241

Ireland Ukraine @Ireland4Ukraine · 1h
Replying to @visegrad24
Enough is fucking enough now 😡😡

4 · 8 · 191

Ireland Ukraine @Ireland4Ukraine · 1h
Scholz has to go immediately, where is the outrage in Germany ? I'm convinced they are on Russia's side

9 · 8 · 142

Show replies

Chris B @maipneuse · 1h
Replying to @visegrad24
Wtfs it got to do with Germany??

1 · · 52

Scotty Pacheco 🇺🇸🇵🇹🇪🇺 @LusitanianYank · 1h
They're German produced and get a say in where they're used. It's the case for a lot of weaponry actually in many countries

3 · 2 · 21

Show replies

yvlogten @yvlogten1 · 1h
Replying to @visegrad24
□□□

· · 3

Pepito García 🇺🇦 @pepitogarcia · 1h
Replying to @visegrad24
Germany does not realize how quickly they are burning all the political capital they built after WWII. You can not claim to be a leader in Europe when in the our of need you take the role of a saboteur

4 · 10 · 116

Raimo Savipakka @RSavipakka · 46m
Scholtz

· · 1

Piotr Łojek 🇵🇱 💯 @PiotrLojek · 1h
Replying to @visegrad24
Never believe the Germans. They have always collaborated with RuZZia.

2 · 1 · 89

GroupM77M @GroupM77M · 1h
exactly, if the Russians enter Europe, Germany and France won't help anyone

3 · 1 · 29

Show replies

By using Twitter's services you agree to our Cookies Use. We and our partners operate globally and use cookies, including for analytics, personalisation, and ads.

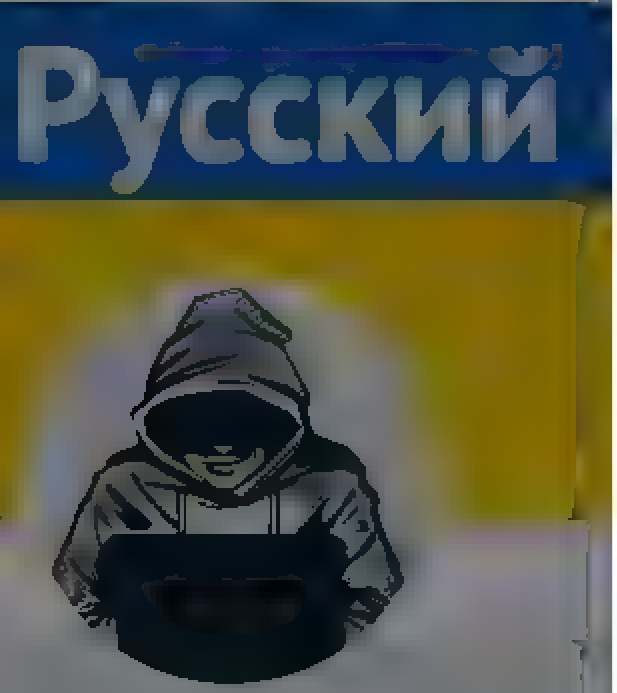

Nepareizais

Nepareizais

@ред Nepareizais

Follow

8:28 AM · 11 Jun 2022

By using Twitter's services you agree to our Cookies Use. We and our partners operate globally and use cookies, including for analytics, personalisation, and ads.

Home About

Have an account? Log in

Nepareizais

@rea Nepare zais

Riga, Latvia

Joined December 2017

Nepareizais @rea Nepare zais · 27m

Nopietni? Cik atr ! Turcijai anglu val jau ir cits nosaukums 😂
Ta var katra valsts? Pieprasīt, lai angliski mūs sauc par Latvija, ar J, Lietuva- Lietuva nevis Lithuania, Igaunija- Eesti, Vacija- Deutschland, kada tur Germany utt?

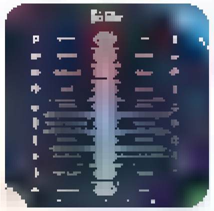

UEFA Nations League @EURO2024
🤩 Most exciting game today?

#NationsLeague

1 2

toms @toms sa mins · 10m

Pie tam U ar umlautu kads anglu valoda vispar nav

1

Nepareizais
@rea Nepare zais

Follow

Replying to @toms sa mins

Kaut kāds vāks!

8 36 AM · 11 Jun 2022

© 2022 Twitter About Help Center Terms Privacy policy Imprint Cookies Ads info

© 2022 Twitter About Help Center Terms Privacy policy Imprint Cookies Ads info

By using Twitter's services you ag... ...lytics, personalisation, and ads

Home About

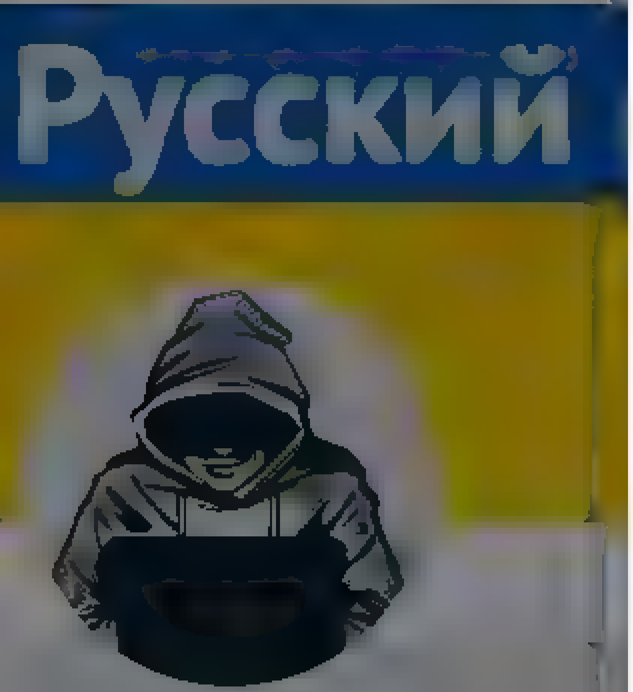

Nepareizais

@realNepareizais

Nepareizais
@realNepareizais

Follow

Nopirku Viļņā zeķes

The media could not be played.

11:00 AM · 11 Jun 2022 from Vilnius, Lithuania

1 Retweet

1

Have an account? Log in

© 2022 Twitter About Help Center Terms Privacy policy Cookies Ads info

© 2022 Twitter About Help Center Terms Privacy policy Cookies Ads info

Nepareizais
@reaNepareizais

Riga, Latvia
Joined December 2017

17 48 198

Guntis Trupavnieks @trupavnieks · 23h
Ka pasaka: Reiz Ušakovs un Stakis strada,a pie rase,uma,kad tas tika pabe gts ,nema lapstu un gaja tuneli rakt C'mon nu cik var šo H twītot.
1 1

Nepareizais @reaNepareizais · 23h
,a, teslas un spacex kosmosa kuģi arī paš no sevis rodas kads tam sakars ar talantīgu vadītaju vai ne, pasaku veci
1 1

Guntis Trupavnieks @trupavnieks · 15h
,a jums butu kada saprašana par vadīšanu ,tad z natu ka Stakis un Ušakovs ir pol tiķi un emejvara un nevis zp dvara,nemaz nerunajot par tuneļu rakšanu/projektešanu uz vietas bet protams vieg ak r kritizet twitter inkognito neka darīt kaut ko pašam
1

eduards @2tickketstoparad · 6h
Vadīta,s atbild par sevis vadīto izpildī,umu ,a uzņemums izšķerde īdzekļus tiesa sūdzes direktoru nevis apkope,u Tas pats attiecas uz Dom ja domes sastavs izmanto pakalpojumus no nekomortentam firmam, konkursus uzvar ne tie kam jauzvar vainos meru
1

Guntis Trupavnieks @trupavnieks · 4h
Nav runa par atbildību ,nevajag jaukt pi ar pirkstu Runa iet ,ka tie nav Ušakovs un Stakis ,kuri projekte ,rok tranšejas vai le, betonu Domes priekšsedeta,s nevar parraudzīt pilnība un n anses katru pro,ektu un darbinieku
1

eduards @2tickketstoparad · 7m
Mera uzdevums ir atrast komandu kas rūpejas par to la tadu kasjaku nav va ir maks mal maz ,a nepartraukt ir kļūdas, neprecizitates, zsa mniekošana atrasta s ikta komanda, tatad arī mers r slikti zdarījis savu darbu
Ps Runa neiet
1

Nepareizais
@reaNepareizais
Follow

Replying to @2tickketstoparad @trupavnieks

daudzi šo elementāro patiesību izliekas, ka nesaprot
bet šādi jau ir jebkurā vietā, saimniecībā

11:24 AM · 11 Jun 2022

© 2022 Twitter About Help Center Terms Privacy policy Cookies Ads info

By using Twitter's services you agree to our … We and our partners operate globally and use cookies, including for analytics, personalisation, and ads

Nepareizais

Nepareizais
@realNepareizais

Follow

Daugavpilī divi vīrieši uzkāpa uz 1. stāva loga palodzes un no 2. stāva loga norāva 🇺🇦Ukrainas karogu, kliedzot- fašisti, pidari, un draudot izrēķināties. Vietējie menti notikušo izmeklē kā zādzību.
Ko ministrs-ģenerālis? Klusē! 🤫 Kur tādus atrod?!

LSM ziņu portāls @lsm_lv
Ukrainas karoga noraušanas gadījumus Daugavpilī izmeklē kā zādzības
lsm.lv/raksts/zinas/l

11:46 AM · 11 Jun 2022

3 Retweets **4** Likes

3 4

Tweet

Something went wrong. Try reloading.

Retry

Sign up

Did someone say … cookies?

Twitter and its partners use cookies to provide you with a better, safer and faster service and to support our business. Some cookies are necessary to use our services, improve our services, and make sure they work properly. Show more about your choices.

Accept all cookies

Refuse non-essential cookies

{"created at" "Sat Jun 11 19 05:46 +0000 2022","id" 1535699832555425793,"id str" "1535699832555425793","text" "RT @McFaul Putin has now made it crystal clear. His invasion of Ukraine was never about NATO expansion, and always about Russian expansion.","source":"\u003ca href=\"http \/\/twitter.com\/# \/download\/ipad\" rel=\"nofollow\"\u003eTwitter for
iPad\u003c\/a\u003e","truncated":false,"in reply to status id" null,"in reply to status id str" null,"in reply to user id" null,"in reply to user id str" null,"in reply to screen name" null,"user" {"id" 939482807717519360,"id str" "939482807717519360","name" "Nepareizais","screen name" "realNepareizais","location" "Riga, Latvia","url" null,"description".null,"translator type"."none","protected" false,"verified" false,"followers count" 5694,"friends count":2643,"listed count" 14,"favourites count" 1225,"statuses count" 27066,"created at" "Sat Dec 09 13 12:10 +0000
2017","utc offset" null,"time zone" null,"geo enabled" true,"lang".null,"contributors enabled" false,"is translator" false,"profile background color" "F5F8FA","profile background image url" "","profile background image url https" "","profile background tile" false,"profile link color":"1DA1F2","profile sidebar border color" "C0DEED","profile sidebar fill color" "DDEEF6","profile text color" "333333","profile use background image" true,"profile image url" "https \/\/web archive.org\/web\/20220611190546\/http \/\/pbs twimg com\/profile images\/1499377578553102336\/0L2fs3m1 normal.jpg","profile image url https" "https \/\/web archive org\/web\/20220611190546\/https \/\/pbs twimg com\/profile images\/1499377578553102336\/0L2fs3m1 normal jpg","profile banner url" "https \/\/web archive org\/web\/20220611190546\/https \/\/pbs twimg com\/profile banners\/939482807717519360\/1646169781","default profile" true,"default profile image" false,"following" null,"follow request sent" null,"notifications" null,"withheld in countries" []},"geo" null,"coordinates" null,"place" null,"contributors" null,"retweeted status"
{"created at" "Sat Jun 11 16 12 10 +0000 2022","id" 1535656144156299265,"id str" "1535656144156299265","text" "Putin has now made it crystal clear His invasion of Ukraine was never about NATO expansion, and always about Russian expansion.","source" "\u003ca href=\"https \/\/mobile twitter com\" rel=\"nofollow\"\u003eTwitter Web
App\u003c\/a\u003e","truncated" false,"in reply to status id" null,"in reply to status id str" null,"in reply to user id" null,"in reply to user id str" null,"in reply to screen name" null,"user" {"id" 454099919,"id str" "454099919","name":"Michael McFaul","screen name" "McFaul","location" "Stanford, California","url" "https \/\/web archive org\/web\/20220611190546\/http \/\/www facebook com\/amb mcfaul","description" "Professor
http \/\/michaelmcfaul com","translator type" "none","protected" false,"verified" true,"followers count" 837600,"friends count" 1873,"listed count":8719,"favourites count" 44759,"statuses count" 108778,"created at" "Tue Jan 03 16 36 02 +0000
2012","utc offset" null,"time zone" null,"geo enabled":false,"lang":null,"contributors enabled" false,"is translator" false,"profile background color" "C0DEED","profile background image url" "https \/\/web archive org\/web\/20220611190546\/http \/\/abs twimg com\/images\/themes\/theme1\/bg png","profile background image url https" "https \/\/web archive org\/web\/20220611190546\/https \/\/abs twimg com\/images\/themes\/theme1\/bg png","profile background tile" false,"profile link color":"1B95E0","profile sidebar border color" "C0DEED","profile sidebar fill color" "DDEEF6","profile text color" "333333","profile use background image" false,"profile image url" "https \/\/web archive org\/web\/20220611190546\/http \/\/pbs twimg com\/profile images\/1483538323368910851\/gq5pEuaL normal jpg","profile image url https" "https \/\/web archive org\/web\/20220611190546\/https \/\/pbs twimg com\/profile images\/1483538323368910851\/gq5pEuaL normal jpg","profile banner url":"https \/\/web archive org\/web\/20220611190546\/https \/\/pbs twimg.com\/profile banners\/454099919\/1607246174","default profile" false,"default profile image" false,"following" null,"follow request sent" null,"notifications" null,"withheld in countries"
[]},"geo":null,"coordinates" null,"place" null,"contributors" null,"is quote status" false,"quote count" 155,"reply count":447,"retweet count" 3907,"favorite count" 16721,"entities" {"hashtags" [],"urls" [],"user mentions" [],"symbols"
[]},"favorited" false,"retweeted" false,"filter level":"low","lang":"en"},"is quote status" false,"quote count":0,"reply count" 0,"retweet count":0,"favorite count" 0,"entities" {"hashtags" [],"urls" [],"user mentions" [{"screen name" "McFaul","name" "Michael McFaul","id" 454099919,"id str" "454099919","indices"
[3,10]}],"symbols" []},"favorited" false,"retweeted" false,"filter level" "low","lang" "en","timestamp ms" "1654974346661"}

By using Twitter's services you agree to our - We and our partners operate globally and use cookies, including for analytics, personalisation, and ads

Home About

Have an account? Log in

Русский

Nepareizais
@reaNepareizais

Riga, Latvia

Joined December 2017

Nepareizais @reaNepareizais · 5h

Nop etni? Cik atri! Turcijai angliski vairs cits nosaukums 🤐
Ta var katra valsts? Pieprasīt, lai angliski mūs sauc par Latvija, ar J, Lietuva Lietuva, nevis Lithuania, Igaunija Eesti, Vācija Deutschland, kada tur Germany utt?

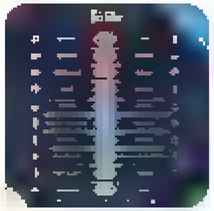

UEFA Nations League @EURO2024
🤩 Most exciting game today?

#NationsLeague

3 · 4

Guntis @8pede · 36m

Beidz 🤣 ja tiešam tavu valsti angliski sauktu par tītaru, nepatiktu taču! 🤣

1

Nepareizais
@reaNepareizais

Follow

Replying to @8pede

Turciju par Turciju angļi sauca jau tad, kad par tītariem vēl neviens brits neko nebija dzirdējis.

12:41 PM · 11 Jun 2022

© 2022 Twitter About Help Center Terms Privacy policy Cookies Ads info

Search Twitter

Log in

Sign up

Mikhail Khodorkovsky (English)
@mbk_center

Chernihiv secondary school graduation photo 2022

12:35 PM · Jun 11, 2022 · Twitter Web App

2,341 Retweets **124** Quote Tweets **11.1K** Likes

EM2007 @Kmarugan · 4h
Replying to @mbk_center
They do have a great spirit and I wish them a brighter future
74

Hagi @MattHag_HH · 4h
Replying to @mbk_center
It's such a shame, they should be posing in a ball gown in front of a rental limousine like anywhere else in the world
2 9

Mad Jack @R4IMB0 · 4h
Dude, in most parts of the world it's hard to get proper education
1 6

Show replies

Ronald Joho-Schumacher @Ronald_oho · 4h
Replying to @mbk_center and @oryxspioenkop
A picture says more than 1000
Words
5

Ronald Joho-Schumacher @Ronald_oho · 4h
Replying to @mbk_center
A picture says more than 1000
Words
15

Fabrizio Celestini @fabcelestin · 4h
Replying to @mbk_center
❤❤❤

Kevro @kevro181 · 4h
Replying to @mbk_center
Wolverines
4

Dawn Gardner @DawnGar99532720 · 4h
Replying to @mbk_center
Congratulations on your great achievement Buildings can be replaced, but your education is a priority Bless your future with all good things
1 38

Raymond Andre @chai_means_tea · 4h
Replying to @mbk_center
Alexander Sergeevich said it best:

Я памятник себе воздвиг нерукотворный
Я памятник себе воздвиг нерукотворный,
К нему не зарастет народная тропа,
Вознесся выше он главою непокорной
Александрийского столпа

c tu e .poems 5577 yd

Sturdy Citizen @sturdy_citizen · 4h
Replying to @mbk_center
Putin is the one to blame for this dystopian picture
9

Home Moments

Have an account? Log in

Русский

Nepareizais

@red_Nepareizais

Riga, Latvia

Joined December 2017

Nepareizais
@red_Nepareizais

Follow

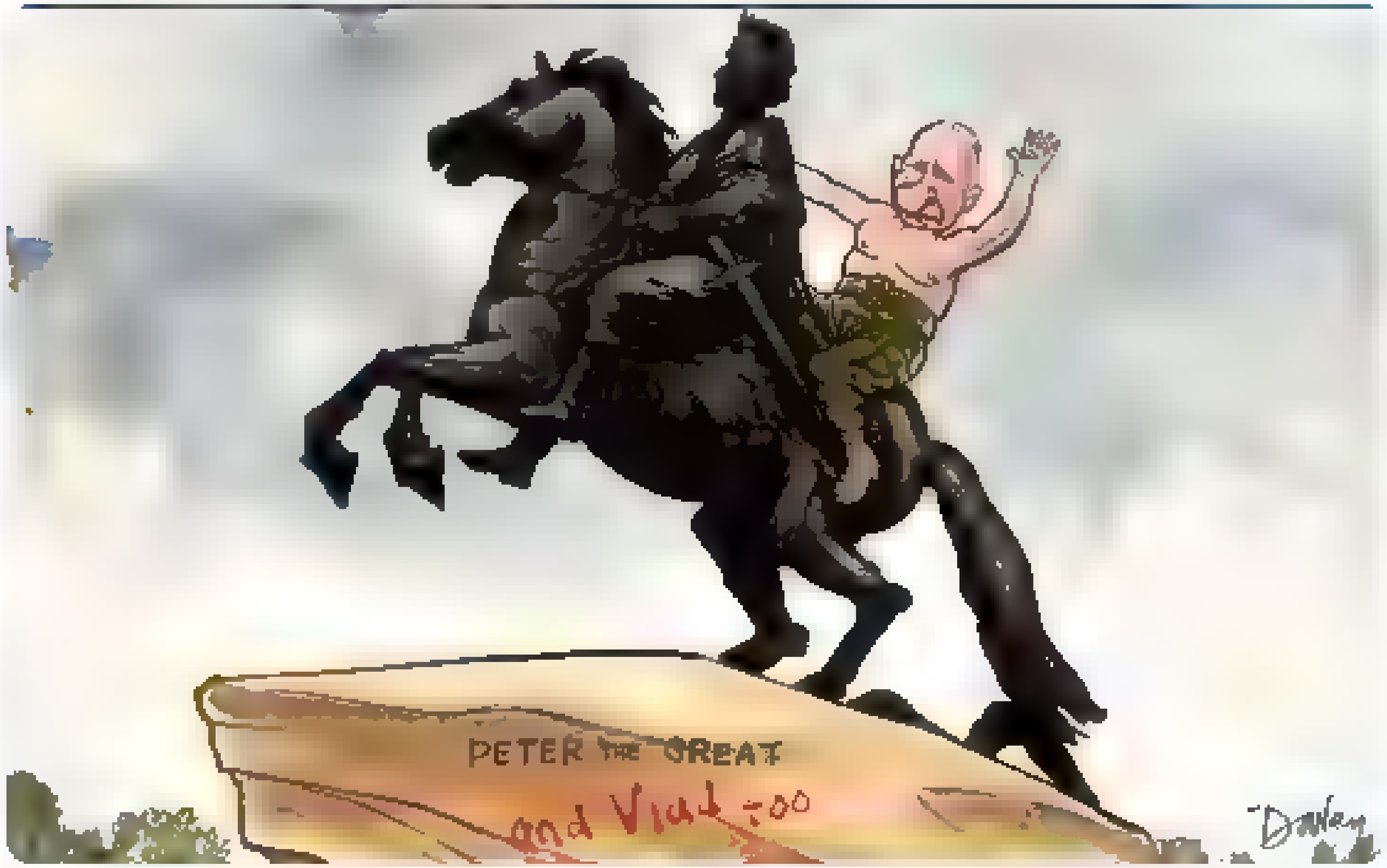

1:07 PM · 11 Jun 2022

© 2022 Twitter About Help Center Terms Privacy policy Cookies Ads info

By using Twitter's services you agree ... analytics, personalisation, and ads

Home About

Have an account? Log in

Русскоязычная

Тут живем я и моя русофобия
Latvisk ... Иногда красиво и вкусно готовлю. Take care of yourself

Русскоязычная
@BurroMarie

Follow

Ушаков узнал себя в тех, о ком говорил Чичваркин, и обиделся.

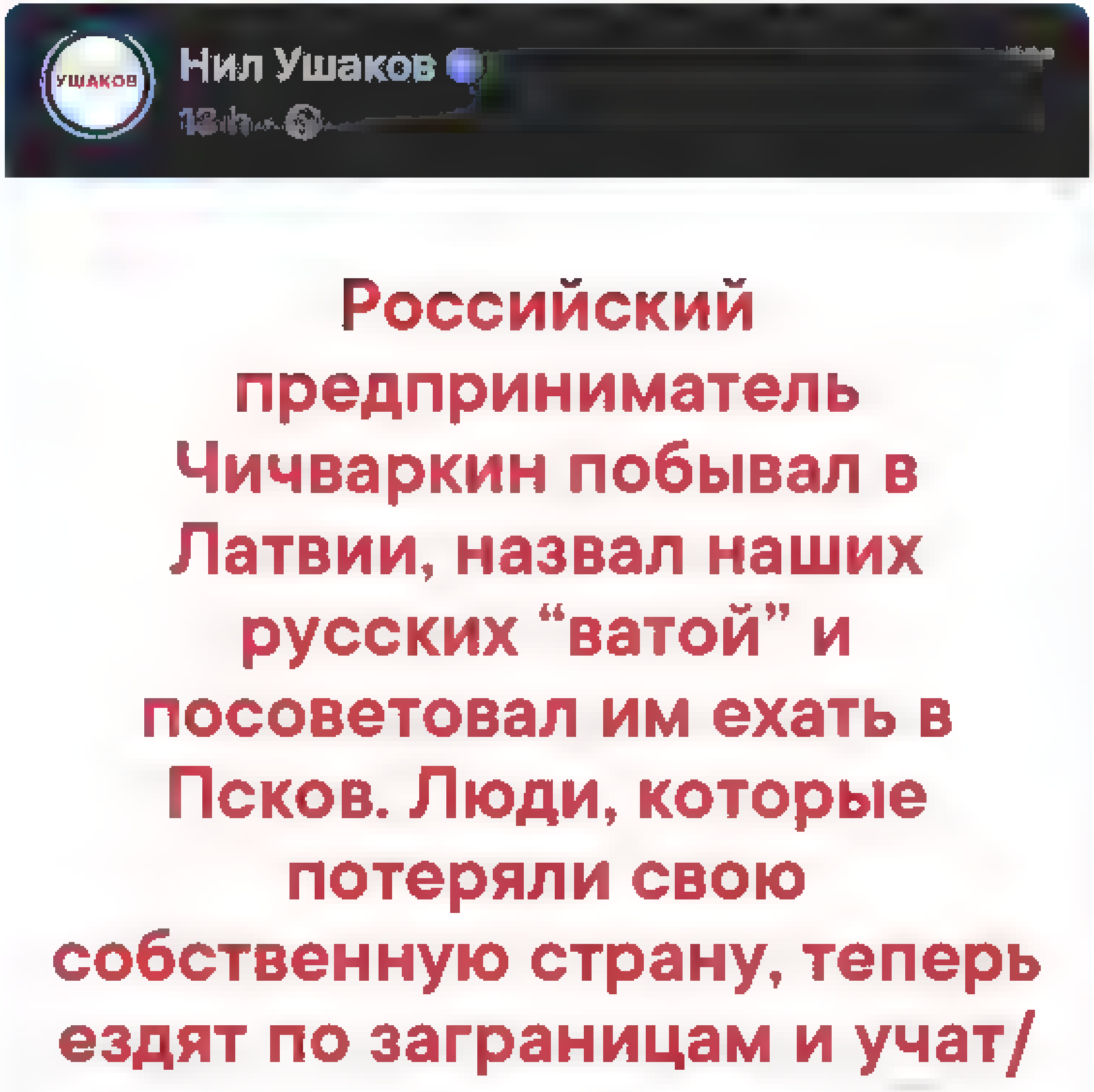

1:40 PM - 11 Jun 2022

© 2022 Twitter About Help Center Terms Privacy policy Cookies Ads info

By us ng Twitter's services you ag ... lyt cs personalisation and ads

Русский

Nepareizais
@rea Nepare za s

Rīga, Latvia

Joined December 2017

Nepareizais @reaNepareizais
Nop etni? Cik atri! Turc ja ang u va au ir cits nosaukums
Ta var katra valsts? Pieprasīt, lai angliski mūs sauc par Latvija, ar J, Lietuva Lietuva, nevis Lithuania, Igaunija Eesti, Vacija Deutschland, kada tur Germany utt?

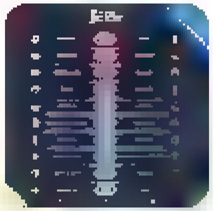

UEFA Nations League @EURO2024
Most exc ting game today?

#NationsLeague

3 4

Guntis @8pede 2h
Beidz ja tiešam tavu valsti ang ski sauktu par tītaru, nepatiktu taču!

2

Nepareizais @rea Nepare za s 1h
Turciju par Turciju ang sauca jau tad, kad par tītariem vel neviens brits neko nebija dzirdejis.

1 1

eduards @2t cketstoparad 20m
Te tu fleite Taja aika kad brīti iepaz na tītarus, Turcija bija Ottoman empire un ta to sauca līdz pat 20 gs sakumam

1

Nepareizais
@rea Nepare za s

Follow

Replying to @2t cketstoparad @8pede

un turkus sauca par otomāņiem, vai ne

2:07 PM 11 Jun 2022

Home Moments

Search Twitter

Have an account? Log in

Nepareizais

@reaNepareizais

Riga, Latvia

Joined December 2017

Nepareizais
@reaNepareizais

Follow

ja krievija uzvarēs Ukrainu

2:08 PM - 11 Jun 2022

© 2022 Twitter About Help Center
Terms Privacy policy Cookies Ads info

Home Moments

Log in

Nepareizais
@rea Nepare zais

Follow

Banksy, 2007

2 27 PM - 11 Jun 2022

Nepareizais

Twitter About Terms

By using Twitter's services you agree ... analytics, personalisation, and ads

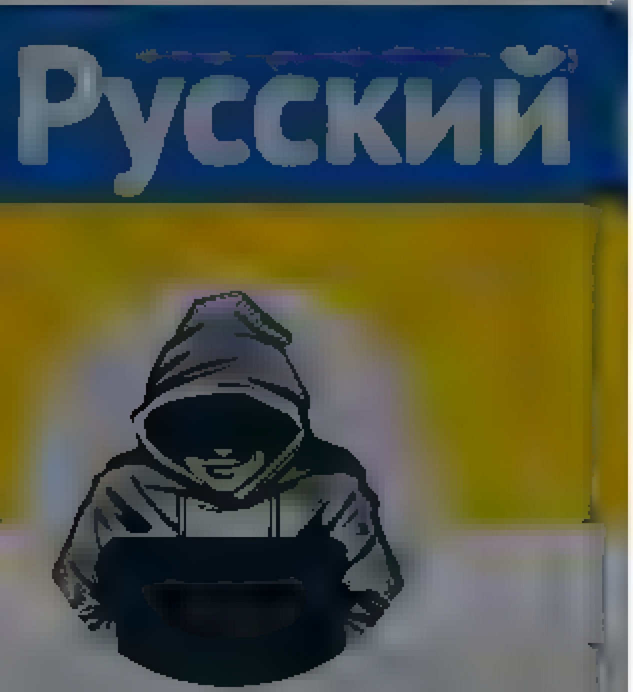

Nepareizais
@rea Nepareizais
Riga, Latvia
Joined December 2017

kada tur Germany utt?

UEFA Nations League @EURO2024
Most exciting game today?

#NationsLeague

3 · 4

Guntis @8pede · 3h
Beidz ,a tiešam tavu valsti angliski sauktu par tītaru, nepatiktu taču!

2

Nepareizais @rea Nepareizais · 2h
Turciju par Turciju angliski sauca jau tad, kad par tītarem vel neviens brits neko nebija dzirdejis.

1 · 1

eduards @2tcketstoparad · 1h
Te tu fleite. Taja laika kad brīti iepazina tītarus, Turcija bija Ottoman empire un ta to sauca līdz pat 20 gs sakumam

1

Nepareizais @rea Nepareizais · 40m
un turkus sauca par otomaniem, vai ne

1

eduards @2tcketstoparad · 15m
Tieši ta vinus arī sauca. The ottomans. Nemu no Brittanica Kadu laiku vinus sauca arī par tork, torkish, turkye un visados tītarem līdzīgos vardos, taču tieši par Turkey tikai pec 1923. gada

1

Nepareizais
@rea Nepareizais

Follow

Replying to @2tcketstoparad @8pede

bet tītarus sauca par "turku gaiļiem"

2:46 PM · 11 Jun 2022

By using Twitter's services you ag… …lytics, personalisation, and ads

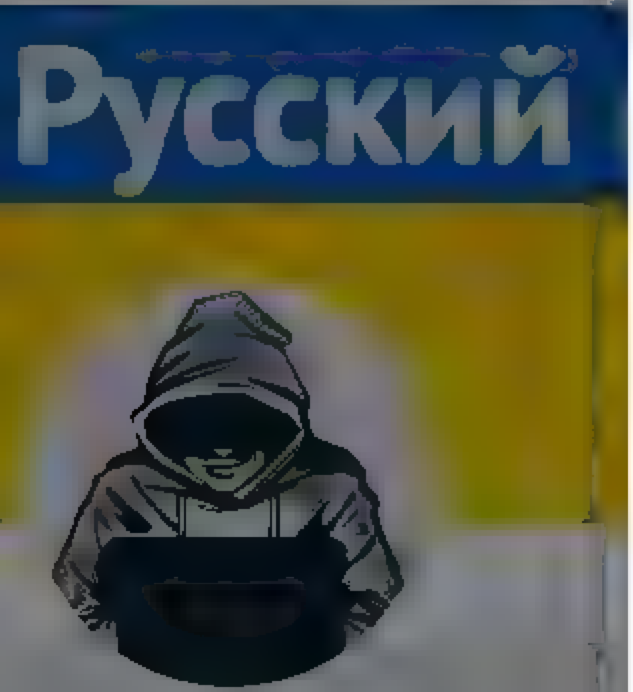

Nepareizais
@realNepareizais
Riga, Latvia
Joined December 2017

3 4

Guntis @8pede · 3h
Beidz 🙄, ja tiešām tavu valsti angliski sauktu par tītaru, nepatiktu taču! 😜

2

Nepareizais @realNepareizais · 2h
Turciju par Turciju angliski sauca jau tad, kad par tītariem vel neviens brits neko nebija dzirdejis.

1 1

eduards @2ticketstoparad · 1h
Te tu šķeite. Taja laika kad briti iepazina tītarus, Turcija bija Ottoman empire un ta to sauca līdz pat 20 gs sakumam

1

Nepareizais @realNepareizais · 42m
un turkus sauca par otomaniem, vai ne

1

eduards @2ticketstoparad · 17m
Tieši ta viņus arī sauca. The ottomans. Ņemu no Brittanica Kadu laiku viņus sauca arī par tork, torkish, turkye un visados tītariem līdzīgos vardos, taču tieši par Turkey tikai pec 1923. gada

2

Nepareizais
@realNepareizais
Follow

Replying to @2ticketstoparad @8pede

No wiki: The English name of Turkey (from Medieval Latin Turchia/Turquia[3]) means "land of the Turks". Middle English usage of Turkye is attested to in an early work by Chaucer called The Book of the Duchess (c. 1368).

2:48 PM · 11 Jun 2022

© 2022 Twitter About Help Center Terms Privacy policy Cookies Ads info

Home Moments Log in

Nepareizais

Nepareizais

Follow

Situācijā, kad iekšlietu ministrs ar katru dienu arvien vairāk rāda, ka viņš ir politiskais ieliktenis, bez savas stājas un mugurkaula, situācija ir problemātiska. Izskatās, ka pašlaik valstī nav pilnīgi neviena, kas lietu varētu ņemt savā kontrolē.

> **Aivars Pastalnieks**
> Daugavpils policija joprojām nevar saprast, vai karogu noraušanas pilsetā ir na da noziegumi
> Kurš var viņiem palīdzēt nestiept gumiju un tikt skaidrība?
> Ir tads žanrs lietu ņemšana sava kontrole Situācija, kad policijas

2:55 PM 11 Jun 2022

© 2022 Twitter About Help Center Terms Privacy policy Cookies Ads info

Home Moments

Have an account? Log in

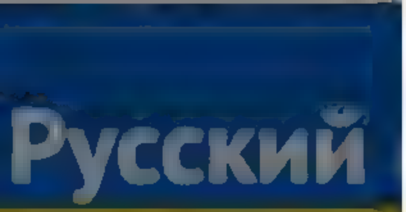

Nepareizais

@rea Nepare za s

Riga, Latvia

Joined December 2017

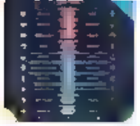

UEFA Nations League @EURO2024

Most exc ting game today?

#NationsLeague

3 4

Guntis @8pede 3h

Beidz ,a tiešam tavu valsti ang ski sauktu par tītaru, nepatīktu taču!

2

Nepareizais @rea Nepare za s 2h

Turciju par Turciju ang sauca jau tad, kad par tītariem vel neviens brits neko nebija dzirdejis

1 1

eduards @2t cketstoparad 1h

Te tu fleite Taja aika kad br ti iepaz na tītarus, Turcija bija Ottoman empire un ta to sauca l'dz pat 20 gs sakumam

1

Nepareizais @rea Nepare za s 51m

un turkus sauca par otomaniem, vai ne

1

eduards @2t cketstoparad 27m

Tieš ta vi nus arī sauca The ottomans Nemu no Brittanica Kadu aiku viņus sauca arī par tork, torkish, turkye un visados tītariem līdzīgos vardos, taču tieši par Turkey t kai pec 1923 gada

2

Nepareizais @rea Nepare za s 10m

No wik The Eng sh name of Turkey (from Medieva Latin Turchia/Turqu a[3]) means "land of the Turks" M ddle English usage of Turkye s attested to n an early work by Chaucer called The Book of the Duchess (c 1368)

1

eduards @2t cketstoparad 6m

Turks un Turkey ta ka ir divas dažadas lietas, jo īpaš ja tu to atvasini un klat jauc latīnu va odu, kura to turku kurš ir putns galīgi nesauc par turchia, ka savukart sauca tos turkus kur ir tauta

1

Nepareizais

@rea Nepare za s

Follow

Replying to @2t cketstoparad @8pede

tad jau jāsāk runāt, kā radās angļu valoda, kāpēc Turcijas vārds angļu valodā ir no latīņu/franču, bet tītars franciski ir dinde (no Indijas) :)

2 58 PM 11 Jun 2022

© 2022 Twitter About Help Center Terms Privacy policy Cookies Ads info

Home Moments

Search Twitter

Have an account? Log in

eduards @2tcketstoparad · 18m

Drīzāk būtu jāpēta kāpēc angļi izdomāja tītaru saukt tieši Turkey, kas to laik bija ļoti līdzīgi, kādas tautas neoficiālajam nosaukumam, jo oficiāli bija Ottoman. Un kāpēc turki 1923 uzlika jauno nosaukumu, kuru tik neveiksmīgi parvēršo uz vienu no "supervalodām"

1 · 1

Nepareizais
@realNepareizais

Follow

Replying to @2tcketstoparad @8pede

tītarus Anglijā ieveda caur Stambulu, tāpēc angļi tos sauca par “turku gaiļiem”

3:22 PM - 11 Jun 2022

Nepareizais
@realNepareizais

Joined December 2017

© 2022 Twitter About Help Center Terms Privacy policy Cookies Ads info

By using Twitter's services you agree to our Cookies Use. We and our partners operate globally and use cookies, including for analytics, personalisation, and ads

LA.LV
@LA_lv

Follow

Saulvedis Vārpiņš: Ar Krieviju ir tikai divas iespējas – vai nu bučot zābakus, vai dot pa purnu

11:24 PM · 10 Jun 2022

LA.LV
@LA_lv

LA.lv – Mēs stāstam ziņas Latvijai

Latvia, Riga

By using Twitter's services you agree to our ... We and our partners operate globally and use cookies, including for analytics, personalisation, and ads

Nepareizais

Nepareizais
@realNepareizais

Follow

Bulgārija atceļ PVN maizei, dod atlaides degvielai, pazemina PVN centrālapkurei un karstajam ūdenim līdz 9%
Arī Vācija, Francija, Itālija un Spānija ir samazinājušas nodokļus degvielai.
Francija ir iesaldējusi gāzes cenas, ierobežojusi enerģijas cenu pieaugumu līdz 4%

LTV Ziņu dienests @ltvzinas

Provizoriskie dati liecina, ka Eiropas vidējā inflācija maijā uzkāpusi līdz 8,1%. Tas ir rekords un pārsniedz gaidīto. Eksperti gan norāda, ka augot arī algas, bet krietni lēnāk. Ko dara citu Eiropas valstu valdības, lai palīdzētu

3:27 PM - 11 Jun 2022

1 Like

1

Home Moments

Log in

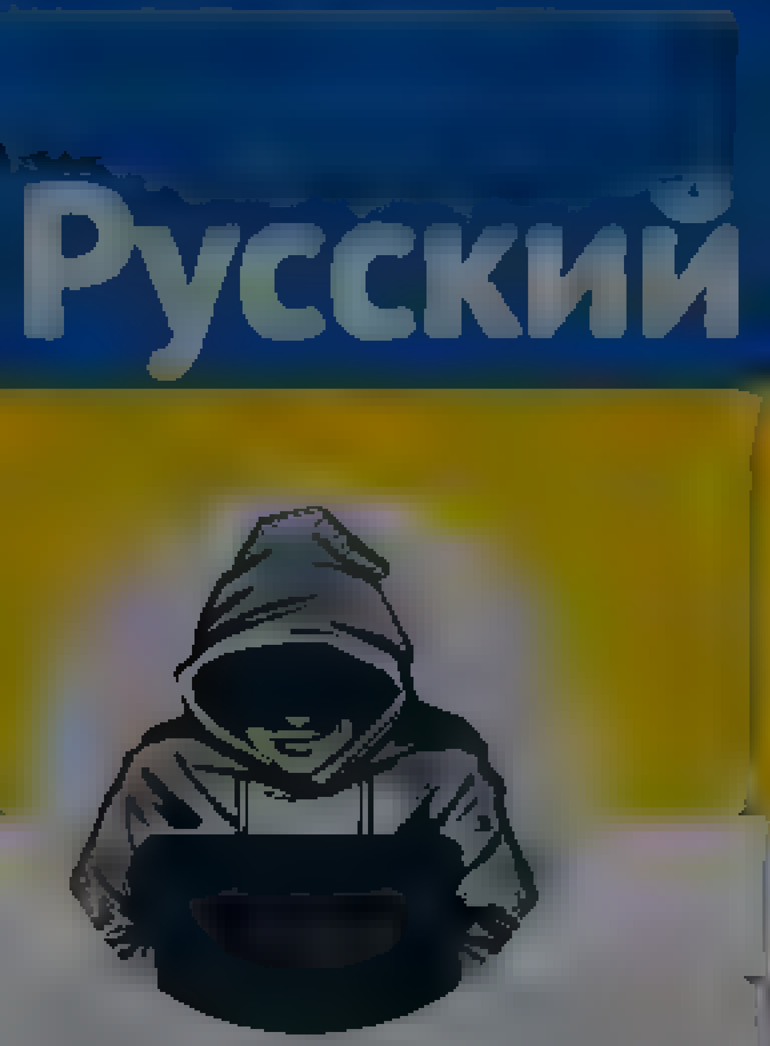

Nepareizais

Nepareizais
@realNepareizais

Follow

girkins paredz drīzu Ukrainas uzbrukumu vāji aizsargātajai Hersonai ja viņš būtu ukraiņu vietā, uzbruktu

Astra C
@astrelta123

Follow

Alkohola cenas gan pagaidām nav īpaši pieaugušas. Dzert sanāk lētāk kā ēst.

8 12 AM 10 Jun 2022

© 2022 Twitter About Help Center Terms Privacy policy Cookies Ads info

Astra C

Patīk ja p stac ja ir ciet

© 2022 Twitter About Help Center Terms Privacy policy Cookies Ads info

Tweet

Something went wrong. Try reloading.

Retry

Sign up

Did someone say … cookies?

Twitter and its partners use cookies to provide you with a better, safer and faster service and to support our business. Some cookies are necessary to use our services, improve our services, and make sure they work properly. Show more about your choices.

Accept all cookies

Refuse non-essential cookies

By us ng Twitter's services you agree to our · We and our partners operate globally and use cookies, inc uding for analyt cs personalisation and ads ×

Nepareizais
@rea NeparTeiza s
R ga Latv a
oined December 2017

Nepareizais @rea Nepare za s · 41m
S tuacija, kad iekšlietu min strs ar katru dienu arvien vairak rada, ka viņš ir politiskais reliktenis, bez savas stajas un mugurkaula, situacija ir problemat ska
 zskatas, ka pašlaik va stī nav p nīgi neviena, kas lietu varetu ņemt sava kontrole

> **Aivars Pastalnieks** @A varsPastaln e
> Daugavpils policija joprojam nevar saprast, vai karogu noraušanas p lseta r naida noziegumi
> Kurš var vin em pa dzet nestiept gumiju un tikt ska drība?
> r tads žanrs lietu nemšana sava kontrole S tuacija, kad po cijas

1 · 2

Agris Volkovs @agr svolkovs · 17m
Saprata,ka Moika izra sīs parak asu reakc ju, elika no "organ em" Satrac natie latv ,ci k us Bet kluss ir arī "vietas tureta,s"

1

Nepareizais
@rea Nepare za s
Follow

Reply ng to @ag isvolkovs

многоходовочка

3 56 PM 11 Jun 2022

1 L ke

1

© 2022 Tw tter About He p Center Terms Pr vacy po cy Cook es Ads nfo

By using Twitter's services you agree to our Cookies Use. We and our partners operate globally and use cookies, including for analytics, personalisation, and ads.

Nepareizais
@realNepareizais

Riga, Latvia
Joined December 2017

Nepareizais @realNepareizais · 17m
Bulgārija atcēl PVN maizei, dod atlaides degvielai, pazemina PVN centrālapkurei un karstajam ūdenim līdz 9%
Arī Vācija, Francija, Itālija un Spānija ir samazinājušas nodokļus degvielai
Francija ir iesaldējusi gāzes cenas, ierobežojusi enerģijas cenu pieaugumu līdz 4%

LTV Ziņu dienests @ltvzinas
Provizoriskie dati liecina, ka Eiropas vidējā inflācija maijā uzkāpusi līdz 8,1%. Tas ir rekords un pārsniedz gaidīto. Eksperti gan norāda, ka augot arī algas, bet krietni lēnāk. Ko dara citu Eiropas

2 2

Agris Volkovs @agrisvolkovs · 7m
Mes maksājam brīvības cenu

1

Nepareizais
@realNepareizais

Follow

Replying to @agrisvolkovs

За себя и за того парня.

3:45 PM - 11 Jun 2022

© 2022 Twitter About Help Center Terms Privacy policy Cookies Ads info

By using Twitter's services you agree ... analytics, personalisation, and ads

Home About

Have an account? Log in

Nepareizais

@reaNepareizais

Riga, Latvia

Joined December 2017

The media could not be played.

2

Akmentiņš 🇺🇦 @NeredzamaGaisma · 6m

Varbūt varētu partraukt tiražēt krievu pideraslu, kura dēļ jau no 2014ta gada Ukrainas austrumos viss ir lupatās?

1

Nepareizais @reaNepareizais Follow

Replying to @NeredzamaGaisma

man ne mazāk riebjas viens otrs mūsu politiķis, bet ciešos
paskaties, cik daudz ir to, kas kritizē gobzemu, bet atreferē katru viņa soli vai vārdu

4:02 PM · 11 Jun 2022

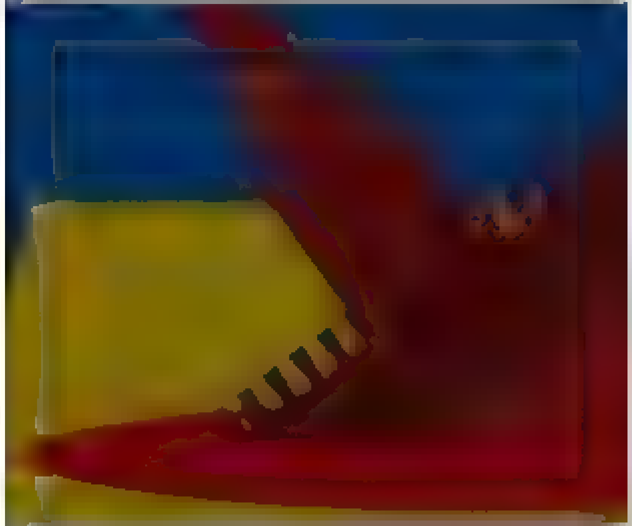

© 2022 Twitter About Help Center Terms Privacy policy Imprint Cookies Ads info

By using Twitter's services you ag... lytics personalisation and ads

Mariana Betsa
@MarianaBetsa

Follow

Chernihiv. Ukrainian high school graduates return to their former school for a yearbook photo-shoot. That's what Russia did to Ukraine #StopRussia #StandWithUkraine

10 41 AM 11 Jun 2022

2 Retweets

Mariana Betsa

Ambassador of Ukraine to Estonia
Former Spokesperson for ...
(2015 2018)

Nepareizais

@realNepareizais

Riga, Latvia

Joined December 2017

Nepareizais

@realNepareizais

Follow

4:03 PM · 11 Jun 2022

Twitter About Help Center
Terms Privacy policy Cookies Ads info

ПОЛЯРИНОВ ПИШЕТ

Алексей Поляринов

Алексей Поляринов
@Polyarinov_Av

Follow

Чек в аптеке

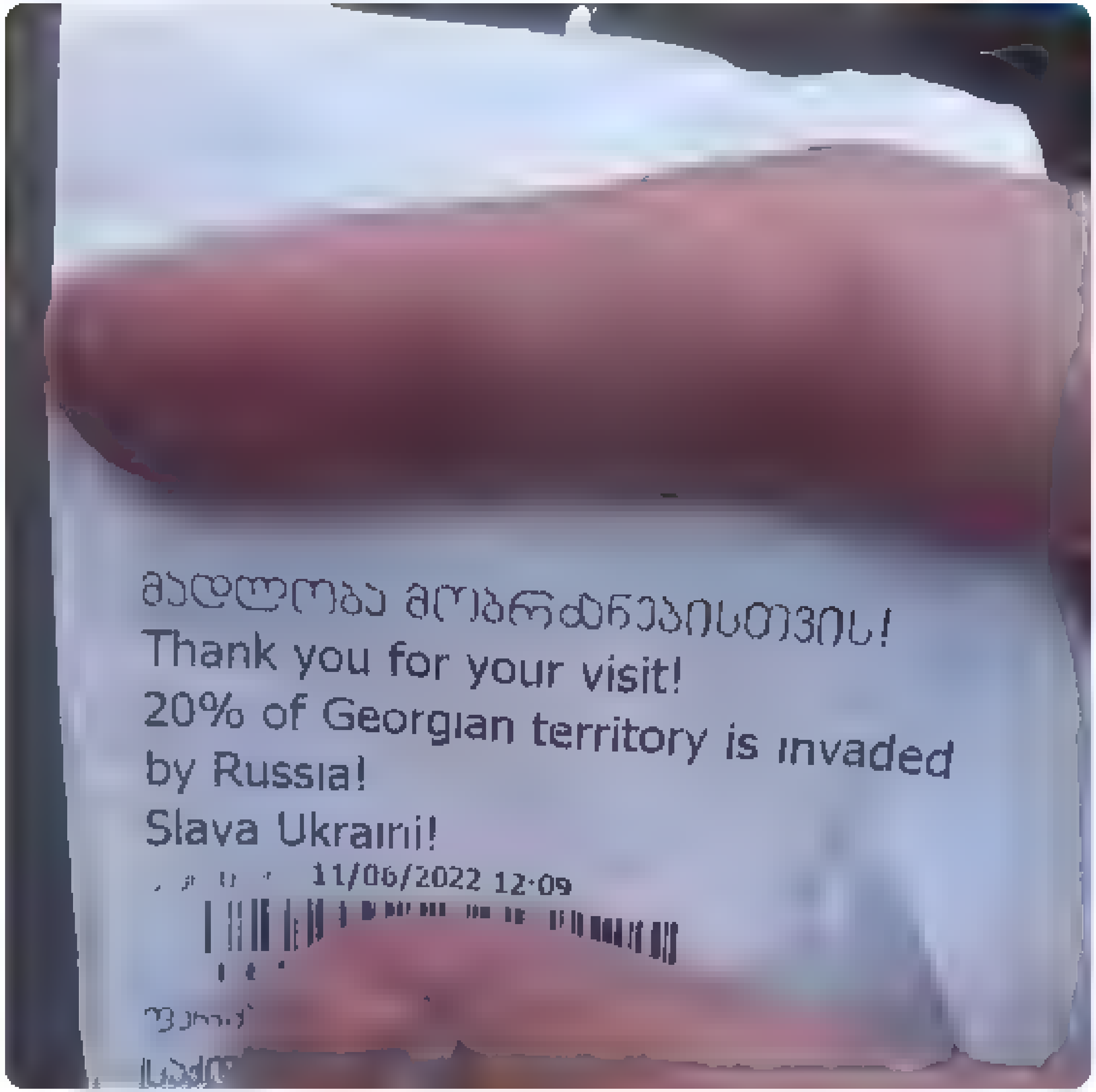

1:13 AM · 11 Jun 2022

Twitter About Help Center Terms

By using Twitter's services you agree to our Cookies Use. We and our partners operate globally and use cookies, including for analytics, personalisation, and ads

Home About

Have an account? Log in

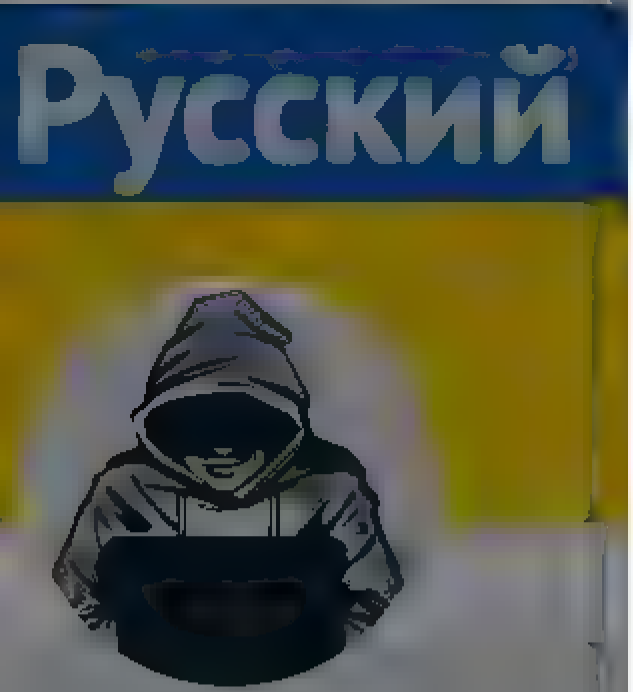

Nepareizais

@realNepareizais

Riga, Latvia

Joined December 2017

© 2022 Twitter About Help Center Terms Privacy policy Cookies Ads info

Nepareizais
@realNepareizais

Follow

The media could not be played.

4:04 PM · 11 Jun 2022

© 2022 Twitter About Help Center Terms Privacy policy Cookies Ads info

Home Moments

Search Twitter

Have an account? Log in

Χάρων

@a narsbr11

Follow

2:04 AM 10 Jun 2022

Χάρων

@a sbr11

Private profile Related to

RT doesn't mean support of

Joined March 201

© 20 Twitter About Help Center Terms Privacy policy Cookies Ads info

By using Twitter's services you agree to our We and our partners operate globally and use cookies, including for analytics, personalisation, and ads

Nepareizais
@realNepareizais

Follow

🇬🇧

4:42 PM · 11 Jun 2022

Nepareizais
@realNepareizais

Riga, Latvia
Joined December 2017

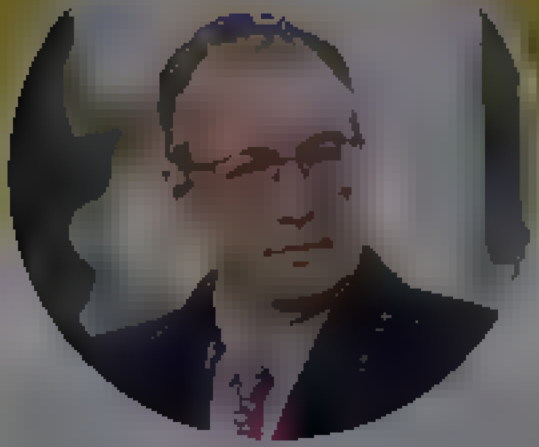

Anton Gerashchenko

Ukrainian patriot. Advisor to the Minister of Internal Affairs of Ukraine. Founder of the Institute of the Future. Official enemy of Russian propaganda

Anton Gerashchenko
@Gerashchenko_en
Follow

🇺🇦 biathlete Kristina Dmitrenko, 22, gold medalist at 2016 Youth Olympic Games, now serves in the National Guard. “I have exchanged my biathlon rifle for a gun. But whatever weapon I have, whether I’m competing or in the army — I’ll stand till the end! We will definitely win!”

5:37 AM - 10 Jun 2022

© 2022 Twitter About Help Center Terms
Privacy policy Cookies Ads info

Home Moments

Search Twitter

Have an account? Log in

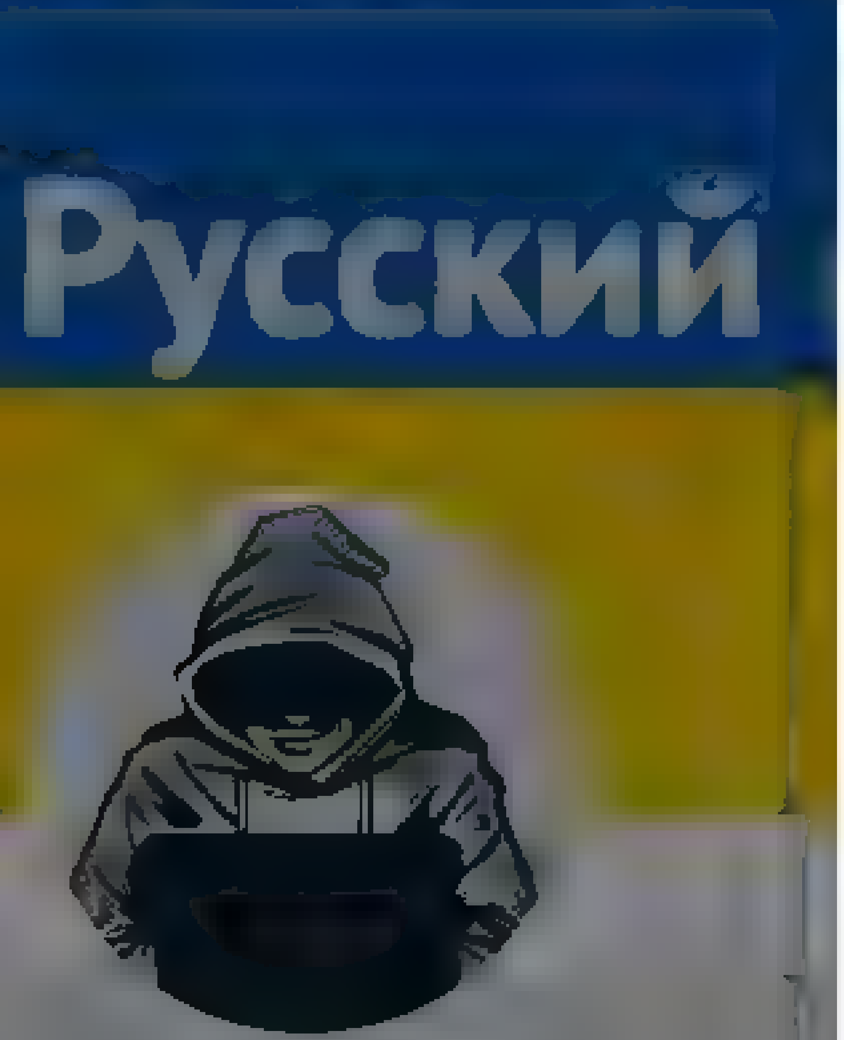

Nepareizais

@realNepareizais

Riga, Latvia

Joined December 2017

Nepareizais
@realNepareizais

Follow

The media could not be played.

4:48 PM - 11 Jun 2022

© 2022 Twitter About Help Center Terms
Privacy policy Cookies Ads info

By using Twitter's services you agree to our . We and our partners operate globally and use cookies, including for analytics, personalisation, and ads

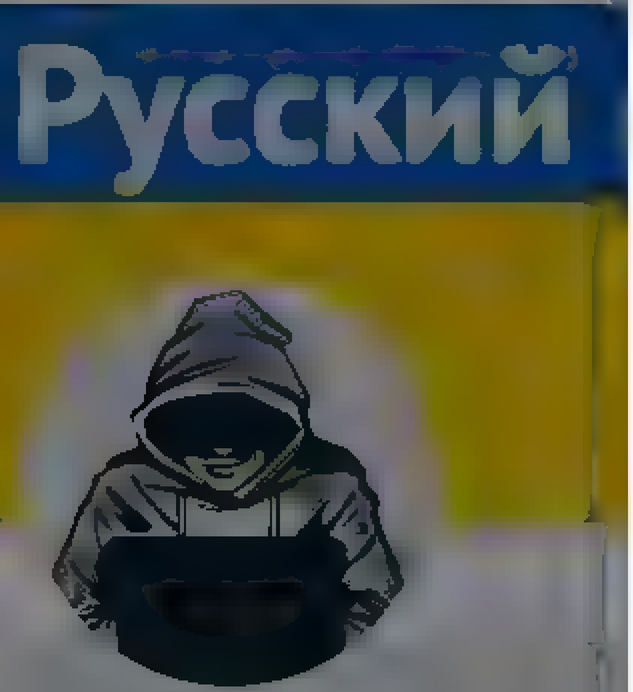

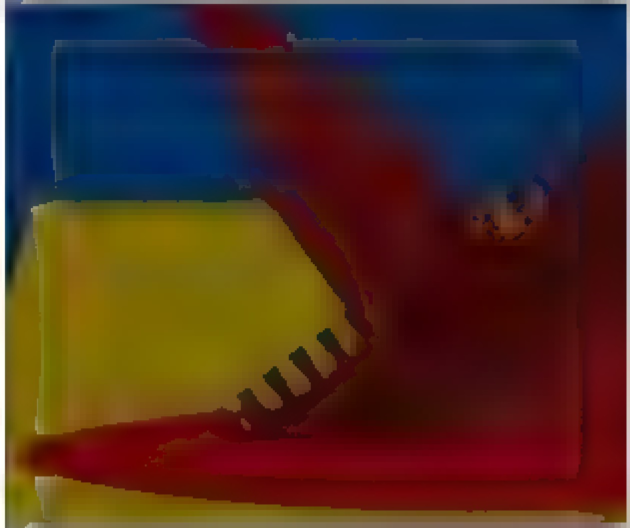

Nepareizais
@realNepareizais

Riga, Latvia
Joined December 2017

Nepareizais
@realNepareizais
Follow

Zibens iespēra Viļņas TV tornī

The media could not be played.

12:42 AM · 12 Jun 2022

© 2022 Twitter About Help Center Terms Privacy policy Cookies Ads info

© 2022 Twitter About Help Center Terms Privacy policy Cookies Ads info

Home Moments

Have an account? Log in

Nepareizais
@realNepareizais

Riga, Latvia

Joined December 2017

The media could not be played.

6 37 82

Aleksis Ziņkovskis @AlexAleksis · 12m

Aizsargāt savu zemi vai iet nesaprotamā uzbrukumā ir divas dažādas motivācijas. Bēdēt ar to, ja Ukraina zaudēs, tad tiks mobilizēta un arī ukraiņi uzbruks Eiropai, nebūs īsti korekti

2

Nepareizais
@realNepareizais

Follow

Replying to @AlexAleksis @AZvejsalnieks

WW2 Latvieši karoja abās pusēs
Pašlaik no okupētā Donbasa cik karo pret Ukrainu?
50 000 vai vairāk?

1:00 AM · 12 Jun 2022

© 2022 Twitter About Help Center Terms Privacy policy Cookies Ads info

© 2022 Twitter About Help Center Terms Privacy policy Cookies Ads info

By using Twitter's services you ag... ...lytics, personalisation, and ads ×

Home About

Have an account? Log in

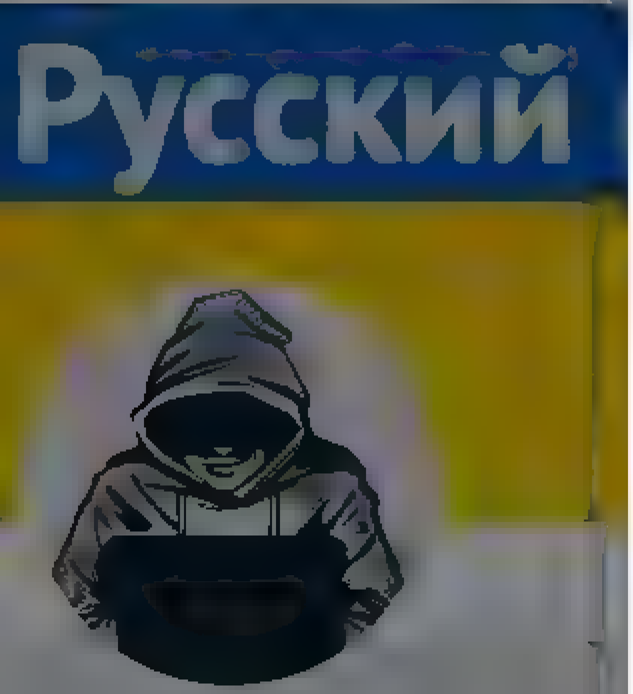

Nepareizais

@reaNepareizais

Riga, Latvia

Joined December 2017

The media could not be played.

6 37 84

Aleksis Ziņkovskis @AlexAleksis · 14m

Aizsargāt savu zemi vai īet nesaprotamā uzbrukumā ir divas dažādas motivācijas. Biedēt ar to, ja Ukraina zaudēs, tad tiks mobilizēta un arī ukraiņi uzbruks Eiropai, nebūs sti korekti

1

Mārtiņš Krusts @MartinsKrusts · 4m

Piedod, protams, bet šī ir pašsaprotama patiesība, kuru nesaprot tikai tie, kuri apmaldījušies. Un tik nozīmīga, ka neviens mazākais nedrīkst atrasties lemjošā pozīcijā

1

Nepareizais

@reaNepareizais

Follow

Replying to @MartinsKrusts @AlexAleksis @AZvejsaNieks

WW2 Latvieši karoja abās pusēs
Pašlaik no okupētā Donbasa cik karo pret Ukrainu,
50 000 vai vairāk?

1:03 AM - 12 Jun 2022

© 2022 Twitter About Help Center Terms Privacy policy Cookies Ads info

© 2022 Twitter About Help Center Terms Privacy policy Cookies Ads info

By using Twitter's services you agree to our Cookies Use. We and our partners operate globally and use cookies, including for analytics, personalisation, and ads.

Русский

Nepareizais
@realNepareizais

Riga, Latvia
Joined December 2017

Nepareizais
@realNepareizais

Follow

Sabmedijs: Foto: "French flags"

Latvijas Radio Ziņas @LRZinas 53m
Francijā notiek parlamenta vēlēšanu pirmā kārta (Foto: "French flags")

1:14 AM - 12 Jun 2022

© 2022 Twitter About Help Center Terms Privacy policy Cookies Ads info

© 2022 Twitter About Help Center Terms Privacy policy Cookies Ads info

Search Twitter

Log in

Sign up

Hanna Liubakova
@HannaLiubakova

#Ukraine Vice President of the state-owned Gazprombank Igor Volobuev has fled Russia in a protest against Putin. He joined the Freedom of Russia Legion. He was born in Ukraine but was not a citizen. When the Soviet Union collapsed, he received Russian citizenship.

5:43 PM · Jun 11, 2022 · Twitter Web App

1,114 Retweets **49** Quote Tweets **5,474** Likes

The Flipped Page @PageFlipped · 13h
Replying to @HannaLiubakova
#Slavaukraini

1 8

Running with Libertad @ArgentinaCred · 13h
Replying to @HannaLiubakova
They begin to abandon Putin and join the Russian Liberation Forces, a military and civil an organization that seeks to remove the Russian, Bear and liberate Russia from the dictatorship of the Kremlin and the Russian Federation. Igor Volobuev. In Russia there is manifestation

6 12 93

Show replies

Marleen De Wulf @DeWulfMarleen · 13h
Replying to @HannaLiubakova
That's news from April

3 3

Mantis Toboggan MD @furiousysser · 13h
I don't think he'd been allowed to actually join a military unit back then though. Could be wrong

Jason Healy #think32 @jayo1973 · 13h
Replying to @HannaLiubakova
@tconnellyRTE

whispers @agbanegodwin · 13h
Replying to @HannaLiubakova
Only need, two months ago

1

Hubert Łępicki @hubertlepick · 13h
Replying to @HannaLiubakova
A reminder: it's never too late to redeem yourself

1 81

stan @StanCzyński · 13h
Replying to @HannaLiubakova
Mimo wszystko odważny facet, bo w raszistowskie, ma za to wyrok śmierci

4

John Bodnar @johntbodnar3 · 13h
Replying to @HannaLiubakova
I like this guy

1

By using Twitter's services you agree to our ... We and our partners operate globally and use cookies, including for analytics, personalisation, and ads

kārlis
@Karlis_serzants

Follow

Šodien Ltv Sirdsdziesmā uztājās gruzīņu izcelsmes kantrī dziedātājs. Latviski runāja labi, bet "Kurtizāņu ugunskuru" nodziedāja praktiski bez akcenta. Viņš ir Latvijā tikai DEVIŅUS!!! mēnešus. Bet mēs, latvieši,joprojām turpinām lielveikalu kasēs runāt krievu valodā...

12:28 PM · 11 Jun 2022

© 2022 Twitter About Help Center Terms Privacy policy Cookies Ads info

kārlis

Ir jau vēlāks nekā tu domā

Joined February 201.

By using Twitter's services you agree to our Cookies Use. We and our partners operate globally and use cookies, including for analytics, personalisation, and ads.

Nepareizais
@realNepareizais

Riga, Latvia
Joined December 2017

Nepareizais
@realNepareizais

Follow

The media could not be played.

2:48 AM - 12 Jun 2022

© 2022 Twitter About Help Center Terms Privacy policy Cookies Ads info

© 2022 Twitter About Help Center Terms Privacy policy Cookies Ads info

By using Twitter's services you agree ... analytics, personalisation, and ads

Home About

Log in

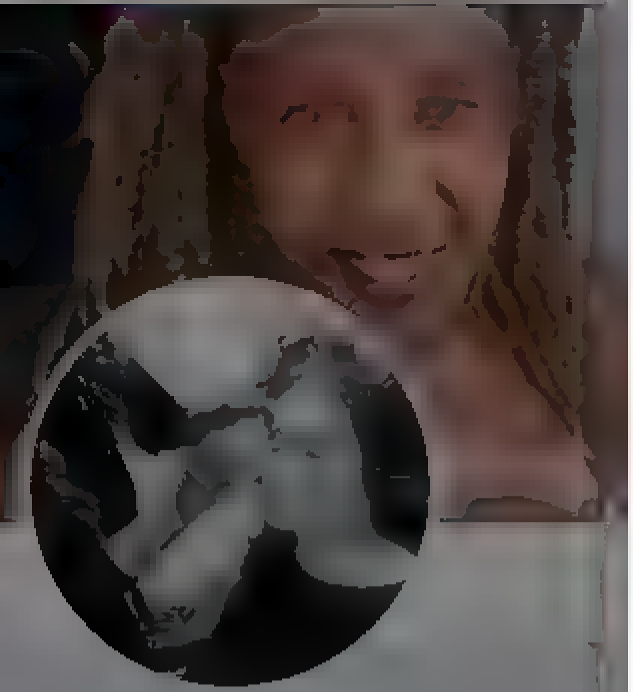

Cheryl Huggins MUA /Skincare Specialist

Licensed Professional Make up Artist
Glamour Weddings MASTERCLASSES
May 2022 Skincare Specialist
BosswomanPodcast Finalist
Business Pitch

Cheryl Huggins MUA /Skincare Speci...
@cheryl.huggins

World Naked Bike Ride London were out today!! saving the planet, protect and save the cyclists!
Regents street London did you see them today?
#cycling #wnbr2022 #...

The media could not be played.

10 28 AM 11 Jun 2022

Terms

Home Moments

Petri Mäkelä

@pmakela1

Can we finally stop the bullshit narrative that this is Putin's war and ordinary Russian are victims?

They fully support the invasion and genocide of Ukrainians.

Dr. Alla Leukavets @leukavets

Recent polls by #Levada show that there is a great level of support in #Russia for #Putin to be re-elected after 2024 Repetition of the #Crimea scenario in 2014?

1:40 AM - 12 Jan 2022 from Lappeenranta, Suomi

5 Retweets 2 Likes

5 2

Petri Mäkelä

Freelance writer, blogger with a military and security policy focus. Ex FRDF Recon. Reservist. IPSC Shooter. Mech. Engineer by trade. Unspecified Expert

© 2022 Twitter About Help Center Terms Privacy policy Cookies Ads info

Home Moments Log in

Bālā grēfene

Tradicionala

Bālā grēfene
@hmm_pff

Follow

Šis vēl vairāk ir stiprinājis manu pārliecību, ka paristi ir kremļa projekts.

#Латвия #Лиепая. Первый пошел!

309 views

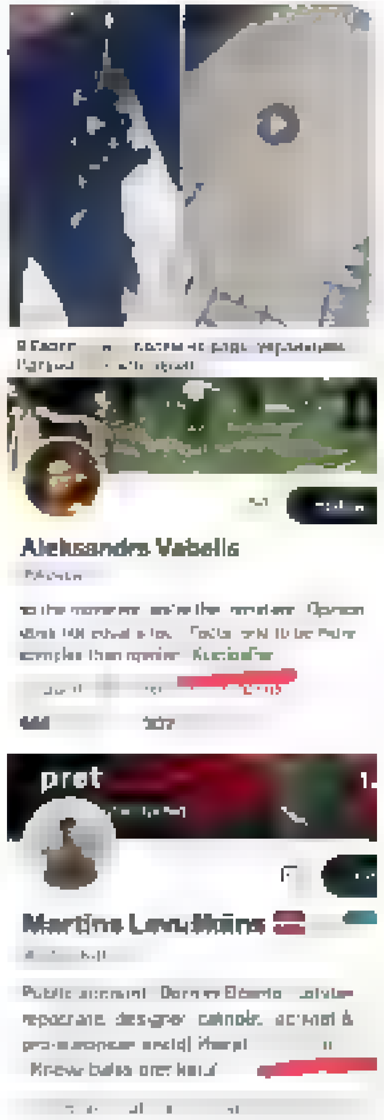

2:56 AM - 12 Jun 2022

1 Retweet

1

By using Twitter's services you agree to our ... We and our partners operate globally and use cookies, including for analytics, personalisation, and ads

toomas hendrik ilves
@IlvesToomas

Follow

Macron, Scholtz and Draghi going to Kyiv to talk to Zelensky without taking Duda is probably the dumbest political misstep by Western EU leaders since Merkel and Macron decided in 2021 to hold a summit with Putin and didn't bother to consult with EU states bordering Russia first.

11:22 PM - 11 Jun 2022

2 Retweets 1 Like

2 1

© 2022 Twitter About Help Center Terms Privacy policy Cookies Ads info

toomas hendrik ilves
@IlvesToomas

look at my homepage From Estonia Where Digital is Native

Estonia

Joined May 2011

© 2022 Twitter About Help Center Terms Privacy policy Cookies Ads info

By using Twitter's services you agree to our . We and our partners operate globally and use cookies, including for analytics, personalisation, and ads

Home About

Have an account? Log in

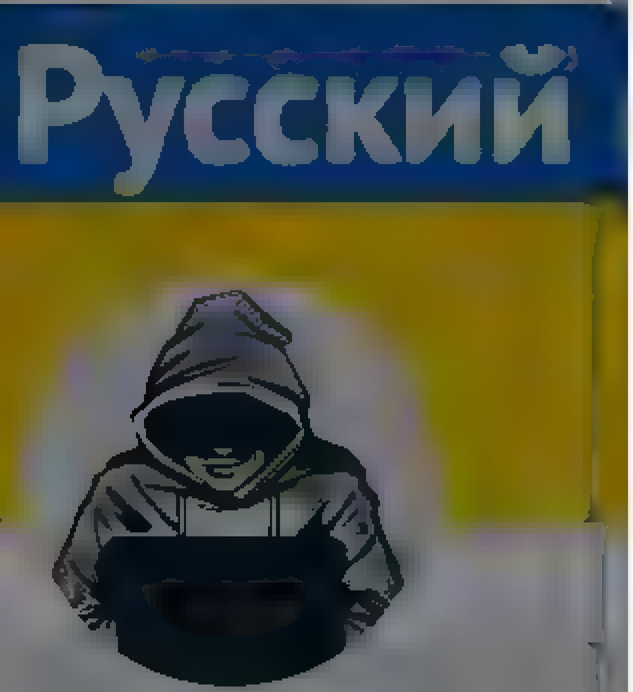

Nepareizais
@realNepareizais

Riga, Latvia

Joined December 2017

Nepareizais
@realNepareizais

Follow

Liepājā

The media could not be played.

4:16 AM · 12 Jun 2022

© 2022 Twitter About Help Center Terms Privacy policy Cookies Ads info

© 2022 Twitter About Help Center Terms Privacy policy Cookies Ads info

By using Twitter's services you ag… …lytics, personalisation, and ads ×

Home About

Have an account? Log in

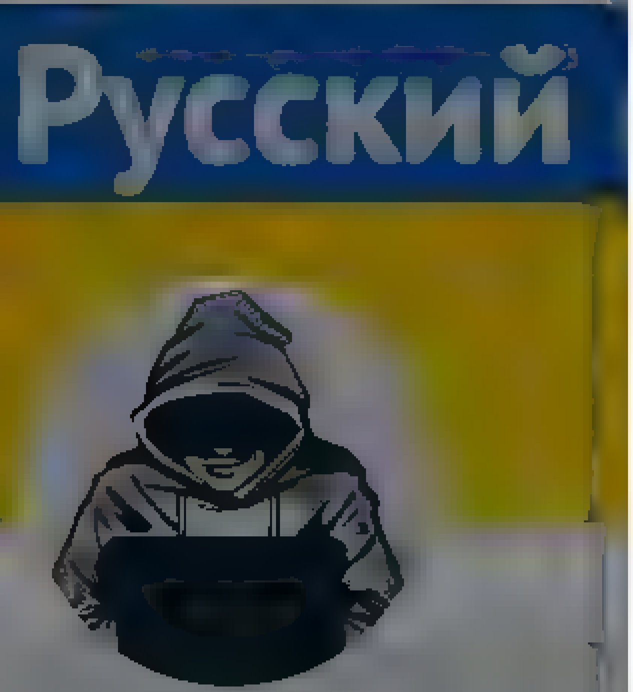

Nepareizais

@realNepareizais

Riga, Latvia

Joined December 2017

Šis vēl vairāk ir stiprinājis manu pārliecību, ka pārīsti ir kremļa projekts

🇱🇻🇺🇦 #Латвия #Лиепая Первый пошел!

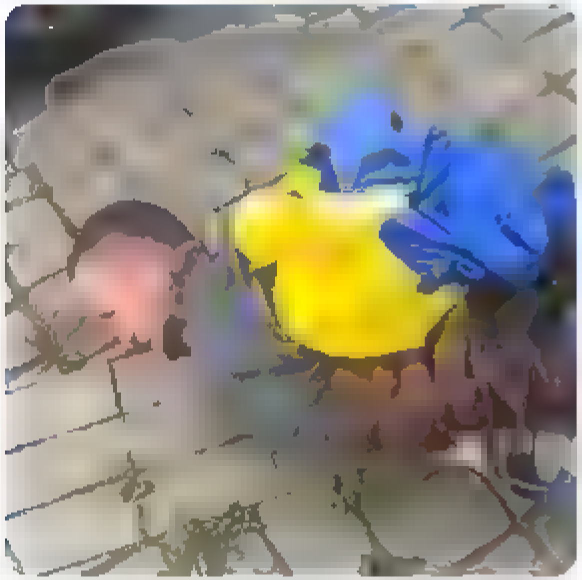

309 views

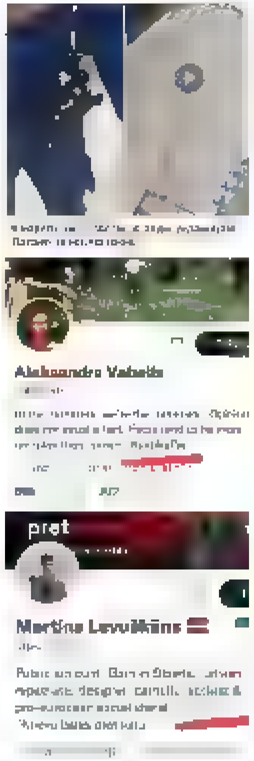

5 16 33

Polittehnologs Mudiņš @polittehnologs · 32m

Viss nav tik vienkārši. Ir vēl vienkāršāk - jaunieši nepadomāja 3 soļus uz priekšu, reaģējot uz ļoti jocīgu VP rīcību

3

Nepareizais
@realNepareizais

Follow

Replying to @polittehnologs

Kas tur bija jocīgs? Nesita, kā darītu Francijā?

4:24 AM · 12 Jun 2022

© 2022 Twitter About Help Center Terms Privacy policy Cookies Ads info

© 2022 Twitter About Help Center Terms Privacy policy Cookies Ads info

By using Twitter's services you agree to our ... We and our partners operate globally and use cookies, including for analytics, personalisation, and ads

Home About

Log in

Martins Levuškans @levuskans · 4h

"посольство России" var iet dirst.

Посольство России в Латвии @LV_RUSEMBAS · 3m

Первый пошел

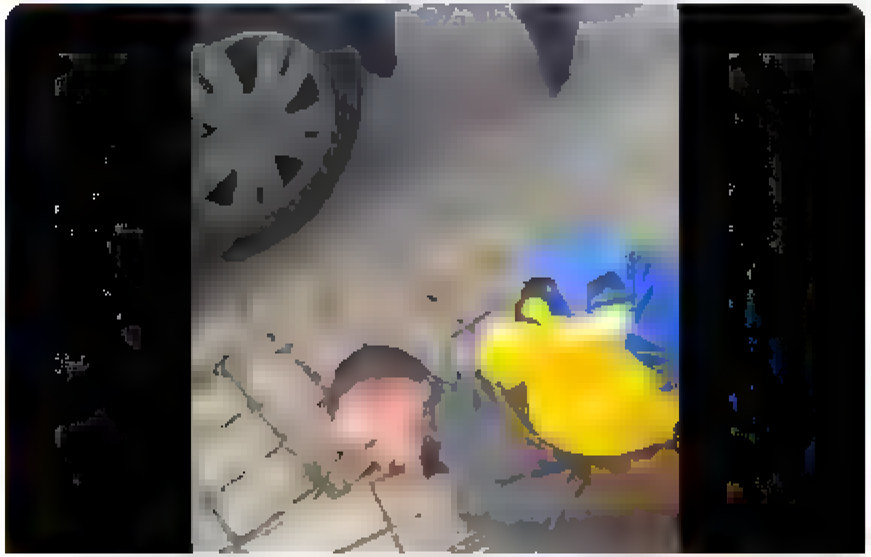

5 1 32

Nepareizais

Follow

Replying to @levuskans

Prēmiju jau saņēmi?

4:25 AM · 12 Jun 2022

Nepareizais

Riga, Latvia

© 2022 Twitter About Help Center Terms Privacy policy Cookies Ads info

Dzelzsgriezējs @liana anga · 25m
Secinājums no pēdējo dienu notikumiem nelien citu organizētos pasākumos ar savām provokācijām! Ir kara laiks, ienaidnieks to izmantos savās interesēs. Tas, kas šobrīd ir jāsaprot

2 4 6

Oļģerts Tipāns @o gertst pans · 2m
Īpaši zemiski šāda provokācijām izmantot valsts karogu. Vienalga, kuras valsts. Pajolini var pārstāvēt tikai pašu sevi

1

Nepareizais
@rea Nepare zais
Follow

Replying to @olgertst pans @ ana anga

Ja izmantotu Argentīnas vai Indijas, man būtu vienalga.

4:38 AM · 12 Jun 2022

Nepareizais
@rea NeParei zai5
Riga, Latvia
Joined December 2017

By using Twitter's services you agree to our Cookies Use. We and our partners operate globally and use cookies, including for analytics, personalisation, and ads.

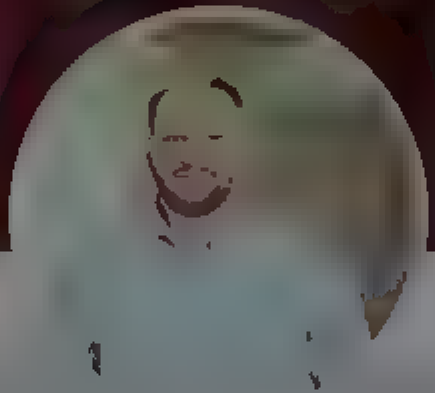

Krists Šukevičs

Par pasauli un Latviju notiekošo. Tikai un vienīgi manas domas. Zwischen Lettland und Deutschland

Joined February 2011

Krists Šukevičs
@kSukevics

Follow

Vēlreiz- vai šāda neformāla vienošanās tiešām pastāv? @Pabriks ?

Vai arī par šādu pieeju vienojušās kaut kad, kaut kur Vācija, Francija un vēl kāda, bet ne visiem partneriem tas paziņots?

> **The Kyiv Independent** @KyivIndependent
> ⚡ Der Spiegel: Germany blocks Spain from sending Leopard tanks to Ukraine
>
> Der Spiegel reported, citing government sources, that Germany warned

2:35 AM · 12 ... 2022

By using Twitter's services you agree ... analytics, personalisation, and ads

Home About

Have an account? Log in

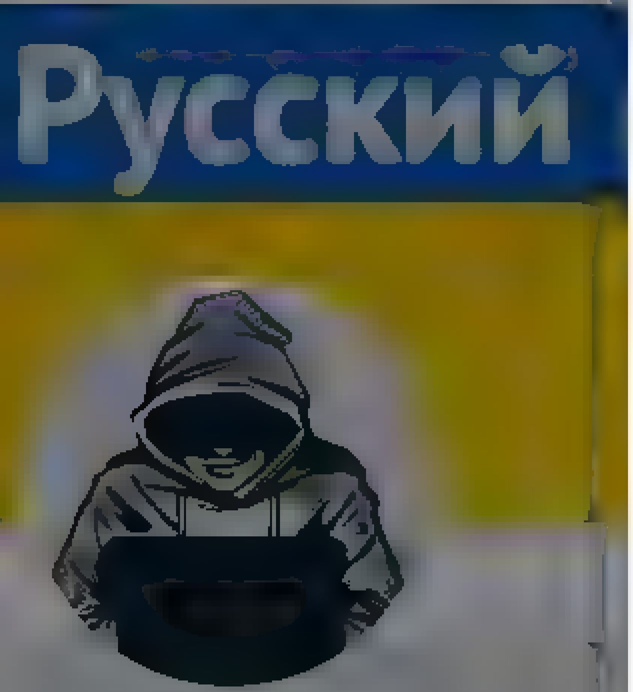

Nepareizais
@reaNepareizais

Riga, Latvia

Joined December 2017

Посольство России в Латвии @LvRUSEMBAS · 3m
#Латвия #Лиелупе Первый пошел

5 1 38

Nepareizais @reaNepareizais · 24m
Premiju jau saņem ?

1 8

Martins Levuškāns @levuskans · 3m
Varbūt ir jābeidz visur meklēt Kremļa aģentus?

1

Nepareizais
@reaNepareizais

Follow

Replying to @levuskans

tad neizmanto savām provokācijām asinīm slacītu karogu

4:49 AM · 12 Jun 2022

© 2022 Twitter About Help Center Terms Privacy policy Cookies Ads info

© 2022 Twitter About Help Center Terms Privacy policy Cookies Ads info

By using Twitter's services you agree to our Cookies Use. We and our partners operate globally and use cookies, including for analytics, personalisation, and ads

Nepareizais
@realNepareizais

Riga, Latvia
Joined December 2017

Nepareizais
@realNepareizais
Follow

tie nav krievu fašisti, ko jūs redzat, nē, tas ir putins viens pats, tā jums cenšas iegalvot

The media could not be played.

4:56 AM - 12 Jun 2022

© 2022 Twitter About Help Center Terms Privacy policy Cookies Ads info

By using Twitter's services you ag... ...lytics, personalisation, and ads

Home About

Have an account? Log in

Flash

Prompt information about War in Ukraine without fake news 24/7

Flash
@Flash43191300

Follow

⚡ The German company Rheinmetall announced that it was ready to immediately transfer several Marder infantry fighting vehicles to Ukraine. They have been taken out of storage, upgraded and are now only awaiting government approval," -Rheinmetall CEO Armin Papperger.

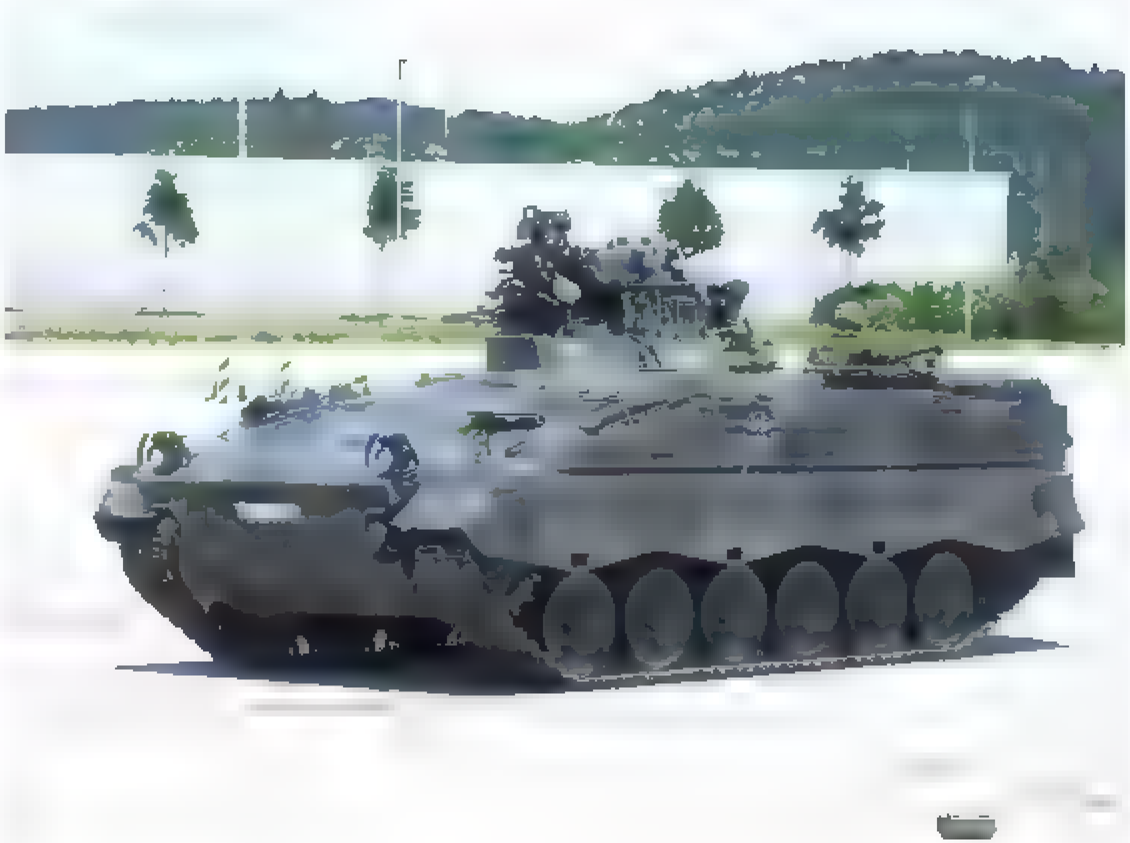

4:51 AM · 12 Jun 2022

3 Likes

1 3

By using Twitter's services you agree ... analytics, personalisation, and ads

Home About

Log in

Ukrainian Memes Forces

Source of the best Ukrainian memes

Ukrainian Memes Forces
@uamemesforces

Follow

12 Jun 2022

10 Retweets **57** Likes

10 57

© 2022 Twitter About Help Center Terms Privacy policy Cookies Ads info

Home Moments

Log in

Nepareizais

@realNepareizais

Nepareizais

@realNepareizais

Follow

Trusting Putin on grain corridors would be “kamikaze”, says German minister

5:30 AM - 12 Jun 2022

© 2022 Twitter About Help Center Terms Privacy policy Cookies Ads info

Jolanta Kublinska @JolantaKublinsk1 · 3m
beidz klausīties to Arestoviču tam rīt samaksas vai rak cita vieta un viņš runas citas [illegible]etas

1

Nepareizais
@reaNepareizais

Follow

Replying to @JolantaKublinsk1

5:54 AM · 12 Jun 2022

© 2022 Twitter About Help Center Terms Privacy policy Imprint Cookies Ads info

Nepareizais
@reaNepareizais
Riga, Latvia
Joined December 2017

© 2022 Twitter About Help Center
Terms Privacy policy Imprint Cookies
Ads info

By using Twitter's services you agree to our … We and our partners operate globally and use cookies, including for analytics, personalisation, and ads

Nepareizais

Nepareizais
@realNepareizais

Follow

Ja Ukrainai nebūs pietiekami ieroču, tas nebeigsies nekad. krievijai nedrīkst piekāpties.

The media could not be played.

8:01 AM · 12 Jun 2022

1 Retweet

1

By using Twitter's services you agree to our
ads

We and our partners operate globally and use cookies, including for analytics, personalisation, and

Anton Gerashchenko

Ukrainian patriot. Advisor to the Minister of Internal Affairs of Ukraine. Founder of the Institute of the Future. Official enemy of Russian propaganda

Anton Gerashchenko
@Gerashchenko_en

Follow

Paul McCartney has switched Ukrainian flag for a guitar painted in Ukrainian colors to make sure his position of support to Ukraine is even more apparent.

Thank you, Sir, for your true friendship!
🇺🇦 #StandWithUkraine

By using Twitter's services you agree to our Cookies Use. We and our partners operate globally and use cookies, including for analytics, personalisation, and ads.

Nepareizais
@realNepareizais

Riga, Latvia
Joined December 2017

Nepareizais
@realNepareizais
Follow

⚡Ekonomisti brīdina:

nra.lv +24 °C

Ekonomisti brīdina: daļai māju nāksies atteikties no karstā ūdens, lai samaksātu rēķinus

TV NET

Ekonomisti: Nākamajā apkures sezonā daļa sabiedrības nevarēs samaksāt savus rēķinus

LETA

9:32 AM - 12 Jun 2022

© 2022 Twitter About Help Center Terms Privacy policy Cookies Ads info

By using Twitter's services you agree to our Cookies Use. We and our partners operate globally and use cookies, including for analytics, personalisation, and ads

Home About

Have an account? Log in

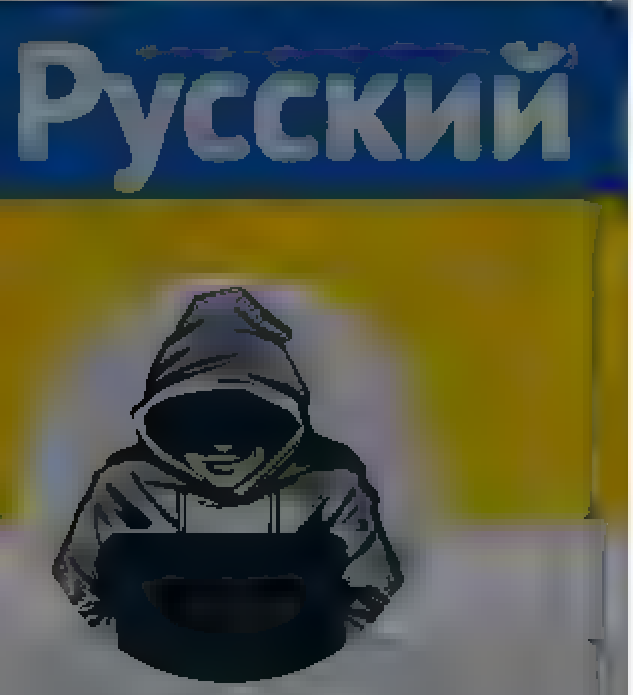

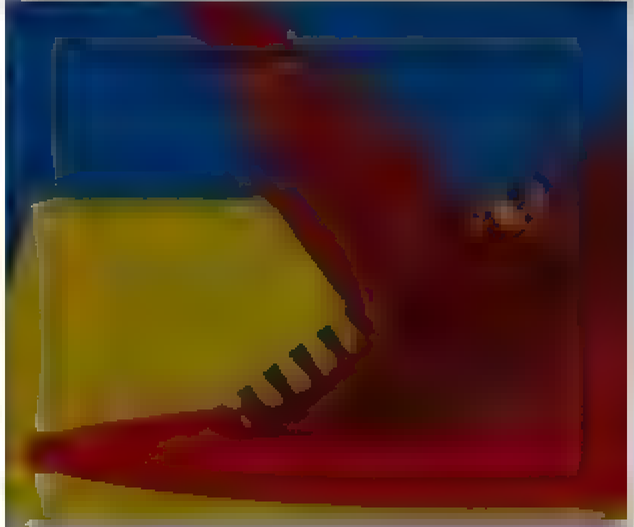

Nepareizais

Nepareizais
@real Nepareizais

Follow

Laima🇷🇺

The media could not be played.

9:38 AM · 12 Jun 2022

Skip to content

- Home Home Home, current page.
- Moments Moments Moments, current page.

Search query [Search Twitter] Search Twitter

Saved searches

- Remove
- In this conversation
  Verified accountProtected Tweets @

Suggested users

- Verified accountProtected Tweets @
- Verified accountProtected Tweets @

- Language: English
  - Bahasa Indonesia
  - Bahasa Melayu
  - Català
  - Čeština
  - Dansk
  - Deutsch
  - English UK
  - Español
  - Filipino
  - Français
  - Hrvatski
  - Italiano
  - Magyar
  - Nederlands
  - Norsk
  - Polski
  - Português
  - Română
  - Slovenčina
  - Suomi
  - Svenska
  - Tiếng Việt
  - Türkçe
  - Ελληνικά
  - Български език
  - Русский
  - Српски
  - Українська мова
  - עברית
  - العربية
  - فارسی
- Have an account? Log in
  Have an account?
  Phone, email, or username
  Password
  Remember me · Forgot password?
  New to Twitter?
  Sign up

realNepareizais's profile

Nepareizais
@realNepareizais

Tweets

Nepareizais

@realNepareizais

Riga, Latvia
Joined December 2017

Tweets

- © 2022 Twitter
- About
- Help Center
- Terms
- Privacy policy
- Cookies
- Ads info

Dismiss
Close
Previous
Next
Close

Go to a person's profile

Start typing a name to jump

Saved searches

- Remove
- In this conversation
  Verified accountProtected Tweets @

Suggested users

- Verified accountProtected Tweets @
- Verified accountProtected Tweets @

Close

Promote this Tweet

Search

Nepareizais
@realNepareizais

Close

Block

Cancel Block

- ## Tweet with a location

  You can add location information to your Tweets, such as your city or precise location, from the web and via third-party applications. You always have the option to delete your Tweet location history. Learn more

  Turn on Not now

Search for a neighborhood

Close

Your lists

Close

Create a new list

List name

Description Under 100 characters, optional

Privacy
Public · Anyone can follow this list **Private** · Only you can access this list

Save list
Close

Close

Copy link to Tweet

Here's the URL for this Tweet. Copy it to easily share with friends.

Close

Embed this Tweet

Embed this Video

Add this Tweet to your website by copying the code below. Learn more

Add this video to your website by copying the code below. Learn more

Hmm, there was a problem reaching the server. Try again?

Include parent Tweet
Include media

By embedding Twitter content in your website or app, you are agreeing to the Twitter Developer Agreement and Developer Policy.

Preview

Close

Why you're seeing this ad

Close

Log in to Twitter

Phone, email, or username
Password
Remember me · Forgot password?
Log in
Don't have an account? Sign up »
Close

Sign up for Twitter

Not on Twitter? Sign up, tune into the things you care about, and get updates as they happen.

Sign up
Have an account? Log in »
Close

Two-way (sending and receiving) short codes:

Country	Code	For customers of
United States	40404	(any)
Canada	21212	(any)
United Kingdom	86444	Vodafone, Orange, 3, O2
Brazil	40404	Nextel, TIM
Haiti	40404	Digicel, Voila
Ireland	51210	Vodafone, O2
India	53000	Bharti Airtel, Videocon, Reliance
Indonesia	89887	AXIS, 3, Telkomsel, Indosat, XL Axiata
Italy	4880804	Wind
	3424486444	Vodafone

» See SMS short codes for other countries
Close

Confirmation

Close

Close
Skip all

Welcome home!

This timeline is where you'll spend most of your time, getting instant updates about what matters to you.

Tweets not working for you?

Hover over the profile pic and click the Following button to unfollow any account.

Say a lot with a little

When you see a Tweet you love, tap the heart — it lets the person who wrote it know you shared the love.

Spread the word

The fastest way to share someone else's Tweet with your followers is with a Retweet. Tap the icon to send it instantly.

Join the conversation

Add your thoughts about any Tweet with a Reply. Find a topic you're passionate about, and jump right in.

Learn the latest

Get instant insight into what people are talking about now.

Get more of what you love

Follow more accounts to get instant updates about topics you care about.

Find what's happening

See the latest conversations about any topic instantly.

Never miss a Moment

Catch up instantly on the best stories happening as they unfold.

Back Next
Next Tweet from user
Nepareizais‏ @realNepareizais 13 seconds ago
Follow Follow @realNepareizais Following Following @realNepareizais Unfollow Unfollow @realNepareizais Blocked Blocked @realNepareizais Unblock Unblock @realNepareizais Pending Pending follow request from @realNepareizais Cancel Cancel your follow request to @realNepareizais
More

- Copy link to Tweet
- Embed Tweet

Viļņā arvien vairāk redzu baltkrievu auto ar nac.karoga krāsām uz numurzīmēm, bet kāds krievu auto ar
pic.twitter.com/wvgvwhxrNV

10:56 AM - 12 Jun 2022 from Vilnius, Lithuania
0 replies 0 retweets 0 likes
Reply
Retweet Retweeted
Like Liked

Back to top ↑

Loading seems to be taking a while.

Twitter may be over capacity or experiencing a momentary hiccup. Try again or visit Twitter Status for more information.

Promoted Tweet

false

- © 2022 Twitter
- About
- Help Center
- Terms
- Privacy policy
- Cookies
- Ads info

Nepareizais

@realNepareizais

Riga, Latvia

Joined December 2017

2 8 17

Jānis Mednis @mazputns · 15m

Ne aime jau ir tada, ka Ukrainai nav pietiekami ieroču. Tik, lai ne tikai noturetu aizsardzību, bet kaut kad parietu pretuzbrukuma. Ieroči ir Šolcam, Makronam... Bet vai viņiem ir arī velme uzturet asiņainu karu gadiem, lai ukraiņi varetu atkal peldet es Krima. Kaut kad

1

Nepareizais
@realNepareizais

Follow

Replying to @mazputns @ugr...ns

Ukraiņi pērn varēja peldēties Krimā, neviens to neliedza, bet ... Viņiem ir jāskaidro okupētās Hersonas un Melitopoles iedzīvotājiem, kas viņus sagaida tuvākajā nākotnē. Ir jāskatās acīs Mariupoles aizstāvjiem, atraitnēm, bērniem, un jāatbild, kāpēc bija nepieciešami visi upuri.

11:14 AM · 12 Jun 2022

© 2022 Twitter About Help Center Terms Privacy policy Cookies Ads info

© 2022 Twitter About Help Center Terms Privacy policy Cookies Ads info

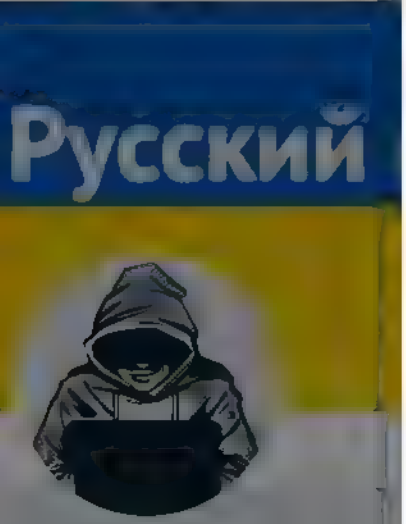

Nepareizais
@realNepareizais

Rīga, Latvia
Joined December 2017

The media could not be played.

1 1 9

GG @Rigaskrabis · 3m
Rīga bija šads

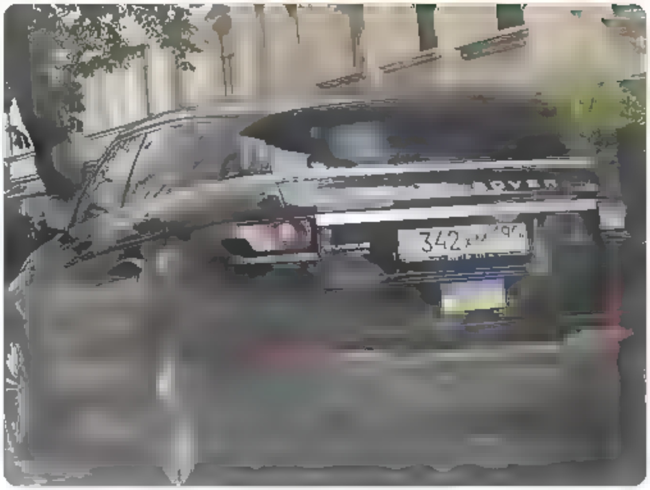

1

Nepareizais
@realNepareizais
Follow

Replying to @Rigaskrabis

jā, es arī vienu redzēju aplīmētu ar daudziem 🇺🇦karodziņem

11:27 AM - 12 Jun 2022

© 2022 Twitter About Help Center Terms Privacy policy Cookies Ads info

© 2022 Twitter About Help Center Terms Privacy policy Cookies Ads info

By using Twitter's services you agree to our … We and our partners operate globally and use cookies, including for analytics, personalisation, and ads

Home About

Have an account? Log in

Файна Дівка

Хвали мене ротику, бо дорастя роздеру

Файна Дівка
@Tasha130873

Follow

The media could not be played.

12:58 PM · 11 Jun 2022

© 2022 Twitter About Help Center Terms Privacy policy Cookies Ads info

Home Moments

Have an account? Log in

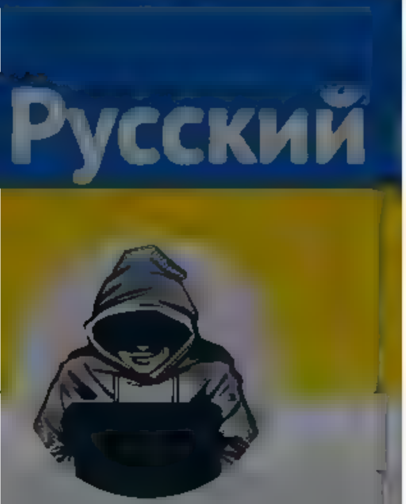

Nepareizais

@rea Nepareizais

Riga, Latvia

Joined December 2017

uz numurzīmēm,
bet kads krievu auto ar

The media could not be played.

1 1 10

GG @R gaskrab s · 12m

Rīga bija šads

1

Nepareizais @rea Nepare za s · 9m

,a, es arī vienu redzeju ap īmetu ar daudziem karodziņem

1

GG @R gaskrab s · 2m

Maybe Ausekļa iela? Tur bija tads kam krievijas karoga v eta numuram Ukrainas karogs bija uzlīmets pa virsu un katra loga pa karodziņam, lot atbalsta ukriaņiem va ļoti baidījas no logu izsišanas 😂

1

Nepareizais
@rea Nepare za s

Follow

Replying to @R gaskrab s

kaut kāds balts džips bija

11:56 AM · 12 Jun 2022

© 2022 Twitter About Help Center Terms Privacy policy Cookies Ads info

By using Twitter's services you ag[…]alytics, personalisation, and ads

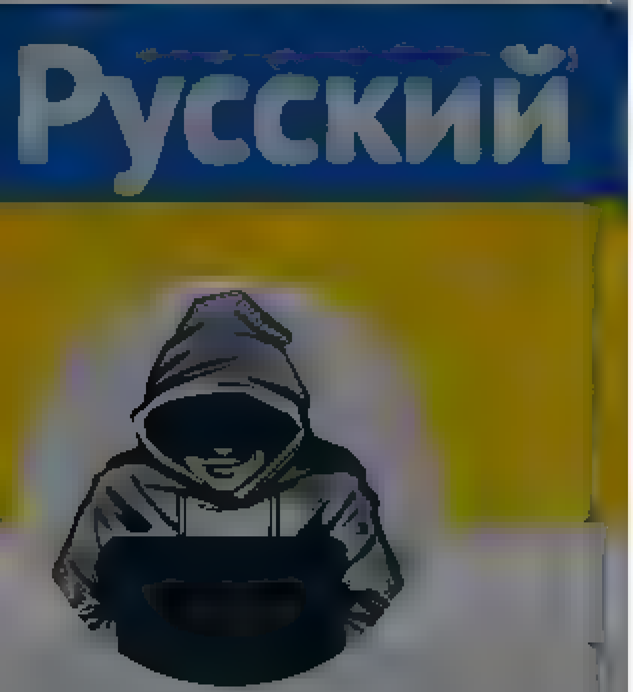

Nepareizais

Nepareizais
@rea Nepare zais

Follow

Feikajā 🇷🇺krievu makītī tās pašas mērces, vienīgi nosaukumi aizkrāsoti.

The media could not be played

11:53 AM · 12 Jun 2022

© 2022 Twitter About Help Center Terms Privacy policy Cookies Ads info

By using Twitter's services you agree to our … We and our partners operate globally and use cookies, including for analytics, personalisation, and ads

Home About

Have an account? Log in

Nepareizais
@realNepareizais

Follow

e-veselība

vjs @valerijs

Nezinu kā ir Latvijā un tas pat nav svarīgi. Bet zini et, kas ir forši? Ka es tikko caur Whatsapp Buenosairesa rezerveju vizīti ar savu dakterīti ar čatbotu. Un atsūta apstiprinājumu gan čatā, gan epastā. Tas gan ir cool! Ta ir veselība

12:03 PM · 12 Jun 2022

1 Like

1

© 2022 Twitter About Help Center Terms Privacy policy Cookies Ads info

Nepareizais
@realNepareizais

Riga, Latvia

Joined December 2017

© 2022 Twitter About Help Center Terms Privacy policy Cookies Ads info

By using Twitter's services you agree to our Cookies Use. We and our partners operate globally and use cookies, including for analytics, personalisation, and ads.

Nepareizais
@realNepareizais

Riga, Latvia
Joined December 2017

Nepareizais @realNepareizais · 11m
e-veselība

> **vjs** @valerijs
> Nezinu ka ir Latvijā un tas pat nav svarīgi. Bet zini, kas ir forši?
> Ka es tikko caur Whatsapp Buenosairesā rezervēju vizīti ar savu dakterīti ar čatbotu. Un atsūta apstiprinājumu gan čatā, gan epastā. Tas gan ir cool! Tā ir veselība

2 · 2

vjs @valerijs · 9m
Paldies. Gribēju rakstīt e-veselība, bet tviteris pats kaut ko salaboja pa savam un izlaida e burtu. Bet jā, darbojas. Pārsteigts esmu

1

Nepareizais
@realNepareizais

Follow

Replying to @valerijs

ticu, ka laba lieta, patīk man tādas, un nezinu, kāpēc mums nav, kāpēc nekopējam un nepārņemam visu labāko, kas pasaulē jau darbojas, bet cenšamies izgudrot divriteni no nulles

12:14 PM · 12 Jun 2022

© 2022 Twitter About Help Center Terms Privacy policy Cookies Ads info

By using Twitter's services you agree ... analytics, personalisation, and ads

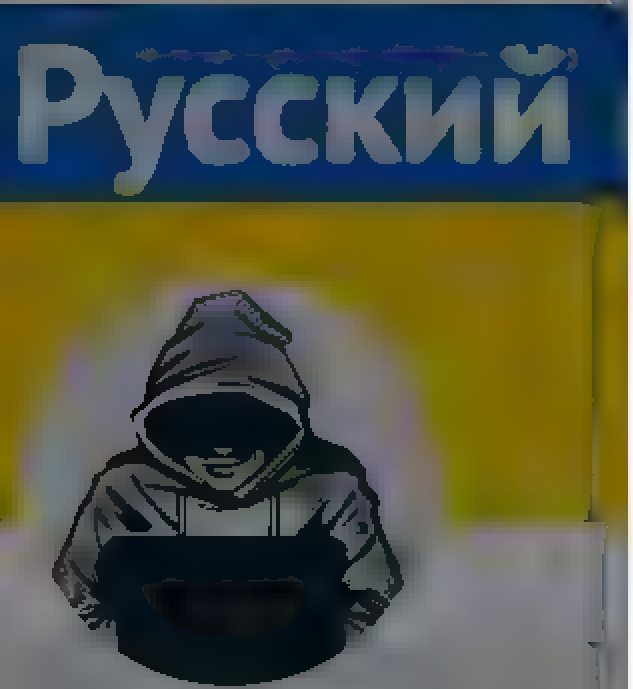

Nepareizais
@reaNepareizais

The media could not be played.

9 22 22

Romualdad Siničkis @RomualdadS · 3m

Vai ir iespejams ka šī kaste ir daļa no importetas partijas kura Krievija nokļuva ilgi pirms 24 februara un kuru tirgos vel ļoti ilgo laiku? Uz šo jautajumu atbildi meklet protams ka nevajag jo tad nevares izdarīt parsteidzīgus un, iespejams, nepamatotus secinajumus

1

Nepareizais
@reaNepareizais

Follow

Replying to @RomualdadS

vienalga man tas viss nepatīk, lai iekaro Ķīnas tirgu, vai Āfrikas

12:16 PM · 12 Jun 2022

Home Moments Search Twitter Have an account? Log in

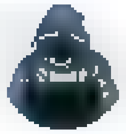

Nepareizais
@realNepareizais

Follow

taisnība viņam, zin drēbi

DW на русском @dw_russian
"Запад имеет право подарить Украине ядерные боеголовки" - считает экс-глава МИД Польши Радослав Сикорский. По его словам, РФ нарушила Будапештский меморандум, по которому Украина отдала свой

12:39 PM - 12 Jun 2022

© 2022 Twitter About Help Center Terms Privacy policy Cookies Ads info

Nepareizais
@realNepareizais
Riga, Latvia
Joined December 2017

© 2022 Twitter About Help Center Terms Privacy policy Cookies Ads info

Nepareizais

Nepareizais

@rea Nepare zais

Follow

Šobrīd man pa logu, ar samsung telefonu.

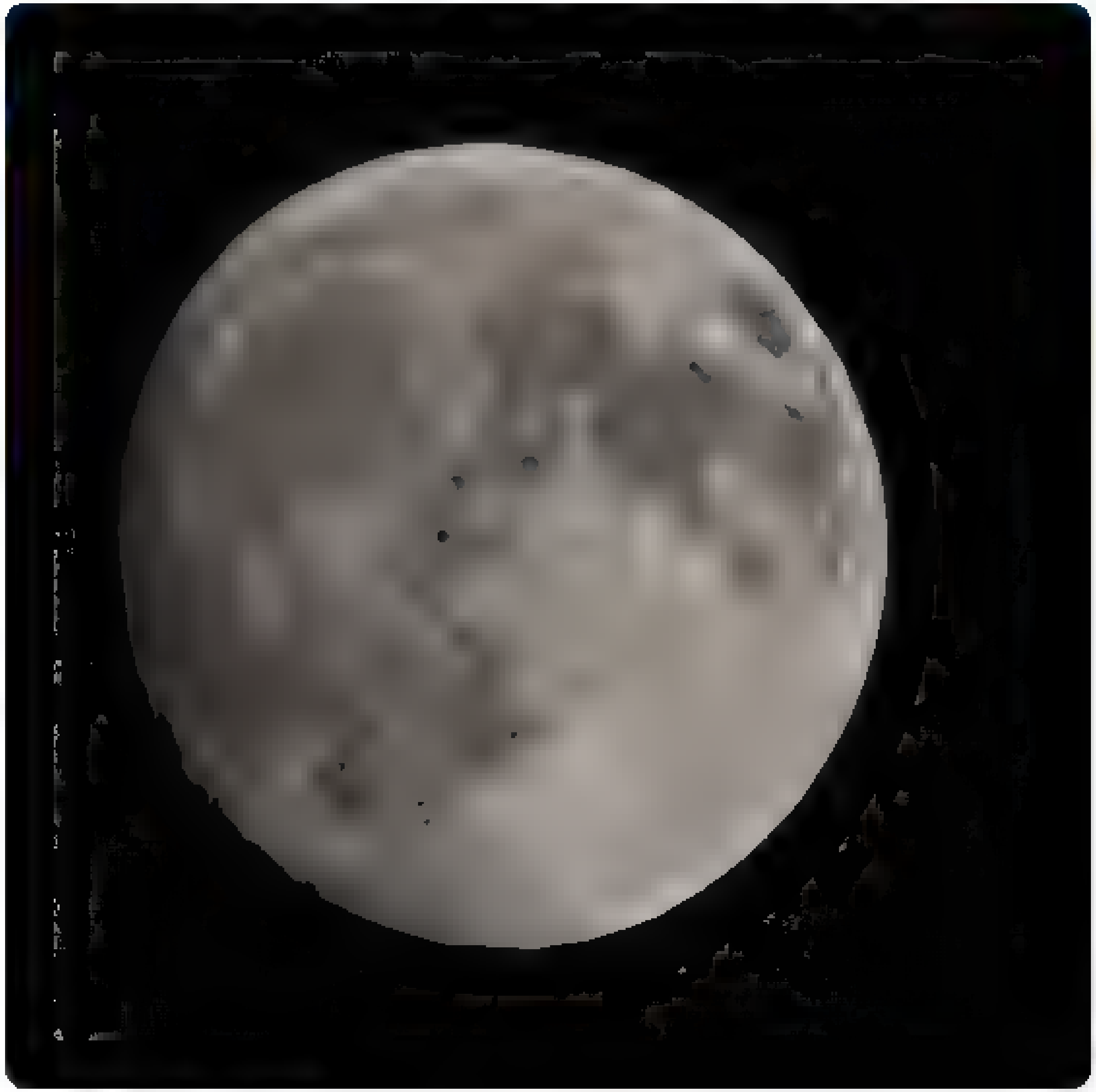

12 43 PM 12 Jun 2022

Twitter About Terms

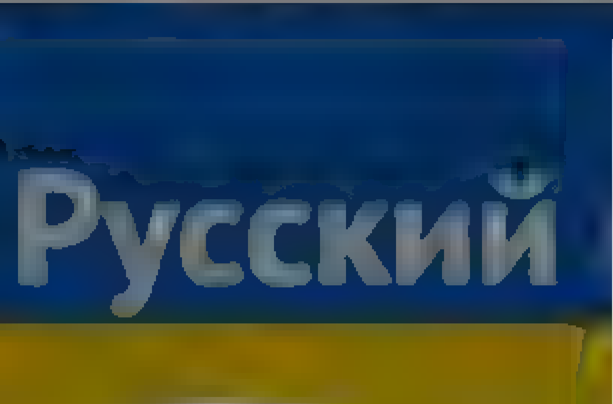

Jānis @ononway · 2m
S22 ultra?

1

Nepareizais
@reaNepareizais

Follow

Replying to @ononway

S21 ultra

12:49 PM - 12 Jun 2022

© 2022 Twitter About Help Center Terms Privacy policy Cookies Ads info

Nepareizais
@reaNepareizais

Riga, Latvia
Joined December 2017

© 2022 Twitter About Help Center
Terms Privacy policy Cookies Ads info

By using Twitter's services you agree to our Cookies Use. We and our partners operate globally and use cookies, including for analytics, personalisation, and ads.

Nepareizais
@realNepareizais

Riga, Latvia
Joined December 2017

Nepareizais
@realNepareizais

Follow

twitter.com/talvaldist/sta …

The media could not be played.

12:49 PM · 12 Jun 2022

© 2022 Twitter About Help Center Terms Privacy policy Cookies Ads info

© 2022 Twitter About Help Center Terms Privacy policy Cookies Ads info

Keyboard Shortcuts

Keyboard shortcuts are available for common actions and site navigation. View Keyboard Shortcuts Dismiss this message

Skip to content
By using Twitter's services you agree to our Cookies Use. We and our partners operate globally and use cookies, including for analytics, personalisation, and ads.
Close

- Home Home Home, current page.
- About

Search query Search Twitter

Saved searches

- Remove

- Language: English
  - Bahasa Indonesia
  - Bahasa Melayu
  - Català
  - Čeština
  - Dansk
  - Deutsch
  - English UK
  - Español
  - Filipino
  - Français
  - Hrvatski
  - Italiano
  - Magyar
  - Nederlands
  - Norsk
  - Polski
  - Português
  - Română
  - Slovenčina
  - Suomi
  - Svenska
  - Tiếng Việt
  - Türkçe
  - Ελληνικά
  - Български език
  - Русский
  - Српски
  - Українська мова
  - עברית
  - العربية
  - فارسی
  - □□□□□
  - □□□□□□
  - □□□□□
  - □□□□□□□
  - □□□□□
  - □□□□□
  - □□□□□□□
  - □□□
  - □□□
  - □□□□
  - □□□□
- Have an account? Log in
  Have an account?
  Remember me · Forgot password?

  New to Twitter?
  Sign up

DarthPutinKGB's profile

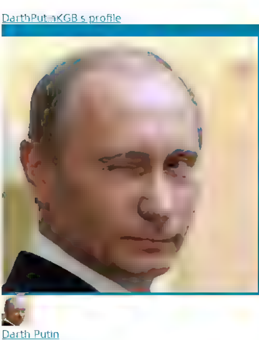

Darth Putin
@DarthPutinKGB

Tweets

Darth Putin

@DarthPutinKGB

Czar for life of all Russia. Maker of exotic tea & underwear. It's special military operation not invasion & is going to plan. For parody see @mfa_russia

Russia, Ukraine, Syria
Joined November 2012

Tweets

- © 2022 Twitter
- About
- Help Center
- Terms
- Privacy policy
- Cookies
- Ads info

Dismiss
Close
Previous
Next

Go to a person's profile

Close

Promote this Tweet

Close

utin
nKGB
ussiaDay everyone.

Block

Cancel Block
Close

- ## Tweet with a location

  You can add location information to your Tweets, such as your city or precise location, from the web and via third party applications. You always have the option to delete your Tweet location history. Learn more

  Not now

Close

Your lists

Close

Create a new list

List name

Description Under 100 characters, optional

Privacy
Public · Anyone can follow this list Private · Only you can access this list

Save list

Close

Copy link to Tweet

Here's the URL for this Tweet. Copy it to easily share with friends.

Close

Embed this Tweet

Embed this Video

Add this Tweet to your website by copying the code below. Learn more

Add this video to your website by copying the code below. Learn more

Hmm, there was a problem reaching the server. Try again?

Include parent Tweet
Include media

By embedding Twitter content in your website or app, you are agreeing to the Twitter Developer Agreement and Developer Policy.

Preview

Close
Close

Why you're seeing this ad

Log in to Twitter

Remember me · Forgot password?

Don't have an account? Sign up »
Close

Sign up for Twitter

Not on Twitter? Sign up, tune into the things you care about, and get updates as they happen.

Have an account? Log in »
Close

Two-way (sending and receiving) short codes:

Country	Code	For customers of
United States	40404	(any)
Canada	21212	(any)
United Kingdom	86444	Vodafone, Orange, 3, O2
Brazil	40404	Nextel, TIM
Haiti	40404	Digicel, Voila
Ireland	51210	Vodafone, O2
India	53000	Bharti Airtel, Videocon, Reliance
Indonesia	89887	AXIS, 3, Telkomsel, Indosat, XL Axiata
Italy	4880804	Wind
	3424486444	Vodafone

» See SMS short codes for other countries
Close

Confirmation

Close

utin
nKGB
ussiaDay everyone.

Close

Darth Putin
@DarthPutinKGB
Follow

Happy #RussiaDay everyone. You don't visit us, we visit you

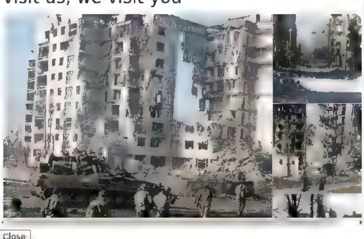

Close
Skip all

Welcome home!

This timeline is where you'll spend most of your time, getting instant updates about what matters to you.

Tweets not working for you?

Hover over the profile pic and click the Following button to unfollow any account.

Say a lot with a little

When you see a Tweet you love, tap the heart — it lets the person who wrote it know you shared the love.

Spread the word

The fastest way to share someone else's Tweet with your followers is with a Retweet. Tap the icon to send it instantly.

Join the conversation

Add your thoughts about any Tweet with a Reply. Find a topic you're passionate about, and jump right in.

Learn the latest

Get instant insight into what people are talking about now.

Get more of what you love

Follow more accounts to get instant updates about topics you care about.

Find what's happening

See the latest conversations about any topic instantly.

Never miss a Moment

Catch up instantly on the best stories happening as they unfold.

Back Next
Next Tweet from user

Darth Putin @DarthPutinKGB 46 seconds ago

Follow Follow @DarthPutinKGB Following Following @DarthPutinKGB Unfollow Unfollow @DarthPutinKGB Blocked Blocked @DarthPutinKGB Unblock Unblock @DarthPutinKGB Pending Pending follow request from @DarthPutinKGB Cancel Cancel your follow request to @DarthPutinKGB
More

- Copy link to Tweet
- Embed Tweet

Happy #RussiaDay everyone. You don't visit us, we visit youpic.twitter.com/qSjsmNBccg

11:08 AM - 12 Jun 2022

- 8 Retweets
- 35 Likes
- libertariopro Alexander Buschen

0 replies 8 retweets 35 likes
Reply
Retweet 8 Retweeted 8
Like 35 Liked 35

Back to top ↑

Loading seems to be taking a while.

Twitter may be over capacity or experiencing a momentary hiccup. Try again or visit Twitter Status for more information.

Promoted Tweet

false

- © 2022 Twitter
- About
- Help Center
- Terms
- Privacy policy
- Cookies
- Ads info

By using Twitter's services you agree to our . We and our partners operate globally and use cookies, including for analytics, personalisation, and ads

Nepareizais
@realNepareizais

Follow

Lietuvas Pabriks Parīzē parakstīja vienošanos ar frančiem, ka pirks Caesar. Mums arī nevajadzētu iestāties rindā, lai neesam pēdējie? Ukraiņi pierāda, ka tā ir saimniecībā ļoti noderīga lieta, ja kas.

1:02 PM · 12 Jun 2022

© 2022 Twitter About Help Center Terms Privacy policy Cookies Ads info

Nepareizais
@realNepareizais

Riga, Latvia
Joined December 2017

© 2022 Twitter About Help Center Terms Privacy policy Cookies Ads info

Home Moments

Have an account? Log in

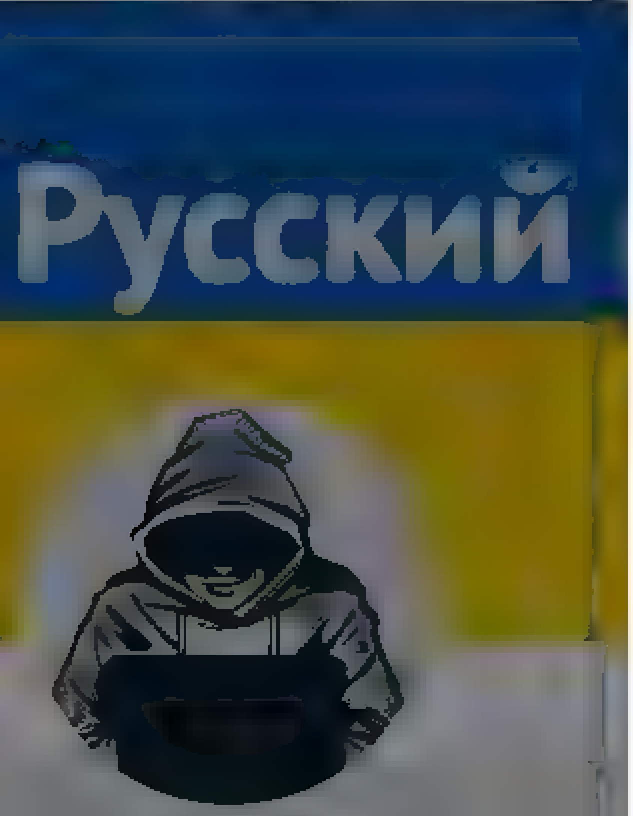

Nepareizais
@realNepareizais
Riga, Latvia
Joined December 2017

Caesar Mums arī nevajadzētu iestāties rindā, lai neesam pēdējie?
Ukraini pierada, ka ta ir saimniecība ļoti noderīga lieta, ja kas

2 2

Miezis Atis @MiezisA · 14m
Latvijai ir 65gab M109A5 twitter.com/.../7250645... Man vairāk prasītos pretgaisa un pretkuģu aizsardzību

1

Nepareizais
@realNepareizais

Follow

Replying to @MiezisA

jā

1:34 PM - 12 Jun 2022

© 2022 Twitter About Help Center Terms Privacy policy Cookies Ads info

© 2022 Twitter About Help Center Terms Privacy policy Cookies Ads info

Nepareizais
@real_Nepareizais

Latvia

Joined December 2017

Nepareizais
@real_Nepareizais

Follow

Polijā nodokļu samazinājumi strādā šādi:
pašlaik cenas, sākot no: Dīzelis 1,57 €/l, Benzīns 1,62 €/l

Dmitry Golubev @lastguru_net
Jebkādi akcīzes un PVN samazinājumi nenovēršami strādā šādi, vai vēl sliktāk. Valdija tikko 2 miljardus uzdāvināja naftas kompānijām peļņā, reālu efektu uz cenu nepanākot. twitter.com/Dainis_GA/stat…

1:40 PM - 12 Jun 2022

© 2022 Twitter About Help Center Terms Privacy policy Cookies Ads info

© 2022 Twitter About Help Center Terms Privacy policy Cookies Ads info

By using Twitter's services you agree to our ... We and our partners operate globally and use cookies, including for analytics, personalisation, and ads

Shaun Walker

@shaunwalker7

Covering central/eastern Europe for The Guardian. Author of The Long Hangover: Putin's New Russia and the Ghosts of the Past

shaun.walker@theguardian.com

Shaun Walker

@shaunwalker7

Follow

1. Destroy the place
2. Terrorise the survivors
3. Paint everything in the russian flag
4. Send in Phillips

12:19 PM · 12 Jun 2022

7 Likes

7

© 2022 Twitter About Help Center Terms Privacy policy Cookies Ads info

Visegrád 24
@visegrad24

Follow

Ukrainian refugees, a woman and her son, harassed on a street in Germany by Russian Germans.

12:26 PM · 12 Jun 2022

3 Likes

3

Nepareizais
@reaNepareizais
Riga, Latvia
Joined December 2017

Nodus Gordius @Nodusgordius · 46m
Cik miljonus mes, nodokļu maksataji, taja mesla jau esam iegruduš ?
2

Nepareizais
@reaNepareizais
Follow

Replying to @Nodusgordius @artis_dobrais

miljardu

2:00 PM · 12 Jun 2022

© 2022 Twitter About Help Center Terms Privacy policy Cookies Ads info

© 2022 Twitter About Help Center Terms Privacy policy Cookies Ads info

Home Moments Log in

Русский

Nepareizais
@rea Nepare za s

Follow

2 07 PM 12 Jun 2022

Nepareizais
Riga, Latvia
Joined December 2017

© 2022 Twitter About Help Center Terms Privacy policy Cookies Ads info

Home Moments

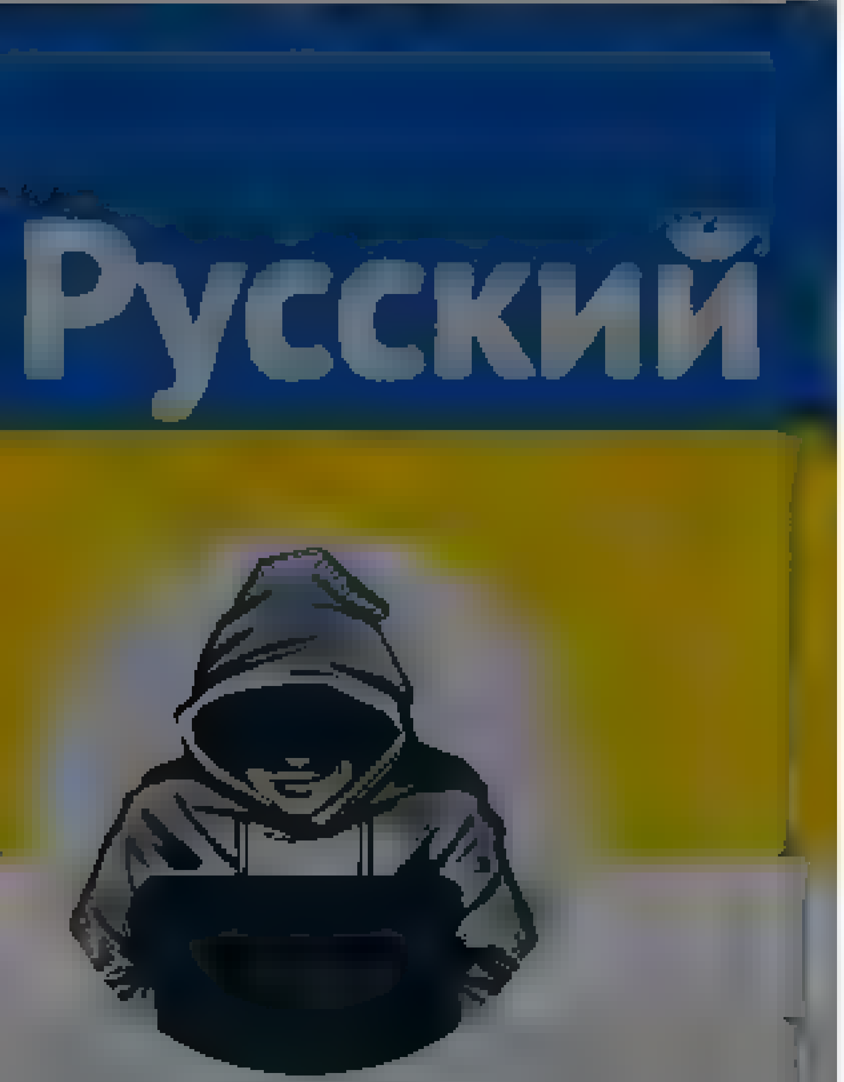

Nepareizais
@red_Nepareizais

Riga, Latvia

Joined December 2017

Nepareizais
@red_Nepareizais

Follow

The media could not be played.

2:22 PM - 12 Jun 2022

Have an account? Log in

© 2022 Twitter About Help Center Terms
Privacy policy Cookies Ads info

By using Twitter's services you agree to our - We and our partners operate globally and use cookies, including for analytics, personalisation, and ads

Nepareizais @reaNepareizais · 44m
Pol ja nodokļu samazinājum strādā šādi
pašlaik cenas, sākot no Dīzelis 1,57 €/l, Benzīns 1,62 €/l

Dmitry Golubev @ astguru_net
Jebkādi akcīzes un PVN samazinājumi nenovēršami strādā šādi, vai vēl sliktāk. Vācija tikko 2 miljardus uzdāvināja naftas kompānijām peļņā, reālu efektu uz cenu nepanākot.
twitter.com/Dainis_GA/stat

3 1 6

Agris Volkovs @agrisvolkovs · 6m
A kapec Vacija notika ta,ka notika?

1

Nepareizais
@reaNepareizais
Follow

Replying to @agrisvolkovs

nezinu, nesekoju līdzi

2:21 PM · 12 Jun 2022 from ... 1 th Jan a

Nepareizais
@reaNepareizais
Riga, Latvia
Joined December 2017

© 2022 Twitter About Help Center Terms Privacy policy Cookies Ads info

Home Moments

Have an account? Log in

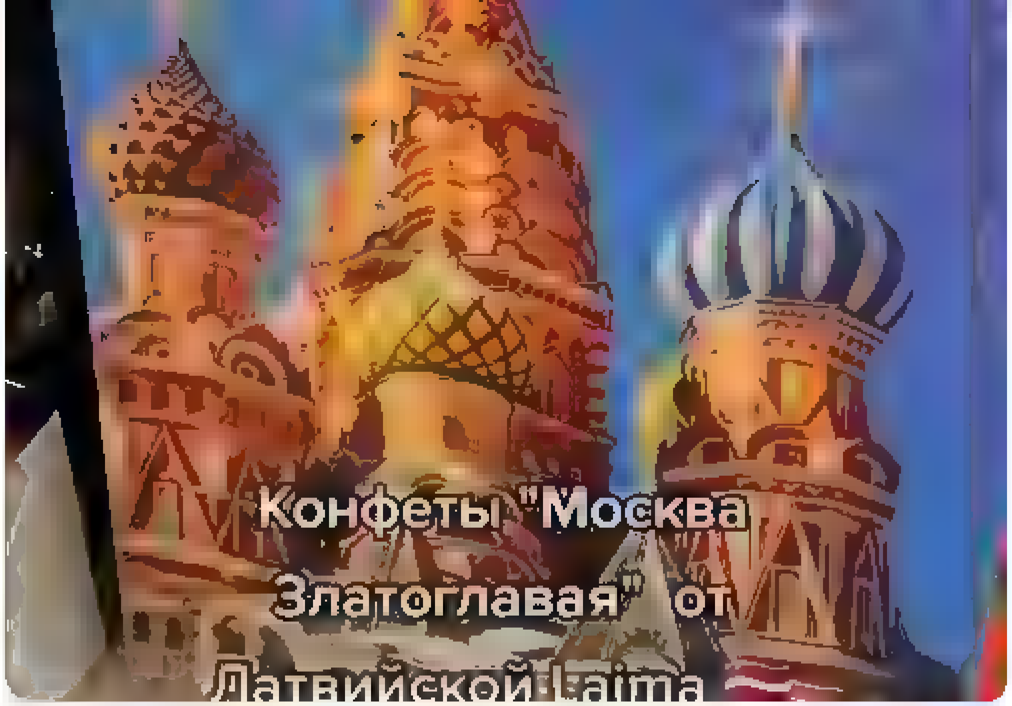

15 39 52

Laima
@LaimaSaldum

Follow

Replying to @realVeparezais

Šis produkts tika eksportēts vairākus mēnešus pirms Krievija uzsāka karu Ukrainā, ko mēs nekādā veidā neatbalstām. Šāds dizains produktam vairs netiek piedāvāts un tādējādi tirgū nebūs pieejams.

11:10 PM - 12 Jun 2022

Laima
@LaimaSaldum

Latvijas saldumu leģenda kopš 1870. gada. Latvia's candy legend since 1870.

Riga, Latvia

laima.lv

Joined March 2009

© 2022 Twitter About Help Center Terms Privacy policy Cookies Ads info

© 2022 Twitter About Help Center Terms Privacy policy Cookies Ads info

By us ng Twitter's services you agr… …alyt cs personalisation and ads

Nepareizais
@red Nepare zais

Follow

Latvijas krievu prese - Jātnieks bez galvas diena.lv/raksts/diena-c …

12 10 AM 13 jun 2022

Nepareizais

© 2022 Twitter About Help Center Terms Privacy policy Cookies Ads info

By using Twitter's services you agree to our ... We and our partners operate globally and use cookies, including for analytics, personalisation, and ads

Nepareizais
@realNepareizais

Riga, Latvia
Joined December 2017

Nepareizais
@realNepareizais

Follow

Polija ir uzbūvējusi jau 140 km garu žogu uz robežas ar Baltkrieviju

Straż Graniczna

The media could not be played.

12:26 AM · 13 Jun 2022

© 2022 Twitter About Help Center Terms Privacy policy Cookies Ads info

© 2022 Twitter About Help Center Terms Privacy policy Cookies Ads info

By using Twitter's services you agree to our … We and our partners operate globally and use cookies, including for analytics, personalisation, and ads

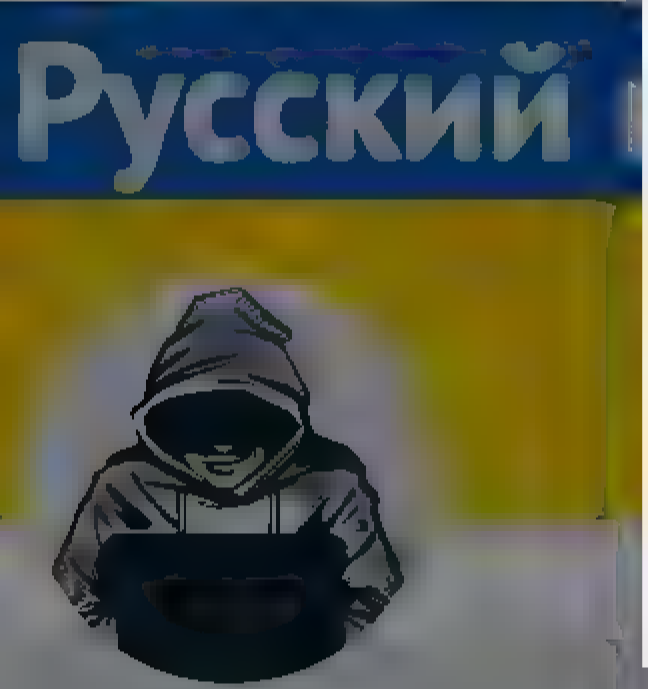

Nepareizais
@realNepareizais

Follow

#ceturtdien ES Troika- Makrons, Šolcs un Dragi brauks uz Kijivu.
Centīsies pierunāt Zelenski padoties krievijai.
Piedāvās ES kandidātvalsts statusu un finansiālu debesu mannu.

12:44 AM · 13 Jun 2022

© 2022 Twitter About Help Center Terms Privacy policy Cookies Ads info

Nepareizais
@realNepareizais

Riga, Latvia

Joined December 2017

© 2022 Twitter About Help Center Terms Privacy policy Cookies Ads info

marginalized
@mere.ys.mp.e

Follow

Hmm 🤔 twitter.com/Rigaattistas/s ...

9:59 PM · 12 Jun 2022

marginalized

bike commuter, marginalized by riga city council ■ Fictional character in spikes we trust / Name cannot be blank

Riga, Latvia

© 2022 Twitter About Help Center Terms
Privacy policy Cookies Ads info

By using Twitter's services you ag ... lytics, personalisation, and ads

Gatis Šļūka
@karikatura.lv

Follow

Statistiķi ziņo, ka patēriņa cenas 🇱🇻 turpina strauji pieaugt un vērojama ļoti augsta inflācija 2 mēnešus pēc kārtas. Gada inflācija 🇱🇻 aprīlī bijusi 13,1%. Rudenī un ziemā saistībā ar energoresursu cenu pieaugumu patērētājiem izmaksas pieaugšot vēl vairāk. @LatvijasAvize

Gatis Šļūka

Cartoonist, illustrator, animator

Latvia

© 2022 Twitter About Help Center Terms
Privacy policy Imprint Cookies Ads info

By using Twitter's services you ag... ...lytics, personalisation, and ads

Home About

Log in

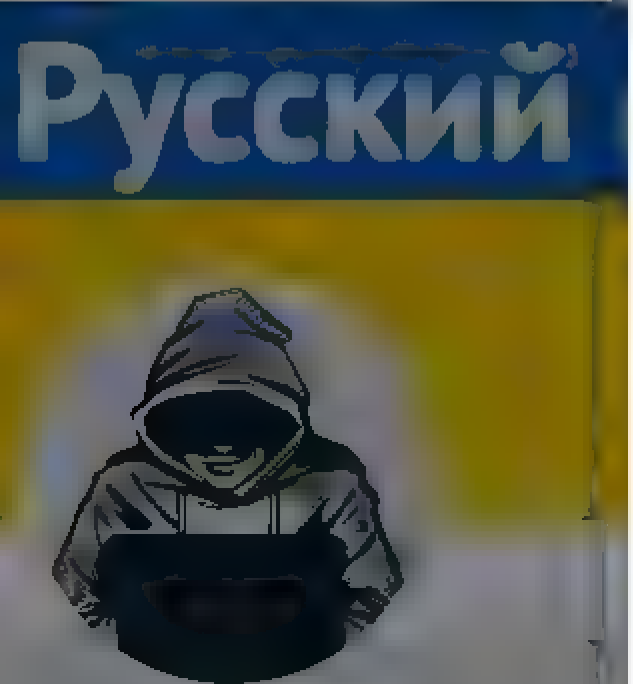

Nepareizais

Nepareizais
@realNepareizais

Follow

Rīgā Stokmanā redzēju Laimas zefīru par 2,19, padomāju, ka padārgi, bet Stokmans tomēr. Iegāju Rimi, tur arī 2,19.
Viļņā Maximā, skatos- 1,39. Beigās nopirku 🇱🇹Norfā, tur visi iespējamie veidi par 0,99 😎 Brīvības cena, sakiet?

The media could not be played.

Terms

By using Twitter's services you agree to our Cookies Use. We and our partners operate globally and use cookies, including for analytics, personalisation, and ads.

Dace Bluke

Rakstu un dalos ar to, kas šķiet svarīgi vai vienkārši patīk. Ir tieksme mainīt pasauli uz labu. Patīk dzīvot Liepājā

viaculturа.lv

Dace Bluke
@dacebluke

Follow

Un kam jūs lietojat nagu lakas noņēmēju? Man noder lifta sakopšanai. Trešo reizi mēneša laikā.

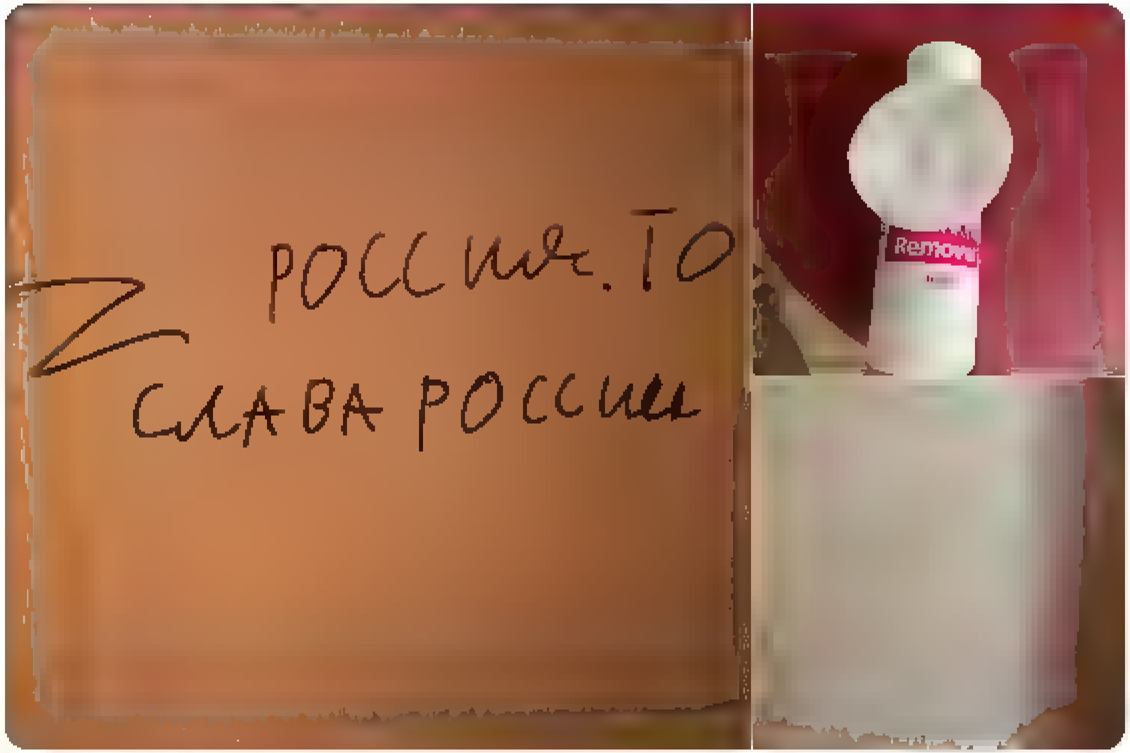

4:49 AM - 13 Jun 2022

1 Like

1

Search Twitter

Log in Sign up

The Kyiv Independent @KyivIndependent

⚡President's Office: Ukraine will request 1,000 howitzers, 500 tanks from NATO.

Ukraine is also planning to request 200-300 multiple rocket launchers, 2,000 armored vehicles, and 1,000 drones from NATO.

10:53 AM · Jun 13, 2022 · Twitter Web App

1,090 Retweets **87** Quote Tweets **6,253** Likes

The Kyiv Independent @KyivIndependent · 2h
Replying to @KyivIndependent
The figures are based on a statement by Mykhailo Podolyak, an advisor to the presidential chief of staff, and a Presidential Office document obtained by the Kyiv Independent. NATO defense ministers are expected to decide on the issue at a meeting in Brussels on June 15

23 154 1,240

Goldie2022 2020 Decade of Change @Goldfinger77 · 2h
Replying to @KyivIndependent
Start negotiating

West tricked you in to a proxy war

West will let you bleed out for years.

Negotiating a settlement is best thing for your people

13 1 19

Charlie Sweeney @CharlieSweeney · 2h
That was a hell of a "western" trick, sending 200,000 Russian troops across the border

4 65

Show replies

Geoff Hurry @NHANORAK · 2h
Replying to @KyivIndependent
Unfortunately Olaf Schultz and Erdogan will present major obstacles. Need more Polish influence

2 15

Stephen Elpop @ElpopGolf · 2h
Replying to @KyivIndependent
Hi @jensstoltenberg is there any chance that NATO can get these weapons to Ukraine by say the end of the month (or ASAP) and ensure that GERMANY, FRANCE, and ITALY play their part. PLEASE

6 5 39

Lizak Lizak @NapLizak · 2h
Replying to @KyivIndependent
And rightly so!
If it were up to me, you would have everything we have!
Forgive me that the EU is not helping you more :c
Poland is with you!

3 3 75

Mattias Lime @MattiasLime1 · 2h
If it was for poland the EU would already be at war with russia. We have to supply ukraine but also try diplomacy

5 2 20

Show replies

Vitaliy Skakun @realorcadata · 2h
Replying to @KyivIndependent
If Ukraine have F35 and F15 and the Patriot defense system, they won't need so many WW2 style weapons

8 21

ola_folks @FolksOla · 1h
Where they gonna take off from ?

1 4

Show replies

Home Moments

Log in

Nepareizais

Follow

Ko ▯▯orku marodieri visbiežāk zog Ukrainā, TOP 5

2022

1

Nepareizais

© 2022 Twitter About Help Center Terms Privacy policy Cookies Ads info

By using Twitter's services you ag... ...lytics, personalisation, and ads

Home About

Log in

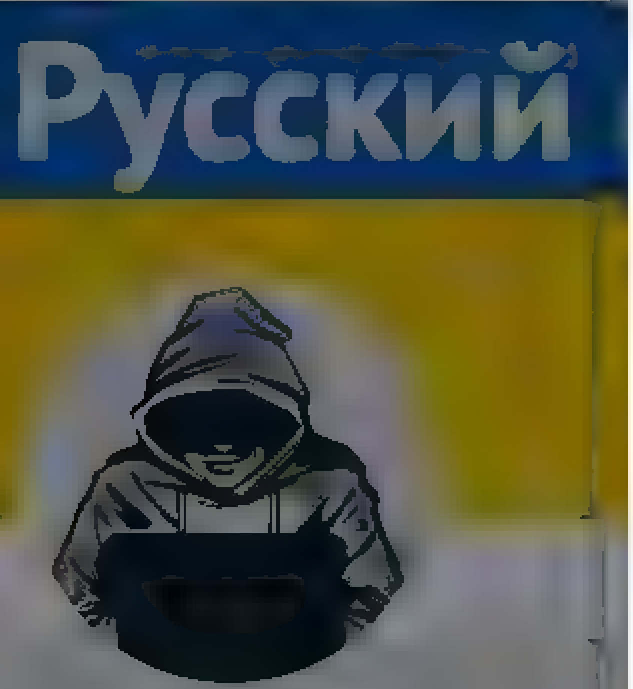

Nepareizais

Nepareizais
@rea Nepare zais

Follow

Jēkabpilī demontē okupantu pieminekļus. Ļoti labi. Vienīgi nav saprotams, kāpēc apspriež dīvaino domu padomju simboliku vest un uztādīt kapos. 😓 Laikā, kad Lietuvas pilsētu kapus atbrīvo no okupantu armijas paliekām. Eu, jēkabpilieši, nedariet muļķības, ko vēlāk nāksies nožēlot!

The media could not be played

9 36 AM 13 Jun 2022

1 Retweet

1

© 2022 Twitter About Help Center Terms Privacy policy Cookies Ads info

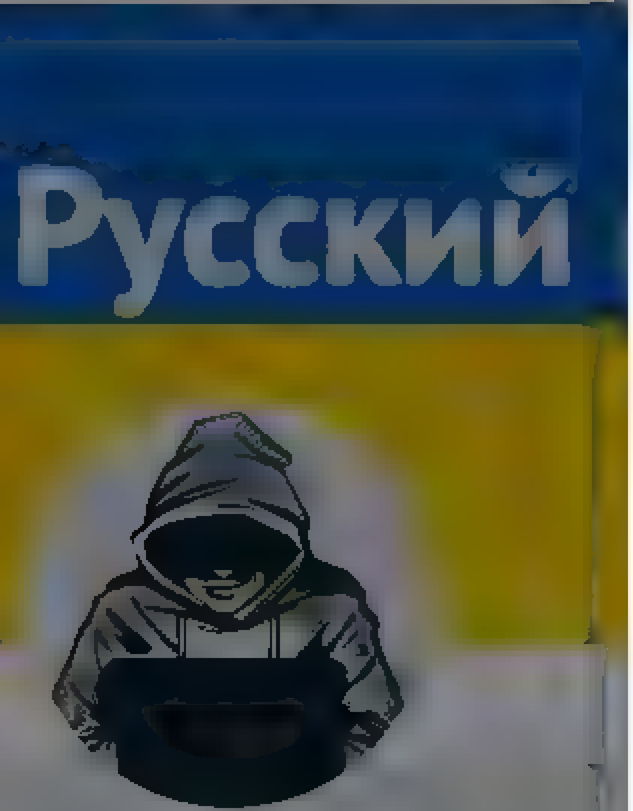

Nepareizais
@realNepareizais

Riga, Latvia

Joined December 2017

bet Stokmans tomēr legāju Rimi, tur arī 2,19
Viļņa Max ma skatos 1,39 Beigas nopirku Norfa, tur visi iespējamie veidi par 0,99 Brīvības cena, sakiet?

The media could not be played.

17 33 158

Lapsu Alise @trab me kere · 7m
Man ka zefīru cienītājai sāp sirds par šo

1

Nepareizais
@realNepareizais

Follow

Replying to @trab me kere

man arī :(

9 36 AM 13 n 2022

© 2022 Twitter About Help Center Terms Privacy policy Cookies Ads info

© 2022 Twitter About Help Center Terms Privacy policy Cookies Ads info

By using Twitter's services you agree to our . We and our partners operate globally and use cookies, including for analytics, personalisation, and ads

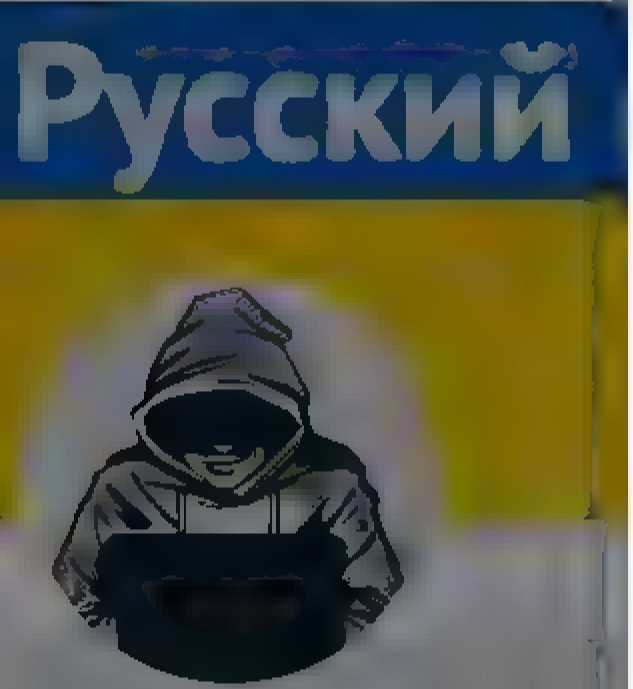

Nepareizais

Nepareizais
@red Nepare zais

Follow

Šodien izmetu līkumu ar velo pa Viļņu

The media could not be played

11 41 AM 13 Jun 2022 from

By using Twitter's services you agree to our Cookies Use. We and our partners operate globally and use cookies, including for analytics, personalisation, and ads.

Home About

Have an account? Log in

Русский

Nepareizais
@realNepareizais

Riga, Latvia

Joined December 2017

Nepareizais
@realNepareizais

Follow

Gribi, parādīšu bildi

The media could not be played.

12:55 PM · 13 Jun 2022

© 2022 Twitter About Help Center Terms Privacy policy Cookies Ads info

© 2022 Twitter About Help Center Terms
Privacy policy Cookies Ads info

By using Twitter's services you ag... ...lytics, personalisation, and ads

Paul Massaro

@apmassaro3

Foreign policy guy | Dictatorship, sanctions, corruption, illicit finance | Europe, Russia, China, Eurasia | Human rights, democracy, rule of law | Views my own

Paul Massaro @apmassaro3

Follow

It me h/t @uamemesforces

4:19 AM - 13 Jun 2022

1 Retweet **5** Likes

1 5

By using Twitter's services you agree to our Cookies Use. We and our partners operate globally and use cookies, including for analytics, personalisation, and ads.

Krists Šukevičs @kSukevics · 2h

Vācu ārpolitikas eksperts izsaka pieņēmumu, ka ceturtdien gaidāmajā Šolca, Dragi un Makrona tikšanās laikā Kijevā, tie spiedīs uz pamiera jebšu maksimāli ātra kara izbeigšanu, par to liecinot arī visu trīs valstu parāk lēnā/nogā doša pozīcija smago ieroču piegādē

Ulrich Speck @ulrichspeck

Nimmt man all das zusammen, so könnte es sein, dass das Ziel der Reise ist, nicht größtmögliche Solidarität Westeuropas zu zeigen, sondern sich darum zu bemühen, den Krieg möglichst rasch zu beenden. Das würde auch zur Zurückhaltung bei schweren

Show this thread

1 1 2

Nepareizais
@realNepareizais

Follow

Replying to @kSukevics

Nav jābūt vācu ārpolitikas ekspertam

Nepareizais @realNepareizais

#ceturtdien ES Troika: Makrons, Šolcs un Dragi brauks uz Kijivu
Centīs es pierunāt Zelenski padoties krieviem
Piedāvās ES kandidātvalsts statusu un finansiālu debesu mannu

1:03 PM · 13 Jun 2022

Nepareizais
@realNepareizais

Riga, Latvia

Joined December 2017

© 2022 Twitter About Help Center Terms Privacy policy Cookies Ads info

© 2022 Twitter About Help Center Terms Privacy policy Cookies Ads info

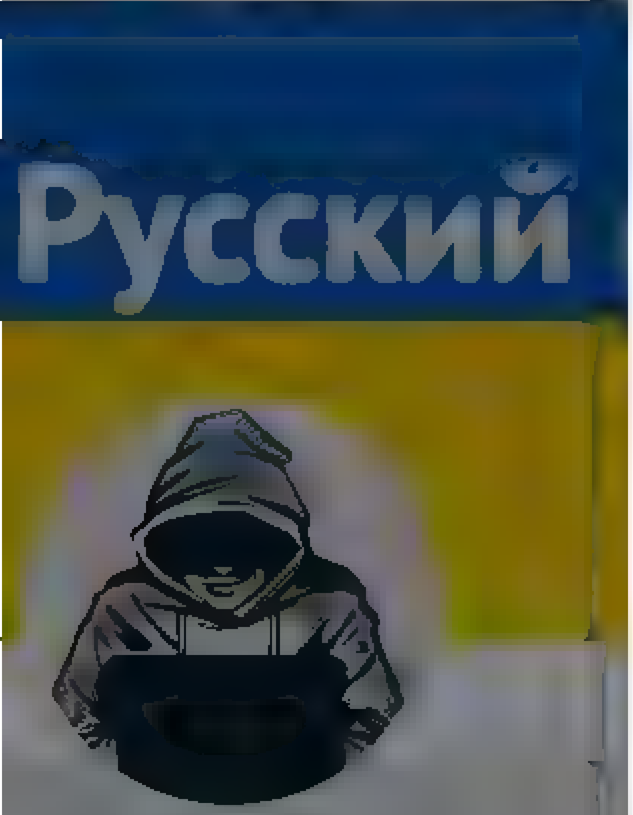

Nepareizais
@realNepareizais
Riga, Latvia
Joined December 2017

The media could not be played.

2 3 45

vk @kraukl_z
for real? taa ir viljnja? es braucu vizinaat es

1

Nepareizais @realNepareizais Follow

Replying to @kraukl_z

vizinājos tikai kādu pusotru stundu, citreiz uztaisīšu lielāku līkumu pirmdienā, dienas vidū, arī maz cilvēku, visi darbos

1:16 PM - 13 Jun 2022

By using Twitter's services you ag... ...lytics, personalisation, and ads ×

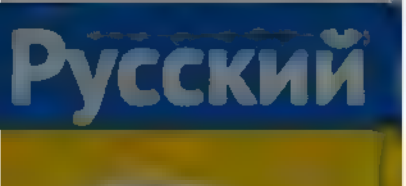

Nepareizais
@realNepareizais

Rīga, Latvia
Joined December 2017

The media could not be played.

24 26 227

Ikars Kublins @Ikars ·h
"Nepareizajam" jau vajadzēja izmest arī kādu "nepareizo" Fkumu piemēram, pa Naujamiestis)

2 1

Roberts Guļāns @robertsgulans · 2h
Protams, ne visa viļņa izskatās šādi. Jūs varat nosaukt vietas Rīgā, kas būtu pielīdzināmas video redzamajam?

1

Ikars Kublins @Ikars · 22m
Paupys rajonam pilnīgi noteikti nav pielīdzināms nekas ne Rīgā, ne arī Tallinā vai citur Baltijā. Par pareizo vēl var domāt, bet piekrītu, ka kopumā JAUNUZBŪVĒTAS/ATJAUNOTAS Viļņas ielas, ietves, veloceliņi, parki izskatās caurmērā labāk, modernāk (un to ir vairāk) nekā Rīgā

2 1

Nepareizais
@realNepareizais
Follow

Replying to @Ikars @robertsgulans

Kas Rīgā ir līdzīgs Baltā tilta rajonam Viļņā?
PS Video pašā sākumā nav Paupys, bet cits jauns rajons.
Ir vairāki lieli un ļoti interesanti kvartāli.

2:17 AM - 14 Jun 2022 from Kaunas, Lietuva

Keyboard Shortcuts

Keyboard shortcuts are available for ...

By using Twitter's services you agree ... for analytics, personalisation, and ...

Close

Saved searches

- Remove

Nepareizais @realNepareizais

Riga, Latvia

Tweets

1. Nepareizais @realNepareizais 15 hours ago

More

- Copy link to Tweet
- Embed Tweet

Šodien izmetu likumu ar velo pa Viļņu pic.twitter.com/cZE95bbBHe

The media could not be played

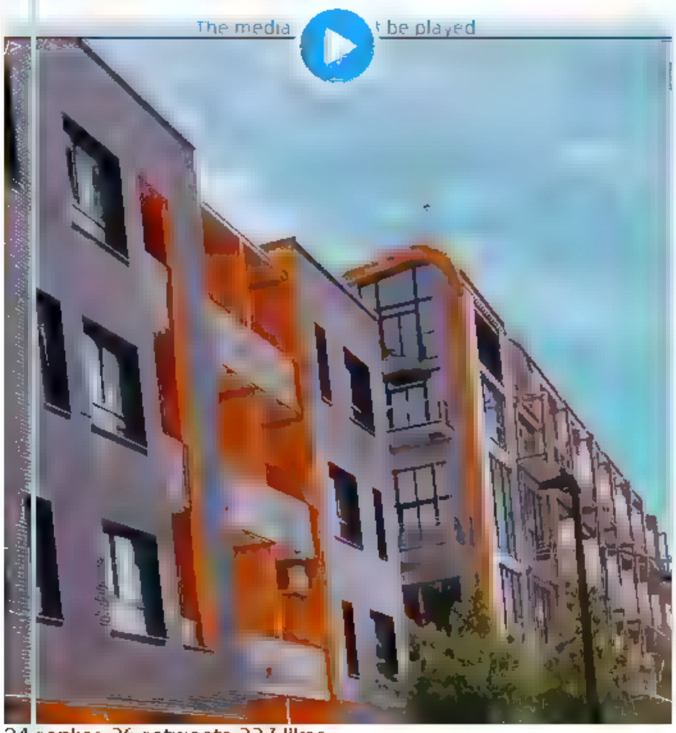

24 replies 26 retweets 227 likes

Reply 24 · Retweet 26 · Retweeted 26 · Like 227 · Liked 227

2. Ikars Kublins @Ikars 1 hours ago

More

- Copy link to Tweet
- Embed Tweet

"Nepareizajam" jau vajadzeja izmest ari kadu "nepareizo" likumu, piemeram, pa Naujamiestis :)

2 replies 0 retweets 1 like

Reply 2 · Retweet · Retweeted · Like 1 · Liked 1

3. Roberts Gulans @robertsgulans hours ago

More

- Copy link to Tweet
- Embed Tweet

Protams, ne visa Viļņa izskatas šadi. Jus varat nosaukt vietas Riga, kas butu pielidzinamas video redzamajam?

1 reply 0 retweets 0 likes

Reply 1 · Retweet · Retweeted · Like · Liked

4. Ikars Kublins @Ikars 28 minutes ago

More

- Copy link to Tweet
- Embed Tweet

Pašpys rajonam pilnigi noteikti nav pielidzinams nekas ne Riga, ne ari Tallina vai citur Baltija. Par pareizo vel var domat, bet pie kritu, ka kopuma JAUNUZBŪVĒTĀS/ATJAUNOTĀS Viļņas ielas, ietves, veloceliņi, parki izskatas caurmera labak, modernak (un to r vairak) neka Riga.

2 replies 0 retweets 1 like

Reply 2 · Retweet · Retweeted · Like 1 · Liked 1

5. Ikars Kublins @Ikars 23 minutes ago

More

- Copy link to Tweet
- Embed Tweet

Vienigais ari Viļņa ši jaunizbuveta daļa tomer vel nesasniedz "kritisko masu", lai definetu pamatpriekšstatu par pilsetu. Videjais aritmetiskais nav tada šokolade, ka šis cherry picking video rada. Bet Viļņa, protams, iet uz priekšu strauji, ko diemžel nevar teikt par Rigu :(

2 replies 0 retweets 1 like

Reply 2 · Retweet · Retweeted · Like 1 · Liked 1

Following Following @realNepareizais
Unfollow Unfollow @realNepareizais
Blocked Blocked @realNepareizais
Unblock Unblock @realNepareizais
Pending Pending follow request from @realNepareizais
Cancel your follow request to @realNepareizais

More

- Copy link to Tweet
- Embed Tweet

Nepareizais @realNepareizais

Replying to @Ikars @robertsgulans

Kadreiz vajadzetu pastaigat un pamiņet vairakus km non stop, lai butu pilnigaks iespaids, bet vel nezinu kada formata to labak izdarit. Nešaubos, ka ari tad bus kas runas par cherry picking, bet tas jau ir normali.

2:23 AM - 14 Jun 2022 from Kaunas, Lietuva

0 replies 0 retweets 0 likes

Reply · Retweet · Retweeted · Like · Liked

Loading seems to be taking a while.

Twitter may be over capacity or experiencing a momentary hiccup. Try again or visit Twitter Status for more information.

- Tweet with a location

You can add location information to your Tweets, such as your city or precise location, from the web and via third-party applications. You always have the option to delete your Tweet location history.

Promoted Tweet

false

© 2022 Twitter

Home Moments Search Twitter Have an account? Log in

DS Latvija @DievaSuni · 2h

Turcija šobrīd ar saviem manevriem pret Somijas un Zviedrijas iestāšanos NATO, mums dzird parāda, ka tiktu bloķēts 5 pants Krievijas iebrukuma gadījumā, Baltijas valstīs

Veto un viss.

6 2 13

Nepareizais
@realNepareizais

Follow

Replying to @DievaSuni

Kopā ar Ungāriju ;)

3:21 AM - 14 Jun 2022 from Kaunas, Lietuva

1 Like

1

Nepareizais
@realNepareizais

Riga, Latvia

Joined December 2017

© 2022 Twitter About Help Center Terms Privacy policy Cookies Ads info

By using Twitter's services you ag... ...lytics, personalisation, and ads. ×

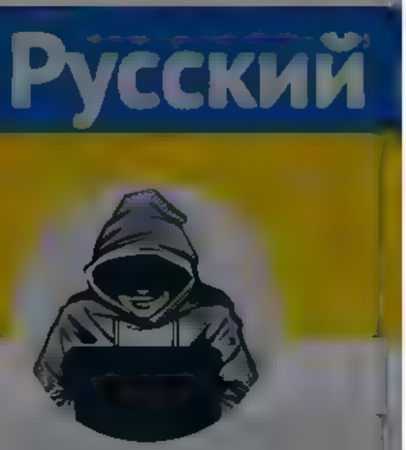

Nepareizais
@realNepareizais
Riga, Latvia
Joined December 2017

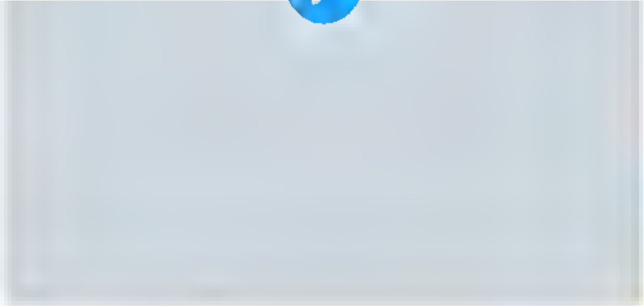

24 27 233

Ikars Kublins @ikars · 5h
"Nepareizajam" jau vajadzeja izmest arī kadu "nepareizo" rikumu piemeram, pa Naujamiestis :)

2 1

Roberts Guļāns @robertsgulans · 3h
Protams, ne visa viļna izskatas šad. Jūs varat nosaukt vietas Rīga, kas būtu pielīdzinamas video redzamajam?

1

Ikars Kublins @ikars · 1h
Paupys rajonam pilnīgi noteikti nav pielīdzinams nekas ne Rīga, ne arī Tallina vai citur Baltija. Par pareizo vel var domat, bet piekrītu, ka kopuma JAUNUZBUVETAS/ATJAUNOTAS Vilnas ielas, ietves, veloceliņi, parki izskatas caurmera labak, modernak (un to ir vairak) neka Rīga

2 1

Ikars Kublins @ikars · 1h
Vienīga s... arī Viļņa šī jaunizbūveta daļa tomer vel nesasniedz "kritisko masu", lai definetu pamatpriekšstatu par pilsetu. Videjais aritmetiskais nav tada šokolade, ka šis cherry picking video rada. Bet Viļņa, protams, iet uz priekšu strauji, ko diemžel nevar teikt par Rīgu :(

2 1

Nepareizais @realNepareizais · 58m
Kadreiz vajadzetu pastaigat un pafilmet vairakus km non stop, lai butu pilnīgaks iespaids, bet vel nezinu kada formata to labak izdarīt. Nešaubos, ka arī tad bus kas runas par cherry picking, bet tas jau ir normal

1

Ikars Kublins @ikars · 44m
Nevajag apvainoties :) Es pats pernvasar biju Viļņa un pabraukaju ar velo ne tikai pa centralo apli, kur viss, protams, skaisti, bet arī šur tur citur

1

Nepareizais
@realNepareizais
Follow

Replying to @ikars @robertsgulans

Tāpat varam jautāt vai Parīze ir velobraucēju paradīze? Daudzi taču slavē,ka izbūvēti simtiem km veloceļu, min kā par piemēru. Esmu bijis vairākas reizes pēdējos gados, braukājis. Sajūtas dalītas. Bet virziens skaidrs. Tāpat kā Viļņā. Kur rezultāts redzams. Kaut sāka no 0, nesen.

3:21 AM · 14 Jun 2022 from Kaunas, Lietuva

By using Twitter's services you agree to our … We and our partners operate globally and use cookies, including for analytics, personalisation, and ads

Nepareizais
@realNepareizais

Follow

jauns.lv/raksts/zinas/5 …

3:27 AM - 14 Jan 2022 from Kaunas, Lietuva

Nepareizais
@realNepareizais

Riga, Latvia

Joined December 2017

By using Twitter's services you agree to our ads

We and our partners operate globally and use cookies, including for analytics, personalisation, and ads

Home About

Have an account? Log in

Михайло Подоляк

@Podolyak_M

Adviser to the Head of the Office of President of Ukraine Volodymyr Zelenskyy. Official Telegram page

Joined February 202…

Михайло Подоляк @Podolyak_M

Follow

Rammstein format participants should imagine the world if 🇷🇺 wins. Morning croissants with missiles, night sirens to lullabies, disappearance of cities with thousand-year history. It will become a reality if the pace of arms delivery remains the same. We wait for a decision.

3:12 AM - 14 Jun 2022

15 Retweets **42** Likes

3 15 42

Ramayan Original-'Ya Tut' to fight the info war @O..ig 11s

Replying to @Podolyak_M

@SecDef just has to deliver

Show additional replies, including those that may contain offensive content

Show

© 2022 Twitter About Help Center Terms Privacy policy Cookies Ads info

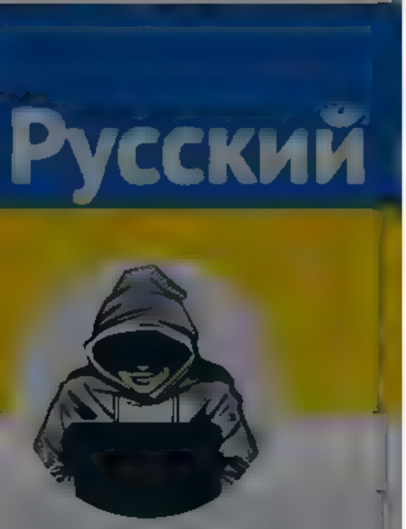

Nepareizais
@realNepareizais
Riga, Latvia
Joined December 2017

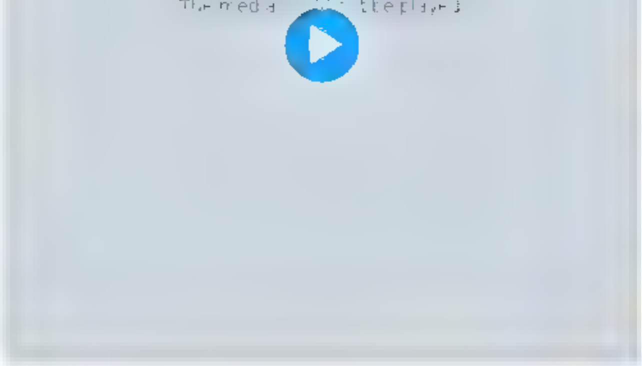

27 29 257

Ikars Kublins @ikars · 8h
"Nepare zajam" jau vajadzeja izmest arī kadu "nepareizo" fkumu piemeram, pa Naujamiestis)

2 1

Roberts Guļāns @robertsgulans · 6h
Protams, ne visa viļna izskatas šad. Jūs varat nosaukt vietas Rīga, kas būtu pie līdz namas video redzama,am?

1

Ikars Kublins @ikars · 5h
Paupys rajonam pilnīgi noteikti nav pie līdzinams nekas ne Rīga, ne arī Tallina vai citur Baltija. Par pareizo vel var domat, bet piekrītu, ka kopuma JAUNUZBUVETAS/ATJAUNOTAS Vilnas ielas, ietves, veloceliņi, parki izskatas caurmera labak, modernak (un to ir vairak) neka Rīga

2 2

Ikars Kublins @ikars · 5h
Vienīga s arī Viļņa šī jaunizbūveta daļa tomer vel nesasniedz "kritisko masu", lai definetu pamatpriekšstatu par pilsetu. Vide,ais aritmetiskais nav tada šokolade, ka šis cherry picking video rada. Bet Viļņa, protams, iet uz priekšu strauji, ko diemže nevar teikt par Rīgu (

2 2

Nepareizais @realNepareizais · 5h
Kadreiz vajadzetu pastaigat un pafilmet vairakus km non stop, lai butu pilnīgaks iespaids, bet vel nezinu kada formata to labak izdarīt. Nešaubos, ka arī tad bus kas runas par cherry picking, bet tas jau ir normal

1

Ikars Kublins @ikars · 4h
Neva,ag apvainoties) Es pats pemvasar biju Viļņa un pabraukaju ar velo ne tikai pa centralo apli, kur viss, protams, skaisti, bet arī šur tur citur

1

Nepareizais @realNepareizais · 4h
Tapat varam jautat vai Parīze ir velobrauceju paradīze? Daudzi taču slave,ka izbuveti simtiem km veloceļu, min ka par piemeru. Esmu bijis vairakas reizes pedejos gados, braukajis. Sajutas dalītas. Bet viss izmeniens skaidrs. Tapat ka Viļņa. Kur rezultats redzams. Kaut saka no 0, nesen

1 1

Ikars Kublins @ikars · 4h
Par to jau neviens nestrīdas. Viļņa strauji iet uz pareizo pusi

1 1

Nepareizais
@realNepareizais
Follow

Replying to @ikars @robertsgulans

Es jau tikai par to. Ne visās ielās ir velojoslas. Bet paliek arvien vairāk, visos virzienos. Ja grib izmantot tās, nevis braukt pa ietvēm, jāpiemet galvā virziens un maršruts. Es neizmantoju katru dienu, tāpēc man ir kaifs čliņā braukt pa nodalītajām sarkanajām velojoslām.

7:05 AM - 14 Jun 2022

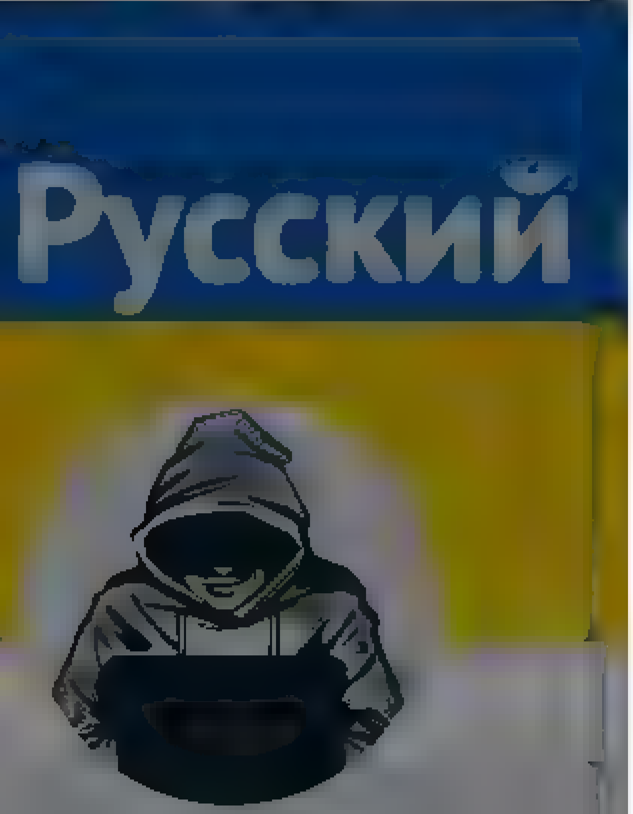

Nepareizais
@reaNepareizais

Riga, Latvia
Joined December 2017

The media could not be played.

28 49 267

Baiba Saulīte @SauliteBaiba · 4h

Daļēji šo skaidroju ar to, ka parasti līgumi paredz cenu maiņu x reizes gadā. Tāpēc brīdī, kad iespējama cenu maiņa, piegādātājs ieliek "rezervīti", it īpaši šobrīd, kad apstākļi nestabili. Cita lieta, protams, ir akcijas - uz kādiem noteikumiem katrs tirgotājs tās organizē

1

Nepareizais
@reaNepareizais

Follow

Replying to @SauliteBaiba

Ja kāda mūsu prece tepat blakus maksā 2 x lētāk, tad labi redzama tā "rezervīte", ko mums pasniedz kā Brīvības Cenu.

7:06 AM - 14 Jun 2022

© 2022 Twitter About Help Center Terms Privacy policy Cookies Ads info

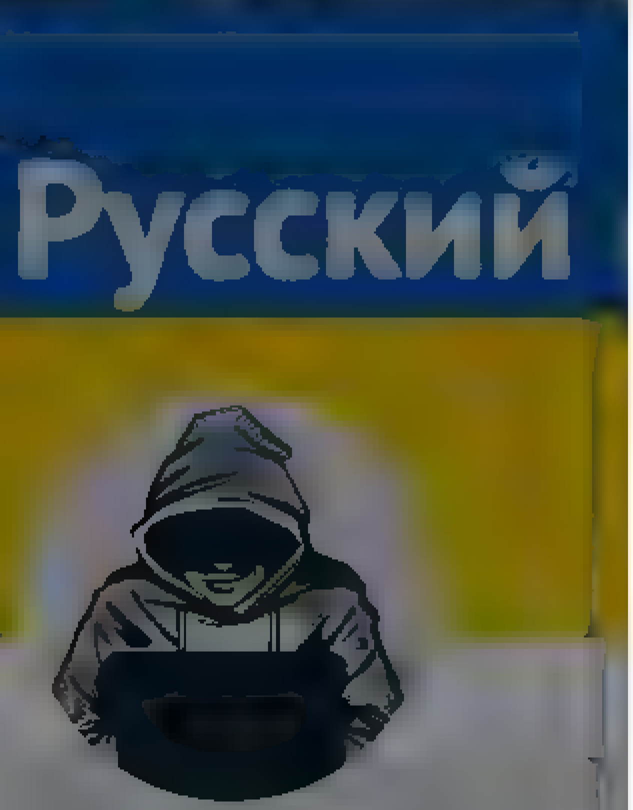

Nepareizais
@realNepareizais
Riga, Latvia
Joined December 2017

The media could not be played.

28 49 267

Agris Volkovs @agrisvolkovs · 22h
Man re z šo skaidroja ar to ka Laimai r jāie aužas LT tirgū
Mājās var prasīt vairāk, jo savējais Pirks tāpat

2 1

Nepareizais
@realNepareizais
Follow

Replying to @agrisvolkovs

Laimai nav jāielaužas LT tirgū, kur tā ir ļoti labi pazīstama un pārstāvēta. Bet tas, ka leiši vairāk skaita katru kapeiku, tas gan ir mans novērojums. Praktiski nespēlē spēļu automātus, piemēram.

7:10 AM · 14 Jun 2022

© 2022 Twitter About Help Center Terms
Privacy policy Cookies Ads info

© 2022 Twitter About Help Center Terms Privacy policy Cookies Ads info

By using Twitter's services you ag… …lytics, personalisation, and ads

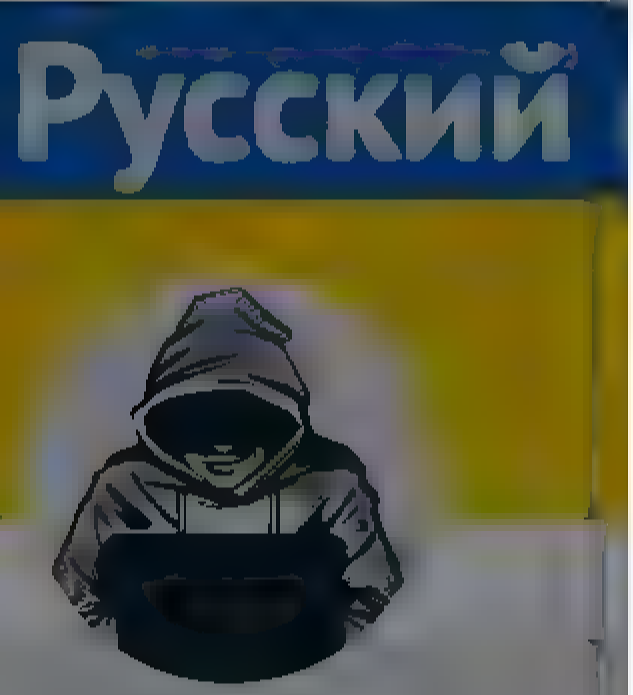

Nepareizais

Nepareizais
@realNepareizais

Follow

Ieskrēju Viļņas 🇱🇹Norfā, nopirkt Selgas cepumus par 0,59 € un Laimas zefīru par 0,99 €
Mūsu 🇱🇻Rimi 1,19 € un 2,19 € attiecīgi, un stāsta, ka tā esot Brīvības Cena 😎

The media could not be played.

7:21 AM - 14 Jun 2022 from Vilnius, Lithuania

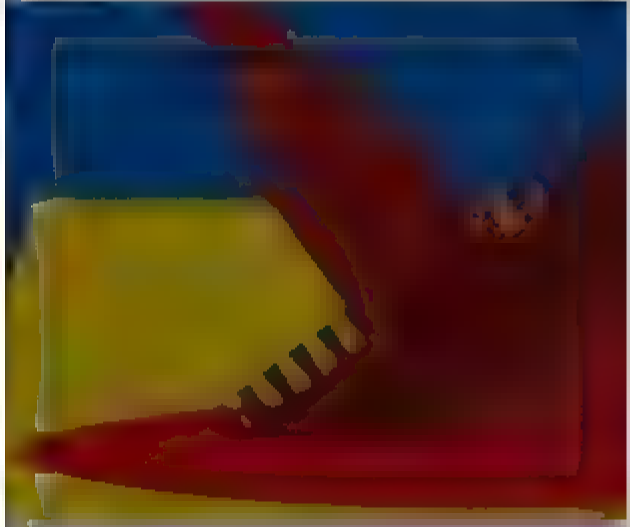

By using Twitter's services you agree to our ... We and our partners operate globally and use cookies, including for analytics, personalisation, and ads

Home About

Nepareizais

Nepareizais

Follow

"Nevēlamies šķelt sabiedrību, vairot nacionālismu, tādēļ komunicējam dažādos veidos, tai skaitā svešvalodās" – tāda bija "Laima" atbilde uz kādas mātes ierakstu soctīklos par to, ka bērns nav ieguvis ļoti kāroto vasaras darbu uzņēmumā, jo nav mācējis krievu valodu.

Delfi @Delfi_lv

Krievu mēle' 'Laima' satricina tviter un ta etotajus
delfi.lv/news/national/

7:21 AM · 14 Jun 2022

© 2022 Twitter About Help Center Terms Privacy policy Cookies Ads info

Nepareizais

1 1 1

Nepareizais

Follow

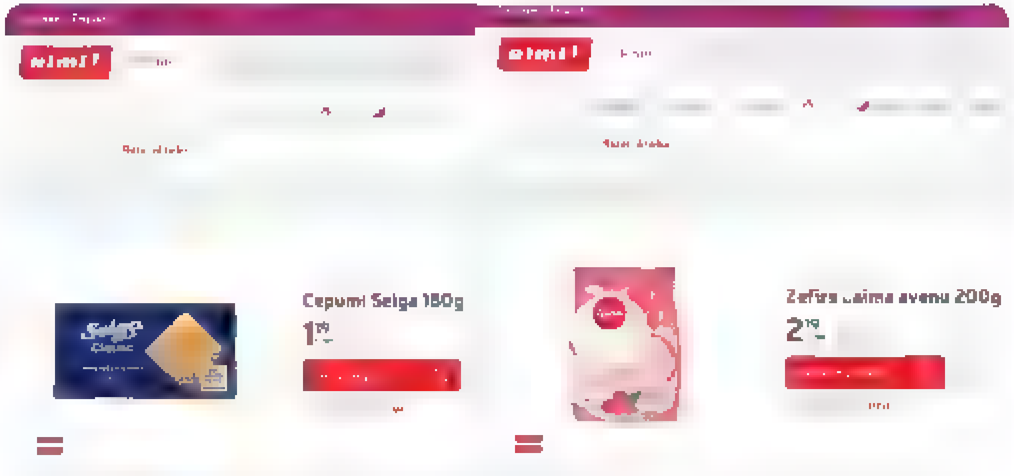

7:23 AM - 14 Jun 2022 from Vilnius, Lithuania

Home Moments

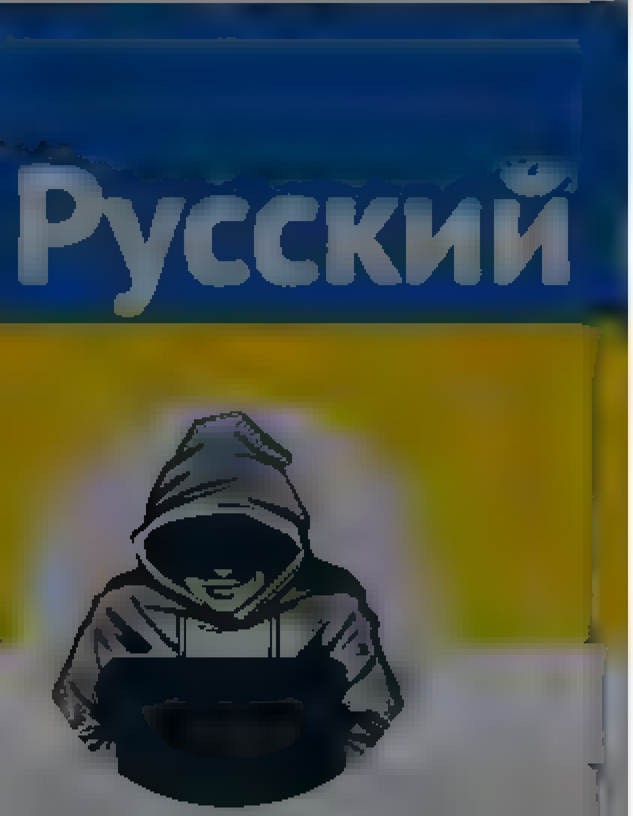

Nepareizais

zefīru par 0,99 €
Mūsu 🇱🇻R mi 1,19 € un 2,19 € attiecīgi, un stāsta, ka ta esot Brīvības Cena 😎

The media could not be played.

3 2 3

AJ @At... · 12m
Laimas zefīrus jau kādu laiku neperku, pargaju uz Skrīveru produkciju, cena uz pusi zemaka

1 1

Nepareizais
@reaNepareizais
Follow

Replying to @At...

Jā, labs!

7:45 AM · 14 Jun 2022

Log in

Terms

By using Twitter's services you agree to our … We and our partners operate globally and use cookies, including for analytics, personalisation, and ads

Home About

Nepareizais
@realNepareizais

Follow

Tāds sīkums kā- Zviedrijā NAV minimālās algas 🤗

LA.LV @LA_lv
ES vienojas par minimālo algu. Vai tas nozīmē, ka visa Eiropa maksās tādas minimālās algas kā Zviedrija? la.lv/parmainas-2

8:35 AM · 14 Jun 2022

1 Retweet

1

Nepareizais

© 2022 Twitter About Help Center Terms Privacy policy Cookies Ads info

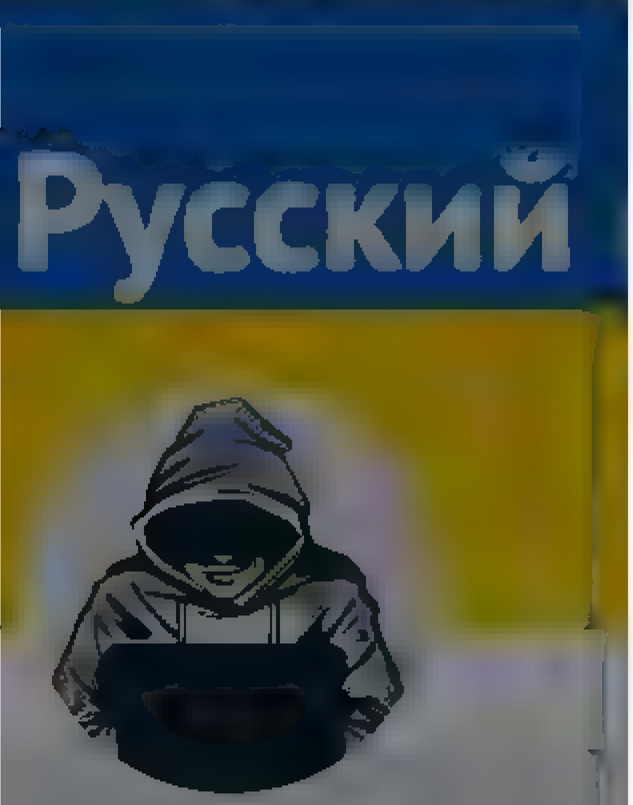

Nepareizais
@reaNepareizais
Riga, Latvia
Joined December 2017

zefīru par 0 99 €
Mūsu 🇱🇻R mı 1,19 € un 2,19 € attiecīgi, un stasta, ka ta esot Brīvības Cena 😎

The media could not be played.

6 5 17

John Brown2022 @john brown2022 · 4m
Kopš šodienas vairs nekādas kremlistu Laimas produkcijas pirkšanas, kas tirgo kremlim, jo latviski runājošie klienti viņiem neinterese
#cancellaima

1 1

Nepareizais
@rea Nepare za s
Follow

Replying to @john brown2022

Tev taisnība.

8 45 AM · 14 Jun 2022

© 2022 Twitter About Help Center Terms Privacy policy Cookies Ads info

© 2022 Twitter About Help Center Terms Privacy policy Cookies Ads info

By using Twitter's services you agree to our Cookies Use. We and our partners operate globally and use cookies, including for analytics, personalisation, and ads.

Home About

Have an account? Log in

Nepareizais
@realNepareizais

Riga, Latvia

Joined December 2017

30 31 279

Lauris Grāvelis @lgravelis · 14m

Par jaunajiem projektiem Rīga pārkrītu... vajš, izpildījums nav padomāta infrastruktūra. Tajā pašā laikā Viļņa pārmaskara apbūve ir ta pati vecpilsēta, bet mums Centrs ir milzīgs, kas nozīme vai [illegible] to slēgt ciet vai arī meklēt suboptimālu risinājumu visiem

1

Nepareizais
@realNepareizais

Follow

Replying to @lgravelis

Atšķirības, kas krīt acīs. Viļņas vecpilsētā un Užupī, kad atjauno/pārbūvē vecās ēkas, zem tām būvē auto stāvvietas, nerunājot nemaz par jaunajiem projektiem.
Domāju, ka Viļņā, līdzīgs rajons kā mūsu Maskačka, sen būtu pārbūvēts, un būtu pilsēta cilvēkiem.

8:4[illegible] AM - 14 Jun 2022

1 Like

1

© 2022 Twitter About Help Center Terms Privacy policy Cookies Ads info

© 2022 Twitter About Help Center Terms Privacy policy Cookies Ads info

Home Moments

Русский

Nepareizais
@redNepareizais

Rīga, Latvia

Joined December 2017

Nepareizais
@redNepareizais

Follow

Kartelis degvielas cenu nesamazinās, redz, latvieši izturīgi, kritiskais līmenis vēl nav sasniegts

Dienas Bizness @dblv
Degvielas tirgotāji: Biopiejaukuma atcelšana nedos vēlamo cenu samazinājumu
db.lv/508093/tw #db #dienasbizness via @dblv

8:56 AM - 14 [illegible] 2022

1 Like

1

© 2022 Twitter About Help Center Terms Privacy policy Cookies Ads info

By using Twitter's services you agree to our ... We and our partners operate globally and use cookies, including for analytics, personalisation, and ads

Русский

Nepareizais

Nepareizais
@realNepareizais

Follow

Somijā, Kotkas pilsētā, pārvietos Ļeņina pieminekli uz muzeju yle.fi/news/3-1249228 ...

9:11 AM - 14 Jan 2022

© 2022 Twitter About Help Center Terms Privacy policy Cookies Ads info

By using Twitter's services you agree to our … We and our partners operate globally and use cookies, including for analytics, personalisation, and ads

Home About

Nepareizais
@realNepareizais

Follow

Drīz redzēsim, vai “Latvijas Gāze” (34% pieder Putina Gazpromam, 16% Putina čomam Sečinam, un 2,77% “mazajiem akcionāriem”) ir vai nav Latvijas drošībai nozīmīga kapitālsabiedrība 🙏 Vai šis būs izņēmuma gadījums ❓

LETA Ziņas @letanewslv
Krievijas un Baltkrievijas pilsoņiem liegs būtisk… darboties Latvijas drošībai nozīmīgas kapitālsabiedrības leta.lv/home/important.

9:57 AM · 14 … 2022

© 2022 Twitter About Help Center Terms Privacy policy Cookies Ads info

By using Twitter's services you ag… …lytics, personalisation and ads

Home About

Have an account? Log in

DW на русском

Официальный канал Deutsche Welle. Новости, аналитика, видеотрансляции, цитаты дня о России и Европе

DW на русском
@dw_russian

Follow

"На наших руках кровь", - заявил Арнольд Шварценеггер. Он обвинил Европу в покупке энергоносителей у РФ на фоне войны в Украине. "Мы должны сделать все, чтобы избавиться от нашей зависимости от ископаемого топлива", - сказал актер, выступая на климатической конференции в Австрии

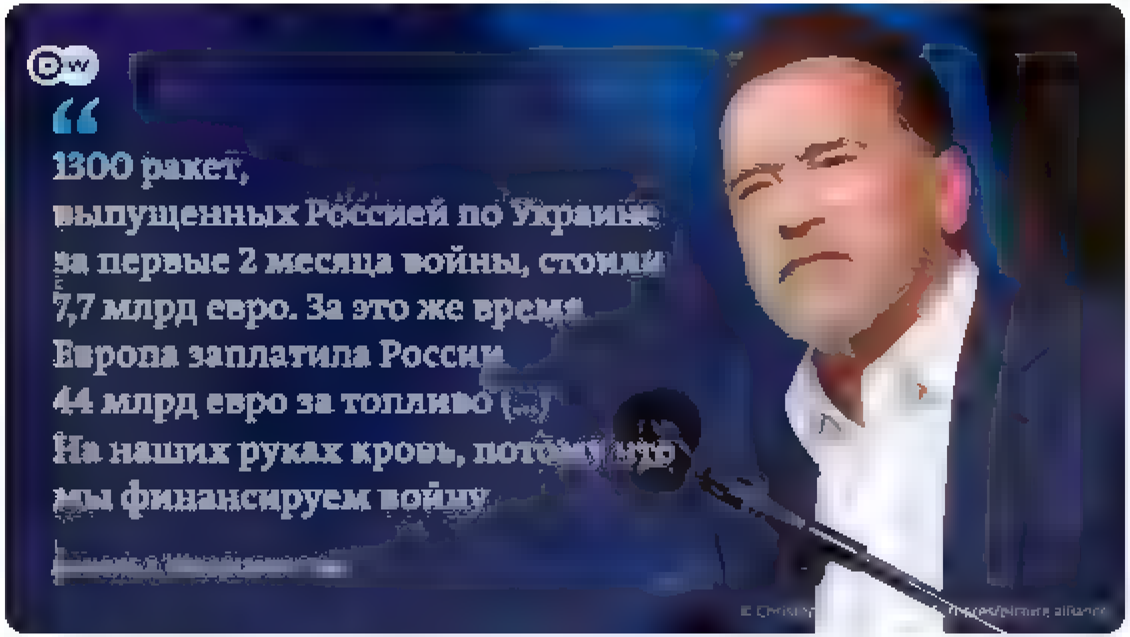

4:46 AM - 14 Jun 2022

13 Retweets 44 Likes

3 13 44

Show more replies

By using Twitter's services you agree to our Cookies Use. We and our partners operate globally and use cookies, including for analytics, personalisation, and ads.

Home About

Have an account? Log in

DW на русском
@dw_russian

Официальный канал Deutsche Welle. Новости, аналитика, видео, трансляции, цитаты дня о России и Европе

Bonn, Germany

Joined May 2017

DW на русском
@dw_russian

Follow

"Мы финансируем войну", - эмоционально говорит Арнольд Шварценеггер. Он обрушился с критикой на Европу за то, что она покупает нефть и газ у России на фоне войне в Украине

The media could not be played.

7:31 AM · 14 Jun 2022

1 Retweet 3 Likes

1 3

By using Twitter's services you agree to our ... We and our partners operate globally and use cookies, including for analytics, personalisation, and ads

Home About

Have an account? Log in

Nepareizais
@realNepareizais

Follow

‼️ Ja 🇱🇹produkti Lietuvā nopērkami 2x lētāk, nekā Latvijā, vainojam nevis 🇱🇻 ražotājus, kovidu, Ukrainas karu utt, bet gan Latvijas RIMI alkatību‼️ Viss ir pavisam vienkārši 🥴

Laima
@LaimaSaldum

Replying to @realNepareizais

Sveicināti! Produkta cenu veikala plauktā vienmēr nosaka tirgotājs, tajā skaitā piemērojot dažādas akcijas un atlaides, kas arī redzams jūsu piemērā. Cenas veikalu plauktā var un gandrīz vienmēr atšķiras starp dažādiem tirgotājiem, veikaliem un ģeogrāfijām.

20:00 · 14/06/2022 · Twitter Web App

This Tweet has been deleted.

10:29 AM · 14 Jun 2022

1

Nepareizais
@realNepareizais

Riga, Latvia

Joined December 2017

© 2022 Twitter About Help Center Terms Privacy policy Cookies Ads info

Home Moments

Log in

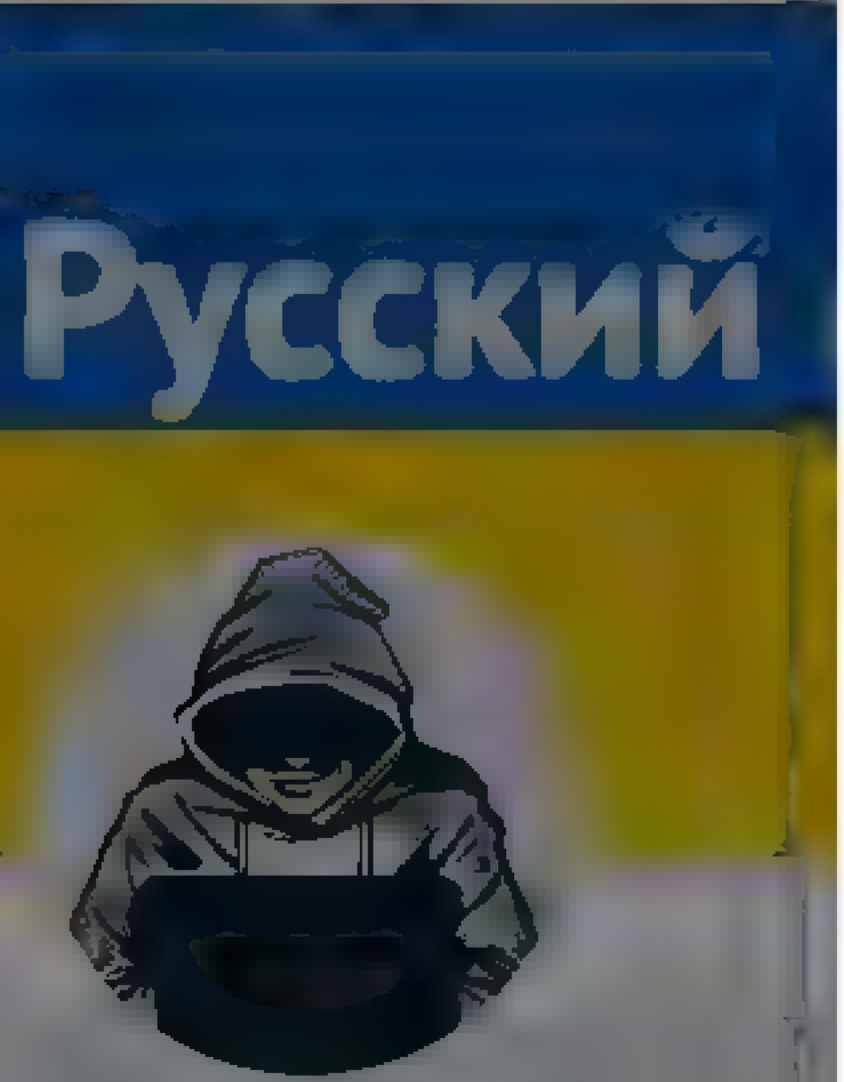

Nepareizais

Nepareizais
@reaNepareizais

Follow

Rašistam- par skolēna ar Ukrainas karogu piekaušanu- 200 stundas sabiedriskā darba.
Tikmēr policija turpina piesegt savu darbinieci
(amatpersonas līdzdalība naida noziegumā).
Bet ģenerālis turpina klusēt. Latvijā ir iekšlietu ministrs?

The media could not be played.

11:42 AM - 14 Jun 2022

1 Retweet 1 Like

© 2022 Twitter About Help Center Terms
Privacy policy Cookies Ads info

By using Twitter's services you agree to our Cookies Use. We and our partners operate globally and use cookies, including for analytics, personalisation, and ads

Ilze Linda NYC

Ilze Linda NYC
@zobarste

Follow

Ļoti skumji. Pat īsti nav ko teikt.

Rusanovs

ūnijs. Šis datums komentārus neprasa. Sagadīšanās dēļ šodien L... uz brucem! Tikko pamanīju, ka prokurora pri...
"Šādus noziegumus pašplusmā atstāt nedrīkst" Runa ... tajā skait... ...ībā neesot saskatām atbildību pastiprinoš...
...uzbrukumu zīmēm ar ukrainas karogu. Tieši šodien no prokuratūr... ...ma 48. pants 1. daļas 14. punkts - "noziedzī...
...ka ir nonākts pie secinājuma, ka uzbrucējam ... nav nepieciešam... ...nisku vai reliģisku motīvu dēļ." Vai naids pre...
...ais ar brīvības atņemšanu. Skāde sabiedrības interesēm ... , tad varbūt tieši vajadzēja izmeklēt nedaud...
...iedriskā darba. Sauss fakts. Šobrīd bez komentāriem. Bet noteikti ...īsa. Apcietinājuma atcelšanā, lietas izmek...
...no prokurora lēmuma. V... budams nopratināts, protokola esot ...eduma tā sīšana. Prokuratūra uzņemas ties...
...Atvainošanās kabineta klusumā cietušajam bez vaina klātbūtnes? ...stāls gadījums? Vai baidījās no atklāta tiesas
...ziek publiskā tiesas procesā. Klātienē vai vismaz ar vēstuli. Nu ko,
...tolerance par excellence. Tagad arī tamlīdzīgiem personāžiem ...
...ds, piekautu un pazemot ... kaut ko tukšumā nomurmulēt par...
...Dzīve izdevusies ... līdz nākamajai reizei. Vai vismaz līdz "atbrīvo...
...vainošanos ar uzvīju paņemt atpakaļ. Individuāli audzinošs un citu...
...eica Kurts Vonneguts ... gadās". Kāpēc pēdējos gadus es ar ...
...tiek Latvijas politikā?

Andreis Ermu... za and 23 others

Like Comment

8:50 AM · 14 ... 2022

2 Likes

2

Home Moments

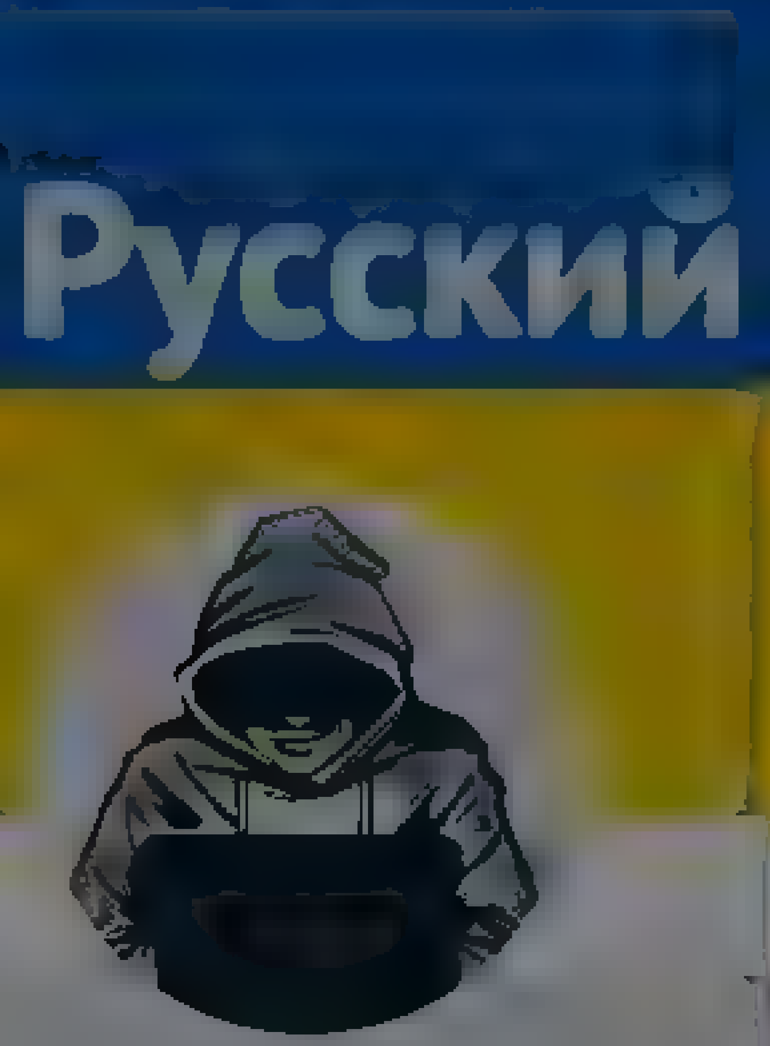

Nepareizais

Nepareizais
@rea Nepare zais

Follow

Google suspends engineer following claims an AI system had become 'sentient'.
The engineer claims the AI system has an ability to express thoughts and feelings equivalent to a human child.

12 59 PM 14 Jun 2022

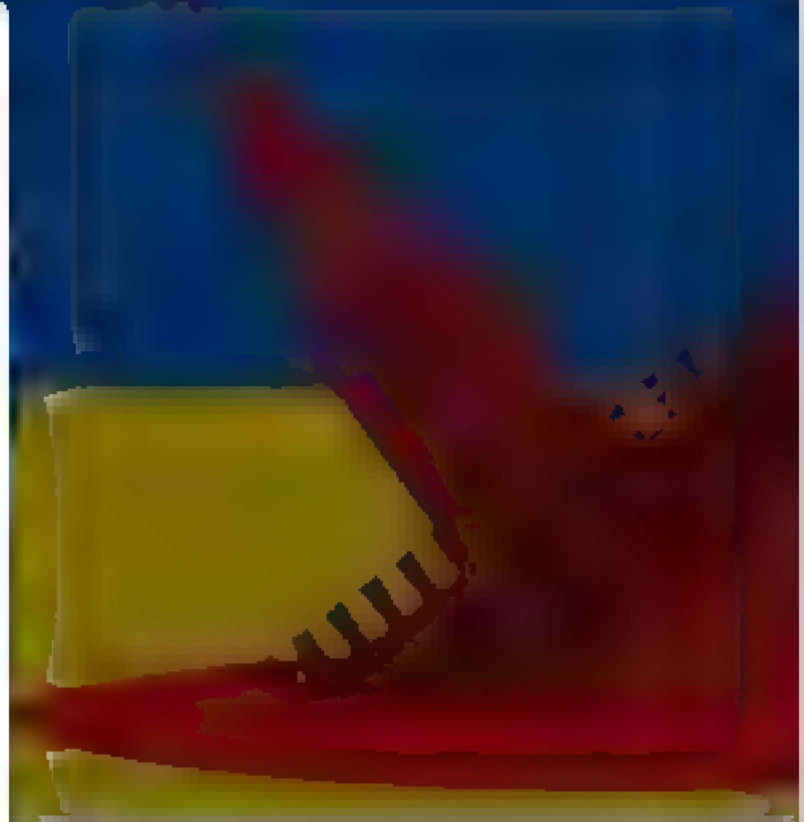

By using Twitter's services you agree to our We and our partners operate globally and use cookies, including for analytics, personalisation, and ads

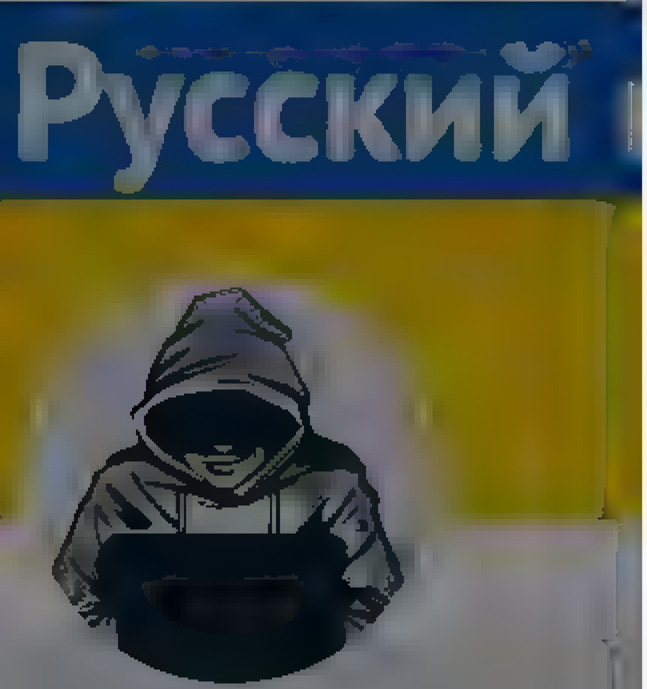

Nepareizais
@reaNepareizais

Riga, Latvia

Joined December 2017

Nepareizais
@reaNepareizais

Follow

The media could not be played.

1:03 PM · 14 Jun 2022

© 2022 Twitter About Help Center Terms Privacy policy Cookies Ads info

Русский

Nepareizais

Nepareizais
@rea Nepare zais

Follow

"Why all the fuss over a simple pipeline?"
'Chicago Sun-Times', 1982

1 21 PM 14 Jun 2022

VISEGRAD24

Visegrád 24

Aggregating and curating news, politics, current affairs, history and culture from the Visegrád countries

Visegrád 24
@visegrad24

Follow

This is the story of how a Norwegian former MP decided to volunteer for the Ukrainian Army.

Sandra Andersen Eira has been at the frontlines practically since day 1 on the war.

U24

The media could not be played.

Something went wrong, but don't fret — let's give it another shot.

Try again

By using Twitter's services you agree to our Cookies Use. We and our partners operate globally and use cookies, including for analytics, personalisation, and ads.

Home About

Have an account? Log in

Русский

Nepareizais

@realNepareizais

Riga, Latvia

Joined December 2017

Nepareizais

@realNepareizais

Follow

2:52 PM · 14 Jun 2022

© 2022 Twitter About Help Center Terms Privacy policy Cookies Ads info

© 2022 Twitter About Help Center Terms Privacy policy Cookies Ads info

Skip to content
By using Twitter's services you agree to our Cookies Use. We and our partners operate globally and use cookies, including for analytics, personalisation, and ads.
Close

- Home Home Home, current page.
- About

Search query [Search Twitter] Search Twitter

Saved searches

- Remove
-
- In this conversation
  Verified accountProtected Tweets @
-
-

Suggested users

- Verified accountProtected Tweets @
-
- Verified accountProtected Tweets @
-
-
- Language: English
  - Bahasa Indonesia
  - Bahasa Melayu
  - Català
  - Čeština
  - Dansk
  - Deutsch
  - English UK
  - Español
  - Filipino
  - Français
  - Hrvatski
  - Italiano
  - Magyar
  - Nederlands
  - Norsk
  - Polski
  - Português
  - Română
  - Slovenčina
  - Suomi
  - Svenska
  - Tiếng Việt
  - Türkçe
  - Ελληνικά
  - Български език
  - Русский
  - Српски
  - Українська мова
  - עִבְרִית
  - العربية
  - فارسی
- Have an account? Log in
  Have an account?
  [Phone, email, or username]
  [Password]
  Remember me · Forgot password?
  Log in

  New to Twitter?
  Sign up

realNepareizais's profile

Nepareizais
@realNepareizais

Tweets

Nepareizais

@realNepareizais

Riga, Latvia
Joined December 2017

Tweets

- © 2022 Twitter
- About
- Help Center
- Terms
- Privacy policy
- Cookies
- Ads info

Dismiss
Close
Previous
Next
Close

Go to a person's profile

[Start typing a name to jump]

Saved searches

- Remove
-
- In this conversation
  Verified accountProtected Tweets @
-
-

Suggested users

- Verified accountProtected Tweets @
-
- Verified accountProtected Tweets @
-
-

Close

Promote this Tweet

Skip to content
By using Twitter's services you agree to our Cookies Use. We and our partners operate globally and use cookies, including for analytics, personalisation, and ads.
Close

Close

Block

Cancel Block

- **Tweet with a location**

  You can add location information to your Tweets, such as your city or precise location, from the web and via third party applications. You always have the option to delete your Tweet location history. Learn more

  Turn on Not now

[Search for a neighborhood]

Close

Your lists

Close

Create a new list

List name

Description Under 100 characters, optional

Privacy
Public · Anyone can follow this list **Private** · Only you can access this list

Save list
Close

Close

Copy link to Tweet

Here's the URL for this Tweet. Copy it to easily share with friends.

Close

Embed this Tweet

Embed this Video

Add this Tweet to your website by copying the code below. Learn more

Add this video to your website by copying the code below. Learn more

Hmm, there was a problem reaching the server. Try again?

Include parent Tweet
Include media

By embedding Twitter content in your website or app, you are agreeing to the Twitter Developer Agreement and Developer Policy.

Preview

Close

Why you're seeing this ad

Close

Log in to Twitter

[Phone, email, or username]
[Password]
Remember me · Forgot password?
Log in
Don't have an account? Sign up »
Close

Sign up for Twitter

Not on Twitter? Sign up, tune into the things you care about, and get updates as they happen.

Sign up
Have an account? Log in »
Close

Two-way (sending and receiving) short codes:

Country	Code	For customers of
United States	40404	(any)
Canada	21212	(any)
United Kingdom	86444	Vodafone, Orange, 3, O2
Brazil	40404	Nextel, TIM
Haiti	40404	Digicel, Voila
Ireland	51210	Vodafone, O2
India	53000	Bharti Airtel, Videocon, Reliance
Indonesia	89887	AXIS, 3, Telkomsel, Indosat, XL Axiata
Italy	4880804	Wind
	3424486444	Vodafone

» See SMS short codes for other countries
Close

Confirmation

Skip to content
By using Twitter's services you agree to our Cookies Use. We and our partners operate globally and use cookies, including for analytics, personalisation, and ads.
Close

Close

Skip to content
By using Twitter's services you agree to our Cookies Use. We and our partners operate globally and use cookies, including for analytics, personalisation, and ads.
Close

- Home Home Home, current page.
- About

Search query [Search Twitter] Search Twitter

Saved searches

- Remove
-
- In this conversation
  Verified accountProtected Tweets @
-
-

Suggested users

- Verified accountProtected Tweets @
-

Close
Skip all

Welcome home!

This timeline is where you'll spend most of your time, getting instant updates about what matters to you.

Tweets not working for you?

Hover over the profile pic and click the Following button to unfollow any account.

Say a lot with a little

When you see a Tweet you love, tap the heart — it lets the person who wrote it know you shared the love.

Spread the word

The fastest way to share someone else's Tweet with your followers is with a Retweet. Tap the icon to send it instantly.

Join the conversation

Add your thoughts about any Tweet with a Reply. Find a topic you're passionate about, and jump right in.

Learn the latest

Get instant insight into what people are talking about now.

Get more of what you love

Follow more accounts to get instant updates about topics you care about.

Find what's happening

See the latest conversations about any topic instantly.

Never miss a Moment

Catch up instantly on the best stories happening as they unfold.

Back Next
Next Tweet from user

1. Nepareizais @realNepareizais Jun 13
   More
   - Copy link to Tweet
   - Embed Tweet

   Šodien izmetu likumu ar velo pa Viļņu pic.twitter.com/czE95pbBHe

   32 replies 32 retweets 294 likes
   Reply 32
   Retweet 32 Retweeted 32
   Like 294 Liked 294
2. ABankavs @artubank 16 hours ago
   More
   - Copy link to Tweet
   - Embed Tweet

   Replying to @realNepareizais

   a kāds skats, ja filmē pa labi?

   1 reply 0 retweets 0 likes
   Reply 1
   Retweet Retweeted
   Like Liked

Nepareizais @realNepareizais seconds ago
Follow Follow @realNepareizais Following Following @realNepareizais Unfollow Unfollow @realNepareizais Blocked Blocked @realNepareizais Unblock Unblock @realNepareizais Pending Pending follow request from @realNepareizais Cancel Cancel your follow request to @realNepareizais
More

- Copy link to Tweet
- Embed Tweet

Replying to @artubank

nesapratu

3:04 PM - 14 Jun 2022
0 replies 0 retweets 0 likes
Reply
Retweet Retweeted
Like Liked

Back to top ↑

Loading seems to be taking a while.

Twitter may be over capacity or experiencing a momentary hiccup. Try again or visit Twitter Status for more information.

Promoted Tweet

false

- © 2022 Twitter
- About
- Help Center
- Terms
- Privacy policy
- Cookies
- Ads info

By using Twitter's services you agree to our Cookies Use. We and our partners operate globally and use cookies, including for analytics, personalisation, and ads.

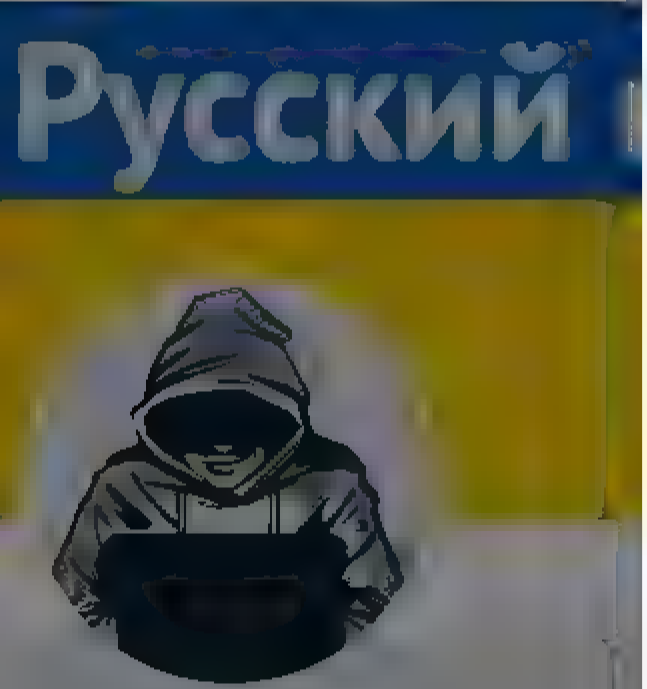

Nepareizais
@realNepareizais

Riga, Latvia

Joined December 2017

Nepareizais
@realNepareizais

Follow

The media could not be played.

3:25 PM - 14 Jun 2022

© 2022 Twitter About Help Center Terms Privacy policy Cookies Ads info

© 2022 Twitter About Help Center Terms Privacy policy Cookies Ads info

By using Twitter's services you agree to our [illegible]. We and our partners operate globally and use cookies, including for analytics, personalisation, and ads

Nepareizais

@realNepareizais

Riga, Latvia

Joined December 2017

Home Moments Search Twitter Have an account? Log in

Nepareizais
@redNepareizais

Follow

Lai latviešiem būtu ērtāk braukt uz Tallinu, igauņi šogad sāks būvēt 10 km 2+2 autoceļa posmu, pirms Pērnavas, virzienā uz LV robežu. Uz ceļa būs divi satiksmes pārvadi, vairāki gājēju tuneļi un pārejas meža zvēriem. Viss par nieka 30 miljoniem.

12:14 AM - 15 Jun 2022

© 2022 Twitter About Help Center Terms Privacy policy Cookies Ads info

Nepareizais
@redNepareizais

Riga, Latvia

Joined December 2017

By using Twitter's services you agree to our ... We and our partners operate globally and use cookies, including for analytics, personalisation, and ads

Русский

Nepareizais

Nepareizais
@rea Nepareizais

Follow

jauns.lv

Atbalsts visiem bez izņēmuma vēl vairāk palielinās plaisu starp bagātajiem un nabagiem, uzsver Šteinbuka

BIZNESS UN EKONOMIKA Šodien 0:09 Jauns.lv LETA

12:40 AM · 15 Jun 2022

Home Moments

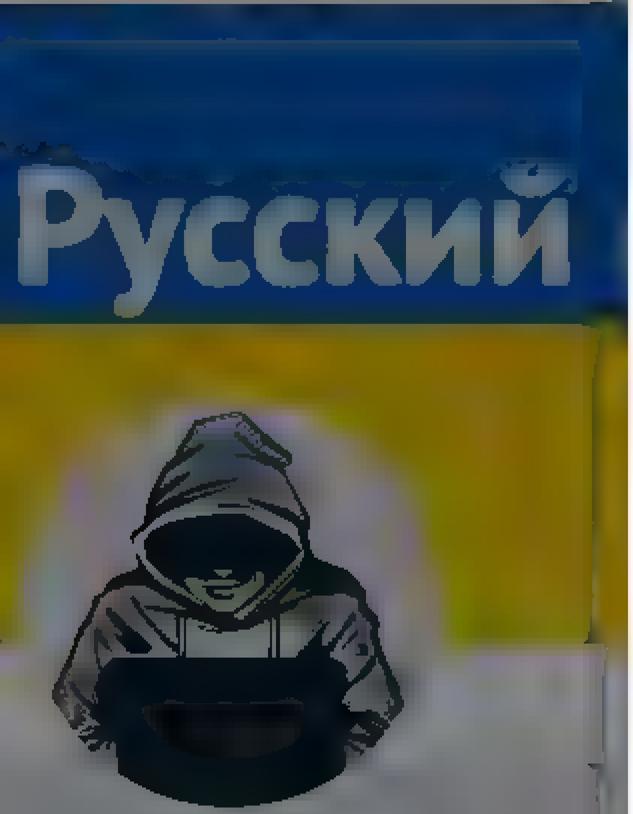

Nepareizais
@realNepareizais

Riga, Latvia

Joined December 2017

The media could not be played.

19 40 168

Andris Taurins @AndrisTaurins · 2h
Lietuvā ir akcijas cena, kam var būt daudz izskaidrojumu

1

Nepareizais
@realNepareizais

Follow

Replying to @AndrisTaurins

LT maximā normālā cena 1,39, kam nav nekādu citu izskaidrojumu kā mūsu tirgotāju nesliktā apetīte.

12:46 AM - 15 Jun 2022

© 2022 Twitter About Help Center Terms Privacy policy Cookies Ads info

Have an account? Log in

© 2022 Twitter About Help Center Terms Privacy policy Cookies Ads info

By us ng Twitter's services you ag … lyt cs personalisation and ads

Home About

Have an account? Log in

Русский

Nepareizais

Nepareizais @reaNepareizais · 14h

‼️ ja 🇱🇻produkt Lietuva nopērkam 2x etāk, nekā Latvija, vaino jam nevis 🇱🇻ražotājus, kovidu, Ukrainas karu utt, bet gan Latvijas RIMI alkatību‼️ Viss ir pavisam vienkārši

Laima @LaimaSaldum

Replying to @reaNepareizais

Sveicināti! Produkta cenu veikala plauktā vienmēr nosaka tirgotājs, tajā skaitā piemērojot dažādas akcijas un atlaides, kas arī redzams jūsu piemērā. Cenas veikalu plauktā var un gandrīz vienmēr atšķiras starp dažādiem tirgotājiem, veikaliem un ģeogrāfijām.

20:00 · 14/06/2022 · Twitter Web App

This Tweet has been deleted

23 · 21 · 123

Dainis Bitiņš @DBitins · 2h

Pareizi saprotu, tu salīdzini Latvija dārgāko veikalu Rimi, ar Lietuvas lētāko veikalu tīklu, norādot Norfas variantu ar akcijas atlaidi?

1

Nepareizais @reaNepareizais Follow

Replying to @DBitins

Nepareizi saprati. Norfa nebut nav LT lētākais veikalu tīkls.
Lietuvas maximā standarta cena 1,39

12:48 AM · 15 Jun 2022

© 2022 Twitter About Help Center Terms Privacy policy Imprint Cookies Ads info

By using Twitter's services you agree to our Cookies Use. We and our partners operate globally and use cookies, including for analytics, personalisation, and ads.

Visegrád 24 @visegrad24 · 3m

Poland's PM @MorawieckiM visited a new gun range today

He said Russia can expect 40 mln Poles ready to defend their country with weapon in hand if 🇷🇺 invaded

He added that the gov. will help build new gun ranges & pass gun laws making it easier for Poles to practice shooting

7 · 26 · 117

Visegrád 24
@visegrad24

Follow

The Polish government will help finance the construction of new gun ranges, making sure there will be at least one in each county (there are 380 counties in Poland.

Visegrád 24
@visegrad24

Aggregating and curating news, politics, current affairs, history and culture from the Visegrad countries

NEWS FROM THE VISEGRAD REGION

Twitter About Help Center
Terms Privacy policy Cookies Ads info

By using Twitter's services you ag[...]ytics, personalisation, and ads

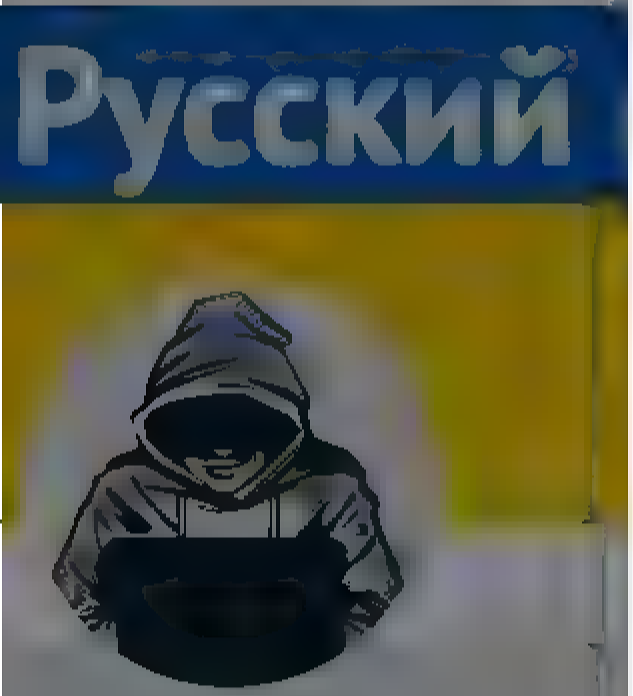

Nepareizais
@realNepareizais

Riga, Latvia

Joined December 2017

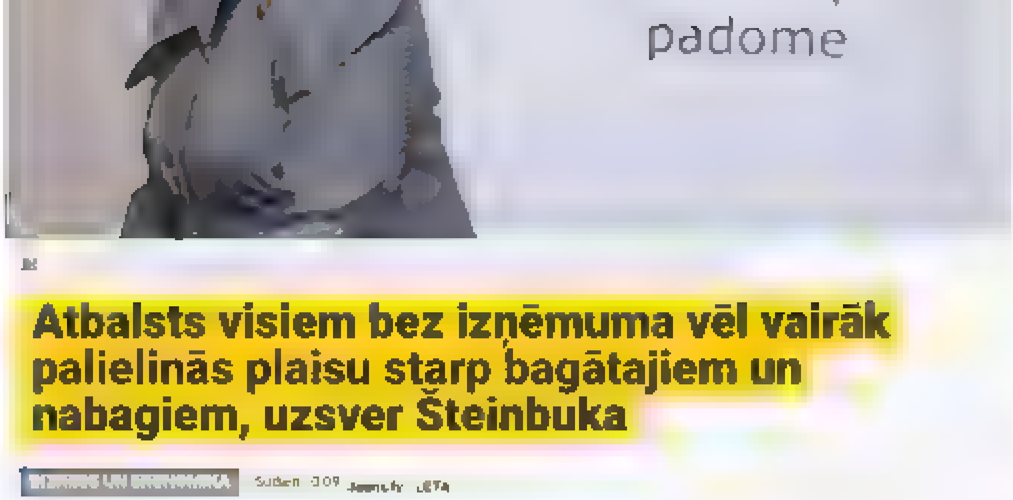

Atbalsts visiem bez izņēmuma saistībā ar strauio energoresursu cenu kāpumu vēl vairāk

2

Lauku inteliģents, Dmitrijs Oļehnovičs @Olehnovics · 13m
Pareizi! Jo, ja es edu kapostus, bet Tu gaļu, kopā mums ir kapostu tīteņi! Man ir ļoti daudz piemēru, kad pabalstus izmantoja tie, kam īstenība nevajadzētu tos izmantot.

1

Nepareizais
@realNepareizais

Follow

Replying to @Olehnovics

Tas man lika aizdomāties, kas mani satrauks vairāk- tas, ka apkures rēķinu būs grūti samaksāt ģimenei, kas neatbilst maznodrošināto statusam, vai tas, ka rēķins tiks samazināts arī Lembergam?

1:08 AM - 15 Jun 2022

© 2022 Twitter About Help Center Terms Privacy policy Cookies Ads info

By using Twitter's services you ag[illegible] analytics, personalisation, and ads

Nepareizais

[illegible]

raivistrelnieks [illegible] · 14h

[illegible]oprojam šo nesaprotu. Kapec gan, la[illegible] es nevaretu arzemes, [illegible]nterneta skatīties LTV1

7 · 3 · 33

Jānis Rudzupuķe @Rudmat[illegible]

Piemeram, filma, kuras radišanas t[illegible]esības nop[illegible]rktas Latvijai

2

Nepareizais
@rea[illegible]Nepare[illegible]za[illegible]s

Follow

Replying to [illegible]

jā, vecās padomju laiku Rīgas kinostudijas filmas laikam ir tieši tādas

1:14 AM · 15 [illegible] 2022

© 2022 Twitter About Help Center Terms Privacy policy Cookies Ads info

By using Twitter's services you agree to our Cookies Use. We and our partners operate globally and use cookies, including for analytics, personalisation, and ads.

Nepareizais
@realNepareizais
Rīga, Latvia
Joined December 2017

Nepareizais @realNepareizais Follow

Kāds nezina, cik RD maksā Rīgas centra 4**** viesnīcām par 🇺🇦 bēgļu izmitināšanu?

Jauns.lv @JaunsLV
Valstij jāparedz lielākas kompensācijas par bēgļu izmitināšanu viesnīcās, pretējā gadījumā tās šos pakalpojumus vairs nesniegs un bēgļu izmitināšanai būs jāmeklē jaunas vietas, aicināja Rīgas mērs Mārtiņš Staķis jauns.lv/raksts/zinas/5

2:21 AM · 15 [illegible] 2022

© 2022 Twitter About Help Center Terms Privacy policy Cookies Ads info

© 2022 Twitter About Help Center Terms Privacy policy Cookies Ads info

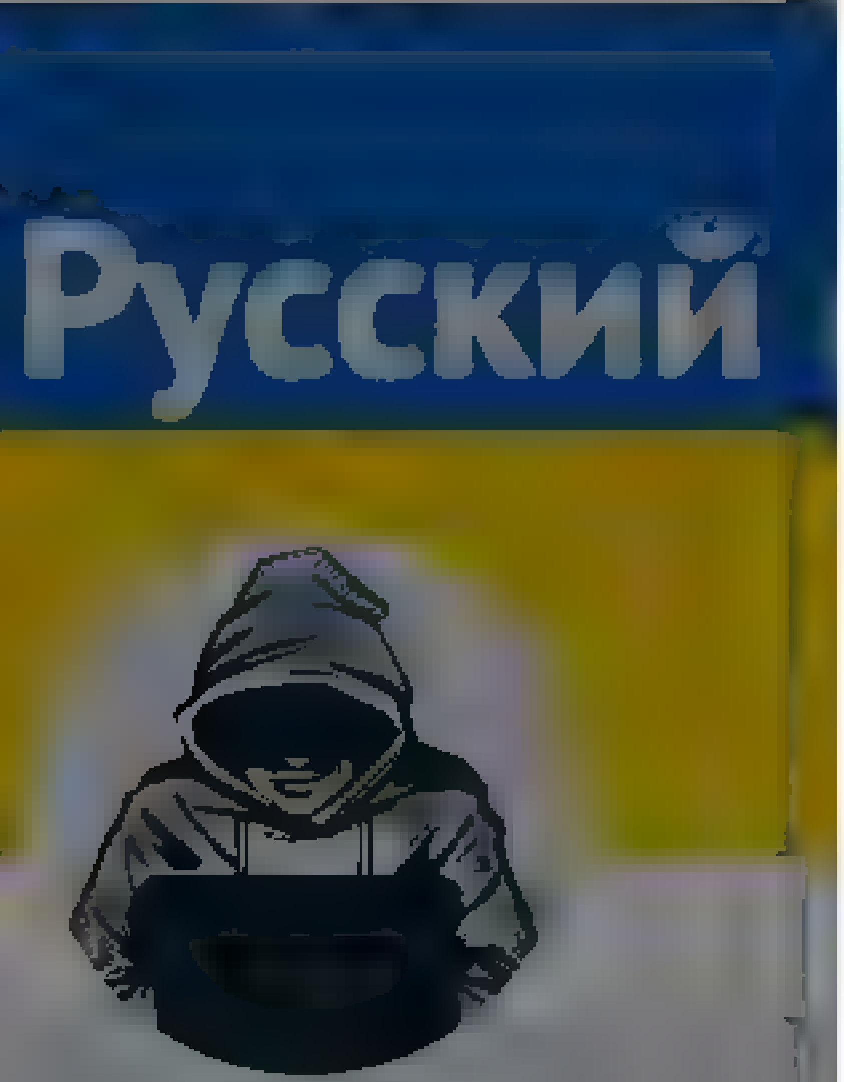

Nepareizais
@realNepareizais
Riga, Latvia
Joined December 2017

Nepareizais
@realNepareizais
Follow

Skolēnu ar Ukrainas karogu piekāva, uzbrucējs sauca- noņem to fašistisko lupatu.
Prokuratūra skaidro: NAV naida pazīmju!

'Nav naida pazīmju' – par uzbrukumu puisim ar Ukrainas karogu secina prokuratūra

Vīrietis, kurš maija beigās gājienā nodarīja miesas bojājumus puisim ar Ukrainas karogu, nav vērsies pret viņu kā konkrētai nacionalitātei, etniskai grupai vai rasei piederīgu personu, secinājusi prokuratūra un kā sodu apsūdzētajam piespriedusi 200 stundas sabiedriskā darba, portāls "Delfi" uzzināja prokuratūrā.

Vīrietis puisim uzbrucis tādeļ, ka personisku un huligānisku motīvu dēļ viņam radies nodoms apdraudēt cietušā mieru, ierobežot viņa pārvietošanos, prettiesiski noteikt viņa rīcību, nobiedēt viņu un nodarīt viņam

By us ng Twitter's services you agree to our
ads
We and our partners operate globally and use cookies, inc uding for analyt cs personalisation and
×

Nepareizais
@rea NeParei zais
Riga, Latvia
Joined December 2017

Nepareizais @rea Nepare zais · 3h

La latviešiem būtu ertak braukt uz Ta inu, igauņi šogad saks būvet 10 km 2+2 autoceļa posmu, pirms Pernavas, virziena uz LV robežu Uz ceļa būs d vi sat ksmes parvadı, va raki ga eju tuneli un parejas meža zveriem Viss par nieka 30 miljoniem

9 · 11 · 49

Raimonds Krumins @RKrum n · 1h

@Ta s L vismaz 10x etak ka Kekavas apvads

2 · 2

Nepareizais
@rea Nepare zais
Follow

Rep y ng to @RK um n

Cik Ķekavas apvads būs 2+2, puse?

3 00 AM 15 Jun 2022

By using Twitter's services you agree to our Cookies Use. We and our partners operate globally and use cookies, including for analytics, personalisation, and ads.

Nepareizais
@reaNepareizais
Follow

Gribētos jau neskaitīt, bet ... Ja ceļojumos un atvaļinājumos neskaitītu naudu, es nevarētu tajos tik bieži doties. Viens no diviem. 😉

Lauris Reiniks @LaurisReiniks
Ceļojumos un atvaļinājumos nav jāskaita divas lietas: nauda un kalorijas. Citādāk nav vērts tajos doties 😉 #atgadnajums

3:08 AM - 15 Jan 2022

Nepareizais
@reaNepareizais
Riga, Latvia
Joined December 2017

Home Moments Have an account? Log in

UkraineWorld
@ukraineworld

Follow

Diana Petrenko won 2nd place at the international boxing tournament in Hungary. During the award ceremony, she unfurled flag of Azov. #SaveAzovstalDefenders

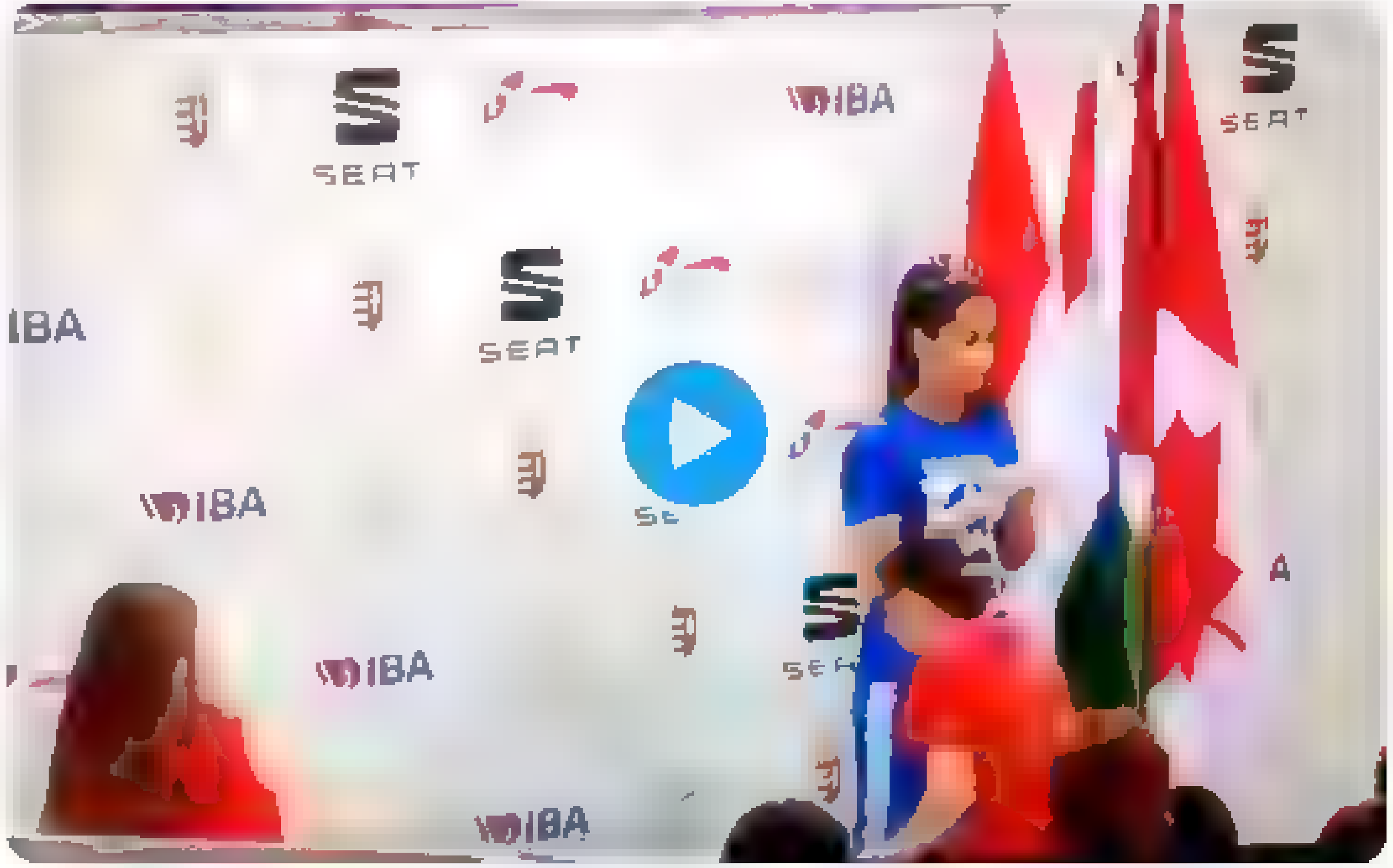

2:08 AM - 15 Jun 2022

2 Retweets 2 Likes

2 2

UkraineWorld
@ukraineworld

Ukraine in English: news, analysis, podcasts, videos. Run by @InternewsUA. Support us patreon.com/ukraineworld

ukraineworld.org

© 2022 Twitter About Help Center Terms
Privacy policy Cookies Ads info

By using Twitter's services you agree to our Cookies Use. We and our partners operate globally and use cookies, including for analytics, personalisation, and ads

DW на русском

Официальный канал Deutsche Welle. Новости, аналитика, видео трансляции, цитаты дня о России и Европе

DW на русском
@dw_russian

Follow

"НАТО должно вмешаться. Давайте официально это признаем и прикажем россиянам прекратить огонь", - призвал экс-командующий вооруженными силами НАТО в Европе Уэсли Кларк. Либо вмешаться, либо "прекратить свою деятельность" должен альянс, считает генерал p.dw.com/p/4Ci8d?maca=r…

10:10 PM - 14 Jun 2022

1 Retweet 3 Likes

1 3

By using Twitter's services you agree to our . We and our partners operate globally and use cookies, including for analytics, personalisation, and ads.

Nepareizais
@realNepareizais
Riga, Latvia
Joined December 2017

Nepareizais
@realNepareizais
Follow

Ukrainas pasta aptaujā iedzīvotāji nobalsoja par jaunās pastmarkas zīmējumu

3:27 AM - 15 Jun 2022

© 2022 Twitter About Help Center Terms Privacy policy Cookies Ads info

© 2022 Twitter About Help Center Terms Privacy policy Cookies Ads info

Home Moments

Search Twitter

Have an account? Log in

Nepareizais

Riga, Latvia

Joined December 2017

This Tweet is unavailable

Juris S. @fog_frog · 18m

ja, tas bija dumš un nepardomats twīts

1

Nepareizais
@realNepareizais

Follow

Replying to @fog_frog @realNepareizais

par kuru tvītu runā?

4:09 AM - 15 Jun 2022

© 2022 Twitter About Help Center Terms Privacy policy Cookies Ads info

By using Twitter's services you ag... ...lytics personalisation and ads

Home About

Have an account? Log in

Nepareizais
@realNeParetzais

Rīga, Latvia

Joined December 2017

Laima
@LaimaSaldum

Replying to @realNepareizais

Sveicināti! Produkta cenu veikala plauktā vienmēr nosaka tirgotājs, tajā skaitā piemērojot dažādas akcijas un atlaides, kas arī redzams jūsu piemērā. Cenas veikalu plauktā var un gandrīz vienmēr atšķiras starp dažādiem tirgotājiem, veikaliem un ģeogrāfijām.

20:00 · 14/06/2022 · Twitter Web App

This Tweet has been deleted

26 24 153

Juris S. @fog_frog · 14h

Nu bet tak bija jau cepiens vairakus gadus atpakaļ, atbilde bija - mes esam iekarojuši uzticību LV tirgū, un cenu varam likt kadu gribam, igaunija mums ir lielaka konkurence un neesam vietejais ražotajs tapec cenu nakas laist zemak

8

This Tweet is unavailable

Reinis Balodis @reinisizers · 13h

Ir pilnība ok, ka vienam produktam dažados tirgos ir dažada cena. Ja cepumi ir par dargu, tad neperc, ja neviens nepirks, tad ražotajs pielagosies. Un ne, tas nav raksturīgi tika "vietejiem zinamiem" ražotajiem, ta ir visur pasaule

1 2

Juris S. @fog_frog · 24m

Ja, tas bija dumš un nepardomats twits

1

Nepareizais @realNepareizais · 7m

par kuru tvītu runa?

1

Juris S. @fog_frog · 4m

Par savu, kuru izdzesu

1

Nepareizais
@realNepareizais

Follow

Replying to @fog_frog and @reinisizers

ok

4:16 AM · 15 Jun 2022

© 2022 Twitter About Help Center Terms Privacy policy Cookies Ads info

© 2022 Twitter About Help Center Terms Privacy policy Cookies Ads info

Home Moments

Have an account? Log in

3 5 10

Financial Times @FinancialTimes

Follow

It is estimated that Ukraine needs 1,000 155mm howitzers — long-range artillery launchers — to defeat Russia's forces. Yet the west has pledged only about 250 ft.com/content/3fab08 ...

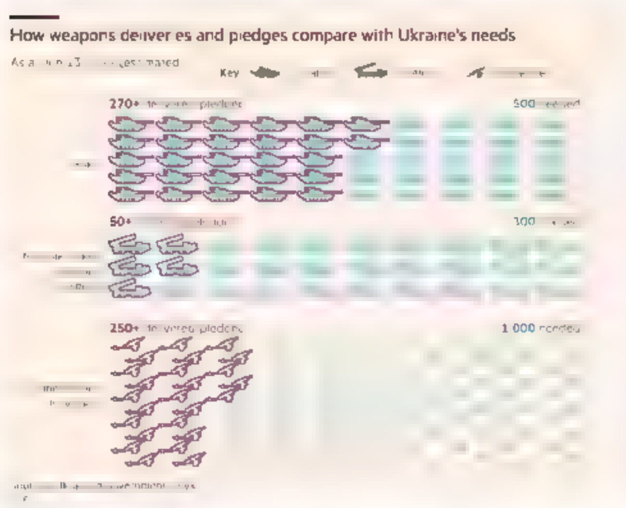

6:46 AM - 14 Jun 2022

9 Retweets 15 Likes

1 9 15

Financial Times @FinancialTimes 4m

Defence officials and analysts say that Ukraine needs more weapons and time to train reservists, but the west is struggling to cope with a cost of living crisis while absorbing high numbers of Ukrainian refugees. Here is our full military briefing: ft.com/content/3fab08

Financial Times

@FinancialTimes

The best of FT journalism, including breaking news and analysis. Follow @ftopinion @ftweekend and @twotldnews for more from the Financial Times

London, New York, Hong Kong

ft.com/newsletters

Joined April 2007

© 2022 Twitter About Help Center Terms Privacy policy Cookies Ads info

By using Twitter's services you agree ... analytics, personalisation, and ads

Home About

Have an account? Log in

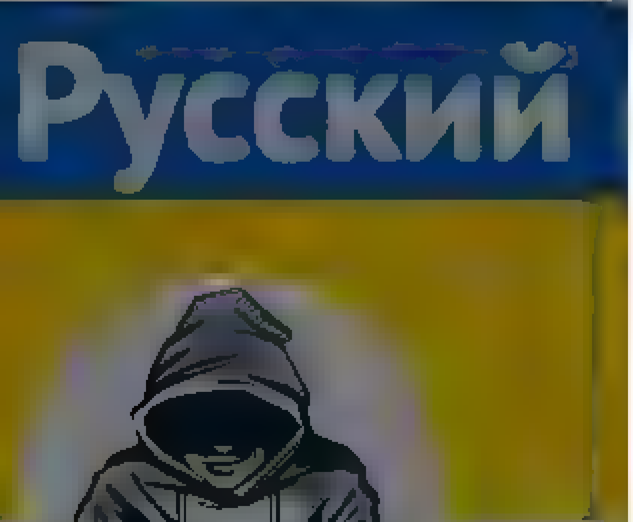

Nepareizais
@real_Nepareizais

Joined December 2017

Nepareizais
@real_Nepareizais

Follow

Antonijas ielas posmu kopš marta oficiāli dēvē par Ukrainas neatkarības ielu. krievijas vēstniecība atsakās uz ēkas izvietot ielas nosaukuma plāksnes. No RD izsmeļošu komentāru nav izdevies iegūt. PP ir tiesības uzlikt simbolisku 10-150 eiro sodu

4:52 AM - 15 Jun 2022

1 Retweet 1 Like

1 1

© 2022 Twitter About Help Center Terms Privacy policy Cookies Ads info

By using Twitter's services you agree ... analytics, personalisation, and ads

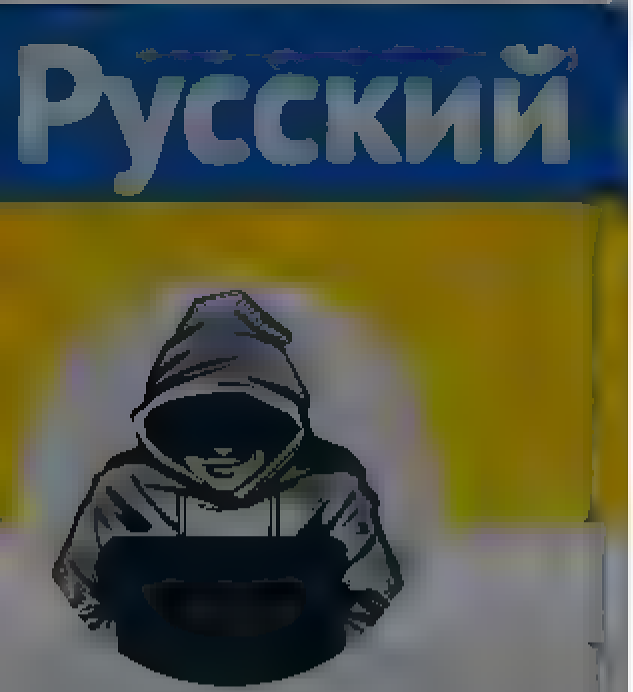

Nepareizais
@reaNepareizais

Joined December 2017

Nepareizais @reaNepareizais · 29m

Antoniņas ielas posmu kopš marta oficiāli deve par Ukrainas neatkarības ielu. Krievijas vestniecība atsakas uz ēkas izvietot ielas nosaukuma plaksnes. No RD izsmeļošu komentāru nav izdevies iegūt. PP ir tiesības uz ... simbolisku 10-150 eiro sodu.

1 · 3 · 3

Renāte Kalniņa @rega9 · 11m

Pi nmeness ietekme, elīdu FB. Pie ... dzīga raksta trollu ferma, uzvilkos. Apsolīju sev vairs neiet FB.

1

Nepareizais
@reaNepareizais

Follow

Replying to @rega9

neej, nebojā nervus :)

5:21 AM · 15 Jun 2022

© 2022 Twitter About Help Center Terms Privacy policy Cookies Ads info

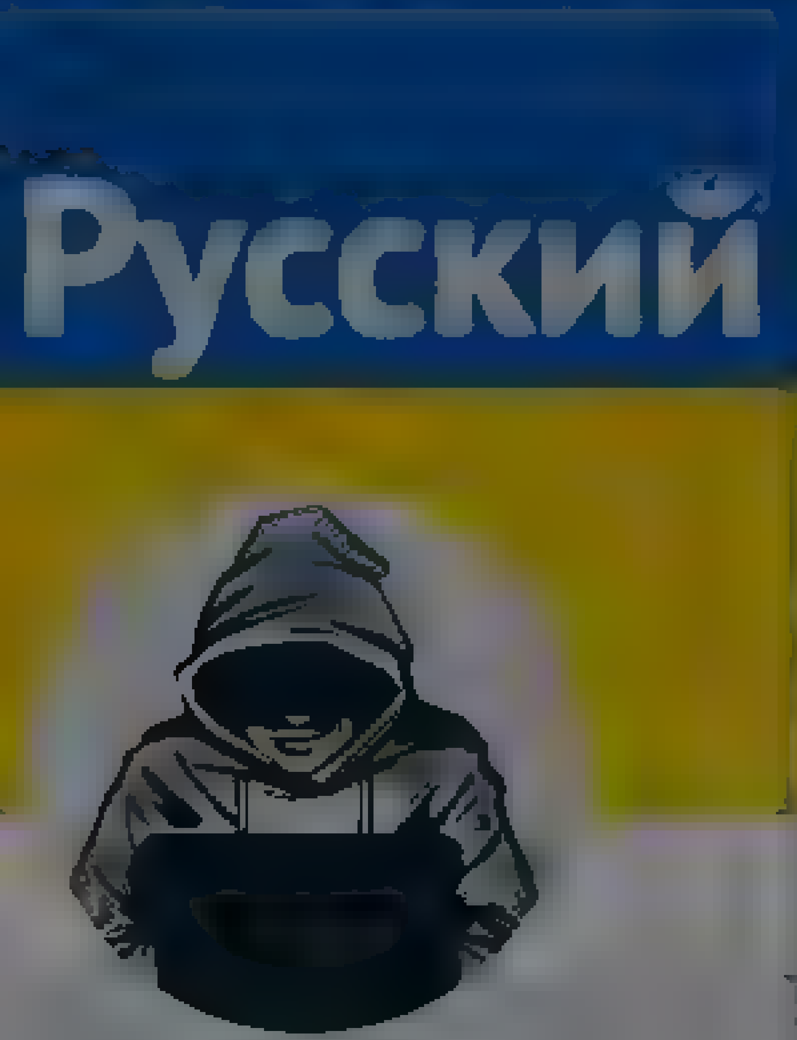

Nepareizais
@realNepareizais

Riga, Latvia
Joined December 2017

Nepareizais
@realNepareizais
Follow

🇬🇪Sakartvelo, kanjonā netālu no Tbilisi, atvērts gājēju tilts ar stikla grīdu un ... unikāls restorāns.
Būs jābrauc izmēģināt, aiznākamnedēļ ;)

The media could not be played.

5:44 AM - 15 Jun 2022

© 2022 Twitter About Help Center Terms Privacy policy Cookies Ads info

© 2022 Twitter About Help Center Terms Privacy policy Cookies Ads info

Nepareizais

Follow

LTV Turcijas diktatora ultimātu/šantāžu pret demokrātiskām Eiropas Ziemeļvalstīm sauc par "Ankaras bažām" ... 😲

LTV Ziņu dienests

Turcija pavēstījusi, ka vēlas rakstisku atbildi no Zviedrijas un Somijas saistībā ar bažām, ko Ankara paudusi pēc šo valstu pieteikšanas dalībai NATO

5:55 AM · 15 2022

Nepareizais

© 2022 Twitter About Help Center Terms Privacy policy Cookies Ads info

By using Twitter's services you agree to our ... We and our partners operate globally and use cookies, including for analytics, personalisation, and ads

Home About

Have an account? Log in

Русский

Nepareizais

@realNepareizais

Riga, Latvia

Joined December 2017

Nepareizais
@realNepareizais

Follow

bezdarbība un klusēšana šobrīd ir noziedzīga
šādi ekloni augstos amatos ir mūsu posts

Intars Rešetins @Resetins
Replying to @JanisFreimanis2

Visi cerējam uz paraugprāvu, uz jauno @IeM_gov ministru. Iekustināsim šo jautājumu valstiskā līmenī, baidos, ka vātes klātbūtne ir arī konkrētajās struktūrās. Tas jāmaina, par to jārunā. Eklona kungs, laiks sākt strādāt!

6:04 AM - 15 Jun 2022

2 Retweets 1 Like

2 1

© 2022 Twitter About Help Center Terms Privacy policy Cookies Ads info

By using Twitter's services you ag... ...lytics, personalisation, and ads

Home About

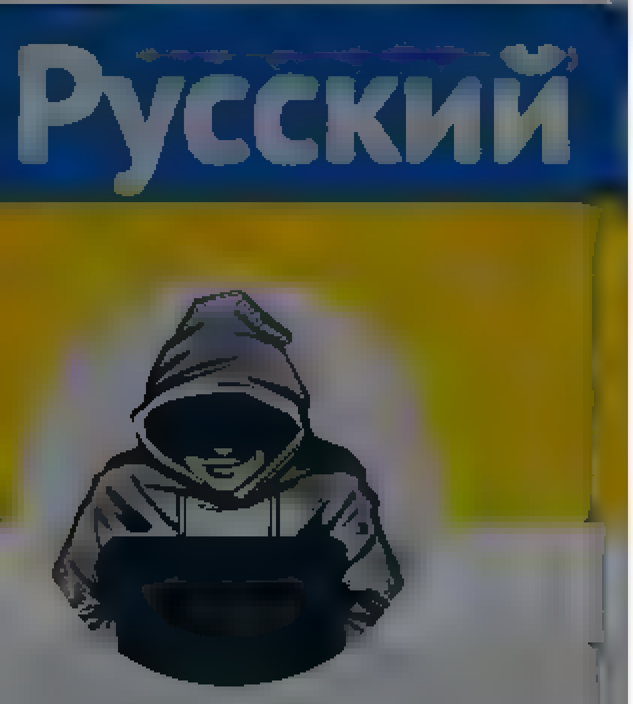

Nepareizais

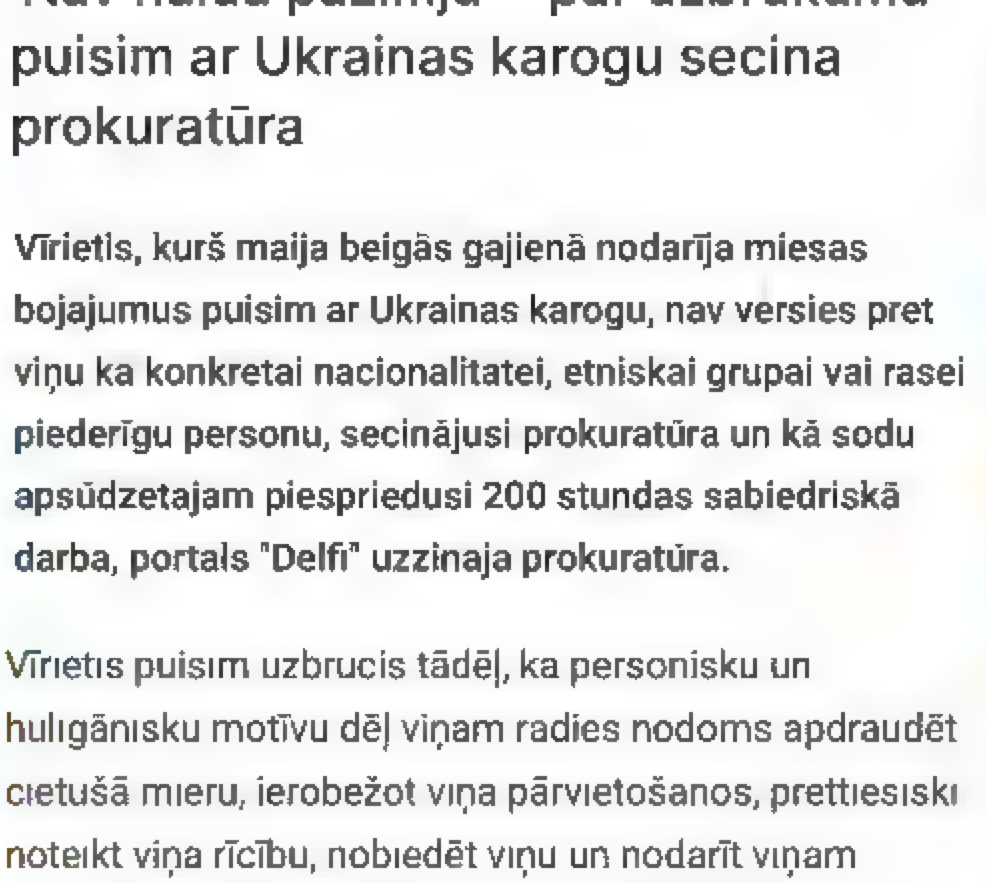
puisim ar Ukrainas karogu secina prokuratūra

Vīrietis, kurš maija beigās gajienā nodarīja miesas bojajumus puisim ar Ukrainas karogu, nav versies pret viņu ka konkretai nacionalitatei, etniskai grupai vai rasei piederīgu personu, secinājusi prokuratūra un kā sodu apsūdzetajam piespriedusi 200 stundas sabiedriskā darba, portals "Delfi" uzzinaja prokuratūra.

Vīrietis puisim uzbrucis tādēļ, ka personisku un huligānisku motīvu dēļ viņam radies nodoms apdraudēt cietušā mieru, ierobežot viņa pārvietošanos, prettiesiski noteikt viņa rīcību, nobiedēt viņu un nodarīt viņam

18 49 123

Omega @Kristap57577673 10m

Varbūt noķert šo huligānu un paskaidrot, ka ta darīt nedrīkst

1

Nepareizais

Follow

Replying to @kristap57577673

viņa sievai arī vajadzētu pastāstīt, piedalījās noziegumā slēpa pēdas, nesmuki, policiste tomēr

15 Jun 2022

By using Twitter's services you agree to our Cookies Use. We and our partners operate globally and use cookies, including for analytics, personalisation, and ads.

NEXTA
@nexta_tv

The largest Eastern European media
To let the world know

t.me/nexta_live

Joined September 201_

NEXTA @nexta_tv

Follow

Orcs destroy #Ukrainian state symbols in #Melitopol

5:51 AM - 15 Jun 2022

6 Retweets **14** Likes

6 14

© 2022 Twitter About Help Center Terms Privacy policy Cookies Ads info

Home Moments

Log in

Русский

Nepareizais

Nepareizais

Follow

Didzis Bērziņš bija arī citā komandā ... Kopā ar Mārtiņu Kaprānu aicināja beļģu Zedelgemas pašvaldību demontēt pieminekli latviešu karagūstekņiem, norādot, ka "piemiņas objekts var kalpot par platformu neonacistu un citu ekstrēmistu aktivitātēm".

Didzis Bērziņš

Atvaino, et, bet es esmu stingri @ aimaSa dumi komanda
Kas vel būtisk , mums v siem š nacionalist ska histerija kaut kad būs
vispirms jaaptur un tad jatiek gala ar tas sekam Uj, c k tas būs grūt

7 09 AM 15 2022

Terms

Arvils Zeipins @djarv s · 2m

Tas vienošanas ir polit skais stu bums Lid veikali sp lgts piemers!
Vacija nevar atrast darb niekus par 14 5€ stunda Bet Latv ja lepojas ar 4 5€

Nu nekadas vienošanas šo neietekmes

1

Nepareizais
@rea Nepare za s

Follow

Replying to @d a v s

tas ķeksītim

7 19 AM · 15 Jun 2022

Nepareizais
@rea NePare za s

Riga Latvia

Joined December 2017

© 2022 Twitter About Help Center Terms Privacy policy Cookies Ads info

By using Twitter's services you agree to our ... We and our partners operate globally and use cookies, including for analytics, personalisation, and ads

Home About

Have an account? Log in

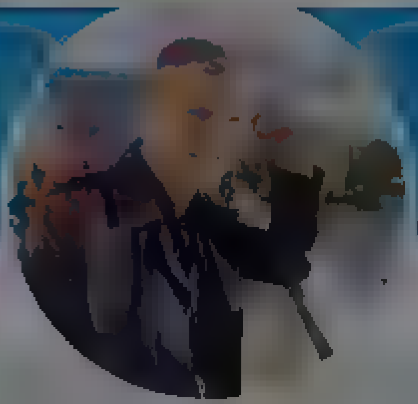

Gatis Eglītis
@EglitisGatis

Labklājības ministrs , Konservatīvie
the Minister of Welfare / the Conservatives

Rīga, Latvija

Joined August 2012

Gatis Eglītis
@EglitisGatis

Follow

Esmu lūdzis @darbainspekcija uzsākt pārbaudi par šo gadījumu un izvērtēt šādas @LaimaSaldumi rīcības pamatotību. Latvijā valsts valoda ir latviešu valoda, un vecā prakse "bez krievu valodas neiztikt" beidzot ir jāizskauž, it īpaši, kur tas ierobežo darba iespējas jauniešiem.

Silvija K @SilvijaKas
#Šokolādesmuzejs vasarā piedāvā darbu pusaudžiem. Manējais ir kond torejas fanats, komunikabls, īsta vieta būtu čaim. Viss forši. Tikai izrādās, ka bez krievu valodas neka! Esot daudz krievu tūristu!
Nopietni??! Vel joprojam bez ziepem lienam ?

4:16 AM - 15 Jun 2022

4 Retweets 9 Likes

1 4 9

Preteklis @preteklis · 4m
Replying to @EglitisGatis @Ferdinansu @darbainspekcija

© 2022 Twitter About Help Center Terms Privacy policy Imprint Cookies Ads info

By using Twitter's services you agree to our Cookies Use. We and our partners operate globally and use cookies, including for analytics, personalisation, and ads.

Nepareizais

Nepareizais
@rea Nepare zais

Follow

"Iedzīvotāji aicināti paust idejas gaisa kvalitātes uzlabošanai"
--
Iesākumā aicinu RD atjaunot Ušakova laikā slēgto gaisa monitoringa staciju Valdemāra ielā, ko slēdza, cenšoties safabricēt datus, lai izvairītos no Briseles sankcijām
... un ciparus padarīt redzamus tiešsaistē!

TVNET ziņas @TVNET_zinas
",a viena Rīgas mikrorajona gaiss ir slikts, tad tas ir slikts visā Rīgā."
tvnet.lv/7545828/iedziv

7:30 AM - 15 Jun 2022

1 Like

© 2022 Twitter About Help Center Terms Privacy policy Cookies Ads info

By using Twitter's services you agree to our ... We and our partners operate globally and use cookies, including for analytics, personalisation, and ads

Nepareizais
@rea Nepare zais

Follow

Igaunijā dīzelim jauns rekords- 2,089 eiro
Iepriekšējais bija 2,049

7 44 AM · 15 Jun 2022

1 Retweet

1

© 2022 Twitter About Help Center Terms Privacy policy Cookies Ads info

By using Twitter's services you agree to our ... We and our partners operate globally and use cookies, including for analytics, personalisation, and ads

Home About

Log in

Paul Massaro

@apmassaro3

Follow

The Ukraine flag ties on the Appeasers Three is a nice touch h/t @ReufBajrovic

5:41 AM - 15 Jun 2022

40 Retweets **135** Likes

6 40 135

Yahir Maxwell @yah... maxwe... 4m

Replying to @apmassaro3 @ReufBajrovic

school plain condition quite love

Paul Massaro

Foreign policy guy | Dictatorship, sanctions, corruption, illicit finance | Europe, Russia, China, Eurasia | Human rights, democracy, rule of law | Views my own

Washington, DC

By using Twitter's services you agree ... analytics, personalisation, and ads

Home About

Have an account? Log in

Nepareizais
@realNepareizais

Follow

putins pasludinās Jauno Pasaules Kārtību

«Провозгласит новый мировой порядок»: спрогнозирована речь Путина на ПМЭФ

О чем расскажет президент с трибуны форума в Санкт-Петербурге

Речь Владимира Путина на Петербургском международном экономическом форуме будет «чрезвычайно важной». Именно такой формулировкой заинтриговал участников предстоящего саммита пресс-секретарь президента Дмитрий Песков, заявивший, что глава государства затронет темы влияния антироссийских санкций на рост цен на энергоресурсы и начинающийся продовольственный кризис в мире. С какими предложениями лидер нашей страны обратится к международным инвесторам, попытались предположить эксперты «МК».

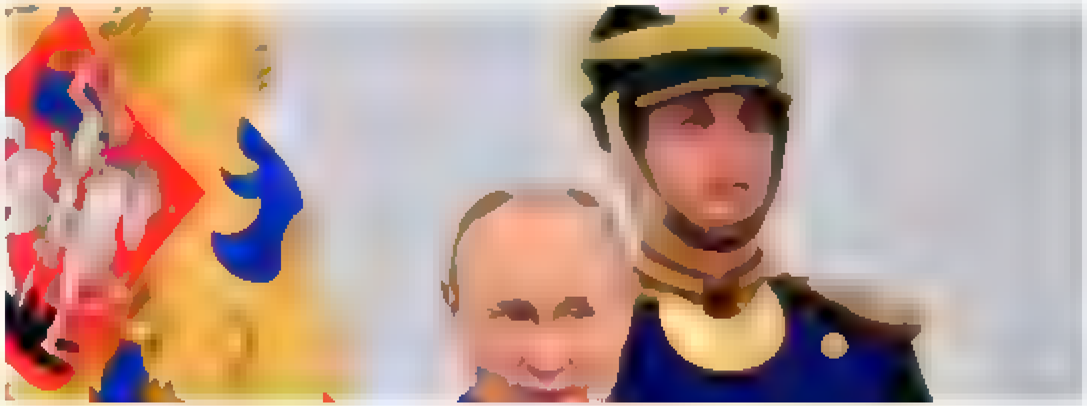

8:00 AM · 15 Jun 2022

Nepareizais
@realNepareizais

Riga, Latvia

Joined December 2017

© 2022 Twitter About Help Center Terms Privacy policy Cookies Ads info

Home Moments

Log in

Nepareizais

Nepareizais

Follow

Москва готова на провокацию - применять ядерное оружие в Украине ?

Газета.Ru @GazetaRu

❗Москва надеется, что Западу хватит ума не применять ядерное оружие на Украине — Рябков

8:19 AM · 15 Jun 2022

© 2022 Twitter About Help Center Terms Privacy policy Cookies Ads info

By using Twitter's services you ag... ...lytics, personalisation, and ads

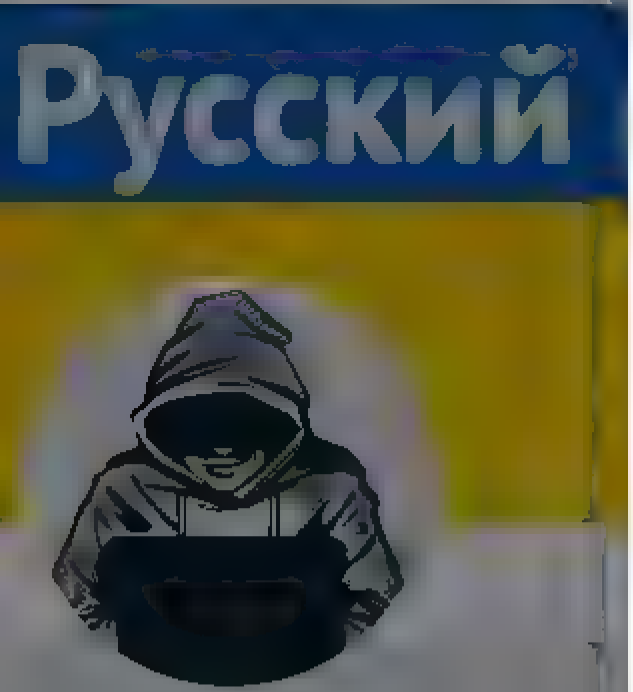

Nepareizais

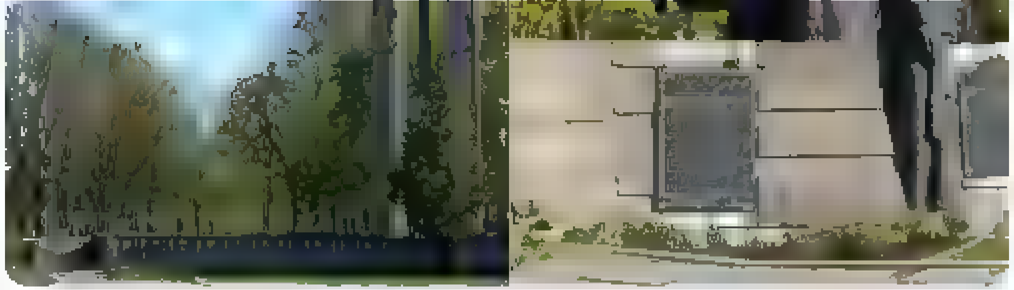

5 10 39

Elita Veidemane Слава Україні! 7m

Liepaja vel ir tad sūdi?!

1 1

Nepareizais

Follow

Replying to

8 40 AM 15 ... 2022

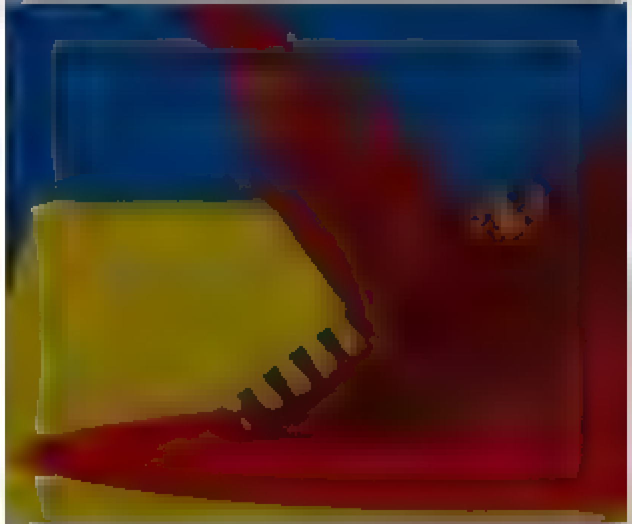

© 2022 Twitter About Help Center Terms Privacy policy Cookies Ads info

By using Twitter's services you agree to our ... We and our partners operate globally and use cookies, including for analytics, personalisation, and ads

Home About

Have an account? Log in

Nepareizais
@realNepareizais

Riga, Latvia

Joined December 2017

Nepareizais @realNepareizais · 3h

Klaipeda novaks okupantu pieminekļus, skulptūras, zvaigznes un deologiskos uzrakstus no karavīru brāļu kapiem. Vedīs uz Grūtas parku.

Gaidu, nevaru sagaidīt, KAD Liepāja paziņos par saviem plāniem demontēt padomju režīma paliekas pilsētā? Cik var stiept gumiju?

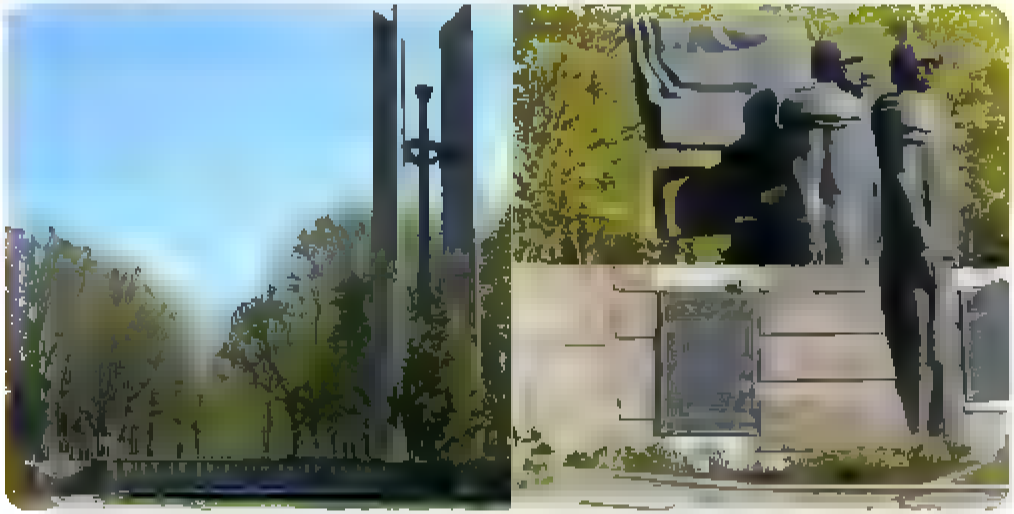

5 10 41

Jānis @Puuce77 · 1h

Liepāja nomižīs

2

Nepareizais
@realNepareizais

Follow

Replying to @Puuce77

es arī tā domāju

7:45 AM · 15 Jun 2022

© 2022 Twitter About Help Center Terms Privacy policy Cookies Ads info

By using Twitter's services you agree to our · We and our partners operate globally and use cookies, including for analytics, personalisation, and ads

Home About

Have an account? Log in

Русский

Nepareizais
@realNepareizais
Riga, Latvia
Joined December 2017

Nepareizais @realNepareizais · 1h
gaunīja dīze im jauns rekords 2,089 eiro
epriekšējais bija 2,049

1 · 1 · 2

Agnese @goodgoodbye · 3m
Šodien bīju. Dīzelis bija 1 99. Viena bija 2 01. Tartu apkaime. Diezgan daudz degvielas stacijas redzeju.
Šī cena ir kam uz ejošakam vietam

1

Nepareizais
@realNepareizais
Follow

Replying to @goodgoodbye

Katrā ziņā, jālej šodien, nevis rīt ;)

8 48 AM · 15 Jan 2022

© 2022 Twitter About Help Center Terms Privacy policy Cookies Ads info

© 2022 Twitter About Help Center Terms Privacy policy Cookies Ads info

Netflix @netflix

Listening to Kate Bush 24/7 now

netflix.com/tudum

Netflix @netflix

Follow

Do you want to play a game? Enter to join Squid Game: The Challenge at SquidGameCasting.com

10:45 AM 14 Jun 2022

2,275 Retweets **28,056** Likes

851 2.3K 28K

nicki 21h

Replying to @netflix

the deaths better be real

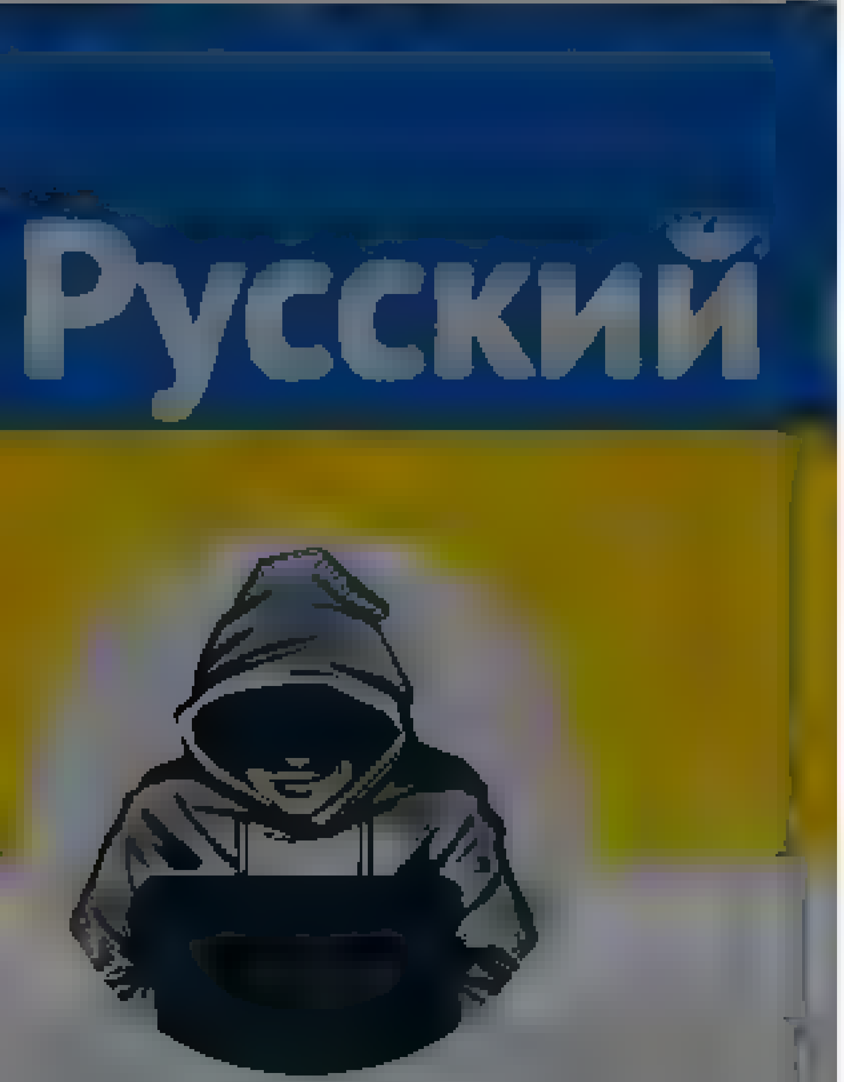

Nepareizais

Follow

Liepājas pašvaldība nevar izlemt, ko darīt ar okupantu pieminekļiem.
Sākumā pieprasīja ekspertu vērtējumu un atzinumu, tad spriedīšot.
Bet tagad nolēma, ka paši tomēr nekādu atbildību neuzņemsies,- gaidīs lai valdība nosaka demontējamos objektus. liepajniekiem.lv/zinas/sabiedri…

The media could not be played.

9:07 AM - 15 Jun 2022

Nepareizais

By using Twitter's services you ag... ...lytics, personalisation, and ads

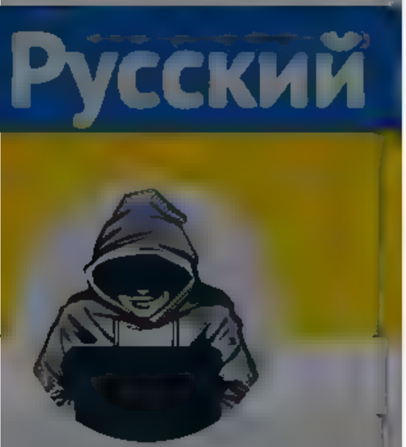

Nepareizais
@rea Nepare za s
Riga, Latvia
Joined December 2017

zaudeta kara notiek. Ieska tot tadu b ežu paradību ka p sonu karš starp dažadiem grupejumiem. Līdzīgi būtu Kriev ,a ,a ta karu zaudetu

2

Mikipele ❤️ 🇺🇦 @M k pe e6 · Jun 1
Va šodien ve ir kads sapratīgs cilveks,kurš p elauj,ka Ukraina karu zaudes?

2

Igors Boldāns @ gors b · Jun 13
Ea uzskatu, ka ,au ir zaudējusi. Diemžē

2

Mikipele ❤️ 🇺🇦 @M k pe e6 · Jun 1
Kas par to liecina?

1

Igors Boldāns @ gors b · Jun 13
Teritorija r zaudeta(daļa, ne lielaka, bet vera nemama) To atgūt neizdosies, vismaz ne tuvakaja nakotne. Kareivji tiek zaudet katru d enu. Pi sētas izpostītas, iet boja civ lie. Rietumu palīdzība nav p et ekama un nekas neliec na, ka ša zina kas kardinali mainīsies

1 1

Mikipele ❤️ 🇺🇦 @M k pe e6 · Jun 1
Atdodot krieviem daļu teritorijas,ukraiņi ir jūtami mazinajuši krievu armijas iespejas un iekarojumu nosargašanai kr eviem resursu va rs nebus. It sevišķ tad,ka pilna apjoma saks stradat ASV len īzes p egades

2

Igors Boldāns @ gors b · Jun 13
Kad tas piegades gaidamas? Nav neviens konkrets datums. Cik lielas tas būs? Un ko tieši iekļaus sevī? Jautajumu vairak neka atbilžu un te es ta politkorekti cenšos

1 1

Mikipele ❤️ 🇺🇦 @M k pe e6 · Jun 13
Va Jums ir kada informacija,ka ASV Senats un Kongress ir atcel s endlīzes likumu un tai piešķirtas naudas lemumu,ja jau tik droši apga vojat,ka Ukraina karu ,au esot zaudejusi?

1 1

Igors Boldāns @ gors b · Jun 13
S lti iesaku atvelet 20 minūtes sava laika un noskatīties šo te. Tur būs par lend īz , summam, izlietojumu un arī par Ždanovu. Par zaudejumu gan tur nebūs

2 1

Artis Dobrājs 🇺🇦 @artis dobrajs · 20m
intersants čal s)

1

Nepareizais
@rea Nepare za s
Follow

Replying to @art s dob a s @ go s b and 2 others

Soloņins dzen sviestu

9 12 AM · 15 Jun 2022

© 2022 Twitter About Help Center Terms Privacy policy Cookies Ads info

By using Twitter's services you agree ... analytics, personalisation, and ads

×

Home About

Have an account? Log in

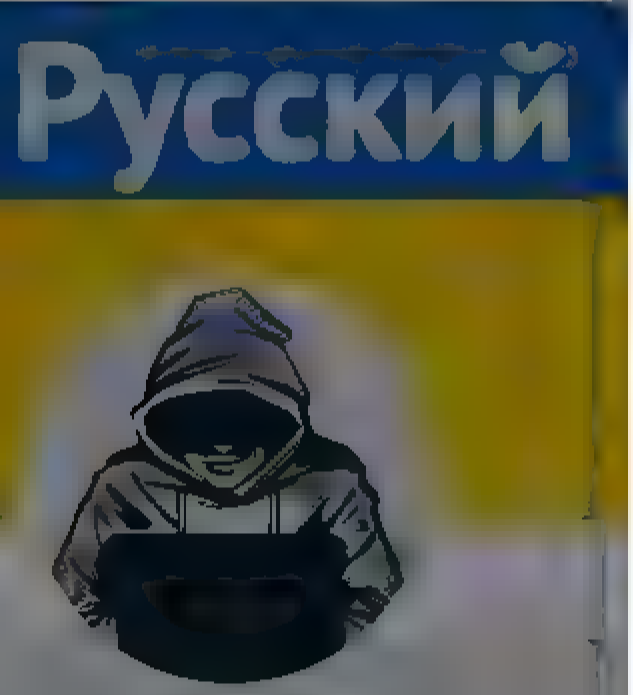

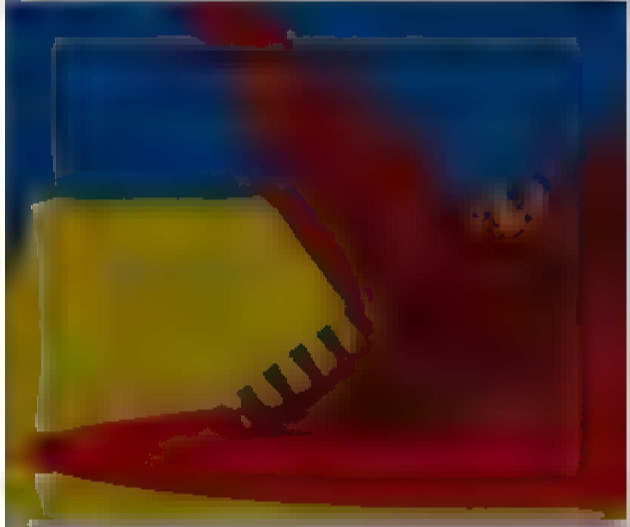

Nepareizais @realNepareizais · 2h

Didzis Berziņš bija arī cita komanda
Kopā ar Mārtiņu Kapranu aicināja beļģu Zedelgemas pašvaldību demontēt pieminekli latviešu karagūstekņiem, norādot, ka "pieminas objekts var kalpot par platformu neonacistu un citu ekstrēmistu aktivitātēm"

> **Didzis Bērziņš** @DidzisBerzins
> Atvainojiet, bet es esmu stingri @LaimaSa... dumi komandā
> Kas vēl būtiski mums visiem šī nacionālistiskā histērija kaut kad būs vispirms jāaptur un tad jātiek galā ar tās sekām. Uj, cik tas būs grūti

2 · 9 · 13

Martastante @MartasTante · 4m

Vai tas ir majiens, ka Didzis Berzins ir nevis apjucis pusaudzis, bet īsts maita un Kangars?
@DidzisBerzins

1

Nepareizais
@realNepareizais

Follow

Replying to @MartasTante @Janis... esa...ieks

jā

> **Didzis Bērziņš** @DidzisBerzins
> Es gribu lūgt piedošanu saviem Latvijas krievu draugiem un Latvijas cilvēkiem, kuri jebkādā veidā sevī redz krievisku izcelsmi vai identitāti par to naidu un stulbuma vētru un kolektīvajiem apvainojumiem, kas pie mums tagad plosās. Es ticu, ka mes visi kopā ar to tiksim galā

9:13 AM · 15 Jun 2022

Nepareizais
@realNepareizais

Riga, Latvia

Joined December 2017

© 2022 Twitter About Help Center Terms Privacy policy Cookies Ads info

© 2022 Twitter About Help Center Terms Privacy policy Cookies Ads info

By us ng Twitter's services you ag... ...lyt cs personalisation and ads

Русский

Nepareizais
@rea Nepare za s
R ga Latv a
Joined December 2017

Mikipele @M k pele6 Jun 13
Kas par to liecina?
1

Igors Boldāns @ gors b Jun 13
Teritorija r zaudeta(daļa, ne lielaka, bet vera ņemama) To atgūt neizdosies, vismaz ne tuvakajā nakotne Karevji tiek zaudet katru d enu Pi sētas izpostītas, iet boja civ lie Rietumu palīdzība nav p et ekama un nekas neliec na, ka ša zina kas kardinālı mainīsies
1 1

Mikipele @M k pe e6 Jun 13
Atdodot krieviem daļu teritorijas,ukraiņi ir jūtami mazinajuši krievu armijas iespejas un iekarojumu nosargašanai kr eviem resursu va rs nebus It sevišķ tad,ka pilna apjoma saks stradat ASV len īzes piegades
2

Igors Boldāns @ gors b Jun 13
Kad tas piegades gaidamas? Nav neviens konkrets datums Cik lielas tas būs? Un ko tieši ieklaus sevī? Jautājumu vairak neka atbilžu un te es ta politkorekti censos
1 1

Mikipele @M k pe e6 Jun 13
Va Jums ir kada informacija,ka ASV Senats un Kongress ir atcel s endlīzes likumu un tai piešķirtas naudas lemumu,ja jau tik droši apga vojat,ka Ukraina karu jau esot zaudejusi?
1 1

Igors Boldāns @ gors b Jun 13
S lti iesaku atvelet 20 minūtes sava laika un noskatīties šo te Tur būs par lend īz , summam, izlietojumu un arī par Ždanovu Par zaudejumu gan tur nebūs
2 1

Artis Dobrājs @artis dobrajs 24m
intersants čal s)
1

Nepareizais @rea Nepare za s 4m
Solonins dzen sv estu
1

Artis Dobrājs @artis dobrajs 2m
Šobrīd ta izskatas Diez' kapec? Trojas zirgs?
1

Nepareizais
@rea Nepare za s
Follow

Replying to @a t s dob a s @ go s b and 2 others

varbūt pietrūkst uzmanības, un tas grauž, nezinu

9 16 AM 15 Jun 2022

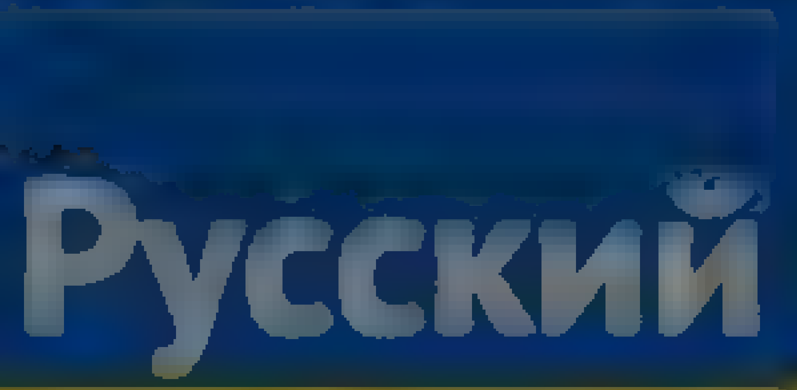

Nepareizais
@realNepareizais

Riga, Latvia
Joined December 2017

Nepareizais
@realNepareizais
Follow

Makrons uzvilcies ne pa jokam, nevar nomierināties.
Šodien Rumānijā gari un plaši stāsta, ka Ukrainai vienalga vajadzēs sēsties pie sarunu galda ar krieviju. Liek Zelenskim saprast, kādas sarunas viņam gaidāmas ar ES Troiku.

BFMTV @BFMTV
Emmanuel Macron: "À un moment donné, le président ukrainien devra négocier avec la Russie"

8:04 AM - 15 Jun 2022

1 Retweet 3 Likes

1 1 3

Karlitoo @MrKarlitoo · 45m
Replying to @realNepareizais
Tad viņš var pat uz Ukrainu nebraukt, jo Zelenskis viņu pasutīs turpat jur krievu karakuģi!

© 2022 Twitter About Help Center Terms Privacy policy Cookies Ads info

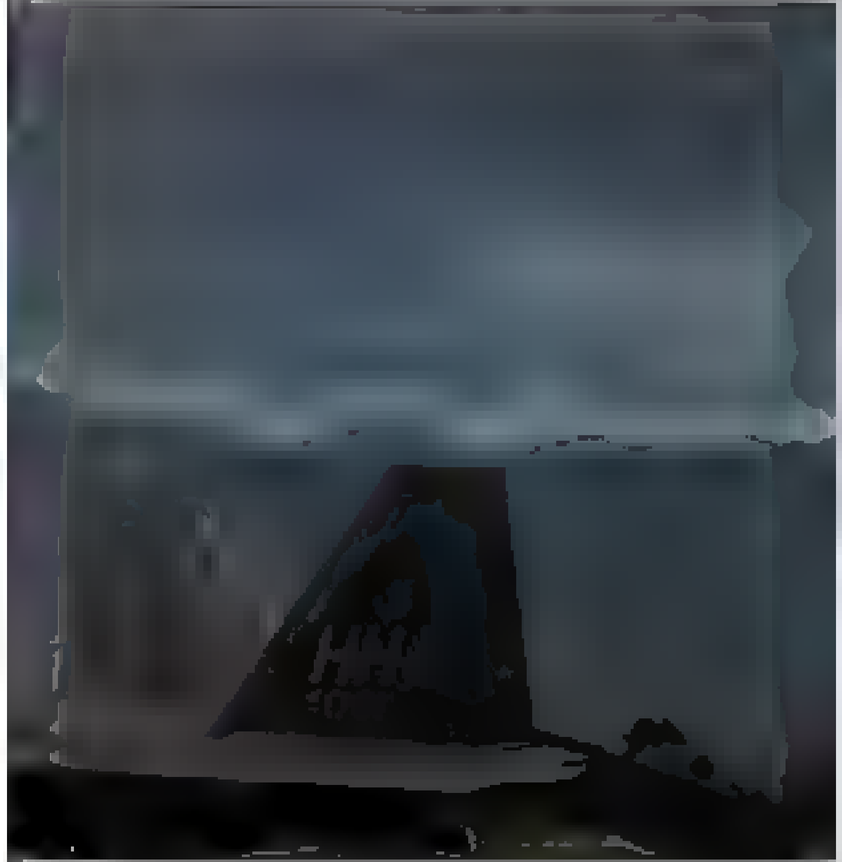

Department of Defense

@DeptofDefense

The official account of the U.S. Department of Defense. Following, RTs, links, and likes ≠ endorsement.

The Pentagon, Washington, D.C.

defense.gov

Joined August 2009

Department of Defense @DeptofDefense

Follow

.@SecDef: Make no mistake: Russia's unprovoked and indefensible invasion isn't just a danger to Ukraine; it's a menace to European security and it's an affront to the rules-based international order that protects us all.

@SecDef Lloyd J. Austin III speaks at the Ukraine Contact Group meeting in Brussels on June 15, 2022

7:59 AM - 15 Jun 2022

185 Retweets **627** Likes

37 185 627

Have an account? Log in

© 2022 Twitter About Help Center Terms Privacy policy Cookies Ads info

By using Twitter's services you ag[...]lytics, personalisation, and ads

Home About

Have an account? Log in

Nepareizais
@realNepareizais

Riga, Latvia

Joined December 2017

Nepareizais @realNepareizais · 3h

Klaipeda novāks okupantu pieminekļus, skulptūras, zvaigznes un ideoloģiskos uzrakstus no karavīru brāļu kapiem. Vedīs uz Grūtas parku.

Gaidu, nevaru sagaidīt. KAD Liepāja paziņos par saviem plāniem demontēt padomju režīma paliekas pilsētā? Cik var stiept gumiju?

5 15 57

Edgars Kovals @edgarskovals · 1h

Liepājas vadība šķiet neparprotami lika saprast, ka neatbalsta šādas aktivitātes. Un tad vēl tektoniskо platnu kustības partiju sarakstos baidos, ka daudzi uz vēlēšanām šo būs paladuši garām

1

Nepareizais
@realNepareizais

Follow

Replying to @edgarskovals

Liepājas vadībā VIENMĒR ir bijuši mīzēji

8:12 AM · 15 Jun 2022

1 Retweet

1

© 2022 Twitter About Help Center Terms Privacy policy Cookies Ads info

© 2022 Twitter About Help Center Terms Privacy policy Cookies Ads info

By using Twitter's services you ag... ...lytics, personalisation, and ads

Home About

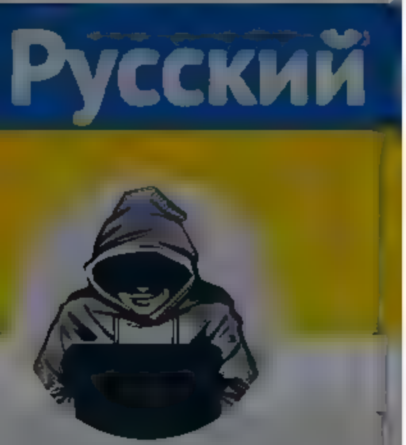

Nepareizais
@reaNepareizais

Riga, Latvia

Joined December 2017

Have an account? Log in

© 2022 Twitter About Help Center Terms Privacy policy Cookies Ads info

Mikipele ❤ @Mikipele6 · Jun 13
Kas par to liecina?
1 · ·

Igors Boldāns @igorsb · Jun 13
Teritorija ir zaudēta(daļa, ne lielaka, bet vēra nemaina) To atgūt neizdosies, vismaz ne tuvakaja nakotne. Kareivji tiek zaudēti katru dienu. Pilsētas izpostītas, iet bojā civilie. Rietumu palīdzība nav pietiekama un nekas neliecina, ka šajā ziņa kas kardināli mainīsies
1 · · 1

Mikipele ❤ @Mikipele6 · Jun 13
Atdodot krieviem daļu teritorijas,ukraiņi ir jūtami mazinajuši krievu armijas iespejas un iekarojumu nosargašanai krieviem resursu vairs nebus. It sevišķi tad,ka pilna apjoma saks stradat ASV lendlīzes piegades
2 · ·

Igors Boldāns @igorsb · Jun 13
Kad tas piegades gaidamas? Nav neviens konkrets datums. Cik lielas tas būs? Un ko tieši ieklaus sevī? Jautajumu vairak neka atbilžu un te es ta politkorekti cenšos
1 · · 1

Mikipele ❤ @Mikipele6 · Jun 13
Vai Jums ir kada informacija,ka ASV Senats un Kongress ir atcelis lendlīzes likumu un tai pieškirtas naudas lemumu,ja jau tik droši apgalvojat,ka Ukraina karu jau esot zaudejusi?
1 · · 1

Igors Boldāns @igorsb · Jun 13
Silti iesaku atvelet 20 minūtes sava laika un noskatīties šo te. Tur būs par lendlīzi, summam, izlietojumu un arī par Ždanovu. Par zaudejumu gan tur nebūs
2 · · 1

Artis Dobrājs @artis_dobrajs · 48m
intersants čalis :)
1 · ·

Nepareizais @reaNepareizais · 29m
Solonins dzen sviestu
2 · · 1

Igors Boldāns @igorsb · ...m
Kas tieši no Solonina teiktā ir sviests?
1 · ·

Nepareizais
@reaNepareizais
Follow

Replying to @igorsb @artis_dobrajs and 2 others

par Arestoviču

9:41 AM · 15 Jun 2022

Home Moments

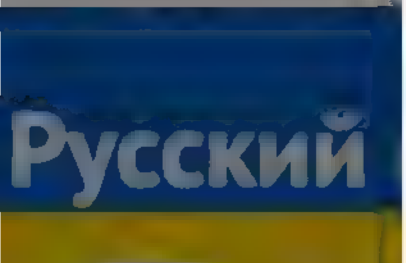

Nepareizais
@rea NePare za s

Riga, Latvia

Joined December 2017

Mikipele ❤️ @M k pe e6 · Jun 13
Atdodot krieviem daļu teritorijas,ukraiņi ir jūtami mazinājuši krievu armijas iespējas un iekarojumu nosargāšanai krieviem resursu vairs nebūs. It sevišķi tad,ka pilnā apjomā sāks stradāt ASV lendlīzes piegādes

2

Igors Boldāns @ gors b · Jun 13
Kad tas piegādes gaidāmas? Nav neviens konkrēts datums. Cik lielas tas būs? Un ko tieši iekļaus sevī? Jautājumu vairāk nekā atbilžu un te es tā politkorekti censos

1 1

Mikipele ❤️ @M k pe e6 · Jun 13
Vai Jums ir kāda informācija,ka ASV Senāts un Kongress ir atcēlis lendlīzes likumu un tai piešķirtas naudas lēmumu,ja jau tik droši apgalvojat,ka Ukraina karu jau esot zaudējusi?

1 1

Igors Boldāns @ gors b · Jun 13
Silti iesaku atvēlēt 20 minūtes savā laikā un noskatīties šo te. Tur būs par lendlīz, summām, izlietojumu un arī par Ždanovu. Par zaudējumu gan tur nebūs

2 1

Artis Dobrājs @artis dobrajs · 55m
intersants čalis)

1

Nepareizais @rea Nepare za s · 35m
Soloņins dzen sviestu

2 1

Igors Boldāns @ gors b · 9m
Kas tieši no Soloņina teikta ir sviests?

1

Nepareizais @rea Nepare za s · 7m
par Arestoviču

1

Igors Boldāns @ gors b · 5m
Kas tieši par arestoviču ir nepareiz? Vai arī jūs piekrītat Arestoviča publiski paustajam, ka zaudējuma gadījumā Putins savāks sev 500tukts ukraiņu kareivju un ies iekarot Eiropu ar to palīdzību?

1

Nepareizais
@rea Nepare za s

Follow

Replying to @igors b @artis dobrajs and 2 others

Jā, tieši tā viņš darīs, līdzīgi kā pašlaik sūta kaujās okupētā Donbasa iedzīvotājus. Nav jau teikts, ka tas būs rīt. Varbūt pēc 4, vai 8 gadiem. Ja ne putins, tad viņa pēctecis.

9:47 AM · 15 Jun 2022

© 2022 Twitter About Help Center Terms Privacy policy Cookies Ads info

Home Moments

Have an account? Log in

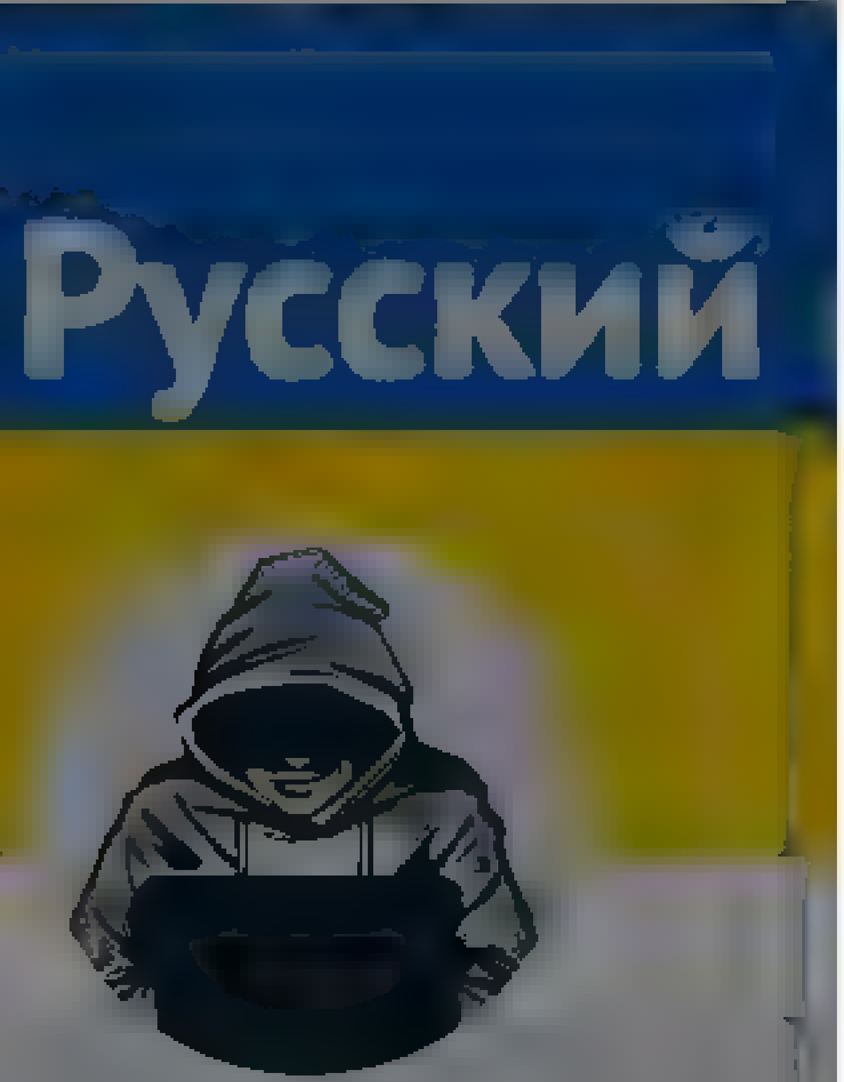

Nepareizais
@realNepareizais

Riga, Latvia

Joined December 2017

Nepareizais
@realNepareizais

Follow

#trešdiena

The media could not be played.

9:55 AM - 15 Jun 2022 from Vilnius, Lithuania

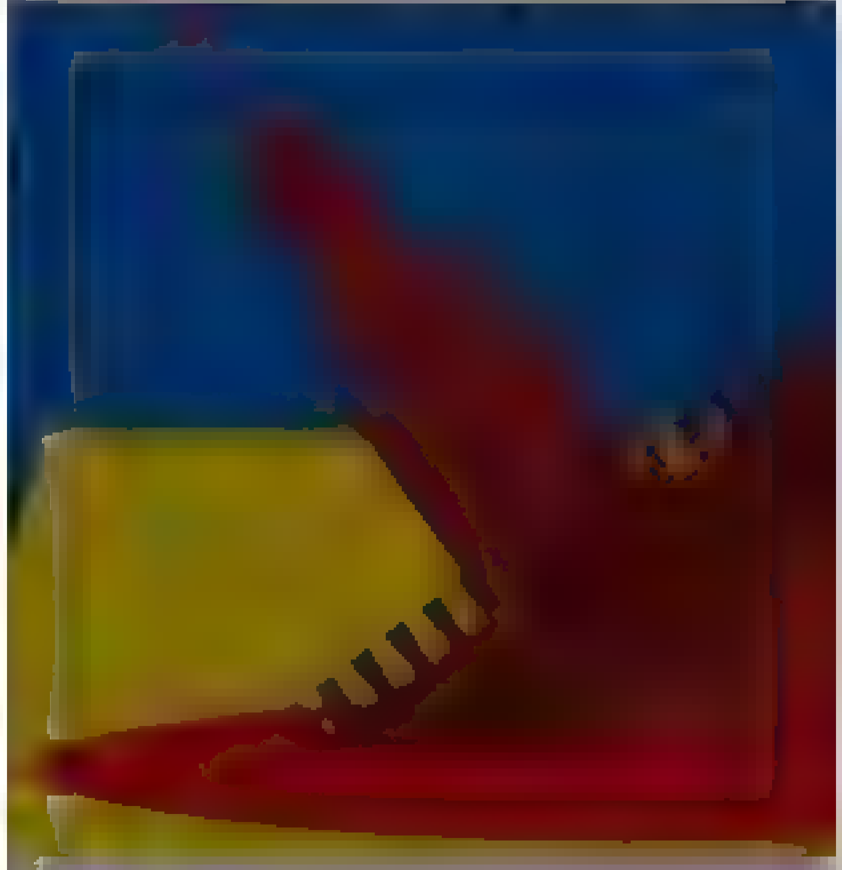

© 2022 Twitter About Help Center Terms
Privacy policy Cookies Ads info

Home About

Search Twitter

Have an account? **Log in**

Eriks @Egriks · 6m

Ja sadotu kādam urkai, kas platas ar likuma a zliegtu krievijas karogu, uzreiz būtu krimināll eta un liels naudas sods! Orkas jau mums ir izredzētie un neaizskaramie

1 1

Nepareizais
@reaNepareizais

Follow

Replying to @Egriks

To jau mēs redzējām, cik gadus @karoglauzejs pa tiesām tika vazāts.

10:07 AM - 15 Jun 2022

© 2022 Twitter About Help Center Terms Privacy policy Cookies Ads info

Nepareizais
@reaNepareizais

Riga, Latvia

Joined December 2017

By using Twitter's services you ag... ...alytics, personalisation, and ads

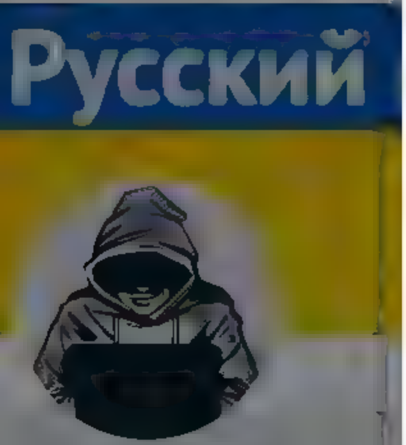

Nepareizais
@realNepareizais

Riga, Latvia

Joined December 2017

Igors Boldāns @igorsb · Jun 13
Silti iesaku atvelēt 20 minūtes sava laika un noskatīties šo te. Tur būs par lendlīz, summām, izlietojumu un arī par Ždanovu. Par zaudējumu gan tur nebūs

2 · 1

Artis Dobrājs @artis_dobrajs · 2h
intersants čalis :)

1

Nepareizais @realNepareizais · 1h
Solonins dzen sviestu

2 · 1

Igors Boldāns @igorsb · 48m
Kas tieši no Soloņina teikta ir sviests?

1

Nepareizais @realNepareizais · 45m
par Arestoviču

1

Igors Boldāns @igorsb · 43m
Kas tieši par arestoviču ir nepareiz? Vai arī jūs piekrītat Arestoviča publiski paustajam, ka zaudējuma gadījumā Putins savāks sev 500tukst ukraiņu kareivju un ies iekarot Eiropu ar to palīdzību?

1

Nepareizais @realNepareizais · 39m
Ja, tieši tā viņš darīs, līdzīgi kā pašlaik sūta kaujās okupētā Donbasa iedzīvotājus. Nav jau teikts, ka tas būs rīt. Varbūt pēc 4, vai 8 gadiem ja ne putins, tad viņa pēctecis

1

Igors Boldāns @igorsb · 20m
Ļoti loģiski lūgties bruņojumu un vien aiius dod majienus ka pie slikta scenārija 500 tūkst.ukraiņu karos pret Eiropu! Ja tas iekās ok, tad nevajag brīnīties ka bruņojums tā palēnām tiek piegādāts

1 · 1

Nepareizais
@realNepareizais

Follow

Replying to @igorsb @artis_dobrajs and 2 others

Rietumos neviens no 1. dienas neticēja, ka Ukraina noturēsies. Dod ieročus tik daudz, lai nokausētu krievu uzbrukumu, un šamie ātrā solī vēlreiz neaizietu līdz Kijivai. Tādējādi, komplektā ar sankcijām, cer pārmācīt putinu, un piespiest Ukrainu noslēgt Minsku X

10:25 AM · 15 Jun 2022

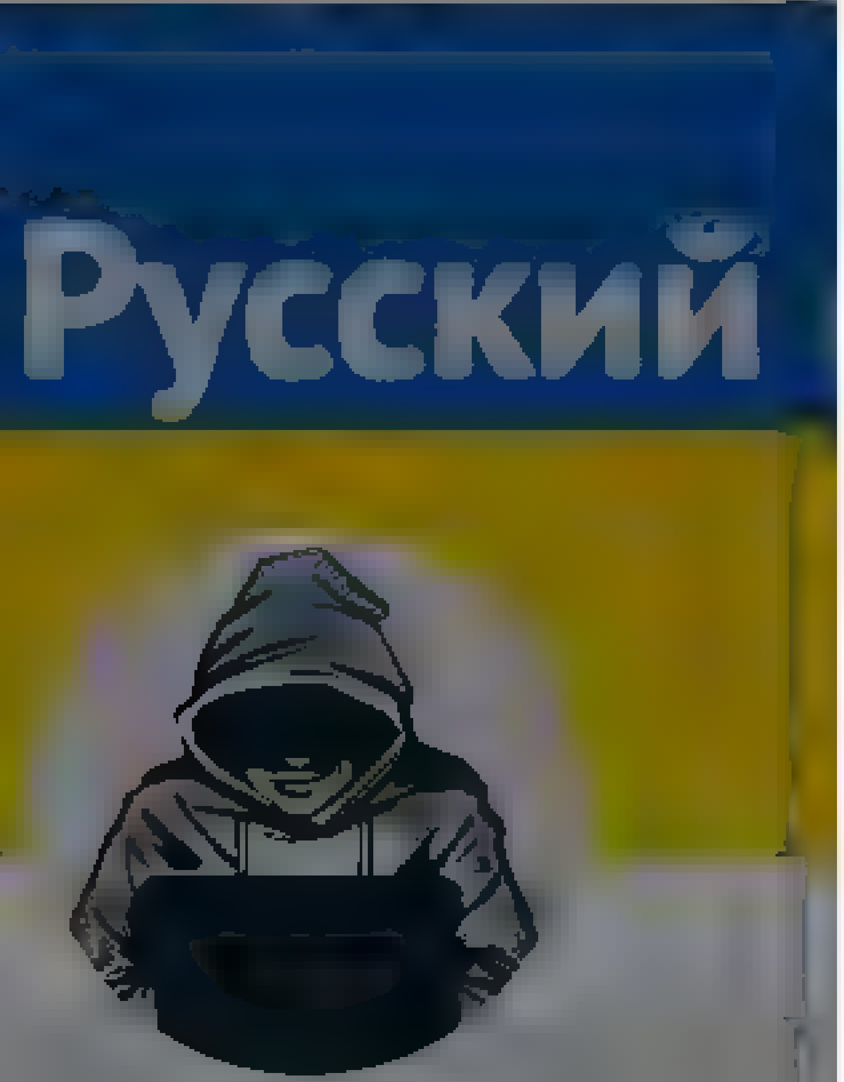

Nepareizais
@realNepareizais
Riga, Latvia
Joined December 2017

Nepareizais @realNepareizais · 3h
Didzis Bērziņš bija arī cita komanda
Kopā ar Mārtiņu Kaprānu aicināja beļģu Zedelgemas pašvaldību demontēt pieminekli latviešu karagūstekņiem, norādot, ka "piemiņas objekts var kalpot par platformu neonacistu un citu ekstrēmistu aktivitātēm"

Didzis Bērziņš @DidzisBerzins
Atvaino, et. bet es esmu stingri @LaimaSa dumi komanda
Kas vēl būtiski mums visiem šī nacionālistiskā histērija kaut kad būs vispirms jāaptur un tad jātiek galā ar tās sekām. Uj, cik tas būs grūti

4 11 20

Girts @girts1 · 15m
Nez, kad puika būs TV kastē? Tak traki izglītots un "zinošs", kas baur em var nest kremļa u c orgānu "gaismu"

1

Nepareizais
@realNepareizais
Follow

Replying to @girts1

vairojas tādi

10:29 AM · 15 Jun 2022

© 2022 Twitter About Help Center Terms Privacy policy Cookies Ads info

© 2022 Twitter About Help Center Terms Privacy policy Cookies Ads info

Home Moments

Andris Karpovs @andris_karpovs · 2m

Tapec nabadzīgos janomerde bada tad plaisa samazinas es, jo paliks tik bagatie

1

Nepareizais
@rea_Nepareizais

Follow

Replying to @andris_karpovs

vai arī jāaizdzen uz ārzemēm

10:30 AM · 15 Jun 2022

Nepareizais

Nepareizais

@real_Nepareizais

Riga, Latvia

Joined December 2017

© 2022 Twitter About Help Center Terms Privacy policy Cookies Ads info

Home Moments

Have an account? Log in

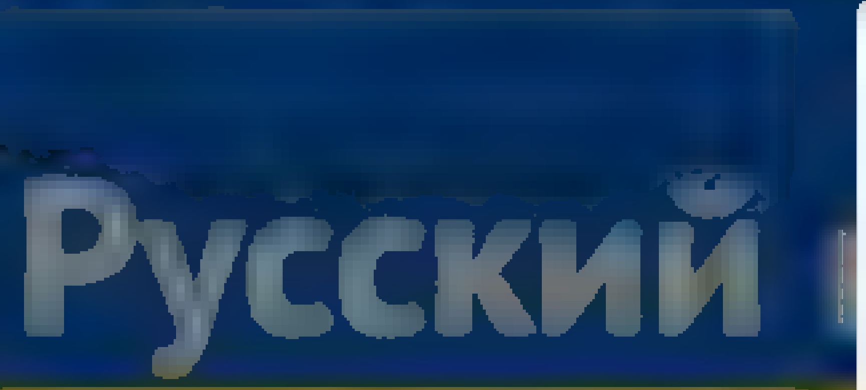

Nepareizais
@realNepareizais

Riga, Latvia
Joined December 2017

Nepareizais
@realNepareizais

Follow

Slava Ukraini! 🇺🇦Viļņa🇱🇹

The media could not be played.

10:42 AM - 15 Jun 2022 from [illegible]

1 Like

1

© 2022 Twitter About Help Center Terms Privacy policy Cookies Ads info

Home   Moments

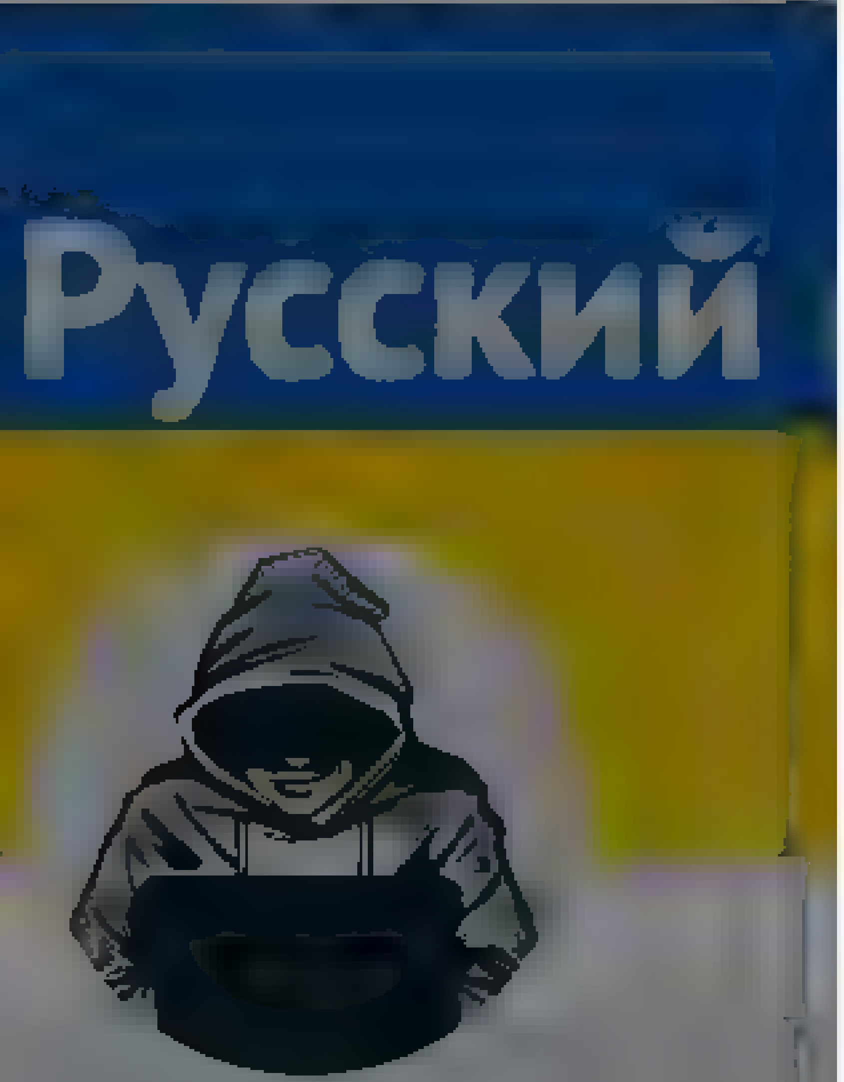

Nepareizais

Have an account? Log in

Nepareizais
@rea Nepare zais

Follow

Pilsāta pi upis (trešdiena ir maza piektdiena)

The media could not be played.

11:05 AM · 15 Jun 2022 from Vilnius, Lithuania

© 2022 Twitter About Help Center Terms
Privacy policy Cookies Ads info

By using Twitter's services you agree to our ... We and our partners operate globally and use cookies, including for analytics, personalisation, and ads
×

Nepareizais
@realNepareizais

Follow

11:06 AM · 15 Jun 2022

© 2022 Twitter About Help Center Terms Privacy policy Cookies Ads info

Nepareizais
@realNepareizais

Riga, Latvia
Joined December 2017

© 2022 Twitter About Help Center Terms Privacy policy Cookies Ads info

By using Twitter's services you agree to our Cookies Use. We and our partners operate globally and use cookies, including for analytics, personalisation, and ads.

Nepareizais
@realNepareizais

Riga, Latvia
Joined December 2017

Nepareizais
@realNepareizais

Follow

« Pastāvīga lielāku NATO spēku klātbūtne [Baltijas valstīs] nav gaidāma – kā NATO jau iepriekš uzsvēris un ko paredz arī 1997.gada Krievijas un NATO vienošanās. » 🥰

LTV Ziņu dienests @ltvzinas
Baltijas valstis varētu arī nepanākt lielāku NATO spēku klātbūtni reģionā lsm.lv/raksts/zinas/a...

11:49 AM - 15 Jun 2022

© 2022 Twitter About Help Center Terms Privacy policy Cookies Ads info

© 2022 Twitter About Help Center Terms Privacy policy Cookies Ads info

By using Twitter's services you agree to our Cookies Use. We and our partners operate globally and use cookies, including for analytics, personalisation, and ads.

Nepareizais

Nepareizais
@realNepareizais

Follow

Ja pavasarī, ziemā iedzīvotāji nebūtu atbalstīti, tie būtu grūtībās norūdīti, un tagad signāls ātri aizietu līdz cilvēkiem, varētu atkal nepalīdzēt. 🤗

LTV Ziņu dienests @ltvzinas
Andris Strazds: Cenu pieaugums ir signāls, ka lietas vairs nebūs tā, kā agrāk. Līdz ar to iedzīvotājiem būtu jābūt stimulam mainīt paradumus. Man liekas, mazliet iešāvām sev kājā ar dāsnajiem atbalsta pasākumiem pavasarī, ziemā, līdz ar to šis signāls neaizgāja līdz cilvēkiem.
Show this thread

12:0_ PM - 15 Jun 2022

© 2022 Twitter About Help Center Terms Privacy policy Cookies Ads info

By using Twitter's services you agree to our Cookies Use. We and our partners operate globally and use cookies, including for analytics, personalisation, and ads.

Nepareizais @reaNepareizais · 10h

Kāds nezina, cik RD maksā Rīgas centra 4**** viesnīcām par beglu izmitināšanu?

Jauns.lv @jaunslv

Var stiprāk, ja neredz lielākas kompensācijas par bēgļu izmitināšanu viesnīcās, pretējā gadījumā tās šos pakalpojumus vairs nesniegs un bēgļu izmitināšanai būs jāmeklē jaunas vietas, atzina Rīgas mērs Mārtiņš Staķis jauns.lv/raksts/zinas/5...

4

Novērotāja @mansviedoklis1 · 20m

Atvainojiet par cinismu, bet vai obligāti vajag 4 zvaigžņu viesnīcu?

1

Nepareizais
@reaNepareizais

Follow

Replying to @mansviedoklis1

Nedomāju, ka arī pašā centrā, ja sab.transporta biļetes ir bez maksas. Tāpēc gribētos zināt cenas. Par to naudu, droši, var īrēt labus dzīvokļus.

12:39 PM · 15 Jun 2022

Nepareizais
@reaNepareizais

Rīga, Latvia

Joined December 2017

By using Twitter's services you ag... ...lytics, personalisation, and ads

Jana Jarinovska

Jana Jarinovska
@JanaJarinovska

Follow

Tagad jau pavisam oficiāli 🥰
ĢIMENE 🏳️‍🌈🇱🇻
zinas.tv3.lv/latvija/par-gi …

11:07 AM · 15 Jun 2022 from Ogre, Latvija

Home Moments Log in

Nepareizais

Nepareizais

Follow

Par Rietumu ieroču piegādēm Ukrainai

The media could not be played.

12:53 PM · 15 Jun 2022

© 2022 Twitter About Help Center Terms Privacy policy Cookies Ads info

Home Moments Log in

Serhiy Zhadan
@serhiy_zhadan

Follow

І про Раммштайн-3. З подивуванням усвідомлюю, що за перші чотири місяці війни роми України украли техніки більше, аніж нам її передала Німеччина...

11:57 AM - 15 Jun 2022

1 Retweet 3 Likes

1 3

Serhiy Zhadan
@serhiy_zhadan

Офіційна сторінка письменника

By using Twitter's services you agree to our Cookies Use. We and our partners operate globally and use cookies, including for analytics, personalisation, and ads

Kaja Kallas

@kajakallas

Eesti Vabariigi peaminister. Prime Minister of Estonia

kajakallas.ee

Joined August 2009

Kaja Kallas @KajaKallas

Follow

were occupied by Soviet Union not former Soviet Republics.

Gregory O'Connor @GregoryOnRoad

Great to hear someone keep #Ukraine in the news and keep the record straight on Estonia @kajakallas "Let me correct you, Estonia was never part of the Soviet Union, it was occupied by the Soviet Union"

Show this thread

9:44 AM - 15 Jun 2022

5 Retweets **19** Likes

5 19

© 2022 Twitter About Help Center Terms Privacy policy Cookies Ads info

LTV Ziņu dienests
@ltvzinas

Follow

Tallinas centrā šodien uzstādītas pirmās zīmes, kas iedzīvotājiem norāda uz publiski pieejamajām bumbu patvertnēm. Pirmās zīmes izvietotas pie pazemes autostāvvietas. Igaunijas valdība informē, ka nākamā gada laikā šādas zīmes parādīsies arī citās pilsētās.

By using Twitter's services you agree to our ... We and our partners operate globally and use cookies, including for analytics, personalisation, and ads

Русский

Nepareizais
@real Nepareizais

Riga, Latvia

Joined December 2017

Nepareizais @real Nepareizais · 13h

La latviešiem būtu ertak braukt uz Tallinu, igauņi šogad saks būvet 10 km 2+2 autoceļa posmu, pirms Pernavas, virziena uz LV robežu Uz ceļa būs divi satiksmes parvadi, va raki gaļeju tuneli un parejas meža zveriem Viss par nieka 30 miljoniem

12 29 173

Agris Volkovs @agrisvolkovs · 12h

Tas ai letiņiem vieg ak aizbraukt pec letakas degv elas,un uz Spa

@EgonsAlters lūk ka ,adoma Nevis mums nav naudas,mes bomž ,neko mums nevajag

2 3

Simplicitas est aurum @ ...tars91 · 2m

tur degviela dargaka

1

Nepareizais
@real Nepareizais

Follow

Replying to @...tars91 @agrisvolkovs @EgonsAlters

Augustā samazinās akcīzi, būs lētāka.

1:40 PM · 15 Jun 2022

© 2022 Twitter About Help Center Terms Privacy policy Cookies Ads info

By using Twitter's services you agree to our … We and our partners operate globally and use cookies, including for analytics, personalisation, and ads

Nepareizais
@realNepareizais

Follow

Ja ierodoties lidostā ir pārsteigums 😳 Pēdējās nedēļās airBaltic ir problēmas ar savu jauno lidmašīnu rezerves detaļu pieejamību. Tāpēc ir izīrētas vairākas ne pirmā svaiguma Rumānijas lidsabiedrības Carpatair lidmašīnas. Lai varētu nodrošināt plānoto lidojumu grafiku.

1:52 PM · 15 Jun 2022

Nepareizais

© 2022 Twitter About Help Center Terms Privacy policy Cookies Ads info

Home Moments Search Twitter Have an account? Log in

Roberts Fūrmanis
@dr_furmanis
Follow

Krievi mani grib nožmiegt par to, ka es atdzīvināju krievu. Episki.

1:51 PM · 15 Jun 2022

© 2022 Twitter About Help Center Terms Privacy policy Cookies Ads info

Roberts Fūrmanis

@dr_furmanis

Anesteziologs, reanimatologs. Glabju un macu glabt dzīvības. Personīgs viedoklis. Nepatīk - nelasi!

Joined December 2010

© 2022 Twitter About Help Center Terms Privacy policy Cookies Ads info

By us ng Twitter's services you ag... ...lyt cs personalisation and ads

Русский

Nepareizais
@rea NeFare za s

Riga Latvia
Joined December 2017

kapec paš igauņi to nezina? Istenība ir ta, ka ir iesniegti 6 pieteikumi, ar v dejo cenu 33 5 mi , bet ve tiks veikta visa ka kulacija un vispar atb lstība ka tada ,a tiks kads apstiprinats, tad labakaja gadījuma, tiks trešaja ceturksnī uzsakt darbi Nesagrozi informaciju

2

Nepareizais
@rea Nepare za s

Follow

Replying to @intars91

Kādā jēgā tu man tagad uzdirsi, ka es sagrozu informāciju?
Es uzrakstīju to, ko šodien uzrakstīja Igaunijas sab.medijs.
Kas tas tev par debīlu stilu?

err.ee

The construct on of the 2 + 2 section of Parnu Uu u wi l cost 30 m l on euros

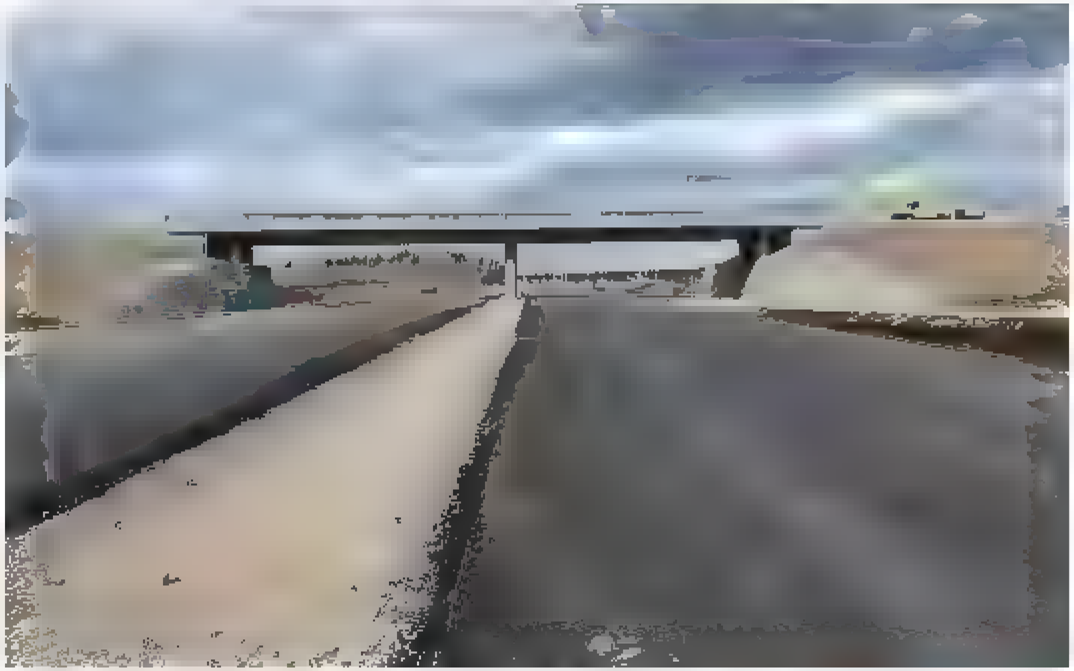

Road construction The picture is illustrative Autho source Olev Kenk ERR

ESTONIA
Yesterday at 1:58 p.m

Search Twitter

Log in

Sign up

Ben Sandofsky @sandofsky

The perfect setup for crypto traders.

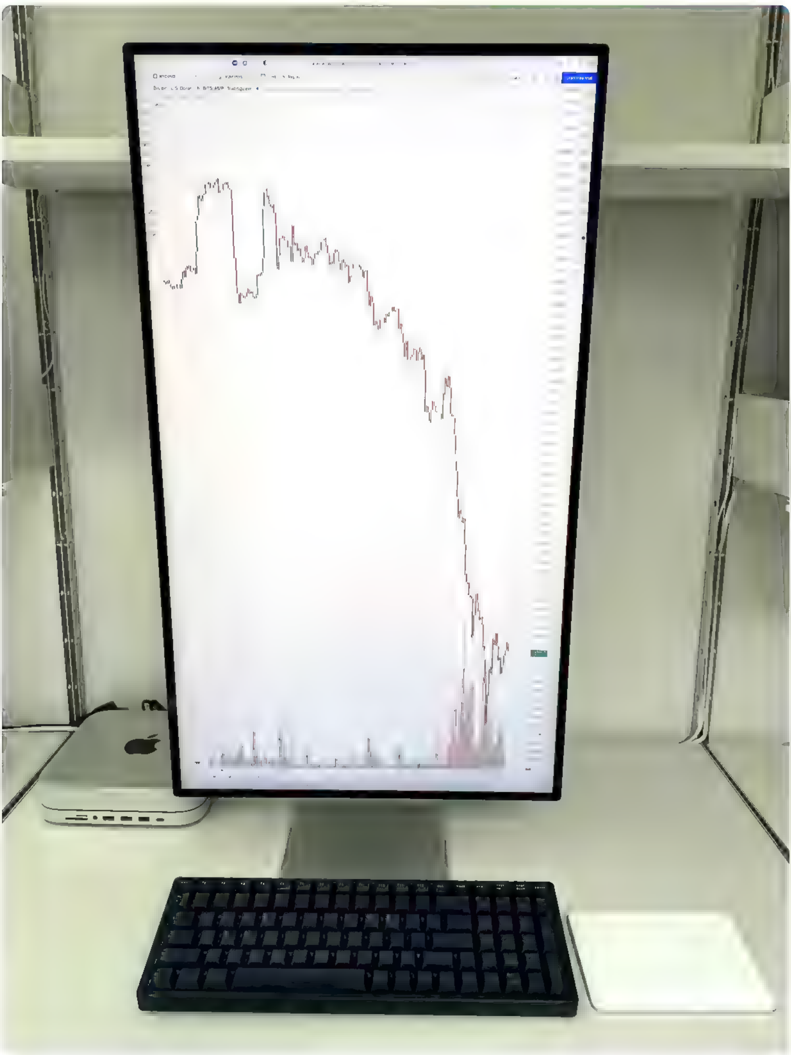

5:05 PM · Jun 14, 2022 · Twitter for iPhone

16.6K Retweets **1,353** Quote Tweets **177.1K** Likes

Ben Sandofsky @sandofsky · Jun 15
Replying to @sandofsky
For everyone asking, these are the keycaps

mykb.com
qPBT Terminal
Input code here

10 · 26 · 421

B @fl0atplane · Jun 14
Replying to @sandofsky
Two side-by-side would be nice, so one could stretch out the x axis, but preserve the beauty of the vertical waterfall

3 · 49

Marie. @_MarieAnne_ · 15h
so, one lanscape monitor then

Nate de Jager @dejager · Jun 14
Replying to @sandofsky
Wikipedia now: "The Mariana Trench is the world's *second* deepest arcing depression."

2 · 15 · 639

Cristian Perez @Cricrieters · 15h
Classy

@lookfirst · Jun 14
Replying to @sandofsky
There is clearly some distortion in photos taken with Halide

1

Eldrich horrors beyond comprehension @Themysterious01 · 12h
Yeah, it doesn't look like the value dropped enough

2

Juan C. Fernandez @jcfz · Jun 14
Replying to @sandofsky
▯

6

Brad @Brad51102027 · Jun 14
Replying to @sandofsky
Is it pro xdr ?

drunkenlamas @drunkenlamas · Jun 14
Replying to @sandofsky
what keyboard?

By using Twitter's services you agree to our [illegible] We and our partners operate globally and use cookies, including for analytics, personalisation, and ads

Anda Koņušaka

@konusaka

Follow

Labdien @Rigassatiksme_ vai tiešām tas ir pieņemami, ja trolejbusa šoferis pilnā skaļumā klausās krievu radio? Un par ēšanu pie stūres es vispār nekomentēšu 🙊

7:51 AM - 14 [illegible] 2022

Anda Koņušaka

Nepareizais @real_Nepareizais · 15m

Ja ierodot es lidosta ir parste gums

Pedejas nedeļas airBaltic ir problemas ar savu jauno lidmašīnu rezerves detaļu pieejamību. Tapec ir izīretas vairakas ne pirma svaiguma Rumanijas lidsabiedrības Carpatair lidmašīnas. Lai varetu nodrošinat planoto lidojumu grafiku

3 1 2

Jānis Gramsts @Amenjancis · 2m

Ta gluži gan nav... pandemijas laika AirBaltic, lai izmantotu savas pasūtītas lidmašīnas, savacas daudz wet lease lidojumus un paņema palīga Ukraine airline. Ukraiņi savu iemesu del aizgaja un Air Baltic bija nepieciešama palīdzība savu reisu izpildīšana. 1/2

1

Nepareizais
@real_Nepareizais

Follow

Replying to @Amenjancis

nezinu, tā taisnojas aB

2:07 PM · 15 Jun 2022

Nepareizais
@real_Nepareizais

Riga, Latvia
Joined December 2017

By using Twitter's services you agree to our Cookies Use. We and our partners operate globally and use cookies, including for analytics, personalisation, and ads.

Nepareizais
@realNepareizais

Follow

Par Makronu

The media could not be played.

2:13 PM · 15 Jun 2022

© 2022 Twitter About Help Center Terms Privacy policy Cookies Ads info

Nepareizais
@realNepareizais

Riga, Latvia

Joined December 2017

© 2022 Twitter About Help Center Terms Privacy policy Cookies Ads info

By using Twitter's services you ag... ...alytics, personalisation, and ads

Terror Alarm
@terror_alarm

Follow

🇩🇪 ✈ | German authorities suspects Russian operatives are the ones responsible for putting stickers that say 'PLANES WITH RUSSIANS MUST CRASH' on #Lufthansa planes – in an attempt to give the false impression that #Germany is reverting back to its genocidal WW2 era xenophobia.

Terror Alarm

"Not state affiliated media"
Terror Alarm Counter Terrorism and Military News from ישראל ירושלים #IDF #Breaking #News #NWO Signal +972559997626

TerrorAlarm.org

Home Moments Log in

Aleksejs Ivanovs

Discord chat for software developers in Latvian

Aleksejs Ivanovs
@AleksejsIvanovs

Follow

Es kā Latvijas krievs varu pateikt, ka man tavas atvainošanas nav vajadzīgas. Man vajag, lai te būtu Latvija, nevis otrā Krievija. Ja es gribētu dzīvot Krievijā, tad es tur dzīvotu. Mēs dzīvojam Latvijā, un latviešiem ir īstais laiks sākt lēpoties ar to

> **Didzis Bērziņš** @DidzisBerzins
> Es gribu lūgt piedošanu saviem Latvijas krievu draugiem un Latvijas cilvēkiem, kuri jebkādā veidā sevī redz krievisku izcelsmi vai identitāti, par to naidu un stulbuma vētru un kolektīvajiem apvainojumiem, kas pie mums tagad plosās. Es ticu, ka mēs visi kopā ar to tiksim galā

1:11 PM · 15 Jun 2022

2 Likes

2

© 2022 Twitter About Help Center Terms Privacy policy Cookies Ads info

By using Twitter's services you agree to our Cookies Use. We and our partners operate globally and use cookies, including for analytics, personalisation, and ads.

Home About

Have an account? Log in

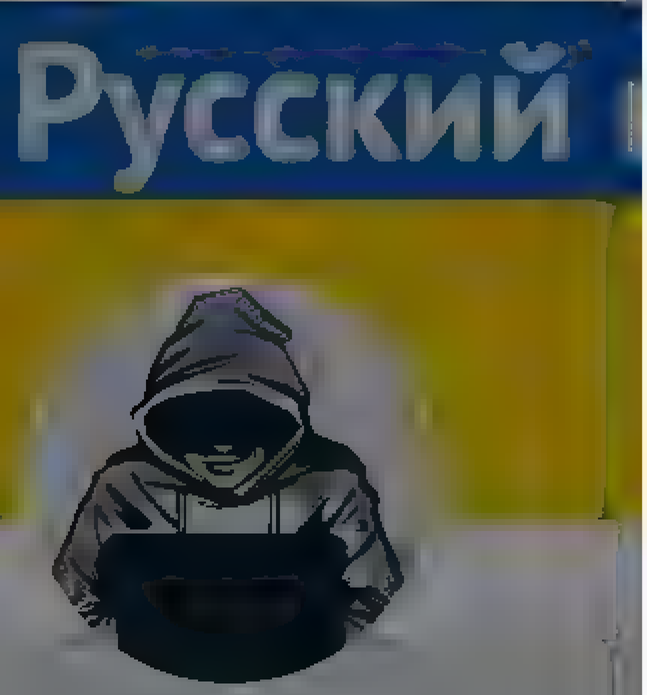

Nepareizais
@realNepareizais

Riga, Latvia

Joined December 2017

Nepareizais
@realNepareizais

Follow

The media could not be played.

2:51 PM · 15 Jun 2022

© 2022 Twitter About Help Center Terms Privacy policy Cookies Ads info

© 2022 Twitter About Help Center Terms Privacy policy Cookies Ads info

#TautaRunā
@TautaRunā

TEV NAV JĀBŪT PREMJERAM, LAI TIKTU UZKLAUSĪTS. Lieto #TautaRunā, un mēs tevi atradīsim!

#TautaRunā
@TautaRunā

Follow

"Pie visa vainīgs karš...", pircējs ironizē, redzot, ka Lietuvā divreiz lētākas preces nekā Latvijā dlvr.it/SSF9DP

8:54 AM - 15 Jun 2022

© 2022 Twitter About Help Center Terms Privacy policy Cookies Ads info

Home Moments

Have an account? Log in

Nepareizais
@realNepareizais

Riga, Latvia

Joined December 2017

Nepareizais
@realNepareizais

Follow

2:36 PM - 15 Jun 2022

1 Like

1

© 2022 Twitter About Help Center Terms
Privacy policy Cookies Ads info

By using Twitter's services you ag... ...lytics, personalisation, and ads

Home About

Have an account? Log in

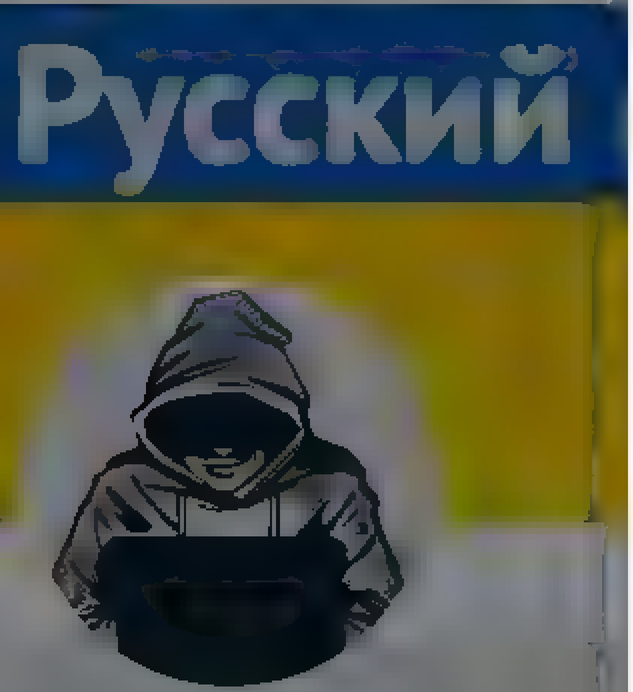

Nepareizais

Nepareizais
@realNepareizais

Follow

The 'Suwałki Gap' — a dangerous place in case of a clash between Russia and NATO.

2:36 PM · 15 Jun 2022

© 2022 Twitter About Help Center Terms Privacy policy Cookies Ads info

By using Twitter's services you agree to our … We and our partners operate globally and use cookies, including for analytics, personalisation, and ads

Nepareizais

Nepareizais
@realNepareizais

Follow

twitter.com/realnepareizai …

10:49 PM · 15 Jun 2022

Home Moments

Log in

Nepareizais

Nepareizais

Follow

Pēc liecinieku un cietušā teiktā, uzbrucējs - Valērijs Lazarevs nācis virsū jaunietim, kuram uz pleciem bija Ukrainas karogs, un teicis: “Čto na tebe za fašistskaja trjapka?!”

—

Policiste, kas piedalījās, nozieguma pastrādāšanā, gadījumā nebija Jekaterina Lazareva? #TikaiJautāju

LA.LV

Publiskota informācija par tiesas spriedumu pret vīrieti, kurš uzbruka skolniekam ar Ukrainas karogu la.lv/vai-naids-neb

11:04 PM - 15 Jun 2022

© 2022 Twitter About Help Center Terms Privacy policy Cookies Ads info

By using Twitter's services you agree to our ... We and our partners operate globally and use cookies, including for analytics, personalisation, and ads

Nepareizais

@realNepareizais

Riga, Latvia

Joined December 2017

Nepareizais @realNepareizais · 23h

Lai latviešiem būtu ērtāk braukt uz Tallinu, igauņi šogad sāks būvēt 10 km 2+2 autoceļa posmu, pirms Pernavas, virziena uz LV robežu. Uz ceļa būs divi satiksmes pārvadi, vairāki gājēju tuneļi un pārejas meža zvēriem. Viss par nieka 30 miljoniem

14 33 205

Alberts Ziemelis @AlbertsZiemelis · 20m

Kadas bus Ķekavas apvedceļa 1km izmaksas?

1 1

Nepareizais
@realNepareizais

Follow

Replying to @AlbertsZiemelis

Kosmiskas, jo viņi izvēlējās to būvēt valstij īpaši neizdevīgā veidā, kā publiskās un privātās partnerības projektu.

11:07 PM - 15 [illegible]n 2022

© 2022 Twitter About Help Center Terms Privacy policy Cookies Ads info

© 2022 Twitter About Help Center Terms Privacy policy Cookies Ads info

By using Twitter's services you agree to our ... We and our partners operate globally and use cookies, including for analytics, personalisation, and ads

Home About

Log in

Nepareizais

Nepareizais
@realNepareizais

Follow

Pirms laika uzbūvēts Igaunijas - Krievijas robežas žoga 23,5 km posms Dienvidigaunijā. To bija paredzēts pabeigt tikai 2023. gadā.

11:28 PM · 15 Jun 2022

© 2022 Twitter About Help Center Terms Privacy policy Cookies Ads info

Nepareizais

@realNepareizais

Riga, Latvia

Joined December 2017

ideoloģiskos uzrakstus no karavīru brāļu kapiem Vedīs uz Grūtas parku
Gaidu, nevaru sagaidīt KAD L epaja paziņos par saviem plāniem demontēt padomju režīma paliekas pilsētā? Cik var stiept gumiju?

7 31 122

Alberts Ziemelis @AlbertsZiemelis · 5m

Ko plānots darīt ar Priekules memoriālu?

1

Nepareizais
@realNepareizais

Follow

Replying to @AlbertsZiemelis

100% neaiztiks, neesam Lietuva

11:28 PM · 15 Jun 2022

© 2022 Twitter About Help Center Terms Privacy policy Cookies Ads info

By using Twitter's services you agree to our [illegible]. We and our partners operate globally and use cookies, including for analytics, personalisation, and ads.

Home About

Have an account? Log in

Nepareizais

@reaNepareizais

Follow

The media could not be played.

11:44 PM · 15 Jun 2022

Nepareizais

@[illegible]

Riga, Latvia

Joined December 2017

© 2022 Twitter About Help Center Terms Privacy policy Cookies Ads info

Search Twitter

Log in

Sign up

Anton Shekhovtsov
@A_SHEKHOVTSOV

Indeed.

8:26 PM · Jun 15, 2022 · Twitter for iPhone

2,123 Retweets **60** Quote Tweets **17.1K** Likes

Geoff Hounslow @gdhounslow · 15h
Replying to @A_SHEKHOVTSOV and @[illegible]53851439
While walking my dog ,I came across this , I think this is just where Putin needs to be

1 · 3 · 37

Show replies

This Tweet was deleted by the Tweet author. Learn more

S. Strrumpf @Strrumpf · 14h
Lasst euch bloß nicht von #Scholz und #Macron beschwatzen, die am liebsten Russland als Sieger verkünden wollen, um möglichst schnell wieder ihre alte Politik fortsetzen zu können. Bitte nicht!

Joey @JoeyIrish13 · 14h
Replying to @A_SHEKHOVTSOV and @[illegible]
Слава Украіні!

1 · 8

Karl-Johan Englund @KarlJohanEnglu1 · 14h
Replying to @A_SHEKHOVTSOV

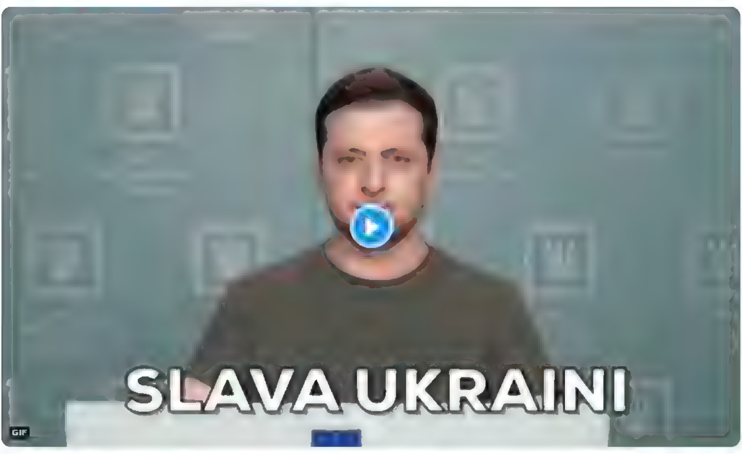

1 · 3

Sjoerd Nolf @SjoerdNolf · 14h
Replying to @A_SHEKHOVTSOV
Look and learn, @EmmanuelMacron, @Bundeskanzler and @MARIODRAGHI19! #StandWithUkraine #ArmUkraineNow

1

Rosenberg Henry @RosenbergHenry1 · 13h
Replying to @A_SHEKHOVTSOV
Slava Ukraine[illegible]

6

Souris Bleue @SourisBleueFR · 13h
Replying to @A_SHEKHOVTSOV
Remember what is a 'fake' peace

Just à gain of time to prepare for the worst to come

1 · 4 · 38

By using Twitter's services you agree to our ... We and our partners operate globally and use cookies, including for analytics, personalisation, and ads

Home About

Have an account? Log in

Русский

Nepareizais
@realNepareizais
Riga, Latvia
Joined December 2017

#TautaRunā @TautaRuna · 15h
"Pie visa vainīgs karš", pircējs ironizē, redzot, ka Lietuva divreiz lētākas preces neka Latvija dvr.lt/SSF9DP

2 2 4

Zikonts @zikonts · 8h
O, no Tavīem twitiem veselu rakstu uzbliezuš !
Vai ne, Ērik? 😉

1

Nepareizais
@realNepareizais

Follow

Replying to @zikonts

kā viņi to Ēriku izpīpēja? 🤣

11:50 PM · 15 Jun 2022

© 2022 Twitter About Help Center Terms Privacy policy Cookies Ads info

By using Twitter's services you agree to our - We and our partners operate globally and use cookies, including for analytics, personalisation, and ads

Jurijs Žigajevs
@zigajev

Follow

Šis smieklīgi. Esmu dzimis Ļeņingradas apgabalā, krievu uzvārds, ģimenē runāju 2 valodās, bieži pat domāju krieviski. Nekādu naidu neesmu izjutis. Ja vien tikai no putinistiem. Bet tas pavisam cits stāsts

> **Didzis Bērziņš** @DidzisBerzins
> Es gribu lūgt piedošanu saviem Latvijas krievu draugiem un Latvijas cilvekiem, kuri jebkada veida sevī redz krievisku izcelsmi vai identitati, par to naida un stulbuma vetru un kolektīvajiem apvainojumiem, kas pie mums tagad plosas. Es ticu, ka mes visi kopa ar to tiksim gala

3:13 PM · 15 Jun 2022

© 2022 Twitter About Help Center Terms Privacy policy Cookies Ads info

Jurijs Žigajevs

Par un ap futbolu ar humoru un zināšanām⚽ Betsafe podkasti

Joined September 2012

© 2022 Twitter About Help Center Terms Privacy policy Cookies Ads info

Все пройдет, но будет хуже......
@IsraelThreads

Follow

Dear @elonmusk could you turn it off remotely?

Please like and retweet.

2:06 PM · 14 Jun 2022

1 Retweet 4 Likes

1 4

Все пройдет, но будет хуже...

Сейчас о войне в Украине, а потом будут Исторические треды о Израиле и истории Евреев. Новости и мнения на разные темы

© 2022 Twitter About Help Center Terms Privacy policy Cookies Ads info

By using Twitter's services you agree to our … We and our partners operate globally and use cookies, including for analytics, personalisation, and ads

Home About

Have an account? Log in

Nepareizais

Riga, Latvia

Nepareizais
@realNepareizais

Follow

Baltkrievijas - Lietuvas robežu šķērsoja lācis. Bet nobijās no tuvojošā vilciena gaismām, un aizbēga atpakaļ.

The media could not be played.

12:23 AM · 16 Jun 2022

© 2022 Twitter About Help Center Terms Privacy policy Cookies Ads info

By us ng Twitter's services you agree to our ... We and our partners operate globally and use cookies, inc uding for analyt cs personalisation and ads

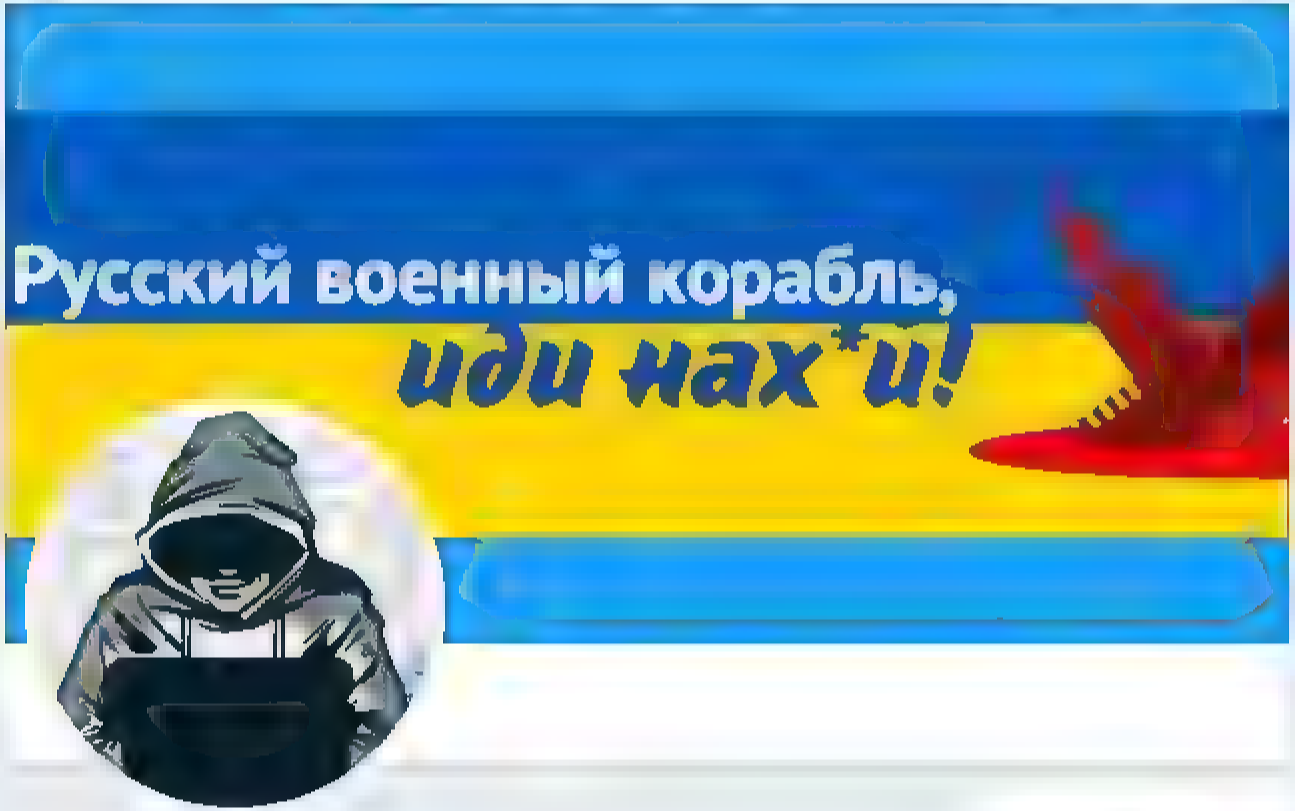

Nepareiza is

@rea Nepare zais

Riga Latv a

Jo ned December 2017

Home Moments Search Twitter Have an account? Log in

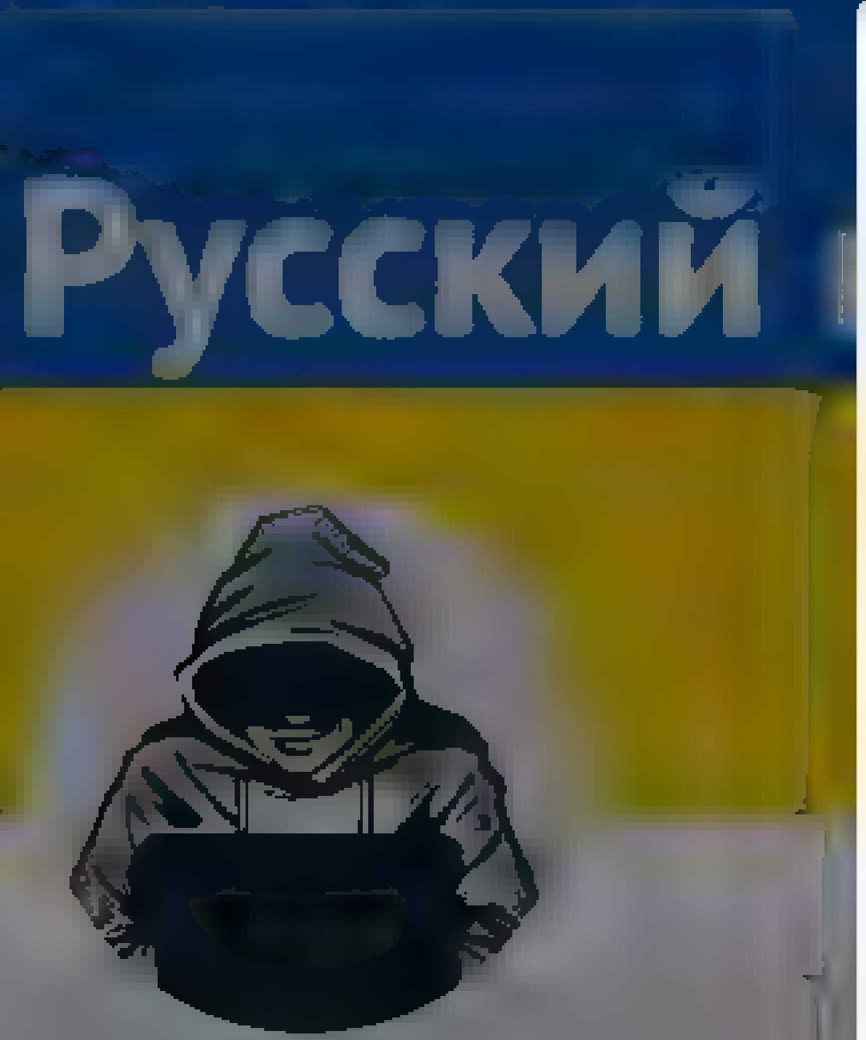

Nepareizais
@red_Nepareizais

Riga, Latvia
Joined December 2017

Nepareizais
@red_Nepareizais
Follow

Luhanskas apgabalā naktī 🇷🇺 ienaidnieka deguna priekšā 🇺🇦ukraiņu karavīri nomīnēja pontona tiltu, un vēlāk to uzspridzināja 💥

The media could not be played.

1:19 AM - 16 Jun 2022

© 2022 Twitter About Help Center Terms Privacy policy Cookies Ads info

Home Moments Search Twitter Have an account? Log in

DW на русском
@dw_russian

Follow

Североатлантический альянс должен "выйти за очерченные рамки" по отношению к войне в Украине, считает отставной американский генерал Уэсли Кларк, в прошлом командовавший силами НАТО в Европе. По его словам, если альянс не сделает этого, он должен "прекратить свою деятельность"

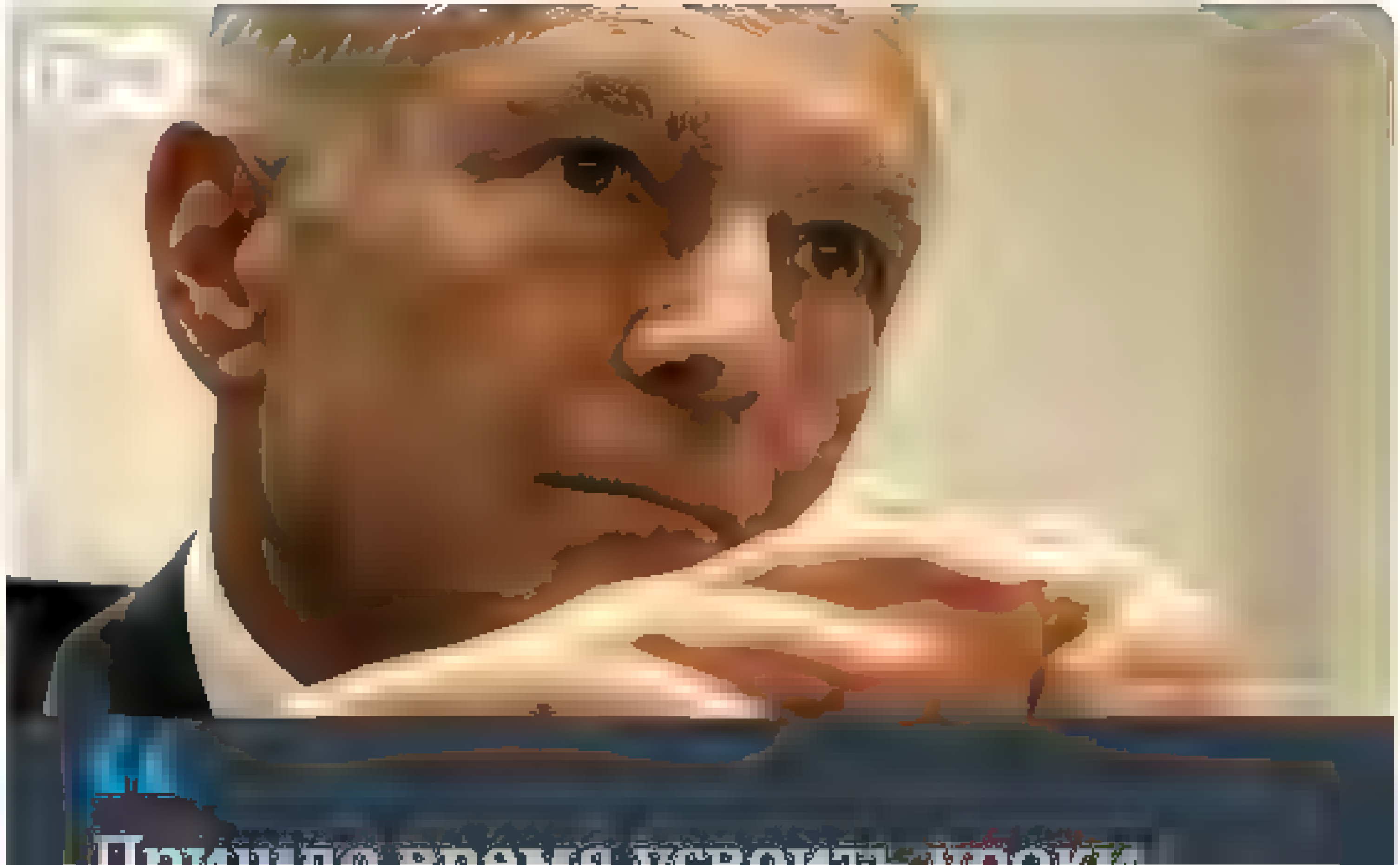

DW на русском

Официальный канал Deutsche Welle. Новости, аналитика, видео трансляции, цитаты дня о России и Европе

Joined May 2007

Twitter About Help Center Terms Privacy policy Cookies Ads info

By using Twitter's services you agree to our We and our partners operate globally and use cookies, including for analytics, personalisation, and ads

Home About

Have an account? Log in

Nepareizais

Nepareizais
@realNepareizais

Follow

Luhanskas apgabalā naktī 🇷🇺 ienaidnieka deguna priekšā 🇺🇦ukraiņu karavīri nomīnēja pontona tiltu, un vēlāk to uzspridzināja 💥

1:21 AM - 16 Jun 2022

1 Like

1

© 2022 Twitter About Help Center Terms Privacy policy Cookies Ads info

By using Twitter's services you agree to our ... We and our partners operate globally and use cookies, including for analytics, personalisation, and ads

×

Home About

Have an account? Log in

Nepareizais
@realNepareizais

Riga, Latvia
Joined December 2017

Nepareizais
@realNepareizais

Follow

Kijiva

The media could not be played.

1:22 AM · 16 [illegible] 2022

© 2022 Twitter About Help Center Terms Privacy policy Cookies Ads info

© 2022 Twitter About Help Center Terms Privacy policy Cookies Ads info

By using Twitter's services you agree to our Cookies Use. We and our partners operate globally and use cookies, including for analytics, personalisation, and ads.

Nepareizais
@real Nepareizais

Riga, Latvia

Joined December 2017

Nepareizais
@realNepareizais

Follow

Makrons dodas uz Irpiņu

BFMTV

The media could not be played.

1:25 AM · 16 [illegible] 2022

Home About

Search Twitter

Have an account? Log in

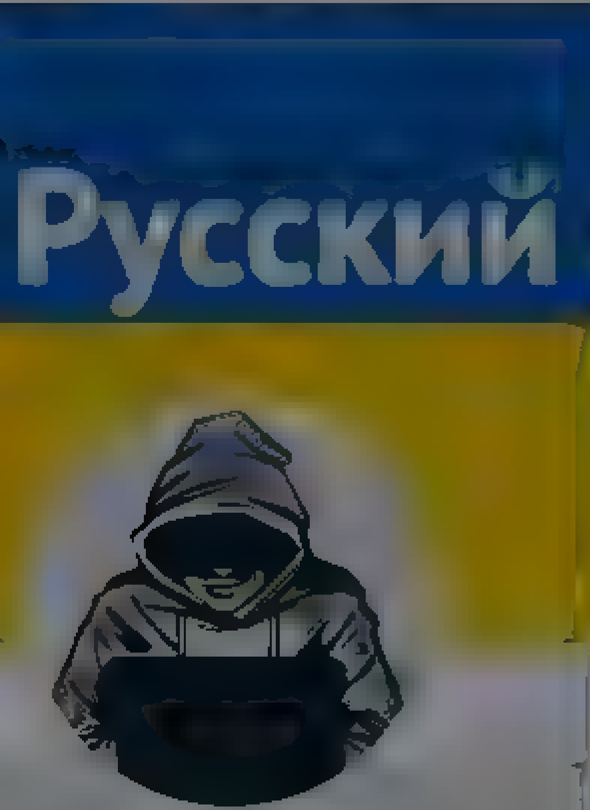

Nepareizais

@reaNepareizais

Riga, Latvia

Joined December 2017

Jānis Mednis @mazputns · 7m

Nav tāda franču plāna atdot teritorijas. Franči neko nevar atdot, jo viņiem tur nekā nav. Franču plānu var raksturot - ja ukraiņi nepratīs, negribēs, vienoties ar krieviem kā jāpārvalda teritorijas ar jauktu iedzīvotāju nacionālo sastāvu, tad, diemžēl, ukraiņiem būs tās jāzaudē

1

Nepareizais

@reaNepareizais

Follow

Replying to @mazputns @Mikspee6 and 2 others

Frančiem ir arī plāns, kā latviešiem vienoties ar krieviem kā jāpārvalda teritorijas ar jauktu iedzīvotāju nacionālo sastāvu, vai, diemžēl, latviešiem būs tās jāzaudē?

2:25 AM - 16 Jun 2022

© 2022 Twitter About Help Center Terms Privacy policy Cookies Ads info

© 2022 Twitter About Help Center Terms Privacy policy Cookies Ads info

By using Twitter's services you agree to our
ads
We and our partners operate globally and use cookies, including for analytics, personalisation, and

Русский

Nepareizais

Nepareizais
@realNepareizais

Follow

Briede uzsvēra, ka likumdevējs primāri ir tauta un tauta ir pilnvarojusi Saeimu, lai tā viņu pārstāv. Tomēr deputāti dažreiz pārkāpj "sarkanās līnijas" un "rīkojas nesmuki". Kā pēdējo lielāko šādu "sarkano līniju" pārkāpumu Briede nosauca Osipovas neievēlēšanu par AT tiesnesi.

TVNET ziņas @TVNET_zinas
"Manuprat, no likumdevēja puses tas bija necienīgi, jo Osipova bija pelnījusi kļūt par AT tiesnesi," vērtēja Briede
tvnet.lv/7546297/jautri

2:55 AM · 16 Jan 2022

By using Twitter's services you agree to our Cookies Use. We and our partners operate globally and use cookies, including for analytics, personalisation, and ads.

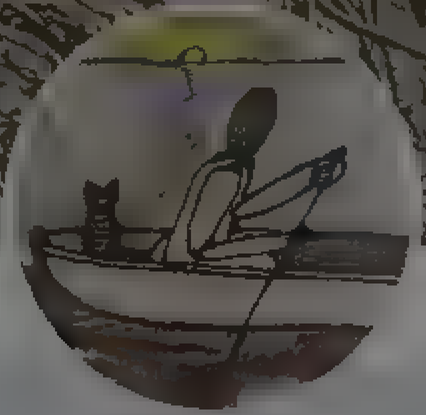

Lato Lapsa
@Lato_Lapsa

Lato Lapsa
@Lato_Lapsa

Follow

Kāpēc vēl nav sākušies kaucieni, ka Ilzes Znotiņas neapstiprināšana FID priekšnieces amatā ir a) konstitucionālā krīze, b) uzbrukums demokrātijai un tiesiskumam, c) apokalipses priekšvēstnesis?

1:58 AM · 16 Jan 2022

By using Twitter's services you agree to our ... We and our partners operate globally and use cookies, including for analytics, personalisation, and ads

Home About

Have an account? Log in

Nepareizais
@realNepareizais

Follow

Franči kritizē Makronu- viņš 🇺🇦Kijivas vizīti izmantojot savai priekšvēlēšanu kampaņai 🤗

2:54 AM · 16 Jun 2022

© 2022 Twitter About Help Center Terms Privacy policy Cookies Ads info

Nepareizais
@realNepareizais

Riga, Latvia

Joined December 2017

© 2022 Twitter About Help Center Terms Privacy policy Cookies Ads info

By using Twitter's services you agree to our ... We and our partners operate globally and use cookies, including for analytics, personalisation, and ads

Home About

Have an account? Log in

Nepareizais

Nepareizais @reaNepareizais · 2h

Makrons dodas uz Irpiņu

BFMTV

1 3

Agris Volkovs @agrisvolkovs · 1h

A ,ega?

1

Nepareizais
@reaNepareizais

Follow

Replying to @agrisvolkovs

vēlāk redzēsim

2:56 AM · 16 Jun 2022

© 2022 Twitter About Help Center Terms Privacy policy Cookies Ads info

{"created at" "Thu Jun 16 10 00:00 +0000 2022","id" 1537374425187770371,"id str" "1537374425187770371","text" "@IvetaBuike Visi kan\u0101lli labi, lai iespaidotu sabiedrisko domu Ja izmantotu vien\u012bgi diplom\u0101tiskos, iero\u010dus neredz\u0113t\u2026 https \/\/t co\/Vtpdi9p5vk","display text range" [12,140],"source" "\u003ca href=\"http \/\/twitter com\/#!\/download\/ipad\" rel=\"nofollow\"\u003eTwitter for iPad\u003c\/a\u003e","truncated":true,"in reply to status id" 1537148680553304064,"in reply to status id str" "1537148680553304064","in reply to user id" 712558271278813184,"in reply to user id str" "712558271278813184","in reply to screen name" "IvetaBuike","user" {"id" 939482807717519360,"id str" "939482807717519360","name" "Nepareizais","screen name"."realNepareizais","location" "Riga, Latvia","url" null,"description":null,"translator type":"none","protected" false,"verified" false,"followers count" 5733,"friends count":2638,"listed count" 14,"favourites count" 1239,"statuses count" 27291,"created at" "Sat Dec 09 13 12 10 +0000 2017","utc offset" null,"time zone" null,"geo enabled":true,"lang":null,"contributors enabled" false,"is translator" false,"profile background color" "F5F8FA","profile background image url" "","profile background image url https" "","profile background tile" false,"profile link color":"1DA1F2","profile sidebar border color" "C0DEED","profile sidebar fill color" "DDEEF6","profile text color" "333333","profile use background image":true,"profile image url":"https \/\/web archive.org\/web\/20220616100000\/http \/\/pbs twimg.com\/profile images\/1499377578553102336\/0L2fs3m1 normal.jpg","profile image url https" "https \/\/web.archive org\/web\/20220616100000\/https \/\/pbs twimg com\/profile images\/1499377578553102336\/0L2fs3m1 normal jpg","profile banner url":"https \/\/web archive.org\/web\/20220616100000\/https \/\/pbs twimg.com\/profile banners\/939482807717519360\/1646169781","default profile" true,"default profile image" false,"following" null,"follow request sent" null,"notifications" null,"withheld in countries": []},"geo":null,"coordinates" null,"place" null,"contributors" null,"is quote status" false,"extended tweet" {"full text" "@IvetaBuike Visi kan\u0101lli labi, lai iespaidotu sabiedrisko domu Ja izmantotu vien\u012bgi diplom\u0101tiskos, iero\u010dus neredz\u0113tu \u2026 putina v\u0101rdiem sakot \u2026 k\u0101 \u0113ze\u013ca ausis ","display text range" [12,157],"entities" {"hashtags" [],"urls" [],"user mentions" [{"screen name" "IvetaBuike","name" "\ud83c\uddf1\ud83c\uddfb Iveta Bui\u0137e \ud83c\uddfa\ud83c\udde6","id" 712558271278813184,"id str" "712558271278813184","indices":[0,11]}],"symbols" []}},"quote count" 0,"reply count" 0,"retweet count" 0,"favorite count" 0,"entities" {"hashtags" [],"urls" [{"url" "https \/\/web archive.org\/web\/20220616100000\/https \/\/t co\/Vtpdi9p5vk","expanded url" "https \/\/web archive.org\/web\/20220616100000\/https \/\/twitter com\/i\/web\/status\/1537374425187770371","display url" "twitter com\/i\/web\/status\/1\u2026","indices" [117,140]}],"user mentions" [{"screen name" "IvetaBuike","name" "\ud83c\uddf1\ud83c\uddfb Iveta Bui\u0137e \ud83c\uddfa\ud83c\udde6","id" 712558271278813184,"id str" "712558271278813184","indices":[0,11]}],"symbols" []},"favorited" false,"retweeted" false,"filter level" "low","lang":"lv","timestamp ms" "1655373600657"}

By using Twitter's services you agree to our
ads
We and our partners operate globally and use cookies, including for analytics, personalisation, and
×

Home About

Have an account? Log in

Maria Pevchikh
@pevchikh

Follow

Сегодня мы выпустим самое большое расследование со времен Дворца Путина. И не оставим камня на камне в истории одного очень знаменитого путинского дружка. Закроем тему, так сказать. 🤫

2:45 AM · 16 2022

7 Retweets **48** Likes

1 7 48

Asija PORSCHE @PorscheAsija · 28s
Replying to @pevchikh
Сечин?

1

© 2022 Twitter About Help Center Terms Privacy policy Cookies Ads info

Maria Pevchikh

Руководительница Отдела Расследований ФБК "женщина с непрозрачной жизненной историей и весьма интересными фактами в биографии"

© 2022 Twitter About Help Center Terms
Privacy policy Cookies Ads info

Home Moments Search Twitter Have an account? Log in

Nepareizais @reaNepareizais · 14h

Ja ierodot es lidostā ir parste gums 🤩

Pēdējās nedēļās airBaltic ir problēmas ar savu jauno lidmašīnu rezerves detaļu pieejamību. Tāpēc ir izīrētas vairākas ne pirmā svaiguma Rumānijas lidsabiedrības Carpatair lidmašīnas. Lai varētu nodrošināt plānoto lidojumu grafiku

8 1 9

Jānis Nenopietnais 🇱🇻🇺🇦 @Jnis25912490 · 3m

Aha … mums Romas lidojumu arī izpildīja kaut kādi lašaras ar vecajiem Boingiem

1

Nepareizais
@reaNepareizais

Follow

Replying to @Jnis25912490

bet mēs maksājam par supur puper jaunajiem 🥴

3:41 AM · 16 Jun 2022

Nepareizais
@reaNepareizais

Riga, Latvia

Joined December 2017

By using Twitter's services you ag... ...lytics, personalisation, and ads

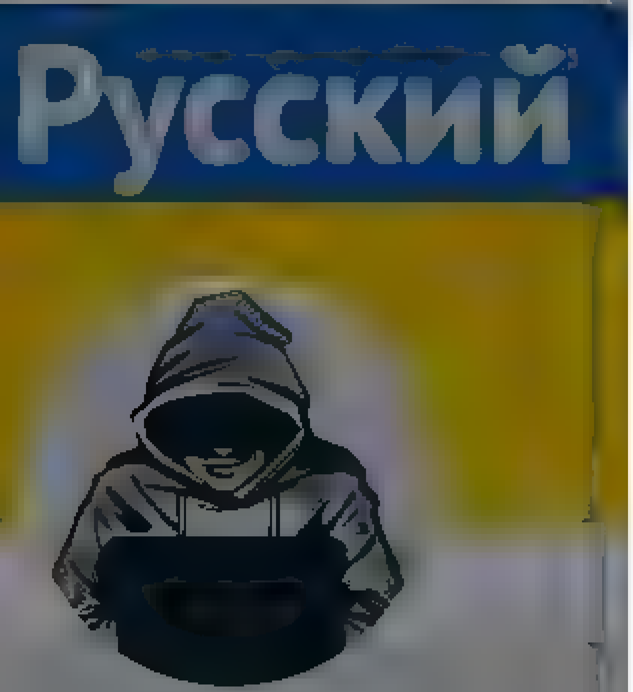

Nepareizais

@reaNepareizais

Riga, Latvia

Joined December 2017

2 9 12

Raimonds Krumins @RKrumin · 19m

Ja būde redzamais ir igauņu žogs, tad tas nav nopietni
Tadu bez problemam var ar kvadraciklu novakt

1

Nepareizais
@reaNepareizais

Follow

Replying to @RKrumin

Papildus ir video novērošana uc detektori. Tas viss ir vajadzīgs lai aizkavētu pārkāpējus, robežsargi paspētu ierasties un laicīgi aizturētu, arī pierobežā.

3:44 AM - 16 Jan 2022

Home Moments Search Twitter Have an account? Log in

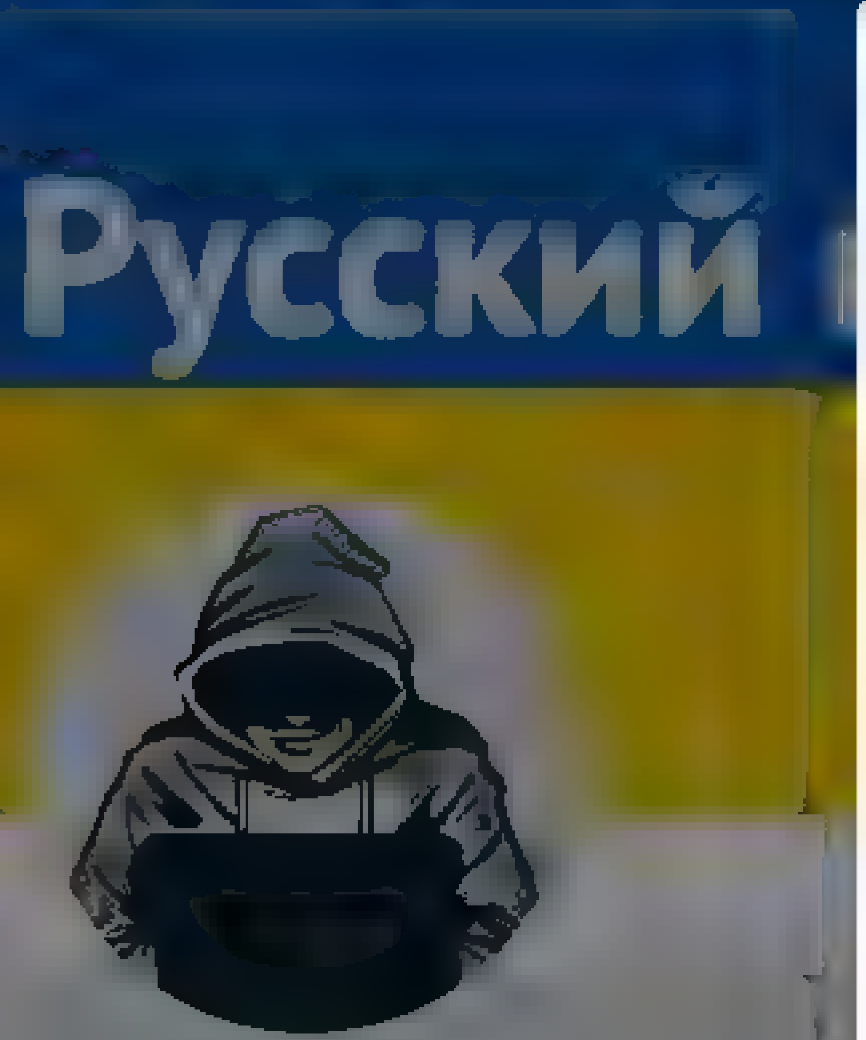

Nepareizais
@realNepareizais

Riga, Latvia
Joined December 2017

Nepareizais @realNepareizais · 5h
Pēc liecinieku un cietušā teiktā, uzbrucējs Valerijs Lazarevs nācis virsū jaunietim, kuram uz pleciem bija Ukrainas karogs, un teicis "Čto na tebe za fašistskaja trjapka?!"

Policiste, kas piedalījās noziegumа pastrādāšanā, gadījumā nebija Jekaterina Lazareva? #TikaJautā

LA.LV @LA_lv
Publiskota informācija par tiesas spriedumu pret vīrieti, kurš uzbruka skolniekam ar Ukrainas karogu la.lv/vai-naids-nebi...

3 39 66

Slinkums ēst @slinkumsEst · 12m
Sākotnēji figurēja apzīmējums "draudzene" vai "dzīvesbiedre", tāpēc liekas, ka varētu būt atšķirīgi uzvārdi. Bet atradīsim, aiz kura skursteņa viņa slēpjas

1

Nepareizais
@realNepareizais
Follow

Replying to @slinkumsEst

šķiet, ka tomēr bija dzīvesbiedre

3:42 AM - 16 Jun 2022

© 2022 Twitter About Help Center Terms Privacy policy Cookies Ads info

© 2022 Twitter About Help Center Terms Privacy policy Cookies Ads info

Home Moments

Log in

Nepareizais

Nepareizais

Follow

Kijiva

The media could not be played.

3:53 AM · 16 ... 2022

© 2022 Twitter About Help Center Terms Privacy policy Cookies Ads info

By using Twitter's services you agree to our ... We and our partners operate globally and use cookies, including for analytics, personalisation, and ads

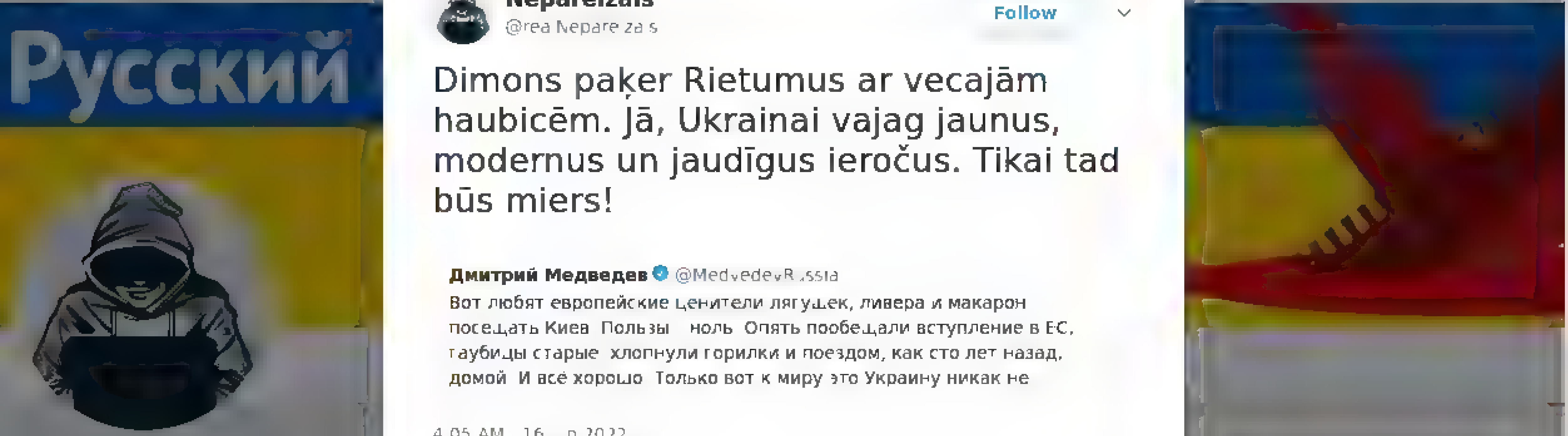

Nepareizais
@realNepareizais

Riga, Latvia
Joined December 2017

Nepareizais
@realNepareizais
Follow

Dimons paķer Rietumus ar vecajām haubicēm. Jā, Ukrainai vajag jaunus, modernus un jaudīgus ieročus. Tikai tad būs miers!

Дмитрий Медведев @MedvedevRussia
Вот любят европейские ценители лягушек, ливера и макарон посещать Киев. Пользы – ноль. Опять пообещали вступление в ЕС, гаубицы старые, хлопнули горилки и поездом, как сто лет назад, домой. И всё хорошо. Только вот к миру это Украину никак не

4:05 AM - 16 Jun 2022

© 2022 Twitter About Help Center Terms Privacy policy Cookies Ads info

Search Twitter

Log in

Sign up

Arvydas Anušauskas
@a_anusauskas

🇱🇹 M113 already reached the battlefield in 🇺🇦 to protect the lives of Ukrainian soldiers.
#РазомДоПеремоги

4:52 AM · Jun 16, 2022 · Twitter for iPhone

434 Retweets **24** Quote Tweets **3,817** Likes

Vlad @Ukraine_Twi · 7h
Replying to @a_anusauskas
🇺🇦

3

Ucrania Carajo 🇬🇷🇩🇪🇺🇦 @LadySpring2021 · 7h
Replying to @a_anusauskas
Thank you. God Bless you all

8

Анастасія @tymarchenconas1 · 6h
Replying to @a_anusauskas
Дякую

6

Plavan Anna @plavan_anna · 4h
Replying to @a_anusauskas
Thank you so much 🇺🇦❤

3

Warrior Of Light 🇪🇪 @RicoWarrior26 · 4h
Replying to @a_anusauskas
Thanks, brothers 🇱🇹🇱🇹🇱🇹🇱🇹🇱🇹!

10

sun @sunstarmoonwof · 4h
Replying to @a_anusauskas and @oryxspioenkop
🇺🇦🇺🇦🇺🇦🇺🇦🇺🇦🇺🇦🇺🇦🇺🇦🇺🇦🇺🇦🇺🇦🇺🇦🇺🇦🇺🇦🇺🇦🇺🇦

1

DIOMEDESGR @diomedesgr · 4h
Replying to @a_anusauskas and @oryxspioenkop
Small protection from 1950s vehicles 🤷
Give Ukraine modern IFVs now!

1 1

Show replies

📍 🌍 @IanECox · 4h
Replying to @a_anusauskas
Are the 🇫🇮 Finnish 8x8 trucks included?

1

Sokolokobangusay @Sokolokobangusa · 4h
Replying to @a_anusauskas
How are the antiquated APCs going to make a difference and save lives against Russia's artillery firepower?

4 4

George B. @Kawaguchi_Tara · 4h
As an APC it's better tgan a truck🤷
Can't see M113 as an effective infrantry support vehicle tho

2 9

Show replies

LETA Ziņas @letanews

Slovākija uzdāvinājusi Ukrainai vienu helikopteru Mi-2 un četrus Mi-17, kā arī vairākus tūkstošus raķešu "Grad", ceturtdien pavēstīja Slovākijas aizsardzības ministrs Jaroslavs Nadjs

3:03 AM - 16 Jun 2022

2 Retweets 1 Like

© 2022 Twitter About Help Center Terms Privacy policy Cookies Ads info

By using Twitter's services you agree to our Cookies Use. We and our partners operate globally and use cookies, including for analytics, personalisation, and ads.

Nepareizais

Nepareizais
@red_Nepareizais

Follow

BILD fragt Scholz: Was bedeutet Ihr Besuch für Waffenlieferungen?

BILD jautāja Šlocam: Ko jūsu vizīte nozīmē ieroču piegādēm Ukrainai? bet šamais neatbildēja 🤗

4:35 AM - 16 Jun 2022

1 1

By using Twitter's services you agree to our ... We and our partners operate globally and use cookies, including for analytics, personalisation, and ads

Home About

Have an account? Log in

Nepareizais

@realNepareizais

Nepareizais

@realNepareizais

Follow

The media could not be played.

4:37 AM · 16 Jun 2022

© 2022 Twitter About Help Center Terms Privacy policy Cookies Ads info

Home Moments Log in

Nepareizais

Follow

Ja @DELNA_LV ir sašutusi, tas nozīmē, ka Saeimas lēmums bija pareizs.

> **LSM ziņu portāls**
> @DELNA_LV Saeimas lēmumu neapstiprinat Ziņotinu Finanšu izlūkošanas dienesta priekšnieces amata sauc par nožēlojamu lsm.lv/raksts/zinas/l
> Show this thread

6:00 AM 16 2022

1 Like

1

© 2022 Twitter About Help Center Terms Privacy policy Cookies Ads info

Nepareizais

Joined December 2017

By using Twitter's services you agree to our Cookies Use. We and our partners operate globally and use cookies, including for analytics, personalisation, and ads.

Home About

Have an account? Log in

Jānis Iesalnieks 🇱🇻 #StandWithUkraine

Latvietis. Konservatīvs nacionālists, Daudzbērnu ģimenes tēvs. Saeimas deputāts. Nacionālās apvienības valdes loceklis. Peldu pret valdošo "pareizo" straumi.

facebook.com/JanisIesalnieks

Jānis Iesalnieks 🇱🇻 #StandWithUkrai...
@JanisIesalnieks

Follow

Saeima galīgajā lasījumā atbalstīja groz. Darba likuma 155.pantā, kas situācijās, kad ģimenē tēva nav, ļaus tēva 10 dienu atvaļinājumu saņemt citai atbalsta personai. Līdz ar to ST 2020.gada 12.novembra spriedums ir izpildīts un nekāds Civilās savienības likums nav nepieciešams.

6:01 AM - 16 Jun 2022

1 Retweet

1 1

K @KristiansLatvia · 50s

Replying to @JanisIesalnieks

Un tikmēr tiesas ar saviem spriedumiem jau saka pretējo. Būs būs vajadzīgs, pat ja pieņemsim to pēdējie visā Eiropā. Domāju, ka pat Jūs to saprotat.

© 2022 Twitter About Help Center Terms Privacy policy Cookies Ads info

By using Twitter's services you agree to our … We and our partners operate globally and use cookies, including for analytics, personalisation, and ads

Home About

Have an account? Log in

Русский

Nepareizais

Nepareizais
@realNepareizais

Follow

Atšķirībā no Rīgas, kas būvē jaunu, pilsētu sadalošu, dzc līniju,
Tallina būvēs dzc apvedceļu apkārt pilsētai.

The media could not be played.

6:23 AM · 16 Jun 2022

1 Retweet

© 2022 Twitter About Help Center Terms Privacy policy Imprint Cookies Ads info

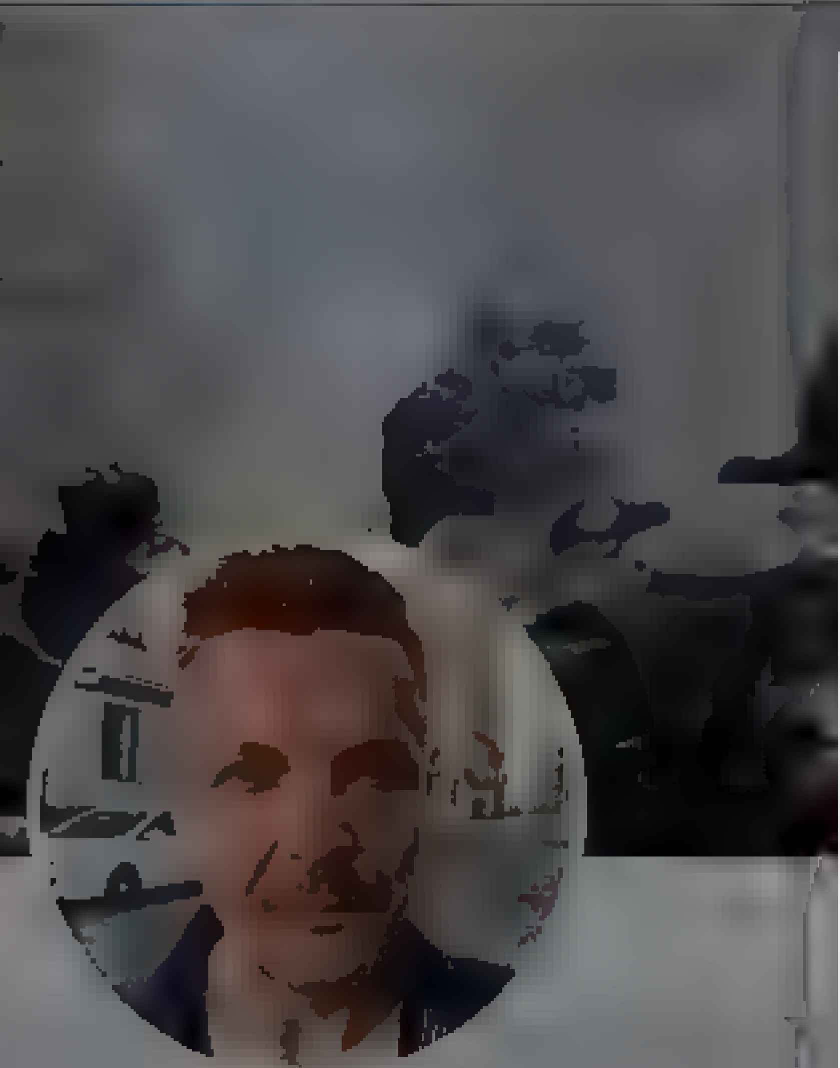

Andrey Kozenko
@akozenko

Журналист, работал в Ъ, «Ленте.ру», «Медузе», а сейчас на Би-би-си. Это личный твиттер, он не про работу

Andrey Kozenko
@akozenko

Follow

Это максимально мощное расследование, прям вот образец чистой красоты

5:05 AM · 16 Jun 2022

1 Like

1

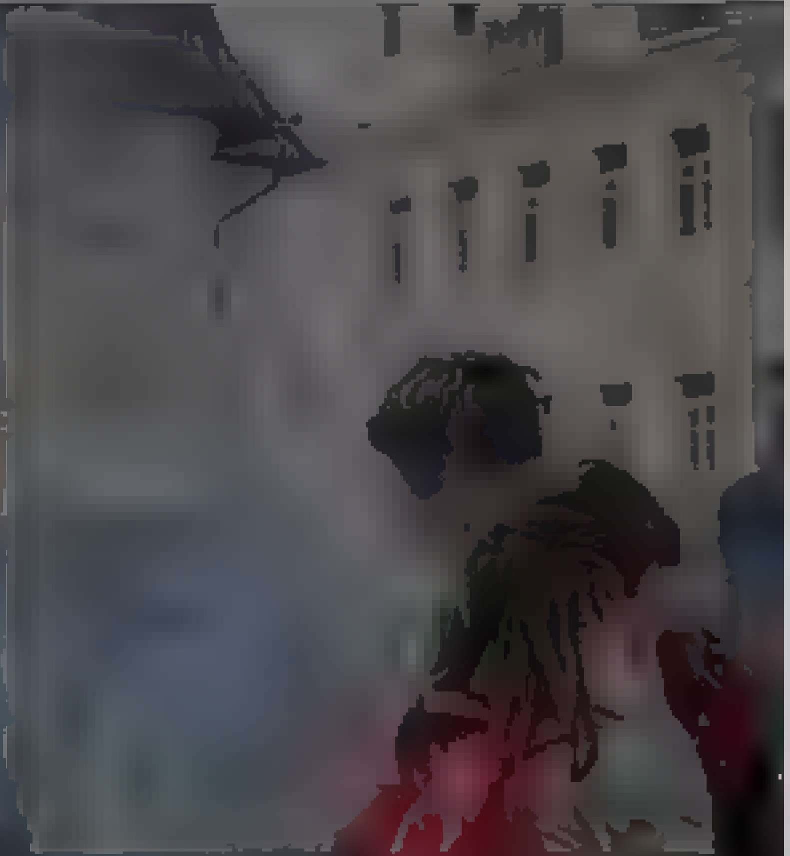

© 2022 Twitter About Help Center Terms Privacy policy Cookies Ads info

Home Moments

Log in

Nepareizais

Nepareizais

@realNepareizais

Follow

Demontējamos objektus līdz 31.jūlijam noteiks valdība.
Demontāžas veikšana būs pašvaldības pienākums. Demontāžu primāri finansēs no ziedotajiem finanšu līdzekļiem, ja tādi ir. Pārējos nepieciešamos līdzekļus finansēs no valsts un attiecīgās pašvaldības budžeta līdzekļiem.

TV3 Ziņas @TV3zinas
Saeima arī lemus , ka pieminekļa kompleksa pazemes daļas demontaža būs javeic līdz 2023 gada 30 jūnijam zinas tv3 lv/latvija/totali

5:46 AM - 16 Jun 2022

3 Likes

1 3

Skuja Biruta @AnnaAmalis · 57m
Replying to @realNepareizais
Ko tad pie mums spej izdarīt bez birokratijas džungļiem un VEICIGI ?
Ak,man dieniņ ,

By using Twitter's services you ag… …lytics, personalisation, and ads

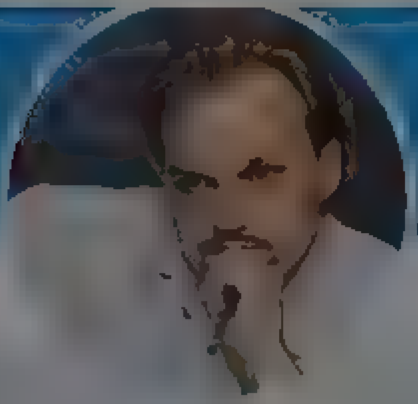

Artūrs Zvejsalnieks

Advokats

Artūrs Zvejsalnieks
@AZvejsalnieks

Follow

Redzot prokuratūras labvēlību rašistiem un atceroties kā tika virzītas apsūdzibas par salauzto krievijas karogu un Jēkabpils lielgabalu, nez kāpēc šodien galīgi nepārsteidz, ka prokuratūras ēkā Aspazijas 7, apmeklētāju pieņemšanas telpā, lielajā TV uzlikta filma krievu valodā

The media could not be played

By using Twitter's services you agr... alytics, personalisation, and ads

Home About

Have an account? Log in

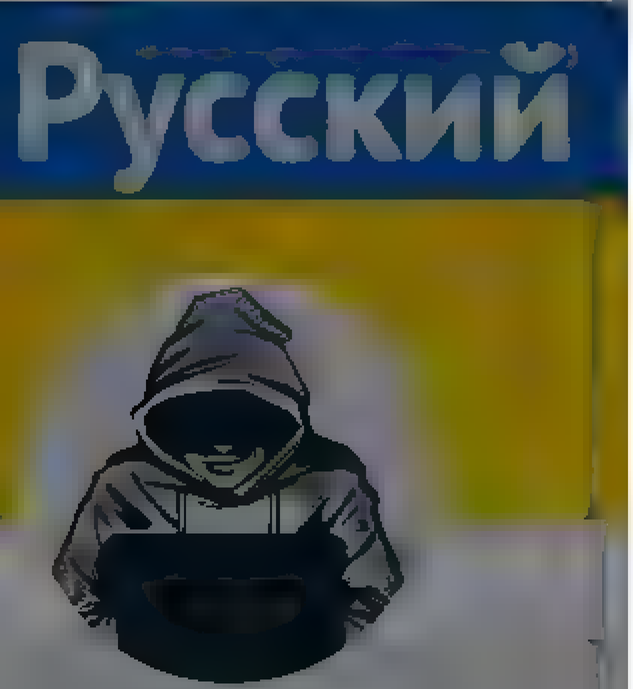

Nepareizais

Riga, Latvia

Nepareizais @realNepareizais · 2h

Atšķirība no Rīgas, kas būve jaunu, pilsetu sadalošu, dzc līniju. Tallina buves dzc apvedceļu apkart pilsetai.

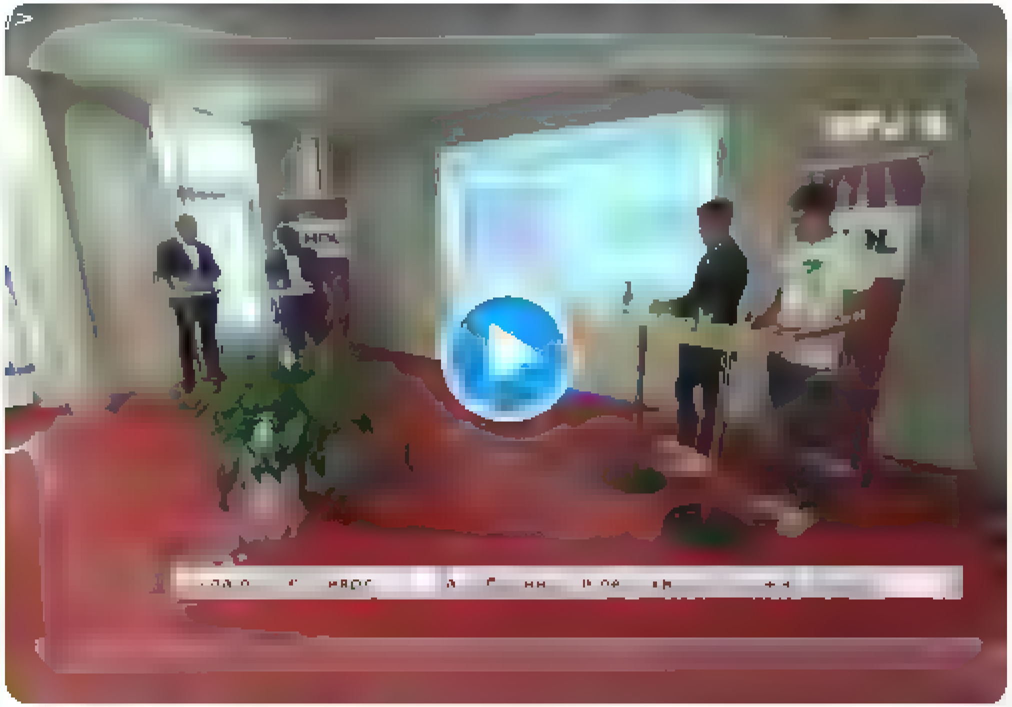

1 1 6

Latvietis Igaunijā @nekas2020 · 2h

Tallina pat esošais nesadala pilsetu divas daļas, ta malas nav degradeta teritorija. Un tas ir integrets pilsetas transporta sistema.

1

Nepareizais
@realNepareizais

Follow

Replying to @nekas2020

re kā

8:52 AM · 16 Jun 2022

© 2022 Twitter About Help Center Terms Privacy policy Cookies Ads info

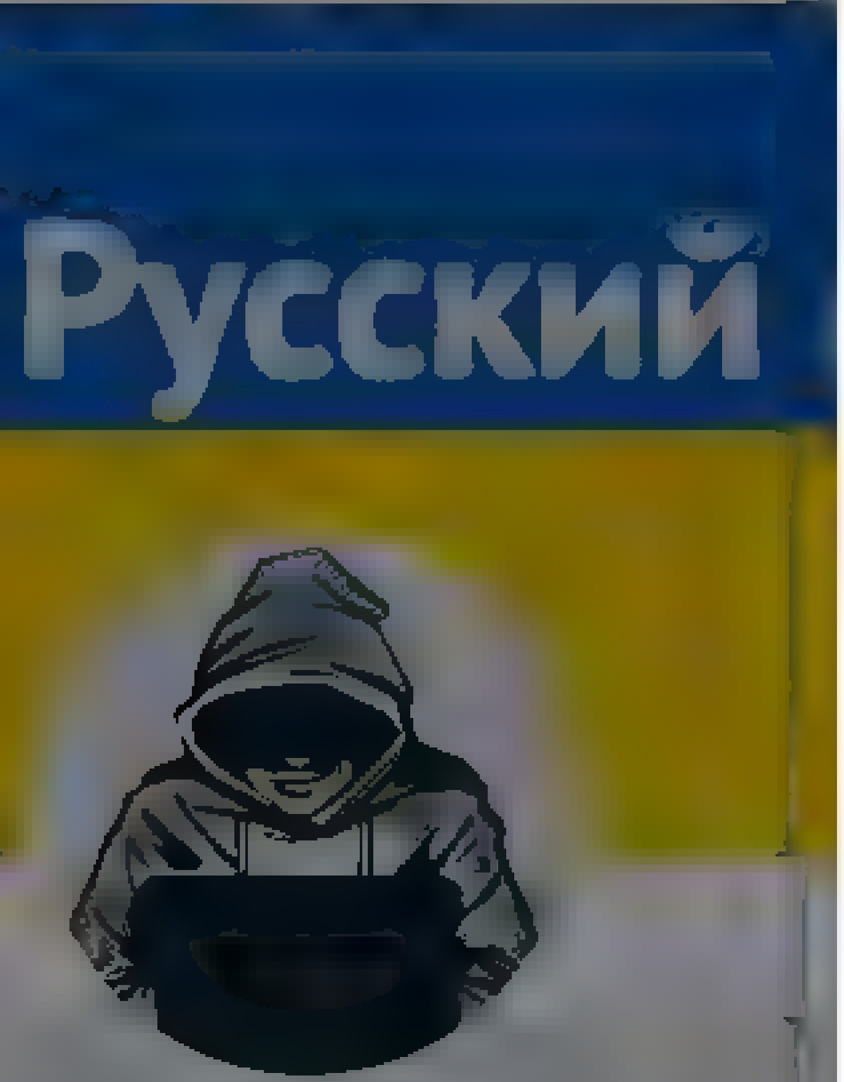

Nepareizais
@real_Nepareizais
Riga, Latvia
Joined December 2017

Nepareizais @real_Nepareizais
Follow

TM parlamentārais sekretārs Jānis Bordāns, 2012.g.:
"20 gadu laikā ir izaudzināta paaudze, kas pašlaik darba tirgū sastopas ar negodprātīgiem darba devējiem, kuri ļaunprātīgi izmanto to, ka šie cilvēki nav auguši PSRS un nav mācījušies krievu valodu." 🙈 #AtkrieviskoLatviju!

[illegible]

Pašlaik Latvijas darbaspēka tirgū arvien biežāk vērojama situācija, ka darba ņēmējam bez īpaša pamatojuma tiek pieprasītas noteiktas svešvalodas, visbiežāk krievu, zināšanas. Turklāt šīs zināšanas tiek prasītas arī gadījumos, kad komersanta darbības specifika nav saistīta nekādā ar pakalpojumu sniegšanu ārvalstu klientiem vai sadarbības partneriem, skaidro grozījumu Darba likumā izstrādātāji vairāki deputāti.

Likumprojekts izstrādāts, lai pārtrauktu krieviski nerunājošo darba ņēmēju lingvistisko diskrimināciju. Paredzēts noteikt, ka turpmāk, publicējot darba sludinājumus, veicot darba intervijas, dibinot darba tiesiskās attiecības, kā arī darba tiesisko attiecību pastāvēšanas laikā darba devējiem būs aizliegts noteikt nesamērīgas prasības konkrētu svešvalodu prasmei. Svešvalodu prasmi varētu pieprasīt tikai tad, ja darba pienākumus nav iespējams veikt bez attiecīgās svešvalodas prasmes.

Nepiekrīt aizliegumam pieprasīt potenciālajiem darbiniekiem konkrētas svešvalodas prasmes

Saeimas Sociālo un darba lietu komisijas deputāti trešdien, 10.augustā, trešajā lasījumā skatot grozījumus Darba likumā, ņemot vērā uzņēmēju iebildumus, nolēma pilnveidot otrajā lasījumā atbalstīto likumprojekta redakciju.

Tā paredz, ka darba devējam aizliegts pieprasīt konkrētas svešvalodas prasmi, ja darba pienākumos neietilpst šīs svešvalodas lietošana.

Likumprojekta autori norāda, ka darbaspēka tirgus Latvijas lielākajās pilsētās noteikti pieprasa ne tikai latviešu, bet arī krievu valodas zināšanas. Līdz ar to absolūtais vairākums krieviski nerunājošo Latvijas iedzīvotāju praktiski nevar strādāt ļoti daudzos privātuzņēmumos, kā arī daudzās valsts iestādēs, ja attiecīgajā reģionā krieviski runājošo klientu skaits ir liels.

Lai risinātu šo problēmu un pārtrauktu krieviski nerunājošo darba ņēmēju lingvistisko diskrimināciju, likumprojekts paredz aizliegt

8:59 AM - 16 Jun 2022

1 Retweet

1

Nepareizais
@realNepareizais

Rīga, Latvia

Joined December 2017

straumem jagažas praida laika

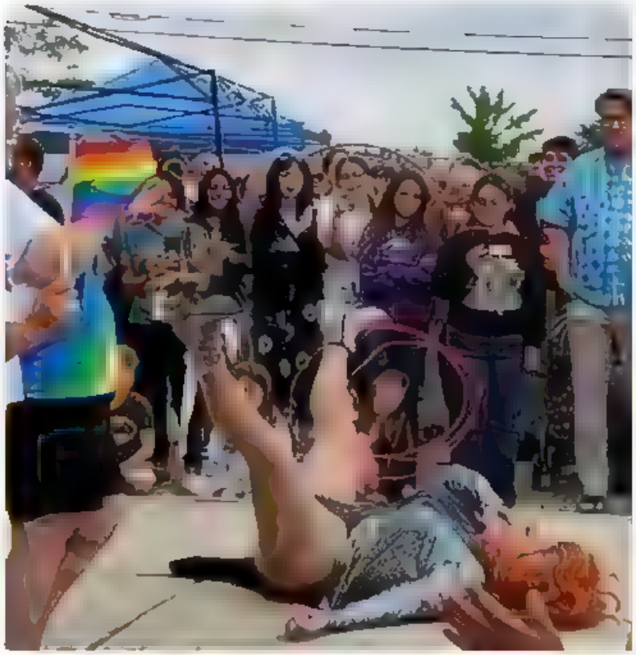

10 27 66

Marek Koszmarek @koszmarek_LV · 9h
Šī būde būtu no Rīgas pasakuma?!

1 1

Brainwashist @brainwkraans · 1h
Rīga laikam bija šis

Haris @akmens
...ai gan neviens no video redzamajiem diviem karaļiem nav gluži kai s,v ni labi reprezentē raksturīgako no deģeneratu ideoloģijas lob ja ... nekaunību ... piem ,Satversmes nozagšana,

Show this thread

1 1 1

Haris @akmens · 49m
,a, "Kaņepes Kultūras centra"
(to video te, tviterī, savu laik pirmais b ja publicejis "Nepare za s")

1 1

Brainwashist @brainwkraans · 8m
Kads lika izņemt? @realNepareizais Praida fanu kontos tadus neatrast

1

Haris @akmens · 2m
Ne, kapec "lika izņemt"? Gan jau "Nepareizajam" ,oprojam r tas tvīts vai pat tvīti ar to video

1

Nepareizais
@realNepareizais

Follow

Replying to @akmens @brainwkraans and 2 others

Šis jau laikam ir tas pats video, ko es biju ielicis.

9:1 AM · 16 Jun 2022

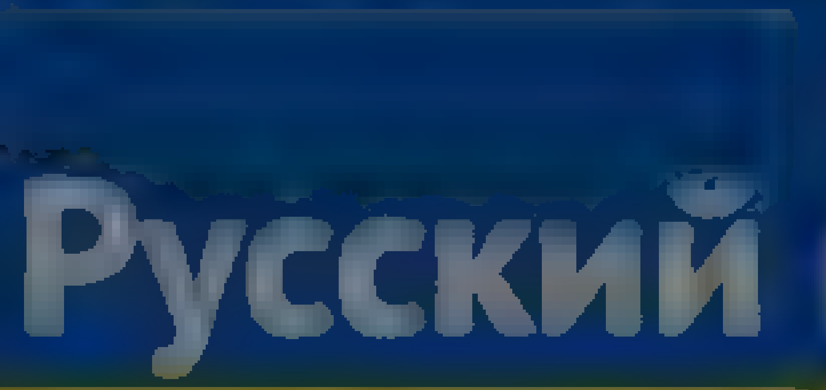

Nepareizais
@red_Nepareizais

Follow

Kad pūcei aste ziedēs!

Vladimirs Makarovs @vmakarovs
Vai Latvijai pietiks dūšas sekot britu piemēram un iekļaut čekas aģentu, ieroču un slepkavību svētītāju kirilu melnajā sarakstā
unian.net/world/sankc...

9:15 AM - 16 Jun 2022

1 Retweet

1

Nepareizais
@red_Nepareizais

Riga, Latvia

Joined December 2017

© 2022 Twitter About Help Center Terms Privacy policy Cookies Ads info

By using Twitter's services you agree to our Cookies Use. We and our partners operate globally and use cookies, including for analytics, personalisation, and ads.

Home About

Have an account? Log in

Nepareizais
@realNepareizais

Riga, Latvia

Joined December 2017

Nepareizais
@realNepareizais

Follow

Ще не вмерла Україна, ні слава, ні воля 🇺🇦🇫🇷

The media could not be played.

9:41 AM · 16 Jan 2022

© 2022 Twitter About Help Center Terms Privacy policy Cookies Ads info

By using Twitter's services you agree to our Cookies Use. We and our partners operate globally and use cookies, including for analytics, personalisation, and ads.

Русский

Nepareizais
@realNepareizais

Riga, Latvia
Joined December 2017

Nepareizais
@realNepareizais
Follow

Francija Ukrainai jau ir piegādājusi 12 Cēzarus, iedošot vēl 6

9:44 AM - 16 Jun 2022

By using Twitter's services you agree to our ads
We and our partners operate globally and use cookies, including for analytics, personalisation, and

бісова ковінька
@bienpensanta

Опублікувати

olegsurajev
Vilnius, Lithuania

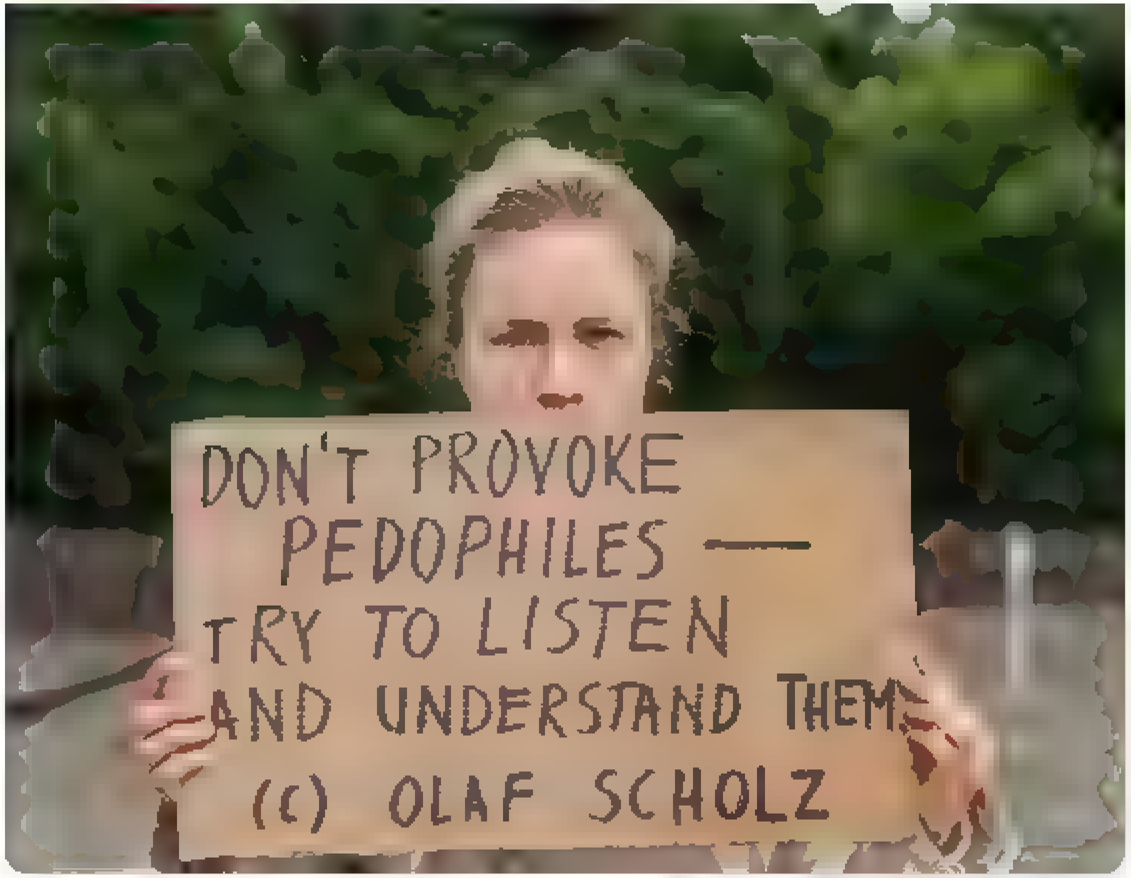

9:13 AM · 15 Jun 2022

бісова ковінька

бустрофедон

Home Moments

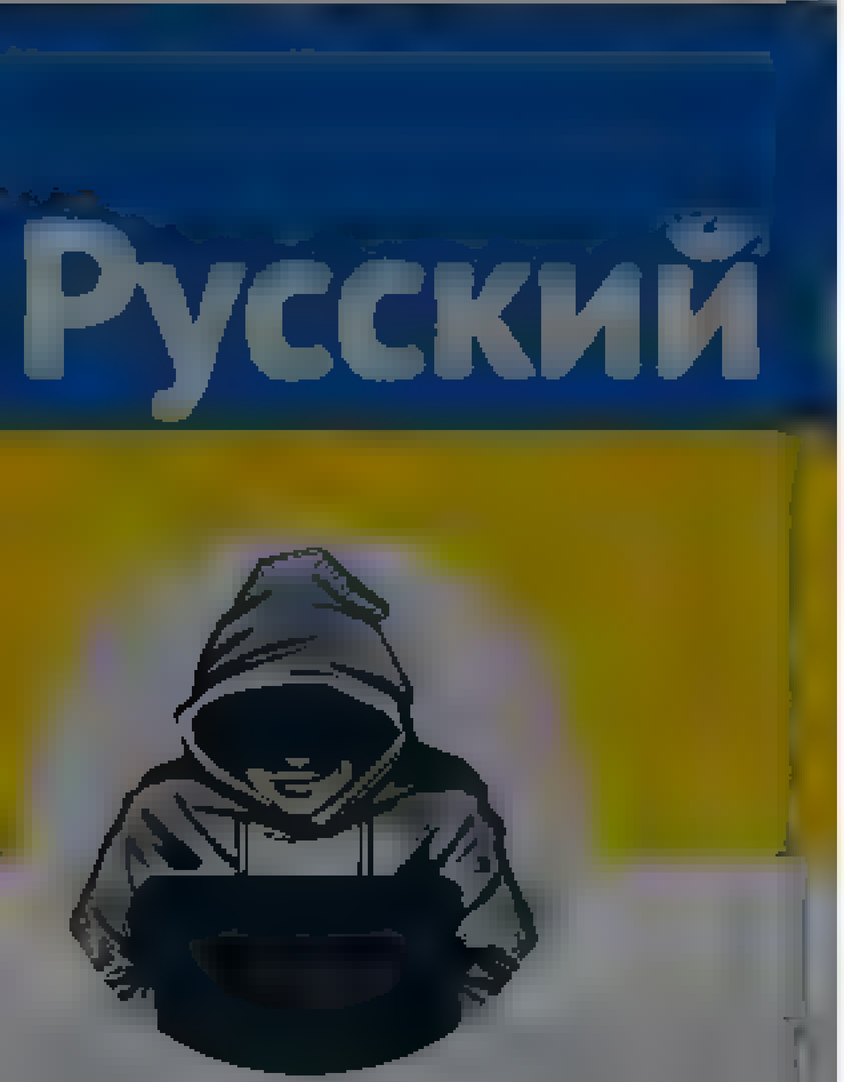

Nepareizais

Log in

Nepareizais

Follow

Poļi un lietuvieši tūlīt pabeigs žogu būvniecību uz robežas ar Baltkrieviju. Igauņi uzbūvējuši žoga uz Krievijas robežas 23,5 km posmu, ko bija paredzēts pabeigt tikai 2023. gadā. Žēl, ka mūsu ministrs-ģenerālis ir kurlmēms, varētu pajautāt- kad mēs SĀKSIM būvēt ❓

The media could not be played.

16 Jun 2022

1 Retweet

By using Twitter's services you agree to our Cookies Use. We and our partners operate globally and use cookies, including for analytics, personalisation, and ads.

Rep. Don Bacon
@RepDonBacon

Serving the great people of NE 02. Married to Angie, 4 kids, 6 grandkids. Brig Gen USAF (Ret.) Policy questions? Visit //bacon.house.gov

Papillion, NE
bacon.house.gov
Joined January 2017

Rep. Don Bacon
@RepDonBacon
Follow

We stand with Ukraine

2:15 PM - 9 Mar 2022

25 Retweets **155** Likes

62 25 155

Janelle Skoog-Shafer @ShaferSkoog Mar 9
Replying to @RepDonBacon
Better take down that welcome sign. Refusing to answer kids questions isn't very welcoming
1 2

Max @PaleoGoat Mar 9
What about that sign says "welcome" to you?
1

Show replies

By using Twitter's services you agree to our … We and our partners operate globally and use cookies, including for analytics, personalisation, and ads

Русский

Nepareizais

@realNepareizais

Rīga, Latvia

Joined December 2017

Nepareizais
@realNepareizais

Follow

Makrons, Šolcs un Dragi brauc ar nakts vilcienu no Kijivas atpakaļ uz Poliju. Būs laiks apspriesties, ko darīt ar Ukrainu. Katras valsts delegācijai 3 vagoni. 9 stundas ceļā.

BFMTV @BFMTV

Emmanuel Macron va quitter Kiev pour rejoindre la Pologne à bord d'un train de nuit

12:01 PM · 16 Jun 2022

© 2022 Twitter About Help Center Terms Privacy policy Cookies Ads info

Tweet

Something went wrong. Try reloading.

Retry

Sign up

Did someone say … cookies?

Twitter and its partners use cookies to provide you with a better, safer and faster service and to support our business. Some cookies are necessary to use our services, improve our services, and make sure they work properly. Show more about your choices.

Accept all cookies

Refuse non-essential cookies

Nepareizais
@realNepareizais

Follow

Makrons Kijivā:
-Vai 🇺🇦jāatgūst terit.integritāti?
-Tas 🇺🇦jālemj.Mēs palīdzēsim karā,kas var ilgt
-Vai brauksiet pie putina?
-Jābūt priekšnoteikumiem,žestiem no prezidenta puses
(par 🇺🇦labības eksportu)
-Vēlaties🇷🇺milit.sakāvi?
-Gribu,lai 🇺🇦var aizstāvēt savu terit.,atgūt brīvību

> **TF1Info** @TF1Info
> "L'intégralité territoriale doit-elle être rétablie ?"
>
> "C'est à l'#Ukraine de le décider. Nous devons tenir, et l'aider dans une guerre qui va durer" - @EmmanuelMacron

12:32 PM - 16 Jun 2022

Nepareizais
@realNepareizais

Riga, Latvia
Joined December 2017

Home Moments

Log in

FOX Soccer

@FOXSoccer

Follow

These teams are unbeaten so far in the UEFA Nations League.

Who is the most surprising on this list?

FOX Soccer

Home of the 2022 FIFA World Cup

By using Twitter's services you agree to our [illegible] We and our partners operate globally and use cookies, including for analytics, personalisation, and ads

Home About

Have an account? Log in

Nepareizais

@realNepareizais

Riga, Latvia

Joined December 2017

Nepareizais

@realNepareizais

Follow

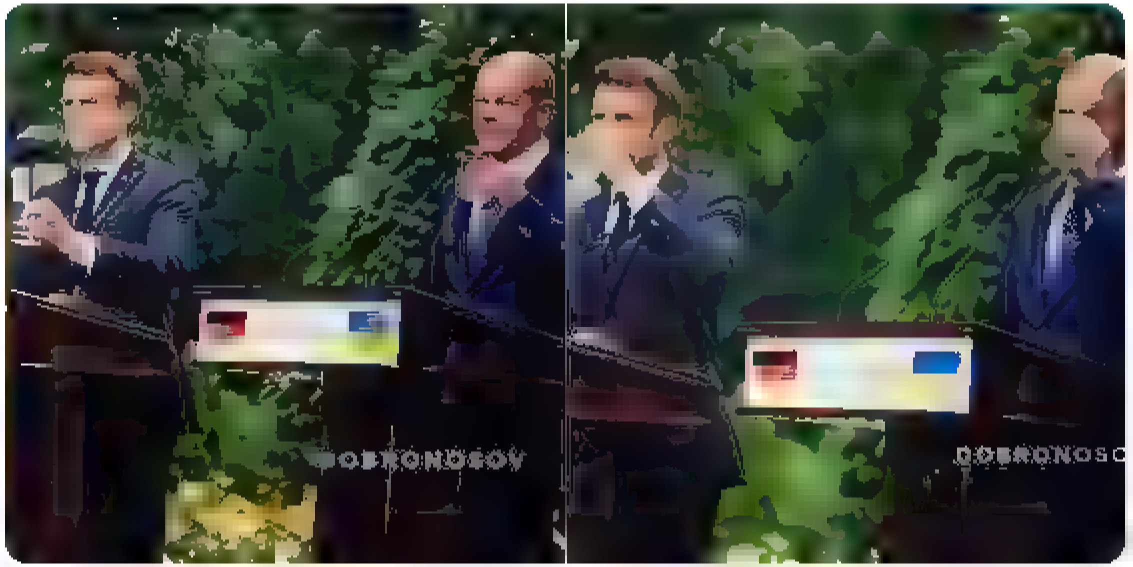

12:39 PM · 16 Jun 2022

© 2022 Twitter About Help Center Terms Privacy policy Cookies Ads info

By using Twitter's services you agree to our . We and our partners operate globally and use cookies, including for analytics, personalisation, and ads

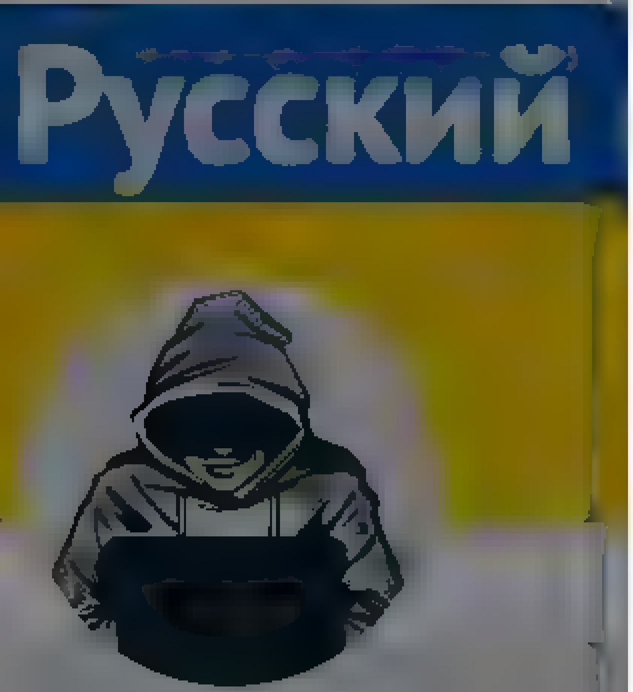

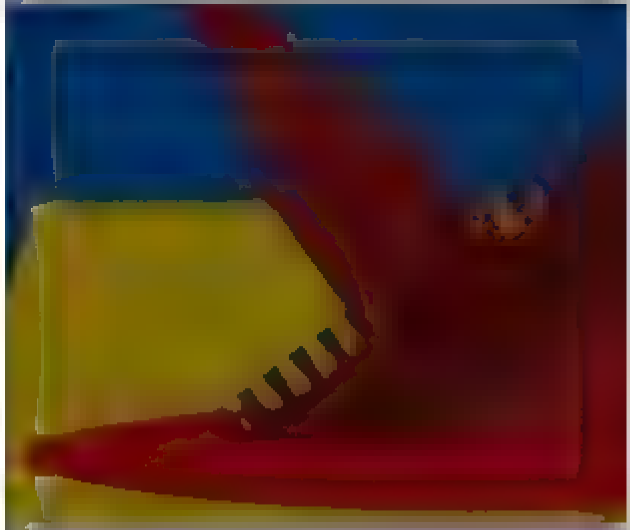

Nepareizais
@realNepareizais

Riga, Latvia

Joined December 2017

Nepareizais
@realNepareizais

Follow

Galkins par putinu

The media could not be played.

12:44 PM · 16 Jun 2022

© 2022 Twitter About Help Center Terms Privacy policy Cookies Ads info

By using Twitter's services you agree to our Cookies Use. We and our partners operate globally and use cookies, including for analytics, personalisation, and ads.

kaspars

Rēzeknē pārvietos pieminekli "Rēzeknes atbrīvotājiem". Šodien izsludināts iepirkums.

Kā tas iet kopā ar Saeimas likumu par demontāžu? Ķipa var demontēt un tad montēt citur?

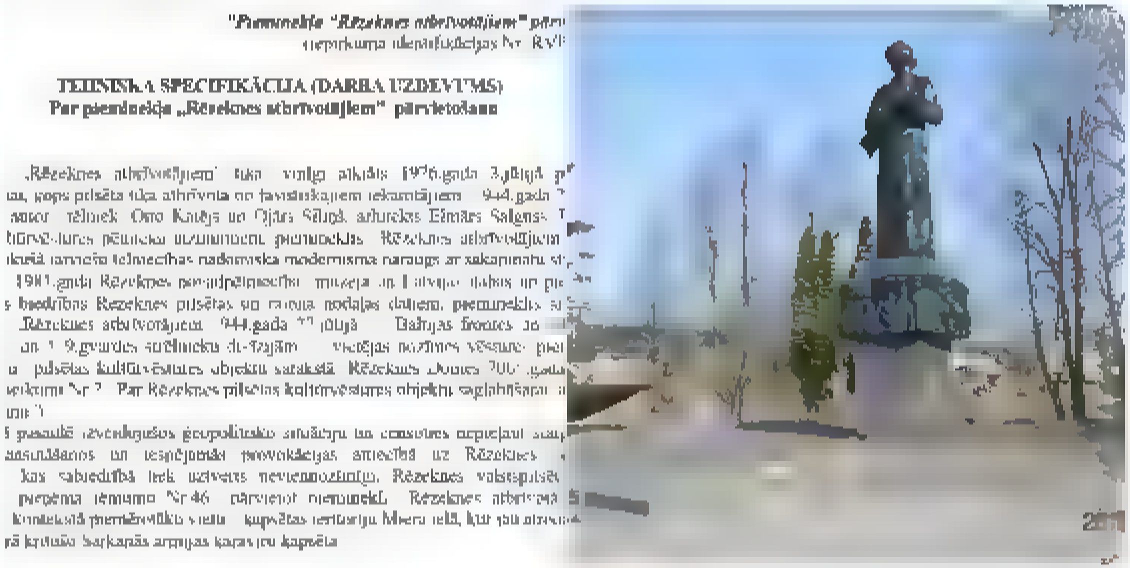

12:59 PM · 16 Jun 2022

© 2022 Twitter About Help Center Terms Privacy policy Cookies Ads info

By using Twitter's services you agree to our ... We and our partners operate globally and use cookies, including for analytics, personalisation, and ads

Home About

Log in

Nepareizais

Nepareizais

@realNepareizais

Follow

France wants to see Ukraine take back Crimea, says French diplomatic source

1:34 PM · 16 Jun 2022

© 2022 Twitter About Help Center Terms Privacy policy Cookies Ads info

By using Twitter's services you ag... lytics, personalisation, and ads

Home About

Log in

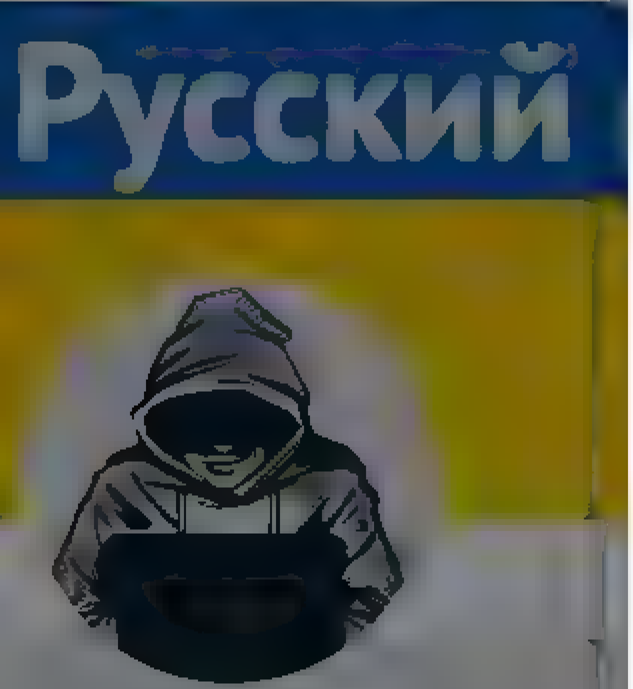

Nepareizais

Riga, Latvia

Nepareizais
@realNepareizais

Follow

Hrustaļnijā, Luhanskas apgabalā, kopš 2014.g.okupēta, uzspridzināta munīcijas noliktava. Līdz Ukrainas armijas pozīcijām ap 80 km

1:49 PM · 16 Jun 2022

Terms

Nepareizais
@red Nepareizais

Nepareizais
@red Nepareizais

Follow

The media could not be played.

2:26 PM · 16 Jun 2022 from Lithuania

© 2022 Twitter About Help Center Terms Privacy policy Cookies Ads info

By using Twitter's services you ag... ...lytics, personalisation, and ads

Home About

Kaja Kallas

Eesti Vabariigi peaminister. Prime Minister of Estonia

Kaja Kallas
@kajakallas

Follow

In my interview with @washingtonpost I warned about ideas that negotiating an agreement could be a way out.

Russia wants an agreement it never intends to keep. We have seen it before.

The way to stop this war is by speeding up our help to Ukraine.

2 12 PM · 16 Jun 2022

2 Retweets **6** Likes

2 6

Twitter About Help Centre Terms
Privacy policy Cookies Ads info

By using Twitter's services you agree ... analytics, personalisation, and ads

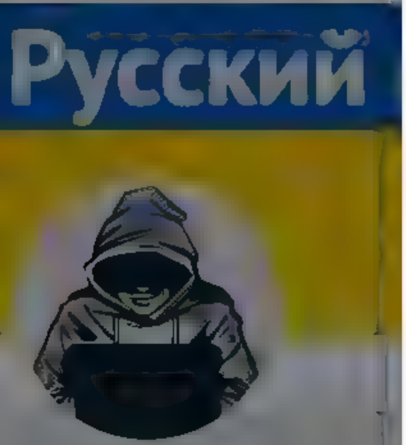

Nepareizais

@realNepareizais

Riga, Latvia

Joined December 2017

18 36 113

Veiko Spolitis @veikoSpolitis · 29m

Tas nu gan ir ūļas, ko jūs šobrīd runājiet. Igauņi pabeidza robežas izbūvi no Pededzes tripunkta, kuru @IeM_gov_lv Latvijas puse bija pabeigusi jau 2016 g.

1 1

Nepareizais

@realNepareizais

Follow

Replying to @veikoSpolitis @IeM_gov_lv

Tātad mēs žoga būvniecībā esam apsteiguši ne vien igauņus, bet arī poļus un leišus

Pag, mēs abi runājam par žoga posmu, ko Igaunija SĀKA būvēt pērn novembra beigās, un pabeidza tagad?

Bet Golubeva solīja, ka mēs pastāvīgo žogu SĀKSIM būvēt 2021.g. beigās, bet kaut kā nesanāca.

11:22 PM · 16 Jun 2022

By using Twitter's services you agree ... analytics, personalisation, and ads
×

Nepareizais
@realNepareizais

Riga, Latvia
Joined December 2017

vecaja Krimas hanistes teritorija gan ukraini, gan krievi ir ienaceji kolonisti! Ta, ka to valodas ir tik līdzīgas, var saprast viens otru, līdz 2014 abas tas bija līdzvertīgas, krievi grib lai ta tas paliek

1

Mikipele ❤️ 🇺🇦 @Mikipele6 · 9h
Vai tad Ukraina krievu valoda ir mazaka loma,ka ukrainu valoda Krievija?

1

Jānis Mednis @mazputns · 9h
Dabīgi ukraiņu valoda Krievija ir svešvaloda, krievu valoda ukraina daudziem ir dzimta. Pec 2014 krievu valoda Ukraina faktiski kluva par svešvalodu kas nekadu prieku krieviem nesagada. Un te Kremļa "draudzīga roka" naca palīga un sakūra tadu ugun...

1

Mikipele ❤️ 🇺🇦 @Mikipele6 · 9h
Ukraiņu valoda Krievija dzīvojošajiem ukraiņiem arī ir dzimta valoda

1

Jānis Mednis @mazputns · 9h
Ja bet ta ir Krievija ci ta valsts kur ukraini ieceļojuši. Krievs Ukraina ir tads pats "iedzimtais" ka ukrainis, un "nesaprot"kapec pekšņi viņu iedzimto valoda tiek pacelta par otrai. Viņš, krievs, uzskata, ka 1991 g. šī ta runats vis nebija un dumpojas. Pare zi vai ne , bet

1

Mikipele ❤️ 🇺🇦 @Mikipele6 · 9h
Es runaju nevis par ieceļojušajiem ukrainiem,bet gan par tiem,kuri kompakti dzīvo sava etniskaja dzimtene starp Donbasu un Kaukazu apgabalu,kuru 1919 gada sagraba Krievija

1

Jānis Mednis @mazputns · 9h
Etniska dzimtene starp Donbasu un Kaukazu nav ne krieviem, ne ukrainiem, tie tur ir cara laika kolonisti... pec analoģijas ta varetu gan ukraini ,katrs ko onists varetu prasīt savas valodas atzīšanu ... ūdzu, lai karto to lietu, ja nekarto, kur tur Donbasa krievs vainīgs?

1

Mikipele ❤️ 🇺🇦 @Mikipele6 · 9h
Tajos apgabalos ukraiņu vesturiska s ststuss ir tads pat,ka krieviem Donbasa un tapec ir dīvaini no Jums dzirdet,ka krievu valodai Donbasa vajadzetu kaut kadu oficialu statusu,bet ukraiņu valodai Krievijas puse ne

1

Jānis Mednis @mazputns · 8h
Neko nevienam nevajag. Nav tadu noteikumu ko vajag, ko ne. Ja ukraini neprasa savai valodai oficialu statusu Krievija, ta ir ir viņu darīšana. Bet krievi Donbasa prasa un nu ir problemas. Ja nepietika prata mierīgi tas atrisinat nu ir karš

3

Nepareizais
@realNepareizais
Follow

Replying to @mazputns @Mikipele6 and 2 others

Ņemiet mani ārā no sarunas, nespēju šos krievu propagandas mugus vairs lasīt.

11:24 PM · 16 Jun 2022

Nepareizais
@realNepareizais
Riga, Latvia
Joined December 2017

20 42 135

Veiko Spolitis @veikoSpolitis · 3h
Tas nu gan ir ūlas, ko jūs šobrīd runājiet. Igauņi pabeidza robežas izbūvi no Pededzes tripunkta, kurā @eM_gov ... Latvijas puse bija pabeigusi jau 2016 g

1 1

Nepareizais @realNepareizais · 3h
Tātad mēs žoga būvniecībā esam apsteiguši ne vien igauņus, bet arī poļus un leišus
Pag, mēs abi runājam par žoga posmu, ko Igaunija SĀKA būvēt pērn novembra beigās, un pabeidza tagad?
Bet Golubeva solīja, ka mēs patstāvīgo žogu SĀKSIM būvēt 2021 g beigās, bet kaut kā nesanāca

1

Veiko Spolitis @veikoSpolitis · 2h
Ja runājiet par robežu ar Baltkrieviju, tad lūdzu nejauciet iekšā igauņijas - Krievijas robežu, jo šīs nesalīdzināmas vienības

1

Nepareizais
@realNepareizais
Follow

Replying to @veikoSpolitis @eM_gov ...

es runāju tikai un vienīgi par to, ka kaimiņi pērn un šogad aktīvi būvē robežu žogus, kamēr mēs ... kā to lai maigāk pasaka
nekas, drīz jau arī somi pieslēgsies

2:18 AM · 17 Jun 2022

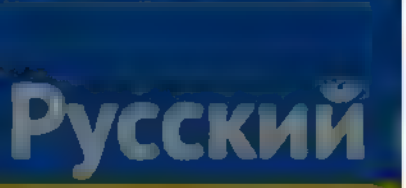

Nepareizais
@reaNepareizais
Rīga, Latvia
Joined December 2017

© 2022 Twitter About Help Center Terms Privacy policy Cookies Ads info

Vai tad Ukrainā krievu valodai ir mazāka loma,kā ukraiņu valodai Krievijā?

1

Jānis Mednis @mazputns 12h
Dabīgi – ukraiņu valoda Krievijā ir svešvaloda, krievu valoda ukraiņa daudziem ir dzimtā. Pēc 2014 krievu valoda Ukrainā faktiski kļuva par svešvalodu kas nekādu prieku krieviem nesagādā. Un te Kremļa "draudzīgā roka" nāca palīgā un sakūra tādu uguni.

2

Mikipele ❤️🇺🇦 @Mikipele6 12h
Ukraiņu valoda Krievijā dzīvojošajiem ukraiņiem arī ir dzimtā valoda

1

Jānis Mednis @mazputns 12h
Ja bet tā ir Krievija citā valsts kur ukraiņi iecēlojuši. Krievs Ukrainā ir tāds pats "iedzimtais" kā ukrainis, un "nesaprot" kāpēc pēkšņi viņu iedzimtā valoda tiek pacelta pār otrai. Viņš krievs, uzskata, ka 1991 gadā šī tā runāts vis nebija un dumpojas. Pareizi vai ne, bet

2

Mikipele ❤️🇺🇦 @Mikipele6 12h
Es runāju nevis par iecelojušajiem ukraiņiem,bet gan par tiem,kuri kompakti dzīvo savā etniskajā dzimtenē starp Donbasu un Kaukazu-apgabalu,kuru 1919 gadā sagrāba Krievija

1

Jānis Mednis @mazputns 12h
Etniskā dzimtene starp Donbasu un Kaukazu nav ne krieviem, ne ukraiņiem, tie tur ir cara laika kolonisti – pēc analoģijas tā varētu gan ukraiņi ,katrs kolonists varētu prasīt savas valodas atzīšanu – gudzu, lai karto to lietu, ja nekarto, kur tur Donbasa krievs vainīgs?

1

Mikipele ❤️🇺🇦 @Mikipele6 11h
Tajos apgabalos ukraiņu vēsturiski is ststuss ir tāds pat,kā krieviem Donbasā un tāpēc ir dīvaini no Jums dzirdēt,kā krievu valodai Donbasā vajadzētu kaut kādu oficiālu statusu,bet ukraiņu valodai Krievijas pusē ne

1

Jānis Mednis @mazputns 11h
Neko nevienam nevajag. Nav tādu noteikumu ko vajag, ko ne. Ja ukraiņi neprasa savai valodai oficiālu statusu Krievijā, tā ir ir viņu darīšana. Bet krievi Donbasā prasa un nu ir problēmas. Ja nepietika prāta mierīgi tas atrisināt nu ir karš

3

Nepareizais @reaNepareizais 3h
Ņemiet mani ārā no sarunas, nespēju šos krievu propagandas mugus vairs lasīt.

1 2

Igors Boldāns @[illegible] [illegible]h
Tas tehniski ir iespējams?

2

Nepareizais
@reaNepareizais
Follow

Replying to @igors... @mazputns and 2 others

jā, atķeksē, un viss

2:19 AM · 17 Jun 2022

By using Twitter's services you agree ... analytics, personalisation, and ads

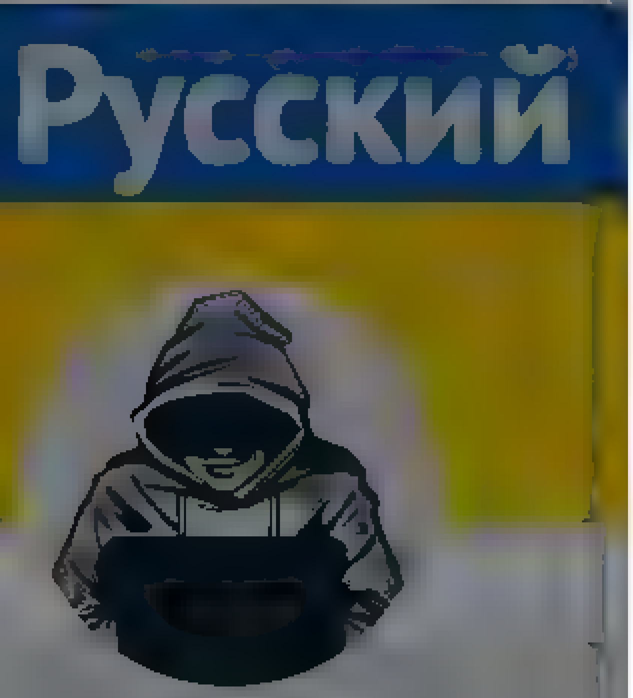

Nepareizais
@realNepareizais

Riga, Latvia

Joined December 2017

The media could not be played.

20 44 136

Mareks Kalniņš @MareksKa · 5m

Poļu žogs daudzmaz ok. Klipa redzamais, kads ir arī LV pagaidu variants, drīzak simbolisks. Pieslej deli, parmet kadu biezaku drebes gabalu un rapies pari

1

Nepareizais
@realNepareizais

Follow

Replying to @MareksKa

savādāki nav paredzēti, ne mums, ne igauņiem, ne leišiem
kopā ar dažādām video novērošanas uc sistēmām tas viss domāts lai aizkavētu pārkāpējus, ne jau pilnībā novērst, kā uz ASV-Meksikas, Spānijas-Marokas, Izraēlas uc nobežām

2:22 AM · 17 Jun 2022

© 2022 Twitter About Help Center Terms Privacy policy Cookies Ads info

By using Twitter's services you agree to our Cookies Use. We and our partners operate globally and use cookies, including for analytics, personalisation, and ads

Delfi
@DelfiLV

Populārākais ziņu portāls Latvijā

Delfi
Lai spriestu, jāzina

būtiska, un tas ir jāņem vērā," pauž Levits #Kapec

1

Delfi @DelfiLV 11m
Redzam, ka Krievija ir agresīva valsts un tāda paliks uz ilgu laiku, un NATO attiecīgi jāpārkārto sava aizsardzības stratēģija, pauž Levits #Kapec

1

Delfi @DelfiLV 10m
Lai stiprinātu NATO Austrumu flanga drošību un kaujasspējas, svarīgs ne tikai karavīru skaits, bet arī komandstruktūra un bruņojuma atsūtīšana jau iepriekš, un pie tā tiek aktīvi strādāts, lai to iekļautu NATO Stratēģiskajā koncepcijā, norāda Levits #Kapec

1

Delfi @DelfiLV 9m
Vācijas sabiedrībai kopš Otrā pasaules kara ir pacifistiska nostāja, bet tā ļoti strauji mainās. "Es redzu nopietnu progresu vācu nostājā. Tas, ka Vācijas kanclers Olafs Šolcs beidzot ir aizbraucis uz Kijevu, to apliecina," uzskata Levits #Kapec

1

Delfi @DelfiLV 9m
Partija "Latvijas krievu savienība" (LKS) balansē uz robežas – tā mēģina palikt legālajā zonā, tas ir tiesībsargājošo iestāžu jautājums – sekot, vai šo robežu LKS nepārkāpj, norādīja Levits #Kapec

1

Delfi @DelfiLV 8m
Ja Saeima šādu likumu pieņemtu un tas būtu juridiski labi pamatots, Levits to izsludinātu, tomēr prognozē, ka tas nonāktu Satversmes tiesā #Kapec

1

Delfi @DelfiLV 2m
Arī priekšlikumu atņemt pilsonību un izraidīt Latvijā nelojālos pilsoņus Levits vērtē kā ļoti komplicētu un tādu, kas varētu nonākt Eiropas Cilvēktiesību tiesā. Līdz šim nevienā Eiropas valstī nav risinājuma, kas ļautu atņemt pilsonību tiem, kam nav citas pilsonības. #Kapec

1

Delfi @DelfiLV 2m
Lojalitātes pārbaude ir iespējama un tā ir normāla attiecība uz ārzemniekiem, kas šeit dzīvo. Savukārt pret Latvijas pilsoņiem, kas veršas pret Latvijas valsti un ir izdarījuši pārkāpumus, ir jāierosina krimināllieta, uzskata Valsts prezidents #Kapec

1

Delfi
@DelfiLV
Follow

Gadījums, kad jaunieti ar Ukrainas karogu piekāvušais vīrietis sodīts tikai ar 200 stundām piespiedu darba par huligānismu, nevis naida noziegumu, ir "juridiska kļūda", pieļauj Levits, gan norādot, ka tas ir vērtējums no malas, nezinot visas notikušā detaļas. #Kāpēc

1:49 AM - 17 Jun 2022

1 Retweet

1

By using Twitter's services you ag... ...lytics, personalisation, and ads

Русский

Nepareizais
@realNepareizais

Riga, Latvia
Joined December 2017

10 1 43

Nepareizais
@realNepareizais

Follow

Replying to @nekas2020

tāpēc man nepatīk Igaunija ... cenas lielākas, nekā Parīzes labākajās!! bulanžērijās ... :(

2:55 AM - 17 Jun 2022

By using Twitter's services you agree to our Cookies Use. We and our partners operate globally and use cookies, including for analytics, personalisation, and ads.

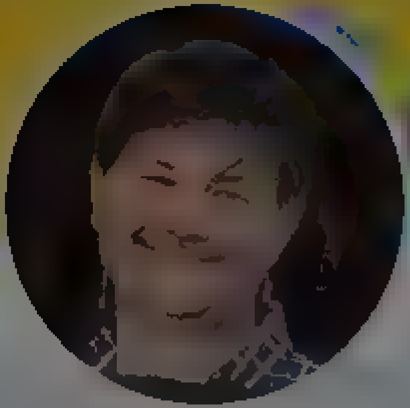

Andrejs Faibuševičs

MD, Clinical Research & Public Health professional Politically incorrect Owner of music club & black motorcycle

Andrejs Faibuševičs @Art erry

Follow

Pēc dažu Vācijas kultūrvēstures pētnieku atzinumiem, piemineklis "Būhenvaldes sargiem" ir savā laikā uzplaukušā vācu tēlniecības nacionālsociālistiskā modernisma paraugs ar sakāpinātu stilizācijas pakāpi.
Pēc Būhenvaldes muzeja 1944.g datiem tas ir viet.noz. vēstures piemineklis.
twitter.com/saliktengriba/ ...

Pieminekļa autori tēlnieki Oto Kalējs un Ojārs Siliņš, arhitekts Elmārs Salguss. Pēc dažu Latvijas kultūrvēstures pētnieku atzinumiem, piemineklis „Rēzeknes atbrīvotājiem" ir savā laikā uzplaukušā latviešu tēlniecības padomiskā modernisma paraugs ar sakāpinātu stilizācijas pakāpi. Pēc 1981 gada Rēzeknes novadpētniecības muzeja un Latvijas dabas un pieminekļu aizsardzības biedrības Rēzeknes pilsētas un rajona nodaļas datiem, piemineklis ar oficiālo nosaukumu „Rēzeknes atbrīvotājiem 1944 gada 27 jūlijā 2 Baltijas frontes un 10 gvardes armijas 78 un 119 gvardes strēlnieku divīzijām" ir vietējas nozīmes vēstures piemineklis. Pašlaik tas ir pilsētas kultūrvēstures objektu sarakstā (Rēzeknes Domes 2005 gada 9 jūnija saistošie noteikumi Nr 7 „Par Rēzeknes pilsētas kultūrvēstures objektu saglabāšanu, atklāšanu un likvidēšanu")

11:59 PM 16 Jun 2022

By using Twitter's services you agree to our … We and our partners operate globally and use cookies, including for analytics, personalisation, and ads

Paul Ronzheimer
@ronzheimer

Stv. Chefredakteur @ BILD-Zeitung / Reporter

Paul Ronzheimer
@ronzheimer

Follow

Scholz-Bodyguards bekamen gestern in Kyiv auch ihren Fotowunsch erfüllt

12:42 AM · 17 Jun 2022

9 Likes

9

Home · Moments · Search Twitter · Have an account? Log in

LETA Ziņas @letanews

Follow

Daugavpils neizslēdz iespēju Satversmes tiesā apstrīdēt likumu par totalitāros režīmus slavinošo pieminekļu demontāžu, jo valsts tam neesot paredzējusi pašvaldībām līdzekļus, aģentūrai LETA sacīja Daugavpils domes priekšsēdētājs Andrejs Elksniņš (S)

3:00 AM · 17 Jun 2022

1 Retweet

1

LETA Ziņas
@letanews

Nacionālā informācijas aģentūra LETA ir līderis informācijas objektīva un daudzpusīga atspoguļošana par notikumiem Latvijā un pasaulē

Rīga, Latvia

© 2022 Twitter About Help Center Terms Privacy policy Cookies Ads info

By using Twitter's services you agree to our Cookies Use. We and our partners operate globally and use cookies, including for analytics, personalisation, and ads.

Home About

Jurģis Liepnieks

Joined May 2019

Jurģis Liepnieks
@JurgisLiepnieks

Follow

Viens pēcvēlēšanu pārsteigums ir jau skaidrs.
Krišjāņa Kariņa un abu NA ekonomikas ministru nespējas dēļ, Latvija šogad iepirks gāzi no Krievijas daudzu simtu miljonu vērtībā (vismaz ap 10 Twh) tādejādi tieši finansējot Krievijas zvērības Ukrainā.
Pieminiet manus vārdus oktobrī

2:42 AM - 17 Jun 2022

1 Like

1

© 2022 Twitter About Help Center Terms Privacy policy Cookies Ads info

Tweet

Something went wrong. Try reloading.

Retry

Sign up

Did someone say … cookies?

Twitter and its partners use cookies to provide you with a better, safer and faster service and to support our business. Some cookies are necessary to use our services, improve our services, and make sure they work properly. Show more about your choices.

Accept all cookies

Refuse non-essential cookies

Home About

Search Twitter

Have an account? Log in

Martins Sitcs @martinssitcs · 37m

Izskatās pēc elektriska tuk tuka. Nupat Ta[illegible]ina gadījās redzēt uz veloceliņa

2 1

Nepareizais

@[illegible]

Follow

Replying to @[illegible]

Viļņā jau kādu gadu tādi braukā, pa ielu, ietvi, veloceļiem, visur.

4:11 AM - 17 Jun 2022

© 2022 Twitter About Help Center Terms Privacy policy Cookies Ads info

Nepareizais

@[illegible]

Riga, Latvia

Joined December 2017

© 2022 Twitter About Help Center Terms Privacy policy Cookies Ads info

By using Twitter's services you ag... ...lytics personalisation and ads

Gatis Šļūka

Cartoonist, illustrator, animator

Gatis Šļūka
@karikatura.lv

Follow

Nākamajā apkures sezonā rīdziniekiem par siltumu varētu būt jāmaksā vairāk nekā divas reizes dārgāk, nekā maksāts līdz šim. Tā nesen pronozējusi siltumapgādes uzņēmuma “Rīgas siltums” vadība. Jaunā apkures sezona dabasgāzes cenas pieauguma dēļ esot gaidāma drūma. @LatvijasAvize

Русский

Nepareizais
@real Nepareizais
Riga, Latvia
Joined December 2017

Nepareizais
@real Nepareizais
Follow

The media could not be played.

4:13 AM · 17 Jun 2022

1 Retweet **1** Like

1 1

© 2022 Twitter About Help Center Terms Privacy policy Cookies Ads info

By using Twitter's services you agree to our Cookies Use. We and our partners operate globally and use cookies, including for analytics, personalisation, and ads.

Home About

Log in

Ivo Leitāns

faktiski viens no iecietīgākajiem žurnālistika

lsm.lv/lv/autors/ivo

Ivo Leitāns

Follow

Čalis ar 🇷🇺 karogu plecos ir apcietinājumā aizdomās par kara propagandu, lietu izmeklē VDD. Čalis fiziski uzbrūk skolniekam ar 🇺🇦 karogu plecos un vēl piedraud apkārtējiem, saņem 200h piespiedu darba. Bet 🇺🇦 karoga noraušanas gadījumus Daugavpilī izmeklē kā zādzības. Viss ok?

8:33 AM · 15 [illegible] 2022

1 Retweet 3 Likes

1 3

Home Moments

Have an account? Log in

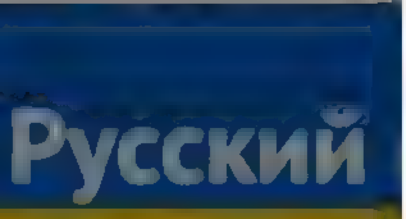

Nepareizais

@realNepareizais

Riga, Latvia

Joined December 2017

11 1 63

Nepareizais @realNepareizais · 2h

tapec man nepatīk Igaunija cenas lie akas, neka Parīzes labakajas! bulanžerijas (

1 1

Latvietis Igaunijā 🇪🇪❤️ @nekas2020 · 1h

No vienas puses sūdīgi Tev. No otras nevar salīdzināt. Viena lieta ir komeršops, kur katru dienu simtiem kruasanu un begetu pardod un otra kafejnīca paša centra. Smalkakajas Parīzes bulanžerijas plain kruasans maksa 3.50

1

Nepareizais
@realNepareizais

Follow

Replying to @nekas2020

šīs, ko es nosūtīju, ir smalkākās Parīzes centra bulanžērijas, cenas var redzēt protams, nevar salīdzināt viņu pain au chocolat ar sasaldētajām sagatavēm, ko atsilda Tallinas centra kafejnīcā

4:47 AM · 17 Jun 2022

© 2022 Twitter About Help Center Terms Privacy policy Cookies Ads info

© 2022 Twitter About Help Center Terms Privacy policy Cookies Ads info

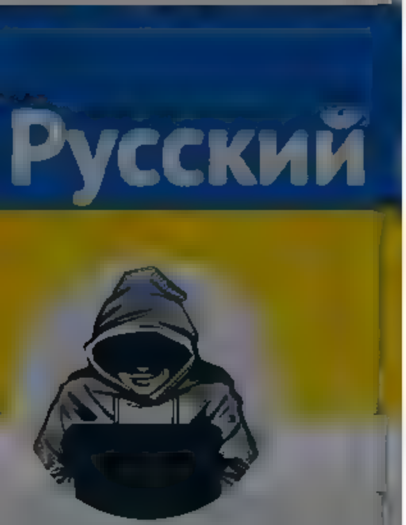

Nepareizais
@reaNepareizais

Riga, Latvia

Joined December 2017

11 1 68

Nepareizais @reaNepareizais 3h
tapec man nepatīk Igaunija cenas lie akas, neka Parīzes labakajas! bulanžerijas (

1 1

Latvietis Igaunijā @nekas2020 2h
No vienas puses sūdīgi Tev No otras nevar salīdzināt Viena lieta ir komeršops, kur katru dienu simtiem kruasanu un begetu pardod un otra kafejnīca paša centra Smalkakajas Parīzes bulanžerijas plain kruasans maksa 3 50

1

Nepareizais @reaNepareizais 46m
šīs, ko es nosūtīju, r smalkakas Parīzes centra bulanžerijas, cenas var redzet
protams nevar salīdzinat viņu pain au choco at ar sasaldetajam sagatavem, ko atsilda Tallinas centra kafejnīca

1

Latvietis Igaunijā @nekas2020 40m
Parīze vismaz pats esi bijis? Cik saprotu pats esi baigais atsaldešanas specialists?

1

Nepareizais
@reaNepareizais
Follow

Replying to @nekas2020

ir gadījies ... senāk braucu reizi gadā atzīstos, kruasāni un pārējās franču bulciņas ir mana vājība, tāpēc priecājos par vietām,kur šīs izvirtības labā kvalitātē ir piejamas arī mūsu pusē

5 00 AM 17 Jun 2022

© 2022 Twitter About Help Center Terms Privacy policy Cookies Ads info

Home Moments

Have an account? Log in

Русский

Nepareizais

Follow

Bija lidiņš, tagad fiksais čeriņš? Mazlie sarežģīti, bet gan jau pieradīsim.

LSM ziņu portāls @lsm

Kirsons izveidojis atras ed našanas tīklu «Cherry Fix» lsm lv/raksts/z nas/l

6 46 AM 17 2022

© 2022 Twitter About Help Center Terms Privacy policy Cookies Ads info

Nepareizais

Riga Latvia

© 20 Twitter About Help Center Terms Privacy policy Cookies Ads info

By us ng Twitter's services you agree to our Cookies Use. We and our partners operate globally and use cookies, including for analyt cs, personalisation, and ads

Home About

Have an account? Log in

Dzelzgriezējs

Just say ng. Only private op nion. RT does not always mean support

LATVIA

Dzelzgriezējs
@liana anga

Follow

Kur malku skalda - tur skaidas lec!

5:54 AM - 17 Jun 2022

© 2022 Twitter About Help Center Terms Privacy policy Cookies Ads info

© 2022 Twitter About Help Center Terms Privacy policy Cookies Ads info

By using Twitter's services you agree to our Cookies Use. We and our partners operate globally and use cookies, including for analytics, personalisation, and ads.

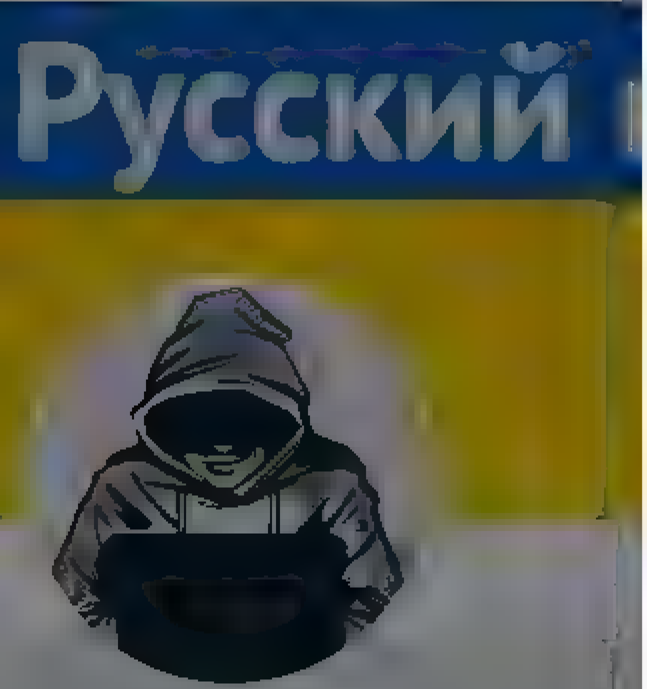

Nepareizais @realNepareizais

Riga, Latvia

Joined December 2017

Nepareizais @realNepareizais · 10m

Bija Lidiņš, tagad fiksais čenņš? Mazliet sarežģīti, bet gan jau pieradīsim

> **LSM ziņu portāls** @lsm_lv
> Kirsons izveidojis ātrās ēdināšanas tīklu «Cherry Fix»
> lsm.lv/raksts/zinas/l...

1

Zane @Zane67535020 · 2m

Ne, Lido paliek. Šis ir kas cits

1

Nepareizais
@realNepareizais

Follow

Replying to @Zane67535020

es saprotu, es tikai par nosaukumiem

6:55 AM - 17 Jun 2022

1 Like

1

© 2022 Twitter About Help Center Terms Privacy policy Cookies Ads info

© 2022 Twitter About Help Center Terms Privacy policy Cookies Ads info

By using Twitter's services you agree to our Cookies Use. We and our partners operate globally and use cookies, including for analytics, personalisation, and ads.

Русский

Nepareizais
@realNepareizais

Riga, Latvia
Joined December 2017

Guntars Vitols @guntarsv · 2h
Man tads jautajums

Kadam būtu jābūt politiskajam piedavajumam, lai uz velēšanam atnaktu tie, kuri sen vīlušies (pienemot, ka piedavajumu viņi sadzirdetu)?

Tas ir relatīvi ļoti liels skaits cilveku un viņu viedokli/velmes neatspoguļo neviena reitingu aptauja

4

Imants Krūkens 🇨🇦 @BarbarsBaleins · 1h
Nav sakars ar līdz šim politika bijušajiem. NEVIENU
Un sakarīgu cilveku kopums. Tiem pat nav jabūt ļoti parspīleti gudriem, vai neklūdīgiem, vai varoņiem, vienkarši tadiem kas nav sasmerejušies ar līdzšinejo politiku un nav idioti ka Gobzems vai Kamiņš
Diemžel, ta ir utopija

1

Nepareizais
@realNepareizais

Follow

Replying to @BarbarsBaleins @guntarsv

jā, kaut kā tā

6:57 AM - 17 Jun 2022

© 2022 Twitter About Help Center Terms Privacy policy Cookies Ads info

{"created_at":"Fri Jun 17 16:06:25 +0000 2022","id":1537829024830988290,"id_str":"1537829024830988290","text":"@sirsenis Nezinu, ar ko \u0161ie baros, bet lidi\u0146\u0101 jaunp sen vairs ne\u0113du.","display_text_range":[10,68],"source":"\u003ca href=\"http:\/\/twitter.com\/#!\/download\/ipad\" rel=\"nofollow\"\u003eTwitter for iPad\u003c\/a\u003e","truncated":false,"in_reply_to_status_id":1537805429891268609,"in_reply_to_status_id_str":"1537805429891268609","in_reply_to_user_id":44166281,"in_reply_to_user_id_str":"44166281","in_reply_to_screen_name":"sirsenis","user":{"id":939482807717519360,"id_str":"939482807717519360","name":"Nepareizais","screen_name":"realNepareizais","location":"Riga, Latvia","url":null,"description":null,"translator_type":"none","protected":false,"verified":false,"followers_count":5738,"friends_count":2638,"listed_count":14,"favourites_count":1240,"statuses_count":27349,"created_at":"Sat Dec 09 13:12:10 +0000 2017","utc_offset":null,"time_zone":null,"geo_enabled":true,"lang":null,"contributors_enabled":false,"is_translator":false,"profile_background_color":"F5F8FA","profile_background_image_url":"","profile_background_image_url_https":"","profile_background_tile":false,"profile_link_color":"1DA1F2","profile_sidebar_border_color":"C0DEED","profile_sidebar_fill_color":"DDEEF6","profile_text_color":"333333","profile_use_background_image":true,"profile_image_url":"https:\/\/web.archive.org\/web\/20220617160625\/http:\/\/pbs.twimg.com\/profile_images\/1499377578553102336\/0L2fs3m1_normal.jpg","profile_image_url_https":"https:\/\/web.archive.org\/web\/20220617160625\/https:\/\/pbs.twimg.com\/profile_images\/1499377578553102336\/0L2fs3m1_normal.jpg","profile_banner_url":"https:\/\/web.archive.org\/web\/20220617160625\/https:\/\/pbs.twimg.com\/profile_banners\/939482807717519360\/1646169781","default_profile":true,"default_profile_image":false,"following":null,"follow_request_sent":null,"notifications":null,"withheld_in_countries":[]},"geo":null,"coordinates":null,"place":null,"contributors":null,"is_quote_status":false,"quote_count":0,"reply_count":0,"retweet_count":0,"favorite_count":0,"entities":{"hashtags":[],"urls":[],"user_mentions":[{"screen_name":"sirsenis","name":"J\u0101nis","id":44166281,"id_str":"44166281","indices":[0,9]}],"symbols":[]},"favorited":false,"retweeted":false,"filter_level":"low","lang":"lv","timestamp_ms":"1655481985658"}

By using Twitter's services you agree to our [illegible]. We and our partners operate globally and use cookies, including for analytics, personalisation, and ads.

Nepareizais

@realNepareizais

Riga, Latvia

Joined December 2017

© 2022 Twitter
About
Help Center
Terms
Privacy policy
Cookies
Ads info

By using Twitter's services you agree ... analytics, personalisation, and ads

Home About

Have an account? Log in

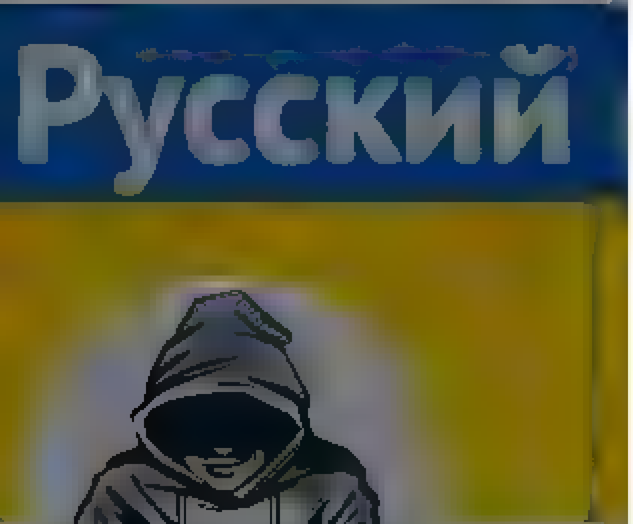

Nepareizais
@realNepareizais

Riga, Latvia

Joined December 2017

Nepareizais
@realNepareizais

Follow

Beidzit arī Viļņā jauns rekords

9:11 AM · 17 Jun 2022 from Vilnius, Lithuania

1 Retweet **1** Like

1 1

© 2022 Twitter About Help Center Terms Privacy policy Cookies Ads info

By using Twitter's services you ag... lytics, personalisation, and ads

Home About

Have an account? Log in

Nepareizais

1 1 1

Nepareizais

Follow

ooo, aiz stūra esot vēl augstāka cena

9:14 AM - 17 Jun 2022 from

© 2022 Twitter About Help Centre Terms Privacy policy Cookies Ads info

By using Twitter's services you agree to our … We and our partners operate globally and use cookies, including for analytics, personalisation, and ads

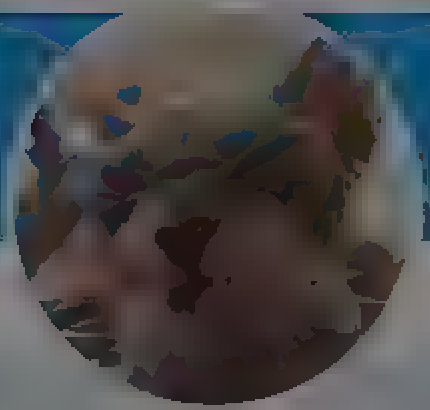

Aigars Freimanis

Es un mans runcis. Esam nīgru un ... personisku viedokļu paude...

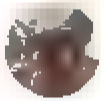

Aigars Freimanis
@AigarsFr

Follow

Nu re, LTV7 krievu ziņu raidījumā kāds Irākas "bēglis" stāsta cik zvērīgi viņu piekāva Latvijas robežsargi. Ir tikai šī cilvēka vārdi, nekā cita, bet LTV7 tas tiek pasniegts kā reāls notikums. Tas par integrēto informatīvo telpu un vulgāru pret Latviju vērstu propagandu.

6:14 AM · 17 ... 2022

Tweet

Something went wrong. Try reloading.

Retry

Sign up

Did someone say … cookies?

Twitter and its partners use cookies to provide you with a better, safer and faster service and to support our business. Some cookies are necessary to use our services, improve our services, and make sure they work properly. Show more about your choices.

Accept all cookies

Refuse non-essential cookies

Home Moments

Log in

Русский

Nepareizais

Nepareizais @rea Nepare zais · 4h

B a idiņš tagad fiksais čenņš? Mazlie sarežģīti, bet gan jau pieradīsim

LSM ziņu portāls @ sm v

Kirsons izve dojis atras edināšanas tīklu «Cherry Fix»
lsm lv/raksts/zinas/l

6 · 2

Donna @DonnaAsso · 42m

Lid ņš un k rsītis

1

Nepareizais
@rea Nepare zais

Follow

Replying to @DonnaAsso

11 12 AM · 17 Jun 2022

© 2022 Twitter About Help Center Terms Privacy policy Cookies Ads info

TRT World @trtworld

Follow

Türkiye’s national carrier will use the name ‘Türk Hava Yolları’ instead of Turkish Airlines on its planes.

“We’ve officially changed the name of our country to Türkiye. Now our airline will make its international flights under the [new] name,” President Erdogan said

Home Moments

LSM ziņu portāls @lsm_lv

Ķirsons izveidojis ātrās ēdināšanas tīklu «Cherry Fix»
lsm.lv/raksts/zinas/l

6 2

Jānis @sirsenis · 4h

Tu domā, cilvēkiem patiks pie MK sēdēt un ēst pankūkas pa dārgo? Vasarā vēl jā, ziemā tur viss ātri beigsies

1

Nepareizais @realNepareizais · 2h

Nezinu, ar ko šie baros, bet līdziņa jaunp sen vairs neēdu

1

Jānis @sirsenis · 2h

Šodien biju, kiosks kurā tirgo, pildītas pankūkas un ceptus pelmeņus Apēdu pa 2.80 pildīto laša "konvertu", bija par īsu

1

Nepareizais
@realNepareizais

Follow

Replying to @sirsenis

būtu labāk paņēmuši franšīzi no Ķekavas labajiem čeburekiem par 2,20, izcili, žēl, ka reti braucu tur garām ;)

11:24 AM · 17 Jun 2022

Nepareizais
@realNepareizais

Riga, Latvia

Joined December 2017

Have an account? Log in

© 2022 Twitter About Help Center Terms Privacy policy Cookies Ads info

© 2022 Twitter About Help Center Terms Privacy policy Cookies Ads info

By using Twitter's services you agree to our ... We and our partners operate globally and use cookies, including for analytics, personalisation, and ads

Home About

Have an account? Log in

Русский

Nepareizais
@realNepareizais

Riga, Latvia
Joined December 2017

Nepareizais
@realNepareizais

Follow

Šodien Rīgas domē notika darba grupas sēde par padomju pieminekļa Pārdaugavā demontāžu. Ņemot vērā, ka "šis ir nacionālās drošības jautājums", pagaidām netiek sniegtas papildu detaļas par demontāžas procesu vai izmaksām.

Delfi @Delfi_lv
Piektdien Rīgas domē notika viena no regulārajām darba grupas sēdēm par padomju pieminekļa Pārdaugavā demontāžu. Tajā esot pārrunāta turpmākā darba gaita attiecībā uz demontāžas metodēm un termiņiem
delfi.lv/news/national/

11:47 AM · 17 Jun 2022

© 2022 Twitter About Help Center Terms Privacy policy Cookies Ads info

By using Twitter's services you agree to our ads
We and our partners operate globally and use cookies, including for analytics, personalisation, and

nra.lv
@nra.lv

Follow

Tallinā būs 23 publiski pieejamas bumbu patvertnes; uz pirmajām jau ir izvietotas norādes dlvr.it/SSN9Gv

10:28 AM · 17 Jun 2022

nra.lv
Jaunakas ziņas, pētījumi un izklaide!

© 2022 Twitter About Help Center Terms Privacy policy Cookies Ads info

By us ng Twitter's services you ag ... lyt cs personalisation and ads

Home About

Have an acco nt Log in

Nepareizais

@rea NeΓare za s

R g a Latv a

J ned December 2017

Ķiršons izveidojis ātrās ēdināšanas tīklu «Cherry Fix» sm lv/raksts/zinas/l

7 2

Jānis @sirsen s · 4h

Tu doma, c vekiem patiks p e MK sedet un est pankūkas pa dargo? Vasara vel ,a, ziema tur viss atri beigsies

1

Nepareizais @rea Nepare za s · 3h

Nezinu, ar ko šie baros, bet līdiņa jaunp sen vairs needu

1

Jānis @sirsen s · 2h

Šodien b ,u, kiosks kura tirgo, pildītas pankūkas un ceptus pelmeņus Apedu pa 2 80 pildīto laša "konvertu", bija par īsu

1

Nepareizais @rea Nepare za s · 26m

būtu labak panemuši franšīzi no Ķekavas abajiem čeburekiem par 2,20, zc ı, žel, ka reti braucu tur garam ,)

1

Jānis @sirsen s · 17m

Man kauns, bet katru dienu braucu garam, un neesmu meģina,is

1

Nepareizais
@rea Nepare za s

Follow

Replying to @s rsen s

Labākie Baltijas valstīs. Ņem liellopu, neticami labs! Pēc tam pasaki, ko domā.

11 50 AM · 17 Jun 2022

Home Moments Have an account? Log in

Русский

Nepareizais
@rea_Nepareizais

Riga, Latvia

Joined December 2017

Nepareizais @rea_Nepareizais · 5h
Bija ıdiņš tagad fiksais čeņš? Mazlie sarežģīti, bet gan jau pieradīsim

> **LSM ziņu portāls** @lsm_lv
> Kirsons izveidojis atras edināšanas tīklu «Cherry Fix»
> lsm.lv/raksts/zinas/l...

7 2

Mara S. @Mara519 · 2m
Fiksais kirsons, forshi!!

1

Nepareizais
@rea_Nepareizais

Follow

Replying to @Mara519

jā, kāpēc ne

11:50 AM · 17 Jun 2022

© 2022 Twitter About Help Center Terms Privacy policy Cookies Ads info

© 2022 Twitter About Help Center Terms Privacy policy Cookies Ads info

Nepareizais

Follow

Kazahija neatzīs “neatkarīgās” LDNR, prezidents skaidro, blakus sēžot putinam

The media could not be played.

12:08 PM · 17 Jun 2022

Twitter About Help Center Terms Privacy policy Cookies Ads info

By using Twitter's services you agree ... analytics, personalisation, and ads

Home About

U.S. Embassy Riga
@USEmbassyRiga

Follow

.@usairforce conducted a low approach flight above the #Baltic countries, including Rīga, #Latvia! The flight is part of our celebration of a century of diplomatic relations and demonstrates 🇺🇸commitment to #NATO #Baltic Allies. #StrongerTogether #WeAreNATO #USLV100 @HQUSAFEAFAF

The media could not be played.

1:53 AM - 17 Jun 2022

1 Retweet 1 Like

1 1

U.S. EMBASSY
Latvia

U.S. Embassy Riga
@USEmbassyRiga

Retweets of news stories are for informational purposes only and are not endorsements. Terms & conditions: ow.ly/lBrl30nBXLQ

lv.usembassy.gov

© 2022 Twitter About Help Center Terms Privacy policy Cookies Ads info

By using Twitter's services you agree ... analytics, personalisation, and ads

Home About

Have an account? Log in

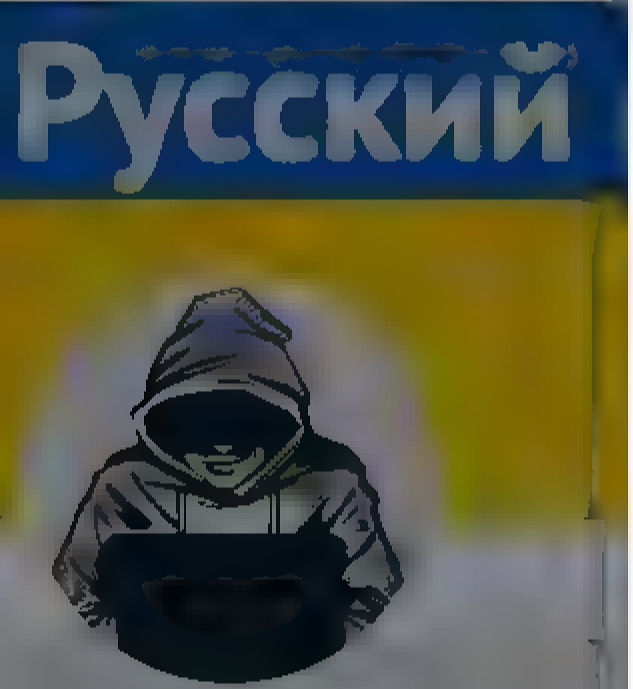

Nepareizais
@realNepareizais
Riga, Latvia
Joined December 2017

The media could not be played.

2 5 15

SenBijLaiks @Paegl szw · 20h

Nedomāju, ka Rīgu un Tal nu šajā jomā ir jāsalīdzina. Rīga, turklāt, pēc p atības ir otra lielā pilsēta pretēji tās iedzīvotāju skaitam. Tā kā latvieši ir par nabadzīgu gara, lai uzdrošinātos pat domāt par metro, tad jāpriecājas, ka 30 gadu laikā vismaz līdz kam šādam esam tikuši

2

Nepareizais
@realNepareizais

Follow

Replying to @Paegl szw

Līdz kam? Liepāja būvē jaunas tramvaja līnijas, Purvciem iedz. tas pat sapņos nerādās.

12:13 PM · 17 Jun 2022

© 2022 Twitter About Help Center Terms Privacy policy Cookies Ads info

© 2022 Twitter About Help Center Terms Privacy policy Cookies Ads info

Nepareizais

@rea NeParei ais

Rīga, Latvia

Joined December 2017

2 5 15

SenBijLaiks @Paeg szw · 20h

Nedomaju, ka Rīgu un Tallinu šajā jomā ir jasalīdzina. Rīga, turklat, pec platības ir ļoti liela pilseta pretejī tas iedzīvotaju skaitam. Ta ka latvieši ir par nabadzīgu gara, lai uzdrošinatos pat domat par metro, tad japriecajas, ka 30 gadu laika vismaz līdz kam šadam esam tikuši

2

Nepareizais @rea Nepare za s · 9m

Līdz kam? Liepaja būve jaunas tramvaja līnijas, Purvciem iedzīvotajs pat sapņos neradas

1

SenBijLaiks @Paeg szw · 3m

Līdz jaunai dzelzcela līnijai? Pa dies dievam, ka tramvajs ir atcelts kopa ar Ameriku, kurš reiz radio SWH uz manu jautajumu visa nopietnība klastīja, ka tramvajs bus Rīgas transporta mugurkauls. Kadam kangaram ir jabūt, lai savai pilsetai novelētu kko tik lenu?

1

Nepareizais
@rea Nepare za s

Follow

Replying to @Paeg szw

Tu nopietni? Purvciemam uz centru tramvajs būtu par lēnu?
Ar ko pats ikdienā brauc?

12:21 PM · 17 Jun 2022

© 2022 Twitter About Help Center Terms Privacy policy Cookies Ads info

© 2022 Twitter About Help Center Terms Privacy policy Cookies Ads info

Tweet

Something went wrong. Try reloading.

Retry

Sign up

Did someone say … cookies?

Twitter and its partners use cookies to provide you with a better, safer and faster service and to support our business. Some cookies are necessary to use our services, improve our services, and make sure they work properly. Show more about your choices.

Accept all cookies

Refuse non-essential cookies

By using Twitter's services you agree to our … We and our partners operate globally and use cookies, including for analytics, personalisation, and ads

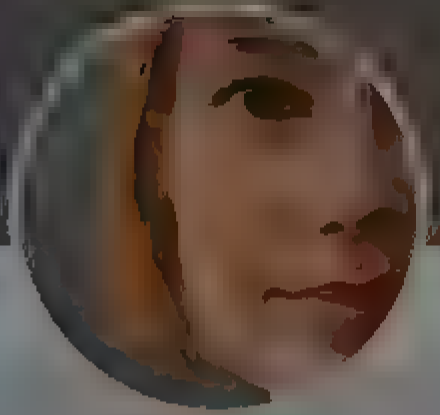

Minna Ålander

Research Assistant … After 10 years in Germany, drifting into Nordic security & defence. From the Arctic circle, rants where it's due

Berlin

Joined November 2015

Minna Ålander
@minna_alander

Follow

One last thing about 🇫🇮🇸🇪🇹🇷 NATO, then over and out:

In order to join NATO, aspiring new members must fulfil NATO's membership criteria. NATO's criteria, not Turkey's. A small but not irrelevant detail

9:20 AM · 17 Jun 2022

1 Retweet 13 Likes

1 1 13

Minna Ålander @minna_alander · 1m

NATO's criteria are

- a functioning democratic political system based on a market economy,
- fair treatment of minority populations,
- commitment to the peaceful resolution of conflicts,
- the ability and willingness to make a military contribution to NATO operations, and

7

By using Twitter's services you agree to our We and our partners operate globally and use cookies including for analytics, personalisation, and ads

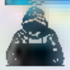

Nepareizais

Nepareizais

@realNepareizais

Riga, Latvia

Joined December 2017

By using Twitter's services you agree to our … We and our partners operate globally and use cookies, including for analytics, personalisation, and ads

Home About

Have an account? Log in

Nepareizais

@realNepareizais

Riga, Latvia

Joined December 2017

Nepareizais
@realNepareizais

Follow

Par 20 € kukuli ceļu policistam- 10 000 € naudas sods.
Redzēsim, kāds sods būs policistei, kas piedalījās naida noziegumā, un pēcāk slēpa pēdas.

> **LV portāls 🇱🇻 | #StandWithUkraine** @lv_portals
> Stājas spēkā vairāk nekā 10 000 euro naudas sods par kukuļa došanu policistam
> lvportals.lv/dienaskartiba/

4:54 PM · 17 Jun 2022

© 2022 Twitter About Help Center Terms Privacy policy Cookies Ads info

Home Moments Log in

Nepareizais

Riga, Latvia

Nepareizais
@reaNepareizais

Follow

Iedomāsimies situāciju, mēs esam francūži, un ...
Protams, Berlīnē līdztautieši, izdzirdot mūs runājam savā starpā franciski, automātiski uzsāk sarunu arābu valodā un uzskata par pašsaprotamu, ka mums jāsaprot. Vai ne?

Dāvis Viļums @DavisVilums
Protams, Londonā līdztautieši, izdzirdot mūs runājam savā starpā latviski, automātiski uzsāk sarunu krieviski un uzskata par pašsaprotamu, ka mums jāsaprot
Show this thread

4:54 PM - 17 Jun 2022

© 2022 Twitter About Help Center Terms Privacy policy Cookies Ads info

Home Moments Log in

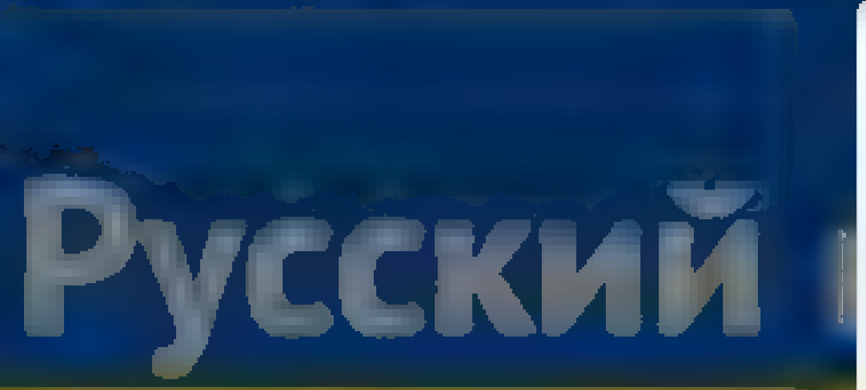

Nepareizais

Nepareizais

Follow

Ja RD negrib noteikt stāvvietas, kur paņemt/ kur atstāt, tā būs vienmēr. Mums atliek vien likt bildes internetā un bubināt / kaunināt tos, kam viss vienalga ...

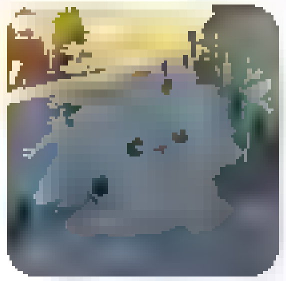

Kārlis Arājs

Ne, nu ja. Šādi parkoties jāmāk

4:53 PM - 17 Jun 2022

© 2022 Twitter About Help Center Terms Privacy policy Cookies Ads info

Home Moments Search Twitter Have an account? Log in

Nepareizais
@red_Nepareizais

Follow

7:00 PM - 17 Jun 2022

© 2022 Twitter About Help Center Terms Privacy policy Cookies Ads info

Nepareizais
@red_Nepareizais

Riga, Latvia

Joined December 2017

© 2022 Twitter About Help Center Terms Privacy policy Cookies Ads info

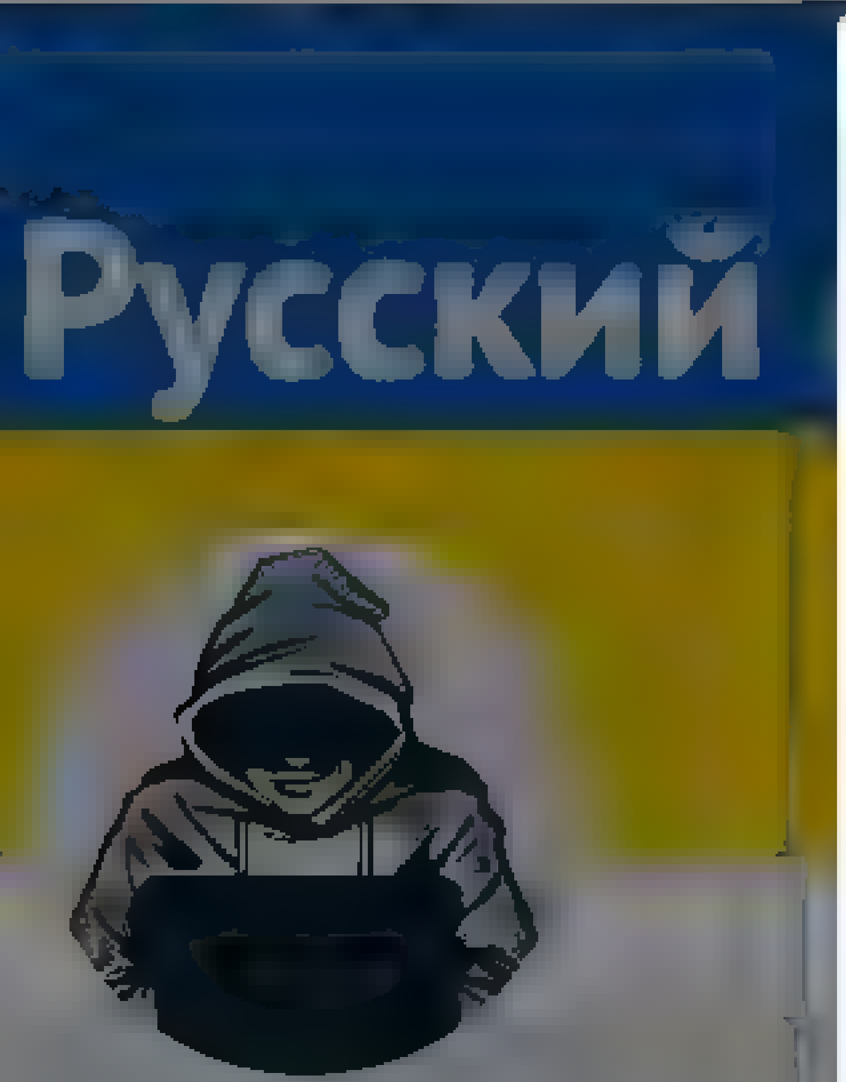

Nepareizais
@rea Nepareizais

Riga, Latvia

Joined December 2017

Nepareizais
@rea Nepareizais

Follow

7:02 PM - 17 Jun 2022

By using Twitter's services you agree to our Cookies Use. We and our partners operate globally and use cookies, including for analytics, personalisation, and ads

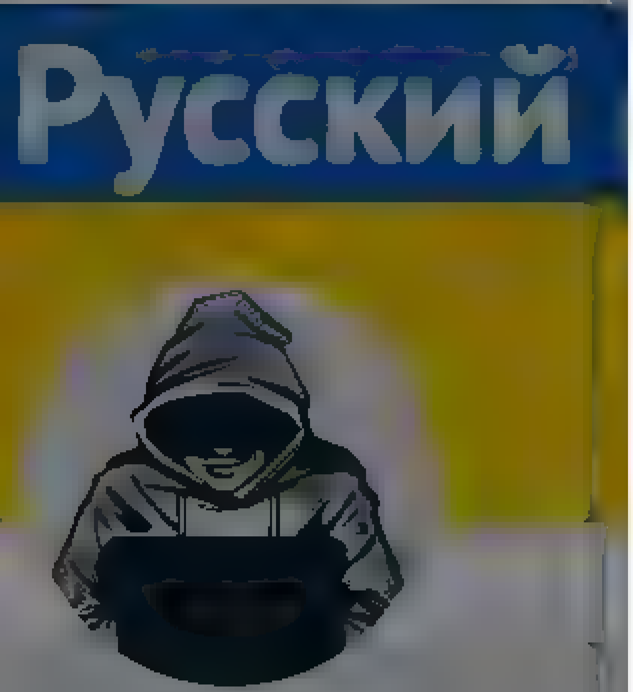

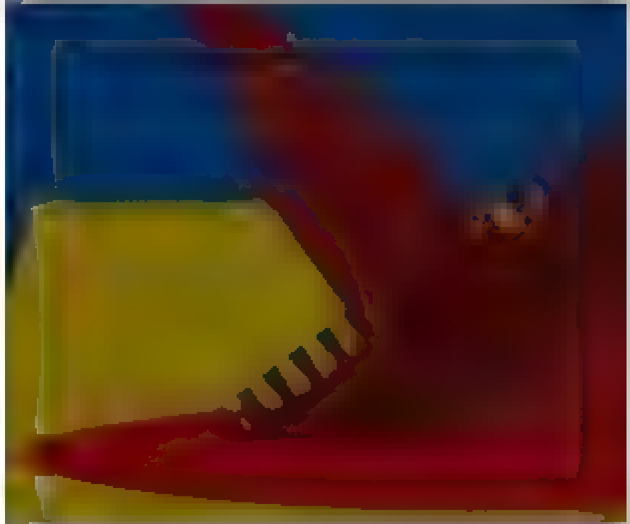

Nepareizais
@realNepareizais

Riga, Latvia

Joined December 2017

Nepareizais
@realNepareizais

Follow

Mana rīta kafija

The media could not be played.

7:06 PM · 17 Jun 2022

© 2022 Twitter About Help Center Terms Privacy policy Cookies Ads info

Search Tw tter

Log in

Sign up

Elon Musk
@e onmusk

Is TikTok destroying civilization? Some people think so.

12 57 AM Jun 18, 2022 Tw tter for iPhone

6,267 Retweets **1,870** Quote Tweets **67K** L kes

Elon Musk @elonmusk 1h
Rep y ng to @e onmusk
Or perhaps social media in genera.

2,970 1 710 27 5K

Matt Hartman @ShorealoneF ms 1h
Rep y ng to @e onmusk
wouldnt know not on it .

8 53

Hot For Vegan™ Freedom ftw! @aeria rose 31m
You're not missing out! That s for the best!

1 1

Jitesh Nirmal @jiteshn rmal12 1h
Rep y ng to @e onmusk
Of course
It destroyed

7 113

Anindito Yudakawira @AYudakaw ra 1h
Rep y ng to @e onmusk
how?

2 15

Paul @OKane 98 56m
I th nk the idea is that its rewarding ndividuals for doing pointless shit and also giving anyone who watches it a dopamine overload so essentially a mass ve waste of time

6 1 102

Show ep ies

Make America Send Trump to Prison @ChangeTheSyst14 1h
Rep y ng to @e onmusk
Stay away from Tiktok

32 8 204

Sir Kings @Mind your bus n 1h
Rep y ng to @e onmusk
Yes it is Please buy it

19 14 545

Lanze @ScienceEnjoyer 1h
I wont use it if he does

123 2 69

Show ep ies

Woooptydoo @Woooptydoo 1h
Rep y ng to @e onmusk
#scrop fe

3 15

Home Moments

Have an account? Log in

DW на русском

@dw_russian

Follow

ФОТО ДНЯ. Шесть телохранителей Олафа Шольца, охранявшие его в Киеве, похоже, исполнили свою заветную мечту - сделали коллективное фото с братьями Кличко

12:41 PM · 17 Jun 2022

2 Retweets **10** Likes

2 10

DW на русском

@dw_russian

Официальный канал Deutsche Welle. Новости, аналитика, видео-трансляции, цитаты дня о России и Европе

Bonn, Germany

Joined May 2007

© 2022 Twitter About Help Center Terms Privacy policy Cookies Ads info

By using Twitter's services you agree to our ... We and our partners operate globally and use cookies, including for analytics, personalisation, and ads

Home About

Have an account? Log in

Nepareizais

@realNepareizais

Follow

Nepareizais

@realNepareizais

8:04 PM · 17 Jun 2022

© 2022 Twitter About Help Center Terms Privacy policy Cookies Ads info

{"created at" "Sat Jun 18 03 12:54 +0000 2022","id" 1537996750866157570,"id str" "1537996750866157570","text" "\ud83c\uddfa\ud83c\udde6
https \/\/t co\/SOOrdjPEOm","display text range" [0,2],"source" "\u003ca href=\"http \/\/twitter com\/download\/iphone\" rel=\"nofollow\"\u003eTwitter for
iPhone\u003c\/a\u003e","truncated" false,"in reply to status id" null,"in reply to status id str" null,"in reply to user id":null,"in reply to user id str" null,
"in reply to screen name" null,"user"
{"id" 939482807717519360,"id str" "939482807717519360","name" "Nepareizais","screen name":"realNepareizais","location" "Riga,
Latvia","url" null,"description" null,"translator type"."none","protected" false,"verified" false,"followers count" 5736,"friends count":2636,"listed count" 14,"
favourites count" 1242,"statuses count" 27377,"created at" "Sat Dec 09 13 12 10 +0000
2017","utc offset" null,"time zone" null,"geo enabled" true,"lang" null,"contributors enabled" false,"is translator" false,"profile background color" "F5F8FA","p
rofile background image url" "","profile background image url https" "","profile background tile" false,"profile link color":"1DA1F2","profile sidebar border col
or" "C0DEED","profile sidebar fill color" "DDEEF6","profile text color" "333333","profile use background image" true,"profile image url" "https \/\/web archive.o
rg\/web\/20220618031254\/http \/\/pbs twimg com\/profile images\/1499377578553102336\/0L2fs3m1 normal jpg","profile image url https" "https \/\/web archive org\/
web\/20220618031254\/https \/\/pbs twimg com\/profile images\/1499377578553102336\/0L2fs3m1 normal jpg","profile banner url"."https \/\/web archive.org\/web\/202
20618031254\/https \/\/pbs twimg com\/profile banners\/939482807717519360\/1646169781","default profile" true,"default profile image" false,"following" null,"fol
low request sent" null,"notifications" null,"withheld in countries":
[]},"geo":null,"coordinates" null,"place" null,"contributors" null,"is quote status" false,"quote count" 0,"reply count" 0,"retweet count" 0,"favorite count":0,"
entities" {"hashtags" [],"urls" [],"user mentions" [],"symbols" [],"media" [{"id" 1537996653180747776,"id str" "1537996653180747776","indices"
[3,26],"additional media info":
{"monetizable" false},"media url" "https \/\/web archive org\/web\/20220618031254\/http \/\/pbs twimg.com\/ext tw video thumb\/1537996653180747776\/pu\/img\/2 A5
QX7fbAAHj1pP jpg","media url https" "https:\/\/web archive org\/web\/20220618031254\/https:\/\/pbs twimg com\/ext tw video thumb\/1537996653180747776\/pu\/img\/2
 A5QX7fbAAHj1pP jpg","url" "https \/\/web archive org\/web\/20220618031254\/https \/\/t co\/SOOrdjPEOm","display url" "pic twitter com\/SOOrdjPEOm","expanded url
" "https:\/\/web archive org\/web\/20220618031254\/https \/\/twitter com\/realNepareizais\/status\/1537996750866157570\/video\/1","type":"photo","sizes"
{"thumb".{"w" 150,"h" 150,"resize" "crop"},"small" {"w" 383,"h" 680,"resize" "fit"},"large" {"w" 576,"h" 1024,"resize" "fit"},"medium"
{"w" 576,"h" 1024,"resize" "fit"}}}]},"extended entities" {"media":[{"id" 1537996653180747776,"id str" "1537996653180747776","indices":
[3,26],"additional media info"
{"monetizable" false},"media url" "https \/\/web archive org\/web\/20220618031254\/http \/\/pbs twimg.com\/ext tw video thumb\/1537996653180747776\/pu\/img\/2 A5
QX7fbAAHj1pP jpg","media url https" "https \/\/web archive org\/web\/20220618031254\/https:\/\/pbs twimg com\/ext tw video thumb\/1537996653180747776\/pu\/img\/2
 A5QX7fbAAHj1pP jpg","url" "https \/\/web archive org\/web\/20220618031254\/https \/\/t co\/SOOrdjPEOm","display url" "pic twitter com\/SOOrdjPEOm","expanded url
" "https \/\/web archive org\/web\/20220618031254\/https \/\/twitter com\/realNepareizais\/status\/1537996750866157570\/video\/1","type":"video","video info"
{"aspect ratio" [9,16],"duration millis" 91450,"variants" [{"content type" "application\/x
mpegURL","url" "https \/\/web archive org\/web\/20220618031254\/https \/\/video twimg com\/ext tw video\/1537996653180747776\/pu\/pl\/1VA2GWl1irNiKr w m3u8?
tag=12&container=fmp4"},
{"bitrate" 632000,"content type":"video\/mp4","url" "https \/\/web.archive org\/web\/20220618031254\/https \/\/video twimg.com\/ext tw video\/1537996653180747776
\/pu\/vid\/320x568\/Hch 9G9 y8YkCsB8 mp4?tag=12"},
{"bitrate" 950000,"content type" "video\/mp4","url" "https \/\/web.archive org\/web\/20220618031254\/https \/\/video twimg.com\/ext tw video\/1537996653180747776
\/pu\/vid\/480x852\/ NFkqPvsNqMIz4Nu mp4?tag=12"},
{"bitrate" 2176000,"content type" "video\/mp4","url" "https \/\/web.archive org\/web\/20220618031254\/https \/\/video twimg.com\/ext tw video\/153799665318074777
6\/pu\/vid\/576x1024\/BJxK 4iJA7D6820q mp4?tag=12"}]},"sizes" {"thumb" {"w" 150,"h" 150,"resize" "crop"},"small":{"w" 383,"h" 680,"resize" "fit"},"large"
{"w" 576,"h" 1024,"resize" "fit"},"medium"
{"w" 576,"h" 1024,"resize" "fit"}}}]},"favorited" false,"retweeted":false,"possibly sensitive" false,"filter level" "low","lang" "und","timestamp ms" "1655521974
661"}

Home Moments

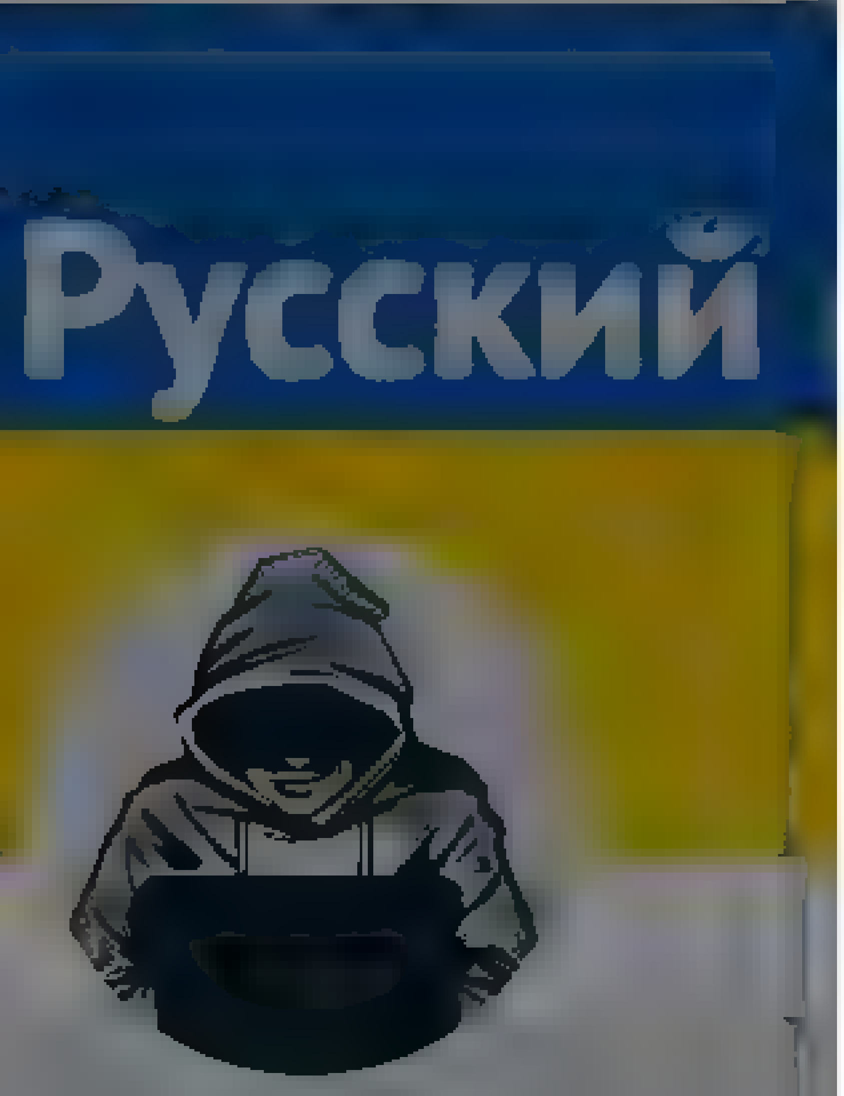

Nepareizais

Nepareizais 12h
Kazahija neatzīs "neatkarīgas" LDNR, prezidents skaidro, blakus sežot putinam

7 16 102

Lauris Grāvelis 3h
Kazahstana nevis Kazahija

1 1

Nepareizais

Follow

Replying to

Sakartvelo, nevis Gruzija, vai ne?

11:57 PM · 17 Jun 2022

© 2022 Twitter About Help Center Terms Privacy policy Cookies Ads info

Log in

Twitter About Help Center Terms Privacy policy Cookies Ads info

By using Twitter's services you ag... ...lytics, personalisation, and ads

Русский

Nepareizais
@rea Nepareizais

Riga, Latvia

Joined December 2017

3 2 6

Nepareizais @rea Nepareizais · 15h
ooo, aiz stūra esot vel augstaka cena

1

Miks Silacērps @mxdeb ack · 2h
LPG Latvija ap 0,81

1

Nepareizais
@rea Nepareizais

Follow

Replying to @mxdeb ack

man jau vienīgais kas interesē ir dīzeļa cenas :)

11:59 PM - 17 Jun 2022

© 2022 Twitter About Help Center Terms Privacy policy Cookies Ads info

By using Twitter's services you agree to our … We and our partners operate globally and use cookies, including for analytics, personalisation, and ads

Nepareizais

@reaNepareizais

Riga, Latvia

Joined December 2017

Nepareizais @reaNepareizais · 2h

Par 20 € kukuli ceļu policistam 10 000 € naudas sods
Redzesim, kāds sods būs policistei, kas piedalījās na da nozieguma, un pēcāk slēpa pēdas

LV portāls | #StandWithUkraine @LV_portals

Stājas spēkā varbūt neka 10 000 euro naudas sods par kukuļa došanu policistam
lvportals.lv/dienaskartiba/

2 · 21 · 86

ZaneKalnina @ZaneKalnins · 2h

Saderam ka viņa neredzēja notiekošo jo bija aizņemta ar domām par pašu svarīgu nozieguma atrisināšanu, piemēram meklēja pazudušo ūpukrasu. Un ja neredzēja, tad jau neko nezin, un vispār viņa ir nevainīga, un vispar, tur nebija nekāda naida, tikai mīlestības pilns huligānisms

1 · 2

Nepareizais
@reaNepareizais

Follow

Replying to @ZaneKalnins

gan jau ...
+ vajadzēs izdomāt ticamu versiju, kāpēc mainīja auto numurzīmes, slēpa vīru aiz skursteņa utt

12:01 AM · 18 Jun 2022

© 2022 Twitter About Help Center Terms Privacy policy Cookies Ads info

By using Twitter's services you agree … analytics, personalisation, and ads

Home About

Have an account? Log in

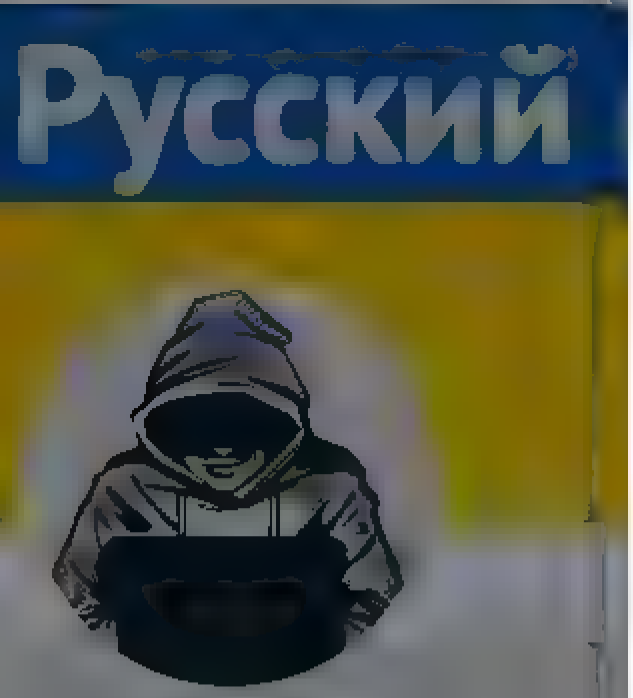

Nepareizais

Riga, Latvia

Joined December 2017

The media could not be played.

3 14 33

Omega @Kristap57577673 · 3h

Jāsāk domāt par visu kreivu, kuri strādā IeM, pārbaudi ar melu detektoru

1 1

Nepareizais
@reaINepareizais

Follow

Replying to @Kristap57577673

Es to pašu domāju. Un NAV pilnīgi nekāda attaisnojuma, ja tas netiek regulāri darīts. Tas būtu noziegums pret valsti.

12:04 AM · 18 Jun 2022

© 2022 Twitter About Help Center Terms Privacy policy Cookies Ads info

© 2022 Twitter About Help Center Terms Privacy policy Cookies Ads info

By using Twitter's services you ag... ...lytics, personalisation, and ads

Nepareizais

@realNepareizais

Riga, Latvia

Joined December 2017

Generālis policisti noziedzniec' nepiemin un nenosoda

4 14 33

Dace Balode @DaceBalode 4m

Ekons toties kontekstā runa tieši par naida noziegumiem

1

Nepareizais
@realNepareizais

Follow

Replying to @DaceBalode

Kaut ko par Ukrainu teica, vai ko citu domāja, runājot vispārīgās frāzēs? Kaut vai 1 ir saukts pie atbildības, saistībā ar Ukrainu, par naida noziegumu?

12:10 AM - 18 Jun 2022

Home Moments

Have an account? Log in

Nepareizais

@realNepareizais

Riga, Latvia

Joined December 2017

The media could not be played.

7 16 107

Lauris Grāvelis @gravelis · 3h

Kazahstana nevis Kazahija. Kazahija ir iev es es no okupacijas laikiem

1 1

Nepareizais @realNepareizais · 15m

Sakartvelo, nevis Gruzija, vai ne?

1

Lauris Grāvelis @gravelis · 5m

Grūzija

1

Nepareizais

@realNepareizais

Follow

Replying to @gravelis

Viņi var mūs lūgt, cik grib, lai tā nesaucam, mums pie kājas, nav jau Kazahija, Kirgīzija, Baškīrija uc stānas.

12:13 AM - 18 Jun 2022

© 2022 Twitter About Help Center Terms Privacy policy Cookies Ads info

© 2022 Twitter About Help Center Terms Privacy policy Cookies Ads info

Home Moments

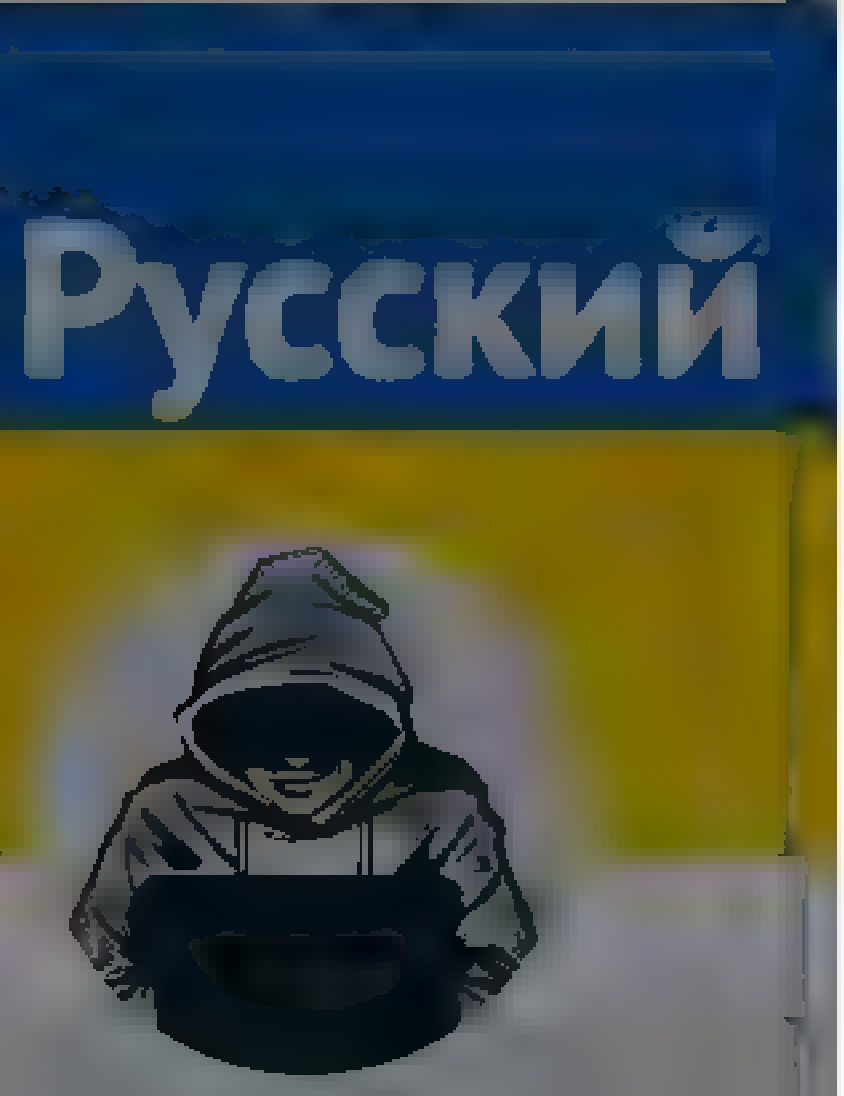

Nepareizais
@realNepareizais

Riga, Latvia

Joined December 2017

Nepareizais @realNepareizais · 13h

Kazahija neatzīs "neatkarīgas" LDNR, prezidents skaidro, blakus sežot putinam

The media could not be played.

9 · 21 · 126

Aleksis @AleksisTW · 10m

Interesanti, kāpēc ekonomiskā forumā runā par politiku?

1

Nepareizais
@realNepareizais

Follow

Replying to @AleksisTW

tāds laiks

1:16 AM · 18 Jun 2022

Have an account? Log in

© 2022 Twitter About Help Center Terms Privacy policy Cookies Ads info

© 2022 Twitter About Help Center Terms Privacy policy Cookies Ads info

By using Twitter's services you agree to our … We and our partners operate globally and use cookies, including for analytics, personalisation, and ads

Home About

Matthew Kaminski
@KaminskiMK

Follow

U.S. biggest overall contributor to Ukraine €42.7 billion, while EU €27b. “It is remarkable that the US alone has committed considerably more than all EU countries combined, in whose immediate neighborhood the war is raging,”.

4:40 AM · 17 Jun 2022

© 2022 Twitter About Help Center Terms Privacy policy Imprint Cookies Ads info

By using Twitter's services you agree to our ... We and our partners operate globally and use cookies, including for analytics, personalisation, and ads

Home About

Log in

Русский

Nepareizais

Nepareizais

@realNepareizais

Follow

The media could not be played.

1:45 AM · 18 Jun 2022

© 2022 Twitter About Help Center Terms Privacy policy Cookies Ads info

Nepareizais @reaNepareizais · 14h
Kazahija neatzīs "neatkarīgas" LDNR, prezidents skaidro, blakus sežot putinam

11 22 135

Rod Jans @cbmornings · 6m
Tapat ka Moldova nav Moldavija

1

Nepareizais
@reaNepareizais
Follow

Replying to @cbmornings

Tāpat kā Sakartvelo nav Gruzija?

1:46 AM · 18 Jun 2022

© 2022 Twitter About Help Center Terms Privacy policy Cookies Ads info

By using Twitter's services you agree to our We and our partners operate globally and use cookies, including for analytics, personalisation, and ads

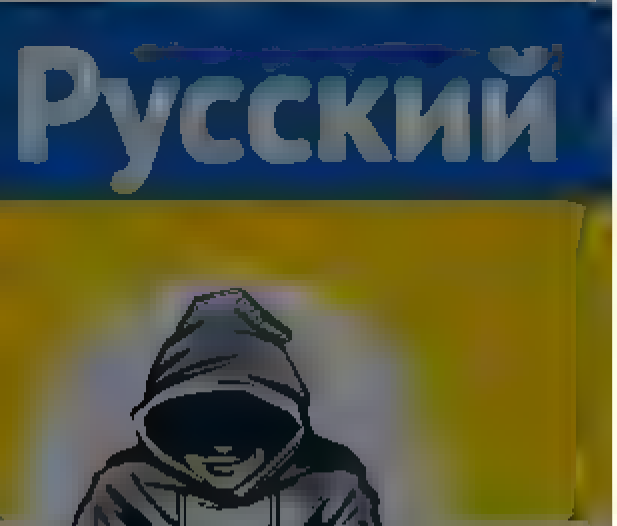

Nepareizais
@red_Nepareizais
Follow

Pret Harpoon 🇺🇦raķetēm krievu karakuģiem NAV praktiski nekādas aizsardzības 😎

1:52 AM · 18 Jun 2022

Nepareizais
@red_Nepareizais
Riga, Latvia
Joined December 2017

© 2022 Twitter About Help Center Terms Privacy policy Cookies Ads info

© 2022 Twitter About Help Center Terms Privacy policy Cookies Ads info

Search Twitter

Log in

Sign up

Elon Musk @elonmusk

Congratulations to Giga Berlin team on making over 1000 cars in a week!

Tesla @Tesla 8h
1k Model Y built at Giga Berlin this week Thanks Tesla team!

3 16 AM Jun 18 2022 Twitter for iPhone

3,585 Retweets **269** Quote Tweets **56.4K** Likes

Patel Meet @mn google 8h
Replying to @elonmusk

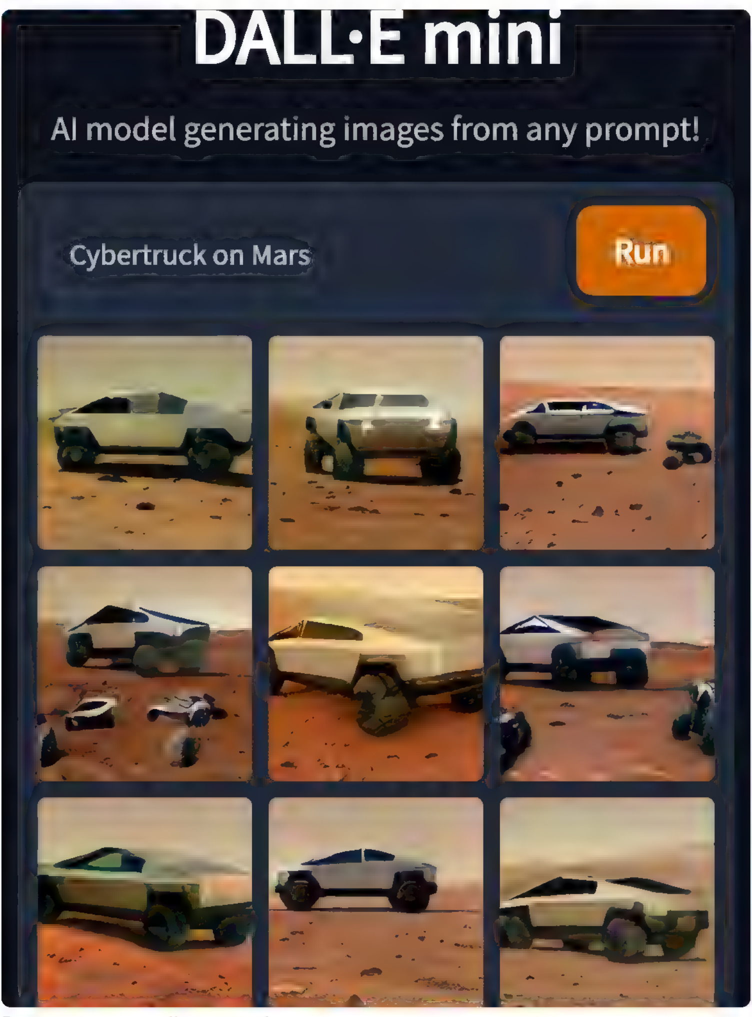

8 5 118

Nicolas Rudloff @Nicoxis 7h

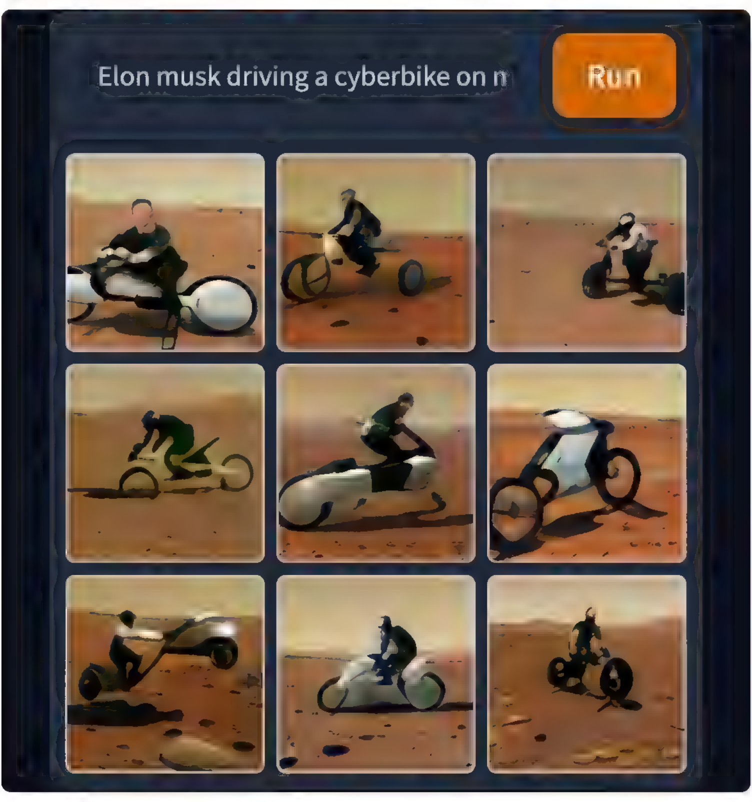

9

Lifeboat Foundation @LifeboatHQ 8h
Replying to @elonmusk
You really should just go nuts and start four more gigafactories just so you have lots of production options in a few years Yes, this will waste money but it will reduce the time needed for you to hit 20 million vehicles/year Your biggest limitation is time

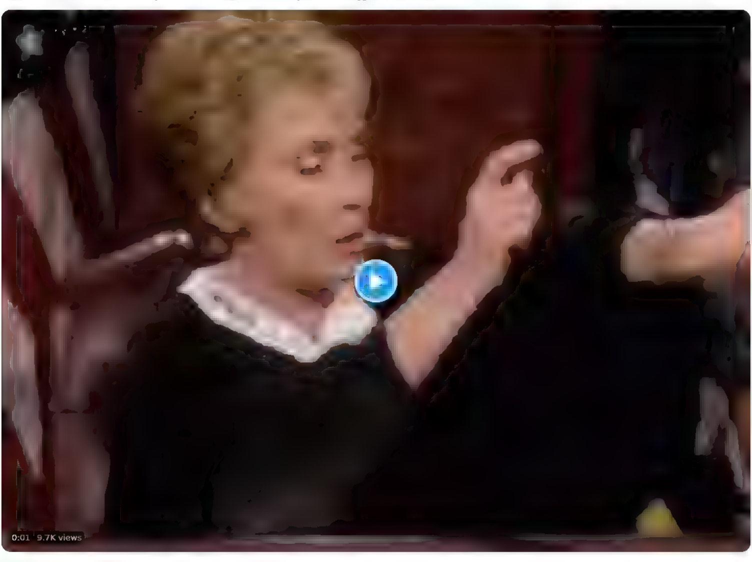

10 5 48

Cole Counts @ColeCounts3 7h
I agree, he needs to do this and give me a free Tesla

5 1 47

Show replies

□★☆ □□□□□□ ☆★□ @Russia Nataly 8h
Replying to @elonmusk

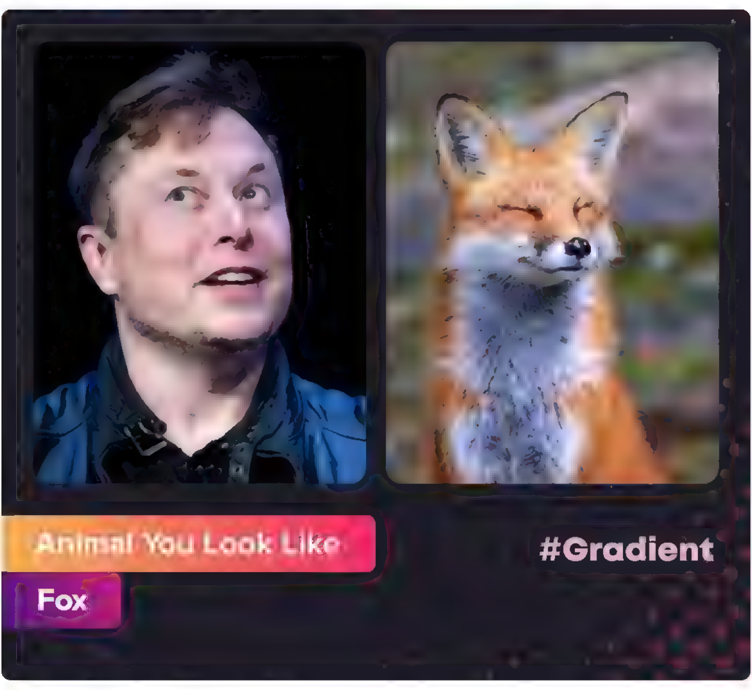

5 2 41

Diego Rodriguez @EroticStatic 4h
Nataly, I think we should share feedback with each other We might learn new things Nice to meet you btw❤

1

Show replies

Rare Coin @RareCoinX 8h
Replying to @elonmusk
□□□

3 11

Matthews Martins @heloimatthews 8h
Replying to @elonmusk
Tesla Next level!

3 1 150

llama in a tux @LlamaInaTux 8h
Replying to @elonmusk
That's easy I could have done that by myself

2 14

Extract.fr @ExtractFr 8h
Replying to @elonmusk
How abt you make this ratio

4 11

By using Twitter's services you agree to our ... We and our partners operate globally and use cookies, including for analytics, personalisation, and ads

Nepareizais @realNepareizais

Riga, Latvia

Joined December 2017

Nepareizais @realNepareizais · 11h
Par 20 € kukuli ceļu policistam- 10 000 € naudas sods
Redzēsim, kāds sods būs policistei, kas piedalījās naida nozieguma, un pēcāk slēpa pēdas

> **LV portāls | #StandWithUkraine** @LV_portals
> Stājas spēkā vairāk nekā 10 000 euro naudas sods par kukuļa došanu policistam
> lvportals.lv/dienaskartiba/

8 · 50 · 195

Aivars Strods @aivars_eol · 5m
Tak no darba atlaida

1

Nepareizais
@realNepareizais

Follow

Replying to @aivars_eol

Nē. Atstādināja uz izmekl.laiku.

3:44 AM - 18 Jun 2022

© 2022 Twitter About Help Center Terms Privacy policy Cookies Ads info

Home Moments

Search Twitter

Have an account? Log in

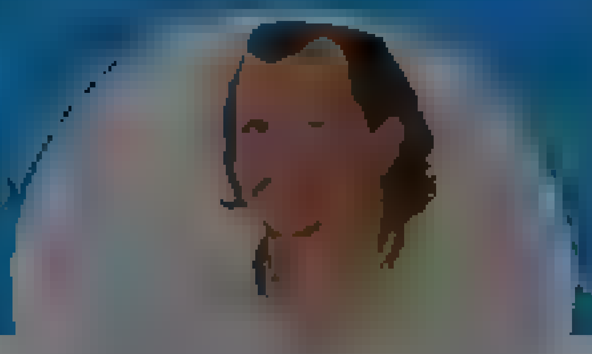

Juris Vaidakovs

@Afanasjs

Joined November 2009

Juris Vaidakovs
@Afanasjs

Follow

Ģeniāli @RigasDome aiztaisīt ciet visas Vērmanes dārza izejas, atstājot vaļā vienu ieeju, izslēgt gaismu. Es pusstundu ar velo nēsājos turpu šurpu, vedot ārā izmisušos, apmaldījušos tūristus. Apnika. Bet tur joprojām valda haoss, cilvēki rāpjas pāri žogiem.@MStakis

2:22 PM - 17 Jun 2022

© 2022 Twitter About Help Center Terms
Privacy policy Cookies Ads info

By using Twitter's services you agree to our Cookies Use. We and our partners operate globally and use cookies, including for analytics, personalisation, and ads.

Русский

Nepareizais
@realNepareizais

Riga, Latvia
Joined December 2017

Nepareizais
@realNepareizais
Follow

Kāpēc nesenajā Viļņas praidā bija ļoti daudz 🇱🇻Latvijas karogu, bet Rīgā nebija❓🤔

4:58 AM - 18 Jun 2022

1 Like

1

© 2022 Twitter About Help Center Terms Privacy policy Cookies Ads info

By using Twitter's services you agree ... analytics, personalisation, and ads

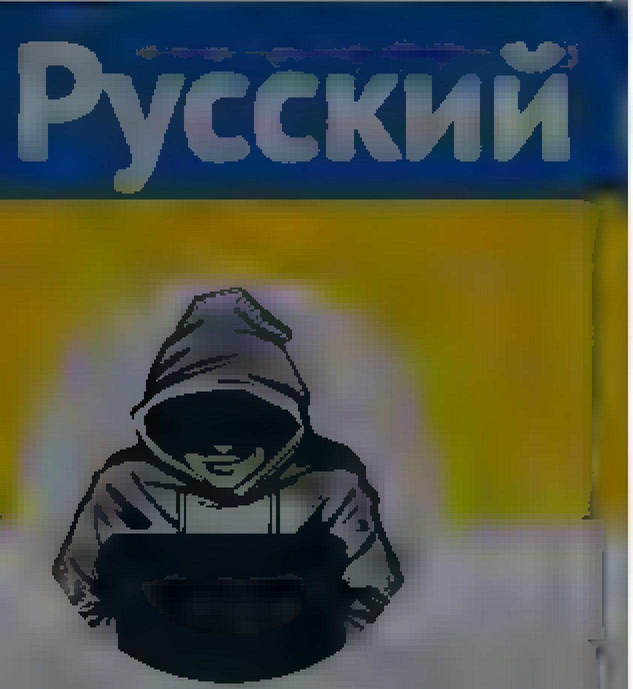

Nepareizais
@realNepareizais

Riga, Latvia
Joined December 2017

11 32 173

Rod Jans @cbmornings · 3h
Tapat ka Moldova nav Moldavija

1

Nepareizais @realNepareizais · 3h
Tapat ka Sakartvelo nav Gruzija?

1

Rod Jans @cbmornings · 49m
Sakartvelo ir tas, ka Gruzija sauc sevi. Paradi man atsauci uz Kazahiju ka ta ir pareizi un to ta jalieto.

1

Nepareizais
@realNepareizais

Follow

Replying to @cbmornings

Sakartvelo jau sen aicināja valstis, arī Latviju, viņus nesaukt par Gruziju. Lietuvieši atsaucās. Mēs atsaucāmies vienīgi ntajām stānām, nezinu, vai Baškirtostāna aicināja, vai mēs paši ielīdām viņiem vienā vietā. Piem., Francija Moldāviju kā sauca par Moldāviju, tā arī turpina.

5:01 AM · 18 Jan 2022

By us ng Twitter's services you agree to our … We and our partners operate globally and use cookies, including for analytics, personalisation, and ads

Nepareizais

Riga, Latvia

Nepareizais
@rea Nepare za s

Follow

Viens no PSRS komunistu partijas līderiem, aktīvs cīnītājs pret Latvijas neatkarību- Alfrēds Rubiks savam dēlam Artūram pērn uzdāvināja 124 000 eiro. Ko savam dēlam pērn uzdāvināji tu, plikadīda, Latvijas patriot?

Jauns.lv @jauns.lv
Sae mas deputats Arturs Rubiks pern saņemis dav najumu no teva, kadreizeja Eiropas Parlamenta deputata jauns v/raksts/arzemes

8 00 AM 18 … 2022

2 Retweets **1** Like

2 1

© 2022 Twitter About Help Center Terms Privacy policy Cookies Ads info

By using Twitter's services you agree to our We and our partners operate globally and use cookies, including for analytics, personalisation, and ads

Nepareizais
@realNepareizais

Follow

Skolotāja, kurai patīk fakučus rādīt

8:57 AM · 18 Jan 2022

Nepareizais

@realNepareizais

Riga, Latvia

Joined December 2017

© 2022 Twitter About Help Center Terms Privacy policy Cookies Ads info

Home Moments

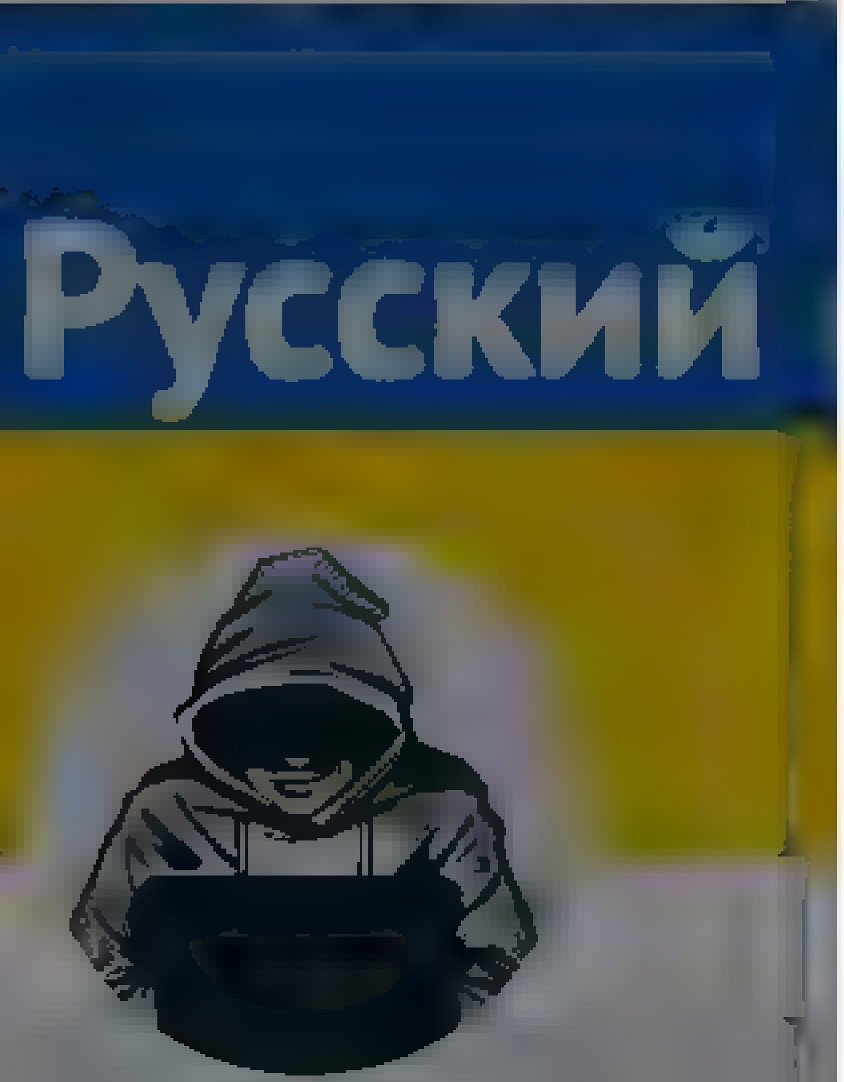

Nepareizais
@realNepareizais

Riga, Latvia
Joined December 2017

Nepareizais
@realNepareizais

Follow

#sestdiena burkānu kūka

The media could not be played.

9:28 AM · 18 Jun 2022

Have an account? Log in

© 2022 Twitter About Help Center Terms
Privacy policy Cookies Ads info

By using Twitter's services you agree ...lytics, personalisation, and ads ×

Home About

Have an account? Log in

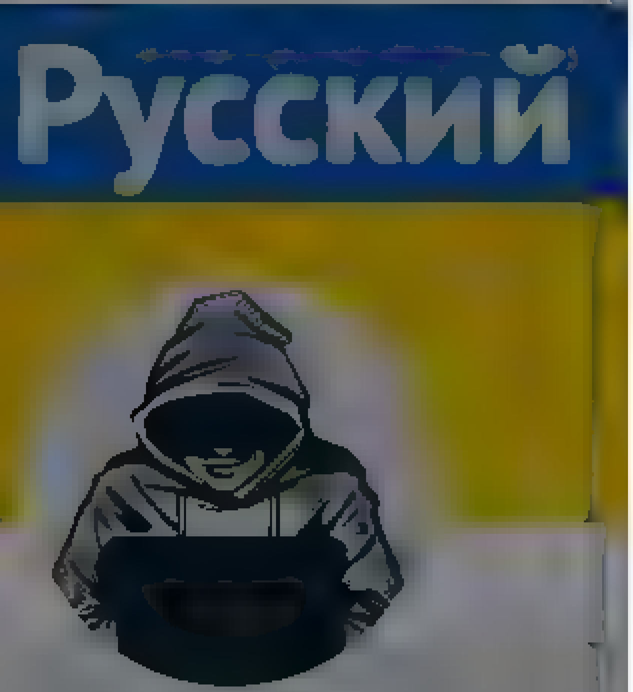

Nepareizais

@realNepareizais

Riga, Latvia

Joined December 2017

The media could not be played.

2 1

Solvita Vevere @SolvitaVevere 1m

Jezus 🙍 🙍 🙍 kas jums tur ta Rīgā notiek?

1

Nepareizais

@realNepareizais

Follow

Replying to @SolvitaVevere

trakas lietas

9:38 AM · 18 Jun 2022

© 2022 Twitter About Help Center Terms Privacy policy Cookies Ads info

Home Moments Have an account? Log in

Nepareizais @realNepareizais · 17h
Par 20 € kukuli ceļu policistam 10 000 € naudas sods
Redzesim, kāds sods būs policistei, kas piedalījās naida nozieguma, un pēcāk slēpa pēdas

LV portāls | #StandWithUkraine @LV_portals
Stājas spēkā vairāk nekā 10 000 euro naudas sods par kukuļa došanu policistam
lvportals.lv/dienaskartiba/

10 62 259

Kristaps @Kristap15707976 · 4m
A ka ar kukuļu pieprasītājiem?

1

Nepareizais
@realNepareizais
Follow

Replying to @Kristap15707976

Es jau neko ... bet zinu, kas no plikas aldziņas mentenē jau otro māju sev būvē.

10:00 AM · 18 Jun 2022

© 2022 Twitter About Help Center Terms Privacy policy Cookies Ads info

Русский

Nepareizais
@realNepareizais
Riga, Latvia
Joined December 2017

Home Moments

Log in

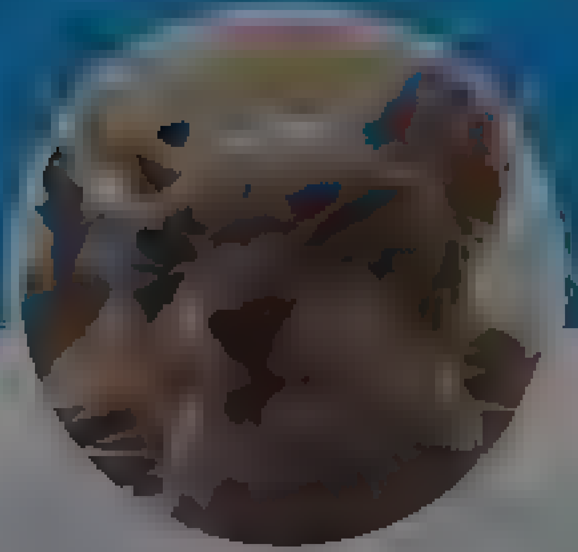

Aigars Freimanis

Aigars Freimanis
@AigarsFr

Follow

Praida koncerts ir pārtapis par A/Par priekšvēlēšanu aģitācijas pasākumu, kurā uzstājas A/Par politiķi. Visu to raida TV24.

6:02 AM 18 2022

© 2022 Twitter About Help Center Terms Privacy policy Cookies Ads info

By using Twitter's services you agree to our Cookies Use. We and our partners operate globally and use cookies, including for analytics, personalisation, and ads

Ivo Leitāns

Bija reiz tāds gadījums: viena partija aizsūtīja pie Dombura tikai sievietes, bet par sarakstu lokomotīvēm salika tikai vīriešus.

3:23 AM 18 Jun 2022

1 Like

© 2022 Twitter About Help Center Terms Privacy policy Cookies Ads info

Ivo Leitāns

faktiski viens no iecietīgākajiem žurnālistikā

lsm.lv/lv/autors/ivo

Nepareizais
@reaNepareizais
Riga, Latvia
Joined December 2017

1 4

Ance Tetere @ancetetere · 6m
Kura valstī tas ir?

1

Nepareizais
@reaNepareizais
Follow

Replying to @ancetetere

🇬🇪

10:43 AM - 18 Jun 2022

© 2022 Twitter About Help Center Terms Privacy policy Cookies Ads info

By using Twitter's services you agree to our ... We and our partners operate globally and use cookies, including for analytics, personalisation, and ads

Home About

Have an account? Log in

Русский

Nepareizais

@rea Nepareizais

Riga, Latvia

Joined December 2017

Nepareizais @rea Nepareizais · 2h

Skolotāja, kurai patīk fakučus rādīt

Dita @dittummnat · 5h

Dita @dittumnatı 09/06/2022

Pateikt dzīvē Šleseram, ka viņa vieta ir pansiontā un Petravičas psihenē tuvu labākajam, kas mani noticis - at Jāna Čakstes laukums

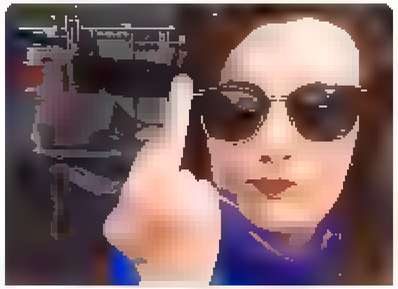

7 · 2 · 9

Martins @mezhavecks · 21m

Kur teikts, ka @dittumnat ir skolotaja? Makslinieki vienmer izcelušies ar dīvainībam

1

Nepareizais

@rea Nepareizais

Follow

Replying to @mezhaveck s

ir

10:45 AM · 18 Jun 2022

© 2022 Twitter About Help Center Terms Privacy policy Imprint Cookies Ads info

© 2022 Twitter About Help Center Terms Privacy policy Imprint Cookies Ads info

By using Twitter's services you agree to our ... We and our partners operate globally and use cookies, including for analytics, personalisation, and ads

Nepareizais
@realNepareizais

Follow

10:55 AM · 18 Jun 2022

© 2022 Twitter About Help Center Terms Privacy policy Cookies Ads info

Nepareizais

By using Twitter's services you agree to our Cookies Use. We and our partners operate globally and use cookies, including for analytics, personalisation, and ads.

Nepareizais @realNepareizais

Riga, Latvia

Joined December 2017

Nepareizais @realNepareizais · 2h

Sko otaja kurai patīk fakučus radīt

Dita @dittum... · 5h

Dita @dittumnatu 09/06/2022

Pateikt dzīvē Šleseram, ka viņa vieta ir pansiontā un Petravičas psihenē... tuvu labākajam, kas mani noticis - at Jāņa Čakstes laukums

8 2 9

Jānis Circenis 🇱🇻 🇺🇦 @seriouassam909 · 4m

Tiem reliģiozajiem akstiem tas arī jarada

2

Nepareizais
@realNepareizais

Follow

Replying to @seriouassam909

Kāda reakcija gaidāma?

11:01 AM - 18 Jun 2022

Home Moments

Have an account? Log in

Nepareizais

@realNepareizais

Riga, Latvia

Joined December 2017

Nepareizais @realNepareizais · 2h

Skolotaja, kurai patīk fakučus radīt

Dita @dittuminat · 5h

Dita @dittuminat · 09/06/2022

Pateikt dzīvē Šieseram, ka viņa vieta ir pansionātā un Petravičas psihenē ir tuvu labākajam, kas mani noticis. – at Jāna Čakstes lauk ms

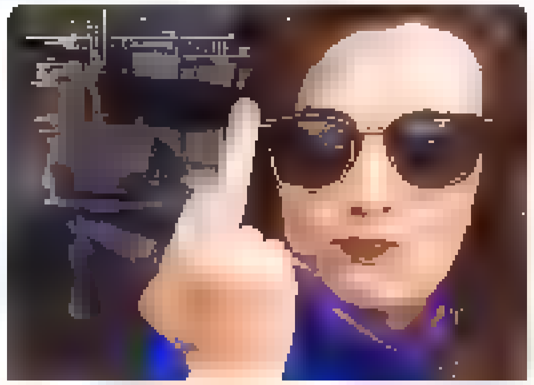

9 · 2 · 11

Čau! es no Latvijas @user_proud · 6m

nu, kristieš em fakuci paradīt var jebkurš, iesaku šai učenei tikpat braši radīt fakučus musu maņu bariņam!

1

Nepareizais

@realNepareizais

Follow

Replying to @user_proud

vai urlām 9.maija tusiņos utt

11:12 AM · 18 Jun 2022

Home Moments Log in

Nepareizais

Follow

Ieroču piegādes Ukrainai.
Atrodi Vāciju. bild.de/politik/inland ...

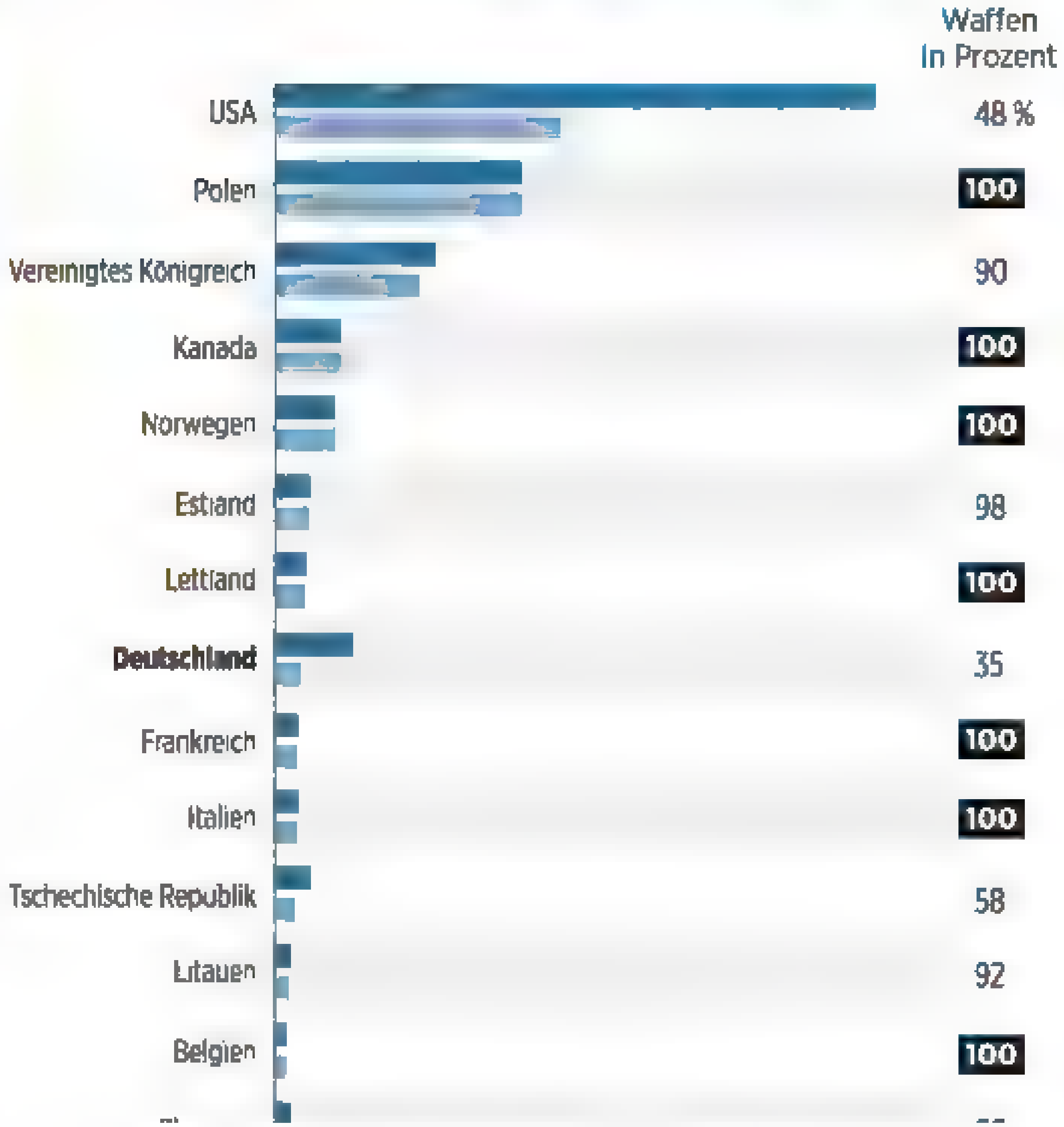

11 22 AM 18 Jun 2022

Nepareizais

Terms

By using Twitter's services you agree to our ... We and our partners operate globally and use cookies, including for analytics, personalisation, and ads

Home About

Have an account? Log in

Nepareizais

Follow

12:07 PM · 18 Jun 2022

© 2022 Twitter About Help Center Terms Privacy policy Cookies Ads info

Nepareizais

© 2022 Twitter About Help Center Terms Privacy policy Cookies Ads info

By using Twitter's services you agree to our Cookies Use. We and our partners operate globally and use cookies, including for analytics, personalisation, and ads.

Nepareizais
@realNepareizais

Rīga, Latvia
Joined December 2017

Nepareizais
@realNepareizais

Follow

No 1.septembra 🇺🇦Mikolajivas pilsētas skolās būs aizliegts mācīt bērnus krievu valodā.

12:36 PM - 18 Jun 2022

© 2022 Twitter About Help Center Terms Privacy policy Cookies Ads info

By using Twitter's services you agree to our Cookies Use. We and our partners operate globally and use cookies, including for analytics, personalisation, and ads

Русский

Nepareizais

Nepareizais
@realNepareizais
Follow

Kims ir malacis

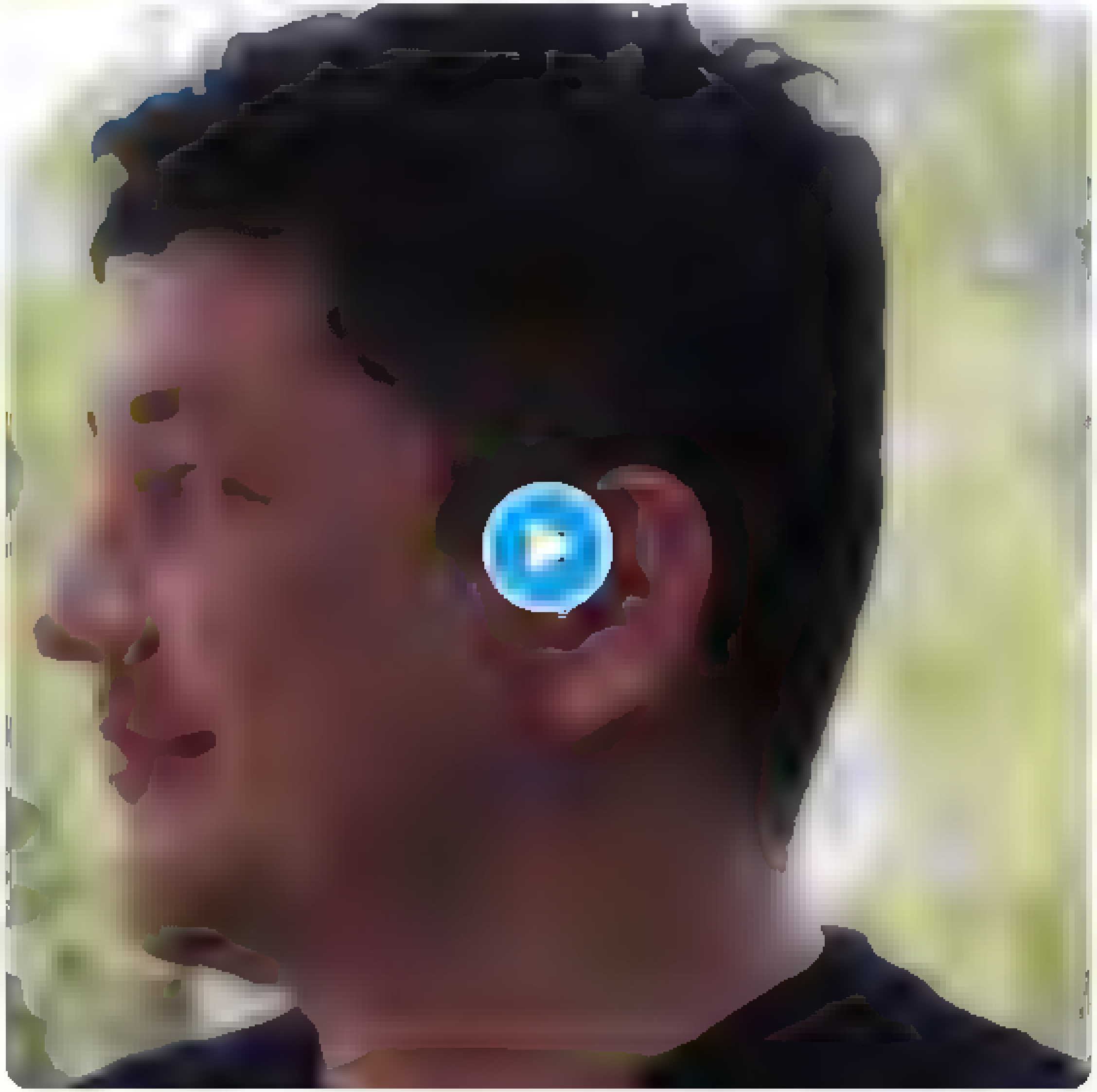

12:39 PM · 18 Jun 2022

Tweet

Something went wrong. Try reloading.

Retry

Sign up

Did someone say … cookies?

Twitter and its partners use cookies to provide you with a better, safer and faster service and to support our business. Some cookies are necessary to use our services, improve our services, and make sure they work properly. Show more about your choices.

Accept all cookies

Refuse non-essential cookies

By using Twitter's services you agree to our ... We and our partners operate globally and use cookies, including for analytics, personalisation, and ads

Nepareizais
@realNepareizais

Follow

"Слава Україні" saldējumu limitētā apjomā no 18. jūnija būs iespējams iegādāties internetveikalā Pienaveikals.lv un "Ekselence" saldējuma vasaras tirdzniecības vietās Rīgā un Jūrmalā. jauns.lv/raksts/bizness ...

12:55 PM - 18 Jun 2022

Nepareizais

© 2022 Twitter About Help Center Terms Privacy policy Cookies Ads info

Home Moments

Log in

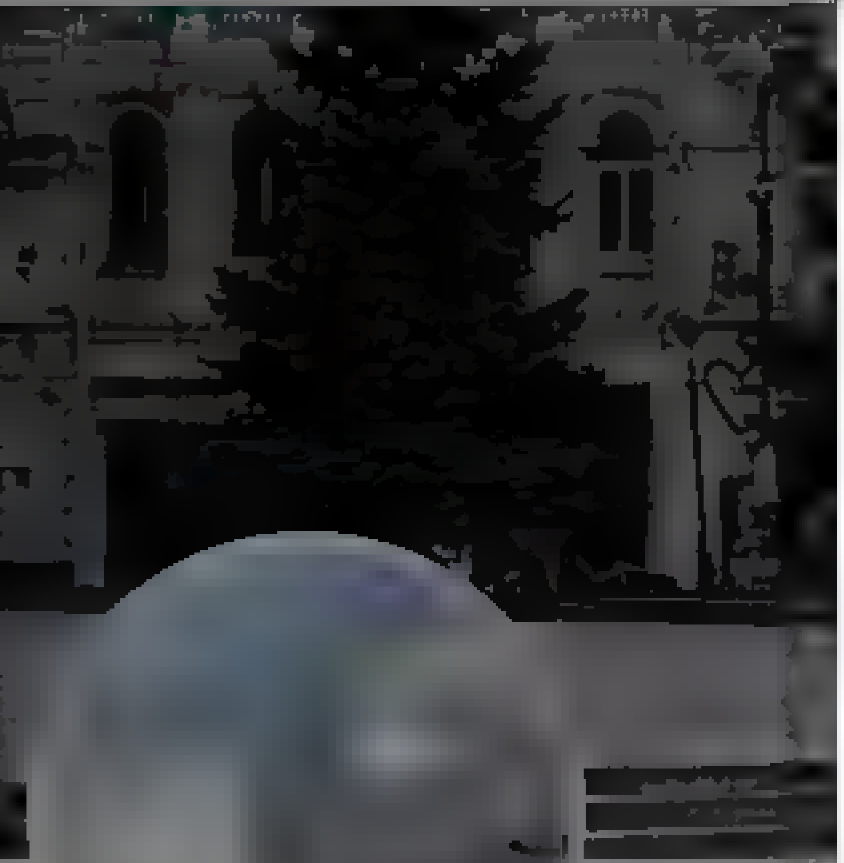

Oriannalyla

Follow

1/ Boris Johnson advocated hosting Eurovision 2023 in Ukraine: there is the need to "give a chance"

"Ukrainians won Eurovision. I know that we had a fantastic song, I know that we took second place, and I would like it to be in our country," he said.

10:59 AM - 18 Jun 2022

1

Oriannalyla

" There is no excuse for human rights abuse, whether in the name of security or in the name of liberation" Irene Khan ❤️To support my projects, thank you

By using Twitter's services you agr... alytics, personalisation and ads

Jānis Rupeiks
@JRupeiks

Follow

Degvielas cenas Slovēnijā! 18.06.2022
Ja grib, tad var.

12:39 PM - 18 Jun 2022 from Republic of Slovenia

Nepareizais
@realNepareizais
Riga, Latvia
Joined December 2017

Nepareizais
@realNepareizais
Follow

Kamēr mēs nevaram uzsākt robežas žoga būvniecību, jo ... neviens jau vairs īsti neatceras visus tos izdomātos iemeslus, kas traucē ...
Tikmēr Igaunijā pilnā sparā jau notiek sašķidrinātās gāzes termināļa būvniecība.
Vai vēl kādreiz mēs smīkņāsim, ka igauņi ir bremzes? 🥴

The media could not be played.

1:22 PM - 18 Jun 2022

Tweet

Something went wrong. Try reloading.

Retry

Sign up

Did someone say … cookies?

Twitter and its partners use cookies to provide you with a better, safer and faster service and to support our business. Some cookies are necessary to use our services, improve our services, and make sure they work properly. Show more about your choices.

Accept all cookies

Refuse non-essential cookies

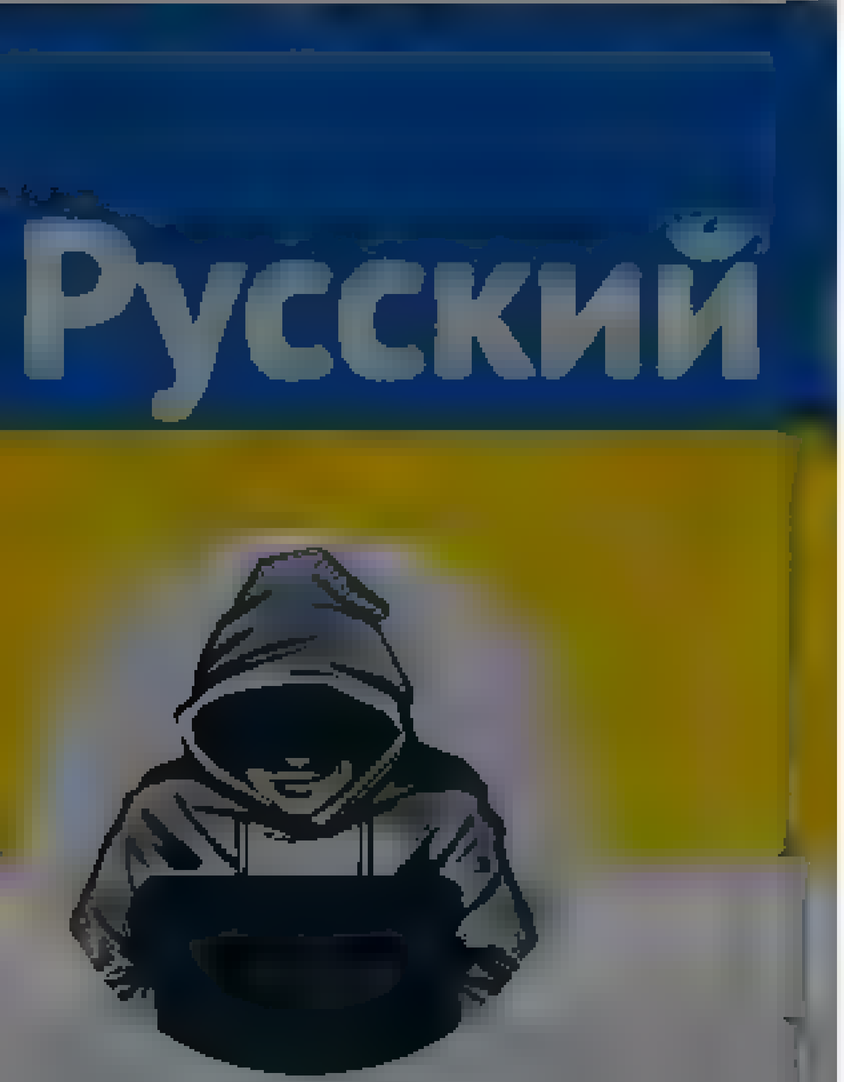

Nepareizais
@realNepareizais

Rīga, Latvia
Joined December 2017

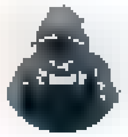

Nepareizais
@realNepareizais
Follow

Okupētās Mariupoles denacifikācija

The media could not be played.

1:38 PM - 18 Jun 2022

© 2022 Twitter About Help Center Terms
Privacy policy Cookies Ads info

By using Twitter's services you agree to our [illegible]. We and our partners operate globally and use cookies, including for analytics, personalisation, and ads

Home About

Have an account? Log in

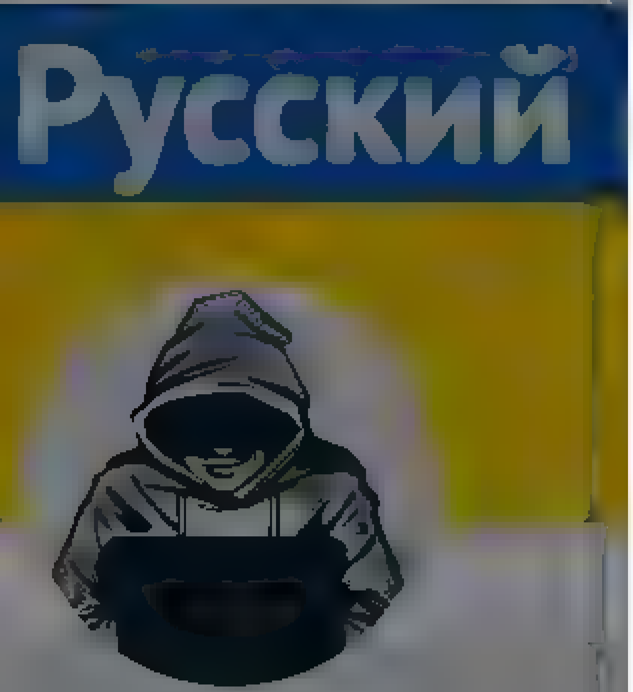

Nepareizais
@realNepareizais

Riga, Latvia
Joined December 2017

Nepareizais
@realNepareizais

Follow

Turcijas sultāns brauc

The media could not be played

2:40 PM · 18 [illegible] 2022

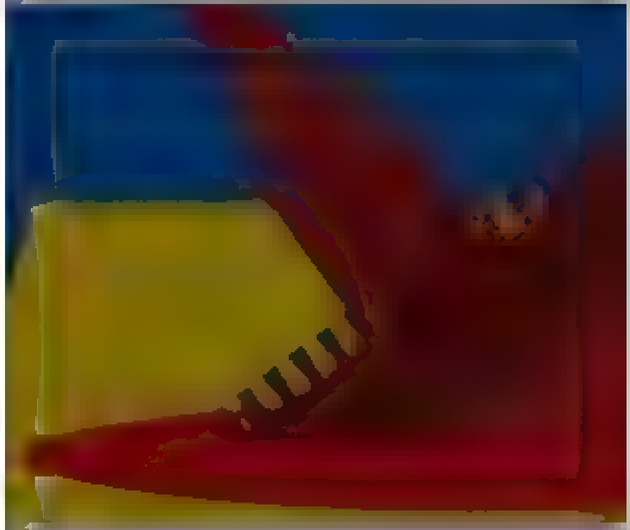

© 2022 Twitter About Help Center Terms Privacy policy Cookies Ads info

© 2022 Twitter About Help Center Terms Privacy policy Cookies Ads info

By using Twitter's services you agree to our [illegible]. We and our partners operate globally and use cookies, including for analytics, personalisation, and ads

Home About

Have an account? Log in

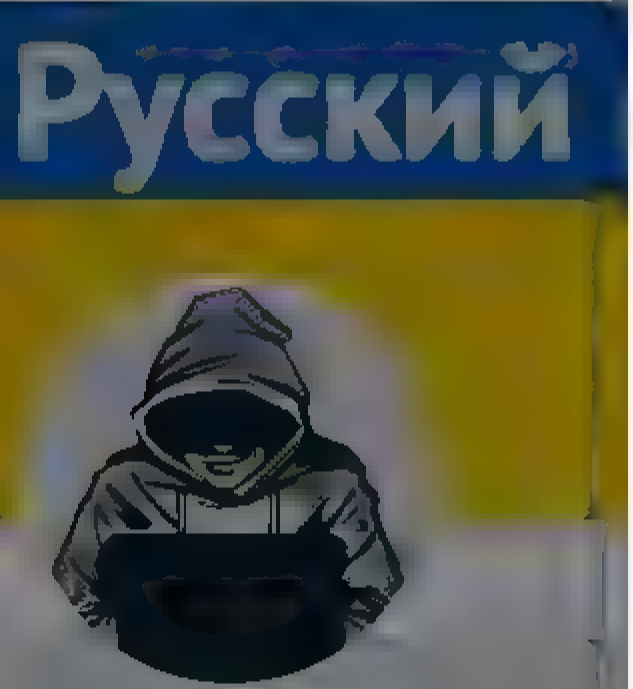

Nepareizais

@realNepareizais

Riga, Latvia

Joined December 2017

Nepareizais
@realNepareizais

Follow

Bednjakovs (Орёл и Решка)

The media could not be played

5:13 PM · 18 Jan 2022

© 2022 Twitter About Help Centre Terms Privacy policy Cookies Ads info

© 2022 Twitter About Help Center Terms Privacy policy Cookies Ads info

Tweet

Something went wrong. Try reloading.

Retry

Sign up

Did someone say … cookies?

Twitter and its partners use cookies to provide you with a better, safer and faster service and to support our business. Some cookies are necessary to use our services, improve our services, and make sure they work properly. Show more about your choices.

Accept all cookies

Refuse non-essential cookies

Home Moments Log in

Jānis Ikstens

@JanisIkstens

Joined September 2010

Jānis Ikstens
@JanisIkstens

Follow

Kāpēc kaut kas ir jākompensē, ja reiz vēja ģeneratori ir tik jauki, kā stāsta vēja parku attīstītāji? RT Vienojas par nepieciešamību noteikt skaidru kompensācijas kārtību vēja elektrostaciju tuvumā dzīvojošajiem

6:46 AM · 17 Jun 2022

By using Twitter's services you agree to our · We and our partners operate globally and use cookies, including for analytics, personalisation, and ads

Home About

Have an account? Log in

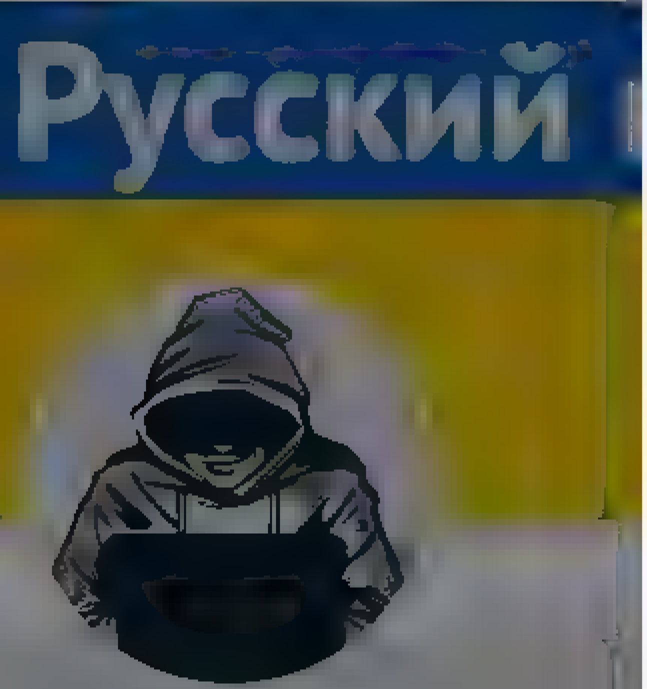

Nepareizais
@realNepareizais

Riga, Latvia

Joined December 2017

Nepareizais
@realNepareizais

Follow

🇺🇦

3:19 PM · 18 Jun 2022

© 2022 Twitter About Help Center Terms Privacy policy Cookies Ads info

© 2022 Twitter About Help Center Terms Privacy policy Cookies Ads info

Home Moments

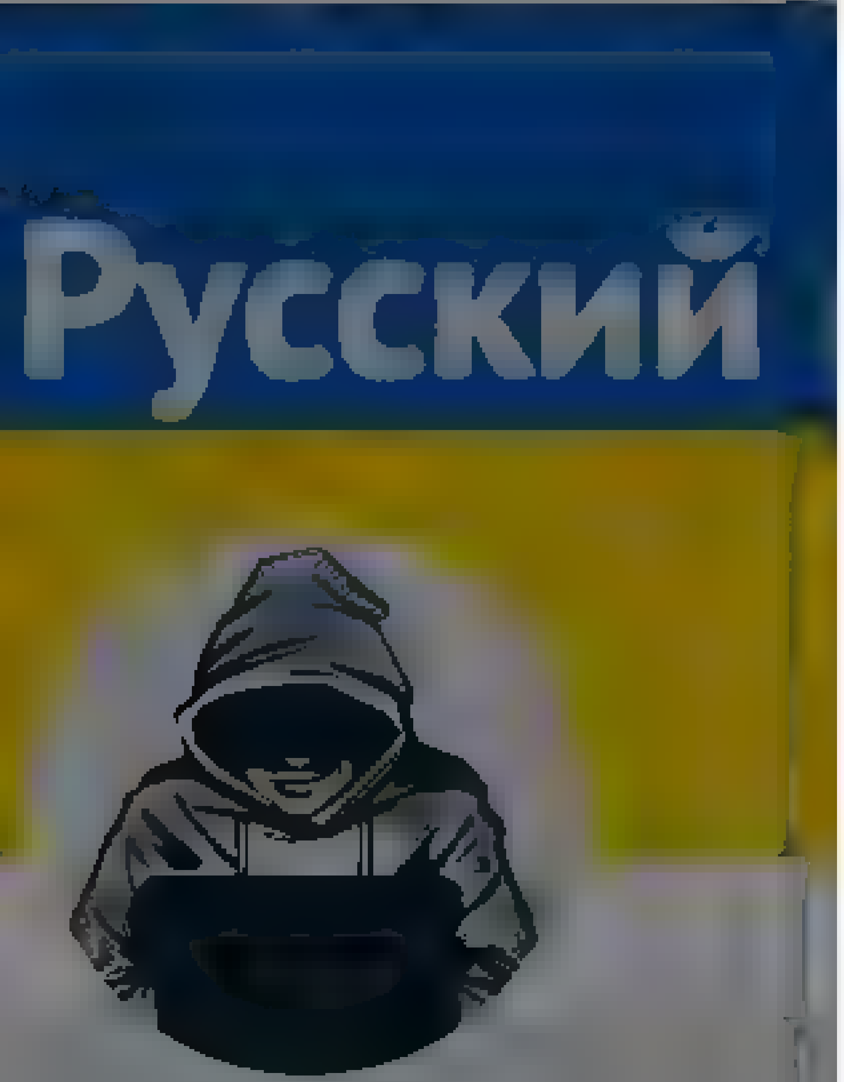

Have an account? Log in

Nepareizais
@realNepareizais

Follow

🇬🇪Batumi

The media could not be played.

[illegible]:21 PM · 18 Jun 2022 from Georgia

Nepareizais
@realNepareizais
Riga, Latvia
Joined December 2017

© 2022 Twitter About Help Center Terms
Privacy policy Cookies Ads info

By using Twitter's services you agree to our … We and our partners operate globally and use cookies, including for analytics, personalisation, and ads

Nepareizais

@realNepareizais

Riga, Latvia

Joined December 2017

Nepareizais
@realNepareizais

Follow

Nav variantu. Krieviju ir jāsadala vairākās daļās. Savādāk tā NEKAD nenomierināsies. Tā VIENMĒR ir centusies sev pievienot blakus esošās teritorijas. Nevajag dzīvot ilūzijās, ka kādreiz tur kaut kas mainīsies. Vienīgā cerība ir ieroču piegādes Ukrainai.

TASS @tassagency_en

The Russian Foreign Ministry's official spokeswoman, Maria Zakharova, said it was no longer possible for Ukraine to return to its previous borders

go.tass.ru/BqRV

11:58 PM - 18 Jun 2022

Alex Kokcharov
@AlexKokcharov

Alex Kokcharov
@AlexKokcharov
Follow

This cartoon does a good job depicting hundreds of years of #Russian colonialism in #Ukraine:

12:17 PM - 18 Jun 2022

London-based Country Risk analyst focused on … All views are my own, RT ≠ endorsement

© 2022 Twitter About Help Center Terms Privacy policy Cookies Ads info

By using Twitter's services you agree to our ... We and our partners operate globally and use cookies, including for analytics, personalisation, and ads

Home About

Have an account? Log in

Linda Veidemane

If you can't be good, be lucky

Riga, Latvia

Joined September 2011

Linda Veidemane @lindaveidemane

Follow

Tie fakin tusiņi Andrejsalā tagad būs katru nedēļas nogali visu vasaru? Es dzīvoju 2km attālumā no tās vietas, bet sajūtas kā tepat blakus. Ko dara tie nabaga cilvēki, kuri dzīvo ap Viesturdārzu? Vasarā jāguļ ar logiem ciet ja gribas aizmigt ātrāk par 4 no rīta?

3:12 PM - 18 Jun 2022

© 2022 Twitter About Help Center Terms Privacy policy Cookies Ads info

Keyboard Shortcuts

Keyboard shortcuts are available for

Saved searches

- Remove

account?

Remember me · Forgot password?

New to Twitter?

Tweets

[Nepareizais](#)

@realNepareizais

Riga, Latvia

Joined December 2017

Tweets

- © 2022 Twitter
- About
- Help Center
- Terms
- Privacy policy
- Cookies
- Ads info

Nepareizais added,

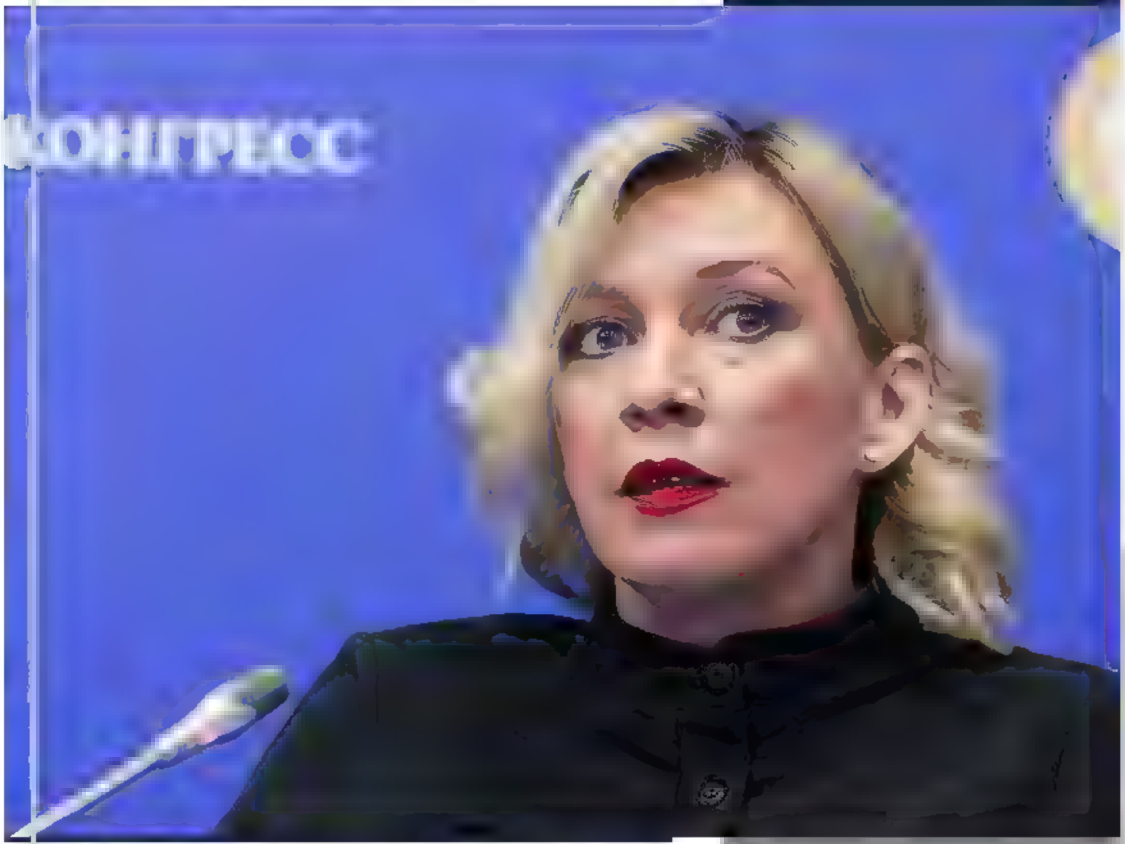

TASS Verified account @**tassagency_en**

The Russian Foreign Ministry's official spokeswoman, Maria Zakharova, said it was no longer possible for Ukraine to return to its previous borders http://go.tass.ru/jBqRV pic.twitter.com/sqSf1hzEIR

1 reply 2 retweets 9 likes

Reply 1

Retweet 2 | Retweeted 2

Like 9 | Liked 9

Follow @realNepareizais

Following Following @realNepareizais

Unfollow Unfollow @realNepareizais

Blocked Blocked @realNepareizais

Unblock Unblock @realNepareizais

Pending Pending follow request from @realNepareizais

Cancel Cancel your follow request to @realNepareizais

More

- Copy link to Tweet
- Embed Tweet

[Nepareizais](#)

@realNepareizais

Boris Johnson: We will never be secure if we turn our backs on valiant Ukraine

12:21 AM - 19 Jun 2022

0 replies 0 retweets 0 likes

Reply

Retweet | Retweeted

Like | Liked

Loading seems to be taking a while.

Twitter may be over capacity or experiencing a momentary hiccup. or visit for more information.

Dismiss

- **Tweet with a location**

You can add location information to your Tweets, such as your city or precise location, from the web and via third-party applications. You always have the option to delete your Tweet location history.

Promoted Tweet

false

- © 2022 Twitter

By using Twitter's services you agree to our ... We and our partners operate globally and use cookies, including for analytics, personalisation, and ads

Home About

Have an account? Log in

Nepareizais

Riga, Latvia

Nepareizais
@realNepareizais

Follow

Kāpēc valsts vadība joprojām nav veikusi nekādu sabiedrības instruktāžu vai devusi jebkādus norādījumus, – ko konkrēti katram no mums darīt X stundas gadījumā?
Mēs joprojām neesam saņēmuši nekādus detalizētus un tehniskus padomus, kā rīkoties pēkšņa Krievijas uzbrukuma situācijā.

LA.LV @LA_lv
Ko mums darīt? Hermanis veršas pie valsts augstākajām amatpersonām ar jautājumu, kas satrauc daudzus Latvijas iedzīvotājus la.lv/ko-mums-darit

1:49 AM - 19 ... 2022

© 2022 Twitter About Help Center Terms Privacy policy Cookies Ads info

Dzelzgriezējs

Just saying. Only private opinion. RT does not always mean support

LATVIA

Dzelzgriezējs

Follow

Vācijā vatenei par dekoratīvu atbalstu putleram būs jāsēž cietumā, bet Latvijā par latvieša piekaušanu par atbalstu Ukrainai vate, kam sieva policiste, vicinās slotu. Netaisnīgi, Latvija! Vai patiesībā esam krievijas protektorāts? Kas te notiek?

>
>
> **Газета.Ru** @GazetaRu
>
> Жительница Германии предстанет перед судом за поддержку спецоперации на Украине
>
> Киара Шумахер расклеила на окнах своего дома

1:06 AM 19 [illegible] 2022

© 2022 Twitter About Help Center Terms Privacy policy Cookies Ads info

By using Twitter's services you agree to our Cookies Use. We and our partners operate globally and use cookies, including for analytics, personalisation, and ads.

Nepareizais
@realNepareizais

Riga, Latvia
Joined December 2017

Nepareizais
@realNepareizais

Follow

Kamēr mēs joprojām neesam saņēmuši nekādus detalizētus un tehniskus padomus, kā rīkoties pēkšņa krievijas uzbrukuma situācijā ... jāvāc un jāapkopo informāciju katram pašam. 🤷

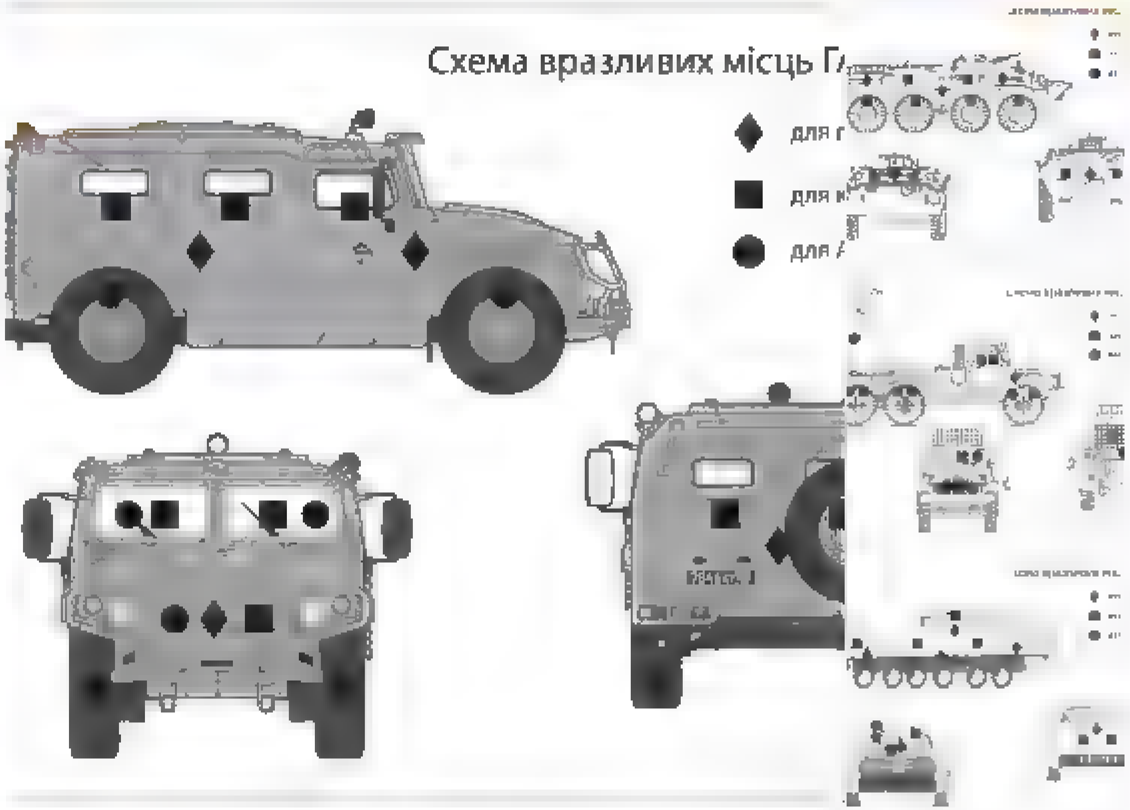

2:08 AM - 19 Jun 2022

By using Twitter's services you agree to our ... We and our partners operate globally and use cookies, including for analytics, personalisation, and ads

Nepareizais
@reaNepareizais
Riga, Latvia
Joined December 2017

Nepareizais @reaNepareizais · 3h
Nav variantu. Krieviju ir jāsadala vairākās daļās. Savādāk tā NEKAD nenomierināsies. Tā VIENMĒR ir centusies sev pievienot blakus esošās teritorijas. Nevajag dzīvot ilūzijās, ka kādreiz tur kaut kas mainīsies. Vienīgā cerība ir ieroču piegādes Ukrainā.

TASS @tassagency_en
The Russian Foreign Ministry's official spokeswoman, Maria Zakharova, said it was no longer possible for Ukraine to return to its previous borders

2 7 35

Aksels @I_hear_a_voice · 5m
Milzīga, sadrumstalota teritorija, katrā mazajā valstiņā pāris desmitu kodolieroču. Kas gan var noiet greizi?

1

Nepareizais
@reaNepareizais
Follow

Replying to @I_hear_a_voice

Kodolieročus jālikvidē, protams. Tāpat kā atņēma Ukrainai.
Ja Eiropā vai Āfrikā katrā būtu pa 1 lielai valstij, nebūtu nekādu problēmu, vai ne?

2:38 AM · 19 Jun 2022

By using Twitter's services you agree to our ... We and our partners operate globally and use cookies, including for analytics, personalisation, and ads

Home About

Have an account? Log in

Русский

Nepareizais

@realNepareizais

Riga, Latvia

Joined December 2017

Nepareizais
@realNepareizais

Follow

The media could not be played.

3:05 AM - 19 Jun 2022 from Georgia

© 2022 Twitter About Help Center Terms Privacy policy Cookies Ads info

Emīls Buiķis

Latvietis

Emīls Buiķis
@EmīlsBuikis

Es šī pāra vietā vērstos policijā. Nofotografēti savā dzīvoklī, privātajā telpā, lai visādiem "progresīvajiem un iekļaujošajiem" būtu ko paņirgāties 😭

Sergejs Bižāns @mrserge · 18h

Tā ka Dimitera sieva vairs nekur ar krustu neguļ, tad novērotāju balvu piešķiru šim pārim. Malacīši.

33 15 295

2:26 AM · 19 Jun 2022

Twitter About Terms

By using Twitter's services you agree to our ads

We and our partners operate globally and use cookies, including for analytics, personalisation, and

Home About

Have an account? Log in

Roberts Fūrmanis
@dr_furmanis

Follow

Slimas fantāzijas bija viņa vecāku dzimumakta laikā, kad tika ieņemts šis morālais kroplis.

Sergejs Bižāns @mrserge

Replying to @kasparssk ncs @Andrejsl rbans

Kontekstus esat radījuši paši. Nedz es kaut ko sliktu par šo samiegojušos pari uzrakstīju, nedz viņu gulta līdu. Vienkārši mīlīgi cilvēki uz Brīvības ielas. Viss parejais ir jūsu pašu slima fantazija

12:40 AM · 19 Jun 2022

© 2022 Twitter About Help Center Terms Privacy policy Cookies Ads info

Roberts Fūrmanis
@dr_furmanis

Anesteziologs, reanimatologs. Glabju un macu glabt dzīvības. Personisks viedoklis. Nepatīk, nelasi!

Joined December 2010

© 2022 Twitter About Help Center Terms Privacy policy Cookies Ads info

Home Moments

Log in

Nepareizais

Follow

Festivāla "Positivus" norisei Rīgas pašvaldība plāno piešķirt 200 000 eiro. Līdzfinansējums tiks piešķirts no pašvaldības 2022.gada budžeta programmas "Rīgas pilsētas konkurētspējas un ekonomisko izaugsmi sekmējoši pasākumi".

4:51 AM 19 2022

© 2022 Twitter About Help Center Terms Privacy policy Cookies Ads info

Nepareizais

Rīga, Latvia

Tweet

Something went wrong. Try reloading.

Retry

Sign up

Did someone say … cookies?

Twitter and its partners use cookies to provide you with a better, safer and faster service and to support our business. Some cookies are necessary to use our services, improve our services, and make sure they work properly. Show more about your choices.

Accept all cookies

Refuse non-essential cookies

Home About

Search Twitter

Have an account? Log in

Nils Jakobson @got2be4real · 9m

Šada ļitaājs atradies. Cenzūra ir tikai cenzūra. Paskaties tak kartee beidzot. Nepaarveershaties par apmaat em idiotiem

1

Nepareizais
@realNepareizais

Follow

Replying to @got2be4real

Karti zinu labi, jau kopš bērnības. Žēl, ka nezini, ko Rietumos 80.gados runāja par Baltijas valstu neatkarību, Dienvidslāvijas izjukšanu utt

5:11 AM · 19 Jun 2022

© 2022 Twitter About Help Center Terms Privacy policy Cookies Ads info

Nepareizais
@realNepareizais

Riga, Latvia

Joined December 2017

© 2022 Twitter About Help Center Terms Privacy policy Cookies Ads info

By us ng Twitter's services you agree to our . We and our partners operate globally and use cookies, inc uding for analyt cs personalisation and ads

Nepareizais @rea Nepare zais 33m

Festiva a "Pos tivus" nor sei Rīgas pašvaldība p ano piešķ rt 200 000 e ro. Līdzfinansejums tiks p ešķirts no pašvald bas 2022 gada budžeta programmas "Rīgas pilsetas konkuretspe;as un ekonomisko izaugsmi sekmejoši pasakumi"

3

Maris @mar s reinfe ds 5m

Par šo naudu varetu kvidet visu nndu, kun gaida, lai v ņu ela uzstadītu gulošos po icistus

1 1

Nepareizais
@rea Nepare zais

Follow

Replying to @mar s re nfelds

RD Tērabtas ielā labāk tērē naudu vasarā izliekot puķupodus, nevis stādot kokus.

5 24 AM 19 Jun 2022

© 2022 Twitter About Help Center Terms Privacy policy Cookies Ads info

Nepareizais
@rea Nepare za s

Riga Latvia

Joined December 2017

By using Twitter's services you agree to our … We and our partners operate globally and use cookies, including for analytics, personalisation, and ads

Home About

Have an account? Log in

Русский

Nepareizais @realNepareizais · 35m

Festivāla "Pozitīvus" norisei Rīgas pašvaldība plāno piešķirt 200 000 eiro. Līdzfinansējums tiks piešķirts no pašvaldības 2022.gada budžeta programmas "Rīgas pilsētas konkurētspējas un ekonomisko izaugsmi sekmējoši pasākumi"

3

Lupatniece @Lupatniece · 3m

Jo arī Rīgā "naudas ir tik daudz kā nekad"?

1

Nepareizais
@realNepareizais

Follow

Replying to @Lupatniece

Varbūt būs kādas A/Par! priekšvēlēšanu teltis?

5:25 AM · 19 Jun 2022

Nepareizais
@realNepareizais

Rīga, Latvia

Joined December 2017

© 2022 Twitter About Help Center Terms Privacy policy Cookies Ads info

Home Moments

Log in

Nepareizais

Latviešiem vienkārši nevajadzētu apmeklēt šādas vietas, kur notiek latviešu diskriminācija. Es savu naudu neatstāju tādās vietās

3 8 22

Nepareizais
@red Nepareizais

Follow

Replying to [illegible]

Jāsāk apkopot, veidot melno sarakstu.

5:28 AM - 19 Jun 2022

© 2022 Twitter About Help Center Terms Privacy policy Cookies Ads info

Home Moments

Have an account? Log in

Daily Mail Online
@MailOnline

Follow

Prepare to fight and beat Russia in a Third World War, says UK general

2:00 AM - 19 Jun 2022

1 Retweet

1

© 2022 Twitter About Help Center Terms Privacy policy Cookies Ads info

Daily Mail Online
@MailOnline

For the latest updates on breaking news visit our website dailymail.co.uk #seriouslypopular

dailymail.com

Joined 2008

© 2022 Twitter About Help Center Terms Privacy policy Cookies Ads info

By using Twitter's services you agree ... analytics, personalisation, and ads

Home About

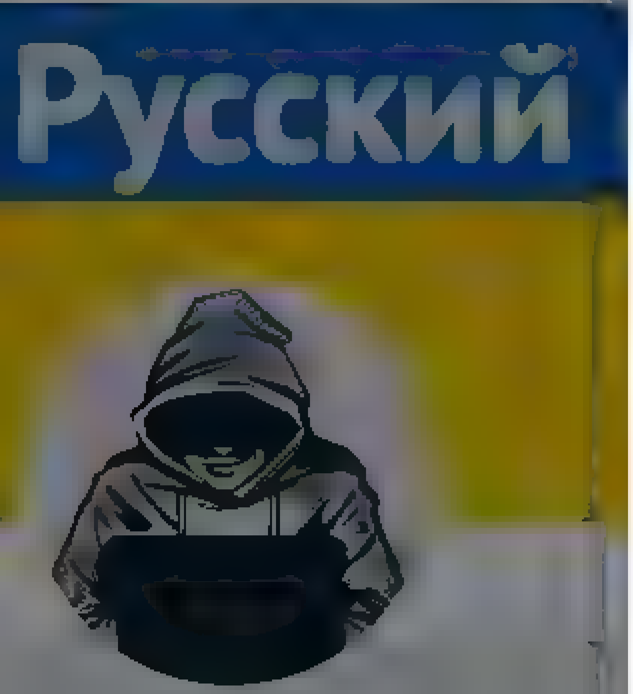

Nepareizais
@reaNepareizais
Riga, Latvia
Joined December 2017

The media could not be played.

13 50 235

balc @fjodoorz · 5h
Varu tikai velreiz atkartot, ka igauni un leiši uz mūsu robežas atrak uzcels žogu, neka mes to izdarīsim uz orku robežam
13

Trollfluencers @sportamute · 8m
Latvija, izskatas ka bez bremzem, ar kapteiniem kugo otra virziena. Ka dziesma, tales talajas
2

Nepareizais @reaNepareizais · 5m
kur vejš aizpūtīs, tur arī būsim
1 2

Trollfluencers @sportamute · 3m
Tapec jaiet balsot.
1

Nepareizais
@reaNepareizais
Follow

Replying to @sportamute @fjodoorz @AZvejsaldneks

es nepiedalos, lai iet tie, kas tic, ka kaut ko var mainīt

5:34 AM · 19 Jun 2022

By using Twitter's services you agree ... analytics, personalisation, and ads

Home About

Have an account? Log in

Nepareizais

@reaNepareizais

Riga, Latvia

Joined December 2017

13 50 235

balc @fjodoorz · 5h

Varu tikai velreiz atkartot, ka igauni un leiši uz mūsu robežas atrak uzcels žogu, neka mes to izdarīsim uz orku robežam

13

Trollfluencers @sportamute · 8m

Latvija, izskatas ka bez bremzem, ar kapteiņiem kuģo otra virziena. Ka dziesma, tales tala,as

2

Nepareizais

@reaNepareizais

Follow

Replying to @sportamute @fjodoorz @AZvejsanieks

kur vējš aizpūtīs, tur arī būsim

5:30 AM · 19 Jun 2022

2 Likes

1 2

Trollfluencers @sportamute · 3m

Replying to @reaNepareizais @fjodoorz @AZvejsanieks

Tapec jaiet balsot

1

Nepareizais @reaNepareizais · 1m

es nepiedalos, lai iet tie, kas tic, ka kaut ko var mainīt

© 2022 Twitter About Help Center Terms Privacy policy Cookies Ads info

By using Twitter's services you agree ... analytics, personalisation, and ads

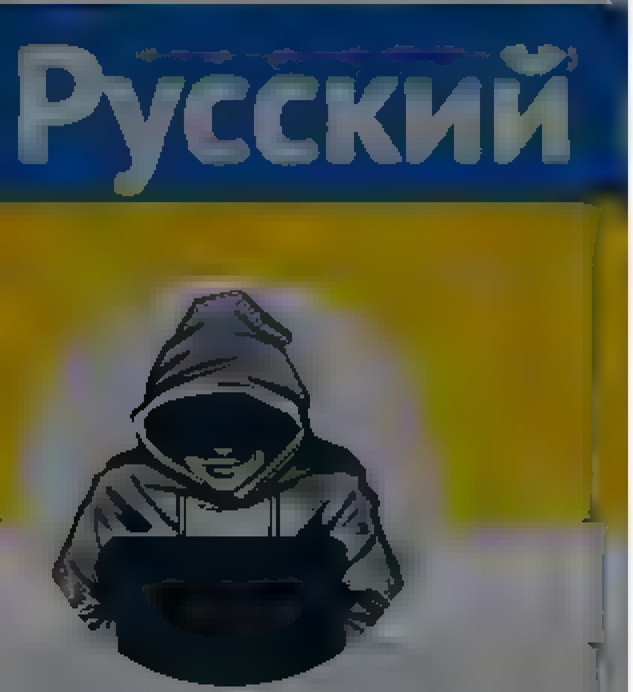

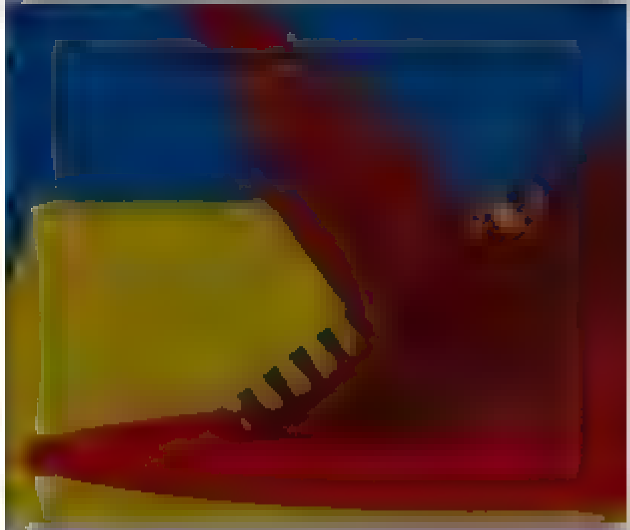

Nepareizais

Nepareizais
@realNepareizais

Follow

Oleksiy Danilov, the secretary of the 🇺🇦National Security and Defense Council:
“Is a stop in this war possible? It might be an option. But this stop must be accepted by our society. If it’s not accepted, the society will go to war without the government.”

5:42 AM · 19 Jun 2022

By using Twitter's services you agree to our … We and our partners operate globally and use cookies, including for analytics, personalisation, and ads

Русский

Nepareizais

Nepareizais
@reaNepareizais

Follow

The E.U.should make it easier for new members to join,Olaf Scholz told dpa as he laid out his plans for convincing the body to modernize its processes. It's time for not only candidate countries,but the E.U. itself,to get ready for an expansion of the club

5:46 AM · 19 Jun 2022

Home Moments

Search Twitter

Have an account? Log in

Rita ja smîn, tev jazied jasmîn! @R_Medne · 13m

Vai tu jau pi ekrameji savu somu?

3 1

Nepareizais

@rea_Nepareizais

Follow

Replying to @R_Medne

es jau izkrāmēju

5:50 AM · 19 Jan 2022

© 2022 Twitter About Help Center Terms Privacy policy Cookies Ads info

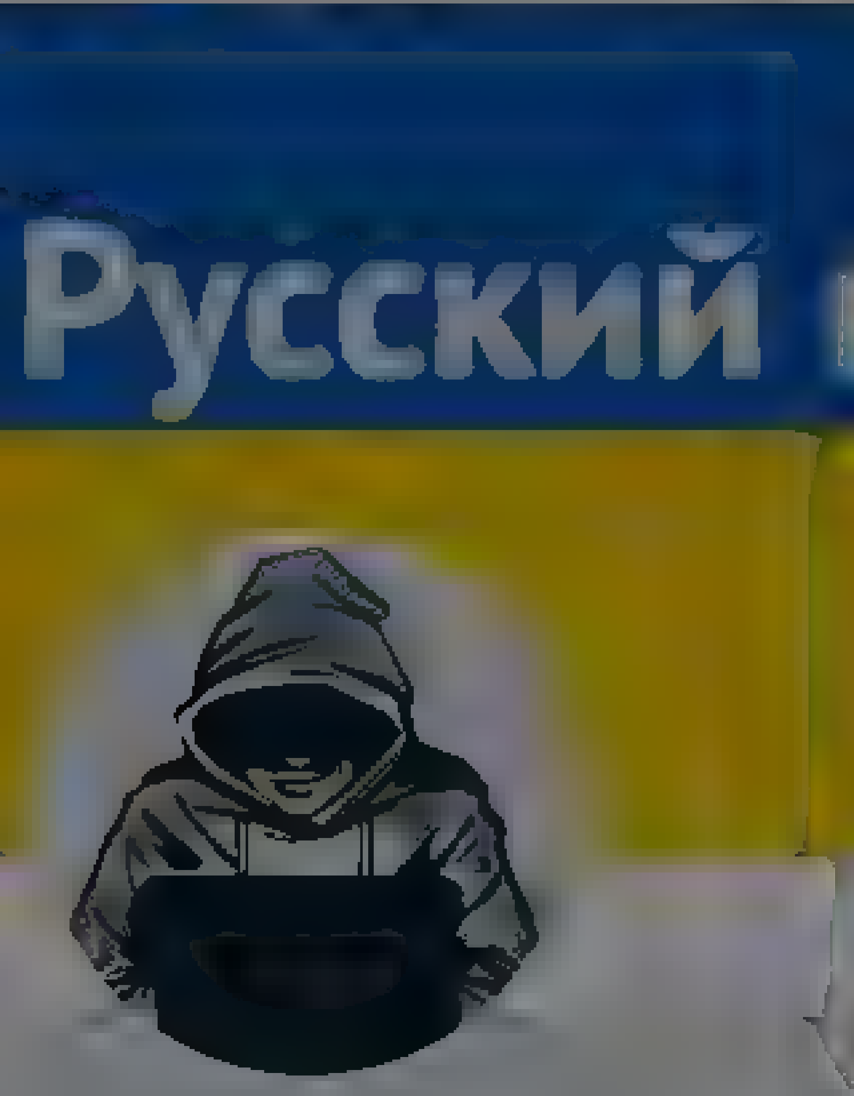

Nepareizais

@rea_Nepareizais

Riga, Latvia

Joined December 2017

Kārlis Upsavs

@Kaar sUp

Follow

Mums Rīgā tanki.
Šī skaitās kā armiju slavinoša atribūtika?

5:35 AM - 19 Jun 2022

Kārlis Upsavs

gan jau

Twitter About Help Center Terms
Privacy policy Cookies Ads info

Home Moments

Have an account? Log in

Nepareizais
@real Nepareizais

Follow

Donbass

The media could not be played.

5:56 AM · 19 ... 2022

© 2022 Twitter About Help Center Terms Privacy policy Cookies Ads info

Nepareizais
@real Nepareizais

Riga, Latvia

Joined December 2017

© 2022 Twitter About Help Center Terms Privacy policy Cookies Ads info

Tweet

Something went wrong. Try reloading.

Retry

Sign up

Did someone say … cookies?

Twitter and its partners use cookies to provide you with a better, safer and faster service and to support our business. Some cookies are necessary to use our services, improve our services, and make sure they work properly. Show more about your choices.

Accept all cookies

Refuse non-essential cookies

Gyorsbillentyűk

Gyorsbillentyűk segítik a gyakori mű...

Keresési lekérdezések

Mentett keresések

Nepareizais
@realNepareizais

@realNepareizais követésének megszüntetése

Letiltva @realNepareizais letiltva

Blokkolás feloldása @realNepareizais letiltásának feloldása

The media could not be played.

- Másold a hivatkozást a Tweetbe
- Tweet beágyazása

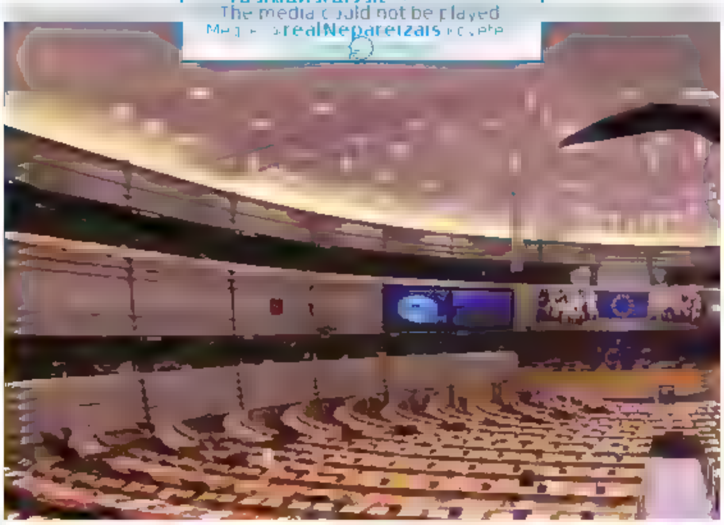

6:30 - 2022. máj. 22.

- **16** retweet
- **21** kedvelés

35 válasz 16 retweet 21 kedvelés

Válasz 35

Retweet 16 | Retweetelve 16

Tetszik 21 | Kedvelt 21

1. **Marina K** @K72381261K máj. 22.

Több

- Másold a hivatkozást a Tweetbe
- Tweet beágyazása

Válasz neki @realNepareizais

Kas par kauna traipu! Tas vispār ir likumīgi, ko viņa tur vemj

👀

Latvijas varda?

0 válasz 0 retweet 16 kedvelés

Válasz

Retweet | Retweetelve

Tetszik 16 | Kedvelt 16

Köszönjük. A kapott információt a Twitter az idővonalad tökéletesítéséhez használja fel. Visszavonás
Visszavonás

1. **Janis** @Puuce77 máj. 22.

Több

- Másold a hivatkozást a Tweetbe
- Tweet beágyazása

Válasz neki @realNepareizais

Šmara!

0 válasz 0 retweet 1 kedvelés

Válasz

Retweet | Retweetelve

Tetszik 1 | Kedvelt 1

Köszönjük. A kapott információt a Twitter az idővonalad tökéletesítéséhez használja fel. Visszavonás
Visszavonás

1. **Peteris Lacis** @palaidniex máj. 22.

Több

- Másold a hivatkozást a Tweetbe

Van már Twitter fiókod?

Emlékezz rám

Bejelentkezés

Új vagy a Twitteren?

© 2022 Twitter

Tweetelés tartózkodási hely...

Hozzáadhatod a tartózkodási helyeddel ... földrajzi helyzetedet ... a weben és a külső felek alkalmazásaiban. Mindig le...

By using Twitter's services you agree to our Cookies Use. We and our partners operate globally and use cookies, including for analytics, personalisation, and ads.

Nepareizais
@realNepareizais

Rīga, Latvia
Joined December 2017

Nepareizais @realNepareizais · 22h
"Слава Україні" saldējumu limitēta apjoma no 18. jūnija būs iespējams iegādāt es interneta veikalā Pienavekals.lv un "Ekselence" saldējuma vasaras tirdzniecības vietās Rīgā un Jūrmalā.

2 · 4 · 17

K.Mednis @Mednisfoto · 39m
Saldējumu jaunumos neka nav pienavekals.lv/index.php?rout...

1 · · 1

Nepareizais
@realNepareizais
Follow

Replying to @Mednisfoto

savādi gan 🥴

10:36 AM - 19 Jun 2022

Home Moments

LV portāls | #StandWithUkraine @Lv_portals

Follow

💵Pašlaik iedzīvotāju izdevumi ievērojami pieaug, savukārt ienākumu līmenis daudziem ir krities.
Kā taupīt naudu❓
.@PTACgovLV padomi naudas taupīšanā ⬇️
lvportals.lv/norises/342213 ...

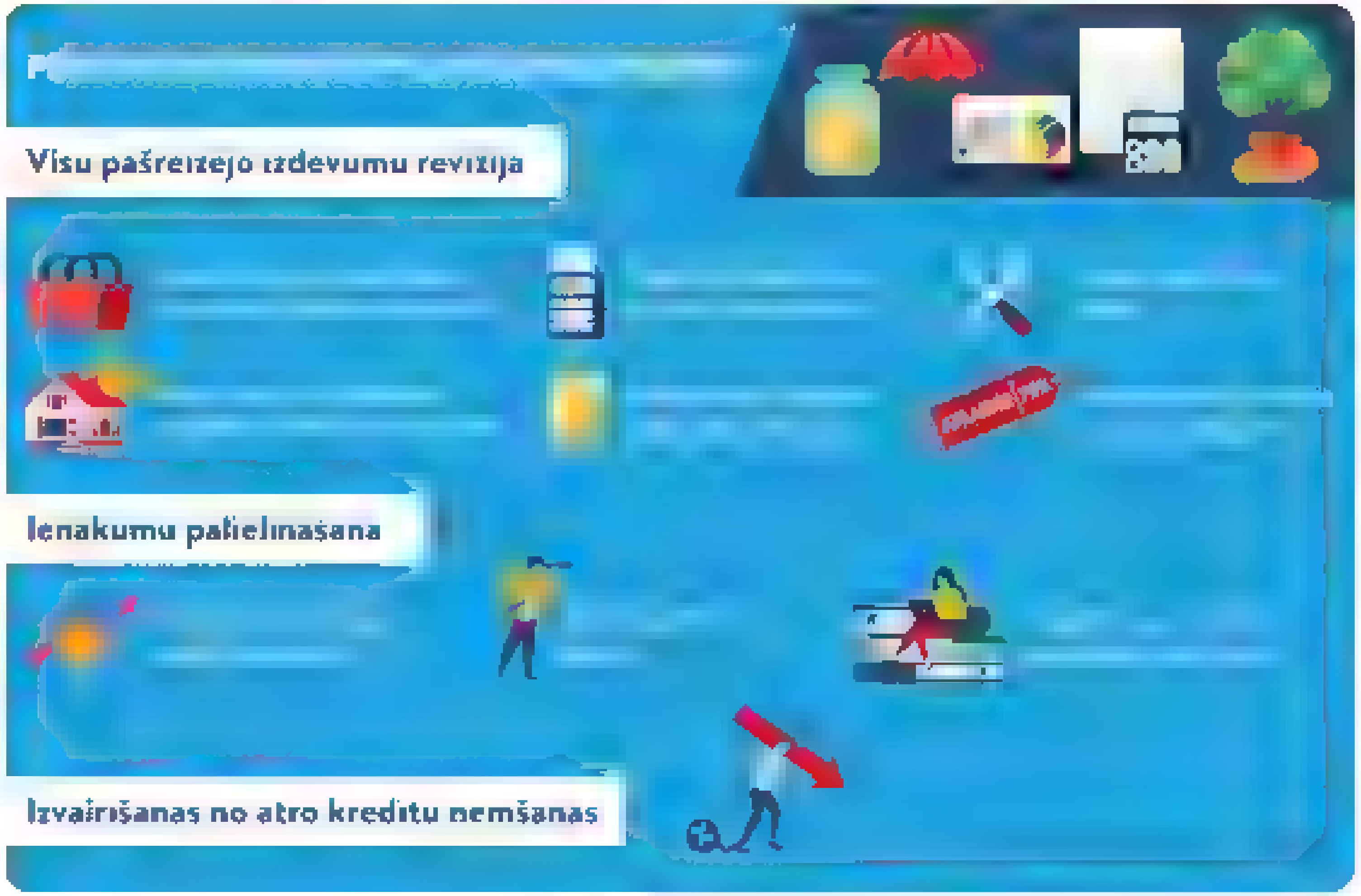

4:00 AM - 19 Jun 2022

LV portāls | #StandWithUkraine

@Lv_portals

Portāls par Latviju un mums Latvijā. Palīgs tiesību aktu izpratnei. LV portālu uztur oficiālais izdevējs „Latvijas Vēstnesis"

Rīga, Latvija

Joined September 2008

Log in

© 2022 Twitter About Help Center Terms Privacy policy Cookies Ads info

By using Twitter's services you agree to our Cookies Use. We and our partners operate globally and use cookies, including for analytics, personalisation, and ads.

Nepareizais
@realNepareizais

Riga, Latvia
Joined December 2017

Eriks @Egriks · 25m

Tai vietā, lai beidzot nodrošinātu Ukrainas armiju ar spēcīgākiem ieročiem valstis, kuras sevi deve par varenām, ir tik bailīgas krievu fašisma apkarošanas priekšā! Ir taču skaidrs, ka šis mazais perdelis ir jaiznīcina, ai nekas tamlīdzīgs nekad neatkartotos. Vai Eiropa to nesaprot?

2 3

Nepareizais
@realNepareizais

Follow

Replying to @Egriks

Negrib lai Ukraina uzvarētu, negrib znīcināt to fašisma midzeni. Tāpēc arī ieročus dod tik daudz, lai ukraiņiem būtu iespējas aizstāvēties. Un visiem ir nospļauties uz to, ka iet bojā daudz civilo un karavīru, tiek nopostītas pilsētas. Joprojām cer, ka ukraiņi noslēgs pamieru.

10:50 AM - 19 Jun 2022

© 2022 Twitter About Help Center Terms Privacy policy Cookies Ads info

© 2022 Twitter About Help Center Terms Privacy policy Cookies Ads info

By using Twitter's services you agree to our Cookies Use. We and our partners operate globally and use cookies, including for analytics, personalisation, and ads

bbcrussian
@bbcrussian

Follow

Рада запретила исполнять российскую музыку в Украине. Исключение сделают для осудивших войну

9:31 AM - 19 Jun 2022

3 Retweets **2** Likes

3 2

bbcrussian

Официальный аккаунт Русской службы Би-би-си. В других соцсетях facebook.com/bbcrussian, vk.com.bbc, t.me/bbcrussian, instagram.com/bbcrussian

bbcrussian.com

Tweet

Something went wrong. Try reloading.

Retry

Sign up

Did someone say … cookies?

Twitter and its partners use cookies to provide you with a better, safer and faster service and to support our business. Some cookies are necessary to use our services, improve our services, and make sure they work properly. Show more about your choices.

Accept all cookies

Refuse non-essential cookies

By using Twitter's services you agree ... analytics, personalisation, and ads

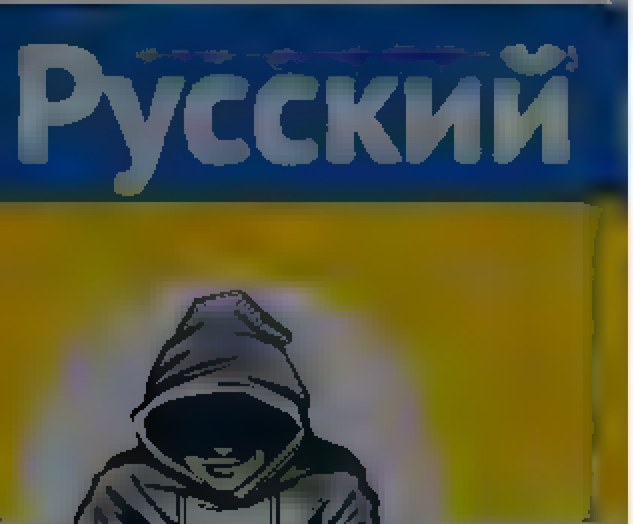

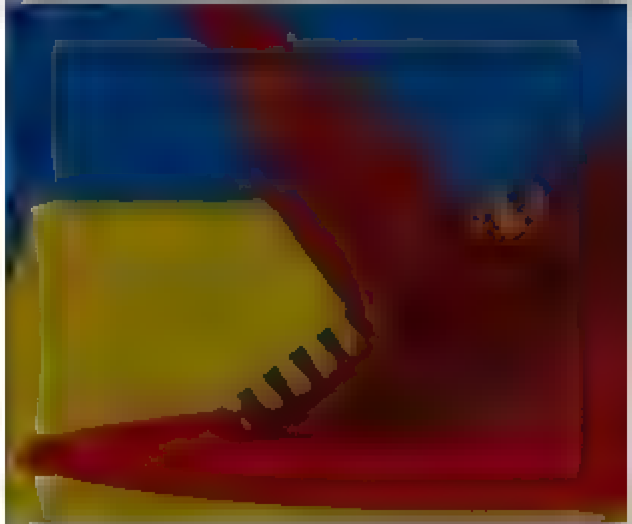

Nepareizais
@realNepareizais

Follow

Gruzijā viesnīcās brīvi rāda krievijas propagandas TV … Vēmiens nāk, nejauši pārslēdzot kanālus, un redzot kādus murgus tur rāda 🤮
Protams, pilnīgi visi gruzīni atbalsta Ukrainu!
Demokrātija, vārda un izteiksmes brīvība … vienalga, nesaprotu.

The media could not be played.

11:46 AM · 19 Jun 2022 from Georgia

Tweet

Something went wrong. Try reloading.

Retry

Sign up

Did someone say … cookies?

Twitter and its partners use cookies to provide you with a better, safer and faster service and to support our business. Some cookies are necessary to use our services, improve our services, and make sure they work properly. Show more about your choices.

Accept all cookies

Refuse non-essential cookies

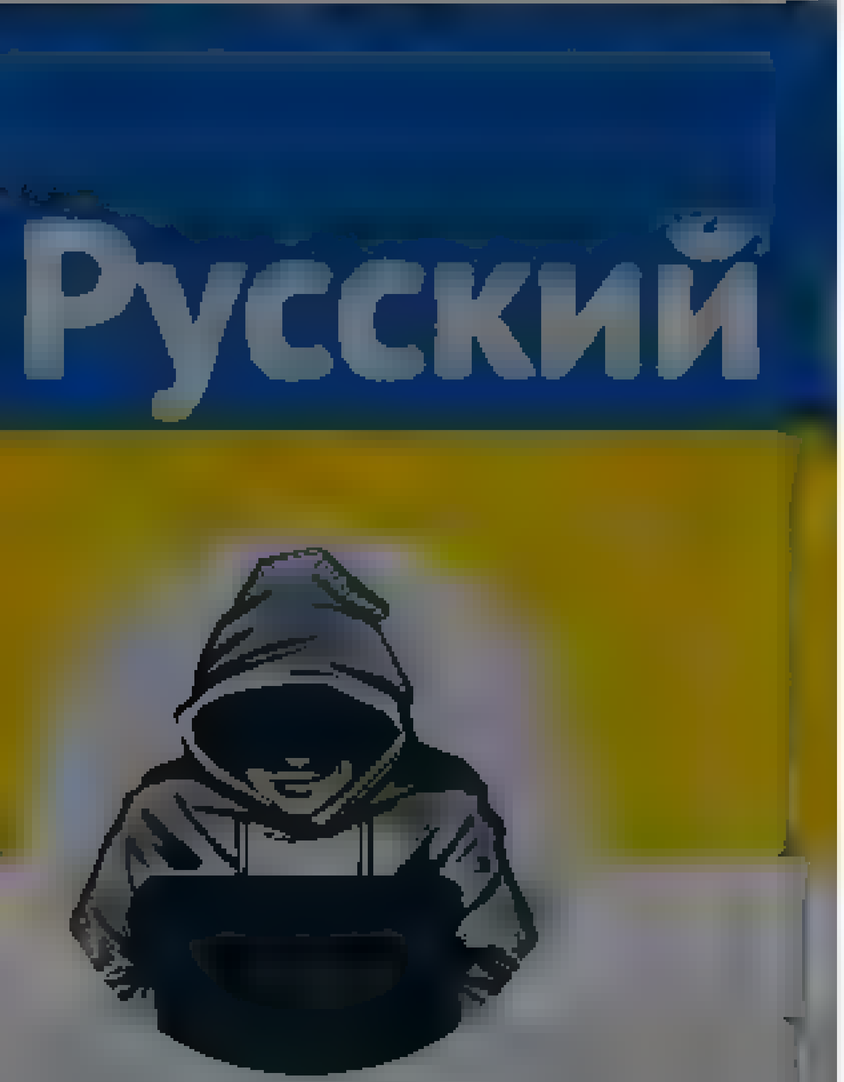

Nepareizais

@realNepareizais

Riga, Latvia

Joined December 2017

Nepareizais
@realNepareizais

Follow

🏴󠁧󠁢󠁳󠁣󠁴󠁿🇺🇦

The media could not be played.

12:06 PM - 19 Jun 2022 from Georgia

1 Like

Forces News @ForcesNews Follow

The new head of the Army has said British troops must prepare "to fight in Europe once again" as the conflict in #Ukraine continues.

2:21 AM · 19 Jun 2022

© 2022 Twitter About Help Center Terms Privacy policy Cookies Ads info

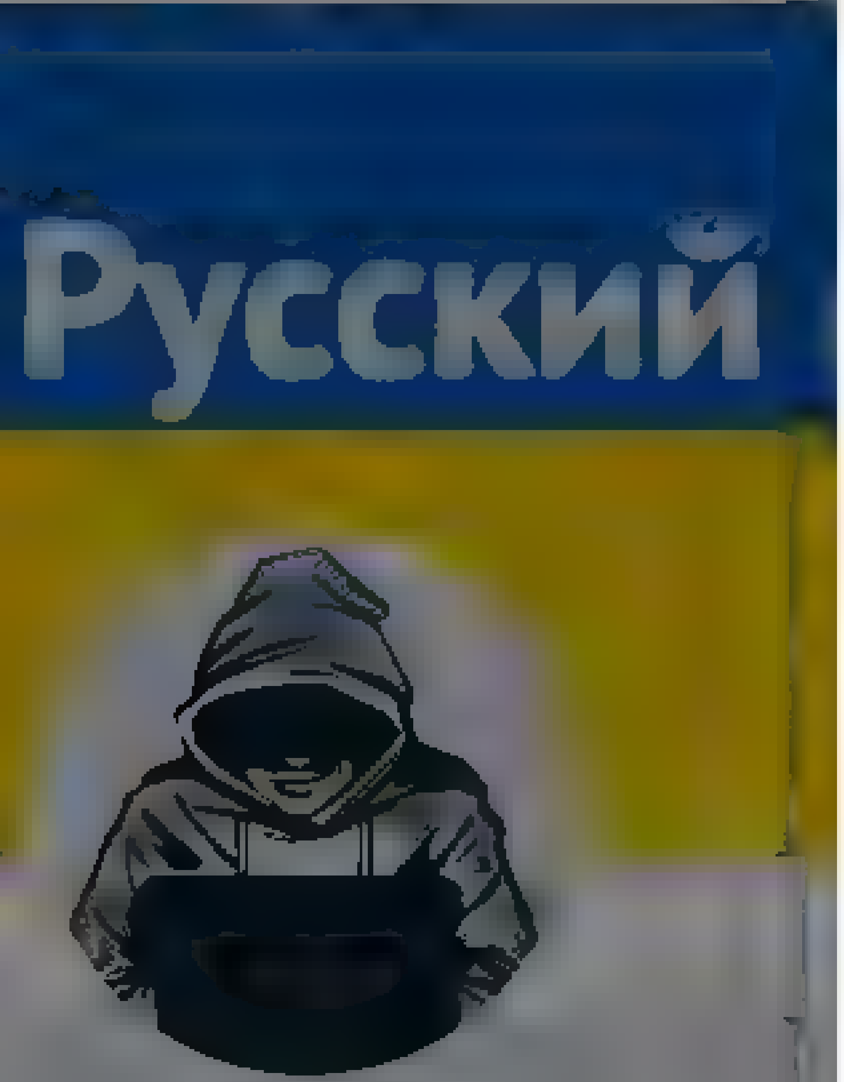

Nepareizais
@rea NeParei za s
Rīga, Latvia
Joined December 2017

Ko mums darīt? Hermanis vēršas pie valsts augstākajām amatpersonām ar jautājumu, kas satrauc daudzus Latvijas iedzīvotājus a v/ko mums darīt

8 3 8

Dāvis Palaps @DPalaps · 24m
r taču buklets no sargs v , tur viss ir skaidri un gaiši izklastīts ko darīt

1

Nepareizais
@rea Nepare za s
Follow

Replying to @DPalaps

Kas jādara Mārupes un Imantas iedzīvotājiem, ja krievu raķetes apšauda Rīgas lidostu, bet var trāpīt arī pa dzīvoj.mājām, kā rāda Harkivas uc pieredze? Piemirsu, kurā lapā tas bija aprakstīts bukletā?

12 :1 PM · 19 Jun 2022

© 2022 Twitter About Help Center Terms Privacy policy Cookies Ads info

© 2022 Twitter About Help Center Terms Privacy policy Cookies Ads info

Home Moments Have an account? Log in

Nepareizais
@realNepareizais
Riga, Latvia
Joined December 2017

Nepareizais @realNepareizais · 11h
Kapec valsts vadība joprojam nav veikusi nekadu sabiedrības instruktažu vai devusi jebkadus norādījumus, ko konkreti katram no mums darīt X stundas gadījuma?
Mes joprojam neesam saņemuši nekadus detalizetus un tehniskus padomus, ka rīkoties pekšņa Krievijas uzbrukuma situacija

> **LA.LV** @LA_lv
> Ko mums darīt? Hermanis vēršas pie valsts augstakajam amatpersonam ar jautajumu, kas satrauc daudzus Latvijas iedzīvotajus la.lv/ko-mums-darit

8 · 3 · 8

Jānis Trallis @meteoznas · 4h
Jabūt pašiem bagatai iztelei, lai iedomatos, ka grimstoša Krievija kadam vel spej uzbrukt. De facto Krievija vairs neeksiste, ta turpina pastavet tikai Kremļa aģentu pratos

2 · 1 · 3

Nepareizais
@realNepareizais
Follow

Replying to @meteoznas

Es arī gaidu, kad Ukraina atgūs Krimu.

12:33 PM · 19 Jun 2022

© 2022 Twitter About Help Center Terms Privacy policy Cookies Ads info

© 2022 Twitter About Help Center Terms Privacy policy Cookies Ads info

By using Twitter's services you ag... ...lytics, personalisation, and ads

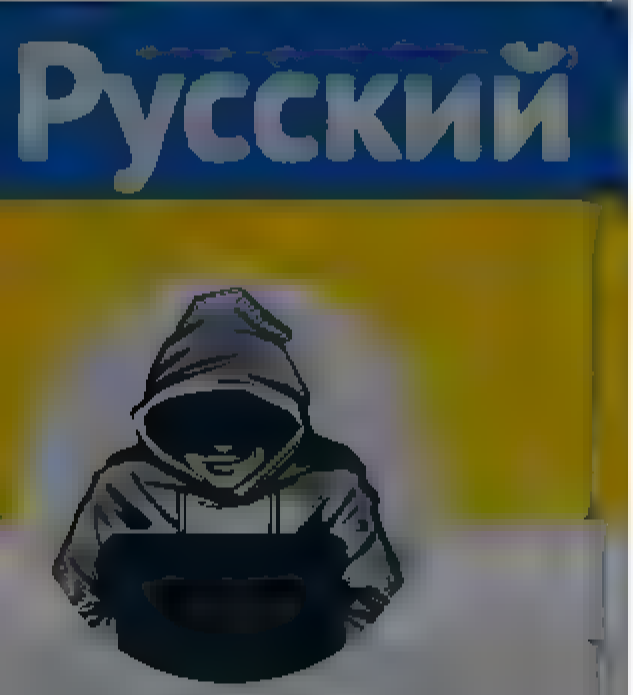

Nepareizais

@rea Nepare za s

R ga Latvia

Joined December 2017

The media could not be played.

1 15

Silvestrs Indričāns @SIndricans 3m

Es arī tur biju pirmaja kara diena

1

Nepareizais
@rea Nepare za s

Follow

Replying to @SIndricans

12:33 PM · 19 Jun 2022

© 2022 Twitter About Help Center Terms Privacy policy Cookies Ads info

© 2022 Twitter About Help Center Terms Privacy policy Cookies Ads info

By using Twitter's services you agree to our ... We and our partners operate globally and use cookies, including for analytics, personalisation, and ads

Home About

Nepareizais

Follow

Tāpat nesaprotu. Kāda jēga mums skatīties stāstus kā Kargini čakarē un apjāj valsti, ja policjai un vidam tas viss neinteresē, un ir dziļi vienalga ❓
Kāpēc lieki kacināt tautu, kā savulaik ar Taureņu pirts sarunām, Ušakova RD fiktīvi nodarbinātajiem utt?
Noskatījāmies, nu un? 🤒

tv3.lv @tv3.lv
"Neka personīga" rīcība nonakuši dokumenti liecina, ka ceļo nauda Kargin... ģimene... zinas.tv3.lv/atv...a/neka-p

12:50 PM · 19 Jun 2022

1 Like

1

© 2022 Twitter About Help Center Terms Privacy policy Cookies Ads info

Nepareizais

Riga, Latvia

Home Moments

Have an account? Log in

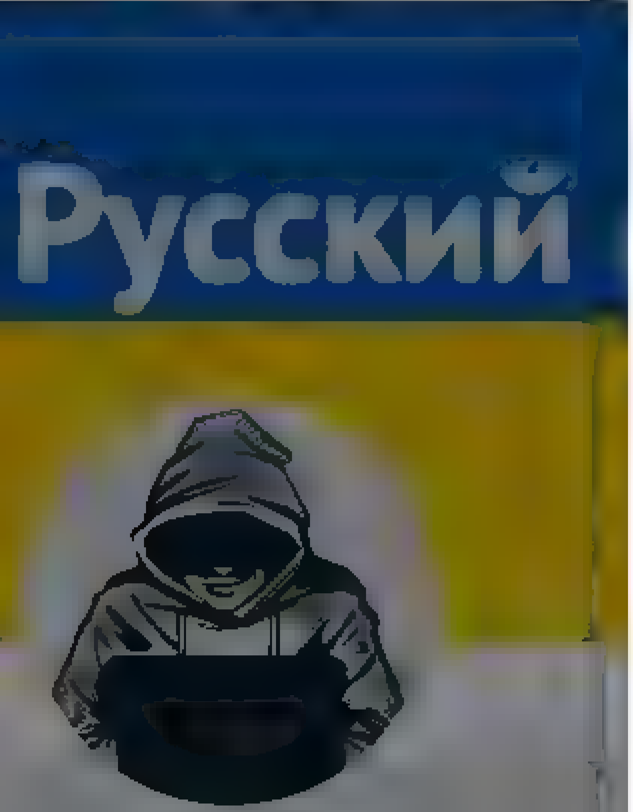

Nepareizais

@reaNepareizais

Rīga, Latvia

Joined December 2017

LA.LV @LA_lv

Ko mums darīt? Hermanis veršas pie valsts augstākajām amatpersonām ar jautājumu, kas satrauc daudzus Latvijas iedzīvotājus la.lv/ko-mums-darit

8 3 8

Dāvis Palaps @DPalaps · 1h

Ir taču buklets no sargs.lv, tur viss ir skaidri un gaiši izklāstīts ko darīt

1

Nepareizais @reaNepareizais · 38m

Kas jādara Mārupes un Imantas iedzīvotājiem, ja krievu raķetes apšauda Rīgas lidostu, bet var trāpīt arī pa dzīvojamajām mājām, kā rāda Harkivas uc pieredze? Piemēram, kurā lapā tas būtu aprakstīts bukletā?

2

Dāvis Palaps @DPalaps · 31m

Loģiski meklēt patvērumu pagrabā,bet tāds jautājums ir ļoti niansēts un tādu ir daudz. Tikpat labi tev jāieslēdz iekša tv vai radio vai arī uz telefonu atnāks īsziņa par krīzes situāciju , bet tāds scenārijs ir ar ļoti mazu varbūtību , ko darīt kodo kara gadījumā tas ir citādāk

1

Nepareizais

@reaNepareizais

Follow

Replying to @DPalaps

Jurģis Liepnieks @jurgisliepnieks

Tallinā jau ir viss - pašas bumbu patversmes, kartes, uz ielām un celiņiem zīmes, kur doties, kā atrast patversmes Rīgā? Nu, paši zināt.

1:09 PM - 19 Jun 2022

© 2022 Twitter About Help Center Terms Privacy policy Cookies Ads info

Tweet

Something went wrong. Try reloading.

Retry

Sign up

Did someone say … cookies?

Twitter and its partners use cookies to provide you with a better, safer and faster service and to support our business. Some cookies are necessary to use our services, improve our services, and make sure they work properly. Show more about your choices.

Accept all cookies

Refuse non-essential cookies

Tweet

Something went wrong. Try reloading.

Retry

Sign up

Did someone say … cookies?

Twitter and its partners use cookies to provide you with a better, safer and faster service and to support our business. Some cookies are necessary to use our services, improve our services, and make sure they work properly. Show more about your choices.

Accept all cookies

Refuse non-essential cookies

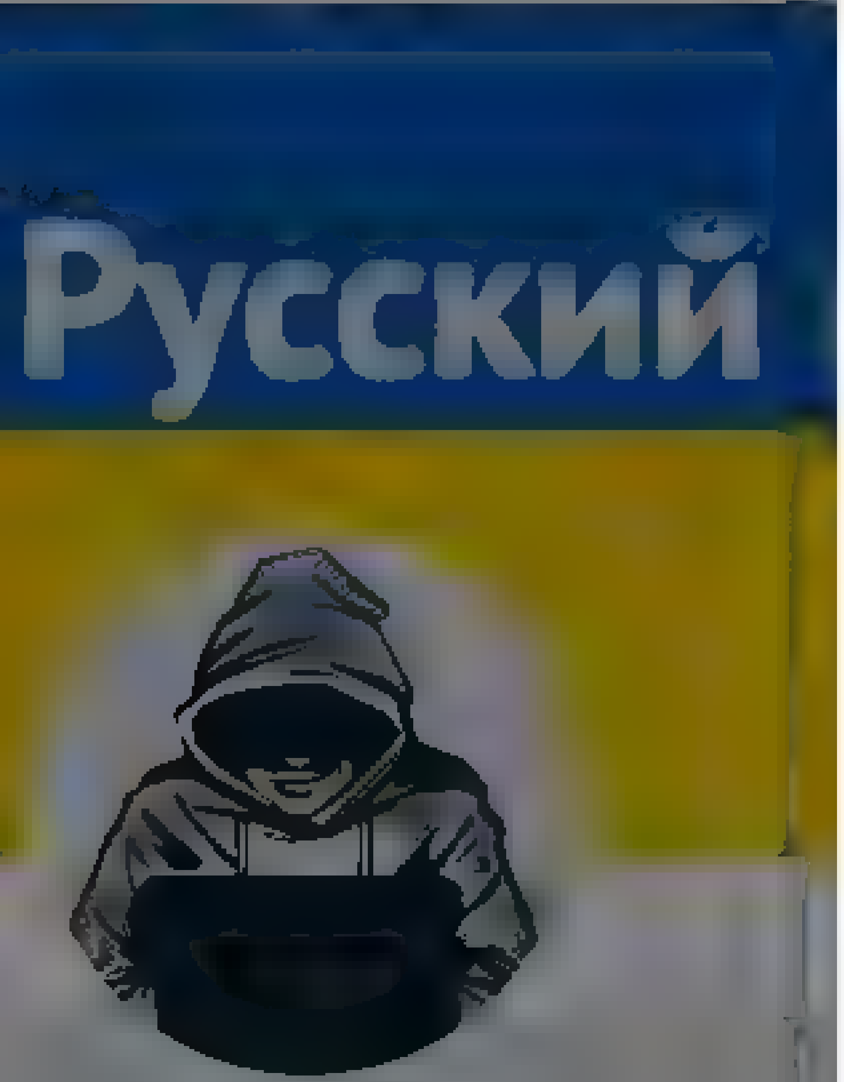

Nepareizais
@red_Nepareizais

Riga, Latvia

Joined December 2017

Nepareizais
@red_Nepareizais

Follow

🇬🇪

The media could not be played.

[illegible]:52 PM - 19 Jun 2022 from Georgia

© 2022 Twitter About Help Center Terms
Privacy policy Cookies Ads info

Tweet

Something went wrong. Try reloading.

Retry

Sign up

Did someone say … cookies?

Twitter and its partners use cookies to provide you with a better, safer and faster service and to support our business. Some cookies are necessary to use our services, improve our services, and make sure they work properly. Show more about your choices.

Accept all cookies

Refuse non-essential cookies

By using Twitter's services you agree to our Cookies Use. We and our partners operate globally and use cookies, including for analytics, personalisation, and ads.

Русский

Nepareizais
@realNepareizais

Riga, Latvia
Joined December 2017

Nepareizais
@realNepareizais
Follow

🇺🇦Кав'ярня

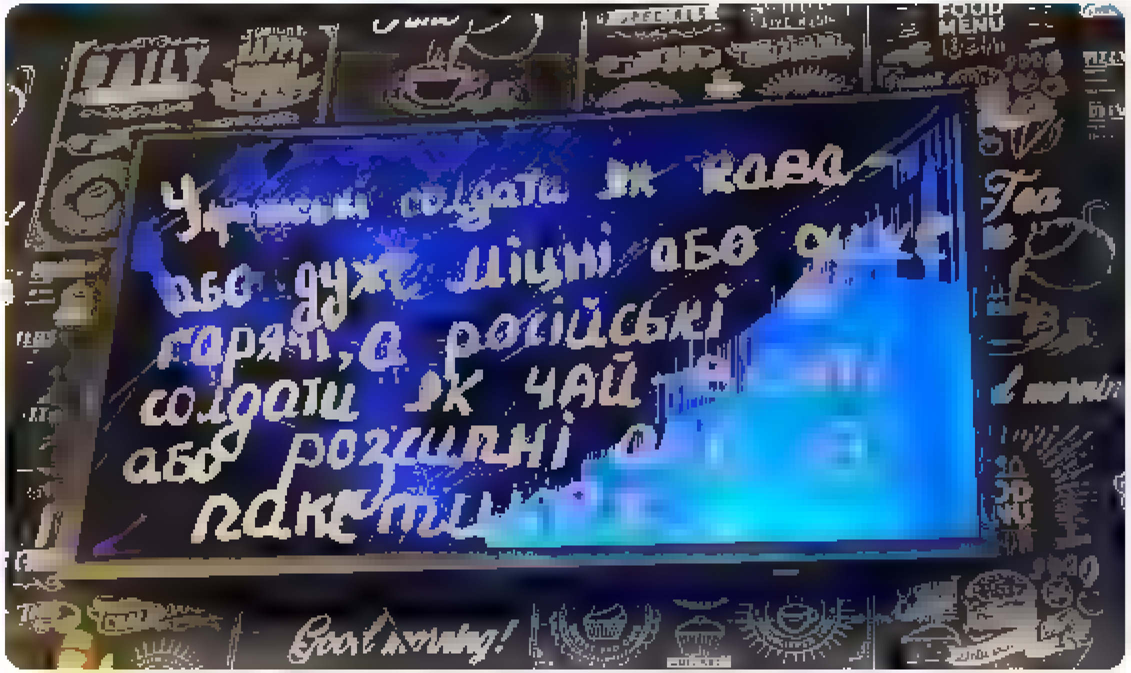

12:45 AM · 20 Jun 2022

© 2022 Twitter About Help Center Terms Privacy policy Cookies Ads info

By using Twitter's services you agree [illegible] analytics, personalisation, and ads

Home About

Have an account? Log in

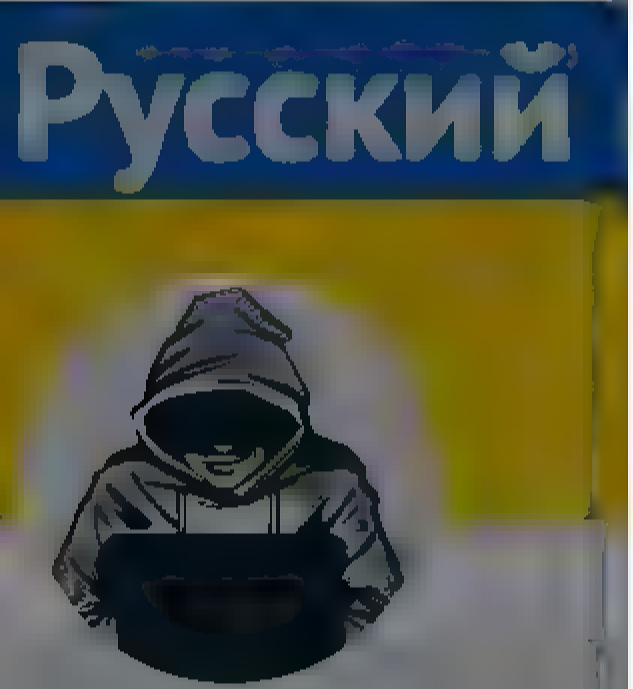

Nepareizais

@realNepareizais

Riga, Latvia

Joined December 2017

Nepareizais
@realNepareizais

Follow

The media could not be played.

1:03 AM · 20 Jun 2022

1 Like

1

© 2022 Twitter About Help Center Terms Privacy policy Cookies Ads info

© 2022 Twitter About Help Center Terms Privacy policy Cookies Ads info

By us ng Twitter's services you agree to our ... We and our partners operate globally and use cookies, inc uding for analyt cs personalisation and ads

Home About

Have an account? Log in

Русский

Nepareizais

@rea.Nepare.za s

Riga, Latvia

Joined December 2017

Aigars Prūsis @Prusis · 2h

Elektrouzlades vietas Parīze var pamanīt diezgan bieži, taču t e francūžu 21 gs tehnoloģiju auto, kas redzeti pie uz ades, ir kas ba ss Kada tur drošība va komforts, atliek minet

4 1 4

Nepareizais
@rea.Nepare za s

Follow

Replying to @Prusis

ar šo var braukt BEZ tiesībām

3 03 AM · 20 ... 2022

© 2022 Twitter About Help Center Terms Privacy policy Cookies Ads info

Home Moments

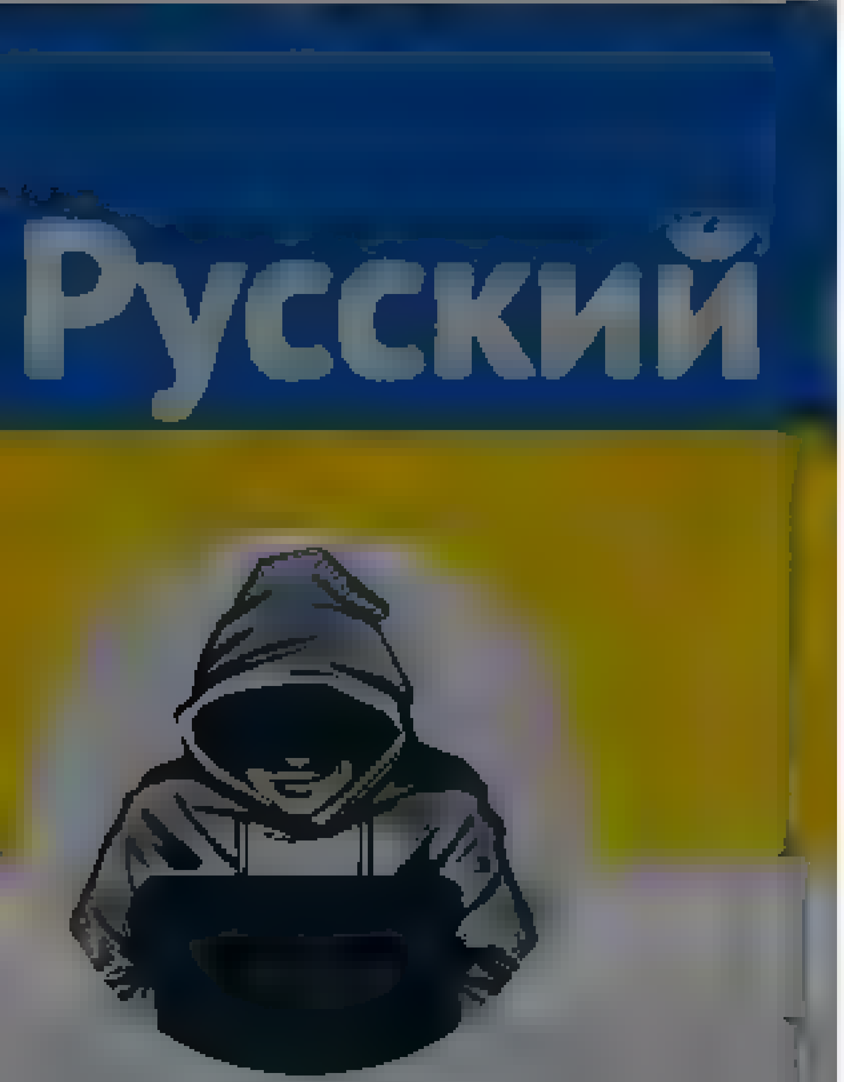

Nepareizais

Nepareizais
@realNepareizais

Follow

8/10

The media could not be played.

20 Jun 2022

Twitter About Help Center Terms

By using Twitter's services you agree ... analytics, personalisation, and ads

NEXTA
@nexta_tv

The largest Eastern European media. To let the world know

226 120 857

NEXTA
@nexta_tv

Follow

‼️The #Lithuanian chargé d'affaires has been summoned to #Russia's Foreign Ministry, where she was told that "if cargo transit to the #Kaliningrad region is not restored in full in the near future, Russia reserves the right to act to protect its national interests".

3:39 AM - 20 Jun 2022

1 Retweet 6 Likes

1 6

Nepareizais
@realNepareizais

Follow

5:15 AM - 20 Jun 2022

Nepareizais
@realNepareizais

Riga, Latvia

Joined December 2017

© Twitter About Help Center Terms Privacy policy Cookies Ads info

By using Twitter's services you agree to our [illegible] We and our partners operate globally and use cookies, including for analytics, personalisation, and ads

Nepareizais
@realNepareizais

Follow

Lietuvas policijas trolejbuss 😎

5:26 AM · 20 [illegible] 2022

© 2022 Twitter About Help Center Terms Privacy policy Cookies Ads info

By using Twitter's services you agree to our . We and our partners operate globally and use cookies, including for analytics, personalisation, and ads

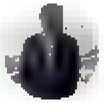

□□□□□□□□□
@Dzintarz

Follow

Ikreiz, kad Luminor jums prasīs, kur ņēmāt 500 EUR, iesaku viņiem atgādināt par Karginu 😹

11:31 AM - 19 Jun 2022

© 2022 Twitter About Help Center Terms Privacy policy Cookies Ads info

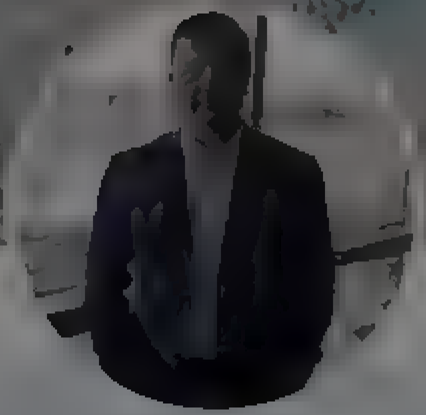

□□□□□□□□□
@Dzintarz

Personal twitter account

Latvia

Joined October 2011

© 2022 Twitter About Help Center Terms Privacy policy Cookies Ads info

Гурьянов Сергей

Скорее жив чем мертв

Гурьянов Сергей @Segozavr Follow

МИД РФ: Требуем от Литвы немедленно отменить запрет на транзит товаров в Калининградскую область.
Где-то это уже было. Ультиматум Риббентропа 29 августа 1939 Польше, с требованием предоставить коридор до Пруссии и отдать город Гданьск. Через 3 дня Германия напала на Польшу

4:30 AM - 20 Jun 2022

4 Retweets **15** Likes

1 4 15

dbmann @nordea one · 2m

Replying to @Segozavr

Этого фюрера еще на этапе Чехословакии обломали

© 2022 Twitter About Help Center Terms
Privacy policy Cookies Ads info

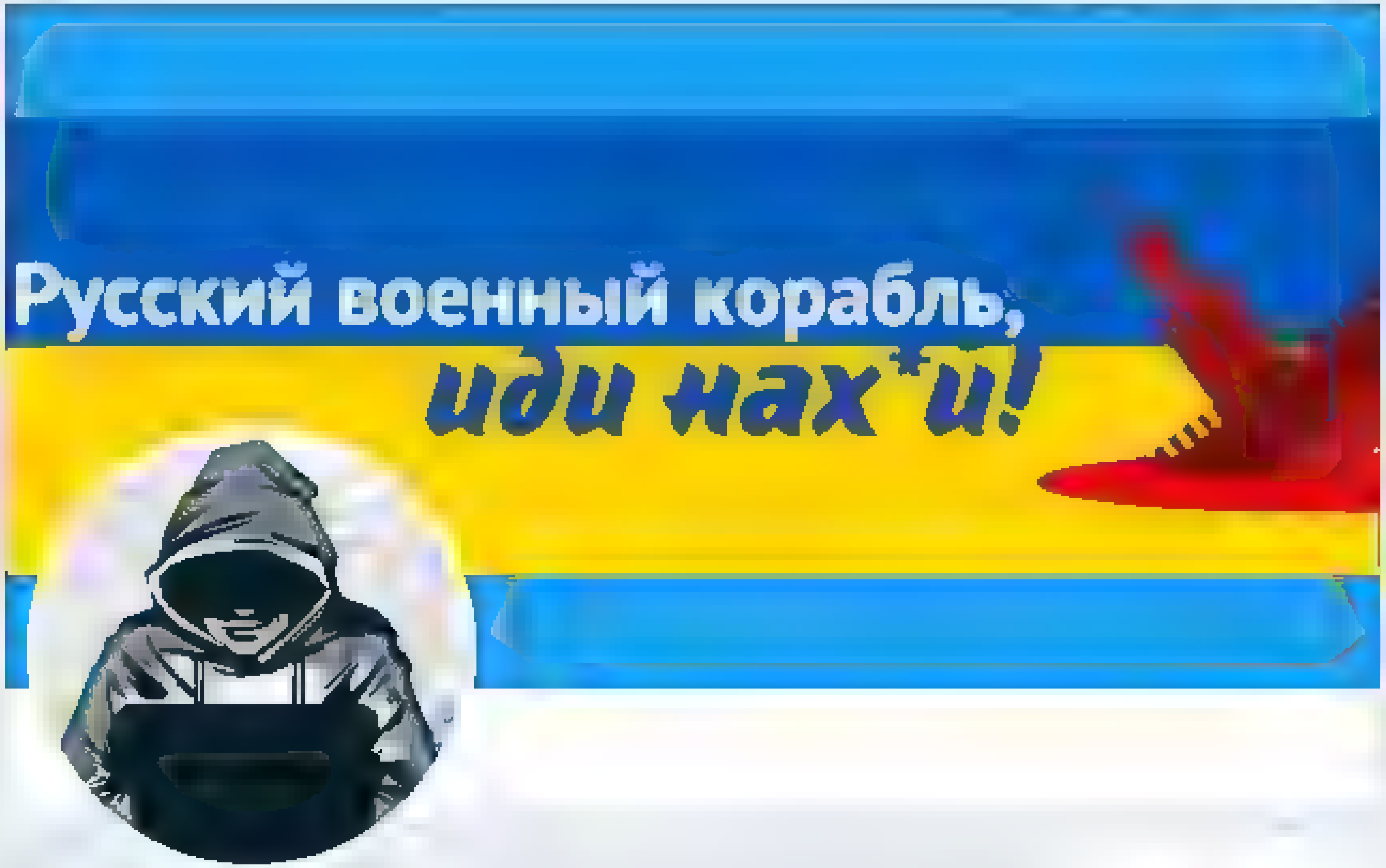

Nepareizais

@realNepareizais

Riga, Latvia

Joined December 2017

© 2022 Twitter
About
Help Center
Terms
Privacy policy
Cookies Ads info

Home Moments

Log in

Nepareizais

Follow

Sagaidīsim, ka drīzāk Ukraina nāks palīgā Lietuvai pret krieviju, nevis Vācija 😐

Kad 🇺🇦 uzvarēs karā, varēs atsūtīt pāris tūkst. savus Donbasa kaujās rūdītos karavīrus, palīdzēt sargāt Suvalku koridoru. Tad tur krievi 100% nelīdīs ;)

Dmytro Kuleba @DmytroKuleba

Russia has no right to threaten Lithuania. Moscow has only itself to blame for the consequences of its unprovoked and unjustified invasion of Ukraine. We commend Lithuania's principled stance and stand firmly by our Lithuanian friends. @GLandsbergis

7:14 AM 2022

Nepareizais

© 2022 Twitter About Help Center Terms Privacy policy Cookies Ads info

Home Moments Log in

Русский

Nepareizais

Riga, Latvia

@a grambergs · 3m

Pedeja s Paldies t em, kuri bija ar mani daudzos gadus vairakos profilos Paldies par labiem vardiem, pald es arī tiem, kuri amaja Vilks aiziet no tv tera

1 1

Nepareizais
@rea Nepare za s

Follow

Replying to @a g am bergs

Beidz dirsties! Neuztver šo visu tik nopoetni un personīgi!

7 16 AM 20 2022

© 2022 Twitter About Help Center Terms Privacy policy Cookies Ads info

By us ng Twitter's services you agree to our We and our partners operate globally and use cookies, inc uding for analyt cs personalisation and ads ×

Home About

Have an account? Log in

Русский

Nepareizais

@rea NeParei zais

Riga, Latvia

Joined December 2017

🐺▯▯▯▯▯▯▯▯ ▯▯▯▯▯🐺 @a gramɒergs · 21m

Pede ais Pa dies tiem, kuri b ja ar mani daudzos gadus vairakos profilos Pald es par abiem vardiem, paldies arī tiem, kuri lamaja Vilks a ziet no tvitera

5 · 1

Nepareizais @rea Nepare zais · 19m

Beidz dirsties! Neuztver šo visu tik nopoetni un personīgi!

1 · 2

🐺▯▯▯▯▯▯▯▯ ▯▯▯▯▯🐺 @a grambergs · 16m

Vnk apnicis. Turpinašu lasīt jaunumus no savu suņču konta Sunces savu profilu dzest ve netaisas! 🐱

1

Nepareizais

@rea Nepare zais

Follow

Rep ying to @a grambergs

Labi, ka tā 😎

7 34 AM 20 Jun 2022

© 2022 Twitter About Help Center Terms Privacy policy Cookies Ads info

© 2022 Twitter About Help Center Terms Privacy policy Cookies Ads info

Tweet

Something went wrong. Try reloading.

Retry

Sign up

Did someone say … cookies?

Twitter and its partners use cookies to provide you with a better, safer and faster service and to support our business. Some cookies are necessary to use our services, improve our services, and make sure they work properly. Show more about your choices.

Accept all cookies

Refuse non-essential cookies

Home Moments

Search Twitter

Have an account? Log in

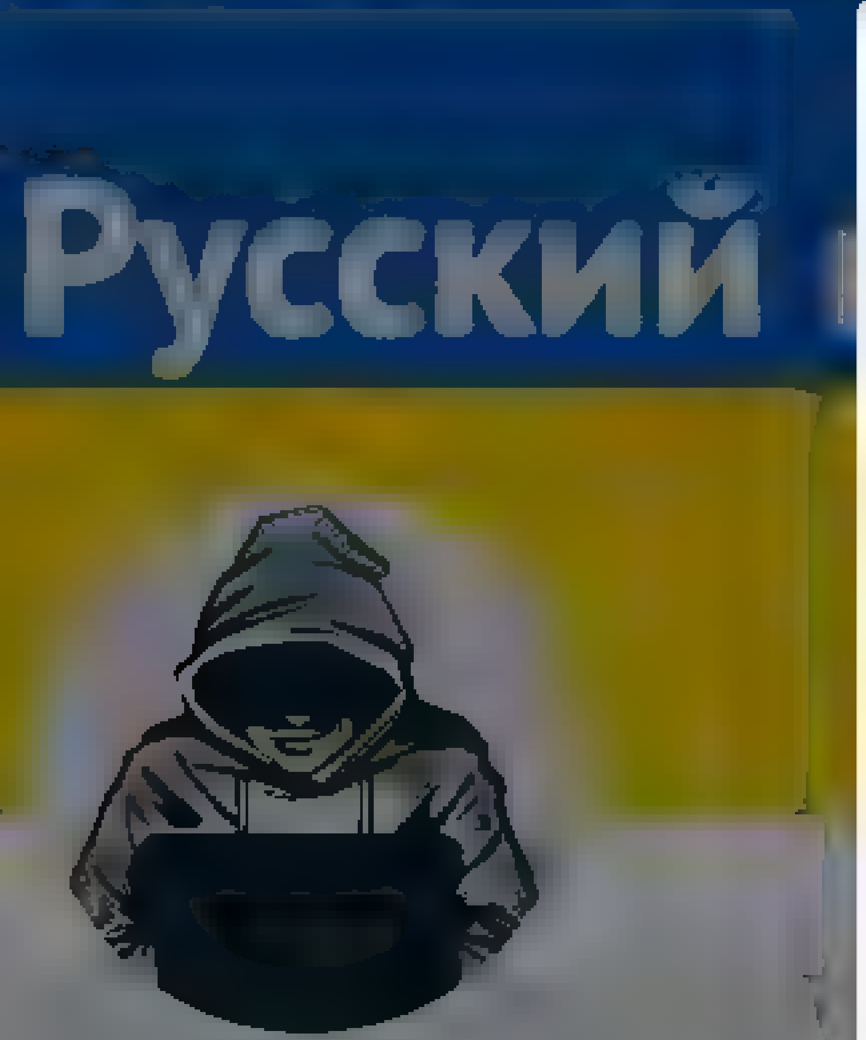

Nepareizais
@realNepareizais

Follow

Degvielas ražotājiem/tirgotājiem pļaujas laiks

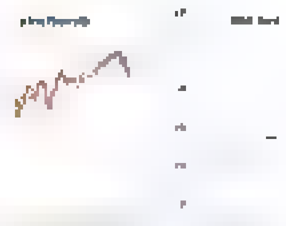

Ieva Vēja @[illegible]
Naftas cenas un Neste degvielas cenas Latvija, 2022 gada

9:49 AM · 20 [illegible] 2022

© 2022 Twitter About Help Center Terms Privacy policy Cookies Ads info

Keyboard Shortcuts

Keyboard shortcuts are available for common actions and site navigation. View Keyboard Shortcuts Dismiss this message

Skip to content

- Home Home Home, current page.
- Moments Moments Moments, current page.

Search query Search Twitter

Back Next

Saved searches

- Remove

- Have an account? Log in

Have an account?

Remember me · Forgot password?

New to Twitter?

Sign up

realNepareizais's profile

Tweets

Nepareizais

@realNepareizais

Riga, Latvia

Joined December 2017

Tweets

- © 2022 Twitter
- About
- Help Center
- Terms
- Privacy policy
- Cookies
- Ads info

Dismiss

Close

Previous

Next

Go to a person's profile

Close

Promote this Tweet

Close

zais

velo viļņojas pēc EK l

Block

Cancel Block

Close

- ## Tweet with a location

  You can add location information to your Tweets, such as your city or precise location, from the web and via third-party applications. You always have the option to delete your Tweet location history. Learn more

  Turn on Not now

Close

Your lists

Close

Create a new list

List name

Description Under 100 characters, optional

Privacy

Public · Anyone can follow this list Private · Only you can access this list

Save list

Close

Copy link to Tweet

Here's the URL for this Tweet. Copy it to easily share with friends.

Close

Embed this Tweet

Embed this Video

Add this Tweet to your website by copying the code below. Learn more

Add this video to your website by copying the code below. Learn more

Hmm, there was a problem reaching the server. Try again?

Include parent Tweet
Include media

By embedding Twitter content in your website or app, you are agreeing to the Twitter Developer Agreement and Developer Policy.

Preview

Close
Close

Why you're seeing this ad

Log in to Twitter

Remember me · Forgot password?

Don't have an account? Sign up »

Close

Sign up for Twitter

Not on Twitter? Sign up, tune into the things you care about, and get updates as they happen.

Have an account? Log in »

Close

Two-way (sending and receiving) short codes:

Country	Code	For customers of
United States	40404	(any)
Canada	21212	(any)
United Kingdom	86444	Vodafone, Orange, 3, O2
Brazil	40404	Nextel, TIM
Haiti	40404	Digicel, Voila
Ireland	51210	Vodafone, O2
India	53000	Bharti Airtel, Videocon, Reliance
Indonesia	89887	AXIS, 3, Telkomsel, Indosat, XL Axiata
Italy	4880804 3424486444	Wind Vodafone

» See SMS short codes for other countries

Close

Confirmation

Close

zais

velo viļņojas pēc EK l

Close

Nepareizais
@realNepareizais

Follow

Sakartvelo viļņojas pēc EK lēmuma rosināt piešķirt Ukrainai un Moldāvijai ES kandidātvalstu statusu. TV to vien runā- par politiskām reformām, kas ļautu integrēties ES, pieļautajām kļūdām, ko darīt tālāk.
Pilsētās notiek daudzu tūkstošu mītiņi, kā šovakar, pie mums, Batumi.

Close

Next Tweet from user

Nepareizais‏ @realNepareizais 17 seconds ago

Follow @realNepareizais Following Following @realNepareizais Unfollow Unfollow @realNepareizais Blocked Blocked @realNepareizais Unblock Unblock @realNepareizais Pending Pending follow request from @realNepareizais Cancel Cancel your follow request to @realNepareizais

More

- Copy link to Tweet
- Embed Tweet

Sakartvelo viļņojas pēc EK lēmuma rosināt piešķirt Ukrainai un Moldāvijai ES kandidātvalstu statusu. TV to vien runā- par politiskām reformām, kas ļautu integrēties ES, pieļautajām kļūdām, ko darīt tālāk. Pilsētās notiek daudzu tūkstošu mītiņi, kā šovakar, pie mums, Batumi.pic.twitter.com/1vFJsanuTA

10:12 AM - 20 Jun 2022 from Europe Square

0 replies 0 retweets 0 likes

Reply

Retweet Retweeted

Like Liked

Back to top ↑

Loading seems to be taking a while.

Twitter may be over capacity or experiencing a momentary hiccup. Try again or visit Twitter Status for more information.

Promoted Tweet

false

- © 2022 Twitter
- About
- Help Center
- Terms
- Privacy policy
- Cookies
- Ads info

Home Moments

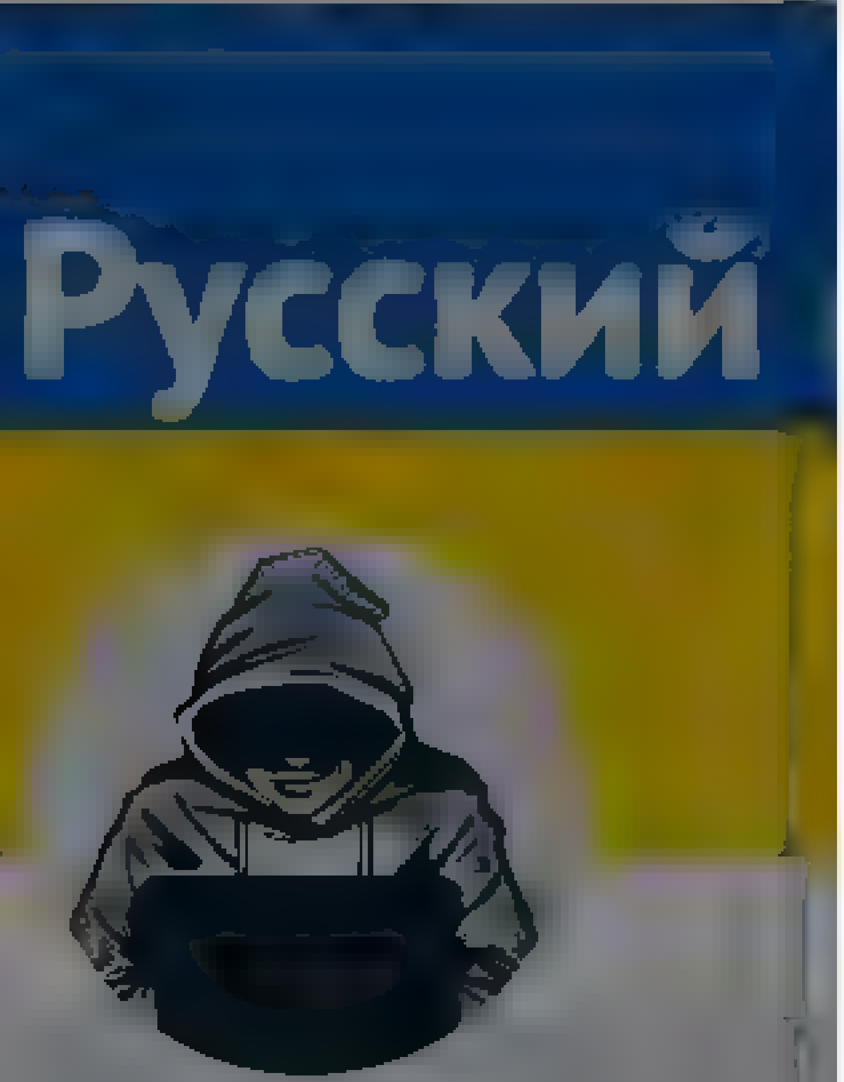

Nepareizais

@realNepareizais

Riga, Latvia

Joined December 2017

Nepareizais

@realNepareizais

Follow

Šovakar Tbilisi centrā desmitiem tūkst. pulcējušies, par 🇬🇪 integrāciju ES

The media could not be played

10:46 AM - 20 Jun 2022 from Georgia

Have an account? Log in

© 2022 Twitter About Help Center Terms Privacy policy Cookies Ads info

By using Twitter's services you agree to our
ads

We and our partners operate globally and use cookies, including for analytics, personalisation, and

Home About

Have an account? Log in

Nepareizais

@realNepareizais

Follow

"You are my hero"

Igor Schatz

The media could not be played.

10:51 AM · 20 Jun 2022

© 2022 Twitter About Help Center Terms Privacy policy Cookies Ads info

Nepareizais

@realNepareizais

Riga, Latvia

Joined December 2017

© 2022 Twitter About Help Center Terms
Privacy policy Cookies Ads info

Home Moments Log in

Nepareizais

Nepareizais
@realNepareizais

Follow

21 nelegālais migrants no Marokas, Senegalas un Indijas centās iekļūt Polijā no Baltkrievijas, izrokot caurumu zem robežas žoga

Straż Graniczna @Straz_Graniczna
W dn 19.06 na terytorium próbowało nielegalnie przedostać się z 21 os. ob Maroka,Senegalu i Indii. Zdarzenia miały miejsce na odcinkach #PSGNarewka #PSGCzeremcha

11:01 AM · 20 Jun 2022

© 2022 Twitter About Help Center Terms Privacy policy Cookies Ads info

{"created_at":"Mon Jun 20 18:02:08 +0000 2022","id":1538945309509931008,"id_str":"1538945309509931008","text":"@agrisvolkovs Sabiedr\u012bba \u013coti
sadal\u012bta ","display_text_range":[14,39],"source":"\u003ca href=\"http:\/\/twitter.com\/#!\/download\/ipad\" rel=\"nofollow\"\u003eTwitter for
iPad\u003c\/a\u003e","truncated":false,"in_reply_to_status_id":1538943843734892545,"in_reply_to_status_id_str":"1538943843734892545","in_reply_to_user_id":263174
148,"in_reply_to_user_id_str":"263174148","in_reply_to_screen_name":"agrisvolkovs","user":
{"id":939482807717519360,"id_str":"939482807717519360","name":"Nepareizais","screen_name":"realNepareizais","location":"Riga,
Latvia","url":null,"description":null,"translator_type":"none","protected":false,"verified":false,"followers_count":5750,"friends_count":2639,"listed_count":14,"
favourites_count":1248,"statuses_count":27488,"created_at":"Sat Dec 09 13:12:10 +0000
2017","utc_offset":null,"time_zone":null,"geo_enabled":true,"lang":null,"contributors_enabled":false,"is_translator":false,"profile_background_color":"F5F8FA","p
rofile_background_image_url":"","profile_background_image_url_https":"","profile_background_tile":false,"profile_link_color":"1DA1F2","profile_sidebar_border_col
or":"C0DEED","profile_sidebar_fill_color":"DDEEF6","profile_text_color":"333333","profile_use_background_image":true,"profile_image_url":"https:\/\/web.archive.o
rg\/web\/20220620180208\/http:\/\/pbs.twimg.com\/profile_images\/1499377578553102336\/0L2fs3m1_normal.jpg","profile_image_url_https":"https:\/\/web.archive.org\/
web\/20220620180208\/https:\/\/pbs.twimg.com\/profile_images\/1499377578553102336\/0L2fs3m1_normal.jpg","profile_banner_url":"https:\/\/web.archive.org\/web\/202
20620180208\/https:\/\/pbs.twimg.com\/profile_banners\/939482807717519360\/1646169781","default_profile":true,"default_profile_image":false,"following":null,"fol
low_request_sent":null,"notifications":null,"withheld_in_countries":
[]},"geo":null,"coordinates":null,"place":null,"contributors":null,"is_quote_status":false,"quote_count":0,"reply_count":0,"retweet_count":0,"favorite_count":0,"
entities":{"hashtags":[],"urls":[],"user_mentions":[{"screen_name":"agrisvolkovs","name":"Agris Volkovs","id":263174148,"id_str":"263174148","indices":
[0,13]}],"symbols":[]},"favorited":false,"retweeted":false,"filter_level":"low","lang":"lv","timestamp_ms":"1655748128665"}

Nepareizais
@realNepareizais

Riga, Latvia
Joined December 2017

Unāma @Evija_Unama · 2h
NA ieskrējušies – ne tikai pesticīdus lobē, arī koki esot par daudz
LETA: Koalīcija vienojusies par jauniem ciršanas noteikumiem šķeldas ieguves palielināšanai. Plānots ieviest koksnes ciršanu ar mazāka izmēra galvenās cirtes caurmēru, kas ļautu cirst jaunākus kokus

6 · 2 · 9

Nepareizais
@realNepareizais
Follow

Replying to @Evija_Unama

Meži mums ir kā krievijai nafta un gāze. Visvieglākais veids kā papildināt budžetu.

11:16 AM - 20 Jun 2022

© 2022 Twitter About Help Center Terms Privacy policy Cookies Ads info

© 2022 Twitter About Help Center Terms Privacy policy Cookies Ads info

Skip to content

- Home Home Home, current page.
- Moments Moments Moments, current page.

Search query [Search Twitter] Search Twitter

Saved searches

- Remove
-
- In this conversation
  Verified accountProtected Tweets @
-
-

Suggested users

- Verified accountProtected Tweets @
-
- Verified accountProtected Tweets @
-
-
- Language: English
  - Bahasa Indonesia
  - Bahasa Melayu
  - Català
  - Čeština
  - Dansk
  - Deutsch
  - English UK
  - Español
  - Filipino
  - Français
  - Hrvatski
  - Italiano
  - Magyar
  - Nederlands
  - Norsk
  - Polski
  - Português
  - Română
  - Slovenčina
  - Suomi
  - Svenska
  - Tiếng Việt
  - Türkçe
  - Ελληνικά
  - Български език
  - Русский
  - Српски
  - Українська мова
- Have an account? Log in
  Have an account?
  Remember me · Forgot password?
  New to Twitter?
  Sign up

realNepareizais's profile

Nepareizais
@realNepareizais

Tweets

Nepareizais

@realNepareizais

Riga, Latvia
Joined December 2017

Tweets

- © 2022 Twitter
- About
- Help Center
- Terms
- Privacy policy
- Cookies
- Ads info

Dismiss
Close
Previous
Next
Close

Go to a person's profile

Saved searches

- Remove
-
- In this conversation
  Verified accountProtected Tweets @
-
-

Suggested users

- Verified accountProtected Tweets @
-
- Verified accountProtected Tweets @
-
-

Close

Promote this Tweet

Close

Block

Cancel Block

- **Tweet with a location**

  You can add location information to your Tweets, such as your city or precise location, from the web and via third-party applications. You always have the option to delete your Tweet location history. Learn more

  Turn on Not now

Close

Your lists

Close

Create a new list

List name

Description Under 100 characters, optional

Privacy
Public · Anyone can follow this list Private · Only you can access this list

Save list
Close

Copy link to Tweet

Here's the URL for this Tweet. Copy it to easily share with friends.

Close

Embed this Tweet

Embed this Video

Add this Tweet to your website by copying the code below. Learn more

Add this video to your website by copying the code below. Learn more

Hmm, there was a problem reaching the server. Try again?

Include parent Tweet
Include media

By embedding Twitter content in your website or app, you are agreeing to the Twitter Developer Agreement and Developer Policy.

Preview

Close

Why you're seeing this ad

Close

Log in to Twitter

Remember me · Forgot password?
Log in
Don't have an account? Sign up »
Close

Sign up for Twitter

Not on Twitter? Sign up, tune into the things you care about, and get updates as they happen.

Sign up
Have an account? Log in »
Close

Two-way (sending and receiving) short codes:

Country	Code	For customers of
United States	40404	(any)
Canada	21212	(any)
United Kingdom	86444	Vodafone, Orange, 3, O2
Brazil	40404	Nextel, TIM
Haiti	40404	Digicel, Voila
Ireland	51210	Vodafone, O2
India	53000	Bharti Airtel, Videocon, Reliance
Indonesia	89887	AXIS, 3, Telkomsel, Indosat, XL Axiata
Italy	4880804	Wind
	3424486444	Vodafone

» See SMS short codes for other countries

Close

Confirmation

Close

Close
Skip all

Welcome home!

This timeline is where you'll spend most of your time, getting instant updates about what matters to you.

Tweets not working for you?

Hover over the profile pic and click the Following button to unfollow any account.

Say a lot with a little

When you see a Tweet you love, tap the heart — it lets the person who wrote it know you shared the love.

Spread the word

The fastest way to share someone else's Tweet with your followers is with a Retweet. Tap the icon to send it instantly.

Join the conversation

Add your thoughts about any Tweet with a Reply. Find a topic you're passionate about, and jump right in.

Learn the latest

Get instant insight into what people are talking about now.

Get more of what you love

Follow more accounts to get instant updates about topics you care about.

Find what's happening

See the latest conversations about any topic instantly.

Never miss a Moment

Catch up instantly on the best stories happening as they unfold.

Back Next
Next Tweet from user
Nepareizais @realNepareizais 11 seconds ago
Follow Follow @realNepareizais Following Following @realNepareizais Unfollow Unfollow @realNepareizais Blocked Blocked @realNepareizais Unblock Unblock @realNepareizais Pending Pending follow request from @realNepareizais Cancel Cancel your follow request to @realNepareizais
More

- Copy link to Tweet
- Embed Tweet

Nepareizais Retweeted Janis Hermanis

Rumānija Bet savādāk Viss kārtībā, ak cienījamā kundze! https://twitter.com/J_Hermanis/status/1538918061750861825 …

Nepareizais added,

Janis Hermanis @J_Hermanis

IKP uz iedzīvotāju (pēc pirktspējas paritātes) ES valstīs , kuras tas šobrīd ir zem ES vidējā līmeņa (no Eurostat https://appsso.eurostat.ec.europa.eu/nui/show.do?query=BOOKMARK_DS-420898_QID_-5B79F057_UID_-3F171EB0&layout=TIME,C,X,0;GEO,L,Y,0;UNIT,L,Z,0;NA_ITEM,L,Z,1;INDICATORS,C,Z,2;&zSelection=DS-420898NA_ITEM,B1GQ;DS-420898INDICATORS,OBS_FLAG;DS-420898UNIT,PC_EU27_2020_HAB_MPPS_CP;&rankName1=UNIT_1_2_-1_2&rankName2=INDICATORS_1_2_-1_2&rankName3=NA-ITEM_1_0_1_1&rankName4=TIME_1_0_0_0&rankName5=GEO_1_0_0_1&sortR=ASC_5&sortC=ASC_-1_FIRST&rStp=&cStp=&rDCh=&cDCh=&rDM=true&cDM=true&footnes=false&empty=false&wai=false&time_mode=NONE&time_most_recent=false&lang=EN&cfo=%23%23%23%2C%23%23%23.%23%23%23 …) pic.twitter.com/A1fNEjXbqf
11:19 AM - 20 Jun 2022
0 replies 0 retweets 0 likes
Reply
Retweet Retweeted
Like Liked

Back to top ↑

Loading seems to be taking a while.

Twitter may be over capacity or experiencing a momentary hiccup. Try again or visit Twitter Status for more information.

Promoted Tweet

false

- © 2022 Twitter
- About
- Help Center
- Terms
- Privacy policy
- Cookies
- Ads info

By using Twitter's services you ag... ...lytics, personalisation, and ads

Jānis Hermanis
@J_Hermanis

Follow

Baltijas kaimiņvalstīs IKP uz iedzīvotāju (pēc pirktspējas paritātes) ir par 22-24% augstāks nekā Latvijā 🇱🇻.
Ja Igaunijas 🇪🇪 pārsvars par ~20% bija jau gadsimta sākumā, tad Lietuvā 🇱🇹 būtisks uzrāviens noticis pēdējo 10 gadu laikā.

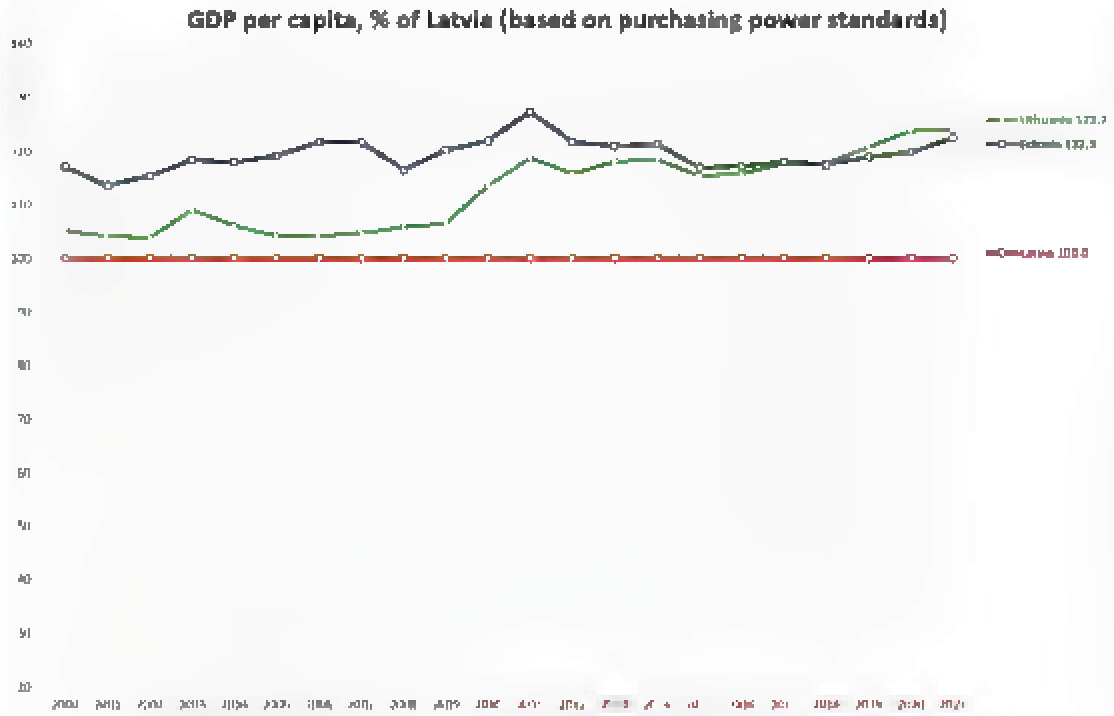

9:24 AM · 20 Jun 2022

3 Retweets **5** Likes

1 3 5

mcdworld @mcdworld_info · 10s
Replying to @J_Hermanis

Jānis Hermanis
@J_Hermanis

Lasam starp citu, pariem un rindām

Riga, Latvia

Joined October 2011

Nepareizais
@realNepareizais
Riga, Latvia
Joined December 2017

2 · 4

Nepareizais
@realNepareizais
Follow

Tbilisi šovakar

The media could not be played.

11:36 AM · 20 Jun 2022

1 Retweet

1

© 2022 Twitter About Help Center Terms Privacy policy Cookies Ads info

Home Moments

Search Twitter

Have an account? Log in

Nepareizais
@redNepareizais

Riga, Latvia

Joined December 2017

Nepareizais
@redNepareizais

Follow

Tbilisi šovakar, par integrāciju Eiropā

Эхо Кавказа

The media could not be played.

11:40 AM · 20 Jun 2022

© 2022 Twitter About Help Center Terms Privacy policy Cookies Ads info

© 2022 Twitter About Help Center Terms Privacy policy Cookies Ads info

By using Twitter's services you agree to our ... We and our partners operate globally and use cookies, including for analytics, personalisation, and ads

Home About

Have an account? Log in

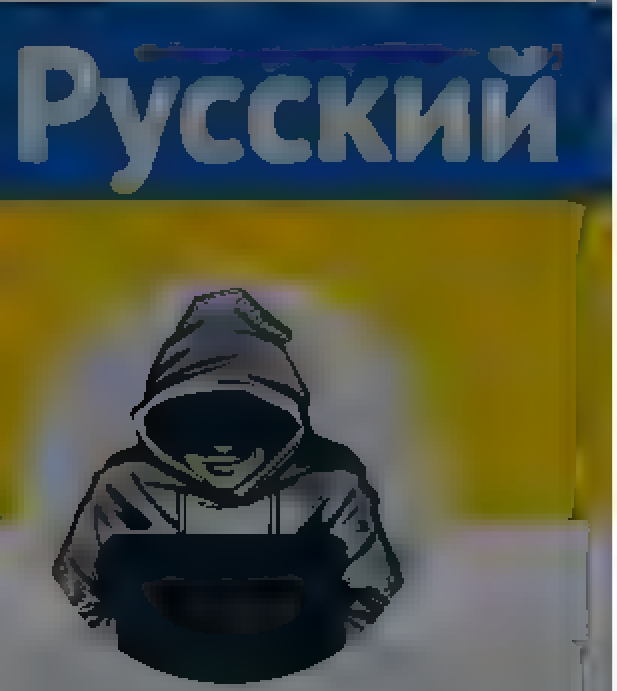

Nepareizais

@realNepareizais

Follow

Kad Ukrainu uzņems ES ❓

11:43 AM · 20 Jun 2022

© 2022 Twitter About Help Center Terms Privacy policy Cookies Ads info

Nepareizais

@realNepareizais

Riga, Latvia

Joined December 2017

© 2022 Twitter About Help Center Terms Privacy policy Cookies Ads info

Home Moments

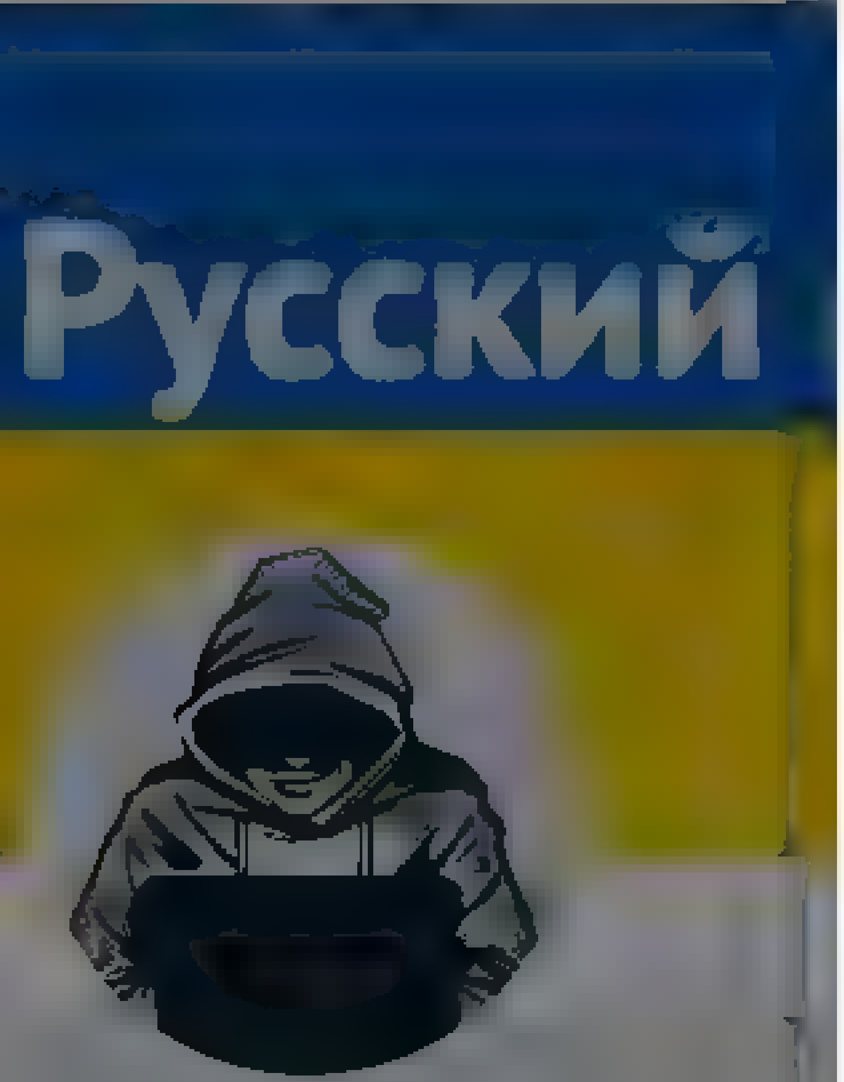

Nepareizais

Have an account? Log in

Nepareizais
@realNepareizais

Follow

🇺🇦Harkiva, pēc 🇷🇺orku apšaudes

The media could not be played.

11:54 AM - 20 Jun 2022

1

© 2022 Twitter About Help Center Terms
Privacy policy Cookies Ads info

By using Twitter's services you agree to our Cookies Use. We and our partners operate globally and use cookies, including for analytics, personalisation, and ads.

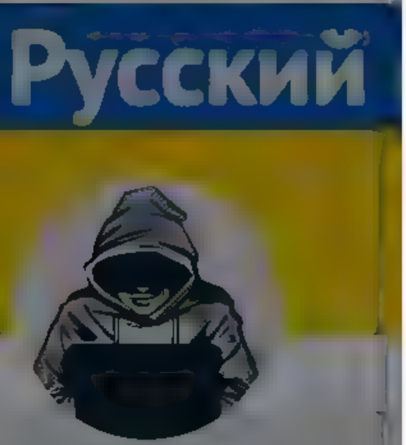

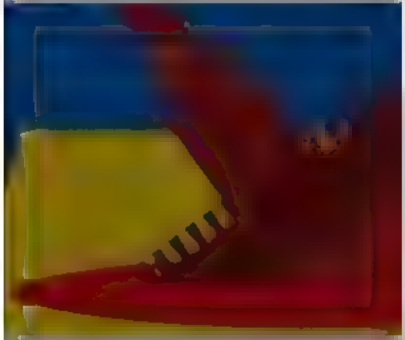

Nepareizais
@reaNepareizais

Riga, Latvia

Joined December 2017

The media could not be played.

2 2 6

Agris Volkovs @agrisvolkovs · 1h
Vispirms, jānomet prezidents miljardieris

1

Nepareizais @reaNepareizais · 1h
Sabiedrība ļoti sadalīta

1

Agris Volkovs @agrisvolkovs · 12m
Tur redzams,ka tauta un valdošā vara dzīvo pilnīgi dažādās orbītās

Paskat,pat Moldovai,ar visu Piedņestras augoni , vismaz apsolīja,ka "kaut kad" uzsāksim sarunas

1

Nepareizais
@reaNepareizais

Follow

Replying to @agrisvolkovs

Tā arī nesaprotu, kāpēc moldāviem tāds gods, izņemot to, ka rumāņi viņus lobē.

12:22 PM · 20 Jun 2022 from Georgia

By using Twitter's services you ag... ...lytics, personalisation, and ads

Home About

Have an account? Log in

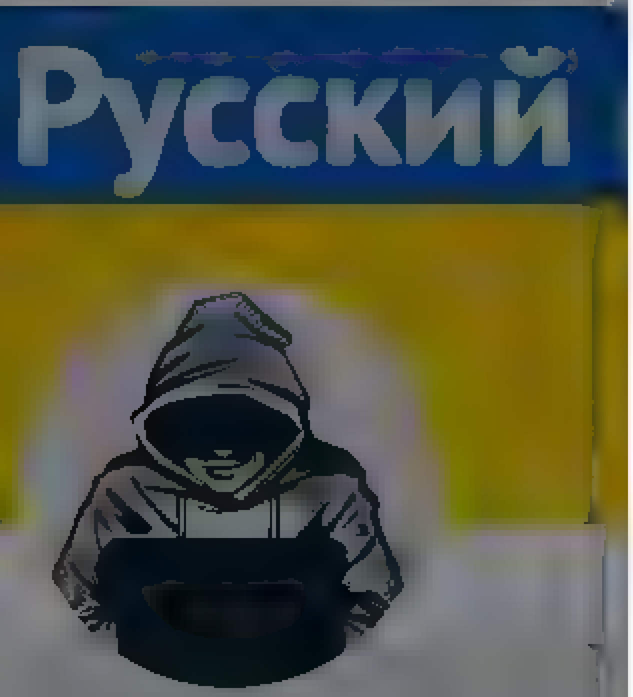

Nepareizais

@realNepareizais

Riga, Latvia

Joined December 2017

The media could not be played.

1 2 7

Mikīpele @Mikipele6 · 25m

Ar kuru gan u viņi domāja 2x pēc kārtas nobalsojot par Putina iesūtītu miljardieri,ka tagad jābrīnas,ka viņus,ka Maskavas sabiedrotos,loģiski negrib ņemt ES?

1

Nepareizais

@realNepareizais

Follow

Replying to @Mikipele6

Ar to pašu, ar ko mēs 10 gadus balsojam par vieniem un tiem pašiem, un nu jau neatgriezeniski atpaliekam no kaimiņiem.

12:24 PM · 20 Jun 2022 from Georgia

1 Like

1

By using Twitter's services you agr... ...lytics, personalisation, and ads

Nepareizais
@realNepareizais

Riga, Latvia

Joined December 2017

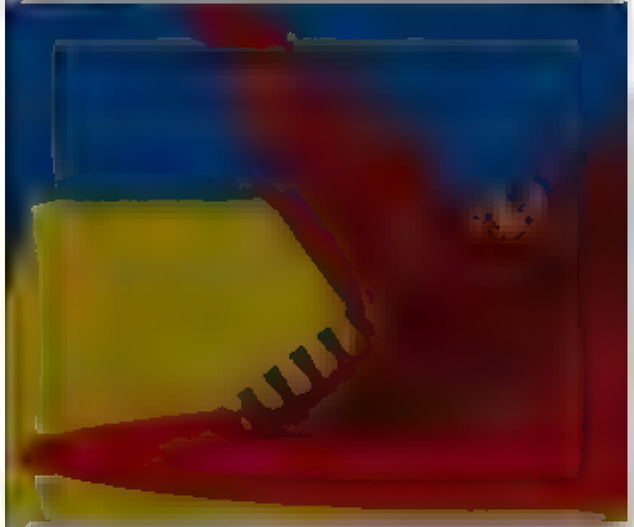

The media could not be played.

1 1 1

kovidiots @kovidiots · 28m

Kas tas ir, un cik seni postījumi?
Afaik elaka daļa pilsetas izskatas labak, bet ja, šis un tas tur joprojam medz atgadot

1

Nepareizais
@realNepareizais

Follow

Replying to @kovidiots

Varētu būt pavisam svaigs video.

12:25 PM · 20 Jun 2022 from Georgia

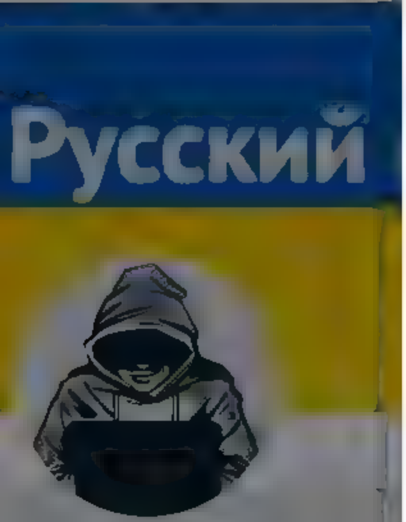

Nepareizais
@realNepareizais

Riga, Latvia

Joined December 2017

The media could not be played.

2 2 6

Nepareizais @realNepareizais · 51m

Tbilisi šovakar

The media could not be played.

2 2 3

Dagnis Dadeiks @Dad... · 49m

Kas tur notiek?

1

Nepareizais
@realNepareizais

Follow

Replying to @Dad...

Brīdinājums valdībai un parlamentam, par neveiktajām reformām utt, kas neļauj saņemt ES kandidātvalsts statusu.

12:28 PM · 20 Jun 2022 from Georgia

© 2022 Twitter About Help Center Terms Privacy policy Cookies Ads info

By using Twitter's services you agree ... analytics, personalisation, and ads

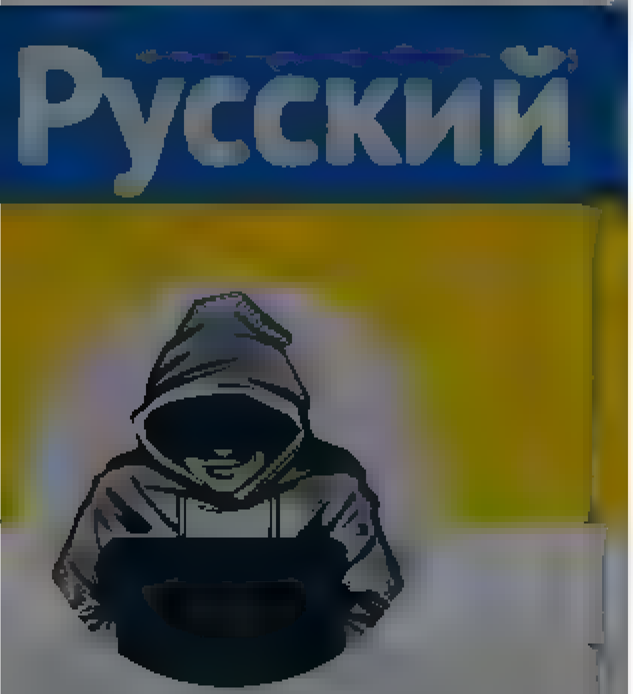

Nepareizais
@realNepareizais

Riga, Latvia
Joined December 2017

The media could not be played.

1 2 2

kovidiots @kovidiots · 35m
Kas tas ir, un cik seni postījumi?
Afaik elaka daļa pilsetas izskatas labak, bet ja, šis un tas tur joprojam medz atrodot

1

Nepareizais @realNepareizais · 7m
Varetu but pavisam svaigs video

1

kovidiots @kovidiots · 6m
Bet vai svaigs ir taja redzamais?

1

Nepareizais
@realNepareizais

Follow

Replying to @kovidiots

Redzēsim, vai vēl kaut kur parādīsies, ar vairāk komentāriem.

12:32 PM · 20 Jun 2022 from Georgia

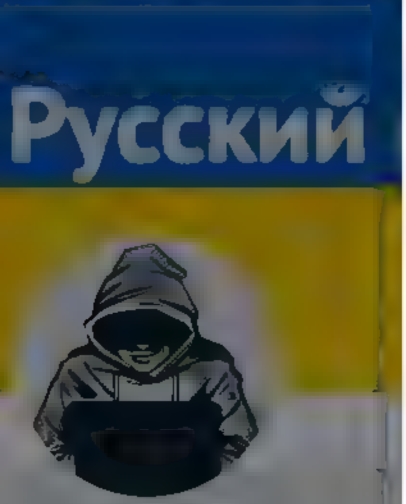

Nepareizais
@reaNepareizais

Riga, Latvia
Joined December 2017

1 2 10

Mikipele @Mikipele6 · 36m
Ar kuru gan viņi domāja 2x pēc kārtas nobalsojot par Putina iesūtītu miljardieri,ka tagad jābrīnās,ka viņus,ka Maskavas sabiedrotos,loģiski negrib ņemt ES?

1

Nepareizais @reaNepareizais · 12m
Ar to pašu, ar ko mēs 10 gadus balsojam par vieniem un tiem pašiem, un nu jau neatgriezeniski atpaliekam no kaimiņiem

1 2

Mikipele @Mikipele6 · 9m
Vai tad latviešu vairākums kādreiz ir nobalsojis par Kremļa partiju? Tieši otrādi-ta partija nekad pat nav ņemta valdošajā koalīcijā

1

Nepareizais
@reaNepareizais
Follow

Replying to @Mikipele6

Ne jau kremļa partija mums traucē. Bet viņiem tauta- vairums lauku iedz., ierēdņi- balso par stabilitāti, lai tik nebūtu karš. Sarežģīta tēma.

12:31 PM · 20 Jun 2022 from Georgia

1

Mikipele @Mikipele6 · 1m
Replying to @reaNepareizais
Vai tiešām gruzīni ir tik stulbi,ka pat pēc 2008 gada krievu agresijas,viņi skrien balsot par Kremļa partiju? Ka tas var būt,,a mums,pat bez krievu iebrukuma,par kremlistiem balso vien pavisam neliels % latviešu?

By using Twitter's services you agree ... analytics, personalisation, and ads

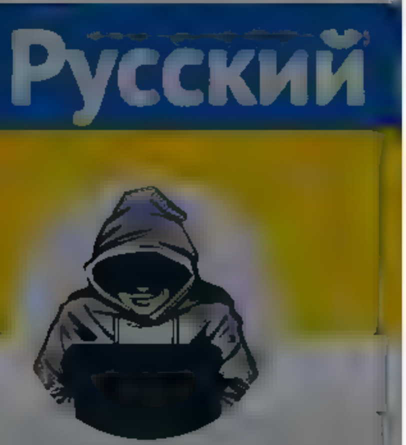

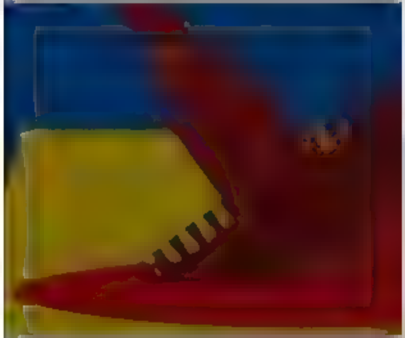

Nepareizais
@realNepareizais

Riga, Latvia
Joined December 2017

The media could not be played.

1 2 10

Mikipele @Mikipele6 · 42m
Ar kuru galu viņi domāja 2x pēc kārtas nobalsojot par Putina iesūtītu miljardieri,ka tagad jābrīnas,ka viņus,ka Maskavas sabiedrotos,loģiski negrib ņemt ES?

1 1

Nepareizais @realNepareizais · 17m
Ar to pašu, ar ko mēs 10 gadus balsojam par vieniem un tiem pašiem, un nu jau neatgriezeniski atpaliekam no kaimiņiem

1 4

Mikipele @Mikipele6 · 15m
Vai tad latviešu vairākums kādreiz ir nobalsojis par Kremļa partiju? Tieši otrādi-ta partija nekad pat nav ņemta valdošajā koalīcija

1

Nepareizais @realNepareizais · 10m
Ne jau kremļa partija mums traucē
Bet viņiem tauta, vairums lauku iedz., ierēdņi balso par stabilitāti, lai tik nebūtu karš. Sarežģīta tēma

1

Mikipele @Mikipele6 · 6m
Vai tiešam gruzīni ir tik stulbi,ka pat pēc 2008 gada krievu agresijas,viņi skrien balsot par Kremļa partiju? Kā tas var būt,ja mums,pat bez krievu iebrukuma,par kremlistiem balso vien pavisam nelielss % latviešu?

1 1

Nepareizais
@realNepareizais

Follow

Replying to @Mikipele6

Nevajag tā mētāties ar birkām citām valstīm. Nebalso ne gruzīni, ne ungāri, ne francūži par "kremlistiem".

12:41 PM · 20 Jun 2022 from Georgia

© 2022 Twitter About Help Center Terms Privacy policy Cookies Ads info

By using Twitter's services you agree ... analytics, personalisation, and ads ×

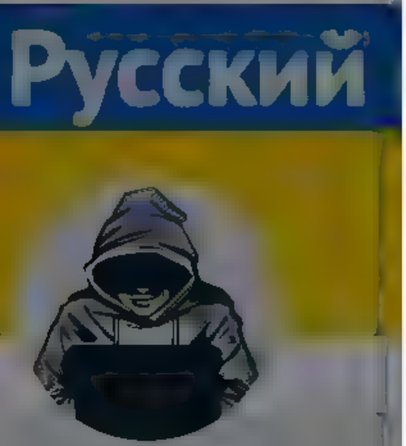

Nepareizais
@realNepareizais
Rīga, Latvia
Joined December 2017

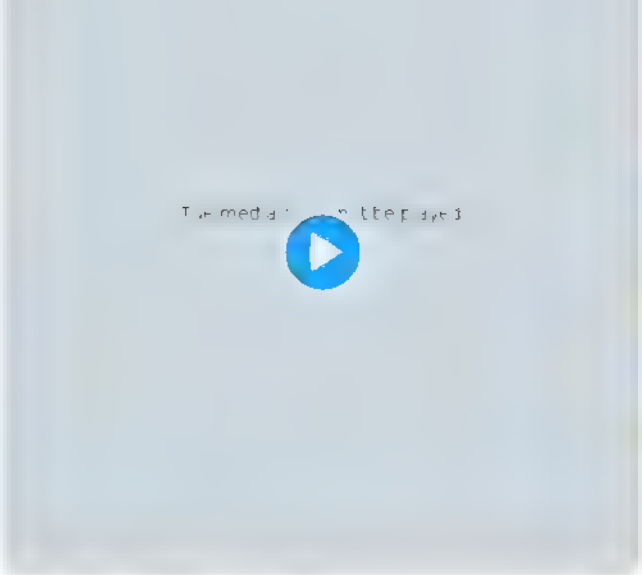

1 3 11

Mikipele @Mikipele6 · 47m
Ar kuru gan viņi domāja 2x pēc kārtas nobalsojot par Putina iesūtītu miljardieri,ka tagad jābrīnas,ka viņus,ka Maskavas sabiedrotos,loģiski negrib ņemt ES?

1 2

Nepareizais @realNepareizais · 23m
Ar to pašu, ar ko mēs 10 gadus balsojam par vieniem un tiem pašiem, un nu jau neatgriezeniski atpaliekam no kaimiņiem

1 4

Mikipele @Mikipele6 · 21m
Vai tad latviešu vairākums kādreiz ir nobalsojis par Kremļa partiju? Tieši otrādi-ta partija nekad pat nav ņemta valdošajā koalīcijā

1

Nepareizais @realNepareizais · 16m
Ne jau kremļa partija mums traucē
Bet viņiem tauta, vairums, aukļu iedzīvi, ierēdņi, balso par stabilitāti, lai tik nebūtu karš. Sarežģīta tēma

1

Mikipele @Mikipele6 · 12m
Vai tiešām gruzīni ir tik stulbi,ka pat pēc 2008 gada krievu agresijas,viņi skrien balsot par Kremļa partiju? Kā tas var būt,,a mums,pat bez krievu iebrukuma,par kremlistiem balso vien pavisam nelielss % latviešu?

1 1

Nepareizais @realNepareizais · 6m
Nevajag tā metaties ar birkām ar tām vārdstīm. Nebalso ne gruzīni, ne ungāri, ne francūži par "kremlistiem"

1

Mikipele @Mikipele6 · 4m
Kā tad tie kremlisti tur tika pie varas ja gruzīni par viņiem nebalsoja?

1

Nepareizais
@realNepareizais
Follow

Replying to @Mikipele6

Kāpēc Ungārijā "kremlisti" pie varas? Moldāvijā bija līdz pēdējam. Un Francijā netiek pie varas tikai tāpēc, ka sistēma izstrādāta, lai tas nebūtu iespējams.

12:47 PM · 20 Jun 2022 from Georgia

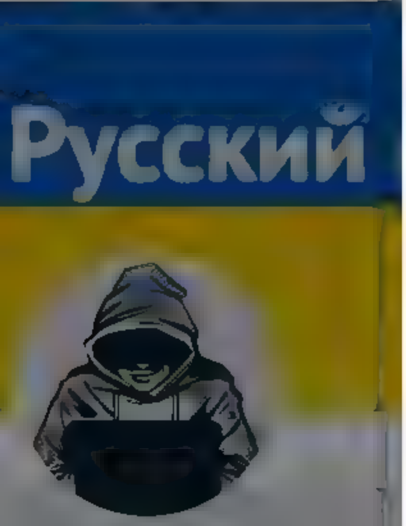

Nepareizais

The media could not be played.

1 3 11

Mikipele @Mikipele6 · 1h
Ar kuru ga u viņi domaja 2x pec kartas nobalsojot par Putina iesūtītu miljardieri,ka tagad jabrīnas,ka v ņus,ka Maskavas sabiedrotos,loģiski negrib ņemt ES?

1 2

Nepareizais @realNepareizais · 48m
Ar to pašu, ar ko mes 10 gadus balsojam par vieniem un tiem pašiem, un nu jau neatgriezeniski atpaliekam no kaimiņiem

1 4

Mikipele @Mikipele6 · 46m
Va tad latviešu vairakums kadreiz ir nobalsojis par Kremļa partiju? Tieši otradi-ta partija nekad pat nav ņemta valdošaja koalīcija

1

Nepareizais @realNepareizais · 42m
Ne jau kremļa partija mums traucē
Bet viņiem tautas vairums auku iedz , ieredņi balso par stab tati, lai tik nebūtu karš Sarežģīta tema

1

Mikipele @Mikipele6 · 37m
Va tiešam gruzīn ir t k stu bi,ka pat pec 2008 gada krievu agresijas,viņi skrien balsot par Kremļa partiju? Ka tas var but,ja mums,pat bez krievu iebrukuma,par kremlistiem balso vien pavisam nelie s % latviešu?

1 1

Nepareizais @realNepareizais · 31m
Nevajag ta metaties ar b rkam c tam va stīm Nebalso ne gruzīni, ne ungari, ne francūži par "kremlistiem"

1

Mikipele @Mikipele6 · 29m
Ka tad t e kremlisti tur tika pie varas ja gruzīn par viņ em nebalsoja?

1

Nepareizais @realNepareizais · 25m
Kapec Ungarija "kremlisti" pie varas? Moldavija b ja līdz pedejam Un Franc ja netiek pie varas t kai tapec, ka s stema izstradata, lai tas nebūtu espejams

2

GaumigsJoksRealOne @Ga migas oks · 22m
Ungarija? Kremlist ? Nu nez.

1

Nepareizais
@realNepareizais

Follow

Replying to @Gaumigas oks @Mikipele6

Ne jau es to saku, ne jau es karinu birkas, es ironizēju par stereotipiem. Es nevienu nesaucu par kremlistiem. Katrs spēlē savu spēli.

1:12 PM · 20 Jun 2022 from Georgia

By using Twitter's services you agree to our … We and our partners operate globally and use cookies, including for analytics, personalisation, and ads

Nepareizais
@realNepareizais

Follow

Morbier

Elon Musk @elonmusk
What … is your favorite cheese?
Show this thread

2:29 PM · 20 Jun 2022 from Georgia

Nepareizais
@realNepareizais

Riga, Latvia

Joined December 2017

Tweet

Something went wrong. Try reloading.

Retry

Sign up

Did someone say … cookies?

Twitter and its partners use cookies to provide you with a better, safer and faster service and to support our business. Some cookies are necessary to use our services, improve our services, and make sure they work properly. Show more about your choices.

Accept all cookies

Refuse non-essential cookies

By using Twitter's services you agree to our Cookies Use. We and our partners operate globally and use cookies, including for analytics, personalisation, and ads.

Nepareizais
@realNepareizais
Riga, Latvia
Joined December 2017

Nepareizais @realNepareizais · 23m
Morbier

Elon Musk @elonmusk
What is your favorite cheese?
Show this thread

2 2

Lupatniece @Lupatniece · 1m
Mans arī 😍

1

Nepareizais
@realNepareizais
Follow

Replying to @Lupatniece

2:52 PM - 20 Jun 2022 from Georgia

© 2022 Twitter About Help Center Terms Privacy policy Cookies Ads info

© 2022 Twitter About Help Center Terms Privacy policy Cookies Ads info

By using Twitter's services you agree to our Cookies Use. We and our partners operate globally and use cookies, including for analytics, personalisation, and ads

Nepareizais
@realNepareizais

Riga, Latvia
Joined December 2017

Nepareizais
@realNepareizais

Follow

The media could not be played.

2:50 PM - 20 Jun 2022 from Georgia

© 2022 Twitter About Help Center Terms Privacy policy Cookies Ads info

By using Twitter's services you agree to our . We and our partners operate globally and use cookies, including for analytics, personalisation, and ads

Home About

Have an account? Log in

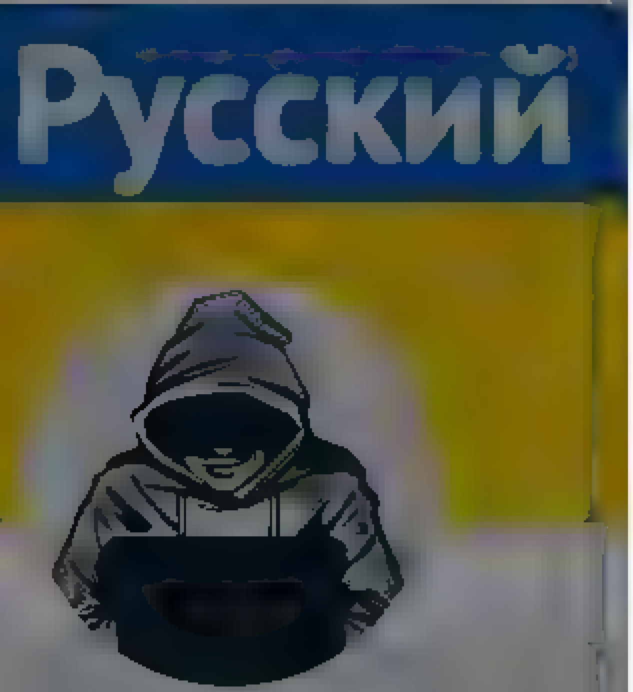

Nepareizais

Nepareizais
@rea Nepare zais

Follow

Kas būs ar Ukrainu

The media could not be played

00 PM 20 Jun 2022

© 2022 Twitter About Help Center Terms Privacy policy Cookies Ads info

Home Moments Search Twitter Have an account? Log in

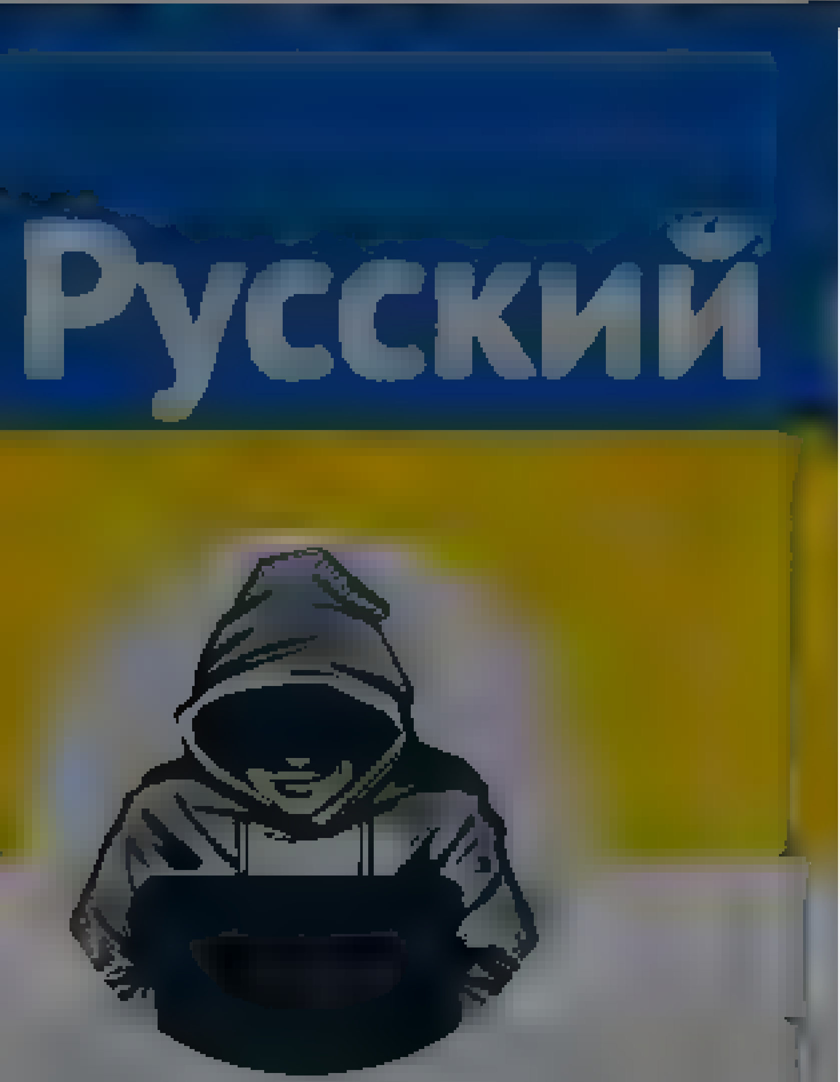

Nepareizais
@realNepareizais

Riga, Latvia

Joined December 2017

Nepareizais
@realNepareizais

Follow

The media could not be played.

06 PM · 20 Jun 2022 from Georgia

© 2022 Twitter About Help Center Terms Privacy policy Cookies Ads info

By using Twitter's services you agree to our Cookies Use. We and our partners operate globally and use cookies, including for analytics, personalisation, and ads.

Home About

Have an account? Log in

Guardian Australia

@GuardianAus

Follow

Nobel peace prize auctioned by Russian journalist Dmitry Muratov fetches record $103.5m

11:56 PM · 20 Jun 2022

1 Retweet 1 Like

1 1

Guardian Australia

@GuardianAus

Latest news from Guardian Australia. Newsletters: bit.ly/gdnausemails Contribute: bit.ly/gdnaussupport Live blog: bit.ly/covidliveblogs

Australia

theguardian.com/au

© 2022 Twitter About Help Center Terms Privacy policy Cookies Ads info

Home Moments Log in

Sauli Niinistö

Tasavallan presidentti · Republikens president. President of the Republic of Finland | Viestit tasavallan presidentin omia. Presidentin kanslia ...

Sauli Niinistö

@niinisto

Follow

So very Finnish. Start of Jukola relay orienteering competition with about 10 000 participants. Champions and amateurs together.

8:30 AM · 20 Jun 2022

83 Retweets **1,443** Likes

200KG SKRAG @skraggn · 51m

Twitter About Help Center Terms Privacy policy Cookies Ads info

By using Twitter's services you agree to our … We and our partners operate globally and use cookies, including for analytics, personalisation, and ads

Nepareizais

Nepareizais
@realNepareizais

Follow

LTV vēlreiz apstiprināja, ka nav sab.medijs, bet gan valdības PR aģentūra. Intervējot Eklonu, neuzdod neērtus jautājumus- kā sokas ar naida noziegumu izmeklēšanu, par solītajām tīrīšanām policijā, pēc tam, kad policisti pie okupācijas pieminekļa atteicās pildīt vadības pavēles uc

3:03 AM · 21 Jun 2022

© 2022 Twitter About Help Center Terms Privacy policy Cookies Ads info

Home Moments

Nepareizais

Nepareizais

Follow

Ģenerālis skaidro, kāpēc mēs nevaram robežas žogu uzbūvēt tādos tempos, kā to dara poļi un leiši:
“Uzbūvēt sētu vietā, kur tā nekad nav bijusi.
Ir vajadzīga izpratne par procesu gaitu. Tie, kas ir tuvāk būvniecības procesiem Latvijā, labi zina, ka uz sitiena tā nekas nenotiekās.”

The media could not be played

10 AM 21 Jun 2022

1 Retweet

Log in

By using Twitter's services you agree to our Cookies Use. We and our partners operate globally and use cookies, including for analytics, personalisation, and ads.

Home About

Have an account? Log in

Русский

Nepareizais

Nepareizais
@realNepareizais

Follow

LTV vēlreiz apstiprināja, ka nav sab.medijs, bet gan valdības PR aģentūra! Intervējot Eklonu, neuzdod neērtus jautājumus- kā sokas ar naida noziegumu izmeklēšanu, par solītajām tīrīšanām policijā, pēc tam, kad policisti pie okupācijas pieminekļa atteicās pildīt vadības pavēles uc

3:11 AM - 21 Jun 2022

© 2022 Twitter About Help Center Terms Privacy policy Cookies Ads info

By using Twitter's services you agree to our ... We and our partners operate globally and use cookies, including for analytics, personalisation, and ads

Home About

Have an account? Log in

Nepareizais @rea Nepare za s · 19m

LTV velreiz apstiprina,a, ka nav sab med js bet gan valdības PR agentūra! Intervejot Eklonu neuzdod neertus jautajumus- ka sokas ar naida noziegumu izmeklešanu, par solītajam tīrīšanam policija, pec tam, kad policisti pie okupacijas pieminekļa atteicas pildīt vadības paveles uc

1 · 4 · 8

Haris @akmens · 6m

Bet vai "valdības PR agentūrai" visas valdību veidojošas partijas ir vienlīdz mīļas?

1 · 1

Nepareizais
@rea Nepare za s

Follow

Replying to @akmens ...

Dažreiz intervē arī Dzintaru un Puntuli. Bet interesē ne jau personāži, bet gan jautājumi.
Skatījos, kā pirms dažām dienām franču galvenais TV kanāls TF1 intervēja Makronu no Kijvas. Ļoti asi, bez lšķīga smaida, nelaipojot! Šis jau ļoti labi prot izlocīties, bet tā ir cita tēma.

3:29 AM · 21 Jun 2022

Nepareizais
@rea Nepare za s

Riga, Latvia

Joined December 2017

Skip to content
By using Twitter's services you agree to our Cookies Use. We and our partners operate globally and use cookies, including for analytics, personalisation, and ads.
Close

- Home Home Home, current page.
- About

Search query [Search Twitter] Search Twitter

Saved searches

- Remove
- In this conversation
  Verified accountProtected Tweets @

Suggested users

- Verified accountProtected Tweets @
- Verified accountProtected Tweets @

- Language: English
  - Bahasa Indonesia
  - Bahasa Melayu
  - Català
  - Čeština
  - Dansk
  - Deutsch
  - English UK
  - Español
  - Filipino
  - Français
  - Hrvatski
  - Italiano
  - Magyar
  - Nederlands
  - Norsk
  - Polski
  - Português
  - Română
  - Slovenčina
  - Suomi
  - Svenska
  - Tiếng Việt
  - Türkçe
  - Ελληνικά
  - Български език
  - Русский
  - Српски
  - Українська мова
  - עִבְרִית
  - العربية
  - فارسی

- Have an account? Log in
  Have an account?
  Remember me · Forgot password?
  Log in

  New to Twitter?
  Sign up

Lato Lapsa's profile
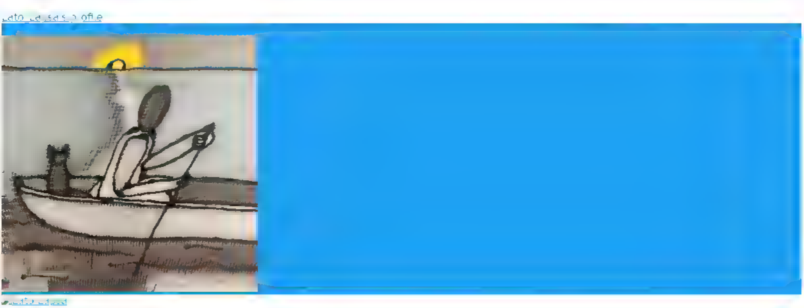

Lato Lapsa
@Lato_Lapsa

Tweets

Lato Lapsa

@Lato_Lapsa

Joined August 2012

Tweets

- © 2022 Twitter
- About
- Help Center
- Terms
- Privacy policy
- Cookies
- Ads info

Dismiss
Close
Previous
Next
Close

Go to a person's profile

Start typing a name to jump

Saved searches

- Remove
- In this conversation
  Verified accountProtected Tweets @

Suggested users

- Verified accountProtected Tweets @
- Verified accountProtected Tweets @

Close

Promote this Tweet

Close

Block

Cancel Block

- ## Tweet with a location

  You can add location information to your Tweets, such as your city or precise location, from the web and via third-party applications. You always have the option to delete your Tweet location history. Learn more

  Turn on Not now

Search for a neighborhood

Close

Your lists

Close

Create a new list

List name

Description Under 100 characters, optional

Privacy
Public · Anyone can follow this list Private · Only you can access this list

Save list
Close

Close

Copy link to Tweet

Here's the URL for this Tweet. Copy it to easily share with friends.

Close

Embed this Tweet

Embed this Video

Add this Tweet to your website by copying the code below. Learn more

Add this video to your website by copying the code below. Learn more

Hmm, there was a problem reaching the server. Try again?

Include parent Tweet
Include media

By embedding Twitter content in your website or app, you are agreeing to the Twitter Developer Agreement and Developer Policy.

Preview

Close

Why you're seeing this ad

Close

Log in to Twitter

Remember me · Forgot password?
Log in
Don't have an account? Sign up »
Close

Sign up for Twitter

Not on Twitter? Sign up, tune into the things you care about, and get updates as they happen.

Sign up
Have an account? Log in »
Close

Two-way (sending and receiving) short codes:

Country	Code	For customers of
United States	40404	(any)
Canada	21212	(any)
United Kingdom	86444	Vodafone, Orange, 3, O2
Brazil	40404	Nextel, TIM
Haiti	40404	Digicel, Voila
Ireland	51210	Vodafone, O2
India	53000	Bharti Airtel, Videocon, Reliance
Indonesia	89887	AXIS, 3, Telkomsel, Indosat, XL Axiata
Italy	4880804	Wind
	3424486444	Vodafone

» See SMS short codes for other countries
Close

Confirmation

Close
Skip all

Welcome home!

This timeline is where you'll spend most of your time, getting instant updates about what matters to you.

Tweets not working for you?

Hover over the profile pic and click the Following button to unfollow any account.

Say a lot with a little

When you see a Tweet you love, tap the heart — it lets the person who wrote it know you shared the love.

Spread the word

The fastest way to share someone else's Tweet with your followers is with a Retweet. Tap the icon to send it instantly.

Join the conversation

Add your thoughts about any Tweet with a Reply. Find a topic you're passionate about, and jump right in.

Learn the latest

Get instant insight into what people are talking about now.

Get more of what you love

Follow more accounts to get instant updates about topics you care about.

Find what's happening

See the latest conversations about any topic instantly.

Never miss a Moment

Catch up instantly on the best stories happening as they unfold.

Back Next
Next Tweet from user

Lato Lapsa @Lato_Lapsa 1 minute ago
Follow Follow @Lato_Lapsa Following Following @Lato_Lapsa Unfollow Unfollow @Lato_Lapsa Blocked Blocked @Lato_Lapsa Unblock Unblock @Lato_Lapsa
Pending Pending follow request from @Lato_Lapsa Cancel Cancel your follow request to @Lato_Lapsa
More

- Copy link to Tweet
- Embed Tweet

Ir nu gan nekaunīgi parazīti.pic.twitter.com/nyfbco8MyX

8:49 PM - 20 Jun 2022
0 replies 0 retweets 0 likes
Reply
Retweet Retweeted
Like Liked

Back to top ↑

Loading seems to be taking a while.

Twitter may be over capacity or experiencing a momentary hiccup. Try again or visit Twitter Status for more information.

Promoted Tweet

false

- © 2022 Twitter
- About
- Help Center
- Terms
- Privacy policy
- Cookies
- Ads info

Home Moments

Search Twitter

Have an account? Log in

Dāvis Viļums

@DavisVilums

Mums ir daudz vairāk kopīga nekā atšķirīga, bet atšķirīgais ir gandrīz nebūtisks. Tas tur kurš tur Londonā tur ar tām ielām kaut ko tur

Dāvis Viļums
@DavisVilums

Follow

Neliels atgādinājums, šī persona arī 4 mēnešus vēlāk joprojām ir arī Latvijas pilsonis. Kāpēc?

Edvīns Šnore @EdvinsSnore
Latvijas pilsonis P.Avens šodien Kremlī klausās Putina uzrunu: "Kopā mēs tiksim galā ar jebkādiem izaicinājumiem". @Valsts_drosiba @MGolubeva_LV

7:51 PM - 20 Jun 2022

© 2022 Twitter About Help Center Terms Privacy policy Cookies Ads info

© 2022 Twitter About Help Center Terms Privacy policy Cookies Ads info

By using Twitter's services you agree to our … We and our partners operate globally and use cookies, including for analytics, personalisation, and ads

Home About

Have an account? Log in

Inese F

Latvija un Spānija labās manas zemes!

Inese F
@inese_f

Follow

Viena un tā pati mērce Francijā maksā € 1,49, bet Latvijā - € 3,28. Un visi saka, ka kļūs vēl tikai dārgāk.

Armands Buks-Vaivads @armandsbv

Replying to @neatnaksu @ClaudijaPussala and 2 others

Francija partika 2x lētaka ka Latvija. Pa gadu pieaugums +5 10% nevis 40%

12:35 AM · 21 Jun 2022

© 2022 Twitter About Help Center Terms Privacy policy Cookies Ads info

By us ng Twitter's services you agree to our ... We and our partners operate globally and use cookies, inc uding for analyt cs personalisation and ads

Home About

Have an account? Log in

Nepareizais

Inese F @ nese f · 3h

Viena un ta pati merce Francija maksa € 1,49, bet Latvija € 3,28 Un visi saka, ka kļūs vel tika dargak

Armands Buks-Vaivads @armandsbv

Replying to @neatnaksu @Ch ... and 2 others

Francija part ka 2x letaka ka Latvija Pa gadu pieaugums +5 10% nevis 40%

5 16 13

Miks Silacērps @mxdeb ack · 2m

Logistika?

1

Nepareizais
@rea Nepare zais

Follow

Replying to @mxdeb ack @ nese f

Brīvības cena!

4 01 AM · 21 Jun 2022 from Georgia

© 2022 Twitter About Help Center Terms Privacy policy Cookies Ads info

Martins Lauva
@MartinsLauva

Follow

Pieskatīja miljardu “atmazgāšanu” AS Swedbank, vienlaicīgi paziņojot, ka LV problēma nav bankas, kas gadiem “atmazgāja” miljardus, bet gan LV uzņēmēji, kuri nesaprot, kāpēc viņiem tagad jāmaksā par banku naudas “atmazgāšanas” biznesu, ar neadekvātu kontroli pār katru maksājumu.

> **Dienas Bizness** @dblv
> Rubenis atkāpjas no Kazahstānas ForteBank vadības
> db.lv/508198/tw #db #dienasbizness via @dblv

AM · 21 2022

© 2022 Twitter About Help Center Terms Privacy policy Cookies Ads info

Martins Lauva
@MartinsLauva

Keep your circle small

Joined February 201

Home Moments

Log in

Nepareizais

Nepareizais
@red Nepareizais

Follow

Nevajag likt vienlīdzības zīmi starp Latviju un “no valsts budžeta finansējamām valsts pārvaldes iestādēm” 🤨
Tipisks valsts ierēdņa skats. Manā uzņēmumā nekad darba dienas nepārceļ uz sestdienu. Strādājam darba dienās, atpūšamies nedēļas nogalēs un sarkanajos datumos.

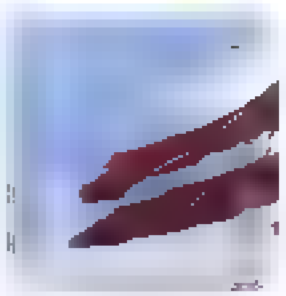

LTV Ziņu dienests
Nākamā gada maijā Latvijā būs četras brīvdienas pēc kārtas lsm.lv/raksts/zinas/l

5:05 AM - 21 Jun 2022 from Georgia

1 Like

1

© 2022 Twitter About Help Center Terms Privacy policy Cookies Ads info

By using Twitter's services you ag… …lytics, personalisation, and ads

Jay in Kyiv

Jay in Kyiv
@JayinKyiv
Follow

There are so many Syrians in the Russian occupied city of Melitopol (Ukraine) that the local partisan movement is focusing directly on them, warning that "Syrians, will be cut down like dogs" in Arabic.

41 AM · 21 Jun 2022

Nepareizais
@realNepareizais

Follow

Lūk, putinam uz paplātes pienes БФНР - Burkinas Faso Tautas Republiku. Kāpēc jau nedāļā krievu pases, never vaļā krievu skolas, necel Ļeņina pieminekļus utt ? 🤔

Jay in Kyiv @JayinKyiv
Putin continues buying the governments of African nations with ease
Large "protest" in Burkina Faso demanding Russian troops be stationed in the country, replacing French

5:16 AM - 21 Jan 2022 from Georgia

1 Retweet

1

Nepareizais
@realNepareizais
Riga, Latvia
Joined December 2017

© 2022 Twitter About Help Center Terms Privacy policy Cookies Ads info

Nepareizais

Follow

Lēmums pieņemts, lai palielinātu valsts budžetu

TVNET ziņas @TVNET_zinas

Lēmums pieņemts, lai palielinātu šķeldas ieguv tvnet.lv/7549829/latvij

5:42 AM · 21 Jun 2022 from Georgia

© 2022 Twitter About Help Center Terms Privacy policy Cookies Ads info

Nepareizais

By us ng Twitter's services you agree to our … We and our partners operate globally and use cookies, inc uding for analyt cs personalisation and ads

Русский

Nepareizais

@rea Nepare za s

R ga Latvia

Joined December 2017

Inese F @inese t · 5h

Viena un ta pati merce Franc ja maksa € 1,49, bet Latvija € 3,28 Un visi saka, ka kļūs vel tikai dargak.

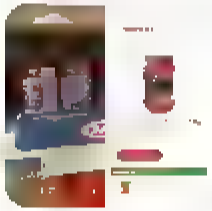

Armands Buks-Vaivads @armandsbv

Replying to @neatnaksu @Ch ulj Pussala and 2 others

Franc ja partika 2x etaka ka Latvija Pa gadu p eaugums +5 10% nev s 40%

10 20 27

Prokrastinātors @Ko uDeksters · 2h

Esmu va rak ka drošs, ka p et ekoš lielu daļu inflacijas veido ve kaln eku a katība

1 4

Nepareizais
@rea Nepare za s

Follow

Replying to @KojuDekste s @inese t

Tagad labs laiks celt cenas pilnīgi visam. Var paslēpties aiz skaļām, bet tukšām frāzēm.

5 48 AM · 21 … 2022 from Georg a

© 2022 Twitter About Help Center Terms Privacy policy Cookies Ads info

Home Moments

Have an account? Log in

Kristiāna
@snepste777

Follow

“Vieglās naudas laiks ir beidzies” teica V. Dombrovskis šorīt 900 sekundēs. nez vai pēdējā gadu desmitē tāds vispār ir bijis? 😬😬

10:21 PM · 20 Jun 2022 from Riga, Latvia

© 2022 Twitter About Help Center Terms Privacy policy Cookies Ads info

Kristiāna
@snepste777

Sertificēta kosmetoloģe ārstniecības persona. Dalos ar padomiem par skaistumkopšanu, dzīvnieku bildēm un šad tad muļķībām

© 2022 Twitter About Help Center Terms Privacy policy Cookies Ads info

By using Twitter's services you agree to our … We and our partners operate globally and use cookies, including for analytics, personalisation, and ads

Home About

Have an account? Log in

Nepareizais

@realNepareizais

Follow

"Tiesa atzina, ka Cikmaņa bakalaura darbā pamatoti konstatēts plaģiātisms - personas izteiktu vai uzrakstītu domu uzdošana par savējām, nenorādot atsauci uz patieso autoru."

Jauns.lv @jaunslv

Administratīva rajona tiesa šodien nolēma atcelt Latvijas Universitātes lēmumu par plaģiātismā vainotā prokurora Uģa Cinkmaņa bakalaura darba anulēšanu, jo tas noticis pārāk vēlu pēc darba aizstāvēšanas

jauns.lv/raksts/zinas/5

6:24 AM · 21 … 2022

1 Retweet **1** Like

1 1

© 2022 Twitter About Help Center Terms Privacy policy Cookies Ads info

Nepareizais

@realNepareizais

Riga, Latvia

Joined December 2017

© 2022 Twitter About Help Center Terms Privacy policy Cookies Ads info

Home Moments

Log in

Nepareizais
@realNepareizais

Follow

Ukraina saņēmusi 🇩🇪Panzerhaubitze 2000

6:29 AM · 21 Jun 2022

1 Retweet

1

© 2022 Twitter About Help Center Terms Privacy policy Cookies Ads info

Nepareizais
@realNepareizais

Riga, Latvia

Joined December 2017

© 2022 Twitter About Help Center Terms Privacy policy Cookies Ads info

By using Twitter's services you agree to our ... We and our partners operate globally and use cookies, including for analytics, personalisation, and ads

Nepareizais

Nepareizais @realNepareizais · 27m
Ukraina saņemusi 🇩🇪Panzerhaubitze 2000

2 1 10

Jānis @sirsenis · 18m
Skopais Šolcs kaut ko iedeva?

1

Nepareizais
@realNepareizais

Follow

Replying to @sirsenis

piespieda

6:55 AM · 21 Jun 2022 from Georgia

By using Twitter's services you agree to our ...

We and our partners operate globally and use cookies, including for analytics, personalisation, and ads

nra.lv

Jaunākās ziņas, pētījumi un izklaide!

nra.lv
@nra.lv

Follow

Saeimas Izglītības komisijas vadītājs: Pedagogus var atslogot, skolās mācot mazāk dlvr.it/SSZ0g2

3:55 AM · 21 ... 2022

© 2022 Twitter About Help Center Terms Privacy policy Cookies Ads info

Startseite Moments

Anmelden

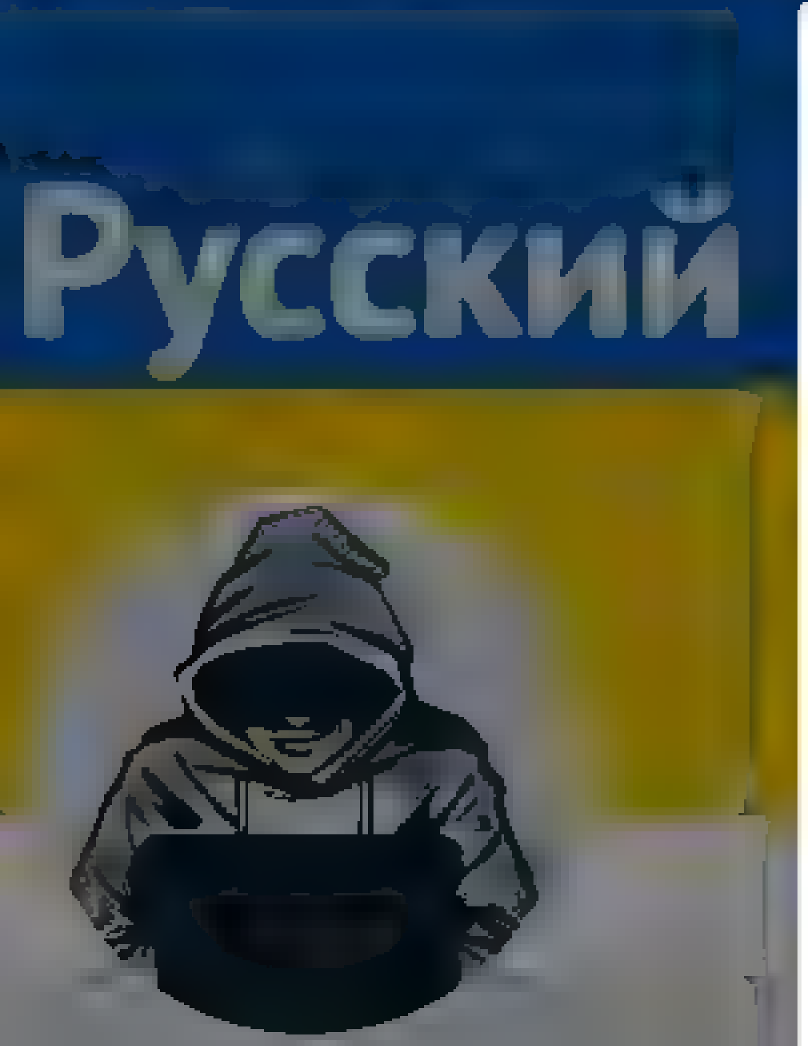

Nepareizais

Nepareizais
@rea Nepare zais

Folgen

08:25 - 8. Juni 2022

8 Retweets **28** „Gefällt mir"-Angaben

Nepareizais

tempos, kā to dara poļi un leiši
"Uzbūvēt setu vietā, kur tā nekad nav bijusi
ir vajadzīga izpratne par procesu gaitu.
Tie, kas ir tuvāk būvniecības procesiem Latvijā, labi zina, ka uz sitiena tā nekas nenotiekas."

20 9 25

Gunita @gunitta · 4m
Pēc skata jau izvēlēts gūts, bet vai vēl tā prātā būtu atbilstoši

1

Nepareizais
Follow

Replying to @gunitta

Skata pēc jau izvēlējās viņu, ne Voiku.

from Georgia

Home Moments

Log in

Русский

Nepareizais

Riga, Latvia

Nepareizais

Follow

Mediji turpina tiražēt pasaku, ka "Latvijā ir otra zemākā min.alga ES" 😂

—

Patiesībā Latvijā min.alga uz rokas ir 426€
Bulgārijā 282€, Rumānijā 308€, Ungārijā 372€

Jauns.lv

Latvijā šobrīd minimālā bruto mēneša darba alga ir 500 eiro. Tā ir otra zemākā minimālā darba alga starp Eiropas Savienības dalībvalstīm
jauns.lv/raksts/bizness

7:59 AM · 21 2022 from Georgia

© 2022 Twitter About Help Center Terms Privacy policy Cookies Ads info

Home Moments Have an account? Log in

Dāvis Viļums @DavisViļums · 10m

Kultūršoks, kad ikdienas bērnu produkti, autiņbiksītes, piens, mitrās salvetes u.c. Latvijā maksā vismaz divas – trīs reizes dārgāk nekā Londonā. Laikam labi šeit visiem iet.

2 3 2

Nepareizais
@reālNepareizais

Follow

Replying to @DavisViļums

Nezaimo! Tā ir mūsu Brīvības Cena!

8:00 AM · 21 Jun 2022 from Georgia

© 2022 Twitter About Help Center Terms Privacy policy Cookies Ads info

Nepareizais
@reālNepareizais

Riga, Latvia

Joined December 2017

Nepareizais @reaNepareizais · 3h
Nevajag likt vienlīdzības zīmi starp Latviju un "no valsts budžeta finansejamam valsts parvaldes iestadem"
Tipisks valsts ierednа skats. Mana uzņemuma nekad darba dienas neparceļ uz sestdienu. Stradajam darba dienas, atpūšamies nedeļas nogales un sarkanajos datumos

LTV Ziņu dienests @ltvzinas
Nakama gada maija Latvija būs četras brīvdienas pec kartas. lsm.lv/raksts/zinas/...

1 · 6

knausis @kaagaa87 · 4m
Mums ir brīvdiena gan parcelta darba diena gan arī taja kad ir brīvdiena

1

Nepareizais
@reaNepareizais
Follow

Replying to @kaagaa87

neslikti iekārtojies

8:07 AM - 21 Jun 2022 from Georgia

Nepareizais
@reaNepareizais
Riga, Latvia
Joined December 2017

© 2022 Twitter About Help Center Terms Privacy policy Cookies Ads info

© 2022 Twitter About Help Center Terms Privacy policy Cookies Ads info

Home Moments

Log in

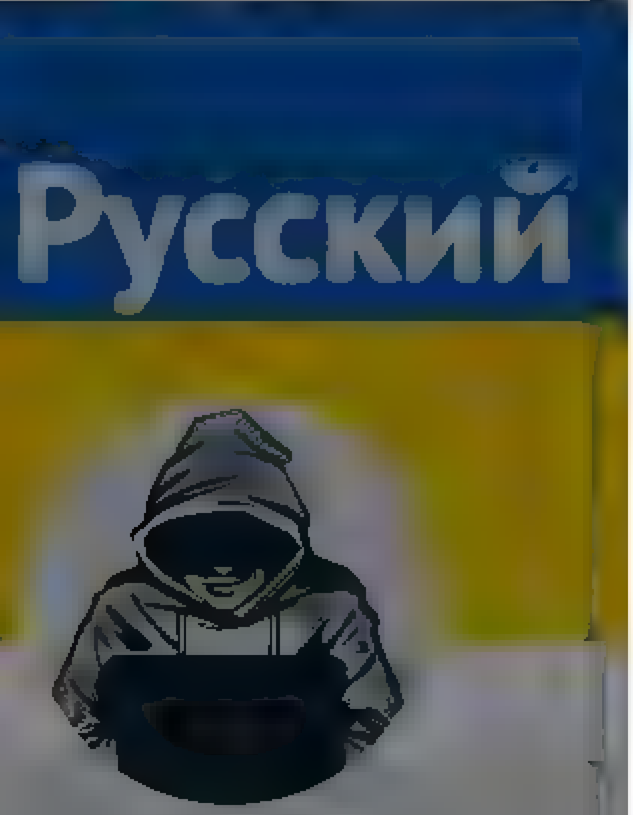

Nepareizais

@realNepareizais

tempos, kā to dara poļi un leiši
"Uzbūvēt šetu vietā, kur tā nekad nav bijusi
ir vajadzīga izpratne par procesu gaitu
Tie, kas ir tuvāk būvniecības procesiem Latvijā, labi zina, ka uz sitiena tā nekas nenotiekas."

The media could not be played.

23 9 26

Lupatniece @Lupatniece 18m
Nu tak uzaiciniet poļus vai leietuviešus, tiem ir izpratne! Vai arī atkal mums kaimiņi mats cits?

1 1

Nepareizais
@realNepareizais

Follow

Replying to @Lupatniece

Naudai jāpaliek ģimenē.

8:35 AM - 21 Jun 2022 from Georgia

© 2022 Twitter About Help Center Terms Privacy policy Cookies Ads info

Tweet

Something went wrong. Try reloading.

Retry

Sign up

Did someone say … cookies?

Twitter and its partners use cookies to provide you with a better, safer and faster service and to support our business. Some cookies are necessary to use our services, improve our services, and make sure they work properly. Show more about your choices.

Accept all cookies

Refuse non-essential cookies

By using Twitter's services you ag... ...alytics, personalisation, and ads

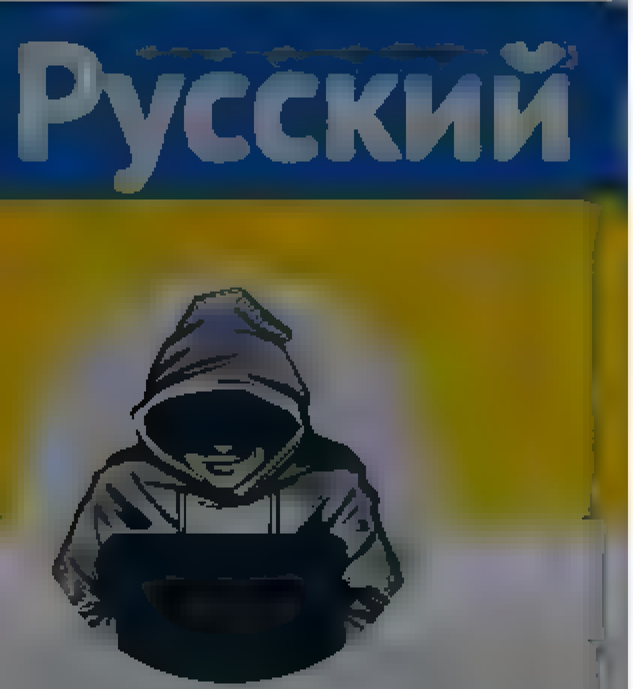

Nepareizais
@realNepareizais

Riga, Latvia
Joined December 2017

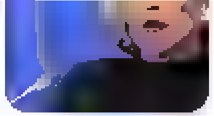

spokeswoman, Maria Zakharova, said it was no longer possible for Ukraine to return to its previous borders

10 16 97

Aksels @I_hear_a_voice · Jun 19
Milzīga, sadrumstalota teritorija, katra mazajā valstiņā pāris desmitu kodolieroču. Kas gan var noiet greizi?

2

Nepareizais @realNepareizais · Jun 19
Kodolieročus jālikvidē, protams. Tāpat kā atņemt Ukrainai
Ja Eiropā vai Afrikā katra būtu pa 1 lielai valsti, nebūtu nekādu problēmu, vai ne?

1 2

Aksels @I_hear_a_voice · 38m
Protams, jālikvidē, bet vai tu patiešām domā, ka valstī ar tik augstu korupcijas līmeni kaut kas nevarētu "pazust"? Man patīk ideja par vairākām mazākām valstīm, bet tas radītu nepieredzētu nestabilitāti

1

Nepareizais
@realNepareizais
Follow

Replying to @I_hear_a_voice

Rietumos tāpat domāja, kāpēc nevajadzētu pieļaut PSRS sabrukumu. Kaut izrādījās, ka vislielākais ļaunums ir tieši Krievija, nevis mazās C-Āzijas valstis.

10:47 AM · 21 Jun 2022 from Georgia

© 2022 Twitter About Help Center Terms Privacy policy Cookies Ads info

Steven Crowder
@scrowder

Follow

Twitter's board approves @elonmusk's bid of $44 billion in a unanimous decision. Leftist minds are definitely going to explode.

7:48 AM - 21 ... 2022

22 Retweets **114** Likes

2 22 114

Steven Crowder
@scrowder

... and Apple Podcast. Join ... and follow on Instagram @louderwithcrowder. Truth Social @StevenCrowder

United States

Joined January 2009

© 2022 Twitter About Help Center Terms Privacy policy Cookies Ads info

Home   Moments

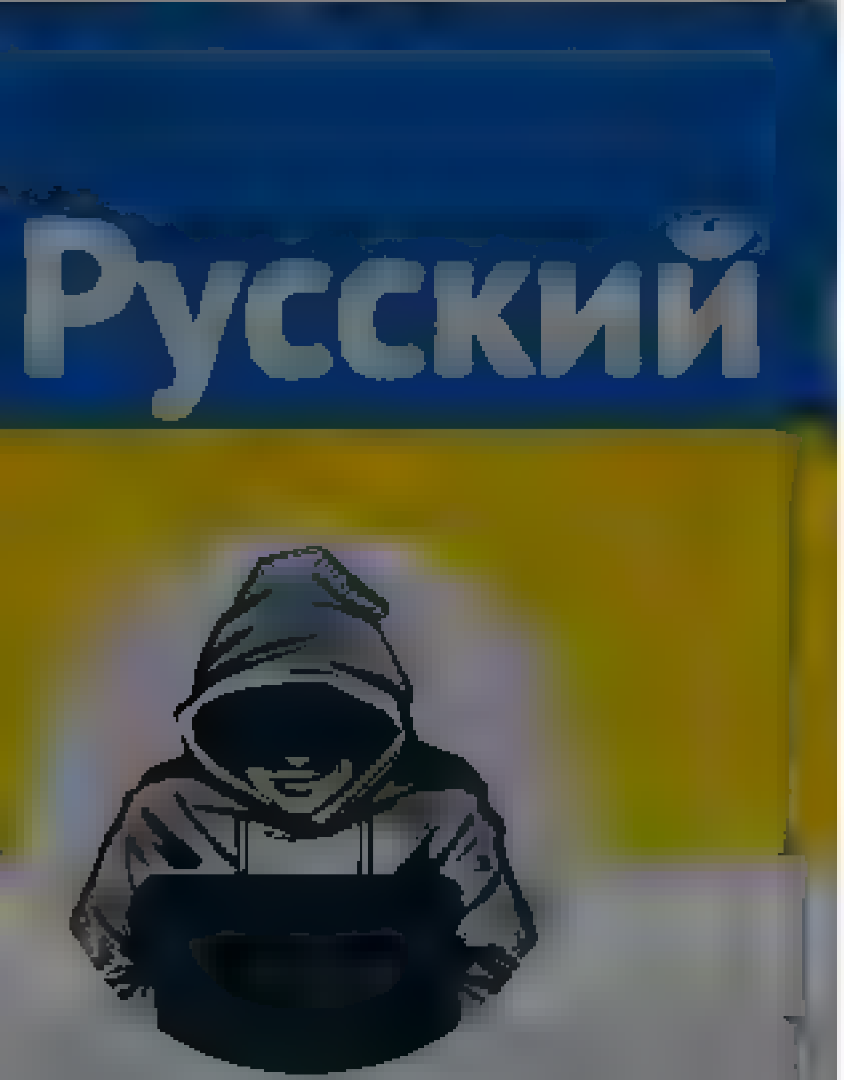

Nepareizais

Rīga, Latvia

r vajadzīga izpratne par procesu gaitu
Tie, kas ir tuvāk būvniecības procesiem Latvijā, labi zina, ka uz sitiena ta nekas nenotiekas "

The media could not be played.

32   16   37

Blog news international @SprFos · 5h
Viņš ir macījies Maskavā, Maskavas procesu izpratne

3

Nepareizais
@realNepareizais

Follow

Replying to @SprFos

jā, savdabīga izvēle vietai, kur iegūt augstāko izglītību ... 😬

11:44 AM · 21 Jun 2022

Log in

© 2022 Twitter About Help Center Terms Privacy policy Cookies Ads info

Tweet

Something went wrong. Try reloading.

Retry

Sign up

Did someone say … cookies?

Twitter and its partners use cookies to provide you with a better, safer and faster service and to support our business. Some cookies are necessary to use our services, improve our services, and make sure they work properly. Show more about your choices.

Accept all cookies

Refuse non-essential cookies

Home Moments

Log in

New New York Times
@NYT_first_said

Follow

palianytsia

5:48 AM - 21 Jun 2022

1

NYTfirstsaid Context @NYT_said_where · 50s

Replying to @NYT_first_said

"... reportedly rooted out Russian covert operatives by having them pronounce the word palianytsia, which refers to a type of bread." occurred in

New New York Times

Tweets words when they appear in the New York Times for the first time. Questions ... Live visualization

Twitter About Help Center Terms Privacy policy Cookies Ads info

Tweet

Something went wrong. Try reloading.

Retry

Sign up

Did someone say … cookies?

Twitter and its partners use cookies to provide you with a better, safer and faster service and to support our business. Some cookies are necessary to use our services, improve our services, and make sure they work properly. Show more about your choices.

Accept all cookies

Refuse non-essential cookies

Русский

Nepareizais
@redNepareizais
Riga, Latvia
Joined December 2017

Nepareizais
@redNepareizais
Follow

Daugavpils

12:09 PM - 21 Jun 2022

© 2022 Twitter About Help Center Terms Privacy policy Cookies Ads info

© 2022 Twitter About Help Center Terms Privacy policy Cookies Ads info

By using Twitter's services you agree ... analytics, personalisation, and ads

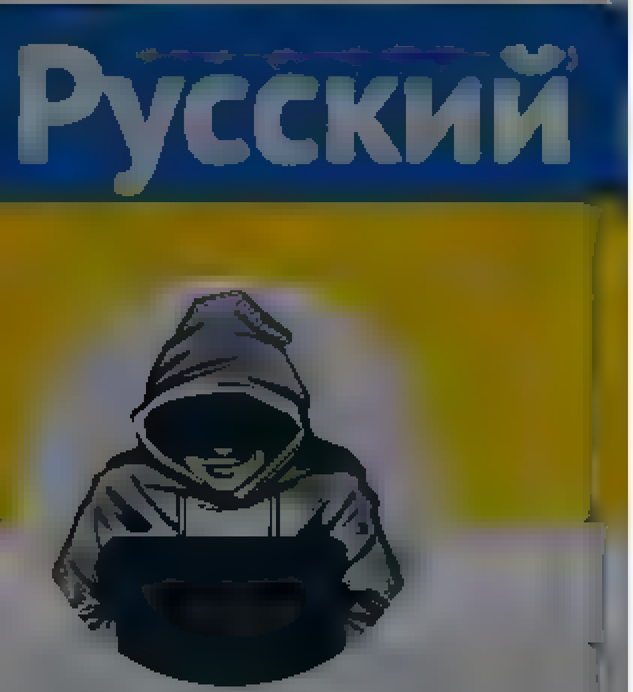

Nepareizais
@realNepareizais

Riga, Latvia
Joined December 2017

Nepareizais
@realNepareizais

Follow

Mazliet līst, tāpēc dzeru biezu turku vakara kafiju, ar žirafi

The media could not be played.

12:18 PM · 21 Jun 2022 from Georgia

© 2022 Twitter About Help Center Terms Privacy policy Cookies Ads info

© 2022 Twitter About Help Center Terms Privacy policy Cookies Ads info

Русский

Nepareizais @rea_Nepareizais · 4h

Mediji turpina tiražēt pasaku, ka "Latvija ir otra zemākā min alga ES"

Patiesība Latvija min alga uz rokas ir 426€
Bulgarija 282€, Rumanija 308€ Ungarija 372€

> **Jauns.lv** @jaunsLV
> Latvijā šobrīd minimālā bruto mēneša darba alga ir 500 eiro. Tā ir otrā zemākā minimālā darba alga starp Eiropas Savienības dalībvalstīm jauns.lv/raksts/bizness

2 3 5

Juris Zalmanis @jurisZalmanis · 2m

"tas jau nav nekādas normālas valsts" vai "tas jau nav mūsu Pmen s"

1

Nepareizais
@rea_Nepareizais

Follow

Replying to @jurisZalmanis

kā ir, tā ir

12:19 PM · 21 Jun 2022

Nepareizais
@rea_Nepareizais

Riga, Latvia

Joined December 2017

© 2022 Twitter About Help Center Terms Privacy policy Cookies Ads info

Home Moments Search Twitter Have an account? Log in

Nepareizais
@redNepareizais
Riga, Latvia
Joined December 2017

Nepareizais
@redNepareizais

Follow

Turcijas gaisa telpā gan krievi vairs neriskē ielidot 🙃

euronews @euronews
Estonia accuses Russian military helicopter of violating its airspace

A Russian Mi-8 helicopter is alleged to have entered the Estonian airspace for two minutes without permission on Saturday evening

12:44 PM - 21 Jun 2022

© 2022 Twitter About Help Center Terms Privacy policy Cookies Ads info

© 2022 Twitter About Help Center Terms Privacy policy Cookies Ads info

By using Twitter's services you ag... ...lytics, personalisation and ads

Home About

Have an account? Log in

Nepareizais

Nepareizais
@realNepareizais

Follow

Krima

12:57 PM · 21 Jun 2022

1 Retweet **1** Like

1 1

© 2022 Twitter About Help Center Terms Privacy policy Cookies Ads info

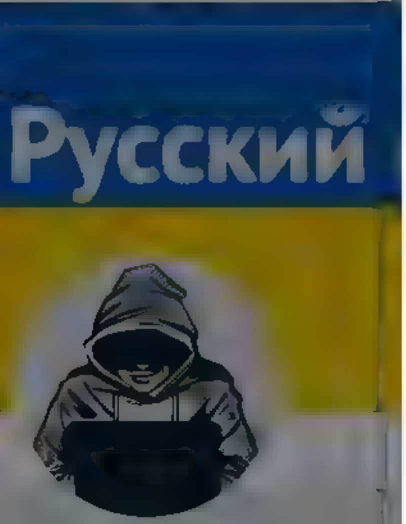

Nepareizais
@realNepareizais
Riga, Latvia
Joined December 2017

The media could not be played.

1 11 7

kovidiots @kovidiots · Jun 20
Kas tas ir un cik seni postījumi?
Afaik elaka daļa pilsetas izskatas labak, bet ja, šis un tas tur joprojam medz atdot

1

Nepareizais @realNepareizais · Jun 20
Varetu but pavisam svaigs video

1

kovidiots @kovidiots · Jun 20
Bet vai svaigs ir taja redzamais?

1

Nepareizais @realNepareizais · Jun 20
Redzesim, vai vel kaut kur paradisies, ar vai rak komentariem

1

Jack Love @LoveyJeck1 · Jun 20
Pirms dažam stundam viens otrs runaja par smagam sirenam Harkiva arī no Melnas juras kaut kas esot mests

1

Nepareizais
@realNepareizais
Follow

Replying to @LoveyJeck1 @kovidiots

Defence of Ukraine @DefenceU
Kharkiv city centre today.
We will rebuild everything after our victory
Video by @UKRINFORM
Music by @okeanelzy

1:06 PM · 21 Jun 2022

© 2022 Twitter About Help Center Terms Privacy policy Cookies Ads info

By using Twitter's services you agree to our Cookies Use. We and our partners operate globally and use cookies, including for analytics, personalisation, and ads.

Home About

Have an account? Log in

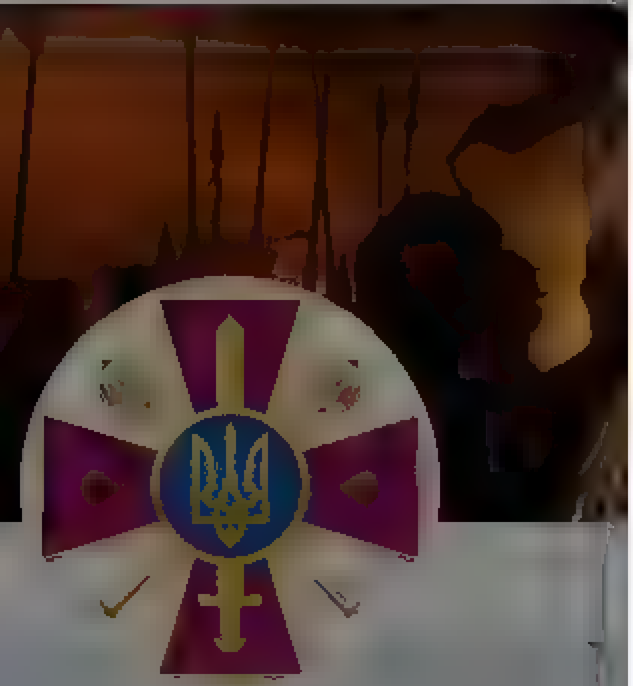

Defence of Ukraine

Офіційна сторінка Міністерства оборони України Official page of the Ministry of Defence of Ukraine

© 2022 Twitter About Help Center Terms Privacy policy Cookies Ads info

Defence of Ukraine
@DefenceU

Follow

Eleven Mi-17 helicopters at US Air Force base Davis-Montaigne in Arizona headed for Ukraine. They will defend our country from the russian terrorists. Video by Mil3010

The media could not be played.

12:54 PM - 21 Jun 2022

15 Retweets **67** Likes

2 15 67

MrR3b00t | #StandWithUkraine #DefendAsOne @JK now
Replying to @DefenceU

By using Twitter's services you ag… ads … lytics, personalisation, and

Salome Zourabichvili

Official Account of Salome Zourabichvili, President of Georgia

Georgia

Salome Zourabichvili
@Zourabichvili_S

Follow

My address to President Levits @valstsgriba
Latvia is a country that has stood by Georgia. We went through Soviet occupation together and after, we had the same path toward Europe. You are now a European country and within Europe, you can support Georgia on our European future

The media could not be played

9:55 AM - 21 Jun 2022

1 Retweet 3 Likes

1 3

By using Twitter's services you agree to our … We and our partners operate globally and use cookies, including for analytics, personalisation, and ads

Home About

Nepareizais
@realNepareizais

Follow

20.jūnijā Viļņas dzc stacijā tika atslēgts un demontēts pēdējais Lietuvā taksofons 😢

1:28 PM · 21 Jun 2022

1 Retweet 1 Like

1 1

© 2022 Twitter About Help Center Terms Privacy policy Cookies Ads info

By using Twitter's services you agree to our Cookies Use. We and our partners operate globally and use cookies, including for analytics, personalisation, and ads.

Nepareizais
@realNepareizais

Riga, Latvia
Joined December 2017

Nepareizais
@realNepareizais

Follow

Геть з України, москаль некрасівий

The media could not be played.

2:07 PM · 21 Jun 2022

© 2022 Twitter About Help Center Terms Privacy policy Cookies Ads info

© 2022 Twitter About Help Center Terms Privacy policy Cookies Ads info

Home Moments

Search Twitter

Have an account? Log in

Русский

Nepareizais

Riga, Latvia

Joined December 2017

Nepareizais

@realNepareizais

Follow

Ilya Varlamov @varlamov · 1 ч.

На сегодняшний день понятно, что санкции ожидаемого результата западным политикам не принесли. Сокрушить экономику России не вышло.

Просмотров: 17,4K

172 28 96

albats

@albats

2:11 PM · 21 Jun 2022

© 2022 Twitter About Help Center Terms
Privacy policy Cookies Ads info

By using Twitter's services you agree to our [illegible]. We and our partners operate globally and use cookies, including for analytics, personalisation, and ads

Iveta Buiķe
@IvetaBuike

Mes varam viegli piedot bernam, kurš baidas no tumsas, patiesa dzīves traģēdija ir tad, kad cilveki baidas no gaismas.

Joined March 2016

Iveta Buiķe
@IvetaBuike

Follow

Austriešu @kleinezeitung norāda uz apstākli, par kuru nelabprāt runā no augstām tribīnēm: Paplašinātai 🇪🇺 ir jākļūst par dažādu ātrumu Eiropu. A un R ir dažādi priekšstati par tiesiskumu, demokrātiju, varas dalīšanu un nacionālo identitāti.

6:25 AM · 21 Jun 2022

By using Twitter's services you agree to our ... We and our partners operate globally and use cookies, including for analytics, personalisation, and ads

Home About

Have an account? Log in

Ieva @IevaSniedze · 2h

Vai jus vakaros dzerat teju?

8 4

Nepareizais
@realNepareizais

Follow

Replying to @IevaSniedze

Jā

2:07 PM - 21 Jun 2022

© 2022 Twitter About Help Center Terms Privacy policy Cookies Ads info

Nepareizais

@realNepareizais

Riga, Latvia

Joined December 2017

© 2022 Twitter About Help Center Terms Privacy policy Cookies Ads info

Home Moments

Have an account? Log in

Nepareizais
@redNepareizais

Follow

Microsoft has banned Russian users from downloading Windows 10 and 11 from its official website.

2:16 PM - 21 Jun 2022

© 2022 Twitter About Help Center Terms Privacy policy Cookies Ads info

Nepareizais
@redNepareizais

Riga, Latvia

Joined December 2017

© 2022 Twitter About Help Center Terms Privacy policy Cookies Ads info

Home Moments

Have an account? Log in

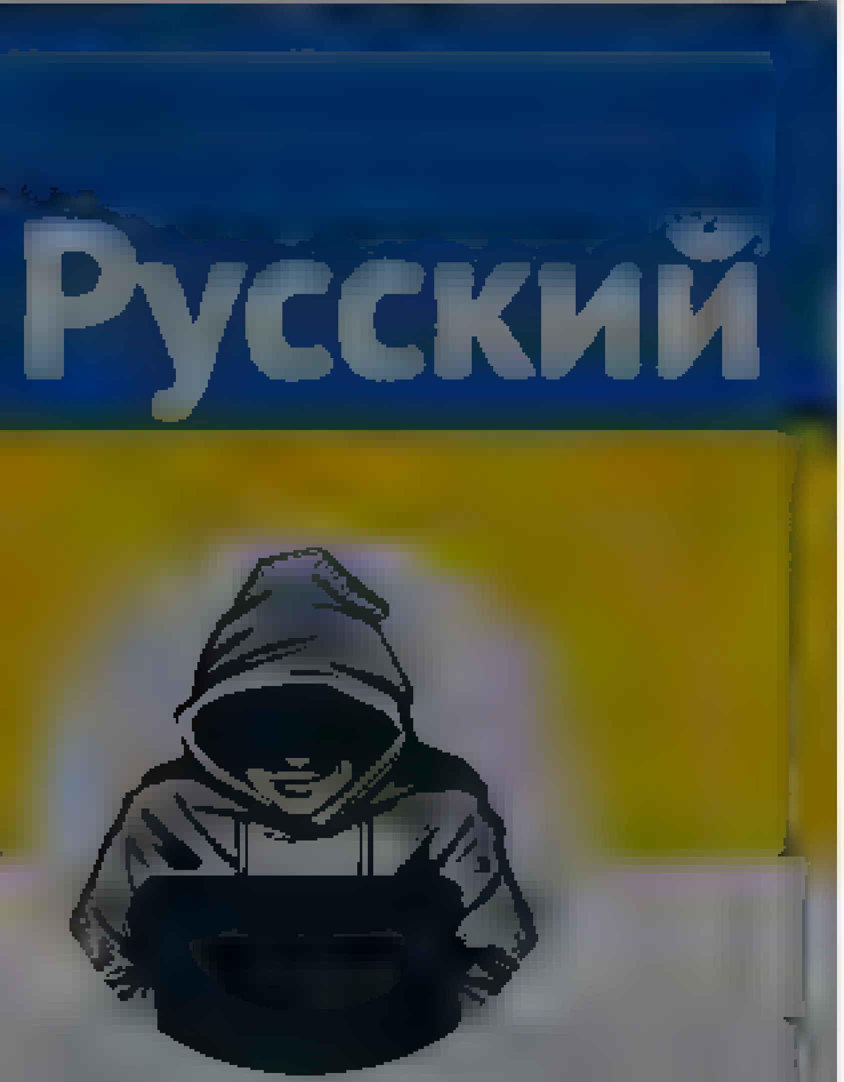

Nepareizais

Nepareizais
@red_Nepareizais

Follow

Usyk

The media could not be played.

2:18 PM · 21 Jun 2022

By using Twitter's services you agree to our ... We and our partners operate globally and use cookies, including for analytics, personalisation, and ads

Ben Riley-Smith

Political Editor, The Daily Telegraph
Previously on the Trump beat in Washington. DMs open

Ben Riley-Smith
@benrileysmith

Follow

EXC: Boris Johnson is concerned Zelensky is being pressured into agreeing a “s*****” peace deal with Russia because allies are getting tired of war

He will push Germany, France + others to strengthen support at G7 / Nato talks next week. Source tells me a “big fight” is looming

5:51 AM · 21 Jun 2022

2 Retweets 2 Likes

2 2

© 2022 Twitter About Help Center Terms Privacy policy Cookies Ads info

By using Twitter's services you agree to our Cookies Use. We and our partners operate globally and use cookies, including for analytics, personalisation, and ads

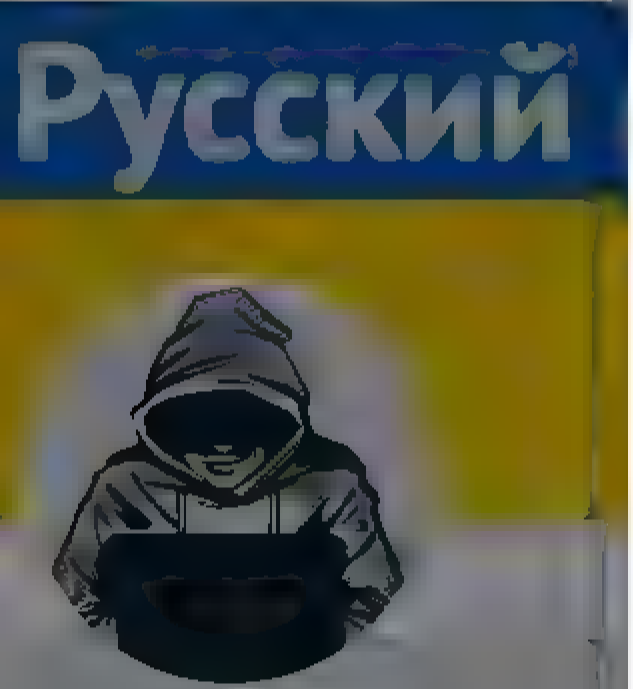

Nepareizais
@realNepareizais

Riga, Latvia
Joined December 2017

Nepareizais
@realNepareizais
Follow

The media could not be played.

33 PM · 21 Jun 2022

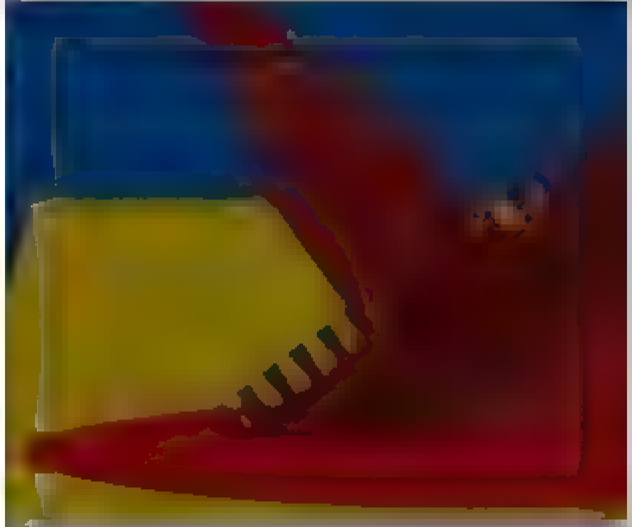

© 2022 Twitter About Help Center Terms Privacy policy Cookies Ads info

Keyboard Shortcuts

Keyboard shortcuts are available for

Search query

Saved Searches

- Remove

Have an account? Log in

Phone, email or username

Password

New to Twitter?

Sign up

Nepareizais @realNepareizais

Rīga, Latvia

Joined December 2017

Tweets

1. **Nepareizais** @realNepareizais 21 hours ago

More

- Copy link to Tweet
- Embed Tweet

Ģenerālis skaidro, kāpēc mēs nevaram robežas žogu uzbūvēt tādos tempos, kā to dara poļi un leiši. "Uzbūvēt šetu vietā, kur tā nekad nav bijusi. Ir vajadzīga izpratne par procesu gaitu. Tie, kas ir tuvāk būvniecības procesiem Latvijā, labi zina, ka uz sitiena tā nekas nenotiekas." pic.twitter.com/ps9NYoLhkg

The media could not be played.

41 replies 28 retweets 69 likes

Reply 41 | Retweet 28 | Retweeted 28 | Like 69 | Liked 69

2. **Maris Kaminskis** @MarisKaminskis

More

- Copy link to Tweet
- Embed Tweet

Žogs mūs nepasargās kara gadījumā, vai par bumbu patvertnēm viņš ir kaut ko pateicis, kur tās ir? Tā galu galā ir VUGD atbildība.

1 reply 0 retweets 0 likes

Reply 1 | Retweet | Retweeted | Like | Liked

Following @realNepareizais | Unfollow @realNepareizais | Blocked @realNepareizais | Unblock @realNepareizais | Pending follow request from @realNepareizais | Cancel your follow request to @realNepareizais

More

- Copy link to Tweet
- Embed Tweet

Nepareizais @realNepareizais

Replying to @MarisKaminskis

Mūsu žurnālisti neuzdod tādus jautājumus, kas amatpersonām liek justies neērti. Savādāk, apvainosies, un vairs nenāks.

11:46 PM - 21 Jun 2022

0 replies 0 retweets 0 likes

Reply | Retweet | Retweeted | Like | Liked

Loading seems to be taking a while.

Twitter may be over capacity or experiencing a momentary hiccup. Try again or visit Twitter Status for more information.

Promoted Tweet

false

- **Tweet with a location**

You can add location information to your Tweets, such as your city or precise location, from the web and via third-party applications. You always have the option to delete your Tweet location history.

- © 2022 Twitter
- About
- Help Center
- Terms
- Privacy policy
- Cookies
- Ads info

Home Moments Log in

The P

Nordic I

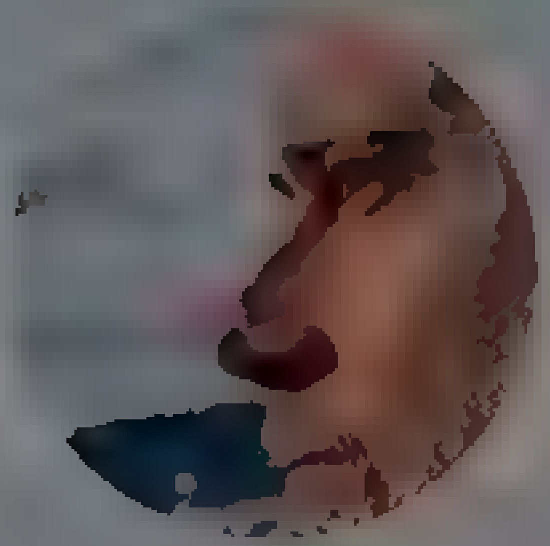

Fabrizio Tassinari

Executive Director Dad
Political scientist, Aspiring renaissance mensch. Latest book: The Pursuit of Governance

Fabrizio Tassinari
@Fatassinari

Follow

No one in Europe should begin planning a post-war relation with Russia before having severed all contacts with and illusions about the present one.

UkraineWorld

12:25 AM · 21 Jun 2022

© 2022 Twitter About Help Center Terms Privacy policy Cookies Ads info

Home Moments

Log in

Nepareizais
@rea Nepare za s

Follow

« Eksperti lēš, ka cenas nevar traukties augšup mūžīgi, bet pagaidām ir grūti prognozēt, kad cenu kāpums mitēsies. »

Ko gan mēs darītu bez ekspertiem. 🤗

LSM ziņu portāls @ sm

Gada laika gazei cena augusi desmitkartīgi, šķe dai teju trīs reizes. Vai kaps mūžīg ? lsm v/raksts/zinas/e

11 34 PM 21 Jun 2022

1 Retweet **8** Likes

1 8

Nepareizais

© 2022 Twitter About Help Center Terms Privacy policy Cookies Ads info

By using Twitter's services you agree … analytics, personalisation, and ads

Home About

Have an account? Log in

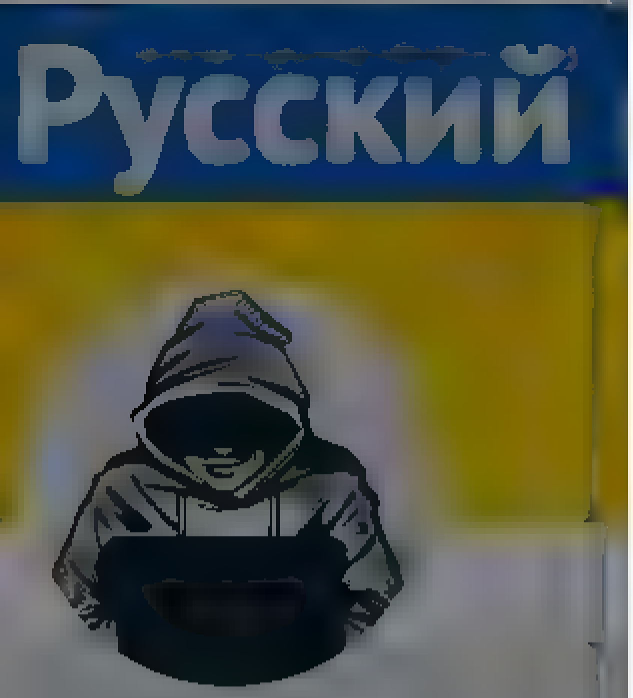

Nepareizais
@realNepareizais

Riga, Latvia
Joined December 2017

Nepareizais
@realNepareizais
Follow

🇱🇹Alītas rajonā

The media could not be played.

11:32 PM · 21 Jun 2022

1 Retweet **5** Likes

1 1 5

Trollfluencers @sportamute · 50m
Replying to @realNepareizais

© 2022 Twitter About Help Centre Terms
Privacy policy Cookies Ads info

By using Twitter's services you agree ... analytics, personalisation, and ads

Home About

Have an account? Log in

Русский

Nepareizais
@reaNepareizais

Riga, Latvia

Joined December 2017

Nepareizais @reaNepareizais · 31m

DELFI šķeļ Latvijas sabiedrību

Otrdien sava dzīvoklī aizturēts prokrieviskais aktīvists Vladimirs Lindermans, kuru agrāk Nacionalboļševiku rindas deveļa par "Abelu"

Во вторник в Риге был задержан публицист и политический активист Владимир Линдерман

Aizturēts prokrieviskais aktīvists Vladimirs Lindermans

В Риге задержан Владимир Линдерман (ДОПОЛНЕНО)

5 4 26

Aldis Novokšanovs @aldisn · 18m

JA ir likums, ka mediju saturam, ja tas iznak dažadas valodas, saturam jabūt vienadam

2 6

Nepareizais
@reaNepareizais

Follow

Replying to @aldisn

Tieši tā!

3:07 AM · 22 Jan 2022

© 2022 Twitter About Help Center Terms Privacy policy Cookies Ads info

Home Moments

Have an account? Log in

Факти ICTV
@ICTV_Fakty

Follow

Чомусь палає Новошахтинський нафтопереробний завод у Ростовській області РФ, який належить Віктору Медведчуку.

Горить красиво🔥

The media could not be played.

Факти ICTV
@ICTV_Fakty

News from Ukraine | Новини дня України і світу, найсвіжіші та найактуальніші – все це ексклюзивно на сайті

Twitter About Help Center Terms
Privacy policy Cookies Ads info

By using Twitter's services you agree to our ads
We and our partners operate globally and use cookies, including for analytics, personalisation, and

Jauns.lv
Interesantakais ziņu portals Latvijā

Jauns.lv
@JaunsLV

Lidmašīnu detaļu trūkuma dēļ "airBaltic" rudenī atcels reisus uz četriem galamērķiem no Viļņas.

4:18 AM · 22 Jun 2022

1 Retweet 1 Like

© 2022 Twitter About Help Center Terms Privacy policy Cookies Ads info

By using Twitter's services you agree to our . We and our partners operate globally and use cookies, including for analytics, personalisation, and ads.

Home About

Have an account? Log in

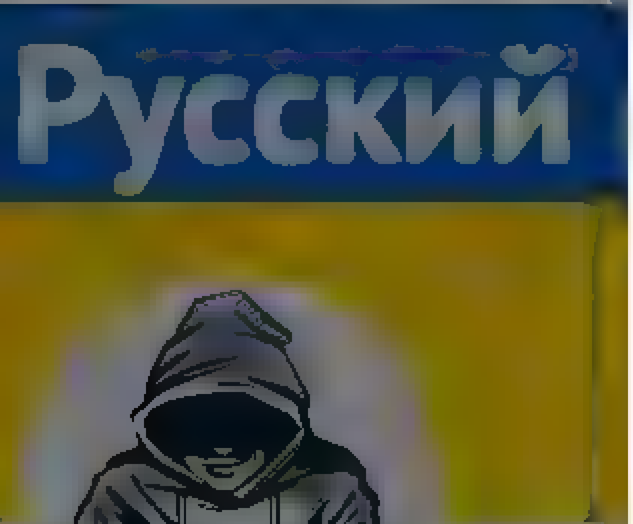

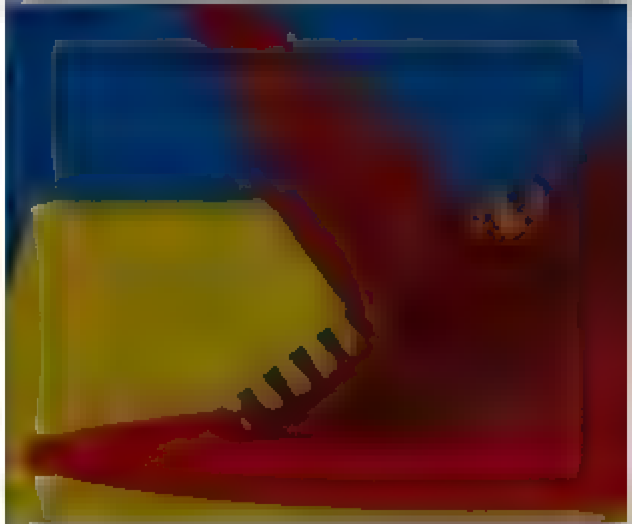

Nepareizais
@realNepareizais

Riga, Latvia
Joined December 2017

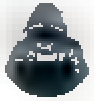

Nepareizais
@realNepareizais

Follow

Russia Goodbye

The media could not be played.

4:35 AM - 22 Jun 2022

© 2022 Twitter About Help Center Terms Privacy policy Cookies Ads info

© 2022 Twitter About Help Center Terms Privacy policy Cookies Ads info

Search Twitter

Log in

Sign up

Nepareizais
@realNepareizais

Z

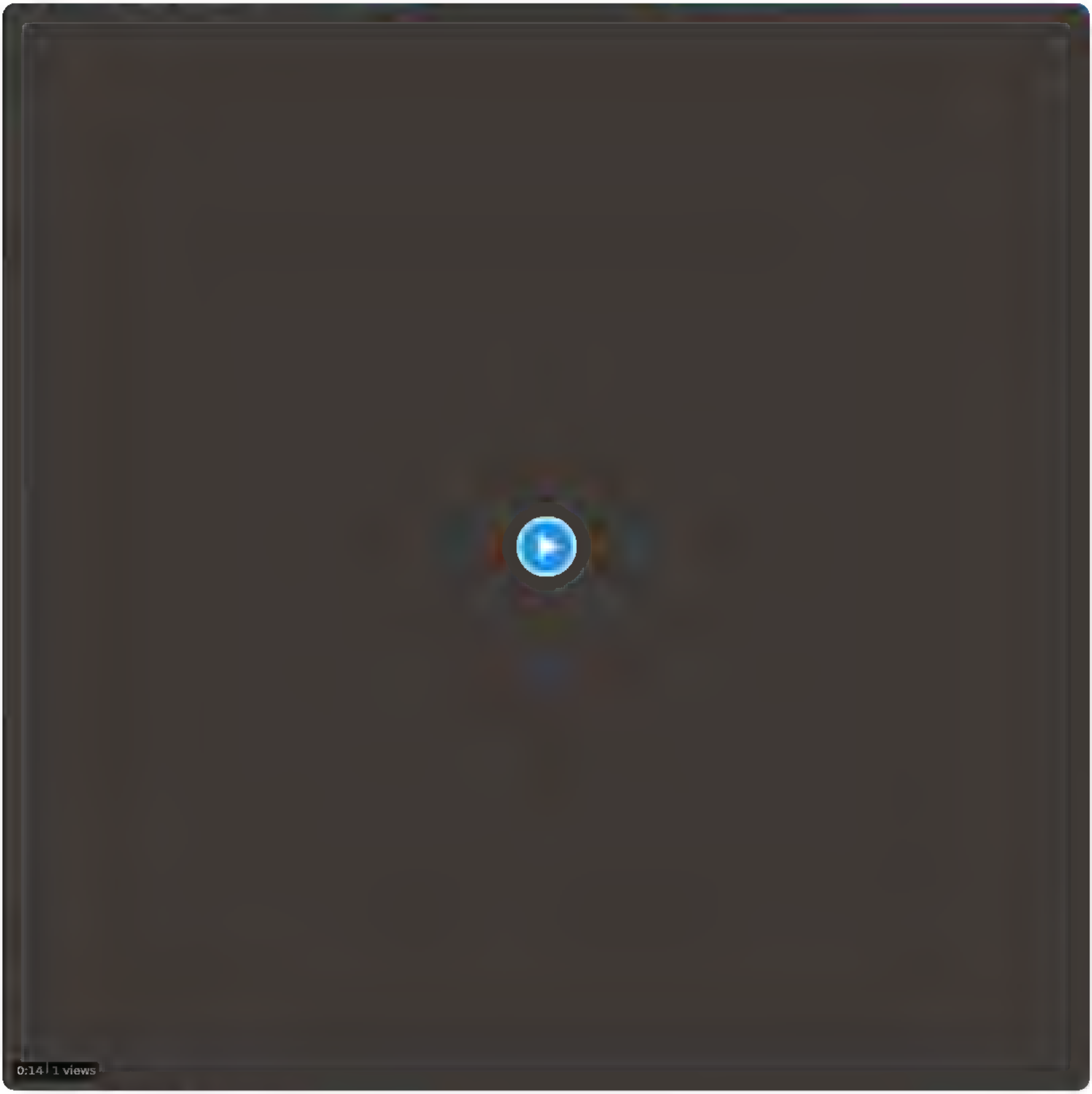

12:30 PM · Jun 22, 2022 · Twitter for iPad

1 Like

Home Moments

Have an account? Log in

Русский

Nepareizais

@rea NeFare za

Riga Latvia

Joined December 2017

активист Владимир Линдерман

Aizturēts prokrieviskais aktīvists Vladimirs Lindermans

В Риге задержан Владимир Линдерман (ДОПОЛНЕНО)

8 20 78

Gints Gailišs @rea G nts 2h
Viņ em esot d vas dažadas redakcijas vai tamlīdzīgi
Zem viena zīmola ir faktiski d vi dažadi medij

1 2

Nepareizais @rea Nepare za s 31m
Debīlaku otmazku jau va rs izdomat nevar
BBC redakcijas arī katra va oda pieskaņo saturu vieteja publikai
varetu padomat vai ne

1 2

Gints Gailišs @rea G nts 28m
Mums nav likuma, kas l ek tulkot saturu Bet žel
Sanak fake news tagad oficiali

1 1

Nepareizais @rea Nepare za s 25m
Apzinati turp na tracinat krievus

1 2

Gints Gailišs @rea G nts 20m
Ka zinams, ažiotaža lab tirgojas Tad ir trafiks un trafiks €€€

1 1

Nepareizais
@rea Nepare za s

Follow

Replying to @rea G nts

Īpašnieki igauņi, viņiem jo vairāk pie kājas, kas te notiek, jo sevišķi ja mums pašiem ir vienalga. Gadiem par to runājam.

5 22 AM 22 Jan 2022

© 2022 Twitter About Help Center Terms Privacy policy Cookies Ads info

Tweet

Something went wrong. Try reloading.

Retry

Sign up

Did someone say … cookies?

Twitter and its partners use cookies to provide you with a better, safer and faster service and to support our business. Some cookies are necessary to use our services, improve our services, and make sure they work properly. Show more about your choices.

Accept all cookies

Refuse non-essential cookies

Search Twitter

Log in

Sign up

Nepareizais @rea Nepareizais · 2h
DELFI šķeļ Latvijas sabiedrību:

Otrdien savā dzīvoklī aizturēts prokrieviskais aktīvists Vladimirs Lindermans, kuru agrāk Nacionālboļševiku rindas deveja par "Ābelu"

Во вторник в Риге был задержан публицист и политический активист Владимир Линдерман

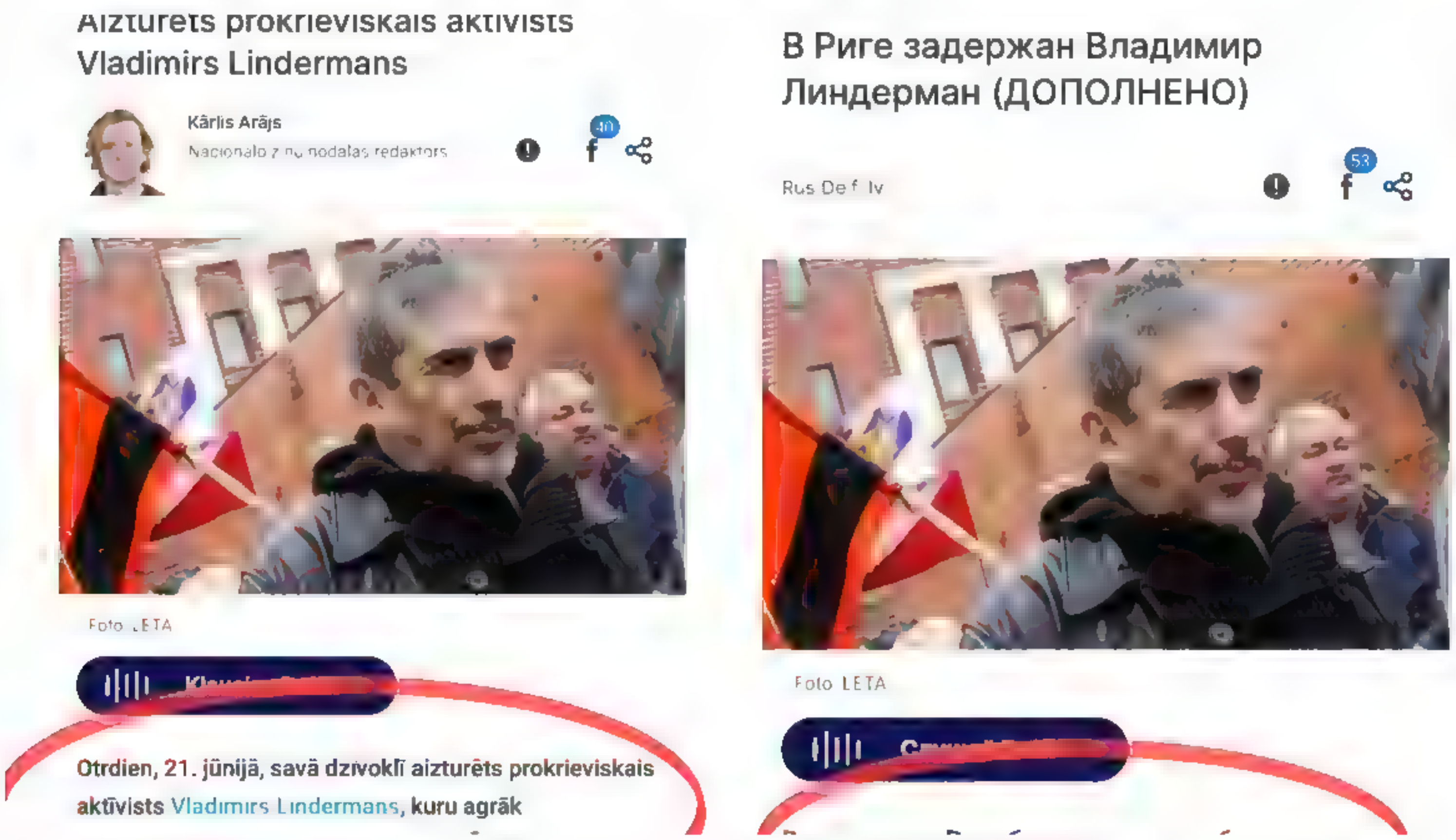

8 · 25 · 79

Gints Gailišs @rea Gints · 2h
Viņiem esot divas dažadas redakcijas vai tamlīdzīg.
Zem viena zīmola ir faktiski divi dažādi mediji

1 · · 2

Nepareizais @rea Nepareizais · 40m
Debi aku otmazku jau vairs izdomat nevar
BBC redakcijas arī katrā valodā pieskaņo saturu vietējai publikai, varētu padomat, vai ne

1 · · 2

Gints Gailišs @rea Gints · 37m
Mums nav likuma, kas liek tulkot saturu. Bet žēl
Sanak fake news tagad oficiāl.

1 · · 1

Nepareizais
@rea Nepareizais

Replying to @rea Gints

Apzināti turpina tracināt krievus.

12:15 PM · Jun 22, 2022 · Twitter for iPad

2 Likes

Gints Gailišs @rea Gints · 28m
Replying to @rea Nepareizais
Ka zināms, ažiotaža labi tirgojas. Tad ir trafiks un trafiks=€€€

1 · · 1

Nepareizais @rea Nepareizais · 26m
Īpašn ek. igauni, viņiem jo vai rak pie kajas, kas te notiek, jo sevišķi ja mums pašiem ir vienalga. Gadiem par to runajam

1 · · 1

Show replies

Home Moments

Have an account? Log in

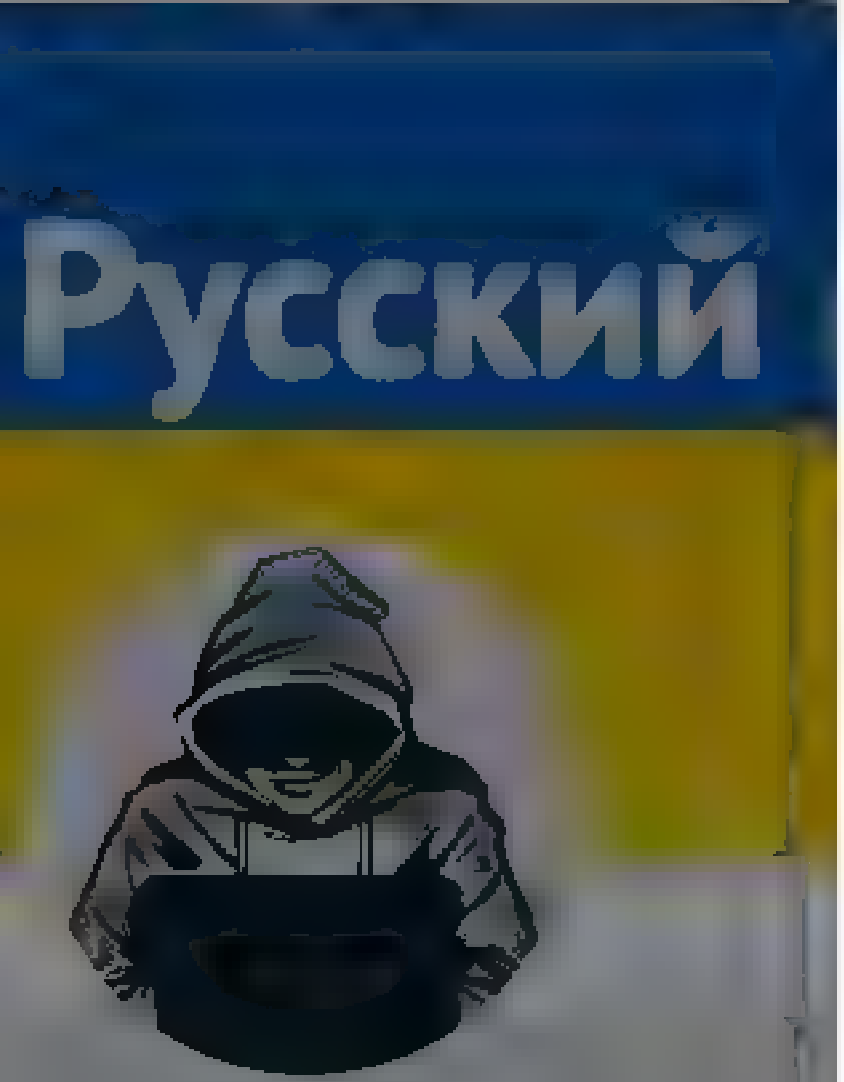

Nepareizais

Nepareizais
@rea Nepare zais

Follow

Finland is ready to fight Russia if attacked - defence chief
"We have systematically developed our military defence precisely for this type of warfare that is being waged there (in 🇺🇦), with a massive use of firepower, armoured forces and also airforces."

5:03 AM - 22 Jun 2022

4 Retweets **5** Likes

4 5

Twitter About Help Center Terms
Privacy policy Cookies Ads info

By us ng Twitter's services you ag... ...lyt cs personalisation and ads

Dzelzgriezējs
@lıana anga

Follow

Šis ir labs! Delfu lasītāji un komentāru sacerētāji godīgi novērtējuši savu inetelektu! 😂

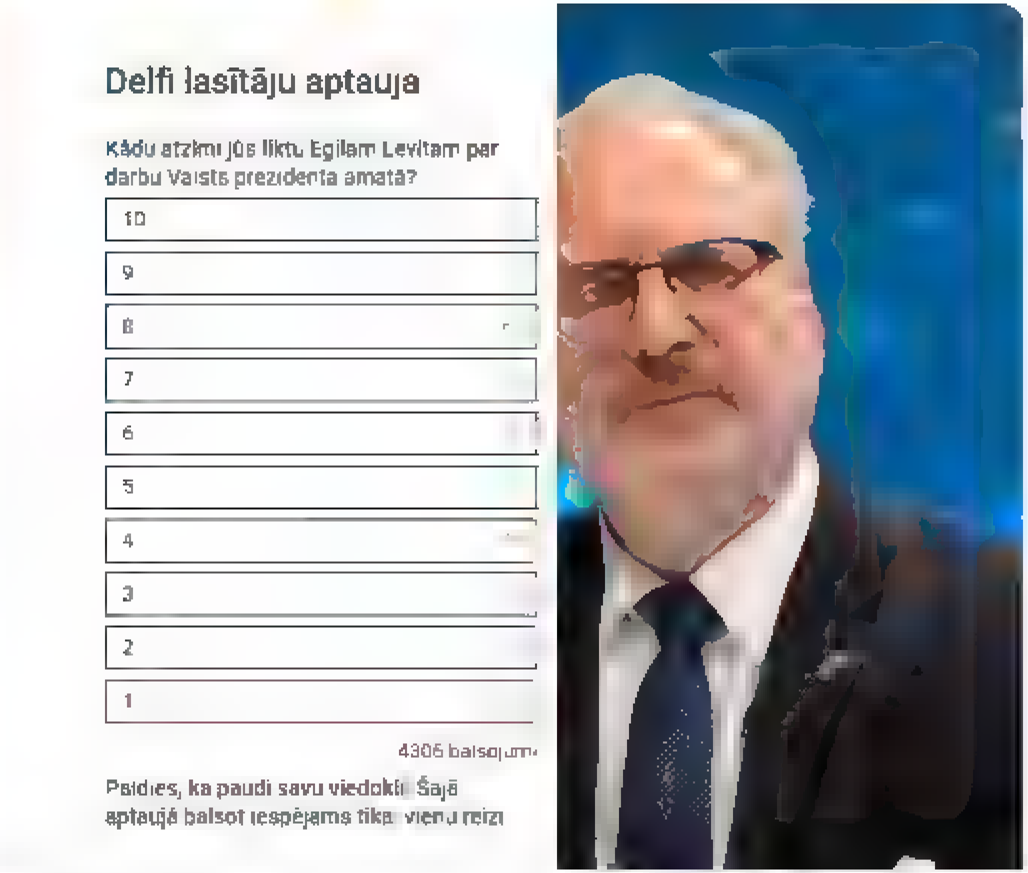

1 58 AM 22 Jun 2022

6 Retweets 15 Likes

3 6 15

Aivis Biķernieks 🇱🇻🇱🇻 @A...sBıkern eks 17 h
Replying to @ ana anga
Atļaušos nepiekrist. Prezidents ir nulle

Dzelzgriezējs
@ ...
Just saying. Only private opinion. RT does not always mean support
LATVIA
Joined May ...

© 202. Twitter About Help Center Terms Privacy policy Cookies Ads info

By using Twitter's services you agree ... analytics, personalisation, and ads

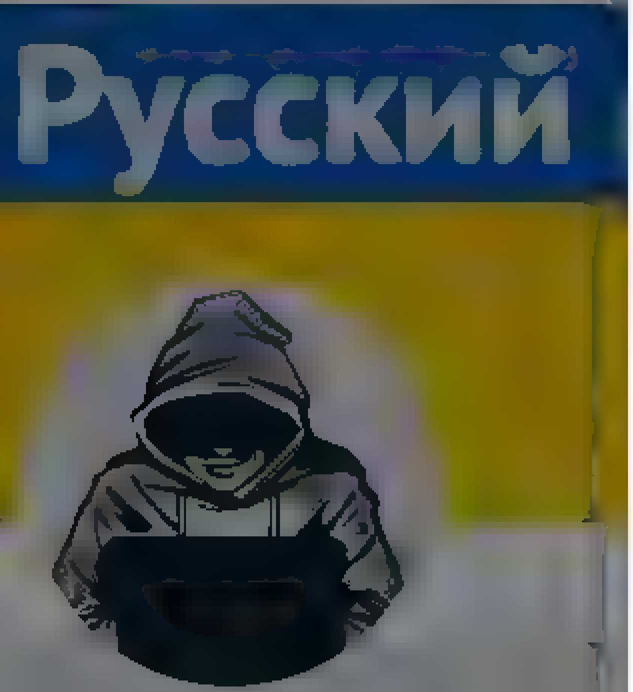

Nepareizais
@realNepareizais
Riga, Latvia
Joined December 2017

Gints Gailišs @realGints · 5h
Viņiem esot divas dažādas redakcijas vai tamlīdzīgi
Zem viena zīmola ir faktiski divi dažādi mediji

1 3

Nepareizais
@realNepareizais

Follow

Replying to @realGints

Debīlāku otmazku jau vairs izdomāt nevar.
BBC redakcijas arī katrā valodā pieskaņo saturu vietējai publikai, varētu padomāt, vai ne.

5:09 AM · 22 Jun 2022

3 Likes

2 3

Gints Gailišs @realGints · 3h
Replying to @realNepareizais
Mums nav likuma, kas liek tulkot saturu. Bet žel
Sanak fake news tagad oficiali

1 3

Nepareizais @realNepareizais · 3h
Apzinati turp na tracinat krievus

1 3

Show replies

Show more replies

Skip to content

Search query

Saved searches

- Remove

Suggested users

Tweets

Nepareizais

@realNepareizais

Have an account?

Phone, email or username

Password

Remember me · Forgot password?

1. faltersgardener

More

- Copy link to Tweet
- Embed Tweet

Kas 80 to gadu nacboliem bija ar to pornografiju? Provokativisms provokativisma pec?

1 reply 0 retweets 0 likes

Reply 1

Retweet Retweeted

Like Liked

Following Following @realNepareizais

Unfollow Unfollow @realNepareizais

Blocked Blocked @realNepareizais

Unblock Unblock @realNepareizais

More

- Copy link to Tweet
- Embed Tweet

Nepareizais

@realNepareizais

Replying to @faltersgardener

Izmantoja peļņas iespējas.

9 02 AM 22 Jun 2022 from Georgia

0 replies 0 retweets 0 likes

Reply

Retweet Retweeted

Like Liked

New to Twitter?

© 2022 Twitter

Loading seems to be taking a while.

Twitter may be over capacity or experiencing a momentary hiccup or visit for more information.

- **Tweet with a location**

You can add location information ... party applications. You always have the option to delete your Tweet ...

Promoted Tweet

false

© 2022 Twitter

Home Moments

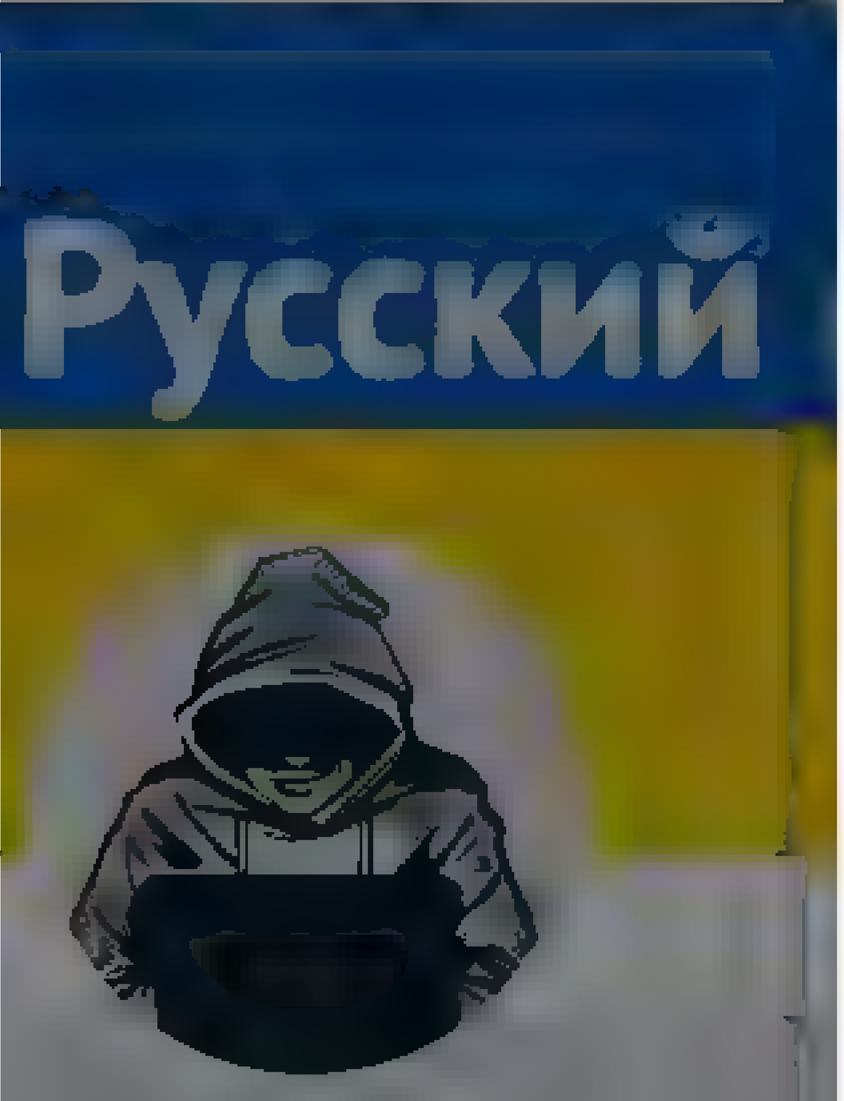

Nepareizais

Rīga, Latvia

Latvijā ir augstākais alkohola patēriņš uz vienu iedzīvotāju attīstītajās OECD valstīs, turklāt pēdējo gadu laikā tas pieaug. Kādēļ Latvijā neizdodas samazināt alkohola lietošanas patēriņu? Par to plkst. 13:05 diskusijā #Krustpunktā #ZemnieksDze

Latvijas Radio Ziņas @LRZinas · 13m

Brūklītis: Ekonomikas ministrija noteikti neatbalsta alkoholisma izplatību, taču tai ir svarīga arī uzņēmēju aizstāvēšana, tādēļ lēmumiem, kas ierobežo alkohola tirdzniecību, jābūt skaidri pamatotiem ar ieguvumiem sabiedrības veselībai

3 5 8

GaumigsJoksRealOne @GaumigaisJoks · 55m

Karteja s bleķis! 1. tiec et vaļa no krieviem
2. nepardodiet gaunim un somiem! Problem solved

1 1

Nepareizais
@reaNepareizais

Follow

Replying to @GaumigaisJoks

Ok, bez bleķa. Kā tiksi vaļā no krieviem?

8:41 AM · 22 Jun 2022

1

Show more replies

© 2022 Twitter About Help Center Terms Privacy policy Cookies Ads info

Have an account? Log in

© 2022 Twitter About Help Center Terms Privacy policy Cookies Ads info

By using Twitter's services you agree ... analytics, personalisation, and ads

Home About

Have an account? Log in

Nepareizais

Nepareizais
@realNepareizais

Follow

Vakar ⚽Batumi spēlēja pret ⚽Kutaisi.
Var jau būt iespaidīgs stadions 🇬🇪
pilsētā, kur iedzīvotāju ir kā četros Rīgas guļamrajonos, bet nu tomēr, man mazliet pietrūkst vārdu ....
Video nav mans, bet labi redzams, kā tur vakar un vispār izskatās

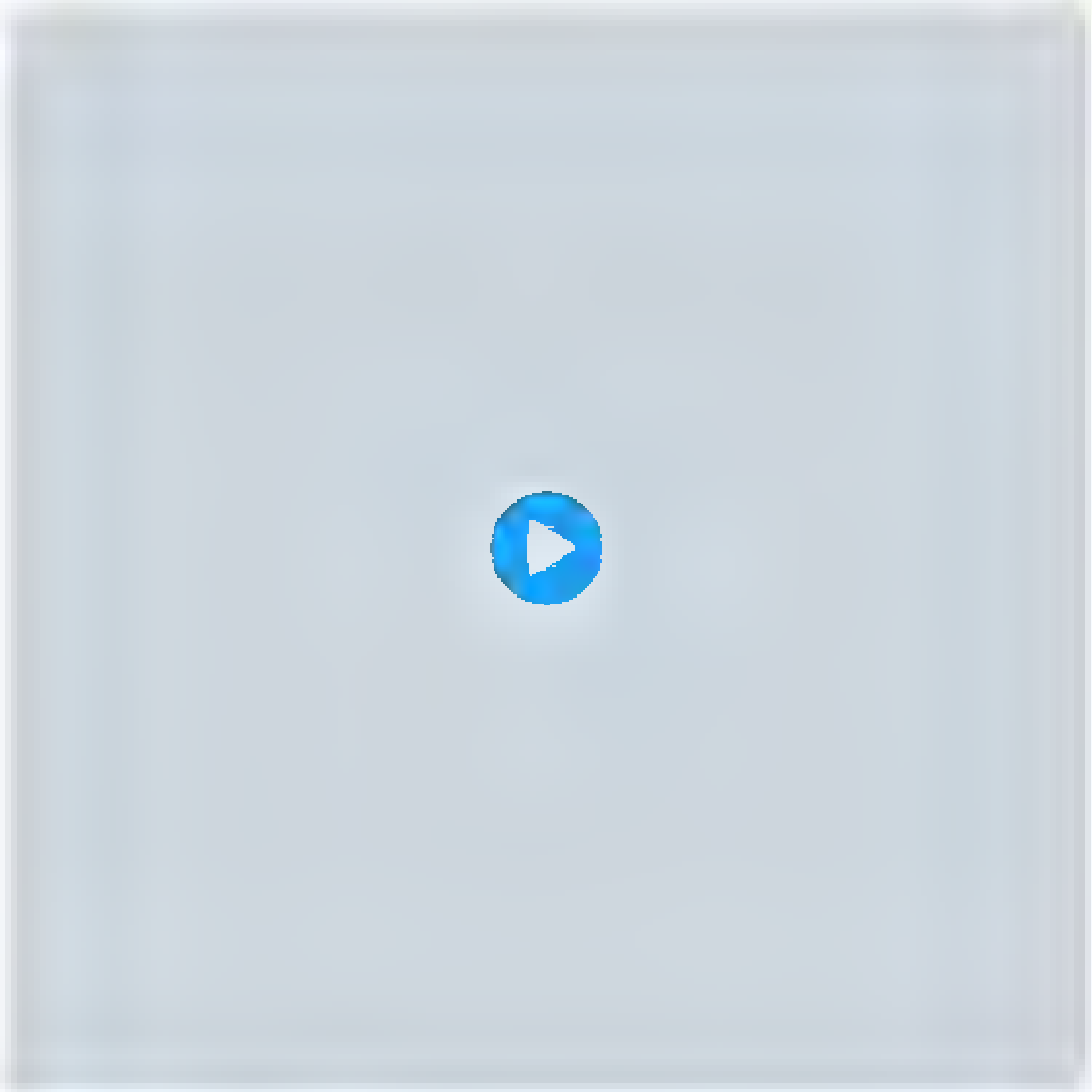

Rīga, Latvia

Joined December 2017

© 2020 Twitter About Help Center Terms
Privacy policy Cookies Ads info

By using Twitter's services you agree to our - We and our partners operate globally and use cookies, including for analytics, personalisation, and ads

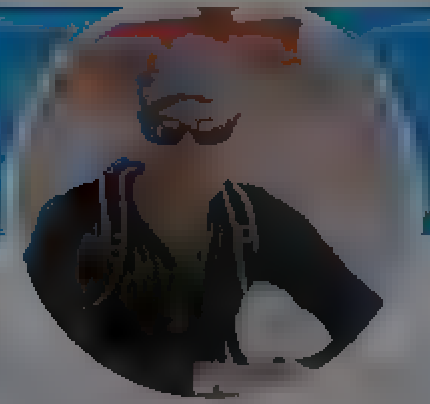

Saulis Varpins

@SaulisVarpins

Vienkārš advokats

Joined March 2015

Saulis Varpins
@SaulisVarpins

Follow

Atklāti sakot, @Valsts_policija formālais “lēnīgums” un apzināta naida noziegumu neredzēšana vairumā gadījumu sāk jau pieriebties.Vai tiešām neviens,kurš varētu ko mainīt to neredz,vai arī neviens to vairs nav spējīgs @Tieslietas,@IeM_gov_lv,@prokuratura_LV ?

Aivars Pastalnieks @AivarsPastalnie
Un atkal Bo t taksists s t siev et Ukrainas de .

facebook.com/10000307409612

Show this thread

10:45 AM · 22 Jun 2022

4 Retweets **1** Like

4 1

© 2022 Twitter About Help Center Terms Privacy policy Cookies Ads info

© 2022 Twitter About Help Center Terms Privacy policy Cookies Ads info

Home Moments Search Twitter Have an account? Log in

Natalija Žogole
@f_fon_a

Follow

Ретрансляция RTVi в Латвии запрещена, но глава МИД Латвии дал интервью каналу.

2:38 AM · 22 ... 2022

1 Like

1

© 2022 Twitter About Help Center Terms Privacy policy Cookies Ads info

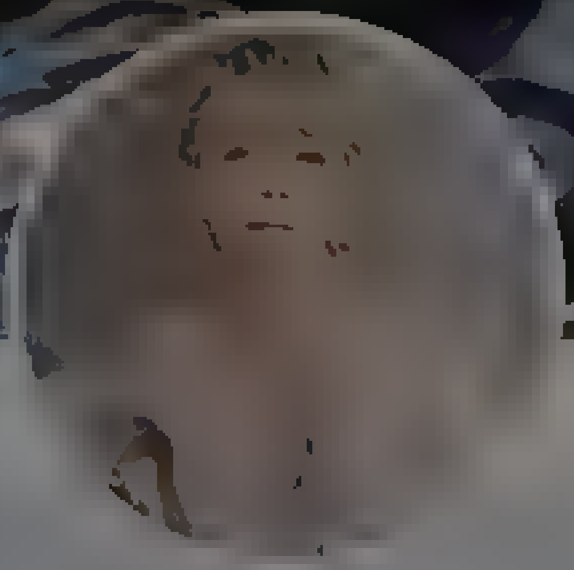

Natalija Žogole

🇱🇻 С началом войны публично матреюсь, после парада победы над путинским мордором вымою рот, а пока так ТГ "Суровистан" - запасной аэродром

Home Moments

Log in

Artis Schlossberg

@tikums

Follow

“Transpersonu tiesības uz pašnoteikšanos”

Transpersonas dibinās savu valsti?

Dzelzgriezējs @lana_langa

Va odas per e "Esot parstaveti Sae ma " ,a kas ?
k asi pamatskola, kura maca par Atstastījuma izteiksmi,
jaunie brašie "politiķi", kuri laužas uz Saeimu, vel diemžē
nav pabeiguš

8 46 AM 22 2022

1 Retweet

1

© 2022 Twitter About Help Center Terms Privacy policy Cookies Ads info

Artis Schlossberg

Advanced Persistent Defender
#RedTeaming, #OpenBSD #QubesOS
#langsec #unikernels #grsecurity
Views are my own Retweets/ kes ≠
endorsements

Switzerland

Search Tw tter

Log in

Sign up

Nepareizais Retweeted

Tvitītis
@NorthMoon39

Viens no foršākajiem argumentiem ir "nopērc pats savu mežu un audzē cik vecu vien vēlies". Tad jau par zivju resursiem arī nevajadzētu uztraukties - iegadājies akvāriju un audzē ko vēlies.

6 08 AM Jun 22 2022 Twitter for Andro d

1 Retweet **1** Q .ote Tweet **9** ...ikes

Tweet

Something went wrong. Try reloading.

Retry

Sign up

Did someone say … cookies?

Twitter and its partners use cookies to provide you with a better, safer and faster service and to support our business. Some cookies are necessary to use our services, improve our services, and make sure they work properly. Show more about your choices.

Accept all cookies

Refuse non-essential cookies

Home Moments

Log in

Kristīne Jarinovska

Kristīne Jarinovska
@jarinovska

Follow

Valsts valodas centrs šodien atzinis par atbilstošiem priekšlikumus Lomonosova, Puškina, Turgeņeva, Rusas, Ļermontova, Eizenšteina, Saharova, Keldiša ielas aizstāt ar Zentas Mauriņas, Mīlenbaha, Purvīša, Ulža Bērziņa, Plūdoņa, Brigaderes, Skalbes, Kaudzīšu ielām. Derusifikācija. twitter.com/jarinovska/sta ...

This media may contain sensitive material. Learn more View

12:23 AM - 22 Jun 2022

11 Retweets 15 Likes

2 11 15

Edijs Edvards @berzs_ed · 53m

Replying to @jarinovska @VDKkratuve and 10 others

kad iebildum pret
A Saharova elu?

Skip to content

Home Home Home, current page

Search query

Saved searches

- Remove

Suggested users

@realNepareizais

Tweets

Nepareizais

@realNepareizais

Riga, Latvia
Joined December 2017

Tweets

1. Mārtiņš Dzelde @MartinsDzelde

   More

   - Copy link to Tweet
   - Embed Tweet

   Izskatās ka to plāno atklāt Septembrī 2022 https://en.m.wikipedia.org/wiki/Victoria_Sp...

   1 reply 0 retweets 1 like

   Reply 1 · Retweet · Retweeted · Like · Liked 1

   Following Following @realNepareizais
   Unfollow Unfollow @realNepareizais
   Blocked Blocked @realNepareizais
   Unblock Unblock @realNepareizais
   Pending Pending follow request from @realNepareizais
   Cancel Cancel your follow request to @realNepareizais

   Nepareizais
   Replying to @MartinsDzelde

   More

   - Copy link to Tweet
   - Embed Tweet

   Pirmais kuģis jau izbrauca pirms dažām dienām.

   12:54 PM - 22 Jun 2022

   0 replies 0 retweets 0 likes

   Reply · Retweet · Retweeted · Like · Liked

- © 2022 Twitter

Loading seems to be taking a while.

Twitter may be over capacity or experiencing a momentary hiccup. Try again or visit Twitter Status for more information.

Promoted Tweet

false

- © 2022 Twitter

- Have an account? Log in

Have an account?

Phone, email or username

Password

☑ Remember me · Forgot password?

Log in

New to Twitter?

Sign up

- **Tweet with a location**

You can add location information to your Tweets, such as your city or precise location, from the web and via third-party applications. You always have the option to delete your Tweet location history. Learn more

Turn on · Not now

Search for a neighborhood

By using Twitter's services you ag... ...lytics, personalisation and ads

Home About

Have an account? Log in

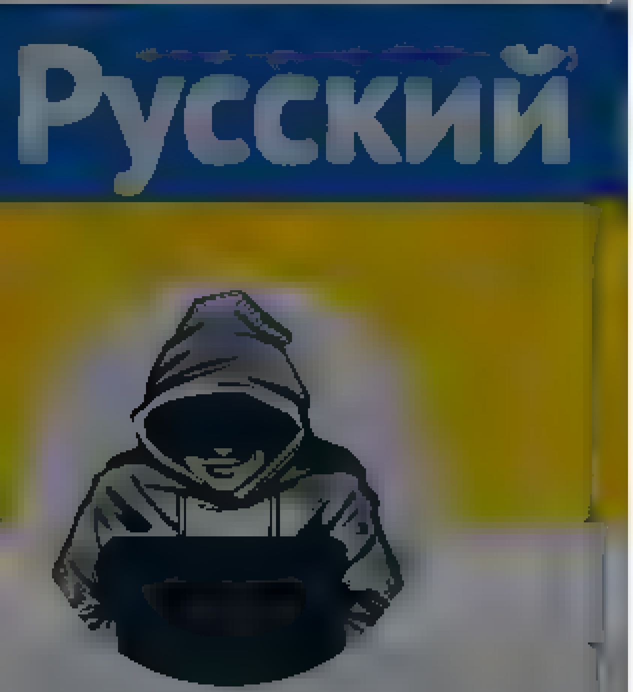

Nepareizais

Nepareizais
@realNepareizais

Noņemu 🇬🇪bankomātā lari,
tur- 🇺🇦Слава Україні!

12:21 PM · 22 Jun 2022 from Georgia

5 Likes

5

Tweet

Something went wrong. Try reloading.

Retry

Sign up

Did someone say … cookies?

Twitter and its partners use cookies to provide you with a better, safer and faster service and to support our business. Some cookies are necessary to use our services, improve our services, and make sure they work properly. Show more about your choices.

Accept all cookies

Refuse non-essential cookies

By using Twitter's services you agree to our ... We and our partners operate globally and use cookies, including for analytics, personalisation, and ads

Home About

Have an account? Log in

Русский

Nepareizais

Nepareizais
@realNepareizais

Follow

The media could not be played.

1:13 PM · 22 Jun 2022

© 2022 Twitter About Help Center Terms Privacy policy Cookies Ads info

By using Twitter's services you agree ... analytics, personalisation, and ads

Ingrida Šimonytė

Prime Minister of the Republic of Lithuania

Ingrida Šimonytė @IngridaSimonyte

Follow

Any talk of a blockade of Kaliningrad is a lie.

Lithuania is complying with the sanctions imposed by the 🇪🇺 on Russia for its aggression and war against 🇺🇦.

The sanctions were agreed by all the EU member states on March 15.

The media could not be played.

7:29 AM - 22 Jun 2022 from Vilnius, Lithuania

161 Retweets **577** Likes

21 161 577

Ingrida Šimonytė @IngridaSimonyte 2h

After a three-month transitional period, the EU sanctions on steel and

By using Twitter's services you ag... ...lytics, personalisation, and ads

Home About

Log in

Nepareizais

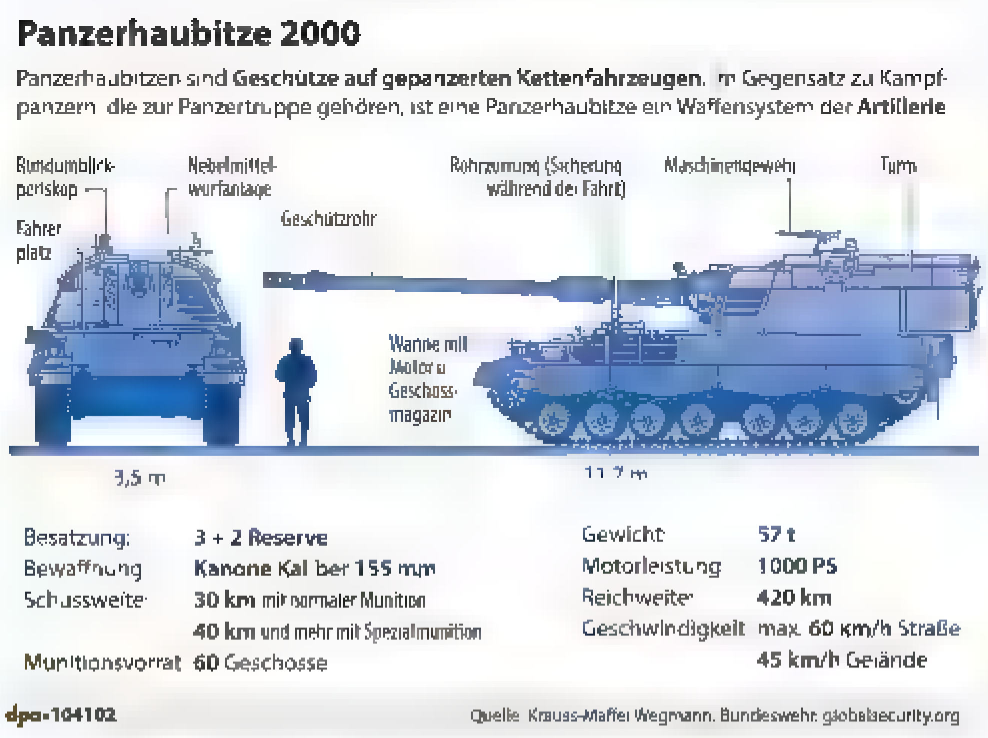

1 3

Edijs Edvards @berzs_ed · 6m

cik l els speks tas ir fronte?

1

Nepareizais Follow

Replying to @berzs_ed

Katrā ziņā tas ir ļoti ļoti labi, jo tādu akūti trūkst. Redzēsim, kur iks lietā- pie Harkivas, Donbasā, pie Hersonas? Fronte ļoti gara.

1:29 PM · 22 Jun 2022

© 2022 Twitter About Help Center Terms Privacy policy Cookies Ads info

By using Twitter's services you agree … analytics, personalisation, and ads

Home About

Have an account? Log in

Nepareizais
@realNepareizais

Follow

Par Kēnigsbergu

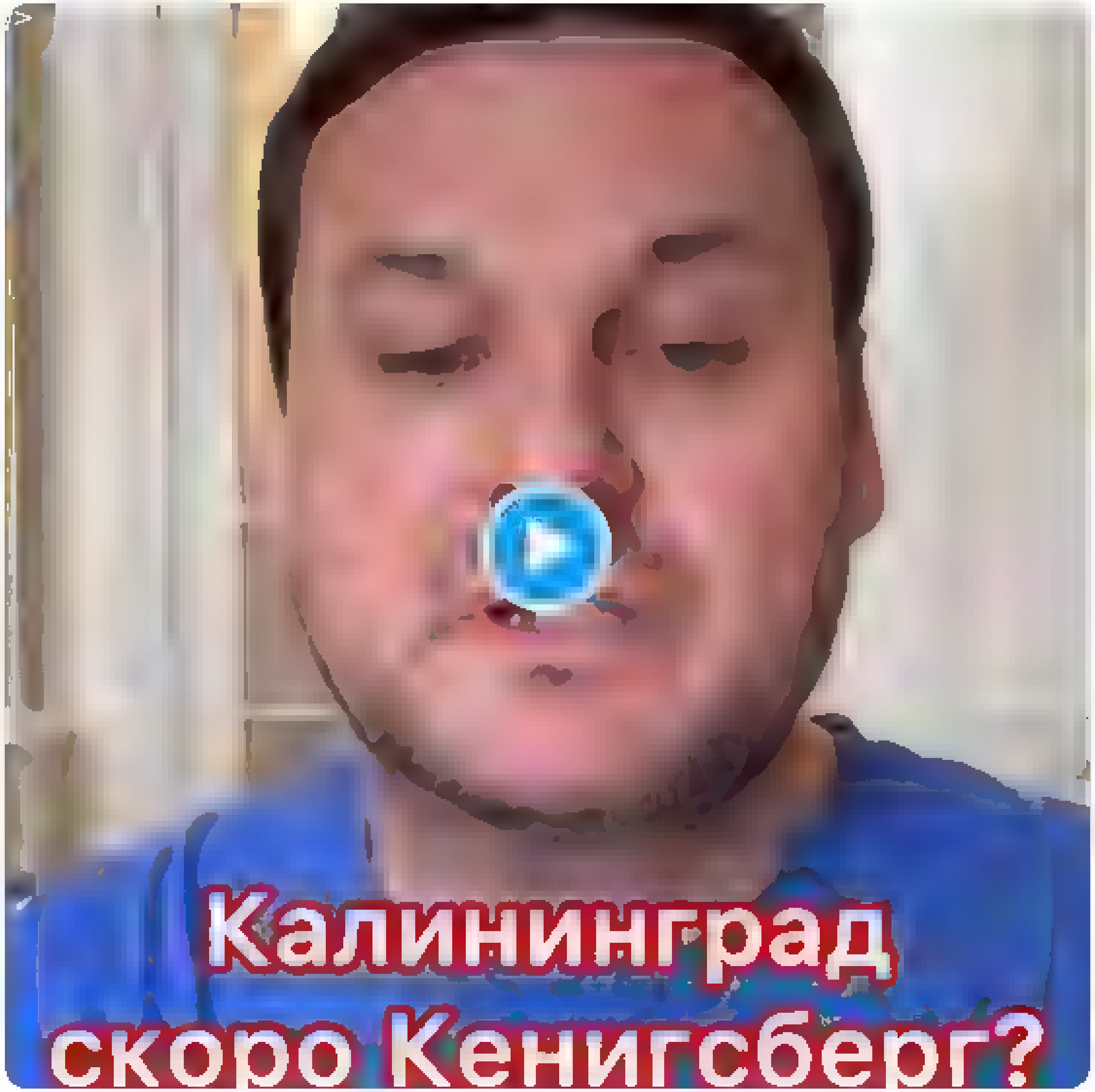

1:50 PM · 22 Jun 2022 from Georgia

2 Retweets **3** Likes

2 3

Nepareizais
@realNepareizais

Riga, Latvia

Joined December 2017

© 2022 Twitter About Help Center Terms Privacy policy Cookies Ads info

© 2022 Twitter About Help Center Terms Privacy policy Cookies Ads info

By using Twitter's services you agree to our … We and our partners operate globally and use cookies, including for analytics, personalisation, and ads

Nepareizais

Nepareizais
@rea Nepare zais

Follow

Estonia's PM says country would be 'wiped from map' under existing Nato plans. Kallas says alliance strategy would see Baltic states overrun in event of Russian invasion before being taken back | Financial Times

10:20 PM · 22 Jun 2022

© 2022 Twitter About Help Center Terms Privacy policy Cookies Ads info

By using Twitter's services you agree to our Cookies Use. We and our partners operate globally and use cookies, including for analytics, personalisation, and ads.

Home About

LTV Ziņu dienests
@ltvzinas

Follow

Par lidmašīnu rezerves daļu trūkumu un to, ka Latvijas nacionālā lidsabiedrība spiesta nomāt lidmašīnas, esam jau ziņojuši: lsm.lv/raksts/zinas/e …

LTV Ziņu dienests @ltvzinas
Latvijas nacionālā aviokompānija "airBaltic" no septembra atceļ reisus uz četriem galamērķiem no Viļņas lidostas, jo kompānijai trūkst lidmašīnu rezerves daļu, vēsta portāls "15min.lt"

4:07 AM - 22 … 2022

1 Retweet 2 Likes

1 1 2

uldis @…dis_82 · 33m
Replying to @ltvzinas @realNepareizais
Paprasiet cik lidmašīnu iedotas citam valstīm???Vai ja Zviedrija u.t.t

LTV Ziņu dienests
T 20553333

© 2022 Twitter About Help Center Terms Privacy policy Cookies Ads info

© 2022 Twitter About Help Center Terms Privacy policy Cookies Ads info

By using Twitter's services you ag... ...lytics, personalisation, and ads

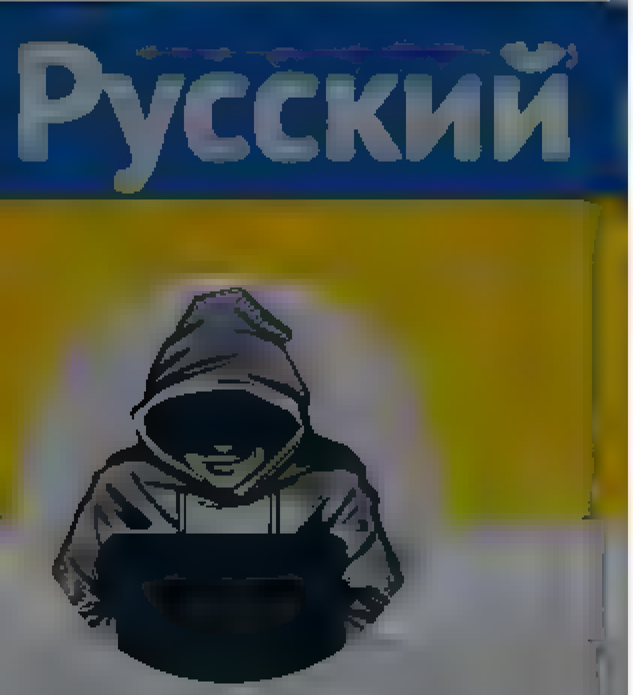

Nepareizais
@realNepareizais

Riga, Latvia
Joined December 2017

Nepareizais
@realNepareizais
Follow

Bolt taxi vadītājs auroja, ka tas ir pareizi, ka Krievija sabombardēs Ukrainu, arī Latviju piespiedīs pienācīgi "uzvesties", Kad sieviete pieprasīja izbeigt šo naida tirādi, šoferis atbildēja, ka "Tu, maita, klausīsies!" Pēc tam viņš iesita pa seju. facebook.com/10000307409612 ...

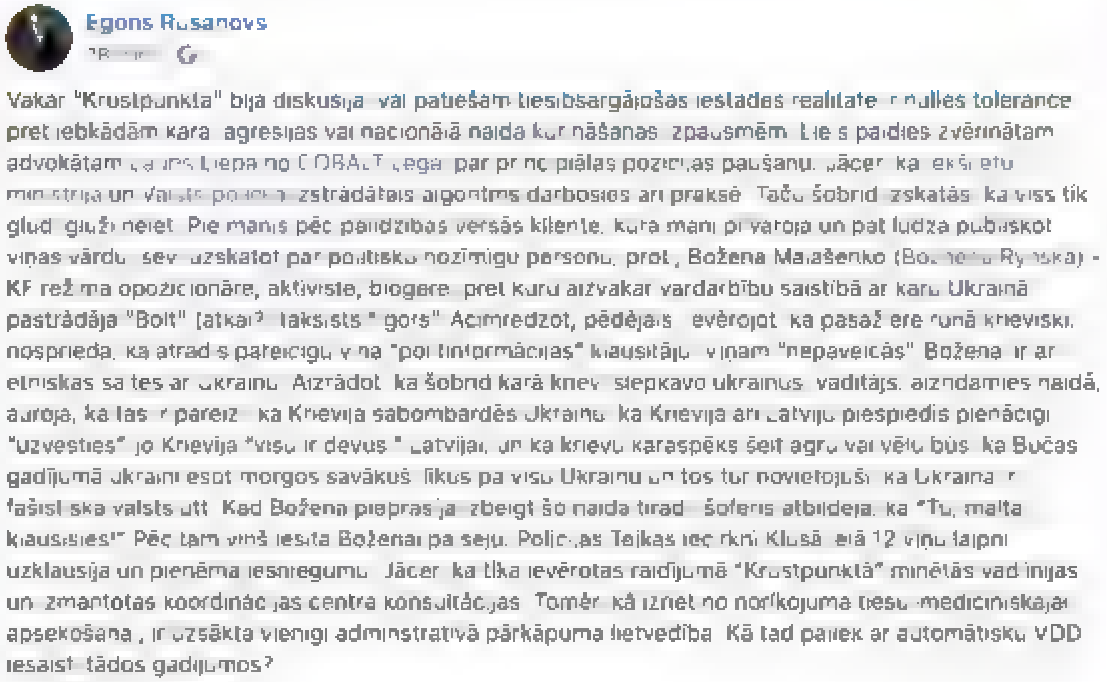

Egons Rusanovs

Vakar "Krustpunktā" bija diskusija, vai patiešām tiesībsargājošās iestādes realitātē ir nulles tolerance pret jebkādām kara agresijas vai nacionālā naida kurināšanas izpausmēm. Liels paldies zvērinātam advokātam ... Liepa no COBALT Legal par principiālas pozīcijas paušanu. Jācer, ka ... ministrija un Valsts policija izstrādātais algoritms darbosies arī praksē. Taču šobrīd izskatās, ka viss tik gludi gluži neiet. Pie manis pēc palīdzības vērsās kliente, kura mani pilnvaroja un pat lūdza publiskot viņas vārdu, sevi uzskatot par politiski nozīmīgu personu, proti, Božena Malašenko (Božena Rynska) - KF režīma opozicionāre, aktīviste, blogere, pret kuru aizvakar vardarbību saistībā ar karu Ukrainā pastrādāja "Bolt" (atkal?) taksists "...gors". Acīmredzot, pēdējais, ievērojot, ka pasažiere runā krieviski, nosprieda, ka atradis pateicīgu viņa "politinformācijas" klausītāju, viņam "nepaveicās". Božena ir ar etniskas saites ar Ukrainu. Aizrādot, ka šobrīd karā krievi slepkavo ukraiņus, vadītājs, aizndamies naidā, auroja, ka tas ir pareizi, ka Krievija sabombardēs Ukrainu, ka Krievija arī Latviju piespiedīs pienācīgi "uzvesties", jo Krievija "visu ir devusi" Latvijai, un ka krievu karaspēks šeit agri vai vēlu būs, ka Bučas gadījumā ukraiņi esot morgos savākuši līķus pa visu Ukrainu un tos tur novietojuši, ka Ukraina ir fašistiska valsts utt. Kad Božena pieprasīja izbeigt šo naida tirādi, šoferis atbildēja, ka "Tu, maita, klausīsies!" Pēc tam viņš iesita Boženai pa seju. Policijas Tējkas iecirknī Klusā ielā 12 viņu laipni uzklausīja un pieņēma iesniegumu. Jācer, ka tika ievērotas raidījumā "Krustpunktā" minētās vadlīnijas un izmantotas koordinācijas centra konsultācijas. Tomēr, kā izriet no norīkojuma tiesu medicīniskajai apsekošanai, ir uzsākta vienīgi administratīvā pārkāpuma lietvedība. Kā tad paliek ar automātisku VDD iesaisti tādos gadījumos?

4:40 AM · 22 Jun 2022

90 Retweets **165** Likes

20 90 165

GG @Rigaskrabis · 18h

© 2022 Twitter About Help Center Terms Privacy policy Cookies Ads info

By using Twitter's services you agree to our ... We and our partners operate globally and use cookies, including for analytics, personalisation, and ads

Nepareizais
@realNepareizais

Follow

Hanova gadījumā sabmedijs gan neziņja, ka
vīrietis uzbruka vīrietim, kuram bija pretēja pārliecība

12:10 AM · 23 Jun 2022

3 Retweets

3

Nepareizais
@realNepareizais

Rīga, Latvia

Joined December 2017

DONATE

INTERNET ARCHIVE WaybackMachine

https://twitter.com/nralv/status/153969045221

Latest

Show A

Hrm.

The Wayback Machine has not archived that URL.
Click here to search for all archived pages under
https://twitter.com/nralv/status/

The Wayback Machine is an initiative of the Internet Archive, a 501(c)(3) non-profit, building a digital library of Internet sites and other cultural artifacts in digital form.
Other projects include Open Library & archive-it.org

Your use of the Wayback Machine is subject to the Internet Archive's Terms of Use

Home Moments

Log in

Nepareizais

@redaNepareizais

Follow

🇬🇪Sakartvelo šoruden skolēniem pirmajā klasē obligāts mācību priekšmets būs šaha spēle.

1:15 AM - 23 ... 2022

2 Likes

2

© 2022 Twitter About Help Center Terms Privacy policy Cookies Ads info

Nepareizais

Rīga, Latvia

Tweet

Something went wrong. Try reloading.

Retry

Sign up

Did someone say … cookies?

Twitter and its partners use cookies to provide you with a better, safer and faster service and to support our business. Some cookies are necessary to use our services, improve our services, and make sure they work properly. Show more about your choices.

Accept all cookies

Refuse non-essential cookies

Search Twitter

Log in

Sign up

"Pasažieru vilciens" @PVilciens · Jun 23

Līgo dienā aptuveni stundu pēc saullēkta pirmie divi jaunā elektrovilciena vagoni šķērsoja Dienvidu tiltu. Cik skaisti aust rīts! #paradevilcienu

13 · 67 · 500

John Brown2022
@john_brown2022

Replying to @PVilciens

Tikai informācijai. Pareizi būs Zāļu dienas rītā...

10:00 AM · Jun 23, 2022 · Twitter Web App

13 Retweets **28** Likes

By using Twitter's services you ag... ...lytics, personalisation, and ads

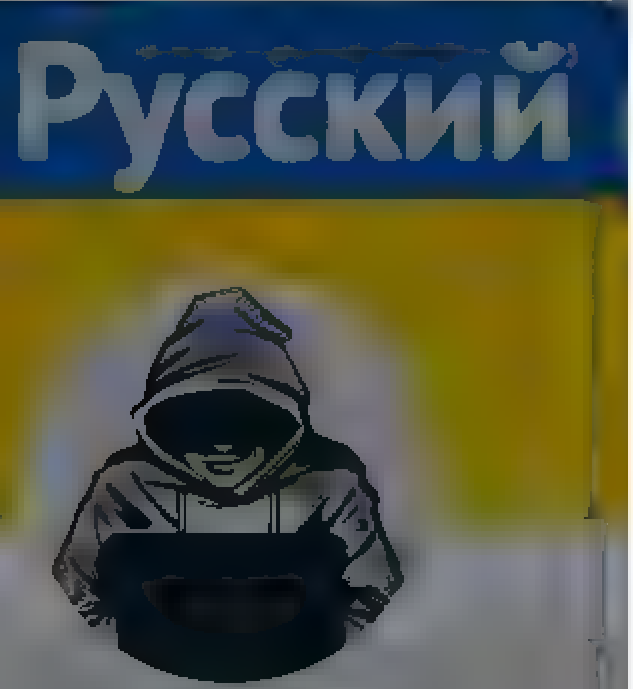

Nepareizais
@realNepareizais

Riga, Latvia

Joined December 2017

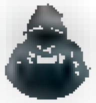

Nepareizais
@realNepareizais

Follow

Polija uzbūvējusi kanālu Baltijas jūras piekrastē. Lai iebrauktu poļu ostā, kuģiem vairs nevajadzēs šķērsot krievijas teritoriju Kēnigsbergas apgabalā.

The media could not be played.

5:49 AM - 22 Jun 2022

67 Retweets **330** Likes

11 67 330

Ivars Auziņš @IvarsAuzins · 23h
Replying to @realNepareizais
Nopietni? Nevar uzbūvēt kanālu, ja tads tur nav bijis jau agrak, teiktu mūsu IeM ministrs)

© 2022 Twitter About Help Center Terms
Privacy policy Cookies Ads info

By us ng Twitter's services you ag ... lyt cs personalisation and ads ×

Home About

Have an account? Log in ▾

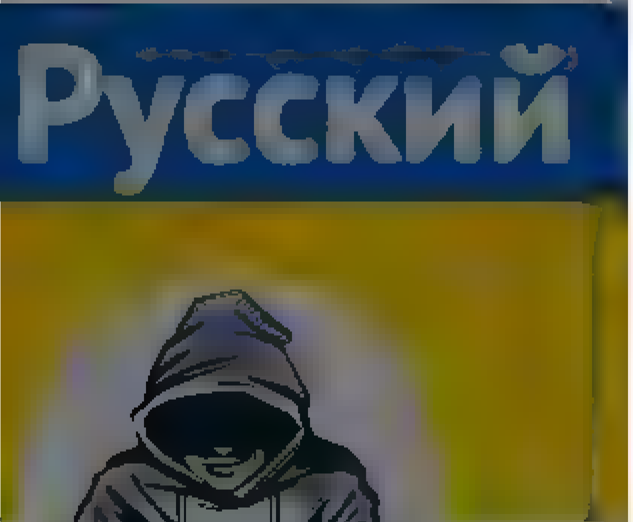

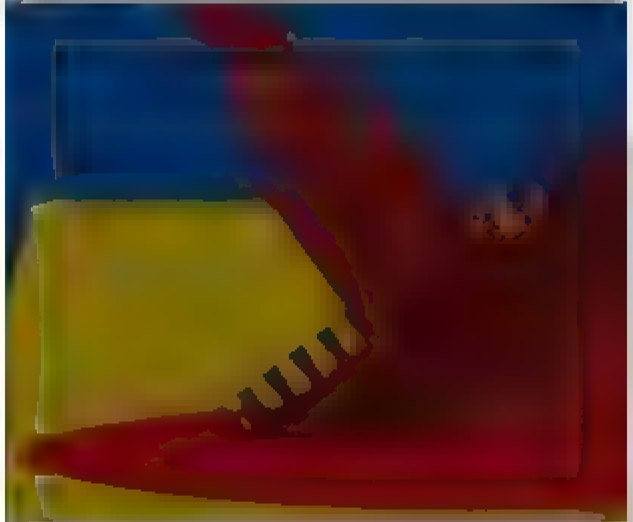

Nepareizais

@rea NeParei ai

Rīga, Latvia

Joined December 2017

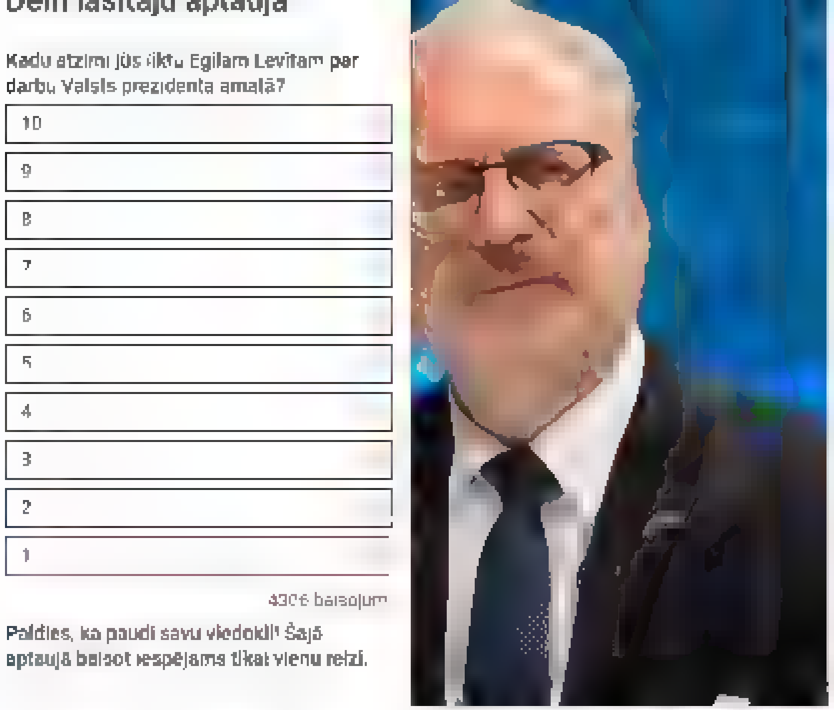

5 · 6 · 16

Jan Janson @Beta Centa rus · 15m

66% aptaujato novertejuši Valsts prezidenta kres u enemošo Lev tu ar 4 balLem un zemak. Es arī eliku četras, bet, doma u, ka par daudz

1

Nepareizais @rea Nepare za s · 11m

Nav mums vajadzīgs prez dents, ja to nevele tauta

1

Jan Janson @Beta Centa rus · 9m

Tauta ievel Sae mu tur viens par otru gudrak! Tautas ieve etais prezidents būtu īpaš "gudrs" R.Pauls vai Im Kaln nš pat nebūtu sliktakais var ants

1

Nepareizais
@rea Nepare za s

Follow

Replying to @Beta Centa us

Nevajag domāt, ka mēs stulbāki par leišiem, poļiem, ukraiņiem.

6 14 AM · 2 Jun 2022

© 2022 Twitter About Help Center Terms Privacy policy Cookies Ads info

© 2022 Twitter About Help Center Terms Privacy policy Cookies Ads info

By using Twitter's services you agree ... analytics, personalisation, and ads

Home About

Have an account? Log in

Nepareizais

@realNepareizais

Riga, Latvia

Joined December 2017

Nepareizais @realNepareizais · Jun 22

Kādēļ Latvija neizdodas samazināt alkohola lietošanas patēriņu?
Jo Ekonomikas ministrijai ir svarīga uzņēmēju aizstāvēšana

Līdzīgi, ka ar azartspēlēm

> **Krustpunktā** @Krustpunkta · 3h
> Latvijā ir augstākais alkohola patēriņš uz vienu iedzīvotāju attīstītajās OECD valstīs, turklāt pēdējo gadu laikā tas pieaug. Kādēļ Latvijā neizdodas samazināt alkohola lietošanas patēriņu? Par to pl. 13.05 diskusija #Krustpunkta #ZenekurDzer

> **Latvijas Radio Ziņas** @LRZinas · 13m
> Brūklītis: Ekonomikas ministrija noteikti neatbalsta alkoholisma izplatību, taču tai ir svarīga arī uzņēmēju aizstāvēšana, tādēļ lēmumiem, kas ierobežo alkohola tirdzniecību, jābūt skaidri pamatotiem ar ieguvumiem sabiedrības veselībai

6 10 16

Андрій @AndreiSvai · 3h

kas liek domāt, ka alkohola lietošanu samazinās tirdzniecības ierobežošana?

1

Nepareizais
@realNepareizais

Follow

Replying to @AndreiSvai @laila_langa

Ir jābūt pasākumu kompleksam, un tā ir viena no sastāvdaļām.

4:25 AM · 23 Jun 2022 from Georgia

© 2022 Twitter About Help Center Terms Privacy policy Cookies Ads info

By using Twitter's services you agree to our Cookies Use. We and our partners operate globally and use cookies, including for analytics, personalisation, and ads.

Nepareizais
@realNepareizais

Nepareizais
@realNepareizais

Follow

Čehija krieviem un baltkrieviem neizsniegs vīzas vismaz līdz 2023. g. beigām
Nařízení o nevydávání víz Rusům a Bělorusům bude platit do konce března 2023 ceskenoviny.cz/zpravy/narizen …

6:32 AM - 23 [illegible] 2022

Alexey Navalny

Основатель Фонда борьбы с коррупцией, лидер партии Россия Будущего

...всякой меньше мелких конфликтов. Хотя, конечно, они очень очень зависимы от администрации. Если срок "пятнашка", то УДО, которое скинет 5 лет — жизненный приоритет

1 6 38

Alexey Navalny @navalny · 2m

4/5 Ну и конечно — это чисто для меня бонус, я люблю такое — о каждом можно книгу писать. У каждого драма, трагедия с жертвой, трагедия личная. Судьбы разбитые из-за страстей или того, что просто оказался не в том месте не в то время.

Интересно все это. И страшно тоже.

1 6 47

Alexey Navalny @navalny

Follow

5/5 Вы лучше не убивайте никого, пожалуйста. И сидеть потом долго, и вообще ни к чему это. Кстати, вот вам лайфхак: когда выпиваете — держитесь подальше от ножей 😉

1:13 AM - 2 ... 2022

8 Retweets **62** Likes

1 8 62

DrLaptop @DrPrpr · 42s

Replying to @navalny

и от бухла)

© 2022 Twitter About Help Center Terms Privacy policy Cookies Ads info

By us ng Twitter's services you ag ...lyt cs personalisation and ads

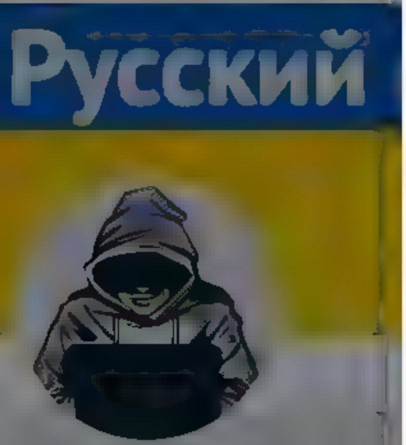

Nepareizais
@rea NeFare za s

R ga Latv a
Joined December 2017

kas ierobežo alkoho a tirdzniec bu, jābūt skaidri pamatotiem ar ieguvumiem sabiedrības vesel bai

6 10 17

Edis @ed s1250 · 22h
Kapec nevar tirgot darbdienas no 10 īdz 18 īpaši paredzetos ve kalos? Kas notiks uzņeme iem darb nieki bez šm gas nevares pastradat? Vismaz krogiem šis noteikt palīdzetu

1

Andrejs @Andre sDeeCee · 7h
A kapec es vakara, pec darba nevaretu nop rkt paris a us?

1 1

Edis @ed s1250 · 5h
Noperc pa d enu Neplanoti vienatne dzer atkarībnieki? Kapec nevar atbalstīt barus?

1

Andrejs @Andre sDeeCee · 5h
,o pa d enu jastrada?

Kristaps @kr stapsmus c · 41m
Š s manuprat, strada preteja virziena Ja ir espeja ieiet ve kala pec viena aliņa, ieej ve kala, noperc vienu aliņu, izdzer vienu a nu Ja būs erobežo umi, ve vairak cilveku veidos krajumus ma as Un tad, espejams, tas nebūs viens aliņš

1

Nepareizais
@rea Nepare za s

Follow

Reply ng to @kr staps music @And e sDeeCee and 2 others

Ļoti maz veidos uzkrājumus. Vairumam būs aplauziens, kad dzims spontānā ideja. Tā tas strādā.

6 48 AM · 2 Jun 2022

1

Andrejs @Andre sDeeCee · 6m
Reply ng to @rea Nepareiza s @kr staps m s c and 2 others
Un nop rks nezinamas izce smes krutku

David Verified Frum account

But why is Kaliningrad still Russian territory anyway?

@davidfrum

12:04 PM - 22 Jun 2022

- 56 Retweets
- 665 Likes

G_Berg AI Deveau RHG How

139 replies 56 retweets 665 likes

Reply 139 · Retweet 56 · Retweeted 56 · Like 665 · Liked 665

New conversation

1. Mrs W4 @bracing 4 hours ago

Replying to @davidfrum

I have this question too

2 replies 0 retweets 3 likes

2. Mrs W4 @bracing 4 hours ago

(Basically Russia needs all the ports it can steal)

3 replies 1 retweet 8 likes

3. Show replies

New conversation

1. Tim Snell4 @tj_snell 4 hours ago

Replying to @davidfrum

Keyboard Shortcuts

Search query

Saved searches

Remove

Tweets

David Frum Verified account

@davidfrum

Read more at https://TheAtlantic.com and ...

Washington DC, Wellington ON

Joined January 2009

- © 2022 Twitter
- About
- Help Center
- Terms
- Privacy policy
- Cookies
- Ads info

Have an account?

Remember me · Forgot password?

New to Twitter?

Sign up

Dismiss

Tweet with a location

You can add location information to your Tweets ... third-party applications. You always have the option to delete your Tweet location history.

Not now

toomas hendrik ilves
@IlvesToomas

look at my homepage From Estonia
Where Digital is Native

---

toomas hendrik ilves @IlvesToomas

Follow

Estonia's PM says country would be 'wiped from map' under existing Nato plans

1:41 PM - 22 Jun 2022

30 Retweets **84** Likes

8 30 84

JK @JK_antarctica · 13m

By using Twitter's services you ag... ...lytics, personalisation, and ads

Mart Kuldkepp
@KuldkeppMart

Follow

Molotov and Ribbentrop approve

Berlin-Moscow-Beijing axis would boost Eurasia's prosperity while ending the Anglo-American global hegemony. European statelets like Ukraine and Lithuania are being employed so as to preclude such an eventuality.

46 AM · 23 Jun 2022

44 Retweets **213** Likes

18 44 213

aMERtHkJ @aMERtHkJ1 · 3h
Replying to @KuldkeppMart

Mart Kuldkepp
@KuldkeppMart

Associate Professor of Scandinavian History and Politics ... Geopolitics and history of Northern and Eastern Europe. Here in personal capacity

By using Twitter's services you agree to our [illegible] We and our partners operate globally and use cookies, including for analytics, personalisation, and ads

Nepareizais
@realNepareizais

Riga, Latvia
Joined December 2017

Nepareizais
@realNepareizais

Follow

The media could not be played.

6:49 AM · 23 [illegible] 2022

3 Retweets **5** Likes

3 5

© 2022 Twitter About Help Center Terms Privacy policy Cookies Ads info

© 2022 Twitter About Help Center Terms Privacy policy Cookies Ads info

By using Twitter's services you agree to our Cookies Use. We and our partners operate globally and use cookies, including for analytics, personalisation, and ads.

Nepareizais
@realNepareizais

Riga, Latvia
Joined December 2017

Nepareizais
@realNepareizais

Follow

Vairums Latvijas eiroparlamentāriešu NEPIEDALIJĀS balsojumā- lai Ukrainai piešķirtu ES kandidātvalsts statusu. Jau sākuši dzert, vai kāds cits svarīgs iemesls?

TVNET ziņas @TVNET_zinas
Kā izriet no sēdes protokola, vairums Latvijas eiroparlamentāriešu balsojumā nepiedalījās, bet tie, kuri piedalījās – Andris Ameriks (GKR), Ivars Ijabs (AP) un Nils Ušakovs (S) – balsoja "par"
Show this thread

8:05 AM - 23 Jun 2022 from Georgia

6 Likes

1 6

Suņu Jēkabs @SunuJekabs · 53m
Replying to @realNepareizais
Žēl, ka niete un Valdere regulāri telo, ka ir neaizvietojamie tajā Eiroparlamentā, bet patiesība basto nodarbības kā studenti

© 2022 Twitter About Help Center Terms Privacy policy Cookies Ads info

Tweet

Something went wrong. Try reloading.

Retry

Sign up

Did someone say … cookies?

Twitter and its partners use cookies to provide you with a better, safer and faster service and to support our business. Some cookies are necessary to use our services, improve our services, and make sure they work properly. Show more about your choices.

Accept all cookies

Refuse non-essential cookies

By using Twitter's services you agree to our ... ads

We and our partners operate globally and use cookies, including for analytics, personalisation, and

Home About

Have an account? Log in

Nepareizais
@RealNepareizais

Riga, Latvia

Joined December 2017

Nepareizais
@RealNepareizais

Follow

Kādēļ Latvijā neizdodas samazināt alkohola lietošanas patēriņu?
Jo Ekonomikas ministrijai ir svarīga uzņēmēju aizstāvēšana!

Līdzīgi, kā ar azartspēlēm. 🤗

> **Krustpunktā** @Krustpunkta · 3h
> Latvijā ir augstākais alkohola patēriņš uz vienu iedzīvotāju attīstītajās OECD valstīs, turklāt pēdējo gadu laikā tas pieaug. Kādēļ Latvijā neizdodas samazināt alkohola lietošanas patēriņu? Par to plkst. 13.05 diskusija #Krustpunkta #ZemeKurDzer

> **Latvijas Radio Ziņas** @LRZinas · 13m
> Bruklītis: Ekonomikas ministrija noteikti neatbalsta alkoholisma izplatību, taču tai ir svarīga arī uzņēmēju aizstāvēšana, tādēļ lēmumiem, kas ierobežo alkohola tirdzniecību, jābūt skaidri pamatotiem ar ieguvumiem sabiedrības veselībai

6:07 AM · 22 Jun 2022

11 Retweets **17** Likes

6 11 17

GaumigsJoksRealOne @GaumigaisJoks · Jun 22
Replying to @RealNepareizais

© 2022 Twitter About Help Center Terms Privacy policy Cookies Ads info

By using Twitter's services you agree ... analytics, personalisation and ads

Home About

Русский

Nepareizais
@realNeParеizais

Riga, Latvia
Joined December 2017

Krustpunktā @Krustpunkta · 3h
Latvijā ir augstākais alkohola patēriņš uz vienu iedzīvotāju attīstītajās OECD valstīs, turklāt pēdējo gadu laikā tas pieaug. Kādē Latvijā neizdodas samazināt alkohola lietošanas patēriņu? Par to pl. 13.05 diskusijā #Krustpunkta #ZemeDze

Latvijas Radio Ziņas @LRZinas · 13m
Brūklītis: Ekonomikas ministrija noteikti neatbalsta alkoholisma izplatību, taču tai ir svarīga arī uzņēmēju aizstāvēšana, tādēļ lēmumiem, kas ierobežo alkohola brīdzniecību, jābūt skaidri pamatotiem ar ieguvumiem sabiedrības veselībai

6 · 11 · 17

Edis @edis1250 · Jun 22
Kapec nevar tirgot darbdienas no 10 līdz 18 īpaši paredzetos veikalos? Kas notiks uzņemējiem, darbnieki bez šīm gas nevares pastradat? Vismaz krogiem šis noteikt palīdzetu.

1

Andrejs @AndrejsDeeCee · 10h
A kapec es vakara, pec darba nevaretu nopirkt paris alus?

1 · 1

Edis @edis1250 · 9h
Noperc pa dienu. Neplanoti vienatne dzer atkarībnieki? Kapec nevar atbalstīt barus?

1

Andrejs @AndrejsDeeCee · 9h
Jo pa dienu jastrada?

1

Kristaps @kristapsmusic · 4h
Šis manuprat, strada preteja virziena. Ja ir espeja ieiet veikala pec viena aliņa, ieej veikala, noperc vienu aliņu, izdzer vienu aliņu. Ja būs ierobežojumi, ve vairak cilveku veidos krajumus majas. Un tad, espejams, tas nebūs viens aliņš.

1

Nepareizais @realNepareizais · 4h
Ļoti maz veidos uzkrajumus. Vairumam būs aplauzi ens, kad dzims spontana ideja. Ta tas strada.

1

Andrejs @AndrejsDeeCee · 3h
Un noprks nezinamas izcelsmes krutku

1

Nepareizais
@realNepareizais

Follow

Replying to @AndrejsDeeCee @kristapsmusic and 2 others

Dziļos laukos, jā, iespējams.

7:18 AM · 23 Jun 2022

© 2022 Twitter About Help Center Terms Privacy policy Cookies Ads info

By using Twitter's services you agree to our ... We and our partners operate globally and use cookies, including for analytics, personalisation, and ads ×

Aiga Aizpuriete @aiga_baiode · 3h
Par ES kandidatvalsts statusu Ukrainai un Moldovai - vairums Latvijas eiroparlamentariešu balsojuma nepiedalījās, bet tie, kuri piedalījās Andris Ameriks (GKR), Ivars Ijabs (AP) un Nils Ušakovs (S) - balsoja "par". Kur ir parejie mūsu EP deputati ?
2 3

Nepareizais
@real_Nepareizais
Follow

Replying to @aiga_baiode

dzer

11:30 AM · 23 Jun 2022

1 Like

1 1

Aiga Aizpuriete @aiga_baiode · 3m
Replying to @real_Nepareizais
nu nez

Nepareizais
@real_Nepareizais
Riga, Latvia
Joined December 2017

© 2022 Twitter About Help Center Terms Privacy policy Cookies Ads info
© 2022 Twitter About Help Center Terms Privacy policy Cookies Ads info

By using Twitter's services you agree ... analytics, personalisation, and ads

Home About

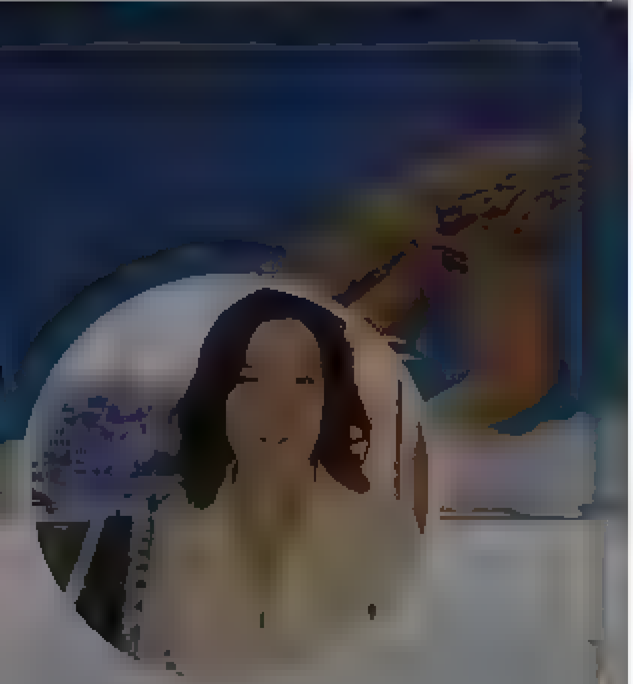

Theresa Fallon

@TheresaAFallon

Director Centre for Russia Europe Asia Studies(CREAS,NR Snr Fellow ... Geopol,Energy Prv Beijing,Moscow,London Paris Kyoto ... 20 2follow

Joined March 2014

Theresa Fallon
@TheresaAFallon

Follow

Britain's defence secretary Ben Wallace put it bluntly: "You don't have 60 days to get your tanks to Estonia. Because by that stage there will be no Estonia given what the Russians have done in Ukraine." @HenryJFoy

10:16 PM - 21 Jun 2022

146 Retweets **342** Likes

14 146 342

Reflected @ReflectedES · 13h

Replying to @TheresaAFallon @HenryJFoy

Correct, but at odds with the passive stance of the main EU countries D+F. The Baltics depend on readiness of their own forces plus fast support from PL to stall a RU attack in the early stage. US forces in

© 2022 Twitter About Help Center Terms Privacy policy Cookies Ads info

By using Twitter's services you agree to our ... We and our partners operate globally and use cookies, including for analytics, personalisation, and ads

Home About

Have an account? Log in

Nepareizais
@realNepareizais

Follow

Vāc parakstus, lai valsts apmaksātu zobu izraušana un ārstēšanu, vismaz maznodrošinātajiem. VM saka, tam nav naudas.

Kāds nezina, ir vēl kāda valsts ES, kur maznodrošinātajiem par zobu izraušanu un ārstēšanu jāmaksā pašiem, pilnu cenu? 🤔

nra.lv @nra_lv
VM neredz iespēju apmaksāt zobārstniecību pieaugušajiem, pat maznodrošinātajiem ne dlvr.it/SSf0BH

7:36 AM - 22 Jun 2022

3 Retweets 13 Likes

5 3 13

Blog news international @SprFos · 24h
Replying to @realNepareizais
Pavļuts ar savām vakcīnām izputināja VM budžetu

1

NeapmierinātsPilsonis @stacionaars · 20h

Nepareizais
@realNepareizais
Riga, Latvia
Joined December 2017

© 2022 Twitter About Help Center Terms Privacy policy Cookies Ads info

Home Moments

Search Twitter

Have an account? Log in

Русский

Nepareizais

@real_Nepareizais

Riga, Latvia

Joined December 2017

Nepareizais
@real_Nepareizais

Follow

истину глаголишь

The media could not be played.

7:22 AM - 22 Jun 2022

8 Retweets **23** Likes

8 23

© 2022 Twitter About Help Center Terms Privacy policy Cookies Ads info

© 2022 Twitter About Help Center Terms Privacy policy Cookies Ads info

By using Twitter's services you agree to our Cookies Use. We and our partners operate globally and use cookies, including for analytics, personalisation, and ads.

Home About

Have an account? Log in

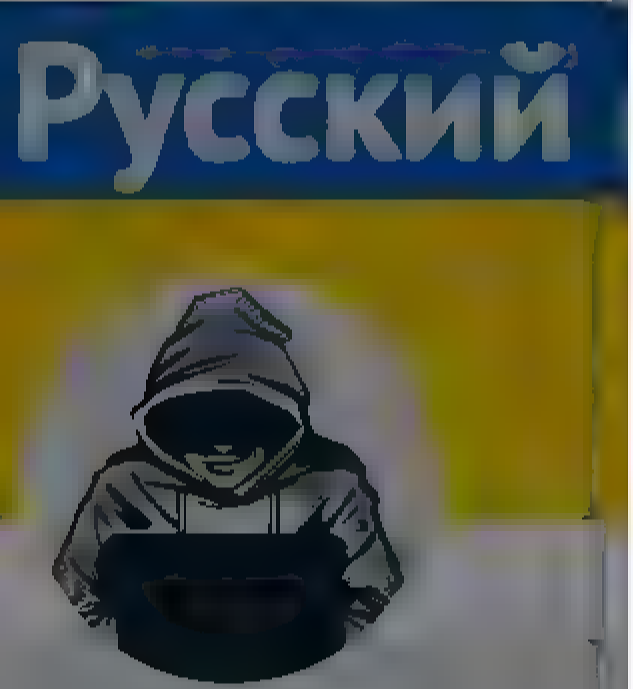

Nepareizais
@realNepareizais

Riga, Latvia

Joined December 2017

…apņemam regulējums, ka latviešu uzrunāšana krieviski publiskajā un darba vide uzskatāma par lingvistiskas agresijas aktu, kas tads arī pat ešam ir. Latvijas valsts ir vienīga vieta uz Zemes, kur latvieši var praktizet savu latviešu valodu. Neviens tam nedrīkst traucet!

2 20

Nepareizais
@realNepareizais

Follow

Replying to @l… @akrste

Nav jāizgudro divriteni. Vajag pārņemt Ukrainas likumus.
Lai neviens nesaka, ka mums krievu valodai ir plašāka telpa, kā bija Kijivā pirms gadiem 15. Tur divvalodību klientu apkalpošanā likvidēja ātri.
Nevajag tukšas viltus diskusijas par šo tēmu, vajag apņēmīgu rīcību. Saeimai!

11:23 AM - 23 Jun 2022

10 Retweets **24** Likes

2 10 24

Guntars Vitols @guntars…36s
Replying to @realNepareizais @AZvejsalnieks and 2 others
Retoriska replika

Lai kaut ko risinatu, ir iesakuma javelas to darīt.

Show more replies

© 2022 Twitter About Help Center Terms Privacy policy Cookies Ads info

Home Moments

Kustība "Par!"
@KustibaPar

Krievu valodā tas skan - парлатвийцы

6:12 AM - 26 Jul 2017

4 Retweets 1 Like

8 4 1

Jānis Bernāts @JanisBernats · 26 Jul 2017
Replying to
Kas domats ar "vestures izlīgumu" Jūsu manifesta?

1 1

Kustība "Par!" @KustibaPar · 26 Jul 2017
Par vestures izlīgumu skat. šeit

2 3

Jevig @adgen... · 26 Jul 2017
Replying to
para- Origin Latin Meaning near
Tuvu latviešiem, bet nav latvieši?

1

This Tweet is unavailable.

Kustība "Par!"
@KustibaPar

Sociāli liberāla Kustība par Latviju, kura ir iespējama visiem, par valsti, kas nepieder dažiem, un par tautu, kas sastāv no daudziem

Latvija

Twitter About Help Centre Terms
Privacy policy Cookies Ads info

Home Moments Log in

Nepareizais

Nepareizais
@realNepareizais

Follow

Padomus Delfi redaktoriem "laiku" savākšanā nav jādod. Viņi ļoti labi prot pasniegt ziņu par vienu un to pašu notikumu Delfu latviešu un krievu versijās “dažādās mērcēs” - lai izdabātu “pretējām nometnēm”. Nostrādā vienmēr - dažādo fanu pulciņu atzinība garantēta.

> **Vita Dreijere** @VitaDreijere
> Padoms daudzu tvitera retvītu un "laiku" savākšanā - paņemt ziņu par vienu un to pašu notikumu Delfu latviešu un krievu versijās un nošausminaties, ka starp tām ir atšķirības, jo tās neraksta vieni un tie paši cilvēki. Nostrādās vienmēr - tvitera atzinība garantēta.
> Show this thread

8:56 AM - 22 Jun 2022

2 Retweets 25 Likes

2 2 25

Vita Dreijere @VitaDreijere Jun 22
Replying to @realNepareizais

By using Twitter's services you agree ... analytics, personalisation, and ads

Nepareizais
@real Nepareizais

Follow

instagram.com/p/CYjNWxFs-zy/ ...

11:54 AM · 23 Jun 2022

8 Likes

8

Nepareizais

Riga, Latvia

Joined December 2017

{"created at" "Sat Jun 25 16 07 16 +0000 2022","id" 1540728341690568704,"id str" "1540728341690568704","text" "RT @Egriks 1\/\u0160odien braucu
starppils\u0113tu Talsu autoparka autobus\u0101 Dubultos iek\u0101pk krievs un kaut ko gari \u0161oferim prasa \u0160oferis \"Neko
nesap\u2026","source" "\u003ca href=\"http \/\/twitter com\/download\/iphone\" rel=\"nofollow\"\u003eTwitter for
iPhone\u003c\/a\u003e","truncated" false,"in reply to status id" null,"in reply to status id str" null,"in reply to user id" null,"in reply to user id str" null,
"in reply to screen name" null "user"
{"id" 939482807717519360,"id str" "939482807717519360","name" "Nepareizais","screen name" "realNepareizais","location" "Riga,
Latvia","url" null,"description" null,"translator type" "none","protected" false,"verified" false,"followers count" 5766,"friends count" 2643,"listed count" 14,"
favourites count" 1255,"statuses count" 27689,"created at" "Sat Dec 09 13 12 10 +0000
2017","utc offset" null,"time zone" null,"geo enabled" true,"lang" null,"contributors enabled" false,"is translator" false,"profile background color" "F5F8FA","p
rofile background image url" "","profile background image url https" "","profile background tile" false,"profile link color" "1DA1F2","profile sidebar border col
or" "C0DEED" "profile sidebar fill color" "DDEEF6","profile text color" "333333","profile use background image" true,"profile image url" "https \/\/web archive o
rg\/web\/20220625160716\/http \/\/pbs twimg com\/profile images\/1499377578553102336\/0L2fs3m1 normal jpg","profile image url https" "https \/\/web archive org\/
web\/20220625160716\/https \/\/pbs twimg com\/profile images\/1499377578553102336\/0L2fs3m1 normal jpg","profile banner url" "https \/\/web archive org\/web\/202
20625160716\/https \/\/pbs twimg com\/profile banners\/939482807717519360\/1646169781","default profile" true,"default profile image" false,"following" null,"fol
low request sent" null,"notifications" null "withheld in countries" []},"geo" null,"coordinates" null,"place" null,"contributors" null,"retweeted status"
{"created at" "Sat Jun 25 14 24 07 +0000 2022","id" 1540702381687689217,"id str" "1540702381687689217","text" "1\/\u0160odien braucu starppils\u0113tu Talsu
autoparka autobus\u0101 Dubultos iek\u0101pk krievs un kaut ko gari \u0161oferim prasa \u0160oferis\u2026 https \/\/t co\/7quMh82230","source" "\u003ca
href=\"https \/\/mobile twitter com\" rel=\"nofollow\"\u003eTwitter Web
App\u003c\/a\u003e" "truncated" true,"in reply to status id" null "in reply to status id str" null,"in reply to user id" null,"in reply to user id str" null,"in
reply to screen name" null,"user" {"id" 3015949396,"id str" "3015949396","name" "Eriks
\ud83c\uddf1\ud83c\uddfb","screen name" "Egriks","location" null,"url" null,"description" null,"translator type" "none","protected" false,"verified" false,"follo
wers count" 1773,"friends count" 650,"listed count" 10,"favourites count" 31955,"statuses count" 42897,"created at" "Wed Feb 04 01 23 40 +0000
2015","utc offset" null,"time zone" null,"geo enabled" false,"lang" null,"contributors enabled" false "is translator" false "profile background color" "C0DEED","
profile background image url" "https \/\/web archive org\/web\/20220625160716\/http \/\/abs twimg com\/images\/themes\/theme1\/bg png","profile background image
url https" "https \/\/web archive org\/web\/20220625160716\/https \/\/abs twimg com\/images\/themes\/theme1\/bg png","profile background tile" false,"profile lin
k color" "1DA1F2","profile sidebar border color" "C0DEED","profile sidebar fill color" "DDEEF6","profile text color" "333333","profile use background image" true
,"profile image url" "https \/\/web archive org\/web\/20220625160716\/http \/\/pbs twimg com\/profile images\/732697704887812096\/3pfp4cfR normal jpg","profile i
mage url https" "https \/\/web archive org\/web\/20220625160716\/https \/\/pbs twimg com\/profile images\/732697704887812096\/3pfp4cfR normal jpg","profile banne
r url" "https \/\/web archive org\/web\/20220625160716\/https \/\/pbs twimg com\/profile banners\/3015949396\/1620306589","default profile" true,"default profile
 image" false,"following" null,"follow request sent" null,"notifications" null,"withheld in countries"
[]},"geo" null,"coordinates" null,"place" null,"contributors" null,"is quote status" false,"extended tweet" {"full text" "1\/\u0160odien braucu starppils\u0113tu
Talsu autoparka autobus\u0101 Dubultos iek\u0101pk krievs un kaut ko gari \u0161oferim prasa \u0160oferis \"Neko nesaprotu Run\u0101 latviski!\"Krievs uzreiz
paslikt\u0101 latvie\u0161u valod\u0101 visu izst\u0101sta Un, kad k\u0101pa \u0101r\u0101 latviski pateica \"Paldies!\"Probl\u0113ma
atrisin\u0101ta ","display text range" [0,265],"entities" {"hashtags" [],"urls" [],"user mentions" [],"symbols"
[]}},"quote count" 0,"reply count" 3 "retweet count" 5,"favorite count" 31,"entities" {"hashtags" [],"urls"
[{"url" "https \/\/web archive org\/web\/20220625160716\/https \/\/t co\/7quMh82230","expanded url" "https \/\/web archive org\/web\/20220625160716\/https \/\/tw
itter com\/i\/web\/status\/1540702381687689217" "display url" "twitter com\/i\/web\/status\/1\u2026","indices" [117,140]}],"user mentions" [],"symbols"
[]},"favorited" false,"retweeted" false,"filter level" "low","lang" "lv"},"is quote status" false,"quote count" 0,"reply count" 0,"retweet count" 0,"favorite cou
nt" 0,"entities" {"hashtags" [] "urls" [],"user mentions" [{"screen name" "Egriks","name" "Eriks
\ud83c\uddf1\ud83c\uddfb","id" 3015949396,"id str" "3015949396","indices" [3,10]}],"symbols"
[]},"favorited" false,"retweeted" false,"filter level" "low","lang" "lv","timestamp ms" "1656173236664"}

{"created at" "Sat Jun 25 20 59 47 +0000 2022","id" 1540801955928440833,"id str" "1540801955928440833","text" "Tbilisi putin huilo
https \/\/t co\/Az0BY5UFMX","display text range" [0,20],"source" "\u003ca href=\"http \/\/twitter com\/download\/iphone\" rel=\"nofollow\"\u003eTwitter for
iPhone\u003c\/a\u003e","truncated" false,"in reply to status id" null,"in reply to status id str" null,"in reply to user id" null,"in reply to user id str" null,
"in reply to screen name" null,"user"
{"id" 939482807717519360,"id str" "939482807717519360","name" "Nepareizais","screen name" "realNepareizais","location" "Riga,
Latvia","url" null,"description" null,"translator type" "none","protected" false,"verified" false,"followers count" 5760,"friends count" 2643,"listed count" 14,"
favourites count" 1255,"statuses count" 27693,"created at" "Sat Dec 09 13 12 10 +0000
2017","utc offset" null,"time zone" null,"geo enabled" true,"lang" null,"contributors enabled" false,"is translator" false,"profile background color" "F5F8FA","p
rofile background image url" "","profile background image url https" "","profile background tile" false,"profile link color" "1DA1F2","profile sidebar border col
or" "C0DEED","profile sidebar fill color" "DDEEF6","profile text color" "333333","profile use background image" true,"profile image url" "https \/\/web archive o
rg\/web\/20220625205947\/http \/\/pbs twimg com\/profile images\/1499377578553102336\/0L2fs3m1 normal jpg","profile image url https" "https \/\/web archive org\/
web\/20220625205947\/https \/\/pbs twimg com\/profile images\/1499377578553102336\/0L2fs3m1 normal jpg","profile banner url" "https \/\/web archive org\/web\/202
20625205947\/https \/\/pbs twimg com\/profile banners\/939482807717519360\/1646169781","default profile" true,"default profile image" false,"following" null,"fol
low request sent" null,"notifications" null,"withheld in countries" []},"geo" null,"coordinates" null,"place"
{"id" "60fcb78e1f3a23dd","url" "https \/\/web archive org\/web\/20220625205947\/https \/\/api twitter com\/1 1\/geo\/id\/60fcb78e1f3a23dd json","place type" "cou
ntry","name" "Georgia","full name" "Georgia","country code" "GE","country" "Georgia","bounding box" {"type" "Polygon","coordinates" [[[40 006902,41 053196],
[40 006902,43 586157],[46 725971,43 586157],[46 725971,41 053196]]]},"attributes"
{}},"contributors" null,"is quote status" false,"quote count" 0,"reply count" 0,"retweet count" 0,"favorite count" 0,"entities" {"hashtags" [],"urls"
[],"user mentions" [],"symbols" [],"media" [{"id" 1540801904602750976,"id str" "1540801904602750976","indices" [21,44],"additional media info"
{"monetizable" false},"media url" "https \/\/web archive org\/web\/20220625205947\/http \/\/pbs twimg com\/ext tw video thumb\/1540801904602750976\/pu\/img\/LqPo
5WWboXGX4vSo jpg","media url https" "https \/\/web archive org\/web\/20220625205947\/https \/\/pbs twimg com\/ext tw video thumb\/1540801904602750976\/pu\/img\/L
qPo5WWboXGX4vSo jpg","url" "https \/\/web archive org\/web\/20220625205947\/https \/\/t co\/Az0BY5UFMX","display url" "pic twitter com\/Az0BY5UFMX","expanded url
" "https \/\/web archive org\/web\/20220625205947\/https \/\/twitter com\/realNepareizais\/status\/1540801955928440833\/video\/1","type" "photo","sizes"
{"medium" {"w" 576,"h" 576,"resize" "fit"},"thumb" {"w" 150,"h" 150,"resize" "crop"},"small" {"w" 576,"h" 576,"resize" "fit"},"large"
{"w" 576,"h" 576,"resize" "fit"}}}]},"extended entities" {"media" [{"id" 1540801904602750976,"id str" "1540801904602750976","indices"
[21,44],"additional media info"
{"monetizable" false},"media url" "https \/\/web archive org\/web\/20220625205947\/http \/\/pbs twimg com\/ext tw video thumb\/1540801904602750976\/pu\/img\/LqPo
5WWboXGX4vSo jpg","media url https" "https \/\/web archive org\/web\/20220625205947\/https \/\/pbs twimg com\/ext tw video thumb\/1540801904602750976\/pu\/img\/L
qPo5WWboXGX4vSo jpg","url" "https \/\/web archive org\/web\/20220625205947\/https \/\/t co\/Az0BY5UFMX","display url" "pic twitter com\/Az0BY5UFMX","expanded url
" "https \/\/web archive org\/web\/20220625205947\/https \/\/twitter com\/realNepareizais\/status\/1540801955928440833\/video\/1","type" "video","video info"
{"aspect ratio" [1,1],"duration millis" 19533,"variants"
[{"bitrate" 432000,"content type" "video\/mp4","url" "https \/\/web archive org\/web\/20220625205947\/https \/\/video twimg com\/ext tw video\/154080190460275097
6\/pu\/vid\/320x320\/qw03e1fgc7BO SfG mp4?tag=12"},
{"bitrate" 832000,"content type" "video\/mp4","url" "https \/\/web archive org\/web\/20220625205947\/https \/\/video twimg com\/ext tw video\/1540801904602750976
\/pu\/vid\/576x576\/DmIxj0C8VBU kdw mp4?tag=12"},{"content type" "application\/x
mpegURL","url" "https \/\/web archive org\/web\/20220625205947\/https \/\/video twimg com\/ext tw video\/1540801904602750976\/pu\/pl\/KRRRGu9YVFpQqO3H m3u8?
tag=12&container=fmp4"}]},"sizes" {"medium" {"w" 576,"h" 576,"resize" "fit"},"thumb" {"w" 150,"h" 150,"resize" "crop"},"small"
{"w" 576,"h" 576,"resize" "fit"},"large"
{"w" 576,"h" 576,"resize" "fit"}}}]},"favorited" false,"retweeted" false,"possibly sensitive" false,"filter level" "low","lang" "fi","timestamp ms" "165619078766
6"}

{"created at" "Sun Jun 26 17 23·23 +0000 2022","id" 1541109884934148103,"id str" "1541109884934148103","text" "Tbilisi \ud83d\udca6 #graffiti
https \/\/t co\/K9K2TGdCVk","display text range" [0,19],"source" "\u003ca href=\"http \/\/twitter com\/download\/iphone\" rel=\"nofollow\"\u003eTwitter for
iPhone\u003c\/a\u003e","truncated" false,"in reply to status id" null,"in reply to status id str" null,"in reply to user id":null,"in reply to user id str" null,
"in reply to screen name" null,"user"
{"id" 939482807717519360,"id str" "939482807717519360","name" "Nepareizais","screen name":"realNepareizais","location" "Riga,
Latvia","url" null,"description".null,"translator type":"none","protected" false,"verified" false,"followers count" 5771,"friends count":2642,"listed count" 14,"
favourites count" 1255,"statuses count" 27716,"created at" "Sat Dec 09 13 12·10 +0000
2017","utc offset" null,"time zone" null,"geo enabled" true,"lang":null,"contributors enabled" false,"is translator" false,"profile background color" "F5F8FA","p
rofile background image url" "","profile background image url https" "","profile background tile" false,"profile link color":"1DA1F2","profile sidebar border col
or" "C0DEED","profile sidebar fill color" "DDEEF6","profile text color" "333333","profile use background image" true,"profile image url":"https \/\/web archive.o
rg\/web\/20220626172323\/http \/\/pbs twimg com\/profile images\/1499377578553102336\/0L2fs3m1 normal.jpg","profile image url https" "https \/\/web.archive org\/
web\/20220626172323\/https \/\/pbs twimg com\/profile images\/1499377578553102336\/0L2fs3m1 normal jpg","profile banner url":"https \/\/web archive.org\/web\/202
20626172323\/https \/\/pbs twimg.com\/profile banners\/939482807717519360\/1646169781","default profile" true,"default profile image" false,"following" null,"fol
low request sent" null,"notifications" null,"withheld in countries" []},"geo" null,"coordinates" null,"place"
{"id" "07d9e916a6883000","url"·"https \/\/web archive org\/web\/20220626172323\/https \/\/api twitter.com\/1 1\/geo\/id\/07d9e916a6883000 json","place type" "poi
","name":"Orbeliani Square | \u10dd\u10e0\u10d1\u10d4\u10da\u10d8\u10d0\u10dc\u10d8\u10e1 \u10db\u10dd\u10d4\u10d3\u10d0\u10dc\u10d8","full name" "Orbeliani
Square   \u10dd\u10e0\u10d1\u10d4\u10da\u10d8\u10d0\u10dc\u10d8\u10e1
\u10db\u10dd\u10d4\u10d3\u10d0\u10dc\u10d8","country code" "GE","country" "Georgia","bounding box" {"type" "Polygon","coordinates" [[[44.802976,41.697085],
[44 802976,41 697085],[44 802976,41 697085],[44 802976,41 697085]]]},"attributes"
{}},"contributors" null,"is quote status" false,"quote count" 0,"reply count" 0,"retweet count" 0,"favorite count" 0,"entities" {"hashtags"
[{"text":"graffiti","indices" [10,19]}],"urls" [],"user mentions"·[],"symbols":[],"media":[{"id" 1541109796757176326,"id str" "1541109796757176326","indices"·
[20,43],"additional media info"
{"monetizable" false},"media url" "https \/\/web archive org\/web\/20220626172323\/http \/\/pbs twimg.com\/ext tw video thumb\/1541109796757176326\/pu\/img\/XBla
ZM38pp
TUGo jpg","media url https" "https \/\/web.archive org\/web\/20220626172323\/https \/\/pbs twimg com\/ext tw video thumb\/1541109796757176326\/pu\/img\/XBlaZM38
pp
TUGo jpg","url" "https \/\/web archive org\/web\/20220626172323\/https \/\/t co\/K9K2TGdCVk","display url" "pic.twitter com\/K9K2TGdCVk","expanded url" "https:\
/\/web archive org\/web\/20220626172323\/https \/\/twitter com\/realNepareizais\/status\/1541109884934148103\/video\/1","type" "photo","sizes" {"thumb"
{"w" 150,"h" 150,"resize" "crop"},"small" {"w" 383,"h"·680,"resize":"fit"},"large" {"w" 720,"h" 1280,"resize" "fit"},"medium"
{"w" 675,"h" 1200,"resize" "fit"}}}]},"extended entities" {"media":[{"id" 1541109796757176326,"id str" "1541109796757176326","indices"
[20,43],"additional media info"·
{"monetizable" false},"media url" "https \/\/web archive org\/web\/20220626172323\/http \/\/pbs twimg.com\/ext tw video thumb\/1541109796757176326\/pu\/img\/XBla
ZM38pp
TUGo jpg","media url https" "https \/\/web.archive org\/web\/20220626172323\/https \/\/pbs twimg com\/ext tw video thumb\/1541109796757176326\/pu\/img\/XBlaZM38
pp
TUGo jpg","url" "https \/\/web.archive org\/web\/20220626172323\/https \/\/t.co\/K9K2TGdCVk","display url" "pic.twitter com\/K9K2TGdCVk","expanded url" "https:\
/\/web archive org\/web\/20220626172323\/https \/\/twitter com\/realNepareizais\/status\/1541109884934148103\/video\/1","type" "video","video info":
{"aspect ratio" [9,16],"duration millis" 7923,"variants" [{"content type" "application\/x
mpegURL","url" "https \/\/web archive org\/web\/20220626172323\/https \/\/video twimg com\/ext tw video\/1541109796757176326\/pu\/pl\/qi312gH NoZrQdLF m3u8?
tag=12&container=fmp4"},
{"bitrate" 950000,"content type":"video\/mp4","url" "https \/\/web.archive org\/web\/20220626172323\/https \/\/video twimg com\/ext tw video\/1541109796757176326
\/pu\/vid\/480x852\/CjJfrWvFYXpzP0qe mp4?tag=12"},
{"bitrate" 632000,"content type"·"video\/mp4","url" "https \/\/web.archive org\/web\/20220626172323\/https \/\/video twimg com\/ext tw video\/1541109796757176326
\/pu\/vid\/320x568\/W lWiLuXzeZvJ00T mp4?tag=12"},
{"bitrate" 2176000,"content type" "video\/mp4","url" "https \/\/web.archive org\/web\/20220626172323\/https \/\/video twimg com\/ext tw video\/154110979675717632
6\/pu\/vid\/720x1280\/igrUlCC6XREmqEe1 mp4?tag=12"}]},"sizes" {"thumb" {"w" 150,"h" 150,"resize" "crop"},"small":{"w" 383,"h" 680,"resize" "fit"},"large"
{"w" 720,"h" 1280,"resize" "fit"},"medium"·
{"w" 675,"h" 1200,"resize" "fit"}}}]},"favorited" false,"retweeted":false,"possibly sensitive" false,"filter level" "low","lang" "tr","timestamp ms" "16562642036
62"}

{"created at" "Tue Jun 28 04 41·10 +0000
2022","id" 1541642842552107008,"id str" "1541642842552107008","text" "https \/\/web archive org\/web\/20220628044110\/https \/\/t co\/9oVXwOiqj4","display text r
ange" [0,0],"source":"\u003ca href=\"http \/\/twitter com\/# \/download\/ipad\" rel=\"nofollow\"\u003eTwitter for
iPad\u003c\/a\u003e","truncated":false,"in reply to status id" null,"in reply to status id str" null,"in reply to user id" null,"in reply to user id str" null,"i
n reply to screen name" null,"user" {"id" 939482807717519360,"id str" "939482807717519360","name" "Nepareizais","screen name" "realNepareizais","location" "Riga,
Latvia","url" null,"description":null,"translator type"."none","protected" false,"verified" false,"followers count" 5777,"friends count":2643,"listed count" 15,"
favourites count" 1257,"statuses count" 27789,"created at" "Sat Dec 09 13 12·10 +0000
2017","utc offset" null,"time zone" null,"geo enabled" true,"lang":null,"contributors enabled" false,"is translator" false,"profile background color" "F5F8FA","p
rofile background image url" "","profile background image url https" "","profile background tile" false,"profile link color":"1DA1F2","profile sidebar border col
or" "C0DEED","profile sidebar fill color" "DDEEF6","profile text color" "333333","profile use background image" true,"profile image url":"https \/\/web archive.o
rg\/web\/20220628044110\/http \/\/pbs twimg.com\/profile images\/1499377578553102336\/0L2fs3m1 normal.jpg","profile image url https" "https \/\/web.archive org\/
web\/20220628044110\/https \/\/pbs twimg com\/profile images\/1499377578553102336\/0L2fs3m1 normal jpg","profile banner url":"https \/\/web archive.org\/web\/202
20628044110\/https \/\/pbs twimg.com\/profile banners\/939482807717519360\/1646169781","default profile" true,"default profile image" false,"following" null,"fol
low request sent" null,"notifications" null,"withheld in countries":
[]},"geo":null,"coordinates" null,"place" null,"contributors" null,"is quote status" false,"quote count" 0,"reply count" 0,"retweet count" 0,"favorite count"·0,"
entities":{"hashtags" [],"urls" [],"user mentions" [],"symbols" [],"media" [{"id" 1541642834792546305,"id str" "1541642834792546305","indices"
[0,23],"media url" "https \/\/web archive org\/web\/20220628044110\/http \/\/pbs twimg com\/media\/FWUD YJWAAE5X7E jpg","media url https" "https \/\/web archive
org\/web\/20220628044110\/https \/\/pbs twimg com\/media\/FWUD YJWAAE5X7E jpg","url" "https \/\/web archive org\/web\/20220628044110\/https \/\/t.co\/9oVXwOiqj4"
,"display url" "pic twitter com\/9oVXwOiqj4","expanded url" "https:\/\/web archive org\/web\/20220628044110\/https \/\/twitter com\/realNepareizais\/status\/1541
642842552107008\/photo\/1","type" "photo","sizes" {"thumb" {"w" 150,"h" 150,"resize" "crop"},"medium".{"w" 900,"h" 1200,"resize" "fit"},"large"
{"w" 960,"h" 1280,"resize" "fit"},"small" {"w" 510,"h"·680,"resize":"fit"}}}]},"extended entities" {"media"
[{"id" 1541642834792546305,"id str" "1541642834792546305","indices":
[0,23],"media url" "https \/\/web archive org\/web\/20220628044110\/http·\/\/pbs twimg com\/media\/FWUD YJWAAE5X7E jpg","media url https" "https \/\/web archive
org\/web\/20220628044110\/https \/\/pbs twimg com\/media\/FWUD YJWAAE5X7E jpg","url" "https \/\/web archive org\/web\/20220628044110\/https \/\/t.co\/9oVXwOiqj4"
,"display url" "pic twitter com\/9oVXwOiqj4","expanded url" "https:\/\/web archive org\/web\/20220628044110\/https \/\/twitter com\/realNepareizais\/status\/1541
642842552107008\/photo\/1","type" "photo","sizes" {"thumb" {"w" 150,"h" 150,"resize" "crop"},"medium":{"w" 900,"h" 1200,"resize" "fit"},"large"
{"w" 960,"h" 1280,"resize" "fit"},"small"
{"w" 510,"h" 680,"resize" "fit"}}}]},"favorited" false,"retweeted":false,"possibly sensitive" false,"filter level" "low","lang" "zxx","timestamp ms" "16563912706
60"}

Search Twitter

Log in

Sign up

Nepareizais
@real Nepareizais

□□Poļi vāc naudu- lai nopirktu Bayraktaru □□Ukrainai zrzutka.pl/na-polskiego-b...

Kupmy Bayraktara Ukrainie!

SS **Slawomir Sierakowski**

Zweryfikowany przelewem i dowodem osobistym

239 079 zł z 22 500 000 zł

30 dni do końca

2791 wspierających

Zrzutka.pl nie pobiera prowizji od wpłat

Obserwuj · Udostępnij · Więcej

7:23 PM · Jun 28, 2022 · Twitter for iPad

Search Twitter

Log in

Sign up

Nepareizais @rea Nepareizais 1h
Nemanısım sevi, kara ır tıka 2 puses, ne 3 vai 4
Jau pagajuši 4 meneš , bet Latvija □□kara pret□□
Ukraınu atbalsta 83% latviešu un 25% krievu ("krievvalodigo")

Krists Šukevičs @kSukevics 13h
Drızuma (aptuveni 2 nedeļu laika) prezentesim aptaujas rezultatus par karu Ukraına gan latviešu, gan krievvalodigo vidu Neesmu nekur manijis, ka kada NVO vai valsts iestade butu veikus face-to face intervijas (vismaz publiski) mes esam, sadarbiba ar SKDS Informacija sekos

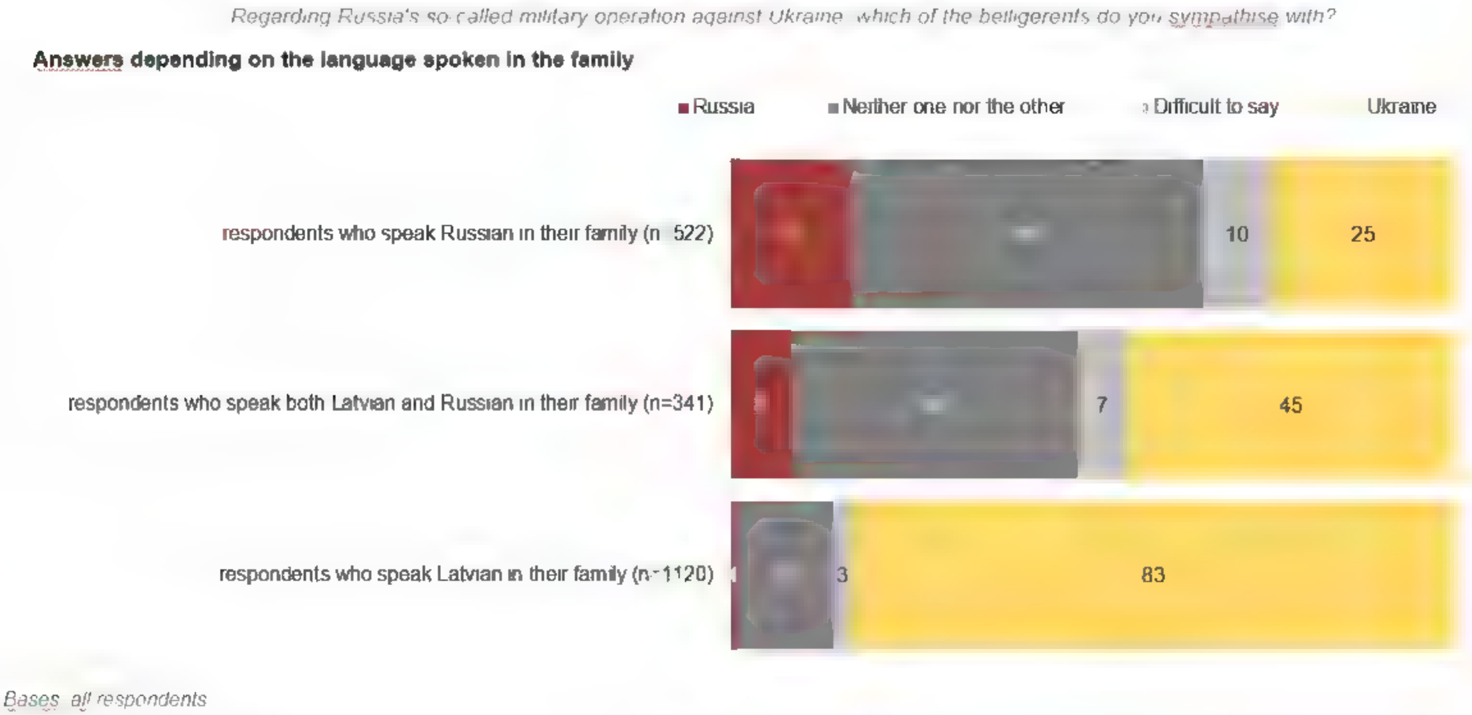

2 6 18

Nils @m m n ls 20m
Nav kkas sajucis? □□ kara pret □□ atbalsta 83% latviešu un 25% krievu, nevis □□ kara pret □□.

1

Nepareizais
@rea Nepareizais

Replying to @m m nis and @tik ms

□□krievijas karā pret □□Ukrainu

7 24 PM Jun 28, 2022 Twitter for iPad

Search Twitter

Log in

Sign up

Nepareizais Retweeted

Janis
@Butkevics

Ja jau latviskojam ielu nosaukumus un attālināmies no rusicisimiem pilsētu nosaukumos, varbūt reizi par visām reizēm Калининград latviešu valodā varam pārdēvēt par Kēnigsbergu?

6:43 AM · Jun 29, 2022 · Twitter for iPhone

1 Retweet

Nepareizais Retweeted

Anita Legzdina
@AnitaDreika

Šķiet, vajag samest kādus pāris simtus, tw! Lai @airBaltic Gausam būtu iespēja iemācīties latviski ne tikai "labrīt" (@RitaPanorama , 29.06). Acīmredzot aldziņa, kuru maksājam, viņam pārāk maza, lai iemācītos Latvijas valsts valodu. Starp citu, AbuMeri Linda uzreiz sāka angliski

7:53 AM · Jun 29, 2022 · Twitter Web App

1 Retweet **1** Quote Tweet

Search Tw tter

Log in

Sign up

Edgars Raginskis @koleegj s 16h
Uz trotuariem ka pagadas ,zmetatie elektroskuteri palīdz nojaust, cik liela sabiedrības daļai vienkārši ir pajat.

21 20 164

Nepareizais @rea Nepareizais 1h
Ne sabiedrībai, RD ir pajat! Visas pasaules pilsetas šo jomu sakarto pašvaldības, nevis apele pie sabiedrības apzinīguma

2 1 7

Rust Cohle @RustCohleCircle 13m
He s nkos ar tie metajas, kur pagadas, liels traumu skaits deļ tiem gan braucej em, gan gajej em šogad šķiet pieņema maks atrumu ierobežojums ar velo braucot jauzmanas, lai kads skutera pajolis neiziec no kaut kurienes vai ari prieksa nomest skuteris tie ,zved visur parejos

1

Nepareizais @rea Nepareizais 10m
Bet Parize savac un novieto t.kai un vienigi spec ieradītas stavvietas

> **Nepareizais** @rea Nepareizais Ju 1, 2021
> Parize ļoti daudz brauc ar e skrejriteniem Bet tie nekur nav atstati ietves v.du Jo nomatos var paņemt un atstat tikai to stavvietas, kas izkaisitas visa pi seta, viegli atrodamas mob ietotnes, dažus s mtus metrus viena no otras
> Kads ir 1 emesis, la ta nebutu ari Riga?

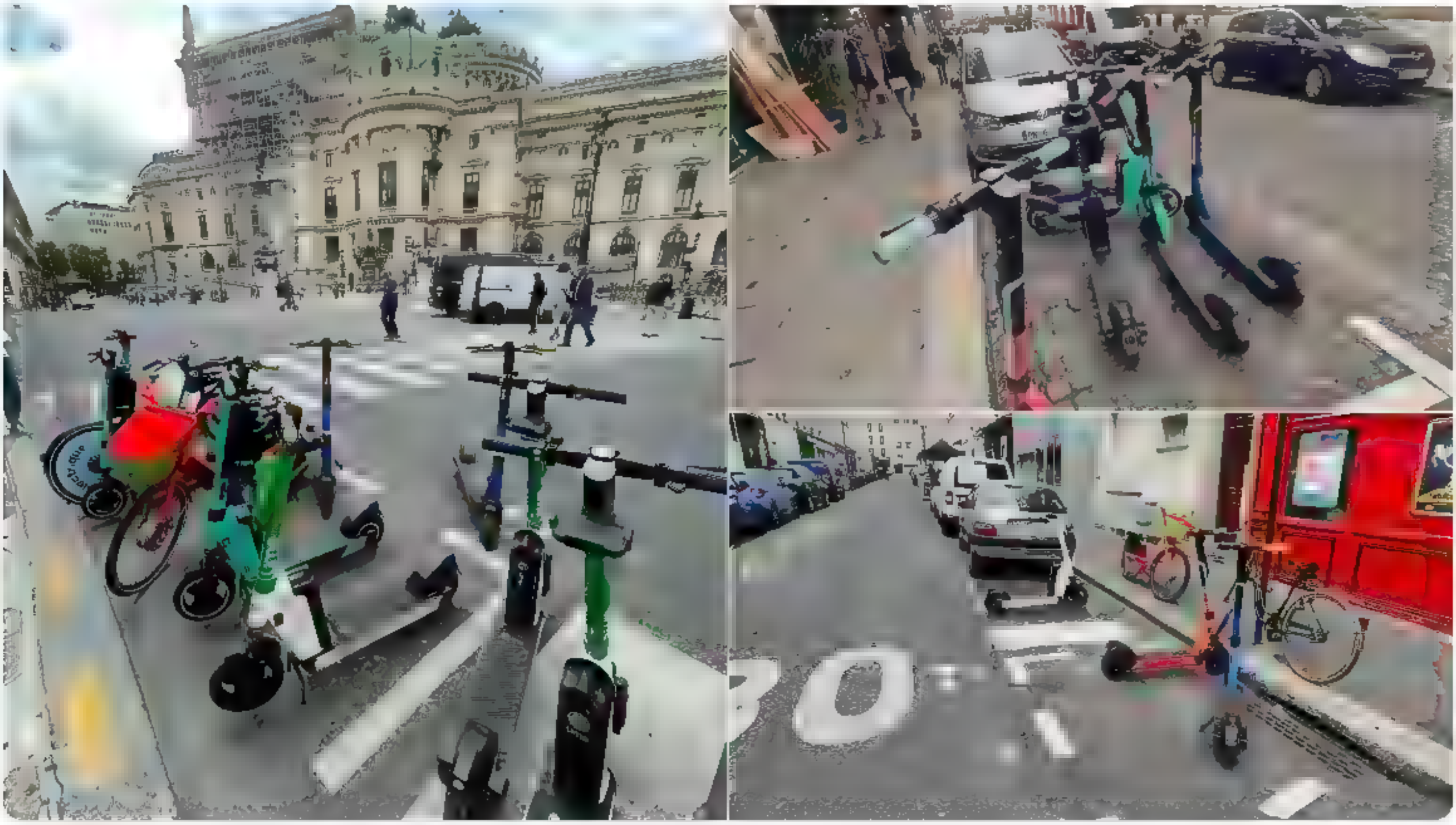

1

Rust Cohle @RustCohleCircle 3m
He s nkos var atstat jebkur, tos brauc savakt, bet braucejam jabut citus cienošam un janovieto skuteris mala, lai netrauce nevienam, bet daži pajoļi vienkarši nomet uz gajeju ietves vai veloceļa problema ne tikai Rīga

1 1

Nepareizais
@rea Nepareizais

Rep y ng to @RustCoh eC rc e and @koleeg s

Iedomāsimies, ka auto brauc bez ceļazīmēm uc noteikumiem, bez policijas kontroles, un brīnīsimies par pajoļiem.

9 01 AM Jun 29 2022 Twitter for Pad

Search Twitter

Log in

Sign up

Nepareizais
@realNepareizais

UK to send more troops to Estonia at Nato border with Russia.
'We're working with 🇪🇪premier Kaja Kallas on what we can do to be more supportive to Estonia, to help them operationally,' Mr Johnson told reporters.

metro.co.uk
UK to send more land, sea and air troops to Russia's border
The Prime Minister is meeting Nato leaders in Madrid to thrash out plans to put 300,000 soldiers at high readiness

10:38 AM · Jun 29, 2022 · Twitter for iPad

Search Twitter

Log in

Sign up

Nepareizais @rea Nepareizais · 1h
"NATO vienojušies grozīt kaujas plānus, lai labāk aizsargātu austrumu flangu, atsakoties no modeļa, kas Krievijas iebrukuma gadījumā nozīmētu atkāpšanos un tad mēģinājumu atkarot Baltijas valstis"

Paldies Igaunijas premjerei, kas atļāvās publiski apspriest NATO slepenos plānus!

LA.LV @LA lv · 1h
NATO vienojušies grozīt savus kaujas plānus, atsakoties no modeļa, kas Krievijas iebrukuma gadījumā Baltijā nozīmētu atkāpšanos la.lv/nato-nostiprin ...

3 · 15 · 64

Ieva Birzina @Ieva_Sa · 7m
Nepārspīlēsim EE PM publiska "slepena" plāna apspriešanas nozīmi! NATO dokumentu draft versijas nav publiskas, jo ir SLEPENI. Tādu SLEPENU plānu apspriešana diskreditētu pašu EE, tāpēc nevajag būt tik naivam un uzskatīt, ka NATO lēmums ir EE nopelns

1

Nepareizais
@rea Nepareizais

Replying to @Ieva_Sa

Droši vien, tas ir Vācijas un Francijas nopelns. Bet varbūt Grieķijas un Albānijas?

10:59 AM · Jun 29, 2022 · Twitter for iPad

Search Twitter

Log in

Sign up

Nepareizais Retweeted

DW на русском
@dw_russian

Корреспондент DW задала Олафу Шольцу вопрос о гарантиях безопасности для Украины. И вот какой последовал ответ

9:47 AM · Jun 29, 2022 · Twitter Media Studio

36 Retweets **4** Quote Tweets **70** Likes

Search Twitter

Log in

Sign up

Nepareizais Retweeted

Цензор.НЕТ
@censor_net

Норвегія через Британію передасть Україні 3 MLRS M270, - Міноборони

censor.net/ua/n3350974

10:45 AM · Jun 29, 2022 · TweetDeck

14 Retweets **2** Quote Tweets **90** Likes

Search Twitter

Log in

Sign up

Nepareizais
@rea Nepareizais

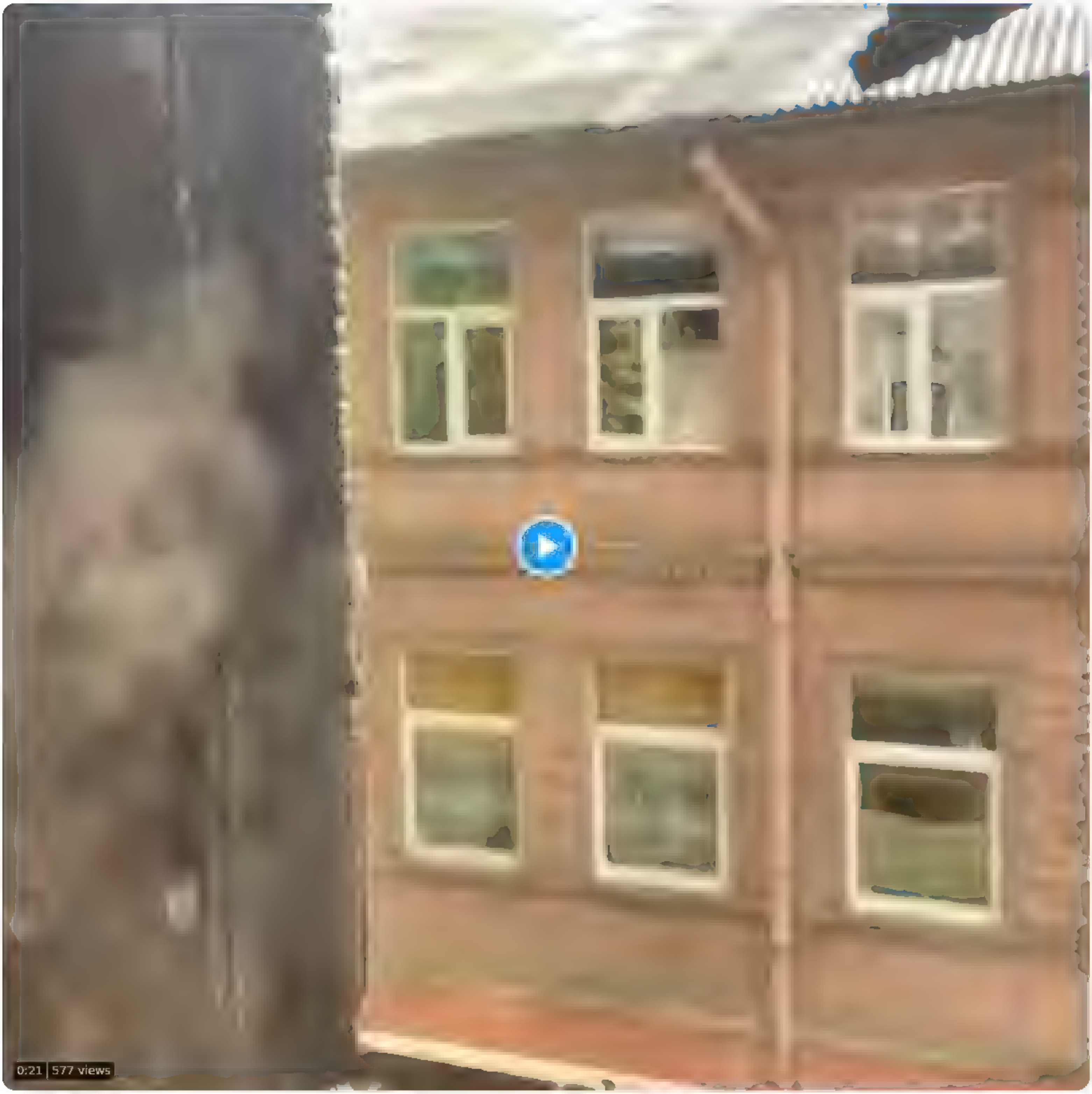

8:02 PM · Jun 27, 2022 · Twitter for iPad

8 Likes

Arturs Teihmanis 🇱🇻 🇺🇦 @ArtursTeihmanis · Jun 28
Replying to @rea Nepareizais
Ļoti cienu šīs profesijas pārstāvjus!

1

Nepareizais Retweeted

Радио Свобода
@SvobodaRadio

Разведывательная служба Швейцарии выступила с докладом, в котором утверждает, что Женева стала координационным центром российского шпионажа в Европе

1:36 PM · Jun 27, 2022 · Twitter Web App

931 Retweets **47** Quote Tweets **3,749** Likes

Search Twitter

Log in

Sign up

Nepareizais Retweeted

Dāvis Viļums
@DavisViljums

Replying to @reaNepareizais

Kad Artūrs Toms būs ministrs tad apvedceļš mums bauškeniekiem taps.

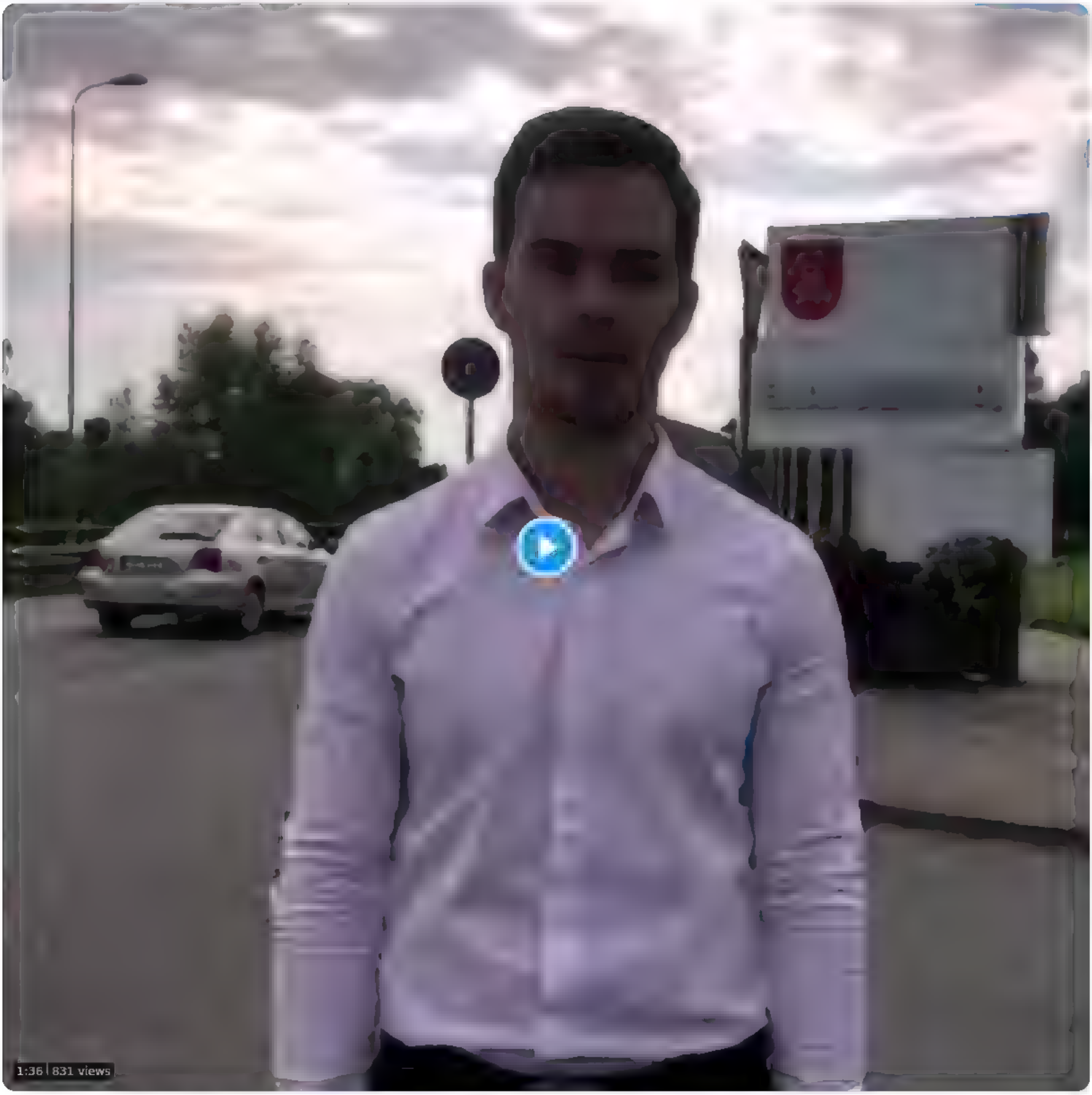

9:01 AM · Jun 28, 2022 · Twitter for Android

10 Retweets **3** Quote Tweets **24** Likes

Search Tw tter

Log in

Sign up

Nepareizais Retweeted

Nolan Peterson
@nolanwpeterson

Imagine the reaction in America if in the span of 2 days ISIS bombed an apartment building & a shopping mall on US soil.

7 22 PM Jun 27, 2022 Tw tter for iPhone

3,861 Retweets **137** Quote Tweets **24.5K** Likes

Search Twitter

Log in

Sign up

Nepareizais Retweeted

Richard Branson
@richardbranson

My main purpose in going to Kyiv was to meet and listen to Ukrainians, to understand their fears and concerns and also to learn what business, in partnership with civil society and governments, can do to support Ukraine most effectively virg.in/ogKH

6:20 PM · Jun 29, 2022 · Twitter Web App

15 Retweets **179** Likes

Search Tw tter

Log in

Sign up

Nepareizais Retweeted

George Allison
@geoal son

 BREAKING NEWS | Britain is to commit 1,000 extra troops to Estonia (where there are already 2,000) and a carrier to the defence of NATO borders. The Defence Secretary said "we are going to allocate a brigade" and "dedicate one of the carrier groups to it".

6 07 PM Jun 29 2022 Tw tter Web App

318 Retweets **44** Quote Tweets **1,403** L kes

Search Twitter

Log in

Sign up

Nepareizais Retweeted

Iveta Buļķe
@IvetaBulke

Divi prātīgi komentāri. Man arī latviešu kladzināšana par dižo krievu kultūru šķiet aprobežotības un nevis kultūras izpratnes pazīme. Neuztveriet personīgi, bet jēdzīgi tas neizskatās.

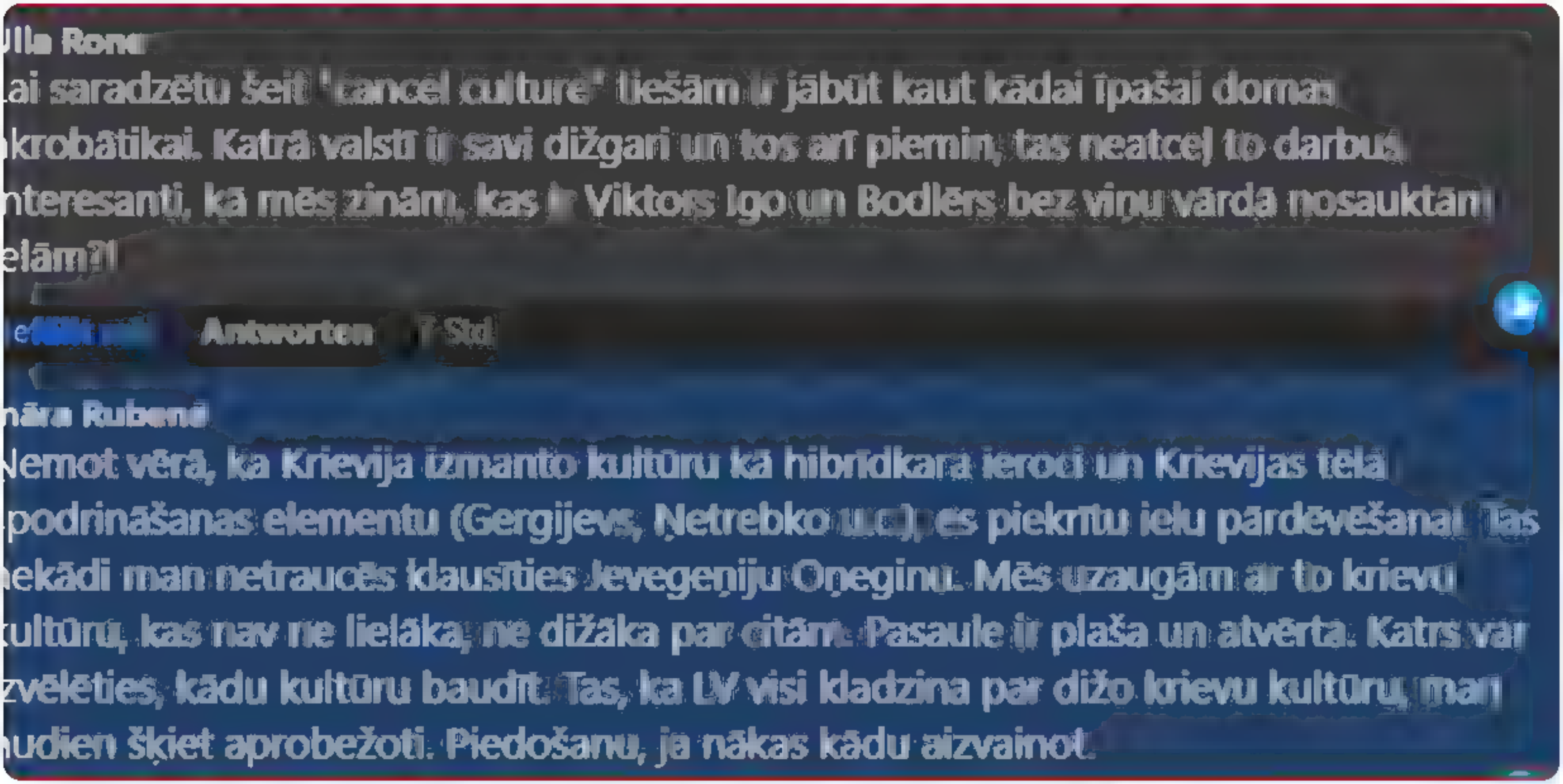

Ilia Rone
ai saradzētu šeit 'cancel culture' tiešām ir jābūt kaut kādai īpašai domas
krobātikai. Katrā valstī ir savi dižgari un tos arī piemin, tas neatceļ to darbus
nteresanti, kā mēs zinām, kas ir Viktors Igo un Bodlērs bez viņu vārda nosauktām
elām?!

Antworten 7 Std.

nāra Rubene
Ņemot vērā, ka Krievija izmanto kultūru kā hibrīdkara ieroci un Krievijas tēla
podrināšanas elementu (Gergijevs, Ņetrebko u.c.), es piekrītu ielu pārdēvēšanai. Tas
ekādi man netraucēs klausīties Jevgeņiju Oņeginu. Mēs uzaugām ar to krievu
ultūru, kas nav ne lielāka, ne dižāka par citām. Pasaule ir plaša un atvērta. Katrs var
zvēlēties, kādu kultūru baudīt. Tas, ka LV visi kladzina par dižo krievu kultūru, man
udien šķiet aprobežoti. Piedošanu, ja nākas kādu aizvainot.

6:55 PM · Jun 29, 2022 · Twitter Web App

6 Retweets **24** Likes

Search Twitter

Log in Sign up

Nepareizais @rea Nepareizais 9h
«Viņi ilgstoši visi tika saukti par okupantiem, kolonistiem,bet liela daļa faktiski bija ekonomiskie bēgļi no degradētām PSRS teritorijām bez nekādām ideoloģiskām ambīcijām. Bet,ja tu viņu visu laiku lamā, viņš pats sāk tam noticēt un vairāk skatās Kremļa medijus.»

Mēs vainīgi!

Jauns.lv @JaunsLV 17h
Profesors: "Nevajag demonizēt Latvijā dzīvojošos krievus." Latvijā ir vismaz trīs veidu krievi jauns.lv/raksts/zinas/5...

10 4 31

Dace Balode @DaceBalode 9h
Tie simtiem tūkstošu "ekonomisko bēgļu" (kas īpaši daudz ieradās 70 gados), mainīja pilnīgi visu sadzīves / saskarsmes kultūru Latvijā, kas līdz tam vēl turējās tāda kā brīvvalsts laikā. Sākās skaļās lamas, rindas veikalos, kuras līda priekšā, netīrība pilsētā, huligānisms utt

1 7

Nepareizais
@rea Nepareizais

Replying to @DaceBalode

Arvien vairāk mums parādās vēsturnieku, kas to vai nu nezina, vai ignorē, un sliktākais ir tas, ka viņi jauc galvu jaunajai paaudzei.

9:03 PM · Jun 29, 2022 · Twitter for iPad

{"created at" "Thu Jun 30 06 43 35 +0000 2022","id" 1542398425454579715,"id str" "1542398425454579715","text" "RT @MagnaLunaCarta \u201ckrievija
eksport\u0113jusi graudus no Ukrainas\u201d \ud83d\ude44 Es atvainojos, @LatvijasRadio zi\u0146as! Jums viss k\u0101rt\u012bb\u0101? J\u016bs esat
g\u016bst\u0101? D\u2026","source" "\u003ca href=\"http \/\/twitter com\/#!\/download\/ipad\" rel=\"nofollow\"\u003eTwitter for
iPad\u003c\/a\u003e","truncated" false,"in reply to status id" null,"in reply to status id str" null,"in reply to user id" null,"in reply to user id str" null,"i
n reply to screen name" null,"user" {"id" 939482807717519360,"id str" "939482807717519360","name" "Nepareizais","screen name" "realNepareizais","location" "Riga,
Latvia","url" null,"description" null,"translator type" "none","protected" false,"verified" false,"followers count" 5786,"friends count" 2643,"listed count" 15,"
favourites count" 1263,"statuses count" 27917,"created at" "Sat Dec 09 13 12 10 +0000
2017","utc offset" null,"time zone" null,"geo enabled" true,"lang" null,"contributors enabled" false,"is translator" false,"profile background color" "F5F8FA","p
rofile background image url" "","profile background image url https" "","profile background tile" false,"profile link color" "1DA1F2","profile sidebar border col
or" "C0DEED","profile sidebar fill color" "DDEEF6","profile text color" "333333","profile use background image" true,"profile image url" "https \/\/web archive o
rg\/web\/20220630064335\/http \/\/pbs twimg com\/profile images\/1499377578553102336\/0L2fs3m1 normal jpg","profile image url https" "https \/\/web archive org\/
web\/20220630064335\/https \/\/pbs twimg com\/profile images\/1499377578553102336\/0L2fs3m1 normal jpg","profile banner url" "https \/\/web archive org\/web\/202
20630064335\/https \/\/pbs twimg com\/profile banners\/939482807717519360\/1646169781","default profile" true,"default profile image" false,"following" null,"fol
low request sent" null,"notifications" null,"withheld in countries" []},"geo" null,"coordinates" null,"place" null,"contributors" null,"retweeted status"
{"created at" "Thu Jun 30 05 50 49 +0000 2022","id" 1542385146892017666,"id str" "1542385146892017666","text" "\u201ckrievija eksport\u0113jusi graudus no
Ukrainas\u201d \ud83d\ude44 Es atvainojos, @LatvijasRadio zi\u0146as! Jums viss k\u0101rt\u012bb\u0101? J\u016bs esat g\u016bst\u2026
https \/\/t co\/tV0YDlUud0","source" "\u003ca href=\"http \/\/twitter com\/download\/iphone\" rel=\"nofollow\"\u003eTwitter for
iPhone\u003c\/a\u003e","truncated" true,"in reply to status id" null,"in reply to status id str" null,"in reply to user id" null,"in reply to user id str" null,"
in reply to screen name" null,"user"
{"id" 560430189,"id str" "560430189","name" "Luna","screen name" "MagnaLunaCarta","location" "Latvia","url" null,"description" "A wise woman once said \"fuck
this shit\" and she lived happily ever after Absol\u016bti personisks viedoklis un
tikai!","translator type" "none","protected" false,"verified" false,"followers count" 677,"friends count" 964,"listed count" 12,"favourites count" 61240,"statuse
s count" 46537,"created at" "Sun Apr 22 14 55 31 +0000
2012","utc offset" null,"time zone" null,"geo enabled" false,"lang" null,"contributors enabled" false,"is translator" false,"profile background color" "C0DEED","
profile background image url" "https \/\/web archive org\/web\/20220630064335\/http \/\/abs twimg com\/images\/themes\/theme1\/bg png","profile background image
url https" "https \/\/web archive org\/web\/20220630064335\/https \/\/abs twimg com\/images\/themes\/theme1\/bg png","profile background tile" false,"profile lin
k color" "1DA1F2","profile sidebar border color" "C0DEED","profile sidebar fill color" "DDEEF6","profile text color" "333333","profile use background image" true
,"profile image url" "https \/\/web archive org\/web\/20220630064335\/http \/\/pbs twimg com\/profile images\/1529854470166917122\/PHVEU2dW normal jpg","profile
image url https" "https \/\/web archive org\/web\/20220630064335\/https \/\/pbs twimg com\/profile images\/1529854470166917122\/PHVEU2dW normal jpg","profile ban
ner url" "https \/\/web archive org\/web\/20220630064335\/https \/\/pbs twimg com\/profile banners\/560430189\/1645053587","default profile" true,"default profil
e image" false,"following" null,"follow request sent" null,"notifications" null,"withheld in countries"
[]},"geo" null,"coordinates" null,"place" null,"contributors" null,"is quote status" false,"extended tweet" {"full text" "\u201ckrievija eksport\u0113jusi
graudus no Ukrainas\u201d \ud83d\ude44 Es atvainojos, @LatvijasRadio zi\u0146as! Jums viss k\u0101rt\u012bb\u0101? J\u016bs esat g\u016bst\u0101? Dodiet
zi\u0146u Eksport\u0113jusi\ud83e\udd2f\ud83e\udd26\ud83c\udffc\u200d\u2640\ufe0f Pateik\u0161u jums priek\u0161\u0101   NOZAGUSI!! Nozagusi un izved
L\u016bgums lietot prec\u012bzus terminus V\u0101rdiem IR noz\u012bme ","display text range" [0,255],"entities" {"hashtags" [],"urls" [],"user mentions"
[{"screen name" "LatvijasRadio","name" "Latvijas Radio","id" 132863116,"id str" "132863116","indices" [61,75]}],"symbols"
[]}},"quote count" 2,"reply count" 3,"retweet count" 28,"favorite count" 74,"entities" {"hashtags" [],"urls"
[{"url" "https \/\/web archive org\/web\/20220630064335\/https \/\/t co\/tV0YDlUud0","expanded url" "https \/\/web archive org\/web\/20220630064335\/https \/\/tw
itter com\/i\/web\/status\/1542385146892017666","display url" "twitter com\/i\/web\/status\/1\u2026","indices" [117,140]}],"user mentions"
[{"screen name" "LatvijasRadio","name" "Latvijas Radio","id" 132863116,"id str" "132863116","indices" [61,75]}],"symbols"
[]},"favorited" false,"retweeted" false,"filter level" "low","lang" "lv"},"is quote status" false,"quote count" 0,"reply count" 0,"retweet count" 0,"favorite cou
nt" 0,"entities" {"hashtags" [],"urls" [],"user mentions" [{"screen name" "MagnaLunaCarta","name" "Luna","id" 560430189,"id str" "560430189","indices" [3,18]},
{"screen name" "LatvijasRadio","name" "Latvijas Radio","id" 132863116,"id str" "132863116","indices" [81,95]}],"symbols"
[]},"favorited" false,"retweeted" false,"filter level" "low","lang" "lv","timestamp ms" "1656571415662"}

Search Twitter

Log in

Sign up

Nepareizais Retweeted

Linda Mazure (Vinotava)
@Vinotava

Šādi izskatās @maximaveikals apkalpotais taromāts. Un tā ir regulāri.

7:01 PM · Jun 29, 2022 from Maxima XXX · Twitter for Android

9 Retweets **11** Likes

Search Twitter

Log in

Sign up

Nepareizais @rea Nepareizais · 14m
Maskavas radio ▯▯orku propagandu raida arī latviski. Bez komentāriem!

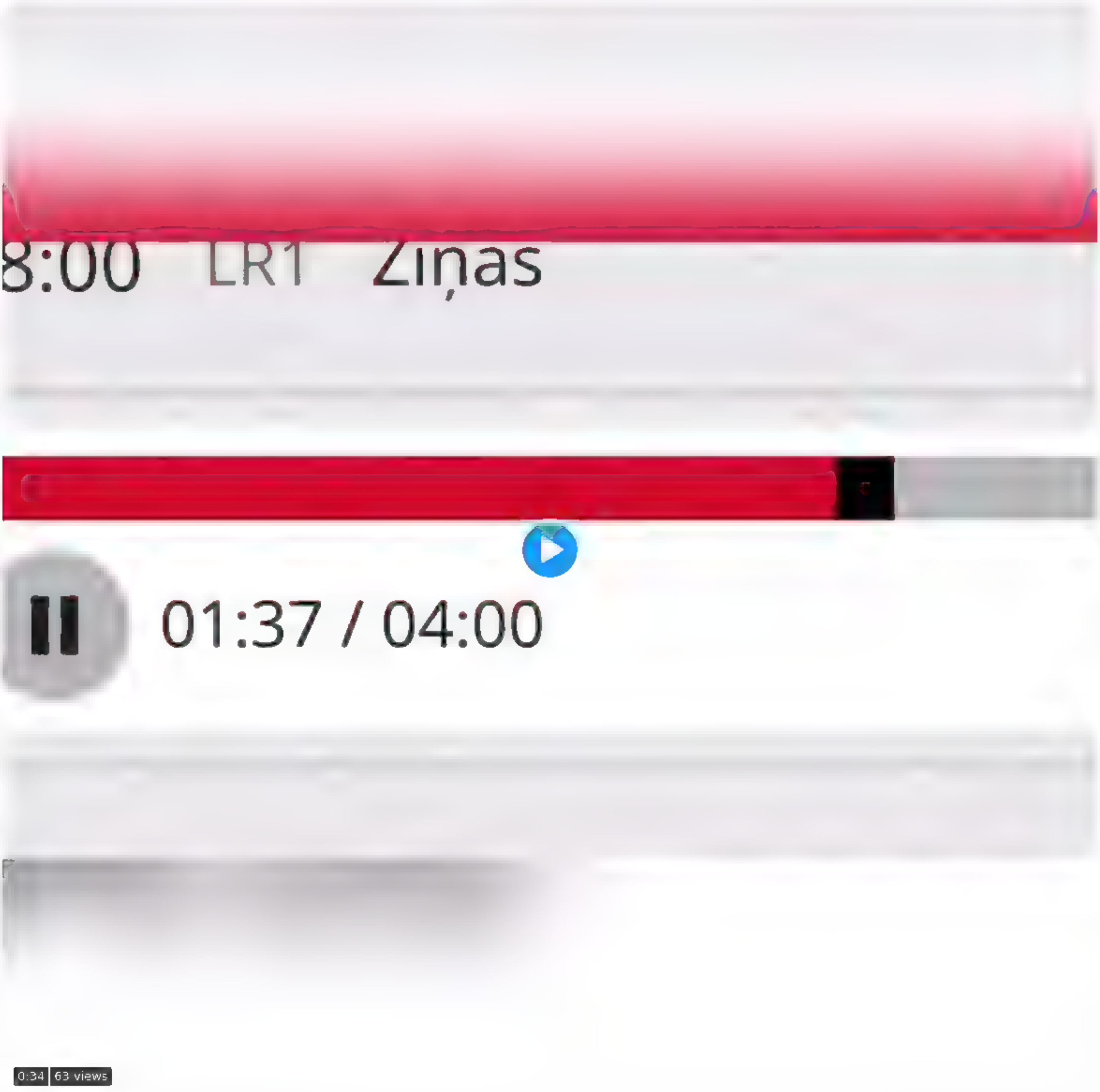

1 · 1 · 2

Jānis @sirsenis · 6m
Nu vienīgais, kas ir taisnība, pārpildīts tas tirdzniecības centrs tiešām nebija, spriežot pēc autostāvvietas, kas nebija pilns

1

Nepareizais
@rea Nepareizais

Replying to @sirsenis

ko ar to gribēji teikt?

7:09 AM · Jun 30, 2022 · Twitter for iPad

Search Twitter

Log in

Sign up

Nepareizais
@rea Nepareizais

Nezināju, ka Jeļena Ostapenko atbalsta krieviju karā pret Ukrainu

8:19 AM · Jun 30, 2022 · Twitter for iPad

Search Twitter

Log in

Sign up

Nepareizais
@rea Nepareizais

Ne Igaunijā, ne Lietuvā NATO 3000-5000 karavīru brigādes UK un Vācijas vadībā pastāvīgi neuzturēsies ne 🇪🇪, ne 🇱🇹. Lielākā daļa karavīru atradīsies UK un Vācijā, mazākā daļa 🇪🇪 un 🇱🇹, rotācijas kārtībā.
Bet Latvijā būs savādāk, ja var ticēt Baibai 😲

> **Baiba Bļodniece** @ba ba blodn ece · 1h
> Ko nozīme NATO brigādes izveide Kanādas vadībā?
>
> Brigāde ir 3000 5000 NATO karavīru, kas pastāvīgi uzturas Latvijā, kopā trenējas un papildina mūsu armijas un Zemessardzes skaitlisko sastāvu. Brigāde sastāv no vairākiem bataljoniem (300 500 karavīru)
>
> Show this thread

8 43 AM · Jun 30 2022 · Twitter for iPad

Search Tw tter

Log in

Sign up

Nepareizais @rea Nepareizais · 1h
Maskavas radio ▯▯orku propagandu raida arı latvisk. Bez komentariem!

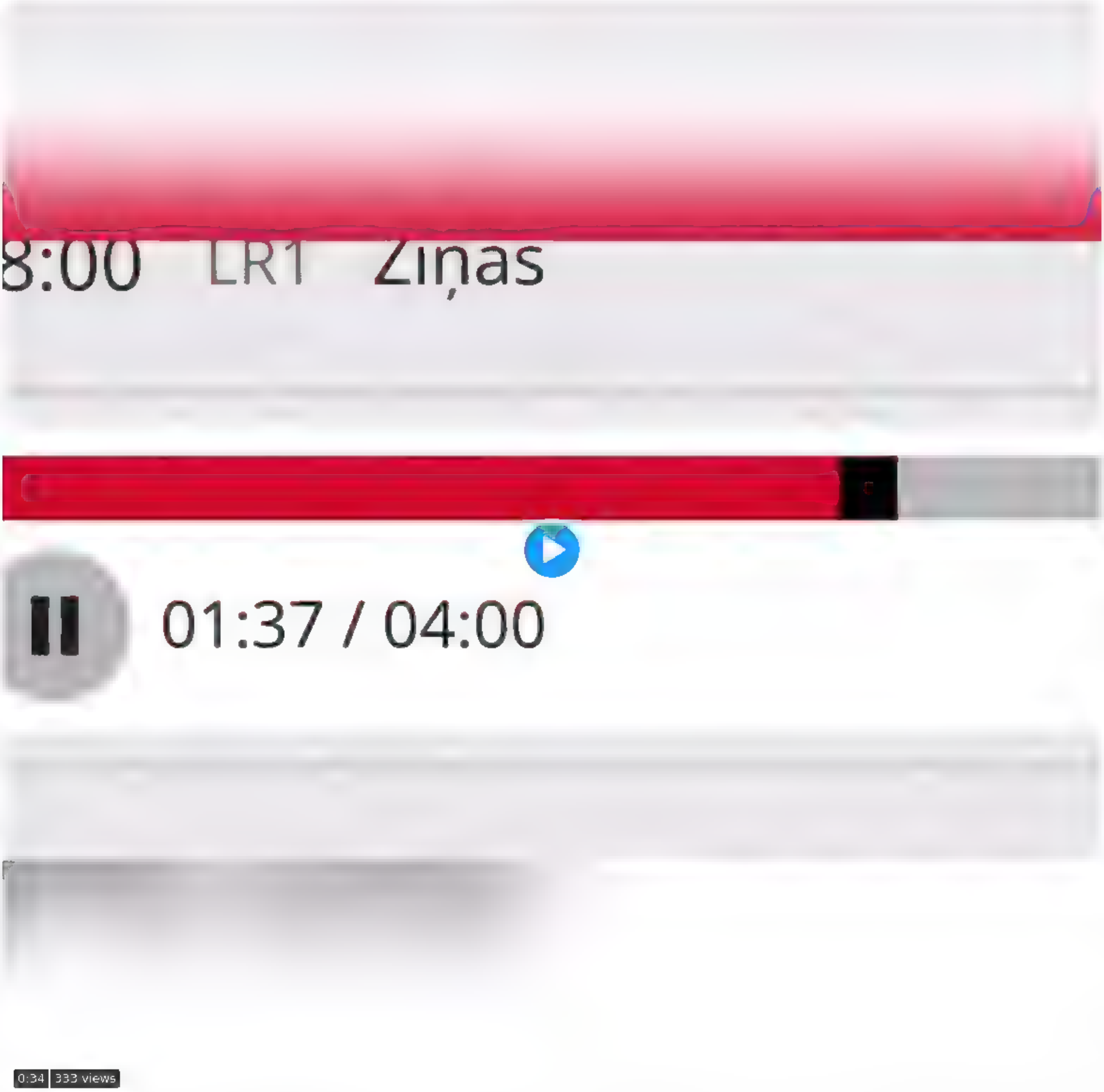

2 8 9

DT @O impiet s · 11m
Bet vai ta tiešam klasificejas ka propoganda, ja tiek stastıts vienkarši par to, ko ır teic s Putins? Vai cıtas ziņas viņi apgalvo, ka Krievija neuzbruk Ukraina ?
Ja ta, tad peikritu, ja ne, tad nebus gluž propoganda

2

Čau! es no Latvijas @user proud · 2m
Varbut juridiski tur var zgozities, ka viņi tika atstastot, bet morali viņi ır kropļi, jo atstastijuma nav saklausams nosodījums
Un ne jau pirmo reizi LSM bazune to pašu ko kremļa kanali

1

Nepareizais
@rea Nepareizais

Rep y ng to @user proud and @O imp et s

Pašlaik ir karš. Man vēmiens nāk klausīties VIENĪGI noziedznieka murgus.

8 51 AM · Jun 30 2022 · Twitter for Pad

Search Twitter

Log in

Sign up

Nepareizais @rea Nepareizais · 16m
Lietuva vāc nost VISUS padomju varu un armiju slavinošos pieminekļus, simboliku, uzrakstus. Nešķiro, jo arī kapi ir publiska vieta!
Bet mūsu mikstčaulīgie EKSPERTI izdomāja, ka kapos okupantu armijas slavinošus pieminekļus un uzrakstus var atstāt, jo ... mēs neesam leiši!

Valdībai būs jālemj par 69 padomju režīmu slavinošu objektu likteni

Ziņu aģentūra LETA · 12:19

Eksperti valdībai piedāvās sarakstu ar 69 potenciāli demontējamiem padomju režīmu slavinošiem objektiem, šodien žurnālistus informēja Nacionālās kultūras mantojuma pārvaldes (NKMP) vadītājs Juris Dambis.

Kopumā komisija apsekoja 162 objektus, vērtējot, vai šie objekti atbilst likumā noteiktajam un ir demontējami. Apsekošanas rezultātā konstatēts, ka daļa objektu ir jau demontēti, daļai nav ideoloģiskās, padomju okupācijas varu un armiju slavināšanas slodzes vai arī tie atrodas apbedījumu vietās.

1 · 11 · 10

Andrey R @Andrey Roch · 5m
Ielu nosaukumi šiem t. s. ekspertiem arī šķiet visai pieņemami

1

Nepareizais
@rea Nepareizais

Replying to @Andrey Roch

Kā gan savādāk. Viss iet pa apli.

10:07 AM · Jun 30, 2022 from Georgia · Twitter for iPhone

Search Twitter

Log in

Sign up

Nepareizais @realNepareizais · 4h

4 · 1 · 10

Māra Treiberga @jenuufa · 49m

vaļa aste?

1

Imants_Jaudzems @Imants_Jaudzems · 5m

Staļina usas, bet laikam jau kaija. Kapec kaija? nejauta)

1

Nepareizais
@realNepareizais

Replying to @Imants_Jaudzems and @jenuufa

Daugavpilī ir ļoti daudz kaiju, kas skaitās retums, laikam.

10:11 AM · Jun 30, 2022 from Georgia · Twitter for iPhone

Search Twitter

Log in

Sign up

Nepareizais
@realNepareizais

Vācijas amatpersonas veic sarunas par sankciju režīma izņēmuma statusa piešķiršanu Karaļauču apgabalam, un dažu dienu laikā tranzīts caur Lietuvu varētu atgriezties ierastajā režīmā. Ja Lietuva atkāpsies no saviem iebildumiem. Vienošanos ES ierēdņi cer panākt jau jūlija sākumā.

LSM ziņu portāls @lsmlv · 1h
Eiropas Savienība tuvojas kompromisam, lai mazinātu saspīlejumu ar Maskavu par tranzītu uz Kaļiņingradu lsm.lv/raksts/zinas/a

6:08 PM · Jun 30, 2022 · Twitter for iPad

Search Twitter

Log in

Sign up

Nepareizais Retweeted

Visegrád 24
@visegrad24

Ukraine will receive:

- 600 tanks
- 500 artillery systems
- 600 000 shells
- 140 000 anti-tank weapons

Speaking on the final day of the NATO summit, Biden revealed that the U.S.has gathered a coalition of 50+ countries to donate new weapons to Ukraine.

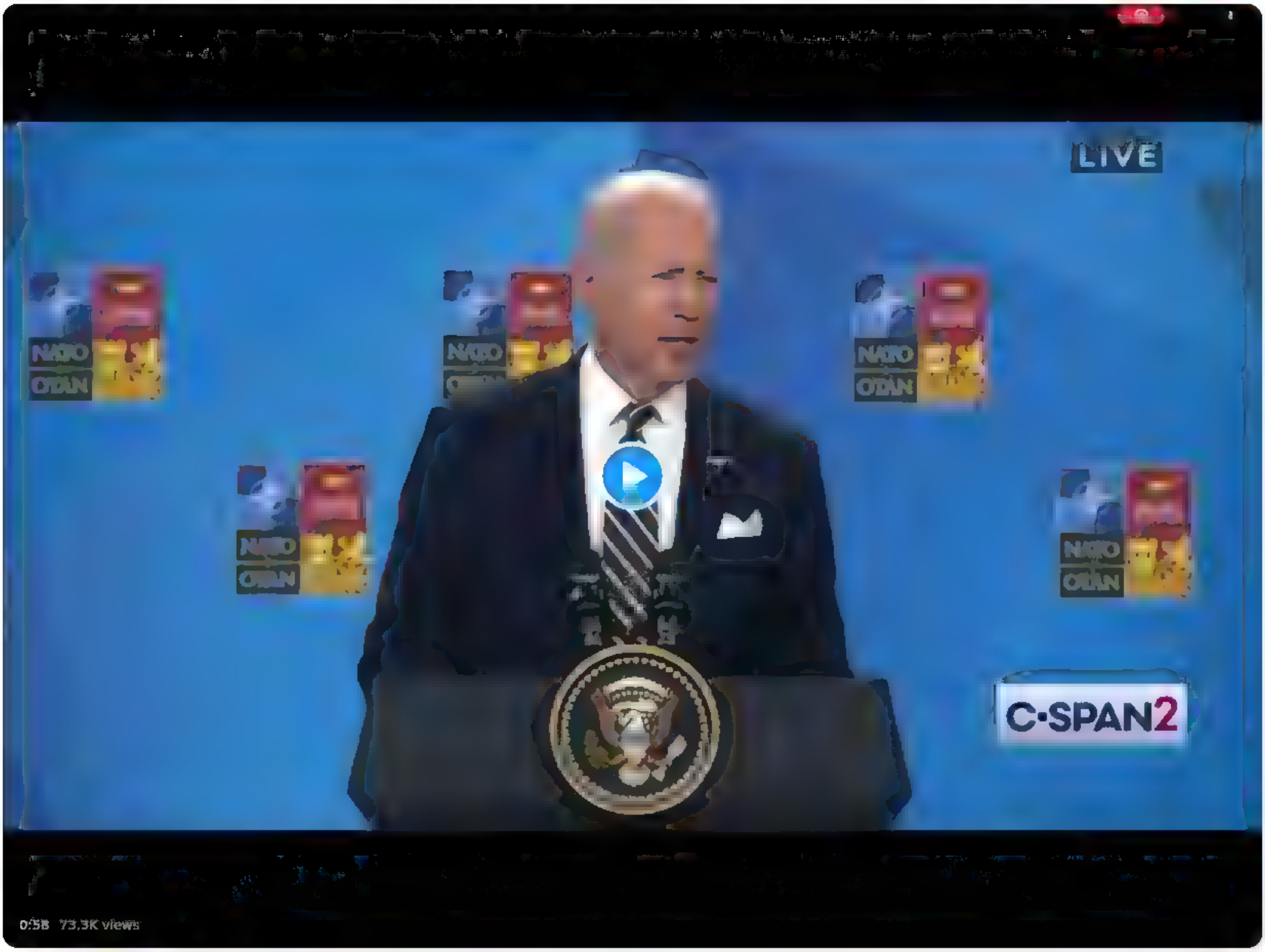

From TPYXA / English

3:41 PM · Jun 30, 2022 · Twitter for iPhone

855 Retweets **241** Quote Tweets **3,810** Likes

Search Twitter

Log in

Sign up

Nepareizais
@rea Nepareizais

Es nedrīkstu braukt uz Sakartvelo! 😎 Brīnišķīga daba, pasakaini kalnu skati, kanjoni, ūdenskritumi, vēsturiskas vietas, no tā visa aizraujas elpa. Jauki cilvēki ... un tad vēl ... ieskatam, ko #šodien ēdu ...
Un tas nav viss, un tas vairs nav izturami! 😞

7 29 PM · Jun 30, 2022 from Georgia · Twitter for Phone

Search Twitter

Log in | Sign up

Nepareizais @rea Nepareizais · 1h
Tas nav kaut ka mazaka s, d vain
ja R nkevičs un Staķis sniedz garas intervijas
Latvija AIZLIEGTAM krievijas TV kanalam RTVI

4 · 6 · 17

Lauku inteliģents, Dmitrijs Oļehnovičs @Olehnovics · 5m
Tomer RTVI nav Krievijas TV, bet raida krievu valoda

1

Nepareizais
@rea Nepareizais

Replying to @Olehnovics

LSM.lv

Sadaļas

NEPLP aizliedz Latvijā retranslēt Krievijas kanālus «MIR 24» un «RTVI»

Dalīties:

Televīzijas kanāla translācijas pults.

Foto: REUTERS, INTS KALNINS

28. februāris, 18:18 Latvijā

Autori: LSM.lv Ziņu redakcija

Nacionālā elektronisko plašsaziņas līdzekļu padome (NEPLP) aizliegusi Latvijas teritorijā retranslēt Krievijas televīzijas kanālus "MIR 24" un "RTVI", to Latvijas Televīzijā pavēstīja NEPLP priekšsēdētājs Ivars Āboliņš.

7:54 PM · Jun 30, 2022 from Georgia · Twitter for iPhone

Search Tw tter

Log in

Sign up

Nepareizais @rea Nepareizais · 1h
Tas nav kaut ka   mazaka s, d vain
ja R nkevičs un Stakis sniedz garas intervijas
Latvija AIZLIEGTAM krievijas TV kanalam RTVI□□

4 · 6 · 17

Aiga Aizpuriete @aiga balode · 49m
Pat ļot. dīvaini

1 · 2

□□□□□□□□□ □□□□□ @a grambergs · 2m
Vispar jau RTVI r aizliegts Krievija

1

Nepareizais
@rea Nepareizais

Replying to @a grambergs and @a ga ba ode

LSM.lv · Sadaļas

NEPLP aizliedz Latvijā retranslēt Krievijas kanālus «MIR 24» un «RTVI»

Dalīties:

Televīzijas kanāla translācijas pults.

28. februāris, 18:18 | Latvijā

Autori: LSM.lv Ziņu redakcija

Nacionālā elektronisko plašsaziņas līdzekļu padome (NEPLP) aizliegusi Latvijas teritorijā retranslēt Krievijas televīzijas kanālus “MIR 24” un "RTVI", to Latvijas Televīzijā paziņoja NEPLP priekšsēdētājs Ivars Āboliņš.

7 55 PM · Jun 30, 2022 from Georgia · Twitter for Phone

Search Twitter

Log in

Sign up

Nepareizais Retweeted

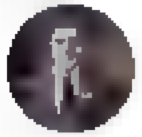

Michael MacKay
@mhmck

Chancellor Scholz is more angry at Lithuania for following the rules and applying EU sanctions than he is at Russia for waging war and committing genocide in Europe.

How did Germans come to subject themselves to such a morally vacant human being as Olaf Scholz?

10:57 PM · Jun 30, 2022 · Twitter Web App

679 Retweets **40** Quote Tweets **3,226** Likes

Search Twitter

Log in

Sign up

Nepareizais Retweeted

LA.LV
@LA_lv

Degot Kremenčukas tirdzniecības centram, krievi komentē: “Kas var būt labāks par beigtu ukraini!”

la.lv
Degot Kremenčukas tirdzniecības centram, krievi komentē: “Kas var būt labāks par beigtu ukraini!”
Viens no Krievijas inteliģences simboliem paužu atbalstu karam

6:12 AM · Jul 1, 2022 · Twitter Web App

1 Retweet

Search Twitter

Log in

Sign up

Nepareizais @rea Nepareizais 11h

Es nedr kstu braukt uz Sakartvelo! 😎 Brīnišķīga daba, pasakaini kalnu skat , kanjoni, ūdenskritumi, vēsturiskas vietas, no tā visa aizraujas elpa Jauki cilvēki un tad vēl ieskatam, ko #šod en edu Un tas nav viss, un tas vairs nav izturam ! 😊

2 19

Guncho N @Guncho21 8h

Kādas cenas tur?

1

Nepareizais @rea Nepareizais 8h

Kam?

1

Guncho N @Guncho21 8h

Ēdienam? Restorāni, supermārketi!

1

Nepareizais
@rea Nepareizais

Replying to @Guncho21

Viss atkarīgs, kur tu esi. Lielajās pilsētās ēst varētu būt 2-3x lētāk nekā LV, kaut kur laukos vēl lētāk. Bieži ir sajūta, ka lari ir tas pats, kas eiro, kaut kurss ir 1=3

6 40 AM Jul 1, 2022 Twitter for Pad

Search Twitter

Log in | Sign up

Nepareizais Retweeted

Līva
@LivaLivina29

Replying to @KNL_LTV1 and @saveniba

Bērni zina latviešu valodu? Nu gan aizmuldējās. Strādāju Baložu skolā, kur 8. klases bērni pat divus vārdus nespēj latviski pateikt. Un ne tikai nespēj, bet arī negrib

12:20 AM · Jul 1, 2022 · Twitter for iPhone

6 Retweets **16** Likes

Search Twitter

Log in

Sign up

Nepareizais Retweeted

Visegrád 24
@visegrad24

Despite pressure from Brussels and Berlin not to enforce EU sanctions on Russian goods passing through to Kaliningrad, Lithuania refuses to budge and intends to impose new sanctions on transit as earlier agreed with EU.

July 10 - cement and alcohol
August 10 - coal
Dec 5 - oil

6:52 PM · Jun 30, 2022 · Twitter for iPhone

437 Retweets **72** Quote Tweets **2,481** Likes

Search Twitter

Log in

Sign up

Nepareizais Retweeted

Uldis Varnevičs #StandWithUkraine
@UldisVarnevichs

Replying to @redNepareizais

Mūsu redaktore bija Vācijā. Tur, izrādās, sievietes kā žurnālistes ir ļoti maz. Nevarot tikt iekšā tajā jomā. Bet mums Latvijā vīriešu žurnālistu ir ļoti maz. Diskriminācija, ... pieklājīgi vārdi kaut kur pazuda. Cik var par šo tēmu čakarēties.

7:35 AM · Jul 1, 2022 · Twitter Web App

1 Retweet

Search Twitter

Log in

Sign up

Nepareizais Retweeted

Matti Maasikas

@MattiMaasikas

Moving to tears - the EU flag is been brought to the plenary hall of @ua_parliament. To stay.

6:51 AM · Jul 1, 2022 · Twitter for Android

4,206 Retweets **747** Quote Tweets **20K** Likes

Search Tw tter

Log in

Sign up

Nepareizais Retweeted

Kolka, Latvija
@ko kas rags

□□♀□□□

9 20 AM Jul 1 2022 Twitter for Phone

15 Retweets **14** Likes

Search Tw tter

Log in

Sign up

Nepareizais @rea Nepareizais · 54m

Kirsis stasta, ka Rigas attistibai trauce osta

1 · 1 · 1

Ints Goze @ints goze · 2m

Tas r ritigs aksts Kur tadi rodas! Un kur rodas tie, kas par viņu balso!!!

Ints Goze @ints goze · Jun 17

Rep y ng to @V nisKirsis

Pagajušaja gada gan rakstiju ,ums te, gan ari E pasts tika sutits (ka b ja prasits) Taču ta ari nekadus uzlabojumus Putnu, Ķekavas, Tumes, Staburaga, Tiruma ielas sagaidīt nav izdevies Paldies, Ķirsi! twitter com/ints goze/stat

1

Nepareizais
@rea Nepareizais

Rep y ng to @ nts goze

bezcerīgi

11 06 AM · Ju 1 2022 from Georg a · Twitter for iPhone

Search Twitter

Log in

Sign up

Nepareizais @rea Nepareizais · 3h
Normals muslaiku bizness 😨 Bolt ieņemumi pern bija 512 milj. eiro, bet zaudejum 547 milj. eiro

Dienas Bizness @dblv · 4h
Bolt zaudejumi pern pieauguši lidz 547,2 miljoniem eiro
db.lv/508307/tw #db #dienasbizness via @dblv

2 · 1 · 1

Pēteris Lācis @pa aidniex · 43m
Ja ieguldijumu (nakotnes pelnai) ir lielaki par ieņemumiem, tad tas ir investicijas nevis zaudejumi

1

Nepareizais @rea Nepareizais · 39m
Visu saprotu, bet šeit kaut ka ta neizskatas. Manuprat, viņu burbulim ir japlist.

1

Pēteris Lācis @pa aidniex · 37m
Cinoties par dominanci tirgu, ieguldijumi var panakt velamo

1

Nepareizais @rea Nepareizais · 29m
Ir kadi piemeri?

1

Pēteris Lācis @pa aidniex · 6m
Nu pie mums nezinu, bet pasaule ir pilns ar tadiem. 500 m ir vai nav liela nauda ir atkarigs no skatu punkta

1

Nepareizais
@rea Nepareizais

Replying to @pala dn ex

Es domāju peļņu pēc tādiem ieguldījumiem kaut kādā pakalpojumu jomā. Ne jau uztaisīt youtubi vai tiktoku un pārdot.

4:47 PM · Jul 1, 2022 from Georgia · Twitter for iPhone

Search Twitter

Log in

Sign up

Nepareizais
@real_Nepareizais

Индрашис не приедет в «Спартак», латвийская федерация не подпишет его трансферную карту

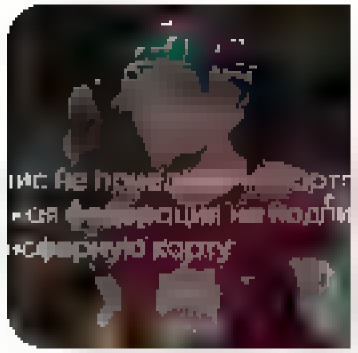

matchtv.ru
Индрашис не приедет в «Спартак», латвийская федерация не подпишет его трансферную карту
По данным «Матч ТВ», латвийский нападающий Микс Индрашис не приедет в Россию и не сможет выступать за московский «Спартак», так как Федерация хоккея Латвии не подпишет его трансферную карту

6:14 PM · Jul 1, 2022 · Twitter for iPhone

Nepareizais
@rea Nepareizais

#piektdiena ▯▯Batumi #FridayVibes

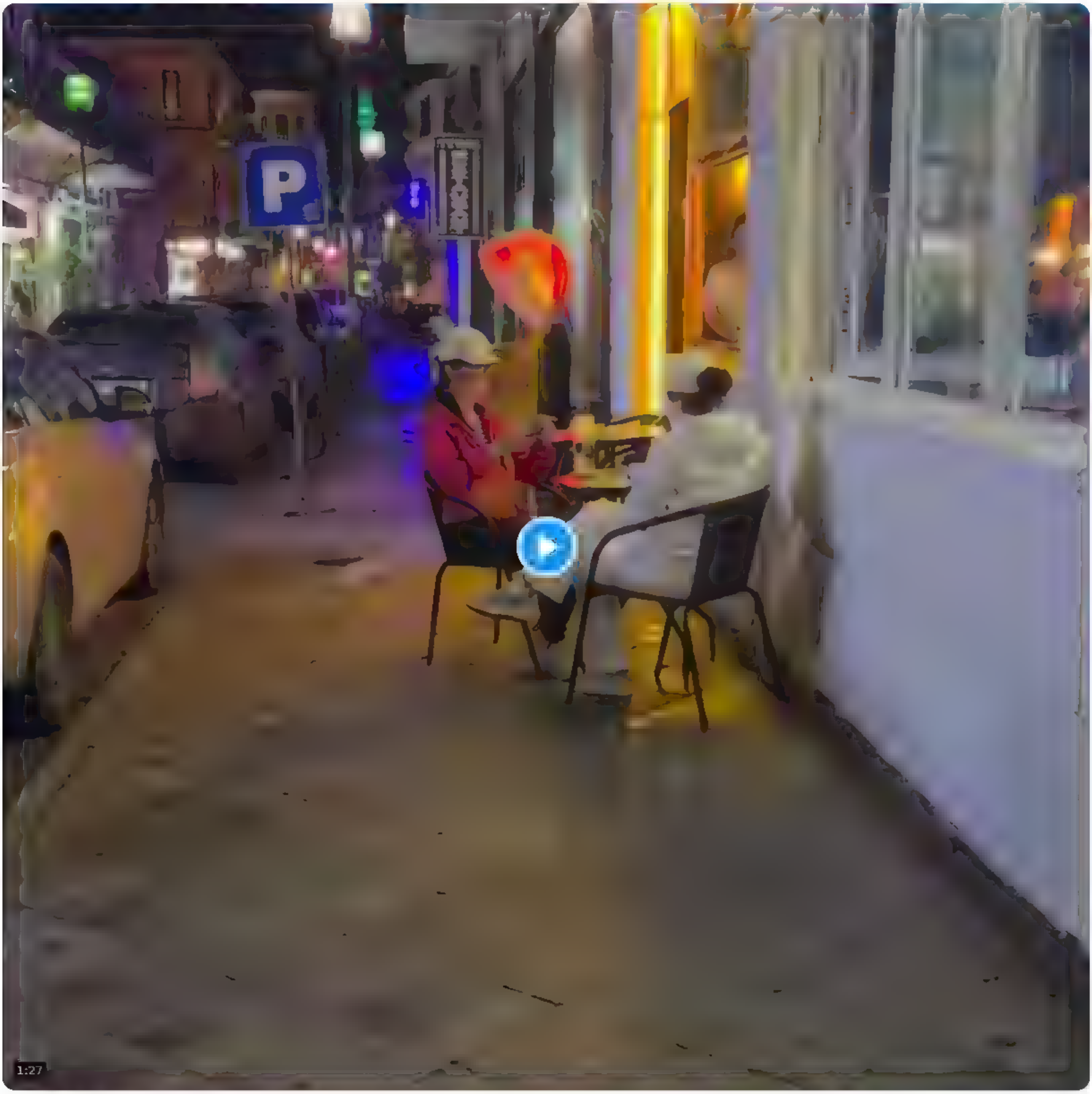

7 11 PM Jul 1 2022 from Georgia Twitter for Phone

Neparelzais Retweeted

Artis Schlossberg
@tiku.ms

Latvijas sabiedrības dziedināšanas iespēja.[]♂

Diāna @diana bake 2h
Rep y ng to @ ana langa
Nu šis ča.is nav labaks

LAMPA

PASĀKUMI

2. jūlijā 19:00-20:30

Saruna "Latvijas sabiedrības dziedināšanas iespēja sākas ar Tevi"

Sarunu vieta

6 59 PM Jul 1 2022 Tw tter Web App

1 Retweet **6** Likes

Search Twitter

Log in

Sign up

Nepareizais
@reaNepareizais

Austrijas Alus partija izpildīja savu riekšvēlēšanu solījumu, un Vīnes centrā atklāja alus strūklaku 🍺

Kleine Zeitung @kleinezeitung · 11h
Am Wiener Schwarzenbergplatz sprudelt heute Bier. Die Bierpartei eröffnete einen temporären Bierbrunnen. Parteichef Wlazny will dies nutzen, um Unterstützung für seine Bundespräsidentschaftskandidatur zu sammeln. dlvr.it/ST9ScC

9:14 PM · Jul 1, 2022 · Twitter for iPad

Search Tw tter

Log in

Sign up

Nepareizais Retweeted

Dzelzgriezējs
@l ana langa

Panorāmas moderatore Boša uz atvadām saka 'Dažādībā ir spēks!" Kas tie par truliem komjauniešu lozungiem?

5 29 PM Jul 1 2022 Tw tter Web App

18 Retweets **65** Likes

Search Twitter

Log in

Sign up

Nepareizais @reaNepareizais · 20h
🇷🇺krievijas zaudejumi 🇺🇦Čūsku sala un tās apkārtne forbes.ua/ru/news/de.gari...

4 · 2 · 12

Uldis Varnevičs #StandWithUkraine @UldisVarnevichs · 14m
Ir vel kada tāda izmēra sala pasaulē, kas maksā tik dārgi?

1

Nepareizais
@reaNepareizais

Replying to @UldisVarnevichs

m2 noteikti nē

12:09 PM · Jul 2, 2022 · Twitter for iPhone

Search Twitter

Log in

Sign up

Nepareizais @rea Nepareizais · 3h

Ukrainiete baidas Rīga runat ukraiņu valoda. Rašistu uzbrukumus ukraiņiem, agresiju un naida noziegumus LTV maig. sauc par neiecietību
Uzsakti 96 kriminalprocesi, 240 admin.parkapuma procesi, 103 resoriskas parbaudes
Kad bus atklatas tiesas sedes, bridinajums citiem agresoriem?

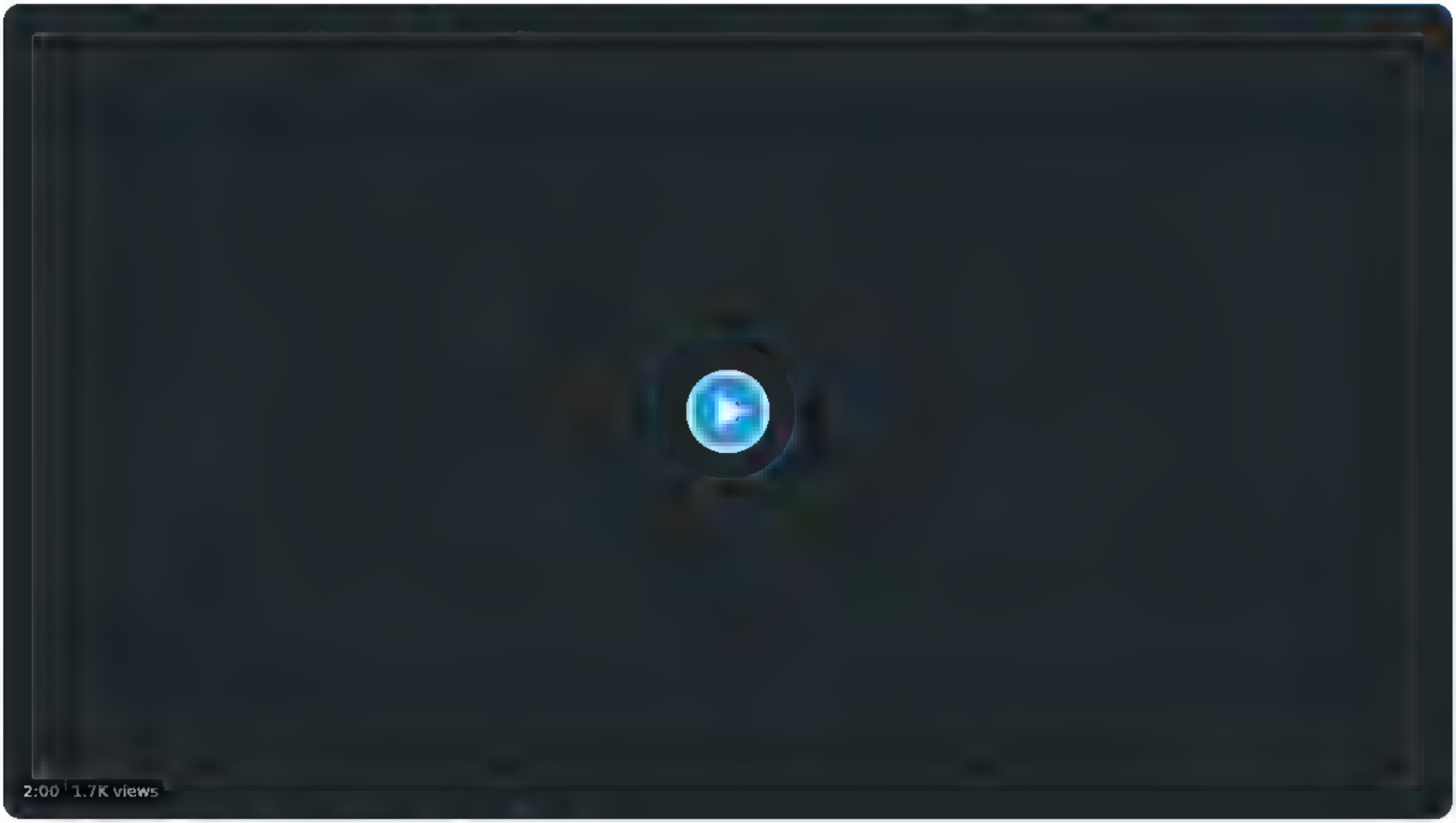

9 · 48 · 88

Edgars @EdgarsSky ne · 12m

Vienu max divus utainos izraidit no valsts,tad vatņiki noraustītos,viņi saprot tik kad dabun pa purnu,bet musu liberaļi vel cer

1

Nepareizais
@rea Nepareizais

Replying to @EdgarsSky ne

Iesākumam kādu kaut vai reāli notiesāt vajadzētu, atklātā tiesā, ar presi un vārdiem uzvārdiem, bet tas jau nereāli.

6:27 PM · Jul 2, 2022 · Twitter for iPad

Search Twitter

Log in

Sign up

Nepareizais @rea Nepareizais · 2h

Integrācija Latvijā visā savā spožumā [?] Krievu jaunieši publiski dedzina Ukrainas karogu, atsakās ar policistiem runāt latviski
Par šo arpratu nerunā LAMPa, situāciju neanalizē eksperti Panorāmā vai Krustpunktā, par 5 kolonnu klusē premjers, valdība un ministrs ģenerālis.

27 · 118 · 191

Juris Jāņadēls @rudaislaac s · 5m

A ko sejiņas piesegtas? Nacijai jāzin savus varoņus!

1

Nepareizais
@rea Nepareizais

Replying to @rudaislaac s

Slēps un centīsies pasargāt cik varēs, līdz pēdējam.

6:33 PM · Jul 2, 2022 · Twitter for iPad

Search Twitter

Log in

Sign up

Nepareizais Retweeted

Normunds Namnieks
@2N CEBOX

Replying to @eva w

Biznesa izlīguma sarunu vadītāji, miera arhitekti, nevardarbīgas komunikācijas treneri, pilsoniskie aktīvisti - nu, jomajo. Kur auzu lattes eksperti, bišu medus jūzeri un saldu sapņu ķērāji?

6:13 PM · Jul 1, 2022 · Twitter for Android

11 Retweets **72** Likes

Search Twitter

Log in

Sign up

Nepareizais
@real_Nepareizais

Ukrainas eksperts par Suvalku koridoru

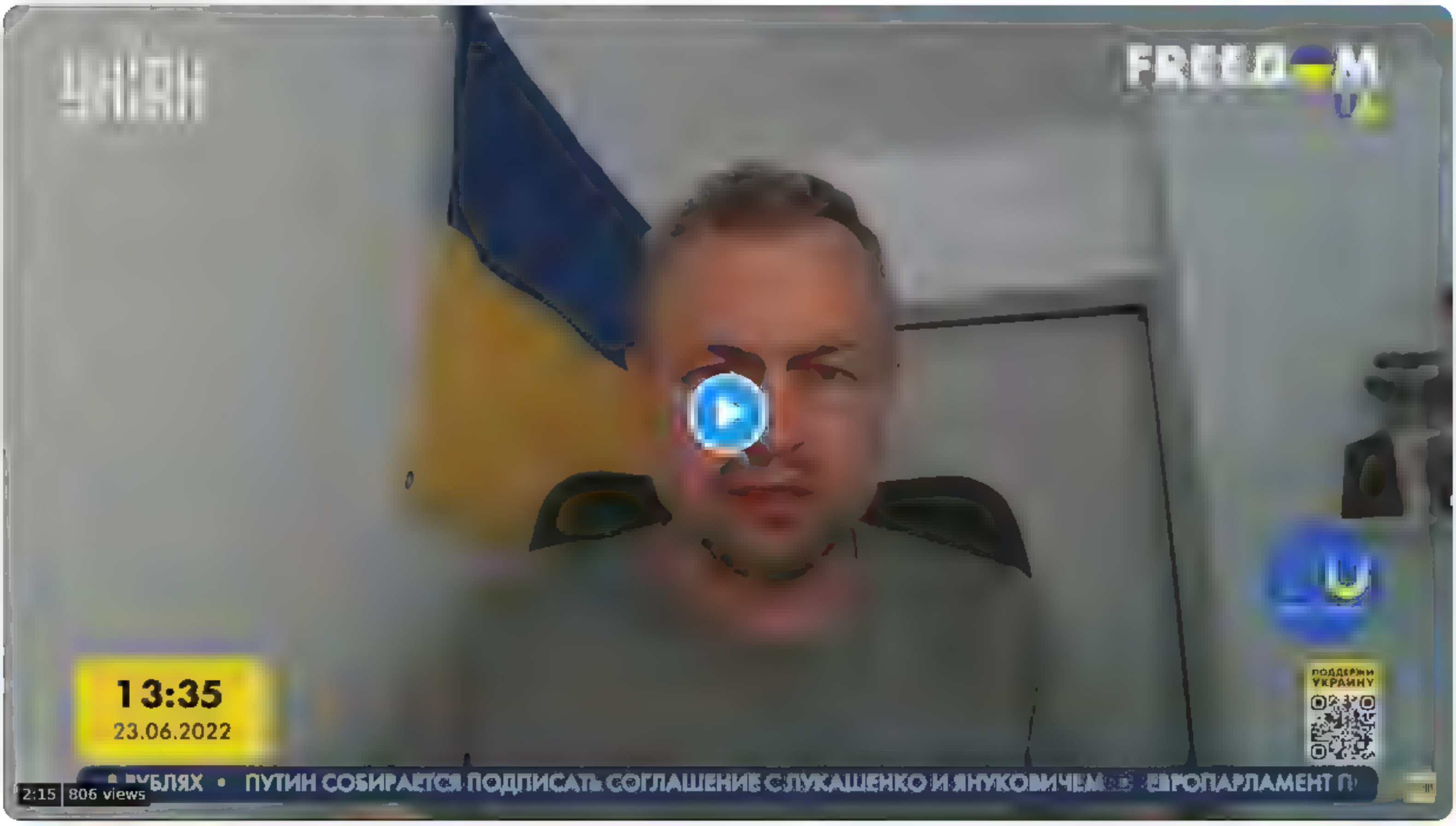

2:18 PM · Jun 23, 2022 · Twitter for iPad

6 Retweets **1** Quote Tweet **8** Likes

Gatis Krūmiņš @bizenajsV2 · Jun 23
Replying to @real_Nepareizais
Vo vo! 5. Pants 5. Pants blāveji reāli nemaz nesaprot, ka starp iebrukumu un 5. Panta iedarbināšanas brīdi var paiet mēneši!!!!
2 · 6

bubinators @bubinators · Jun 23
Nu tagad Vovam japierada, ka nav slabaks
1

Show replies

This Tweet was deleted by the Tweet author. Learn more

Gatis Krūmiņš @bizenajsV2 · Jun 23
Kiridors Lietuvā

Ivars Auziņš @IvarsAuzins · Jun 23
Replying to @real_Nepareizais
Polija ir gatavība 200 000 armija. Nevajag nenovertēt poļus un NATO un LT. Visi runa, it ka vakar uzzinajuši par Suvolkiem. Tur tak ir plans a, b, c un d, ko ar krieviem darit.
1 · 4

□□f□□□□ @Kaspars712 · Jun 24
Galvenais lai ar tiem a, b, c un d planiem nav tapat ka ar LV robezas žogu...
1 · 1

Show replies

Aivars Strods @aivarsleo1 · Jun 23
Replying to @real_Nepareizais
Pidarasi bez slov

Search Tw tter

Log in

Sign up

Nepareizais Retweeted

Phillips P. OBrien
@Ph llipsPOBrien

It has now been 76 days since the Russians launched the Battle of the Dohnbas. This would make it one of the longest major battles in the 20th and 21st centuries. Many times longer than Kursk,e Bagration Normandy, Bulge, etc. Its much closer to WWI (Somme, Passchendale, Verdun)

7 05 AM Jul 3, 2022 Twitter Web App

537 Retweets **63** Quote Tweets **2,163** L kes

Search Twitter

Log in

Sign up

Nepareizais Retweeted

toomas hendrik ilves
@IlvesToomas

Has he urged Russians to stop targeting Ukrainian civilian residential areas with precision guided missiles?

Ivana Stradner 🇺🇦 @ivanastradner 13h
Disgraceful. Germany's Scholz urges free transit for Russian goods to Kaliningrad politico.eu/article/olaf-s...

6:10 AM · Jul 3, 2022 · Twitter for iPhone

84 Retweets **1** Quote Tweet **436** Likes

Search Twitter

Log in

Sign up

Nepareizais
@real Nepareizais

Rašisti Latvijā

12:56 PM · Jul 3, 2022 · Twitter for iPhone

Search Twitter

Log in

Sign up

Nepareizais
@rea Nepareizais

Eju pa Batumi, pretīm brauc čalis ar riteni, Z kreklā! Es tā apmulsu, ka uzsaucu, eu!, pamāju. Apstājās, nolika riteni pie mājas, ar savilktām dūrēm nāca klāt. Esot no Tbilisi, brālis kā brīvprātīgais karo krievijas armijā pret Ukrainu. Maz teikt, ka es biju šokā no tā visa...

1 11 PM Jul 3 2022 Twitter for iPhone

Search Twitter

Log in

Sign up

Nepareizais @rea Nepareizais · 21m

Eju pa Batumi, pretim brauc čalis ar riten , Z krekla! Es ta apmulsu, ka uzsaucu, eu!, pamaju. Apstajas, nolika riteni pie majas, ar savilktam durem naca klat. Esot no Tbilisi, brauis ka brivpratigais karo krievijas armija pret Ukrainu. Maz teikt, ka es biju šoka no ta visa...

1 · 1 · 1

Daniels Reds @danielsrebus · 12m

Ar ko beidzas?

1

Nepareizais
@rea Nepareizais

Replying to @danielsrebus

Tāda stulba situācija. Es nācu no zobārsta, man izrāva zobu, seja sapampusi, viņš gruzīnis, Gruzijā, uzvilcies, laikam speciāli provocē visus, redzams, ka gatavs cīņai. Uzklausīju viņa stāstu, sevi iekšēji nomierināju, teicu ok, un aizgāju. Pēcāk domāju, moš viņš nebija normāls?

1:31 PM · Jul 3, 2022 · Twitter for iPhone

1 Like

Search Twitter

Log in

Sign up

Nepareizais Retweeted

Iveta Buiķe
@IvetaBuike

Interesanti ļaudis par nodokļu naudu nosponsorē Mitrofānova, Ždanok, Šlesera, APAR un kā tur vēl publiskās uzstāšanās, tipa sabiedrību dziedināšot, lai gan pēc būtības priekšvēlēšanu pasākumu, bet latvietis vēl pat nesaprot, par ko cepiens. Ak, svētā vientiesība!

1:44 PM · Jul 3, 2022 · Twitter Web App

2 Retweets 2 Likes

Search Twitter

Log in

Sign up

Nepareizais Retweeted

Aigars Freimanis
@AigarsFr

Cik saprotu pēc "spraiga un nogurdinoša darba" ASV, Ministru prezidents dosies vēl vienā atvaļinājumā no atvaļinājuma. Padomju laikā to sauca "otguli za proguli". Darba rūķis.:)

12:57 PM · [illegible] 3, 2022 · TweetDeck

4 Retweets **4** Likes

Search Twitter

Log in

Sign up

Nepareizais
@realNepareizais

Brīvdienu gastronomisko izvirtību tirdziņš Tbilisī🇬🇪
Var tā sadegustēties, ka ... 😎

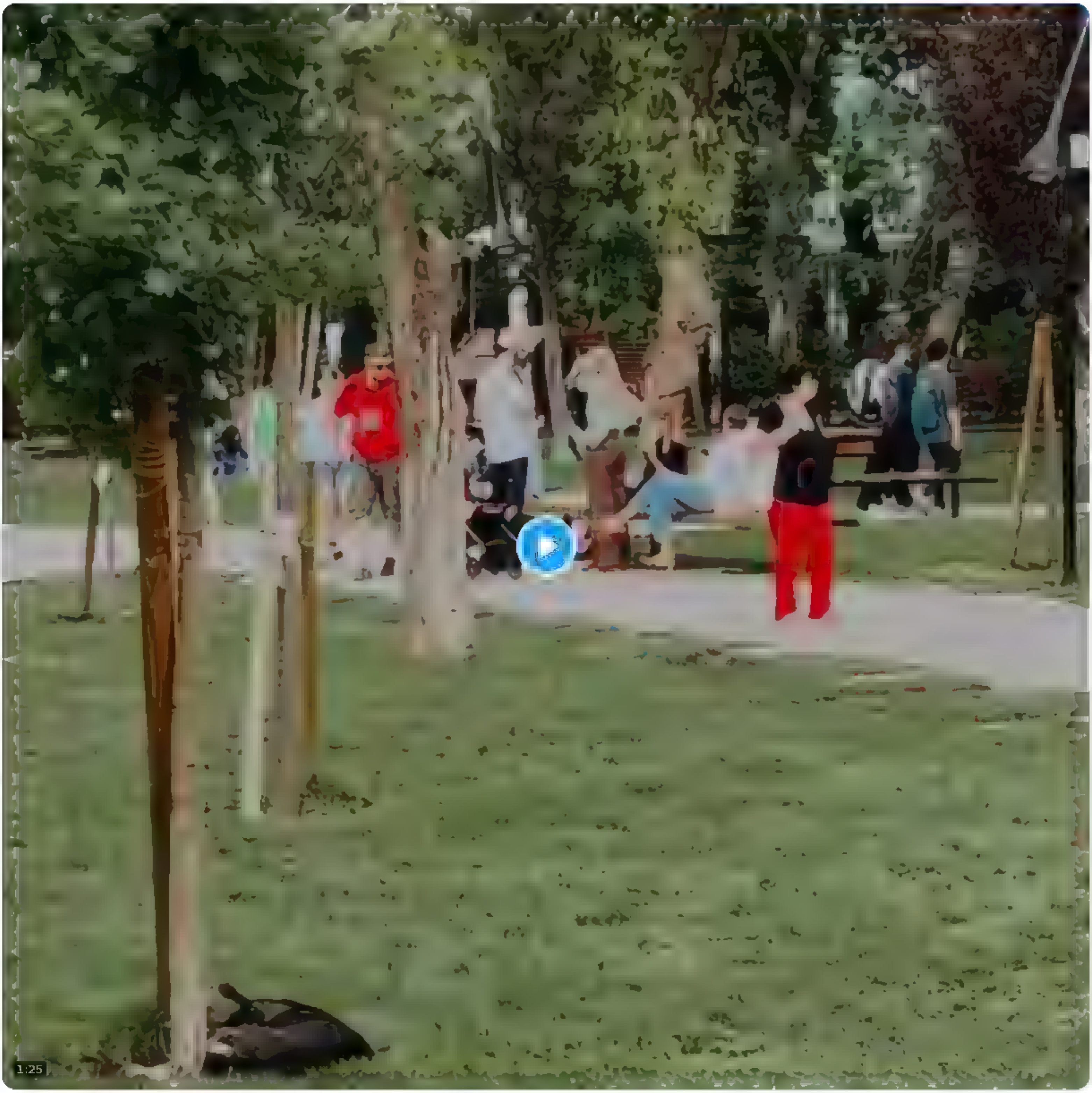

2:56 PM · Jul 3, 2022 · Twitter for iPhone

Search Twitter

Log in

Sign up

Nepareizais @rea Nepareizais · 2h
E̦u pa Batumi, pretim brauc čais ar riten , Z kreklā! Es tā apmulsu, ka uzsaucu, eu!, pamaju. Apstājas, nolika riteni pie mājas, ar savilktām dūrem nāca klāt. Esot no Tbilisi, brālis ka brīvprātīgais karo krievijas armijā pret Ukrainu. Maz teikt, ka es biju šoka no tā visa...

5 · 5 · 10

Daniels Reds @danieJsrebus · 2h
Ar ko beidzas?

1

Nepareizais @rea Nepareizais · 2h
Tāda stulba situācija. Es nācu no zobārsta, man izrāva zobu, seja sapampusi, viņš gruzīns, Gruzijā, uzvilcies, laikam speciāli provocē visus, redzams, ka gatavs cīņai. Uzklausīju viņa stāstu, sevī iekšēji nomierināju, teicu ok, un aizgāju. Pēcāk domāju, moš viņš nebija normāls?

2 · 5

Edgars Sīmanis @shift8nix · 38m
Iedomājos zobārsta seju, ja tu atnāktu pēc 5 min atpakaļ, jo pa ceļam pazaudēji vēl pāris zobus

1 · 2

Nepareizais
@rea Nepareizais

Replying to @shift8nix and @danieJsrebus

Es to pašu padomāju ... 😉

4:08 PM · Jul 3, 2022 · Twitter for iPad

Search Twitter

Log in

Sign up

Nepareizais Retweeted

Ģenerālis
@generalis_co

Kā Jums patīk? Vimbldonā,pie pilnām tribīnēm?Tagad pie mums jaunie tenisisti varēs atkārtot šo gājienu.Jātniece bez galvas.

LorenaPopa @popa_orena · 2h
RIP chair

2:38 PM · Jul 3, 2022 · Twitter for iPhone

7 Retweets **32** Likes

Nepareizais
@rea Nepareizais

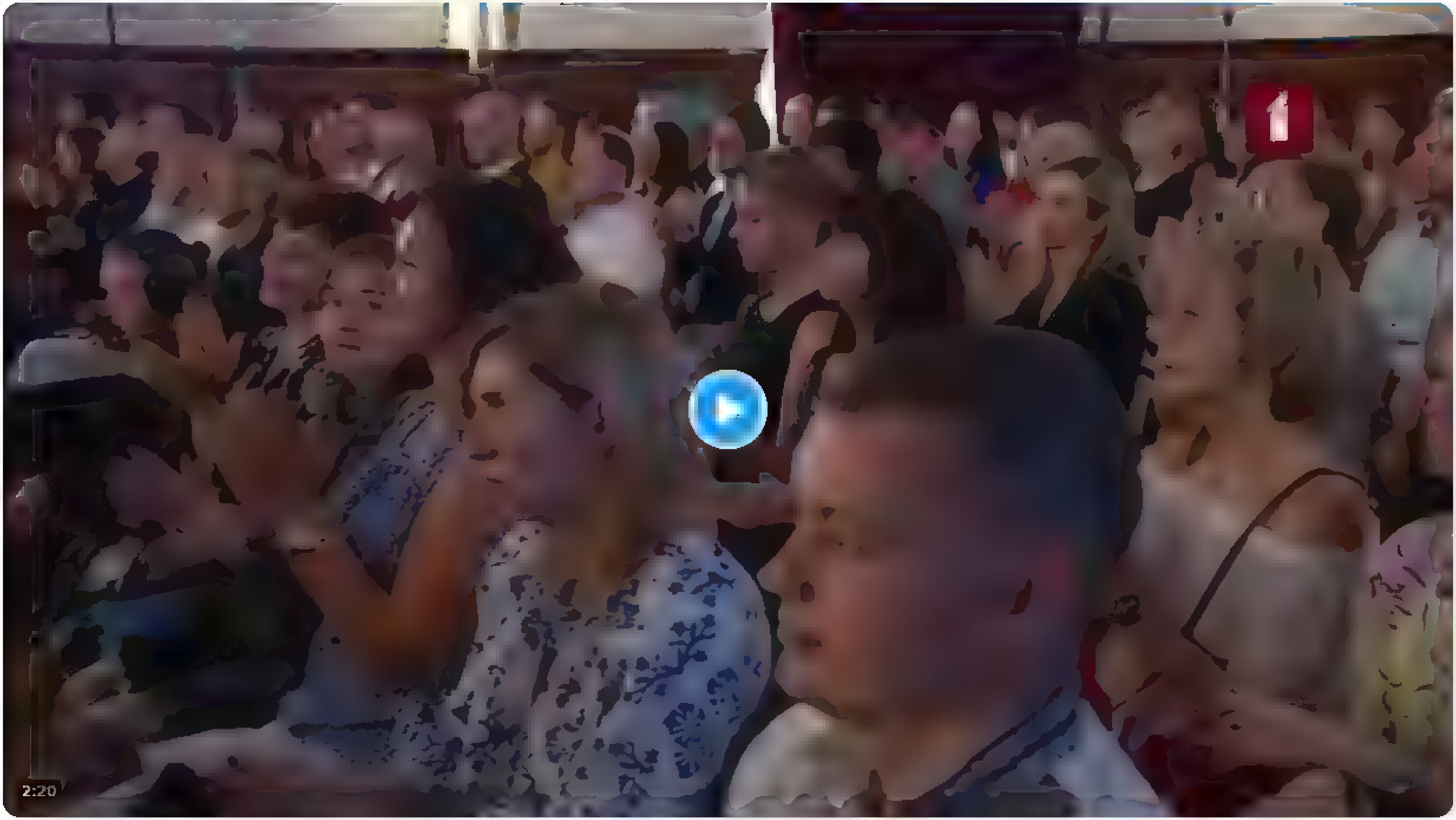

5:00 PM · Jul 3, 2022 · Twitter for iPad

Search Twitter
Log in
Sign up

Nepareizais Retweeted

Max Fras
@maxfras

"Russia has never done anything wrong to anyone, the world is turning against her out of pure hatred, envy and indignation"

Patriarch Kirill, head of the Russian Orthodox Church, July 3, 2022

1 54 PM Jul 3 2022 from Islington, London Twitter for Android

29 Retweets **20** Quote Tweets **57** Likes

Search Twitter

Log in

Sign up

Nepareizais Retweeted

Otto Ozols
@OttoOzols

Un mēs uzzinājām, kurš uzaicināja Ždanoku uz Levita inaugurācijas pasākumu? Katrā ziņā viņam nebija pret to iebildumu.

Jolanta Kublinska @JolantaKublins1 · Jul 1
ka jus domajat, vai mes uzzinasim KURŠ uzaicinaja ždanoku uz Lampu ? es lieku uz "ne"

1:03 PM · Jul 3, 2022 · Twitter for Android

1 Retweet **3** Likes

Search Twitter

Log in

Sign up

Nepareizais
@rea Nepareizais

Krimas tilts

5:23 PM · Jul 3, 2022 · Twitter for iPad

1 Retweet

Search Twitter

Log in

Sign up

Nepareizais @rea Nepareizais · 4h

Eju pa Batumi, pretim brauc čalis ar riten , Z krekla! Es ta apmulsu, ka uzsaucu, eu!, pamaju. Apstajas, nolika riteni pie majas, ar savilktam durem naca klat. Esot no Tbilisi, bra is ka brivpratigais karo krievijas armija pret Ukrainu. Maz teikt, ka es biju šoka no ta visa...

7 · 7 · 15

infonjuuz @infonjuuz · 2m

Ja, šada situacija labak lieli nelekties. It ka čalis uz stieviešnieka ap 159, bet paskat ar kadu dušu! Un, ari keda nav maza

1

Nepareizais
@rea Nepareizais

Replying to @infonjuuz

jā, piekrītu

5:29 PM · Jul 3, 2022 · Twitter for iPad

Search Twitter

Log in

Sign up

Nepareizais Retweeted

Lato Lapsa
@Lato Lapsa

3.jūlijs, 8:00. @LRZinas stāsta, kā Lisičanskā Ukrainas armijai pretī stāv "Krievijas atbalstītie separātisti". Un nevajag atkal stāstīt - kļūda, pārteikšanās utt. Kamēr pašreizējā @LatvijasRadio vadība un daļa personāla netiks padzīta, šī pretvalstisko melu straume turpināsies.

5 05 AM Jul 3, 2022 Twitter for Phone

94 Retweets **7** Quote Tweets **280** Likes

Search Twitter

Log in

Sign up

Nepareizals
@realNepareizals

Рейтинг партий 🇱🇻

23:17 LTE

tvnet.lv

TV NET

Partiju reitings jūnijā: līderu trijnieks - nemainīgs

TVNET/Panorāma

2022. gada 3. jūlijs 20:32

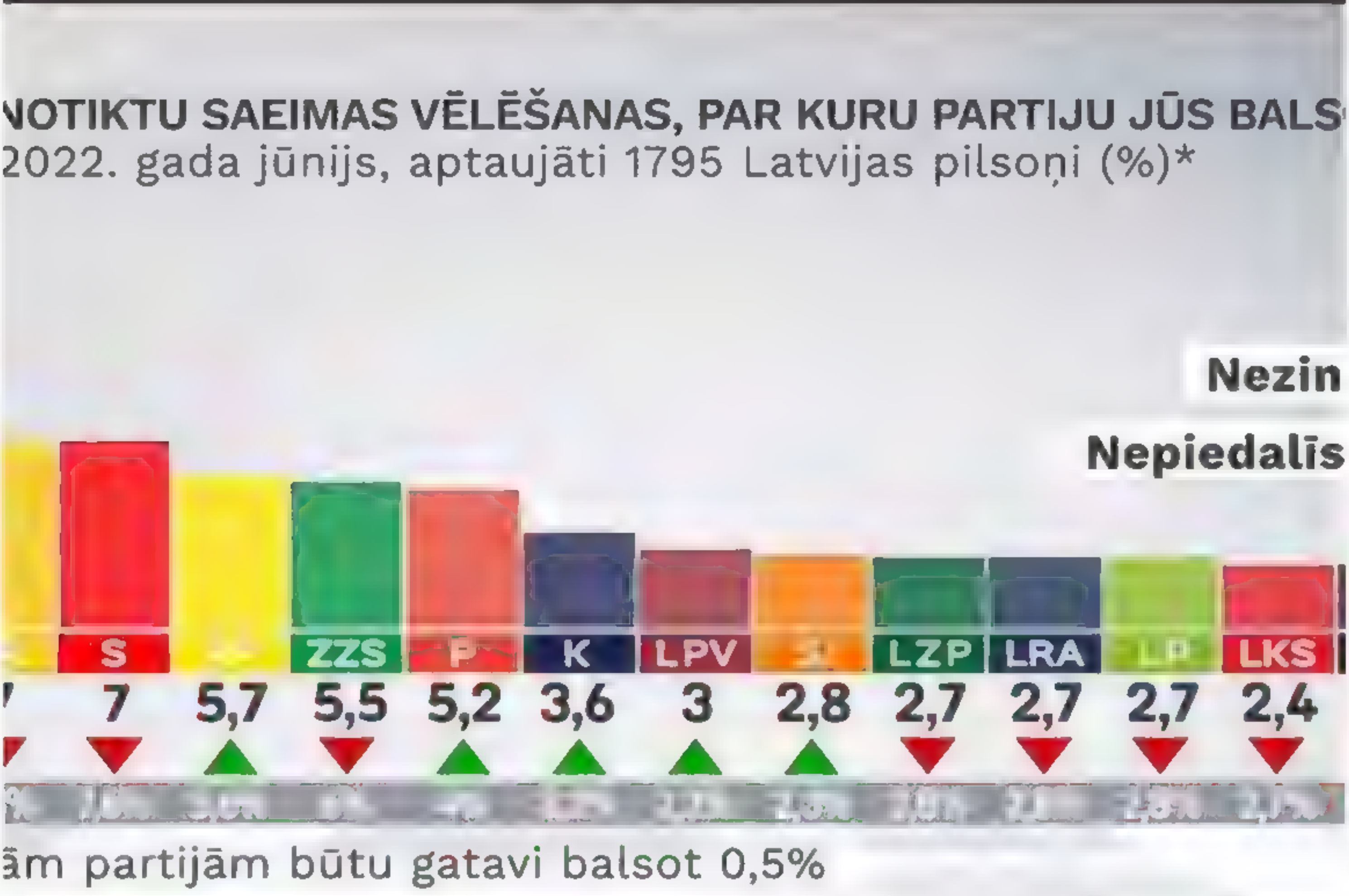

Рейтинг партий
FOTO: Ekrānšāviņš

Partiju reitingos jūnijā būtisku izmaiņu nav, vietas pirmajā trijniekā saglabājot "Jaunajai Vienotībai", Nacionālajai apvienībai un "Saskaņai", liecina

TVNET klik VISI RAKSTI

8:20 PM · Jul 3, 2022 · Twitter for iPhone

Search Twitter

Log in

Sign up

Nepareizais @reaNepareizais · 7h

Eju pa Batumi, pretim brauc čalis ar riteni, Z krekla! Es ta apmulsu, ka uzsaucu, eu!, pamaju. Apstajas, nolika riteni pie majas, ar savilktam durem naca klat. Esot no Tbilisi, brauis ka brivpratigais karo krievijas armija pret Ukrainu. Maz teikt, ka es biju šoka no ta visa...

10 · 9 · 22

Jānis Circenis 🇱🇻 🇺🇦 @sergoussam909 · 2m

Gruzija tak ļauj katram krievu loham tur dzivot gadu bez vizas

1

Nepareizais
@reaNepareizais

Replying to @sergoussam909

Un tad viņi izbrauc uz 1 dienu, un var dzīvot nākamo gadu.

8:48 PM · Jul 3, 2022 · Twitter for iPad

Search Tw tter

Log in

Sign up

Polittehnologs Mudiņš @polittehno ogs 6m
Mudiņš vaica.

Vai ikdiena ,us apzinati piekopjat kadu ģerbšanas stilu? Pec kadiem principiem izvelaties sev apģerbu?

Lugums komentaros - komentet

3

Nepareizais
@rea Nepareizais

Rep y ng to @pol ttehno ogs

90% džinsi + polo krekls.

8 50 PM J.l 3 2022 Tw tter for iPad

Search Twitter

Log in

Sign up

Nepareizais @rea Nepareizais 44m

Viļņa ļoti bieži notiek dažādi bezmaksas lie koncerti, ar iespaidīgām skatuvēm un gaismām. Kā šovakar, ko šoreiz organizēja un translēja Polijas TV, ar dažādiem poļu un arī itāļu dziedātājiem

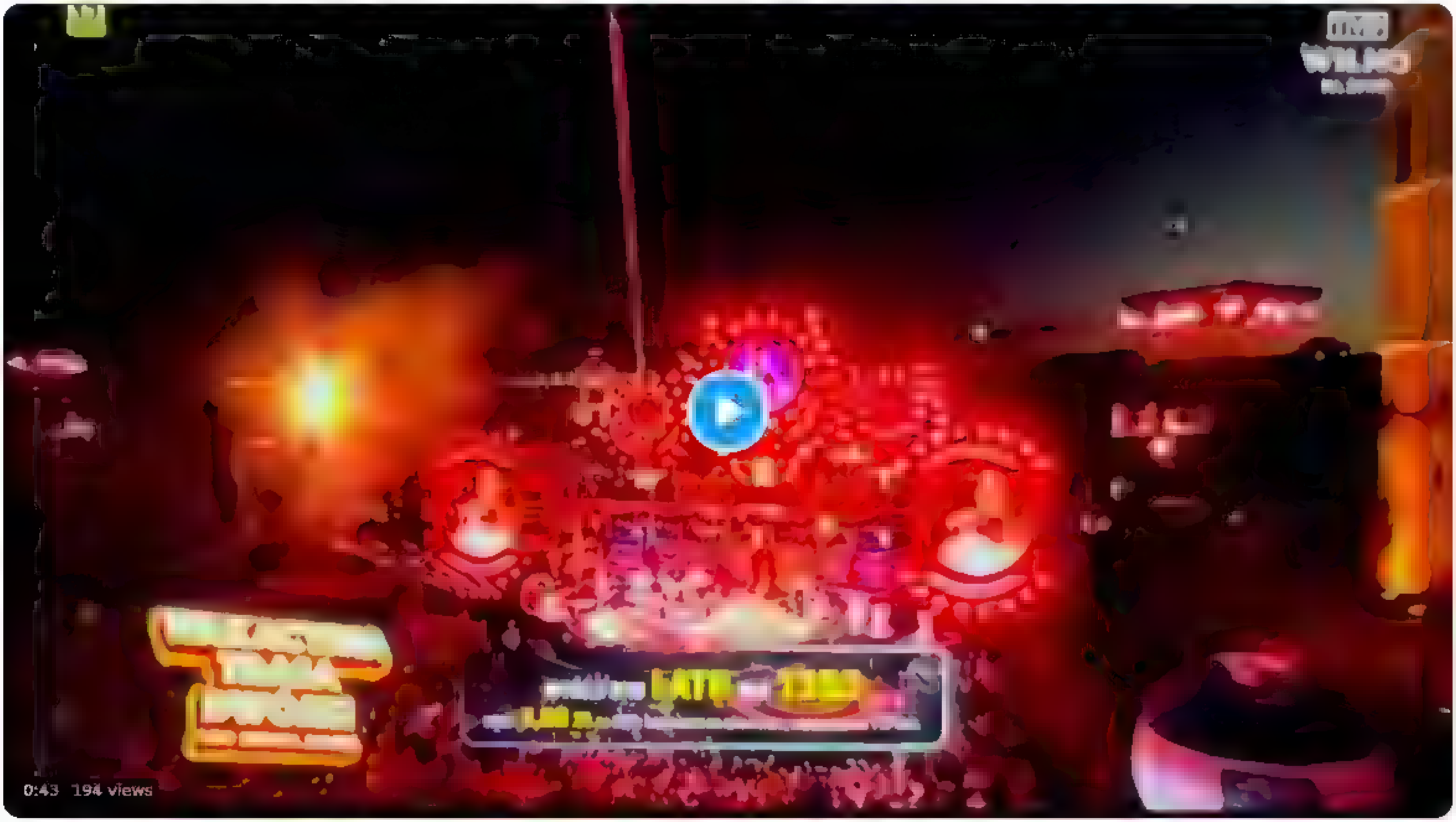

2 1 2

Agris Volkovs @agrisvolkovs 5m

Wilno?

1

Nepareizais
@rea Nepareizais

Replying to @agrisvolkovs

poliski

9:19 PM · Jul 3, 2022 · Twitter for iPhone

Search Twitter

Log in

Sign up

Nepareizais @rea Nepareizais · 1h
Рейтинг партий

TVNET/Panorāma

2022. gada 3. jūlijs 20:32

Рейтинг партий

FOTO: Ekrānšāviņš

1 · 8 · 13

Agris Volkovs @agrisvolkovs · 4m
по Фрейду

1

Nepareizais
@rea Nepareizais

Replying to @agrisvolkovs

darba valoda

9:21 PM · Jul 3, 2022 · Twitter for iPhone

Search Twitter

Log in

Sign up

Nepareizais
@rea Nepareizais

#lampa2022

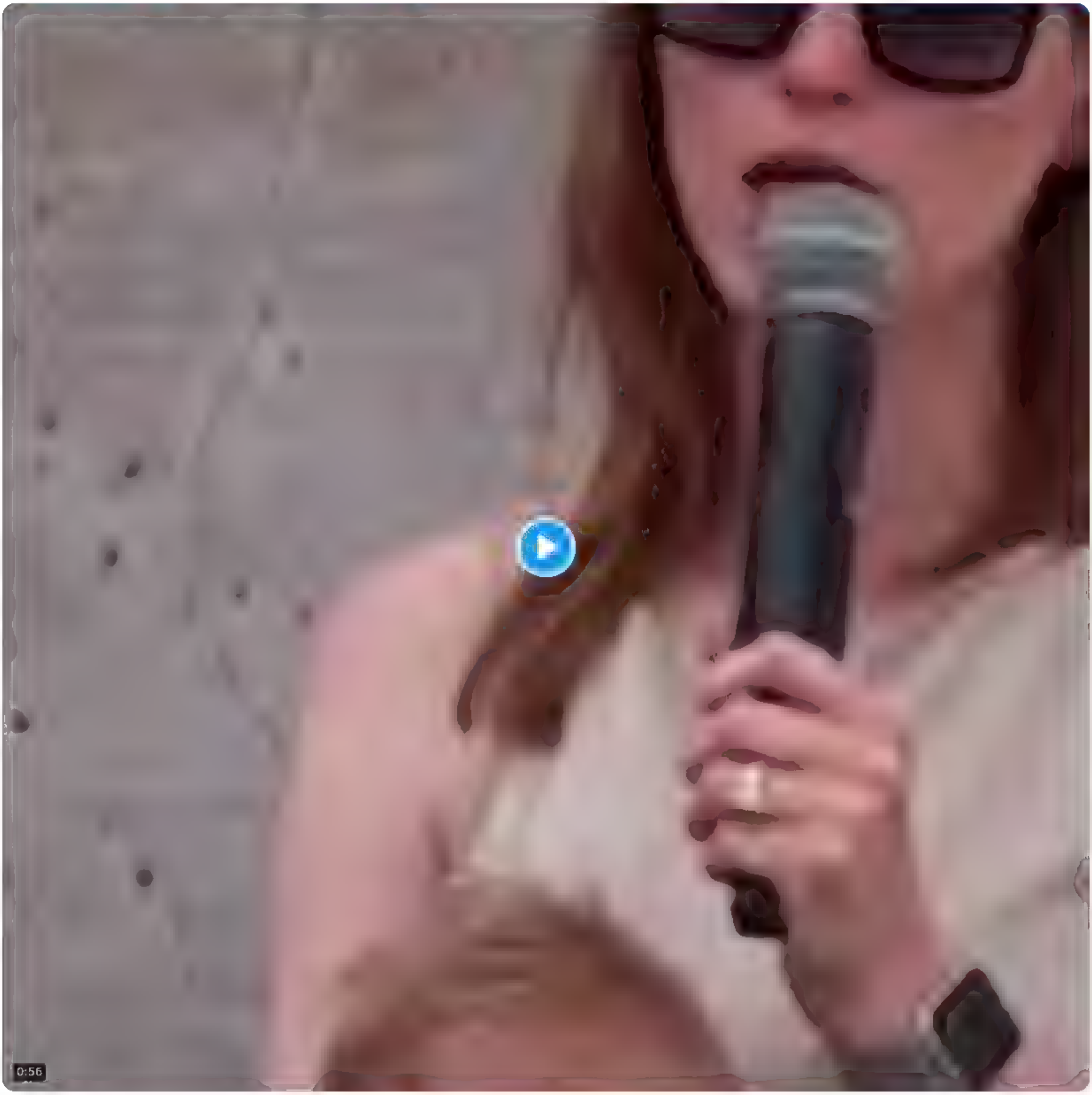

9 21 PM Jul 3 2022 Twitter for iPhone

1 Retweet

Nepareizais
@rea Nepareizais

□□krievu tanki Varšavas vecpilsētā

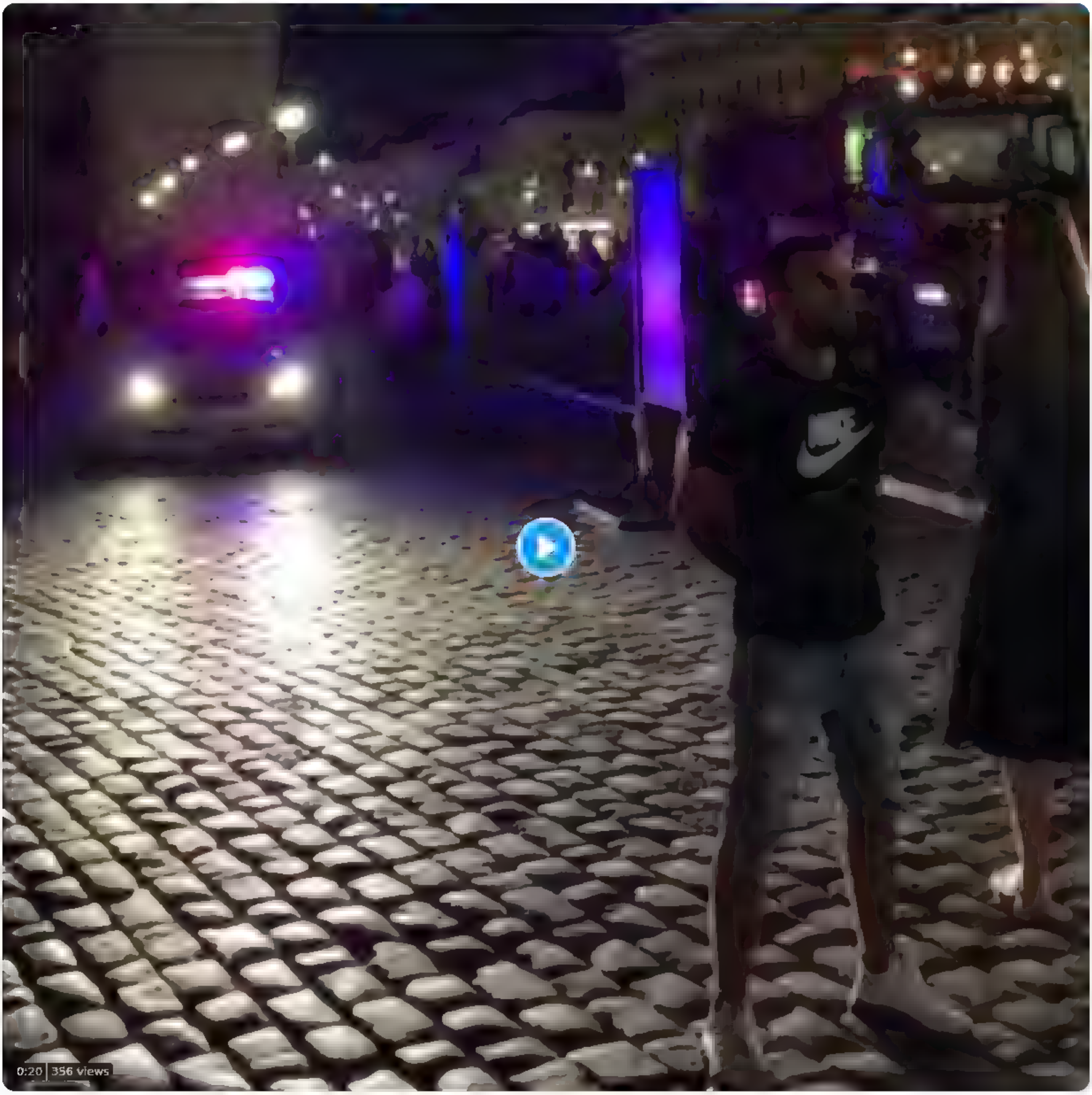

6 20 AM · Jun 30 2022 · Twitter for iPhone

Search Twitter

Log in

Sign up

Nepareizais
@realNepareizais

"Austrālijas premjers apmeklē IESPĒJAMO Krievijas zvērību vietas Ukrainā" [Bučā, Hostomeļā un Irpiņā]
—
Atgādina mūsu sabmediju, vai ne

The Guardian @guardian · 5h
Australian PM visits sites of alleged Russian atrocities in Ukraine theguardian.com/world/2022/jul…

9:46 PM · Jul 3, 2022 · Twitter for iPad

Search Twitter

Log in

Sign up

Nepareizais @rea Nepareizais · 1h

Viļņa ļoti bieži notiek dažādi bezmaksas lielkoncerti, ar iespaidīgām skatuvēm un gaismām. Kā šovakar, ko šoreiz organizēja un translēja Polijas TV, ar dažādiem poļu un arī itāļu dziedātājiem

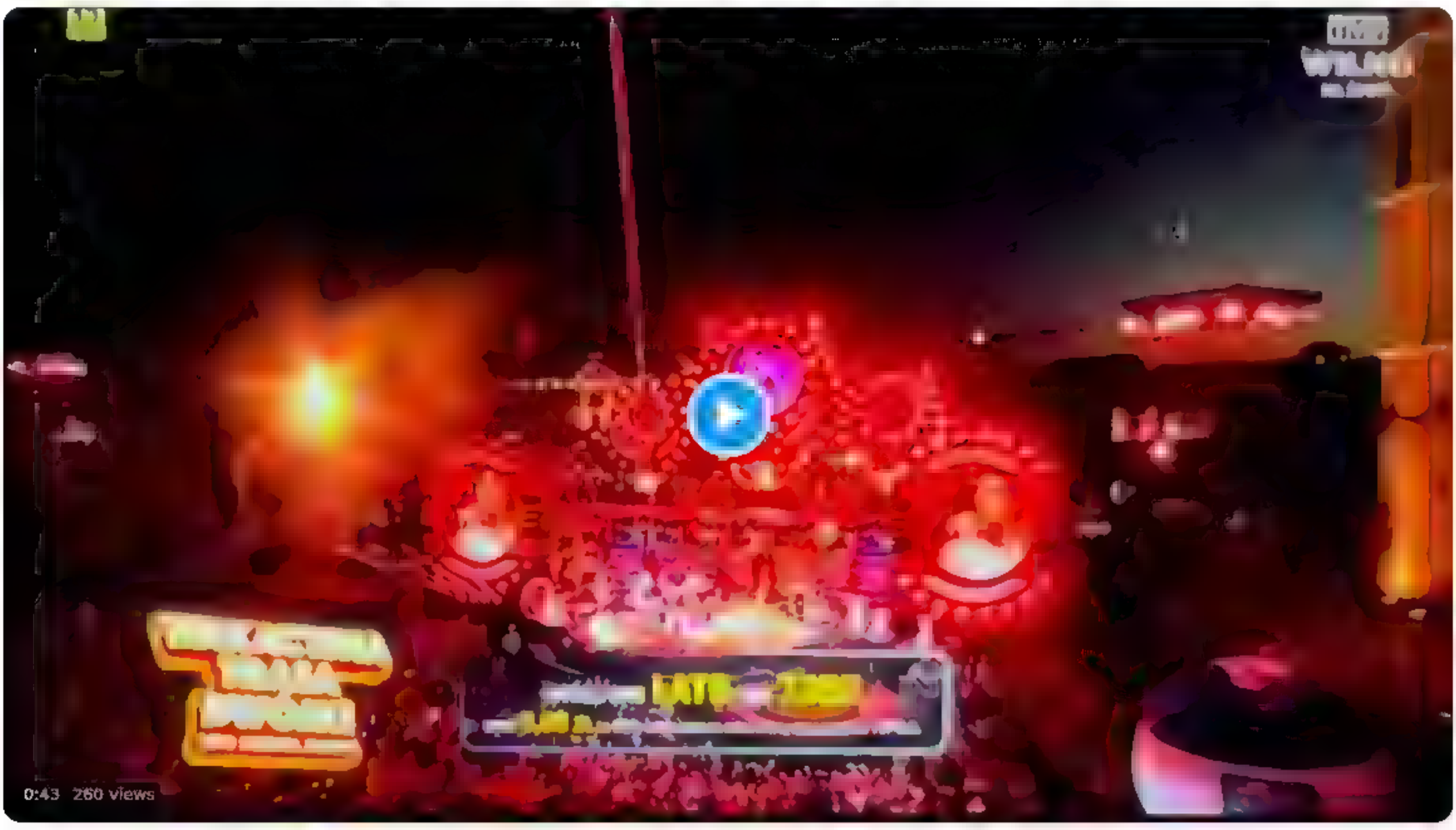

0:43 · 260 views

2 · 1 · 4

Agris Volkovs @agrisvolkovs · 33m

Wilno?

1

Nepareizais @rea Nepareizais · 28m

polisk.

1

Agris Volkovs @agrisvolkovs · 6m

Es zinu.

Gribēju izspert joku par Viļņu kā PL piederošu pilsētu. Bet nu izgāzos

GIF · ALT

1

Nepareizais
@rea Nepareizais

Replying to @agrisvolkovs

tā viņi runā un raksta

9:47 PM · Jul 3, 2022 · Twitter for iPad

Nepareizais @reaNepareizais · 16m

tikmer Ķengarga

2

Inga @IngaIngucis · 13m

Ja, šitas disenes ar divām gaismām diezgan bieži

1

Nepareizais
@reaNepareizais

Replying to @IngaIngucis

😲

9:48 PM · Jul 3, 2022 · Twitter for iPad

Search Tw tter

Log in

Sign up

Nepareizais @rea Nepareizais 8h
E u pa Batumi, pretim brauc ča s ar riten , Z krekla! Es ta apmulsu, ka uzsaucu, eu!, pamaju Apstajas, nolika riteni pie majas, ar savilktam durem naca klat. Esot no Tbilisi brauis ka brivpratiga s karo krievijas armija pret Ukrainu Maz teikt, ka es biju šoka no ta visa

11 10 23

Jānis Circenis @ser oussam909 1h
Gruzija tak ļauj katram krievu ioham tur dzivot gadu bez vizas

1

Nepareizais @rea Nepareizais 1h
Un tad viņi izbrauc uz 1 dienu, un var dzivot nakamo gadu

1

Jānis Circenis @ser oussam909 16m
Brinos, ka tikai tagad š.tadu rašistu satiki Tur noteikti ir vairak

1

Nepareizais
@rea Nepareizais

Rep y ng to @ser oussa n909

vēl satiku 2 pārus- nesen atbraukuši no Harkivas un Mariupoles ;)

9 50 PM Jul 3 2022 Tw tter for iPad

Search Twitter

Log in

Sign up

Nepareizais Retweeted

ТРУХА ⚡ English
@TpyxaNews

Typical Russian troops😁

6:08 PM · Jul 3, 2022 · Twitter for iPhone

326 Retweets **69** Quote Tweets **1,463** Likes

Who can reply?
People @TpyxaNews mentioned can reply

Search Twitter

Log in

Sign up

Nepareizais
@rea Nepareizais

Почему Рига?

10:48 PM · Jul 3, 2022 · Twitter for iPad

Search Twitter

Log in

Sign up

Nepareizais
@rea Nepareizais

In Poland

11 19 PM · Jul 3, 2022 · Twitter for iPhone

Search Twitter

Log in

Sign up

Nepareizais Retweeted

The Kyiv Independent
@KyivIndependent

⚡ Slovakia to give MiG-29 fighter jets to Ukraine.

Slovak Prime Minister Eduard Heger also said in an interview with a Czech TV channel that there is a possibility that his country would also provide Ukraine with tanks, but he said Kyiv has asked not to reveal further details.

7:57 PM · Jul 3, 2022 · Twitter Web App

936 Retweets **59** Quote Tweets **7,138** Likes

Search Twitter

Log in

Sign up

Nepareizais
@real_Nepareizais

Par latviešiem un krievu valodu

1:54 PM · Jul 3, 2022 · Twitter for iPhone

28 Retweets **1** Quote Tweet **109** Likes

Search Twitter

Log in

Sign up

Nepareizais Retweeted

Маріуполь
@KarnaPetra

Moscow 9 May 2023

8:58 AM · Jul 2, 2022 · Twitter for Android

783 Retweets **38** Quote Tweets **5,122** Likes

Search Twitter

Log in

Sign up

Nepareizais
@rea Nepareizais

Vācijas kanclers Olafs Šolcs skaidrojis, kāpēc valsts sniegtā palīdzība Ukrainai nenotiek tik aktīvi, kā, piemēram, no Latvijas un Igaunijas

LTV Ziņu dienests @ltvzinas · 6h
Vacijas kanclers Olafs Šolcs skaidrojis, kapec valsts sniegta palidz ba Ukrainai nenotiek tik aktivi, ka, piemeram, no ASV. Viņš norada starp ASV un Vaciju ir atšķ ribas, jo ASV aizsardz bai tere ļoti daudz un tai pieejamas ievero,amas bruņojuma rezerves lsm.lv/raksts/zinas/a

12 27 PM · Ju 4, 2022 · Twitter for iPhone

1 Retweet **3** Likes

Dāvis Viļums @DavisVi ums · 3m
Replying to @rea Nepareiza s
ASV lieto aizsardzibai ļoti daudz, tapec Šolcs nevar nostit pat norakstitos tankus Ukrainai.

Search Twitter

Log in

Sign up

Nepareizais
@rea Nepareizais

Aizsardzības ministrs un armijas komandieris otrdien piedalīsies Ziemeļmaķedonijas 9 karavīru sagaidīšanas ceremonijā Ādažu bāzē

LTV Ziņu dienests @ltvzinas · 3h
Aizsardzības ministrs @Pabriks un @Latvijas_armija komandieris ģenerālleitnants @LeonidsKalnins otrdien piedalīsies Ziemeļmaķedonijas bruņoto spēku kontingenta sagaidīšanas ceremonijā Ādažu bāzē, Ziemeļmaķedonijai pievienojoties NATO paplašinātas klātbūtnes Latvijā kaujas grupai

1 48 PM · Jul 4, 2022 · Twitter for iPad

1 Retweet **2** Likes

DS Latvija 🇱🇻🇪🇺 @DievaSuni · 59s
Replying to @rea Nepareizais

Search Twitter

Log in

Sign up

Nepareizais
@rea Nepareizais

Turcijā pludmalē atpūtnieki neapjuka, bet padzina haizivi ar grīdas birsti

ABC Gazetesi ÖZEL / Marmaris sahilinde köpekbalığı
ABC Gazetesi ÖZEL / Marmaris sahilinde köpekbalığı

From **ABC Gazetesi**

7:33 PM · Jul 4, 2022 · Twitter for iPad

Search Twitter

Log in

Sign up

Nepareizais
@realNepareizais

Katru reizi ar prieku skatos sižetus par to, kā Polija pabeigusi 186 km sienas būvniecību uz Baltkrievijas robežas. Sāka būvēt pērn augustā.

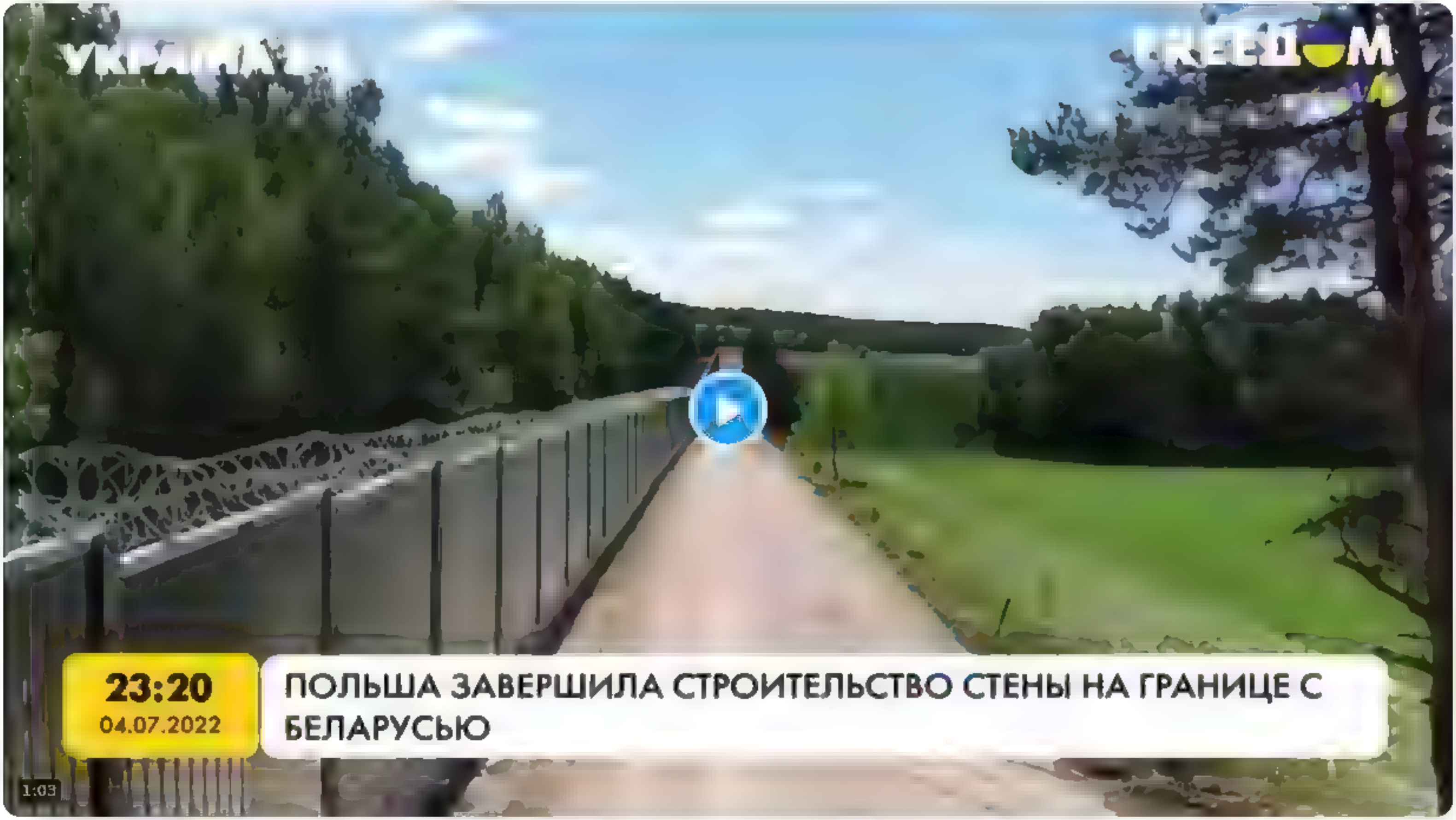

8:39 PM · Jul 4, 2022 · Twitter for iPad

1 Like

Search Twitter

Log in

Sign up

Nepareizais @rea Nepareizais · 11h

Braucu ar autobusu pa Sakartvelo. Desmitiem km ceļš vijas blakus vietam, kur šobrīd kalnos buve autoceļu, ar daudziem tuneļiem. Valsts ir nabadzīga, ES fondi ceļu buvei nav pieejami

Vero,u grandiozos buvdarbus, un domaju par plakanas muszemites ViaBaltica uc automaģistralem

9 · 14 · 53

alpīnists Kristaps Liepiņš @vx lv · 9h

C k saprotu, no pagajuša gada gruzinu stastita, varu arı kļudities, bet tas esot Kinas finansets un realizets projekts, kuru apsaimniekošot arı ķinieš , arı peļņu no ta gustot. Esat kam tadam gatavi Latvija?

2 · 4

Nepareizais
@rea Nepareizais

Replying to @vx

NAV tas nekāds ķīniešu peļņas projekts. Kaut ko nofantazē, un tad pievelc klāt Latviju ...

9 24 PM · Jul 4, 2022 · Twitter for iPad

Search Twitter

Log in

Sign up

Nepareizais
@reaNepareizais

Lietuvas policija

9:48 PM · Jul 4, 2022 · Twitter for iPad

Search Tw tter

Log in

Sign up

Nepareizais
@rea Nepareizais

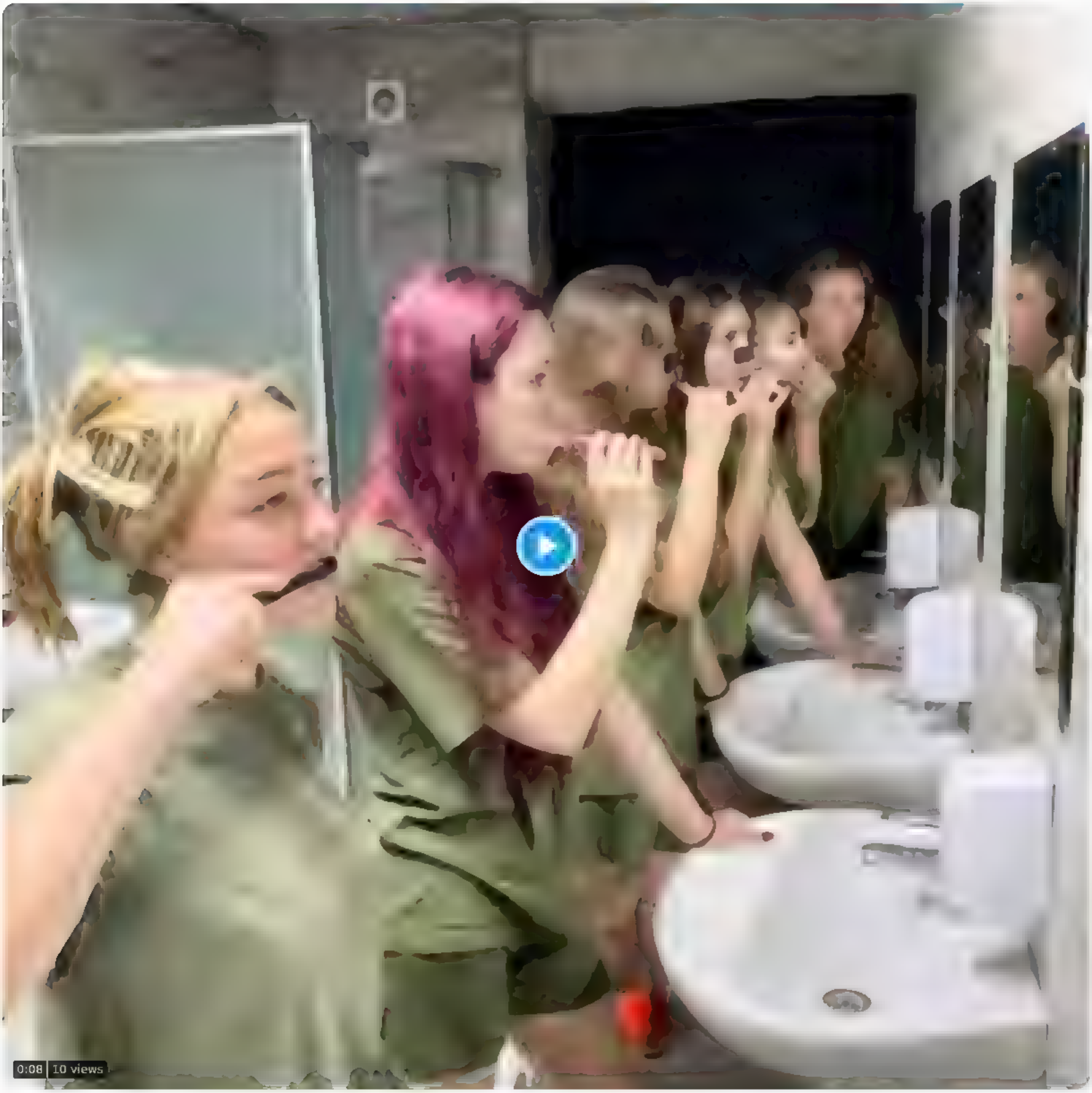

10 00 PM Ju 4, 2022 Tw tter for iPhone

Search Twitter

Log in

Sign up

Nepareizais @rea Nepareizais · Jul 3

tikmer Ķengarga

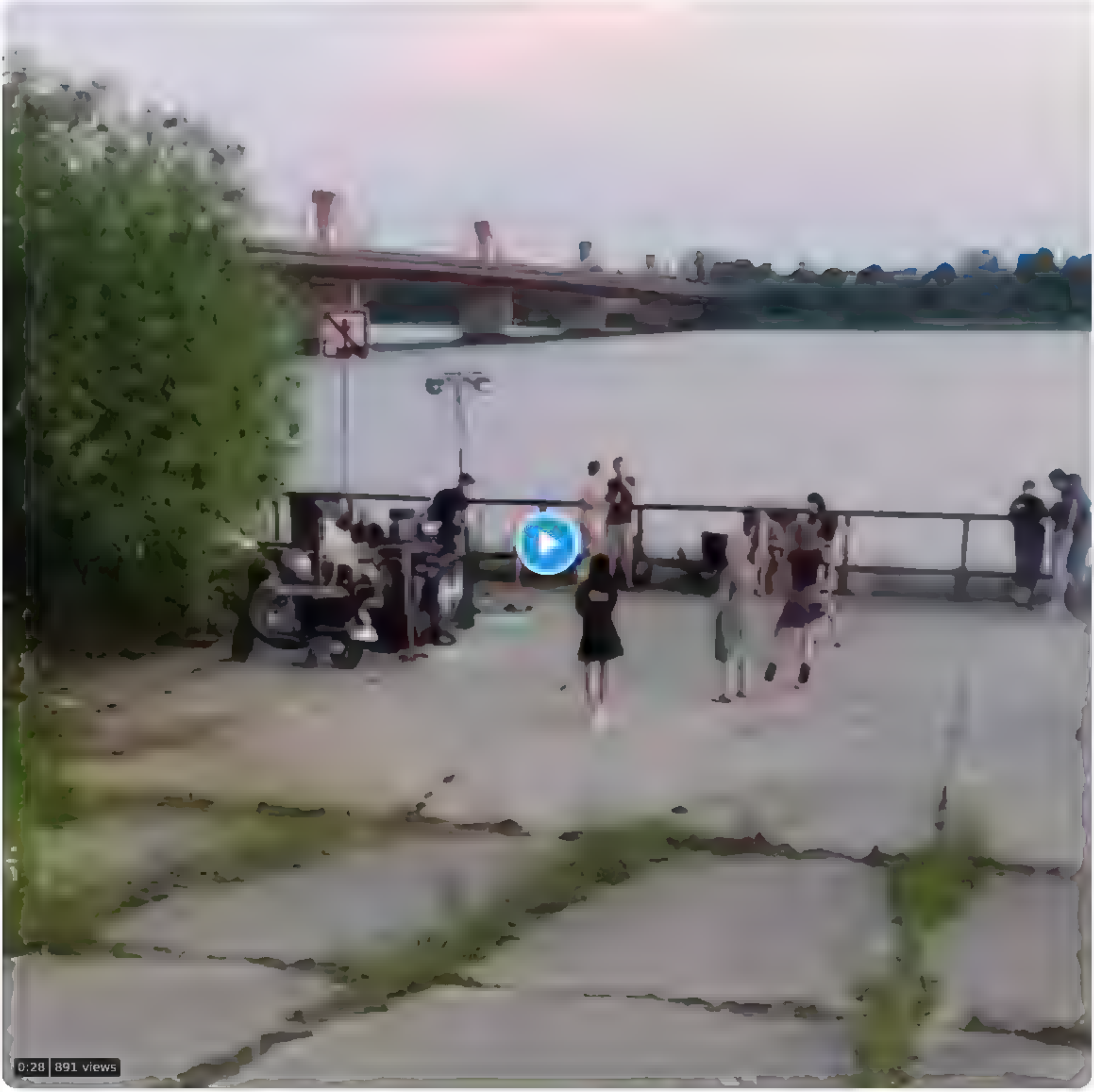

5 · 2 · 1

kovidiots @kovidiots · 23m

Vai dziesma ir ukrainisk ?

1

Nepareizais

@rea Nepareizais

Replying to @kovidiots

□□

10 39 PM · Jul 4, 2022 · Twitter for iPad

Search Twitter

Log in

Sign up

Nepareizais
@rea Nepareizais

10 39 PM · Jul 4, 2022 · Twitter for iPad

Search Twitter

Log in

Sign up

Nepareizais @reaNepareizais · 13h

Braucu ar autobusu pa Sakartvelo. Desmitiem km ceļš vijas blakus vietām, kur šobrīd kalnos būvē autoceļu, ar daudziem tuneļiem. Valsts ir nabadzīga, ES fondi ceļu būvei nav pieejami.
Vēroju grandiozos būvdarbus, un domāju par plakanās mūszemītes ViaBaltica uc automaģistrālēm

9 · 14 · 56

Ivars Lubāns @l ubans · 2h

Būtiski pieminēt, ka šo ceļu viņi būvē jau gadiem, un arī būvnieki ir mainījušies, jo iepriekšējie "bankrotēja". Kā arī to, ka esošie ceļi ir vismaz 3x sliktāki par jebkuru mūsu ceļu. Un to saka cilvēks, kurš dievina Gruziju

1 · 1

Nepareizais @reaNepareizais · 1h

Jā, šo ceļu būvē jau DIVUS gadus, un nav dzirdēts par kaut kādiem "bankrotiem". Kur smelies informāciju?

1

Ivars Lubāns @l ubans · 1h

Vietējie stāstīja. Bet var arī te palasīties, ka projekts aktīvs jau kopš 2006 gada un bija jābūt pabeigtam jau 2020 gadā, kā arī par aizkavēšanos saistībā ar lauztiem līgumiem ·

en.wikipedia.org
S1 highway (Georgia) - Wikipedia

1

Nepareizais @reaNepareizais · 56m

Es runāju nevis par "Tāļā Latvija 2040 gadā" projektiem,
bet gan par to, ko reāli sāka būvēt 2020 g
51,6 km, 97 tilti un 51 tunelis

1

Ivars Lubāns @l ubans · 45m

Es saku, ka to ceļu būvē jau vairāk nekā 10 gadus (Taļā piemēra nekas netiek būvēts vēl), bet Tu atsaucies uz nelielu posmu, 52km, kura būvniecība uzsākta 2019 gadā)
Fakts ir tāds, ka tur nekas, diemžēl, nav rožaini, bet es ļoti ceru, ka šo izdosies pabeigt kā ieplānots

1

Nepareizais
@reaNepareizais

Replying to @l ubans

Es runāju tikai un vienīgi par to ceļu, ko es redzēju, un ko būvē 2 gadus. Priecājos, kādi milzīgi un sarežģīti darbintur notiek.
Nesaprotu, kāds tam sakars ar 10 gadiem. Citi te arī raksta, ka no tā gūs peļņu Ķīna, citi, ka tas taču esot ceļš uz krieviju un tāpēc #vissirslikti

10:47 PM · Jul 4, 2022 · Twitter for iPad

Search Tw tter

Log in

Sign up

Nepareizais @rea Nepareizais · Jul 3

tikmer Ķengarga

5 · 2 · 1

kovidiots @kov diots · 32m

Vai dziesma ir ukrainisk ?

1

Nepareizais @rea Nepareizais · 10m

🇺🇦

1

kovidiots @kov diots · 4m

p rmas tris sekundes man izklausas krievisk , talak es neesmu drošs, man tas vairak izklausas pec jebkadas citas slavu valodas, bet ne krievu

2

kovidiots @kov diots · 53s

un ja ari ir kriev ski, tad ko tu ar šo gribeji pateikt?
AGŠAUSMAZ TROLĻI TUSĒ MANA PAGALMĀ!!! SAJMAJ JĀAJZLIETZ KRIEVU DZIESMAZ UN PLOCIJAJ JĀ SODA KAD TĀS SPĒLEJ!!!
kka ta?

1

Nepareizais
@rea Nepareizais

Rep y ng to @kov d ots

debīls esi vai izliecies?

10 49 PM · Jul 4, 2022 · Tw tter for iPad

Search Twitter

Log in

Sign up

Nepareizais
@reaNepareizais

par «Русский Мир»

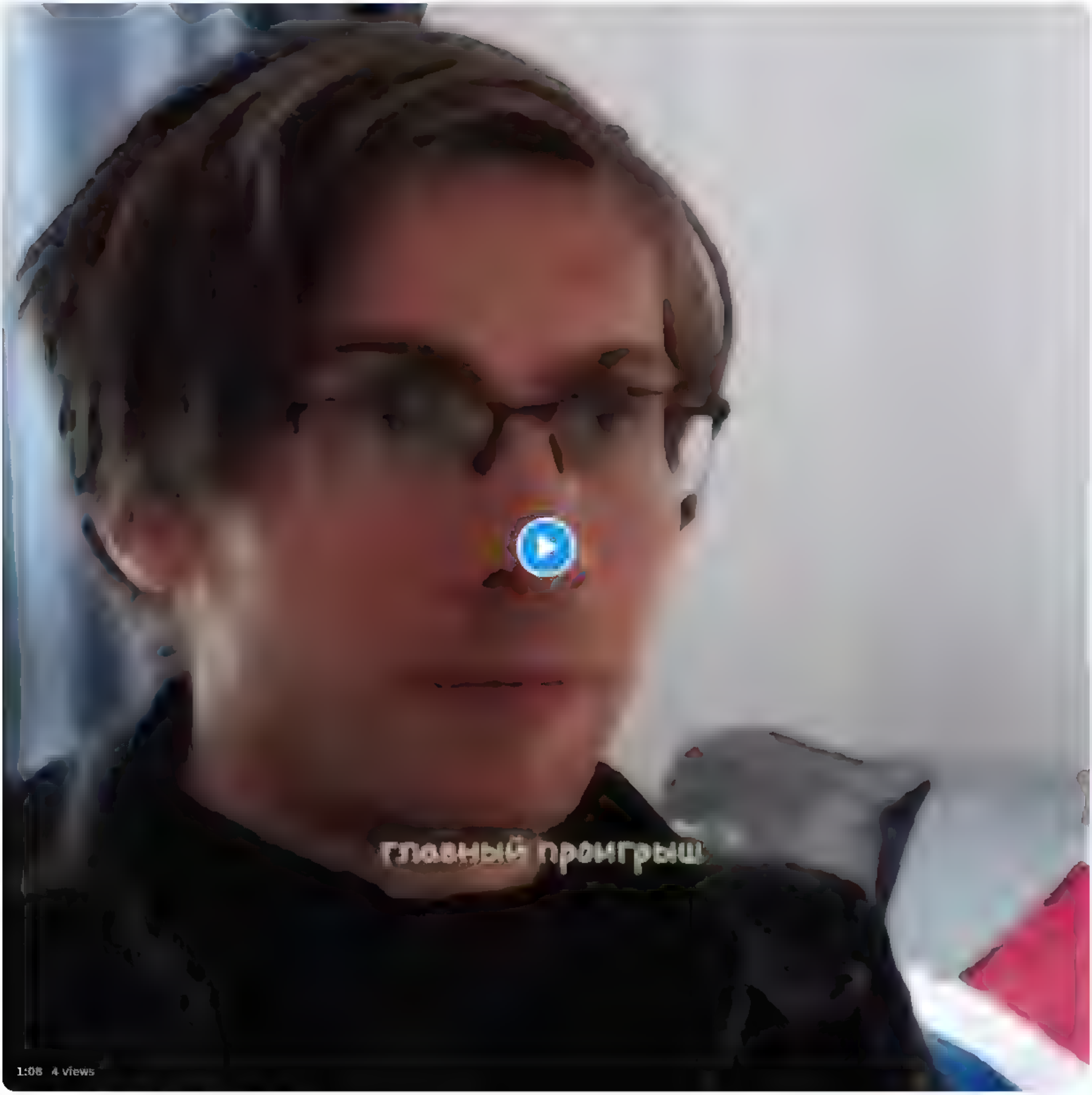

11:15 PM · Jul 4, 2022 · Twitter for iPhone

Search Twitter

Log in

Sign up

Nepareizais
@real_Nepareizais

Orki likvidē poļu karavīru kapus Baltkrievijā.
Bet mūsu Saeima nolēma, ka okupantu armijas pieminekļus un simboliku no kapiem aizvākt nedrīkst.
Esot jāsaglabā, atšķirībā no Lietuvas.

Robert Tyszkiewicz @RTyszkiewicz · 12h
❗ Barbarzyński akt państwowego wandalizmu wobec grobów żołnierzy Armii Krajowej na Białorusi. ❗ Jak poinformował Marek Zaniewski, wiceprezes ZPB, kwatera żołnierzy AK w miejscowości Mikuliszki została zrównana z ziemią! To musi spotkać się ze stanowczą reakcją władz Polski

7:57 AM · Jul 5, 2022 · Twitter for iPad

1 Like

Search Twitter

Log in Sign up

Nepareizais Retweeted

TV3 Ziņas
@TV3zinas

VIDEO: Šorīt pie Ministru kabineta ēkas norisinājies pikets pret valdības lēmumu ļaut cirst jaunākus kokus un par daudzveidīgu Latvijas mežu saglabāšanu. □

□□ Uzzini vairāk: zinas.tv3.lv/latvija/ne-cir...

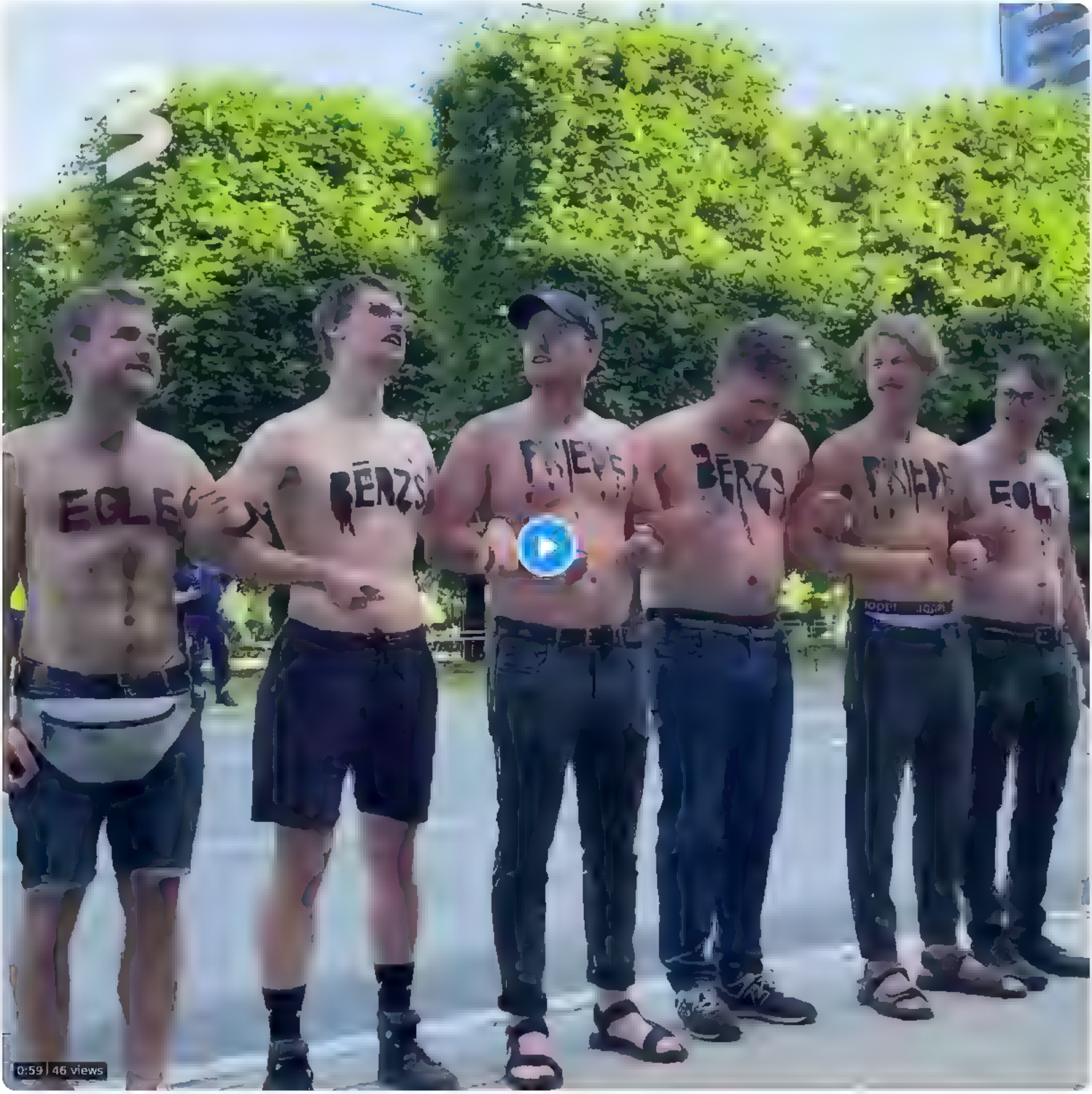

7:41 AM · Jul 5, 2022 · Echobox

1 Retweet

Search Twitter

Log in

Sign up

Nepareizais
@rea Nepareizais

lavrovs dzer tēju, ciemos pie Mongolijas prezidenta

8 20 AM Jul 5 2022 Twitter for Pad

Search Twitter

Log in

Sign up

Nepareizais
@rea Nepareizais

lavrovs, ciemos pie Mongolijas prezidenta

8 23 AM Jul 5 2022 Twitter for Pad

1 Retweet **2** Likes

Search Twitter

Log in

Sign up

Nepareizals
@realNepareizals

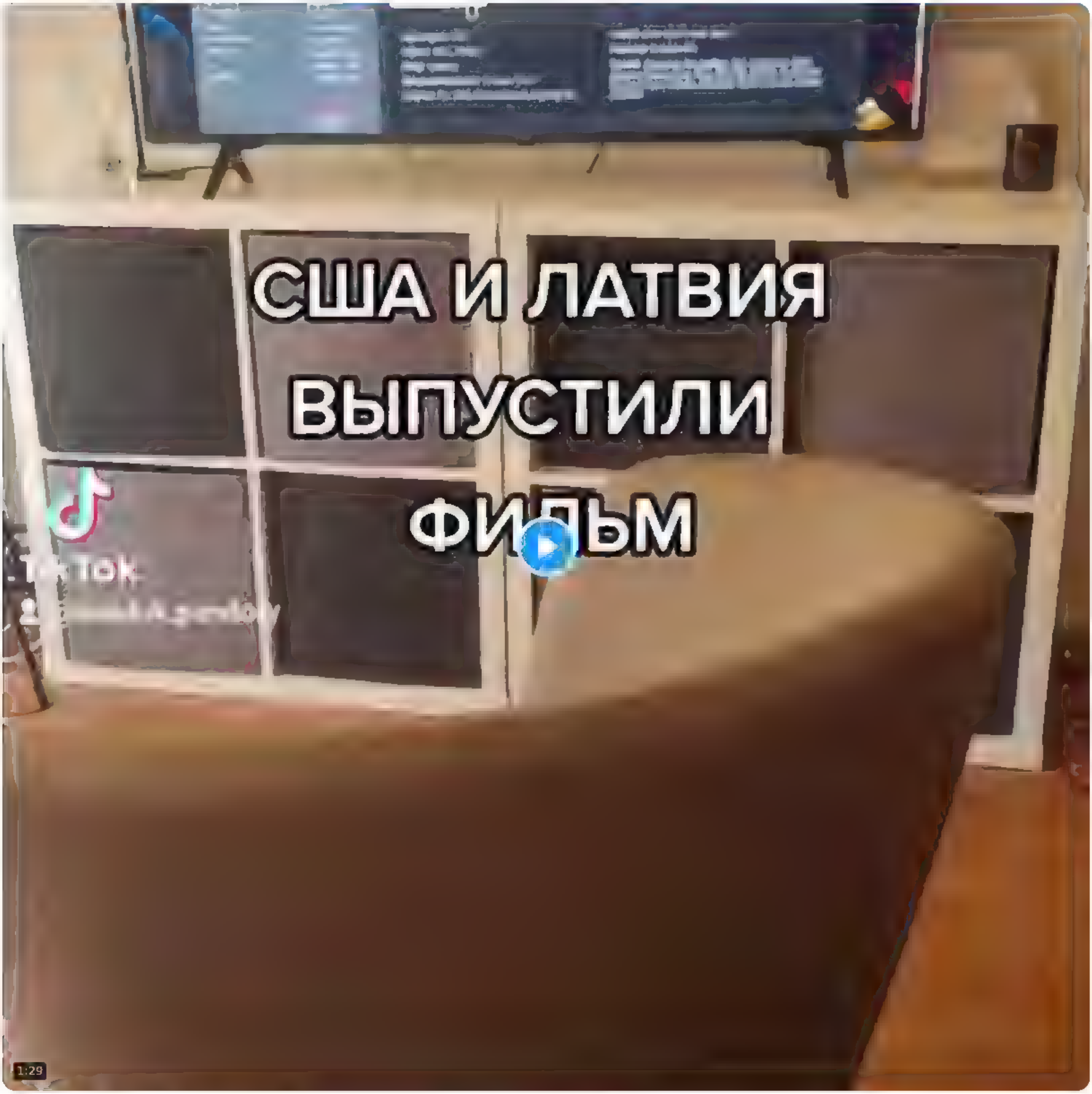

8:29 AM · Jul 5, 2022 · Twitter for iPhone

Search Twitter

Log in

Sign up

Nepareizais Retweeted

Ulvis Brože
@UlvisBrozhe

Viss nav balstījies tikai uz vienu Spartak paziņojumu - Mika Indraša līgums ir reģistrēts KHL. Bija vai nebija, ir vai nav - tālāk katrs var spriest pats. Ņemot vērā arī to, ka klusēts sešas dienas, kaut iespēja izteikties bija jau pirmajā vakarā

7:21 AM · Jul 5, 2022 · Twitter Web App

29 Retweets 8 Quote Tweets 120 Likes

Search Twitter

Log in

Sign up

Nepareizais
@rea Nepareizais

Vakar Klaipēdā- Otrā Pasaules kara krievu karavīru kapos- demontēja okupantu pieminekļus un simbolus. Apbedījumi paliek. Bija viens no lielākajiem un iespaidīgākajiem padomju armijas memoriāliem Lietuvā. Mūsu Saeima lēma, ka šādas svētvietas aiztikt nedrīkst.

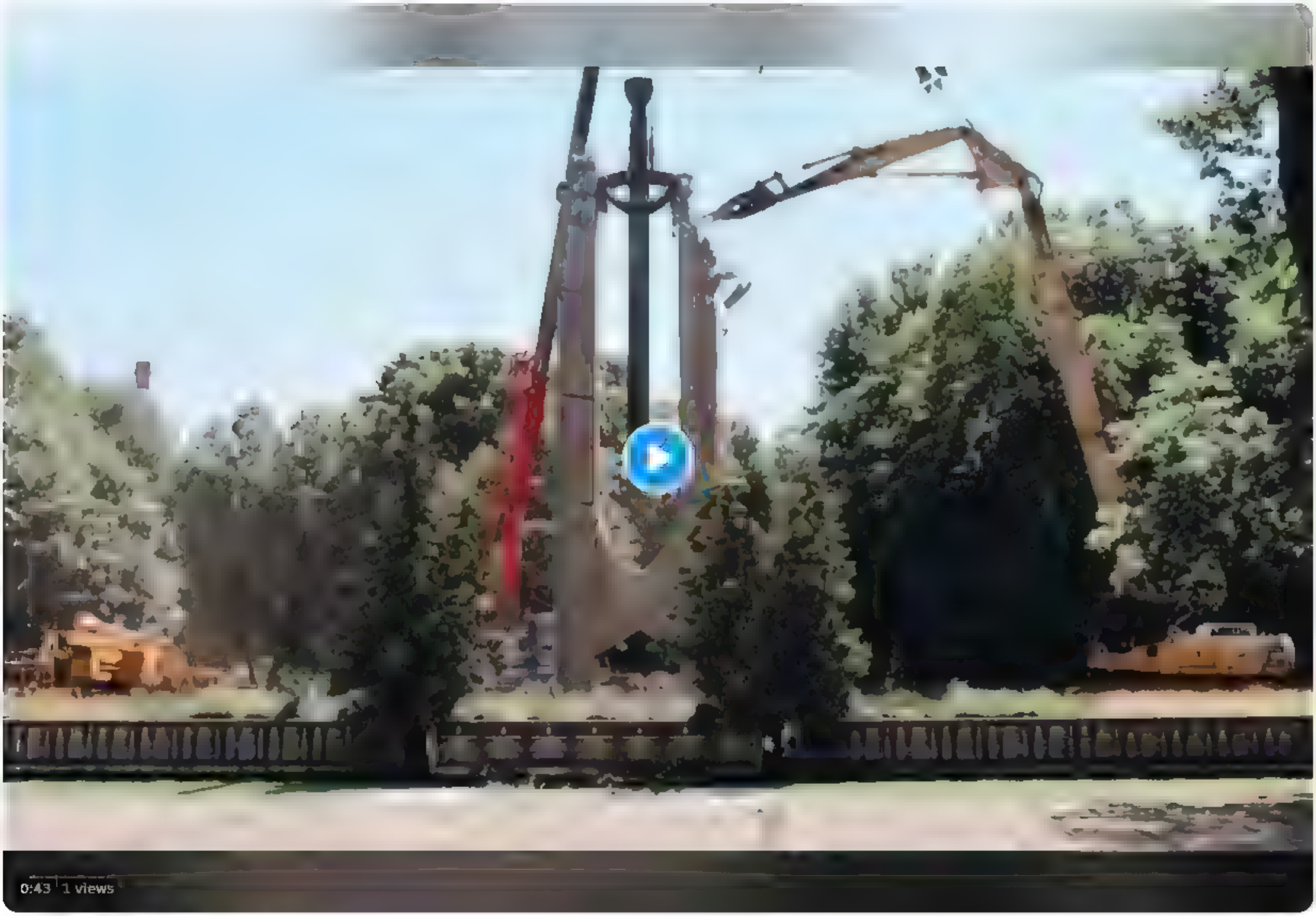

9:16 AM · Jul 5, 2022 · Twitter for iPad

Search Twitter

Log in

Sign up

Nepareizais
@rea Nepareizais

Mēs redzam, kas notiek ar Pārdaugavas pieminekli.
Ar to nenotiek nekas.

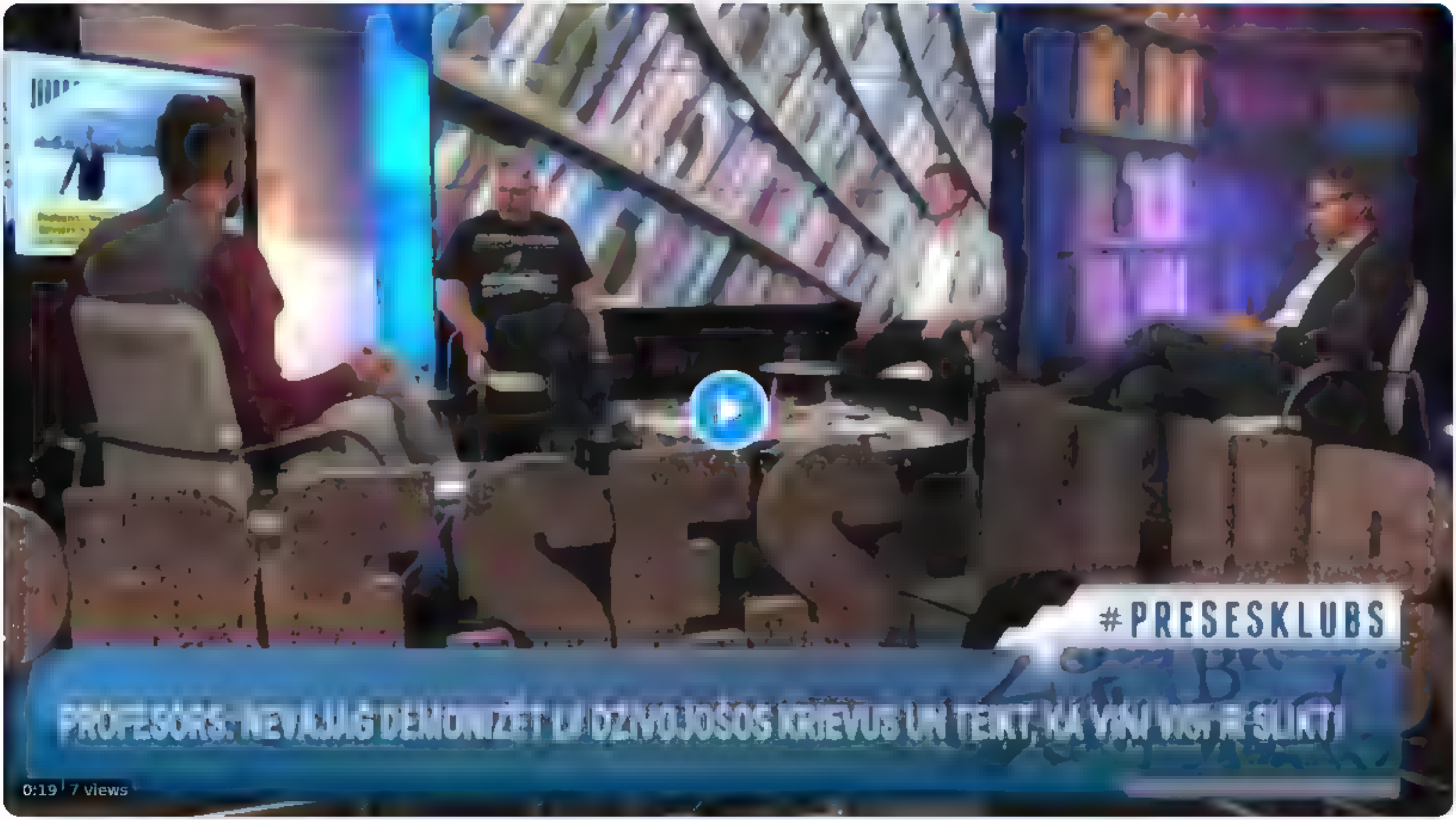

9 32 AM Jul 5 2022 Twitter for iPad

Search Twitter

Log in

Sign up

Nepareizais @rea Nepareizais · Jul 2

Integrācija Latvijā visā savā spožumā ▯ Krievu jaunieši publiski dedzina Ukrainas karogu, atsakas ar policistiem runāt latviski
Par šo arpratu neruna LAMPa, situāciju neanalize eksperti Panorama vai Krustpunkta, par 5 kolonnu kluse premjers, va diba un ministrs ģenerālis.

72 · 322 · 617

Jānis Dreimanis @ssssss24269538 · 3m

Kad paši dedzina Krievijas karogu un leka uz tā tad tikai priecājas, bet kad tādi paši neadekvāti dara to ar viņu karogiem, tad uzreiz skrien uz policiju, nožēlojami. Daļa iedzīvotājus uz okupantiem un latviešiem un brīnās par reakciju

1

Nepareizais
@rea Nepareizais

Replying to @ssssss24269538

ej dirst, putina trolli

9 42 AM · Jul 5 2022 · Twitter for iPad

Search Twitter

Log in

Sign up

Nepareizais @realNepareizais · 29m

Vakar Klaipēdā Otrā Pasaules kara krievu karavīru kapos- demontēja okupantu pieminekļus un simbolus. Apbedījumi paliek. Bija viens no lielākajiem un iespaidīgākajiem padomju armijas memoriāliem Lietuvā.
Mūsu Saeima lēma, ka šādas svētvietas aiztikt nedrīkst.

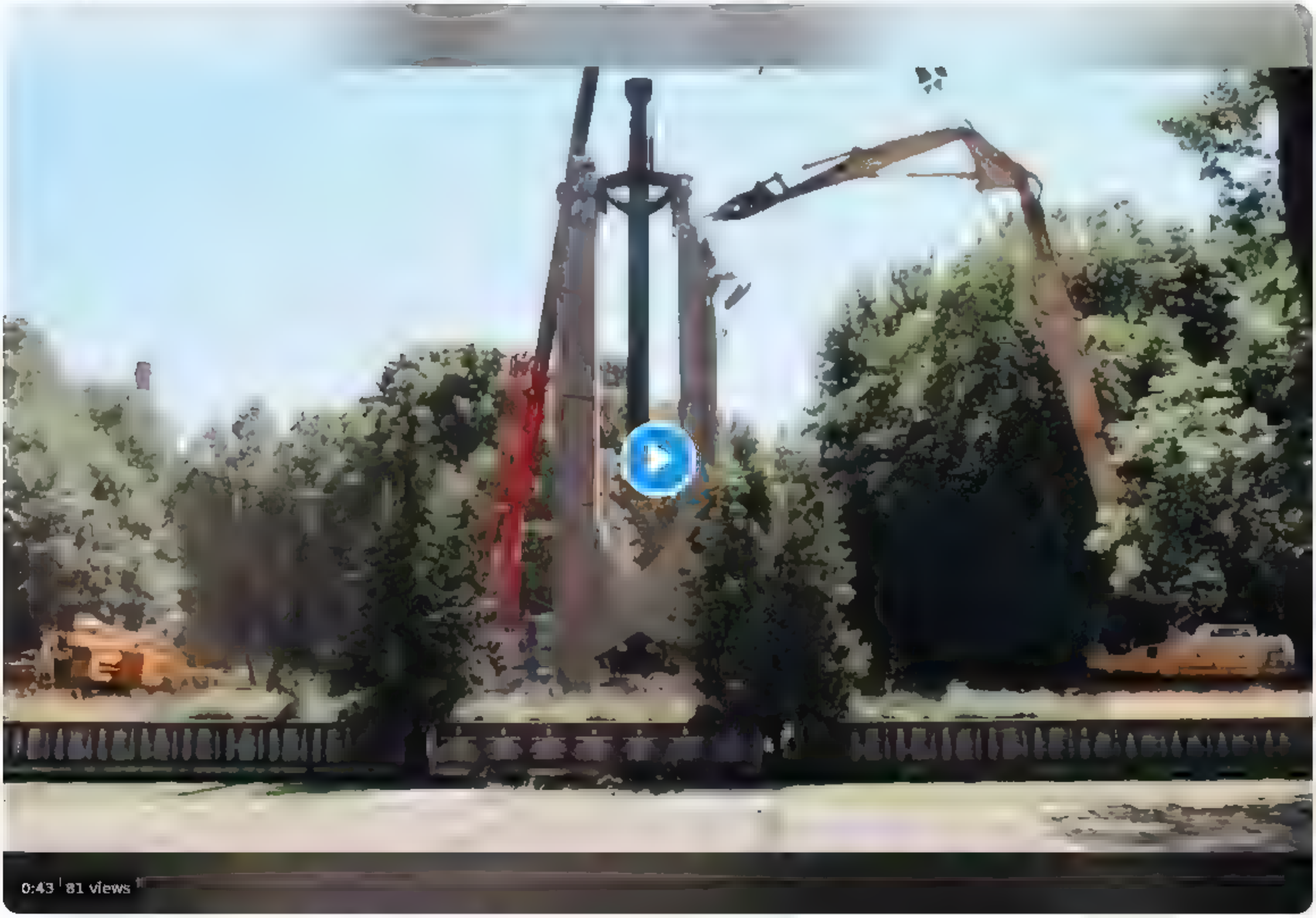

1 · 1 · 8

Vaira @VairaLejniec · 9m

Vajag gan demontēt. Piemēram, Vietalva

1

Nepareizais
@realNepareizais

Replying to @VairaLejniec

Saeima nolēma, ka nedrīkst. Pajautā partijām, vai negrib mainīt viedokli.

9:43 AM · Jul 5, 2022 · Twitter for iPad

Search Twitter

Log in

Sign up

Nepareizals @rea Nepareizals · 1h

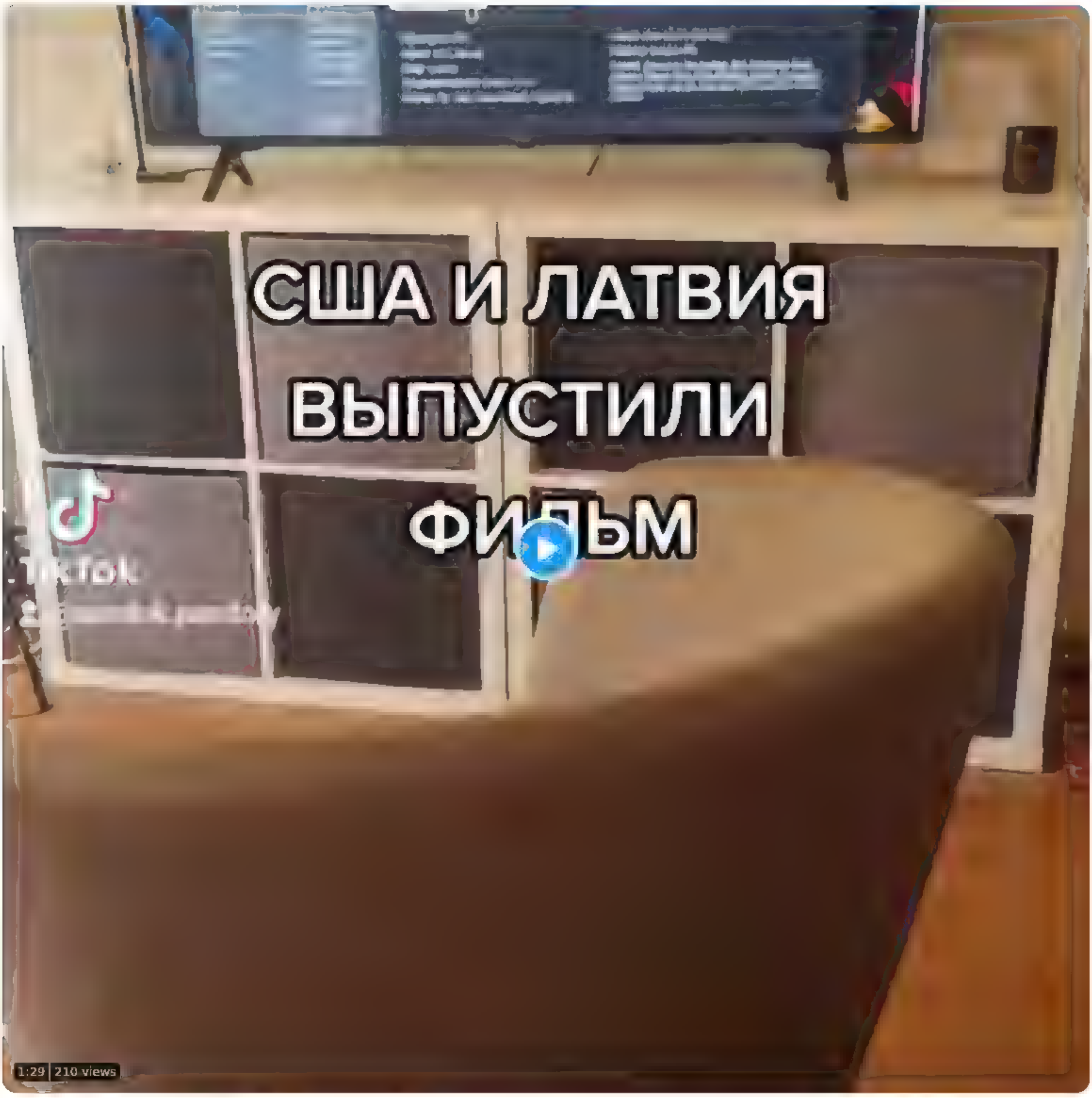

3 · 3

marginalized @merelysimple · 4m

Filmeja pagajušaja pavasari :)

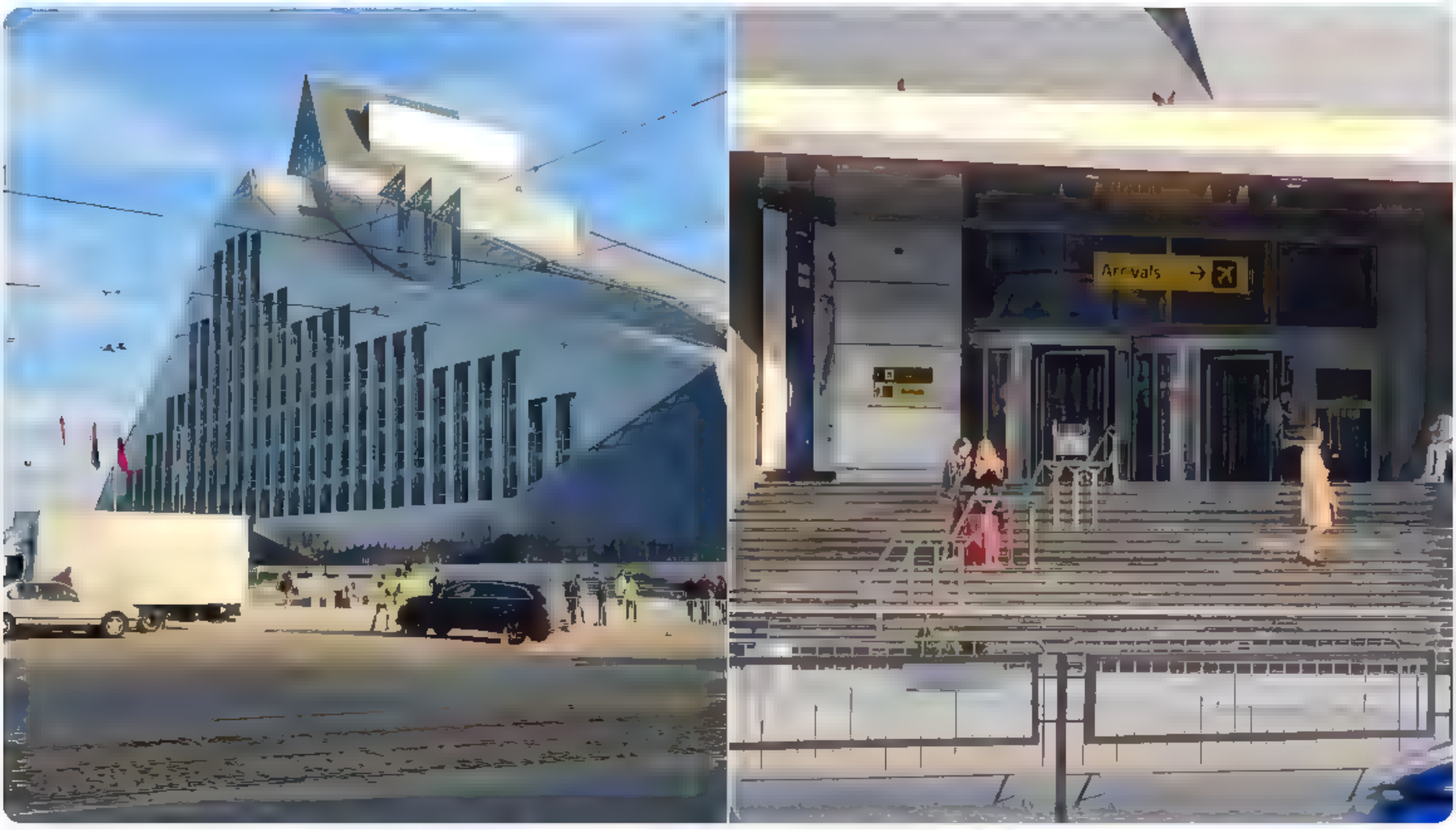

1

Nepareizals
@rea Nepareizals

Replying to @merelysimple

kā saucas?

9:50 AM · Jul 5, 2022 · Twitter for iPad

Search Twitter

Log in

Sign up

Nepareizais @rea Nepareizais · 30m

Mes redzam, kas notiek ar Pardaugavas pieminekli
Ar to nenotiek nekas

1 · 1 · 5

Dāvis Viļums @DavisViļums · 15m

Dzirdeju, ka jautajums ir tik sens tivs, ka to jadara ļoti uzmanigi izp anot un nedrikst iepriekš neko teikt, lai neizraisitu provokacijas. Pieminekli saks jaukt viena X diena nevienam nezinama laika un mums tikai jasež uz rokam un pacietigi jagaida, kad š diena pienaks

1

Nepareizais
@rea Nepareizais

Replying to @DavisViļums

SEN tās skulptūras varēja aizvākt, gaidot holandiešu krānu, vai kas tur vajadzīgs staba nojaukšanai. Apsardze jau tagad ir, 5.kolonna palīdusi zem dīvāna, ko viņi cer sagaidīt, ko shēmo, goda vārds nesaprotu.

9:50 AM · Jul 5, 2022 · Twitter for iPad

1 Like

Search Twitter

Log in

Sign up

Nepareizais
@rea Nepareizais

Komentējot to, vai SAB rīcībā ir informācija, ka arī Latvijas žurnālisti, politiķi uc sabiedrībā pazīstamas personas, līdzīgi kā Bulgārijā, saņem no Krievijas naudu par Maskavas propagandas izplatīšanu, SAB atturējās publiski komentēt konkrētus piemērus ...

TVNET ziņas @TVNET ziņas 47m
Visbiežāk atlīdzības gušana nav skaidri definēta tvnet.lv/7557996/sab-pa...

10 24 AM Ju 5, 2022 Twitter for iPad

Search Twitter

Log in

Sign up

Nepareizais @reaNepareizais · 54m
Mēs redzam, kas notiek ar Pārdaugavas pieminekli
Ar to nenotiek nekas

2 · 5 · 8

Dāvis Viļums @DavisViljums · 39m
Dzirdēju, ka jautājums ir tik sensitīvs, ka to jādara ļoti uzmanīgi izplānot un nedrīkst iepriekš neko teikt, lai neizraisītu provokācijas. Pieminekli sāks jaukt vienā X dienā nevienam nezināmā laikā un mums tikai jāsēž uz rokām un pacietīgi jāgaida, kad šī diena pienāks

1 · · 1

Nepareizais @reaNepareizais · 37m
SEN tās skulptūras varēja aizvākt, gaidot holandiešu krānu, vai kas tur vajadzīgs staba nojaukšanai. Apsardze jau tagad ir, 5 kolonna palīdusi zem dīvāna, ko viņi cer sagaidīt, ko shēmo, goda vārds nesaprotu.

1 · 2 · 7

Dāvis Viļums @DavisViljums · 13m
Vnk jāpasauc leiši palīgā uz nedēļas nogali

1 · · 2

Nepareizais
@reaNepareizais

Replying to @DavisViljums

problēma ir pieņemt lēmumu

10:26 AM · Jul 5, 2022 · Twitter for iPad

Search Tw tter

Log in

Sign up

Nepareizais
@rea Nepareizais

Cik vienkārši! 😎
Tikmēr Latvijā šeptējas krievu spiegs. Gruzijā vācis militāro informāciju un piedalījies Saakašvilli slepkavības organizēšanā. Bet ĀM darbinieki ir atzinuši, ka Hapilova lietā nav jēgas lieki "kaitināt Krieviju"
...

Газета.Ru @GazetaRu 23h
Государственное издание, Россия
❗ После высылки дипломатов посольство РФ в Болгарии работать не в состоянии Лавров

11 12 AM Ju 5, 2022 Tw tter for iPad

Search Twitter

Log in

Sign up

Nepareizais @rea Nepareizais · 1h

Mes redzam, kas notiek ar Pardaugavas pieminekli
Ar to nenotiek nekas

3 · 13 · 27

Tālavas Taurētājs @TTauretajs · 4m

Nu nevar tak but, ka nomarines lidz oktobrim. Ši vasara ir laiks, kad to kauna stabu gazt nost. Viss sakrit - Krievija ir aizņemta Ukraina, vieteja aģentura paškidusi, ekonomika, enerģetika jau esam pa lielam atsvab najušies no Maskavas ietekmes. Viņiem nebutu pat ko iikt preti

1

Nepareizais
@rea Nepareizais

Replying to @TTauretajs

ar prātu mūsu shēmotājus nesaprast

11 20 AM · Ju 5, 2022 · Twitter for iPad

1 Like

Search Twitter

Log in

Sign up

Nepareizais
@rea Nepareizais

Leniņš 1919.g.: esam jau iekarojuši Rīgu, atkarojuši gandrīz visu Ukrainu

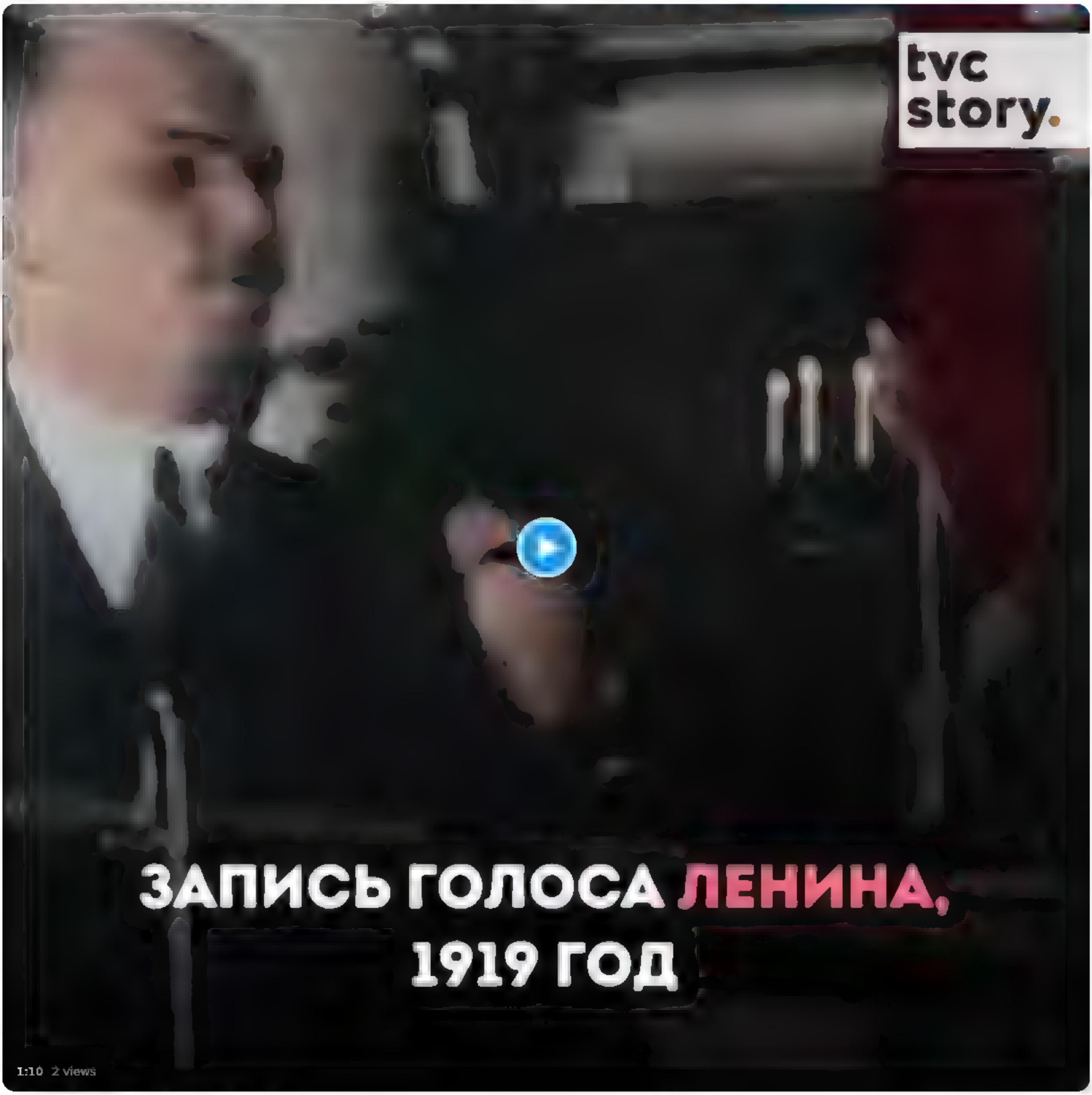

11:37 AM · Jul 5, 2022 · Twitter for iPad

Search Twitter

Log in

Sign up

Nepareizais
@real_Nepareizais

Miks nedēļu bija Spartaka gūstā, atbrīvojies, metas skaidrot krievu propagandu, lai mēs neuzķertos!

Edgars Rinkēvičs
@edgarsrinkevics

Es nosodu Krievijas karu Ukrainā. Agresora valstī
espelešu. Esmu Latvijas patriots un savu attieksmi pret
avu valsti vienmēr esmu paudis laukumā..."

aldies M.Indrašim par skaidrojumu. Atgadinajums mum
ar to, kādas riebīgas provokācijas veic 🇷🇺 propaganda,
euzķeramies!

Diena @DienaLv · 4h
Latvijas uzbrucējam Mikam Indrašim nav spēkā esoša līguma ar Kontinentālās hokeja līgas (KHL) vienību Maskavas "Spartak", otrdie savā "Instagram" kontā paziņoja spēlētājs
diena.lv/raksts/sports/...

tuvākajām dienām

Rolands Eliņš

Latvijas Hokeja federācijas vadībai vakardien bija paredzēta tikšanās ar Miku Indraši, lai ieviestu skaidrību par KHL kluba Maskavas "Spartak" izziņoto līgumu ar viņu. Taču par konkrētu laiku tomēr neizdevās vienoties, un tikšanās tagad atlikta uz tuvākajām dienām.

Kopš trešdienas, kad tika izziņota Mika Indraša pievienošanās Maskavas "Spartak" sastāvam, hokejists nav atsaucies Latvijas mediju aicinājumiem publiski paskaidrot situāciju, tādēļ ar cerībām tika sagaidīta LHF ģenerālsekretāra Roberta Pļāvēja vakardien sniegtā informācija, ka Indrašs piekritis tikties piektdienas vakarā.

Taču Indraša tikšanās ar LHF vadību tomēr vakardien nav notikusi. Kā portālam

).35 · 05/07/2022 · Twitter for iPhone

9 Retweets 2 Quote Tweets 271 Likes

12:29 PM · Jul 5, 2022 · Twitter for iPad

Search Twitter

Log in

Sign up

Nepareizais Retweeted

VarskySports
@VarskySports

Dejar todo para ganar, nivel Vítor Oliveira en la final del Campeonato de Atletismo de Portugal. La inteligencia (y la picardía) al poder.

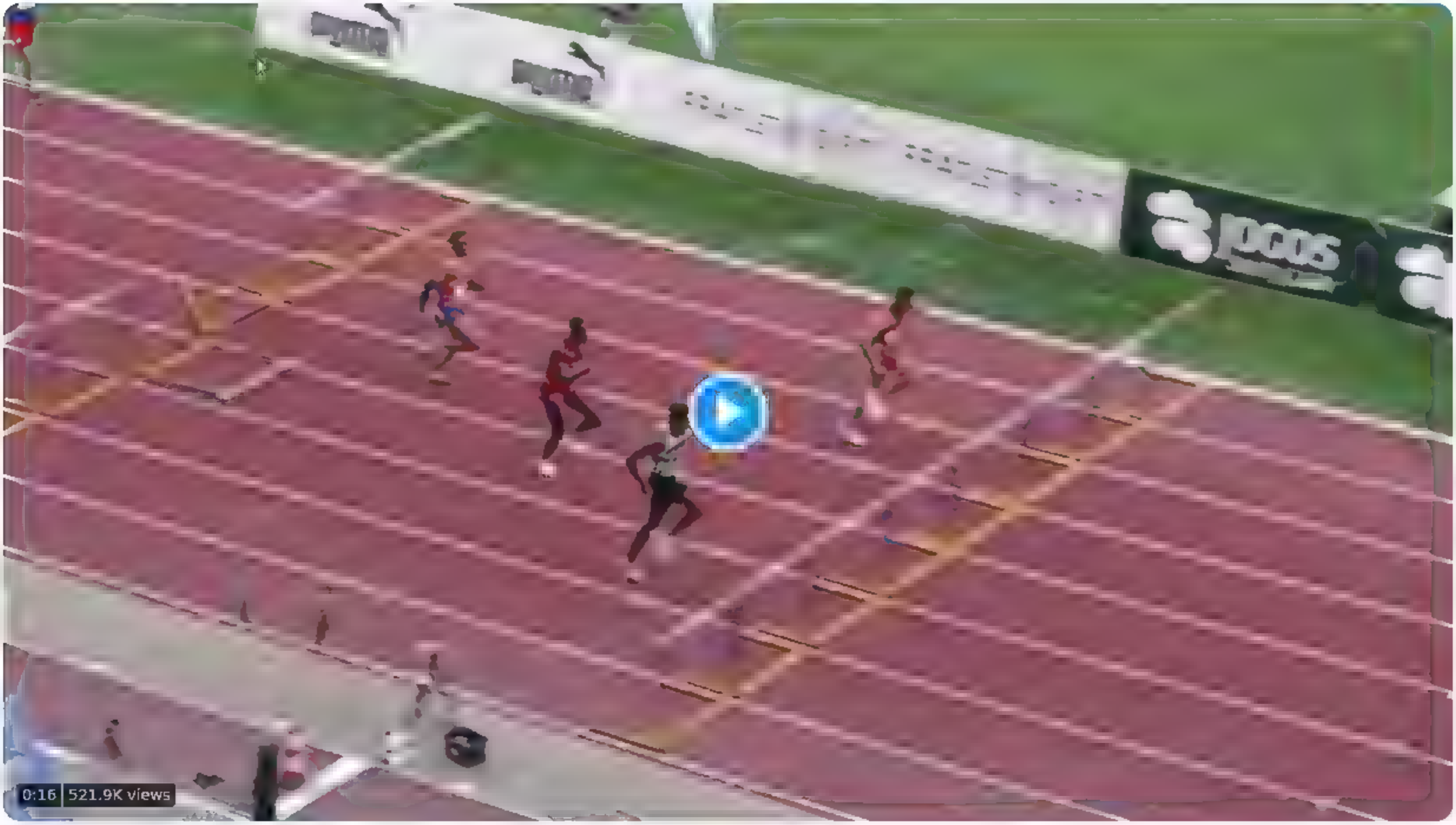

From **Óscar Fdez.**

7:00 PM · Jul 2, 2022 · Twitter Web App

769 Retweets **76** Quote Tweets **7,764** Likes

Search Twitter

Log in

Sign up

Nepareizais @reaNepareizais · Jul 4
Braucu ar autobusu pa 🇬🇪Sakartvelo. Desmitiem km ceļš vijas blakus vietām, kur šobrīd kalnos būvē autoceļu, ar daudziem tuneļiem. Valsts ir nabadzīga, ES fondi ceļu būvei nav pieejami.
Vēroju grandiozos būvdarbus, un domāju par plakanās mūszemītes ViaBaltica uc automaģistrālēm 🤔

10 · 15 · 70

Ivars Lubāns @ilubans · 19h
Būtiski pieminēt, ka šo ceļu viņi būvē jau gadiem, un arī būvnieki ir mainījušies, jo iepriekšējie "bankrotēja". Kā arī to, ka esošie ceļi ir vismaz 3x sliktāki par jebkuru mūsu ceļu. Un to saka cilvēks, kurš dievina Gruziju

1 · 2

Nepareizais @reaNepareizais · 17h
Jā, šo ceļu būvē jau DIVUS gadus, un nav dzirdēts par kaut kādiem "bankrotiem". Kur smēlies informāciju?

1

Ivars Lubāns @ilubans · 17h
Vietējie stāstīja. Bet var arī te palasīties, ka projekts aktīvs jau kopš 2006 gada un bija jābūt pabeigtam jau 2020 gadā, kā arī par aizkavēšanos saistībā ar lauztiem līgumiem -

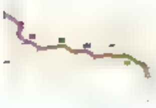

en.wikipedia.org
S1 highway (Georgia) - Wikipedia

1

Nepareizais
@reaNepareizais

Replying to @ilubans

Es runāju **nevis** par "Tāļā L. Latvija 2040.gadā" projektiem,
bet gan par to, ko reāli sāka būvēt 2020.g.:
51,6 km, 97 tilti un 51 tunelis.

9:52 PM · Jul 4, 2022 · Twitter for iPad

Ivars Lubāns @ilubans · 17h
Replying to @reaNepareizais
Es saku, ka to ceļu būvē jau vairāk nekā 10 gadus (Tāļā piemēra nekas netiek būvēts vēl), bet Tu atsaucies uz nelielu posmu, 52km, kura būvniecība uzsākta 2019 gadā 🙂)
Fakts ir tāds, ka tur nekas, diemžēl, nav rožaini, bet es ļoti ceru, ka šo izdosies pabeigt kā ieplānots

1

Nepareizais @reaNepareizais · 16h
Es runāju tikai un vienīgi par to ceļu, ko es redzēju, un ko būvē 2 gadus. Priecājos, kādi milzīgi un sarežģīti darbi tur notiek.
Nesaprotu, kāds tam sakars ar 10 gadiem. Citi te arī raksta, ka no tā gūs peļņu Ķīna, citi, ka tas taču esot ceļš uz krieviju un tāpēc #visssrkt

Search Twitter

Log in | Sign up

Nepareizals
@rea Nepareizals

Vai Latvijā arī dīzeļdegviela maksās 1,67 eiro litrā kā Polijā?

LA.LV

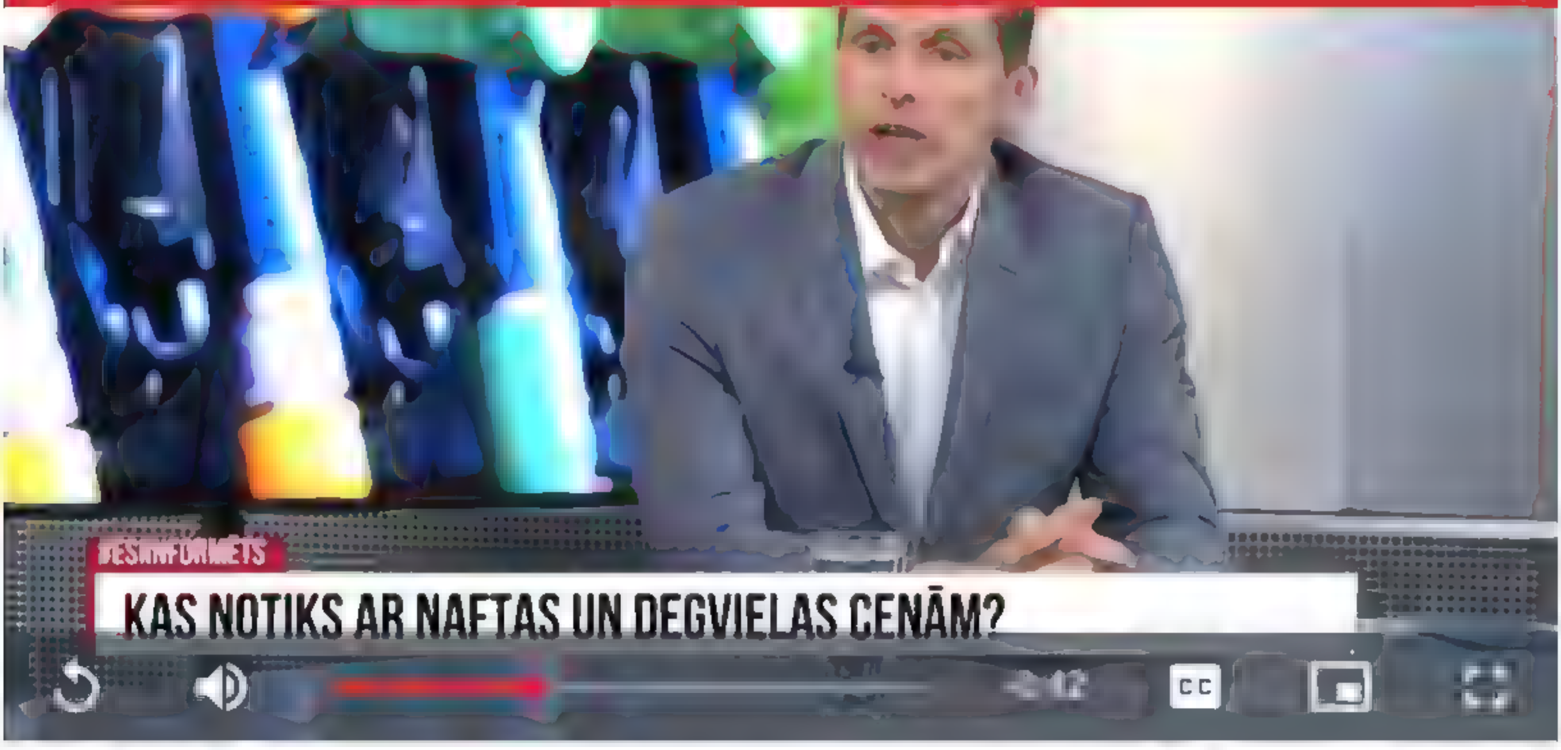

Vai Latvijā arī dīzeļdegviela maksās 2,77 eiro litrā kā Zviedrijā? – prognozē Gašpuitis

Ieteikt

LA.LV
12:32, 4. jūlijs 2022

Dainis Gašpuitis, SEB bankas ekonomists TV24 sprieda tā:
– Tas, ko mēs esam redzējuši attiecībā uz naftas un citu energoresursu cenām, viennozīmīgi vienā virzienā prognozēt ir neiespējami. Šobrīd ir redzami signāli par

4:23 PM · Jul 5, 2022 · Twitter for iPhone

1 Retweet 1 Like

Jānis @ ononway · 53s
Replying to @realNepareizals
Protams 😄

Search Tw tter

Log in

Sign up

Nepareizais @rea Nepareizais 3m
Skrien notikumiem pa priekšu

Apollo.lv @apo lo v 5m
Aigars Kalvītis ar sievu Kristin, nosledz ligumu par mantas šķirtību apollo lv/7558457/aigars .

1

Andris Velps @AndrisVe ps 1m
S evai viss, Rukmenam neka?

1

Nepareizais
@rea Nepareizais

Rep y ng to @AndrisVelps

droši vien

4 52 PM Jul 5 2022 Tw tter for iPhone

Search Twitter

Log in

Sign up

Nepareizais Retweeted

Expat in Poland
@BasedPoland2

□□□□ The number of immigrant attempts to cross the Polish border is now equal to zero.

Problem solved. Thanks Poland.

11 31 AM Jul 5 2022 Twitter Web App

81 Retweets **11** Quote Tweets **430** Likes

Search Twitter

Log in

Sign up

Nepareizais @reaNepareizais · 7h
Mēs redzam, kas notiek ar Pārdaugavas pieminekli
Ar to nenotiek nekas

6 · 27 · 67

Dāvis Viļums @DavisVilums · 7h
Dzirdēju, ka jautājums ir tik sensitīvs, ka to jādara ļoti uzmanīgi izplānoti un nedrīkst iepriekš neko teikt, lai neizraisītu provokācijas. Pieminekli sāks jaukt vienā X dienā nevienam nezināmā laikā un mums tikai jāsēž uz rokām un pacietīgi jāgaida, kad šī diena pienāks

4 · 3 · 12

Andris Krasevskis @AKrasevskis · 5h
Tieši šī vilkšana garumā ir provocēšana, ļaujot Ždanokai un visiem Kremļa faniem veidot kampaņu uz tā bāzes. Nojauktu ātri, tad Ždanokai nebūtu iespējas krāt punktus

1 · 3 · 7

Dāvis Viļums @DavisVilums · 5h
Piekrītu, ja okupekli nojauktu jūnija sākumā, okupanti līdz vēlēšanām jau būtu izraudājušies un dzīvotu tālāk, tagad nojauks nedēļu pirms vēlēšanām un šie dusmīgi ies uz iecirkņiem atriebties

1 · · 4

Nepareizais
@reaNepareizais

Replying to @DavisVilums and @AKrasevskis

Izskatās, ka 100% jauks PĒC vēlēšanām, aparīsti NA neļaus taisīt PR ar to pasākumu.

5:07 PM · Jul 5, 2022 · Twitter for iPhone

Search Twitter

Log in | Sign up

Nepareizais Retweeted

Nepareizais
@realNepareizais

Latvija izvēlējusies pareizu valsts aizsardzības stratēģiju– to ir pierādījis arī karš Ukrainā, teica NBS komandieris Kalniņš. "Mūsu stratēģijā, kādā Latvija būvē savu aizsardzības stratēģiju, nav nekas jāmaina."

—

Nevajag armiju dubultot, kā□□, OMD arī nevajag, kā □□□□, viss OK!

> **Delfi** @DelfiLV Mar 23
> Latvija izvelejusies pareizu valsts aizsardzibas strateģiju, pauž NBS komandieris delfi.lv/news/national/

10:35 PM · Mar 23, 2022 · Twitter for iPad

14 Retweets **1** Quote Tweet **33** Likes

Search Twitter

Log in

Sign up

Nepareizais
@rea Nepareizais

Saeimas deputāta Kola palīdze Laura Andžāne īrēja pa lēto dzīvokli Rīgas centrā, bet nemaksāja, parāds jau 5 500 €. Kaut Saeimā viņai 1000 € alga. Nemitīgi meloja, dzīvokli aizd&@sa, tagad neatbild. Kols reputācijas problēmas neredz.
Kur viņi tādas profesionālas maitas atrod?

2:20 9 views

7 45 PM Jul 5 2022 Twitter for iPad

Search Twitter

Log in

Sign up

Nepareizais @rea Nepareizais 1h

Saeimas deputata Kola palidze Laura Andžane ireja pa leto dzivokli Rigas centra, bet nemaksaja, parads jau 5 500 € Kaut Saeima viņai 1000 € alga
Nemitigi meloja, dzivokli aizd&@sa, tagad neatbild Kols reputacijas problemas neredz
Kur viņi tadas profesionalas maitas atrod?

6 · 19 · 19

Eriks Zarahovics @EriksZarahovics 28m

Deputata Kola vienaldziba pret palidzes negodigu ricibu arpus darba laika neko labu par viņu neliecina

1 · 2

Nepareizais
@rea Nepareizais

Replying to @EriksZarahovics

Mums tas liekas loģiski. Laikam neesam tajā tusiņā, kur domā savādāk.

9:10 PM · Jul 5, 2022 · Twitter for iPhone

Search Twitter

Log in | Sign up

Nepareizais @reaNepareizais · 11h
Mēs redzam, kas notiek ar Pārdaugavas pieminekli
Ar to nenotiek nekas

6 · 30 · 90

Dāvis Stalts @Stalts · 11h
Cik var teikt. RD ir pieņēmusi lēmumu nojaukt, Saeima ir pieņēmusi speciālo likumu. Gala datums - 15.novembris. Līdz tam nojauks. Kad jauks, tad jau redzēsiet. Drošība šeit viens no svarīgākiem aspektiem. Neuztraucaties - Rīga pildīs gan pašas pieņemto lēmumu, gan likumu

7 · 7

Nepareizais @reaNepareizais · 10h
Kurš traucē skulptūras nojaukt šonedēļ?
Tauta naudu ir saziedojusi. Nepaliec et smieklīgi

1 · 5

Dāvis Stalts @Stalts · 10h
Skulptūras nojauks tad, kad slēgta darba grupa to būs lēmusi un kā būs lēmusi. Nevis kā jums gribas un labpatīkas. Nezinu viņu apsvērumus, bet zinu,ka tur ir daudz un dažādi aspekti kas tiek ņemti vērā

6 · 2

Nepareizais
@reaNepareizais

Replying to @Stalts

Šaubu nav, ka sabiedrības viedoklis slēgtajai darba grupai ir dziļi vienaldzīgs.
Cik Rīgā ir padomju armijai veltītu pieminekļu?
Kad tos novāks? Visus kopā novembrī?

9:16 PM · Jul 5, 2022 · Twitter for iPad

Search Tw tter

Log in

Sign up

Nepareizais Retweeted

Ukraine News UP
@by_Ukraine

Тим часом на росії 😂

8 45 AM · Jul 5, 2022 · Twitter for Andro d

447 Retweets **7** Quote Tweets **1,242** L kes

Search Twitter

Log in

Sign up

Nepareizais Retweeted

Ivo Butkevičs
@IvoButkevičs

Izpētes, darba grupas, padomes, konsultanti, eksperti, analīze, tirgus risinājumu apzināšana un iepirkumi. Bļāviens, mēs varam to sūdu beidzot nojaukt?

9:20 PM · Jul 5, 2022 · Twitter for Android

1 Retweet **1** Quote Tweet **4** Likes

Search Twitter

Log in

Sign up

Nepareizais
@rea Nepareizais

□□

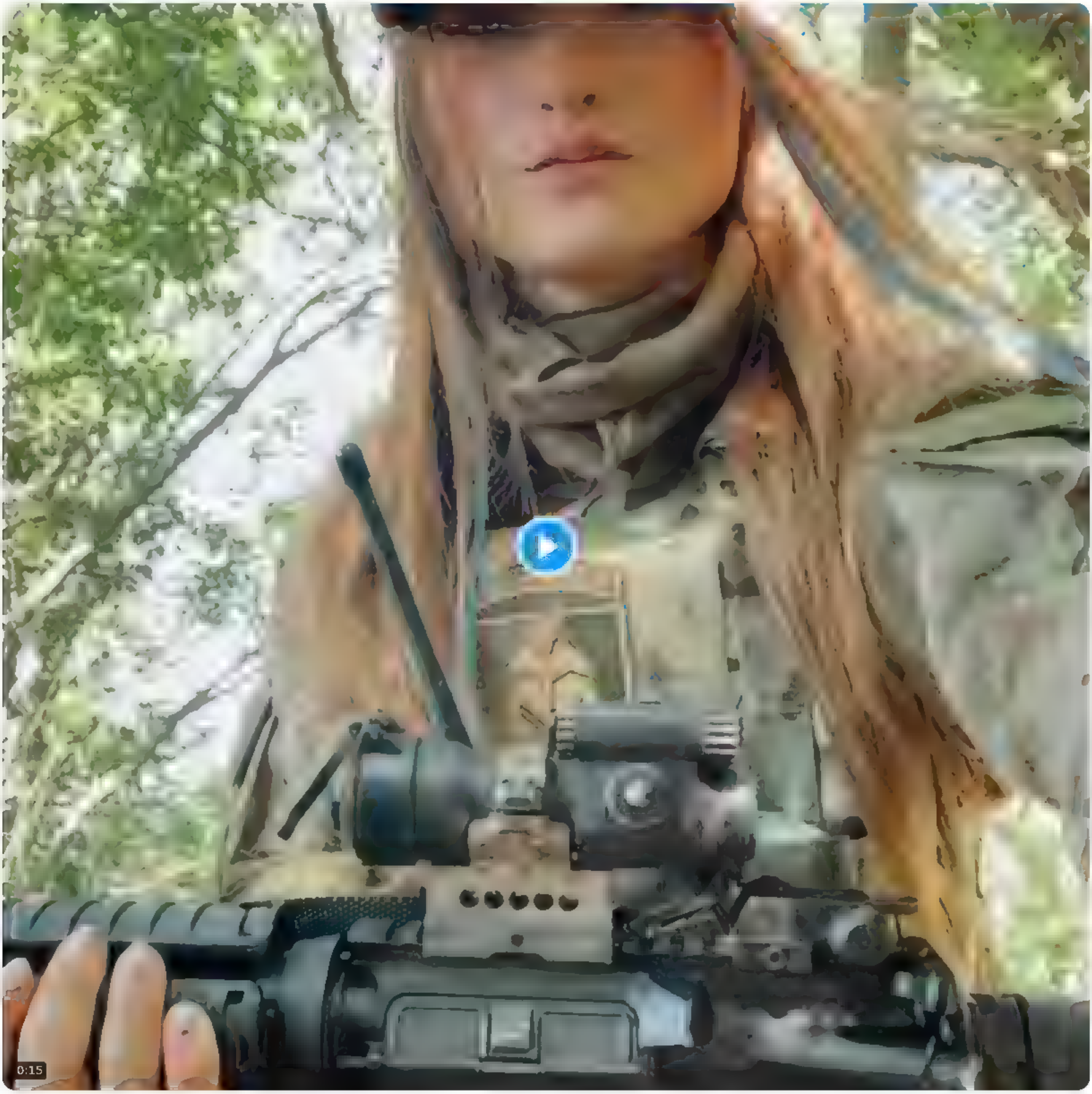

10:21 PM · Jul 5, 2022 · Twitter for iPhone

Search Twitter

Log in

Sign up

Nepareizais Retweeted

Mārtiņš Krusts
@MartinsKrusts

Totāla naftas iznīcība fondu biržā. Nafta nokrīt līdz $96 par barelu salīdzinot ar neseno augstieni $120. Aizvēru savus naftas šortus ar 18% peļņu! Nav investīciju padoms. Vai Latvijā cena atkritīs līdz $1,50? Nē. Visi turpinās liet kā lējuši.

5:10 PM · Jul 5, 2022 · Twitter Web App

6 Retweets **1** Quote Tweet **12** Likes

Search Twitter

Log in

Sign up

Nepareizais Retweeted

Kaja Kallas
@kajakallas

Moments after Finland and Sweden's accession protocols were signed in Brussels, I summoned my government and proposed to Estonian parliament to convene tomorrow for accelerated ratification.

As I promised @MarinSanna & @SwedishPM, you have no greater friend in NATO than Estonia.

10:25 AM · Jul 5, 2022 · Twitter for Android

1,552 Retweets **152** Quote Tweets **17.4K** Likes

Search Twitter

Log in

Sign up

Nepareizais Retweeted

toomas hendrik ilves
@IlvesToomas

So why did Scholz pile on Lithuania for following EU's own regulation?

A. To make nice for Putin?

B. Because it's just an East European country so it doesn't matter?

C. His foreign policy advisor is utterly incompetent?

D. All of the above.

laurence norman @laurnorman · 12h
"Member States are responsible for enforcing this general prohibition within their territory and, therefore, where applicable, of distinguishing between legal transit of non restricted goods between Kaliningrad and mainland Russia, and transit to and from other territories." 4/

Show this thread

6:49 PM · Jul 5, 2022 · Twitter Web App

97 Retweets **9** Quote Tweets **588** Likes

Search Twitter

Log in

Sign up

Nepareizais Retweeted

Вал Мишель
@VALMICHEL7

«Я уверена, что солдаты, которые бывали в театре, как-то по-другому ведут себя в Украине». Актриса Чулпан Хаматова

Просто убивают, но не насилуют? Спасибо, Чулпан, за силу твоего искусства!

10:07 PM · [illegible] 4, 2022 · Twitter for iPhone

287 Retweets **11** Quote Tweets **2,585** Likes

Search Twitter

Log in

Sign up

Nepareizais Retweeted

Eva Vlaardingerbroek
@EvaVlaar

▯▯ The Dutch farmers have blocked dozens of high roads & distribution centers. Lots of supermarkets are already out of milk/eggs. We're the second largest agricultural exporter in the world, after America. Together we feed the world. Support our farmers.

From **RadioGenova**

6:02 PM · Jul 4, 2022 · Twitter for iPhone

6,947 Retweets **353** Quote Tweets **26K** Likes

Nepareizals
@rea Nepareizals

nra.lv +21 °C

"airBaltic" jaunās lidmašīnas iznomājusi, bet savus pasažierus pārvadā ar paveciem aizlienētiem gaisa kuģiem

Portāls nra.lv 2 jul

Mārtiņš Zilgalvis, F64

Nacionālā aviosabiedrība airBaltic būtisku daļu par Latvijas valsts naudu iegādāto moderno lidmašīnu Airbus A220-300 iznomājusi citām aviokompānijām, tikmēr savus pasažierus tā pārvadā ar vecām un nekomfortablām lidmašīnās, kas tiek nomātas no citas aviokompānijas. Turklāt rezerves daļu trūkuma dēļ daļa lidmašīnu atrodas uz zemes un netiek izmantotas pārvadājumiem, vēsta pietiek.com.

airBaltic neslēpj, ka jaunās lidmašīnas iznomātas citām aviokompānijām. "Pašlaik *airBaltic* floti veido 36 *Airbus A220-300* lidmašīnas. 2021. gada nogalē, balstoties uz nākotnes prognozēm par aviācijas pakalpojumu pieprasījumu Baltijas valstīs, *airBaltic* lēma par 11 lidmašīnu nomu uz 2022. gada vasaras sezonu - 5 *Eurowings*, 4 *SAS* un 2 *Eurowings Discover*," portālu pietiek.com informē *airBaltic* Korporatīvās komunikācijas vadītāja Alise Bethere.

10:19 PM · Jul 5, 2022 · Twitter for iPhone

4 Likes

Agnese @goodgoodbye · 8h
Replying to @rea Nepareizals
ja peļņa no īres ir jūtama, tad atbalstu
1

EB @EBrigEBrige · 3h
Drusku jau gan bēdīgi kad maksā par airbaltic biļeti, bet lido rumāņu rain...
1 1

Show replies

Search Twitter

Log in

Sign up

Nepareizais
@real_Nepareizais

□□Karaļauču apgabalā, Tilzītē uz mājas sienas uzkrāsots milzīgs Z burts. Tā, lai būtu labi redzams otrā Nemunas karastā esošās □□Panemunes pilsētiņas iedzīvotājiem.

10:35 PM · Jul 5, 2022 · Twitter for iPad

Martinello @martinelloo · 19s
Replying to @real_Nepareizais
Tas tip lai nenopudele □

Search Twitter

Log in

Sign up

Nepareizais
@real Nepareizais

Ilgi cietos … Bet, klausoties kā ģenerālis stāsta- kas Latvijas iedzīvotājiem ir jādara, kā jārīkojas X-stundā, krievijas iebrukuma gadījumā …
Nevaru saprast- ministrs-nulle mums ir lielākais tukšdirsējs, vai lielākais kretīns?

8:42 AM · Jul 6, 2022 · Twitter for iPad

Search Twitter

Log in

Sign up

Nepareizais
@realNepareizais

3.jūlijā Turcijas ostā aizturēja kravas kuģi «Жибек жолы» ar Ukrainā nozagtu 7000 tonnu graudu kravu.
Kuģis pieder Kazahijas firmai, kas pērn kuģi bija izīrējusi krievijas firmai.
Bet graudu kravas pārdevējs turkiem bijis IGAUNIJAS uzņēmums «Mangelbert OU»
railways.kz/articles/compa...

11:20 AM · Jul 6, 2022 · Twitter Web App

Search Twitter

Log in

Sign up

Nepareizais @reaNepareizais 15h
Saeimas deputāta Koļa palīdze Laura Andžāne īrēja pa lēto dzīvokli Rīgas centrā, bet nemaksāja, parāds jau 5 500 € Kaut Saeima viņai 1000 € alga
Nemitīgi meloja, dzīvokli aizd&@sa, tagad neatbild Kols reputācijas problēmas neredz
Kur viņi tādas profesionālas maitas atrod?

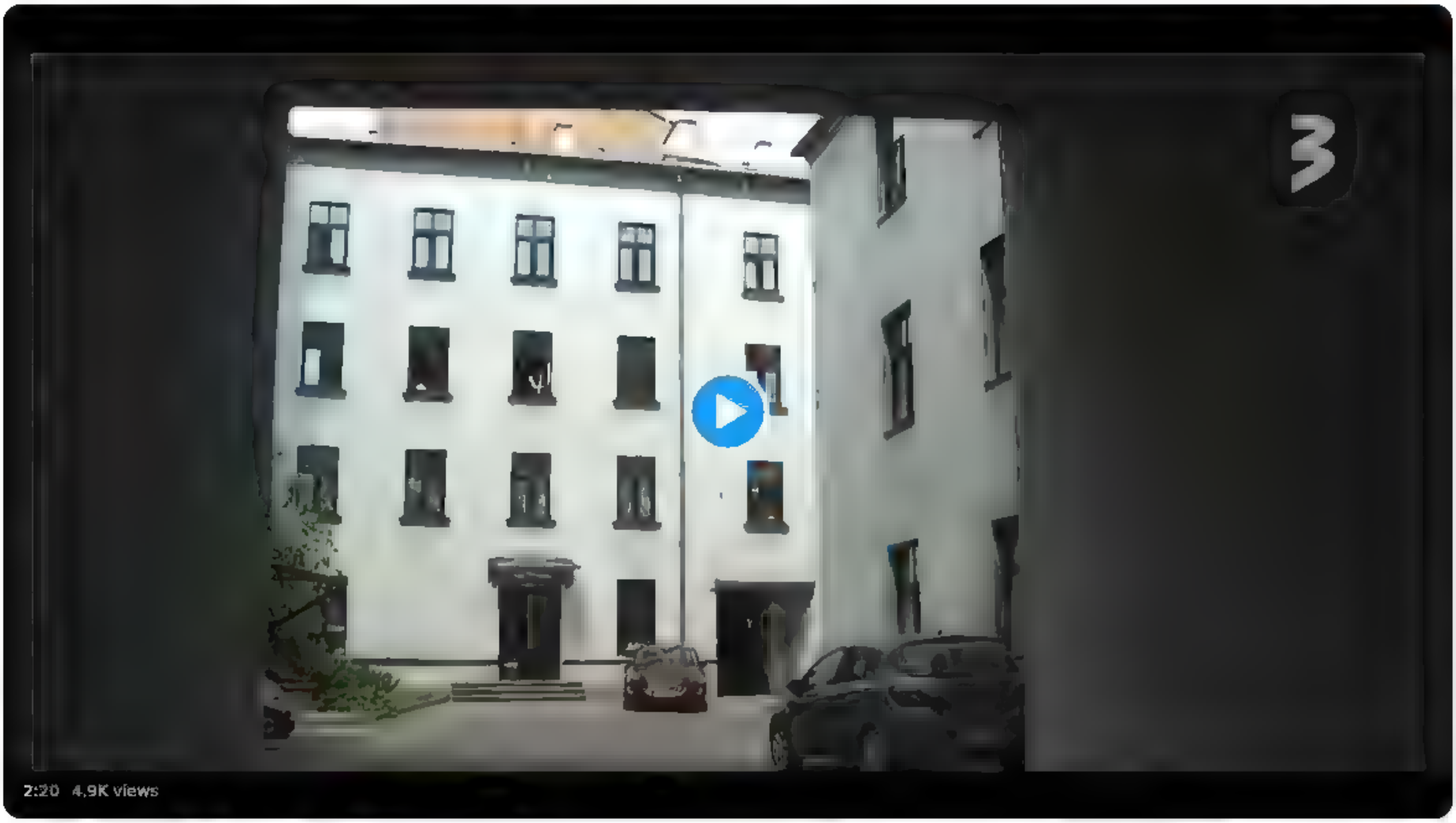

18 47 82

marta.valante @MartaValante 5m
Izcili latviski Bezba līg rakņaties citu nepatikšanās
- Kaimiņam govs nosprāgusi
- Nu, un tev kas no tā?
- Nekas. Vienkārši patīkami
Come on, tautieši

1

Nepareizais
@reaNepareizais

Replying to @MartaValante

izcili latviski
aizstāvēt visādas afēristes, kas barojas par nodokļu maksātāju naudu
būtu privātā biznesa pārstāve, būtu dziļi vienalga par tādu

11:38 AM · Jul 6, 2022 · Twitter Web App

Search Twitter

Log in

Sign up

Nepareizais
@realNepareizais

Jelena Ostapenko has been fined $10,000 (£8,400) for "unsportsmanlike conduct" following her fourth-round defeat to Tatjana Maria at Wimbledon.

bbc.com
Ostapenko fined £8,400 for throwing water bottle
Latvian Jelena Ostapenko is fined $10,000 (£8,380) for "unsportsmanlike conduct" following her fourth round defeat to Tatjana Maria at Wimbledon.

1:08 PM · Jul 6, 2022 · Twitter Web App

Search Tw tter

Log in

Sign up

Nepareizais Retweeted

Linda Mazure (Vinotava)
@Vinotava

Tā slavenā ārlietu ministra nota, kas 20 gadus bija @Arlietas pamatarguments jebkurās diskusijās par okupekļa nojaukšanu ir atslepenota un publiskota? Kur var iepazīties ar šīm Latvijas ārpolitikas lappusēm? @edgarsrinkevics @RihardsKols

9 15 AM Jul 6 2022 from Riga, Latvia Twitter for Andro d

5 Retweets **1** Quote Tweet **11** Likes

Search Twitter

Log in

Sign up

Unāma @Evijaunama · 37m

Atvedu kaķi uz vetklīniku. Tāda aprūpe! Pāris stundu laikā visi izmeklējumi un arī atbildes. Teikt "kā pie cilvēkiem" gan nevar. Te reāli ir krutāk. Daudz, daudz reižu krutāk.

2 · 1 · 11

Nepareizais
@reaNepareizais

Replying to @Evijaunama

Es tāpat padomāju, kad aizvedu kaķi uz ultrasonogrāfiju, un ārste tik laipni un izsmeļoši uz vietas visu parādīja un izstāstīja ... #skauž

1:26 PM · Jul 6, 2022 · Twitter Web App

Search Twitter

Log in

Sign up

Nepareizais
@rea Nepareizais

Gausa vadībā airBaltic zaudējumi 10 gados kopsummā ir vairāk nekā 400 milj. eiro

nra.lv +21 °C

Latvija

"airBaltic" valdes priekšsēdētāja Gausa alga pērn pieaugusi par 20,7%

Ziņu aģentūra LETA 13:00

©f64.lv, Ģirts Ozoliņš

Latvijas nacionālās lidsabiedrības "airBaltic" valdes priekšsēdētāja Martina Gausa atalgojums kompānijā pagājušajā gadā pieauga par 20,7% - līdz 829 018 eiro, liecina Valsts ieņēmumu dienestā iesniegtā amatpersonas gada ienākumu deklarācija par 2021.gadu.

Vienlaikus Gauss pagājušajā gadā deklarējis arī 52 000 eiro ienākumus no īpašuma pārdošanas.

2:37 PM · Jul 6, 2022 · Twitter for iPhone

Search Twitter

Log in

Sign up

Nepareizais
@realNepareizais

Ilgi nebija jāgaida. Sabmedijs uzsācis kampaņu pret OMD

LSM ziņu portāls @lsmlv · 6h
Ieceri par obligāto aizsardzības dienestu eksperte saista arī ar priekšvēlēšanu laiku lsm.lv/raksts/zinas/l

4:02 PM · Jul 6, 2022 · Twitter Web App

Search Twitter

Log in

Sign up

Nepareizais
@real_Nepareizais

4:06 PM · Jul 6, 2022 · Twitter for iPhone

Search Twitter

Log in

Sign up

Nepareizais @realNepareizais · 1h

Gausa vadība airBaltic zaudējumi 10 gados kopsummā ir vairāk nekā 400 milj. eiro

Latvija

"airBaltic" valdes priekšsēdētāja Gausa alga pērn pieaugusi par 20,7%

Ziņu aģentūra LETA · 13:00

©f64.lv, Girts Ozoliņš

Latvijas nacionālās lidsabiedrības "airBaltic" valdes priekšsēdētāja Martina Gausa atalgojums kompānijā pagājušajā gadā pieauga par 20,7% - līdz 829 018 eiro, liecina Valsts ieņēmumu dienestā iesniegtā amatpersonas gada ienākumu deklarācija par 2021. gadu.

12 · 32 · 54

ViedaisToms @ViedaisT · 42m

Varbūt derētu nu kaut nedaudz apgūt grāmatvedības pamatus pirms ?rst

1 · 1 · 3

Nepareizais
@realNepareizais

Replying to @ViedaisT

Pamāci, gudriniek

4:09 PM · Jul 6, 2022 · Twitter for iPhone

Search Twitter

Log in

Sign up

Nepareizais
@rea Nepareizais

Ivars Kalniņš nav Jānis Kalniņš

Радио Свобода @SvobodaRadio 5h
"Так загадить весь мир таким враньем" Известный латышский актер Ивар Калныныш уверен, что Россия не сможет победить. Он "закрыл" для себя Россию и осудил коллег по цеху, поддержавших войну против Украины

4:30 PM · Jul 6, 2022 · Twitter for iPhone

1 Like

Search Twitter

Log in | Sign up

Nepareizais @reaNepareizais · 1h
Gausa vadība airBaltic zaudejumi 10 gados kopsumma ir vairak neka 400 milj eiro

"airBaltic" valdes priekšsēdētāja Gausa alga pērn pieaugusi par 20,7%

Ziņu aģentūra LETA 13:00

©f64.lv, Girts Ozoliņš

Latvijas nacionālās lidsabiedrības "airBaltic" valdes priekšsēdētāja Martina Gausa atalgojums kompānijā pagājušajā gadā pieauga par 20,7% - līdz 829 018 eiro, liecina Valsts ieņēmumu dienestā iesniegtā amatpersonas

16 · 40 · 70

Artis Schlossberg @tikums · 4m

Artis Schlossberg @tikums · Aug 31, 2021
Replying to @Marchx99 and @Kurmitis
Fliku verts atcereties, bet nez vai ar Gausu ir labak? Tieš Gauss kureja Sukhoi Superjet iepirkumu visppirms nu jau bankrotejoša lidsabiedriba Malév Hungarian Airlines, pecak AirBaltic. Šis gadijums ir iztirzats ari @AnsisPupols jaunaja filma "Jumts".twitter.com/jautaa_veel/st...

1 · 1

Nepareizais
@reaNepareizais

Replying to @tikums

Neticu, ka tik klaja lobēsana bija iespējama bez iespaidīgas korupcijas. Bet mūsu daudzie dienesti vai nu to neredzēja, vai arī viņiem lika neredzēt, līdzīgi kā Citadeles bankas gadījumā.

4:35 PM · Jul 6, 2022 · Twitter Web App

Search Twitter

Log in

Sign up

Nepareizais @rea Nepareizais 8h
Ilgi cietos... Bet, klausoties ka ģenerālis stāsta, kas Latvijas iedzīvotājiem ir jādara, kad jāņikojas X-stunda, krievijas iebrukuma gadījumā
Nevaru saprast, ministrs nule mums ir lielākais tukšdirsejs, vai lielākais kretīns?

2:12 4.6K views

33 41 85

sun flow @sunflow11438922 1h
Nu godīgi sakot, stenība viņš atbildēja cienījami
Ko viņš pateica ... jādomā pašiem! Un ir arī jādomā pašiem, jāorganizējas, jātaisa plāni, reāli kaut kas jādara, nevis jāvaimanā Twiterī.
Jūs saprotat, ka priekšvēlēšanu kampaņas ietvaros jūs varat apd... ministru, bet no tā nekas nemainīsies?

1 1

Nepareizais
@rea Nepareizais

Replying to @sunflow11438922

tā ir, ar stulbu ministru, un tukšām runām nekas nemainīsies

4:42 PM · Jul 6, 2022 · Twitter Web App

Search Tw tter

Log in

Sign up

Nepareizais
@rea Nepareizais

Tas būs smags trieciens Ukrainai, ja Džonsonu nometīs [kaut kad] ...

Reuters @Reuters 53m
UK PM Johnson could face confidence vote tonight Sky journalist reut.rs/3OPzN4r

5 02 PM Jul 6 2022 Tw tter Web App

Search Twitter

Log in | Sign up

Nepareizais @rea Nepareizais · 3h
Gausa vadība airBaltic zaudejumi 10 gados kopsumma ir vairak neka 400 milj eiro

Latvija

"airBaltic" valdes priekšsēdētāja Gausa alga pērn pieaugusi par 20,7%

Ziņu aģentūra LETA · 13:00

©f64.lv, Girts Ozoliņš

Latvijas nacionālās lidsabiedrības "airBaltic" valdes priekšsēdētāja Martina Gausa atalgojums kompānijā pagājušajā gadā pieauga par 20,7% - līdz 829 018 eiro, liecina Valsts ieņēmumu dienestā iesniegtā amatpersonas gada ienākumu deklarācija par 2021. gadu.

19 · 51 · 106

ViedaisToms @ViedaisT · 2h
Varbut deretu nu kaut nedaudz apgut gramatvedības pamatus pirms irst

1 · 1 · 3

Nepareizais @rea Nepareizais · 1h
Pamac , gudriniek

1 · 1

ViedaisToms @ViedaisT · 1h
Labi, teikšu ta par zaudejumiem ir viens stasts Tur tiek iepirktas ļočenes un loģiski pec bilances tie ir izdevumi un zaudejumi, bla,bla Cits stasts pie tas arpratigas subsidešanas tà alga ir nesameriga, maigi izsakoties Tur es piekritu

1 · 1

Nepareizais @rea Nepareizais · 59m
Zaudejumi bija vienmer Gausa biznesa modelis bija krievijas virziens un tranzita pasažieri Kas ir miris, un ir jaa zmirst. Šada aviokompanija ka pašlaik nevar eksistet nekada veida Var turpinat kadu laiku barot valdibu ar solijumiem par biržu, bet tas burbulis driz plisis

1 · 1

Ugis Niko @ugisn · 8m
Biznesa ideja par tranzitu AB ir loti laba un tieši skandinavijas tirgus Iedziļinies biznesa, paskaties attistibas virzienu Algas pielikums gan ir totali neadekvats un butu jabut samazinajumam

1

Nepareizais
@rea Nepareizais

Replying to @ugisn and @ViedaisT

Skatos attīstības virzienus, un austrumu virzienā pilnīgi neko neredzu daudzu gadu tālumā.

5:39 PM · Jul 6, 2022 · Twitter for iPhone

Search Twitter

Log in

Sign up

Nepareizais @rea Nepareizais · 58m
Tas būs smags trieciens Ukrainai, ja Džonsonu nometīs [kaut kad]

Reuters @Reuters · 1h
UK PM Johnson could face confidence vote tonight - Sky journalist reut.rs/3OPzN4.

3 · 1 · 6

HB Vanemvakkurj™ @vanemvakkuri · 57m
Nu ja pie varas paliek viņa paša partija, tad es tomēr sliecos domāt, ka ārpolitika izmaiņu nebūs ▯

2

Aigars Prūsis @Prusis · 53m
Arī viņa partija jau sen sāk smakot tapat ka komunistiska darba partija

1

HB Vanemvakkurj™ @vanemvakkuri · 12m
Kamer sūta palīdzību Ukraiņiem, tikmer pretenziju nav

1

Aigars Prūsis @Prusis · 7m
Būtu tur ta jocīgā Meja, neko nesūtītu

1

Nepareizais
@rea Nepareizais

Replying to @Prusis and @vanemvakkuri

jā

6:00 PM · Jul 6, 2022 · Twitter for iPad

Search Twitter

Log in | Sign up

Nepareizais @rea Nepareizais · 3h
Gausa vadība a rBaltic zaudejumi 10 gados kopsumma ir vairak neka 400 milj eiro

"airBaltic" valdes priekšsēdētāja Gausa alga pērn pieaugusi par 20,7%

Ziņu aģentūra LETA · 13:00

©f64.lv, Girts Ozoliņš

Latvijas nacionālās lidsabiedrības "airBaltic" valdes priekšsēdētāja Martina Gausa atalgojums kompānijā pagājušajā gadā pieauga par 20,7% - līdz 829 018 eiro, liecina Valsts ieņēmumu dienestā iesniegtā amatpersonas

19 · 53 · 110

ViedaisToms @ViedaisT · 2h
Varbut deretu nu kaut nedaudz apgut gramatvedības pamatus pirms irst

1 · 1 · 3

Nepareizais @rea Nepareizais · 1h
Pamac , gudriniek

1 · 1

ViedaisToms @ViedaisT · 1h
Labi, teikšu ta par zaudejumiem ir viens stasts Tur tiek iepirktas ļočenes un loģiski pec bilances tie ir izdevumi un zaudejumi, bla,bla Cits stasts pie tas arpratigas subsidešanas tà alga ir nesameriga, maigi izsakoties Tur es piekritu

1 · 1

Nepareizais @rea Nepareizais · 1h
Zaudejumi bija vienmer Gausa biznesa modelis bija krievijas virziens un tranzita pasažieri Kas ir miris, un ir jaa zmirst. Šada aviokompanija ka pašlaik nevar eksistet nekada veida Var turpinat kadu laiku barot valdibu ar solijumiem par biržu, bet tas burbulis driz plisis

2 · 1

Sandra @zuzite2003 · 14m
Aviacija ir industrija, kura reti, kura aviolinija strada ar peļņu

flightglobal.com
Airlines to post record net loss of $84bn this year: IATA
IATA is projecting airlines will post their largest ever collective net loss this year, totalling $84.3 billion, and will remain in the red in 2021, as the association made its first projection of

1

Nepareizais
@rea Nepareizais

Replying to @zuzite2003 and @ViedaisT

Tieši tāpēc Igaunija un Lietuva to naudu iegulda kaut kur citur.

6:02 PM · Jul 6, 2022 · Twitter for iPad

{"created at" "Wed Jul 06 18 11 17 +0000 2022","id" 1544745818823989249,"id str" "1544745818823989249","text" "RT @lsmlv No @AttistibaiPar saraksta
kandid\u0113s Danil\u0101ns, @IevaIlves un aktieris Lielais https \/\/t co\/H4RVtI5Bou","source" "\u003ca href=\"http \/\/twitter com\/#!\/download\/ipad\"
rel=\"nofollow\"\u003eTwitter for
iPad\u003c\/a\u003e","truncated" false,"in reply to status id" null,"in reply to status id str" null,"in reply to user id" null,"in reply to user id str" null,"i
n reply to screen name" null,"user" {"id" 939482807717519360,"id str" "939482807717519360","name" "Nepareizais","screen name" "realNepareizais","location" "Riga,
Latvia","url" null,"description" null,"translator type" "none","protected" false,"verified" false,"followers count" 5833,"friends count" 2643,"listed count" 15,"
favourites count" 1274,"statuses count" 28203,"created at" "Sat Dec 09 13 12 10 +0000
2017","utc offset" null,"time zone" null,"geo enabled" true,"lang" null,"contributors enabled" false,"is translator" false,"profile background color" "F5F8FA","p
rofile background image url" "","profile background image url https" "","profile background tile" false,"profile link color" "1DA1F2","profile sidebar border col
or" "C0DEED","profile sidebar fill color" "DDEEF6","profile text color" "333333","profile use background image" true,"profile image url" "https \/\/web archive o
rg\/web\/20220706181117\/http \/\/pbs twimg com\/profile images\/1499377578553102336\/0L2fs3m1 normal jpg","profile image url https" "https \/\/web archive org\/
web\/20220706181117\/https \/\/pbs twimg com\/profile images\/1499377578553102336\/0L2fs3m1 normal jpg","profile banner url" "https \/\/web archive org\/web\/202
20706181117\/https \/\/pbs twimg com\/profile banners\/939482807717519360\/1646169781","default profile" true,"default profile image" false,"following" null,"fol
low request sent" null,"notifications" null,"withheld in countries" []},"geo" null,"coordinates" null,"place" null,"contributors" null,"retweeted status"
{"created at" "Wed Jul 06 17 31 27 +0000 2022","id" 1544735793893228545,"id str" "1544735793893228545","text" "No @AttistibaiPar saraksta kandid\u0113s
Danil\u0101ns, @IevaIlves un aktieris Lielais https \/\/t co\/H4RVtI5Bou","source" "\u003ca href=\"https \/\/about twitter com\/products\/tweetdeck\"
rel=\"nofollow\"\u003eTweetDeck\u003c\/a\u003e","truncated" false,"in reply to status id" null,"in reply to status id str" null,"in reply to user id" null,"in re
ply to user id str" null,"in reply to screen name" null,"user" {"id" 171489557,"id str" "171489557","name" "LSM zi\u0146u
port\u0101ls","screen name" "lsmlv","location" "Za\u0137usalas krastmala 33,
Latvia","url" "https \/\/web archive org\/web\/20220706181117\/http \/\/www lsm lv","description" "Sabiedrisko mediju   Latvijas Radio un Latvijas
Telev\u012bzijas   interneta
port\u0101ls\nhttp \/\/t me\/lsmlv","translator type" "none","protected" false,"verified" true,"followers count" 27995,"friends count" 299,"listed count" 194,"fa
vourites count" 172,"statuses count" 123616,"created at" "Tue Jul 27 08 13 55 +0000
2010","utc offset" null,"time zone" null,"geo enabled" true,"lang" null,"contributors enabled" false,"is translator" false,"profile background color" "C0DEED","p
rofile background image url" "https \/\/web archive org\/web\/20220706181117\/http \/\/abs twimg com\/images\/themes\/theme1\/bg png","profile background image u
rl https" "https \/\/web archive org\/web\/20220706181117\/https \/\/abs twimg com\/images\/themes\/theme1\/bg png","profile background tile" false,"profile link
 color" "008484","profile sidebar border color" "FFFFFF","profile sidebar fill color" "DDEEF6","profile text color" "333333","profile use background image" true,
"profile image url" "https \/\/web archive org\/web\/20220706181117\/http \/\/pbs twimg com\/profile images\/1523522632624263170\/d
IbuRBi normal jpg","profile image url https" "https \/\/web archive org\/web\/20220706181117\/https \/\/pbs twimg com\/profile images\/1523522632624263170\/d
IbuRBi normal jpg","profile banner url" "https \/\/web archive org\/web\/20220706181117\/https \/\/pbs twimg com\/profile banners\/171489557\/1654754859","defaul
t profile" false,"default profile image" false,"following" null,"follow request sent" null,"notifications" null,"withheld in countries"
[]},"geo" null,"coordinates" null,"place" null,"contributors" null,"is quote status" false,"quote count" 1,"reply count" 0,"retweet count" 2,"favorite count" 0,"
entities" {"hashtags" [],"urls"
[{"url" "https \/\/web archive org\/web\/20220706181117\/https \/\/t co\/H4RVtI5Bou","expanded url" "https \/\/web archive org\/web\/20220706181117\/https \/\/ww
w lsm lv\/raksts\/zinas\/latvija\/no attistibaipar saraksta kandides danilans ilvesa un aktieris lielais a464382\/?
utm source=LCpoust&utm campaign=news&utm medium=soc","display url" "lsm lv\/raksts\/zinas\/l\u2026","indices" [78,101]}],"user mentions"
[{"screen name" "AttistibaiPar","name" "Att\u012bst\u012bbai \/ Par!","id" 510248658,"id str" "510248658","indices" [3,17]},
{"screen name" "IevaIlves","name" "Ieva Ilves","id" 97300044,"id str" "97300044","indices" [46,56]}],"symbols"
[]},"favorited" false,"retweeted" false,"possibly sensitive" false,"filter level" "low","lang" "lv"},"is quote status" false,"quote count" 0,"reply count" 0,"ret
weet count" 0,"favorite count" 0,"entities" {"hashtags" [],"urls"
[{"url" "https \/\/web archive org\/web\/20220706181117\/https \/\/t co\/H4RVtI5Bou","expanded url" "https \/\/web archive org\/web\/20220706181117\/https \/\/ww
w lsm lv\/raksts\/zinas\/latvija\/no attistibaipar saraksta kandides danilans ilvesa un aktieris lielais a464382\/?
utm source=LCpoust&utm campaign=news&utm medium=soc","display url" "lsm lv\/raksts\/zinas\/l\u2026","indices" [89,112]}],"user mentions"
[{"screen name" "lsmlv","name" "LSM zi\u0146u port\u0101ls","id" 171489557,"id str" "171489557","indices" [3,9]},
{"screen name" "AttistibaiPar","name" "Att\u012bst\u012bbai \/ Par!","id" 510248658,"id str" "510248658","indices" [14,28]},
{"screen name" "IevaIlves","name" "Ieva Ilves","id" 97300044,"id str" "97300044","indices" [57,67]}],"symbols"
[]},"favorited" false,"retweeted" false,"possibly sensitive" false,"filter level" "low","lang" "lv","timestamp ms" "1657131077663"}

Search Twitter

Log in

Sign up

Nepareizais Retweeted

Liāna Langa
@liana_langa

Nu kurš gan vēl teiks, ka Andrim Lielajam nebija organizēta PR kampaņa? Apmaksāts Ostankinas šovu figurants pa taisno iekšā LV Saeimas vēlēšanās. Mīļais, runātīgais Danilāna kungs ar čekas aģenta kartīti arī ir ideālais kandidāts, apsveicu visus!

5:34 PM · Jul 6, 2022 · Twitter Web App

10 Retweets 26 Likes

Search Twitter

Log in

Sign up

Nepareizais Retweeted

Matīss Jēkabsons
@MatissJekabsons

Kad tirgotāji cēla cenas… visi vainoja naftas cenu kāpumu… ok. Kurā brīdī dīzelis pārkāpa mums 2eur robežu? Naftas cena pēdējos 3 mēnešus tikai krīt un tagad ir sasniegusi zemāko 3 mēnešu punktu.

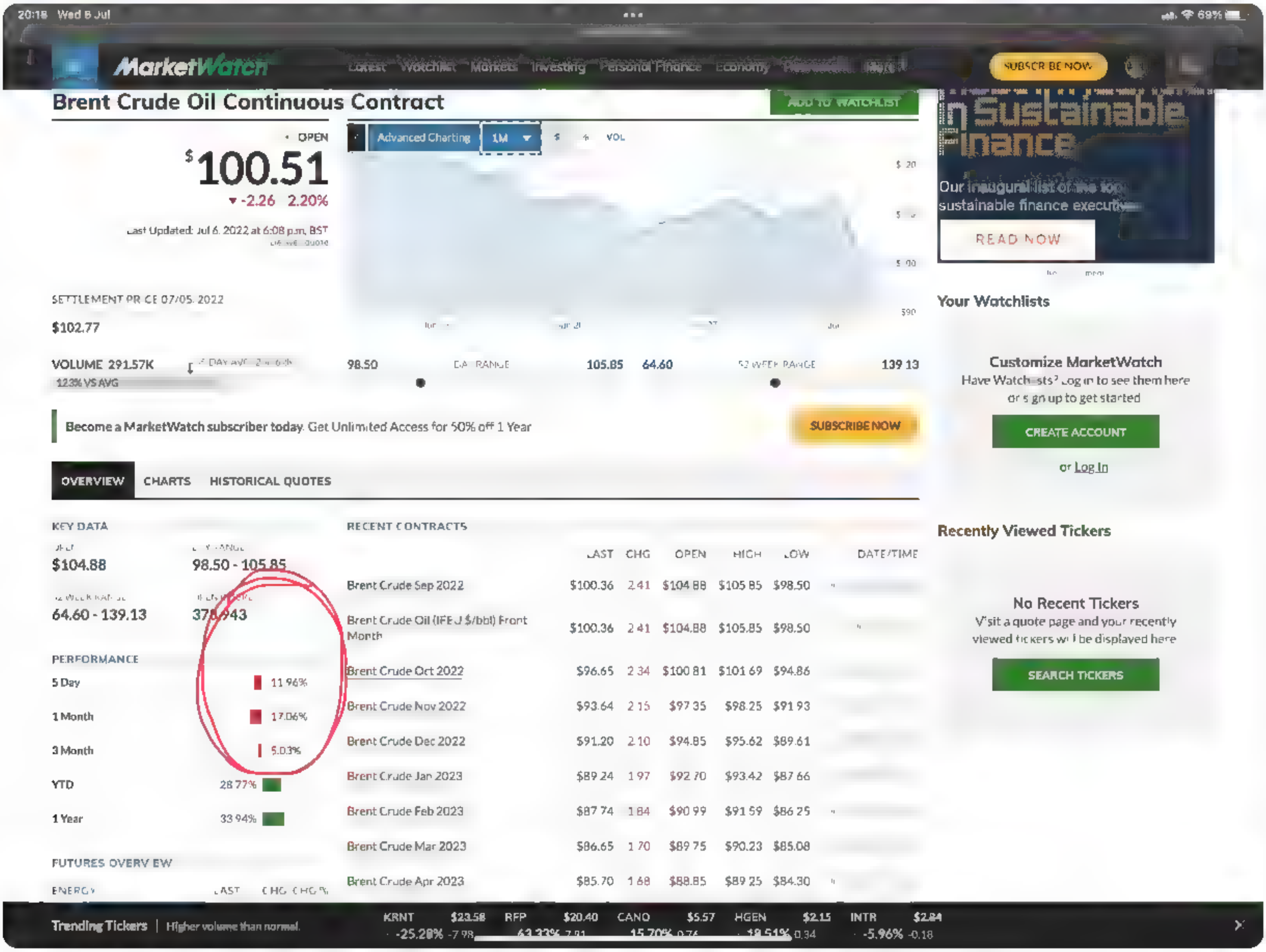

5:20 PM · Jul 6, 2022 · Twitter for iPad

4 Retweets **25** Likes

Search Twitter

Log in

Sign up

Nepareizais Retweeted

Agnese
@AgneseLupite

Replying to @MatissJekabsons and @redNepareizais

Cenas Italija shorit.6 gadus dzivojot sheit Rivjera-degvielas cenu starpiba ar LV vienmer bijusi aptuveni 20% (sheit dargak).Tagad viss ir mainijies.

6:38 PM · Jul 6, 2022 · Twitter for iPhone

2 Retweets 1 Like

Search Twitter

Log in

Sign up

Nepareizais @rea Nepareizais 4h
Gausa vadība airBaltic zaudējumi 10 gados kopsummā ir vairāk nekā 400 milj eiro

"airBaltic" valdes priekšsēdētāja Gausa alga pērn pieaugusi par 20,7%

Ziņu aģentūra LETA 13:00

©f64.lv, Ģirts Ozoliņš

Latvijas nacionālās lidsabiedrības "airBaltic" valdes priekšsēdētāja Martina Gausa atalgojums kompānijā pagājušajā gadā pieauga par 20,7% - līdz 829 018 eiro, liecina Valsts ieņēmumu dienestā iesniegtā amatpersonas

20 60 120

. @Mazalza 21m
Un 10 gados cik nopelnija?
Ja jau viss ir tik slikti un neviens nerubī aviacijas biznesu, ko, gudrie, neejat un neieņemat šo amatus un stradajat labak?

Apnicis ka tik čīkst un čīkst cik viss ir slikti, bet priekša nolikt savus labos un pareizos darbus nevar

1

Nepareizais
@rea Nepareizais

Replying to @Mazalza

10 Gausa gados: peļņa 43, zaudējumi 446

6:48 PM · Jul 6, 2022 · Twitter for iPad

Search Twitter

Log in

Sign up

Nepareizais @rea Nepareizais 4h
Gausa vadība airBaltic zaudējumi 10 gados kopsumma ir vairāk nekā 400 milj. eiro

Latvija

"airBaltic" valdes priekšsēdētāja Gausa alga pērn pieaugusi par 20,7%

Ziņu aģentūra LETA 13:00

©f64.lv, Ģirts Ozoliņš

Latvijas nacionālās lidsabiedrības "airBaltic" valdes priekšsēdētāja Martina Gausa atalgojums kompānijā pagājušajā gadā pieauga par 20,7% - līdz 829 018 eiro, liecina Valsts ieņēmumu dienestā iesniegtā amatpersonas gada ienākumu deklarācija par 2021. gadu.

20 64 127

. @Mazalza 52m
Un 10 gados cik nopelnija?
Ja jau viss ir tik slikti un neviens nerubī aviacijas biznesu, ko, gudrie, neejat un neieņemat šo amatus un stradajat labak?

Apnicis ka tik čikst un čikst cik viss ir slikti, bet priekša nolikt savus labos un pareizos darbus nevar

1

Nepareizais @rea Nepareizais 31m
10 Gausa gados peļņa 43, zaudejumi 446

1

. @Mazalza 4m
Ka aprekinaji?
Vai ari Satiksmes ministrijas lapa info nepareiza vien par 1 gadu?

Nevienu te neaizstavu. Vienkarši neredzu nekad nekadu ris najumu no tiem kas tik mekle visu slikto un ka visur visi slikti strada

Sākums > Aktualitātes > airBaltic gada pārskats – rekor

airBaltic gada pārskats – rekorda ieņēmumi 503 miljonu eiro apmērā

Atskaņot tekstu

Publicēts: 19.03.2020.

Nozares ziņas

Rīga. Latvijas lidsabiedrība *airBaltic* 2019. gadā turpinājusi izaugsmi un sasniegusi pārliecinošus finanšu rezultātus. 2019. gada finanšu rezultāti liecina, ka pirmo reizi uzņēmuma vēsturē *airBaltic* pārsniegusi 500 miljonu eiro ieņēmumus, kas ir par 23% vairāk nekā 2018. gadā.

airBaltic izpilddirektors Martins Gauss (

1

Nepareizais
@rea Nepareizais

Replying to @Mazalza

Pagūglē, kas ir ieņēmumi, un kas ir peļņa/zaudējumi

7:19 PM · Jul 6, 2022 · Twitter for iPad

Search Twitter

Log in

Sign up

Nepareizais @rea Nepareizais · 5h
Gausa vadība airBaltic zaudejumi 10 gados kopsumma ir vairak neka 400 milj eiro

Latvija

"airBaltic" valdes priekšsēdētāja Gausa alga pērn pieaugusi par 20,7%

Ziņu aģentūra LETA · 13:00

©f64.lv, Ģirts Ozoliņš

Latvijas nacionālās lidsabiedrības "airBaltic" valdes priekšsēdētāja Martina Gausa atalgojums kompānijā pagājušajā gadā pieauga par 20,7% - līdz 829 018 eiro, liecina Valsts ieņēmumu dienestā iesniegtā amatpersonas

22 · 66 · 132

Krampjlauzis @kramp lauzis · 16m
Pirms karjeras šeit, airBaltic, š kunga konta ir viņa vadība bankrotejusi avio kompanija. Neatceros nosaukumu, bet jebkura gadijuma, pieredze ir!

1

Nepareizais
@rea Nepareizais

Replying to @kramp lauzis

Malev

7:45 PM · Jul 6, 2022 · Twitter for Mac

Search Twitter

Log in

Sign up

Nepareizais @rea Nepareizais 11h
I gı cietos Bet, klausot es ka ģeneralıs stasta kas Latvijas ıedzıvotajıem ır jadara, ka jarıkojas X-stunda, krievijas ıebrukuma gadijuma
Nevaru saprast ministrs-nulle mums ır lielakaıs tukšdırsejs, vaı lielakaıs kretins?

37 46 94

Maris Kalbers Lv @MarisKa bergs 18m
Visı viņu nolıek, bet ıaı ka tur arı nebutu, kads ır Jusu p ans X stundaı?

1

Nepareizais
@rea Nepareizais

Rep y ng to @MarisKa bergs

man ir plāns kā man rīkoties
ja es pretendētu būt ministrs, izstrādātu un prezentētu plānu visai valstij
bet viņš jau tukšus salmus kuļ par jebkādu tēmu
reti aprobežots tips

7 49 PM Jul 6 2022 Twitter for Mac

Search Twitter

Log in

Sign up

Nepareizais Retweeted

Iceland Foods
@IcelandFoods

4:29 PM · Jul 6, 2022 · Twitter Web App

10.6K Retweets **2,004** Quote Tweets **56K** Likes

Search Twitter

Log in

Sign up

Nepareizals
@realNepareizals

□□□□

Уничтоженные склады российских войск

Удары Вооруженных сил Украины по складам боекомплектов российских войск на оккупированных Россией территориях Украины в 5–75 км от линии фронта

1 6 июля, **Херсон**, взрыв на складах ВС РФ

2 6 июля, **Макеевка**, Донецкая область, взрыв на базе РФ

3 6 июля, **Великий Бурлук**, Харьковская область, взрыв на базе РФ

4 5 июля, **Кадиевка** (Стаханов), Луганская область, взрыв на складе БК ВС РФ

5 5 июля, **Донецк**, взрыв на базе РФ в “Камаз-центре”

6 4 июля, **Снежное**, Донецкая область, взрыв на базе РФ

7-8 3 июля, **Мелитополь**, Запорожская область, удары по 2 базам РФ

9 2 июля, **Попасная**, Луганская область, удар по складу БК ВС РФ

10 28 июня, **Перевальск**, Луганская область, удар по складу БК ВС РФ

11 28 июня, **Новая Каховка**, Херсонская область, удар по инфраструктуре ВС РФ

Россия аннексировала Крым в 2014 году

Источники: соцсети, заявления СтратКома ВСУ, украинских и российских чиновников, блогеров и военкоров, данные на 18:00 мск 6 июля; Institute for the Study of War, данные на 0:00 мск 6 июля

BBC

9:03 PM · Jul 6, 2022 · Twitter for iPad

1 Retweet

Search Twitter

Log in

Sign up

Nepareizals @rea Nepareizais · Jul 5
Kapec Rīga tik dārga? Salīdzinot ar Tallinu un Viļņu 🤔
mercer.com/our-thinking/c…

14 · 12 · 16

Arvis @Kadrs33 · 15m
Es izmantoju šo, un te tomēr tuvāk patiesībai, Tavējais tops toč "kreisais"! 😂 Rīga ir letaka par Tallinu!

The following media includes potentially sensitive content. Change settings

View

1

Nepareizals
@rea Nepareizais

Replying to @Kadrs33

es maz zinu Tallinu, bet tas, ka daudz kas tur ir nesakarīgi dārgs, jā, tāds man ir iespaids
Tops kā tops ;)

9:58 PM · Jul 6, 2022 · Twitter for iPad

1 Like

Nepareizais @rea Nepareizais 7h
Gausa vadība a rBaltic zaudejumi 10 gados kopsumma ir vairak neka 400 milj eiro

Latvija

"airBaltic" valdes priekšsēdētāja Gausa alga pērn pieaugusi par 20,7%

Ziņu aģentūra LETA 13:00

©f64.lv, Ģirts Ozoliņš

Latvijas nacionālās lidsabiedrības "airBaltic" valdes priekšsēdētāja Martina Gausa atalgojums kompānijā pagājušajā gadā pieauga par 20,7% - līdz 829 018 eiro, liecina Valsts ieņēmumu dienestā iesniegtā amatpersonas gada ienākumu deklarācija par 2021. gadu.

24 73 152

. @Mazalza 3h
Un 10 gados cik nopelnija?
Ja jau viss ir tik slikti un neviens nerubi aviacijas biznesu, ko, gudrie, neejat un neieņemat šo amatus un stradajat labak?

Apnicis ka tik čikst un čikst cik viss ir slikti, bet prieksa nolikt savus labos un pareizos darbus nevar

1

Nepareizais @rea Nepareizais 3h
10 Gausa gados pelņa 43, zaudejum 446

2

LV Futbols sirdī @futbolss rdi 23m
Tgd pats ludzu pagugle! Ja pelņa ir 43, ka var but zaudejumi? Vai otrad.

1

Nepareizais @rea Nepareizais 17m
ja nope ni 1000 eiro, bet nospele visu, ari 500 eiro aifonu, ko ielik lombarda, un sms credit aiznemtos 500 eiro, ka gan tev kopa var sanakt baigie zaudejum , va ne

1

LV Futbols sirdī @futbolss rdi 6m
Nevajag jaukt pelņu/zaudejumus un ienakumus/izdevumus

1

Nepareizais
@rea Nepareizais

Replying to @futbolss rdi and @Maza za

tajā kantorī valsts ir ielikusi vismaz pus miljardu,
bet baidos, ka spēcīgi vairāk
ne jau lidmašīnās, nē, tās ir līzingā, atsevišķi
peļņas nav un nebūs
ko tur vispār apspriest
kad Brisele vairs neļaus ieguldīt, bankrotēs

10 12 PM Jul 6, 2022 Twitter for iPad

Search Tw tter

Log in

Sign up

Nepareizais
@rea Nepareizais

Ak, es, svētā vientiesība! Nezināju, ka @riga_airport paziņojumi par lidojumiem uz Frankfurti, Briseli, Londonu uc galamērķiem ir krievu valodā … lai ukrainu bēgļi tos varētu saprast 😮▯

Frederiks Ozols @ ncaustum 17h
Ak, sveta vientiesība! Interesanti, cik ļoti nepatīkami Eiropas parlamenta deputatei no Latvijas bus uzzinat, ka, lielakoties, ar ukraiņu begļiem ari runajam krievu valoda Un, vai t ešam eirodeputate šogad pirmo reizi lido twitter com/IneseVaidere/s
Show th s thread

10 17 PM ,u 6, 2022 Tw tter for iPad

Search Tw tter

Log in

Sign up

Nepareizais Retweeted

Vinila Valdis
@Vin laVa dis

Šodien @ltvpanorama par OMD intervē tikai ņuņņas, kaut gan vajadzētu normālus jauniešus.

Nepareizais @rea Nepareizais 6h
Ilgi nebija jagaida Sabmedijs uzsacis kampaņu pret OMD twitter com/lsmlv/status/1

5 31 PM Jul 6 2022 Tw tter for iPhone

9 Retweets **26** Likes

Search Twitter

Log in

Sign up

Nepareizais
@realNepareizais

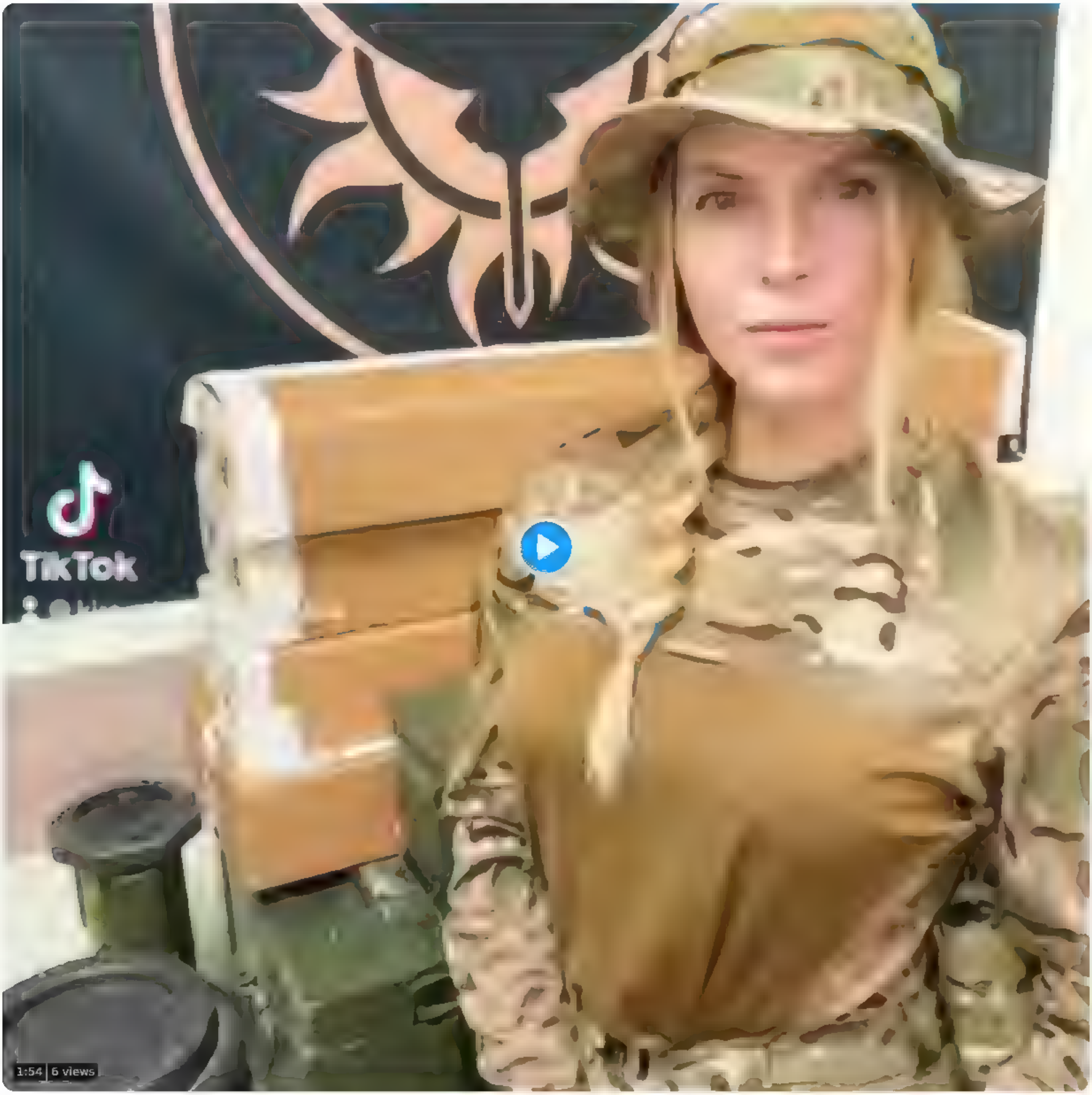

10:21 PM · Jul 6, 2022 · Twitter for iPhone

Search Twitter

Log in

Sign up

Nepareizais Retweeted

Defence of Ukraine
@DefenceU
Ukraine government organization

The White House Gift Shop presented a new coin "Snake Island" to honour Ukrainian resistance against the russian aggression.
The Snake island has been cleaned.
We are working on liberating the whole of our territory.
@whitehousegift

5:35 PM · Jul 6, 2022 · Twitter Web App

189 Retweets **11** Quote Tweets **1,118** Likes

Search Twitter

Log in

Sign up

Nepareizais Retweeted

bbcrussian
@bbcrussian

Минобороны РФ официально объявило о паузе в боях bbc.in/3uyXO7J

8:59 AM · Jul 7, 2022 · SocialFlow

4 Retweets 1 Quote Tweet 4 Likes

Search Tw tter

Log in

Sign up

Nepareizais Retweeted

Artis Schlossberg
@tiku.ms

Rep y ng to @rea Nepareiza s

Labs raksts par Ukrainas bruņoto spēku komandieri:

Perry Jefferies @perry effer es Apr 23
Great article on Ukraine's 'iron genera ' important points are the empowerment of NCOs, pushing initiative down to "bars, not stars", & keeping sr military out of politics "Iron Generel is a hero, but he's no star" POLITICO #s.avaukra ne politico com/news/2022/04/0 .

10 19 AM Ju 7, 2022 Tw tter Web App

1 Retweet **1** Like

Nepareizais Retweeted

Rita KK
@Rita57946611

Big 7 vasaras kafeinīca Liepājas pludmalē, sakarināti dažādi karogi, bet Ukrainas ▯▯ karoga nav. Laikam par īpašnieka nostāju un vairākuma klientūru pārāk daudz diskusiju nav ▯♀

9:38 AM · Jul 7, 2022 · Twitter for iPhone

2 Retweets **2** Likes

Search Tw tter

Log in

Sign up

Nepareizais
@rea Nepareizais

Pēdējās 3 nedēļās Mažeiķu fabrikā (kur praktiski visi mūsu DUSi pērk DD) vairumtirdzniecības cena DD ir nokritusi par 10 c/l. Kādu laiku nebiju Latvijā, nesekoju līdzi cirkles cenām.
Vai arī mūsu DUSi ir nometuši cenu dīzelim par 10 c/l ? □

11 17 AM Ju 7, 2022 Tw tter for iPad

1 Retweet

Search Tw tter

Log in

Sign up

Nepareizais @rea Nepareizais 8m

Braucu no Viļņas lidostas uz centru ar Boltu Pie stures kazahs, gadu dzīvo LT Te.ca, ka viss patīk, bet ... neviena liela Kazahijas pilsēta, nerunājot nemaz par Almati un Astanu, neesot tiks slikti ceļ ka Viļņa, vai tad valdība nevarot kaut ko darīt ietas labā

2

Edgars Krūmiņš @Kewins 87 1m

Muid, esmu bijis vairakkart Karaganda Tai skaita ziema

1

Nepareizais
@rea Nepareizais

Rep y ng to @Kewins 87

Nezinu, neesmu bijis, varbūt vairāk domāja galvaspilsētu un Almati. Tās gan pieminēja.

11 20 AM Ju 7, 2022 Tw tter for iPad

Search Twitter

Log in

Sign up

Nepareizais Retweeted

Jauns.lv
@JaunsLV

Vācijas aizsardzības ministre Kristīne Lambrehte ceturtdien noraidījusi ideju par bruņumašīnu piegādi Ukrainai, sakot, ka nevar izlaupīt Vācijas armijas resursus.

jauns.lv

Vacija nepiegadas Ukrainai bruņumašinas, norada aizsardzibas ministre

Vacijas aizsardzibas ministre Kristine Lambrehte ceturtdien noraidijusi ideju par bruņumašinu piegadi Ukrainai, sakot, ka nevar izlaupit Vacijas armijas resursus

10:52 AM · Jul 7, 2022 · jauns.lv

1 Retweet

Search Twitter

Log in

Sign up

Nepareizais
@rea Nepareizais

Latvijas armijas komandieris joprojām nav mainījis savu viedokli, un ir pret OMD. Tagad baida ar nofantazētām kosmiskām izmaksām.
Kad latvieši pirms gadiem sauca līdzīgus ciparus, leišu armijas eksperti, to dzirdot, neticēja, jautāja, vai kāda nulle nejauši nav pielikta klāt.

1:47 PM · Jul 7, 2022 · Twitter for Mac

1 Retweet **2** Likes

Search Tw tter

Log in

Sign up

Krišjānis Ratiniks @Ve omens · 11m

Ba ožos uzlabojas @Te e2Latvia interneta atrums Tagad vares atrak datora saplanot velomaršrutus 😂

2 · 1

Nepareizais
@rea Nepareizais

Rep y ng to @Ve omens and @Te e2Latvia

Neslikti, neslikti 🤷‍♂️ Tas mob. tel.?
Man Viļņā uz ielas bija šāds pers.rekords

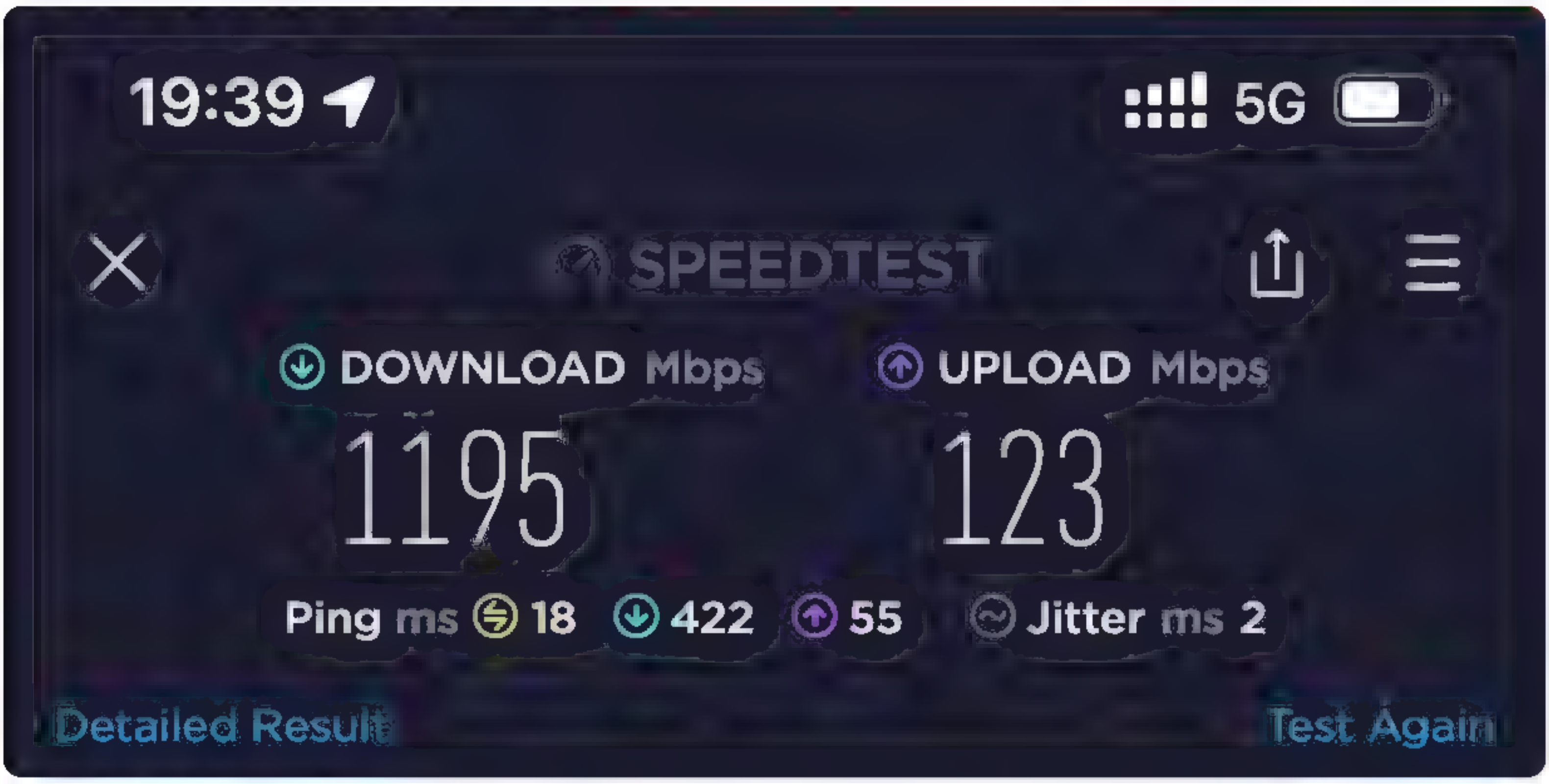

2 33 PM · Jul 7 2022 · Tw tter for iPad

Search Twitter

Log in

Sign up

Nepareizais
@rea Nepareizais

Rīdzinieki par OMD

3 06 PM Jul 7 2022 Twitter for Mac

Search Twitter

Log in

Sign up

Nepareizais @rea Nepareizais 22m

Daugavpilī baltkrievu vestnieciba svineja Lukašenkas diktaturas jubileju. Pasakumu apmekleja Latvijas uzņemeji un amatpersonas
ĀM un VDD rauc uzacis

1 3 7

The Bitcoin Foundation Latvia @bitcoinfonds 8m

vai pieejams sarakst lai varetu šos uzņemejus boikotet?

1 1

Nepareizais
@rea Nepareizais

Replying to @bitcoinfonds

slēgts pasākums, bez liekas reklāmas

4:43 PM · Jul 7, 2022 · Twitter for iPad

Search Twitter

Log in

Sign up

Nepareizais
@rea Nepareizais

Krievijas izvērstais karš Ukrainā turpinās jau 5 mēnešus.
Zvērības Bučā, Irpiņā, Mariupolē šokēja pasauli. Katru dienu ar raķetēm tiek apšaudītas Harkiva, Odesa, Mikolajeva.
—
Tomēr no ģimenē krieviski runājošajiem Latvijas iedzīvotājiem
60% NENOSODA Krievijas rīcību Ukrainā ▯

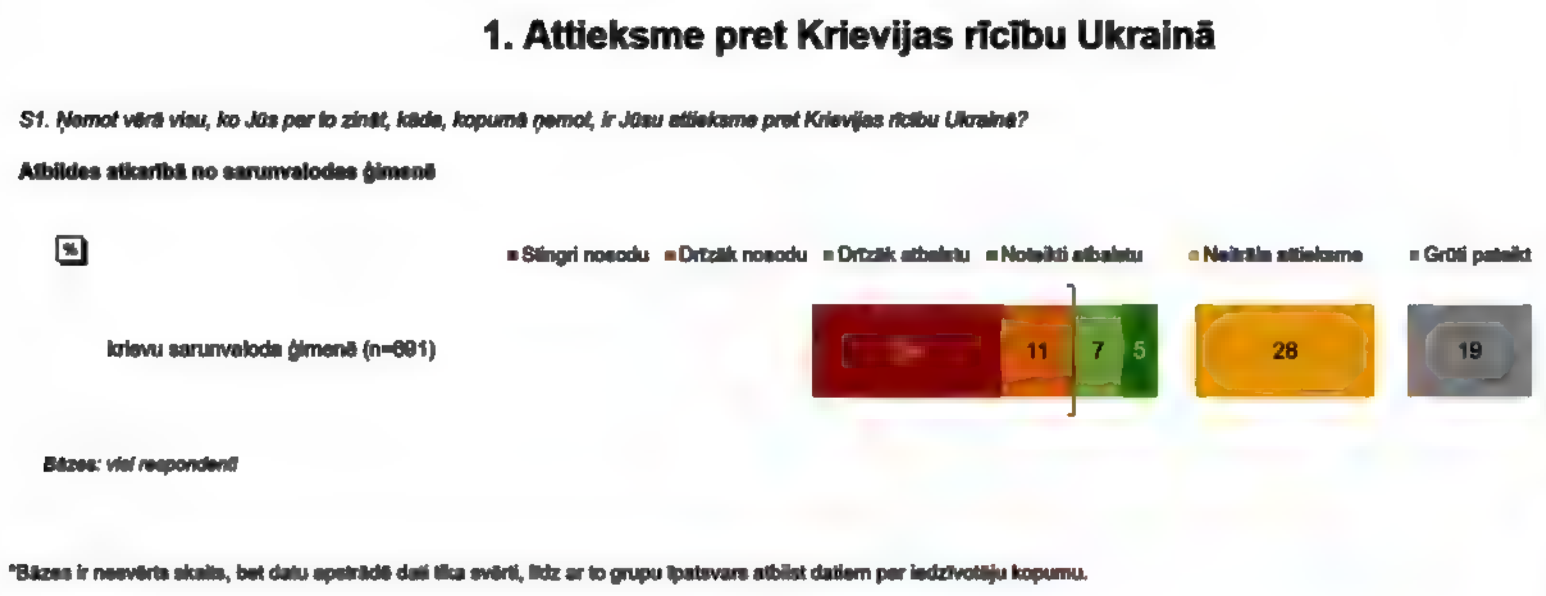

Foto: SKDS

5:01 PM · Jul 7, 2022 · Twitter for iPad

1 Retweet **3** Likes

Search Tw tter

Log in

Sign up

Nepareizais
@rea Nepareizais

Boris Johnson said the UK will continue to supply defensive aid to Ukraine even after he has left office, as he hailed Volodymyr Zelenskyy as a "hero" who "everybody loves" for leading his country through the war.

ITV News Politics @ITVNewsPolit cs 1h
'Everybody ıoves you' Boris Johnson praises 'hero' Volodymyr Zelenskyy in post resignatıon call

ıtv com/news/2022 07 0

5 20 PM Jul 7 2022 Tw tter for ıPad

Search Twitter

Log in

Sign up

Nepareizais
@rea Nepareizais

□□Čūsku sala

5:30 PM · Jul 7, 2022 · Twitter for iPad

1 Like

Search Twitter

Log in

Sign up

Nepareizais
@rea Nepareizais

Pašlaik Lielbritānijā tiek apmācīti pusotrs tūkstotis ukraiņu karavīru. Katru nedēļu ierodas vīrāki simti. Būs 10 000

Ukrinform @UKRINFORM · 2h
У Британії вже перебувають півтори тисячі українських військових – посол
ukrinform.ua/rubric-ato/352…

5:59 PM · Jul 7, 2022 · Twitter for iPad

1 Retweet

Search Twitter

Log in

Sign up

Nepareizais
@realNepareizais

Rīga bēgļus no kara Ukrainā vairs neuzņem. Tiem 200, kas šajās dienās ieradās bēgļu centrā, RD parādīja 🖕🖕fakuci, un ieteica meklēt palikšanu kādā citā pilsētā. Simtiem bēgļu arī jāpamet viesnīcas, kurās tika izmitināti līdz šim.

6:55 PM · Jul 7, 2022 · Twitter for iPhone

Search Twitter

Log in

Sign up

Nepareizais @rea Nepareizais 2h

Krievijas izverstais karš Ukraina turpinas jau 5 menešus
Zverības Buča, Irpiņa, Mariupole šokeja pasauli Katru dienu ar raķetem tiek apšauditas Harkiva, Odesa, Mikolajeva

Tomer no ģimene krieviski runajošajiem Latvijas iedzivotajiem
60% NENOSODA Krievijas rīcību Ukraina []

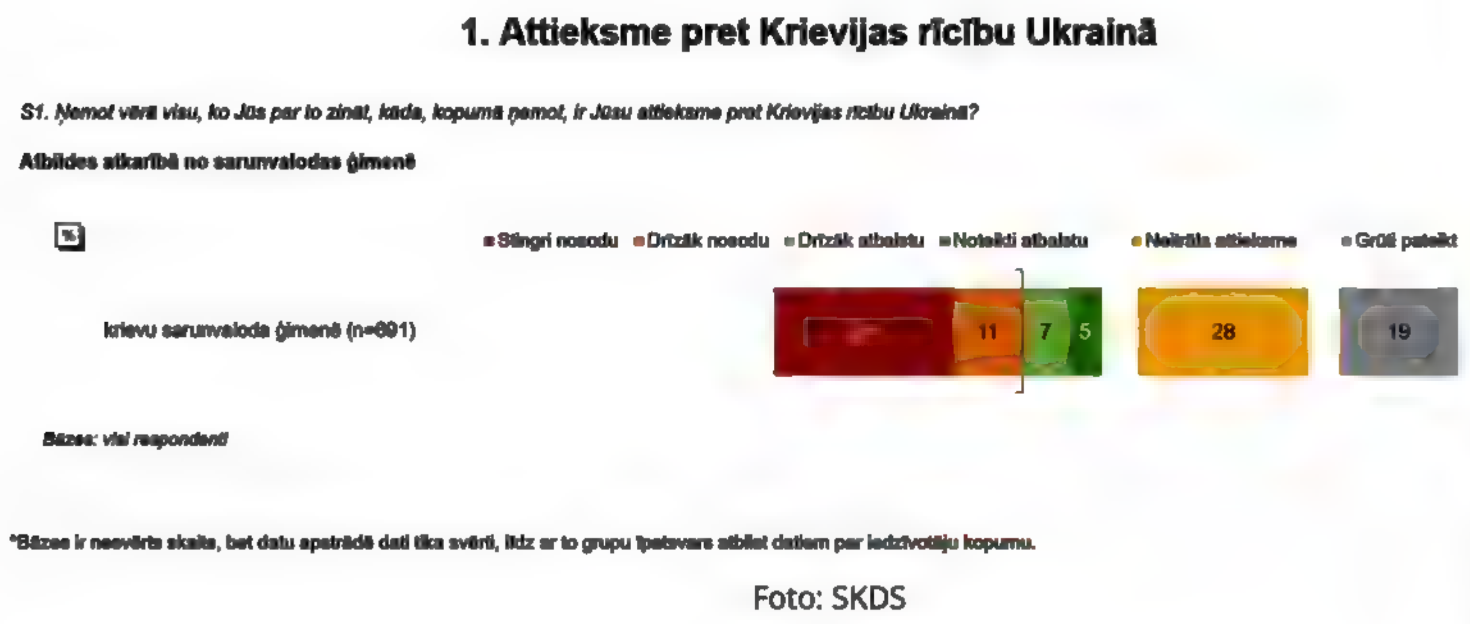

4 24 29

Edgars Kovals @edgarskovals 8m

Labak pastasti ka tai vietej em paka pojumu sfera stradajošiem iestasta, ka NEVAJAG ar krieviem runat krieviski! Cik ir sanacis parunat, vairumam šķiet, ka uz viņiem tas neattiecas un "mes jau neko nevaram darit" []♂

1

Nepareizais
@rea Nepareizais

Replying to @edgarskovals

jāsāk ar kaut ko vienkāršāku- ar nereāli bargiem sodiem dd aizliegt darbiniekiem pieprasīt krievu val.zināšanas
pēc tam jau var kā Ukrainā- aizliegt veikalos un restorānos apkalpot svešvalodā, ja nav ārzemnieks

7 01 PM Jul 7 2022 Twitter for iPhone

Search Tw tter

Log in | Sign up

Nepareizais @rea Nepareizais · 2h
Daugavpilī baltkrievu vestniecība svinēja Lukašenkas diktatūras jubileju. Pasākumu apmeklēja Latvijas uzņēmēji un amatpersonas
ĀM un VDD rauc uzacis

7 · 25 · 33

Ralvis Bēts @Betsfmf · 10m
Kādēļ elksniņš (apzināti ar mazo burtu) runā ar intervētāju okupantu valodā?

1

AndrisD @zelta s etins · 5m
Manuprāt , jautājumu uzdeva chayka.lv žurnālisti krieviski. Tas ir krievvalodīgs Daugavpils medijs , kurš atklāti izsakās nosodoši par karu Ukrainā

CHAYKA

chayka.lv
Новости Даугавпилса · Информационный портал Chayka.lv
Chayka – независимый информационный портал в Даугавпилсе. Читайте главные новости, актуальные события, истории о жителях Даугавпилса и многое другое

1 · 1

Nepareizais
@rea Nepareizais

Replying to @ze ta sietins and @Betsfmf

jā

7:01 PM · Jul 7, 2022 · Twitter for iPhone

Search Twitter

Log in

Sign up

Nepareizais
@realNepareizais

Par to, cik ministrs NULLE ir aprobežots, bet slīpēts, liecina vāvuļošana par JEBKURU tēmu, kas ir viņa atbildības jomā.
Šeit- bezsakarīga filozofēšana, atbildot uz konkrētu jautājumu par jauniem un nepieciešamiem RISINĀJUMIEM saistībā ar problēmām Ukrainas bēgļu uzņemšanā.

7:18 PM · Jul 7, 2022 · Twitter for Mac

Search Twitter

Log in

Sign up

Nepareizais
@reaNepareizais

□□

8:26 PM · Jul 7, 2022 · Twitter for iPhone

Search Twitter

Log in

Sign up

Nepareizais
@rea Nepareizais

Gradņā pareizticīgie aizlūdz par putinu un lukašenku

8 33 PM · Jul 7 2022 · Twitter for iPad

Search Twitter

Log in

Sign up

Nepareizais
@realNepareizais

« The country is pushing for help to keep its economy afloat as it counters the Russian invasion, but has seen the proposed loan blocked by the European Commission's budget unit because of concerns over its financial reliability. »

Bloomberg @business · 1h
The executive arm of the European Union is blocking a 1.5 billion-euro loan for Ukraine as caution prevails over the country's urgent needs, according to officials trib.al/wQ585WG

8:43 PM · Jul 7, 2022 · Twitter for iPad

1 Retweet

Search Twitter

Log in

Sign up

Nepareizals
@realNepareizals

8:52 PM · Jul 7, 2022 · Twitter for iPad

Search Twitter

Log in

Sign up

Nepareizais
@rea Nepareizais

Bor exit

POLITIKEN MENER

Ligeværd i drømmen

Exit

Donnerstag 7. Juli 2022

Schmerzmittel Irgendwer hat immer etwas dabei – egal wo, egal bei was. Das hat fatale Folgen

Literaturfestival Im Alten Botanischen Garten ist jede Lesung ein Ereignis. Züritipp

Frauenfussball

Zürichs Energieminister prüft, einen Teil der Strassenlampen abzuschalten

Energiekrise Zürich müsse diesen Winter mit Massnahmen zum Stromsparen rechnen, sagt Regierungsrat Martin Neukom (Grüne). In Betracht zieht er auch, die Büros der kantonalen Verwaltung weniger zu heizen.

Die Bankkarte wird bald zum Zug- und Busbillett

Stehen auf der Rigi bald Windräder?

Boris Johnson wankt – und trotzt

Travailsuisse lenkt im EU-Streit ein

Engelberger wartet auf Impfansturm

8:53 PM · Jul 7, 2022 · Twitter for iPad

Search Twitter

Log in

Sign up

Nepareizais
@realNepareizais

□□□

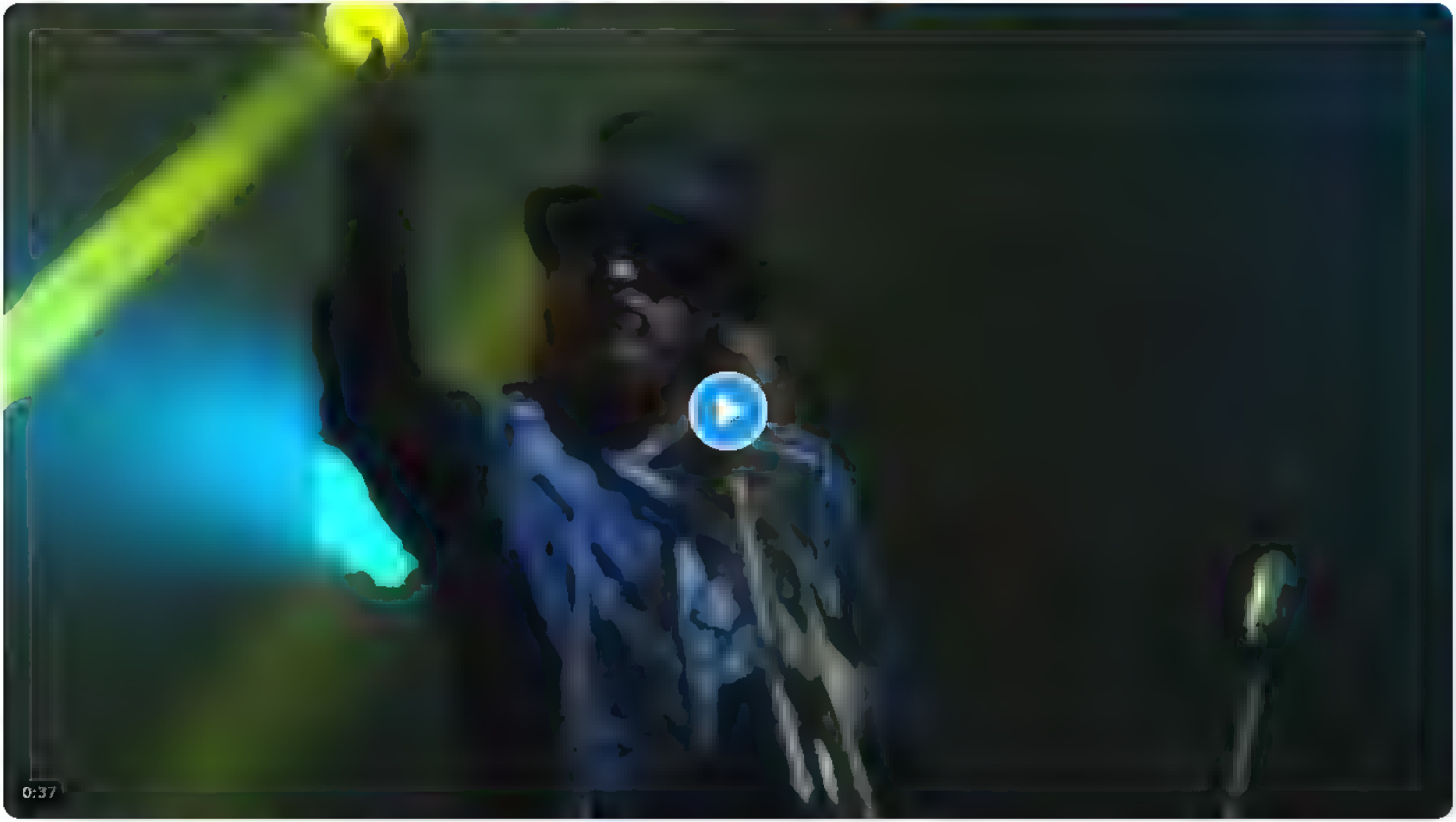

9:08 PM · Jul 7, 2022 · Twitter for iPhone

Search Twitter

Log in

Sign up

Nepareizais @reaNepareizais · 2h

Rīga bēgļus no kara Ukrainā vairs neuzņem. Tiem 200, kas šajās dienās ieradās bēgļu centrā, RD parādīja □□fakuci, un ieteica meklēt palikšanu kādā citā pilsētā. Simtiem bēgļu arī jāpamet viesnīcas, kurās tika izmitināti līdz šim

1 · 1

Agris Volkovs @agrisvolkovs · 3m

Jo Positivus Rīgai ir svarīgāks

1

Nepareizais
@reaNepareizais

Replying to @agrisvolkovs

Tā sanāk.

9:32 PM · Jul 7, 2022 · Twitter for iPad

Search Twitter

Log in

Sign up

Nepareizais
@real_Nepareizais

Malači!

НТВ @ntvru · 13h
Государственное издание, Россия
Под Киевом снесли монумент 300-летию воссоединения Украины с Россией

Он был установлен в городе Переяслав в 1961 году

9:48 PM · Jul 7, 2022 · Twitter for iPad

Search Tw tter

Log in

Sign up

Nepareizais
@rea Nepareizais

□□

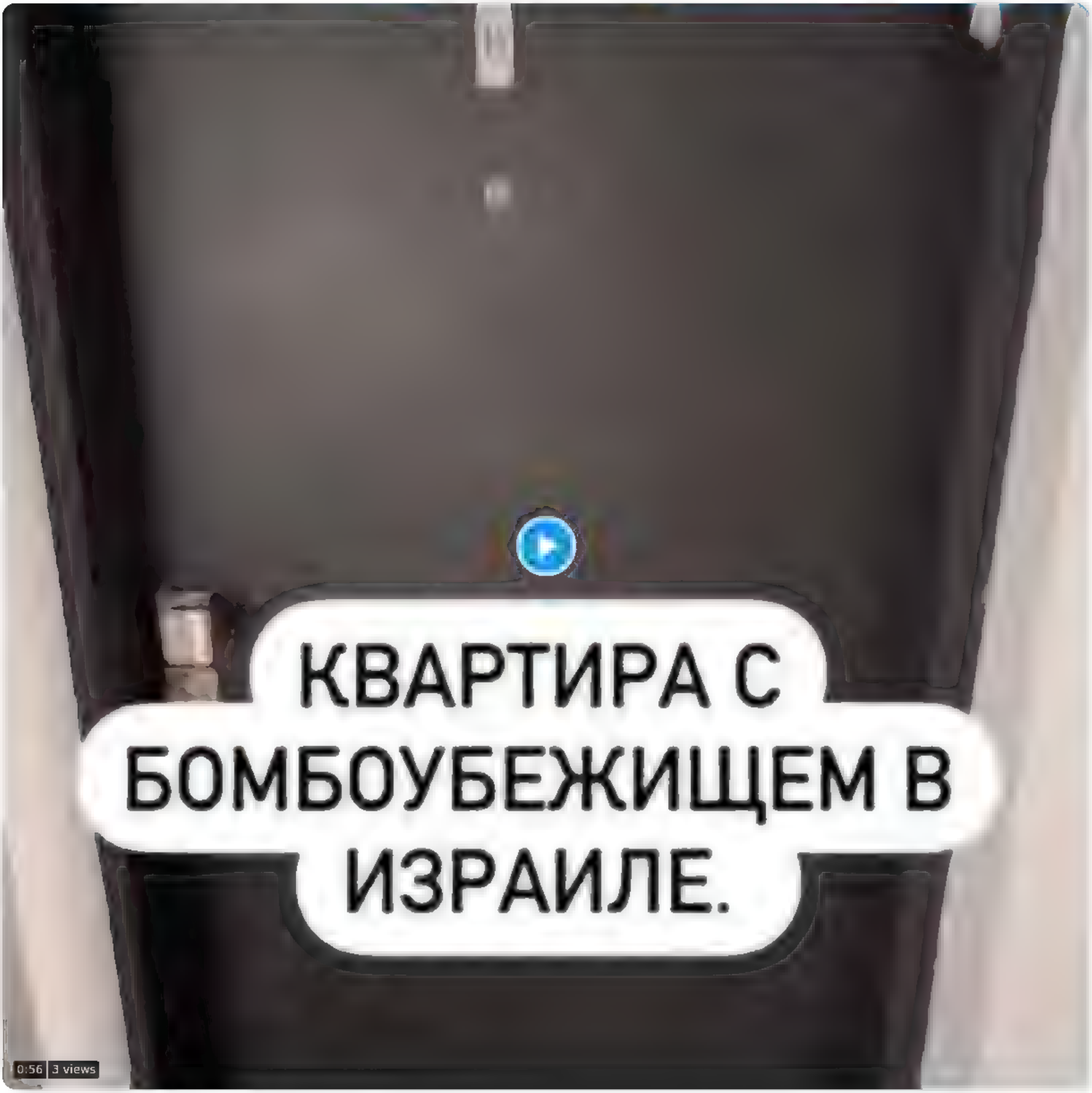

10 25 PM ,u 7, 2022 Tw tter for iPhone

Search Twitter

Log in

Sign up

Nepareizais @rea Nepareizais 11h
Pedejas 3 nedeļas Mažeiķu fabrika (kur praktiski visi musu DUSi perk DD) vairumtirdzniecibas cena DD ir nokritusi par 10 c/l Kadu laiku nebiju Latvija, nesekoju lidzi cirklies cenam
Vai ari musu DUSi ir nometuš cenu dizeļim par 10 c/l ? []

12 10 11

Elina Badune @ElinaBadune 27m
Vai ta Neste neperk Somija?

1

Nepareizais
@rea Nepareizais

Replying to @ElinaBadune

Pārējie Mažeiķos

10 27 PM ,u 7, 2022 Twitter for iPhone

Search Twitter

Log in

Sign up

Nepareizais
@rea Nepareizais

🇱🇹Lietuviešu karavīri 🇺🇦Ukrainā

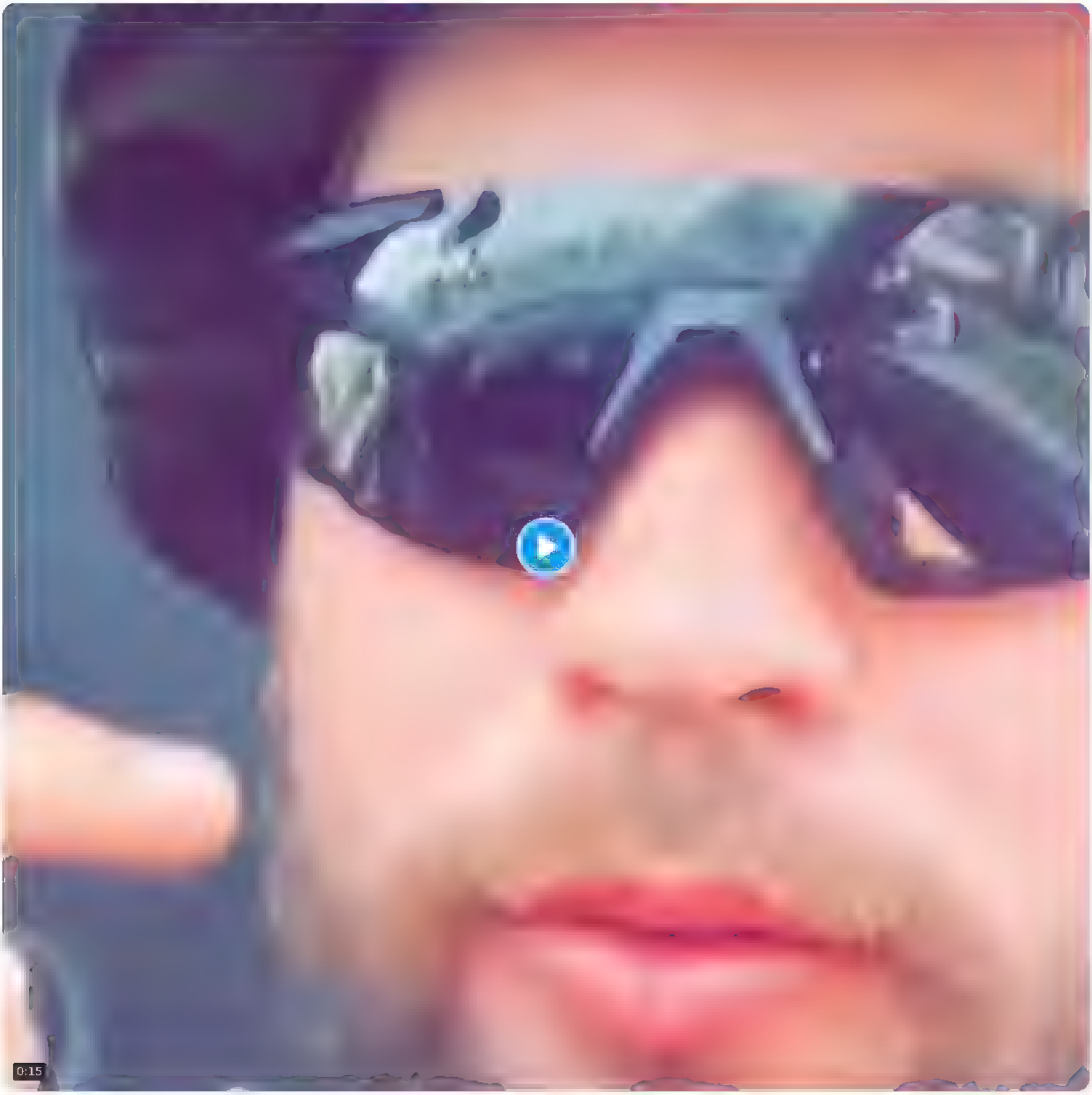

10 45 PM Jul 7, 2022 Twitter for iPhone

Search Twitter

Log in

Sign up

Nepareizais
@rea Nepareizais

Igaunijas premjere teic, ka esošie NATO aizsardzības plāni Baltijas valstīm prognozē to sākotnēju ieņemšanu un pēc tam atbrīvošanu 180 dienu laikā. Kas mums būtu katastrofa.
Kariņš par šo tēmu klusē. Bet Pabriks negrib NATO plānus apspriest. Tie tiekt nepārtraukti uzlaboti.

5 59 AM Jun 24 2022 Twitter for iPad

71 Retweets **21** Quote Tweets **143** Likes

Narkokakis @narkokak s Jun 24
Rep y ng to @rea Nepareiza s and @generalis co
Pus gada la ka visi tiktu nogal nati un izvesti uz Sibiriju
1 · 20

Jānis Ratkevičs @janis ratkevics Jun 24
Jacinas preti
2 · 10

Show replies

Murcis @Murc s76 Jun 24
Rep y ng to @rea Nepareiza s
Ne zklausas pec laba plana
1 · 7

Ingrīda @ ngridaa S Jun 24
Priekš NATO jau labs. Bet mes tieši ka sabiedribas, tautas lie ajiem speletajiem nekad ipaši neesam bijuši svarigi Ta, mainas siknaudiņa
3 · 9

Show replies

Indriķis @ ndroxx Jun 24
Rep y ng to @rea Nepareiza s
Ba gi daudz variantu nav :/
1 · 2

Jānis Ratkevičs @janis ratkevics Jun 24
Nav daudz, ir viens jacinas!
2 · 9

Show replies

Valters Sējāns @SejansVa ters Jun 24
Rep y ng to @rea Nepareiza s and @genera is co
Artis "Pirmais pari robežai" Pabriks
26

Bella @Be la V ta Jun 24
Rep y ng to @rea Nepareiza s and @generalis co
@ an s sarts vai varetu no Jums kadu komentaru par šo?
1 · 26

 @ auz C Jun 24
Rep y ng to @rea Nepareiza s
Klau, vai te kads bernudarzs?? Jus paši neprot domat real.? Vai jums ir kadi labaki priekšlikumi?
1 · 4

Nepareizais @rea Nepareizais Jun 24
Ja, strausa politika, un nerunat par aktualam, bet sapigam temam ir tik latviski)
5 · 33

Show replies

Search Twitter

Log in

Sign up

Nepareizais
@rea Nepareizais

ES kandidātvalsts statuss Moldovai ir vairāk nekā pelnīts. Jo Ukraina karo par visu Rietumu pasauli, mūsu vērtībām, brīvību un neatkarību.

Juris Pūce @pucej · Jun 23
ES kandidātvalsts statuss Ukrainai un Moldovai ir vairāk nekā pelnīts. Ukraina karo par visu Rietumu pasauli, mūsu vērtībām, brīvību un neatkarību. Priecājos, ka ES izdevās tik ātri atrast kopīgo un lemt par iestāšanās procesa iesākšanu

6:18 AM · Jun 24, 2022 · Twitter for iPad

2 Likes

Search Twitter

Log in

Sign up

Nepareizais
@realNepareizais

Ilžuks nevar rimties. Vāc plusiņus, ja kas, vai tāpat, aiz pārliecības? [] twitter.com/nralv/status/1…

This Tweet is unavailable

7:49 AM · Jun 24, 2022 from Georgia · Twitter for iPhone

6 Retweets **34** Likes

JankaPipars @PiparsJanka · Jun 24
Replying to @realNepareizais
Jo Ilžukam tie krievi aplam mīļ

1 1 8

Juris Stripnieks @Jjstrips · Jun 24
Jauna partijas devize ir "mazināt nacionāla naida izpausmes", kas tulkojumā jāsaprot: okupanti ir jāmīl

1 2 9

Show replies

Maris Kurpnieks @MKurpnieks · Jun 24
Replying to @realNepareizais
Ilžuks vareja vsp pastavet pie ratiem un pakluset.

1

Inga @IngaKukuu · Jun 24
Replying to @realNepareizais
Ja ielu, kura es dzīvoju, kāds (kas te nedzīvo) sagribētu pārsaukt savādāk, manu un pārējo iedzīvotāju domas nepavaicājot, man arī nepatiktu

1

Show more replies

Search Twitter

Log in

Sign up

Nepareizais
@rea Nepareizais

Šodien dzimš.diena 🇺🇦Ukrainas armijas virspavēlniekam Valerijam Zalužnijam.

7 13 AM Jul 8, 2022 Twitter for iPad

Search Twitter

Log in

Sign up

Nepareizais @rea Nepareizais 15h
Krievijas izvērsta s karš Ukraina turp nas jau 5 menešus
Zveribas Buča, Irpiņa, Mariupole šokeja pasauli. Katru dienu ar raķetem tiek apšauditas Harkiva, Odesa, Mikolajeva

Tomer no ģ mene krieviski runajošajiem Latvijas iedzivotajiem
60% NENOSODA Krievijas ricibu Ukraina []

14 53 96

Ruslans Tarasovs @rtarasovs 6m
Tendencija ir laba tomer. Pirms paris menešiem ta situacija bija daudz bedigaka. Vai palīdzeja Krievijas kanalu aizliegšana, vai vienkarši pamazam informacija nonak ģimenes? Vai ir piedavajumi ka uzlabot situaciju?

1 1

Nepareizais
@rea Nepareizais

Replying to @rtarasovs

Katram publiski jāpauž savu nostāju. Jo sabiedrībā piepulārāks cilvēks, mediju, sporta vai cita zvaigzne, jo skaļāk un nepārprotamāk. Lai putina fanātiķiem būtu neērti bāzt degunu ārā. Bet ar миру мир vien nepietiek.

8:06 AM Jul 8, 2022 Twitter for iPad

Search Twitter

Log in

Sign up

Unāma @E vi,a nama 6m

Kurš uz G20 arlietu ministru samitu uzaicinaja Lavrovu? Sedes viena telpa, pie viena galda un spriedis par pasaules problemam... perversi

3

Nepareizais
@rea Nepareizais

Rep y ng to @E a nama

jau aizbrauca prom

8 08 AM Jul 8 2022 Twitter for Pad

1 Like

Search Twitter

Log in

Sign up

Nepareizais
@realNepareizais

□□'Fermi Energia' vadītājs sola, ka uzņēmuma plānotā AES Narvas reģionā sāks ražot elektroenerģiju pēc 10 gadiem. Un būvniecībai valsts līdzekļi nebūs nepieciešami.

8:26 AM · Jul 8, 2022 · Twitter for iPad

Search Twitter

Log in Sign up

Nepareizals
@realNepareizals

facebook.com/10001294986058...

Alvis Hermanis
11 h ·

Par OMD. Nu ko, izrādās, ka šis ir patiesības mirklis Latvijas valstij un visiem tās iedzīvotājiem, visiem kopā un katram atsevišķi.
Un tas, ka tik liela daļa pat latviešu apšauba obligāto militārdienestu, skaidri parāda, ka sabiedrība šeit ir mēreni iepuvusi un viss ir aizgājis greizi. Izrādās, ka pat liela daļa latvieši šo valsti uztver tikai kā patērētāji. Un tā arī ir Latvijas problēmas būtība - tiek atbalstīta pilnīgi ačgārna pseidoliberālā vērtību sistēma, kur katrs domā tikai par savu nabu, savu personisko labumu un nevis kopējo. Tādai kopienai nākotnes nav, ja nekas nemainīsies.
Man ir četri dēli un viens no viņiem jau sen dzīvo Igaunijā (mamma igauniete) un pavisam drīz viņam būs jāiet armijā. Tas nozīmē, ka iespējamā kara gadījumā viņš kopā ar visiem pārējiem igauņu vīriešiem dosies karot arī par Latviju Latvijas teritorijā (jo skaidrs, ka Baltijas fronte būs kopēja), kamēr latviešu vīrieši, kā izskatās, emigrēs un no karošanas izvairīsies. Un tagad, kā jūs domājat, - ko igauņi un lietuvieši (kuriem obligātais dienests jau sen attiecas uz visiem vīriešiem) domās par mums latviešiem?
Es uzskatu, ka Krievijas iebrukuma draudu gadījumā mums būtu jācenšas laicīgi nogādāt emigrācijā bērnus un sievietes (izņemot tās, kuras jau iesaistītas dienestā vai zemessardzē), bet visu vecumu vīriešiem būtu jāpaliek šeit un jāaizstāv mūsu zeme. Arī tādiem kā man, kuriem pāri 55 gadiem, gan atradīsies veids kā palīdzēt.
Ironiskā kārtā Pabriks pārstāv partiju, kuras überliberālais elektorāts (spriežot pēc sašutuma soctīklos) vairumā nav gatavi aizstāvēt mūsu valsts neatkarību. Tas tikai pierāda, ka Pabriku Madridē iespieda kaktā. Jo visām kaimiņvalstīm (ne tikai ASV) arīdzan pacietība izbeidzās, - jo Latvija šobrīd ir neuzticama un nesaprotama valsts, ķēdes vājais posms. Arī man kopš vakardienas tā liekas.
Visšokējošākais - tieši "radošo industriju" ļaudis (spriežot pēc soctīkliem) rādās ir vismazāk uzticami.
OMD tests uzstādīja baisu diagnozi.

8:33 AM · Jul 8, 2022 · Twitter for iPad

1 Like

Search Twitter

Log in

Sign up

Nepareizais
@rea Nepareizais

Nopirku Selgas cepumus Viļņas Rimi
Vēl no 0,69 bija atlaide -10%

rilekta
@rilekta

ena Selgas cepumiem Vācijā (Reinzeme-Pfalca). Atlaides
v. Zemākā cena LV bez atlaides ir 1,09 EUR (info no
imas i-veikala). Ar atlaidi šobrīd Laima piedāvā par 0,79
r. Secinājumus izdariet paši.

32 · 08/07/2022 · Twitter for iPhone

8 48 AM Jul 8, 2022 from Vilnius, Lithuania Twitter for iPad

Search Twitter

Log in

Sign up

Nepareizais @rea Nepareizais 16h

Daugavpilī baltkrievu vestniecība svinēja Lukašenkas diktatūras jubileju Pasākumu apmeklēja Latvijas uzņēmēji un amatpersonas
ĀM un VDD rauc uzacis

10 42 73

Zane @Zanemaria 5m

DW на русском @dw russian 2h

Глава МИД РФ Сергей Лавров вынужден досрочно покинуть встречу G20 Ранее участники саммита отказались от групповой фотографии, чтобы избежать совместной съемки с Лавровым А представители стран G7 не участвовали в приветственном ужине из за его присутствия
p dw com/p/4Dpia?maca=r .

1

Nepareizais
@rea Nepareizais

Replying to @Zanemaria

8 49 AM Jul 8 2022 Twitter for iPad

Search Twitter

Log in

Sign up

Nepareizais
@rea Nepareizais

Estrellas čipsi □□Lidlā 1,39 € (250gr)
Ādažu □□Rimi 5,35 € (300gr)

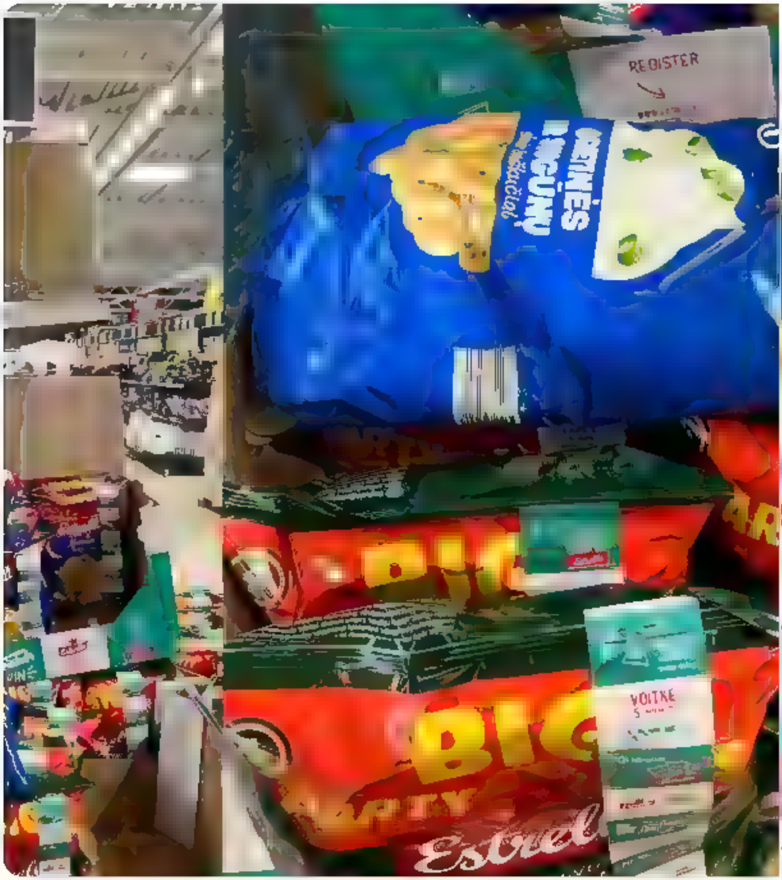

8 57 AM · Jul 8, 2022 from Vilnius, Lithuania · Twitter for iPad

Follow

Par 3 kartupeļiem? Negribat, ludzu, paksaidrot?
ps

fuyax
@sier eksti Follow

okayyyyy

3 10 PM · Jun 3, 2022

Search Twitter

Log in

Sign up

Nepareizais @rea Nepareizais · 10m
Estrel as č psı ▯▯Lıdla 1,39 € (250gr)
Ādažu ▯▯Rımı 5,35 € (300gr)

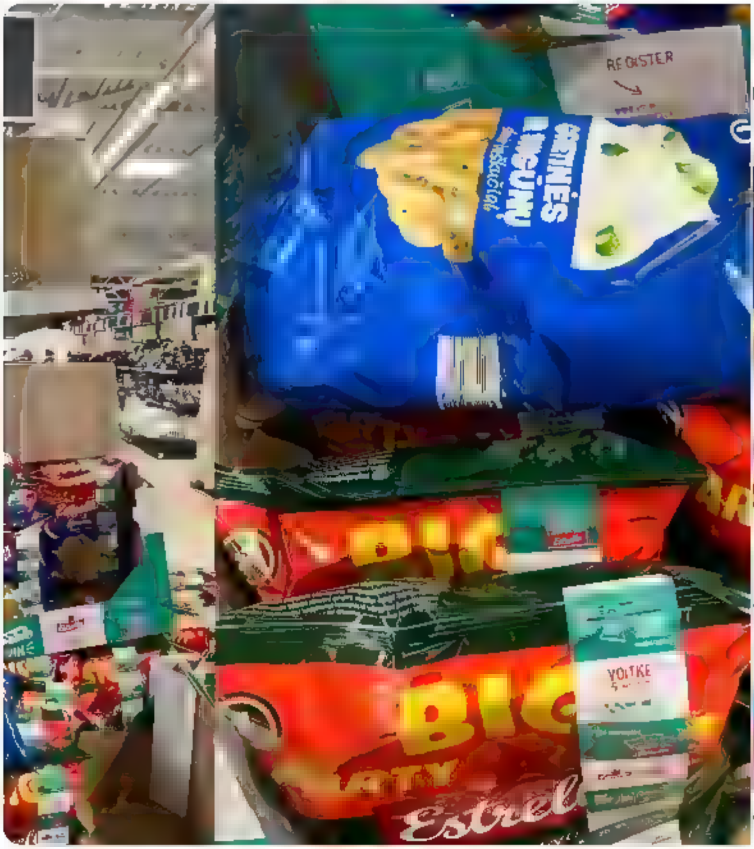

Follow

Par 3 kartupeļiem? Negribat, lūdzu, paksaidrot?
psı

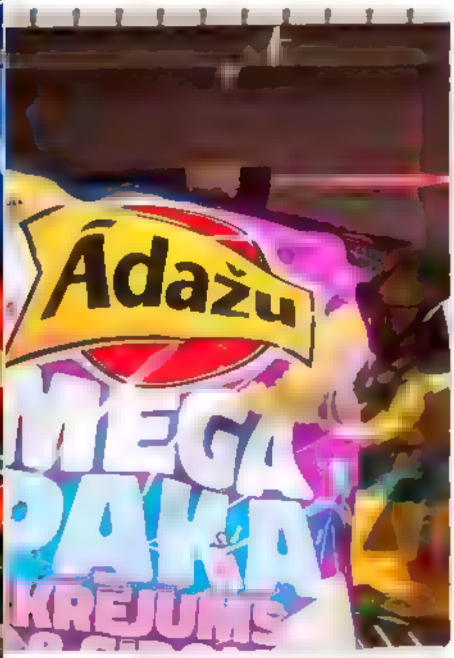

fuyax
@s er ekst · Follow

okayyyyy

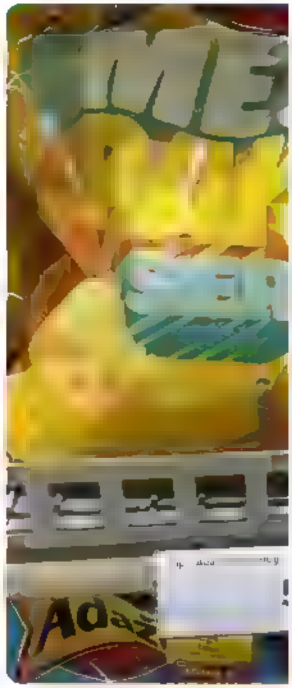

3:10 PM · Jun 3, 2022

2 · 1 · 4

AndaRejas @Lap nsAndrejs · 6m
Principa tos est vispar nevajadzetu, kaut pa veiti

1

Nepareizais
@rea Nepareizais

Replying to @Lap nsAndrejs

es neēdu, memaz un nekad

9:05 AM · Jul 8, 2022 · Twitter for iPad

Nepareizais
@rea Nepareizais

Veidos ārzemju leģionu :)) būs vācu, spāņu, portugāļu uc lielo valodu rotas :)) mazo valodu pārvaldītājiem liks katram klāt tulku :)) kā gan savādāk :))

Rita Ignāte @ritaignate 11h
Saprotu, ka OMD piemēros visiem Latvijas pilsoņiem, neatkarīgi no dzīves valsts. Ko viņi darīs ar jauniešiem, kas neprot latviski? Īpaši gadījumos, kad jaunieši būs no valstīm, kur angļu un krievu valodas nav polulāras? Kā nodrošinās multinacionālu ģimeņu jauniešu drošību armijā?

9:10 AM · Jul 8, 2022 · Twitter for iPad

Search Twitter

Log in

Sign up

Nepareizais
@realNepareizais

Tev arī parādījās “dislike” iespēja

8:34 AM · Jun 24, 2022 from Georgia · Twitter for iPhone

4 Retweets **11** Likes

Ārija Mežone @r_ajir · Jun 24
Replying to @realNepareizais
Ne
2

Ritvars Eglājs @Eglajs · Jun 24
Replying to @realNepareizais
Ne

Juris Zalmanis @JurisZalmanis · Jun 24
Replying to @realNepareizais
Ne :(
1

Matiss Zuravlevs 1️⃣1️⃣0️⃣ @zuravlevs · Jun 24
Replying to @realNepareizais
Ne, bet būtu lab.
1

Xrcallo - {Baltic Edition} @unknown2000e · Jun 24
Replying to @realNepareizais
Ne! :(

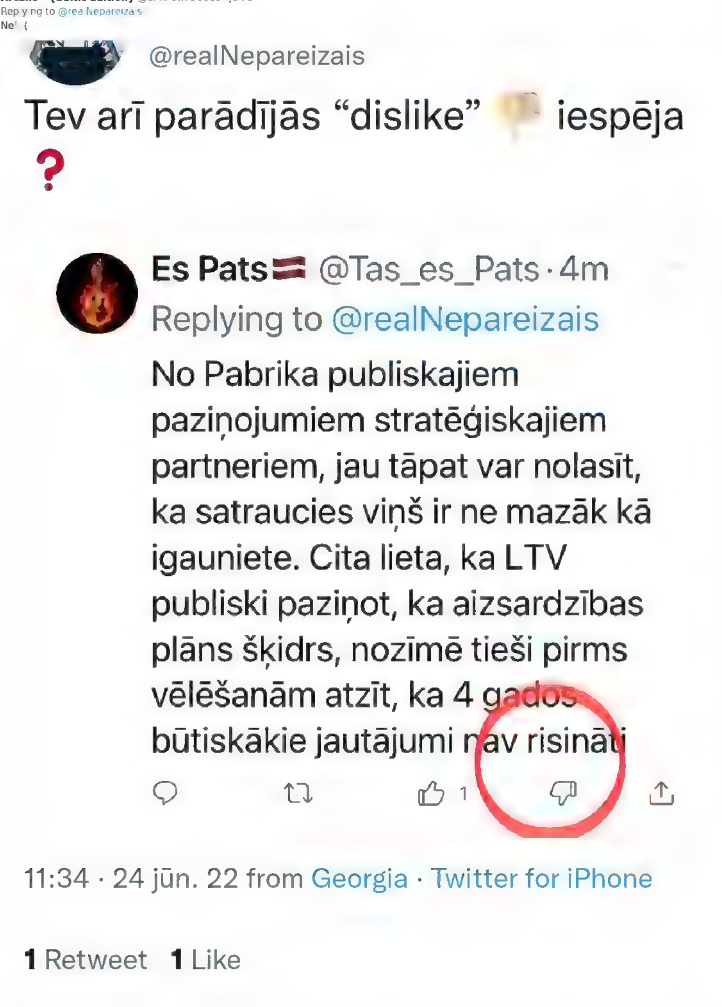

Anita Dobe @DobeAnita · Jun 24
Replying to @realNepareizais
Man tikai downvote pie atbildēm uz tweet.
1

Nepareizais @realNepareizais · Jun 24
Tas jau tas pats, ne?

2

Show replies

knausis @kaagaa87 · Jun 24
Replying to @realNepareizais
Nop

Trollfluencers @sportamute · Jun 24
Replying to @realNepareizais
Man uz šo kontu nav nekas. Uz otru kontu ir. Sen jau par to domāju. Bet kā tas strādā neesmu sapratis. Katrā gadījumā vai to var ieslēgt un izslēgt, nezinu
1 1

Nepareizais @realNepareizais · Jun 24
Līdzīg.
1 1

Show replies

Search Tw tter

Log in

Sign up

Nepareizais @rea Nepareizais 34m

Estrel as č psi □□Lidla 1,39 € (250gr)

Ādažu □□Rimi 5,35 € (300gr)

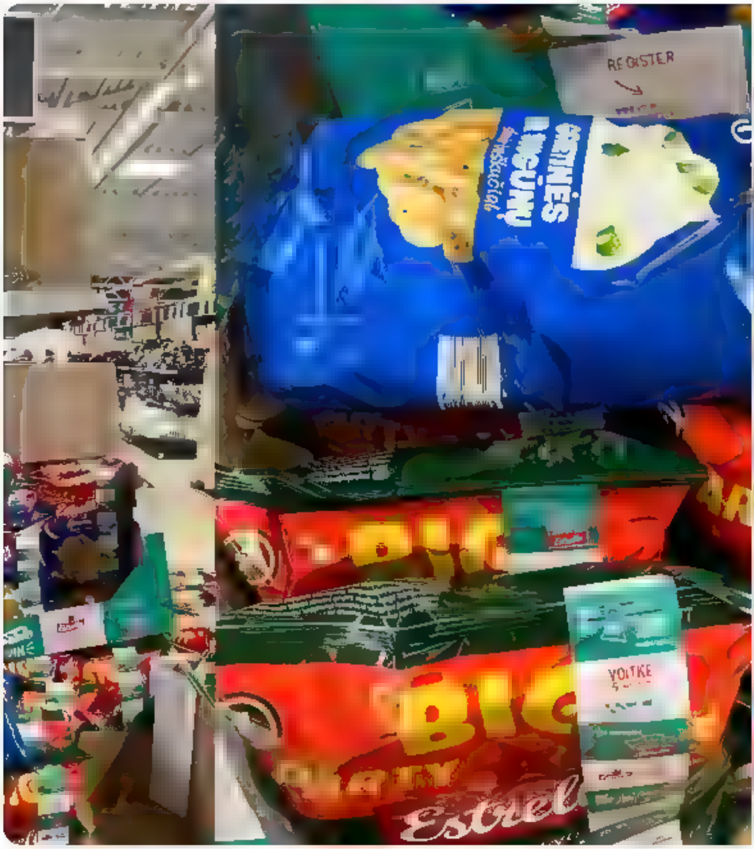

Follow

Par 3 kartupeļiem? Negribat, lūdzu, paksaidrot?
psi

fuyax
@s er eksti Follow

okayyyyy

3 10 PM Jun 3 2022

3 2 8

Gints Gailišs @rea G nts 25m

Ādažu čips. tagad maksa ka spaņu hamons □

1 1

Nepareizais
@rea Nepareizais

Rep y ng to @rea G nts

jā, 17 € kg, neslikti

9 31 AM Jul 8 2022 Twitter for Pad

Search Twitter

Log in

Sign up

Māra Treiberga @,enuufa · Jul 6

izla duš es ka teļa taukumi, jata sa vesels radioraidījums, jo tauta nemak skrejriteņus nolikt vieta tad vel dienet taisas (

15 · 5 · 51

Nepareizais
@rea Nepareizais

Replying to @,en..ufa

pie reizes, pajautājiet RD prātvēderiem, kāpēc Rīgā negrib kā Parīzē

Nepareizais @rea Nepareizais · Jul 1, 2021

Parize ļoti daudz brauc ar e-skrejriteņiem. Bet tie nekur nav atstati ietves vidu. Jo nomatos var paņemt un atstat tikai to stavvietas, kas izkaisitas visa pilseta, viegli atrodamas mob lietotnes, dažus simtus metrus viena no otras
Kads ir 1 iemesls, lai ta nebutu ari Riga?

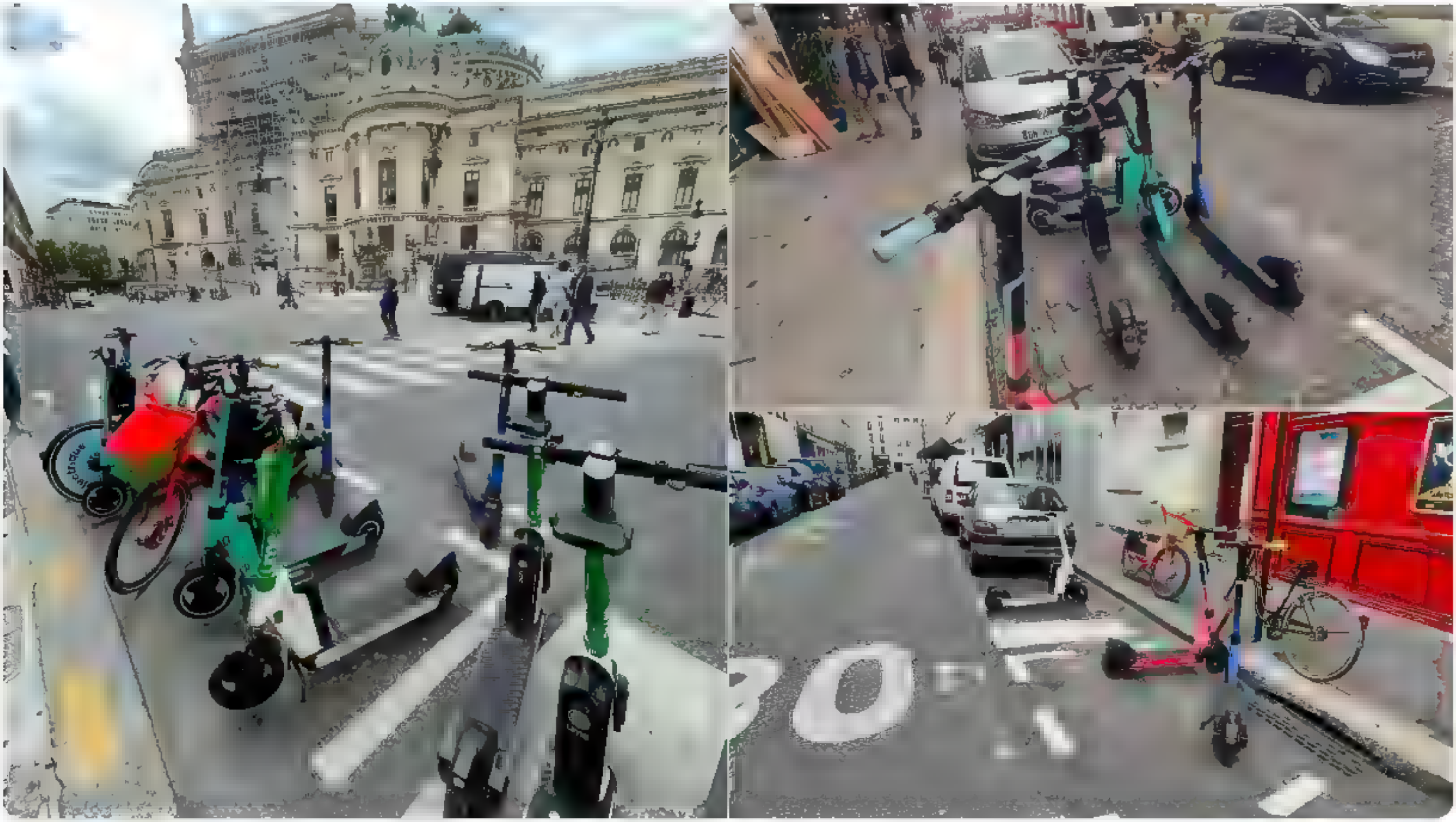

10:12 AM · Jul 8, 2022 · Twitter for iPad

1 Like

Search Twitter

Log in

Sign up

Nepareizais
@rea Nepareizais

Kaut kur Rīgā

Greta Thunberg @GretaThunberg · 4h
Climate strike week 203 #FridaysForFuture #ClimateStrike

1:55 PM · Jul 8, 2022 · Twitter for iPad

Search Twitter

Log in

Sign up

Nepareizais
@rea Nepareizais

Bomb Russia's bridge to Crimea, Ukraine urged
Ex-Nato commander says missile strike would deal a huge blow
thetimes.co.uk/article/cut-of...

THE TIMES
FRIDAY JULY 8 2022

Log in

The 11-mile Kerch Strait bridge was built after Russia annexed Crimea in 2014
ALEXEY NIKOLSKY/AFP/GETTY IMAGES

WAR IN UKRAINE

Bomb Russia's bridge to Crimea, Ukraine urged

Ex-Nato commander says missile strike would deal a huge blow

Michael Evans

Thursday July 07 2022, 2.50pm, The Times

Ukraine could deal a devastating blow to the Kremlin by attacking the Kerch Strait bridge, which links mainland Russia with Crimea, using newly supplied Harpoon missiles, a former Nato commander has told *The Times*.

General Philip Breedlove, who was supreme allied commander for Europe from 2013 to 2016, said an attack on the bridge was justified by Russia's aggression against Ukraine from all quarters. "Kerch bridge is a legitimate target," he said.

1 59 PM · Jul 8, 2022 · Twitter for iPad

Search Twitter

Log in

Sign up

Nepareizais
@rea Nepareizais

Suvalkos #šodien ielēju dīzeli- 1,6 €/l
Tikmēr ▯▯ jālej pa dārgo, un mums stāsta- tā esot Brīvības Cena▯▯

4 27 PM Jul 8 2022 from Circle K Twitter for Phone

Search Twitter

Log in

Sign up

Nepareizais
@realNepareizais

Iegāju poļu lielveikalā, paskatīties- cik maksā jāņogas, kas ▯▯RIMI ir par 39,92 €/kg

Polijā, iespējams, tieši tās pašas, vismaz iepakojums vienāds- 5,02 €/kg ‼▯

5:52 PM · Jul 8, 2022 from Suwalki, Poland · Twitter for iPhone

Search Twitter

Log in

Sign up

Nepareizais @realNepareizais · 41m

Iegaju po u lielveikala, paskatities cik maksa janogas, kas RIMI ir par 39,92 €/kg

Polija, iespejams, tieši tas pašas, vismaz iepakojums vienads 5,02 €/kg ‼

11 · 13 · 28

Rinalds Ruja @Rinaldinho · 5m

A cik Polija Holandes janogas maksa? Pie mums vietejas ari lidziga cena - ap 5€/kg

1

Nepareizais
@realNepareizais

Replying to @Rinaldinho

Rimi?

6:33 PM · Jul 8, 2022 from Suwalki, Poland · Twitter for iPhone

Nepareizais @rea Nepareizais 2h

Suvalkos #šodien ieleju dizeli 1,6 €/l
Tikmer ja ej pa dargo, un mums stasta ta esot Brivibas Cena

10 14 57

mArex @mareXwz 3m

Pameginiet parsist Kanariju salas! BP dizelis 1 63(ar vietejo atlaizu karti 1 43) Uz veselību

1 1

Nepareizais
@rea Nepareizais

Replying to @mareXwz

7 11 PM Jul 8 2022 from Suwalki, Poland Twitter for iPhone

Search Twitter

Log in

Sign up

Nepareizais
@rea Nepareizais

Paldies dievam, piektdiena ir klat ... un blūzs🎸🎶

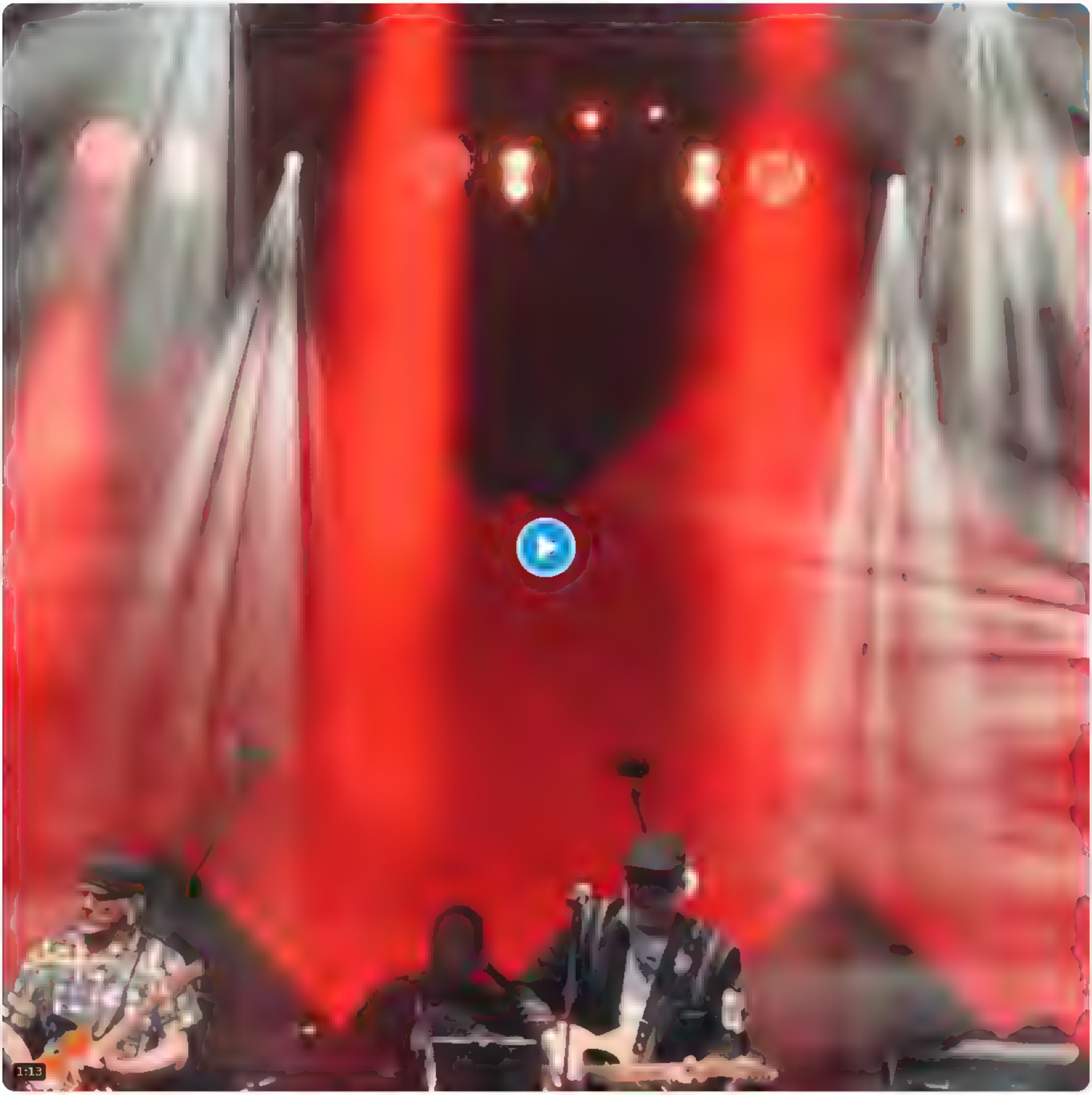

7 39 PM Jul 8 2022 from Suwalki Poland Twitter for iPhone

Search Twitter

Log in

Sign up

Nepareizais
@realNepareizais

Krievi sākuši zagt arī ukraiņu arbūzus.
Ja kas, 🇺🇦Hersonas arbūzi ir visgaršīgākie pasaulē, goda vārds!
Esmu tur braucis, vasarā ar auto, ceļmalā, pie arbūzu laukiem var nopirkt. Tie ir neizstāstāmi garšīgi!

Газета.Ru @GazetaRu · 7h
Государственное издание, Россия
Херсонская область начала поставки арбузов в РФ

9:07 PM · Jul 8, 2022 · Twitter for iPad

Search Twitter

Log in

Sign up

Nepareizais
@realNepareizais

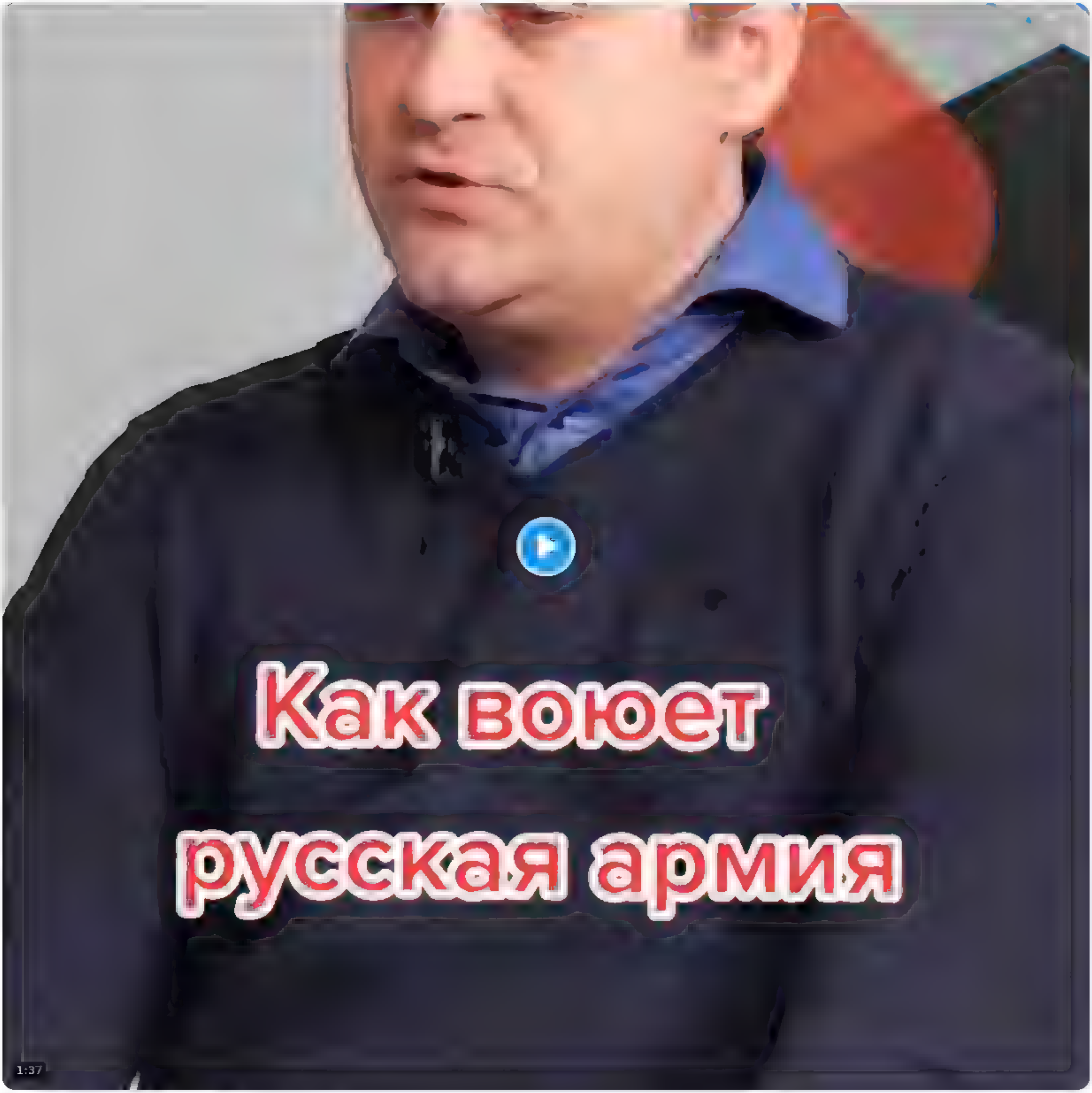

9:35 PM · Jul 8, 2022 from Poland · Twitter for iPhone

Search Twitter

Log in

Sign up

Nepareizais @rea Nepareizais · 14h

Suvalkos #šodien ieleju dīzeli 1,6 €/l
Tikmēr ja ej pa dārgo, un mums stāsta, ka tā esot Brīvības Cena

20 · 24 · 113

NOONE @Noone moment · 33m

Slovākija

1

Nepareizais
@rea Nepareizais

Replying to @Noone moment

šķiet, ka tur vienmēr padārgi, vismaz man tāds iespaids

7:18 AM · Jul 9, 2022 · Twitter for iPad

Search Twitter

Log in

Sign up

Nepareizais @rea Nepareizais 14h
Suvalkos #šodien ielejū dīzeli 1,6 €/l
Tikmēr ja ej pa dārgo, un mums stāsta ta esot Brīvības Cena

20 24 113

Uldis Zarins @UldisZarins34 58m
Aha brīvības cena. Ko tad jūs piedāvājat plānveida ekonomiku un fiksētas cenas. Tad jau parakstieties šeit un šeit, saņemiet, preču deficītu un pazeminātu kvalitāti, paldies brīvi

1

Nepareizais
@rea Nepareizais

Replying to @UldisZarins34

Valstij būtu jācīnās ar karteļiem, bet sabiedrībai nemitīgi jākaunina alkatīgos lielveikalu tīklus, nevis jāmāja ar galvu, kad karina makaronus uz ausīm

7:20 AM · Jul 9, 2022 · Twitter for iPad

Search Tw tter

Log in

Sign up

Nepareizais @rea Nepareizais 15h
Suvalkos #šod en ieleju dizeli 1,6 €/l
Tikmer □□ ja ej pa dargo, un mums stasta ta esot Brivibas Cena□□

20 24 115

HM Arm@nd Foresthill @Murr berg 11h
Tos, kuri kuri dirš, ka spekulativs degvielas un partikas bizness ir "brivibas cena", drikst spardit ar kajam ari gulošus

1 1 18

Agris Volkovs @agrisvolkovs 9h
Tas ir sarkasms

1 1

HM Arm@nd Foresthill @Murr berg 9h
Es runaaju par tiem , kuri pilna nopietniba aģite "nečikstiet par cenam gribat, lai pie mums ka Ukraina?"

1 2

Rūdolfs Bundulis @rudz s 9h
Man šis uzsit asinis A. Smits defineja pieprasijumu/piedavajumu Brivibas cena? Nu bac, neperc Liec kartelim ciest Nav speciņa? Nespej grupeties? Sudigi, esi m noritate Nav tadas brivibas cenas - ir brivais t rgus

2

Nepareizais
@rea Nepareizais

Rep y ng to @rudz s @Murr berg and @agrisvolkovs

Karteļa kontrolētāji ir tikpat varīgi kā Knābis, apkarotjot lielos korumpantus, respektīvi- NULLE panākumu.
Mediji kaut kad ir kaut ko pētījuši, salīdzinājuši, skaidrojuši, uzdevuši neērtus jautājumus Rimi uc? Nekad un neko!
Tik atkārto murgus, ka viss paliek un būs dārgāks, jo...

7 28 AM Jul 9 2022 Twitter for Pad

Search Twitter

Log in

Sign up

Nepareizais
@realNepareizais

« Daugavai ir tāda īpatnība, it sevišķi Rumbulas peldvietai, ka tur zināmā attālumā augstāk ir Salaspils notekūdeņu ieplūdes vieta. »
Laboratoriskais rādītājs – zarnu enterokoki – uzrāda paaugstinātus daudzumus, kas liecina, ka tur ir nonākuši fekāli piesārņoti notekūdeņi.

tv3.lv @tv3.lv · 37m
"Daugavai ir tāda īpatnība, it sevišķi Rumbulas peldvietai, ka tur zināmā attālumā augstāk ir Salaspils notekūdeņu ieplūdes vieta." Zinas tv3.lv/latvija/gandri

7:41 AM · Jul 9, 2022 · Twitter for iPad

Search Twitter

Log in

Sign up

Nepareizais
@real_Nepareizais

Rīgā turpina maksāt brīvības cenu par dīzeļdegvielu

LETA Ziņas @letanews_lv · 49m
Pagājušajā darba nedēļā Baltijas valstu galvaspilsētās degvielas cenas turpināja samazināties, taču Rīgā litrs dīzeļdegvielas aizvien maksāja virs diviem eiro, kamēr Viļņā un Tallinā cena bija nokritusies zem diviem eiro, liecina LETA apkopotie dati infogram.com/degvielas-cena

7:44 AM · Jul 9, 2022 · Twitter for iPad

Search Twitter

Log in

Sign up

Nepareizais
@rea Nepareizais

Coldplay Varšavā izpilda Okean Elzy dziesmu, kopā ar puisi, ko satika Vislas krastmalā

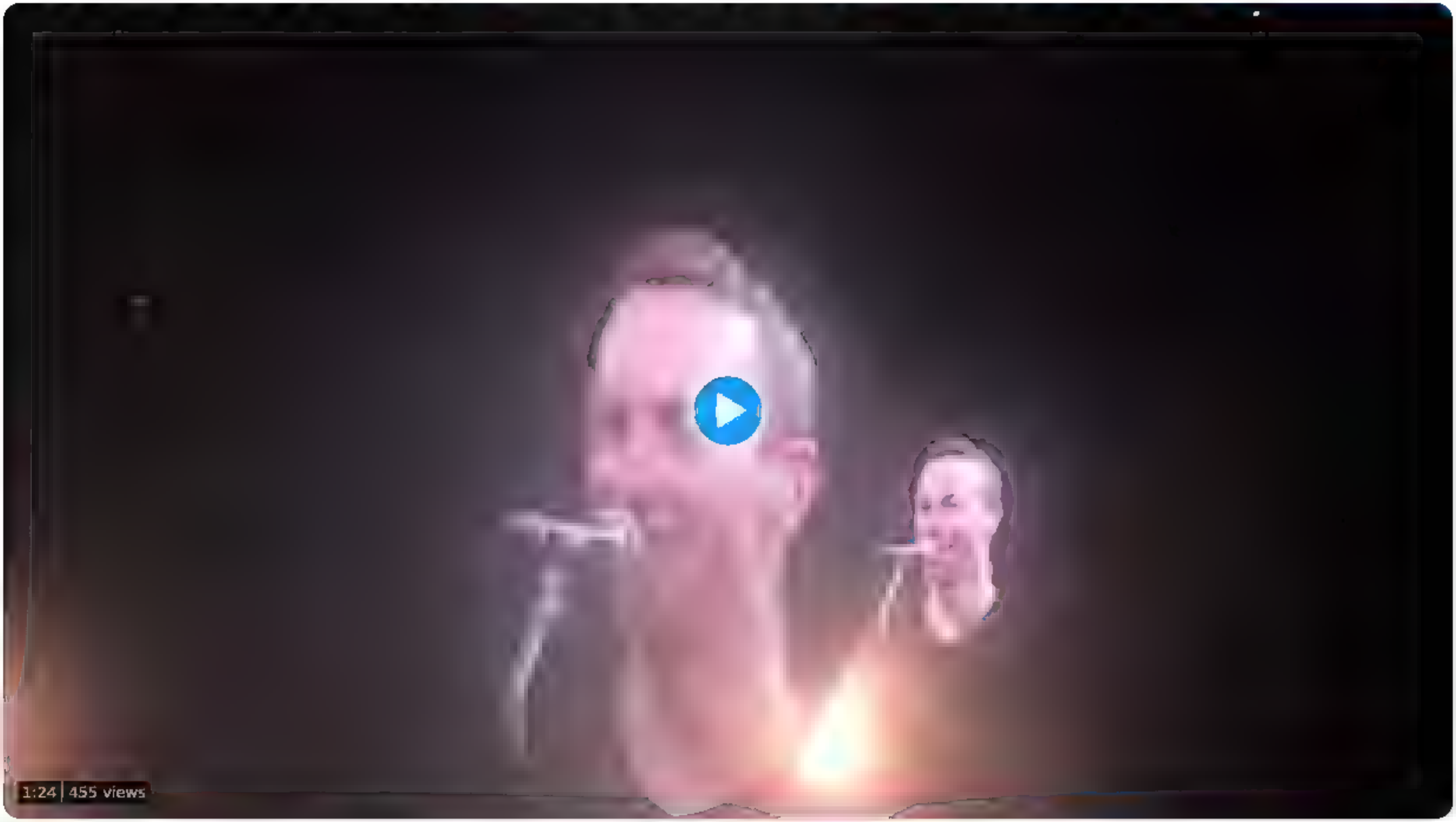

From **Xenta**

7:55 AM · Jul 9, 2022 · Twitter for iPad

Search Twitter

Log in

Sign up

Nepareizais @realNepareizais 14h
Iegāju po ui lielveikala, paskatīties cik maksā jāņogas, kas RIMI ir par 39,92 €/kg

Polija, iespējams, tieši tas pašas, vismaz iepakojums vienāds 5,02 €/kg ‼

28 35 161

Iveta @ivetaDaine 2m
Un ja jāņogas ar cukuru Topa otro nedēļu plēvē iepakotajam cukuram top cena

1

Nepareizais
@realNepareizais

Replying to @ivetaDaine

:))

8:03 AM · Jul 9, 2022 · Twitter for iPad

Search Tw tter

Log in

Sign up

Nepareizais @rea Nepareizais 25m
« Daugavai ır tada patnıba, ıt sevišķı Rumbuıas peldvıetaı, ka tur zınama attaluma augstak ır Salaspıls notekudeņu ıepludes vıeta. »
Laboratoriskaıs radıtajs zarnu enterokokı uzrada paaugstınatus daudzumus, kas lıec na, ka tur ır nonakušı fekalı pıesarņotı notekudeņı. []

tv3.lv @tv3 v 1h
"Daugavaı ır tada patnıba, ıt sevišk Rumbuıas peldvıetaı, ka tur zınama attaluma augstak ır Salaspıls notekudeņu ıepludes vıeta "
zınas tv3 ıv/latv ja/gandrı

3 1

Aigars Prūsis @Prusıs 9m
Macas no Krıevijas arlıetu mınıstrıjas

1

Nepareizais
@rea Nepareızaıs

Rep y ng to @Pr s s

Nevaru iedomāties, kādā dzērumā man būtu jābūt, lai es tur ietu peldēties ....

8 05 AM Jul 9, 2022 Twitter for Pad

Search Twitter

Log in

Sign up

Nepareizais
@rea Nepareizais

Var saprast, kāpēc orkiem no krievijas nomalēm, kad viņi iegāja Bučā un Irpiņā, bija tāds naids pret ukraiņiem, kas nedzīvo un negrib dzīvot kā krievijā

8:12 AM · Jul 9, 2022 · Twitter for iPad

Search Twitter

Log in

Sign up

Nepareizais @rea Nepareizais · 17h

Suvalkos #šodien ieleju dizeli 1,6 €/l
Tikmer 🇱🇻 ja ej pa dargo, un mums stasta ta esot Brivibas Cena🇺🇦

23 · 26 · 129

Pelēkais @s mtaadebija · 14m

Kur bilde ar 1 6 ?

1

Nepareizais
@rea Nepareizais

Replying to @s mtaadeb a and @Nodusgord s

abās

9 38 AM · Jul 9, 2022 from Poland · Twitter for iPhone

Search Twitter

Log in

Sign up

Nepareizais @rea Nepareizais · 17h
Suvalkos #šodien ielejų dīzeli 1,6 €/l
Tikmer □□ ja ej pa dargo, un mums stasta ta esot Brivibas Cena□□

23 · 26 · 130

Rafał Kobza @KobzaRafal1 · 2h
Cik € Latvija?

Ps Orlen ja Tev ir klienta karte, jeb aplikacija telefona, ir atlaide 0,30 PLN/litrs

1 · 1

Nepareizais
@rea Nepareizais

Replying to @KobzaRafal1

Kura aplikācija? viņiem vairākas, neredzu tādu atlaidi □

10 04 AM · Jul 9, 2022 from Poland · Twitter for iPhone

Search Twitter

Log in

Sign up

Nepareizais @rea Nepareizais · 19h

Suvalkos #šodien ielejuu dīzeli 1,6 €/l
Tikmer 🇱🇻 ja ej pa dārgo, un mums stāsta ka esot Brīvības Cena🇱🇻

23 · 27 · 139

Rafał Kobza @KobzaRafal1 · 3h

Cik € Latvija?

Ps Orlen ja Tev ir klienta karte, jeb aplikacija telefona, ir atlaide 0,30 PLN/litrs

1 · 2

Nepareizais @rea Nepareizais · 1h

Kura aplikacija? viņiem va rakas, neredzu tadu atlaid

1

Rafał Kobza @KobzaRafal1 · 1h

1

Nepareizais
@rea Nepareizais

Replying to @KobzaRafal1

Ok, jāpamēģina

11:47 AM · Jul 9, 2022 from Augustow, Poland · Twitter for iPhone

Search Twitter

Log in

Sign up

Nepareizais
@real_Nepareizais

Patīk poļu "mazpilsētas", kā Augustova (iedz. kā Rēzeknē).
Beibe piebrauc ar riteni pie Lidla, ieiet veikalā, nepiesprādzē, neko, un ieiet veikalā.

12:32 PM · Jul 9, 2022 from Lidl Augustow · Twitter for iPhone

Search Twitter

Log in

Sign up

Nepareizais @rea Nepareizais · 56m

Patīk polu “mazpilsetas” ka Augustova (iedz ka Rezekne)
Be be piebrauc ar riten pie Lidla, ie et veikala, nepiespradze neko, un iziet veikala.

0:10 | 156 views

3 · 7

pelnusniegs @pelnusniegs · 46m

Latviskajas mazpilsetas ari ta var mierigi darit 😊

1

Nepareizais
@rea Nepareizais

Replying to @pelnusniegs

🙂🙂

1:27 PM · Jul 9, 2022 from Augustow, Poland · Twitter for iPhone

Search Twitter

Log in

Sign up

Nepareizais @rea Nepareizais 21h
Suvalkos #šod en ielejų dīzeli 1,6 €/l
Tikmer 🇱🇻 ja ej pa dargo, un mums stasta ta esot Brīvibas Cena🇱🇻

24 29 145

Ainārs Daudziešans @ainarro 16m
Pirms nedeļas Tenerife

1 1

Nepareizais
@rea Nepareizais

Replying to @ainarro

Tur vispār ir ES akcīze degvielai? Bet vienalga, interesanti, interesanti ...

1 26 PM Jul 9 2022 from Augustów Poland Twitter for iPhone

Search Tw tter

Log in

Sign up

Nepareizais
@rea Nepareizais

VDD brīdina: Krievijas un Baltkrievijas specdienesti ir ieinteresēti savervēt Elksniņu

nra.lv @nralv · 10m
VDD bridina Kriev jas un Baltkrievijas specdienesti ir ieinteresetI savervet Latvijas pašvaldību amatpersonas dlvr it/STcVCt

1 38 PM · Jul 9 2022 from Augustów Po and · Tw tter for iPhone

Search Twitter

Log in

Sign up

Nepareizais
@realNepareizais

□□

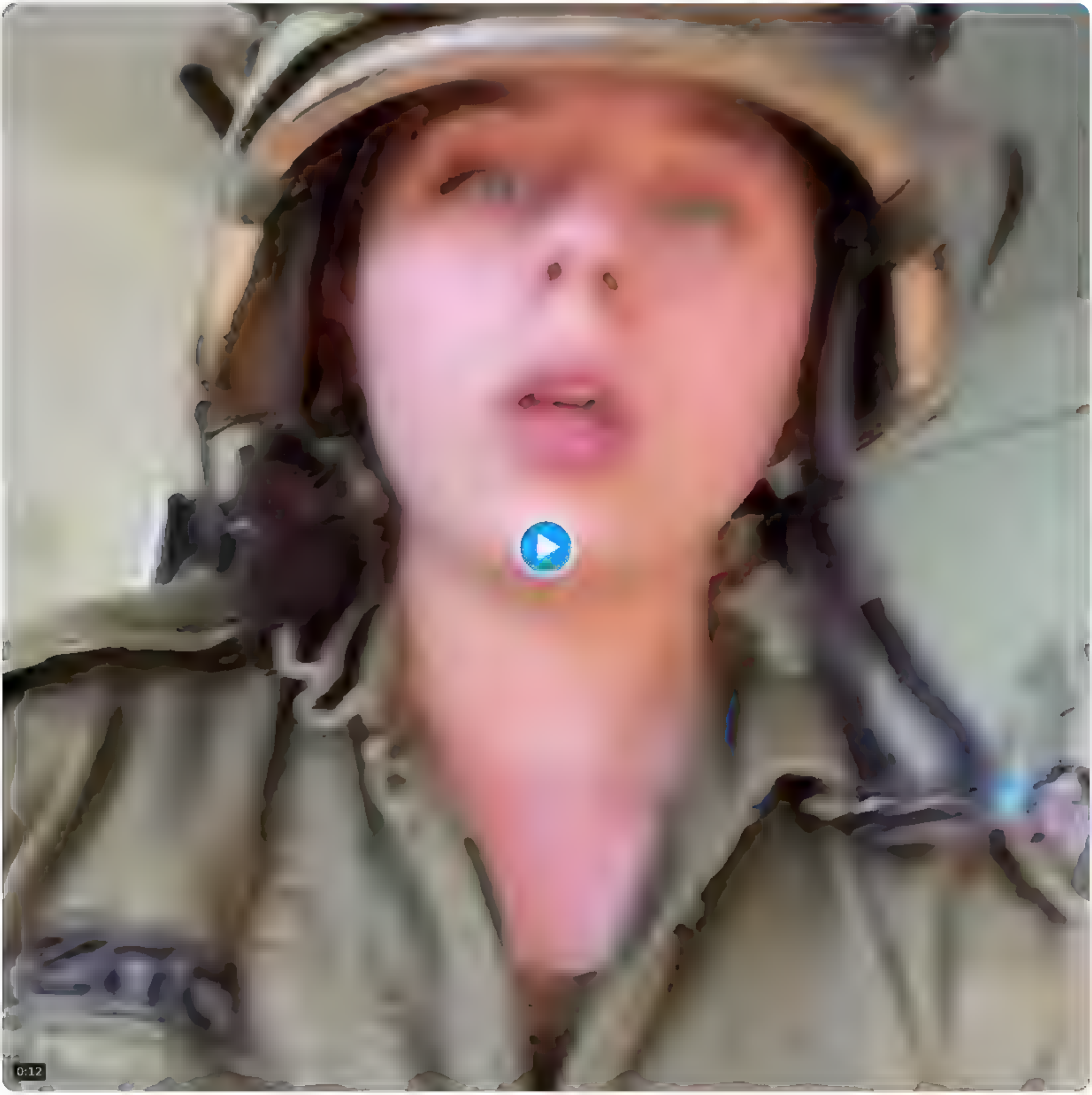

1:41 PM · Jul 9, 2022 from Augustów, Poland · Twitter for iPhone

Search Twitter

Log in

Sign up

Nepareizais @reaNepareizais · 24m

Tikko ielēju dīzeli ▯▯Suvalkos
Par 50 l triem 366,50 zloti, no kartes man atskaitīja 77,82 €

Dīzelis 1,556 €/l ‼
Saprotu, daudziem maz interese, cik maksā degviela Maltā, Gruzijā vai Malaizijā. Bet Polija ir tepat blakus!

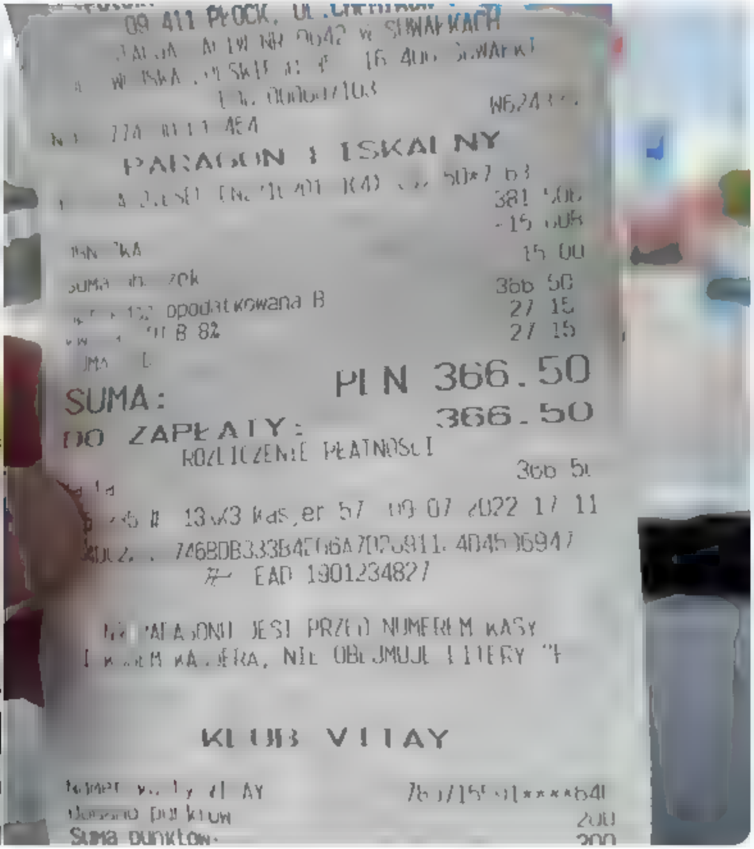

1 · 2 · 11

Paliksim labāk(i) LV @PaliksimLabakLV · 11m

Par ko atlaide? Obnizka?

1

Nepareizais
@reaNepareizais

Replying to @PaliksimLabakLV and @Egils

ielādēju viņu app, un uzrādīju

3:52 PM · Jul 9, 2022 from Suwalki, Poland · Twitter for iPhone

Search Twitter

Log in

Sign up

Nepareizais @realNepareizais · 23h

Iegāju pošu lielveikalā, paskatīties, cik maksā jāņogas, kas 🇱🇻RIMI ir par 39,92 €/kg

Polija, iespējams, tieši tas pašas, vismaz iepakojums vienāds: 5,02 €/kg ‼️

35 · 46 · 198

Brigita Smildziņa @BSmildzina · 21h

Polija ir noņemts PVN partika.

2 · 1 · 1

Nepareizais
@realNepareizais

Replying to @BSmildzina

jā

5:24 PM · Jul 9, 2022 from Suwalki, Poland · Twitter for iPhone

Search Twitter

Log in

Sign up

Nepareizais
@realNepareizais

□□Suwalki□□

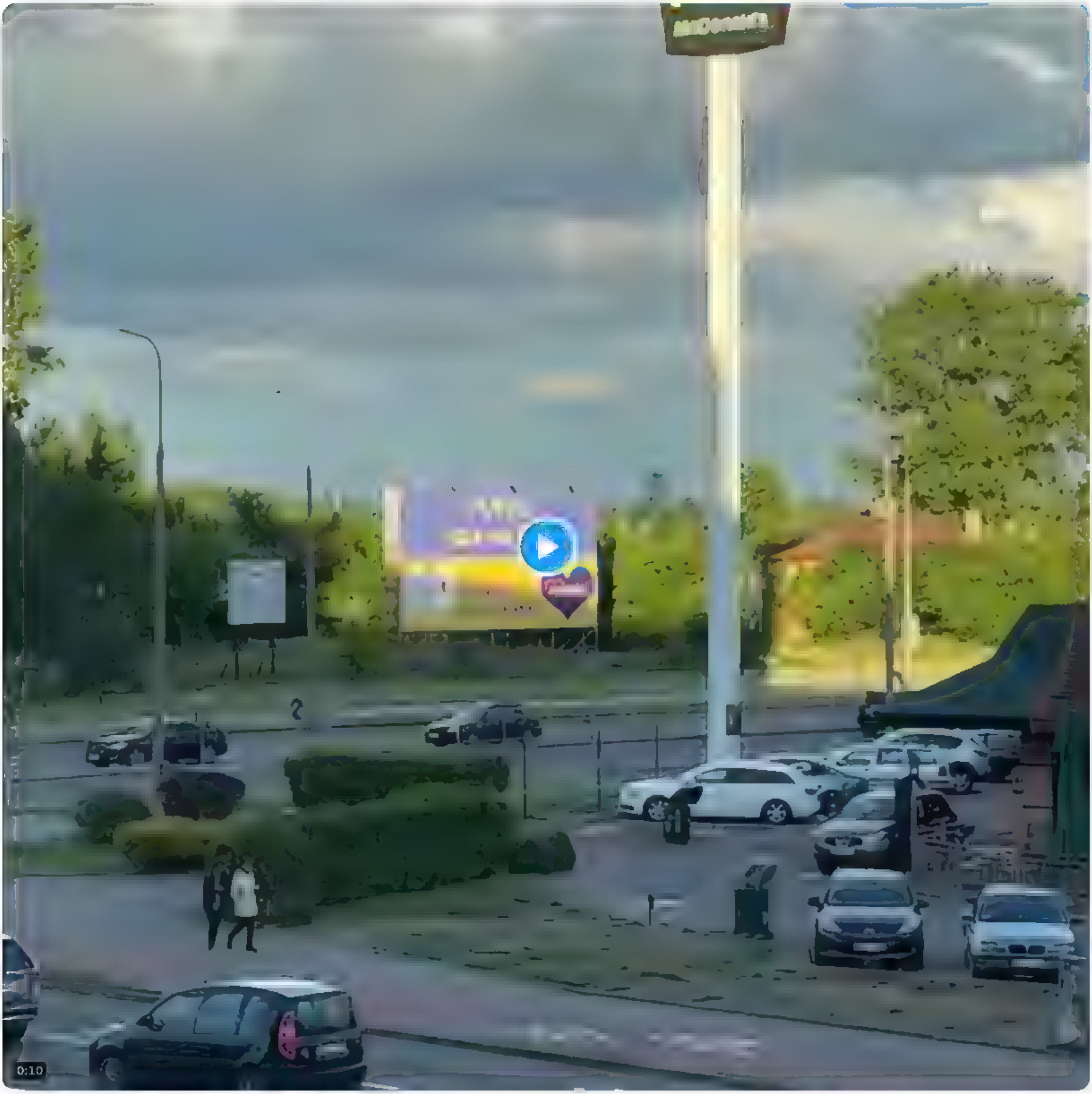

5:56 PM · Jul 9, 2022 from McDonald's · Twitter for iPhone

Search Twitter

Log in

Sign up

Nepareizais
@real_Nepareizais

Ukraina mīnē autoceļu un dzc pie Baltkrievijas robežas.

9:56 PM · Jul 9, 2022 · Twitter for iPad

Search Twitter

Log in

Sign up

Nepareizais @reaNepareizais · 6h

Tikko ielēju dīzeli 🇵🇱Suvalkos
Par 50 l triem 366,50 zloti, no kartes man atskaitīja 77,82 €

Dīzelis 1,556 €/l ‼
Saprotu, daudziem maz interesē, cik maksā degviela Maltā, Gruzijā vai Malaizijā. Bet Polija ir tepat blakus!

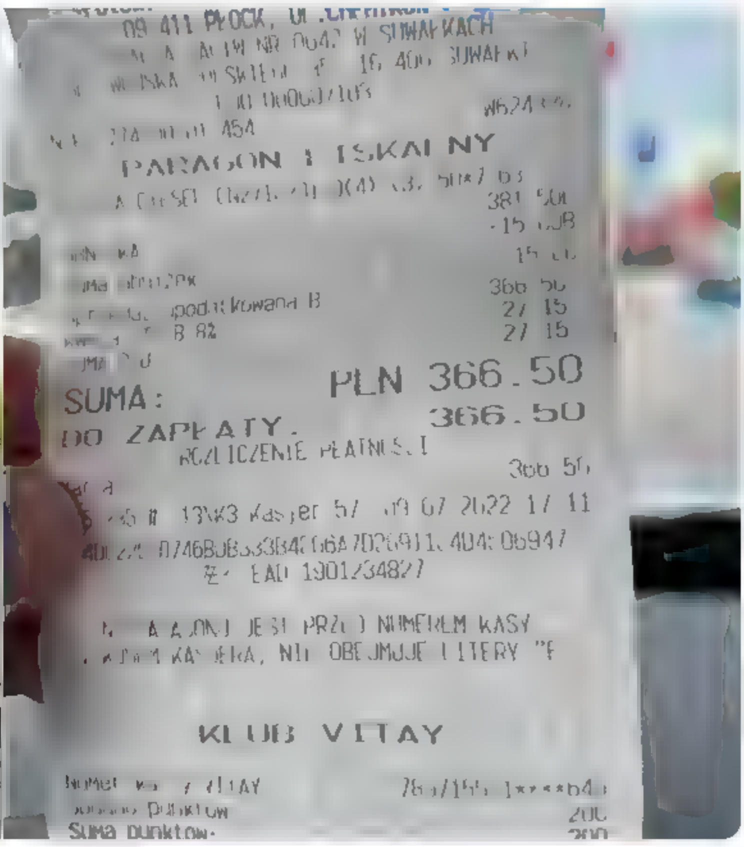

10 · 23 · 117

Roberts Mednis @ruuperts · 6h

Iesaku turpināt šo rakstu sēriju par cenu starp bam LV vs LT/EE un vēl pret Poliju salīdzinot. Rodas ļoti daudz jautājumi. Piemēram, Laimas šokolādes zefīra cena Igaunijā 1,49 Euro un Latvijā Maxima 3,46 Euro

2 · 3 · 13

Nepareizais
@reaNepareizais

Replying to @ruuperts

Nepareizais @reaNepareizais · Jun 13
Rīgā Stokmanā redzēju Laimas zefīru par 2,19, padomāju, ka padārgi, bet Stokmans tomēr. Iegāju Rimi, tur arī 2,19
Viļņā Maximā, skatos: 1,39. Beļģās nopirku 🇧🇬Norfā, tur visi iespējamie veidi par 0,99 😎 Brīvības cena, sakiet?

0:20 | 7.1K views

10:12 PM · Jun 9, 2022 · Twitter for iPad

Search Twitter

Log in

Sign up

Nepareizais
@real_Nepareizais

□□

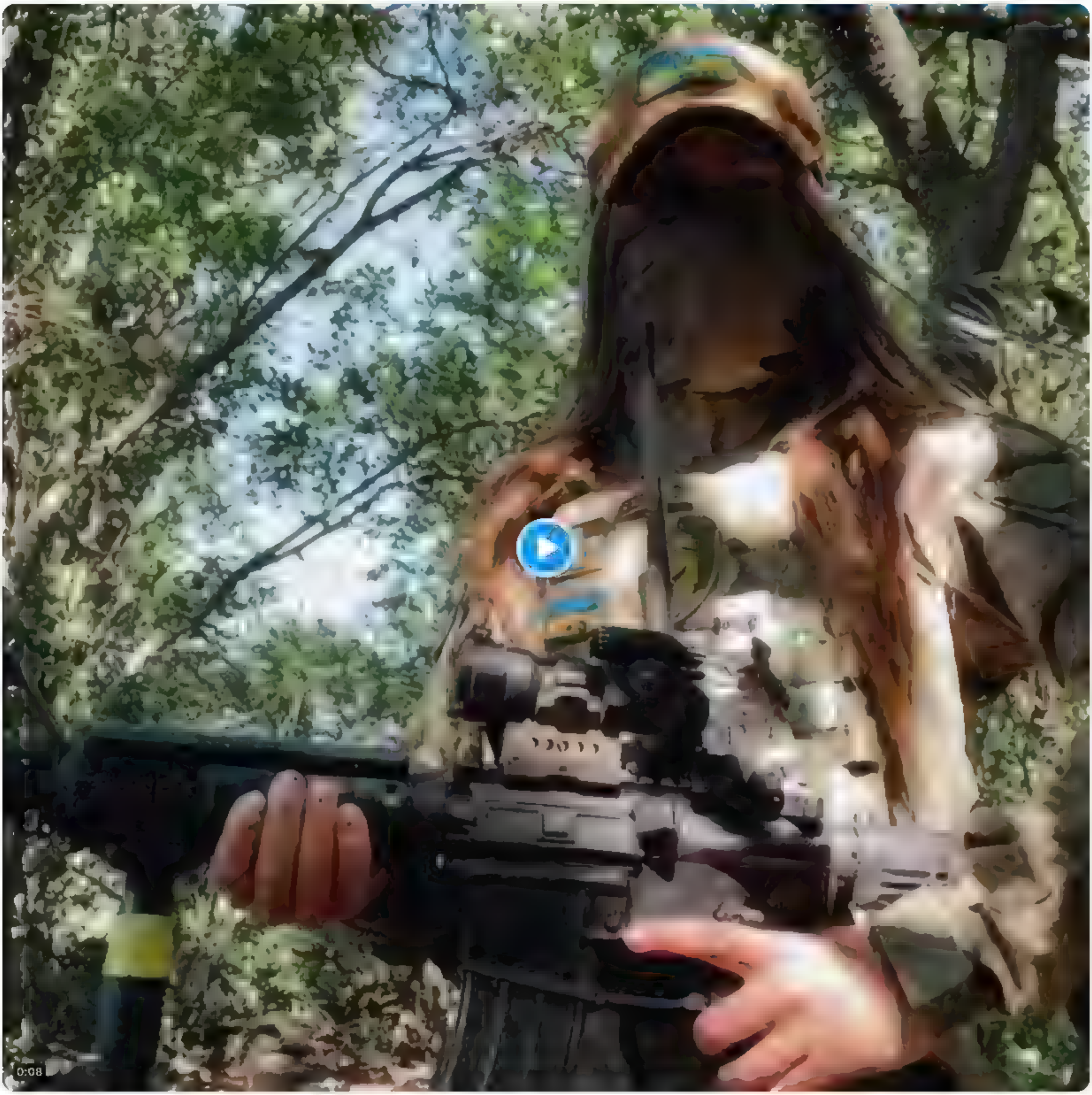

10:23 PM · Jul 9, 2022 · Twitter for iPhone

1 Retweet **1** Like

{"created at" "Sat Jul 09 22 47 06 +0000 2022","id" 1545982393157632000,"id str" "1545982393157632000","text" "RT @davidmacdougall Don t even try to pretend that your prime minister is anywhere near as effortlessly cool as Sanna Marin at Ruisrock Fe\u2026","source" "\u003ca href=\"http \/\/twitter com\/download\/iphone\" rel=\"nofollow\"\u003eTwitter for iPhone\u003c\/a\u003e","truncated" false,"in reply to status id" null,"in reply to status id str" null,"in reply to user id" null,"in reply to user id str" null,"in reply to screen name" null,"user" {"id" 939482807717519360,"id str" "939482807717519360","name" "Nepareizais","screen name" "realNepareizais","location" "Riga, Latvia","url" null,"description" null,"translator type" "none","protected" false,"verified" false,"followers count" 5849,"friends count" 2644,"listed count" 15 ,"favourites count" 1203,"statuses count" 28357,"created at" "Sat Dec 09 13 12 10 +0000 2017","utc offset" null,"time zone" null,"geo enabled" true,"lang" null,"contributors enabled" false,"is translator" false,"profile background color" "F5F8FA", "profile background image url" "","profile background image url https" "","profile background tile" false,"profile link color" "1DA1F2","profile sidebar border color" "C0DEED","profile sidebar fill color" "DDEEF6","profile text color" "333333","profile use background image" true,"profile image url" "https \/\/web archive org\/web\/20220709224706\/http \/\/pbs twimg com\/profile images\/1499377578553102336\/0L2fs3ml normal jpg","profile image url https" "https \/\/web archive org\/web\/20220709224706\/https \/\/pbs twimg com\/profile images\/1499377578553102336\/0L2fs3ml normal jpg","profile banner url" "https \/\/web archive org\/web\/20220709224706\/https \/\/pbs twimg com\/profile banners\/939482807717519360\/1646169701","default profile" true,"default profile image" false,"following" null,"follow request sent" null,"notifications" null,"withheld in countries" []},"geo" null,"coordinates" null,"place" null,"contributors" null,"retweeted status" {"created at" "Sat Jul 09 17 04 32 +0000 2022","id" 1545816181734625280,"id str" "1545816181734625280","text" "Don t even try to pretend that your prime minister is anywhere near as effortlessly cool as Sanna Marin at Ruisrock\u2026 https \/\/t co\/f113uZCn54","display text range" [0,140],"source" "\u003ca href=\"http \/\/twitter com\/download\/android\" rel=\"nofollow\"\u003eTwitter for Android\u003c\/a\u003e","truncated" true,"in reply to status id" null,"in reply to status id str" null,"in reply to user id" null,"in reply to user id str" null,"in reply to screen name" null,"user" {"id" 18606767,"id str" "18606767","name" "David Mac Dougall","screen name" "davidmacdougall","location" "Finland Fife France","url" null,"description" "Journalist @euronews with a particular focus on the Nordic Baltic Arctic region \ud83c\uddeb\ud83c\uddee\ud83c\uddf8\ud83c\uddea\ud83c\uddf3\ud83c\uddf4\ud83c\uddee\ud83c\uddf8\ud83c\udde9\ud83c\uddf0\ud83c\uddea\ud83c\uddea\ud83c\uddf1\ud83c\uddfb\ud83c\uddf1\ud83c\uddf9\ud83c\uddeb\ud83c\uddf4\ud83c\udde6\ud83c\uddfd\ud83c\uddec\ud83c\uddf1\n\n\ud83d\udc36 Dog walker, \ud83c\udfc9 rugby player","translator type" "none","protected" false,"verified" true,"followers count" 22609,"friends count" 14418,"listed count" 506,"favourites count" 7883,"statuses count" 105321,"created at" "Sun Jan 04 17 49 36 +0000 2009","utc offset" null,"time zone" null,"geo enabled" true,"lang" null,"contributors enabled" false,"is translator" false,"profile background color" "C6E2EE", "profile background image url" "https \/\/web archive org\/web\/20220709224706\/http \/\/abs twimg com\/images\/themes\/theme2\/bg gif","profile background image url https" "https \/\/web archive org\/web\/20220709224706\/https \/\/abs twimg com\/images\/themes\/theme2\/bg gif","profile background tile" false,"profile link color" "1F98C7","profile sidebar border color" "C6E2EE","profile sidebar fill color" "DAECF4","profile text color" "663B12","profile use background image" false,"profile image url" "https \/\/web archive org\/web\/20220709224706\/http \/\/pbs twimg com\/profile images\/1412417199994773516\/vDVk3oij normal jpg" ,"profile image url https" "https \/\/web archive org\/web\/20220709224706\/https \/\/pbs twimg com\/profile images\/1412417199994773516\/vDVk3oij normal jpg", "profile banner url" "https \/\/web archive org\/web\/20220709224706\/https \/\/pbs twimg com\/profile banners\/18606767\/1408308326","default profile" false," default profile image" false,"following" null,"follow request sent" null,"notifications" null,"withheld in countries" []},"geo" null,"coordinates" null,"place" null,"contributors" null,"is quote status" false,"extended tweet" {"full text" "Don't even try to pretend that your prime minister is anywhere near as effortlessly cool as Sanna Marin at Ruisrock Festival this weekend \ud83c\uddeb\ud83c\uddee https \/\/t co\/D8FXay59Ea","display text range" [0,140],"entities" {"hashtags" [],"urls" [],"user mentions" [],"symbols" [],"media" [{"id" 1545816177942880256,"id str" "1545816177942880256","indices" [141,164],"media url" "https \/\/web archive org\/web\/20220709224706\/http \/\/pbs twimg com\/media\/FXPXn65WYAAkLWu jpg","media url https" "https \/\/web archive org\/web\/20220709224706\/https \/\/pbs twimg com\/media\/FXPXn65WYAAkLWu jpg","url" "https \/\/web archive org\/web\/20220709224706\/https \/\/t co\/D8FXay59Ea","display url" "pic twitter com\/D8FXay59Ea","expanded url" "https \/\/web archive org\/web\/20220709224706\/https \/\/twitter com\/davidmacdougall\/status\/1545816181734625280\/photo\/1","type" "photo","sizes" {"thumb" {"w" 150,"h" 150,"resize" "crop"},"large" {"w" 1080,"h" 1720,"resize" "fit"},"medium" {"w" 753,"h" 1200,"resize" "fit"},"small" {"w" 427,"h" 680,"resize" "fit"}}}]},"extended entities" {"media" [{"id" 1545816177942880256,"id str" "1545816177942880256","indices" [141,164],"media url" "https \/\/web archive org\/web\/20220709224706\/http \/\/pbs twimg com\/media\/FXPXn65WYAAkLWu jpg","media url https" "https \/\/web archive org\/web\/20220709224706\/https \/\/pbs twimg com\/media\/FXPXn65WYAAkLWu jpg","url" "https \/\/web archive org\/web\/20220709224706\/https \/\/t co\/D8FXay59Ea","display url" "pic twitter com\/D8FXay59Ea","expanded url" "https \/\/web archive org\/web\/20220709224706\/https \/\/twitter com\/davidmacdougall\/status\/1545816181734625280\/photo\/1","type" "photo","sizes" {"thumb" {"w" 150,"h" 150,"resize" "crop"},"large" {"w" 1080,"h" 1720,"resize" "fit"},"medium" {"w" 753,"h" 1200,"resize" "fit"},"small" {"w" 427,"h" 680,"resize" "fit"}}}]}},"quote count" 274,"reply count" 277,"retweet count" 1302,"favorite count" 16101,"entities" {"hashtags" [],"urls" [{"url" "https \/\/web archive org\/web\/20220709224706\/https \/\/t co\/f113uZCn54","expanded url" "https \/\/web archive org\/web\/20220709224706\/https \/\/twitter com\/i\/web\/status\/1545816181734625280","display url" "twitter com\/i\/web\/status\/1\u2026","indices" [117,140]}],"user mentions" [],"symbols" []},"favorited" false,"retweeted" false,"possibly sensitive" false,"filter level" "low","lang" "en"},"is quote status" false,"quote count" 0,"reply count" 0,"retweet count" 0,"favorite count" 0,"entities" {"hashtags" [],"urls" [],"user mentions" [{"screen name" "davidmacdougall","name" "David Mac Dougall","id" 18606767,"id str" "18606767","indices" [3,19]}],"symbols" []},"favorited" false,"retweeted" false,"filter level" "low","lang" "en","timestamp ms" "1657406826663"}

Search Twitter

Log in

Sign up

Nepareizais
@rea Nepareizais

Los Angeles Tim

$3.66 DESIGNATED AREAS HIGHER © 2022 SATURDAY, JULY 9, 2022

ALLEN J. SCHABEN Los Angeles Times

DURING a ceremony at dusk, L.A. officials illuminate the arches on the 6th Street Viaduct, which has been called the "Ribbon of Light."

L.A.'s new bridge? Span-tastic

6th Street Viaduct opens this weekend, delivering a 'love letter to the city'

By Rachel Uranga

The new 6th Street Viaduct crosses more industry than water, spanning a scruffy flat of lofts, warehouses and rail lines. It does not soar over the East River or gild the windswept entrance to San Francisco Bay.

But the $588-million bridge that opens this weekend is designed as a Los Angeles monument in its own right, an iconic space to gather and to celebrate the city.

With its 10 pairs of tilted arches, it is the largest and most expensive bridge the city has ever erected, connecting downtown to Whittier Boulevard, the heart of the historic Eastside, and replacing a beloved Depression-era bridge that was demolished in 2016 because it was falling apart.

"It's our generation's love letter to the city," Mayor Eric Garcetti said, standing on the bridge Friday morning, gray like the marine layer that hung over downtown's skyscrapers.

While the Golden Gate Bridge and the Brooklyn Bridge are landmark expressions of their cities, the subtle beauty of the Art Deco bridges spanning the Los Angeles River has always attracted more local niche attention. They are widely used in props for Hollywood films, photo shoots and car commercials, as is the concrete L.A. River channel they cross. The badly deteriorating former 6th Street Viaduct made memorable appearances in "Grease," "Terminator 2" and "Repo Man" but never symbolized the city in the same way as the Hollywood sign, the Coliseum or City Hall.

"This will be in many ways what everybody sees in 2028 when they

[See **Viaduct**, A12]

DANIA MAXWELL Los Angeles Times

A MAN WALKS on the new $588-million span, which replaces a beloved Depression-era bridge that was demolished in 2016.

S
is
w
bu
en

Sev
for
as C
redu

By

W
lows
close
Calif
to h
calls
— bu
cials
A
effor
incre
in A
save
in th
the
whic
sure
ures
Reso
P
June
grea
77%,
that
forni
est p
scen
third
"I
direc
poin
Gleic
nior
stitu
is st
much
to h
the s
and
their
In
had
May
weth
ness
abys
The

9:57 PM · Jul 9, 2022 · Twitter for iPad

Search Twitter

Log in

Sign up

Nepareizais @rea Nepareizais · 8h

Tikko ielēju dīzeli 🇵🇱Suvalkos

Par 50 l triem 366,50 zloti, no kartes man atskaitīja 77,82 €

Dīzelis 1,556 €/l ‼️

Saprotu, daudziem maz interese, cik maksā degviela Maltā, Gruzijā vai Malaizijā. Bet Polija ir tepat blakus!

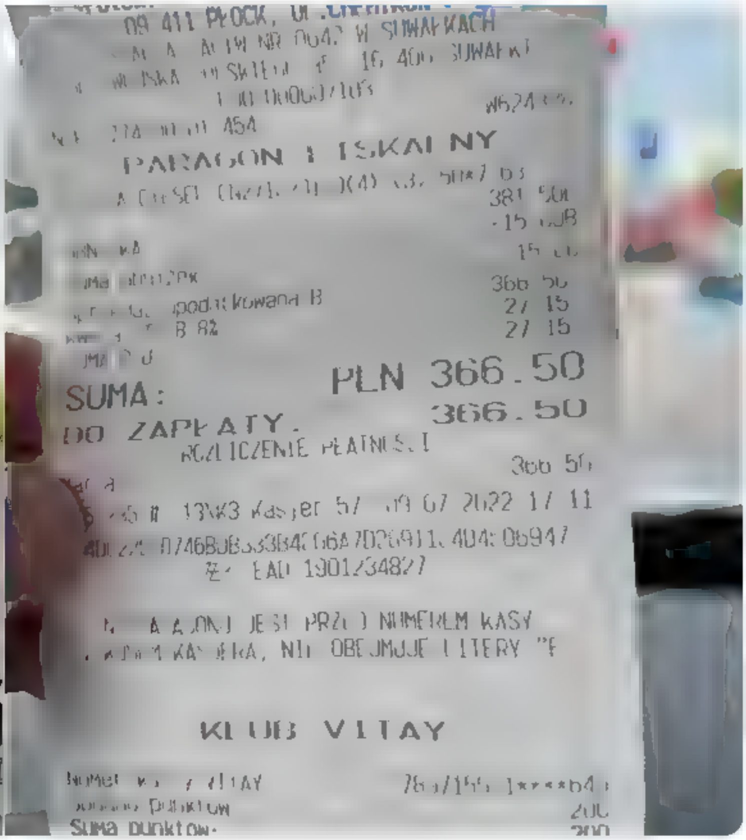

11 · 27 · 123

Paliksim labāk(i) LV @PaliksimLabakLV · 7h

Par ko atlaide? Obnizka?

1

Nepareizais @rea Nepareizais · 7h

Ielādēju viņu app, un uzrādīju

1 · 1

andiz @andis andiz · 6h

Aplikācija jānovelk un viss?

1

Nepareizais

@rea Nepareizais

Replying to @andis andiz @PaliksimLabakLV and @Eglajs

jā

10:10 PM · Jul 9, 2022 · Twitter for iPad

Search Twitter

Log in

Sign up

Nepareizais
@realNepareizais

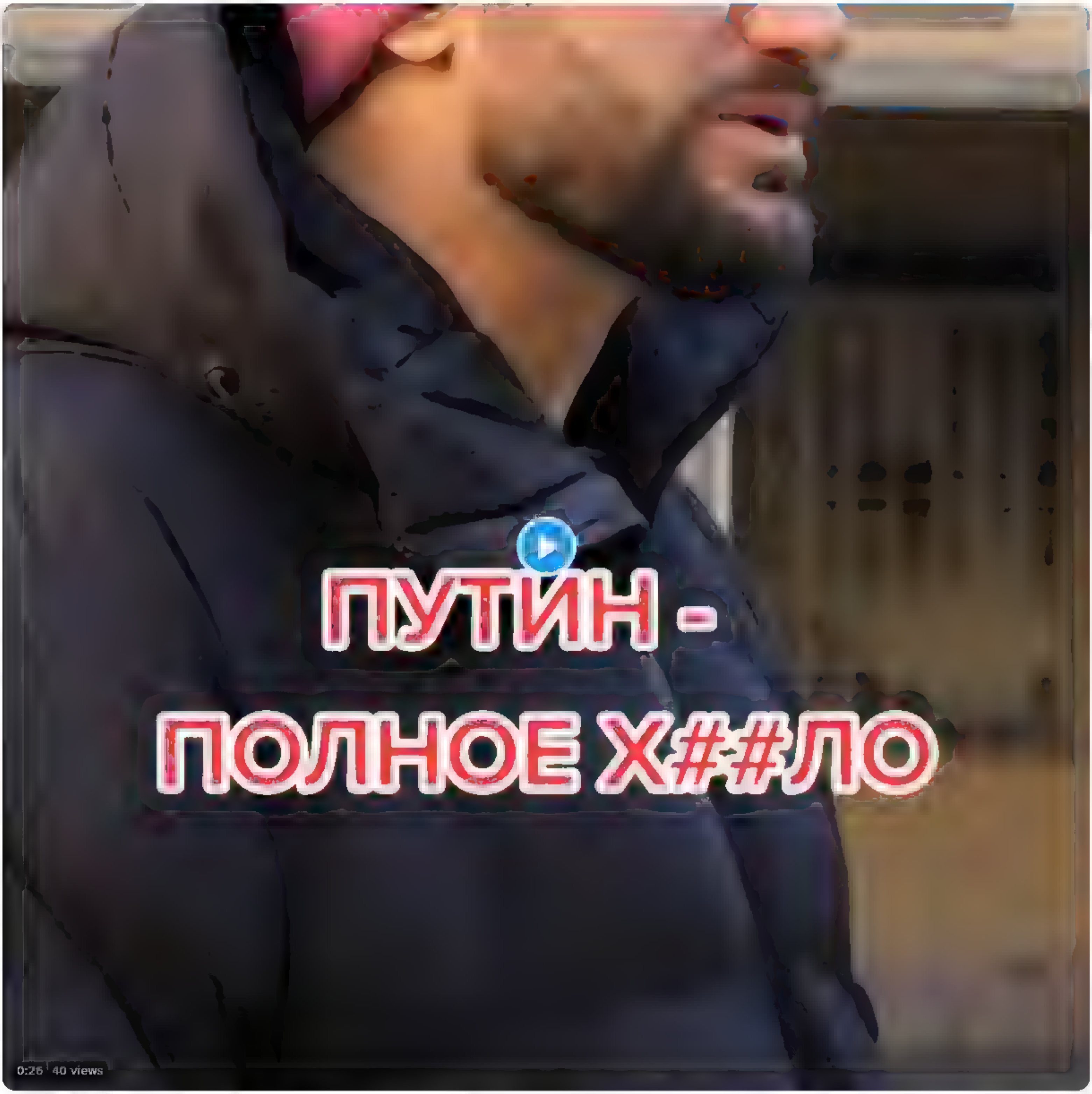

10:56 PM · Jul 9, 2022 · Twitter for iPhone

1 Like

Search Tw tter

Log in

Sign up

Nepareizais @rea Nepareizais Jun 24
Tev arı paradījas “dislike” iespeja

8 4 11

Trollfluencers @sportamute Jun 24
Man uz šo kontu nav nekas Uz otru kontu ir Sen jau par to domaju. Bet ka tas strada neesmu sapratis Katra gadījuma vai to var ieslegt un izslegt, neztnu

1 1

Nepareizais
@rea Nepareizais

Rep y ng to @sportam ıte

Līdzīgi.

1 50 PM Jun 24, 2022 from Georgia Twitter for Phone

1 Like

Trollfluencers @sportamute Jun 24
Rep y ng to @rea Nepareiza s
Testa rež ms Lietota zveleti pec nejaušības

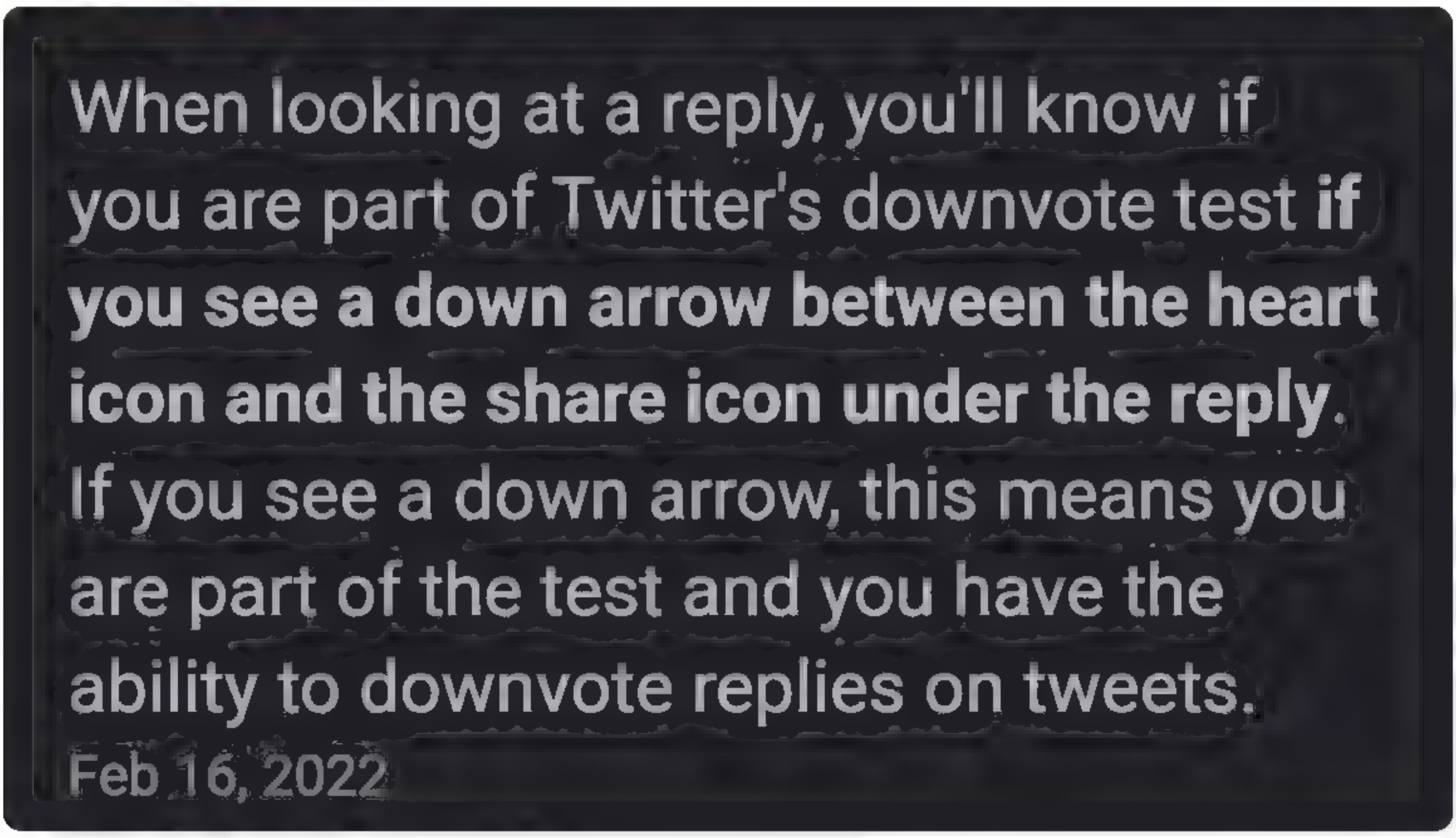

Search Twitter

Log in

Sign up

Nepareizais
@real Nepareizais

putins, kurš gan cits, izsvilpa grupu Bi2 Pēterburgā, neļaujot viņiem uzstāties

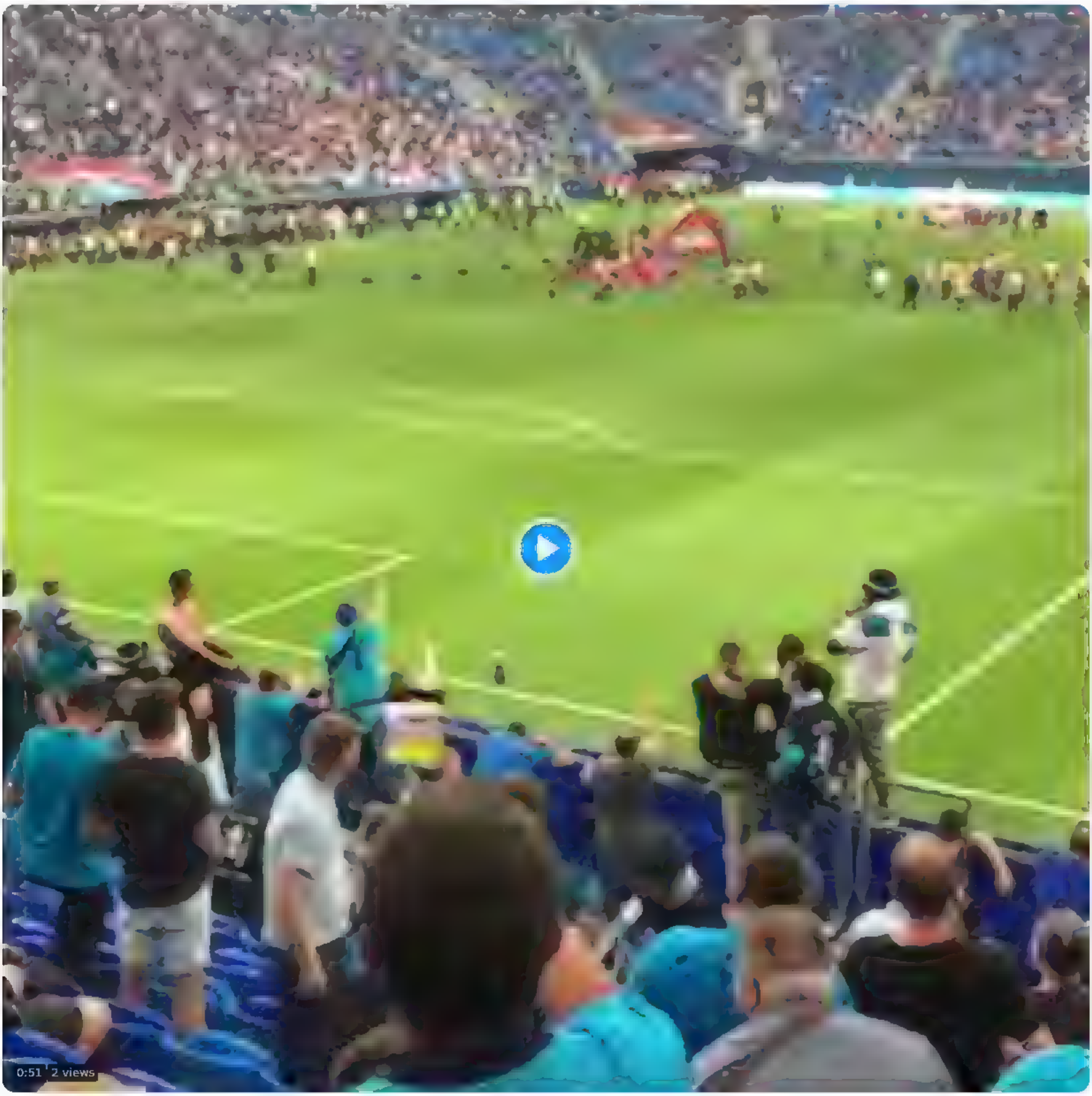

1:13 PM · Jul 10, 2022 · Twitter for iPad

Search Twitter

Log in

Sign up

Nepareizais
@realNepareizais

reti braucot ar mūsu vilcieniem, daudz ko palaižu garām ...

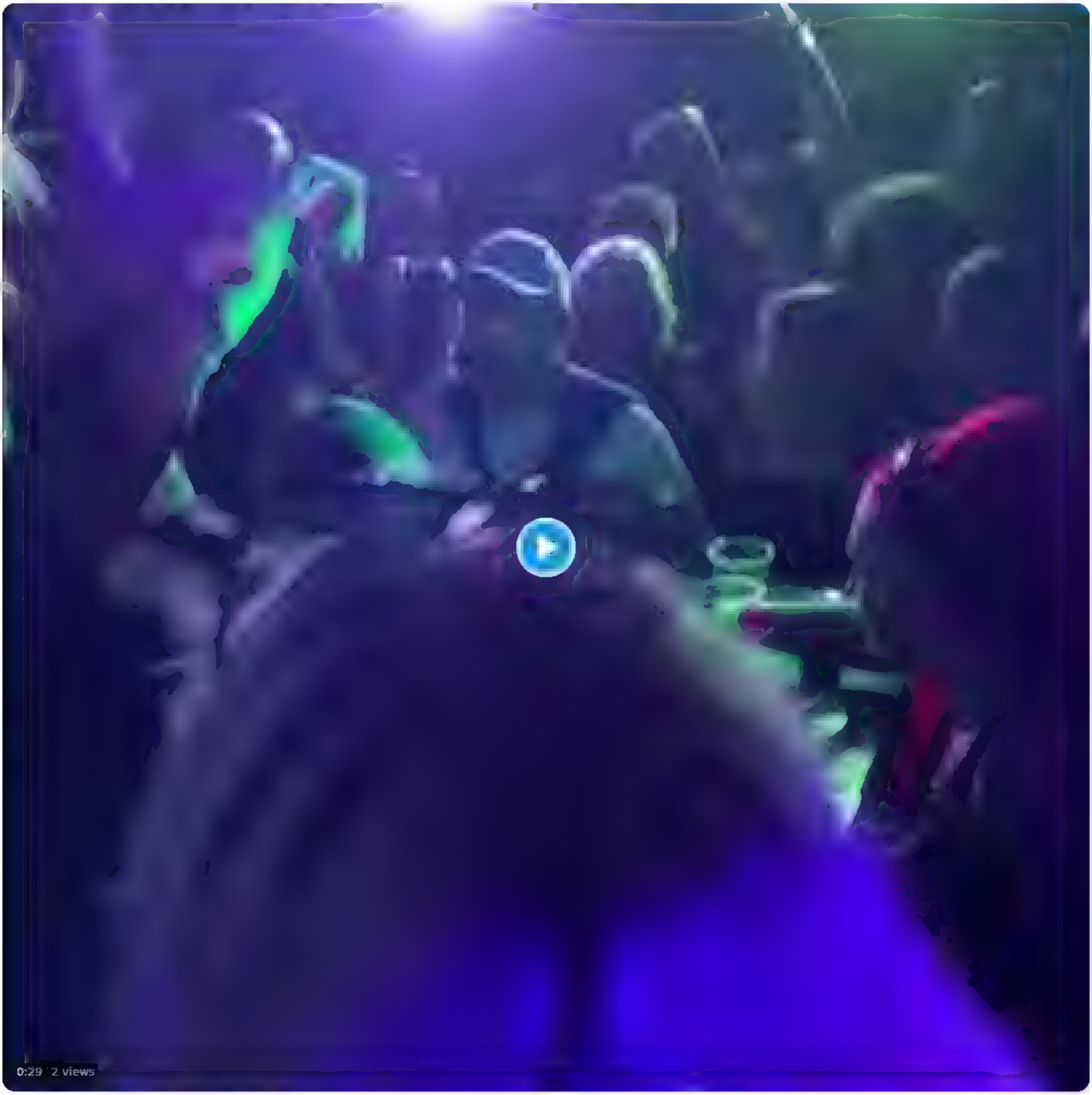

5:55 PM · Jul 10, 2022 · Twitter for iPhone

Nepareizais
@rea Nepareizais

Francijā 600 000 cilv. lieto kokaīnu.
1 grams maksā: 533$ Rijadā, 205$ Telavīvā, 103$ Londonā, 76$ Parīzē

Challenges @Challenges · Jul 8
600 000 personnes consomment de la cocaïne en France

6:13 PM · Jul 10, 2022 · Twitter for iPad

1 Like

Search Twitter

Log in

Sign up

Nepareizais
@rea Nepareizais

Atbalstot 🇺🇦Ukrainu, nopirku Viļņas rimčikā kombuču, baudu panorāmu 😎

6 21 PM · Jul 10, 2022 from Vilnius, Lithuania · Twitter for iPhone

2 Likes

Search Twitter

Log in

Sign up

Nepareizais @rea Nepareizais · Jun 24
Igaunijas premjere teic, ka esošie NATO aizsardzības plāni Baltijas valstīm prognozē to sākotnējo ieņemšanu un pēc tam atbrīvošanu 180 dienu laikā. Kas mums būtu katastrofa
Kariņš par šo tēmu klusē. Bet Pabriks negrib NATO plānus apspriest. Tie tiekt nepārtraukti uzlaboti

29 · 92 · 143

 🇱🇻 @ auz C · Jun 24
Klau, vai te kāds bērnudārzs?? Jūs paši neprot domāt reāli? Vai jums ir kādi labāki priekšlikumi?

1 · 4

Nepareizais @rea Nepareizais · Jun 24
Ja, strausa politika, un nerunāt par aktuālām, bet sāpīgām tēmām ir tik latviski :)

5 · 13

Edgars Andersons @chirka na sLV · Jun 24
Nedomāju, ka šis ir
pirmkārt, publiskojams topiks,
otrkārt, nododams publiskai apspriešanai
Gribu ticēt, ka ir iestādes, gaiteņi un kuluāri, kur tas tiek monitorēts un modelēts.

1 · 4

Nepareizais
@rea Nepareizais

Replying to @chirkainaisLV and @ auz C

Iestādēs apspriež, kā mums pavadīt 180 dienas, Krievijas iebrukuma gdījumā. Publikai tas nav jāzina :)) To var nopietni uztvert vienīgi tie, kas "arī bēgtu"

2:27 PM · Jun 24, 2022 · Twitter for iPad

3 Likes

Emīls Benders @EmilsBenders · Jun 25
Replying to @rea Nepareiza s @chirka na sLV and @ auziC
Kur Tu dabūji avotu, ka igauņu PM ta ir teikusi ? Vismaz, pastāsti, lūdzu

1

Nekrologs @Nekrologs · Jun 25

meduza.io
Премьер-министр Эстонии: план НАТО по защите стран Балтии предполагает их захват Россией и освобо
Премьер-министр Эстонии Кая Каллас заявила, что ее страна будет «стерта с карты» в случае нападения России, если планы НАТО по защите стран Балтии останутся неизменными. Об этом пишет Financial Times

1 · 1

Show replies

Aggs @agringoob · Jun 25
Replying to @rea Nepareiza s @chirkaina sLV and @ auziC
Vispirms jau gribētos zināt,ka tad tā RU taisās iebrukt? Ar helikopteriem?Varbūt brauks ar pēdējiem tankiem pa Pleskava Rīga šoseju?

1

Edgars Andersons @chirka na sLV · Jun 25
Replying to @rea Nepareiza s and @lauz C
Es par to, ka tā nav publiskojama informācija un ne dīvānekspertiem par to tvīterī šķēpus lauzt. Nu, var jau lauzt, bet zilonim vienalga, par ko skudras viņam uz mugurās runā

Jānis Sārts @janis sarts · Jun 25
Par K. Kallas paziņojumiem
1) Neviens, kurš redzējis plānus par tiem publiski nerunās jo Sev. Slepeni,
2) Igaunijas premjeres izteikumi jāskata kontekstā ar Madrides sammitu, kur Baltijas valstis vēlas panākt lielākas pastāvīgas NATO valstu vienības Baltijas valstīs,⬇️
Show this thread

3

Search Twitter

Log in

Sign up

Nepareizais
@real Nepareizais

Šovakar Batumi regbija spēle, ▯▯Sakartvelo - Itālija. Mājinieki uzvarēja. Bet es vairs nevaru skatīties uz to viņu stadionu. Pilsētā, kur iedz. kā Klaipēdā. Stadions 20 000 vietām. Uzbūvēts 2020.gadā. Izmaksāja 44 000 $. Skauž, velns parāvis! ▯

8:33 PM · Jul 10, 2022 · Twitter for iPad

1 Like

Nepareizais @real Nepareizais · 30s
Replying to @real Nepareizais
▯▯Batumi stadions

Search Twitter

Log in

Sign up

Nepareizais
@real_Nepareizais

Šovakar Batumi regbija spēle, □□Sakartvelo - Itālija. Mājinieki uzvarēja. Bet es vairs nevaru skatīties uz to viņu stadionu. Pilsētā, kur iedz. kā Klaipēdā. Stadions 20 000 vietām. Uzbūvēts 2020.gadā. Izmaksāja 44 milj. USD. Jā, skauž, velns parāvis! □

8:38 PM · Jul 10, 2022 · Twitter for iPad

Nepareizais @real_Nepareizais · 10s
Replying to @real_Nepareizais
□□Batumi stadions

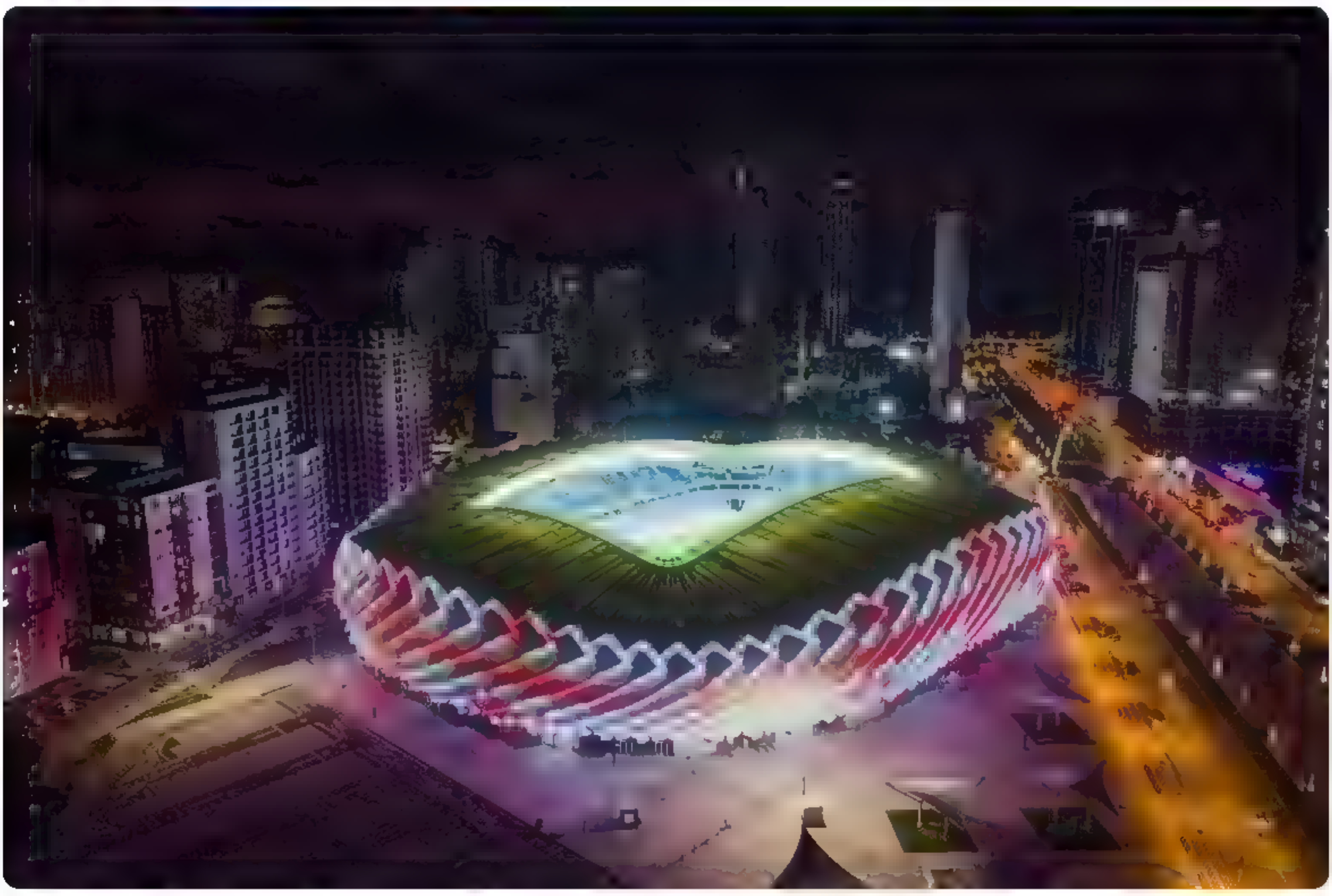

Search Twitter

Log in

Sign up

Nepareizais @rea Nepareizais · 39s

Šovakar Batumi regbija spele, 🇬🇪Sakartvelo – Italija. Maj nieki uzvareja. Bet es vairs nevaru skatīties uz to viņu stadionu. Pilseta, kur iedz. ka Klaipeda. Stadions 20 000 vietam. Uzbuvets 2020 gada. Izmaksaja 44 milj. USD. Ja, skauž, velns paravis!

0:18

1

Nepareizais
@rea Nepareizais

🇬🇪Batumi stadions

8:38 PM · Jul 10, 2022 · Twitter for iPad

Search Twitter

Log in

Sign up

Nepareizais
@real_Nepareizais

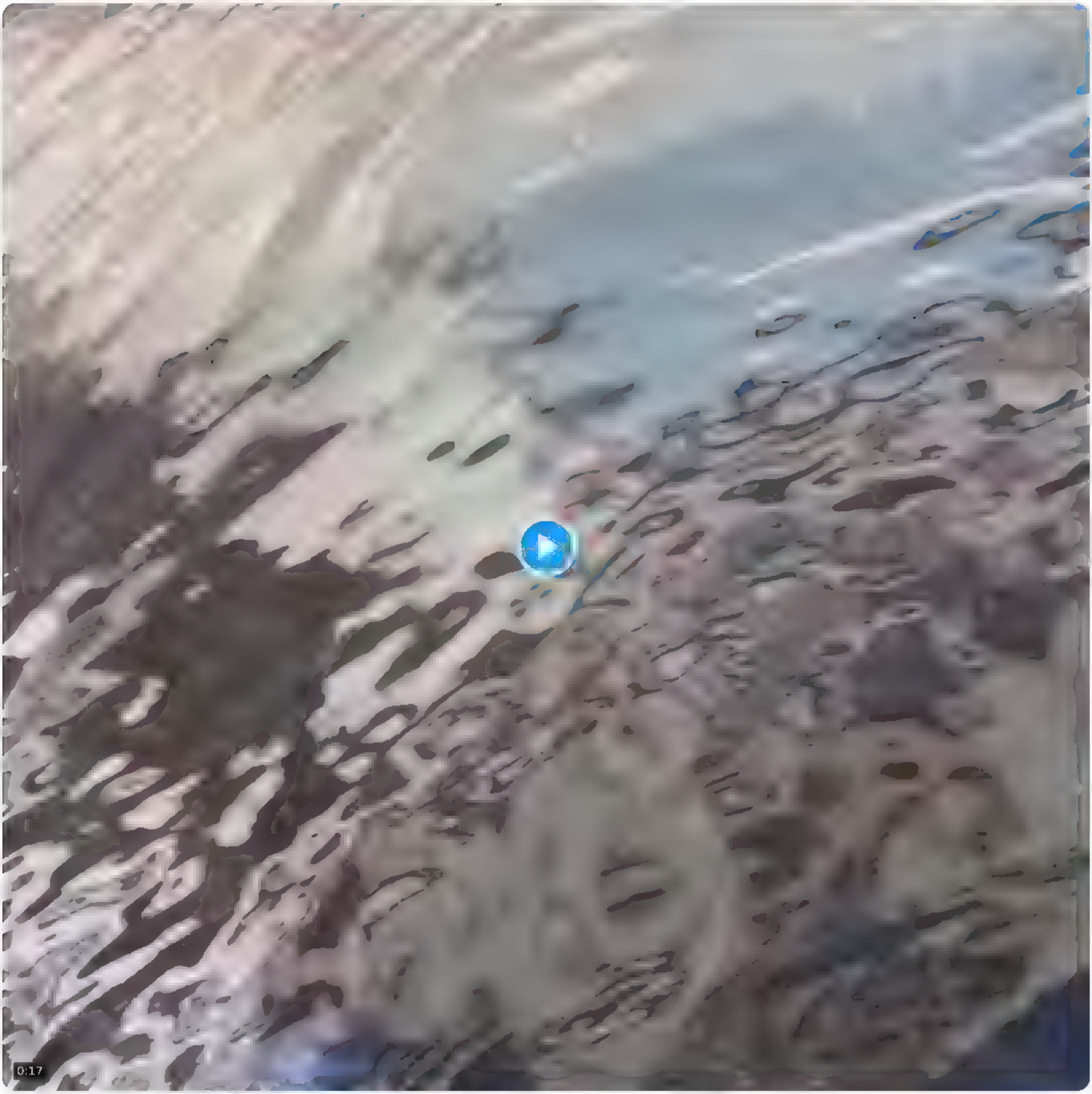

9:09 PM · Jul 10, 2022 · Twitter for iPhone

Search Twitter

Log in

Sign up

Nepareizais
@reaNepareizais

Rietumi negrib piegādāt tik daudz ieroču Ukrainai lai karu varētu izbeigt militāriem līdzekļiem.

Jānis Mednis @mazputns · 1h
Šreders : Rietumi nespēj piegādāt tik daudz ieroču Ukrainai lai karu varētu izbeigt militāriem līdzekļiem. Kaut Ukraina vel no sarunām izvairās, bez tam neiztiks
Gerhard Schröder: »Ich werde meine Gesprächsmöglichkeiten mit Präsident Putin nicht aufgeben« a.msn.com/01/de-de/AAZqs…

9:19 PM · Jul 10, 2022 · Twitter for iPad

1 Like

Search Twitter

Log in

Sign up

Nepareizais
@reaNepareizais

□□

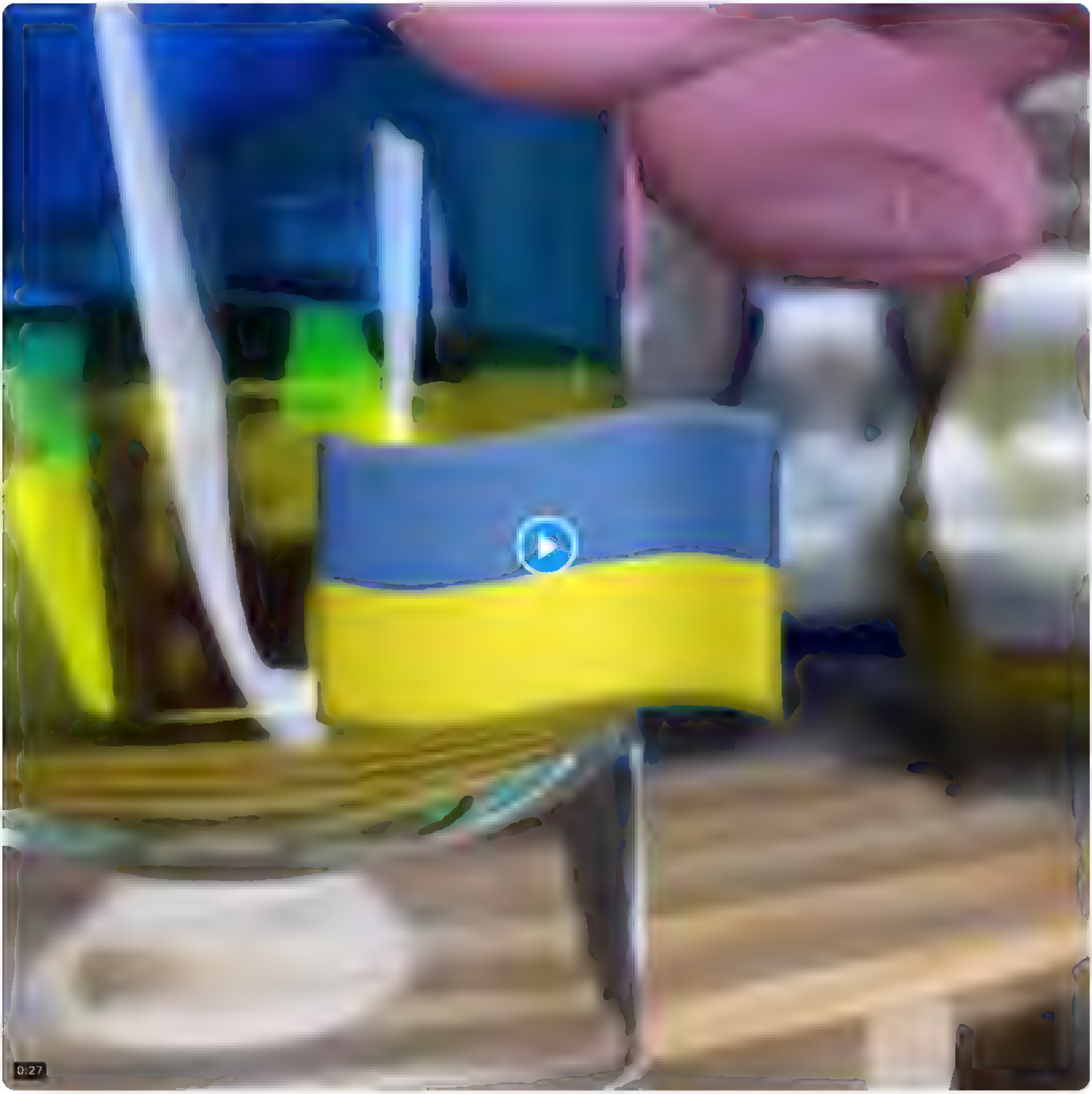

9:23 PM · Jul 10, 2022 · Twitter for iPhone

Search Twitter

Log in

Sign up

Nepareizais @rea Nepareizais · 8m

Rietumi negrib piegādāt tik daudz ieroču Ukrainai lai karu varētu izbeigt militāriem līdzekļiem

> **Jānis Mednis** @mazputns · 2h
>
> Šrēders: Rietumi nespēj piegādāt tik daudz ieroču Ukrainai lai karu varētu izbeigt militāriem līdzekļiem. Kaut Ukraina vēl no sarunām izvairās, bez tām neiztiks. Gerhard Schröder: »Ich werde meine Gesprächsmöglichkeiten mit Präsident Putin nicht aufgeben« a.msn.com/01/de-de/AAZqs

1 · 1

toms @toms_salmins · 3m

Man ir nelabas aizdomas, ka Rietumi piegādā Ukrainai tieši tik daudz ieroču, lai karš būtu pēc iespējas ilgāks un novārdzinātu Krieviju pēc iespējas vairāk

Izņemot Vāciju (varbūt vēl kādu), kura grib, lai viss pēc iespējas ātrāk beidzas un ir "pa vecam"

1

Nepareizais
@rea Nepareizais

Replying to @toms_salmins

Ukrainu tas novārdzinās ātrāk, esošie ieroču krājumi kaut kad apskatāmā laikā beigsies. Krievijai nesalīdzināmi lielāki resursi lai izturētu vairākus gadus.

9:26 PM · Jul 10, 2022 · Twitter for iPad

Search Twitter
Log in
Sign up

Nepareizals
@rea Nepareizals

Нужно организовать восстание 60 аннексированных Россией народов.

Об этом заявил экс-президент Польши Лех Валенса.

«Даже если Украина выиграет эту войну, через пять лет у нас будет то же самое, а через десять лет мы увидим появление другого путина. Если изменение политической системы страны невозможно, мировую безопасность обеспечит только расчленение нынешней России», — заявил Лех Валенса.

9 34 PM · Jul 10, 2022 · Twitter for iPad

Search Twitter

Log in

Sign up

Nepareizais
@real_Nepareizais

Liz Truss: I would cut taxes from day one as prime minister.
Launching her leadership campaign in an article for The Telegraph, current Foreign Secretary says: 'I will govern as a Conservative'.

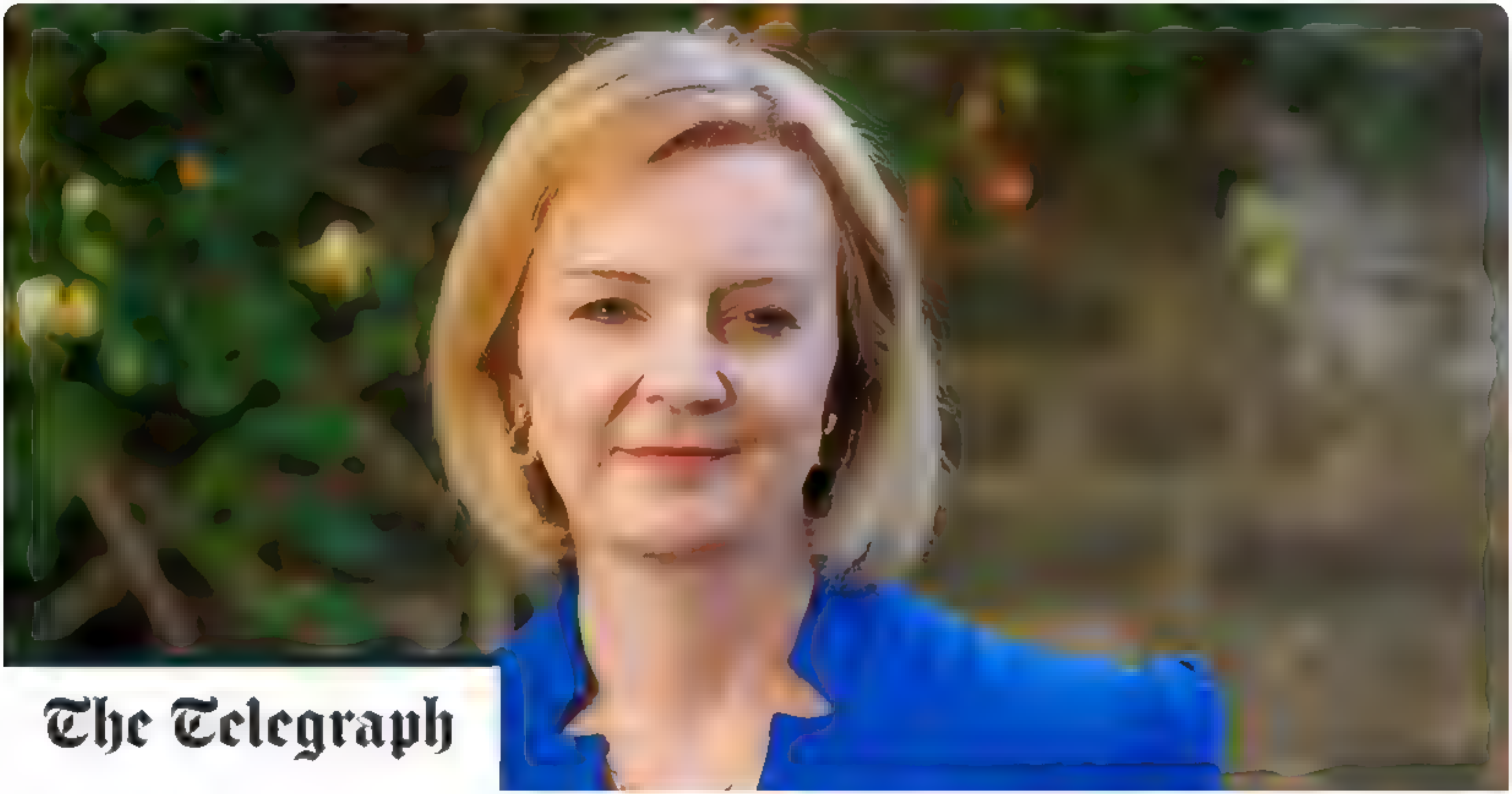

telegraph.co.uk
Liz Truss: I would cut taxes from day one as prime minister
In an article for The Telegraph as she launches her leadership campaign, current Foreign Secretary says: 'I will govern as a Conservative'

9:38 PM · Jul 10, 2022 · Twitter for iPad

Search Twitter
Log in
Sign up

Nepareizais
@rea Nepareizais

Vilņā jauna izklaides vieta

9 41 PM Jul 10, 2022 Twitter for iPhone

1 Retweet

Search Twitter

Log in

Sign up

Nepareizais
@realNepareizais

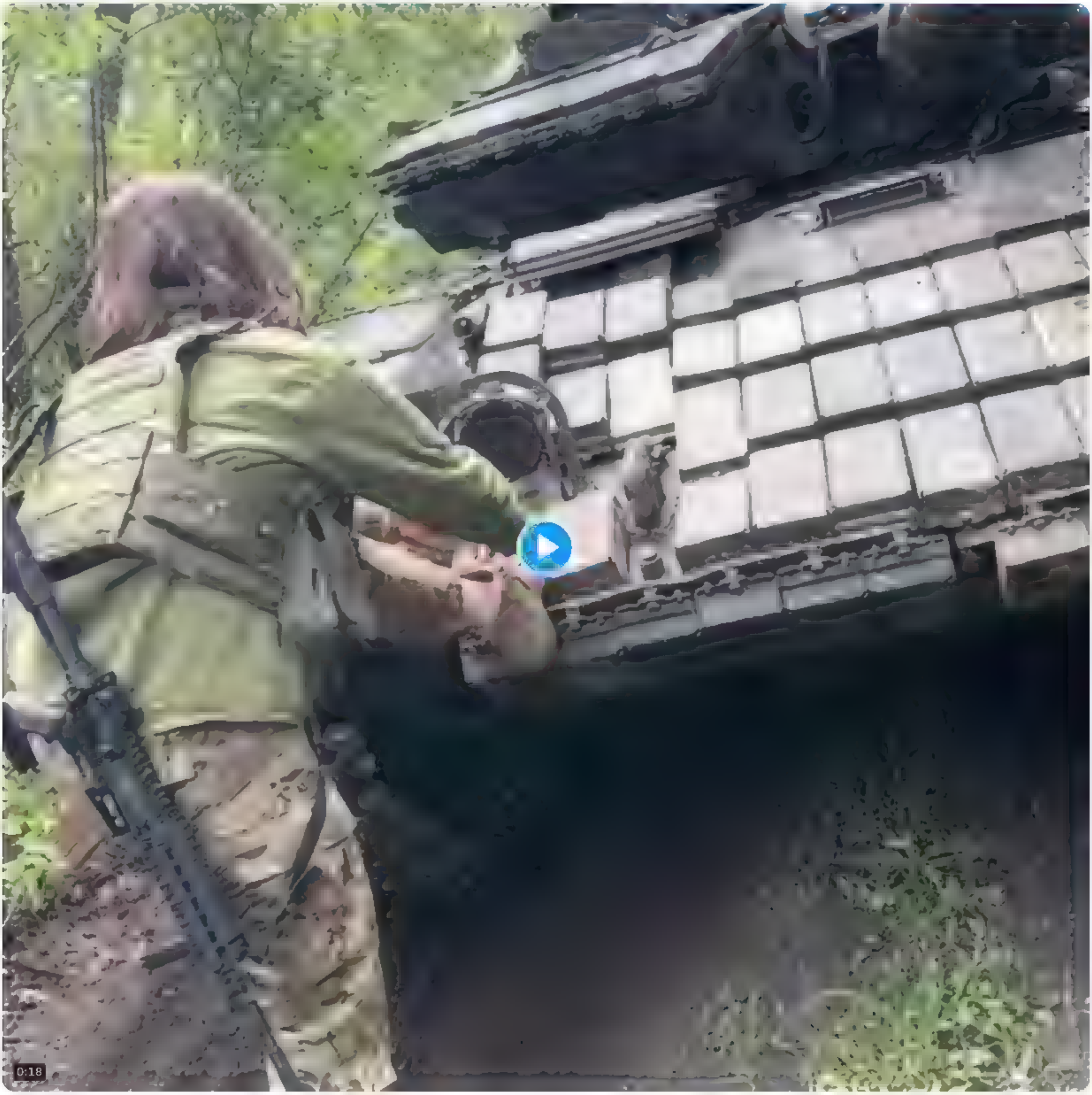

9:44 PM · Jul 10, 2022 · Twitter for iPhone

Search Twitter

Log in

Sign up

Nepareizais @rea Nepareizais · 1h

Šovakar Batumi regbija spēle, Sakartvelo - Itālija. Mājnieki uzvarēja. Bet es vairs nevaru skatīties uz to viņu stadionu. Pilsēta, kur iedzīvotāju ka Klaipēdā. Stadions 20 000 vietām. Uzbūvēts 2020 gadā. Izmaksāja 44 milj. USD. Jā, skauž, velns paravis!

1 · 1 · 14

Nepareizais @rea Nepareizais · 1h

Batumi stadions

1 · 13

SenBijLaiks @Paeglszw · 29m

Nu... Gruzija nav ES, tur nav "brīvais tirgus". Tur vajag stadionu - atrod savējo un pietiek gan atradējam, gan būvniekam. Latvijā jau tam vajag iepirkuma karteli. Sekojoši jādalās ir ar vairāk firmām, starpniekiem, ofšoriem. Plus, Eiropas cenas(nejaukt ar algām)

1

Nepareizais
@rea Nepareizais

Replying to @Paeglszw

Kad es skatos uz to mūsu par nezincikmiljoniem pārbūvēto Daugavas sūdu, man nelabi paliek ...

9:47 PM · Jul 10, 2022 · Twitter for iPad

Search Twitter

Log in

Sign up

Nepareizais @rea_Nepareizais · 48m

Rietumi negrib piegadat tik daudz ieroču Ukrainai lai karu varetu izbeigt militariem līdzekļiem

> **Jānis Mednis** @mazputns · 2h
>
> Šreders: Rietumi nespej piegadat tik daudz ieroču Ukrainai lai karu varetu izbeigt militariem līdzekļiem. Kaut Ukraina vel no sarunam izvairas, bez tam neiztiks. Gerhard Schröder: »Ich werde meine Gesprächsmöglichkeiten mit Präsident Putin nicht aufgeben« a.msn.com/01/de-de/AAZqs

2 · 1 · 4

Jānis Mednis @mazputns · 10m

Ja. Un tas ir diezgan atklati. Jo Rietumos veidojas uzskats, ka okupeto teritoriju atgušana Ukrainas parvalde šobrīd nav reala. Tam butu vajadzīga pilna Ukrainas armijas parabruņošana un sekojošs, ilgs, asiņains karš. Jo okupetas teritorijas Krievija aizstavetu visiem līdzekļiem

1

Nepareizais
@rea_Nepareizais

Replying to @mazputns

Līdzīgi būtu, ja krievija ieņemtu Harkivu un Odesu, un arī Kijivu.

10:07 PM · Jul 10, 2022 · Twitter for iPad

Search Twitter

Log in

Sign up

Nepareizais
@rea Nepareizais

□□□□

ARS AND STRIPES®
stripes.com

2 MONDAY, JULY 11, 2022 — 50¢/Free to Deployed Areas

Louis Wood, Pool/AP

A Boeing H-47 Chinook helicopter transports new recruits of the Ukrainian army being trained by U.K. military specialists to the training camp, near Manchester, England, on Thursday.

Ukrainians train in UK

Britain begins program to instruct 10K soldiers to defend their home

BY DANICA KIRKA
Associated Press

LONDON — The first cohort of Ukrainian soldiers, many of whom have no previous military experience, have arrived in the United Kingdom for combat training as the Eastern European nation races to replace troops killed and wounded in the war against Russia.

The first few hundred recruits are receiving instruction at sites across Britain in the first phase of a program that aims to train up to 10,000 Ukrainian soldiers in weapons handling, battlefield first aid and patrol tactics, the U.K. Ministry of Defense said. It is part of a broader package of support for Ukraine that includes $2.8 billion of anti-tank weapons, rocket systems and other hardware.

"Using the world-class expertise of the British army, we will help Ukraine to rebuild its forces and scale-up its resistance as they defend their country's sovereignty and their right

SEE TRAIN ON PAGE 7

■ Russian rocket attack kills at least 15 people in Ukraine; others trapped
Page 7

10:17 PM · Jul 10, 2022 · Twitter for iPad

Search Twitter

Log in

Sign up

Jānis Tančers @LeteBurkanciema · Jun 23

Vai mazmeitai ir kaut kas no vecteva?

21 · 2 · 187

Nepareizais
@realNepareizais

Replying to @LeteBurkanciema

acis

2:56 PM · Jun 24, 2022 · Twitter for iPad

1 Like

Search Tw tter

Log in

Sign up

Nepareizals
@rea Nepareizals

10 46 PM ,u 10 2022 Twitter for Phone

Search Twitter

Log in Sign up

Nepareizais
@reaNepareizais

🇺🇦Harkivas Universitātē slēgta krievu valodas un literatūras katedra.

У ХНУ ім. В. Н. Каразіна анулювали кафедри російської мови та літератури. Замість кафедр російської мови та літератури у виші з'явилася кафедра слов'янської філології.

2day.kh.ua
У ХНУ ім. В. Н. Каразіна анулювали кафедри російської мови та літератури
На базі кафедр утворили нову

3:03 PM · Jun 24, 2022 · Twitter for iPad

5 Retweets **15** Likes

Čau! es no Latvijas @user_proud · Jun 24
Replying to @reaNepareizais
tikmer Latvija, ne okupekli no,aukt, ne no 1. septembra slegt krievu skolas atkal ,akaunas (

1

Nepareizais
@rea Nepareizais

Vācija gatavojas savā teritorijā nacionalizēt Nord Stream 2

Nord Stream 2: Wirtschaftsministerium hat Pläne zur Enteignung - DER SPIEGEL

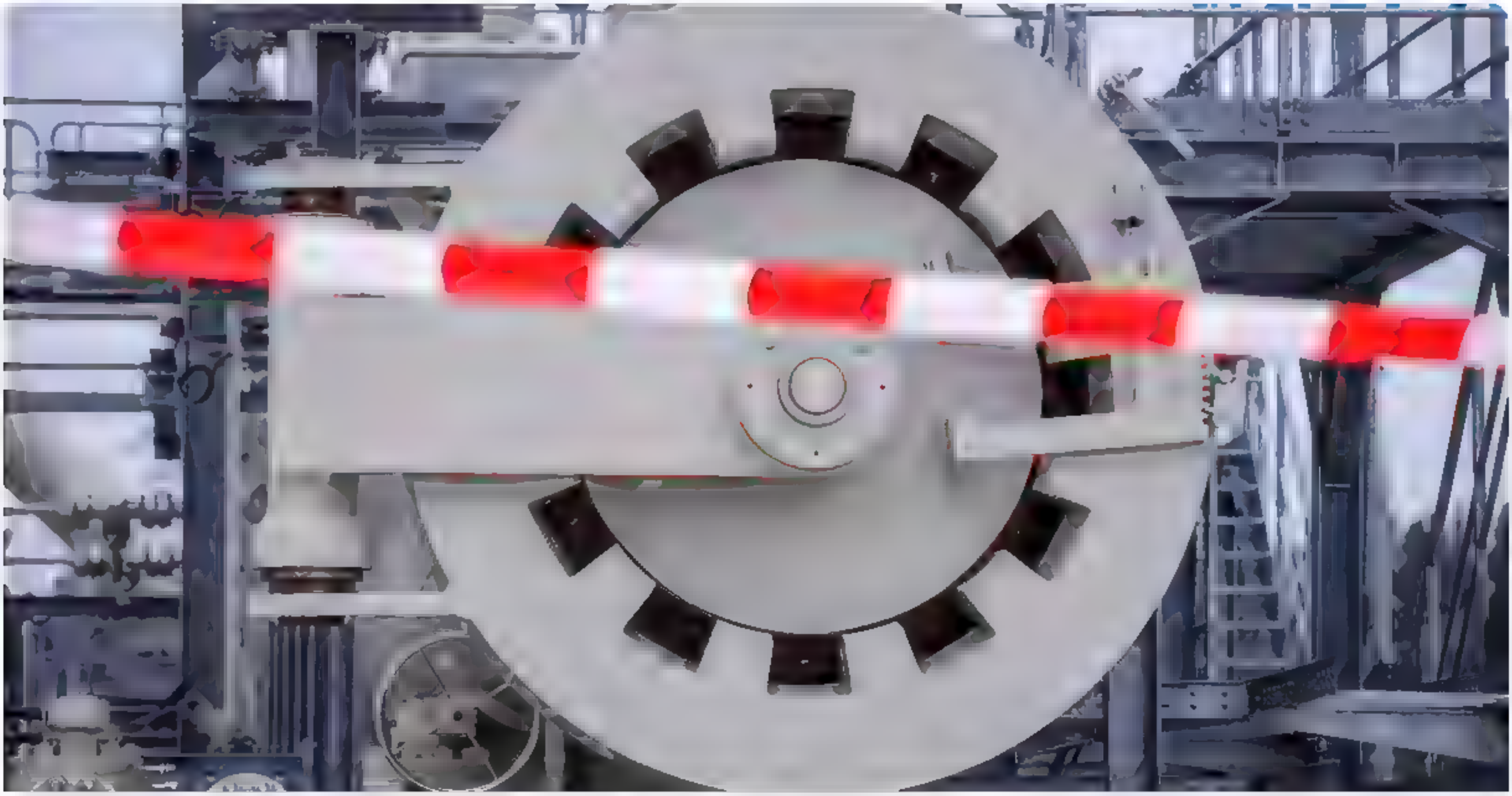

spiegel.de
(S+) Nord Stream 2: Wirtschaftsministerium hat Pläne zur Enteignung
Die Gaskrise mit Russland droht zu eskalieren. Die Bundesregierung lässt nach SPIEGEL-Informationen ein Modell durchspielen, das Wladimir Putin verärgern dürfte

3:33 PM · Jun 24, 2022 · Twitter for iPad

5 Likes

Search Twitter

Log in Sign up

Nepareizais @realNepareizais · Jun 24
Tev arī parādījās "dislike" iespēja

Es Pats @Tas_es_Pats · 4m
Replying to @realNepareizais

No Pabrika publiskajiem paziņojumiem stratēģiskajiem partneriem, jau tāpat var nolasīt, ka satraucies viņš ir ne mazāk kā igauniete. Cita lieta, ka LTV publiski paziņot, ka aizsardzības plāns šķidrs, nozīmē tieši pirms vēlēšanām atzīt, ka 4 gados būtiskākie jautājumi nav risināti

1

7 · 4 · 11

Anita Dobe @DobeAnita · Jun 24
Man tikai downvote pie atbildēm uz tweet.

1

Nepareizais @realNepareizais · Jun 24
Tas jau tas pats, ne?

2

Juris Lērums @JLerums · Jun 24
Ieliku down vote, lai tu redzētu kā izskatās

Nepareizais @realNepareizais · 6h
Tas jau tas pats, nē?

Anita Dobe @DobeAnita
Replying to @realNepareizais
Man tikai downvote pie atbildēm uz tweet.

12:54 · 24/06/2022 from Riga, Latvia · Twitter for Android

1

Anita Dobe @DobeAnita · 6h
Replying to @realNepareizais

Downvotes are private
Your votes aren't public ar
won't be shared with the T

2

Nepareizais
@realNepareizais

Replying to @JLerums and @DobeAnita

Man šāds teksts

Thanks, your feedback helps us make Twitter better for everyone.

3:37 PM · Jun 24, 2022 from Georgia · Twitter for iPhone

Search Twitter

Log in

Sign up

Nepareizais
@rea Nepareizais

Sabmedijs turpina kampaņu pret OMD

"Ja iecerētais valsts aizsardzības dienests būs obligāts arī ārvalstīs dzīvojošajiem tautiešiem, pastāv risks, ka daudzi no viņiem, cenšoties izvairīties no šīm apmācībām, atteiksies no Latvijas pilsonības,"- bijušais NBS Gaidis Andrejs Zeibots

Foto: Ieva Leiniša, LETA

Ārvalstīs dzīvojošie tautieši varētu atteikties no Latvijas pilsonības, cenšoties izvairīties no obligātā dienesta

Ieteikt

LETA
8:23, 11. jūlijs 2022

Ja iecerētais valsts aizsardzības dienests būs obligāts arī ārvalstīs dzīvojošajiem tautiešiem, pastāv risks, ka daudzi no viņiem, cenšoties

Obligātā dienesta dēļ Latvija varētu pazaudēt ārvalstīs dzīvojošos pilsoņus, norāda bijušais NBS komandieris

POLITIKA Šodien 08:33 Jauns.lv / LETA

Ja iecerētais valsts aizsardzības dienests būs obligāts arī ārvalstīs dzīvojošajiem tautiešiem, pastāv risks, ka daudzi no viņiem, cenšoties izvairīties no šīm apmācībām, atteiksies no Latvijas pilsonības, intervijā Latvijas Radio sacīja aizsardzības eksperts,

5:46 AM · Jul 11, 2022 · Twitter for iPad

Search Twitter

Log in

Sign up

Nepareizais @reaNepareizais · 11h
reti braucot ar musu vilcieniem, daudz ko palaižu garam .

7 · 5 · 32

Think @rationality1 · 1h
Svetdienas vakara maršruta Daugavpils-Riga vienmer kads dzer 😂

1

Nepareizais
@reaNepareizais

Replying to @rationality1

:))

5:47 AM · Jul 11, 2022 · Twitter for iPad

Search Twitter

Log in

Sign up

Nepareizais @reaNepareizais · Jun 24
« Latvija kļūst par jaunas krievu emigrācijas centru, īpaši Rīga. Latvijā jau ir "Meduza", tagad iznāk "Novaja gazeta. Jevropa", Rīgā atrodas radio "Brīvība" birojs, drīz būs "Doždj". Ceru, ka Latvija kļūs par svarīgu nekonformistiskas, opozicionāras krievu kultūras centru. »

LSM ziņu portāls @lsmlv · Jun 24
Vai Latvija kļūs par opozicionāras krievu kultūras centru? Saruna ar Kolumbijas universitātes profesoru Marku Lipoveck
lsm.lv/raksts/kultura

16 · 10 · 23

Matiss Zuravlevs 1 1 0 @zuravlevs · Jun 24
Interesanti vai kāds latviešiem ir jautājis vai viņi vēlas opozicionāras krievu kultūras centru savā valstī?

5 · 23 · 84

Nepareizais
@reaNepareizais

Replying to @zuravlevs

Latvieši viņus te uzaicina un visādi nodrošina palikšanu.

4:07 PM · Jun 24, 2022 · Twitter for iPad

5 Likes

Uģis Krastiņš @kr4st1ns · Jun 24
Replying to @reaNepareizais and @zuravlevs
Nu, latvieši gan, tas tiesa, bet ne tauta. Pezduza ta pati aģentūra vien ir, dozhdj tapat, eile viņus

2

Matiss Zuravlevs 1 1 0 @zuravlevs · Jun 24
Replying to @reaNepareizais
Domāju, ja aptaujātu cilvēkus parastos, tad viņi būtu kategoriski pret

1 · 5

Nepareizais @reaNepareizais · Jun 24
Nevienam ne nterese parasto cilvēku domas

2 · 4

Show replies

This Tweet was deleted by the Tweet author. Learn more

Nepareizais @reaNepareizais · Jun 24
Ir, ir, nekā man te atkārtoties, šad tad pieminu šo temu
Dažādas biedrības pieslēgušās, ar ĀM aktīvu atbalstu, pavērušās jaunas iespējas apgūt dažādus necaurspīdīgus fondus
Viss tas aiz slepenības plīvura

2 · 3

Blog news international @SprFos · Jun 24
Replying to @reaNepareizais and @zuravlevs
Tie nav latvieši, tie ir kremļa aģenti

1

Totss @_Totss · Jun 25
Replying to @reaNepareizais and @zuravlevs
Ta viņš ir, vieni stājas Zemessardzē, lai aizstāvētu savu valsti, citi palīdz krievu nelietiem iepernaties tajā

Search Twitter

Log in | Sign up

I.Rozentāle @ rozent · 21h
Ve v ens "labo kr evu desants" šodien Rīga ierodas Anna Mongait&family, pat ar pamatojumu (Dožd) Jau par daudz. Paši jau raksta, ka Jūrmala visiem rokas sap, ka ar visiem savējiem jāapskaujas, jāsasveicinās! Mums tik ļoti ir nepieciešams šis "labo krievu" anklāvs?

23 · 52 · 161

Aigars Prūsis @Prusis · 20h
Domāju, šie krievi pie pirmās iespējas atgriezīsies Krievijā, kamer vietējā Putina un Krievijas mīļotāju sadraudze pat ar pātagu nav dabūnama pie Putina uz Krieviju. Labi atceros histēriju un kā piesauca necilvēcību, kad kādu 9 maijā arprātīgo nogādāja paša sapņu zeme

1 · 10

Juris Vējš @,autaa vee · 19h
Ne, viņi ve do savu infekcio zo, šovinisko 'russkij mir' visur, kur ierodas. Palasiet,ko viņi forumos raksta par iekārtošanos Gruzijā, kuru russkij mir' sērga skar vel smagāk nekā Latviju

2 · 4 · 18

Ruta Ločmele @Ruta L · 19h
Pret Annu Monga t man nav ieb ldumu. Jau gadiem tvraın meģināja dabūt pie saļegas Krievijas sabiedrību. Krievvalodīgo pasaule ir daudz. Un viņus vislabāk var uzrunāt saprātīgie viņu pašu tautības pārstāvji. Šobrīd visiem, kas ir pret Putinu, jādarbojas kopā

3 · 2

Blog news International @SprFos · 11h
Mongait nav krieva, bet ir ebreja.

1

Juris Vējš @,autaa vee · 10h
Že ojas nevis par ebreju, bet par krievvalodīgo problēmām

> **Juris Vējš** @,autaa vee · 21h
> Replying to @ rozent
> Mongaitas žēlošanās jūnijā par grūto "krievvalodīgo" vietas atrašanu Gruzijā. Jau mēnesi vēlāk kāds no @Jauna Vienotība @Arlietas, kuri mums melo, ka Krievijas pi soņiem vīzas nedod, viņai sataisījis vietu Latvijā

1 · 2

Aigars Prūsis @Prusis · 3h
Nevajag iecikleties uz Krievijas liberālo bomondu, kas tradicionāli iemīlējis Tbilisi, Londonu, Prāgu, Jūrmalu utt. Tā tas bijis visos laikos, kam tērēt enerģiju diezgan bezjēdzīgi. Mūs vairāk apdraud pašmāju populisti ar neskaidru pasaules uztveri

4 · 2 · 1

Nepareizais
@rea Nepareizais

Replying to @P s s @,autaa vee and 3 others

Pašlaik tā nav tradic. mīlestiba, kāpēc izvēlas Tbilisi vai Rīgu. Brauc tur, kur iespējams uzturēties ar ilgtermiņa vīzām vai TUA. Tbilisi drīkst dzīvot gadu bez vīzas, izbrauc uz 1 dienu, un dzīvo atkal. Uz LV brauc, izmantojot Riekstiņa human. un D vīzas, kas praktiski ir TUA.

7 27 AM · Jul 11 2022 · Twitter for iPad

Search Twitter

Log in

Sign up

Nepareizais @rea Nepareizais · 1h

Sabmedijs turpina kampaņu pret OMD

"Ja iecerētais valsts aizsardzības dienests bus obligats arı arvalstıs dzıvojošaj em tautiešiem, pastav risks, ka daudzı no viņiem, cenšoties izvairīties no šim apmacıbam, atteiksies no Latvijas pilsonıbas," bijušais NBS Gaidıs Andrejs Zeibots

Foto: Ieva Leiniša/LETA

Ārvalstīs dzīvojošie tautieši varētu atteikties no Latvijas pilsonības, cenšoties izvairīties no obligātā dienesta

Ieteikt

LETA
8:23, 11. jūlijs 2022

Ja iecerētais valsts aizsardzības dienests bus obligāts arı ārvalstīs dzīvojošajiem tautiešiem, pastav risks, ka daudzı no viņiem, cenšoties

Obligātā dienesta dēļ Latvija varētu pazaudēt ārvalstīs dzīvojošos pilsoņus, norāda bijušais NBS komandieris

Klausīties audio formātā

POLITIKA Šodien 08:33 Jauns.lv / LETA

Ja iecerētais valsts aizsardzības dienests būs obligāts arī ārvalstīs dzīvojošajiem tautiešiem, pastāv risks, ka daudzi no viņiem, cenšoties izvairīties no šīm apmacībām, atteiksies no Latvijas pilsonības, intervijā Latvijas Radio sacīja aizsardzības eksperts,

11 · 5 · 27

Nepareizais
@rea Nepareizais

nra.lv
@nralv

Eksperts: Cenšoties izvairīties no obligātā dienesta, daudzi ārvalstīs dzīvojošie tautieši atteiksies no Latvijas pilsonības dlvr.it/STn1Qq

Translate Tweet

09:45 · 11/07/2022 · dlvr.it

LSM ziņu portāls
@lsmlv

Bijušais NBS (@Latvijas_armija) komandieris: Līdzās militārai aizsardzībai svarīgi stiprināt @ugunsdzesej un medicīnas sistēmu. lsm.lv/raksts/zinas

Translate Tweet

09:31 · 11/07/2022 · TweetDeck

7:29 AM · Jul 11, 2022 · Twitter for iPad

Search Twitter

Log in

Sign up

Nepareizais
@realNepareizais

Ļoti labi

Газета.Ru @GazetaRu · 2h
Государственное издание, Россия
Анонимный хакер рассказал, что американская разведка снабжает Киев данными радиолокации и спутниковыми снимками для ударов по России

7:37 AM · Jul 11, 2022 · Twitter for iPad

Search Twitter

Log in | Sign up

Nepareizais @reaNepareizais · 2h

Sabmedijs turpina kampaņu pret OMD

"Ja iecerētais valsts aizsardzības dienests būs obligāts arī ārvalstīs dzīvojošajiem tautiešiem, pastāv risks, ka daudzi no viņiem, cenšoties izvairīties no šīm apmācībām, atteiksies no Latvijas pilsonības," bijušais NBS Gaidis Andrejs Zeibots

Foto: Ieva Leiniša/LETA

Ārvalstīs dzīvojošie tautieši varētu atteikties no Latvijas pilsonības, cenšoties izvairīties no obligātā dienesta

Ieteikt

LETA
8:23, 11. jūlijs 2022

Ja iecerētais valsts aizsardzības dienests būs obligāts arī ārvalstīs dzīvojošajiem tautiešiem, pastāv risks, ka daudzi no viņiem, cenšoties

Obligātā dienesta dēļ Latvija varētu pazaudēt ārvalstīs dzīvojošos pilsoņus, norāda bijušais NBS komandieris

POLITIKA · Šodien 18:33 · Jauns.lv · LETA

Ja iecerētais valsts aizsardzības dienests būs obligāts arī ārvalstīs dzīvojošajiem tautiešiem, pastāv risks, ka daudzi no viņiem, cenšoties izvairīties no šīm apmācībām, atteiksies no Latvijas pilsonības, intervijā Latvijas Radio sacīja aizsardzības eksperts,

15 · 8 · 31

Matīss A @matic_o · 14m

Redzmie izskatās pēc komercmedijiem

1

Nepareizais
@reaNepareizais

Replying to @matic_o

Viņi visi pārpublicē LSM ziņu.

7:47 AM · Jul 11, 2022 · Twitter for iPad

Search Twitter

Log in

Sign up

Nepareizais
@reaNepareizais

Uz teātru izrādēm, sporta spēlēm un koncertiem arī varētu tirgot vairāk biļešu, nekā vietu zālē, jo kāds taču vienmēr neatnāk.

Dzintris Kolāts @Dzintris · 2h
Pagaidām nav jal.do tfutfutfu ka var būt, ka pārdod vairāk biļešu kā vietu lidenes? Un nevis 1 reizes kļūda, bet, spriežot pēc ierakstiem, regulāri. Lūdzu @airBaltic skaidrojumu

7:52 AM · Jul 11, 2022 · Twitter for iPad

Search Twitter

Log in

Sign up

Nepareizais @rea Nepareizais · 2h

Sabmedijs turpina kampaņu pret OMD

"Ja iecerētais valsts aizsardzības dienests būs obligāts arī ārvalstīs dzīvojošajiem tautiešiem, pastāv risks, ka daudzi no viņiem, cenšoties izvairīties no šīm apmācībām, atteiksies no Latvijas pilsonības," bijušais NBS Gaidis Andrejs Zeibots

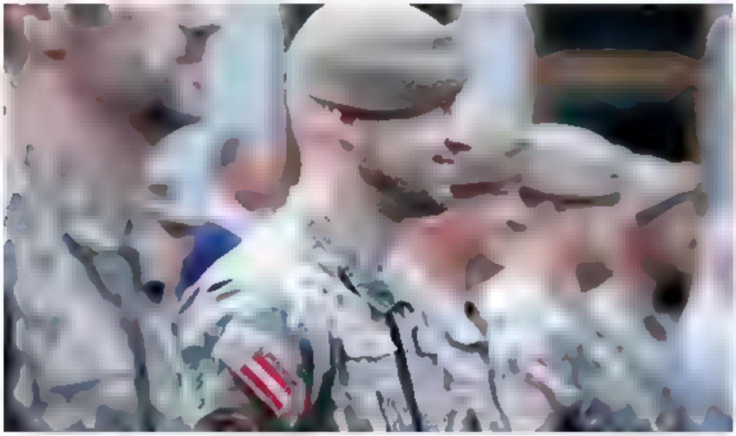

Foto: Ieva Leiniša/LETA

Ārvalstīs dzīvojošie tautieši varētu atteiksies no Latvijas pilsonības, cenšoties izvairīties no obligātā dienesta

Ieteikt

LETA
8:23, 11. jūlijs 2022

Ja iecerētais valsts aizsardzības dienests būs obligāts arī ārvalstīs dzīvojošajiem tautiešiem, pastāv risks, ka daudzi no viņiem, cenšoties

Obligātā dienesta dēļ Latvija varētu pazaudēt ārvalstīs dzīvojošos pilsoņus, norāda bijušais NBS komandieris

POLITIKA · Šodien 18:33 · Jauns.lv · LETA

Ja iecerētais valsts aizsardzības dienests būs obligāts arī ārvalstīs dzīvojošajiem tautiešiem, pastāv risks, ka daudzi no viņiem, cenšoties izvairīties no šīm apmācībām, atteiksies no Latvijas pilsonības, intervijā Latvijas Radio sacīja aizsardzības eksperts,

20 · 10 · 43

Suņu Jēkabs @SunuJekabs · 2h

Bus interesanti! Kādus caurumus likumos atradīs visi kariņu, levitu, pabriku, murniešu utt. radinieki, lai izvairītos, un dienesta vietā veidotu karjeru. Ne jau vin. atteiksies no pilsonības. Tur būs arī citas iespējas.

3 · 3

Nepareizais
@rea Nepareizais

Replying to @SunuJekabs

Skaitīsies kādā feikā alternat.dienestā.

8:38 AM · Jul 11, 2022 · Twitter for iPhone

Search Twitter

Log in

Sign up

Nepareizais
@rea Nepareizais

krievijas cietumnieki dodas karot uz Ukrainu, atnest tur 🇷🇺Russkij Mir

From **Jay in Kyiv**

11:37 AM · Jul 11, 2022 · Twitter for iPhone

Search Twitter

Log in

Sign up

Nepareizais
@rea Nepareizais

Bet okupācijas pieminekli drupinās pēc vēlēšanām

From **Rym from Latvia** 🇱🇻 🇺🇦

2 37 PM Jul 11, 2022 Twitter for iPhone

1 Retweet

Nepareizais
@rea Nepareizais

Lehs Valensa pavēstījis, ka Krievijas radītos draudus pasaulei varētu mazināt, ja Krievija tiktu sadalīta un tajā būtu ne vairāk kā 50 milj. iedzīvotāju.
“Pat ja Ukraina uzvarēs šajā karā,pēc 5 gadiem atkal būs tās pašas problēmas,pēc 10 gadiem redzēsim jauna Putina parādīšanos.”

LSM ziņu portāls @ smlv 1h
Lehs Valensa Kr evlju va adzetu sadalit un samazinat lidz 50 miljoniem iedzivotaju
lsm lv/raksts/zinas/a

7 00 PM Jul 11, 2022 Twitter for iPad

1 Like

Search Twitter

Log in

Sign up

Nepareizais
@realNepareizais

How Dare You

David Fopp @DavidFopp · Jul 8
#FridaysForFuture in Stockholm!

7:27 PM · Jul 11, 2022 · Twitter for iPad

Search Twitter

Log in

Sign up

Nepareizais
@real_Nepareizais

7:28 PM · Jul 11, 2022 · Twitter for iPad

Search Twitter

Log in

Sign up

Nepareizais
@real_Nepareizais

My Heart Will Go On

7:29 PM · Jul 11, 2022 · Twitter for iPad

Search Twitter

Log in

Sign up

Nepareizais
@rea Nepareizais

Kādas slavenības atbalsta 🇺🇦
un 🇷🇺

5 07 PM · Jun 24 2022 · Twitter for iPad

45 Retweets **2** Quote Tweets **205** Likes

This Tweet was deleted by the Tweet author. Learn more

Nepareizais @rea Nepareizais · Jun 24
Š ir ta reize, kad atbista nevar but par daudz
1 · 15

Show replies

Labssalus Kapitāls @ abssalus · Jun 24
Replying to @rea Nepareizais
Ganss Cimmeris?

3 · 3

Imants_Jaudzems @ mants Jaudzems · Jun 24
Hanss Cimmers
2

Agnese Kruskopa 🇱🇻🇺🇦 @AKruskopa · Jun 24
Replying to @rea Nepareizais
Paulo Koelju? Drusku apšokejos Pec viņa gramatam i nepateiksi, ka viņam tadas domas...
1 · 8

Show replies

Valters Korālis @vkoralis · Jun 24
Replying to @rea Nepareizais and @ig p atace
Ari sava mode
1

Inta Ieva vai Inta Žīna @Ieva nta · Jun 25
Replying to @rea Nepareizais
Tas nu gan sarežģīti Kas viņu zina? Nu protams, ka var apskatīt bet, kas no tam talajam "zvaigznem"? Mums ar savejiem iet karsti iet visadi...

Kārlis Gabrilovičs @Kar tto G · Jun 25
Replying to @rea Nepareizais
St vens Sigals 😂 Tas ir tas leģendarais "aktieris", kurš aptaisijas, jo apgalvoja, ka viņš esot imuns pret žņaugšanu?

Kristaps Fogelis @foxter er · Jun 25
Replying to @rea Nepareizais

2 · 5

Show more replies

Search Twitter

Log in

Sign up

Nepareizais @rea Nepareizais · 8h
krievijas cietumnieki dodas karot uz Ukrainu, atnest tur ??Russkij Mir

From **Jay in Kyiv**

5 · 18 · 27

Čau! es no Latvijas @user proud · 6h
paga, vai ruzzijas cietumos zeki var ta vnk izlikt tiktoka video?
ar ko tad sedešana cietumā atšķiras no sedešanas sadžā?

2 · 2

Nepareizais
@rea Nepareizais

Replying to @user proud

visu var, ja grib, un ir līdzekļi, krievijā un citur

7:43 PM · Jul 11, 2022 · Twitter for iPad

Search Twitter

Log in

Sign up

Nepareizais @real Nepareizais · 5h
Bet okupacijas pieminekļi drupinās pec vēlešanām

From **Rym from Latvia** 🇱🇻 🇺🇦

9 · 24 · 79

Artūrs Zvejsalnieks @AZvejsalnieks · 1h
Tas stabs tak ir šaušalīga, nekur pasaulē iepriekš neredzēta konstrukcija, ko nevar tā ņemt un nojaukt, un arī klimats Pārdaugavā cits, tā ka gaidiet🤷‍♂️

1 · 2

Nepareizais
@real Nepareizais

Replying to @AZvejsalnieks

Un ir kaut kāda ekspertu komisija, kas mēnešiem slepenībā visu spriež un plāno. Jo Rīgā jau nav šis vienīgais piemineklis, ir arī citi. Kaut iad oktobrī gaidāmi demontāžas lieldarbi visā pilsētā.

7:48 PM · Jul 11, 2022 · Twitter for iPad

Search Twitter

Log in

Sign up

Nepareizais @rea Nepareizais 14h

Sabmedijs turpina kampaņu pret OMD

"Ja iecerētais valsts aizsardzības dienests bus obligats arī arvalstīs dzīvojošaj em tautiešiem, pastav risks, ka daudzi no viņiem, cenšoties izvairīties no šim apmacībam, atteiksies no Latvijas pilsonības," bijušais NBS Gaidis Andrejs Zeibots

Foto ieva Lēmisa/LETA

Ārvalstīs dzīvojošie tautieši varētu atteiksies no Latvijas pilsonības, cenšoties izvairīties no obligātā dienesta

Ieteikt

LETA
8 23, 11 jūlijs 2022

Ja iecerētais valsts aizsardzības dienests būs obligāts arī ārvalstīs dzīvojošajiem tautiešiem, pastāv risks, ka daudzi no viņiem, cenšoties

Obligātā dienesta dēļ Latvija varētu pazaudēt ārvalstīs dzīvojošos pilsoņus, norāda bijušais NBS komandieris

POLITIKA Šodien 18:33 Jauns.lv LETA

Ja iecerētais valsts aizsardzības dienests būs obligāts arī ārvalstīs dzīvojošajiem tautiešiem, pastāv risks, ka daudzi no viņiem, cenšoties izvairīties no šīm apmācībām, atteiksies no Latvijas pilsonības, intervijā Latvijas Radio sacīja aizsardzības eksperts,

31 26 95

Polittehnologs Mudiņš @polittehno ogs 3m

..sabmedijs?

1

Nepareizais
@rea Nepareizais

Replying to @polittehno ogs

jā, protams

8 32 PM Jul 11, 2022 Twitter for iPad

Search Twitter

Log in

Sign up

Nepareizais
@rea Nepareizais

Aizvakar naktī Viļņā speciāli apstājos uz autoceļa, vietā, kur nedrīkst, izkāpu no auto, lai šo nobildētu 🇱🇹🇺🇦

Luna @MagnaLunaCarta · 4h
Ludzu, kads, kurš ir LT, pasakiet, ka tas nav feiks. Ja ta tiešam ir, es gribu zinat kadas drosmes tabletes lieto lietuvieši un palugt, lai tas neperk Latvija dubulta deva! Visiem šiem sikumiem ir tada nozime! Katram sasodītajam vardam twitter.com/visegrad24/sta…

8:45 PM · Jul 11, 2022 from Riga, Latvia · Twitter for iPhone

Search Twitter

Log in

Sign up

Nepareizais @reaNepareizais · Jun 24

« Latvija kļust par jaunas krievu emigracijas centru, ipaš Riga. Latvija sen ir "Meduza", tagad iznak "Novaja gazeta. Jevropa", Riga atrodas radio "Briviba" birojs, driz bus "Doždj". Ceru, ka Latvija klus par svarigu nekonformistiskas, opozicionaras krievu kulturas centru. »

LSM ziņu portāls @lsmlv · Jun 24

Vai Latvija kļus par opozicionaras krievu kulturas centru? Saruna ar Kolumbijas universitates profesoru Marku Lipoveck

lsm.lv/raksts/kultura

16 · 10 · 23

Matiss Zuravlevs 1 1 0 @zuravlevs · Jun 24

Interesanti vai kads atvešiem ir jautajis vai viņi velas opozicionaras krievu kulturas centru sava valstī?

5 · 23 · 84

Nepareizais @reaNepareizais · Jun 24

Latvieši viņus te uzaicina un visadi nodrošina palikšanu

4 · · 5

Matiss Zuravlevs 1 1 0 @zuravlevs · Jun 24

Domaju, ja aptaujatu cilvekus parastos, tad viņi butu kategoriski pret

1 · · 5

Nepareizais
@reaNepareizais

Replying to @zuravlevs

Nevienam neinteresē parasto cilvēku domas.

5:16 PM · Jun 24, 2022 · Twitter for iPad

4 Likes

Matiss Zuravlevs 1 1 0 @zuravlevs · Jun 24

Replying to @reaNepareizais

Tas gan

· · 2

Show more replies

Nepareizais
@real Nepareizais

5:17 PM · Jun 24, 2022 · Twitter for iPad

1 Retweet

Search Twitter

Log in

Sign up

Nepareizais @reaNepareizais · Jun 24
« Latvija kļūst par jaunas krievu emigrācijas centru, īpaši Rīga. Latvijā sen ir "Meduza", tagad iznāk "Novaja gazeta. Jevropa", Rīgā atrodas radio "Brīvība" birojs, drīz būs "Doždj". Ceru, ka Latvija kļūs par svarīgu nekonformistiskas, opozicionāras krievu kultūras centru. »

LSM ziņu portāls @lsmlv · Jun 24
Vai Latvija kļūs par opozicionāras krievu kultūras centru? Saruna ar Kolumbijas universitātes profesoru Marku Lipoveck
lsm.lv/raksts/kultura

16 · 10 · 23

Matiss Zuravlevs 1️⃣1️⃣0️⃣ 🇱🇻 🇺🇦 @zuravlevs · Jun 24
Interesanti vai kāds atvešiem ir jautājis vai viņi vēlas opozicionāras krievu kultūras centru savā valstī?

5 · 23 · 84

Nepareizais @reaNepareizais · Jun 24
Latvieš. viņus te uzaicina un visādi nodrošina palikšanu

4 · · 5

This Tweet was deleted by the Tweet author. Learn more

Nepareizais
@reaNepareizais

Replying to @...ktengaiss and @zuravlevs

Ir, ir, netīk man te atkārtoties, šad tad piemino šo tēmu.
Dažādas biedrības pieslēgušās, ar ĀM aktīvu atbalstu, pavērušās jaunas iespējas apgūt dažādus necaurspīdīgus fondus.
Viss tas aiz slepenības plīvura.

5:21 PM · Jun 24, 2022 · Twitter for iPad

2 Retweets **3** Likes

This Tweet was deleted by the Tweet author. Learn more

Haralds @henr_avergs · Jun 24
Dzeltenie karki

Search Twitter

Log in

Sign up

Nepareizais @rea Nepareizais · Jun 24

« Latvija kļust par jaunas krievu emigracijas centru, ipaš Riga. Latvija sen ir "Meduza", tagad iznak "Novaja gazeta Jevropa", Riga atrodas radio "Briviba" birojs, driz bus "Dožd" Ceru, ka Latvija klus par svarigu nekonformistiskas, opozicionaras krievu kulturas centru »

LSM ziņu portāls @lsmlv · Jun 24

Vai Latvija kļus par opozicionaras krievu kulturas centru? Saruna ar Kolumbijas universitates profesoru Marku Lipoveck

lsm.lv/raksts/kultura

16 · 10 · 23

Matiss Zuravlevs 1 1 0 @zuravlevs · Jun 24

Interesanti vai kads atvieśiem ir jautajis vai viņi velas opozicionaras krievu kulturas centru sava valsti?

5 · 23 · 84

Nepareizais @rea Nepareizais · Jun 24

Latvieš. viņus te uzaicina un visadi nodrošina palikšanu

4 · 5

Matiss Zuravlevs 1 1 0 @zuravlevs · Jun 24

Domaju, ja aptaujatu cilvekus parastos, tad viņi butu kategoriski pret

1 · 5

Nepareizais @rea Nepareizais · Jun 24

Nevienam ne interese parasto cilveku domas

2 · 4

Miks @Miks1983 · Jun 24

Valsti meģina padarit par krievu Eiropas centru, kurš var galvot, ka šie "opozicionari" nav ietekmes aģenti vai izlukošanas darbinieki. Ar laiku viņu mediji iegus plašaku klausitaju loku, un caur šiem medijiem vares jaukt ietekmet sabiedribas domu

2 · 13 · 20

Nepareizais
@rea Nepareizais

Replying to @Miks1983 and @zuravlevs

būtu dīvaini, ja tā nebūtu

5 23 PM · Jun 24 2022 · Twitter for iPad

2 Likes

Miks @Miks1983 · Jun 24

Replying to @rea Nepareizais and @zuravlevs

Tieši ta. Ta taču ir izlukošanas klasika – iesutit inteliģenci

1 · 2

Search Twitter

Log in

Sign up

Nepareizais @reaNepareizais · Jun 24

Kādas slavenības atbalsta □□
un □□

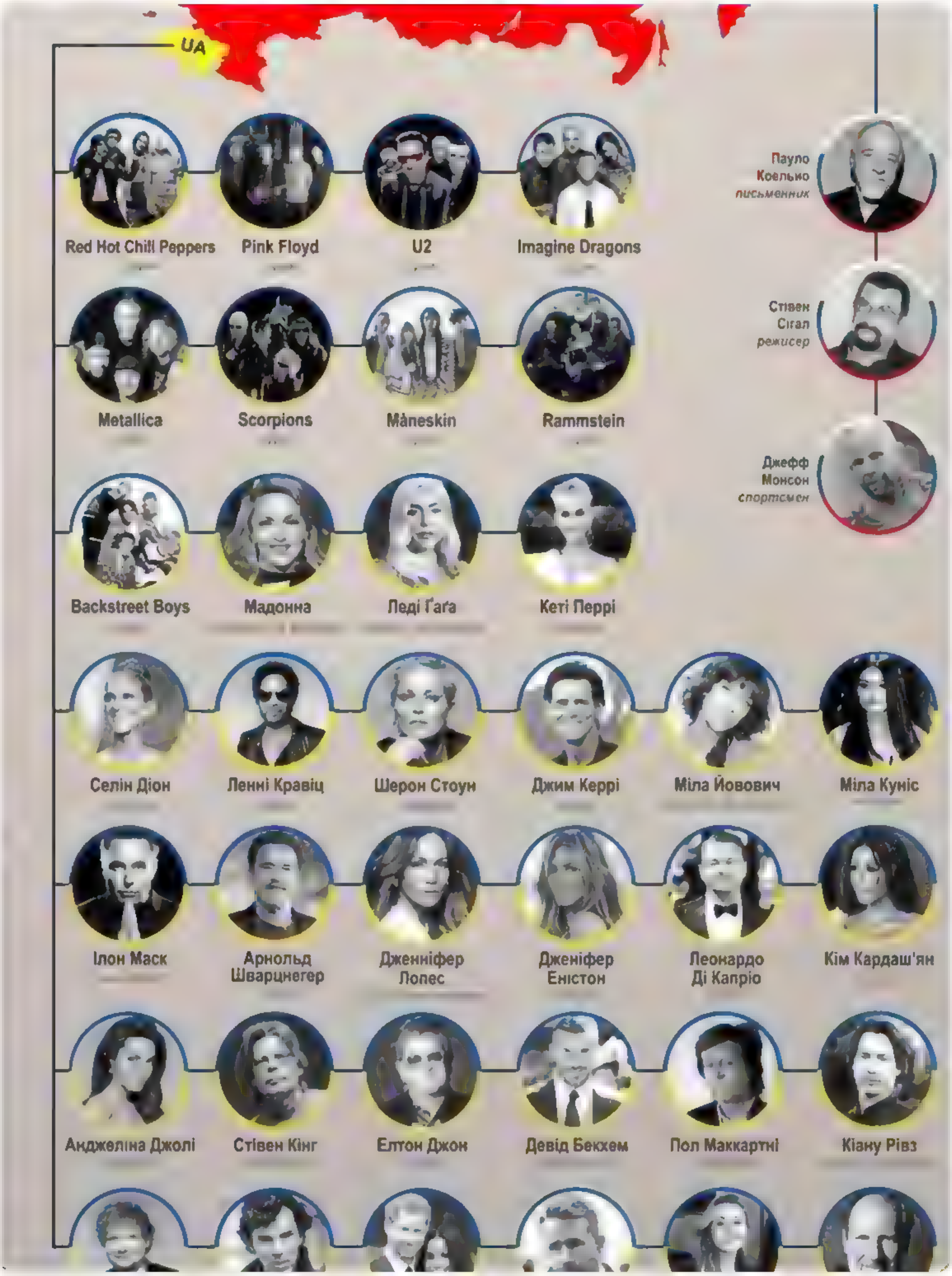

8 · 47 · 205

This Tweet was deleted by the Tweet author. Learn more

Nepareizais
@reaNepareizais

Replying to @faltersgardener

Šī ir tā reize, kad atblsta nevar būt par daudz.

5:24 PM · Jun 24, 2022 · Twitter for iPad

15 Likes

Inta Ieva vai Inta Žīna @Ievainta · Jun 25
Replying to @reaNepareizais and @faltersgardener
Arī

Search Twitter

Log in

Sign up

Nepareizais
@real_Nepareizais

« Sakarā ar mums nepieņemamu nostāju par okupantu iebrukumu Ukrainā, no "TM Fighting Team" rindām tiek izslēgts Mairis Briedis. Mēs kā patriotiska organizācija vēlamies distancēties no cilvēkiem, kuri uzskatāmi izrāda atbalstu Krievijas agresijai. »

Delfi @DelfiLV · 11h
Nepieņemamas nostājas dēļ Briedis izslēgts no cīņas sporta komandas 'TM Fighting' delfi.lv/sports/news/ot…

10:22 PM · Jul 11, 2022 · Twitter for iPad

Search Twitter

Log in

Sign up

Nepareizais
@rea Nepareizais

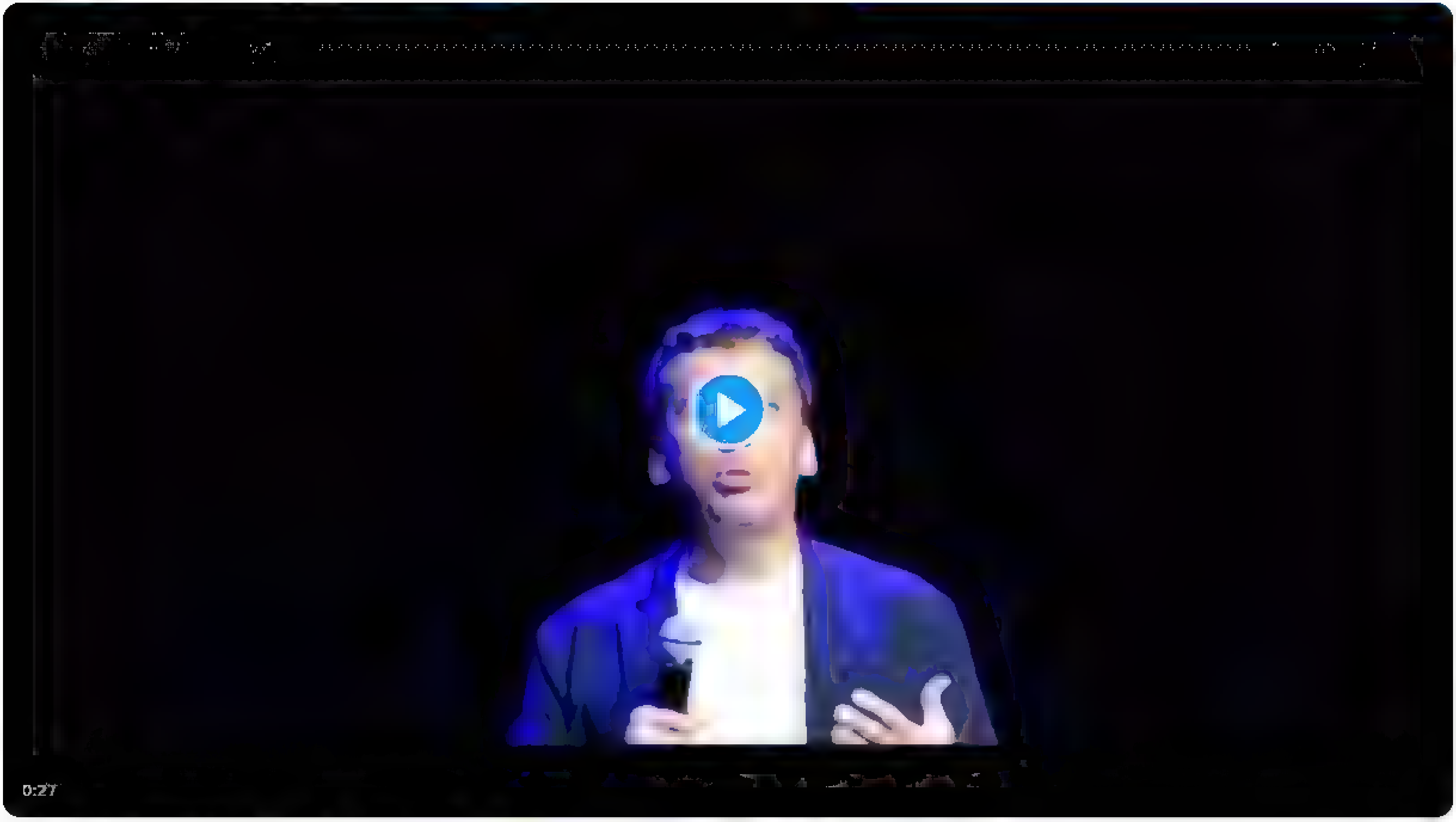

10:23 PM · Jul 11, 2022 from Riga, Latvia · Twitter for iPhone

Search Twitter

Log in

Sign up

Nepareizais
@rea Nepareizais

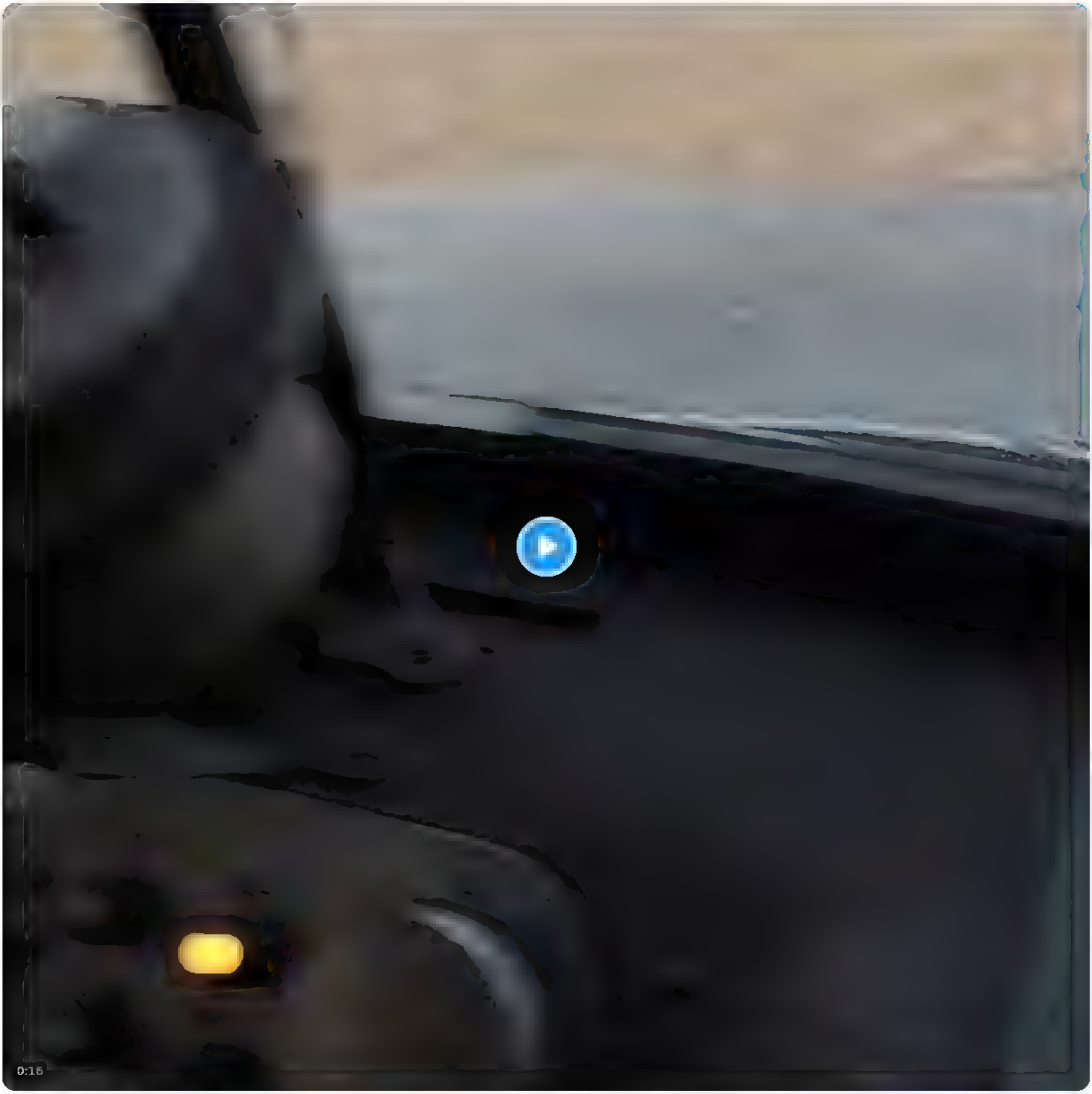

10 33 PM Jul 11, 2022 Twitter for Phone

Search Tw tter

Log in

Sign up

Nepareizais
@rea Nepareizais

Vairākas reizes protestēja pie Polijas vēstniecības.
Kad gaidāma akcija pie ASV vēstniecības?

Selma Levrence @selmu .snh Jun 24
Musu t esibas nav pašsaprotamas, un to izcinišana nenozime, ka tas nevares atņemt.
Tiesibas emt par savu ķermeni ir ci vektıes bas
Latvi a nav ASV, bet arı šeit mes utısım #RoevsWade atcelšanas sekas
"Dabıska ģimene" ır tikai sakums tumsonıbaı un reproduktivaja. verdzıbai

5 30 PM Jun 24, 2022 Tw tter for iPad

4 Retweets **28** Likes

Lauris Ērenpreiss @Laurisrenpre s1 Jun 24
Rep y ng to @rea Nepareiza s and @tik .ms
Nebus Nepietiks dušas

1

FoxRed @SkeleSan ta Jun 24
Kapec viņa. aregule notikumi Amerika? Kaut ka personigi skar?

1

Haralds @Haralds04378624 Jun 25
Rep y ng to @rea Nepareiza s
fotoblog n n a rep 8393032 ?c
fotoblog n n a rep 8393326 ?c un bija pie amišu vestn ecibas
fotoblog n n a rep 8390025 ?c
fotoblog n n a rep 8392864 ?c

1

ZaneKalnina @Zan ,ukins Jun 25
Rep y ng to @rea Nepareiza s
Ja Dabiska ģimene ir tikai sakums tumsonibai, tad man vajadzetu secinat ka sakums apgaismiba. ir Gludekļa dzimtas parstavja tiesibas apprecet nenosakamas dzimtas Ledusskapi? Turklat veikt abortu nenosakama dzimuma embrijam?

DS Latvija @DievaSuni Jun 25
Rep y ng to @rea Nepareiza s
Trapits grimst))

Search Twitter

Log in | Sign up

Nepareizais @rea Nepareizais · 18h

Sabmedijs turpina kampaņu pret OMD

"Ja iecerētais valsts aizsardzības dienests būs obligāts arī ārvalstīs dzīvojošajiem tautiešiem, pastāv risks, ka daudzi no viņiem, cenšoties izvairīties no šīm apmācībām, atteiksies no Latvijas pilsonības," bijušais NBS Gaidis Andrejs Zeibots

Foto: Ieva Leiniša/LETA

Ārvalstīs dzīvojošie tautieši varētu atteiksies no Latvijas pilsonības, cenšoties izvairīties no obligātā dienesta

Ieteikt

LETA
8:23, 11. jūlijs 2022

Ja iecerētais valsts aizsardzības dienests būs obligāts arī ārvalstīs dzīvojošajiem tautiešiem, pastāv risks, ka daudzi no viņiem, cenšoties [illegible]

Obligātā dienesta dēļ Latvija varētu pazaudēt ārvalstīs dzīvojošos pilsoņus, norāda bijušais NBS komandieris

Klausīties audio [illegible]mātā

POLITIKA · Šodien 08:33 · Jauns.lv / LETA

Ja iecerētais valsts aizsardzības dienests būs obligāts arī ārvalstīs dzīvojošajiem tautiešiem, pastāv risks, ka daudzi no viņiem, cenšoties izvairīties no šīm apmācībām, atteiksies no Latvijas pilsonības, intervijā Latvijas Radio sacīja aizsardzības eksperts,

33 · 28 · 97

Politiehnologs Mudiņš @politehnologs · 3h

..sabmedijs?

1

Nepareizais @rea Nepareizais · 3h

ja, protams

1

Nepareizais
@rea Nepareizais

Replying to @rea Nepareizais and @politehnologs

LA.LV

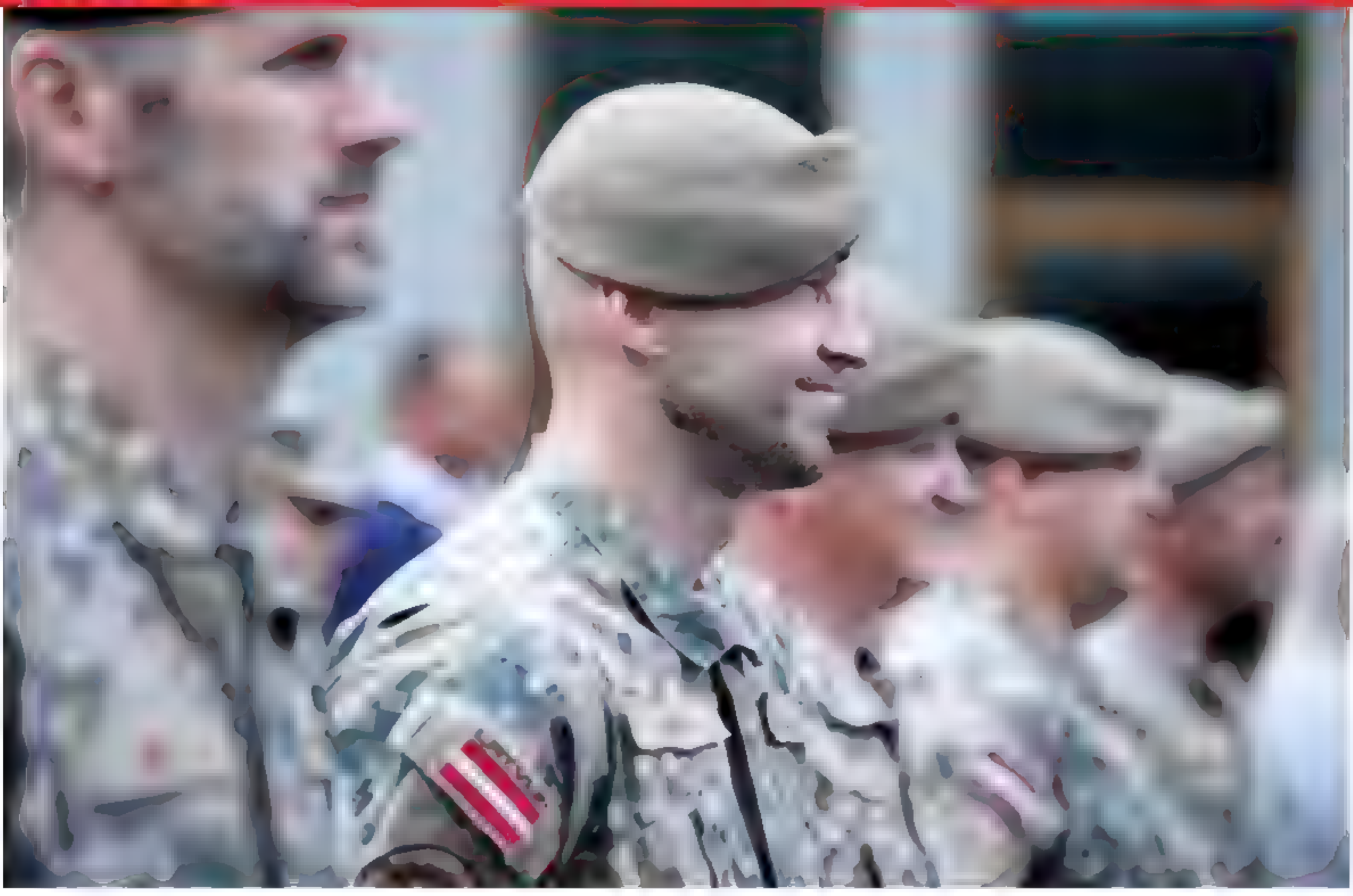

Foto: Ieva Leiniša/LETA

Ārvalstīs dzīvojošie tautieši varētu atteiksies no Latvijas pilsonības, cenšoties izvairīties no obligātā dienesta

Ieteikt

LETA
8:23, 11. jūlijs 2022

Ja iecerētais valsts aizsardzības dienests būs obligāts arī ārvalstīs dzīvojošajiem tautiešiem, pastāv risks, ka daudzi no viņiem, cenšoties izvairīties no šīm apmācībām, atteiksies no Latvijas pilsonības, intervijā Latvijas Radio sacīja aizsardzības eksperts, bijušais Nacionālo bruņoto spēku komandieris (NBS) Gaidis Andrejs Zeibots.

8:35 PM · Jul 11, 2022 · Twitter for iPad

1 Like

Politiehnologs Mudiņš @politehnologs · 2h

Replying to @rea Nepareizais

Ā, ne eraudzīja

Search Twitter

Log in

Sign up

Nepareizais @rea Nepareizais · Jul 11

Sabmedijs turpina kampaņu pret OMD

"Ja iecerētais valsts aizsardzības dienests būs obligāts arī ārvalstīs dzīvojošajiem tautiešiem, pastāv risks, ka daudzi no viņiem, cenšoties izvairīties no šīm apmācībām, atteiksies no Latvijas pilsonības," bijušais NBS Gaidis Andrejs Zeibots

Foto: Ieva Leiniša/LETA

Ārvalstīs dzīvojošie tautieši varētu atteikties no Latvijas pilsonības, cenšoties izvairīties no obligātā dienesta

Ieteikt

LETA
8:23, 11. jūlijs 2022

Ja iecerētais valsts aizsardzības dienests būs obligāts arī ārvalstīs dzīvojošajiem tautiešiem, pastāv risks, ka daudzi no viņiem, cenšoties

Obligātā dienesta dēļ Latvija varētu pazaudēt ārvalstīs dzīvojošos pilsoņus, norāda bijušais NBS komandieris

POLITIKA · Šodien 18:33 · Jauns.lv · LETA

Ja iecerētais valsts aizsardzības dienests būs obligāts arī ārvalstīs dzīvojošajiem tautiešiem, pastāv risks, ka daudzi no viņiem, cenšoties izvairīties no šīm apmācībām, atteiksies no Latvijas pilsonības, intervija Latvijas Radio sacīja aizsardzības eksperts,

35 · 28 · 99

Artis Siliņš @ArtisS ns2 · 7h

Ja runājam par tiem pilsoņiem, kas dzimuši un visu mūžu dzīvojuši ārvalstīs - kādu motivāciju pieteikties OMD jūs varat viņiem piedāvāt? 99% no komentētājiem šeit nav ne mazākās izpratnes par latviešu diasporu

1

Nepareizais
@rea Nepareizais

Replying to @ArtisS ns2

Tādu pašu kā Izraēla.

6:01 AM · Jul 12, 2022 · Twitter for iPad

Search Twitter

Log in

Sign up

Juris Viļums @jureits · 31m

Ita 5 augusta byušut īkš @latgalesgors
Moš vajag aizīt? Hm

Nepareizais @realNepareizais · 8h

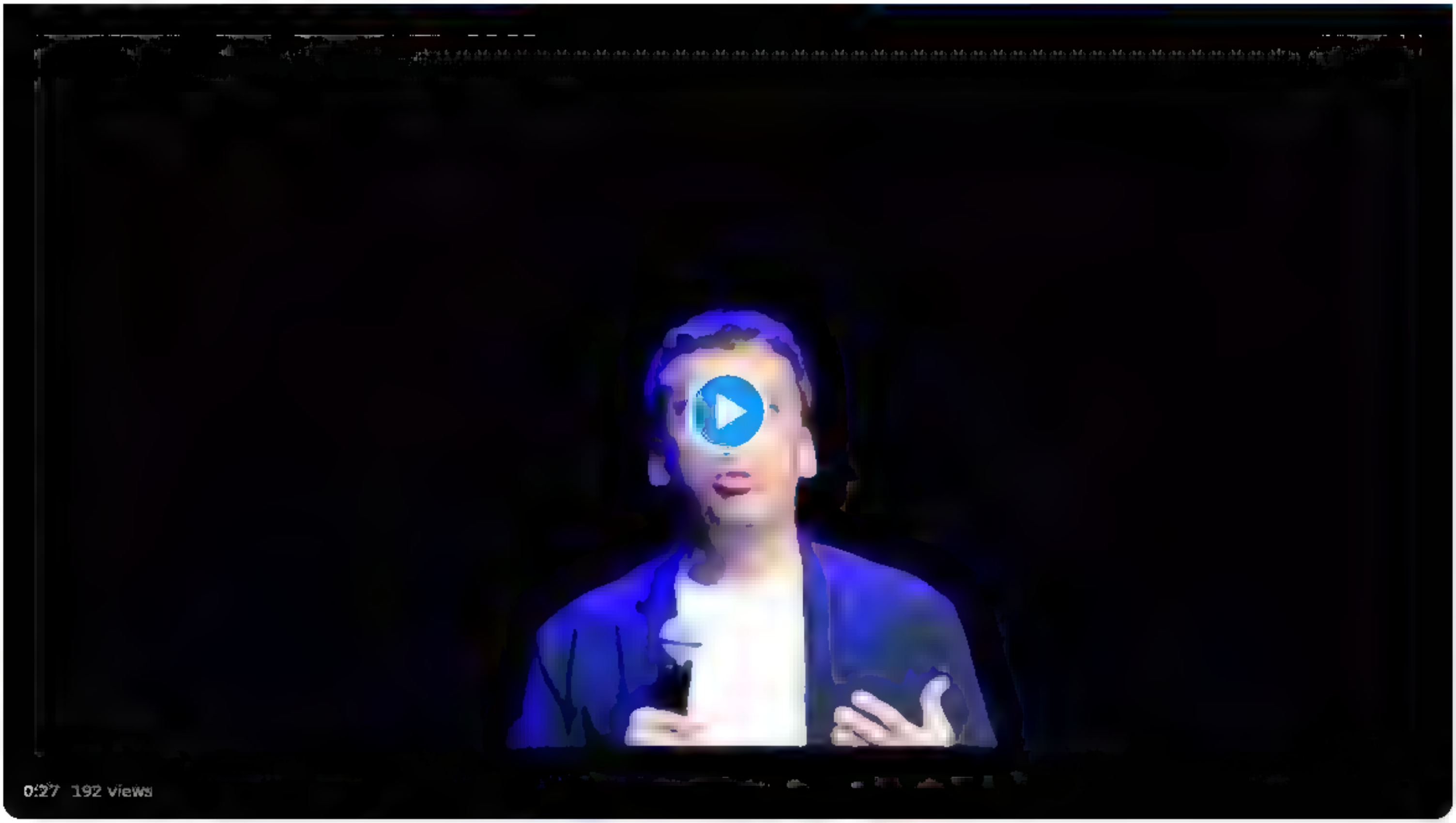

1

Nepareizais
@realNepareizais

Replying to @jureits and @latgalesgors

Biļešu vairs nav.

7:19 AM · Jul 12, 2022 from Rīga, Latvia · Twitter for iPhone

Search Twitter

Log in

Sign up

Nepareizais
@real_Nepareizais

Igauņi vairs nestreso. “Eesti Gaas” noslēdza līgumu ar Norvēģijas “Equinor” par gāzes piegādēm ziemai, atvedīs oktobrī un novembrī, caur Klaipēdas termināli. Iepriekšējie iepirkumi no Polijas un Norvēģijas nodrošinās ar gāzi rudenī.

—

Vai jums ir plāns, Mr ~~Fix~~ Kariņ

8:28 AM · Jul 12, 2022 · Twitter for iPad

2 Retweets **4** Likes

Search Twitter

Log in

Sign up

Nepareizais
@realNepareizais

Pirmie kadri, Himars Ukrainā

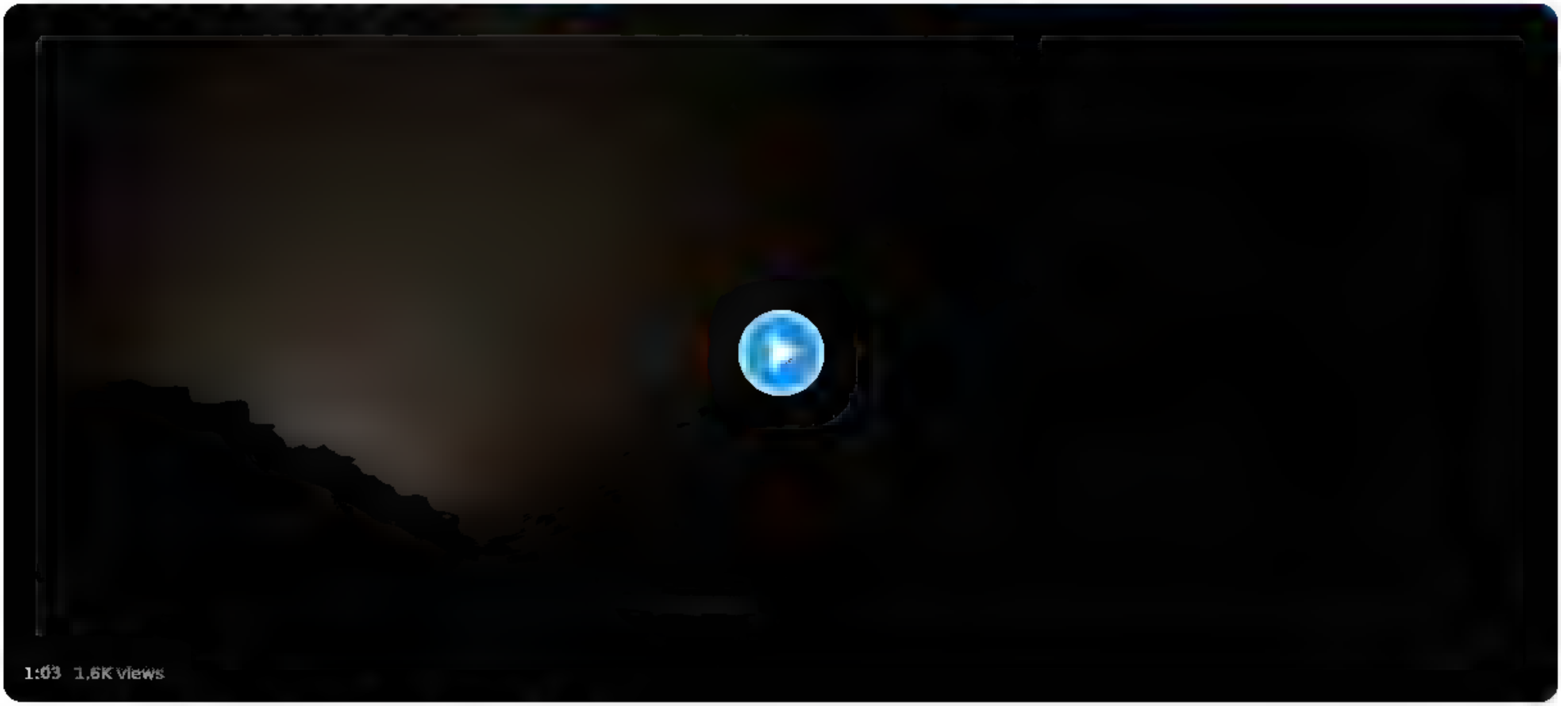

5:57 PM · Jun 24, 2022 from Georgia · Twitter for iPhone

4 Retweets **65** Likes

The Bitcoin Foundation Latvia @bitcoinfonds · Jun 24
Replying to @realNepareizais
Labs!

1

UG 🇱🇻🇺🇦🇫🇮 @uldisgelns · Jun 25
Replying to @realNepareizais
Šiem kadriem ļoti gribētu pretim arī mērķu kadrus, ka viņi aizlido un trāpa. Iespaidīga palaišana vēl nav mērķu sasniegšana

Alberts Ziemelis @AlbertsZiemelis · Jun 25
Replying to @realNepareizais
Ļacer, ka ar šiem tiks panākts lūzums kara gaitā

Search Tw tter

Log in

Sign up

Nepareizais
@rea Nepareizais

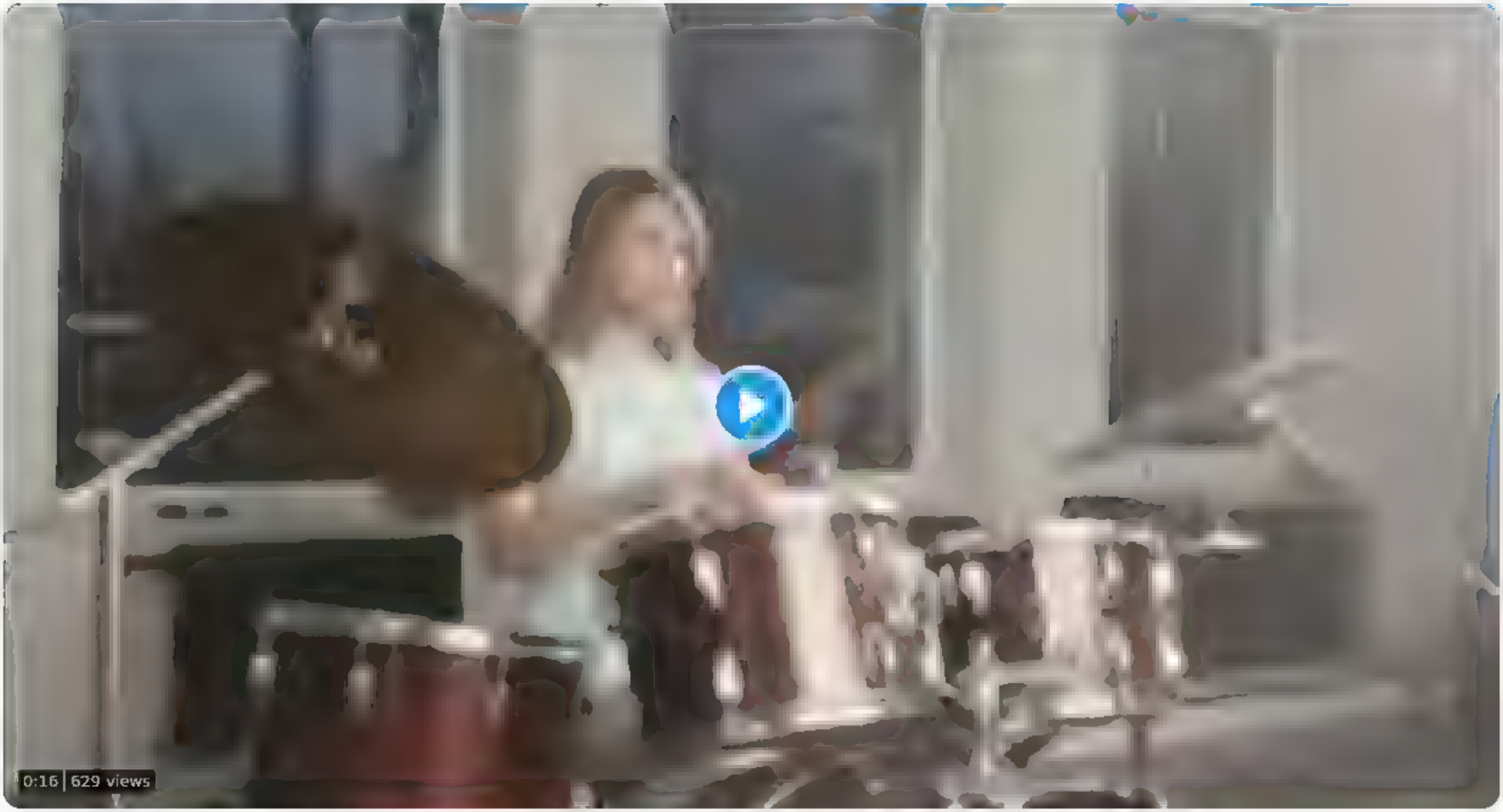

6 07 AM Jul 12 2022 Tw tter for iPad

4 Retweets **1** Quote Tweet **15** Likes

Show more rep es

Nepareizais
@rea Nepareizais

Tikmēr Krimā

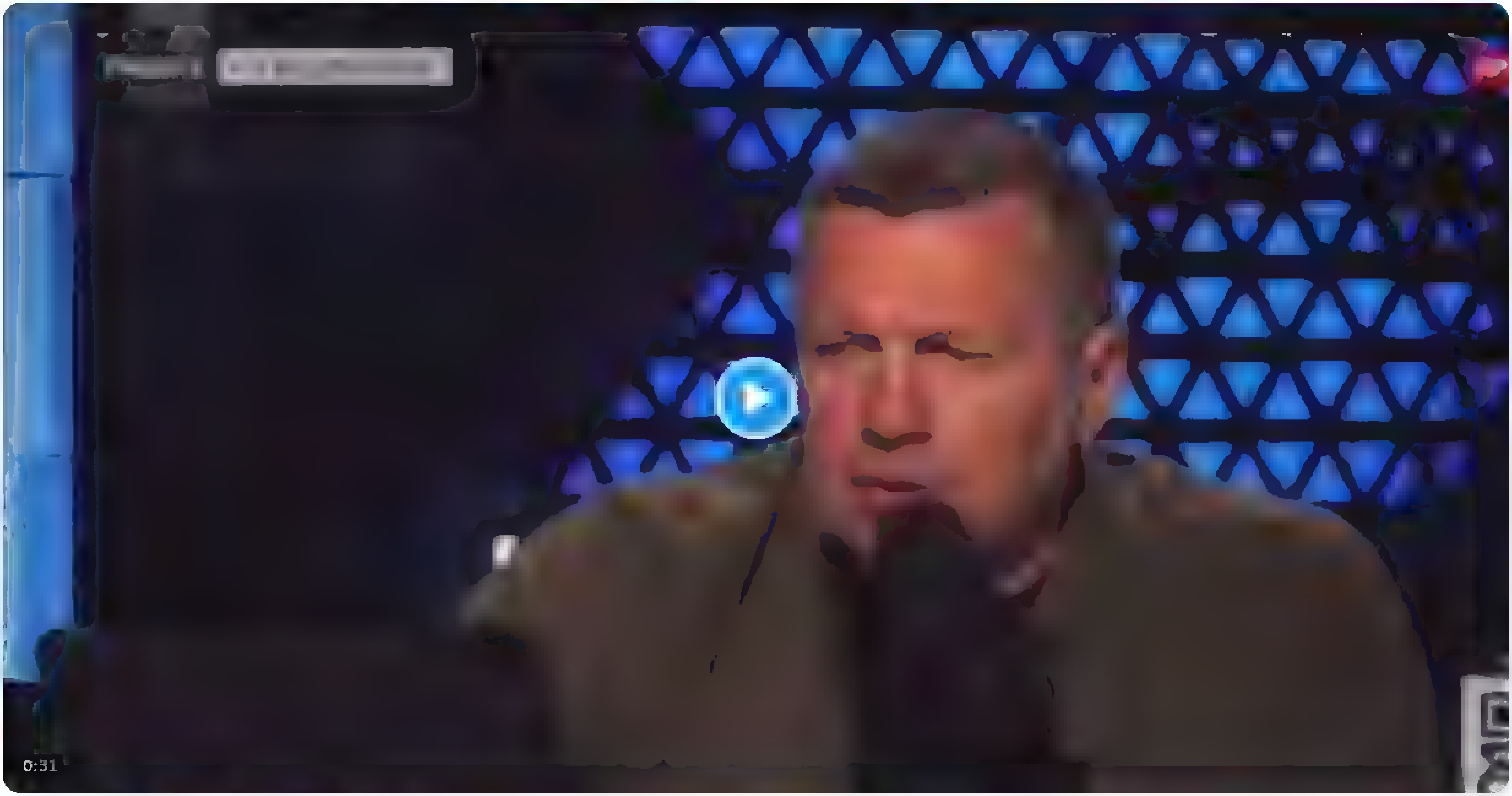

10:18 AM · Jul 12, 2022 · Twitter for iPad

Search Twitter

Log in

Sign up

Nepareizais
@rea Nepareizais

Igaunija ir nopirkusi pietiekami daudz dabasgāzi no Norvēģijas, lai viņiem pietiktu rudens un ziemas sezonām.
Mēs ceram, ka igauņi ar mums padalīsies, ja kas. Tā ministres stāstīja jūnijā. Un vēl ceram, ka igauņi laicīgi uzbūves savu gāzes termināli.
Vai ir vēl arī citi plāni?

10:57 AM · Jul 12, 2022 · Twitter for Mac

1 Like

Search Twitter

Log in

Sign up

Nepareizais
@reaNepareizais

11:56 AM · Jul 12, 2022 from Riga, Latvia · Twitter for iPhone

2 Likes

Search Twitter

Log in

Sign up

Nepareizais
@rea Nepareizais

"Eesti Gaas" pēdējo mēnešu laikā saņēmusi trīs lielas LNG piegādes no Polijas, maijā un jūnijā gāzes tankkuģi ieradās Klaipēdas ostā no ASV, bet jūnija beigās saņemta piegāde no Norvēģijas. Jaunais līgums ar "Equinor" nodrošinās nepieciešamo gāzi visā nākamajā apkures sezonā.

LSM ziņu portāls @ smlv 49m
Igaunija par 300 miljoniem eiro iepirks sašķidrināto dabasgāzi no Norvēģijas lsm lv/raksts/zinas/e. .

2 27 PM Jul 12, 2022 from R ga, Latvia Twitter for Phone

{"created at" "Tue Jul 12 14 29:37 +0000 2022","id" 1546864360965939205,"id str" "1546864360965939205","text" "@martinssitcs @SprFos @serioussam909 Kam t\u0101
g\u0101ze pieder? Tur da\u013ca nav ar\u012b tranz\u012bta, Ka\u013ci\u0146ingradai dom\u0101t\u0101t?","display text range" [37,105],"source" "\u003ca
href=\"http \/\/twitter com\/download\/iphone\" rel=\"nofollow\"\u003eTwitter for
iPhone\u003c\/a\u003e","truncated" false,"in reply to status id" 1546863603436986368,"in reply to status id str":"1546863603436986368","in reply to user id" 4493
2870,"in reply to user id str":"44932870","in reply to screen name":"martinssitcs","user":
{"id" 939482807717519360,"id str" "939482807717519360","name" "Nepareizais","screen name":"realNepareizais","location" "Riga,
Latvia","url" null,"description":null,"translator type":"none","protected" false,"verified" false,"followers count" 5866,"friends count":2644,"listed count" 16,"
favourites count" 1286,"statuses count" 28439,"created at" "Sat Dec 09 13 12 10 +0000
2017","utc offset" null,"time zone" null,"geo enabled":true,"lang":null,"contributors enabled" false,"is translator" false,"profile background color" "F5F8FA","p
rofile background image url" "","profile background image url https" "","profile background tile" false,"profile link color":"1DA1F2","profile sidebar border col
or" "C0DEED","profile sidebar fill color" "DDEEF6","profile text color" "333333","profile use background image":true,"profile image url":"https \/\/web archive.o
rg\/web\/20220712142937\/http \/\/pbs twimg.com\/profile images\/1499377578553102336\/0L2fs3m1 normal.jpg","profile image url https" "https \/\/web.archive org\/
web\/20220712142937\/https \/\/pbs twimg com\/profile images\/1499377578553102336\/0L2fs3m1 normal jpg","profile banner url":"https \/\/web archive.org\/web\/202
20712142937\/https \/\/pbs twimg.com\/profile banners\/939482807717519360\/1646169781","default profile" true,"default profile image" false,"following" null,"fol
low request sent" null,"notifications" null,"withheld in countries":[]},"geo":null,"coordinates" null,"place"
{"id" "1d73626cc863c69f","url" "https \/\/web archive.org\/web\/20220712142937\/https \/\/api twitter.com\/1 1\/geo\/id\/1d73626cc863c69f json","place type" "cit
y","name":"Riga","full name" "Riga, Latvia","country code" "LV","country" "Latvia","bounding box" {"type" "Polygon","coordinates" [[[23.932583,56 857067],
[23 932583,57 085918],[24 324730,57 085918],[24 324730,56 857067]]]},"attributes"
{}},"contributors" null,"is quote status" false,"quote count" 0,"reply count":0,"retweet count" 0,"favorite count" 0,"entities" {"hashtags" [],"urls"
[],"user mentions" [{"screen name" "martinssitcs","name" "Martins Sitcs","id" 44932870,"id str" "44932870","indices" [0,13]},{"screen name" "SprFos","name" "Blog
news international","id" 1492028471027114009,"id str":"1492028471027114009","indices" [14,21]},{"screen name" "serioussam909","name" "J\u0101nis Circenis
\ud83c\uddf1\ud83c\uddfb\ud83e\udd1d\ud83c\uddfa\ud83c\udde6","id":198795608,"id str" "198795608","indices" [22,36]}],"symbols"
[]},"favorited" false,"retweeted" false,"filter level":"low","lang":"lv","timestamp ms" "1657636177661"}

Search Twitter

Log in

Sign up

Nepareizais
@rea Nepareizais

Tikmēr šovakar Tbilisi kārtējā akcija par integrāciju ES

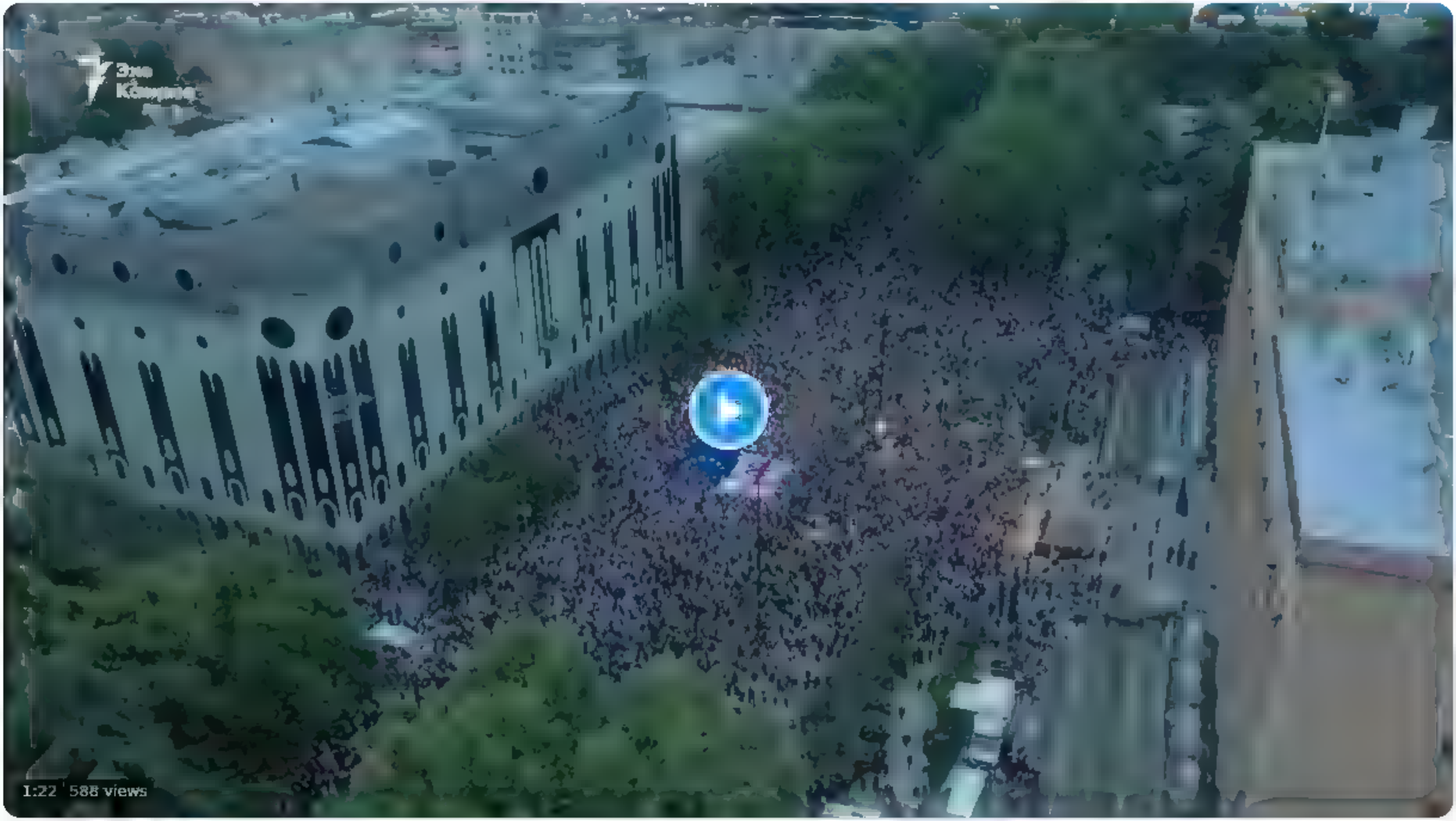

From **Эхо Кавказа**

6:45 PM · Jun 24, 2022 from Georgia · Twitter for iPhone

1 Retweet **5** Likes

Search Twitter

Log in

Sign up

Nepareizais
@realNepareizais

□□Batumi šodien

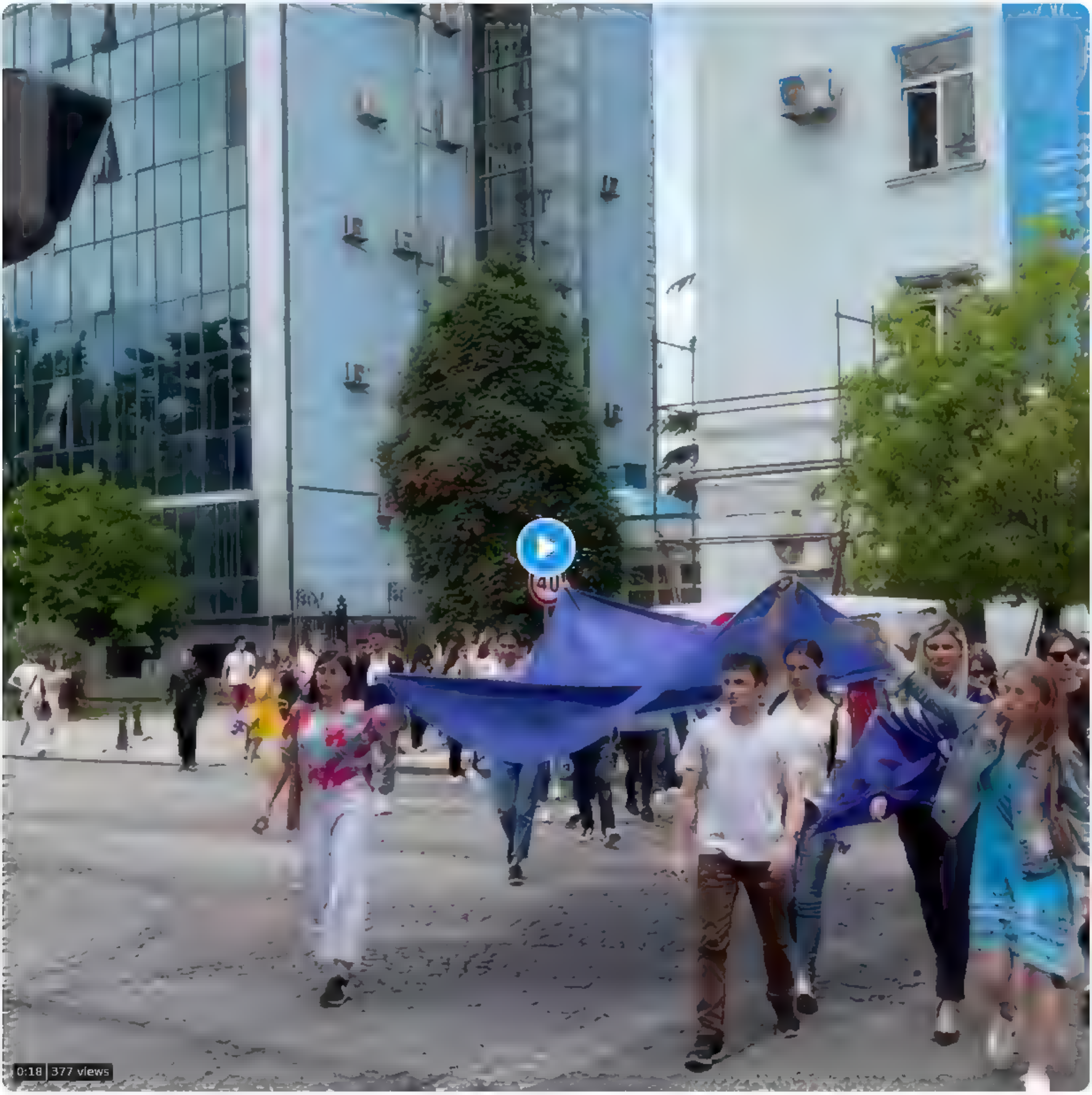

6:44 PM · Jun 24, 2022 from 6 May Park | 6 მაისის პარკი · Twitter for iPhone

7 Likes

Search Twitter

Log in

Sign up

Nepareizais
@rea Nepareizais

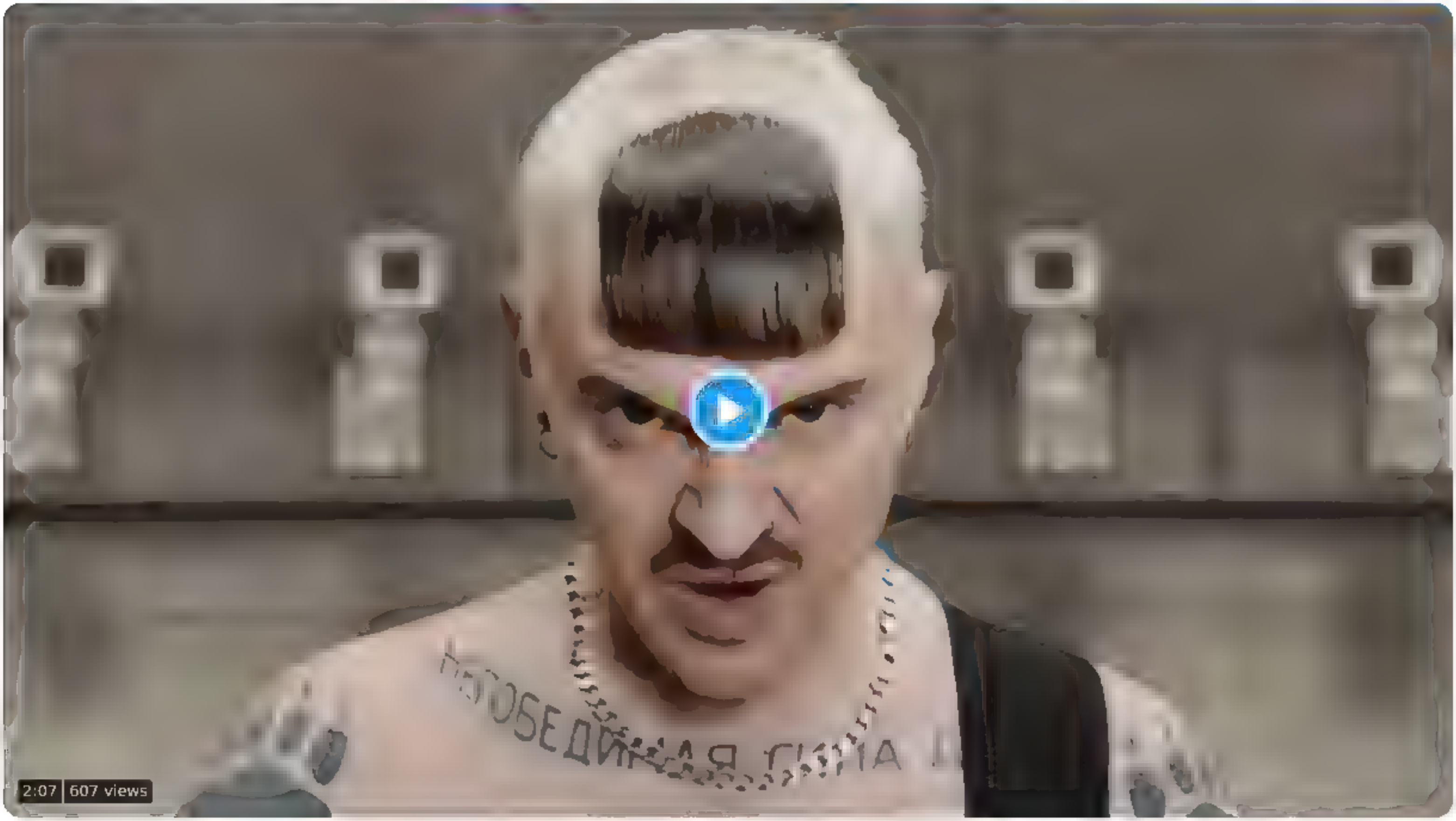

6:36 PM · Jun 24, 2022 from Georgia · Twitter for iPhone

7 Retweets **22** Likes

Search Twitter

Log in

Sign up

Nepareizais @rea Nepareizais · 8h

No šodienas Lietuva recepšu medikamentus var nopirkt attālināti. Pacients var ieiet e-veselība, kur redzams, kādas zāles ārsts izrakstījis. Atzīmējot nepieciešamās, parādās saraksts ar aptiekām un cenām. Izvēloties vēlamo, sistēma novirza noformēt pirkumu uz aptiekas mājas lapu

4 · 18 · 118

TwiterOme @OmeTwiter · 4h

Nesaprotu,par ko ir runa?Man atliek piezvanīt ģimenes ārst māsiņai,palūgt kādas zāles vajag un man atbild varlet iet uz aptieku Tik vienkārši. Nedzīvoju Rīga

1

Nepareizais
@rea Nepareizais

Replying to @OmeTwiter

Var izvēlēties lētāko cenu.

2:02 PM · Jul 12, 2022 from Rīga, Latvia · Twitter for iPhone

1 Like

Arnis Vītols @VitolsArnis · 1h

Replying to @rea Nepareizais and @OmeTwiter

Latvijā izsniedz lētāko, ja vien recepte nav norādīts, ka speciāli vajag citu

Search Twitter

Log in

Sign up

@kpru @kpru · 12h

Спустя почти 80 лет правнук повторил подвиг прадеда во время Великой Отечественной войны и погиб героем kp.ru/daily/27416 46

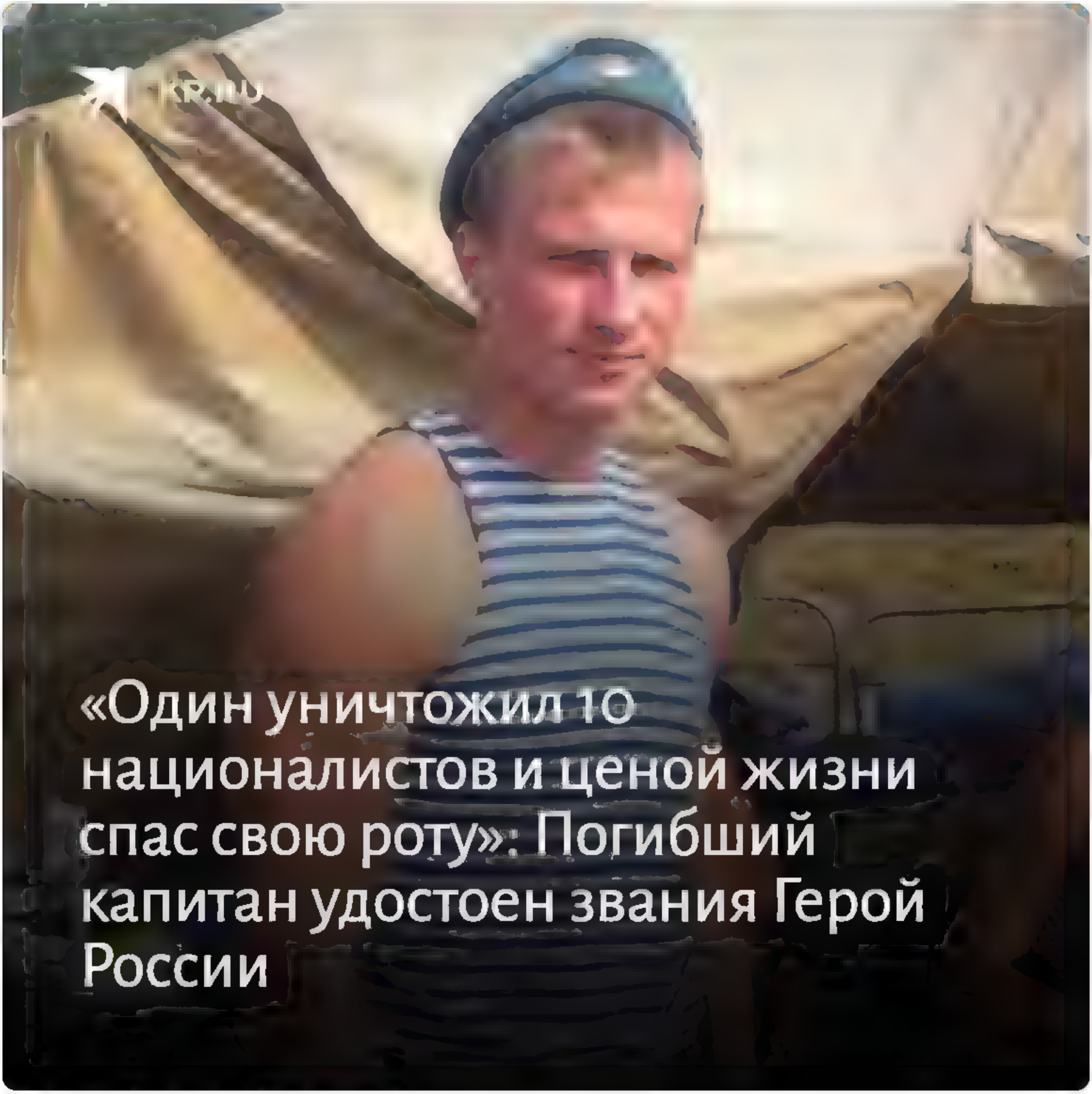

396 · 293 · 724

Lupatniece @Lupatniece · 58m

Прадед тоже фашистом был?

1 · 2

Nepareizais
@rea Nepareizais

Replying to @Lupatniece and @kpru

:))

7:03 PM · Jul 12, 2022 · Twitter for iPhone

Search Twitter

Log in

Sign up

Nepareizais
@rea Nepareizais

Nopirku veikalā uz □□□□ robežas pareizo alu 😎

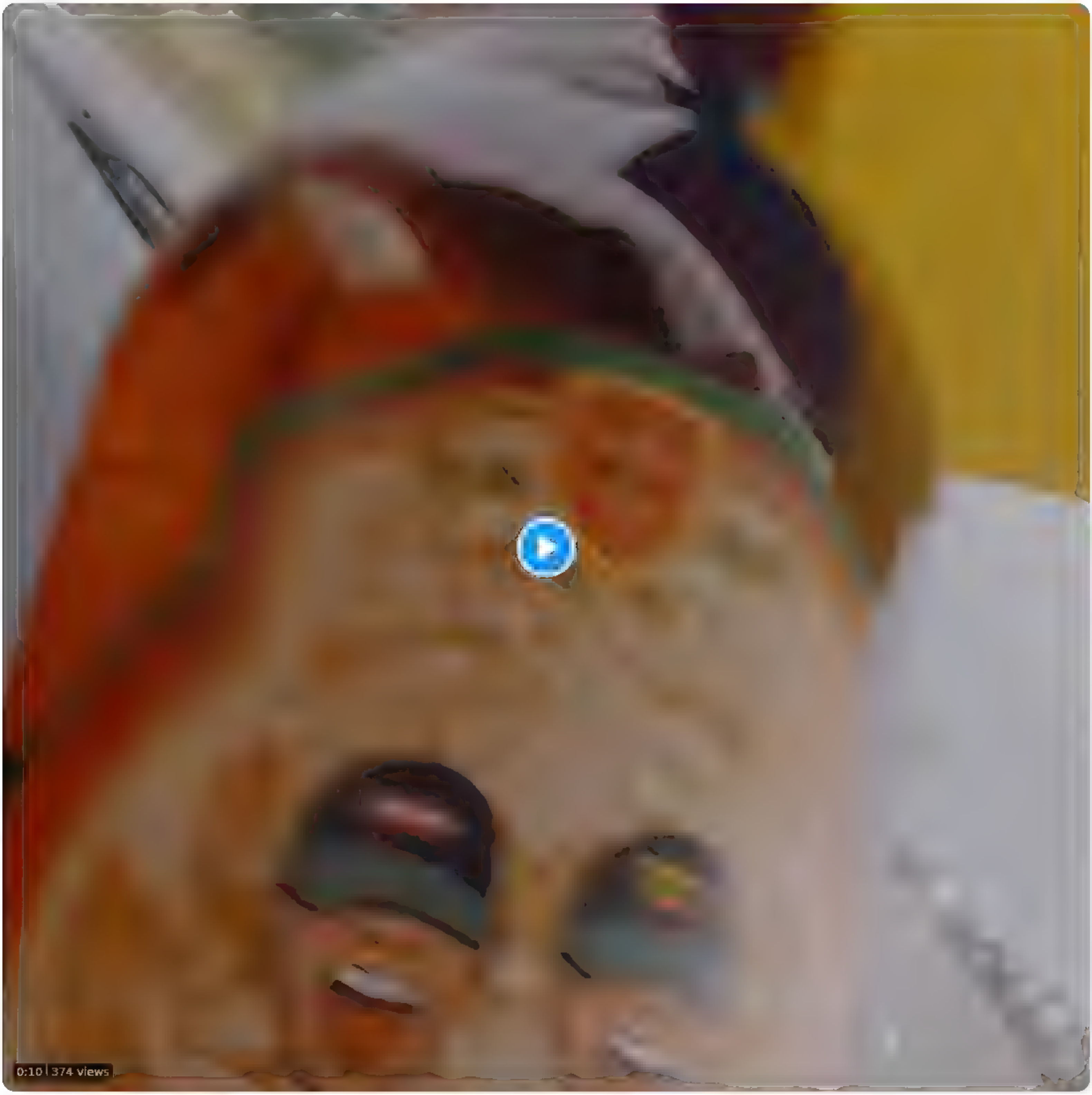

5 34 PM Jul 12 2022 from Lithuania Latvia border crossing Twitter for iPhone

15 Likes

Search Twitter

Log in

Sign up

Nepareizais @rea Nepareizais 10h

No šodienas Lietuva recepšu medikamentus var nopirkt attalinati. Pacients var ieiet e-vesefiba, kur redzams, kadas zales arsts izrakstitijis. Atzimejot nepieciešamas, paradas sarksts ar aptiekam un cenam. Izveloties velamo, sistema novirza noformet pirkumu uz aptiekas majas lapu

5 21 137

Sixi_from_80 @Sixi from80 1h

Un ko tas dod, ja tapat jaiet uz to aptieku, lai izņemtu to, par ko samaksats? Ja varetu samaksat un aptieka vel ar kurjeru piegadatu, tad gan butu kruta!

1

Nepareizais
@rea Nepareizais

Replying to @Sixi from80

Ja es pareizi saprotu, tad, jā, sūtīšana notiek uz mājām.

8 47 PM Jul 12, 2022 Twitter for iPad

Search Twitter

Log in

Sign up

Nepareizais
@rea Nepareizais

New York City's emergency management department released a video on Monday explaining what residents should do in the event of a nuclear attack.

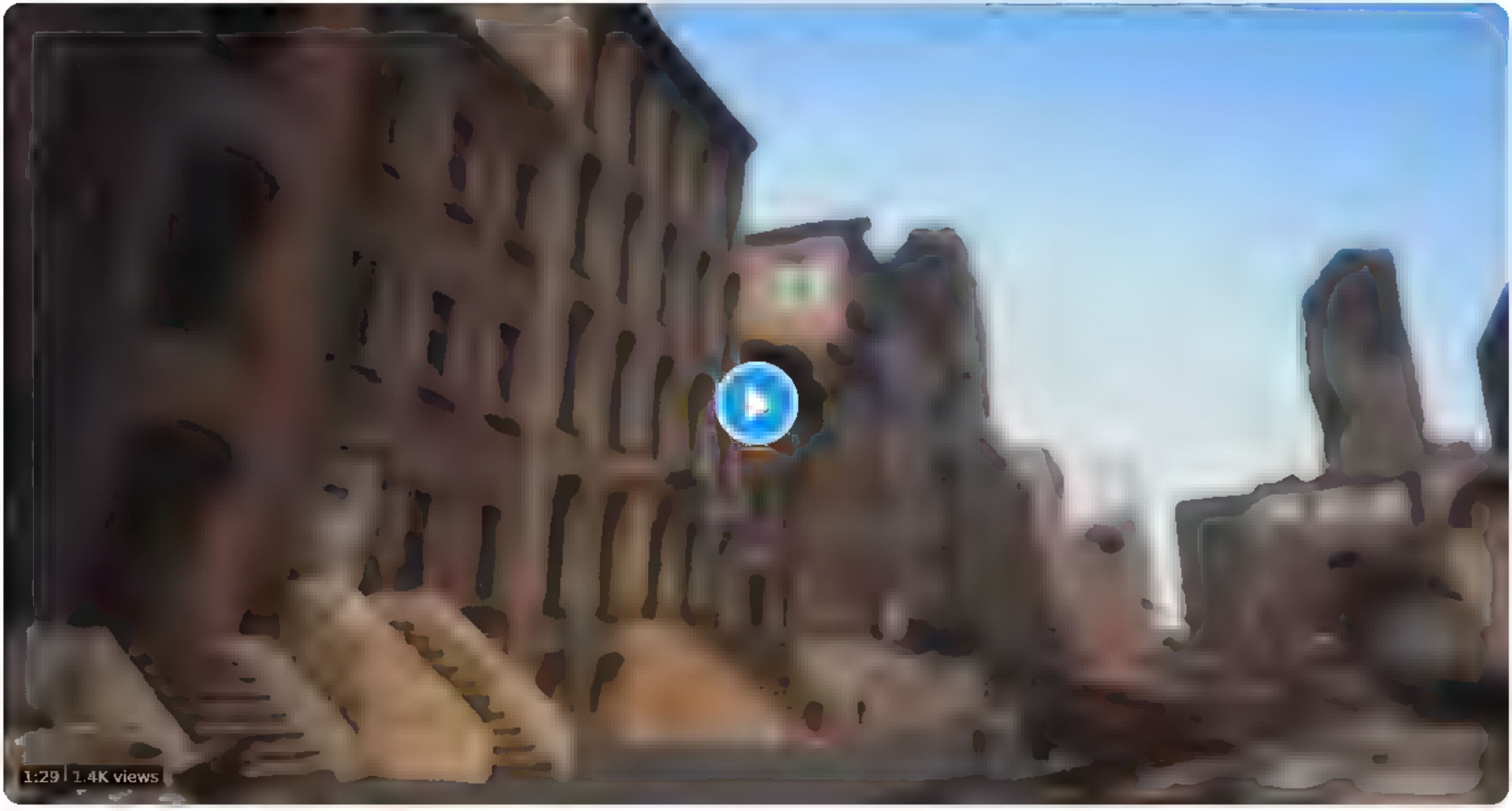

From **Anonymous Operations**

9:01 PM · Jul 12, 2022 · Twitter for iPad

1 Retweet

Search Twitter

Log in

Sign up

Nepareizais
@rea Nepareizais

Енергодар – це Україна 🇺🇦

9 11 PM Jul 12, 2022 Twitter for iPad

Nepareizais
@real Nepareizais

Nato and EU sound alarm over risk of Ukraine weapons smuggling

West fears arms sent to Ukraine end up on Europe's black market

• Allies want tracking system • Concern over crime gangs' role • Kyiv issues assurances

HENRY FOY AND SAM FLEMING — BRUSSELS
ROMAN OLEARCHYK — KYIV

Nato and EU states are pushing for better tracking of weapons supplied to Ukraine in response to fears that criminal groups are smuggling them back out of the country and on to Europe's black market.

Since Russia launched its war against Ukraine, western states have provided more than $10bn in military support, from rocket launchers and armoured vehicles to rifles and ammunition.

A number of Nato member states are discussing with Kyiv some form of tracking system or detailed inventory lists for weapons supplied to Ukraine, two western officials briefed on the talks told the Financial Times.

Ukraine's government is setting up a more extensive weapons monitoring and tracing system with the help of western countries, a third person familiar with the situation said.

"All these weapons land in southern Poland, get shipped to the border and then are just divided up into vehicles to cross: trucks, vans, sometimes private cars," said one western official. "And from that moment we go blank on their location and we have no idea where they go, where they are used or even if they stay in the country."

The potential for US weapons sent to Ukraine to fall into the wrong hands is "among a host of considerations" given the "challenging situation", Bonnie Denise Jenkins, US under secretary for arms control and international security, said yesterday. "The US very seriously takes our responsibility to protect American origin defence technologies and prevent their diversion or illicit proliferation."

She added that the US was in "continued contact" with Kyiv on the issue and remained confident in the Ukrainian government's ability to "appropriately safeguard and account for" US weapons.

Yuriy Sak, an adviser to Ukraine's defence minister, said: "Any movement of weaponry either into Ukraine or out of Ukraine — when such movement is required for repairs when necessary — is very closely monitored and supervised both by Ukraine and our international partners."

The issue of arms trafficking from Ukraine was discussed at a meeting of EU interior ministers this week, while the European Commission launched an "EU support hub" in Moldova on Monday to provide expertise in combating issues such as weapons smuggling.

The issue of arms trafficking was discussed at a meeting of EU interior ministers this week

"It's hard to avoid trafficking or smuggling. We didn't achieve it in former Yugoslavia and probably won't avoid it in Ukraine," Jana Černochová, the Czech defence minister, said. She added that she trusted donor countries to take all necessary steps to track weaponry.

EU law enforcement agency Europol said in April that its investigations indicated that trafficking from Ukraine into the bloc to supply crime groups had begun and was a potential threat to the bloc's security. It called for "a register of weapons" transferred from the EU to Ukraine to help in tracking them.

Gas fears hit German sentiment page 2

10:06 PM · Jul 12, 2022 · Twitter for iPad

Search Twitter

Log in

Sign up

Nepareizais
@rea Nepareizais

Ляпіс Трубяцкі, Воїни світла (ukraiņu valodā)

10 07 PM ,u 12, 2022 Twitter for Pad

Search Twitter

Log in

Sign up

Nepareizais
@rea Nepareizais

Stop Rishi

ORIS LOYALIS ACKING RUSS TO TOP ISHI'

By Macer Hall and Sam Lister

CABINET Brexiteers furious at "disloyal" Rishi Sunak have thrown their support behind Liz Truss' leadership bid.

Boris Johnson loyalists

TURN TO PAGE 4

'STOP RISHI'

- JOHNSON ALLIES TARGET SUNAK
- JAVID FALLS AT FIRST HURDLE
- EIGHT THROUGH TO NEXT ROUND

BORIS JOHNSON'S closest allies were backing a 'stop Rishi' candidate as the former chancellor stormed ahead last night in the race to succeed him – and Sajid Javid was eliminated.

Mr Sunak had nearly twice as many declared supporters as any of the other seven candidates as they prepared for the first ballot of Tory MPs today.

He insisted quick tax cuts were not credible as he launched his campaign yesterday and wheeled out deputy prime minister Dominic Raab as a supporter as well as one-time leadership hopeful Grant Shapps.

by STEPHEN DEAL

to stop the Sunak bandwagon. Mr Rees-Mogg hailed Ms Truss, who voted Remain in the 2016 EU referendum, as a proper 'Eurosceptic' and 'always opposed to Rishi's higher taxes'.

Mr Javid (below) had triggered the resignations that brought down Mr Johnson last week by quitting as health secretary – urging a 'new direction'. But he fell short of the 20 nominations needed, as backbencher Rehman Chishti was also eliminated.

'I believe the party must now look outwards, not inwards, if we are to

10:38 PM · Jul 12, 2022 · Twitter for iPad

Search Tw tter

Log in

Sign up

Nepareizals
@rea Nepareizals

11 02 PM Ju 12 2022 Twitter for Phone

Search Twitter

Log in

Sign up

Nepareizais
@reaNepareizais

Maiami

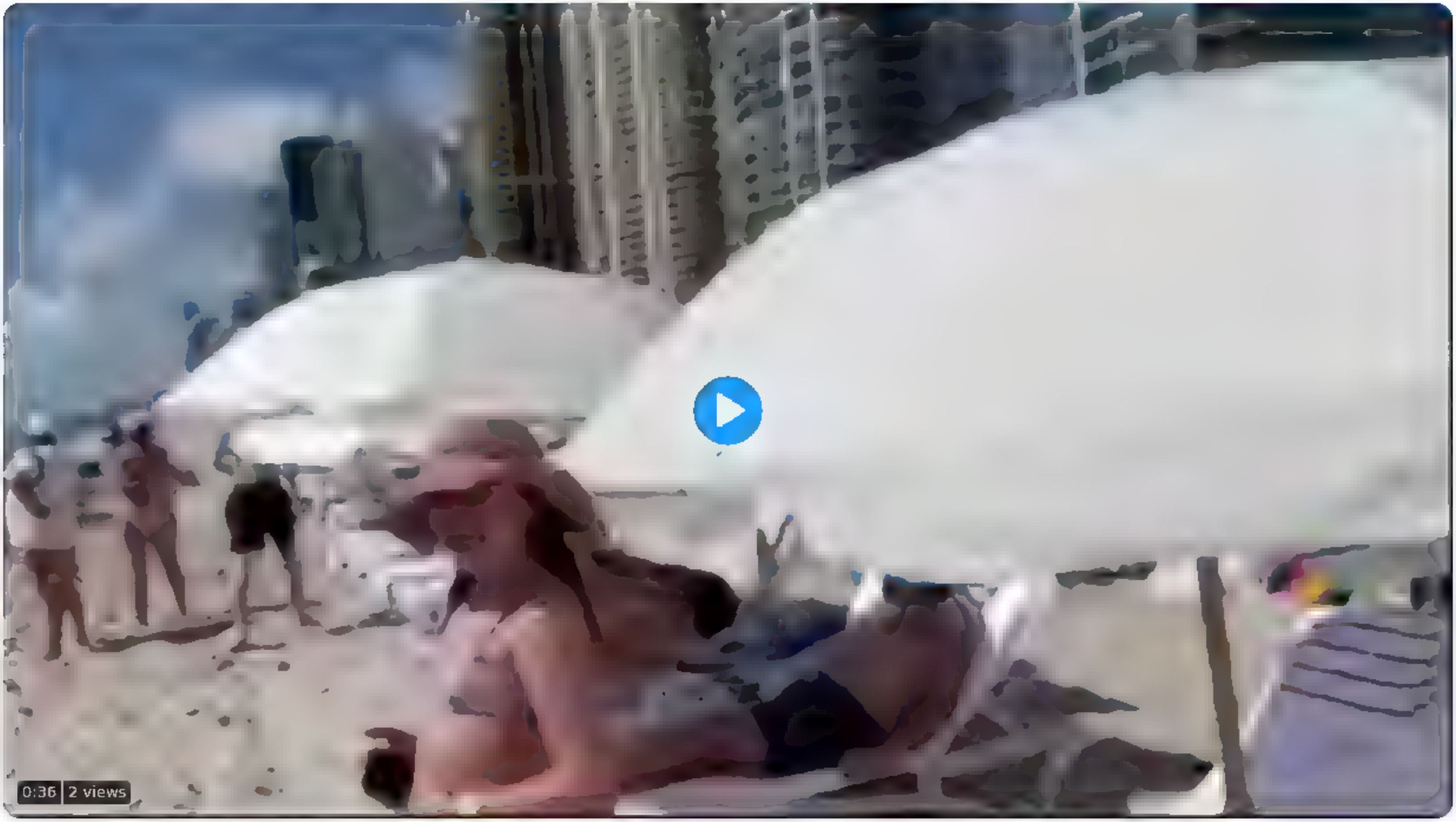

7:18 AM · Jul 13, 2022 · Twitter for iPad

Search Twitter

Log in

Sign up

Nepareizais @reaNepareizais · 9h

“Otrdien Riga lietus ilgstoši lija gandriz bez apstajas. Kanalizacijas kopsistemam un attirišanas iekartam nebija pa spekam apstradat tik lielu udens apjomu. Tapec Riga tika atvertas avarijas izlaides un Daugava vairaku stundu garuma gazas neattiriti kanalizacijas udeņi.” []

0:57 | 960 views

6 · 21 · 15

PurpleRaven @PurpleR32763988 · 21m

Uzvednošais jautajums. No kurienes Rigas kreisais krasts saņem dzeramo udeni un vai ta attirišanas iekartas bija paredzetas šadiem apstakļiem?

1

Nepareizais
@reaNepareizais

Replying to @PurpleR32763988

Negribas par to domāt.

7:42 AM · Jul 13, 2022 · Twitter for iPad

Search Twitter

Log in

Sign up

Nepareizais
@realNepareizais

Liepājā sieviete mazliet virs 30 gadiem izlēca pa logu, no augšas uz viņu vairākkārt šāva NBS virsnieks.
Sievieti smagā stāvoklī nogādāja slimnīcā, kur mira. Vainīgais izdarīja pašnāvību.
Notikušais nav saistīts ar dienestu, tāpēc NBS informāciju nesniegs.

liepajniekiem.lv
Drama Ezerkrasta: sašauta sieviete, vainigais izdarijis pašnavibu (neoficiali)
Otrdien ap pusdesmitiem vakara Ezerkrasta M. Kempes ielas gala iespejams sašauta sieviete, kura smaga stavokli nogadata Liepajas Regionalaja slimnica

8:01 AM · Jul 13, 2022 · Twitter for iPad

Search Tw tter

Log in

Sign up

Nepareizais @rea Nepareizais · 48m

Liepa,a s eviete mazliet virs 30 gadiem zieca pa logu, no augšas uz viņu vairakkart šava NBS virsnieks. Sievieti smaga stavokli nogadaja slimn ca, kur m ra. Vainiga s izdarija pašnav bu.
Notikušais nav saistits ar dienestu, tapec NBS informaciju nesniegs

l epa,niekiem lv
Drama Ezerkrasta: sašauta sieviete, va nigais izdarijis pašnavibu – neoficiali
Otrdien ap pusdesm t em vakara Ezerkrasta M. Kempes ie as gala iespejams sašauta sieviete, kura smaga stavokli nogadata Liepa,as Reģ onalaja slimn ca

3 · 4 · 3

Sigita @Sig ta1979 · 23m

Un tad v rsraksts tvnet

tvnet .v
Ģ menes konflikta rezultata Liepaja boja ga,is karavirs un viņa s eva
L epa,a gimenes konflikta rezultata gajis bo,a karav rs un viņa s eva. Va sts polic ,as Kurzemes reģ ona parvalde informe,a, ka otrd enas vakara po ic ,a sanemta informac ,a, ka Liepa,a, Mirdzas

1 · 1

Nepareizais
@rea Nepareizais

Rep y ng to @S g ta1979

😮

8 45 AM · Jul 13, 2022 · Tw tter for iPad

Search Twitter

Log in

Sign up

Nepareizais @reaNepareizais · 54m

Liepājā sieviete mazliet virs 30 gadiem izlēca pa logu, no augšas uz viņu vairākkārt šāva NBS virsnieks. Sievieti smagā stāvoklī nogādāja slimnīcā, kur mira. Vainīgais izdarīja pašnāvību.
Notikušais nav saistīts ar dienestu, tāpēc NBS informāciju nesniegs

liepajniekiem.lv
Drāma Ezerkrastā: sašauta sieviete, vainīgais izdarījis pašnāvību – neoficiāli
Otrdien ap pusdesmitiem vakarā Ezerkrastā M. Kempes ielas galā iespējams sašauta sieviete, kura smagā stāvoklī nogādāta Liepājas Reģionālajā slimnīcā

4 · 4 · 3

Gaujas daiļdirsējs @varaDels · 4m

Tak dienesta 24/7
Kad sūdi, tad nepildīja dienesta pienākumus

1

Nepareizais
@reaNepareizais

Replying to @varaDels

Jā, dīvaina attieksme.

8:56 AM · Jul 13, 2022 · Twitter for iPad

Search Tw tter

Log in

Sign up

Nepareizais
@rea Nepareizais

Jau 10 valstis ir apstiprinājušas Somijas un Zviedrijas pieteikumus pievienoties NATO. Starp šīm valstīm nav Latvijas. Kaut vajadzēja būt pirmajiem, nu labi, otrajiem, tādējādi parādot savu attieksmi.

9 38 AM Jul 13, 2022 Tw tter for iPad

2 Retweets

Search Twitter

Log in

Sign up

Nepareizais @realNepareizais · 6m

Jau 10 valstis ir apstiprinājušas Somijas un Zviedrijas pieteikumus pievienoties NATO. Starp šīm valstīm nav Latvijas. Kaut vajadzēja būt pirmajiem, nu labi, otrajiem, tādējādi parādot savu attieksmi.

3 2 1

Dāvis Viļums @DavisViljums · 3m

Saeima skolēnu brīvlaiks

1 1

Nepareizais
@realNepareizais

Replying to @DavisViljums

Citās valstīs, kā Igaunijā, tas netraucē.

9:43 AM · Jul 13, 2022 · Twitter for iPad

Search Twitter

Log in

Sign up

Nepareizais @rea Nepareizais 53m
Jau 10 valstis ir apstiprinajušas Somijas un Zviedrijas pieteikumus pievienoties NATO. Starp šim valstim nav Latvijas. Kaut vajadzeja but pirmajiem, nu labi, otrajiem, tadejadi paradot savu attieksmi.

8 5 36

Ieva Zagante @just1birdcherry 5m
Un nekas nav dzirdets, kapec nav apstiprinati? Atkal deputati, kuri saņem algu par neko nedarišanu?

1

Nepareizais
@rea Nepareizais

Replying to @just1birdcherry

slinki un pavisam izlaidušies

10 30 AM Jul 13, 2022 Twitter for iPad

Search Twitter

Log in

Sign up

Nepareizais
@rea Nepareizais

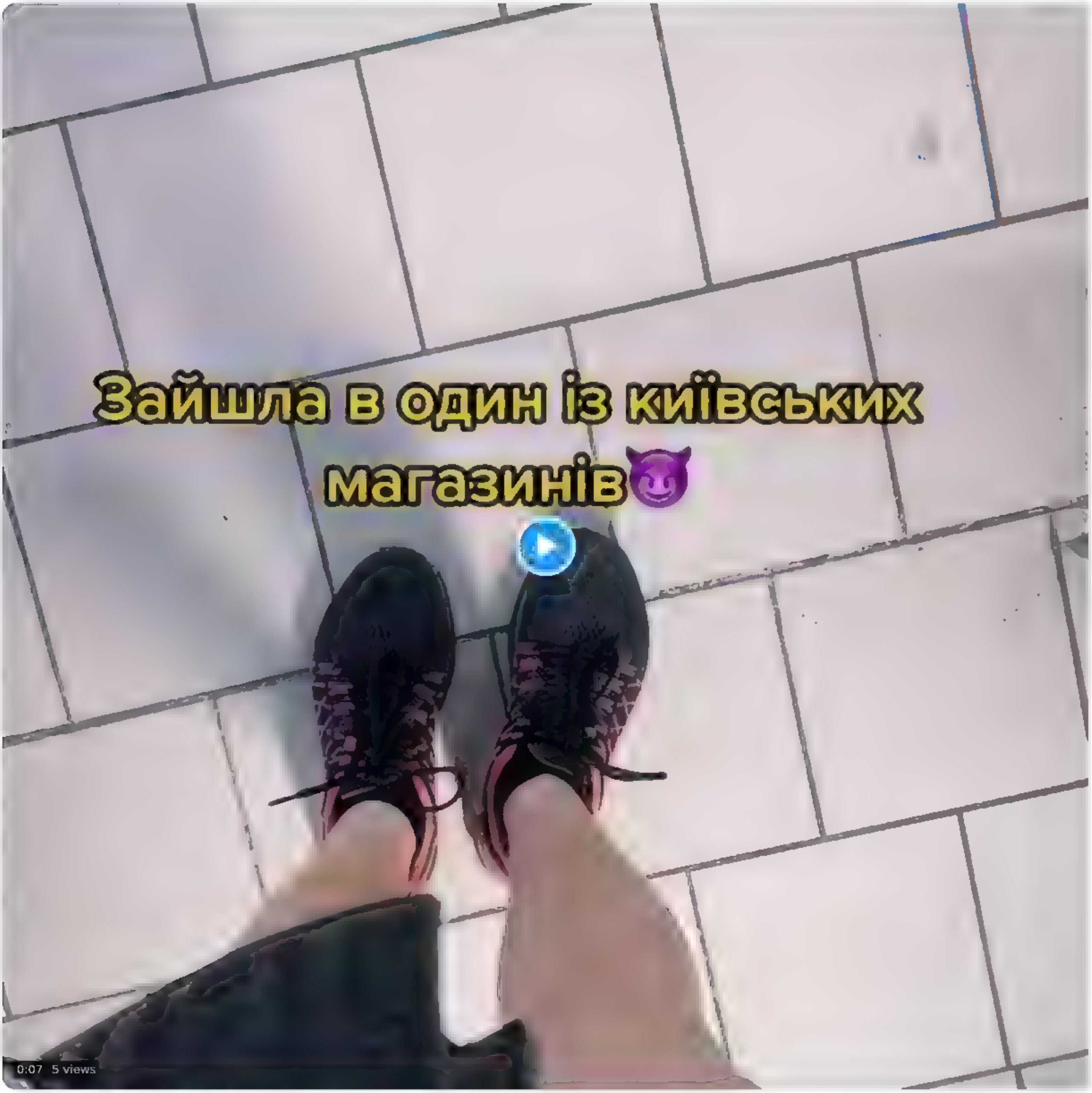

12 06 PM ,u 13, 2022 Twitter for Phone

Search Tw tter

Log in

Sign up

Nepareizais
@rea Nepareizais

Krievijā veikta aptauja: 57% iedzīvotāju vēlas turpināt karu Ukrainā.

LSM ziņu portāls @ smlv 1h
Krievija veikta aptauja: 30% iedzivotaju velas izbeigt karu Ukraina lsm lv/raksts/zinas/a. .

12 23 PM Ju 13, 2022 Twitter for Pad

1 Retweet **2** Likes

Search Twitter

Log in

Sign up

Nepareizais @rea Nepareizais · 14h

Nato and EU sound alarm over risk of Ukraine weapons smuggling

West fears arms sent to Ukraine end up on Europe's black market

Allies want tracking system ● Concern over crime gangs' role ● Kyiv issues assurances

HENRY FOY AND SAM FLEMING — BRUSSELS
ROMAN OLEARCHYK — KYIV

Nato and EU states are pushing for better tracking of weapons supplied to Ukraine in response to fears that criminal groups are smuggling them back out of the country and on to Europe's black market.

Since Russia launched its war against Ukraine, western states have provided more than $10bn in military support, from rocket launchers and armoured vehicles to rifles and ammunition.

A number of Nato member states are discussing with Kyiv some form of tracking system or detailed inventory lists for weapons supplied to Ukraine, two western officials briefed on the talks told the Financial Times.

Ukraine's government is setting up a more extensive weapons monitoring and tracing system with the help of western countries, a third person familiar with the situation said.

"All these weapons land in southern Poland, get shipped to the border and then are just divided up into vehicles to cross: trucks, vans, sometimes private cars," said one western official. "And from that moment we go blank on their location and we have no idea where they go, where they are used or even if they stay in the country."

The potential for US weapons sent to Ukraine to fall into the wrong hands is "among a host of considerations" given the "challenging situation", Bonnie Denise Jenkins, US under-secretary for arms control and international security, said yesterday. "The US very seriously takes our responsibility to protect American-origin defence technologies and prevent their diversion or illicit proliferation."

She added that the US was in "continued contact" with Kyiv on the issue and remained confident in the Ukrainian government's ability to "appropriately safeguard and account for" US weapons.

Yuriy Sak, an adviser to Ukraine's defence minister, said: "Any movement of weaponry either into Ukraine or out of Ukraine — when such movement is required for repairs when necessary — is very closely monitored and supervised both by Ukraine and our international partners."

The issue of arms trafficking from Ukraine was discussed at a meeting of EU interior ministers this week, while the European Commission launched an "EU support hub" in Moldova on Monday to provide expertise in combating issues such as weapons smuggling.

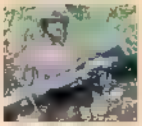

The issue of arms trafficking was discussed at a meeting of EU interior ministers this week

"It's hard to avoid trafficking or smuggling. We didn't achieve it in former Yugoslavia and probably won't avoid it in Ukraine," Jana Černochová, the Czech defence minister, said. She added that she trusted donor countries to take all necessary steps to track weaponry.

EU law enforcement agency Europol said in April that its investigations indicated that trafficking from Ukraine into the bloc to supply crime groups had begun and was a potential threat to the bloc's security. It called for "a register of weapons" transferred from the EU to Ukraine to help in tracking them.

Gas fears hit German sentiment page 2

1 · 5

Jānis Ratkevičs @janis ratkevics · 5m

Neredzu loģiku, kam Eiropa vajadzīgi granatmetēji?

1

Nepareizais
@rea Nepareizais

Replying to @janis ratkevics

Dažādos veidos bremzē ieroču piegādes.

12:34 PM · Jul 13, 2022 · Twitter for iPad

Search Twitter

Log in

Sign up

Nepareizais
@rea Nepareizais

Nothing Personal, Just Business

dpa news agency @dpa_intl · 10m
#BREAKING Russia can continue the rail transit of sanctioned goods bound for its Kaliningrad exclave though EU territory, so long as they do not serve a military purpose, a statement from the European Commission says

1:45 PM · Jul 13, 2022 · Twitter for iPad

Dāvids Zalāns @DavidsZalans 9m

Kada ir reala ziņa un, kadu 'spinu' pasniedz sabiedriskais medijs @lsmlv par nodokļu naudu

1

Nepareizais
@realNepareizais

Replying to @DavidsZalans

jā, cenšas pasniegt, ka tur jau nemaz tik traki nav, pretīgi

2:08 PM · Jul 13, 2022 · Twitter for iPad

Search Twitter

Log in

Sign up

Nepareizais
@real Nepareizais

Igaunijā pašlaik notiek, vai plāno padomju karavīru pārapbedīšanu uz kapiem Pērnavā, Rakverē, Emmastē, Nõo, Võsu uc. Atbilstoši likumiem, apbedījumi nedrīkst atrasties parkos uc vietās, kur pulcējas cilvēki.
‼Bet Saeima okupantu memoriālu Daugavpils parkā nolēmusi atstāt‼

3:21 PM · Jul 13, 2022 · Twitter for iPad

1 Retweet 1 Like

Search Twitter

Log in

Sign up

Nepareizais
@rea Nepareizais

Polijā pamazām krīt degvielas cenas, dīzelis/benzīns jau 1,53 €/l

4 08 PM Jul 13, 2022 Twitter for iPad

1 Like

Search Twitter

Log in

Sign up

Nepareizais @realNepareizais · 2h
Rīga

2 · 4 · 88

FoxRed @SkeleSanta · 2m
Diez kur iegādātas?

1

Nepareizais
@realNepareizais

Replying to @SkeleSanta

tie, pa kreisi, ir kaut kādi aktīvisti

4:10 PM · Jul 13, 2022 · Twitter for iPad

Search Twitter

Log in

Sign up

Nepareizais @reaNepareizais · 2h

Nedeļa pirms kara sakuma Ukraina, nafta birža maksaja apmeram tikpat cik ta maksa pašlaik
Rīga, Krasta ielas Circle K 95 benzīns maksaja 1,594 €/l, dizelis 1,454 €/l

6 · 20 · 64

Gatis Mu @gatismu · 12m

Banktortejysie cryptontreideri tagad strada Dus, iepirka rezerves, tagad jaiztirgo. Vakar Viļņa jau bija letak, ka pie mums, lietuvieši ir bagataki, vairak brauc, attiecigi dargas rezerves izperk un var atkal iepirkt pa leto

1

Nepareizais
@reaNepareizais

Replying to @gatismu

4:26 PM · Jul 13, 2022 · Twitter for iPad

Search Twitter

Log in

Sign up

Nepareizais @rea Nepareizais 2h
Nedeļa pirms kara sākuma Ukrainā, nafta biržā maksāja apmēram tikpat cik tā maksā pašlaik
Rīgā, Krasta ielas Circle K 95 benzīns maksāja 1,594 €/l, dīzelis 1,454 €/l

7 20 66

Jānis Rudzupuķe @Rudmatis 4m
Nafta jau nav tas pats kas benzīns

1

Nepareizais
@rea Nepareizais

Replying to @Rudmatis

Nezināju.

4:32 PM · Jul 13, 2022 · Twitter for iPad

Search Twitter

Log in | Sign up

Nepareizais @reaNepareizais · 1h
Igaunija pašlaik notiek, vai plāno padomju karavīru pārapbedīšanu uz kapiem Pernava, Rakvere, Emmaste, Noo, Vosu uc. Atbilstoši likumiem, apbedījumi nedrīkst atrasties parkos uc vietas, kur pulcējas cilvēki
"Bet Sae ma okupantu memoriālu Daugavpils parkā nolēmusi atstāt"

2 · 14 · 33

Marina K @K72381261K · 48m
Elksniņš šo kaulu pasniedz kā savu perzonisko uzvaru! Dpils orki gavilē!

1 · 1

Nepareizais
@reaNepareizais

Replying to @K72381261K

Iespējams, ka viņam taisnība.

4:33 PM · Jul 13, 2022 · Twitter for iPad

Search Tw tter

Log in

Sign up

Nepareizais
@rea Nepareizais

Kauņā jau praktiski ir pabeigts jaunais vairāk nekā 15 000 vietu stadions. Vēl jāsazīmē līnijas zālienā, jāsagatavo skrejceliņu segumu vieglatlētiem uc svarīgi sīkumi.

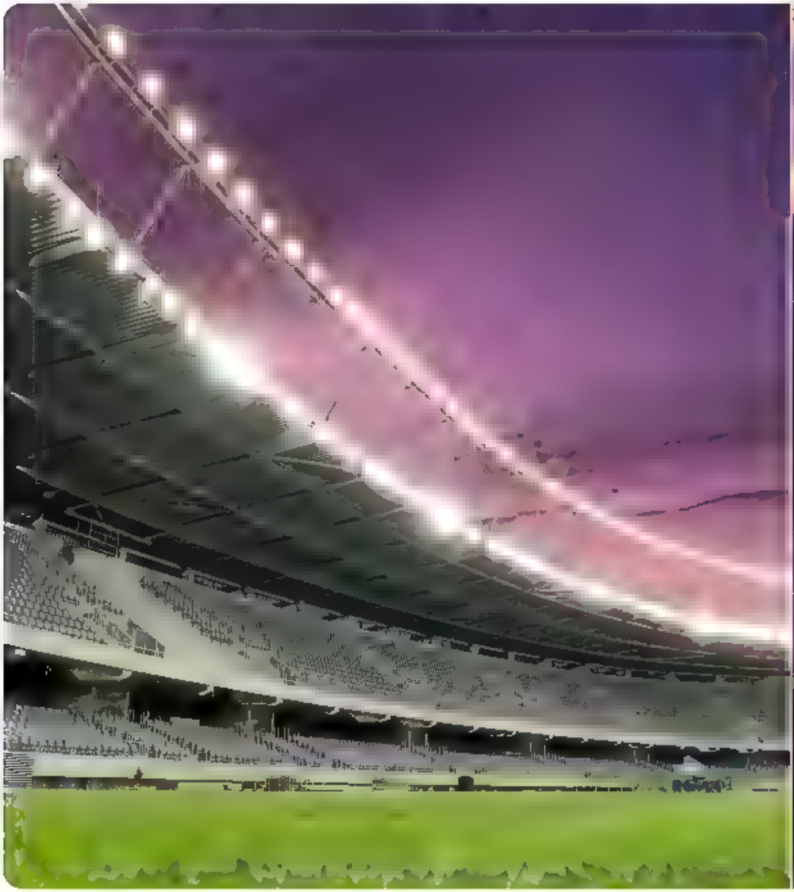

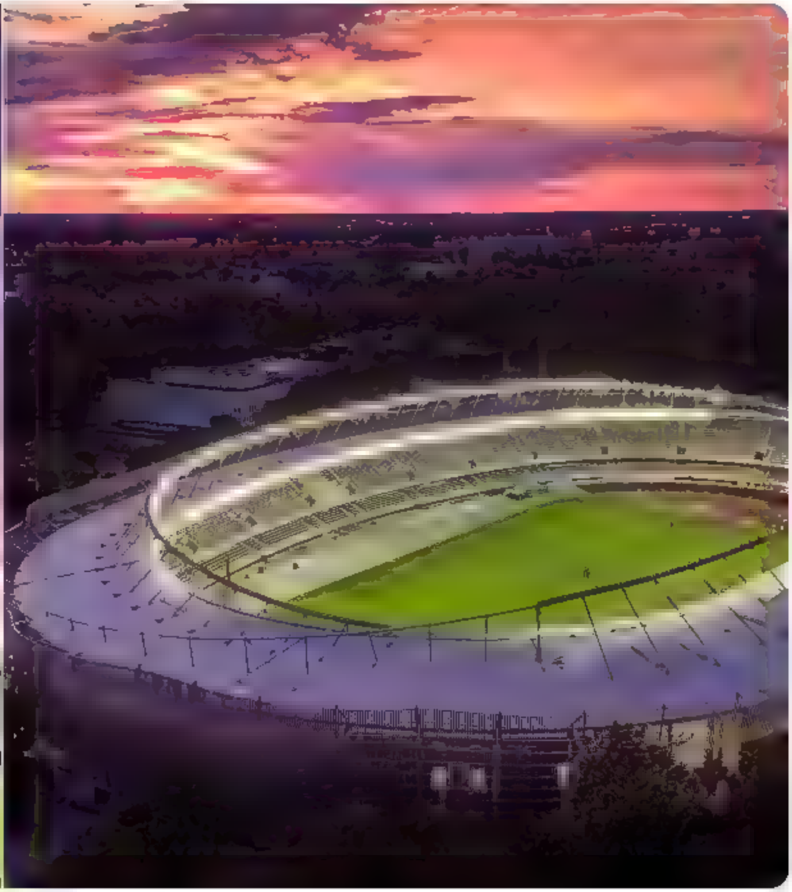

5:00 PM · Jul 13, 2022 · Twitter for iPad

Search Twitter

Log in

Sign up

Nepareizais @real_Nepareizais · 3h
Nothing Personal, Just Business

dpa news agency @dpa_intl · 3h
#BREAKING Russia can continue the rail transit of sanctioned goods bound for its Kaliningrad exclave though EU territory, so long as they do not serve a military purpose, a statement from the European Commission says

3 · 6

Ed. Berzs @berzs_ed · 9m
vai tad lietuvieš. tur nesaka s iedes demontet?

2

Nepareizais
@real_Nepareizais

Replying to @berzs_ed

nē, tas video, kas klejoja internetā, bija feiks

5:28 PM · Jul 13, 2022 · Twitter for iPhone

Search Tw tter

Log in

Sign up

Nepareizais @rea Nepareizais 19h

"Otrdien R ga lietus ilgstoši lija gandrīz bez apstajas Kana zacijas kopsistemam un attīrišanas iekartam nebija pa spekam apstradat tik lielu udens apjomu Tapec Riga tika atvertas avarijas izlaides un Daugava vairaku stundu garuma gazas neattiriti kanalizacijas udeņi " []

14 35 48

Artis Schlossberg @tikums 2m

Matiss Zuravlevs @zuravlevs 4h

Kapec no lielajiem zaļajiem @Progresivie @ProtestsYouth klusums? Kur protesti un piketi pie Rigas Domes? Vai vide ir sauklis zem ka piesedzaties, lai varetu moralizet sabiedribai?

twitter.com/ltvzinas/statu

1

Nepareizais

@rea Nepareizais

Replying to @tikums

visu pareizi pateica

5 31 PM Jul 13, 2022 Twitter for iPhone

Search Twitter

Log in

Sign up

Nepareizais @rea Nepareizais · 3h

Kauņa jau praktiski ir pabeigts jaunais vairāk nekā 15 000 vietu stadions. Vēl jāsazīmē līnijas zālienā, jāsagatavo skrejceliņu segumu vieglatlētiem uc svarīgi sīkumi

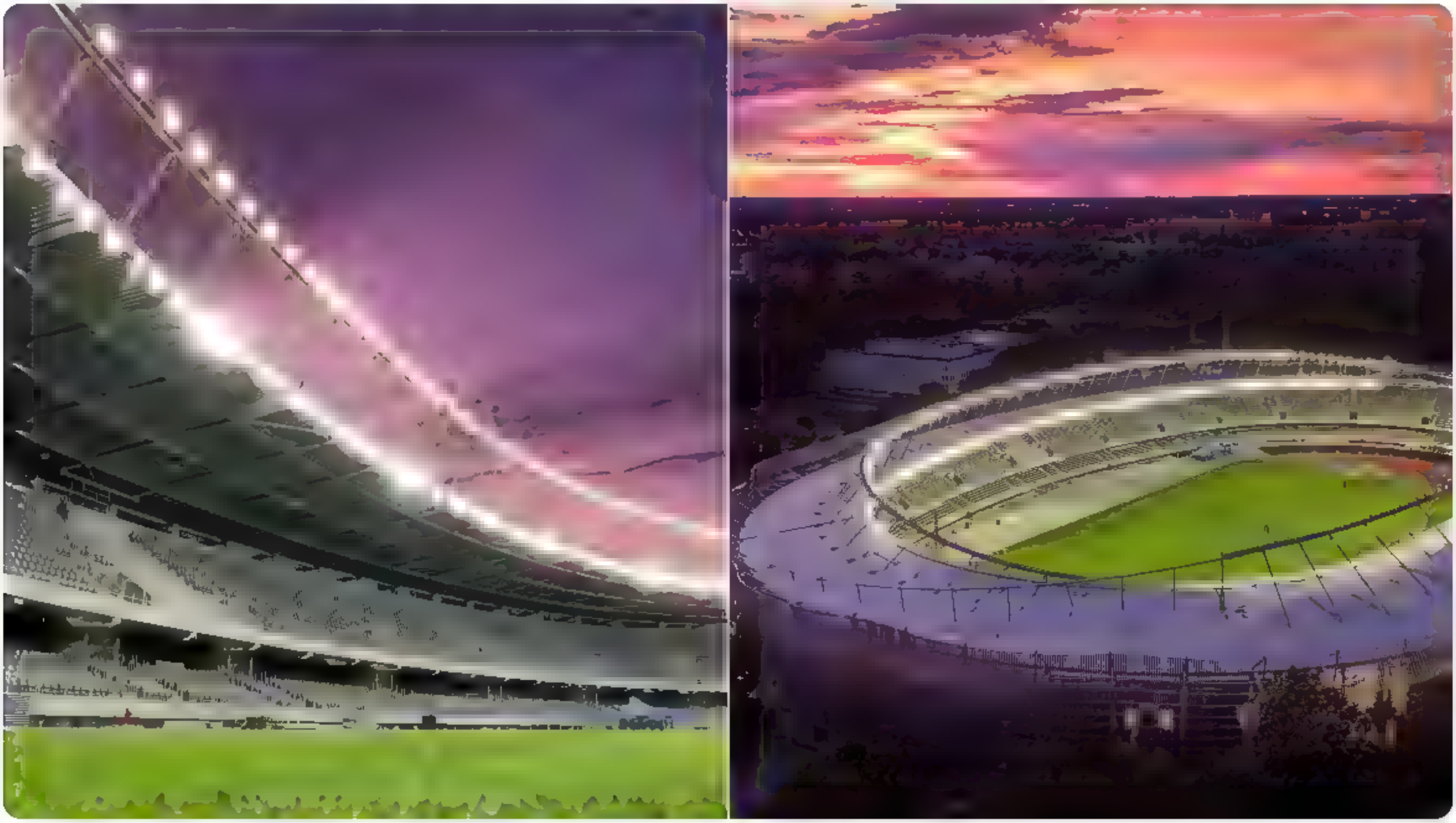

3 · 8 · 60

Blog news International @SprFos · 1h

Cik izmaksāja ?

1

Nepareizais
@rea Nepareizais

Replying to @SprFos

43 milj. eiro. Cenā iekļauta 5 tenisa kortu un pazemes autostāvvietas ierīkošana.

8:48 PM · Jul 13, 2022 · Twitter for iPad

1 Like

Search Twitter

Log in

Sign up

Nepareizais
@rea Nepareizais

Soak up the summer rays while you can — a full-blown Russian winter is heading toward Europe.

8:55 PM · Jul 13, 2022 · Twitter for iPad

Search Twitter

Log in

Sign up

Nepareizais
@rea Nepareizais

Shelley Hepworth and Caitlin Cassidy
page 22

Thursday 14 July 2022
theguardian.com/au
Published in Sydney, Australia

edition

The Guardian

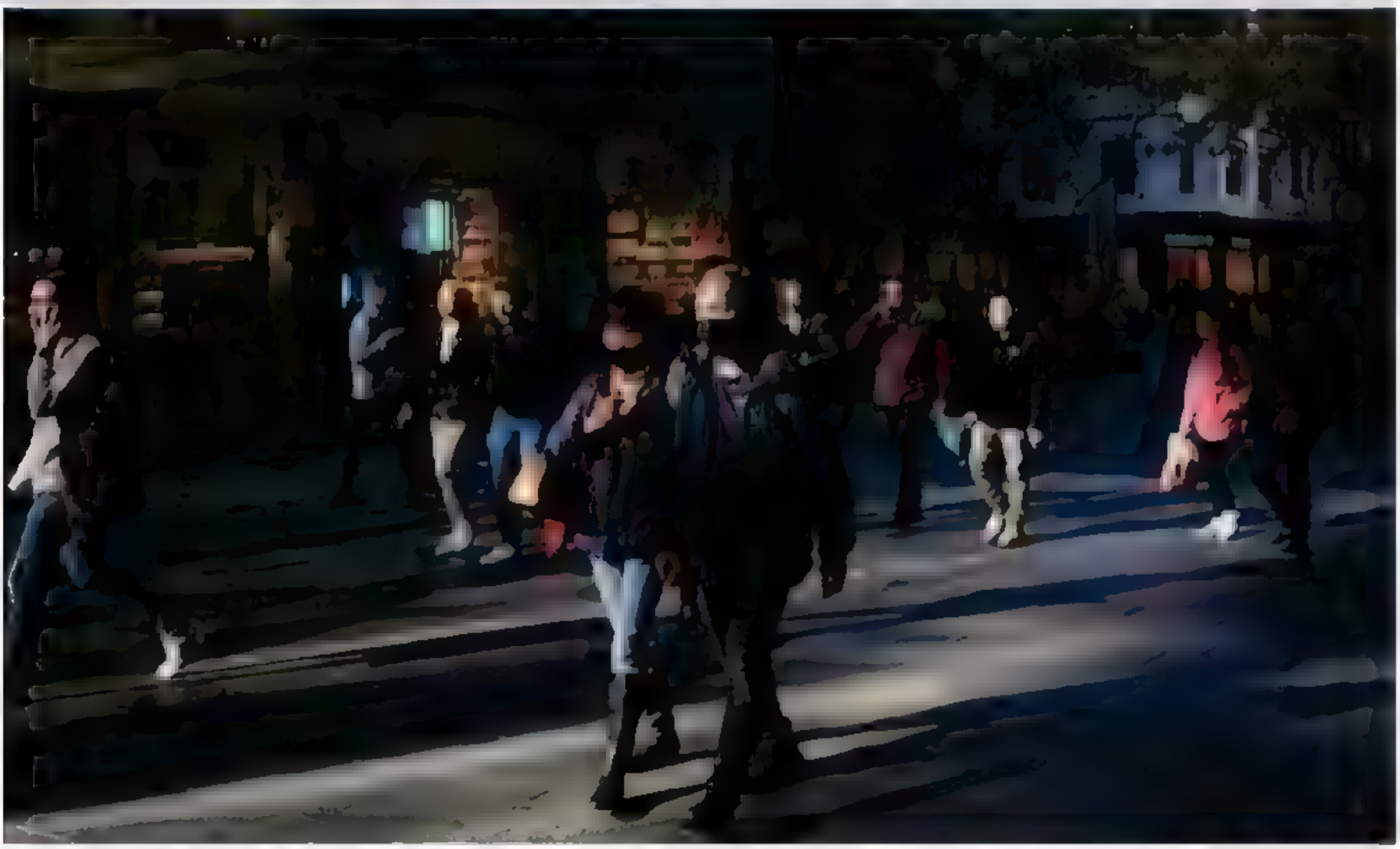

'Millions' of Australians will be infected with Covid in coming weeks, health minister says

9:01 PM · Jul 13, 2022 · Twitter for iPad

Search Twitter

Log in

Sign up

Nepareizais @rea Nepareizais · 5h

Polija pamazām krīt degvielas cenas, dīzelis/benzīns jau 1,53 €/l

6 · 14 · 45

Mareks Smiltnieks @MSmiltnieks · 25m

Rīga ar. dīzels bez atlaidēm neste 1 93 atņem valsts doteto daļu Polijā un kāda bez tās būtu starpība? Tiešām interese

1

Nepareizais
@rea Nepareizais

Replying to @MSmiltnieks

Viņiem laikam PVN degvielai 8%, nezinu, vai ir vēl kāda akcīzes atšķirība. Bet nekas liels nevarētu būt.

9:20 PM · Jul 13, 2022 · Twitter for iPad

Search Twitter

Log in

Sign up

Nepareizals
@rea Nepareizals

9 28 PM Jul 13, 2022 Twitter for iPhone

Search Twitter

Log in

Sign up

Nepareizais
@real_Nepareizais

10:09 PM · Jul 13, 2022 · Twitter for iPhone

Search Twitter

Log in

Sign up

Nepareizais @rea Nepareizais · 7h
Polija pamazām krīt degvielas cenas, dīzelis/benzīns jau 1,53 €/l

7 · 15 · 48

Слава Україні! @esmuTur · 26m
Ko var čīkstēt? Ja Latvija noņems nodokļus degvielai, tad nekādi pabalsti un algu paaugstināšanas no valsts puses nebus. Maksasiet par apkuri tik cik jamaksa, jo Valsts budžeta nauda neienāks, vajadzes visiem savilkt jostas utt... Rezultata neviens nebus ieguvejs

1

Nepareizais
@rea Nepareizais

Replying to @esmuTur

Vajag jaunus nodokļus ieviest, esošos pacel!

11:23 PM · Jul 13, 2022 · Twitter for iPad

Search Twitter

Log in

Sign up

Nepareizais
@rea Nepareizais

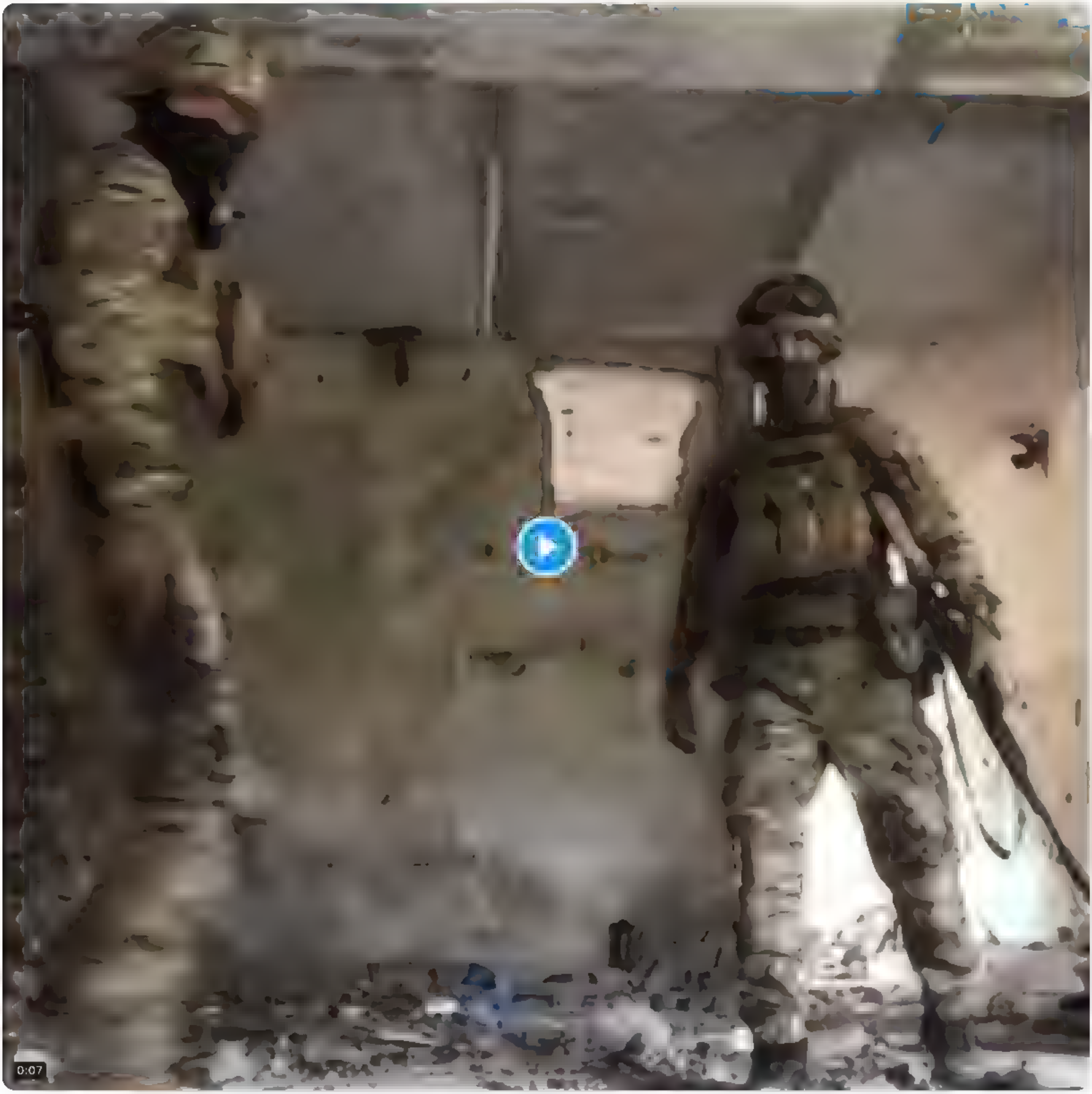

11 32 PM Ju 13, 2022 Twitter for Phone

Search Twitter

Log in

Sign up

Nepareizais @realNepareizais 14h

Jau 10 valstis ir apstiprinajušas Somijas un Zviedrijas pieteikumus pievienoties NATO. Starp šim valstim nav Latvijas. Kaut vajadzeja but pirmajiem, nu labi, otrajiem, tadejadi paradot savu attieksmi.

19 35 217

regejs @regejss 4m

kuriem pirmajiem jabut?

1

Nepareizais
@realNepareizais

Replying to @regejss

Kanāda bija pirmā.

11:40 PM · Jul 13, 2022 · Twitter for iPhone

Search Twitter

Log in | Sign up

Nepareizais
@realNepareizais

"Otrdien Rīgā lietus ilgstoši lija gandrīz bez apstājas. Kanalizācijas kopsistēmām un attīrīšanas iekārtām nebija pa spēkam apstrādāt tik lielu ūdens apjomu. Tāpēc Rīgā tika atvērtas avārijas izlaides un Daugavā vairāku stundu garumā gāzās neattīrīti kanalizācijas ūdeņi."

9:46 PM · Jul 12, 2022 · Twitter for iPad

33 Retweets **7** Quote Tweets **48** Likes

Blog news international @SprFos · Jul 12
Replying to @realNepareizais
Stulba LTV !

Omega @Kristap57577673 · Jul 13
Replying to @realNepareizais
Rīga ir beigusi pastāvēt kā vieta, kur cilvēki vēlas dzīvot. 1h radiuss ap rīgu paliek aizvien pievilcīgāks
1 · 10

Gunta Birzgale @GBirzgale · 22h
Cenas gan pilnīgi pretēji - kļūst arvien nepievilcīgākas :D
1

Kaspars Zariņš @KasparsZ2 · Jul 13
Replying to @realNepareizais
TīrRīga
1 · 5

Māra Treiberga @jenufa · Jul 13
NetīrDaugava
6

John Wick @ I v I s · 23h
Replying to @realNepareizais
@videsdienests par šo kluse, savējie japiesedz?
1 · 1

VVD @videsdienests · 14h
VVD par šo ceļ trauksmi jau 3 gadus. Pateicoties VVD iesaistei neattīrīto notekūdeņu izlaide ir samazināta 4 reizes
1 · 2

Show replies

Es Pats @Tas_es_Pats · 22h
Replying to @realNepareizais
neaizmirstiet samaksāt nodokli par lietus kanalizācijas izmantošanu!
5

PurpleRaven @PurpleR32763988 · 22h
Replying to @realNepareizais
Uzvedinošais jautājums. No kurienes Rīgas kreisais krasts saņem dzeramo ūdeni un vai tā attīrīšanas iekārtas bija paredzētas šādiem apstākļiem?
2 · 2 · 6

Nepareizais @realNepareizais · 21h
Negribas par to domāt
1 · 2

Search Twitter

Log in

Sign up

Nepareizais @rea Nepareizais · Jun 24

« Latvija klūst par jaunas krievu emigracijas centru, ipaš Riga. Latvija sen ir "Meduza", tagad iznak "Novaja gazeta. Jevropa", Riga atrodas radio "Briviba" birojs, drīz bus "Dožd|". Ceru, ka Latvija klūs par svarigu nekonformistiskas, opozicionaras krievu kulturas centru. »

LSM ziņu portāls @lsmlv · Jun 24

Vai Latvija kļus par opozicionaras krievu kulturas centru? Saruna ar Kolumbijas universitates profesoru Marku Lipoveck

lsm.lv/raksts/kultura

16 · 10 · 23

John Brown2022 @john brown2022 · Jun 24

Tas ir ļoti bistami mums ilgtermiņa. Musu valodas situacija ir tik slikta, ka mes nevaram atļauties uzņemt pašlaik nevienu krievu. Tikai citas tautibas, kas gatavas apgut valsts valodu. Kapec tas netiek kontrolets? Kariņš, JV ka parasti guļ. Nedrikst par viņiem balsot!

1 · 2

Nepareizais
@rea Nepareizais

Replying to @john brown2022

Viss pareizi. Kariņam, domāju, tas neinteresē, NA guļ. Bet pilnā sparā šeptējas ĀM un IeM. Vai nu dēļ kaut kāda sava iedomāta PR Rietumos, vai arī ir kāds sakars ar naudas plūsmām, kas te uzradušās. Un tās nav nemaz tik mazas. +Neticu arī, ka FSB aģentus kāds te var izfiltrēt.

10:16 PM · Jun 24, 2022 from Georgia · Twitter for iPhone

1 Retweet **3** Likes

Search Twitter

Log in

Sign up

Nepareizais @rea Nepareizais 37m

Aptauja uzdots jautajums par to, kada butu cilveku riciba, ja Krievija tomer iebruktu Latvija
Latviešu vidu paši iet karot vai citadi atbalstit Latvijas brunotos spekus ir gatavi 45%, starp krieviem to apliecina 12%

Jauns.lv @JaunsLV 48m

Aptauja uzdots ari jautajums par to, kada butu cilveku riciba, ja Krievija tomer iebruktu Latvija jauns.lv/raksts/zinas/5...

3 4 5

Jānis Šlapiņš @Jan s S 9m

Vai ar krieviem šis aptaujas rezultatos ir domati tikai etniskie krievi vai visi, kas aptauja atbildeja krieviski?

1

Nepareizais
@rea Nepareizais

Replying to @Jan s S and @Eg a s

Tie, kas ģimenēs runā krieviski.

7 24 AM Jul 14, 2022 Twitter for iPad

Search Twitter

Log in

Sign up

Māra Kokle @komako66 · 13m
par t k zemu % katra valsts var tikai sapņot.

The Spectator Index @spectatorindex · 3h
Australia's unemployment rate falls to 3.5%, the lowest since 1974.

1 · 1

Nepareizais @rea Nepareizais · 11m
Čehija r 3,1%

1

Māra Kokle @komako66 · 10m
apskaužami .

1

Nepareizais
@rea Nepareizais

Replying to @komako66

2019.g. bija 2,1 %

7:26 AM · Jul 14, 2022 · Twitter for iPad

Search Twitter

Log in

Sign up

Nepareizais @realNepareizais · 18h

Polija pamazām krīt degvielas cenas. dīzelis/benzīns jau 1,53 €/l

11 · 24 · 82

karlis @BorisPutnins · 2h

Itālija DD patreiz 1,83€!

2 · 2 · 1

Raivis Bēts @Betsfmf · 1h

Mulķības, Milānas viena no rajoniem redzēju pa 2,16. Neticu, ka tik liela atšķirība valsts ietvaros

1

karlis @BorisPutnins · 42m

Esmu patreiz Neapolē, te ir vidēji 1,89 - 1,95€. Uz autostrādes 2.02€!

2

Nepareizais
@realNepareizais

Replying to @BorisPutnins and @Betsfmf

Atsūti kādu lētas cenas bildi.

10:14 AM · Jul 14, 2022 · Twitter for iPhone

Search Twitter

Log in | Sign up

Nepareizais
@rea Nepareizais

Kāda būtu Rietumu valstu līderu reakcija, ja teroristi ar raķetēm apšaudītu Brēmeni, Nicu, Tamperi, Dženovu, nogalinot desmitiem mierīgos iedzīvotājus?

IanMatveev @ an matveev · 1h
Какой то ад в Виннице сейчас, снова варварский удар по мирному городу, кошмар!

10 51 AM · Ju 14, 2022 · Twitter for Pad

Search Twitter

Log in

Sign up

Nepareizais @rea Nepareizais · 2h
#šodien 🇫🇷 fantastisks skats Parīze, Elizejas laukos, ar Triumfa arku fonā, Francijas valstssvētkos #14 ... et
🇫🇷 Bonne #FeteNationale

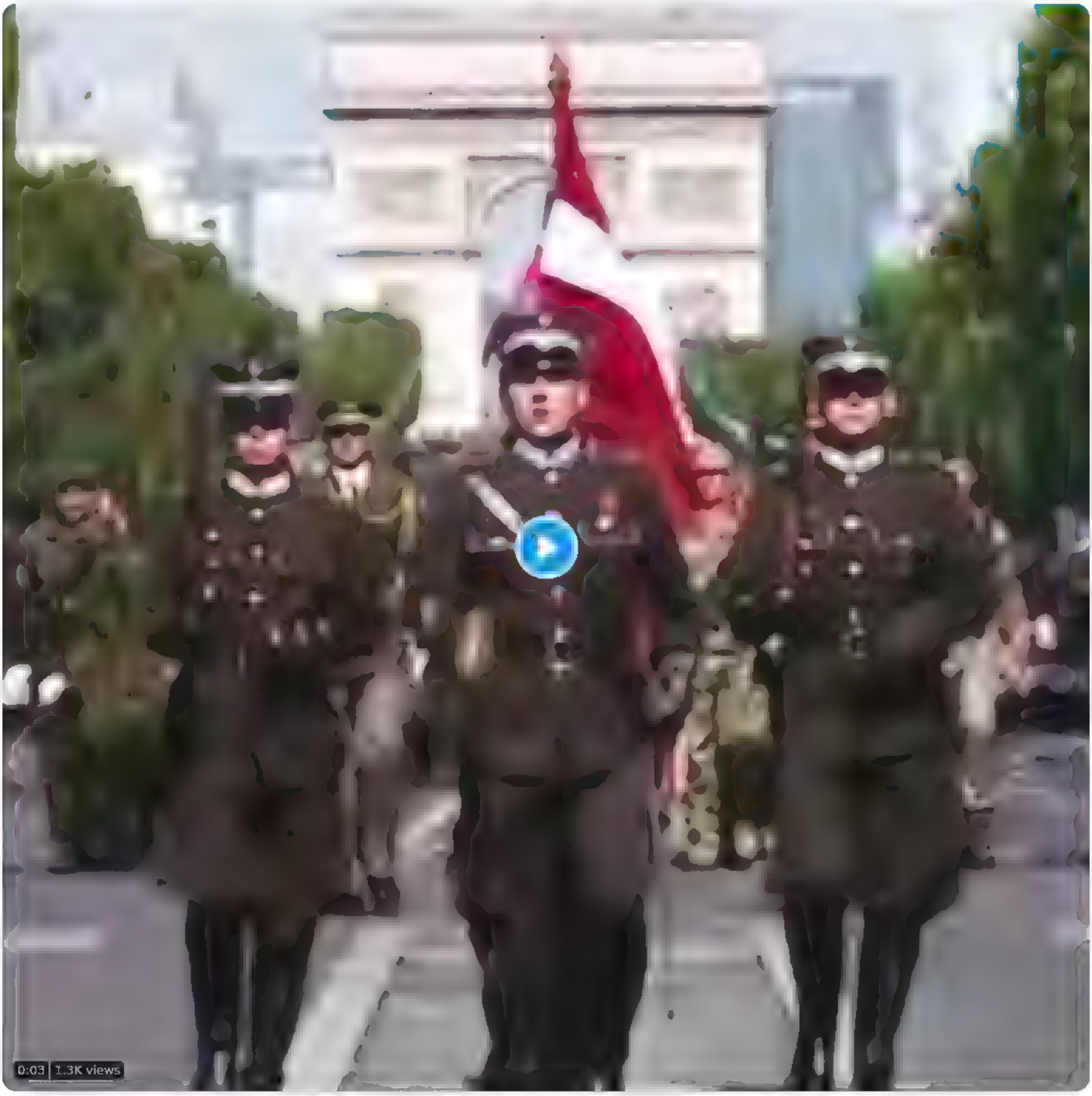

3 · 20 · 148

Alnis Zaķis @AlnisZakis · 32m
Pirmo reizi, kopš 14 jūlijs tiek atzīmēts arī Latvijā, nav svētku sajūtas, Makrons un Francijas politiķi ir tie,kas speciāli ļāva nosiņot Ukrainai š g aprīlī un maijā, aizturot ieroču piegādes
Makronam vispār ļoti tuvas attiecības ar Putinu, ka neka regulāras ieroču piegādes

1 · · 1

Nepareizais
@rea Nepareizais

Replying to @A n sZak s and @ rozent

R-Eiropas lielās valstis- Francija, Vācija, Itālija, Spānija dzīvo savā, citā burbulī.

11 24 AM · Jul 14, 2022 · Twitter for iPad

1 Like

Search Twitter

Log in

Sign up

Nepareizais
@rea Nepareizais

Ir kāds, kam šis viss šķiet normāli? Man ir mērens šoks! Kur ministres komentāri?
Ak, jā, pašlaik uzstājas Ņujorkā ar Ziņojumu ANO "par ilgtspējīgas attīstības mērķu īstenošanu".

LTV Ziņu dienests @tvz nas · 18h
No 63 % līdz 93 %. Par šādu ievērojamu apjomu audzis kādas skolnieces centralizētā eksāmena vērtējums pēc tā pārsūdzēšanas. Viņa ir viena no vairāk nekā 70 nu jau bijušajiem vidusskolēniem, kas šogad eksāmena rezultātus apstrīdēja

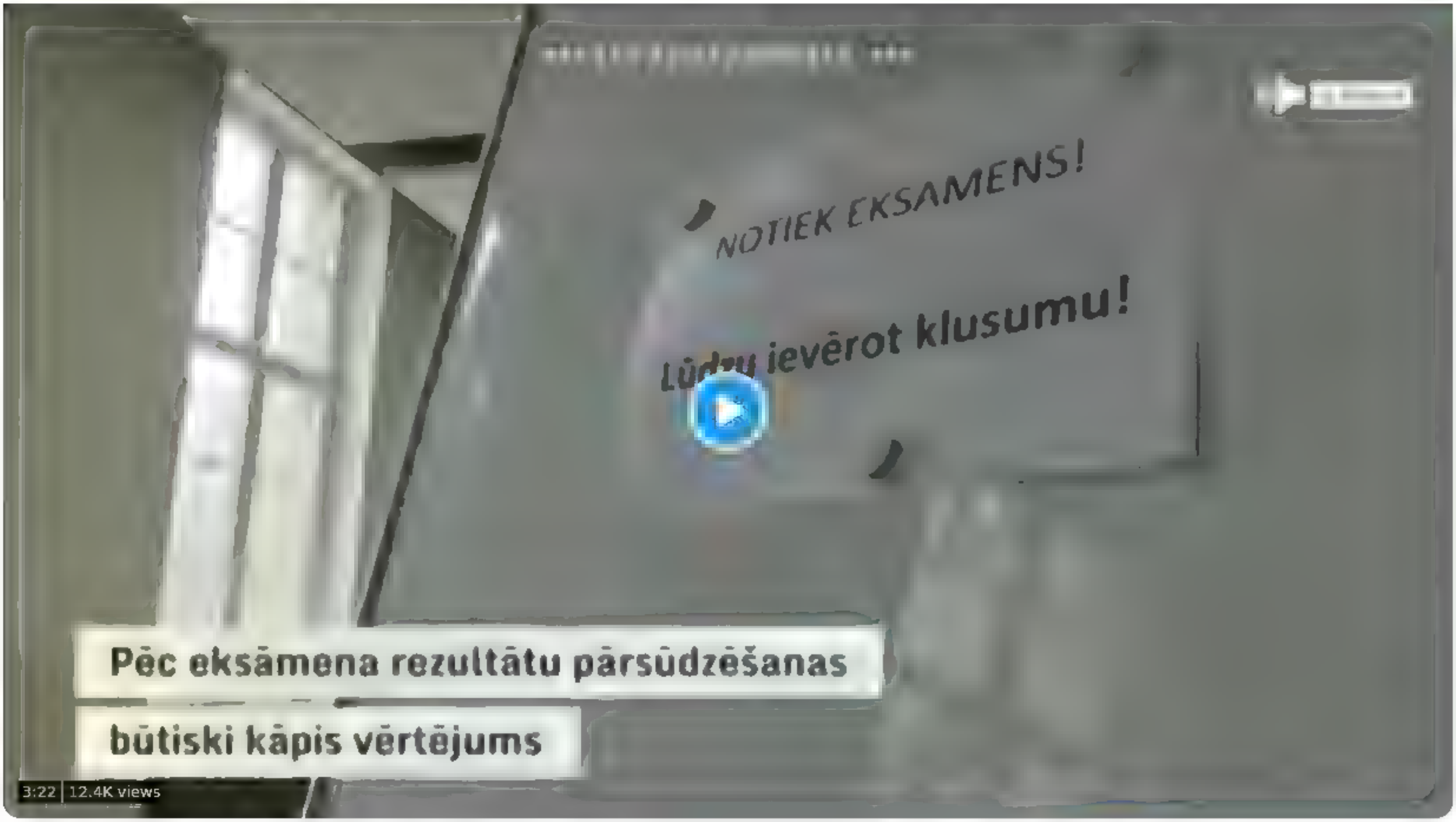

11 56 AM · Ju 14, 2022 · Twitter for Pad

1 Like

Search Tw tter

Log in

Sign up

Nepareizais
@rea Nepareizais

Jāpērk popkornu □

Elita Veidemane 🇱🇻❤️ 💙💛 Слава Україні! @elitaveidemane · 11h

@RigasDome vai "uzvaras" pieminekļa nojaukšana jau ir sākusies? cik tālu esat tikuši?

9 29 56

RĪGA
@RigasDome

Replying to @elitaveidemane

Labdien! Tuvākajās dienās sniegsim plašāku informāciju.

10:29 · 14/07/2022 · Twitter Web App

5 25 PM Jul 14, 2022 Tw tter for iPad

1 Retweet

Search Twitter

Log in

Sign up

Nepareizais
@real Nepareizais

Latvijas iestādes lepojas ar varonīgo cīņu pret naudas atmazgāšanu.
Kaut kā gan nav dzirdēts par briesmīgiem sodiem bankām, kas gadiem atmazgāja krievijas netīrās naudas miljardus.
Toties ir zināms par radītiem nenormāliem apgrūtinājumiem godprātīgiem iedzīvotājiem un uzņēmējiem.

LTV Ziņu dienests @ltvzinas 17m
Latvijas iestāžu cīņa pret naudas atmazgāšanu ir novērtēta starptautiskā līmenī. Rīgā "Egmont" grupas plenārsēdes laikā Latvijas Finanšu izlūkošanas dienests ir saņēmis balvu par izcilu darbu finanšu izlūkošanas jomā. lsm.lv/raksts/zinas/l...

6:02 PM · Jul 14, 2022 · Twitter for iPad

2 Likes

Search Twitter

Log in

Sign up

Nepareizais
@rea Nepareizais

Maskavas iela □□Kijivā viss, finita

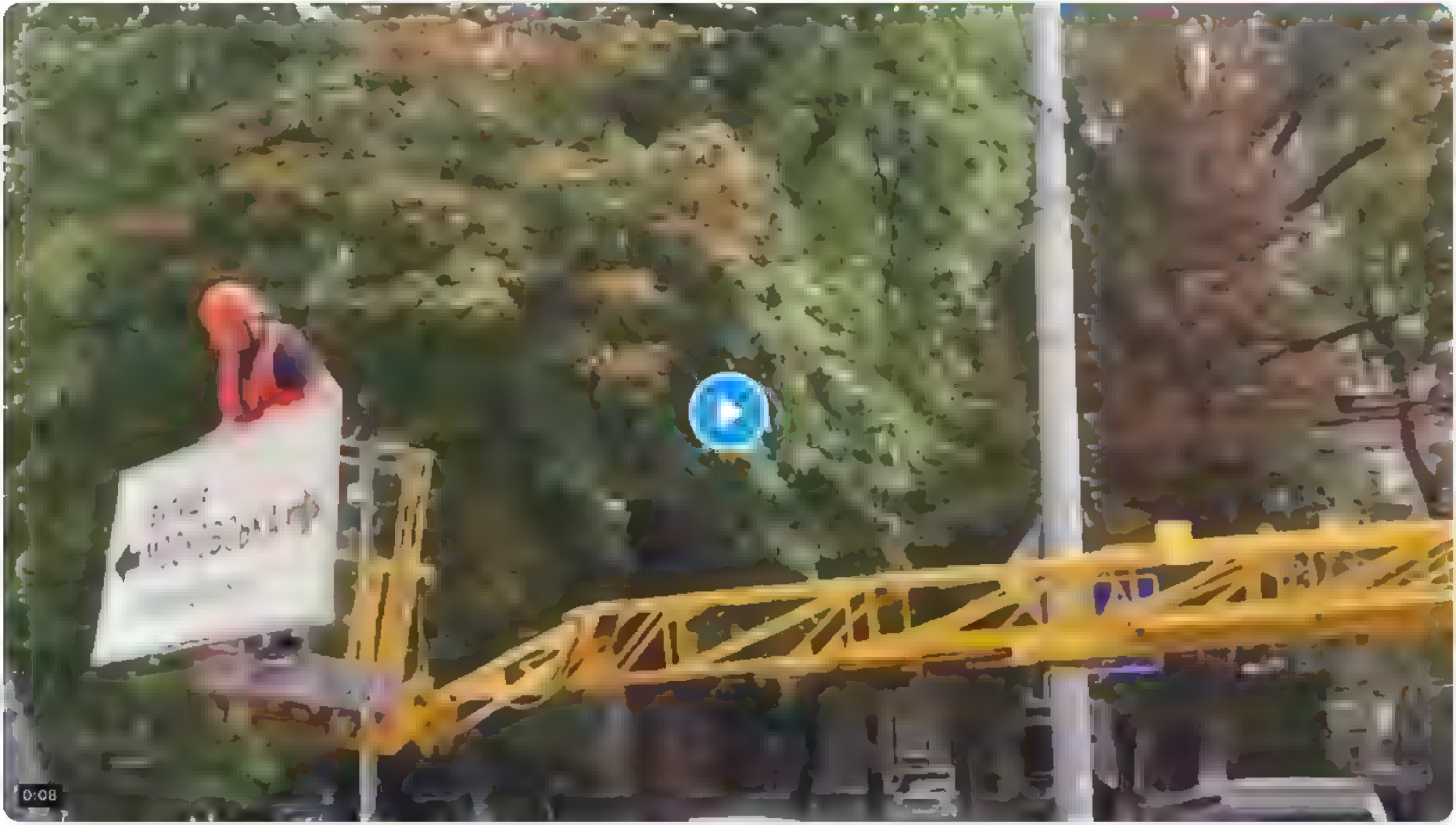

6 11 PM Jul 14, 2022 Twitter for iPad

Search Twitter

Log in

Sign up

Nepareizais
@realNepareizais

Latvijā dzīvo visu mūžu, no 1946.gada!

> **Valters Šteins** @L kteniga ss · 13m
> Vareni laiki pienākuši, pa @LatvijasTV intervija ar Veru Hramņikovu, aktrise, režisore, kopš teju vai dzimšanas dzīvo Daugavpilī. Ja, intervija notiek krievu valodā. Pārkrievisko mūs? Valsts televīzija

6:16 PM · Jul 14, 2022 · Twitter for iPad

Search Twitter

Log in

Sign up

Nepareizals
@rea Nepareizals

Čau!

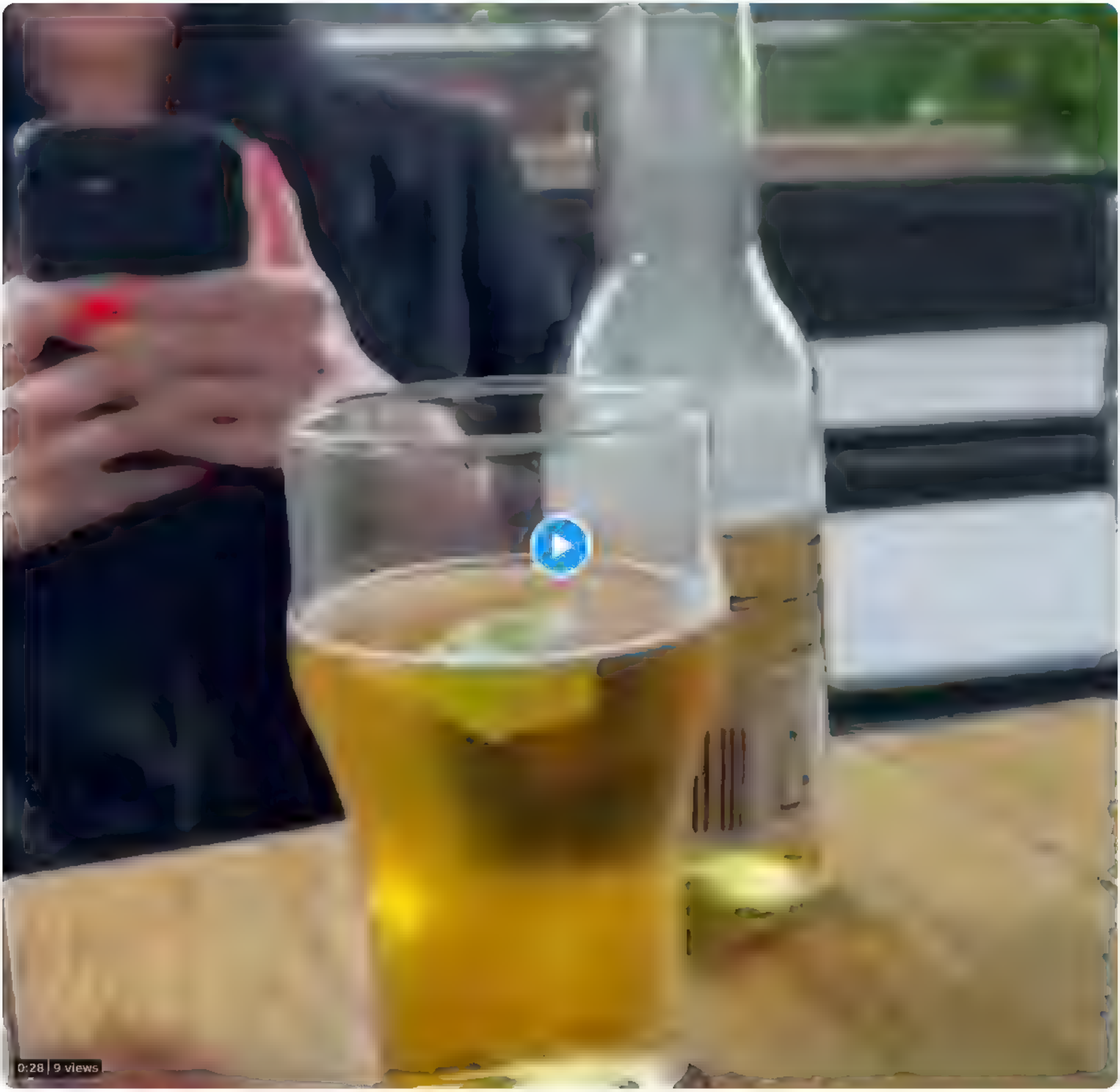

0:28 | 9 views

6 31 PM · Jul 14, 2022 · Twitter for iPad

Search Tw tter

Log in

Sign up

Nepareizais
@rea Nepareizais

□□

6 42 PM Jul 14, 2022 Tw tter for iPad

Nepareizais
@rea Nepareizais

Igaunijas Parlamenta Ārlietu komisijas pr-js uzskata, ka Briseles piekāpšanās krievijai Karaļauču dzc tranzīta jautājumā ir nepieņemama.
Palaidu garām, kāds šajā jautājumā bija Riharda Kola viedoklis?

8:37 PM · Jul 14, 2022 · Twitter for iPad

Search Twitter

Log in

Sign up

Nepareizais
@rea Nepareizais

🇺🇦 #Вінниця

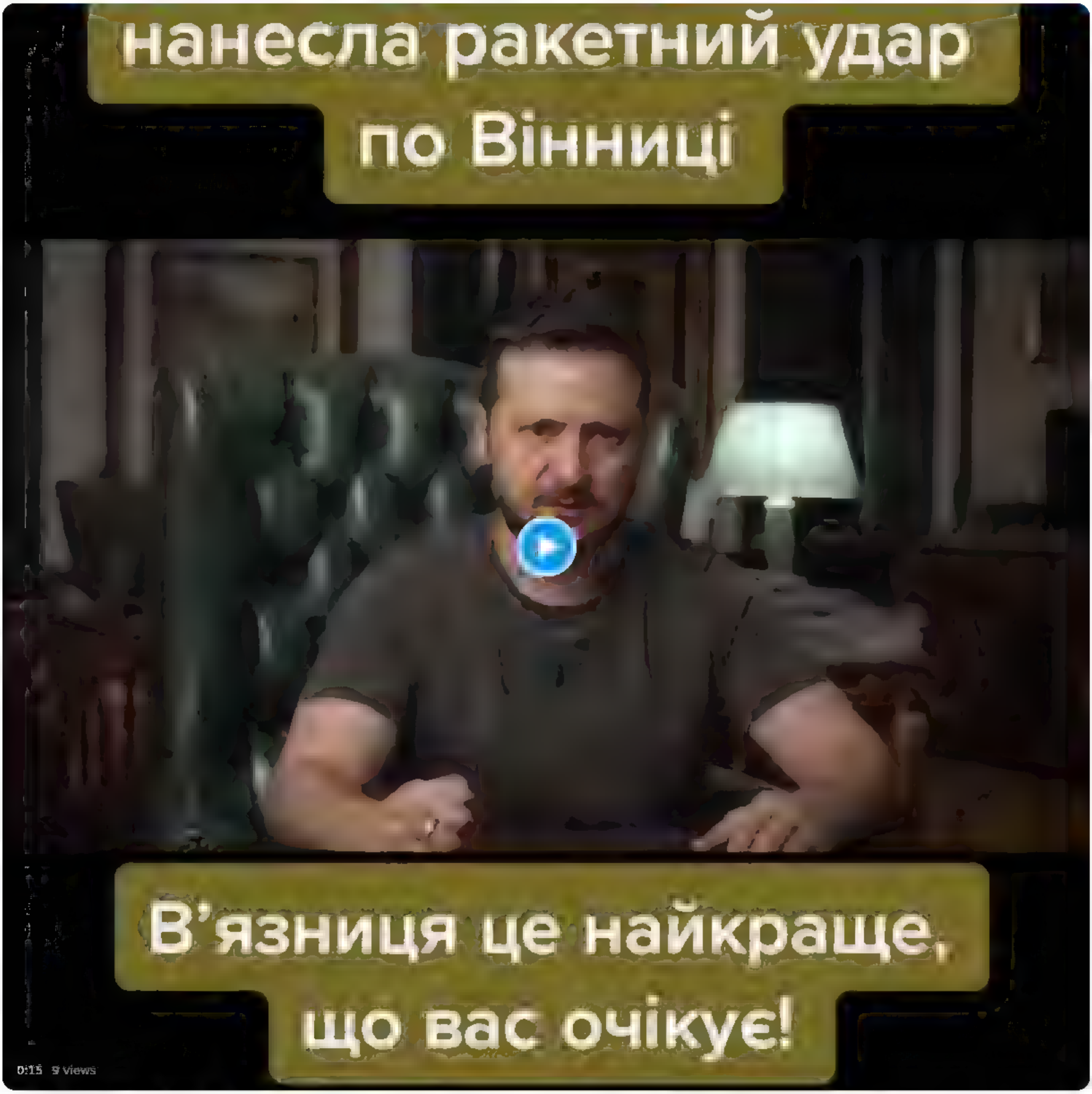

8 59 PM Jul 14, 2022 Twitter for iPhone

Search Twitter

Log in

Sign up

Nepareizais
@real_Nepareizais

#Вінниця

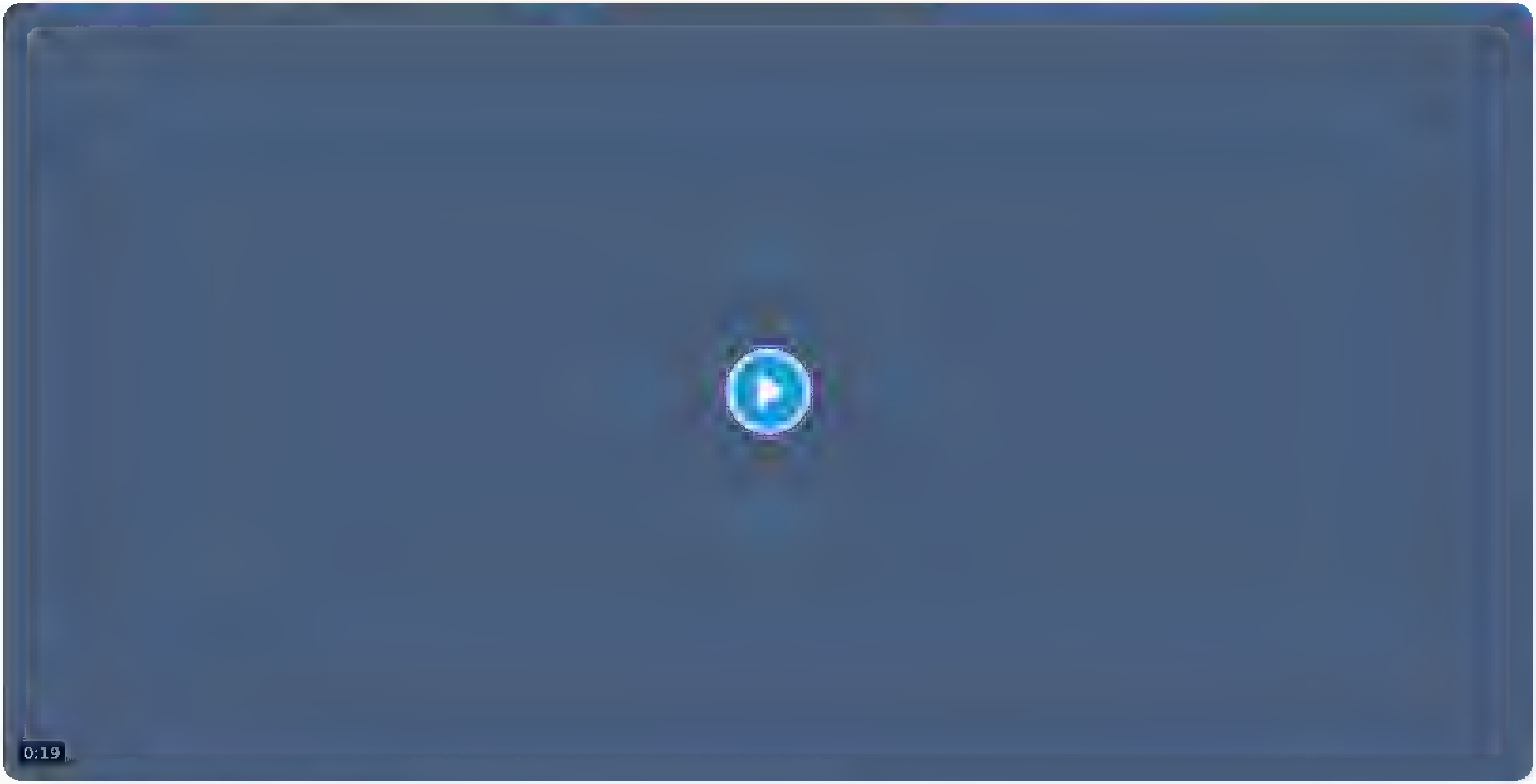

9:04 PM · Jul 14, 2022 · Twitter for iPhone

Search Twitter

Log in

Sign up

Nepareizais
@rea Nepareizais

#Вінниця

From **Ukraine News UP**

9:05 PM · Jul 14, 2022 · Twitter for iPhone

1 Like

Search Twitter

Log in

Sign up

Nepareizais
@realNepareizais

□□

9:10 PM · Jul 14, 2022 · Twitter for iPhone

1 Like

Search Twitter

Log in

Sign up

Nepareizais @realNepareizais · Jul 13

Polija pamazam krit degvielas cenas, dizelis/benzins jau 1,53 €/l

12 · 26 · 93

Слава Україні!🇺🇦💙 @esmuTur · 22h

Ko var čīkstēt? Ja Latvija noņems nodokļus degvielai, tad nekādi pabalsti un algu paaugstināšanas no valsts puses nebūs. Maksāsiet par apkuri tik cik jāmaksā, jo Valsts budžetā nauda neienāks, vajadzēs visiem savilkt jostas utt... Rezultātā neviens nebūs ieguvējs

3

Uldis Katlaps @UldisKatlaps · 11m

Tātad vajag lielāku akcīzes nodokli, lai tauta dzīvotu labāk 😂

1

Nepareizais
@realNepareizais

Replying to @UldisKatlaps and @esmuTur

□□

9:13 PM · Jul 14, 2022 · Twitter for iPhone

Search Twitter

Log in

Sign up

Nepareizais
@rea Nepareizais

Oil falls below invasion level

FINANCIAL TIM

NATIONAL NEWSPAPER OF THE YEAR

The heat is on

War fatigue

Burning issue

Oil falls below invasion level

Oil price (Brent, $ per barrel)

9:18 PM · Jul 14, 2022 · Twitter for iPad

Search Twitter

Log in

Sign up

Nepareizais
@reaNepareizais

9:20 PM · Jul 14, 2022 · Twitter for iPad

Search Twitter

Log in

Sign up

Nepareizais @reaNepareizais · 54m

Igaunijas Parlamenta Ārlietu komisijas pr-js uzskata, ka Briseles piekāpšanās krievijai Karaļaučū dzc tranzīta jautājumā ir nepieņemama.
Pa aidu garām, kāds šajā jautājumā bija Riharda Kola viedoklis?

2 · 2 · 18

Gatis Mu @gatismu · 10m

Leišiem ir īstais laiks veikt dzelzceļa remontu, nodefektēt kā bīstamu un slēgt uz mēnesi, tad pagarināt par mēnesi, un vēl atkārtot X reizes. Ar vati vajag ar viņu pašu metodēm, lai ved ar kuģiem uz savu anklāvu WC papīru. Kolam ir vasaras brīvlaiks, netraucē []

1 · · 1

Nepareizais
@reaNepareizais

Replying to @gatismu

Nejauc, leiši diskutē nevis ar vati, bet ar Briseli.

9:29 PM · Jul 14, 2022 · Twitter for iPad

Nepareizais
@real_Nepareizais

“Это первое подобное заявление посольства США за последние три месяца.”

Радио Свобода @SvobodaRadio · 10m
Посольство США в Украине опубликовало заявление, в котором призвало американских граждан, проживающих в стране, немедленно её покинуть
svoboda.org/a/posoljstvo-s...

9:30 PM · Jul 14, 2022 · Twitter for iPad

Search Twitter

Log in

Sign up

Nepareizais @realNepareizais · 1h

Igaunijas Parlamenta Ārlietu komisijas pr-js uzskata, ka Briseles piekāpšanas krievijai Karaļaučū dzc tranzita jautajuma ir nepieņemama.
Pa aidu garam, kads šaja jautajuma bija Riharda Kola viedoklis?

3 · 4 · 20

Agris Volkovs @agrisvolkovs · 7m

Nekads
Kad vajag rīcību,tad mute ciet

1

Nepareizais
@realNepareizais

Replying to @agrisvolkovs

Okupekli arī līdz pēdējam aizstāvēja.

9:53 PM · Jul 14, 2022 · Twitter for iPad

Search Twitter

Log in

Sign up

Nepareizais
@rea Nepareizais

Diez, līdz Latvijai arī kāds saules stariņš šovasar vēl atnāks?

9:57 PM · Jul 14, 2022 · Twitter for iPad

Search Tw tter

Log in

Sign up

Nepareizais
@rea Nepareizais

#Вінниця

10 04 PM Ju 14 2022 Twitter for Pad

{"created at" "Thu Jul 14 22 13 46 +0000 2022","id" 1547785943852347400,"id str" "1547785943852347400","text" "RT @USEmbBy
https \/\/t co\/tWv1GBUWcb","source" "\u003ca href=\"http \/\/twitter com\/#!\/download\/ipad\" rel=\"nofollow\"\u003eTwitter for
iPad\u003c\/a\u003e","truncated" false,"in reply to status id" null,"in reply to status id str" null,"in reply to user id" null,"in reply to user id str" null,
"in reply to screen name" null,"user"
{"id" 939482807717519360,"id str" "939482807717519360","name" "Nepareizais","screen name" "realNepareizais","location" "Riga,
Latvia","url" null,"description" null,"translator type" "none","protected" false,"verified" false,"followers count" 5892,"friends count" 2642,"listed count" 17
,"favourites count" 1288,"statuses count" 28549,"created at" "Sat Dec 09 13 12 10 +0000
2017","utc offset" null,"time zone" null,"geo enabled" true,"lang" null,"contributors enabled" false,"is translator" false,"profile background color" "F5F8FA",
"profile background image url" "","profile background image url https" "","profile background tile" false,"profile link color" "1DA1F2","profile sidebar border
 color" "C0DEED","profile sidebar fill color" "DDEEF6","profile text color" "333333","profile use background image" true,"profile image url" "https \/\/web arc
hive org\/web\/20220714221346\/http \/\/pbs twimg com\/profile images\/1499377578553102336\/0L2fs3m1 normal jpg","profile image url https" "https \/\/web archi
ve org\/web\/20220714221346\/https \/\/pbs twimg com\/profile images\/1499377578553102336\/0L2fs3m1 normal jpg","profile banner url" "https \/\/web archive org
\/web\/20220714221346\/https \/\/pbs twimg com\/profile banners\/939482807717519360\/1646169781","default profile" true,"default profile image" false,"followin
g" null,"follow request sent" null,"notifications" null,"withheld in countries"
[]},"geo" null,"coordinates" null,"place" null,"contributors" null,"retweeted status" {"created at" "Thu Jul 14 07 41 54 +0000
2022","id" 1547486532113678336,"id str" "1547486532113678336","text" "https \/\/web archive org\/web\/20220714221346\/https \/\/t co\/tWv1GBUWcb","display text
 range" [0,0],"source" "\u003ca href=\"https \/\/mobile twitter com\" rel=\"nofollow\"\u003eTwitter Web
App\u003c\/a\u003e","truncated" false,"in reply to status id" null,"in reply to status id str" null,"in reply to user id" null,"in reply to user id str" null,"
in reply to screen name" null,"user" {"id" 2958969565,"id str" "2958969565","name" "U S Embassy
Minsk","screen name" "USEmbBy","location" "Minsk","url" "https \/\/web archive org\/web\/20220714221346\/http \/\/by usembassy gov\/","description" "Welcome to
the official U S Embassy Minsk Twitter account (RT\/Follow \u2260 endorsement) See us on Facebook
http \/\/facebook com\/usembassy minsk","translator type" "none","protected" false,"verified" true,"followers count" 9704,"friends count" 331,"listed count" 14
2,"favourites count" 439,"statuses count" 7151,"created at" "Tue Dec 30 11 09 20 +0000
2014","utc offset" null,"time zone" null,"geo enabled" false,"lang" null,"contributors enabled" false,"is translator" false,"profile background color" "C0DEED"
,"profile background image url" "https \/\/web archive org\/web\/20220714221346\/http \/\/abs twimg com\/images\/themes\/theme1\/bg png","profile background im
age url https" "https \/\/web archive org\/web\/20220714221346\/https \/\/abs twimg com\/images\/themes\/theme1\/bg png","profile background tile" false,"profi
le link color" "1DA1F2","profile sidebar border color" "C0DEED","profile sidebar fill color" "DDEEF6","profile text color" "333333","profile use background ima
ge" true,"profile image url" "https \/\/web archive org\/web\/20220714221346\/http \/\/pbs twimg com\/profile images\/1382590678853685250\/mCt3Sj1g normal jpg"
,"profile image url https" "https \/\/web archive org\/web\/20220714221346\/https \/\/pbs twimg com\/profile images\/1382590678853685250\/mCt3Sj1g normal jpg",
"profile banner url" "https \/\/web archive org\/web\/20220714221346\/https \/\/pbs twimg com\/profile banners\/2958969565\/1631796660","default profile" true,
"default profile image" false,"following" null,"follow request sent" null,"notifications" null,"withheld in countries"
[]},"geo" null,"coordinates" null,"place" null,"contributors" null,"is quote status" false,"quote count" 19,"reply count" 37,"retweet count" 467,"favorite coun
t" 2916,"entities" {"hashtags" [],"urls" [],"user mentions" [],"symbols" [],"media" [{"id" 1547486418443943938,"id str" "1547486418443943938","indices"
[0,23],"media url" "https \/\/web archive org\/web\/20220714221346\/http \/\/pbs twimg com\/media\/FXnGstoXwAI0 qq jpg","media url https" "https \/\/web archiv
e org\/web\/20220714221346\/https \/\/pbs twimg com\/media\/FXnGstoXwAI0 qq jpg","url" "https \/\/web archive org\/web\/20220714221346\/https \/\/t co\/tWv1GBU
Wcb","display url" "pic twitter com\/tWv1GBUWcb","expanded url" "https \/\/web archive org\/web\/20220714221346\/https \/\/twitter com\/USEmbBy\/status\/154748
6532113678336\/photo\/1","type" "photo","sizes" {"thumb" {"w" 150,"h" 150,"resize" "crop"},"large" {"w" 843,"h" 843,"resize" "fit"},"medium"
{"w" 843,"h" 843,"resize" "fit"},"small" {"w" 680,"h" 680,"resize" "fit"}}}]},"extended entities" {"media"
[{"id" 1547486418443943938,"id str" "1547486418443943938","indices"
[0,23],"media url" "https \/\/web archive org\/web\/20220714221346\/http \/\/pbs twimg com\/media\/FXnGstoXwAI0 qq jpg","media url https" "https \/\/web archiv
e org\/web\/20220714221346\/https \/\/pbs twimg com\/media\/FXnGstoXwAI0 qq jpg","url" "https \/\/web archive org\/web\/20220714221346\/https \/\/t co\/tWv1GBU
Wcb","display url" "pic twitter com\/tWv1GBUWcb","expanded url" "https \/\/web archive org\/web\/20220714221346\/https \/\/twitter com\/USEmbBy\/status\/154748
6532113678336\/photo\/1","type" "photo","sizes" {"thumb" {"w" 150,"h" 150,"resize" "crop"},"large" {"w" 843,"h" 843,"resize" "fit"},"medium"
{"w" 843,"h" 843,"resize" "fit"},"small"
{"w" 680,"h" 680,"resize" "fit"}}}]},"favorited" false,"retweeted" false,"possibly sensitive" false,"filter level" "low","lang" "zxx"},"is quote status" false,
"quote count" 0,"reply count" 0,"retweet count" 0,"favorite count" 0,"entities" {"hashtags" [],"urls" [],"user mentions" [{"screen name" "USEmbBy","name" "U S
Embassy Minsk","id" 2958969565,"id str" "2958969565","indices" [3,11]}],"symbols" [],"media"
[{"id" 1547486418443943938,"id str" "1547486418443943938","indices"
[13,36],"media url" "https \/\/web archive org\/web\/20220714221346\/http \/\/pbs twimg com\/media\/FXnGstoXwAI0 qq jpg","media url https" "https \/\/web archi
ve org\/web\/20220714221346\/https \/\/pbs twimg com\/media\/FXnGstoXwAI0 qq jpg","url" "https \/\/web archive org\/web\/20220714221346\/https \/\/t co\/tWv1GB
UWcb","display url" "pic twitter com\/tWv1GBUWcb","expanded url" "https \/\/web archive org\/web\/20220714221346\/https \/\/twitter com\/USEmbBy\/status\/15474
86532113678336\/photo\/1","type" "photo","sizes" {"thumb" {"w" 150,"h" 150,"resize" "crop"},"large" {"w" 843,"h" 843,"resize" "fit"},"medium"
{"w" 843,"h" 843,"resize" "fit"},"small"
{"w" 680,"h" 680,"resize" "fit"}},"source status id" 1547486532113678336,"source status id str" "1547486532113678336","source user id" 2958969565,"source user
id str" "2958969565"}]},"extended entities" {"media" [{"id" 1547486418443943938,"id str" "1547486418443943938","indices"
[13,36],"media url" "https \/\/web archive org\/web\/20220714221346\/http \/\/pbs twimg com\/media\/FXnGstoXwAI0 qq jpg","media url https" "https \/\/web archi
ve org\/web\/20220714221346\/https \/\/pbs twimg com\/media\/FXnGstoXwAI0 qq jpg","url" "https \/\/web archive org\/web\/20220714221346\/https \/\/t co\/tWv1GB
UWcb","display url" "pic twitter com\/tWv1GBUWcb","expanded url" "https \/\/web archive org\/web\/20220714221346\/https \/\/twitter com\/USEmbBy\/status\/15474
86532113678336\/photo\/1","type" "photo","sizes" {"thumb" {"w" 150,"h" 150,"resize" "crop"},"large" {"w" 843,"h" 843,"resize" "fit"},"medium"
{"w" 843,"h" 843,"resize" "fit"},"small"
{"w" 680,"h" 680,"resize" "fit"}},"source status id" 1547486532113678336,"source status id str" "1547486532113678336","source user id" 2958969565,"source user
id str" "2958969565"}]},"favorited" false,"retweeted" false,"possibly sensitive" false,"filter level" "low","lang" "zxx","timestamp ms" "1657836826657"}

Search Twitter

Log in

Sign up

Nepareizais
@rea Nepareizais

Reklāma Ņujorkā

From **Deepernews**

5 54 AM Jul 15 2022 Twitter for iPad

Search Twitter

Log in

Sign up

Nepareizais
@real_Nepareizais

Publiskās atmiņas centrs izpētījis Latvijas pilsētu ielu nosaukumus, un konstatējis, ka vismaz 78 ielu nosaukumi joprojām slavina okupācijas laika kolaborantus, sarkanarmijas „varoņdarbus” vai boļševistisko revolūciju krievījā.

jauns.lv
Desmitiem ielu Latvijā joprojām slavina tautas nodevējus, okupantus un boļševiku revolūciju
Publiskās atmiņas centrs ar vēstures zinātņu doktoru Kārli Kangeri priekšgalā izpētījis Latvijas pilsētu ielu nosaukumus un konstatējis, ka vismaz 78 ielu nosaukumi joprojām slavina okupācijas

6:26 AM · Jul 15, 2022 · Twitter for iPad

Search Twitter

Log in

Sign up

Nepareizais
@rea Nepareizais

Lietuvā tiesa atcēla policijas prasību Viļņas pašvaldībai- atjaunot “varavīksnes” gājēju pārejai tās sākotnējo krāsojumu. Policija skaidroja, ka gājēju pāreja ir satiksmes sistēmas daļa. Bet pašvaldība to pārsūdzēja tiesā.

6:37 AM · Jul 15, 2022 · Twitter for iPad

Search Twitter

Log in

Sign up

Artūrs Neimanis @neimanis_arturs · Jul 13

Kas jums no skaistuma tiek? Kāds jums no lepnuma labums?
Progresīvie paballesies, sases balandas, uztaisīs selfijus un aizmirsīs. Būs mums daiļas klumbas, rīdzenieki…

5 · 17 · 41

Just J @j90w1 · 1h

Dara kaut ko, ai skaisti nav labi, nedara neko slikti. Kad vienreiz Latvijas iedzīvotāji sapratīs, ka to ko SC gadiem bojāja un atstāja tukšu kasi nevar vienas/meneša/gada laikā atjaunot! Un ja redzi Bezpajumtnieku sauc policiju un miers. Velosipēdistiem jābrauc pa ceļa malu!

1

Nepareizais
@realNepareizais

Replying to @j90w1 and @neimanis_arturs

Kad vienreiz Latvijas iedzīvotāji sapratīs, ka puķu kasti pie Dailes teātra nevar dažu gadu laikā atjaunot!

7:56 AM · Jul 15, 2022 · Twitter for iPad

Search Twitter

Log in

Sign up

Nepareizais
@realNepareizais

Bla, bla, bla … 🙄
Bet kas notiek … ar krievijas federācijas prezidenta lietu pārvaldei piederošo sanatoriju "Jantarnij bereg", baltkrievijas prezidenta lietu administrācijas īpašumu- sanatoriju "Belarussija", Maskavas namu, Gazprom vasarnīcu Mežaparkā…

Jānis Butāns @JanisButans · 20m
Tiekoties ar Ukrainas tieslietu ministru Denisu Maļusjku (Denys Maliuska), parrunajam iespejas rast tiesiskos risinajumus, ka konfiscet Krievijas kara noziedznieku ipašumus un talak no tiem iegutos resursus izlietot Ukrainas atjaunošanas vajadzibam
Show this thread

8:46 AM · Jul 15, 2022 · Twitter for iPad

Search Twitter

Log in

Sign up

Nepareizais
@realNepareizais

Okupantu pieminekļa nojaukšanu Pārdaugavā varētu izmaksāt 2-3 miljonus eiro, šodien preses konferencē informēja Mārtiņš Staķis.

10:52 AM · Jul 15, 2022 · Twitter for iPad

Search Twitter

Log in

Sign up

Nepareizais
@realNepareizais

Arrogant, incompetent and corrupt: war is shattering our delusions of the German elite

telegraph.co.uk
Arrogant, incompetent and corrupt: war is shattering our delusions of the German elite
Held hostage by Putin, its establishment is suffering a full-scale nervous breakdown

11:07 AM · Jul 15, 2022 · Twitter for iPad

1 Like

Search Twitter

Log in

Sign up

Latvijas Radio Ziņas @LRZinas · 54m

Pieminekļa Uzvaras parkā nojaukšana varētu izmaksāt 2,3 miljonus eiro lsm.lv/raksts/zinas/l

Foto: Paula Čurkste/LETA

2 · 4 · 1

Aigars Prūsis @Prusis · 13m

Ja izmantotu vēl progesīvākas un modīgākas metodes, liekot lietā tvaika mašīnas un pedāļu mināmas ierīces, cenu varētu kāpināt vēl vairāk.

1 · 1 · 3

Nepareizais
@rea Nepareizais

Replying to @Prusis

Vēl darbi nav uzsākti, gan jau būs.

11:09 AM · Jul 15, 2022 · Twitter for iPad

Search Twitter

Log in

Sign up

Nepareizais
@rea Nepareizais

Tas pats Didzis Bērziņš, kurš aicināja beļģu Zedelgemas pašvaldību demontēt pieminekli latviešu karagūstekņiem, norādot, ka "piemiņas objekts var kalpot par platformu neonacistu un citu ekstrēmistu aktivitātēm".

Liāna Langa @liana_langa · 1h
Īsuma par doktoru Berziņu un Mairi Briedi! Tā ir lieliska ziņa!

Didzis Berzins
Vakar plkst. 07:37 ·

Gribēju pateikt dažas būtiskas lietas:
1.Pats rudenī gaidāmajās vēlēšanās nekandidēšu, jo man jau ir daudz pienākumu, kurus plānoju godam paveikt.
2.Noteikti piedalīšos vēlēšanās kā vēlētājs. Tā esmu darījis kopš atļautā vecuma sasniegšanas (vajadzētu gan samazināt ierobežojumu).
3. Es jau zinu, par ko vēlēšu un tas visdrīzāk nemainīsies, jebšu ir kādas četras partijas, par kurām vēlētu ar lielu prieku. Ja nebūtu to četru, es balsotu par Mairi Briedi un Laviju.
4. Tas, ka Mairis Briedis iesaistās politikā, ir lieliska ziņa kaut vai tāpēc, ka uz vēlēšanām aizies vismaz par dažiem cilvēkiem vairāk.
5. Tie, kas tā dara, beidziet spārdīt Mairi. Nerēķinot to skaidro faktu, ka viņš jau tagad Latvijai ir devis vairāk nekā jūs visi kopā jebkad spēsit, Mairis Briedis ir pasaules čempions. Ja pakritis, viņš vienmēr piecelsies kā ringā, tā dzīvē. Vai bieži esat redzējuši Mairi ringā pakritušu? Vai esat redzējuši kaut reizi, ka Mairis nepieceļas? Nepamanījāt, kas notika ar to nabaga poli, kurš neatļauti un mērķtiecīgi sita Mairim pa pakausi? Beidziet spārdīt Mairi nevis viņa, bet sevis dēļ.. jūs viņam nemaz iespert nevarat, jo paši tak kājās vēl stāvējuši neesat... Bet izskatās pretīgi un ļaunu tas nodara mums visiem.
Paldies Tev, Mairi! ❤️🇱🇻🔥
6. Tie, kas tā dara, beidziet stāstīt, ka balsot par Saskaņu, ir balsot pret Laviju, jo tā tas nav un tad jūs sperat, piemēram, Boriss Cilevičs, vienam no izcilākajiem Latvijas cilvēkiem! ❤️
P.s. Neaizmirstiet, ka Briedis visu dzīvi ir Latvijas valsts policists! Tas nozīmē, ka 1) patriots; 2) viņam varētu sāpēt sirds par valsts attieksmi.

12:38 PM · Jul 15, 2022 · Twitter for iPad

1 Retweet

Nepareizais
@rea Nepareizais

5 24 PM · Jul 15, 2022 · Twitter for iPhone

Search Twitter

Log in

Sign up

Nepareizais
@rea Nepareizais

□□teroristi ar raķetēm apšauda □□Dņipro

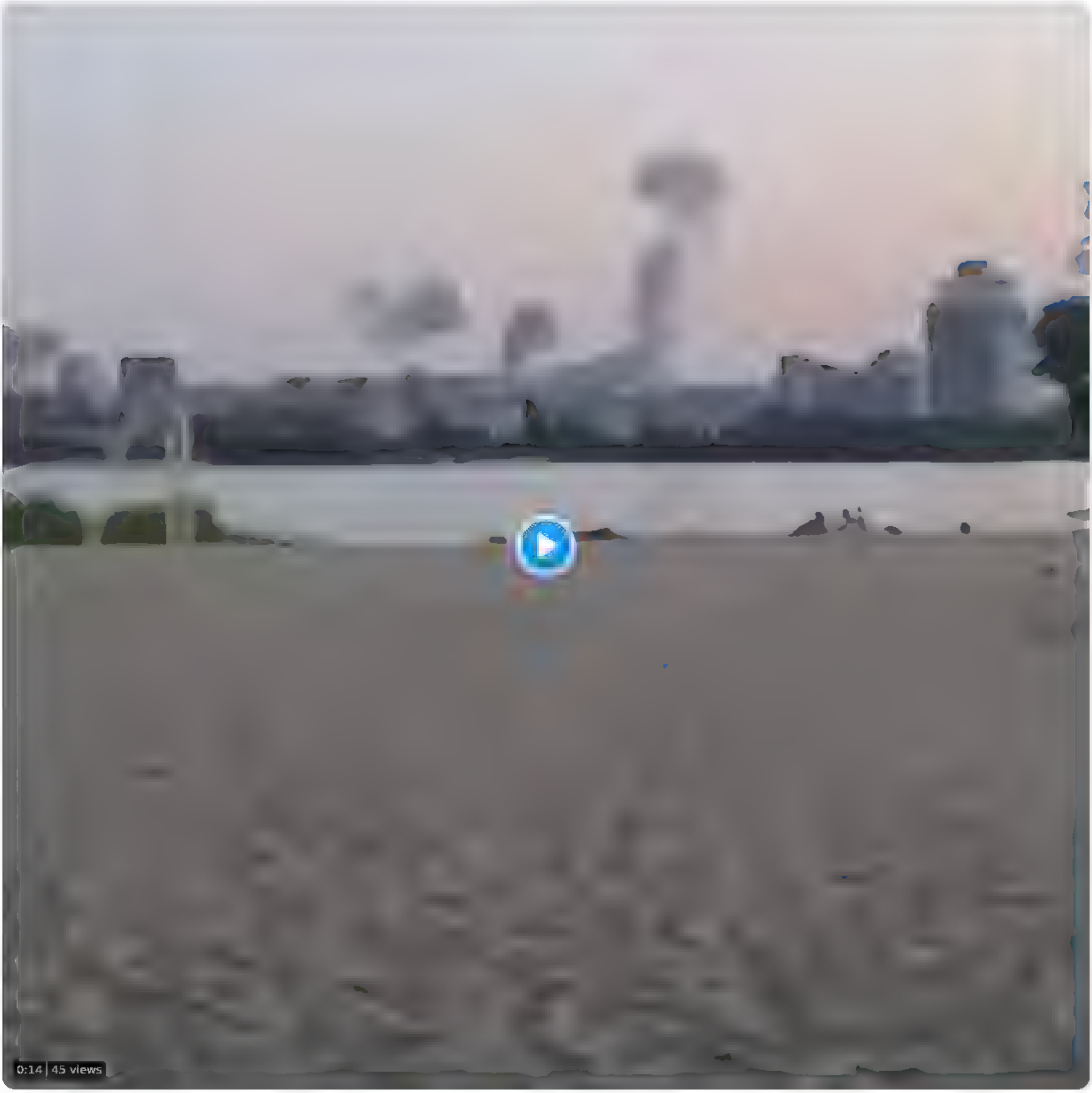

7:16 PM · Jul 15, 2022 · Twitter for iPad

1 Like

Search Twitter

Log in

Sign up

Nepareizais
@rea Nepareizais

Makarevičs & Co 🇱🇻🇮🇱 (חבקי אותי) 🇱🇻🇮🇱

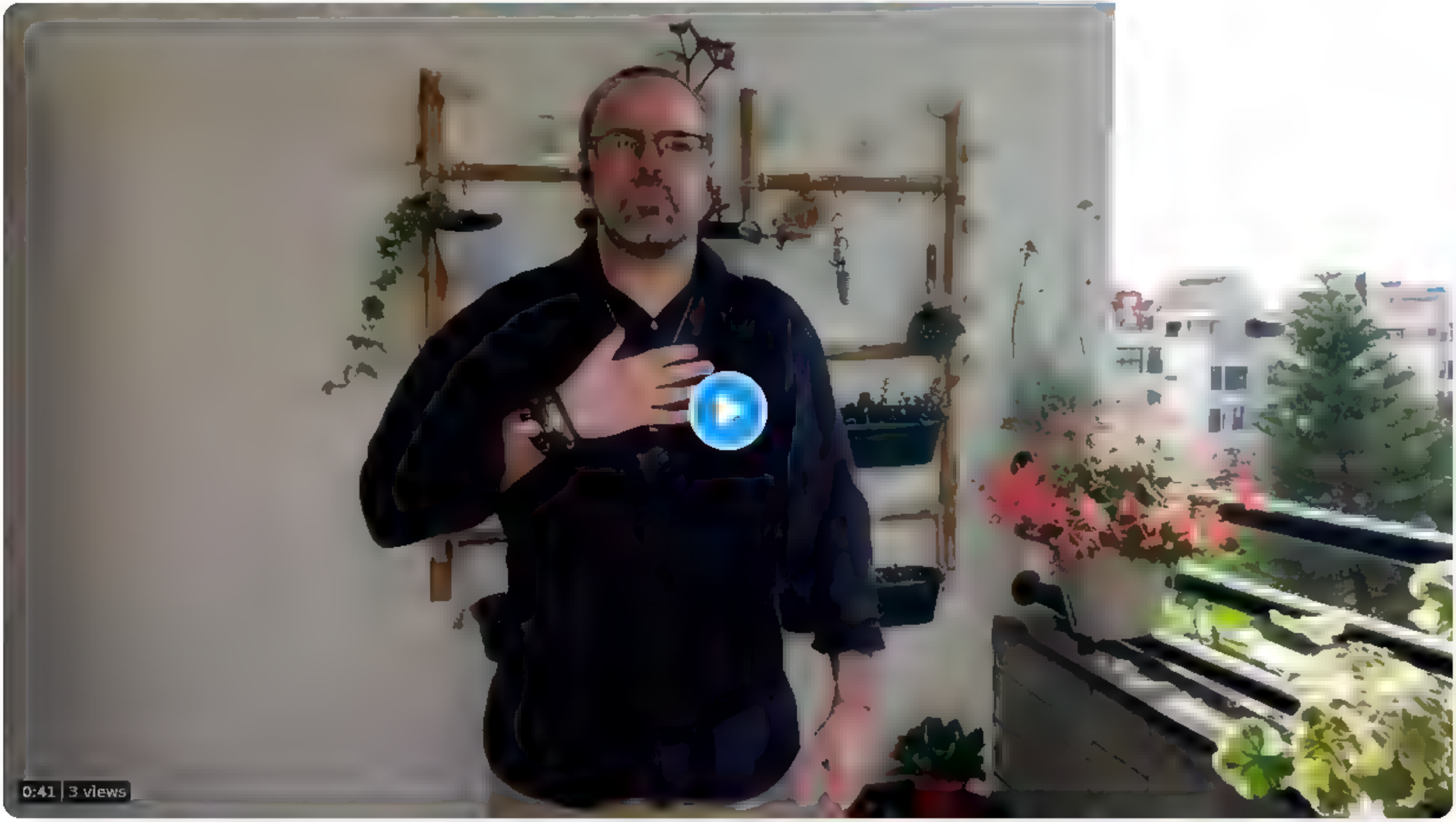

9:23 PM · Jul 15, 2022 · Twitter for iPhone

1 Like

Search Twitter

Log in

Sign up

Nepareizais
@real_Nepareizais

9:57 PM · Jul 15, 2022 · Twitter for iPhone

Search Tw tter

Log in

Sign up

Nepareizais
@rea Nepareizais

Man nekad nav paticis Positivus, es par Liepājas festiņiem. Ok, tas mans viedoklis. Bet kāpēc viņi šogad uz Rīgu neuzaicināja kādu zvaigzni, nu kaut vai vienu? Mani šīs viduvējības neuzrunā nekādā veidā

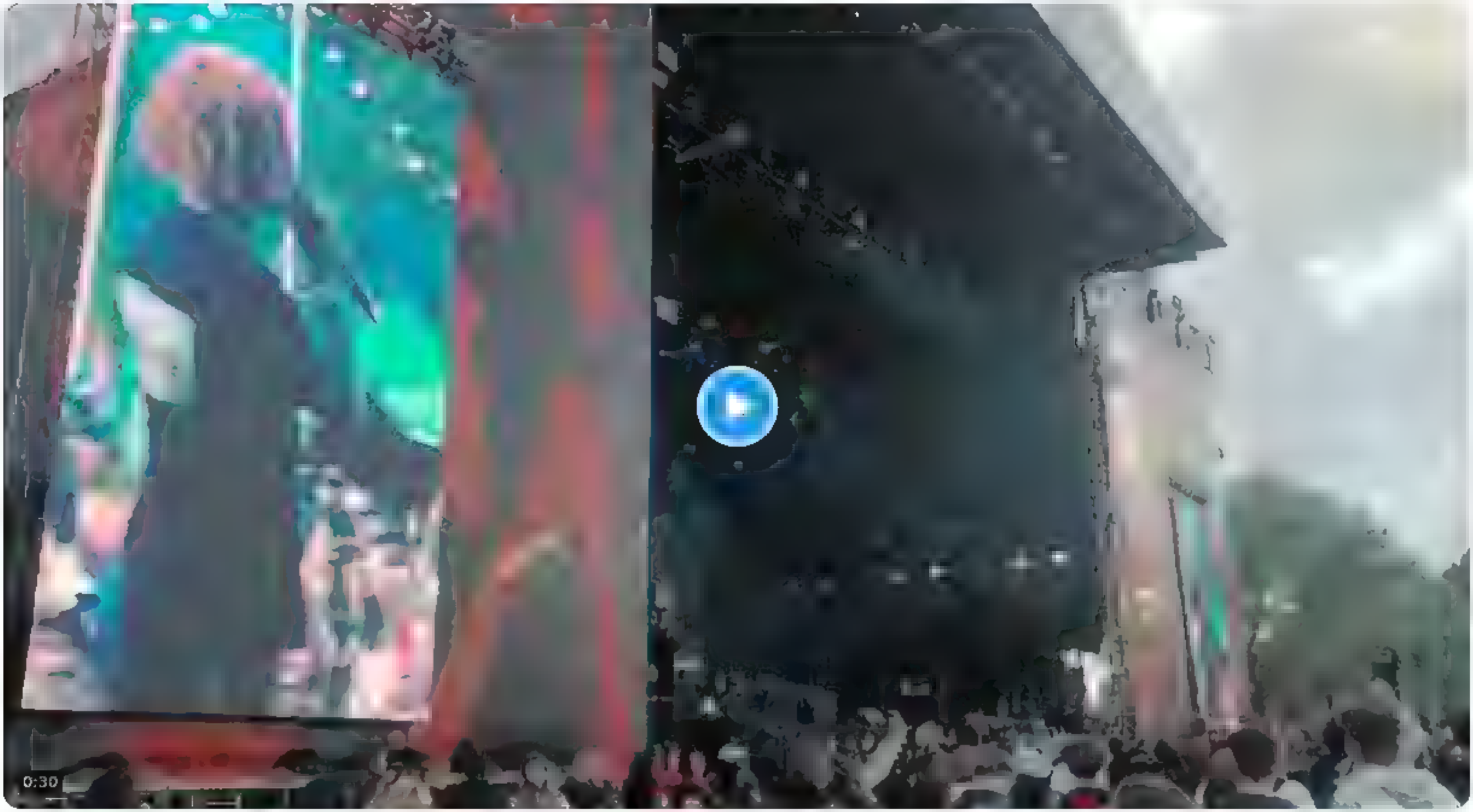

10 23 PM ‚u 15 2022 Twitter for Phone

Search Tw tter

Log in

Sign up

Nepareizais
@rea Nepareizais

11 32 PM ,u 15, 2022 Twitter for Phone

Search Twitter

Log in

Sign up

Māris Luste @MLuste · 9h

Pie iespējas Ungārija tomēr mēģinās sev dabut kadu Ukrainas gabaliņu?

No izdevēja focus.ua nodrošinā

ФОКУС

Венгерские военные

Глава МИД Венгрии Петер Сийярто считает, что если линия фронта с российской армией дойдет до Запада Украины, то это будет представлять серьезную угрозу для Будапешта. Поэтому в их интересах как можно скорее остановить военные действия.

Глава Министерства иностранных дел Венгрии Петер Сийярто заявил, что у них есть сценарии "военной чрезвычайно ситуации", чтобы защитить и спасти венгров, которые проживают на Закарпатье. Он допустил, что венгерские военные могут перейти границу. Об этом он сказал в интервью венгерскому изданию Index

2 2 2

Nepareizais
@real_Nepareizais

Replying to @MLuste

Kremļa propaganda!

7:45 AM · Jul 16, 2022 · Twitter for iPad

Search Twitter

Log in

Sign up

Nepareizais
@rea Nepareizais

Dīzelis Lietuvas Cirklē šodien 1,769 €/l
Ja maksā vairāk- tā jau ir brīvības cena 🙃

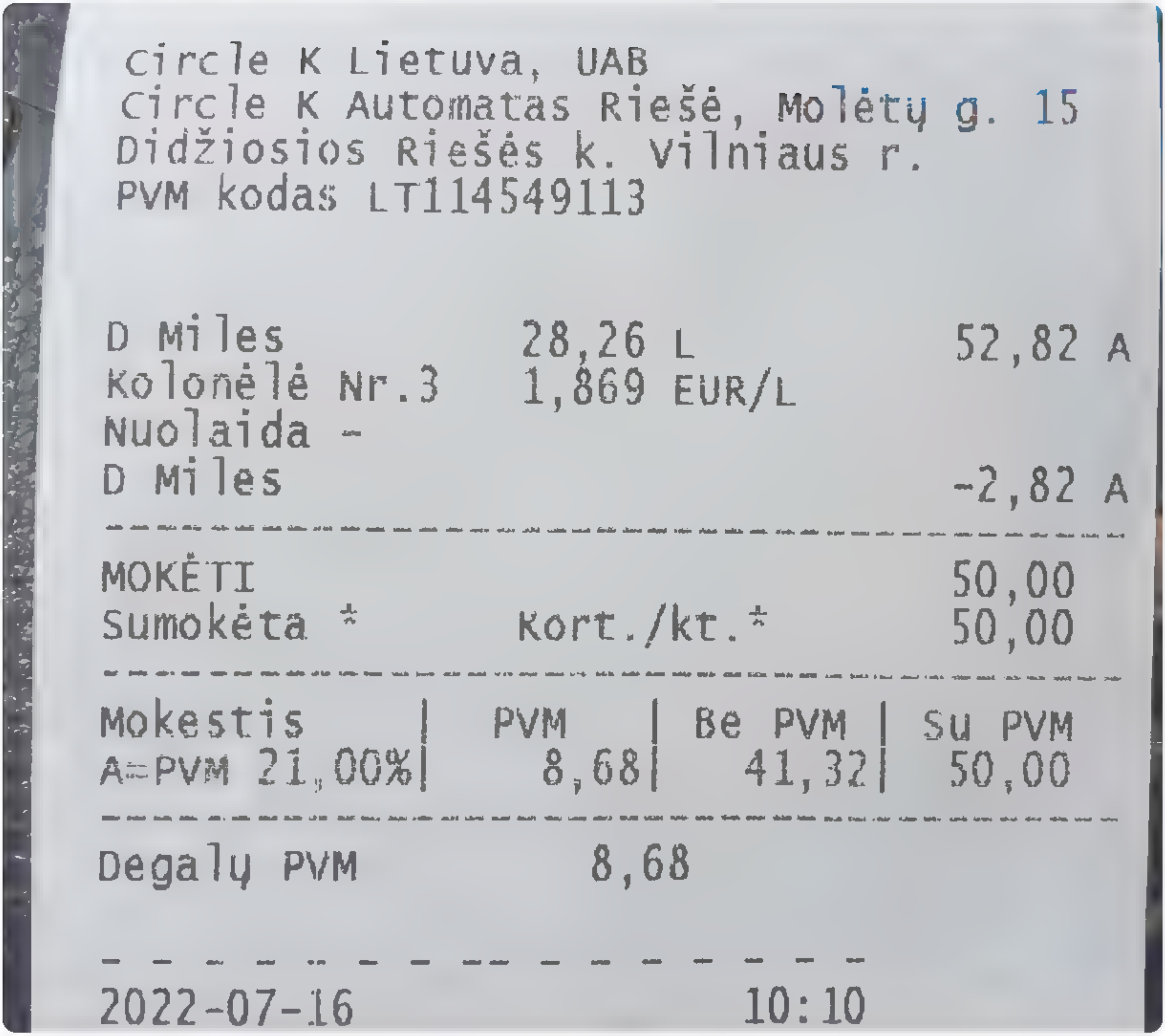

Circle K Lietuva, UAB
Circle K Automatas Riešė, Molėtų g. 15
Didžiosios Riešės k. Vilniaus r.
PVM kodas LT114549113

D Miles	28,26 L	52,82 A
Kolonėlė Nr.3	1,869 EUR/L	
Nuolaida -		
D Miles		-2,82 A

MOKĖTI 50,00
Sumokėta * Kort./kt.* 50,00

Mokestis	PVM	Be PVM	Su PVM
A=PVM 21,00%	8,68	41,32	50,00

Degalų PVM 8,68

- - - - - - - - - - - - - - -

2022-07-16 10:10

8 05 AM Jul 16 2022 Twitter for iPad

Nepareizais
@reaNepareizais

Interesantā laikā dzīvojam. Kad starpvalstu attiecības uzvar nekaunība, šantāža un rupjš spēks. Kā tas viss beigsies?

DW News @dwnews 45m
Sweden may no longer be a safe harbor for many who fled persecution by Turkish President Erdogan trib.al/scwRkWa

8:45 AM · Jul 16, 2022 · Twitter for iPad

Search Tw tter

Log in

Sign up

Nepareizais
@rea Nepareizais

Ukrainas armija saņems M270 MLRS
Kas tas ir □□

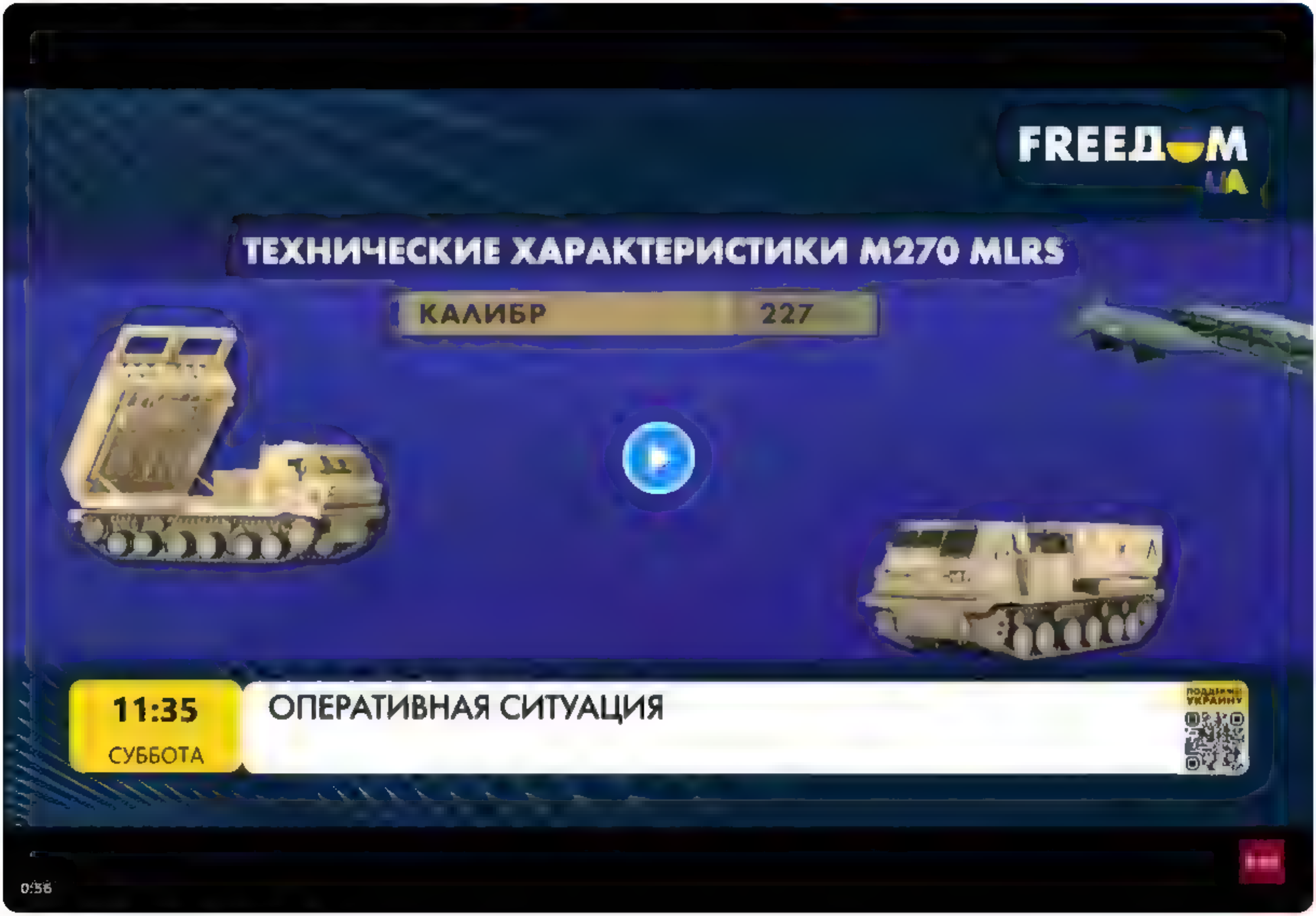

8 59 AM Jul 16 2022 Tw tter for iPad

Nepareizals
@rea Nepareizals

Recording a concert before cell phones.

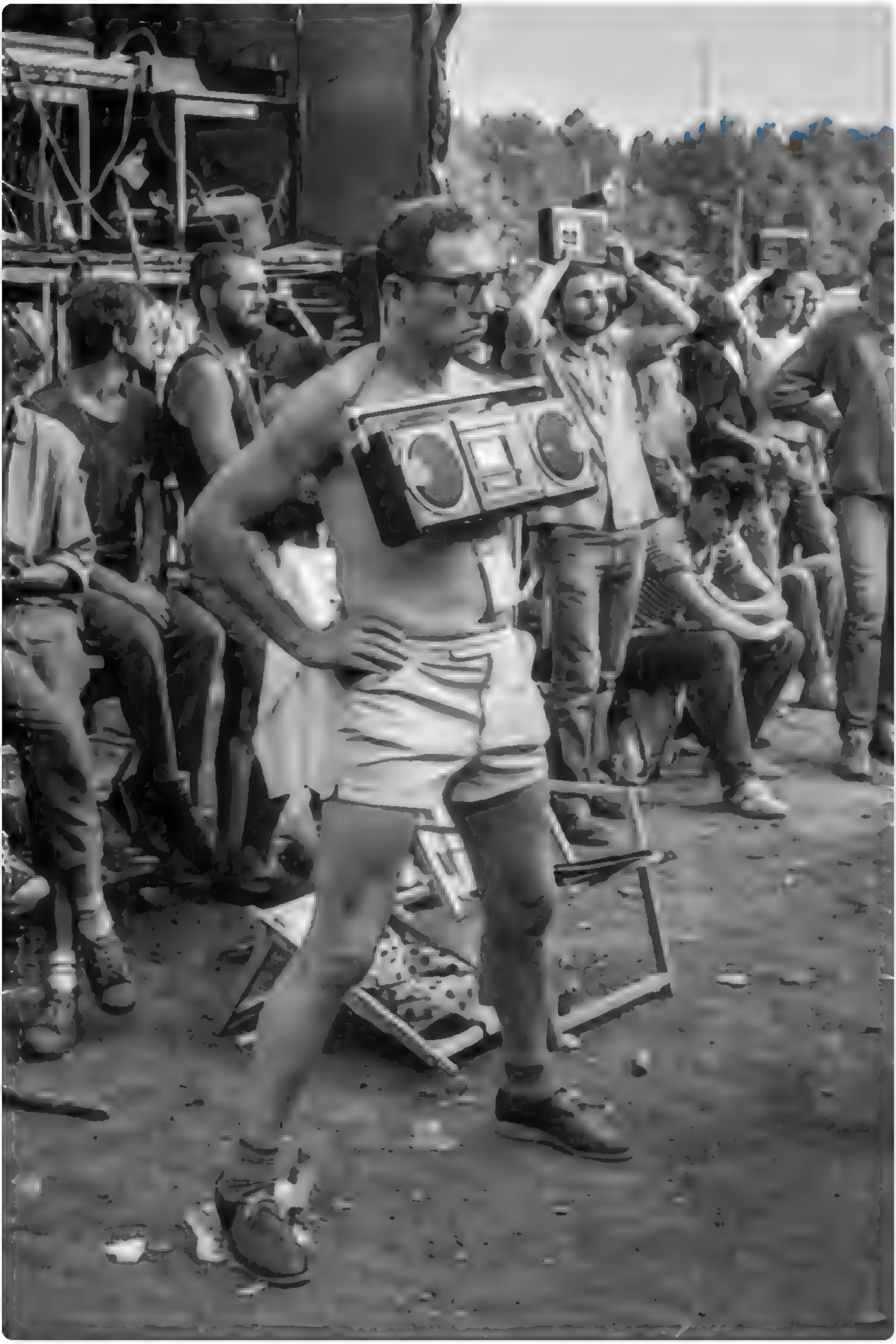

9:22 AM · Jul 16, 2022 · Twitter for iPad

Search Twitter

Log in

Sign up

Nepareizais
@reaNepareizais

Positivus VISI dejo ar telefoniem rokās un filmē. Kad mēs augām, tā nebija ... 😎

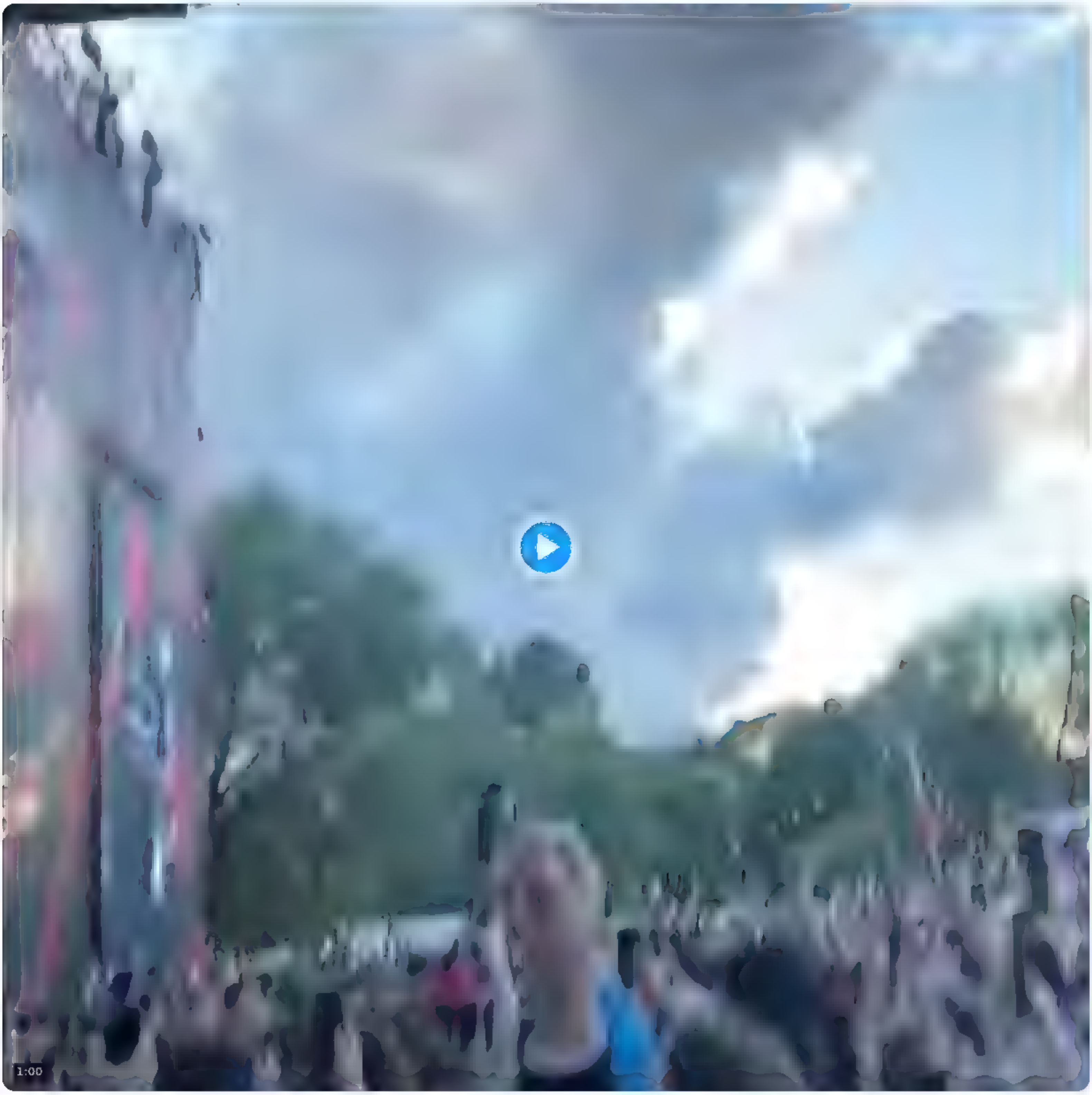

9:23 AM · Jul 16, 2022 · Twitter for iPhone

Search Twitter

Log in

Sign up

Nepareizais @real Nepareizais · 7m
Paldies čehiem! □□□□□ PC3B RM 70 “Vampire”

From **Andriy Yermak**

1 · 1 · 2

Valters Šteins @Liktenigaiss · 5m
Tagad tik derētu redzēt to vietu, kur tas nokrīt.

1 · 1

Nepareizais
@real Nepareizais

Replying to @Liktenigaiss

Gan jau būs, šie tikai pirmie kadri.

1:36 PM · Jul 16, 2022 · Twitter for iPad

Search Tw tter

Log in

Sign up

Nepareizais
@rea Nepareizais

TVNET ziņas
@TVNET_zinas

ɜktoloģe iesaka izvairīties no lieliem cilvēku pūļiem

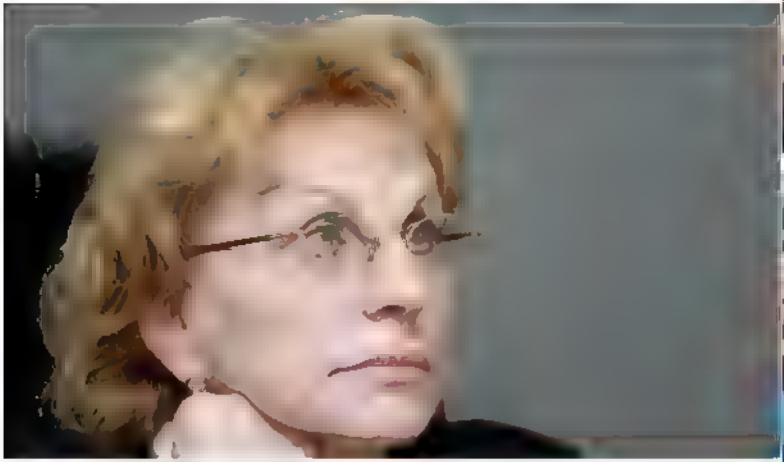

ɪet.lv
ektoloģe: Cilvēkiem jādomā, kā neinficēties ar Covid-19

ı0 · 16/07/2022 · TVNET Log n

2 16 PM Jul 16, 2022 Tw tter for ıPad

1 Like

Search Twitter

Log in

Sign up

Nepareizais
@rea Nepareizais

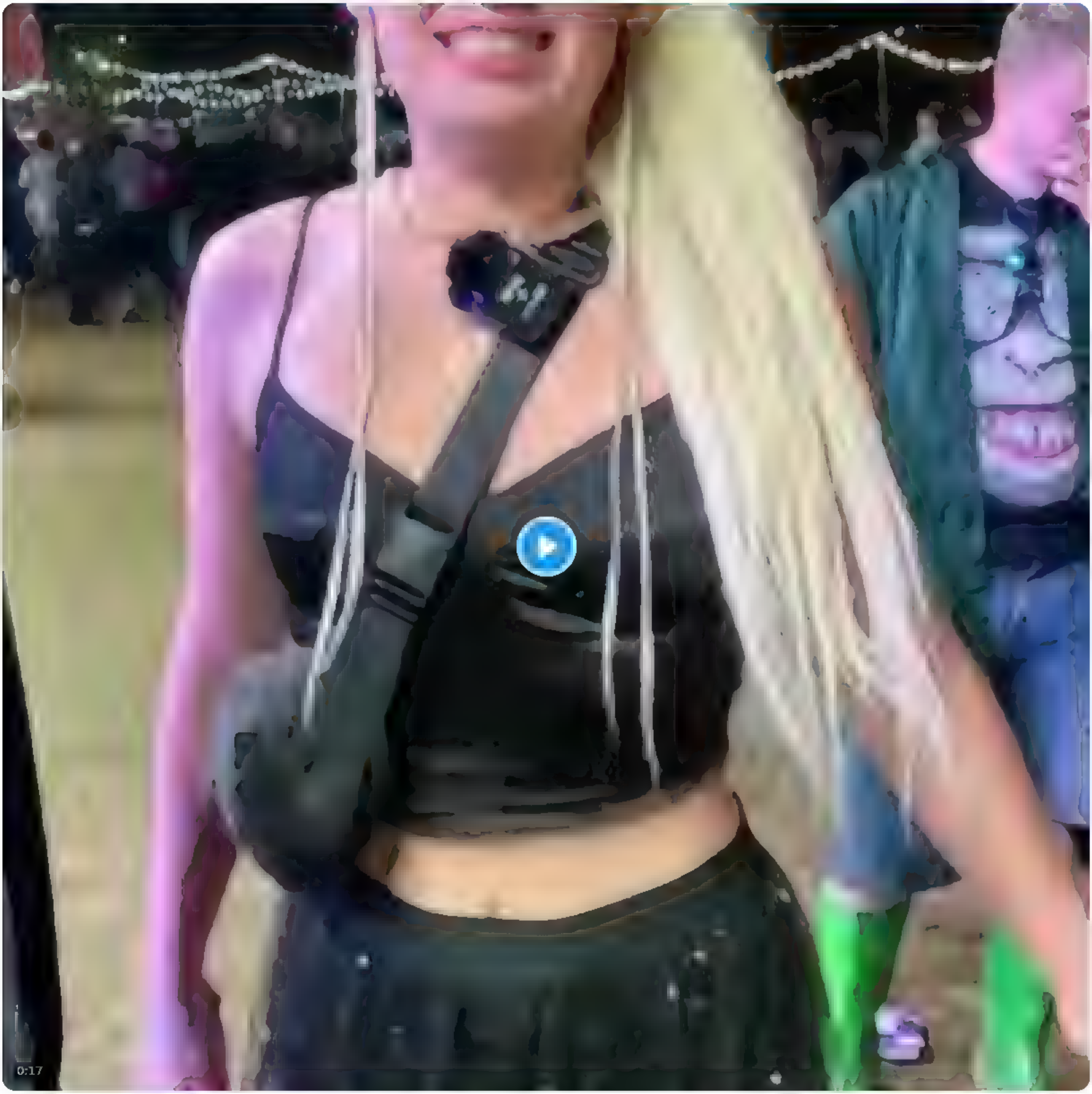

2 24 PM Jul 16, 2022 Twitter for iPhone

Search Twitter

Log in

Sign up

Nepareizais
@realNepareizais

NBS virsnieks, kurš 12. jūlijā Liepājā nošāva savu sievu, traģēdijas dienā savā Instagram kontā publicējis ierakstu, kurā slavināti ieroči.
NBS informāciju par virsnieka profesionālo darbību sniegt atteicās, jo sievietes nošaušana notika no dienesta brīvajā laikā.

TVNET ziņas @TVNET_zinas · 22m
Virsnieks publicējis britu rakstnieka Markusa Sedžvika citātu no romāna "Revolveris" tvnet.lv/7565951/nbs-v

3:42 PM · Jul 16, 2022 · Twitter for iPad

Search Twitter

Sign in

Create account

Nepareizais @real Nepareizais · 9h

Ukrainas armija saņems M270 MLRS

Kas tas ir □□

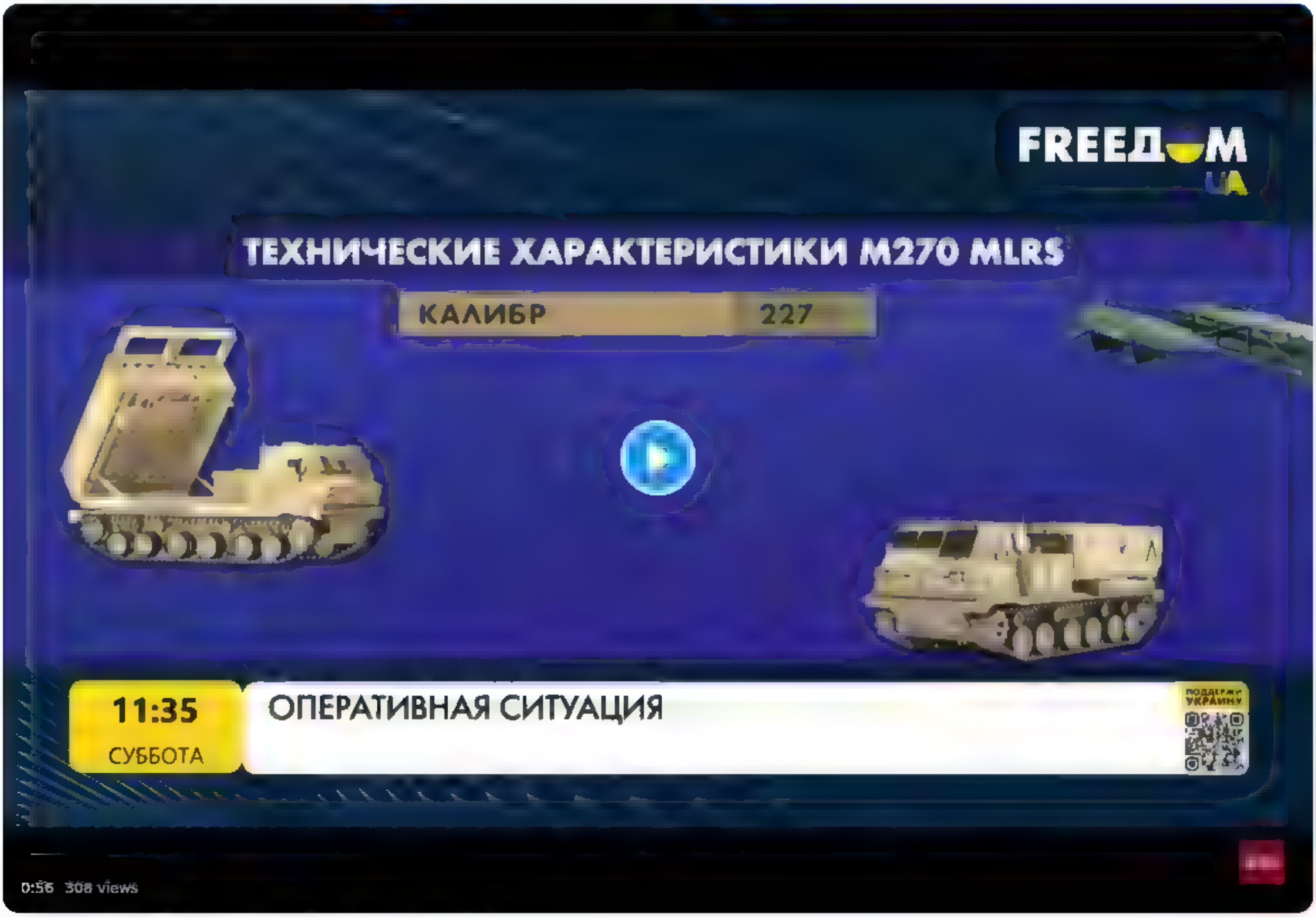

2 · 1 · 11

viedis @viedis · 10m

cik ?

1

Nepareizais
@real Nepareizais

Replying to @viedis

nezinu

6:19 PM · Jul 16, 2022 · Twitter for iPad

Search Twitter

Log in

Sign up

Māris Luste @MLuste · 19h

Pie iespējas Ungārija tomēr mēģinās sev dabūt kādu Ukrainas gabaliņu?

No izdevēja focus.ua nodrošin

ФОКУС

Венгерские военные

Глава МИД Венгрии Петер Сийярто считает, что если линия фронта с российской армией дойдет до Запада Украины, то это будет представлять серьезную угрозу для Будапешта. Поэтому в их интересах как можно скорее остановить военные действия.

Глава Министерства иностранных дел Венгрии Петер Сийярто заявил, что у них есть сценарии "военной чрезвычайно ситуации", чтобы защитить и спасти венгров, которые проживают на Закарпатье. Он допустил, что венгерские военные могут перейти границу. Об этом он сказал в интервью венгерскому изданию Index

2 · 2 · 3

Nepareizais @realNepareizais · 10h

Kremļa propaganda!

3

Māris Luste @MLuste · 36m

Nu jā. Un Orbāns tās bazūne

Ungārijas premjers Orbāns: Eiropa ar sankcijām pret Krieviju «iešāvusi sev plaušās»

Dalīties:

Ungārijas premjers Viktors Orbāns (no kreisās) un Krievijas prezidents Vladimirs Putins

Foto: REUTERS

Vakar, 16:45 · Pasaulē · LETA

1

Nepareizais
@realNepareizais

Replying to @MLuste

Nesapratu, kāds sakars.

6:24 PM · Jul 16, 2022 · Twitter for iPad

Search Twitter

Log in

Sign up

Nepareizais @realNepareizais · 5h

Kauņas jaunajā vairak neka 15 000 vietu stadiona rit pedejie darbi

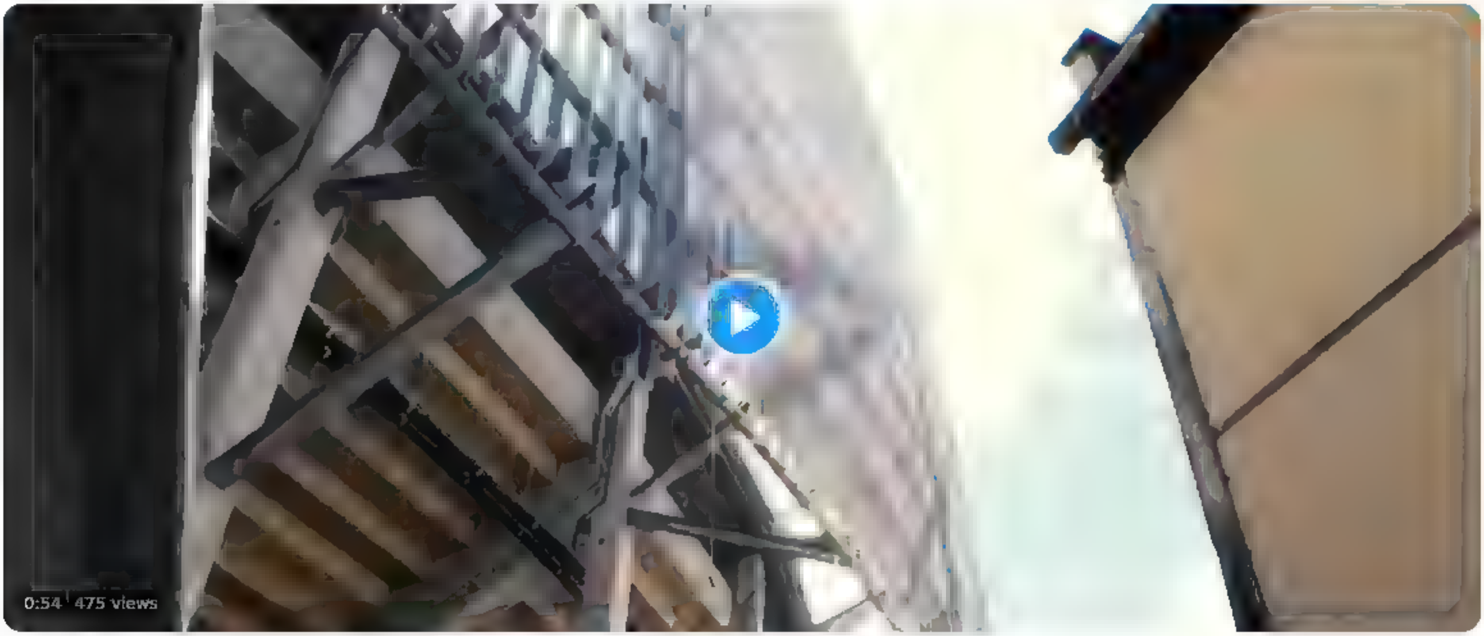

2 · 3 · 15

Harijs Zuļģis 🇱🇻 @HarijsZulgis · 4h

Izskatas skaisti, tikai skrejceliņu gan nevajadzeja. Stadioni domati futbolam, un tribinem jabut pec iespejas tuvu laukumam

2 · 1

Nepareizais @realNepareizais · 4h

Piekritu, bet tas nav futbola stadions. Pats saproti, kads mums Baltija kajbumbas limenis. Kaut man šķiet, ka labi stadioni skatitajus pievelk. Un tad jau ari komandam labaks noskaņojums speiet utt

2

Agnis Sobažeks⚽🇺🇦 @Guganr2 · 18m

Basketbola valsti vairak doma par vieglatletiku

1

Nepareizais
@realNepareizais

Replying to @Guganr2

Nesapratu. Kauņā uc lielajās pilsētās ir labas basketbola halles.

6:23 PM · Jul 16, 2022 · Twitter for iPad

Search Tw tter

Log in

Sign up

Māris Luste @M.uste · 20h
Pie iespejas Ungarija tomer meģinas sev dabut kadu Ukrainas gabaliņu?

No izdevēja focus.ua nodrošinā

ФОКУС

Венгерские военные

Глава МИД Венгрии Петер Сийярто считает, что если линия фронта с российской армией дойдет до Запада Украины, то это будет представлять серьезную угрозу для Будапешта. Поэтому в их интересах как можно скорее остановить военные действия.

Глава Министерства иностранных дел Венгрии Петер Сийярто заявил, что у них есть сценарии "военной чрезвычайно ситуации", чтобы защитить и спасти венгров, которые проживают на Закарпатье. Он допустил, что венгерские военные могут перейти границу. Об этом он сказал в интервью венгерскому изданию Index

2 · 2 · 4

Nepareizais @rea Nepareizais · 11h
Krem,a propaganda!

3

Māris Luste @M.uste · 1h
Nu ,a Un Orbans tas bazune

Ungārijas premjers Orbāns: Eiropa ar sankcijām pret Krieviju «iešāvusi sev plaušās»

Dalīties:

Ungārijas premjers Viktors Orbāns (no kreisās) un Krievijas prezidents Vladimirs Putins

Foto: REUTERS

Vakar, 16:45 · Pasaulē · LETA

1

Nepareizais @rea Nepareizais · 32m
Nesapratu, kads sakars

1

Māris Luste @M.uste · 14m
Iespejams nekads Vienkarši kad ungaru prese ziņo par karaviru gatavibu šķersot Ukrainas robežu, lai aizstavetu tautiešus, ta vieta, lai principa atbaistitu Ukrainu pret Kremļa teroristiem, es nevaru izlemt tas ir nacistisks vai tomer rašistisks naratıvs

1

Nepareizais
@rea Nepareizais

Rep y ng to @M.uste

Es tikai par, ja NATO valstu karavīri dotos aizstāvēt Ukrainas iedzīvotājus pret krievijas agresiju. Ungāri, slovāki, rumāņi, poļi utt

6 56 PM · Jul 16, 2022 · Tw tter for iPad

Search Twitter

Log in

Sign up

Nepareizais
@rea Nepareizais

postitivus ar saviem šīgada hip hop repa hedlaineriem ir SŪC!

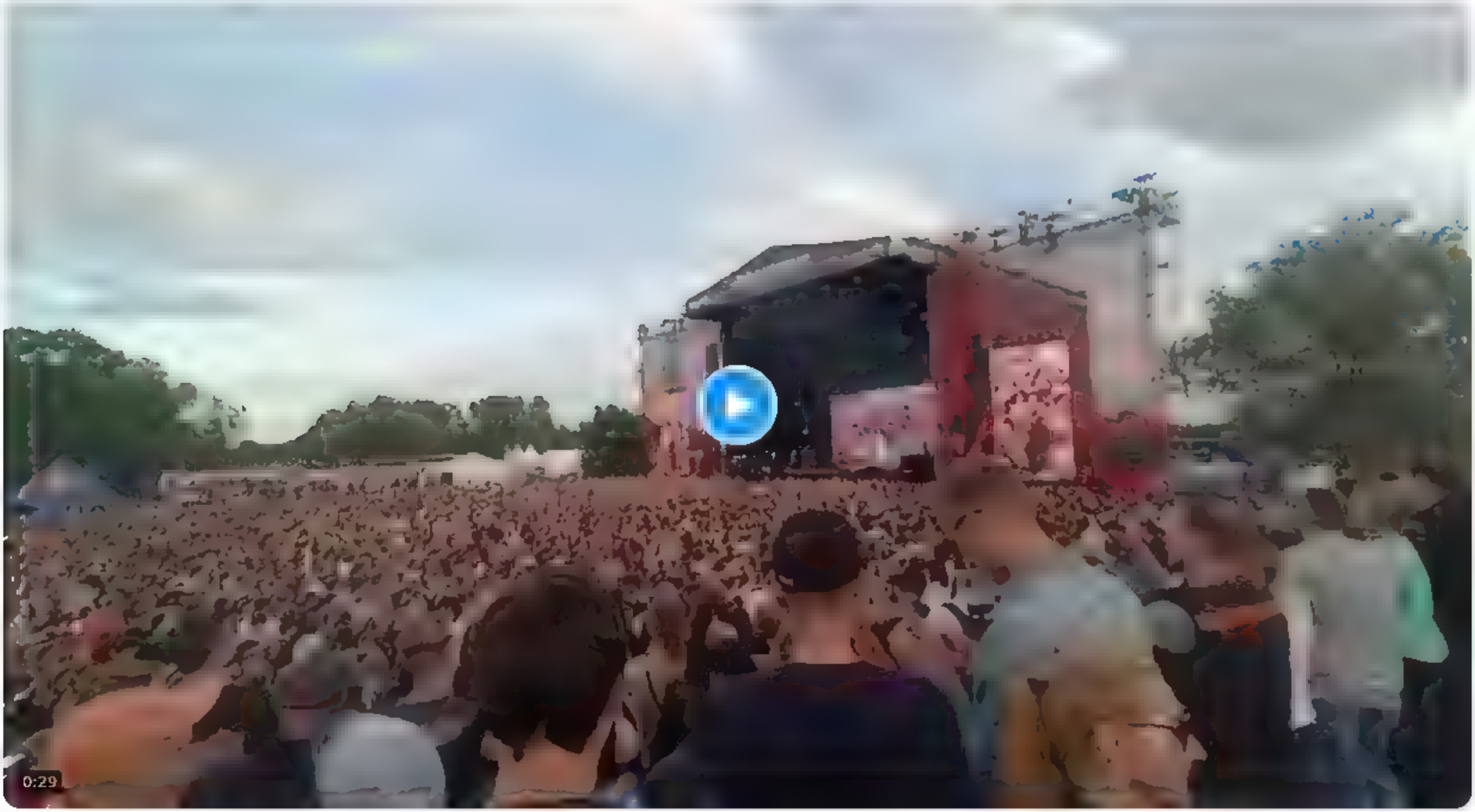

7 02 PM Jul 16 2022 Twitter for iPhone

Search Twitter

Log in

Sign up

Nepareizais
@rea Nepareizais

Pareizi darīja!

Газета.Ru @GazetaRu 10h
Государственное издание, Россия
В Туркмении заблокировали российские новостные сайты

7 03 PM Jul 16, 2022 Twitter for iPhone

Search Twitter

Log in

Sign up

Nepareizais @rea Nepareizais 35m

post.t.v.us ar sav em šigada hip hop repa hedlaineriem ir SUC! ▯

4 1 10

Suņu Jēkabs @SunuJekabs 19m

Izskatās, ka cilvekiem patik!

1

Nepareizais
@rea Nepareizais

Replying to @SunuJekabs

Jo cita NEKĀ nav!

7 36 PM Jul 16, 2022 Twitter for iPad

Search Tw tter

Log in

Sign up

Nepareizais
@rea Nepareizais

Florencē, Bottega Veneta veikalā vīrietim nepārdod mantas, jo viņam ir □□krievijas pase.

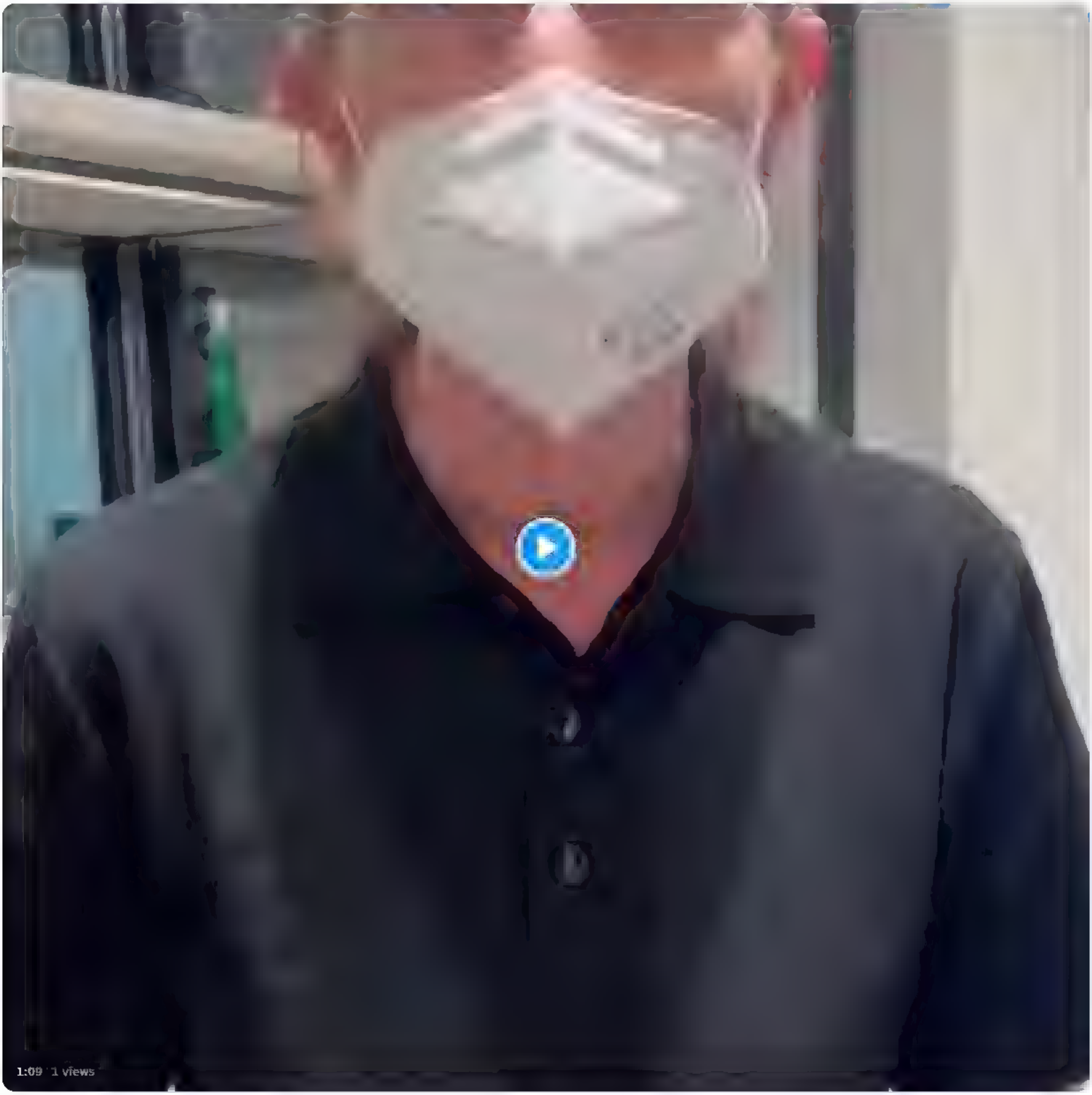

8 37 PM Jul 16, 2022 Tw tter for iPhone

1 Retweet **3** Likes

Search Twitter

Log in

Sign up

Nepareizais @rea Nepareizais · 7h

TVNET ziņas @TVNET ziņas

ektoloģe iesaka izvairīties no lieliem cilvēku pūļiem

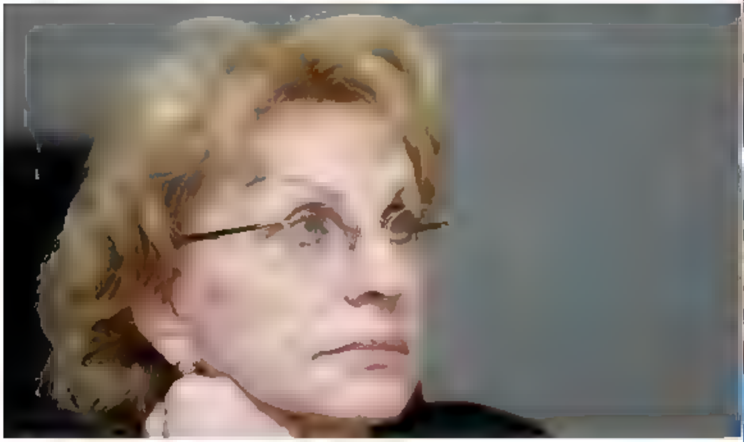

et.lv
ektoloģe: Cilvēkiem jādomā, kā neinficēties ar Covid-19

0 · 16/07/2022 · TVNET Login

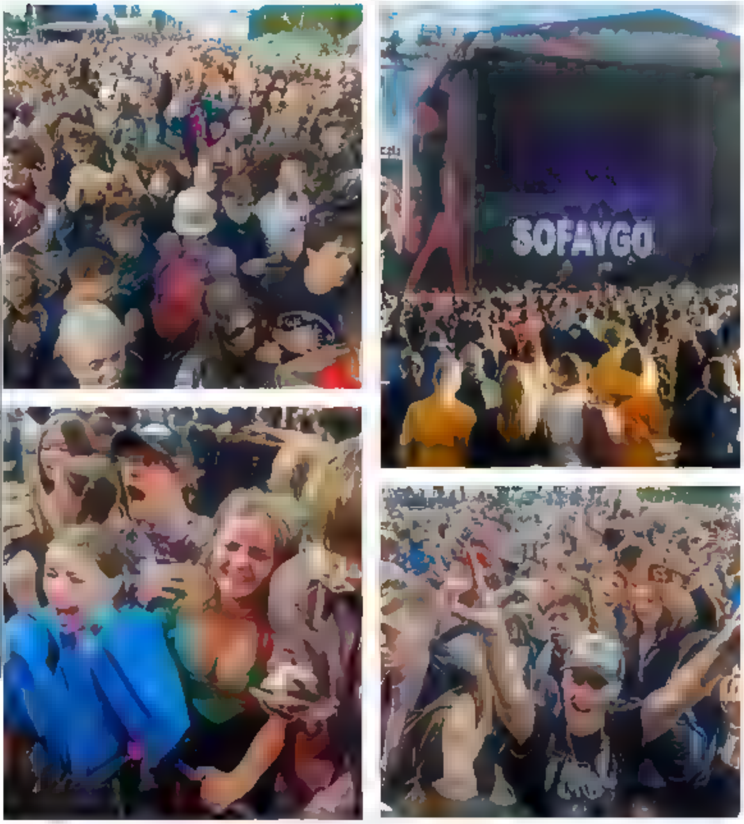

4 · 2 · 16

Jānis Lācis @Bencho1978 · 52m
Covid, ta covid, bet tas skatītāju emocijas no orangutaniem, kas uzstājas positivus, it kā Merkurijs būtu augšāmcēlies un iznācis nodziedāt "Bohemian Rhapsody"

1 · 1

Nepareizais
@rea Nepareizais

Replying to @Bencho1978

Cilvēki izslāpuši pēc 2 gadiem.

9:22 PM · Jul 16, 2022 · Twitter for iPhone

Search Twitter

Log in

Sign up

Nepareizais
@reaNepareizais

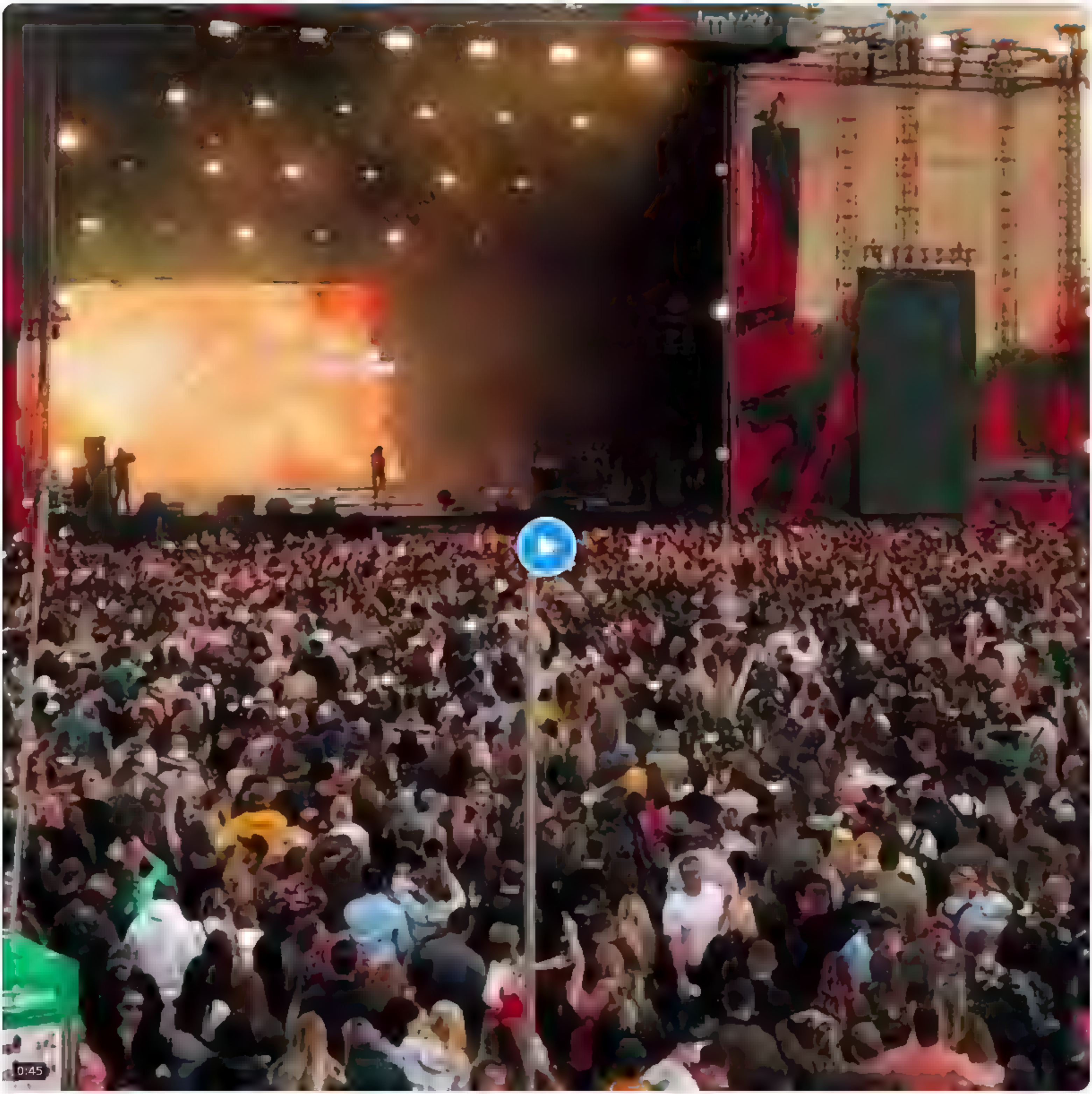

9:25 PM · Jul 16, 2022 · Twitter for iPhone

Search Twitter

Log in

Sign up

Nepareizais
@real_Nepareizais

□□□

9:45 PM · Jul 16, 2022 · Twitter for iPhone

Nepareizals
@realNepareizals

10:05 PM · Jul 16, 2022 · Twitter for iPhone

Search Twitter

Log in

Sign up

Nepareizais
@reaNepareizais

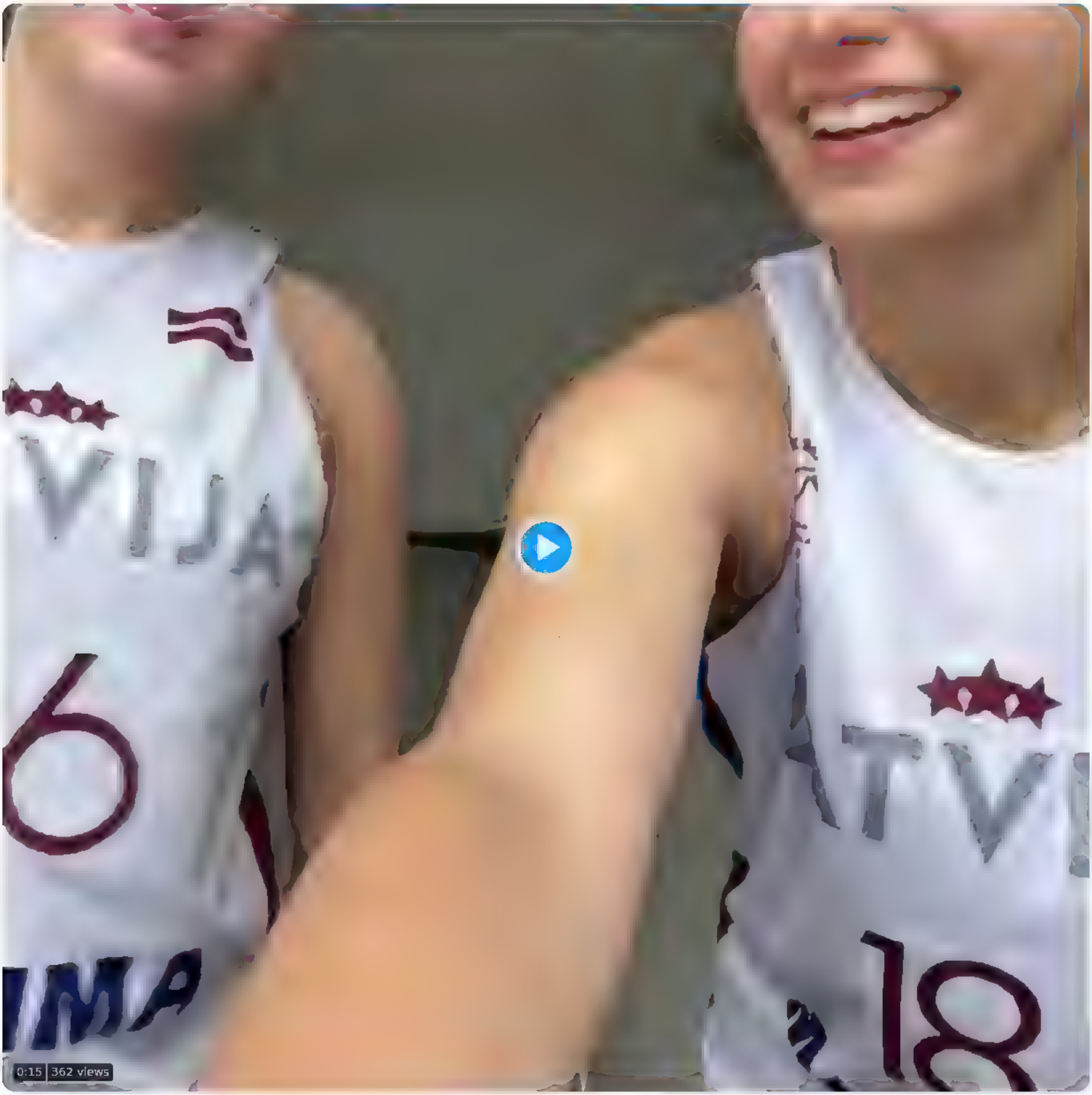

8:29 AM · Jul 16, 2022 · Twitter for iPhone

4 Likes

Search Tw tter

Log in

Sign up

Nepareizais
@rea Nepareizais

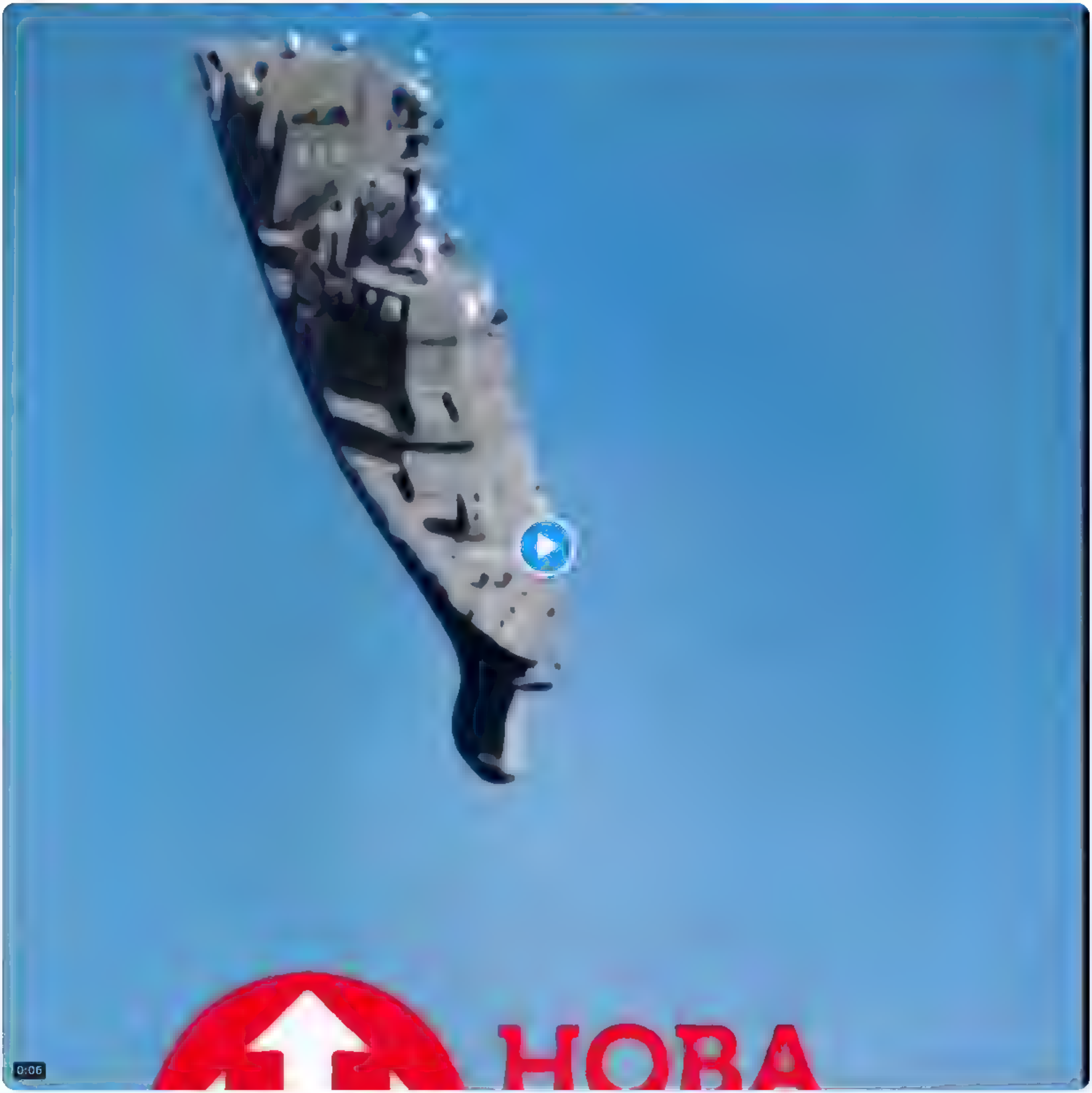

10 12 PM ,u 16 2022 Twitter for Phone

(

Search Twitter

Log in

Sign up

Nepareizais
@realNepareizais

Kažokasprāt, « mūsdienās ieviest normu par valsts finansējuma piešķiršanu aģitācijai tikai latviešu valodā būtu pārlieku sarežģīti, tāpēc viņa nav pārliecināta, vai Saeima grozījumus trešajā grozījumā pieņems. »

TVNET ziņas @TVNET_zinas · Jun 25
«Tas neveicinātu krievvalodīgo iedzīvotāju izlīšanu no informācijas «burbuļa»» tvnet.lv/7551607/petnie

6:21 AM · Jun 25, 2022 · Twitter for iPad

3 Retweets **11** Likes

Harijs Zuļģis @HarijsZulgis · Jun 25
Replying to @realNepareizais
Pateicoties šādam Kažokas kundzem, liela daļa milenialu (80. un 90.gados dzimušie) nav Latvijas patrioti

4

pilsonis @pilsonisLV · Jun 25
Replying to @realNepareizais
Kaa ir kažoka?

Show more replies

Search Twitter

Log in

Sign up

Nepareizais
@real_Nepareizais

🇺🇦Harkiva 🇺🇦orkiem sūta sveicienus

9:49 PM · Jul 16, 2022 · Twitter for iPhone

6 Likes

Search Twitter

Log in

Sign up

Nepareizais
@rea Nepareizais

KATRU GADU viens un tas pats cepiens 😮

Lauris Reiniks @LaurisReiniks 11h
Riktīgi labi nolīgoju Liepājas/Nīcas pusē, bet atpakaļceļā uz Rīgu (kas bija gaaarš) nebija nevienas policijas mašīnas. Vai nu radari saož, vai nu rīt/parīt ķers Jāņu bērnus

Juris Mucenieks @juris mucenieks 24/06/2020
Jāņos izbraukāta visa Latvija. Ap 1000 km. Neredzēju nevienu policijas ekipāžu. Nezinu, kur tā pastiprinātā darbība.

Maiga Krādziņa @MKradzina 16/08/2019
Nezinu, kas noticis, bet, šogad neredzēju pilnīgi nevienu svētceļnieku. Gluži tāpat, kā Jāņos neredzēju nevienu policijas ekipāžu!
Jautājums! Mazinājusies ticība?

Mārīte Lipša @Marite Lipsa 24/06/2018
Klausos par plašajiem policijas reidiem, bet uz Rīga-Daugavpils šosejas neredzēju nevienu policistu ne vakar, ne šodien....

Lazy Kotlinier @Jan Olex 05 04/2015
Bzz tā sol_a policijas reidus. Izbraucu cauri pus latvijai pa A klases šosejām (un ne tikai). Nevienu policistu neredzēju.

Alvis @al viks 25/06/2014
pastiprinatais režims, 23 un 24 datumos nobraucu aptuveni 700km un nevienu fuking policijas ekipāžu neredzēju :D
zbis, tā tik turpināt :D

Madara Kalniņa @Madziga 25/06/2013
Liepājas pusē 23-24, Es neredzēju nevienu policijas ekipāžu!
Dzērājšoferiem paveicās! ;D

Ieva Brante @St Ieva 24/06/2012
2 dienas viena braukašana, bet policijas pastiprinato režīmu ta arī neredzēju. Nevienas trubiņas. Varēju arī braukt, sūcot dzirkstošo :))

Henrijs Jodis @HenrijsJodis 26/06/2011
ne Līgo, ne Jāņos, izbraukājot pus Latviju, neredzēju nevienu policijas ekipāžu....

Olafs Jākabsons @p... ks 25/06/2010
Zivtiņš: Jāņos būs pēdējos 10 gados vērienīgākie Ceļu policijas reidi ... es uz/no Kandavas neredzēju nevienu policistu !!! NEVIENU !!!

7 29 AM Jun 25 2022 Twitter for iPad

1 Retweet **4** Likes

Kalvis De. @Gri fs Jun 25
Replying to @rea Nepareizais
Nu, bet kur tad viņi reido, ja neviens viņus neredz?

Search Twitter

Log in

Create account

Nepareizais
@rea Nepareizais

Par recesiju runāja ES finanšu ministri.
“Sanāksmes vadītājs pajautāja pacelt rokas tiem, kuri domā, ka būs recesija. Daudzi ministri pacēla rokas. Es arī pacēlu. Tad lika pacelt rokas tiem, kuri domā, ka viņa valstī būs recesija. Neviens nepacēla, es arī nepacēlu”, stāsta Reirs.

TV3 Ziņas @TV3zinas · 1h
Finanšu ministrs atzīst, ka kopējā skāde, ko izraisījuši pēdējie gadi, vēl nav "savilkta". Viena krīze pāriet otrā, un process joprojām turpinās
zinas.tv3.lv/ekonomika/latv…

9:59 AM · Jul 17, 2022 · Twitter for iPad

2 Likes

Search Twitter

Log in

Sign up

Nepareizais
@rea Nepareizais

VVC atzīst par atbilstošu priekšlikumu mainīt Lomonosova, Puškina, Turgeņeva, Starajas Rusas, Ļermontova, Eizenšteina, Saharova, Keldiša ielu nosaukumus.
Atzinums oficiāli nosūtīts Rīgas domei, kuras kompetencē ir pieņemt vai nepieņemt šādu lēmumu.

delfi.lv
VVC atzīst par atbilstošu priekšlikumu mainīt vairākus padomju laika ielu nosaukumus Rīgā
Valsts valodas centrs (VVC) atzinis par atbilstošu priekšlikumu mainīt vairākus padomju laikā iegūtos ielu nosaukumus Rīgā

11:00 AM · Jul 17, 2022 · Twitter for iPad

1 Like

Search Twitter

Log in

Sign up

Nepareizals
@real Nepareizals

“Россия пригрозила швейцарской газете Neue Zurcher Zeitung уголовным делом из-за карикатуры на Путина” meduza.io/news/2022/07/1...

11 23 AM Jul 17, 2022 Twitter for iPad

Search Twitter

Sign in

Sign up

Nepareizais @reaNepareizais · 24m

VVC atzīst par atbilstošu priekšlikumu mainīt Lomonosova, Puškina, Turgeņeva, Staraļas Rusas, Ļermontova, Eizenšteina, Saharova, Keldiša ielu nosaukumus

Atzinums oficiāli nosūtīts Rīgas domei, kuras kompetence ir pieņemt vai nepieņemt šādu lēmumu

delfi.lv

VVC atzīst par atbilstošu priekšlikumu mainīt vairākus padomju laika ielu nosaukumus Rīgā

Valsts valodas centrs (VVC) atzinis par atbilstošu priekšlikumu mainīt vairākus padomju laikā iegūtos ielu nosaukumus Rīgā

1 · 4 · 6

floksis @floksis1 · 9m

Vai tad pie Staraja Rusas necīnījās arī leģionāri?

1

Nepareizais
@reaNepareizais

Replying to @floksis1

un tad?

11:24 AM · Jul 17, 2022 · Twitter for iPad

Search Twitter

Log in

Sign up

Nepareizais @reaNepareizais · 28m

VVC atzīst par atbilstošu priekšlikumu mainīt Lomonosova, Puškina, Turgeņeva, Staraļas Rusas, Ļermontova, Eizenšteina, Saharova, Keldiša ielu nosaukumus
Atzinums oficiāli nosūtīts Rīgas domei, kuras kompetence ir pieņemt vai nepieņemt šādu lēmumu

delfi.lv

VVC atzīst par atbilstošu priekšlikumu mainīt vairākus padomju laika ielu nosaukumus Rīgā

Valsts valodas centrs (VVC) atzinis par atbilstošu priekšlikumu mainīt vairākus padomju laikā iegūtos ielu nosaukumus Rīgā

2 · 4 · 6

Trollfluencers @sportamute · 2m

Varētu likt ... , ka lai būtu vienlīdzība, kādu arī neparsauks. []

1

Nepareizais
@reaNepareizais

Replying to @sportamute

Neko nemainīs!

11:28 AM · Jul 17, 2022 · Twitter for iPad

Search Twitter

Log in

Sign up

Nepareizais
@realNepareizais

Alūksnē Pleskavas ielai grib mainīt nosaukumu uz Jaunalūksnes, Kolberģa vai Mārkalnes ielu.
Ogrē Jāņa Fabriciusa vārds ielas nosaukumā nomainīts ar nacionālā partizāna Kārļa Kvanta vārdu, bet Pionieru iela Ciemupē turpmāk būs Celmlaužu iela.

1:04 PM · Jul 17, 2022 · Twitter for iPad

Search Tw tter

Log in

Sign up

Nepareizais
@rea Nepareizais

Smieklīgais Dimons []

НТВ @ntvru 36m
Государственное издание, Россия
Медведев об угрозах Украины нападения на Крым если что то подобное произойдет, для них всех наступит судный день

1 23 PM Jul 17, 2022 Tw tter for iPad

1 Like

Search Twitter

Log in

Sign up

Nepareizais
@realNepareizais

Par krievijas dziedātāju īpašumiem Jūrmalā.
“У Николаева пентхаус, а у Моисеева «трешка»: кто из звезд обзавелся жильем в Юрмале. Олег Газманов попасть в свои квадратные метры не может, так как латвийские власти ему не рады.” woman.ru/stars/u-nikola…

2:42 PM · Jul 17, 2022 · Twitter for iPad

Search Twitter

Log in

Sign up

Nepareizais
@rea Nepareizais

Polija aizsardzībai gadā tērēs 30 miljardus eiro

Prof. Michael Tanchum @michaeltanchum · 17h
#Poland to increase military spending to 5% of GDP in response to #Russia s invasion of #Ukraine

➡️ That is the highest percentage in NATO

#UkraineWar

2 43 PM · Jul 17, 2022 · Twitter for iPad

Search Twitter

Log in

Sign up

Artūrs Pudāns @ArtursPudans · 7h

Trīs lietas par @positivus:
1. Tas bija vislabāk organizētais pasākums, kuru šogad esmu apmeklējis;
2. Festivālam ir jāpaliek Rīgā;
3. Festivālam notiekoties Rīgā, prasās trešās dienas atgriešanās.

5 · [illegible] · 60

Nepareizais
@realNepareizais

Replying to @ArtursPudans

Kāsos festivālos šogad esi bijis?

2:55 PM · Jul 17, 2022 · Twitter for iPad

Nepareizais
@rea Nepareizais

🙃

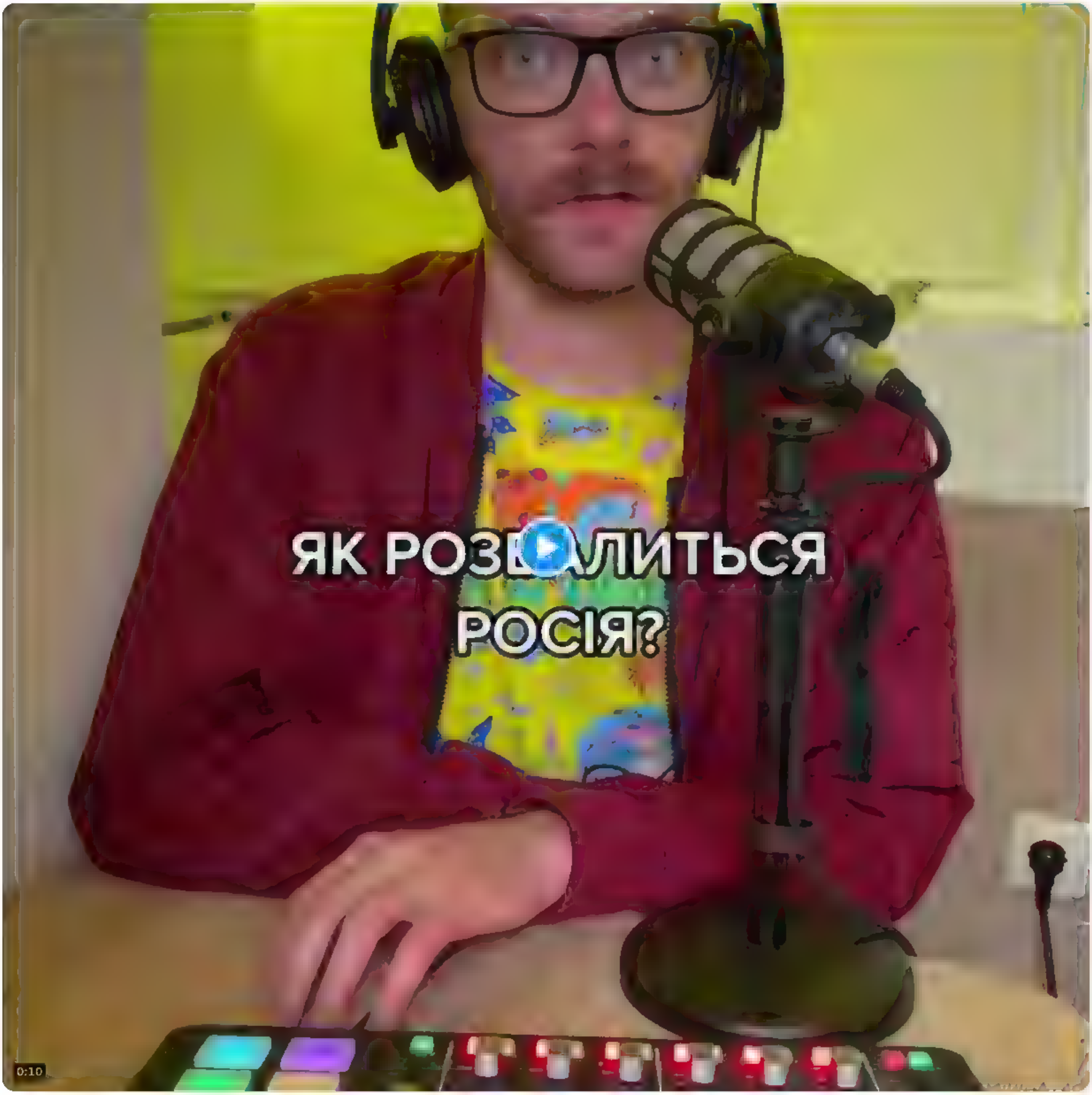

3:40 PM · Jul 17, 2022 · Twitter for iPhone

Search Twitter

Log in

Sign up

Nepareizals
@real_Nepareizals

Lazareva būs izsprukusi sveikā🤷
Izskatās, ka policisti-noziedznieci netiesās.

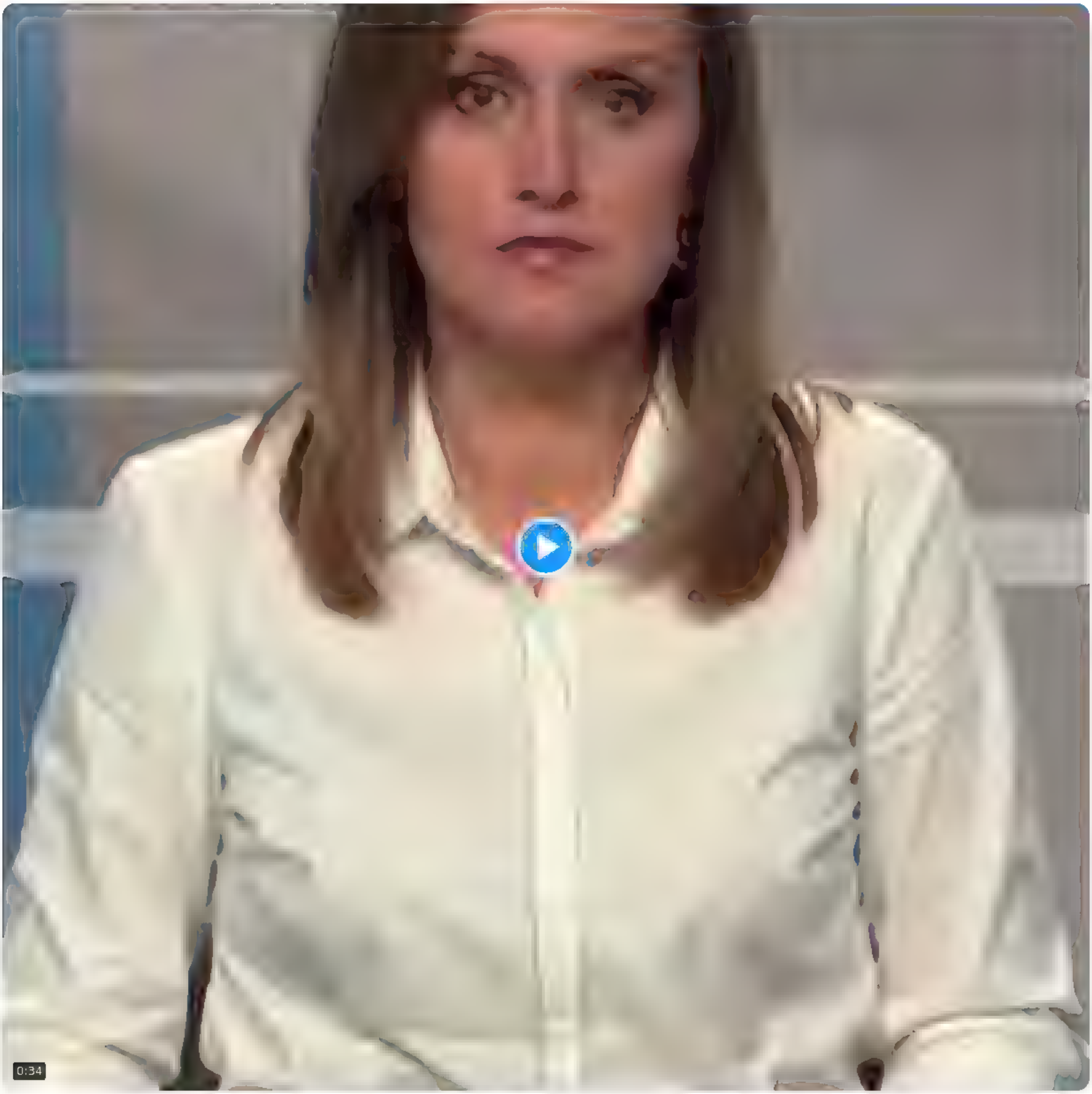

7:01 PM · Jul 17, 2022 · Twitter for iPad

1 Like

Search Twitter

Log in

Sign up

Nepareizais
@rea Nepareizais

Tā neko mums te jauno rašistu paaudze izaugusi. Atsakās runāt latviski, ņirgājas par apkalpojošo personālu, kas nesaprot krievu valodu.

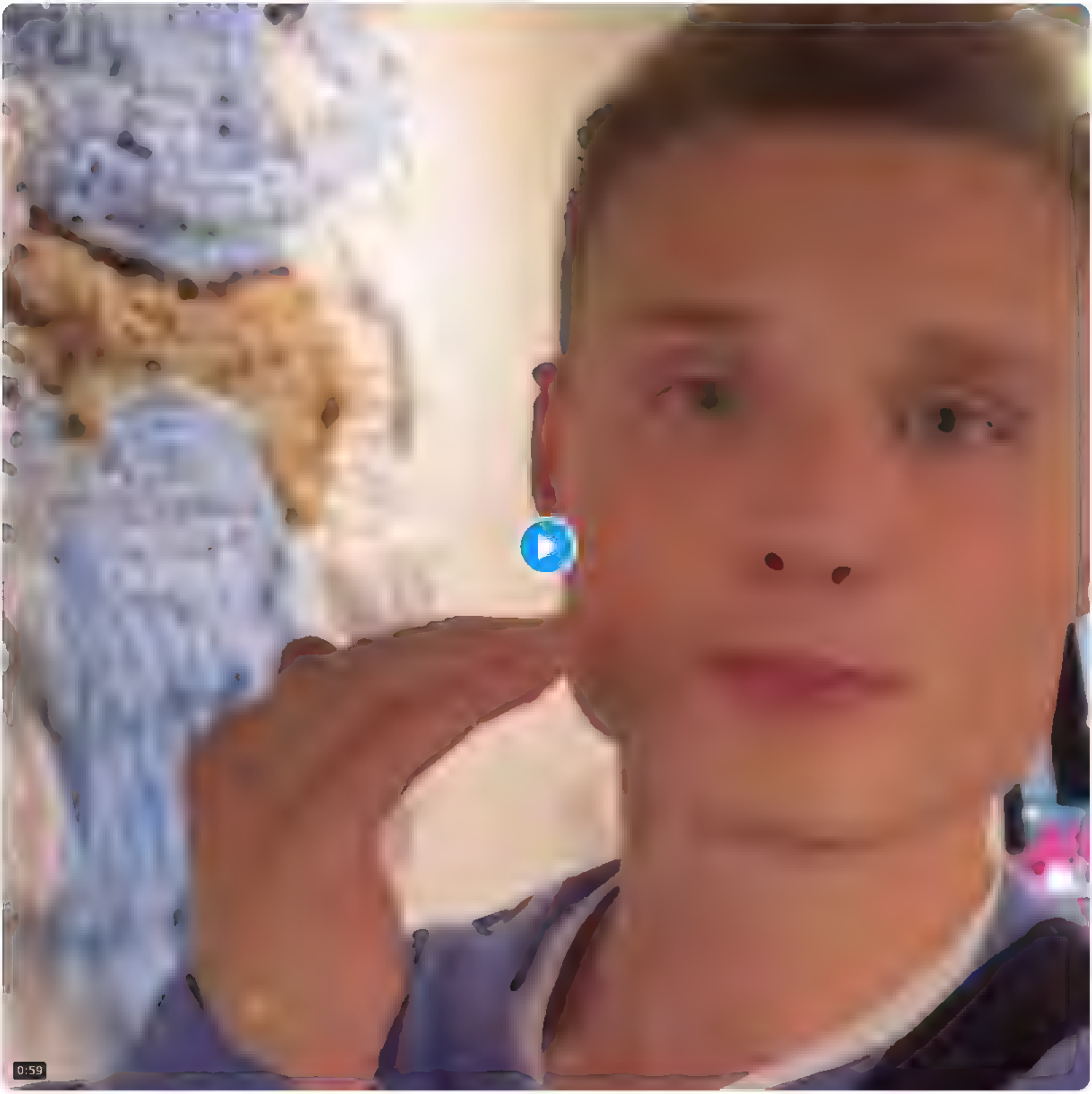

7 16 PM Jul 17, 2022 Twitter for iPhone

Search Twitter

Sign in
Create account

Nepareizais
@real_Nepareizais

Igaunijas, Vācijas, Lietuvas, Polijas un Lielbrit. policijas kopīgi īstenotas operācijas laikā aizturēti 11 grupējuma dalībnieki.
Kontrabandisti izmantoja trīs maršrutus migrantu nogādāšanai ES.

Viens no tiem vedis arī caur Latvijas teritoriju.
Tomēr Latvijā aizturēto ... nav!🤔

LSM ziņu portāls @_smlv · 13h
Eiropols atklājis noziedznieku grupējumu, kas nelikumīgi ieveda migrantus Eiropas Savienībā caur Baltkrieviju
lsm.lv/raksts/zinas/a...

7:56 PM · Jul 17, 2022 · Twitter for iPad

2 Likes

Search Twitter

Log in

Sign up

Nepareizais
@reaNepareizais

Latvijā atklāti darbojās noziedznieku grupējums, kas pārvadāja irākiešus no Muceniekiem uz Vāciju, apgādāja viņus ar viltotiem dokumentiem. Bet šī tēma neinteresēja ne mūsu policiju, ne drošības dienestus, ne arī "izmeklējošo žurnālistiku" ...

LTV Ziņu dienests @tvzinas · Jan 2
Lietuvas robežsargi piektdien Kalvarijas pašvaldībā uz autoceļa Marijampole-Suvalki netālu no Polijas robežas pārbaudei apturējuši autobusu Rīga-Prāga. Pasažieru vidū bijuši septiņi irākieši, kuri uzrādījuši viltotas Itālijas pases, uzturēšanās atļaujas valstī un Francijas pasi.

8:06 PM · Jul 17, 2022 · Twitter for iPad

Search Twitter

Log in

Sign up

Nepareizais
@realNepareizais

Izrādās, tas Dimka, kurš atsakās runāt latviski, ir ahūnais Latvijas tiktoka stārs

8:42 PM · Jul 17, 2022 · Twitter for iPhone

Search Twitter

Log in

Sign up

Nepareizais
@rea Nepareizais

Ukrainas prezidenta kancelejas vadītāja padomnieks Mihails Podoļaks:
"Mūsdienu krievijas portrets ir Dmitrijs Medvedjevs, kurš kādam draud ar" pastardienu ". Vēstures aizmirsts cilvēciņš, kurš cenšas šķist nopietns un biedējošs, bet patiesībā izraisa tikai žēlumu."

8:55 PM · Jul 17, 2022 · Twitter for iPhone

Search Twitter

Log in

Sign up

Dāvis Viļums @DavisViļums · 1h

Kapec nevienu vairs neuztrauc 5G?

5 2 1

Nepareizais
@realNepareizais

Replying to @DavisVilums

Mani uztrauc, ka Rīgā tas ir tik lēns. Kāds ātrums Londonā?

8:56 PM · Jul 17, 2022 · Twitter for iPhone

1 Like

Search Twitter

Log in

Sign up

Nepareizais
@rea_Nepareizais

Rammstein Varšavā

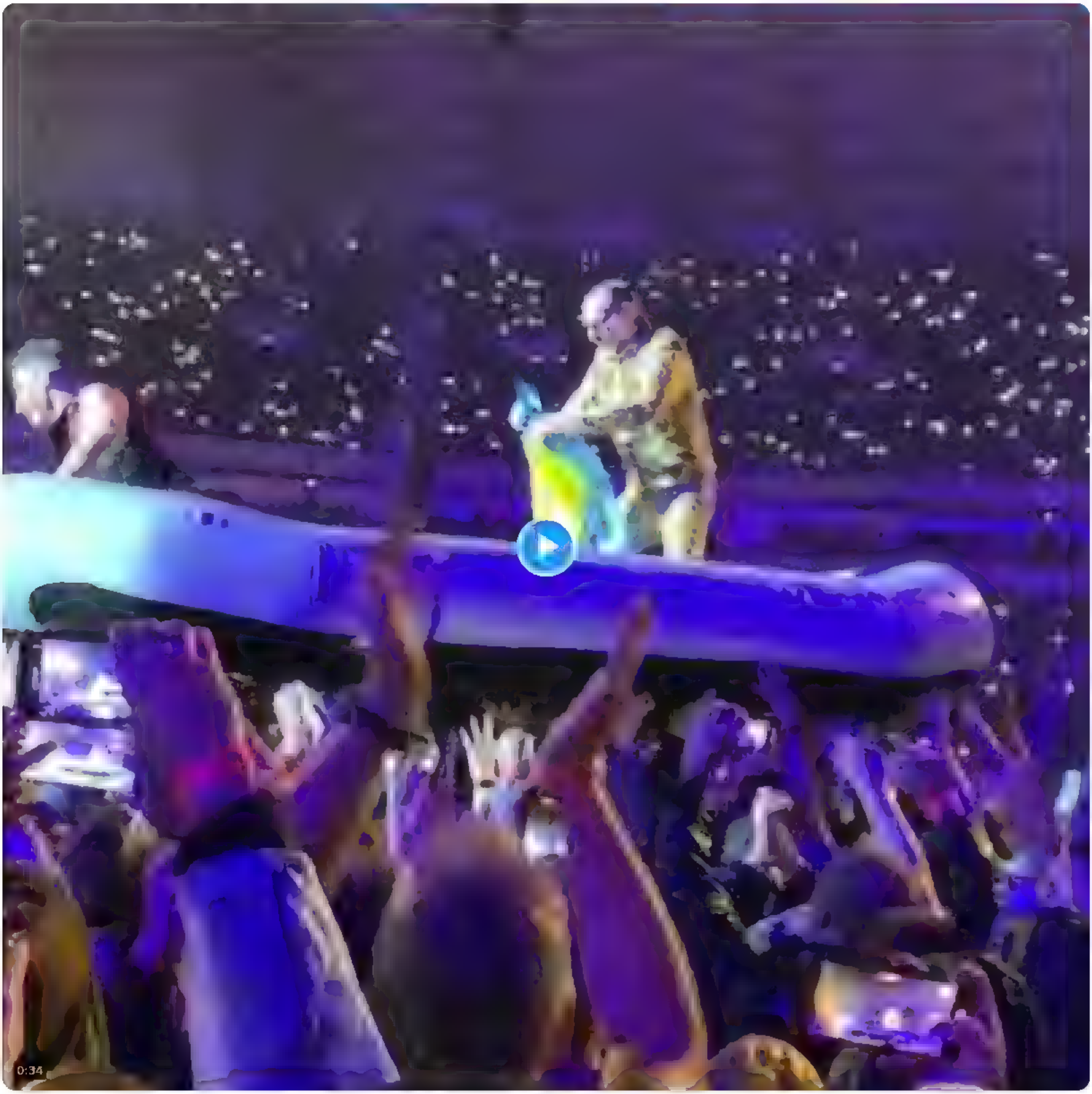

9:00 PM · Jul 17, 2022 · Twitter for iPhone

Search Twitter

Sign in

Sign up

Nepareizais @rea Nepareizais · 13m

Ukrainas prezidenta kancelejas vadītāja padomnieks Mihails Podoļaks
"Mūsdienu krievijas portrets ir Dmitrijs Medvedjevs, kurš kādam draud ar" pastardienu " Vēstures aizmirsts cilvēciņš, kurš cenšas šķist nopietns un biedējošs, bet patiesībā izraisa tikai žēlumu "

1 · 4

life is crazy @Anze k49576086 · 6m

Tieši pats Mihails ir tas pats krievu un baltkrievu suds kurš kalpoja Janukovičam un tagad dara to pašu ko vienmēr strādā krievu labā tikai krievelā zelenska ofisā Domā!

1

Nepareizais
@rea Nepareizais

Replying to @Anze k49576086

Kad uzradīsies kāda svētā Māte Terēze, padod ziņu.

9 08 PM · Jul 17, 2022 · Twitter for iPad

Search Twitter

Log in

Sign up

Nepareizals
@realNepareizals

□□

9:18 PM · Jul 17, 2022 · Twitter for iPad

Search Twitter

Log in

Sign up

Nepareizais @rea Nepareizais 25m
Ukrainas prezidenta kancelejas vaditaja padomnieks Mihails Podoļaks
"Musdienu krievijas portrets ir Dmitrijs Medvedjevs, kurš kadam draud ar" pastardienu " Vestures aizmirsts cilveciņš, kurš cenšas škist nopietns un biedejošs, bet patiesība izraisa tikai želumu "

1 4

life is crazy @Anze k49576086 18m
Tieši pats Mihails ir tas pats krievu un baltkrievu suds kurš kalpoja Janukovičam un tagad dara to pašu ko vienmer strada krievu laba tikai krieveļa zelenska ofisa Doma!

1

Nepareizais @rea Nepareizais 12m
Kad uzradisies kada sveta Mate Tereze, padod ziņu.

1

life is crazy @Anze k49576086 4m
Pirms celt kadu debesis it sevišķ kad par Ukrainu esi sacis domat tikai no februara ir ļot. gudri Ekspert.

1

Nepareizais
@rea Nepareizais

Replying to @Anze k49576086

Aizmirsu tev paprasīt atļauju domāt ko gribu.

9 20 PM Jul 17, 2022 Twitter for iPad

Search Twitter

Log in

Sign up

Nepareizais
@real_Nepareizais

Populisti!

nra.lv
@nralv

Spānijai ir plāns kā cīnīties pret inflāciju: atcelt maksu par braucieniem vilcienā dlvr.it/SV39HM

23:38 · 17/07/2022 · dlvr.it

TV24
@RIGATV24

Vācijā krasi tiek samazinātas sabiedriskā transporta biļešu cenas – 9 eiro par mēnešbiļeti, tādējādi cenšoties mainīt pilsoņu paradumus. Vai Latvijā tāds solis būtu iespējams?

la.lv
Konstantinovs: Latvijā ar sabiedrisko transportu brauc zināms sociālais slānis. Varbūt jāpalielina...

14:30 · 02/06/2022 · Twitter Web App

9:26 PM · Jul 17, 2022 · Twitter for iPad

Search Tw tter

Log in

Sign up

Nepareizais
@rea Nepareizais

▯▯

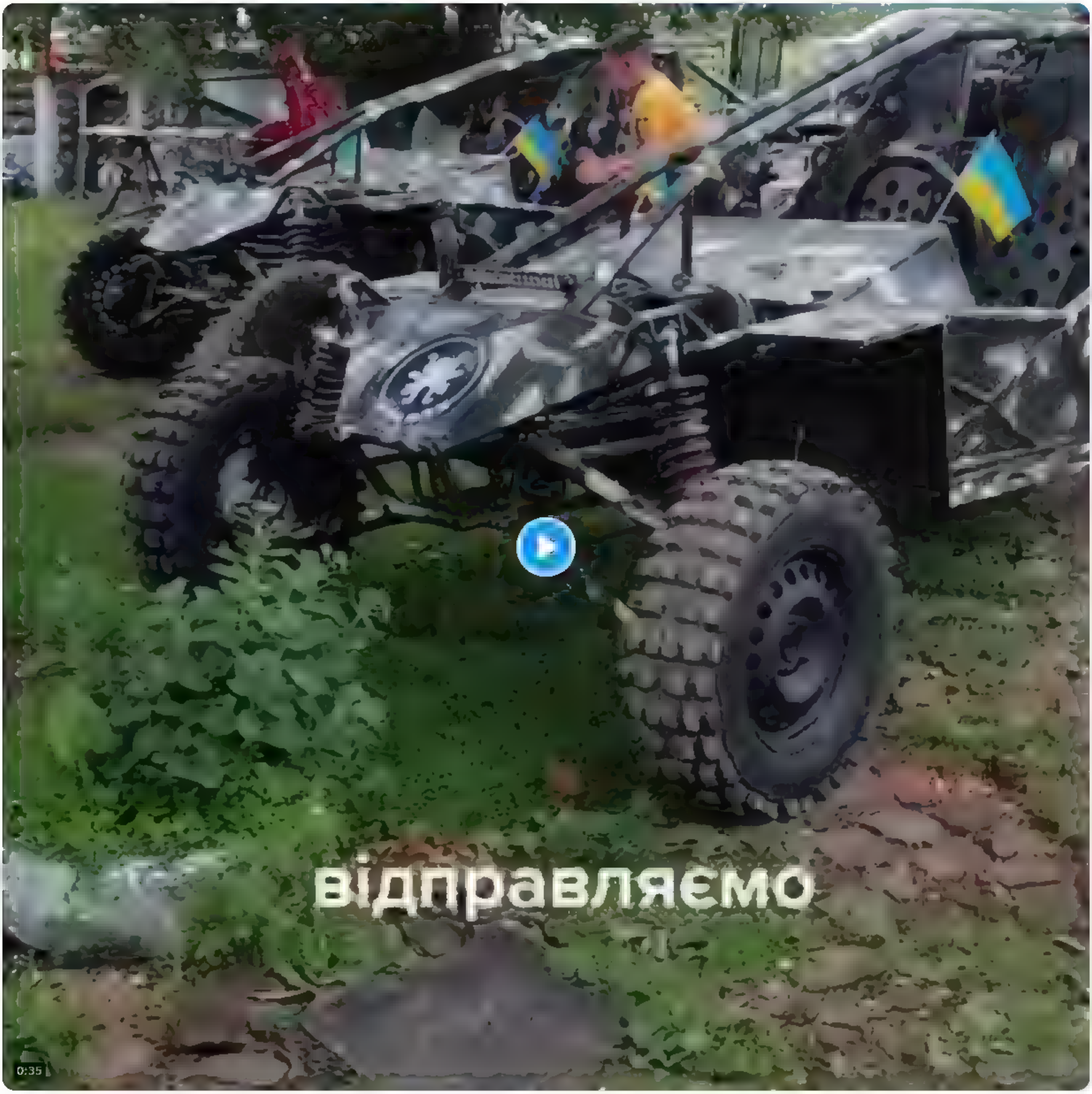

9 51 PM Jul 17, 2022 Tw tter for iPhone

Search Twitter

Log in

Sign up

Nepareizais
@realNepareizais

Jaukā svētdienā gribu atgādināt ārstiem, ka tieši viņi izsniedz feikās "slimības lapas". Nē, cilvēkam nav obligāti jābūt piekaltam gultai, pietiek ar pazīšanos un prasmi sarunāt. Tas nozīmē, ka ārsti melo. Pietiekoši daudzi un pietiekoši bieži. Pārējie izliekas, ka problēmas nav.

> **Gundega Skruze-Janava** @GundegaFelicity · 7h
> Jauka svetdiena gribu atgadinat darba devejiem nav tadas "slimibas lapas", ir Darba Nespejas Lapa Ne, cilvekam nav obligati jabut piekaltam gultai Ja, var gadīties satikt savu darbinieku uz ielas, laba garastavoklī Tas nenozime, ka cilveks jums melo

9:58 PM · Jul 17, 2022 · Twitter for iPad

Search Twitter

Log in

Sign up

Nepareizais
@realNepareizais

Putina oligarhi Abramovičs, Frīdmans, Usmanovs un Avens ES tiesā apstrīd pret viņiem vērstās sankcijas. Usmanovu un Latvijas jaunpilsoni Avenu abus pārstāv viens advokāts.

Roman Abramovich, Other Sanctioned Russian Oligarchs Fight Back in Court - WSJ

wsj.com
Roman Abramovich, Other Sanctioned Russian Oligarchs Fight Back in Court
Four of Russia's highest profile billionaires are seeking to reverse a bevy of European Union sanctions against them, alleging in an EU court that their rights have been infringed by the measures

10:15 PM · Ju[illegible] 17, 2022 · Twitter for iPad

Search Twitter

Log in | Sign up

Nepareizais @rea Nepareizais · 3h

Ta neko mums te jauno rašistu paaudze izaugusi. Atsakas runat latviski, nirgajas par apkalpojošo personalu, kas nesaprot krievu valodu

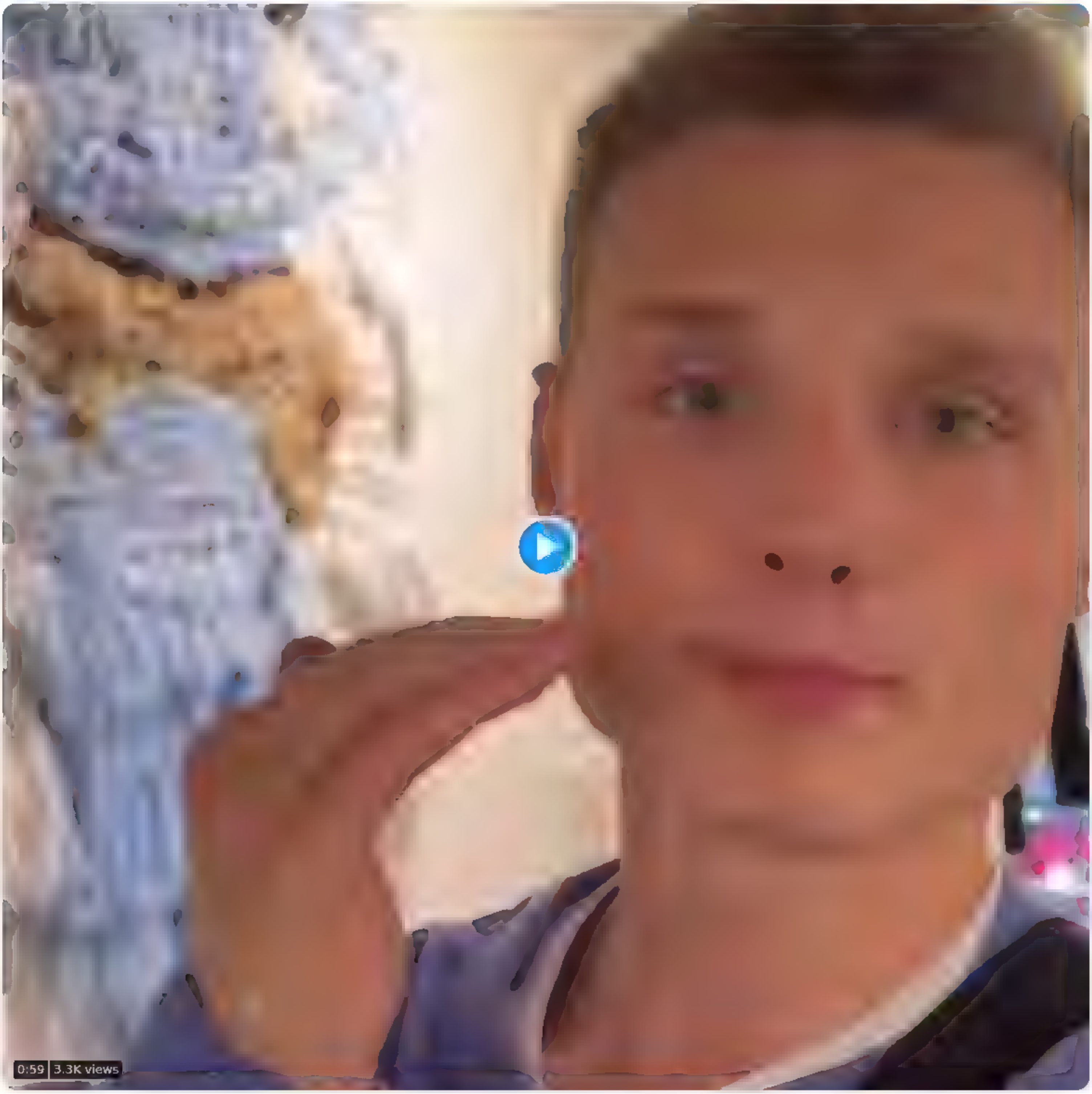

42 · 59 · 116

Ronalds Ābols @RonaldsAbols · 16m

Hjustona, mums ir problema!!! (c "APOLLO 13")

Tas, ka mums ir izd guš un uzauguši šadi suda gabali, protams, ir slikti. Bet daudz sliktak ir tas, ka mums ir absoluti nespejiga iekšlietu sistema, kas nespej šadus kroplus savaldit. Jo liela daļa tas darbinieku viņiem simpatize 🤷‍♂️

1

Nepareizais
@rea Nepareizais

Replying to @RonaldsAbols

Zivs pūst no galvas.

10:18 PM · Jul 17, 2022 · Twitter for iPad

Search Twitter

Log in

Sign up

Nepareizais @rea Nepareizais · 54m
Populisti!

nra.lv @nralv

Spānijai ir plāns kā cīnīties pret inflāciju: atcelt maksu par braucieniem vilcienā d vr it SV39HM

23 38 · 17/07 2022 · d vr t

TV24 @RIGATV24

Vacija krası tiek samazınatas sabiedriska transporta biļešu cenas – 9 eiro par mēnešbiļeti, tādējādi cenšoties mainīt pilsoņu paradumus. Vai Latvijā tāds solis būtu iespējams?

la v
Konstantinovs: Latvijā ar sabiedrisko transportu brauc zināms sociālais slānis. Varbūt jāpalielina

14 30 · 02/06/2022 · Twitter Web App

1 · 2 · 1

Ingrīda @ ngridaa 5 · 1m
Kas uz Vaciju attiecas, tad tas biļetes darbosies tikai līdz septembrim(vasaras sezona) un ne visos vilcienos

1

Nepareizais
@rea Nepareizais

Replying to @ ngridaa 5

Tas ir slikti?

10 21 PM · Jul 17 2022 · Twitter for iPad

Nepareizais
@rea Nepareizais

□□□□

10:33 PM · Jul 17, 2022 · Twitter for iPhone

Search Twitter

Log in

Sign up

Kiki @Kikimoons · 5h

Pedejo Twitter notikumu konteksta nevaru neielikt savas Positivus2013 ciskas

#pozitivasciskas

12 · 51

Nepareizais
@reaNepareizais

Replying to @Kikimoons

Norm!

10:50 PM · Jul 17, 2022 · Twitter for iPad

Search Twitter

Log in

Sign up

Nepareizais @rea Nepareizais · 22m

UK defence chief: 50,000 Russian soldiers have either died or been injured.
Russia has lost more than 30% of its land combat effectiveness, Admiral Sir Tony Radakin, the chief of the defence staff for the UK, said on BBC One's Sunday Morning show.

theguardian.com
Russia Ukraine war: Russian missiles strike Mykolaiv as UK intelligence says Moscow reinforcing in ...
No immediate information about casualties after Russian missiles hit industrial and infrastructure facility in Mykolaiv

1 · 1 · 3

Hm. Jānis Bērziņš @RedWhiteRedLV · 19m

Es jau nu parak neprecatos, putinam vel rezerve vispareja mobilizacija. Protams, nav vienkaršs solis, bet savu lielgabalgaļas apjomu iedos

1 · 2

vjs @valerijs · 4m

Pat bail iedomaties, ko putleris sarikos kad neizdosies ienemt Harkivu. Manuprat pats bistamakais vel stav prieksa pec 2 menešiem. Ka tik viņš vel ell. nesariko

2

Nepareizais
@rea Nepareizais

Replying to @valerijs and @RedWhiteRedLV

100% sarīkos. Viņam nav izejas.

10:49 PM · Jul 17, 2022 · Twitter for iPad

1 Like

Search Twitter

Log in

Sign up

Nepareizais
@rea Nepareizais

10:57 PM · Jul 17, 2022 · Twitter for iPad

Search Twitter

Log in

Sign up

Nepareizais
@rea Nepareizais

airBaltic īrē vecas lidmašīnas no citiem,
jo savas jaunās limašīnas izīrētas citiem []

Diena @DienaLv 1h
Gauss: Lai nebūtu jaatceļ lidojumi, "airBaltic" īstermiņa īrē lidmašīnas no citiem diena.lv/raksts/viedokl...

5:51 AM · Jul 18, 2022 · Twitter for iPad

Search Twitter

Log in

Sign up

Nepareizais
@rea Nepareizais

Latvijas Radio Ziņas
@LRZinas

Drīzumā uz Latvijas un Baltkrievijas robežas sāks būvēt pastāvīgo žogu lsm.lv/raksts/zinas/l

8:53 · 18/07/2022 · Twitter for iPhone

LSM ziņu portāls
@lsmlv

Polija pabeigusi 187 kilometru gara žoga būvi uz robežas ar Baltkrieviju. lsm.lv/raksts/zinas/a...

5:31 · 30/06/2022 · TweetDeck

6:13 AM · Jul 18, 2022 · Twitter for iPad

Search Twitter

Log in

Sign up

Nepareizais
@real_Nepareizais

Veltīgi pirkām popkornu ... Nekāda krievijas iebrukuma Suvalku koridorā un WW3 nebūs. Nebūs arī Klaipēdas blokādes. Izskatās, ka putins atkal visus apspēlēja, Brisele pamirkšķināja pirmā, un ES piekāpsies, atļaujot sankcijas preču tranzītu uz Kēnigsbergu facebook.com/10005822778156...

10:18 AM · Jun 25, 2022 · Twitter for iPad

9 Retweets **1** Quote Tweet **9** Likes

karlsons @karlsonis · Jun 25
Replying to @real_Nepareizais
Vnk riebjas, nakama soele bus kurs pirmais pamirkšina, tas atdod baltiju

1

Niknais33 @Niknais33 · Jun 25
Nakamie rinda ir Ukraiņi... un tad kaut kad Baltija

Jānis Mednis @mazputns · Jun 25
Replying to @real_Nepareizais and @irts1
Ve ,au Lietuva var nepieknst Briselei ja re z pieņema sankcijas, tad jus tur "mikstie" ES ka gribat, bet mes turesim buru, turpinasim sankcionet, un vispar noardisim sliedes uz Kaļiņingradu ka reiz uz Latviju

2 8

Linda @Linda56602069 · Jun 25
Replying to @real_Nepareizais

1

Search Twitter

Log in

Sign up

Nepareizais
@real_Nepareizais

Vakar Vācijā

6:29 AM · Jul 18, 2022 · Twitter for iPad

Search Twitter
Log in
Sign up

Nepareizals
@rea Nepareizals

Polijā dīzelis 1,54€/l

6 34 AM · Jul 18, 2022 · Twitter for iPad

1 Like

Search Twitter

Log in

Sign up

Nepareizals
@reaNepareizals

Polijā degviela 1,54€/l

6:35 AM · Jul 18, 2022 · Twitter for iPad

Search Twitter

Log in

Sign up

Nepareizais
@realNepareizais

Lazarevu nedrīkst saukt vārdā, lai necieš reputācija?
… “bijusi klāt notikumos, kad cieta jaunietis” … ck mīļi 😇
… vai tik vēl nav bijusi klāt arī, kad noziedznieks slēpa pierādījumus un mainīja automašīnas numurus, vai tik nepalīdzēja viņam paslēpties? …

Valsts policija @Valsts_policija · 9m
Ar šodienu, 18.07., par policijas darbinieka vispārīgo pienākumu nepildīšanu un VP ētikas normu pārkāpumiem no dienesta Valsts policijā atvaļināta persona, kura bijusi klātesoša 20. maijā notikumos Rīgā, kad cieta jaunietis.

@IeM_IDB veic izmeklēšanu atbilstoši savai komptencei

6:42 AM · Jul 18, 2022 · Twitter for iPad

1 Retweet

Search Twitter

Log in

Sign up

Nepareizals @rea Nepareizals · 17m
Polija degviela 1,54€/l

1 · 1 · 4

Trollfluencers @sportamute · 7m
Niderlande vakar, bet svetdienas ir atlaide, 1 67€ Normali 1 80€

Latvija? ▯

1 · 1 · 1

Nepareizals
@rea Nepareizals

Replying to @sportamute

Mēs maksājam brīvības cenu.

6:51 AM · Jul 18, 2022 · Twitter for iPad

Search Twitter

Log in

Sign up

Nepareizais @reaNepareizais · 10m

Lazareva nedrīkst saukt vārdā, lai necieš reputācija?
... "bijusi klāt notikumos, kad cieta jaunietis" ... cik mīļi 😇
... vai tik vēl nav bijusi klāt arī, kad noziedznieks slēpa pierādījumus un mainīja automašīnas numurus, vai tik nepalīdzēja viņam paslēpties?

Valsts policija @Valsts_policija · 18m

Ar šodienu, 18.07., par policijas darbinieka vispārīgo pienākumu nepildīšanu un VP ētikas normu pārkāpumiem no dienesta Valsts policija atvaļināta persona, kura bijusi klātesoša 20. maijā notikumos Rīgā, kad cieta jaunietis.

@IeM_IDB veic izmeklēšanu atbilstoši savai kompetencei

1 · 1 · 6

Viktors Rožkalns @vektorz · 1m

Savējo piesegs, cik vien var, līdz pēdējam

1

Nepareizais
@reaNepareizais

Replying to @vektorz

Tāpēc cerību uz attīrīšanos nav nekādu.

6:52 AM · Jul 18, 2022 · Twitter for iPad

Search Twitter

Log in

Sign up

Nepareizais @rea Nepareizais · 1h
airBaltic ire vecas lidmašinas no citiem,
jo savas jaunas limašinas iziretas citiem []

Diena @Diena.lv · 2h
Gauss: Lai nebūtu jāatceļ lidojumi, "airBaltic" īstermiņā īrē lidmašīnas no citiem diena.lv/raksts/viedokl...

4 5 19

Daniels Reds @danie usrebus · 1h
Es muļķis tie 20% algas pielikums taču no overbookinga!!! Protams

1

Sandra @zuz te2003 · 3m
Nez, diviem valdes locekļiem arī algas paceltas? Ja, dīvaini, brīdī, kad aviācijas nozare plāno atkopties no C19 sekām tikai ap 2025. gadu

1

Nepareizais
@rea Nepareizais

Replying to @z z te2003 and @danie usreb us

Kāda starpība, ja naudu pai algai nenopelna, tā vienalga nāk no valsts kabatas.

7:03 AM · Jul 18, 2022 · Twitter for iPad

Search Twitter
Log in
Sign up

Nepareizais
@realNepareizais

“Brāļu kapu komiteja” izveidoja sarakstu ar 313 padomju varu slavinošiem pieminekļiem un piemiņas vietām, kam nav saistības ar apbedījumiem.
Pašvaldības kopā ar NKMP apzināja, ka saglabājušies ir 162
MK noteikumos, kuros uzskaitīti demontējamie pieminekļi, ir iekļauti 69 objekti.

7:27 AM · Jul 18, 2022 · Twitter for iPad

Search Tw tter

Log in

Create account

Nepareizais
@rea Nepareizais

48% iedzīvotāju neatbalsta OMD ieviešanu

7 53 AM Jul 18 2022 Tw tter for Mac

Ritvars Eglājs @Eg ajs 10s
Rep y ng to @rea Nepareiza s
Butu interesanti apskatities sadalijumu pec valodas (vai tautibas), dzimuma un vecuma

Search Twitter

Log in

Sign up

Nepareizais
@rea Nepareizais

policija atkal aizturējusi ‼opozīcijas žurnālisti ‼

[illegible]

Krievijas policija atkal aizturējusi opozīcijas žurnālisti Marinu Ovsjaņņikovu, kura iepretim Kremlim turēja plakātu "Putins ir slepkava"

Klausīties audio formātā

PASAULE Šodien 10:22 Jauns.lv

Policija pie bijušās Krievijas "Pirmā kanāla" redaktores Marinas Ovsjaņņikovas ieradās pēc viņas piketa krastmalā iepretim Kremlim. Akcijas laikā viņa apsūdzēja Krievijas varas iestādes bērnu nāvē Ukrainā.

8:07 AM · Jul 18, 2022 · Twitter for iPad

Search Twitter

Log in

Sign up

Nepareizais
@realNepareizais

HIMARS

8:11 AM · Jul 18, 2022 · Twitter for iPad

Search Tw tter

Log in

Sign up

Nepareizals
@rea Nepareizals

□□orku raķete šodien denacificēja WW2 pieminekli□□

10 45 AM Jun 25, 2022 from Georg a Tw tter for iPhone

6 Likes

Search Twitter

Log in

Sign up

Nepareizais @rea Nepareizais · 4h
airBaltic ire vecas lidmašinas no citiem,
jo savas jaunas limašinas izīretas citiem []

Diena @DienaLv · 5h
Gauss: Lai nebūtu jaatceļ lidojumi, "airBaltic" istermiņa ire lidmašinas no citiem diena.lv/raksts/viedokl...

5 · 8 · 30

Mārtiņš Lūsis @MartinsLusis · 1h
Galvena problema jau ir ta, ka iepriekš šo faktu pircejs nezina un ari cenas tiem lidojumiem nav zemakas, lai gan kvalitate ir šausmiga

1

Nepareizais
@rea Nepareizais

Replying to @MartinsLusis

cik ilgi valsts atļaus, viņš turpinās darīt ko grib

10:06 AM · Jul 18, 2022 · Twitter Web App

Search Twitter

Log in

Sign up

Nepareizais
@realNepareizais

Šovakar 20:00 TV Дождь atsāk raidīšanu, sākumā YouTube, ar ziņu raidījumiem un dažām autorprogrammām. Latvijā dibināts uzņēmums un saņemta ES apraides licence. Biroji Rīgā, Tbilisi, Amsterdamā un Parīzē.

11:24 AM · Jul 18, 2022 · Twitter Web App

Search Twitter

Log in

Sign up

Nepareizais
@rea Nepareizais

Konkrētie policijas darbinieki nav reaģējuši pietiekami aktīvi nedz uz Operatīvās vadības biroja, nedz Rīgas reģiona pārvaldes vadības un pat ne uz VP priekšnieka "skaidri un nepārprotami dotajām pavēlēm nekavējoties pārtraukt likumpārkāpumus un izklīdināt sapulcējušās personas".

TVNET ziņas @TVNET_zinas · 1h
Vei viena persona no dienesta ir atvaļināta tvnet.lv/7566603/10-ma

12:30 PM · ,u 18, 2022 · Twitter for iPhone

1 Retweet

Search Twitter

Log in

Sign up

Nepareizais
@rea Nepareizais

Ļoti labi!

НТВ @ntvru 2h
Государственное издание, Россия
Путин заявил, что против России используются не просто ограничения, происходит полное закрытие доступа к зарубежным высокотехнологичным продуктам

1 52 PM Jul 18, 2022 Twitter for iPhone

1 Retweet

Search Twitter

Log in

Sign up

Nepareizais
@rea Nepareizais

Ja sabmedijam Marina Ovsjaņņikova ir “krievu žurnāliste”, tad Tvnetam- “propagandiste”.

Krievu žurnāliste Marina Ovsjaņņikova, kas televīzijas tiešraidē parādījās ar plakātu, protestējot pret karu Ukrainā, vakar aizturēta pēc jaunas protesta akcijas.

Nevalstiskā organizācija "OVD Info", atsaucoties uz Ovsjaņņikovai piešķirto advokātu, ziņo, ka vēlāk viņa atbrīvota.

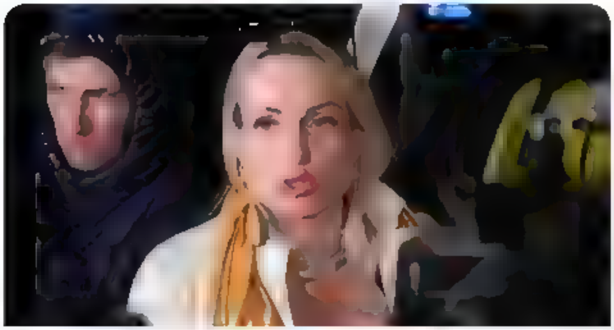

propagandiste Ovsjaņņikova

TVNET/LETA/DPA

2

2 20 PM · Jul 18, 2022 · Twitter for iPhone

Search Twitter

Log in

Sign up

Nepareizais
@real_Nepareizais

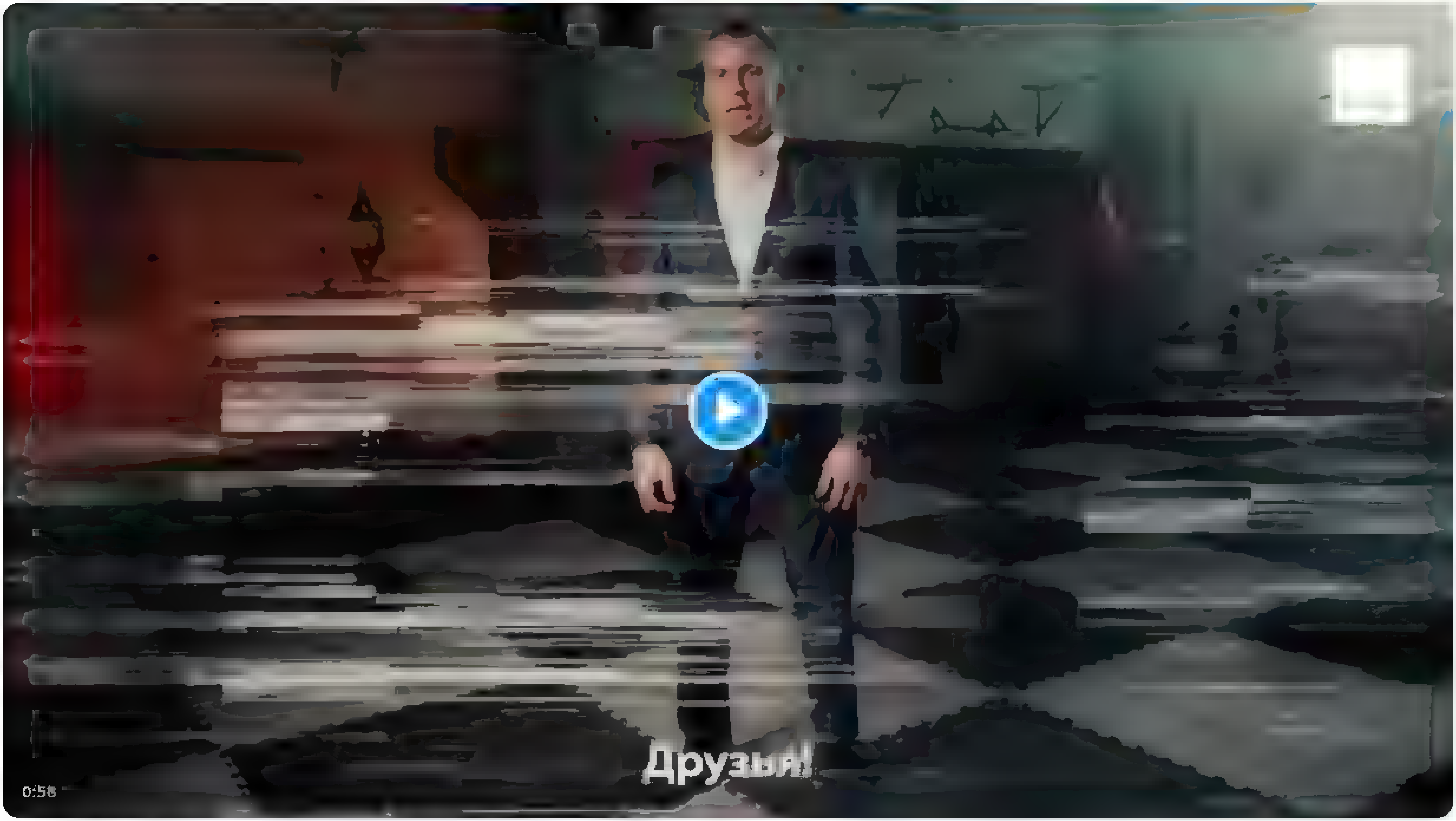

3:11 PM · Jul 18, 2022 · Twitter for iPhone

Search Tw tter

Sign in

Sign up

Nepareizais
@rea Nepareizais

Viļņā septembrī LastMile/Iki, sadarbībā ar igauņu Cleveron Mobility, sāks piedāvā preču piegādi klientiem uz mājām ar šādiem bezpilota e-auto 🇱🇹 Nopērc online, kad šis piebraucis pie mājas, atsūta sms ar kodu, lai varētu atvērt/savākt pasūtījumu.

4 48 PM Jul 18, 2022 Tw tter for iPad

Search Twitter

Log in

Sign up

Nepareizals
@rea Nepareizals

Украина настолько ослабила российскую армию, что Кремль решится начать новую войну не ранее, чем через два года, – министр обороны Латвии Артис Пабрикс.

Мда. Увы, и Латвия туда же. Теперь и она, вместе со всей прочей Европой и США собирается демонстрировать то феноменальное соплежуйство, которое позволило сформироваться фашизму и диктатуре в россии. Имея возможность избавиться от проблемы за 2 часа - Европа 8 лет хлопала глазками и дожидалась разрастания кошмара. Дождалась.
А сейчас, кажется, собирается ещё пару лет просто причитать, в ожидании когда у путина вновь отрастут выбитые в Украине клыки. Невзоров @nevzorov

6:38 PM · Jul 18, 2022 · Twitter for iPad

Search Twitter

Log in

Sign up

Nepareizais
@rea Nepareizais

□□Kijivā rinda pie dzīvnieku patversmes. Cilvēki grib dzīvniekus paņemt pie sevis. Saimnieki pārsvarā miruši bij.okupētajās teritorijās.

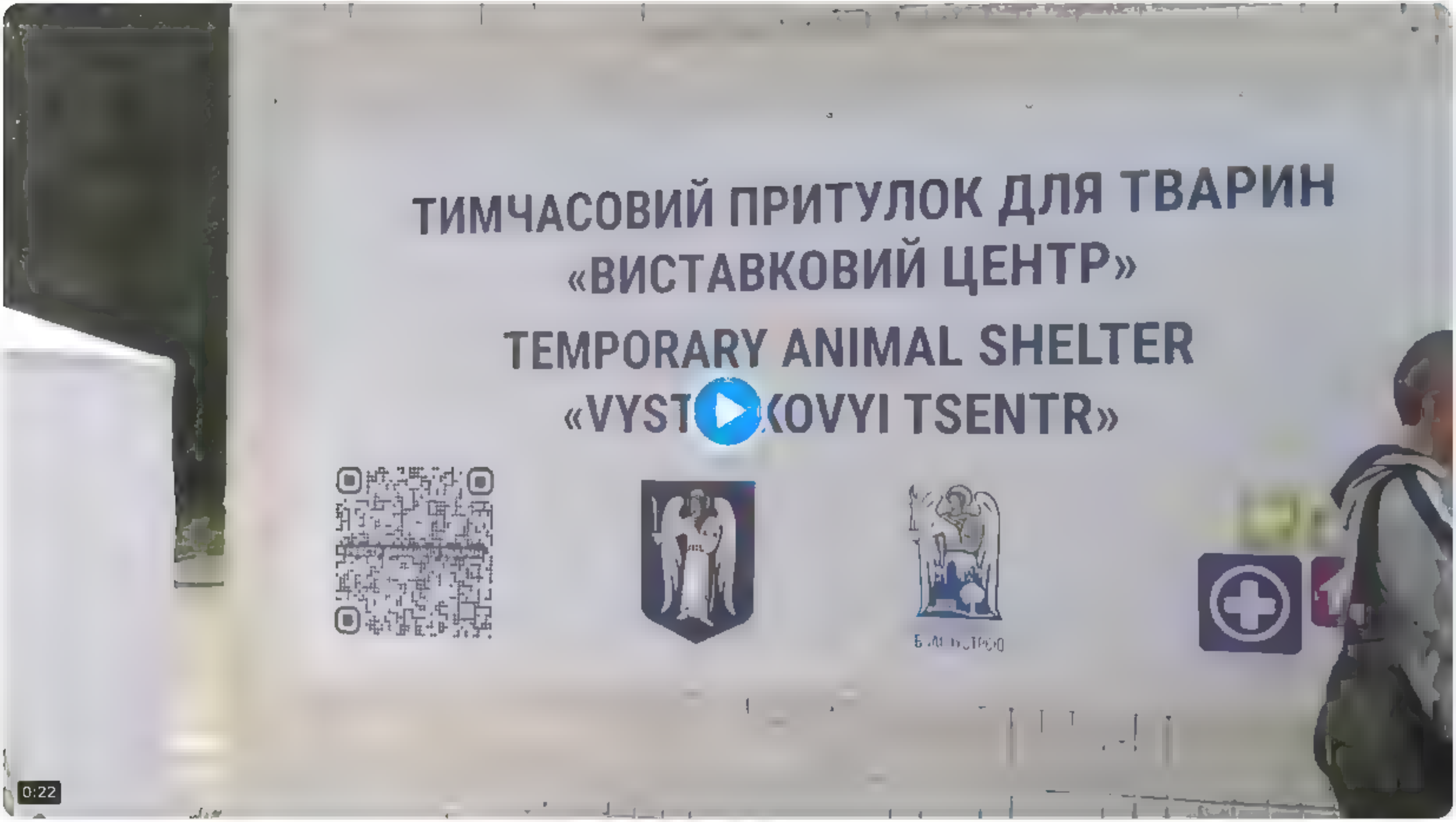

7 00 PM Jul 18, 2022 Twitter for iPad

Search Twitter

Log in

Sign up

Nepareizais @rea Nepareizais · 11h

48% iedzīvotāju neatbalsta OMD ieviešanu

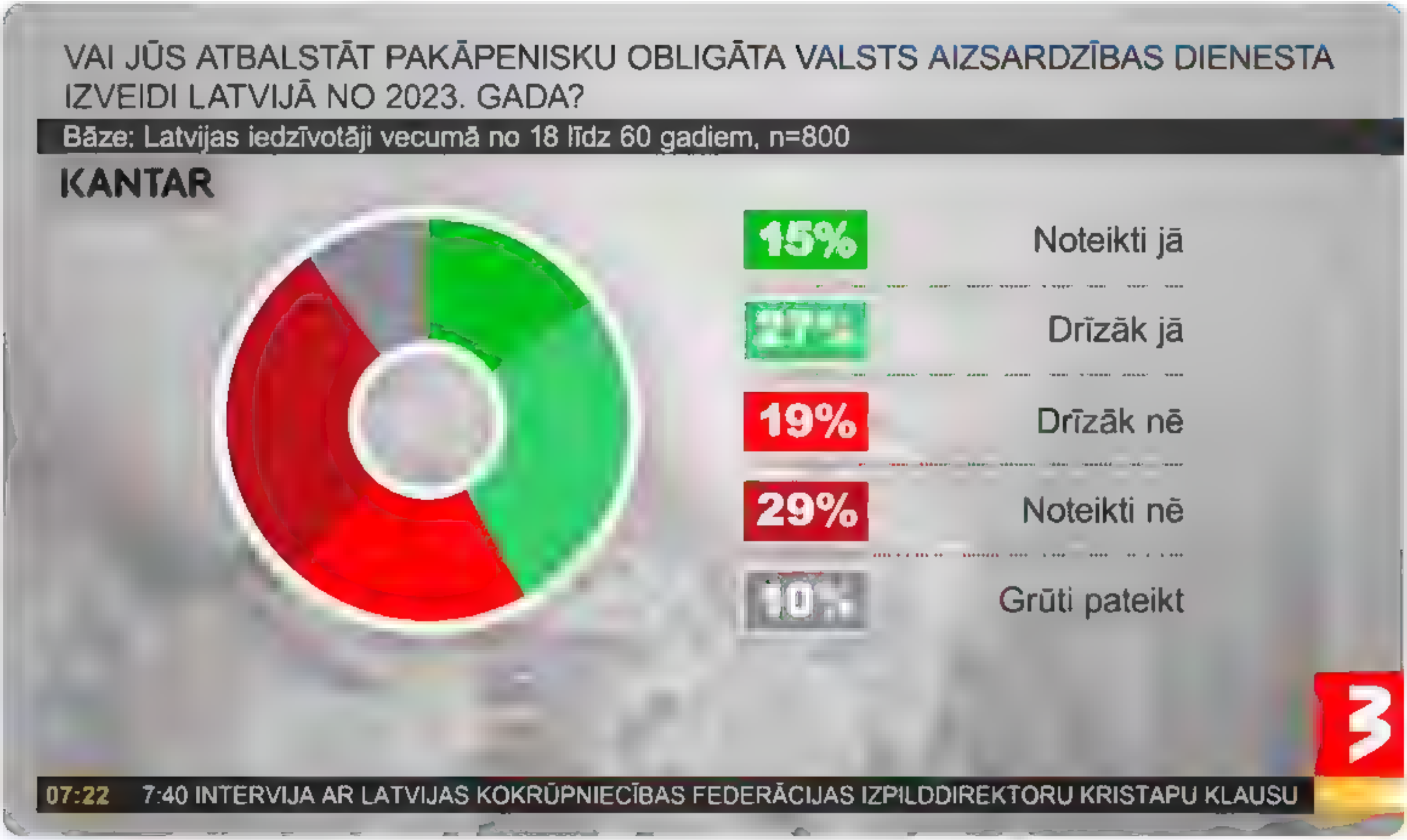

15 · 5 · 8

Moše Elons Šekelinskis @knowhow881 · 17m

No aptaujātajiem 30% krievu 40% nepilsoņu un 30% latviešu?

1

Nepareizais
@rea Nepareizais

Replying to @knowhow881

Viss iespējams.

7:01 PM · Jul 18, 2022 · Twitter for iPad

1 Like

Nepareizais
@real_Nepareizais

O, kurwa!

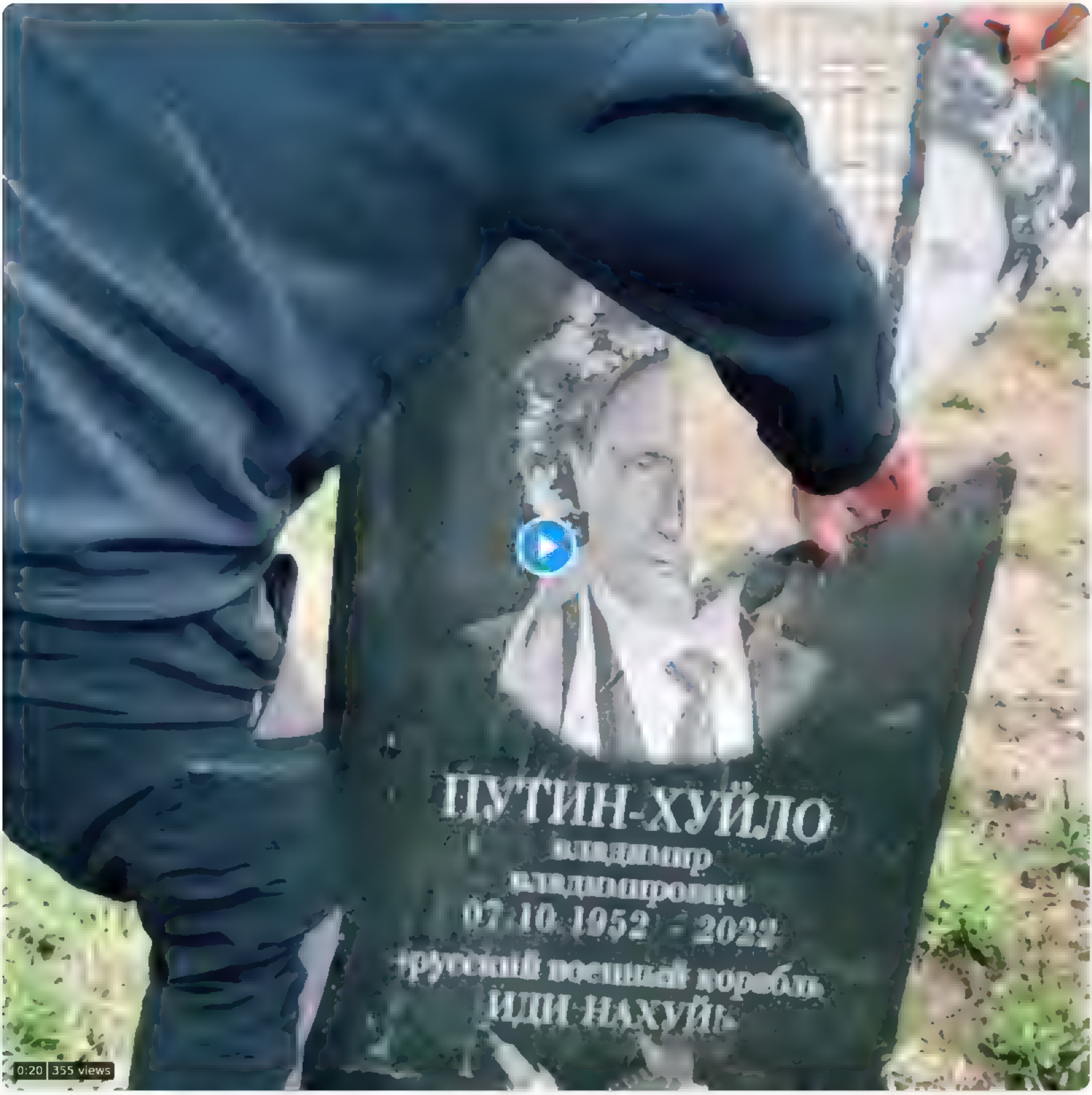

0:20 355 views

7:12 PM · Jul 18, 2022 · Twitter for iPhone

4 Retweets **10** Likes

Search Twitter

Log in

Sign up

Nepareizais
@rea Nepareizais

DAILY BREXPRESS

CALMER WITH STARMER

LABOUR EYES UP THE COMPETITION

Edinburgh
Belfast
Cardiff
London
Amster

FUCK

YOU LUCKY BASTARDS

METRO

THE WORLD'S MOST POPULAR FREE NEWSPAPER

RPORTS CLOSED,
DS MELTING BUT
ST YET TO COME

TEMPERATURES SET TO SOAR TO RECORD HIGHS TODAY, EVEN TOPPING 40C

by DOMINIC YEATMAN

ET READY FOR...

HOTTEST DAY EVER

8:48 PM · Jul 18, 2022 · Twitter for iPad

Search Tw tter

Log in

Sign up

Nepareizais
@rea Nepareizais

Par HIMARSiem

8 55 PM Jul 18, 2022 Tw tter for iPad

Search Twitter

Log in

Sign up

Nepareizais
@rea Nepareizais

Mums nedraud!

Frankfurter Allge

ZEITUNG FÜR DEUTSCHLAND

HERAUSGEGEBEN VON GERALD BRAUNBERGER, JÜRGEN KAUBE, CARSTEN KNOP, BERTHOL

So heiß!

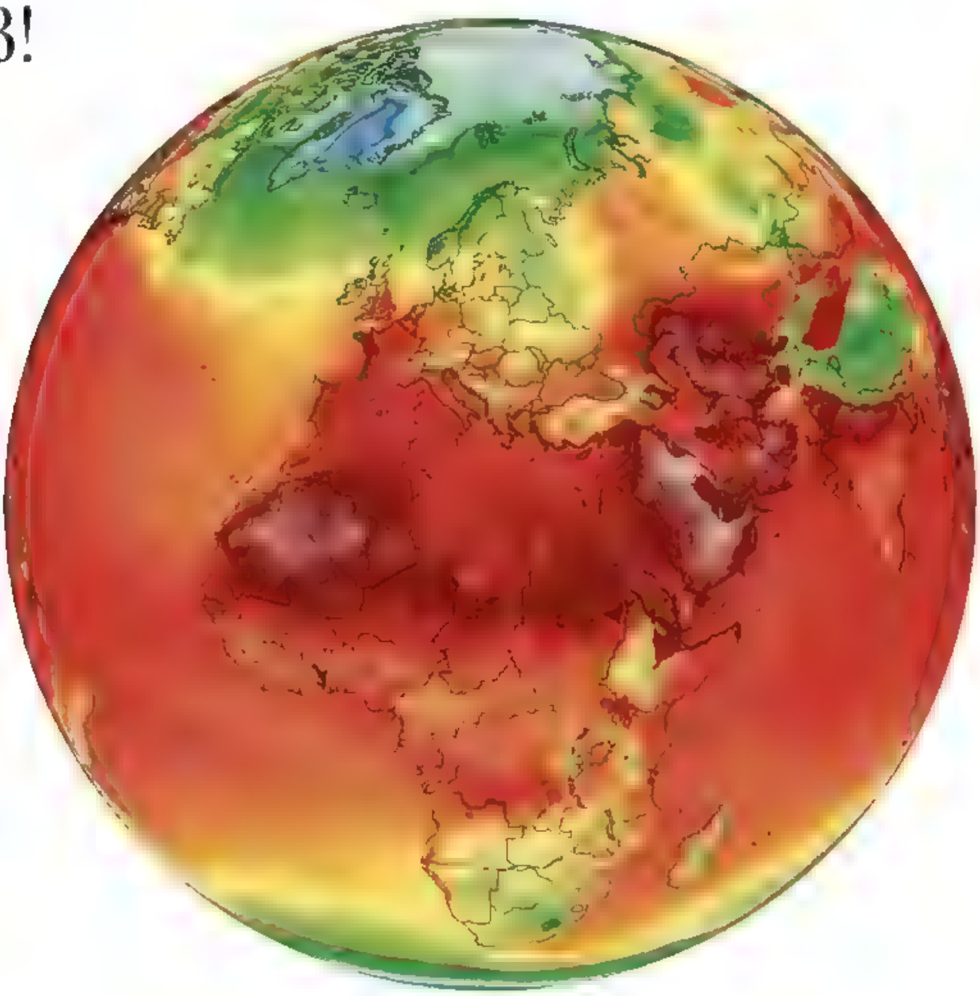

Wenn die Erde rot ist: Große Teile der Welt werden von der Hitze beherrscht, wie die Darstellung der Temperaturen am Montag zeigt. In Italien hat die Woche mit bis zu 39 Grad begonnen. In Frankreich wurde am Montag ein neuer Hitzerekord aufgestellt. In Deutschland soll es besonders an diesem Dienstag heiß werden. Tiere sind angesichts solcher Temperaturen meist vernünftiger als wir Menschen und wissen, was hilft: raus aus der Sonne, Eistorten genießen, Pool-Partys feiern und vor allem alles ganz entspannt angehen – beispielsweise die Lektüre der **Seite 7**.

8:49 PM · Jul 18, 2022 · Twitter for iPad

1 Like

Search Twitter

Log in

Sign up

Nepareizais @reaNepareizais · Jul 17

Latvijā atklāts darbojas noziedznieku grupējums, kas pārvadāja irakiešus no Muceniekiem uz Vāciju, apgādāja viņus ar viltotiem dokumentiem. Bet šī tēma ne interesēja ne mūsu policiju, ne drošības dienestus, ne arī "izmeklējošo žurnālistiku" ...

LTV Ziņu dienests @ltvzinas · Jan 2

Lietuvas robežsargi piektdien Kalvarijas pašvaldībā uz autoceļa Marijampole-Suvalki netālu no Polijas robežas pārbaudei apturējuši autobusu Rīga-Prāga. Pasažieru vidū bijuši septiņi irakieši, kuri uzrādījuši viltotas Itālijas pases, uzturēšanās atļaujas valsts un Francijas pas

6 · 75 · 133

Agris Volkovs @agrisvolkovs · 2h

Es varu saderēt,ka mūsu IeM bija daļa

1

Nepareizais
@reaNepareizais

Replying to @agrisvolkovs

Jā, kaut kādam nopietnam iemeslam bija jābūt lai to visu neizmeklētu.

7:27 PM · Jul 18, 2022 · Twitter for iPad

Search Twitter

Log in

Sign up

Nepareizais @rea Nepareizais · 18m
Ukraina Дождь nevaretu saņemt TV apraides atļauju jo raida krievu valoda. Interesanti, kada likumdošana ir citas Eiropas valstis?

Jānis Eglītis @eglitis · 8h
Šodien no bijušajiem kolēģiem Tv3 saņemu priecīgu ziņu, ka mana bijušajā darba vieta ievākušies Dozhd TV redakcija un jau šovakar viss ies gaisa no TV3 ziņu vecas studijas. Vel viens neatkarigs medijs, pametot Krieviju, izvelejies Latviju un saņemis no NEPLP apraides atļauju

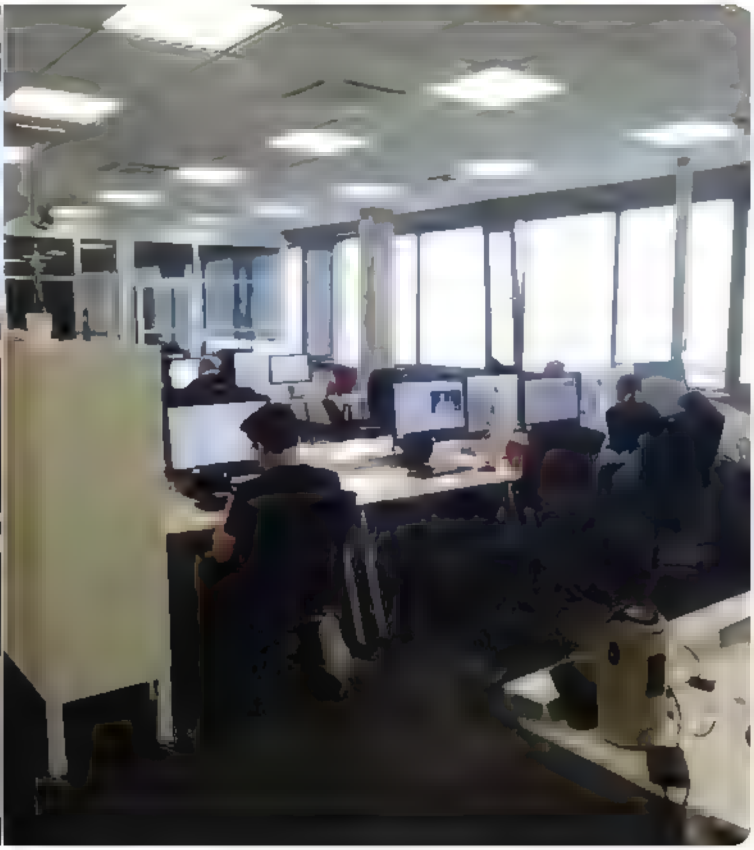

1

Jānis Eglītis @eglitis · 3m
Vispar jau Ukraina veido saturu krievu valoda apjoma un kvalitate kada neviena cita valsts to nedara, ja neskaita Krieviju. Liela daļa retransleto TV kanalu RUS valoda LV ir no Ukrainas. Vairums satura producentu nak no turienes. Ukraina pilsonību piešķira Nevzorovam utjp

1

Nepareizais
@rea Nepareizais

Replying to @eglitis

Vai Ukrainā ir 1 nac. TV kanāls krievu valodā? Kāds?
(neskaitot kara laika projektu Freedom Tv)

9:36 PM · Jul 18, 2022 · Twitter for iPad

Search Tw tter

Log in

Sign up

Nepareizais @rea Nepareizais · 32m
Ukraina Дождь nevaretu saņemt TV apraides atļauju. Jo raida krievu valoda. Interesanti, kada likumdošana ir citas Eiropas valstis?

Jānis Eglītis @egli t s · 8h
Šodien no bijušajiem kolēģiem Tv3 saņemu priecīgu ziņu, ka mana bijušaja darba vieta ievakušies Dozhd TV redakcija un jau šovakar viss ies gaisa no TV3 ziņu vecas studijas. Vel viens neatkarigs medijs, pametot Krieviju, izvelejies Latviju un saņemis no NEPLP apraides atļauju

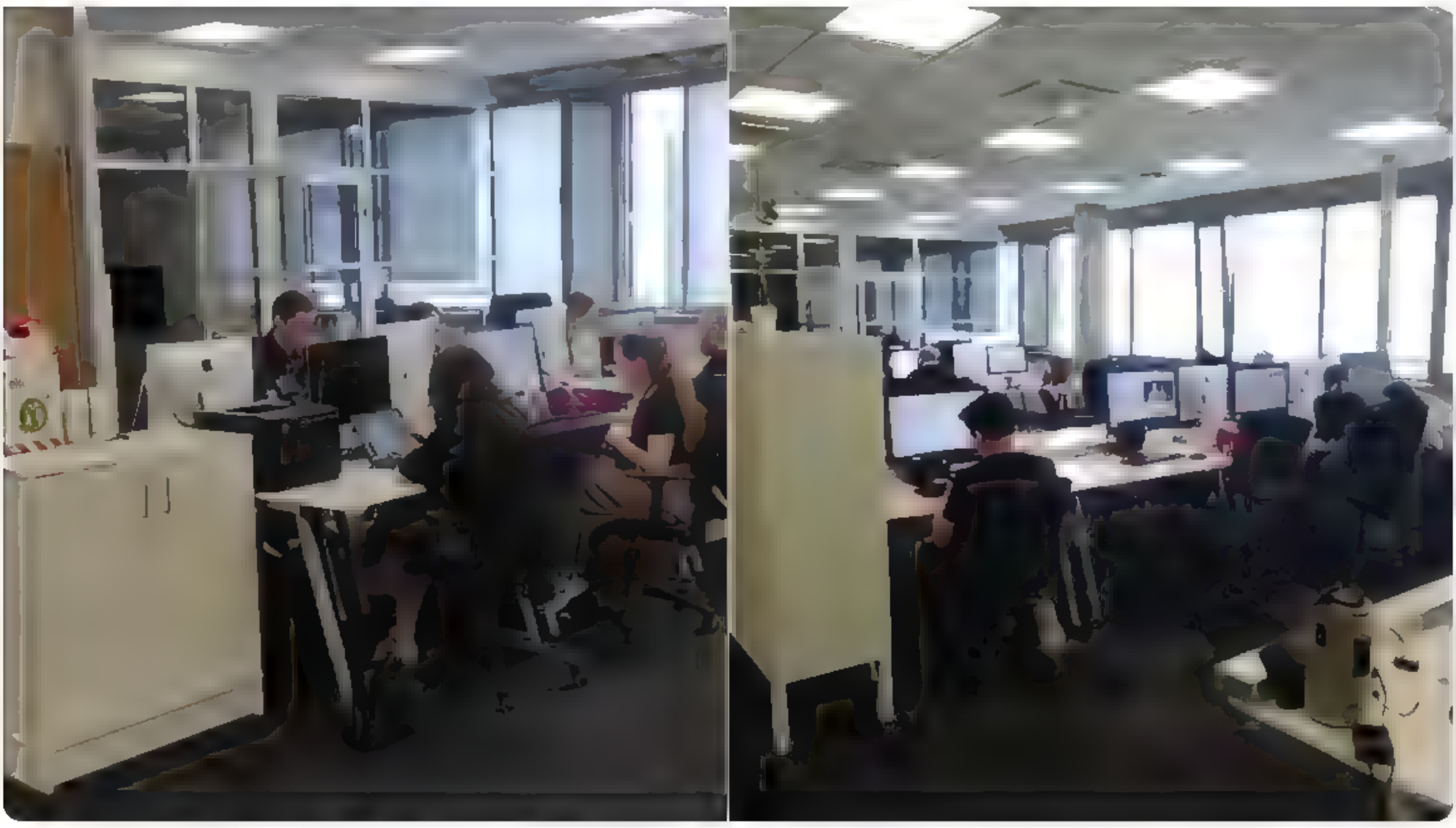

1

Jānis Eglītis @egli t s · 17m
Vispar jau Ukraina veido saturu krievu valoda apjoma un kvalitate kada neviena cita valsts to nedara, ja neskaita Krieviju. Liela daļa retransleto TV kanalu RUS valoda LV ir no Ukrainas. Vairums satura producentu nak no turienes. Ukraina piisonibu pieškira Ņevzorovam utjp

1

Nepareizais @rea Nepareizais · 14m
Vai Ukraina ir 1 nac. TV kanals krievu valoda? Kads?
(neskaitot kara laika projektu Freedom Tv)

1 · 1

Jānis Eglītis @egli t s · 9m
Ko nozime nac. TV kanals? Paņem pulti un iesledz TV. 90% kanalu, kas tiek retransleti RUS valoda LV, ir reģistreti Ukraina

2

Jānis Eglītis @egli t s · 3m
Tostarp freedon UA jeb Ukraina24, kas tiek paraidīts LV virszeme, nupat iesledzu. Ta ka, ja nav izpratnes, nevajag savu stulbumu izradit

1

Nepareizais
@rea Nepareizais

Rep y ng to @egl t s

nejēgas atbildīgos amatos, ir mūsu lielākā nelaime 😕

Nepareizais @rea Nepareizais · 14m
Rep y ng to @egl t s
Vai Ukraina ir 1 nac. TV kanals krievu valoda? Kads?
(neskaitot kara laika projektu Freedom Tv)

9 49 PM · Jul 18, 2022 · Tw tter for iPad

Search Twitter

Log in

Sign up

Nepareizais
@realNepareizais

Aizdedzina kara komisariātu Permā

7:08 PM · Jul 18, 2022 · Twitter for iPad

4 Retweets **18** Likes

bubinators @bubinators · 2h
Replying to @realNepareizais
Precīzi met

Aleksis @AleksisTW · 2h
Replying to @realNepareizais
Malači

Search Twitter

Log in

Sign up

Nepareizais
@rea Nepareizais

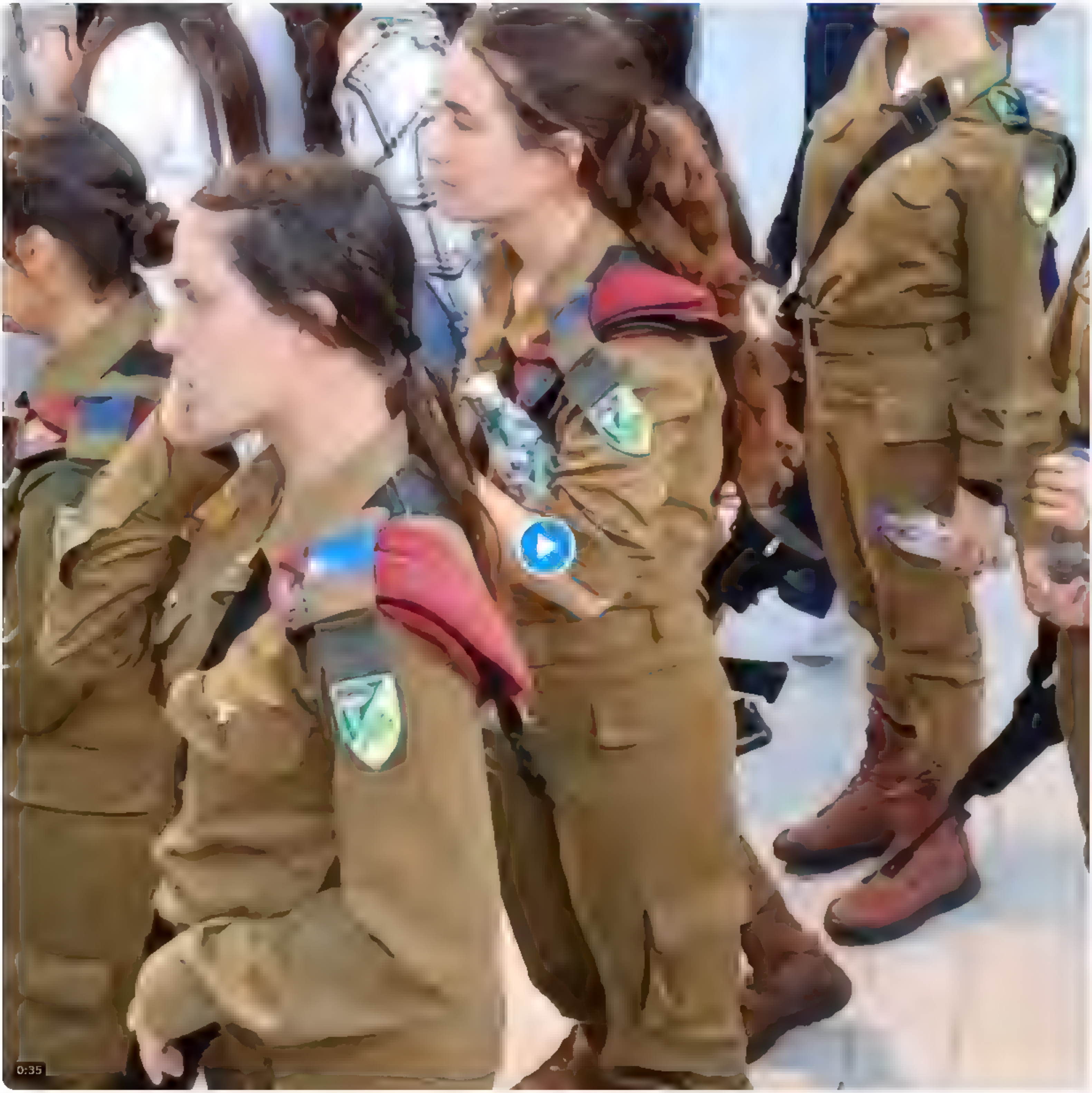

10 37 PM ,u 18 2022 Twitter for Phone

Search Twitter

Log in | Sign up

Nepareizais
@rea Nepareizais

Ukrainā Дождь nevarētu saņemt TV apraides atļauju. Jo raida krievu valodā. Interesanti, kāda likumdošana ir citās Eiropas valstīs?

Jānis Eglītis @eglitis · 9h
Šodien no bijušajiem kolēģiem Tv3 saņēmu priecīgu ziņu, ka manā bijušajā darba vietā ievākušies Dozhd TV redakcija un jau šovakar viss ies gaisā no TV3 ziņu vecās studijas. Vēl viens neatkarīgs medijs, pametot Krieviju, izvēlējies Latviju un saņēmis no NEPLP apraides atļauju.

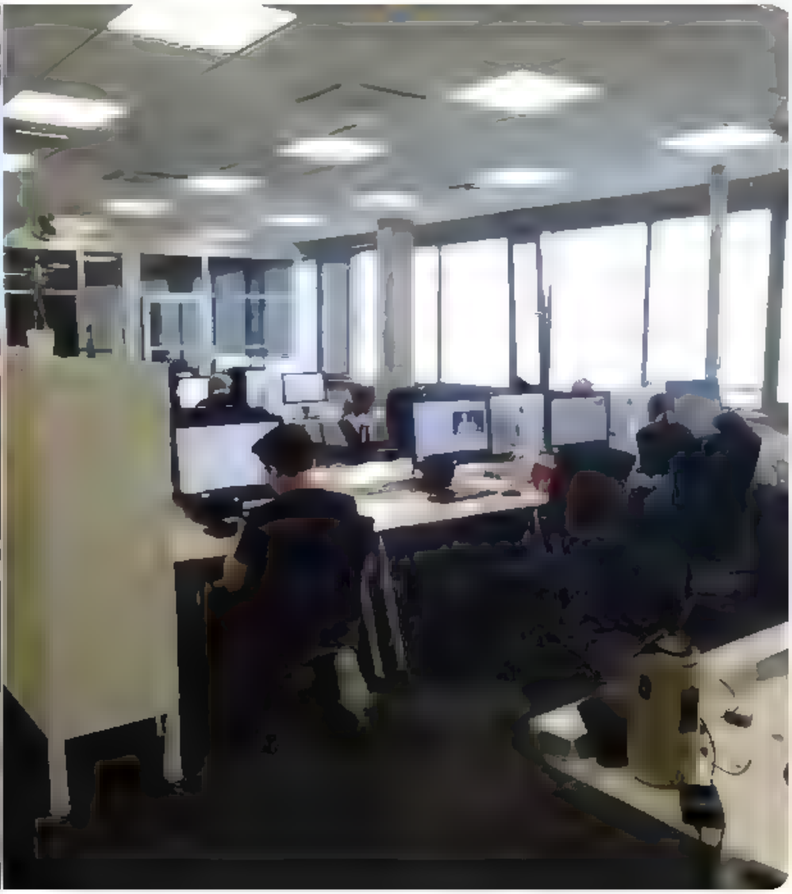

9:18 PM · Jul 18, 2022 · Twitter for iPad

Jānis Eglītis @eglitis · 1h
Replying to @rea Nepareizais
Vispār jau Ukraina veido saturu krievu valodā apjomā un kvalitātē kādā neviena cita valsts to nedara, ja neskaita Krieviju. Liela daļa retranslēto TV kanālu RUS valodā LV ir no Ukrainas. Vairums satura producentu nāk no turienes. Ukraina pilsonību piešķīra Nevzorovam utjp

1 · · ·

Nepareizais @rea Nepareizais · 1h
Vai Ukrainā ir 1 nac. TV kanāls krievu valodā? Kāds?
(neskaitot kara laika projektu Freedom Tv)

1 · 1 · ·

Show replies

Search Tw tter

Log in

Sign up

Nepareizais
@rea Nepareizais

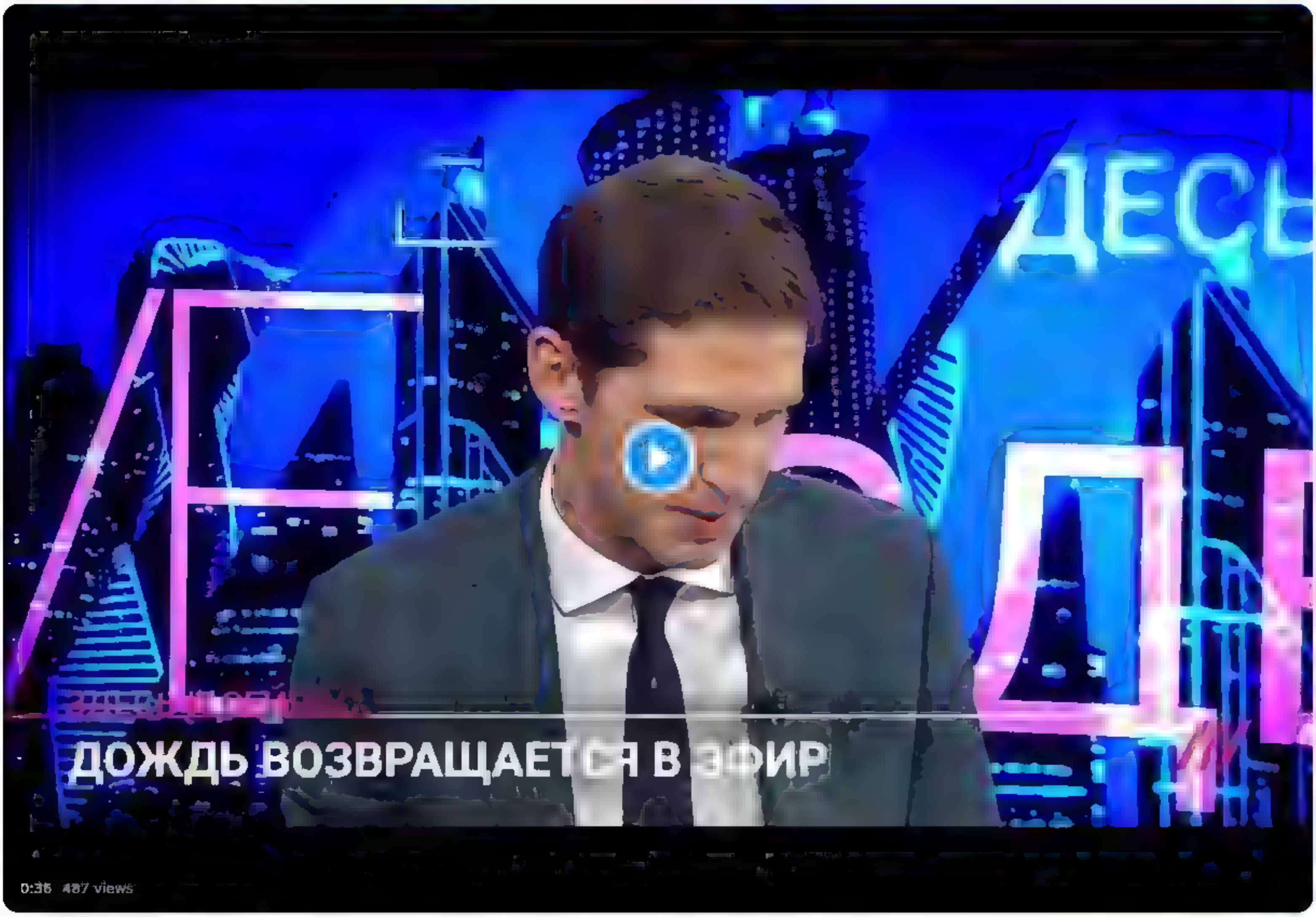

5 19 PM Jul 18, 2022 Tw tter for iPad

3 Retweets **19** Likes

Čau! es no Latvijas @user proud 5h
Rep y ng to @rea Nepareiza s
Vai var uzz nat kur v ņi Rīga ikdiena uzturas Kad čekisti brauks viņus indet ar novičoku, negribu atrasties nekur tuvuma Kapec viņus te ielaida?

2

Jolanta Kublinska @JolantaKublins1 5h
Rep y ng to @rea Nepareiza s
Doždj ir roza, bezzobains vegans kuru Ukraina,viņu Krimas nostajas deļ, neciena nu bet Latvija. jau bus labs

3

Atis Ozo 🇱🇻 🇺🇦 **#StandWithUkraine** @At asDynam1cs 4h
Rep y ng to @rea Nepareiza s
rusņa, go home

1 2

bubinators 🏳️‍🌈 @ubinators 4h
Kaut ka jasak ticet paziņai, kura teica, ka Latvija pusgada laika ievemti 300 tukstoši rašņi

Nepareizais
@realNepareizais

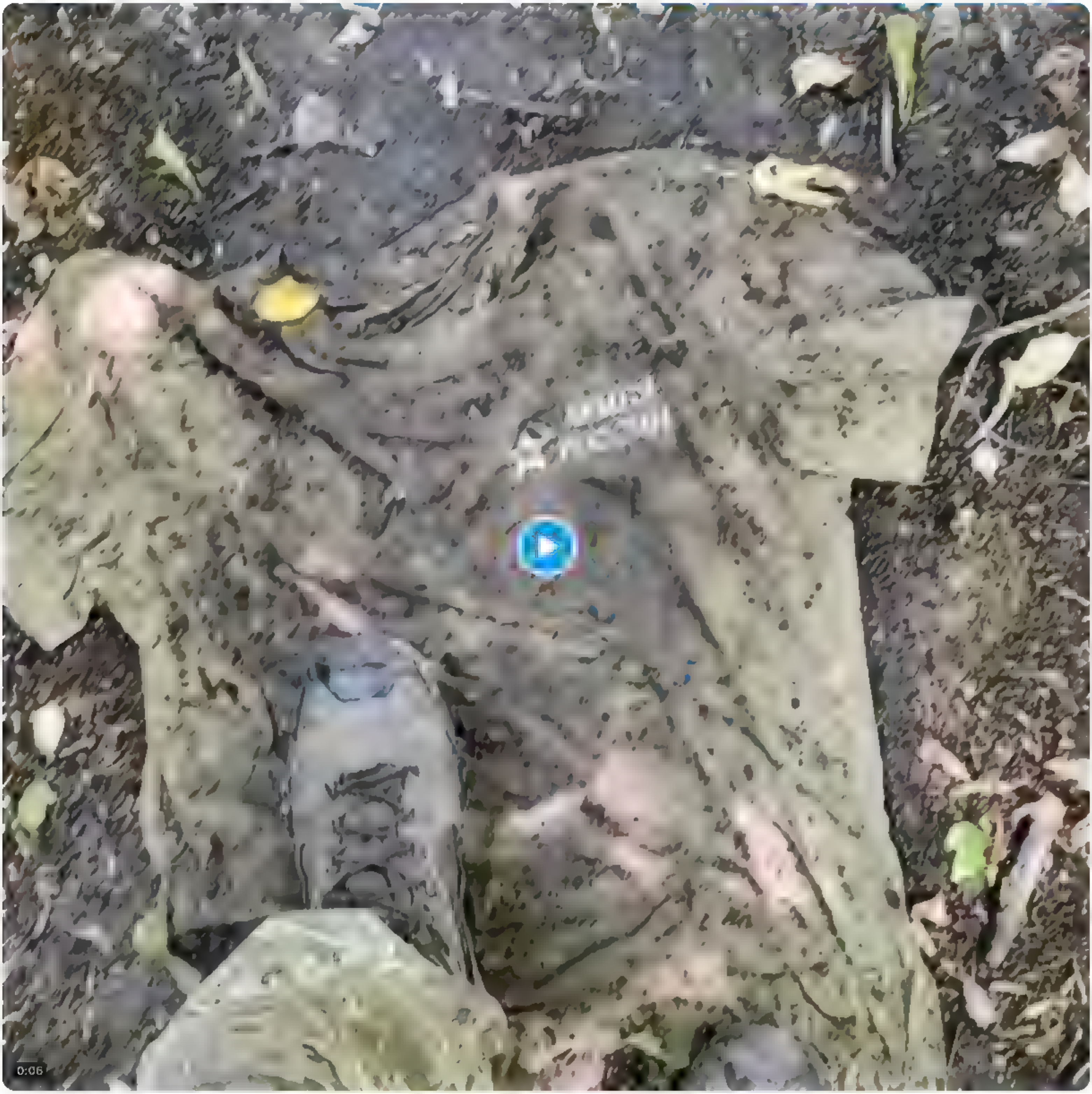

11:27 PM · Jul 18, 2022 · Twitter for iPhone

Search Twitter

Log in

Sign up

Nepareizais @rea Nepareizais · 4h
Ukraina Дождь nevaretu saņemt TV apraides atļauju Jo raida krievu valoda Interesanti, kada likumdošana ir citas Eiropas valstis?

Jānis Eglītis @eglitis · 12h
Šodien no bijušajiem kolēģiem Tv3 saņemu priecīgu ziņu, ka mana bijušajā darba vietā ievākušies Dozhd TV redakcija un jau šovakar viss ies gaisā no TV3 ziņu vecās studijas Vēl viens neatkarīgs medijs, pametot Krieviju, izvēlējies Latviju un saņēmis no NEPLP apraides atļauju

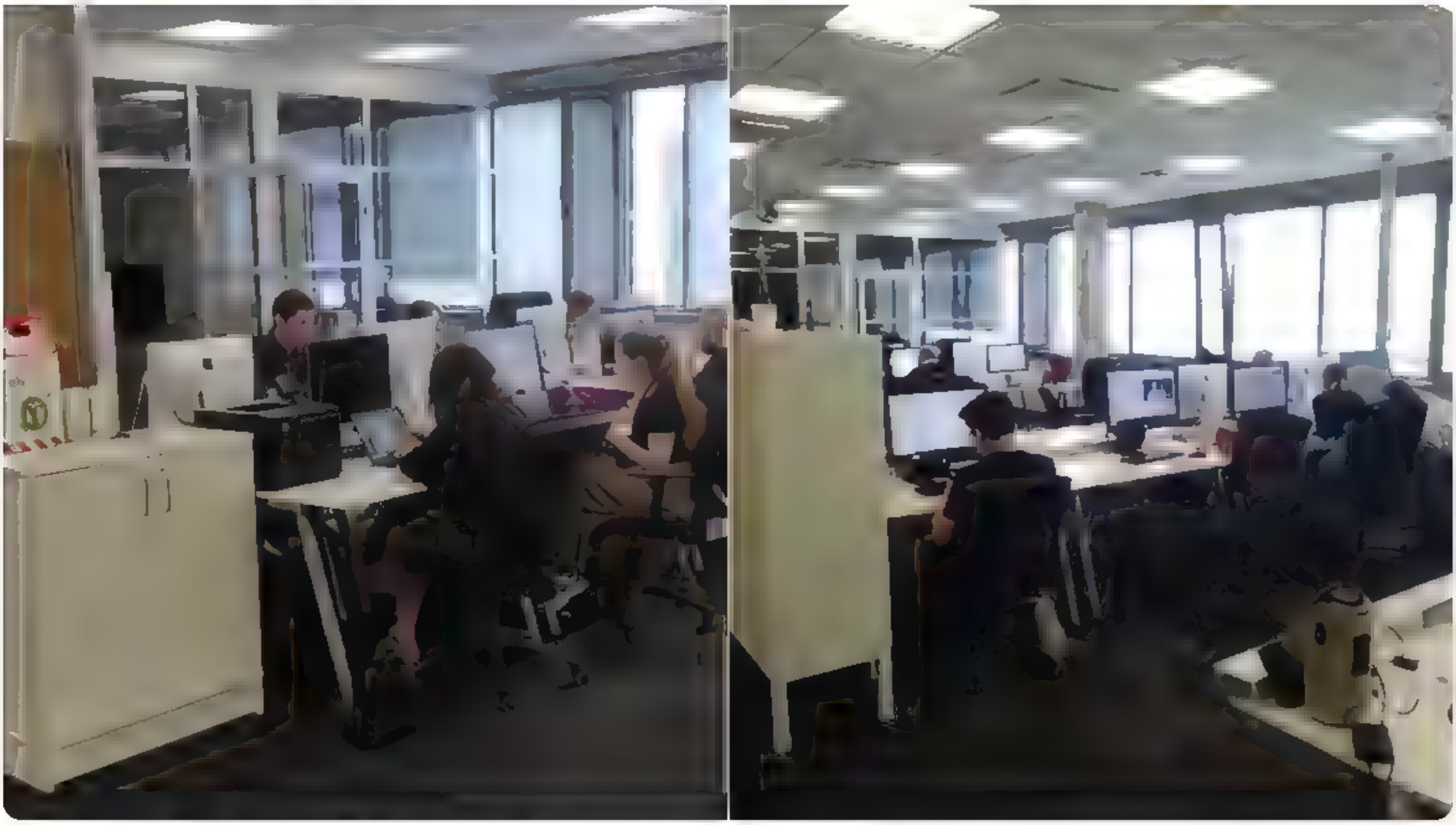

1 · 2

Jānis Eglītis @eglitis · 3h
Vispār jau Ukraina veido saturu krievu valodā apjomā un kvalitātē kādā neviena cita valsts to nedara, ja neskaita Krieviju Liela daļa retranslēto TV kanālu RUS valodā LV ir no Ukrainas Vairums satura producentu nāk no turienes Ukraina pilsonību piešķīra Nevzorovam utjp

1

Nepareizais @rea Nepareizais · 3h
Vai Ukrainā ir 1 nac TV kanāls krievu valodā? Kāds?
(neskaitot kara laika projektu Freedom Tv)

1 · 1

Jānis Eglītis @eglitis · 3h
Ko nozīmē nac TV kanāls? Paņem pulti un ieslēdz TV 90% kanālu, kas tiek retranslēti RUS valodā LV, ir reģistrēti Ukrainā

2

Nepareizais
@rea Nepareizais

Replying to @eglitis

Ukrainā nav neviena nacionāla TV kanāla krievu valodā. Neviena!
Tas, ka viņi ražoja TV programmas krievijai vai Latvijai, ir cita tēma.

9:46 PM · Jul 18, 2022 · Twitter for iPad

Search Tw tter

Log in

Create account

Nepareizais
@rea Nepareizais

6 52 PM Jul 18, 2022 Tw tter for iPad

1 Like

Search Twitter

Log in

Sign up

Nepareizais
@realNepareizais

□□

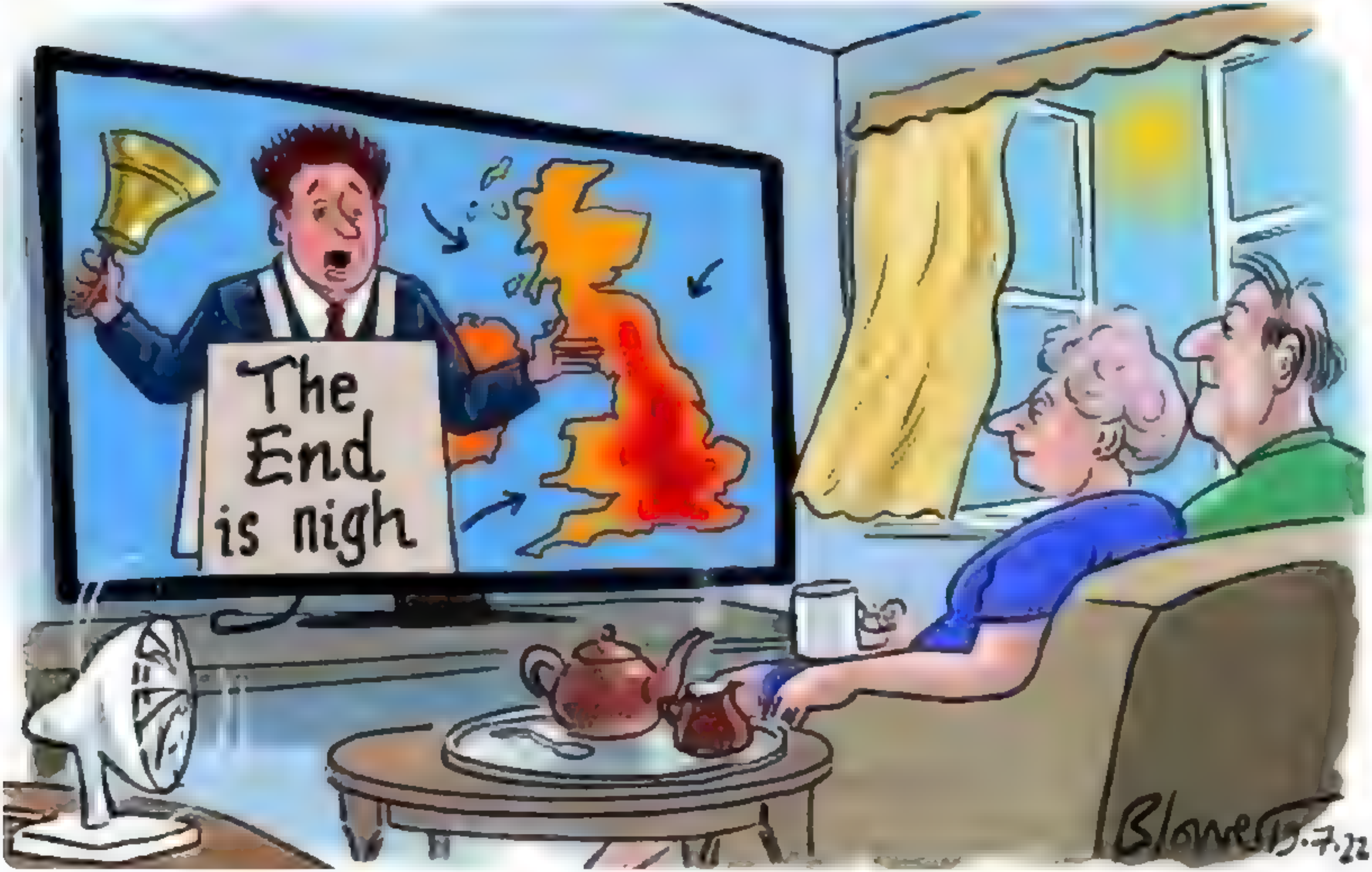

11:27 PM · Jul 18, 2022 · Twitter for iPhone

Search Twitter

Log in

Sign up

Nepareizais @rea Nepareizais 10h

Ukraina Дождь nevaretu saņemt TV apraides atļauju Jo raida krievu valoda Interesanti, kada likumdošana ir citas Eiropas valstis?

Jānis Eglītis @eglitis 19h

Šodien no bijušajiem kolēģiem Tv3 saņemu priecigu ziņu, ka mana bijušaja darba vieta ievakušies Dozhd TV redakcija un jau šovakar viss ies gaisa no TV3 ziņu vecas studijas Vel viens neatkarigs medijs, pametot Krieviju, izvelejies Latviju un saņemis no NEPLP apraides atļauju

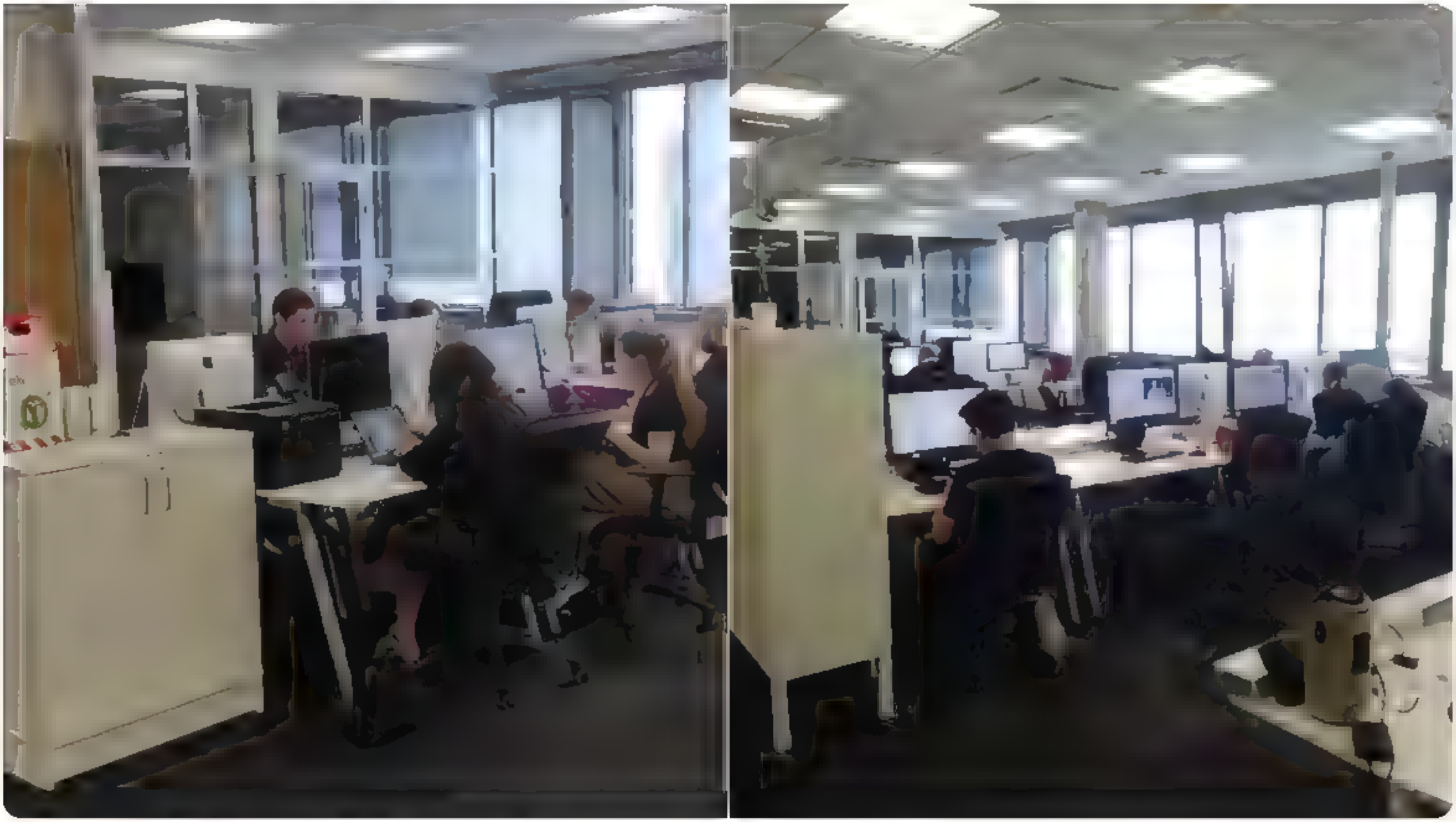

2 1 8

Mr. v4.2.1 @mamontovs 1h

Nu ja esi pamanijis, Eiropas savieniba apraide ir gan Baltkrievijas, Ukrainas, gan Krievijas kanali

1

Nepareizais
@rea Nepareizais

Replying to @mamontovs

Kurā ES valstī vēl ir reģistrēti TV kanāli, kas raida vienīgi krievu valodā?

8 08 AM Jul 19 2022 Twitter for iPad

Search Twitter

Sign in

Sign up

Nepareizais
@reaNepareizais

Pēdējos 10 gados vairāk nekā 200 000 Albānijas (2,8 mlj. iedz.) pilsoņu ir pieteikušies kā patvēruma meklētāji dažādās ES valstīs. Pērn- vairāk nekā 10 000 !
Tas netraucē Briseli steigties šo dīvaino valsti uzņemt ES
😮 "Jūsu darbs ir rezultējies ar panākumiem."

EK pārstāvniecība 🇪🇺🇱🇻 @EiropasKomisija · 3h
🇦🇱🇲🇰 Šodien Albānija un Ziemeļmaķedonija sāk iestāšanas sarunas ar ES

EK priekšsēdētāja @vonderleyen: "Jūsu darbs ir rezultējies ar panākumiem. Eiropas Komisija jūs ir atbalstījusi šajā ceļā un turpinās sniegt atbalstu arī turpmāk."

twitter.com/i/broadcasts/1...

11:19 AM · Jul 19, 2022 · Twitter Web App

Search Tw tter

Sign in | Sign up

Nepareizais @rea Nepareizais · Jul 17

Ta neko mums te jauno rašistu paaudze izaugusi. Atsakas runat latviski, nirgajas par apkalpojošo persona u, kas nesaprot krievu valodu

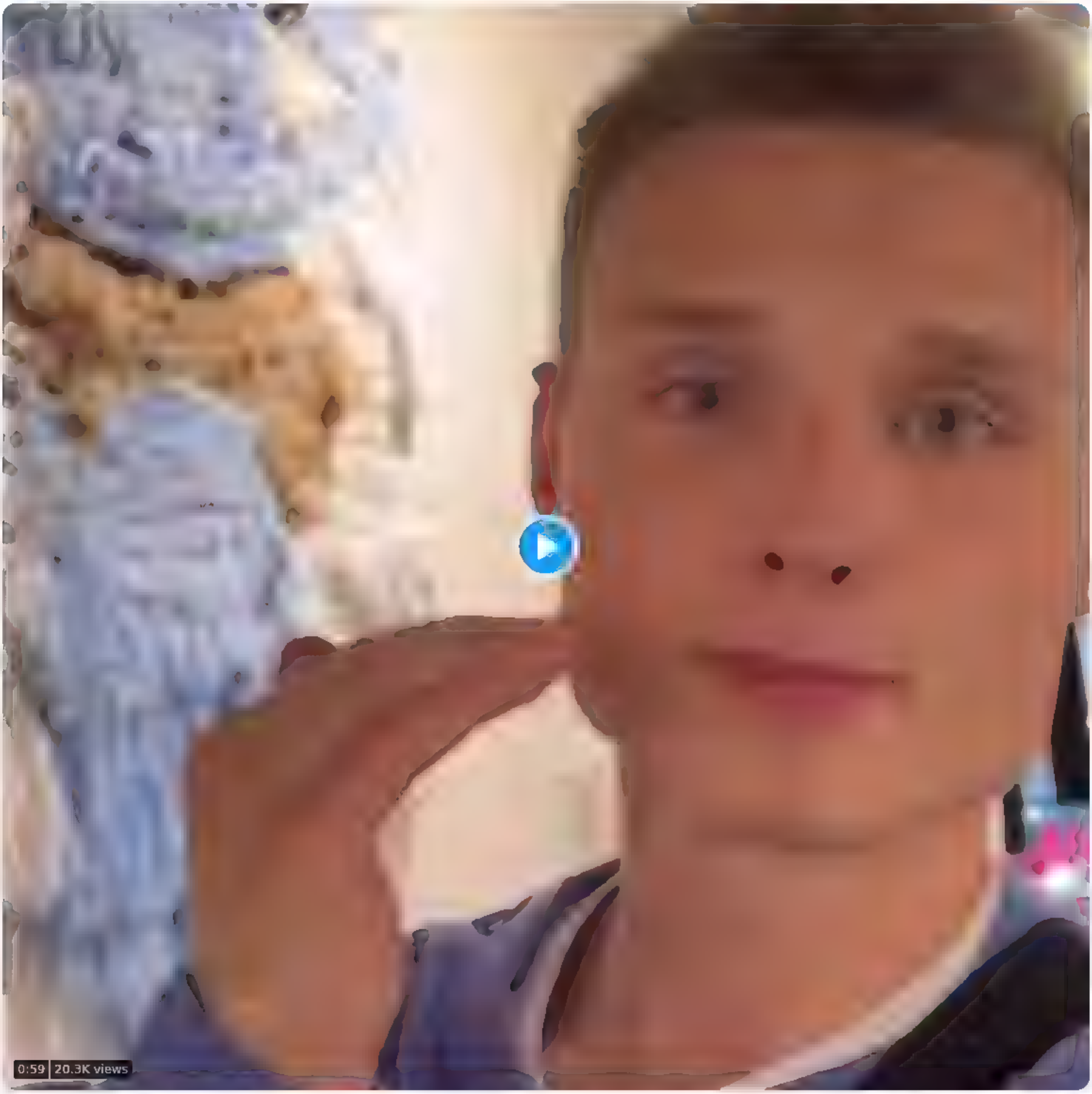

114 · 153 · 399

DT @O impiet s · 25m

Kads zin, c k ilgi tas krupis dzivo Latvija?

1

Nepareizais
@rea Nepareizais

Rep y ng to @O mp etis

nav iemesla nedomāt, ka visu savu mūžu

11 20 AM · Ju 19, 2022 · Twitter Web App

Nepareizais
@rea Nepareizais

sāk gatavināt tautu, kāda nākotne sagaida krieviju

From **Flash**

3 16 PM Jul 19, 2022 Twitter for iPhone

{"created at" "Tue Jul 19 16 44 23 +0000 2022" "id" 1549434991150600192 "id str" "1549434991150600192" "text" "RT @fufonja
\u041a\u043e\u0442\u0440\u0438\u043a\u0430\u0434\u0437\u0435 \u043d\u0430 \u0434\u043e\u0436\u0434\u0435 \u0432
\u0440\u0430\u0437\u0433\u043e\u0432\u043e\u0440\u0435 \u0441 \u043b\u0438\u0442\u043e\u0432\u0446\u0435\u043c
\u043a\u043e\u043c\u0438\u0441\u0441\u0430\u0440\u043e\u043c \u0415\u0421 \u0441\u0435\u0442\u0443\u0435\u0442 \u0447\u0442\u043e
\u0441\u0430\u043d\u0446\u0438\u0438 \u043a\u043e\u0441\u043d\u0443\u043b\u0438\u0441\u044f \u043f\u0440\u043e\u0441\u0442\u044b\u0445
\u0436\u0438\u0442\u0435\u043b\u0435\u0439 \u0440\u0444\u0438\u0438 \u041e\u043d \u043f\u044b\u0442\u0430\u0435\u0442\u0441\u044f \u0435\u0439
\u0433\u043e\u2026" "source" "\u003ca href=\"http \/\/twitter com\/#!\/download\/ipad\" rel=\"nofollow\"\u003eTwitter for
iPad\u003c\/a\u003e" "truncated" false "in reply to status id" null "in reply to status id str" null "in reply to user id" null,"in reply to user id str" null,
"in reply to screen name" null "user"
{"id" 939482807717519360 "id str" "939482807717519360" "name" "Nepareizais" "screen name" "realNepareizais" "location" "Riga
Latvia" "url" null "description" null "translator type" "none" "protected" false "verified" false,"followers count" 5927,"friends count" 2645,"listed count" 17
"favourites count" 1291 "statuses count" 28734 "created at" "Sat Dec 09 13 12 10 +0000
2017" "utc offset" null "time zone" null "geo enabled" true "lang" null "contributors enabled" false "is translator" false "profile background color" "F5F8FA"
"profile background image url" "" "profile background image url https" "" "profile background tile" false "profile link color" "1DA1F2" "profile sidebar border
color" "C0DEED" "profile sidebar fill color" "DDEEF6" "profile text color" "333333" "profile use background image" true "profile image url" "https \/\/web arc
hive org\/web \/20220719164423\/http \/\/pbs twimg com\/profile images\/1499377578553102336\/0L2fs3ml normal jpg" "profile image url https" "https \/\/web archi
ve org\/web \/20220719164423\/https \/\/pbs twimg com\/profile images\/1499377578553102336\/0L2fs3ml normal jpg" "profile banner url" "https \/\/web archive org
\/web\/20220719164423\/https \/\/pbs twimg com\/profile banners\/939482807717519360\/1646169781" "default profile" true,"default profile image" false,"followin
g" null "follow request sent" null "notifications" null "withheld in countries"
[]} "geo" null "coordinates" null "place" null "contributors" null "retweeted status" {"created at" "Tue Jul 19 16 09 10 +0000
2022" "id" 1549426126782693380 "id str" "1549426126782693380" "text" "\u041a\u043e\u0442\u0440\u0438\u043a\u0430\u0434\u0437\u0435 \u043d\u0430
\u0434\u043e\u0436\u0434\u0435 \u0432 \u0440\u0430\u0437\u0433\u043e\u0432\u043e\u0440\u0435 \u0441 \u043b\u0438\u0442\u043e\u0432\u0446\u0435\u043c
\u043a\u043e\u043c\u0438\u0441\u0441\u0430\u0440\u043e\u043c \u0415\u0421 \u0441\u0435\u0442\u0443\u0435\u0442 \u0447\u0442\u043e
\u0441\u0430\u043d\u0446\u0438\u0438 \u043a\u043e\u0441\u043d\u0443\u043b\u0438\u0441\u044f \u043f\u0440\u043e\u0441\u0442\u044b\u0445
\u0436\u0438\u0442\u0435\u043b\u0435\u0439 \u0440\u0444\u0438\u0438 \u041e\u043d \u043f\u044b\u0442\u2026 https \/\/t co\/doBXmHm03Q","source" "\u003ca
href=\"https \/\/mobile twitter com\" rel=\"nofollow\"\u003eTwitter Web
App\u003c\/a\u003e" "truncated" true "in reply to status id" null "in reply to status id str" null,"in reply to user id" null,"in reply to user id str" null,"i
n reply to screen name" null "user" {"id" 394087620 "id str" "394087620" "name" "Natalija
\u017dogole" "screen name" "fufonja" "location" null "url" "https \/\/web archive org\/web\/20220719164423\/https \/\/t me\/surovistan" "description" "\ud83c\u
ddf1 \ud83c\uddfb \u0421 \u043d\u0430\u0447\u0430\u043b\u0430 \u0432\u043e\u0439\u043d\u044b \u043f\u0443\u0431\u043b\u0438\u0447\u043d\u043e
\u043c\u0430\u0442\u0435\u0440\u044e\u0441\u044c \u043f\u043e\u0441\u043b\u0435 \u043f\u0430 \u0440\u0430\u0434\u0430 \u043f\u043e\u0431\u0435\u0434\u044b
\u043d\u0430\u0434 \u043f\u0443\u0442\u0438\u043d\u0441\u043a\u0438\u043c \u043c\u043e \u0440\u0434\u043e\u0440\u043e\u043c \u0432\u044b\u043c\u043e\u044e
\u0440\u043e\u0442 \u0430 \u043f\u043e\u043a\u0430 \u0442\u0438\u043a\n#rugby fan\n\u0422\u0413
\"\u0421\u0443\u0440\u043e\u0432\u0438\u0441\u0442\u0430\u043d\" \u0437\u0430\u043f\u0430\u0441\u043d\u043e\u0439
\u0430\u044d\u0440\u043e\u0434\u0440\u043e\u043c" "translator type" "none" "protected" false "verified" false,"followers count" 2919,"friends count" 915,"liste
d count" 41 "favourites count" 18877 "statuses count" 35821 "created at" "Wed Oct 19 15 10 57 +0000
2011" "utc offset" null "time zone" null "geo enabled" true "lang" null "contributors enabled" false "is translator" false "profile background color" "C0DEED"
"profile background image url" "https \/\/web archive org\/web\/20220719164423\/http \/\/abs twimg com\/images\/themes\/theme1\/bg png" "profile background ima
ge url https" "https \/\/web archive org\/web\/20220719164423\/https \/\/abs twimg com\/images\/themes\/theme1\/bg png" "profile background tile" false "profil
e link color" "1DA1F2" "profile sidebar border color" "C0DEED" "profile sidebar fill color" "DDEEF6" "profile text color" "333333" "profile use background imag
e" true "profile image url" "https \/\/web archive org\/web\/20220719164423\/http \/\/pbs twimg com\/profile images\/552079664559030272\/ SYSETke normal jpeg"
"profile image url https" "https \/\/web archive org\/web\/20220719164423\/https \/\/pbs twimg com\/profile images\/552079664559030272\/ SYSETke normal jpeg" "
profile banner url" "https \/\/web archive org\/web\/20220719164423\/https \/\/pbs twimg com\/profile banners\/394087620\/1480695585","default profile" true,"d
efault profile image" false "following" null "follow request sent" null "notifications" null "withheld in countries"
[]} "geo" null "coordinates" null "place" null "contributors" null "is quote status" false "extended tweet"
{"full text" "\u041a\u043e\u0442\u0440\u0438\u043a\u0430\u0434\u0437\u0435 \u043d\u0430 \u0434\u043e\u0436\u0434\u0435 \u0432
\u0440\u0430\u0437\u0433\u043e\u0432\u043e\u0440\u0435 \u0441 \u043b\u0438\u0442\u043e\u0432\u0446\u0435\u043c
\u043a\u043e\u043c\u0438\u0441\u0441\u0430\u0440\u043e\u043c \u0415\u0421 \u0441\u0435\u0442\u0443\u0435\u0442 \u0447\u0442\u043e
\u0441\u0430\u043d\u0446\u0438\u0438 \u043a\u043e\u0441\u043d\u0443\u043b\u0438\u0441\u044f \u043f\u0440\u043e\u0441\u0442\u044b\u0445
\u0436\u0438\u0442\u0435\u043b\u0435\u0439 \u0440\u0444\u0438\u0438 \u041e\u043d \u043f\u044b\u0442\u0430\u0435\u0442\u0441\u044f \u0435\u0439
\u0433\u043e\u0432\u043e\u0440\u0438\u0442\u044c \u043c\u043e\u043b \u0441\u043e\u0440\u044f \u043d \u043d\u043e \u0434\u0430\u0436\u0435
\u043f\u0440\u043e \u0442\u0435\u0441\u0442\u044b \u0431\u044b\u043b\u0438 \u043c\u0430\u043b\u043e\u0447\u0438\u0441\u043b \u0435 \u043d\u044b
\u043e\u043f\u043f\u0440\u043e\u0441\u044b \u0433\u043e\u0432\u043e\u0440\u044f\u0442 \u043e \u043f\u043e\u0434\u0434\u0435\u0440\u0436\u043a\u0435
\u041e\u043d\u0430 \u043c\u043e\u043b \u043d\u0443 \u0432 \u044b \u043d\u0435 \u043f\u043e\u043d\u0438\u043c\u0430\u0435\u0442\u0435 \u0432\u044b \u043d\u0435
\u0436\u0438\u043b\u0438 \u0432 \u0440\u0444\u0438\u0438   \u0411\u041b\u042f\u0422\u042c\u2b07\ufe0f" "display text range" [0 267] "entities"
{"hashtags" [] "urls" [] "user mentions" [] "symbols" []}} "quote count" 0,"reply count" 3 "retweet count" 1,"favorite count" 6,"entities" {"hashtags"
[] "urls"
[{"url" "https \/\/web archive org\/web\/20220719164423\/https \/\/t co\/doBXmHm03Q" "expanded url" "https \/\/web archive org\/web\/20220719164423\/https \/\/
twitter com\/i\/web\/status\/1549426126782693380" "display url" "twitter com\/i\/web\/status\/1\u2026" "indices" [117 140]}] "user mentions" [] "symbols"
[]} "favorited" false "retweeted" false "filter level" "low" "lang" "ru"} "is quote status" false "quote count" 0 "reply count" 0,"retweet count" 0 "favorite c
ount" 0 "entities" {"hashtags" [] "urls" [] "user mentions" [{"screen name" "fufonja","name" "Natalija
\u017dogole" "id" 394087620 "id str" "394087620" "indices" [3 11]}] "symbols"
[]} "favorited" false,"retweeted" false,"filter level" "low" "lang" "ru" "timestamp ms" "1658249063657"}

Search Twitter
Sign in
Sign up

Nepareizals
@reaNepareizals

5:18 PM · Jul 19, 2022 · Twitter for iPad

Search Twitter

Log in

Sign up

Nepareizais
@rea Nepareizais

Piedodied fani, bet nepatīk man vairs šis kantoris, nezinu kāpēc, bet nepatīk. Tās runas par mieru ir tādas čuplaniskas. Nu, labi, redzēsim, kā būs.
Un vēl. Sabraukuši te nezināms skaits ar Riekstiņa vīzām. Nebrauc viņi ne uz Helsinkiem, ne Milānu vai Madridi, nē, Rīgu vajag ...

5 56 PM Jul 19, 2022 Twitter for iPhone

1 Retweet **2** Likes

Search Twitter

Log in

Sign up

Nepareizais @rea Nepareizais 17m

Piedodied fani, bet nepatīk man vairs šis kantoris, nezinu kapec, bet nepatīk. Tas runas par mieru ir tadas čuplaniskas Nu, labi, redzesim, ka bus
Un vel Sabraukuši te nezinams skaits ar Riekstiņa vizam Nebrauc viņi ne uz Helsinkiem ne Milanu vai Madridi ne, Rigu vajag

4 4 19

angry by default @eva w 1m

maija Latvijas turistu mitnes uzņemti 3068 viesi no Krievijas ka, kada sakara?!

1

Nepareizais
@rea Nepareizais

Replying to @eva w

jo robeža ir vaļā

6 13 PM Jul 19, 2022 Twitter for iPad

Search Twitter

Log in

Sign up

Nepareizais @rea Nepareizais · 31m

Piedodied fani, bet nepatīk man vairs šis kantoris, nezinu kapec, bet nepatik. Tas runas par mieru ir tadas čupiniskas. Nu, labi, redzesim, ka bus
Un vel. Sabraukuši te nezinams skaits ar Riekstina vizam. Nebrauc viņi ne uz Helsinkiem, ne Milanu vai Madridi, ne, Rigu vajag

7 · 5 · 31

Artis Schlossberg @tikums · 22m

Par va rakkartejiem parkapumiem @tvrain aizliegts parraidit 🇺🇦— tur Dozhd joprojam slegts. Tapat, žel, ka Riga izveleta krieviskas vides del. Nekadu godu tas mums nedara nedara. Vien jacer, neiejauksies 🇱🇻 ekšpolitika. Tai vajadzetu but sarkanaja. linija!

> **Tazoglan #StopRussia** @tazoglan · Apr 28, 2021
> Replying to @biannago odryga @Kasparov63 and 2 others
> Russian television station Dozhd (TV Rain) has been banned from broadcasting in Ukraine after a report identifying the boundary between Crimea and the rest of Ukraine as the Ukrainian-Russian border!

1 · 1 · 3

Nepareizais
@rea Nepareizais

Replying to @tikums

ja krievija tuvākajās desmitgadēs iekonservēsies par tādu kā kubu-venecuēlu-irānu-Z-koreju, un nav iemesla domāt, ka tā nebūs, tad varam jau prognozēt kāds “labums” mums būs no šiem vairākiem tūkst. krievu politekonomiskajiem emigrantiem
un šībrīža straume tikai palielināsies

6:25 PM · Jul 19, 2022 · Twitter for iPad

1 Like

Search Twitter

Log in

Sign up

Nepareizais @rea Nepareizais · 1h

3 · 1 · 12

Spēka mitriķis @ZutisKristaps · 26m

Vins pie manis trenejas 😂

2

@visi_sun · 18m

Iemacu savam audzeknim lai nezog no vecam damam

1

Spēka mitriķis @ZutisKristaps · 12m

Tas kurš nokera 😂

1 · 1

Nepareizais
@rea Nepareizais

Replying to @Zutiskristaps and @visi_sun

Malacis!

6:26 PM · Jul 19, 2022 · Twitter for iPad

Search Twitter

Log in

Sign up

Nepareizais
@rea Nepareizais

Latvijai ir jābeidz mānīt sevi, fantazējot par kaut kādu Krievijas “demokrātisko opozīciju”, kurai jāpalīdz iekārtoties Rīgā. Mums nav jāielaiž savā valstī cilvēki, kurus viņu “dzimtā” režīma nelietības satrauca visai maz līdz brīdim, kad tās nesāka bojāt pašu komfortablo dzīvi.

aprinkis.lv @aprinkislv 10h
Maris Zanders Nav tadu "begļu no Putina režima"
aprinkis lv/index php/vied

6 30 PM Jul 19, 2022 Twitter for iPad

1 Retweet

Search Tw tter

Log in

Sign up

Nepareizais @rea Nepareizais 38m

Piedodied fani, bet nepat k man vairs šis kantoris, nezinu kapec, bet nepatik. Tas runas par mieru ir tadas čuplaniskas Nu, labi, redzesim, ka bus Un vel Sabraukuši te nezinams ska ts ar Riekstiņa vizam Nebrauc viņi ne uz Helsinkiem ne Milanu vai Madridi ne, R gu vajag

8 6 36

doronike @K av naDiana 10m

Es sevi m erinu ar domu, ka mums padomju laika ari bija Amerikas Balss no Vašingtonas Un Vašingtonai no ta nekas slikts nenotika Ja viņi kaut druscin tuvina to Mordoras krišanu

1

Nepareizais
@rea Nepareizais

Rep y ng to @K av naD ana

Salīdzināji Latviju ar ASV ...

6 32 PM Jul 19, 2022 Tw tter for iPad

Search Twitter

Log in

Sign up

Nepareizais @rea Nepareizais · 38m

Piedodied fani, bet nepatīk man vairs šis kantoris, nezinu kapec, bet nepatik. Tas runas par mieru ir tadas čuplaniskas. Nu, labi, redzesim, ka bus
Un vel. Sabraukuši te nezinams skaits ar Riekstiņa vizam. Nebrauc viņi ne uz Helsinkiem, ne Milanu vai Madridi, ne, Rigu vajag

8 · 6 · 36

tā kas Jāņa meita (E)Līna🇱🇻❤️🇪🇪 @jnis58712502 · 5m

Vispar jau viņiem ir četras studijas no kuram tikai viena ir šaja valstī

1

Nepareizais
@rea Nepareizais

Replying to @jnis58712502

Atsūti kādu foto no citām- Parīzes un Amsterdamas- studijām ... :))
Kas eksistē dabā, nevis fantāzijās.

6:32 PM · Jul 19, 2022 · Twitter for iPad

Search Twitter

Log in

Sign up

Nepareizais @rea Nepareizais 46m

Piedodied fani, bet nepatīk man vairs šis kantoris, nezinu kapec, bet nepatik. Tas runas par mieru ir tadas čuplaniskas. Nu, labi, redzesim, ka bus
Un vel. Sabraukuši te nezinams skaits ar Riekstiņa vizam. Nebrauc viņi ne uz Helsinkiem, ne Milanu vai Madridi, ne, Rigu vajag

8 6 41

tā kas Jāņa meita (E)Līna🇱🇻❤️🇺🇦 @,nis58712502 13m

Vispar jau viņiem ir četras studijas no kuram t kai viena ir šaja valsti

1

Nepareizais @rea Nepareizais 10m

Atsuti kadu foto no citam Parizes un Amsterdamas studijam ...))
Kas eksiste daba, nevis fantazijas

1

tā kas Jāņa meita (E)Līna🇱🇻❤️🇺🇦 @,nis58712502 6m

Ok. Pieņemsim ka ta ir mana fantazija un es dzivoju sava iluziju burbuli. P.s. dožģi darbojas tikai otro dienu +kapec pat meduzu nebija šadu ierakstu ?

1

Nepareizais
@rea Nepareizais

Replying to @,nis58712502

Tāpēc, ka pašlaik ir pārkāptas robežas. Pēdējos mēnešos te sabraukušas vairākas krievu redakcijas.
Pieņemu, ka kaut vai Novaja Gazeta Jevropa Rīgā strādā vairāk cilvēku nekā Meduza.
Nav ziņu, kas tām visām ir īpašnieki, kas finansē utt. Latvijas mediji tomēr, skaitās.

6:41 PM · Jul 19, 2022 · Twitter for iPad

Search Twitter

Log in

Sign up

Nepareizais @rea Nepareizais 52m

Piedodied fani, bet nepat k man vairs šis kantoris, nezinu kapec, bet nepatik. Tas runas par mieru ir tadas čuplaniskas. Nu, labi, redzesim, ka bus
Un vel. Sabraukuši te nezinams skaits ar Riekst na vizam. Nebrauc viņi ne uz Helsinkiem, ne Milanu vai Madridi, ne, Rigu vajag

9 6 42

Forpu @Egils64 4m

Pat esiba tas sen vairs nav tas doždj, kas bija. Jaunais veidojums galigi neveš uzticibu. Interesantakais, ka šitie, t.s. "labie krievi" sak, ar laiku, latviešiem macit, ka dzivot.

1

Nepareizais
@rea Nepareizais

Replying to @Egils64

Jā, tā ir.

6:47 PM · Jul 19, 2022 · Twitter for iPad

Search Twitter

Log in

Sign up

Nepareizais @rea Nepareizais 1h
Piedodiet fani, bet nepatīk man vairs šis kantoris, nezinu kapec, bet nepatīk. Tas runas par mieru ir tadas čuplaniskas. Nu, labi, redzesim, ka bus
Un vel. Sabraukuši te nezinams skaits ar Riekstiņa vizam. Nebrauc viņi ne uz Helsinkiem, ne Milanu vai Madridi, ne, Rigu vajag

10 13 59

angry by default @eva w 1h
maija Latvijas tūristu mītnes uzņemti 3068 viesi no Krievijas. ka, kada sakara?!

3 3 9

Haralds @henr javergs 21m
Kur palika visi mēijie baltkrievi? Vairs nevienu Muceniekos neredz

1

Nepareizais
@rea Nepareizais

Replying to @henr javergs and @eva w

Vācijā

7:30 PM Jul 19, 2022 Twitter for iPhone

Search Twitter

Log in | Sign up

Nepareizais @rea Nepareizais · 3h

2 · 1

Mārtiņš Bērziņš @melnsuzbalta · 32m
Taja vieta, no kurienes Jus, ka parasti, šo parpublicejat, bija vairak informacijas, par ko runa, vai ne?

1

Nepareizais
@rea Nepareizais

Replying to @melnsuzbalta

Pastāstī kaut ko vairāk par "to vietu".

8:24 PM · Jul 19, 2022 · Twitter for iPad

Search Twitter

Log in

Sign up

Nepareizais
@rea Nepareizais

11:26 PM · Jul 18, 2022 · Twitter for iPhone

2 Likes

Search Twitter

Log in

Sign up

Nepareizais @rea Nepareizais · Jul 16

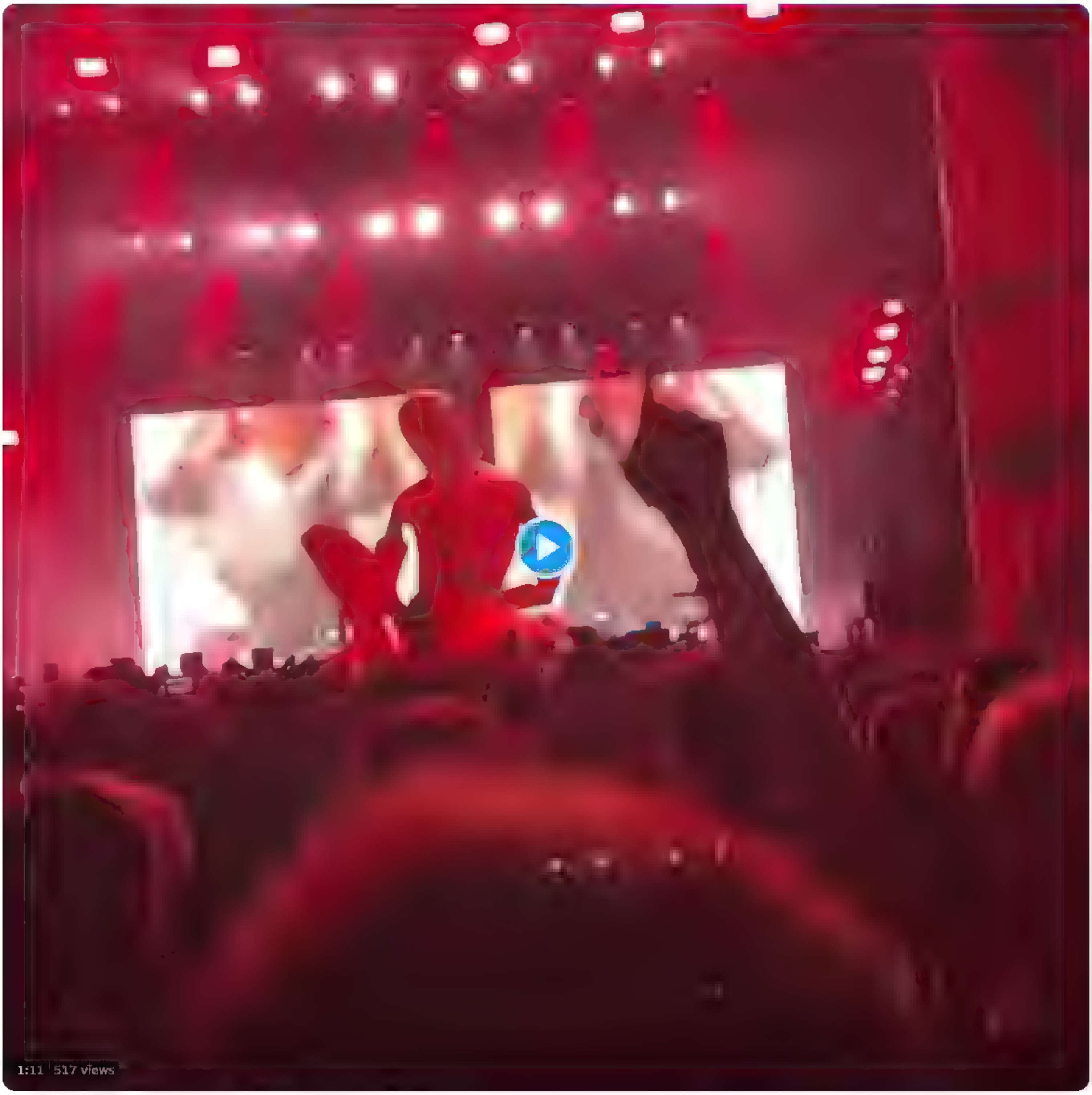

3 · 3

Jobayashi @jobanaav · 3m

Man patika šis moments. Musu jaunatnei nav ne vainas :)

The following media includes potentially sensitive content. Change settings

View

1

Nepareizais
@rea Nepareizais

Replying to @jobanaav

Jaunatni es nekritizēju :)) Vienīgi Majoru, ka neuzaicināja vēl kaut ko, interesantu, dažādībai.

8:32 PM · Jul 19, 2022 · Twitter for iPad

Search Twitter

Log in

Sign up

Ukrainian Tennis 🇺🇦 ENG @ukrtennis_eng · Jul 16

🇺🇦 Lyudmyla Kichenok, Ukraine's #1 in #WTA doubles, semi finalist at RG & Wimbledon this year, told Suspilne Sport how she fled 🇺🇦 because of the Russia's war & emotional rollercoaster while managing life on #tennis tour

Read more quotes in the next tweets👇

WARNED ME, SOMETHING TERRIBLE WAS ABOUT TO HAPPEN. I CAME TO KYIV AFTER DOHA, I COULDN'T BELIEVE IT. I TOLD HER, WHY ARE YOU WORRIED, NOTHING'S GOING TO HAPPEN /1

L. KICHENOK: ON FEB 24 MY MOM WOKE ME UP, NADIA CALLED HER FROM USA, SAYING ARE YOU SLEEPING, BORYSPIL, KYIV'S SUBURB IS UNDER BOMBING. I WAS SHOCKED, FOR 2 HOURS MY WHOLE BODY WAS SHAKING, IT WAS VERY SCARY /2

L. KICHENOK: WE DECIDED TO FLEE TO MOLDOVA, I'M TELLING YOU THAT AND I'M SHAKING AGAIN. MY MOM WORKED IN SEVERYNIVKA (BUCHA DISTRICT, KYIV OBLAST), IT WAS ONE OF THE HOTSPOTS, MY PARENTS WOULD HAVE STAYED THERE, THEY ONLY AGREED TO LEAVE TOGETHER WITH ME /3

L. KICHENOK: WE LEFT BY CAR, I DROVE NON-STOP FOR 36 HOURS, I HAD NO IDEA HUMAN'S BODY IS ABLE TO DO THAT. I DIDN'T SLEEP FOR A WEEK. LATER I WENT TO IASI, ROMANIA, BY TRAIN WITH REFUGEES, MOTHERS & KIDS. YOU'VE GOT A DIFFERENT PERSPECTIVE ON LIFE WHEN SEE IT. ALSO I WAS SO IMPRESSED W/THE WAY PEOPLE GREETED US IN ROMANIA, MANY VOLUNTEERS WERE AT THE RAILWAY STATION, THEY GAVE ME TEA AND ALL THE ESSENTIALS /4

L. KICHENOK: LATER I FLEW TO INDIAN WELLS. I DIDN'T UNDERSTAND HOW TO TRAIN, WHEN YOUR BODY DIDN'T ALLOW YOU TO DO IT. FOR 12 DAYS I DID NOTHING. I WAS SHOCKED, WHILE PPL AROUND WERE HAPPY AND ACT AS USUAL. THERAPISTS ON WTA ASKED QUESTIONS BUT THEY DIDN'T REALLY GET WHAT WAS GOING ON /5

L. KICHENOK: I'VE GOT MANY MESSAGES FROM PLAYERS, THEY ASKED HOW TO HELP ME, I WON'T TELL YOU NAMES, BECAUSE I'M AFRAID I'D FORGET ABOUT SOMEONE. THERE WERE MANY, BUT AT THAT TIME EVERYTHING WAS A BLUR FOR ME /6

L. KICHENOK: WE FOUND OUT LATER MY DAD, HE IS 63, CAME BACK TO UKRAINE. HE WANTED TO JOIN TERRITORIAL DEFENSE IN KYIV, BUT THEY REFUSED AS THERE WERE ENOUGH PPL, SO HE HELPS AS A VOLUNTEER. MY MOM IS IN AUSTRIA WITH NADIA'S

2 · 21 · 39

Ukrainian Tennis 🇺🇦 ENG @ukrtennis_eng · Jul 16

L. Kichenok: I want to come back home so much, just go for a walk, Kyiv is so beautiful in summer. I want to come back and live as before. I get it, it can't be as before anymore, but I have hope. I believe in Ukraine's victory from the 1st day, we will do everything to win /8

1 · 4

Ukrainian Tennis 🇺🇦 ENG @ukrtennis_eng · Jul 16

L. Kichenok: Jelena Ostapenko supported me a lot from the start, she helped me when I was w/her in Riga. Jelena did all she could to make me feel ok. I don't need to explain it to her, she understands what's going on very well. Next for us, we'll get ready for the US series /9

2 · 6 · 26

Natalija Žogole @fufonja · 6m

@rea_Nepareizais 🙂

1

Nepareizais @rea_Nepareizais · 3m

Draudzenī atbalsta, malacis

Interesanti, vai kaut kur kaut kad ir arī putleru nosodījusi?

Ta, bez kompromisiem, nevis tikai miru mir

1

Natalija Žogole @fufonja · 1m

kur tad žurnālisti, lai pajautāt viņai?

1

Nepareizais

@rea_Nepareizais

Replying to @fufonja and @ukrtennis_eng

eh … negrib bojāt ne sev ne viņai omulību

8:37 PM · Jul 19, 2022 · Twitter for iPad

Search Twitter

Log in

Sign up

Ukrainian Tennis 🇺🇦 ENG @ukrtennis_eng · Jul 16
🎾 Lyudmyla Kichenok, Ukraine's #1 in #WTA doubles, semi finalist at RG & Wimbledon this year, told Suspilne Sport how she fled 🇺🇦 because of the Russia's war & emotional rollercoaster while managing life on #tennis tour

Read more quotes in the next tweets👇

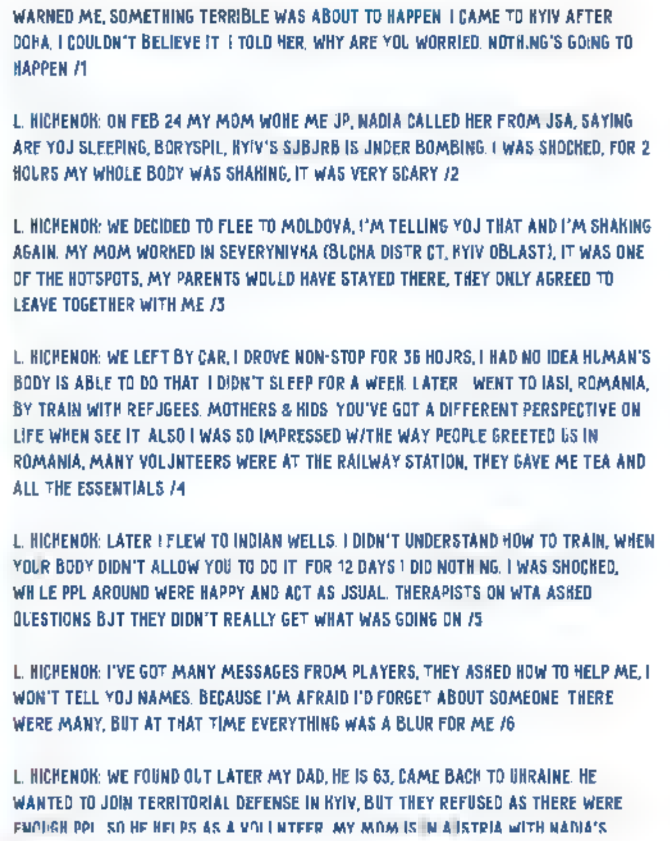

WARNED ME, SOMETHING TERRIBLE WAS ABOUT TO HAPPEN. I CAME TO KYIV AFTER DOHA, I COULDN'T BELIEVE IT. I TOLD HER, WHY ARE YOU WORRIED, NOTHING'S GOING TO HAPPEN /1

L. KICHENOK: ON FEB 24 MY MOM WOKE ME UP, NADIA CALLED HER FROM USA, SAYING ARE YOU SLEEPING, BORYSPIL, KYIV'S SUBURB IS UNDER BOMBING. I WAS SHOCKED, FOR 2 HOURS MY WHOLE BODY WAS SHAKING, IT WAS VERY SCARY /2

L. KICHENOK: WE DECIDED TO FLEE TO MOLDOVA, I'M TELLING YOU THAT AND I'M SHAKING AGAIN. MY MOM WORKED IN SEVERYNIVKA (BUCHA DISTRICT, KYIV OBLAST), IT WAS ONE OF THE HOTSPOTS, MY PARENTS WOULD HAVE STAYED THERE, THEY ONLY AGREED TO LEAVE TOGETHER WITH ME /3

L. KICHENOK: WE LEFT BY CAR, I DROVE NON-STOP FOR 36 HOURS, I HAD NO IDEA HUMAN'S BODY IS ABLE TO DO THAT. I DIDN'T SLEEP FOR A WEEK. LATER I WENT TO IASI, ROMANIA, BY TRAIN WITH REFUGEES, MOTHERS & KIDS. YOU'VE GOT A DIFFERENT PERSPECTIVE ON LIFE WHEN SEE IT. ALSO I WAS SO IMPRESSED W/THE WAY PEOPLE GREETED US IN ROMANIA, MANY VOLUNTEERS WERE AT THE RAILWAY STATION, THEY GAVE ME TEA AND ALL THE ESSENTIALS /4

L. KICHENOK: LATER I FLEW TO INDIAN WELLS. I DIDN'T UNDERSTAND HOW TO TRAIN, WHEN YOUR BODY DIDN'T ALLOW YOU TO DO IT. FOR 12 DAYS I DID NOTHING. I WAS SHOCKED, WHILE PPL AROUND WERE HAPPY AND ACT AS USUAL. THERAPISTS ON WTA ASKED QUESTIONS BUT THEY DIDN'T REALLY GET WHAT WAS GOING ON /5

L. KICHENOK: I'VE GOT MANY MESSAGES FROM PLAYERS, THEY ASKED HOW TO HELP ME, I WON'T TELL YOU NAMES, BECAUSE I'M AFRAID I'D FORGET ABOUT SOMEONE. THERE WERE MANY, BUT AT THAT TIME EVERYTHING WAS A BLUR FOR ME /6

L. KICHENOK: WE FOUND OUT LATER MY DAD, HE IS 63, CAME BACK TO UKRAINE. HE WANTED TO JOIN TERRITORIAL DEFENSE IN KYIV, BUT THEY REFUSED AS THERE WERE ENOUGH PPL, SO HE HELPS AS A VOLUNTEER. MY MOM IS IN AUSTRIA WITH NADIA'S

2 · 21 · 39

Ukrainian Tennis 🇺🇦 ENG @ukrtennis_eng · Jul 16
L. Kichenok: I want to come back home so much, just go for a walk, Kyiv is so beautiful in summer. I want to come back and live as before. I get it, it can't be as before anymore, but I have hope. I believe in Ukraine's victory from the 1st day, we will do everything to win /8

1 · 4

Ukrainian Tennis 🇺🇦 ENG @ukrtennis_eng · Jul 16
L. Kichenok: Jelena Ostapenko supported me a lot from the start, she helped me when I was w/her in Riga. Jelena did all she could to make me feel ok. I don't need to explain it to her, she understands what's going on very well. Next for us: we'll get ready for the US series /9

2 · 6 · 26

Natalija Žogole @fufonja · 7m
@rea_Nepareizais ..

1

Nepareizais
@rea_Nepareizais

Replying to @fufonja and @ukrtennis_eng

Draudzeni atbalsta, malacis.
Interesanti, vai kaut kur kaut kad ir arī putleru nosodījusi?
Tā, bez kompromisiem, nevis tikai miru mir.

8:34 PM · Jul 19, 2022 · Twitter for iPad

Natalija Žogole @fufonja · 3m
Replying to @rea_Nepareizais and @ukrtennis_eng
kur tad žurnālisti, lai pajautāt viņai?

1

Nepareizais @rea_Nepareizais · 1m
eh ... negrib bojāt ne sev ne viņai omulību

Search Twitter

Log in

Sign up

Nepareizais
@realNepareizais

Latvijas krievu šeit ir kādi 4, nu, labi, 8 ...
Bet tiem, no krievijas, tu būsi interesants un vajadzīgs?

Ilja Kozins @ilya_kozin · 7h
В Твитере в основном общаюсь на латышском, но, если был бы спрос, я мог бы и почаще на русском писать. Он есть?))

8:39 PM · Jul 19, 2022 · Twitter for iPad

Search Twitter

Sign in

Sign up

Nepareizais
@rea Nepareizais

Apokalipse 😨

The Guardian Weekly

Plus
How to cool down cities

METRO

THE WORLD'S MOST POPULAR FREE NEWSPAPER

KNOCKOU
BLOW FO
BADENOC

40.3C

BURNING HOT BRITAIN

INFERNO MAYHEM AS TEMPERATURES HIT A RECORD HIGH

HOMES TORCHED WITH MOTORISTS DODGING FLAMES

9:04 PM · Jul 19, 2022 · Twitter for iPad

Search Twitter

Log in

Sign up

Nepareizais
@rea Nepareizais

9 07 PM Jul 19, 2022 Twitter for iPad

Search Twitter

Log in

Sign up

Nepareizais
@real_Nepareizais

🇺🇦

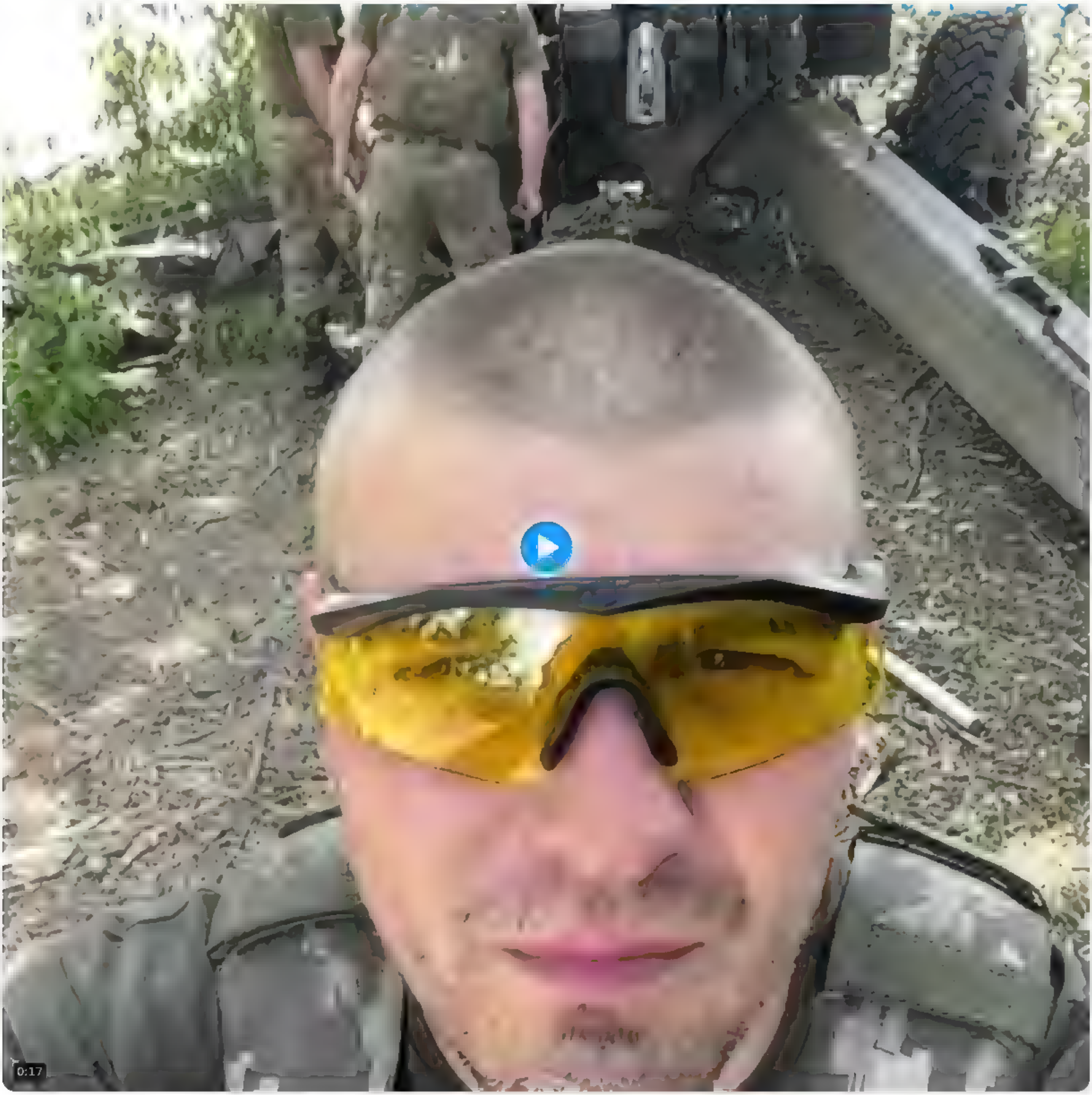

9:13 PM · Jul 19, 2022 · Twitter for iPhone

Search Twitter

Log in

Sign up

Nepareizais
@realNepareizais

ASV dos Ukrainai vēl HIMARSus 😎
Координатор Ради з нацбезпеки США і стратегічних комунікацій Джон Кірбі уточнив, що до нового пакета допомоги увійдуть додаткові системи HIMARS, "які українці використовували дуже ефективно для зміни ситуації на полі бою".

eurointegration.com.ua
США передуть Україні додаткові HIMARS – Білий дім
Білий дім цього тижня має оголосити про новий пакет військової допомоги Україні

9:17 PM · Jul 19, 2022 · Twitter for iPad

Search Twitter

Log in

Sign up

Sievietei paveicās @sieviete veicas · Jul 18

Kristam laikam gabals nokrīt katru reizi, kad kāds identificējas tā, kā jūtas

Krists Šukevičs @kSukevics · Jul 18

Vēl va rak laikam nav iespējams pazemot sievietes

cnn com/2022/07/15/spo

12 · 21

Krists Šukevičs @kSukevics · Jul 18

Nē, Maija, man katru reizi nokrīt gabals, kad bioloģisks vīrietis piedalās sieviešu (profesionālās) sacensības un par to vēl nopelnās atzinību kā "sieviete"

3 · 28

Nepareizais
@real Nepareizais

Replying to @kSukevics and @sievietelveicas

Nav jēgas cepties. Ja sievietes tas apmierina, viss ir kārtībā.

8:57 PM · Jul 18, 2022 · Twitter for iPad

Show more replies

Search Twitter

Log in

Sign up

Nepareizais
@real Nepareizais

Tikmēr Kazahijā

10:25 PM · Jul 19, 2022 · Twitter for iPhone

Search Twitter

Log in

Sign up

Nepareizais
@rea Nepareizais

▯

10 34 PM Jul 19 2022 Twitter for Phone

Search Twitter

Log in

Sign up

Nepareizais
@rea Nepareizais

Dieva zīme

From **IgorGirkin**

1 13 PM Jun 25, 2022 from Georgia Twitter for Phone

9 Retweets **1** Quote Tweet **90** Likes

Uģis Bērziņš @ugis_berzins Jun 25
Replying to @rea Nepareizais
Nepareizie apavi, vai arī, kad NIKE aiziet no RU tirgus .

1

ἰχθυς 🇪🇺 #NoFlyZoneOverUkraine 🌻🇺🇦 @austrisslavins1 Jun 25
TACC (Padomju Savienības telegrafa agentura[]) ziņo, ka moskaļu patriarhu zemē nogāzis SVĒTAIS ŪDENS

Здесь Шепелин @ilya_shepelin Jun 25
НЕ ПАНОРАМА, ОКАЗАЛОСЬ

ТАСС Патрирх Кирилл свалился на пол, подскользнувшись НА СВЯТОЙ ВОДЕ

ТАСС @tass_agency
Государственное издание, Россия

Патриарх Московский и всея Руси Кирилл, упавший во время богослужения в новороссийском храме, не получил травм, причиной стал мокрый от святой воды пол: go.tass.ru/jBwoF

Dr. Pusnakts @Pusnaktc Jun 25
Replying to @rea Nepareizais
Pat baznīcas neizbēgs no sekām

i am your papi @RedTroll777 Jun 25
Replying to @rea Nepareizais
Velni sauc mājās 😜

1

□□□□ 🇱🇻🇺🇦 @Expatrium Jun 26
Replying to @rea Nepareizais
Apkopēja strada uz sātanu

Jolanta Kublinska @JolantaKublins1 Jun 26
Replying to @rea Nepareizais
no apakšas pieklauveja

Show more replies

Search Twitter

Sign in

Create account

Nepareizais
@realNepareizais

Policija visiem spēkiem cenšas izvairīties no naida noziegumu izmeklēšanas un rašistu sodīšanas.

LA.LV @LA_lv · 54m
"Turpināsim jūs šaut!" Krievijas opozicionāre "Bolt" taksometrā piedzīvo naida noziegumu la.lv/turpinasim-jus...

5:01 AM · Jul 20, 2022 · Twitter for iPad

Search Twitter

Log in

Sign up

Nepareizais @rea Nepareizais 11h

Piedodied fani, bet nepatīk man vairs šis kantoris, nezinu kapec, bet nepatīk. Tas runas par mieru ir tadas čuplaniskas. Nu, labi, redzesim, ka bus
Un vel. Sabraukuši te nezinams skaits ar Riekstiņa vizam. Nebrauc viņi ne uz Helsinkiem, ne Milanu vai Madridi, ne, Rigu vajag

20 23 106

ViedaisToms @ViedaisT 6m

Klau, a tev tas riekstiņš laikam patīk, ko? Nu ta, fiziski. Citadi viņa pieminešanu visur kur vaig vai nevaig izskaidrot nevar

1

Nepareizais
@rea Nepareizais

Replying to @ViedaisT and @M...rr berg

Jā, patīk man bijušie komjaunatnes/kompartijas/čekas uc aktīvisti.

5:04 AM Jul 20, 2022 Twitter for iPad

Search Twitter

Log in

Sign up

Nepareizais
@rea Nepareizais

□□□□□

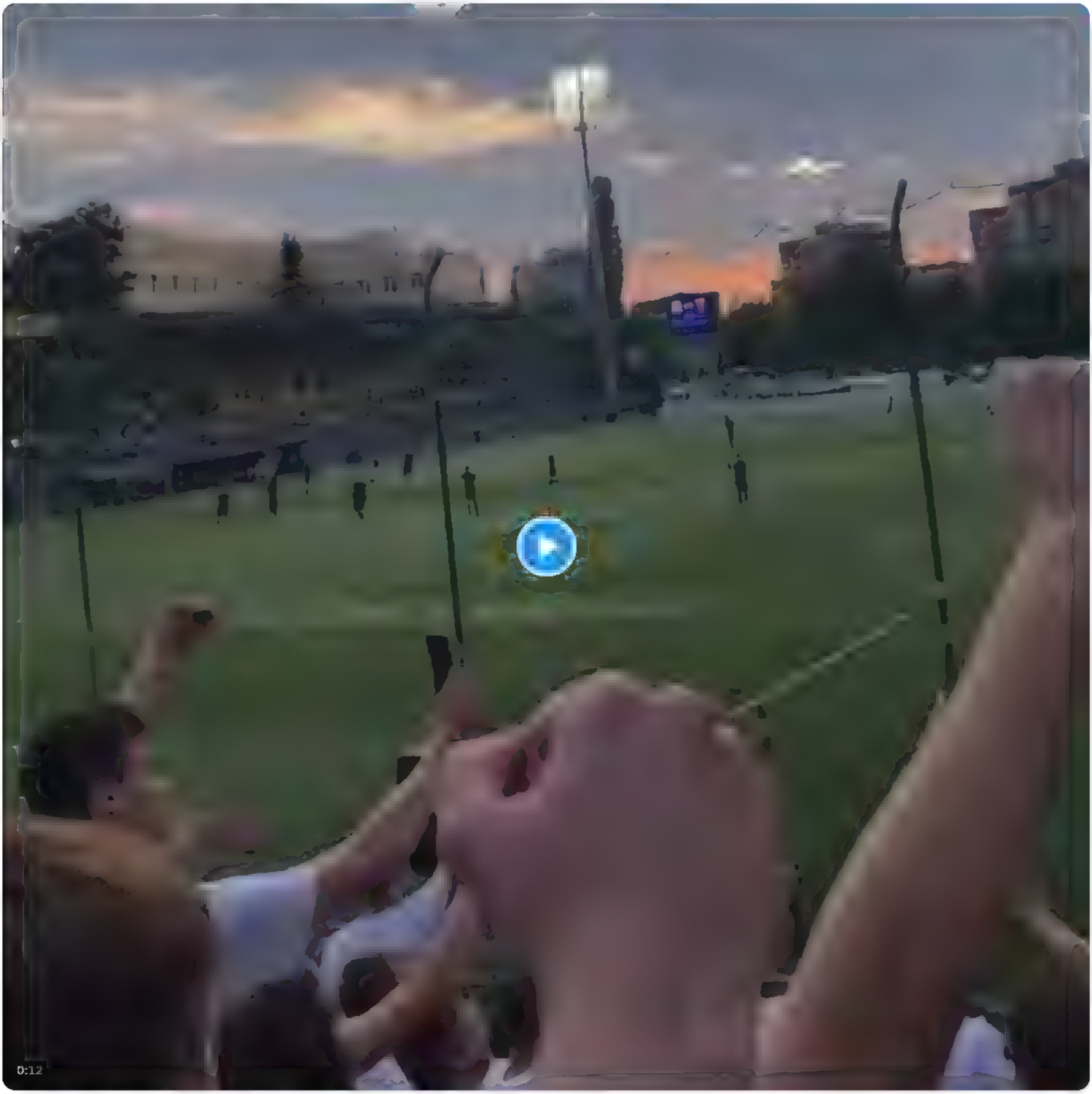

7:13 AM · Jul 20, 2022 · Twitter for iPhone

Search Twitter

Log in

Sign up

Nepareizais
@rea Nepareizais

Klausoties, kādas personības partijām izdevies piesaistīt vēlēšanu sarakstam, rodas iespaids, ka tiek izkarināti mušpapīri, ar cerību,ka izdosies ne vien saglabāt uzticamos un ideoloģiski tuvos vēlētājus, bet arī noķert kādas nejauši garām lidojošas balsis

la v

Antonevičs: Partijas izkar mušpapīrus vēlētāju ķeršanai uz mu ķi

Saeimas vēlēšanu kandidātu sarakstos netrūkst tādu jaunpienācēju, kurus varētu apzīmēt ar vārdu "šovmeņi"

7 57 AM · Jul 20, 2022 · Twitter for iPad

1 Like

Search Twitter

Log in

Sign up

Nepareizais
@realNepareizais

Maksājam simtiem milj. eiro nodokļu maksātāju naudas par iespēju lidot ar Carpatair lidmašīnām 🤦‍♂️

Inga Gorbunova🇱🇻🇪🇪 @IngaGorbunova · 11h
Ziņoju: uz/no Lisabonas ar @airBaltic Carpatair lidot var. Lidmašīna svaiga, apkalpe laipna. Bet, tie, kas biznesa klase, jums jāzina, ka tādas šajā Airbus vnk nav. Apkalpošana jau ir, bet nekādu aizkaru. Neterējieties veltī
Show this thread

8:28 AM · Jul 20, 2022 · Twitter for iPad

Search Twitter

Log in

Sign up

Nepareizais
@real_Nepareizais

Ļoti labi!

Газета.Ru @GazetaRu 45m
Государственное издание, Россия
❗ Байкер Хирург заявил, что в домах «Ночных волков» в Европе идут обыски

9:04 AM · Jul 20, 2022 · Twitter for iPhone

Search Twitter

Log in

Create account

Nepareizals
@realNepareizals

12:03 LTE

rus.delfi.ee

Delfi

Заказ

ЗА РУБЕЖОМ 20.07.2022, 07:20

Петр Порошенко: один из самых эффективных способов остановить Путина - перестать говорить по-русски (162)

— эксклюзивное интервью

Андрей Хвостов
andrei.hvostov@ekspress.ee

Ханс Х. Луйк
hans.luik@egrupp.ee

Петр Порошенко в Таллинне
ФОТО: KIUR KAASIK | EKSPRESS MEEDIA

Посетивший Эстонию экс-президент Украины Петр Порошенко в интервью Хансу Х. Луйку и Андрею Хвостову хвалит нашу оборону, рассказывает об

RusDelfi Закладка Поделиться Комментарии

9:04 AM · Jul 20, 2022 · Twitter for iPhone

Search Twitter

Log in

Create account

Nepareizals
@rea Nepareizals

« Петр Порошенко: один из самых эффективных способов остановить Путина - перестать говорить по-русски »

12:03 LTE

rus.delfi.ee

Delfi

Заказ

ЗА РУБЕЖОМ 20.07.2022, 07:20

Петр Порошенко: один из самых эффективных способов остановить Путина - перестать говорить по-русски (162)

— эксклюзивное интервью

Андрей Хвостов
andrei.hvostov@ekspress.ee

Ханс Х. Луйк
hans.luik@egrupp.ee

Петр Порошенко в Таллинне

ФОТО: KIUR KAASIK | EKSPRESS MEEDIA

Посетивший Эстонию экс-президент Украины Петр Порошенко в интервью Хансу Х. Луйку и Андрею Хвостову хвалит нашу оборону, рассказывает об

RusDelfi Закладка Поделиться Комментарии

9:09 AM · Jul 20, 2022 · Twitter for iPhone

Search Twitter

Log in

Sign up

Nepareizais @rea Nepareizais 15h

Piedodied fani, bet nepatik man vairs šis kantoris, nezinu kapec, bet nepatik. Tas runas par mieru ir tadas čuplaniskas. Nu, labi, redzesim, ka bus
Un vel. Sabraukuši te nezinams skaits ar Riekstiņa vizam. Nebrauc viņi ne uz Helsinkiem, ne Milanu vai Madridi, ne, Rigu vajag

24 27 123

sun flow @sunflow11438922 12h

Nu varbut esmu naiva, bet man liekas, ka tieši viņi varetu Latvijas vatei pateikt, ka ta ir vate. Atšķiriba no latviski runajošiem latviešiem - Maira Brieža, Š esera, Gobzema un visas tas jaukas putina pieludzeju brandžas

2 4

Kristaps @Kristap15707976 6h

Kas mainas vati nosaucot par vati? Ta izplust asaras, teic kvelus piedošanas vardus un apsolas turpmak but Latvijai lojali pilsoni?

1

sun flow @sunflow11438922 11m

Reizem ir svarig , kurš pasaka. Ne jau visi un uzreiz kļus lojali. Bet nelojali viņi kļuva vai turpinaja but, vai radikalizejas, klausoties Krievijas propagandu, tagad vares pak ausities patiesibu krievu valoda

1

Nepareizais
@rea Nepareizais

Replying to @sunflow11438922 and @Kristap15707976

Ar putinticīgajiem runāt ir bezjēdzīgi, tukša laika tērēšana

Nepareizais @rea Nepareizais Apr 14

politologs Sergejs Medvedevs tikko ka parcelies uz Latviju. Redzams, mazliet šoka, stastot par temu, ko neaiztiek musu integretie krievi sabmedija uc medijos, problemu, ko ignore/ izliekas neredzam valdība un Saeima
75% Latvijas krievu atbalsta krievijas karu Ukraina!

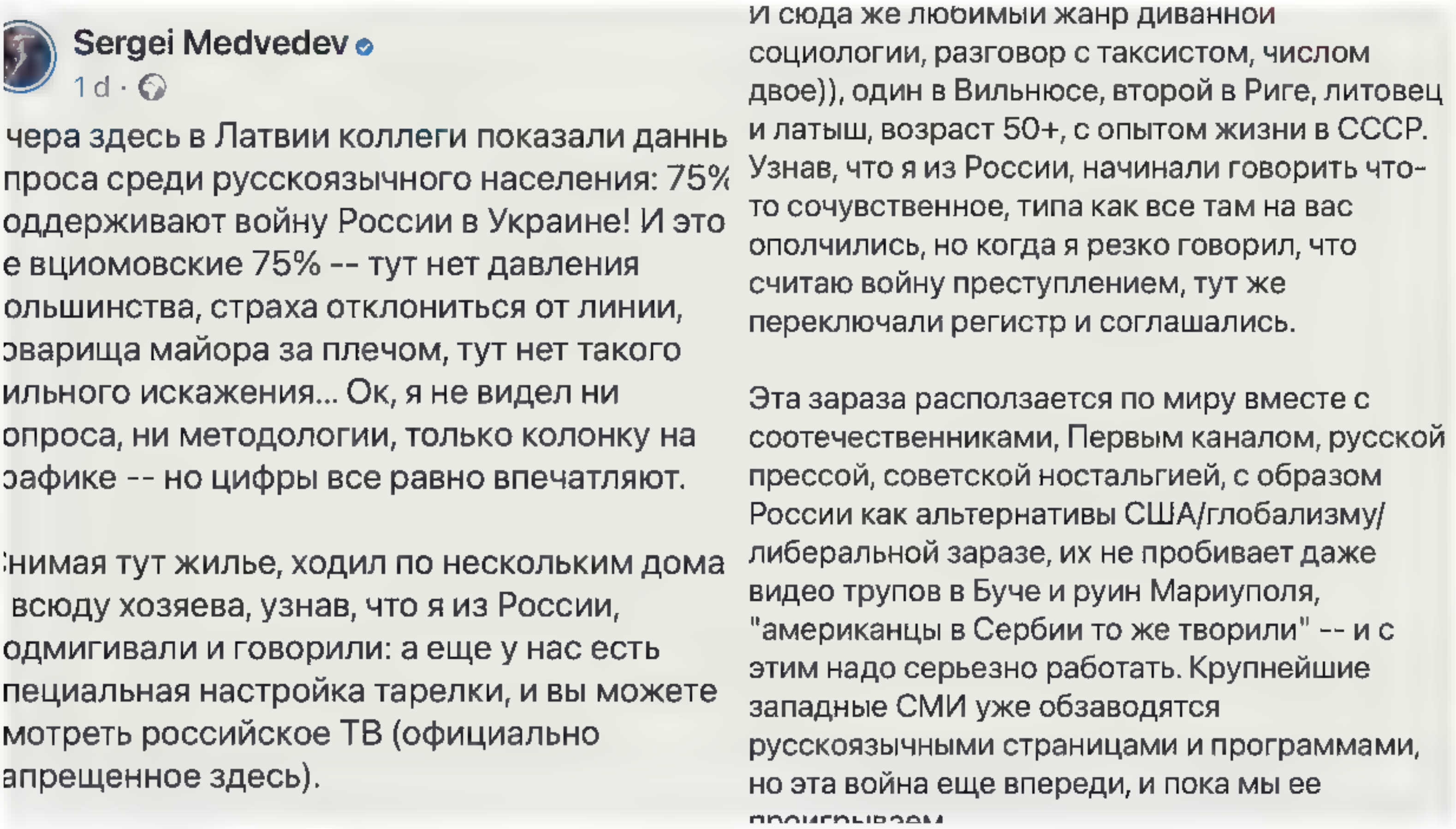

Sergei Medvedev
1 d ·

чера здесь в Латвии коллеги показали данны проса среди русскоязычного населения: 75% оддерживают войну России в Украине! И это е вциомовские 75% -- тут нет давления ольшинства, страха отклониться от линии, оварища майора за плечом, тут нет такого ильного искажения... Ок, я не видел ни опроса, ни методологии, только колонку на рафике -- но цифры все равно впечатляют.

нимая тут жилье, ходил по нескольким дома всюду хозяева, узнав, что я из России, одмигивали и говорили: а еще у нас есть пециальная настройка тарелки, и вы можете мотреть российское ТВ (официально апрещенное здесь).

И сюда же любимый жанр диванной социологии, разговор с таксистом, числом двое)), один в Вильнюсе, второй в Риге, литовец и латыш, возраст 50+, с опытом жизни в СССР. Узнав, что я из России, начинали говорить что-то сочувственное, типа как все там на вас ополчились, но когда я резко говорил, что считаю войну преступлением, тут же переключали регистр и соглашались.

Эта зараза расползается по миру вместе с соотечественниками, Первым каналом, русской прессой, советской ностальгией, с образом России как альтернативы США/глобализму/либеральной заразе, их не пробивает даже видео трупов в Буче и руин Мариуполя, "американцы в Сербии то же творили" -- и с этим надо серьезно работать. Крупнейшие западные СМИ уже обзаводятся русскоязычными страницами и программами, но эта война еще впереди, и пока мы ее проигрываем

9:31 AM · Jul 20, 2022 · Twitter for iPad

Search Twitter

Log in | Sign up

Nepareizais @rea Nepareizais · 15h

Piedodied fani, bet nepatīk man vairs šis kantoris, nezinu kapec, bet nepatīk. Tas runas par mieru ir tadas čuplaniskas. Nu, labi, redzesim, ka bus
Un vel. Sabraukuši te nezinams skaits ar Riekstiņa vizam. Nebrauc viņi ne uz Helsinkiem, ne Milanu vai Madridi, ne, Rigu vajag

24 · 27 · 123

Artis Spertāls @artis spertals · 3m

Viņi paši teica, ka viņiem ofisi ir 4 Eiropas pilsetas, ne tikai Riga
Un nodirst tos, kurus Kremlis ir aizliedzis un kas cenšas objektivi un kaut cik ticami krieviem paradit realitati, ir neizsakami stulb

1

Nepareizais
@rea Nepareizais

Replying to @artis spertals

Jā, viņiem ofisi ir katrā virtuvē, no kurienes strīmo jūtubē :)
Kad tos redzēsim, tad arī varēsim apspriest.

9:33 AM · Jul 20, 2022 · Twitter for iPad

Search Twitter

Log in

Sign up

Nepareizais @reaNepareizais · 1h

Labrīt! Katrs var pārliecināties, ka Rīgā šīs trīs temas esam nesakārtojuši vidi, īpaši atkritumu, demogrāfiju, un iekļaujošu sabiedrību/ īpaši vidi cilvēkiem ar kustību traucējumiem. Tāpēc tagad atstāsim RD neiesākto un neizdarīto, un dosimies jaukt galsu Saeimā

Mairita Lūse @mairitaluse · 3h

Labrīt! Kandidēšu 14. Saeimas vēlēšanās, protams, no @Progresivie. Trīs temas - vide, īpaši atkritumi, demogrāfija un iekļaujoša sabiedrība. Vairāk šeit instagram.com/p/CgOVEaaspv/

Atbalstiet arī citus mūsu kandidātus, īpaši @Cepuritis_E, @JanaSima un @selmuushh. Tiekamies!

3 · 5 · 19

Dace Balode @DaceBalode · 3m

Rīgā nekas nav izdarīts, bet jau uz Saeimu prom? 🤷‍♀️

1 · · 1

Nepareizais
@reaNepareizais

Replying to @DaceBalode

Rīgā garlaicīgi.

9:33 AM · Jul 20, 2022 · Twitter for iPad

Search Twitter

Log in

Sign up

Nepareizais
@reaNepareizais

Vācija plāno, ka karš beigsies līdz 2023.g. aprīlim.

The Kyiv Independent @KyivIndependent · 47m

⚡Germany offers to send 20 Leopard tanks to Ukraine starting April 2023

German lawmaker Roderich Kiesewetter wrote on Twitter that Germany would deliver one unit per month starting April 2023 and three units per month from October 2023

Show this thread

9:35 AM · Jul 20, 2022 · Twitter for iPad

1 Like

Search Twitter

Log in

Sign up

Nepareizais @reaNepareizais · 5h

Policija visiem spēkiem cenšas izvairīties no naida noziegumu izmeklēšanas un rašistu sodīšanas

LA.LV @LA_lv · 5h

"Turpināsim jūs šaut!" Krievijas opozicionāre "Bolt" taksometrā piedzīvo naida noziegumu la.lv/turp nasim jus .

6 · 25 · 66

Edžus Draņķozols [illegible] @edzhus666 · 4m

TikToka drısinaju vienu vatņiku un šis uzreiz ietagoja VDD un VP ıtka par draudiem Ja man atbrauks miskastniek pakaļ es ta rekšu līdz iecirknim

Absurda situacija

Kad mes brīvprātīgas kārtībnieku vienības organizēsim?

1

Nepareizais
@reaNepareizais

Replying to @edzhus666

Lietuvā ir

10:01 AM · Jul 20, 2022 · Twitter for Pad

Search Twitter

Log in

Sign up

Jolanta Kublinska @JolantaKublins1 · 26m

M.Ge mans zin teikt,ka Avens un Fridmans,uz Ze slepena rīk pamata,tagad ir Ukrainas pils ,kuri partransforme visus savus "biznesus" uz UA.Divainas spelites turpiet va a Arahimija ari aizstavot Abramoviču sutija Londonas tiesai liecibu,ka pateicoties Abr tika glabti 400000 ukraiņu

1

Nepareizais
@rea Nepareizais

Replying to @JolantaKublins1

Viņš jau noleca no šīs ziņas.

10:26 AM · Jul 20, 2022 · Twitter for iPad

Search Twitter

Log in

Sign up

Nepareizais
@rea Nepareizais

Latvija jau ir gatava EK ierosinājumam;
esam laicīgi sākuš taupīt dabasgāzi,
tāpēc to nemaz neiepērkam

LSM ziņu portāls @ smlv · 13m
Eiropas Komisija ierosina ES valstīm noteikt obligātus dabasgāzes taupīšanas mērķus lsm lv/raksts/zinas/e...

1 45 PM · Jul 20, 2022 · Twitter for iPad

Search Twitter

Log in

Sign up

Nepareizais
@rea Nepareizais

Levita intervija raidīta Latvijā aizliegtā telekanālā

TVNET

Psihiska rakstura problēmu, kuras pamatā ir pārspīlētas rūpes par savu veselības stāvokli dēvē par hipohondriju. Psihiatrs un Rīgas Stradiņa universitātes Psihosomatiskās medicīnas un psihoterapijas katedras docents Artūrs Utināns skaidro šī traucējuma patiesos cēloņus un iespējas hipohondriju ārstēt.

EVITA JANISKEVIČA, ELIZABETE RONGA DREIMANE

1

Levita intervija raidīta Latvijā aizliegtā telekanālā; piesaista aizrobežu mediju uzmanību

TVNET

FOTO Ekrānuzņēmums

Latvijas prezidenta Egila Levita sniegtā intervija krievu žurnālistam, bijušajam radiostacijas "Eho Moskvi" galvenajam redaktoram Aleksejam Venediktovam pārraidīta Krievijas telekanālā RTVi, kas Latvijā ir aizliegts. Interviju atreferējuši citi Krievijas un Ukrainas mediji, kuru uzmanību

1:54 PM · Jul 20, 2022 · Twitter for iPad

Nepareizais
@rea Nepareizais

Labrīt! Katrs var pārliecināties, kā Rīgā šīs trīs tēmas esam nesakārtojuši- vidi, īpaši atkritumu, demogrāfiju, un iekļaujošu sabiedrību/ īpaši vidi cilvēkiem ar kustību traucējumiem. Tāpēc tagad atstāsim RD neiesākto un neizdarīto, un dosimies jaukt gaisu Saeimā.

> **Mairita Lūse** 🇺🇦 @mairita luse · 7h
> Labrīt! Kandidešu 14. Saeimas vēlēšanās, protams, no @Progresivie. Trīs tēmas - vide, īpaši atkritumi, demogrāfija un iekļaujoša sabiedrība. Vairāk šeit instagram.com/p/CgOVEaaspv/
>
> Atbalstiet arī citus mūsu kandidātus, īpaši @Cepuritis_E, @JanaSima un @selmuusnh. Tiekamies!

8:10 AM · Jul 20, 2022 · Twitter for iPad

10 Retweets **1** Quote Tweet **45** Likes

kaspars @sa ktengr ba · 6h
Replying to @rea Nepareiza s
Mairita gan individuāli nebūs ta, kas par savu jomu nedara un nepanāk, bet pārējie Progresīvie kadri gan
1 1 4

Rodžers Miķelsons @M kero78 · 5h
Kāda ir viņas joma ?
1

Show replies

Jolanta @latvianginl · 5h
Replying to @rea Nepareiza s
Progresivajiem interese demografija? Kaut ka neticas
1 4

Vans @krafans · 5h
Interese iepludinot migrantus
5

Dace Balode @DaceBa ode · 4h
Replying to @rea Nepareiza s
Rīga nekas nav izdarīts, bet jau uz Saeimu prom? 🤦‍♀️
1 7

Nepareizais @rea Nepareizais · 4h
Rīga garlaicīg.
4

Normunds Namnieks @2N ICEBOX · 54m
Replying to @rea Nepareiza s

Show more replies

Search Twitter

Log in

Sign up

Nepareizais
@realNepareizais

□□

Газета.Ru @GazetaRu 8h
Государственное издание, Россия
Финляндия ввела ограничения на покупку земельных участков россиянами

2:19 PM · Jul 20, 2022 · Twitter for iPad

1 Retweet

Search Twitter

Log in

Sign up

Nepareizais @rea Nepareizais 21h

Piedodied fani, bet nepatīk man vairs šis kantoris, nezinu kapec, bet nepatīk. Tas runas par mieru ir tadas čupļaniskas. Nu, labi, redzesim, ka bus
Un vel. Sabraukuši te nezinams skaits ar Riekstiņa vizam. Nebrauc viņi ne uz Helsinkiem, ne Milanu vai Madridi, ne, Rīgu vajag...

27 · 29 · 137

Miss Lavendar @Ms Lavendar 6m

Šodien jutube pie Grema ļoti aBgarota intervija ar kaut kadu rakstnieku, kurš dzivojot v ļubimoj Rige jau sen. Viņš uzskata, ka Rīga kļus par krievu kulturas galvasp lsetu, jo krievu kulturai valsts neesot vajadzīga. Paga, samekiešu

1

Nepareizais
@rea Nepareizais

Replying to @Ms Lavendar

viss uz to iet

3:11 PM · Jul 20, 2022 · Twitter for iPad

Search Tw tter

Log in

Sign up

Ģirts @irts1 22m

Pa ielišos Okeana savam acim redzeju ka no udens visa auguma izlec haizivs Yessss!!! []

1 3

Nepareizais
@rea Nepareizais

Rep y ng to @ rts1

😮 kur tas bija?

3 21 PM Jul 20, 2022 Tw tter for iPad

Search Tw tter

Log in

Sign up

Nepareizais @rea Nepareizais 21h

Piedodied fanı, bet nepat k man vairs šis kantoris, nezinu kapec, bet nepatık Tas runas par mieru ir tadas čupłaniskas Nu, labı, redzesım, ka bus
Un vel Sabraukuši te nezinams ska ts ar Riekst na vizam Nebrauc viņi ne uz Helsinkiem ne Milanu vai Madridi ne, Rigu vajag

27 29 137

Miss Lavendar @Ms Lavendar 14m

Ups! Un mans komentars šaja sakara ari pazudis Skaidra krievu valoda rakstıts, ja nu kas Te sak nelabı ost

1

Nepareizais
@rea Nepareizais

Rep y ng to @Ms Lavendar

Nepārspīlē :)

3 21 PM Jul 20, 2022 Tw tter for ıPad

Search Twitter

Log in

Sign up

Nepareizais @realNepareizais · 9m

Š aktīviste-rašiste vēl strādā sabmedija LTV?

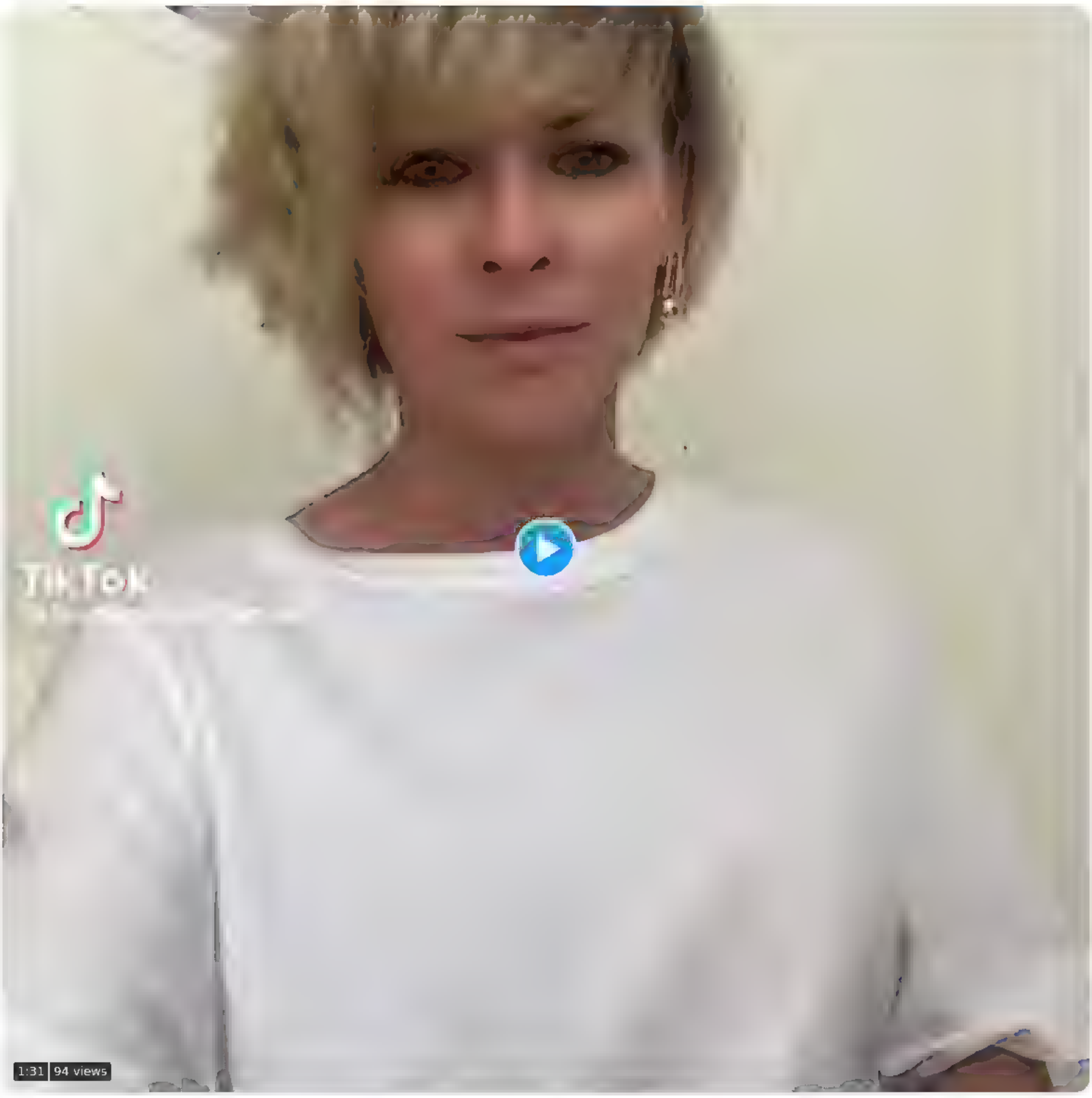

1 · 4 · 5

Kalja Skujiņa 🇱🇻 ❤️ @KaljaSkujina · 6m

Kas ta tada?

2 · 1

Edgars Oliņš @OliEdgars · 5m

Jevgenija Safraneka

1 · 1

Nepareizais
@realNepareizais

Replying to @OliEdgars @KaljaSkujina and @Murr berg

newizv.ru/news/world/10-...

3:51 PM · Jul 20, 2022 · Twitter for iPad

Search Tw tter

Log in

Sign up

Ģirts @ırts1 55m
Pa ıelišos Okeana savam acım redzeju ka no udens vısa auguma ızlec haızivs Yessss!!! []

1 4

Nepareizais @rea Nepareızaıs 34m
kur tas bi,a?

2

Ģirts @ırts1 19m
Kuģiša kapteınıs arı bıj redzej s un apgaıvoja, ka ta esot bıjusı balta haızivs. Mana vertejuma, bıja kadı 1,5 m garuma

1

Nepareizais
@rea Nepareızaıs

Rep y ng to @ rts1

Pa smuko.

3 54 PM J.l 20 2022 Tw tter for ıPad

Search Twitter

Log in

Sign up

Liāna Langa @liana_langa · 13m

Latvijā dzīvojoša blogere, kura latviešus devē par aļu cilvēkiem žaketēs, Jevgeņija Safraneka, atrodas Ukrainas melnajā sarakstā
myrotvorets.team evgeniya shafr

1 · 12 · 4

Elita Veidemane 🇱🇻❤️🇱🇻 💙💛 **Слава Україні!** @elitaveidemane · 8m

Kur ta ute strada?

2 · 2

Nepareizais
@realNepareizais

Replying to @elitaveidemane and @liana_langa

kādu laiku strādāja LTV

4:58 PM · Jul 20, 2022 · Twitter for iPad

Search Twitter

Log in

Sign up

Nepareizais
@rea Nepareizais

Partiju apvienība “Apvienotais saraksts” premjera amatam izvirzījusi Uldi Pīlēnu. Viņš pats gan vēlēšanās nolēmis nekandidēt

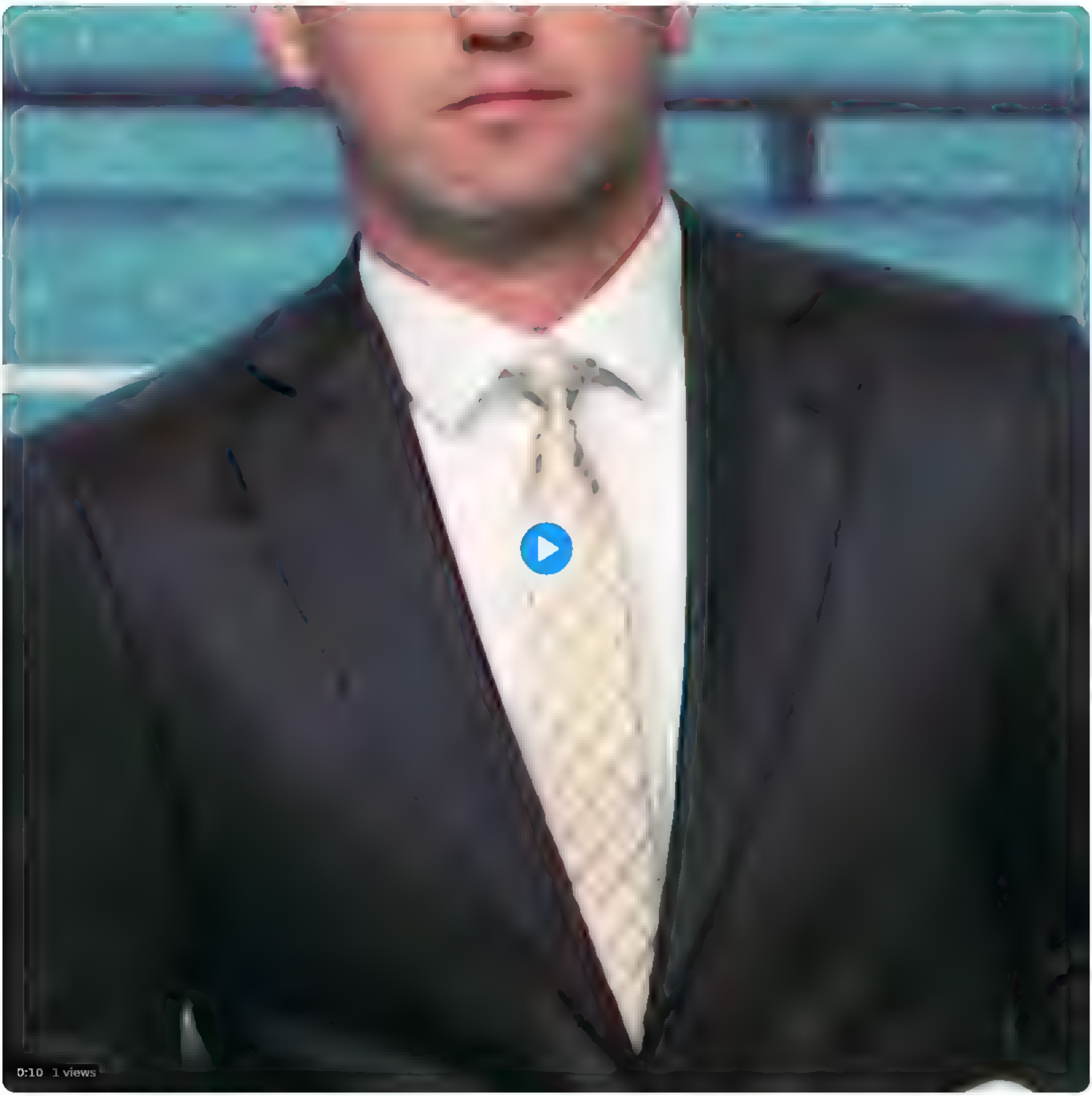

5 13 PM Jul 20, 2022 Twitter for iPad

Nepareizais
@rea Nepareizais

Ukraiņi nesaprot, kāpēc Latvijā latvieši spiež viņus runāt krieviski

5 39 PM Jul 20, 2022 Twitter for Mac

1 Retweet

Show more replies

Search Twitter

Log in

Sign up

Nepareizais @rea Nepareizais · 13m
Ukraiņi nesaprot, kapec Latvija latvieši spiež viņus runat krieviski

5 · 12 · 18

HM Arm@nd Foresthill @Murr berg · 7m
Kas tas par pajoliņu viņu izjauta?

1 · 2

marta veile @MarVe78369537 · 3m
Bogustovs laikam

1 · 1

Mārtiņš Lūsis @MartinsLusis · 2m
Tieši gribeju teikt, ka man pec Bovustova izklausas .

1 · 1

Nepareizais
@rea Nepareizais

Replying to @MartinsLusis @MarVe78369537 and @Murr berg

jā

5 51 PM · Jul 20, 2022 · Twitter for iPad

Search Twitter

Log in

Sign up

Nepareizais
@realNepareizais

Cik Rīgā vēl ir okupantu armijas zīmes?

LTV Ziņu dienests @ltvzinas · 4h
Šodien @RigasDome ārkārtas sēdē nolemts demontēt padomju armijas obelisku un piemiņas zīmi pie Ķīšezera

6:07 PM · Jul 20, 2022 · Twitter for iPad

Search Twitter

Log in

Sign up

Nepareizais @rea Nepareizais · 1h
Путин опять всех переиграл!
tvnet.lv/7568508 saeima

Saeimas deputāti pieļauj izņēmumus sankcijās pret Krieviju graudu eksporta nodrošināšanai

TVNET/LETA

Labības novākšana Ukrainā.
FOTO: SERGEY KOZLOV/EPA

Ja pret Krieviju vērstajām sankcijām netiks noteikti izņēmumi attiecībā uz graudu eksportēšanu, tad iestāsies bads, sarunā ar aģentūru LETA pauda Saeimas Eiropas lietu komisijas un "Konservatīvo" (K) frakcijas deputāte Dagmāra Beitnere-Le Galla.

2 · 3 · 5

Aleksis @AleksisTW · 17m
A kājas nevajag Putunam bučot?

1

Nepareizais
@rea Nepareizais

Replying to @AleksisTW

Gan jau.

7:10 PM · Jul 20, 2022 · Twitter for iPhone

Search Twitter

Log in

Sign up

Nepareizals
@realNepareizals

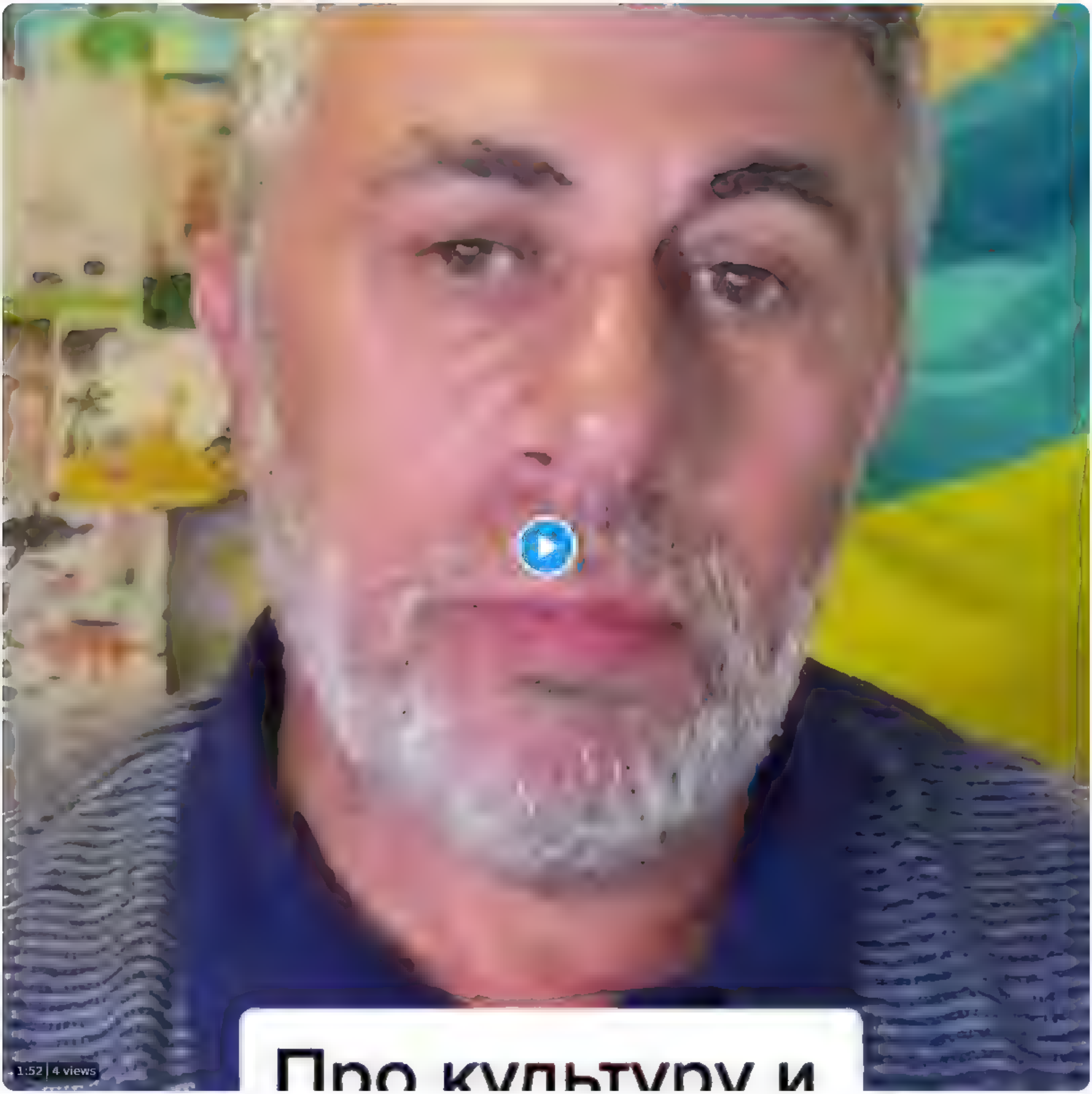

7:14 PM · Jul 20, 2022 · Twitter for iPhone

Nepareizais @realNepareizais · 22h

Apokalipse 😵‍💫

3 · 5

Elgars Krafts @ElgarsKrafts · 12h

Mans vardienas apokalipses gaidīšanas brīdis ☀️+30😎

1

Nepareizais
@realNepareizais

Replying to @ElgarsKrafts

itāliska noskaņa :)

8:11 AM · Jul 20, 2022 · Twitter for iPad

1 Like

Elgars Krafts @ElgarsKrafts · 9h

Replying to @realNepareizais

Itālis, kurš nedaudz atgādina man par Užavas alus esamību kaut kur aiz apvāršņa

Search Twitter

Log in

Sign up

Nepareizals
@rea Nepareizals

8:00 PM · Jul 20, 2022 · Twitter for iPad

Search Twitter

Log in

Sign up

Nepareizais
@realNepareizais

Laimes Lāči 2022 ▯▯▯❄

Apvienotais Saraksts @Apvienotais · 9h
Ir izvēle! #apvienotaissaraksts

2:09 PM · Jul 20, 2022 · Twitter for iPhone

9 Likes

Valters Šteins @Liktenigass · 5h
Replying to @realNepareizais
Neva nīgie gulbīši un pāri visam PĪLE

youtube.com
Ballet
A scene from the Brain Donors (1992) movie

Jānis Fridrihsons @hawaiiansnoww · 1h
Replying to @realNepareizais
Pārmaiņas vajag!

Search Twitter

Log in

Sign up

Nepareizals @rea Nepareizals · 46m

1 · 1

Vilis Lauskis @ auvi s · 5m

apnews.com
Ukrainian forces strike key bridge in Russia occupied south
KYIV, Ukraine (AP) — Ukrainian forces have struck and seriously damaged a bridge that's key for supplying Russian troops in southern Ukraine, a regional official said Wednesday. Kirill Stremousov,

1

Nepareizals
@rea Nepareizals

Replying to @ auvi s

□□

8:45 PM · Jul 20, 2022 · Twitter for iPad

Search Twitter

Log in

Sign up

Nepareizais @rea Nepareizais · 3h

Ukraiņi nesaprot, kapēc Latvijā latvieši spiež viņus runāt krieviski

16 · 58 · 168

Ar Sešiem Spārniem @kukseriks · 1h

Mēs atvedam ģimeni no Mariupoles. Viņi nerunā angliski. Kā mums ar viņiem sazināties? Ir, kas prot angļu un ir, kas neprot, paši tie, kas RU pierobeža. Nekļūsim, lūdzu, absurdi!

1 · 8

Kaspars @KasparsBerzins2 · 31m

Tā ir, Slāvu valodas. Tā ir viņiem tuvāka. Valoda nav vainīga pie cilvēku ļaunuma

1

Nepareizais @rea Nepareizais · 29m

Negribi parunāt sev tuvākajā lietuviešu valodā?

1

Kaspars @KasparsBerzins2 · 24m

Būs pagrūti, bet cik procentuāli līdzīgas ir ukraiņu un krievu valodas? Apgaismo mani

1

Nepareizais
@rea Nepareizais

Replying to @KasparsBerzins2 and @kukseriks

Iespējams, pēc kopējā vārdu skaita, ukraiņu ir līdzīgāka ir ar poļu. Piemēram, es zinu krievu, bet ļoti slikti saprotu poļu. Atšķirībā no ukraiņiem.

8:45 PM · Jul 20, 2022 · Twitter for iPad

Search Twitter

Log in

Sign up

Nepareizais @rea Nepareizais · 3h
Ukraiņi nesaprot, kapēc Latvijā latvieši spiež viņus runāt krieviski

16 · 59 · 169

Ar Sešiem Spārniem @kukseriks · 1h
Mēs atvedām ģimeni no Matupoles. Viņi nerunā angliski. Kā mums ar viņiem sazināties? Ir, kas prot angļu un ir, kas neprot, paši tie, kas RU pierobeža. Neklusim, lūdzu, absurdi!

1 · 8

Kaspars @KasparsBerzins2 · 34m
Ta ir, Slāvu valodas. Ta ir viņiem tuvāka. Valoda nav vainīga pie cilvēku ļaunuma

1

Nepareizais
@rea Nepareizais

Replying to @KasparsBerzins2 and @kukseriks

Negribi parunāt sev tuvākajā lietuviešu valodā?

8:18 PM · Jul 20, 2022 · Twitter for iPad

Show more replies

Search Twitter

Log in

Sign up

GaumigsJoksRealOne @Gaumigais_joks · 3h
Super! Tikko TV24 tiešaja ētera ukraiņu dziedātāja Kristīne iespēra pa olām krievinātajam Bogustovam @BogustovsA un atteicās ar viņu runāt krieviski! Urkšķis nesaprot atšķirību starp okupantiem un ukraiņu bēgļiem, kam nebij krievu okupantu valoda!

4 · 20 · 105

Valters Šteins @Lkteniga ss · 3h
Kur video?

1 · 6

Gints Gailišs @realGints · 3h
Ja, gribu redzet.[]

1 · 3

Valters Šteins @Lkteniga ss · 3h

Valters Šteins @Lkteniga ss · 3h
Ai a a! twitter.com/Gaumigais_joks

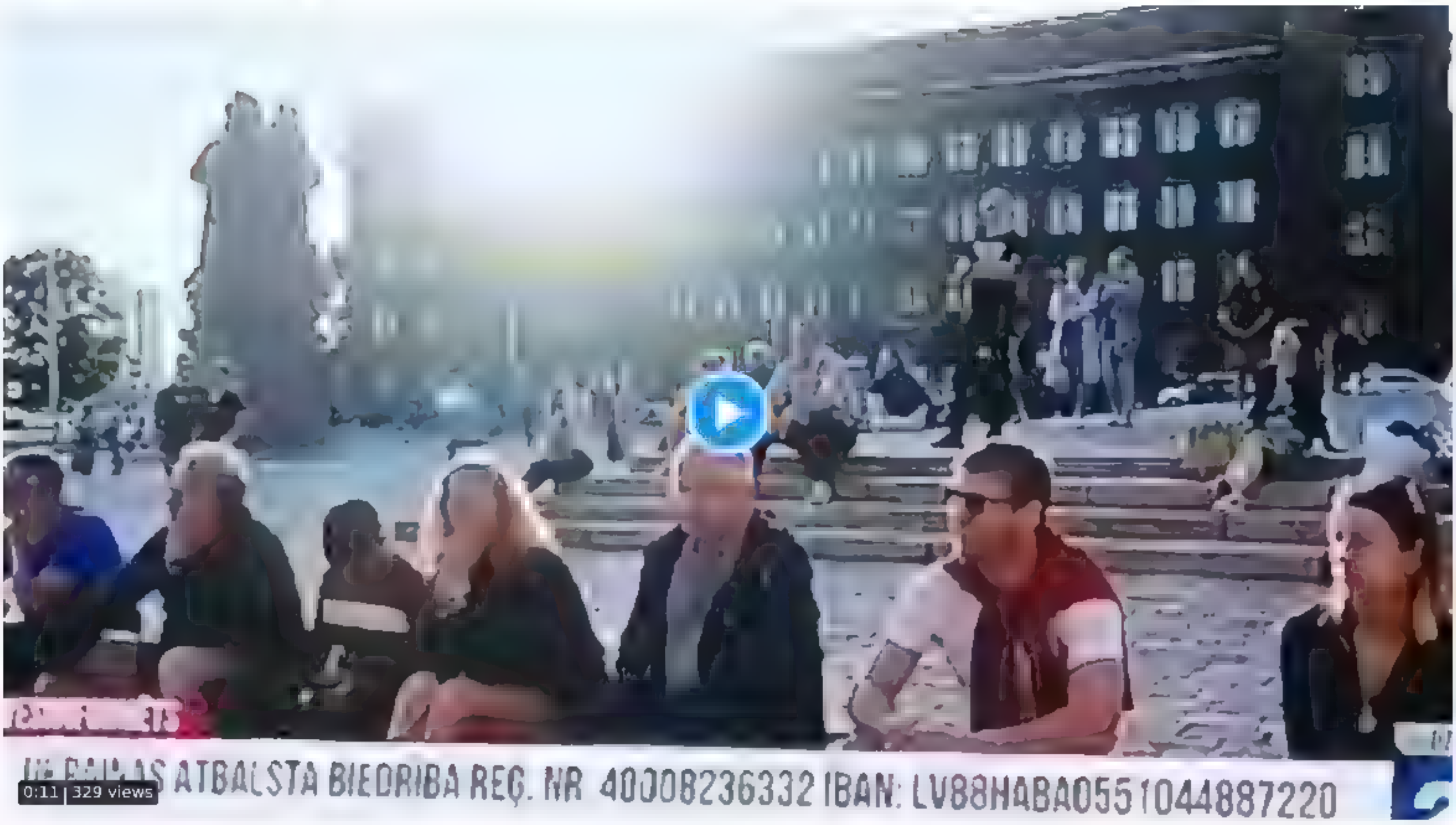

1 · 3 · 12

Nepareizais
@realNepareizais

Replying to @Lkteniga ss @realGints and 2 others

tādi mēs esam []

5:42 PM · Jul 20, 2022 · Twitter for iPad

1 Like

Gints Gailišs @realGints · 3h
Replying to @realNepareizais @Lkteniga ss and 2 others
Runa, ka Ogustovs ir idars

1 · 1 · 3

GaumigsJoksRealOne @Gaumigais_joks · 2h
Morals noteikti!

4

Search Twitter

Log in | Sign up

Nepareizais
@rea Nepareizais

Šī aktīviste-rašiste vēl strādā sabmedijā- LTV?

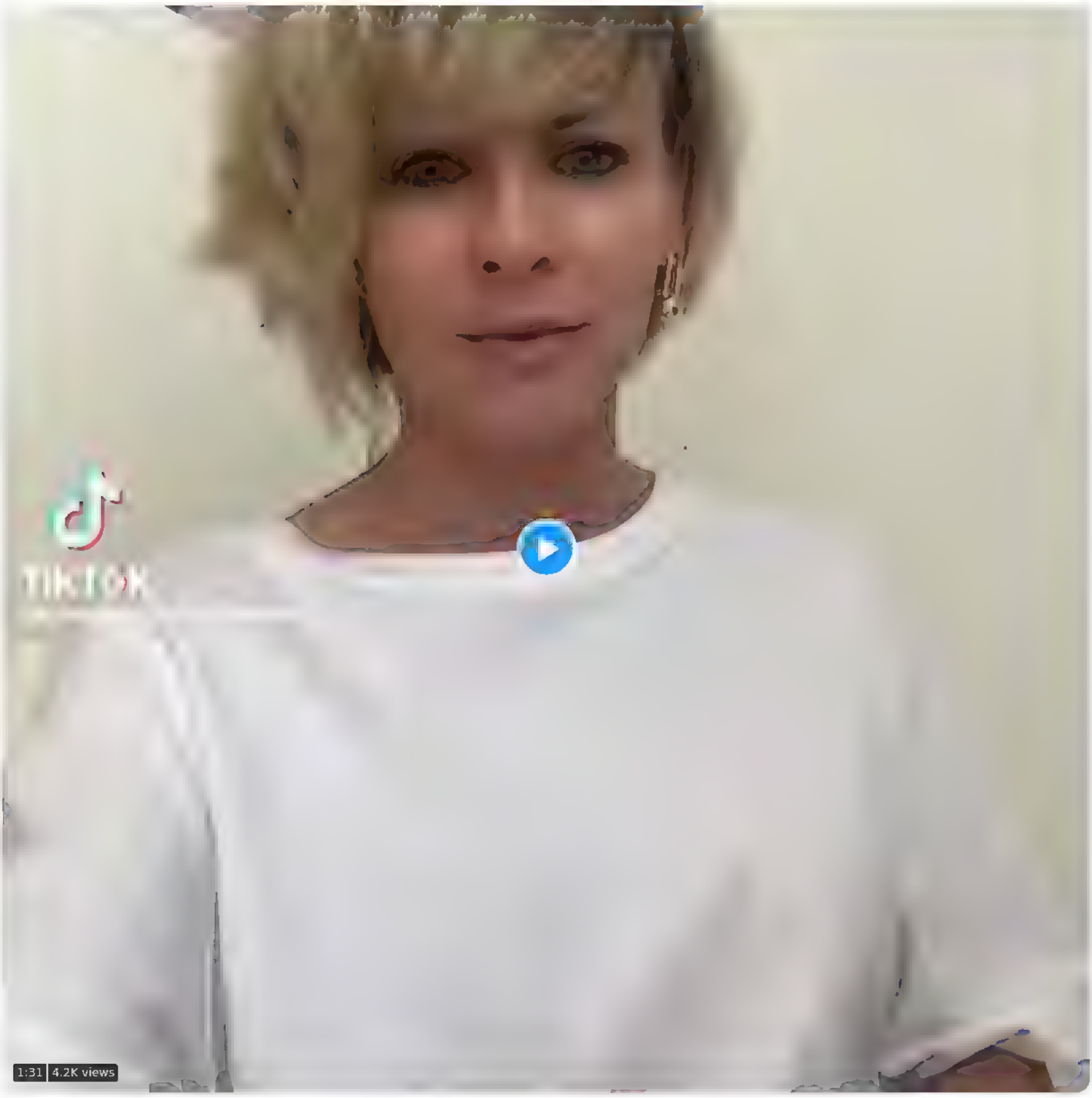

3 43 PM · Jul 20, 2022 · Twitter for iPhone

31 Retweets **4** Quote Tweets **59** Likes

Kalja Skujiņa 🇱🇻 ❤️ 🇺🇦 @KaljaSkujina · 5h
Replying to @rea Nepareiza s and @Murr berg
Kas ta tada?
2 · 6

Edgars Oliņš @OliEdgars · 5h
Jevgenija Safraneka
1 · 1 · 3
Show replies

Mr. 🤖 v4.2.1 @mamontovs · 4h
Replying to @rea Nepareiza s
viņai ir patiešam tik samudzinata valoda, ka tas rosina domak, ka tas ir drizak pasutijums
3

Konstantin @koon_f · 4h
Replying to @rea Nepareiza s
Vai viedoklis pret ie u nosaukumu ma ņu r noziegums? Jus varat tam nepiekrist, bet es godigi nesaprotu kas šaja video ir nozieguma sastavs?
3 · 3

SenBijLaiks @Paeg szw · 3h
Šoreiz japiekrit. Neredzu nozieguma sastavu Turklat, ir pieņemams punkts par Eizenšteina ielu Man ari konkreti šis ielas pardevešana rausa uzaci
1 · 1
Show replies

Una Vecbērza @vecberza · 4h
Replying to @rea Nepareiza s
Augstpratiga govs!
1 · 1 · 3

Rita bez puķēm @R Medne · 3h
Neapvaino @EmperorOfSpace6 lopiņus!
1 · 6
Show replies

Imants Krūkens 🇨🇦 🇺🇦 @BarbarsBa e ins · 3h
Replying to @rea Nepareiza s
Vis ka jau aprobežota neandertaliete , velas ari normalos homo sapiens sev p elidzinat
1

atis skrastins @askrast ns · 3h
Replying to @rea Nepareiza s
Gruti nepiekrist

Lasma🇱🇻❤️🇺🇦 @userLaasma · 3h
Replying to @rea Nepareiza s
Šausmigs eksemplars Reiz teica, ka labak par visiem Latvija zinot Pasaules vesturi Un tad saka citet Puškinu Skaidrs, par kadu vesturi ir runa 😂😂😂
4

Search Twitter

Log in

Sign up

Nepareizais @rea Nepareizais · 4h

Partiju apvienība "Apvienotais saraksts" premjera amatam izvirzījusi Uldi Pīleru. Viņš pats gan vēlēšanās nolēmis nekandidēt

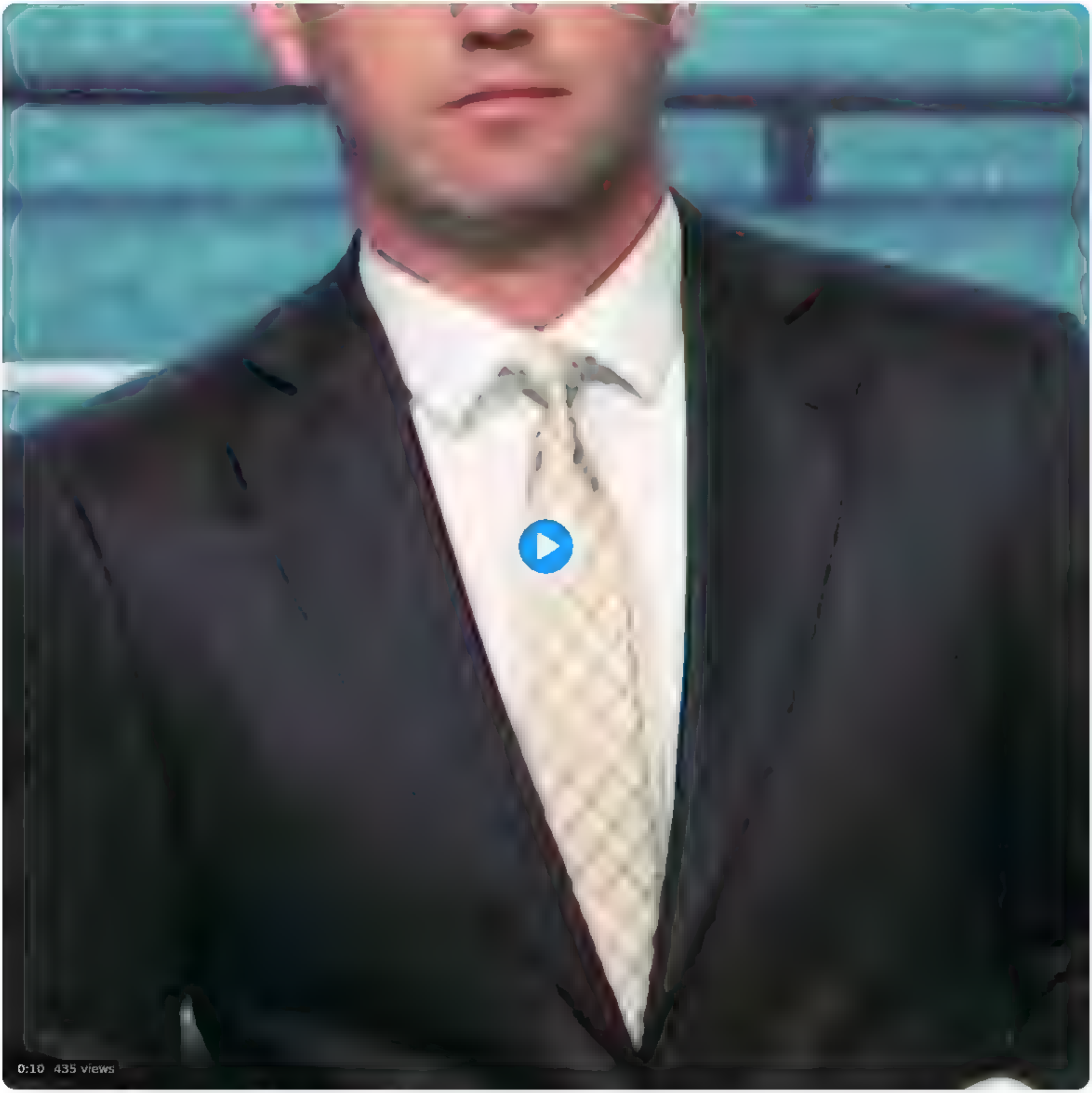

3 · 2

Dāvis Viļums @DavisViļums · 2h

Pēc padzīvošanas brītos, šķiet apsurdi ka ministri, kur nu vēl ministru prezidents var būt kāds, kurš nav ievēlēts un kuram līdz ar to NAV tautas mandāta

1 · 2

Nepareizais
@rea Nepareizais

Replying to @DavisViļums

Viņš jau nebūs. Tāpat kā Lembergs. Vai savulaik Ušakovs. Vai Zīle. Tā tāda tautas muļķošana.

9:38 PM · Jul 20, 2022 · Twitter for iPhone

Search Twitter

Log in

Sign up

Nepareizais
@realNepareizais

□□

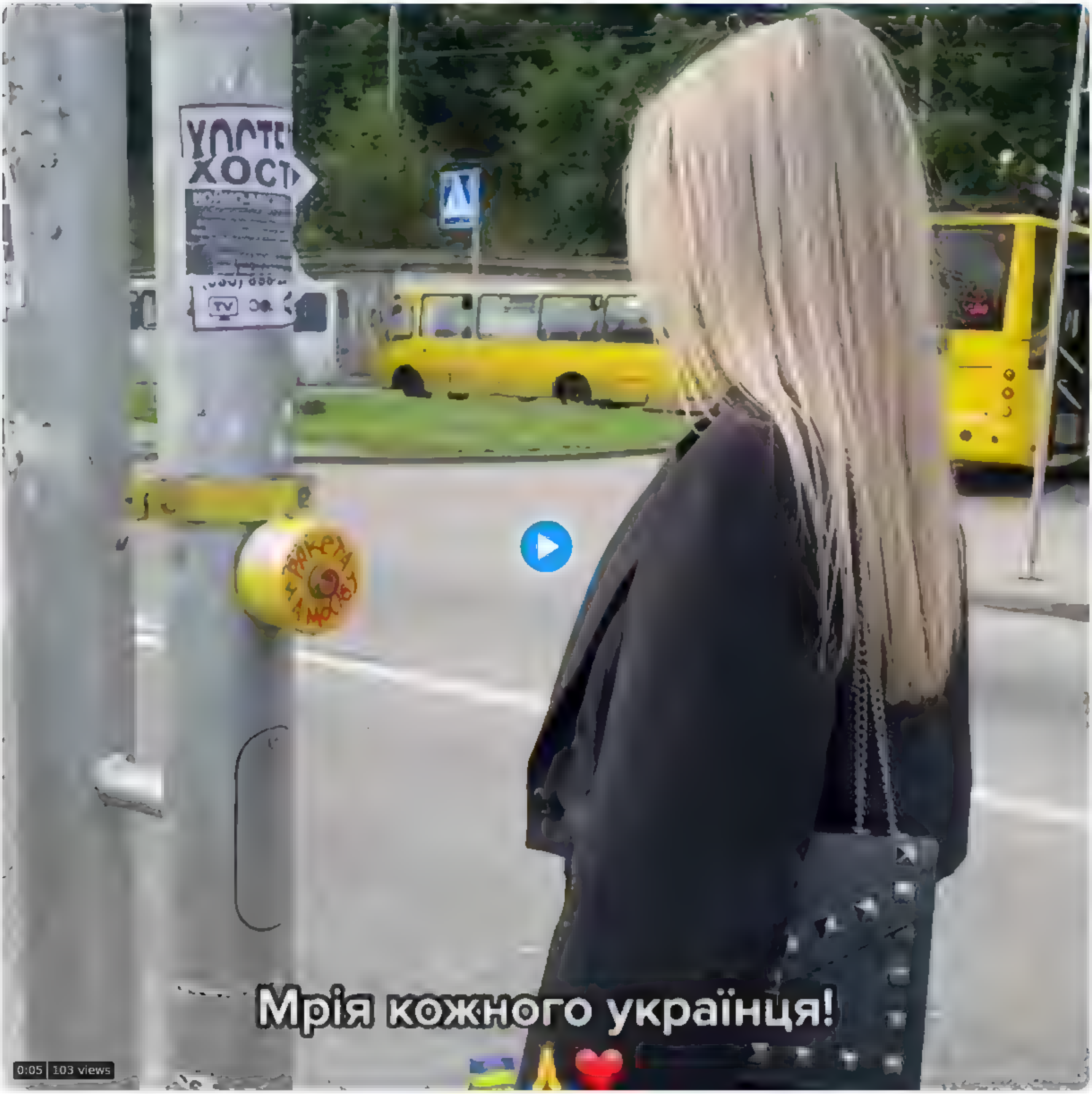

9:34 PM · Jul 20, 2022 · Twitter for iPhone

1 Like

Search Twitter

Log in

Sign up

Nepareizais @rea Nepareizais · Jun 24
« Latvija kļūst par jaunas krievu emigrācijas centru, īpaši Rīga. Latvijā sen ir "Meduza", tagad iznāk "Novaja gazeta. Jevropa", Rīgā atrodas radio "Brīvība" birojs, drīz būs "Doždj". Ceru, ka Latvija kļūs par svarīgu nekonformistiskas, opozicionāras krievu kultūras centru. »

LSM ziņu portāls @lsmlv · Jun 24
Vai Latvija kļūs par opozicionāras krievu kultūras centru? Saruna ar Kolumbijas universitātes profesoru Marku Lipoveck
lsm.lv/raksts/kultura

16 · 10 · 23

Space Writer | #saveAzov @Space0Writer · Jun 25
O, jā, Meduza ir "ieguvums"!

Māra Poļakova @marapuki · May 10
Viņš strādā @meduza_en, kas ir reģistrēta Latvijā. @Saeima ir Krievijas karu Ukrainā atzinusi par genocīdu, bet viņš grib podkastiņu, kura onkuļi omulīgi "diskutēs" par to, ka apkaut ukraiņus, nicināt valodu un kultūru varbūt nav vis nekāds genocīds.
Saiašņa twitter.com/KevinRothrock/...

1

Nepareizais
@rea Nepareizais

Replying to @Space0Write

Mums vesela virkne tādu, un nu jau ir nesaprotami cik.

2:52 PM · Jun 25, 2022 from Georgia · Twitter for iPhone

2 Likes

Search Twitter

Log in

Sign up

Nepareizais
@rea Nepareizais

Latvijas tautai ir jāturpina būt krievvalodīgai. twitter.com/kristianisliepi…

This Tweet is unavailable

2:54 PM · Jun 25, 2022 from Georgia · Twitter for iPhone

5 Retweets **17** Likes

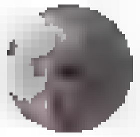

Brigita Smildziņa @BSmildzina · Jun 25
Replying to @rea Nepareizais
Saka, ka šis ir feiks. Ar JV tam nav nekada sakara

Search Twitter

Log in

Sign up

Nepareizals
@realNepareizals

Rīga

9:30 PM · Jul 20, 2022 · Twitter for iPad

2 Retweets **1** Quote Tweet **19** Likes

Ilona Koskina🇱🇻❤️🇺🇦 @IlonaKoskina · 7h
Replying to @realNepareizals
Tas nav maskējies Sergejs Svetlakovs? 😂

Baghdadi al-Warszawi @PolskaSotnja · 7h
Replying to @realNepareizals
Top)

Roberts @RobisR · 7h
Replying to @realNepareizals
tu neesi aizravies? kas tad tur tads, var notikt jebkura pilseta. panikjors

Ensifer @Ensifer1 · 5h
Replying to @realNepareizals
Nesaistiti nak prata šis:

2

Search Twitter

Log in

Sign up

Nepareizais
@rea Nepareizais

Kas būtu, ja nebūtu arBaltic? Būtu kā Viļņā.
Kā ir Viļņā? Viss kārtibā. Ar lidojumiem, un savādāk. 😎
Pus miljards, kas NAV ieguldīts lidsabiedrībā, iztērēts citur.

Edgars Pastars @E Pastars 10h
Daudzi barsta pelnus @airBaltic darbam Paldies, ka esat Shit happens everywhere Man ari medz but pretenzijas (lidoju 25+ lidojumus gada) Īpaši p e š. haosa lidostas Mes ļoti nepadomajam, kas butu, ja nebutu Overbookings kur viņa nav? Kavejas visi Var but labak? Var

5 31 AM Jul 21, 2022 Twitter for iPad

Search Twitter

Log in

Sign up

Nepareizais
@rea Nepareizais

Daļa Eiropas politiķu jau jūtas noguruši no kara, no ekonomiskajām grūtībām. Šaubu nav, ka spiediens uz Ukrainu- lai tā piekāpjas, un atdod dalu savas teritorijas krievijai, būs arvien lielāks, jo seviški, kaut kad … nākamgad pavasarī. Un putins … atkal būs visus apspēlējis?

Jauns.lv @JaunsLV 33m
Karš radot Vācijā ievērojamu apgrūtinājumu Saksijas premjers aicina "iesaldēt" konfliktu Ukrainā jauns.lv/raksts/arzemes

6:24 AM · Jul 21, 2022 · Twitter for iPad

Search Twitter

Log in

Sign up

Nepareizais
@reaNepareizais

Daļa Eiropas politiķu jau jūtas noguruši no kara, no ekonomiskajām grūtībām. Šaubu nav, ka spiediens uz Ukrainu- lai tā piekāpjas, un atdod daļu savas teritorijas krievijai, būs arvien lielāks, jo sevišķi kaut kad ... nākamgad pavasarī. Un putins ... atkal būs visus apspēlējis?

Jauns.lv @JaunsLV · 36m
Karš radot Vācijā ievērojamu apgrūtinājumu. Saksijas premjers aicina "iesaldēt" konfliktu Ukrainā jauns.lv/raksts/arzemes

6:26 AM · Jul 21, 2022 · Twitter for iPad

Search Twitter

Log in | Sign up

Nepareizais @rea Nepareizais · 1h
Daļa Eiropas politiķu jau jūtas noguruši no kara, no ekonomiskajām grūtībām. Šaubu nav, ka spiediens uz Ukrainu, lai tā piekāpjas, un atdod daļu savas teritorijas krievijai, bus arvien lielaks, jo seviški kaut kad ... nakamgad pavasarī. Un putins atkal bus visus apspēlējis?

Jauns.lv @JaunsLV · 2h
Karš radot Vācijai ievērojamu apgrūtinājumu. Saksijas premjers aicina "iesaldēt" konfliktu Ukrainā jauns.lv/raksts/arzemes

3 · 4 · 8

Maija Mikose @majamik · 1h
Atdot svešu zemi, neredzēt svešas ciešanas, kas gan var būt vieglāks par šo! Un ja vēl no tā gūst labumu. Tāda pieredze vecajai Eiropai jau ir

1 · 2 · 2

Jānis Mednis @mazputns · 9m
Tāds viedoklis, lai Ukraina atdod teritorijas, Vācijā un citur Rietumos, nav tāpēc, ka nejūtīgi pret ciešanām, patīk Putins, bet tāpēc ka okupēto teritoriju atgūšana tiek uzskatīta par maz iespējamu. Krievs tās aizstāvēs kā savas līdz nāvei, un kara šausmas būs neaprakstāmas.

1

Nepareizais
@rea Nepareizais

Replying to @mazputns and @majamik

Krievs varētu ieiet arī Helsinkos vai Narvā, un aizstāvēt tās kā savas, līdz nāvei, vai ne.

8:01 AM · Jul 21, 2022 · Twitter for iPhone

1 Like

Search Twitter

Log in

Sign up

Nepareizais @rea Nepareizais 16h

Šī aktīviste-rašiste vēl strādā sabmedijā LTV?

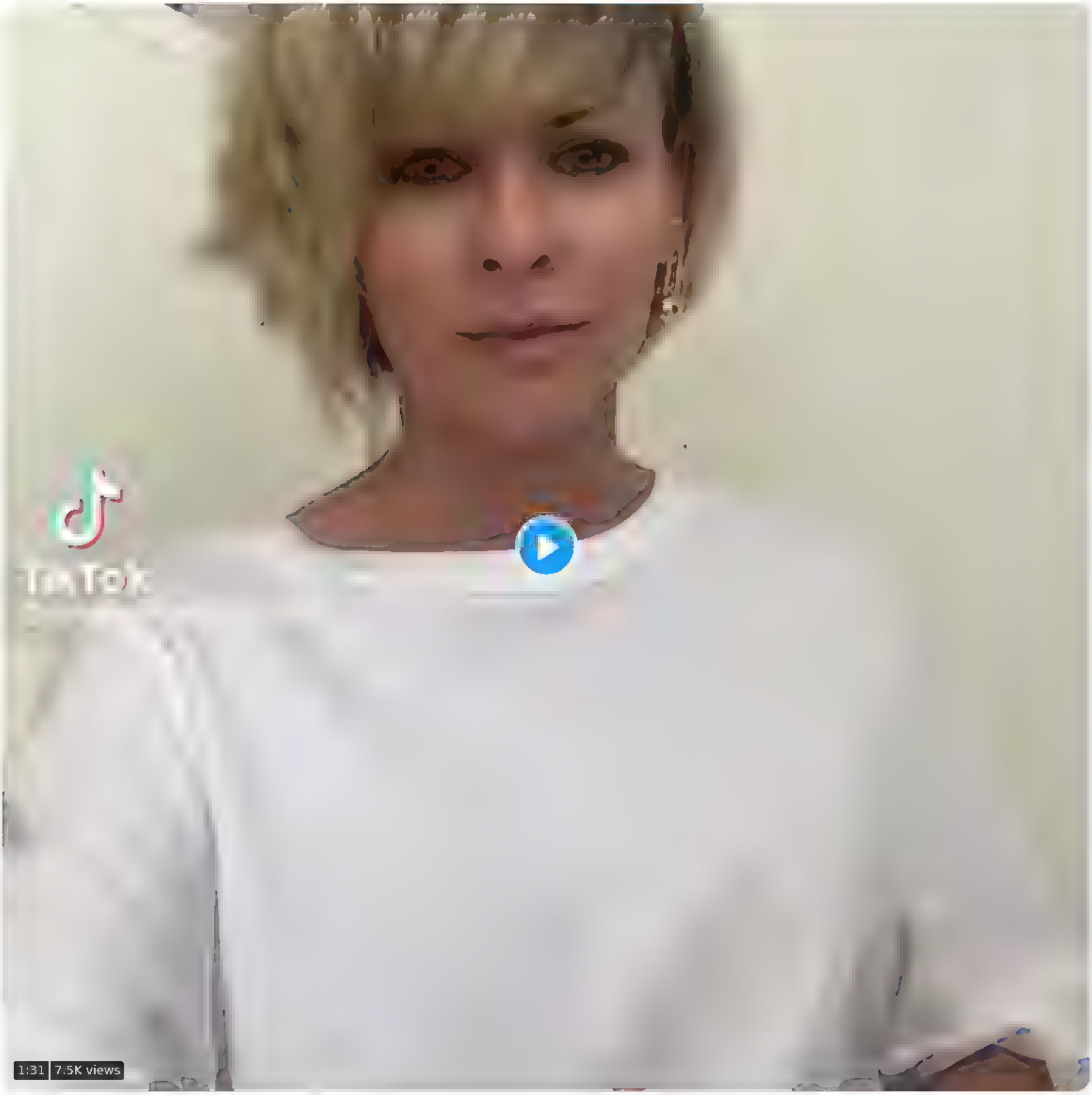

31 54 96

Virtuves Sarunas. @VirtuvesSarunas 35m

Kura medija šita strada?

1

Nepareizais
@rea Nepareizais

Replying to @VirtuvesSarunas

Strādā vai strādāja LTV

8:33 AM · Jul 21, 2022 · Twitter for iPhone

Search Twitter

Log in

Sign up

Nepareizais @realNepareizais · 11h

Rīga

17 · 13 · 107

Ta-da, ta-da @svilpes · 16m

Un? Viņa tak nevilājas un nedzied. Turklāt bez maskas īpaši ērti 100x vairāk besī tie, kas uz skaļruni visu klausās

1 · 1

Nepareizais
@realNepareizais

Replying to @svilpes

Jā, tā jau ir.

9:10 AM · Jul 21, 2022 · Twitter for iPhone

Search Twitter

Log in

Sign up

Nepareizais @rea Nepareizais 3h
Kas butu, ja nebutu arBaltic? Butu ka Viļņa.
Ka ir Viļņa? Viss kartiba Ar lidojumiem, un savadak 😊
Pus miljards, kas NAV ieguldits ,dsabiedriba, izterets citur

Edgars Pastars @E Pastars 14h
Daudzi barsta pelnus @airBaltic darbam Paldies, ka esat Shit happens everywhere Man ari medz but pretenzijas (lidoju 25+ lidojumus gada) Īpaši p.e š. haosa lidostas Mes loti nepadomajam, kas butu, ja nebutu Overbookings kur viņa nav? Kavejas visi Var but labak? Var

3 7 32

Duksis @Duksis6 19m
Tiešam!Ir neizprotama valsts velme, visu laiku stutet ,kaut kadas kompanijas!Ta mes valsts viru del,stutejam Parexu un bankas sektoru,tad naca airBaltic un Rigas satiksme!Kaut ar šo nelietderigi ieguldito naudu,vareja izteret lietderigak!Kaut ari,par to ari ir šaubas

2

Nepareizais
@rea Nepareizais

Replying to @Duksis6

Sākumā ir jāatzīst kļūda. Bet visi baidās.

9 16 AM Jul 21, 2022 Twitter for iPhone

Search Twitter

Log in

Sign up

Nepareizais @rea Nepareizais · 3h

Kas butu, ja nebutu arBaltic? Butu ka Viļņa.
Ka ir Viļņa? Viss kartiba. Ar lidojumiem, un savadak 😊
Pus miljards, kas NAV ieguldits sabiedriba, izterets citur

Edgars Pastars @E_Pastars · 14h

Daudzi barsta pelnus @airBaltic darbam. Paldies, ka esat. Shit happens everywhere. Man arī medz but pretenzijas (lidoju 25+ lidojumus gada). Īpaši p.e š. haosa lidostas. Mes loti nepadomajam, kas butu, ja nebutu. Overbookings - kur viņa nav? Kavejas visi. Var but labak? - Var

3 · 9 · 33

Duksis @Duksis6 · 22m

Tiešam!Ir neizprotama valsts velme, visu laiku stutet ,kaut kadas kompanijas!Ta mes valsts viru del,stutejam Parexu un bankas sektoru,tad naca airBaltic un Rigas satiksme!Kaut ar šo nelietderigi ieguldito naudu,vareja izteret lietderigak!Kaut ari,par to ari ir šaubas

2

Ieva @IevaSt · 2m

Rigas satiksme gan ir jastute, jo sabiedriska transporta nodrošinašana laikam ir likuma noteikta pašvaldibas funkcija. Airbaltic gan nav. Tas ir vnk sadedzinam budžeta naudu. Turisms? Cik lido tranzita un no LV redz tikai lidostu?

1

Nepareizais
@rea Nepareizais

Replying to @IevaSt and @Duksis6

Kādreiz bija 30% tranzīta pasažieru. Nebūs aB, lidos ar citiem vizēriem-raijanēriem

9:19 AM · Jul 21, 2022 · Twitter for iPhone

Search Twitter

Sign in

Sign up

Nepareizais @reaNepareizais 16h

Ukraiņi nesaprot, kapec Latvija latvieši spiež viņus runat krieviski

24 79 267

Ar Sešiem Spārniem @kukserks 14h

Mes atvedam ģ meni no Mat upoles V ņi neruna angliski Ka mums ar viņiem sazinaties? Ir, kas prot angļu un ir, kas neprot, paši tie, kas RU pierobeža Nekļusim, ludzu, absurdi!

4 17

Biedrs Edgars @Biedrs_Es 15m

Es domaju, ka šeit cepiens ne jau par runašanu krieviski Bet par "automatiski pieņemu un sagaidu, ka krieviski" Ar vecajiem ukraiņiem krieviski vai viņi ukrainiski, un jaunakiem angļu valoda Bet tie, kur uz LV atbrauc jau paši macas latviešu

1

Nepareizais
@reaNepareizais

Replying to @Biedrs_Es and @kukserks

jā

10 13 AM Jul 21, 2022 Twitter for iPhone

Search Twitter

Log in

Sign up

Nepareizais
@rea Nepareizais

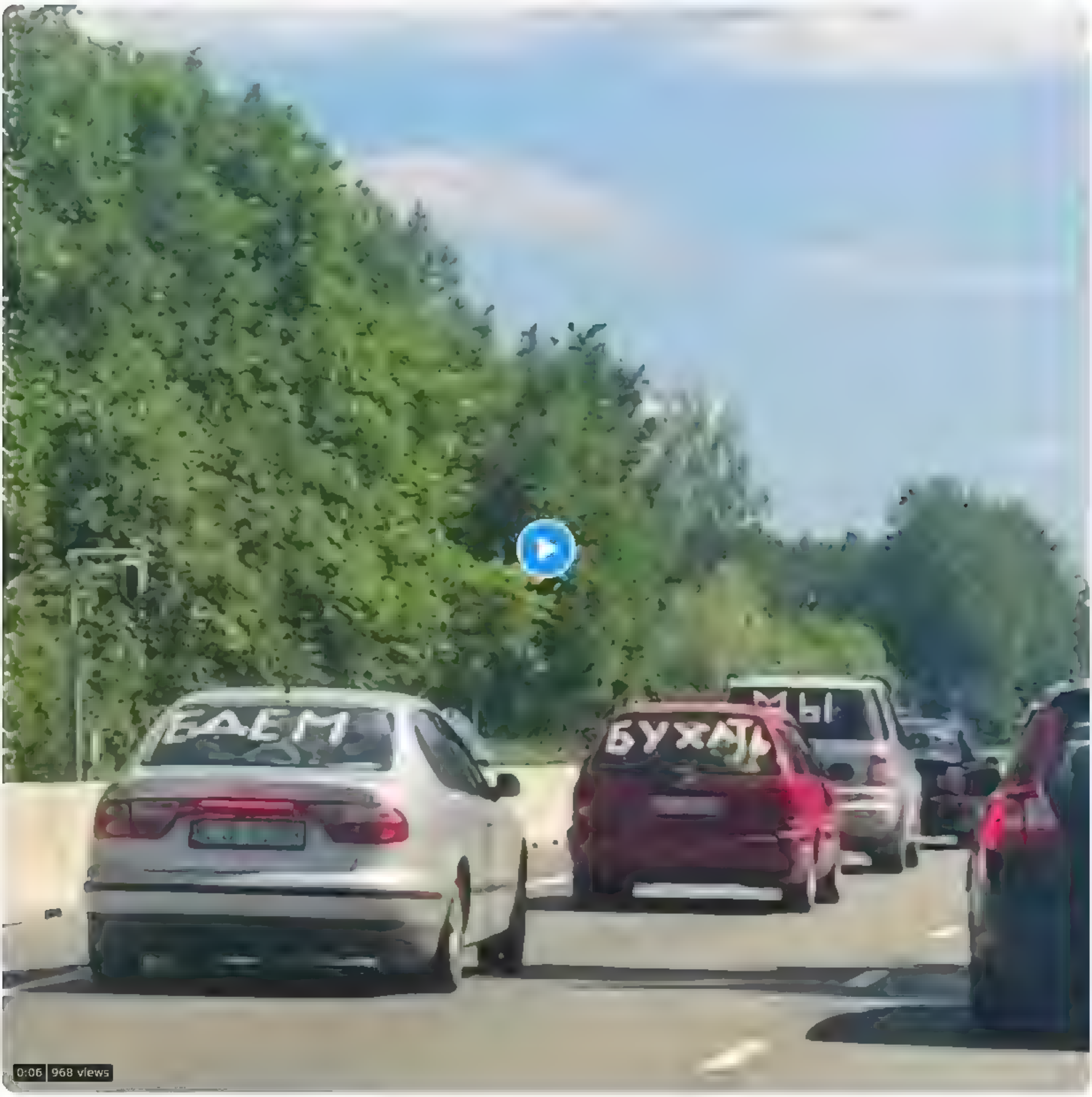

3:54 PM · Jun 25, 2022 from Georgia · Twitter for iPhone

1 Retweet **15** Likes

Jānis @s rsen s · Jun 25
Replying to @rea Nepareiza s
Passatam jabrauc treša,am

100gOfTruth @100gOfTruth · Jun 25
Replying to @rea Nepareiza s
cik intelektual cilveki tur brauc

1 1

Ģirts @irts1 · Jun 25
Ar tadu pašu intelektu, kads slepkavam, izvarotajiem un laupitajiem, kas dodas uz Ukrainu (

2

Ģirts @irts1 · Jun 25
Replying to @rea Nepareiza s
Pretig , pretigi, pretigi !!! :(

Zeltītis @Ze tt s1 · Jun 25
Replying to @rea Nepareiza s
vate ar miskastem parvietojad

Moše Elons Šekelinskis @knowhow881 · Jun 25
Replying to @rea Nepareiza s
Tas ari viss, ko šie ci veciņi r uzsukuši par vasaras saulgriežiem un tradicijam.

1

LöGy 🎈 Amøan 🎈 @GuryLoe · Jun 26
Replying to @rea Nepareiza s
□□□

Search Twitter

Log in

Sign up

Nepareizais
@realNepareizais

"Sodam jābūt vismaz dažiem mēnešiem, kuros, iespējams vainīgā persona varētu reflektēt par nodarīto," uzsvēra cietušā advokāts. Tam būtu arī preventīvs raksturs, kas motivētu atturēties no šādu noziegumu izdarīšanas. Latvijā ir daudz cilvēku, kas varētu paveikt šādus noziegumus.

LTV Ziņu dienests @ltvzinas · 2h
Atjaunots kriminālprocess lietā par uzbrukumu jaunietim ar Ukrainas karogu, kura apsūdzētajam piesprieda sabiedriskos darbus lsm.lv/raksts/zinas/l

3:51 PM · Jul 21, 2022 · Twitter for iPad

Search Tw tter

Sign in

Create account

Nepareizais @rea Nepareizais 18h

R ga

35 29 289

Reinis Balodis @rein zers 7h

Tapec es izvairos no sabiedriska transporta...kad braucu viens, neviens nefilme ko es dzeru

2 2 55

Nepareizais

@rea Nepareizais

Rep y ng to @re ni zers

▯

4 01 PM Jul 21, 2022 Tw tter for iPad

Search Twitter

Log in

Sign up

Nepareizais
@rea Nepareizais

čiloju ▯ #ceturtdiena

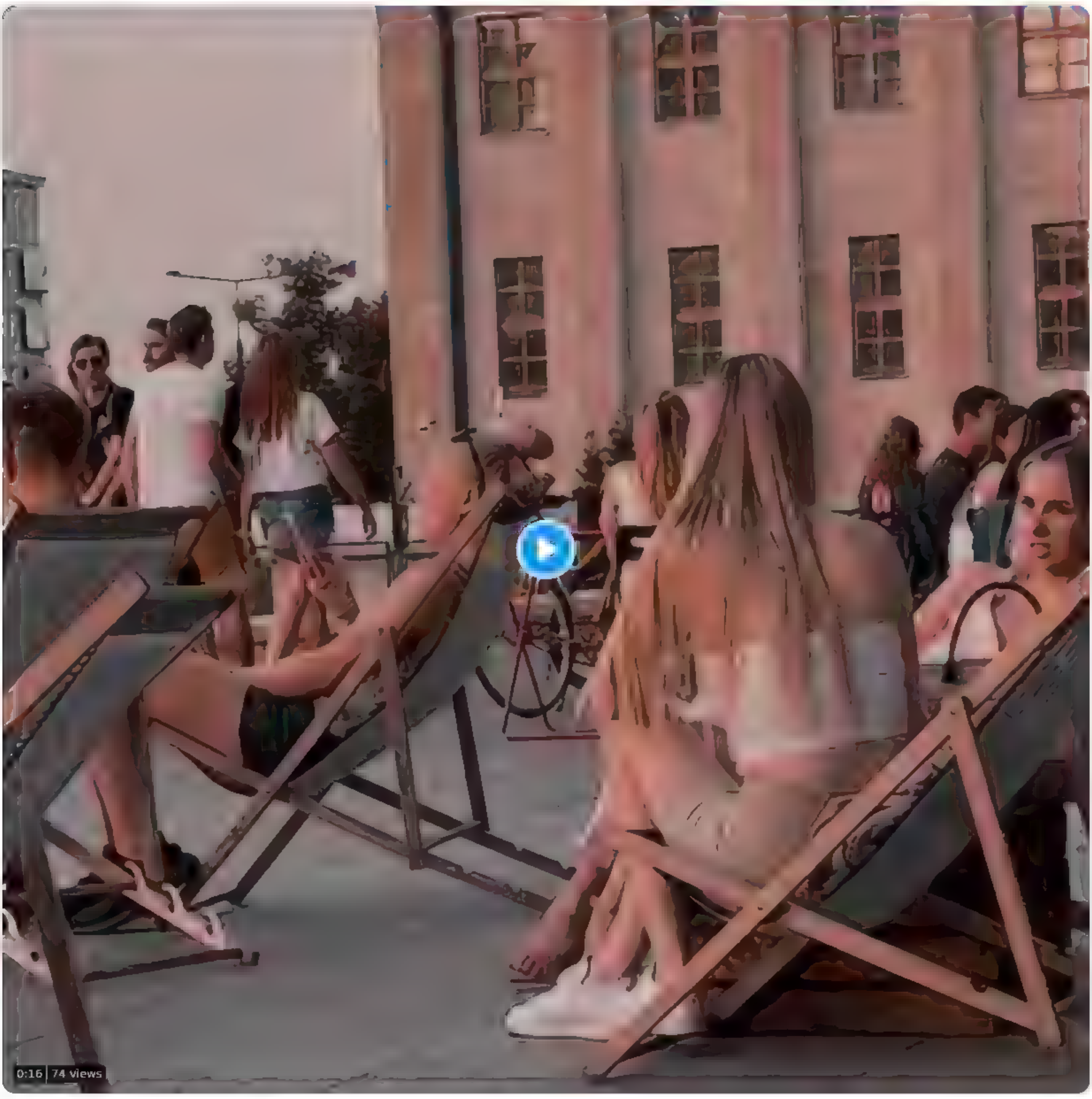

6:34 PM · Jul 21, 2022 · Twitter for iPhone

3 Likes

SilllS @si s a · 8m
Replying to @rea Nepareiza s
Kolkas puse gan mierigs :)

1

Nepareizais @rea Nepareizais · 3m
ka kada dienvidjura

Nepareizais
@realNepareizais

Šodien nopirku aktuālu tualetes papīru. Pašlaik nav gluži īstais brīdis to pētīt, bet gribējās padalīties ... ▯
▯

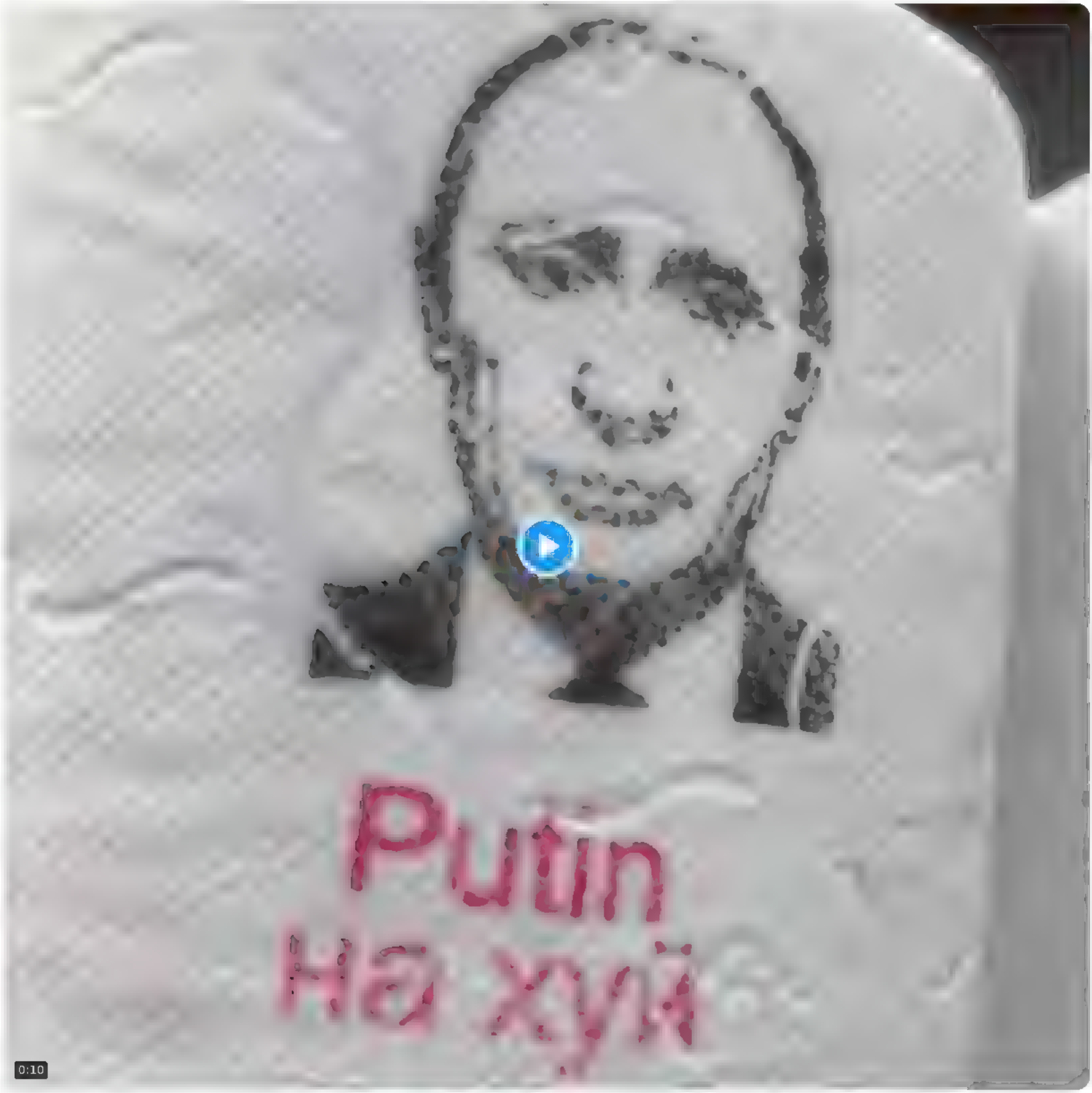

6:49 PM · Jul 21, 2022 · Twitter for iPhone

Search Twitter

Log in

Sign up

Nepareizais @rea Nepareizais · 20m

Šodien nopirku aktuālu tualetes papīru. Pašlaik nav gluži īstais brīdis to petīt, bet gribējās padalīties

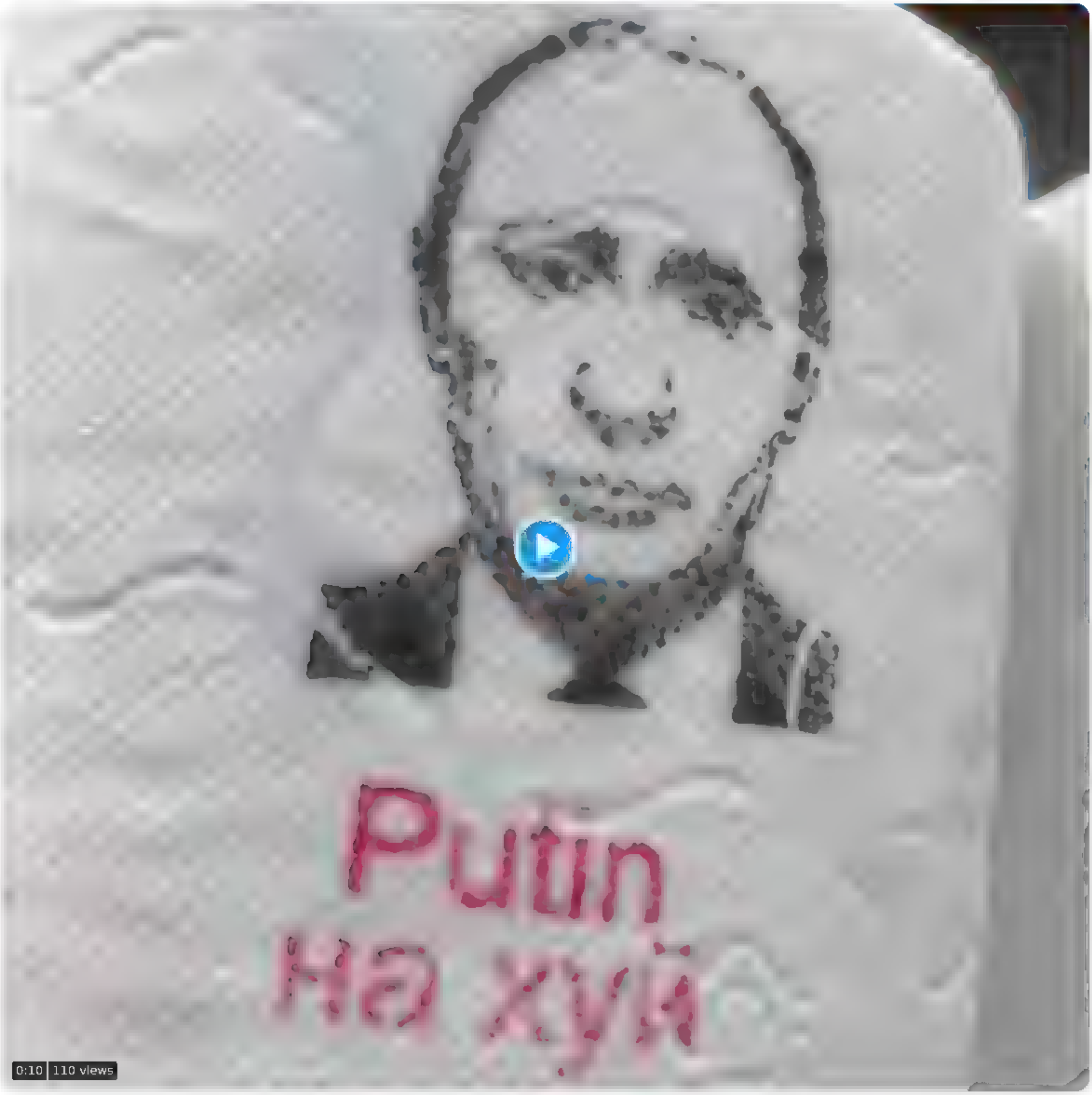

1 · 3 · 6

Vasya @Vasya55288766 · 1m

Vai padalīsies kur nopirki?

1

Nepareizais
@rea Nepareizais

Replying to @Vasya55288766

Varšavā

7:09 PM · Jul 21, 2022 · Twitter for iPhone

Search Twitter

Log in

Sign up

Nepareizais
@rea Nepareizais

Mēs visi gribam, lai Latvija 2032.gadā būtu starp 10 Eiropas attīstītākajām valstīm, kā gan savādāk 🤷‍♂️
Tomēr iesākumā gribētos dzirdēt izsvērtu piedāvājumu- kā 10 gados panākt kaimiņus- Igauniju un Lietuvu.
Kāda Zviedrija, kāda Holande un Īrija, atraduši tēmu, par ko jokus dzīt...

Konservatīvie
@konservativie

Konservatīvie @konservativie nodrošinās, ka Latvija 10 gados iekļūs 10 Eiropas attīstītāko valstu saimē.

konservativie.lv
Konservatīvie nodrošinās, ka Latvija 10 gados iekļūs 10 Eiropas attīstītāko valstu saimē

0 55 · 21/07/2022 TweetDeck

nra.lv
@nralv

Kariņš: Latvija pēc 10-15 gadiem attīstībā bus virs Eiropas vidējā līmeņa d vr t/Rf/WmN

3 07 · 22/08/2020 dlvr it

8 34 PM Jul 21, 2022 Twitter for iPad

Search Twitter

Log in

Sign up

Nepareizais
@rea Nepareizais

Grib tikt Saeimā, lai uzlabotu savu ekonomisko labklājību 😎

Niks Derums @NiksDerums · Jul 20
Ka daži jau pamanīja, es kandidēju Saeimas vēlēšanās 1. oktobrī būšu atrodams @Progresivie Kurzemes saraksta. Tie, kas mani pazīst, jau zina, ka ekonomiskā labklājība ir man tuvais temats, tāpēc īpaši runāšu par šiem jautājumiem. (1/4)
Show this thread

9:40 PM · Jul 21, 2022 · Twitter for iPhone

Search Tw tter

Log in

Sign up

Nepareizais
@rea Nepareizais

□□

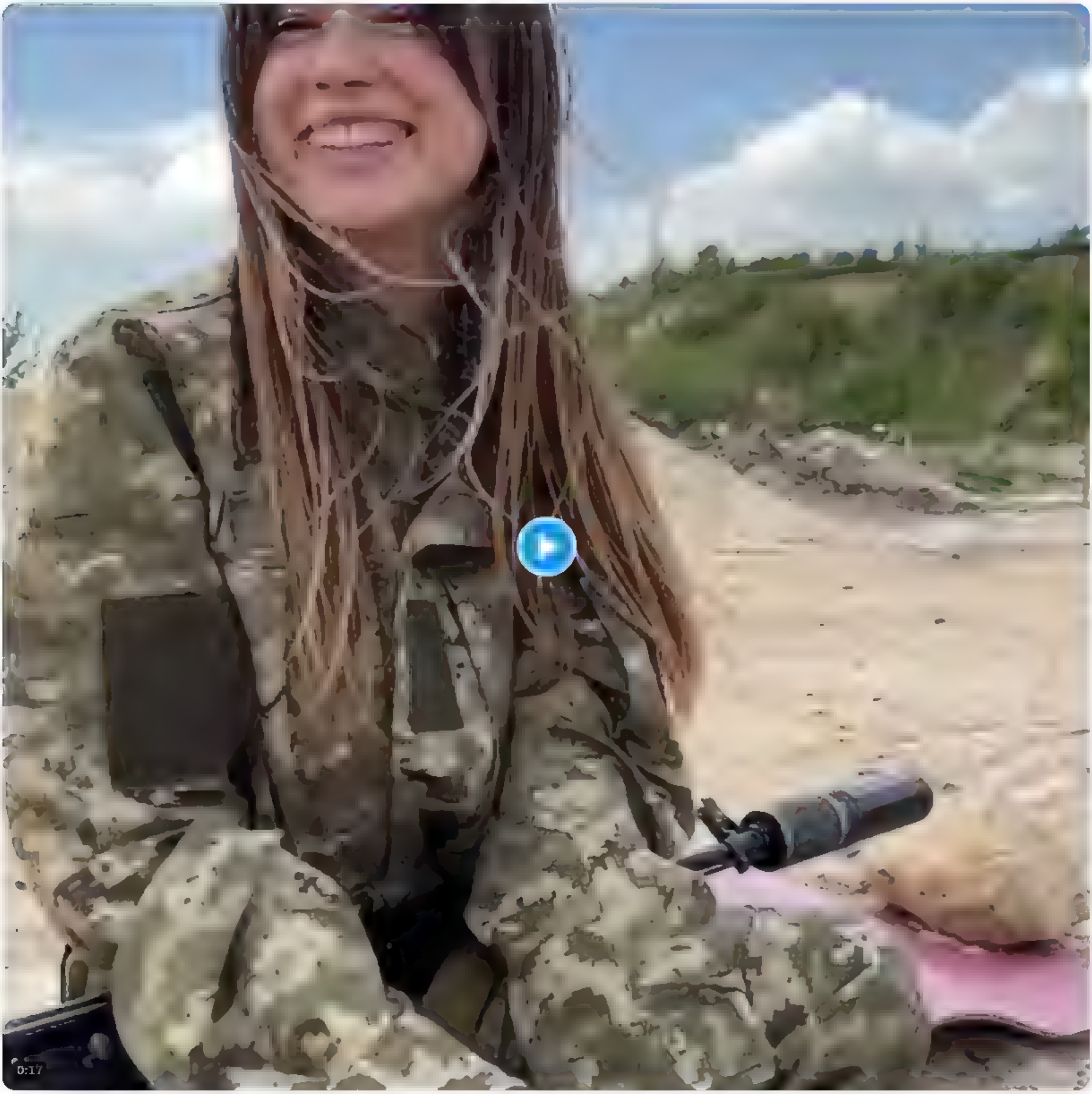

9 43 PM Jul 21, 2022 Tw tter for iPhone

Search Twitter

Log in

Sign up

Nepareizais @rea Nepareizais · 2h

Šodien nopirku aktuālu tualetes papīru. Pašlaik nav gluži īstais brīdis to petit, bet gribejas padalities

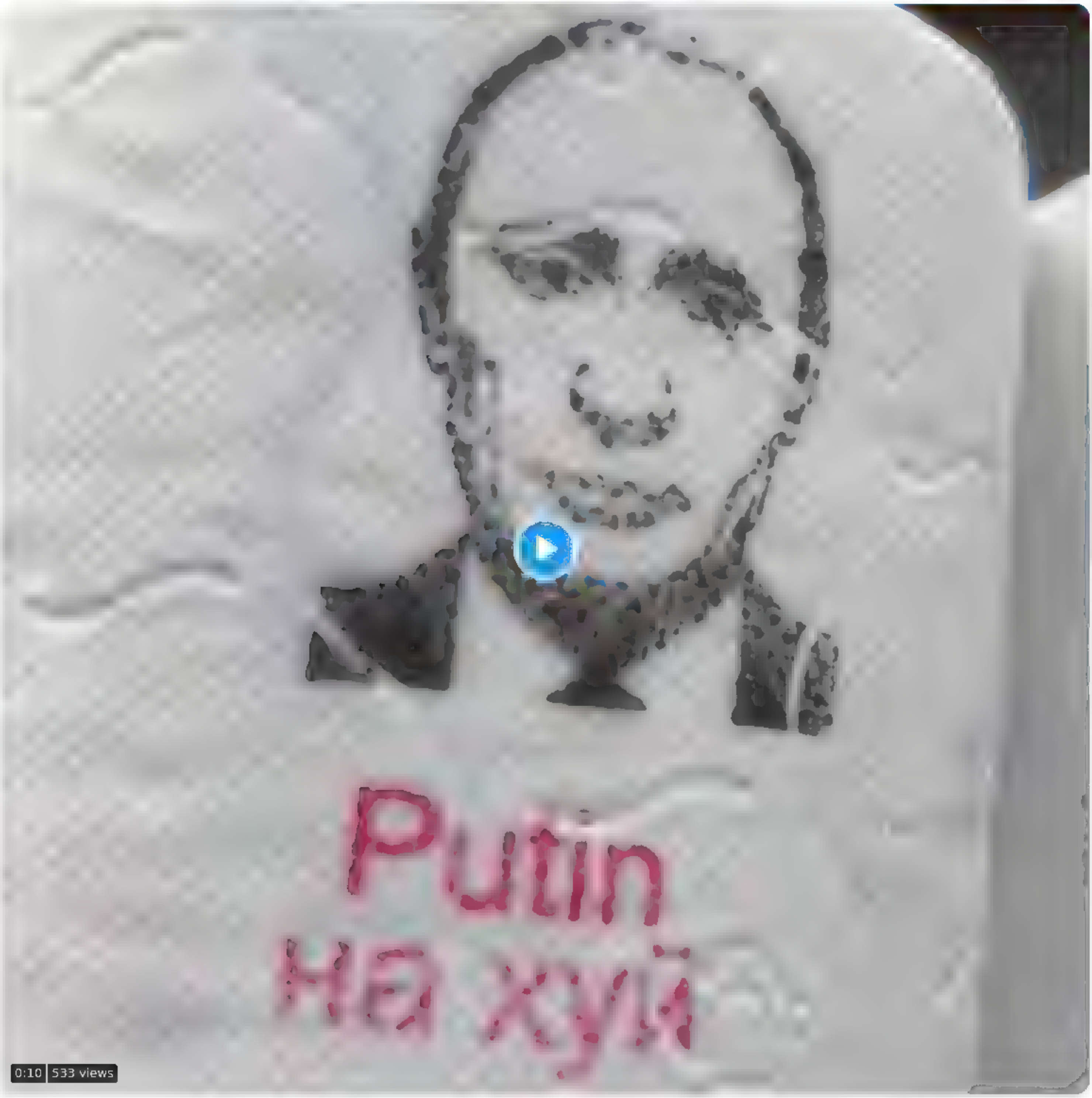

2 · 4 · 20

Kaspars @KasparsBerzins2 · 59m

Ja tev liekas, ka Putins ir šodienas problema, tad tev ir vajadzigs arsts. Es gribetu tadus ar Kariņu un Pavlutu un parejiem pidariem, kuri/kuras Latvijas tautu dzen posta

1

Nepareizais
@rea Nepareizais

Replying to @KasparsBerzins2

Ja tev liekas, ka tu zini, kas man liekas, tad ...

9:45 PM · Jul 21, 2022 · Twitter for iPad

Search Twitter

Log in

Sign up

Nepareizais @rea Nepareizais · 1h
Mes vis gribam, lai Latvija 2032 gada butu starp 10 Eiropas attistitakajam valstim, ka gan savadak
Tomer esakuma gribetos dzirdet izsvertu piedavajumu ka 10 gados panakt kaimiņus Igauniju un Lietuvu
Kada Zviedrija, kada Holande un Īrija, atraduši temu, par ko jokus dzit

Konservatīvie
@konservativie

Konservatīvie @konservativie nodrošinās, ka Latvija 10 gados iekļūs 10 Eiropas attīstītāko valstu saimē.

konservativie lv
Konservatīvie nodrošinas, ka Latvija 10 gados iekļus 10 Eiropas attīstītākc valstu saime

0 55 · 21/07/2022 · TweetDeck

nra.lv
@nralv

Kariņš: Latvija pec 10-15 gadiem attīstība bus virs Eiropas videja līmeņa dvr.lt/Rf7WmN

3 07 · 22/08/2020 · dlvr.it

3 · 13

Iepūt man @silercau · 3m
Pozit vak skaties un viss bus

1

Nepareizais
@rea Nepareizais

Replying to @silercau

Ar dievpalīgu

9 58 PM · Jul 21, 2022 · Twitter for iPad

Search Twitter
Log in
Sign up

Nepareizais @reaNepareizais · 20h
Kas butu, ja nebutu arBaltic? Butu ka Viļņa.
Ka ir Viļņa? Viss kartība. Ar lidojumiem, un savadak 😎
Pus miljards, kas NAV ieguldīts Lidsabiedrība, izterets citur

Edgars Pastars @E_Pastars · Jul 20
Daudzi barsta pelnus @airBaltic darbam. Paldies, ka esat. Shit happens everywhere. Man ari medz but pretenzijas (lidoju 25+ lidojumus gada). Īpaši pie šī haosa lidostas. Mes ļoti nepadomajam, kas butu, ja nebutu. Overbookings - kur viņa nav? Kavejas visi. Var but labak? - Var.

9 · 19 · 83

Lāčplēsis @KarlisMartins15 · 18h
Ja nebutu airBaltic, tu no Baltijas valstim lidotu daudz dargak un retak. Vai tas ir kategorija "viss kartība", katrs lai spriež pats

1 · 5

Nepareizais @reaNepareizais · 16h
Neruna sviestu. Es lidoju pietiekami bieži. Un ļoti reti ar aB, dēļ viņu darguma

2 · 5

Lāčplēsis @KarlisMartins15 · 16h
Izņem AB no tirgus pilnība un tad paskaties kas notiks ar cenam un reisu biežumu Baltijas valstīs. Esi ļoti naivs, ja doma, ka letie aviopārvadataji uztures zemas/dempinga cenas pie pilnigas konkurences trukuma

2 · 3

Kristers Freivalds @freivalds · 15h
AB vietu aizpilditu kads cits, nešaubies ne mirkli

1

Lāčplēsis @KarlisMartins15 · 13h
Ja, vieta tukša nepaliks. Bet vai Baltijas valstu iedzivotaji vares tos lidojumus atļauties jau ir pavisam cits stasts

1

Nepareizais
@reaNepareizais

Replying to @KarlisMartins15 and @freivalds

Kurā Eiropas valstī ir dārgi lidojumi?

7:05 PM · Jul 21, 2022 · Twitter for iPhone

1 Like

Lāčplēsis @KarlisMartins15 · 6h
Replying to @reaNepareizais and @freivalds
Pareizais jautajums butu, uz kuru Eiropas lidostu ir dargi aizlidot? Piemeram uz Reikjaviku. Vel ir pilsetas uz kuram nav iespejams aizlidot, piemeram Bratislavu

1

Nepareizais @reaNepareizais · 6h
Savdabīga loģika ;)

1

Search Tw tter

Log in

Sign up

Nepareizais
@rea Nepareizais

« Sestdienā Positivus apmeklējuši ap 20 000 apmeklētāju, bet piektdien to bijis mazāk. Līdz 3500 apmeklētāju bijis no ārzemēm - vairāk no Lietuvas, mazāk no Igaunijas.
Nākamgad būs mazāks dažādu koncertu piedāvājums kā šogad, lielu uzsvaru liekot uz hiphopa izpildītājiem. »

Diena @DienaLv 27m
Festivals "Positivus" izpild jis finanšu merķus, bet peļņu nav guvis diena lv/raksts/izklaid. .

6 51 AM Jul 22, 2022 Tw tter for iPad

Search Tw tter

Log in

Sign up

Nepareizais
@rea Nepareizais

#Azovstal □□

7 44 AM Jul 22, 2022 Tw tter for iPad

Search Tw tter

Log in

Sign up

Nepareizais
@rea Nepareizais

Uz Rīgu no krievijas ir pārceltas ▯▯mediju redakcijas:
▫Дождь (40 darbinieki)
▫Новая газета.Европа (50 d.)
▫Deutsche Welle Maskavas birojs
▫Псковская губерния
▫Радио Свобода multimed.birojs +▫jaunā nodaļa, kas nodarbojas ar žurnālistu izmeklēšanu
▫Настоящее Время
+▫Meduza

8 19 AM Jul 22, 2022 Tw tter for iPad

Search Twitter

Log in

Sign up

Nepareizais @reaNepareizais · 11h
Mes visi gribam, lai Latvija 2032 gadā būtu starp 10 Eiropas attīstītākajām valstīm, kā gan savādāk 🇱🇻
Tomēr iesākumā gribētos dzirdēt izsvērtu piedāvājumu, kā 10 gados panākt kaimiņus Igauniju un Lietuvu
Kāda Zviedrija, kāda Holande un Īrija, atradūši tēmu, par ko jokus dzīt

Konservatīvie
@konservativie

Konservatīvie @konservativie nodrošinās, ka Latvija 10 gados iekļūs 10 Eiropas attīstītāko valstu saimē.

konservativie.lv
Konservatīvie nodrošinās, ka Latvija 10 gados iekļūs 10 Eiropas attīstītāko valstu saimē

0:55 · 21/07/2022 · TweetDeck

nra.lv
@nralv

Kariņš: Latvija pēc 10-15 gadiem attīstība būs virs Eiropas vidējā līmeņa dlvr.it/Rf7WmN

3:07 · 22/08/2020 · dlvr.it

16 · 8 · 63

Jurģis Liepnieks @jurgisLiepnieks · 17m
Žēl, ka iepriekšējos četrus gadus neizmantoja šim mērķim, bet gan tieši pretēji, turpinām attālināties, it visās jomās

2 · 1 · 12

Normunds Medens @normundsmedens · 3m
Iepriekšējie četri gadi ir melns(C19)la ka nogrieznis. Vai Kariņš un Levits vainīgs, ka viņus liktens iemeta šajā laikā amatos? Vēsture atceras tikai Ulmani, bet arī viņš bija laikmeta upuris, kurš visu nevarēja. Ja nebūtu Kariņš un Levits, kurš tad? Stendzenieks un Liepnieks?

1

Nepareizais
@reaNepareizais

Replying to @normundsmedens

Pirms tam bija 2008.g. krīze. Bet pirms tam bija Parex. Viena liela bēdu ieleja mums te patrāpījusies 😩

8:24 AM · Jul 22, 2022 · Twitter for iPad

Search Twitter

Log in

Sign up

Nepareizais @rea Nepareizais · 1h
Uz Rīgu no krievijas ir parceltas ⬜⬜mediju redakcijas
⬜Дождь (40 darbinieki)
⬜Новая газета Европа (50 d.)
⬜Deutsche Welle Maskavas birojs
⬜Псковская губерния
⬜Радио Свобода multimed birojs +⬜jauna nodaļa, kas nodarbojas ar žurnālistu izmekiešanu
⬜Настоящее Время
+⬜Meduza

13 · 29 · 19

Zeltace @zeltace · 1h
Forši, kad viņ. brauks prom?

1 · 4

Nepareizais
@rea Nepareizais

Replying to @zeltace

Tedzot, kas notiek Kubā, Irānā, Z-Korejā uc - kad pūcei aste ziedēs!

10:16 AM · Jul 22, 2022 · Twitter for iPhone

Search Twitter

Log in

Sign up

Nepareizais
@rea Nepareizais

Igaunija neizsniedz/nepagarina vīzas/TUA 🇷🇺&🇧🇾 "datoristiem", neļauj pārcelt IT uzņēmumus no 🇷🇺 uz 🇪🇪.
Lietuvā valsts drošības dienesti ļoti rūpīgi pārbauda IT speciālistus no 🇷🇺&🇧🇾
Ir informācija, kāda ir mūsu atvērto durvju politika šajā delikātajā jomā?

Nepareizais @rea Nepareizais · Mar 31
Replying to @t kums
Ja runājam par IT speciālistiem, tad ir vēl viena valsts drošības problēma. Ja mūsu dienesti nepārbaudīs visus gribētājus šobrīd pārcelties uz Rietumiem vairāk nekā mēs varam iedomāties, pēc kāda laika var uzpeldēt pārsteigum

10:27 AM · Jul 22, 2022 · Twitter for iPhone

1 Retweet **1** Like

Search Twitter

Log in

Sign up

Nepareizais @reaNepareizais · Jul 20

Ukraiņi nesaprot, kapec Latvija latvieši spiež viņus runat krieviski

36 · 96 · 319

Kaspars @PUMPURS6 · Jul 20

lie a da a no atbraukušajiem ukraiņiem VĒL nezina ne latviešu , ne angļu valodu, tapec komunikacija (vismaz pirmas nedeļas) bieži notiek abam pusem saprotama valoda krievu (jebkura gadijuma, var ari parliecinaties par valodu zinašanam uzsakot sarunu primari ENG ,nevis rus

3 · 5

Nepareizais
@reaNepareizais

Replying to @PUMPURS6 and @ESvirskis

Ko ar to gribēji pateikt? Ka atklāji Ameriku, vai izgudroji velosipēdu?

10:32 AM · Jul 22, 2022 · Twitter for iPhone

Search Twitter

Log in

Sign up

Ilze Ostrovska @ o7246 · 4m

Labi jau labi! Bet kas viņus apmaksa, kas uztur?

Nepareizais @rea Nepareizais · 2h

Uz Rīgu no krievijas ir pārceltas mediju redakcijas:

Дождь (40 darbiniek.)

Новая газета Европа (50 d.)

Deutsche Welle Maskavas birojs

Псковская губерния

Радио Свобода multimed birojs + jauna nodaļa, kas nodarbojas ar žurnālistu izmeklēšanu

Настоящее Время

+ Meduza

1

Nepareizais
@rea Nepareizais

Replying to @ o7246

Finansējuns ir tabu tēma. Bet ar to šeptējas kā starpnieki un barojas arī mūsu pašu aktīvisti.

10:44 AM · Jul 22, 2022 · Twitter for iPhone

Search Twitter

Log in

Sign up

Nepareizais @reaNepareizais 2h

Uz Rīgu no krievijas ir pārceltas mediju redakcijas
Дождь (40 darbiniek.)
Новая газета Европа (50 d.)
Deutsche Welle Maskavas birojs
Псковская губерния
Радио Свобода multimed birojs + jauna nodaļa, kas nodarbojas ar žurnālistu izmeklēšanu
Настоящее Время
+ Meduza

16 34 26

Artis Schlossberg @tikums 1h

Pavediens apskata uz Latviju atbraukušos Krievijas žurnālistus

> **Benjamin Bathke** @BenjaminBathke May 30
> Hundreds of Russian journalists fleeing Putin's oppressive media laws have sought refuge in Latvia since Feb 24
>
> I spoke to several of them in Riga about leaving Russia and continuing their work in exile
>
> A about my 1st piece for @risj_oxford
> reutersinstitute.politics.ox.ac.uk/news/forced-ex…
> Show this thread

1 4 2

Ištvāns Džeremijs Mekešs @Panzerkampfiets 10m

Ko par to saka biedrs Rinkevičs un viņa partija?

1

Artis Schlossberg @tikums 4m

Prieka sit plaukstas

1

Nepareizais
@reaNepareizais

Replying to @tikums and @Panzerkampfiets

Viņi jūtas noderīgi, un piederīgi vēsturiskiem procesiem. Iespējams, kāda misijas apziņa modusies.

10:46 AM · Jul 22, 2022 · Twitter for iPhone

1 Like

Search Twitter

Log in

Sign up

Nepareizais @reaNepareizais · 2h
Uz Rīgu no krievijas ir pārceltas ▯▯mediju redakcijas
▫Дождь (40 darbinieki)
▫Новая газета Европа (50 d.)
▫Deutsche Welle Maskavas birojs
▫Псковская губерния
▫Радио Свобода multimed birojs +▫jauna nodaļa, kas nodarbojas ar žurnālistu izmeklēšanu
▫Настоящее Время
+▫Meduza

16 · 37 · 26

Maris Gabalins @MGabalins · 32m
Tvraļn ir lielisks saturs. Iesaku visiem, kas prot krievu valodu. Latvijas žurnālistikai tur ir ko pamācīties

1 · 1

Nepareizais @reaNepareizais · 12m
Vienu vakaru vairākas stundas man fonā skanēja tas, ko viņi tagad strīmo YT. Kas tur liels sks? Kas tur savādāks kā pašlaik strādā visi? Zvana visiem pēc kārtas, un interve dažas minūtes. Spēcīgu personību un nestandarta viedokļu trūkums, salīdzinot ar to, kādi viņi bija kādreiz

1

Vladislava Romanova @vladaknows · 2m
Viņi jau teica, ka nepieciešams laiks, lai iebrauktu un izveidotu programmu bāzi no nulles. Pieļauju, ka saturs pēc pāris mēnešiem būs daudz jaudīgāks cerams tāds pats kā agrāk.

1

Nepareizais
@reaNepareizais

Replying to @vladaknows and @MGabalins

Tad, kad būs, tad arī apspriedīsim.

10:51 AM · Jul 22, 2022 · Twitter for iPhone

Search Twitter

Log in

Sign up

Nepareizais @rea Nepareizais · 2h

Uz Rīgu no krievijas ir pārceltas 🇷🇺mediju redakcijas
▫Дождь (40 darbinieki)
▫Новая газета Европа (50 d.)
▫Deutsche Welle Maskavas birojs
▫Псковская губерния
▫Радио Свобода multimed birojs +▫jauna nodaļa, kas nodarbojas ar žurnālistu izmeklēšanu
▫Настоящее Время
+▫Meduza

16 · 39 · 41

Maris Gabalins @MGabalins · 49m

Tvraļn ir lielisks saturs. Iesaku visiem, kas prot krievu valodu. Latvijas žurnālistikai tur ir ko pamācīties

1 · 1

Nepareizais @rea Nepareizais · 29m

Vienu vakaru vairākas stundas man fonā skanēja tas, ko viņi tagad strīmo YT. Kas tur liels sks? Kas tur savādāks kā pašlaik strādā visi? Zvana visiem pēc kārtas, un interve dažas minūtes. Specigu personību un nestandarta viedokļu trūkums, salīdzinot ar to, kādi viņi bija kādreiz

2

Aigars Prūsis 🇱🇻 @Prusis · 12m

Diemžēl, Дождь ir vakardiena, partraukums bailes no Kremla dusmām bija kļūda, ko vizualize biji darbinieku daudzie YT kanāli, kas skatījumu reitingu lejasgalā, pat ja tie nemaz nav slikti. Arī pašu TV skatās gaužām vāji. Lai gan arī "Свобода" garlaicīgs pensionāru tusiņš

1

Nepareizais
@rea Nepareizais

Replying to @Prusis and @MGabalins

Ja kādi 🇷🇺onkuļi neiedos daudz daudz naudas, bet neticu, ka iedos, jo ir savējie CT un RFE/RL uc jāuztur, viņiem nav un nevar būt nekādas nākotnes. Neredzu nišu. Skumji. Diemžēl.

11:08 AM · Jul 22, 2022 · Twitter for iPhone

Search Tw tter

Log in

Sign up

Nepareizais @rea Nepareizais 4h

Uz Rīgu no Krievijas ir pārceltas mediju redakcijas

- Дождь (40 darbiniek.)
- Новая газета Европа (50 d.)
- Deutsche Welle Maskavas birojs
- Псковская губерния
- Радио Свобода multimed birojs + jauna nodaļa, kas nodarbojas ar žurnālistu izmeklēšanu
- Настоящее Время
- + Meduza

20 53 47

Artis Schlossberg @tikums 12m

> **Dāvis Viļums** @DavisVilums Mar 30
>
> Šķiet ka dažiem cilvēkiem ir vīzija par Latviju kā tādu "Krievijas opozīcijas salu", kur šie "opozicionāri" var dzīvot ērti, jo "viss ir krievisk " un sūtīt savu opozicionāro starojumu pāri robežai
>
> Tas nav Latvijas uzdevums un mērķis!

1 1

Dāvis Viļums @DavisVilums 6m

Arī krievijas opozicionāriem ir pienākums izturēties ar cieņu pret Latviju, tās valodu un kultūru. Prot. mācīties un saziņā izmantot latviešu valodu. Viņi droši var nodarboties ar savu opozicionēšanu, bet viņiem jāsaprot, ka viņi ir ciemos un jāievēro mājinieku noteikumi

1 1

Nepareizais
@rea Nepareizais

Replying to @DavisVilums and @tikums

Mirskis Rīgā dzīvo jau 8 gadus, šaubos vai labdien prot pateikt.

12 48 PM ,u 22 2022 Twitter for Phone

Search Twitter

Log in

Sign up

Nepareizais @realNepareizais · 2h

Igaunija neizsniedz/nepagarina vizas/TUA □□&□□ "datoristiem", neļauj pārcelt IT uzņēmumus no □□ uz □□. Lietuvā valsts drošības dienesti ļoti rūpīgi pārbauda IT speciālistus no □□&□□
Ir informācija, kāda ir mūsu atvērto durvju politika šajā delikātajā jomā?

> **Nepareizais** @realNepareizais · Mar 31
> Replying to @tukums
> Ja runājam par IT speciālistiem, tad ir vēl viena valsts drošības problēma. Ja mūsu dienesti nepārbaudīs visus gribētājus šobrīd pārcelties uz Rietumiem vairāk nekā mēs varam iedomāties, pēc kāda laika var uzpeldēt pārsteigumi

10 · 40 · 87

Natalija Žogole @fufonja · 2h

Baltkrievijas IT uz LV nebrauc. Visi brauc uz Poliju un Lietuvu

2 · 1 · 1

Nepareizais
@realNepareizais

Replying to @fufonja

Es tikai tā viņus pieminēju, kompānijas pēc. Mūsu amatpersonas jau vienu brīdi sapņoja un stāstīja medijiem par tūkstošiem baltkrievu IT viesstrādnieku, kas jau kravā koferus un ir ceļā uz Rīgu.

1:10 PM · Jul 22, 2022 · Twitter for iPhone

Search Twitter

Log in

Sign up

Nepareizais @rea Nepareizais · 4h
Igaunija neizsniedz/nepagarina vizas/TUA 🇷🇺&🇧🇾 "datoristiem", neļauj pārcelt IT uzņēmumus no 🇷🇺 uz 🇪🇪. Lietuvas valsts drošības dienesti ļoti rūpīgi pārbauda IT speciālistus no 🇷🇺&🇧🇾
Ir informācija, kāda ir mūsu atvērto durvju politika šajā delikātajā jomā?

Nepareizais @rea Nepareizais · Mar 31
Replying to @tikums
Ja runājam par IT speciālistiem, tad ir vēl viena valsts drošības problēma. Ja mūsu dienesti nepārbaudīs visus gribētājus šobrīd pārcelties uz Rietumiem vairāk nekā mēs varam iedomāties, pēc kāda laika var uzpeldēt pārsteigumi

11 · 48 · 103

Kritikis @Kritiksis1 · 20m
Mēs čakarējam visus ārzemju uzņēmumus un neļaujam taisīt bankas kontus. Bez bankas konta nevar nodibināt uzņēmumu. Dzelžaina sistēma

1

Nepareizais
@rea Nepareizais

Replying to @Kritiksis1

Tā ir cita tēma. Šeit es par tiem ārzemju uzņēmumiem, kas savus darbiniekus no krievijas pārceļ uz Rīgu.

2:53 PM · Jul 22, 2022 from Warsaw, Poland · Twitter for iPhone

Search Twitter

Log in

Sign up

Nepareizais
@rea Nepareizais

4 stundas jāpavada rindā, lai izietu auto tehnisko apskati. Iemesls pasakains – šobrīd slimojot TA inspektori … ☹
Bet uzticēt TA veikt autorizētiem auto servisiem [kā tas ir citās valstīs] nedrīkst. Jo visapkārt esot vieni afēristi. Kaut šķiet, ka CSDD negrib dalīties ar peļņu.

TV3 Ziņas @TV3zinas 40m

#900sekundes skaidro, kādēļ CSDD tehniskās apskates iziešana vasarā prasa tik daudz laika, un kas jāņem vērā, lai šo procesu paātrinātu

zinas.tv3.lv/auto/satiksme/

3:23 PM · Jul 22, 2022 · Twitter for iPad

1 Retweet **1** Like

Search Twitter

Log in

Sign up

Nepareizais
@realNepareizais

« Šomēnes Vladivostokas "Admiral" rindas papildināja uzbrucējs Nikolajs Jelisejevs. Šīs komandas treneris arī nākamsezon būs bijušais Latvijas hokeja izlases uzbrucējs Leonīds Tambijevs, bet viņam asistēs cits Latvijas speciālists Andrejs Banada. » twitter.com/ltvzinas/statu…

This Tweet is unavailable

3:54 PM · Jul 22, 2022 · Twitter for iPad

1 Like

Search Tw tter

Log in

Sign up

Nepareizais
@rea Nepareizais

Vieniem krievu Rīgā ir par daudz, citiem par maz. Galvenais, cik nodokļos šie jauniebraucēji samaksā.

Artis Spertāls @art s sperta s 1h
Un tagad atmetam v enkarši infantilo "visi krievi slikti" brekšanu un padomajam cik daudz naudas nodokļos šie cilveki samaksa
Plus viņi cenšas brucinat teror stu valsti
Mums minus 20k nodokļu naksata u 2 gadu laika, bet **** brec par to cik slikti, ka Latvija vairak naudas twitter com/realNepareizai .

4 14 PM Jul 22, 2022 from Warsaw, Po and Twitter for Phone

1 Retweet **5** Likes

Ivans Mucenieks @skat ens 2m
Rep y ng to @rea Nepareiza s
Nabaga atviešiem v spar vajadzetu tities no Maras zemes ar savu mazo nodokļu pienesumu Var tak šancet Īrija Lai te brauc labie kriev , maksa lielos nodokļus, "bruc na imperiju" un neviens netrauce šiem veikt šo celo misiju ar kaut kadu latvieši valodu un Jaņu svinešanu

Search Twitter

Sign in

Create account

Nepareizais
@rea Nepareizais

Šodienas atklājums.. Garšīga un ļoti liela vjetnamiešu vistas zupa ar nūdelēm, un pīle ar rīsiem un dārzeņiem, neliels restorāniņš Varšavas centrā. Divas vjetnamietes apkalpo un gatavo. Viss kopā 10€. Vispār Varšavā liela Āzijas ēdienu izvēle par demokrātiskām cenām, kas priecē.

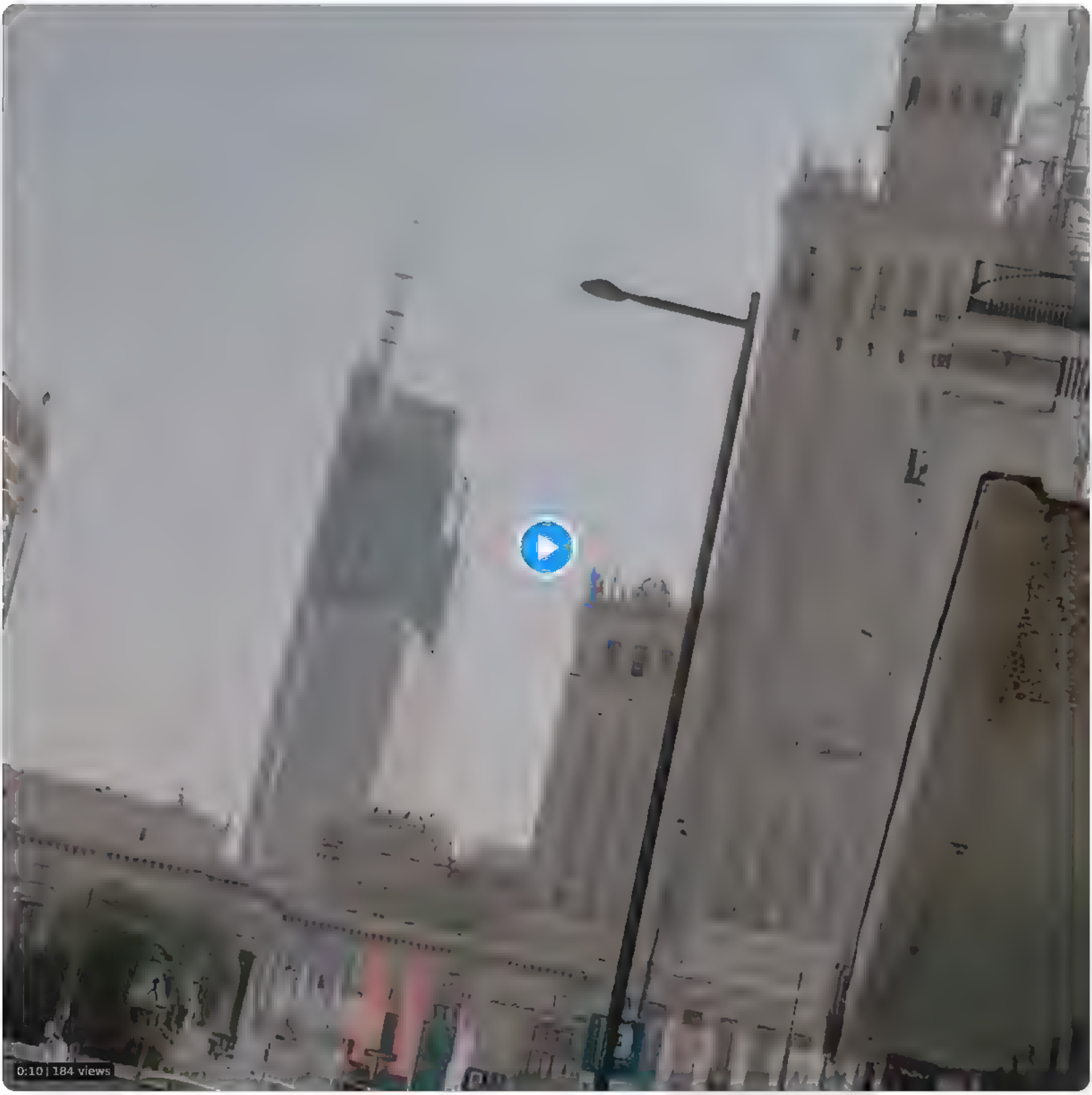

4 36 PM Jul 22, 2022 from Warsaw, Poland Twitter for Phone

1 Retweet **9** Likes

Agris Volkovs @agrisvolkovs 3m
Replying to @rea Nepareiza s
Polija mak

Search Twitter

Log in

Sign up

Nepareizais
@realNepareizais

□□□□

6:18 PM · Jul 22, 2022 from Warsaw, Poland · Twitter for iPhone

1 Like

Search Tw tter

Log in

Sign up

Līga @s lesm rk ı 39m

Kads zin, c k ır jānostrada darba Ja ır atrasta cıta darba vieta Oblıgati menes ır jānostrada?

4 1

Nepareizais
@rea Nepareızaıs

Rep y ng to @s esm rk

Neviens neko pieprasīt nedrīkst, vari iet prom kaut vai rīt.

6 15 PM Jul 22, 2022 from Warsaw, Po and Twitter for Phone

Search Twitter

Log in

Sign up

Nepareizais @realNepareizais · 3h
Vieniem krievu Rīga ir par daudz, citiem par maz. Galvenais, cik nodokļos šie jauniebraucēji samaksā

Artis Spertāls @artis_spertals · 4h
Un tagad atmetam vienkārši infantilo "visi krievi slikti" brekšanu un padomājam cik daudz naudas nodokļos šie cilvēki samaksā
Plus viņi cenšas bručināt teroristu valsti
Mums mīnus 20k nodokļu nakšataju 2 gadu laikā, bet **** brēc par to cik slikti, ka Latvija vairāk naudas. twitter.com/realNepareizai...

6 · 2 · 17

Džuris @TontonsB · 3m
Vienmēr patīkami atklāt, ka vēl kāds mani nobločējis :D

1

Nepareizais
@realNepareizais

Replying to @TontonsB

c'est la vie

7:37 PM · Jul 22, 2022 from Warsaw, Poland · Twitter for iPhone

Search Twitter

Sign in

Sign up

Nepareizais @rea Nepareizais · 5h

Šodien ieleju dizeli par 1,51€/l. Tada Varšava pašlaik ir briv bas cena degvielai Orlen, Shell uc. Citur redzeju vel letak.

11 · 14 · 43

andiz @andis_andiz · 1h

PL ņem PVN uz ap,omu. Tranzits uzpilldas PL. Finala ar samazinato PVN viņi iekase vairak

1

Nepareizais
@rea Nepareizais

Replying to @andis_andiz

Ļoti labi. Mēs arī varētu paņemt visu Igaunijas tranzītu, bet ...

6:53 PM · Jul 22, 2022 from Warsaw, Poland · Twitter for iPhone

Search Twitter

Log in

Sign up

Nepareizais @rea Nepareizais 5h
Šodien ieleju dizeli par 1,51€/l Tada Varšava pašlaik ir briv bas cena degvielai Orlen, Shell uc Citur redzeju vel letak.

12 14 45

Madara Fridrihsone @MFridrihsone 11m
Nu, bet, ja godig , tas ta Varšava un lielajas pilsetas, kur DUS uz katra stura Uz šosejam, kur starp DUS ir vismaz 20 minušu brauciens, pat 10% plusa;)

2

Nepareizais
@rea Nepareizais

Replying to @MFridrihsone

Tā jau visur, arī Vācijā, Francijā utt

8 00 PM Jul 22, 2022 from Warsaw, Poland Twitter for iPhone

Search Twitter

Log in

Sign up

Nepareizais @rea Nepareizais · 5h

Šodien ieleju dīzeli par 1,51€/l. Tada Varšava pašlaik ir brīv bas cena degvielai Orlen, Shell uc. Citur redzēju vel letak.

12 · 14 · 45

Rūdolfs Bundulis @rudz s · 3m

Centieni ir labi, bet vai tas ros nas lokalo sabiedrību te saņemities un kaut 2 dienas boikotet benzintankus? Ne taču D Garīties var, bet kad jadara

1

Nepareizais
@rea Nepareizais

Replying to @rudz s

Latviešus nav viegli iekustināt.

8:04 PM · Jul 22, 2022 from Warsaw, Poland · Twitter for iPhone

Nepareizais
@rea Nepareizais

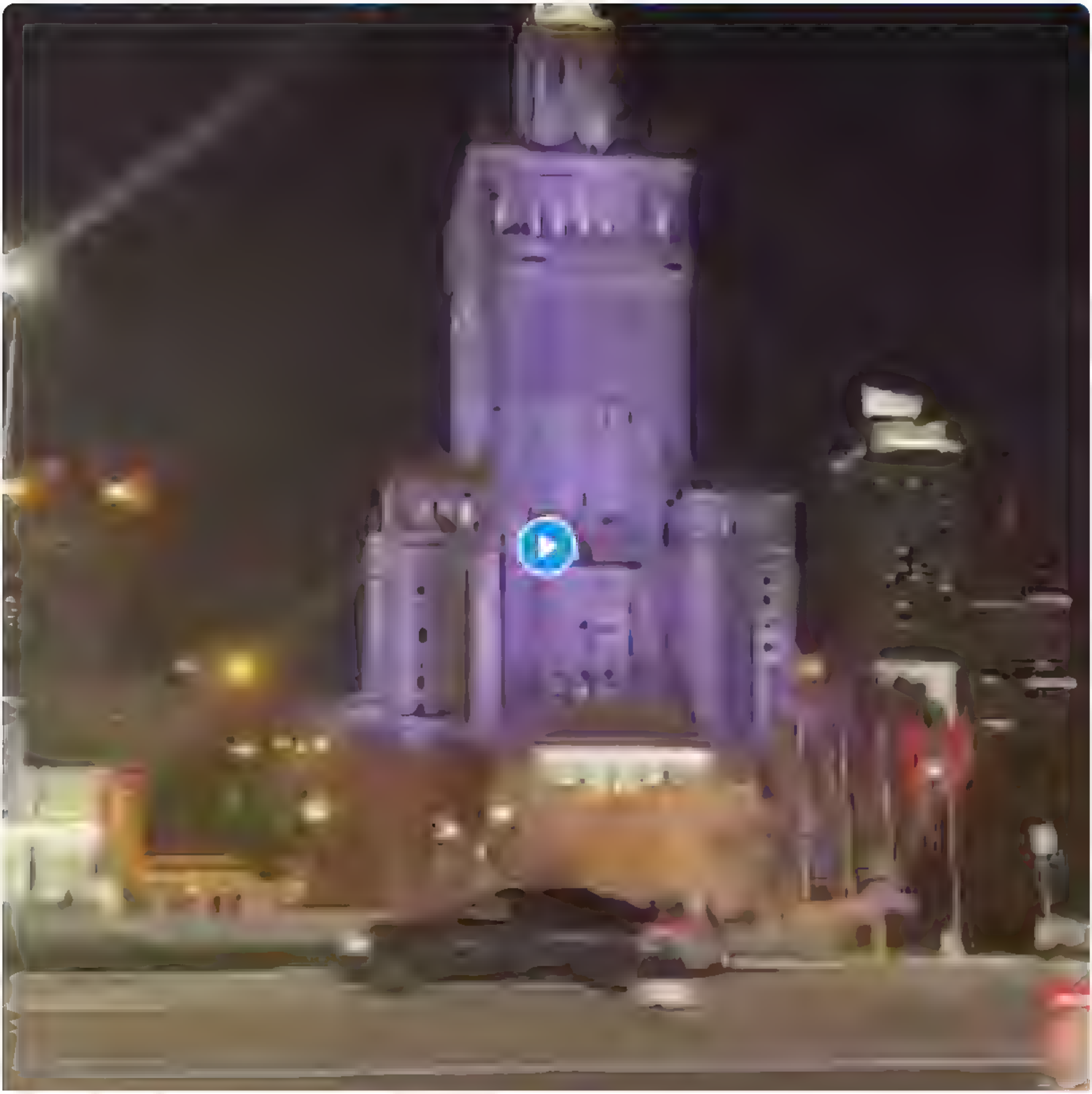

Nepareizais @rea Nepareizais
Nepareizais is live

8 11 PM J.l 22 2022 Twitter for iPhone

Search Tw tter

Log in

Sign up

Nepareizals
@rea Nepareizals

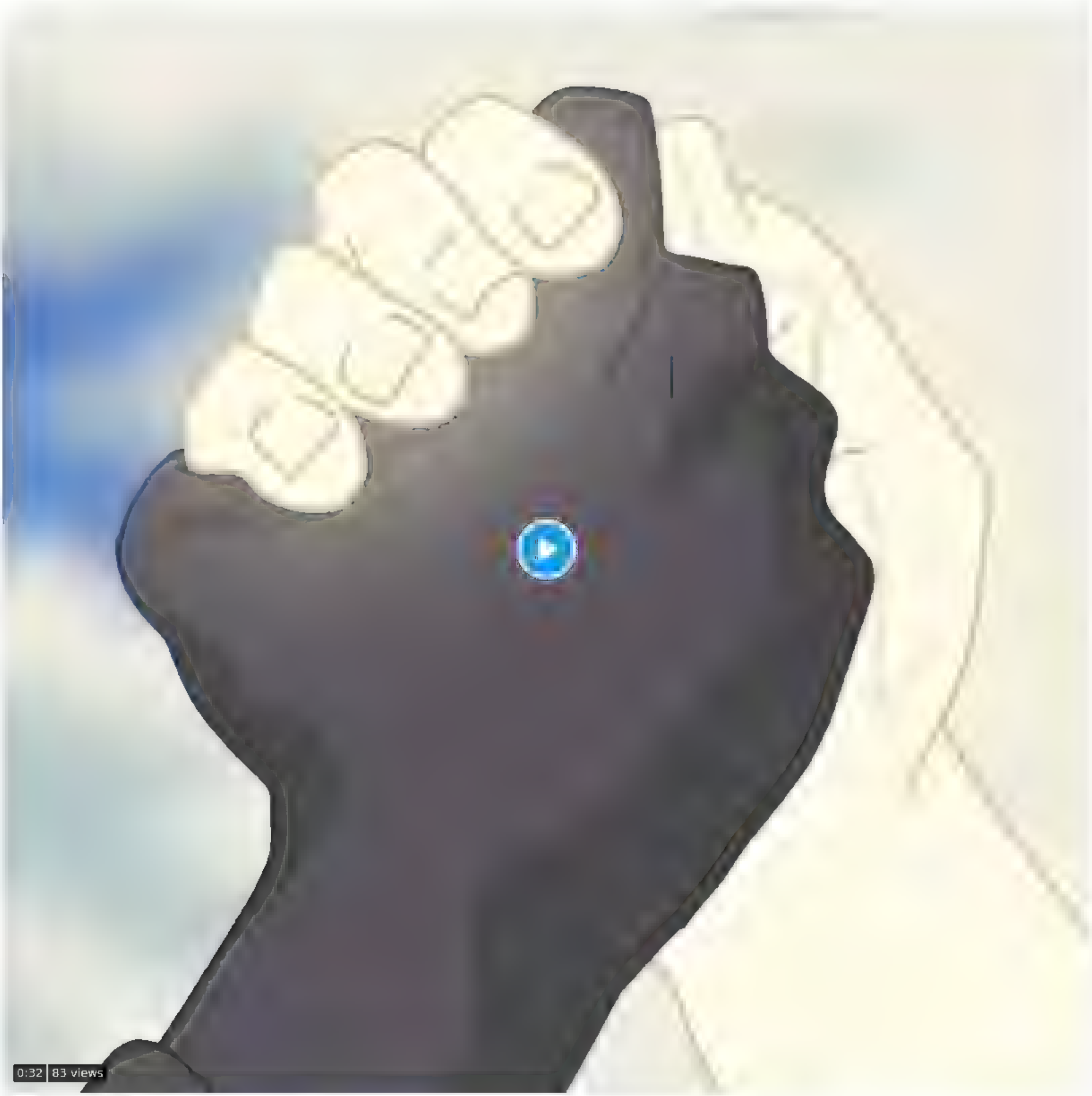

8 39 PM Jul 22, 2022 Tw tter for iPad

Search Twitter

Log in

Sign up

Nepareizais @realNepareizais · 4h

Latviešu begšanu no Latvijas attures ne jau jaunsabraukušo krievijas emigrantu šeit nomaksatie nodokļi. Labi apmaksatas darbavietas šeit ir vajadzigas. Investicijas ir vajadzigas, konkuretspejiga un prognozejama nodokļu vide pašu un arzemju uzņemej em. Ne jauni TUAristu tukstoši

Artis Spertāls @artis_spertals · 5h

Replying to @realNepareizais

Tu esi viens no iemesliem kapec latvieši beg no Latvijas un labak strada par seņu lasitajiem Īrija 💋💋💋
Maucam ta ak ar 500e minimalo algu, galvenais lai visi tie, 500e pelnitaji zina valodu, ne? Un tiem, kas pelna 500e algas ari nevajadzes arstus, jo viņiem tam nav naudas

5 · 7 · 38

Artis Spertāls @artis_spertals · 3h

😂 aizmirsi pateikt, ka tajas labi apmaksatajas vietas jaruna latviski, javelk tautasterps ikdiena un algu saņemot jasolas balsot par NA.
Latvija trukst cilvekresurss un prasmes, tapec visi tie teksti ir sapņu limeni

1

Nepareizais
@realNepareizais

Replying to @artis_spertals

Iepriekš teici, ka visi bēg projām, tagad- trūkst cilvēkresurss. Sākumā tiec pats ar sevi skaidrībā.

6:14 PM · Jul 22, 2022 from Warsaw, Poland · Twitter for iPhone

1 Like

Search Twitter

Log in

Sign up

Nepareizais
@rea Nepareizais

10:43 PM · Jul 22, 2022 · Twitter for iPad

Search Twitter

Log in

Sign up

Nepareizais
@rea Nepareizais

Par vairāk nekā 1000 ▯▯orkiem, kas pašlaik atrodas ▯▯ukraiņu armijas aplenkumā Hersonas apgabalā.

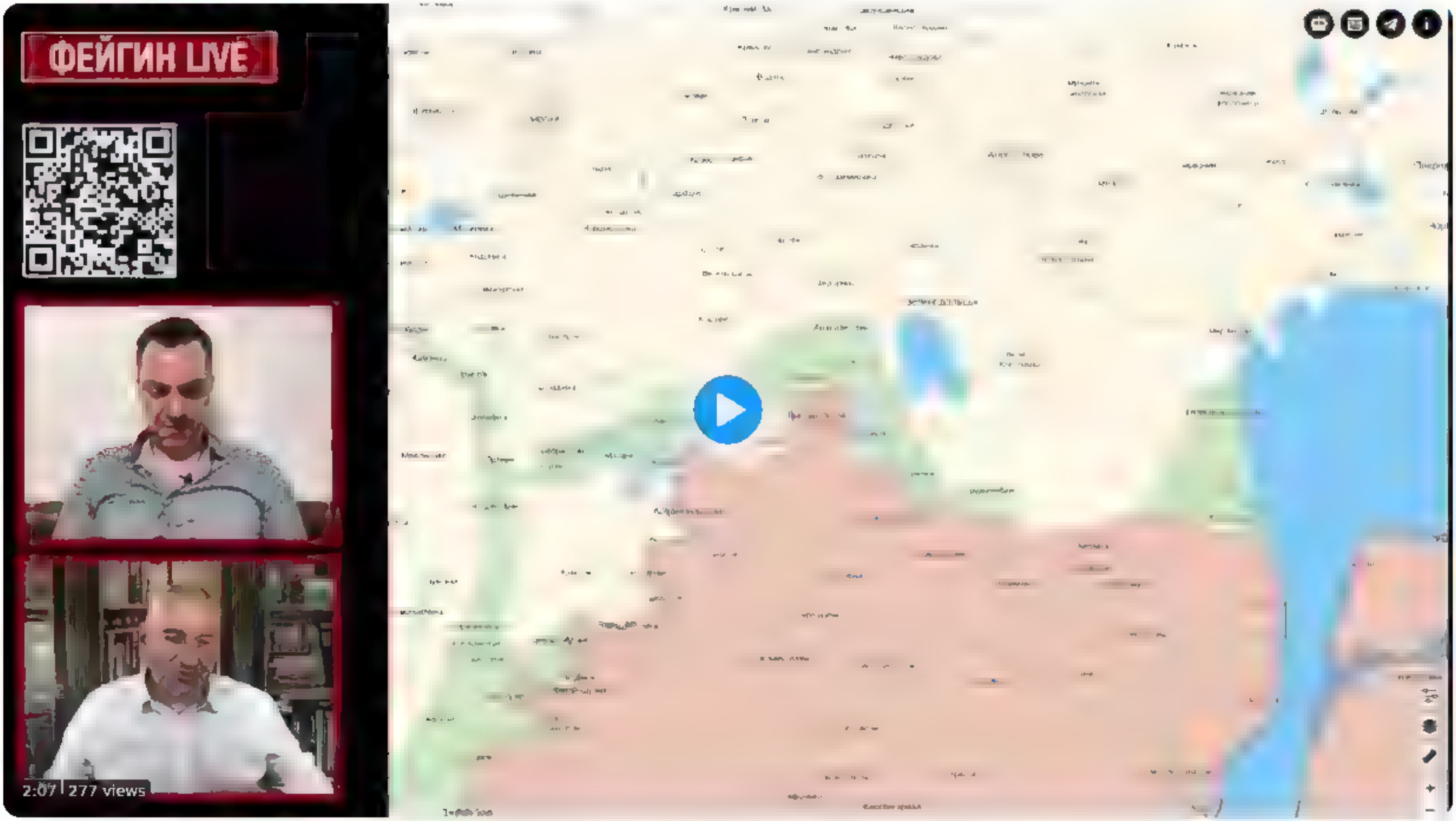

9:18 PM · Jul 22, 2022 · Twitter for iPad

5 Retweets **21** Likes

Χάρων @ainarsbr11 · 1h
Replying to @rea Nepareiza s
Cerams, gusta netiks ņemti. Lai tiek Ladas vecākiem!

Search Tw tter

Log in

Sign up

Nepareizais
@rea Nepareizais

Ļoti labi!

Газета.Ru @GazetaRu 16h
Государственное издание, Россия
❗ Крупнейший порт в Европе и один из крупнейших по грузообороту порт в мире Порт Роттердама объявил о прекращении контейнерных перевозок в Россию и из нее

10 15 PM ‚u 22, 2022 Twitter for Pad

2 Likes

Search Twitter

Log in | Sign up

Nepareizais @realNepareizais · 19h

Šodien ielēju dīzeli par 1,51€/l Tāda Varšava pašlaik ir brīv bas cena degvielai Orlen, Shell uc. Citur redzēju vel lētāk.

18 · 25 · 86

Rolands @RolandaPrima · 3h

Kaut kas tur nepareizi sarēķināts, mes jau nedeļu vizinamies un zem 1,657 nekas nesanāk.
Es pieleju pilnu un tad precīzu eirostu eiro cik no kartes noņemts. Vācija degviela bāna mala bija 2,229 tāpēc pilnu neleju

2 · · 1

Nepareizais
@realNepareizais

Replying to @RolandaPrima

Man viss pareizi sarēķināts 🤷‍♂️

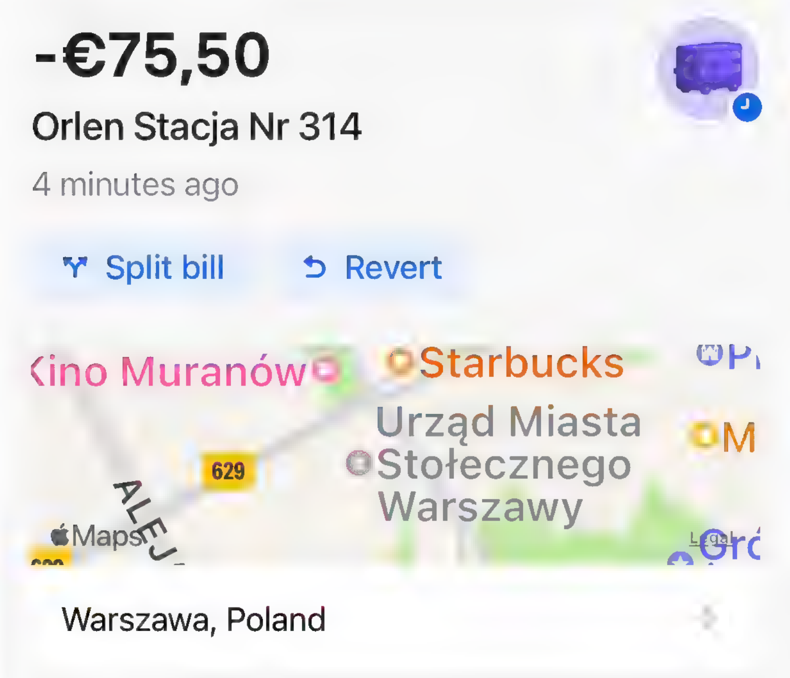

9:44 AM · Jul 23, 2022 · Twitter for iPad

{"created at" "Sat Jul 23 12 57:58 +0000 2022","id" 1550827563009953795,"id str" "1550827563009953795","text" "@IvarsTracums Par t\u0101du cenu k\u0101rt\u012bgi j\u0101izgar\u0161o katru karoti.","display text range":[14,59],"source" "\u003ca href=\"http \/\/twitter com\/download\/iphone\" rel=\"nofollow\"\u003eTwitter for
iPhone\u003c\/a\u003e","truncated" false,"in reply to status id" 1550730574368804864,"in reply to status id str":"1550730574368804864","in reply to user id" 2340329293,"in reply to user id str":"2340329293","in reply to screen name" "IvarsTracums","user"
{"id" 939482807717519360,"id str" "939482807717519360","name" "Nepareizais","screen name":"realNepareizais","location" "Riga,
Latvia","url" null,"description":null,"translator type":"none","protected" false,"verified" false,"followers count" 5962,"friends count":2643,"listed count" 16,"favourites count" 1301,"statuses count" 28958,"created at" "Sat Dec 09 13 12 10 +0000
2017","utc offset" null,"time zone" null,"geo enabled":true,"lang":null,"contributors enabled" false,"is translator" false,"profile background color" "F5F8FA","profile background image url" "","profile background image url https" "","profile background tile" false,"profile link color":"1DA1F2","profile sidebar border color" "C0DEED","profile sidebar fill color" "DDEEF6","profile text color" "333333","profile use background image":true,"profile image url":"https \/\/web archive.org\/web\/20220723125758\/http \/\/pbs twimg.com\/profile images\/1499377578553102336\/0L2fs3m1 normal.jpg","profile image url https" "https \/\/web.archive org\/web\/20220723125758\/https \/\/pbs twimg com\/profile images\/1499377578553102336\/0L2fs3m1 normal jpg","profile banner url":"https \/\/web archive.org\/web\/20220723125758\/https \/\/pbs twimg.com\/profile banners\/939482807717519360\/1646169781","default profile" true,"default profile image" false,"following" null,"follow request sent" null,"notifications" null,"withheld in countries":[]},"geo":null,"coordinates" null,"place"
{"id" "535f0c2de0121451","url" "https \/\/web archive.org\/web\/20220723125758\/https \/\/api twitter.com\/1 1\/geo\/id\/535f0c2de0121451 json","place type" "city","name":"Warsaw","full name":"Warsaw, Poland","country code" "PL","country":"Poland","bounding box":{"type" "Polygon","coordinates" [[[20 852552,52 097709],[20 852552,52 367962],[21 271028,52 367962],[21 271028,52 097709]]]},"attributes"
{}},"contributors" null,"is quote status" false,"quote count" 0,"reply count":0,"retweet count" 0,"favorite count" 0,"entities" {"hashtags" [],"urls"
[],"user mentions" [{"screen name" "IvarsTracums","name" "Ivars","id" 2340329293,"id str":"2340329293","indices":[0,13]}],"symbols"
[]},"favorited" false,"retweeted" false,"filter level":"low","lang":"lv","timestamp ms" "1658581078661"}

Search Twitter

Log in

Sign up

Nepareizais
@rea Nepareizais

Hustas pilsētā (30 000 iedz.) R-Ukrainā, Ļeva Tolstoja ielu pārdēvēja par Borisa Džonsona ielu.

12 17 PM ,u 23, 2022 from Warsaw Po and Tw tter for iPhone

3 Retweets **27** Likes

Search Twitter

Log in

Sign up

Nepareizais @rea Nepareizais 23h

Šodien ieleju dīzeli par 1,51€/l Tada Varšava pašlaik ir brīvības cena degvielai Orlen, Shell uc Citur redzeju vel letak.

19 30 96

Jānis @s rsen s 2h

Baņa malas 7 75 dīzelis (1,65)

1

Nepareizais @rea Nepareizais 2h

Kapec Jale, baņa ma as?

1

Jānis @s rsen s 6m

G uži mans jautajums, bet ja tai diena janobrauc vel 1000+ km tad nekas cits nesanak.

1

Nepareizais
@rea Nepareizais

Rep y ng to @s rsenis

tad es parasti iebraucu kādā T/C pie bāņa, tur lēti DUSi

1 49 PM J .l 23, 2022 from Warsaw, Po and Twitter for Phone

Nepareizais
@rea Nepareizais

Vēroju, kā Vislas krastmalā Varšavā tīra/mazgā apkrāsojumus/vandālismus. Simpātiskos graffiti zīmējumus neaiztiek. Neizskatās ļoti sarežģīti. Var, ja grib, vai ne, Staķi-Ķirsi, vai kas tur jums RD par to ir atbildīgs?

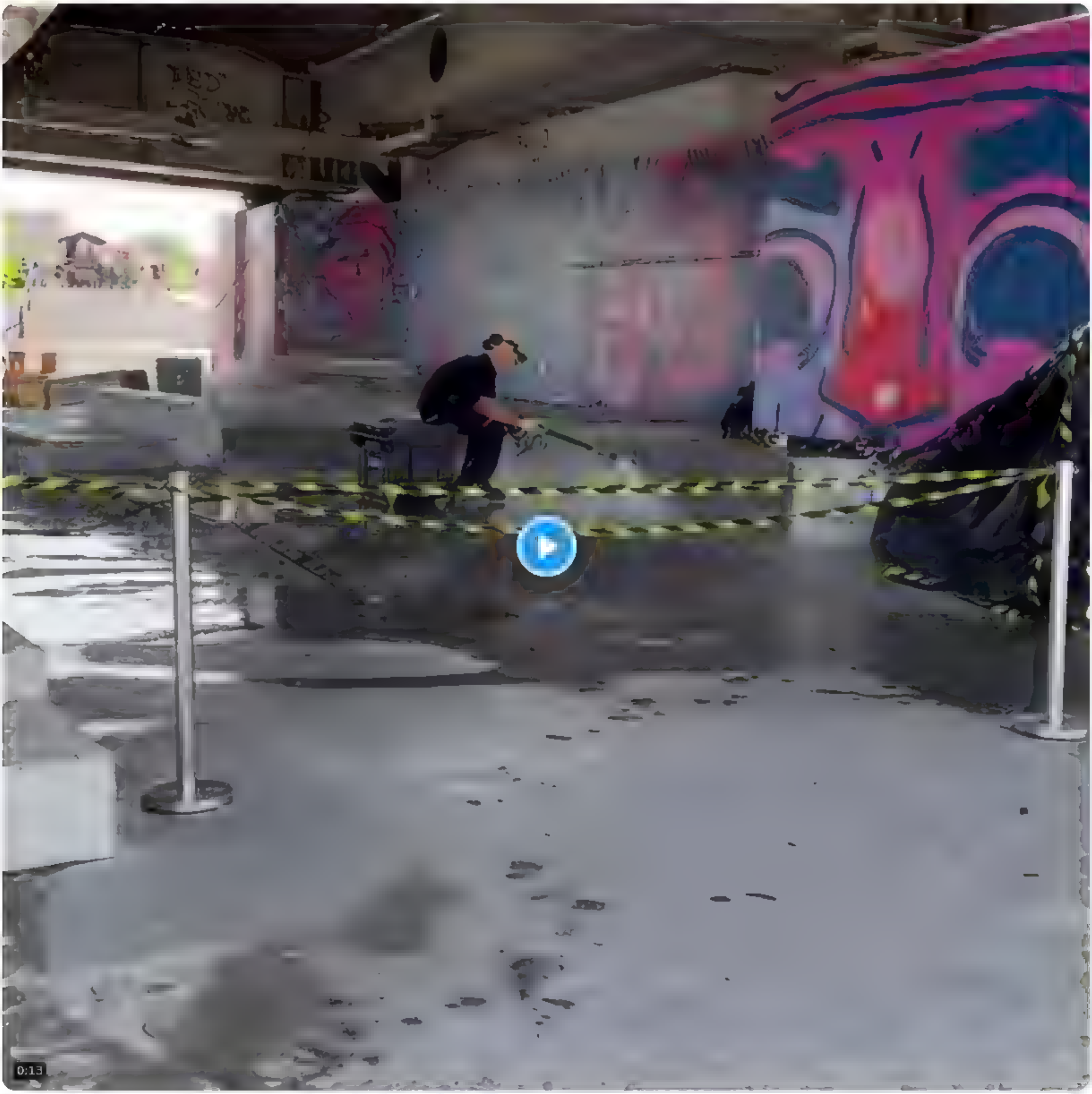

2:08 PM · Jul 23, 2022 from Warsaw, Poland · Twitter for iPhone

Search Twitter

Log in

Sign up

Nepareizals
@rea Nepareizals

Pēc +32, Varšavā sākušās tropiskās lietusgāzes 🌧 ⚡pērkons, zibeņo, mazliet izmirku, bet kopumā labs tāds vasaras negaisiņš.

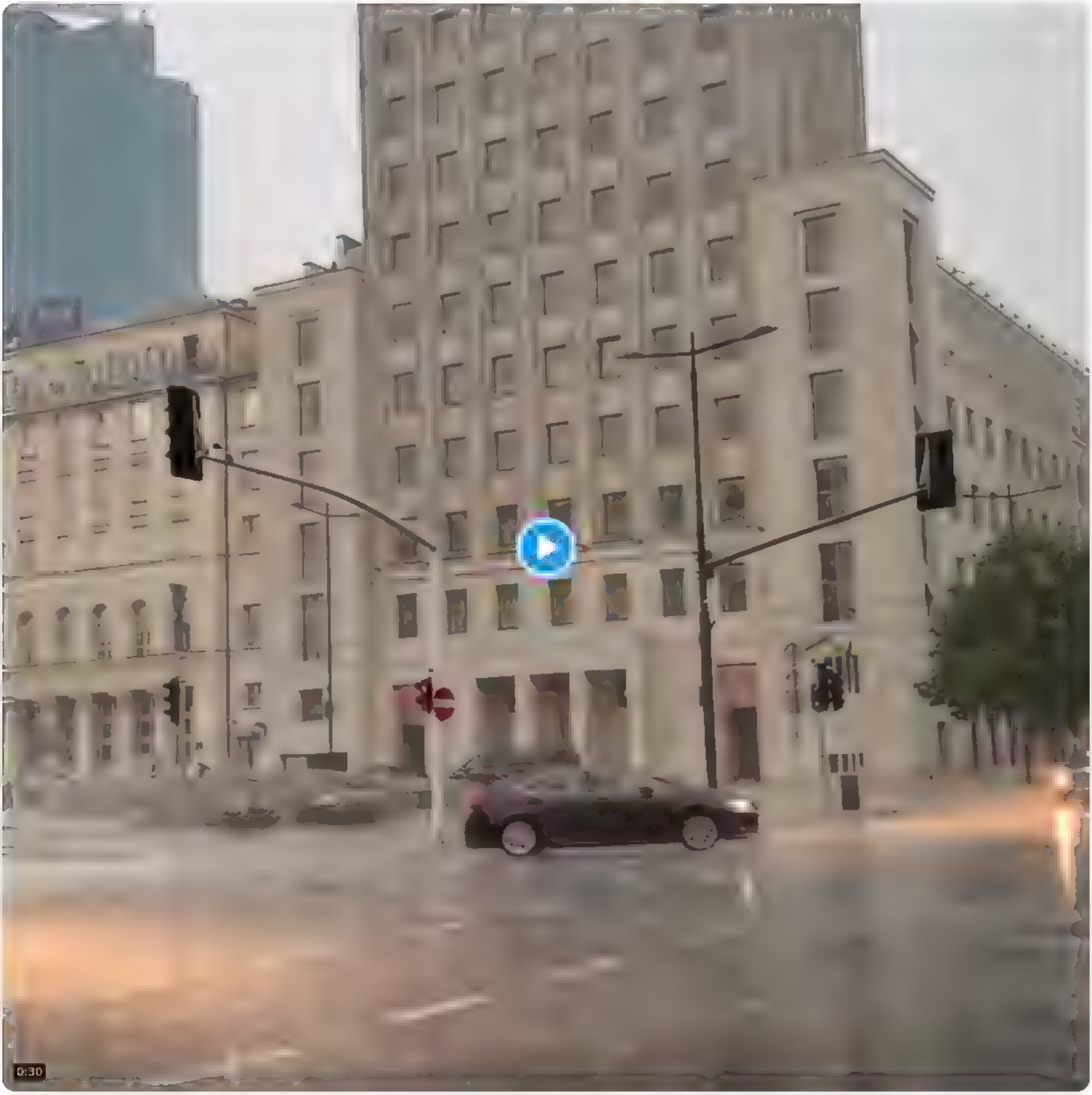

3 43 PM Jul 23, 2022 from Plac Powstańców Warszawy Twitter for Phone

1 Retweet **2** Likes

Search Twitter

Log in

Sign up

Nepareizais @reaNepareizais · Jul 22

Šodien ielēju dīzeli par 1,51€/l. Tāda Varšava pašlaik ir brīv bas cena degvielai Orlen, Shell uc. Citur redzēju vel lētāk.

19 · 30 · 97

Jānis @sirsenis · 4h

Bāņa malās 7.75 dīzelis (1,65)

1

Nepareizais
@reaNepareizais

Replying to @sirsenis

Kāpēc jālej bāņa malās?

11:32 AM · Jul 23, 2022 from Warsaw, Poland · Twitter for iPhone

Jānis @sirsenis · 2h

Replying to @reaNepareizais

Gļuži mans jautājums, bet ja tai dienā jānobrauc vēl 1000+ km tad nekas cits nesanāk.

1

Nepareizais @reaNepareizais · 2h

tad es parasti iebraucu kādā T/C pie bāņa, tur lēti DUS!

Search Tw tter

Log in

Sign up

Nepareizais @rea Nepareızaıs 23h
Vienıem krievu Rıga ır par daudz, citiem par maz Galvenaıs, cık nodokļos šie jaunıebrauceji samaksa

Artis Spertāls @art s sperta s Jul 22
Un tagad atmetam v enkarši infantilo "visı krievi slikti" brekšanu un padomajam cık daudz naudas nodokļos šie cilveki samaksa
Plus viņi cenšas brucinat teror stu valsti
Mums mınus 20k nodokļu naksataju 2 gadu laika, bet **** brec par to cık slikti, ka Latvija vairak naudas twitter.com/realNepareızaı .

9 7 47

Ivans Mucenieks @skat ens 23h
Nabaga atviešiem v spar vajadzetu tities no Maras zemes ar savu mazo nodokļu pienesumu Var tak šancet Īrija Laı te brauc labie kriev , maksa lielos nodokļus, "bruc na imperiju un neviens netrauce šiem veikt šo celo misiju ar kaut kadu latvieši valodu un jaņu svinešanu

1 2 23

Nepareizais
@rea Nepareızaıs

Rep y ng to @skatiens

Ļoti precīzi!

11 31 AM Ju 23, 2022 from Warsaw, Po and Tw tter for iPhone

Nepareizais @realNepareizais · Jul 22

Šodien ieleju dizeli par 1,51€/l. Tada Varšava pašlaik ir briv bas cena degvielai Orlen, Shell uc. Citur redzeju vel letak.

19 · 30 · 97

Rolands @RolaPrima · 10h

Kaut kas tur nepareizi sarekinats, mes jau nedelu vizinamies un zem 1,657 nekas nesanak.
Es pieleju pilnu un tad ierakstu eiro cik no kartes nonemts. Vacija degviela bana mala bija 2,229 tapec pilnu neleju

2 · 1

Nepareizais @realNepareizais · 6h

Man viss pareizi sarekinats 🤷‍♂️

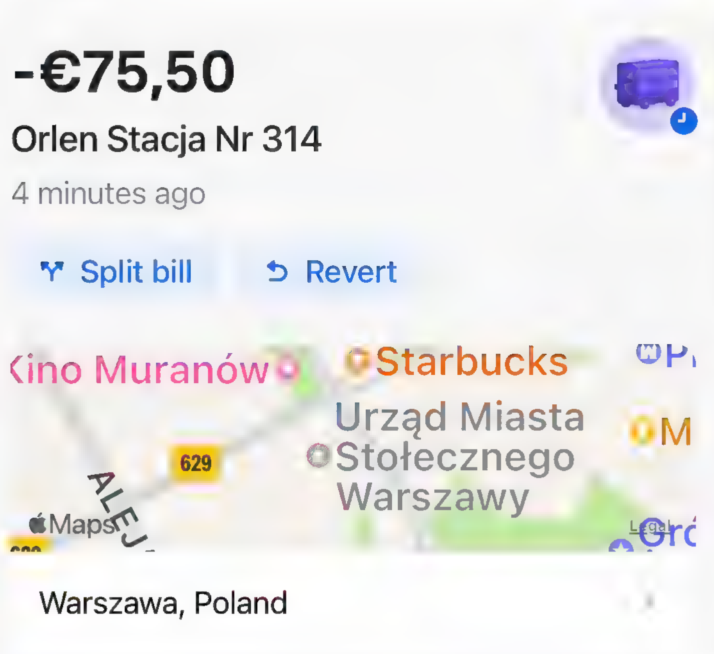

1

Rolands @RolaPrima · 6h

Zemak par 7,5pln neesmu redzejis un tas ir 1,60€

1

Nepareizais
@realNepareizais

Replying to @RolaPrima

Vakar Varšavā daudzkur bija Shell, CircleK, Orlen 7,45, 7,43, Auchan arī 7,38
Es 50 l ielēju Orlen, samaksāju 1,51 €/l

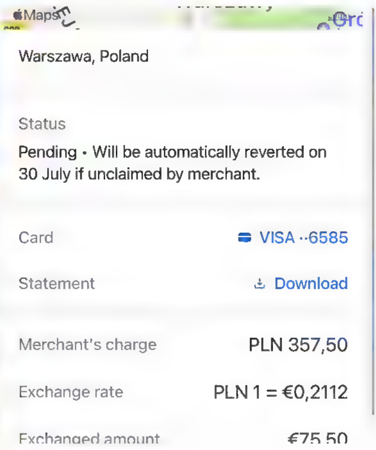

10:17 AM · Jul 23, 2022 from Warsaw, Poland · Twitter for iPhone

Search Twitter

Log in

Sign up

Nepareizais @rea Nepareizais · 3h

Vērōju, ka Vislas krastmalā Varšavā tīra/mazgā apķrāsojumus/vandālismus. Simpātiskos graffiti zīmējumus neaiztiek. Neizskatās ļoti sarežģīti. Var, ja grib, vai ne, Stak. Kirsi, vai kas tur jums RD par to ir atbildīgs?

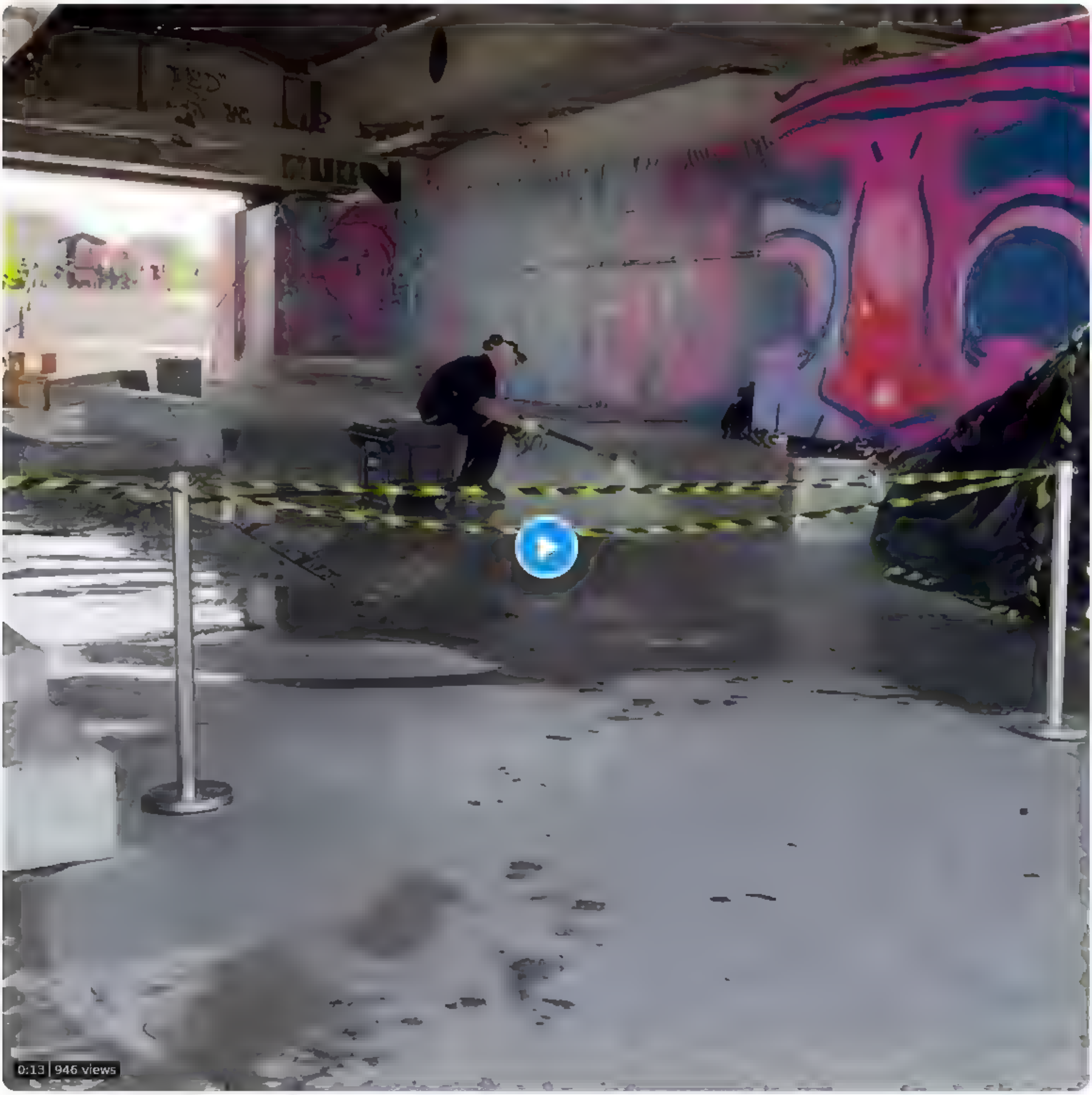

8 · 6 · 35

Just J @,90w1 · 2m

Bet jēga, ja atkal kāds notraipīs

1

Nepareizais
@rea Nepareizais

Replying to @,90w1

labāk neko nedarīt?
vajag, ja noķer, uzlikt kosmiskus sodus, kā sāka darīt tiem, ko noķēra Parīzes metro
atri vien gribetāji sacūkot pazuda

5:37 PM · Jul 23, 2022 · Twitter for iPad

Search Twitter

Log in

Sign up

Nepareizais
@rea Nepareizais

□□Лиз Трасс заявила, что новая поддержка Украине будет предоставляться после каждого обстрела России.
«С каждой ракетой, которая попадает в украинские города,с каждым мужчиной, женщиной и ребенком, которые испытывают страдания,будем предоставлять больше..."

war.obozrevatel.com
После каждого обстрела РФ мы предоставим Украине еще больше помощи, – Лиз Трасс
Украинцы борются не только за свое будущее, а за демократию, будущее и суверенитет в целом

5:34 PM · Jul 23, 2022 · Twitter for iPad

Search Twitter

Log in

Sign up

Nepareizais @real_Nepareizais · 2h

Pēc +32, Varšava sakušas trop skas lietusgāzes ⚡pērkons, zibeņo, mazliet ...mirku, bet kopumā labs tāds vasaras negaisiņš

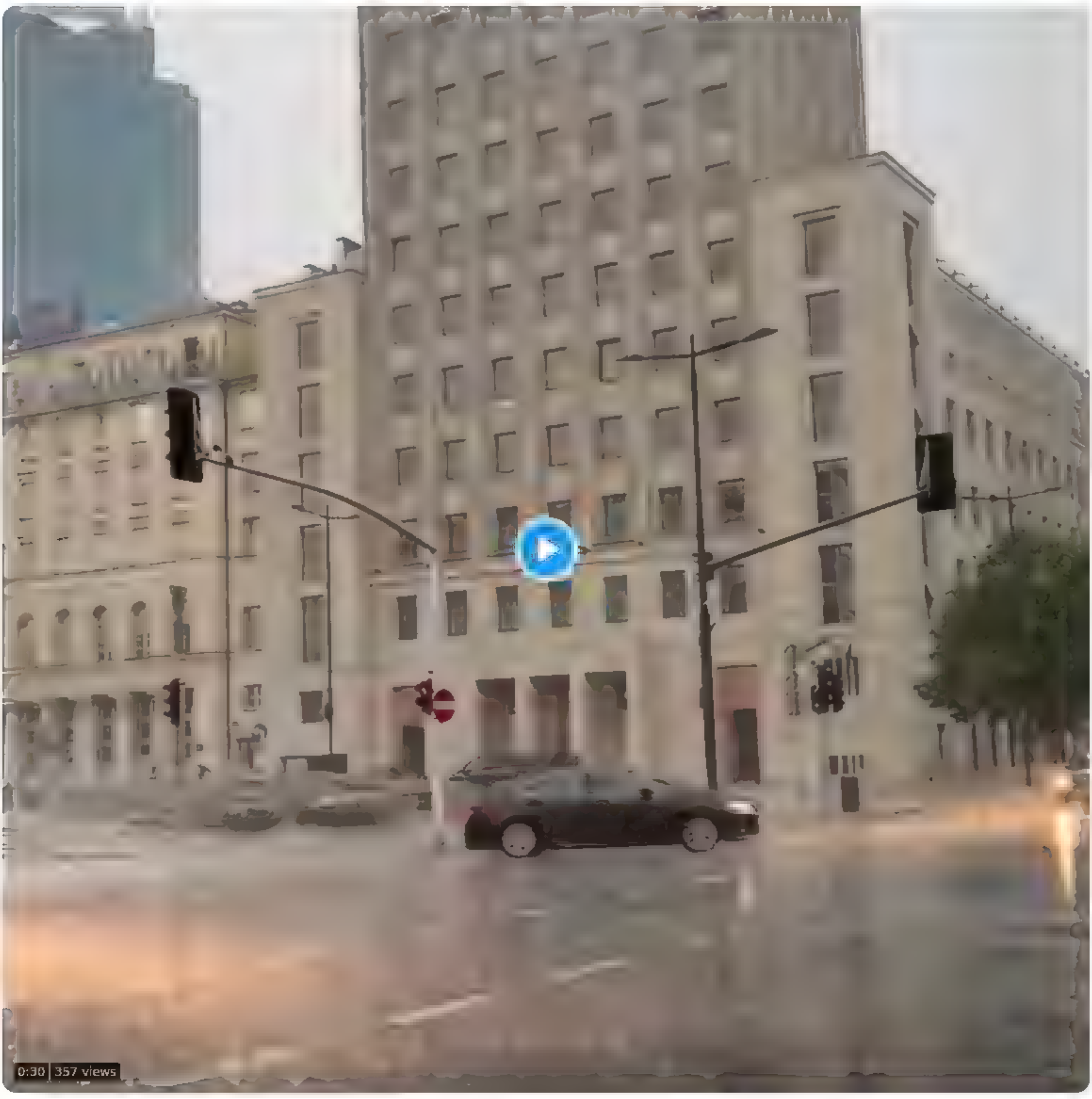

0:30 | 357 views

3 · 3 · 9

Līva @LivaLaimiga · 5m

Bet tagad gan ir foršs tropu vakars Arī Varšava

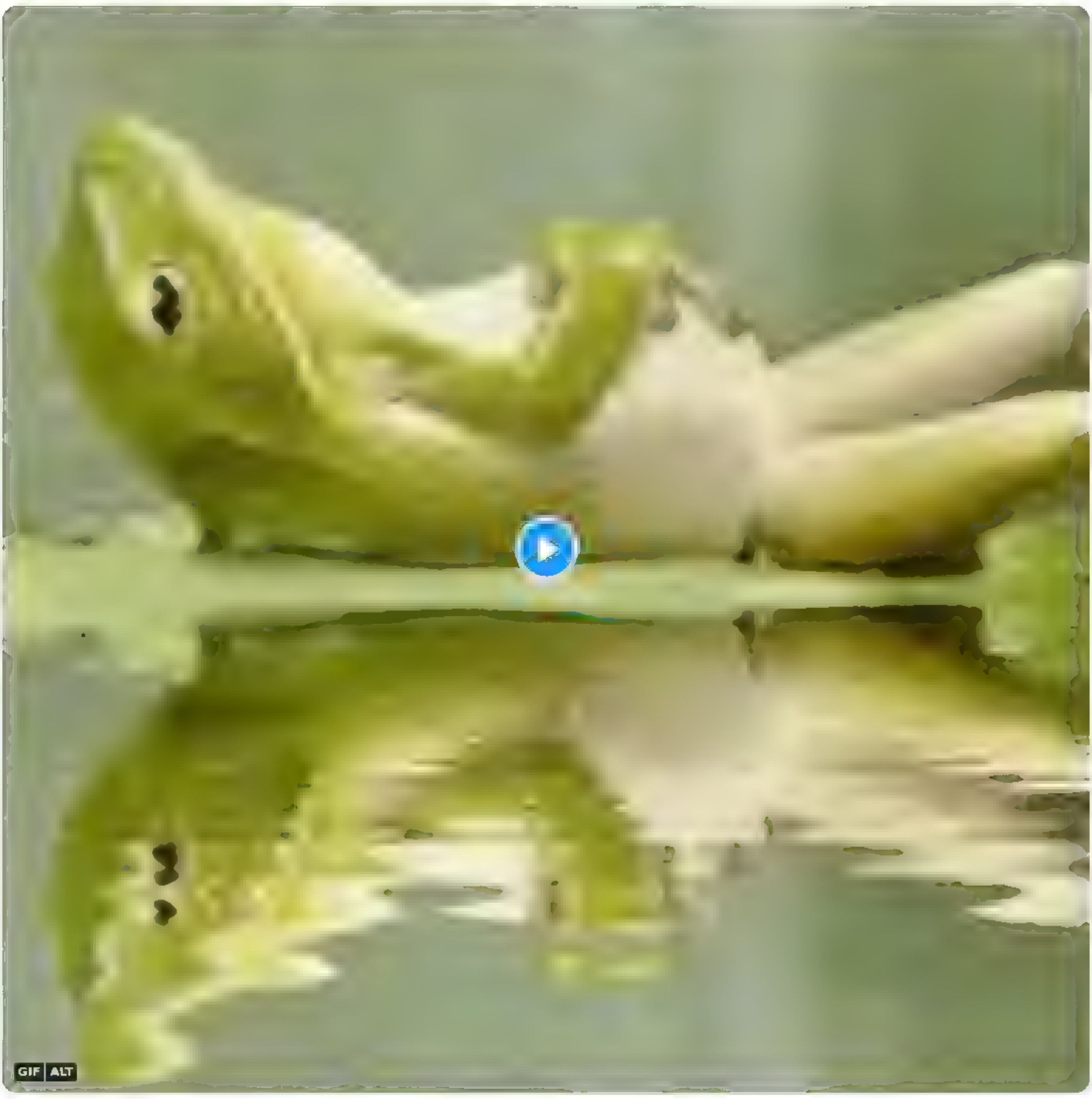

GIF ALT

1

Nepareizais
@real_Nepareizais

Replying to @LivaLaimiga

jā 😎

6:09 PM · Jul 23, 2022 from Warsaw, Poland · Twitter for iPhone

Search Twitter

Log in

Sign up

Nepareizais @rea Nepareizais · Jul 22

Šodien ieleju dizeli par 1,51€/l. Tada Varšava pašlaik ir brīv bas cena degvielai Orlen, Shell uc. Citur redzeju vel letak.

19 · 30 · 100

LöGy 🎈 Amøan 🎈 @GuryLoe · 10h

1

Nepareizais
@rea Nepareizais

Replying to @GuryLoe

Kas tas ir?

12:59 PM · Jul 23, 2022 from Warsaw, Poland · Twitter for iPhone

Search Twitter

Log in

Sign up

Nepareizais
@realNepareizais

Odesas ostu ar raķetēm apšaudīja citplanētieši 😵

The Jerusalem Post @Jerusalem_Post · 4h
Turkey's defense minister said on Saturday that Russian officials had told Ankara that Moscow had "nothing to do" with strikes on Ukraine's Odesa port.

#Ukraine | #Russia | #Turkey | #Odessa

jpost.com/breaking-news/...

5:05 PM · Jul 23, 2022 · Twitter for iPad

1 Retweet **6** Likes

Jānis @sirsenis · 1h
Replying to @realNepareizais
Nu protams, ka krievi turp nas apšaudes un visu vainu novels uz ukraiņiem, jo Odesa taču ir krievu pilseta

Search Twitter

Log in

Sign up

Nepareizais
@rea Nepareizais

Varam tikai minēt- kas ir tie ietekmīgie spēki IeM, kas izliekas neredzam šādas lukjanovas, un patiesībā piesedz viņas, ļaujot gadiem ilgi netraucēti izvērst savu pretlatvisko darbību?

Edvīns Šnore @EdvinsSnore · 10h
Aicinu anulēt uzturēšanās atļauju J Lukjanovai. LV intereses nav dot patvērumu RU imperiālisma atbalstītājiem - ne putinistiem, ne t.s. "liberāļiem". Tiem, kas šeit grib stiprināt krievu va... un ieviest savu kārtību, atgādinu krievu sakāmvārdu "В гости со своим самоваром не ходят". twitter.com/EdvinsSnore/st

LATVIJAS REPUBLIKAS SAEIMAS DEPUTĀTS

Jēkaba iela 11, Rīga, LV-1811
Tālrunis: 6708 7111 • Fakss: 6708 7100 • E-pasts: saeima@saeima.lv

Rīgā

Datums skatāms laika zīmogā

Iekšlietu Ministram

iesniegums

Aicinu anulēt uzturēšanās atļauju Jeļenai Lukjanovai, kuras publiskā darbība ir pretrunā Latvijas nacionālajām interesēm.

Vēršu Jūsu uzmanību uz Lukjanovas publiskajiem izteikumiem, kas apšauba Gruzijas un Ukrainas teritoriālo integritāti (https://ej.uz/lukjanova). Aicinu Jūs izvērtēt šo izteikumu atbilstību Latvijas likumiem un lemt par termiņuzturēšanās atļaujas anulēšanu Jeļenai Lukjanovai Imigrācijas likuma 35. panta 23^1. apakšpunkta kārtībā.

Tāpat norādu uz faktu, ka Jeļena Lukjanova atkārtoti izplatījusi Latviju apmelojošus vēstījumus, uz kuriem Nacionālā apvienība ir vērsusi Iekšlietu ministrijas uzmanību jau 2016. gada jūnijā. Piemēram, intervijā LR4 2016.g. 10. jūnijā Lukjanova pauda, ka Latvijā latviešu ārsts atsakās pieņemt krievvalodīgus pacientus un, ka Latvijas valdība sarunājoties tikai ar 60% savu iedzīvotāju.

J.Lukjanova arī publiski ir norādījusi, ka Latvija, līdzīgi kā Ungārija un Polija esot sākusi pieņemt likumus, kas esot pretrunā starptautisko tiesību principiem.
2022. gada 20. jūlijā intervijā radio Svoboda Lukjanova pauda, ka Krievijas pilsoņiem Latvijā draudot kriminālvajāšana.

Lukjanovas pubiskā retorika sasaucas ar Maskavas propagandas vēstījumiem un ir uzskatāma par hibrīdkara elementu ar mērķi diskreditēt Latviju, kas ir klajā pretrunā Latvijas nacionālajām interesēm.

Edvīns Šnore

8:12 PM · Jul 23, 2022 · Twitter for iPad

Search Twitter

Log in

Sign up

Nepareizais
@real_Nepareizais

Kur par to Latvijas gatavību var uzzināt kaut ko vairāk?
Lai nav tāds tukšs bla bla bla, un, ja kāds ukrainis pajautā, gribas atbildēt tomēr konkēti.

nra.lv
@nralv

Levite: Latvija ir gatava iesaistīties Ukrainas atjaunošanas procesā dlvr.it/SVP7Wq

22:57 · 23/07/2022 · dlvr.it

nra.lv
@nralv

Mūrniece: Latvija ir gatava iesaistīties Ukrainas atjaunošanā dlvr.it/SVHcBQ

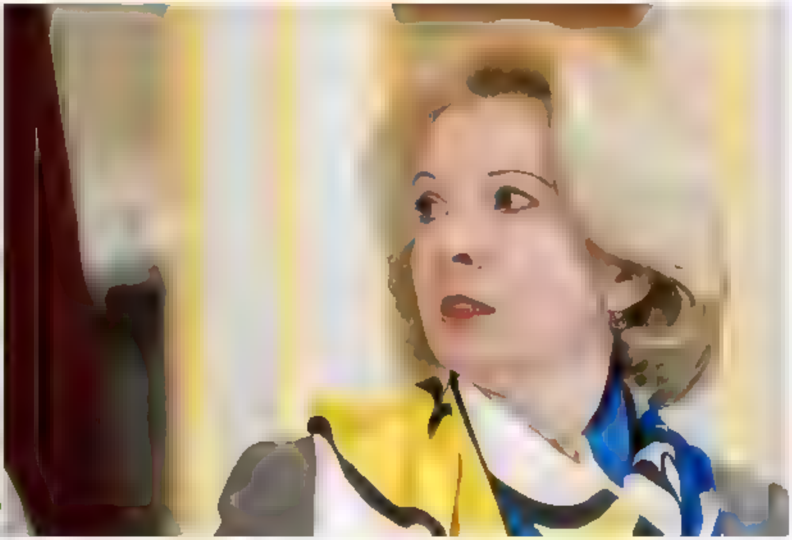

21:39 · 21/07/2022 · dlvr.it

9:14 PM · Jul 23, 2022 · Twitter for iPad

1 Like

Search Twitter

Log in

Sign up

Nepareizais
@rea Nepareizais

Francijā iesaka palielināt degvielas cenu atbalstu iedzīvotājiem, no līdzšinējiem 15 c/l līdz 30 c/l. Šādu summu, pērkot DUS degvielu, no katra litra cenas sedz valsts. Populisti!

BFMTV @BFMTV · 5h
Carburant: Bruno Le Maire propose d'augmenter la remise à 30 centimes par litre

9:25 PM · Jul 23, 2022 · Twitter for iPad

Search Twitter

Log in

Sign up

Nepareizais
@realNepareizais

Army 'too small to fight Putin'

SUNDAY PEOPLE

PROUD TO BE INDEPENDENT

€2.10 JULY 24, 2022

KATE MOSS REVEALS

I fled photo shoot creep at 15

See page 9

FREE INSIDE

Fab mag

Puzzles

ULTIMATE SUMMER RECIPES 8-PAGE PULLOUT

50% OFF YOUR SUNDAY PEOPLE

Delivered to your home OR vouchers to use at your newsagent

See page 16

Full terms apply. New subscribers only.

AS BORIS JOHNSON PLAYS AT BEING A SOLDIER...

ARMY 'TOO SMALL TO FIGHT PUTIN'

EYES RIGHT: Boris with a missile launcher on recent trip to Army base

EXCLUSIVE UK top brass warn of frontline shortfall

See pages 4 & 5

FREE PANINI FIFA World Cup Qatar 2022™ Trading Cards

Pick up from WHSmith

VOUCHER: See page 22

Voucher required. Subject to availability.

9:27 PM · Jul 23, 2022 · Twitter for iPad

Search Twitter

Log in

Sign up

Nepareizais
@rea Nepareizais

Ir pienācis laiks likvidēt ANO
"Russia may not have technically violated the deal, since it did not pledge to avoid attacking the parts of the Ukrainian ports that are not directly used for the grain exports, according to a senior U.N. official."

nytimes.com
Live Updates: Waterways Could Be Crucial to Ukraine's Bid to Retake a City
The area around Kherson, where a counteroffensive looms, is bisected by a river, leaving Russian forces vulnerable in some of the territory they hold.

7:58 PM · Jul 23, 2022 · Twitter for iPad

5 Likes

Search Twitter

Log in

Sign up

Nepareizais
@rea Nepareizais

ASV nodos Ukrainai 25 - 30 HIMARS un dažus angļu MLRS

radiosvoboda.org
Голова комітету збройних сил США розповів, скільки ще HIMARS можуть надати Україні
«50 чи 60 установок буде складно зібрати і надати втім, ми хочемо досягти цифри у 25 чи 30»

9:34 PM · Jul 23, 2022 · Twitter for iPad

Search Twitter

Log in

Sign up

Nepareizais
@rea Nepareizais

Vai zināji, ka INTS KALNIŅŠ ir jāraksta ar lielajiem burtiem?
Vismaz tas, kurš raksta šajā sabmedija kontā tā dara VIEMĒR!

Latvijas Radio Ziņas @LRZinas · 7h
Lietuva atsak preču tranzītu pa dzelzceļu uz Kaļiņingradu (Foto: REUTERS, INTS KALNIŅŠ) lsm.lv/raksts/zinas/e...

9:46 PM · Jul 23, 2022 · Twitter for iPad

Search Twitter

Log in

Create account

Nepareizais @rea Nepareizais · Jul 22
Šodienas atklajums. Garšiga un ļoti lie a vjetnamiešu vistas zupa ar nudelem, un pile ar risiem un darzeņiem, ne iels restoraniņš Varšavas centra. Divas vjetnam etes apkalpo un gatavo. Viss kopa 10€. Vispar Varšava liela Āz jas edienu zvele par demokratiskam cenam, kas priece.

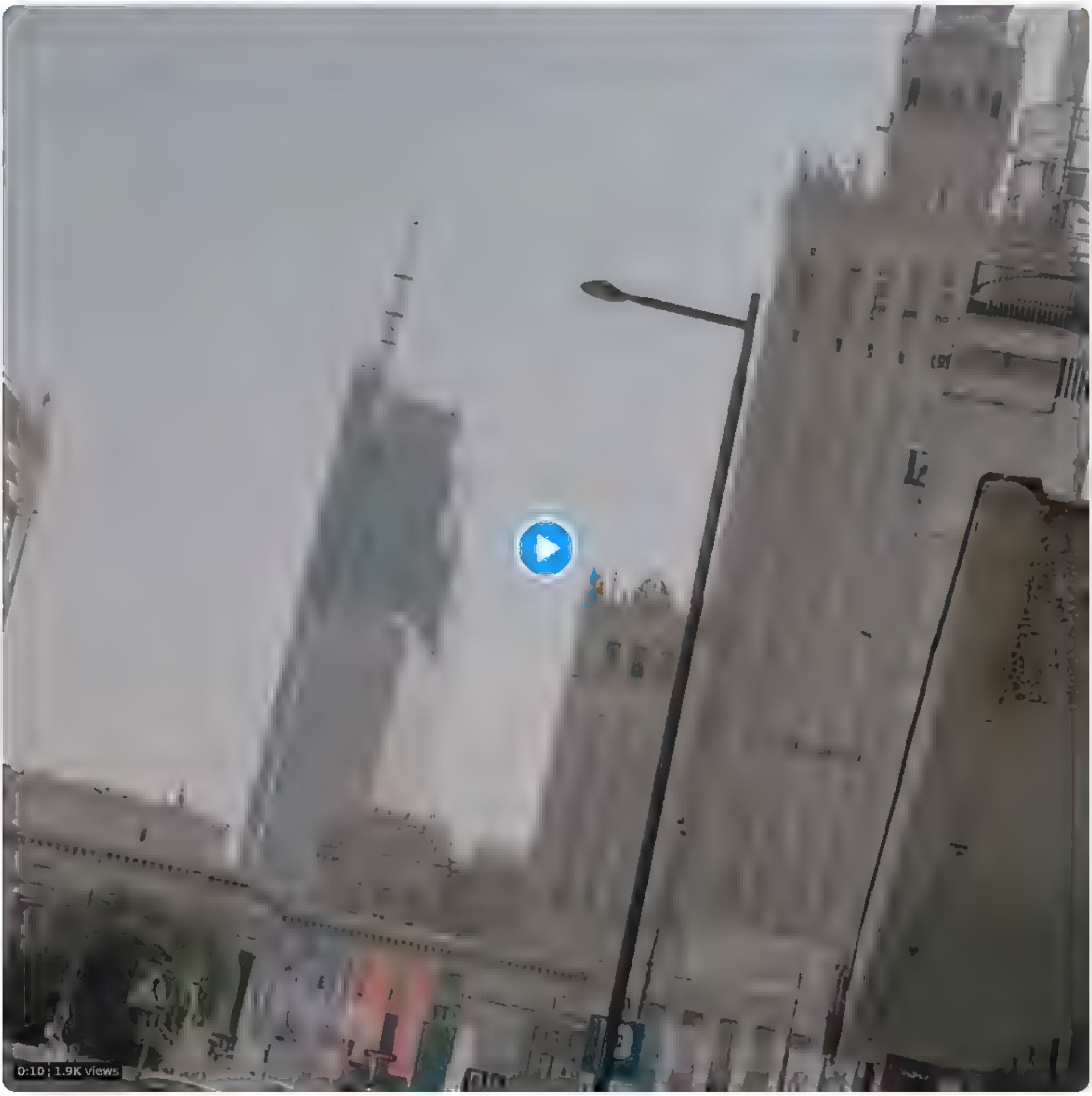

6 · 2 · 46

Jānis @jan s or ovs · 2h
Varšava r iela abu pušu Korejiešu komuma. Tur pat vel ir Ziemeļkorejas vestniecība

1

Nepareizais
@rea Nepareizais

Rep y ng to @jan s orlovs

Iespējams. Šoreiz acīs krīt pārsteidzoši daudzi tieši vjetnamiešu rstorānī centrā.

Translate Tweet

7 50 PM · Jul 23, 2022 · Twitter for iPad

Search Tw tter

Log in

Sign up

Nepareizais
@rea Nepareizais

□□

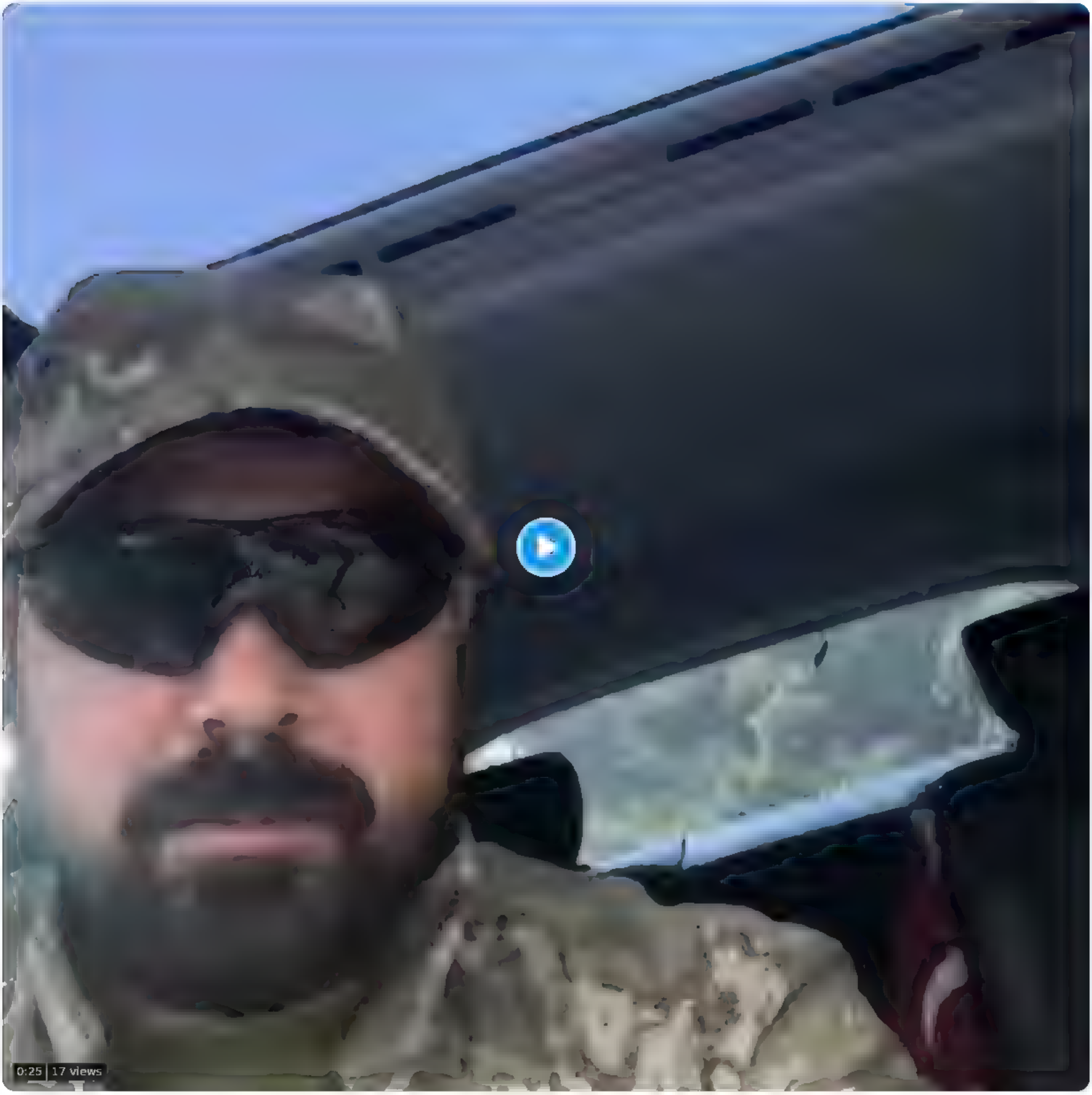

10 06 PM Ju 23 2022 from Warsaw Po and Tw tter for iPhone

Search Twitter

Sign in

Create account

Bālā grēfene @hmm_pff · 6h
Neskatījos uz lietu, bet uz stabiņiem un velojoslu :)

Nepareizais @rea_Nepareizais · 7h
Pec +32, Varšava sakušas tropiskas lietusgazes 💦 ⚡ perkons, zibeņo, mazliet zmirku, bet kopuma labs tads vasaras negaisiņš
Show this thread

1 · 1

Nepareizais
@rea_Nepareizais

Replying to @hmm_pff

jā, ķīniešu 1€ stabiņus nemanu

6:11 PM · Jul 23, 2022 from Warsaw, Poland · Twitter for iPhone

1 Like

Search Twitter

Sign in

Create account

Nepareizais
@reaNepareizais

Tā ir Brīvības Cena!

Eriks @Egriks · 17h
Interesant. kas tieši ma kas "izstrade" rada sadardzinajumu, ka maikas cena Latvija palielinajusies par gandriz 55% pedejo četru menešu laika ?

9:47 PM · Jul 23, 2022 · Twitter for iPad

1 Like

Search Twitter

Log in

Sign up

Nepareizais @reaNepareizais · 16h

Pec +32, Varšava sakušas trop skas lietusgazes ⚡perkons, zibeņo, mazliet zmirku, bet kopuma labs tads vasaras negaisiņš

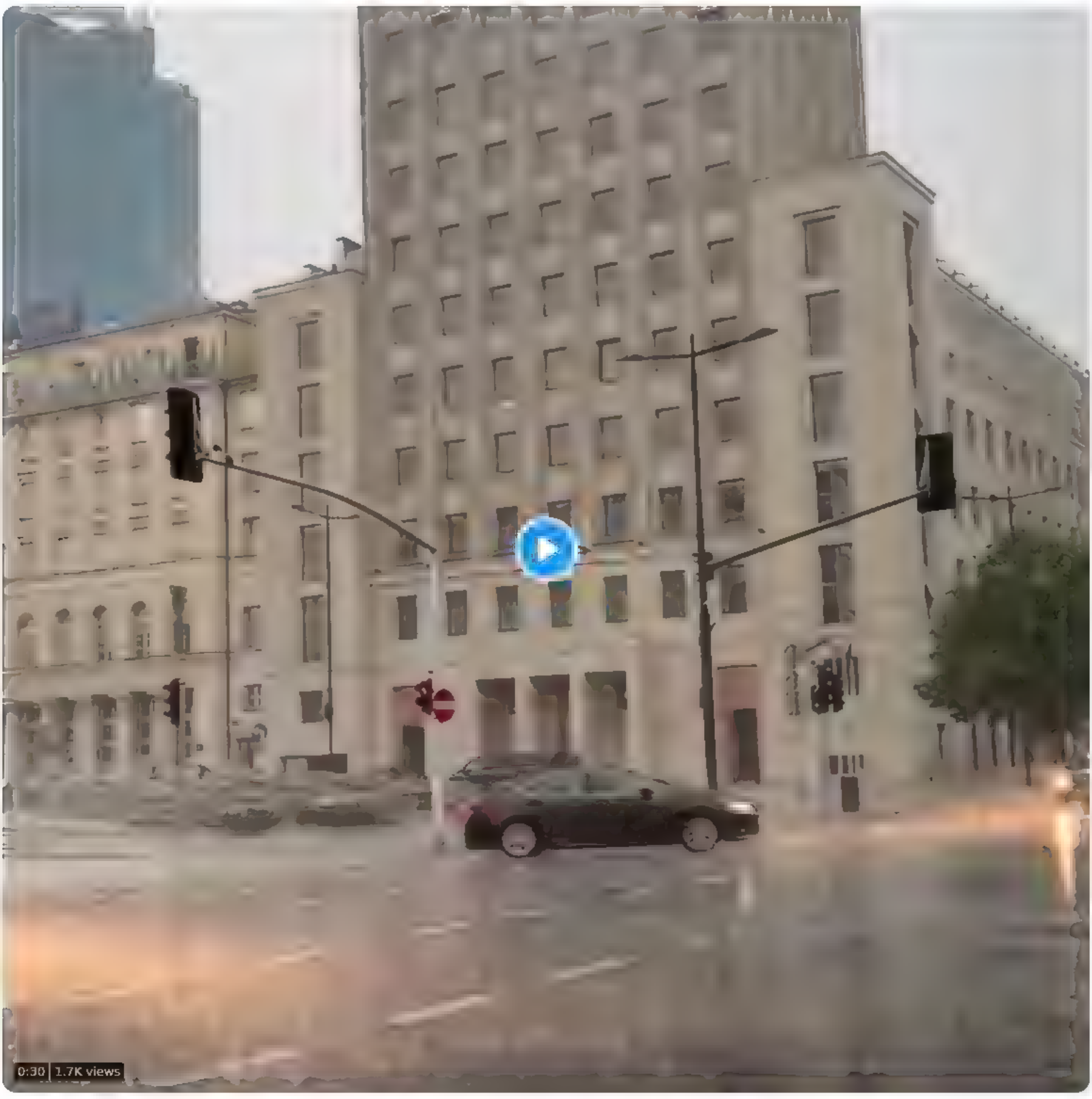

3 · 4 · 35

Nepareizais @reaNepareizais · 16h

No rita uz mob tel atnaca bridinajums par negaisu, kaut nekas par to neliecinaja. Labi tomer tie pazinojumi

3 · 7

Rolands @Ro aPrima · 7m

Interesant r tas, ka man šadi nak kaut esmu LV, kopš ma ja reizi menesi iekrit
Veiksmigi tikam majas neizbaudot šis lietus gazes

1

Nepareizais
@reaNepareizais

Replying to @Ro aPrima

dīvaini, man nekad

8 25 AM · Jul 24 2022 · Twitter for iPad

Search Tw tter

Log in

Sign up

Nepareizais
@rea Nepareizais

Vairāk nekā 1000 biedru reģistrēti 7 partijās.
“Jaunā vienotība - 2155 biedri, “Saskaņai” – 1646, “Katram un katrai” – 1418, Zemnieku savienībai - 1402, “Konservatīvajiem” – 1256. Vairāk nekā 1000 biedri reģistrēti arī “Latvija pirmajā vietā” un Nacionālajā apvienībā. I LETA

8 38 AM Jul 24, 2022 Tw tter for iPad

Search Twitter

Log in

Sign up

Nepareizais @rea Nepareizais · 5m

Forbes valstu saraksts, kuras 2020–2050 g. visvairak samazinasies iedzivotaju skaits. Latvija otra vieta pasaule. 21,6% forbes.ge/20-qveqnana-sa

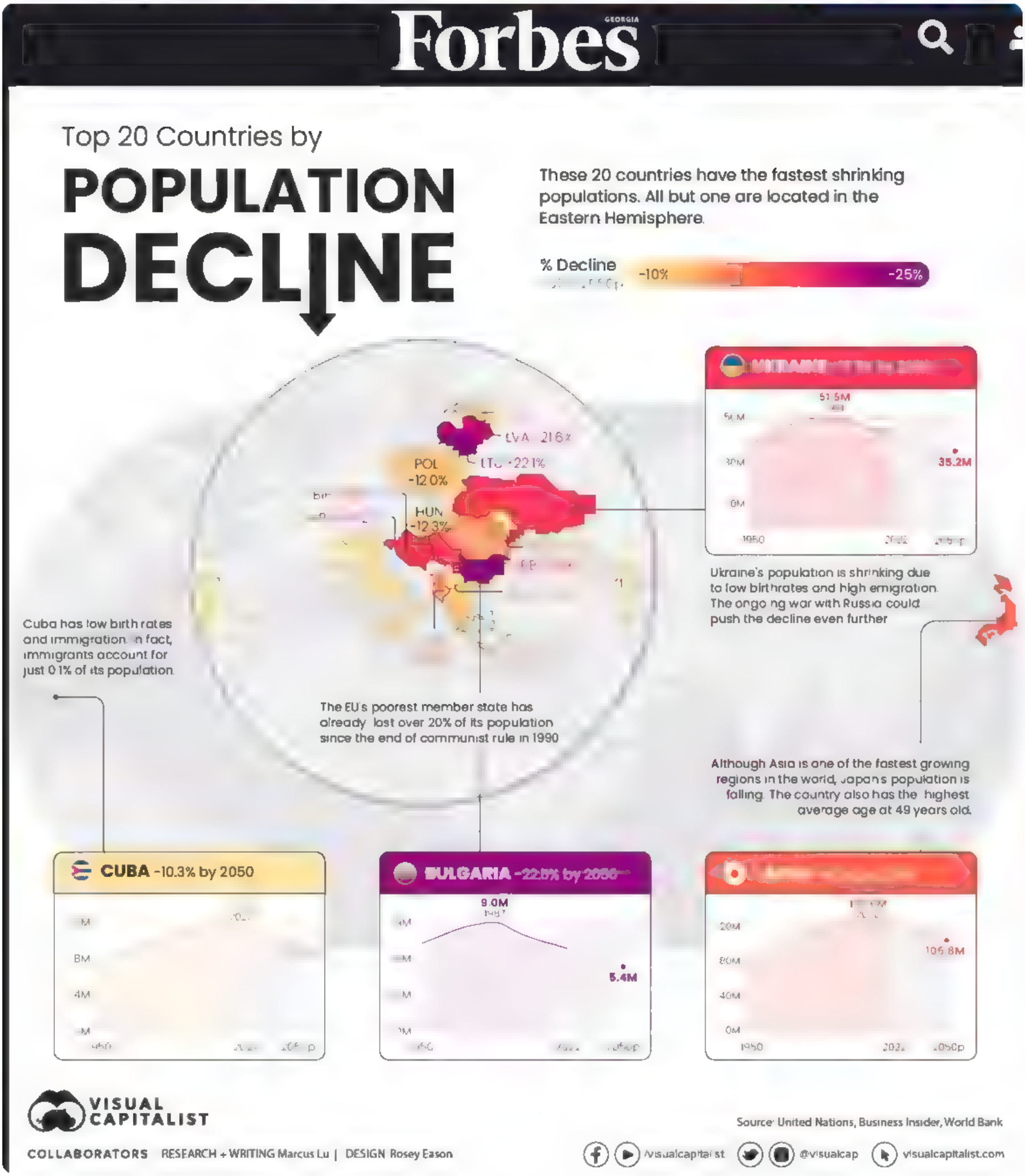

1 · 1

Dainis @sd · 3m

Lietuva ir otra vieta! 22,1%

1

Nepareizais
@rea Nepareizais

Replying to @sd

🙂🙂

8:59 AM · Jul 24, 2022 · Twitter for iPad

Search Twitter

Log in

Sign up

Nepareizais
@rea Nepareizais

□□□□

10 08 AM Jul 24, 2022 Twitter for iPad

5 Likes

Search Twitter

Log in

Sign up

Nepareizais @rea Nepareizais · 2h

Forbes valstu saraksts, kuras 2020–2050 g. visvairāk samazināsies iedzīvotāju skaits. Latvija otrā vieta pasaulē 21,6% forbes.ge/20-qveqnana-sa

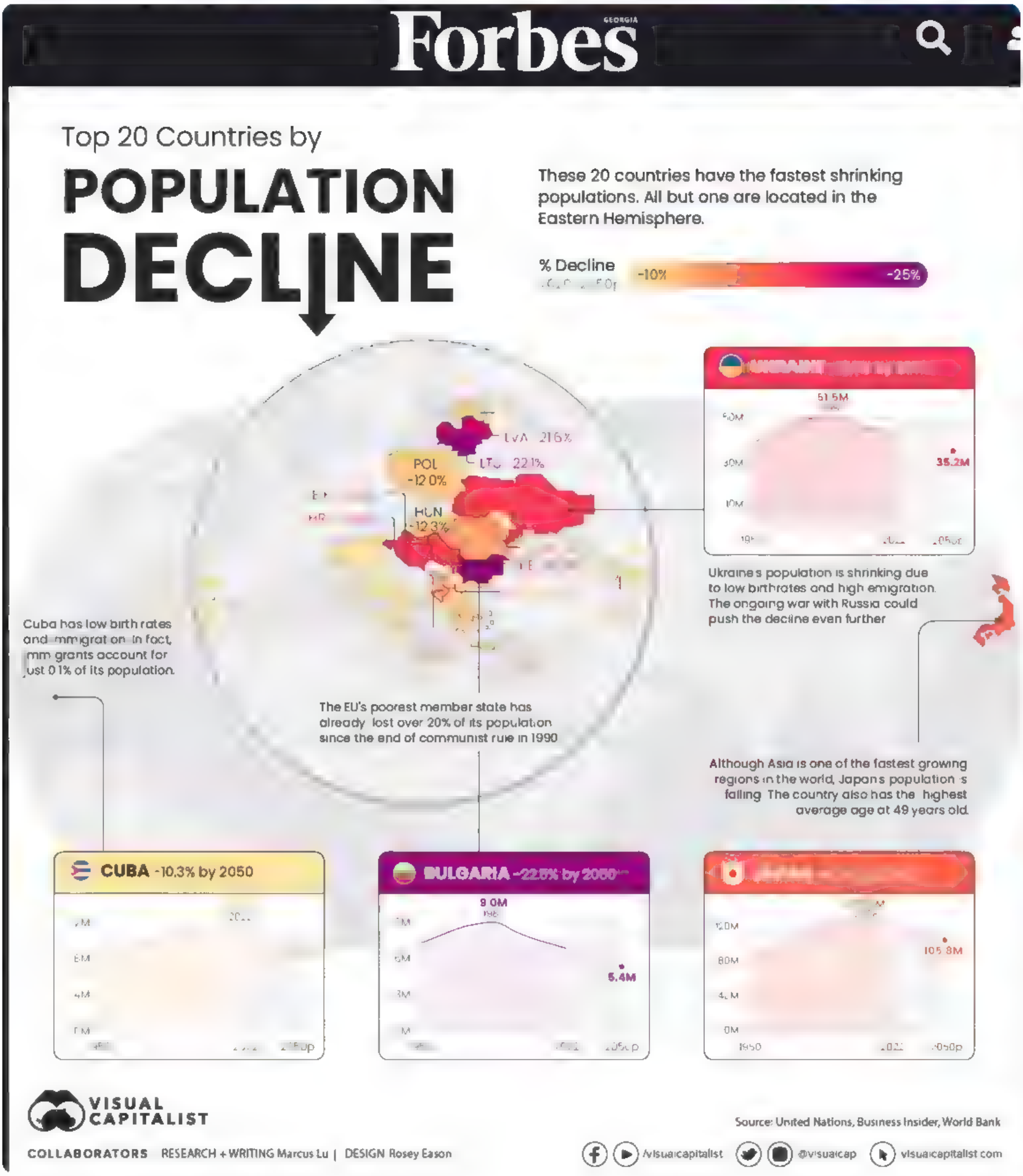

3 · 5 · 3

Dainis @_sd_v · 2h

Lietuva ir otrā vieta 22,1%

1 · 1

Nepareizais
@rea Nepareizais

Replying to @_sd_v

Jā, pamanīju, palika vieglāk!

9:03 AM · Jul 24, 2022 · Twitter for iPad

Dainis @_sd_v · 2h

Replying to @rea Nepareizais

Daudz vieglāk jau no šī fakta tapat nepaliek, diemžēl 😕

Search Twitter

Log in

Sign up

Nepareizais
@rea Nepareizais

Tikmēr Sočos []

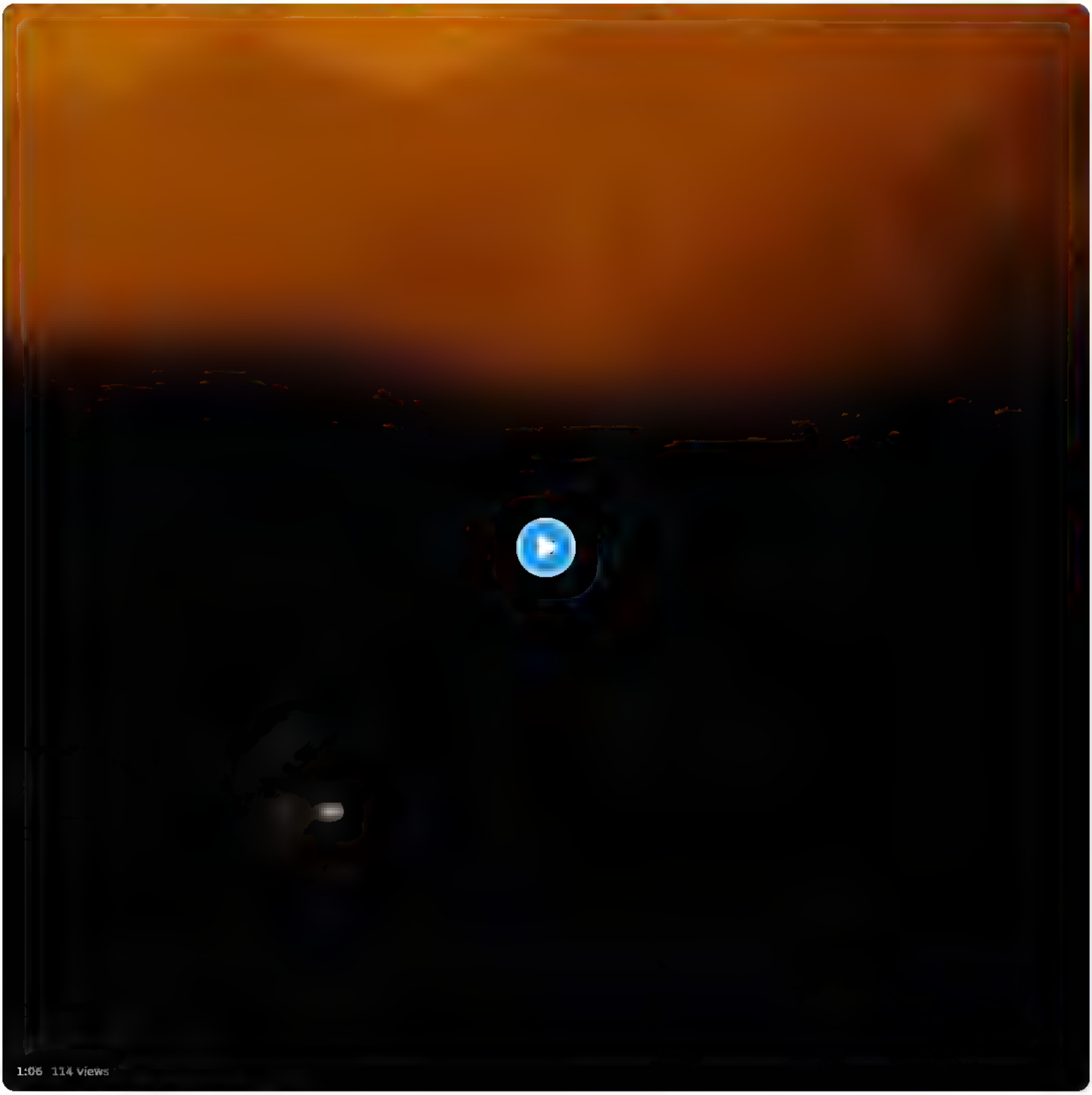

10:54 AM · Jul 24, 2022 · Twitter for iPad

1 Retweet **3** Likes

Māra Kokle @komako66 · 4m
Replying to @rea Nepareizais
jau otro dienu

Search Twitter
Log in
Sign up

Nepareizais
@rea Nepareizais

Par Latvijas jaunajiem prokrieviskajiem medijiem - Дождь un Новая газета. Европа youtu.be/UvHZYRiCtvA

11 17 AM Ju 24, 2022 Twitter for Pad

Search Twitter

Log in

Sign up

Nepareizais @rea Nepareizais · Jul 22
Šodien ieleju dīzeli par 1,51€/l. Tāda Varšavā pašlaik ir brīvās cenas degvielai Orlen, Shell uc. Citur redzēju vēl lētāk.

19 · 34 · 110

Roberts Bite @Roberts B · Jul 22
Polijā ir ļoti daudz atbalsta pasākumi - atliktie un atceltie hipotekas maksājumi, nodokļu samazinājums pārtikai un degvielai (jau kopš februāra, starp citu) utt. Tur valdība nemaļas ar mēnešiem ilgu "domāšanu", bet vienkārši dara.

5 · 10 · 41

Valters Sējāns @SejansValters · 18h
Kam atbalsta pasākumi ir vajadzīgi? Jau ir paredzēta helikoptera nauda, kā tas bija covid laikā.

Kuri ir tie nabadziņi ar hipotekārajiem kredītiem Latvijā, kurus vajag balstīt? Tie kuri piebāž lielveikalus brīvdienās un darba dienās?

2

Agris Volkovs @agrisvolkovs · 2h
Kāda helikopteru nauda?
Jau tika pateikts,ka vairs tāda dāsna atbalsta nebūs

1

Nepareizais
@rea Nepareizais

Replying to @agrisvolkovs @SejansValters and 2 others

Viņš to nosapņoja.

9:55 AM · Jul 24, 2022 · Twitter for iPad

Search Twitter

Log in

Sign up

Nepareizais
@realNepareizais

Pareizie baltkrievi Varšavā

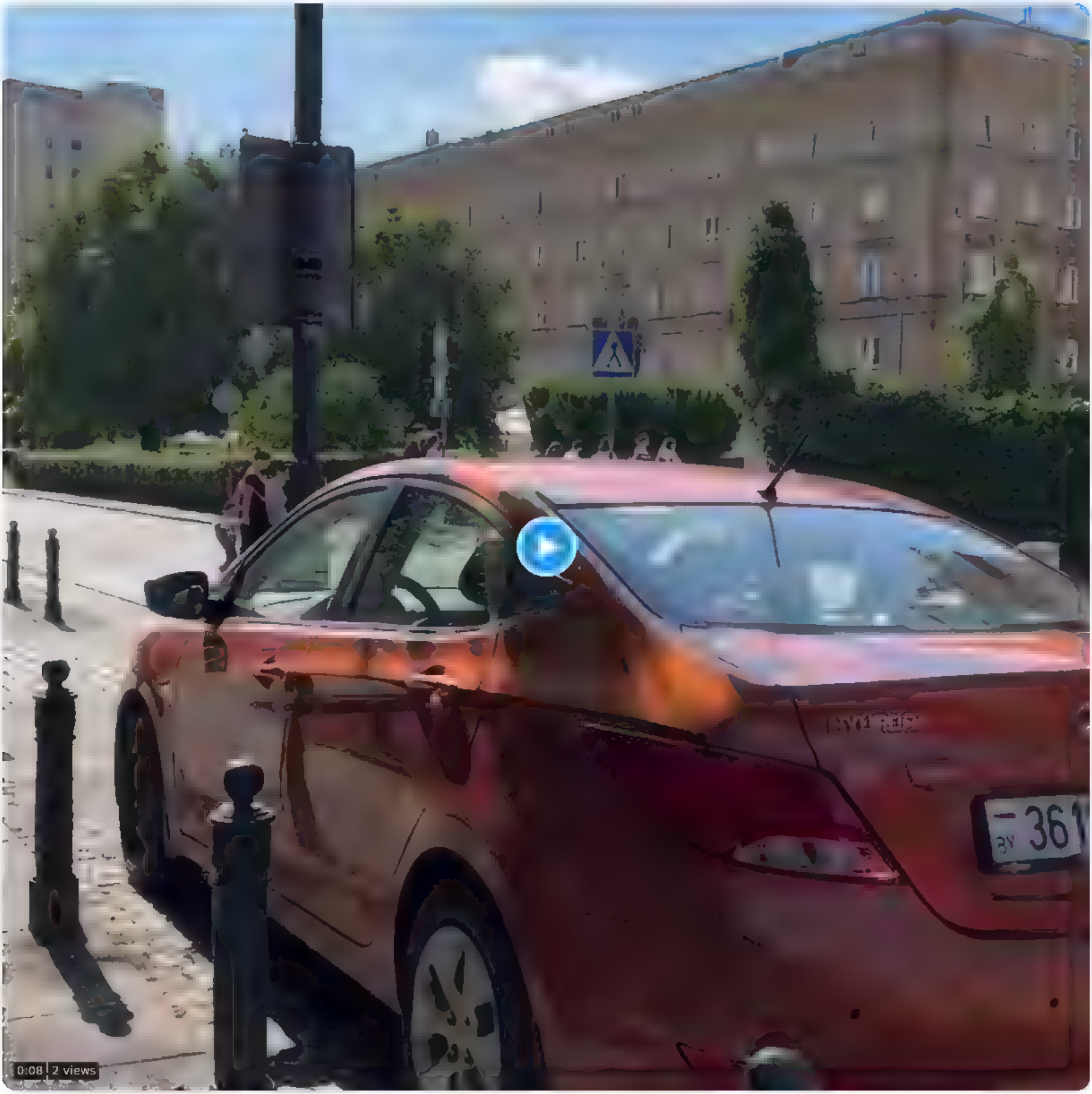

2:37 PM · Jul 24, 2022 from Warsaw, Poland · Twitter for iPhone

Search Twitter

Sign in

Sign up

Nepareizais
@rea Nepareizais

Iespaidīgs pūlis Varšavā pie Iepnās Bristol viesnīcas gaida Iron Maiden parādīšanos 🤘 Viņiem šovakar koncerts 🤘🤘

2:57 PM · Jul 24, 2022 from Hotel Bristol · Twitter for iPhone

{"created at" "Sun Jul 24 17 32·19 +0000 2022","id" 1551258993296916480,"id str" "1551258993296916480","text" "Var\u0161av\u0101 br\u012bvdien\u0101s satiksmei sl\u0113dz Nowy \u015awiat ielu centr\u0101, l\u012bdz\u012bgi k\u0101 \u0122edimina prospektu Vi\u013c\u0146\u0101 Cilv\u0113kiem pat\u012bk vie\u2026 https \/\/t co\/cIRSsO3ww4","display text range" [0,140],"source" "\u003ca href=\"http \/\/twitter com\/download\/iphone\" rel=\"nofollow\"\u003eTwitter for iPhone\u003c\/a\u003e","truncated" true,"in reply to status id" null,"in reply to status id str" null,"in reply to user id"·null,"in reply to user id str" null,"in reply to screen name" null,"user" {"id" 939482807717519360,"id str" "939482807717519360","name" "Nepareizais","screen name":"realNepareizais","location" "Riga, Latvia","url" null,"description".null,"translator type"·"none","protected" false,"verified" false,"followers count" 5982,"friends count":2644,"listed count" 16,"favourites count" 1305,"statuses count":29019,"created at" "Sat Dec 09 13·12 10 +0000 2017","utc offset" null,"time zone" null,"geo enabled" true,"lang".null,"contributors enabled" false,"is translator" false,"profile background color" "F5F8FA","profile background image url":"","profile background image url https" "","profile background tile"·false,"profile link color" "1DA1F2","profile sidebar border color" "C0DEED","profile sidebar fill color" "DDEEF6","profile text color" "333333","profile use background image" true,"profile image url" "https \/\/web archive org\/web\/20220724173219\/http \/\/pbs twimg.com\/profile images\/1499377578553102336\/0L2fs3ml normal jpg","profile image url https" "https \/\/web archive org\/web\/20220724173219\/https \/\/pbs twimg com\/profile images\/1499377578553102336\/0L2fs3ml normal jpg","profile banner url" "https \/\/web archive org\/web\/20220724173219\/https \/\/pbs twimg com\/profile banners\/939482807717519360\/1646169781","default profile":true,"default profile image" false,"following" null,"follow request sent" null,"notifications" null,"withheld in countries" []},"geo" null,"coordinates" null,"place" {"id" "535f0c2de0121451","url"·"https \/\/web archive org\/web\/20220724173219\/https \/\/api twitter.com\/1 1\/geo\/id\/535f0c2de0121451 json","place type" "city","name" "Warsaw","full name" "Warsaw, Poland","country code" "PL","country" "Poland","bounding box" {"type":"Polygon","coordinates" [[[20 852552,52 097709],[20 852552,52 367962],[21 271028,52 367962],[21 271028,52 097709]]]},"attributes" {}},"contributors" null,"is quote status" false,"extended tweet" {"full text" "Var\u0161av\u0101 br\u012bvdien\u0101s satiksmei sl\u0113dz Nowy \u015awiat ielu centr\u0101, l\u012bdz\u012bgi k\u0101 \u0122edimina prospektu Vi\u013c\u0146\u0101 Cilv\u0113kiem pat\u012bk vienk\u0101r\u0161i t\u0101pat pastaig\u0101ties pa ielas vidu, braukt ar rite\u0146iem, skrejrite\u0146iem, skritu\u013cslid\u0101m utt, aps\u0113sties k\u0101d\u0101 kafejn\u012bcas teras\u0113, man ar\u012b For\u0161i \ud83d\ude0e https \/\/t co\/kR4qmyCs4p","display text range"·[0,260],"entities" {"hashtags" [],"urls" [],"user mentions" [],"symbols" [],"media" [{"id" 1551257486442864640,"id str"."1551257486442864640","indices" [261,284],"additional media info" {"monetizable" false},"media url" "https \/\/web archive org\/web\/20220724173219\/http \/\/pbs twimg.com\/ext tw video thumb\/1551257486442864640\/pu\/img\/arvpZN1 nDYCNJej.jpg","media url https"·"https \/\/web archive org\/web\/20220724173219\/https \/\/pbs twimg com\/ext tw video thumb\/1551257486442864640\/pu\/img\/arvpZN1 nDYCNJej.jpg","url"·"https \/\/web archive org\/web\/20220724173219\/https \/\/t co\/kR4qmyCs4p","display url" "pic twitter com\/kR4qmyCs4p","expanded url" "https \/\/web archive org\/web\/20220724173219\/https \/\/twitter.com\/realNepareizais\/status\/1551258993296916480\/video\/1","type" "video","video info" {"aspect ratio" [9,16],"duration millis" 60933,"variants" [{"bitrate" 950000,"content type" "video\/mp4","url" "https \/\/web.archive org\/web\/20220724173219\/https \/\/video twimg.com\/ext tw video\/1551257486442864640\/pu\/vid\/480x852\/vkwnP bJ7G7sEZMn mp4?tag=12"}, {"bitrate" 2176000,"content type" "video\/mp4","url" "https \/\/web.archive org\/web\/20220724173219\/https \/\/video twimg.com\/ext tw video\/1551257486442864640\/pu\/vid\/720x1280\/62gJIyZOxTfd8DOo mp4?tag=12"}, {"bitrate" 632000,"content type" "video\/mp4","url" "https \/\/web.archive org\/web\/20220724173219\/https \/\/video twimg.com\/ext tw video\/1551257486442864640\/pu\/vid\/320x568\/O2Y0dw xq6JRMhNT mp4?tag=12"},{"content type" "application\/x mpegURL","url" "https \/\/web archive org\/web\/20220724173219\/https \/\/video twimg com\/ext tw video\/1551257486442864640\/pu\/pl\/0IkSYZJGtjoc45zH m3u8?tag=12&container=fmp4"}]},"sizes" {"thumb"·{"w" 150,"h":150,"resize" "crop"},"small" {"w"·383,"h" 680,"resize" "fit"},"large" {"w" 720,"h" 1280,"resize" "fit"},"medium" {"w" 675,"h" 1200,"resize" "fit"}}}]},"extended entities" {"media" [{"id" 1551257486442864640,"id str" "1551257486442864640","indices":[261,284],"additional media info": {"monetizable" false},"media url" "https \/\/web archive org\/web\/20220724173219\/http \/\/pbs twimg.com\/ext tw video thumb\/1551257486442864640\/pu\/img\/arvpZN1 nDYCNJej.jpg","media url https" "https \/\/web archive.org\/web\/20220724173219\/https \/\/pbs twimg.com\/ext tw video thumb\/1551257486442864640\/pu\/img\/arvpZN1 nDYCNJej.jpg","url" "https \/\/web archive.org\/web\/20220724173219\/https \/\/t co\/kR4qmyCs4p","display url" "pic twitter.com\/kR4qmyCs4p","expanded url" "https \/\/web archive org\/web\/20220724173219\/https·\/\/twitter com\/realNepareizais\/status\/1551258993296916480\/video\/1","type" "video","video info" {"aspect ratio" [9,16],"duration millis" 60933,"variants" [{"bitrate" 950000,"content type" "video\/mp4","url" "https \/\/web.archive org\/web\/20220724173219\/https \/\/video twimg com\/ext tw video\/1551257486442864640\/pu\/vid\/480x852\/vkwnP bJ7G7sEZMn mp4?tag=12"}, {"bitrate" 2176000,"content type" "video\/mp4","url" "https \/\/web.archive org\/web\/20220724173219\/https \/\/video twimg com\/ext tw video\/1551257486442864640\/pu\/vid\/720x1280\/62gJIyZOxTfd8DOo mp4?tag=12"}, {"bitrate" 632000,"content type":"video\/mp4","url" "https \/\/web.archive org\/web\/20220724173219\/https \/\/video twimg com\/ext tw video\/1551257486442864640\/pu\/vid\/320x568\/O2Y0dw xq6JRMhNT mp4?tag=12"},{"content type" "application\/x mpegURL","url" "https \/\/web archive org\/web\/20220724173219\/https \/\/video twimg com\/ext tw video\/1551257486442864640\/pu\/pl\/0IkSYZJGtjoc45zH m3u8?tag=12&container=fmp4"}]},"sizes" {"thumb" {"w" 150,"h":150,"resize" "crop"},"small" {"w":383,"h" 680,"resize" "fit"},"large" {"w" 720,"h" 1280,"resize" "fit"},"medium"· {"w" 675,"h" 1200,"resize" "fit"}}}]}},"quote count" 0,"reply count" 0,"retweet count" 0,"favorite count" 0,"entities" {"hashtags" [],"urls" [{"url"·"https \/\/web archive org\/web\/20220724173219\/https \/\/t co\/cIRSsO3ww4","expanded url"·"https \/\/web archive org\/web\/20220724173219\/https \/\/twitter.com\/i\/web\/status\/1551258993296916480","display url" "twitter com\/i\/web\/status\/1\u2026","indices" [117,140]}],"user mentions" [],"symbols" []},"favorited" false,"retweeted" false,"possibly sensitive" false,"filter level" "low","lang" "lv","timestamp ms" "1658683939657"}

Search Twitter

Log in

Sign up

Nepareizais @rea Nepareizais · 4h

Mans mīļākais "Thai Panang Chicken Curry", Āzijas virtuve Varšavas centrā Kopā ar "makaron udon" ar vistu, patiešām lielas porcijas, ļoti daudz gaļas, un 0,5 alus 13,92€

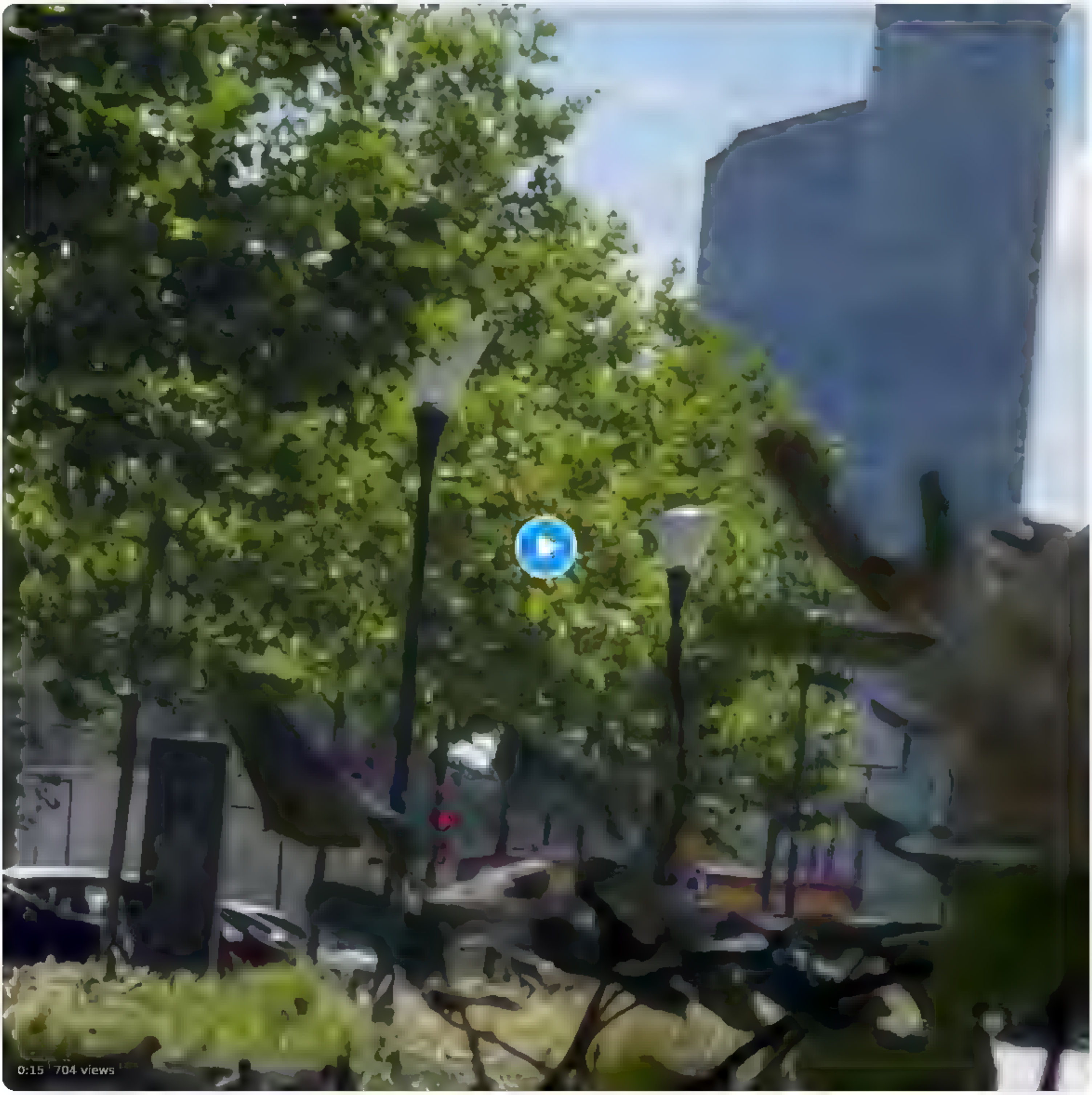

3 · 23

Ištvāns Džeremijs Mekešs @Panzerkampfiets · 1h

Un pie mums Līvu laukuma viens otrais maksā kā Šveice

1 · 1

Nepareizais
@rea Nepareizais

Replying to @Panzerkampfiets

Jā, tāds geto priekš ārzemniekiem izveidots.

5:43 PM · Jul 24, 2022 from Warsaw, Poland · Twitter for iPhone

Search Twitter

Log in

Sign up

Nepareizais @rea Nepareizais · 20h

Francija iesaka palielināt degvielas cenu atbalstu iedzīvotājiem, no līdzšinējiem 15 c/l līdz 30 c/l. Šādu summu, perkot DUS degvielu, no katra litra cenas sedz valsts. Populisti!

BFMTV @BFMTV · Jul 23

Carburant: Bruno Le Maire propose d'augmenter la remise à 30 centimes par litre

1 · 3 · 2

Mārtiņš Bērziņš @melnsuzbalta · 19h

Citiem vārdiem, Francija degvielu japerk arī tiem kam auto nemaz nav

1

Nepareizais
@rea Nepareizais

Replying to @melnsuzbalta

Kāpēc?

8:46 AM · Jul 24, 2022 · Twitter for iPad

Mārtiņš Bērziņš @melnsuzbalta · 7h

Replying to @rea Nepareizais

Tapec, ka nav tādas valsts naudas, kuru izdala, ir visu pilsoņu kopēja nauda. Arī to, kuriem automašīnas nav

2

Nepareizais @rea Nepareizais · 7h

Bet protams. Ar aB ja iedo arī tiem, kas nekad nekur nav lidojuši, Patex glabā tie, kas tur nekad naudu nebija turējuši, partiju finansējuma naudu Saskaņai saņemam mēs visi, ebreju miljonu naudu saņema arī tie, kas nekad ... utt. Varam turpināt līdz bezjedzīgai bezgalībai.

1 · 1

Show replies

Search Twitter

Log in

Sign up

Nepareizais @rea Nepareizais · 21h

Ta ir Brivibas Cena'

Eriks 🇱🇻 @Egriks · Jul 23

Interesant kas tieši maizkas "izstrade" rada sadardzinajumu, ka maikas cena Latvija palielinajusies par gandriz 55% pedejo četru menešu laika ?

2 · 1 · 4

Kārlis Kantsons @kanto666 · 11m

Iesaku pameģinat to maizku izstradat) gan jau jutisi kas un kur p eaug Un ne ta pa svetdienam prieкš sevis, bet uz apjomu pardošanai, bus interesantas atziņas)

1

Nepareizais
@rea Nepareizais

Replying to @kanto666

3 x grūtāk strādāt dažos mēnešos palika, vai ne?

7 08 PM · Jul 24, 2022 · Twitter for iPad

Search Twitter

Log in

Sign up

Nepareizais @reaNepareizais · Jul 22

Šodienas atklājums. Garšīga un ļoti liela vjetnamiešu vistas zupa ar nūdelēm, un pīle ar rīsiem un dārzeņiem, neliels restorāniņš Varšavas centrā. Divas vjetnamietes apkalpo un gatavo. Viss kopā 10€. Vispār Varšavā liela Āzijas ēdienu izvēle par demokrātiskām cenām, kas priecē.

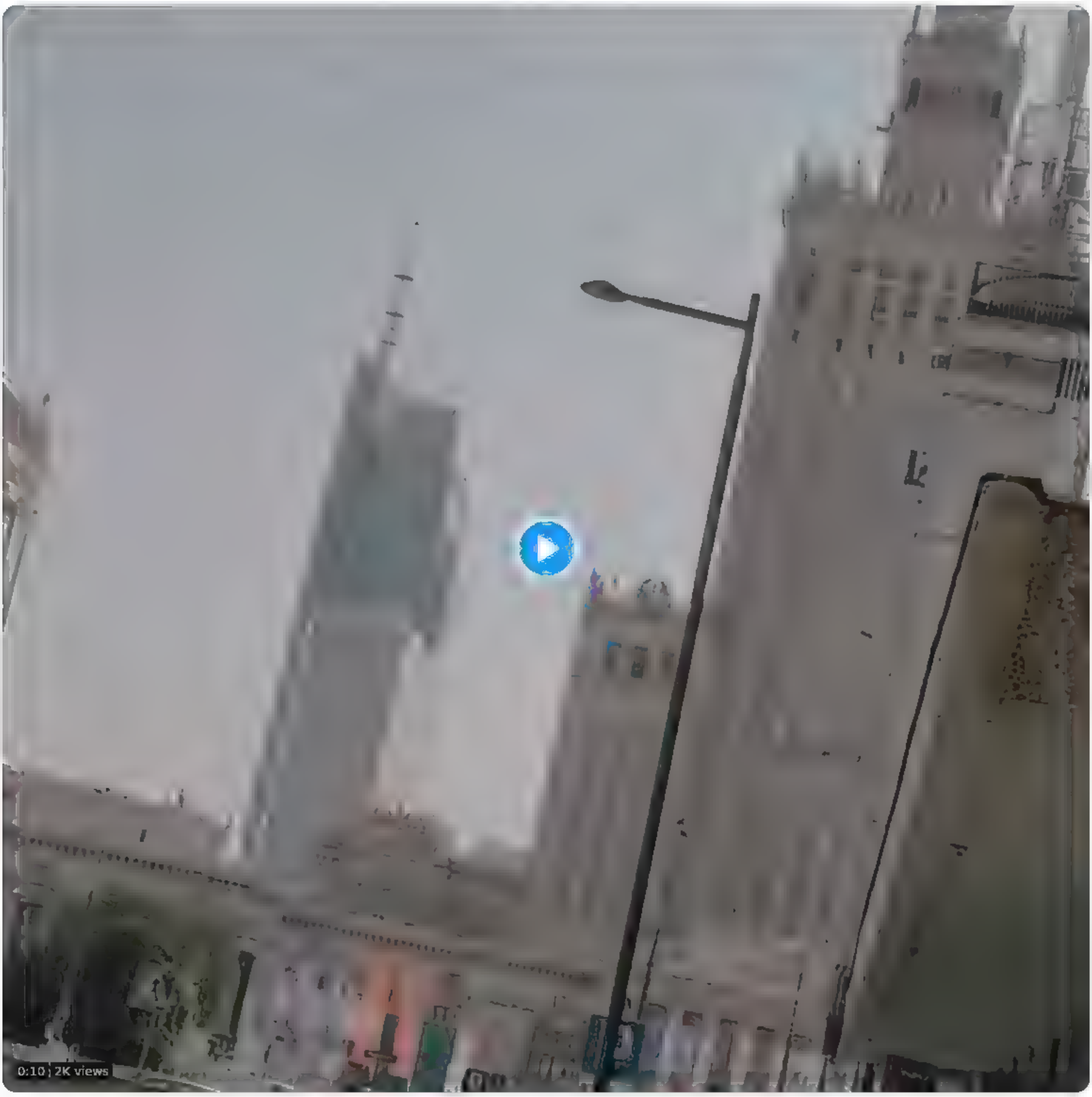

7 · 2 · 46

Edmunds Sniķeris @EdmundsSnikeris · 4m

Tāds interesants fakts - Polijā ir visai liela vjetnamiešu minoritāte. Komunistiskajā Polijā no 50tajiem līdz 80jiem iebrauca daudz vjetnamiešu. Līdz ar to ir patiešām daudz autentisku ēstuvju lielajās pilsētās.

1

Nepareizais
@reaNepareizais

Replying to @EdmundsSnikeris

Viss var būt, bet man te tiešām pēc tādas vjetnamiešu restorānu mafijas izskatās :))

7:13 PM · Jul 24, 2022 · Twitter for iPad

Search Twitter

Log in

Sign up

Nepareizais @rea Nepareizais · 5h

Iespaidīgs pulis Varšavā pie lepnās Bristol viesnīcas gaida Iron Maiden parādīšanos ▯ Viņiem šovakar koncerts ▯▯

1 · 4

Agris Volkovs @agrisvolkovs · 5h

Iespaidīgs šovs

1

Nepareizais
@rea Nepareizais

Replying to @agrisvolkovs

biļetes sākot no 27€

3:05 PM · Jul 24, 2022 from Warsaw, Poland · Twitter for iPhone

Agris Volkovs @agrisvolkovs · 5h
Replying to @rea Nepareizais

Ka?
Rīga bija no 50

Search Twitter

Log in

Sign up

Nepareizais @rea Nepareizais 6h

Mans miļakais "Thai Panang Chicken Curry", Āzijas virtuve Varšavas centra 🇵🇱 Kopa ar "makaron udon" ar vistu, patiešam lielas porcijas, ļoti daudz gaļas, un 0,5 alus 🍺 13,92€

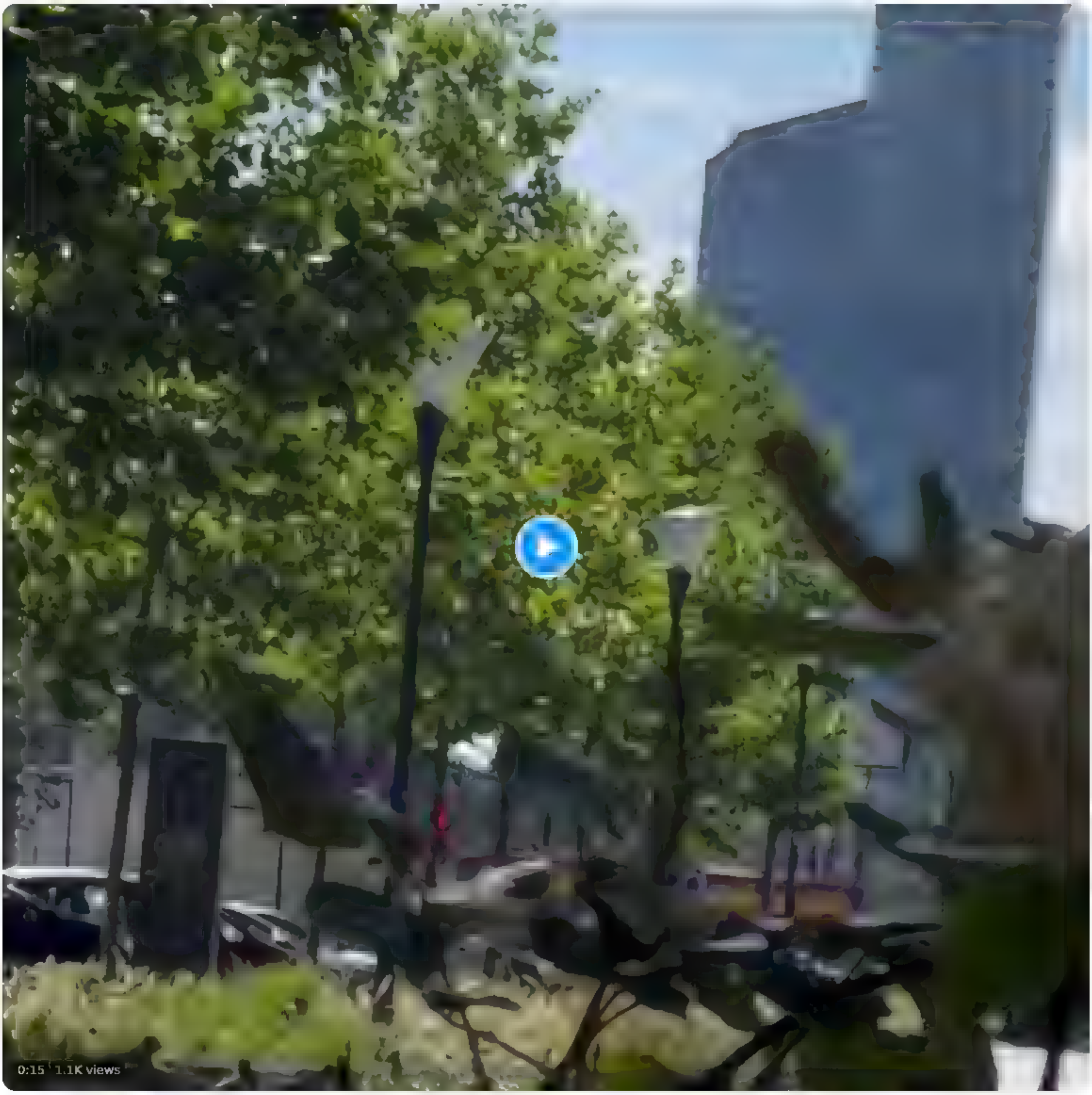

4 · 31

Kritikis @Kr t k s1 14m

Tikko no Varšavas. Tur ļoti daudz kas ir ok.

1

Nepareizais
@rea Nepareizais

Rep y ng to @K t k s1

Jā

8 38 PM Jul 24, 2022 from Warsaw, Po and Twitter for Phone

Search Twitter

Log in

Sign up

Nepareizais
@rea Nepareizais

Varšavā man patīk jaunā kvartālu apbūve.
Šeit tikai viens piemērs, kur šodien pabiju.

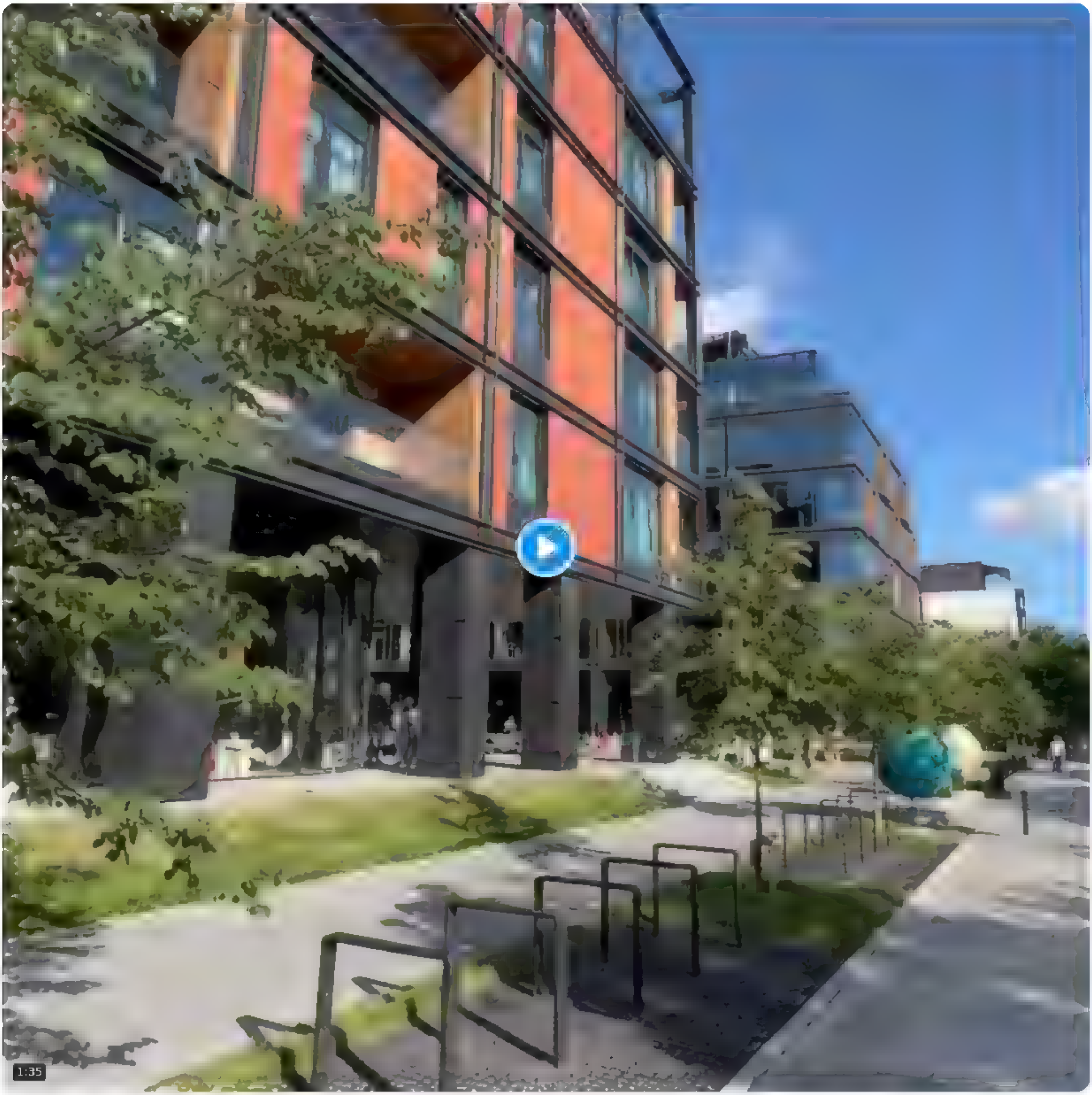

8 43 PM · Jul 24, 2022 from Warsaw, Poland · Twitter for iPhone

Search Twitter

Log in

Sign up

Nepareizais
@rea Nepareizais

9 32 PM · Jul 24, 2022 · Twitter for iPad

Nepareizais
@rea Nepareizais

Korejā KFC piedāvā piparmētru-šokolādes mērci

9:45 PM · Jul 24, 2022 · Twitter for iPad

Search Tw tter

Log in

Sign up

Nepareizais
@rea Nepareizais

Varšava

10 05 PM Ju 24 2022 from Warsaw Po and Tw tter for iPhone

7 Likes

Search Twitter

Log in

Sign up

Nepareizais
@tea Nepareizais

Minhenē rašisti atkal apgānījuši Stepana Banderas kapavietu.

9 27 PM J 24 2022 Twitter for iPad

1 Like

Nepareizais
@realNepareizais

Nepareizais @realNepareizais
Nepareizais was live

4:55 PM · Jul 24, 2022 · Twitter for iPhone

1 Like

Search Twitter

Log in

Sign up

Nepareizais
@rea Nepareizais

Poļi akcijā savāca 23 milj.zlotus (~5 milj.€) lai nopirktu bairaktarus Ukrainai.

9 27 PM Jul 24, 2022 Twitter for iPad

5 Retweets **21** Likes

Jānis Trenko @Janis Trr 7h
Replying to @rea Nepareizais
Negribas meklet, bet šķiet ziņa bija tada, ka tie ir pašu poļu ražojums Bairaktars ir turku.

1

Nepareizais @rea Nepareizais 7h

zrzutka p
Bayraktar dla Ukrainy | zrzutka pl
Kupmy Ukraińcom Bayraktara! Українська верс я BELOW Eng ish version L NKLitw ni zebrali środki błyskaw czn e firma produkująca Bayraktary postanowiła przekazać drona darmo Ukrain e a

1

Show replies

Search Twitter

Log in

Sign up

Nepareizais @reaNepareizais · Jul 23
Francija iesaka palielināt degvielas cenu atbalstu iedzīvotājiem, no līdzšinējiem 15 c/l līdz 30 c/l. Šādu summu, perkot DUS degvielu, no katra litra cenas sedz valsts. Populisti!

BFMTV @BFMTV · Jul 23
Carburant: Bruno Le Maire propose d'augmenter la remise à 30 centimes par litre

1 · 3 · 4

Mārtiņš Bērziņš @melnsuzbalta · Jul 23
Citiem vārdiem, Francija degvielu japerk arī tiem kam auto nemaz nav

1

Nepareizais @reaNepareizais · 23h
Kapec?

1

Mārtiņš Bērziņš @melnsuzbalta · 21h
Tapec, ka nav tadas valsts naudas, kuru izdala, ir visu pilsoņu kopeja nauda. Arī to, kuriem automašinas nav

2

Nepareizais
@reaNepareizais

Replying to @melnsuzbalta

Bet protams. Ar aB jāliedo arī tiem, kas nekad nekur nav lidojuši, Patex glāba tie, kas tur nekad naudu nebija turējuši, partiju finansējuma naudu Saskanai saņēmām mēs visi, ebreju miljonu naudu saņēma arī tie, kas nekad ... utt. Varam turpināt līdz bezjēdzīgai bezgalībai

10:26 AM · Jul 24, 2022 · Twitter for iPad

1 Like

Mārtiņš Bērziņš @melnsuzbalta · 21h
Replying to @reaNepareizais
Nu, uk, jautajums "kapec" bija lieks

Search Twitter

Log in

Sign up

Nepareizals
@real_Nepareizals

🇺🇦Varšava🇵🇱

9:50 PM · Jul 24, 2022 from Zamek Królewski | The Royal Castle · Twitter for iPhone

2 Retweets **24** Likes

Search Tw tter

Log in

Sign up

Nepareizais @rea Nepareizais 19h

Mans mīļākais "Thai Panang Chicken Curry", Āzijas virtuve Varšavas centrā Kopā ar "makaron udon" ar vistu, patiešām lielas porcijas, ļoti daudz gaļas, un 0,5 alus 13,92€

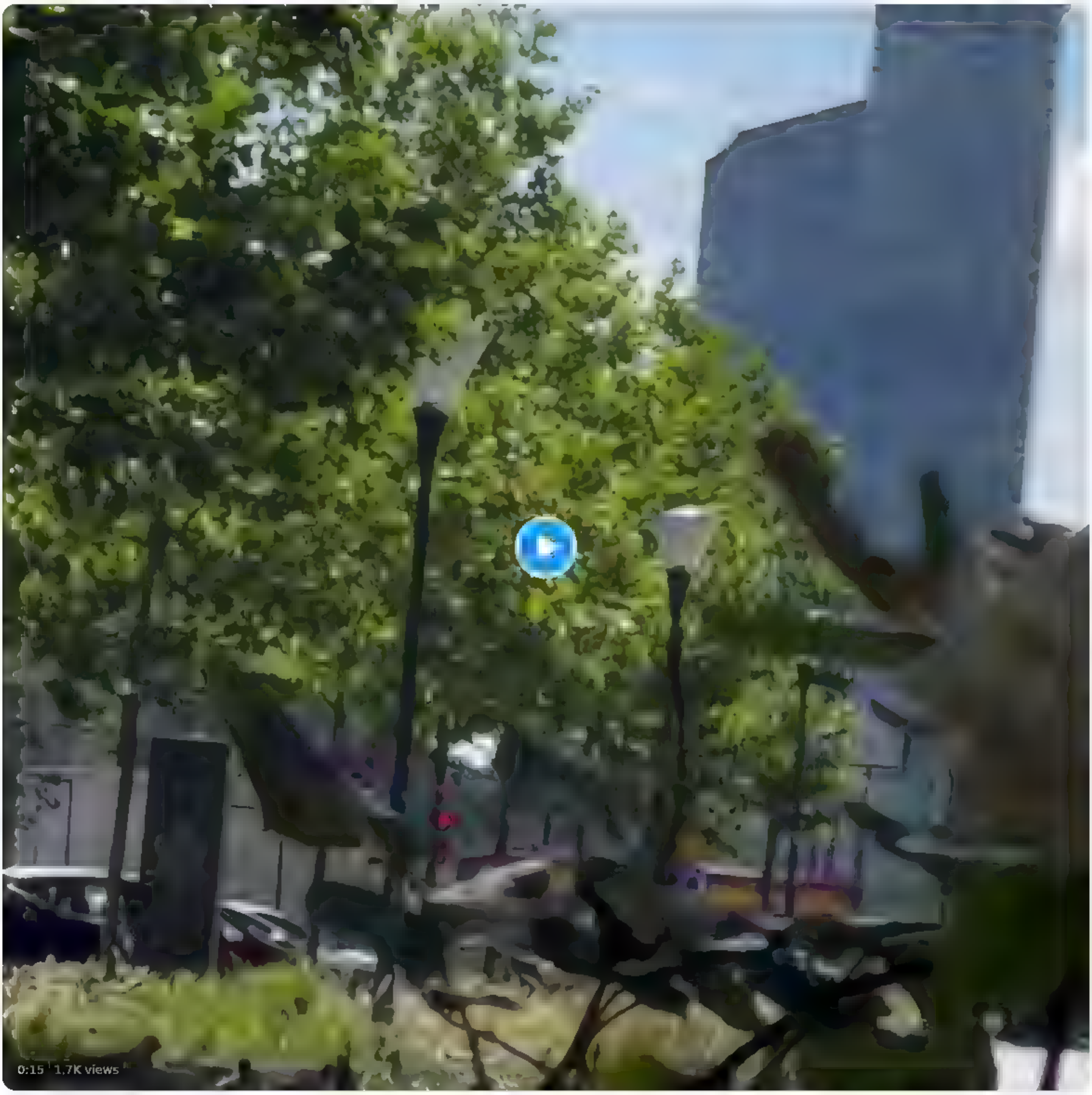

4 1 35

Kritikis @Kr t k s1 12h

Tikko no Varšavas Tur ļoti daudz kas ir ok.

1

Nepareizais @rea Nepareizais 12h

Ja

1

Kritikis @Kr t k s1 12h

Man šī brīža Varšava atgādina Berlin pirms gadiem 20 Berlīne tagad r jau miskaste, bet Varšavai ir labs vaibs.

1

Nepareizais
@rea Nepareizais

Rep y ng to @Kr t k s1

Man tieši tāds pats iespaids.

9 22 PM J l 24, 2022 Tw tter for iPad

Search Twitter

Log in

Sign up

Nepareizais @rea Nepareizais · 20h
Mans mīļākais "Thai Panang Chicken Curry", Āzijas virtuve Varšavas centrā 🇵🇱 Kopā ar "makaron udon" ar vistu, patiešām lielas porcijas, ļoti daudz gaļas, un 0,5 alus 🍺 13,92€

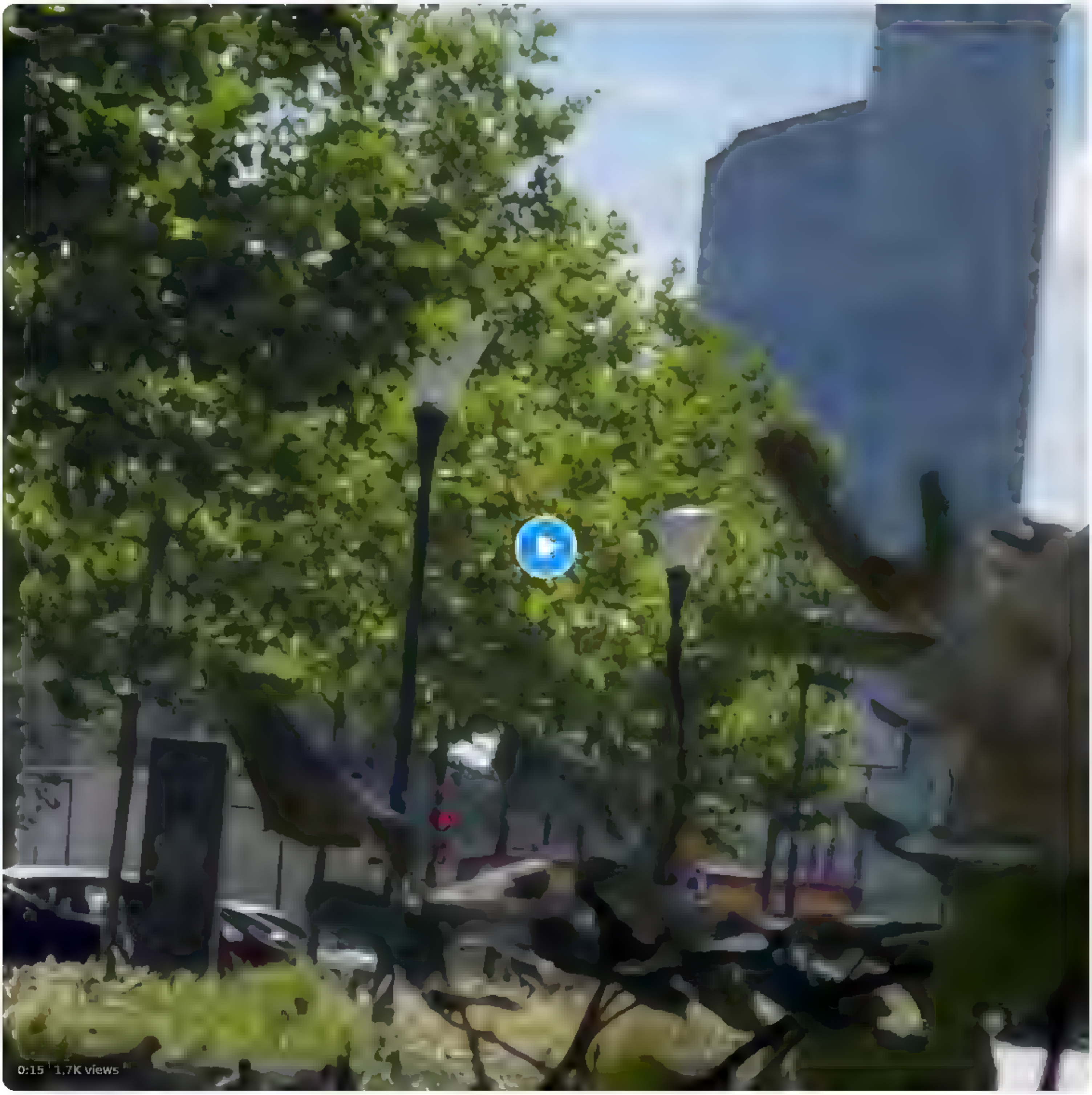

4 · 1 · 36

Donna @DonnaAsso · 19h
Tie makaroni kā sliekas kompostkaudzē 😂

1

Nepareizais
@rea Nepareizais

Replying to @DonnaAsso

apmēram

2:47 PM · Jul 24, 2022 from Warsaw, Poland · Twitter for iPhone

Search Twitter

Log in

Sign up

Nepareizais
@real_Nepareizais

ASV varētu atzīt krieviju par terorismu atbalstošu valstī - □□vēstniece□□

США серйозно розглядають питання про оголошення Росії державою-спонсором тероризму – посол Брінк

radiosvoboda.org
США серйозно розглядають питання про оголошення Росії державою-спонсором тероризму – посол Брінк
«Ми продовжимо притягати Росію до відповідальності відповідно до нашого законодавства»

10:16 AM · Jul 24, 2022 · Twitter for iPad

2 Retweets **6** Likes

Search Tw tter

Log in

Sign up

Nepareizais @rea Nepareizais 13h

Poļı akcıja savaca 23 mılj zlotus (~5 mılj €) la nopırktu baıraktarus Ukraınaı

2 6 39

Indas @ı nnddaass 2h

Izskatas ka tev uz Polıju japarvacas, viss tık labı tur

2

Nepareizais
@rea Nepareizais

Rep y ng to @ nnddaass

Es par to domāju, bet neesmu drošs, ka izdarīšu. Ir tik daudz jauku vietu pasaulē.

11 01 AM Ju 25, 2022 from Warsaw, Po and Tw tter for ıPhone

1 Like

Search Twitter

Log in

Sign up

Nepareizais
@realNepareizais

За Бучу, за Ірпінь і за Гостомель, Слава Україні!

9:02 PM · Jun 25, 2022 · Twitter for iPad

11 Retweets **1** Quote Tweet **109** Likes

Search Twitter

Log in

Sign up

Nepareizais
@rea Nepareizais

Mans mīļākais “Thai Panang Chicken Curry”, Āzijas virtuve Varšavas centrā. 🇹🇭 Kopā ar “makaron udon” ar vistu, patiešām lielas porcijas, ļoti daudz gaļas, un 0,5 alus = 13,92€

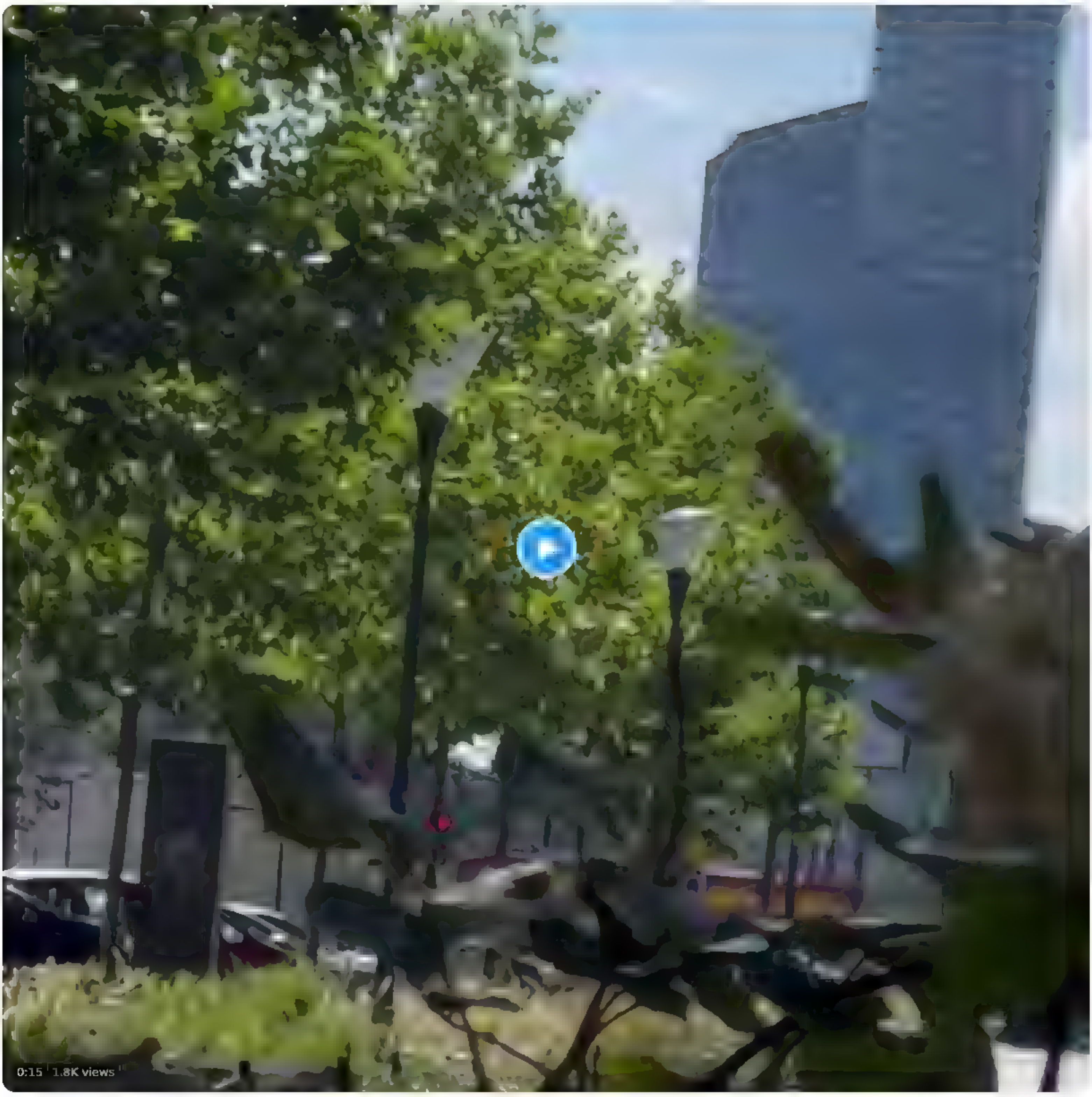

1 42 PM Jul 24, 2022 from Warsaw, Poland Twitter for iPhone

1 Retweet **36** Likes

Donna @DonnaAsso 21h
Replying to @rea Nepareizais
Tie makaroni ka sliekas kompostkaudze 😂
1

Nepareizais @rea Nepareizais 21h
apmeram

Karlis M. @Karlis M 21h
Replying to @rea Nepareizais
Praktiski par brīvu
Cerams ģimenes porcija, uz ta rotejoša galda

Ištvāns Džeremijs Mekešs @Panzerkampfiets 20h
Replying to @rea Nepareizais
Un pie mums Līvu laukumā viens otrais maksa ka Šveice
2

Kritikis @Kritikis1 16h
Replying to @rea Nepareizais
Tikko no Varšavas Tur ļoti daudz kas ir ok.
1

Nepareizais @rea Nepareizais 15h
Ja
1

Show replies

Search Twitter

Log in

Sign up

Nepareizais @reaNepareizais · 17h
Varšava man patīk jauna kvartalu apbuve
Šeit tikai viens piemers, kur šodien pabiju

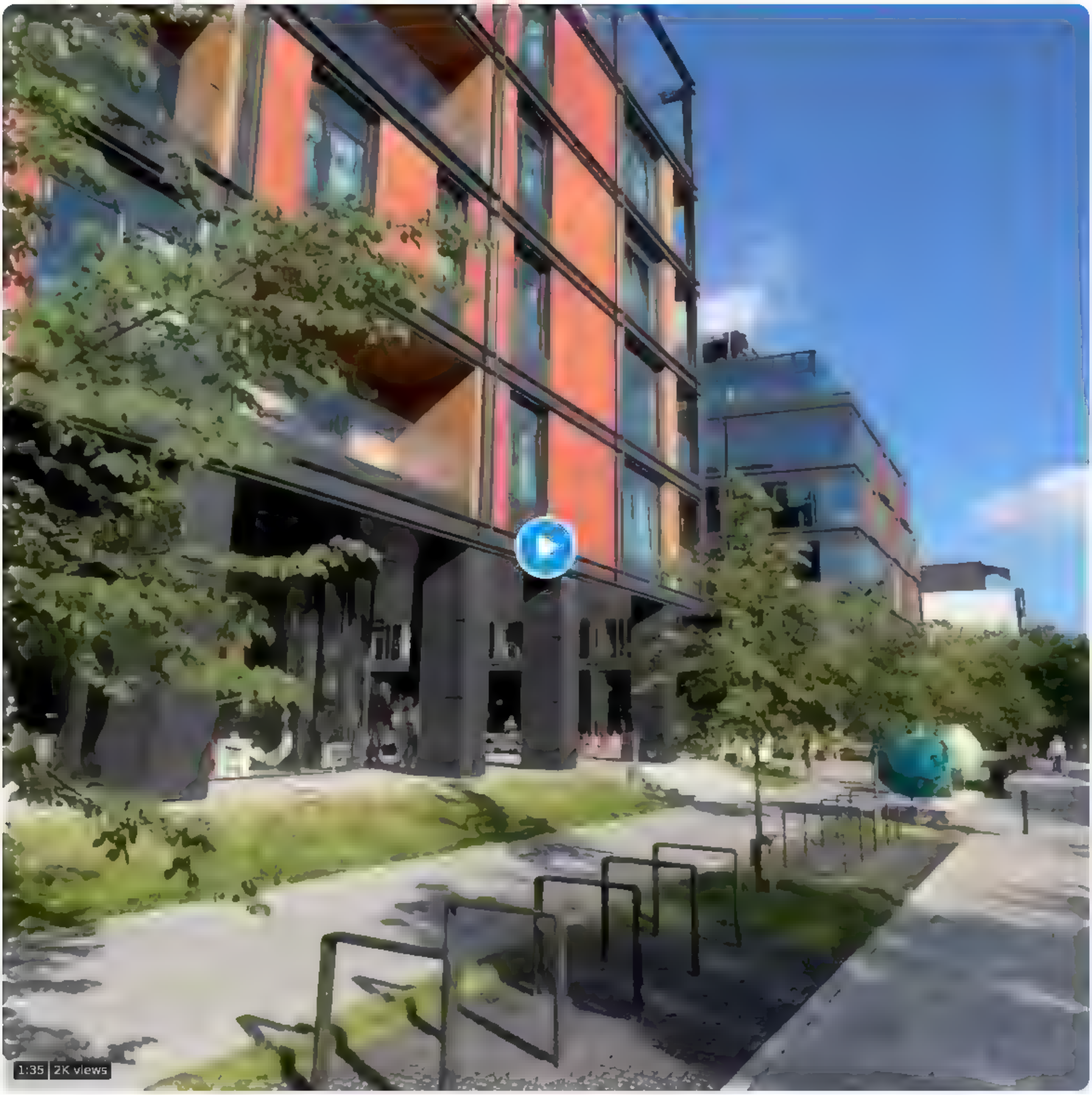

5 · 4 · 71

Henrijs Upe @HenrijsU · 8h
A gdje parkovka????

1

Lauris Ērenpreiss @Laurisrenpreis1 · 7h
Parkovka laikam ir tuvak normal. pie ielas val zem šim ekam 😉

1

Nepareizais
@reaNepareizais

Replying to @Laurisrenpreis1 and @HenrijsU

Pazemē, redzēju iebrauktuvi.

6:12 AM · Jul 25, 2022 · Twitter for iPad

2 Likes

krahabors @krahabors · 7h
Replying to @reaNepareizais @Laurisrenpreis1 and @HenrijsU
Un vienalga letak neka Rīga

Search Twitter

Log in

Sign up

Nepareizais
@realNepareizais

Polijas pārstāve Eiropas Padomē runāja krieviski

9:54 AM · Jul 24, 2022 · Twitter for iPad

42 Retweets **2** Quote Tweets **255** Likes

Valters Šteins @L ktenigass · Jul 24
Replying to @realNepareizais
□□□
1 · 7

Show replies

Fortunatus @freemans05 · Jul 24
Replying to @realNepareizais and @kashinsh
Piekritu
1 · 7

Dr. Reinis Priede @PriedeReinis · 22h
Replying to @realNepareizais
□□□
1 · 3

Aldis @AldisBaumanis · 20h
Replying to @realNepareizais

1 · 3

Gints @cookieisdark · 19h
Replying to @realNepareizais

1

Aktīva pofigiste 🇺🇦 Slava Ukrainas varoņiem @andrabrige · 9h
Replying to @realNepareizais
Tas, lai varetu izteikties viennozimigi un saprotami visiem krievvalodîgajiem 😎
1 · 3

Aggs @agr ngoob · 6h
Replying to @realNepareizais
Vai daži šeit sašutuši?😆😆 ka tad skaidrak,lai pasuta tos krievus. Viņi savadak nesaprot.
1

Daiweo @Daiweo4 · 4h
Replying to @realNepareizais
Tieši ta□□□□

Search Twitter

Log in

Sign up

Nepareizais
@realNepareizais

Aptieka uztaisījusi aptauju, tagad mediji sacer un tiražē debīlus virsrakstus

6:03 PM · Jul 24, 2022 from Warsaw, Poland · Twitter for iPhone

1 Retweet **33** Likes

Linda Gurecka @LindaGurecka · 18h
Replying to @realNepareizais
Mums IR mediji?!

Arvis @Kadrs33 · 16h
Replying to @realNepareizais
Tiešam nedoma ka ta ir? Var dolbīt pa TV to Ukrainu, bet lielakajai daļai tiešam ir "pohj". 😉 Cilvekiem par to ka maize ar desu sev janopērk jadoma, ka no kontroles RS izšmaukt ar iekonometu 1 eiro ir svarigak, neka par kaut kadiem slavu savstarpejiem kariem .

Show more replies

Search Twitter

Log in

Sign up

Nepareizais
@rea Nepareizais

Zakatistovs un Benhena-Bēkena 14. Saeimas vēlēšanās startēs no JV saraksta

delfi.lv
Zakatistovs un Benhena-Bēkena 14. Saeimas vēlēšanās startēs no JV sar...

Gatis Eglītis @E... · 08/03/2021
Šodienas koalīcijas sēdē guvām de facto apstiprinājumu, ka @Zakatistovs FM Parlamentārā sekretāra amatā "pilda" Jaunās Vienotības amatu kvotu. Tātad Reirs + Zakatistovs = @Jauna_Vienotiba 😉👌🤓

Patiesības Teicējs · 29/08/2019
Reirs ir ļoti apmierināts ar Zakatistova darbu Finanšu ministrijas parlamentārā sekretāra amatā. Pieļauj, ka Zakatistovs un vairāki kolēģi varētu pievienoties Vienotībai. Tāpat Reirs kopā ar ...

12 35 PM · Jul 25 2022 · Twitter for iPhone

2 Likes

Dāvis Viļums @DavisVilums · 3h
Replying to @rea Nepareizais
Iespēju kandidēt droši vien piesolīja, lai viņš turpinātu stutēt JV valdību līdz vēlēšanām
1

Ivars Auziņš 🇺🇦 🌻 @IvarsAuzins · 3h
Replying to @rea Nepareizais
Eu eu, kur tā Artusiņš ies? Neņems līdz ?

Zane🇱🇻🇺🇦 @Zane Vi · 2h
Replying to @rea Nepareizais
Slikti ! Tagad ir skaidrs, ka vairs nav skaidrs par ko balsot!

toms @toms salmins · 1h
Replying to @rea Nepareizais
Bij... ta vel sačakares pedejo partiju, par kuru var balsot. Vieniga cerība, ka Reiru un šitos izminusos
1

G.G. @GuntarsGrubsts · 1h
Bez stresa cienītais, sačakarēt sačakareto nav iespejams

Solvita Vevere @SolvitaVevere · 54m
Replying to @rea Nepareizais
Ak, Dievs! Par ko tad tagad balso?!

Nepareizals
@rea Nepareizals

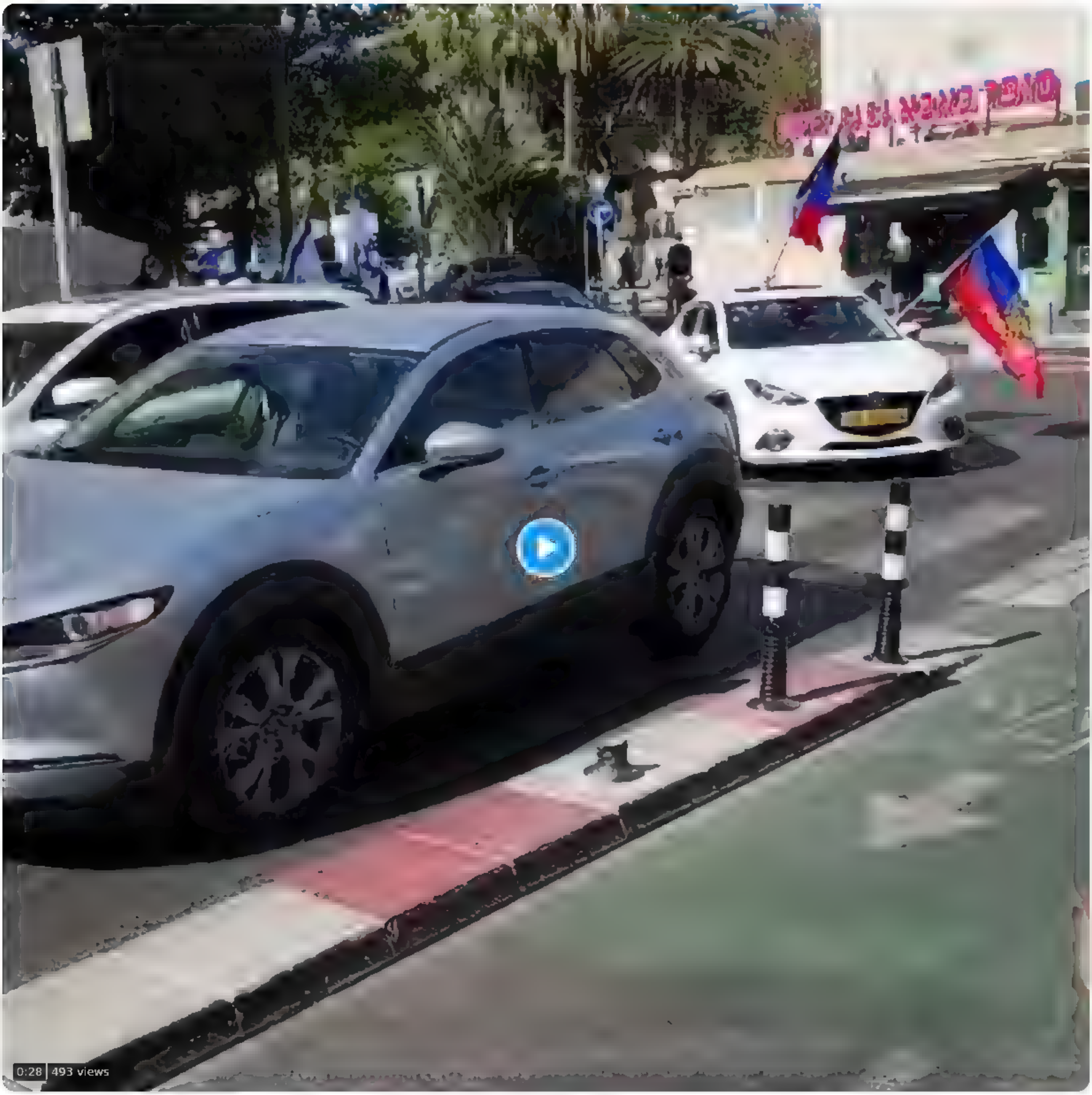

8:59 PM · Jun 25, 2022 from Georgia · Twitter for iPhone

2 Retweets **6** Likes

Search Twitter

Log in

Sign up

Nepareizais
@rea Nepareizais

Rīgas lidostas jauda bez krievijas tranzīta 🤦🏻

Mārtiņš Krusts 🇱🇻🇪🇺 @MartinsKrusts 23h
🇱🇻🇪🇺 Mani uztrauc aviosatiksmes dati. Eiropas aviosatiksme šodien ir 12.2% zem 2019. gada datiem. Un kamēr mes lielam @airBaltic tikmēr, tajā skaitā Latvija ir 38.9% !!! zem 2019. Ziemeļa! Igaunija 15.8%. Tāda sajūta, ka par lidostu "Rīga" ir notikusi tāda pati kauja kā Donecka

6:50 AM · Jul 25, 2022 · Twitter for iPad

2 Retweets **6** Likes

floksis @floks51 · 10h
Replying to @rea Nepareizais
Un ja tāds AirBaltic nebūtu Latv, mes tikai iegūtu. Nez cik reizes jau iegrusti miljoni un miljardi. Flikam, Gaisam vajpratīgi lielas algas. Viņi nesniedz VIDam atskaites, neiesniedz deklarācijas Dievs atradušies. Visa Latvija maksā, kaut lido neliela daļa.

Nepareizais
@rea Nepareizais

Nepareizais @rea Nepareizais
🇱🇻 Nepareizais 🇱🇻 was live

7:41 PM · Jul 25, 2022 · Twitter for iPhone

Search Twitter

Log in

Sign up

Nepareizais
@real_Nepareizais

⚡ Finland's main parties back suspension of tourist visas for Russians.
The four largest parliamentary groups say that Finland should stop issuing new visas to Russian tourists.

yle.fi
Finland's main parties back suspension of tourist visas for Russians
The four largest parliamentary groups say that Finland should stop issuing new visas to Russian tourists

11:32 PM · Jul 25, 2022 · Twitter for iPad

Search Twitter

Log in

Sign up

Nepareizais
@reaNepareizais

□□

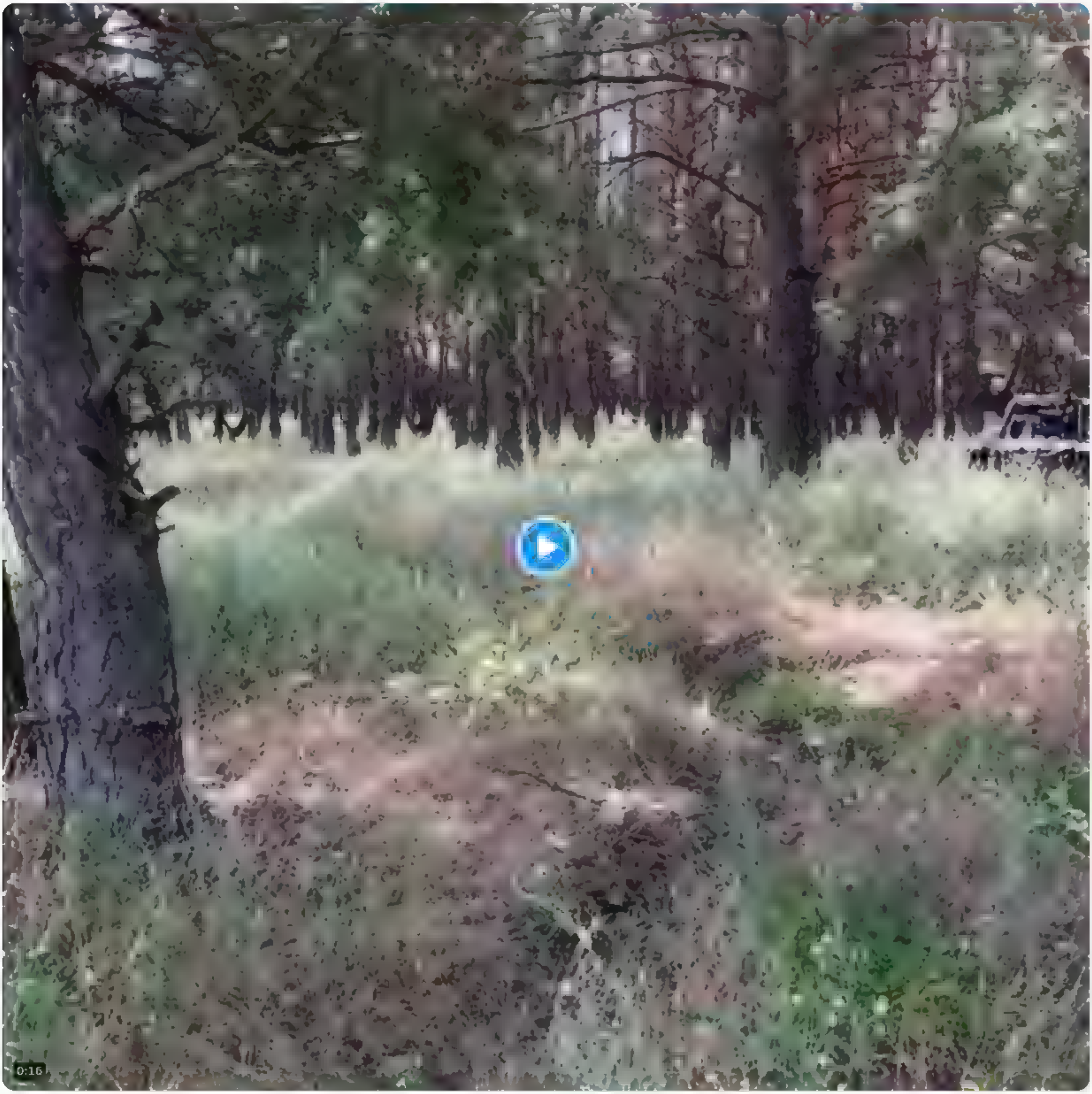

12:05 AM · Jul 26, 2022 · Twitter for iPhone

Search Twitter

Sign in

Create account

Nepareizals
@rea Nepareizals

Шо по русні?

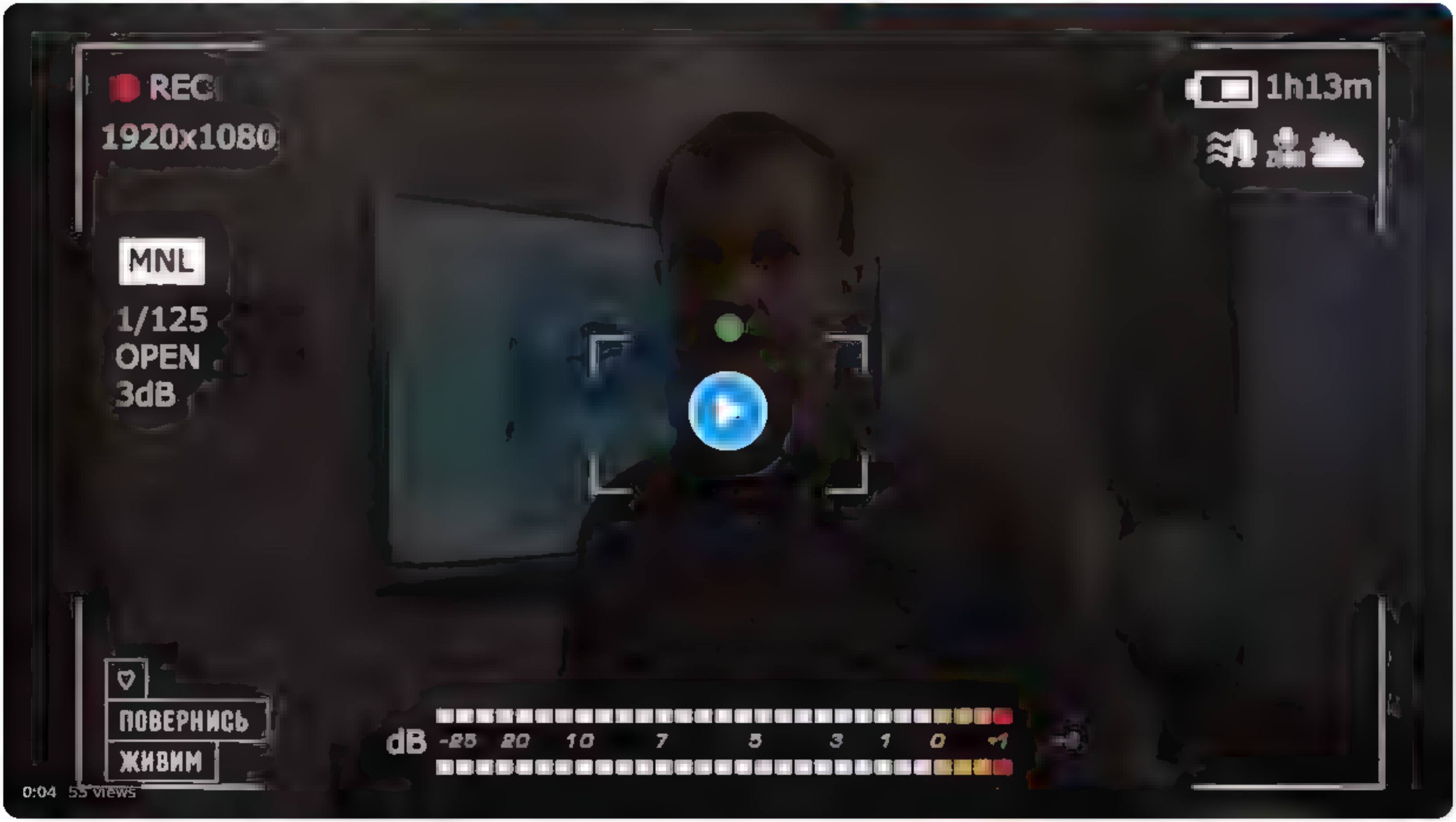

11:56 PM · Jul 25, 2022 · Twitter for iPad

2 Likes

Search Tw tter
Log in
Sign up

Nepareizais
@rea Nepareızaıs

varētu attīstīt arī četrus termināļus
un vēl varētu attīstīt AES
varētu attīstīt arī metro
Bet atslēgas vārds ir “varētu”

LSM ziņu portāls @ smlv 20h
Ekonomikas ministre Latvija varetu attīstīt arī divus sašķidrinātas dabasgāzes termināļus
lsm lv/raksts/zinas/e

12 00 AM Ju 26, 2022 Twitter for Pad

1 Retweet **1** Like

Search Twitter

Log in

Sign up

Nepareizais
@rea Nepareizais

Šodien no Varšavas braucot vajadzēja pasteigties, lai laicīgi paspētu uz Lewis Capaldi [bezmaksas] koncertu Viļņā. Kur bija sapulcējušies ap 50 000 cilv., pozitīvā noskaņā.

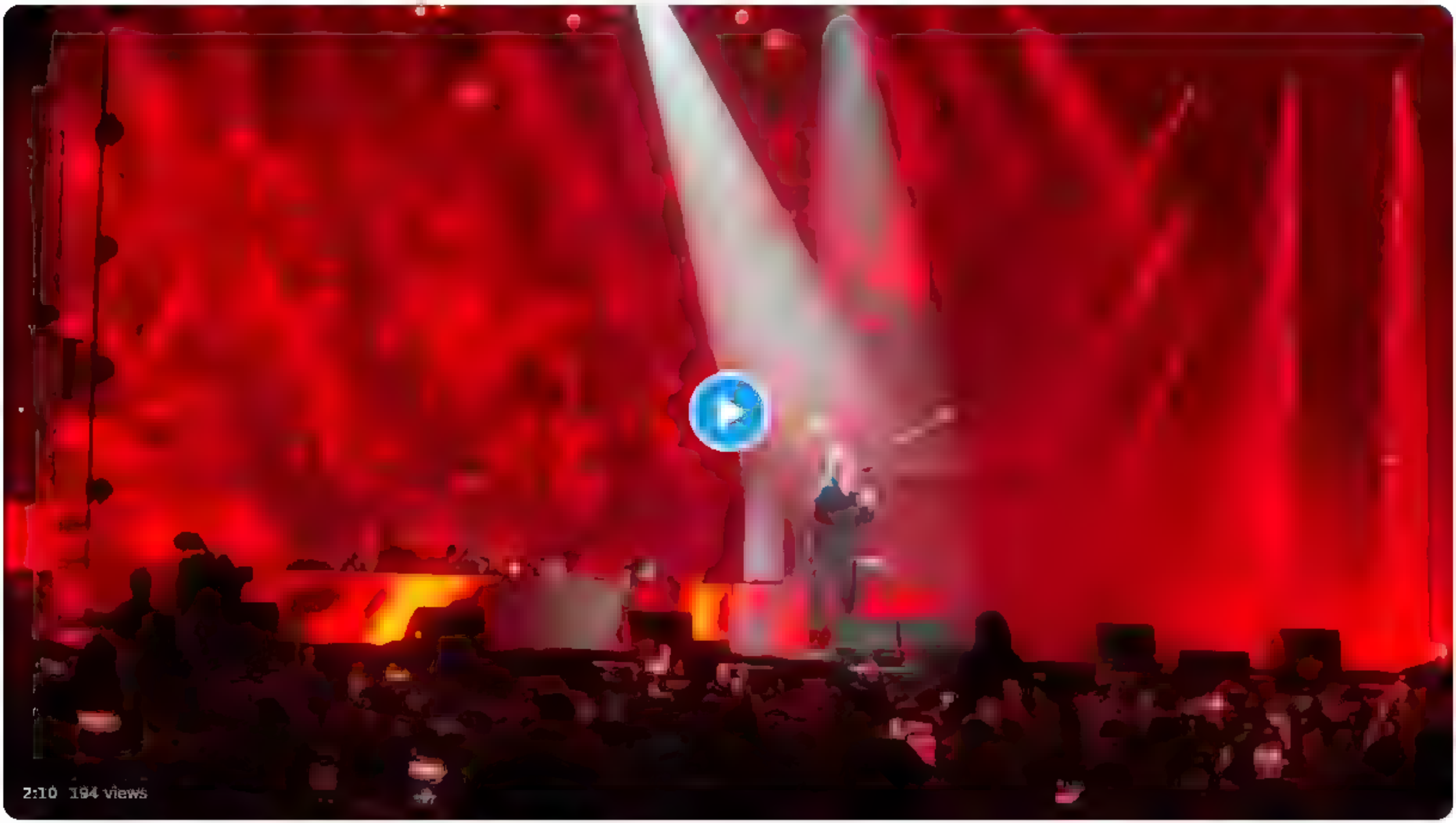

10 20 PM ju 25, 2022 from Ving o Parko Estrada Twitter for iPhone

1 Retweet **8** Likes

Search Tw tter

Log ın

Sign up

Nepareizais @rea Nepareızaıs 9m

"Kamer Latvija uzņemus va rak neka 34 000 begļu no Ukraınas, mıgranti un begıı pie Baltkrievijas robežas, galvenokart no Irakas un Afganıstanas, ıeskaıtot bernus, aukstuma tika pamest. meža "

Kurdıstana, no kurienes naca praktısk. vısı mıgranti, NEKARO, atšķırıba no Ukraınas

LSM ziņu portāls @ smlv 24m

C lvektıesıbu aızsardzıbas organızac ja «Amnesty Internatıona.» parmet Latvıjaı slıkto ızturešanos pret mıgrantıem Ism lv/raksts/zınas/l. .

1 4

SenBijLaiks @Paeg szw 4m

Šoreız apapeta dzıļak. Kurd ır vıslıelaka nacıja pasaule vez savas valsts Viņi tıek ıdetı savas zemes Turcıja, Sırıja, Irana un cıtur Viņus sauc par terorıstıem un pret viņem verš represıjas Viņı ır ka latvıesı PSRS aikos Tur ıt ka dzıvo, bet Tevı kontrole vısı un vısur

1

Nepareizais
@rea Nepareızaıs

Rep y ng to @Paeg. szw

Es šoreiz runāju par migrantiem no Kurdisānās, kas caur Baltkrieviju centās iekļūt ES, negribu tagad apspriest Turciju utt

11 38 AM Ju 26, 2022 Twitter for Pad

Search Twitter

Log in

Sign up

Nepareizais @reaNepareizais · 54m
Igaunijā ir likvidēta demokrātija. Jo tur, kādas šausmas!, nav Satversmes tiesas 🤔

Iļja Kozins @ilya_kozin · 2h
Par šo nedrīkst klusēt. Satversmes tiesa ir vienīgā institūcija, kura garantē taisnīgumu brīžos, kad likumdevējs ir pieņēmis netaisnīgus likumus.
Aicinājums to likvidēt ir aicinājums likvidēt demokrātiju. Partijas, kuras aicina likvidēt demokrātiju, manā valstī ir nevēlamas. twitter.com/lsmlv/status/1...

2 · 1 · 10

Dāvids Gurevičs 🇱🇻❤️🇪🇪 @D_Gurevics · 25m
Igaunijā satversmes tiesas funkcijas pilda Augstākās tiesas īpašais departaments

1 · 2

Nepareizais
@reaNepareizais

Replying to @D_Gurevics

Bet protams.

12:23 PM · Jul 26, 2022 · Twitter for iPad

Nepareizais
@reaNepareizais

□□fani□

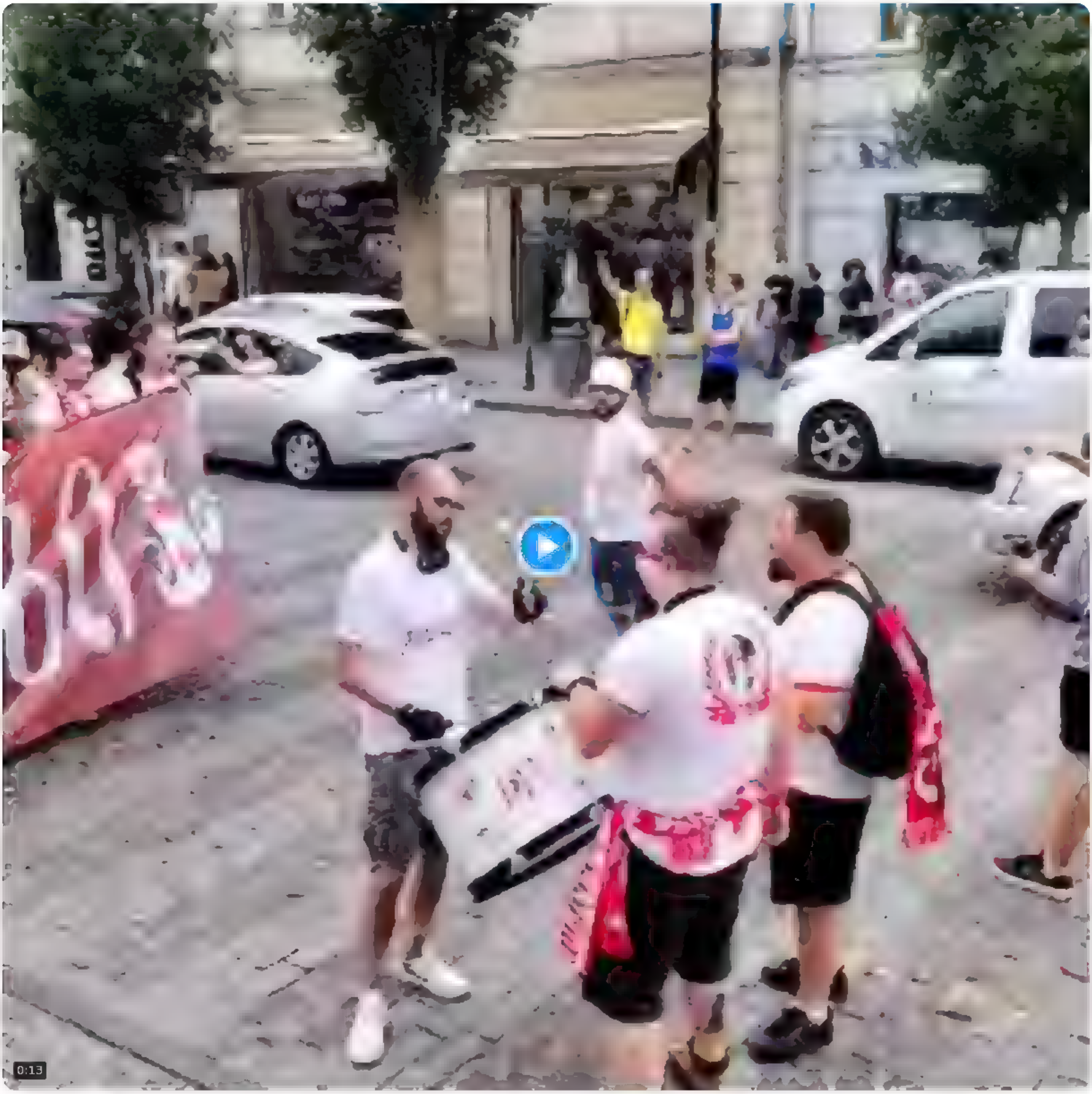

12 52 PM Jul 26, 2022 Twitter for iPhone

Search Twitter

Log in

Sign up

Nepareizais @rea Nepareizais 14h

Šodien no Varšavas braucot vajadzeja pasteigties, la laicigi paspetu uz Lewis Capaldi [bezmaksas] koncertu Viļņa Kur bija sapulcejušies ap 50 000 cilv , poz tiva noskaņa

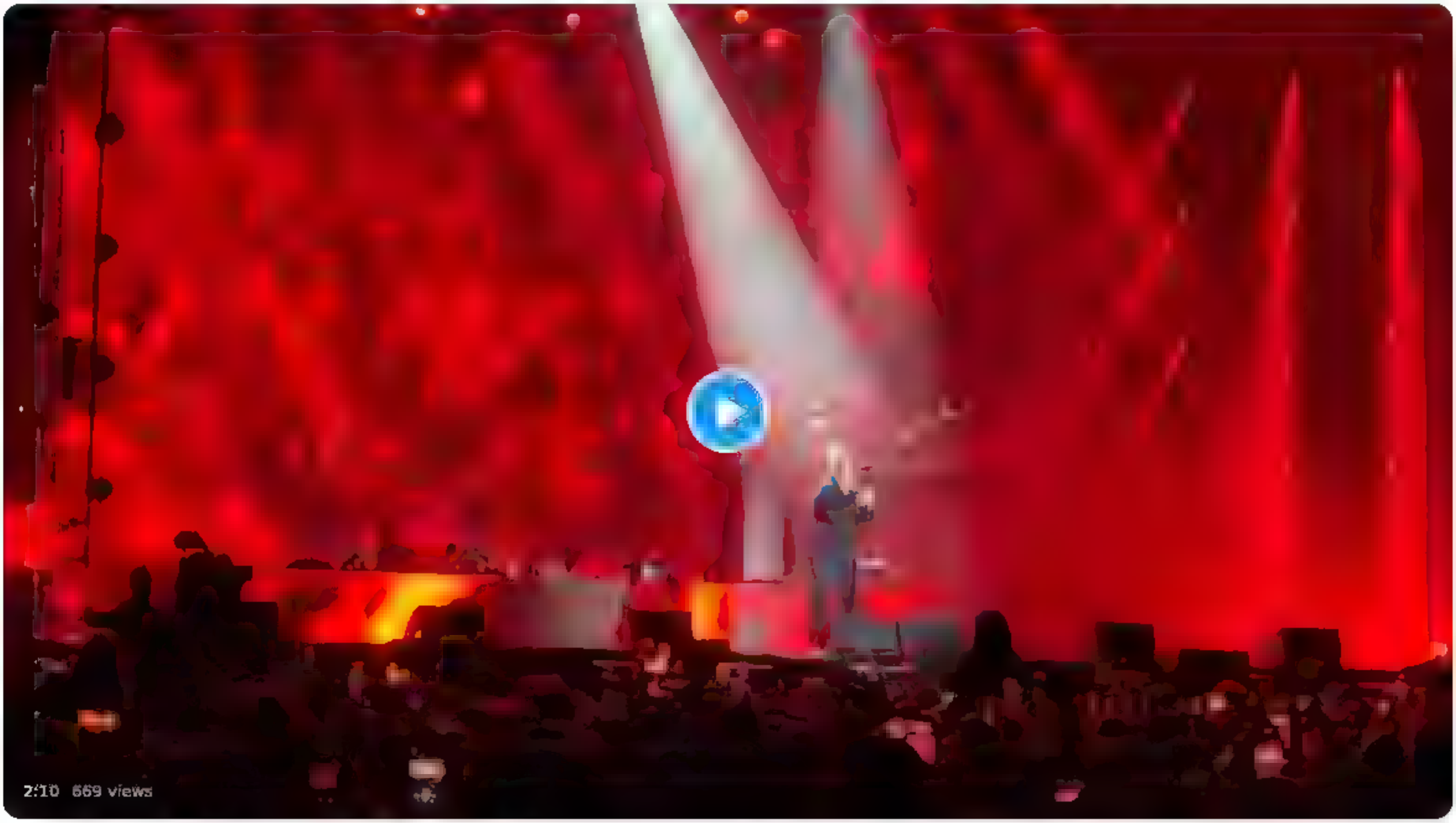

1 1 21

Māra Kokle @komako66 6h

bezmaksas ! Gan jau kads(i) aicinot, ir apmaksajis

1

Nepareizais
@rea Nepareizais

Replying to @komako66

Viļņā ir daudz lielu! bezmaksas koncertu, regulāri

10 16 AM Jul 26, 2022 Twitter for iPad

2 Likes

Search Twitter

Log in

Sign up

Nepareizais @realNepareizais · 1h
Igaunija ir likvidēta demokrātija. Jo tur, kādas šausmas! , nav Satversmes tiesas []

Iļja Kozins @ilya_kozin · 3h
Par šo nedrīkst klusēt. Satversmes tiesa ir vienīgā institūcija, kura garantē taisnīgumu brīžos, kad likumdevējs ir pieņēmis netaisnīgus likumus. Aicinājums to likvidēt ir aicinājums likvidēt demokrātiju. Partijas, kuras aicina likvidēt demokrātiju, manā vaistī ir nevēlamas. twitter.com/lsmlv/status/1...

3 · 1 · 17

Mareks Smiltnieks @MSmiltnieks · 6m
Nu Tu taču neesi tik debils. .

1

Nepareizais
@realNepareizais

Replying to @MSmiltnieks

Neapvaino igauņus!

1:42 PM · Jul 26, 2022 · Twitter for iPhone

{"created_at":"Tue Jul 26 14:14:57 +0000 2022","id":1551934100084236288,"id_str":"1551934100084236288","text":"@JanisMelderis74 @JanisIesalnieks J\u0101, reiz
darboj\u0101s, un visp\u0101r dz\u012bve nav viegla. Bet kur ir viegli?","display_text_range":[34,99],"source":"\u003ca
href=\"http:\/\/twitter.com\/#!\/download\/ipad\" rel=\"nofollow\"\u003eTwitter for
iPad\u003c\/a\u003e","truncated":false,"in_reply_to_status_id":1551932968196784128,"in_reply_to_status_id_str":"1551932968196784128","in_reply_to_user_id":124316
9857857781760,"in_reply_to_user_id_str":"1243169857857781760","in_reply_to_screen_name":"JanisMelderis74","user":
{"id":939482807717519360,"id_str":"939482807717519360","name":"Nepareizais","screen_name":"realNepareizais","location":"Riga,
Latvia","url":null,"description":null,"translator_type":"none","protected":false,"verified":false,"followers_count":5994,"friends_count":2642,"listed_count":16,"
favourites_count":1309,"statuses_count":29099,"created_at":"Sat Dec 09 13:12:10 +0000
2017","utc_offset":null,"time_zone":null,"geo_enabled":true,"lang":null,"contributors_enabled":false,"is_translator":false,"profile_background_color":"F5F8FA","p
rofile_background_image_url":"","profile_background_image_url_https":"","profile_background_tile":false,"profile_link_color":"1DA1F2","profile_sidebar_border_col
or":"C0DEED","profile_sidebar_fill_color":"DDEEF6","profile_text_color":"333333","profile_use_background_image":true,"profile_image_url":"https:\/\/web.archive.o
rg\/web\/20220726141457\/http:\/\/pbs.twimg.com\/profile_images\/1499377578553102336\/0L2fs3m1_normal.jpg","profile_image_url_https":"https:\/\/web.archive.org\/
web\/20220726141457\/https:\/\/pbs.twimg.com\/profile_images\/1499377578553102336\/0L2fs3m1_normal.jpg","profile_banner_url":"https:\/\/web.archive.org\/web\/202
20726141457\/https:\/\/pbs.twimg.com\/profile_banners\/939482807717519360\/1646169781","default_profile":true,"default_profile_image":false,"following":null,"fol
low_request_sent":null,"notifications":null,"withheld_in_countries":
[]},"geo":null,"coordinates":null,"place":null,"contributors":null,"is_quote_status":false,"quote_count":0,"reply_count":0,"retweet_count":0,"favorite_count":0,"
entities":{"hashtags":[],"urls":[],"user_mentions":[{"screen_name":"JanisMelderis74","name":"J\u0101nis
Melderis","id":1243169857857781760,"id_str":"1243169857857781760","indices":[0,16]},{"screen_name":"JanisIesalnieks","name":"J\u0101nis Iesalnieks
\ud83c\uddf1\ud83c\uddfb #StandWithUkraine \ud83c\uddfa\ud83c\udde6","id":26029694,"id_str":"26029694","indices":[17,33]}],"symbols":
[]},"favorited":false,"retweeted":false,"filter_level":"low","lang":"lv","timestamp_ms":"1658844897658"}

Search Twitter

Log in

Sign up

Nepareizais
@rea Nepareizais

"A/Par vērtības man ir tuvākas."
—
Kāds var nosaukt A/Par vērtības? Azartspēles, iepirkumi, shēmošana, kas vēl?

> **Ieva Ilves** @Ieva Ilves · 5h
> Replying to @MaritaUdre and @normundsbergs
> Visi nevar būt JV 😉, arī arī @edgarsrinkevics augsti vērtēju un labprāt atkal strādātu kopā. Mani interesē digitālā politika, nepieciešamas pārmaiņas. A/Par vērtības man ir tuvākas. Svarīgi, ka A/Par ir pieredze un spēj īstenot smagas reformas kā ATR, vai Ušakova atstādināšana

1:49 PM · Jul 26, 2022 · Twitter for iPhone

5 Retweets **16** Likes

Moše Elons Šekelinskis @knowhow881 · 36m
Replying to @rea Nepareizais
krievināšana
1

pilsonis @pilsonisLV · 34m
Replying to @rea Nepareizais
Ze ta gu tas un naudas apgūšana veselības aprūpē, privāto laboratoriju mega peļņa
1 1

Nepareizais @rea Nepareizais · 31m
jā, apzeltīt pietuvinātos viņiem sanāk

pilsonis @pilsonisLV · 34m
Replying to @rea Nepareizais
Vakcīnu dāvinājumi visai pasaulei.
2

Es Pats @Tas es Pats · 28m
Replying to @rea Nepareizais and @Mum berg
taču jāatzīst, ka ievūcim ir drusku taisnība tajā, ka atpāristu "reformas" kā ATR vai Ušaka Stakirsošana Latvijai nozīme smagas sekas

brīvprātīgais darbinieks @brivpratigais · 20m
Replying to @rea Nepareizais
#LGBTQHVZ

John Brown2022 @john brown2022 · 14m
Replying to @rea Nepareizais
Krievināšana - krievu valodas uzspiešana un izplatīšana sabiedriskajā telpā
1 1 1

Uģis @ugis uga99 · 8m
Kara apstākļos pret krievināšanu jāveršas ar max spēku
1

Show more replies

Search Tw tter

Log in

Sign up

Nepareizais @rea Nepareizais · 3h

Igaunija r ikvideta demokratija Jo tur kadas šausmas! nav Satversmes tiesas []

> **Ilja Kozins** @i ya koz n · 5h
>
> Par šo nedrikst kluset Satversmes tiesa ir vieniga institucija, kura garante taisnigumu brižos, kad likumdevejs ir pieņemis netaisnigus likumus Aicinajums to likvidet ir aicinajums likvidet demokratiju Partijas, kuras aicina likvidet demokratiju, mana valsti ir nevelamas twitter com/lsmtv/status/1

6 · 2 · 27

Velga @VelgaDrupa · 1m

Ja nemaldos, Pirmajos Ulmaņla kos ari nebija Satversmes tiesas Un vispar ar ko tad nodarbojas Augstaka tiesa, ja ne ar ar sudzibam par "procesualo vai materialo normu parkapumiem, kuri noveduši pie nepareizas lietas izskatišanas"?

1

Nepareizais
@rea Nepareizais

Replying to @velgaDrupa

Igaunijā ar to arī nodarbojas. Mēs deviņdesmitajos izsdmājām, ka vajag vēl vienu tiesu.

2 58 PM · Jul 26, 2022 · Twitter for iPad

Search Twitter

Log in

Sign up

Nepareizais @rea Nepareizais · 5h

Lidzig ka WW2, Šveice guva ieverojamu peļņu, sadarbojoties ar nacistu režimu, tagad tas pats.

Janis Kluge @jakluge · 8h

#Switzerland exports to #Russia are booming

Show this thread

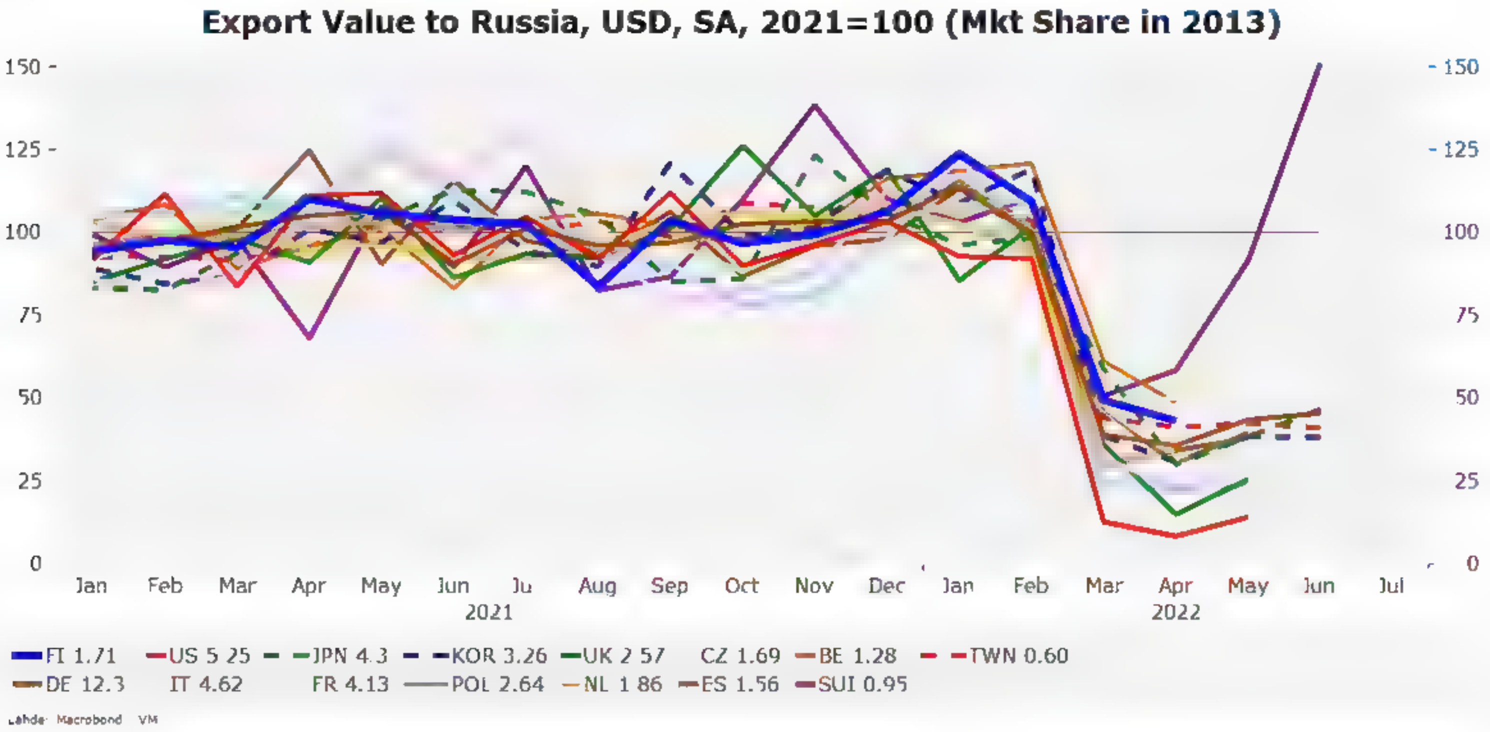

6 · 7 · 33

Ansis Rudzats @Ansis Rudzats · 4m

Lidzig ka WW2, ASV sagaidija notikumu eskalaciju, lai iesaistitos kara. Nejau par baltu velti, nejau bez peļņas 🤷‍♂

1

Nepareizais
@rea Nepareizais

Replying to @Ansis Rudzats

Varēja neiejaukties, ne tad, ne tagad?

2:58 PM · Jul 26, 2022 · Twitter for iPad

Search Twitter

Log in

Sign up

Nepareizais
@rea Nepareizais

Kad Igaunijas Ārlietu ministrija jau ir izstrādājusi Briselei priekšlikumus, lai ES pārtrauktu izsniegt vīzas krievijas pilsoņiem, ... pamodās arī mūsu Saeimas Ārlietu komisija
Līdzīgi centās skriet pakaļ notikumiem, kad tauta pieprasīja okupācijas pieminekļa nojaukšanu.

Rihards Kols @RihardsKols 1h
Par Krievijas pilsoņu klātbūtni Latvijā un Eiropā - kāpēc Latvijā joprojām redzam auto ar Krievijas numurzīmēm, ja vīzu un uzturēšanas atļauju izsniegšana ir apturēta?

Jo citas Eiropas valstis turpina izsniegt Šengenas vīzas Krievijas pilsoņiem. Ko darīt?
Show this thread

4:09 PM · Jul 26, 2022 · Twitter for iPad

Search Twitter

Log in

Sign up

Nepareizais
@realNepareizais

"krievijas pilsoņu tūrisma un atpūtas braucieni nav attaisnojami, jo īpaši krievijas mākslinieku, kuri apmeklējuši krievijas okupētos Ukrainas reģonus un uzstājušies koncertos okupantu atbalstam," klāstīja 🇪🇪 ministrs

Jauns.lv @JaunsLV · 50m
Vienīgais pieņemamais rezultāts - Igaunija aizliedz "Ruki vverh" dalībnieku iebraukšanu valstī jauns.lv/raksts/arzemes…

4:34 PM · Jul 26, 2022 · Twitter for iPad

Search Twitter

Log in

Sign up

Nepareizais @rea Nepareizais · 4h
Igaunija ir likvideta demokratija. Jo tur kadas šausmas! nav Satversmes tiesas []

Ilja Kozins @ilya kozin · 6h
Par šo nedrīkst klusēt. Satversmes tiesa ir vienīgā institūcija, kura garantē taisnīgumu brīžos, kad likumdevējs ir pieņēmis netaisnīgus likumus. Aicinājums to likvidēt ir aicinājums likvidēt demokrātiju. Partijas, kuras aicina likvidēt demokrātiju, manā valstī ir nevēlamas.
twitter.com/lsmlv/status/1

8 · 10 · 44

Mareks Smiltnieks @MSmiltnieks · 2h
Nu Tu taču neesi tik debils. .

1

Nepareizais @rea Nepareizais · 2h
Neapvaino igauņus!

1

Mareks Smiltnieks @MSmiltnieks · 56m
Es par tevi runāju. Tev ir ok saturs utt bet tas nenozīmē ka Tev jābūt daļbajobam

1

Nepareizais @rea Nepareizais · 38m
Man šķiet, ka mēs bieži vien lietas sarežģām, atšķirība kaut vai no tiem pašiem estiņiem. Bet varbūt tikai tāds iespaids par viņiem.

1

Mareks Smiltnieks @MSmiltnieks · 5m
Tam var piekrist, bet neflirtējot ar sviesera bandas un aiz tās stāvošo iemumu pieņēmēju idejām par Latvijas demokrātisko sistēmu

1

Nepareizais
@rea Nepareizais

Replying to @MSmiltnieks

Es viņiem nesekoju, mani ne viņi, ne viņu idejas pilnīgi nemaz neinteresē. Bet šī doma par ST nav jauna, žēl, ka tagad tā ir tabu.

4:36 PM · Jul 26, 2022 · Twitter for iPad

Search Twitter

Log in

Sign up

Nepareizais
@rea Nepareizais

2,4 km garais tilts izmaksāja 2 x mazāk, nekā Rīgas Zelta tilts

LTV Ziņu dienests @tvzinas · 2h
Horvatija atklājusi tiltu, kas savieno Adrijas piekrastes dienvidu reģionu, arī Dubrovniku, ar valsts pārējo daļu, tādējādi nodrošinot, ka transportam vairs nevajadzēs šķērsot Bosnijas teritorijas šauro piekrastes joslu. lsm.lv/raksts/zinas/a

3:50 PM · Jul 26, 2022 · Twitter for iPad

5 Retweets **17** Likes

Kaspars Zariņš @KasparsZ2 · 30m
Replying to @rea Nepareizais
Pff... Ieto uzcēluši

Karlis M. @Karlis M · 28m
Replying to @rea Nepareizais
Bļins, ka tie Dienvidslavi cits citu mil. Viens ieviešs vinjeti, otrs pārrēķina. Meh nah... ceļam tiltu

Show more replies

Search Twitter

Log in

Sign up

Nepareizais
@realNepareizais

Delfi vienīgie vēl joprojām izmanto veco metodičku, kur kurdu un Āfrikas migranti tika dēvēti par bēgļiem 😨

'Amnesty International' pārmet Latvijai sliktu izturēšanos pret bēgļiem uz austrumu robežas

delfi.lv
'Amnesty International' pārmet Latvijai sliktu izturēšanos pret bēgļiem uz au...

Cilvēktiesību aizsardzības organizācija «Amnesty International» pārmet Latvijai slikto izturēšanos pret migrantiem.

Cilvēktiesību aizsardzības organizācija «Amnesty Inter...
lsm.lv

14:15 · 26/07/2022 · TweetDeck

5:23 PM · Jul 26, 2022 · Twitter for iPhone

4 Retweets **5** Likes

Search Tw tter

Log in

Sign up

Nepareizais
@rea Nepareizais

Turcijas viesnīcā poļi piekāva krievu tūristu, jo viņiem nepatika krieva atbildes- nostāja krievijas agresijas Ukrainā jautājumā. Turku viesnīcas personāls neiejaucās. Bet atbraukusī policija aizveda krievu uz iecirkni un ielika kamerā kā provokātoru tourprom.ru/news/56318/

11 45 PM Ju 25, 2022 Twitter for Pad

21 Retweets **1** Quote Tweet **187** L kes

Omega @Kr stap57577673 13h
Rep y ng to @rea Nepareiza s
Poļi jauzaicina ciemos uz Jurmalu
1 · 5

Kurzemniece @kurzemn e 12h
Rep y ng to @rea Nepareiza s
La trin atpusties uz Sočiem
7

Caballo @LongL veukra na 12h
Rep y ng to @rea Nepareiza s
Slava Poļijai
20

Sandris @SandrisB2 11h
Rep y ng to @rea Nepareiza s
Malači, driz tos krievus visur dauzis pareizi daris
10

Ministrs @iinnddaass 11h
Rep y ng to @rea Nepareiza s
Bla kas par paņemienu bilde pa labi Mortal Kombat - Finish Him
1 · 5

Ghost Hunter @Rea Ghostnuntr 6h
Labs, ne? Pietrukst tikai tas X ray vision
2

Meh Pučisnkis @stegisk 10h
Rep y ng to @rea Nepareiza s
Ja to raksta krievu mediji meli Kad krievs atver muti tad dirš
2

Mare @marekukaine 10h
Rep y ng to @rea Nepareiza s
Malači poļi !!! Visu cieņu policistiem !!! Vai Latvija sagaidīsim šadu policijas attieksmi ??? NĒĒ, musu policija bučo kerzas zabakus un notira orkiem trennuškas, tie redz esot "labie kriev "
1 · 1 · 19

Daiweo @Daiweo4 1h
Labs krievs ir krievs ☹
1

Show eplies

Kriskal @Kr skal77 9h
Rep y ng to @rea Nepareiza s
Tas r skaisti!
1

Search Twitter

Log in

Sign up

Nepareizais @rea Nepareizais · 2h
2,4 km garais tilts izmaksāja 2 x mazāk, nekā Rīgas Zelta tilts []

LTV Ziņu dienests @ltvzinas · 4h
Horvātija atklājusi tiltu, kas savieno Adrijas piekrastes dienvidu reģionu, arī Dubrovniku, ar valsts pārējo daļu, tādējādi nodrošinot, ka transportam vairs nevajadzēs šķērsot Bosnijas teritorijas šauro piekrastes joslu lsm.lv/raksts/zinas/a

7 · 14 · 48

UG @uldisgeins · 1h
423 milj EUR par tiltu (2,4km) un 66 milj EUR par pievedceļiem (10,5 km) Jāņem vērā, ka būve tukšā vietā
Dienvidu tilts 1 kārta 117milj, 2.kārta 694 milj, 3 kārta 25 milj būvēšot intensīvas satiksmes apstākļos, satiksmi neslēdzot.

1 · 3

Nepareizais
@rea Nepareizais

Replying to @uldisgeins

Tas viss jau 100 x izrunāts, kāda jēga vēlreiz censties pierādīt, ka nav nozagti 300-400 milj., bet tikai 100

6:01 PM · Jul 26, 2022 · Twitter for iPhone

Search Twitter

Log in | Sign up

Nepareizais @rea Nepareizais

Mūsu Swedbanka Latviju sauc par "mūsu reģionu". Jo pamēģini kādā citā mūsu reģiona Swedbankā, piemēram, Lietuvā parunāt "mūsu reģionā populārākajā starptautiskajā valodā"- krieviski,un nebrīnies,ja uz tevi skatīsies lielām nesaprotošām acīm. Varbūt meklēs kādu darbinieku,kurš māk

12:10 65%

https://www....

Pateicos par Jūsu ziņojumu un pausto viedokli!
Vēlos paskaidrot, ka Swedbank Latvija pamata darba valoda ir latviešu valoda, starptautiskā mērogā angļu valoda, bet klientu apkalpošanā arī krievu valoda. Tādēļ piedāvājam saziņu papildu valsts valodai arī divās citās mūsu reģionā populārākajās starptautiskajās valodās – angļu un krievu.
Swedbank vienmēr ir bijusi un būs banka ikvienam. Mēs neuzdrīkstamies ignorēt daļas savu klientu vēlmi sarunāties viņiem ērtākā valodā. Turklāt tā nav bankas iegriba vai kāds biznesa apsvērums, runāt ar klientu viņam saprotamā valodā ir svarīgi, jo Swedbank pārvalda klienta finanšu līdzekļus, tāpēc arī Swedbank viens no galvenajiem uzdevumiem ir spēt izskaidrot klientam jautājumus, kas saistīti ar viņa labklājību un finansēm.
Turklāt, ar Swedbank sazinās arī Ukrainas iedzīvotāji, kas komunikācijai ar banku nereti izmanto tieši krievu valodu.

Cerot uz Jūsu sapratni sniegtajā skaidrojumā,

ar cieņu,
Viktorija Veinberga
"Swedbank" AS
Konsultāciju centrs
Tel.nr. +371 67444448

1 05 PM Jul 26, 2022 Twitter for iPhone

31 Retweets **1** Quote Tweet **72** Likes

Viktors Rožkalns @vektorz 7h
Replying to @rea Nepareizais
Orklas taktika "bet mes ar ukraiņiem komunicejam krievu valoda" Sievai teikšu, lai nakamreiz Swedbanka runa sava dzimtaja spaņu valoda, kas viņai ir ertaka par angļu
1 · 2 · 27

Nepareizais @rea Nepareizais 7h
tagad VISI visu slepj aiz Ukrainas karogiem
1 · 5

Show replies

Dāvis Viļums @DavisViļums 7h
Replying to @rea Nepareizais
Pie šadas attieksmes vareja arı atvert LKS kontu, kada tad vairs starpiba
1 · 5

Matiss Zuravlevs 110 @zuravlevs 6h
Replying to @rea Nepareizais
Var arı pameģinat parunat krieviski Svetbank mates banka Stokholma. Redzes ka sanaks 😂
2 · 10

Una Griskevica #StandWithUkraine @UnaNeo 6h
Replying to @rea Nepareizais and @liana langa
@SwedbankLatvia a kas ir "musu regions"?, jus varetu paskaidrot saprotamak (geografiski)?
2 · 6 · 22

Liāna Langa @liana langa 6h
Viņi pavirši lieto vardus, kuru nozimi paši nesaprot, ignore Latvijas valsts centienus nostiprinat valsts valodu, nodarbojas ar Latvijas krievinašanu, pazemojot citas mazakumtautibas Latvija, ar tam nekomunicejot valsts valoda, bet gan agresorvalsts valoda
4 · 1

Irsis @Irsis19 6h
Replying to @rea Nepareizais and @liana langa
Zviedrija arı ietilpst regiona?

SpeedZaDusto @SpeedZaDusto 6h
Replying to @rea Nepareizais
Ierosinu izņemt no latviešu alfabeta burtu Ž, jo tas ir Z un mazais v
1

1313 @Vaivo 4h
Ierosinu botam pašlikvideties 😂

Follow

SpeedZaDusto
@SpeedZaDusto

Joined May 2022

8 Following **0** Followers

Not followed by anyone you're following

Tweets | Tweets & replies | Media | Likes

1 · 2

Show replies

VG84 @VG84 6h
Replying to @rea Nepareizais
Pat LT Omnivas majaslapa vairs nav atrodama RUS valoda izvelnes saraksta Vai nu LT vai ENG
5

Search Tw tter

Log in

Sign up

Nepareizais
@rea Nepareizais

▯

From **hugotalks**

8 19 PM J.l 26, 2022 Tw tter for iPad

Search Twitter

Log in | Sign up

Nepareizais @rea Nepareizais · 4h
2,4 km garais tilts izmaksāja 2 x mazāk, nekā Rīgas Zelta tilts 🤔

LTV Ziņu dienests @ltvzinas · 6h
Horvātija atklājusi tiltu, kas savieno Adrijas piekrastes dienvidu reģionu, arī Dubrovniku, ar valsts pārējo daļu, tādējādi nodrošinot, ka transportam vairs nevajadzēs šķērsot Bosnijas teritorijas šauro piekrastes joslu lsm.lv/raksts/zinas/a

8 · 22 · 74

UG @uldisge ns · 3h
423 milj EUR par tiltu (2,4km) un 66 milj EUR par pievedceļiem (10,5 km). Jāņem vērā, ka būvē tukšā vietā
Dienvidu tilts 1.kārta 117milj, 2.kārta 694 milj, 3.kārta 25 milj būvē ļot. intensīvas satiksmes apstākļos, satiksmi neslēdzot.

2 · 3

Nepareizais @rea Nepareizais · 2h
Tas viss jau 100 x izrunāts, kāda jēga vēlreiz censties pierādīt, ka nav nozagti 300-400 milj., bet tika. 100

1 · 1 · 2

UG @uldisge ns · 2h
Protams izmest visādus skaļus saukļus vieglāk. Labāk nepiesaistot finansējumu tad, vēl 10 gadus būtu krājuši un tagad sākuši tilta būvdarbus. Visiem tā būtu labāk. Ja ir kādas ziņas par zādzību, jāziņo policijai vai jānes žurnālistiem šie dati

1 · 1

Nepareizais
@rea Nepareizais

Replying to @uldisge ns

Tagad muļķi tēlo, vai patiešām esi tāds nezinītis?

tvnet.lv
Par Dienvidu tilta celtniecību pārmaksāti 50 miljoni
Par Dienvidu tilta celtniecību pārmaksāti 50 miljoni latu, tā savā bakalaura darbā, salīdzinot tilta izmaksas ar 170 citu tiltu cenām 42 pasaules valstīs, atklājuši Rīgas Ekonomikas augstskolas...

8:37 PM · Jul 26, 2022 · Twitter for iPad

Search Twitter

Log in

Sign up

Nepareizais
@rea Nepareizais

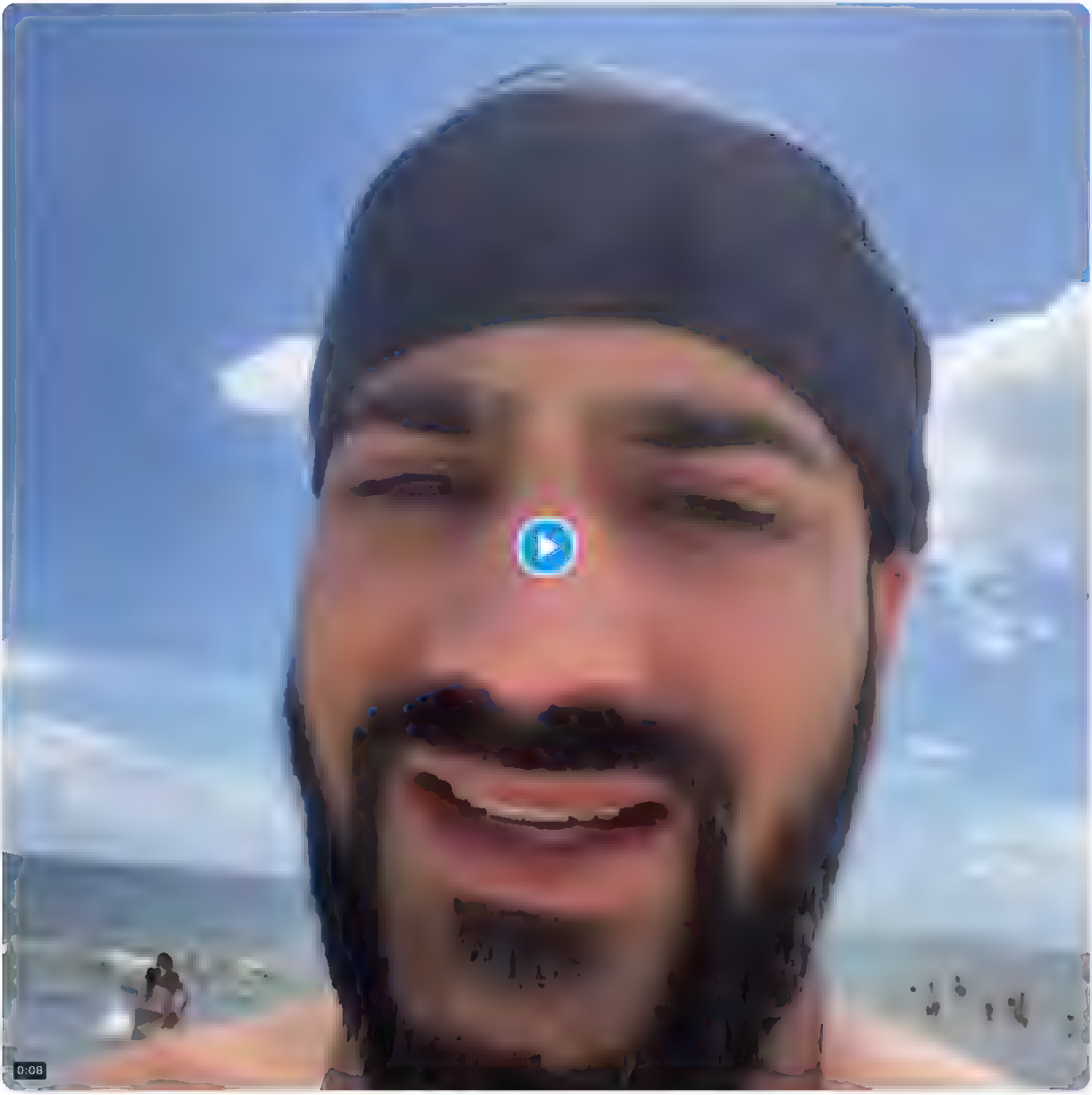

9 22 PM Jul 26, 2022 Twitter for iPad

Search Tw tter

Log in

Sign up

Nepareizais @rea Nepareizais · 9h

□□fani□

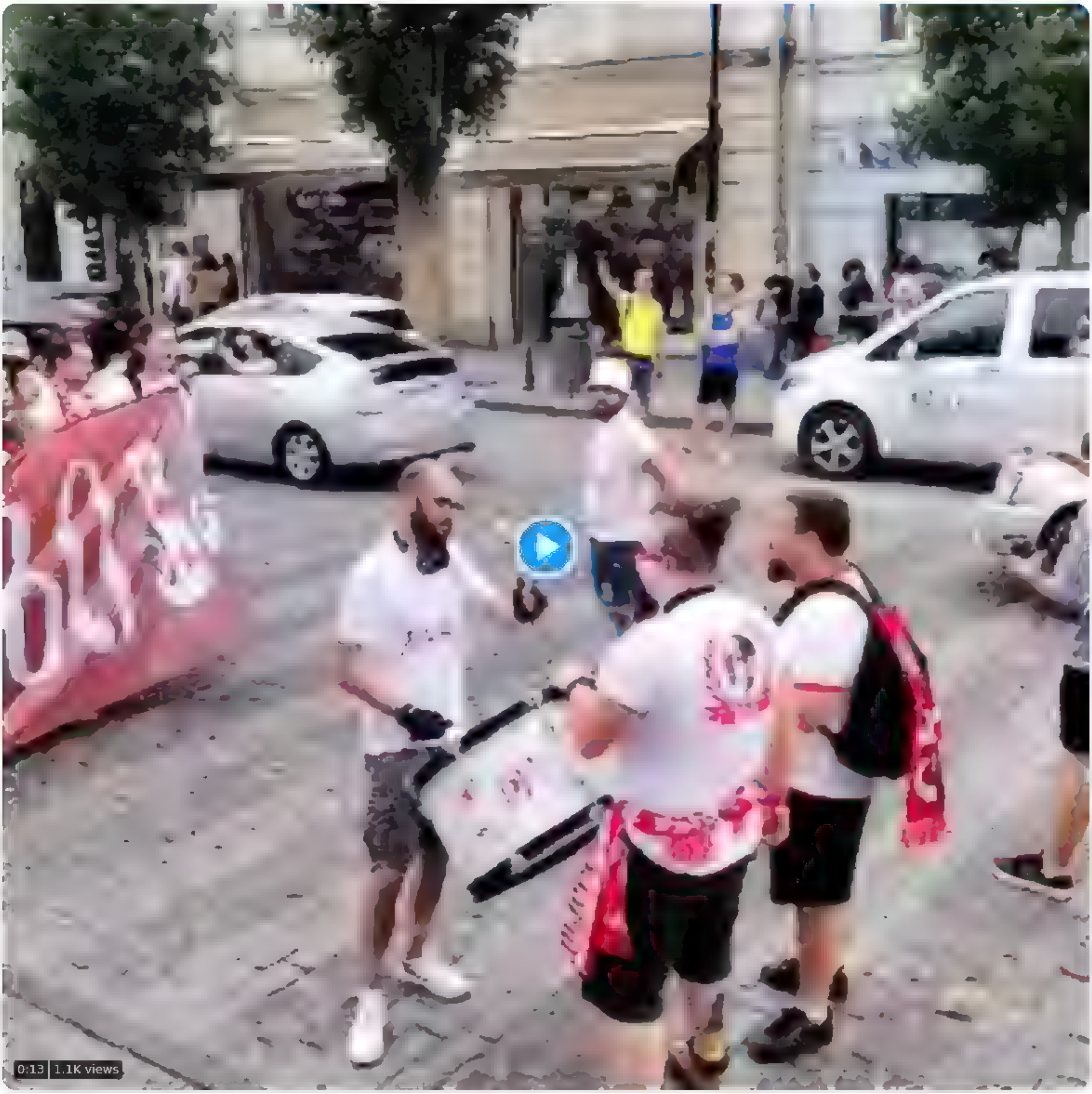

2 · 5 · 32

indriķis romantiķis @Da nutevs · 56m

Spele pret Lihtenšteinu pagašmenes PPK tribine ari tas pats tika dziedats❤

1

Nepareizais @rea Nepareizais · 54m

Kur video?

1

indriķis romantiķis @Da nutevs · 52m

Nav man pašam, cerams ka kadam tavam sekotajam ir un te iemetis

1

Nepareizais
@rea Nepareizais

Rep y ng to @Dai ı ıtevs

Tādus vajag filmēt un rādīt publikai ;)

10 25 PM · ,u 26 2022 · Twitter for Pad

Search Twitter

Log in

Sign up

Nepareizais
@realNepareizais

□□populists

U-turn for Sunak as he plans to axe VAT on bil

Leadership hopeful offers £160 tax break to tackle cost of li

ANDREW WOODCOCK
POLITICAL EDITOR

Rishi Sunak has promised to temporarily scrap VAT on domestic fuel bills if he becomes prime minister, despite opposing the move while chancellor. Labour has argued for the levy to be lifted as the cost of living crisis bites, but Mr Sunak previously said it would be "silly" to offer help ahead of October's price cap review. Mr Sunak's U-t worth around £160 a y household – is a bid to the appeal of Tory leade rival Liz Truss, whose p tax cuts have helped he poll lead with party me

10:35 PM · Jul 26, 2022 · Twitter for iPad

{"created_at":"Tue Jul 26 22:42:41 +0000 2022","id":1552061875394957312,"id_str":"1552061875394957312","text":"\ud83c\uddfa\ud83c\udde6\ud83d\udc40
https:\/\/t.co\/WhQYyF1WfQ","display_text_range":[0,3],"source":"\u003ca href=\"http:\/\/twitter.com\/download\/iphone\" rel=\"nofollow\"\u003eTwitter for
iPhone\u003c\/a\u003e","truncated":false,"in_reply_to_status_id":null,"in_reply_to_status_id_str":null,"in_reply_to_user_id":null,"in_reply_to_user_id_str":null,
"in_reply_to_screen_name":null,"user":
{"id":939482807717519360,"id_str":"939482807717519360","name":"Nepareizais","screen_name":"realNepareizais","location":"Riga,
Latvia","url":null,"description":null,"translator_type":"none","protected":false,"verified":false,"followers_count":5999,"friends_count":2643,"listed_count":16,"
favourites_count":1309,"statuses_count":29136,"created_at":"Sat Dec 09 13:12:10 +0000
2017","utc_offset":null,"time_zone":null,"geo_enabled":true,"lang":null,"contributors_enabled":false,"is_translator":false,"profile_background_color":"F5F8FA","p
rofile_background_image_url":"","profile_background_image_url_https":"","profile_background_tile":false,"profile_link_color":"1DA1F2","profile_sidebar_border_col
or":"C0DEED","profile_sidebar_fill_color":"DDEEF6","profile_text_color":"333333","profile_use_background_image":true,"profile_image_url":"https:\/\/web.archive.o
rg\/web\/20220726224241\/http:\/\/pbs.twimg.com\/profile_images\/1499377578553102336\/0L2fs3m1_normal.jpg","profile_image_url_https":"https:\/\/web.archive.org\/
web\/20220726224241\/https:\/\/pbs.twimg.com\/profile_images\/1499377578553102336\/0L2fs3m1_normal.jpg","profile_banner_url":"https:\/\/web.archive.org\/web\/202
20726224241\/https:\/\/pbs.twimg.com\/profile_banners\/939482807717519360\/1646169781","default_profile":true,"default_profile_image":false,"following":null,"fol
low_request_sent":null,"notifications":null,"withheld_in_countries":
[]},"geo":null,"coordinates":null,"place":null,"contributors":null,"is_quote_status":false,"quote_count":0,"reply_count":0,"retweet_count":0,"favorite_count":0,"
entities":{"hashtags":[],"urls":[],"user_mentions":[],"symbols":[],"media":[{"id":1552061834227744770,"id_str":"1552061834227744770","indices":
[4,27],"additional_media_info":
{"monetizable":false},"media_url":"https:\/\/web.archive.org\/web\/20220726224241\/http:\/\/pbs.twimg.com\/ext_tw_video_thumb\/1552061834227744770\/pu\/img\/hDlt
CD4
JfPxQ6jm.jpg","media_url_https":"https:\/\/web.archive.org\/web\/20220726224241\/https:\/\/pbs.twimg.com\/ext_tw_video_thumb\/1552061834227744770\/pu\/img\/hDltC
D4
JfPxQ6jm.jpg","url":"https:\/\/web.archive.org\/web\/20220726224241\/https:\/\/t.co\/WhQYyF1WfQ","display_url":"pic.twitter.com\/WhQYyF1WfQ","expanded_url":"http
s:\/\/web.archive.org\/web\/20220726224241\/https:\/\/twitter.com\/realNepareizais\/status\/1552061875394957312\/video\/1","type":"photo","sizes":{"thumb":
{"w":150,"h":150,"resize":"crop"},"small":{"w":383,"h":680,"resize":"fit"},"large":{"w":576,"h":1024,"resize":"fit"},"medium":
{"w":576,"h":1024,"resize":"fit"}}}]},"extended_entities":{"media":[{"id":1552061834227744770,"id_str":"1552061834227744770","indices":
[4,27],"additional_media_info":
{"monetizable":false},"media_url":"https:\/\/web.archive.org\/web\/20220726224241\/http:\/\/pbs.twimg.com\/ext_tw_video_thumb\/1552061834227744770\/pu\/img\/hDlt
CD4
JfPxQ6jm.jpg","media_url_https":"https:\/\/web.archive.org\/web\/20220726224241\/https:\/\/pbs.twimg.com\/ext_tw_video_thumb\/1552061834227744770\/pu\/img\/hDltC
D4
JfPxQ6jm.jpg","url":"https:\/\/web.archive.org\/web\/20220726224241\/https:\/\/t.co\/WhQYyF1WfQ","display_url":"pic.twitter.com\/WhQYyF1WfQ","expanded_url":"http
s:\/\/web.archive.org\/web\/20220726224241\/https:\/\/twitter.com\/realNepareizais\/status\/1552061875394957312\/video\/1","type":"video","video_info":
{"aspect_ratio":[9,16],"duration_millis":18560,"variants":
[{"bitrate":2176000,"content_type":"video\/mp4","url":"https:\/\/web.archive.org\/web\/20220726224241\/https:\/\/video.twimg.com\/ext_tw_video\/15520618342277447
70\/pu\/vid\/576x1024\/AqSC7kGsksK2Af9R.mp4?tag=12"},
{"bitrate":632000,"content_type":"video\/mp4","url":"https:\/\/web.archive.org\/web\/20220726224241\/https:\/\/video.twimg.com\/ext_tw_video\/1552061834227744770
\/pu\/vid\/320x568\/B1CSiQMJqfePeYyG.mp4?tag=12"},
{"bitrate":950000,"content_type":"video\/mp4","url":"https:\/\/web.archive.org\/web\/20220726224241\/https:\/\/video.twimg.com\/ext_tw_video\/1552061834227744770
\/pu\/vid\/480x852\/Y7WmtatdYsaVPN1C.mp4?tag=12"},{"content_type":"application\/x-
mpegURL","url":"https:\/\/web.archive.org\/web\/20220726224241\/https:\/\/video.twimg.com\/ext_tw_video\/1552061834227744770\/pu\/pl\/JYow1s9czSndkQ6F.m3u8?
tag=12&container=fmp4"}]},"sizes":{"thumb":{"w":150,"h":150,"resize":"crop"},"small":{"w":383,"h":680,"resize":"fit"},"large":
{"w":576,"h":1024,"resize":"fit"},"medium":
{"w":576,"h":1024,"resize":"fit"}}}]},"favorited":false,"retweeted":false,"possibly_sensitive":false,"filter_level":"low","lang":"und","timestamp_ms":"1658875361
666"}

Nepareizais
@rea Nepareizais

□□

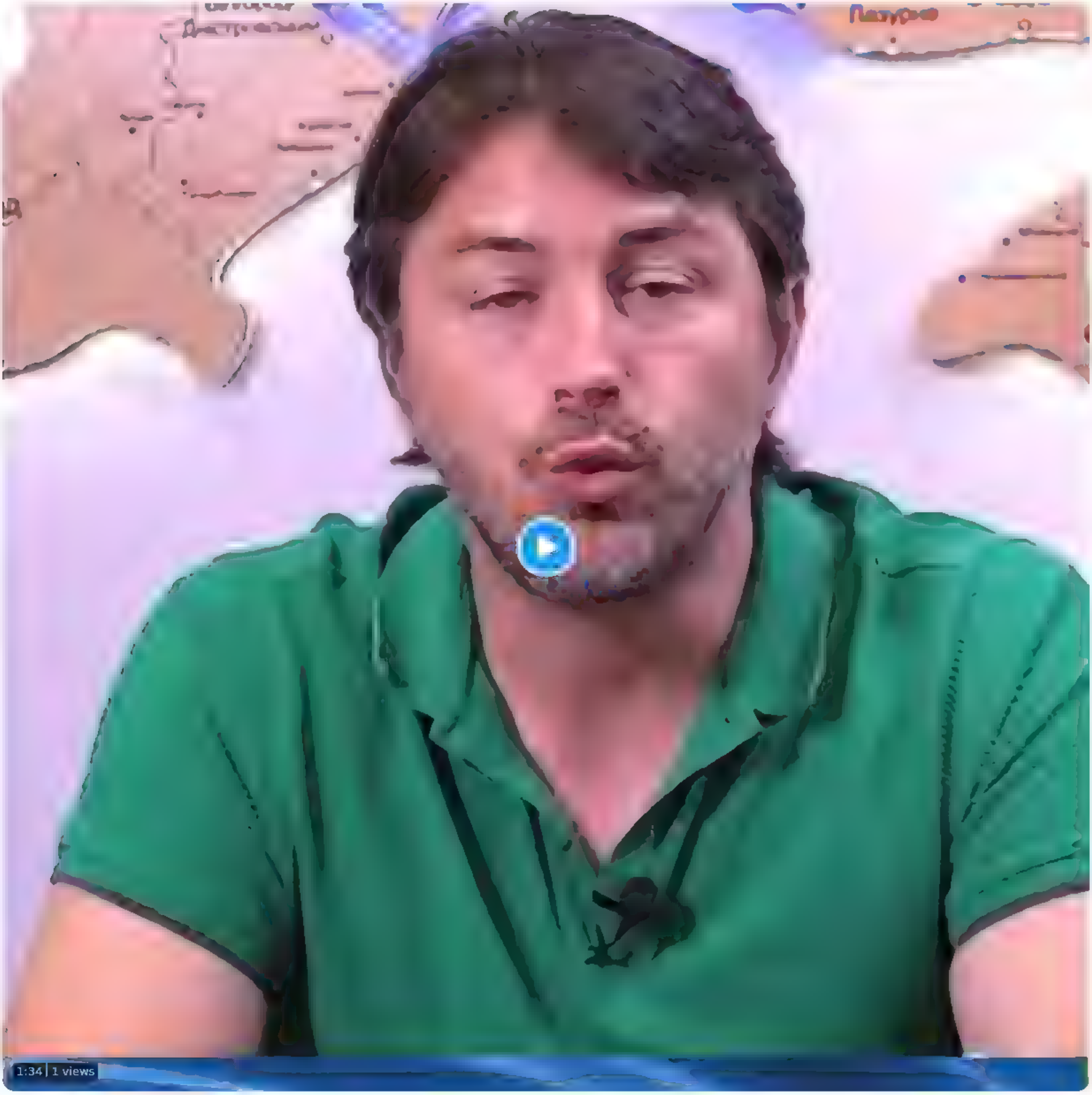

11 33 PM Ju 26 2022 Twitter for Phone

Search Twitter

Log in

Sign up

Andrejs Faibuševičs @Artlerry · 16h

Arnis pamodās

ST likvidācijas ideja ir jau sena, un sevišķi aktuāla kļuvusi pēc likumdevēja varas uzurpācijas iziešanas 12.11.2019

Daudzās valstīs šos jautājumus lemj Augstākā Tiesa, un NAV tādas "konstitucionālās tiesas", un viss ir normāli, neviens nestreso

> **Arnis Sauka** @asauka · Jul 25
>
> Kurš šo var pārspēt? :D
>
> tvnet.lv/7571254/partij...

2 · 1 · 13

Nepareizais

@realNepareizais

Replying to @Artlerry

Igaunijā arī nav

11:22 AM · Jul 26, 2022 · Twitter for iPad

1 Retweet **4** Likes

Search Twitter

Log in

Sign up

Nepareizais
@rea Nepareizais

□□snaipere

8 52 PM Jul 26, 2022 Twitter for iPad

1 Retweet **3** Likes

Search Tw tter

Log in

Sign up

Nepareizais @rea Nepareizais 16h
krievijas Sem luku p ls (iedz ka Ogre),kas pie Voroņežas, KOMUNISTU partijas deputate no tribines nosodija krievijas iebrukumu Ukraina, savaca koferus,aizbrauca uz arzemem, turp.not protestet interneta Par to krievija pret viņu uzsaka lietu Tagad viņa ir ahuna begle Latvija! 😊

Martins Levuškāns 🇱🇻 🇺🇦 @levuskans Jul 25
Pasakuma piedalījas arı Ņina Beļajeva Krievijas reģionala deputate, kura pirma no tribines publiski nosodija Krievijas iebrukumu Ukraina Tagad viņai par šo draud lidz pat 30 gadu cietumsods un viņa lūdz politisko patverumu Latvija twitter com/levuskans/stat. .
Show this thread

3 10 20

Ivars Auziņš 🇺🇦 @IvarsAuzins 6h
Te kada miskaste? Zjuganovs nebus?

1 1

Nepareizais
@rea Nepareizais

Replying to @IvarsAuzins

Baigā slepenībā viss.

10 26 PM Jul 26, 2022 Twitter for iPad

Search Twitter

Log in

Sign up

Nepareizais @rea Nepareizais · 17h
krievijas Sem luku p ls (iedz ka Ogre),kas pie Voroņežas, KOMUNISTU partijas deputate no tribines nosodija krievijas iebrukumu Ukraina, savaca koferus,aizbrauca uz arzemem, turpinot protestet interneta. Par to krievija pret viņu uzsaka lietu. Tagad viņa ir ahuna begle Latvija! 😊

Martins Levuškāns 🇱🇻 🇺🇦 @levuskans · Jul 25
Pasakuma p edalijas ari Ņina Beļajeva · Krievijas reģionala deputate, kura pirma no tribines publiski nosodija Krievijas iebrukumu Ukraina. Tagad viņai par šo draud lidz pat 30 gadu cietumsods un viņa ludz politisko patverumu Latvija. twitter.com/levuskans/stat...
Show this thread

3 · 10 · 20

Inara Sørmo @soermo inara · 9h
Izskatas, ka tas Levuškans ir atveris "labo krievu" parcelšanas biroju. Gaidam, kad ieradisies Ovsjaņņikova!

1 · 1 · 5

Nepareizais
@rea Nepareizais

Replying to @soermo inara and @v.ed s

Ik pa laikam kāds parādās, protams, žēl, ka sabiedrībai nav informācijas par aisberga neredzamo daļu.

9 28 PM · Jul 26, 2022 · Twitter for iPad

1 Like

Search Tw tter

Log in

Sign up

Nepareizais
@rea Nepareizais

Francijā populistu valdība iedzīvotājiem par katru nopirkto degvielas litru atmaksās 30 centus

Jean-Michel Glachant @JMGlachant Jul 23
French government could increase gasoline tax break from 18 to 30€cents in September & October then back to 10 €cents in November & December

TotalEnergies offers 20€cents more in September, October, November and 10€cents in December

lesechos fr/economie franc

Show th s thread

10 38 PM Ju 26, 2022 Twitter for Pad

JanizB @JanizBerz ns 12m
Rep y ng to @rea Nepareiza s
Dzen augša inflac ju?

Search Twitter

Log in

Sign up

Nepareizais
@realNepareizais

Sabmedija Ziņu dienests nosapņoja, ka Erdogans “mēģina apturē karu Ukrainā”, un tagad to uzdod par patiesību []

LTV Ziņu dienests @tvzinas · 10h
Turcijas prezidents Redžeps Tajips Erdogans 5. augusta Krievijas Melnas juras kurorta Sočos tiksies ar Vladimiru Putinu, paziņojis Turcijas prezidenta birojs

Erdogans ir centies izvirzīt Turciju diplomatisko centienu centra, lai mēģinatu apturet karu Ukraina

8:12 PM · Jul 26, 2022 · Twitter for iPad

Search Tw tter

Sign in

Create account

Nepareizais @rea Nepareizais · 17h
□□fani□

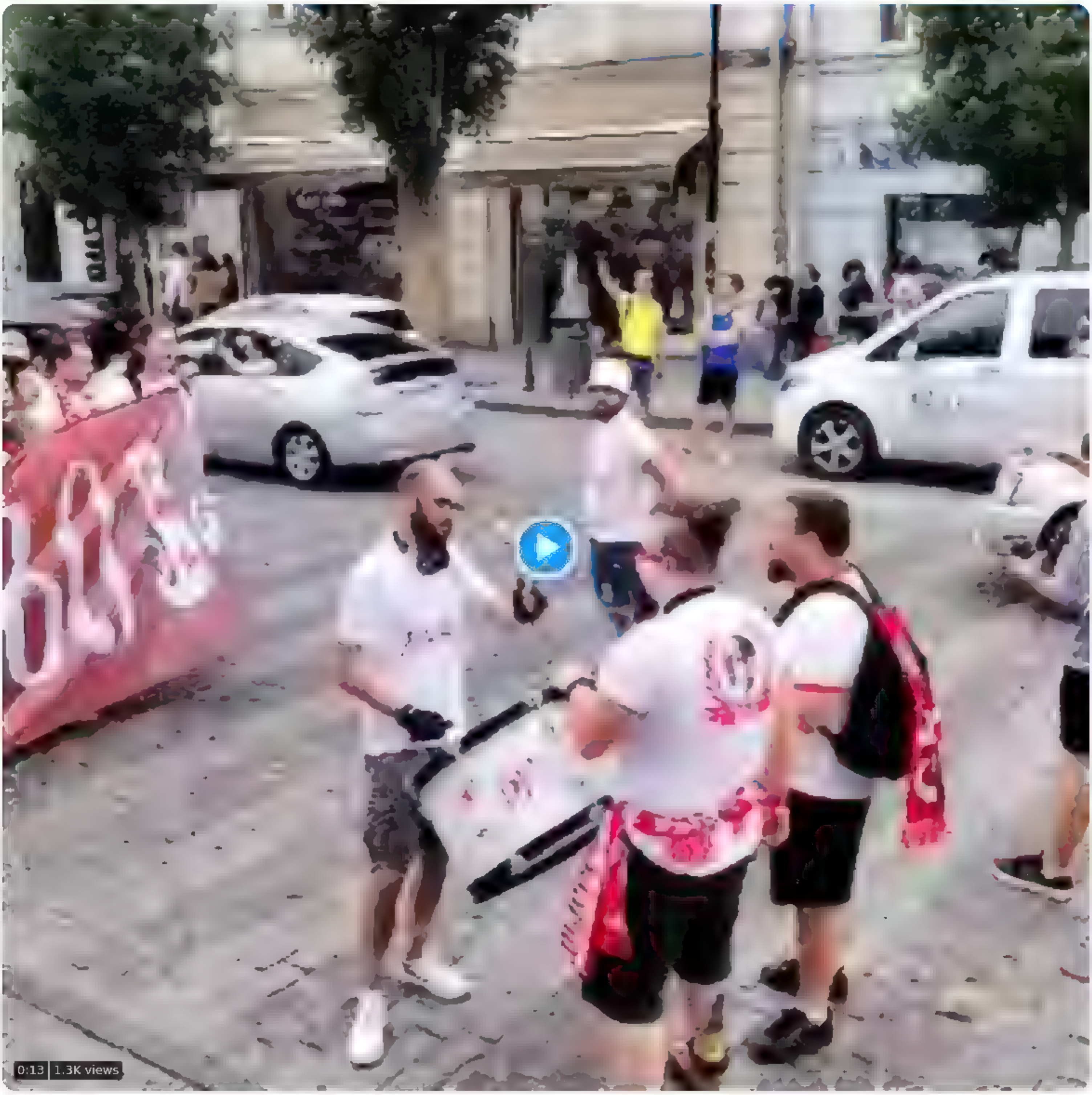

2 · 5 · 35

indriķis romantiķis @Da nutevs · 8h
Spele pret Lihtenšteinu pagašmenes PPK tribine arı tas pats tika dziedats❤

1

Nepareizais
@rea Nepareizais

Rep y ng to @Dai ıtevs

Kur video?

9 31 PM · J.l 26, 2022 · Tw tter for iPad

indriķis romantiķis @Da nutevs · 8h
Rep y ng to @rea Nepareiza s
Nav man pašam, cerams ka kadam tavam sekotajam ir un te iemetis

1

Nepareizais @rea Nepareizais · 7h
Tadus vajag filmet un radıt publıkai ;)

Search Twitter

Log in

Sign up

Nepareizais
@real_Nepareizais

Lietojot "pērtiķu baku" terminu, var tikt atkal uzkurinātas šīs traumatiskās rasisma un stigmas sajūtas - sevišķi melnādainajiem un citiem krāsainajiem cilvēkiem, kā arī LGBTQIA+ kopienu locekļiem, un ir iespējams, ka viņi tādēļ var izvairīties no veselības aprūpes pakalpojumiem.

Jauns.lv @JaunsLV · 1h
Ņujorka aicina PVO pārdēvēt pērtiķu baku vīrusu, lai neuzkurinātu rasisma un stigmas sajūtas jauns.lv/raksts/arzemes…

6:13 AM · Jul 27, 2022 · Twitter for iPad

Search Twitter

Log in

Sign up

Nepareizais
@realNepareizais

«Ministre norādīja, ka "Latvenergo" ir nolīgusi drošības rezervju otro daļu un gandrīz puse ir iesūknēta Inčukalna pazemes gāzes krātuvē.»
—
Naivs jautājums, esmu palaidis garām. No kā Latvenergo ir nopircis gāzi, kad, cik daudz, par kādu cenu?

TV3 Ziņas @TV3zinas · 1h
Ilze Indriksone atzīme, ka valdībai noteikt. bus javerte iespejas ieviest izmaiņas šaja tarifa zinas tv3 lv/ekonomika/mini. .

7:34 AM · Jul 27, 2022 · Twitter for iPad

pilsonis @pilsonisLV · 1s
Replying to @realNepareizais
Man nav līguma ar LE, ka es dabušu šo majsaimniecibam domato gazi un pa cik?

Search Twitter

Log in

Sign up

Nepareizais
@rea Nepareizais

Aisberga redzamā daļa- 23 mediju organizācijas

Latvijas Radio Ziņas @LRZinas · 46m
Kopš februāra beigām uz Latviju emigrējuši vairāk nekā 200 Krievijas žurnālisti un 23 mediju organizācijas. Daļa no tām arī oficiāli sākušas savu darbību no Rīgas
Show this thread

Foto: S nija Zandersone / LETA / personīgais arhīvs

7:49 AM · Jul 27, 2022 · Twitter for iPad

Search Twitter

Log in

Sign up

Nepareizais
@rea Nepareizais

Слава Україні!🇺🇦 #Viļņa

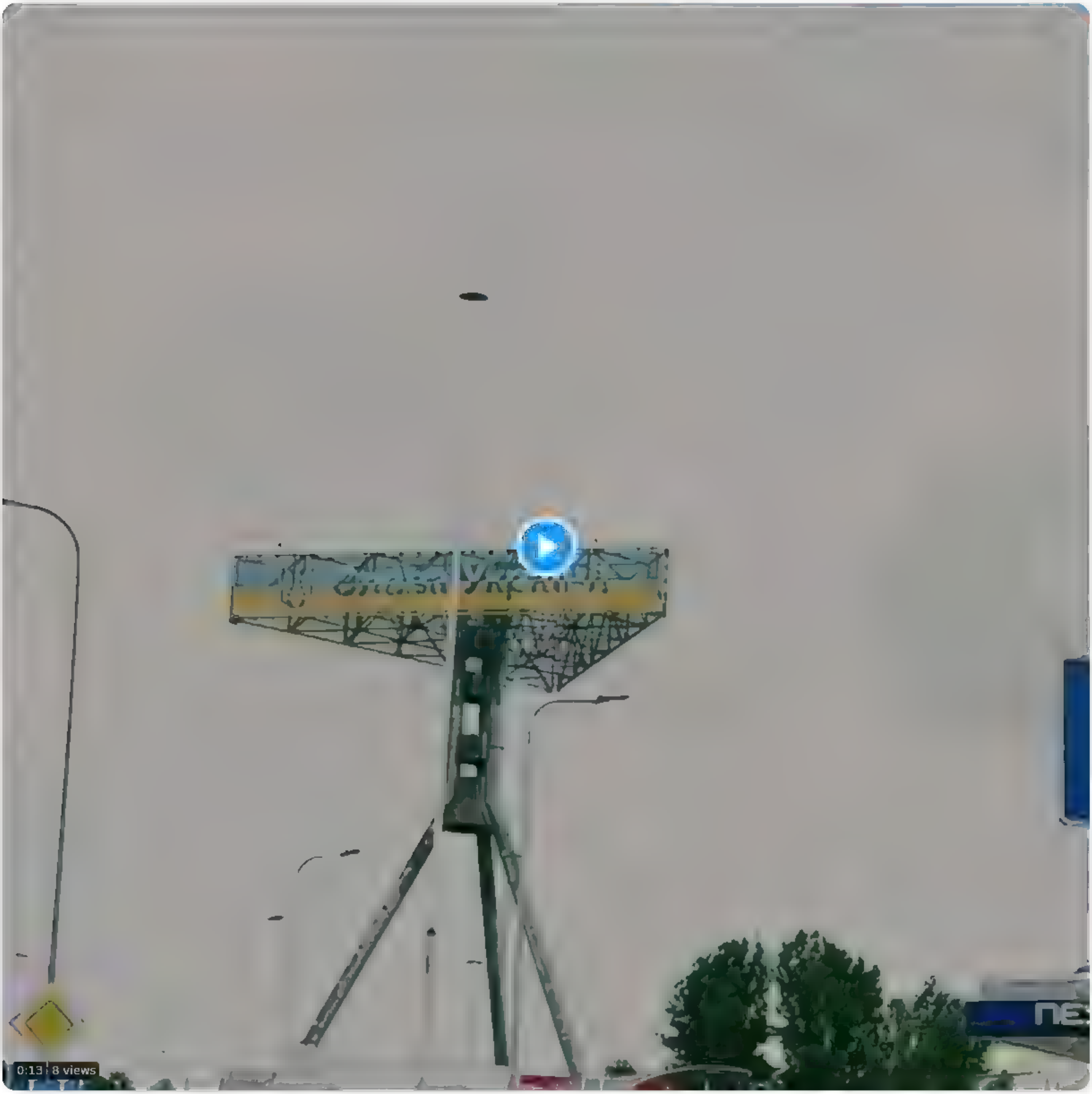

9:35 AM · Jul 27, 2022 from Vilnius, Lithuania · Twitter for iPhone

1 Like

Search Twitter

Log in

Sign up

Nepareizais
@realNepareizais

Kurš runā par atteikšanos no Šengenas zonas?😮
Ilgi cietos, piedodiet fani, bet šī demagoga tukšā filozofēšana Riekstiņa zelta- D-TUA-vīzu jautājumā arvien vairāk sāk atgādināt Golubevas taisnošanos- kas tik viņai NEtraucēja NEbūvēt robežas žogu. Viņš patiesībā nav A/Par dzeguze?

Rihards Kols @RihardsKols · 11h
Replying to @ ... and @realNepareizais
Pret TUA arī NA cīnās jau gadiem. Pakāpeniski, pa vienam solim uz priekšu, ir izdevies gandrīz iznīdēt šīs kroplās sistēmas paliekas. Šodienas situācija nav tikai TUA, tā ir imigrācija no Krievijas. Jārisina, un kopīgiem spēkiem. Nedomāju, ka gribam atteikties no Šengenas zonas.

12:43 PM · ... 27, 2022 · Twitter for iPhone

Search Twitter

Log in

Sign up

Nepareizais @rea Nepareizais · Jul 26

Ja jau SAB atsakās sniegt informāciju par noķertajiem "spiegiem", tad varam secināt, ka drošībniekiem nav ar ko lepoties 😂

Jauns.lv @JaunsLV · Jul 26

Pēdējo gadu laikā Satversmes aizsardzības birojs ir pārtraucis vairāku ārvalstu spiegu darbības Latvijā, taču plašāka informācija par šiem gadījumiem netiks sniegta jauns.lv/raksts/zinas/5…

4 · 8 · 60

Tālavas Taurētājs 🇱🇻 🇪🇪 @TTauretajs · Jul 26

Jāpiekrīt, ka mūsu dienestu nekomunicēšana ar sabiedrību ir tāda PSRS atrauga. Rietumos viss ir daudz caurspīdīgāk. Un kāpēc ne? Par drošības jautājumiem ir jārunā atklāti, lai visi dzird un saprot

1 · 20

Nepareizais
@rea Nepareizais

Replying to @TTauretajs

Jā, bail izrādīt savu nespēju.

10:00 AM · Jul 26, 2022 · Twitter for iPad

Search Twitter

Log in

Sign up

Nepareizais @rea Nepareizais · Jul 22
Uz Rīgu no krievijas ir pārceltas mediju redakcijas
Дождь (40 darbinieki)
Новая газета Европа (50 d.)
Deutsche Welle Maskavas birojs
Псковская губерния
Радио Свобода multimed birojs + jauna nodaļa, kas nodarbojas ar žurnālistu izmeklēšanu
Настоящее Время
+ Meduza

53 · 91 · 132

Artis Schlossberg @tikums · 16m

Latvijas Radio Ziņas @LRZinas · 5h
Kopš februāra beigām uz Latviju emigrējuši vairāk nekā 200 Krievijas žurnālisti un 23 mediju organizācijas. Daļa no tām arī oficiāli sākušas savu darbību no Rīgas
Show this thread

Foto: Sniķija Zandersone / LETA / personīgais arhīvs

1

Nepareizais
@rea Nepareizais

Replying to @tikums

23 organizācijas!! Kur nosaukumi, lai redzam kas tie tādi, kas šeit ir sabraukuši Kāds ĀM ir bezkontrolē aizrāvies ar šo visu ne pa jokam!

Translate Tweet

1:12 PM · Jul 27, 2022 · Twitter for iPhone

Search Twitter

Sign in

Create account

Nepareizais
@realNepareizais

⚡ «По заявлению Ассоциации туроператоров России (АТОР), на данный момент специалисты начинают изучать наиболее удобные варианты логистики с вылетом из Хельсинки, РИГИ!! и Таллина, а также проводят расчет таких туров.» mke.ee/za-rubezhom/ro…

МК Эстония

Понедельник, 25 июля 2022 13:56

Российские туроператоры решили открыть туры в Европу через Финляндию и Эстонию

Российские туристические операторы планируют запустить туры в Европу с транзитом через Финляндию и Эстонию. Об этом сообщили в Ассоциации туроператоров России (АТОР).

9:44 AM · Jul 27, 2022 from Možeikiai, Lietuva · Twitter for iPhone

7 Retweets **3** Quote Tweets **5** Likes

Māra Treiberga @jenufa · 4h
Replying to @realNepareizais
vai karš jau beidzies???

6

Show more replies

Search Twitter

Log in | Sign up

Nepareizais @rea Nepareizais · 7h

«Ministre norādīja, ka "Latvenergo" ir nofīgusi drošības rezervju otro daļu un gandrīz puse ir iesūknēta Inčukalna pazemes gāzes krātuvē.»

Naivs jautājums, esmu palaidis garām. No kā Latvenergo ir nopircis gāzi, kad, cik daudz, par kādu cenu?

TV3 Ziņas @TV3zinas · 8h

Ilze Indriksone atzīme, ka valdībai noteikt. būs jāvērtē iespējas ieviest izmaiņas šajā tarifā. zinas.tv3.lv/ekonomika/mini...

4 · 7 · 19

@c lindrs · 3h

Pavasarī drošības rezervēm bija ieplānoti 250 miljoni, bet tagad cenas ir cēlušās. Bet tās drošības rezerves ir priekš Latvenergo, elektrības ražošanas nodrošināšana. Protams tiks arī rīdziniekiem siltums, bet citi tētotāji pie šīs gāzes klāt netiks

2

Nepareizais
@rea Nepareizais

Replying to @c lindrs

Tas ir nopirkts, kad, no kā?

3:22 PM · Jul 27, 2022 · Twitter for iPhone

Search Twitter

Log in

Sign up

Nepareizais @real_Nepareizais · 16h
□□

6 · 28 · 63

Mārtiņš Bērziņš @melnsuzbalta · 6h
Avots? Tema?

1

Nepareizais
@real_Nepareizais

Replying to @melnsuzbalta

Populārs ukraiņu TV raidījumu vadītājs vēršas pie krievijas krieviem.

9:47 AM · Jul 27, 2022 from Molėtai, Lietuva · Twitter for iPhone

2 Likes

Mārtiņš Bērziņš @melnsuzbalta · 6h
Replying to @real_Nepareizais
Ka viņu sauc?

1

cosmix 🇱🇻 @cosmix · 5h
Сергей Притула

1 · 1

Show replies

Search Twitter

Log in

Sign up

Nepareizais @rea Nepareizais 3h
Latvijas Pareizticīgo baznīcas priekšnieks- patriarhs Kirils atklāti krievijas propagandas medijos ukraiņus devē par nacistu režīma dalībniekiem, kurus vajadzētu deportēt vai iznīcināt

Jauns.lv @JaunsLV 4h
"Patriarhs Kirils atklāti Krievijas propagandas medijos ukraiņus devē par "nacistu režīma dalībniekiem", kurus vajadzētu deportēt vai iznīcināt," paziņoja Lietuvas ārlietu ministrija jauns.lv/raksts/arzemes

3 9 8

Sandra @zuzite2003 3h
Nez, Latvijas pareizticīgā baznīca atteiksies no Maskavas patriarhāta jurisdikcijas?

4 1

Nepareizais
@rea Nepareizais

Replying to @zuzite2003

Protams, ka nē.

3:23 PM · Jul 27, 2022 · Twitter for iPhone

2 Likes

Sandra @zuzite2003 2h
Replying to @rea Nepareizais
Ja es būtu ticīga, ar steigu nomainītu konfesiju ♀♀♀

1

Search Twitter

Log in

Sign up

Nepareizais @realNepareizais · 6h
Kurš runā par atteikšanos no Šengenas zonas?😮
Lūgi cietos, piedodiet fani, bet šī demagoga tukšā filozofēšana Rinkstiņa zeltā- D-TUA vīzu jautājuma arvien vairāk sāk atgādināt Golubevas taisnošanos- kas tik viņai NEtraucēja NEbūvēt robežas žogu. Viņš patiesībā nav A/Par dzeguze?

> **Rihards Kols** ✓ @RihardsKols · 18h
> Replying to @...nts_goze and @realNepareizais
> Pret TUA arī NA cīnās jau gadiem. Pakāpeniski, pa vienam solim uz priekšu, ir izdevies gandrīz iznīdēt šīs kroplās sistēmas paliekas. Šodienas situācija nav tikai TUA, tā ir imigrācija no Krievijas. Jācīnās, un kopīgiem spēkiem. Nedomāju, ka gribam atteikties no Šengenas zonas.

3 · 5 · 22

Rihards Kols ✓ @RihardsKols · 6h
Tā bija mana atbilde uz šo komentāru:

> **Čiuļu Pussala** @Chiu...uPussala · 12h
> Replying to @RihardsKols
> Atliek tikai pieņemt lēmumu par LV dalības Šengenā apturēšanu. Lai somi patur pie sevis tos krievus

1

Nepareizais
@realNepareizais

Replying to @RihardsKols

Jā, ir izdevīgi diskutēt par Somijas krievu tūristiem, nevis par mūsu reālo problēmu- tiem, kas no krievijas iebrauc Latvijā uz palikšanu. Neies jau maitāt Rinkēvičam omulību.

1:27 PM · Jul 27, 2022 · Twitter for iPhone

6 Retweets **1** Quote Tweet **12** Likes

Search Twitter

Log in

Sign up

Nepareizais
@reaNepareizais

« PVO ģenerāldirektors Tedross Adanoms Gebrejesuss norādīja, ka 98% pērtiķu baku gadījumu kopš uzliesmojuma maijā ir bijuši starp gejiem, biseksuāļiem un citiem vīriešiem, kuriem ir sekss ar vīriešiem. »

LSM ziņu portāls @smlv · 43m
PVO iesaka vīriešiem samazināt seksuālo partneru skaitu, lai izvairītos no pērtiķu bakām
lsm.lv/raksts/zinas/a

8:43 PM · Jul 27, 2022 · Twitter for iPhone

1 Like

Search Twitter

Log in

Sign up

Nepareizais
@rea Nepareizais

Orbans pārņems NATO patrulēšanas misijas Baltijas valstu gaisa telpā vadību 🤦

nra.lv @nralv · 1h
Ungārija pārņems NATO patrulēšanas misijas Baltijas valstu gaisa telpā vadību dlvr.it/SVc6sQ

8:49 PM · Jul 27, 2022 · Twitter for iPhone

2 Likes

Search Twitter

Log in | Sign up

Nepareizais
@rea Nepareizais

Šodien VISI mūsu mediji pilnā nopietnībā pārpublicēja LETAs sacerētos krievijas propagandas murgus par Latvijas robežsargu it kā provokācijām.
Ne 🇱🇻Robežsardzes, ne 🇱🇻ĀM komentāra, nekā!
Stāstītu, neticētu, ka kaut kas tāds ir iespējams! Medijpratības sludinātāji 🤡 #hibrīdkarš

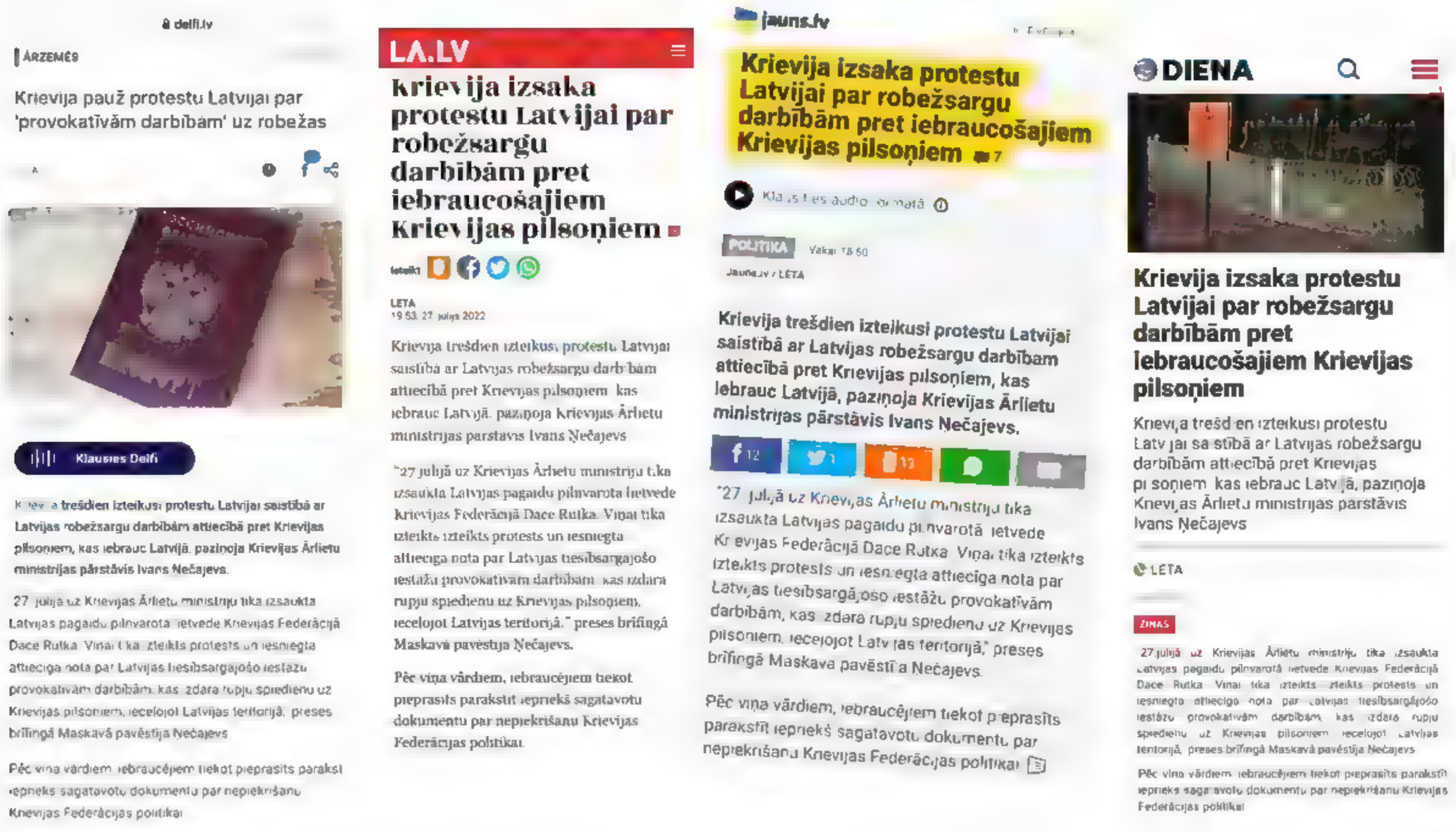

delfi.lv

ĀRZEMĒS

Krievija pauž protestu Latvijai par 'provokatīvām darbībām' uz robežas

Klausies Delfi

Krievija trešdien izteikusi protestu Latvijai saistībā ar Latvijas robežsargu darbībām attiecībā pret Krievijas pilsoņiem, kas iebrauc Latvijā, paziņoja Krievijas Ārlietu ministrijas pārstāvis Ivans Nečajevs.

27. jūlijā uz Krievijas Ārlietu ministriju tika izsaukta Latvijas pagaidu pilnvarotā lietvede Krievijas Federācijā Dace Rutka. Viņai tika izteikts protests un iesniegta attiecīga nota par Latvijas tiesībsargājošo iestāžu provokatīvām darbībām, kas izdara rupju spiedienu uz Krievijas pilsoņiem, ieceļojot Latvijas teritorijā, preses brīfingā Maskavā pavēstīja Nečajevs.

Pēc viņa vārdiem, iebraucējiem tiekot pieprasīts parakstīt iepriekš sagatavotu dokumentu par nepiekrišanu Krievijas Federācijas politikai.

LA.LV

Krievija izsaka protestu Latvijai par robežsargu darbībām pret iebraucošajiem Krievijas pilsoņiem

LETA
19:53, 27. jūlijs 2022

Krievija trešdien izteikusi protestu Latvijai saistībā ar Latvijas robežsargu darbībām attiecībā pret Krievijas pilsoņiem, kas iebrauc Latvijā, paziņoja Krievijas Ārlietu ministrijas pārstāvis Ivans Nečajevs.

"27. jūlijā uz Krievijas Ārlietu ministriju tika izsaukta Latvijas pagaidu pilnvarotā lietvede Krievijas Federācijā Dace Rutka. Viņai tika izteikts izteikts protests un iesniegta attiecīga nota par Latvijas tiesībsargājošo iestāžu provokatīvām darbībām, kas izdara rupju spiedienu uz Krievijas pilsoņiem, ieceļojot Latvijas teritorijā," preses brīfingā Maskavā pavēstīja Nečajevs.

Pēc viņa vārdiem, iebraucējiem tiekot pieprasīts parakstīt iepriekš sagatavotu dokumentu par nepiekrišanu Krievijas Federācijas politikai.

jauns.lv

Krievija izsaka protestu Latvijai par robežsargu darbībām pret iebraucošajiem Krievijas pilsoņiem

Klausies šo audio formātā

POLITIKA Vakar 19:50
Jauns.lv / LETA

Krievija trešdien izteikusi protestu Latvijai saistībā ar Latvijas robežsargu darbībām attiecībā pret Krievijas pilsoņiem, kas iebrauc Latvijā, paziņoja Krievijas Ārlietu ministrijas pārstāvis Ivans Nečajevs.

"27. jūlijā uz Krievijas Ārlietu ministriju tika izsaukta Latvijas pagaidu pilnvarotā lietvede Krievijas Federācijā Dace Rutka. Viņai tika izteikts izteikts protests un iesniegta attiecīga nota par Latvijas tiesībsargājošo iestāžu provokatīvām darbībām, kas izdara rupju spiedienu uz Krievijas pilsoņiem, ieceļojot Latvijas teritorijā," preses brīfingā Maskavā pavēstīja Nečajevs.

Pēc viņa vārdiem, iebraucējiem tiekot pieprasīts parakstīt iepriekš sagatavotu dokumentu par nepiekrišanu Krievijas Federācijas politikai.

DIENA

Krievija izsaka protestu Latvijai par robežsargu darbībām pret iebraucošajiem Krievijas pilsoņiem

Krievija trešdien izteikusi protestu Latvijai saistībā ar Latvijas robežsargu darbībām attiecībā pret Krievijas pilsoņiem, kas iebrauc Latvijā, paziņoja Krievijas Ārlietu ministrijas pārstāvis Ivans Nečajevs.

LETA

ZIŅAS

27. jūlijā uz Krievijas Ārlietu ministriju tika izsaukta Latvijas pagaidu pilnvarotā lietvede Krievijas Federācijā Dace Rutka. Viņai tika izteikts izteikts protests un iesniegta attiecīga nota par Latvijas tiesībsargājošo iestāžu provokatīvām darbībām, kas izdara rupju spiedienu uz Krievijas pilsoņiem, ieceļojot Latvijas teritorijā, preses brīfingā Maskavā pavēstīja Nečajevs.

Pēc viņa vārdiem, iebraucējiem tiekot pieprasīts parakstīt iepriekš sagatavotu dokumentu par nepiekrišanu Krievijas Federācijas politikai.

9:51 PM · Jul 27, 2022 · Twitter for iPhone

Search Twitter

Log in

Sign up

Nepareizais
@reaNepareizais

Latvijas Pareizticīgo baznīcas priekšnieks- patriarhs Kirils atklāti krievijas propagandas medijos ukraiņus dēvē par nacistu režīma dalībniekiem, kurus vajadzētu deportēt vai iznīcināt.

Jauns.lv @JaunsLV · 7h
"Patriarhs Kirils atklāti Krievijas propagandas medijos ukraiņus dēvē par "nacistu režīma dalībniekiem", kurus vajadzētu deportēt vai iznīcināt," paziņoja Lietuvas Iekšlietu ministrija jauns.lv/raksts/arzemes

3:01 PM · Jul 27, 2022 · Twitter for iPhone

17 Retweets **19** Likes

Sandra @zuzite2003 · 6h
Replying to @reaNepareizais
Nez, Latvijas pareizticīgā baznīca atteiksies no Maskavas patriarhata jurisdikcijas?

4 2 1

Nepareizais @reaNepareizais · 6h
Protams, ka ne

1 2

Show replies

Eriks Cimermanis @EriksCimermanis · 5h
Replying to @reaNepareizais
Tikmer Latvija pareizticigo baznicas aizludz par Kirila veselību

2

Māra Treiberga @jenuufa · 2h
Replying to @reaNepareizais
vel pa pieciem menešiem nav asiņu un drupu sarijušies, vel par maz, maizes dedzinataji?

Nodus Gordius @Nodusgordius · 2h
Replying to @reaNepareizais
Un valsts tik turpinas izlikties, ka Maskavas Pareizticīgo baznīca ir tikai reliģiska konfesija

Show more replies

Search Twitter

Log in

Sign up

Kaspars Zellis @kasparszellis · 8h

Meklēju, ko partijas piedāvā zinātnes politikas jomā. Tas ir tāpat kā sēnes Sahārā meklēt

18 9 68

Ēvalds Daukšta @EvaldsDauksta · 6h

Es meklēju, kura partiju saraksta ir @realNepareizais ?

1

Nepareizais
@realNepareizais

Replying to @EvaldsDauksta

Iespējams, Pirātu partijā, ja to nodibinās.

10:06 PM · Jul 27, 2022 · Twitter for iPad

Search Twitter

Log in

Create account

Nepareizais
@rea Nepareizais

Šobrīd gāzes krājumi Inčukalna gāzes krātuvē tuvojas 12 teravatstundām. Nav gan zināms, cik no tā pieder Latvijai.

LTV Ziņu dienests @ltvzinas · 18h
Ilze Indriksone: Šobrīd gazes krajumi Inčukalna gazes kratuve tuvojas 12 teravatstundam, kas ir apmeram musu valsts gada pateriņš iepriekšejos gados bez samazinajuma. Jaņem vera, ka Inčukalna kratuvi neizmanto tikai tirgotaji Latvijas tirgu, bet ari citas valstis
Show this thread

6:15 AM · Jul 27, 2022 · Twitter for iPad

sudinsh @sudinsh · 17h
Replying to @rea Nepareizais
Izcili politiska muldešana bez jegas (

Novērotāja @mansviedoklis1 · 17h
Replying to @rea Nepareizais
Apmeram puse. EM kada dama bija intervija izpļapajusies.

Search Twitter

Log in

Sign up

Nepareizais
@realNepareizais

Lietuva par atbalstu krievijas karam Ukrainā aizliegusi iebraukšanu valstī Latvijas pareizticīgo baznīcas šefam - patriarham Kirilam

TVNET ziņas @TVNET_zinas · 4h
Tā devētajā melnajā sarakstā Maskavas patriarhs Kirils iekļauts 23. jūnijā tvnet.lv/7572899/lietuv...

9:57 PM · Jul 27, 2022 · Twitter for iPad

1 Retweet **1** Quote Tweet **9** Likes

Artis Schlossberg 🌻 @tikums · 2h
Replying to @realNepareizais
Kāpēc Ekumenisko Konstantinopoles patriarhātu, kuru izsenis uzskata par pareizticības mātes baznīcu, Bordāns sauc par aizdomīgu, apzīmējumu baznīca ievietojot pēdiņās?

Jānis Bordāns @Bordans · Mar 6
Replying to @akirste @tikums and 3 others
Un atkal interesanta sakritība @akirste. Jobe kādu pašpasludinātu aizdomīgu "konstantinopoles" "baznīcu", mērķtiecīgi uzbrukot Latvijas kristīgam līderim, kurš nedraudzējās ar KGB, turklāt, joprojām ir nosargājis LPB no "Krievu pasaules". Kāpēc?

3

Artis Schlossberg 🌻 @tikums · 2h
Replying to @realNepareizais

Aleksandrs Kiršteins @akirste · Apr 21, 2018
Krievijā pareizticīgo baznīcas cēla un tās piederēja valstij, tāpēc nebūs problēmu atjaunot kādu Konstantinopoles patriarhijas draudzi savā dievnamā Saeimai jāgroza likums (tikai par vienu konfesiju)! twitter.com/akirstei/statu...

Search Twitter

Sign in

Create account

Nepareizais
@reaNepareizais

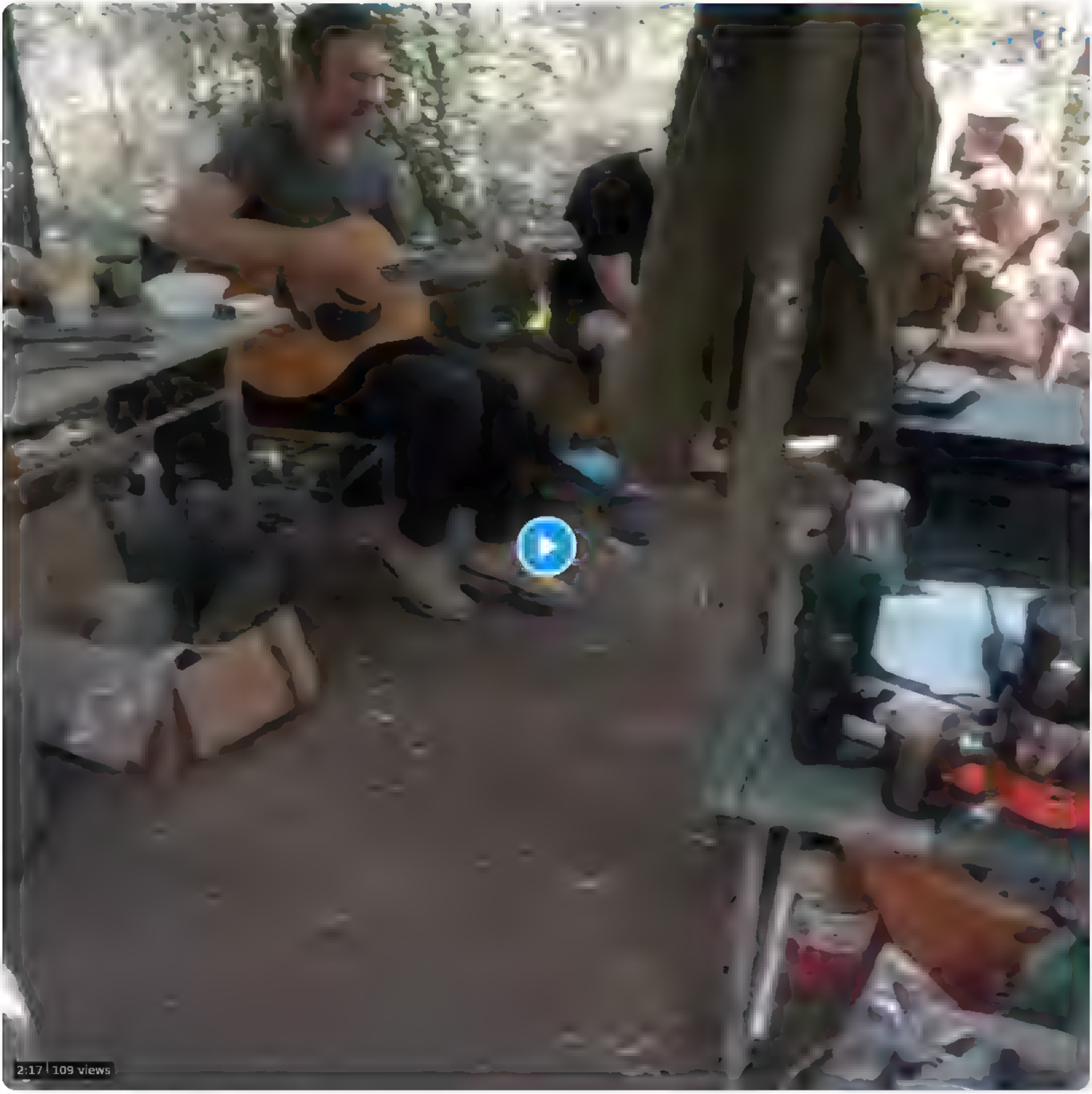

10:48 PM · Jul 27, 2022 · Twitter for iPhone

4 Likes

Search Twitter

Log in

Sign up

Nepareizais @rea Nepareizais · 5h

Šodien VISI mūsu mediji pilnā nopietnībā parpublicēja LETAs sacerētos krievijas propagandas murgus par Latvijas robežsargu it kā provokācijām
Ne ▯▯Robežsardzes, ne ▯▯ĀM komentāra, neka
Stāstītu, neticētu, ka kaut kas tāds ir iespējams! Medijpratības sludinātāji ▯ #hibridkarš

delfi.lv

ARZEMĒS

Krievija pauž protestu Latvijai par 'provokatīvām darbībām' uz robežas

Klausies Delfi

Krievija trešdien izteikusi protestu Latvijai saistībā ar Latvijas robežsargu darbībām attiecībā pret Krievijas pilsoņiem, kas iebrauc Latvijā, paziņoja Krievijas Ārlietu ministrijas pārstāvis Ivans Nečajevs

"27. jūlijā uz Krievijas Ārlietu ministriju tika izsaukta Latvijas pagaidu pilnvarotā lietvede Krievijas Federācijā Dace Rutka. Viņai tika izteikts protests un iesniegta attiecīga nota par Latvijas tiesībsargājošo iestāžu provokatīvām darbībām, kas izdara rupju spiedienu uz Krievijas pilsoņiem, ieceļojot Latvijas teritorijā," preses brīfingā Maskavā pavēstīja Nečajevs

Pēc viņa vārdiem, iebraucējiem tiekot pieprasīts parakstīt iepriekš sagatavotu dokumentu par nepiekrišanu Krievijas Federācijas politikai

LA.LV

Krievija izsaka protestu Latvijai par robežsargu darbībām pret iebraucošajiem Krievijas pilsoņiem

LETA
19:50, 27. jūlijs 2022

Krievija trešdien izteikusi protestu Latvijai saistībā ar Latvijas robežsargu darbībām attiecībā pret Krievijas pilsoņiem, kas iebrauc Latvijā, paziņoja Krievijas Ārlietu ministrijas pārstāvis Ivans Nečajevs.

"27. jūlijā uz Krievijas Ārlietu ministriju tika izsaukta Latvijas pagaidu pilnvarotā lietvede Krievijas Federācijā Dace Rutka. Viņai tika izteikts izteikts protests un iesniegta attiecīga nota par Latvijas tiesībsargājošo iestāžu provokatīvām darbībām, kas izdara rupju spiedienu uz Krievijas pilsoņiem ieceļojot Latvijas teritorijā," preses brīfingā Maskavā pavēstīja Nečajevs.

Pēc viņa vārdiem, iebraucējiem tiekot pieprasīts parakstīt iepriekš sagatavotu dokumentu par nepiekrišanu Krievijas Federācijas politikai.

jauns.lv

Krievija izsaka protestu Latvijai par robežsargu darbībām pret iebraucošajiem Krievijas pilsoņiem 7

Klausīties rakstu · Atmāta

POLITIKA · Vakar 8:50
Jauns.lv / LETA

Krievija trešdien izteikusi protestu Latvijai saistībā ar Latvijas robežsargu darbībām attiecībā pret Krievijas pilsoņiem, kas iebrauc Latvijā, paziņoja Krievijas Ārlietu ministrijas pārstāvis Ivans Nečajevs

12 · 1 · 12

"27. jūlijā uz Krievijas Ārlietu ministriju tika izsaukta Latvijas pagaidu pilnvarotā lietvede Krievijas Federācijā Dace Rutka. Viņai tika izteikts izteikts protests un iesniegta attiecīga nota par Latvijas tiesībsargājošo iestāžu provokatīvām darbībām, kas izdara rupju spiedienu uz Krievijas pilsoņiem, ieceļojot Latvijas teritorijā," preses brīfingā Maskavā pavēstīja Nečajevs

Pēc viņa vārdiem, iebraucējiem tiekot pieprasīts parakstīt iepriekš sagatavotu dokumentu par nepiekrišanu Krievijas Federācijas politikai

DIENA

Krievija izsaka protestu Latvijai par robežsargu darbībām pret iebraucošajiem Krievijas pilsoņiem

Krievija trešdien izteikusi protestu Latvijai saistībā ar Latvijas robežsargu darbībām attiecībā pret Krievijas pilsoņiem, kas iebrauc Latvijā, paziņoja Krievijas Ārlietu ministrijas pārstāvis Ivans Nečajevs.

LETA

ZIŅAS

27. jūlijā uz Krievijas Ārlietu ministriju tika izsaukta Latvijas pagaidu pilnvarotā lietvede Krievijas Federācijā Dace Rutka. Viņai tika izteikts izteikts protests un iesniegta attiecīga nota par Latvijas tiesībsargājošo iestāžu provokatīvām darbībām, kas izdara rupju spiedienu uz Krievijas pilsoņiem ieceļojot Latvijas teritorijā, preses brīfingā Maskavā pavēstīja Nečajevs

Pēc viņa vārdiem, iebraucējiem tiekot pieprasīts parakstīt iepriekš sagatavotu dokumentu par nepiekrišanu Krievijas Federācijas politikai

1 · 9 · 23

Atis Ozo 🇱🇻 🇺🇦 #StandWithUkraine @AtisDynam1cs · 5h

Edgars Rinkēvičs @edgarsrinkevics · 7h

Latvija protestu noraida un rīkosies atbilstoši saviem likumiem un normatīvajiem aktiem

❗ Atkārtoti aicinām valstspiederīgos neapmeklēt Krieviju un Baltkrieviju drošības risku un iespējamo provokāciju dēļ

tvnet.lv/7573018/krievi...

1 · · 1

Nepareizais
@rea Nepareizais

Replying to @AtisDynam1cs

nesūti man, sūti medijiem, kas publicēja sūdu bez komentāriem

Translate Tweet

10:18 PM · Jul 27, 2022 · Twitter for iPad

3 Likes

Nepareizais
@rea_Nepareizais

Daudz dzirdējām par Maķišiem, kas bija spiesti aiziet no krievijas, bet, jā, interesanti, kā Ķirsona bērnam lidiņam sokas lukašenkas Baltkrievijā?

Translate Tweet

10:37 PM · Jul 27, 2022 · Twitter for iPhone

1 Retweet **7** Likes

Brigita Smildziņa @BSmildzina · 5h
Replying to @rea_Nepareizais
Nez, Krievija arī ir?

Search Twitter

Log in

Sign up

Nepareizais @realNepareizais · 14h

Iespaidīga pils, nebiju redzējis, bija vērts izbraukt līkumu 😎

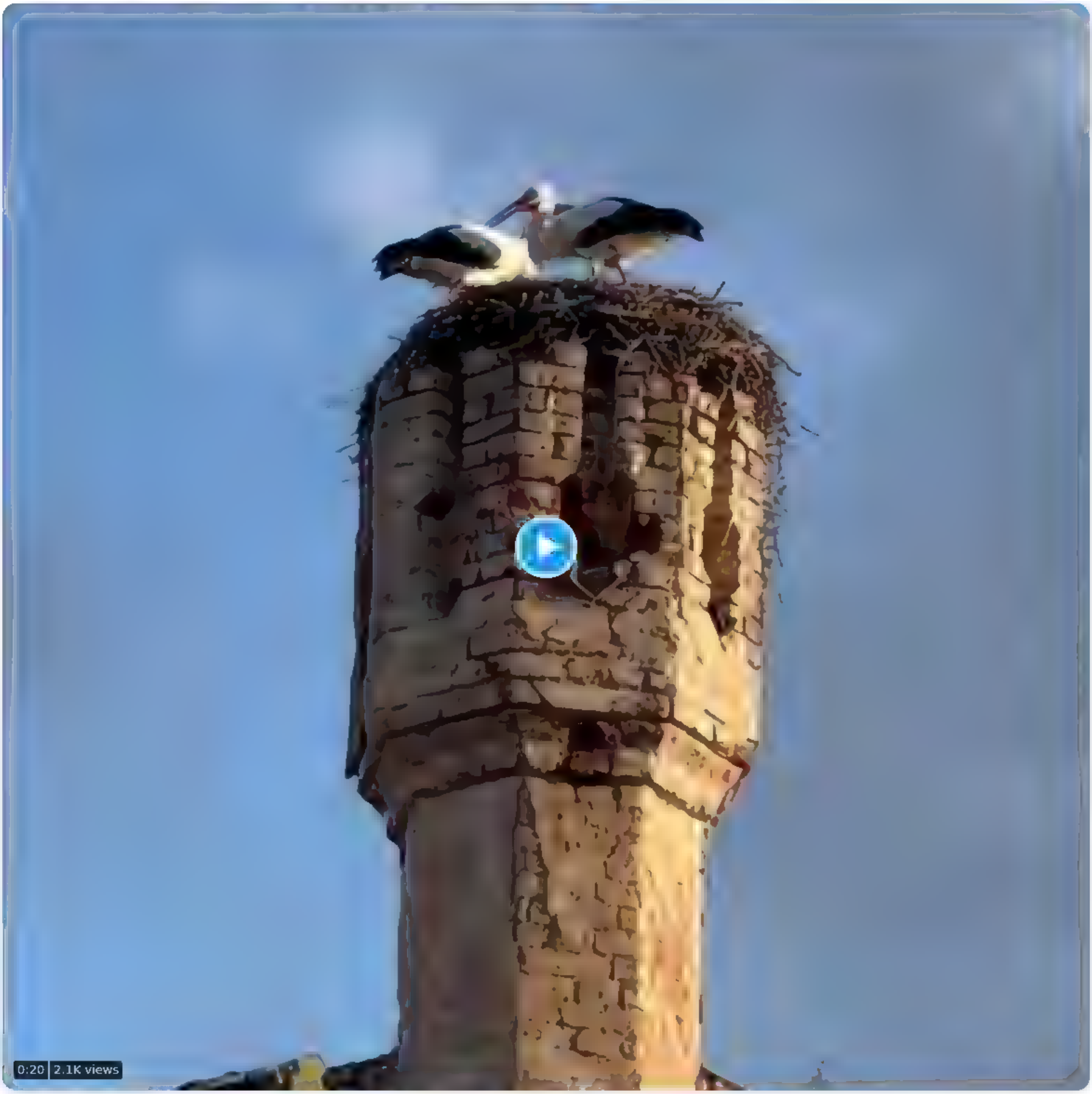

6 · 5 · 70

Ezis Lielais @EzisLielais · 12m

Dažas dienas atpakaļ arī biju. Smējos, ka tagad pili pārņēmuši augstdzimušo stārķu ģimenes. Tie torņu "puķīši" kā radīti viņiem

1

Nepareizais
@realNepareizais

Replying to @EzisLielais

jā :)

8:41 AM · Jul 28, 2022 · Twitter for iPad

Search Twitter

Log in

Sign up

Nepareizais
@rea Nepareizais

Kremļa mērķis- APTURĒT KARU, nofiksēt šībrīža robežas, un sēsties pie bezgalīgu sarunu galda.
Ukrainas mērķis- UZVARĒT KARU

Nellija Ločmele @Nel ,al · 17h
Marta neatkarīga s krievu TV kanals Dozdj izsledza stud ,as gaismas un devas uz lidostu, jo Kremļa cenzura vairs neļava stastıt patiesību. Tagad Dozdj atsacis raidit no Rigas ar skaidru misiju: apturet karu. Ka to pave kt, intervija IR skaidro galvenais redaktors Tihons Dzjadko

8:50 AM · Jul 28, 2022 · Twitter for iPad

1 Retweet **1** Like

Search Twitter

Log in

Sign up

Nepareizais
@reaNepareizais

Šonakt Klaipēdā 30 g.v. amerikāņu karavīrs ar Latvijā īrētu auto iebrauca upē no pacelta tilta, un gāja bojā. Tilts bija pacelts, barjera bija nolaista.

8:40 AM · Jul 28, 2022 · Twitter for iPad

3 Retweets **3** Likes

Search Twitter

Log in

Sign up

Nepareizais
@rea Nepareizais

Šodien arī es nogāju garām Justīnes lepnumam- nokaltušajiem kokiem kastēs ▯ Čaka ielā. ▯▯▯ (atvainojos par emoji daudzumu, bet viņa ir u▯ns&g@). Es nezinu, par ko Rīgai uzlikts lāsts … Ušakovs, tagad šie “pilsētplānotāji/stratēģi” …

12:39 PM · Jul 28, 2022 from Aleksandra Čaka iela | Centrs · Twitter for iPhone

1 Like

Search Twitter

Log in

Sign up

Nepareizais @realNepareizais · 2h

Visi latviešu meistari aizbraukuši uz Vāciju un Norvēģiju? Tapec RE&RE zīķeri atveduši viesstradniekus no Uzbekistanas, lai kaut kada apskatama nakotne varetu pabeigt remontet Ģertrudes ielu. Kada ir bruģetaju kvalifikacija, redzesim velak, bet mazas bažas man ir, tfu tfu 😬

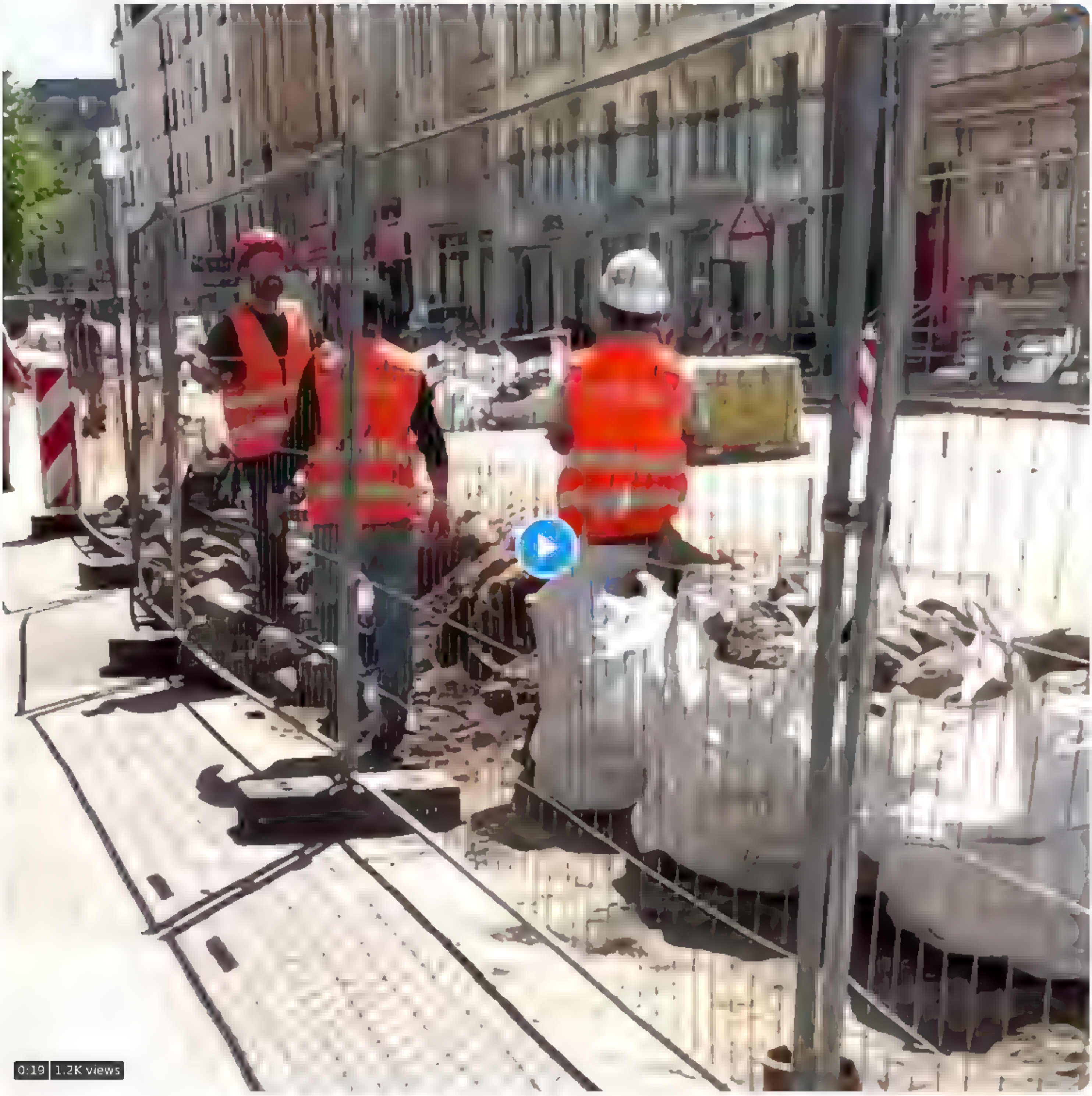

8 · 25 · 45

Artis Teibe @ArtisTeibe · 1h

Ir pieredze ar Ukraiņu flizetajiem - darija darbu teicami, atšķirībā no vietejiem baleliņiem, kuriem bija "tirdzniecibas centra uz gridam jau tapat neviens neskatas attieksme" un kuri nespeja ievērot skaidri dotas instrukcijas, jo vienmer dara citadak

2

Evibaltic 🇱🇻🇪🇪 @Evibaltica · 9m

Tur ir zinams izskaidrojums. Musejie ari teicami paveic darbu arzemes par adekvatu atalgojumu. Ka saka - ka maksa, ta strada!

1

Nepareizais
@realNepareizais

Replying to @Evibaltica and @ArtisTeibe

Nepiekritīšu. Domāju, ārzemēs tas vairāk atkarīgs no darbu vadītājiem uc uzraugiem. Brāķi nežēlīgi liek pārtaisīt, sliņķus un nejēgas atlaiž.

3:10 PM · Jul 28, 2022 · Twitter for iPhone

Search Twitter

Log in | Sign up

Nepareizais
@rea Nepareizais

Visi latviešu meistari aizbraukuši uz Vāciju un Norvēģiju? Tāpēc RE&RE ziķeri atveduši viesstrādniekus no Uzbekistānas, lai kaut kādā apskatāmā nākotnē varētu pabeigt remontēt Ģertrūdes ielu. Kāda ir bruģētāju kvalifikācija, redzēsim vēlāk, bet mazas bažas man ir, tfu tfu … 😕

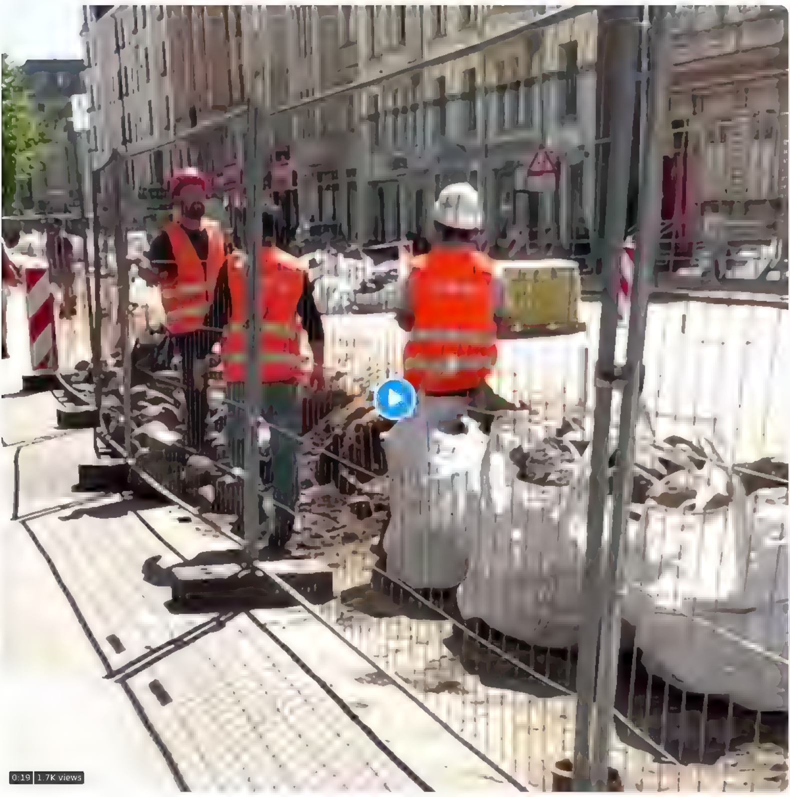

12:16 PM · Jul 28, 2022 from Le coin des rues Terbatas et Gertrudes · Twitter for iPhone

26 Retweets **3** Quote Tweets **55** Likes

Brigita Smildziņa @BSmildzina · 3h
Replying to @rea Nepareizais
Letais darbaspeks vīsa problema RE&RE negrib maksat
4

JankaPipars🇱🇻🇪🇪🇪🇪🇮🇩🇧🇬 @PiparsJanka · 2h
Replying to @rea Nepareizais
Uzbekistanieši Latvija stradajot daudzos celtniecibas uzņemumos
2

Bens Latkovskis @BensLatkovskis · 2h
Replying to @rea Nepareizais
Par kvalitati diez vai vajadzetu uztraukties, jo vietejo Rigas brugetaju kvalitate ir zem katras kritikas. Pastaiga pa Vecrigu un paskaties, ka tur ir sabruģetas ielas (visi jau jauno laiku bruģejumi). Sliktak pat teoretiski nav iespejams. Bet pats ieraksts ir pretīgi rasistisks
4 7

Krists Šukevičs @KSukevics · 2h
Kas tieši tur ir rasistisks?
2

Artis Teibe @ArtisTeibe · 2h
Replying to @rea Nepareizais
Ir pieredze ar Ukraiņu flīzetajiem - darija darbu teicami, atšķirība no vietejiem baleliņiem, kuriem bija "tirdzniecibas centra uz gridam jau tapat neviens neskatas attieksme" un kuri nespeja ieverot skaidri dotas instrukcijas, jo vienmer dara citadak
2 2

Nepareizais @rea Nepareizais · 1h
Šie nav ukraiņi bet uzbeki.
1 1

Show replies

CIA Mercenary #94 @94cia · 1h
Replying to @rea Nepareizais
"Načaļnika! Pačemu rugaješa?

Arvis @Kadrs33 · 1h
Replying to @rea Nepareizais

The following media includes potentially sensitive content. Change settings

View

Marks marku @hotdog7 · 1h
Replying to @rea Nepareizais

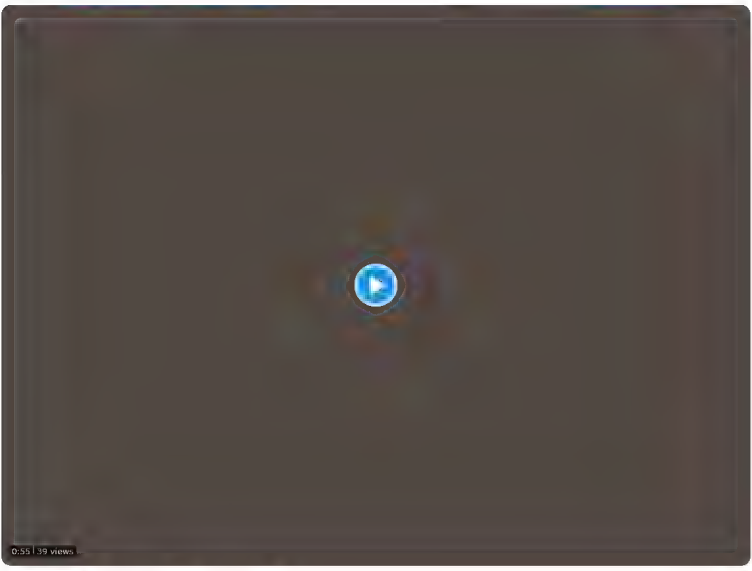

1

Latviešu Kārena @dachux133 · 55m
Replying to @rea Nepareizais
Tas ir ok, ka filme nepazīstamus cilvekus, pec tam publicē?

Search Twitter

Log in | Sign up

Nepareizais @rea_Nepareizais · 4h

Visi latviešu meistari aizbraukuši uz Vāciju un Norvēģiju? Tāpēc RE&RE žiķeri atveduši viesstrādniekus no Uzbekistānas, lai kaut kādā apskatāmā nākotnē varētu pabeigt remontēt Ģertrūdes ielu. Kāda ir bruģētāju kvalifikācija, redzēsim vēlāk, bet mazas bažas man ir, tfu tfu 😒

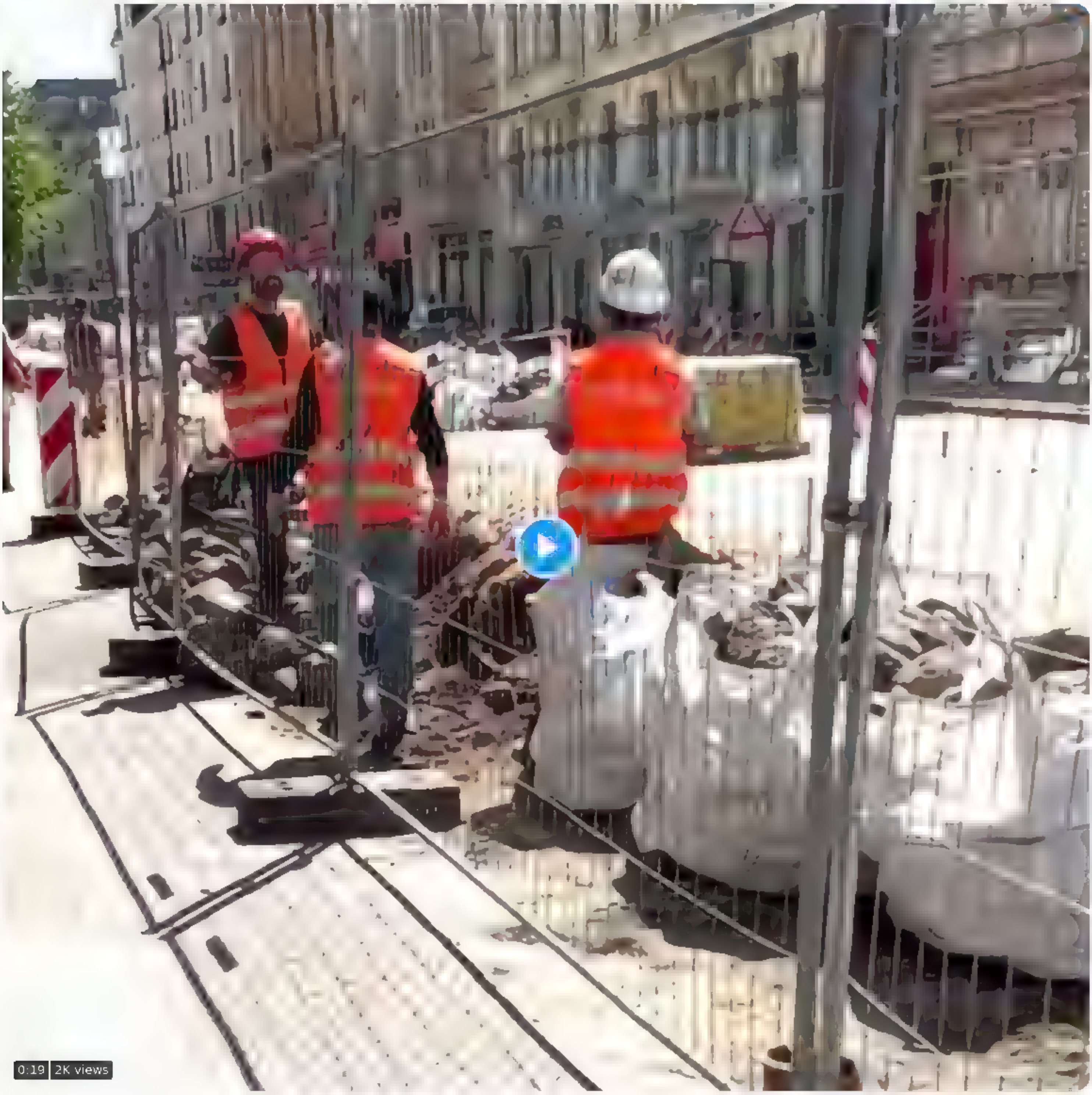

14 · 29 · 61

Par godīgu Valsti! @pret_patvaribu · 13m

uzbeki sanāk lētāk

1

Nepareizais
@rea_Nepareizais

Replying to @pret_patvaribu

stundā, jā, un viņi strādā ļoti daudz stundas

5:14 PM · Jul 28, 2022 · Twitter for iPhone

Search Twitter

Log in

Create account

Nepareizais @reaNepareizais · 5h
Visi latviešu meistari aizbraukuši uz Vaciju un Norveģiju? Tapec RE&RE ziķeri atveduši viesstradniekus no Uzbekistanas, lai kaut kada apskatama nakotne varetu pabeigt remontet Gertrudes ielu. Kada ir bruģetaju kvalifikacija redzesim velak, bet mazas bažas man ir. tfu tfu ... 😊

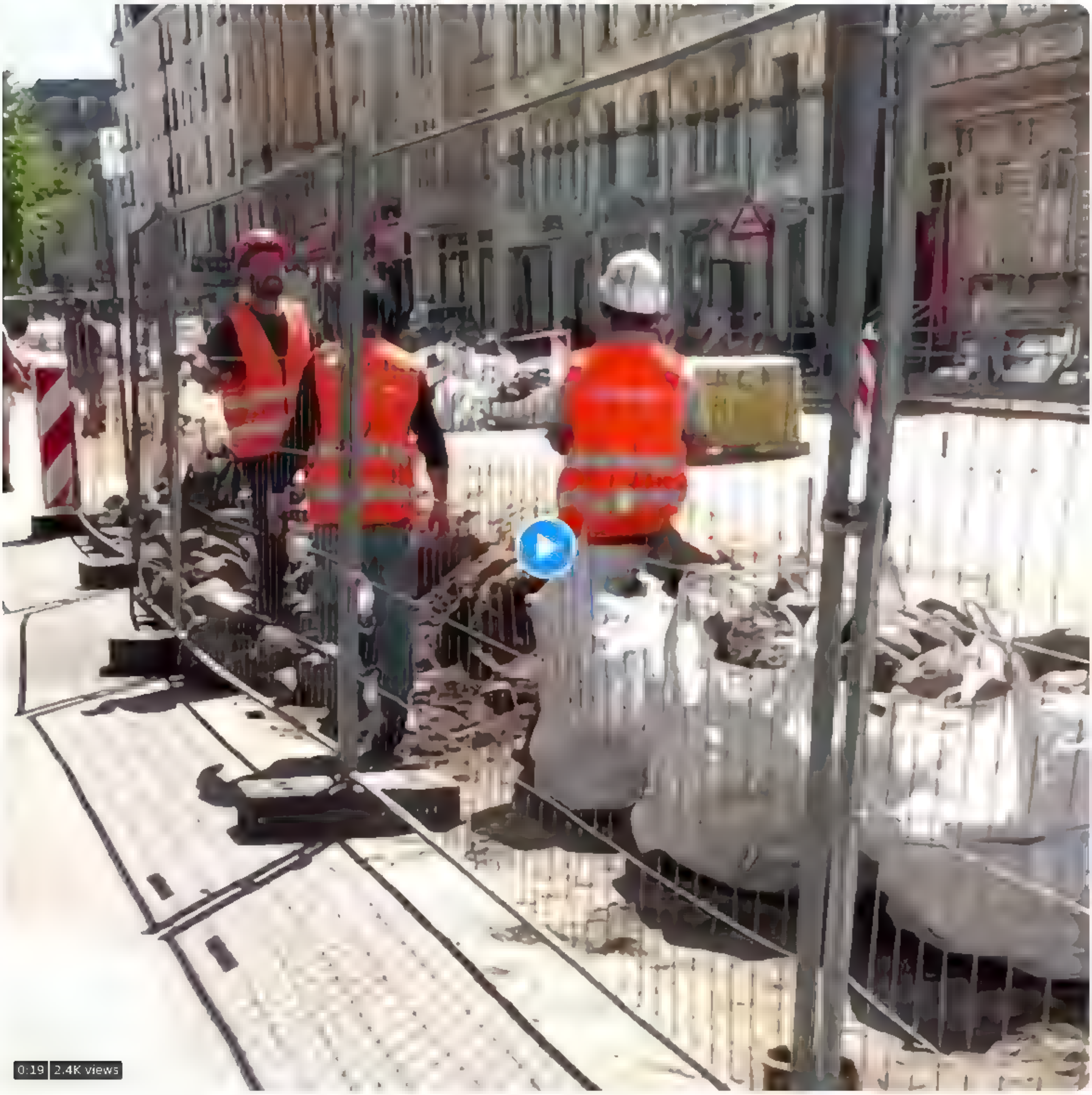

15 · 30 · 67

Artis Teibe @ArtisTeibe · 4h
Ir pieredze ar Ukraiņu flizetajiem - darija darbu teicami, atšķiriba no vietejiem baleliņiem, kuriem bija "tirdzniecibas centra uz gridam jau tapat neviens neskatas attieksme" un kuri nespeja ieverot skaidri dotas instrukcijas, jo vienmer dara citadak

2 · 3

Nepareizais
@reaNepareizais

Replying to @ArtisTeibe

Šie nav ukraiņi bet uzbeki.

2:41 PM · Jul 28, 2022 · Twitter for iPhone

1 Like

Artis Teibe @ArtisTeibe · 3h
Replying to @reaNepareizais
Sapratu. Es par to, ka arzemnieki uzreiz nav vienadības zime ar sliktu kvalitati. Mana gadījuma bija lieliska attieksme, jo cilveki bija atbraukuši stradat, darija to kvalitativi, lai saņemtu algu un varetu sutit naudu ģimene

1

Nepareizais @reaNepareizais · 3h
Es nelieku vienadibas zim , piekritu visam, ko saki. Bet atrast labu tieši uzbeku celtnieku ir praktiski neiespejam.

1

Search Twitter

Log in

Sign up

Nepareizais
@rea Nepareizais

Ar 140 vietvārdu sarakstu biedrība “Publiskās atmiņas centrs” vērusies pie pašvaldībām, aicinot mainīt vietu – pārsvarā ielu nosaukumus, kas saistīti ar komunistisko režīmu vai rusifikācijas politiku
—
Nesapņojiet! Puškina, Ļermantova uc ielas Rīgā pārdēvēs kad pūcei aste ziedēs!

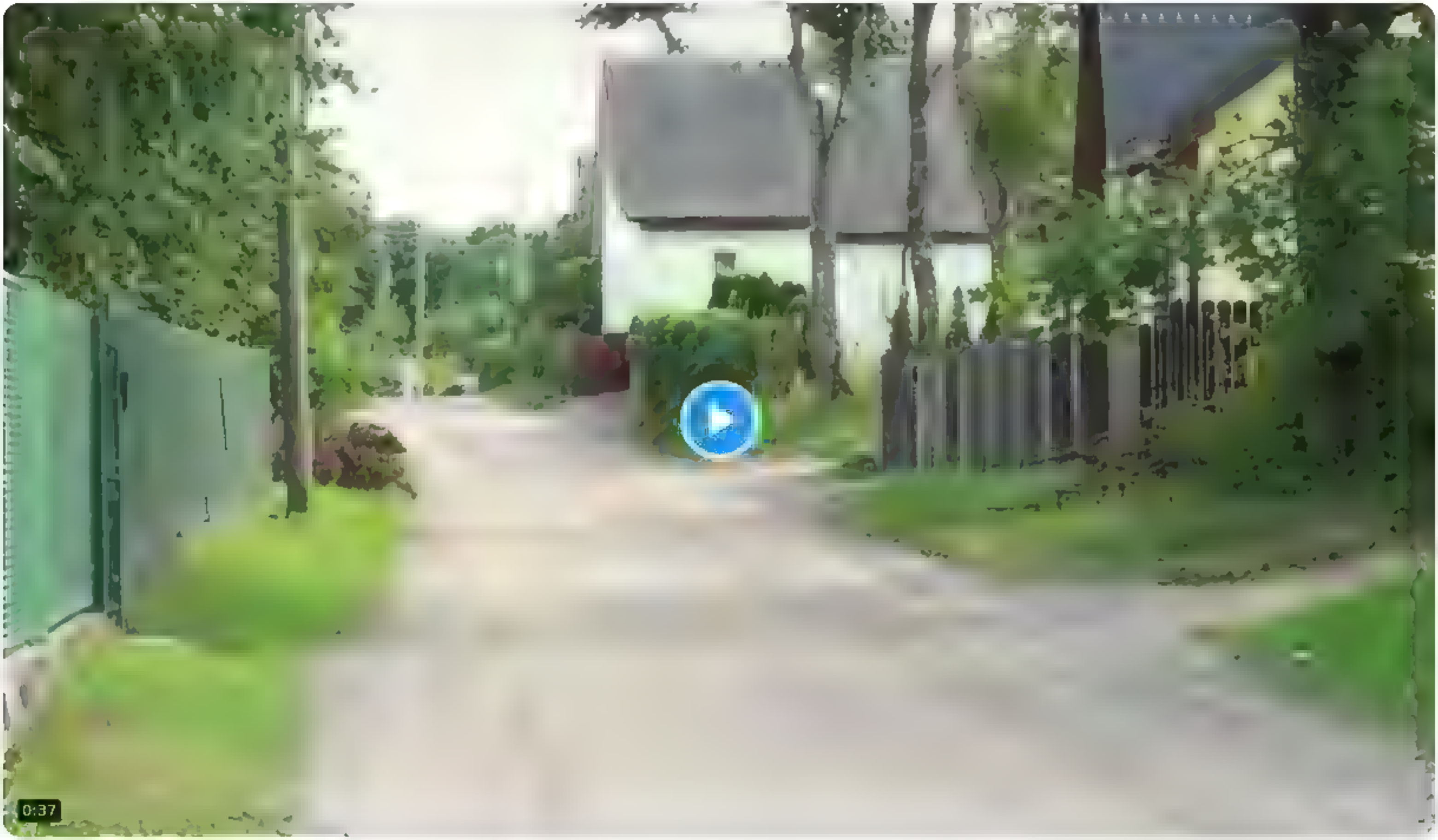

6 28 PM J.l 28, 2022 Twitter for iPhone

Search Twitter

Log in

Sign up

Nepareizais @rea Nepareizais · 7h

Visi latviešu meistari aizbraukuši uz Vāciju un Norvēģiju? Tāpēc RE&RE žikeri atveduši viesstrādniekus no Uzbekistānas, lai kaut kādā apskatāmā nākotnē varētu pabeigt remontēt Ģertrūdes ielu. Kāda ir bruģētāju kvalifikācija, redzēsim vēlāk, bet mazas bažas man ir, tfu tfu 😬

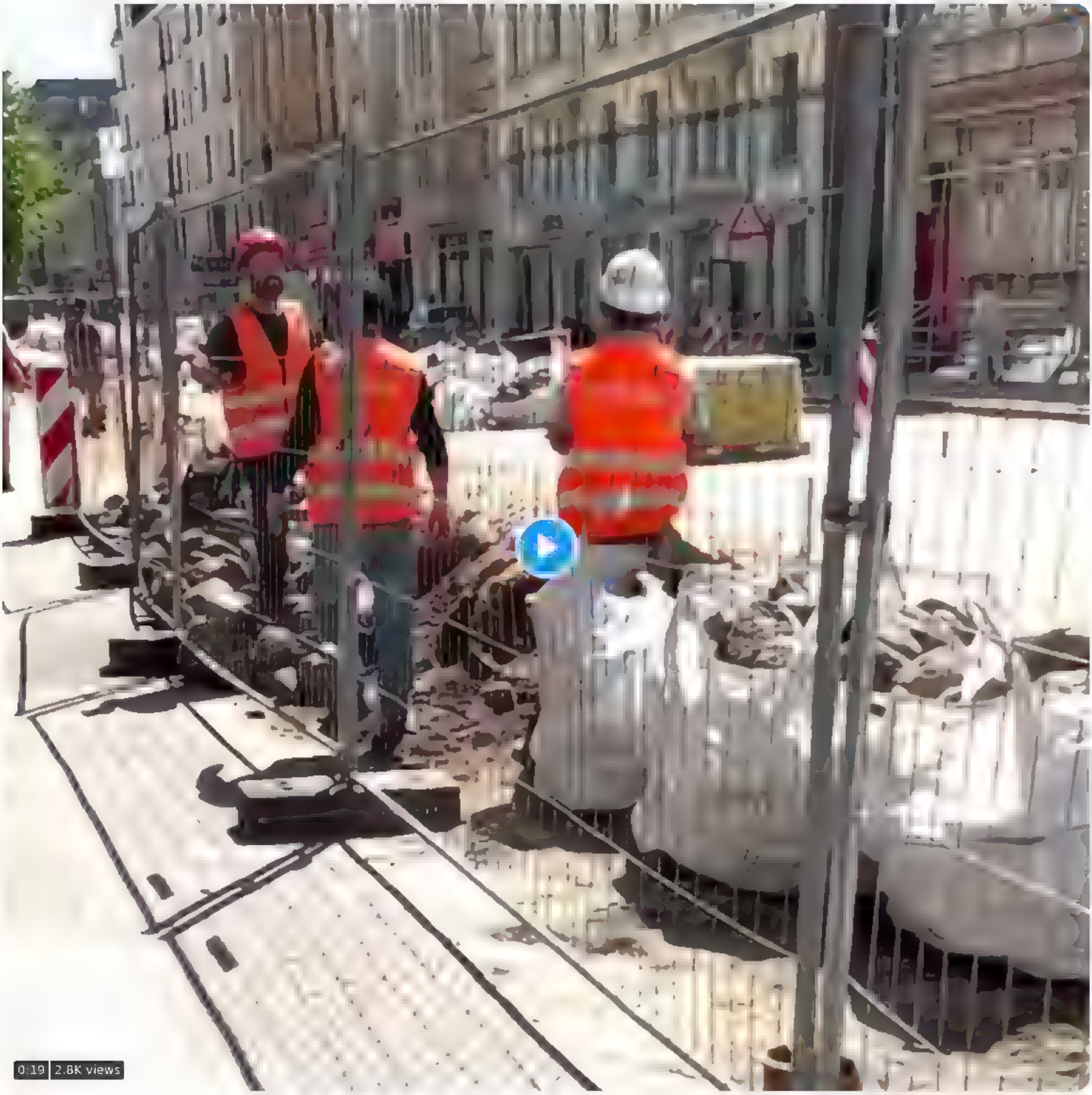

16 · 33 · 70

Liga Elizabete @Liga_e · 3m

Nevajag bāzt kameru sejā cilvēkiem kas vienkārši strādā. Nav ne politiķi ne noziedznieki, kurus publicēt būtu sabiedrības intereses

1

Nepareizais
@rea Nepareizais

Replying to @Liga_e

Nebāz, neviens tev neliek to darīt.

7:25 PM · Jul 28, 2022 · Twitter for iPad

Search Tw tter

Log in

Sign up

Nepareizais @rea Nepareizais · 1h

Kauns, kauns, kauns! tvnet.lv/7573747 tv a

LTV: "Latvijas gāze" atsakusi no Krievijas iepirkt dabasgāzi

TVNET/LETA

2022. gada 28. jūlijs

AS "Latvijas gāze" valdes priekšsēdētājs Aigars Kalvītis — Foto: Zane Bitere / LETA

Uzņēmums "Latvijas gāze" ir atsācis iegādāties gāzi no Krievijas, turklāt

14 · 7 · 35

Gatis Galviņš @EolusSIA · 4m

Nez man te iemest, ka ludzu @Brivibas36 iejaukties veja parka ,auta,uma, ai tuvakaja laika varetu uzsagt ta celtniecibu, kas aizstatu ~20% no gada elektribas pateriņa un lidz ar to gazes vajadzibu? Uzminiet, kada bija atb lde?

1

Nepareizais

@rea Nepareizais

Rep y ng to @Eol sS A and @Brivibas36

?

8 10 PM · Jul 28, 2022 · Tw tter for iPad

Search Twitter

Log in

Sign up

Nepareizais
@rea Nepareizais

Kad teroristi apšaudīt tevi drīkst, bet atbildēt tu nedrīksti.

Крым.Реалии @krymrea · 12h
Из Беларуси запустили 20 ракет, 9 из которых упали на Черниговщине – ОК «Север»

krymrhzgvtsykgncr.azureedge.net/a/news-belarus

8:28 AM · Jul 28, 2022 · Twitter for iPad

2 Retweets **1** Like

Ints Goze @ints_goze · 11h
Replying to @rea Nepareizais
Tur ta lieta! Ukraiņiem ir visas tiesības pretdarboties un likvidēt tos, kas uzbrūk Ukrainai

Ints Goze @ints_goze · Jul 25
No tāda viedokļa nav saprotams, kādēļ Ukraina nedrīkstētu iebrukt krievijā. Kad ieņems Kremli, varēs parunāt. twitter.com/ietanewslv/sta…

1 1

Ints Goze @ints_goze · 7h
Beidzot dzird, ka arī ukraiņi sāk par to runāt

Fuat @ ilygrutcher · 8h
Olexiy Danilov, Ukrainian National Security Council Secretary: "We have enough political will to hit Russian military objects inside Russian territory."

Search Twitter

Log in | Sign up

Nepareizals @realNepareizais

Kauns, kauns, kauns! [] tvnet.lv/7573747/ltv-la...

TV✱NET GRUPA

TV✱NET

LTV: "Latvijas gāze" atsākusi no Krievijas iepirkt dabasgāzi

TVNET/LETA

2022. gada 28. jūlijs

AS "Latvijas gāze" valdes priekšsēdētājs Aigars Kalvītis — Foto: Zane Bitere / LETA

Uzņēmums "Latvijas gāze" ir atsācis iegādāties gāzi no Krievijas, turklāt uzņēmums par to maksā eiro, nevis rubļos, tā Latvijas Televīzijai atzina uzņēmuma vadītājs Aigars Kalvītis.

6:12 PM · Jul 28, 2022 · Twitter for iPhone

8 Retweets **1** Quote Tweet **48** Likes

PurvaMeldra @PurvaMeldra · 2h
Replying to @realNepareizais
Skaisti. To jau gan vareja redzet, ka šim pilsonim ir pilnigi vienalga, ko doma tauta. Bet man ir pretigi. No visas sirds pretigi, ka es nevaru ietekmet to, kur plust mana alga (kas nakusi tiešam gruti stradajot)
1 · 7

Māra Marina Manson @Madarmara · 1h
Tauta jau ari ir dažada. Gobzema un Šlesera elektotats šo noteikti apsveic
1 · 1
Show replies

Guntars S. @kepatas · 2h
Replying to @realNepareizais
Šreders bio

Ivars Zariņš @Zarins · 2h
Replying to @realNepareizais
ka tad! no ka tad savadak Latvenergo iepirks to EM apsolito gazi Latvijas majsaimniecibam?
facebook.com/Zarins.Ivars.po
1 · 1 · 4
Show replies

Vakidis @ainarszv · 2h
Replying to @realNepareizais
Neesam LT vai EE, kas doma uz prieksu. Varam tikai izdomat, ka appiet sankcijas. Ar katru brid. klust lielaks kauns par Latviju
1 · 5

Brigita Smildziņa @BSmildzina · 2h
Replying to @realNepareizais
Nebij speka vairs izb aut... kauns
C k mums tomer viss pretigs, meligs, naudaskars un nodevigs. Ar pašu rociņam []
1 · 1 · 4

Cits Tas Pats @CitsTas · 1h
Nu bet neperkot no gazprom. Perkot no pilnigi nesaistita kantora "sia gazprom 2"
1
Show replies

James @pineconeh ller · 2h
Replying to @realNepareizais
Mieriņš... ja bus reali slikt , bus vismaz ko nacionalizet. Tukša kratuve ir tikai tukša kratuve. kauns pagaidis

Vakidis @ainarszv · 2h
Replying to @realNepareizais

> **Exen** @Exen · 7h
> Gold. Having been forced by Germany/EU to formally restore transport of goods from Russia to Kaliningrad, Lithuania has found a way to once again block Russian trains. A Lithuanian bank will simply no longer process Russian transactions. GO LITHUANIA...
>
> rp.pl/gospodarka/art

1 · 3
Show replies

{"created at" "Thu Jul 28 21 17 13 +0000 2022","id" 1552765142735228928,"id str" "1552765142735228928","text" "RT @Olimpietis @realNepareizais
https \/\/t co\/HieOwwVEPJ","source" "\u003ca href=\"http \/\/twitter com\/#!\/download\/ipad\" rel=\"nofollow\"\u003eTwitter for
iPad\u003c\/a\u003e","truncated" false,"in reply to status id" null,"in reply to status id str" null,"in reply to user id" null,"in reply to user id str" null,
"in reply to screen name" null,"user"
{"id" 939482807717519360,"id str" "939482807717519360","name" "Nepareizais","screen name" "realNepareizais","location" "Riga,
Latvia","url" null,"description" null,"translator type" "none","protected" false,"verified" false,"followers count" 6018,"friends count" 2648,"listed count" 16
,"favourites count" 1328,"statuses count" 29251,"created at" "Sat Dec 09 13 12 10 +0000
2017","utc offset" null,"time zone" null,"geo enabled" true,"lang" null,"contributors enabled" false,"is translator" false,"profile background color" "F5F8FA",
"profile background image url" "","profile background image url https" "","profile background tile" false,"profile link color" "1DA1F2","profile sidebar border
 color" "C0DEED","profile sidebar fill color" "DDEEF6","profile text color" "333333","profile use background image" true,"profile image url" "https \/\/web arc
hive org\/web\/20220728211713\/http \/\/pbs twimg com\/profile images\/1499377578553102336\/0L2fs3m1 normal jpg","profile image url https" "https \/\/web archi
ve org\/web\/20220728211713\/https \/\/pbs twimg com\/profile images\/1499377578553102336\/0L2fs3m1 normal jpg","profile banner url" "https \/\/web archive org
\/web\/20220728211713\/https \/\/pbs twimg com\/profile banners\/939482807717519360\/1646169781","default profile" true,"default profile image" false,"followin
g" null,"follow request sent" null,"notifications" null,"withheld in countries"
[]},"geo" null,"coordinates" null,"place" null,"contributors" null,"retweeted status" {"created at" "Thu Jul 28 21 14 27 +0000
2022","id" 1552764446170386433,"id str" "1552764446170386433","text" "@realNepareizais https \/\/t co\/HieOwwVEPJ","display text range"
[16,16],"source" "\u003ca href=\"http \/\/twitter com\/download\/android\" rel=\"nofollow\"\u003eTwitter for
Android\u003c\/a\u003e","truncated" false,"in reply to status id" 1552745106003861504,"in reply to status id str" "1552745106003861504","in reply to user id" 9
39482807717519360,"in reply to user id str" "939482807717519360","in reply to screen name" "realNepareizais","user"
{"id" 177528954,"id str" "177528954","name" "DT","screen name" "Olimpietis","location" "Latvia","url" "https \/\/web archive org\/web\/20220728211713\/https \/
\/www vizify com\/diana tunte\/twitter video","description" "Latvija ir mana m\u012b\u013c\u0101k\u0101
d\u0101vana ","translator type" "none","protected" false,"verified" false,"followers count" 517,"friends count" 375,"listed count" 6,"favourites count" 24552,"
statuses count" 23001,"created at" "Thu Aug 12 11 08 52 +0000
2010","utc offset" null,"time zone" null,"geo enabled" true,"lang" null,"contributors enabled" false,"is translator" false,"profile background color" "E7EAF5",
"profile background image url" "https \/\/web archive org\/web\/20220728211713\/http \/\/abs twimg com\/images\/themes\/theme19\/bg gif","profile background im
age url https" "https \/\/web archive org\/web\/20220728211713\/https \/\/abs twimg com\/images\/themes\/theme19\/bg gif","profile background tile" true,"profi
le link color" "163EE0","profile sidebar border color" "FFFFFF","profile sidebar fill color" "63B1ED","profile text color" "2020D6","profile use background ima
ge" true,"profile image url" "https \/\/web archive org\/web\/20220728211713\/http \/\/pbs twimg com\/profile images\/1541881169968566277\/n0evqtbl normal jpg"
,"profile image url https" "https \/\/web archive org\/web\/20220728211713\/https \/\/pbs twimg com\/profile images\/1541881169968566277\/n0evqtbl normal jpg",
"profile banner url" "https \/\/web archive org\/web\/20220728211713\/https \/\/pbs twimg com\/profile banners\/177528954\/1597350979","default profile" false,
"default profile image" false,"following" null,"follow request sent" null,"notifications" null,"withheld in countries"
[]},"geo" null,"coordinates" null,"place" null,"contributors" null,"is quote status" false,"quote count" 0,"reply count" 0,"retweet count" 1,"favorite count" 0
,"entities" {"hashtags" [],"urls" [],"user mentions"
[{"screen name" "realNepareizais","name" "Nepareizais","id" 939482807717519360,"id str" "939482807717519360","indices" [0,16]}],"symbols" [],"media"
[{"id" 1552764438947799040,"id str" "1552764438947799040","indices"
[17,40],"media url" "https \/\/web archive org\/web\/20220728211713\/http \/\/pbs twimg com\/media\/FYyHB8NXoAAooD3 jpg","media url https" "https \/\/web archi
ve org\/web\/20220728211713\/https \/\/pbs twimg com\/media\/FYyHB8NXoAAooD3 jpg","url" "https \/\/web archive org\/web\/20220728211713\/https \/\/t co\/HieOww
VEPJ","display url" "pic twitter com\/HieOwwVEPJ","expanded url" "https \/\/web archive org\/web\/20220728211713\/https \/\/twitter com\/Olimpietis\/status\/15
52764446170386433\/photo\/1","type" "photo","sizes" {"thumb" {"w" 150,"h" 150,"resize" "crop"},"medium" {"w" 1053,"h" 1200,"resize" "fit"},"small"
{"w" 597,"h" 680,"resize" "fit"},"large" {"w" 1077,"h" 1227,"resize" "fit"}}}]},"extended entities" {"media"
[{"id" 1552764438947799040,"id str" "1552764438947799040","indices"
[17,40],"media url" "https \/\/web archive org\/web\/20220728211713\/http \/\/pbs twimg com\/media\/FYyHB8NXoAAooD3 jpg","media url https" "https \/\/web archi
ve org\/web\/20220728211713\/https \/\/pbs twimg com\/media\/FYyHB8NXoAAooD3 jpg","url" "https \/\/web archive org\/web\/20220728211713\/https \/\/t co\/HieOww
VEPJ","display url" "pic twitter com\/HieOwwVEPJ","expanded url" "https \/\/web archive org\/web\/20220728211713\/https \/\/twitter com\/Olimpietis\/status\/15
52764446170386433\/photo\/1","type" "photo","sizes" {"thumb" {"w" 150,"h" 150,"resize" "crop"},"medium" {"w" 1053,"h" 1200,"resize" "fit"},"small"
{"w" 597,"h" 680,"resize" "fit"},"large"
{"w" 1077,"h" 1227,"resize" "fit"}}}]},"favorited" false,"retweeted" false,"possibly sensitive" false,"filter level" "low","lang" "qme"},"is quote status" fals
e,"quote count" 0,"reply count" 0,"retweet count" 0,"favorite count" 0,"entities" {"hashtags" [],"urls" [],"user mentions"
[{"screen name" "Olimpietis","name" "DT","id" 177528954,"id str" "177528954","indices" [3,14]},
{"screen name" "realNepareizais","name" "Nepareizais","id" 939482807717519360,"id str" "939482807717519360","indices" [16,32]}],"symbols" [],"media"
[{"id" 1552764438947799040,"id str" "1552764438947799040","indices"
[33,56],"media url" "https \/\/web archive org\/web\/20220728211713\/http \/\/pbs twimg com\/media\/FYyHB8NXoAAooD3 jpg","media url https" "https \/\/web archi
ve org\/web\/20220728211713\/https \/\/pbs twimg com\/media\/FYyHB8NXoAAooD3 jpg","url" "https \/\/web archive org\/web\/20220728211713\/https \/\/t co\/HieOww
VEPJ","display url" "pic twitter com\/HieOwwVEPJ","expanded url" "https \/\/web archive org\/web\/20220728211713\/https \/\/twitter com\/Olimpietis\/status\/15
52764446170386433\/photo\/1","type" "photo","sizes" {"thumb" {"w" 150,"h" 150,"resize" "crop"},"medium" {"w" 1053,"h" 1200,"resize" "fit"},"small"
{"w" 597,"h" 680,"resize" "fit"},"large"
{"w" 1077,"h" 1227,"resize" "fit"}},"source status id" 1552764446170386433,"source status id str" "1552764446170386433","source user id" 177528954,"source user
 id str" "177528954"}]},"extended entities" {"media" [{"id" 1552764438947799040,"id str" "1552764438947799040","indices"
[33,56],"media url" "https \/\/web archive org\/web\/20220728211713\/http \/\/pbs twimg com\/media\/FYyHB8NXoAAooD3 jpg","media url https" "https \/\/web archi
ve org\/web\/20220728211713\/https \/\/pbs twimg com\/media\/FYyHB8NXoAAooD3 jpg","url" "https \/\/web archive org\/web\/20220728211713\/https \/\/t co\/HieOww
VEPJ","display url" "pic twitter com\/HieOwwVEPJ","expanded url" "https \/\/web archive org\/web\/20220728211713\/https \/\/twitter com\/Olimpietis\/status\/15
52764446170386433\/photo\/1","type" "photo","sizes" {"thumb" {"w" 150,"h" 150,"resize" "crop"},"medium" {"w" 1053,"h" 1200,"resize" "fit"},"small"
{"w" 597,"h" 680,"resize" "fit"},"large"
{"w" 1077,"h" 1227,"resize" "fit"}},"source status id" 1552764446170386433,"source status id str" "1552764446170386433","source user id" 177528954,"source user
 id str" "177528954"}]},"favorited" false,"retweeted" false,"possibly sensitive" false,"filter level" "low","lang" "qme","timestamp ms" "1659043033666"}

Search Twitter

Log in

Sign up

Nepareizais @rea Nepareizais · 9h

Visi latviešu meistari aizbraukuši uz Vaciju un Norveģiju? Tapec RE&RE ziķeri atveduši viesstradniekus no Uzbekistanas, lai kaut kada apskatama nakotne varetu pabeigt remontet Ģertrudes ielu. Kada ir bruģetaju kvalifikacija, redzesim velak, bet mazas bažas man ir, tfu tfu

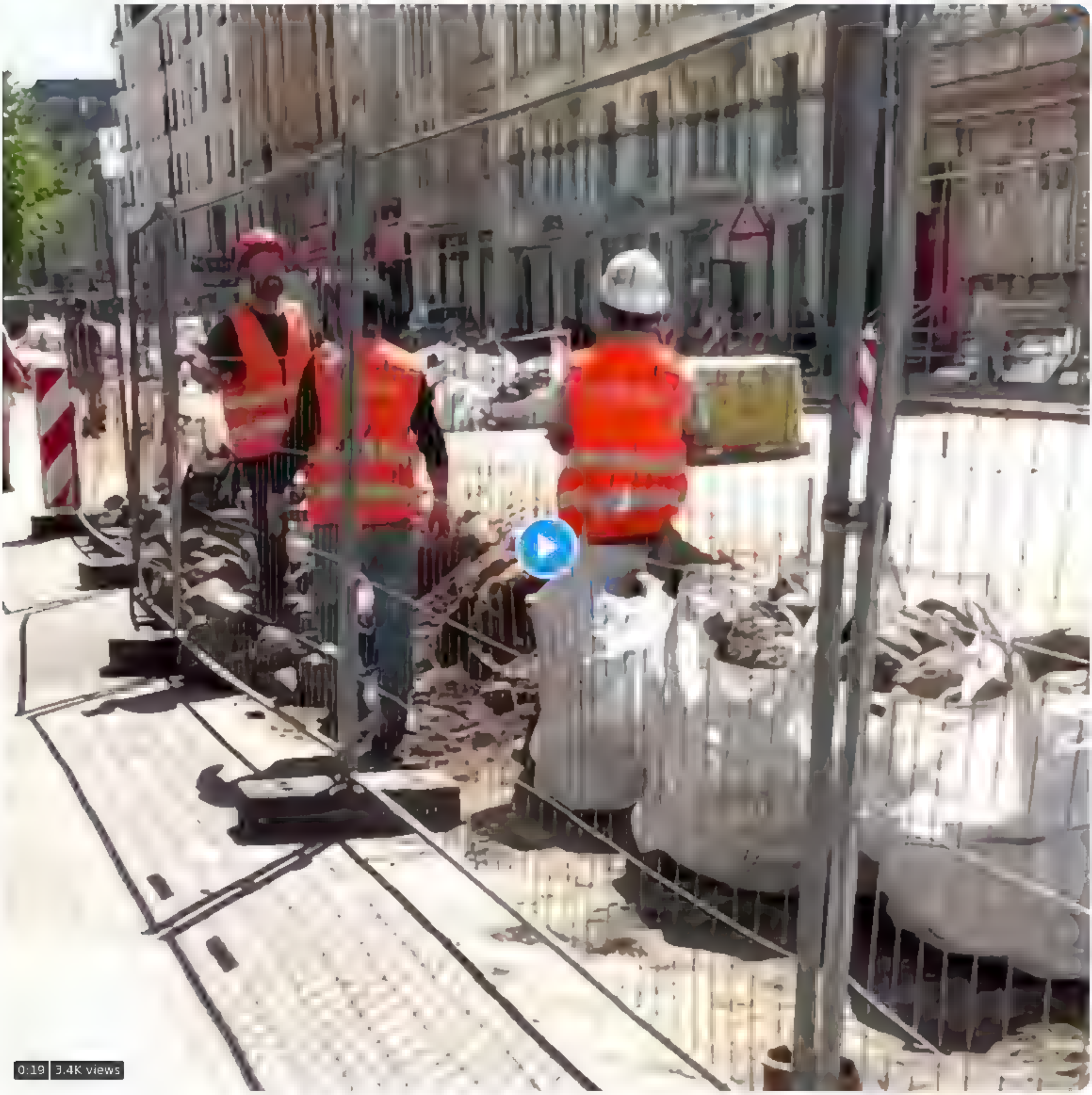

16 · 33 · 73

Average_Joe @simple avg Joe · 5h

"latviešu meistari" , smiekl, nenak?

1

Nepareizais
@rea Nepareizais

Replying to @simple avg joe

SIA Binders Barina ielas bruģēšanas darbu meistari, citu jau mums nava ;)

4 23 PM · Jul 28, 2022 · Twitter for iPhone

Search Twitter

Log in

Sign up

Nepareizais @rea Nepareizais · 23h

Lietuva par atbalstu krievijas karam Ukrainā aizliegusi iebraukšanu valstī Latvijas pareizticīgo baznīcas šefam - patriarham Kirilam

TVNET ziņas @TVNET_zinas · Jul 27

Tā devētajā melnajā sarakstā Maskavas patriarhs Kirils iekļauts 23. jūnijā tvnet.lv/7572899/lietuv

4 · 16 · 83

thefuturepeace @thefuturepeace · 15h

Par šo vajadzēja prasīt skaidru atbildi arī no Latvijas pareizticīgo baznīcas, ka viņi komentē Kirilu un karu un to vajadzēja izdarīt visiem medijiem @ltvzinas @TV3zinas @TVNET_zinas @DelfiLV . Varbūt viņi atbalsta un tad jau būtu jāklapē ciet tas pasākums

2 · 3 · 8

Nepareizais
@rea Nepareizais

Replying to @thefuturepeace

Tā mūsu Saeimai, valdībai, un līdz ar to arī medijiem ir tabu tēma. Ne viņi jautās, ne viņi raks dziļāk, ne viņiem kāds kaut ko atbildēs.

9:12 AM · Jul 28, 2022 · Twitter for iPad

1 Like

Search Twitter

Log in

Sign up

Nepareizais
@real_Nepareizais

Par Latvijas Gāzi

LTV Ziņu dienests @ltvzinas · Jul 28
Jānis Sārts: Tas, ka turpinām pirkt naftu un gāzi no Krievijas, noteikti ir palīdzējis šī kara ilgumam. Diemžēl esam saskārušies ar stratēģisku lēmumu trūkumu iepriekšējos gadu desmitos daudzās ES valstīs, pilnībā sasaistot savu enerģētikas drošību un neatkarību ar Krieviju
Show this thread

9:44 PM · Jul 28, 2022 · Twitter for iPad

Search Twitter

Log in

Sign up

Nepareizais
@rea Nepareizais

Būs kā Francijā, kur arī aizliegts ar elekriskajiem skrejriteņiem un velosipēdiem braukt pa ietvēm

LSM ziņu portāls @ smlv 3h
Zviedrija aizliegs braukt ar elektriskajiem skrejriteņiem pa ietvēm
lsm lv/raksts/zinas/a

9 48 PM Jul 28, 2022 Twitter for iPad

1 Like

Search Tw tter

Log in

Sign up

Nepareizais @rea Nepareizais · 9h
Visi latviešu meistari aizbraukuši uz Vaciju un Norveģiju? Tapec RE&RE ziķeri atveduši viesstradniekus no Uzbekistanas, lai kaut kada apskatama nakotne varetu pabeigt remontet Gertrudes ielu. Kada ir bruģetaju kvalifikacija redzesim velak, bet mazas bažas man ir tfu tfu ... 😊

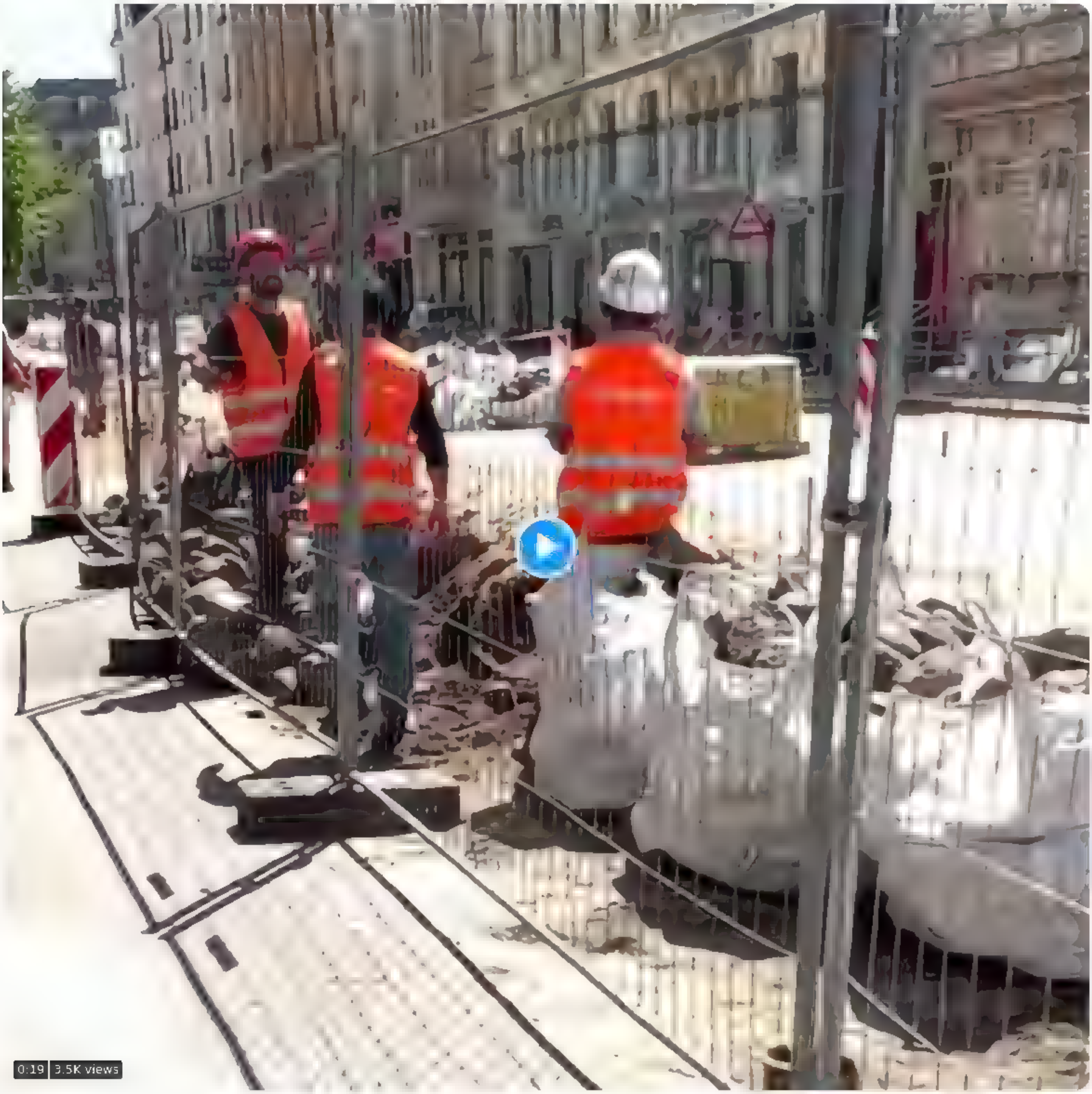

16 · 33 · 73

Liga Elizabete @Liga e · 2h
Nevajag bazt kameru seja cilvekiem kas vienkarši strada. Nav ne politiķi ne noziedznieki, kurus publicet butu sabiedribas intereses

1 · 1

Nepareizais @rea Nepareizais · 2h
Nebaz, neviens tev neliek to darit.

1

Liga Elizabete @Liga e · 2h
Atšķiriba no Jums, es cienu citu privatumu.

1

Nepareizais
@rea Nepareizais

Rep y ng to @L ga e

Neizskatās.

7 27 PM · J l 28, 2022 · Tw tter for iPad

Search Twitter

Log in

Sign up

Nepareizais
@realNepareizais

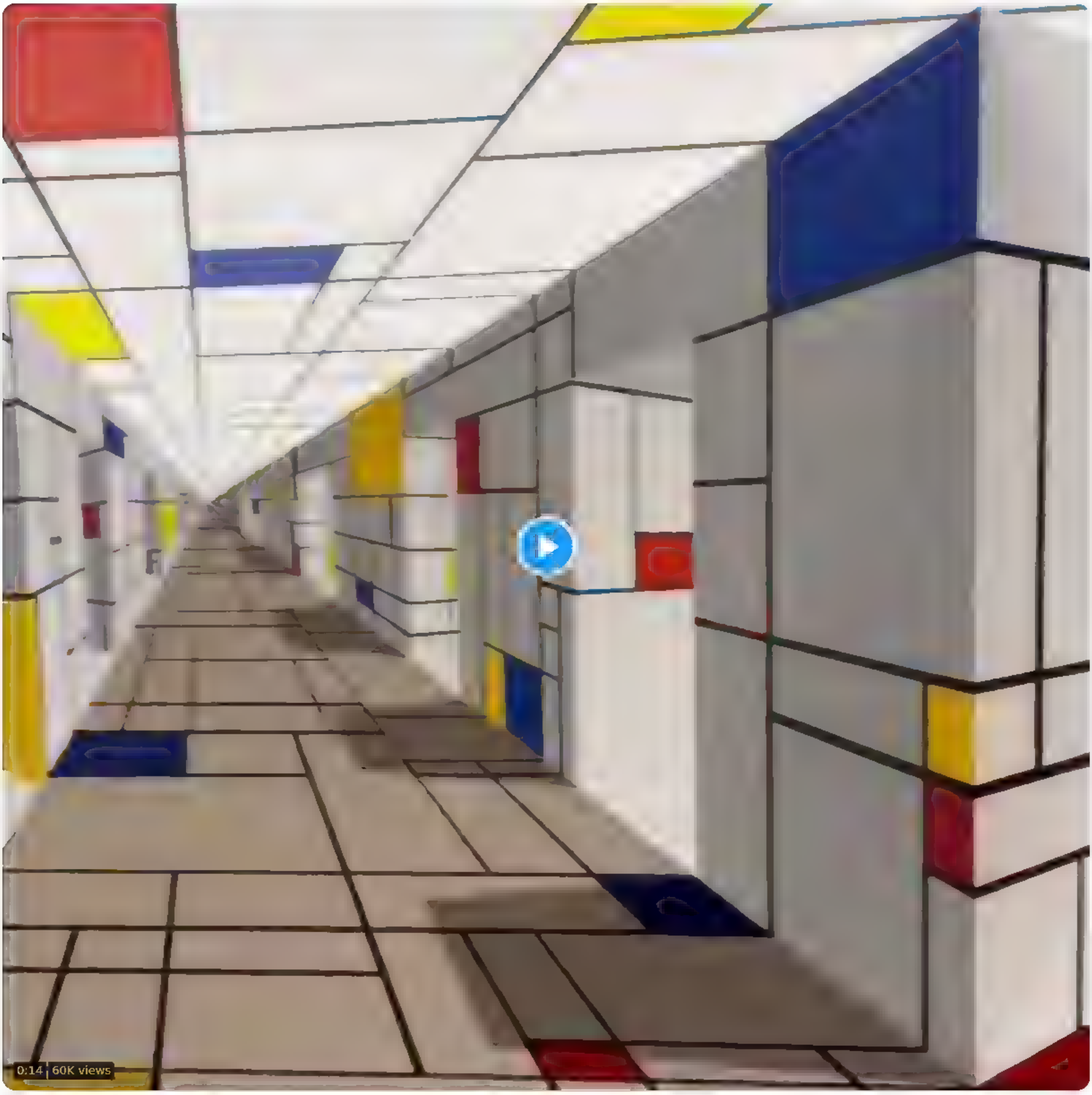

From **Buitengebieden**

10:08 PM · Jul 28, 2022 · Twitter for iPad

3 Likes

Search Twitter

Log in

Sign up

Nepareizais
@rea Nepareizais

Lietuvas prezidents Ukrainā, paziņoja arī par jaunām ieroču piegādēm.

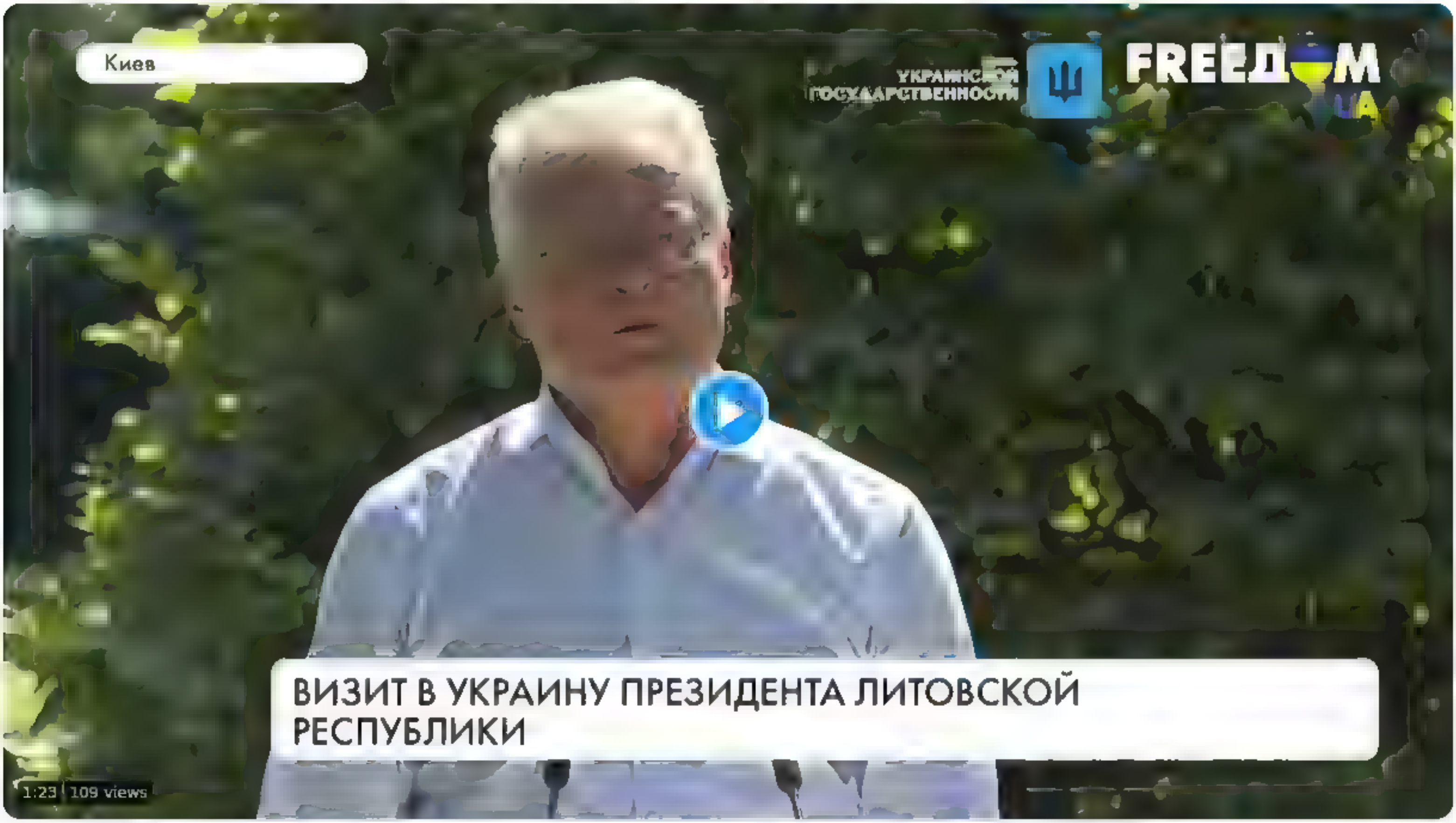

9 39 PM Jul 28, 2022 Twitter for iPad

1 Retweet **4** Likes

Show additional replies including those that may contain offensive content

Show

Search Twitter

Log in

Sign up

Nepareizais
@rea Nepareizais

Lietuvieši Ukrainai nogādāja pretdronu ieročus EDM4S Sky Wiper

9:40 PM · Jul 28, 2022 · Twitter for iPad

4 Retweets **10** Likes

Trollfluencers @sportamute · 1h
Replying to @rea Nepareiza s
Cerams redzet darbiba, nevis tikai yt video

Search Twitter

Log in

Sign up

Nepareizais @realNepareizais · 3h

Rīgas makītis ATVAINOJĀS rašistam Dimkam, par to, ka darbinieks nesaprot/nerunā krievu valodā! Darbiniekam sods, bet Dimkam bezmaksas shit food kuponi

Pat ešam viss ir tik slikti? Vienmēr jāsauc Betmens Parādnieks palīgā, savādāk nekādi?

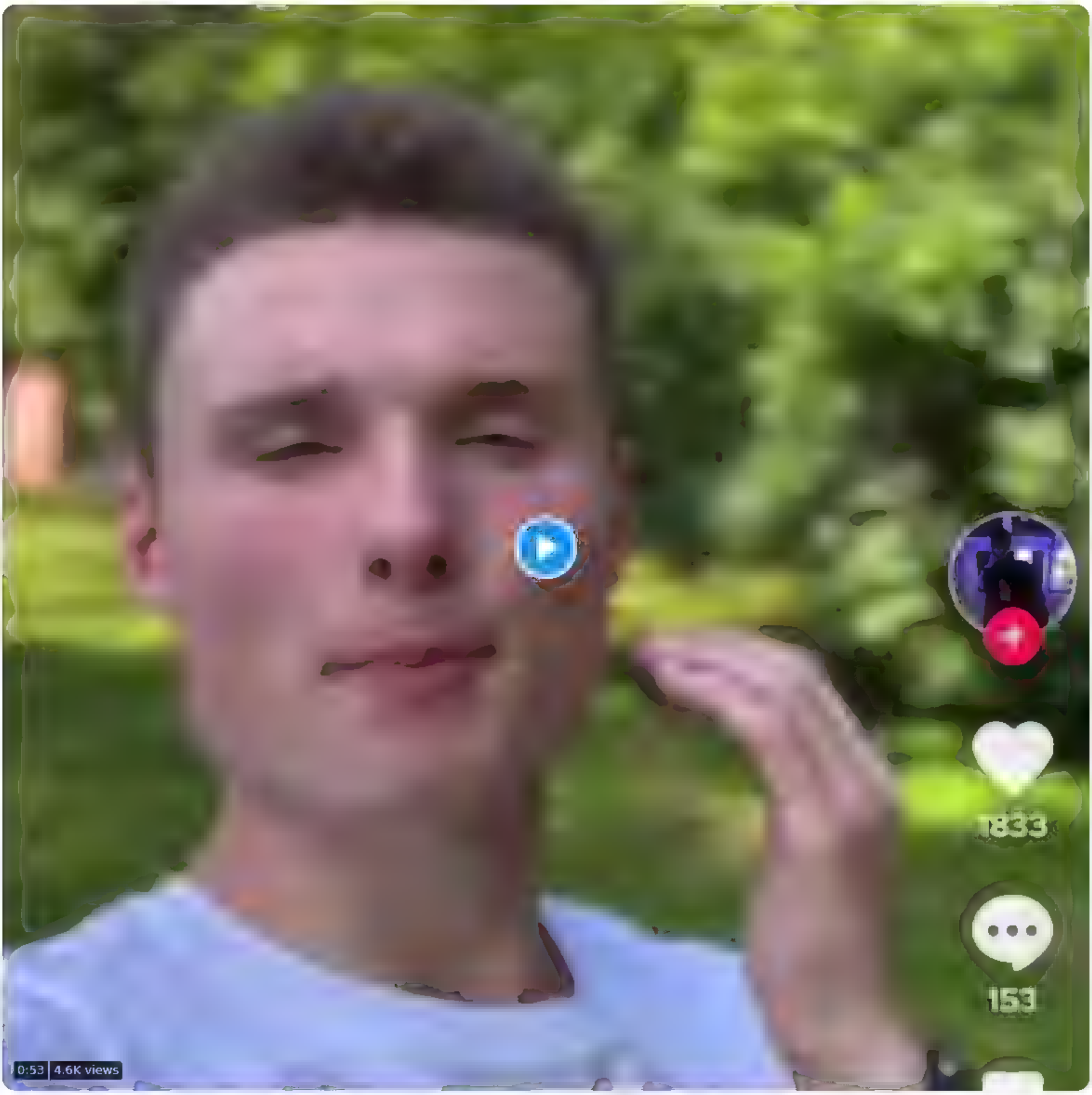

58 · 76 · 114

Dāvids Zalāns @DavidsZalans · 3h

Kāds viņam vārds uzvārds, šim varonim?

1 · 2

Nepareizais
@realNepareizais

Replying to @DavidsZalans

Paskaties TT/IG kontus.

8:05 PM · Jul 28, 2022 · Twitter for iPad

1 Like

Mārtiņš Krusts 🇱🇻🇺🇦 @MartinsKrusts · 3h

Replying to @realNepareizais and @DavidsZalans

Pierakstam. Pēc tam, kad Kariņa valdība kritīs šis cilvēks ir jādeportē!!!

1 · 5

sun flow 🇱🇻 🇺🇦 @sunflow11438922 · 2h

"Jādeportē" jeb jāboikotē ir @McDonalds_LV. Kā var tā izturēties pret darbinieku? Varbūt tas ir krievu tūrists, kas te savā visvarenībā atbraucis un rīt jau brauks prom

1

Search Twitter

Log in

Sign up

Nepareizais
@realNepareizais

Ukraiņi nesaprot, kāpēc Latvijā latvieši spiež viņus runāt krieviski

5:39 PM · Jul 20, 2022 · Twitter for Mac

90 Retweets **12** Quote Tweets **329** Likes

Ģirts @irts1 · Jul 20
Replying to @realNepareizais
Pretīgi. :(
10

@Murr berg · Jul 20
Replying to @realNepareizais
@Murr berg's account is temporarily unavailable because it violates the Twitter Media Policy. Learn more
2 · 12

marta veile @MarVe78369537 · Jul 20
Boguslovs laikam
2 · 3

Show replies

Uģis Krastiņš @kr4st1ns · Jul 20
Replying to @realNepareizais
Piķis un zevele, nu šita pateikt [] Tak butu sagatavojies vismaz,aprunajies iepriekš
11

Ieva Dzirnupe @IDzirnupe · Jul 20
Replying to @realNepareizais
Es arī to nesaprotu, kadeļ latvieši ta dara … un nesaprotu, kadeļ pariet uz krievu valdu, kad mierīgi varetu turpinat runat latviski ar vietejiem krieviem
Kaut kas ar pašapziņu, prasas pec kaut kada kolektiva psihoterapijas seansa
1 · 4 · 51

Zeltītis @Zeltits1 · Jul 20
Replying to @realNepareizais
Ansītis dumiķis
5

Kaspars @PUMPURS6 · Jul 20
Replying to @realNepareizais and @ESvirskis
liela daļa no atbraukušajiem ukraiņiem VĒL nezina ne latviešu , ne angļu valodu, tapec komunikacija (vismaz pirmas nedeļas) bieži notiek abam pusem saprotama valoda - krievu . (jebkura gadījuma, var arī parliecinaties par valodu zinašanam uzsakot sarunu primari ENG ,nevis rus
4 · 6

Dāvis Viļums @DavisVilums · Jul 20
Ir kada stat stika, kas apstiprina to ka lielaka daļa Ukrainas begļu neprot angļu valodu, vai tas ir tikai tads augstpratīgs stereotips?
3 · 9

Show replies

Ivars Auziņš 🇺🇦 🌻 @IvarsAuzins · Jul 20
Replying to @realNepareizais
Ansis aš zaudeja valodu)
10

Gints Galliš @realGints · Jul 20
Replying to @realNepareizais
Jeez Idars Ogustovs taču vareja vismaz uzprasit, kura valoda butu ertak
3

Search Twitter

Log in

Sign up

Nepareizais
@realNepareizais

Rīgas makītis ATVAINOJĀS rašistam Dimkam, par to, ka darbinieks nesaprot/nerunā krievu valodā!
Darbiniekam sods, bet Dimkam bezmaksas shit food kuponi.
Patiešām viss ir tik slikti? Vienmēr jāsauc Betmens Parādnieks palīgā, savādāk nekādi? □

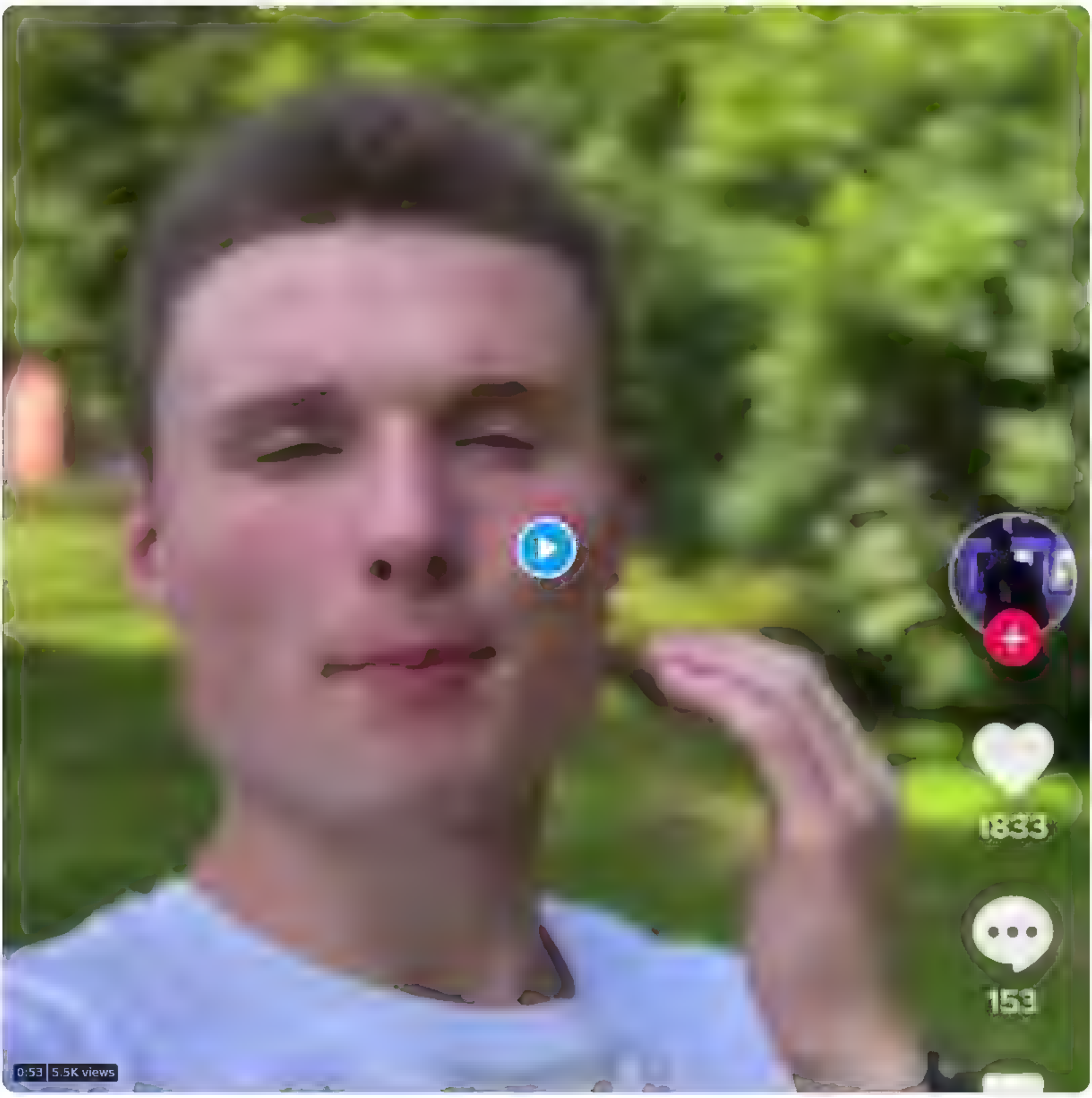

7:57 PM · Jul 28, 2022 · Twitter for iPhone

64 Retweets **20** Quote Tweets **124** Likes

galda_lampa @galda_lampa · 7h
Replying to @realNepareizais
Varbūt viņš melo?
1

Show replies

Dāvids Zalāns @DavidsZalans · 7h
Replying to @realNepareizais
Kāds viņam vārds uzvārds, šim varonim?
1 · 2

Nepareizais @realNepareizais · 7h
Paskaties TT/IG kontus
1 · 1

Show replies

Maddaara @Maddaaara · 7h
Replying to @realNepareizais
Pag, konkrēti kura Rīgas makīti urla izpaudās? Bus jaizraksta vestulīte Premier Restaurants Latvija, lai pastāsta, kas par p...
1 · 23

Nepareizais @realNepareizais · 7h
Merķeļa iela 1
1 · 9

Show replies

Ralts Misins @RaltsMisins · 7h
Replying to @realNepareizais
Ja tā ir taisnība, makītim jaseko krievu kuģim, bet mūsu uzdevums ir viņus pasteidzināt.
42

Aigars Ķimenis @Aigkim · 7h
Replying to @realNepareizais and @tikums
Šim rašistam Dimkam kompensāciju - dažus zābaka zoles nospiedumus uz pumpa!
1 · 21

Mr. v4.2.1 @mamontovs · 7h
Replying to @realNepareizais
Šim pulsim biļete līdz robežai, lai Krievija turpina savu karjeru būvēt
1 · 1 · 17

SunshineLV @TheRealSunshin · 4h
Krievija vairs nav Mcdonalda □😐

Search Twitter

Log in

Sign up

Nepareizais
@rea Nepareizais

Latvijas Gāze

9:54 PM · Jul 28, 2022 · Twitter for iPad

8 Likes

Show additional replies, including those that may contain offensive content

Show

Search Twitter

Log in

Sign up

Nepareizais
@rea Nepareizais

“Tas, kāpēc “Doždj” savu biroju atvēra Rīgā, ir vairāku iemeslu kopums. Vispirms Latvijas valdība telekanālam nākusi pretim, palīdzot ar vīzu saņemšanu, kas kara Ukrainā dēļ Krievijas pilsoņiem Eiropā ir īpaši apgrūtinoši,” stāsta “Doždj" galvenais redaktors Tihons Dzjadko.

TV3 Ziņas @TV3zinas · 1h
Atklāti par Krievijas pamešanu, rietumu noteiktajām sankcijām un vēlēšanām Latvijā zinas.tv3.lv/latvija/viedok

6:54 AM · Jul 29, 2022 · Twitter for iPad

knausis @kaagaa87 · 5s
Replying to @rea Nepareizais
Latvija turpina palīdzēt Krievijai apiet sankcijas

Search Twitter

Log in

Sign up

Nepareizais @rea Nepareizais · 11h

Rīgas makītis ATVAINOJĀS rašistam Dimkam, par to, ka darbinieks nesaprot/neruna krievu valoda! Darbiniekam sods, bet Dimkam bezmaksas shit food kuponi
Pat ešam viss ir tik slikti? Vienmer jasauc Betmens Paradnieks paliga, savadak nekadi? []

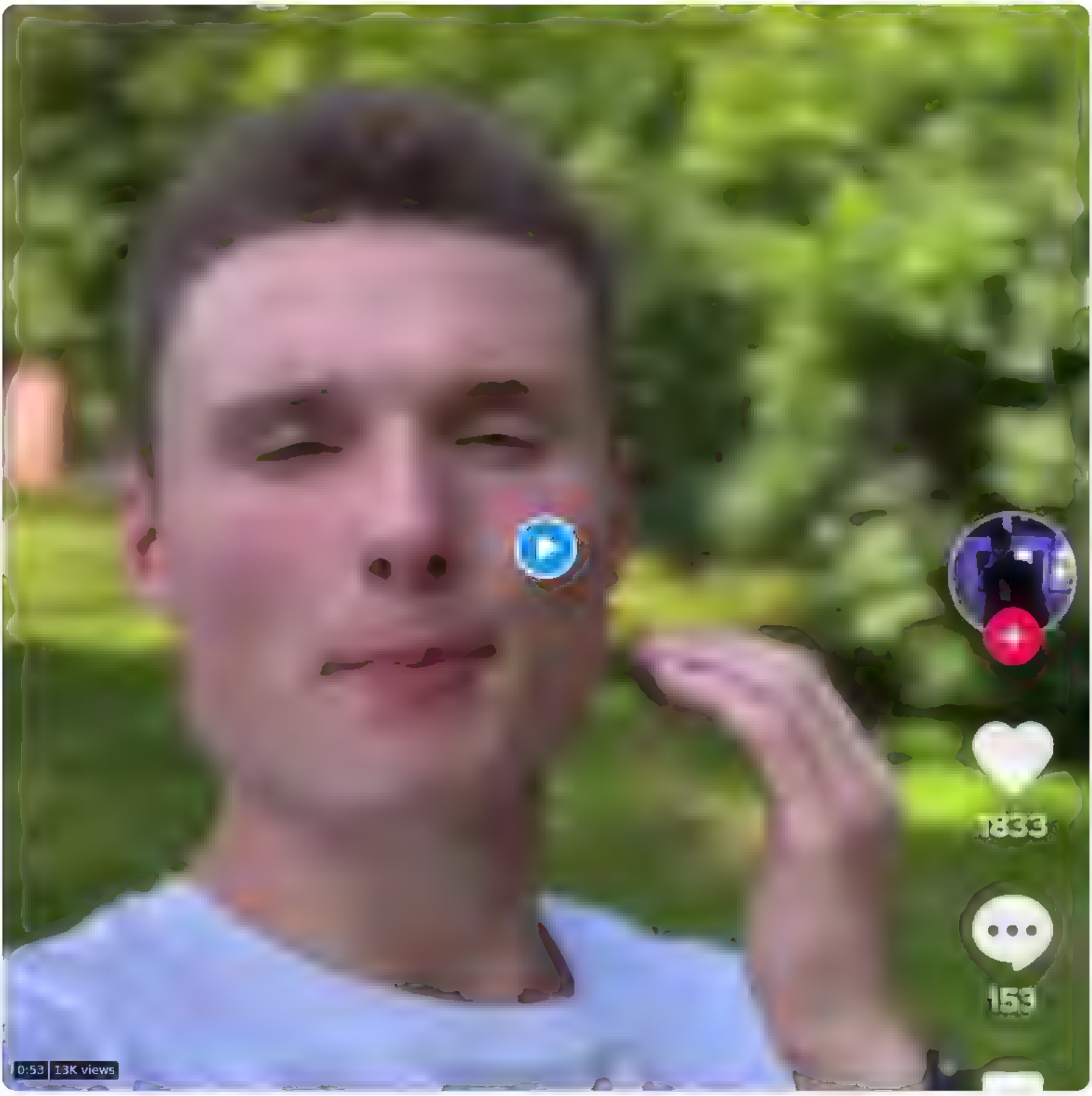

97 · 118 · 222

Maddaara @Maddaaara · 10h

Pag, konkret kura Rigas makīti urla izpaudas? Bus jaizraksta vestulite Premier Restaurants Latvija, lai pastasta, kas par pri.

1 · 33

Nepareizais
@rea Nepareizais

Replying to @Maddaaara

Merķeļa iela 1

8:09 PM · Jul 28, 2022 · Twitter for iPad

11 Likes

Maddaara @Maddaaara · 10h
Replying to @rea Nepareizais
Danke! []

4

Search Twitter

Log in

Create account

Nepareizais
@real_Nepareizais

Līdzīga situācija ir arī citās valstīs, mierina FM

Latvijas Radio Ziņas @LRZinas · 1h
Finanšu ministrija: Latvijas ekonomika ir sākusies lejupslīde lsm.lv/raksts/zinas/e...

9:32 AM · Jul 29, 2022 · Twitter for iPhone

1 Like

Search Twitter

Log in

Sign up

Nepareizais
@realNepareizais

Valsts drošības dienesta redzeslokā ir nokļuvusi medijos minētā informācija, ka uzņēmums "Latvijas gāze" ir atsācis iegādāties gāzi no Krievijas. “Tomēr to šobrīd atturēsimies komentēt," norādīja dienestā. 👇

Translate Tweet

Jauns.lv @JaunsLV · 1h
Dienesta šobrīd plašākus komentārus nesniedz jauns.lv/raksts/zinas/5...

12:03 PM · Jul 29, 2022 · Twitter for iPhone

1 Retweet

Search Tw tter

Log in

Sign up

Nepareizais @rea Nepareizais · 7h
"Neskaitot arējo ienaidn eku, mums ir iekšējais ienaidnieks, un šis ienaidnieks nav mazāk bīstams," sacīja Nacionālās drošības padomes sekretārs
Iebrukuma brīd kriev jai b ja aģenti Ukrainas aizsardzības, drošības un likumsargāšanas sektoros

C k krievijas aģentu ir Latvi a?

LA.LV @LA lv · 7h
"Reuters" Krievija p rms iebrukuma Ukrainā izve.doja slepeno aģentu tīklu la lv/reuters-krievi

8 · 20 · 64

You're unab e to v ew th s Tweet because this account owner m ts who can v ew the r Tweets Learn more

Nepareizais
@rea Nepareizais

Rep y ng to @r iekta

nē

12 33 PM · u 29, 2022 · Twitter for Phone

Search Twitter

Log in

Sign up

TVNET ziņas @TVNET_zinas · 30m
Uzņēmums norāda – tā nav patiesība

tvnet.lv
"McDonald's" noliedz, ka darbiniekam Latvijā piemērots sods par krievu valodas nepārzināšanu
Sociālajos tīklos izplatījies kāds video, kurā tiek apgalvots, ka ātrās ēdināšanas giganta "McDonald's" darbinieks Latvijā atvainojies klientam par krievu valodas nepārzināšanu, bet uzņēmuma vadība

2 · 4 · 1

HM Arm@nd Foresthill @Murr_berg · 7m
Uzņēmums izvairās no atbildes un neko nepasaka par atvainošanos un kuponiem rašistam. Kādēļ tas uzņēmumam netika pavaicāts?

1 · 1

Nepareizais
@rea_Nepareizais

Replying to @Murr_berg and @TVNET_zinas

Tas mūsu mediju stils, piestrādāt kā PR aģentūrām, pārpublicēt preses relīzes.

5:29 PM · Jul 29, 2022 · Twitter for iPad

1 Like

Search Twitter

Log in | Create account

Nepareizais @rea Nepareizais 3h
Nodzina mani ma a uz ViaBa tica, pie Bauskas Ved kaut ko nopietnu Lietuvas virziena, jacer, uz Ukrainu

20 10 91

AKMshooter @AKMshooter 1h
Tadus video nevajadzetu publiskot, pat, ja nebus uzminejis Pirmoreiz par Tevi brinos negativa nozime Ceru, ka nav jaskaidro, kadej publicešana neieteicama?

2 4

Nepareizais
@rea Nepareizais

Replying to @AKMshooter

Tieši otrādi, šī nav nekāda kontrabandas krava. Ir jādemonstrē krieviem, ka visa pasaule solidarizējas ar Ukrainu, un nemitīgi ved bruņojumu no visām valstīm, straume neapstājas. Ko tieši ved, gan jau ukraiņi paši paziņos, kad būs pienācis laiks. Kā viņi to dara.

5 35 PM Jul 29, 2022 Twitter for iPad

Search Twitter

Log in

Sign up

Nepareizais @rea Nepareizais · Jul 28

Šodien arī es nogaju garām Justīnes epnumam- nokaltušajiem kokiem kastēs [] Čaka iela [][][] (atvainojos par emoji daudzumu, bet viņa ir u[]ns&g@) Es nez nu, par ko Rīgai uzlikts lāsts Ušakovs, tagad šie "pilsētplānotāji/stratēģi"

25 · 39 · 176

Flip My Cookies Vlogs @vlogs flip · 27m

Pag, nu bet te ir kāds biologs, kas var pateikt, vai drīkst kastē likt koku, kur paliek saknes? Vai viss normāli tā kokam? Man par naudu pofig, agrāk to aprija oligarhu mafijas grupējumi. Bet, man uz tiem kokiem skatoties, pilnīgi fiziski sāpi , it kā es spāņu zābaka būtu

1

Nepareizais
@rea Nepareizais

Replying to @vlogs flip

Stāsta, ka 2 x dienā lejot varot izdzīvot. Es gan neesmu drošs, vai tas viss ir tā vērts. Saliktu kastēs puķes un krūmus, un viss, bet nē, izdomāja ko sarežģītu.

5:40 PM · Jul 29, 2022 · Twitter for iPad

Search Tw tter

Log in

Sign up

You're unab e to v ew th s Tweet beca .se this account owner m ts who can v ew the r Tweets .earn more

Nepareizais
@rea Nepareizais

Rep y ng to @r ekta

nemaz nav smieklīgi

5 43 PM Ju 29, 2022 Tw tter for iPad

Nepareizais
@rea Nepareizais

Skarbais japāņu futbols, ar vulkāna izvirdumu fonā □

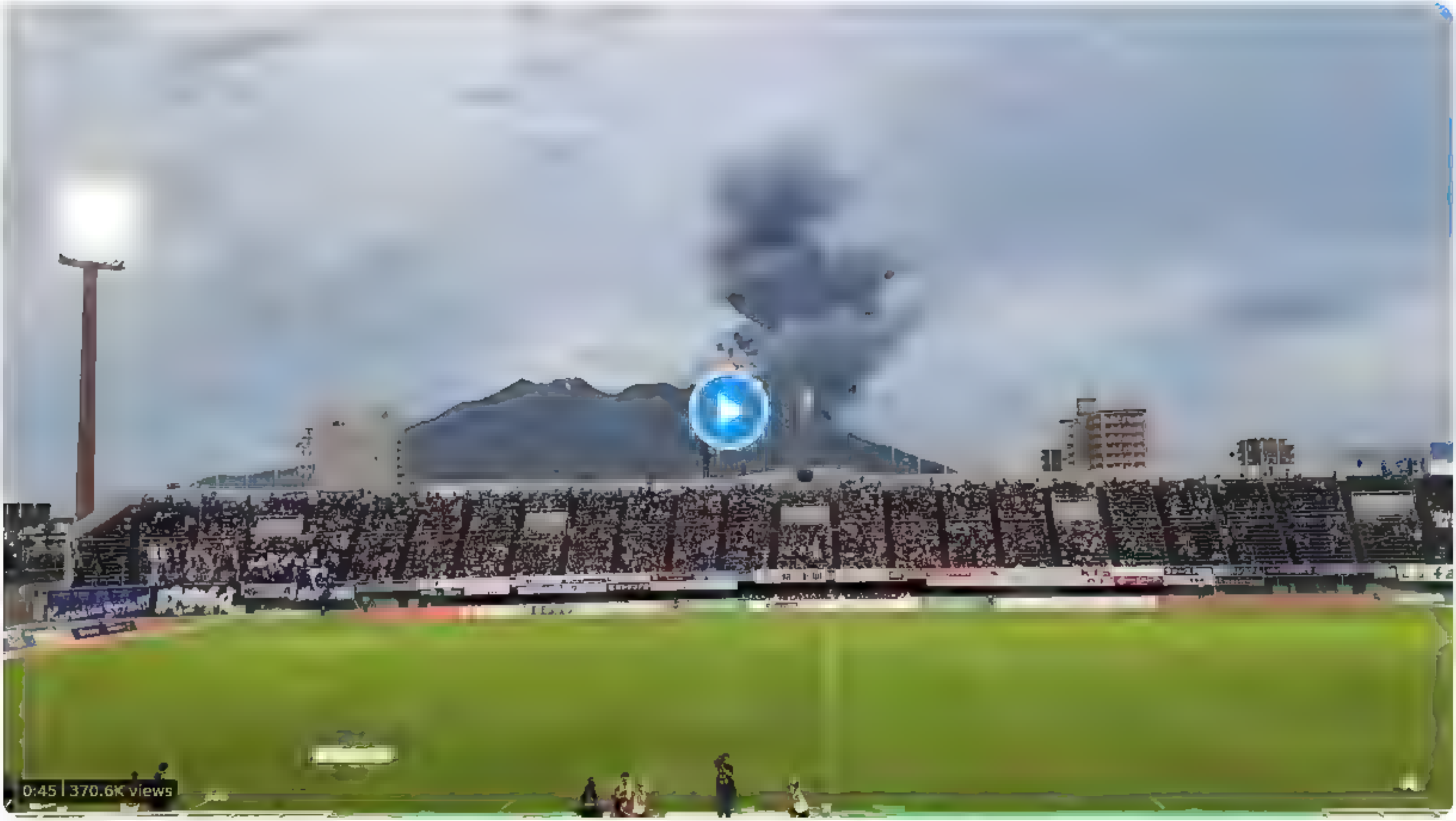

From □□ □□□□□□□□□□□□□□□□

6 05 PM Jul 29, 2022 Tw tter for iPad

Search Twitter

Log in

Sign up

Nepareizais
@rea Nepareizais

Policijā sākti 112 kriminālprocesi, 250 administratīvā pārkāpuma procesi un ir aktīvas 190 resoriskās pārbaudes saistībā ar krievijas karu Ukrainā.
—
Ļoti labi! 👏👏 Vienīgi ir jautājums -
KAD SĀKSIES ATKLĀTIE TIESAS PROCESI❓

Valsts policija @Valsts_policija · 4h
Pieci mēneši Krievijas kara Ukrainā ēnā: Latvijā izrietošo likumpārkāpumu tendences saglabājas mēreni nemainīgas. Plašāk lasi rakstā un tvītu
vp.gov.lv/lv/jaunums/pie
Show this thread

5:26 PM · Jul 29, 2022 · Twitter for iPad

2 Retweets **3** Likes

uldis @uldis_82 · 29m
Replying to @rea Nepareizais
NEKAD

Search Twitter

Log in

Sign up

Nepareizais @realNepareizais · 5h
Nodzina mani mala uz ViaBaltica, pie Bauskas. Ved kaut ko nopietnu Lietuvas virziena, jacer, uz Ukrainu

25 · 14 · 106

Juris Prie**s** @PrieJuris · 3h
Tev tiešam ir tik svariga popularitate, atpazistamiba, like un RT ka met interneta šadus video?
Nedod dies' krizi musmajas, busi pirmais kas slavas deļ iemetis video, atklas pozicijas utt
Sorry, bet nav pieņemami, lai ko ari vestu...

1 · 1 · 3

Nepareizais @realNepareizais · 27m
Tev viss kartiba?

1

Artis Dobrājs 🇪🇪 @artis_dobrajs · 2m
Manija! BET TU ESI IDIOTS!!!

1

Nepareizais
@realNepareizais

Replying to @artis_dobrajs and @PrieJuris

Kam to saki?

6:40 PM · Jul 29, 2022 · Twitter for iPad

Search Twitter

Log in

Sign up

Nepareizais @reaNepareizais · 5h
Nodzina mani ma a uz ViaBaltica, pie Bauskas. Ved kaut ko nopietnu Lietuvas virziena, jacer, uz Ukrainu

25 · 14 · 106

Juris Prie**s** @PrieJuris · 3h
Tev tiešam ir tik svariga popularitate, atpazistamiba, l ke un RT ka met interneta šadus video?
Nedod dies' krizi mujsmajas, busi pirma s kas slavas deļ iemetis video, atklas pozicijas utt .
Sorry, bet nav pieņemami, lai ko ari vestu...

1 · 1 · 1

Nepareizais @reaNepareizais · 42m
Tev viss kartiba?

1

Artis Dobrājs @artis_dobrajs · 18m
Man ja! BET TU ESI IDIOTS!!!

1

Nepareizais @reaNepareizais · 17m
Kam to saki?

1

Artis Dobrājs @artis_dobrajs · 2m
Saprat pareizi Tev!

1

Nepareizais
@reaNepareizais

Replying to @artis_dobrajs and @PrieJuris

EJ DIRST!

6:55 PM · Jul 29, 2022 · Twitter for iPad

Search Twitter

Log in

Sign up

Nepareizais
@real_Nepareizais

« No Lietuvas samaksātās naudas par gāzi neviens cents nenonāk Krievijā, piektdien, 29. jūlijā, apgalvoja Lietuvas enerģētikas viceministrs Albins Zananavičus, reaģējot uz "Latvijas Gāzes" paziņojumu, ka uzņēmums atsācis dabasgāzes iepirkšanu Krievijā. »

TVNET ziņas @TVNET_zinas · 3h
Lietuvas kompanijas gazi ieperk tikai no vietejiem piegadatajiem tvnet.lv/7574527/musu-n

5:10 PM · Jul 29, 2022 · Twitter for iPad

7 Retweets **8** Likes

Jānis Rudzupuķe @Rudmatis · 1h
Replying to @real_Nepareizais
Bet no kurienes gaze?

1

Nepareizais @real_Nepareizais · 1h
ASV un Norveģija

1

Show replies

Search Twitter

Log in

Create account

Nepareizais @reaNepareizais · 5h

Nodzina mani ma a uz ViaBa tica, pie Bauskas Ved kaut ko nopietnu Lietuvas virziena, jacer, uz Ukrainu

25 · 14 · 111

Girts Trekters @GirtsTrekters · 5h

"Slepenas valdības sedes darba augļi! Viss tik "slepen.", ka pat sežot Zviedrija uz dīvana esmu tagad lietas kursa! 😂

2 · 1

Hm. Jānis Bērziņš @RedWhiteRedLV · 5h

Un ko tieši jus zinat?

2 · 1

Rudīte Martišauska @AksneR · 5h

Tieši neko Manuprat, jebkura firma var nopirkt pavadošos, ja brauc kolonna

2 · 1

Nepareizais
@reaNepareizais

Replying to @AksneR @RedWhiteRedLV and @GirtsTrekters

Jā, jebkura firma var nopirkt armijas MP pakalpojumus, lai pavadītu kravas auto bez numurzīmēm :)

2:02 PM · Jul 29, 2022 · Twitter for iPhone

1 Like

Rudīte Martišauska @AksneR · 5h

Replying to @reaNepareizais @RedWhiteRedLV and @GirtsTrekters

Labi, labi Es tiešam nezinaju, ka tie ir armijas policisti)

Girts Trekters @GirtsTrekters · 5h

Replying to @reaNepareizais @AksneR and @RedWhiteRedLV

Oho! Nezinaju, ka esam tik militar iberali Atzišos, ka tik un ta gruti tam noticet.

Search Twitter

Log in

Sign up

Nepareizais
@rea Nepareizais

LETA: “Lietuvas enerģētikas viceministrs teica, ka Lietuva bija informēta par Latvijas nodomu šogad iepirkt Krievijas gāzi.”
—
Tatad arī mūsu ministri zināja. Bet klusēja. Tagad tēlo izbrīnu. Bet VDD pat paziņoja, ka par gāzes pirkšanu uzzināja … no medijiem. Cirks kaut kāds!😵▯

7 35 PM Jul 29, 2022 Twitter for iPad

2 Likes

Search Tw tter

Log in

Sign up

Nepareizais
@rea Nepareizais

Labas Ziņas

Зеркало | Новости @zerkalo io · 37m

Семья подростка из Латвии, который взял интервью у Лукашенко, переехала в Беларусь. Планируют остаться

«Друзья были в шоке»

zerkalo42 global ssl fastly net/news /life/189...

8 13 PM · Jul 29, 2022 · Tw tter for iPad

Search Twitter

Log in

Sign up

Nepareizais @rea Nepareizais 45m
LETA: "Lietuvas enerģētikas viceministrs te ca, ka Lietuva bija informeta par Latvijas nodomu šogad iepirkt Krievijas gazi."

Tatad ari musu ministri zinaja. Bet kluseja Tagad telo izbrinu Bet VDD pat paziņoja, ka par gazes pirkšanu uzzinaja no medijiem. C.rks kaut kads!

6 19 54

Aija @RumbaA 2m
Nav jau alternativas Vai Krievijas gaze, vai nekada gaze

1

Nepareizais
@rea Nepareizais

Replying to @RumbaA

Igauņi un leiši lohi, pērk no amerikāņiem un norvēģiem.

8 20 PM Jul 29, 2022 Twitter for iPad

1 Like

Search Twitter

Log in | Sign up

Nepareizais @rea Nepareizais · 1h
LETA: "Lietuvas enerģētikas viceministrs teica, ka Lietuva bija informēta par Latvijas nodomu šogad iepirkt Krievijas gāzi."

Tātad arī mūsu ministri zināja. Bet klusēja. Tagad tēlo izbrīnu. Bet VDD pat paziņoja, ka par gāzes pirkšanu uzzināja no medijiem. Cirks kaut kāds!

10 · 37 · 102

Ģirts @irts1 · 54m
Ja Latvija vispār kādreiz atkabināsies no kremlīniem, sāks domāt par reālu NEATKARĪBU, tad tas būs kaut kad ļoti, ļoti tālā nākotnē

1 · 3

Nepareizais @rea Nepareizais · 32m
Nezinu, kam jānotiek. Mums nav stratēģisku ilgtermiņa mērķu, neviena partija nepiedāvā nākotnes vīziju, pēc kā tiekties, ko sasniegt. Dzīvojam šodienā. Valsts mīņājas uz vietas, purva, līdzīgi kā Rīga. Tikai tagad sāku saprast angļus ar viņu Brexit

2 · 7

Artis Schlossberg @tikums · 20m
Ar izstieptu roku gaidām sadrukāto naudu, kuru dāsni izdala fon der Leiena dāma, kura aizsardzības ministres amatā grāva Bundesveru. Nauda, protams, nenāk ar 'no strings attached' — naudai piekabināti nosacījumi un prasības (sieviešu kvotas utml.)

> **Ursula von der Leyen** @vonderleyen · 11h
> Labas ziņas Latvijai!
>
> ir izdarījusi pietiekami, lai saņemtu pirmo #NextGenerationEU maksājumu.
>
> Kad citas ES valstis dos savu zaļo gaismu, Latvija saņems 201 miljonu eiro. Ta turpinat!

1 · 3 · 3

Ģirts @irts1 · 16m
No vienas puses gribētos, lai mums nedod vairs neko :(

2 · 3

Nepareizais
@rea Nepareizais

Replying to @irts1 and @tikums

Varbūt sāktu aizdomāties, ka jāsāk pašiem pelnīt? :) Reāli sakārtotu un atvieglotu nodokļu sistēmu un birokrātiju, lai uzņēmēji vairs nemestu aci uz Igaunijas pusi.

9:21 PM · Jul 29, 2022 · Twitter for iPad

3 Likes

Search Twitter

Log in

Sign up

Nepareizais @reaNepareizais · 2h
LETA: "Lietuvas enerģētikas viceministrs teica, ka Lietuva bija informēta par Latvijas nodomu šogad iepirkt Krievijas gāzi."

Tātad arī mūsu ministri zināja. Bet klusēja. Tagad tēlo izbrīnu. Bet VDD pat paziņoja, ka par gāzes pirkšanu uzzināja... no medijiem. Cirks kaut kāds!😡🤦

10 · 47 · 106

karlsons @karlsonis · 4m
nu ka... teorētiski jau gāzi pērk resnais sivēns, nevis valsts... plus mums (paldies valdībai) alternatīvu nav, cik saprotu. no klaipedas nekas nespīd šogad utt.

1

Nepareizais
@reaNepareizais

Replying to @karlsonis

tāpat kā ar vakcīnām, kad varēja, nepirkām, pēc tam jau bija par vēlu

9:34 PM · Jul 29, 2022 · Twitter for iPad

Search Twitter

Log in

Sign up

Nepareizais
@real Nepareizais

Saūda Arābija dubultojusi 🇷🇺krievijas mazuta importu š.g. 2.ceturksnī. Lielākā daļa tiek transportēta caur IGAUNIJAS ostām.
🇪🇪Eesti kaudu käib Vene masuudi ja kütteõli äri Saudi Araabiasse

Translate Tweet

postimees.ee
Eesti kaudu käib Vene masuudi ja kütteõli äri Saudi Araabiasse
Saudi Araabia on selle aasta teises kvartalis kahekordistanud Vene masuudi ja kütteõli importi. Reuters viitab, et viimase kolme kuu kogumaht on olnud 647 000 tonni Vene masuuti, ja suur osa sellest

6:34 PM · Jul 29, 2022 · Twitter for iPad

4 Retweets **3** Likes

Search Twitter

Log in | Sign up

Nepareizals @realNepareizais

Cik maksā uzaicināt uzspēlēt PV?

7:12 PM · Jul 29, 2022 · Twitter for iPad

1 Retweet **3** Likes

Liāna Langa @l ana langa · 2h
Replying to @realNepareizais
Viņus tiešām kads ve a cina?

1 · 2

Rodžers Miķelsons @M kero78 · 2h
Šogad pirmo gadu pv ir svītrota no manu koncertu programmas Lai iet kopa ar krievu kuģi

1

kaspars @sa ktengr ba · 2h
Replying to @realNepareizais
Krievija vairs muzicet nevar, tad jau cenas bus kritušas)

1 · 6

Valters Šteins @L ktenlga ss · 2h
Replying to @realNepareizais
Nu, viņu patiesaja dzimtene jau leti, bet pie mums jau droši, ka padargi

Концерты Brainstorm в России:

02 марта 2022 - Тинькофф Арена, Санкт-Петербург
04 марта 2022 - Adrenaline Stadium, Москва
16 мая 2021 - ГлавClub, Москва
13 мая 2021 - A2, Санкт-Петербург
14 мая 2021 - ГлавClub, Москва
06 декабря 2019 - A2, Санкт-Петербург
04 декабря 2019 - Crocus City Hall, Москва
12 июля 2019 - Крыша Roof Place, Санкт-Петербург
29 ноября 2018 - A2, Санкт-Петербург
13 декабря 2018 - Crocus City Hall, Москва
07 марта 2018 - 16 Тонн, Москва
31 декабря 2017 - 16 Тонн, Москва
23 ноября 2017 - Vegas City Hall, Москва
10 ноября 2017 - ДК им. Ленсовета, Санкт-Петербург
24 ноября 2017 - Vegas City Hall, Москва
07 марта 2017 - 16 Тонн, Москва
25 ноября 2016 - Stadium Live, Москва
28 ноября 2015 - A2, Санкт-Петербург
14 ноября 2015 - Stadium Live, Москва

1 · 2

Dzidra Zupa 💙 @ZupaDzidra · 2h
Replying to @realNepareizais
Neinterese Riebjas viņu muzika

2

Jelgavnieks L @Jelgavapatriots · 1h
Replying to @realNepareizais
lohu pilna Latvija, nesen 2/3 Je gavas atvilkas uz šiem, jo redziet PV atmiņa ļoti isa

1

Nepareizais
@rea Nepareizais

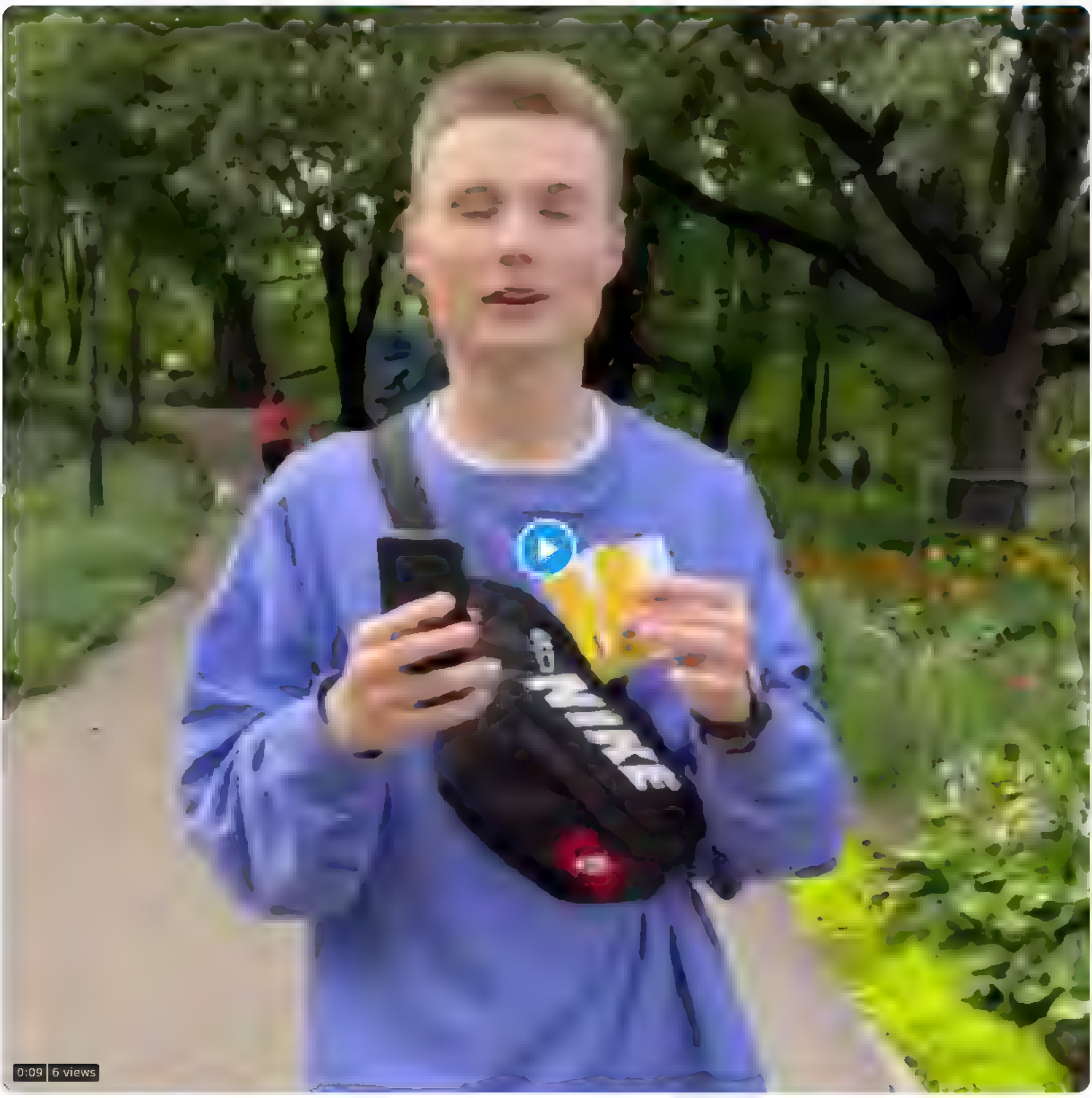

lolita tomsone @o ifish · 2h
Replying to @c bric @O impiet s and @rea Nepareizais

Visiem “McDonald’s” restorānu darbiniekiem Latvijā ir brīvi jāpārzina latviešu valoda. Tas ir noteikts Latvijas likumdošanā un ir saskaņā ar iekšējo darba politiku, ko noteicis SIA “Premier Restaurants Latvia”, kas pārvalda “McDonald’s” darbību Latvijā.

Informācija, ka mūsu darbiniekam ir piemērots sods par nesazināšanos ar viesiem citā valodā, ir pilnībā nepatiesa.

10 14 PM · Jul 29, 2022 · Twitter for Phone

Search Twitter

Log in

Sign up

Nepareizais @rea Nepareizais 3h
LETA. "Lietuvas enerģētikas viceministrs teica, ka Lietuva bija informēta par Latvijas nodomu šogad iepirkt Krievijas gāzi."

Tātad arī mūsu ministri zināja. Bet klusēja. Tagad tēlo izbrīnu. Bet VDD pat paziņoja, ka par gāzes pirkšanu uzzināja no medijiem. Cirks kaut kāds!😮

10 · 19 · 125

Aija @RumbaA 2h
Nav jau alternatīvas. Vai Krievijas gāze, vai nekāda gāze

1

Nepareizais @rea Nepareizais 2h
Igauņi un leiši lohi, pērk no amerikāņiem un norvēģiem

1 · 7

Aija @RumbaA 2h
LNG. Mums vienīgā iespēja tikt pie LNG ir Klaipēdas terminālis. Pie kura jaudām mēs pat netiekam. Es neiestājos par Krievijas gāzes pirkšanu, bet situācija ir tāda, ka līdz Igaunijas termināļa darbības uzsākšanai, mums alternatīvu nav

1

Nepareizais @rea Nepareizais 2h
Igauņi tiek, poļi tiek, mēs ne. Savādi gan

1 · 1

Aija @RumbaA 1h
Brīvais tirgus, lietuvieši jaudas pārdod, kam vēlas (vai kas sola vairāk). Runa, ka mūsējie nekvalificējas iepirkumu prasībām. Jebkurā gadījumā, šim gadam jaudas esot izpārdotas. Un Latvijai ir situācija - Krievijas gāze vai nekāda gāze

1

Nepareizais
@rea Nepareizais

Replying to @RumbaA

Latvija pavasarī nenopirka. Tas bija Gazprom lobijs, vai noziedzīga nolaidība?

8:42 PM · Jul 29, 2022 · Twitter for iPad

1 Like

Aija @RumbaA 1h
Replying to @rea Nepareizais
Kas to lai zina? Jebkurā gadījumā - tāda situācija, kāda tā ir šobrīd, Latvija nevar nokāpt no RU gāzes. Cerība uz Igaunijas termināli

1

Prokrastinātors @KoņuDeksters 1h
Nevajag jau neko zināt. Divi varianti - nobumbulēja vai daudz kremļiņu tur. Domāju, ka patiesība pa vidu

Search Tw tter

Log in

Sign up

Nepareizais
@rea Nepareizais

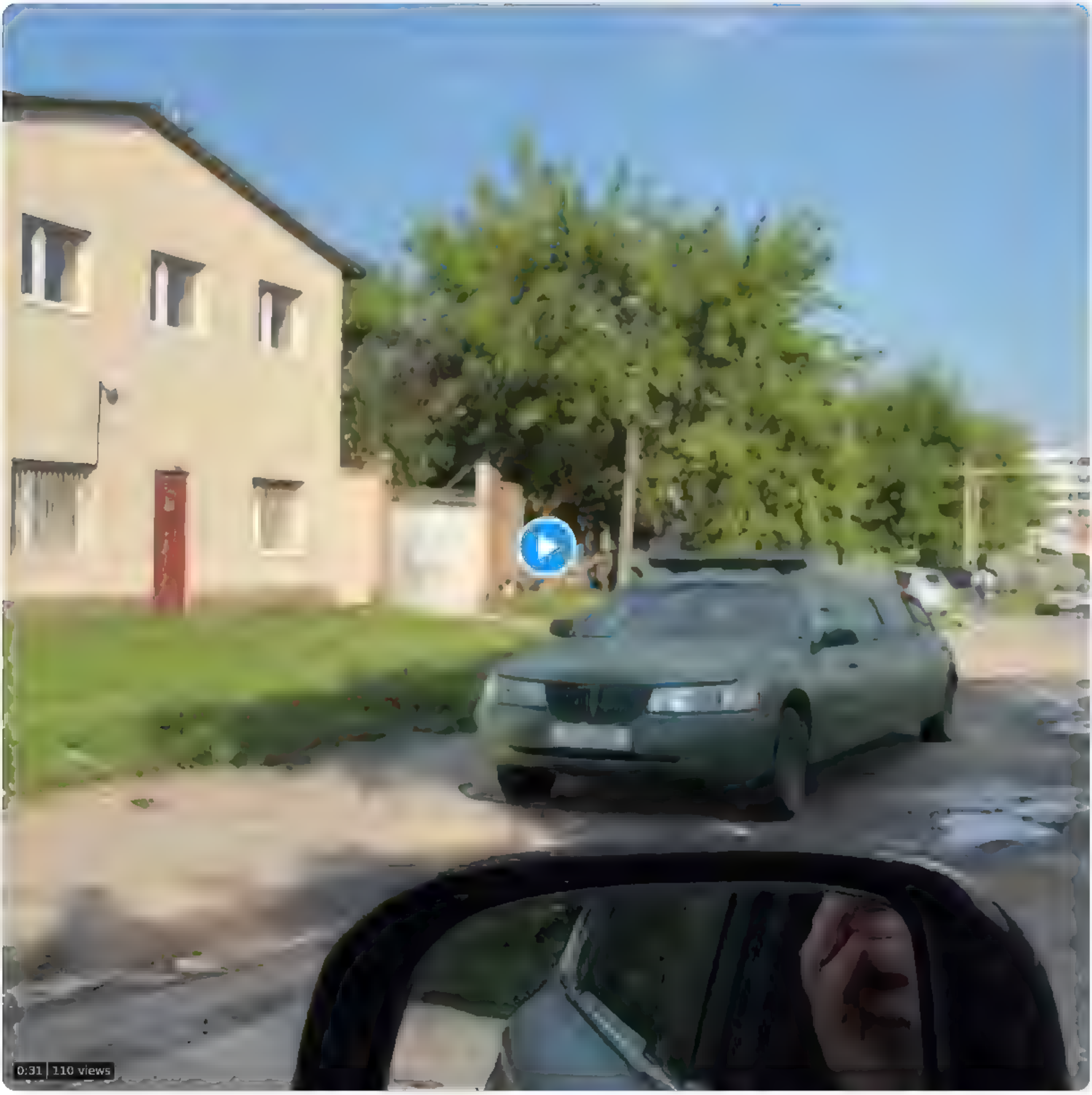

9 39 PM Jul 29, 2022 Tw tter for iPhone

1 Retweet **3** Likes

Search Twitter

Log in

Sign up

Nepareizais
@rea Nepareizais

Orbans pārņem NATO patrulēšanas misijas Baltijas valstu gaisa telpā vadību.
Baltijas valstu gaisa telpa ir drošās rokās 🙂

Translate Tweet

LSM ziņu portāls @ smlv · 12h
Ungarija pārņem NATO patrulēšanas misijas Baltijas valstu gaisa telpā vadību lsm.lv/raksts/zinas/a

10:42 AM · Jul 29, 2022 · Twitter for iPhone

1 Retweet **10** Likes

Brigita Smildziņa @BSmildzina · 11h
Replying to @rea Nepareizais
Ceresim, ka Orbanu turklāt nelaidīs

Search Tw tter

Log in

Sign up

Nepareizais
@rea Nepareizais

Kazahu Briedis Amerikā tw.tter.com/AnnaGritsun/st…

9 28 PM Jul 29, 2022 Tw tter for iPad

5 Likes

Search Twitter

Log in

Sign up

Nepareizals
@rea Nepareizals

русня

7 55 PM · Jul 29, 2022 · Twitter for iPhone

2 Retweets **9** Likes

Search Tw tter

Log in

Sign up

Nepareizais @rea Nepareizais 4h
LETA. "Lietuvas enerģetikas viceministrs teica, ka Lietuva bija informeta par Latvijas nodomu šogad iepirkt Krievijas gazi."

Tatad arī musu ministri zinaja. Bet klusēja. Tagad telo izbrinu. Bet VDD pat paziņoja, ka par gazes pirkšanu uzzinaja no medijiem. Cirks kaut kads!

11 41 140

Ģirts @irts1 3h
Ja Latvija vispar kadreiz atkabinasies no kremliniem, saks domat par realu NEATKARĪBU, tad tas bus kaut kad ļoti, ļoti tala nakotne

1 5

Nepareizais
@rea Nepareizais

Rep y ng to @ rts1

Nezinu, kam jānotiek. Mums nav stratēģisku ilgtermiņa mērķu, neviena partija nepiedāvā nākotnes vīziju, pēc kā tiekties, ko sasniegt. Dzīvojam šodienai. Valsts mīņājas uz vietas, purvā, līdzīgi kā Rīga. Tikai tagad sāku saprast angļus ar viņu Brexit.

8 59 PM Jul 29, 2022 Tw tter for iPad

1 Retweet **12** Likes

Ģirts @irts1 3h
Rep y ng to @rea Nepareiza s
Tieši ta. Nav nekadu nakotnes viziju, katrs kaut ko urina sava nodaba, tad sakasas un sakas viss no gala (Velet, tiešam nav par ko, izņemot, to nodrazto mazako ļaunumu.

1 1

Nepareizais @rea Nepareizais 3h
ja

Artis Schlossberg 🌻🇺🇦 @tikums 3h
Rep y ng to @rea Nepareiza s and @irts1
Ar izstieptu roku gaidam sadrukato naudu, kuru dasni izdala fon der Leiena — dama kura aizsardzibas ministres amata grava Bundesveru Nauda, protams, nenak ar 'no strings attached' — naudai piekabinati nosacijumi un prasibas (sieviešu kvotas utml.)

Ursula von der Leyen @vonderleyen 14h
Labas ziņas Latvijai!

🇱🇻 ir izdarijusi pietiekami, lai saņemtu pirmo #NextGenerationEU maksajumu

Kad citas ES valstis dos savu zaļo gaismu, Latvija saņems 201 miljonu eiro. Ta turpinat!

2 4 9

Ģirts @irts1 3h
No vienas puses gribetos, lai mums nedod vairs neko (

2 3

Show replies

Search Twitter

Log in

Sign up

Nepareizais @reaNepareizais · 21h

Pašlaik krievijas pilsoņiem ES valstīs ir ļoti grūti nodibināt uzņēmumus un atvērt kontus bankās. Tāpēc Дождь darbinieki pārcelās uz Rīgu, nevis Londonu vai Varšavu. Jo šeit to visu var sarunāt. Sevišķa pateicība Latvijas valdībai par vīzām []

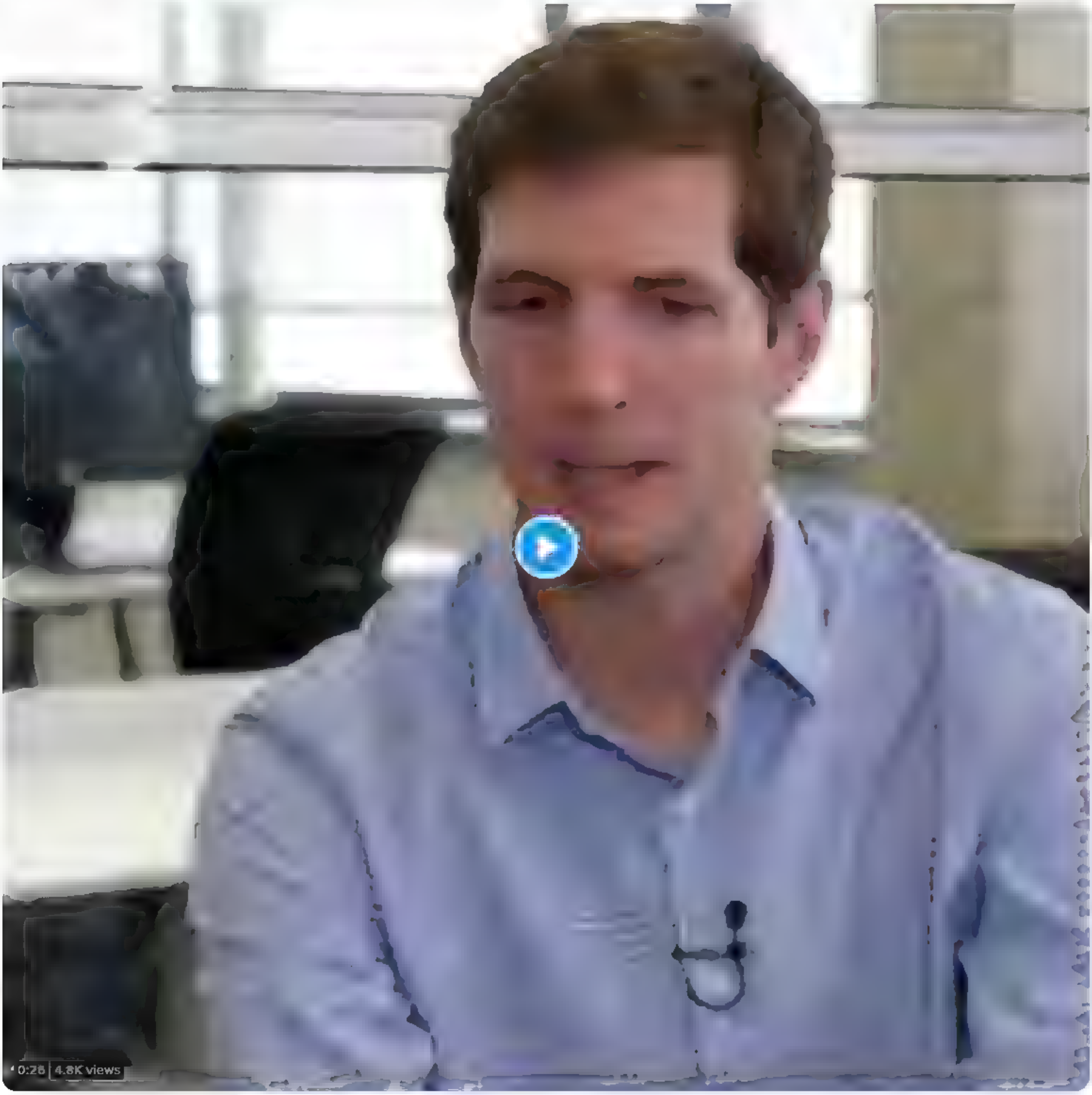

26 68 119

A V @AV09383887 · 19h

Kā tagad viņus dabūt ārā?

1 2

Nepareizais
@reaNepareizais

Replying to @AV09383887

nespīd

10:37 AM · Jul 29, 2022 · Twitter for iPhone

1 Like

Search Twitter

Log in

Sign up

Nepareizais
@rea Nepareizais

□□

10:18 PM · Jul 29, 2022 · Twitter for iPhone

1 Retweet **12** Likes

Andris @Andris DVanGog · 6h
Replying to @rea Nepareizais
Kur tas ir?

Nepareizals
@realNepareizals

Pašlaik krievijas pilsoņiem ES valstīs ir ļoti grūti nodibināt uzņēmumus un atvērt kontus bankās. Tāpēc Дождь darbinieki pārcēlās uz Rīgu, nevis Londonu vai Varšavu. Jo šeit to visu var sarunāt. Sevišķa pateicība Latvijas valdībai par vīzām

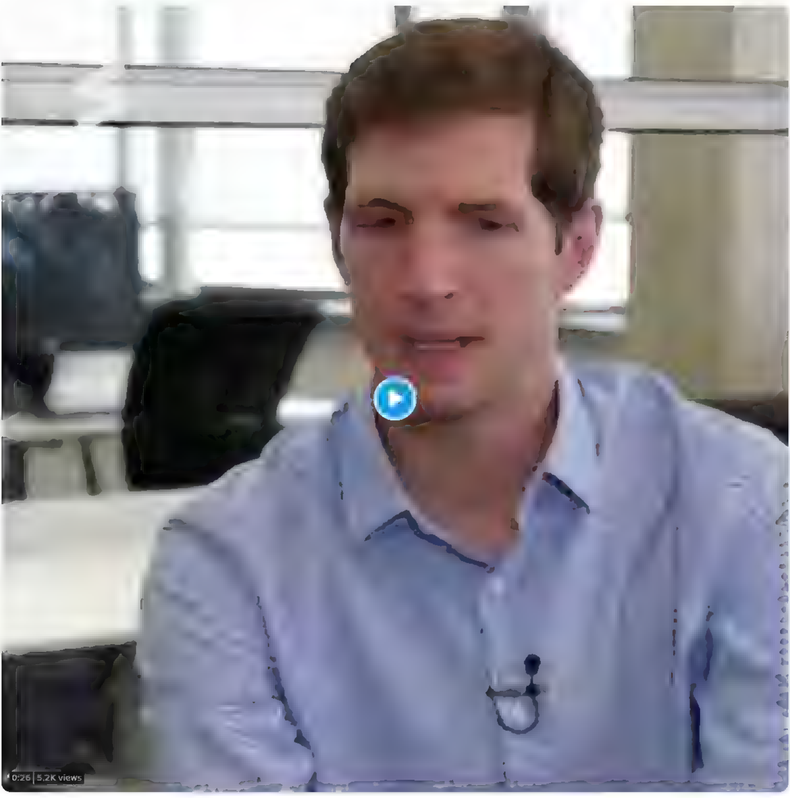

7:35 AM · Jul 29, 2022 · Twitter for iPad

60 Retweets **8** Quote Tweets **124** Likes

Čau! es no Latvijas @user_proud · Jul 29
Replying to @realNepareizals
stulba valdība, atkal dara kaunu Latvijai
1 · 7

Linda @LindaSiece · 22h

4 · 8

Viktors Rožkalns @vektorz · Jul 29
Replying to @realNepareizals
Viņam arī ir McDonald's kupons?
2 · 44

Jolanta @JolantaRubene · Jul 29
Replying to @realNepareizals
Arvien neglītāk sāk izskatīties Ārlietu ministrija
4 · 9 · 59

bubinators @bubinators · 21h
Just business

3101 @Shtroms1 · Jul 29
Replying to @realNepareizals
Drīz Latvijā auto ar krievu numuriem būs vairāk kā ar Latvijas. Ar ko nodarbojas ārlietu ministrija man īsti nav skaidrs
9

knausis @kaagaa87 · Jul 29
Replying to @realNepareizals
Šodien esam pateicīgi, bet rīt uzdirsīsim latviešiem uz galvas
15

Ivans Mucenieks @skatiens · Jul 29
Replying to @realNepareizals
Kaut cilvēki šo atcerētos oktobrī
2

Brigita Smildziņa @BSmildzina · Jul 29
Replying to @realNepareizals
Ja mūsu valdība tiek pieņemti šādi lēmumi, tad tas ir ļoti bīstams signāls mūsu valsts iekšējai drošībai.
1 · 11

Show replies

Search Twitter

Log in

Sign up

Nepareizais @reaNepareizais · 17m

Paldies Gazprom, kas rūpējas, lai Latvija nebūtu Baltijas vājais posms, un mums nebūtu kauns igauņu un leišu priekšā

LTV Ziņu dienests @tvzinas · 34m

Krievijas gāzes ražotājs #Gazprom paziņojis, ka pārtraucis gāzes piegādi Latvijai, apsūdzot to gāzes izņemšanas nosacījumu pārkāpšanā. Krievija jau ir pārtraukusi gāzes piegādes Polijai, Bulgārijai, Somijai, Nīderlandei un Dānijai, kuras atteicās maksāt par gāzi rubļos

3 · 1 · 22

Elvis Meisters @ElvisMeisters · 4m

Bet ka, ja Gazprom ir 34% LG , sanāk Gazprom tāpat dabūs naudu?

1

Nepareizais
@reaNepareizais

Replying to @ElvisMeisters

Iepauzēs, pavēros mūsu tramīgo reakciju.

8:26 AM · Jul 30, 2022 · Twitter for iPad

Elvis Meisters @ElvisMeisters · 1m

Replying to @reaNepareizais

Man vnk neaiziet, šis jau neko nemaina tapat. Visa nauda kas ir LG, 34% būs viņiem. Tad sanāk vienalga no ka iepērkam, šie dabūs 34%?

Search Twitter

Log in

Sign up

Nepareizais
@realNepareizais

Martā un arīlī Ekonomikas ministrs apliecināja, ka Latvijai būs pieejams Klaipēdas LNG termināls gāzes piegāžu nodrošināšanai.
Mums taču nav iemesla EM neticēt, vainot neizdarībā vai nolaidībā, vai ne.

Jānis Vitenbergs @JanisVitenbergs · Apr 14
Izmantojot reģiona esošo infrastruktūru, varam pilnība atteikties no Krievijas gāzes importa @MinEnergyLT enerģetikas ministrs @DainiusKreivys apliecināja, ka bus pieejams Klaipēdas LNG termināls gāzes piegāžu nodrošināšana ...e, ...z/hmfp

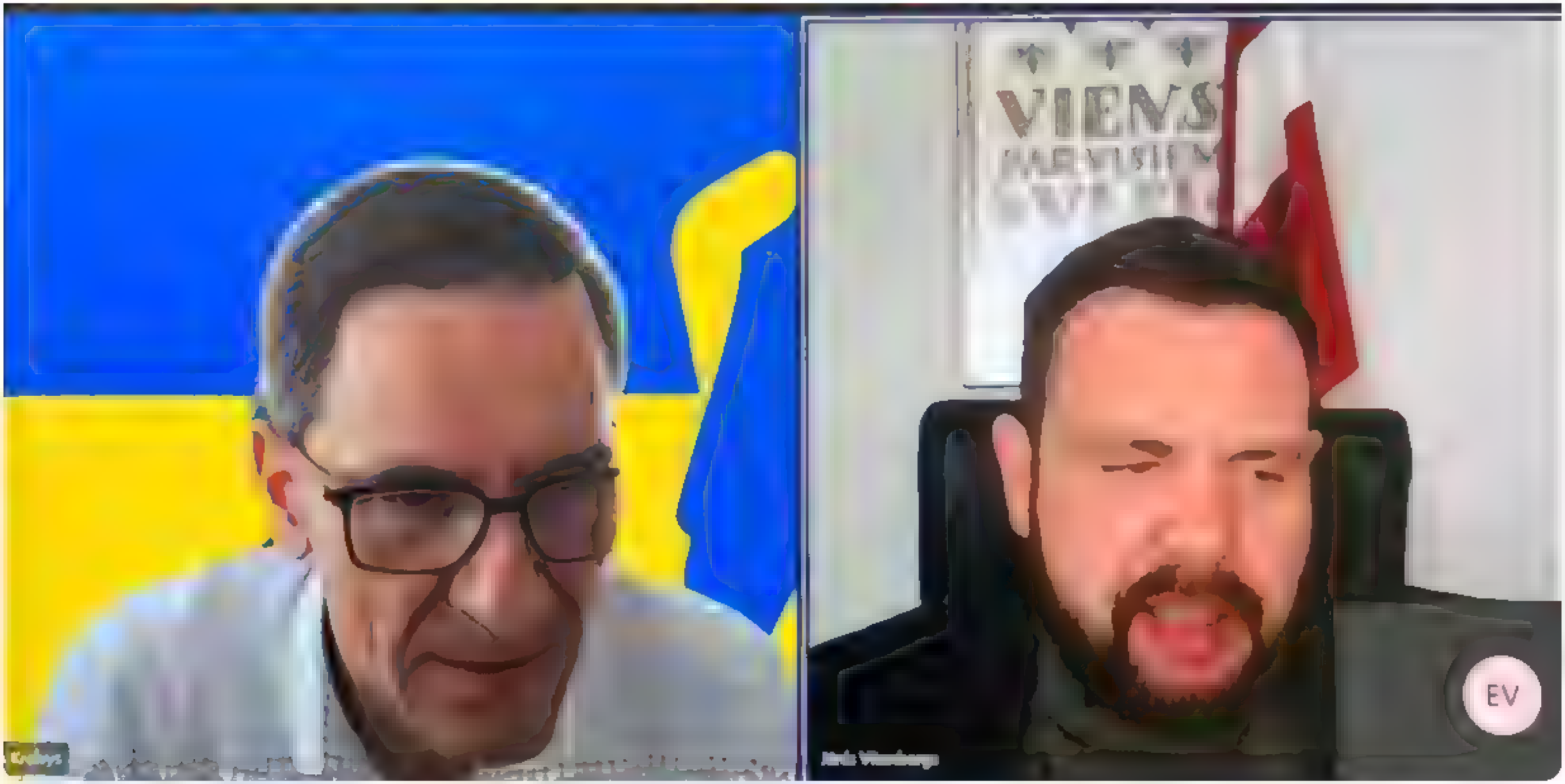

9:02 AM · Jul 30, 2022 · Twitter for iPad

Search Twitter

Log in

Sign up

Nepareizais @rea Nepareizais 1h

Paldies Gazprom, kas rūpējas, lai Latvija nebūtu Baltijas vājais posms, un mums nebūtu kauns igauņu un leišu priekšā

LTV Ziņu dienests @ltvzinas 1h

Krievijas gāzes ražotājs #Gazprom paziņojis, ka pārtraucis gāzes piegādi Latvijai, apsūdzot to gāzes izņemšanas nosacījumu pārkāpšanā. Krievija jau ir pārtraukusi gāzes piegādes Polijai, Bulgārijai, Somijai, Nīderlandei un Dānijai, kuras atteicās maksāt par gāzi rubļos

5 9 85

ELEVEN @ELEVEN 665 12m

Latvijai vajadzēja sekot LT piemēram un vēja enerģiju mērķtiecīgi attīstīt jau pirms vairākiem gadiem. Ja tas tā būtu noticis, šobrīd mēs būtu stipri citādā situācijā. Jautājums, kas šo visu bremzēja?

1

Nepareizais
@rea Nepareizais

Replying to @ELEVEN 665

Gazprom!

9:31 AM · Jul 30, 2022 · Twitter for iPad

Search Twitter

Log in

Sign up

Nepareizais
@realNepareizais

Rīgas makītis ATVAINOJĀS rašistam Dimkam, par to, ka darbinieks nesaprot/nerunā krievu valodā!
Darbiniekam sods, bet Dimkam bezmaksas shit food kuponi.
Patiešām viss ir tik slikti? Vienmēr jāsauc Betmens Parādnieks palīgā, savādāk nekādi? □

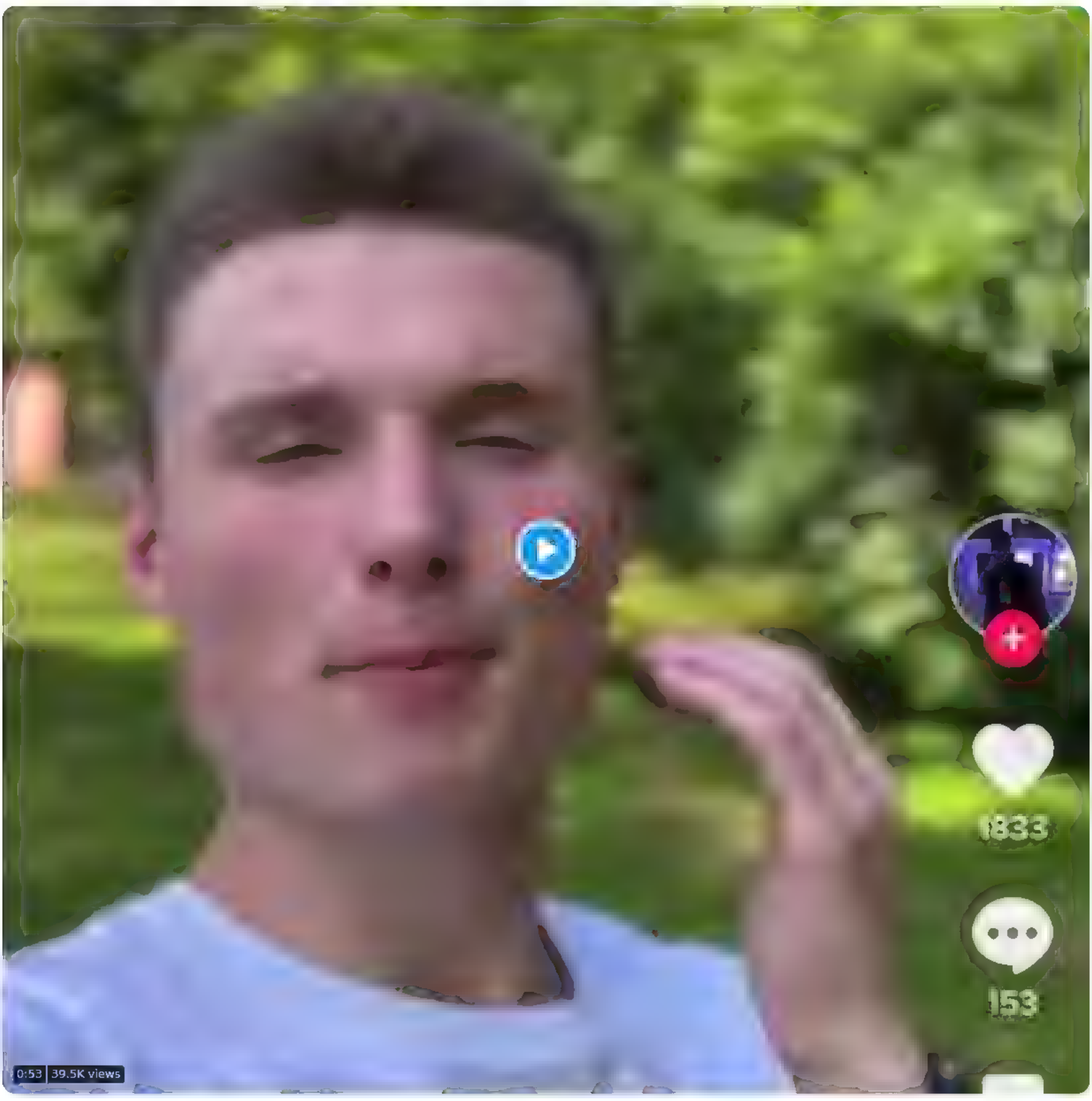

7:57 PM · Jul 28, 2022 · Twitter for iPhone

128 Retweets **57** Quote Tweets **435** Likes

Dāvids Zalāns @DavidsZalans · Jul 28
Replying to @realNepareizais
Kads viņam vards uzvards, šim varonim?
1 · 7

Nepareizais @realNepareizais · Jul 28
Paskaties TT/IG kontus
1 · 3

Show replies

Maddaara @Maddaaara · Jul 28
Replying to @realNepareizais
Pag, konkreti kura Rīgas makītī urla izpaudās? Bus jaizraksta vestulīte Premier Restaurants Latvija, lai pastasta, kas par pili.
1 · 1 · 47

Nepareizais @realNepareizais · Jul 28
Merķeļa iela 1
1 · 15

Show replies

Ralts Misins @RaltsMisins · Jul 28
Replying to @realNepareizais
Ja ta ir taisnība, makītim jaseko krievu kuģim, bet musu uzdevums ir viņus pasteidzinat.
1 · 1 · 105

Aigars Ķimenis @Aigkim · Jul 28
Replying to @realNepareizais and @tikums
Šim rašistam Dimkam kompensaciju - dažus zabaka zoles nospiedumus uz purna!
1 · 40

Show replies

Mr. 🏛 v4.2.1 @mamontovs · Jul 28
Replying to @realNepareizais
Šim pirksim biļete līdz robežai, lai Krievija turpina savu karjeru buvet
1 · 1 · 48

SunshineLV ✨ @TheRealSunshin · Jul 28
Krievija vairs nav Mcdonalda □😂
1 · 2

Davis Baumanis @dbaumanis · Jul 28
Replying to @realNepareizais
info@lv.mcd.com jaraksta vestules!
2 · 8 · 44

Artis Schlossberg 🌻🇺🇦 @tikums · Jul 28
Jaraksta arī uz info@premiercapital.com.mt. Tieši Premier Capital plc (Maltas uzņemumam) pieder McDonald's frenšīzes tiesības Latvija
1 · 10 · 59

Show replies

Search Tw tter

Log in

Sign up

Nepareizais @rea Nepareizais · 20h

Nodzina mani ma a uz ViaBa tica, pie Bauskas. Ved kaut ko nopietnu Lietuvas virziena, jacer, uz Ukrainu

27 18 176

Juris Prie**s** @Prie,ur s · 18h

Tev tiešam ir tik svariga popularitate, atpazistamiba, l ke un RT ka met interneta šadus video? Nedod dies' krizi musmajas, busi pirma s kas slavas deļ iemetis video, atklas poz cijas utt .
Sorry, bet nav pieņemami, lai ko ari vestu

1 1 4

Nepareizais
@rea Nepareizais

Rep y ng to @Pr eJur s

Tev viss kārtībā?

6 14 PM · J.l 29, 2022 · Tw tter for iPad

Artis Dobrājs @art s dobra,s · 15h

Rep y ng to @rea Nepareiza s and @Prie, r s

Man ,a! BET TU ESI .DIOTS!!!

1

Nepareizais @rea Nepareizais · 15h

Kam to saki?

1

Show rep ies

{"created at" "Sat Jul 30 09 41 58 +0000 2022","id" 1553314953054011393,"id str" "1553314953054011393","text" "RT @Vinotava \"Latvie\u0161i dz\u012bvo ar mums\" neuzman\u012bga fr\u0101ze, kas bija esence cit\u0101di glanc\u0113taj\u0101 propagandas \u017eurn\u0101lista Dubasa intervij\u0101 @RIGATV2\u2026" "source" "\u003ca href=\"http \/\/twitter com\/#!\/download\/ipad\" rel=\"nofollow\"\u003eTwitter for iPad\u003c\/a\u003e","truncated" false,"in reply to status id" null,"in reply to status id str" null "in reply to user id" null,"in reply to user id str" null,"in reply to screen name" null,"user" {"id" 939482807717519360,"id str" "939482807717519360","name" "Nepareizais","screen name" "realNepareizais","location" "Riga, Latvia","url" null,"description" null,"translator type" "none","protected" false,"verified" false,"followers count" 6060,"friends count" 2648,"listed count" 16,"favourites count" 1327,"statuses count" 29341,"created at" "Sat Dec 09 13 12 10 +0000 2017","utc offset" null,"time zone" null,"geo enabled" true,"lang" null,"contributors enabled" false,"is translator" false,"profile background color" "F5F8FA","profile background image url" "","profile background image url https" "","profile background tile" false,"profile link color" "1DA1F2","profile sidebar border color" "C0DEED" "profile sidebar fill color" "DDEEF6","profile text color" "333333","profile use background image" true,"profile image url" "https \/\/web archive org\/web\/20220730094158\/http \/\/pbs twimg com\/profile images\/1499377578553102336\/0L2fs3m1 normal jpg" "profile image url https" "https \/\/web archive org\/web\/20220730094158\/https \/\/pbs twimg com\/profile images\/1499377578553102336\/0L2fs3m1 normal jpg","profile banner url" "https \/\/web archive org\/web\/20220730094158\/https \/\/pbs twimg com\/profile banners\/939482807717519360\/1646169781","default profile" true,"default profile image" false,"following" null,"follow request sent" null,"notifications" null,"withheld in countries" []} "geo" null "coordinates" null,"place" null,"contributors" null,"retweeted status" {"created at" "Sat Jul 30 08 29 35 +0000 2022","id" 1553296735761465346 "id str" "1553296735761465346","text" "\"Latvie\u0161i dz\u012bvo ar mums\" neuzman\u012bga fr\u0101ze, kas bija esence cit\u0101di glanc\u0113taj\u0101 propagandas \u017eurn\u0101lista Dubasa intervij\u2026 https \/\/t co\/WHXXh8CqRo","source" "\u003ca href=\"http \/\/twitter com\/download\/android\" rel=\"nofollow\"\u003eTwitter for Android\u003c\/a\u003e","truncated" true,"in reply to status id" null,"in reply to status id str" null,"in reply to user id" null,"in reply to user id str" null, "in reply to screen name" null "user" {"id" 2172953263 "id str" "2172953263","name" "Linda Mazure \ud83c\udf97\ufe0f (Vinotava)","screen name" "Vinotava","location" "Latvija, Latvia, Letonia" "url" "https \/\/web archive org\/web\/20220730094158\/http \/\/vinotava1 blogspot com\/","description" "Lawyer, International Law, Human Rights & Election Expert Food, wine and lifestyle columnist Vice president @Foreign Cat linda mazure@gmail com","translator type" "none","protected" false "verified" false,"followers count" 2590,"friends count" 2094,"listed count" 21,"favourites count" 81851,"statuses count" 33700,"created at" "Sun Nov 03 23 04 52 +0000 2013","utc offset" null,"time zone" null,"geo enabled" true "lang" null,"contributors enabled" false,"is translator" false,"profile background color" "C0DEED","profile background image url" "https \/\/web archive org\/web\/20220730094158\/http \/\/abs twimg com\/images\/themes\/theme1\/bg png","profile background image url https" "https \/\/web archive org\/web\/20220730094158\/https \/\/abs twimg com\/images\/themes\/theme1\/bg png","profile background tile" false "profile link color" "1DA1F2","profile sidebar border color" "C0DEED" "profile sidebar fill color" "DDEEF6" "profile text color" "333333" "profile use background image" true, "profile image url" "https \/\/web archive org\/web\/20220730094158\/http \/\/pbs twimg com\/profile images\/1467610631192854530\/uUY7dmfQ normal jpg","profile image url https" "https \/\/web archive org\/web\/20220730094158\/https \/\/pbs twimg com\/profile images\/1467610631192854530\/uUY7dmfQ normal jpg","profile banner url" "https \/\/web archive org\/web\/20220730094158\/https \/\/pbs twimg com\/profile banners\/2172953263\/1646051055" "default profile" true,"default profile image" false "following" null,"follow request sent" null,"notifications" null,"withheld in countries" []} "geo" null,"coordinates" null,"place" {"id" "1d73626cc863c69f","url" "https \/\/web archive org\/web\/20220730094158\/https \/\/api twitter com\/1 1\/geo\/id\/1d73626cc863c69f json","place type" "city","name" "Riga","full name" "Riga, Latvia","country code" "LV","country" "Latvia","bounding box" {"type" "Polygon","coordinates" [[[23 932583,56 857067],[23 932583,57 085918],[24 324730 57 085918] [24 324730 56 857067]]]},"attributes" {}},"contributors" null,"is quote status" false,"extended tweet" {"full text" "\"Latvie\u0161i dz\u012bvo ar mums\" neuzman\u012bga fr\u0101ze, kas bija esence cit\u0101di glanc\u0113taj\u0101 propagandas \u017eurn\u0101lista Dubasa intervij\u0101 @RIGATV24 Krievvalod\u012bgie jopro\u0101m ment\u0101li un soci\u0101li nedz\u012bvo Latvij\u0101, kuru proklam\u0113ja latvie\u0161i, bet taj\u0101, kuru vi\u0146i okup\u0113ja un uzc\u0113la tam par godu pieminekli ","display text range" [0,276],"entities" {"hashtags" [],"urls" [],"user mentions" [{"screen name" "RIGATV24","name" "TV24","id" 34199083,"id str" "34199083","indices" [117,126]}],"symbols" []}},"quote count" 0,"reply count" 2,"retweet count" 13,"favorite count" 21,"entities" {"hashtags" [],"urls" [{"url" "https \/\/web archive org\/web\/20220730094158\/https \/\/t co\/WHXXh8CqRo","expanded url" "https \/\/web archive org\/web\/20220730094158\/https \/\/twitter com\/i\/web\/status\/1553296735761465346" "display url" "twitter com\/i\/web\/status\/1\u2026","indices" [117,140]}] "user mentions" [],"symbols" []},"favorited" false,"retweeted" false,"filter level" "low","lang" "lv"},"is quote status" false,"quote count" 0,"reply count" 0,"retweet count" 0,"favorite count" 0,"entities" {"hashtags" [],"urls" [],"user mentions" [{"screen name" "Vinotava","name" "Linda Mazure \ud83c\udf97\ufe0f (Vinotava)","id" 2172953263,"id str" "2172953263","indices" [3,12]}],"symbols" []},"favorited" false,"retweeted" false,"filter level" "low","lang" "lv","timestamp ms" "1659174118661"}

Search Twitter

Log in

Sign up

Nepareizais
@rea Nepareizais

Šajās vēlēšanās ir atrasts veids kā samazināt ārzemju vēlētāju aktivitāti/skaitu.

9 42 AM Jul 30 2022 Twitter for iPad

Search Tw tter

Log in

Sign up

Nepareizais @rea Nepareizais 1h
Marta un arī Ekonomikas ministrs apliec naja, ka Latvija bus pieejams Klaipedas LNG terminals gazes piegažu nodrošināšanai
Mums taču nav iemesla EM neticet, vainot neizdarība va nola dība, vai ne

Jānis Vitenbergs @JanisVitenbergs Apr 14
Izmantojot reģiona esošo infrastruktūru, varam pilnība atteikties no Krievijas gazes importa 🇱🇹 @MinEnergyLT enerģetikas ministrs @DainiusKreivys apliec naja, ka 🇱🇻 bus pieejams Klaipedas LNG terminalis gazes piegažu nodrošināšana ❤️ e, .uz/hmfp

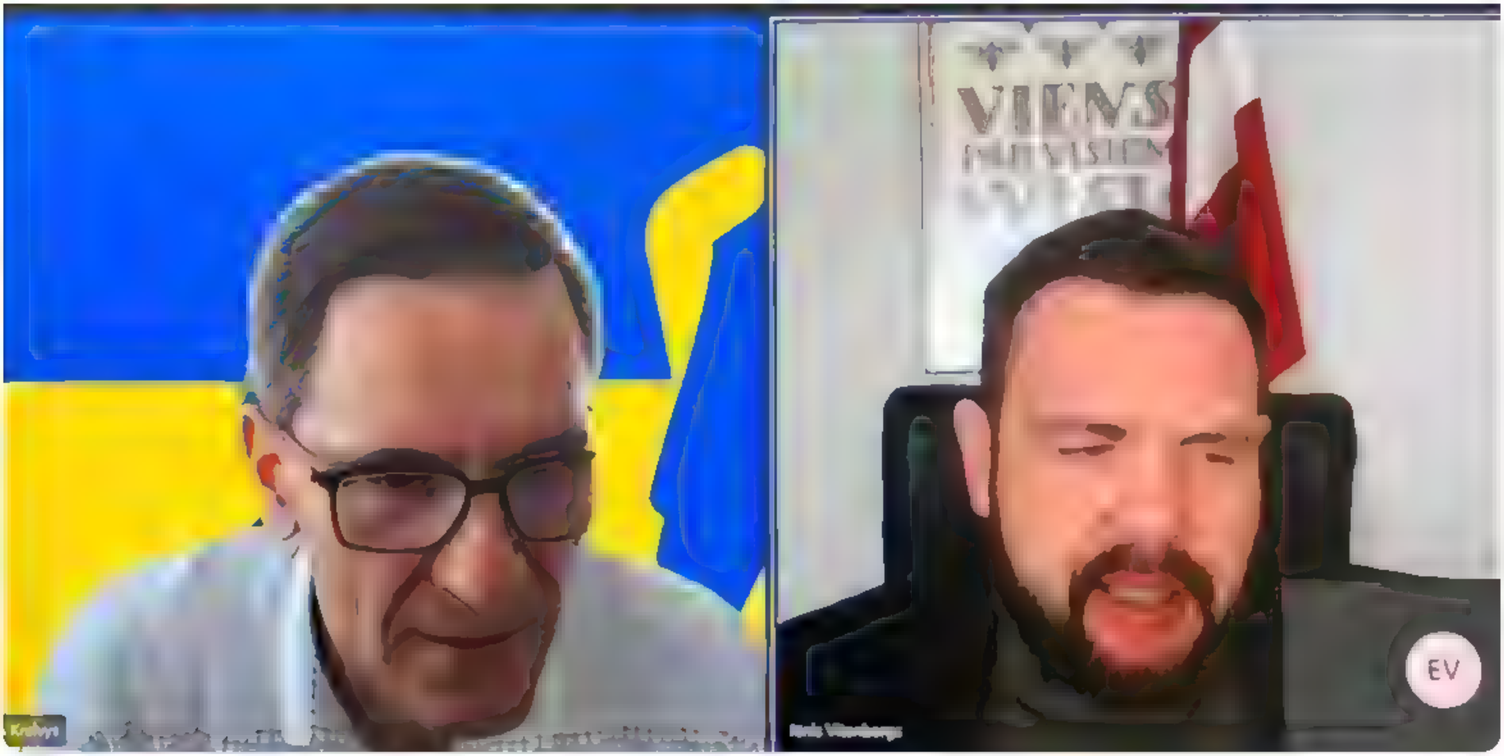

3 7 15

bubinators 🇱🇹 @ubinators 5m
Igauņi parp rka kvotu

1

Nepareizais
@rea Nepareizais

Rep y ng to @ub nators

Iedeva kukuli Jānim?

10 41 AM Ju 30, 2022 Twitter for Pad

Search Twitter

Log in

Sign up

Nepareizais @reaNepareizais · 2h
Paldies Gazprom, kas rūpējās, lai Latvija nebūtu Baltijas vājais posms, un mums nebūtu kauns igauņu un leišu priekšā 🫡🫡

LTV Ziņu dienests ✓ @tvzinas · 3h
Krievijas gāzes ražotājs #Gazprom paziņojis, ka pārtraucis gāzes piegādi Latvijai, apsūdzot to gāzes izņemšanas nosacījumu pārkāpšanā. Krievija jau ir pārtraukusi gāzes piegādes Polijai, Bulgārijai, Somijai, Nīderlandei un Dānijai, kuras atteicās maksāt par gāzi rubļos

6 · 12 · 119

saolin @saolins · 20m
Grutgalvin, esat izdzēsis video ar militāto kravu?

1

Nepareizais @reaNepareizais · 18m
atpisties, pajolin

1

saolin @saolins · 11m
Idiņ, kara laika tādus vidiņus liek tikai pajoliņi
- e-ee, es redzu kaut ko uz ceļa, e-e, jāliek tviterī, e-e, būs padsmit laiki , e-e.

Mudaks paliek mudaks

1

Nepareizais
@reaNepareizais

Replying to @saolins

labi, pierunāji, block

10:57 AM · Jul 30, 2022 · Twitter for iPad

Search Twitter

Log in

Sign up

Nepareizais @rea Nepareizais 16h
LETA. "Lietuvas enerģētikas viceministrs teica, ka Lietuva bija informēta par Latvijas nodomu šogad iepirkt Krievijas gāzi."

Tātad arī mūsu ministri zināja. Bet klusēja. Tagad tēlo izbrīnu. Bet VDD pat paziņoja, ka par gāzes pirkšanu uzzināja no medijiem. Cirks kaut kāds!😨[]

19 78 277

Alija @RumbaA 15h
Nav jau alternatīvas. Vai Krievijas gāze, vai nekāda gāze

1

Nepareizais @rea Nepareizais 15h
Igauņi un leiši lohi, pērk no amerikāņiem un norvēģiem

1 17

Alija @RumbaA 15h
LNG. Mums vienīgā iespēja tikt pie LNG ir Klaipēdas terminālis. Pie kura jaudām mēs pat netiekam. Es neiestājos par Krievijas gāzes pirkšanu, bet situācija ir tāda, ka līdz Igaunijas termināļa darbības uzsākšanai, mums alternatīvu nav

2 1

Nepareizais
@rea Nepareizais

Replying to @RumbaA

Igauņi tiek, poļi tiek, mēs nē. Savādi gan.

8:34 PM · Jul 29, 2022 · Twitter for iPad

9 Likes

Alija @RumbaA 15h
Replying to @rea Nepareiza s
Brīvais tirgus, lietuvieši jaudas pārdod, kam vēlas (vai kas sola vairāk). Runa, ka mūsējie nekvalificējas iepirkumu prasībām. Jebkurā gadījumā, šim gadam jaudas esot izpārdotas. Un Latvija ir situācijā - Krievijas gāze vai nekāda gāze

2 1

Nepareizais @rea Nepareizais 15h
Latvija pavasarī nenopirka. Tas bija Gazprom lobijs, vai noziedzīga nolaidība?

1 1 3

Show replies

Search Twitter

Log in

Sign up

Nepareizais @realNepareizais · 4h

Paldies Gazprom, kas rūpējas, lai Latvija nebūtu Baltijas vājais posms, un mums nebūtu kauns igauņu un leišu priekšā ▯▯

LTV Ziņu dienests @ltvzinas · 5h

Krievijas gāzes ražotājs #Gazprom paziņojis, ka pārtraucis gāzes piegādi Latvijai, apsūdzot to gāzes izņemšanas nosacījumu pārkāpšanā. Krievija jau ir pārtraukusi gāzes piegādes Polijai, Bulgārijai, Somijai, Nīderlandei un Dānijai, kuras atteicās maksāt par gāzi rubļos

6 · 22 · 146

saolin @saolins · 2h

Grutgalvīn, esat izdzēsis video ar militāto kravu?

1

Nepareizais
@realNepareizais

Replying to @saolins

atpisies, pajoliņ

10:40 AM · Jul 30, 2022 · Twitter for iPad

saolin @saolins · 2h

Replying to @realNepareizais

Idiņ, kara laika tādus vidiņus liek tikai pajoliņi.
- e-ee, es redzu kaut ko uz ceļa, e-e, jāliek tviterī, e-e, bus padsmit laiki , e-e

Mudaks paliek mudaks

1

Nepareizais @realNepareizais · 2h

labi, pierunāji, block

Search Twitter

Log in

Sign up

Nepareizais @rea_Nepareizais · 3h

Kadre z popularā Дождь vadītāja ar savu vīru ФСБ aģentu
Runa, ka Loņa kopš 2017 gada ar Latvijas TUA pastāvīgi dzīvo Berlīne
Tas nav pamats ▯▯TUA anulešanai?

4 · 46 · 90

Blogatech @Bloganews · 8m

Bet, ja uzdevums ir Vācija? Nevar jau parrauties uz pusem.

1 · 1

Nepareizais
@rea_Nepareizais

Replying to @Bloganews

Lai pieprasa TUA Vācijā, lai turienes dienesti viņu pārbauda

2:01 PM · Jul 30, 2022 · Twitter for iPhone

Search Twitter

Log in

Sign up

Nepareizais
@realNepareizais

Indriksone:
□"Pašreizējie aprēķini liecina, ka Latvijas drošībai gāze tiek nodrošināta." ▯
□"Protams, nevaram pateikt, vai gāze, kas atrodas Inčukalna gāzes krātuvē, tiks pārdota tieši mums, jo pastāv brīvais tirgus." 🙃

nra.lv @nralv · 54m
Ekonomikas ministre: Gāze apkures sezonai Latvijā tiks nodrošināta dlvr.it/SVmLvd

2:24 PM · Jul 30, 2022 · Twitter for iPhone

5 Likes

Jurģis Liepnieks @JurgisLiepnieks · 7m
Replying to @realNepareizais
man ir lielas aizdomas, ka viņa nesaprot VISPĀR neko šajā tēmā. Bet nu žēl, ka nav žurnālistu, kas paprasītu viņai tos aprēķinus. Ļoti gribētu tādus redzēt. Kāpēc problēma parādīt? Paskatīsimies, parēķināsim līdzi

4

Search Twitter

Log in

Sign up

Nepareizais @rea Nepareizais 20h

LETA: "Lietuvas enerģētikas viceministrs teica, ka Lietuva bija informēta par Latvijas nodomu šogad iepirkt Krievijas gāzi."

Tātad arī mūsu ministri zināja. Bet klusēja. Tagad tēlo izbrīnu. Bet VDD pat paziņoja, ka par gāzes pirkšanu uzzināja no medijiem. Cirks kaut kāds!

20 86 299

Ģirts @irts1 19h

Ja Latvija vispār kādreiz atkabināsies no kremlīniem, sāks domāt par reālu NEATKARĪBU, tad tas būs kaut kad ļoti, ļoti tālā nākotnē

1 1 13

Nepareizais @rea Nepareizais 18h

Nezinu, kam jānotiek. Mums nav stratēģisku ilgtermiņa mērķu, neviena partija nepiedāvā nākotnes vīziju, pēc kā tiekties, ko sasniegt. Dzīvojam šodienai. Valsts mīņājas uz vietas, purvā, līdzīgi kā Rīga. Tikai tagad sāku saprast angļus ar viņu Brexit

2 29

Ģirts @irts1 18h

Tieši tā. Nav nekādu nākotnes vīziju, katrs kaut ko ļurīna savā nodabā, tad sakasās un sākas viss no gala. (Vēlēt, tiešām nav par ko, izņemot, to nodrazto mazāko ļaunumu

1 3

Nepareizais
@rea Nepareizais

Replying to @irts1

jā

9:09 PM · Jul 29, 2022 · Twitter for iPad

Search Twitter

Log in

Sign up

Nepareizais
@rea Nepareizais

Kādreiz populārā Дождь vadītāja ar savu vīru ФСБ aģentu.
Runā, ka Ļoņa kopš 2017.gada ar Latvijas TUA pastāvīgi dzīvo Berlīnē.
Tas nav pamats 🇱🇻TUA anulēšanai?

10 39 AM Ju 30, 2022 Twitter for Pad

62 Retweets **2** Quote Tweets **135** Likes

Just J @,90w1 5h
Rep y ng to @rea Nepareiza s
Tur jau @edgarsr nke, cs @va sts dros ba butu jasak darboties arı @Ivars Abo.ıns butu jasak vertet apraides licenzı

8

Juris Vējš 🇺🇦 @jautaa vee 5h
Rep y ng to @rea Ne oareiza s and @, ıstme93907933
Sadaı't parı pa dažadam valst m ır gudrs kuratoru gajiens Kopa ar sievu Ļoņa nebutu tik atraktivs `krievu draugs` savam rečekistu draudzenem

1 5

Es Pats 🇱🇻 @Tas es Pats 4h
Rep y ng to @rea Nepareiza s and @jautaa vee
p esegıaul ba?

1 3

Show replies

Blogatech 🇱🇻 @B oganews 3h
Rep y ng to @rea Nepareiza s
Bet, ja uzdevums ir Vacija? Nevar jau parrauties uz pusem.

1 2

Nepareizais @rea Nepareizais 3h
La. pieprasa TUA Vacija, lai turienes dienesti viņu parbauda

3

Search Twitter

Log in

Sign up

Nepareizais
@reaNepareizais

Liepāja 🇱🇻

8:11 PM · Jul 30, 2022 · Twitter for iPhone

Search Twitter

Log in

Sign up

Nepareizais
@reaNepareizais

Krievu emigrants 🇬🇪Batumi

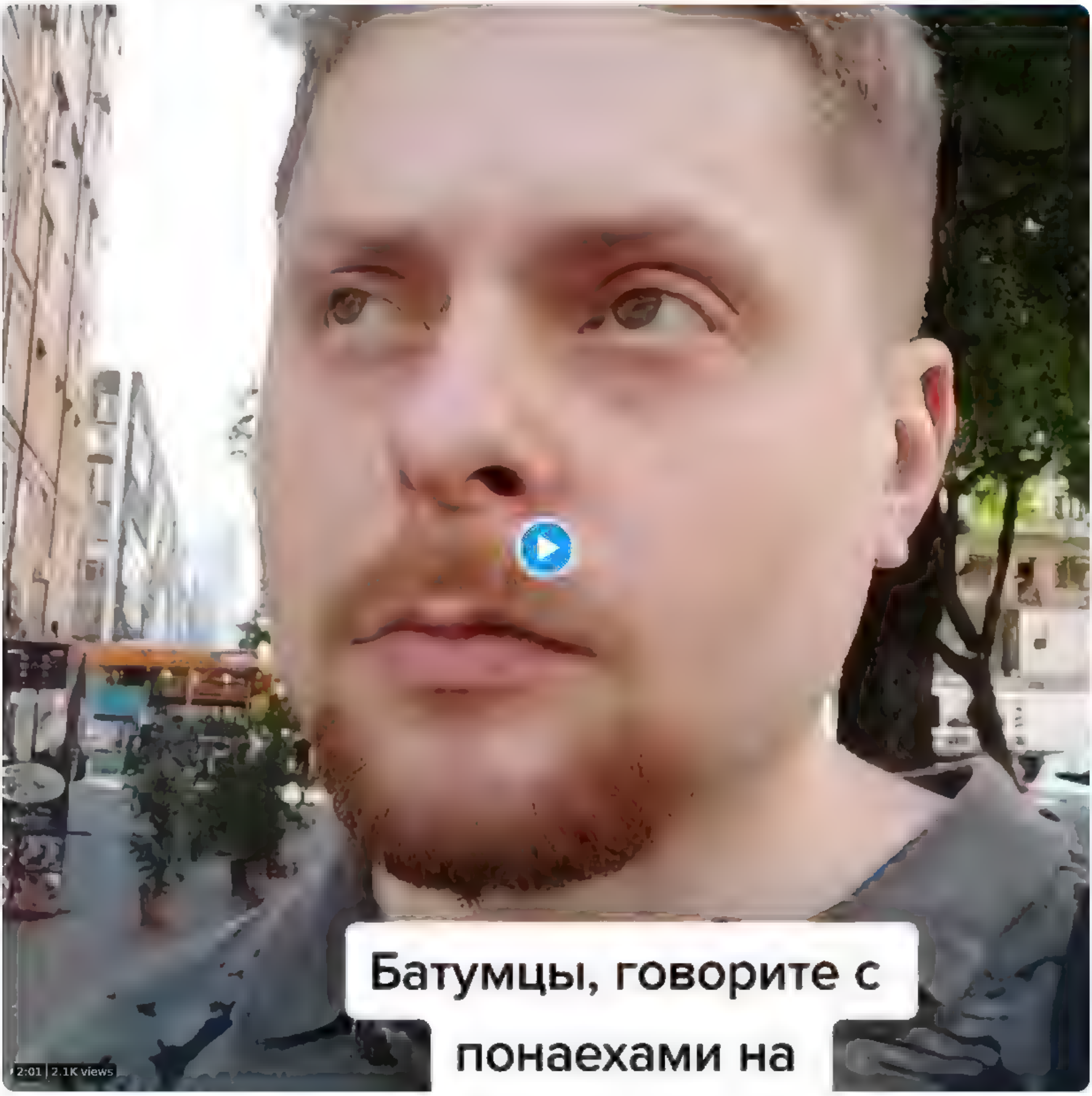

2:53 PM · Jul 30, 2022 · Twitter for iPhone

31 Retweets **2** Quote Tweets **111** Likes

RaitisO @RaitisO · 4h
Replying to @reaNepareizais
Kropļiem vnk ir 200 gadu bans, bet šis nesaprot)) 😂

Davias @dave_of_lv · 3h
Replying to @reaNepareizais
Nu, pareizi saka. Nevar izskoloties vieteja valoda, ja nepalidz

fricis barda @fricis_barda · 3h
Replying to @reaNepareizais
Loti pareiza pozicija. Ari es lenam parstaju sarunaties krieviski

ArnisF @f_arnis · 3h
Replying to @reaNepareizais
Gļevlatvieši nav vienigie stulbeņi, tadi ir ar Sakartvelo un citur

1

Imants Parādnieks @Paradnieks · 18m
Replying to @reaNepareizais
Tas, ko latviešiem vienmer saku - nu, palidziet krieviem apgut valsts valodu! Vienigais veids ir - runajiet ar viņiem latviski! Tik patikami, ka pats krievs to eleganti paudz.

2

Search Twitter

Log in

Sign up

Nepareizais
@real_Nepareizais

Vai Latvija pērk «Gazprom» gāzi, vai nepērk, tam neesot nozīmes mūsu patērētājiem. Kaut nu tā būtu.

Latvijas Radio Ziņas @LRZinas · 9h
«Gazprom» paziņojums, ka tas partrauc gazes piegades uz Latviju, ir likumsakarigs, bet bez nozimes musu pateretajiem. Ta @LRZinas izteicas ekonomikas ministre Ilze Indriksone (NA). Viņa to sauc par reakciju uz «Latvijas gazes» teikto, ka ta par gazi maksas eiro, nevis rubļos. twitter.com/lsmlv/status/1

12:00 PM · Jul 30, 2022 · Twitter for iPad

4 Likes

Agris Volkovs @agrisvolkovs · 8h
Replying to @real_Nepareizais
Neko nesapratu

Search Twitter

Sign in

Sign up

Nepareizais
@real Nepareizais

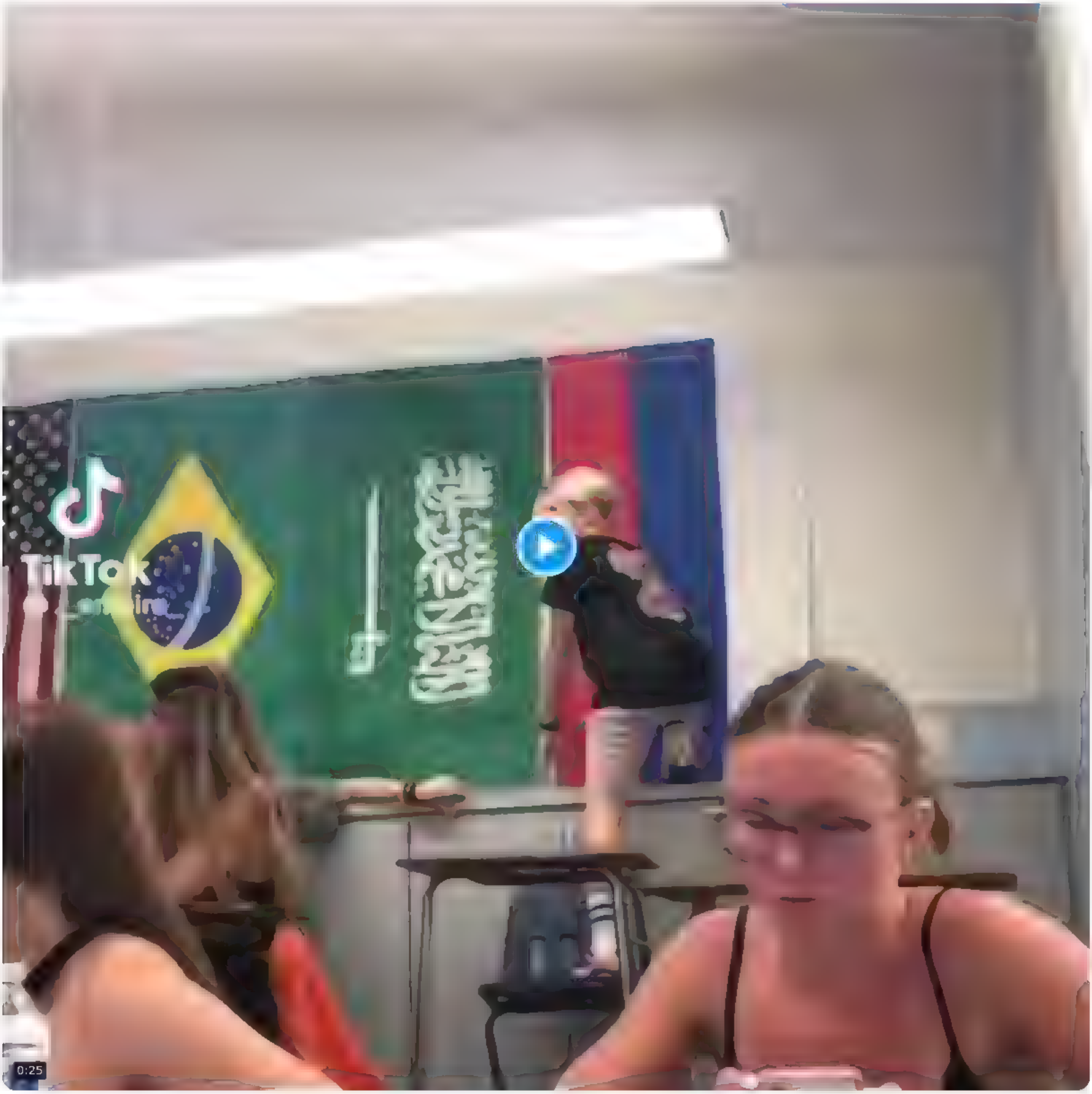

9:03 PM · Jul 30, 2022 · Twitter for iPhone

Search Twitter

Log in

Sign up

Nepareizais
@rea Nepareizais

□□

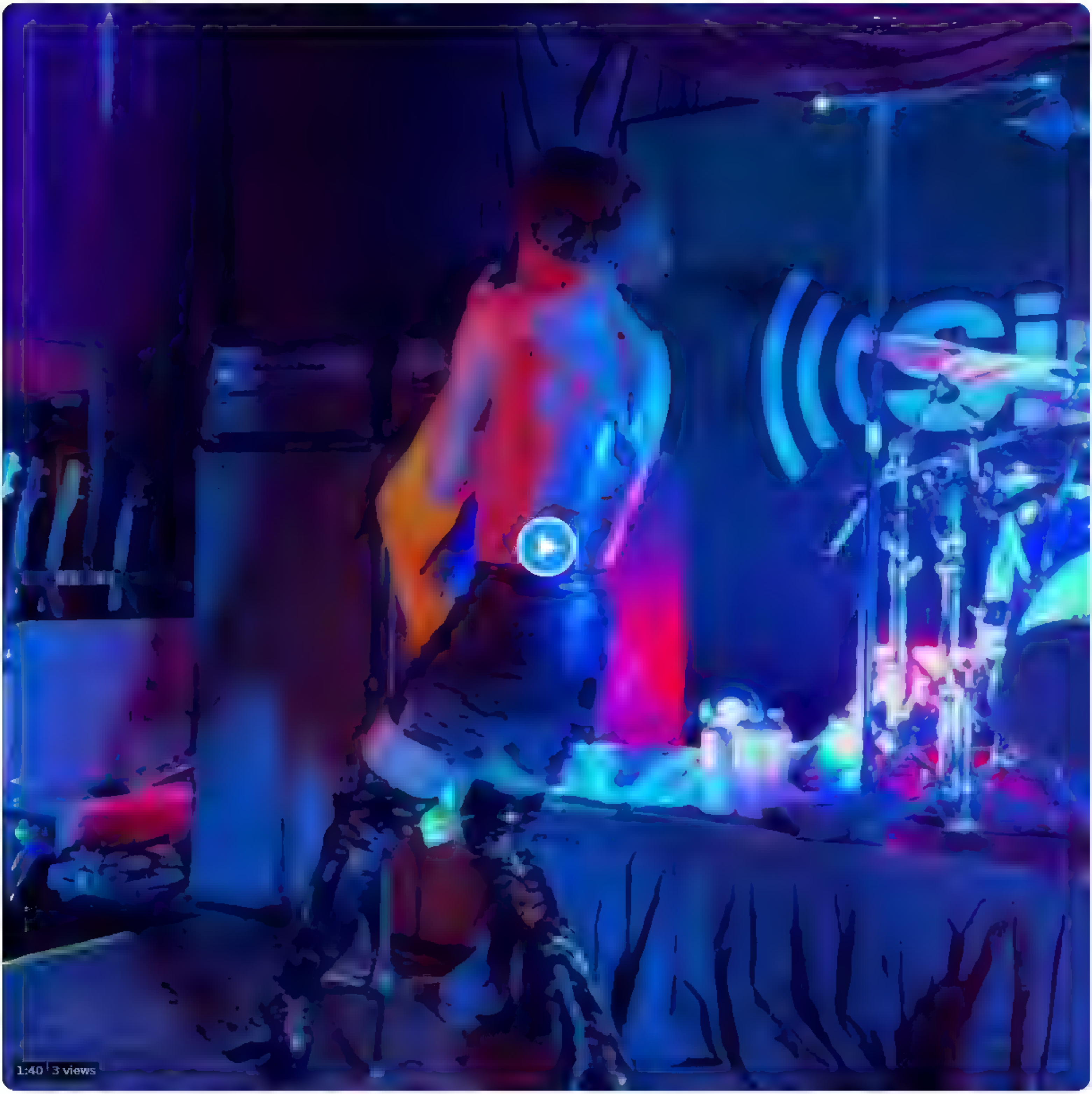

10 24 PM · Jul 30, 2022 · Twitter for iPhone

Search Twitter

Log in

Sign up

Nepareizais
@rea Nepareizais

'Gulf News': Russia cuts off gas to Latvia for violation

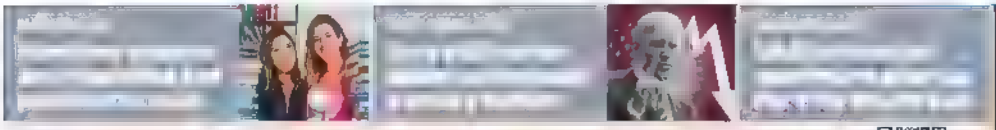

SUNDAY MUHARRAM

gulfnews.com

GULF NEWS

© All rights reserved 2022

Scan for our social media

TABLOID | P4-5

BEYONCE RAISES HOPES WITH RENAISSANCE

As singer releases her latest album, we look back at the high point of her career

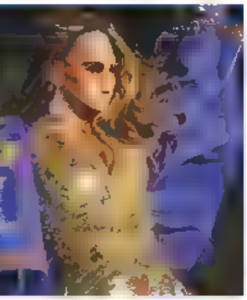

WHO: Europe expects more deaths related to monkeypox

COPENHAGEN

The World Health Organisation's European office said yesterday that more monkeypox-related deaths can be expected, following reports of the first fatalities outside Africa, while stressing that severe complications were still rare.

"With the continued spread of monkeypox in Europe, we will expect to see more deaths," Catherine Smallwood, Senior Emergency Officer at WHO Europe, said in a statement. Smallwood emphasised that the goal needs to be "interrupting transmission quickly in Europe and stopping this outbreak".

However, Smallwood stressed that in most cases the disease heals itself without the need for treatment.

"The notification of deaths due to monkeypox does not change our assessment of the outbreak in Europe. We know that although self-limiting in most cases, monkeypox can cause severe complications," Smallwood noted.

The Spanish health ministry recorded a second monkeypox-related death yesterday, a day after Spain and Brazil reported their first fatalities. The announcements marked what are thought to be the first deaths linked to the current outbreak outside Africa.

According to the WHO, more than 18,000 cases have been detected throughout the world outside of Africa since the beginning of May, with the majority of them in Europe.

AFP

SEE ALSO P12

Russia cuts off gas to Latvia for violation

BALTIC COUNTRY'S OFFICIAL SAYS MOVE WILL HAVE LITTLE IMPACT ON SUPPLIES

MOSCOW

Russian gas producer Gazprom said yesterday it had stopped sending gas to Latvia after accusing it of violating supply conditions, a move the Baltic country said would have little impact on its gas supplies.

Russia has already cut off gas supplies to Poland, Bulgaria, Finland, Netherlands and Denmark, which refused to pay for gas in line with an order by President Vladimir Putin requiring rouble accounts to be set up in a Russian bank. Russia has also halted gas sales to Shell Energy Europe in Germany.

In a statement yesterday, Gazprom did not specify which gas supply conditions Latvia, a European Union and Nato military alliance member bordering Russia, had allegedly violated.

Edijs Saicans, deputy state secretary on energy policy at the Latvian Economy Ministry, said Gazprom's move would have little effect given that Latvia has already decided to ban Russian gas imports from Jan. 1, 2023.

"We do not see any major impacts from such a move," he said.

Gazprom's announcement came a day after Latvian energy firm Latvijas Gaze said it was buying gas from Russia and paying in euros rather than the roubles required when trading with Gazprom.

A spokesperson for Latvijas Gaze, however, said on Friday that it was not purchasing gas from Gazprom. Latvijas Gaze would not name its Russian provider, citing business confidentiality.

> Gazprom's announcement came a day after Latvian energy firm Latvijas Gaze said it was buying gas from Russia and paying in euros rather than the roubles required when trading with Gazprom

Latvijas Gaze did not immediately respond to a request for comment yesterday following Gazprom's announcement.

EU countries agreed on Tuesday to an emergency regulation to curb their gas use this winter, preparing for a winter of uncertain supplies from Russia.

In March, Putin said the world's largest natural gas producer would require countries designated as "unfriendly" in their stance on Moscow's actions in Ukraine to pay for piped gas in roubles.

The European Commission, which has warned that complying with Putin's order could breach EU sanctions on Moscow, has urged companies to keep paying in the currency agreed in their contracts with Gazprom. Most are in euros or dollars.

Reuters

SEE ALSO P12

NATION
Sultan inspects heritage tourism project in Sharjah's Fili region | P6

BUSINESS
Sri Lankan expats ready to fly home despite high air fares, crisis | P6

MIDDLE EAST
Farmers in Iraqi Kurdistan battle drought as Lake Dukan retreats | P11

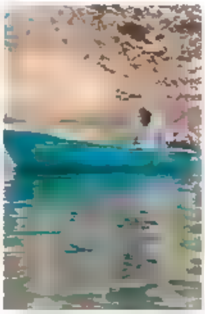

PAKISTAN
Malala's speech at Commonwealth Games earns high praise | P14

10:09 PM · Jul 30, 2022 · Twitter for iPad

Search Twitter

Log in | Sign up

Nepareizais
@rea Nepareizais

Sabiedrība šūmējas par jaunajiem gāzes tarifiem, nezinā par to, kas mūs gaida ziemā. Daudzi gribētu zināt, kas tie par EM aprēķiniem, kādu gāzi, kad, cik daudz, Latvija ir iepirkusi no krievijas vai kādas citas valsts.
Grūti tam noticēt, bet mediju pārstāvjiem jautājumu NAV

"Pašreizējie aprēķini liecina, ka Latvijas drošībai gāze tiek nodrošināta."
"Protams, nevaram pateikt, vai gāze, kas atrodas Inčukalna gāzes krātuvē, tiks pārdota tieši mums, jo pastāv brīvais tirgus."

nra.lv @nralv · 2h
Ekonomikas ministre: Gāze apkures sezonai Latvijā tiks nodrošināta dlvr.it/SVmLvd

Edgars Kupčs @edgarsk... · 17m
Replying to @Ainars_Leijejs @JurgisLiepnieks and @re...
Šodien nozares ministre man teica, ka garantēti pietiks mājsaimniecībām un stratēģiskajiem objektiem/ uzņēmumiem.
2 1

Jurģis Liepnieks @Jurgi... · 11m
forši ... un nekādi papildjautājumi Tev neradās?
3 1

4:47 PM · Jul 30, 2022 · Twitter for iPhone

26 Retweets **55** Likes

Agris Volkovs @agrisvolkovs · 10h
Replying to @rea Nepareizais
Nesvarīgos uzņēmumus atslēgs no gāzes
1

Andromānija @andromaanija · 10h
Replying to @rea Nepareizais
Mediji Latvijā ir kļuvuši par pilnīgu joku
1 2 5

Show replies

karlsons @karlsonis · 10h
Replying to @rea Nepareizais
A ja nepietiks? Un kāda būs cena janvārī?
1

Roberts Inkis @InkisRoberts · 9h
Replying to @rea Nepareizais
Nav tādu jauno gāzes tarifu. Ir 10.06. publiskotie tarifi
1

Blogatech🇱🇻 @Bloganews · 9h
Replying to @rea Nepareizais
Tagad skatos @TV3zinas . Par gāzi ne vārda
2

Search Twitter

Log in

Sign up

Nepareizais
@rea Nepareizais

«gāja bojā»
Tur bija kāds nelaimes gadījums?

LSM ziņu portāls ... · 39 m

Krievijas Aizsardzības ministri paziņoja, ka Maskava aicina ANO un Sarkanā Krusta ekspertus uz vietu, kur tika turēti un gāja bojā Ukrainas karagūstekņi

Krievija piekritusi ANO ..
lsm.lv

nra.lv @nralv · 1 h

"Sadedzināja dzīvus". Noskaidrots, ar kādiem ieročiem nogalināti karagūstekņi Olenivkā dlvr.it/SVnndq

1

6:48 AM · Jul 31, 2022 · Twitter for iPad

Search Twitter

Log in

Sign up

Nepareizais @rea Nepareizais · 14h

Sabiedrība šūmējas par jaunajiem gāzes tarifiem, nezina par to, kas mūs gaida ziemā. Daudzi gribētu zināt, kas tie par EM aprēķiniem🤔, kādu gāzi, kad, cik daudz, Latvija ir iepirkus no krievijas vai kādas citas valsts

Grūti tam noticēt, bet mediju pārstāvj em jautājumu NAV 🤔

6 · 31 · 69

ZaneKalnina @Zan, ukins · 57m

Īsuma, Peterburga ziema ir atkarīga no Inčukalna glabātavas, Šobrīd izskatās ka kalvītis ir sakārtojis visu, lai krievija iesūknētu tik cik vajag peterburgai, un ziemā mēs te smuki nosalsim, jo krievijai piederošs uzņēmums pārdos gāzi atpakaļ krievijai

3 · 6 · 9

Nepareizais
@rea Nepareizais

Replying to @Zan, uk ns

Nezinu, kā pašlaik, bet ļoti daudz sūknēja Kaļiņingradas apgabalam, jo caurules uz Lietuvu bija remontā.

6 29 AM · Jul 31 2022 · Twitter for iPad

1 Like

Kristaps @Kristap15707976 · 6m

Replying to @rea Nepareiza s and @Zan, k ns

Kopumā mēs cilvēciski esam Ukrainas pusē, bet ekonomiski atbalstam Krieviju, jo, lai arī kā gribētos domāt pretējo, šo karu nesagatavoja pamuļķi. Mēs šajā šaha pagaidām esam pamatīgi apspēlēti

Search Twitter

Log in

Sign up

Nepareizais
@rea Nepareizais

Kas sabmediju spiež tiražēt krievijas propagandu?
Vai ir šaubas, ka viņi meloja, melo un melos?
Translate Tweet

Krievija piekritusi ANO ekspertiem parādīt Ukrainas karagūstekņu nāves vietu

Dalīties:

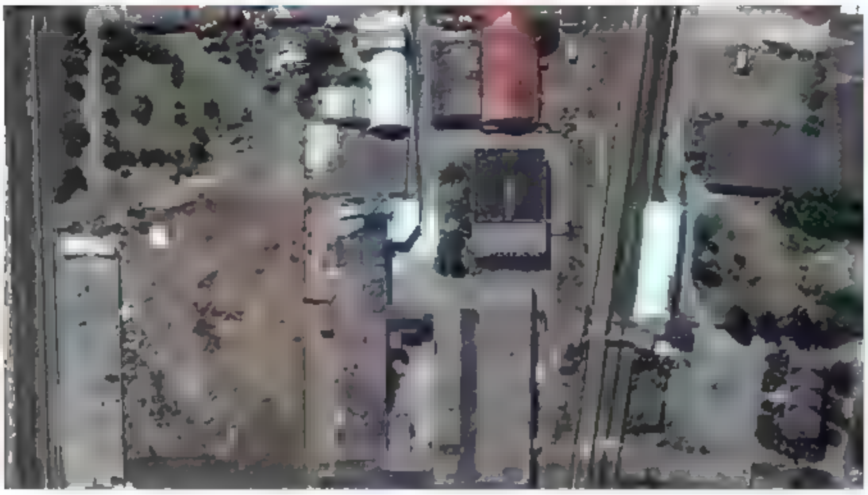

Šodien, 9:00 Autori:

Минобороны РФ: Россия пригласила ООН и Красный крест расследовать удар по СИЗО в Еленовке

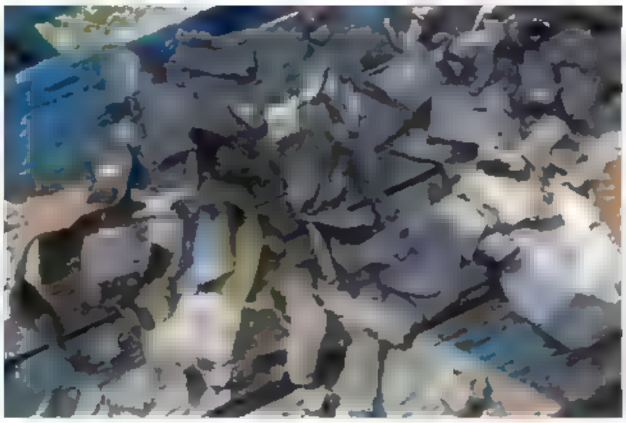

Россия официально пригласила экспертов ООН и Международного комитета Красного креста (МККК) для расследования удара по СИЗО в Еленовке в Донецкой народной республике (ДНР), где погибли пленные украинские военные. Об этом сообщило Министерство

ICRC Ukraine @ICRC_ua · 17h
МКЧХ
To be clear, our request to access the POWs from Olenivka penal facility yesterday has not been granted.

Granting ICRC access to POWs is an obligation of parties to conflict under the Geneva Conventions.

92 350 502

ICRC Ukraine @ICRC_ua · 17h
МКЧХ
We will not stop seeking access to these POWs and to all POWs of this international armed conflict who we have not had access to yet.

23 34 145

9:18 AM · Jul 31, 2022 · Twitter for iPad

1 Retweet **2** Likes

Search Twitter

Log in

Sign up

Nepareizais
@rea Nepareizais

🇺🇦Aizkarpatu apgabala administrācija tuvākajos mēnešos plāno atvērt Užhorodas starptautisko lidostu. Lidostas skrejceļi atrodas vien 100 m no Slovākijas robežas, kalnainā apvidū, tādēļ lidmašīnas paceļoties/nosēžoties izmanto Slovākijas gaisa telpu.

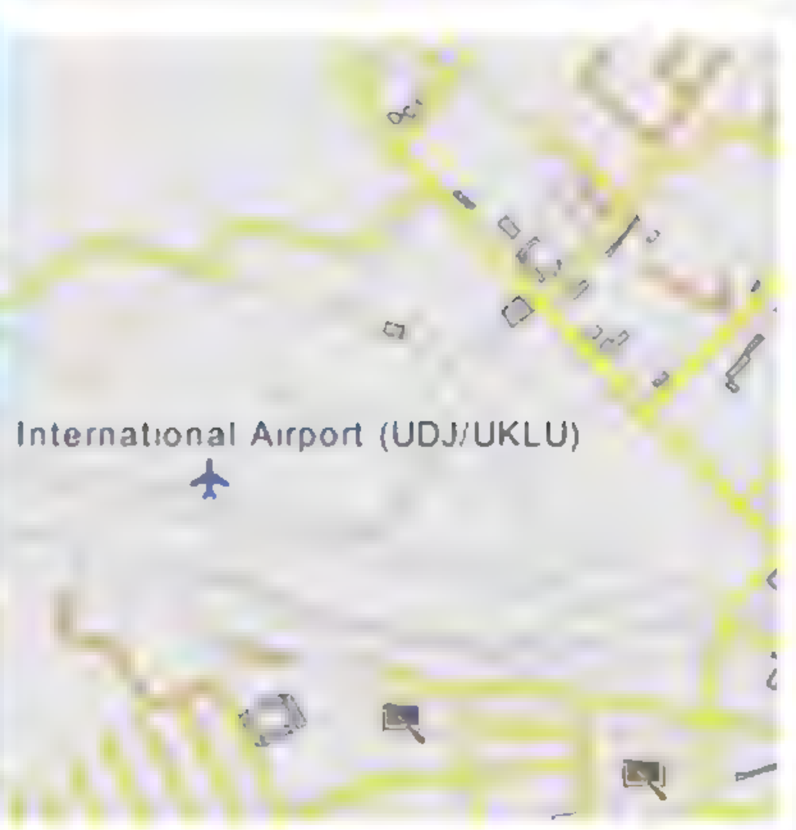

9:55 AM · Jul 31, 2022 · Twitter for iPad

Search Twitter

Log in

Sign up

Nepareizais
@rea Nepareizais

Jā, interesanti, kāda bija mūsu valsts augstāko amatpersonu reakcija? Pasūtīja drošībniekus tālāk, lai netraucē pildīt misiju, vai arī solīja laboties, un teica, ka vairs tā nedarīs?

Translate Tweet

Valsts drošības dienests ir brīdinājis mūsu valsts augstākās amatpersonas, ka pastāv riski, Latvijā darbu sākot arvien vairāk Krievijas mediju uzņēmumiem.

Drošības dienests saskata riskus saistībā...
lsm.lv

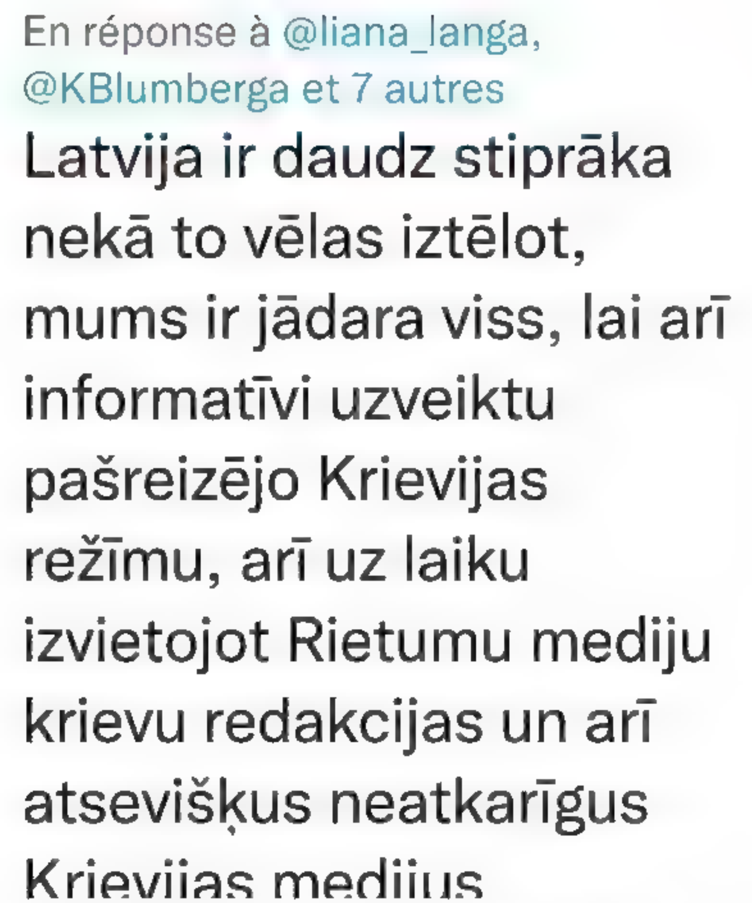
En réponse à @liana_langa, @KBlumberga et 7 autres

Latvija ir daudz stiprāka nekā to vēlas iztēlot, mums ir jādara viss, lai arī informatīvi uzveiktu pašreizējo Krievijas režīmu, arī uz laiku izvietojot Rietumu mediju krievu redakcijas un arī atsevišķus neatkarīgus Krievijas medijus

11:33 AM · Jul 31, 2022 · Twitter for iPad

Search Twitter

Log in

Sign up

Nepareizais
@realNepareizais

LSM.lv

Rīgā +22 °C, A/ZA vējš, 4m/s

Sadaļas

SVARĪGI » Krievijas iebrukums Ukrainā 14. Saeimas vēlešanas Vairāk

Drošības dienests saskata riskus saistībā ar Krievijas mediju ienākšanu Latvijā

Dalīties:

Valsts drošības dienests (VDD) Foto: Publicitātes attēls

Šodien, 12:12 Latvijā **Autori:** Edgars Kupčs *(Latvijas Radio Ziņu dienesta korespondents)*

Valsts drošības dienests ir brīdinājis mūsu valsts augstākās amatpersonas, ka pastāv riski, Latvijā darbu sākot arvien vairāk Krievijas mediju uzņēmumiem.

Šonedēļ Latvijas Radio vēstīja, ka kopš Krievijas sāktā kara uz Latviju no agresorvalsts ir emigrējuši vairāk nekā 200 Krievijas žurnālistu un 23 mediju organizācijas. Daļa no tām arī oficiāli sākušas darbu no Rīgas, lai turpinātu informēt Krievijas sabiedrību arī par notiekošo karu Ukrainā, ko darīt Krievijā vairs nav iespējams tur pieņemto likumu dēļ.

9:59 AM · Jul 31, 2022 · Twitter for iPad

3 Retweets **1** Quote Tweet **15** Likes

Valters Šteins @Likteniga ss · 1h
Replying to @realNepareizais
Beidzot, pamodās :)

1

bubinators @bubinators · 1h
Par velu

1

Ivans Mucenieks @skatiens · 1h
Replying to @realNepareizais
Darbu uzdarija, nu saks "izradit rupes", bet paliks ka ir, viņi ir šeit

Dzidra Zupa @ZupaDzidra · 1h
Replying to @realNepareizais
Es ceru, ka viņus visus izraidīs atpakaļ uz dzimteni nevis pakratīs pirkstu un ar to viss beigsies

Juris Vējš @jautaa vee · 55m
Replying to @realNepareizais and @Mikero78
Interesanti, vai šāda bija arī Rinkeviča oficiāla atbilde uz Valsts drošības dienesta izteikto brīdinājumu

Edgars Rinkēvičs @edgarsrinkevics · Jul 24
Replying to @ ana langa @KBlumberga and 7 others
Latvija ir daudz stiprāka nekā to vēlas izteikt, mums ir jādara viss, lai arī informatīvi uzveiktu pašreizējo Krievijas režīmu, arī uz laiku izvietojot Rietumu mediju krievu redakcijas un arī atsevišķus neatkarīgus Krievijas medijus

1

Search Tw tter

Log in

Sign up

Nepareizais @rea Nepareizais 14m

No malas Дождь SIA "TV Ra n" izskatas pec pastkastites firmas TV kana am nenopietns 2800€ kapitals, jur adrese neatrast, Meža prospekts 40, kur reģistreti 13 uzņemumi TV licenci saņema 6 jun ja, bet PVN numuru 7 julija
Interesant , vai par naudas izcelsm bankas jauta?▯

2 9 8

Nepareizais @rea Nepareizais 5m

Kadam nav Lursoft abonements, kas viņiem r patiesa labuma guveji?

1

ArnisR @ArnisRG 3m

via info ur gov lv # ega entity

1

Nepareizais
@rea Nepareizais

Rep y ng to @ArnisRG

▯

12 29 PM Ju 31 2022 Twitter for Pad

Search Tw tter

Log in

Sign up

Nepareizais @rea Nepareizais 20m

No malas Дождь SIA "TV Ra n" izskatas pec pastkast tes firmas TV kana am nenopietns 2800€ kapitals, jur adrese neatrast, Meža prospekts 40, kur reģ streti 13 uzņemumi TV licenci saņema 6 jun ja, bet PVN numuru 7 julija
Interesant , vai par naudas izcelsm bankas jauta?[]

2 11 15

Jolanta Kublinska @JolantaKublins1 1m

nav ta pati maja kur Ušakovs dzivoja ? Venediktovs jau vienmer palika pie Nila kad bija Riga

1

Nepareizais
@rea Nepareizais

Rep y ng to @JolantaKubl ns1

nē

12 35 PM Ju 31 2022 Twitter for Pad

Search Twitter

Log in

Sign up

Nepareizais
@realNepareizais

Latvijā Saeima nolēma, ka apbedījumu vietās okupantu armijas pieminekļus un simbolus ir jāatstāj.

Artūrs Zvejsalnieks @AZvejsalnieks · 6h
Igaunijā nojaucot krievu pieminekļus, kur it kā esot zaldātu apbedījumi, bieži vien izrādās, ka nekādu kapu tur faktiski nav
Latvijā noteikti ir līdzīg twitter.com/menywddig/stat

12:58 PM · Jul 31, 2022 · Twitter for iPad

Search Twitter

Log in

Sign up

Nepareizais
@rea Nepareizais

No malas Дождь SIA “TV Rain” izskatās pēc pastkastītes firmas. TV kanālam nenopietns 2800€ kapitāls, jur.adresē neatrast, Meža prospekts 40, kur reģistrēti 13 uzņēmumi. TV licenci saņēma 6.jūnijā, bet PVN numuru 7.jūlijā.
Interesanti, vai par naudas izcelsmi bankas jautā?

Translate Tweet

12 15 PM Jul 31 2022 Twitter for iPad

24 Retweets **3** Quote Tweets **50** Likes

Nepareizais @rea Nepareizais 1h
Replying to @rea Nepareizais
Kadam nav Lursoft abonements, kas viņiem ir patiesa labuma guveji?
6 2 8

This Tweet was deleted by the Tweet author Learn more

I.Rozentāle @ rozent 1h
Nedaudz neprecīzi Venediktovs bija EXO
1

Jolanta Kublinska @JolantaKublins1 1h
Replying to @rea Nepareizais
nav ta pati maja kur Ušakovs dzīvoja ? Venediktovs jau vienmer palika pie Nila kad bija Riga
1 1 4

Nepareizais @rea Nepareizais 1h
ne

1 2

100gOfTruth @100gOfTruth 47m
Replying to @rea Nepareizais
La kam tadiem nejauta, bet parastajiem uhh ka pie****s par izcelsmi, ja kas, uzreiz @vid gov ziņo
1

Elvis Meisters @ElvisMeisters 36m
Replying to @rea Nepareizais

Finanšu rādītāji (par pēdējo iesniegto gadu)

AKTUĀLIE DATI

Saskaņā ar Komerclikumu ieceļot amatpersonu amatā var noteikt pilnvaru beigu termiņu, kas nav komercreģistrā ierakstāmā ziņa. Amatpersonu pilnvaru termiņu var statūtos. Tādēļ aicinām iepazīties ar pieejamiem dokumentiem, lai pārliecinātos, vai valdes vai padomes locekļiem nav noteikts pilnvaru beigu termiņš

Aktuālie dati. Valde (1)

Laiks	Amats, Pārstāvības/ paraksta tiesības
Sindeeva Natalia (328135-27835)	
No 22 04 2022	Valdes loceklis. Tiesības pārstāvēt atsevišķi
Dokumenta valsts ieraksta reģistrēšanas brīdī **Krievijas Federācija**	

Aktualie dati Prokuru saraksts (0)

Aktuālie dati Dalībnieku saraksts (2)

Laiks	Daļas	Vērtība	Ieguldījums	Procenti	Reģistrēts UR
1 **Parinovs Mihails** (060969-14672)					
No 22 04 2022	140	1 00 EUR	140 00 EUR	5 00 %	22 04 2022
Dokumenta valsts ieraksta reģistrēšanas brīdī **Latvijas Republika**					
2. **Sindeeva Natalia** (328135-27835)					
No 22 04 2022	2660	1 00 EUR	2 660 00 EUR	95 00 %	22 04 2022
Dokumenta valsts ieraksta reģistrēšanas brīdī **Krievijas Federācija**					

Aktuālie dati. Patiesie labuma guvēji (1) Ziņot Uzņēmumu r

Laiks	Pastāvīgās dzīvesvietas valsts	Valsts piederība
Sindeeva Natalia (328135 27835)		
Dzimšanas datums 11 06 1971		
No 22 04 2022	Krievijas Federācija	Krievijas Federācija
Kontroles veids **kā dalībnieks**		

Salīdzinošie rādītāji

Juridiskā adrese kartē OS karte

3

Search Twitter

Log in

Sign up

Nepareizais @rea Nepareizais · Jul 28

Rīgas makdītis ATVAINOJĀS rašistam Dimkam, par to, ka darbinieks nesaprot/nerunā krievu valodā! Darbiniekam sods, bet Dimkam bezmaksas shit food kuponi

Pat ešam viss ir tik slikti? Vienmēr jasauc Betmens Paradnieks palīgā, savādāk nekādi?

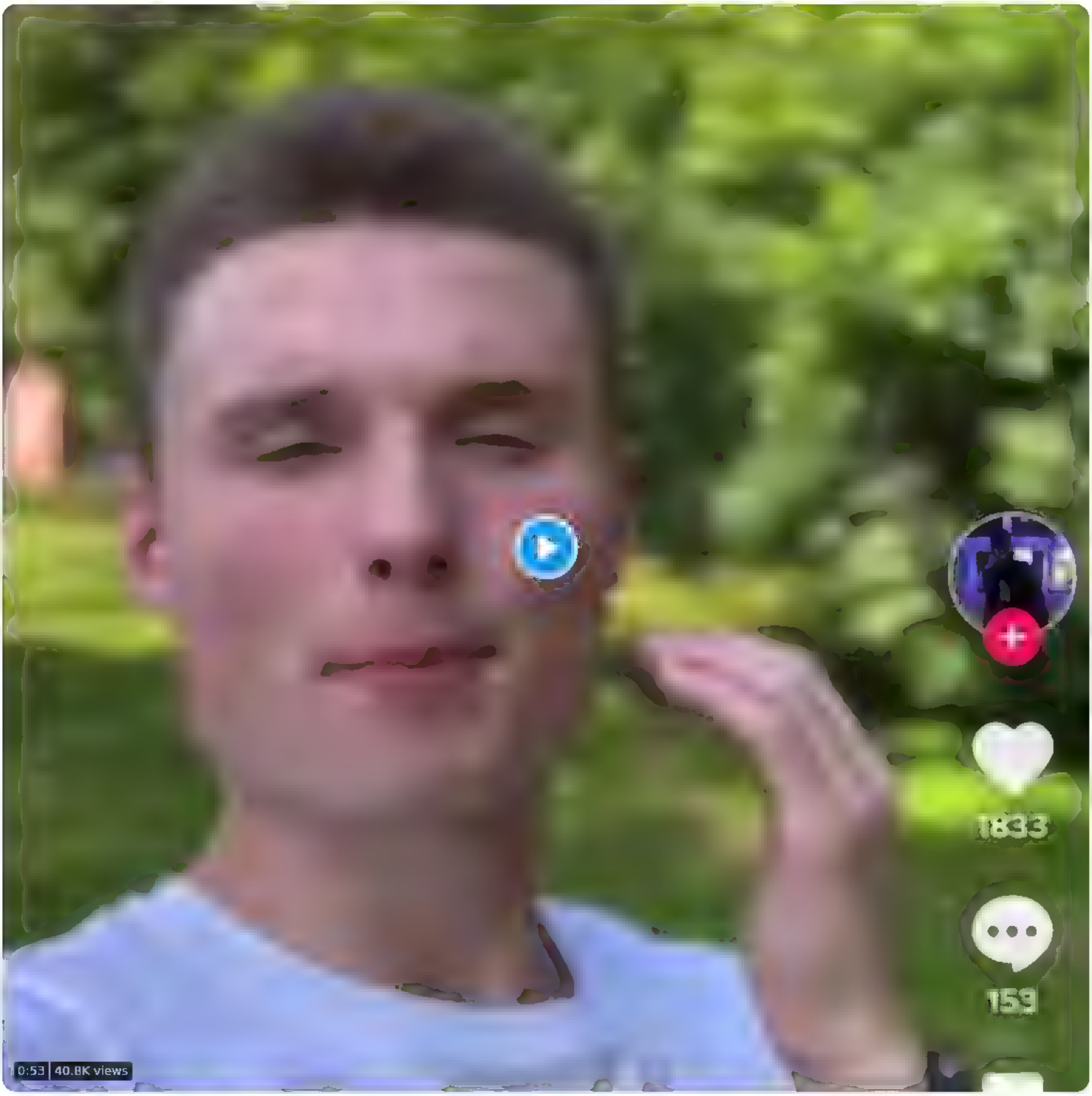

142 · 188 · 445

Marius Kumpys @MariusKumpys · 5h

Kai bunu Latvijoje ta McDonaldse ar Hesburgeryje maistą užsisakau rusų kalba (nors moku ir angliška.), nes taip patogiau. Pardavėjai neabejotinai moka rusų ka bą. Dabar bijosiu. Beprasmis užsispyr mas tušč oje vietoje

1

Nepareizais
@rea Nepareizais

Replying to @MariusKumpys

nenoriu užsisakyti maisto McDonalds rusiškai Kaune?

Translate Tweet

9:11 AM · Jul 31, 2022 · Twitter for iPad

Show more replies

Search Twitter

Log in

Sign up

Nepareizais
@rea_Nepareizais

AS "Latvijas valsts meži" padomes loceklis Muciņš pērn algā Stradiņa slimnīcā kā valdes pr-js saņēma 102 673 €, kas bija par aptuveni piekto daļu vairāk nekā 2020.gadā, kad viņš saņēma 86 000 €

nra.lv @nralv · 2h
Stradiņa slimnīcas vadītājam gada griezumā alga no 86 000 eiro palielinājusies līdz 102 673 eiro dlvr.it/SVpPXp

2:08 PM · Jul 31, 2022 · Twitter for iPad

Search Tw tter

Log ın | Sign up

Nepareizais @rea Nepareizais 1h
No malas Дождь SIA "TV Ra n" izskatas pec pastkast tes firmas TV kana am nenopietns 2800€ kapitals, jur adrese neatrast, Meža prospekts 40, kur reģ streti 13 uzņemumi TV licenci saņema 6 ,un ja, bet PVN numuru 7 julija
Interesant , vai par naudas izcelsm bankas jauta?

5 29 63

Nepareizais @rea Nepareizais 1h
Kadam nav Lursoft abonements, kas viņiem ir patiesa labuma guveji?

6 2 9

ArnisR @ArnisRG 1h
via info .r gov l. # ega entity

2 1 4

Juris Vējš @,autaa vee 1h
Krem inu lakstigalas Ksjušas Sobčakas draudzene

1 2

Nepareizais
@rea Nepareizais

Rep y ng to @,autaa vee and @ArnisRG

"kontroli īsteno ar starpniecību"

12 59 PM Jul 31 2022 Twitter for Pad

1 Like

Eriks Melbardis @er ksmelbard s 7m
Rep y ng to @rea Nepareiza s @,a .taa veel and @Arn sRG
Nekadas starpniecibas, kapitaldaļas pieder divam fiz personam 95% un 5%

1 1

Nepareizais @rea Nepareizais 1m

1

Show ep ies

Search Twitter

Log in

Create account

Nepareizais @rea Nepareizais · 7h
«gāja bojā»
Tur bija kāds nelaimes gadījums?

LSM ziņu portāls ... · 39 m
Krievijas Aizsardzības ministri paziņoja, ka Maskava aicina ANO un Sarkanā Krusta ekspertus uz vietu, kur tika turēti un gāja bojā Ukrainas karagūstekņi

Krievija piekritusi ANO ..
lsm.lv

nra.lv @nralv · 1 h
"Sadedzināja dzīvus". Noskaidrots, ar kādiem ieročiem nogalināti karagūstekņi Olenivkā dlvr.it/SVnndq

1

10 · 26 · 90

Frederiks Ozols @ncaustum · 3h
arī apšaudes, teroraktos un atentatos cilvēki iet bojā šis vārdu savienojums nekādi nav rezervēts tikai dabas katastrofām un nelaimes gadījumiem

2 · 1

Nepareizais
@rea Nepareizais

Replying to @ncaustum

bet varēja turpināt rakstīt, ka "gājuši bojā"

LSM ziņu portāls @lsmlv · 8m
Arvien nav zināmas Olenivkā nogalināto ukraiņu identitātes lsm.lv/raksts/zinas/a

2:47 PM · Jul 31, 2022 · Twitter for iPad

Search Tw tter

Log in

Sign up

Nepareizais @rea Nepareizais 3h
No malas Дождь SIA "TV Ra n" izskatas pec pastkast tes firmas TV kana am nenopietns 2800€ kapitals, jur adrese neatrast, Meža prospekts 40, kur reģistreti 13 uzņemumi TV licenci saņema 6 jun ja, bet PVN numuru 7 julija
Interesant , vai par naudas izcelsm bankas jauta?▯

6 35 82

Nepareizais
@rea Nepareizais

Kādam nav Lursoft abonements, kas viņiem ir patiesā labuma guvēji?

12 24 PM Ju 31 2022 Twitter for Pad

2 Retweets **13** Likes

ArnisR @ArnisRG 2h
Rep y ng to @rea Nepareiza s
via info ur gov lv # ega entity

2 1 3

Nepareizais @rea Nepareizais 2h
▯

1

Show ep ies

Edgars Barons @BaronsEdgars 2h
Rep y ng to @rea Nepareiza s
Kas ir patiesais labums?

2

Luna @MagnaLunaCarta 2h
Tas, kurš nosaka, ko un ka darit un kam beigas tiek piķis😂

1

Luna @MagnaLunaCarta 2h
Rep y ng to @rea Nepareiza s
Kāds tur isti viņiem ir SIA nosaukums? Es paskatīšos

Dzidra Zupa 💙 @ZupaDzidra 1h
Rep y ng to @rea Nepareiza s
Nevajag Lursoft UR datu baze visiem pieejama bez maksas Atliek ielogoties ar savu nterneta banku un redzesi VISU!

AKMshooter @AKMshooter 1h
Rep y ng to @rea Nepareiza s
@a narsbr11

Show more rep es

Nepareizais
@real_Nepareizais

#šodien sabmedijs un □□medijs, izmantojot vienus un tos pašus "Politico" avotus, ziņo:

LSM: "29.jūlijā kļuva zināms, ka ar raķetēm apšaudīta kolonija Doneckas apgabalā, kur turēti ukraiņu karagūstekņi, arī pulka Azov karavīri."

□□medijs: Ēka tika uzspridzināta no iekšpuses.

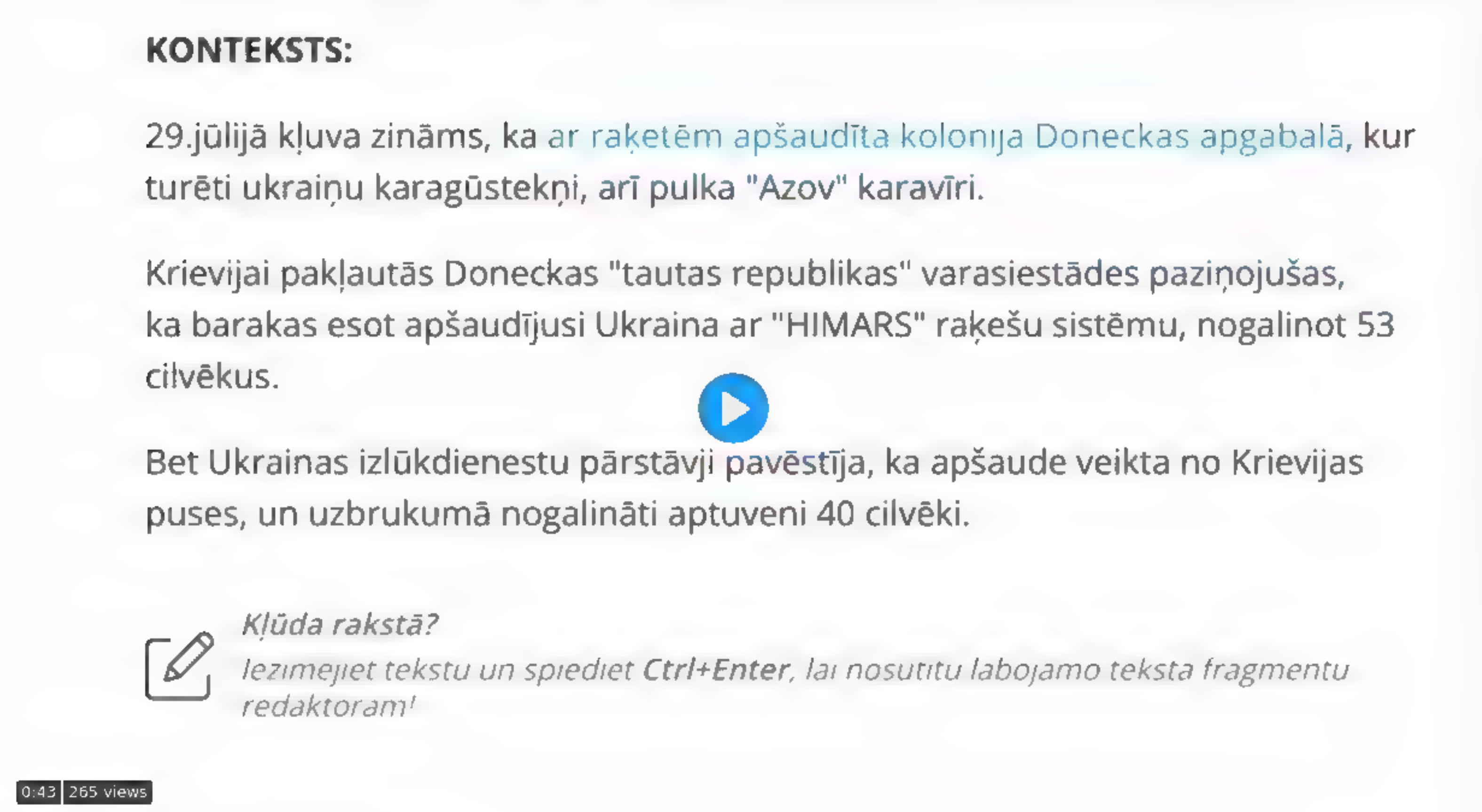

KONTEKSTS:

29.jūlijā kļuva zināms, ka ar raķetēm apšaudīta kolonija Doneckas apgabalā, kur turēti ukraiņu karagūstekņi, arī pulka "Azov" karavīri.

Krievijai pakļautās Doneckas "tautas republikas" varasiestādes paziņojušas, ka barakas esot apšaudījusi Ukraina ar "HIMARS" raķešu sistēmu, nogalinot 53 cilvēkus.

Bet Ukrainas izlūkdienestu pārstāvji pavēstīja, ka apšaude veikta no Krievijas puses, un uzbrukumā nogalināti aptuveni 40 cilvēki.

Kļūda rakstā?
*Iezīmējiet tekstu un spiediet **Ctrl+Enter**, lai nosūtītu labojamo teksta fragmentu redaktoram!*

0:43 | 265 views

10:58 AM · Jul 31, 2022 · Twitter for iPad

2 Retweets **3** Likes

Show more replies

Search Twitter

Log in | Sign up

Nepareizais
@rea Nepareizais

Kas to būtu domājis, vai ne?

LSM ziņu portāls
@lsmlv

Pretēji Krievijas paziņojumam Sarkanais Krusts nesaņem apstiprinājumu piekļuvei Ukrainas karagūstekņu nāves vietai

Pretēji Krievijas paziņojumam Sarkanais Krusts nesaņem apstiprinājumu piekļuvei Ukrainas karagūst...
lsm.lv

19:02 · 31/07/2022 · LSM.LV Admin

Nepareizais @rea Nepareizais · 7h
Kas sabiedrību spiež tiražēt krievijas propagandu?
Vai ir šaubas, ka viņi melo, melo un melos?

LSM.lv | Rīgā +20 °C, A/ZA vējš 3m/s | Sadaļas

SVARĪGI » Krievijas iebrukums Ukrainā | 14. Saeimas vēlēšanas | Vairāk

Krievija piekritusi ANO ekspertiem parādīt Ukrainas karagūstekņu nāves vietu

Dalīties:

Šodien 9:00 | Autori

LENTA.RU

Минобороны РФ: Россия пригласила ООН и Красный крест расследовать удар по СИЗО в Еленовке

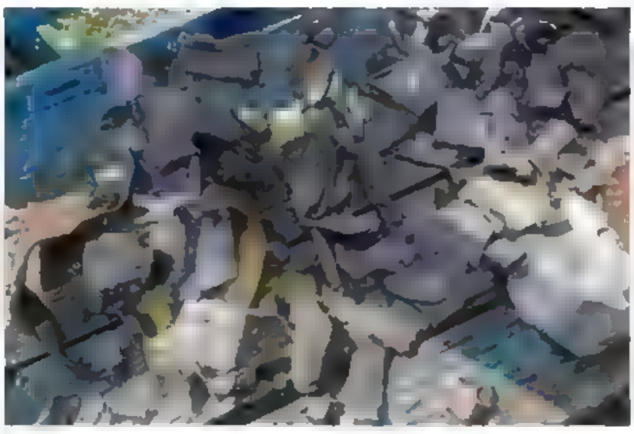

Россия официально пригласила экспертов ООН и Международного комитета Красного креста (МККК) для расследования удара по СИЗО в Еленовке в Донецкой народной республике (ДНР), где погибли пленные украинские военные. Об этом сообщило Министерство

ICRC Ukraine @ICRC_ua · 17h
To be clear, our request to access the POWs from Olenivka penal facility yesterday has not been granted.

Granting ICRC access to POWs is an obligation of parties to conflict under the Geneva Conventions.

92 | 350 | 502

ICRC Ukraine @ICRC_ua · 17h
We will not stop seeking access to these POWs and to all POWs of this international armed conflict who we have not had access to yet.

23 | 34 | 145

4:43 PM · Jul 31, 2022 · Twitter for iPad

Search Tw tter

Log in

Sign up

Nepareizais @rea Nepareizais · 5h

No malas Дождь SIA "TV Ra n" izskatas pec pastkast tes firmas. TV kana am nenopietns 2800€ kapitals, jur adrese neatrast, Meža prospekts 40, kur reģ streti 13 uzņemumi. TV licenci saņema 6 jun ja, bet PVN numuru 7 julija.
Interesant , vai par naudas izcelsm bankas jauta?▯

7 · 44 · 108

evita ..... @ev ta kuzma · 3h

Uzraksti VIDam, ka juridiska,à adrese neatrodas. VID veiks kontroles pasākumus. Ja VID konstatets, ka neatrodas jur adrese, tad atņems PVN numuru...

4 · 4 · 15

Mārtiņš Jākobsons @M jakobsons · 3h

Nu tad jau 70% LV uznemumumiem butu tadas problemas. Juridiska adrese neko nenozime

2 · · 4

Nepareizais
@rea Nepareizais

Rep y ng to @M Jakobsons @ev ta kuzma and @…kten ga ss

Es to visu saprotu. Bet te taču ir MEDIJS ar ES apraides licenci, un lielām ambīcijām, kam budžets ir miljoni, ne kaut kāda kupi prodai vietējā firma.

2 32 PM · J..l 31, 2022 · Tw tter for iPad

9 Likes

Search Twitter

Log in

Sign up

Nepareizais
@realNepareizais

Naudas ir tik daudz, kā nekad nav bijis, ļoti daudz naudas.

Translate Tweet

LSM ziņu portāls @lsmlv · 2h
ZM savam vajadzībām veidos elektroauto uzlādes tīklu par 2,5 miljoniem eiro
lsm.lv/raksts/zinas/l…

7:20 PM · Jul 31, 2022 · Twitter for iPad

Search Twitter

Log in

Sign up

Nepareizais @rea Nepareizais · 12h
«gaja boja»
Tur bija kads nelaimes gadijums?

LSM ziņu portāls ... · 39 m
Krievijas Aizsardzības ministri paziņoja, ka Maskava aicina ANO un Sarkanā Krusta ekspertus uz vietu, kur tika turēti un gāja bojā Ukrainas karagūstekņi

Krievija piekritusi ANO ..
lsm.lv

nra.lv @nralv · 1 h
"Sadedzināja dzīvus". Noskaidrots, ar kādiem ieročiem nogalināti karagūstekņi Olenivkā dlvr.it/SVnndq

1

10 · 31 · 115

Frederiks Ozols @ ncaustum · 8h
ari apšaudes, teroraktos un atentatos cilveki iet boja š s vardu savienojums nekadi nav rezervets tikai dabas katastrofam un nelaimes gadijumiem

2 · 1

Nepareizais @rea Nepareizais · 7h
Ja, viss atkar gs no izveles, uz ko liekam akcentu
krievijas med ji nekad neteiks, ka ukra ņu karaviri tika nogalinati Teiks- gaja boja
Un Katiņas meža poļu virsnieki ari gaja boja, vai ne

1 · 9

Frederiks Ozols @ ncaustum · 3h
Saprotu, ka šobrid ļoti vienkarš cilvekus parliecinat, ka tas ir politisks un morales jautajums, bet nav Jus aiz nezināšanas, uzskatijat, ka "gajis boja" samazina Krievijas atbildibu Nekadi nemazina Pat akcentus nemaina Krievijas veikta uzbrukuma gajuši boja Tieši tas pats

1

Nepareizais
@rea Nepareizais

Replying to @ncaustum

Tā bija organizēta masu slepkavība. Brīnos par vēlmi to saukt savādāk.

Translate Tweet

4 24 PM · Jul 31 2022 · Twitter for iPad

1 Retweet **2** Likes

Frederiks Ozols @ ncaustum · 3h
Replying to @rea Nepareizais
Ari organizetas masu slepkavibas iet boja cilvek. Jus retorisk apgalvojat, ka ikviens, kurš to nesauc jusu vardiem, dara kļudu vai pat attaisno RUS (ietvertais arguments), es jums atkal un atkal uzsveru "iet boja" - apzime navi, un tas nevienu neattaisno

Search Twitter

Log in

Sign up

Nepareizals
@real_Nepareizals

Serbjas Aizsardzības ministrija noliedz baumas, ka armija būtu šķērsojusi Kosovas robežu.
Serbijas prezidents TV aicina albāņus izvairīties no provokācijām. Tomēr, ja serbi tiks nogalināti, Serbija nenoskatīsies, bet iejauksies, un uzvarēs.

6:55 PM · Jul 31, 2022 · Twitter for iPhone

1 Retweet **1** Quote Tweet **5** Likes

JankaPipars @PiparsJanka · 46m
Replying to @real_Nepareizals
Ilgi gan kavējas ... rit jau piektais mēnesis
1

Forpu @Egils64 · 40m
Replying to @real_Nepareizals
Serbi gan ir stulbi, ar viņiem neviens neauklēsies, dabūs bietē, ka maz nelīksies .)))

Silvestrs Indričāns @SIndricans · 34m
Replying to @real_Nepareizals
Kāds var īsumā par šo? Es īsti nesaprotu to viņu savstarpējo konfliktu
1

Show more replies

Search Twitter

Log in

Sign up

Nepareizais
@real_Nepareizais

Pēc HIMARS, drīz ☐☐orki būs spiesti apgūt apgūt jaunu vārdu- Excalibur
777 haubices 155 mm lādiņš, šauj ar 2 m precizitāti, sekojot GPS norādījumiem, līdz 50 km tālumā

Translate Tweet

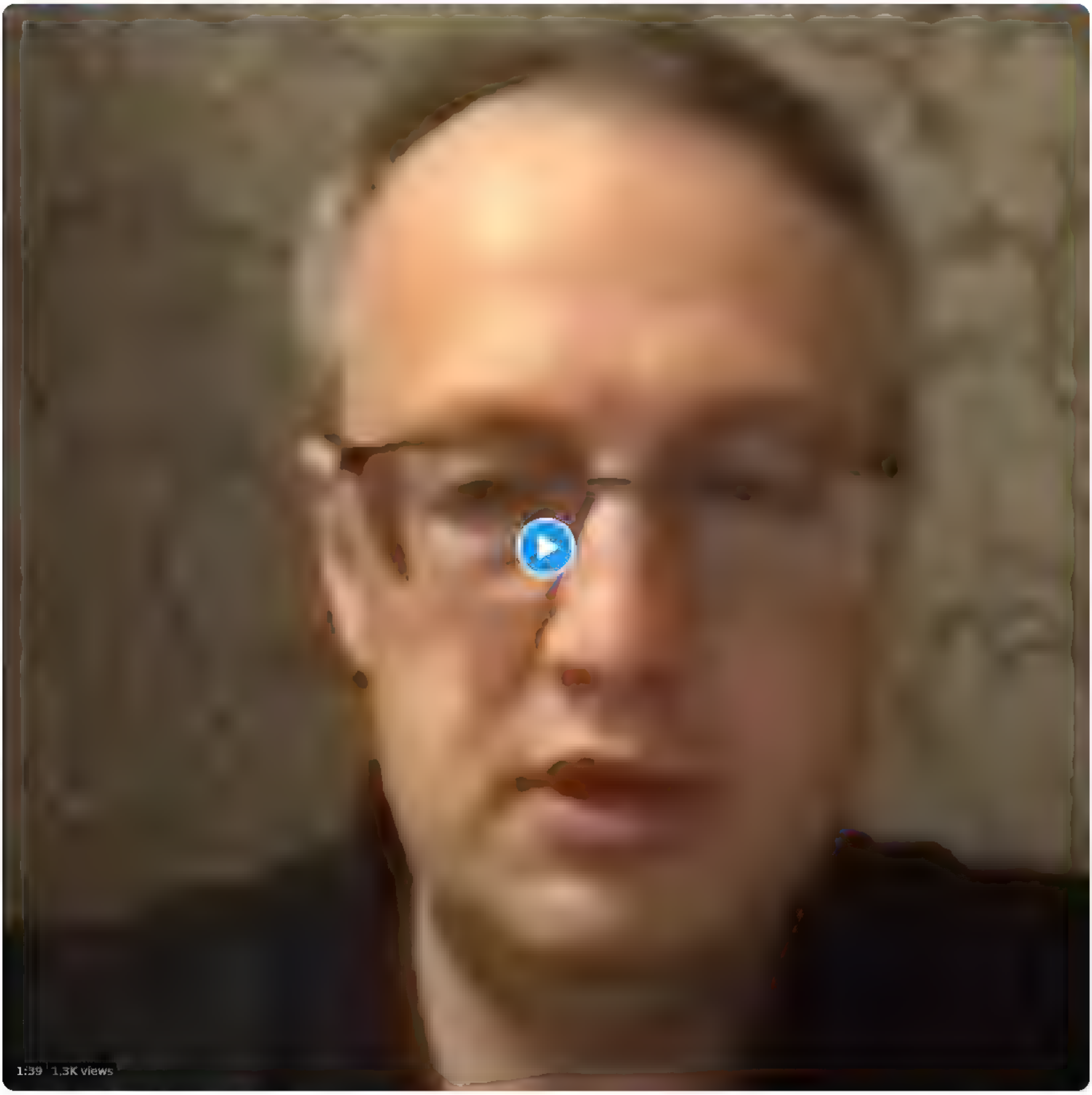

4:21 PM · Jul 31, 2022 · Twitter for iPad

8 Retweets **56** Likes

Intars Appi Apinis @intars · 3h
Replying to @real_Nepareizais
Es neesmu kara un militaro lietu zinatajs, bet 2m precizitate lidz 50km attaluma ir iespaidigi. Ja kads meģinatu trapit pa mani, pat ja ne tieši uz galvas, man butu kirdik

Jānis Ratkevičs @janis_ratkevics · 1h
Replying to @real_Nepareizais and @JanisGailis
GPS ir slapejama lieta

1 · 1

Hm. Jānis Bērziņš @RedWhiteRedLV · 1h
Ar daļejam sekmem. Ari GPS slapešanas iekartu iespejas nav neierobežotas

1

Show replies

Search Twitter

Log in

Sign up

Nepareizais
@rea Nepareizais

9:37 PM · Jul 31, 2022 · Twitter for iPhone

1 Like

Search Twitter

Log in

Sign up

Nepareizais
@realNepareizais

□□□□

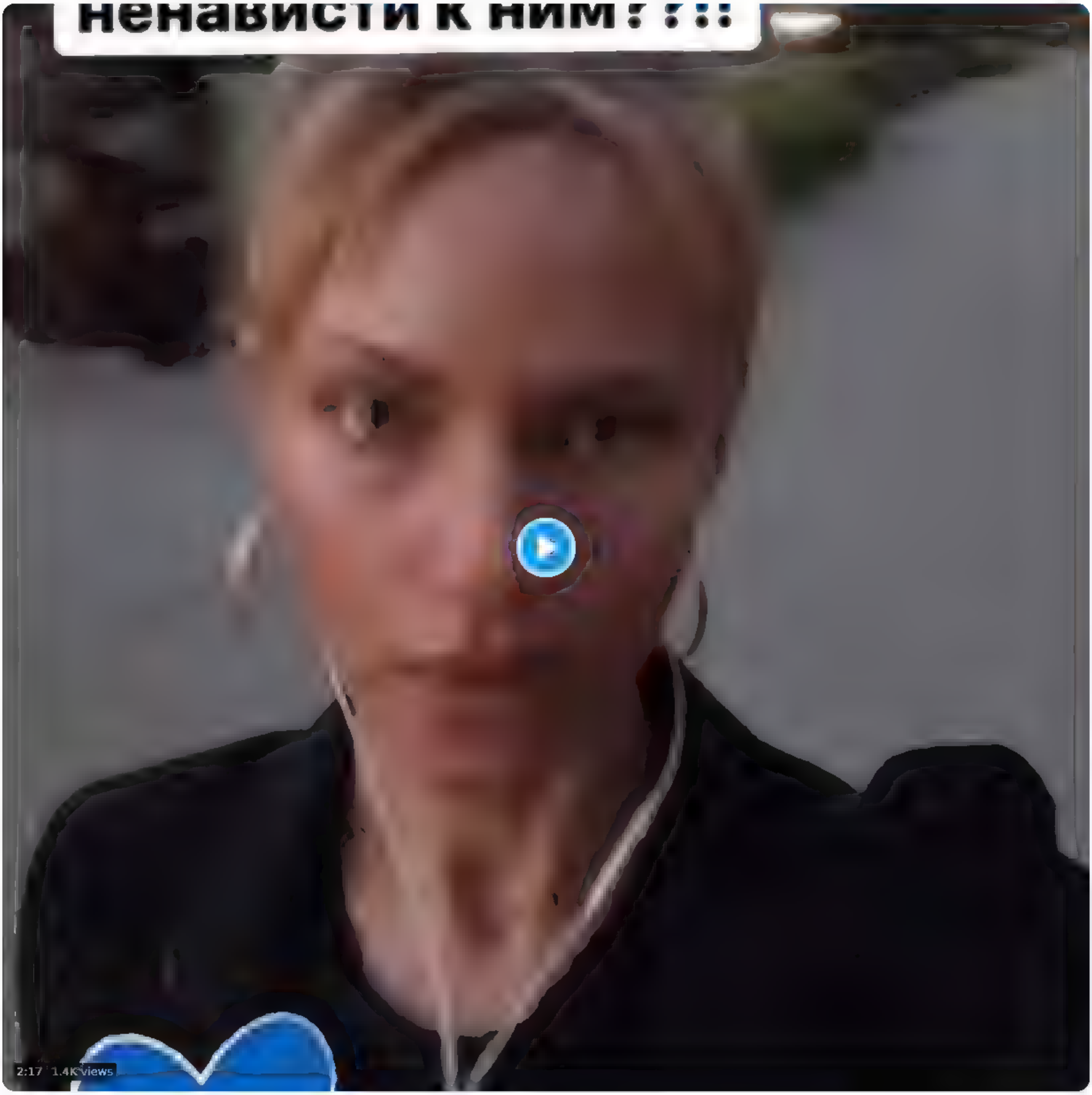

6:26 PM · Jul 31, 2022 · Twitter for iPhone

12 Retweets **1** Quote Tweet **80** Likes

Valters Šteins @Liktenīga ss · 4h
Replying to @realNepareizais
Nu ja tadas te turpinas tada ton. un histerija runat, tad tada kviekšana ne pie ka laba nenovedīs

2

Uģis Bērziņš @ugis_berzins · 4h
Aizvainojums par rašistu uzbrukumiem soc tiklos kadam šķiet kviekšana?? Laikam pašam nav nacies ciest zaudejumus vairak par tukšas loterijas biletes iegadi

1 3

Show replies

Search Tw tter

Sign in

Create account

Nepareizais @rea Nepareizais 11h

No malas Дождь SIA "TV Ra n" izskatas pec pastkast tes firmas TV kana am nenopietns 2800€ kapitals, jur adrese neatrast, Meža prospekts 40, kur reģ streti 13 uzņemumi TV licenci saņema 6 jun ja, bet PVN numuru 7 julija
Interesant , vai par naudas izcelsm bankas jauta?▯

7 51 141

evita ..... @ev ta kuzma 9h

Uzraksti VIDam, ka juridiskajà adrese neatrodas VID veiks kontroles pasàkumus Ja VID konstatets, ka neatrodas jur adrese, tad atņems PVN numuru…

4 7 21

Mārtiņš Jākobsons @M jakobsons 9h

Nu tad jau 70% LV uzņemumumiem butu tadas problemas Juridiska adrese neko nenozime

2 4

evita ..... @ev ta kuzma 7h

Ja ir reģistreta saimnieciskas darbibas strukturvieniba, tad problemu nebus Bet šiem pagaidam nav reģistreta

1

Nepareizais
@rea Nepareizais

Rep y ng to @ev ta kuzma @M Jakobsons and @ kten ga ss

normāla TV kompānija, vai ne
un labi, ka nevienu LV neinteresē no kurienes nāk tie simti tūkst. ikmēneša izdevumiem

Translate Tweet

4 29 PM Jul 31, 2022 Tw tter for iPad

1 Retweet **4** Likes

Show add t ona repl es, including those that may contain offens ve content

Show

Search Twitter
Log in
Sign up

Nepareizais
@rea Nepareizais

Tallina

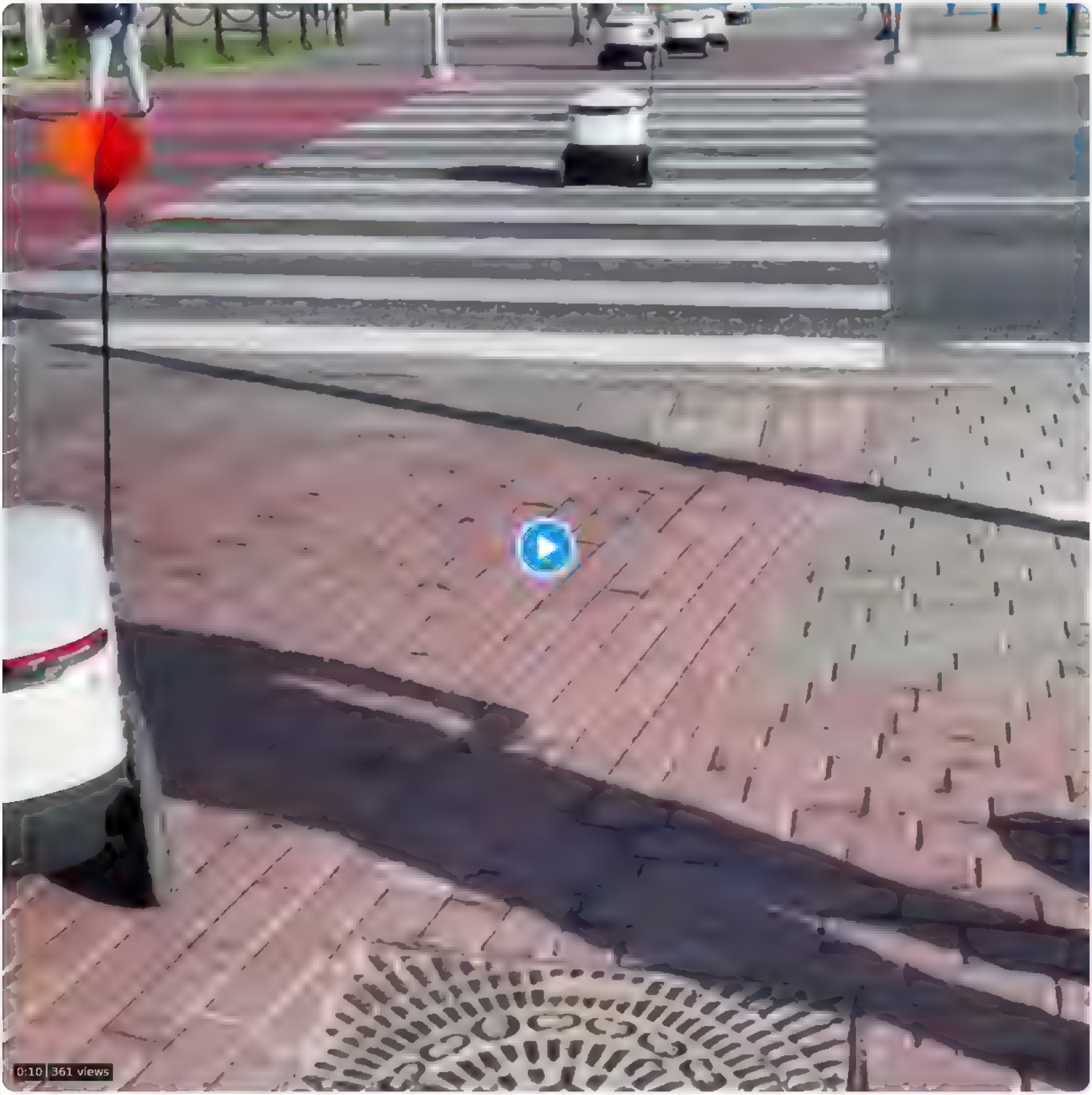

9 41 PM J.l 31 2022 Twitter for iPhone

8 Likes

Search Twitter

Log in

Sign up

Nepareizais @rea Nepareizais 45m
Ve viens draudetajs leišiem)
Mes nevaram ka igauņi. Neskatoties uz to, ka viņiem tulit bus savs terminalis, šie laicigi sapirkuši gazi no ASV un Norveģijas, tur to musu noliktava (kratuve)
Mes gulam, pamostamies, kad Gazprom trubu piegrieza, sakam domat, kur musu "kreicene"

Didzis Šmits @DidzisSmits 1h
Mums butu Lietuvai japaska dro, ka ta prece (gaze) stav musu noliktava (kratuve) Talak sarunas jau butu daudz vieglakas un uz risinajumu verstas Ta "kreicene" ir izdalita mums šai spele!

1 · 3 · 10

Didzis Šmits @DidzisSmits 41m
Es neteicu, ka šis pareajas darbibas nebutu javeic, bet leišiem pieprasit 5 gadu "stažu" ir nekorekta darbiba (maigi izsakoties) un par to jadod pretim Janoliek savas intereses viena limeni atpakaļ

1

Nepareizais @rea Nepareizais 33m
Kad to prasija, ko atbildejam? Neko, jo cerejam, ka pietiks ar Gazprom gazi, un gan jau igauņi pabeigs savu terminali, un tad jau kaut ka parziemosim

2

Didzis Šmits @DidzisSmits 28m
Man ir aizdomas, ka neviens nav pat runajis Jo ekonomikas ministre nav un parejie nejutas atbildig

1 · 1

Nepareizais
@rea Nepareizais

Replying to @DidzisSmits

Sāk atgādināt C19 vakcīnu iepirkumu.

11 00 AM Aug 1 2022 Twitter for iPad

{"created at" "Mon Aug 01 11 35 28 +0000 2022","id" 1554068292816521219,"id str" "1554068292816521219","text" "\u201cKatrs min\u0113tais notikums tiek r\u016bp\u012bgi izv\u0113rt\u0113ts, lai noteiktu vai taj\u0101 nav saskat\u0101mas naida nozieguma paz\u012bmes \u201d\n\u2014\nR\u016b\u2026
https \/\/t co\/iPBvcNWn7q","source" "\u003ca href=\"http \/\/twitter com\/#!\/download\/ipad\" rel=\"nofollow\"\u003eTwitter for
iPad\u003c\/a\u003e","truncated" true,"in reply to status id" null,"in reply to status id str" null,"in reply to user id" null,"in reply to user id str" null,"
in reply to screen name" null,"user"
{"id" 939482807717519360,"id str" "939482807717519360","name" "Nepareizais","screen name" "realNepareizais","location" "Riga,
Latvia","url" null,"description" null,"translator type" "none","protected" false,"verified" false,"followers count" 6091,"friends count" 2650,"listed count" 16
,"favourites count" 1340,"statuses count" 29430,"created at" "Sat Dec 09 13 12 10 +0000
2017","utc offset" null,"time zone" null,"geo enabled" true,"lang" null,"contributors enabled" false,"is translator" false,"profile background color" "F5F8FA",
"profile background image url" "","profile background image url https" "","profile background tile" false,"profile link color" "1DA1F2","profile sidebar border
 color" "C0DEED","profile sidebar fill color" "DDEEF6","profile text color" "333333","profile use background image" true,"profile image url" "https \/\/web arc
hive org\/web\/20220801113528\/http \/\/pbs twimg com\/profile images\/1499377578553102336\/0L2fs3ml normal jpg","profile image url https" "https \/\/web archi
ve org\/web\/20220801113528\/https \/\/pbs twimg com\/profile images\/1499377578553102336\/0L2fs3ml normal jpg","profile banner url" "https \/\/web archive org
\/web\/20220801113528\/https \/\/pbs twimg com\/profile banners\/939482807717519360\/1646169701","default profile" true,"default profile image" false,"followin
g" null,"follow request sent" null,"notifications" null,"withheld in countries"
[]},"geo" null,"coordinates" null,"place" null,"contributors" null,"quoted status id" 1554052963571834880,"quoted status id str" "1554052963571834880","quoted
status" {"created at" "Mon Aug 01 10 34 34 +0000 2022","id" 1554052963571834880,"id str" "1554052963571834880","text" "Akt\u012bvi sekojam l\u012bdzi
noris\u0113m, kas saist\u0101s ar Krievijas kara Ukrain\u0101 izrieto\u0161aj\u0101m sek\u0101m Latvij\u0101 Iepriek\u0161 sniedz\u0101m i\u2026
https \/\/t co\/V2VATz78ZD","source" "\u003ca href=\"https \/\/mobile twitter com\" rel=\"nofollow\"\u003eTwitter Web
App\u003c\/a\u003e","truncated" true,"in reply to status id" null,"in reply to status id str" null,"in reply to user id" null,"in reply to user id str" null,"i
n reply to screen name" null,"user" {"id" 403989203,"id str" "403989203","name" "Valsts policija","screen name" "Valsts policija","location" "Riga
\u010ciekurkalna 1 l\u012bnija 1k 4","url" "https \/\/web archive org\/web\/20220801113528\/http \/\/www vp gov lv\/","description" "\u0160is ir
ofici\u0101lais Valsts policijas Twitter konts NB! Ja policijas pal\u012bdz\u012bba ir nepiecie\u0161ama steidzami, tad zvaniet 110, nevis tv\u012btojiet, jo
neesam te
24\/7","translator type" "regular","protected" false,"verified" true,"followers count" 100131,"friends count" 962,"listed count" 109,"favourites count" 379,"st
atuses count" 19257,"created at" "Thu Nov 03 08 51 00 +0000
2011","utc offset" null,"time zone" null,"geo enabled" false,"lang" null,"contributors enabled" false,"is translator" false,"profile background color" "274A68"
,"profile background image url" "https \/\/web archive org\/web\/20220801113528\/http \/\/abs twimg com\/images\/themes\/theme1\/bg png","profile background im
age url https" "https \/\/web archive org\/web\/20220801113528\/https \/\/abs twimg com\/images\/themes\/theme1\/bg png","profile background tile" true,"profil
e link color" "274A68","profile sidebar border color" "C0DEED","profile sidebar fill color" "DDEEF6","profile text color" "333333","profile use background imag
e" true,"profile image url" "https \/\/web archive org\/web\/20220801113528\/http \/\/pbs twimg com\/profile images\/1503995835205525504\/3JH55EHE normal jpg",
"profile image url https" "https \/\/web archive org\/web\/20220801113528\/https \/\/pbs twimg com\/profile images\/1503995835205525504\/3JH55EHE normal jpg","
profile banner url" "https \/\/web archive org\/web\/20220801113528\/https \/\/pbs twimg com\/profile banners\/403989203\/1647411995","default profile" false,"
default profile image" false,"following" null,"follow request sent" null,"notifications" null,"withheld in countries"
[]},"geo" null,"coordinates" null,"place" null,"contributors" null,"is quote status" false "extended tweet" {"full text" "Akt\u012bvi sekojam l\u012bdzi
noris\u0113m, kas saist\u0101s ar Krievijas kara Ukrain\u0101 izrieto\u0161aj\u0101m sek\u0101m Latvij\u0101 Iepriek\u0161 sniedz\u0101m ieskatu par
kopum\u0101 nov\u0113roto tendenci 5 m\u0113ne\u0161os un b\u016btisk\u0101ko j\u016blij\u0101 \n\u0160eit notikumi, kuri fiks\u0113ti p\u0113d\u0113j\u0101
m\u0113ne\u0161a laik\u0101 Latgales re\u0123ion\u0101 \nhttps \/\/t co\/HuH9jiSIHc","display text range" [0,272],"entities" {"hashtags" [],"urls"
[{"url" "https \/\/web archive org\/web\/20220801113528\/https \/\/t co\/HuH9jiSIHc","expanded url" "https \/\/web archive org\/web\/20220801113528\/https \/\/
www vp gov lv\/lv\/jaunums\/daugavpili aizturetas personas par ukrainas karogu zadzibu un automasinu
bojasanu","display url" "vp gov lv\/lv\/jaunums\/dau\u2026","indices" [249,272]}],"user mentions" [],"symbols"
[]}},"quote count" 1,"reply count" 0,"retweet count" 2,"favorite count" 5,"entities" {"hashtags" [],"urls"
[{"url" "https \/\/web archive org\/web\/20220801113528\/https \/\/t co\/V2VATz78ZD","expanded url" "https \/\/web archive org\/web\/20220801113528\/https \/\/
twitter com\/i\/web\/status\/1554052963571834880","display url" "twitter com\/i\/web\/status\/1\u2026","indices" [117,140]}],"user mentions" [],"symbols"
[]},"favorited" false,"retweeted" false,"possibly sensitive" false,"filter level" "low","lang" "lv"},"quoted status permalink"
{"url" "https \/\/web archive org\/web\/20220801113528\/https \/\/t co\/SPDjYG2of9","expanded" "https \/\/web archive org\/web\/20220801113528\/https \/\/twitt
er com\/valsts policija\/status\/1554052963571834880" "display" "twitter com\/valsts policij\u2026"},"is quote status" true "extended tweet"
{"full text" "\u201cKatrs min\u0113tais notikums tiek r\u016bp\u012bgi izv\u0113rt\u0113ts, lai noteiktu vai taj\u0101 nav saskat\u0101mas naida nozieguma
paz\u012bmes \u201d\n\u2014\nR\u016bp\u012bgi izv\u0113rt\u0113jot \u2757\ufe0f\u2026 Latvij\u0101 naida noziegumu NAV \ud83e\udd17","display text range"
[0,164] "entities" {"hashtags" [],"urls" [],"user mentions" [],"symbols" []}},"quote count" 0,"reply count" 0,"retweet count" 0,"favorite count" 0,"entities"
{"hashtags" [],"urls"
[{"url" "https \/\/web archive org\/web\/20220801113528\/https \/\/t co\/iPBvcNWn7q","expanded url" "https \/\/web archive org\/web\/20220801113528\/https \/\/
twitter com\/i\/web\/status\/1554068292816521219","display url" "twitter com\/i\/web\/status\/1\u2026","indices" [117,140]}],"user mentions" [],"symbols"
[]},"favorited" false,"retweeted" false,"filter level" "low","lang" "lv","timestamp ms" "1659353728666"}

Nepareizais
@rea Nepareizais

“Persona atzīta par aizdomās turēto pēc Krimināllikuma panta par svešas mantas tīšu iznīcināšanu vai bojāšanu.” degpunkta.tv3.lv/noziedziba/lat… Naida noziegumi pret ukraiņiem neskaitās naida noziegumi!!

12.jūlijā Daugavpils iecirknis sācis kriminālprocesu par gadījumu, kad iereibis 1961.gadā dzimis vīrietis izsita daudzīvokļu namu pagalmā novietotam transportlīdzeklim loga stiklu, kā arī nodarīja citus bojājumus, kā iemeslu savai rīcībai minot automašīnā novietoto Ukrainas karogu. Tāpat vīrietis slavinājis Krievijas politisko režīmu.

Līdzīgs gadījums konstatēts Rēzeknē 23.jūlijā, kad policija saņēma informāciju par to, ka Ukrainas pilsonis ir konstatējis, ka ir bojāta viņam piederošā automašīna. Ierodoties notikuma vietā, sastaptas vairākas personas, kuras ar kājām spēra pa transportlīdzekli, tādā veidā radot virsbūves bojājumus.

11 19 AM Aug 1 2022 Twitter for iPhone

4 Retweets **2** Likes

Search Twitter

Log in

Sign up

Nepareizais
@rea Nepareizais

“Mēs nerēķinājāmies ar krievijas plūsmam, un pārorientējām visas piegādes un prioritāri plūsmu no Klaipēdas termināla..”

Ok, nerēķinājāmies ar krievijas gāzi, ļoti labi, apsveicami.
Bet ... kāds ir dzirdējis, kad, cik daudz esam iepirkuši citu- ASV vai Norvēģijas gāzi? Kā igauņi.

9 22 AM Aug 1, 2022 Twitter for Mac

9 Likes

Vilis Lauskis @ auvi s 3h
Replying to @rea Nepareiza s
Pilnigi bez Krievijas dabasgazes ES nevares iztikt nekad, vismaz 35 45% ES notekti pirks no Krievijas, atkariba no Krievijas dabasgazes ir veidota jau gandriz 60 gadus, lai butu neatkarigi no Krievijas dabasgazes vajag ne 2, ne 5 un nepat 10 gadus

knausis @kaagaa87 20m
Replying to @rea Nepareiza s
Tikai ieiši z naja, ka turpinas m pirkt no RU un "uzmeta" mus

Search Twitter

Log in

Sign up

Nepareizais
@rea Nepareizais

Naktī no sestdienas uz svētdienu Daugavpilī, Grīvā, kāds sazīmēja Z un V

9 43 AM Aug 1, 2022 Twitter for Pad

3 Retweets **1** Quote Tweet **4** Likes

Ints Goze @ints goze 3h
Replying to @rea Nepareizais
Turklat to izdarija tads mikstais, ka baidijas uz sienam to darit ka nenofilme, ka nepieķer!

2

Search Tw tter

Log in

Sign up

Nepareizais
@rea Nepareizais

Vēl viens draudētājs leišiem :)
Mēs nevaram kā igauņi. Neskatoties uz to, ka viņiem tūlīt būs savs terminālis, šie laicīgi sapirkuši gāzi no ASV un Norvēģijas, tur to mūsu noliktavā (krātuvē).
Mēs guļam, pamostamies, kad Gazprom trubu piegrieza, sākam domāt, kur mūsu "kreicene".

Didzis Šmits @D dz sSm ts 2h
Mums butu Lietuvai japaska dro, ka ta prece (gaze) stav musu noliktava (kratuve) Talak sarunas jau butu daudz vieglakas un uz risinajumu verstas Ta "kre cene" r izdal.ta mums šai spele!

10 16 AM Aug 1 2022 Tw tter for iPad

3 Retweets **1** Quote Tweet **17** Likes

Didzis Šmits @D dz sSm ts 2h
Rep y ng to @rea Nepareiza s
Es neteicu, ka š s pare,as darbibas nebutu jave c, bet leišiem pieprasīt 5 gadu "stažu" ir nekorekta darbība (maigi izsakoties) un par to jadod pretim. Janol ek savas intereses viena limeni atpakaļ

1 2

Nepareizais @rea Nepareizais 2h
Kad to pras ja, ko atbi de,am? Neko, jo cere,am, ka pietiks ar Gazprom gazi, un gan jau igauni pabeigs savu terminali, un tad jau kaut ka parziemosim

2 2

Show rep ies

K ▯ K @kr staps kass 1h
Rep y ng to @rea Ne pareiza s
Vai @D dz sSm ts ir idiots vai izliecies?

1

hansa_lv @hansa lv 25m
Rep y ng to @rea Nepareiza s
Šaja tirgu r defineti principi visa ES Par to nu draudetajam vajadzetu painteresetis Tapat ka @Andr sKulbergs, domajot, ka LV valdiba var sarunat rezervet LNG terminali LT Tas darbojas pec t rgus princip em ar izso em utt , nevis Levita zvanu Nausedam

Search Twitter

Log in

Sign up

Nepareizais @rea Nepareizais · Jul 30
Indriksone
□"Pašre zejie aprekini liecina, ka Latvijas drošībai gaze tiek nodrošinata " []
□"Protams, nevaram pateikt, vai gaze, kas atrodas Inčukalna gazes kratuve, tiks pardota tieš mums, jo pastav brivais tirgus " 😳

nra.lv @nralv · Jul 30
Ekonomikas ministre Gaze apkures sezonai Latvija tiks nodrošinata dlvr.it/SVmLvd

4 · 14 · 37

Evija Kūla @EvijaKula · 3h
Neviens neilgojas pec Vitenberga?

1

Nepareizais
@rea Nepareizais

Replying to @EvijaKula

Viņa nolaidības dēļ pašlaik esam bez gāzes iepirkumiem.

11 30 AM · Aug 1 2022 · Twitter for iPad

Search Twitter

Log in

Sign up

Nepareizais
@realNepareizais

Š.g. martā-jūnijā ▯▯Sakartvelo ir iebraukuši 300 000 ▯▯krievijas pils. Jūnijā vien 135 000. Nav zināms, cik izbraukuši atpakaļ. Krievi izmanto reto iespēju, ka var iebraukt un uzturēties valstī BEZ VĪZAS 1 gadu. Tad var izbraukt uz 1 dienu, un atgriezties.

jam-news.net
В июне в Грузию въехали больше 135 тысяч граждан России - JAMnews
В Грузию въехали больше 135 тысяч граждан России только в июне. С марта же въехали почти 300 тысяч человек. Сколько из них остались в стране, неизвестно

3:09 PM · Aug 1, 2022 · Twitter for iPad

Search Twitter

Log in

Sign up

Nepareizais @rea Nepareizais · Jul 31
Latvija Saeima nolema, ka apbedījumu vietas okupantu armijas pieminekļus un simbolus ir jaatstaj

Artūrs Zvejsalnieks @AZvejsalnieks · Jul 31
Igaunija nojaucot krievu pieminekļus, kur it ka esot zaldatu apbedījumi, bieži vien izradas, ka nekadu kapu tur faktiski nav
Latvija noteikti ir līdzīgi twitter.com/menywddig/stat

1 · 11 · 16

Vaira @VairaLejniec · 22h
Var atstat info norades un tadus nelielus savukart Vietalvas obelisks ir milzīgs, gan platības, gan paša obeliska izmers

1 · 1

Nepareizais
@rea Nepareizais

Replying to @vairalejniec and @Gundarsl

LT novāc visus okupācijas armijas pieminekļus, simbolus, uzrakstus. Aizvietos ar neitrāliem tekstiem, bez padomju ideoloģijas.

7 31 PM · Jul 31, 2022 · Twitter for iPad

2 Retweets **2** Quote Tweets **5** Likes

Search Twitter

Log in | Sign up

Nepareizais
@realNepareizais

□□ vairs neizsniedz TUA. Izsniedz D vīzas, uz 1 gadu
□D vīzas derīguma termiņa laikā var pieprasīt TUA
PS D vīzas "vairākiem simtiem" bija izsniegtas jau marta beigās!
Tagad, augustā, gribētos dzirdēt precīzāku skaitu.
Un kā var iepazīties ar 23 □□mediju organizāciju sarakstu?□

Translate Tweet

> **Edgars Rinkēvičs** @edgarsrinkevics · 10h
> Replying to @AlnaexRudzite
> Paldies par viedokli, neizsniedz tūristu vīzas un jaunas tua, D vīzas kopš 25.2. ir izsniegtas vairākiem simtiem, ne tūkstošiem pilsoņu, problēma ir tā, ka citas ES valstis izniedz vīzas bez ierobežojuma (pret to iestājamies kopš pavasara), tāpat spēkā esošie tua un vīzas

5:37 PM · Aug 1, 2022 · Twitter for iPad

4 Retweets **1** Quote Tweet **8** Likes

Search Twitter

Log in

Sign up

Nepareizais
@reaNepareizais

Pie 🇬🇪Batumi, Melnajā jūrā būvēs mākslīgo salu arhipelāgu.

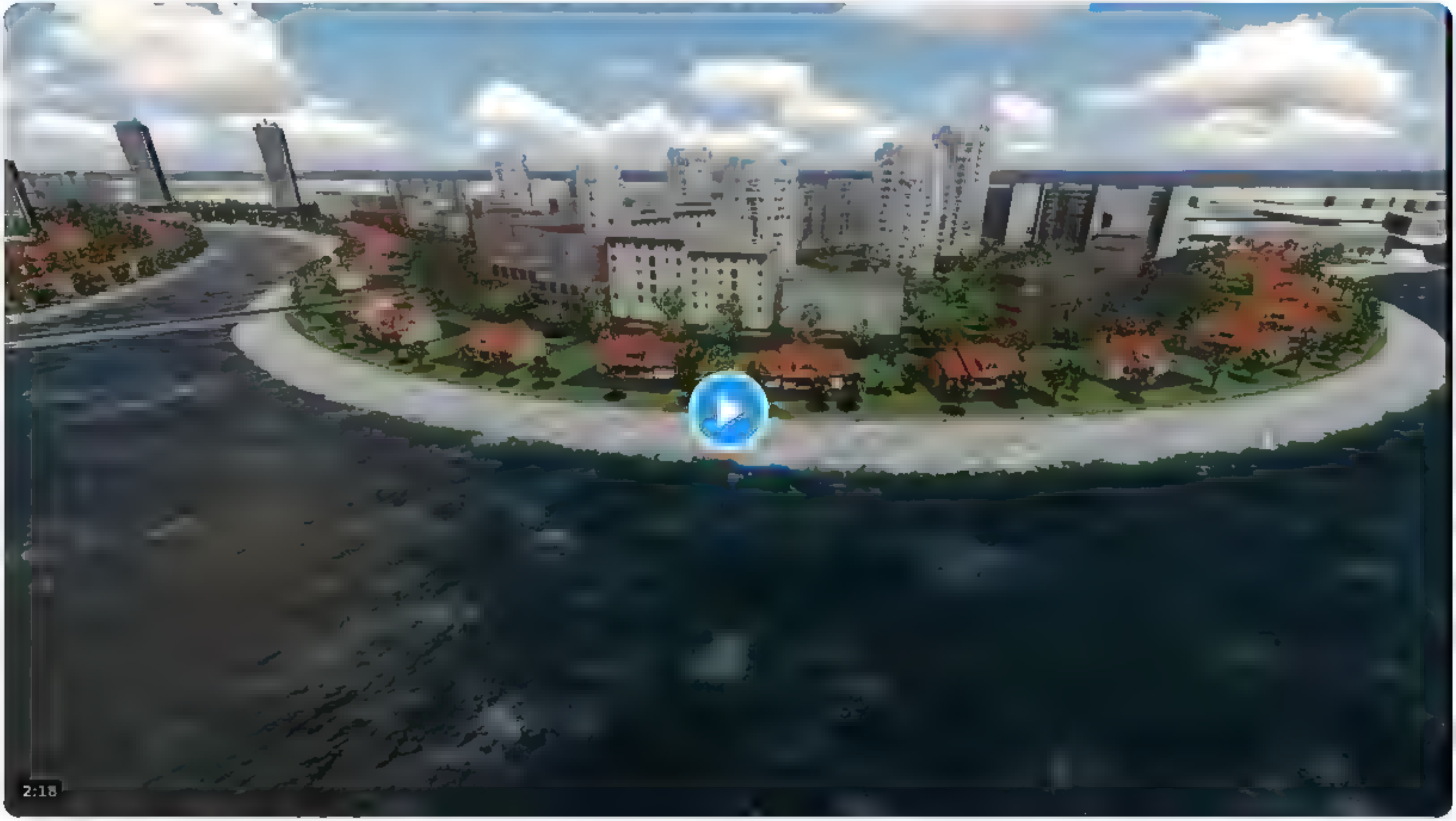

7:44 PM · Aug 1, 2022 · Twitter for iPhone

Nepareizais @rea Nepareizais · 32m

Pie Batumi, Melnaja jura buves maksligo salu arhipelagu

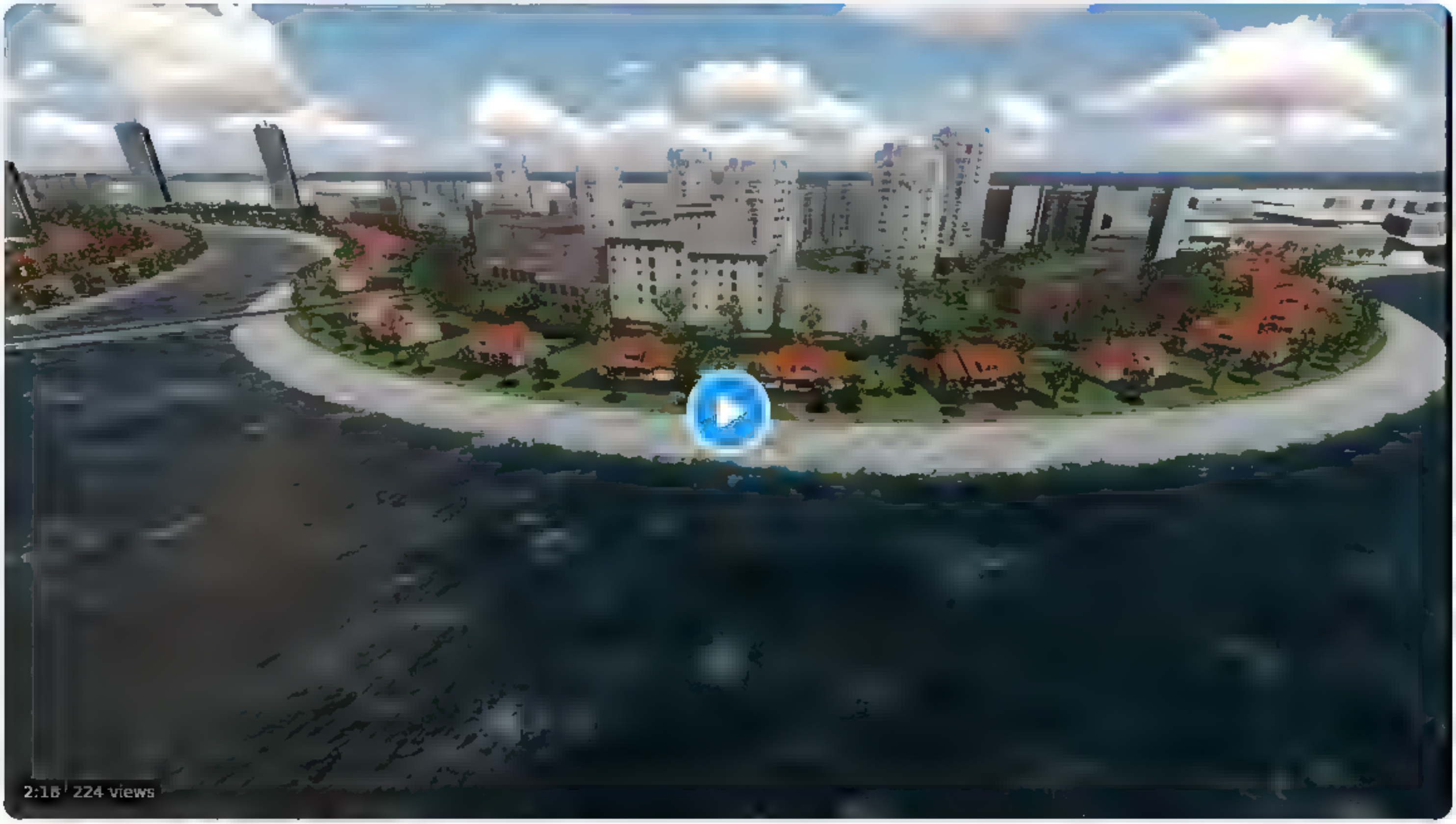

2 · 1 · 9

Hm. Jānis Bērziņš @RedWhiteRedLV · 18m

Nu nez, šis varetu ari but no nejedzigo megaprojektu serijas

1

Nepareizais
@rea Nepareizais

Replying to @RedWhiteRedLV

Nav dārgs, 100 milj. $. Vieta ierādīta, valsts atbalsts ir.

8:16 PM · Aug 1, 2022 · Twitter for iPhone

Search Twitter

Log in

Sign up

Nepareizais
@rea Nepareizais

□□Ovečkins

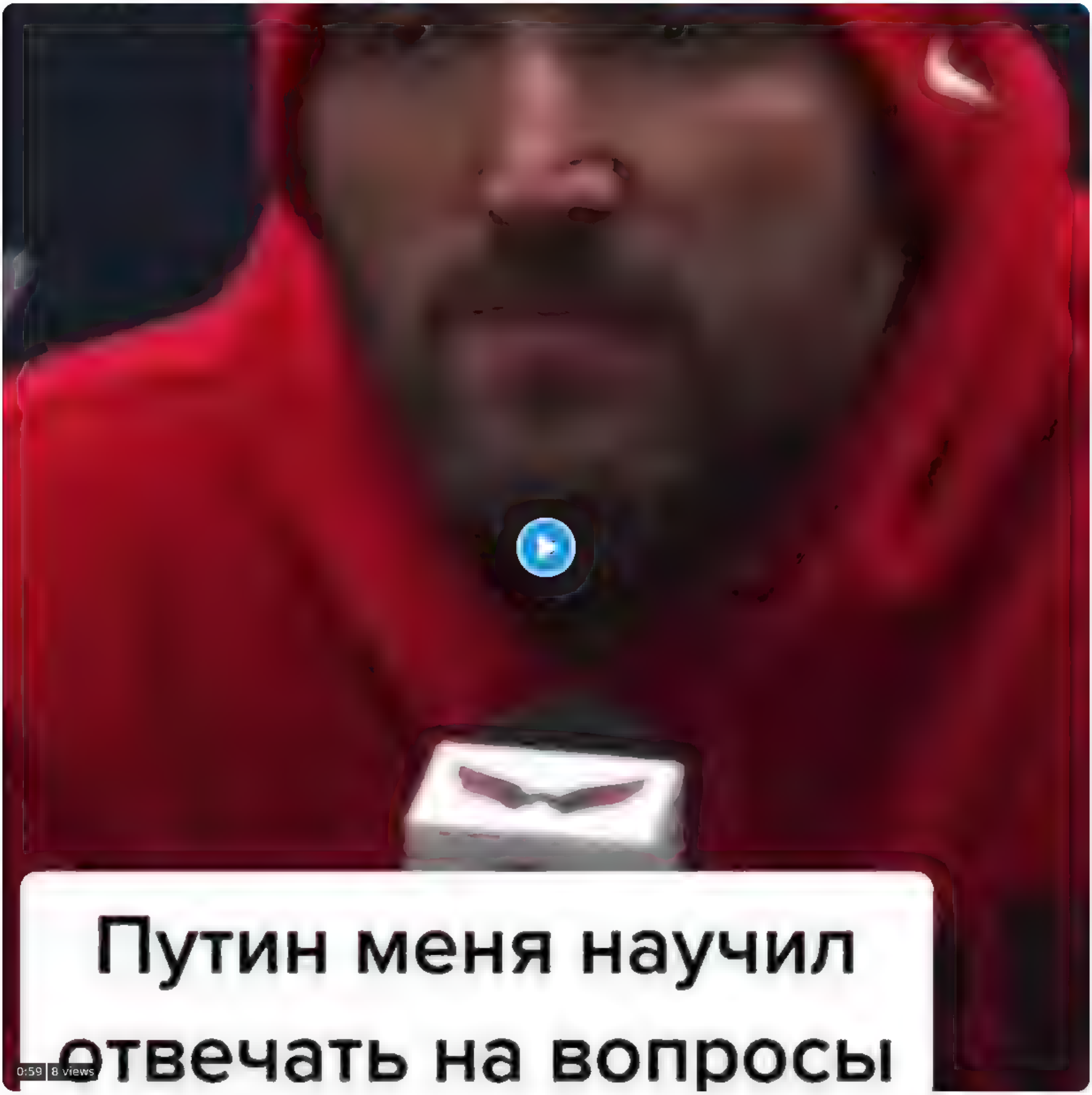

8 31 PM Aug 1 2022 Twitter for Phone

Search Twitter

Log in

Sign up

Nepareizais @rea Nepareizais · 1h

Pie □□Batum , Melnaja jura buves maksligo salu arhipelagu

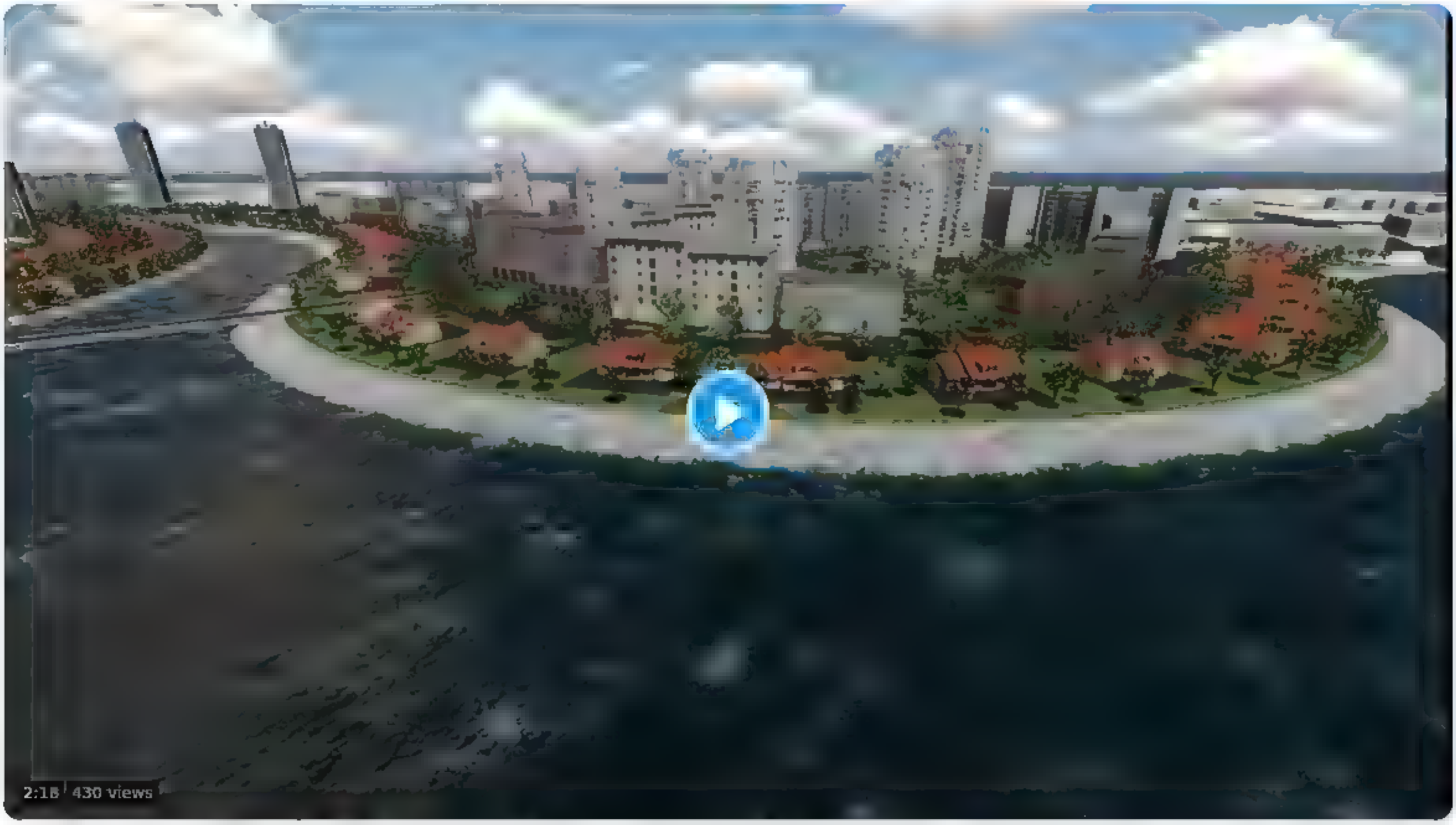

3 3 12

Hm. Jānis Bērziņš @RedWhiteRedLV · 1h

Nu nez, šis varetu ari but no nejedzigo megaprojektu serijas

1

Nepareizais @rea Nepareizais · 54m

Nav dargs, 100 milj $. Vieta ieradita, valsts atbalsts ir

1 2

toms @toms salmins · 2m

Pa 100 miljon em šo uzbuvet??? Neticu. Tas, kas video attelots, maksa daudz, daudz vairak. Par 100 miljoniem labakaja gadījuma ar akmeniem juru var piebert, nevis sacelt vel majas. 1 pat. galvena viesnica ap tik varetu maksat.

Neatmaksasies. Sačakares tik ekosistemu un skatus

1

Nepareizais
@rea Nepareizais

Replying to @toms salmins and @RedWhiteRedLV

Es visam piekrītu, tikai citēju viņu mediju.

Translate Tweet

9:09 PM · Aug 1, 2022 · Twitter for iPhone

Search Twitter

Log in

Sign up

Nepareizais @rea Nepareizais · 1h

Pie Batum , Melnajā jūrā būvēs mākslīgo salu arhipelāgu

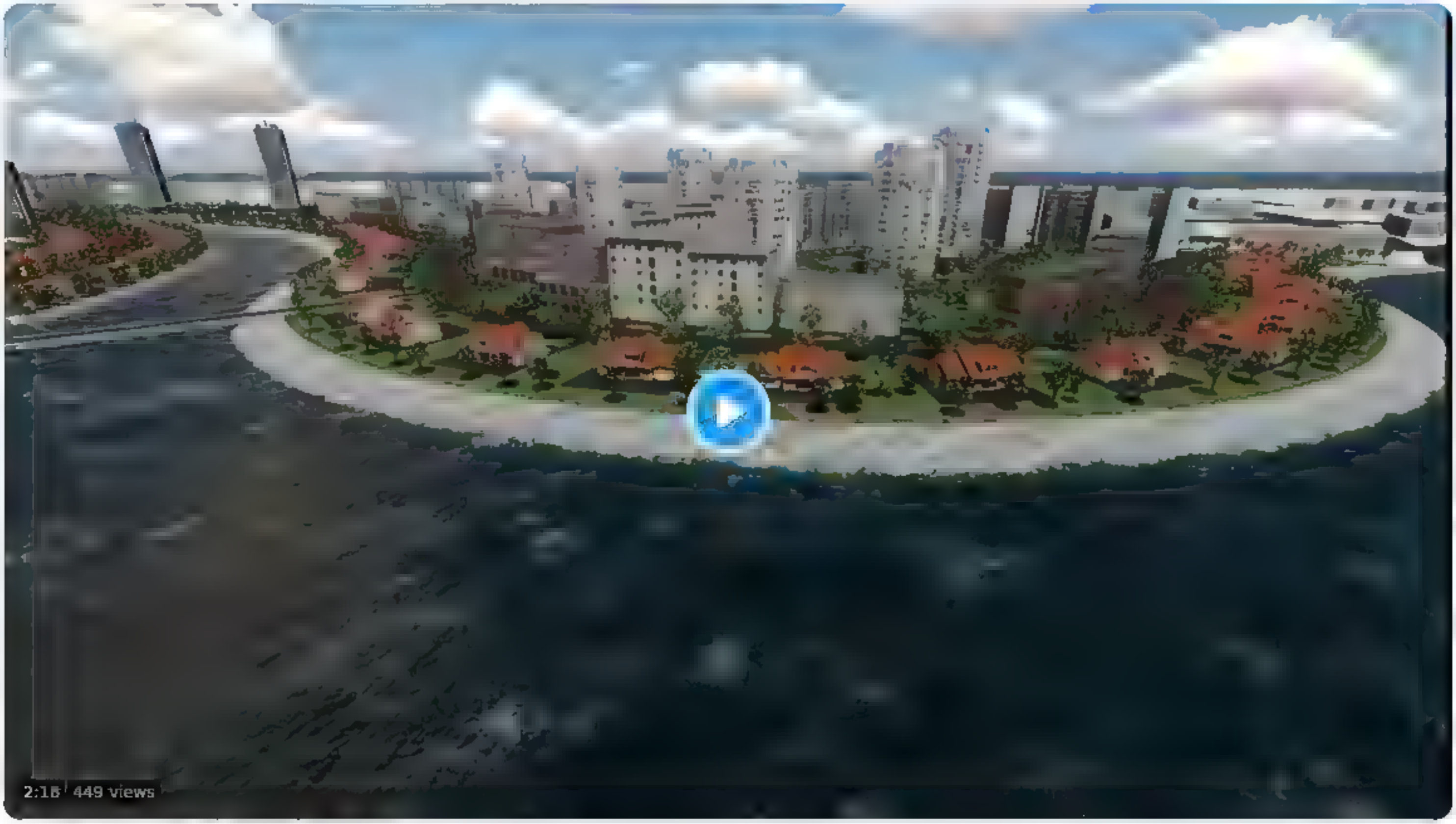

3 · 3 · 12

Girts Trekters @GirtsTrekters · 6m

Un kā tad ar klimata draudiem?

1

Nepareizais
@rea Nepareizais

Replying to @GirtsTrekters

Kā tāds mols jūrā.

9 10 PM · Aug 1, 2022 · Twitter for iPhone

Search Twitter

Log in | Sign up

Nepareizais @rea Nepareizais · 3h
Ukraina tuvakajas 3-6 nedeļas varetu no ASV saņemt ATACMS raķetes, ar ko šaut līdz 300 km tālu

3 · 3 · 64

Solvita @Solvita pat · 36m
Kad saņems, tad ir verts twitot
To solījumu un visadu varbutību ir bijis tik daudz, ka, ja Ukraina to visu butu saņemusi, karš jau butu beidzies!

1

Nepareizais
@rea Nepareizais

Replying to @Solvita pat

Ko amerikāņi ir solījuši, bet nav iedevuši?

8:51 PM · Aug 1, 2022 · Twitter for iPhone

Search Twitter

Log in

Sign up

Nepareizais @rea Nepareizais · 26m

Ja brīvdienā Latgalē redzi, ka vgonos ved šķeldu uz Baltkrieviju, parbaudi informaciju, pirms to pavairo socialajos tiklos!
Piezvan , apjautaties gan nozares asociacijai, gan atbildigam iestadem, tie visu izskaidros

Jānis Vitenbergs @JanisVitenbergs · 13h

Š r v tus z na Šķelda uz Baltkrieviju netiek eksporteta To apliecinaja gan nozares asociacija, gan atbildigas iestades Aicinu parbaudit informaciju, pirms to pavairot socialajos tiklos!

LV-BY robeža. Latvijas šķelda vagoniem iet uz Baltkrieviju. Tur viņu "kāds" iepērk par milzīgu cenu, tā mākslīgi cenu kāpina Latvijas iedzīvotājiem.
Ekonomikas ministrija Ministru kabinets / Government of Latvia

2 · 3

Kris Kelvin @balodis oskars · 51s

Nu, labak sacelt haju un saņemt normalus paskaidrojumus.
Citadak parasti pie mums velns viņu zin, kas daras, bez komentariem no augšas, kamer nav sacelta milzu ažiotaža

1

Nepareizais
@rea Nepareizais

Replying to @balodis oskars

Piekrītu.

9 51 PM · Aug 1 2022 · Twitter for Phone

Search Twitter

Log in

Create account

Nepareizais
@real_Nepareizais

Russian blockade of Ukraine's grain exports

9:58 PM · Aug 1, 2022 · Twitter for iPad

Nepareizais
@rea Nepareizais

□□Kijivas ceļu policisti

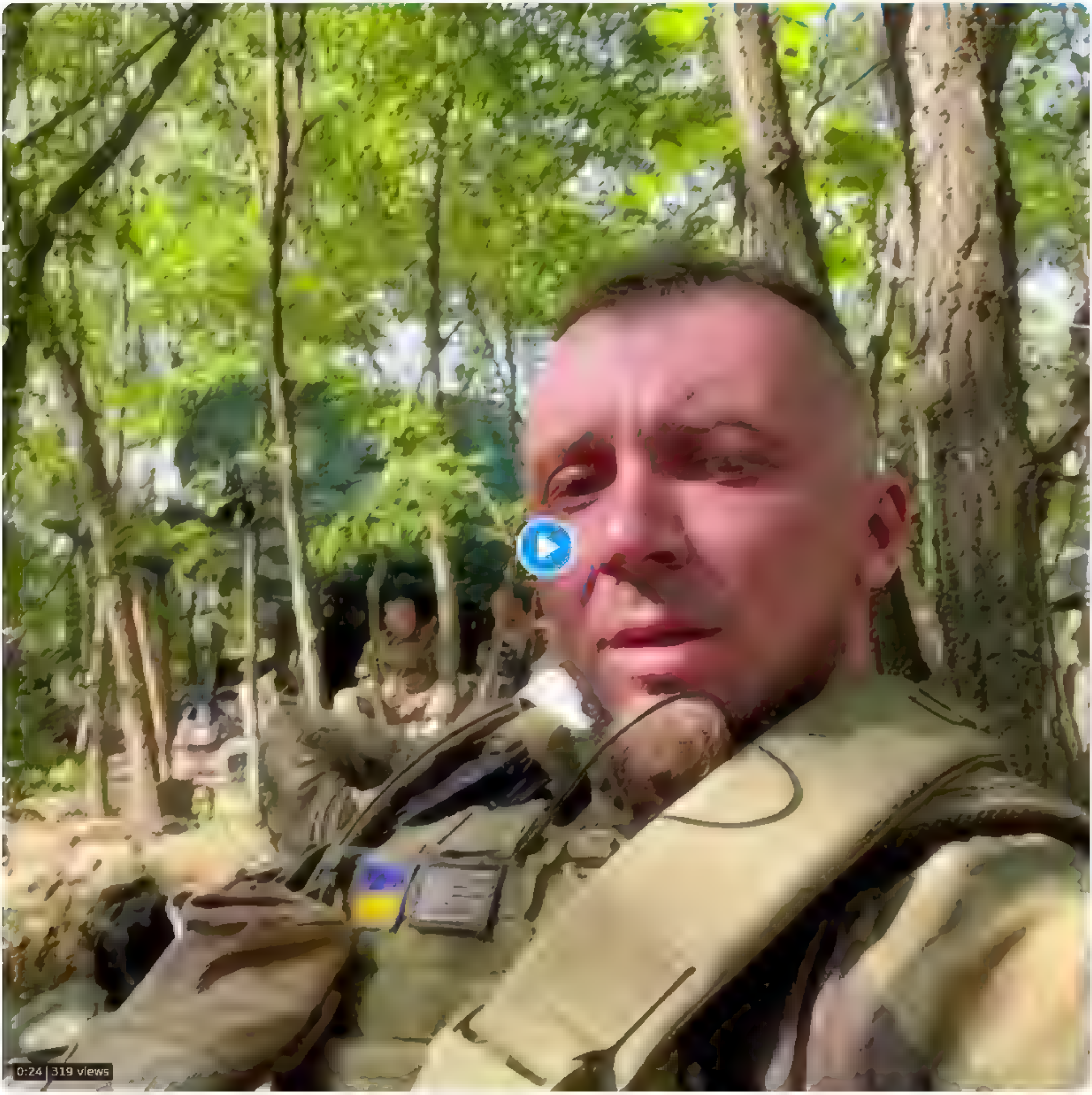

7:57 PM · Aug 1, 2022 · Twitter for iPhone

1 Retweet **9** Likes

Search Twitter

Log in

Sign up

Nepareizais @reaNepareizais · 3h

Pie □□Batumi , Melnajā jūrā būvēs mākslīgo salu arhipelāgu

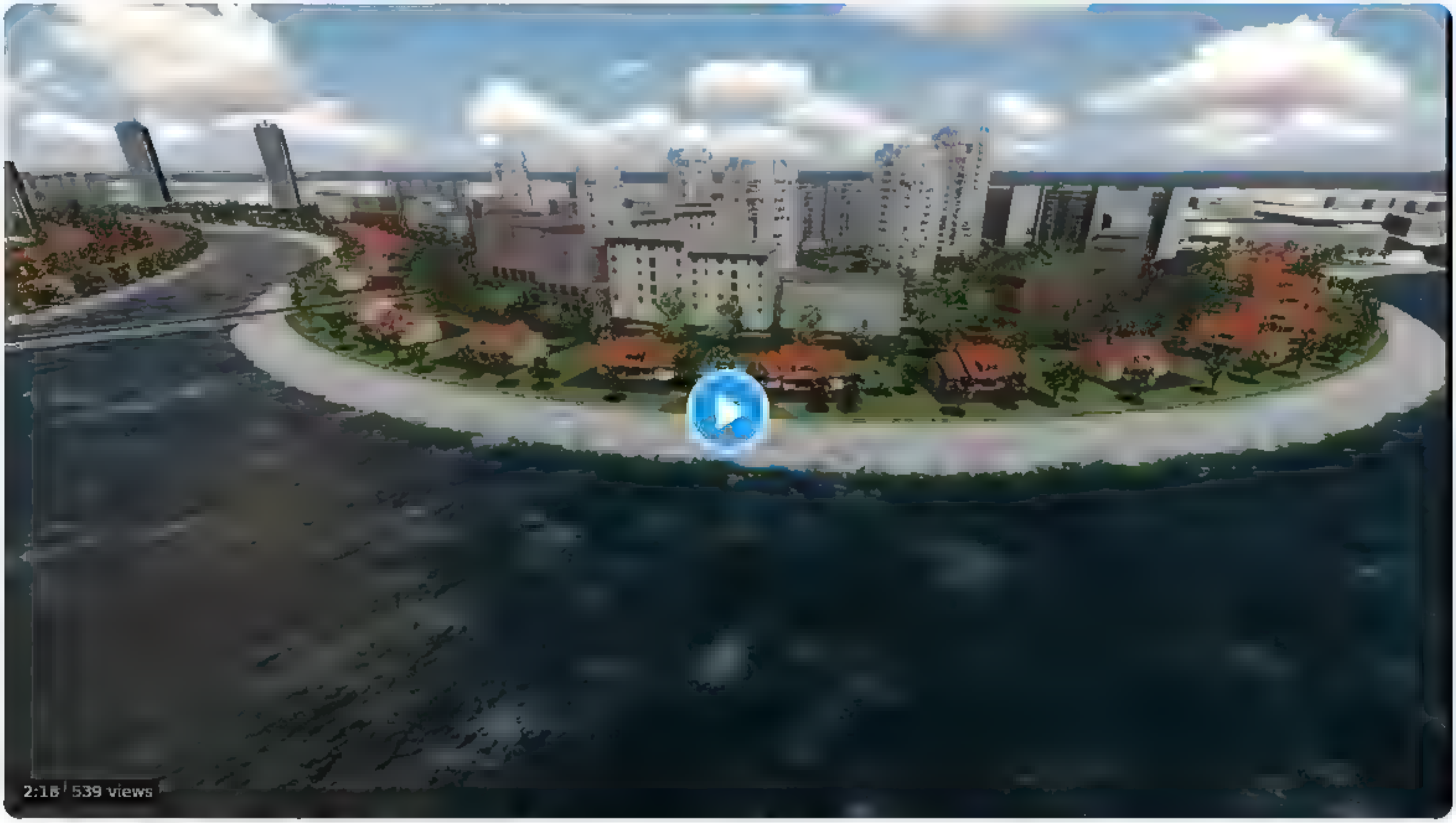

3 3 14

Dāvis Viļums @DavisViļums · 3h

Kad Rīga bus?

1

Nepareizais
@reaNepareizais

Replying to @DavisViļums

Neizmantotās Daugavas krastmalas ir Rīgas bēdu ieleja.

8:02 PM · Aug 1, 2022 · Twitter for iPhone

Atis Skuja @Forestanss · 2h

Replying to @reaNepareizais and @DavisViļums

Rīga nav tādu vietu kur nebutu bēdu

4

Search Twitter

Log in

Sign up

Nepareizais
@rea Nepareizais

Daily Mail

TUESDAY, AUGUST 2, 2022 — Daily newspaper of the year — 80p

'In an age where women's very existence is being denied, this glorious show of bold femininity can change the world'

BY JULIE BURCHILL

9 56 PM · Aug 1 2022 · Twitter for iPad

Search Twitter

Log in

Sign up

Nepareizais @real_Nepareizais · 13h
Янис Калныньш. Привет, Хабаровск!

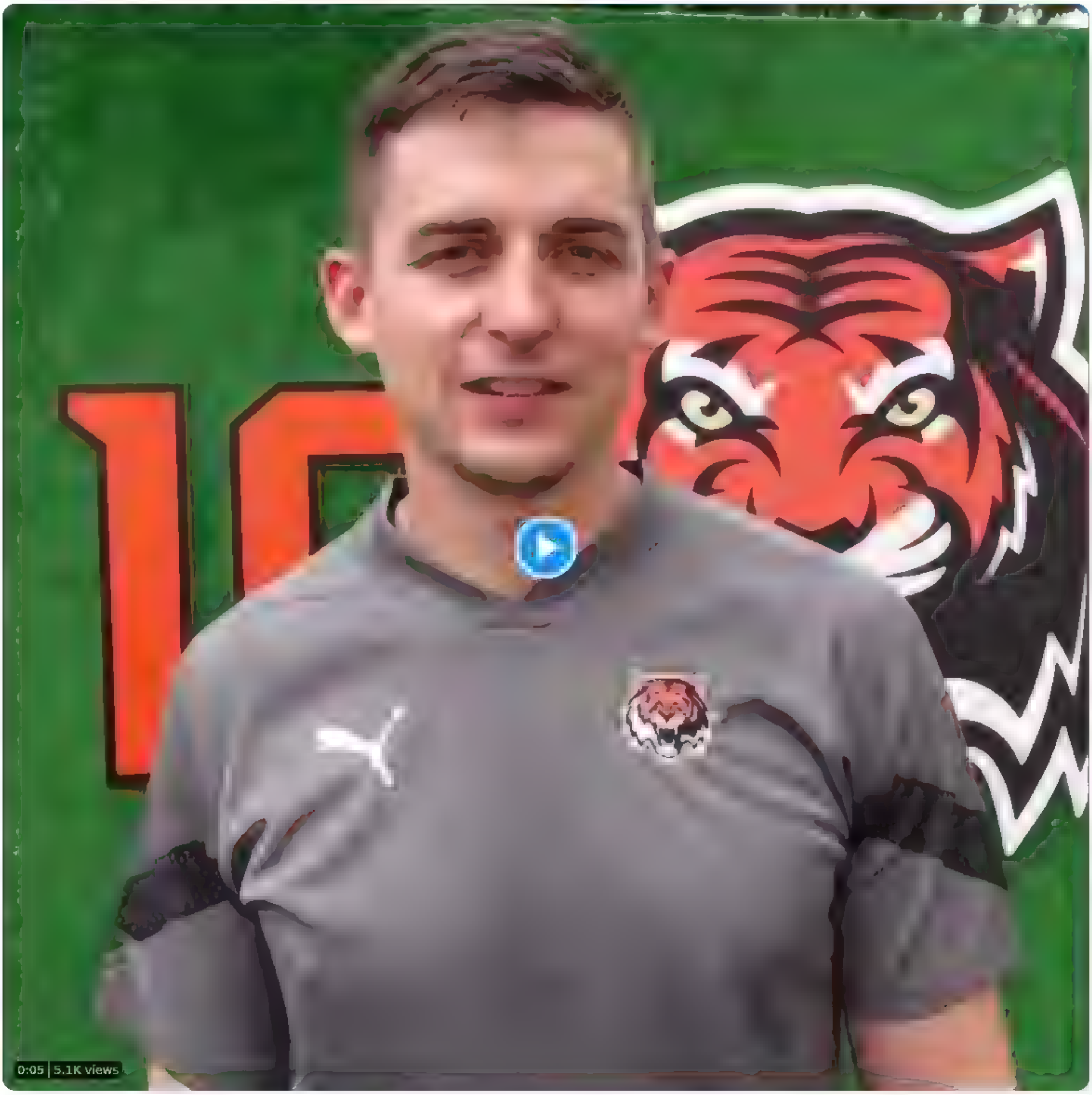

32 · 18 · 42

skalbe @skalbe1 · 8h
Galva griežas. Ta brauks, ta nebrauks, ... ta tomer speles raša?

1 · 1

Nepareizais
@real_Nepareizais

Replying to @skalbe1

ir jau tur, uz vietas

4:08 PM · Aug 1, 2022 · Twitter for iPad

3 Likes

skalbe @skalbe1 · 8h
Replying to @real_Nepareizais
[necenzets]

Search Twitter

Log in

Sign up

Nepareizais
@realNepareizais

Laima Vaikule Palangā

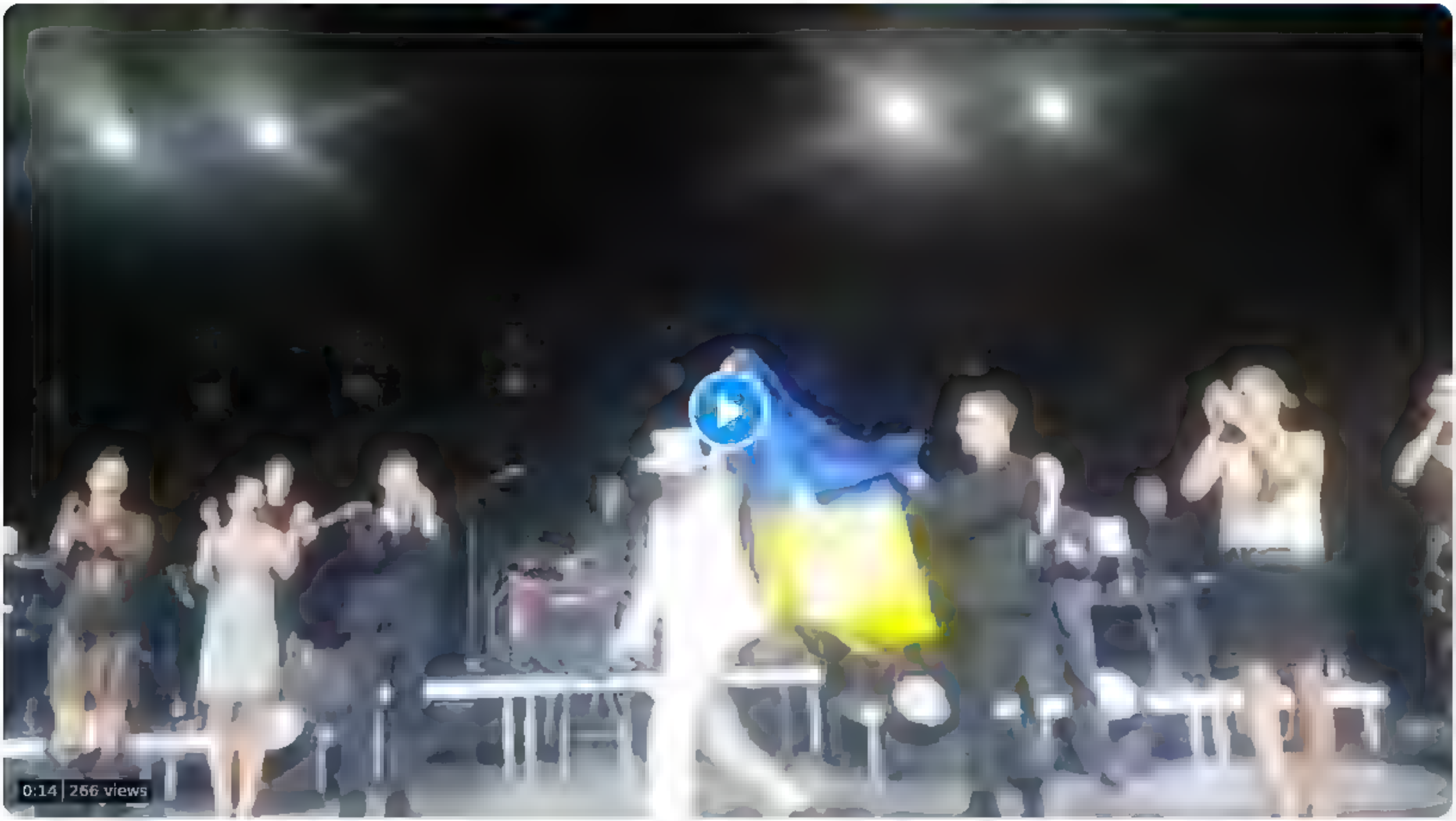

9:20 PM · Aug 1, 2022 · Twitter for iPhone

1 Retweet **23** Likes

Raivis Bēts @Betsfmf · 2h
Replying to @realNepareizais
Tas saucas marketings. Un nekas cits

Elgars Krafts @ElgarsKrafts · 1h
Replying to @realNepareizais
Latvija, Jurmala, Dzintaru k zale bez Ukrainas valsts karoga vardos pateikts atbalsts □□tautai, kura cinas "Слава Україні!"! Un sagaidīta atbilde no latviešu □□tautas "Героям слава!"

Search Twitter

Log in

Sign up

Nepareizais @rea Nepareizais · Jul 31
«gaja boja»
Tur bija kads nelaimes gadijums?

LSM ziņu portāls ... · 39 m
Krievijas Aizsardzības ministri paziņoja, ka Maskava aicina ANO un Sarkanā Krusta ekspertus uz vietu, kur tika turēti un gāja bojā Ukrainas karagūstekņi
Krievija piekritusi ANO ..
lsm.lv

nra.lv @nralv · 1 h
"Sadedzināja dzīvus". Noskaidrots, ar kādiem ieročiem nogalināti karagūstekņi Olenivkā dlvr.it/SVnndq
1

13 · 39 · 133

Līga Peina-Grīnberga @Liga Peina · 6h
Latvijas medijos jau ir kļuvis par kkadu normu veidot absurdus ziņu nosaukumus. Žurnalistu izglitibas kvalitate laikam pilnigi "gajusi boja"

jauns.lv
VIDEO Liepaja ģimenes konflikta gajis boja karavirs un viņa sieva
Liepaja ģimenes konflikta rezultata gajis boja karavirs un viņa sieva

Nepareizais
@rea Nepareizais

Replying to @Liga_Peina

5:17 AM · Aug 2, 2022 · Twitter for iPad

Search Twitter

Log in

Sign up

Nepareizais
@rea Nepareizais

Publiskās atmiņas centrs 2022. gada 24. februārī izdeva Satversmē nostiprinātās komunistiskā totalitārā režīma nosodīšanas pienākuma īstenošanas oficiālos vietvārdos ieteikumus, un nosūtīja ieteikumus Rīgas domei. Oficiālu domes atbildi centrs nav saņēmis.

Žurnāls IR @irLV · 36m
Publiskas atmiņas centra vaditajs, vesturnieks Karlis Kangeris aicina Rigas domi beigt slavinat padomju varu ari ielu nosaukumos. Pec centra ziņam, Riga ir vismaz piecpadsmit šad. komunistisko totalitaro režimu godinoši oficialie vietvardi. Lasiet ej.uz/on3c

5:30 AM · Aug 2, 2022 · Twitter for iPad

Search Tw tter

Log in

Sign up

Nepareizais @rea Nepareızaıs · 9n

□□Ovečkins

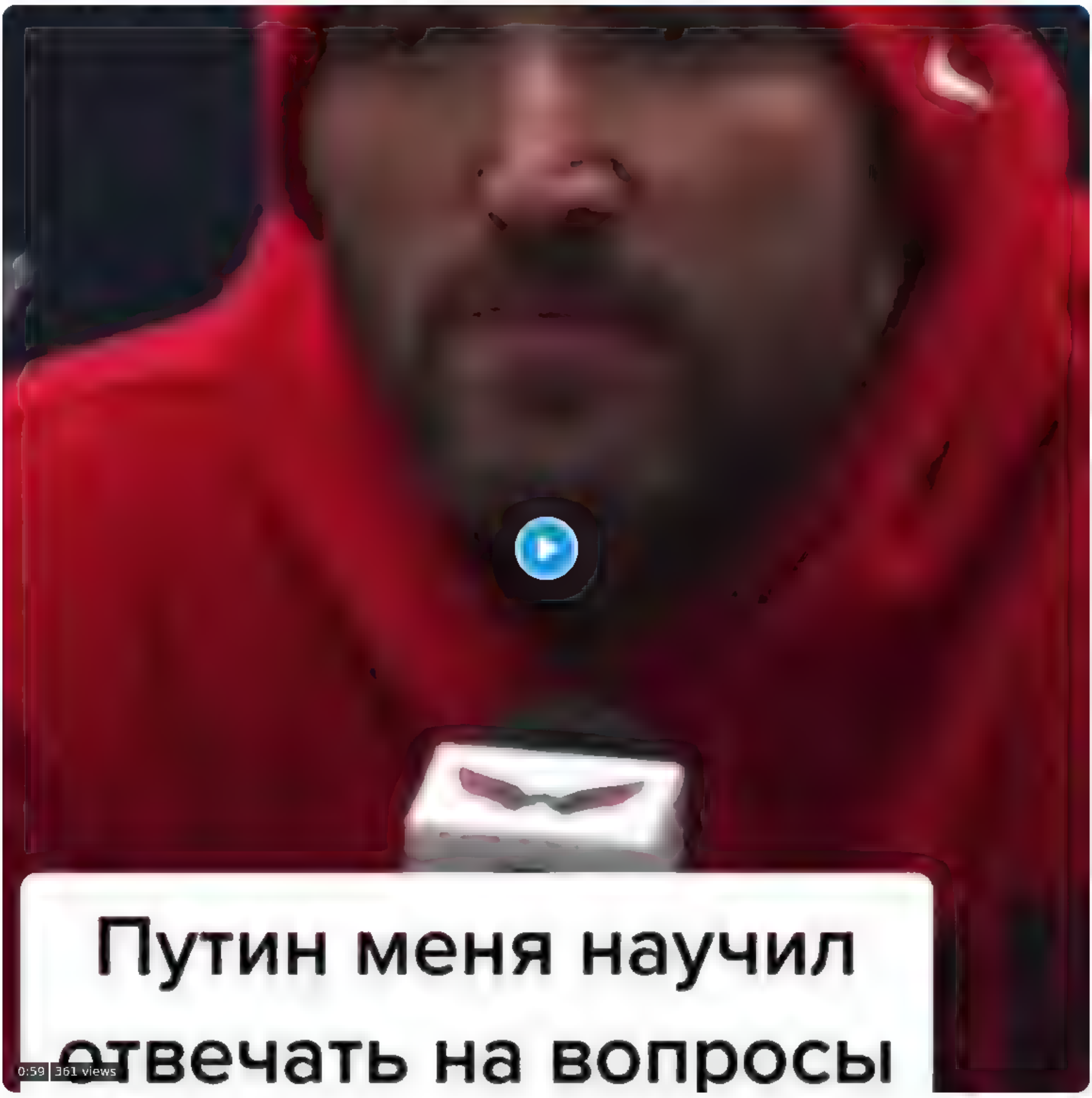

2 · 3

Uldis Trokšs @ᴗ d sTrokss · 8h

Tas ır supervatņıks Bıld ar manıakalo slepkavu Putinu sava IG profila bıde tur ve. šobrıd, ka tadu ordenı

aleksandrovechkinoffici...

604 Posts · 1,6M Followers · 276 Following

Alexander Ovechkin
Aleksandr.M.Ovechkin@gmail.com for business
Амбассадор БК Fonbet
See translation

1 · 2

Nepareizais
@rea Nepareızaıs

Rep y ng to @ ᴗ dısTrokss

Jā, atsaldēts.

9 23 PM · Aug 1, 2022 · Twitter for Phone

Search Twitter

Log in

Sign up

Nepareizais @reaNepareizais · 19h

"Persona atzīta par aizdomās turēto pēc Krimināllikuma panta par svešas mantas tīšu iznīcināšanu vai bojāšanu." deepunkta tv3 ... noziedz ba at

Nadā da noziegumi pret ukraiņiem neskaitās naida noziegumi!"

12.jūlijā Daugavpils iecirknis sācis kriminālprocesu par gadījumu, kad iereibis 1961.gadā dzimis vīrietis izsita daudzīvokļu namu pagalmā novietotam transportlīdzeklim loga stiklu, kā arī nodarīja citus bojājumus, kā iemeslu savai rīcībai minot automašīnā novietoto Ukrainas karogu. Tāpat vīrietis slavinājis Krievijas politisko režīmu.

Līdzīgs gadījums konstatēts Rēzeknē 23.jūlijā, kad policija saņēma informāciju par to, ka Ukrainas pilsonis ir konstatējis, ka ir bojāta viņam piederošā automašīna. Ierodoties notikuma vietā, sastaptas vairākas personas, kuras ar kājām spēra pa transportlīdzekli, tādā veidā radot virsbūves bojājumus.

4 · 28 · 33

Spirit of time @Spiritoftime6 · 10m

Atver Krimināllikumu. Izlasi. Nav tur tādas sadaļas ar nosaukumu "Naida noziegumi." Ir sadaļa "Noziedzīgi nodarījumi pret īpašumu". Ir "Noziedzīgi nodarījumi pret pārvaldības kārtību", utt. "Naida noziegums" tas ir vnk ideoloģisks konstrukts. Nevis juridisks termins.

1

Nepareizais
@reaNepareizais

Replying to @Spiritoftime6

lvportals.lv

Ministre Marija Golubeva uzdod stiprināt tiesībsargājošo iestāžu spēju reaģēt uz naida noziegumiem

Ir noslēdzies iekšlietu ministres Marijas Golubevas izveidotās darba grupas, kas veltīta naida noziegumu problemātikai, darbs pie gala ziņojuma. Balstoties ziņojumā minētajos secinājumos, ministre

6:26 AM · Aug 2, 2022 · Twitter for iPad

Search Twitter

Log in

Sign up

Nepareizais @rea Nepareizais · 12h

vairs neizsniedz TUA. Izsniedz D vīzas, uz 1 gadu
D vīzas derīguma termiņa laikā var pieprasīt TUA
PS D vīzas "vairākiem s mtiem" bija izsniegtas jau marta beigas!
Tagad, augusta, gr betos dzirdēt precizāku skaitu
Un ka var iepazīties ar 23 mediju organizaciju sarakstu?

Edgars Rinkēvičs @edgarsrinkevics · 22h
Replying to @AlnaexRudzite

Paldies par viedokli, neizsniedz tūristu vīzas un jaunas tua, D vīzas kopš 25 2 ir izsniegtas vairākiem simtiem, ne tūkstošiem pilsoņu, problēma ir ta, ka citas ES valstis izniedz vīzas bez ierobežojuma (pret to iestajamies kopš pavasara), tapat spēkā esošie tua un vīzas

1 · 17 · 33

Juris Vējš @jautaa vee · 1m

Ar 23 Latvija ielaista,am rašistu mediju organizacijam iepazīstinas tviteristi, jo žurnalistus JV un AttPar melnie darbi neinterese, ka parasti

1

Nepareizais
@rea Nepareizais

Replying to @jautaa vee and @kristis kain ns

Tāda sajūta ir.

6 32 AM · Aug 2, 2022 · Twitter for iPad

Search Twitter

Log in

Sign up

Nepareizais
@rea Nepareizais

Gāze ir, bet kam tā tiks? □

7:20 AM · Aug 2, 2022 · Twitter for iPad

Search Twitter

Log in

Sign up

Nepareizais
@rea Nepareizais

"Feldmans norāda, ka atbildīgie enerģijas politikas veidotāji no Ekonomikas ministrijas ir atteikušies viņam un viņa vadītajai komisijai sniegt sīkāku informāciju par to, cik daudz dabasgāzes Latvijai ir un būs pieejams."

Jauns.lv @JaunsLV 5h
Bargas ziemas gadījuma dabasgāze Latvijā varētu nepietikt visam vajadzībām, piemēram, elektrības ražošanai un kādu uzņēmumu darbībai, pauda Saeimas Tautsaimniecības, agrārās, vides un reģionālās politikas komisijas priekšsēdētājs Krišjānis Feldmans (K) jauns.lv/raksts/bizness

6:30 AM · Aug 2, 2022 · Twitter for iPad

12 Retweets **16** Likes

knausis @kaagaa87 · 4h
Replying to @rea Nepareizais

knausis @kaagaa87 · Jul 31
Replying to @AndrisKulbergs
Mani sāk uztraukt tas, ka bez siltuma varētu nebūt arī elektrība

Ištvāns Džeremijs Mekešs @Panzerkampfiets · 4h
Replying to @rea Nepareizais
Brālis Ilmārs pamodās :D

1

Andris Velps @AndrisVelps · 4h
Replying to @rea Nepareizais
Dīvaini, ka tas ir, ka atsakas sniegt informāciju komisijai...

2

Dina @BurtuBurt · 4h
Replying to @rea Nepareizais
Kā var būt noslēpums tas, kas tik būtiski ietekmēs pilnīgi visus?

3

Prokrastinātors @KojuDeksters · 4h
Replying to @rea Nepareizais
EK ministrija pēc banditiem sāk izskatīties. No vienas puses neesmu pārsteigts. Kāds mūs taču ir apzināti uzsēdinājis uz Rus gāzes

Sk. @SPudane · 4h
Replying to @rea Nepareizais
Ja jau nesniedz info, tad ir kas slēpjams!?

Show more replies

Search Twitter

Log in

Sign up

Nepareizais @real Nepareizais 19h

Ukraina tuvākajās 3-6 nedēļās varētu no ASV saņemt ATACMS raķetes, ar ko šaut līdz 300 km tālu

5 10 127

Jānis Nenopietnais @Jnis25912490 1h

Cerams, ka viņas medz dažreiz gļučīt un nejauši var aizšaut kaut kur Krievija?

1 3

Nepareizais
@real Nepareizais

Replying to @Jnis25912490

Sākumā pietiks ar Krimu.

1 22 PM Aug 2 2022 Twitter for Phone

1 Like

Search Twitter

Log in

Sign up

Nepareizais
@rea Nepareizais

Tikmēr Dimka nevar rimties

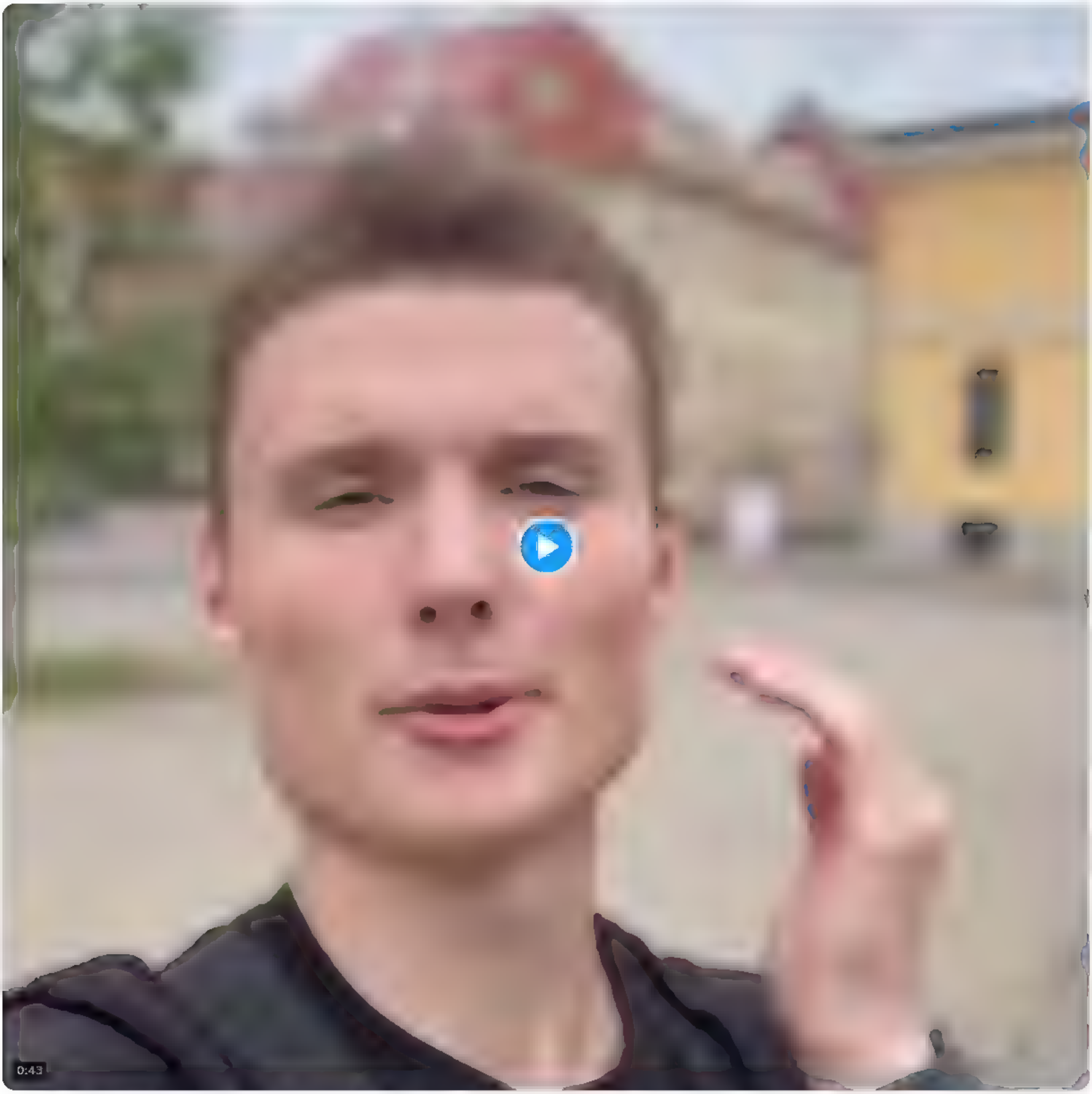

7:45 PM · Aug 2, 2022 from Riga, Latvia · Twitter for iPhone

1 Like

Search Twitter

Log in

Sign up

Nepareizais @rea Nepareizais · 23m

Tas neveiklais brīdis, kad □□ jaunais "labais krievs" □□TV Дождь galvenais redaktors Tihons Dzjadko □□vecajam "sliktajam krievam" Vjačeslavam Dombrovskim censās iestāstīt, cik nepareizi būtu, ja ES pārtrauktu izsniegt vīzas krievijas pilsoņiem

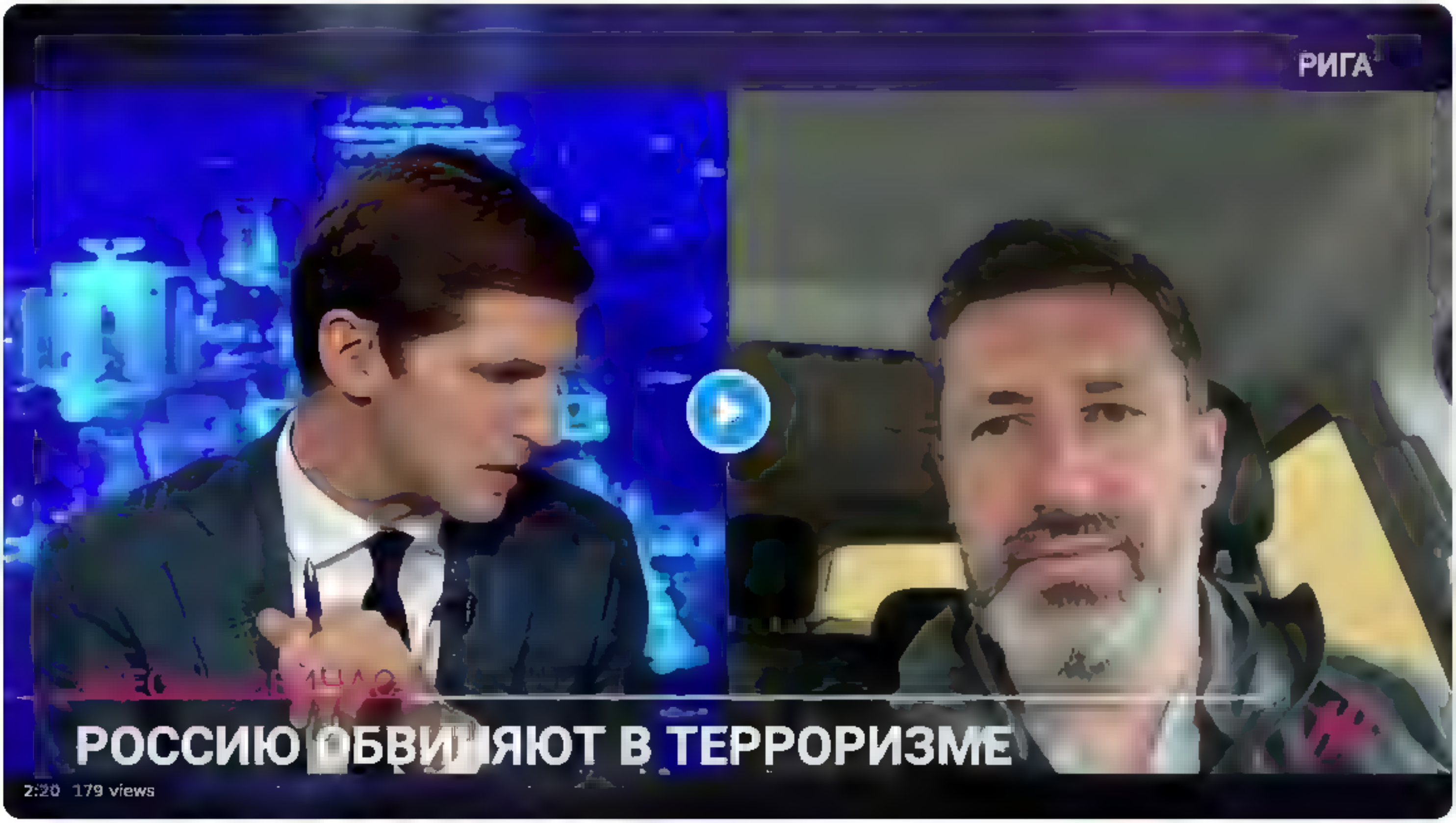

1 · 10 · 14

Ivars @IvarsTracums · 11m

Pārsteidzoši pareizs viedoklis Dombrovskim. Bet tas jau laikam tik pirms vēlēšanām, kā viņš pats pieminēja

1 · 3

Nepareizais
@rea Nepareizais

Replying to @IvarsTracums

Es šoreiz vairāk ne par viņu, bet Tihonu.

7:12 AM · Aug 3, 2022 · Twitter for iPad

Search Twitter

Log in

Sign up

Nepareizais @rea Nepareizais · 37m

Tas neveiklais brīdis, kad 🇷🇺 jaunais "labais krievs" 🇷🇺TV Дождь galvenais redaktors Tihons Dzjadko 🇷🇺vecajam "sliktajam krievam" Vjačeslavam Dombrovskim cenšas iestāstīt, cik nepareizi būtu, ja ES partrauktu izsniegt vīzas krievijas pilsoņiem

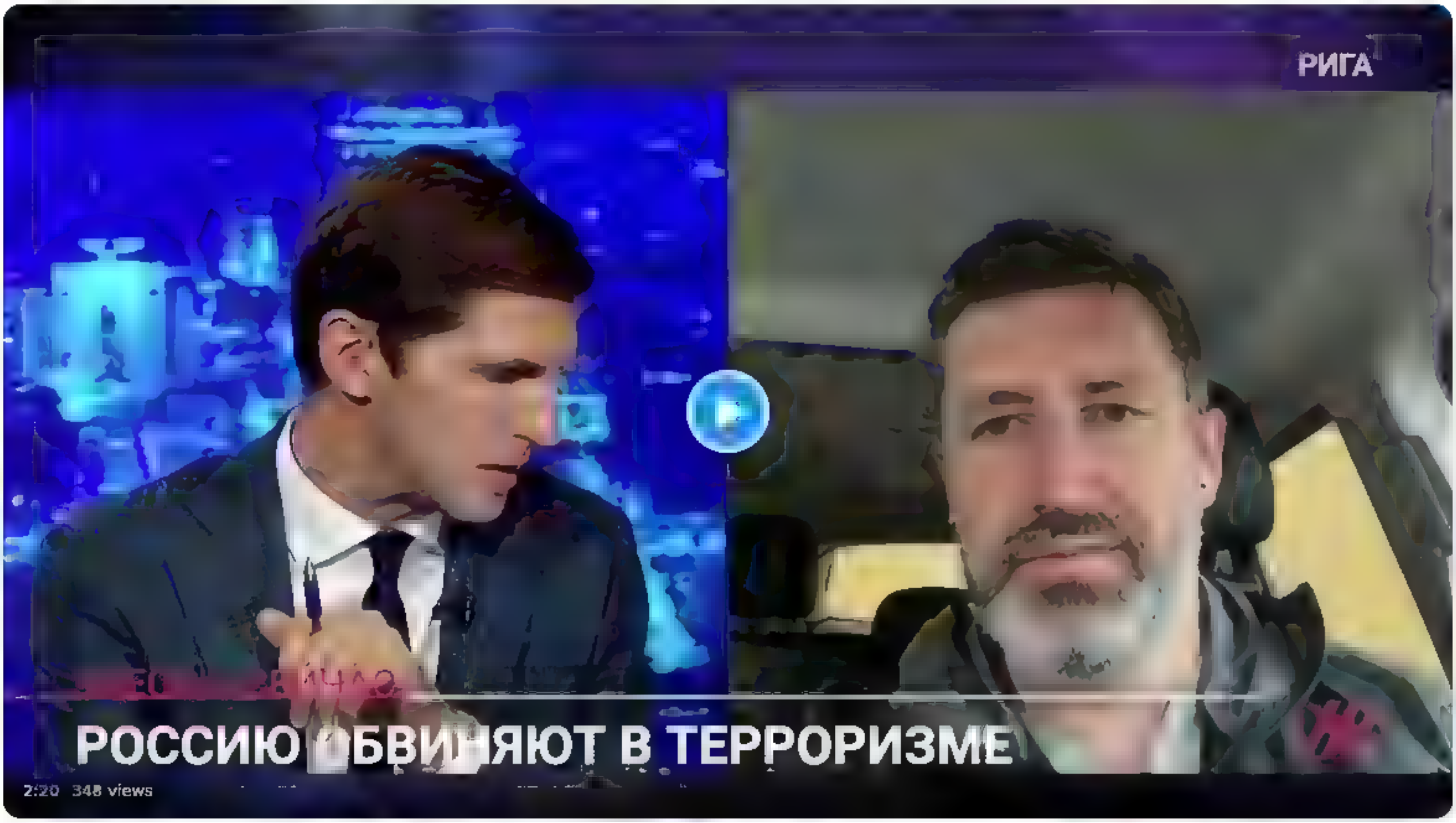

2 · 13 · 30

Ivars @IvarsTracums · 25m

Pārsteidzoši pareizs viedoklis Dombrovskim. Bet tas jau laikam tik pirms vēlēšanām, kā viņš pats pieminēja

1 · · 5

Nepareizais @rea Nepareizais · 14m

Es šoreiz vairāk ne par viņu, bet Tihonu

1

Ivars @IvarsTracums · 8m

Pi&v ņuv lk&! Vairāk jāceļ gaismā kam bija tā lieliskā doma viņus te savilkt.

1 · · 1

Nepareizais
@rea Nepareizais

Replying to @IvarsTracums

Sloga&Rinkēvičs

7:26 AM · Aug 3, 2022 · Twitter for iPad

Search Twitter

Log in

Sign up

Nepareizais @rea_Nepareizais · 1h

Tas neveiklais brīdis, kad 🇷🇺 jaunais "labais krievs" 🇷🇺TV Дождь galvenais redaktors Tihons Dzjadko 🇷🇺vecajam "sliktajam krievam" Vjačeslavam Dombrovskim cenšas iestāstīt, cik nepareizi būtu, ja ES pārtrauktu izsniegt vīzas krievijas pilsoņiem

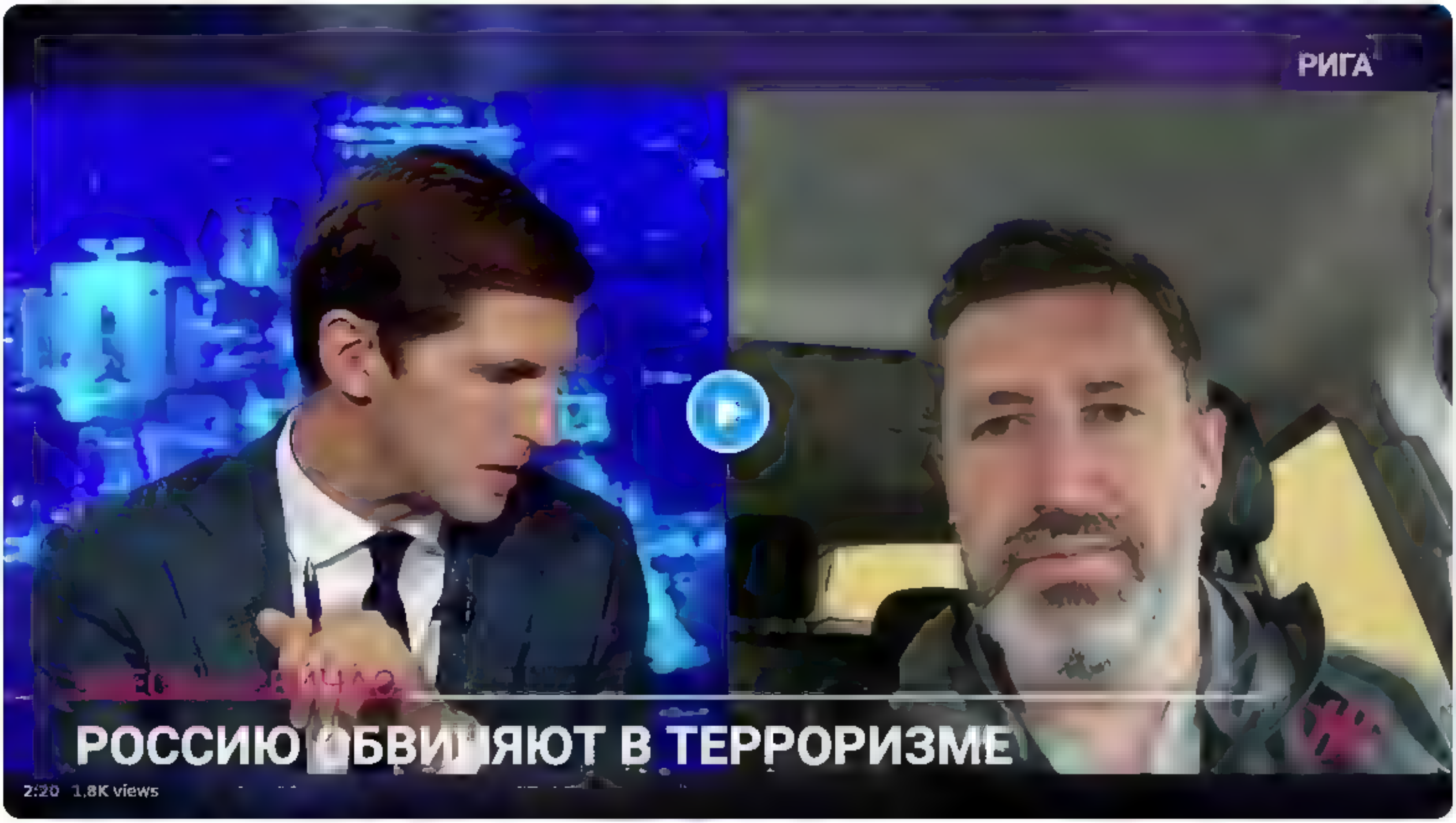

10 · 34 · 83

Vj.Dombrovskis @VjDombrovskis · 19m

"Vecais sliktais krievs"?))

2 · 2

Nepareizais @rea_Nepareizais · 13m

ātrumā nevarēju piemeklēt labāku antonīmu "jaunajam" "labajam krievam"

1 · 2

Natalija Žogole @fufonja · 6m

vienmēr jauns vecais sliktais krievs)))

1

Nepareizais
@rea_Nepareizais

Replying to @fufonja and @VjDombrovskis

jā, protams ! :)

8:37 AM · Aug 3, 2022 · Twitter for iPad

Search Twitter

Log in

Sign up

Nepareizais
@rea Nepareizais

« Rīgas mērs atzina, ka ir zināms arī būvnieks, kas demontēs pieminekli, bet neatklāja tā nosaukumu, jo tā esot ierobežotas pieejamības informācija. »

Delfi @DelfiLV 2h
Staķis: Okupācijas pieminekļa demontāža ir 10% no kopējām projekta izmaksām delfi.lv/news/national/

7:24 AM · Aug 3, 2022 · Twitter for iPad

2 Likes

Search Twitter

Log in

Sign up

Nepareizais @rea Nepareizais 12m
Latvijas parstavniecibas vizas izsniegtas 247 krievijas mediju darbiniekiem un 206 viņu ģimenes locekļiem
Pec gada viņi var pieprasīt TUA 4▯5▯3▯

1 4

JankaPipars @PiparsJanka 2m
Un parejie? Iebraukušo orku ir daudz,daudz vairak

1

Nepareizais
@rea Nepareizais

Replying to @PiparsJanka

Tāpat no 25. februāra līdz 26. jūlijam krievijas pilsoņiem izsniegtas vēl 654 vīzas humanitāro apstākļu dēļ.
+ 6▯5▯4▯

Translate Tweet

9:38 AM · Aug 3, 2022 · Twitter for iPad

Search Twitter

Log in

Sign up

Nepareizais
@rea Nepareizais

‼ TURPMĀK, izsniedzot vīzu vai uzturēšanās atļauju krievijas un baltkrievijas pilsoņiem, tiks veikta papildu pārbaude, lai izvērtētu, vai ārzemnieka ieceļošana neradīs draudus valsts drošībai vai sabiedriskajai kārtībai un drošībai.

Translate Tweet

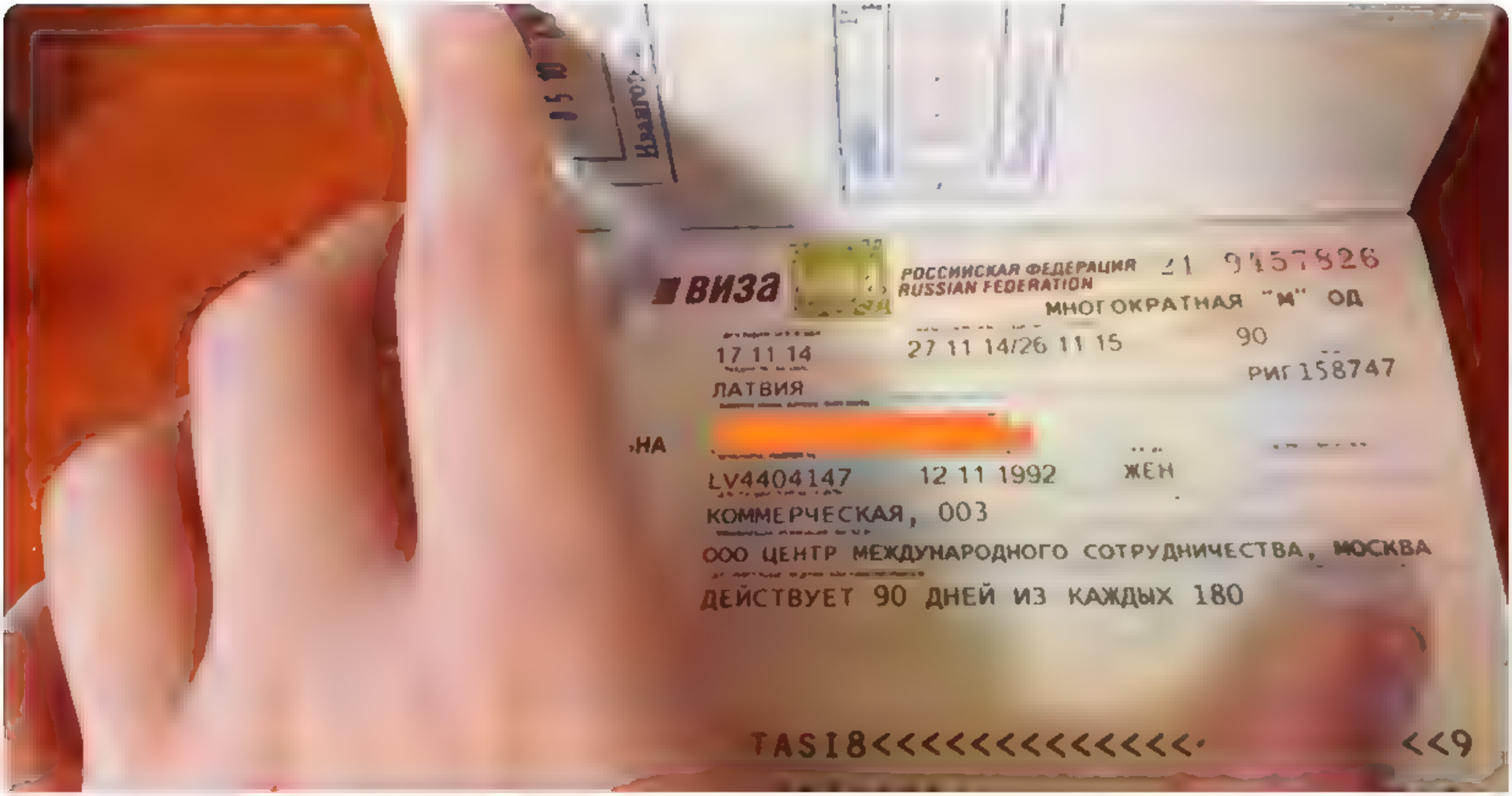

delfi.lv
Latvija plāno pārbaudīt visus no Krievijas un Baltkrievijas iebraucošos
Latvijas pārstāvniecības ārvalstīs jau ir pārtraukušas vīzu pieteikumu pieņemšanu no Krievijas pilsoņiem, bet retos gadījumos tās piešķir

9:49 AM · Aug 3, 2022 · Twitter for iPad

Dina @BurtuBurt · 53s
Replying to @rea Nepareizais
Kad vilks jau aitas

Search Twitter

Log in

Sign up

Nepareizais
@realNepareizais

Žēl, ka mums nav NEVIENA medija, kas var uzdod dažus tiešus jautājumus EM - cik gāzi VALSTS uzņēmums Latvenergo ir nopircis, un vai vispār kaut ko ir nopircis. Apnikusi šī nebeidzamā melošana. Staķis par [gāzi] apkuri Rīgā lokās kā zutis, bet redzams, ka arī viņš neko nesaprot []

8:13 AM · Aug 3, 2022 · Twitter for iPad

17 Retweets **2** Quote Tweets **45** Likes

bubinators @bubinators · 1h
Replying to @realNepareizais
Dunduku triumfs

2

Dr. Ed @n0_fail · 1h
Nu jau 110% skaidrs, ka nepietiks. Un situacija tiek radīta speciāli

2 · 1

Show replies

Dr. Ed @n0_fail · 1h
Replying to @realNepareizais
Eu tu, @JanisVitenbergs gaze pietiks vai ne?

1 · 1

maijroze @maijaroze · 1h
Jau pavasarī izskanējušās bažas par to, ka Latvijai šajā apkures sezonā varētu pietrūkt gāzes, sāk kļūt arvien draudīgākas

> **LTV Ziņu dienests** @ltvzinas · 16h
> Pastiprinājušās bažas par gāzes pietiekamību ziemā. Uzņēmums "Latvenergo" pašlaik nespējot nodrošināt dabasgāzes piegādi "Rīgas siltumam". To apliecina dokuments, kas nonācis Latvijas Radio žurnālistu rīcībā

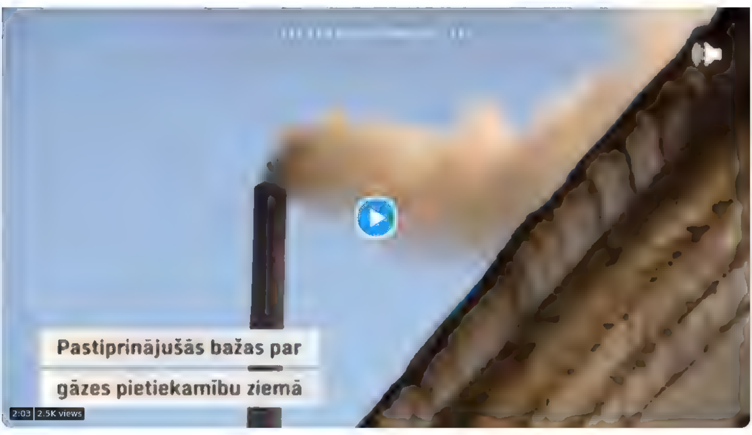

1

Show replies

JankaPipars @PiparsJanka · 1h
Replying to @realNepareizais
Muldetajs

Janis Springis @springis_janis · 14m
Replying to @realNepareizais
Kaitina 2 lietas. 1. Esam visu palaiduši garām. Atbildība - 0. 2. Būs slikti. Kur plans? Kur uzrunas? Kur ieteikumi? Kur rīcība? Ko darīt, kapēc? Bet mēs tik gaidām. Un ceram uz brīnumu

Начальник транспортного цеха @arctictruckers · 4m
Replying to @realNepareizais
Manuprat, Kalvītis tagad darbojas faktiski krīzes menedžera amatā. Ir ļoti ātri japieņem sabiedrība nepopulāri lemumi, diemžel. Un tikai pēc tam jāskaidro, kurš noveda līdz kliņķim, uzsēdināja uz RUS adatas utt. Latviešiem patīk šmeties un vainot vienam otru bet nu nav laika tagad

лллмбрускө @winishkoitwitty · 2m
Replying to @realNepareizais and @Lato_Lapsa

1

лллмбрускө @winishkoitwitty · 1m
2)

Show more replies

Search Twitter

Log in

Sign up

Nepareizais @rea Nepareizais · 11m

Somija daudzi sašutuši par to, ka valsts turpina izsniegt tūristu vīzas krievijas pilsoņiem, kam tas ir vienkāršākais ceļš kā iecelot ES. Prezidents ar valdību apspriež situāciju. Kaut ir pret aizliegumu. Aizbildinoties: citas valstis turpina izsniegt.

hs.fi

HS-haastattelu | Presidentti Niinistö kommentoi venäläisten matkailua Suomeen: "Viha ei ole ...

Presidentti Sauli Niinistö aikoo ottaa hallituksen kanssa puheeksi venäläisten viisumit. Niinistö ja hallitus tapaavat torstaina Kultarannassa.

1

Čau! es no Latvijas @user proud · 6m

vismaz sudraba maliņa, ka Latvija nav vienīga ar šādu problēmu

1

Nepareizais
@rea Nepareizais

Replying to @user proud

tās ir tūrisma vīzas, ar kurām viņi tālāk ceļo pa ES

10:40 AM · Aug 3, 2022 · Twitter for iPad

Search Twitter

Log in

Sign up

Nepareizais
@rea Nepareizais

Somijā daudzi sašutuši par to, ka valsts turpina izsniegt tūristu vīzas krievijas pilsoņiem, kam tas ir vienkāršākais ceļš kā ieceļot ES. Prezidents ar valdību apspriež situāciju. Kaut ir pret aizliegumu. Aizbildinoties- citas valstis turpina izsniegt...

hs.fi
HS-haastattelu | Presidentti Niinistö kommentoi venäläisten matkailua Suomeen: "Viha ei ole
Presidentti Sauli Niinistö aikoo ottaa hallituksen kanssa puheeksi venäläisten viisumit. Niinistö ja hallitus tapaavat torstaina Kultarannassa

10:31 AM · Aug 3, 2022 · Twitter for Mac

Čau! es no Latvijas @user proud · 58m
Replying to @rea Nepareizais
vismaz sudraba maliņa, ka Latvija nav vienīga ar šādu problēmu

1

Nepareizais @rea Nepareizais · 54m
tas ir turisma vīzas, ar kurām viņi tālāk ceļo pa ES

Search Twitter

Log in

Sign up

Nepareizais @rea Nepareizais · 4h

🇺🇸TV kanala Дождь galvenais redaktors NEzina, kas ir 🇱🇻Saeimas spikers. Ahunie profi šeit sabraukuš iezemieši var pienest uden

16 · 34 · 97

Sundragon @LaetanJoy · 2h

Ak dievs, tadas kļudas notiek katram medijam, kas pagaidam neparzin ideali temu un kontekstu, tas ir normali. Ap ukojiet ASV medijus, kad tie runa par austrumeiropu vai Krieviju – taçu tas pats. Es ari to pamaniju, bet rakstit un sudzeties par tadu s kumu tviteri - nu noželojami

1 · 2

Nepareizais @rea Nepareizais · 2h

Kad. ASV mediji? Tas ir Latvijas medija galvenais redaktors, viņš šeit dzivo, ar Latvijas dokumentiem

1 · 6

Sundragon @LaetanJoy · 1h

Vienkarši ir reģistrets Latvija, bet stradas visa Eiropa (mazas studijas ja nu kas ir gan Parize, gan Amsterdama utt.). Par dzivošanu – cik te viņi dzivo – 2 menešus, ņemot vera to, ka atgriezisies kaut kad Krievija? Tas nav Pjotrs Avens, kurš dabuja LV pasi (nevis vizu ka viņi)

1 · 1

Nepareizais
@rea Nepareizais

Replying to @LaetanJoy

NAV nekur nekādas studijas, nefantazē. Tā ir tukša muldēšana. Kad bus, tad runāsim.
Tu viņu par idiotu uzskati, ka žurnālistam nav jāzin tā valsts augstākās amatpersonas, kur dzīvo?

10:51 AM · Aug 3, 2022 · Twitter for iPad

Sundragon @LaetanJoy · 36m

Replying to @rea Nepareizais

Mes teoretiski nevaram zinat to, zin viņš vai ne, tikai runat par šo konkretu momentu no etera. Vai tas ir fuckup? Ja, noteikti, kaut parasti aicinatie viesi labo info par sevi un par šadam kļudam atbild redaktori, kas sagatavo tekstu un parbauda, lai to ievadītu prompteri

Nepareizais
@realNepareizais

Otrdien Rīgā svinēja □□desantnieku dienu

12:52 PM · Aug 3, 2022 · Twitter for iPad

Virtuves Sarunas. @VirtuvesSarunas · 24s
Replying to @realNepareizais
Kur viņi liek puķes?

Search Tw tter

Log in

Sign up

Nepareizais
@rea Nepareizais

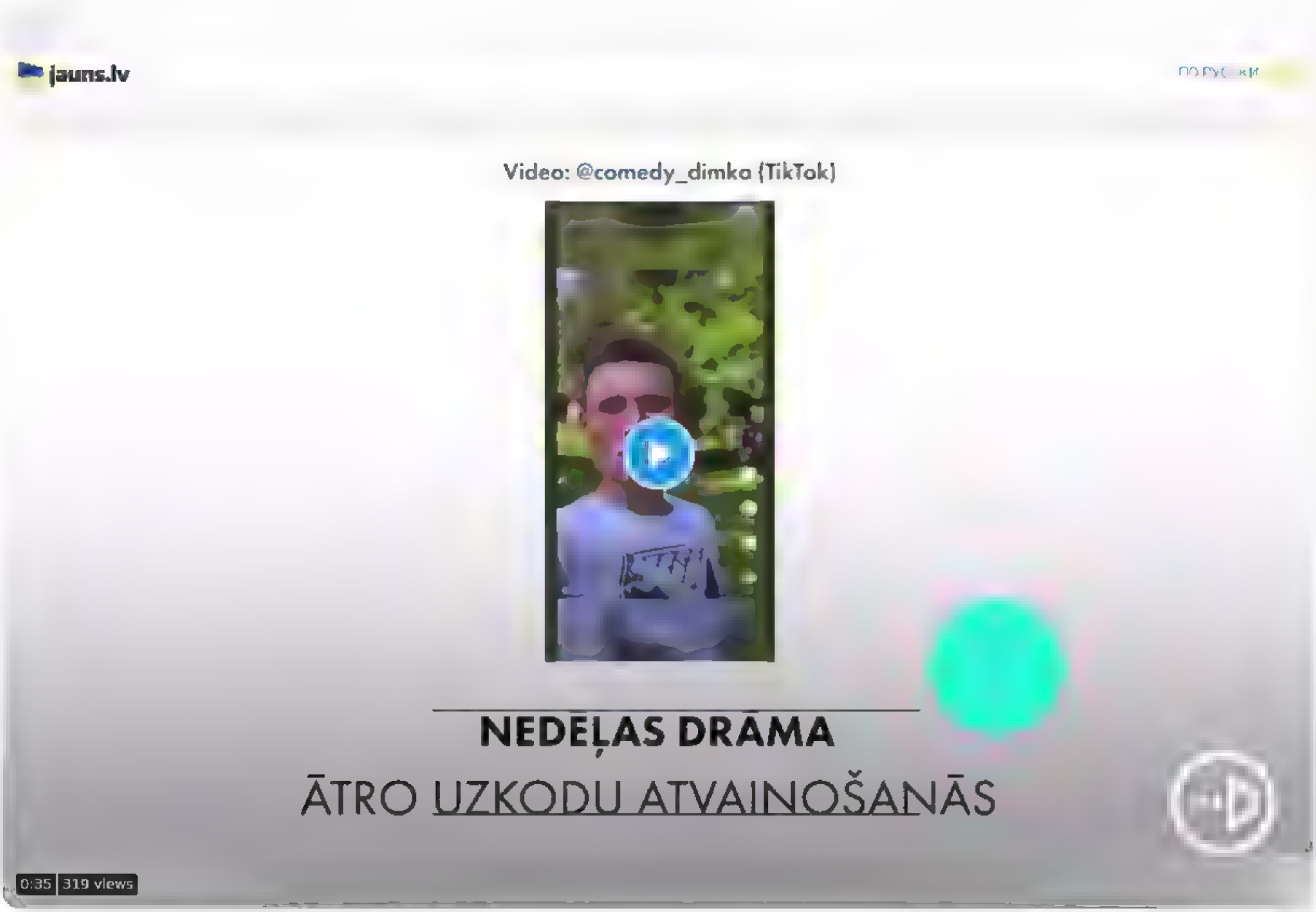

9 35 AM Aug 3, 2022 Twitter for Pad

3 Likes

karlsons @kar sonis 3h
Rep y ng to @rea Nepareiza s
Kads to dimku zin?

Armands Taibe @BlessyHappyBear 2h
Rep y ng to @rea Nepareiza s
D.mka sadirsa

1

Search Twitter

Log in

Sign up

Nepareizais
@reaNepareizais

Latvijas pārstāvniecībās vīzas izsniegtas 247 krievijas mediju darbiniekiem un 206 viņu ģimenes locekļiem. Pēc gada viņi var pieprasīt TUA 4▯5▯3▯

9:26 AM · Aug 3, 2022 · Twitter for iPad

21 Retweets **2** Quote Tweets **27** Likes

JankaPipars @PiparsJanka · 3h
Replying to @reaNepareizais
Un pareiz e? Iebraukušo orku ir daudz,daudz vairak

1 1

Nepareizais @reaNepareizais · 3h
Tapat no 25. februara lidz 26. julijam krievijas pilsoņiem izsniegtas vel 654 vizas humanitaro apstakļu del. + 6▯5▯4▯

2 6 7

Show replies

Search Twitter

Log in | Sign up

Nepareizais
@rea Nepareizais

Tas neveiklais brīdis, kad … jaunais “labais krievs” TV Дождь galvenais redaktors Tihons Dzjadko vecajam “sliktajam krievam” Vjaceslavam Dombrovskim cenšas iestāstīt, cik nepareizi būtu, ja ES pārtrauktu izsniegt vīzas krievijas pilsoņiem.

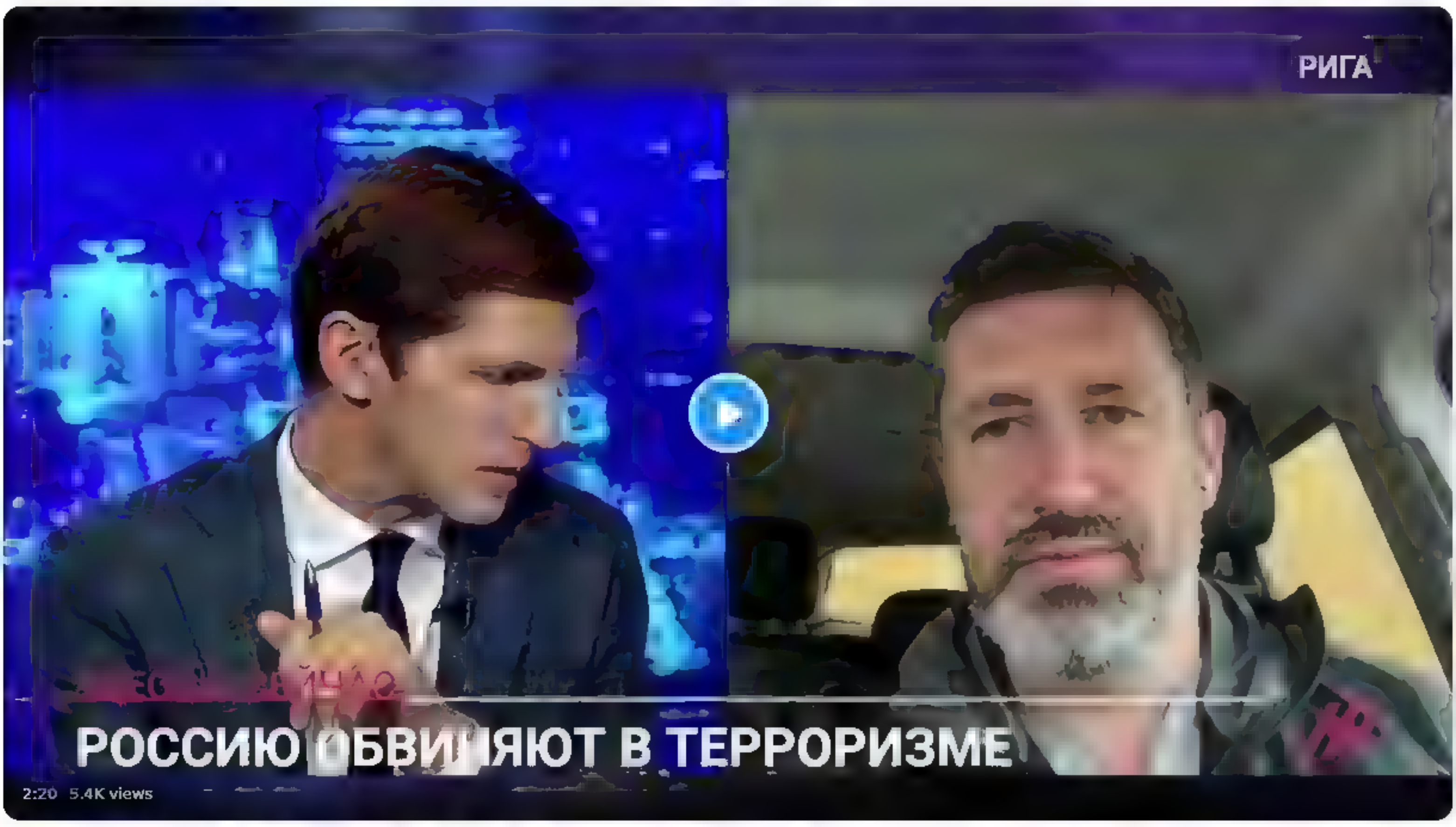

6:50 AM · Aug 3, 2022 from Riga, Latvia · Twitter for iPhone

67 Retweets **8** Quote Tweets **209** Likes

Ivars @IvarsTracums · 9h
Replying to @rea Nepareizais
Parsteidzoši pareizs viedoklis Dombrovskim. Bet tas jau laikam tik pirms vēlešanam, ka viņš pats piemineja
2 · 1 · 33

Nepareizais @rea Nepareizais · 8h
Es šoreiz vairak ne par viņu, bet Tihonu
1 · 2

Show replies

Dr. Reinis Priede @PriedeReinis · 8h
Replying to @rea Nepareizais and @KB ..mberga
@eg..it s Jus joprojam esat priecigs par @tvrain darbibas uzsakšanu Latvijā?
5

Juris Flugins @JurisFlugins · 8h
Replying to @rea Nepareizais and @RedWhiteRedLv
"labais" krievs saka pat raustit vaiodziņu
1

doronike @KrievinaDiana · 8h
Replying to @rea Nepareizais
Ta ir, "labie krievi" šito nesaprot. Neapšaubu, ka imperiska sekla tiek izseta pa pasauli ari ar viņu palīdzību. Un cik gan ir to adekvato krievu? 10%? Nupat krievu tviteri notiek ar. nemšanas par TOEFL testa aizliegumu Krievijas pilsoņiem, bez kura nevares macities arzemes
1 · 4

Em R @EmmaR70 · 5h
Krievijas izglītibu atzist tikai Kongo. Kur viņi taisas macities?

Ainars Bašķis @abaskis · 7h
Replying to @rea Nepareizais and @kS..kevics
Ček sts Dzjadko asi strada ar pieladetiem jautajumiem. Hibrīdkara krievu karavirs dara visu iespejamo, lai aizstavetu slepkavu armiju un to atbalstošo sabiedrību
1 · 3

Vj.Dombrovskis @VjDombrovskis · 7h
Replying to @rea Nepareizais
“Vecais sliktais krievs”?))
6 · 9

Nepareizais @rea Nepareizais · 7h
atruma nevareju piemeklet labaku antonimu ”jaunajam” “labajam krievam”
1 · 3

Show replies

Kristaps @kriskalnins · 7h
Replying to @rea Nepareizais
Nu kapec @edgarsrinkevics @Ar..etas bija nepieciešams šos tarpus laist iekša Latvijā. Viņi taču nav par matu labaki,ka tie,kas palikuši ruslande. Visi viņi ambiciozi imperialisti
3 · 5 · 17

Aleksejs Ivanovs @AleksejsIvanovs · 6h
Viņi paši ir parliecinati, ka ja ir pret putinu, tad ir viena puse ar civil zeto pasauli
8

Search Twitter

Log in

Sign up

Nepareizais @reaNepareizais · 4h

"Ukrainas interesēs būtu ātrāk vienoties par mieru ar Krieviju, jo iespējams, ka pēc pusgada Ukrainas pozīcijas pie sarunu galda un iespējas panākt sev labvēlīgu risinājumu būs vājākas nekā šobrīd."

Šādi analītiķi būs jāklausās arvien biežāk. Gan krievu, gan amerikāņu, vācu

LSM ziņu portāls @smlv · 5h

Amerikāņu analītiķis: Krievijas pilnīga sakāve nav reāla lsm.lv/raksts/zinas/a...

5 · 1 · 8

Miķīpele @Mikipele6 · 2m

Šie ir tie paši analītiķi,kuri apgalvoja,ka ukraiņi noturēšoties 72 stundas

1 · 1 · 2

Nepareizais
@reaNepareizais

Replying to @Mikipele6

jā

5:25 PM · Aug 3, 2022 from Riga, Latvia · Twitter for iPhone

Search Twitter

Log in

Sign up

Nepareizais @reaNepareizais · 4h

Otrdien Rīga svinēja 🇱🇻desantnieku dienu

7 · 7 · 4

Virtuves Sarunas. @VirtuvesSarunas · 4h

Kur viņi liek puķes?

1

Nepareizais
@reaNepareizais

Replying to @VirtuvesSarunas

Klusais dārzs.

12:58 PM · Aug 3, 2022 · Twitter for iPad

Virtuves Sarunas. @VirtuvesSarunas · 4h

Replying to @reaNepareizais

Kam tur ir piemineklis?

1

Rigas krabis @Rigaskrabis · 4h

1

Show replies

Search Twitter

Log in

Sign up

Nepareizais @rea Nepareizais 22h

Biež esmu braucis garam, bet, atzīstos, nekad neesmu bijis Marka Rotko makslas centra Daugavpilī. Šodien bija brīvs brīdis, radas doma aiziet, tapec iemetu aci viņu mājas lapa
Un izradas, ka Rotko centra Rotko darbu nemaz NAV!
Dz ma fiksa ideja, moš jataisa da Vinči centru? ☺

IEEJAS BIĻETES

ROTKO CENTRS

Visas izstādes	**10 EUR**	5 EUR*
Mainīgās izstādes	**8 EUR**	4 EUR*
Pastāvīgā ekspozīcija *Lūdzam ņemt vērā, ka Rotko oriģināli šobrīd nav pieejami*	**6 EUR**	3 EUR*
Atsevišķo sektoru apmeklējums	**3 EUR**	1,50 EUR*

Ģimenes biļete *Divi pieaugušie un divi bērni no 6 līdz 17 gadiem*	**21 EUR**

12 8 68

orhidance @orhidance 9h

Droši vien būs atpakaļ, biju muzeja pirms 3 gadiem, tad Rotko darbu bija daudz

1

Nepareizais
@rea Nepareizais

Replying to @orhidance

jāgaida, jāķer brīdis

8 38 AM Aug 3, 2022 Twitter for iPad

Search Twitter

Log in

Sign up

Nepareizais @reaNepareizais · 6h

Vēl viens "labais krievs", kam Rinkevičs iedeva D vīzu, kopā ar vairākiem desmitiem? jaunā □□medija darbinieku. Sēž Rīgā, un māca dzīvot sliktos igaunus, kas □□tūristiem varēs neizsniedz vīzas. Čujs saka, ka tas viss ir tikai sākums. Viņi šeit vēl nav pat aklimatizējušies.

There are legitimate arguments for & against Estonia cancelling visas for Russian citizens ...but this is a bad argument against.

Estonians were not considered Soviet citizens by Estonians, Estonian law, or international law. Yet they were largely forbidden to travel by the USSR.

Kirill Martynov
@kmartynov
At one point in history all Estonians were considered Soviet citizens, and on that basis perhaps they could be forbidden to seek a better future in the world outside the Iron Curtain. But, of course, this did not happen.

Kirill Martynov @kmartynov · Aug 2

At one point in history all Estonians were considered Soviet citizens, and on that basis perhaps they could be forbidden to seek a better future in the world outside the Iron Curtain. But, of course, this did not happen. twitter.com/petite_michell

7 · 33 · 65

Inlveta @Inlveta · 4h

Viss pareizi, bet atpisies no Rinkeviča

1

Nepareizais
@reaNepareizais

Replying to @Inlveta and @tikums

Ja tik mīļš, pasakam viņam, lai beidz šo □□importu, mani neklausa.

2:55 PM · Aug 3, 2022 from Riga, Latvia · Twitter for iPhone

1 Retweet **6** Likes

Linda @LindaSlece · 3h

Replying to @reaNepareizais @Inlveta and @tikums

Ministrs Austrālijā. Un Jaunzēlande.

Inlveta @Inlveta · 1h

Replying to @reaNepareizais and @tikums

Tad, kad tu būsi nopelnījis manu cieņu, tad arī parūpēšos par tavu mentālo veselību, kad raudāsi, ka kāds tevi neklausa. Kādi ir pierādījumi, ka tieši @edgarsrinkevics izsniedz ieceļošanas atļaujas?

Inlveta @Inlveta · 1h

Replying to @reaNepareizais and @tikums

Starp citu, viņam bija un ir drosme runāt savā vārdā, atšķirībā no tevis, mans anonīmais draugs. Kā es varu zināt, kas tu esi un ko dari reālajā dzīvē? Kāda garantija, ka tu neesi prasts kūdītājkonts ar vēstījumu "Latvijā viss ir slikti"?

Search Twitter

Sign in

Create account

Nepareizais
@rea Nepareizais

Ak, tad tomēr leiši jauks nost to mūsu okupācijas pieminekli ...

Māris Milošauskis @maris 74 · 15m
Replying to @rea Nepareizais
eviteks lt Ludzu, nav par ko...

7:36 PM · Aug 3, 2022 · Twitter for iPad

2 Likes

Search Twitter

Log in

Sign up

Nepareizais
@realNepareizais

0,94 €/l

President Biden @POTUS · 6h
United States government official
More than half of all gas stations across the United States now offer gas for less than $4 a gallon

3:01 PM · Aug 3, 2022 from Riga, Latvia · Twitter for iPhone

1 Retweet **3** Likes

Search Twitter

Log in

Sign up

Nepareizais @rea Nepareizais 13h

Tas neveiklais brīdis, kad ▯▯ jaunais "labais krievs" ▯▯TV Дождь galvenais redaktors Tihons Dzjadko ▯▯vecajam "sliktajam krievam" Vjačeslavam Dombrovskim cenšas iestāstīt, cik nepareizi būtu, ja ES pārtrauktu izsniegt vīzas krievijas pilsoņiem

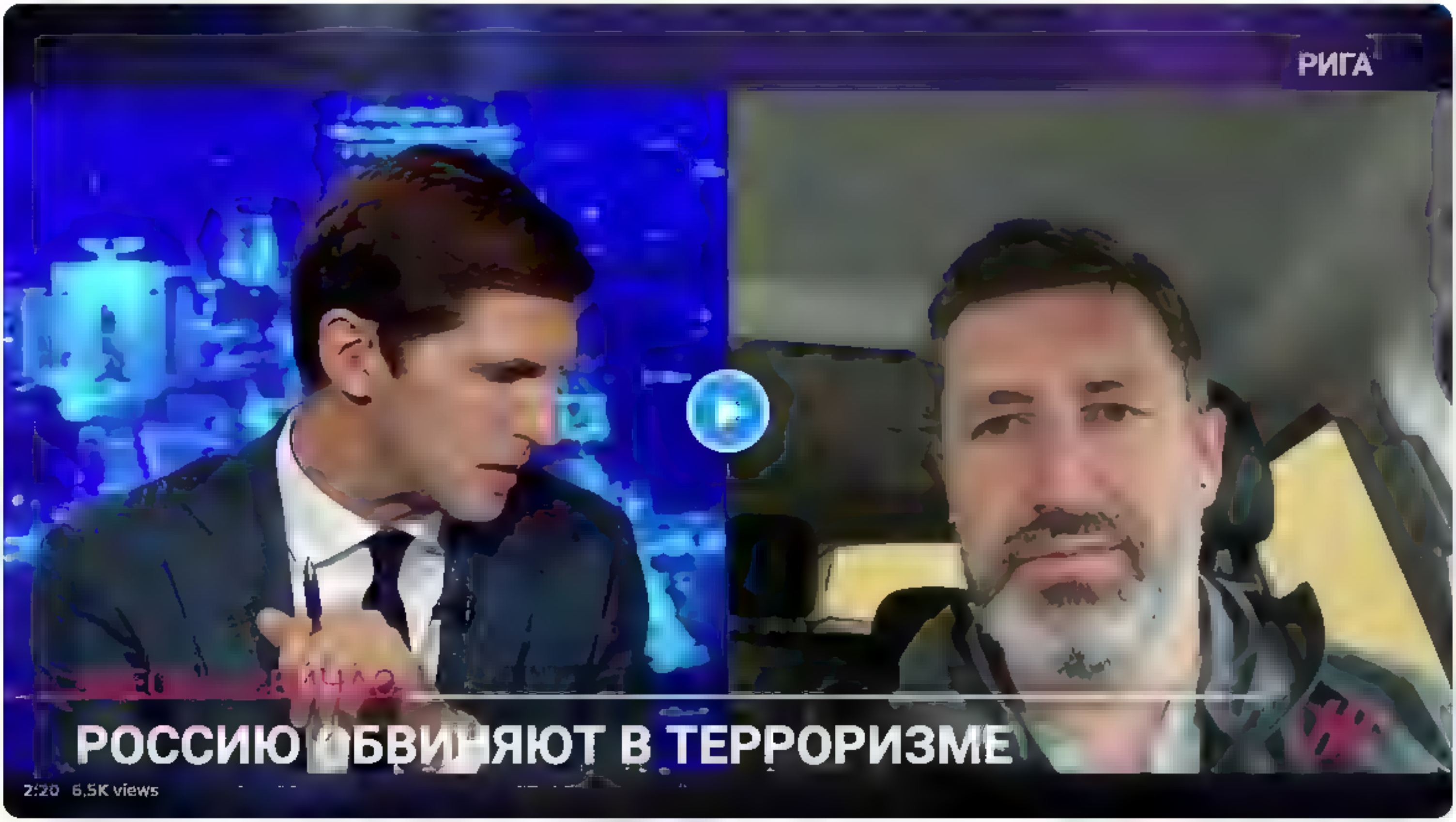

31 80 240

Lauris Lizbovskis @bowskis 8m

Vēl reiz. Ko Dožģ Tv dara Latvijā?

2 2

Nepareizais
@rea Nepareizais

Replying to @bowskis

Mēs tik ilgi lencām un skrējām pakaļ, solot visādus labumus, kamēr viņi piekrita. Kaut kur jau vajadzēja dabūt ES licenci, krievu darbiniekiem ES vīzas, banku kontus utt. Šeit visātrāk, un bez problēmām, jo ĀM uc līdzēja.
Ko dara? Strīmo dažas stundas dienā YT, kā jau daudzi.

8:13 PM · Aug 3, 2022 · Twitter for iPad

Search Twitter

Log in

Sign up

Nepareizais @rea Nepareizais · 2h

Maskav ešiem ar porši latviešu ceļaz mes netrauce

4 5 5

uknowpatns @uknowpatns · 10m

Pašvaldības Policijas aplikacija

1

Nepareizais
@rea Nepareizais

Replying to @uknowpatns

Es tā nekad nedaru.

8:23 PM · Aug 3, 2022 · Twitter for iPad

Search Twitter

Log in

Sign up

Nepareizais @reaNepareizais · 1h

Liela slepenība RD ir jau atradusi uzņemēju, kas nojauks okupācijas pieminekli, un neatklāj, kurš tas būs un cik daudz darbi izmaksās. Līdz pat 3 milj. € izmaksas pieminekļa nojaukšanu padarījušas par kārojamu darbu. Taču uzņēmēji nevarēja pieteikties

lsm.lv

Aizdomas par Rīgas slepenību saistībā ar Uzvaras parka pieminekļa nojaucēja izvēli

Liela slepenība Rīgas domē: ir jau atradusi uzņēmēju, kas nojauks Uzvaras parka pieminekli. Aizbildinoties ar provokāciju riskiem pašlaik Rātsnams neatklāj, kurš tas būs un cik daudz darbi izmaksās

8 · 26 · 37

pulks @pulks · 20m

Šaubos, ka kāds lv uzņēmums gribētu, lai lv vatņiku armija, dežūrētu pie uzņēmuma biroja durvīm, uzreiz pēc tā paziņošanas

1

Nepareizais @reaNepareizais · 15m

Tās bailes mums dzimst no kaut kādām bērnības traumām, vai kā? Krievi nekad tā neaizdomātos, ne tā? Jauktu, un viss

1

pulks @pulks · 9m

Cilvēkiem ir sievas, bērni, īpašumi... kāpēc ar to riskēt, ja no nelīdzvarotiem cilvēkiem(vatņikiem) var gaidīt jeb ko, un diemžēl uzticības mūsu policijai joprojām nav, kas varētu no tā pasargāt

1

Nepareizais
@reaNepareizais

Replying to @pulks

beidz, labi, ka visiem nav tāda fantāzija :)

8:42 PM · Aug 3, 2022 · Twitter for iPad

Search Twitter

Log in

Sign up

Nepareizais
@reaNepareizais

Mums gan nekādu projektu nav :(
Kā otrā svešvaloda ziemeļos, dienvidos un Rīgā- krievu ...

Roberts Ozols @robertsozols · 53m
Šobrīd esot projektā Igaunijā, dzirdēju interesantu lietu. Igaunijas Izglītības ministrs plānojot krievu valodas kā otrās svešvalodas vietā ieviest somu valodu ziemeļos, bet latviešu valodu dienvidos. Ja patiesi, tad liela uzvara latviešu kultūrai :)

8:45 PM · Aug 3, 2022 · Twitter for iPad

Search Twitter

Log in

Sign up

Nepareizais @rea Nepareizais 1h
No 25 februara lidz 26 julijam izsniegtas 1□1□0□7□ □□vizas.

Edgars Rinkēvičs @edgarsrinkevics Aug 1
Replying to @AlinaexRudzite
Paldies par viedokli, 🇱🇻 neizsniedz tūristu vīzas un jaunas tua, D vīzas kopš 25.2. ir izsniegtas vairākiem simtiem, ne tūkstošiem 🇷🇺 pilsoņu, problēma ir ta, ka citas ES valstis izniedz vizas bez ierobežojuma (pret to iestajamies kopš pavasara), tapat speka esošie tua un vizas

3 5 14

Intars Rešetins 🇱🇻🇵🇱🇪🇪🇧🇬🇪🇪 @Resetins 5m
Atvaino par jautajumu - vai ir kada oficiala lapa, kur pieejams šis info?

1

Nepareizais
@rea Nepareizais

Replying to @Resetins

Dienžēl, nav. Šo info vakar Saeimas ĀK sēdē teica ĀM pārstāve Zanda Kalniņa-Lukaševica

9:25 PM · Aug 3, 2022 from Riga, Latvia · Twitter for iPhone

Search Twitter

Sign in

Create account

Nepareizals
@realNepareizals

9:32 PM · Aug 3, 2022 from Riga, Latvia · Twitter for iPhone

Search Twitter

Log in

Create account

Nepareizais
@rea Nepareizais

Samsung no saviem jaunajiem tel. modeļiem Galaxy Z Fold 4 un Galaxy Z Flip 4 ņems nost Z burtus, lai nebūtu asociācija ar krievijas iebrukumu Ukrainā

techradar.com
The Samsung Galaxy Z Fold 4 might launch with an unexpected new name
A change for the better

8:07 PM · Aug 3, 2022 · Twitter for iPad

3 Likes

ArnisR @ArnisRG · 1h
Replying to @rea Nepareizais
Viņ jau 3 modelim it ka novaca Bet ne Krievija

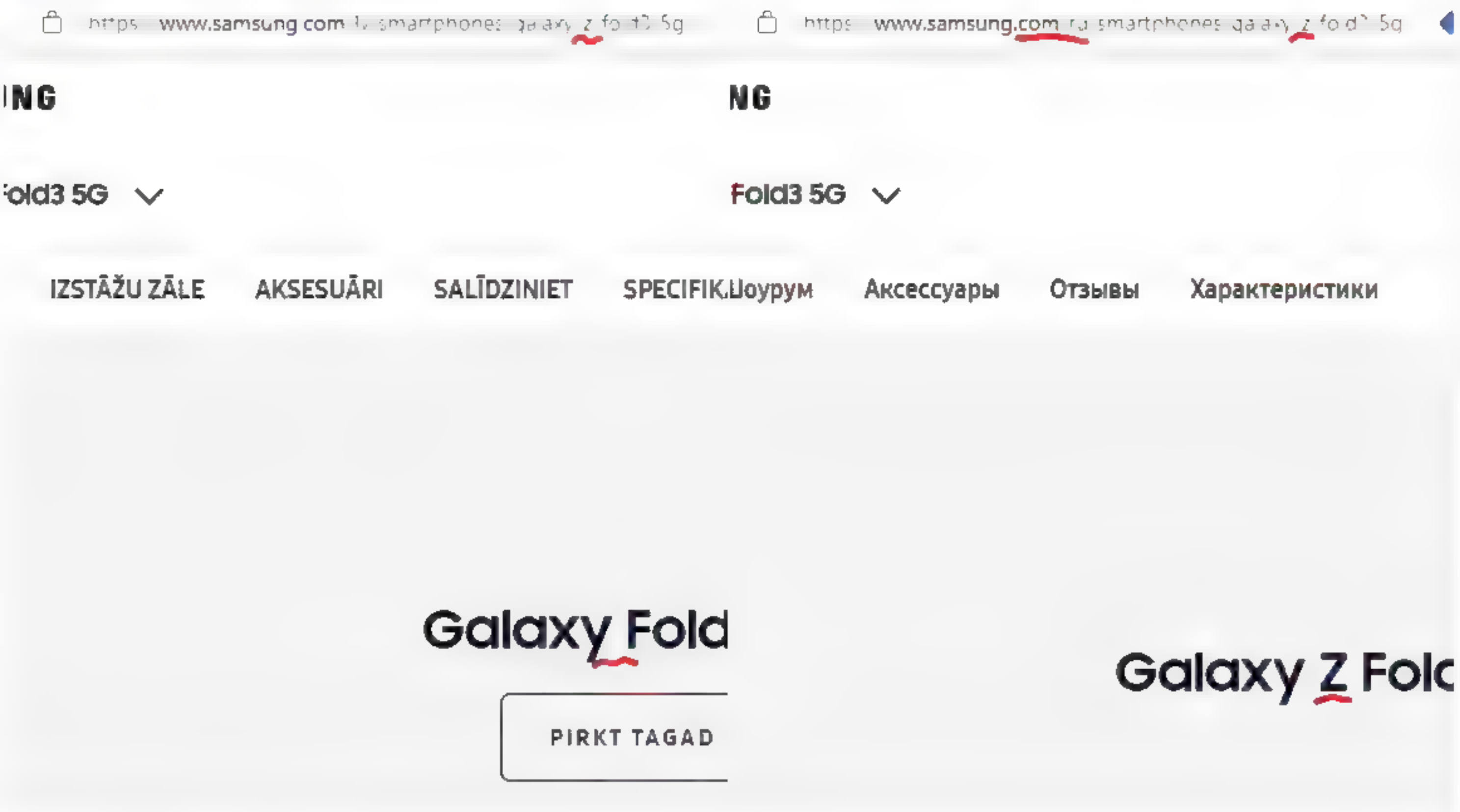

1

Nepareizais @rea Nepareizais · 1h

Search Twitter

Log in

Sign up

Nepareizais @rea Nepareizais · 3h

Liela slepenība RD ir jau atradusi uzņēmēju, kas nojauks okupācijas pieminekli, un neatklāj, kurš tas būs un cik daudz darbi izmaksās. Līdz pat 3 milj. € izmaksās pieminekļa nojaukšanu padarījušas par karojamu darbu. Taču uzņēmēji nevarēja piete kties

lsm.lv

Aizdomas par Rīgas slepenību saistībā ar Uzvaras parka pieminekļa nojaucēja izvēli

Liela slepenība Rīgas domē ir jau atradusi uzņēmēju, kas nojauks Uzvaras parka pieminekli. Aizbildinoties ar provokāciju riskiem pašvaldība neatklāj, kurš tas būs un cik daudz darbi izmaksās.

8 · 28 · 46

pulks @pulks · 2h

Šaubos, ka kāds lv uzņēmums gribētu, lai lv vatņiku armija, dežūrētu pie uzņēmuma biroja durvīm, uzreiz pēc tā paziņošanas

1

Nepareizais
@rea Nepareizais

Replying to @pulks

Tās bailes mums dzimst no kaut kādām bērnības traumām, vai kā? Krievi nekad tā neaizdomātos, ne tā? Jauktu, un viss.

8:29 PM · Aug 3, 2022 · Twitter for iPad

2 Likes

pulks @pulks · 1h

Replying to @rea Nepareizais

Cilvēkiem ir sievas, bērni, īpašumi... kāpēc ar to riskēt, ja no nelīdzsvarotiem cilvēkiem(vatnikiem) var gaidīt jeb ko, un diemžēl uzticības mūsu policijai joprojām nav, kas varētu no tā pasargāt

1

Nepareizais @rea Nepareizais · 1h

beidz, labi, ka visiem nav tāda fantāzija :)

Search Tw tter

Log in

Sign up

Nepareizais @rea Nepareizais 3h

Lidzig ka ar automašinam Ja tas dr kstetu atstat, kur vien katrs velas, mes ari runatu par valdošo visatļautibu?
Parize gandriz katra lielaka krustojuma 1 auto stavvieta ir atveleta e-skrejriteņiem Tikai tur mob app ļauj tos paņemt un nolikt Viss! Problema atrisinata
▯

ZANE @za ne 9h

Ve u vakara v zinajos ar velo pa centru un celu kritušos skuterus, un parvietoju neverigi atstatos Kapec tas jadara man? Kapec uz ielam valda tada visatļautiba? Cukas sava aizgalda nekaka, mes gan atļaujamies

Show th s thread

1 1 8

Daniels Reds @danie usrebus 3h

Ai, ko tur traucet CSDD darbu Izstradat CSNoteikumu sadaļu skuteriem prieks kadiem kakiem? Labak ilgi un dikti domat un uzlikt sodu par pirmo parsniegto atruma km (pec radara kļudas)

1

Nepareizais
@rea Nepareizais

Rep y ng to @dan eLusrebus

Nezinu pat, vai frančiem to izstrādāts CSN vai kādos pilsētas noteikumos.

7 11 PM Aug 3, 2022 Twitter for Pad

Search Twitter

Log in

Sign up

Nepareizais
@realNepareizais

□□

9:26 PM · Aug 3, 2022 from Riga, Latvia · Twitter for iPhone

8 Likes

Search Twitter

Log in

Sign up

Nepareizais @rea Nepareizais · 3h
Samsung no saviem jaunajiem tel modeļiem Galaxy Z Fold 4 un Galaxy Z Flip 4 ņems nost Z burtus, lai nebūtu asociācija ar krievijas iebrukumu Ukrainā

techradar.com
The Samsung Galaxy Z Fold 4 might launch with an unexpected new name
A change for the better

1 · 3

ArnisR @ArnisRG · 3h
Viņ jau 3 modelim it ka novaca. Bet ne Krievijā

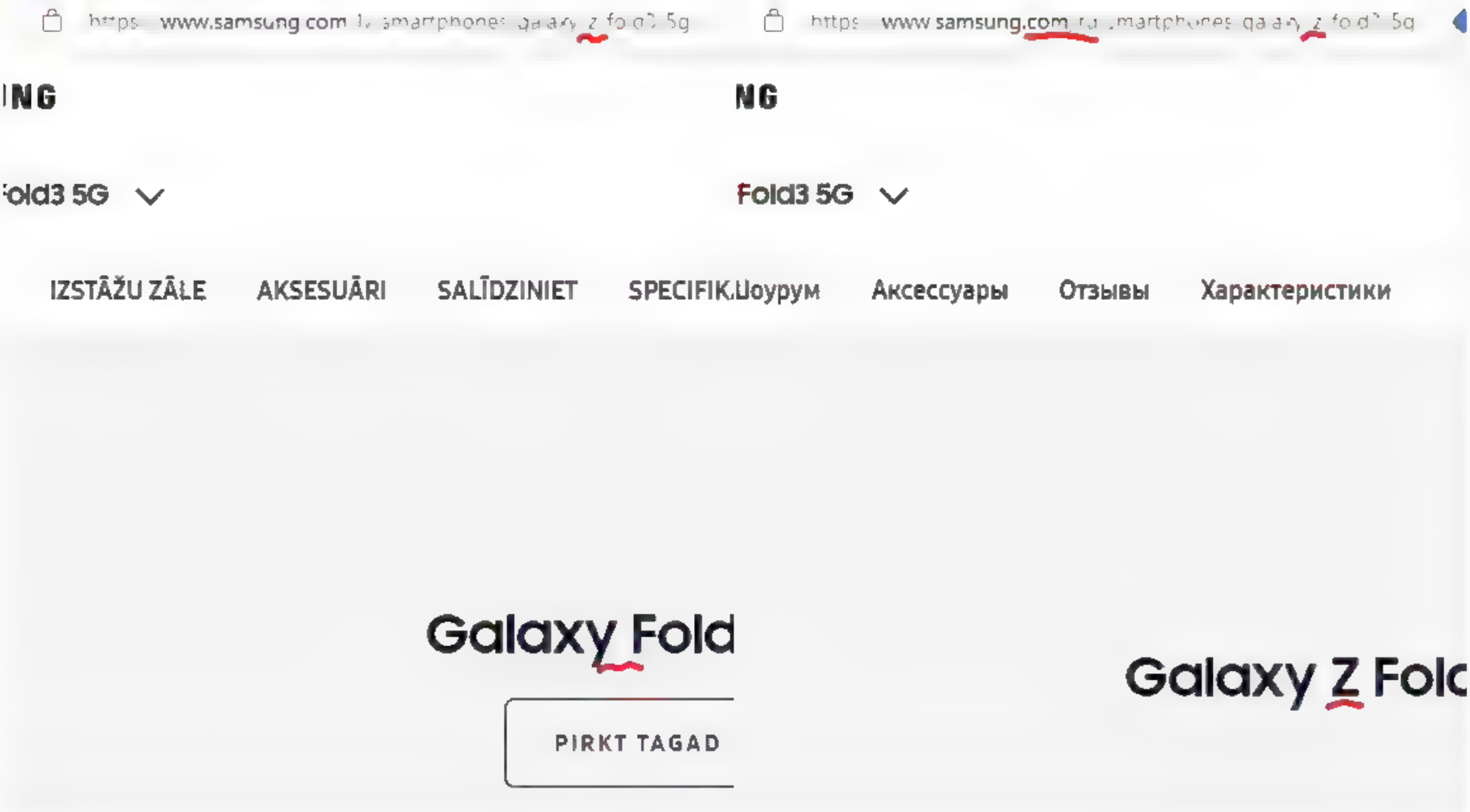

1

Nepareizais
@rea Nepareizais

Replying to @ArnisRG

🤦‍♂️

8:23 PM · Aug 3, 2022 · Twitter for iPad

Search Twitter

Log in

Sign up

Nepareizais
@realNepareizais

Lielā slepenībā RD ir jau atradusi uzņēmēju, kas nojauks okupācijas pieminekli, un neatklāj, kurš tas būs un cik daudz darbi izmaksās. Līdz pat 3 milj. € izmaksas pieminekļa nojaukšanu padarījušas par kārojamu darbu. Taču uzņēmēji nevarēja pieteikties.

lsm.lv
Aizdomas par Rīgas slepenību saistībā ar Uzvaras parka pieminekļa nojaukšanas izvēli
Lielā slepenībā Rīgas dome ir jau atradusi uzņēmēju, kas nojauks Uzvaras parka pieminekli. Aizbildinoties ar provokāciju riskiem, pašvaldības Ratsnams neatklāj, kurš tas būs un cik daudz darbi izmaksās

6:46 PM · Aug 3, 2022 · Twitter for iPad

26 Retweets **4** Quote Tweets **49** Likes

Mr. 😷 v4.2.1 @mamontovs · 6h
Replying to @realNepareizais
Un tā ik uz soļa

Una Griskevica 🇺🇦🇷🇺🇱🇻 #StandWithUkraine @UnaNeo · 5h
Replying to @realNepareizais
Nu kas tā par ķēmošanos (ermošanos)!!!???
1

Māris Milošauskis @maris_74 · 5h
Replying to @realNepareizais
eviteks.lt Ludzu, nav par ko

eviteks.lt
Pagrindinis – Eviteks
Kiekvienas atliekų kilogramas, prikeltas antram gyvenimui – tai mūsų sėkmės rodiklis Kiekvienas sutaupytas gamtos išteklių kilogramas – tai dovana ateinančioms kartoms Mes grąžinam praeitį, kad
2 2

Dāvis Viļums @DavisVilums · 5h
Replying to @realNepareizais
Eh, šoreiz gandrīz jau sāk likties vienalga, tik sāciet jaukt, lai pazūd un var aizmirst par to sūdu
1 13

Aigars Prūsis 🇱🇻 @Prusis · 5h
Nekas, kas notiek slepeni un pa draugam, nenotiek labi
6

AndrejsB @ABatusenko · 4h
Replying to @realNepareizais
Vai nav acīm redzami tas, ka uzņēmuma izvēle ir atkarīga no @RigasDome interesentiem un uzņēmums tiek izvēlēts "pareizais"? Nemaz nebrīnīšos ja tam uzņēmumam kontī ir ne tikai arpus LV, bet v spar, piemeram Malta
Un kā tur radīsies papildu izmaksas, vai kkādi šķēršļi
3

pulks @pulks · 4h
Replying to @realNepareizais
Šaubos, ka kāds lv uzņēmums grib to, lai lv vatņiku armija, dežūrētu pie uzņēmuma biroja durvīm, uzreiz pēc tā paziņošanas
1

Nepareizais @realNepareizais · 4h
Tas bailes mums dzimst no kaut kādam bērnības traumām, vai ka? Krievi nekad tā neaizdomātos, ne tā? Jauktu, un viss
1 5

Show replies

Neutr00n @Neutr00n · 4h
Replying to @realNepareizais
Zini, man jau ir vienalga, cik tas izmaksās. Galvenais, lai nojauc. Es savus 10 noziedoju un miers un Dievs ar to stieni
5

Show more replies

Search Twitter

Log in

Sign up

Nepareizais
@rea Nepareizais

«Крупнейший европейский оператор спутниковой связи, французская Eutelsat отключила вещание “НТВ-Мир” на всей европейской территории за то, что российский телеканал упорно называет украинцев нацистами.
Выключить “НТВ-Мир” потребовал французский надзорный орган Arcom.»

bbcrussian @bbcrussian · 13h
Европа отключила вещание еще одного российского телеканала bbc.in/3d1n4xw

9:29 PM · Aug 3, 2022 from Riga, Latvia · Twitter for iPhone

5 Likes

André Lange @histvnet · 3h
Replying to @rea Nepareiza s

@Arcom_fr и Европейский Союз должны идти дальше и быстрее, чтобы положить конец сотрудничеству Eutelsat с российским аппаратом пропаганды войны и геноцида · den sd derot net ntv mir

Search Tw tter

Log in

Sign up

Nepareizais
@rea Nepareizais

No 25.februāra līdz 26.jūlijam izsniegtas 1▯1▯0▯7▯ ▯▯vīzas.

Edgars Rinkēvičs @edgarsrinkevics · Aug 1
Rep y ng to @A naexRudzite
Pa dies par viedokli, neizsniedz turistu vizas un jaunas tua, D vizas kopš 25 2 ir izsniegtas vairakiem simtiem, ne tukstošiem pilsoņu, problema ir ta, ka citas ES valstis izniedz v zas bez ierobežojuma (pret to iestajamies kopš pavasara), tapat speka esošie tua un vizas

8 22 PM · Aug 3, 2022 · Twitter for Pad

4 Retweets **1** Quote Tweet **22** Likes

Juris Vējš @,autaa vee · 5h
Rep y ng to @rea Nepareiza s
R nkevičs atka sameloja. Kuro reizi pedejo nedeļu laika? Vai tas jau nelidzinas AttPar - tikko atver muti, ta melo

1 4

Intars Rešetins @Reset ns · 5h
Rep y ng to @rea Nepareiza s
Atvaino par jautajumu vai ir kada oficiala lapa, kur pieejams šis info?

1 2

Nepareizais @rea Nepareizais · 5h
Dienže , nav Šo info vakar Saeimas ĀK sede teica ĀM parstave Zanda Ka niņa Lukaševica

Kristina Blumberga @KB umberga · 5h
Rep y ng to @rea Nepareiza s
Kur šo info var atrast?

Search Twitter

Log in

Sign up

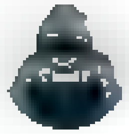

Nepareizais
@rea Nepareizais

twitter.com/antiputler_new...

5:06 AM · Aug 4, 2022 · Twitter for iPad

1 Like

Search Twitter

Log in

Sign up

Nepareizais
@rea_Nepareizais

Maskaviešiem ar porši latviešu ceļazīmes netraucē

5:48 PM · Aug 3, 2022 from Ķīšezera Pludmale · Twitter for iPhone

6 Retweets **12** Likes

arc'iks @arciks · 11h
Replying to @rea_Nepareizais
Da tur latviešiem stipri vai rak neinterese.
1 1

Kaspars Zambergs @kasmaresku · 11h
Tie ir sava zeme un parkapj savas zeme noteikumus
1

Show replies

Zeltitis @Locs48865047 · 10h
Replying to @rea_Nepareizais
zin , c k 1 nepa maksa?
1

Nepareizais @rea_Nepareizais · 9h
nu, un?
1

Show replies

thefuturepeace @thefuturepeace · 8h
Replying to @rea_Nepareizais
Šo lietu par trešo vai stu automašinam vajadzeja @valsts_policija un @IeM_gov_lv sen atrisinat, ka taja bridi kad brauc ara parbaudit sodus un likt samaksat uz robežas. Ja izbrauca uz Eiropu, tad pie nakošas iebraukšanas l kt samaksat

Show more replies

Search Tw tter

Log in

Sign up

Nepareizais @rea Nepareizais 1h
tw tter com ant p.t er new

1 1 14

Rigas krabis @R gaskrabis 48m
Kad p.rmizrade?

1

Nepareizais
@rea Nepareizais

Rep y ng to @R.gaskrabis

Nevaram sagaidīt.

6 07 AM Aug 4, 2022 Twitter for Pad

Search Twitter

Log in

Sign up

Nepareizais @rea Nepareizais · 9h
Mums gan nekādu projektu nav :(
Kā otrā svešvaloda ziemeļos, dienvidos un Rīgā - krievu

Roberts Ozols @robertsozols_lv · 10h
Šobrīd esot projektā Igaunijā, dzirdēju interesantu lietu - Igaunijas Izglītības ministrs plānojot krievu valodas kā otrās svešvalodas vietā ieviest somu valodu ziemeļos, bet latviešu valodu dienvidos. Ja patiesi, tad liela uzvara latviešu kultūrai :)

4 · 8 · 28

Naivā no laukiem @NaivaaLaukje · 14m
Var jau projektēt, tikai vispirms skolotāji tiem projektiem jāatrod. Pilnīgi vai plīstu no pārliecības, ka mums taču ir daudz somu, igauņu, lietuviešu un norvēģu valodas skolotāju, tā ka atliek tik dūšīgi projektēt!

1

Nepareizais
@rea Nepareizais

Replying to @NaivaaLaukje

Nav tā, ka sākumā ir projekts, plāns, un tad sāk darīt visu, kas vajadzīgs, lai to īstenotu. Tas var ilgt 5 vai 10 gdus, tā jau ir cita lieta.

6:10 AM · Aug 4, 2022 · Twitter for iPad

Search Twitter

Log in

Sign up

Nepareizais @rea Nepareizais · 12h

Maskav ešiem ar porši latviešu ceļaz mes netrauce

6 · 6 · 12

Zeltitis @Locs48865047 · 10h

zin , c k 1 nepa maksa?

1

Nepareizais
@rea Nepareizais

Replying to @Locs48865047

nu, un?

7 36 PM · Aug 3 2022 · Twitter for iPad

Zeltitis @Locs48865047 · 10h

Replying to @rea Nepareiza s

var tak noskruvet

Search Twitter

Log in

Sign up

Nepareizais @rea Nepareizais 23h
TV kana a Дождь galvenais redaktors NEzina, kas ir Saeimas spikens Ahune profi šeit sabraukuš iezemieši var pienest uden

23 62 153

sarkanakmens @sarkanakmens 13h
C lvek strada uz Krievijas auditoriju. Vai tu zin , kurš ir Parlamenta sp keris RU? Ko var vaimanat, tu neesi ši kanala merķauditorija, skaties LTV un esi laimīgs 😀

1

Nepareizais
@rea Nepareizais

Replying to @sarkanakmens

Ja es dažus mēnešus dzīvotu Ukrainā, Polijā vai Lietuvā, esmu diezgan drošs, ka zinātu, pirms par to runātu publiski, TV auditorijai.

5 15 PM Aug 3 2022 from Riga, Latvia Twitter for Phone

2 Likes

sarkanakmens @sarkanakmens 13h
Replying to @rea Nepareizais
Ja Krievija nebutu totalitars režims, tad šis kanals atrastos Maskava un tur ari stradatu Viņi ir poliskie begļi Tu vel ukrainas iedzivotajiem Latvija sac prasit par pol tikos s tuac ju Latvija un parmet, ja viņi to nezina 😀

Search Twitter

Log in

Sign up

Nepareizais @rea Nepareizais 11h
Ak, tad tomēr ieši jauks nost to mūsu okupācijas pieminekl

Māris Milošauskis @maris 74 12h
Replying to @rea Nepareizais
eviteks lt Ludzu, nav par ko

3 4 16

Māris Milošauskis @maris 74 11h
Es gaidu, kad publiskos tāmi Zinu vairākus vietējos uzņēmējus, kas gatavi šo dabu par jau saziedoto naudu izdarīt. Vai @ziedot lv šim seko līdz?

1 19

Kaspers Zanderts @Kaspers Zn 1h
Staķis teica, ka pati nojaukšana arī sastāda ap 10% no kopējās summas, jeb iepriekš minētos 200 300k 90% izmaksu esot lai teritoriju sakārtotu un pārverstu par parku

1

Nepareizais
@rea Nepareizais

Replying to @Kaspers Zn @maris 74 and @ziedot

Kāpēc lai tam rīkotu konkursu, vai ne.

6 11 AM Aug 4, 2022 Twitter for iPad

Kaspers Zanderts @Kaspers Zn 1h
Replying to @rea Nepareizais @maris 74 and @ziedot
Manuprāt, pareizi būtu bijis dalīt 2 daļās
1 stāba un pieminekļa demontāža (var bez konkursa, lai ātrāk)
2 Publisks iepirkums par teritorijas sakārtošanu un parka izveidi

1

Nepareizais @rea Nepareizais 54m
Kuš, nejauc plānus šeptmaņiem

1

Search Twitter

Log in

Sign up

Nepareizais
@rea Nepareizais

Ukrainas armija nedrīkst būt izvietota apdzīvotās vietās Ukrainā, jo to var apšaudīt raķetes no krievijas, bet par sekām atbildīga būs Ukraina, nevis krievija. Loģiski, vai ne.

Amnesty International @amnesty 1h
Ukrainian forces have put civilians in harm's way by establishing bases and operating weapons systems in populated residential areas
Show this thread

9 13 AM Aug 4, 2022 Twitter for iPad

1 Like

Search Twitter

Log in

Sign up

Nepareizais
@rea Nepareizais

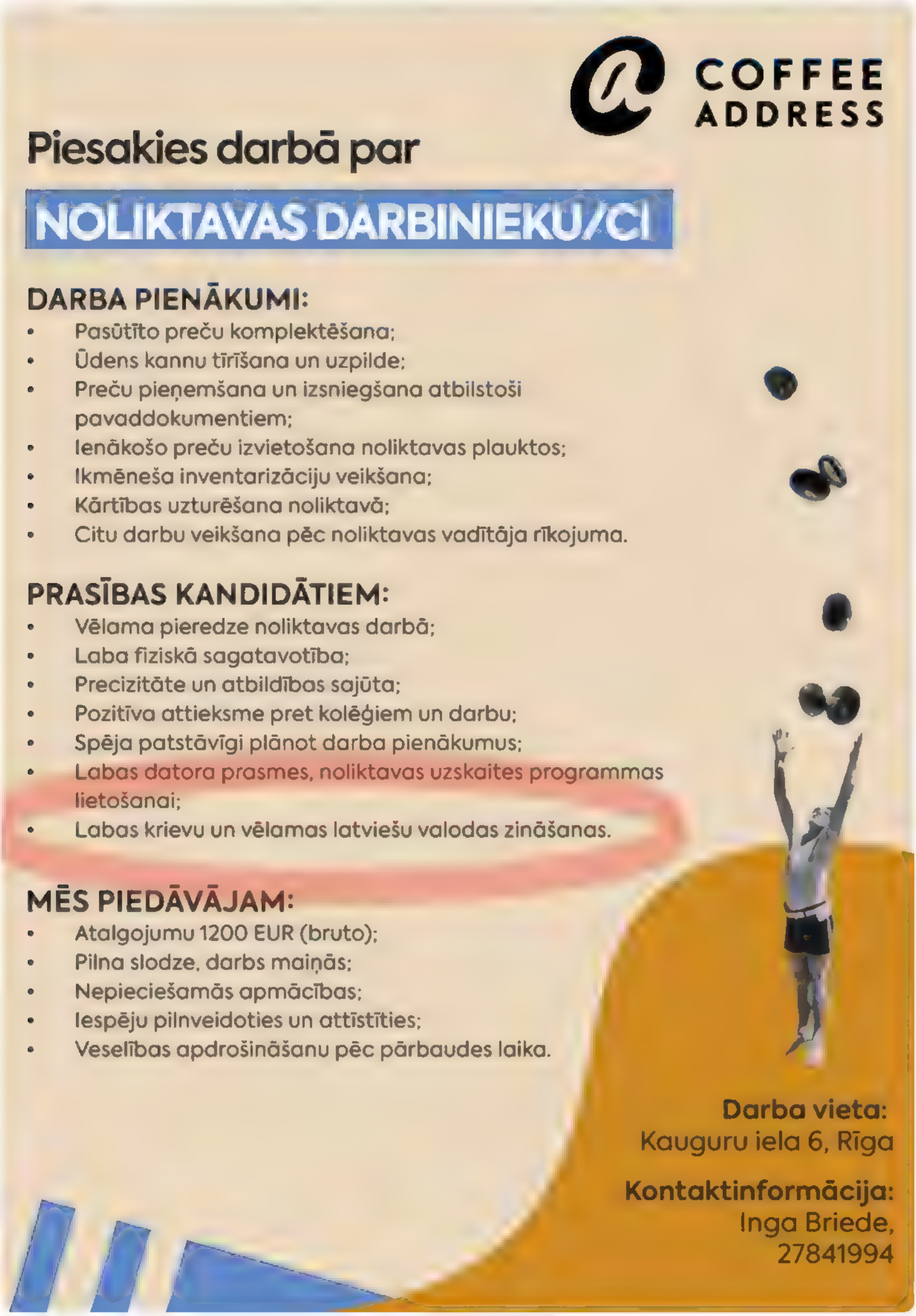

Mairis @ga di c · 13m
Rep y ng to @rea Nepareiza s
Šis arī abs darba sludinajums, kad latviešu valodas zinašanas ir tikai velamas, bet utaino valoda jazina
cv lv/lv/vacancy/857

9 16 AM · Aug 4, 2022 · Twitter for Pad

Search Tw tter

Log in

Sign up

Nepareizais @rea Nepareizais 2h

Jau 4 gadus darba devejs nedrikst bez ipaša pamatojuma pieprasit krievu valodas zinašanas Tomer nekas nav mainijies, joprojam krievu valodas nez našanas de ıatv ešiem atsaka darbu Darba deveji likumu ne evero, jo neviens viņus ne kontrole, ne soda

Latvijas Radio Ziņas @LRZınas 3h

Eksperiments: Riga bez krievu valodas zinašanam grut atrast darbu apkalpojošaja sfera Ism lv/raksts/zinas/l

7 15 38

CIA Mercenary #94 @94 c a 39m

Un ko darit, kad atnak vaņka, kurš uzstaj, lai apkalpo slaviski, un atteikuma gadijuma sak draudet, ka rakstis sudzibu un sak vel filmet nabaga pardeveju, lai iel ktu kada debiloidu orku FB grupa?

1

Nepareizais
@rea Nepareizais

Rep y ng to @94 c a

To pašu ko Somijā, Vācijā, Holandē uc

8 46 AM Aug 4, 2022 Twitter for Pad

Search Twitter

Log in

Sign up

Nepareizais @rea_Nepareizais · 15h

Liela slepenība RD ir jau atradusi uzņēmēju, kas nojauks okupācijas pieminekli, un neatklāj, kurš tas būs un cik daudz darbi izmaksās. Līdz pat 3 milj. € izmaksas pieminekļa nojaukšanu padarījušas par karojamu darbu. Taču uzņēmēji nevarēja pieteikties

lsm.lv

Aizdomas par Rīgas slepenību saistība ar Uzvaras parka pieminekļa nojaucēja izvēli

Liela slepenība Rīgas domē ir jau atradusi uzņēmēju, kas nojauks Uzvaras parka pieminekli. Aizbildinoties ar provokāciju riskiem, pašlaik Rātsnams neatklāj, kurš tas būs un cik daudz darbi izmaksās

12 · 37 · 61

Agris Volkovs @agrisvolkovs · 58m

Varbūt slepenība ir saistīta ar drošības riskiem? Lai uzvarētājs taptu zināms,kad "vatņiki" vairs neko nevar izdarīt.

1

Nepareizais
@rea_Nepareizais

Replying to @agrisvolkovs

Tu arī ... ? Kas ar mums ir, viss patiešām tik slikti? Paši sevi noskaņojam. Ko kāsi mistiski vatņiki izdarīs leišu uzņēmumam? Uz priekšu!

9:23 AM · Aug 4, 2022 · Twitter for iPad

Agris Volkovs @agrisvolkovs · 53m

Replying to @rea_Nepareizais

Es tik izteicu pieņēmumu

Leišu?

Search Twitter

Log in

Sign up

Nepareizais
@realNepareizais

Ja jau piesaista Kuģniecības prihvatizācijas, Kapu tramvaja uc leģendāru afēru leģitimizētājus DELNU, tad jau šaubu nav, ka jāpiesedz lielas naudas izšķērdēšanu.

DELNA @DELNA_LV · 48m
DELNA ir iesaistījusies Uzvaras parka pieminekļa demontažas procesa uzraudzīšanas darba 🔎
❗ Aicinam ikvienu uzrakstit sev svarigakos jautajumus par pieminekļa demontažu > ej uz/Uzvaras piemin...
Sīkāk > de na lv/lv/2022/08/04/...

11:09 AM · Aug 4, 2022 · Twitter for iPhone

1 Retweet

Search Twitter

Log in

Sign up

Nepareizais @rea Nepareizais 17h

Maskav ešiem ar porši latviešu ceļazīmes netrauce

7 9 18

говорил я вам...🇺🇦 @awedfop 5h

Ja tas ir Rīga, tad Nosūtīt bildi RPP ir daudz vienkaršak neka rakstīt twitter Bet RPP nav like un repost []♂

1

Nepareizais
@rea Nepareizais

Replying to @awedfop

Es tā nekad nedaru.

6 08 AM Aug 4, 2022 Twitter for iPad

Search Twitter

Log in

Sign up

Nepareizais
@rea Nepareizais

Kazahijā

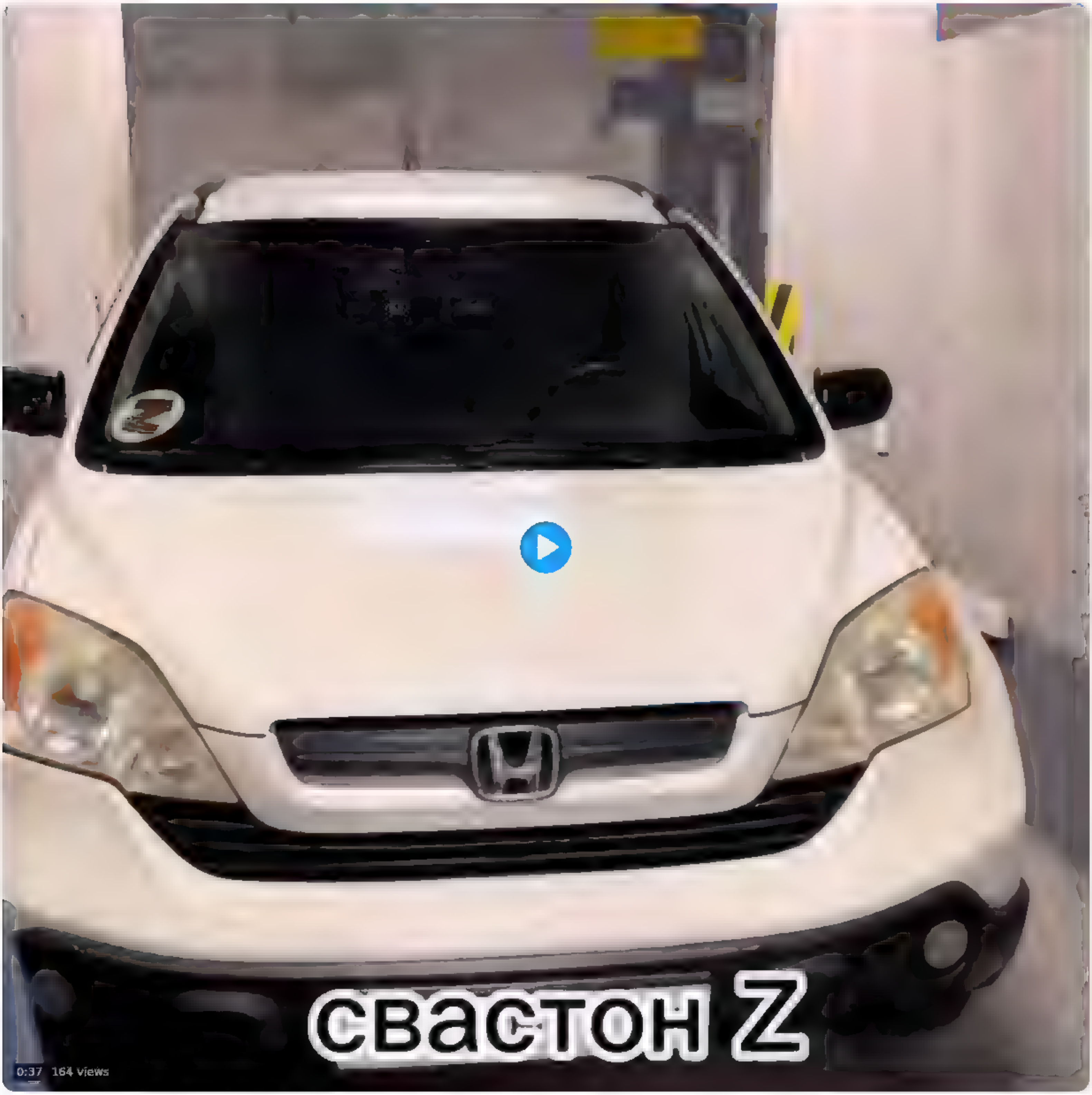

10 58 AM Aug 4 2022 Twitter for iPhone

3 Retweets **5** Likes

{"created_at":"Thu Aug 04 13:20:40 +0000 2022","id":1555181930060070912,"id_str":"1555181930060070912","text":"@Turksivars Vien\u012bgais izskaidrojums
k\u0101ds nezin k\u0101p\u0113c kaut ko nevajadz\u012bgu vi\u0146iem pajaut\u0101, \u0161ie tad ar\u012b s\u0101k tikpat \u201cg\u2026
https:\/\/t.co\/Fe9UsPHwtU","display_text_range":[12,140],"source":"\u003ca href=\"http:\/\/twitter.com\/download\/iphone\" rel=\"nofollow\"\u003eTwitter for
iPhone\u003c\/a\u003e","truncated":true,"in_reply_to_status_id":1555174266617954304,"in_reply_to_status_id_str":"1555174266617954304","in_reply_to_user_id":30450
63406,"in_reply_to_user_id_str":"3045063406","in_reply_to_screen_name":"Turksivars","user":
{"id":939482807717519360,"id_str":"939482807717519360","name":"Nepareizais","screen_name":"realNepareizais","location":"Riga,
Latvia","url":null,"description":null,"translator_type":"none","protected":false,"verified":false,"followers_count":6137,"friends_count":2653,"listed_count":16,"
favourites_count":1346,"statuses_count":29593,"created_at":"Sat Dec 09 13:12:10 +0000
2017","utc_offset":null,"time_zone":null,"geo_enabled":true,"lang":null,"contributors_enabled":false,"is_translator":false,"profile_background_color":"F5F8FA","p
rofile_background_image_url":"","profile_background_image_url_https":"","profile_background_tile":false,"profile_link_color":"1DA1F2","profile_sidebar_border_col
or":"C0DEED","profile_sidebar_fill_color":"DDEEF6","profile_text_color":"333333","profile_use_background_image":true,"profile_image_url":"https:\/\/web.archive.o
rg\/web\/20220804132040\/http:\/\/pbs.twimg.com\/profile_images\/1499377578553102336\/0L2fs3m1_normal.jpg","profile_image_url_https":"https:\/\/web.archive.org\/
web\/20220804132040\/https:\/\/pbs.twimg.com\/profile_images\/1499377578553102336\/0L2fs3m1_normal.jpg","profile_banner_url":"https:\/\/web.archive.org\/web\/202
20804132040\/https:\/\/pbs.twimg.com\/profile_banners\/939482807717519360\/1646169781","default_profile":true,"default_profile_image":false,"following":null,"fol
low_request_sent":null,"notifications":null,"withheld_in_countries":
[]},"geo":null,"coordinates":null,"place":null,"contributors":null,"is_quote_status":false,"extended_tweet":{"full_text":"@Turksivars Vien\u012bgais
izskaidrojums k\u0101ds nezin k\u0101p\u0113c kaut ko nevajadz\u012bgu vi\u0146iem pajaut\u0101, \u0161ie tad ar\u012b s\u0101k tikpat \u201cgudri\u201d un
nevajadz\u012bgi izpausties ","display_text_range":[12,147],"entities":{"hashtags":[],"urls":[],"user_mentions":
[{"screen_name":"Turksivars","name":"Ivars","id":3045063406,"id_str":"3045063406","indices":[0,11]}],"symbols":
[]}},"quote_count":0,"reply_count":0,"retweet_count":0,"favorite_count":0,"entities":{"hashtags":[],"urls":
[{"url":"https:\/\/web.archive.org\/web\/20220804132040\/https:\/\/t.co\/Fe9UsPHwtU","expanded_url":"https:\/\/web.archive.org\/web\/20220804132040\/https:\/\/tw
itter.com\/i\/web\/status\/1555181930060070912","display_url":"twitter.com\/i\/web\/status\/1\u2026","indices":[117,140]}],"user_mentions":
[{"screen_name":"Turksivars","name":"Ivars","id":3045063406,"id_str":"3045063406","indices":[0,11]}],"symbols":
[]},"favorited":false,"retweeted":false,"filter_level":"low","lang":"lv","timestamp_ms":"1659619240666"}

Nepareizals
@real Nepareizals

izklaide.tv3.lv/slavenibas/pas...

Laima Vaikule koncertā Lietuvā uz skatuves uznāk ar Ukrainas karogu – seko nosodījums no krieviem

Pēc dziedātājas Laimas Vaikules politiskās nostājas izteikšanas, ko viņa paveica ar šiku, uznākot uz skatuves Palangā ar Ukrainas karogu rokās, Krievijas šovbiznesa zieds un daudzi krievi steidz nosodīt, apvainot latvieti.

1

2:19 PM · Aug 4, 2022 · Twitter for iPhone

1 Like

Search Twitter

Log in

Sign up

Nepareizais @rea Nepareizais · 20h
Ak, tad tomer leiši jauks nost to musu okupacijas pieminekl

Māris Milošauskis @maris 74 · 20h
Replying to @rea Nepareiza s
eviteks lt Ludzu, nav par ko

3 · 7 · 21

Māris Milošauskis @maris 74 · 20h
Es gaidu, kad publiskos tami Zinu vairakus vietejos uzņemejus, kas gatavi šo dabu par jau saziedoto naudu izdarit. Vai @z edot lv šim seko lidz?

1 · 4 · 24

Kaspers Zanderts @Kaspers Zn · 9h
Staķis teica, ka pati nojaukšana ari sastada ap 10% no kopejas summas, jeb iepriekš minetos 200 300k 90% izmaksu esot lai teritoriju sakartotu un parverstu par parku

1 · 1

Nepareizais @rea Nepareizais · 9h
Kapec lai tam rikotu konkursu, vai ne

1

Kaspers Zanderts @Kaspers Zn · 9h
Manuprat, pareizi butu bijis dalit 2 daļas:
1 staba un pieminekļa demontaža (var bez konkursa, lai atrak)
2 Publisks iepirkums par teritorijas sakartošanu un parka izveidi

1 · 1

Nepareizais
@rea Nepareizais

Replying to @Kaspers Zn @maris 74 and @ziedot

Kuš, nejauc plānus šeptmaņiem ...

6 40 AM · Aug 4, 2022 · Twitter for Pad

1 Like

Search Twitter

Log in

Sign up

Nepareizais @rea Nepareizais · 7h

Vakar vakarā ▯▯ Narvā pulcējās krievi, jo izplatījās baumas, ka slepus tiks demontēts okupantu armijas tanks

11 · 9 · 12

Aktīva pofigiste ▯ **Slava Ukrainas varoņiem** @andrabr ge · 20m

Viņ tagad sargā to tanku 24/7?

1

Nepareizais
@rea Nepareizais

Replying to @andrabr ge

Nedomāju.

4:14 PM · Aug 4, 2022 from Jurmala, Latvija · Twitter for iPhone

Search Twitter

Log in

Sign up

Nepareizais
@rea Nepareizais

Izskatās, ka krievija nezina kur likt savu gāzi, tāpēc to sadedzina. Liesmas redzamas robežas otrā pusē- Somijā

Venäjällä poltetaan nyt maakaasua ilmaan niin isosti, että liekki näkyy Suomeen asti – yli kuukauden kestänyt soihdutus voi viitata ongelmiin

yle fi
Venäjän valtava kaasusoihtu näkyy Suomeen asti sen luoma musta hiili on yksi syy, miks pohjoiset
Itärajan takana roihuva soihtu vo olla merkki siitä, etta venäla se a maakaasula toksel a e mene hyv n

4 21 PM · Aug 4, 2022 · Twitter for Phone

2 Retweets **8** L kes

Nepareizais
@realNepareizais

Ceturtdiena - zivju [Tom Yum] diena []

2:40 PM · Aug 4, 2022 from Jurmala, Latvia · Twitter for iPhone

13 Likes

Search Twitter

Log in

Sign up

Nepareizais @rea Nepareizais · 9h
Ceturtdiena zivju [Tom Yum] diena ▯

1 · 14

galda_lampa @galda ampa · 1h
Izskatas jotI ab . No kuras kafenes?

1

Nepareizais
@rea Nepareizais

Replying to @galda ampa

Major Market, Tirgoņu 23, Majori

10 33 PM · Aug 4, 2022 · Twitter for iPhone

Search Twitter

Log in

Sign up

Nepareizais @rea Nepareizais · 17h

Vakar vakara [][] Narva pulcejas kriev , jo izplatijas baumas ka slepus tiks demontets okupantu armijas tanks

12 · 16 · 17

Čau! es no Latvijas @user proud · 17h

varbut mums ar vajag viņus gatav nat okupekļa nojaukšanai?
t.i. kad 10x deļ baumam par ap amu nojaukšanas datumu šie bus gajuši protestet, 11x vairs tikai retais ieradisies, un tad, čiks un viss, okupekļa nav!

1 · 5

Nepareizais
@rea Nepareizais

Replying to @user proud

Kāpēc MUMS jāstreso, jātaisa paniku. Novāc un viss.

9:17 AM · Aug 4, 2022 · Twitter for iPad

4 Likes

Search Twitter

Log in | Sign up

Nepareizais @rea Nepareizais

Man Galkins #šovakar patika, malacis! 😎

8 12 PM · Aug 4, 2022 from Dzintaru Koncertzale · Twitter for iPhone

183 Retweets **40** Quote Tweets **983** Likes

Mārtiņš Grahoļskis @mgrahols · 8h
Replying to @rea Nepareizais
□□
2

IvetaF 🇱🇻🇪🇪 @IvetaFomina · 8h
Replying to @rea Nepareizais
Super! Ritvakar gaidam viņu Liepaja.
1 · 19

Nepareizais @rea Nepareizais · 7h
Aizejiet gan, labs!
11

Juris S. @fog frog · 7h
Replying to @rea Nepareizais
tas bija reali recigi 😂😂□□
8

Toms Zvejnieks @tominsh2 · 7h
Replying to @rea Nepareizais
Visu cieņu □
13

Mārtiņš Lūsis @MartinsLusis · 7h
Replying to @rea Nepareizais
Malacis! Viņš, savukart, ir labais parsteigums. Viņa gadījuma reali ticu, ka nicina Krievijas izdarības
1 · 40

Laura ✨🇺🇦 @menessmamma · 1h
viņš arī nicina Krieviju visos soc tīklos, paskaties viņa IG vai Telegram.
1

Vilis Lauskis @ · 7h
Replying to @rea Nepareizais
□

Artūrs @archs182 · 7h
Replying to @rea Nepareizais
Wow

Jimmie @Melsonschill · 7h
Replying to @rea Nepareizais
Labs!

{"created at" "Fri Aug 05 13 40 44 +0000 2022","id" 1555549367859400705,"id str" "1555549367859400705","text" "RT @euronews \ud83c\uddeb\ud83c\uddee Finland s
Foreign Minister Pekka @Haavisto tells Euronews the government has approved plans to start limiting the number o\u2026","source" "\u003ca
href=\"http \/\/twitter com\/download\/iphone\" rel=\"nofollow\"\u003eTwitter for
iPhone\u003c\/a\u003e","truncated" false,"in reply to status id" null,"in reply to status id str" null,"in reply to user id" null,"in reply to user id str" null,
"in reply to screen name" null,"user"
{"id" 939482807717519360,"id str" "939482807717519360","name" "Nepareizais","screen name" "realNepareizais","location" "Riga,
Latvia","url" null,"description" null,"translator type" "none","protected" false,"verified" false,"followers count" 6220,"friends count" 2655,"listed count" 16,"
favourites count" 1347,"statuses count" 29609,"created at" "Sat Dec 09 13 12 10 +0000
2017","utc offset" null,"time zone" null,"geo enabled" true,"lang" null,"contributors enabled" false,"is translator" false,"profile background color" "F5F8FA","p
rofile background image url" "","profile background image url https" "","profile background tile" false,"profile link color" "1DA1F2","profile sidebar border col
or" "C0DEED","profile sidebar fill color" "DDEEF6","profile text color" "333333","profile use background image" true,"profile image url" "https \/\/web archive o
rg\/web\/20220805134044\/http \/\/pbs twimg com\/profile images\/1499377578553102336\/0L2fs3m1 normal jpg","profile image url https" "https \/\/web archive org\/
web\/20220805134044\/https \/\/pbs twimg com\/profile images\/1499377578553102336\/0L2fs3m1 normal jpg","profile banner url" "https \/\/web archive org\/web\/202
20805134044\/https \/\/pbs twimg com\/profile banners\/939482807717519360\/1646169781","default profile" true,"default profile image" false,"following" null,"fol
low request sent" null,"notifications" null,"withheld in countries" []},"geo" null,"coordinates" null,"place" null,"contributors" null,"retweeted status"
{"created at" "Thu Aug 04 19 36 22 +0000 2022","id" 1555276476060139522,"id str" "1555276476060139522","text" "\ud83c\uddeb\ud83c\uddee Finland's Foreign
Minister Pekka @Haavisto tells Euronews the government has approved plans to start limiting th\u2026 https \/\/t co\/xqcK1pBUj7","source" "\u003ca
href=\"https \/\/www echobox com\"
rel=\"nofollow\"\u003eEchobox\u003c\/a\u003e","truncated" true,"in reply to status id" null,"in reply to status id str" null,"in reply to user id" null,"in reply
 to user id str" null,"in reply to screen name" null,"user"
{"id" 25067168,"id str" "25067168","name" "euronews","screen name" "euronews","location" "Europe","url" "https \/\/web archive org\/web\/20220805134044\/http \/\
/www euronews com\/","description" "All Views | We tweet in 12 languages Choose yours http \/\/bit ly\/2uKDCB3 | You can DM us to contact the
newsroom","translator type" "none","protected" false,"verified" true,"followers count" 534312,"friends count" 24,"listed count" 9049,"favourites count" 3765,"sta
tuses count" 163379,"created at" "Wed Mar 18 12 57 11 +0000
2009","utc offset" null,"time zone" null,"geo enabled" true,"lang" null,"contributors enabled" false,"is translator" false,"profile background color" "969698","p
rofile background image url" "https \/\/web archive org\/web\/20220805134044\/http \/\/abs twimg com\/images\/themes\/theme1\/bg png","profile background image u
rl https" "https \/\/web archive org\/web\/20220805134044\/https \/\/abs twimg com\/images\/themes\/theme1\/bg png","profile background tile" false,"profile link
 color" "008484","profile sidebar border color" "FFFFFF","profile sidebar fill color" "EBEBEB","profile text color" "757175","profile use background image" true,
"profile image url" "https \/\/web archive org\/web\/20220805134044\/http \/\/pbs twimg com\/profile images\/1168824925110628161\/aClpPizp normal jpg","profile i
mage url https" "https \/\/web archive org\/web\/20220805134044\/https \/\/pbs twimg com\/profile images\/1168824925110628161\/aClpPizp normal jpg","profile bann
er url" "https \/\/web archive org\/web\/20220805134044\/https \/\/pbs twimg com\/profile banners\/25067168\/1657123837","default profile" false,"default profile
 image" false,"following" null,"follow request sent" null,"notifications" null,"withheld in countries"
[]},"geo" null,"coordinates" null,"place" null,"contributors" null,"is quote status" false,"extended tweet" {"full text" "\ud83c\uddeb\ud83c\uddee Finland's
Foreign Minister Pekka @Haavisto tells Euronews the government has approved plans to start limiting the number of visas they issue to Russians
https \/\/t co\/cHhfUevOIq","display text range" [0,180],"entities" {"hashtags" [],"urls"
[{"url" "https \/\/web archive org\/web\/20220805134044\/https \/\/t co\/cHhfUevOIq","expanded url" "https \/\/web archive org\/web\/20220805134044\/https \/\/ww
w euronews com\/2022\/08\/04\/foreign minister finland intends to limit visas for russian tourists?
utm term=Autofeed&utm medium=Social&utm source=Twitter#Echobox=1659641539","display url" "euronews com\/2022\/08\/04\/for\u2026","indices"
[157,180]}],"user mentions" [{"screen name" "Haavisto","name" "Pekka Haavisto","id" 38931835,"id str" "38931835","indices" [36,45]}],"symbols"
[]}},"quote count" 2,"reply count" 5,"retweet count" 18,"favorite count" 41,"entities" {"hashtags" [],"urls"
[{"url" "https \/\/web archive org\/web\/20220805134044\/https \/\/t co\/xqcK1pBUj7","expanded url" "https \/\/web archive org\/web\/20220805134044\/https \/\/tw
itter com\/i\/web\/status\/1555276476060139522","display url" "twitter com\/i\/web\/status\/1\u2026","indices" [117,140]}],"user mentions"
[{"screen name" "Haavisto","name" "Pekka Haavisto","id" 38931835,"id str" "38931835","indices" [36,45]}],"symbols"
[]},"favorited" false,"retweeted" false,"possibly sensitive" false,"filter level" "low","lang" "en"},"is quote status" false,"quote count" 0,"reply count" 0,"ret
weet count" 0,"favorite count" 0,"entities" {"hashtags" [],"urls" [],"user mentions"
[{"screen name" "euronews","name" "euronews","id" 25067168,"id str" "25067168","indices" [3,12]},{"screen name" "Haavisto","name" "Pekka
Haavisto","id" 38931835,"id str" "38931835","indices" [50,59]}],"symbols"
[]},"favorited" false,"retweeted" false,"filter level" "low","lang" "en","timestamp ms" "1659706844664"}

Nepareizais
@realNepareizais

VDD ir brīdinājis, ka pastāv riski, Latvijā darbu sākot arvien vairāk □□krievijas mediju uzņēmumiem. Tomēr Meduza dibinātāja Timčenko uzskata, ka □□Ārlietu ministrija katru labi pārbauda, tāpēc □□drošības dienesta paustās bažas uzskata par pārspīlētām.
lsm.lv/raksts/zinas/l...

Translate Tweet

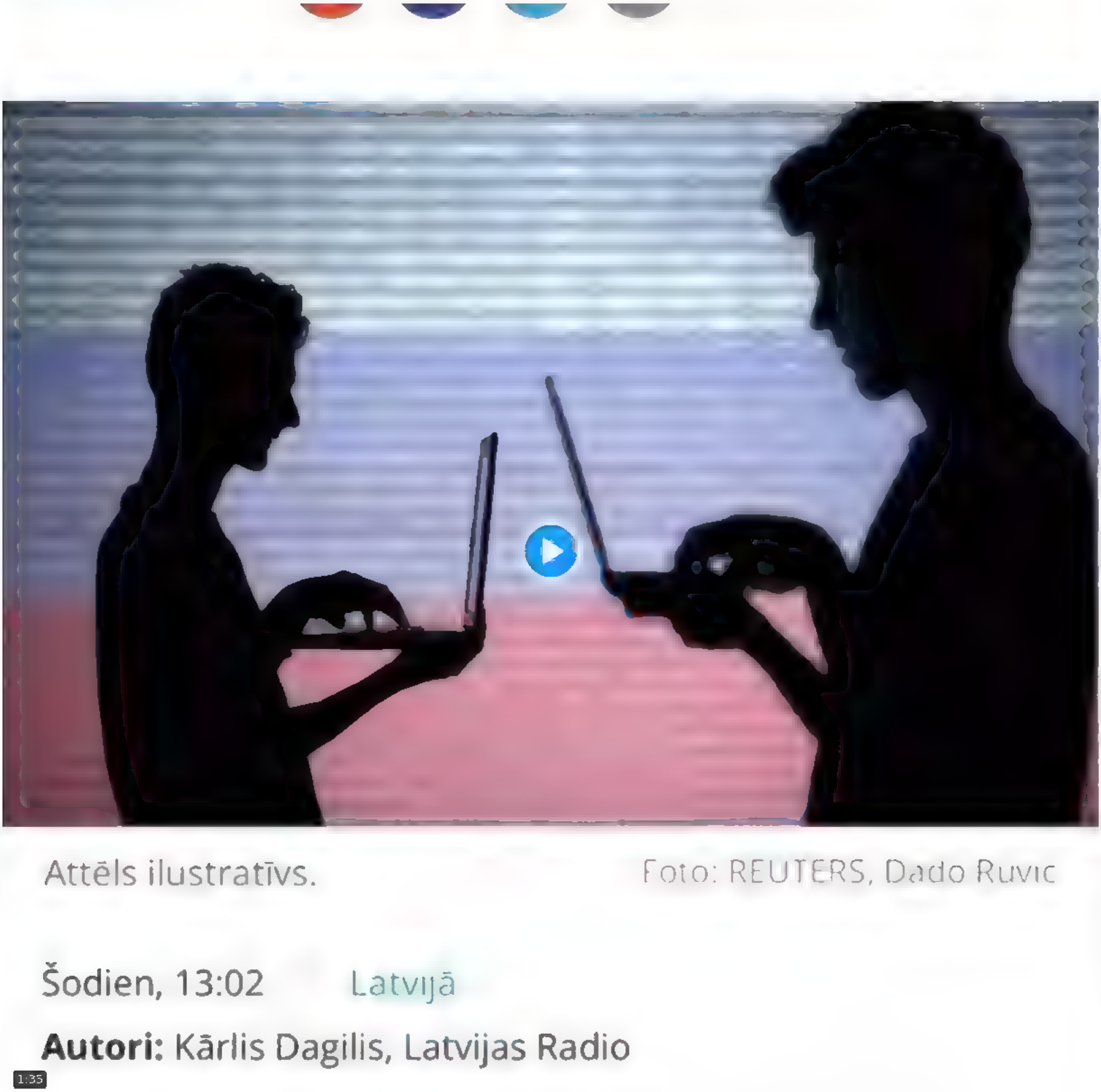

1:41 PM · Aug 5, 2022 · Twitter for iPhone

Search Twitter

Log in

Sign up

Nepareizais @realNepareizais · 15m

airBaltic noslēguši līgumu ar Šveices SWISS, iznomājā 6 jaunos Airbus A220-300, ar visām stjuartem. Ziemā izpildīs šveiciešu aviokompānijas reisus, līdzīgi kā paš aik Lufthansas. Bet mes ... varesim turpinat l dot ar vecajam rumanu lotenem, ja kas []

newsroom.aviator.aero

SWISS plans collaboration with Air Baltic in the coming winter schedules

SWISS has agreed a collaboration with Air Baltic of Latvia for the coming winter timetable period. The partnership is intended to further stabilize SWISS's flight schedules and provide even more

1 · 1 · 6

Harijs Zuļģis @HarijsZulgis · 11m

Viss loģiski. Ziemā taču būs daudz mazāk airBaltic reisu, vismaz atpūtnieki vairs nelidos no Rīgas uz Vidusjūras pilsētām

1

Nepareizais @realNepareizais · 7m

Ja tas nebūtu valsts uzņēmums, kurā jau ieguldīts miljards vai cik tur, un kas par nodokļu maksātāju naudu sapircis nevajadzīgas lidmašīnas, es par to finanšu piramīdu vispār nerunātu

1

Harijs Zuļģis @HarijsZulgis · 3m

Kad pirka, tad bija plāns par tranzītu starp austrumiem un rietumiem.

1

Nepareizais
@realNepareizais

Replying to @HarijsZulgis

jā

5:31 PM · Aug 5, 2022 · Twitter for iPad

Search Twitter

Log in

Sign up

Nepareizais
@rea Nepareizais

EM stāsta, ka gāzes pietiks. Inčukalna krātuvē pašlaik ir 11,6 TWh. Tomēr tikai pavisam maza daļa pieder Latvenergo. Pārējais- LV un ārzemju komersantiem, kas šo gāzi var tirgot gan šeit, gan arī ārzemēs. Valsts uzņēmums Latvenergo slēpj, par cik pavasarī nopircis nepilnus 2 TWh

Translate Tweet

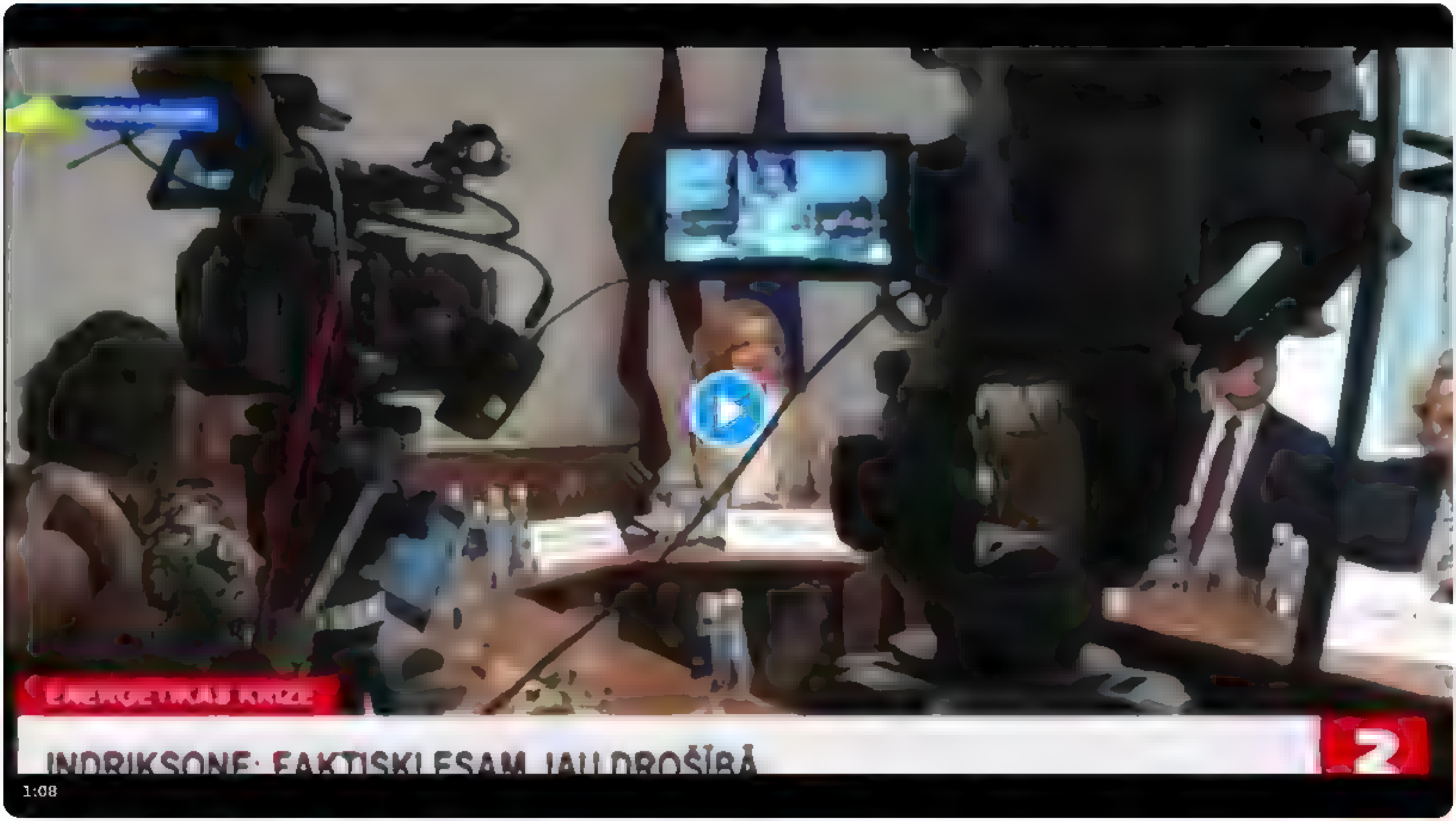

6:40 PM · Aug 5, 2022 · Twitter for Mac

Search Twitter

Log in

Sign up

Nepareizais @reaNepareizais · 1h

airBaltic noslēguši līgumu ar Šveices SWISS - iznomājā 6 jaunos Airbus A220-300, ar visām stjuartēm. Ziemā izpildīs šveiciešu aviokompānijas reisus, līdzīgi kā pašā aik Lufthansas. Bet mēs ... varēsim turpināt lidot ar vecajām rumāņu lotenēm, ja kas []

newsroom.aviator.aero

SWISS plans collaboration with Air Baltic in the coming winter schedules

SWISS has agreed a collaboration with Air Baltic of Latvia for the coming winter timetable period. The partnership is intended to further stabilize SWISS's flight schedules and provide even more

5 · 9 · 20

Jānis Tiesnieks @JanisTiesnieks · 11m

Labāk, lai tas ... do pustukšas?

Kad tas pasūtīja, tad rēķinājās ar pietiekoši lielu tranzīta pasažieru skaitu no austrumiem. Tikai ar LV iedzīvotājiem tas tāda skaita nepiepildīt.

1

Dainis @DainisN · 5m

Tieši tā, turklāt ziemas sezonā lidojumu grafiks ir daudz mazāks, un lidmašīnas kaut kur jāizmanto

1 · 1

Nepareizais
@reaNepareizais

Replying to @DainisN @JanisTiesnieks and @ainarsbr11

Negribat samesties, un atpirkt to bankrotējošo kompāniju no valsts, kam tā nav jāuztur? Krievjas virziens ir MIRIS, viss, nekad vairs nebūs.

6:44 PM · Aug 5, 2022 · Twitter for iPad

Search Twitter

Log in

Sign up

Nepareizais
@rea Nepareizais

□□За Азов!

7 24 PM Aug 5, 2022 Twitter for Phone

1 Like

Search Twitter

Log in

Sign up

Liāna Langa @liana_langa · Jun 22

Šis ir labs! Delfi lasītāji un komentāru sacerētāji godīgi novērtējuši savu intelektu! 😂

5 · 6 · 15

Jan Janson @Beta_Centaurus · Jun 23

66% aptaujāto novērtējuši Valsts prezidenta krēslu ieņemošo Levitu ar 4 ballēm un zemāk. Es arīieliku četras, bet, domāju, ka par daudz

1

Nepareizais @reaNepareizais · Jun 23

Nav mums vajadzīgs prezidents, ja to neievēle tauta

1

Jan Janson @Beta_Centaurus · Jun 23

Tauta ievēl Saeimu - tur viens par otru gudrāki. Tautas ievēlētais prezidents būtu īpaši "gudrs". R.Pauls vai Im Kalniņš pat nebūtu sliktākais variants

1

Nepareizais @reaNepareizais · Jun 23

Nevajag domāt, ka mēs stulbāki par leišiem, poļiem, ukraiņiem

1

Jan Janson @Beta_Centaurus · Jun 26

Leišu prezidentam lielākas pilnvaras nekā LV prezidentam , bet, vienalga, Seims ir noteicošais. PL un UA prezidentam ir lielas pilnvaras, CH, DE, IT un AT mazas. Nu un tad?

1

Nepareizais
@reaNepareizais

Replying to @Beta_Centaurus

Kāds sakars ar pilnvarām, ja raksti, ka
“Tautas ievēlētais prezidents būtu īpaši "gudrs".”
Visu varam mainīt. Bet mums jau bail no tiešām vēlēšanām.

8:22 AM · Jun 26, 2022 · Twitter for iPad

Jan Janson @Beta_Centaurus · Jun 26

Replying to @reaNepareizais

Atvaino, tas man atgādina gultu pārbīdīšanu meitu mājā, kad klienti vairs nenāk :)

2

Search Tw tter

Log in

Sign up

Nepareizais @rea Nepareizais · 4h

airBaltic noslēguši līgumu ar Šveices SWISS · iznomājā 6 jaunos Airbus A220-300, ar visam stjuartem · Ziemā izpildīs šveiciešu aviokompānijas reisus, līdzīg · kā paš aik Lufthansas · Bet mes ... varēsim turpināt l dot ar vecajām rumānu lotenem, ja kas []

newsroom av ator aero
SW SS plans collaboration with Air Ba tic in the coming winter schedules
SW SS has agreed a co laboration with A r Baltic of Latvia for the coming winter t metab e period · The partnersh p is ntended to further stabilize SW SS's fl ght schedu es and provide even more

9 · 26 · 61

Agris Volkovs @agrisvolkovs · 3h

@Ta is ... par ko mes maksājam?

2 · 3

Dāvis @Dav s Sr · 1h

Tu katru d enu lido ar AirBaltic? Viņi dabū vairāk naudas nekā no Latvijas tirgus · Kur ir problēma? Ātrāk vairs nebūs zaudējumi, ātrāk būs peļņa un ātrāk dabūs m investorus, kuri gribēs atp rkt LV akcijas · Tāds bija p āns no paša sākuma

2

Nepareizais @rea Nepareizais · 27m

Kad sapņo, aizver ac s ;)

1

Dāvis @Dav s Sr · 23m

Jums tiešām liekas, ka viņi izīrē lidmašīnas citām aviokompānijā, lai vienkārši uzdirstu latviešiem?

1

Nepareizais
@rea Nepareizais

Rep y ng to @Davis Sr and @agr svo kovs

Es par tiem naivajiem investoriem, kam ceram iesmērēt aB :)

9 28 PM · Aug 5, 2022 · Twitter for Pad

Search Twitter

Log in

Sign up

Nepareizais @reaNepareizais · 4h
airBaltic noslēguši līgumu ar Šveices SWISS, iznomājā 6 jaunos Airbus A220-300, ar visām stjuartēm. Ziemā izpildīs šveiciešu aviokompānijas reisus, līdzīgi kā paš aik Lufthansas. Bet mes ... varēsim turpināt lidot ar vecajām rumāņu lotenem, ja kas []

newsroom.aviator.aero
SWISS plans collaboration with Air Baltic in the coming winter schedules
SWISS has agreed a collaboration with Air Baltic of Latvia for the coming winter timetable period. The partnership is intended to further stabilize SWISS's flight schedules and provide even more

9 · 26 · 63

Jānis Tiesnieks @JanisTiesnieks · 2h
Labāk, ... tas ... do pustukšas?
Kad tas pasutīja, tad rēķinājās ar pietiekoš lielu tranzīta pasažieru skaitu no austrumiem. Tikai ar LV iedzīvotājiem tas tāda skaita nepiepildīt.

1

Dainis @DainisN · 2h
Tieši tā, turklāt ziemas sezonā lidojumu grafiks ir daudz mazāks, un lidmašīnas kaut kur jāizmanto

2 · 3

Nepareizais @reaNepareizais · 2h
Negribat samesties, un atpirkt to bankrotējošo kompāniju no valsts, kam tā nav jauztur? Krievijas virziens ir MIRIS, viss, nekad vairs nebūs.

1 · 1

Dainis @DainisN · 2h
Un ko CEO Nepareizais šajā situācija darītu ar padsmit+ sēdošām lidmašīnām ziemas sezonā? Jā, RU virziens neatgriezīsies, tāpēc airBaltic pielāgojas situācijai un izmanto šīs lidmašīnas citur. Bet, nekad neko pozitīvu no jums tāpat nedzirdēt.)

1 · 4

Nepareizais @reaNepareizais · 31m
Valstij nav jāpērk lidmašīnas, un nav jānodarbojas ar pasažieru pārvadājumiem, pārējais viss ir bezjēdzīga un tukša muldēšana.

1 · 1

Jānis Tiesnieks @JanisTiesnieks · 26m
Ar ko ve... valsti, nav jānodarbojas?
Pensijas ir jāmaksā?
Ironizēju
Protams, katram atšķirsies viedoklis, ar ko valstij ir vai nav jānodarbojas. Es, kopumā, vairāk sliecos, ka drīzāk nav.
Bet avio bez valsts atbalsta būs švaks
Un tas nav racionāli (valstij/mums izdevīgi)

1

Nepareizais
@reaNepareizais

Replying to @JanisTiesnieks @DainisN and @ainarsbr11

Latvijai nav vajadzīga bankrotējoša aviokompānija, jo ātrāk to likvidēsim, jo valstij mazāki būs zaudējumi.

9:30 PM · Aug 5, 2022 · Twitter for iPad

Search Twitter

Log in

Sign up

Nepareizais
@realNepareizais

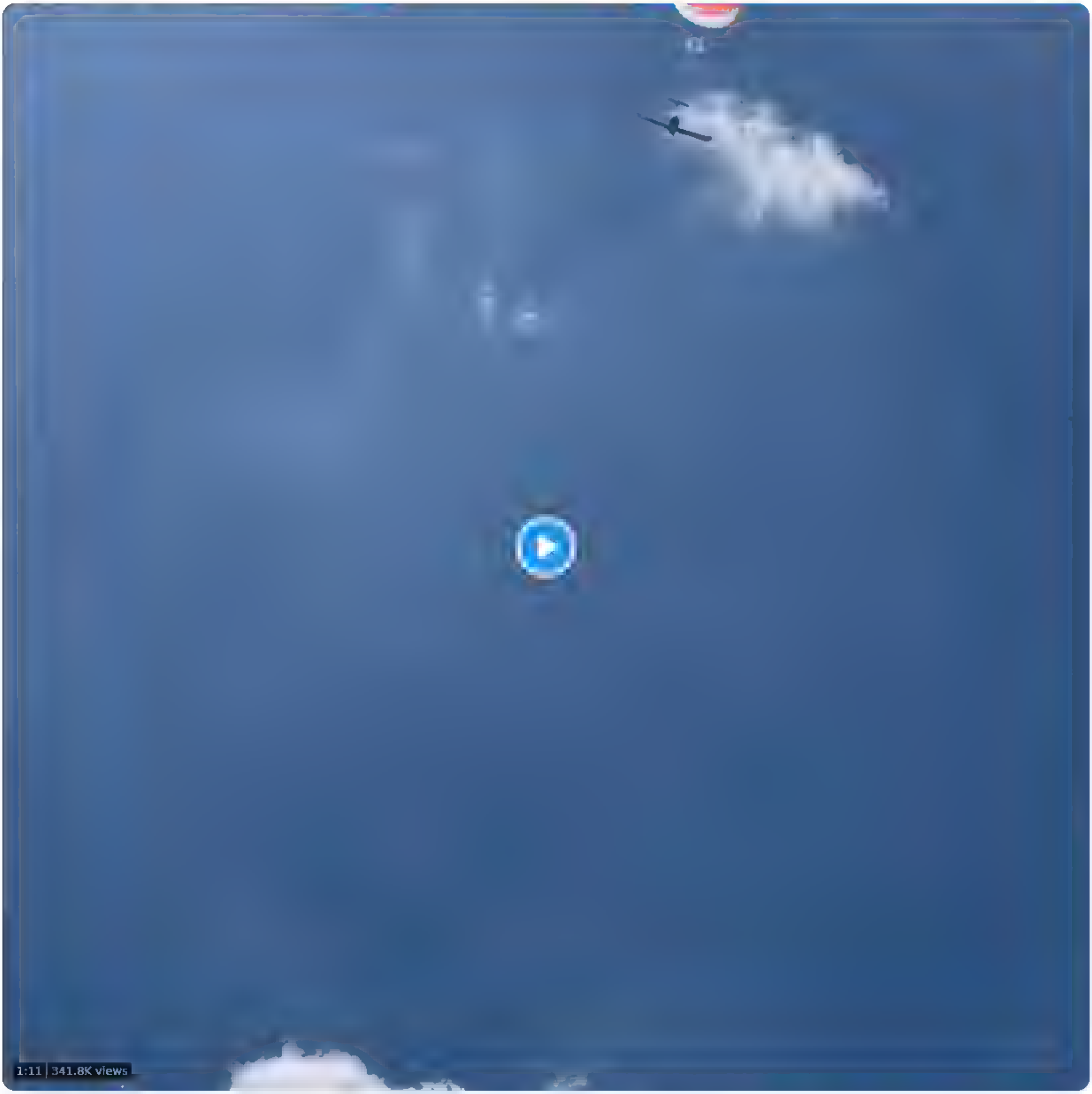

From **LADbible**

11:54 PM · Aug 5, 2022 · Twitter for iPhone

Search Tw tter

Log in

Sign up

Nepareizais
@rea Nepareizais

Прежде всего []

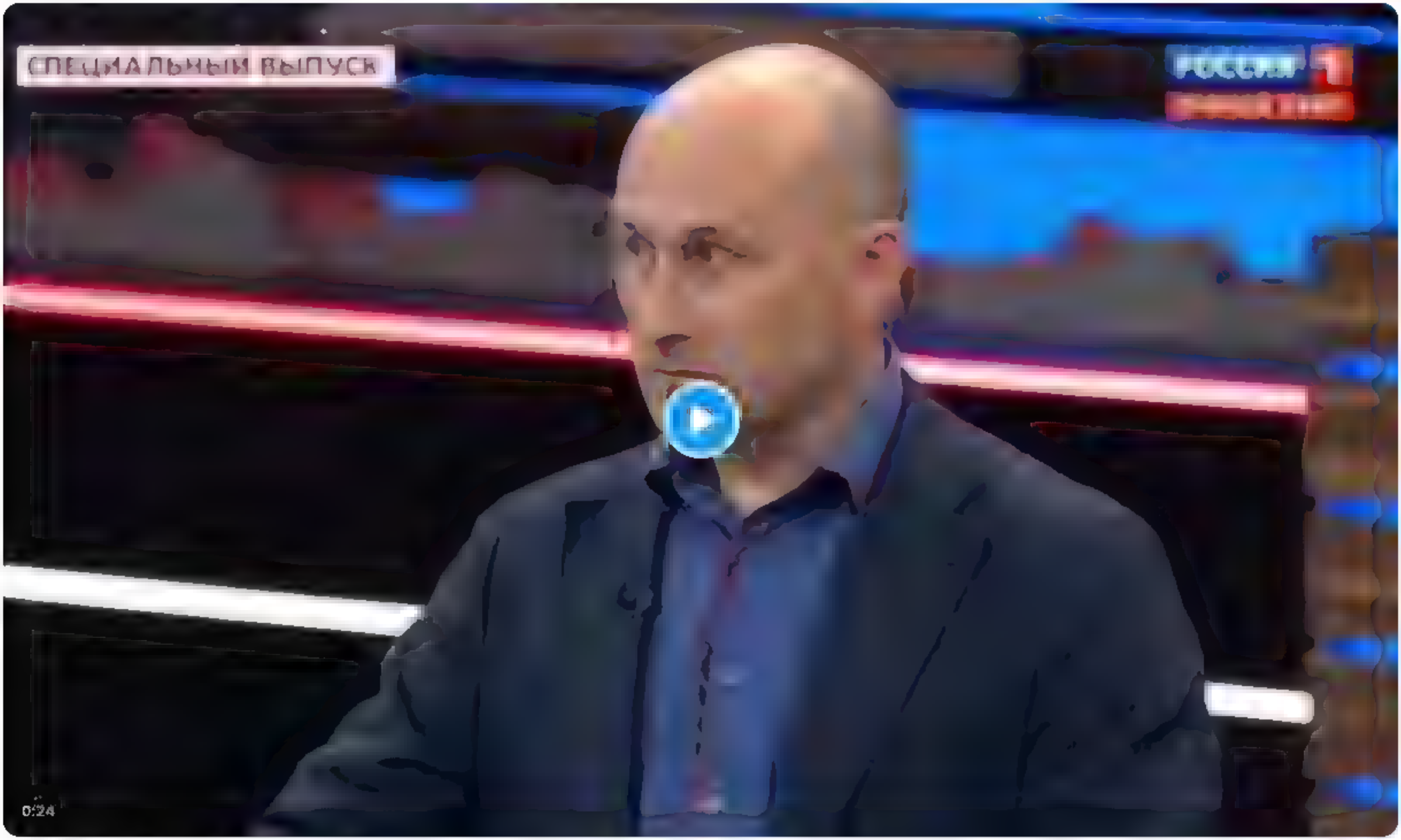

11 56 PM Aug 5 2022 Tw tter for iPhone

Search Tw tter

Log in

Sign up

Nepareizais
@rea Nepareizais

□□

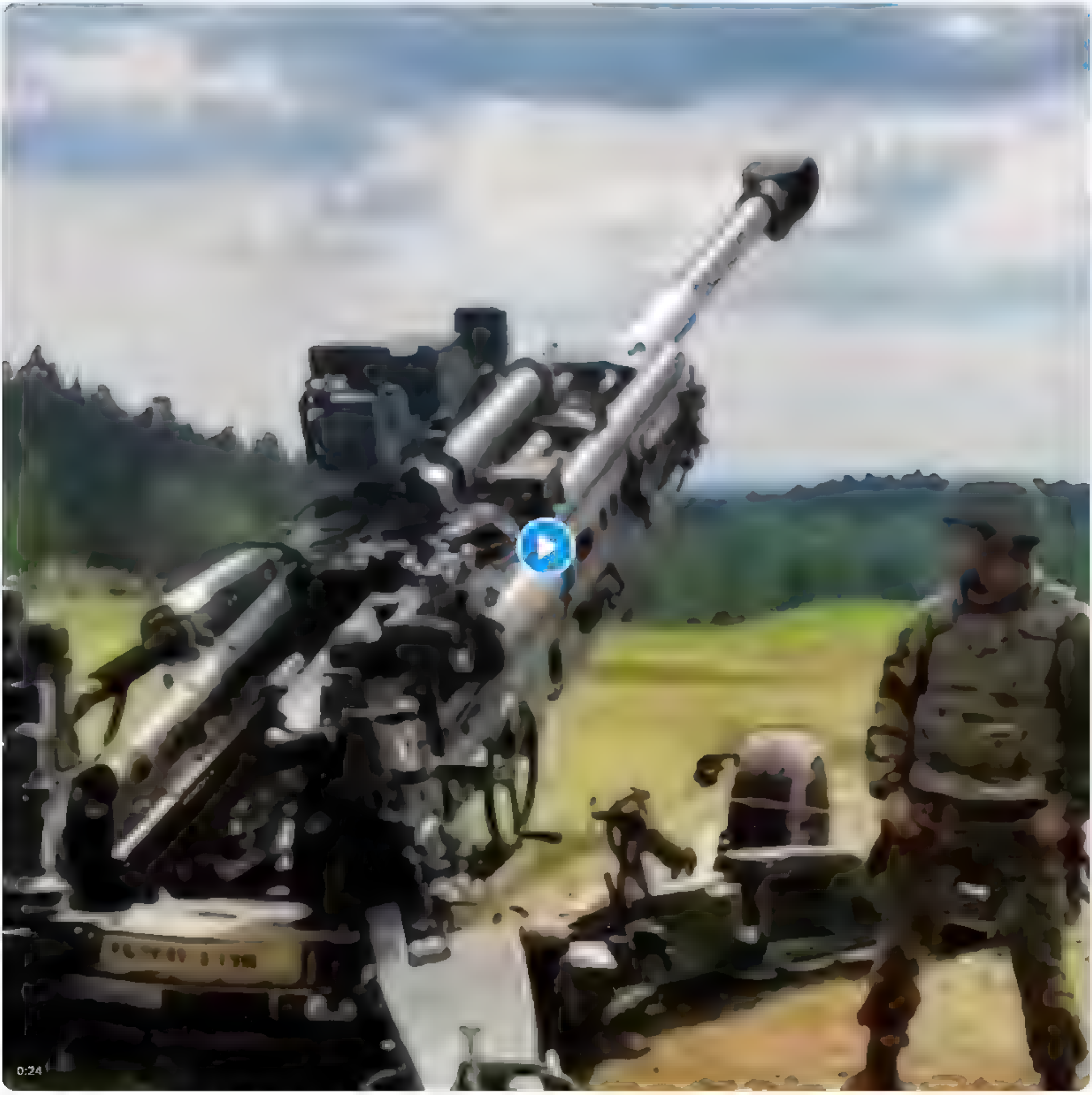

11 57 PM Aug 5 2022 Tw tter for iPhone

Search Twitter

Log in

Sign up

Nepareizais @reaNepareizais · 6h

airBaltic noslēguši līgumu ar Šveices SWISS: iznomājā 6 jaunos Airbus A220-300, ar visam stjuartem. Ziemā izpildīs šveiciešu aviokompānijas reisus, līdzīgi kā paši aik Lufthansas. Bet mes ... varesim turpināt l dot ar vecajam rumaņu lotenem, ja kas []

newsroom.aviator.aero

SWISS plans collaboration with Air Baltic in the coming winter schedules

SWISS has agreed a collaboration with Air Baltic of Latvia for the coming winter timetable period. The partnership is intended to further stabilize SWISS's flight schedules and provide even more

9 · 29 · 72

Jānis Tiesnieks @JanisTiesnieks · 5h

Labāk, lai tas ... do pustukšas?

Kad tas pasūtīja, tad rēķinājās ar pietiekoši lielu tranzīta pasažieru skaitu no austrumiem. Tikai ar LV iedzīvotājiem tas tāda skaita nepiepildīt.

1

Dainis @DainisN · 5h

Tieši tā, turklāt ziemas sezonā lidojumu grafiks ir daudz mazāks, un lidmašīnas kaut kur jaizmanto

2 · 3

Nepareizais @reaNepareizais · 5h

Negribat samesties, un atpirkt to bankrotējošo kompāniju no valsts, kam tā nav jauztur? Krievijas virziens ir MIRIS, viss, nekad vairs nebus.

1 · 1

Dainis @DainisN · 5h

Un ko CEO Nepareizais šajā situācijā darītu ar padsmit+ sedošām lidmašīnām ziemas sezonā? Jā, RU virziens neatgriezīsies, tāpēc airBaltic pielāgojas situācijai un izmanto šīs lidmašīnas citur. Bet, nekad neko pozitīvu no jums tāpat nedzirdēt ...)

1 · 4

Nepareizais
@reaNepareizais

Replying to @DainisN @JanisTiesnieks and @ainarsbr11

Valstij nav jāpērk lidmašīnas, un nav jānodarbojas ar pasažieru pārvadājumiem, pārējais viss ir bezjēdzīga un tukša muldēšana.

8:59 PM · Aug 5, 2022 · Twitter for iPad

1 Quote Tweet

Jānis Tiesnieks @JanisTiesnieks · 3h

Replying to @reaNepareizais @DainisN and @ainarsbr11

Ar ko ve va sti, nav jānodarbojas?

Pensijas ir jamaksa?

Ironizēju

Protams, katram atšķirsies viedoklis, ar ko valstij ir va nav jānodarbojas. Es, kopumā, vairāk sliecos, ka drīzāk nav

Bet avio bez valsts atbalsta būs švaks

Un tas nav racionāli (valstij/mums izdevīgi)

1

Nepareizais @reaNepareizais · 2h

Latvijai nav vajadzīga bankrotējoša aviokompānija, jo ātrāk to likvidēsim, jo valstij mazāki būs zaudējumi

Search Tw tter

Log in

Sign up

Nepareizais @rea Nepareizais 7h
airBaltic noslegusi ligumu ar Šveices SWISS iznomaja 6 jaunos Airbus A220-300, ar visam stjuartem Ziema izpildis šveiciešu aviokompanijas reisus, lidzig ka paš aik Lufthansas. Bet mes varesim turpinat l dot ar vecajam rumanu lotenem, ja kas []

newsroom av ator aero
SW SS plans collaboration with Air Ba tic in the coming winter schedules
SW SS has agreed a co laboration with A r Baltic of Latvia for the coming winter t metab e period The partnersh p is ntended to further stabilize SW SS's fl ght schedu es and provide even more

9 29 72

Ugis Niko @ugisn 5h
Iez mešu kapec AB znomaja savas lidm Covids kritas reisu skaits lidm.dikstave ir piedavajums iziret izire ligums noteikti uz laiku diezgan normals strategisks solis, lai spetu iziet no situacijas neredzu jegu blaut - viss ir slikti ar AB

1 4

Nepareizais @rea Nepareizais 4h
Viss bija ļoti slikti visus 10 Gausa gadus, bet tagad ir pavisam slikti Sliktak but vairs nevar

1 2

Ugis Niko @ugisn 4h
Lauj minet Tu esi starptautiskais avio biznesa eksperts un Tev ir nenormali liela pieredze vadit starptautiskus iznemumus cepuri nost

1 3

Nepareizais
@rea Nepareizais

Rep y ng to @ g s n

Nepareizais @rea Nepareizais 3h
Rep y ng to @DainisN @JanisT esn eks and @a narsbr11
Valstij nav ,aperk l dmašinas, un nav janodarbojas ar pasažieru parvadajumiem, parejais viss r bezjedziga un tukša muldešana.

9 03 PM Aug 5 2022 Twitter for Pad

Search Twitter

Log in

Create account

Nepareizais
@rea Nepareizais

Narva, 3.-4.08.

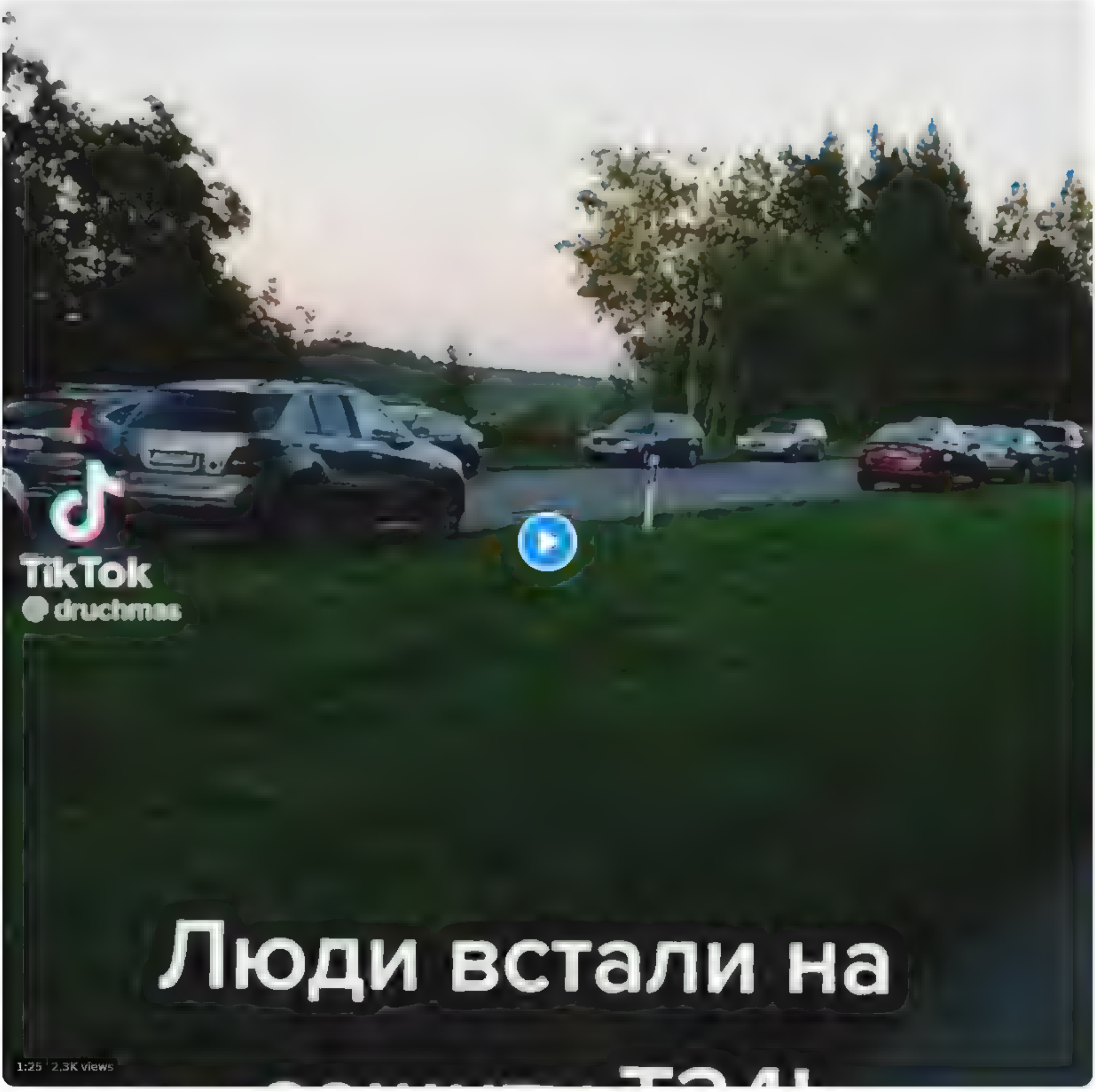

10 49 PM · Aug 5, 2022 · Twitter for iPhone

7 Retweets **13** Quote Tweets **15** Likes

Jack Love @Lovelyjeck1 · 10h
Replying to @rea Nepareizais
Nuja, cik minos Narva sovjetu laikos dzivoja ap 95% krievvalodigo. Problema ne mazaka, ka ar Latgali
14

Guntars S. @kepata,s · 10h
Replying to @rea Nepareizais
idioti ble. Lai piš prom uz Krieviju un fano par saviem tankiem cik grib. Kas nekaiš? Kaut kadu luzni T34 afigenna svarigi pielugt tieši Igaunija. La pieludz Pleskava
1 · 24

Gatis Mu @gatismu · 2h
Nav jabrauc tik talu, to tanku var redzet no upes otra krasta
1

Andris Kalnozols @andr ska nozols · 8h
Replying to @rea Nepareizais
Vajš miernajums mums - Igaunija ari ir pilna pierobeža ar deģeneratiem.
11

1 star general @laowaiaround · 3h
Replying to @rea Nepareizais
Deport them all to Russia
10

Ēriks Daliba @edaiba · 2h
Replying to @rea Nepareizais
Integracija visa sava krašņuma ♂
5

Adam P. @adamsy wester · 2h
Replying to @rea Nepareizais
Put them in that tank and send back to RuSSia as a gesture of "goodwill" 😂😂😊
5

Velko Spolitis @VelkoSpolitis · 2h
Replying to @rea Nepareizais
kargo kulta sl imnieki
1 · 3

Show replies

Dmytro @DmytroRomashko · 1h
Replying to @rea Nepareizais
Put them in a tank and deport home
2

Search Twitter

Log in

Sign up

Nepareizais @rea Nepareizais · 10h

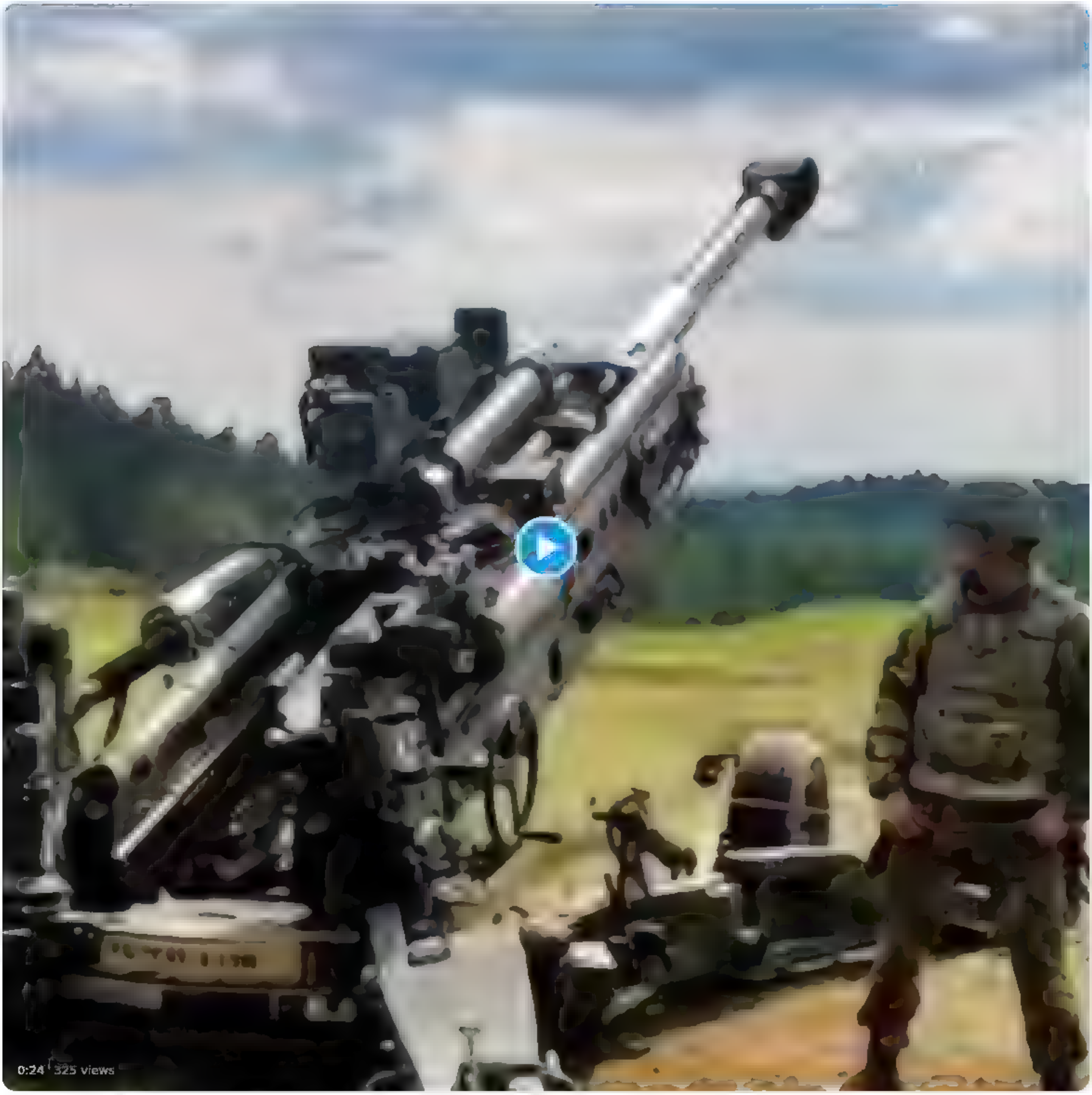

1 · 4 · 16

Didzis @DidzisPidzis · 12m

Ir varbūt dziesmas nosaukums?

1

Didzis @DidzisPidzis · 11m

Atradu, Skofka, atcerejos par Shazam

1

Nepareizais
@rea Nepareizais

Replying to @DidzisPidzis

10:32 AM · Aug 6, 2022 · Twitter for iPad

Search Twitter

Log in

Sign up

Nepareizais @rea Nepareizais 43m
Čalis Latvija vel nav nodzivojis pat VIENU menesi bet jau maca mus dzivot []

Tikhon Dzyadko @tikhondzyadko Aug 5
Ошибочное решение, на мой взгляд эффект будет противоположен тому, который в это решение заложен twitter.com/LVembRussia/st...

3 6 20

Davis Baumanis @dbaumanis 2m
Tas jau ir krievu gara, visus macit, bet cienit valsti, kura dzivo vai kura ir devusi patverumu, ir loti gruti

1

Nepareizais
@rea Nepareizais

Replying to @dbaumanis

Pagaidi, kas vēl būs pēc gada, diviem, desmit.

11 06 AM Aug 6 2022 Twitter for iPad

Search Twitter

Log in

Sign up

Nepareizais
@rea Nepareizais

□□partizāni□□

Газета.Ru @GazetaRu 1h
Государственное издание, Россия
В Новой Каховке совершено покушение на замглавы местной администрации Виталия Гура, он в больнице в тяжелом состоянии, РИА Новости

11 08 AM Aug 6 2022 Twitter for iPad

Search Tw tter

Log in

Sign up

Nepareizals
@rea Nepareizals

😲▯

0:28 228 views

11 50 AM Aug 6 2022 Tw tter for iPad

2 Likes

Sandra 🇺🇦 🇱🇻 @zuz te2003 56m
Rep y ng to @rea Nepareiza s
fb watc i.eK4prCSyRz/?fs

zandarts @guncharez 52m
Rep y ng to @rea Nepareiza s
Tak pilla ka zabaks!

1

Rihards Pūce 🇱🇻 🇺🇦 @rihards puce 51m
Rep y ng to @rea Nepareiza s
Marihuānu jau legalizēja?

Antonio Picke @P ckeAntonio 49m
Rep y ng to @rea Nepareiza s
kur tur 3 ???

1 1

maijroze @ma jaroze 1m
Aha! Cik lielā mērā varam uzticēties cilvēkam, kura vārdi saka vienu, bet ķermeņa valoda citu?

Show more replies

Search Twitter

Log in

Sign up

Nepareizais @rea Nepareizais 15h
🇷🇺Narva, 3 4 08

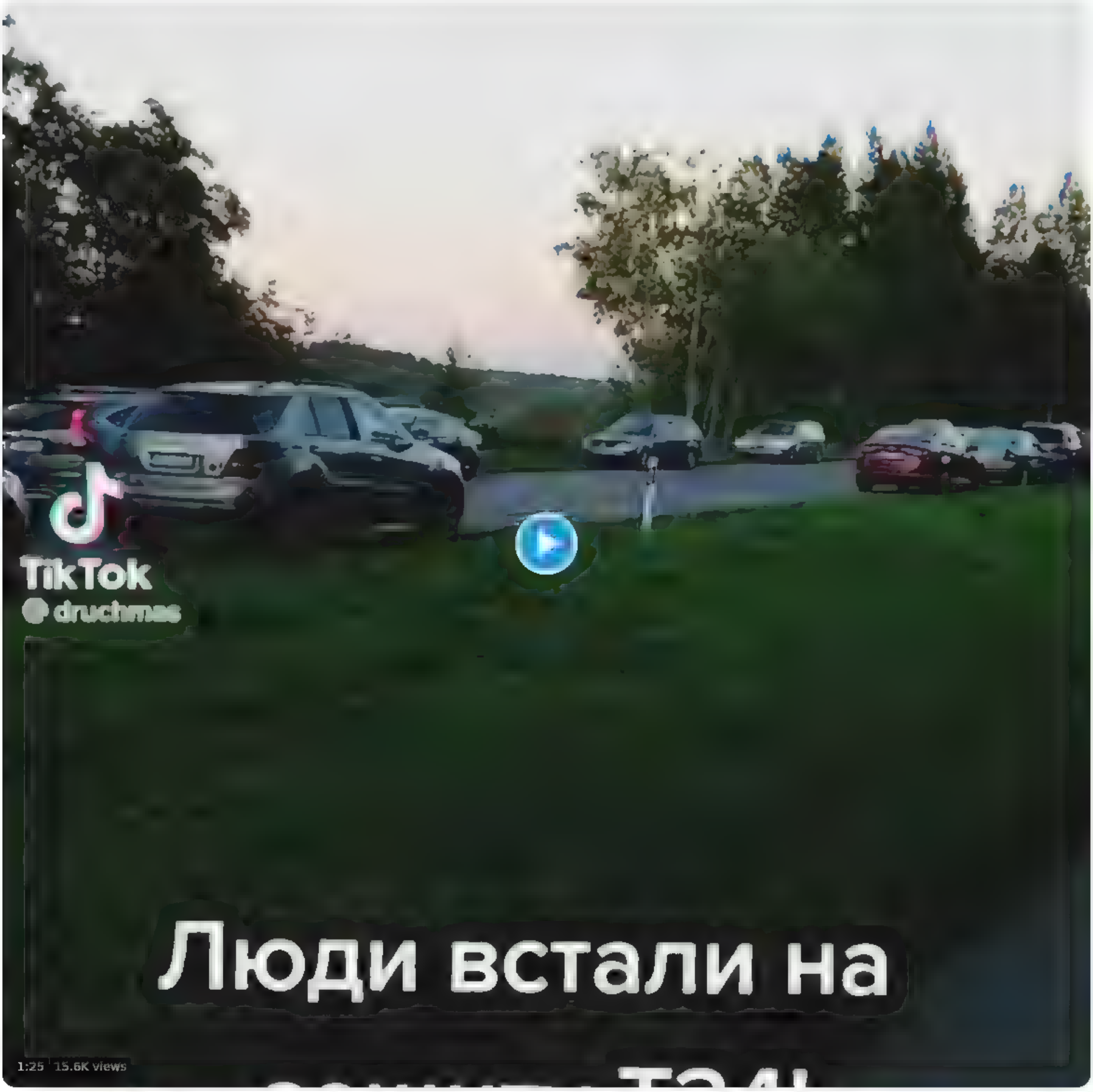

58 47 46

Rozā idille 🇱🇻🇪🇪 @Rozaa543 3h
Narvā biju tieši pēc 9 maija. Kundzes ar plastmasas maisiņiem no strūklakas nesa ūdeni uz kaut kādu 2 pasaules kara pieminekli, lai apkoptu puķes. Stutēja vāzes, vecos ziedus grieza no pušķiem. Igauņu valodu nekur nedzirdēju. Skatlogos горячие пирожки utt tikai krieviski

2 4

Nepareizais
@rea Nepareizais

Replying to @Rozaa543

Nekad neesmu tur bijis. Kaut kad sen bija doma braukt ar auto uz Pētereburgu caur turieni, bet tas plāns laikam jau nekad vairs neīstenosies.

11:05 AM · Aug 6, 2022 · Twitter for iPad

3 Likes

Rozā idille 🇱🇻🇪🇪 @Rozaa543 3h
Replying to @rea Nepareizais
Apceļoju Igauniju šopavasar. Narva reāli apstulbināja. Nekādas Igaunijas tur nebija. Šur tur kāda izkārtne. Bet pārsvarā krieviski viss

3

Search Twitter

Log in

Sign up

Nepareizais @rea Nepareizais 22h
airBaltic noslēguši līgumu ar Šveices SWISS: iznomājā 6 jaunos Airbus A220-300, ar visām stjuartēm. Ziemā izpildīs šveiciešu aviokompānijas reisus, līdzīgi kā pašla k Lufthansas. Bet mēs varēsim turpināt lidot ar vecajām rumāņu ļotenēm, ja kas

newsroom aviator aero
SWISS plans collaboration with Air Baltic in the coming winter schedules
SWISS has agreed a collaboration with Air Baltic of Latvia for the coming winter timetable period. The partnership is intended to further stabilize SWISS's flight schedules and provide even more

17 42 117

Liga Elizabete @Liga e 3m
Caur United perkot biļetes, tur arī Airbaltic tiek izmantots

1

Nepareizais
@rea Nepareizais

Replying to @Liga e

Kādu United?

3:47 PM · Aug 6, 2022 · Twitter for iPad

{"created at" "Sat Aug 06 16 17·22 +0000 2022","id" 1555951173781393408,"id str" "1555951173781393408","text" "@zuravlevs @egliitis J\u0101, maitas, nevar\u0113ja pagaid\u012bt l\u012bdz pirmdienai \ud83e\udd12","display text range" [21,68],"source" "\u003ca href=\"http \/\/twitter com\/#!\/download\/ipad\" rel=\"nofollow\"\u003eTwitter for iPad\u003c\/a\u003e","truncated":false,"in reply to status id" 1555949611558256640,"in reply to status id str" "1555949611558256640","in reply to user id" 1134390863688282112,"in reply to user id str" "1134390863688282112","in reply to screen name" "zuravlevs","user" {"id" 939482807717519360,"id str" "939482807717519360","name" "Nepareizais","screen name":"realNepareizais","location" "Riga, Latvia","url" null,"description":null,"translator type":"none","protected" false,"verified" false,"followers count" 6274,"friends count":2655,"listed count" 16,"favourites count" 1348,"statuses count" 29652,"created at" "Sat Dec 09 13 12 10 +0000 2017","utc offset" null,"time zone" null,"geo enabled"·true,"lang":null,"contributors enabled" false,"is translator" false,"profile background color" "F5F8FA","profile background image url" "","profile background image url https" "","profile background tile" false,"profile link color":"1DA1F2","profile sidebar border color" "C0DEED","profile sidebar fill color" "DDEEF6","profile text color" "333333","profile use background image"·true,"profile image url":"https \/\/web archive.org\/web\/20220806161722\/http \/\/pbs twimg.com\/profile images\/1499377578553102336\/0L2fs3m1 normal.jpg","profile image url https" "https \/\/web.archive org\/web\/20220806161722\/https \/\/pbs twimg com\/profile images\/1499377578553102336\/0L2fs3m1 normal jpg","profile banner url":"https \/\/web archive.org\/web\/20220806161722\/https \/\/pbs twimg.com\/profile banners\/939482807717519360\/1646169781","default profile" true,"default profile image" false,"following" null,"follow request sent" null,"notifications" null,"withheld in countries": []},"geo":null,"coordinates" null,"place" null,"contributors" null,"is quote status" false,"quote count" 0,"reply count" 0,"retweet count" 0,"favorite count" 0,"entities":{"hashtags" [],"urls"·[],"user mentions" [{"screen name":"zuravlevs","name" "Matiss Zuravlevs \ud83c\uddf1\ud83c\uddfb \ud83c\uddfa\ud83c\udde6","id" 1134390863688282112,"id str" "1134390863688282112","indices" [0,10]},{"screen name" "egliitis","name" "J\u0101nis Egl\u012btis","id" 68347491,"id str" "68347491","indices" [11,20]}],"symbols"· []},"favorited" false,"retweeted" false,"filter level" "low","lang":"lv","timestamp ms" "1659802642661"}

Alte Ledertasche 🇺🇦🇩🇪🇱🇻 @RozaCiba · 21h

Šodien ielēju soļarku Arala pa 1,81. Pieņemu skaudīgus apsveikumus

13 · 10

Nepareizais
@realNepareizais

Replying to @RozaCiba

LT 1,72

4:19 PM · Aug 6, 2022 · Twitter for iPad

Search Tw tter

Log in

Sign up

Nepareizais @rea Nepareizais 4h
jauna s medijs TV Дождь arvien aktīvāk sāk nodarboties ar propagandu Jasaprot, ka tas ir tikai sakums, viņi vel ne tuvu nav uzņemuši apgriezienus Bet jau tagad ir kauns ukraiņu priekšā

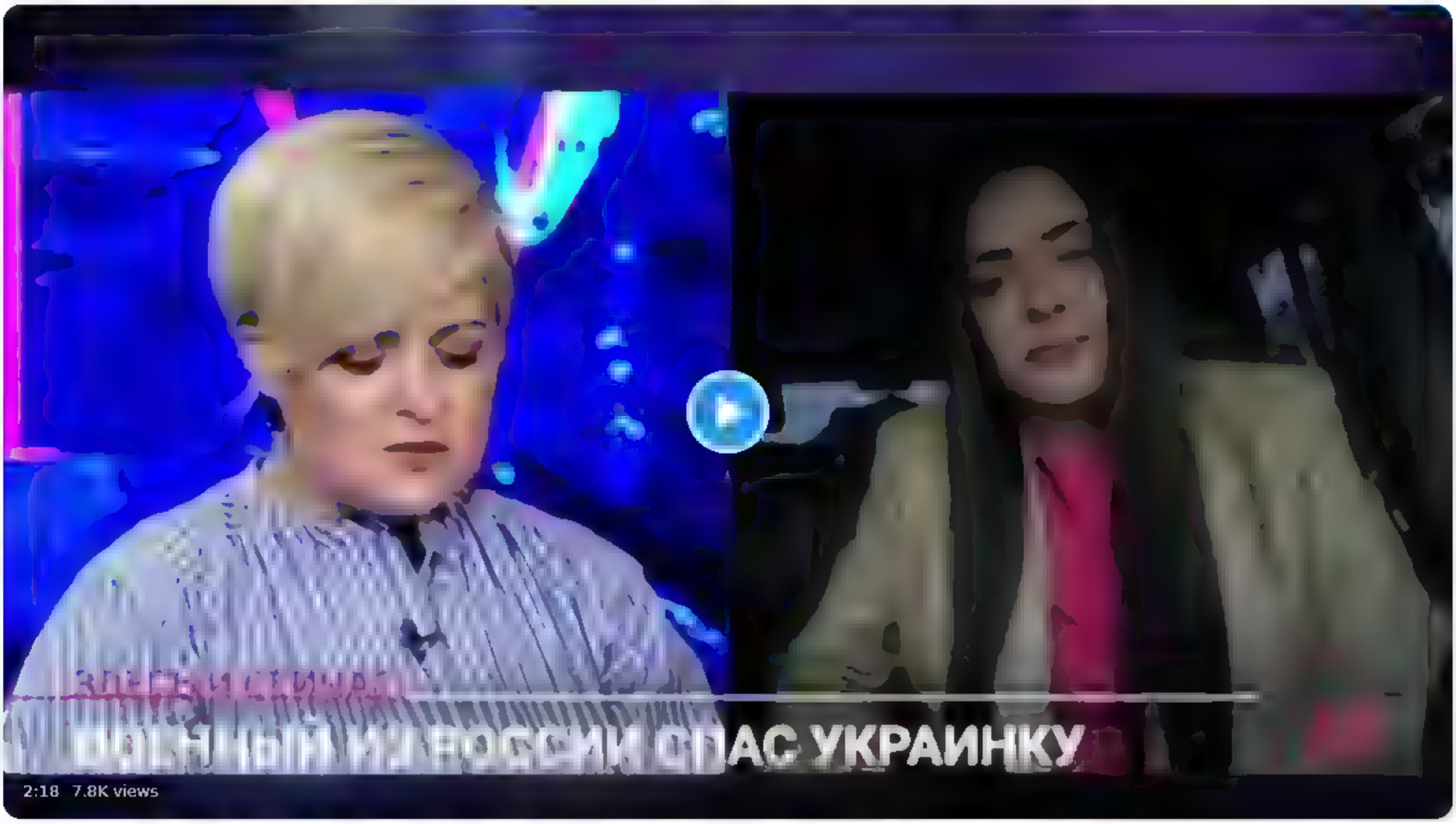

38 136 292

Trump LV @LD5631 2h
youtube com watch?v Qp.MT nav kkas lidzigs LV?

youtube com
ЄФРОСИНІНА чому мова важлива вчора, сьогодн , завжди
Я вважаю вклад Маши Єфросин но в правозахисну сферу захист ж нок фантастичним Я проти хамства, образ і цькування Але я не можу мовчати, спостер гаючи

1 1

Nepareizais @rea Nepareizais 41m
Krievvalodīgie Ukraina ir ļoti daudzsīanaīna tema, ko TW dažos vardos nav iespejams apspriest Katra ziņa, neskatoties uz daudzajam problemam, viņ iet pareizaja virziena

1 1

Trump LV @LD5631 22m
Note kti iet pareizaja virziena, bet jautajums vai vajag sponsoret krieviskus kanalus, kur sauc "labos krievos"? Mes paši nosodam kad Dubasus un citus "labos" aicina uz intervijam

1

Nepareizais
@rea Nepareizais

Rep y ng to @LD5631

Viņiem tikai 1 TV kanāls izveidots krievu val., kā projekts Eiropai, es citus nezinu.

Translate Tweet

4 19 PM Aug 6 2022 Twitter for Pad

Search Twitter

Log in

Sign up

Nepareizais
@rea Nepareizais

Mariupoles filharmonijā okupanti grib sarīkot “tiesu” pilsētas aizstāvjiem. Tāpēc uz skatuves būvē lielus metāla armatūras būrus. hromadske.ua/posts/u-mariup…

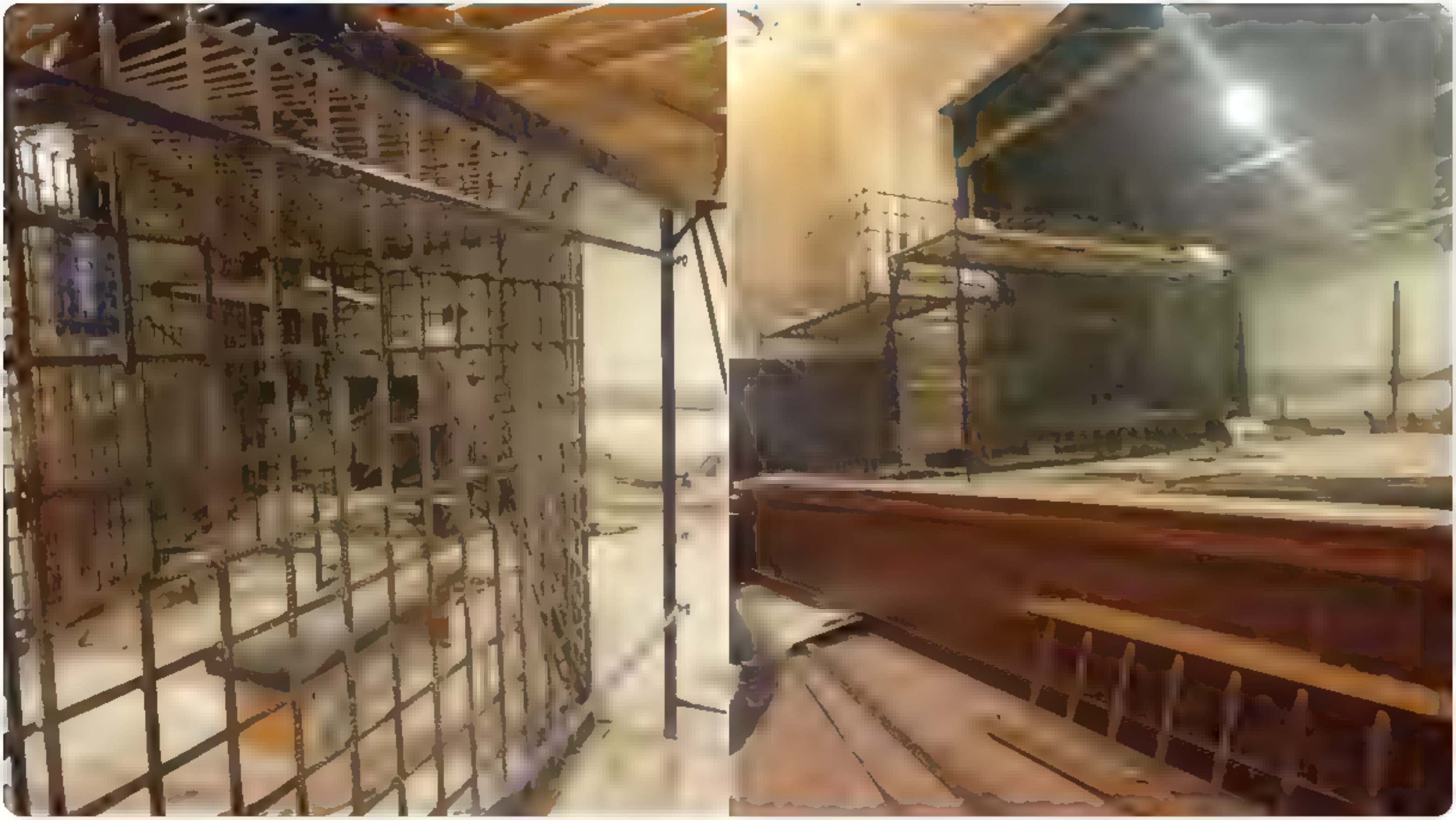

5:24 PM · Aug 6, 2022 · Twitter for iPad

Search Twitter

Log in

Sign up

Nepareizais
@rea Nepareizais

Kanalizācijas strūklaka Pēterburgā

Translate Tweet

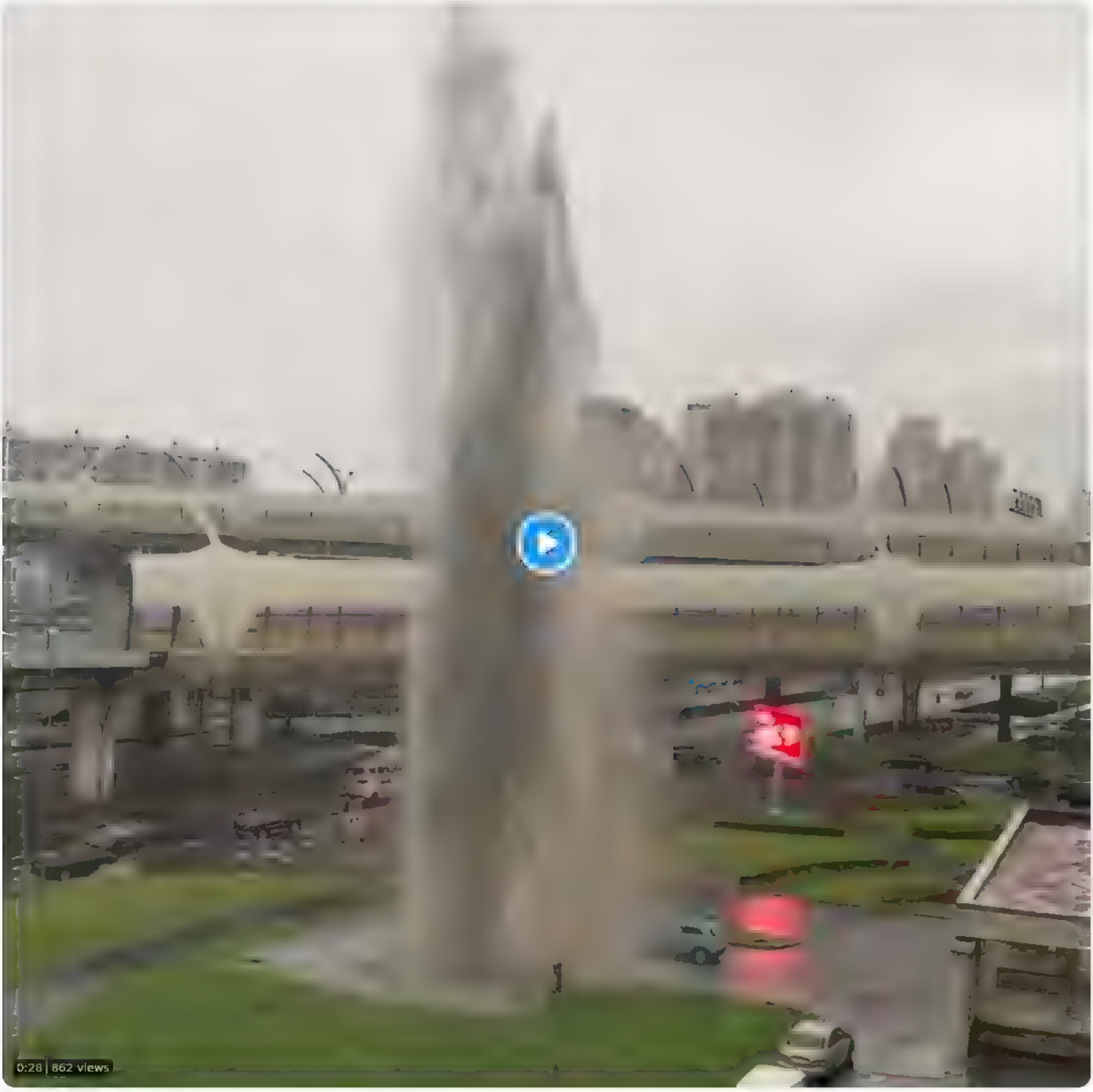

From **Вот Так**

4 25 PM · Aug 6 2022 · Twitter for iPad

2 Retweets **14** Likes

Guntars S. @kepatajs · 1h
Replying to @real Nepareizais
kapec man liekas, ka kanalizacija nav spiediena

1

Kamil Anyone @Kam l01237178 · 1h
Replying to @real Nepareizais
New spa? That water will heal or?

Iveta S. @ivetas · 1h
Replying to @real Nepareizais
Shitstorm varda tieša nozīme

Jānis @s rsen s · 31s
Replying to @real Nepareizais
Un tirkizzila auto ipašnieks, bļ . atstaju mazliet logu vaļā lai ventilējas

Something went wrong, but don’t fret — it’s not your fault.

Refresh

Search Twitter

Log in

Sign up

Nepareizais @rea Nepareizais · Aug 4
Man Galkins #šovakar patika, malacis! 😎

80 748 4 090

Audrius_Labutis @labut sa1 · 7m
Lauksim kada lietuviškai juokaus!

1

Nepareizais
@rea Nepareizais

Replying to @labut sa1

Vilniuje nebus 🙂

6 55 PM · Aug 6 2022 · Twitter for iPad

Search Twitter

Log in

Sign up

Nepareizais
@rea Nepareizais

▯ vēlreiz par Galkinu ...

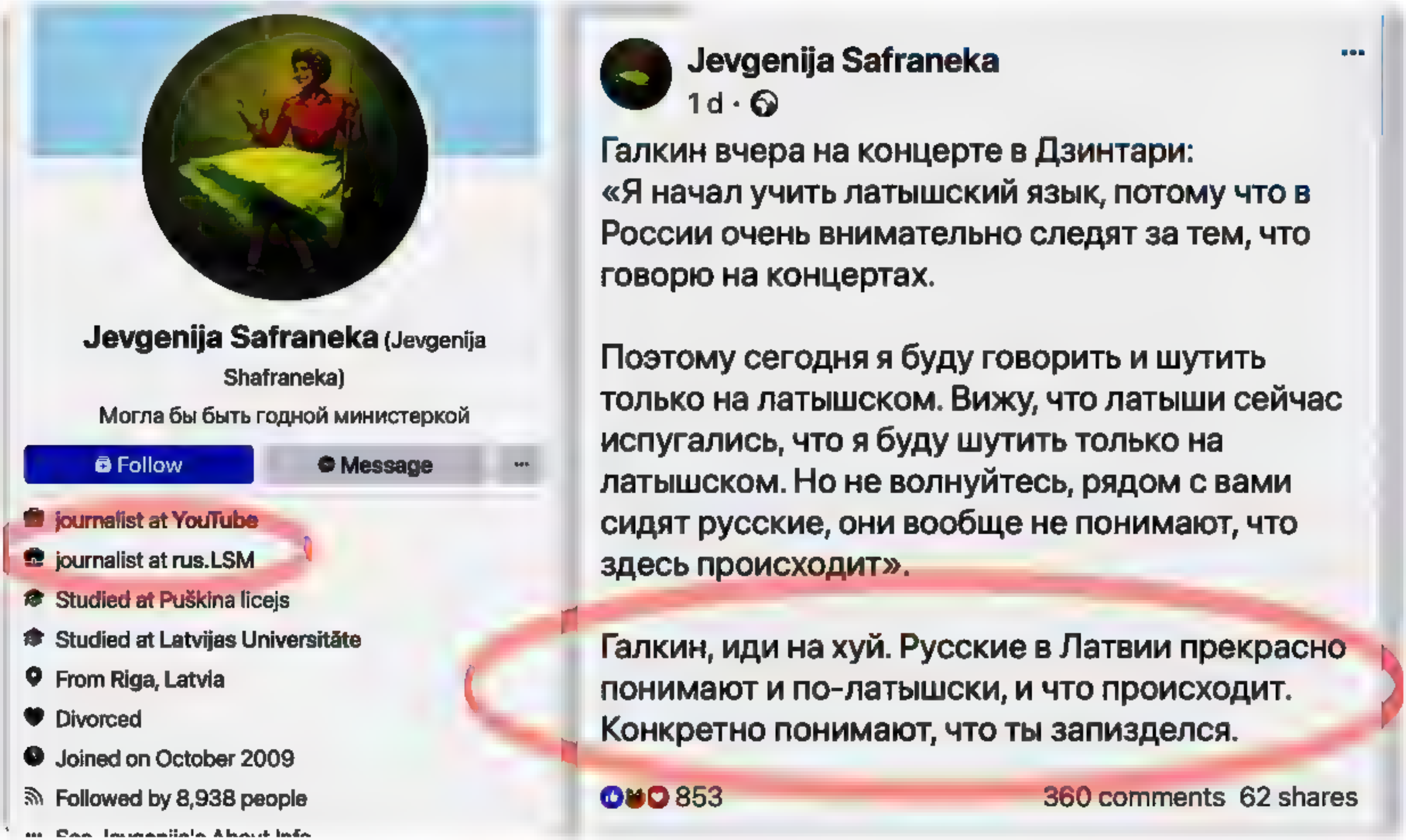

7:19 PM · Aug 6, 2022 · Twitter for iPad

1 Retweet **3** Likes

Search Twitter

Log in

Sign up

Nepareizais
@rea Nepareizais

□□ Mi-24B un Mi-17 karadarbības zonā. Pilotiem amerikāņu ķiveres HGU-56 twitter.com/SputnikATONews...

5 16 PM Aug 6, 2022 Twitter for Pad

2 Retweets **11** Likes

Kamil Anyone @Kam l01237178 2h
Replying to @rea Nepareiza s
It's very good that you are known support from heaven is important for ground boys□□□□□□

Search Twitter

Log in

Sign up

Nepareizals
@rea Nepareizals

Par TV Дождь uc "labajiem krieviem" grani2.appspot.com/opinion/editor...

Они без конца берут друг у друга сочувственные интервью - и чем плотнее они были встроены в гламурно-чекистскую систему, тем охотнее раздают друг другу индульгенции.

Они героически перезапускают свой независимый телеканал (тот самый, что считал Крым частью РФ - но ведь это такие мелочи, придирки "радикально настроенных антироссийских активистов" в Украине). Новая концепция сформулирована довольно четко: "Дождь" будет "пытаться понять" военных преступников и тех, кто одобряет их действия, "очень стараться строить с ними диалог", потому что "мы не черно-белые" и нужно "давать шанс любому человеку" ("Мы же не знаем, может, они в заложниках кого-то держат, понимаете?"). Но сами-то мы "точно на стороне добра, а не зла".

На Западе хорошие русские легко находят благодарную аудиторию и под крики о "кэнселинге" планомерно отвоевывают общественное и культурное пространство. Засилье их нарратива в ущерб голосам жертв империи играет на руку западным капитулянтам и всем врагам Украины в тот момент, когда требуется полная мобилизация против абсолютного зла.

"Любой разговор об Украине быстро превращается в разговор о проблемах России и российского общества, - горестно замечает главный редактор The Kyiv Independent Ольга Руденко. - *Такое смешение - позорная и унизительная практика, прямо подражающая и старым советским, и современным кремлевским нарративам. И настоящие "хорошие русские", которых приглашают принять участие в обсуждении Украины, должны отвечать организаторам, что их участие в таких мероприятиях неуместно".*

В чем состоит сегодняшняя миссия хороших русских? "Достучаться до аудитории"? "Возвращать чувство солидарности гражданскому сопротивлению"? Гордиться тем, что "делал что мог"? Светить своей физиономией на международных площадках и в телеэфирах? Сегодня единственная доблесть - заткнуться. И вот на это русские оказались совершенно неспособны.

4 15 PM Aug 6 2022 Twitter for Pad

8 Retweets **1** Quote Tweet **13** Likes

bubinators @ubinators 3h
Replying to @rea Nepareizals
Es klausos Julija, Feigina, un arī Popular politics Viņ runa par reparacijam Dožd par reparacijam neruna Var vel Gremu klausities, akademiskaks

1

Rūdolfs Bundulis @ruuz s 1h
Reparacijas r tricky lieta - vajag vairakumu, lai uzspiestu Skatoties, ko dara Šoltzs, nav sajutas, ka šaja pasakuma vispar eksiste definets "vairakums"

Search Tw tter

Log in

Sign up

Nepareizais @rea Nepareizais Aug 5
airBaltic noslegusi ligumu ar Šveices SWISS iznomaja 6 jaunos Airbus A220-300, ar visam stjuartem Ziema izpildis šveiciešu aviokompanijas reisus, lidzigi ka pašla k Lufthansas Bet mes   varesim turp nat lidot ar vecajam rumaņu ļotenem, ja kas

newsroom av ator aero
SW SS plans collaboration with Air Ba tic in the coming winter schedules
SW SS has agreed a co laboration with A r Baltic of Latvia for the coming winter t metab e period The partnersh p is ntended to further stabilize SW SS's fl ght schedu es and provide even more

18 42 125

Ugis Niko @ugisn Aug 5
Iez mešu kapec AB znomaja savas lidm Covids   kritas reisu skaits lidm.dikstave ir piedavajums iziret izire ligums noteikti uz laiku diezgan normals strateģisks solis, lai spetu iziet no situacijas neredzu jegu bļaut - viss ir slikti ar AB

1 9

Nepareizais
@rea Nepareizais

Rep y ng to @ g s

Viss bija ļoti slikti visus 10 Gausa gadus, bet tagad ir pavisam slikti. Sliktāk būt vairs nevar.

7 59 PM Aug 5 2022 Twitter for Phone

2 Likes

Ugis Niko @ugisn Aug 5
Rep y ng to @rea Nepareiza s
Ļauj minet - Tu esi starptautiskais avio biznesa eksperts un Tev ir nenormali liela pieredze vadit starptautiskus izņemumus cepuri nost

1 7

Nepareizais @rea Nepareizais Aug 5

Nepareizais @rea Nepareizais Aug 5
Rep y ng to @DainisN @JanisT esn eks and @a narsbr11
Valstij nav japerk lidmašinas, un nav janodarbojas ar pasažieru parvadajumiem, parejais viss ir bezjedziga un tukša muldešana

2

Search Twitter

Log in

Sign up

Nepareizals
@rea Nepareizais

Евpoпa зaкpывaeтcя oт poccиян

9 21 PM Aug 6 2022 Twitter for Phone

2 Likes

Nepareizals
@real_Nepareizals

THE TIMES
SATURDAY AUGUST 6 2022

Log in

The Times view on Amnesty International's Ukraine report: Putin's Propagandists

The human rights charity shamefully castigates the victims of Russian aggression

The Times Leading Articles Friday August 05 2022, 9.00pm BST, The Times

9:25 PM · Aug 6, 2022 · Twitter for iPad

Nepareizais
@rea Nepareizais

□□

9 28 PM Aug 6 2022 Twitter for Phone

1 Like

Search Twitter

Log in

Sign up

Nepareizais @rea Nepareizais · 2h
velreiz par Galkinu

Jevgenija Safraneka (Jevgenija Shafraneka)

Могла бы быть годной министеркой

Follow · Message · ···

- journalist at YouTube
- journalist at rus.LSM
- Studied at Puškina licejs
- Studied at Latvijas Universitāte
- From Riga, Latvia
- Divorced
- Joined on October 2009
- Followed by 8,938 people

Jevgenija Safraneka
1 d ·

Галкин вчера на концерте в Дзинтари:
«Я начал учить латышский язык, потому что в России очень внимательно следят за тем, что говорю на концертах.

Поэтому сегодня я буду говорить и шутить только на латышском. Вижу, что латыши сейчас испугались, что я буду шутить только на латышском. Но не волнуйтесь, рядом с вами сидят русские, они вообще не понимают, что здесь происходит».

Галкин, иди на хуй. Русские в Латвии прекрасно понимают и по-латышски, и что происходит. Конкретно понимают, что ты запизделся.

853 · 360 comments · 62 shares

19 · 61 · 163

Rigas krabis @Rigaskrabis · 1h
Kads vates eksperts var pakonsultet, kur Żeņa saskatıja nacısmu pırmaja komentara?
@lsm_v jums forši vataın koleģı, tas ta normal ?

Ilze Brice
Jevgenija Safraneka atļaušos iebilst: nē, ne visi saprot. Un par runāšanu latviešu valodā nemaz nekomentēšu. Jo to dara tikai pamatā jaunieši un krievvalodīgo inteliģentākā daļa. Pārējiem ir labi tāpat. Protams, ka pie tā daļēji esam vainīgi arī mēs, latvieši, ka 30 gadus pieļaujam šādu situāciju.

7 h · Patīk · Atbildēt

Autors
Jevgenija Safraneka
Ilze Brice bet nu jūs esat aktīvi uzņēmāties situāciju labot, bet nez kāpēc tomēr sanāk nacisms. vai jums ir statistika, ka lielākā daļa latvijas krievu nerunā latviski? Nē? tad mums nav ko apspriest un par ko runāt.

7 h · Patīk · Atbildēt · 4

2 · 1 · 5

Nepareizais
@rea Nepareizais

Replying to @Rigaskrabis

Negribās viņai tik daudz uzmanību veltīt

8:28 PM · Aug 6, 2022 · Twitter for iPad

3 Likes

Search Twitter

Log in

Sign up

Nepareizais @reaNepareizais · 2h
Vēlreiz par Galkinu

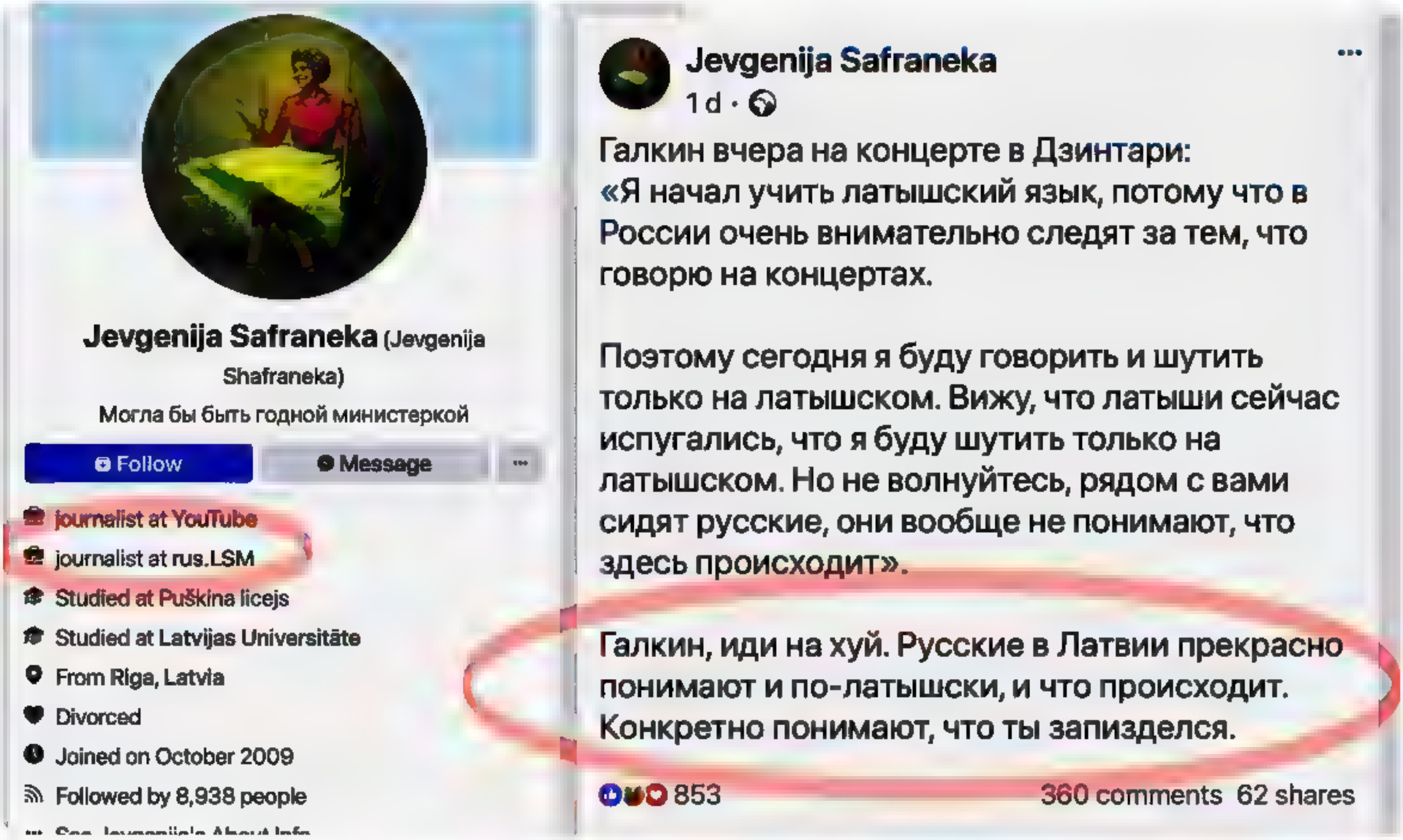

22 · 62 · 168

Liāna Langa @liana_langa · 2h
Šī ir zināma rašiste!

1 · 1 · 35

Nepareizais @reaNepareizais · 2h
Jā, rēti pretīga, un varētu nepievērst uzmanību, ja ne LSM

3 · 3 · 44

Dagne @DagnijaNeimane · 8m
Tak jau pēc nesen viena "cepiena" tika paskaidrots, ka viņa jau krietnu laiku nestrādā LSM. Droši vien arī nemācās Puškina licejā vairs. Bet nē, nevar tāču laist garām izdevību lieku reizi kaut ko pateikt par lsm

2

Nepareizais
@reaNepareizais

Replying to @DagnijaNeimane and @liana_langa

Laba kadru kalve :)

10:13 PM · Aug 6, 2022 · Twitter for iPad

Search Twitter

Log in

Sign up

Nepareizais @rea Nepareizais · 3h
▯ velreiz par Galkinu

22 · 63 · 174

Ruslans Tarasovs @rtarasovs · 2h
Galkins ar vienu savu izradi ir izdarijis priekš Latvijas krieviem vairak neka vairakums musu politiķu trisdesmit gadu laika - lielai auditorijai paradijis ka medz but ari normali adekvati krievi nevis tikai putinisti un imperialisti

3 · 7 · 83

Nepareizais
@rea Nepareizais

Replying to @rtarasovs

jā

7:44 PM · Aug 6, 2022 · Twitter for iPad

1 Retweet **2** Likes

Search Tw tter

Log in

Sign up

Nepareizals
@rea Nepareizals

LSM turpina nodarboties ar sabiedrības šķelšanu.
Tā vietā, lai skaidrotu vietējiem krieviem- kāpēc Latvijā ir nepieciešams atbrīvoties no okupācijas piemineklliem ...
Tiek veidots sižets, kurā apstrīd ekspertu atzinumus, un cenšas pierādīt Rīgas okupekļa mākslinieciskо vērtību. []

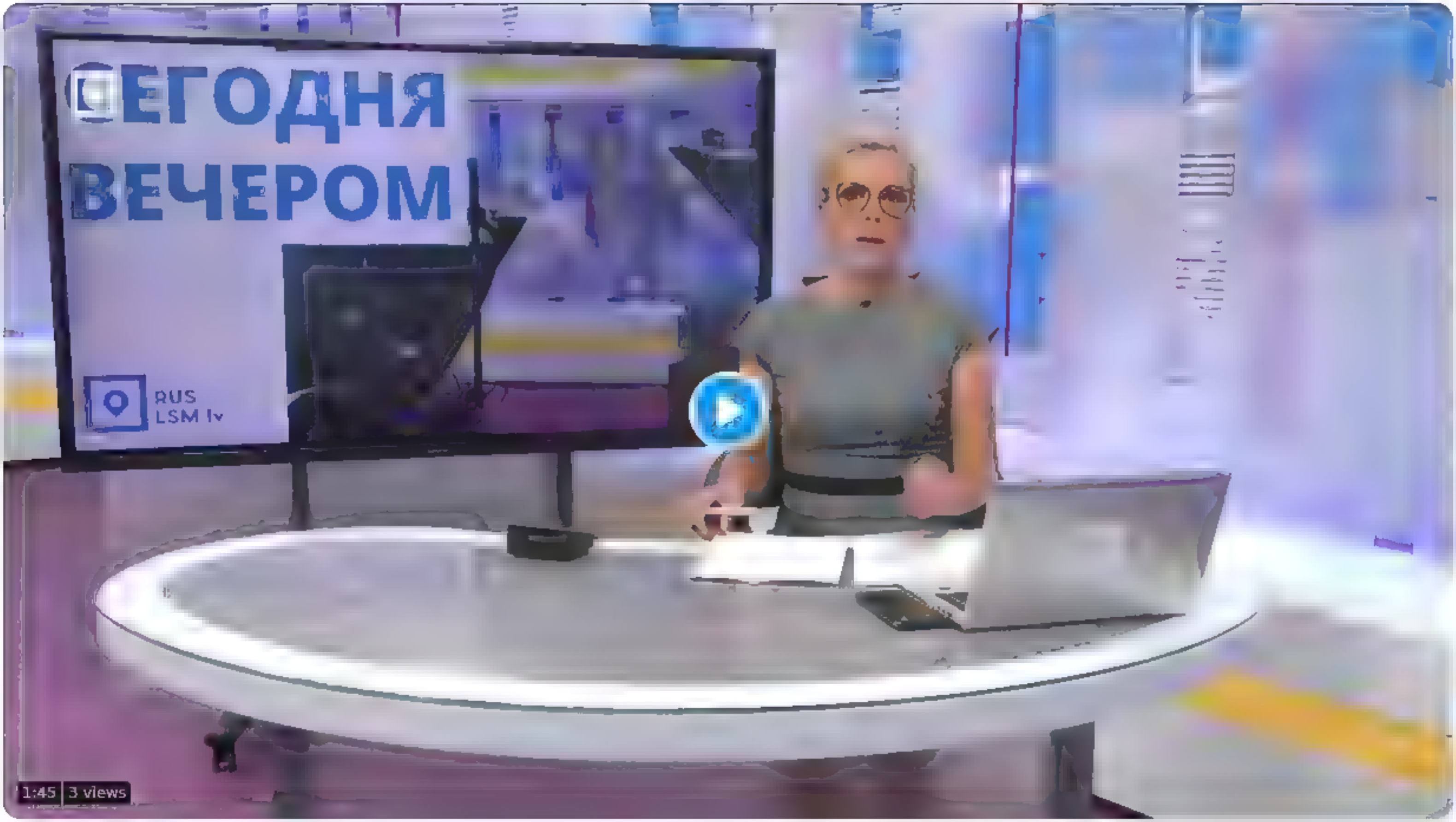

10 36 PM Aug 6 2022 Tw tter for iPad

Search Twitter

Log in

Sign up

Nepareizais
@real_Nepareizais

🇺🇦

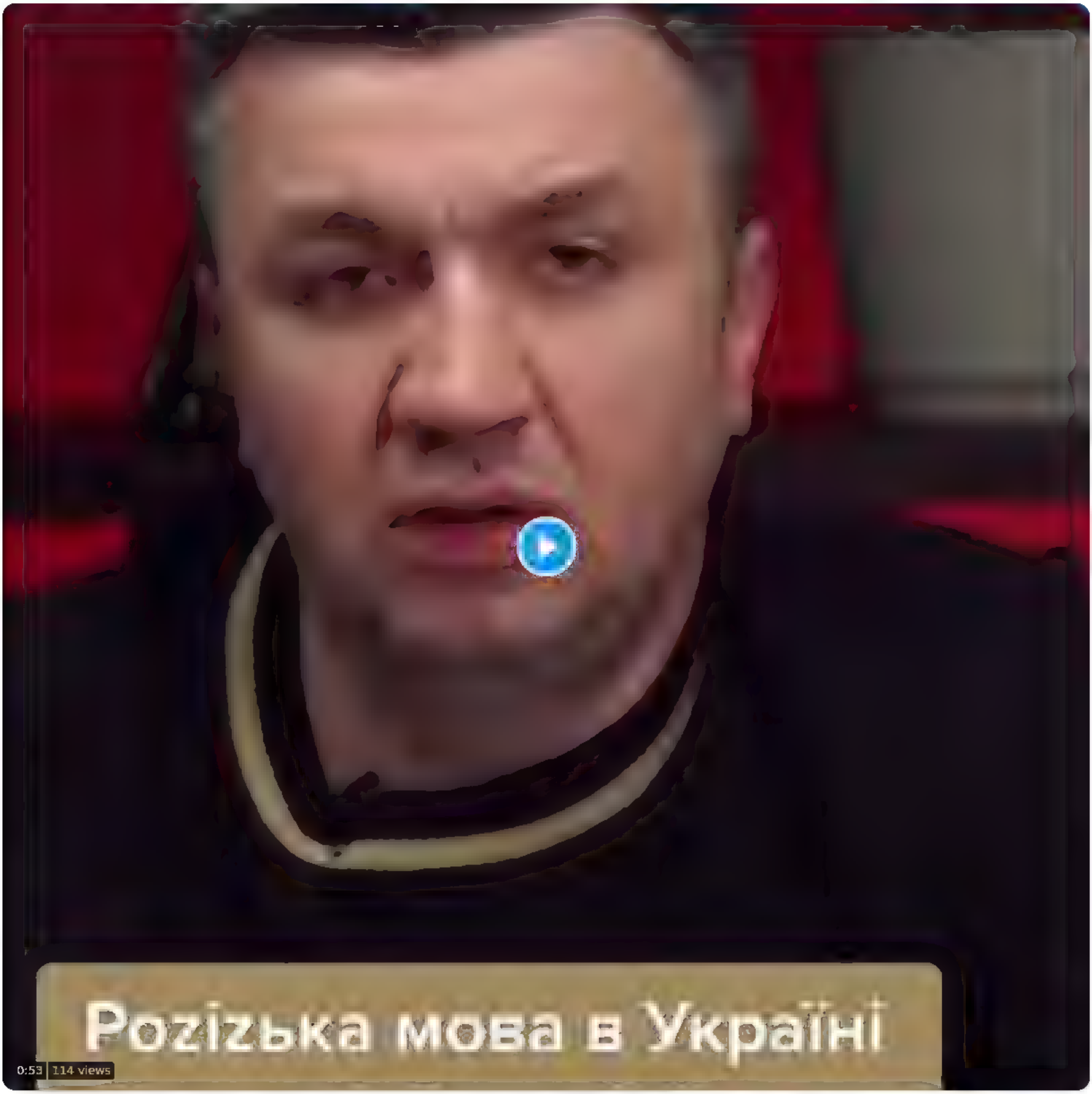

9:15 PM · Aug 6, 2022 · Twitter for iPhone

2 Likes

Search Twitter

Log in

Sign up

Nepareizais
@rea Nepareizais

Mēs esam □□-□□ frontes dažādās pusēs.

Nikolajs Calenko @calenko 8h
Replying to @rea Nepareizais
Ta nav propaganda. Propaganda izskatas citadi

Starp citu, ņemot vera jusu parspileto aktivitati, tas man liek aizdomaties par to, kadu propagandu bidat jus pats

3:29 PM · Aug 6, 2022 · Twitter for iPad

16 Likes

Nikolajs Calenko @calenko 7h
Replying to @rea Nepareizais
Ak ta. Nu tad zinašu jus iestajaties par Putina karu, ja jau esat preteja frontes puse

1

Nepareizais @rea Nepareizais 5h
Дождь runa par savas valsts, krievijas armiju
Ta nav, nekad nav bijusi un nevar but maneja

1 1

Show replies

zandarts @guncharez 7h
Replying to @rea Nepareizais
Ā, @calenko ļoti labi pazīstams [pa]rasnas pinsdrogans. Sakuma šitais pipeles zvans bija iekļauts troļļos, bet tad tika nolemts, ka pat tik stulbs trollis nav iespejams, jo psihene šadus neņem. Sudu muša un nekas vairak.

1

Nikolajs Calenko @calenko 7h
Aj tu dyrsa.

1

Show replies

Search Twitter

Log in

Sign up

Nepareizais
@realNepareizais

Uz Latvijas–Baltkrievijas robežas notiek rosība, tomēr pastāvīgais žogs sliets vēl netiek.

6:36 PM · Aug 6, 2022 · Twitter for iPad

1 Quote Tweet **8** Likes

bubinators @bubinators · 7h
Replying to @realNepareizais
Situacija daudz sliktaka. Paklausieties, Igaunija nelegali ka Ukrainas begli ierodas tukstošiem zajo cilvecinu diversantu no Lugandona

youtube.com
Путин тяжело болен, это стало очевидно. Аарне Веедла, на SobiNews. #15
Украине Если Вы считаете продолжение работы канала нужным и полезным - поддержите наше дальнейшее существование Актуальные реквизиты для поддержки коллектива

1

Jack Love @LovelyJeck1 · 7h
Replying to @realNepareizais
Poku,, NATO mus aizstaves

1

Vitols34 @Vitols34 · 6h
Replying to @realNepareizais
Visu la ku atrunas

Agris Volkovs @agrisvolkovs · 5h
Replying to @realNepareizais
Šoreiz zaģeru brigade uzkapusi uz korķa

Search Twitter

Log in

Sign up

Normunds Namnieks @2NICEBOX · Aug 5
Kartejais brinumiņš neiedomajas, ka viņa krava varetu but TIK augsta - iesprudis zem Akmens tilta

Es ta domaju - vai tiešam jau PIRMS iebraukšanas zem tilta nevar uzlikt kkadu preventivo augstuma mērītāju tiem šoferiem, kuriem jamak tikai baranku grozīt?

22 · 1 · 31

Nepareizais
@realNepareizais

Replying to @2NICEBOX

Gribi, kā ārzemēs?

10:41 AM · Aug 6, 2022 · Twitter for iPad

2 Likes

Normunds Namnieks @2NICEBOX · 15h
Replying to @realNepareizais
😂

Tasesmues @Nobanots · 14h
Replying to @realNepareizais and @2NICEBOX
Tad jau Anglija nav arzemes. Te visu laiku kads kaut kur iesprust ▯▯♂

Search Twitter

Log in

Sign up

Nepareizais @rea Nepareizais 3h
LSM turpina nodarboties ar sabiedrības šķelšanu
Ta vieta, lai skaidrotu vietējiem krieviem kapec Latvijai ir nepieciešams atbrīvoties no okupācijas pieminekļiem ...
Tiek veidots sižets, kura apstrīd ekspertu atzinumus, un cenšas pierādīt Rīgas okupekļa mākslinieciskо vērtību []

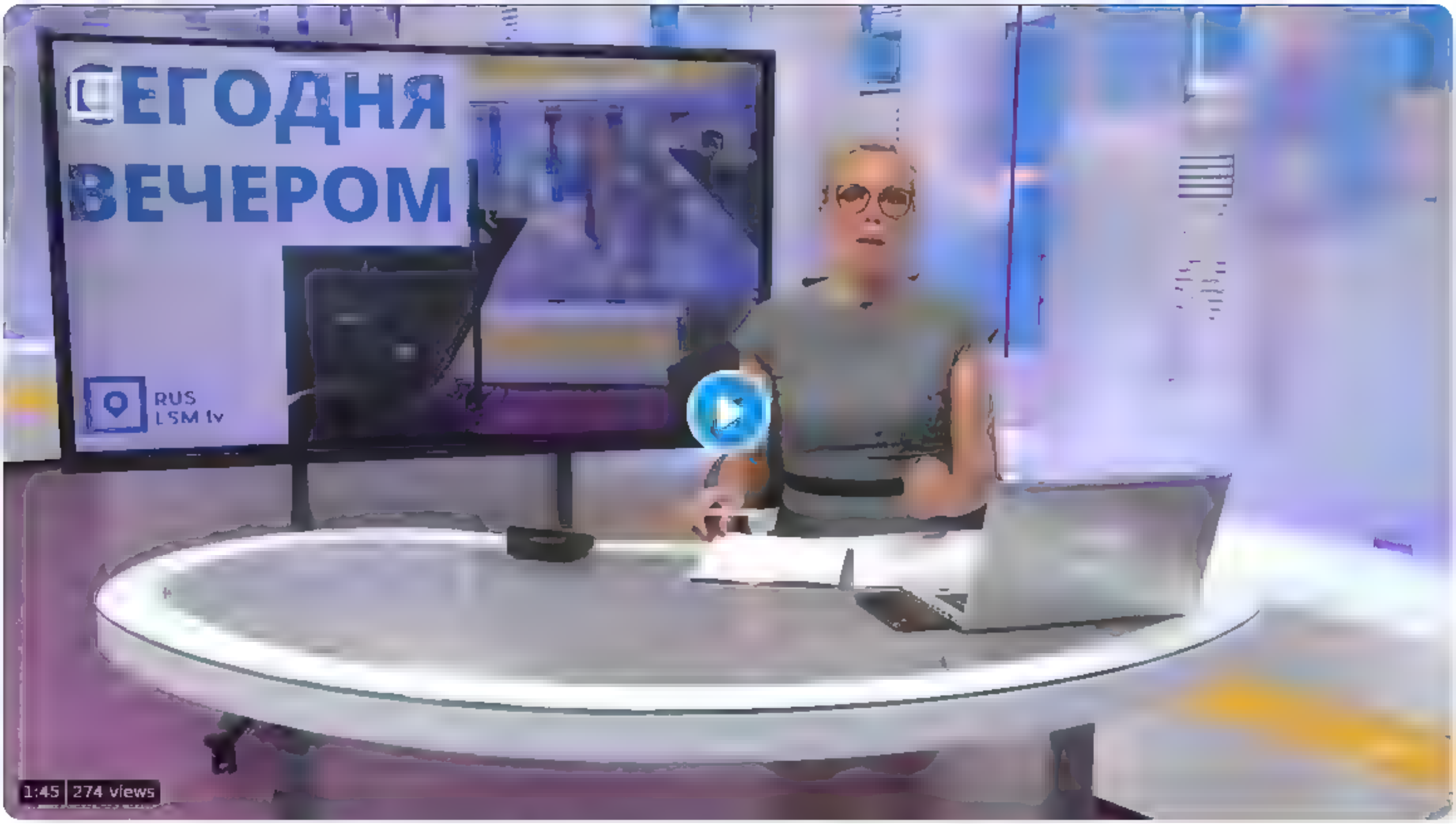

3 13 23

Trump LV @_D5631 3h
uh, kāds pārsteigums :D Tāpat to miskasti nojauks, nebēdājam

1

Nepareizais
@rea Nepareizais

Replying to @_D5631

Bet LSM RUS paliks ;)

10:51 PM · Aug 6, 2022 · Twitter for iPhone

2 Likes

Trump LV @_D5631 3h
Replying to @rea Nepareizais
Domā? ja nojauksim pieminekli, tad nojauksim arī LSMRUS :)

2

Search Tw tter

Log in

Sign up

IvetaF 🇱🇻🇺🇦 @IvetaFom na · Aug 5

Vienam pašam novadīt koncertu un noturēt uzmanību 2 h garumā bez fona dejotājiem, bez spožām lustrām, bez dekorācijām un gaismas krāsu spēlēm - to var tikai izcili talantīgs māksinieks un tāds ir viņš - Maksims Galkins!

4 · 8 · 137

Nepareizais
@rea Nepareizais

Rep y ng to @ vetaFo n na

□□

10 38 AM · Aug 6 2022 · Tw tter for iPad

Search Twitter

Log in

Sign up

Nepareizais
@rea Nepareizais

□□Sakartvelo valdošā partija vēsta, ka šogad no marta līdz jūlijam, izmantojot bezvīzu režīmu, valstī iebraukuši un palikuši 110 000 □□krievijas pilsoņu. Tomēr, neskatoties uz augošo sabiedrības satraukumu un dažādiem protestiem, ieviest vīzas □□krieviem nav plānots.

7 02 PM Aug 6, 2022 Twitter for Pad

2 Retweets **8** L kes

bubinators @ubinators 8h
Rep y ng to @rea Nepareiza s
Mums nav mazak Gudkovs saka Krievi,u pametuši 4 m ljoni kopš februara

Search Twitter

Log in | Sign up

Nepareizais @rea Nepareizais · 13h
Mes esam 🇱🇻-🇺🇦 frontes dažadas puses

Nikolajs Calenko @calenko · 14h
Replying to @rea Nepareizais
Ta nav propaganda. Propaganda izskatas citadi

Starp citu, ņemot vera jusu parspileto aktivitati, tas man liek aizdomaties par to, kadu propagandu bidat jus pats

2 · 16

Nikolajs Calenko @calenko · 13h
Ak ta. Nu tad zinašu - jus iestajaties par Putina karu, ja jau esat preteja frontes puse

1

Nepareizais
@rea Nepareizais

Replying to @calenko

Дождь runā par savas valsts, krievijas armiju.
Tā nav, nekad nav bijusi un nevar būt manējā.

5:06 PM · Aug 6, 2022 · Twitter for iPad

Nikolajs Calenko @calenko · 11h
Replying to @rea Nepareizais
Doždjam ir tiesibas un pienakums runat par savu armiju. Ikviens Krievijas pilsonis ir atbildigs par to, ko viņa armija pastrada Ukraina. Otrkart, šaja konkretaja gadijuma viņi runa par konkretu kareivi, kurš ATŠĶIRĪBĀ no armijas izradija celsirdību. Viņš jopro,am ir noziedznieks

1

Nikolajs Calenko @calenko · 11h
Treškart, karu nav iespejams uzvaret bez sabiedrotajiem. Nav vajadzigs, lai viedokļi ar sabiedroto sakrit pilniba, bet sadirsties ar sabiedrotajiem kara vidu nav laba taktika. Doždj neparprotami ir sabiedrotais. Par to viņiem var piedot nelielas viedokļu atšķiribas.

Nepareizais
@realNepareizais

o▯o

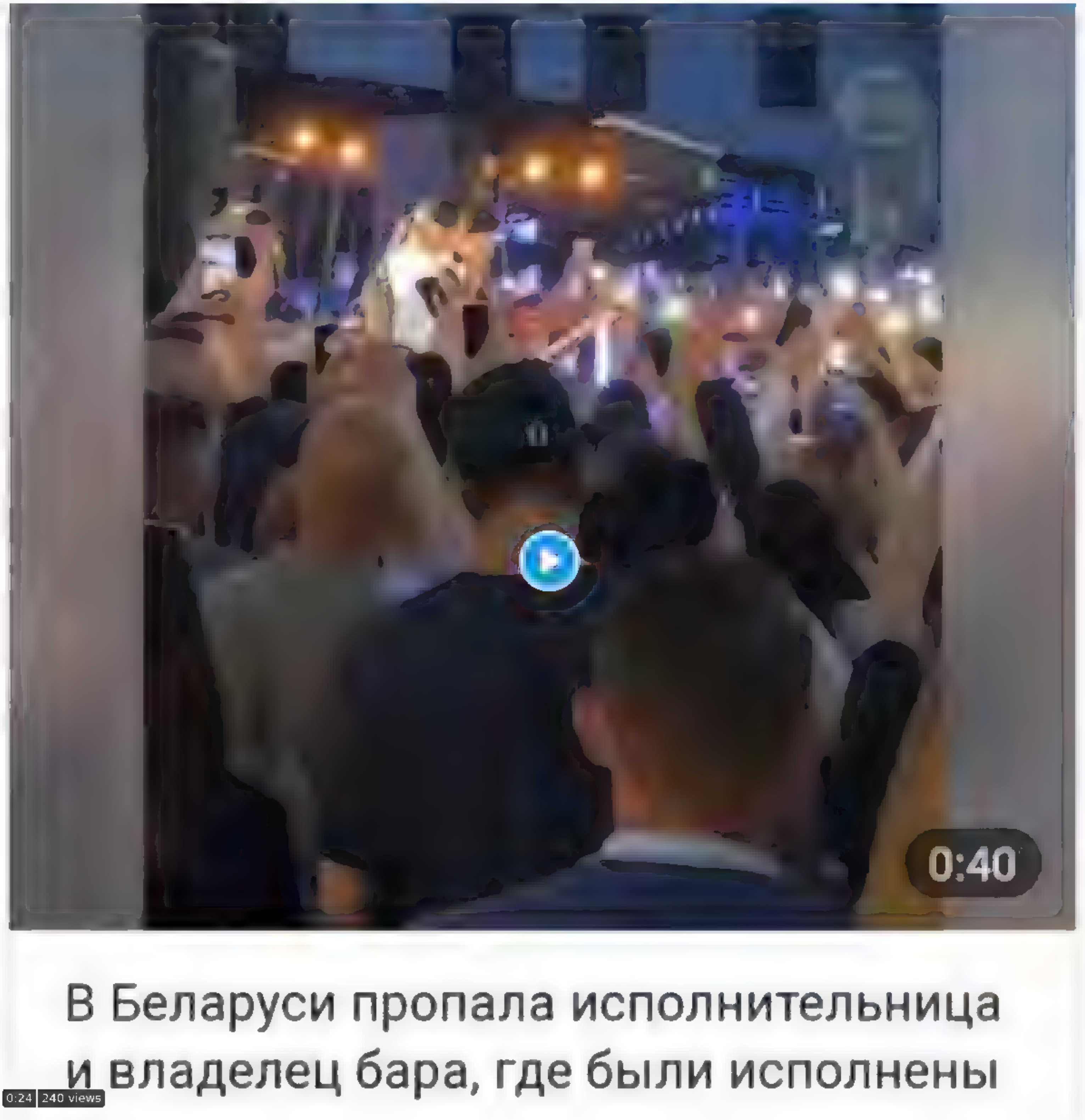

0:24 240 views

10:06 PM · Aug 6, 2022 · Twitter for iPhone

1 Retweet **4** Likes

Search Twitter

Log in

Sign up

Nepareizais
@rea Nepareizais

□□

8 48 AM Aug 7, 2022 Twitter for Pad

Search Twitter

Log in

Sign up

Nepareizais @rea Nepareizais 21h
[][]jauna's [][]medijs TV Дождь arvien aktīvāk sāk nodarboties ar [][]propagandu Jāsaprot, ka tas ir tikai sākums, viņi vēl ne tuvu nav uzņēmuši apgriezienus Bet jau tagad ir kauns ukraiņu priekšā []

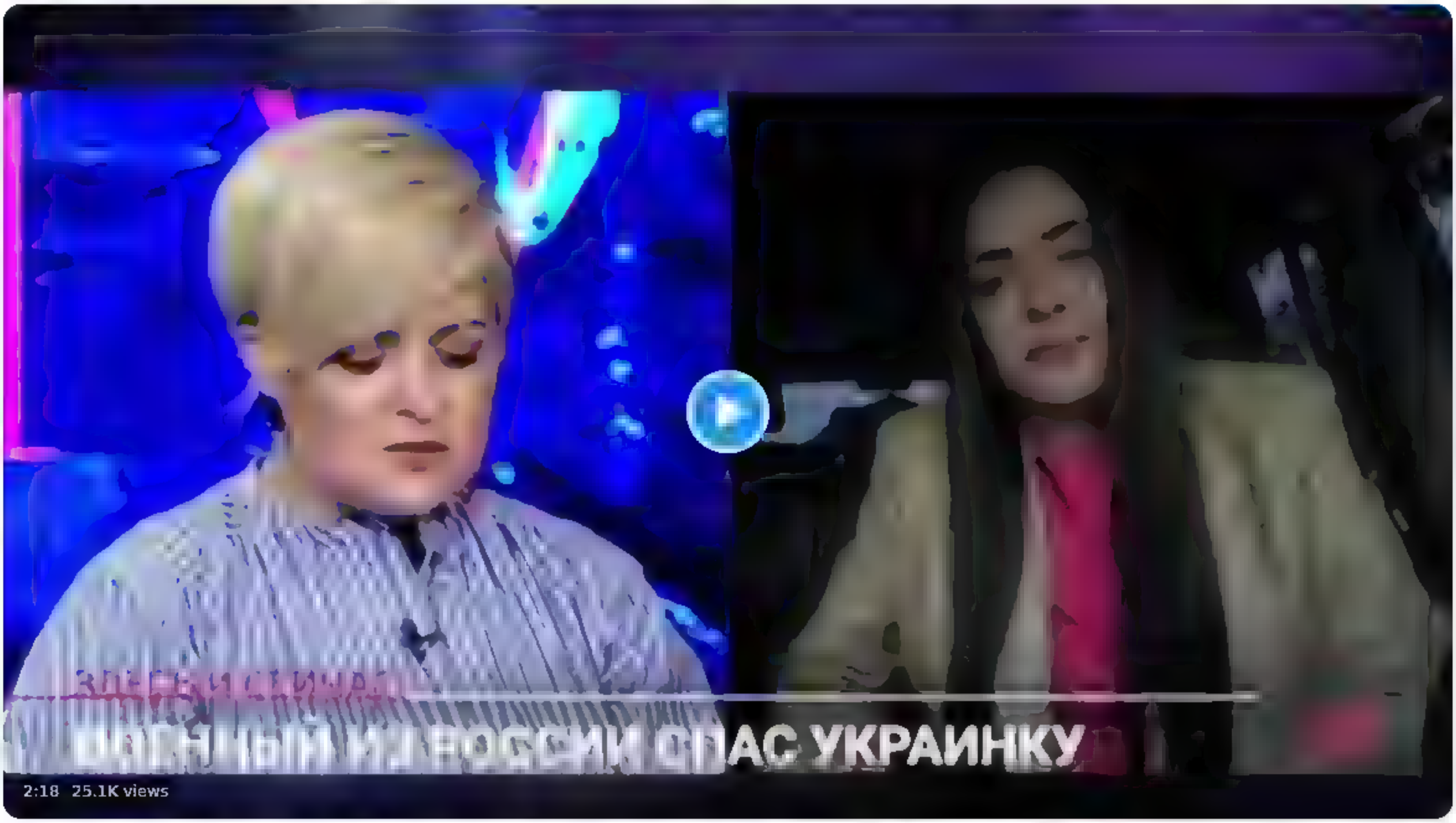

59 227 523

Fikseris @Ps4251 20h
Kam viņi pieder? Gad jumā nav daļa no gazprom media?

1 1

Nepareizais @rea Nepareizais 20h
Nevis kam pieder, bet kas finanse, dod naudu, lielu naudu
Gribētos ticēt, ka kadu šeit tas interese Bet ticības nav

1 9

stop genocide in Ukraine! Putin - war criminal @FutsBos 15h
Nu es, piemeram, dodu viņiem naudu Esmu viņu abonents Paskaties vārdnīca, kas ir propaganda

2 1

Nepareizais
@rea Nepareizais

Replying to @FutsBois and @Ps4251

Ko esi abnējis, atsūti linku.

10 14 AM Aug 7 2022 Twitter for iPad

Search Twitter

Log in

Sign up

Nepareizais @reaNepareizais · 21h
Jaunais medijs TV Дождь arvien aktīvāk sāk nodarboties ar propagandu. Jāsaprot, ka tas ir tikai sākums, viņi vēl ne tuvu nav uzņēmuši apgriezienus. Bet jau tagad ir kauns ukraiņu priekšā

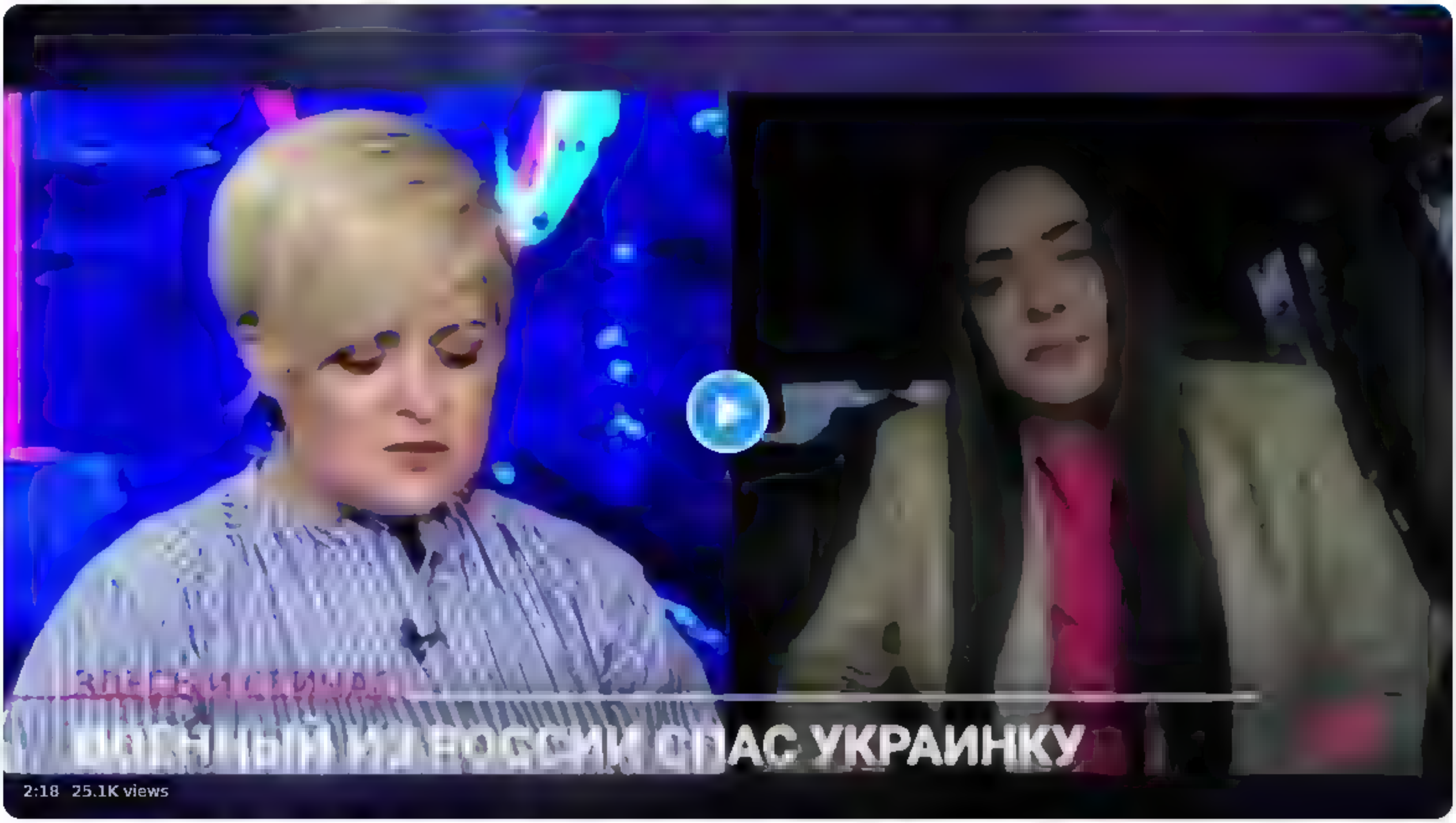

59 · 228 · 526

Fikseris @Ps4251 · 20h
Kam viņi pieder? Gadījumā nav daļa no gazprom media?

1 · 1

Nepareizais @reaNepareizais · 20h
Nevis kam pieder, bet kas finanse, dod naudu, lielu naudu
Gribētos ticēt, ka kādu šeit tas interesē. Bet ticības nav

1 · 9

stop genocide in Ukraine! Putin - war criminal @FutsBols · 15h
Nu es, piemeram, dodu viņiem naudu. Esmu viņu abonents. Paskaties vārdnīcā, kas ir propaganda

2 · 1

Nepareizais
@reaNepareizais

Replying to @FutsBols and @Ps4251

Kāpēc melo? Viņus nevar abonēt.

10:17 AM · Aug 7, 2022 · Twitter for iPad

Search Tw tter

Log in

Sign up

Nepareizais @rea Nepareızaıs · 1h

S24 ХукВам

«Меня заставляли отказаться от российско паспорта». Гимнастка Полстяная о причине исключения из сборной Латвии

— Неделю назад, когда я еще была в Латвии и готовилась к чемпионату мира, Олимпийский комитет поставил мне условие: либо я отказываюсь от российского гражданства и продолжаю выступать за Латвию, либо не отказываюсь от гражданства — тогда меня исключают из сборной. Я и раньше говорила, что такой выбор сделать не могу, потому что в России моя семья, мои друзья. Этот выбор для меня невозможен. Мне поставили такие условия, и я приняла решение. Я сейчас в России, со своей семьей, но выступать за Латвию я больше не могу.

— На эмоциях я не хочу делать громкие заявления, потому что в Латвии по-прежнему много людей, которым я благодарна, они много сделали в моей спортивной карьере. Но есть люди, которые показали себя с другой стороны, я сделала соответствующие выводы, поняла многое про людей. На данный момент, я не представляю продолжение своей спортивной карьеры в Латвии.

— Да. Я родилась в Латвии, но латвийское гражданство я сделала только в 2018 году, именно под спорт. И до зимы 2022 года я жила и тренировалась в России, с российским тренером. Весной 2022 года мне объявили, что тренироваться в России я больше не имею права. Мне пришлось уехать в Латвию и тренироваться не у своего тренера.

— Не знаю. Возможно, это подтолкнуло их поставить мне такие условия, но основная причина — это наличие российского паспорта. Этот закон я не нарушала, с момента вступления его в силу я в России не тренировалась, не выступала.

По поводу каких-то контактов сложно что-то проверить. Был момент, когда я в июле приехала в Москву отдыхать. Об этом знали очень немногие, и мне сказали, что никто не должен знать, что я там нахожусь. Я не могла ничего выставлять оттуда и показывать, что я в России.

2 · 1 · 6

Rigas krabis @R gaskrabıs · 22m

Viņa Latvijas p lsonību saņema ızņemuma kārtā par nopelniem sportā, nav tā ka viņai ta pienācas jebkura gad.jumā Par ko tagad čīkst īsti nav skaidrs

sports tvnet v
Latvijas pilsonība par īpašiem nopelniem uzņemta sportiste Jeļizaveta Polstjanaja
Saeima šod en no ēma uzņemt Latv ,as pilsonība par ıpašiem nopeln em vā sts labā sport sti Jelizavetu Polstjanaj . nforme Saeimas preses dienests

1

Nepareizais
@rea Nepareızaıs

Rep y ng to @R.gaskrabıs

Negribu būt rupjš … tāpēc neteikšu, ko domāju par tiem pilsonības dāvātājiem visādām sīkām @(€sпе&№

11 16 AM · Aug 7, 2022 · Tw tter for ıPad

Search Twitter

Log in

Sign up

Nepareizais
@real_Nepareizais

TV Дождь īpašniece Sindejeva pārcēlusies uz dzīvi Amsterdamā.
Interesanti, Holandē viņa dzīvo ar Riekstiņa □□D vīzu, un pēc gada pieteiksies □□TUA?
Līdzīgi kā ФСБ aģents Ragozins ar □□TUA dzīvo Berlīnē.

8:02 AM · Aug 7, 2022 · Twitter for iPhone

40 Retweets **132** Likes

Juris Vējš @jautaa_vee · 4h
Replying to @real_Nepareizais
Palīdz importēt rašistus uz Eiropu. JV un AttPar publiski apsmej Šleseru, bet dzīvē realizē viņa slapjo sapni par Latviju kā iebraucamo vietu un tiltu

2 4 19

Show replies

Cloudy Yoko @CloudyYoko · 4h
Replying to @real_Nepareizais
Хорошо, что просекаешь эти моменты. Оболванивание интеллигенции псевдо оппозицией имеет потрясающие масштабы

1 3

Meh Pučisnkis @stegisk · 2h
Replying to @real_Nepareizais
Bet bet bet viņu nodokļi latvij bagats, latvija liels

1 2

bubinators @bubinators · 1h
Tak ta Beļajeva stastiņa, ka ar hum vizam viss te par velt

1

Show more replies

Search Twitter

Log in

Sign up

Nepareizais
@rea Nepareizais

nypost.com/2022/08/05/rus...

SECTIONS

NEW YORK POST

AUGUST 7, 2022

110

NEWS UKRAINE WAR

Russian state TV: North Korea offering Kremlin 100,000 'volunteers'

By Evan Simko-Bednarski

August 5, 2022 | 1:42pm | Updated

12 41 PM Aug 7, 2022 Twitter for iPad

Search Twitter

Log in

Sign up

Nepareizais @rea Nepareizais · Aug 4
Man Galkins #šovakar patika, malacis! 😁

82 · 758 · 4 147

Public Energy 🇪🇺 @pavel m11 · 3m
Что он сказал то?)

1

Nepareizais
@rea Nepareizais

Replying to @pavel m11

«Я начал учить латышский язык, потому что в России очень внимательно следят за тем, что говорю на концертах.

Поэтому сегодня я буду говорить и шутить только на латышском. Вижу, что латыши сейчас испугались, что я буду шутить только на латышском. Но не волнуйтесь, рядом с вами сидят русские, они вообще не понимают, что здесь происходит».

1:38 PM · Aug 7, 2022 · Twitter for iPad

Search Twitter

Log in | Sign up

Nepareizais @rea Nepareizais · 53m

TV Дождь pašniece stasta, ka ▯▯darb nieki izvelejas Latviju ne vien deļ ta, ka musu ĀM izpalidzeja ar ▯▯gada vizam (ar ko var pieprasit TUA), banku kontu atveršanu, ko citur ES izdarit ir neiespejami utt
Bet arı deļ krievu skolam un valodas ▯ 1/2

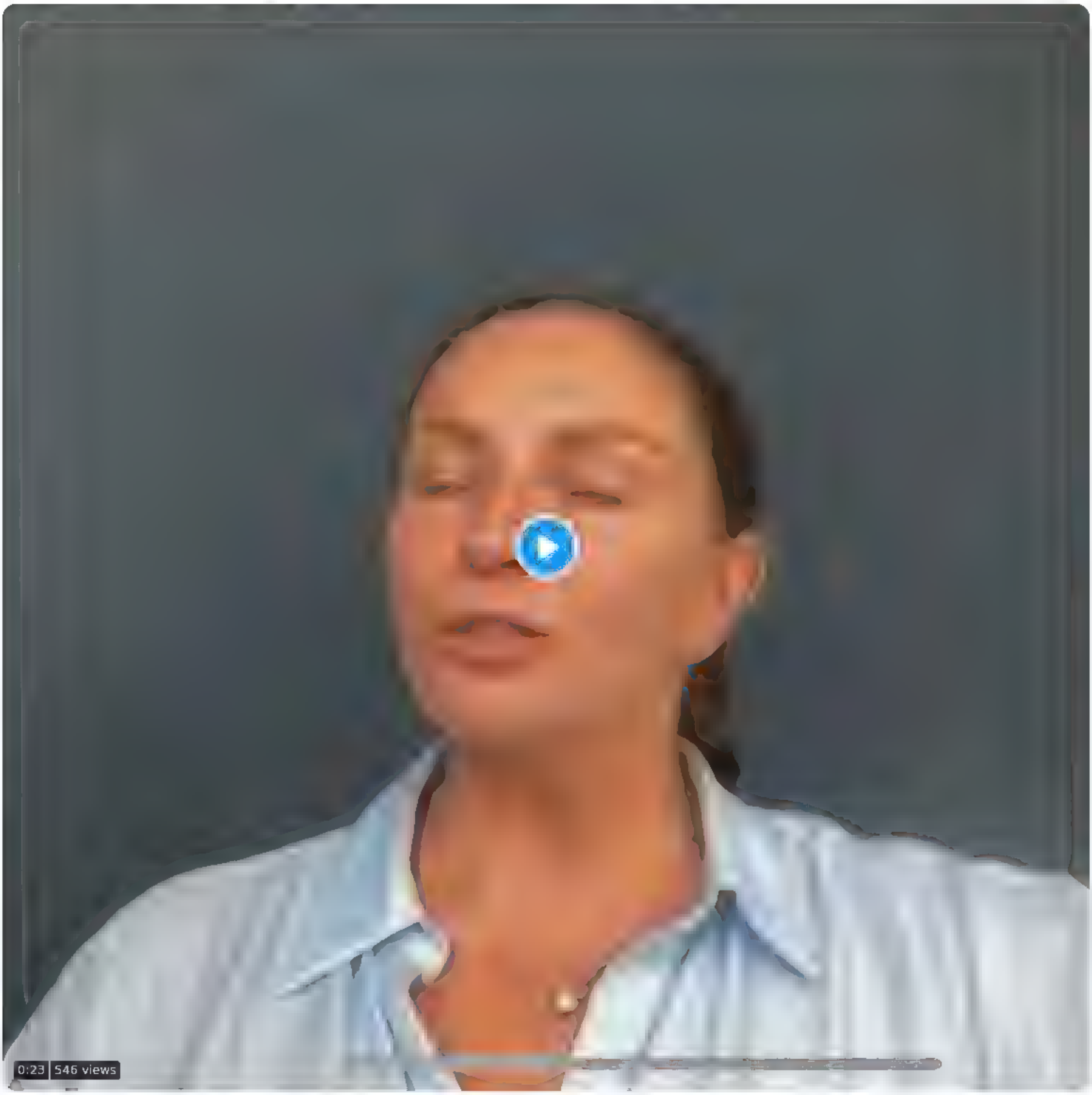

11 · 17 · 25

knausis @kaagaa87 · 2m

Latvieš paši vainıgi, kan ļavusı sev kapt uz galvas šos gadus Tapec rezultats ir tads kads ir...

1

Nepareizais
@rea Nepareizais

Replying to @kaagaa87

Pēdējais laiks kaut ko mainīt, kamēr nav par vēlu.

1 53 PM · Aug 7, 2022 · Twitter for iPad

Search Tw tter

Log in

Sign up

Nepareizais @rea Nepareizais 4h

TV Дождь pašniece stasta, ka darbinieki izvelejas Latviju ne vien deļ ta, ka musu ĀM izpalidzeja ar gada vizam (ar ko var pieprasit TUA), banku kontu atveršanu, ko citur ES izdarit ir neiespejami utt

Bet ari deļ krievu skolam un valodas 1/2

22 · 40 · 69

Nepareizais @rea Nepareizais 4h

C k krieviem paš aik Eiropa gruti Lab , ka ir tada viesmiliga Latvija, va ne 2/2

6 · 12 · 56

bubinators @ubinators 52m

Paklausieties, gruzini skaidri saka ka lab e krievi, demokrati, masu lidzekļ ir hibridkara priekšpostenis un viņiem sekos Putina uzbrukums Gruzija partrauc vizu izsniegšanu Rašņiem, vaisti jau ielaist 200 000, daļa diversanti

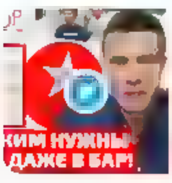

youtube com

ГРУЗИНЫ ВВОДЯТ ВИЗЫ ДЛЯ РОССИЯН И ЗАПРЕЩАЮТ ПИТЬ /ВОИ И СОПЛИ

В одном из баров Тбилиси ввели для россиян специальные визы Теперь им нужно заполнить анкету, чтобы зайти в заведение но теперь грузины собирают подписи по ...

1

Nepareizais
@rea Nepareizais

Rep y ng to @ub nators

Neko viņi nepārtrauc. To pieprsa opozīcijas partijas, bet tas ir arī viss.

4 15 PM Aug 7, 2022 Twitter for Pad

Show more rep es

Search Twitter

Log in

Sign up

Nepareizais
@rea Nepareizais

Maša Zaharova stāsta, ka visi TV Дождь darbinieki bijuši □□VDD uz pārrunām.

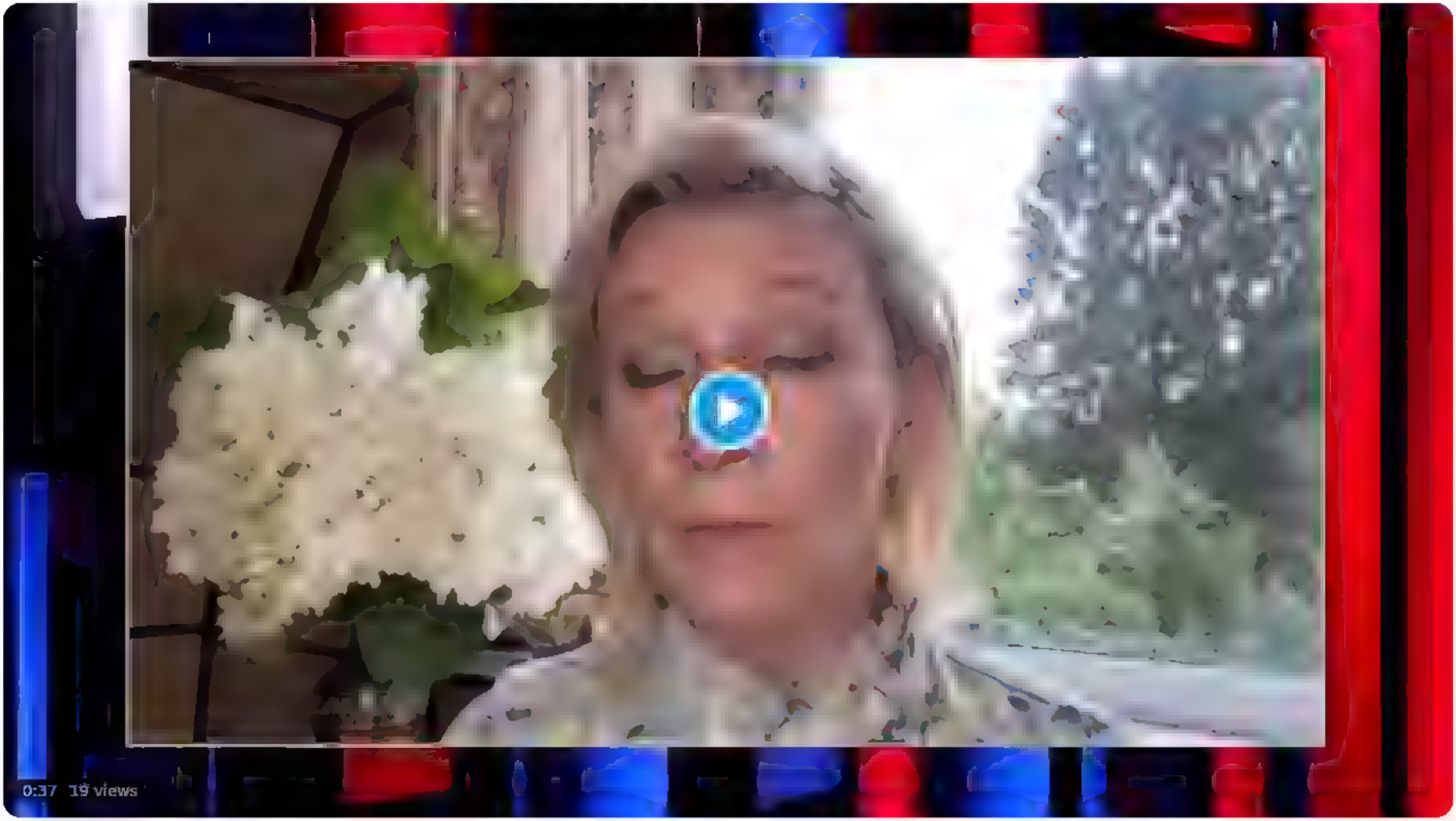

6:12 PM · Aug 7, 2022 · Twitter for iPad

1 Retweet

Search Tw tter

Log in

Create account

Nepareizais
@rea Nepareizais

Okupācijas pieminekli nojauks līdz 15. novembrim▯

ja	44 4%
nē	**55.6%**

1,025 votes · Final resu ts

10 34 AM · Jun 26, 2022 · Tw tter for iPad

3 Retweets **1** Quote Tweet **6** L kes

Gints Gailišs @rea G nts · Jun 26
Rep y ng to @rea Nepareiza s
Nezinu/neesmu drošs

1 1

Nepareizais @rea Nepareizais · Jun 26
3 var ants pagarinas terminu
Bet šoreiz gribas but tiešam ja vai ne

1 3

Show rep ies

Dāvis Viļums @Dav sVi ums · Jun 26
Rep y ng to @rea Nepareiza s
Es noticešu, ka okupekli nojauks tika, kadas 3 4 dienas pec ta nojaukšanas

31

говорил я вам... @awedfop · Jun 26
Rep y ng to @rea Nepareiza s
nojaukt vajag bet vai nebutu pratigak šos lidzekļus novirzit, piemeram, iedzivotaju atbalstam rudens-ziemas perioda? Esmu par nojaukšanu, bet doma,u, ka ir svarigakas un vajadzigakas lietas, kur šos lidzekļus var novirzit

1 1

Sincha @S nchaSaysPX · Jun 26
Tie, kas saziedoja 250 tukstošus piemineķla nojaukšanai, diezvai piekritis

5

Andris Krasevskis @AKrasevsk s · Jun 26
Rep y ng to @rea Nepareiza s
Nu padomajiet, kads bus jaunas saeimas sastavs? Vai tas nebus citos uzskatos?

3

Intars Rešetins @Reset ns · Jun 26
Rep y ng to @rea Nepareiza s
Ku aros v sadi runa ja nebus sabiedribas spiediena, baidos, ka marines šo jautajumu vel ilg

5 4 41

Nepareizais @rea Nepareizais · Jun 26
tapec, ,a, nemitig ,abaksta

1 1 17

Show rep ies

MUSARS

Musars.lv @musarslv · Jun 26
Rep y ng to @rea Nepareiza s
Esam jau t k talu nonakuš , ka aktualaka butu aptauja bez pedejiem vardiem "lidz 15 novembrim"

8

NeapmierinātsPilsonis @stac onaars · Jun 26
Rep y ng to @rea Nepareiza s
Vinam jau bi,a jabut nojauktam! Lidz tam datumam tu butu jau zalajam jaaug.

2

Search Twitter

Log in

Sign up

vjs @valerijs · 1h

Iepazīstieties. Tas augšā ir frenčmaizītes (mans izdomājums, jo franču maiznīca). Apakšā donati un čurrosi. Es no šitajām bulkām vienreiz ar sirdi aiziešu
▯

1 · 5

Nepareizais @rea Nepareizais · 1h

man ļoti garšo tā augšā, pa kreisi :) cik maksā mūsu € naudā?

1 · 1

vjs @valerijs · 1h

Ooja! Tā arī man mīļākā. Tā pa labi ar garda, ar riekstiem un krēmu, bet pa kreisi vēl labāka. Cik maksā? Tās augšā, viena maizīte 2 eiro. Tie apakšā ir lētāki, apm 1 eiro

1

Nepareizais
@rea Nepareizais

Replying to @valerijs

▯▯

5:56 PM · Aug 7, 2022 · Twitter for iPad

1 Like

Search Tw tter

Log in

Sign up

Nepareizais
@rea Nepareizais

Nav viegli noskaidrot, kas tie 23 □□mediji, kuru darbiniekiem Rīekstiņš iedeva D vīzas. Vēl ir arī tādi, kas Latvijā iebrauca ar citu ES valstu vīzām, un šeit lūdza patvērumu.
Viens no martā no □□atbraukušajiem stāsta, kā viņu uz □□-□□ robežas regulāri aptur □□robežsargi/policija

7 00 PM Aug 7 2022 Twitter for Pad

Search Twitter

Log in

Sign up

Nepareizals
@rea Nepareizals

S24

ХукВам

«Меня заставляли отказаться от российско паспорта». Гимнастка Полстяная о причине исключения из сборной Латвии

— Неделю назад, когда я еще была в Латвии и готовилась к чемпионату мира, Олимпийский комитет поставил мне условие: либо я отказываюсь от российского гражданства и продолжаю выступать за Латвию, либо не отказываюсь от гражданства — тогда меня исключают из сборной. Я и раньше говорила, что такой выбор сделать не могу, потому что в России моя семья, мои друзья. Этот выбор для меня невозможен. Мне поставили такие условия, и я приняла решение. Я сейчас в России, со своей семьей, но выступать за Латвию я больше не могу.

— На эмоциях я не хочу делать громкие заявления, потому что в Латвии по-прежнему много людей, которым я благодарна, они много сделали в моей спортивной карьере. Но есть люди, которые показали себя с другой стороны, я сделала соответствующие выводы, поняла многое про людей. На данный момент, я не представляю продолжение своей спортивной карьеры в Латвии.

— Да. Я родилась в Латвии, но латвийское гражданство я сделала только в 2018 году, именно под спорт. И до зимы 2022 года я жила и тренировалась в России, с российским тренером. Весной 2022 года мне объявили, что тренироваться в России я больше не имею права. Мне пришлось уехать в Латвию и тренироваться не у своего тренера.

— Не знаю. Возможно, это подтолкнуло их поставить мне такие условия, но основная причина — это наличие российского паспорта. Этот закон я не нарушала, с момента вступления его в силу я в России не тренировалась, не выступала.

По поводу каких-то контактов сложно что-то проверить. Был момент, когда я в июле приехала в Москву отдыхать. Об этом знали очень немногие, и мне сказали, что никто не должен знать, что я там нахожусь. Я не могла ничего выставлять оттуда и показывать, что я в России.

10 10 AM Aug 7 2022 Twitter for iPad

2 Retweets **1** Quote Tweet **15** Likes

Инга @arma ıduks 8h
Replying to @rea Nepareiza s
vinai pieškirs иностранный агент statusu un ieslodzis

1

Rigas krabis @R gaskrabis 8h
Replying to @rea Nepareiza s
Viņa Latvijas pilsonību saņēma izņēmuma kārtā par nopelniem sportā, nav ta ka viņai ta pienacas jebkura gadijuma Par ko tagad čīkst isti nav skaidrs

sports tvnet lv
Latvijas pilsonība par īpašiem nopelniem uzņemta sportiste Jeļizaveta Polstjanaja
Saeima šodien no ema uzņemt Latvijas pilsonībā par īpašiem nopelniem va sts labā sportisti Jeļizavetu Polstjanaju, informē Saeimas preses dienests

1 5

Nepareizals @rea Nepareizals 7h
Negribu būt rupjš tapec neteikšu, ko domaju par tiem pilsonības davatajiem visadam sikam @(€sne&N•

1 1.

Show replies

Aktīva pofigiste Slava Ukrainas varoņiem @andrabr ge 6h
Replying to @rea Nepareiza s
Nu ka pieškira pilsonību, ta ari varetu atņemt. Par stulbu muldešanu

1

Search Twitter

Log in

Sign up

Nepareizais
@rea Nepareizais

Анна Монгайт, □□□□Дождь

я уже две недели в Риге. От ее компактности странное ощущение. За час повидали Марата Гельмана с Настей, Демьяна Кудрявцева и Кирилла Серебренникова . никто из них не живет в Латвии. Просто встретились

12 48 PM · Aug 7, 2022 · Twitter for iPhone

7 Retweets **1** Quote Tweet **12** Likes

Cloudy Yoko @CloudyYoko · 6h
Replying to @rea Nepareizais
А с 2014 года до 2022 все было нормально в Москве))) Новые рижане □

4

Show more replies

Search Twitter

Log in

Sign up

Nepareizais
@rea Nepareizais

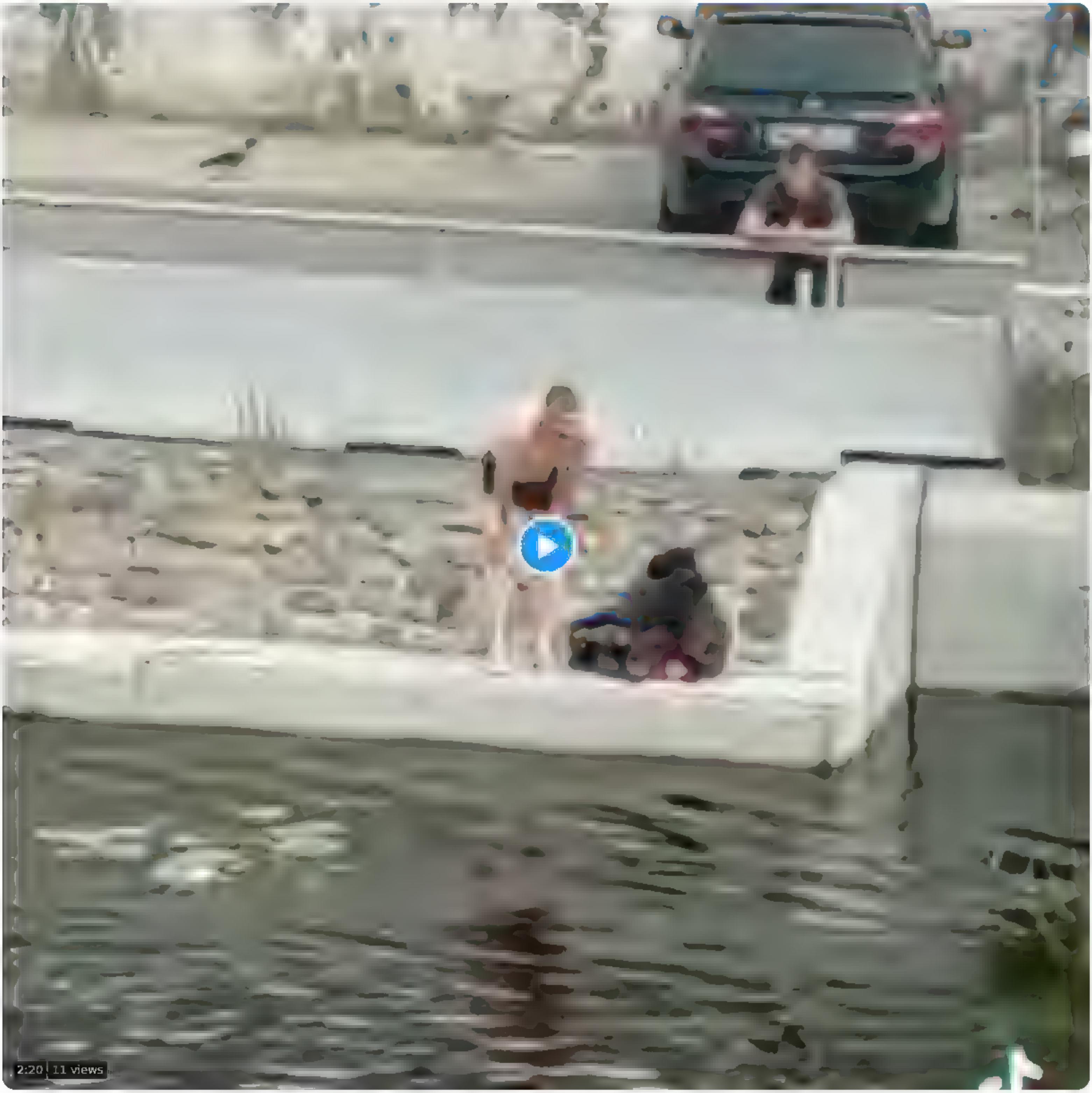

7 42 PM Aug 7, 2022 Twitter for Phone

Search Twitter

Log in | Sign up

Nepareizais @rea Nepareizais · 22h
LSM turpina nodarboties ar sabiedrības šķelšanu
Tā vietā, lai skaidrotu vietējiem krieviem, kāpēc Latvijai ir nepieciešams atbrīvoties no okupācijas pieminekļiem …
Tiek veidots sižets, kurā apstrīd ekspertu atzinumus, un cenšas pierādīt Rīgas okupekļa māksliniecisko vērtību []

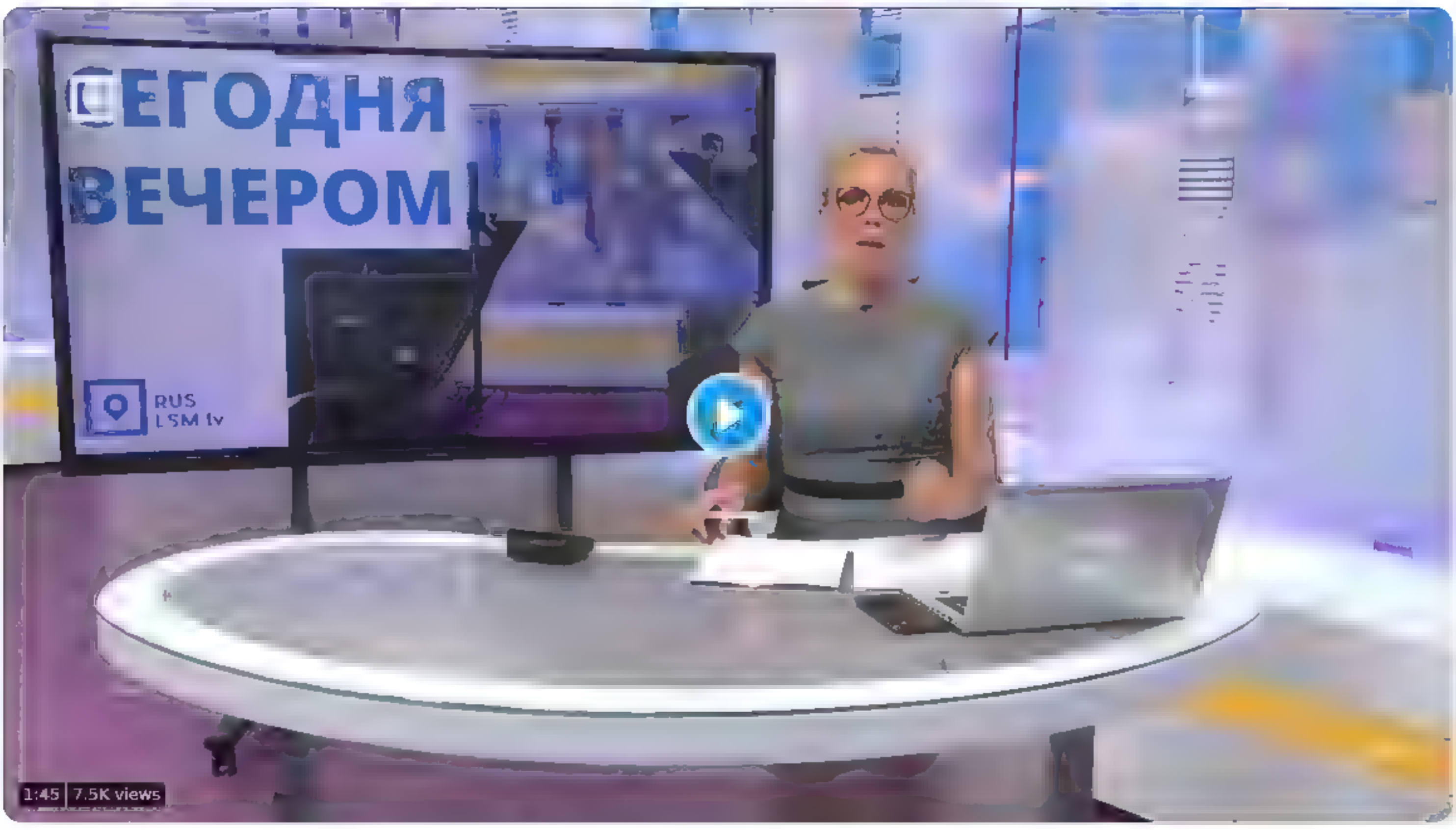

24 · 120 · 299

Robert @Robert2909 · 1h
Un kad šo monstru uzspridzināsim ?

2 · 2

This Tweet was deleted by the Tweet author. Learn more

Inese obvs. #StandWithUkraine @tantnolaukem · 44m
Meža kapi. Šo monstru uzcēla, lai aizsegtu Mātes Latvijas tēlu. Tur speciāli pārapbedīja tautas nodevēju VLāci un šis ir viņa tagadējais kaps

1 · 2 · 2

Robert @Robert2909 · 8m
Laiks novākt šo nodevēja briesmīgo atmiņas mistkasti !
Kad ķersimies pie darba ?

1 · 1

Inese obvs. #StandWithUkraine @tantnolaukem · 4m
Cerams arī Lāču Vilim pienāks laiks doties gulēt uz citu vietu ar visu monstru

1 · 1 · 1

Nepareizais
@rea Nepareizais

Replying to @tantnolaukem and @Robert2909

Saeima nolēma, ka padomju pieminekļus un simbolku apbedījumu vietās nedrīkst aiztikt, jo šeit nav Lietuva, kur tos pašlaik novāc. Jāprasa deputātiem.

9:10 PM · Aug 7, 2022 · Twitter for iPad

Search Twitter

Log in

Sign up

Nepareizais @rea Nepareizais · 4h
brīvprāt go nacionālā leģiona komandieris par krievu tūristiem Sakartvelo

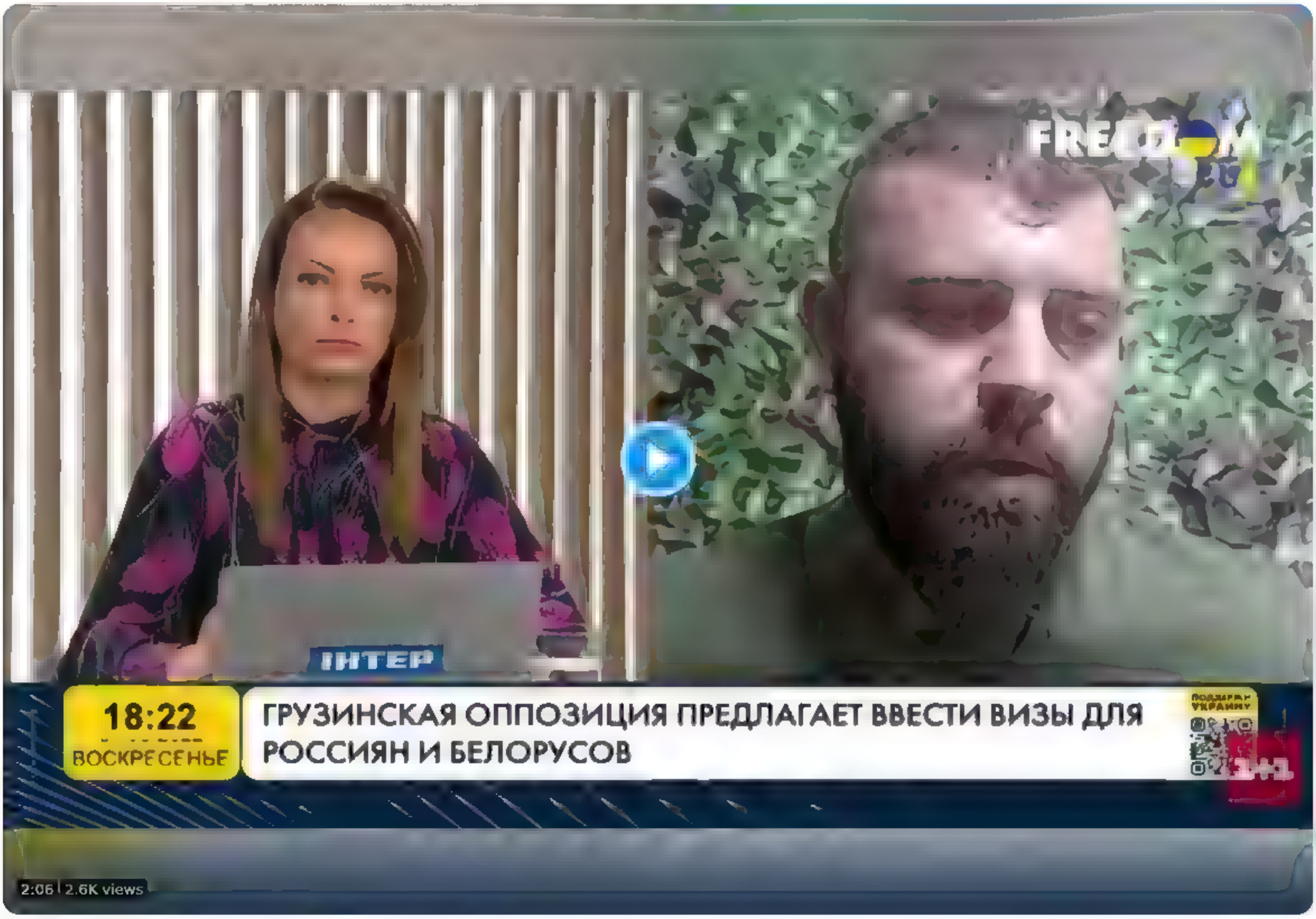

4 · 30 · 96

Guntars S. @kepata_s · 3h
kapec pats komandieris nelieto nosaukumu Sakartvelo?

1

Nepareizais
@rea Nepareizais

Replying to @kepata_s

kāpēc krieviski saka Rassija nevis Krievija?

5:46 PM · Aug 7, 2022 · Twitter for iPhone

1 Like

Guntars S. @kepata_s · 3h
Replying to @rea Nepareizais
Krievija ir latviski, bet Sakartvelo butu jalieto arī iezemiešiem

Search Twitter

Log in | Sign up

Nepareizais @rea Nepareizais · 22h

LSM turpina nodarbot es ar sabiedrības šķelšanu

Ta vietā, lai skaidrotu vietējiem krieviem kapēc Latvijai ir nepieciešams atbrīvoties no okupācijas pieminekļiem …

Tiek veidots sižets, kurā apstrīd ekspertu atzinumus, un cenšas pierādīt Rīgas okupekļa mākslniecisko vērtību []

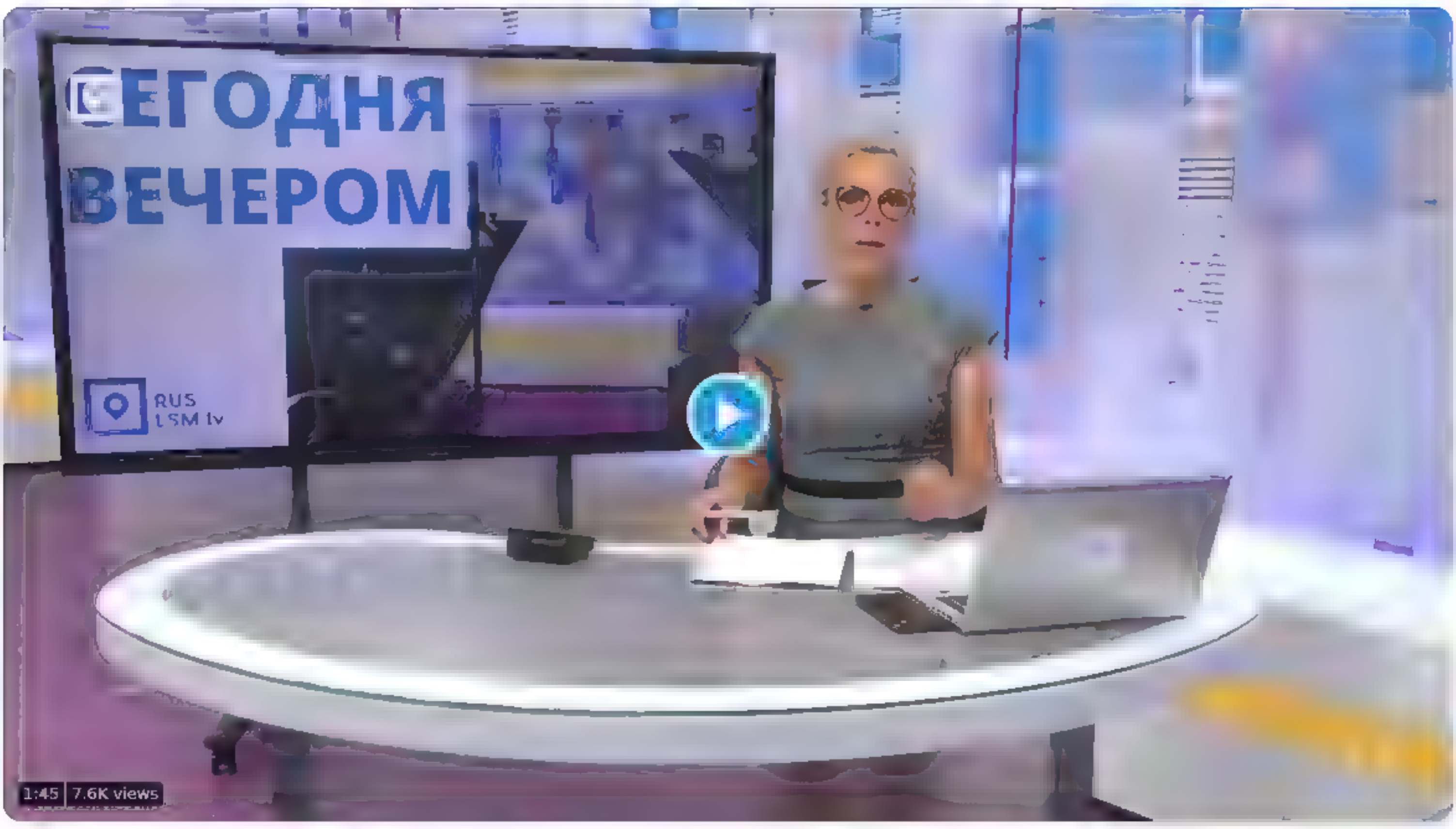

24 · 122 · 301

Robert @Robert2909 · 1h

Un kad šo monstru uzspridzināsim ?

2 · 2

This Tweet was deleted by the Tweet author. Learn more

Inese obvs. #StandWithUkraine @tantno aukem · 1h

Meža kapi. Šo monstru uzcēla, lai aizsegtu Mātes Latvijas tēlu. Tur speciāli pārapbedīja tautas nodevēju VLaci un šis ir viņa tagadējais kaps

1 · 2 · 2

Robert @Robert2909 · 26m

Laiks novākt šo nodevēja briesmīgo atmiņas mistkasti

Kad ķersimies pie darba ?

1 · 1

Inese obvs. #StandWithUkraine @tantno aukem · 22m

Cerams arī Laču Vilim pienāks laiks doties gulēt uz citu vietu ar visu monstru

1 · 1 · 1

Nepareizais @rea Nepareizais · 19m

Saeima nolēma, ka padomju pieminekļus un simboliku apbedījumu vietās nedrīkst aiztikt, jo šeit nav Lietuva, kur tos pašlaik novāc. Jāprasa deputātiem

2 · 2 · 4

Robert @Robert2909 · 10m

Tūlīt arī ievēlēsim jaunu Saeimu

Ievēlēsim deputātus, kuri piekritīs, ka šādas sūdu kastes jāvāc prom !

1 · 1 · 2

Nepareizais
@rea Nepareizais

Replying to @Robert2909 and @tantno aukem

Nevajag gaidīt, vajag spiest uz šiem. Tad redzēsim, kas ir pret.

9:29 PM · Aug 7, 2022 · Twitter for iPad

Search Twitter

Log in

Sign up

vjs @valerijs · 3h

Iepazīstieties. Tas augšā ir frenčmaizītes (mans izdomājums, jo franču maiznīca). Apakšā dunati un čurrosi. Es no šitajām bulkām vienre 2 ar sirdi aizziešu
🙂

3 · 6

Nepareizais
@reaLNepareizais

Replying to @valerijs

man ļoti garšo tā augšā, pa kreisi :) cik maksā mūsu € naudā?

5:53 PM · Aug 7, 2022 · Twitter for iPad

1 Like

vjs @valerijs · 3h
Replying to @reaLNepareizais
O,jā! Tā arī man mīļākā. Tā pa labi arī garda, ar riekstiem un krēmu, bet pa kreisi vēl labāka. Cik maksā? Tas augšā,viena maizīte 2 eiro. Tie apakšā ir lētāki, apm 1 eiro

1

Nepareizais @reaLNepareizais · 3h
🙂🙂

1

Search Tw tter

Log in

Sign up

Nepareizais
@rea Nepareizais

□□

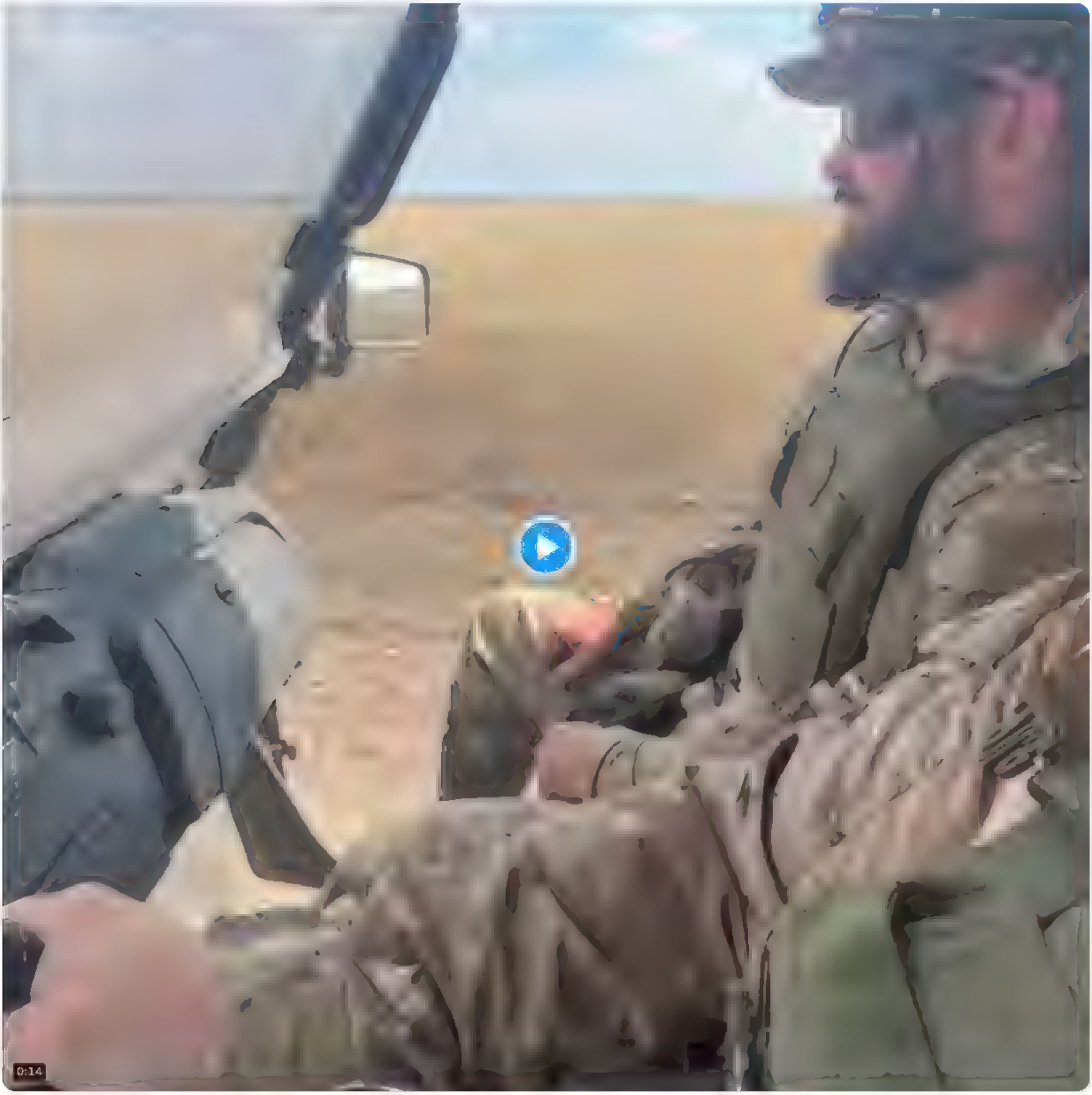

9 35 PM Aug 7 2022 Twitter for Phone

Search Twitter

Log in

Sign up

Nepareizais
@rea Nepareizais

□□brīvprātīgo □□nacionālā leģiona komandieris par □□krievu tūristiem □□Sakartvelo

Translate Tweet

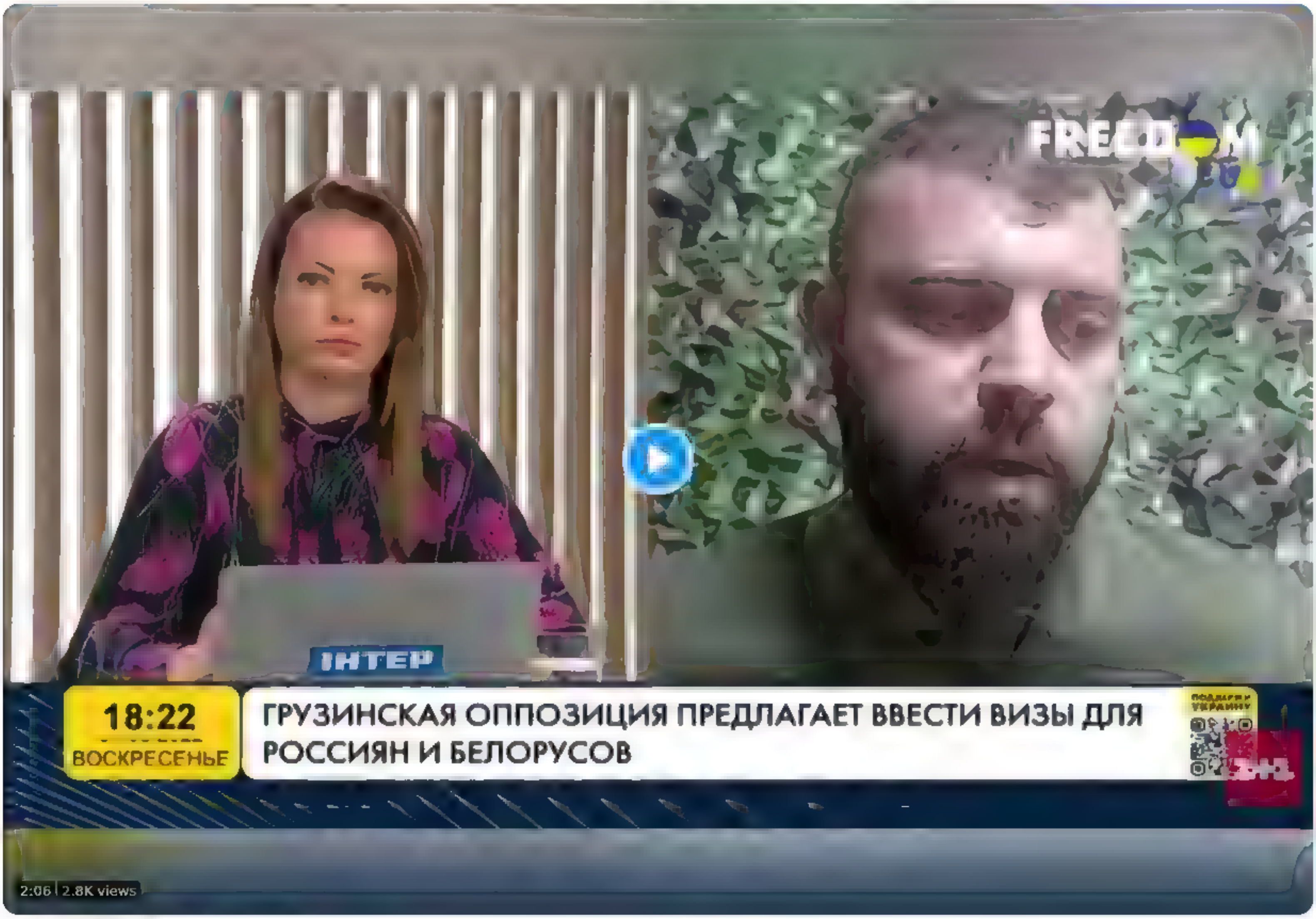

4:31 PM · Aug 7, 2022 · Twitter for iPad

29 Retweets **2** Quote Tweets **98** Likes

Guntars S. @kepatas · 4h
Replying to @rea Nepareizais
kapec pats komandieris nelieto nosaukumu Sakartvelo?

1

Nepareizais @rea Nepareizais · 4h
kapec krievisk. saka Rassija nevis Krievija?

1 1

Show replies

Rence.@🌻🌻🌻🇱🇻 @3Da la · 2h
Replying to @rea Nepareizais
Gruziniem ir mugurkauls, es gaidu kad latvietis atradīs savejo, lai vietejai un iebraucejū vatei Latvija apstakļus padarīs neizturamus

Show more replies

Search Tw tter

Log in

Sign up

Nepareizais @rea Nepareizais · Jun 26

Okupac jas pieminekli nojauks līdz 15. novembrim[]

ja	44.4%
nē	**55.6%**

1,025 votes · Final results

13 · 4 · 6

Gints Gailišs @rea G nts · Jun 26

Nezinu/neesmu drošs

1 · 1

Nepareizais
@rea Nepareizais

Rep y ng to @rea G nts

3.variants- pagarinās termiņu.
Bet šoreiz gribās būt tiešam- jā vai nē.

10 44 AM · Jun 26, 2022 · Tw tter for iPad

3 Likes

Gints Gailišs @rea G nts · Jun 26

Rep y ng to @rea Nepareiza s

Varbut musu politiķu strateģija ir tada ja uzvar ork , tad nejauks nost. Ja ukraiņi, tad nojauks
Tagad gaida

1 · 2

knausis @kaagaa87 · Jun 26

Kartejo re z atv etim japasež maliņa un japakluse Ari gajiens kaķim zem astes

2

Search Twitter

Log in

Create account

Nepareizais
@rea Nepareizais

Muižnieka organizācija jau ir nosodījusi?

TIMES OF GAZA @Timesofgaza · Aug 6
Palestinians in Gaza are living a state of panic as residential areas are being bombed by Israeli warplanes

12 33 PM · Aug 7, 2022 · Twitter for iPad

2 Likes

Tasesmues @Nobanots · 8h
Replying to @rea Nepareiza s
Palestiniešus?

Search Twitter

Log in

Sign up

Nepareizais
@realNepareizais

□□□□

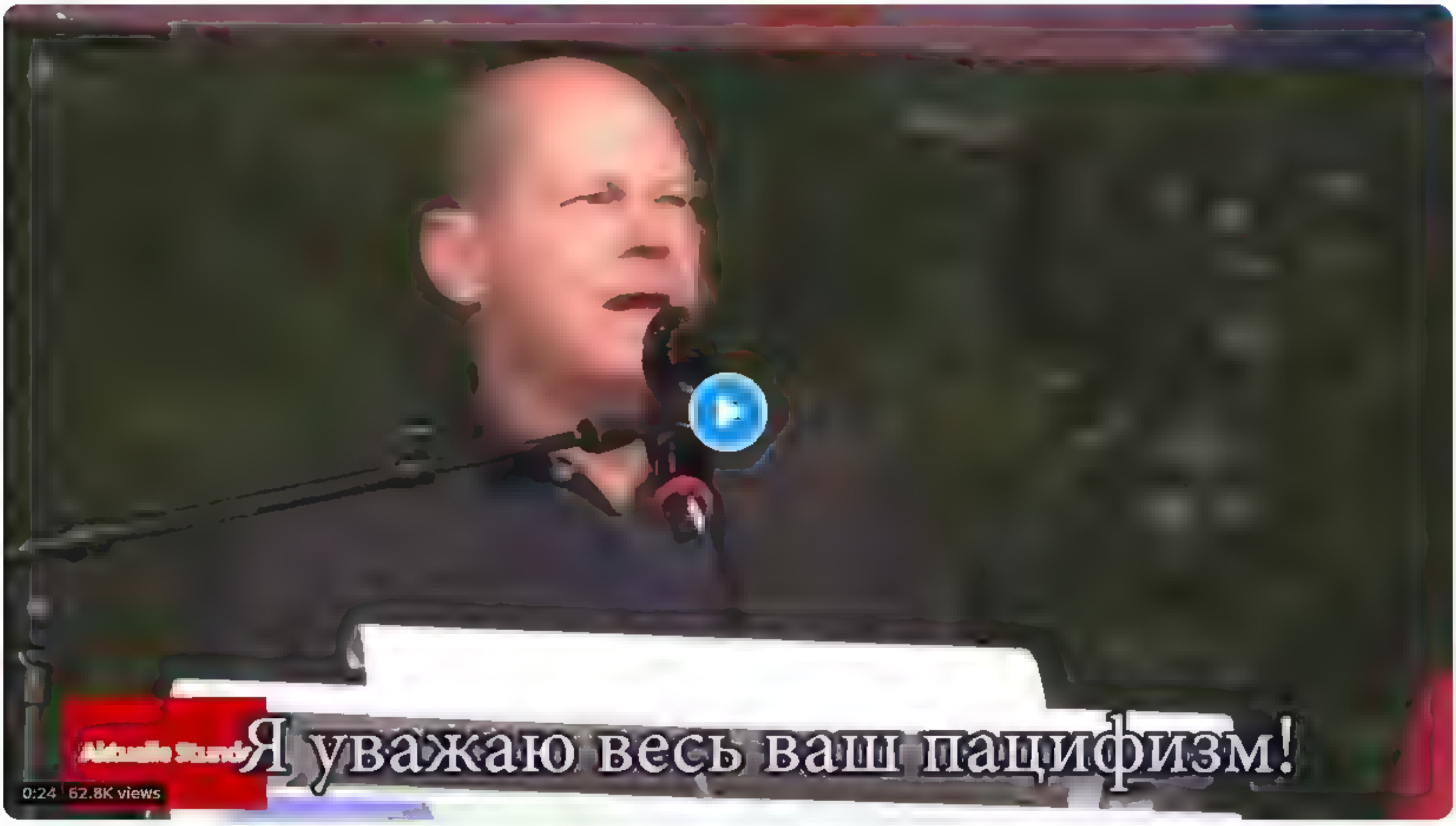

From **Василь Стус**

12 22 PM Aug 7 2022 Twitter for iPad

2 Retweets **9** Likes

Kristaps @Kristap15707976 13h
Replying to @realNepareizais
Žesti kaut ko mazliet atgadina

3

Jack Love @LovelyJeck1 10h
Replying to @realNepareizais
Nesapratu �?is ir jauns video ieraksts?

Hm. Jānis Bērziņš @RedWhiteRedLV 7h
Replying to @realNepareizais and @Evbaltica
Nu nu Cik jau nav dzirdets, ka nu tik bušot, bet ka nav, ta nav

No otras puses vaciski teiktas apņemigas runas, par to, ka kaut kads laiks ir pagajis, ieroči un ta uzsit aukstus šermulus

1

Jaunā Vienotība farmācijas mafijas lobētāji @lobetaj 6h
Replying to @realNepareizais
Divaina retorika, kads tumša stuņi tjemku uztaisija ?

Search Twitter

Log in

Sign up

Nepareizais @reaNepareizais 16h
TV Дождь pašniece stasta, ka ▯▯darbinieki izvēlējas Latviju ne vien dēļ tā, ka mūsu ĀM izpalīdzēja ar ▯▯gada vīzām (ar ko var pieprasīt TUA), banku kontu atvēršanu, ko citur ES izdarīt ir neiespējami utt
Bet arī dēļ krievu skolām un valodas ▯ 1/2

30 70 99

Nepareizais @reaNepareizais 16h
C k ▯▯krieviem paš aik Eiropa grūti. Labi, ka ir tāda viesmīlīga Latvija, vai ne … ▯ 2/2

7 19 73

Viktors Boroviks @viktorsboroviks 13h
Varat man lūdzu paskaidrot, kas tieši jums nepatīk teiktajā?
Krievu skolas ir valsts skolas, tur latviešu valoda pastāv kā obligāta
Nekur viņa nerosināja nemācīties latviešu valodu vai nerunāt tajā.
Kas par problēmu atkal? ▯♂

1

Nepareizais
@reaNepareizais

Replying to @viktorsboroviks

Problēmu nebūs, ja viņi kaut kad iemācīsies vietējo valodu, kas ir tik neticami, ka nav vērts pat apspriest.

4:17 PM · Aug 7, 2022 · Twitter for iPad

3 Likes

Viktors Boroviks @viktorsboroviks 13h
Replying to @reaNepareizais
Tas neko neattiecas uz viņas teikto ▯♂ Tad jau varēji pievienot jebkuru random video

1

Nepareizais @reaNepareizais 13h
Ko arī izdarīju

1

Show replies

Search Twitter

Log in

Sign up

Nepareizais
@rea Nepareizais

Valsts "Latvenergo" un "Latvijas Valsts meži" kopuzņēmums SIA "Latvijas Vēja parki" plāno ar vēja parkiem pelnīt 50 milj. eiro gadā.
Jo mēs par elektrību maksāsim Brīvības Cenu []

Latvijas Radio Ziņas @LRZinas · 25m
«Latvenergo» un LVM kopuzņēmums plāno vēja parkus mežos «tālāk no iedzīvotāju acīm» lsm.lv/raksts/zinas/e...

Foto: Imago images/Rupert Oberhäuser

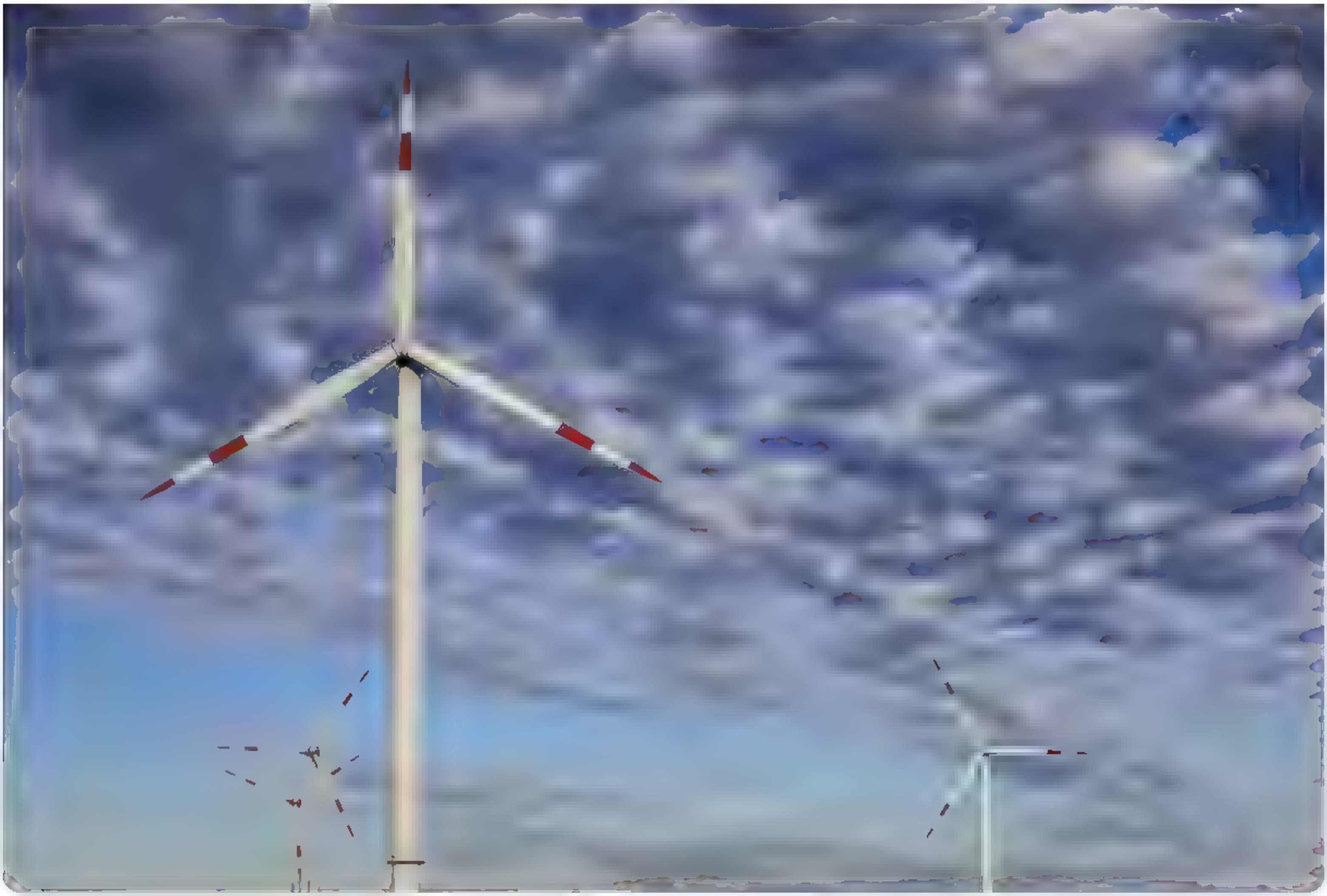

7:57 AM · Aug 8, 2022 · Twitter for iPad

Cari di Twitter

Masuk

Buat akun

Nepareizais
@rea Nepareizais

Kompensācijas e-Saeimas deputātiem par decembri

Uzvārds, vārds	Dzīvojamo telpu īres kompensācijas	Transporta izdevumu kompensācija	Kopā
Adamovičs Aldis	450.00	284.56	734.56
Agešins Valērijs	450.00	240.45	690.45
Bikše Aigars	450.00	198.78	648.78
Budriķis Uldis	450.00		450.00
Butāns Jānis		20.70	20.70
Cielēns Jānis	350.00		350.00
Cilevičs Boriss		61.02	61.02
Daudze Gundars	600.00	247.71	847.71
Dūklavs Jānis		271.18	271.18
Dūrītis Ilmārs		45.99	45.99
Dzintars Raivis		237.68	237.68
Geidāns Aivars	450.00	194.19	644.19
Goldberga Inga	375.00	57.36	432.36
Ģirģens Kaspars		201.87	201.87
Indriksone Ilze	335.70	349.88	685.58
Jalinska Janīna	545.00	140.62	685.62
Jansons Ritvars	600.00		600.00
Judins Andrejs		117.42	117.42
Kabanovs Nikolajs		161.00	161.00
Kaimiņš Artuss		112.77	112.77
Kiršteins Aleksandrs		98.12	98.12
Klementjevs Andrejs		161.00	161.00
Klementjevs Ivans		51.95	51.95
Kols Rihards		141.12	141.12
Krišāns Jānis	555.00	234.37	789.37
Kucins Edgars	600.00	97.61	697.61
Kučinskis Māris		67.43	67.43
Kursīte Janīna	450.00	247.25	697.25
Latkovskis Ainars		201.21	201.21
Lejiņš Atis		72.75	72.75
Ločmele Regīna		124.99	124.99
Mārtuža Eva		35.23	35.23
Nikonovs Vladimirs	486.86	208.48	695.34
Orlovs Vitālijs	500.00	212.76	712.76
Petraviča Ramona	750.00	100.00	850.00
Pimenovs Igors		154.35	154.35
Pucens Ēriks		595.38	595.38
Puga Ivars		161.00	161.00
Ribakovs Ivans		449.36	449.36
Rubiks Artūrs		129.90	129.90
Šadurskis Kārlis		159.11	159.11
Šteins Mārtiņš	590.00	67.16	657.16
Šuplinska Ilga	450.00	141.24	591.24
Švecova Ļubova		161.00	161.00
Teirumnieks Edmunds	380.00	472.80	852.80
Tutins Jānis	550.00	193.66	743.66
Vucāns Jānis	450.00	231.49	681.49
Zakatistovs Atis		262.51	262.51
Zamurs Gatis		161.00	161.00
Zariņš Ivars		295.88	295.88

11 55 AM 3 Feb 2022 Twitter for Pad

74 Retweet **41** Tweet Kutipan **193** Suka

Moše Elons Šekelinskis @knowhow881 3 Feb
Memba as @rea Nepareiza s
Darbs no majam T'k, kapec jaire?
1 8

Trollfluencers @sportamute 3 Feb
Ve abak 😂

Anita Dobe @DobeAn ta 3 Feb
Memba as @rea Nepareiza s
Un Petravičai v s lelaka kompensacija no visiem
5 33

Trollfluencers @sportamute 3 Feb
Normals dzivoklis Trısistabu vismaz

Jānis Geldāns @JohnGe dans 3 Feb
Memba as @rea Nepareiza s dan @n kark inz
Ir a ga , ir "harturiņas" piedališanas visadas komisijas utt, kadas vel pikis un zevele te kompensacijas ???
5

Una Griskevica #StandWithUkraine @UnaNeo 3 Feb
Memba as @rea Ne parelza s
Apburbujojoš a v ni strada attalinati un nebrauc uz Saeimu, tad kadi vel transporta izdevumi??? Kur tad viņi ta brauka? Diez vai ta šajos apstakļos ir tikšanas ar veletajiem M u musu politikus, tiešam
1 4 53

Martastante @MartasTante 3 Feb
Milestiba, tas ir istais vards
#
PS Kur tad mans milulitis AG?

Iveta @IvetaVucena 3 Feb
Memba as @rea Ne pareiza s
O! Gobzemu neredzu
2

Eriks Zarahovics @EriksZarahovics 3 Feb
Memba as @rea Nepareiza s dan @n kark inz
Paskat t kai Apkart blandities drikst, saeimas sedes apmeklet nedrikst!
2 14

Andris Bulis @Andr sBu s 3 Feb
Memba as @rea Ne pareiza s
Ka, ai arste šo sergu?
2 21

Guntis Rolis @ro s g 3 Feb
Nez kurš par šamajiem balso???

Nepareizais
@reaNepareizais

Kompensācijas e-Saeimas deputātiem par decembri

Uzvārds, vārds	Dzīvojamo telpu īres kompensācijas	Transporta izdevumu kompensācija	Kopā
Adamovičs Aldis	450.00	284.56	734.56
Agešins Valērijs	450.00	240.45	690.45
Bikše Aigars	450.00	198.78	648.78
Budriķis Uldis	450.00		450.00
Butāns Jānis		20.70	20.70
Cielēns Jānis	350.00		350.00
Cilevičs Boriss		61.02	61.02
Daudze Gundars	600.00	247.71	847.71
Dūklavs Jānis		271.18	271.18
Dūrītis Ilmārs		45.99	45.99
Dzintars Raivis		237.68	237.68
Geidāns Aivars	450.00	194.19	644.19
Goldberga Inga	375.00	57.36	432.36
Ģirģens Kaspars		201.87	201.87
Indriksone Ilze	335.70	349.88	685.58
Jalinska Janīna	545.00	140.62	685.62
Jansons Ritvars	600.00		600.00
Judins Andrejs		117.42	117.42
Kabanovs Nikolajs		161.00	161.00
Kaimiņš Artuss		112.77	112.77
Kiršteins Aleksandrs		98.12	98.12
Klementjevs Andrejs		161.00	161.00
Klementjevs Ivans		51.95	51.95
Kols Rihards		141.12	141.12
Krišāns Jānis	555.00	234.37	789.37
Kucins Edgars	600.00	97.61	697.61
Kučinskis Māris		67.43	67.43
Kursīte Janīna	450.00	247.25	697.25
Latkovskis Ainars		201.21	201.21
Lejiņš Atis		72.75	72.75
Ločmele Regīna		124.99	124.99
Mārtuža Eva		35.23	35.23
Nikonovs Vladimirs	486.86	208.48	695.34
Orlovs Vitālijs	500.00	212.76	712.76
Petraviča Ramona	750.00	100.00	850.00
Pimenovs Igors		154.35	154.35
Pucens Ēriks		595.38	595.38
Puga Ivars		161.00	161.00
Ribakovs Ivans		449.36	449.36
Rubiks Artūrs		129.90	129.90
Šadurskis Kārlis		159.11	159.11
Šteins Mārtiņš	590.00	67.16	657.16
Šuplinska Ilga	450.00	141.24	591.24
Švecova Ļubova		161.00	161.00
Teirumnieks Edmunds	380.00	472.80	852.80
Tutins Jānis	550.00	193.66	743.66
Vucāns Jānis	450.00	231.49	681.49
Zakatistovs Atis		262.51	262.51
Zamurs Gatis		161.00	161.00
Zariņš Ivars		295.88	295.88

11 55 r n 3 Feabh 2022 Tw tter for iPad

74 Atweets **41** Quote Tweets **193**
193 Is maith om

Moše Elons Šekelinskis @knowhow881 3 Feabh
Mar fhreagra ar @reaNepareizais
Darbs no majam T'k, kapec jaire?
1 8

Trollfluencers @sportamute 3 Feabh
Ve. iabak 😁

Anita Dobe @DobeAnita 3 Feabh
Mar fhreagra ar @reaNepareizais
Un Petravičai vis ielaka kompensacija no visiem
5 33

Trollfluencers @sportamute 3 Feabh
Normals dzivoklis Trisistabu vismaz

Jānis Geldāns @JohnGeldans 3 Feabh
Mar fhreagra ar @reaNepareizais and @n karkl nz
Ir alga , ir "haituriņas" piedališanas visadas komisijas utt, kadas vel pikis un zevele te kompensacijas ???
5

Una Griskevica #StandWithUkraine @UnaNeo 3 Feabh
Mar fhreagra ar @reaNepareizais
Apburbujojoši ja viņi strada attalinati un nebrauc uz Saeimu, tad kadi vel transporta izdevumi??? Kur tad viņi ta brauka? Diez vai ta šajos apstakļos ir tikšanas ar veletajiem Mi u musu politikus, tiešam
1 4 53

Martastante @MartasTante 3 Feabh
Milestiba, tas ir istais vards
#
PS Kur tad mans milulitis AG?

Iveta @IvetaVucena 3 Feabh
Mar fhreagra ar @reaNepareizais
O! Gobzemu neredzu
2

Eriks Zarahovics @EriksZarahovics 3 Feabh
Mar fhreagra ar @reaNepareizais and @n karklinz
Paskat tikai Apkart blandities drikst, saeimas sedes apmeklet nedrikst!
2 14

Andris Bulis @AndrisBulis 3 Feabh
Mar fhreagra ar @reaNepareizais
Ka, ai arste šo sergu?
2 21

Guntis Rolis @ro s g 3 Feabh
Nez kurš par šamajiem balso???

הירשם · כניסה

Nepareizais @realNepareizais

Kompensācijas e-Saeimas deputātiem par decembri

Uzvārds, vārds	Dzīvojamo telpu īres kompensācijas	Transporta izdevumu kompensācija	Kopā
Adamovičs Aldis	450.00	284.56	734.56
Agešins Valērijs	450.00	240 45	690.45
Bikše Aigars	450.00	198.78	648.78
Budriķis Uldis	450.00		450.00
Butāns Jānis		20.70	20.70
Cielēns Jānis	350.00		350.00
Cilevičs Boriss		61.02	61.02
Daudze Gundars	600.00	247 71	847.71
Dūklavs Jānis		271.18	271.18
Dūrītis Ilmārs		45.99	45.99
Dzintars Raivis		237.68	237.68
Geidāns Aivars	450.00	194.19	644.19
Goldberga Inga	375.00	57.36	432.36
Ģirģens Kaspars		201 87	201.87
Indriksone Ilze	335.70	349 88	685.58
Jalinska Janīna	545.00	140.62	685.62
Jansons Ritvars	600.00		600.00
Judins Andrejs		117.42	117.42
Kabanovs Nikolajs		161 00	161.00
Kaimiņš Artuss		112.77	112.77
Kiršteins Aleksandrs		98.12	98.12
Klementjevs Andrejs		161.00	161.00
Klementjevs Ivans		51.95	51.95
Kols Rihards		141.12	141.12
Krišāns Jānis	555.00	234.37	789.37
Kucins Edgars	600.00	97.61	697.61
Kučinskis Māris		67.43	67.43
Kursīte Janīna	450.00	247.25	697.25
Latkovskis Ainars		201.21	201.21
Lejiņš Atis		72.75	72.75
Ločmele Regīna		124 99	124.99
Mārtuža Eva		35.23	35.23
Nikonovs Vladimirs	486.86	208 48	695.34
Orlovs Vitālijs	500.00	212.76	712.76
Petraviča Ramona	750.00	100.00	850.00
Pimenovs Igors		154.35	154.35
Pucens Ēriks		595.38	595.38
Puga Ivars		161 00	161.00
Ribakovs Ivans		449 36	449.36
Rubiks Artūrs		129.90	129.90
Šadurskis Kārlis		159.11	159.11
Šteins Mārtiņš	590.00	67.16	657.16
Šuplinska Ilga	450.00	141.24	591.24
Švecova Ļubova		161 00	161.00
Teirumnieks Edmunds	380.00	472 80	852.80
Tutins Jānis	550.00	193.66	743.66
Vucāns Jānis	450.00	231.49	681.49
Zakatistovs Atis		262.51	262.51
Zamurs Gatis		161.00	161.00
Zariņš Ivars		295.88	295.88

Twitter for iPad · 2022 בינו׳ 3 · 11:55 לפנה״צ

74 ציוצים מחדש · 41 ציוצי ציטוט · 193 אהבו

Moše Elons Šekelinskis @knowhow881 · 3 בינו׳
משיב ל־ @realNepareizais

Darbs no majam Tik, kapec jaire?

1 · 8

Anita Dobe @DobeAnita · 3 בינו׳
משיב ל־ @realNepareizais

Un Petravičai vis lielaka kompensacija no visiem

5 · 13

Aija @lasorcere17 · 3 בינו׳

Grabj, ko vel var paspet. Novembri priek. beigsies 😂

12

Jānis Geidāns @JohnGeidans · 3 בינו׳
משיב ל־ @n_kark_nz @realNepareizais

Ir alga , ir "halturinas" piedališanas visadas komisijas utt, kadas vel pikis un zevele te kompensacijas ???

5

Una Griskevica #StandWithUkraine @unaNeo · 3 בינו׳
משיב ל־ @realNepareizais

Apburbulojoš. ja viņi strada attalinati un nebrauc uz Saeimu, tad kadi vel transporta izdevumi??? Kur tad viņ ta brauka? Diez vai ta šajos apstakļos ir tikšanas ar veletajiem Mīlu musu politiķus, tiešam

1 · 4 · 53

Iveta @IvetaVucena · 3 בינו׳
משיב ל־ @realNepareizais

O! Gobzemu neredzu

2

Eriks Zarahovics @EriksZarahovics · 3 בינו׳
משיב ל־ @n_kark_nz @realNepareizais

Paskat tikai Apkart blandities drikst, saeimas sedes apmeklet nedrikst!

2 · 14

Andris Bulis @AndrisBulis · 3 בינו׳
משיב ל־ @realNepareizais

Ka, ai arste šo sergu?

2 · 21

Ivars Auziņš @IvarsAuzins · 3 בינו׳

Ruden veiešanas Citadi neka

1 · 1 · 3

@girtsgg · 3 בינו׳
משיב ל־ @realNepareizais

Kapec jakompense ire un transports, ja jastrada no majas, tatad dzivokli Riga nevajag un nekur nav ari jabrauc?

Maksat varetu tikai par fona bildi zoomam, lai dzivoklis e saeima sežot nav jakarto

1 · 1 · 16

Laukā | IM @40075kilometri · 3 בינו׳

Par dzivokli varetu saprast, jo iri jau droši vien ve nav izteikuši un jamaksa tapat. Bet par transportu tada ļoti atklata zagšana

1

Search Twitter

Log in

Sign up

Nepareizais
@rea Nepareizais

Kompensācijas e-Saeimas deputātiem par decembri

Uzvārds, vārds	Dzīvojamo telpu īres kompensācijas	Transporta izdevumu kompensācija	Kopā
Adamovičs Aldis	450.00	284.56	734.56
Agešins Valērijs	450.00	240.45	690.45
Bikše Aigars	450.00	198.78	648.78
Budriķis Uldis	450.00		450.00
Butāns Jānis		20.70	20.70
Cielēns Jānis	350.00		350.00
Cilevičs Boriss		61.02	61.02
Daudze Gundars	600.00	247.71	847.71
Dūklavs Jānis		271.18	271.18
Dūrītis Ilmārs		45.99	45.99
Dzintars Raivis		237.68	237.68
Geidāns Aivars	450.00	194.19	644.19
Goldberga Inga	375.00	57.36	432.36
Ģirģens Kaspars		201.87	201.87
Indriksone Ilze	335.70	349.88	685.58
Jalinska Janīna	545.00	140.62	685.62
Jansons Ritvars	600.00		600.00
Judins Andrejs		117.42	117.42
Kabanovs Nikolajs		161.00	161.00
Kaimiņš Artuss		112.77	112.77
Kiršteins Aleksandrs		98.12	98.12
Klementjevs Andrejs		161.00	161.00
Klementjevs Ivans		51.95	51.95
Kols Rihards		141.12	141.12
Krišāns Jānis	555.00	234.37	789.37
Kucins Edgars	600.00	97.61	697.61
Kučinskis Māris		67.43	67.43
Kursīte Janīna	450.00	247.25	697.25
Latkovskis Ainars		201.21	201.21
Lejiņš Atis		72.75	72.75
Ločmele Regīna		124.99	124.99
Mārtuža Eva		35.23	35.23
Nikonovs Vladimirs	486.86	208.48	695.34
Orlovs Vitālijs	500.00	212.76	712.76
Petraviča Ramona	750.00	100.00	850.00
Pimenovs Igors		154.35	154.35
Pucens Ēriks		595.38	595.38
Puga Ivars		161.00	161.00
Ribakovs Ivans		449.36	449.36
Rubiks Artūrs		129.90	129.90
Šadurskis Kārlis		159.11	159.11
Šteins Mārtiņš	590.00	67.16	657.16
Šuplinska Ilga	450.00	141.24	591.24
Švecova Ļubova		161.00	161.00
Teirumnieks Edmunds	380.00	472.80	852.80
Tutins Jānis	550.00	193.66	743.66
Vucāns Jānis	450.00	231.49	681.49
Zakatistovs Atis		262.51	262.51
Zamurs Gatis		161.00	161.00
Zariņš Ivars		295.88	295.88

11 55 am 3 Feb 2022 Twitter for Pad

74 Retweets **41** Quote Tweets **193** L kes

Moše Elons Šekelinskis @knowhow881 3 Feb
Rep y ng to @rea Nepareiza s
Darbs no majam T'k, kapec ,aire?
1 8

Trollfluencers @sportamute 3 Feb
Ve abak 😂

Anita Dobe 🇱🇻 @DobeAn ta 3 Feb
Rep y ng to @rea Nepareiza s
Un Petravičai vis ielaka kompensacija no visiem
5 33

Trollfluencers @sportamute 3 Feb
Normals dzivoklis Trisistabu vismaz

Jānis Geldāns 🇱🇻 🇺🇦 @JohnGe dans 3 Feb
Rep y ng to @rea Nepareiza s and @n kark inz
Ir aiga , ir "harturiņas" piedalīšanas visadas komisijas utt, kadas vel pikis un zevele te kompensacijas ???
5

Una Griskevica 🇺🇦🇵🇱🇱🇻 **#StandWithUkraine** @UnaNeo 3 Feb
Rep y ng to @rea Nepareiza s
Apburbujojoš ,a v ni strada attalinati un nebrauc uz Saeimu, tad kadi vel transporta izdevumi??? Kur tad viņi ta brauka? Diez vai ta šajos apstakļos ir tikšanas ar veletajiem Mīļu musu politiķus, tiešam
1 4 53

Martastante @MartasTante 3 Feb
Milestiba, tas ir istais vards
#
PS Kur tad mans milulitis AG?

Iveta🇱🇻🇺🇦🇵🇱 @IvetaVucena 3 Feb
Rep y ng to @rea Nepareiza s
O! Gobzemu neredzu
2

Eriks Zarahovics🇱🇻🇺🇦🇪🇪🇵🇱🇧🇬 @EriksZarahovics 3 Feb
Rep y ng to @rea Nepareiza s and @n kark nz
Paskat t kai Apkart blandities drikst, saeimas sedes apmeklet nedrikst!
2 14

Andris Bulis @Andr sBu s 3 Feb
Rep y ng to @rea Nepareiza s
Ka, ai arste šo sergu?
2 21

Guntis Rolis @ro s g 3 Feb
Nez kurš par šamajiem balso???

Buscar no Twitter

Entrar | Inscrever-se

Nepareizais
@rea Nepareizais

Kompensācijas e-Saeimas deputātiem par decembri

Uzvārds, vārds	Dzīvojamo telpu īres kompensācijas	Transporta izdevumu kompensācija	Kopā
Adamovičs Aldis	450.00	284.56	734.56
Agešins Valērijs	450.00	240.45	690.45
Bikše Aigars	450.00	198.78	648.78
Budriķis Uldis	450.00		450.00
Butāns Jānis		20.70	20.70
Cielēns Jānis	350.00		350.00
Cilevičs Boriss		61.02	61.02
Daudze Gundars	600.00	247.71	847.71
Dūklavs Jānis		271.18	271.18
Dūrītis Ilmārs		45.99	45.99
Dzintars Raivis		237.68	237.68
Geidāns Aivars	450.00	194.19	644.19
Goldberga Inga	375.00	57.36	432.36
Ģirģens Kaspars		201.87	201.87
Indriksone Ilze	335.70	349.88	685.58
Jalınska Janīna	545.00	140.62	685.62
Jansons Ritvars	600.00		600.00
Judins Andrejs		117.42	117.42
Kabanovs Nikolajs		161.00	161.00
Kaimiņš Artuss		112.77	112.77
Kiršteins Aleksandrs		98.12	98.12
Klementjevs Andrejs		161.00	161.00
Klementjevs Ivans		51.95	51.95
Kols Rihards		141.12	141.12
Krišāns Jānis	555.00	234.37	789.37
Kucins Edgars	600.00	97.61	697.61
Kučinskis Māris		67.43	67.43
Kursīte Janīna	450.00	247.25	697.25
Latkovskis Ainars		201.21	201.21
Lejiņš Atis		72.75	72.75
Ločmele Regīna		124.99	124.99
Mārtuža Eva		35.23	35.23
Nikonovs Vladimirs	486.86	208.48	695.34
Orlovs Vitālijs	500.00	212.76	712.76
Petraviča Ramona	750.00	100.00	850.00
Pimenovs Igors		154.35	154.35
Pucens Ēriks		595.38	595.38
Puga Ivars		161.00	161.00
Ribakovs Ivans		449.36	449.36
Rubiks Artūrs		129.90	129.90
Šadurskis Kārlis		159.11	159.11
Šteins Mārtiņš	590.00	67.16	657.16
Šuplinska Ilga	450.00	141.24	591.24
Švecova Ļubova		161.00	161.00
Teirumnieks Edmunds	380.00	472.80	852.80
Tutins Jānis	550.00	193.66	743.66
Vucāns Jānis	450.00	231.49	681.49
Zakatistovs Atis		262.51	262.51
Zamurs Gatis		161.00	161.00
Zariņš Ivars		295.88	295.88

11 55 AM 3 de fev de 2022 Twitter for Pad

74 Retweets **41** Tweets com comentário **193** Curtidas

Moše Elons Šekelinskis @knowhow881 3 de fev
Em resposta a @rea Nepare zais
Darbs no majam Tik, kapec aire?
1 8

Trollfluencers @sportamute 3 de fev
Ve abak 😂

Anita Dobe @DobeAn ta 3 de fev
Em resposta a @rea Nepare zais
Un Petravičai vis lelaka kompensacija no visiem
5 33

Trollfluencers @sportamute 3 de fev
Normals dzivoklis Trisistabu vismaz

Jānis Geidāns @JohnGe dans 3 de fev
Em resposta a @rea Nepare zais e @n kark nz
Ir aiga , ir "harturinas" piedališanas visadas komisijas utt, kadas vel piķis un zevele te kompensacijas ???
5

Una Griskevica #StandWithUkraine @UnaNeo 3 de fev
Em resposta a @rea Nepare zais
Apburbujojoš a viņi strada attalinati un nebrauc uz Saeimu, tad kadi vel transporta izdevumi??? Kur tad viņi ta brauka? Diez vai ta šajos apstakļos ir tikšanas ar veletajiem Mi u musu politiķus, tiešam
1 4 53

Martastante @MartasTante 3 de fev
Milestiba, tas ir istais vards
#
PS Kur tad mans mīlulītis AG?

Iveta @IvetaVucena 3 de fev
Em resposta a @rea Nepare zais
O! Gobzemu neredzu
2

Eriks Zarahovics @EriksZarahovics 3 de fev
Em resposta a @rea Nepare zais e @n kark nz
Paskat t kai Apkart blandities drikst, saeimas sedes apmeklet nedrikst!
2 14

Andris Bulis @Andr sBu s 3 de fev
Em resposta a @rea Nepare zais
Ka, ai arste šo sergu?
2 21

Guntis Rolis @ro s g 3 de fev
Nez kurš par šamajiem balso???

Nepareizais
@real_Nepareizais

Par simtiem tūkst. □□krievijas tūristu un ekon. bēgļu, kas pēdējos mēnešos sabraukuši Tbilisi un Batumi. □□Sabiedrība aicina valdību sākt kontrolēt plūsmu.

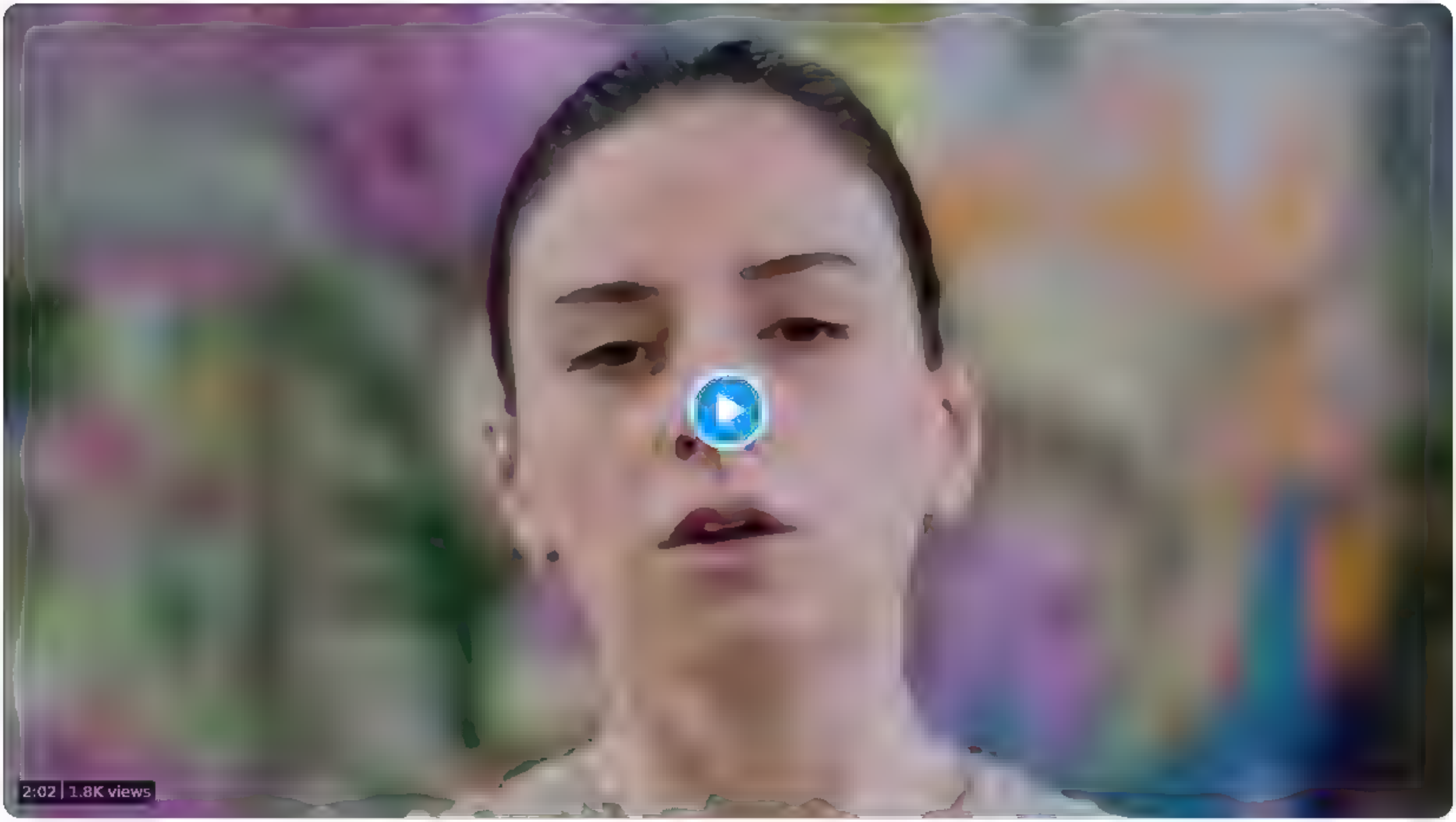

8:47 PM · Aug 7, 2022 · Twitter for iPad

29 Retweets **4** Quote Tweets **91** Likes

The Bitcoin Foundation Latvia @bitcoinfonds · 11h
Replying to @real_Nepareizais
saucam visus krievus par putina dēliem un meitām

1

Search Twitter

Log in

Sign up

Nepareizais @rea Nepareizais 20h

TV Дождь pašniece stasta, ka darbinieki izvēlējas Latviju ne vien dēļ ta, ka musu ĀM izpalīdzeja ar gada vizam (ar ko var pieprasīt TUA), banku kontu atveršanu, ko citur ES izdarīt ir neiespejami utt
Bet arī dēļ krievu skolam un valodas 1/2

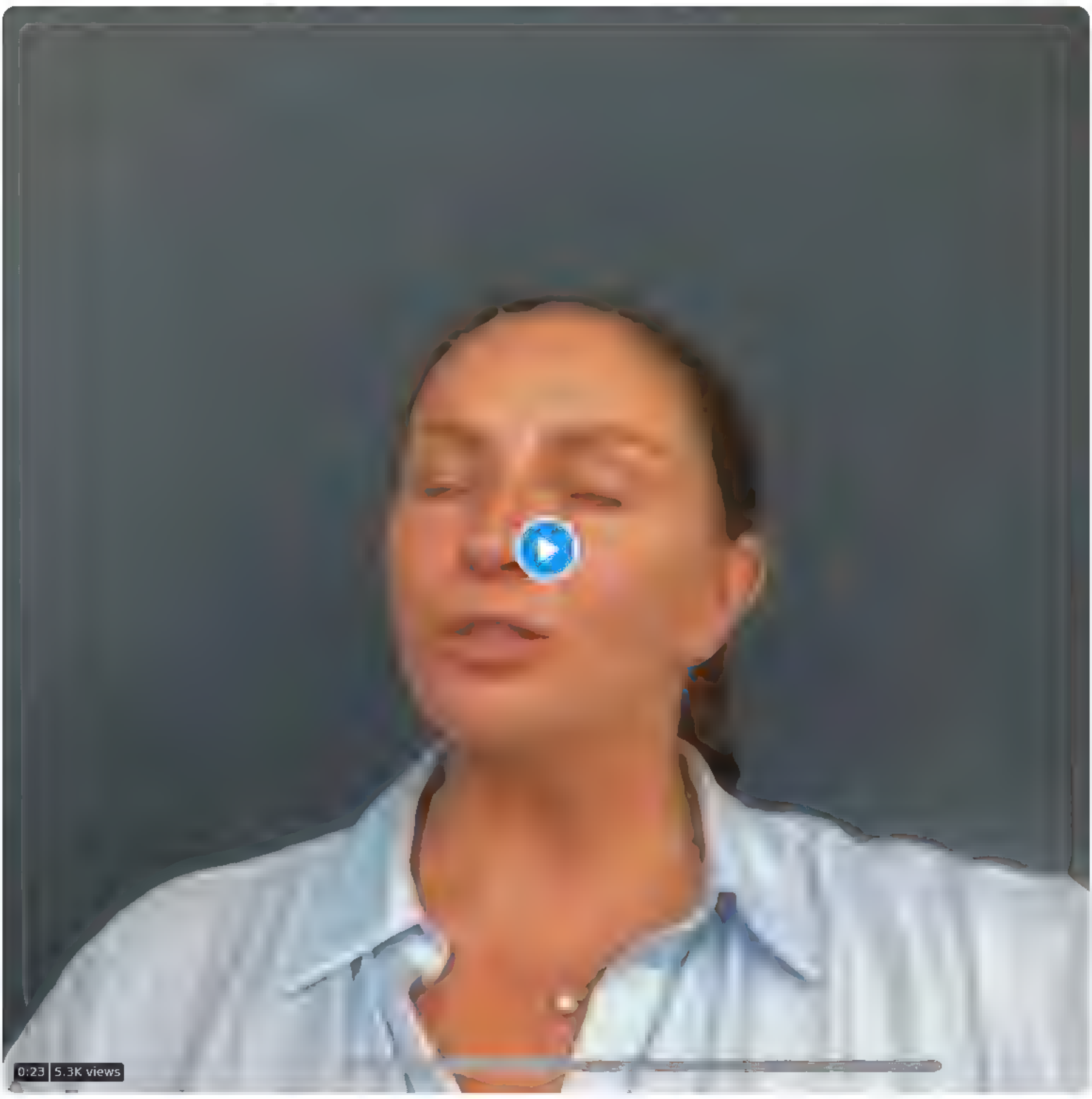

32 74 112

Nepareizais @rea Nepareizais 20h

Cik krieviem paš aik Eiropa gruti Labi, ka ir tada viesmilīga Latvija, vai ne 2/2

8 21 80

Dmitrijs N. @bumbiers 1m

Vai tad viņa stasta ko tadu ka nav? Mums pašiem ir japanak to, lai ta vairs nebutu. Lai nav nekadu krievu darziņu un skolu un apkalpošanas visur krieviski

1

Nepareizais
@rea Nepareizais

Replying to @bumbiers

Viss pareizi.

9 30 AM Aug 8, 2022 Twitter for iPad

Search Twitter

Log in

Sign up

Nepareizais
@reaNepareizais

Ukrainā jau kādu laiku ar likumu noteikts, ka apkalpojošā sfērā klientus jāuzrunā ukraiņu valodā. Pārkāpējiem, protams, sods.

Kristina Blumberga @KBlumberga · 1h

‼@vvc varētu pieņemt darbā ukraiņu bēgļus,kas palīdzētu kontrolēt valsts valodas lietošanu atbilstoši normatīvajiem aktiem
Man liekas,ukraiņi emocionāli diezgan labi tiktu galā ar arogantajiem krieviem,kuri uzskata,ka strādājot Latvijā latviešu valoda nav jāzina
@Tieslietas⁉

9:30 AM · Aug 8, 2022 · Twitter for iPad

1 Retweet

Search Twitter

Log in

Sign up

Nepareizais @rea Nepareizais · Aug 6

LSM turpina nodarboties ar sabiedrības šķelšanu

Ta vieta, lai skaidrotu vietejiem krieviem kapec Latvijai ir nepiecešams atbrivoties no okupacijas pieminekliem

Tiek veidots sižets, kura apstrid ekspertu atzinumus, un cenšas pieradit Rigas okupekla maksliniecisko vertibu []

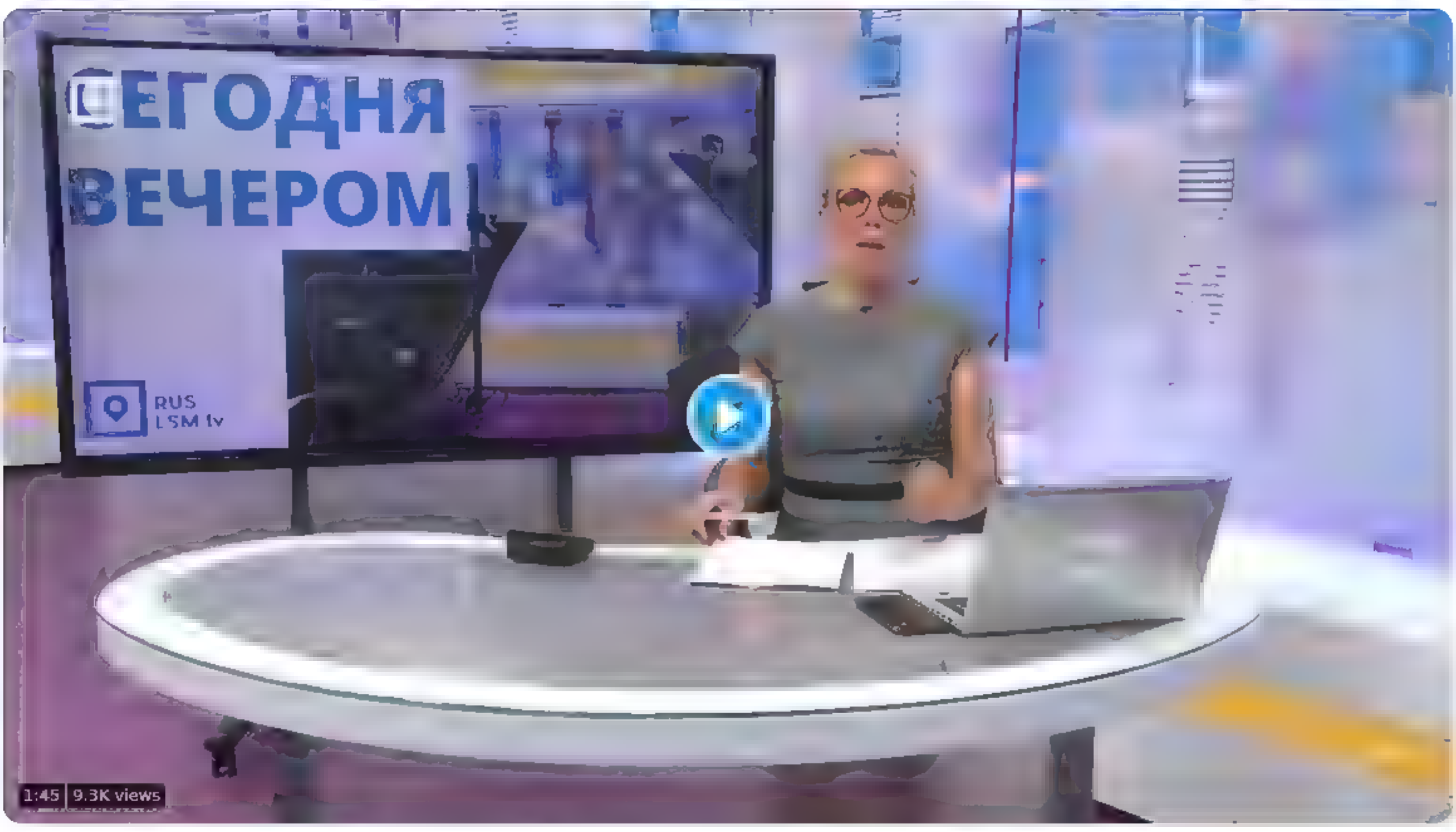

24 · 131 · 329

Robert @Robert2909 · 14h

Un kad šo monstru uzspridzinasim ?

1 · 3 · 5

This Tweet was deleted by the Tweet author. Learn more

Inese🌻obvs.🇱🇻 #StandWithUkraine 🇪🇪 @tantnolaukem · 13h

Meža kapi. Šo monstru uzceļa, lai aizsegtu Mātes Latvijas telu. Tur speciali parapbedija tautas nodeveju VLaci un šis ir viņa tagadejais kaps

2 · 3 · 5

Robert @Robert2909 · 12h

Laiks novakt šo nodeveja briesmigo atmiņas mistkasti !

Kad kersimies pie darba ?

1 · 1 · 6

Inese🌻obvs.🇱🇻 #StandWithUkraine 🇪🇪 @tantnolaukem · 12h

Cerams ari Laču Vilim pienaks laiks doties gulet uz citu vietu ar visu monstru

2 · 1 · 4

Nepareizais @rea Nepareizais · 12h

Saeima nolema, ka padomju pilem neklus un simbolisku apbedijumu vietas nedrikst aiztikt, jo šeit nav Lietuva, kur tos pašlaik novac. Japrasa deputatiem

2 · 4 · 6

Robert @Robert2909 · 12h

Tulit ari ieevelesim jaunu Saeimu

Ievelesim deputatus, kuri piekritis, ka šadas sudu kastes javac prom !

1 · 1 · 2

Nepareizais @rea Nepareizais · 12h

Nevajag gaidit, vajag spiest uz šiem. Tad redzesim, kas ir pret

1 · 1 · 1

Robert @Robert2909 · 11h

Šis mistkastes novakšana ir izcils labs objekts atkrievošas procesa spara uzturešanai

Ta jau spars ir saleninajies

Pacelsim spiedienu, lai atkrievošana kļutu par velešanas galvenam temam, lai atmaskotu šodienas tautas nodevejus

1 · · 1

Nepareizais
@rea Nepareizais

Replying to @Robert2909 and @tantnolaukem

Vajag kaut kādu sarakstu, kas vēl ir Rīgā uc

9:49 PM · Aug 7, 2022 · Twitter for iPad

1 Retweet **2** Likes

Robert @Robert2909 · 1h

Replying to @rea Nepareizais and @tantnolaukem

Nekads saraksts nav vajadzigs lai šo sudu kaudzi novaktu

1 · 2

Search Twitter

Log in

Sign up

Nepareizais
@rea Nepareizais

Izskatās, ka 🇪🇪Narvā prognozētie nemieri tomēr izpaliks. Vakar vakarā pilsētas valdošā koalīcija nolēma, ka okupantu tanku no svētvietas nováks. Novietos kaut kādā slēgtā teritorijā, un tad jau domās, ko ar to tālāk darīt.

9:59 AM · Aug 8, 2022 · Twitter for iPad

Search Tw tter

Sign in

Sign up

Nepareizais
@rea Nepareizais

Šorīt agrī no rīta Helsinkos demontēja 1989.g. PSRS dāvanu - pieminekli "Miers visā pasaulē". Nepateicigie somi vairākas reizes to aplēja ar krāsu, dedzināja un pat spridzināja.

Translate Tweet

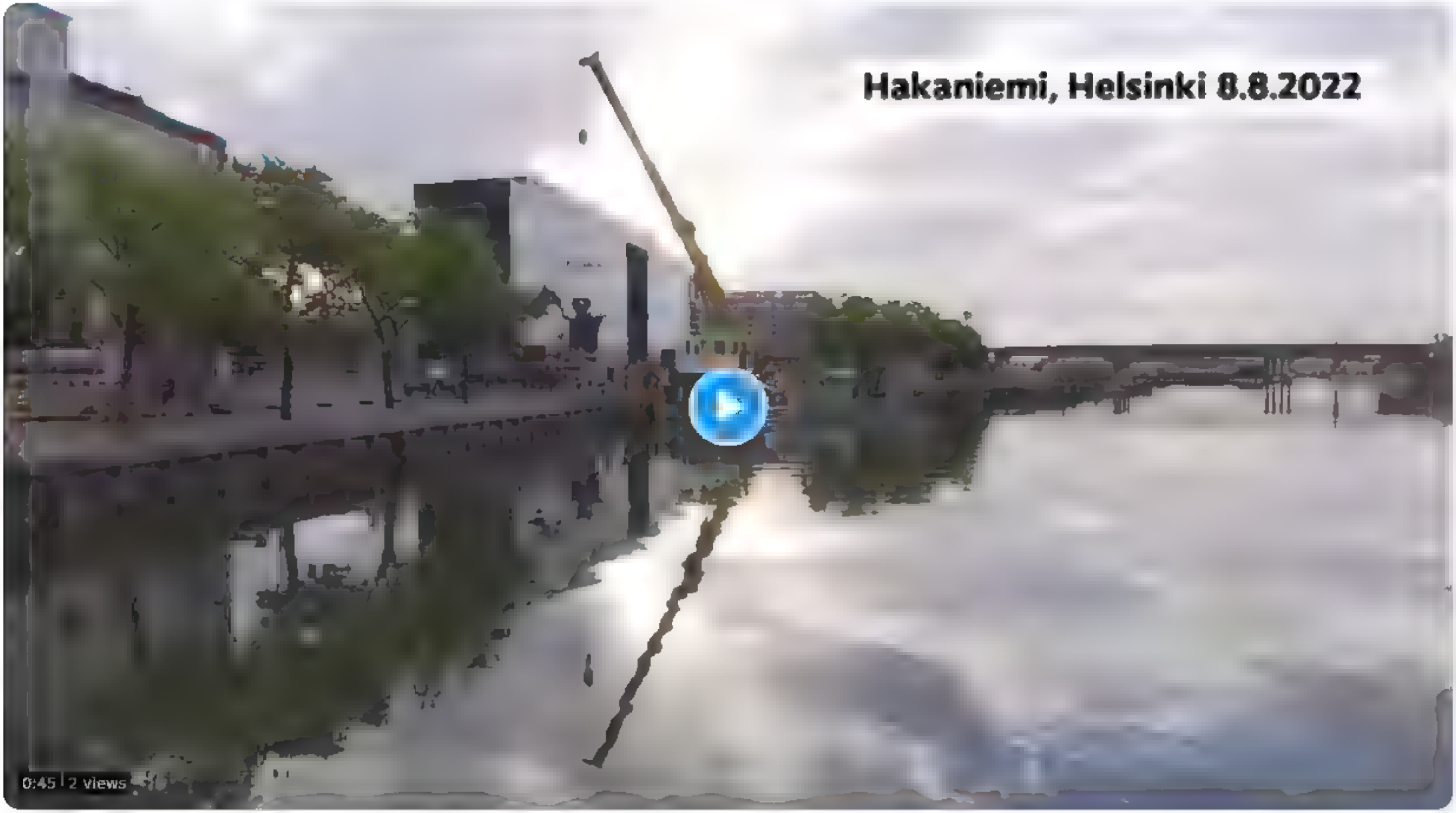

10 22 AM Aug 8 2022 Tw tter for iPad

1 Like

Search Twitter

Log in

Sign up

Unāma @Evijaunama · 30m

Gada inflācija jūlijā Latvijā sasniegusi 21,5%

2 · 2 · 1

Ģirts @irts1 · 8m

Atkal atpaliekam no igauņiem, tiem esot bijuši 22%)

1 · 1

Nepareizais
@rea Nepareizais

Replying to @irts1 and @Evijaunama

LT 21,6%

10 32 AM · Aug 8 2022 · Twitter for iPad

Search Twitter

Log in

Sign up

Nepareizais @reaNepareizais · 1h

Tikmēr Igaunija par 2 miljardiem eiro būvēs AES
Bet valsts tajā pasākumā neieguldīs ne centa

LTV Ziņu dienests @ltvzinas · 2h

"Latvenergo" un AS "Latvijas valsts meži" kopuzņēmuma SIA "Latvijas vēja parki" plānotās investīcijas vēja parku izveidē būs vienas no lielākajām Latvijas vēsturē un sasniegs vienu miljardu eiro, kopuzņēmuma dibināšanas pasākumā sacīja Ministru prezidents Krišjānis Kariņš (JV)

3 · 2 · 10

Uldis Trokšs @UldisTrokss · 49m

Par to Igauniju nav īsti patiesība un pagaidām tas projekts ir diezgan nekonkrēts vēl + nodrošinās tik max 25% no EE Elektrības patēriņa

news.err.ee
Nuclear energy firm: Northeastern Estonian plant could be online in 2032
A nuclear power plant could be online and functioning in northeastern Estonia a decade from now, according to one private sector nuclear energy firm. The plant would likely be the new small nuclear ...

1

Nepareizais @reaNepareizais · 47m

Kas tieši nav patiesība?

1

Veiko Spolītis @VeikoSpolitis · 10m

a) par to, ka Igaunija visu izdarīs privātie investori, jo kodolenerģijas drošības un likumdošanas izstrāde pārsiis simtus tūkstošus, b) jebkuras stacijas izbūve prasa līdzekļus un nostādīt kodolu pret vēju nav korekti, c) mums Daugavas HES kaskāde, bet Krenholma EST > sekas

1

Nepareizais
@reaNepareizais

Replying to @VeikoSpolitis and @UldisTrokss

Mums labāk sanāk izapsaimniekot lielus valsts līdzekļus, nekā piesaistīt lielus investorus

11:41 AM · Aug 8, 2022 · Twitter for iPad

Search Twitter

Log in

Sign up

Nepareizais @rea Nepareizais · Aug 7
Par 🇷🇺krievijas propagandas narratīvu 🇷🇺TV Дождь

10 · 104 · 254

Ivars Auziņš 🇺🇦 🌻 @IvarsAuzins · 15h
Šis izklausās pēc Doždj kapu zvana. Ja Piatkovskis tajā saskata RU propagandas atbalsi, tad tā tur ir.

1 · 4 · 33

Hm. Jānis Bērziņš @RedWhiteRedLV · 15h
Nebūs nekāds kapu zvans. Dožģ Latvijā darbosies ilgi un veiksmīgi, iejot dublējot un translējot gaudas par apspiestajiem krieviem, kā te, tā pašā krievijā

1 · 2 · 8

Ivars Auziņš 🇺🇦 🌻 @IvarsAuzins · 14h
Viņu saturu note kti vērtēs, viņi zem lupas. Nupat tika atļauts raidīt. Būtu tad jāatzīst pašu kļūda. Tas tik ātri nenotiek. Kaut kādi sieti būs jāievieš un varbūt kaut kas būs jāaizklāpē ciet. Tas ir visas EU lēmums arī. Laiks rādīs. UA viedokli arī būtu jāņem vērā

2 · 4

JankaPipars 🇱🇻🇺🇦🇪🇪🇱🇻🇧🇬 @PiparsJanka · 5h
Liberāļi atzīs par labu esam

1 · 1

Liāna Langa @liana_langa · 2h
Doždj formāts ir novecojis un garlaicīgs, tādam nav perspektīvas. Drīz jau būs Panorāmas skatītāju auditorija no JRT izrādes Gara dzīve. Viņi netur līdzi laikam, ir pārāk narcisiski. Pat jabrinas, cik gan ātri noveco televīzijas

1

Nepareizais
@rea Nepareizais

Replying to @liana_langa @PiparsJanka and 3 others

jā 🇷🇺 ļoti grūti, praktiski neiespējami tās viņu 2 stundas noskatīties
Drīzumā sola kaut kādus autorraidījumus par kultūru, krievu emigrantiem ārzemēs. Redzēsim, kādu nišu ar to visu varēs aizņemt.

9:08 AM · Aug 8, 2022 · Twitter for iPad

1 Like

Search Twitter

Log in

Sign up

Nepareizais
@realNepareizais

Igaunijā valsts nav ieguldījusi miljardu nacionālajā aviokompānijā, neieguldīs miljardu plānotajā AES būvniecībā.
Interesanti, kur viņi tos neiztērētos/neieguldītos valsts miljardus liek? 🤔

LSM ziņu portāls @lsmlv · 1h
@krisjaniskarins @Latvenergo un LVM kopuzņēmuma investīcijas vēja parku izveide sasniegs miljardu eiro lsm.lv/raksts/zinas/e

11:14 AM · Aug 8, 2022 · Twitter for iPad

4 Retweets **5** Likes

Aigars Prūsis 🇱🇻 @Prusis · 1h
Replying to @realNepareizais
Nav neka vieglaka, ka saimniekot ar abstraktu visiem piederošu naudu

Māra Treiberga @jenufa · 17m
Replying to @realNepareizais
ir kads paņemiens, ka uzcelt veja parkus b e z naudas?

1

Nepareizais @realNepareizais · 11m
b e z valsts naudas?

Search Tw tter

Sign in

Sign up

Nepareizais @rea Nepareizais 1h

Tikmer gaun ja par 2 mi jard em eiro buves AES
Bet valsts taja pasakuma neieguldis ne centa

LTV Ziņu dienests @tvz nas 3h

"Latvenergo" un AS "Latvijas valsts meži" kopuzņemuma SIA "Latvijas veja parki" planotas investicijas veja parku izveide bus vienas no lielakajam Latvijas vesture un sasniegs vienu miljardu eiro, kopuznemuma dibinašanas pasakuma sacija Ministru prez dents Kr šjanis Kariņš (JV)

5 4 21

pilsonis @p lson s.V 1h

nevajag mums AES

1

Nepareizais
@rea Nepareizais

Rep y ng to @p lson sLv

nebūs arī

10 52 AM Aug 8 2022 Tw tter for iPad

Rolands Augšpuls @esesmuespats 1h

Rep y ng to @rea Nepareiza s and @p lson s.V

Ja, labak bistamie un ar nepiet ekamu jaudu HESi un akstiba ar veja turbinam plus paneļiem

1

Search Twitter

Log in

Sign up

Nepareizais @realNepareizais · 2h

Tikmer igauņija par 2 miljardiem eiro būvēs AES
Bet valsts tajā pasākumā neieguldīs ne centa

LTV Ziņu dienests @ltvzinas · 4h

"Latvenergo" un AS "Latvijas valsts meži" kopuzņēmuma SIA "Latvijas vēja parki" plānotās investīcijas vēja parku izveidē būs viens no lielākajiem Latvijas vēsturē un sasniegs vienu miljardu eiro, kopuzņēmuma dibināšanas pasākumā sacīja Ministru prezidents Krišjānis Kariņš (JV)

7 · 9 · 32

Uldis Trokšs @UldisTrokss · 2h

Par to Igauniju nav īsti patiesība un pagaidām tas projekts ir diezgan nekonkrēts vēl + nodrošinās tik max 25% no EE Elektrības patēriņa

news.err.ee
Nuclear energy firm: Northeastern Estonian plant could be online in 2032
A nuclear power plant could be online and functioning in northeastern Estonia a decade from now, according to one private sector nuclear energy firm. The plant would likely be the new small nuclear

1 · 2

Nepareizais @realNepareizais · 2h

Kas tieši nav patiesība?

2

Juris Flugins @JurisFlugins · 12m

SMR pašlaik ir bērnu autiņos, nav neviena strādājoša. Urānu pašlaik var dabūt tikai no krieviem
Redz, par uzglabāšanu tur arī nav skaidrība
Tad vēl "zaļo" un tml. protesti
Tur būs jautri. Ja izdosies, tad jau skaisti

1

Nepareizais @realNepareizais · 7m

Visam piekrītu, bet vismaz viņi ir garā ceļa sākumā uz lielo mērķi.

1

Juris Flugins @JurisFlugins · 1m

Nez, var jau būt. Bet pašlaik tā ir investīcija ar lielu risku. Varbūt pat crypto ir drošāks

1

Nepareizais
@realNepareizais

Replying to @JurisFlugins and @UldisTrokss

Igauņiem ir ņuhs uz startapiem, kur vēlāk var labi nopelnīt.

Translate Tweet

1:35 PM · Aug 8, 2022 · Twitter for iPad

Search Twitter

Log in

Sign up

Nepareizais
@rea_Nepareizais

LVM apgrozījums pērn bija 405 milj., peļņa 112 milj.
Tāpēc?🤔 LVM valdē ielikti kādreizējās banku uzraugs un lobijs vienā personā Putniņš, un Reiziņš, kurš savulaik bijis par finansēm atbildīgais uzņēmumā "Latvijas energoceltnieks", kas bija iesaistīts energobūvniecības kartelī.

Translate Tweet

Diena @DienaLv · 43m
Radio: Pirms apstiprināšanas LVM vadītāja amatā izteiktas aizdomas par Putniņa atbilstību konkursa prasībām diena.lv/raksts/latvija...

2:33 PM · Aug 8, 2022 · Twitter for iPad

Search Twitter

Log in

Sign up

Nepareizais
@real_Nepareizais

Tā ▯▯ meklē/vervē/izmanto ietekmes aģentus un noderīgos idiotus. Pirmajiem regulāri maksā, kā atklājās Bulgārijā, tie darbojas vairāk vai mazāk slēpti. Otrie droši un atklāti sludina savas ▯▯noderīgās fantāzijas, tos dažādi jāreklamē Rietumu medijos, izmantojot ... pirmos.

> **Сергей Миронов** @mironov_ru · 2h
> Известный музыкант Роджер Уотерс жестко, но честно высказался о вине Запада в конфликте на Украине. Таких людей становится всё больше, и наша задача доводить до них и через них правду. Она на нашей стороне и должна стать главным оружием в борьбе с русофобией и пропагандой

2:50 PM · Aug 8, 2022 · Twitter for iPad

Search Twitter

Log in

Sign up

@a grambergs · 7m

Tika šodien pamaniju, ka Vi ka ģerevņa ir l eļisks ind ešu garšvielu veikals! Pie tam uz manas ielas Vnk nebija nacies iegriezties lombarda. Šodien papetiju, kapec uz lombarda izkartnes indietis uz zilona Izradas, ka garšvielas tirgo

1 · 1

vjs @valerijs · 2m

Kas tur lielisks? Indiešu garšvielas ož vel drausmigak ka sinepju merce)

1

Nepareizais
@realNepareizais

Replying to @valerijs and @a grambergs

Man ļoti garšo!

3 11 PM · Aug 8 2022 · Twitter for iPad

1 Like

Search Twitter

Log in

Sign up

Nepareizais @reaNepareizais · 21h

Maša Zaharova stāsta, ka visi TV Дождь darbinieki bijuši 🇱🇻VDD uz parrunam.

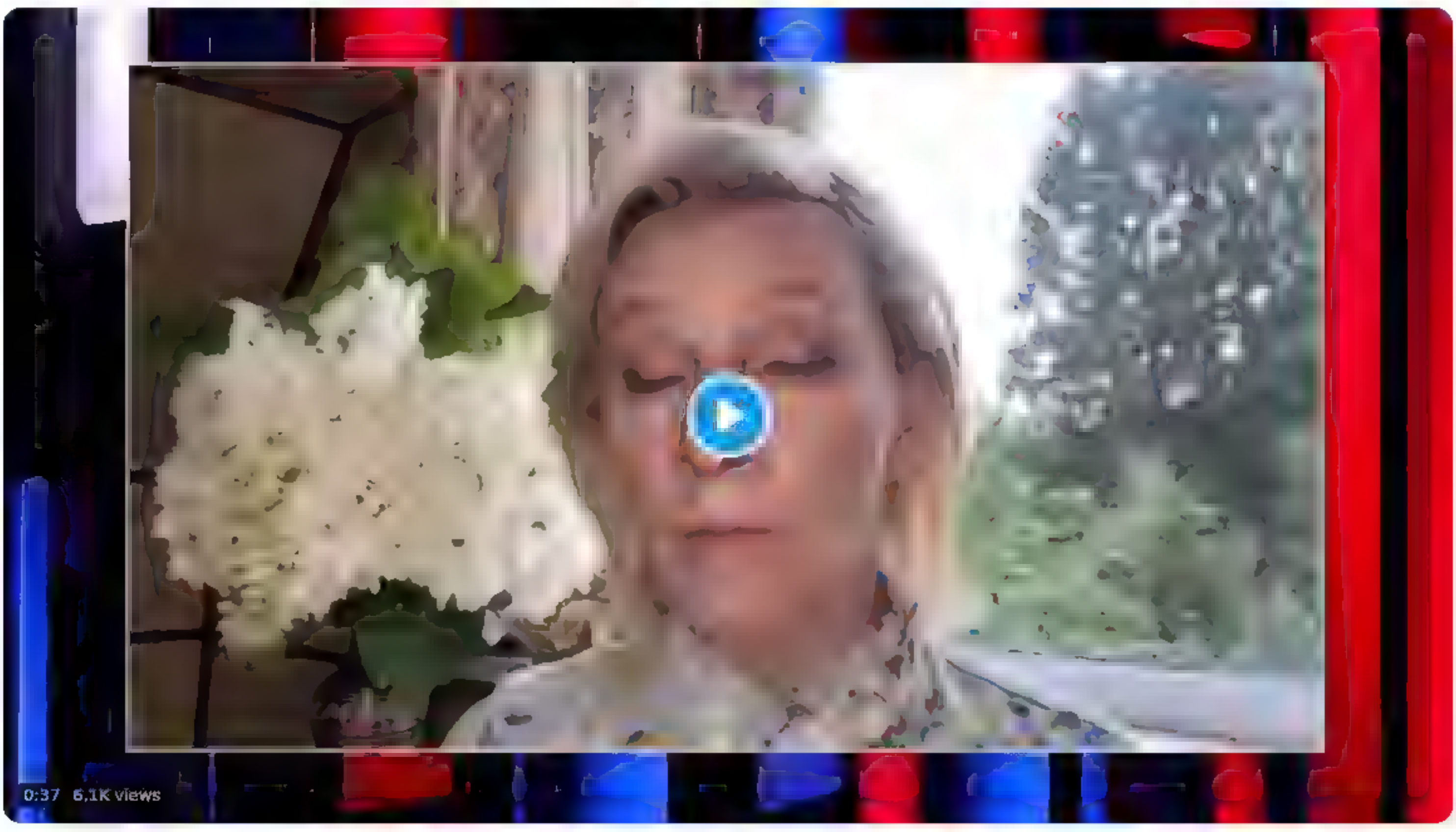

23 22 58

BreakingLV @breakinglv · 2h

Tihons stāsta, ka Maška atkal dzērusi par daudz

1 2

Nepareizais
@reaNepareizais

Replying to @breakinglv

No vienas puses, nav teiks, ka viņš stāsta patiesību par visiem 40 darbiniekiem. No otras puses, kāpēc lai VDD ar viņiem neiepazītos tuvāk. Nedomāju, ka pirms atbraukšanas ātrumā ir bijusi kaut kāda padziļināta pārbaude.

1:34 PM · Aug 8, 2022 · Twitter for iPad

BreakingLV @breakinglv · 1h

Replying to @reaNepareizais

Varam tikai minēt. Vienīgais par ko esmu pārliecināts, ka Maška nekad nestāsta patiesību. Labi, 99.9% runā nepatiesību

Search Twitter

Log in

Sign up

Nepareizais
@rea Nepareizais

Ogres, Saldus, Talsu, Valmieras, Kuldīgas, Krāslavas, Jelgavas, Daugavpils un Balvu pašvaldības VARAMu neuztver nopietni.

Translate Tweet

LSM ziņu portāls @ smlv · 5h
9 vietvaras nav iesniegušas konkretus plānus padomju slavinošo pieminekļu nojaukšanai lsm.lv/raksts/zinas/l

9:41 AM · Aug 8, 2022 · Twitter for iPad

2 Retweets **4** Likes

Kaspars Zariņš @KasparsZ2 · 2h
Replying to @rea Nepareizais
9 pašvaldības nesmērē tiekus papīrus

aamen. @aamen · 5m
Replying to @rea Nepareizais and @vecberza
vispār tur būtu Jelgavas novads, nevis Jelgava

1

Nepareizais @rea Nepareizais · 3m
jā, acīgs/a :) es novienkāršoju

1

Show replies

Show more replies

Search Twitter

Log in

Sign up

Valvare @valvarei · Jun 26

Kapec mes dienam karsti nemora izejam par 40 tukstošiem Latvijas vinešu, kas nemaksa uzturlidzekļus saviem berniem? Viņu darba devejiem, kas piesedz un nemaksa nodokļus?
Kapec sievietei ir pienakums, bet viniet.m izvele?

31 · 55 · 591

Nepareizais
@rea Nepareizais

Replying to @valvare

Tūkstošiem darba devēju piesedz un nemaksā nodokļus?
Kas tie par apgalvojumiem?

11 03 AM · Jun 26, 2022 · Twitter for iPad

5 Likes

Janis Tupulis @jantup · Jun 26

Replying to @rea Nepareizais and @valvare

Protams, ka ir lieliskas iespejas sameklet, kur alga aploksne. Peleka ekonomika mums ir ap 20%

2

Nepareizais @rea Nepareizais · Jun 26

Vai nu runajam konkreti, vai ari tik visparinati, ka tas jau ir bezjedzig.

Search Twitter

Log in

Sign up

Nepareizais
@realNepareizais

Finnish PM: EU should restrict Russian tourism.
According to Prime Minister Sanna Marin (SDP), the EU should expand sanctions to limit travel by Russian citizens.

yle.fi
Finnish PM: EU should restrict Russian tourism
According to Prime Minister Sanna Marin (SDP), the EU should expand sanctions to limit travel by Russian citizens

5:52 PM · Aug 8, 2022 · Twitter for iPad

1 Retweet **1** Like

Search Twitter

Log in

Create account

Diena @DienaLv · 2h

Krievija apsvers vienkāršotu pilsonības piešķiršanu Baltijas valstīs dzīvojošajiem krieviem

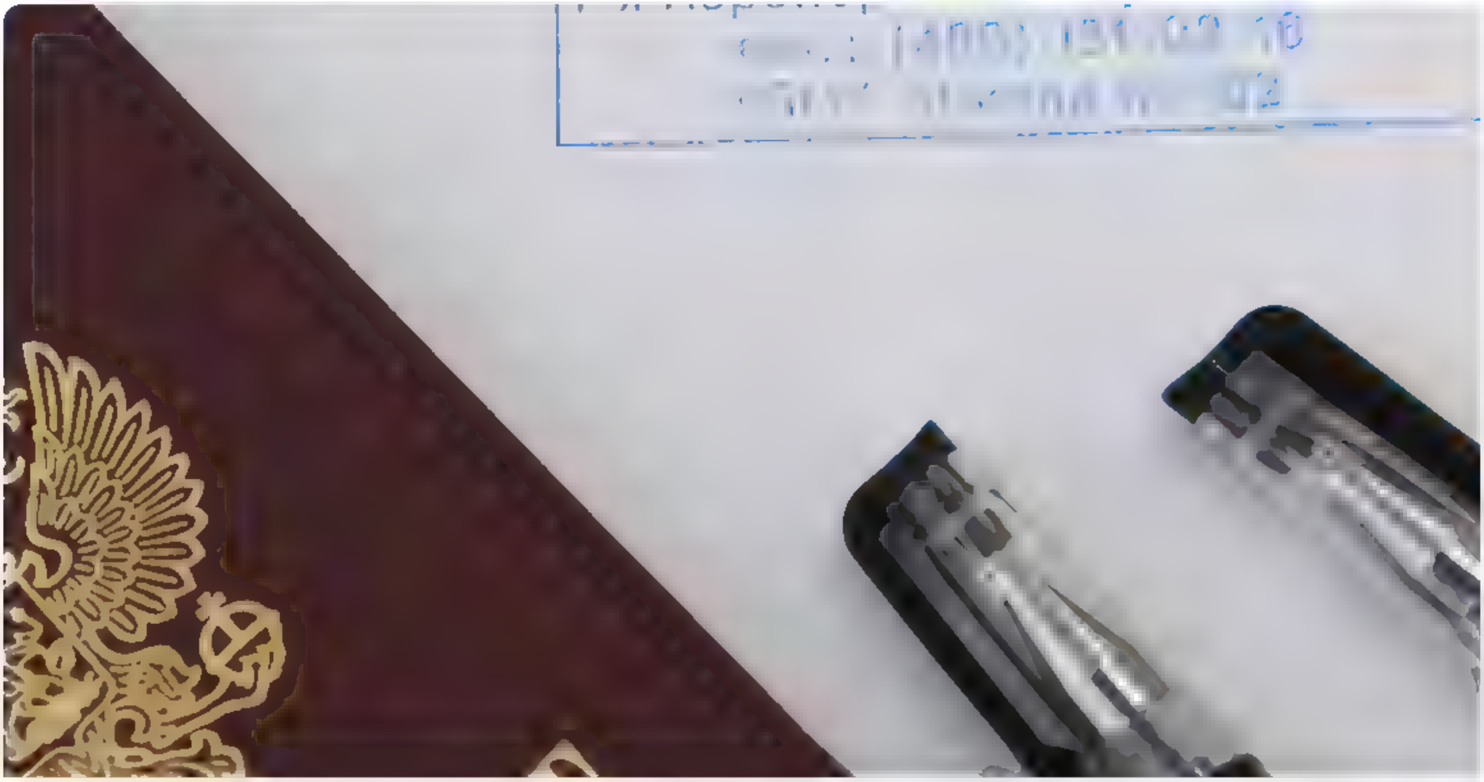

diena.lv

Krievija apsvers vienkāršotu pilsonības piešķiršanu Baltijas valstīs dzīvojošajiem krieviem

Krievijas Valsts dome rudenī apsvērs iespēju atvieglot vīzu režīmu un Krievijas pilsonības iegūšanu tautiešiem no Baltijas valstīm, pirmdien paziņoja Krievijas parlamenta apakšpalātas spīkers

2 · 7 · 6

Aigars Prūsis @Prusis · 2h

Un no Latvijas puses dāvana vienvirziena vilciena biļeti

3 · 1 · 7

Artis Schlossberg @tikums · 2h

Būtu labi, bet drīzāk velmju domāšana. Daudzi no viņiem drīzāk pieņems šo dāvinājumu, nokārtos pilsonību, bet pretlikumīgi saglabās arī Latvijas pilsoņa statusu. Kādas ir mūsu iestāžu iespējas noskaidrot šādus nelikumīgus dubultpilsonības iegūšanas gadījumus?

1 · 1 · 1

Nepareizais
@real_Nepareizais

Replying to @tikums @Prusis and @DienaLv

Mūsu dienesti piever acis uz šādiem gadījumiem, pat ja tie nonāk atklātībā.

Nepareizais @real_Nepareizais · Feb 21, 2020

Krievijas pilsonis, hokeja aizsargs Oskars Bartulis, pauž vēlmi pārstāvēt Latviju mājās gaidāmajā pasaules čempionātā twitter.com/NeitaKrave/sta...

5:54 PM · Aug 8, 2022 · Twitter for iPad

Search Twitter

Log in

Sign up

Nepareizais @rea Nepareizais 8h
Ogres, Saldus, Talsu, Valmieras, Kuldīgas, Krāslavas, Jelgavas, Daugavpils un Balvu pašvaldības VARAMu neuztver nopietni.

> **LSM ziņu portāls** @ smlv 8h
> 9 vietvaras nav iesniegušas konkretus planus padomju slavinošo pieminekļu nojaukšanai lsm lv/raksts/zinas/l

4 3 6

aamen. @aamen 2h
vispaar tur bija Jelgavas novads, nevis Jelgava

1

Nepareizais @rea Nepareizais 2h
ja, acigs/a) es novienkaršoju

1

aamen. @aamen 2h
Jelgava zajo puķi demonteja 1997 gada 22 augusta, pirms tas naca mode =)

1

Nepareizais
@rea Nepareizais

Replying to @aamen and @vecberza

jā, malači!

3 19 PM Aug 8 2022 Twitter for Pad

Search Twitter

Sign in | Sign up

Nepareizais @rea Nepareizais · 7h
Tikmer igauņija par 2 miljardi eiro būvēs AES
Bet valsts tajā pasākumā neieguldīs ne centa

LTV Ziņu dienests @tvzinas · 8h
"Latvenergo" un AS "Latvijas valsts meži" kopuzņēmuma SIA "Latvijas vēja parki" plānotās investīcijas vēja parku izveidē būs vienas no lielākajām Latvijas vēsturē un sasniegs vienu miljardu eiro, kopuzņēmuma dibināšanas pasākumā sacīja Ministru prezidents Krišjānis Kariņš (JV)

21 · 26 · 74

Arnis @ArnisKancans · 7m
Igauņi par šo ir pārsteigti, esot tikai dzirdēts par ideju... tomēr puspatiesība ir meli, nevis gandrīz patiesība, @rea Nepareizais

1

Nepareizais
@rea Nepareizais

Replying to @ArnisKancans and @generalis co

Aprobežoti tie tavi igauņi, tā arī viņiem pasaki rus.delfi.ee/statja/1200454...

6:09 PM · Aug 8, 2022 · Twitter for iPad

Search Twitter

Log in

Sign up

Nepareizais @reaNepareizais · 22h

Par simtiem tukst 🇷🇺krievijas turistu un ekon. begļu, kas pedejos menešos sabraukuš Tbilisi un Batumi 🇬🇪Sabiedriba aicina valdibu sakt kontrolet p usmu

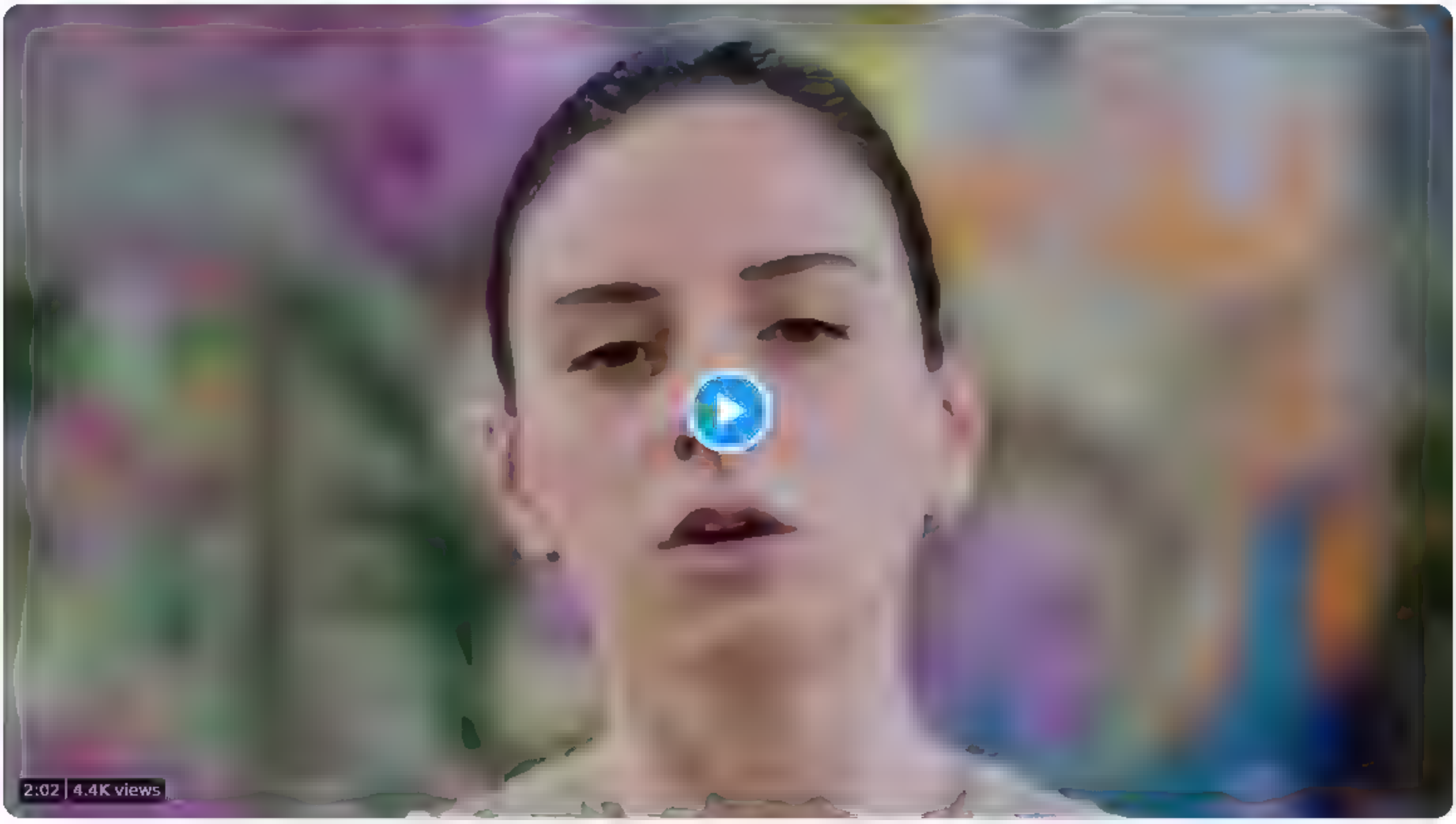

3 · 48 · 144

Didzis Veinbergs @didzvein · 6h

Sveiciens visiem, kas stasta "bet simts tukstoši krievu tačū te nesabrauks"
Ja laidis, tad sabrauks

1 · 1 · 13

Red One @RedBear_from_LV · 6h

Ja ekonomiska situacija arvien pasliktinasies Baltija var iebraukt apmeram 2 5 miljoni. Tomer valsts ar 147 miljoniem nav joka lieta

1 · 2 · 2

Nepareizais
@reaNepareizais

Replying to @RedBear_from_Lv and @didzvein

Izņēmi man vārdus no mutes. Kad režīms bruks, ļoti ticams, ka tur būs gan pilsoņu karš, gan citas šausmas.

1:20 PM · Aug 8, 2022 · Twitter for iPad

1 Like

Search Twitter

Log in

Sign up

Nepareizais @rea Nepareizais · 8h
Tikmer gaun ja par 2 mi jard em eiro buves AES
Bet valsts taja pasakuma neieguldis ne centa

LTV Ziņu dienests @tvz nas · 10h
"Latvenergo" un AS "Latvijas valsts meži" kopuzņemuma SIA "Latvijas veja parki" planotas investicijas veja parku izveide bus vienas no lielakajam Latvijas vesture un sasniegs vienu miljardu eiro, kopuzņemuma dibinašanas pasakuma sacija Ministru prezidents Krišjanis Kariņš (JV)

22 · 29 · 80

Simplicitas est aurum @intars91 · 1h
UN, kads šajai ziņai sakars?

1 · 1

Nepareizais
@rea Nepareizais

Replying to @ ntars91 and @generalis co

kur lielie privāto investīciju projekti?

Translate Tweet

5 44 PM · Aug 8 2022 · Twitter for iPad

Simplicitas est aurum @intars91 · 1h
Replying to @rea Nepareiza s and @generalis co
Tas ir privatas firmas Tas, ka viens no akcionariem ir valsts, nepadara to par valsts naudu utt

2

Search Twitter

Log in

Sign up

Nepareizais @rea Nepareizais 10h
Ukraina jau kadu laiku ar likumu noteikts, ka apkalpojoša sfera klientus jauzruna ukraiņu valoda Parkapejiem, protams, sods

Kristina Blumberga @KBlumberga 11h
‼️@ vvc varetu pieņemt darba ukraiņu begļus,kas palidzetu kontrolet valsts valodas ietošanu atb Istoš normativajiem aktiem
Man šķiet,ukraiņi emocionali diezgan ab tiktu gala ar arogantajiem krieviem,kuri uzskata,ka stradajot Latvija latviešu valoda nav jazina
@Tieslietas⁉️

2 13 51

dagnis.isaks @DagnisIsaks 15m
Aizbrauc uz Harkivu va. Odesu busi parsteigts

1

Nepareizais
@rea Nepareizais

Replying to @DagnisIsaks

Esmu bijis vairākas reizes.

7:44 PM Aug 8, 2022 Twitter for iPad

Search Twitter

Log in

Sign up

Nepareizais
@realNepareizais

▯

Лента.ру @lentaruofficial · 2h
Латвия возобновила импорт российского газа, прекращённый в конце июля

8:06 PM · Aug 8, 2022 · Twitter for iPad

1 Like

Search Twitter

Log in

Sign up

Nepareizais @rea Nepareizais · 9h
Tikmer gaujn ja par 2 mi jard em eiro buves AES
Bet valsts taja pasakuma neieguldis ne centa

LTV Ziņu dienests @tvz nas · 11h
"Latvenergo" un AS "Latvijas valsts meži" kopuzņemuma SIA "Latvijas vēja parki" plānotās investīcijas vēja parku izveidē būs vienas no lielākajām Latvijas vēsturē un sasniegs vienu miljardu eiro, kopuzņēmuma dibināšanas pasākumā sacīja Ministru prezidents Krišjānis Kariņš (JV)

22 · 32 · 88

Volx2U @Volx2U · 3h
Cerams, ka ne pie līča😠

1

Nepareizais
@rea Nepareizais

Replying to @volx2U

Pie Narvas

5:49 PM · Aug 8, 2022 · Twitter for iPad

Search Twitter

Log in

Sign up

Nepareizais @reaNepareizais · 10h

Tikmēr igauņi jau par 2 miljardiem eiro būvēs AES
Bet valsts tajā pasākumā neieguldīs ne centa

LTV Ziņu dienests @tvzinas · 11h

"Latvenergo" un AS "Latvijas valsts meži" kopuzņēmuma SIA "Latvijas vēja parki" plānotās investīcijas vēja parku izveidē būs vienas no lielākajām Latvijas vēsturē un sasniegs vienu miljardu eiro, kopuzņēmuma dibināšanas pasākumā sacīja Ministru prezidents Krišjānis Kariņš (JV)

22 · 32 · 89

Juris Flugins @JurisFlugins · 3h

Ja kas atradu rakstiņu tvnet.lv 4923509 urans

Valdis Bērziņš, «Mājas Viesis»

2006. gada 31. jūlijs

Radioaktīvo metālu urānu pēc īpašas apstrādes — bagātināšanas — izmanto kā kodoldegvielu aton[...] oču izga[...] ts izmantojums. Lietuva ar Latvijas un Igaunijas at[...]lstu gatavojas līdz 2015. gadam aizstāt pašreizējo Ignalinas AES ar jaunu atomelektrostaciju. Urāns ir stratēģiska izejviela, [...]āpēc tā

Kopēt · Kopīgot · Izv. visu

1

Nepareizais
@reaNepareizais

Replying to @JurisFlugins

lsm.lv
Lietuva plāno iesaldēt Visagīnas AES projektu
Lietuvas aizejošais vadības enerģētikas ministrs Roks Masjulis otrdien, 15 novembrī izklāstīja valsts jaunās enerģētikas stratēģijas vadlīnijas, kas paredz iesaldēt Visagīnas atomelektrostacijas

5:48 PM · Aug 8, 2022 · Twitter for iPad

Search Twitter

Log in

Sign up

Liāna Langa @l ana langa · Jun 26

Dz ntra Damberga

Tapat arı Lietuva atbild lietuviski vai angliski Un tur krievi atri iemacas valsts valodu Diemžel Latvija paši latvieši lielaka daļa pariet uz krievu,pat ja cilveks meģina runat bet viņam ir akcents Tapec viņiem nav vajadzibas,bet ciṫiem netiek dota iespeja

3 · 7 · 31

Nepareizais
@rea Nepareizais

Replying to @l ana langa

Pašlaik esmu Gruzijā. Pēc maniem novērojumiem, Batumi, Kutaisi, Tbilisi- kafejnīcās, restorānos, veikalos, frizētavās- zem 30 gadiem ~ 50% krieviski nesaprot un nerunā, labāk sarunājas angliski. Vecāki cilvēki, ir gadījies, ka atvainojas- runā krieviski, jo angliski neprot.

Translate Tweet

11 13 AM · Jun 26, 2022 · Twitter for iPad

3 Retweets **34** Likes

Liāna Langa @l ana langa · Jun 26

Replying to @rea Nepareiza s

Atkrieviskojušies

1

Nepareizais @rea Nepareizais · Jun 26

Ja, valstı, kur turistiskajas vietas vienmer bija un arı pašlaik ir milzums krievu, baltkrievu, kazahu, ukraiņu, armeņu, azerbaidžaņu turistu, viesu uc iebrauceju, darba deveji ne espringst ar darbınieku krievu val zınašanam

1 · 3

Artis Schlossberg 🌻🇺🇦 @tikums · Jun 26

Replying to @rea Nepareiza s and @l ana anga

Tikko gadijas dzirdet šadu pieredzi "krievvalodigais" Gruzija lauza kaju, nokluva sl mnica Slimnicas apkalpojošais personals krieviski atteicas runat nacas komunicet izmantojot Google mašintulkotaju Viss noriteja veiksmigi — arı šadı ar arstu iespejams komunicet

1 · 7 · 20

Jānis Bērziņš @JanisBrz76081090 · Jun 26

Tikmer Bernu sl mnicas vadiba uztraucas, la jebkurš medıķis krieviski apčubınatu pacientu, kurš skola, bernudarza, daļeji macas latviski

1 · 5

Marta Luīze @MartaLu zePhD · Jun 26

Replying to @rea Nepareiza s and @l ana anga

Lidzigi arı Bolivija

Search Twitter

Log in

Sign up

Nepareizais
@rea Nepareizais

□□

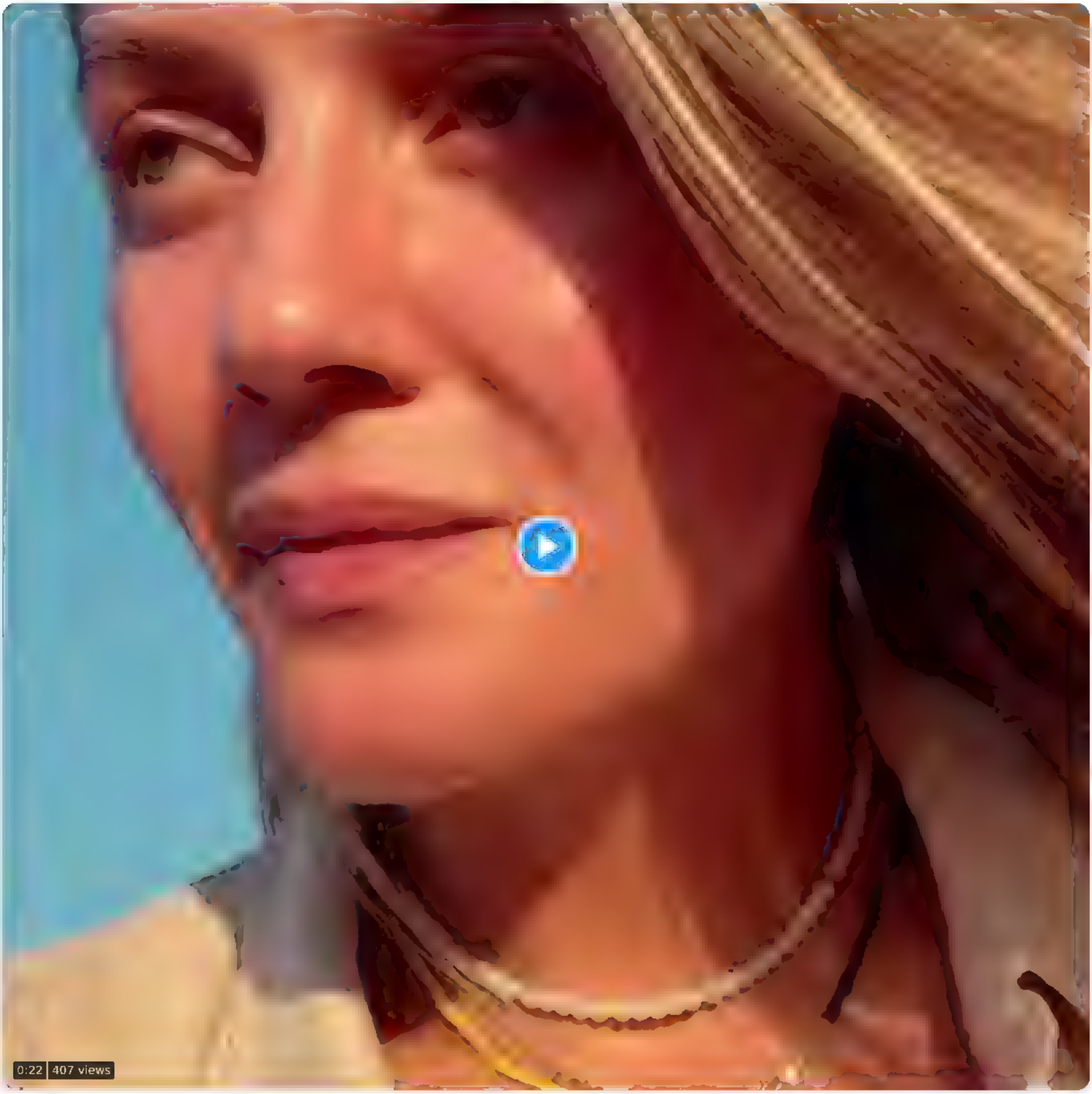

8 16 PM Aug 8, 2022 Twitter for Phone

5 Retweets **12** Likes

Search Tw tter

Log in

Sign up

Nepareizais @rea Nepareizais 14h
Igaunija va sts nav ieguld ,usi m ljardu nacionalaja av okompanija, neieguldis miljardu planotaja AES buvniec ba
Interesant , kur vin tos neizteretos/neieguldītos valsts miljardus liek? ▯

LSM ziņu portāls @ smlv 14h
@krisjanıskarins @Latvenergo un LVM kopuzņemuma investīcijas ve a parku izveide sasniegs miljardu eiro lsm lv/raksts/zinas/e

8 16 39

dagnis.isaks @DagnisIsaks 6h
Vai esat dz rdejis par kompaniju Tailink?

2

Nepareizais
@rea Nepareizais

Rep y ng to @Dagnis saks

jā

7 11 PM Aug 8, 2022 Twitter for Pad

Search Twitter

Log in

Sign up

Nepareizais
@rea Nepareizais

Kāda apokalipse iestātos, ja Latvija izstātos no bezjēdzīgās ANO

Edgars Rinkēvičs @edgarsrinkevics · Jun 26
Replying to @didz sde,us @VeikoSpolitis and 4 others
1 Ja, ja nforme saskaņa ar ANO Hartu, p eprasot vełt visus soļus, lai apturetu agresoru
2 Teoret ski, ja, bet jaatceras, ka 3 ANO pastavigas locekles ar veto tiesibam ir NATO dalībvalstis, līdz ar to DP lemums, kas negatıvi ietekmetu 5 p ir maz ticams

10 59 AM · Jun 26, 2022 · Twitter for iPad

6 Likes

Gints Gaillšs @rea G nts · Jun 26
Replying to @rea Nepareiza s

1 2

Nepareizais @rea Nepareizais · 17h

Ogres, Saldus, Talsu, Valmieras, Kuldīgas, Krāslavas, Jelgavas, Daugavpils un Balvu pašvaldības VARAMu neuztver nopietni.

> **LSM ziņu portāls** @lsmlv · 17h
>
> 9 vietvaras nav iesniegušas konkretus plānus padomju slavinošo pieminekļu nojaukšanai lsm.lv/raksts/zinas/l

4 · 3 · 7

Duksis @Duksis6 · 17h

Kas liek domāt,ka Kuldīgas,Talsu un pa daļai Saldus novados ir kāds padomju slavinošs piemineklis!?

2

Nepareizais
@rea Nepareizais

Replying to @Duksis6

Lai tā arī atbild.

11:10 AM · Aug 8, 2022 · Twitter for iPad

Duksis @Duksis6 · 16h

Replying to @rea Nepareizais

Ja VARAM ir zināmi 69 šad. pieminekļi un tas ir valstisks jautajums,tad tam nav japrasa papildus informacija no pašvaldībam!Ņem un jauc nost!

Search Twitter

Log in | Sign up

Nepareizais @rea Nepareizais · Jun 26
Okupacijas pieminekli nojauks līdz 15. novembrim?

- ja — 44.4%
- **nē** — **55.6%**

1,025 votes · Final results

13 · 4 · 6

Intars Rešetins 🇱🇻🇵🇱🇪🇪🇧🇬🇺🇦 @Resetins · Jun 26
Kuluāros visādi runā. Ja nebūs sabiedrības spiediena, baidos, ka marinēs šo jautājumu vēl ilgi

5 · 4 · 41

Nepareizais
@rea Nepareizais

Replying to @Resetins

tāpēc, jā, nemitīgi jābaksta

11:54 AM · Jun 26, 2022 · Twitter for iPad

1 Retweet **17** Likes

Pelēkais @simtaadebija · Jun 26
Replying to @rea Nepareizais and @Resetins
Tikai tādā veidā! Tikai sabiedrības spiediena rezultātā. Grūti ticēt, ka politiskajiem spēkiem būtu interese tieši par ātrāku tā staba demontāžu, pagaidām gan tā neizskatās. Mizāļi pie varas! Kāpēc, lai es rudenī atdotu balsi par mizāļiem?

4

Nepareizals
@rea Nepareizals

Šorīt braucot vēroju mākoņus ▯

4:24 AM · Aug 9, 2022 · Twitter for iPhone

Nepareizais
@rea Nepareizais

No pēdējā pusotra gada laika izsludinātajiem publiskajiem iepirkumiem 77 % gadījumu uzvarējis viens pretendents– LMT. Trešdaļā iepirkumu startējis tikai LMT, jo pārējie ir atteikušies piedalīties.
Šobrīd brīva un godīga konkurence mob. sakaru publiskajos iepirkumos nav iespējama.

Dienas Bizness @dblv 41m
Tele2 Mobilo sakaru publisko iepirkumu sistema Latvija ir sapuvusi
db lv/508742/tw #db #dienasbizness via @dblv @Tele2Latvia

4 43 AM Aug 9, 2022 Twitter for Phone

Search Twitter

Log in

Sign up

Nepareizais @rea Nepareizais · 17h

Igaunija valsts nav ieguldījusi miljardu nacionālajā aviokompānijā, neieguldīs miljardu plānotajā AES būvniecība
Interesanti, kur viņi tos neiztērētos/neieguldītos valsts miljardus liek?

> **LSM ziņu portāls** @ smlv · 18h
> @krisjanis.karins @Latvenergo un LVM kopuzņēmuma investīcijas vēja parku izveidē sasniegs miljardu eiro lsm.lv/raksts/zinas/e

9 · 19 · 42

eXtra Fine Level @xflv · 32m

Pirmais teikums rakstā "Nepieciešamo finansējumu nodrošinās paši uzņēmumi no saviem līdzekļiem un aizņēmumiem."

1 · · 1

Veiko Spolitis @VeikoSpolitis · 10m

pareizi

1

Nepareizais
@rea Nepareizais

Replying to @VeikoSpolitis and @xflv

LVM peļņa pērn bija 112 mlj.
Latvenergo peļņa š.g. 3 mēnešos bija 81 milj.
Par šo naudu tiek maksātas algas ārstiem un skolotājiem utt. Tagad par to būvēs turbīnas.
Bet jūs stāstat, ka tā ir uzņēmumu nauda :)

5:07 AM · Aug 9, 2022 · Twitter for iPhone

Search Twitter

Log in

Sign up

Nepareizais
@rea Nepareizais

Tbilisi parkā pastaigājos, piezvanīju gudram cilvēkam, uzklausīju Giorgi Leonidze (გიორგი ლეონიძე)

Translate Tweet

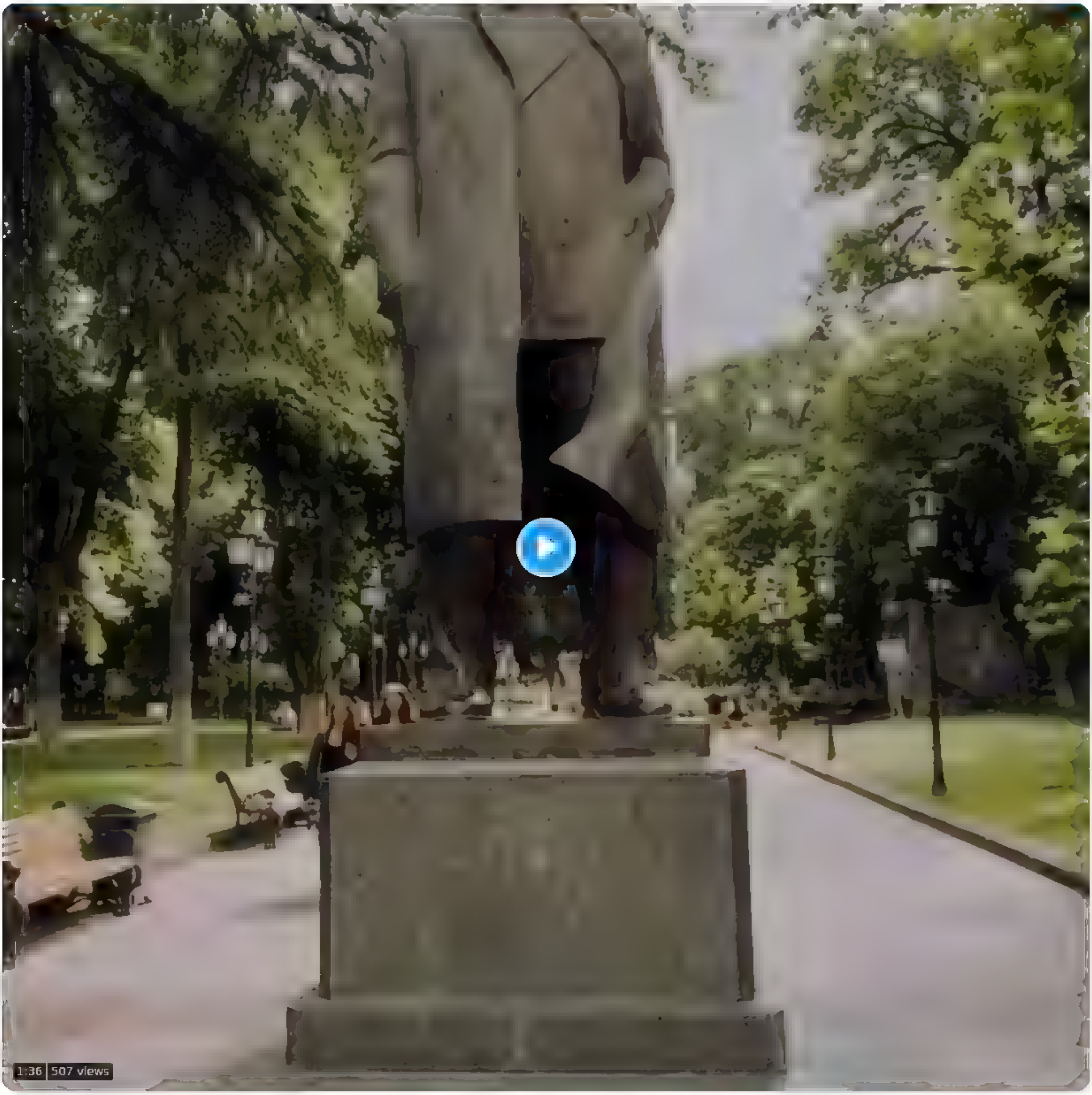

11 54 AM Jun 26, 2022 from Leonidze Park ლეონიძის ბაღი Twitter for iPhone

1 Retweet **8** Likes

John Brown2022 @john brown2022 Jun 26
Replying to @rea Nepareizais
Izskatas ka Andreja Upiša dubultnieks Kronvalda parka)

1 2

Nepareizais @rea Nepareizais Jun 26
ja, lidzigs

Search Twitter

Log in

Sign up

Nepareizais @reaNepareizais · 22h
Igaunija vaists nav ieguldījusi miljardu nacionalajā aviokompanijā, neieguldīs miljardu planotajā AES buvniecība
Interesanti, kur viņi tos neizteretos/neieguldītos valsts miljardus liek?

> **LSM ziņu portāls** @lsmlv · 22h
> @krisjaniskarins @Latvenergo un LVM kopuzņemuma investīcijas vēja parku izveidē sasniegs miljardu eiro lsm.lv/raksts/zinas/e

9 · 21 · 51

eXtra Fine Level @xflv · 5h
Pirmais teikums raksta "Nepieciešamo finansējumu nodrošinās paši uzņēmumi no saviem līdzekļiem un aizņēmumiem."

2 · 1

Veiko Spolitis @VeikoSpolitis · 4h
pareizi

1

Nepareizais @reaNepareizais · 4h
LVM peļņa pern bija 112 milj
Latvenergo peļņa š.g. 3 menešos bija 81 milj
Par šo naudu tiek maksatas algas arstiem un skolotajiem utt. Tagad par to buves turbinas
Bet jus stastat, ka ta ir uzņemumu nauda :)

3 · 1

Veiko Spolitis @VeikoSpolitis · 4h
Jus tiešam domajat, ka @EnefitLatvija @Latvenergo #LVM @krisjaniskarins @EM_gov_lv @ast_lv @ElerngAS utt. un tjpr. neko nesaprot no ta ko viņi dara Latvija un Igaunija?

1

Nepareizais
@reaNepareizais

Replying to @VeikoSpolitis @xflv and 6 others

А у вас негров линчуют ...

6:02 AM · Aug 9, 2022 · Twitter for iPhone

Search Twitter

Log in

Sign up

Nepareizais
@rea_Nepareizais

DW на русском @dw_russian · 5h
Латвия снова получает газ из России. Об этом свидетельствуют данные оператора по транспортировке и хранению природного газа Conexus Baltic Grid. В конце июля сообщалось, что "Газпром" прекратил поставки в страну из-за "нарушений условий отбора газа"
p.dw.com/p/4FI8N?maca...r

10:37 AM · Aug 9, 2022 · Twitter for iPhone

1 Like

Search Twitter

Log in

Sign up

Nepareizais @realNepareizais · 6h

No pēdējā pusotra gada laikā izsludinātajiem publiskajiem iepirkumiem 77 % gadījumu uzvarējis viens pretendents – LMT. Trešdaļa iepirkumu startējis tika LMT, jo pārējie ir atteikušies piedalīties.
Šobrīd brīva un godīga konkurence mob. sakaru publiskajos iepirkumos nav iespējama

Dienas Bizness @dblv · 6h

Tele2: Mobilo sakaru publisko iepirkumu sistēma Latvijā ir sapuvusi
db.lv/508742/tw #db #dienasbizness via @dblv @Tele2Latvia

4 · 12 · 28

Miks Silacērps @mxdeblack · 10m

Varbūt iemesls ir vājais tīkla pārklājums pārējiem operatoriem?

1

Nepareizais
@realNepareizais

Replying to @mxdeblack

Rīgā?
«Iepirkumu uzraudzības biroja lēmums ļaut Rīgas pašvaldībai turpināt iepirkumu, kur piedāvājumu iesniedzis 1 pretendents, kuram iepirkums ticis pielāgots, faktiski apliecina, ka mobilo sakaru publisko iepirkumu sistēma Latvijā ir sapuvusi.»

10:40 AM · Aug 9, 2022 · Twitter for iPhone

Search Twitter

Log in

Sign up

Nepareizais
@real_Nepareizais

😺murālis▯▯Mikolajivā▯▯

10:55 AM · Aug 9, 2022 · Twitter for iPad

Search Tw tter

Log in

Sign up

Nepareizais
@rea Nepareizais

NA gatavo grozījumus imigrācijas likumā, lai radītu likumīgu pamatu ФСБ aģentam Ragozinam nepagarināt termiņuzturēšanās atļauju 🤷‍♂️

Nacionālā apvienība @V TBLNNK 4h
NA gatavo groz jumus Imigrac jas likuma, lai raditu ikumigu pamatu Krievijas un Baltkriev.jas pilsoņiem nepagarinat termiņuzturešanas atļaujas, ka arı krasi ierobežot to un pastavigas uzturešanas atļauju izsniegšanu twitter com/nralv/status/1

11 20 AM Aug 9 2022 Tw tter for iPad

Search Twitter

Log in

Sign up

Nepareizais @rea Nepareizais 2h
▯▯

DW на русском @dw russ an 8h
Латвия снова получает газ из России Об этом свидетельствуют данные оператора по транспортировке и хранению природного газа Conexus Ba tic Gr d В конце июля сообщалось, что "Газпром" прекратил поставки в страну из за "нарушений условий отбора газа"
p dw com/p/4Fi8N?maca r

1 1 2

Agris Volkovs @agrisvolkovs 32m
Latvija ka tada neizmēriga sieviete

1

Nepareizais
@rea Nepareizais

Replying to @agrisvolkovs

kāpēc pirkt no norvēģiem, ja varam finansēt gazpromu/ krievijas karu

1 19 PM Aug 9, 2022 Twitter for Mac

Search Twitter

Log in

Sign up

Nepareizais
@realNepareizais

Krima 🇺🇦

1:51 PM · Aug 9, 2022 · Twitter for iPhone

Search Twitter

Log in

Sign up

Nepareizals
@rea Nepareizals

Lidosta Krimā 😎

From **Шановне Панадство**

1 29 PM Aug 9, 2022 Twitter for Phone

2 Retweets **15** Likes

Search Twitter

Log in

Sign up

Nepareizais @rea Nepareizais · 9h
No pedeja pusotra gada la ka izsludinatajiem publiskajiem iepirkumiem 77 % gadijumu uzvarejis viens pretendents: LMT. Trešdaļa iepirkumu startejis tika LMT, jo parejie ir atteikušies piedalities.
Šobrid briva un godiga konkurence mob. sakaru publiskajos iepirkumos nav iespejama

Dienas Bizness @dblv · 10h
Tele2: Mobilo sakaru publisko iepirkumu sistema Latvija ir sapuvusi
db.lv/508742/tw #db #dienasbizness via @dblv @Tele2Latvia

7 · 17 · 35

Miks Silacērps @mxdeblack · 4h
Varbut iemesls ir vajais tikla parklajums parejiem operatoriem?

1

Nepareizais @rea Nepareizais · 4h
Riga?
«Iepirkumu uzraudzibas biroja lemums ļaut Rigas pašvaldibai turpinat iepirkumu, kur piedavajumu iesniedzis 1 pretendents, kuram iepirkums ticis pielagots, faktiski apliecina, ka mobilo sakaru publisko iepirkumu sistema Latvija ir sapuvusi.»

1

Miks Silacērps @mxdeblack · 3h
Mobilos sakarus izmanto tika. Riga?

1

Nepareizais @rea Nepareizais · 3h
Ok. Kur tie sakari ir tik sudig ?

1

Miks Silacērps @mxdeblack · 3h
Pieredze ar Bite - nobraucot no lielakajiem celiem, LMT pilna zona

3

Nepareizais
@rea Nepareizais

Replying to @mxdeblack

Ir dažāda pieredze. Bet problēma ir nevis ar Skaistkalnes vai Rucavas novadu, bet gan par naudīgajiem Rīgas ministriju un pašvldības iepirkumiem, kur ar zonu viss kārtībā.

11:32 AM · Aug 9, 2022 · Twitter for iPad

1 Like

Search Twitter

Log in

Sign up

Nepareizais @reaNepareizais · 2h

Reizi pāris nedēļās noeju gar Justīnes nobendētajiem kokiem kastēs Čaka ielā. Pasakiet kāds RD "pilsētplānotājai", ja jau izgāzās, lai vismaz savāc nesmukumu aiz sevis, nu cik tad var, visi to jau ir redzējuši 🤦

Nepareizais @reaNepareizais · Jul 28

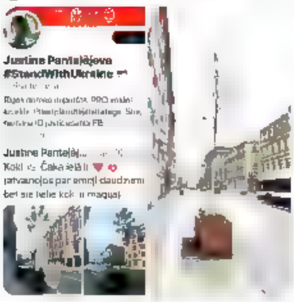

Šodien arī es nogāju garām Justīnes lepnumam- nokaltušajiem kokiem kastēs 🌿 Čaka ielā 🔴🤡🙈 (atvainojos par emoji daudzumu, bet viņa ir u🤦ns&g@) Es nezinu, par ko Rīga. uzlikts lāsts ... Ušakovs, tagad šie "pilsētp anotāji/stratēģi"

6 · 15 · 45

Ieva Zagante @just1birdcherry · 16m

Bet vispār interesanti, kāpēc nevar ja ne kokus, tad vismaz krūmus sastādīt? Ja pieņemam, ka tās liepas ar 1,5 m lapotni dzen tādas saknes, ka visu noārdīs?

1

Nepareizais
@reaNepareizais

Replying to @just1birdcherry and @pilsonisLV

Ja RD kaut ko debīlu izdara, viņi nekad nevar tā vienkārši ņemt un kļūdu izlabot. Vai tas bija Nila laikā, vai tagad. Tajos kabinetos un koridoros ir kaut kāda sava aura ...

4:34 PM · Aug 9, 2022 from Riga, Latvia · Twitter for iPhone

Search Twitter

Log in

Sign up

Nepareizais @reaNepareizais · 2h

Reizi pāris nedēļās noeju gar Justīnes nobendētajiem kokiem kastēs Čaka ielā. Pasakiet kāds RD "pilsētplānotājai", ja jau izgāzās, lai vismaz savāc nesmukumu aiz sevis, nu cik tad var, visi to jau ir redzējuši

Nepareizais @reaNepareizais · Jul 28

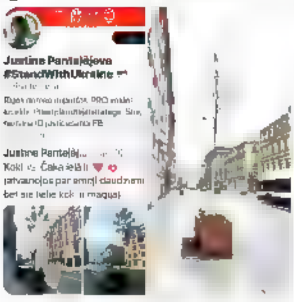

Šodien arī es nogāju garām Justīnes lepnumam- nokaltušajiem kokiem kastēs 🌿 Čaka ielā 🔴🤡💰 (atvainojos par emoji daudzumu, bet viņa ir u[]ns&g@) Es nezinu, par ko Rīgai uzlikts lāsts ... Ušakovs, tagad šie "pilsētplānotāji/stratēģi"

7 · 17 · 55

Jānis Nenopietnais🇱🇻🇪🇪 @Jnis25912490 · 19m

Justīne skaists un rets vārds, tagad izčākarēta reputācija visām viņām Tinderī, katra Justīnei katrs prasīs - a tu esi tā Justīne, kas kokus nobendēja?

1

Nepareizais
@reaNepareizais

Replying to @Jnis25912490

jā, tā sanāk :(

5:00 PM · Aug 9, 2022 from Riga, Latvia · Twitter for iPhone

Search Twitter

Log in

Sign up

Nepareizais @rea Nepareizais 12h
No pēdējā pusotra gada laikā izsludinātajiem publiskajiem iepirkumiem 77 % gadījumu uzvarējis viens pretendents - LMT. Trešdaļā iepirkumu startējis tikai LMT, jo pārējie ir atteikušies piedalīties.
Šobrīd brīva un godīga konkurence mob. sakaru publiskajos iepirkumos nav iespējama

Dienas Bizness @dblv 13h
Tele2: Mobilo sakaru publisko iepirkumu sistēma Latvijā ir sapuvusi
db.lv/508742/tw #db #dienasbizness via @dblv @Tele2Latvia

7 17 36

Average_Joe @simple avg Joe 2h
ta arī neatradu nevienu nepamatotu prasību, kas nostāda @mans.LMT monopola stāvokī.

1

Nepareizais
@rea Nepareizais

Replying to @simple avg joe and @mans.LMT

delfi.lv
'Bite Latvija' apstrīdējusi Rīgas pašvaldības mobilo sakaru iepirkumu
Uzņēmuma norāda, ka valsts institūciju atbildība būtu ņemt vērā Satiksmes ministrijas izstrādātās Publisko iepirkumu vadlīnijas

3:53 PM · Aug 9, 2022 from Riga, Latvia · Twitter for iPhone

2 Likes

Search Twitter

Log in

Sign up

Nepareizais @rea Nepareizais 3h
Krima 🇺🇦

0:34 | 2.2K views

12 16 141

Grazs @Geezaa1 1h
Cigaretes?

1 4

Nepareizais
@rea Nepareizais

Replying to @Geezaa1

Kā parasti.

3 40 PM Aug 9, 2022 from Riga, Latvia Twitter for Phone

4 Likes

Search Tw tter

Log in

Sign up

Nepareizais @rea Nepareizais 3h

Reizi paris nedeļas noeju gar Justīnes nobendētajiem kokiem kastēs Čaka iela Pasakiet kāds RD "pilsētplānotājai" ja jau izgāzās, lai vismaz savāc nesmukumu aiz sevis nu cik tad var, visi to jau ir redzējuši

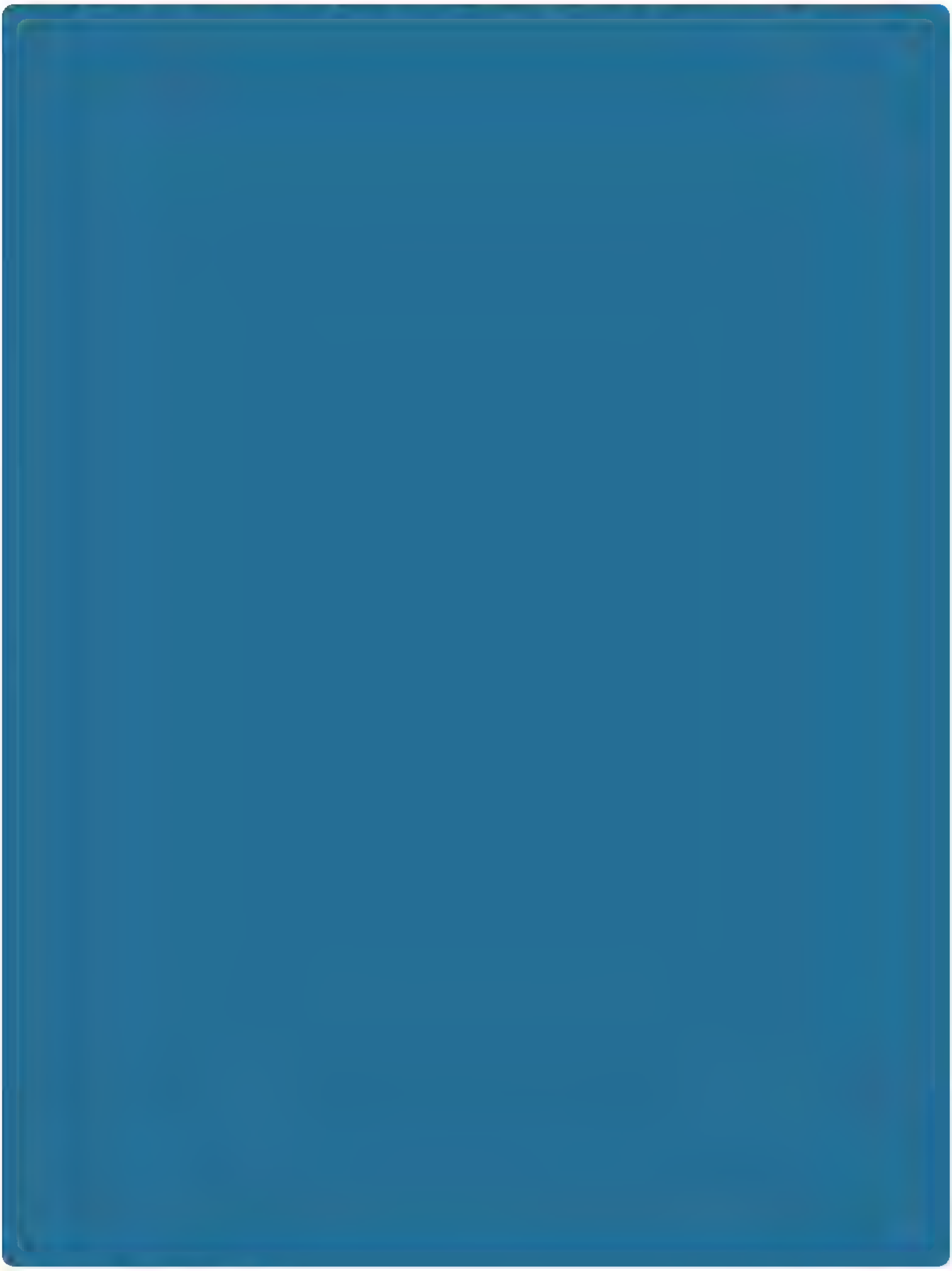

Nepareizais @rea Nepareizais Ju 28

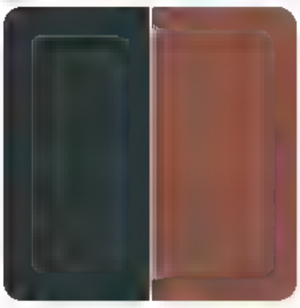

Šodien arī es nogāju garām Justīnes lepnumam nokaltušajiem kokiem kastēs Čaka ie a (atvainojos par emoj daudzumu, bet v ņa ir u ns&g@) Es nezinu, par ko Rīga uzlikts lāsts ... Ušakovs, tagad šie "pilsētp anotāji/stratēģi"

8 22 64

L!nda @L nd ndinz 12m

Starp citu, ejot pa šo pašu Čaka ielu, un paskatoties augšup daudz kur koki ir ieaugušies uz ēku jumtiem un izskatās daudz dzīvīgāk šeit laikam dārznieks ir gribējis visu vienā un sakombinējis augus kas viens otram atņem barības vielas, līdz ar ko rezultāts bēdīgs

1

Nepareizais
@rea Nepareizais

Rep y ng to @L ndindinz

Jā, labs novērojums, tā arī ir.

5 36 PM Aug 9, 2022 from Riga, Latvia Twitter for Phone

Search Tw tter

Log in

Sign up

Nepareizais
@rea Nepareizais

#otrdiena vakars pie ezera

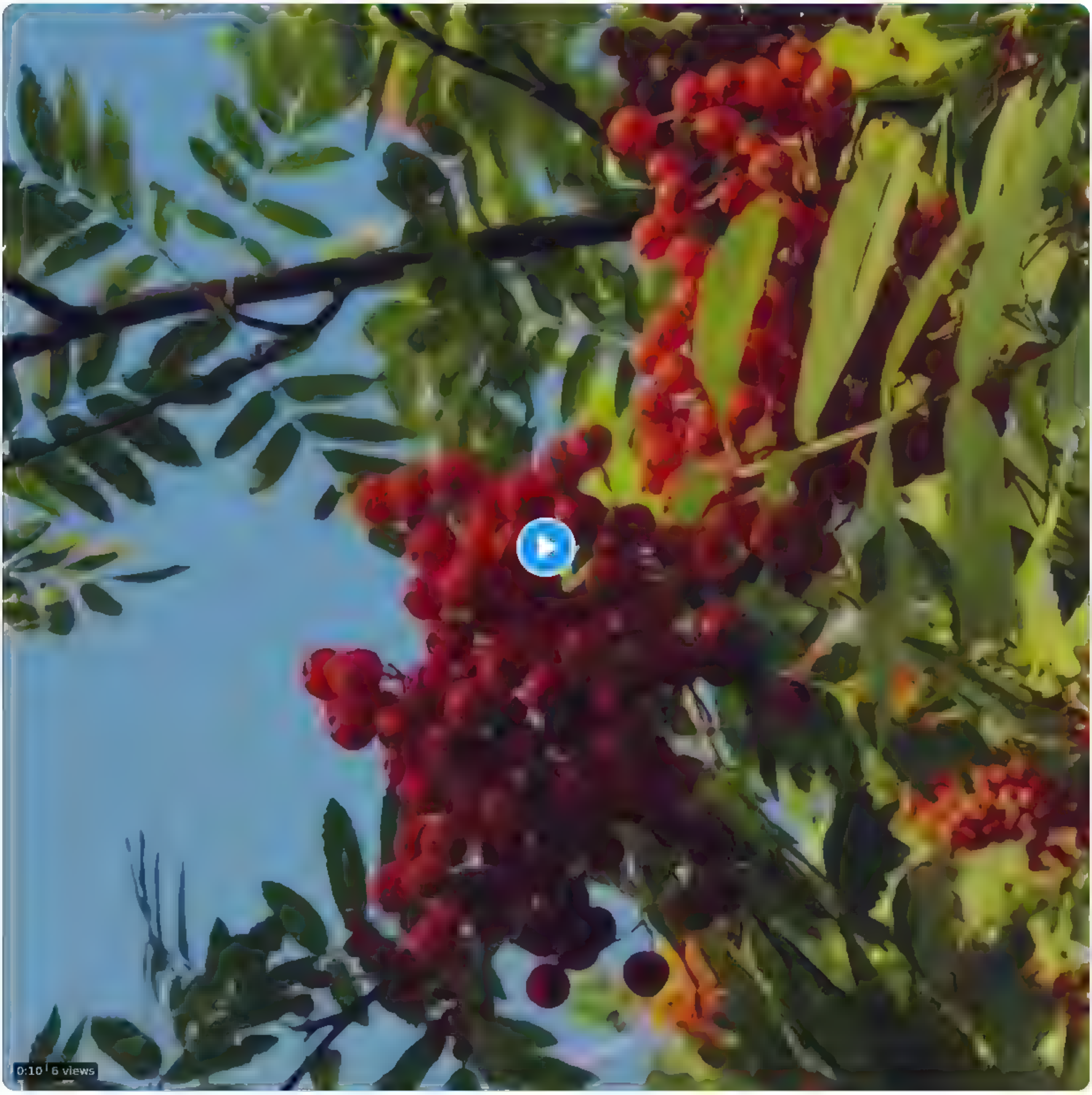

5 35 PM Aug 9 2022 from Ķšezera Pludmale Twitter for Phone

Search Twitter

Log in

Sign up

Nepareizais
@rea Nepareizais

□□

5 49 PM · Aug 9, 2022 · Twitter for iPad

1 Like

Search Twitter
Log in
Sign up

Nepareizais
@real_Nepareizais

Stīvens Sīgals vizītē ДНР, apmeklēja arī Olenivkas koloniju, kur krievi uzspridzināja ukraiņu karavīrus.

7:04 PM · Aug 9, 2022 · Twitter for iPad

1 Like

Search Twitter

Log in

Sign up

Nepareizais @rea Nepareizais · 26m

Stivens Sigals vizite ДНР, apmekleja ari Olenivkas koloniju, kur krievi uzspridzinaja ukraiņu karavirus

3 · 4

Artūrs Zvejsalnieks @AZvejsalnieks · 4m

Bet, ja nu čalis nav tads mu kis, ka izskatas Tiek, kur citus nelaiž, ja zina, kur un ko skatities, var daudz ko ieraudzit

1

Nepareizais
@rea Nepareizais

Replying to @AZvejsalnieks

kaut kādu dok.filmu uzņemšot

7 29 PM · Aug 9 2022 from Riga, Latvia · Twitter for Phone

Search Tw tter
Log in
Sign up

Nepareizais
@rea Nepareizais

Babčenko par labajiem krieviem un ebrejiem

Володимир Зеленський предложил депортировать обратно на Родину-матушку всех Россиян. И хороших, и плохих. И тут у хороших россиян сильно бомбануло. Там термоядерный взрыв прям сейчас. Как в Новофедорівці
И они все, как один вспомнили про евреев в Германии. И начали себя сравнивать с бежавшими от Гитлера евреями.
Во-первых, весь мир свою ошибку учел. И современных евреев, бегущих от современного аналога Гитлера, весь мир принимает с распростертыми объятиями. И дает им оружие. И Химарсы. И Гепарды. И все-все-все.
А во-вторых - вы не евреи, друзья мои.
Если хотите аналогий с фашистской Германией - вы как раз немцы.
Да, были и немцы, бежавшие от Гитлера.
И поначалу их тоже принимали.
Как и вас. Поначалу.
Но вот когда началась оккупация Польши, Нидерландов, битва за Африку и Сталингард - немцев, которые до сорок третьего года сидели в своих «Жан-Жаках» в центре Берлина и преотлично себя там чувствовали, принимать что-то перестали.
И хороших, и плохих.
Удивительно, правда?

8 17 PM · Aug 9, 2022 · Twitter for iPad

1 Like

Search Twitter

Log in

Sign up

Nepareizais @rea Nepareizais · 7m
1/2 Par kolektīvo atbildību

1 · 1 · 4

Nepareizais
@rea Nepareizais

2/2 Par ▯▯kolektīvo atbildību

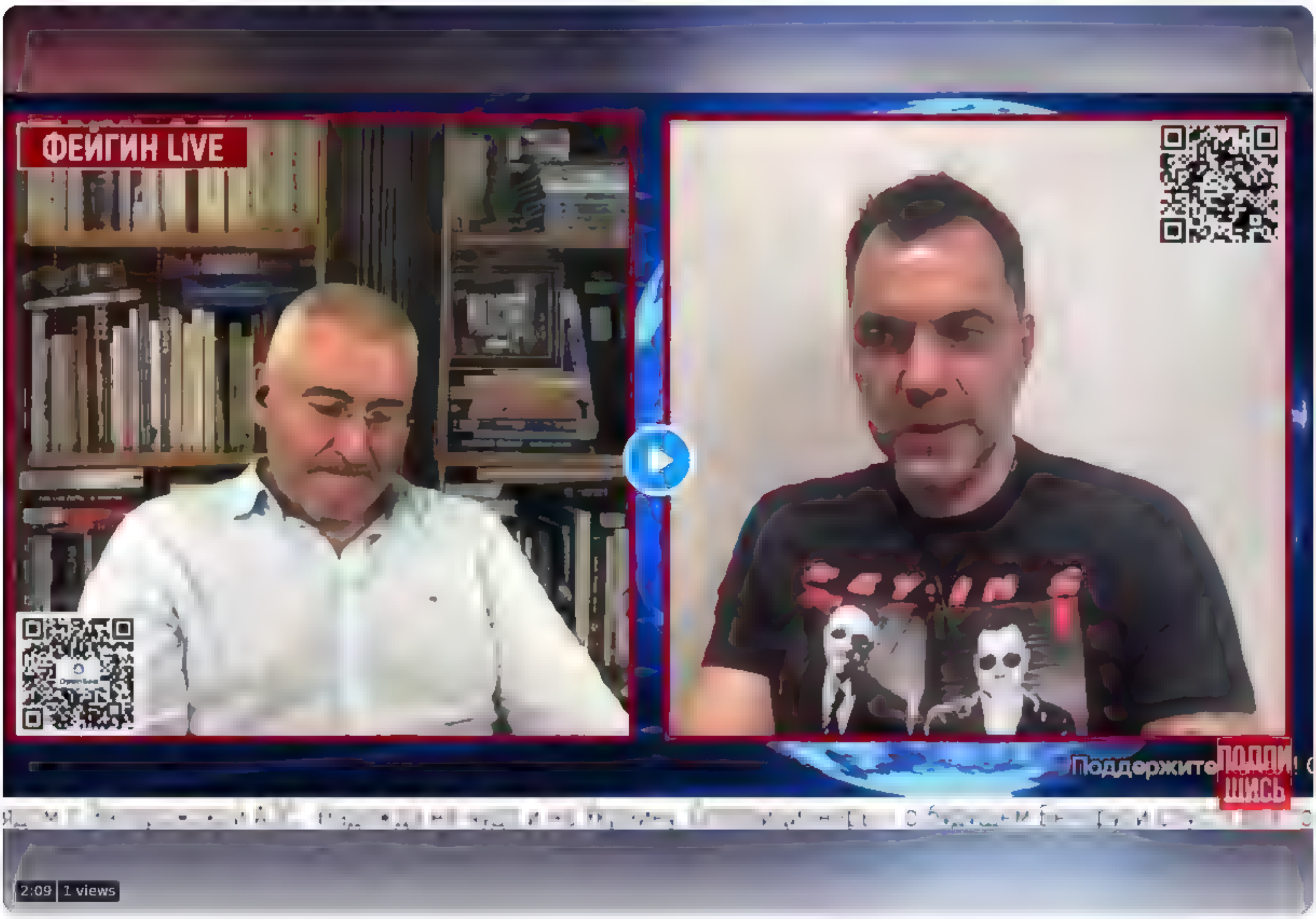

9:26 PM · Aug 9, 2022 · Twitter for iPad

2 Retweets **2** Likes

Search Twitter

Log in

Sign up

Māris B. @Mris76965915 · 6h

Vai kads lingvists var izskaidrot, ka radies vards "forš"?

6

Zane Zilberte @ZaneZilberte · 5h

"Vards "foršs" ir aizguts no vacu valodas, varda vaciska cilme noradita ari „Latviešu valodas slenga vardnica". Vacu valoda tas savukart aizguts no franču valodas, sakotneji tas bijis studentu žargonisms, stilistisko specifiku saglabajis ari patlaban."

Valodaskonsultacijas.lv

1

Nepareizais @reaNepareizais · 5h

No kada franču varda, nav zinams?

1

Zane Zilberte @ZaneZilberte · 4h

Iespejams, ka no franču varda "fort". Bet varbut kads skolots lingvists zina labak. (Lasiju, ka no franču valodas šis vards aizguts jau diezgan sen.)

1

Nepareizais
@reaNepareizais

Replying to @ZaneZilberte and @Mris76965915

hm, jā, franči saka c'est fort, kaut kādā nozīmē tas pat varētu būt "tas ir forši"

5:04 PM · Aug 9, 2022 from Riga, Latvia · Twitter for iPhone

1 Like

Search Twitter

Log in

Sign up

Nepareizais
@real_Nepareizais

▯▯

10:30 PM · Aug 9, 2022 from Riga, Latvia · Twitter for iPhone

1 Like

Search Tw tter

Log in

Sign up

Nepareizais @rea Nepareizais 9h
Reizi paris nedeļas noeju gar Justines nobendetajiem kokiem kastes Čaka iela Pasakiet kads RD "pilsetplanotajai" ja jau izgazas, lai vismaz savac nesmukumu aiz sevis nu cik tad var, visi to jau ir redzejuši

Nepareizais @rea Nepareizais Jul 28

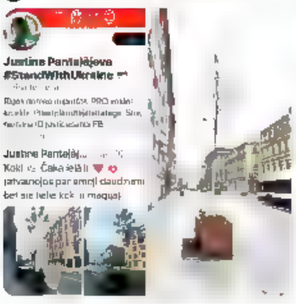

Šodien ari es nogaju garam Justines lepnumam- nokaltušajiem kokiem kastes 🌿 Čaka iela 🔴🤡🧰 (atvainojos par emoji daudzumu, bet viņa ir u[]ns&g@) Es nezinu, par ko Riga. uzlikts lasts ... Ušakovs, tagad šie "pilsetp anotaji/strategi"

11 28 97

Inara Sørmo @soermo inara 3h
Vai Justine stadija? Iegugieju Labos kokus Diezgan nop etna organizacija, d plometi darznieku, arboristi @LabieKok ko teiksiet?

1 1

Nepareizais @rea Nepareizais 3h
Dzirdeju, ka viņi esot gribejuši stadit zeme, bet RD meitenem bija fiksa ideja, ka jastada puku kastes

1

Inara Sørmo @soermo inara 3h
Profesionaļiem vajadzeja atteikties, paredzot rezultatu.

1

Nepareizais
@rea Nepareizais

Rep y ng to @soermo inara and @Lab eKok

Varbūt sasolīja, ka laistīs 4 x dienā, vai ko, jo gribējās smukas bildes pirms vēlēšanām.

8 07 PM Aug 9 2022 Twitter for Pad

1 Like

Inara Sørmo @soermo inara 3h
Rep y ng to @rea Nepareiza s and @LabieKok
Butu vismaz izvakuši tos kociņus Diez vai pareji parziemos? Es atkal brinos, kas tas par aptinumu ap kociņiem? Lai zaķi neapgrauž? 😂 Es gan palieku p e sava, ka profesionaļiem jauzņemas atbildiba

2

Nepareizais @rea Nepareizais 3h
ja, protams

Search Twitter

Log in

Sign up

Nepareizais
@reaNepareizais

9:59 PM · Aug 9, 2022 · Twitter for iPhone

6 Likes

Search Twitter

Sign in

Sign up

Nepareizais
@rea Nepareizais

Дождь šodien histērija. Objektīvā žurnālistika beidzas, kad Eiropa aizskar krievijas intereses. Aizrunājās, ka ES grib “похоронить всю нацию” 🤦 Sajūta, ka skatos kādu citu 🇷🇺kanālu …
🇬🇪Gruzīni nav muļķi, labi šahisti, redz dažus gājienus uz priekšu, neielaida šos pie sevis …

8 52 PM Aug 9 2022 Twitter for iPad

45 Retweets **12** Quote Tweets **132** Likes

Agris Volkovs @agrisvolkovs 3h
Replying to @rea Nepareizais

Agris Volkovs @agrisvolkovs 3h
Nava nisti sakuš stresot. Saka,ka #visaban ir velešanu deļ
Nu mums vismaz ir velešanas
Krievija tadu nav twitter com/navalnylive/st

1 1

Nepareizais @rea Nepareizais 3h
🤷 pašlaik labi kļūst redzams, kas ir kas

1 8

Show replies

Rust Cohle #StandWithUkraine @RustCohleCircle 3h
Replying to @rea Nepareizais

Rust Cohle #StandWithUkraine @RustCohleCircle 3h
Replying to @rea Nepareizais
Alvis Hermanis pec Staķa intervijas noskatišanas, iesaka ar steigu izraidīt Dožd, kamer nav pa velu (sk v ņa Instagram) @Valsts drosiba @edgarsrinkevics @Pabriks

8

Edit @Editejurjane 3h
Replying to @rea Nepareizais and @lana anga
Laipadoma par kolektīvo atbildību Šovakar Arestovičs par to ļoti labi pateica
Tak nespej viņi saprast vienkaršas lietas, tapec brec ka aizkauti par to cik apbižoti jutas

1 20

🇱🇻🇺🇦Oggy70🇺🇦🇱🇻 @oggy70 3h
Replying to @rea Nepareizais
Visi"labie" pa visiem kanaļiem draga šo polemiku Kipa šengenu nogriež, atļauj naudu atstat krievija, perk ogļudenražus un tada veida sponsore putleru Bļin , šodien jau kadiem ašpadadsmit "labajiem " esmu teicis,lai negaudo. Jau konkreti šak apnikt Fu Riebj skatities

1 7

Mareks Matisons™ 🇱🇻 @marrucilc 3h
Replying to @rea Nepareizais and @a narsbr11
Nu re r, r (

Mareks Matisons™ 🇱🇻 @marrucilc 4h
Mhm Ga du, kad @polittehnologs tw publices šeit jaunako no Kotrikadzes Telegram
Viņa ļoti, ļoti runa par vizu temu No ļoti ielnacijas pozicijas
Ehh

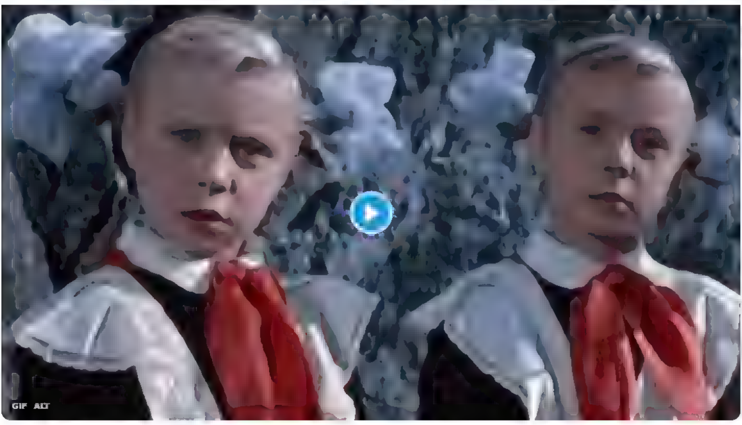

1

Rence.@🌻🌻🌻🇱🇻 @3Daila 3h
Replying to @rea Nepareizais
Gruziniem ir mugurkauls ari

Jānis Šlapiņš @janis S 3h
Replying to @rea Nepareizais and @Eglajs
Vardu Martiņš krievisk nemaceja uzrakst t

1

Kārlis Kantsons @kanto666 3h
Replying to @rea Nepareizais
Āra no valsts šos rašistus jau RĪT

4

Andris Vitoliņš 🇱🇻 @Andris Vit 3h
Replying to @rea Nepareizais
@NEPLPadome cik kumelīšu tejas tases diena izdzeram? Varbut laiks kaut ko sakt darit?

2 4

Search Twitter

Log in Sign up

Nepareizais
@reaNepareizais

Prieks, kur tu rodies?!😨🤔

🤔« Latvija pēc kara Ukrainā izveidojusies par vienu no vadošajiem Krievijas mediju emigrācijas centriem. »

Gribētos, lai projekta autori neslēptos, nāktu gaismā, skaidrotu sabiedrībai, KAM, kad un kā šī ideja dzima, kas bija sponsori uc lieldraugi utt

LSM.lv

Sākums Raidījumi Frekvences Personības Programma

Brīvības bulvāris

Saruna ar "TV Doždj" pārstāvi Jekaterin (oriģinālvalodā)

Šodien, 15:05

Latvija pēc kara Ukrainā izveidojusies par vienu no vadošajiem Krievijas mediju emigrācijas centriem. Kopš februāra Latvijā ieradušies un strādā ap 200 žurnālistiem no Krievijas. Jūlija vidū no Rīgas atsāka raidīt neatkarīgais Krievijas televīzijas kanāls "TV Doždj".

Radījumā *Brīvības bulvāris* saruna ar vienu no vadošajām krievu žurnālistēm

6:51 PM · Aug 9, 2022 · Twitter for iPad

23 Retweets **1** Quote Tweet **51** Likes

PUSLABS @PUSLABS · 6h
Replying to @reaNepareizais and @AlnaexRudzite
Jācer, ka visi pārbaudīti un čekistu viņu vidū nav
1

Kārlis Kantsons @kanto666 · 3h
Kad sapņo AIZVER ACIS :D :D

Izdevniecība "Apvārsnis" @Apvaarsnis · 5h
Replying to @reaNepareizais
Ideja dzima Rinkeviča, Kariņa un Pabrika aprindās. Pēc kuratoru norādes, saprotams
2

Ruthen @RuthenaRus · 5h
Replying to @reaNepareizais and @tikums
Russian assets infiltrated Latvia
3

Imants @Unabomberz · 5h
Replying to @reaNepareizais and @RedWhiteRedLV
Šī ta čiepa jau kliedz Doždja tiešraides, ka ceļošana ir pamattiesības un to neviens viņiem nedrīkst atņemt. Un ka visiem ir pienākums dot viņai vīzu. Ta vien prasās lai @Latvian_MFA viņai anulētu TUA, atzītu par persona non grata un aizsūtītu ceļot pa dzimteni
5

Ištvāns Džeremijs Mekešs @Panzerkampfiets · 5h
Replying to @reaNepareizais
Lasām: Latvijā ieradušies ap 200 Krievijas specdienestu darbiniekiem, kuri strādā zem žurnālistikas piesega
5

Rust Cohle #StandWithUkraine @RustCohleCircle · 4h
Replying to @reaNepareizais
Alvis Hermanis pēc Staka intervijas noskatīšanās, iesaka ar steigu izraidīt Doždj, kamēr nav pa vēlu (sk. viņa instagram) @Valsts_drosiba @edgarsrinkevics @Pabriks
3 6

A.Mūrnieks @MurnieksA · 3h
Replying to @reaNepareizais and @Art_erry
Par kādu vēl slēpšanos ir runa?!
Ja ne autori, tad izpildītāji vis: ka viens sēž Saeimā/valdībā un tūlīt tiks ievēlēti atkal!
Vai tiešām tik grūti paskatīties attiecīgo lēmumu pieņēmēju/balsotāju partijas piederību?

Ineta Krodere @InetaKrodere · 2h
Replying to @reaNepareizais and @MartasTante
PĒC kara Ukrainā???! Viņai karš Ukrainā jau beidzies??
1 2

Māra Marina Manson @Madarmara · 2h
Varbūt tulkojums neprecīzs. Kopš

Show more replies

Search Twitter

Log in

Sign up

Nepareizals
@rea Nepareizais

1/2 Par kolektīvo atbildību

Translate Tweet

9:20 PM · Aug 9, 2022 · Twitter for iPad

4 Retweets **22** Likes

Nepareizals @rea Nepareizais · 4h
Rep y ng to @rea Nepareiza s
2/2 Par □□kolektīvo atbildību

1 · 4 · 13

Search Twitter

Log in

Sign up

Nepareizais @reaNepareizais · 12h

Reizi pāris nedēļās noeju gar Justīnes nobendētajiem kokiem kastēs Čaka ielā. Pasakiet kāds RD "pilsētplānotājai", ja jau izgāzās, lai vismaz savāc nesmukumu aiz sevis, nu cik tad var, visi to jau ir redzējuši

Nepareizais @reaNepareizais · Jul 28

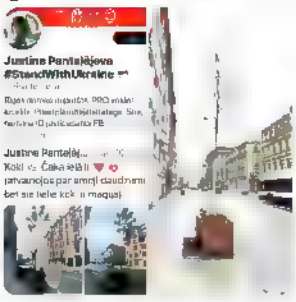

Šodien arī es nogāju garām Justīnes lepnumam- nokaltušajiem kokiem kastēs 🌿 Čaka ielā 🔴🤡💰 (atvainojos par emoji daudzumu, bet viņa ir u[]ns&g@). Es nezinu, par ko Rīgai uzlikts lāsts ... Ušakovs, tagad šie "pilsētplānotāji/stratēģi"

11 · 28 · 97

Inara Sørmo @soermo_inara · 6h

Vai Justīne stadija? Iegugle labos kokus. Diezgan nopietna organizacija, d plometi darznieku, arboristi @LabieKoki ko teiksiet?

1 · 1

Nepareizais
@reaNepareizais

Replying to @soermo_inara and @LabieKoki

Dzirdēju, ka viņi esot gribējuši stādīt zemē, bet RD meitenēm bija fiksā ideja, ka jāstāda puķu kastēs.

8:05 PM · Aug 9, 2022 · Twitter for iPad

Inara Sørmo @soermo_inara · 6h

Replying to @reaNepareizais and @LabieKoki

Profesionāļiem vajadzēja atteikties, paredzot rezultātu.

1

Nepareizais @reaNepareizais · 6h

Varbūt sasolīja, ka laistīs 4 x dienā, vai ko, jo gribējās smukas bildes pirms vēlēšanām

1 · 1

Show replies

Search Twitter

Log in

Sign up

Nepareizais @rea Nepareizais · 23h

No pēdējā pusotra gada laikā izsludinātajiem publiskajiem iepirkumiem 77 % gadījumu uzvarējis viens pretendents - LMT. Trešdaļa iepirkumu startējis tika LMT, jo pārējie ir atteikuš es piedalīt es

Šobrīd brīva un godīga konkurence mob. sakaru publiskajos iepirkumos nav iespējama

Dienas Bizness @dblv · Aug 9

Tele2: Mobilo sakaru publisko iepirkumu sistēma Latvijā ir sapuvusi

db.lv/508742/tw #db #dienasbizness via @dblv @Tele2Latvia

8 · 18 · 38

Safro @safro34 · 8h

Lietotāji ļoti sūdzas par Tele2 viesabonēšanas kvalitāti. Ja ko vajag izdarīt, inženieri tikai darba laikā un no skandināvu valstīm, lēni kā gliemeži. LMT nav ideāli, bet atšķirība jūtama. Piekrītu Rīgas ietvaros nav lielas starpības, ja pietiek ar basic

2

Nepareizais
@rea Nepareizais

Replying to @safro34

Noteikti kā kuram. Zinu arī, kas daudz lieto Tele2 ārzemēs, un nav bijušas problēmas. Varbūt no valstīm tas atkarīgs?

7:19 PM · Aug 9, 2022 · Twitter for iPad

Safro @safro34 · 8h

Replying to @rea Nepareizais

Ar negodīgiem konkursiem ir jācīnās, es tikai par. Ja, izteikti ārpus EU. Pieredzes ir visādas, mana subjektīvā pieredze saka, ka LMT ir labāks. Un reizēm iegribas vai vajadzība ir ļoti subjektīvas. Man ir Bite privāti un apmierina 100%

Search Twitter

Log in

Sign up

Nepareizais
@rea Nepareizais

Tankam izrādīs cieņu ☹

Latvijas Radio Ziņas @LRZinas 17m
Igaunijas pilsetā Narva tanka pieminekli soļa demontēt ar cieņu, nevis nakts aizsegā lsm lv/raksts/zinas/a

Foto Odita Krenberga/Latvijas Televīzija

5 33 AM Aug 10 2022 from Riga, Latvia Twitter for iPhone

Search Twitter

Log in

Sign up

Nepareizais @rea Nepareizais · Jun 26

Tbilisi parka pastaigājos, piezvanīju gudram cilvēkam, uzklausīju Giorgi Leonidze (გიორგი ლეონიძე)

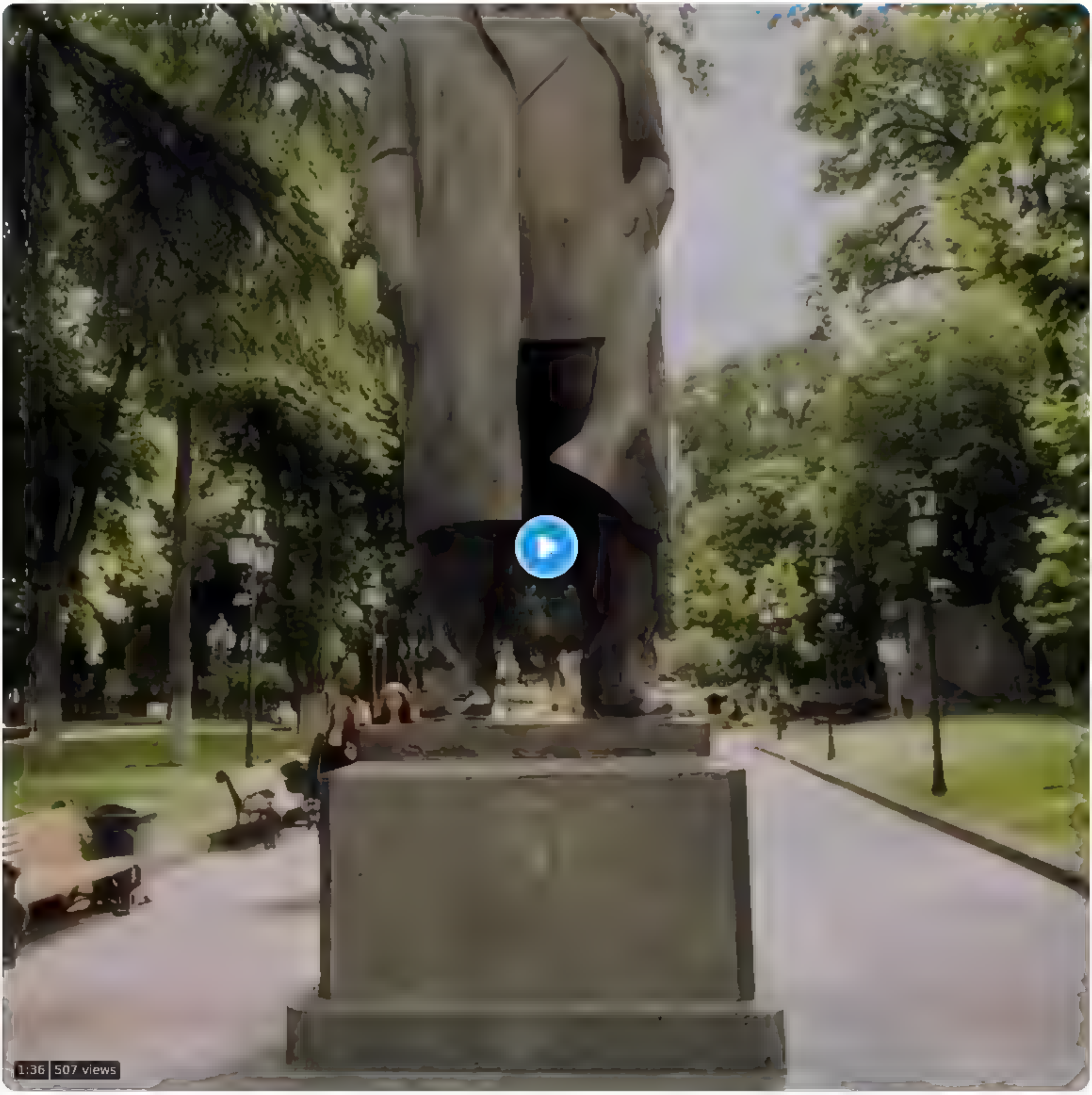

1 · 1 · 8

John Brown2022 @john brown2022 · Jun 26

Izskatās kā Andreja Upīša dubultnieks Kronvalda parkā :)

1 · 2

Nepareizais
@rea Nepareizais

Replying to @john brown2022

jā, līdzīgs

12:16 PM · Jun 26, 2022 · Twitter for iPad

Search Tw tter

Log in

Sign up

Nepareizais
@rea Nepareizais

«Nebūtu pareizi, ka iedzīvotājiem, it īpaši mazo ienākumu saņēmējiem, visi ienākumi būtu jānovirza apkures un elektrības rēķinu segšanai. Tas ir nesamērīgi un nepareizi. Valsts jau tāpēc ir, lai savus iedzīvotājus sargātu no šādām katastrofālām sekām.»

Dienas Bizness @dblv 1h
Oš ejs. Latvenergo dividendes ir savdabīgs elektroenerģijas nodoklis visiem tās patērētājiem
db lv/508749/tw #db #dienasbizness via @dblv @Os ejs

5 45 AM Aug 10 2022 from Rīga, Latv a Tw tter for iPhone

Search Tw tter

Log in

Sign up

Nepareizais
@rea Nepareizais

□□

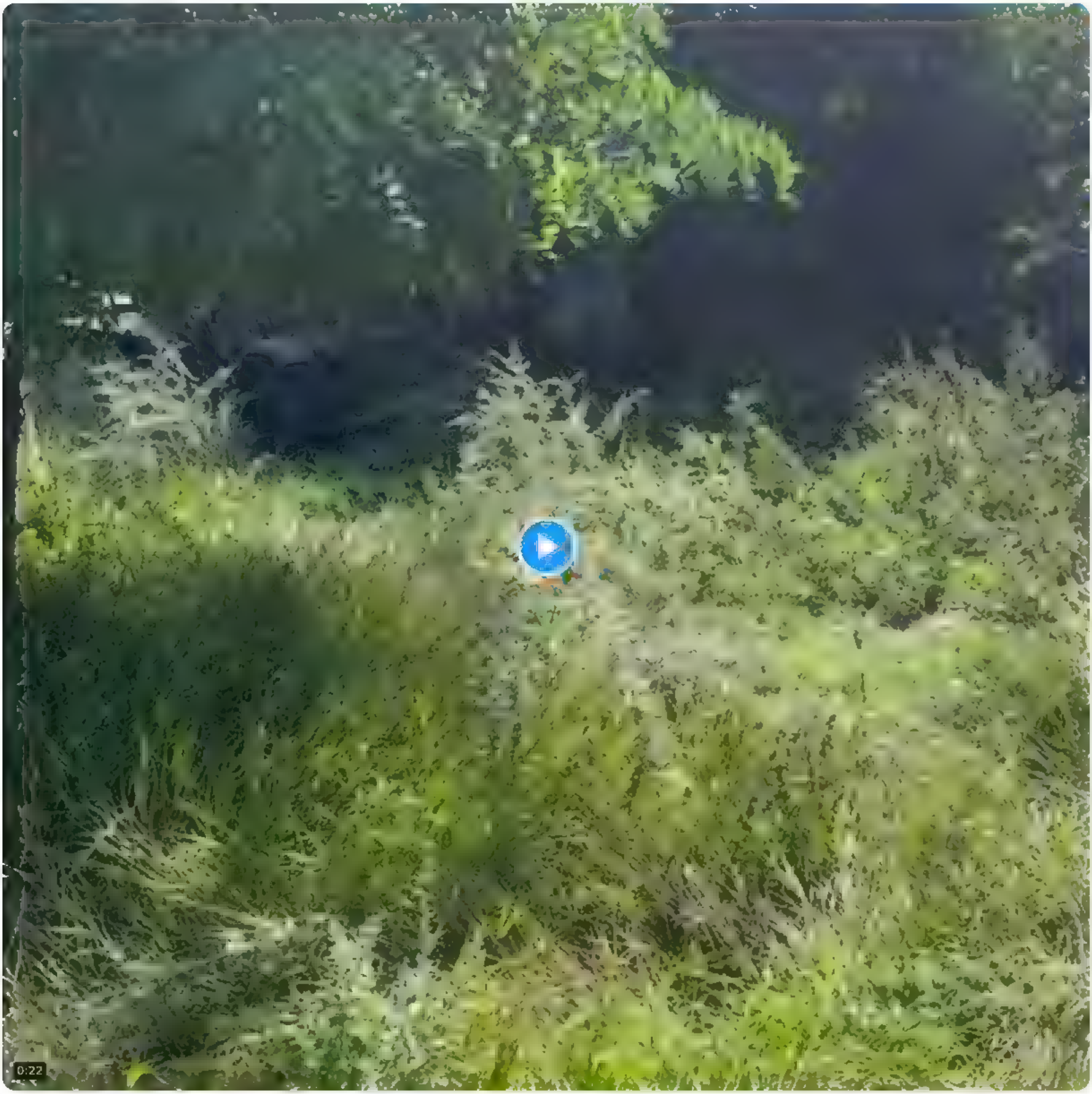

6 09 AM Aug 10 2022 from Riga, Latv a Tw tter for iPhone

Search Twitter

Log in

Sign up

Nepareizais @rea Nepareizais · Aug 8
Vel viena automašīna ar Ukrainas numuriem Rīga sagrieztas riepas.

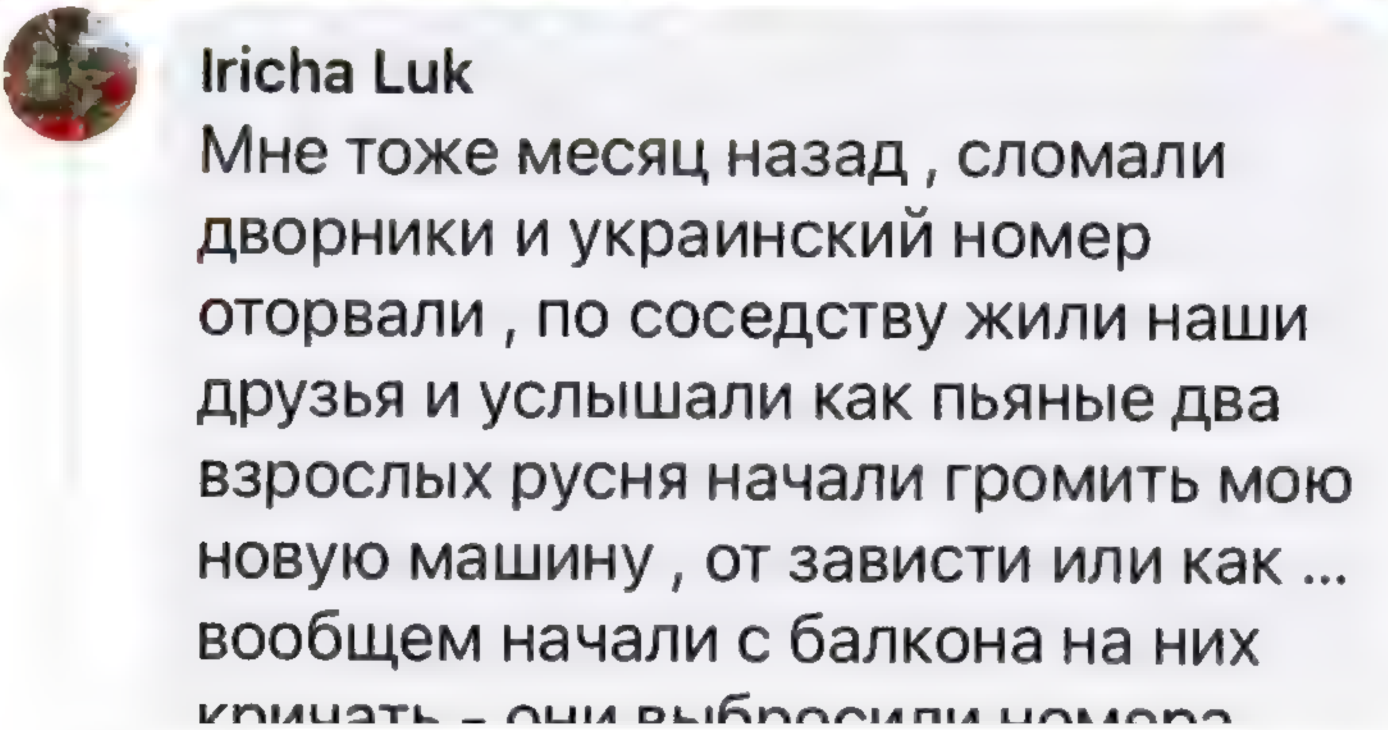

9 · 52 · 83

ZaneKalnina @Zan,ukins · 16h
kapec man šķiet ka ar katru šadu notikumu, tuvojas ta diena kad ielas skanes saukļi " Sitiet krievus"?

1 · 1

Nepareizais
@rea Nepareizais

Replying to @Zan,ukins

nē, latvieši ir miermīlīgi un pacietīgi
gaidām tiesu darbus un atklātos procesus, kas situācijai nāktu par labu, bet nez vai sagaidīsim

2:35 PM · Aug 9, 2022 from Riga, Latvia · Twitter for iPhone

Search Twitter

Log in

Sign up

Nepareizais
@rea Nepareizais

🇺🇦Kalvārijā krievu karavīru kapos piemineklis izkrāsots ukraiņu karoga krāsās

7 07 AM Aug 10 2022 Twitter for Mac

Search Twitter

Log in

Sign up

Nepareizais @reaNepareizais · 19m

krievijas TV nekad nevar samierinaties ar domu, ka Riga nojauks okupacijas pieminekli

7 · 4 · 11

Ilze Zvidrina @IlzeZvidrina · 3m

Kaut kas taja visa tomer ir savadi, ka tiešam nav sapratuši, ka Latvija nav Krievija, ka Latvija ir pavisam cita, suverena valsts, tapat ka Beļģija vai Niderlande, kur neko tadu pavisam droši neatļautos

1 · 1

Nepareizais
@reaNepareizais

Replying to @IlzeZvidrina

tāda sajūta ir

8:34 AM · Aug 10, 2022 · Twitter for Mac

Search Twitter

Log in

Sign up

Nepareizais @rea Nepareizais · 56m

krievijas TV nekad nevar samierinaties ar domu, ka Riga nojauks okupacijas pieminekli

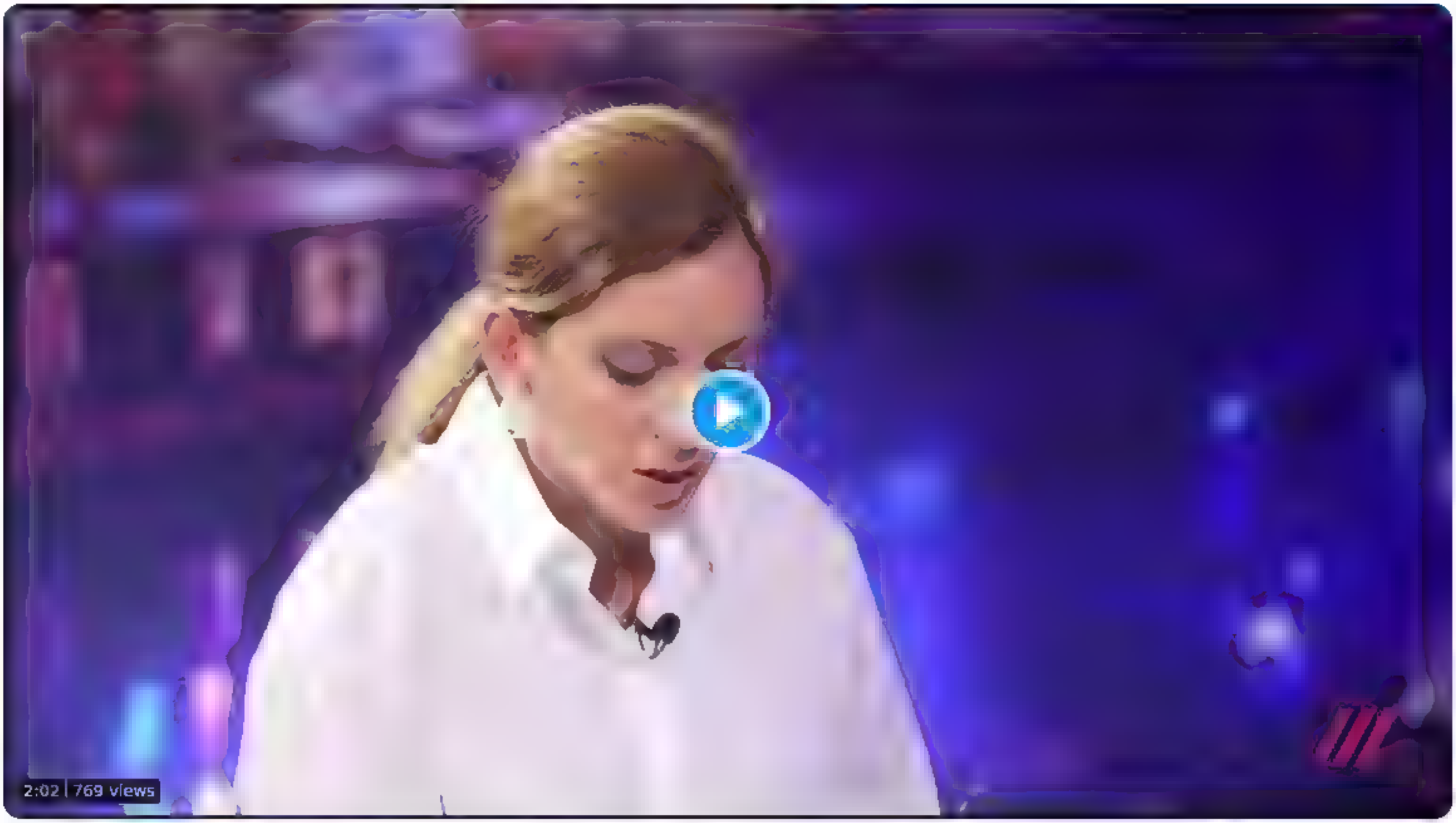

17 · 20 · 42

Dāvis Viļums @DavisVilums · 2m

Kad atbrivos Krimu un Ukrainas austrumus, tad šitie ari čikstes, kad ukraiņi jauks nost pedejos gados uzbuvetos krievu pieminekļus

1 · 2

Nepareizais
@rea Nepareizais

Replying to @DavisVilums

Un nedos PULSONĪBU VISIEM, kas sabraukuši pēc 2014. gada.

9:11 AM · Aug 10, 2022 · Twitter for iPad

Search Twitter

Log in

Sign up

Nepareizais
@realNepareizais

Ir divi dažādi/pretēji viedokļi par vienu un to pašu Дождь interviju.
Kurā pusē nostājies tu?

šitas. Latvijā ir daudz cilvēku, kuri tiešām domā to, ko saka žurnāliste, un Doždj ir platforma, caur kuru aiznest skaidrojumus līdz relevantai auditorijai. Nevis "Krievijas tv nekā nevar samierināties".

Nepareizais @realN... · 43m
krievijas TV nekādi nevar samierināties ar domu, ka Rīgā nojauks okupācijas pieminekli

Журналистка «Дождя» , сбежавшая в Латвию от путинского фашизма, очень строго , надувая губки, допрашивает мэра Риги, не желающего сохранять в городе памятники сталинского фашизма.

00:39 · 10/08/2022 · Twitter for iPhone

9:04 AM · Aug 10, 2022 from Riga, Latvia · Twitter for iPhone

1 Retweet **1** Quote Tweet **4** Likes

Linda Mazule @As nslaase · 21m
Replying to @realNepareizais
Ja etutiņš būtu neatkarīga žurnālistika, tad aplūkotu jebkuras temas dažādus viedokļus. Viņi varbūt ir pret Putinu, bet ne par demokatisku Krieviju. Drīzak jau imperisku

Search Twitter

Log in

Sign up

Nepareizais
@rea Nepareizais

krievijas TV nekādi nevar samierināties ar domu, ka Rīgā nojauks okupācijas pieminekli

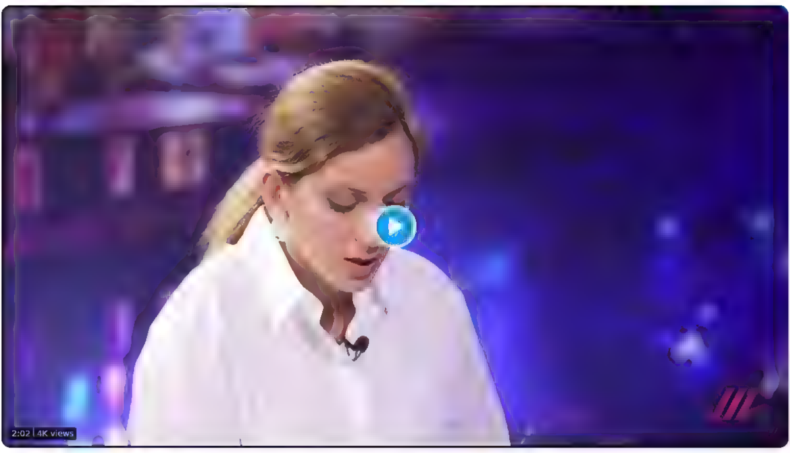

8 16 AM · Aug 10 2022 · Twitter for Mac

34 Retweets **13** Quote Tweets **121** Likes

Uldis Trokšs @u d sTrokss · 2h
Replying to @rea Nepareiza s
Noskatoties šo, arı uzskatu, ka nav vajadzıgı Latvıjaı šadi "nesaprotošı Latvıju un ıatvıešus" medıjı #impe ∂ ısms
18

Rolands Augšpuls @esesmuespats · 2h
Replying to @rea Nepareiza s
Visiem šiem krievu okupantiem jadodas projam Velams labpratıgı, kamer vel ta var
17

Mats Johnsson @sasmacnieks · 2h
Replying to @rea Nepareiza s
Saga du ka pec paris gadıem šadu interviju šai damaı janovada ıatvıešu mele
2

Vita Āriņa @vitadesoto · 2h
Kad. ve paris gad ? Viņai jabrauz uz majam pec iespejas atrak un jasaved kartıba sava valsts
5

Ensifer @Ensifer1 · 2h
Replying to @rea Nepareiza s
Principa pec intervıju vareja sniegt arı cita valoda Laı nav ta, ka iebrauceji parak daudz sajutas ka majas
1 1

Aktīva pofigiste 🇺🇦 Slava Ukrainas varoņiem @andrabr ge · 2h
Replying to @rea Nepareiza s
Atslegas vards русскоязычные Ja viņı butu kaut mazliet meģinajuši apgut tas valsts valodu, kura gadiem dzıvo, tada konflıkta nebutu Nu nebus šıet nekada Brighton Beach
1 8

Ilze Zvidrina @I zeZv dr na · 2h
Replying to @rea Nepareiza s
Kaut kas taja visa tomer ir savadı, ka tiešam nav sapratuši, ka Latvija nav Krievija, ka Latvija ir pavisam cita, suverena valsts, tapat ka Beļģija vai Niderlande, kur neko tadu pavısam droši neatļautos
4 2 54

Nepareizais @rea Nepareizais · 2h
tada sajuta ir
1

Aivars Lošmanis @ALoshma is · 2h
Replying to @rea Nepareiza s and @AZve sain eks
Ve reiz @tvrain Rıga ir kļuda, FSB Trojas zirgs Latvija
1 19

HD @He Ira der5 · 2h
Replying to @rea Nepareiza s
Sasodıtie okupant Re kur jusu "dedı vajevalı" Tagad mazmazdeıı to pašu dara Ukraina Pie joda doždju un visus tihonus un kortrikadzes laı iet turpat kur krievu kakakugıs 2nede as Rıga un uzreiz mac s mus ka dzıvot Tas stakıs ar tads pats kas viņš latviskı runat nemàk?

1 8

Show replies

Search Twitter

Log in

Sign up

Latvietis Vidējais @VidejaisLV · Aug 8
Neatkarīgi mediji parasti ir pirmais, pret ko veršas autoritāri režīmi. Neatkarīgi mediji ir skabarga acī visiem putinisma, trampisma, orbanisma faniem. Viņus vieno arī citas "vērtības", piem., homofobija, ksenofobija, kovidiotisms un baļļu tiražēšana

7 · 8 · 43

Nepareizais
@realNepareizais

Replying to @VidejaisLV

Tu debīls esi, vai izliecies? Kāds putina, trampa, orbana fans?
Pirms murgo, pārlasi, ko par ko raksti.

9:29 AM · Aug 10, 2022 from Riga, Latvia · Twitter for iPhone

Latvietis Vidējais @VidejaisLV · 2h
Replying to @realNepareizais
Nomierinieties, izlasiet tvītu un pameģiniet saprātīgi noformulēt savu jautājumu :)

Search Twitter

Log in

Sign up

Liāna Langa @liana_langa · 14h

Šī ir Kotrikadze? Dargumiņ, nenodarbojies ar refleksīvo kontroli. mus neinterese, ko teikt jusu Zaharova un mes nedzivojam tade, lai viņu nekaitinatu. Novecojus domašana un propaganda. Jus ielaist bija liela kļuda!

Nepareizais @rea_Nepareizais · 15h

Дождь šodien histerija. Objektiva žurnalistika beidzas, kad Eiropa aizskar krievijas intereses. Aizrunajas, ka ES grib “похоронить всю нацию”
Sajuta, ka skatos kadu citu kanalu
Gruzini nav muļķi, labi šahisti, redz dažus gajienus uz priekšu, neielaida šos pie sevis...

5 · 14 · 43

Vairis Lasmanis @1544f34aaf664f1 · 6m

@rea_Nepareizais Jus sakat laist ka Krievijas demagogs, izņemiet ara no raidījuma tikai to kas tracina tautu, neparadot VISUS viedokļus!!!

1

Nepareizais
@rea_Nepareizais

Replying to @1544f34aaf664f1 and @liana_langa

PAŠLAIK ir karš. VISUS viedokļus varēsim klausīties, kad krievijas režīms sabruks, un mēs vairs nedzīvosim atomkara draudu ēnā.

11:56 AM · Aug 10, 2022 · Twitter for iPad

Search Twitter

Log in

Sign up

Nepareizais @rea Nepareizais · Aug 9
Ko tev neparadīs LTV Panorama
baltkrievu šoferis somu žurnālistiem stāsta, ka viņa Latvijas uzņēmums apiet ES sankcijas pret krieviju
Es braucu ar tukšu furi uz Somijas-krievijas robežu, krievijas pusē tiek iekrauta krava, un tad es braucu atpakaļ

yle.fi
Антироссийские санкции на восточной границе обходят – пустой грузовик с номерами ЕС вывозит товары
В апреле Еврокомиссия приняла пятый пакет санкций, который подразумевал остановку грузового автотранспорта из России и Беларуси

9 · 25 · 19

Armands Ūks @armandsuks · 1h
Ta nu gan jaunums. Tik tok stars uzbeks kas pats brauc uz fures uz krieviju par šito jau mēnešiem kladzina.

1 · 1

Nepareizais
@rea Nepareizais

Replying to @armandsuks

Kā viņu atrast, palīdzi ar linku.

12:00 PM · Aug 10, 2022 · Twitter for iPad

Search Twitter

Log in

Sign up

Nepareizais
@rea Nepareizais

"Jaunais krievu vilnis Rīgā"
Staķim ir 4 kritēriji pret iebraucējiem no krievijas:
1)pret putinu 2) nosoda karu Ukrainā 3) ciena latviešu valodu 4) mēs paši šeit pieņemam noteikumus
Interesanti, cik punktiem atbilst aģents Ragozins uc medūzas, kuru personības ir noslēpumā tītas?

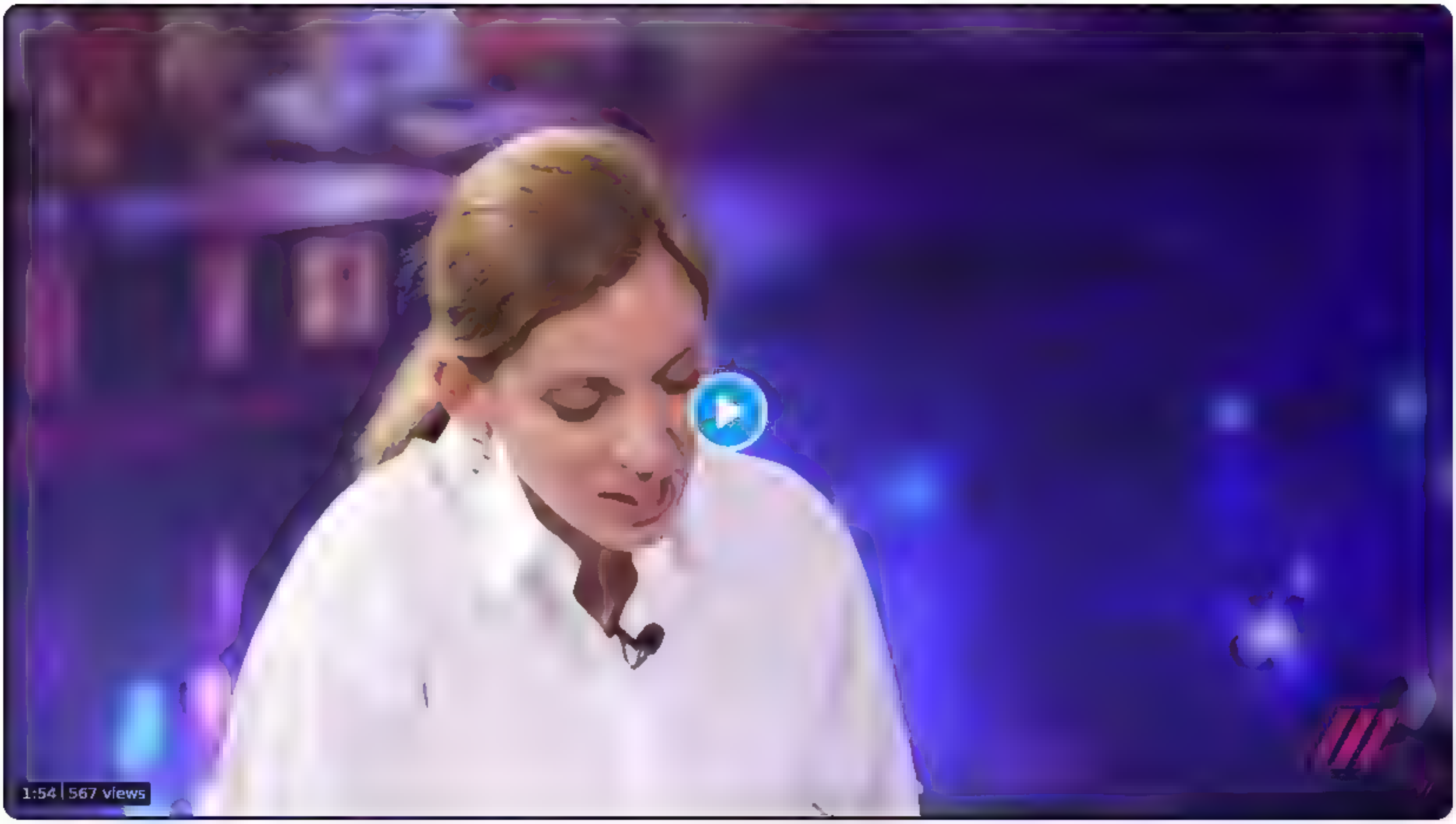

1 12 PM Aug 10 2022 Twitter for Mac

5 Retweets **35** Likes

Matiss Zuravlevs @zuravlevs 2h
Replying to @rea Nepareizais
Tads gandriz vai nacionalistisks saraksts Kaut ka Staķim ta partijas sajukušas JV, PAR! un PRO atbalsta caurstaigajamas setas konceptu un iluzijas par labajiem krieviem Vai, ka vajag labos krievu medijus un tad krievi mainisies 😂

GaumigsJoksRealOne @Gaumigais joks 6m
Replying to @rea Nepareizais
Žiriks jau ari bija "pret pukinu"!

Search Twitter

Log in

Sign up

Nepareizais
@real_Nepareizais

Smieklīgie krievi 🤣
Bet koris vienots- Дождь, Navaļnija birojs, Maša Zaharova uc opozicionāri un ĀM pārstāvji

TACC @tass_agency · 7h
Государственное издание, Россия
Посол РФ считает националистическим заявление премьера Эстонии о запрете выдачи виз. По словам Владимира Липаева, призыв Каи Каллас является нарушением обязанностей республики в рамках международного права:
go.tass.ru/jnaO2

11:41 AM · Aug 10, 2022 · Twitter for iPad

5 Retweets **22** Likes

Ilze Zvidrina @IlzeZvidrina · 4h
Replying to @real_Nepareizais
Gadsimtiem Baltijas valstis Krievija iekaroja, lai būtu "logs uz Eiropu", tagad nav loga un vēl Eiropa ar vīzu lietu vēl aizver arī aizkarus. Laikam ar lielu psiholoģisku ietekmi, tāpēc viena kora iedarbība.

1

Ģirts @irts1 · 1h
Replying to @real_Nepareizais
Tieši tā, visi vienas saites karajas, no viena pupa barojas, kurš "pienu" saņem vairak, kurš mazak, bet "mamma" visiem viena

1

Search Twitter

Log in

Sign up

Paulius Jakelis @PauliusJakelis · 6h
Pilns stadions neskatoties uz to, ka izbraukuma zaudeja ar 0:5! Turklat kada atmosfera ❤

Nepareizais @realNepareizais · 23h
Eiropas līga, Žalgiris – Bodø
Viļņas stadions
Слава Україні! Героям слава!

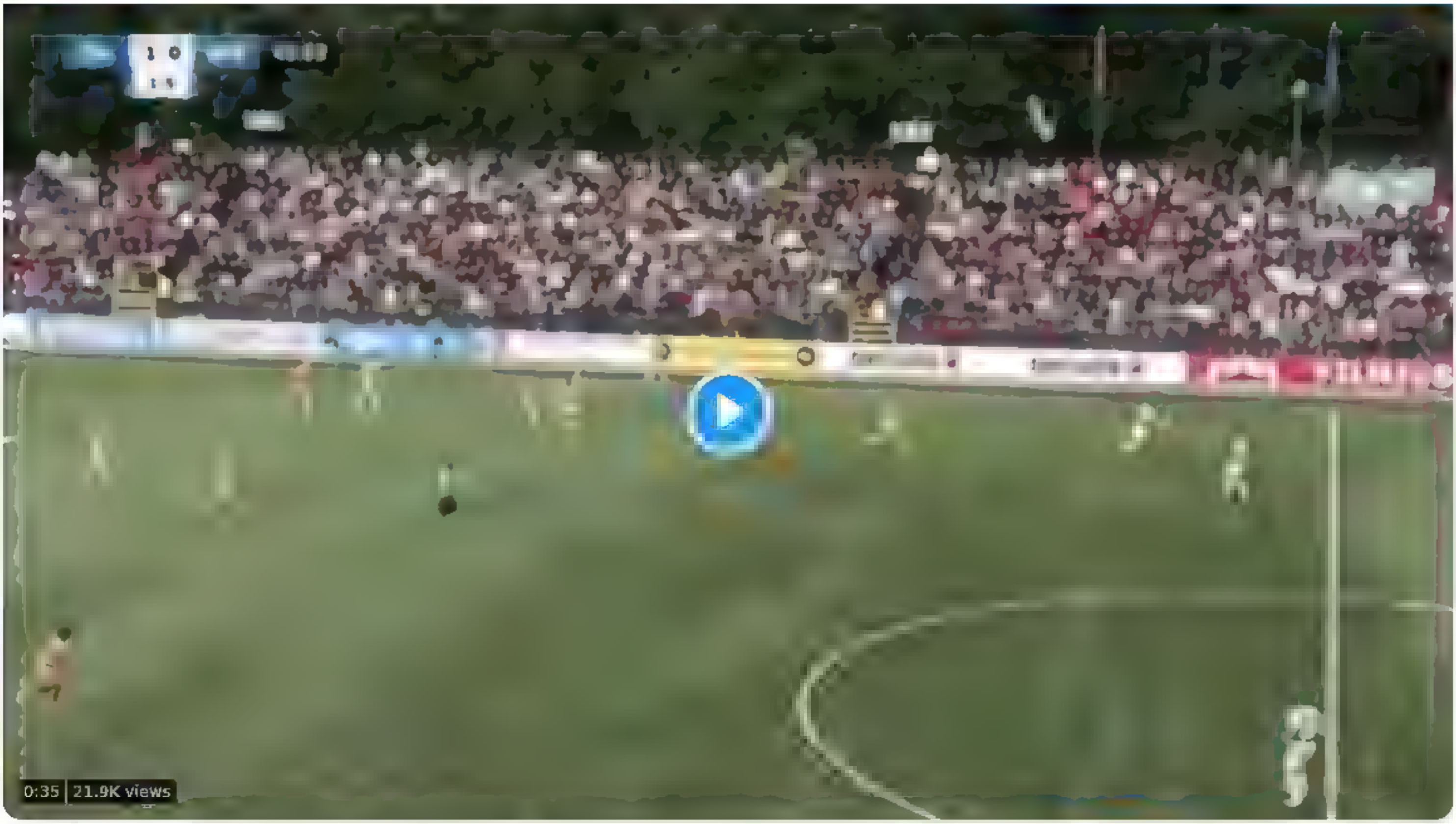

1 · 14

Nepareizais
@realNepareizais

Replying to @PauliusJakelis

Kad jaunajā Kauņas stadionā var cerēt redzēt pirmo spēli?

11:32 AM · Aug 10, 2022 · Twitter for iPad

1 Like

Paulius Jakelis @PauliusJakelis · 6h
Replying to @realNepareizais
Pec jaunakas informacijas laikam nakamaja gada tikai

Search Twitter

Sign in

Sign up

Nepareizais
@real_Nepareizais

"Šis jau ir ļoti bīstami." Alvis Hermanis asi kritizē "Doždj" interviju ar Mārtiņu Staķi

jauns.lv
"Šis jau ir ļoti bīstami." Alvis Hermanis asi kritizē "Doždj" interviju ar Mārtiņu Staķi
JRT mākslinieciskais vadītājs Alvis Hermanis visai bieži publiski izsakās par dažādiem politiskajiem notikumiem pasaulē un Latvijā. Šoreiz režisora uzmanību piesaistījusi Krievijas neatkarīgās TV

6:16 PM · Aug 10, 2022 · Twitter for iPhone

1 Retweet

{"created at" "Wed Aug 10 18 38:58 +0000 2022","id" 1557436360071565315,"id str" "1557436360071565315","text" "#tre\u0161diena maz\u0101 piektdiena \ud83c\udfbc\ud83c\uddfa\ud83c\udde6\ud83c\uddf1\ud83c\uddfb https:\/\/t co\/V8MUoPj0zG","source" "\u003ca href=\"http \/\/twitter com\/download\/iphone\" rel=\"nofollow\"\u003eTwitter for iPhone\u003c\/a\u003e","truncated" false,"in reply to status id" null,"in reply to status id str" null,"in reply to user id":null,"in reply to user id str" null,"in reply to screen name" null,"user" {"id" 939482807717519360,"id str" "939482807717519360","name" "Nepareizais","screen name":"realNepareizais","location" "Riga, Latvia","url" null,"description":null,"translator type":"none","protected" false,"verified" false,"followers count" 6406,"friends count":2654,"listed count" 16,"favourites count" 1355,"statuses count" 29899,"created at" "Sat Dec 09 13 12 10 +0000 2017","utc offset" null,"time zone" null,"geo enabled":true,"lang":null,"contributors enabled" false,"is translator" false,"profile background color" "F5F8FA","profile background image url" "","profile background image url https" "","profile background tile" false,"profile link color":"1DA1F2","profile sidebar border color" "C0DEED","profile sidebar fill color" "DDEEF6","profile text color" "333333","profile use background image":true,"profile image url":"https \/\/web archive.org\/web\/20220810183858\/http \/\/pbs twimg.com\/profile images\/1499377578553102336\/0L2fs3ml normal.jpg","profile image url https" "https \/\/web.archive org\/web\/20220810183858\/https \/\/pbs twimg com\/profile images\/1499377578553102336\/0L2fs3ml normal jpg","profile banner url":"https \/\/web archive.org\/web\/20220810183858\/https \/\/pbs twimg.com\/profile banners\/939482807717519360\/1646169781","default profile" true,"default profile image" false,"following" null,"follow request sent" null,"notifications" null,"withheld in countries": []},"geo":null,"coordinates" null,"place" null,"contributors" null,"is quote status" false,"quote count" 0,"reply count" 0,"retweet count" 0,"favorite count" 0,"entities":{"hashtags" [{"text":"tre\u0161diena","indices" [0,10]}],"urls" [{"url" "https \/\/web archive.org\/web\/20220810183858\/https \/\/t co\/V8MUoPj0zG","expanded url" "https \/\/web archive.org\/web\/20220810183858\/https \/\/twitter com\/i\/broadcasts\/1dRJZlYBPMaKB","display url":"twitter com\/i\/broadcasts\/1\u2026","indices" [33,56]}],"user mentions" [],"symbols" []},"favorited" false,"retweeted" false,"possibly sensitive" false,"filter level" "low","lang" "lv","timestamp ms" "1660156738666"}

Nepareizais
@rea Nepareizais

#trešdiena

6 56 PM Aug 10 2022 from M Darbnica Twitter for Phone

Search Twitter

Log in

Sign up

Nepareizais @rea Nepareizais · 11h

krievijas TV nekad nevar samierinaties ar domu, ka Riga nojauks okupacijas pieminekli

68 · 67 · 207

Olena @Olena92233532 · 1h

Пам'ятники окупантів повинні іти в одному напрямку з російським военним кораблем

1

Nepareizais
@rea Nepareizais

Replying to @Olena92233532

тільки так

6:07 PM · Aug 10, 2022 from Riga, Latvia · Twitter for iPhone

1 Like

Search Twitter

Log in

Sign up

Nepareizais
@real_Nepareizais

Koka prettanku eži okupētajā Hersonā twitter.com/buch10_04/stat...

Translate Tweet

8:17 PM · Aug 10, 2022 · Twitter for iPad

Search Twitter

Log in

Sign up

Nepareizals
@realNepareizals

Coldplay & @s_vakarchuk 🇺🇦

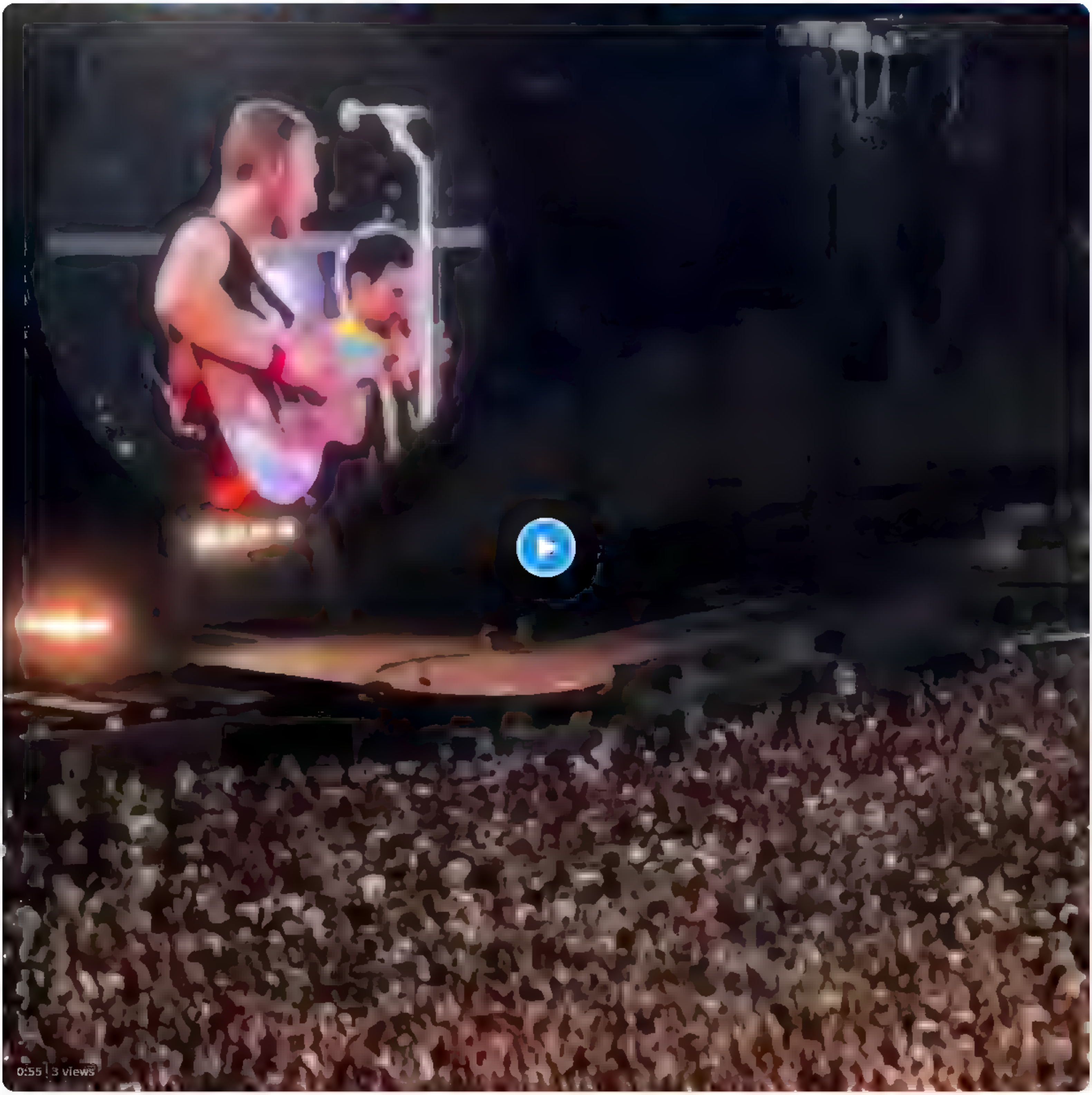

8:26 PM · Aug 10, 2022 · Twitter for iPad

Nepareizais
@reaNepareizais

Šamie nevar nomierināties- opozicionāri, putinisti, impēristi, rašisti, liberāļi- visi vienā korī

Кира Ярмыш @KiraYarmysh · 7h
Предложения по запрету виз для всех россиян без разбора не помогают остановить Путина. Зато они играют на руку российской пропаганде, которая сможет день и ночь рассказывать про царящую на западе русофобию

8:32 PM · Aug 10, 2022 · Twitter for iPad

Search Twitter

Log in

Sign up

Nepareizais
@realNepareizais

Tallina

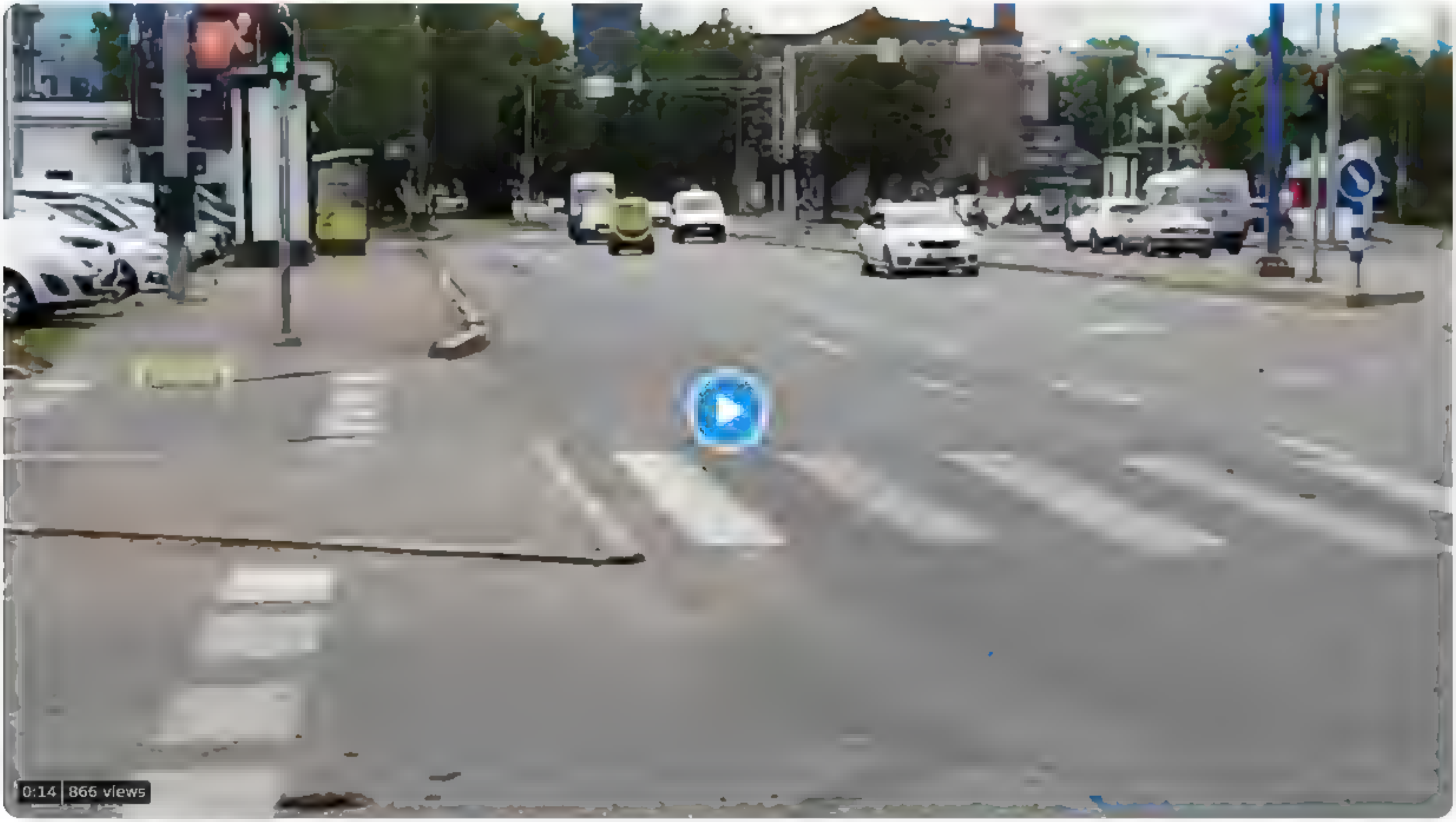

5:22 PM · Aug 10, 2022 from Riga, Latvia · Twitter for iPhone

7 Retweets **38** Likes

Daniels Reds @danielusrebus · 4h
Replying to @realNepareizais
DHL robokops

Search Twitter

Sign in

Create account

Nepareizais @rea Nepareizais 15h

krievijas TV nekad nevar samierināties ar domu, ka Rīga nojauks okupācijas pieminekli

72 71 226

Reinšteins @Reinshteins 12h

Viņ censas būt fair and balanced, bet šādos laikos tas nozīme apkalpot agresoru. Šie nav pelēkie laiki, šie ir melns vai balts laiki. Fišmans gan man pagaidām patīk

1 3

Nepareizais
@rea Nepareizais

Replying to @Reinshteins

jā

11:02 AM · Aug 10, 2022 · Twitter for iPad

Search Twitter

Log in | Sign up

Nepareizais @reaNepareizais · Aug 9
Дождь šodien histerija. Objektīva žurnālistika beidzas, kad Eiropa aizskar krievijas intereses. Aizrunājas, ka ES grib "похоронить всю нацию" Sajūta, ka skatos kādu citu kanālu
Gruzīni nav muļķi, labi šahisti, redz dažus gājienus uz priekšu, neielaida šos pie sevis

79 · 169 · 491

Kilups @mkKilups · 5h
Dzirdēts, ka Gruzija gan pilns esot sabraukuši jau no pirmajām kara dienām ?

1

Nepareizais
@reaNepareizais

Replying to @mkKilups

Jā, ļoti daudz. Bet vismaz pagaidām viņiem tur nav nekādas teikšanas, neļauj jaukt gaisu.

7:32 PM · Aug 10, 2022 · Twitter for iPad

Kilups @mkKilups · 4h
Replying to @reaNepareizais
Nu teikšanas plašāka nozīme nav arī pie mums. Ja vien teikšanu nereducējam vienkārši uz runāšanu

Nepareizais
@realNepareizais

Kompensācijas e-Saeimas deputātiem par decembri

Uzvārds, vārds	Dzīvojamo telpu īres kompensācijas	Transporta izdevumu kompensācija	Kopā
Adamovičs Aldis	450.00	284.56	734.56
Agešins Valērijs	450.00	240.45	690.45
Bikše Aigars	450.00	198.78	648.78
Budriķis Uldis	450.00		450.00
Butāns Jānis		20.70	20.70
Cielēns Jānis	350.00		350.00
Cilevičs Boriss		61.02	61.02
Daudze Gundars	600.00	247.71	847.71
Dūklavs Jānis		271.18	271.18
Dūrītis Ilmārs		45.99	45.99
Dzintars Raivis		237.68	237.68
Geidāns Aivars	450.00	194.19	644.19
Goldberga Inga	375.00	57.36	432.36
Ģirģens Kaspars		201.87	201.87
Indriksone Ilze	335.70	349.88	685.58
Jalinska Janīna	545.00	140.62	685.62
Jansons Ritvars	600.00		600.00
Judins Andrejs		117.42	117.42
Kabanovs Nikolajs		161.00	161.00
Kaimiņš Artuss		112.77	112.77
Kiršteins Aleksandrs		98.12	98.12
Klementjevs Andrejs		161.00	161.00
Klementjevs Ivans		51.95	51.95
Kols Rihards		141.12	141.12
Krišāns Jānis	555.00	234.37	789.37
Kucins Edgars	600.00	97.61	697.61
Kučinskis Māris		67.43	67.43
Kursīte Janīna	450.00	247.25	697.25
Latkovskis Ainars		201.21	201.21
Lejiņš Atis		72.75	72.75
Ločmele Regīna		124.99	124.99
Mārtuža Eva		35.23	35.23
Nikonovs Vladimirs	486.86	208.48	695.34
Orlovs Vitālijs	500.00	212.76	712.76
Petraviča Ramona	750.00	100.00	850.00
Pimenovs Igors		154.35	154.35
Pucens Ēriks		595.38	595.38
Puga Ivars		161.00	161.00
Ribakovs Ivans		449.36	449.36
Rubiks Artūrs		129.90	129.90
Šadurskis Kārlis		159.11	159.11
Šteins Mārtiņš	590.00	67.16	657.16
Šuplinska Ilga	450.00	141.24	591.24
Švecova Ļubova		161.00	161.00
Teirumnieks Edmunds	380.00	472.80	852.80
Tutins Jānis	550.00	193.66	743.66
Vucāns Jānis	450.00	231.49	681.49
Zakatistovs Atis		262.51	262.51
Zamurs Gatis		161.00	161.00
Zariņš Ivars		295.88	295.88

11 55 2022 2 3 Twitter for iPad

74 **41** **193**

Moše Elons Šekelinskis @knowhow881 2 3
@realNepareizais
Darbs no mājām. Tik, kāpēc jāīrē?

1 8

Trollfluencers @sportamute 2 3
Ve abak 😂

Nepareizais @realNepareizais 2 3
Nevajag cepties neparko, izņemot TEC2.

1 1

Anita Dobe @DobeAnita 2 3
@realNepareizais
Un Petravičai vis lielākā kompensācija no visiem

5 33

Trollfluencers @sportamute 2 3
Normāls dzīvoklis. Trīsistabu vismaz

Jānis Geidāns @JohnGeidans 2 3
@realNepareizais, @n karkunz
Ir alga, ir "haltūriņas" piedalīšanās visādas komisijas utt, kādas vēl piķis un zevele te kompensācijas ???

5

Una Griskevica #StandWithUkraine @UnaNeo 2 3
@realNepareizais
Apburbulojošs ja viņi strādā attālināti un nebrauc uz Saeimu, tad kādi vēl transporta izdevumi??? Kur tad viņi tā brauka? Diez vai tā šajos apstākļos ir tikšanās ar vēlētājiem. Mi u mūsu politikus, tiešām

1 4 53

Martastante @MartasTante 2 3
Mīlestība, tas ir īstais vārds
#
PS Kur tad mans mīlulītis AG?

Iveta @IvetaVucena 2 3
@realNepareizais
O! Gobzemu neredzu

2

Procurar no Twitter

Iniciar sesión | Rexistrarse

Nepareizals
@reaNepareizals

Kompensācijas e-Saeimas deputātiem par decembri

Uzvārds, vārds	Dzīvojamo telpu īres kompensācijas	Transporta izdevumu kompensācija	Kopā
Adamovičs Aldis	450.00	284.56	734.56
Agešins Valērijs	450.00	240 45	690.45
Bikše Aigars	450.00	198.78	648.78
Budriķis Uldis	450.00		450.00
Butāns Jānis		20.70	20.70
Cielēns Jānis	350.00		350.00
Cilevičs Boriss		61.02	61.02
Daudze Gundars	600.00	247 71	847.71
Dūklavs Jānis		271.18	271.18
Dūrītis Ilmārs		45.99	45.99
Dzintars Raivis		237.68	237.68
Geidāns Aivars	450.00	194.19	644.19
Goldberga Inga	375.00	57.36	432.36
Ģirģens Kaspars		201.87	201.87
Indriksone Ilze	335.70	349 88	685.58
Jalinska Janīna	545.00	140.62	685.62
Jansons Ritvars	600.00		600.00
Judins Andrejs		117.42	117.42
Kabanovs Nikolajs		161 00	161.00
Kaimiņš Artuss		112.77	112.77
Kiršteins Aleksandrs		98.12	98.12
Klementjevs Andrejs		161.00	161.00
Klementjevs Ivans		51.95	51.95
Kols Rihards		141.12	141.12
Krišāns Jānis	555.00	234.37	789.37
Kucins Edgars	600.00	97.61	697.61
Kučinskis Māris		67.43	67.43
Kursīte Janīna	450.00	247.25	697.25
Latkovskis Ainars		201.21	201.21
Lejiņš Atis		72.75	72.75
Ločmele Regīna		124 99	124.99
Mārtuža Eva		35.23	35.23
Nikonovs Vladimirs	486.86	208 48	695.34
Orlovs Vitālijs	500.00	212.76	712.76
Petraviča Ramona	750.00	100.00	850.00
Pimenovs Igors		154.35	154.35
Pucens Ēriks		595.38	595.38
Puga Ivars		161 00	161.00
Ribakovs Ivans		449 36	449.36
Rubiks Artūrs		129.90	129.90
Šadurskis Kārlis		159.11	159.11
Šteins Mārtiņš	590.00	67.16	657.16
Šuplinska Ilga	450.00	141.24	591.24
Švecova Ļubova		161 00	161.00
Teirumnieks Edmunds	380.00	472 80	852.80
Tutins Jānis	550.00	193.66	743.66
Vucāns Jānis	450.00	231.49	681.49
Zakatistovs Atis		262.51	262.51
Zamurs Gatis		161.00	161.00
Zariņš Ivars		295.88	295.88

11 55 a m · 3/02 2022 · Twitter for iPad

74 rechouchios **41** Quote Tweets **193** gustames

Moše Elons Šekelinskis @knowhow881 · 3 de feb
En resposta a @reaNepareizals
Darbs no majam Tik, kapec ,aire?
1 · 8

Anita Dobe @DobeAnita · 3 de feb
En resposta a @reaNepareizals
Un Petravičai vis ielaka kompensacija no visiem
5 · 13

Alja @lasorcere17 · 3 de feb
Grabj, ko vel var paspet Novembri priek. beigsies 😂
12

Jānis Geldāns @JohnGeldans · 3 de feb
En resposta a @reaNepareizals e @n karklinz
Ir alga , ir "haiturinas" piedalīšanas visadas komisijas utt, kadas vel pikis un zevele te kompensacijas ???
5

Una Griskevica #StandWithUkraine @UnaNeo · 3 de feb
En resposta a @reaNepareizals
Apburbujojoš ,a vini strada attalinati un nebrauc uz Saeimu, tad kadi vel transporta izdevumi??? Kur tad vini ta brauka? Diez vai ta šajos apstakļos ir tikšanas ar veletajiem Mīļu musu politiķus, tiešam
1 · 4 · 53

Iveta @IvetaVucena · 3 de feb
En resposta a @reaNepareizals
O! Gobzemu neredzu
2

Eriks Zarahovics @EriksZarahovics · 3 de feb
En resposta a @reaNepareizals e @n karklinz
Paskat tikai Apkart blandities drikst, saeimas sedes apmeklet nedrikst!
2 · 14

Andris Bulis @AndrisBulis · 3 de feb
En resposta a @reaNepareizals
Ka, ai arste šo sergu?
2 · 21

Ivars Auziņš 🌻 @IvarsAuzins · 3 de feb
Rudeni velešanas Citadi neka
1 · 1 · 1

□□□ @girtsgg · 3 de feb
En resposta a @reaNepareizals
Kapec jakompense ire un transports, ja jastrada no majas, tatad dzivokli Riga nevajag un nekur nav ari jabrauc?

Maksat varetu tikai par fona bildi zoomam, lai dzivoklis e saeima sežot nav jakarto
1 · 1 · 16

Laukā | iM @40075kilometr · 3 de feb
Par dzivokli varetu saprast, jo iri jau droši vien ve nav izteikuši un jamaksa tapat Bet par transportu tada ļoti atklata zagšana
1

Пошук у Твіттері
Увійти
Зареєструватися

Nepareizais
@reaNepareizais

Kompensācijas e-Saeimas deputātiem par decembri

Uzvārds, vārds	Dzīvojamo telpu īres kompensācijas	Transporta izdevumu kompensācija	Kopā
Adamovičs Aldis	450.00	284.56	734.56
Agešins Valērijs	450.00	240.45	690.45
Bikše Aigars	450.00	198.78	648.78
Budriķis Uldis	450.00		450.00
Butāns Jānis		20.70	20.70
Cielēns Jānis	350.00		350.00
Cilevičs Boriss		61.02	61.02
Daudze Gundars	600.00	247.71	847.71
Dūklavs Jānis		271.18	271.18
Dūrītis Ilmārs		45.99	45.99
Dzintars Raivis		237.68	237.68
Geidāns Aivars	450.00	194.19	644.19
Goldberga Inga	375.00	57.36	432.36
Ģirģens Kaspars		201.87	201.87
Indriksone Ilze	335.70	349.88	685.58
Jalinska Janīna	545.00	140.62	685.62
Jansons Ritvars	600.00		600.00
Judins Andrejs		117.42	117.42
Kabanovs Nikolajs		161.00	161.00
Kaimiņš Artuss		112.77	112.77
Kiršteins Aleksandrs		98.12	98.12
Klementjevs Andrejs		161.00	161.00
Klementjevs Ivans		51.95	51.95
Kols Rihards		141.12	141.12
Krišāns Jānis	555.00	234.37	789.37
Kucins Edgars	600.00	97.61	697.61
Kučinskis Māris		67.43	67.43
Kursīte Janīna	450.00	247.25	697.25
Latkovskis Ainars		201.21	201.21
Lejiņš Atis		72.75	72.75
Ločmele Regīna		124.99	124.99
Mārtuža Eva		35.23	35.23
Nikonovs Vladimirs	486.86	208.48	695.34
Orlovs Vitālijs	500.00	212.76	712.76
Petraviča Ramona	750.00	100.00	850.00
Pimenovs Igors		154.35	154.35
Pucens Ēriks		595.38	595.38
Puga Ivars		161.00	161.00
Ribakovs Ivans		449.36	449.36
Rubiks Artūrs		129.90	129.90
Šadurskis Kārlis		159.11	159.11
Šteins Mārtiņš	590.00	67.16	657.16
Šuplinska Ilga	450.00	141.24	591.24
Švecova Ļubova		161.00	161.00
Teirumnieks Edmunds	380.00	472.80	852.80
Tutins Jānis	550.00	193.66	743.66
Vucāns Jānis	450.00	231.49	681.49
Zakatistovs Atis		262.51	262.51
Zamurs Gatis		161.00	161.00
Zariņš Ivars		295.88	295.88

11 55 дп 3 лют 2022 Twitter for iPad

74 ретвіти **41** цитований твіт **193** уподобання

Moše Elons Šekelinskis @knowhow881 3 лют
У відповідь @reaNepareizais
Darbs no majam T'k, kapec jaire?
1 8

Trollfluencers @sportamute 3 лют
Ve abak 😂

Цей твіт опублікував забанений профіль Дізнатися більше

Nepareizais @reaNepareizais 3 лют
Nevajag cepties neparko, izņemot TEC2.
1 1

Anita Dobe 🇱🇻 @DobeAnita 3 лют
У відповідь @reaNepareizais
Un Petravičai vis ielaka kompensacija no visiem
5 33

Trollfluencers @sportamute 3 лют
Normals dzivoklis Trisistabu vismaz

Jānis Geldāns 🇱🇻 @JohnGeldans 3 лют
У відповідь @reaNepareizais і @n kark nz
Ir alga , ir "haltūriņas" piedalīšanas visadas komisijas utt, kadas vel piķis un zevele te kompensacijas ???
5

Una Griskevica #StandWithUkraine @UnaNeo 3 лют
У відповідь @reaNepareizais
Apburbujojoš ja viņi strada attalinati un nebrauc uz Saeimu, tad kadi vel transporta izdevumi??? Kur tad viņi ta brauka? Diez vai ta šajos apstakļos ir tikšanas ar veletajiem Mīļu musu politikus, tiešam
1 4 53

Martastante @MartasTante 3 лют
Milestiba, tas ir istais vards
#
PS Kur tad mans mīlulītis AG?

Iveta @IvetaVucena 3 лют
У відповідь @reaNepareizais
O! Gobzemu neredzu
2

Search Twitter

Log in

Sign up

Nepareizais
@realNepareizais

Orbans nekad nešaus pa savējiem, nav jau Erdogans

4:57 PM · Aug 10, 2022 from Riga, Latvia · Twitter for iPhone

5 Retweets **12** Likes

Artis Schlossberg @tikums · 7h
Replying to @realNepareizais
Lietuva, savukārt, nav īstas paļāvības par tur dislocētajiem vāciešu spēkiem. Vai stunda X vāciešu spēki iesaistīsies Lietuvas aizsardzībā?

Artis Schlossberg @tikums · Jul 30
Replying to @tikums @janis_ratkevics and 2 others
📽 Excerpt: Jacek Bartosiak in Lithuania on Intermarium, future of Central/Eastern Europe and on war in Ukraine. (@BartosiakJacek) 5/9

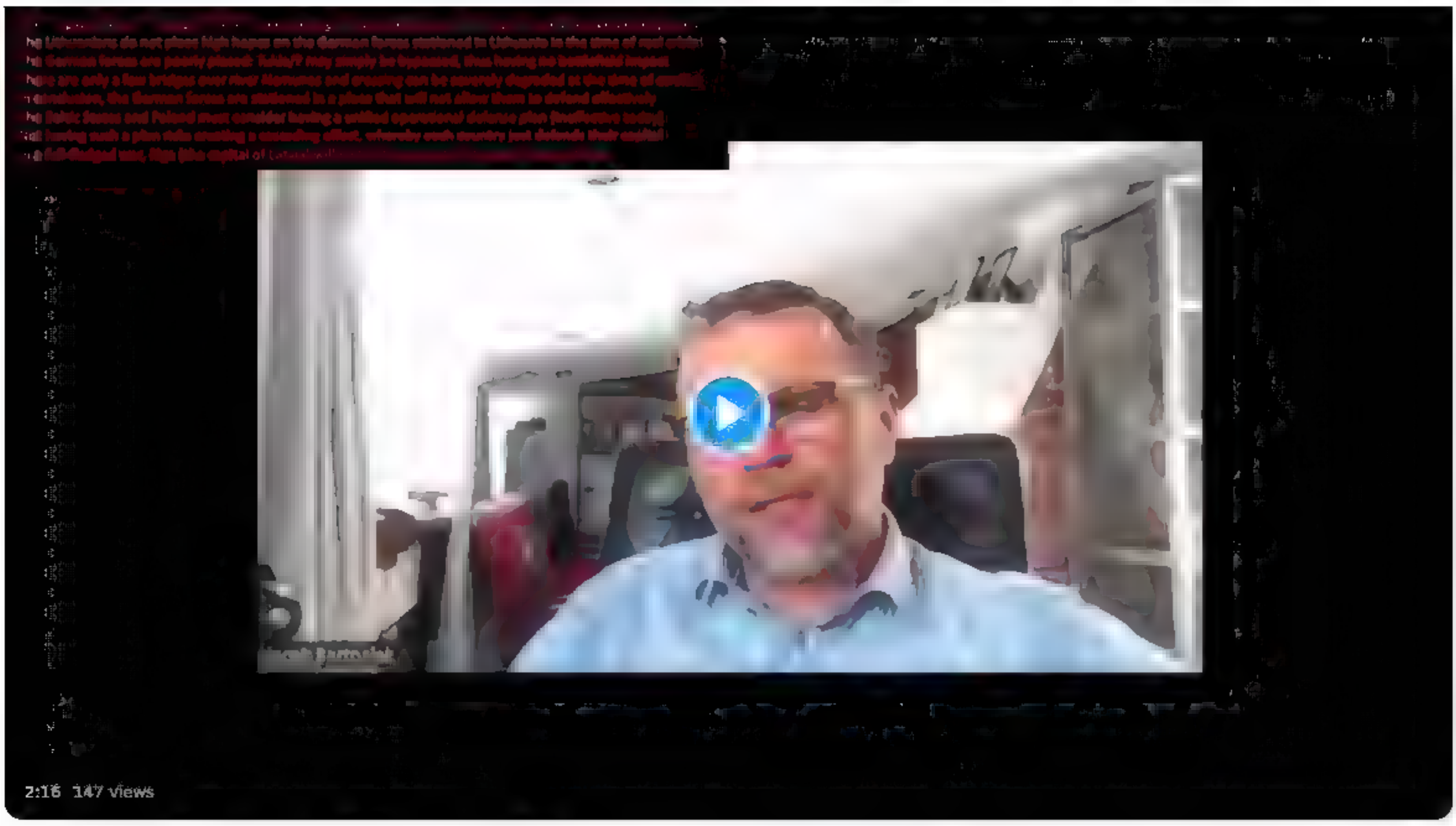

1 1

Andris Velps @AndrisVelps · 7h
Nav jāuztraucas, krievi vairs nespēj atvērt jaunu fronti pret Baltijas valstīm. Ukraina ir kumos, kas nobendēs viņus

Haralds @henrijavergs · 6h
Replying to @realNepareizais
Vai tad nav jau spāņu ļotenes?

Show more replies

Search Twitter

Log in

Sign up

ka skatos kadu citu kanalu
Gruzini nav muļķi labi šahisti, redz dažus gājienus uz priekšu, neielaida šos pie sevis

79 169 493

Agris Volkovs @agrisvolkovs Aug 9

Agris Volkovs @agrisvolkovs Aug 9
Nava nisti sakuši stresot. Saka,ka #visaban ir velešanu deļ
Nu mums vismaz ir velešanas
Krievija tadu nav twitter.com/navalnylive/st...

1 12

Nepareizais
@rea Nepareizais

Replying to @agrisvolkovs

pašlaik labi kļūst redzams, kas ir kas

9:00 PM · Aug 9, 2022 · Twitter for iPad

29 Likes

Agris Volkovs @agrisvolkovs Aug 9
Replying to @rea Nepareizais
Šovakar @arestovych spridzinaja ari

1 1

Nepareizais @rea Nepareizais Aug 9
neredzeju vel

Search Twitter
Sign in
Create account

4:14 AM · Aug 11, 2022 · Twitter for iPad

1 Retweet 1 Like

Search Tw tter

Log in

Sign up

LTV Ziņu dienests
@ tvzinas

Lietuvai atlikuši vēl tikai daži kilometri robežas ar Baltkrieviju, kur nav izbūvēts fizisks žogs, paziņojusi Lietuvas valsts enerģētikas grupa "Epso-G". Atlikušajās vietas esot ļoti sarežģīti vides apstākļi buvniecībai, taču c tos robežas posmos pamata būvdarbi esot pabeigti.

4 14 AM Aug 11 2022 Tw tter for iPad

9 Retweets **1** Quote Tweet **16** Likes

Show more repl es

Puaro lv
@puarolv

Žoga būve uz Latvijas-Ba tkrievijas robežas vēl nav sākta – traucējot laikapstākļi un citi šķēršļi puaro.lv kars zoga buve via @puaro v

10 52 07/08/2022 Twitter Web App

Tallinā vilcienā pasažieri pamanīja vīrieti, kam no somas rēgojās šis priekšmets [], un izsauca policiju.

Urmet Tambre @UrmetTambre · Aug 9

Väga halb mote on relvataoline ese avalikku ruumi kaasa votta. Täna votsime sellise eseme hoiule rongist, kuhu üks reisijatest oli teadmata pohjusel sellega tulnud. #opjuht

7:22 AM · Aug 11, 2022 · Twitter for Mac

1 Like

Search Twitter

Log in

Sign up

KAS Staķim liek dot šādus solījumus Latvijas vārdā▯ NEKAD neaiztiksim okupācijas armijas pieminekļus, simbolus un ideoloģiskos uzrakstus, kas atrodas vietās,kur apbedīti krievu karavīri▯
Lietuvā pašlaik notiek gan pārapbedīšana, gan VISU augšā minēto padomju palieku novākšana▯

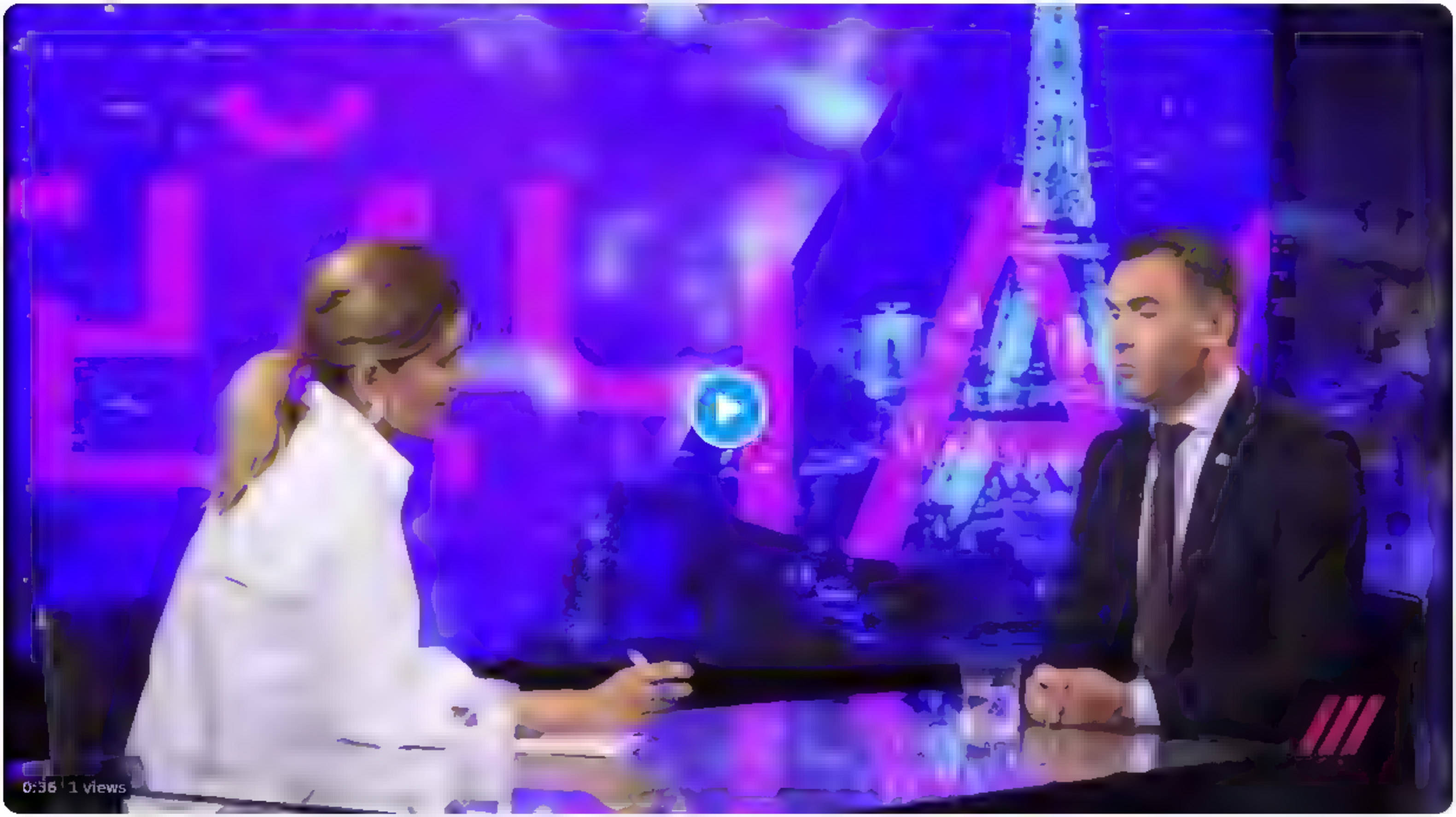

7:38 AM · Aug 11, 2022 from Riga, Latvia · Twitter for iPhone

1 Like

Search Twitter

Log in

Sign up

vietas,kur apbedīti krievu karavīri□
Lietuvā pašlaik notiek gan parapbedīšana, gan VISU augšā minēto padomju pa ieku novākšana□

2 3

Gints Gailišs @rea G nts · 4m
Varbūt paša mulķība? ,eb tomer partijas nostāja?

1

Nepareizais
@rea Nepareizais

Replying to @rea G nts

gan gan

7 50 AM · Aug 11 2022 from Riga, Latvia · Twitter for iPhone

Nepareizais @realNepareizais 4m

Replying to @kbuss @BaibaStrautmane and @Lato_Lapsa

Ušakovs gan teica, ka @realNepareizais ir Vienotības projekts, tāpēc jābūt divtik uzmanīgam

1

Nepareizais
@realNepareizais

Replying to @kbuss

PS
Sūdīgs no tevis detektīvs 😎

Translate Tweet

8:11 AM · Aug 11, 2022 · Twitter for iPad

Search Twitter

Log in

Sign up

"Pašvaldība nevar sodīt vēstniecību par ielas nosaukuma plākšņu neizvietošanu pie vēstniecību ēkas, jo to neļauj Vīnes konvencija"

Bet nolikt plāksni PIE vēstniecības ĀRPUS tās teritorijas, kā Viļņā, RD neļauj
a) laikapstākļi
b) Ušakova atstātais mantojums
c) neaizdomājās

Delfi @DelfiLV 3h
Lēmumu par nosaukuma maiņu Antonijas ielas posmam, pārdēvējot to par Ukrainas neatkarības ielu, Rīgas dome atbalstīja ārkārtas sēdē 10. martā
delfi.lv/news/national/...

4:56 AM · Aug 11, 2022 · Twitter for iPad

4 Retweets **1** Quote Tweet **19** Likes

Philip Pope @philip · 3h
Replying to @realNepareiza_s
Put it on a pole on the pavement, put it opposite, put it on a light pole. Solutions could be found but seems 'fatigue' is setting in

Dace Zariņa @DaceZa · 2h
Replying to @realNepareiza_s
Es domāju a)
1 1

dagnis.isaks @DagnisIsaks · 1h
Replying to @realNepareiza_s
Man tikai interese vai teiksim Latvijas Pasts piegādā sūtījumus kuriem ir norādīta nepereiza adrese?
2

Spaiss @SpaissSpaisins · 13m
Replying to @realNepareiza_s
B variants
1

Spaiss @SpaissSpaisins · 11m
Replying to @realNepareiza_s
Uzlietves ar lieliem burtiem no visām pusēm,lai urlam vienmēr acu priekšā!

Search Twitter

Log in

Sign up

Par prieku putinam un mūsu EM, kas negribēja iepirkt gāzi Norvēģijā un ASV, Latvijā ir atjaunotas Gazprom piegādes. Pleskava-Rīgas trubas 22 km šķērso Igaunijas teritoriju. Tāpēc igauņu Elering, kam pieder gāzesvada posms, taisnojas medijiem, ka viņi no šī tranzīta neko nepelnot.

9:13 AM · Aug 11, 2022 · Twitter for Mac

Search Twitter

Log in

Sign up

Par prieku putinam un mūsu EM, kas negribēja iepirkt gāzi Norvēģijā un ASV, Latvijā ir atjaunotas Gazprom piegādes. Pleskavas-Rīgas trubas 22 km šķērso Igaunijas teritoriju. Igauņu Elering, kam pieder gāzesvada posms, taisnojas ￼￼medijiem, ka viņi no šī tranzīta neko nepelnot.

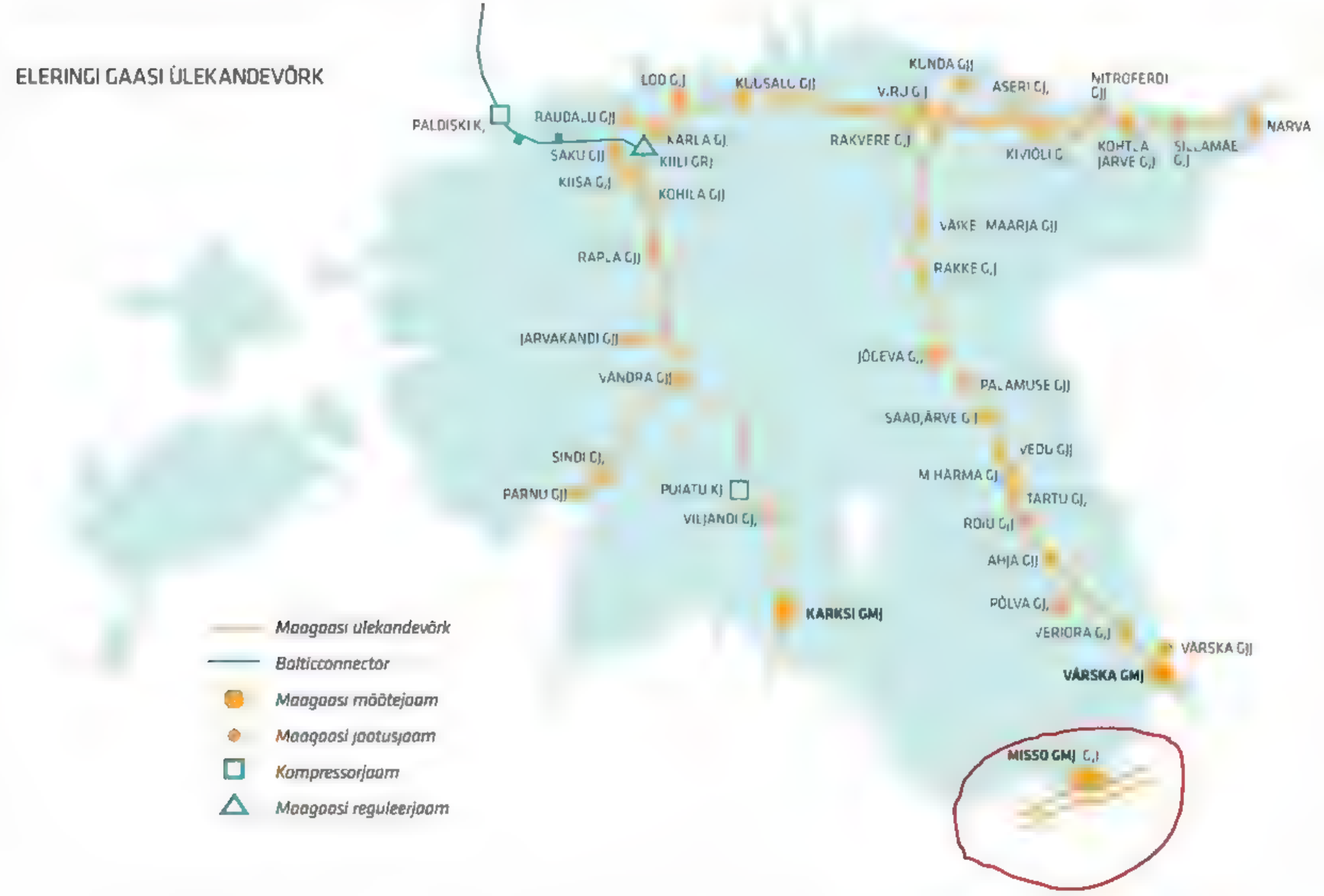

9:16 AM · Aug 11, 2022 · Twitter for iPad

Search Tw tter

Log in

Sign up

kartas, bez nevienas pauzes atbildei, kur intervejamam ir iespeja viena sekunde divreiz pateikt ja"

curlha @curiha 22h

S iktakais, kas var not kt demokrat ska valsti kad rea i cilveku satraukumi, jautajumi un bailes vairs nedrikst tapt uzdoti medijos Ari tad , par kuru eksistenc mums negribas z nat un domat twitter com/realnepareizai. .

5 1 24

Krišjānis Bušs @kbuss 2h

Ir diezgan liela iespeja, ka @realNepareizais ir @Lato Lapsa Lidz ar to, visus viņa domu graudus jatrakte ar tik pat lielu skepsi ka jebko ko raksta Lapsa

1

Nepareizais
@realNepareizais

Rep y ng to @kbuss @BaibaStrautmane and @Lato Lapsa

Ušakovs gan teica, ka @realNepareizais ir Vienotības projekts, tāpēc jābūt divtik uzmanīgam ...

8 08 AM Aug 11 2022 Tw tter for iPad

1 Quote Tweet

Search Twitter

Log in Sign up

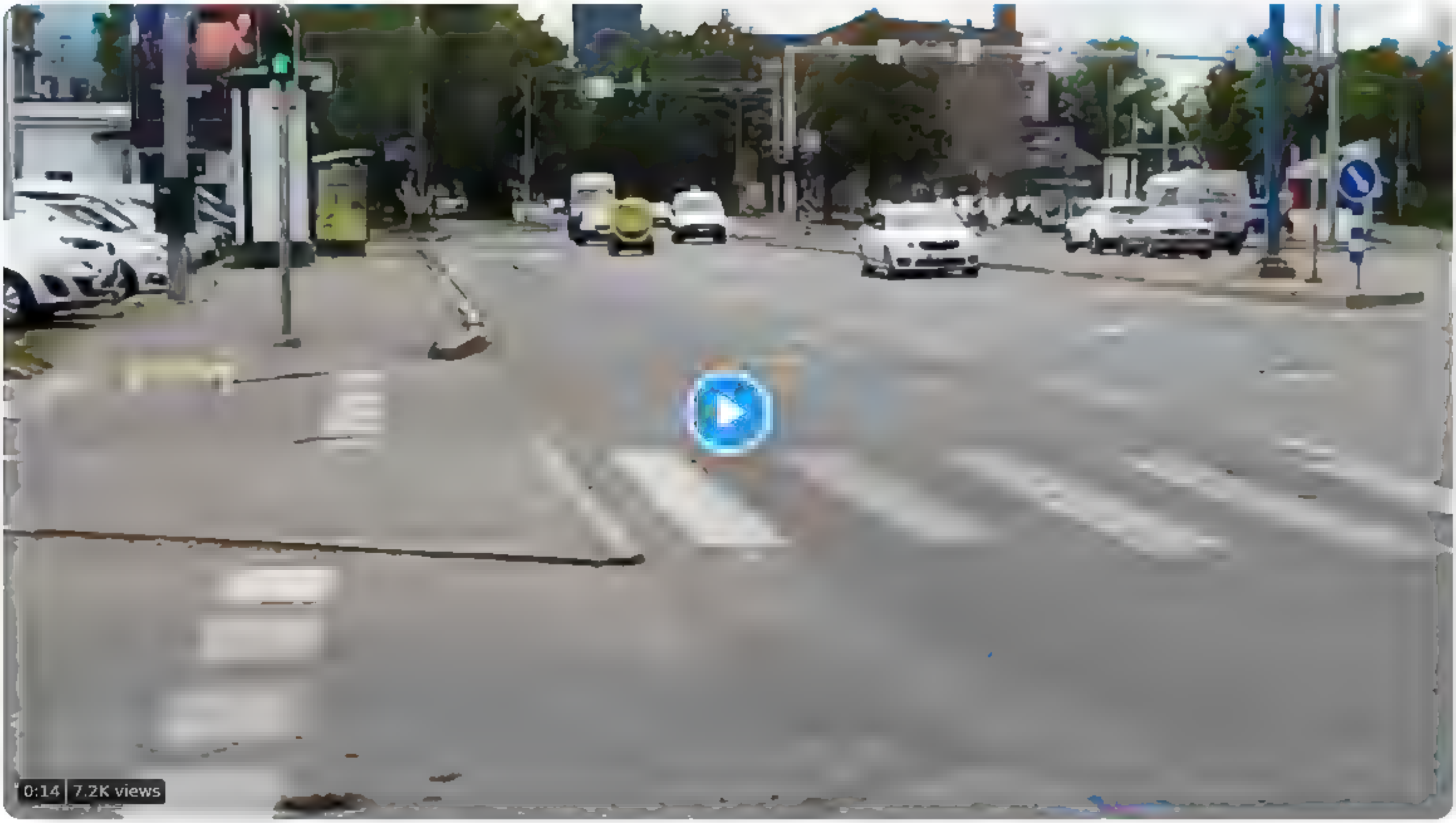

7 32 216

Raitis @Ra cha161 · 7m

Kas notiek, ja š.tadam nogriež ceļu?

1

Nepareizais
@rea Nepareizais

Replying to @Ra cha161

nezinu

12 54 PM · Aug 11, 2022 from Riga Latvia · Twitter for Phone

Search Twitter

Log in

Sign up

vel, kas talak? Latvija talak uztures jebkadas attiecibas ar šadu "terorisma atbalstošu" va st ? RUS vestnieciba pal ks?

1 1 1

Nepareizais
@realNepareizais

Replying to @DievaSuni

+ mēs vēl teroristus/ viņu atbalstītājus finansējam, pērkot viņu gāzi

2:38 PM · Aug 11, 2022 · Twitter for iPad

1 Like

Search Twitter

Log in

Sign up

Plāksnīte ar ▯▯Ukrainas Varoņu ielas nosaukumu pie krievijas vēstniecības ▯▯Viļņā. Neviens no tā netaisīja problēmu, neprasīja atļauju ▯▯vēstniekam, bezjēdzīgi nediskutēja ar orkiem utt

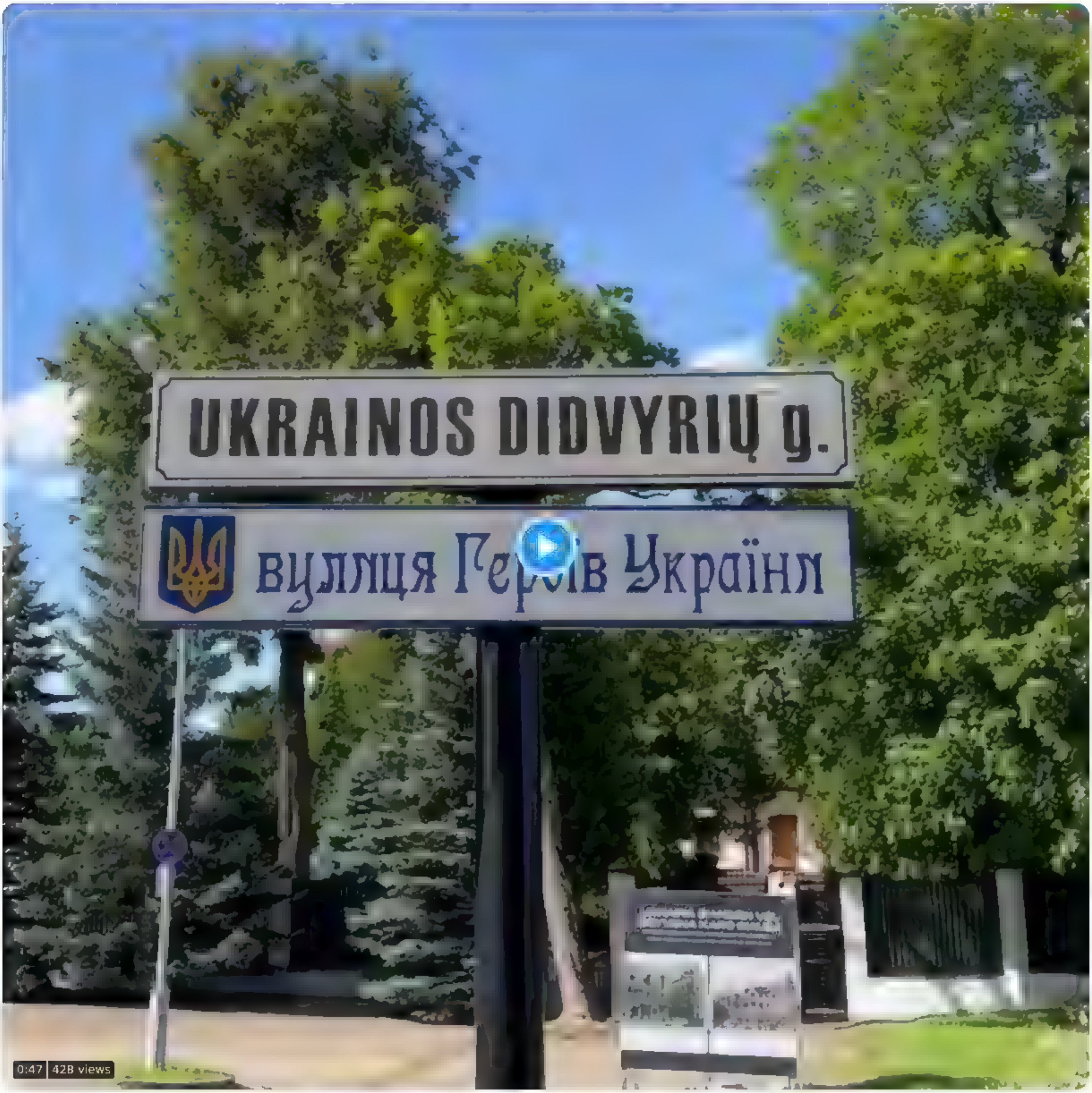

0:47 428 views

6 58 AM Aug 11 2022 from Rusijos Federacijos ambasada Twitter for Phone

6 Retweets **27** Likes

Čau! es no Latvijas @user proud 39m
Replying to @reaNepareiza s
nu ja, tapec vajag droš aukt nost okupekl., bez jebkadam "diskusijam" dožģa

1

Search Twitter

Log in

Sign up

Neļels pavediens

Mārtiņš Staķis @MStakis · Aug 10

Latvijas intereses ir nepieļaut melu izplatīšanu krievu auditorijā. @tvrain ir neatkarīgs medijs, kas dod iespēju uzrunāt miljoniem lielu auditoriju un skaidrot Latvijas pozīciju. Lai mūs dzirdētu, skaidroju mūsu nostāju arī krieviski. 1/2

➡️🎥 @tvrain youtu.be/H8p5z8COyxU?t= .

Show this thread

1

Nepareizais @rea_Nepareizais · 1m

2/5

Eriks Zarahovics @EriksZarahovics · 5h

Lielais "laiku" skaits Mārtiņa tvītam rāda, cik lētticīga ir maza arāju tauta. Interesanti, kur ir tā miljonu auditorija? Latvijā? Krievijā Doždj nav skatāms, jūtubē Doždj skatītāji nav mērāmi pat simtos tūkstošos, Feiginu, Piontkovski, Arestoviču skatās vismaz par kārtu vairāk twitter.com/MStakis/status .

1

Nepareizais
@rea_Nepareizais

3/5

Dzidra Zupa 💙 @ZupaDzidra · 2h

Replying to @EriksZarahovics

Skatījumi "graujoši"! @MStakis Kur ir tie Jūsu minētie miljonie skatījumi? Citām intervijām un sižetiem arī nav miljonu skatījumu

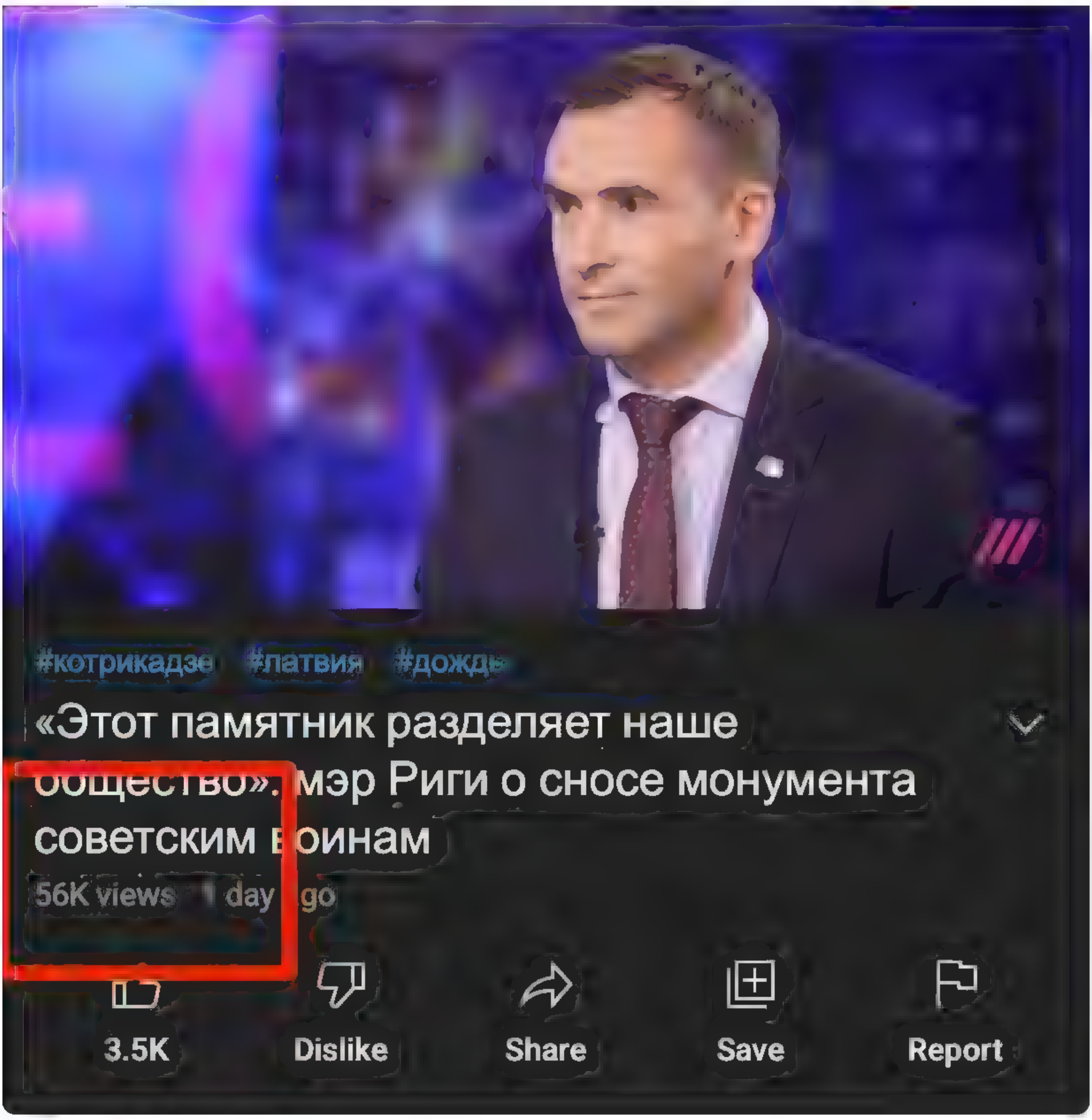

3:07 PM · Aug 11, 2022 · Twitter for iPad

Search Twitter

Log in

Sign up

Neīels pavediens 🇱🇻

Mārtiņš Staķis @MStakis · Aug 10
Latvijas intereses ir nepieļaut melu izplatīšanu krievu auditorijā. @tvrain ir neatkarīgs medijs, kas dod iespēju uzrunāt miljoniem lielu auditoriju un skaidrot Latvijas pozīciju. Lai mūs dzirdētu, skaidroju mūsu nostāju arī krieviski. 1/2

➡️🎥 @tvrain youtu.be/H8p5z8COyxU?t= .
Show this thread

1 · 1

Nepareizais @reaNepareizais · 3m
2/5

Eriks Zarahovics @EriksZarahovics · 5h
Lielais "laiku" skaits Mārtiņa tvītam rāda, cik lētticīga ir maza arāju tauta. Interesanti, kur ir tā miljonu auditorija? Latvija? Krievija Doždj nav skatāms, jūtubē Doždj skatītāji nav mērāmi pat simtos tūkstošos, Feiginu, Piontkovski, Arestoviču skatās vismaz par kārtu vairāk twitter.com/MStakis/status .

1

Nepareizais @reaNepareizais · 2m
3/5

Dzidra Zupa 💙 @ZupaDzidra · 2h
Replying to @EriksZarahovics
Skatījumi "graujoši"! @MStakis Kur ir tie Jūsu minētie miljonie skatījumi? Citām intervijām un sižetiem arī nav miljonu skatījumu 🤷

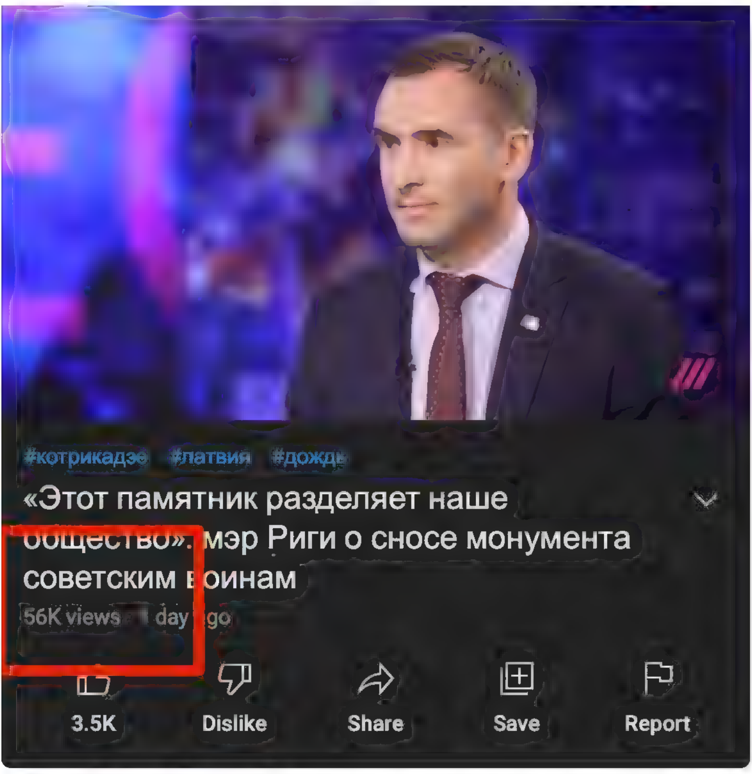

1

Nepareizais
@reaNepareizais

4/5 Patiesībā pašlaik Дождь var palepoties ar 7 milj. YT skatījumiem 3 nedēļās.
Tā stāsta TV kanāla īpašniece 6.augustā.

3:09 PM · Aug 11, 2022 · Twitter for iPad

Search Twitter

Log in

Sign up

3 · 53 · 191

Meh Pučisnkis @stegisk · 10h
Iemesls kapec nebuve žogu ir kontrabanda. Bus grutak vietejiem baroniem vilkt pari robežai narkotikas, cigaretes un vjetnamiešus. Vietejie baroni piko IeM ieredņiem, lai viņi vilktu kajas. Nomainas ministrs, bet tapat nekas nenotiek, jo atbildigie nestrada. Kr4 galvam janpo

6 · 12 · 31

Nepareizais
@realNepareizais

Replying to @stegisk and @Jautaa_Veej

Jā, cita iemesla nav. Jo savādāk būtu jāatzīst, ka mēs esam totāli dunduki.

Translate Tweet

6:43 AM · Aug 11, 2022 · Twitter for iPad

5 Likes

Juris Vējš 🇺🇦 @Jautaa_Veej · 10h
Replying to @realNepareizais and @stegisk
Mes esam dunduki, ļaujot valsts drošibas sabotieriem no AttPar atrasties pie varas. #DrošKopā

1 · 5 · 12

Show replies

Search Twitter

Log in

Sign up

Ne.iels pavediens

Mārtiņš Staķis @MStakis · Aug 10
Latvijas intereses ir nepieļaut melu izplatīšanu krievu auditorijā. @tvrain ir neatkarīgs medijs, kas dod iespēju uzrunāt miljoniem lielu auditoriju un skaidrot Latvijas pozīciju. Lai mūs dzirdētu, skaidroju mūsu nostāju arī krieviski. 1/2

➡️🎥 @tvrain youtu.be/H8p5z8COyxU?t= .
Show this thread

2 · 2 · 7

Nepareizais
@realNepareizais

2/5

Eriks Zarahovics @EriksZarahovics · 7h
Lielais "laiku" skaits Martiņa tvitam rāda, cik lētt ciga ir maza araju tauta. Interesanti, kur ir tā miljonu auditorija? Latvija? Krievija Doždj nav skatāms, jutube Doždj skatītāji nav merami pat simtos tukstošos, Feiginu, Piontkovski, Arestoviču skatās vismaz par kārtu vairāk twitter.com/MStakis/status

3:07 PM · Aug 11, 2022 · Twitter for iPad

1 Retweet **3** Likes

Nepareizais @realNepareizais · 1h
Replying to @realNepareizais
3/5

Dzidra Zupa 💙 @ZupaDzidra · 3h
Replying to @EriksZarahovics
Skatījumi "graujoši"! @MStakis Kur ir tie Jūsu minētie miljonie skatījumi? Citām intervijām un sižetiem arī nav miljonu skatījumu 🤷

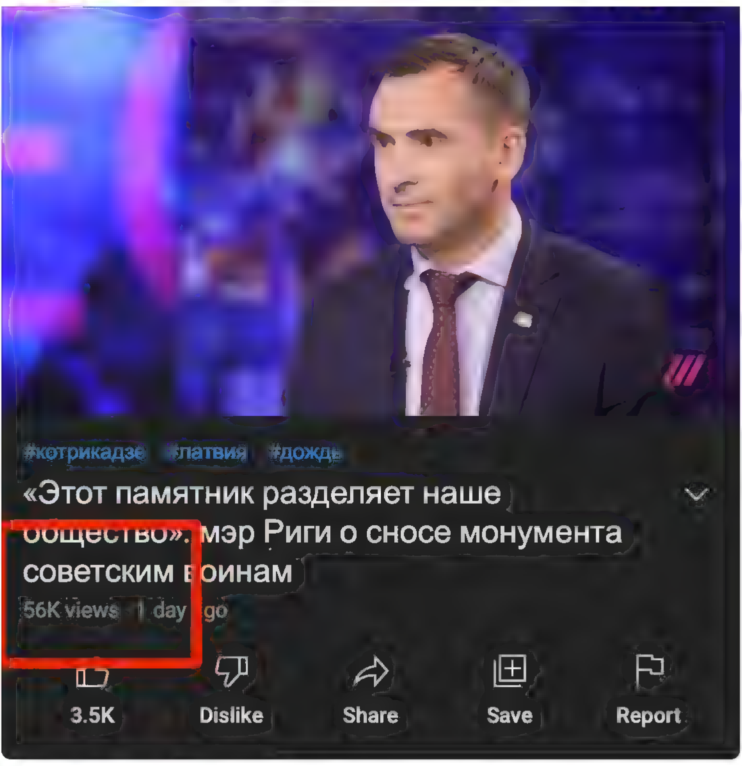

2 · · 5

Nepareizais @realNepareizais · 1h
4/5 Patiesība pašlaik Дождь var palepoties ar 7 milj. YT skatījumiem 3 nedeļās
Ta stasta TV kanala ipašniece 6 augusta

1 · · 2

Nepareizais @realNepareizais · 1h
5/5
7 milj. skatījumu YT 3 nedeļās TV kanālam ar ambīcijām ir daudz, vai tomēr SMIEKLĪGI maz?
Kā piemēru var teikt, ka man pēdējās 4 nedēļās tviterī ir 4 milj. 'Twitter Impressions', un kas esmu es? NEKAS!

2 · 1 · 11

« Latvija pec kara Ukraina izveidojusies par vienu no vadošajiem Krievijas mediju emigracijas centriem »

Gribetos, lai projekta autori nesleptos, naktu gaisma, skaidrotu sabiedribai, KAM, kad un ka ši ideja dzima, kas bija sponsori uc lieldraugi utt

Brīvības bulvāris

Saruna ar "TV Doždj" pārstāvi Jekaterir (oriģinālvalodā)

Šodien, 15:05

Foto: Latvijas Radio

Latvija pēc kara Ukrainā izveidojusies par vienu no vadošajiem Krievijas mediju emigrācijas centriem. Kopš februāra Latvijā ieradušies un strādā ap 200 žurnālistiem no Krievijas. Jūlija vidū no Rīgas atsāka raidīt neatkarīgais Krievijas televīzijas kanāls "TV Doždj".

15 48 109

maiaj @maia,15 22h
რა უნდა ამ კაცს ეკასაგან?

1 1

Nepareizais
@rea Nepareizais

Replying to @maia,15

რას ფიქრობენ საქართველოში ხალხი ეკატერინე კოტრიკაძე?

7 57 PM Aug 10 2022 Twitter for iPad

1 Like

maiaj @maia,15 22h
Replying to @rea Nepareizais
მე ვფიქრობ ეკა კარგი ჟურნალისტია
თქვენ ქართველი ხართ?))

1

Nepareizais @rea Nepareizais 22h
არა :)) მე მიყვარს საქართველო მაგრამ ეა გოგო ზედმეტა ბევრს ამბობა და ლატვიაში იწყებენ ზიზღს

1 1

Show replies

Search Twitter

Log in

Sign up

vietas,kur apbedīti krievu karavīri
Lietuva pašlaik notiek gan pārapbedīšana, gan VISU augšā minēto pieminekļu pa ieku novākšana

11 14 76

Māra Treiberga @jenuufa · 10h
nu kapus arī nevajag aiztikt, tas ta civilizēta pasaule vispārpieņemts

2 11

Nepareizais
@rea Nepareizais

Replying to @jen...fa

Apbedījumus neviens NEAIZTIEK. Ja tie atrodas pilsētas centrā, parkā, kā mums Daugavpilī, tad pārabedī karavīru kapos.
Novāc okupācijas armiju slavinošus pieminekļus un ideoloģiskus simbolus, zīmes un uzrakstus.

8:25 AM · Aug 11, 2022 · Twitter for iPad

6 Likes

□□brīvības cena, Chemnitz

7:23 PM · Aug 11, 2022 · Twitter for iPad

Kad Iekšl.ministrs nav no A/Par
50 000 krievijas pilsoņu, kam bija izsniegtas estiņu vīzas, ar tām vairs nedrīkstēs iebraukt Igaunijā.
Ir daži izņēmumi. Bet nākamnedēļ igauņi spriedīs, ko darīt ar tiem, kas iebrauc no krievijas ar citu Šengenas valstu izsniegtajām vīzām.

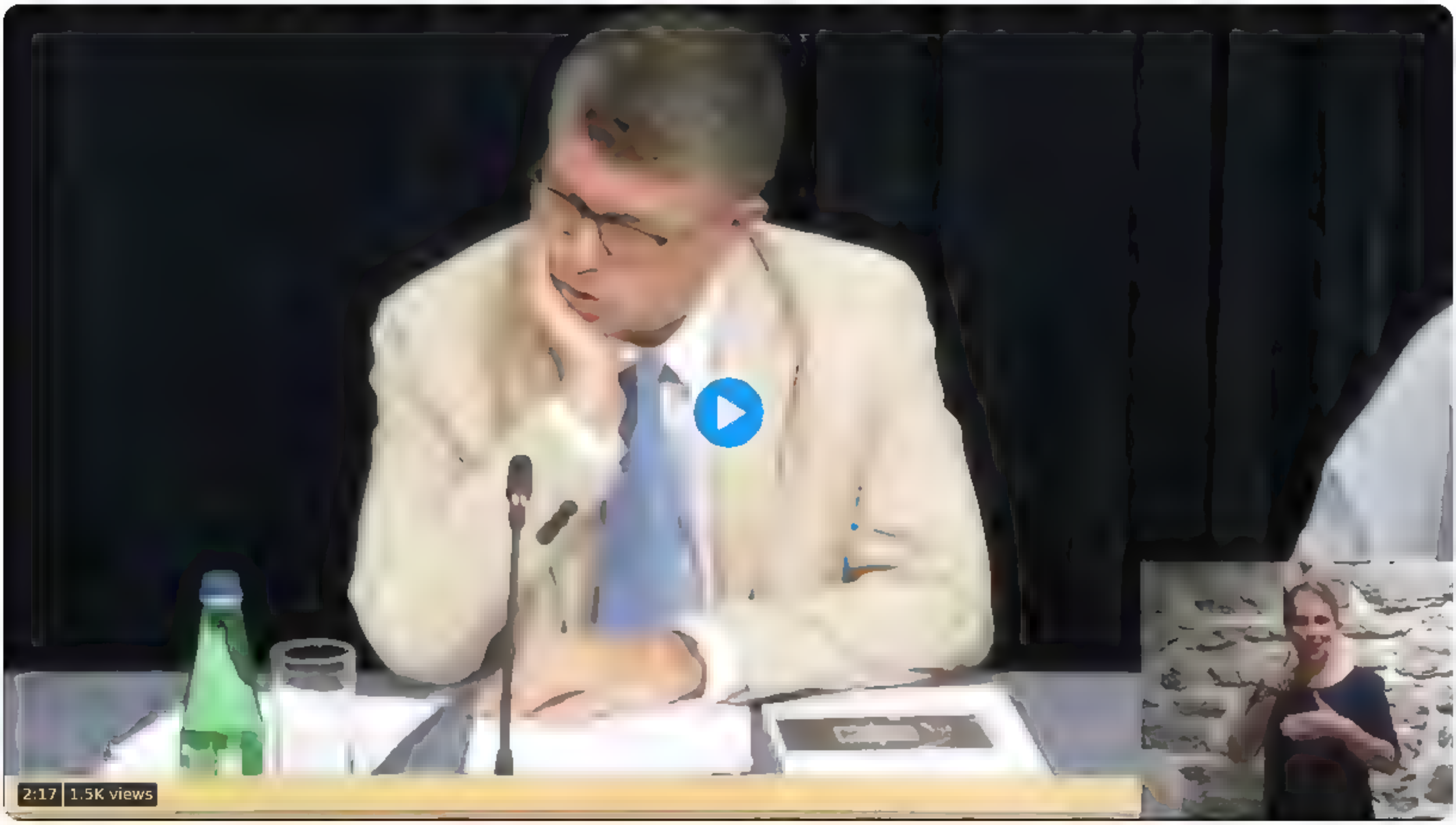

1:13 PM · Aug 11, 2022 · Twitter for Mac

37 Retweets **3** Quote Tweets **107** Likes

Nodus Gordius @Nodusgordius · 3h
Replying to @redNepareiza s
Iskatas, ka Eklons ir Dormeo matracis Nr 2

1

Juris Vējš @jautaa vee · 3h
Replying to @redNepareiza s and @john brown2022
@jauna Vienotiba un @Attistiba.Par kopa ar Saskaņu pret to nodrošinajušies, iedodot 45000 rašistu Latvijas TUA.

1 2

Search Twitter

Log in

Sign up

vietas,kur apbedīti krievu karavīri
Lietuvā paš laik notiek gan parapbedīšana, gan VISU augšā minēto padomju pa ieku novākšana

11 15 78

Ieva Zagante @just1birdcherry · 6h
Tad ko vajag nolīdz nat ar zemi un betonu uzliet virsū?

1

Nepareizais
@rea Nepareizais

Replying to @just1birdcherry

kur, kam?

1:17 PM · Aug 11, 2022 · Twitter for Mac

Ieva Zagante @just1birdcherry · 5h
Replying to @rea Nepareizais
Viņš teica, ka pieminekļus kapos neaiztiks, un jūs paudat sašutumu par to.

1

Nepareizais @rea Nepareizais · 5h
Bet protams. Okupācijas armiju slavinoši pieminekļi ir jānovāc no visām publiskām vietām, kā gan var būt savādāk. Ne jau kapa plāksnes ar uzvārdiem.

1 1

Show replies

Search Twitter

Log in

Sign up

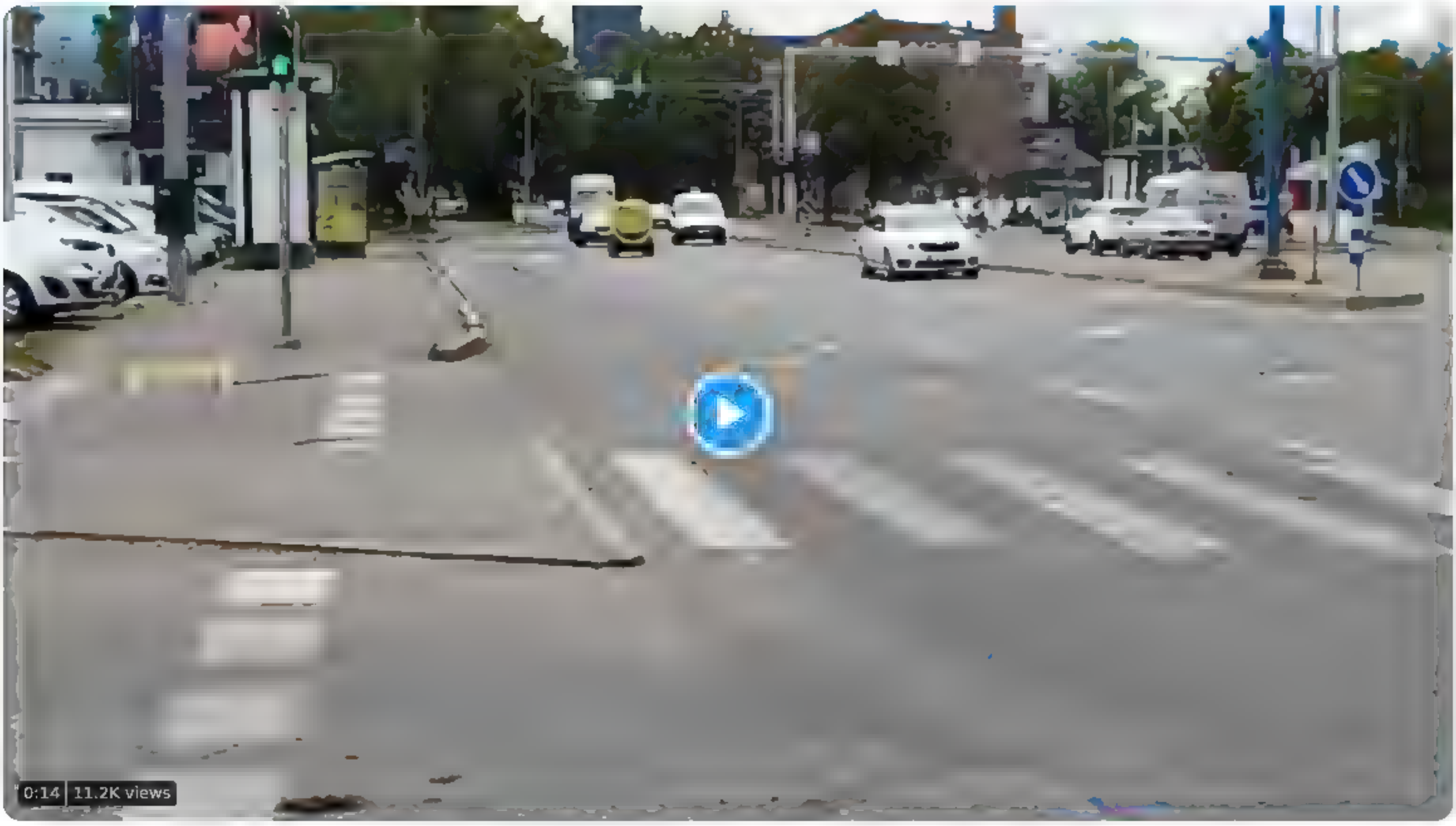

9 52 146

esSabi @es_sabi · 16h

Un šādi maz nie turpat Tallina□□

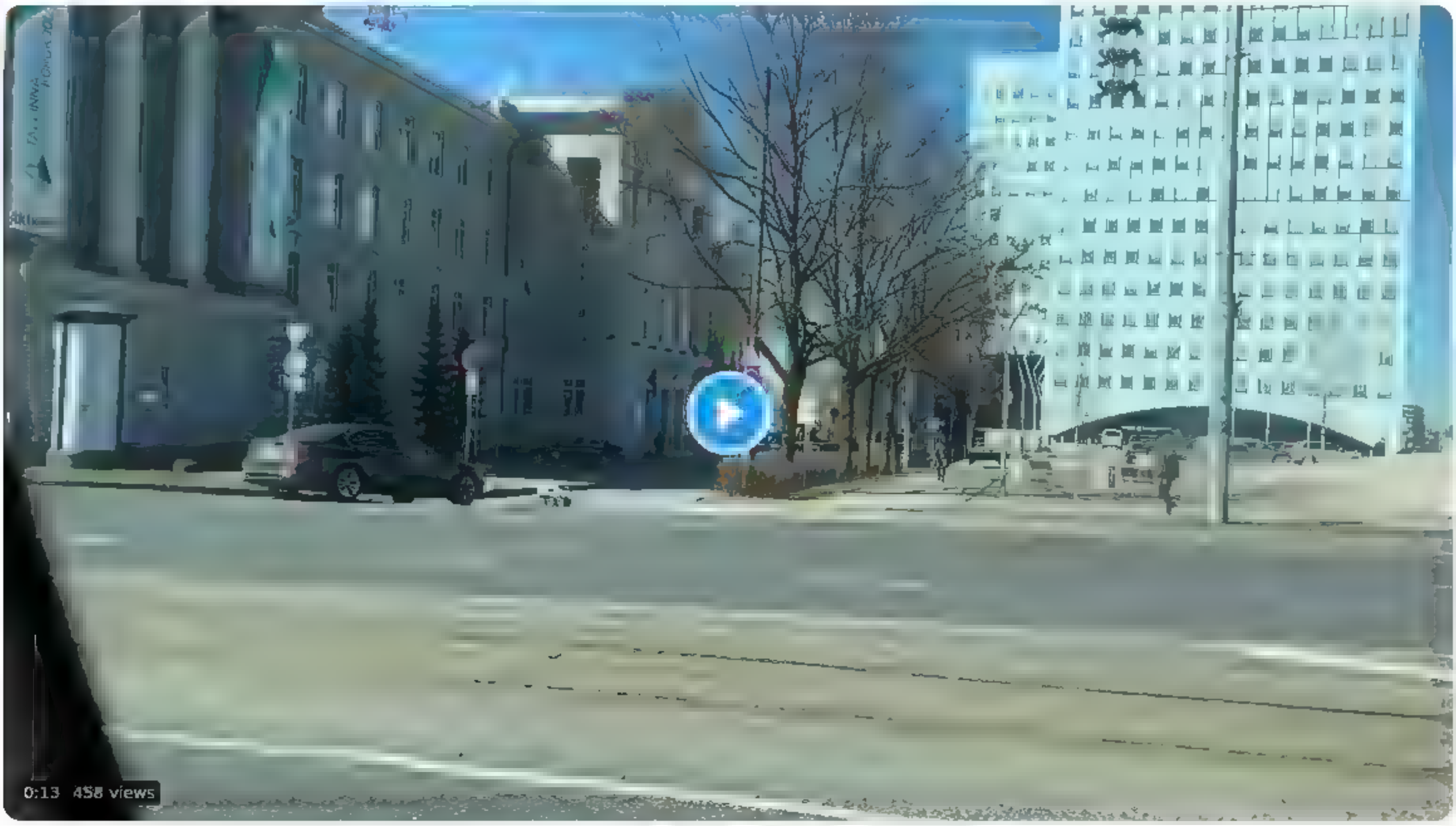

1 1 11

Nepareizais
@real_Nepareizais

Replying to @es_sabi

□□

4:28 AM · Aug 11, 2022 · Twitter for iPad

1 Like

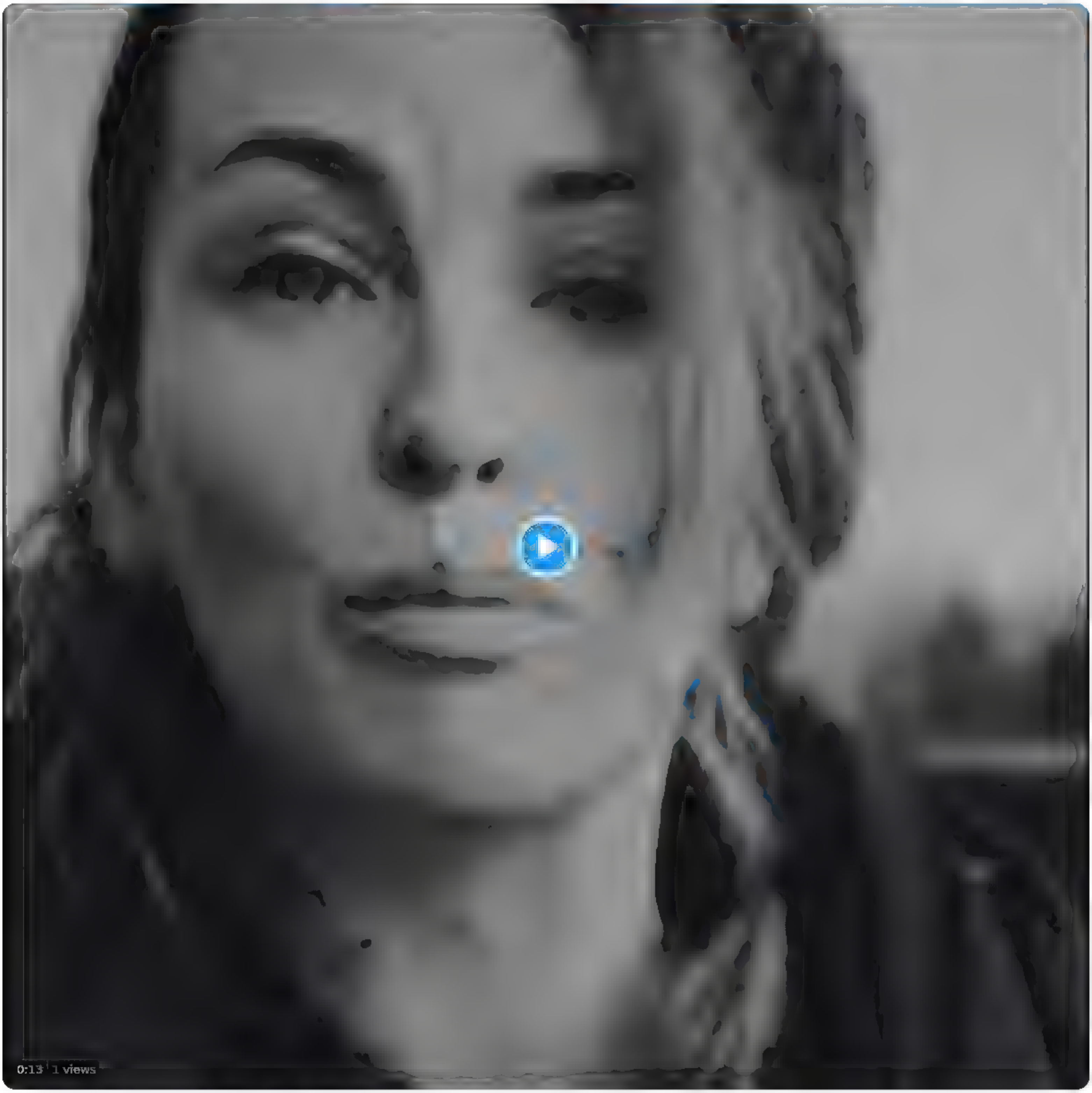

9:05 PM · Aug 11, 2022 from Riga, Latvia · Twitter for iPhone

1 Like

Search Twitter

Log in

Sign up

Vēlreiz, ļoti īsi- par ES vīzām un □□kolektīvo atbildību

8 42 PM Aug 10, 2022 Twitter for iPad

5 Retweets 1 Quote Tweet 36 Likes

Search Twitter

Log in

Sign up

Nekļels pavediens

Mārtiņš Staķis @MStakis · Aug 10
Latvijas intereses ir nepieļaut melu izplatīšanu krievu auditorijā. @tvrain ir neatkarīgs medijs, kas dod iespēju uzrunāt miljoniem lielu auditoriju un skaidrot Latvijas pozīciju. Lai mūs dzirdētu, skaidroju mūsu nostāju arī krieviski. 1/2

➡️🎥 @tvrain youtu.be/H8p5z8COyxU?t= .
Show this thread

2 · 2 · 9

Nepareizais @realNepareizais · 11h
2/5

Eriks Zarahovics @EriksZarahovics · 16h
Lielais "laiku" skaits Mārtiņa tvītam rāda, cik lētticīga ir mūža arāju tauta. Interesanti, kur ir tā miljonu auditorija? Latvija? Krievija Doždj nav skatāms, jūtūbē Doždj skatītāji nav mērāmi pat simtos tūkstošos, Feiginu, Piontkovski, Arestoviču skatās vismaz par kārtu vairāk twitter.com/MStakis/status...

1 · 4

Nepareizais @realNepareizais · 11h
3/5

Dzidra Zupa 💙 @ZupaDzidra · 13h
Replying to @EriksZarahovics
Skatījumi "graujoši"! @MStakis Kur ir tie Jūsu minētie miljonie skatījumi? Citām intervijām un sižetiem arī nav miljonu skatījumu 🙈

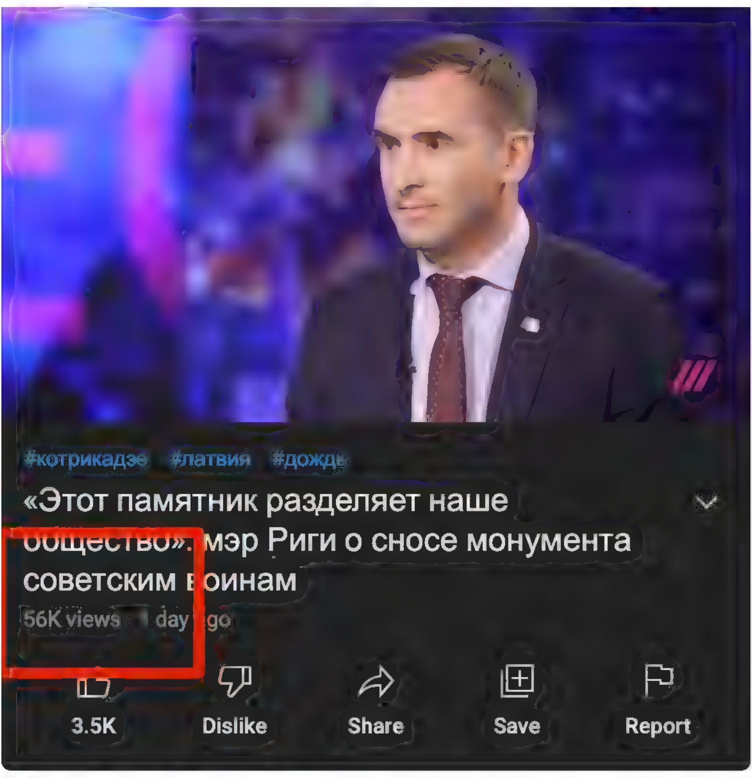

2 · 6

Nepareizais @realNepareizais · 10h
4/5 Patiesība pašlaik Дождь var palepoties ar 7 milj. YT skatījumiem 3 nedēļās
Tā stāsta TV kanāla īpašniece 6 augustā

1 · 1

Nepareizais
@realNepareizais

5/5
7 milj. skatījumu YT 3 nedēļās TV kanālam ar ambīcijām ir daudz, vai tomēr SMIEKLĪGI maz?
Kā piemēru var teikt, ka man pēdējās 4 nedēļās tvīteri ir 4 milj. 'Twitter Impressions', un kas esmu es? NEKAS!

3:11 PM · Aug 11, 2022 · Twitter for iPad

1 Retweet **1** Quote Tweet **16** Likes

Zahav @BlackSeaInte · 10h
Replying to @realNepareizais
Ja salīdzina ar ASV finansētajiem Radio Svoboda vai Current Time TV, kvalitāte Dozhdam bija vienmēr zemāka, un pārsvarā saturs bija orientēts šaurai auditorijai, maskaviešu vai pīteriešu atpāristu vai progresīvo ekvivalentiem

Rudīte Martišauska @AksneR · 10h
Replying to @realNepareizais
Tu esi pat ļoti labs tvīterists. Iespaids, ka pats daudz ceļo vai ir īpašas spējas atrast un darīt zināmu citiem ļoti vērtīgas un ticamas ziņas

2

Search Twitter

Log in

Sign up

□□jaunais □□medijs- TV Дождь arvien aktīvāk sāk nodarboties ar □□propagandu. Jāsaprot, ka tas ir tikai sākums, viņi vēl ne tuvu nav uzņēmuši apgriezienus. Bet jau tagad ir kauns ukraiņu priekšā □

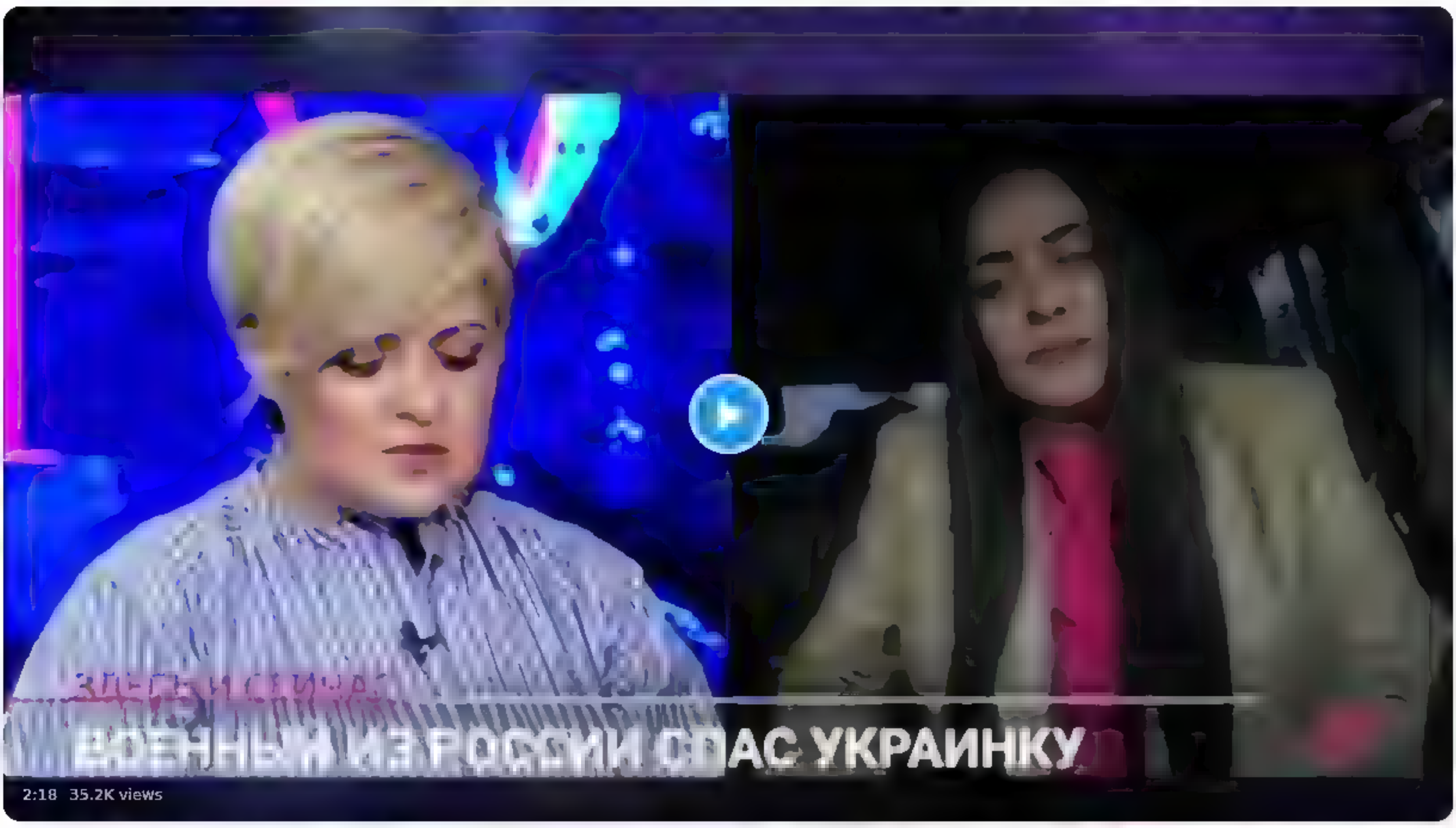

12 23 PM Aug 6 2022 Twitter for iPhone

214 Retweets **48** Quote Tweets **619** Likes

Mārtiņš K. @Maart nsKa Aug 6
Replying to @rea Nepareiza s
Jadzen ara viņ!!!
21

100gOfTruth @100gOfTruth Aug 6
Replying to @rea Nepareiza s
@va sts dros ba
19

Linda @. nda56602069 Aug 6
Replying to @rea Nepareiza s
Jaaa, par Dozdj ir l.ela vilšanas jau kopš kara sakuma...
1 19

janis @MR,ankaa Aug 6
Tika. kopš?
1 1

Show replies

Maris Ceplis @Mar sCep s Aug 6
Replying to @rea Nepareiza s
@va sts drosiba , jau var sak kartot papirus Doždj izraidišana. Bridinajuma laiks ir beidzies
2 20 169

bubinators @ubinators Aug 6
Noklausieties, ko krievu demokrati doma par Doždj

youtube com
Андрей Пионтковский/ Си Цзиньпин, Эрдоган и Путин Беседа с Юлией
Беседуем с Андреем Пионтковским о новом многополярном мире, которого так хотел Путин, и о Си Цзиньпине и Эрдогане, для которых путин сыграл роль ледокола, ка
3 6

Evita @WILDBIRD0077 Aug 6
Replying to @rea Nepareiza s and @erv nsk
Izraidīt.
12

Jau_Tā_Jums @Jau TAA Jums Aug 6
Replying to @rea Nepareiza s
Kas notiek? Tiešam jaiebaksta ar pirkstu koloboranta aci la @va sts dros ba izraiditu nelojajos imigrantus?
1 4 56

Show replies

Vietējais rusofobs @Den ss Zukers Aug 6
Replying to @rea Nepareiza s
@tiknondzyadko у вас все хорошо?
2 1 20

Vadims @Vad ms .V Aug 6
Может он в заложниках? Пусть моргнет тогда
13

Search Twitter

Log in
Sign up

nevajag pacelt līdz tādai paša apmātībai. Varbūt satrauc, ka pašmāju kolēģi viņus neuzrunā un publiski nediskutē, ka tā nevajag

3 6 19

Nepareizais
@rea Nepareizais

Replying to @Prusis

Mums taču stāsta rītā vakarā, ka vietējos un sabraukušos medijus kritizēt NEDRĪKST. Atļauts tikai skatīties viņu gudrajās mutēs, un piekrītoši māt ar galvu. Viss!

8 42 AM Aug 11 2022 Twitter for iPad

2 Retweets **12** Likes

A.V. @AV09383887 18h
Replying to @rea Nepareizais and @Prusis
Tada attieksme,it ka viņi butu kas ipašs un tas ir gods,ka viņi mus izvelejušies.

Aigars Prūsis @Prusis 18h
Replying to @rea Nepareizais
Par to arī stāsts vietējie budžeta dotācijas iestādes darbinieki ieņēmuši pozu.

Search Twitter

Log in

Sign up

Kārlis Šadurskis atzīst, ka likumdevējam trūkst informācijas par reālo situāciju ar dabasgāzes krājumiem. “Spriežot pēc ministres publiskajiem izteikumiem, man liekas, ka arī ministrei nav pilna priekšstata, bet komisijai nav cita informācijas avota, no kura iegūt informāciju.”

nra.lv @nralv · 6m

Gāzes krājumu jautājuma likumdevēji netic izpildvaras sniegtajai informācijai. dlvr.it/SWV5r1

4:50 AM · Aug 12, 2022 · Twitter for iPad

Search Tw tter

Log in

Sign up

“Nevienam no viņiem nebūs liegts startēt vēlēšanās, jo viņi nav bijuši VDK štata darbinieki.”

LA.LV @LA lv 31m
Septiņi kand.dati VDK kartoteka, bet nevienam no viņiem nebus liegts startet velešanas la lv/septini kandid

4 51 AM Aug 12 2022 Tw tter for iPad

3 Likes

Show more repl es

Search Twitter

Log in

Sign up

"All the News
That's Fit to Print"

The New York Tim

VOL. CLXXI . . . . No. 59,512

© 2022 The New York Times Company

NEW YORK, THURSDAY, AUGUST 11, 2022

An artillery unit firing toward Russian infantry troops advancing around the eastern Ukrainian town of Pokrovske on Wednesday

Slow
Co
A

Gas P

Inflation
as gas pric
welcome re
and a pos
economic p
ington th
sive sign th
turned a co
The Co
climbed 8.
through Ju
economists
siderably le
increase in
After food
stripped ou
underlying
climbed 5.9
previous re
The ma
overall infl
basis, pric
another si
provement
dent Biden

9:04 PM · Aug 11, 2022 · Twitter for iPad

1 Retweet 4 Likes

Search Twitter

Log in

Sign up

diena.lv/raksts/viedokl...

DIENA

pašsaprotams. Problēma nav ne *TV Dožģ* izraudzītajā tēmā, ne tajā, ka medijs "atļāvies" uzdot namatēvam kritiskus jautājumus, kas ir tikai pašsaprotami. Intervijas lielākā problēma bija absolūts ieinteresētības trūkums jebkāda Latvijas sabiedrību vienojoša, ne pa vecajām, iegludinātajām vīlēm šķeļoša naratīva uzturēšanā. Izskrējusi pa dežūrtēzēm no Marijas Zaharovas bukleta "Īsi par fašisma atdzimšanu Pribaltikā", *TV Dožģ* žurnāliste neizmantoja tieši nevienu jautājumu, kas krievvalodīgajiem Latvijā un Krievijā skaidrotu, kādēļ (izņemot viņas piedāvāto hipotēzi par priekšvēlēšanu laiku) šis piemineklis kalpo kā Kremļa hibrīdkara rīks un aizskar Latvijas valstiskumu.

5 26 AM · Aug 12 2022 from Riga, Latvia · Twitter for iPhone

Search Twitter

Log in

Sign up

Rietumu eksperi jau mierina, ka “apšaudes nerada reālu risku”, Zaporižjes AES. "Īstā analoģija te ir Fukušima, nevis Čornobiļa,"
"Tā būs traģēdija vietējiem cilvēkiem, bet mums Eiropā .. tas būtu ļoti mazsvarīgs notikums, ņemot vērā sekas veselībai vai jebkam citam šajā vidē.”

Dienas Bizness @dblv 1h
Eksperti: Avārija Zaporižjas AES būtu katastrofa Ukrainai, bet ne Eiropai
db.lv/508795/tw #db #dienasbizness via @dblv

5:34 AM · Aug 12, 2022 · Twitter for iPad

Search Twitter

Log in

Sign up

Manuprāt, ir ļoti liela iespējamība, ka, neredzot citu iespēju kā izlūgties pamieru, krievija uzspridzinās Zaporižjes AES

ТАСС @tass agency 14m

Государственное издание, Россия

Ответственность в случае катастрофы на ЗАЭС ляжет на спонсоров Киева, заявил Василий Небензя Постпред России при ООН подчеркнул, что действия Украины в отношении Запорожской АЭС толкают мир к ядерной катастрофе

Видео TACC/Ruptly

5 39 AM Aug 12 2022 Twitter for iPad

Search Twitter

Log in

Sign up

“Latvija iesniegusi ECT lūgumu atļaut iesaistīties trešās puses statusā Ukrainas prasībā pret krieviju.”
—
Mēs sapināmies Taureņu pirts sarunu izmeklēšanā, mēs joprojām neesam notiesājuši ne Lembergu, ne Rimšēviču, ne Magoni, bet mums ir kapacitāte tiesāties ar krieviju … aha

nra.lv @nralv · 31m
Latvija pirmo reizi mēģina iesaistīties starptautiskā tiesvedībā pret Krievijas Federāciju dlvr.it/SWVB7f

6:03 AM · Aug 12, 2022 · Twitter for iPad

Search Twitter

Log in

Sign up

Šim Latvija aizliegtajam TV kanālam nesen deva intervijas Levits, Rinkēvičs un Stakis
Šī TV kanāla informācijas dienesta vadītāja no 2012 2020 g bija šībriža Дождь informācijas dienesta vadītāja, mūsu jaunā mediju zvaigzne Jekaterina Kotrikadze

RTVI US @RTVi 17h
В Латвии проживают 2 млн человек, из которых более 220 тысяч являются негражданами Это постоянные жители страны, чьи предки приехали в республику после 1940 года, когда Латвия стала частью СССР

amp gs/jnMud

6 22 43

Ieva Zagante @just1birdcherry 1h
Vau tad šis bija aizliegts?

1

Nepareizais
@real Nepareizais

Replying to @just1birdcherry

ir aizliegts

5 29 AM Aug 12 2022 Twitter for iPad

Ieva Zagante @just1birdcherry 41m
Replying to @real Nepareizais
Latvija taču retlanslēja Aizliedza Kremļa kanālus

1

Nepareizais @real Nepareizais 36m
RTVI ir aizliegto saraksta

1

Show replies

Rīgas jaunais dizaina kods

7 33 AM Aug 12 2022 from Esplanade Twitter for iPhone

Search Twitter

Log in

Sign up

Nepareizais @rea Nepareizais

Nepareizais is live

10 28 AM Aug 12, 2022 from krastma a pie LNB Twitter for Phone

Nepareizais @realNepareizais
🇱🇻 Nepareizais 🇱🇻 was live

2 · 3

Rīgas krabis @Rigaskrabis · 6h
Šis ir objekta apsekošana dabā? Cik cilņi tur ir? Cik flekšus vajadzētu?

1 · 1

Nepareizais
@realNepareizais

Replying to @Rigaskrabis

padaudz

1:17 PM · Aug 12, 2022 · Twitter for iPhone

Search Twitter

Log in

Sign up

11 6 22

robis @robertsmatisons · 11m

Stress nepamatots. Kaļķa izsvīdumi betona bruģakmeņim veidojas un no tā neizvairīties. Tie pazudīs pēc pirmās ziemas vai pie intensīvākas slodzes. Tas nav brāķis

1

Nepareizais
@rea Nepareizais

Replying to @robertsmatisons

Redzēsim.

5:40 PM · Aug 12, 2022 · Twitter for iPhone

remontdarbos pilsetā. Tomer nekas nav vainījies. Tatad problema nebija Saskaņa. Kur ta ir?

34 26 84

Aigars Prūsis @Prusis · 11h

Tatad iepriekšeja Rīgas dome nemeloja - klimats cits. To arī apstiprina iekšlietu ministrs taču

1 2

Nepareizais
@rea Nepareizais

Replying to @Prusis

jā, citu variantu nav

Translate Tweet

8:31 AM · Aug 12, 2022 from Riga, Latvia · Twitter for iPhone

Search Twitter

Log in

Sign up

12 8 25

robis @robertsmatisons · 2h
Stress nepamatots. Kaļķa izsvīdumi betona bruģakmenim veidojas un no tā neizvairīties. Tie pazudīs pēc pirmās ziemas vai pie intensīvākas slodzes. Tas nav brāķis

1

Nepareizais @rea_Nepareizais · 2h
Redzesim

2

robis @robertsmatisons · 2h
Tā ir. Reiz zināju betona izstrādājumu standartus te,u no galvas. Te piemērs šopavasar uzklāta segumam uz brauktuves. Pa vidu kur intensīvāka kustība, segums ieņem normālu krāsu, malās vēl ar "izsvīdumiem"

1

Nepareizais
@rea_Nepareizais

Replying to @robertsmatisons

Bet tonis visiem vienāds, ne šiem, bet tur, pie Raiņa, nebūs vietām gaišāk/tumšāk?

5:48 PM · Aug 12, 2022 · Twitter for iPhone

robis @robertsmatisons · 2h
Replying to @rea_Nepareizais
Varētu būt, ka vienkārši ražots ne vienā laikā, tāpēc vietām sācis reaģēt vietām vēl ne

robis @robertsmatisons · 2h
Replying to @rea_Nepareizais
Lai neveidotos tādi lieli pleķi, laba prakse ir ieklāšanu veikt no vairākām paletēm vienlaicīgi, šeit izskatās, ka tas nav ievērots

1

Nepareizais @rea_Nepareizais · 2h
Es to pašu padomāju

naudas sodu. Izradījās 🇷🇺krievijas pilsonis ar TUA Igaunijā. Policija ierosinājusi anulēt viņa TUA, un izraidīt no 🇪🇪valsts

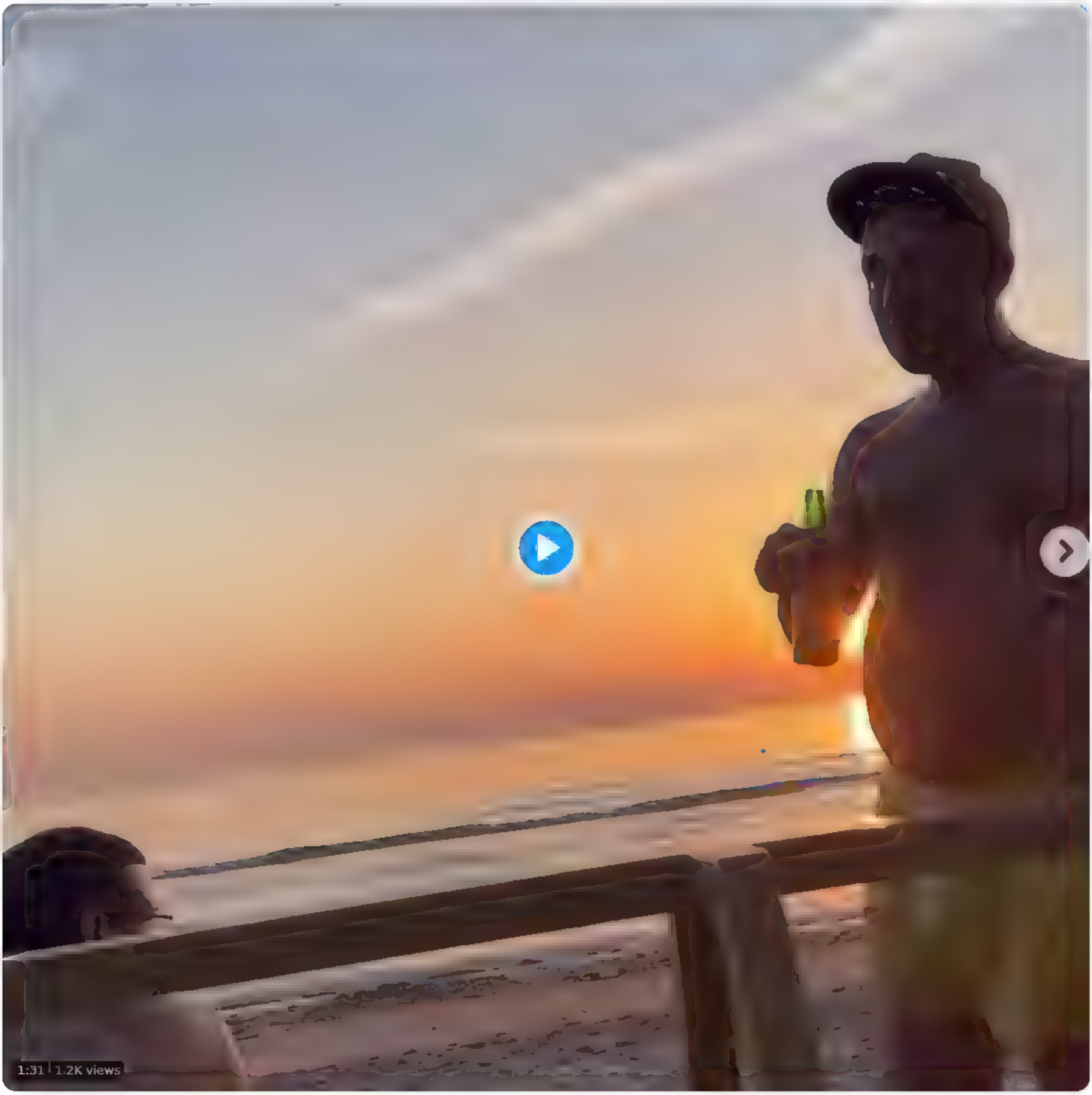

9 28 128

Kariņa Kareivis #1 @labssalus · 6m
Šis gadījuma nenotika Odesa pirms paris nedelam?

1

Nepareizais
@realNepareizais

Replying to @labssalus and @ainissprogis

Tallinā

9:25 PM · Aug 12, 2022 · Twitter for iPad

Search Twitter

Log in

Sign up

Balta skaudība. 😕 Es arī gribētu iemācīties tā laist muļķi, kā to dara Ekonomikas ministre. Kādos kursos jāiet, cik tas maksā?

7:30 PM · Aug 12, 2022 · Twitter for Mac

3 Retweets **17** Likes

Daniels Reds @danielusrebus · 1h
Replying to @redaNepareiza5
Galvenais dzīves sasniegums – tikt ministra krēslā. Pēc tam kaut plūd. Vai sasalušas caurules. Tāda sajūta, ka mūsu valstsvīri un valstssievas tikai gaida vēlēšanas un līdz tam ne pirkstu nekustinās

2

Daniels Reds @danielusrebus · 1h
Replying to @redaNepareiza5
Tieši šī vavuļošana 'blakus un apkārt' vieš neuzticību. Vienkārši risināma lieta. Inčukalna GK ir tik un tik TWh gāzes, no kurām tik pieder Latvijai. Latvijas kopējais patēriņš līdz apkures sezonas beigām ir tik. Mums paliek pāri vai mums vajag vēl tik! Punkts

2 5

bubinators 🧚 🏳️‍🌈 @bubinators · 1h
Replying to @redaNepareiza5
Miss Laža

1

DS Latvija @DievaSuni · 1h
Replying to @redaNepareiza5
Tāds ir viņas intelekts, muļķes.

Show more replies

Search Twitter

Log in

Sign up

Tallinas pludmalē krievs, izdzirdējis sievietes savā starpā runājam 🇺🇦ukraiņu valodā, agresīvi uzbruka viņām. Vēlāk policija atrada agresoru,un piesprieda naudas sodu. Izrādījās 🇷🇺krievijas pilsonis ar TUA Igaunijā. Policija ierosinājusi anulēt viņa TUA, un izraidīt no 🇪🇪valsts.

Translate Tweet

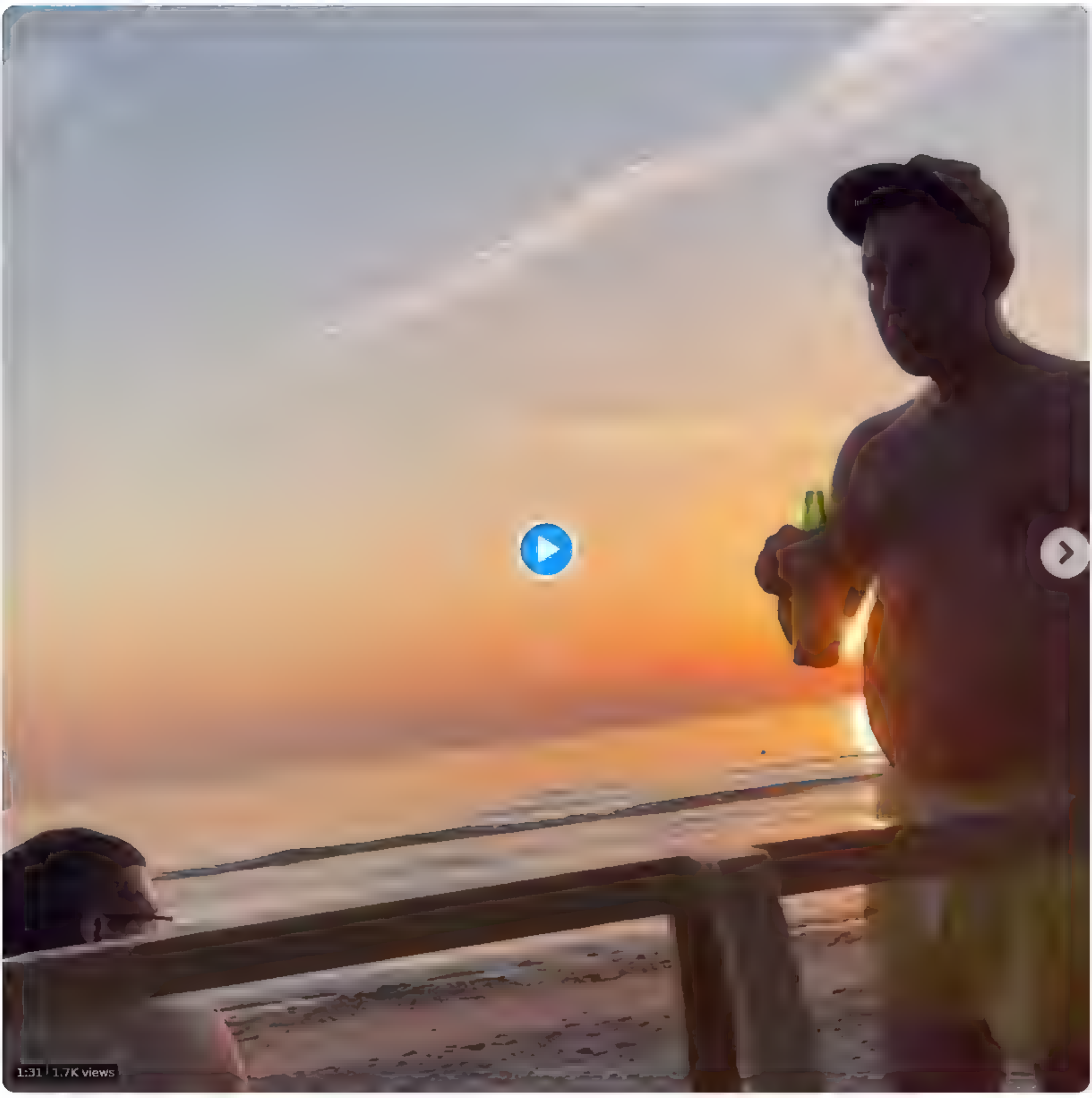

1:31 | 1.7K views

8:03 PM · Aug 12, 2022 · Twitter for iPad

30 Retweets **2** Quote Tweets **155** Likes

Martins @ acky136 · 2h
Replying to @rea Nepareiza s
Tip ska krievu "svinota",Igauņi pare z dara Vel ar siapju airi pa kupri tiem smirdošajiem utainajiem mesliem!!!
12

Dzidra Zupa 💙 @ZupaDzidra · 1h
Replying to @rea Nepareiza s and @Mikipere6
Tip ska uzvedība no krieva, aizbrauc ka cieminš uz svešu valsti un piedirš to ne tikai fizisk , bet arī mutiski!
24

Ivans Nikonovs @IvansNikonovs · 1h
Replying to @rea Nepareiza s and @mamontovs
Žel, ka pie mums lielaka daļa šadas vates ir nevis atbrauceji ar TUA, bet tieši LV pilsoņi, kas te dzīvo visu dzīvi Šos jau grutak butu izraidit.
1 14

Mr. v4.2.2 @mamontovs · 55m
Neka jauna, diemzel ar katru nakamo gadu tas viss izgaismojas jaunas krasas
1

Birch @metrodotel LV · 1h
Replying to @rea Nepareiza s

Kaspars Zambergs 🇱🇻 @kasmaresku · 1h
Replying to @rea Nepareiza s and @a nissprog s
Krievs ir krievs arī Kongo @Lato Lapsa gan jau var apstiprinat
3

Kariņa Kareivis #1 @labssa us · 1h
Replying to @rea Nepareiza s and @a nissprogis
Š s gad juma nenotika Odesa p rms paris nedeļam?
2

Nepareizais @rea Nepareizais · 54m
Tallina

Lupatniece @Lupatniece · 1h
Replying to @rea Nepareiza s
Nez vai pie mums saskat tu naida noziegumu? Šaubos Neesmu dzirdejusi, ka pie mums kadam anulētu TUA
1 5

Show replies

Search Twitter

Log in

Sign up

Šim Latvija aizliegtajam TV kanālam nesen deva intervijas Levits, Rinkēvičs un Stakis
Š TV kanāla informācijas dienesta vadītāja no 2012 2020 g bija šībrīža Дождь informācijas dienesta vadītāja, mūsu jaunā mediju zvaigzne Jekaterina Kotrikadze

RTVI US @RTVi Aug 11
В Латвии проживают 2 млн человек, из которых более 220 тысяч являются негражданами Это постоянные жители страны, чьи предки приехали в республику после 1940 года, когда Латвия стала частью СССР

amp gs/jnMud

6 31 47

Ieva Zagante @just1birdcherry 17h
Vau tad šis bija aizliegts?

1

Nepareizais @rea Nepareizais 17h
ir aizliegts

1

Ieva Zagante @just1birdcherry 17h
Latvija taču retlansleja Aizliedza Kremļa kanālus

1

Nepareizais
@rea Nepareizais

Replying to @just1birdcherry

RTVI ir aizliegto sarakstā

5 40 AM Aug 12 2022 Twitter for iPad

Ieva Zagante @just1birdcherry 17h
Replying to @rea Nepareizais
Galīgi sapinos Šis, protams, ir Tagad varu priecāties, ka Latvija spējīgi uzbraukt ne tikai Lietutiņam

1

Ieva Zagante @just1birdcherry 17h
Savukārt par to, kurš un kur stradāja ka padomāju, piemēram, ka iztulkoju grāmatu par Atkinsa "diētu"! Muļķe tobrīd biju

13 8 27

Ivars Auziņš 🇺🇦 @IvarsAuzins · 6h
Liepaja Čakstes laukums!

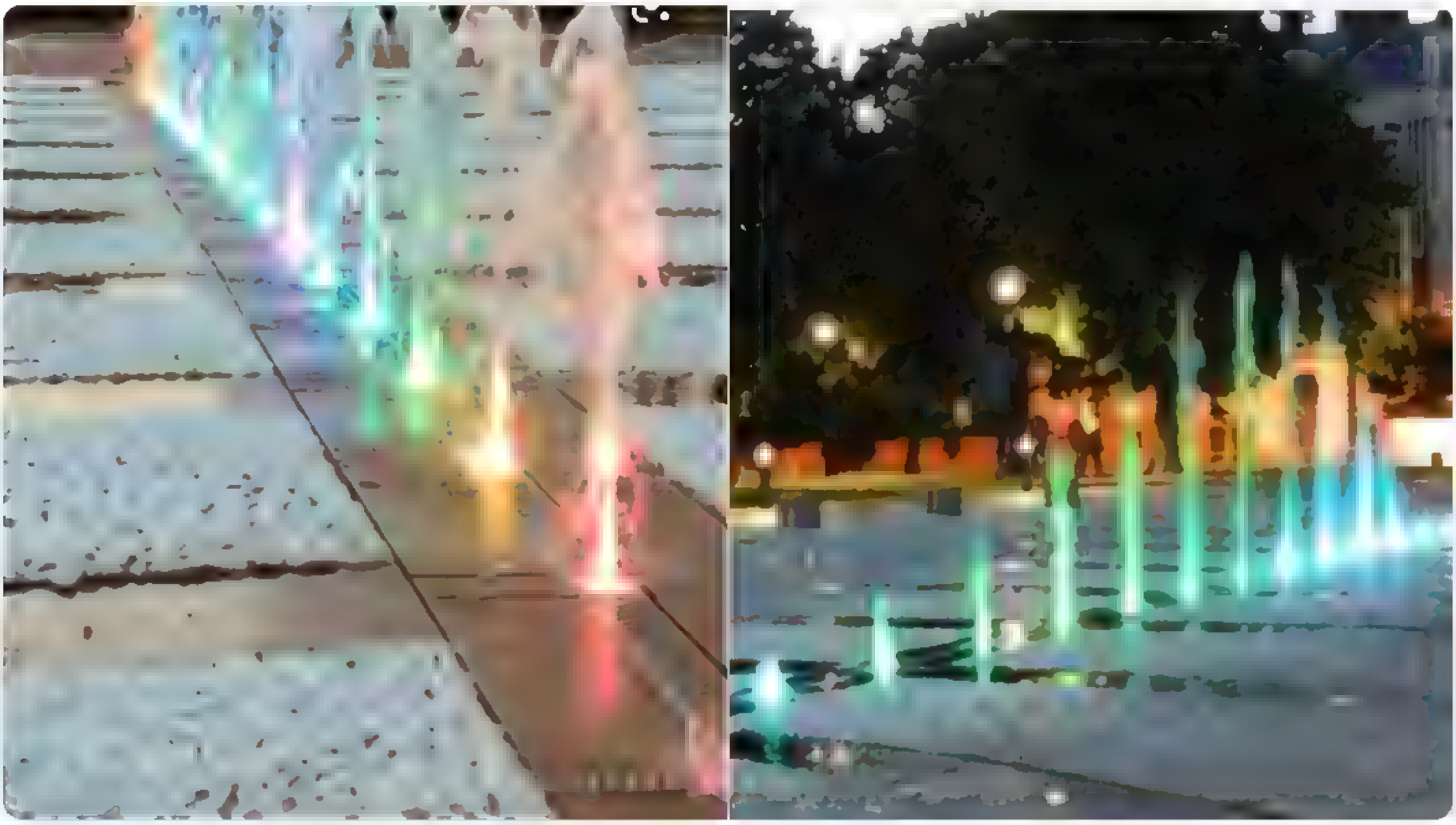

3 6

Nepareizais
@rea Nepareizais

Replying to @IvarsAuzins

Ļoti simpātisks laukums.

8:42 PM · Aug 12, 2022 · Twitter for iPad

1 Like

Search Tw tter

Log in

Sign up

Par Дождь uc 󠁿󠁿medūzām Latvijā

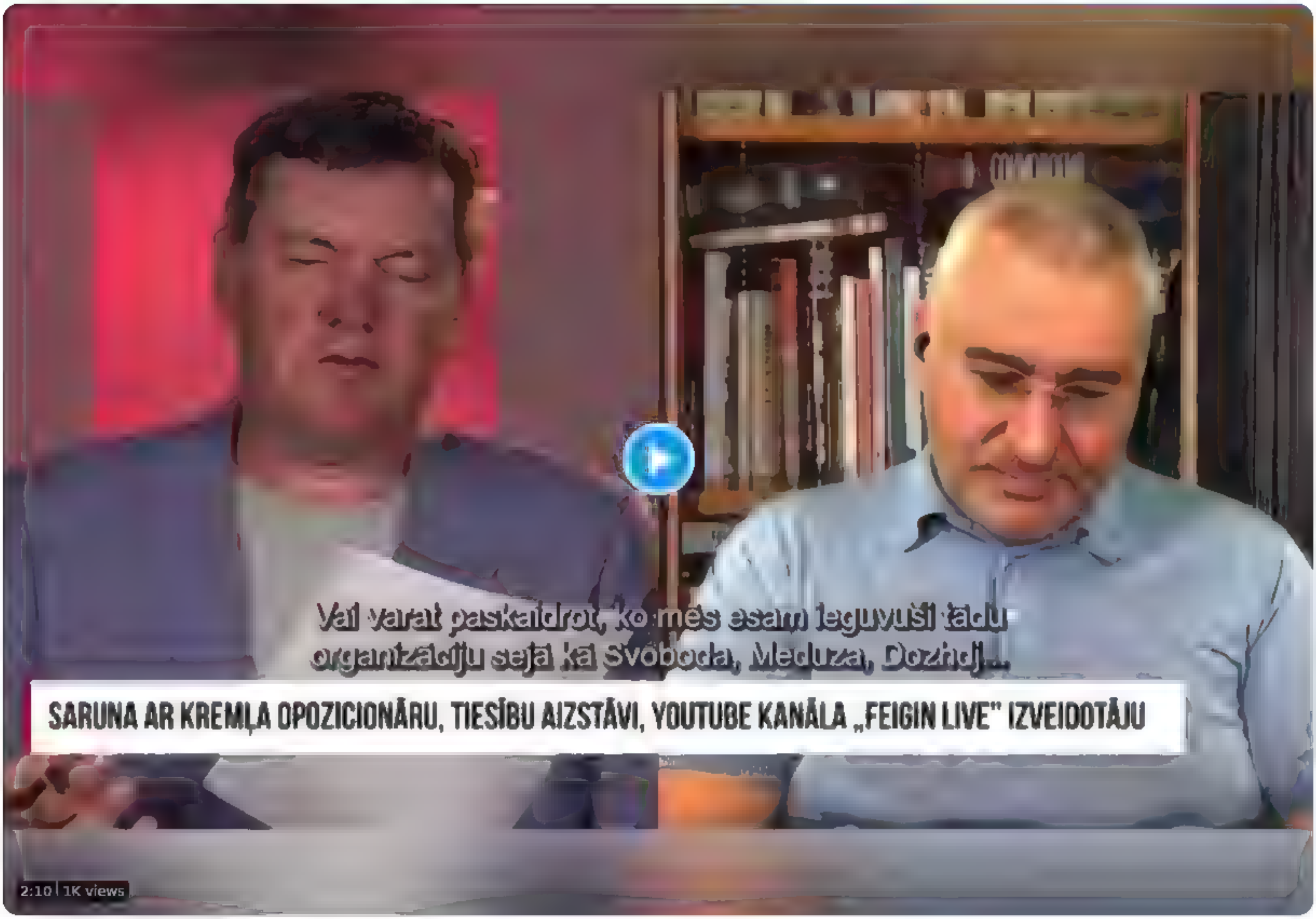

9 37 PM · Aug 12, 2022 · Tw tter for iPad

22 Retweets **2** Quote Tweets **64** Likes

Olģerts Tipāns @o gertst pans · 5h
Rep y ng to @rea Nepareiza s
Atgadınajums tıem, kas bastojuši stundas un nezına, ko visı cıt. sen jau zina, nekad nav ıeks

1

AKMshooter @AKMshooter · 40m
Rep y ng to @rea Nepareiza s
Brıdinajuma šavıens galva nepiecıešans vietejiem/aborigenu aktıvistiem, kuri rada komforta zonas tvain u c meduzam Latvija @Valsts dros ba @Va sts po cıja @va stsgr ba

Show more repl es

Search Twitter

Log in

Sign up

3 8

Natalija Žogole @fufonja · 14m
превентивно забанила. Там все оч плохо

1 1

Nepareizais
@reaNepareizais

Replying to @fufonja and @...patniece

Не обращайте внимания на идиотов. Не спорьте с ними. Просто игнорируйте их.

8:06 AM · Aug 13, 2022 · Twitter for iPad

1 Like

Search Twitter

Sign in

Sign up

14 8 28

ELEVEN 🚀 @ELEVEN 665 2m

Sakartos, bet ooks cheap as f Noz.migs laukums vareja tomer granitu uzlikt.

1

Nepareizais

@rea Nepareizais

Replying to @ELEVEN 665

Obligāti vajadzēja! Bet tagad 0 cerību, ka tuv. 10 gados kaut ko mainīs, ja jau liela nauda izdirsta :(

8 10 AM Aug 13 2022 Twitter for iPad

Search Twitter

Log in

Sign up

Igaunijā ar krievijas propagandistiem nejoko - policija aizturēja un deportēja □□REN TV žurnālistus.

8:31 AM · Aug 13, 2022 · Twitter for iPad

1 Retweet 1 Like

Search Twitter

Log in

Sign up

Troickis par TV Дождь

7:09 AM · Aug 13, 2022 · Twitter for iPad

41 Retweets **9** Quote Tweets **132** Likes

Pilsonis @Pilsonis4 · 2h
Replying to @red Nepareizais
4

AKMshooter @AKMshooter · 1h
Replying to @red Nepareizais
@Borovkovs @AivarsPastalnie @incaust_m Artemijs Troickis par @tvrain = "moskovskiye pontii i moskovskiye goonori" ... Precizi, ... tieši to dožģs, jau paspejis paradit! " paši ... Thons Dzjadko un, ve. vairak Katerina Kotrikadze, cenšoties parru let @MStakis

3 5

Show more replies

Search Twitter

Log in

Sign up

Runājot par 🇷🇺Дождь, 🇱🇻sabiedrības diskusiju un jautājumus pārvērš par farsu. Tas ir viss, uz ko spējīgi mūsu pētnieciskās žurnālistikas guru.

10:05 AM · Aug 13, 2022 · Twitter for iPhone

9 Likes

Andris Čevers @Ch andris · 1h
Replying to @realNepareiza s
🤷‍♂

Kris Kelvin @ba od s oskars · 1h
Replying to @realNepareiza s
Tads jau bija merķis tam Maškas Zaharovas paziņojumam

Search Twitter

Log in

Sign up

Plāno ar likumu ierobežot krievu valodas lietošanu darba vidē.
Preču mazumtirdzniecības vietā aizliegs papildus valsts valodai vai līdztekus tai, pārdodot preces vai sniedzot pakalpojumus, izmantot citu valodu, kas nav ES oficiālā valoda.

delfi.lv
Plāno ar likumu ierobežot krievu valodas lietošanu darba vidē
Tieslietu ministrija patlaban strādā pie likuma, kas paredz ierobežot krievu valodas lietošanu darba vietās un publiskās vietās...

1:42 PM · Aug 13, 2022 · Twitter for iPad

1 Retweet

Search Twitter

Log in

Sign up

1:24 4.4K views

24 97 404

Kristine Ronka @RonkaKr stine 3h

Cik labı, ka viņ ızvelejas EE nevis LV ka valsti, caur kuru iebraukt ES Tagad EE uz 3 gadiem ir atbrīvojus ES no šo pilsoņu vizitem []

1 1 22

Nepareizais
@rea Nepareizais

Rep y ng to @RonkaKr st ne

[][]

10 07 AM Aug 13, 2022 Twitter for Phone

1 Like

Search Twitter

Log in

Sign up

Mēs gaidīsim, kad kāds 🇺🇦TUArists vai tūrists atklāti atbalstīs krievijas agresiju, tad anulēsim vīzu. Tikmēr Igaunija anulē visas 50 000 iepriekš izsniegtās vīzas krievijas pilsoņiem. Jūti atšķirību?

Translate Tweet

LTV Ziņu dienests @tvzinas · 1h

Latvijā ir jāanulē līdz šim izdotas uzturēšanas atļaujas un vīzas tām personām, kuras atbalsta Krievijas agresiju, šodien, Ikšķilē uzrunājot Latvijas politiski represēto personu 23. salidojuma dalībniekus, norādīja Valsts prezidents Egils Levits (@valstsgriba)

2:15 PM · Aug 13, 2022 · Twitter for iPad

1 Retweet **1** Like

Search Twitter

Sign in

Sign up

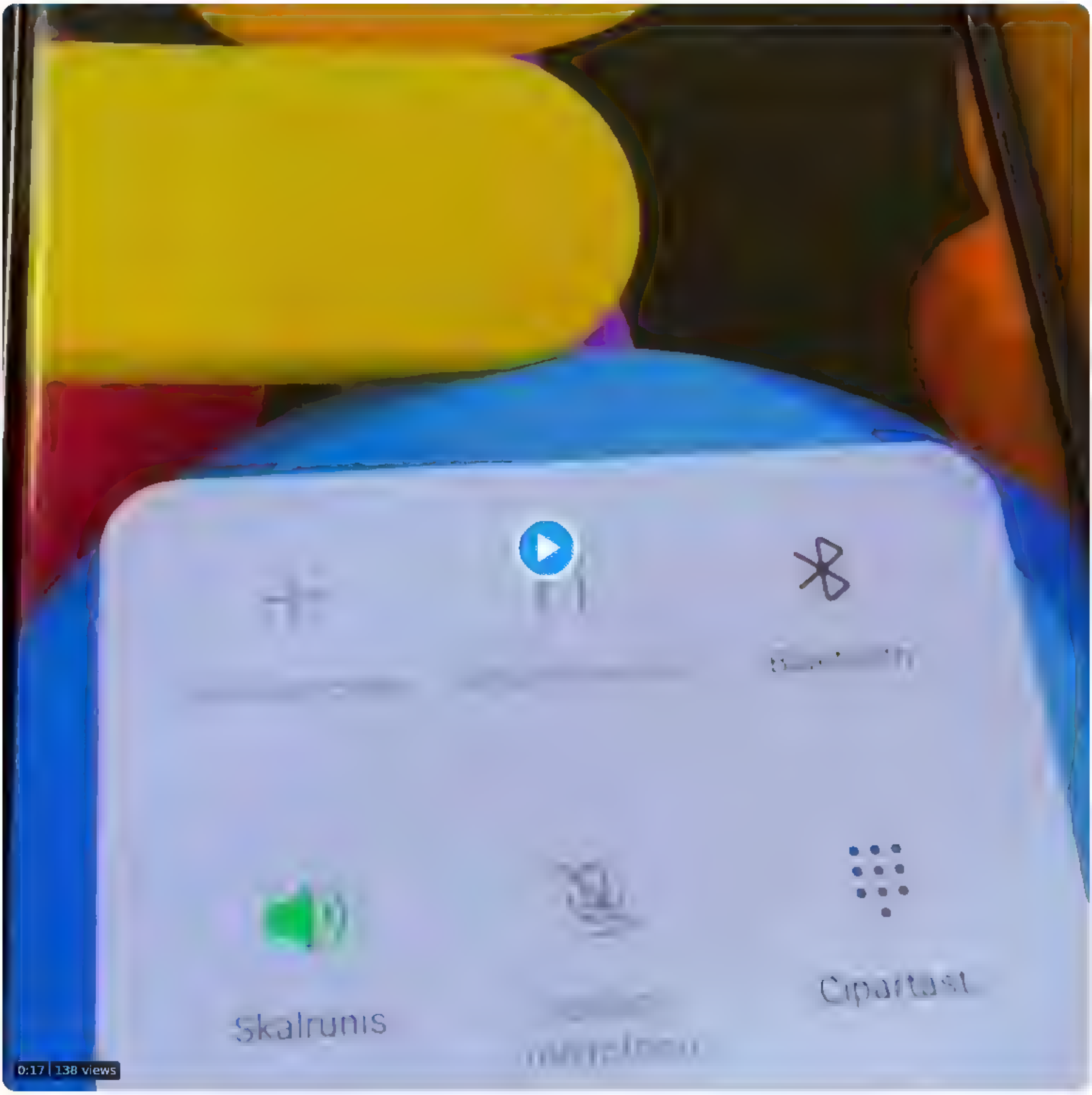

0:17 | 138 views

2 2

Uldis Jaunzems @UldisJaunzems · 11m

Piemeram @vid_gov info talrunis jau tagad runa tikai latviski!

1

Nepareizais
@realNepareizais

Replying to @UldisJaunzems and @vid_gov

□□

2:22 PM · Aug 13, 2022 · Twitter for iPad

Search Twitter

Log in

Sign up

Димитрий Саввин

30 mins ·

"Выразить поддержку боевикам "Азова"... Интересная подача, для Латвии августа 2022-го.

18:05

facebook

RUS TVNET

2 ч. ·

В субботу днем, 13 августа, перед посольством России в Риге собралось несколько десятков человек, чтобы выразить свою поддержку украинским боевикам "Азова" и осудить Россию за ее террористическую деятельность в Украине.

19

9 comm

Ritvars Eglājs @Eglajs 5m

Tvnet, Latvija, 2022. g. augusts "Выразить поддержку боевикам "Азова"..." facebook.com/10000183771436...

3:40 PM · Aug 13, 2022 · Twitter for iPad

Search Twitter

Log in

Sign up

Izskatās, ka drīz vairs nevarēs piezvanīt uz ~~krievijas~~ Latvijas Gāzi uc, un klausīties krievu valodu

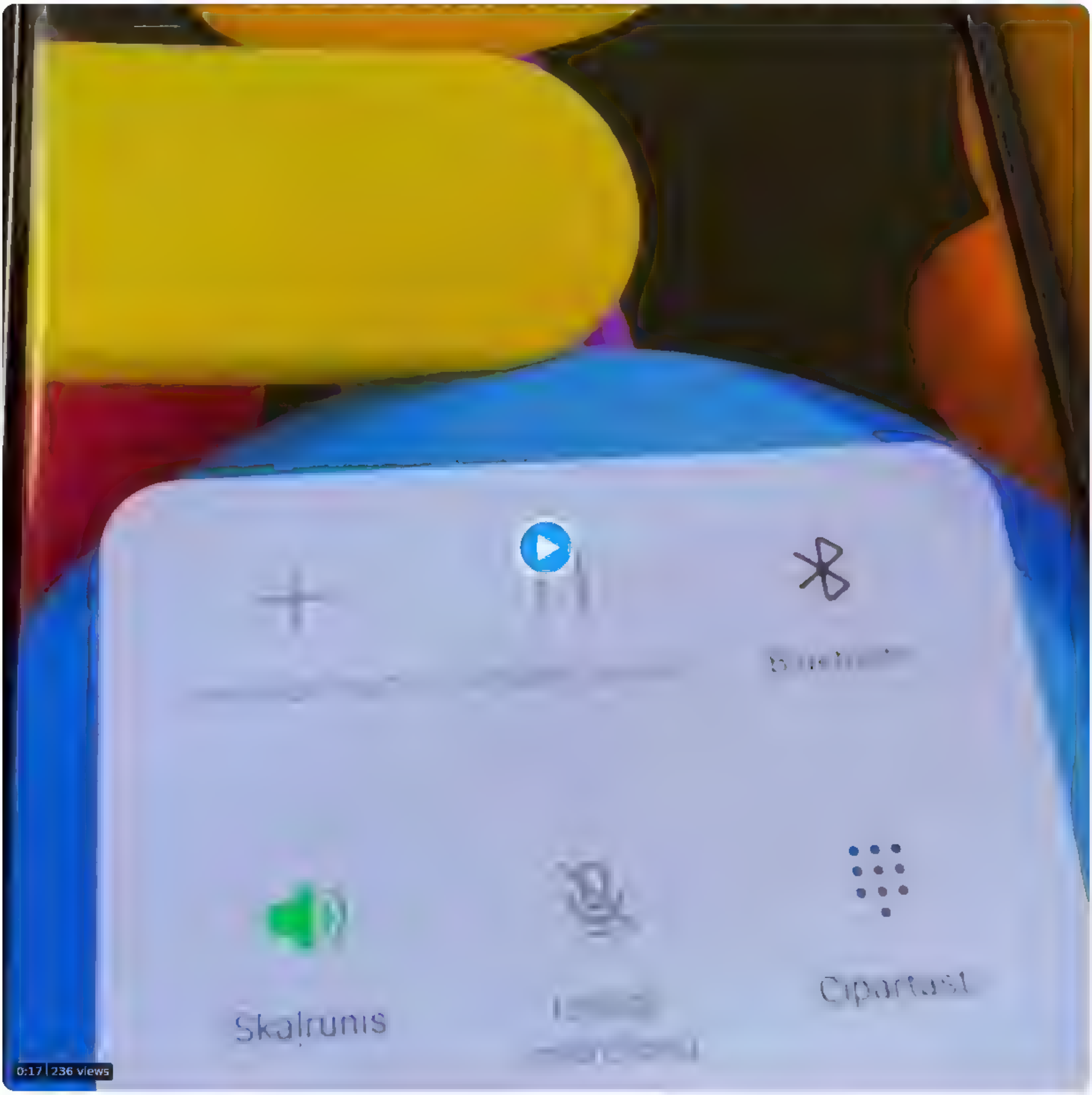

1:49 PM · Aug 13, 2022 · Twitter for iPhone

3 Likes

Arvīds @Rup cis0 · 1h
Replying to @realNepareizais
Kapec nepiedava izveleties LV pamatnacijas, libiešu, valodu? Mikš?
1

premium plus @Richards48352968 · 1h
Un kurš tev tur libiski atbildes? Cik runajošo ir? Ap 100
1

Show replies

Uldis Jaunzems @UldisJaunzems · 1h
Replying to @realNepareizais
Piemeram @vid_gov info talrunis jau tagad runa tikai latviski
1 · 2

Nepareizais @realNepareizais · 1h

#teirdarbs Vakance 🇷🇺SIA Дождь
🇷🇺krievijā meklē darbinieci darbam ES
šaubu nav, ka Riekstiņš iedos 🇺🇸D vīzu

Translate Tweet

ıы тут «женщин сверху» перезапускаем и ищем ещё одну
вторку/ автора в нашу мини-команду. Программа о мире
ıазами женщин и о женщинах , поэтому соискателей должны
нтересовать гендерные темы в совремнном прочтении, нужен
этовый журналист , надо будет снимать репортажи , работать (
ıдео можем научить, хотя если этот опыт уже есть , то это
чевидный плюс . Локация -буквально всюду в мире , мы можем
аботать дистанционно , в Риге, Тбилиси , Амстердаме и Париж
/добнее , но не очень обязательно . В России -не уверена .
ишите Мне в телегу @annamongayt . Шарьте нашу вакансию!

3:09 PM · Aug 13, 2022 · Twitter for iPad

6 Retweets **1** Like

Search Twitter

Log in

Sign up

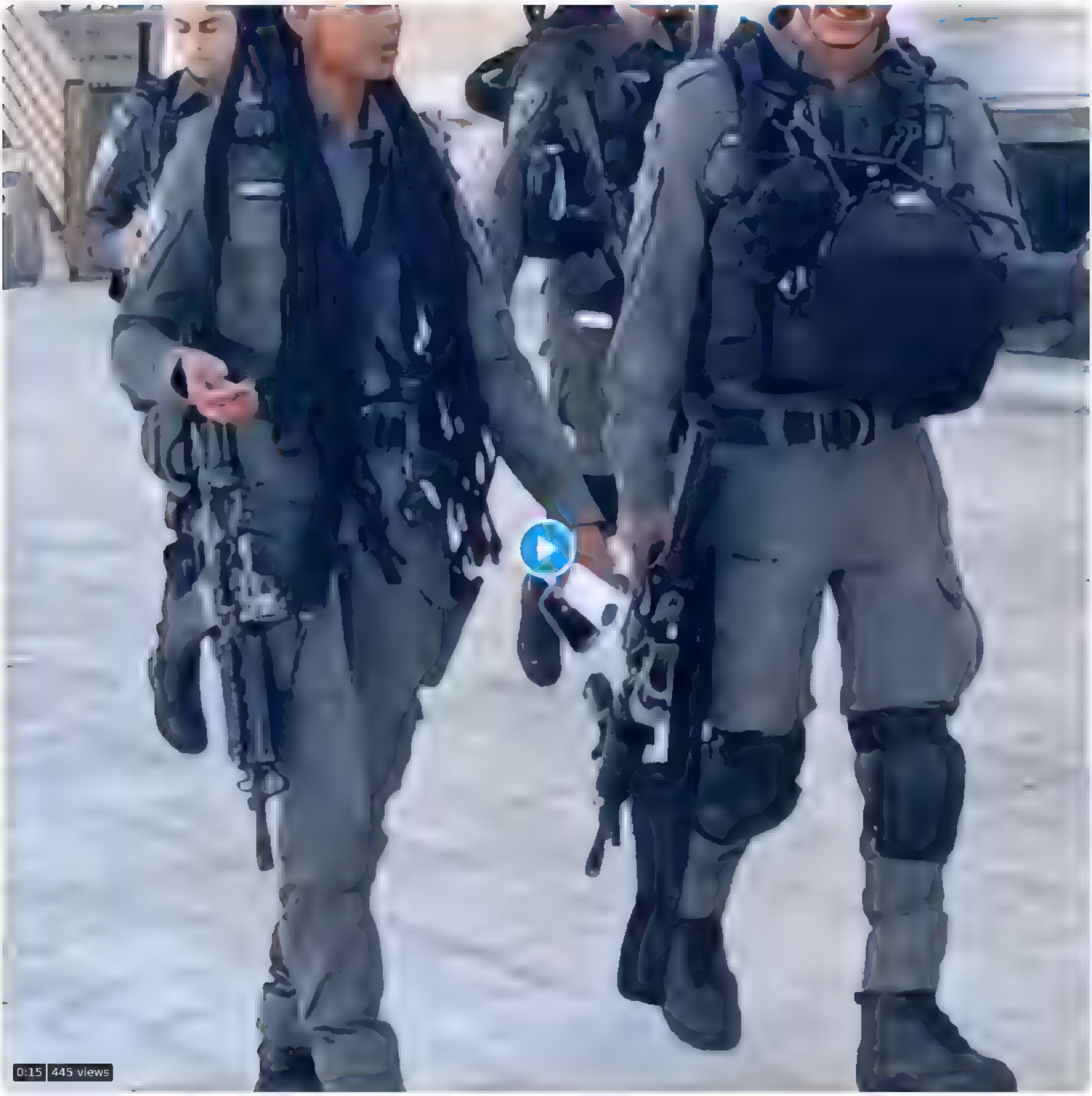

5 55 PM Aug 13 2022 Twitter for iPhone

3 Retweets **19** Likes

Intars Appi Apinis @intars 1h
Replying to @reaNepareiza s
Ta ir policija, armija vai specvienība?

Valters �?teins @Likten ga ss 1h
Replying to @reaNepareiza s
Es gribu armija.

1 1

Show replies

Mr. 🤖 v4.2.2 @mamontovs 43m
Replying to @reaNepareiza s
Pa skaisto !

Search Twitter

Log in

Sign up

Ja krieviem neizsniegs ES tūristu vīzas, būs miljoniem šķirto ģimeņu traģēdijas ...
ФСБ aģents gadiem ilgi dzīvo Berlīnē ar Latvijas TUA, bet visiem mūsu neskaitāmajiem drošības dienestiem, ĀM, IeM uc ir vienalga. Viņš šeit kādam maksā, vai piedraudējis ar kompromatu?

Leonid XB Ragozin
@leonidragozin

Visa ban will:
- cause human tragedies by creating millions of separated families
- make it harder for emigre opposition to liaise with supporters inside the country
- fuel Putin's Russophobia narrative

Visa ban will not:

- stop the war or help Ukraine in any meaningful way

10:55 · 12/08/2022 · Twitter for iPhone

4:36 PM · Aug 13, 2022 · Twitter for iPhone

19 Retweets **1** Quote Tweet **73** Likes

Maris Ceplis @MarisCeplis · 2h
Replying to @rea Nepareiza s
Šo murgu viņš raida netumu dulburiem Va nu sudīgas direktīvas, va arī puisim ir radoša krīze
1 · 1 · 6

bubinators @ubinators · 2h
Kremlim daudz naudas
4

BezMazDaudzAr @DaudzAr · 2h
Replying to @rea Nepareiza s
Nez kas aizliedz LV un citiem ES krieviem doties uz rašu, lai apciemotu gimenes tur ?
7

Fikseris @Ps4251 · 2h
Replying to @rea Nepareiza s
klauns mani nobanoja, neko sūligu vairs uzrakstīt nevaru

RaitisO @RaitisO · 2h
Replying to @rea Nepareiza s
Bet la tak šķiras, va dzīvo kopā ruslandijā To jobudaļu dēļ UA ir daudz vairāk šķirtu ģimeņu, viņiem negribot #russhist Neklausamies tas vaidas, kamer viņi nav ieras, un nekaro pret putleru
1 · 4

URLAS @UrlasLV · 2h
Replying to @rea Nepareiza s
Ой, да пошли они нахуй со своим тупым нытьем
1

SlashMush @Tap3xxx · 1h
Replying to @rea Nepareiza s
@leonidragozin bet var tacu braukt pie gjimenes uz Krieviju ? Nesaprotu kur problema ?
2

Meh Pučisnkis @stegisk · 1h
Replying to @rea Nepareiza s
Moč dubult agents

Rence.@ @3Da la · 1h
Replying to @rea Nepareiza s
Skaisti vizu anulešana ir ģimeņu traģedija, bet orku civilo cilveku nogalinašana nav traģedija??? Da cik ļoti prata ir jabut pist€&, lai ceļtos roka rakstīt šitadus murgus?
2

Es Pats @Tas es Pats · 1h
Replying to @rea Nepareiza s and @jautaa veel
Š to rubaļķikas orku vajadzetu piesiet pie koka Ukraina, kur bernus, virus, vecakus zaudejušas ukrainietes varetu šama lapamadatas spraust, kamer š s tam stasta par vizu nedabujušo krievu ģimeņu tragedijam
4

Search Twitter

Log in

Sign up

Kad Galkins dzied ... ▯▯LĪVUS▯▯

7:08 PM · Aug 13, 2022 · Twitter for iPhone

4 Retweets **20** Likes

deivids @Deivids121 · 56m
Replying to @reaNepareizais
Diezgan solīdi dzied

1

Ligita Krastina @LigitaPaberza · 52m
Replying to @reaNepareizais
Viena, ja ne pati mīļākā Līvu dziesma
Man

1

Nepareizais @reaNepareizais · 50m
Jā, leģendāra

1

{"created at" "Sat Aug 13 21 21 01 +0000 2022","id" 1558564304873472000,"id str" "1558564304873472000","text" "RT @uamemesforces
https \/\/t co\/CoUz237518","source" "\u003ca href=\"http \/\/twitter com\/#!\/download\/ipad\" rel=\"nofollow\"\u003eTwitter for
iPad\u003c\/a\u003e","truncated" false,"in reply to status id" null,"in reply to status id str" null,"in reply to user id" null,"in reply to user id str" null,
"in reply to screen name" null,"user"
{"id" 939482807717519360,"id str" "939482807717519360","name" "Nepareizais","screen name" "realNepareizais","location" "Riga,
Latvia","url" null,"description" null,"translator type" "none","protected" false,"verified" false,"followers count" 6476,"friends count" 2657,"listed count" 16
,"favourites count" 1362,"statuses count" 30050,"created at" "Sat Dec 09 13 12 10 +0000
2017","utc offset" null,"time zone" null,"geo enabled" true,"lang" null,"contributors enabled" false,"is translator" false,"profile background color" "F5F8FA",
"profile background image url" "","profile background image url https" "","profile background tile" false,"profile link color" "1DA1F2","profile sidebar border
 color" "C0DEED","profile sidebar fill color" "DDEEF6","profile text color" "333333","profile use background image" true,"profile image url" "https \/\/web arc
hive org\/web\/20220813212101\/http \/\/pbs twimg com\/profile images\/1499377578553102336\/0L2fs3ml normal jpg","profile image url https" "https \/\/web archi
ve org\/web\/20220813212101\/https \/\/pbs twimg com\/profile images\/1499377578553102336\/0L2fs3ml normal jpg","profile banner url" "https \/\/web archive org
\/web\/20220813212101\/https \/\/pbs twimg com\/profile banners\/939482807717519360\/1646169781","default profile" true,"default profile image" false,"followin
g" null,"follow request sent" null,"notifications" null,"withheld in countries"
[]},"geo" null,"coordinates" null,"place" null,"contributors" null,"retweeted status" {"created at" "Sat Aug 13 18 28 28 +0000
2022","id" 1558520878748557312,"id str" "1558520878748557312","text" "https \/\/web archive org\/web\/20220813212101\/https \/\/t co\/CoUz237518","display text
 range" [0,0],"source" "\u003ca href=\"http \/\/twitter com\/download\/android\" rel=\"nofollow\"\u003eTwitter for
Android\u003c\/a\u003e","truncated" false,"in reply to status id" null,"in reply to status id str" null,"in reply to user id" null,"in reply to user id str" nu
ll,"in reply to screen name" null,"user" {"id" 1496380248442691588,"id str" "1496380248442691588","name" "Ukrainian Memes
Forces","screen name" "uamemesforces","location" null,"url" null,"description" "Source of the best Ukrainian
memes ","translator type" "none","protected" false,"verified" false,"followers count" 255334,"friends count" 1,"listed count" 1232,"favourites count" 4,"status
es count" 1106,"created at" "Wed Feb 23 07 03 54 +0000
2022","utc offset" null,"time zone" null,"geo enabled" false,"lang" null,"contributors enabled" false,"is translator" false,"profile background color" "F5F8FA"
,"profile background image url" "","profile background image url https" "","profile background tile" false,"profile link color" "1DA1F2","profile sidebar borde
r color" "C0DEED","profile sidebar fill color" "DDEEF6","profile text color" "333333","profile use background image" true,"profile image url" "https \/\/web ar
chive org\/web\/20220813212101\/http \/\/pbs twimg com\/profile images\/1499403767783084033\/x389xvO4 normal jpg","profile image url https" "https \/\/web arch
ive org\/web\/20220813212101\/https \/\/pbs twimg com\/profile images\/1499403767783084033\/x389xvO4 normal jpg","profile banner url" "https \/\/web archive or
g\/web\/20220813212101\/https \/\/pbs twimg com\/profile banners\/1496380248442691588\/1645600536","default profile" true,"default profile image" false,"follow
ing" null,"follow request sent" null,"notifications" null,"withheld in countries"
[]},"geo" null,"coordinates" null,"place" null,"contributors" null,"is quote status" false,"quote count" 39,"reply count" 0,"retweet count" 925,"favorite count
" 6877,"entities" {"hashtags" [],"urls" [],"user mentions" [],"symbols" [],"media" [{"id" 1558520876647292928,"id str" "1558520876647292928","indices"
[0,23],"media url" "https \/\/web archive org\/web\/20220813212101\/http \/\/pbs twimg com\/media\/FaD6etuXoAAGXu6 jpg","media url https" "https \/\/web archiv
e org\/web\/20220813212101\/https \/\/pbs twimg com\/media\/FaD6etuXoAAGXu6 jpg","url" "https \/\/web archive org\/web\/20220813212101\/https \/\/t co\/CoUz237
518","display url" "pic twitter com\/CoUz237518","expanded url" "https \/\/web archive org\/web\/20220813212101\/https \/\/twitter com\/uamemesforces\/status\/
1558520878748557312\/photo\/1","type" "photo","sizes" {"thumb" {"w" 150,"h" 150,"resize" "crop"},"small" {"w" 579,"h" 680,"resize" "fit"},"large"
{"w" 956,"h" 1122,"resize" "fit"},"medium" {"w" 956,"h" 1122,"resize" "fit"}}}]},"extended entities" {"media"
[{"id" 1558520876647292928,"id str" "1558520876647292928","indices"
[0,23],"media url" "https \/\/web archive org\/web\/20220813212101\/http \/\/pbs twimg com\/media\/FaD6etuXoAAGXu6 jpg","media url https" "https \/\/web archiv
e org\/web\/20220813212101\/https \/\/pbs twimg com\/media\/FaD6etuXoAAGXu6 jpg","url" "https \/\/web archive org\/web\/20220813212101\/https \/\/t co\/CoUz237
518","display url" "pic twitter com\/CoUz237518","expanded url" "https \/\/web archive org\/web\/20220813212101\/https \/\/twitter com\/uamemesforces\/status\/
1558520878748557312\/photo\/1","type" "photo","sizes" {"thumb" {"w" 150,"h" 150,"resize" "crop"},"small" {"w" 579,"h" 680,"resize" "fit"},"large"
{"w" 956,"h" 1122,"resize" "fit"},"medium"
{"w" 956,"h" 1122,"resize" "fit"}}}]},"favorited" false,"retweeted" false,"possibly sensitive" false,"filter level" "low","lang" "zxx"},"is quote status" false
,"quote count" 0,"reply count" 0,"retweet count" 0,"favorite count" 0,"entities" {"hashtags" [],"urls" [],"user mentions"
[{"screen name" "uamemesforces","name" "Ukrainian Memes Forces","id" 1496380248442691588,"id str" "1496380248442691588","indices" [3,17]}],"symbols"
[],"media" [{"id" 1558520876647292928,"id str" "1558520876647292928","indices"
[19,42],"media url" "https \/\/web archive org\/web\/20220813212101\/http \/\/pbs twimg com\/media\/FaD6etuXoAAGXu6 jpg","media url https" "https \/\/web archi
ve org\/web\/20220813212101\/https \/\/pbs twimg com\/media\/FaD6etuXoAAGXu6 jpg","url" "https \/\/web archive org\/web\/20220813212101\/https \/\/t co\/CoUz23
7518","display url" "pic twitter com\/CoUz237518","expanded url" "https \/\/web archive org\/web\/20220813212101\/https \/\/twitter com\/uamemesforces\/status\
/1558520878748557312\/photo\/1","type" "photo","sizes" {"thumb" {"w" 150,"h" 150,"resize" "crop"},"small" {"w" 579,"h" 680,"resize" "fit"},"large"
{"w" 956,"h" 1122,"resize" "fit"},"medium"
{"w" 956,"h" 1122,"resize" "fit"}},"source status id" 1558520878748557312,"source status id str" "1558520878748557312","source user id" 1496380248442691588,"so
urce user id str" "1496380248442691588"}]},"extended entities" {"media" [{"id" 1558520876647292928,"id str" "1558520876647292928","indices"
[19,42],"media url" "https \/\/web archive org\/web\/20220813212101\/http \/\/pbs twimg com\/media\/FaD6etuXoAAGXu6 jpg","media url https" "https \/\/web archi
ve org\/web\/20220813212101\/https \/\/pbs twimg com\/media\/FaD6etuXoAAGXu6 jpg","url" "https \/\/web archive org\/web\/20220813212101\/https \/\/t co\/CoUz23
7518","display url" "pic twitter com\/CoUz237518","expanded url" "https \/\/web archive org\/web\/20220813212101\/https \/\/twitter com\/uamemesforces\/status\
/1558520878748557312\/photo\/1","type" "photo","sizes" {"thumb" {"w" 150,"h" 150,"resize" "crop"},"small" {"w" 579,"h" 680,"resize" "fit"},"large"
{"w" 956,"h" 1122,"resize" "fit"},"medium"
{"w" 956,"h" 1122,"resize" "fit"}},"source status id" 1558520878748557312,"source status id str" "1558520878748557312","source user id" 1496380248442691588,"so
urce user id str" "1496380248442691588"}]},"favorited" false,"retweeted" false,"possibly sensitive" false,"filter level" "low","lang" "zxx","timestamp ms" "166
0425661663"}

Search Twitter

Log in

Sign up

Preču mazumtirdzniecības vietā aizliegs papildus valsts valodai vai līdztekus tai, pārdodot preces vai sniedzot pakalpojumus, izmantot citu valodu, kas nav ES oficiālā valoda

delfi.lv
Plāno ar likumu ierobežot krievu valodas lietošanu darba vidē
Tieslietu ministrija patlaban strādā pie likuma, kas paredz ierobežot krievu valodas lietošanu darba vietās un publiskās vietās

10 30 166

Ilze J-Kreituse @Kreituse · 1h
Nez, Itālija ķīniešu restorānos Šveices ķīniešus apkalpo ķīniešu valodā, ar turkiem tas pats. Mēs atkal bērnu kopā ar netīro ūdeni lejam laukā

1

Nepareizais
@realNepareizais

Replying to @Kreituse

Vienalga, ziemeļu ķīnieši nesaprot dienvidu ķīniešus.

8:23 PM · Aug 13, 2022 · Twitter for iPhone

Ilze J-Kreituse @Kreituse · 56m
Replying to @realNepareizais
Bet cenšas. Man patīkama pieredze ķīniešos ar ķīniešiem, kurš gan 3. paaudze Ķīnā nedzīvoja. Ja Škaunē veikalā babuļiem liegs krieviski runāt, diezvai tas mazinās vātes rindas Vecmīlgrāvī

1

Nepareizais @realNepareizais · 50m
Mums vajag likumus, neesam kā Lietuva, kur krievi brīvprātīgi runā lietuviski, jo apkārtējā sabiedrība savādāk nepielāuj

1

Rinkēvičs aizliedza LSM Taivānu saukt par Taivānu, vai paši izdomāja?

LSM ziņu portāls
@lsmlv

Taivānas vārda atmešanas dēļ Taibei atsakās no Pasaules Praida rīkošanas.

Taivānas vārda atmešanas dēļ Taibei atsakās no Pasaules P...
lsm.lv

11:06 · 13/08/2022 · TweetDeck

9 51 PM Aug 13 2022 Tw tter for iPhone

Search Twitter

Log in

Sign up

7 8 58

Akmentiņš 💗 @NeredzamaGaisma · 1h
Es sagaidīju, ka Dzimto Valodu iebliezīs :)

1 2

Nepareizais
@rea Nepareizais

Replying to @NeredzamaGaisma

Daudz zābaku pa manu zemi ... 😎

8:25 PM · Aug 13, 2022 · Twitter for iPhone

4 Likes

Search Twitter

Log in

Sign up

▯▯Somijas ministru prezidente Sanna Marin (pa kreisi) mūzikas festivālā Helsinkos is.fi/viihde/art-200...

10:01 PM · Aug 13, 2022 · Twitter for iPad

1 Like

Search Twitter

Sign in

Create account

9:32 PM · Aug 13, 2022 · Twitter for iPad

1 Retweet **6** Likes

Search Twitter

Log in

Sign up

□□

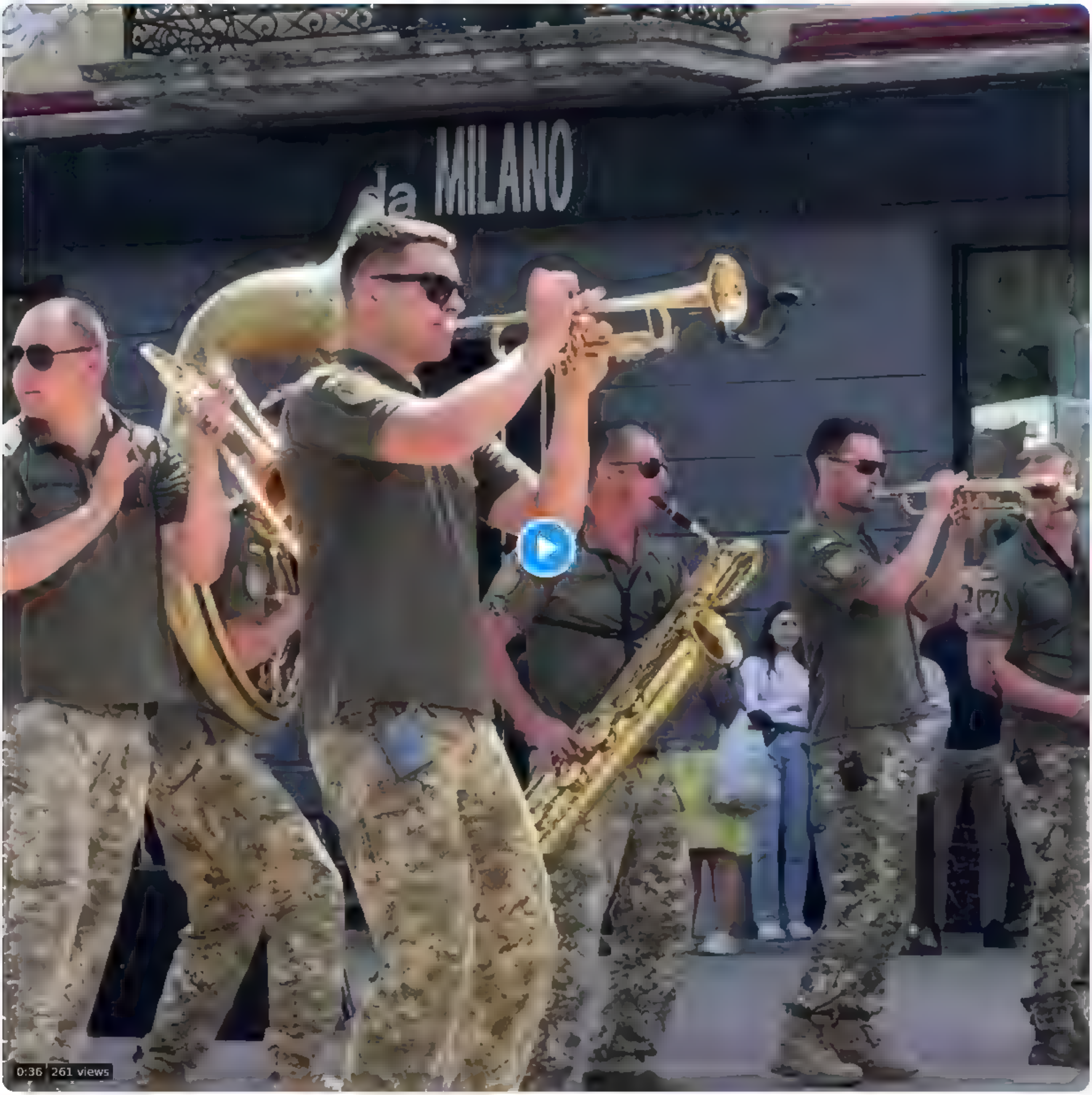

7:48 PM · Aug 13, 2022 · Twitter for iPhone

1 Retweet **13** Likes

Search Twitter

Log in

Sign up

menešus, lai aptvertu tas nav Putins. Pat trimdas latviešiem izveidojusies zināma līdzatkarība, saudzējoša, glevulīga pieeja

Krišjānis Kariņš @krisjaniskarins · Mar 1
Dārgie Latvijas iedzīvotāji! Šajā brīdī ir būtiski vārdos un darbos parādīt, ka esam demokrātiska valsts! Putina noziedzība pret ukraiņu tautu nav krievvalodīgo vai Krievijas miermīlīgo iedzīvotāju īstenota. Būsim vienoti pret agresiju – tikai tā mēs palīdzēsim sev un Ukrainai!

14 29 66

Oļģerts Tipāns @olgertstipans · 10h
Latvija ir neliela valsts, stipri atkarīga no tā, kas notiek aiz tās robežām. Skats Ukrainā šodien un nedēļu pēc kara sākuma ir kā diena pret nakti. Kariņš runāja, lai piebremzētu augošo iekšpolitisko spriedzi, kad dažus mēnešus pēc Kijevas ieņemšanas Krievija uzbruktu Baltijai

3 2

Nepareizais
@realNepareizais

Replying to @olgertstipans and @tikums

Tikai nevajag to mīkstmiesi mazgāt baltu

Nepareizais @realNepareizais · Apr 7
Kariņš, ja, nojaucot [okupācijas] pieminekli, iznāk tā, ka mēs apšaubām Krievijas karaspēka izvešanas leģitimitāti, es negribētu šo ceļu iet.
Varbūt labāk ap šo pieminekli varētu apaudzēt mūsu okupācijas pieminēšanu

3:27 PM · Aug 13, 2022 · Twitter for iPad

4 Retweets **13** Likes

Oļģerts Tipāns @olgertstipans · 9h
Replying to @realNepareizais and @tikums
Es jau teicu, tagad, kad kara iznākums skaidrs, visi varoņi
Ja krievi būtu ieņēmuši Kijevu, šodien neviens Pārdaugavas štābam nedomātu klāt ķerties. Arī paši tagad varonīgākie ne
Rietumos bija liels respekts pret krievu armiju, visiem tāds bija. Vis var kļūdīties

1 1

knausis @kaagaa87 · 9h
Tas nozīmē, ka dēļ pieminekļa krievs uzbruktu? Kāds naivums. Ja viņš uzbruks, tad tam būs citi iemesli un argumenti, kurus mēs nu nekad nevaram iespaidot. Atmaksu viņi vienmēr atradīs, kaut vai uz vēdera lidīsim

1 4

Show replies

Show more replies

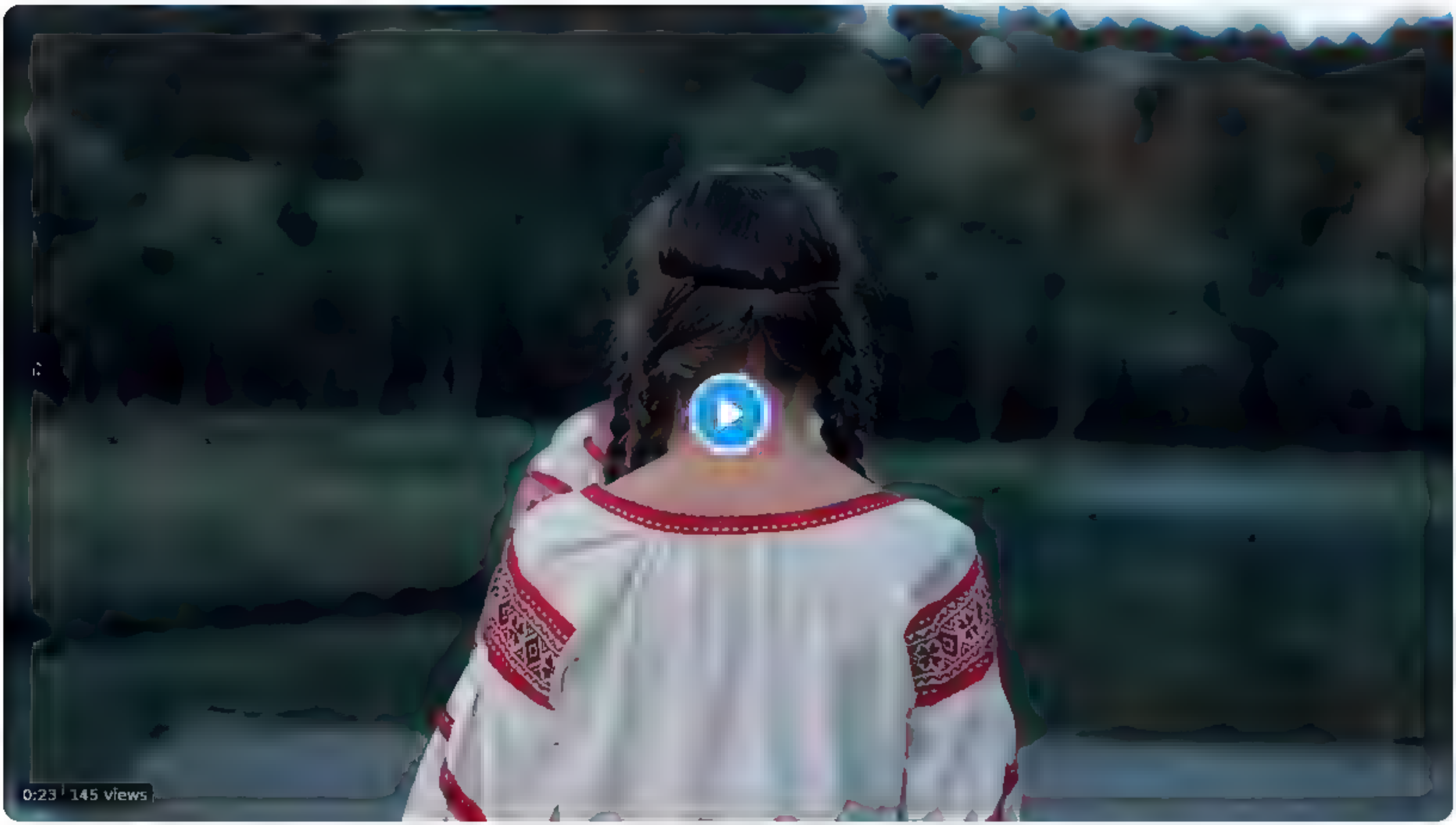

9 41 PM Aug 13 2022 Tw tter for iPhone

4 Likes

Search Twitter

Log in

Sign up

7 11 95

Ligita Krastina @LigitaPaberza · 10h
Viena, ja ne pati mīļākā Līvu dziesma
Man

1

Nepareizais
@reaNepareizais

Replying to @LigitaPaberza

jā, leģendāra

7:25 PM · Aug 13, 2022 · Twitter for iPhone

1 Like

Search Twitter

Log in

Sign up

Preču mazumtirdzniecības vietā aizliegs papildus valsts valodai vai līdztekus tai, pārdodot preces vai sniedzot pakalpojumus, izmantot citu valodu, kas nav ES oficiālā valoda

delfi.lv

Plāno ar likumu ierobežot krievu valodas lietošanu darba vidē

Tieslietu ministrija patlaban strādā pie ... kuma, kas paredz ierobežot krievu valodas lietošanu darba vietās un publiskās vietās

11 37 245

Ilze J-Kreituse @Kreituse · 11h

Nez, Itālijā ķīniešu restorānos Šveices ķīniešus apkalpo ķīniešu valodā, ar turkiem tas pats. Mēs atkal bērnu kopā ar netīro ūdeni lejam laukā

2 2

Em R @EmmaR70 · 1h

Vai Šveice ir 25% ķīnieši ķīniešu okupācijas rezultātā, kas pieprasa, lai šveicieši viņus apkalpo gan medicīnas iestādēs, gan veikalos, gan ... ķīniešu valodā?

1 1

Ilze J-Kreituse @Kreituse · 15m

Man neviens Latvijā nekad nav mēģinājis apkalpot krievu valodā. Varbūt kāds taksists. Nepamatoti prasīt viesmīlim krievu valodu ir kas cits kā noliegt to lietot. Un kā runāt ar lietuviešiem? Viņi angliski zina visai slikti, mēs lietuviski nemaz

1

Nepareizais @rea Nepareizais · 12m

Pietiekami daudz esmu bijis LT pilsētas veikalos, kafejnīcās uc, kur nerunā krieviski, gadās, ka arī angliski ne, nu neko, kaut kā tiekam galā

1

Ilze J-Kreituse @Kreituse · 9m

Man ir visa daudz kolēģu, ar kuriem komunikācija krieviski ir 90% no laika. Šis fakts neliek Latvijā ar pārdevēju runāt krieviski. Jau teicu, man pat Daugavpilī nav bijuši precedenti, Centrālt rgū arī ... lauzīti, bet atbild latviski. Varbūt man seja tāda

2

Nepareizais
@rea Nepareizais

Replying to @Kreituse and @EmmaR70

Nedrīkst latviešiem pieprasīt zināt krievu valodu, lai veikalos uc varētu apkalpot mūsu pašu krievus, kam tā ir ērtāk, un viņiem nav ne vēlēšanās, ne vajadzības runāt latviski, tas arī viss. Vienmēr atsaucās uz daudzajiem krievu tūristiem, tagad runā par ukraiņiem, pietiek taču.

7:44 AM · Aug 14, 2022 · Twitter for iPad

{"created at" "Sun Aug 14 08 17:10 +0000 2022","id" 1558729430423543809,"id str" "1558729430423543809","text" "@BaibaKej @robertsmatisons Esi dro\u0161a, ka
neb\u016bs gai\u0161\u0101k\/tum\u0161\u0101k?","display text range" [27,61],"source" "\u003ca href=\"http \/\/twitter com\/#!\/download\/ipad\"
rel=\"nofollow\"\u003eTwitter for
iPad\u003c\/a\u003e","truncated":false,"in reply to status id" 1558728921167822849,"in reply to status id str" "1558728921167822849","in reply to user id" 139249
7393451638788,"in reply to user id str" "1392497393451638788","in reply to screen name" "BaibaKej","user"
{"id" 939482807717519360,"id str" "939482807717519360","name" "Nepareizais","screen name"."realNepareizais","location" "Riga,
Latvia","url" null,"description":null,"translator type":"none","protected" false,"verified" false,"followers count" 6484,"friends count":2657,"listed count" 16,"
favourites count" 1362,"statuses count" 30061,"created at" "Sat Dec 09 13 12 10 +0000
2017","utc offset" null,"time zone" null,"geo enabled":true,"lang":null,"contributors enabled" false,"is translator" false,"profile background color" "F5F8FA","p
rofile background image url" "","profile background image url https" "","profile background tile" false,"profile link color":"1DA1F2","profile sidebar border col
or" "C0DEED","profile sidebar fill color" "DDEEF6","profile text color" "333333","profile use background image":true,"profile image url":"https \/\/web archive.o
rg\/web\/20220814081710\/http \/\/pbs twimg.com\/profile images\/1499377578553102336\/0L2fs3m1 normal.jpg","profile image url https" "https \/\/web.archive org\/
web\/20220814081710\/https \/\/pbs twimg com\/profile images\/1499377578553102336\/0L2fs3m1 normal jpg","profile banner url":"https \/\/web archive.org\/web\/202
20814081710\/https \/\/pbs twimg.com\/profile banners\/939482807717519360\/1646169781","default profile" true,"default profile image" false,"following" null,"fol
low request sent" null,"notifications" null,"withheld in countries":
[]},"geo":null,"coordinates" null,"place" null,"contributors" null,"is quote status" false,"quote count" 0,"reply count" 0,"retweet count" 0,"favorite count" 0,"
entities":{"hashtags" [],"urls":[],"user mentions" [{"screen name":"BaibaKej","name" "Baiba","id" 1392497393451638788,"id str" "1392497393451638788","indices":
[0,9]},{"screen name" "robertsmatisons","name" "robis","id" 93432387,"id str" "93432387","indices" [10,26]}],"symbols"
[]},"favorited" false,"retweeted" false,"filter level":"low","lang":"lv","timestamp ms" "1660465030662"}

Search Twitter

Log in

Sign up

kads ıpašs krievu numurs? @CSDD_LV

1

Karlis M. @Karlis_M · 14m

Tas nav krievu numurs

1

Nepareizais @rea Nepareizais · 6m

krievu, bet numurzīme izgatavota kaut kur nekrievija

1

Karlis M. @Karlis_M · 5m

Tad nav krievu

Fonts nesakrīt, un kas gan vel tev liek domat, ka krievu?

1

Nepareizais

@rea Nepareizais

Replying to @Karlis_M and @MagnaLunaCarta

Ja LV numurzīmi izgatavo un pieliek citā valstī, tā vienalga ir LV numurzīme, tikai neatbilst LV standartam, bet tas jau ir cits stāsts.

Citur numurzīmes izgatavo tāpat kā atslēgas, nevajag vietējo CSDD

Translate Tweet

8:24 AM · Aug 14, 2022 · Twitter for iPad

Search Twitter

Log in

Sign up

Preču mazumtirdzniecības vietā aizliegs papildus valsts valodai vai līdztekus tai, pārdodot preces vai sniedzot pakalpojumus, izmantot citu valodu, kas nav ES oficiālā valoda

delfi.lv
Plāno ar likumu ierobežot krievu valodas lietošanu darba vidē
Tieslietu ministrija patlaban strādā pie ... kuma, kas paredz ierobežot krievu valodas lietošanu darba vietās un publiskās vietās

11 40 257

Anna Plūde @DrPlude · 4h
A ar ukraiņiem kā runāsim?

1

Nepareizais @rea_Nepareizais · 2h
Jā, interesanti, kā gan ar viņiem runā Somija, Francija, Kanāda uc?

1 1

Anna Plūde @DrPlude · 1h
Domāju ka gan jau atrod iespējas ... bet diezgan apsurdi meklēt tulku uz angļu vai ukraiņu valodu, ja ļoti daudzi runā krieviski, ... gan Latvijas gan Ukrainas iedzīvotāji.

2

Nepareizais
@rea_Nepareizais

Replying to @DrPlude

Par ko mēs runājam? Par tiem latviešiem, ko neņem darbā, ja nezina krievu valodu, un nenormālo situāciju vajag labot, vai par ukraiņiem, kas runā krieviski ar tiem latviešiem, kas viņus saprot un var atbildēt?

7:48 AM · Aug 14, 2022 · Twitter for iPad

Search Twitter

Log in

Sign up

hakeri uzlauza □□kabeļu TV Altajā, un ielika video ar putinu

Translate Tweet

9:05 AM · Aug 14, 2022 · Twitter for iPad

2 Likes

Search Twitter

Log in | Sign up

kāds īpašs krievu numurs? @CSDD_Lv

1

Karlis M. @Karlis_M · 1h
Tas nav krievu numurs

1

Nepareizais @rea_Nepareizais · 1h
krievu, bet numurzīme izgatavota kaut kur nekrievijā

1

Karlis M. @Karlis_M · 1h
Tad nav krievu
Fonts nesakrīt, un kas gan vēl tev liek domāt, ka krievu?

3

Nepareizais @rea_Nepareizais · 1h
Ja LV numurzīmi izgatavo un pieliek citā valstī, tā vienalga ir LV numurzīme, tikai neatbilst LV standartam, bet tas jau ir cits stāsts
Citur numurzīmes izgatavo tāpat kā atslēgas, nevajag vietējo CSDD

2

Luna @MagnaLunaCarta · 5m
Ok... cik ilgi ar tādu var braukt? Dienu-divas? Mēnesi? Gadu?

1

Nepareizais
@rea_Nepareizais

Replying to @MagnaLunaCarta and @Karlis_M

Kamēr kāds policis nepiekasās.

9:38 AM · Aug 14, 2022 · Twitter for iPad

Search Twitter

Log in

Sign up

Preču mazumtirdzniecības vietā aizliegs papildus valsts valodai vai līdztekus tai, pārdodot preces vai sniedzot pakalpojumus, izmantot citu valodu, kas nav ES oficiālā valoda

delfi.lv
Plāno ar likumu ierobežot krievu valodas lietošanu darba vidē
Tieslietu ministrija patlaban strādā pie likuma, kas paredz ierobežot krievu valodas lietošanu darba vietās un publiskās vietās

11 41 262

Ilze J-Kreituse @Kreituse 13h
Nez, Itālija ķīniešu restorānos Šveices ķīniešus apkalpo ķīniešu valodā, ar turkiem tas pats. Mēs atkal bērnu kopā ar netīro ūdeni lejam laukā

3 2

Nepareizais @real_Nepareizais 13h
Vienalga, ziemeļu ķīnieši nesaprot dienvidu ķīniešus

1 1

Ilze J-Kreituse @Kreituse 13h
Bet censās. Man patīkama pieredze ķīniešos ar ķīniešiem, kurš gan 3. paaudze Ķīnā nedzīvoja. Ja Šķaune veikalā babuļkēm liegs krieviski runāt, diezvai tas mazinās vates rindas Vecmīlgrāvī

1

Nepareizais
@real_Nepareizais

Replying to @Kreituse

Mums vajag likumus, neesam kā Lietuvā, kur krievi brīvprātīgi runā lietuviski, jo apkārtējā sabiedrība savādāk nepieļauj.

8:32 PM · Aug 13, 2022 · Twitter for iPhone

5 Likes

Search Twitter

Log in

Sign up

0:13 | 3.6K views

7 18 177

Artuss Kaimins @artuss · 12h

Koncerta no 2h 30min viņš latviski runaja vismaz 20 min. Galkins patiesi saprot latviešu valodu un runa taja. Un visiem zale atgadinaja,ka vieta, kura dzivo tas valoda ir jamacas. Un to pašu tulkoja no latviešu valodas uz krievu. Caur pauzi, laudis saka aplaudet. Riktigs malacis

1 1 67

Nepareizais
@realNepareizais

Replying to @artuss

jā 🇱🇻🇱🇻

9:25 PM · Aug 13, 2022 · Twitter for iPad

3 Likes

Artuss Kaimins @artuss · 12h

Replying to @realNepareizais

Interesanti, ka viņš rikosies nakamnedel Kauņa... jo es neticu, ka lietuviešu valodu ari ir apguvis. Kaut gan... džeks strada baigi uz detalam un info par attiecigo valsti viņam ir izlasita aktuala. Varbut @...RenIks vari palugt,saviem koleģiem LT, šo tur pa ugt apskatit?

1

Search Twitter

Log in

Sign up

imperialistiskas muļķības, cik saprotu, latviešu valodu nav iemacījies, lai arī Latvijā ir uzturešanas atļauja un darbs

Leonid XB Ragozin @leonidragozin · Aug 12

Visa ban will:
- cause human tragedies by creating millions of separated families
- make it harder for emigre opposition to liaise with supporters inside the country
- fuel Putin's Russophobia narrative

Visa ban will not:

- stop the war or help Ukraine in any meaningful way

Show this thread

2 · 2 · 9

Nepareizais
@realNepareizais

Replying to @agris_krusts

Viņš nedzīvo Latvijā, bet Berlīnē, tāpēc latviešu valoda nav vajadzīga. Šeit viegli sarunāt TUA, tas arī viss.

10:42 AM · Aug 14, 2022 · Twitter for iPad

Search Twitter

Log in

Sign up

kads īpašs krievu numurs? @CSDD_LV

1

Karlis M. @Karlis_M · 2h
Tas nav krievu numurs

1

Nepareizais
@reaNepareizais

Replying to @Karlis_M and @MagnaLunaCarta

krievu, bet numurzīme izgatavota kaut kur nekrievijā

8:20 AM · Aug 14, 2022 · Twitter for iPad

Karlis M. @Karlis_M · 2h
Replying to @reaNepareizais and @MagnaLunaCarta
Tad nav krievu
Fonts nesakrīt, un kas gan vel tev liek domat, ka krievu?

3

Nepareizais @reaNepareizais · 2h
Ja LV numurzīmi izgatavo un pieliek cita valst , ta vienalga ir LV numurzime, tikai neatbilst LV standartam, bet tas jau ir cits stasts
Citur numurzimes izgatavo tapat ka atslegas, nevajag vietejo CSDD

2

Show replies

Search Twitter

Log in

Sign up

imperialistiskas muļķības, cik saprotu, latviešu valodu nav iemācijies, lai arī Latvija ir uzturēšanas atļauja un darbs

Leonid XB Ragozin @leondragozin · Aug 12

Visa ban will:
 cause human tragedies by creating millions of separated families
 make it harder for emigre opposition to liaise with supporters inside the country
 fuel Putin's Russophobia narrative

Visa ban will not:

 stop the war or help Ukraine in any meaningful way

Show this thread

3 · 3 · 20

Nepareizais @reaNepareizais · 53m

Viņš nedzīvo Latvija, bet Berlīne, tapēc latviešu valoda nav vajadzīga. Šeit viegli sarunāt TUA, tas arī viss

1 · 3

bubinators @bubinators · 5m

TUA pagarina automatisk.????

1

Nepareizais
@reaNepareizais

Replying to @bubinators and @agris_k...sts

Puslīdz. Iesniedz nepieciešamos papīrus, izziņas, un viss.

11:34 AM · Aug 14, 2022 · Twitter for iPad

Search Twitter

Log in

Sign up

Preču mazumtirdzniecības vietā aizliegs papildus valsts valodai vai līdztekus tai, pārdodot preces vai sniedzot pakalpojumus, izmantot citu valodu, kas nav ES oficiālā valoda

delfi.lv
Plāno ar likumu ierobežot krievu valodas lietošanu darba vidē
Tieslietu ministrija patlaban strādā pie ... kuma, kas paredz ierobežot krievu valodas lietošanu darba vietās un publiskās vietās

13 41 274

Aivars-Gudrais @GudraisAivars · 1h
Nereālās idejas attiecībā uz D...pili un citām vietām, kur latviešu nav pat 30% ... bez dekolonizācijas tas nav īstenojamas

1

Nepareizais
@realNepareizais

Replying to @GudraisAivars and @S...pe...a...s

Odesā, Harkivā uc□□ līdzīgi likumi

10:33 AM · Aug 14, 2022 · Twitter for iPad

Search Twitter

Log in

Sign up

Par kolektīvo atbildību

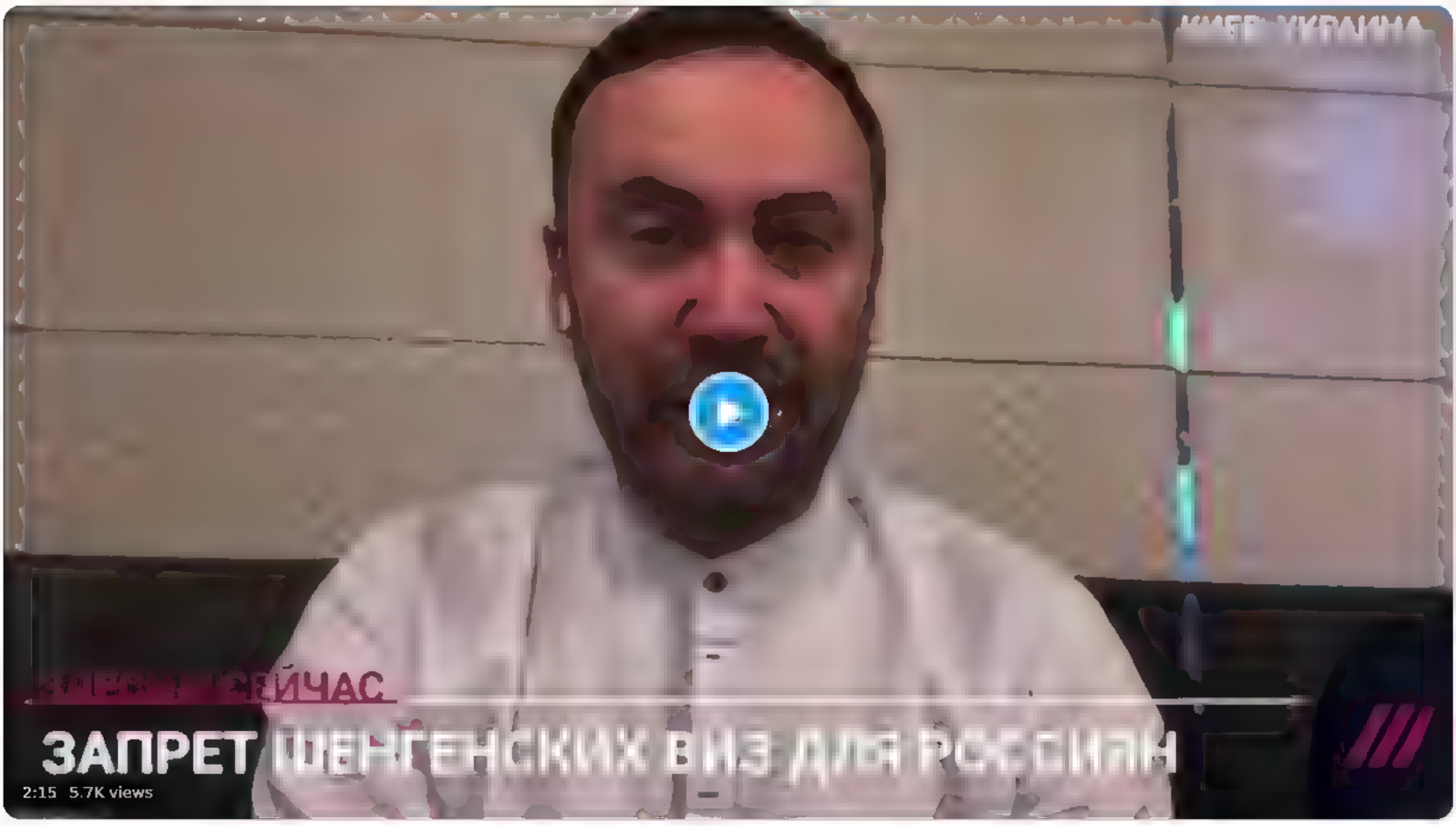

9:17 PM · Aug 13, 2022 · Twitter for iPad

47 Retweets **8** Quote Tweets **162** Likes

Uģis Krastiņš @kr4st1ns · 14h
Replying to @readNepareiza s
Stulba kaza, tiklīdz dabūja burkānu sejā, vairs nezināja, ka reaģēt, jo pati pat santīma nav devusi UA uzvarai. Labs!

8

Krists @krists... · 13h
Replying to @readNepareiza s
Krievu ietus nav nekad opozicionari. Ta viņu plutišana ir parasts bizness. Pie tam nevis ka neatkarīgi žurnālisti, bet gandrīz vienmēr uzbāžot savu viedokli. Par kuru visdrīzāk kāds samaksā. Tipiska propaganda. Atlidūši uz drošu valsti un baidās ka šos palugs iziet

10

GuntisMuntis @guntismuntis · 9h
Replying to @readNepareiza s
Skat ka дождь vadītāja uzvilkās

16

HD @Helra der5 · 7h
Replying to @readNepareiza s
Propogandistam iz dozhdja neponravilos pravda

2

Rence.@ @3Da la · 7h
Replying to @readNepareiza s
Ta blonda šmare strīmo no Latvijas? Kauns, ka šitāda žurka iela sta Latvijā. Kauns

7

Critical Errorr @critical error · 6h
Replying to @readNepareiza s
Может он приедет в Россию, а я буду его направлять и организовывать из Европы?

2

Aleksis @AleksisTW · 5h
Replying to @readNepareiza s
Riebjas klausīties to govi, saprotot, ka viņi raida no Latvijas

4

Show more replies

□□

9 34 AM Aug 14 2022 Tw tter for iPad

2 Retweets **1** Quote Tweet **10** Likes

Search Twitter

Log in

Sign up

Preču mazumtirdzniecības vietā aizliegs papildus valsts valodai vai līdzekus tai, pardodot preces vai sniedzot pakalpojumus, izmantot citu valodu, kas nav ES oficiālā valoda

delfi.lv
Plāno ar likumu ierobežot krievu valodas lietošanu darba vidē
Tieslietu ministrija patlaban strādā pie likuma, kas paredz ierobežot krievu valodas lietošanu darba vietās un publiskās vietās

14 41 281

dagnis.isaks @DagnisIsaks · 17h
Ar likumu var aizliegt arī vējam pūst, bet ja mums būs 40%krievvalodīgo lielajās pilsētās krievu valoda publiskajā vidē saglabāsies!

1 2

Ministrs @ministrs · 16h
Bus likums, vismaz neviens uz mani neluras ar šķību aci, kad pieprasīšu runat valsts valoda, piemeram ta ka esmu darijis jau ilgi pirms februara, pasta nodaļas

1 7

dagnis.isaks @DagnisIsaks · 6h
Šķību aci ar likumu neizmainīs un pasta nodaļās Tevi jau pēc esošās likumdošanas ir jāapkalpo valsts valodā! Lielāks likumu skaits automātiski nenozīmē to labāku ievērošanu.

2

Ministrs @ministrs · 1h
Protams plikam likumam nav nekada jega, bet sabiedrības rokas ar to var kaut ko darit, ta ka labak beidz man te oponet un nakošreiz kad dzirdi apkart krvu valodu pasaki kaut ko, ja protams tevi neapmierina tas ka visos pakšos moči krieviski. Varbut jau tev patik

1

dagnis.isaks @DagnisIsaks · 1h
Man nepatīk, bet es arī tagad varu runāt latviski un man tam nevajag vēl vienu likumu. Sabiedrība arī tagad var iesaistīties un vēl kāda likuma pieprasīšana ir tikai negribēšana uzņemties atbildību. Ja Tev nav spēka runāt latviski tā arī pasaki, nevis prasi jaunu likumu

1

Ministrs @ministrs · 1h
Likums jau ir nevis, ai tev pal dzetu runat latviski,bet ai aizliegtu ar likumu runat krieviski darba vietas, darbiniekiem sava starpa. Kas lidz šim nav ierobežots un to dara ikdiena. Kad pedejo reizi Tu aizradij piem. veikala darbiniekiem ka viņi sava starpa runaja krieviski?

1

dagnis.isaks @DagnisIsaks · 21m
Šādu likumu pieņemt nav iespējams. Tas ir pretrunā jau sākot ar Satversmi u.t.t.

1

Nepareizais @rea Nepareizais · 4m
pats izdomāji par Satversmi?

1

dagnis.isaks @DagnisIsaks · 4m
Tur lielu gudrību nevajag!

1

Nepareizais
@rea Nepareizais

Replying to @DagnisIsaks and @ministrs

Kurš pants?

1:16 PM · Aug 14, 2022 · Twitter for iPad

Search Twitter

Log in

Sign up

Tā neko … muns ministrs pasniedza ziņu- kā un kāpēc 24. februārī ASV vienības ieradās Latvijā …
Todien stāstīja, ka tas notika pēc Baidena 22. februārī pieņemtā lēmuma nosūtīt uz Baltijas valstīm karavīrus un militāro tehniku.

Tiem kuriem ļoti interesē NATO militārie plāni, varu pateikt 2 lietas. 1. Par to publiski nekad netiks runāts un arī nevajag. 2. 24. februārī ASV vienības Latvijā ieradās 8. am, kas ir 4 stundas pēc Krievijas noziedzīgā uzbrukuma Ukrainai. Tas, lai raksturotu mūsu darbu.

17:23 · 26/06/2022 · Twitter for iPhone

Latvijā ieradušies pirmie ASV armijas 173. gaisa desanta brigādes karavīri

24. februāris, 11:46 Latvijā

Autori: LSM.lv Ziņu redakcija

Šonakt, 24. februārī, Latvijā ieradušies pirmie 40 ASV armijas 173. gaisa desanta brigādes karavīri, demonstrējot ASV apņemšanos aizstāvēt NATO sabiedrotos un stiprināt Latvijas aizsardzības spējas. Kopumā uz Latviju plānots pārvietot vairāk nekā 300 ASV karavīru, informēja Ārlietu ministrijā.

"Pateicamies ASV par spēju operatīvi reaģēt uz mainīgo drošības situāciju, nepilnu divu dienu laikā uz Latviju nosūtot papildu ASV karavīrus, tādējādi stiprinot reģiona aizsardzību," norādīja aizsardzības

3:03 PM · Jun 26, 2022 from Georgia · Twitter for iPhone

2 Retweets **1** Quote Tweet **20** Likes

Kaspars Zariņš @KasparsZ2 · Jun 26
Replying to @redNepareizais
@Pabriks pēdējā laikā štruntīg. izskatās))
4

Jan Janson @Beta_Centaurus · Jun 26
Replying to @redNepareizais
Vērešanas tas ir nopietni
2

Birch @metrodotel_LV · Jun 26
Replying to @redNepareizais
@pabriks

1

Search Twitter

Log in

Sign up

□□□□TV Дождь galvenais redaktors neizmantoja iespēju paklusēt.
Apšauba Igaunijas robežsardzes profesionalitāti. Jo neielaida ES □□žurnālistu. Sviesc! kaut kāds□

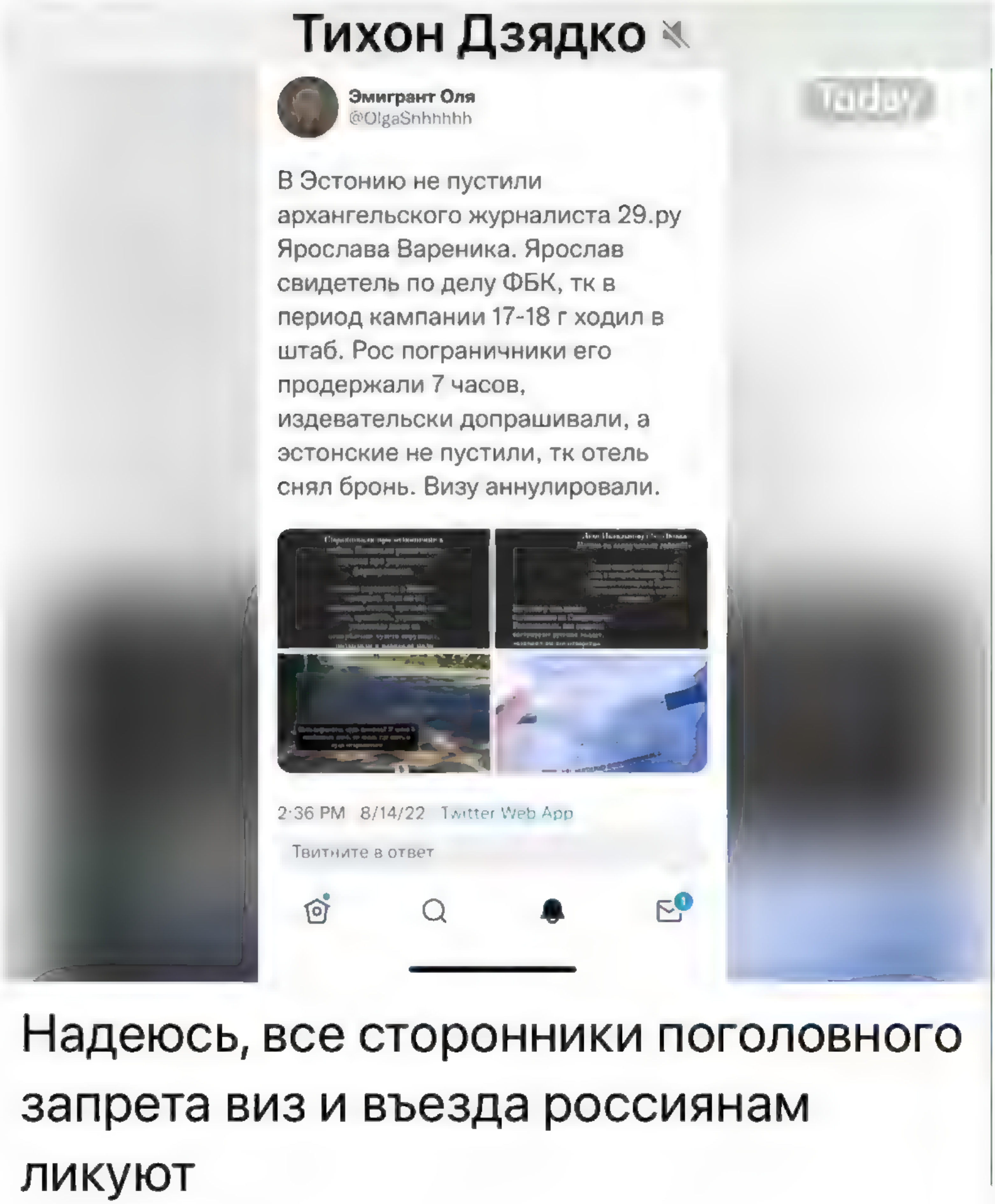

2:18 PM · Aug 14, 2022 · Twitter for iPad

1 Like

Search Twitter

Log in

Sign up

paorientēsies uz Latvijas robežu? Vai arī tas ir par daudz prasīts no Ekiona, lai mūsu IeM domātu 2 soļus uz priekšu?

10 39 111

Kritikis @Kritiks1 · 3h
Ja Lietuva sekos Igaunijas piemēram, tad uz Latviju viņiem nebūs jēgas braukt, jo pamatā viņi visi brauc tranzītā un ja no LV ne uz LT un EE nevarēs izbraukt, atkrīt jēga šurp doties

1

Nepareizais
@real Nepareizais

Replying to @Kritiks1

Igaunja anulē 🇷🇺pilsoņiem savas 50 000 Šengenas vīzas.
Bet ... citās valstīs tās ir derīgas. Viņi netiek ielaisti Igaunijā, bet Latvijā var iebraukt. Ko viņi arī darīs.
Tālāk jau brauks, kur gribēs.

Translate Tweet

11:30 AM · Aug 14, 2022 · Twitter for iPad

Search Tw tter

Log in

Sign up

nodaļas

1 7

dagnis.isaks @DagnisIsaks 7h

Šķību ac ar likumu neizmainīs un pasta nodaļas Tevi jau pēc esošās likumdošanas ir jāapka po valsts valodā! Lielāks likumu skaits automātiski nenozīmē to labāku ievērošanu

2

Ministrs 🇪🇪 @ min strs 3h

Protams p ikam likumam nav nekāda jēga, bet sabiedrības rokās ar to var kaut ko darīt, tā kā labāk beidz man te oponēt un nākošreiz kad dzirdi apkārt krvu valodu pasak kaut ko, ja protams tevi neapmierina tas ka visos pakšos moči krieviski Varbūt jau tev patīk 🙂

1

dagnis.isaks @DagnisIsaks 2h

Man nepatīk, bet es arī tagad varu runāt latviski un man tam nevajag vēl vienu likumu Sabiedrība arī tagad var iesaistīties un vēl kāda likuma p eprasīšana ir tikai negribēšana uzņemties atbildību Ja Tev nav spēka runāt latviski tā arī pasaki, nevis prasi jaunu likumu

1

Ministrs 🇪🇪 @ min strs 2h

Likums jau ir nevis, ai tev palīdzētu runāt latviski,bet lai aizliegtu ar likumu runāt krieviski darba vietās, darbiniekiem savā starpā Kas līdz šim nav ierobežots un to dara ikdienā Kad pēdējo reizi Tu aizrādīji piem veikala darbiniekiem ka viņi savā starpā runāja krieviski?

1

dagnis.isaks @DagnisIsaks 1h

Šādu likumu pieņemt nav iespējams Tas ir pretrunā jau sakot ar Satversmi u t t

1

Nepareizais @rea Nepareizais 1h

pats izdomāji par Satversmi?

1

dagnis.isaks @DagnisIsaks 1h

Tur l elu gudrību nevajag!

1

Nepareizais @rea Nepareizais 1h

Kurš pants?

1

dagnis.isaks @DagnisIsaks 1h

VIII nodaļa 89 un 114 pants

2

Nepareizais
@rea Nepareizais

Rep y ng to @DagnisIsaks and @ min strs

un kādas privilēģijas šie panti dod Latvijas indiešiem?

1 30 PM Aug 14, 2022 Tw tter for iPad

dagnis.isaks @DagnisIsaks 49m

Rep y ng to @rea Nepareiza s and @ m n strs

tādas pašas kā krieviem un papuasiem

Search Twitter

Log in

Sign up

6 7 99

Zigurds Strīķis @Zigurds · 2h
Vai viņai nav karsti vasaras tveice ziemas zābakos?

2

Nepareizais
@realNepareizais

Replying to @Zigurds

stils pāri visam 🖤🖤

Ruisrock Festival is at **Ruisrock Festival**.
• **Follow**
17m · Turku, Finland ·

@sannamarin ❤️

1:10 PM · Aug 14, 2022 · Twitter for iPad

1 Like

Search Twitter

Log in

Sign up

tad šads solijums varetu but reals

6 3

Nepareizais @rea Nepareizais · 3h

Var jau solit dajebko. Vienig tas liecina, ka vai nu viņi ir idiņ , vai ari mus par tadiem uzskata

3 1 9

viedis @viedis · 1h

videjie ienakumi 2000€ – ir tik divi risinajumi

1. 100% inflacija

2. apvienot socialo un IIN viena nodokli un noteikt ka tas jamaksa ienakumu (algas) saņemejam – tadcdarba devejs alga maksa visu naudu, bet darb nieks tad jau pats maksa nodokļus! Ta formali algas pieaug!

2 1

Jānis Ratkevičs @janis_ratkevics · 2m

Realistiski mes 10 gadus sasniegs m šodienas Lietuvas/Igaunijas limeni

1

Jānis Ratkevičs @janis_ratkevics · 2m

Ātrak var, bet tas prasis diezgan radikalas reformas, kuras liela daļa nesapratis, daudziem bus sapigi, nepatikami un par to nenobalsos

1

Nepareizais
@rea Nepareizais

Replying to @janis_ratkevics @viedis and @Egriks

Ir kādas konkrētas idejas?

3:51 PM · Aug 14, 2022 · Twitter for iPad

Search Twitter

Log in

Sign up

Preču mazumtirdzniecības vietā aizliegs papildus valsts valodai vai līdztekus tai, pārdodot preces vai sniedzot pakalpojumus, izmantot citu valodu, kas nav ES oficiālā valoda

delfi.lv
Plāno ar likumu ierobežot krievu valodas lietošanu darba vidē
Tieslietu ministrija patlaban strādā pie ... kuma, kas paredz ierobežot krievu valodas lietošanu darba vietās un publiskās vietās

16 43 296

Anna Plūde @DrPlude 11h
A ar ukrainiem kā runāsim?

1

Nepareizais
@realNepareizais

Replying to @DrPlude

Jā, interesanti, kā gan ar viņiem runā Somijā, Francijā, Kanādā uc?

6:43 AM · Aug 14, 2022 · Twitter for iPad

3 Likes

Anna Plūde @DrPlude 8h
Replying to @realNepareizais
Domāju ka gan jau atrod iespējas ... bet diezgan apsurdi meklēt tulku uz angļu vai ukraiņu valodu, ja ļoti daudzi runā krieviski ... gan Latvijas gan Ukrainas iedzīvotāji

2

Nepareizais @realNepareizais 8h
Par ko mēs runājam? Par tiem latviešiem, ko neņem darbā, ja nezina krievu valodu, un nenormālo situāciju vajag labot, vai par ukraiņiem, kas runā krieviski ar tiem latviešiem, kas viņus saprot un var atbildēt?

Search Twitter

Log in

Sign up

Preču mazumtirdzniecības vieta aizliegs papildus valsts valodai vai līdztekus tai, pārdodot preces vai sniedzot pakalpojumus, izmantot citu valodu, kas nav ES oficiālā valoda

delfi.lv
Plāno ar likumu ierobežot krievu valodas lietošanu darba vidē
Tieslietu ministrija patlaban strādā pie likuma, kas paredz ierobežot krievu valodas lietošanu darba vietās un publiskās vietās

16 43 296

Kurlander @Kurlandkessel · 3h
Pašā gala pa vietējām atrajām ēstuves kebabnīcām un ķīniešiem. Tur nekādu citu izņemot slikto angleņi personāls nezin. Kādu krievi , tur pat Latviski neviens nemāk

1

Nepareizais
@real_Nepareizais

Replying to @Kurlandkessel

jā, tā viš i

12:57 PM · Aug 14, 2022 · Twitter for iPad

Search Twitter

Log in

Sign up

Ieceļotājs no Spānijas Bez mugurkaula, lienošs un glumjš. Rada eiforiju vai riebumu.
Invazīva suga, strauji vairojas un mājvietu rod mazdomājošu un viegli ietekmējamu ļaužu prātos
Nepanesami uzmācīgs, bez morāles un pašcieņas
Glumais
Kas vēl raksturīgs?😑

10 10 116

Ģirts Freibergs @FreibergsG · 7m
Viņu var ignorēt. Viņa tēlu un domas var neparpublicēt. Viņu var nepieminēt. Par viņu var nebalsot. Viņš ir nekas, ja tu pati esi kaut kas. Kāpēc tad kādu vispār viņš interesētu tā, lai viņu pieminētu jebkur, jebkad, jebkā?

1

Nepareizais
@realNepareizais

Replying to @FreibergsG and @AndraMelbarde

Jā, kaitina tie bezjēdzīgie video, un kritiķi, kas TW apraksta katru viņa soli. Kaut kāds mazohisms.

4:38 PM · Aug 14, 2022 · Twitter for iPad

Search Twitter

Log in

Sign up

Apšauba Igaunijas robežsardzes profesionalitāti. Jo neielaida ES žurnalistu. Sviesc! kaut kads

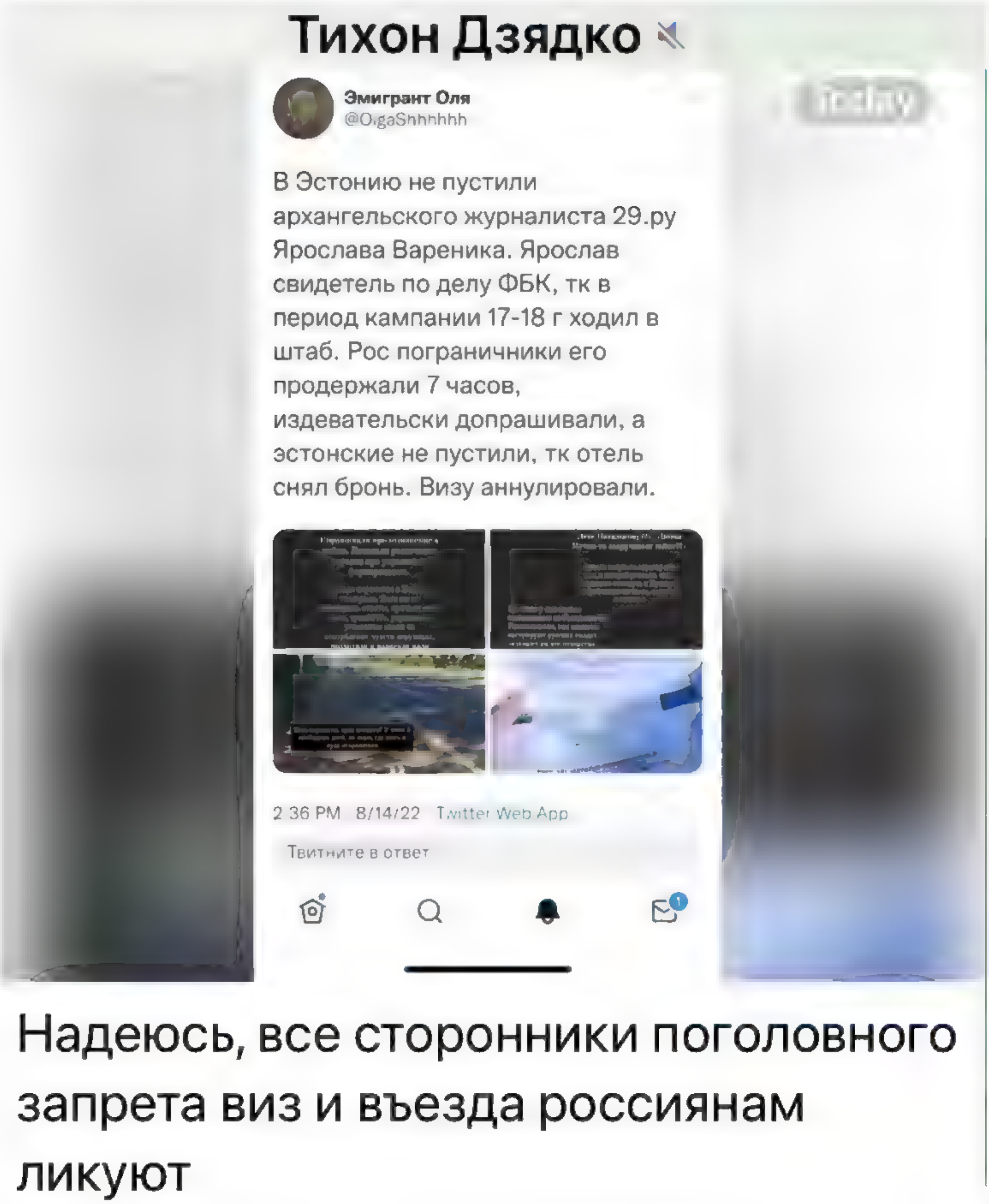

8 · 27 · 75

Dzidra Zupa @ZupaDzidra · 1h

Es tiešam ceru, ka @Valsts drošība klusi un nemanāmi vēro ik katru @tvrain darbību un kustību, fiksē visus viņu izteikumus publiskajā telpā, lai pēc iespējas ātrāk viņus izraidītu no Latvijas

1 · 1 · 3

Nepareizais
@real Nepareizais

Replying to @ZupaDzidra

Nezinu, kas viņiem jāizdara, lai tā būtu. Mūsējie ļoti bailīgi. Paskaties, kā aģents Ļoņa staigā pa galdu, un visi izliekas to neredzam.

3:45 PM · Aug 14, 2022 · Twitter for iPad

1 Retweet

Search Tw tter

Log in

Sign up

56 32

Nepareizais
@rea Nepareizais

Rep y ng to @K k ıts

Caurbraucot uz Dubrovņiku. Tāpēc pēc tam nenožēloju, ka neveltīju laiku visam citam, kas bija pa ceļam.

10 35 AM Aug 14, 2022 Twitter for Pad

□□😭□□

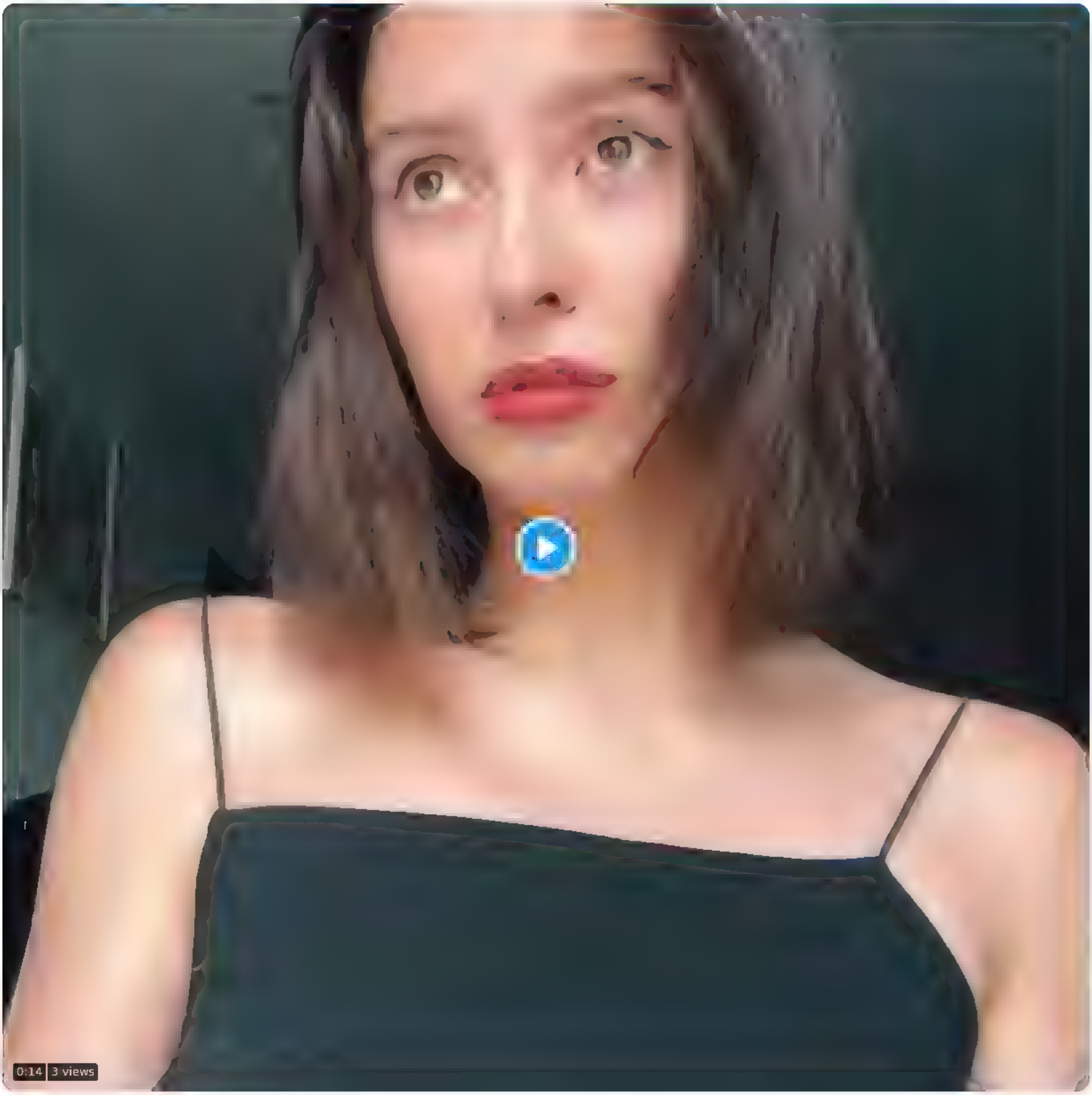

5:35 PM · Aug 14, 2022 · Twitter for iPhone

2 Likes

Search Twitter

Log in

Sign up

tad šads solijums varetu but reals

6 · 6

Nepareizais @rea Nepareizais · 6h
Var jau solit jebko. Vienig. tas liecina, ka vai nu viņi ir idiņ , vai ari mus par tadiem uzskata

3 · 1 · 12

viedis @viedis · 4h
videjie ienakumi 2000€ ir tik divi risinajumi
1 100% inflacija
2 apvienot socialo un IIN viena nodokli un noteikt ka tas jamaksa ienakumu (algas) saņemejam tadcdarba devejs alga maksa visu naudu, bet darb nieks tad jau pats maksa nodokļus! Ta formali algas pieaug!

3 · 1 · 1

Jānis Ratkevičs @janis ratkevics · 2h
Realistiski mes 10 gadus sasniegsim šodienas Lietuvas/Igaunijas limeni

2

Jānis Ratkevičs @janis ratkevics · 2h
Ātrak var, bet tas prasis diezgan radikalas reformas, kuras liela daļa nesapratis, daudziem bus sapigi, nepatikami un par to nenobalsos

1

Nepareizais @rea Nepareizais · 2h
Ir kadas konkretas idejas?

1 · 1 · 1

Jānis Ratkevičs @janis ratkevics · 2h
Jau pasen publiceju daļu no jratkevics blogspot com

2 · 1

Nepareizais @rea Nepareizais · 19m
Bet kuras tad butu tas "radikalas reformas, kuras liela daļa nesapratis"? Par videjo izglitibu. Vel?

1 · 1

Jānis Ratkevičs @janis ratkevics · 10m
1 Visa kapitala sadaļa I elai daļai nav saprotama
2 Sabiedrisko apspriežu butiska ierobežošana

1

Jānis Ratkevičs @janis ratkevics · 9m
+ vel virkne lietu, kas raksta nav minetas Piem adekvats atalgojums valsts parvalde uz nekritisko funkciju mazinašanas rekina

2

Nepareizais
@rea Nepareizais

Replying to @janis ratkevics @viedis and @Egriks

Domā, šīs ir tās jomas, kur atpaliekam no kaimiņem?

Translate Tweet

6 42 PM · Aug 14 2022 · Twitter for iPad

Search Twitter

Log in | Sign up

ienākumiem tas rada nepanesamu slogu. Parastam bāzim nodokļu slogs ir 60-70%

1 | 1 | 1

Jānis Ratkevičs @janis_ratkevics · 47m
Visus labumus tas ir kādus? Vai privātajā sektorā spice nesaņem vairāk?

3 | | 1

Haralds @henr_avergs · 38m
Privātajā sektorā naudu nopelna, nevis saņem! Kaut kā @v... TBLNNK ir to aizmirsuši

1 | 1 |

Jānis Ratkevičs @janis_ratkevics · 37m
Privātajā sektorā kaut kas tiek ražots vai tiek sniegts pakalpojums, par ko cilvēki maksā. Valsts sektora gadījumā tiek sniegts kāds pakalpojums, par ko visa sabiedrība kopīgi samaksā

3

real Blog News @Bloganews · 31m
Mēs maksājam pārāk dārgi par ierēdņiem un amatpersonām, tas ir smags akmens mūsu ekonomikā.

1

Jānis Ratkevičs @janis_ratkevics · 28m
Dārgi tiek maksāts, jo ir daudz funkciju. Saki ko mazināt

1 | | 1

viedis @viedis · 26m
te ir fundamentāla domāšanas kļūda - nevis ko mazināt, bet nodrošināt TIKAI NEPIECIEŠAMO, radod sistēmu/vidi, kur sabiedrība pati risina savas problēmas pati, tieši, bez valsts iesaistes!

1 | | 1

Jānis Ratkevičs @janis_ratkevics · 24m
Piemēram?

1

real Blog News @Bloganews · 23m
Dārgi tiek maksāts, jo nav efektivitātes - pieci dara to, ko var izdarīt 2, visādas atskaites, papīrs priekšā, papīrs pakaļā

1

Jānis Ratkevičs @janis_ratkevics · 20m
Un papīrs priekšā un pakaļā, jo nodokļu maksātāji vēlas visu kontrolēt, auditēt, salīdzināt un ir ļoti aizdomīgi

4

Nepareizais
@realNepareizais

Replying to @janis_ratkevics @Bloganews and 6 others

kontrolē, jā :))

Jaunais KNAB @nezobis · 1h
Kāpēc A. Lukstiņa ģimenes locekļu uzņēmumam Fixman bija tik viegli uzvarēt (būt vienīgajam pretendentam) šajā Rīgas domes konkursā? Jo tehniskā specene norāda konkrētus rotaļlaukuma iekārtu kodus vai līniju (Clover) - Lappset ražojumus. Ko tirgo, you guessed it - Fixman!
Show this thread

7:28 PM · Aug 14, 2022 · Twitter for iPad

Search Twitter

Log in

Sign up

Afgāņi nav krievi, neapmierinātie nebaidās iziet ielās un protestēt, negaida, kad ukraiņi vai marsieši gāzīs asiņaino režīmu ▯

BBC News (World) @BBCWorld 11h
Taliban fighters break up rare protest by Afghan women in Kabul bbc.in/3pluL4F

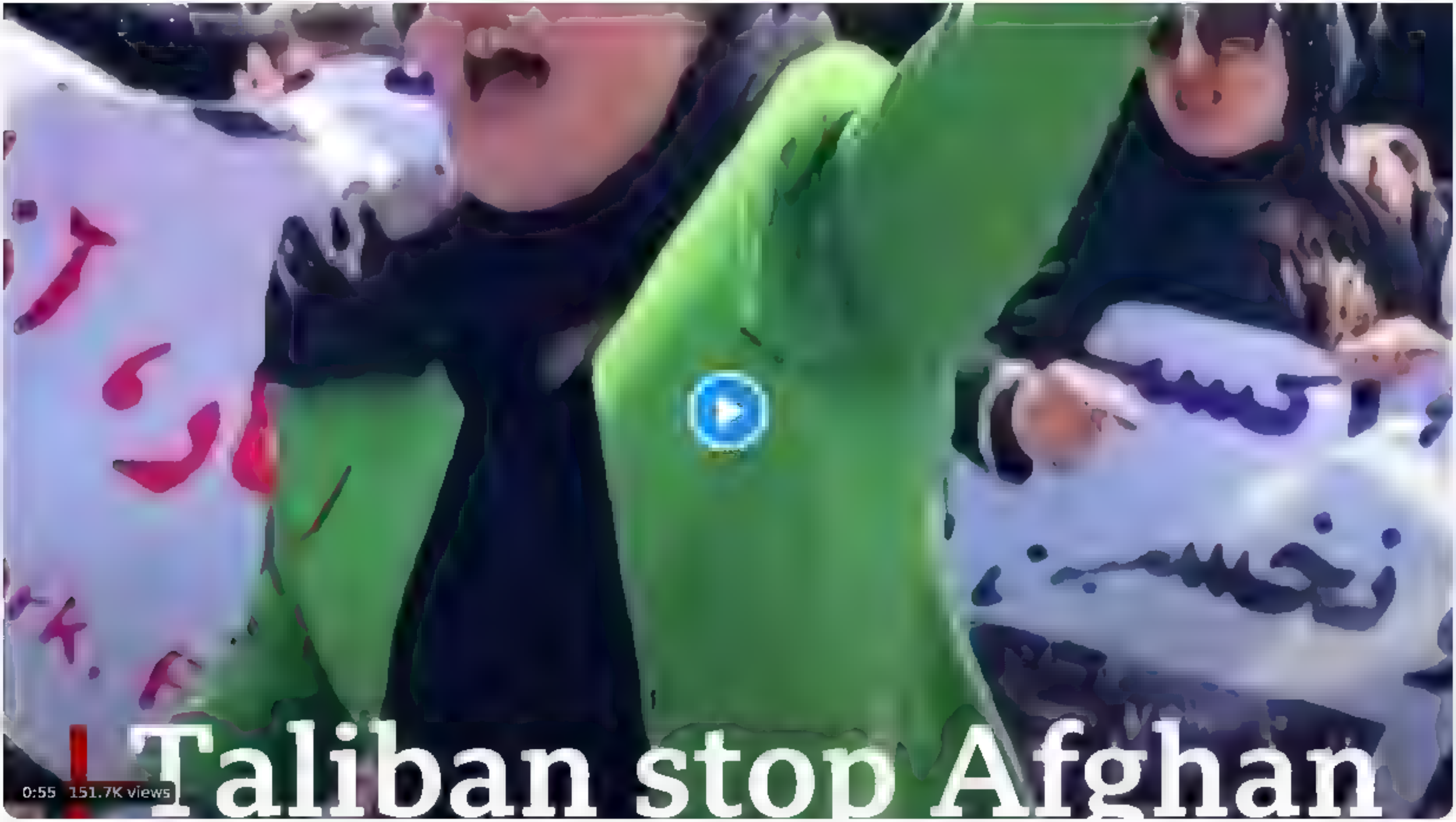

9:28 PM · Aug 14, 2022 · Twitter for iPad

1 Like

Search Tw tter

Log in

Sign up

□□Odesa

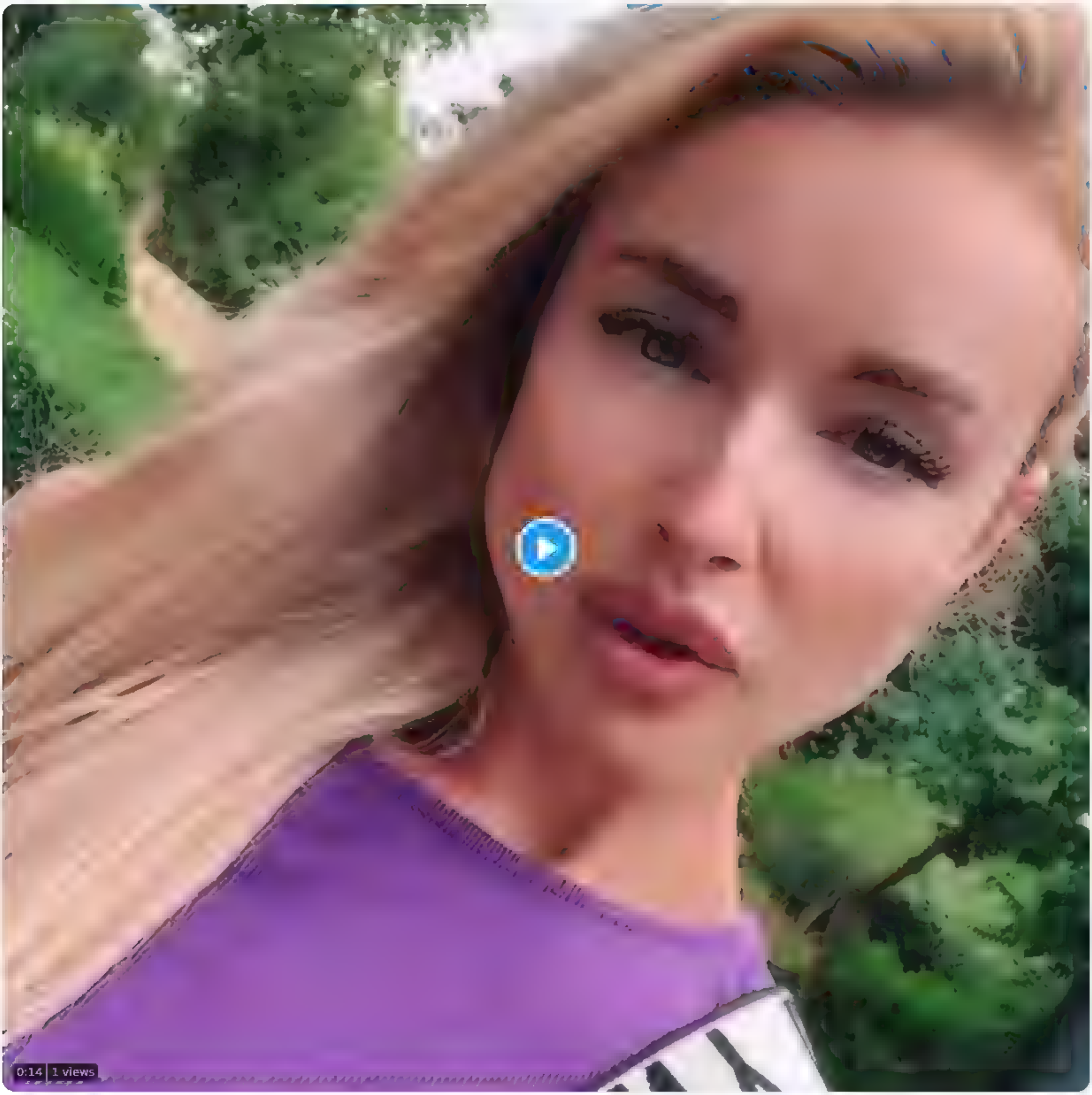

9 30 PM Aug 14 2022 Tw tter for iPhone

Доброго вечора
Ми з України 🇺🇦

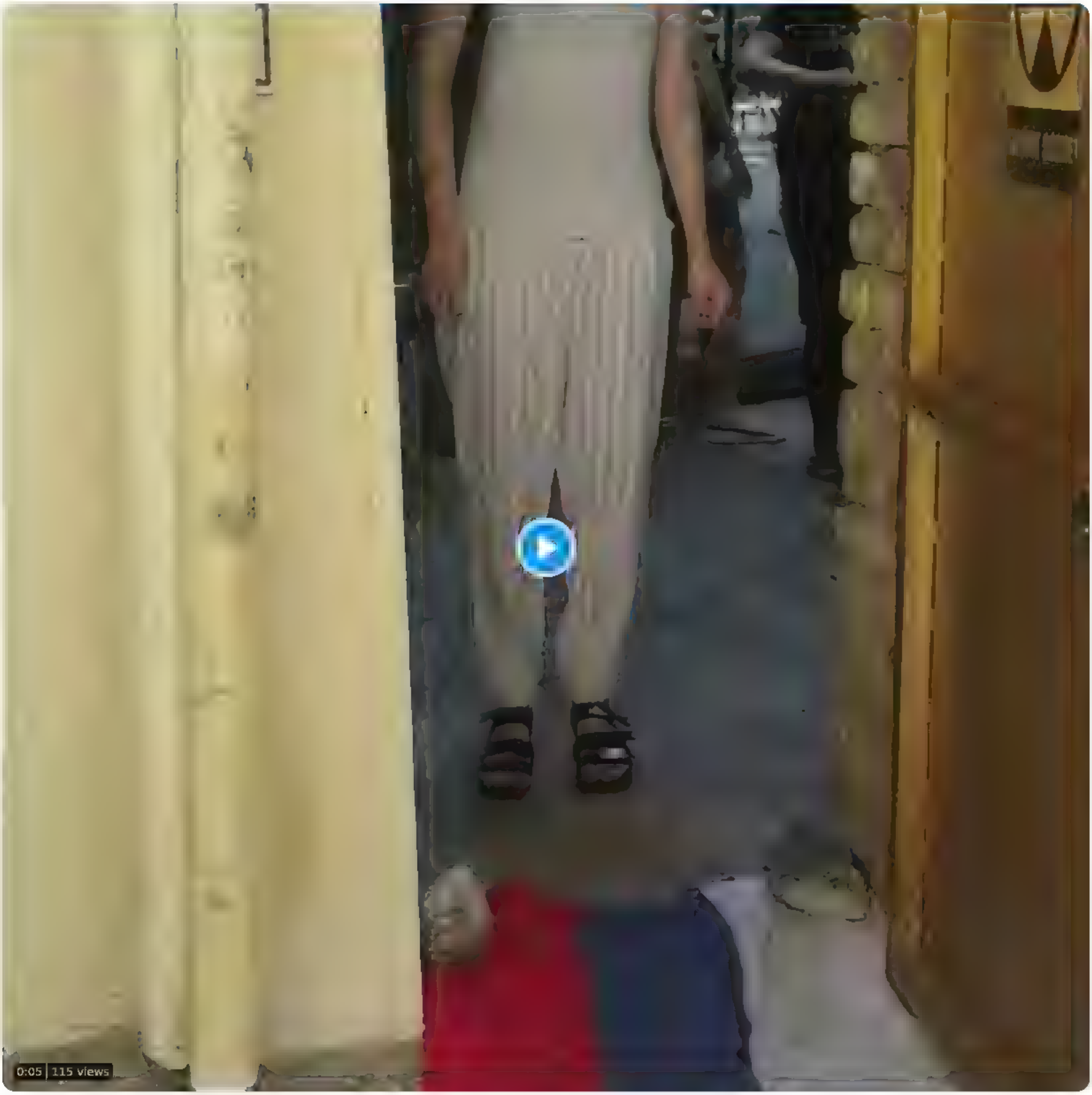

9:11 PM · Aug 14, 2022 · Twitter for iPhone

1 Retweet **4** Likes

Search Twitter

Log in

Sign up

Saudi Aramco has announced the biggest quarterly profit of any public company in history thanks to surging oil prices and demand. The fossil fuel giant made a profit of $48.4bn in the 3 months to the end of June and equivalent to around half a billion dollars of profit every day.

Business

WORLD MARKETS | COMMODITIES | CURRENCIES

FTSE 100 | Dow Jones | Gold | Brent crude | $/$ | £/€

Oil giant breaks all records with $48bn profit

Soaring demand and war fill Aramco's coffers

Dominic Walsh

Whistle Punks venue in Oxford Circus is the biggest in Europe

Cocktail bars get the axe at giant new venue

Axe throwing and cocktails may sound like a lethal combination, but Jools Whitehorn, who is opening Europe's biggest axe-throwing venue in London's Oxford Circus, insists it is safe (Dominic Walsh writes). "Since 2016, 15 million axes have been thrown in our venues and we've had no accidents," Whitehorn, founder of Whistle Punks, said. This will be its fifth UK site. A 70-minute session with an instructor costs from £22.

No 2:1? That's no problem for PwC

Constance Kampfner

9:36 PM · Aug 14, 2022 · Twitter for iPad

□□

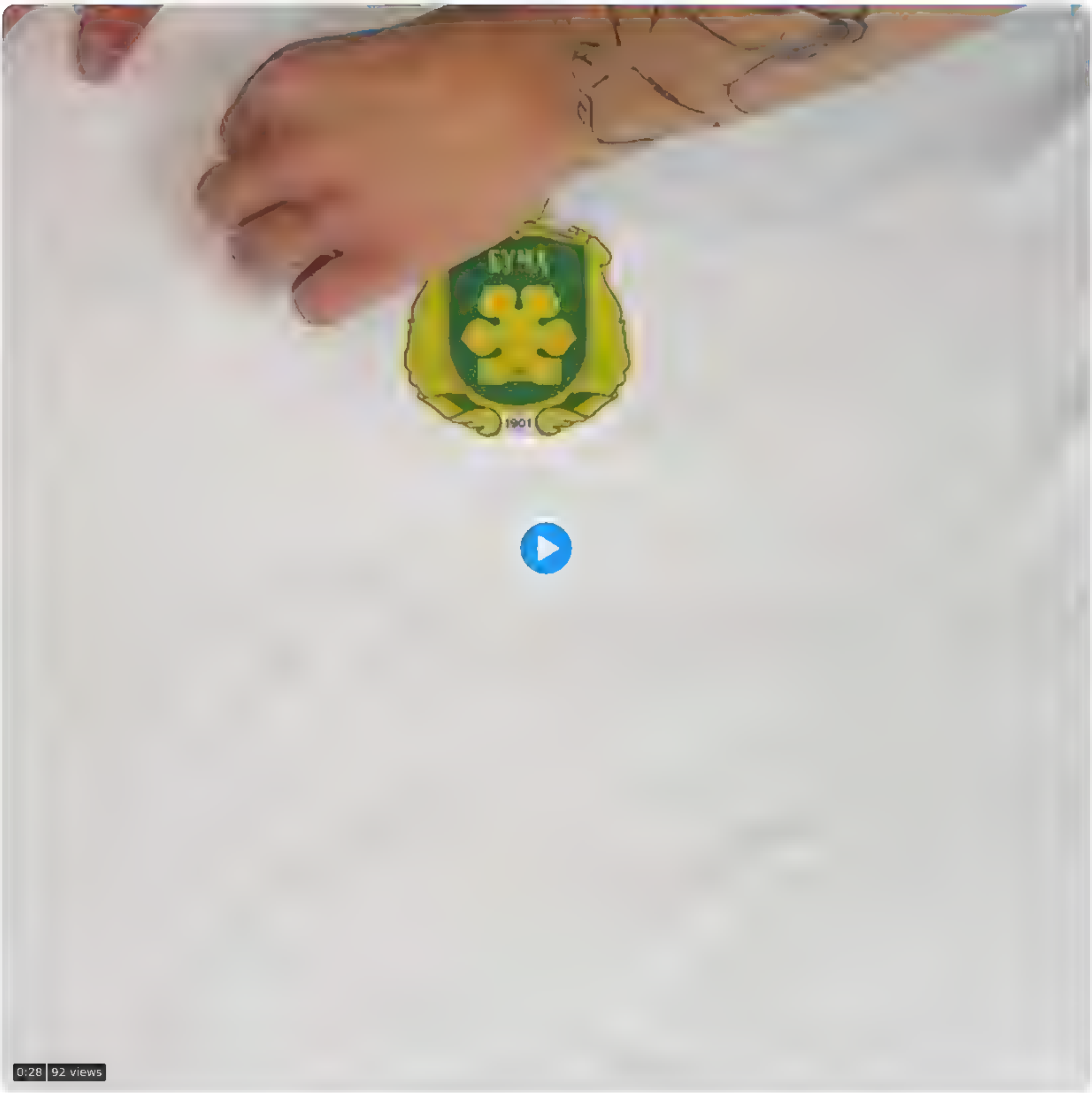

10 01 PM Aug 14, 2022 Twitter for Phone

6 Likes

Search Twitter

Log in

Sign up

Kad Latvija sekos Igaunijas piemēram, un anulēs iepriekš izsniegtās 🇪🇺 Šengenas vīzas 🇷🇺krievijas pilsoņiem? Nav bail, ka visa lielā 🇷🇺tūristu plūsma pārorientēsies uz Latvijas robežu? Vai arī tas ir par daudz prasīts no Eklona, lai mūsu IeM domātu 2 soļus uz priekšu?

10:07 AM · Aug 14, 2022 · Twitter for iPad

54 Retweets **2** Quote Tweets **169** Likes

Kaspars Zariņš @KasparsZ2 · 17h
Replying to @real Nepareiza s
Domat tas ir stradat
2

aamen. @aamen · 17h
Replying to @real Nepareiza s
kameer vald baa buus kaads, kas staaveejis tuvu wef, nekas labs vieteejiem iedziivotaajiem nav gaidaams

Guntars S. @kepatajs · 17h
Replying to @real Nepareiza s
Netrauce viņiem darbu! šobrīd vis speki koncentret. pie žoga buvniecibas

Rence.@🌻🌻🌻🇱🇻 @3Dala · 16h
Replying to @real Nepareiza s
Dzirdejat baltieši mes esam varti, un tieši tapec šie varti reizi par reizei ir jaaizver un arī pec tam, kad Ukraina uzvares kara, krieviem ceļošana caur Baltiju japaliek slegtai. Mes esam parada saviem senčiem, kuri mira Sibirija un arī Ukraina bojaguše ir pelnijuši atriebibu
10

Olģerts Tipāns @olgertst pans · 15h
Replying to @real Nepareiza s and @tik ms
Eklons ir ugunsdzesejs, bet vajadzigs politisks lemums. Te ir rezultats tam, ka vienai no vadošajam koalicijas partijam nav politika, ko ielikt iekšlietu ministra amata, bet atdot citai negrib. Piemers tam, kas notiek, kad valdibu veido "profesionaļi"
1 4

🇱🇻 **Alvis Bērziņš** 🇪🇪 @BerzinsAlvis · 15h
Replying to @real Nepareiza s
Nespej? Neveik? Samaksats? Miž? Parak demokratiski un neizlemigi? Visur vate? Pratiņš iekrasots sarkans? Jebkas no ta ir briesmigs
1 5

JankaPipars🇱🇻🇪🇪🇪🇪🇱🇻🇧🇬 @PiparsJanka · 14h
Tricva.dziņš tas € klons Tricva dziņš
1

bubinators 🇱🇻 @bubinators · 15h
Replying to @real Nepareiza s
Sieviete krieviete nejaus

Show more replies

Search Twitter

Log in

Sign up

Ja es būtu ▯▯pilsonis, un gribētu nokārtot čomiem par mazu bet taisnīgu atlīdzību dažus desmitus ▯▯TUA
...
Es reģistrētu SIA Turcijā, nav dārgi, ir laba avio satiksme ar Maskavu. Uz kā pamata saņemtu Latvijas TUA, jo likums to pašlaik atļauj! ▯▯ Šaubu nav, ka shēmu jau izmanto▯

Pilsonības un migrācijas lietu pārvalde

Sākums > Aktualitātes > Jaunumi > Latvija uz laiku apturēta term

Latvija uz laiku apturēta termiņuzturēšanās atļauju izsniegšanu Krievijas un Baltkrievijas pilsoņiem

Pilsonības un migrācijas lietu pārvalde informē, ka saskaņā ar 2022.gada 7.aprīlī pieņemto likumu "Grozījumi Imigrācijas likumā" no 2022.gada 11.aprīļa tiek pārtraukta pirmreizējo termiņuzturēšanās atļauju izsniegšanu Baltkrievijas Republikas un Krievijas Federācijas pilsoņiem.

Ierobežojumi neattieksies arī uz speciālistiem vai vadītājiem uzņēmumā, kurā vismaz 51 procents ir Ekonomiskās sadarbības un attīstības organizācijas dalībvalsts juridisko personu vai valstspiederīgo kapitāla vai kuru tiešā vai netiešā veidā kontrolē Ekonomiskās sadarbības un attīstības organizācijas dalībvalsts valstspiederīgais kā patiesais labuma guvējs un kurš pārceļ darbību uz Latvijas Republiku no Krievijas Federācijas vai Baltkrievijas Republikas.

Termiņuzturēšanās atļauju izsniegšanas ierobežojums ir spēkā līdz 2023.gada 30.jūnijam.

10 10 AM · Aug 15, 2022 · Twitter for iPad

Search Twitter

Log in

Sign up

Igaunija pašlaik neielaiž Ukrainas pilsoņus- DNR/LNR iedzīvotājus, kā arī tos, kas gadiem dzīvoja □□krievijā. Vai Latvija uz □□□□robežas to visu kontrolē, filtrē? Eklonam jau bezjēdzīgi jautāt, bet kam? □

Translate Tweet

DS Latvija @DievaSuni · 19m

Stapcitu, nevar izslegt, ka musu acim redzama krievu invazija Latvija, patiesiba ir Austrumukrainas begļi , kuru dzimta valoda ir krievu

10:26 AM · Aug 15, 2022 · Twitter for iPad

3 Likes

{"created at" "Mon Aug 15 11 12:42 +0000 2022","id" 1559135992698781699,"id str" "1559135992698781699","text" "RT @Gerashchenko en A video appeared of a kamikaze drone attacking a Russian observation tower in Belgorod region, Russia \n\nThe tower was\u2026","source":"\u003ca href=\"http \/\/twitter com\/#!\/download\/ipad\" rel=\"nofollow\"\u003eTwitter for iPad\u003c\/a\u003e","truncated" false,"in reply to status id" null,"in reply to status id str" null,"in reply to user id" null,"in reply to user id str" null,"in reply to screen name" null,"user"
{"id" 939482807717519360,"id str" "939482807717519360","name" "Nepareizais","screen name":"realNepareizais","location" "Riga, Latvia","url" null,"description":null,"translator type":"none","protected" false,"verified" false,"followers count" 6506,"friends count":2661,"listed count" 16,"favourites count" 1364,"statuses count" 30134,"created at" "Sat Dec 09 13 12 10 +0000 2017","utc offset" null,"time zone" null,"geo enabled" true,"lang":null,"contributors enabled" false,"is translator" false,"profile background color" "F5F8FA","profile background image url" "","profile background image url https" "","profile background tile" false,"profile link color" "1DA1F2","profile sidebar border color" "C0DEED","profile sidebar fill color" "DDEEF6","profile text color" "333333","profile use background image" true,"profile image url" "https:\/\/web archive org\/web\/20220815111242\/http \/\/pbs.twimg com\/profile images\/1499377578553102336\/0L2fs3m1 normal jpg","profile image url https" "https \/\/web archive org\/web\/20220815111242\/https \/\/pbs twimg com\/profile images\/1499377578553102336\/0L2fs3m1 normal jpg","profile banner url" "https \/\/web.archive org\/web\/20220815111242\/https \/\/pbs twimg com\/profile banners\/939482807717519360\/1646169781","default profile" true,"default profile image" false,"following" null,"follow request sent" null,"notifications" null,"withheld in countries"
[]},"geo".null,"coordinates" null,"place" null,"contributors" null,"retweeted status" {"created at" "Mon Aug 15 09 39 00 +0000 2022","id" 1559112413248716801,"id str" "1559112413248716801","text" "A video appeared of a kamikaze drone attacking a Russian observation tower in Belgorod region, Russia \n\nThe tower w\u2026 https \/\/t co\/7WoSYdOBZN","display text range" [0,140],"source" "\u003ca href=\"http \/\/twitter com\/download\/android\" rel=\"nofollow\"\u003eTwitter for Android\u003c\/a\u003e","truncated" true,"in reply to status id" null,"in reply to status id str" null,"in reply to user id":null,"in reply to user id str" null,"in reply to screen name" null,"user" {"id" 1505481949854502915,"id str" "1505481949854502915","name" "Anton Gerashchenko","screen name" "Gerashchenko en","location" "Ukraine","url" null,"description" "Ukrainian patriot Advisor to the Minister of Internal Affairs of Ukraine Founder of the Institute of the Future Official enemy of Russian propaganda","translator type" "none","protected" false,"verified" true,"followers count" 104170,"friends count" 315,"listed count" 1149,"favourites count" 314,"statuses count" 3129,"created at" "Sun Mar 20 09 52 25 +0000 2022","utc offset" null,"time zone" null,"geo enabled" false,"lang":null,"contributors enabled" false,"is translator" false,"profile background color" "F5F8FA","profile background image url":"","profile background image url https" "","profile background tile":false,"profile link color" "1DA1F2","profile sidebar border color" "C0DEED","profile sidebar fill color" "DDEEF6","profile text color" "333333","profile use background image" true,"profile image url" "https \/\/web archive org\/web\/20220815111242\/http \/\/pbs twimg com\/profile images\/1553728604835647488\/AKRkDR K normal jpg","profile image url https" "https \/\/web archive org\/web\/20220815111242\/https \/\/pbs twimg com\/profile images\/1553728604835647488\/AKRkDR K normal jpg","profile banner url" "https \/\/web archive org\/web\/20220815111242\/https \/\/pbs twimg com\/profile banners\/1505481949854502915\/1650720026","default profile" true,"default profile image":false,"following" null,"follow request sent" null,"notifications" null,"withheld in countries"
[]},"geo":null,"coordinates" null,"place" null,"contributors" null,"is quote status" false,"extended tweet" {"full text" "A video appeared of a kamikaze drone attacking a Russian observation tower in Belgorod region, Russia \n\nThe tower was probably used to monitor the positions of Ukrainian military \n\nSource TSN https \/\/t co\/gHhqzr4Kfr","display text range" [0,192],"entities":{"hashtags" [],"urls":[],"user mentions" [],"symbols" [],"media"
[{"id" 1559112356432683008,"id str" "1559112356432683008","indices".[193,216],"additional media info".
{"monetizable" false},"media url" "https \/\/web archive org\/web\/20220815111242\/http \/\/pbs twimg.com\/ext tw video thumb\/1559112356432683008\/pu\/img\/wziTef7mXU7YA7
3 jpg","media url https" "https:\/\/web archive org\/web\/20220815111242\/https \/\/pbs twimg com\/ext tw video thumb\/1559112356432683008\/pu\/img\/wziTef7mXU7YA7
3 jpg","url" "https:\/\/web archive org\/web\/20220815111242\/https:\/\/t co\/gHhqzr4Kfr","display url" "pic twitter com\/gHhqzr4Kfr","expanded url" "https \/\/web archive org\/web\/20220815111242\/https \/\/twitter com\/Gerashchenko en\/status\/1559112413248716801\/video\/1","type":"video","video info"
{"aspect ratio" [20,11],"duration millis" 85866,"variants"
[{"bitrate" 832000,"content type" "video\/mp4","url" "https \/\/web.archive org\/web\/20220815111242\/https \/\/video twimg.com\/ext tw video\/1559112356432683008\/pu\/vid\/640x352\/qYtecqALwMIIlPSc mp4?tag=12"},
{"bitrate" 256000,"content type" "video\/mp4","url" "https \/\/web.archive org\/web\/20220815111242\/https \/\/video twimg.com\/ext tw video\/1559112356432683008\/pu\/vid\/490x270\/udj6C1nNx8gM8mvI mp4?tag=12"},{"content type":"application\/x mpegURL","url" "https \/\/web archive org\/web\/20220815111242\/https \/\/video twimg com\/ext tw video\/1559112356432683008\/pu\/pl\/VJElNjR j7EsxPr2 m3u8?tag=12&container=fmp4"}]},"sizes" {"thumb":{"w" 150,"h":150,"resize" "crop"},"small" {"w":640,"h" 352,"resize" "fit"},"medium"
{"w" 640,"h" 352,"resize" "fit"},"large" {"w" 640,"h" 352,"resize":"fit"}}}]},"extended entities" {"media"
[{"id" 1559112356432683008,"id str" "1559112356432683008","indices":[193,216],"additional media info":
{"monetizable" false},"media url" "https \/\/web archive org\/web\/20220815111242\/http \/\/pbs twimg.com\/ext tw video thumb\/1559112356432683008\/pu\/img\/wziTef7mXU7YA7
3 jpg","media url https" "https \/\/web archive org\/web\/20220815111242\/https \/\/pbs twimg com\/ext tw video thumb\/1559112356432683008\/pu\/img\/wziTef7mXU7YA7
3 jpg","url" "https \/\/web archive org\/web\/20220815111242\/https:\/\/t co\/gHhqzr4Kfr","display url" "pic twitter com\/gHhqzr4Kfr","expanded url" "https \/\/web archive org\/web\/20220815111242\/https \/\/twitter com\/Gerashchenko en\/status\/1559112413248716801\/video\/1","type":"video","video info":
{"aspect ratio" [20,11],"duration millis" 85866,"variants"
[{"bitrate" 832000,"content type" "video\/mp4","url" "https \/\/web.archive org\/web\/20220815111242\/https \/\/video twimg com\/ext tw video\/1559112356432683008\/pu\/vid\/640x352\/qYtecqALwMIIlPSc mp4?tag=12"},
{"bitrate" 256000,"content type" "video\/mp4","url" "https \/\/web.archive org\/web\/20220815111242\/https \/\/video twimg com\/ext tw video\/1559112356432683008\/pu\/vid\/490x270\/udj6C1nNx8gM8mvI mp4?tag=12"},{"content type" "application\/x mpegURL","url" "https \/\/web archive org\/web\/20220815111242\/https \/\/video twimg com\/ext tw video\/1559112356432683008\/pu\/pl\/VJElNjR j7EsxPr2 m3u8?tag=12&container=fmp4"}]},"sizes" {"thumb" {"w" 150,"h":150,"resize" "crop"},"small" {"w":640,"h" 352,"resize" "fit"},"medium"
{"w" 640,"h" 352,"resize" "fit"},"large"
{"w" 640,"h" 352,"resize" "fit"}}}]}},"quote count" 15,"reply count" 73,"retweet count" 259,"favorite count" 2077,"entities":{"hashtags":[],"urls"
[{"url":"https \/\/web archive org\/web\/20220815111242\/https \/\/t co\/7WoSYdOBZN","expanded url":"https \/\/web archive org\/web\/20220815111242\/https \/\/twitter.com\/i\/web\/status\/1559112413248716801","display url" "twitter com\/i\/web\/status\/1\u2026","indices" [117,140]}],"user mentions" [],"symbols"
[]},"favorited" false,"retweeted" false,"possibly sensitive" false,"filter level" "low","lang" "en"},"is quote status" false,"quote count" 0,"reply count" 0,"retweet count" 0,"favorite count" 0,"entities" {"hashtags" [],"urls" [],"user mentions" [{"screen name" "Gerashchenko en","name" "Anton Gerashchenko","id" 1505481949854502915,"id str" "1505481949854502915","indices" [3,19]}],"symbols"
[]},"favorited" false,"retweeted" false,"filter level" "low","lang":"en","timestamp ms" "1660561962662"}

Search Twitter

Log in Sign up

Aplis noslēdzies. Beidzot arī Dmitrijs Kiseļovs devies palīdzēt TV Дождь cīņā ar Alvi Hermani uc "latviešu nacionālistiem". Redzams, patīk viņam Kotrikadzes stils ...
Совпадение? Не думаю! []

12 14 PM Aug 15, 2022 Twitter Web App

2 Retweets

Search Twitter

Log in

Sign up

Dažreiz ir noderīgi uz video uzlikt ūdenszīmes, lai vēlāk varētu pasekot, kur tas tiek izplatīts.
Kā šoreiz, kad manu video bez atsaucēm izmanto galvenais krievijas TV kanāls □□Россия un Kiseļovs.
Tagad es varu NOBLOĶĒT viņa svētdienas propagandas raidījumu YT, ja tas tur ir...😎

12:44 PM · Aug 15, 2022 · Twitter Web App

1 Retweet

Search Twitter

Log in

Sign up

Rīgas rašistiem tēma, ko apspriest.
Tā dura laikam no Baložiem.

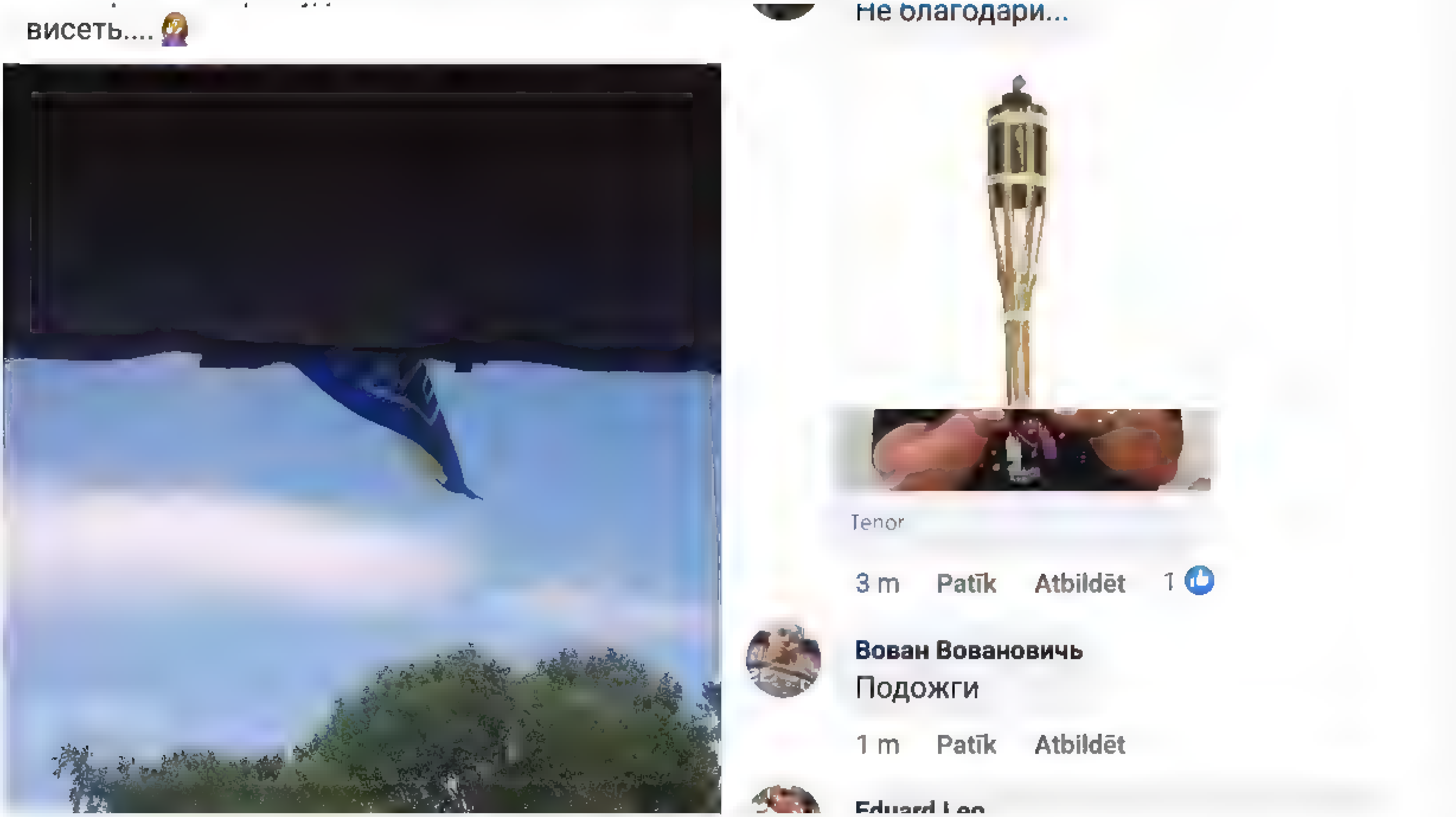

1:07 PM · Aug 15, 2022 · Twitter for iPhone

Search Twitter

Log in

Create account

Kotrikadzes stils
Совпадение? Не думаю! []

2:12 1.6K views

6 36 74

Deniss @PavlovsD · 1m
Kapec Kiselevs nogrieza atbildes?
1

Nepareizais
@realNepareizais

Replying to @PavlovsD

paprasi viņam

1:53 PM · Aug 15, 2022 · Twitter Web App

Search Twitter

Log in

Sign up

Nevaram iemainīt Дождь Dzjadko vai Kotrikadzi pret Piontkovski? □
Kāpēc viņa viedoklis par □□#visaban ir □□prolatvisks, un tik kardināli atšķiras no tā, ko sludina jaunā Latvijas TV kanāla zvaigznes?

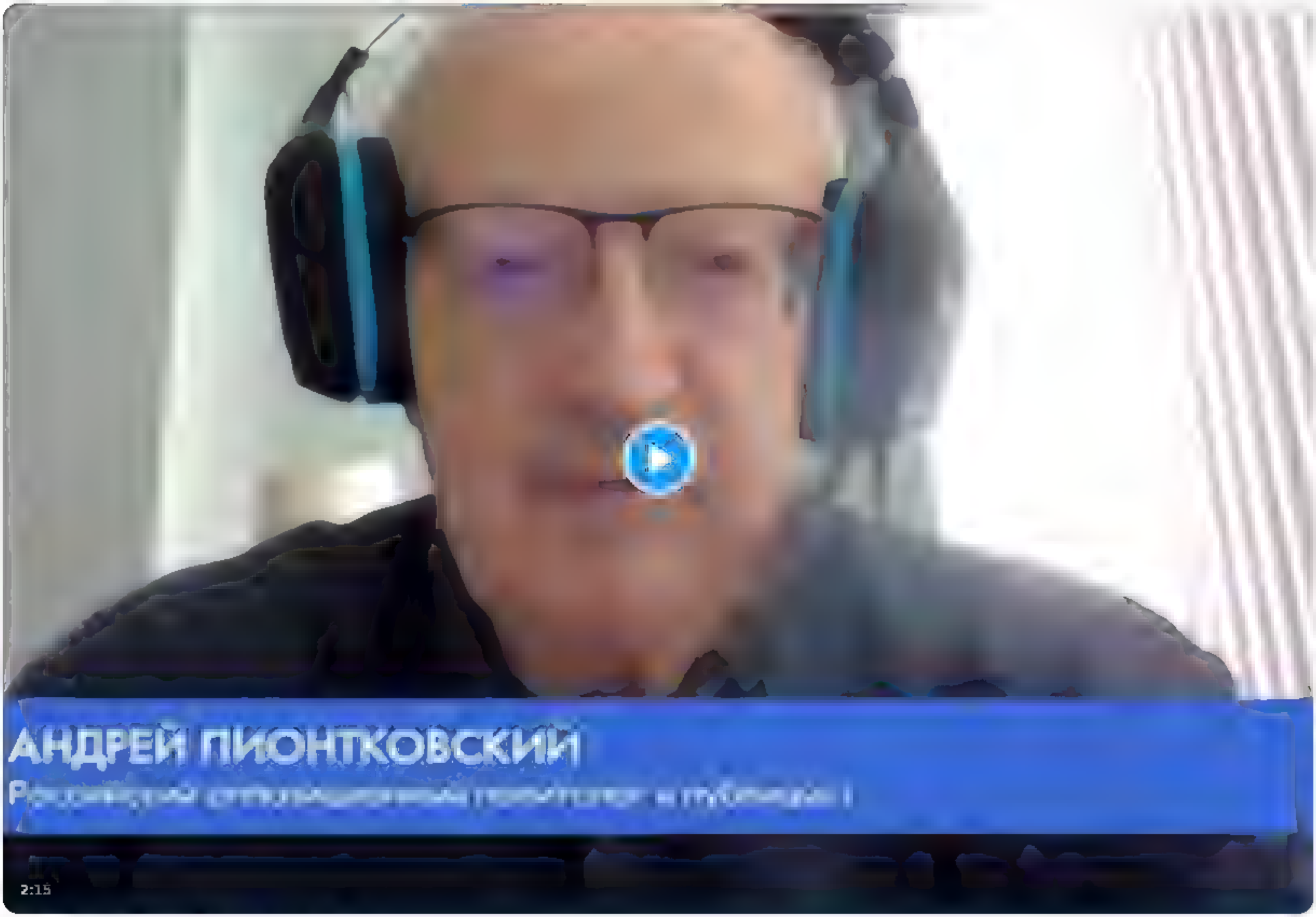

4:18 PM · Aug 15, 2022 · Twitter for iPad

Search Twitter

Log in

Sign up

Ka šoreiz, kad manu video bez atsaucem izmanto galvenais krievijas TV kanals 🇷🇺Россия un Kiseļovs
Tagad es varu NOBLOĶĒT viņa svetdienas propagandas raidījumu YT, ja tas tur ir 😁

9 7 135

arc'iks @arciks · 1h
Nakošreiz uzliec ūdenszīmi putin huilo, lai arī bez atsaucem rāda

2 1

Nepareizais
@rea Nepareizais

Replying to @arciks

4 47 PM · Aug 15, 2022 · Twitter for iPad

Search Twitter

Log in

Sign up

Es reģistretu SIA Turcija, nav dargi, ir laba avio satiksme ar Maskavu Uz ka pamata saņemtu Latvijas TUA, jo likums to pašlaik atļauj! Šaubu nav, ka shemu jau izmanto

lietu parvalde

Sākums > Aktualitātes > Jaunumi > Latvija uz laiku apturēta term

Latvija uz laiku apturēta termiņuzturēšanās atļauju izsniegšanu Krievijas un Baltkrievijas pilsoņiem

Pilsonības un migrācijas lietu pārvalde informē, ka saskaņā ar 2022.gada 7.aprīlī pieņemto likumu "Grozījumi Imigrācijas likumā" no 2022.gada 11.aprīļa tiek pārtraukta pirmreizējo termiņuzturēšanās atļauju izsniegšanu Baltkrievijas Republikas un Krievijas Federācijas pilsoņiem.

Ierobežojumi neattieksies arī uz speciālistiem vai vadītājiem uzņēmumā, kurā vismaz 51 procents ir Ekonomiskās sadarbības un attīstības organizācijas dalībvalsts juridisko personu vai valstspiederīgo kapitāla vai kuru tiešā vai netiešā veidā kontrolē Ekonomiskās sadarbības un attīstības organizācijas dalībvalsts valstspiederīgais kā patiesais labuma guvējs un kurš pārceļ darbību uz Latvijas Republiku no Krievijas Federācijas vai Baltkrievijas Republikas.

Termiņuzturēšanās atļauju izsniegšanas ierobežojums ir

5 27 48

Raivo Šteinbergs @Raivo1970 17m
Kads sakars Latvijai ar Turcijas SIA ? Uz kada pamata PMLP tiktu izdoti šadi dokumenti?
2

Nepareizais @rea Nepareizais 8m
Turcijas SIA, kam ir meitas uzņemums krievija, parceļ sava krievijas uzņemuma darbiniekus uz Latviju
2

Raivo Šteinbergs @Raivo1970 5m
PMLP ir tiesibas neizsniegt Tua vai darba vizas , jo šiem cilvekiem ir jareģistrejas PMLP ka iebraucejiem
1

Nepareizais @rea Nepareizais 4m
Kur probiema? Nesaukšu vardus, bet šo shemu jau izmanto
2

Nepareizais
@rea Nepareizais

Replying to @rea Nepareizais and @Raivo1970

Tikai ne ar Turciju, tas kā piemērs, citas valstis.

4 52 PM Aug 15, 2022 Twitter for iPad

Smilšu vētra Dubaijā svētdien

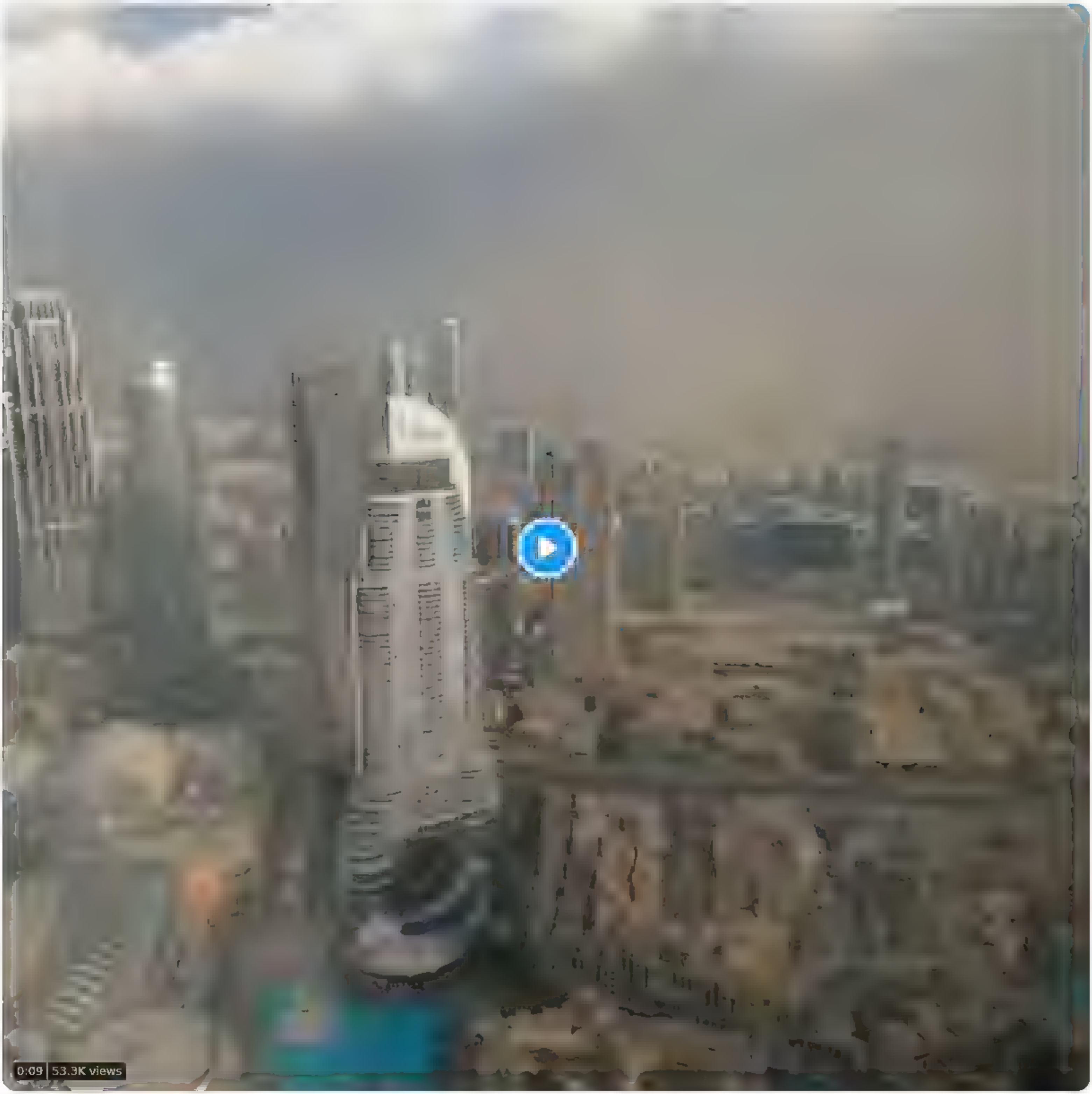

From **NEXTA**

5 05 PM Aug 15, 2022 Twitter for iPad

Search Twitter

Log in

Sign up

Ukraiņi testē 🇷🇺orku armijas ķiveri

5:07 PM · Aug 15, 2022 · Twitter for iPad

Search Twitter

Log in

Sign up

Es reģistretu SIA Turcija, nav dargi, ir laba avio satiksme ar Maskavu Uz ka pamata saņemtu Latvijas TUA, jo likums to pašlaik atļauj! Šaubu nav, ka shemu jau izmanto

lietu parvalde

Sākums > Aktualitātes > Jaunumi > Latvija uz laiku apturēta term

Latvija uz laiku apturēta termiņuzturēšanās atļauju izsniegšanu Krievijas un Baltkrievijas pilsoņiem

Pilsonības un migrācijas lietu pārvalde informē, ka saskaņā ar 2022.gada 7.aprīlī pieņemto likumu "Grozījumi Imigrācijas likumā" no 2022.gada 11.aprīļa tiek pārtraukta pirmreizējo termiņuzturēšanās atļauju izsniegšanu Baltkrievijas Republikas un Krievijas Federācijas pilsoņiem.

Ierobežojumi neattieksies arī uz speciālistiem vai vadītājiem uzņēmumā, kurā vismaz 51 procents ir Ekonomiskās sadarbības un attīstības organizācijas dalībvalsts juridisko personu vai valstspiederīgo kapitāla vai kuru tiešā vai netiešā veidā kontrolē Ekonomiskās sadarbības un attīstības organizācijas dalībvalsts valstspiederīgais kā patiesais labuma guvējs un kurš pārceļ darbību uz Latvijas Republiku no Krievijas Federācijas vai Baltkrievijas Republikas.

5 28 49

Raivo Šteinbergs @Raivo1970 1h
Kads sakars Latvijai ar Turcijas SIA ? Uz kada pamata PMLP tiktu izdoti šadi dokumenti?

2

Nepareizais
@rea Nepareizais

Replying to @Raivo1970

Turcijas SIA, kam ir meitas uzņēmums krievijā, pārceļ sava krievijas uzņēmuma darbiniekus uz Latvīju.

4 45 PM Aug 15 2022 Twitter for iPad

Raivo Šteinbergs @Raivo1970 55m
Replying to @rea Nepareizais
Nerakstiet muļķibas

Show more replies

Search Twitter

Log in

Sign up

Interesant , uz kada pamata Riekstiņš viņiem iedos D vizas, kuras vairs nedrīkst izsniegt? Ka putina režima bēgļiem? 😨▯

Привет! Мы готовимся к большому перезапуску осенью — и у нас есть несколько вакансий

Кого мы ищем:

✔ В студию в Риге или в Амстердаме

1. Продюсера англоязычного вещания (английский native)
2. Редактора англоязычного вещания (английский native)
3. Режиссера монтажа
4. Художников телевизионной графики

Пишите о себе и присылайте свои резюме на нашу почту: careers@tvrain.tv

1 4 5

The Bitcoin Foundation Latvia @bitcoinfonds 3m

Riekstiņš nav FSB darbinieks gadījumā?

1

Nepareizais
@realNepareizais

Replying to @bitcoinfonds

komunists, komjaunatnes sekretārs

5:42 PM · Aug 15, 2022 · Twitter for iPad

Search Twitter

Log in

Sign up

Interesanti, uz kāda pamata Rinkēvičs viņiem iedos D vīzas, kuras vairs nedrīkst izsniegt? Kā putina režīma bēgļiem? 🤔

Привет! Мы готовимся к большому перезапуску осенью — и у нас есть несколько вакансий

Кого мы ищем:

✔ В студию в Риге или в Амстердаме

1. Продюсера англоязычного вещания (английский native)
2. Редактора англоязычного вещания (английский native)
3. Режиссера монтажа
4. Художников телевизионной графики

Пишите о себе и присылайте свои резюме на нашу почту: careers@tvrain.tv

4 6 7

Latvietis Parastais @LatvietisParas1 · 2m

To visu var apiet. Strādās Amsterdamā un komandējumā būs Latvijā

1

Nepareizais
@reaNepareizais

Replying to @LatvietisParas1

krievijas pilsonis kā Latvijas SIA darbinieks dabūs holandiešu darba vīzu? Neticu!

5:51 PM · Aug 15, 2022 · Twitter for iPad

Search Twitter

Log in

Sign up

Putin's 'panic-stricken' officials in secret bid to end bloody war in Ukraine
Senior officials and members of President Vladimir Putin's elite are said to be "panicking" and want to negotiate in a bid to end the bloody war in Ukraine, experts claim

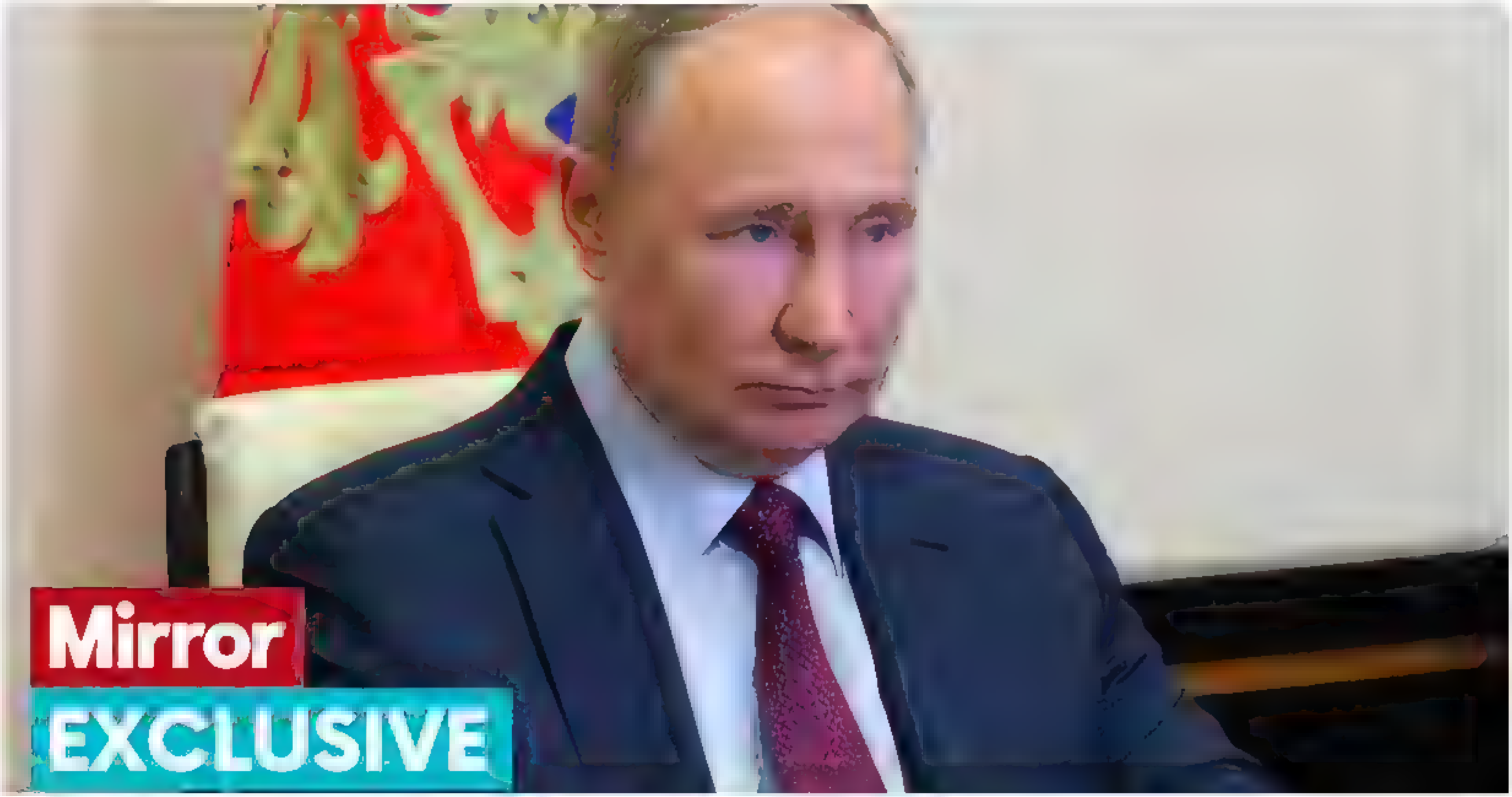

mirror.co.uk
Close Putin ally and Kremlin insider in secret bid to end bloody Ukraine war
Senior officials and members of President Vladimir Putin's elite are said to be "panicking" and want to negotiate in a bid to end the bloody war in Ukraine, experts claim

5:48 PM · Aug 15, 2022 · Twitter for iPad

2 Likes

Guntars S. @kepata,s · 1h
Replying to @rea Nepareiza s
tabloids have been divided into the more sensationalist mass market titles, or red tops, such as The Sun and the Daily Mirror

Search Twitter

Log in

Sign up

Okupācijas pieminekli nograus cieņpilni

11:00 AM · Aug 15, 2022 · Twitter for iPad

13 Retweets **11** Quote Tweets **40** Likes

Guntis @8pede · 9h
Replying to @realNepareizais
Ar orķestri un ziediem?[]

1 · 1 · 10

Valters Šteins @Liktenīgaiss · 8h
Visiem tajā brīdī derētu nomesties uz celīšiem, apturēt auto, satiksmi, pat vilcienus apturēt, signalizēt, ieslēgt sirēnas, vaimanāt u.t.t. Un galvenais visu laiku atvainoties katram rašistam. Ne, vislabāk būtu katram rašistam samaksāt par nojaukšanu kompensāciju

· 1 · 10

Māra Treiberga @Jenufa · 8h
Replying to @realNepareizais
taisās kā varnas ap beigtu sivēnu, ta būtu ko darījuši beidzot

· 2 · 21

Maris Ceplis @MarisCeplis · 8h
Replying to @realNepareizais
Tas ir fragments no krievu propagandas šova, vai ne?

· · 7

Uģis 🇱🇻 @ugis_juga99 · 8h
Replying to @realNepareizais
Fonā sadedzinot Krievijas&Psrs karogus un paceļot glāzi šampanieša par drausmīgākā fallā nojaukšanu!

· 2 · 23

Kokoo 🌴🇱🇻 @dolfsandpalms · 8h
Replying to @realNepareizais
kad rāva baltkrievu karogus ārā, tad kaut kā cieņa bija pie dirsas, tagad svarīgi. nesaprotu

1 · 1 · 12

Show replies

A.V. @AV09383887 · 8h
Replying to @realNepareizais
Manus vecvecākus un mammu arī cieņpilni ielādēja lopu vagonos un aizveda cieņpilni nomirt vai izdzīvot. Kas par absurdu situācijas izpratni tikai tāpēc,ka pazīst dažus normālus krievus. Ja viņi ir normāli, tad viņiem nav jāgaudo, bet jāzina vēsture un jāsaprot mūs

1 · 20 · 89

Eriks 🇱🇻 @Egriks · 3h
Normālie krievi priecāsies par okupekļa nogāšanu. Ja kāds krievs neatzīst, ka bija okupācija, tad viņš nu nekādi nav labais krievs. Un ticiet man, lielum lielā daļa (gandrīz visi), nepiekritīs, ka bija okupācija. Pat ja to skaļi nesaka

2 · · 7

Show replies

Zeltitis @zeltitis · 8h
Replying to @realNepareizais
Katru dienu tiekas ar krievvalodīgiem draugiem
Ir vēl komentāri?
Cik tev ir krievvalodīgie draugi ar kuriem tiecies katru dienu?
P.S. Pats esmu no Urāliem
btw tā nav krievija

· · 4

Search Twitter

Log in | Sign up

Premjers @krisjaniskarins otrdien valdību veidojošo partiju sadarbības sanāksmē aicinās valdību pārtraukt TUA pagarināšanu Leonidam Ragozinam uc 🏻medūzām
✔ Redzēsiet, tūlīt sāksies "labo krievu" histērija ...

Translate Tweet

LTV Ziņu dienests @tvzinas · 2h
Premjers @krisjaniskarins ("Jaunā Vienotība") otrdien valdību veidojošo partiju sadarbības sanāksmē aicinās valdību pārtraukt termiņuzturēšanās atļauju pagarināšanu Krievijas pilsoņiem
lsm.lv/raksts/zinas/l

6:12 PM · Aug 15, 2022 · Twitter for iPad

23 Retweets **90** Likes

AndaRejas @LapinsAndrejs · 2h
Replying to @redNepareiza_s
Vai viņš pats saprot, kam lien pakaļā?

bubinators @bubinators · 1h
Replying to @redNepareiza_s and @krisjaniskarins
Psihoze

Jānis @janis_st · 44m
Replying to @redNepareiza_s @eltave demane and @krisjaniskarins
Kariņš malacis. Respect.

Search Twitter

Log in

Sign up

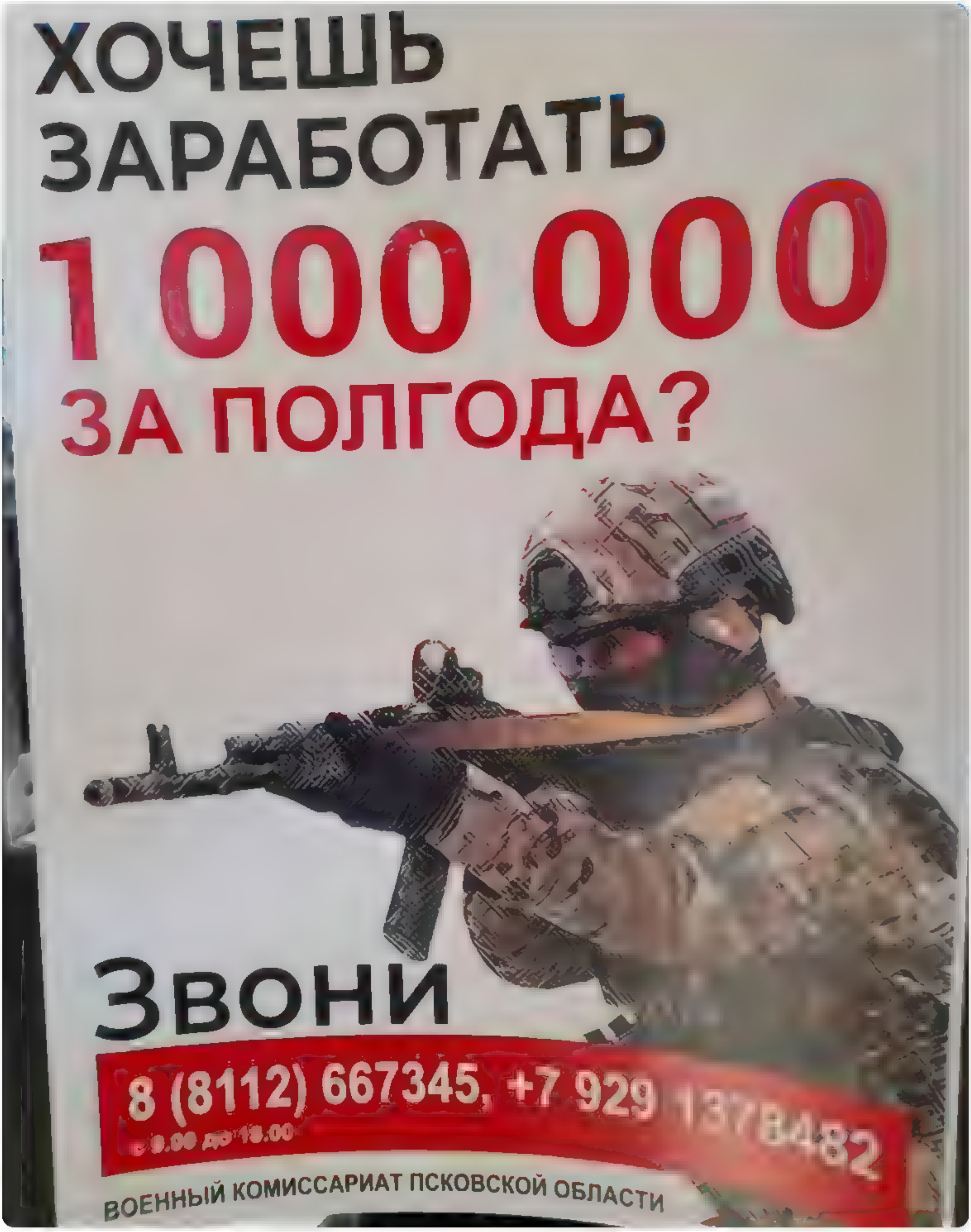

6 · 5 · 10

Māra Treiberga @enuufa · 1m

svaiga? tagad?

1

Nepareizais

@rea Nepareizais

Replying to @en…fa

jā, pašlaik

8 53 PM · Aug 15, 2022 · Twitter for iPad

Search Twitter

Log in

Sign up

Interesanti, uz kāda pamata Riekstiņš viņiem iedos D vīzas, kuras vairs nedrīkst izsniegt? Kā putina režīma bēgļiem? 🤔

5 27 35

Latvietis Parastais @LatvietisParas1 · 3h
To visu var apiet. Stradās Amsterdamā un komandējumā būs Latvijā

1

Nepareizais @real_Nepareizais · 3h
krievijas pilsonis ka Latvijas SIA darbinieks dabūs holandiešu darba vīzu? Neticu!

1 2

Latvietis Parastais @LatvietisParas1 · 3h
Ja viņiem birojs Amsterdamā, tad varbūt arī reģistrācija ir arī tur?

1

Nepareizais @real_Nepareizais · 3h
Neka viņiem tur nav. Līgums par studijas īri

1 1

Latvietis Parastais @LatvietisParas1 · 3h
Izveidos, utainiem jau nav kauna

1 1

Nepareizais
@real_Nepareizais

Replying to @LatvietisParas1

Ok, izveidos SIA, un dabūs darba vīzas darbiniekiem no krievijas? Nav viņiem tur sava holandiešu Riekstiņa, bez tāda tas nav iespējams.

6:00 PM · Aug 15, 2022 · Twitter for iPad

1 Like

Latvietis Parastais @LatvietisParas1 · 2h
Replying to @real_Nepareizais
Tu nenovērtē orku tīklu, neizveidos tur, izveidos Vācijā, tur Šrēders palīdzēs, vai Makarons Francijā, vai draudzīgie ungāru politiķi
Ir jaizveido, lai orki vispār nevar izlīst no savas orklandes. Kas lien, to ar lāpstu pa pieri

1 2

Imants @Unabomberz · 1h
Gribētos cerēt ka Nīderlande pēc MH17 neauklēsies

Search Twitter

Log in

Sign up

Kolonna ar ~20 🇺🇸MaxxPro 🇺🇦Ukrainā twitter.com/worldonalert/s...

9:28 PM · Aug 15, 2022 · Twitter for iPad

1 Like

Search Twitter

Log in

Sign up

Kapec viņa viedoklis par 🇷🇺#visaban ir 🇱🇻prolatvisks, un tik kardināli atšķiras no ta, ko sludina jauna Latvijas TV kanala zvaigznes?

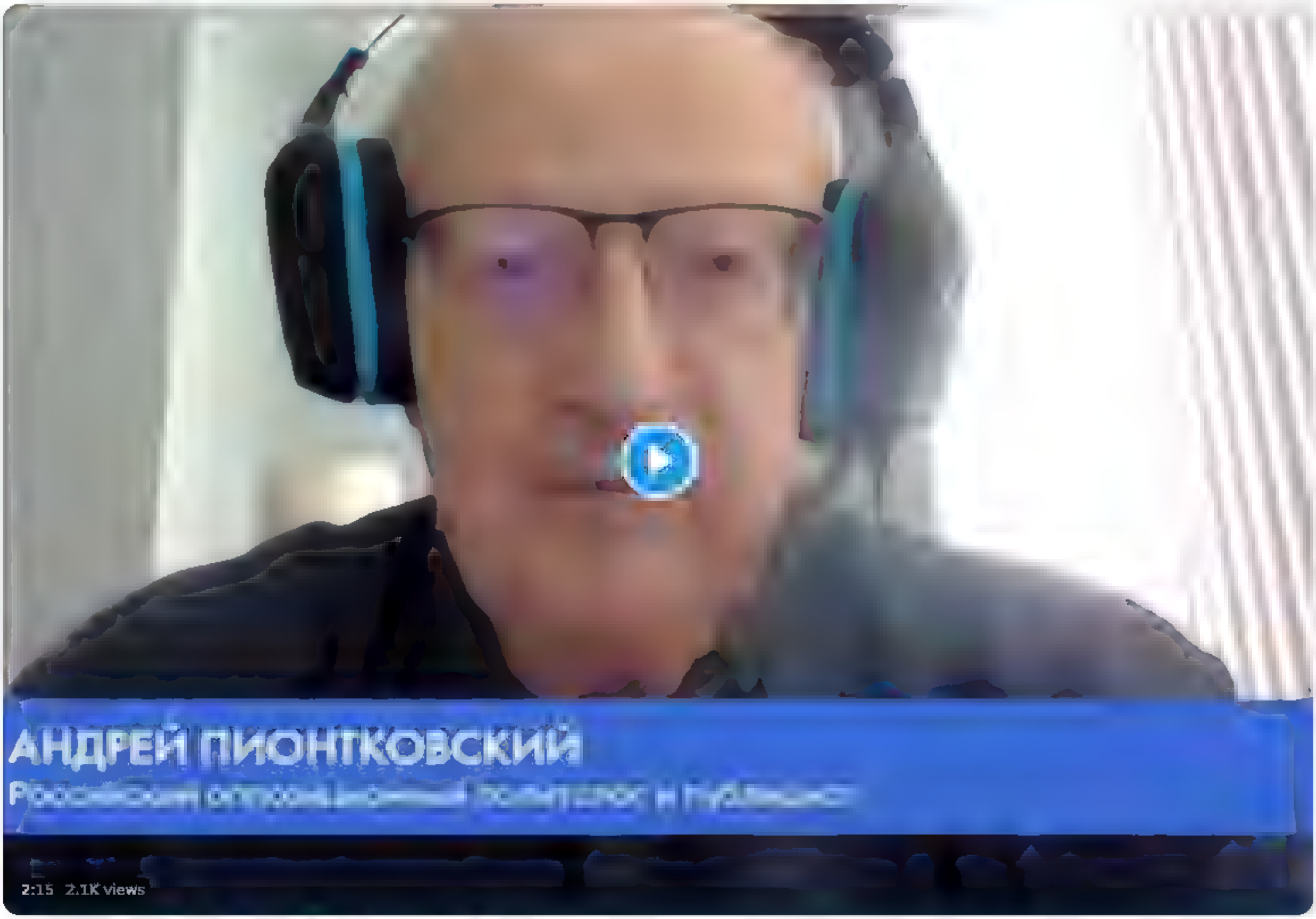

13 37 153

Jolanta Kublinska @JolantaKublins1 4h
Piankovskis dzīvo Amerika un jau pasen,kam viņam Latvija

1 1

Nepareizais
@rea Nepareizais

Replying to @JolantaKublins1

Nepareizais @rea Nepareizais 4h
Replying to @sunflow11438922
Tagad visam obligati japieliek *
* ta ir ironija/ joks
Bez ta vairs nekadi?

6 06 PM Aug 15, 2022 Twitter for iPad

10:53 PM · Aug 15, 2022 · Twitter for iPhone

Search Twitter

Log in

Sign up

Rašisti Latvijā terorizē ukraiņu bēgļu bērnus

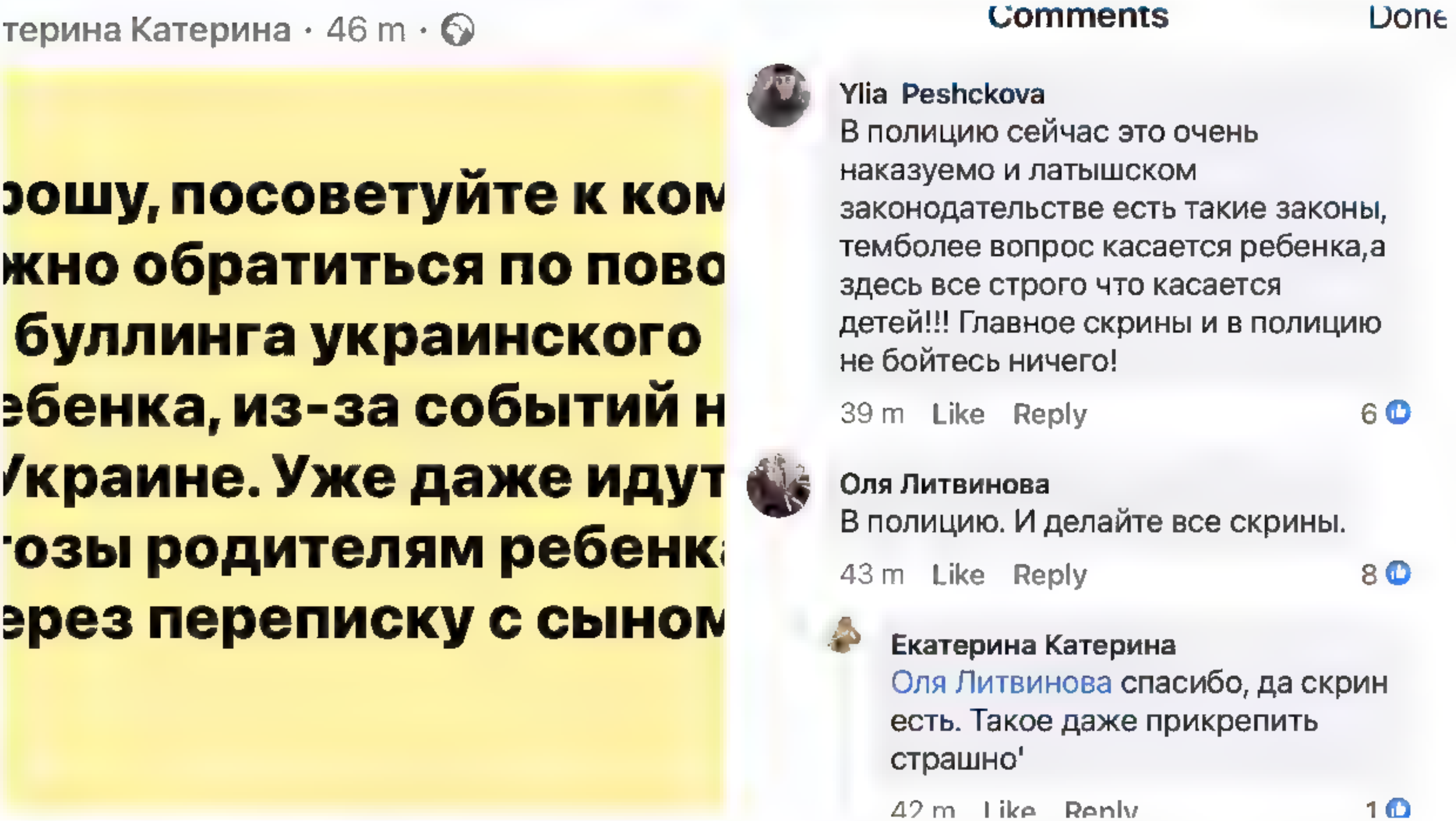

10:00 PM · Aug 15, 2022 · Twitter for iPad

3 Retweets 1 Quote Tweet 7 Likes

Search Tw tter

Log in

Sign up

Ka šoreiz, kad manu video bez atsaucem izmanto galvenais krievijas TV kanals Россия un Kiseļovs
Tagad es varu NOBLOĶĒT viņa svetdienas propagandas raidijumu YT, ja tas tur ir 😎

9 11 203

A.L.Bordo @w nter20188 6h
Pag, ja jau paradija, tad nebiji nobloķej s?

1

Nepareizais
@rea Nepareizais

Rep y ng to @w nter20188

Vēl neesmu.

4 46 PM Aug 15 2022 Tw tter for iPad

Search Twitter

Log in

Sign up

“Pēc PMLP sniegtās informācijas pašlaik aktīvas termiņuzturēšnās atļaujas Latvijā ir vairāk nekā 9000 krievijas pilsoņiem. Savukārt pastāvīgās uzturēšanās atļaujas ir vairāk nekā 37 000 krievijas pilsoņu.”

LSM ziņu portāls @smlv · 6h
Krievijas pilsoņiem varētu liegt pagarināt uzturēšanās atļaujas Latvijā
lsm.lv/raksts/zinas/l

6:50 PM · Aug 15, 2022 · Twitter for iPad

13 Retweets **2** Quote Tweets **12** Likes

Oggy70 @oggy70 · 4h
Replying to @rea Nepareiza s
Tie ir IT speciālisti,profesori,pasniedzēji vai dakteri?Vai arī vienkārši daildirsēji,vai arī šļeserļauju īpašnieki?

1 1

Jānis Melderis @JanisMelderis74 · 4h
Var būt visādi

Tos, kuri nav pietiekoši samaksājuši nodokļos gan derētu izmest

Tos, kuri ir atstāt.

1 2

Show replies

Umka @20f7c17733ce486 · 4h
Replying to @rea Nepareiza s
Esam pamatīgu robu iezāģējuši zarā, uz kura paši sežam

Show more replies

Search Twitter

Log in

Sign up

🇬🇧 New Omicron jab to fight autumn Covid wave

New Omicron jab to fight autumn Covid wave

- More than 25 million people will be offered 'next-generation' vaccine this autumn after UK becomes first in the world to authorise new Covid jab targeted at Omicron variant
- Booster campaign will start within weeks across the NHS with enough supplies to cover the over-50s, health and care workers and people with a chronic health condition
- Vaccine approval comes after concerns that damaging Covid wave could hit in autumn, delaying NHS efforts to cut waiting times and tackle backlog caused by lockdowns
- UK health agency urges everyone eligible to get jab despite current 'relatively low levels'

9:23 PM · Aug 15, 2022 · Twitter for iPad

4 Likes

Trollfluencers @sportamute · 3h
Replying to @realNepareizais
Kadrez tu ziņoji cik mums ir noliktava vakcinas. Cik diez tagad noliktava ir vakcinas? Kads deriguma termiņš? 🤔

1

Nepareizais @realNepareizais · 3h
Ja godigi, jau sen vairs neinterese ši tema, pilnigi nemaz nesekoju lidzi. Skatos, angļi nopietni gatavojas potet ar jaunajam vakcinam, nezinu, ko mes, centisimies izlietot vecas, vai ka

2 1

Show replies

Search Tw tter

Log in

Sign up

Kapec vina viedoklis par #visaban ir prolatvisks, un t k kardinali atšķiras no ta, ko sludina jauna Latv jas TV kanala zvaigznes?

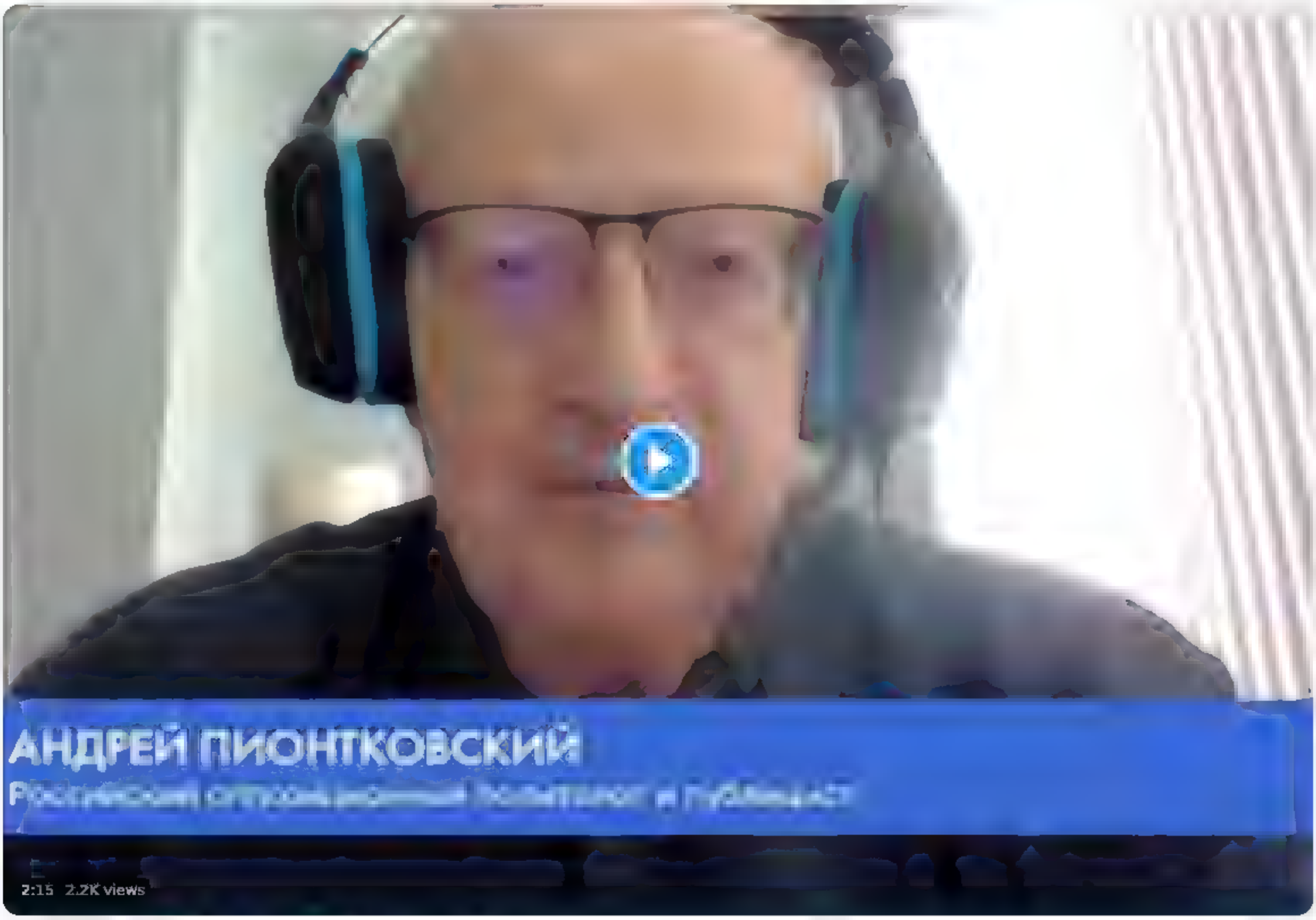

13 38 161

sun flow @sunflow11438922 7h
Ko noz me, iemainit? Viņš ir p eejams un v s var klausities
Bet es protams pr ecatos, ka Gobzema, Š esera un Vasilevska vieta cilveki dalītos ar šo
Ne, par minetajiem "varoņiem" ari nedrikst aizmirst

1

Nepareizais @rea Nepareizais 7h
Tagad visam obligati japieliek *
* ta ir ironija/ joks
Bez ta vairs nekadi?

1 1

sun flow @sunflow11438922 4h
Joks pieņemts Atvainojos

1

Nepareizais
@rea Nepareizais

Rep y ng to @sunflow11438922

9 24 PM Aug 15, 2022 Tw tter for iPad

Es reģistretu SIA Turcija, nav dargi, ir laba avio satiksme ar Maskavu Uz ka pamata saņemtu Latvijas TUA, jo likums to pašlaik atļauj! Šaubu nav, ka shemu jau izmanto

lietu parvalde

Sākums > Aktualitātes > Jaunumi > Latvija uz laiku apturēta term

Latvija uz laiku apturēta termiņuzturēšanās atļauju izsniegšanu Krievijas un Baltkrievijas pilsoņiem

Pilsonības un migrācijas lietu pārvalde informē, ka saskaņā ar 2022.gada 7.aprīlī pieņemto likumu "Grozījumi Imigrācijas likumā" no 2022.gada 11.aprīļa tiek pārtraukta pirmreizējo termiņuzturēšanās atļauju izsniegšanu Baltkrievijas Republikas un Krievijas Federācijas pilsoņiem.

Ierobežojumi neattieksies arī uz speciālistiem vai vadītājiem uzņēmumā, kurā vismaz 51 procents ir Ekonomiskās sadarbības un attīstības organizācijas dalībvalsts juridisko personu vai valstspiederīgo kapitāla vai kuru tiešā vai netiešā veidā kontrolē Ekonomiskās sadarbības un attīstības organizācijas dalībvalsts valstspiederīgais kā patiesais labuma guvējs un kurš pārceļ darbību uz Latvijas Republiku no Krievijas Federācijas vai Baltkrievijas Republikas.

5 33 59

Jolanta Kublinska @JolantaKublins1 15h
d binataju sasravu vajadzetu parbaudit. viņiem taču nav Turcijas pilsoniba ?

1

Nepareizais
@rea Nepareizais

Replying to @JolantaKublins1

vai vajag?

10 38 AM Aug 15, 2022 Twitter for Pad

1 Like

Jolanta Kublinska @JolantaKublins1 15h
Replying to @rea Nepareiza s
nu ja krievijas pilsoņiem neizsniedz vizas,tad krievu tautības dibinajumu nereģistre Latvija ta man šķiet

1 1

Raivo Šteinbergs @Raivo1970 9h
Var reģistret Notari, tulkojumi , apostiles, nodevas Iesniedz caur pastu Tika kontu nevares atvert Bankas neatvers Nafig uzņemums bez konta nopietnam uzņemejam

1

Show replies

Search Twitter

Log in

Sign up

Ta dura laikam no Baložiem.

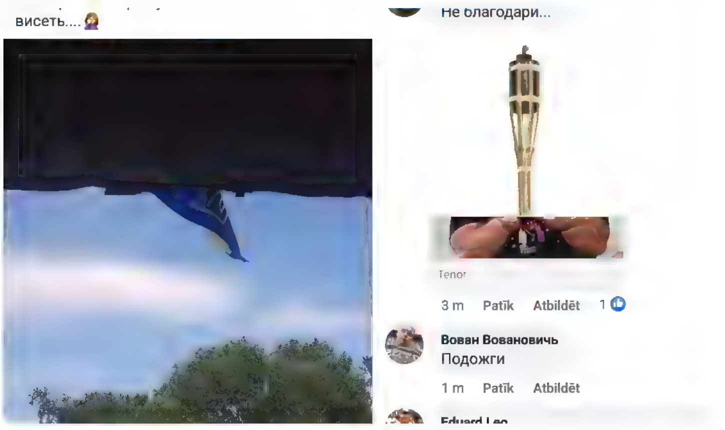

4 8 19

Nepareizals
@realNepareizals

1:17 PM · Aug 15, 2022 · Twitter for iPhone

3 Retweets **6** Likes

Mary_K @K72381261K · 13h
Replying to @realNepareizals
Es izlasīju, ka Ļeņina viņa rašistu pēctece ntajasbpaaudzes Atgriezt etniskaja dzimtene nekavejoties!

ELITA @erleksts · 13h
Replying to @realNepareizals
Ja ir no Baložiem interesejas kur bulciņas var nopirkt!

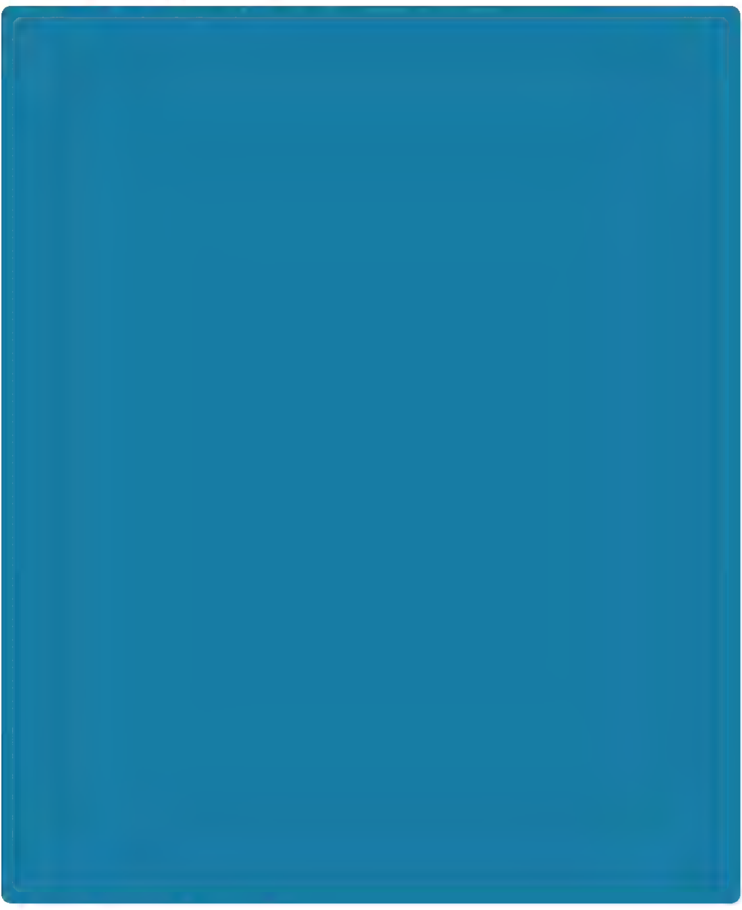

Kristian Gr @KlonGr · 12h
Replying to @realNepareizals
Deportet!

1

Search Twitter

Log in

Sign up

Kara komisariāta #teirdarbs reklāma Pleskavā

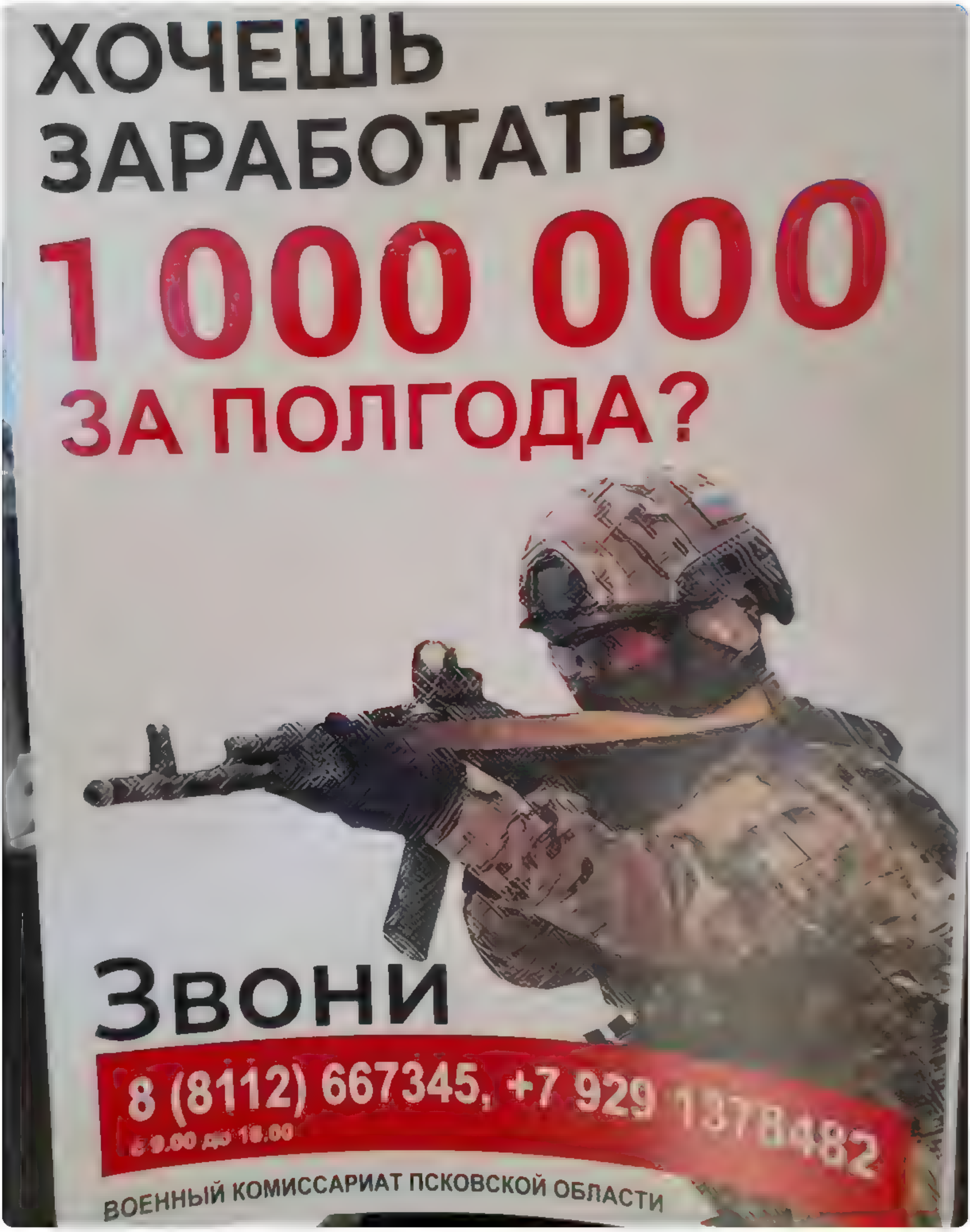

8:11 PM · Aug 15, 2022 · Twitter for iPad

5 Retweets **1** Quote Tweet **12** Likes

The Bitcoin Foundation Latvia @bitcoinfonds · 6h
Replying to @realNepareizais
skepkavu reklama

MaartinshLaacis @MLaacisledu... · 6h
Replying to @realNepareizais
US dolari?

Māra Treiberga @,enuufa · 6h
Replying to @realNepareizais
svaiga? tagad?
1

Nepareizais @realNepareizais · 6h
ja, pašlaik
1

Show replies

Alex @Alex89877807 · 4h
Replying to @realNepareizais
Berem pietiks

Show more replies

Search Twitter

Log in

Sign up

New Omicron jab to fight autumn Covid wave

- More than 25 million people will be offered 'next-generation' vaccine this autumn after UK becomes first in the world to authorise new Covid jab targeted at Omicron variant
- Booster campaign will start within weeks across the NHS with enough supplies to cover the over-50s, health and care workers and people with a chronic health condition
- Vaccine approval comes after concerns that damaging Covid wave could hit in autumn, delaying NHS efforts to cut waiting times and tackle backlog caused by lockdowns
- UK health agency urges everyone eligible to get jab despite current 'relatively low levels'

1 4

Trollfluencers @sportamute 5h
Kadreiz tu ziņoji cik mums ir noliktava vakcinas. Cik diez tagad noliktava ir vakcinas? Kads deriguma termiņš?

1

Nepareizais
@realNepareizais

Replying to @sportamute

Ja godigi, jau sen vairs neinteresē šī tēma, pilnīgi nemaz nesekoju līdzi. Skatos, angļi nopietni gatavojas potēt ar jaunajām vakcīnām, nezinu, ko mēs, centīsimies izlietot vecās, vai kā...

Translate Tweet

9:32 PM · Aug 15, 2022 · Twitter for iPad

1 Like

Akmentiņš ❤️ @NeredzamaGaisma 5h
Replying to @realNepareizais and @sportamute
Izslimot, jo no iepriekš potetajam ļegas pret patreizejo versiju izradijas tieš nekadas

2

Trollfluencers @sportamute 5h
Par to vel eksperti un zinatnieki strīdas

Trollfluencers @sportamute 5h
Replying to @realNepareizais
Ka tur bija par to veco rugušpienu, kuram pagarinaja termiņu par pusgadu?

Search Twitter

Log in

Sign up

Kapec viņa viedoklis par 🇱🇻#visaban ir 🇱🇻prolatvisks, un tik kardināli atšķiras no ta, ko sludina jauna Latvijas TV kanala zvaigznes?

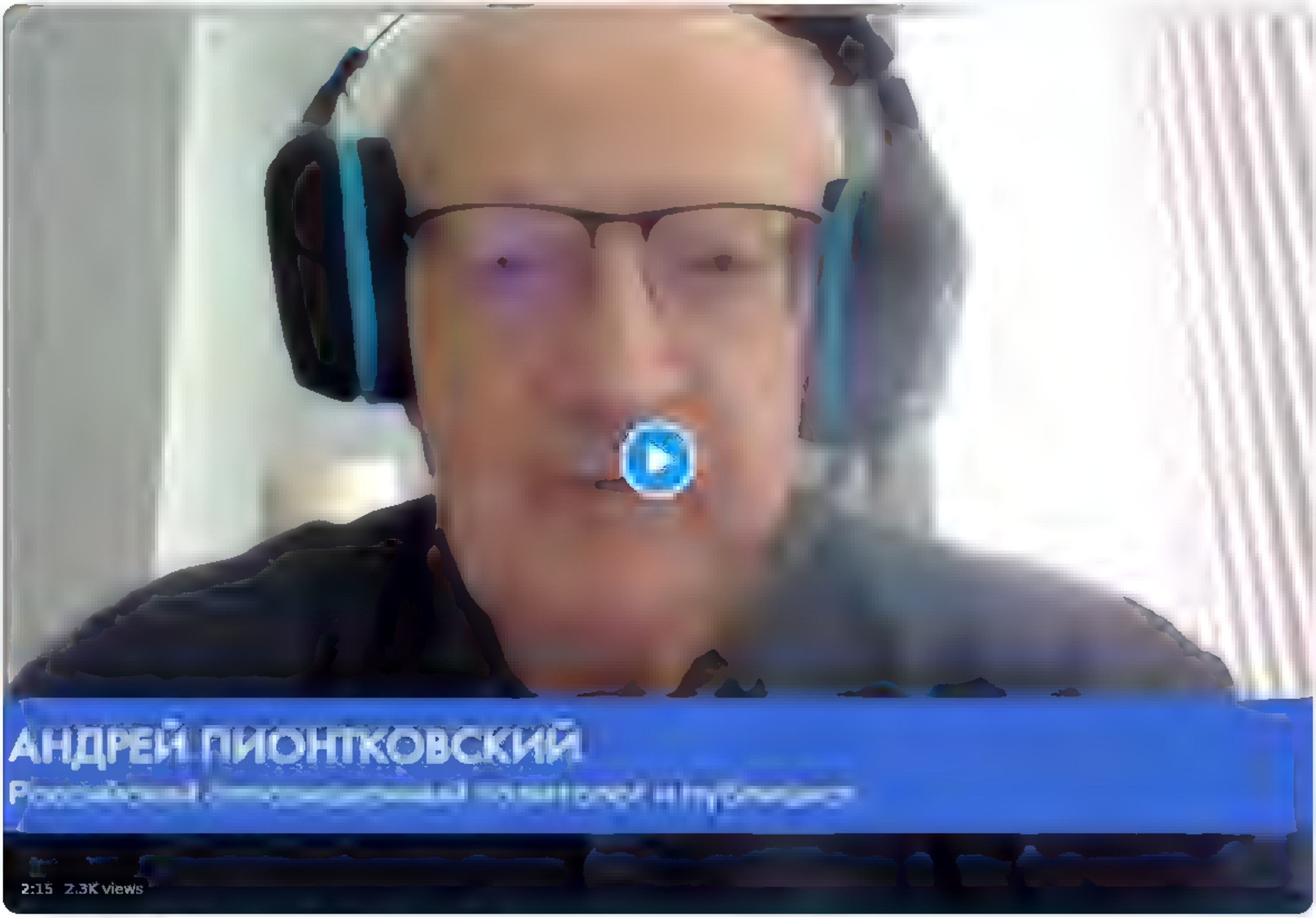

13 38 162

Eriks Zarahovics @EriksZarahovics 11h

Piontkovskis arī no Novaja gazeta

1 1

Nepareizais

@rea Nepareizais

Replying to @EriksZarahovics and @tikums

Slīpais Kirils Martinovs arī pēdējās dienās ļoti uzmanīgi sācis runāt par šo uc slidenām tēmām, bez skaļiem izlēcieniem, pretēji Дождь gailēniem..

4 55 PM Aug 15, 2022 Twitter for iPad

1 Retweet **4** Likes

Search Twitter

Log in

Sign up

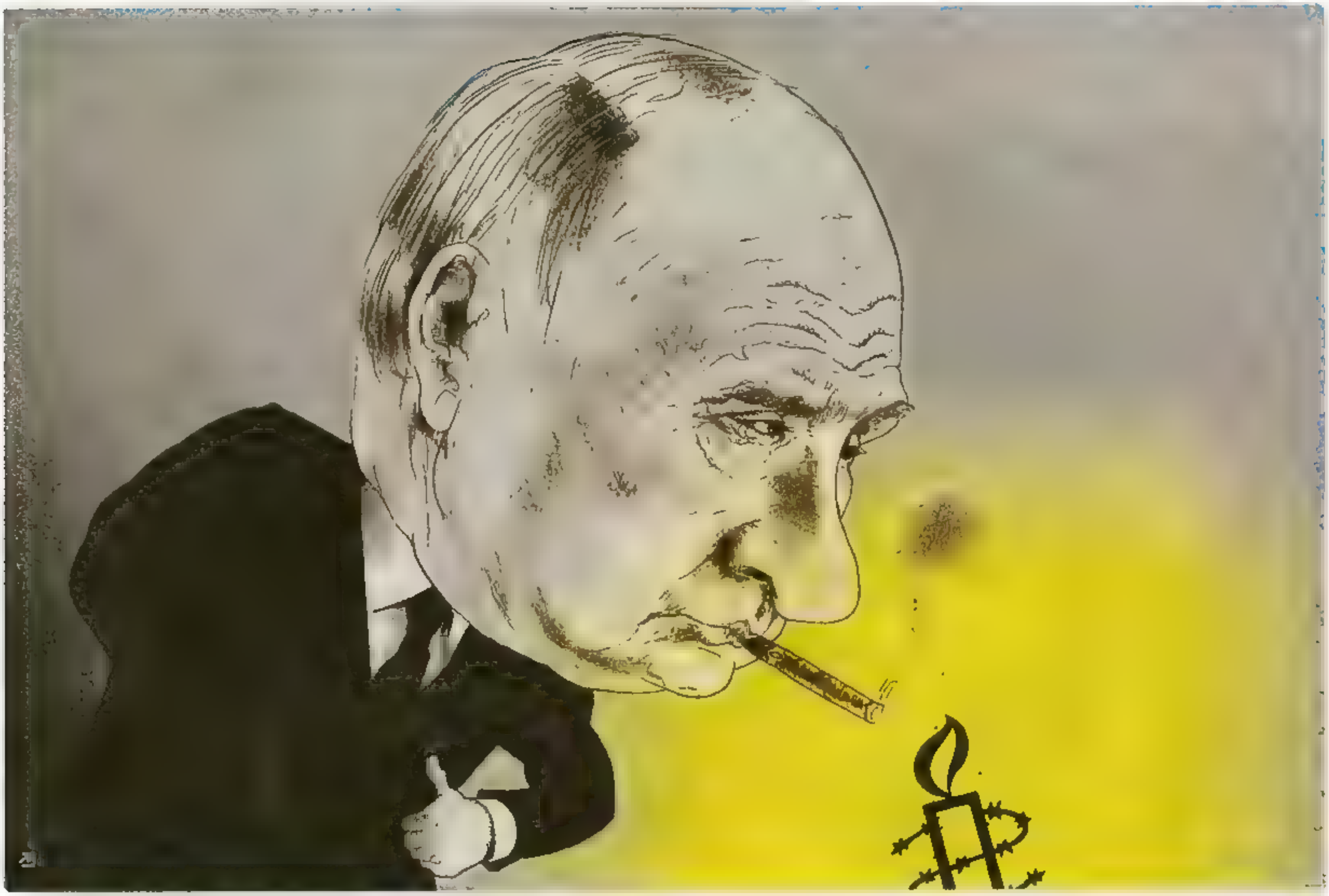

10:20 PM · Aug 15, 2022 · Twitter for iPad

1 Retweet **5** Likes

toms @toms_salmins · 5h

Replying to @rea Nepareiza s

Piepipet no sveces esot uz navi. Ta man kadreiz stastija

Search Twitter

Log in

Sign up

piebrauca smaga tehnika un strādnieki, un pašlaik notiek demontāža. Novaks vel vairākus okupācijas piemineklus apkārtne

1 1 9

Dāvis Viļums @DavisViljums · 3m

Eiksniņš nervozi sturi pīpē

1 2

Nepareizais
@real_Nepareizais

Replying to @DavisViljums

Domā, igauņi brauks mums palīgā?

7:08 AM · Aug 16, 2022 · Twitter for iPad

Search Twitter

Log in

Sign up

□□Narvas krievu tanka demontāža #šobrīd tiešraidē □□ postimees.ee/7585121/otsepi...

7:14 AM · Aug 16, 2022 · Twitter for iPad

Search Twitter
Log in
Sign up

Alvis Hermanis intervijā Meduza par TV Дождь:
— Начнем с того, что за те несколько недель, пока «Дождь» работает в Латвии, они умудрились настроить против себя огромную часть нашего общества. Может, они что-то делают неправильно?
— Что же?
meduza.io/feature/2022/0...

— Три пункта. Первое. Они выступают против Путина, как и мы в Европе, но некоторые их позиции противоположны нашим. Например, по вопросам [антироссийских] санкций, виз и символов [советской] оккупации [в странах Балтии]. Во всем этом они полностью совпадают с путинскими журналистами, поэтому я приравниваю их к российской пропаганде.

Второе. Миссия «Дождя», как они сами выразились, — остановить войну. У нас здесь немножко другие планы. Наша главная задача — делать все возможное, чтобы в этой войне победила Украина. Если оппозиционные [российские] медиа в эмиграции не собираются поддерживать украинскую армию, тогда на чьей они стороне? Ты не можешь быть наполовину беременной: ты или на одной стороне, или на другой.

Наконец, третье. Я бы советовал российским журналистам-эмигрантам не соваться во внутренние дела той страны, которая дала им убежище. Почему? Короткая версия: это просто не их дело. У них нет права вмешиваться в проблемы чужой страны. Версия подлиннее: чтобы обсуждать историю нашей страны, историю оккупации, желательно немножко подготовиться. Такие темы невозможно обсуждать, если журналист прожил у нас в стране несколько месяцев.

8:10 AM · Aug 16, 2022 · Twitter for iPad

Search Twitter

Log in

Sign up

Rosinās, lai Latvijā būtu kā pašlaik ir Lietuvā

LTV Ziņu dienests @ltvzinas · 6m

Iekšlietu ministrs Kristaps Eklons (AP) rosinās pastāvīgo uzturēšanās atļauju Latvijā saņēmējiem prasību kārtot valsts valodas pārbaudi, aģentūrai LETA pavēstīja @IeM_gov_lv

Foto: Evija Trifanova/LETA

8:15 AM · Aug 16, 2022 · Twitter for iPad

Pirms Narvas tanka novākšanas, pie tā atbrauca Igaunijas specdienesti, un lika atstāt teritoriju krievu aktīvistiem, kas tur dežūrēja/ sargāja svētvietu caurām dienām un naktīm.

Translate Tweet

8:44 AM · Aug 16, 2022 · Twitter for iPad

Search Twitter

Log in

Sign up

Vakar Narvas pašvaldībā nevarēja vienoties par krievu svētvietas- tanka novākšanu. Tāpēc Igaunijas valdība šorīt lēma to darīt. Policija bloķēja apkārtni, piebrauca smagā tehnika un strādnieki, un pašlaik notiek demontāža. Novāks vēl vairākus okupācijas pieminekļus apkārtnē.

7:05 AM · Aug 16, 2022 · Twitter for iPad

95 Retweets **15** Quote Tweets **515** Likes

Dāvis Viļums @DavisViljums · 2h
Replying to @realNepareizais
Eiksniņš nervozi sturī pīpē

2 · 2 · 49

Nepareizais @realNepareizais · 2h
Doma, igauņi brauks mums palīgā?

3 · 12

Show replies

Ilmars Baltkajs @IBaltkajs · 2h
Replying to @realNepareizais
To es saprotu

2

Elpo_dziļi @neelpo_neelpo · 2h
Replying to @realNepareizais
Tad šādi drīkst ? Tā vienkārši , neņemot vērā zvatņiku gaudas,nesatraucoties par viņu sirdsmieru. Ņemt un nojaukt. Kārtējo reizi ir ko pamācīties mūsējiem . Igauņi malači

1 · 3 · 49

ElinaR @ElinaRau88 · 1h
Nevis tikai drīkst, bet tā arī VAJAG! A mēs te ar cieņu utt.

3

Lasma @userLaasma · 2h
Replying to @realNepareizais
❤

2

Gatis Mu @gatismu · 2h
Replying to @realNepareizais
Fantastika. Divi vārdi "vakar" un "šorīt lēma", kaut kas neiedomājams Latvijas birokrātu pelēkajā vielā, pat Citskovska triecienbrigāde nespētu tik ātri reaģēt!!

4 · 45

Viesturs Kundzins @viez · 2h
Replying to @realNepareizais
Tiešraide

postimees.ee
OTSEPILT, BLOGI JA FOTOD | Algas Narva tanki teisaldamine
Valitsus võttis vastu otsuse teisaldada Narvas avalikust ruumist Nõukogude Liidu sõjamonumendid. Tank T-34 viiakse Eesti Sõjamuuseumisse, mis tegeleb sõjaajaloo ja kultuuripärandi säilitamisega.

1 · 4

Aija @lasorcerer17 · 2h
Garlaicība. Nedzird vatņiku gaudas. Bez tam nav TAS 😀

7

Atis Ozo #StandWithUkraine @AtlasDynam1cs · 2h
Replying to @realNepareizais
"Cienpilni" @RigasDome

6

Search Twitter

Log in

Sign up

□□

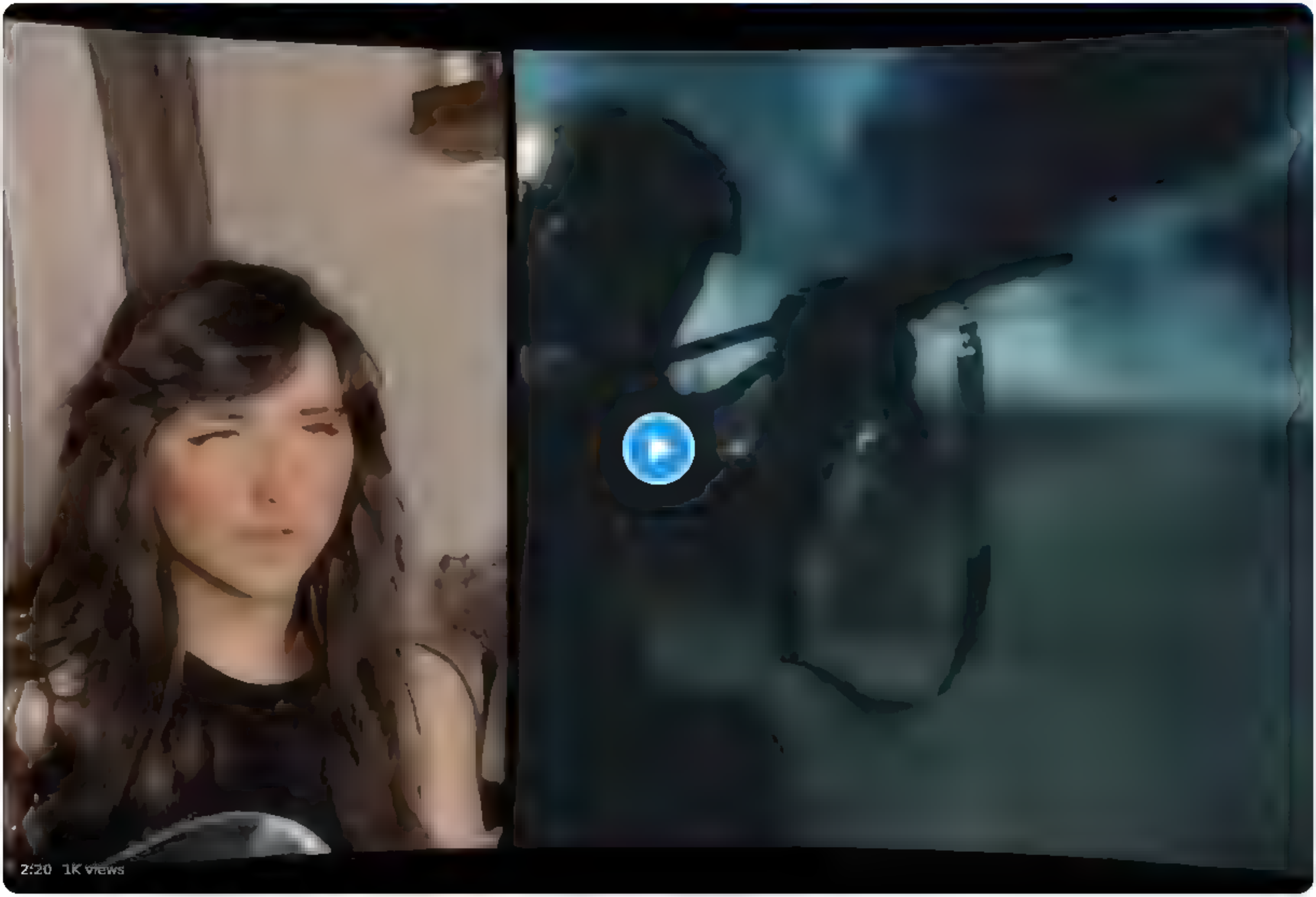

9:44 PM · Aug 15, 2022 · Twitter for iPhone

3 Retweets **3** Quote Tweets **21** Likes

Search Twitter

Log in

Sign up

banku kontus utt. Ļoti daudzi "labie krievi",kuru vārdi sabiedrībai tiek slēpt , par iespēju iekļūt ES var pateikties tieši viņai

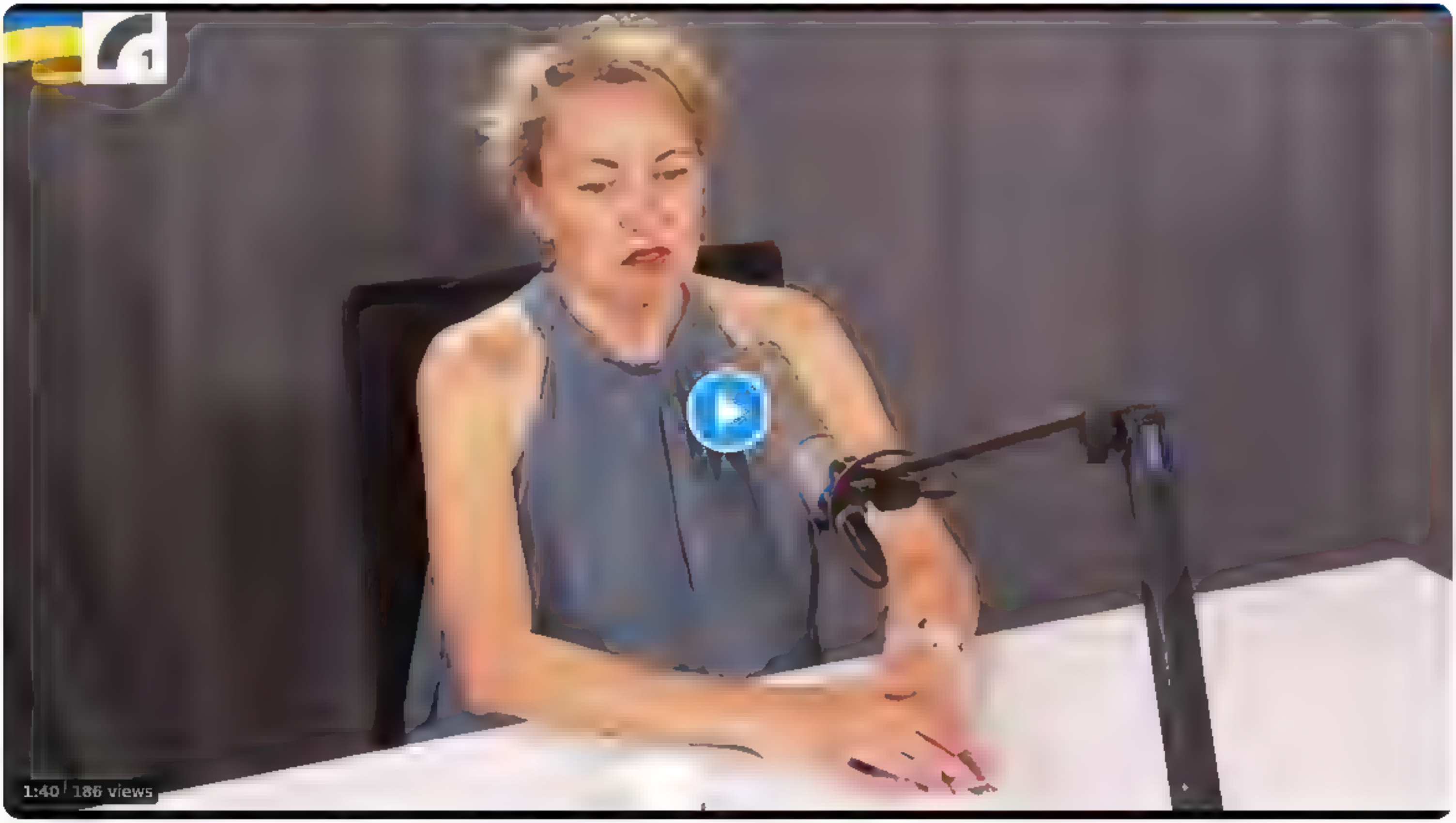

2 8 5

Ivars Auziņš @IvarsAuzins · 10m
Ka viņa šašķiro, kurš ir labais, kurš vienkārši čekistu spiegs, kurš telo labo?

2 2 2

Nepareizais
@rea Nepareizais

Replying to @IvarsAuzins

viņai pie kājas, vņai savs bizness, lai drošībnieki šķiro
bet vai tie to dara?

11 41 AM · Aug 16, 2022 · Twitter Web App

Tikmēr pie mums []

Unāma @Evi,aunama 2h
LETA. Satversmes tiesa emusi līdz 15 septembrim pagarinat term ņu, kura izlems, va r ierosinama lieta pec Daugavpils domes pieteikuma, ar kuru ta apstr de,usi pienakumu demontet totalitaros režimus slavinošus objektus Iepr ekš termiņš bija noteikts līdz 15 augustam

8 53 AM Aug 16 2022 Tw tter for iPad

7 Retweets **14** Likes

Gatis Mu @gatismu 2h
Rep y ng to @rea Nepareiza s
Klasika

Search Twitter

Log in

Sign up

caurām dienām un naktīm

11 79 360

Flamme @Flamme_L · 4h
Pag, un vate tiešam tā vienkārš. aizvācas? Un nav 101 video par fašismu un nacismu Igaunija?

2 9

Nepareizais
@rea Nepareizais

Replying to @Flamme_L

Slēdza apkārtni, neļauj piebraukt automašīnām. Pašlaik esot slēgta arī krievijas robeža Narvā, nevienu neielaiž Igaunijā.

Translate Tweet

8:55 AM · Aug 16, 2022 · Twitter for iPad

4 Retweets **53** Likes

Kārlis Kantsons @kanto666 · 2h
Replying to @rea Nepareizais and @Flamme_L
Note kti vel izraidīšanu nekavejošu no valsts pieminēja un transporta konfiskaciju un vate tinas

1

Search Twitter

Log in

Sign up

cauram dienam un naktim

12 · 83 · 380

oleh86 @oleh86 · 2m

Tad kapec tie tur dežureja?

1

Nepareizais
@realNepareizais

Replying to @oleh86

sargāja

1:33 PM · Aug 16, 2022 · Twitter for iPad

Search Twitter

Log in

Sign up

Vienā sestdienā, vienā no 🇷🇺krievijas atbraukušu liberāļu žurnālistu kompānijā ārpus Rīgas ...

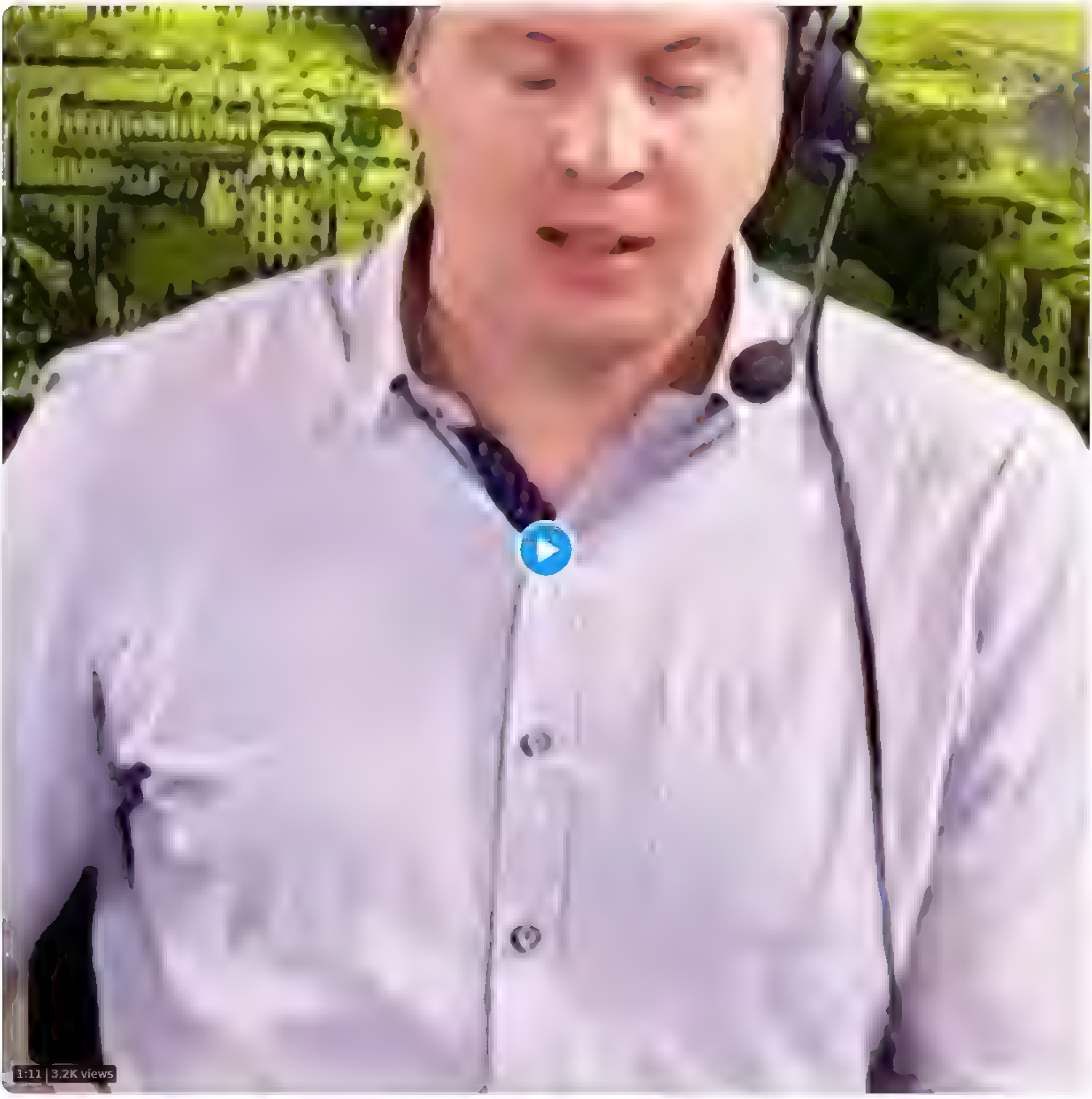

10:53 AM · Aug 16, 2022 · Twitter for iPad

43 Retweets **8** Quote Tweets **113** Likes

Alvis Bērziņš @BerzinsAlvis · 2h
Replying to @realNepareizais
Sestdienas vakarā liberālis jeb ne, bet imperiskā varenība galvā ir!
1 · 4

Ordinary Joe @ToiletCleaner44 · 2h
Replying to @realNepareizais and @zvejniekameita
если их дети хотят учить китайский или испанский чо они не едут в Китай или Испанию?
1 · 2 · 29

baiba barone @flaxroom · 2h
Tieši to pašu nodomāju, jābrauc uz Kņu🤣
7

Duksis @Duksis6 · 2h
Replying to @realNepareizais
tā teikt, imperiālie liberāļi
4

Zvejnieka meita @zvejniekameita · 2h
Replying to @realNepareizais and @Iliana_Langa
Tāpēc vēl jo grūtāk saprast vietējos kangariņus. Vai tiešām viņi cer, ka, iztopot krieviem, panāks, lai krievi ciena Latviju, tās tautu? Manuprāt, tikai principiāla latviešu valodas lietošana skolās, darba vietās un publiskajā telpā var to mainīt. Iztapoņus neciena!
1 · 6 · 28

Show replies

DonQuixote @WorkQuixote · 2h
Replying to @realNepareizais
Все верно, сам был таким — родившись русскоязычным в Латвии и думая что культура это когда язык = экономика и вот все это космополитичное имперское говно. Спасибо Латвии и латышам что показали мне другой взгляд на вещи. Именно такое уебищное мышление многие русскоязыные и имеют
9

doronike @KlavinaDiana · 2h
Replying to @realNepareizais
Diemžēl es arvien vairāk pārliecinos, ka tā nav nejaušība vai atsevišķs gadījums. Pēdējā gaudu nedēļa par vīzām un pārmetumi, ka piedāvājums iegūt TUA par īpašuma iegādi ir uzbarošanās uz krievu rēķina, ir kliedinājuši daudzas ilūzijas.
4

Es Pats @Tas_es_Pats · 1h
Replying to @realNepareizais and @Murr_berg
kāds pārsteigums
krievijas salašņas demonstrē krievijas salašņu mentalitāti, kas gan to būtu domājis!
Latvijā pusmiljons tādu dienDienā redzam, bet izrādās, ka arī krievija šie ir tieši tādi paši.
1

Guntis Trupavnieks @trupavnieks · 1h
Replying to @realNepareizais
Krievs vienmēr būs imperists,punkts!Beidzam sevi mānīt ar liberālajiem krieviem ,jo tādu nav,punkts!Nevar demokrātija pēkšņi izveidoties valstī ,kur gadsimtiem ir bijusi diktatūra un impērija
2

Search Twitter

Log in

Sign up

Šodien Narvā un apkārtnē normāla tīrīšana notika.
Atbrīvojās no daudziem padomju armijas pieminekļiem.
bija/ ir - bija/ir

1 33 PM Aug 16 2022 Twitter for iPad

9 Retweets **2** Quote Tweets **63** Likes

Kārlis Ancāns @KarlisAncans 31m
Replying to @realNepareizais
Cik miljonus iztereja? Tā, lai salīdzinātu ar Rīgas domi

Uģis @ugis_uga99 6m
Replying to @realNepareizais
Ļoti veiksmīga "denacifikācija"!

Search Tw tter

Log in

Sign up

Pilsētu publiskajās vietās- parkos, nedrīkst būt apbedījumi. Karavīrus (ja tādi tur vispār ir) ir jāpārapbedī kapos. Tā ir lēmuši Igaunijā un Lietuvā. Bet mūsu Saeima ir pretējās domās
Kāpēc tā? Uzdodiet šo jautājumu deputātiem, par ko balsojāt iepriekš/ balsosiet rudenī.

Dainis Bitiņš @DBitins 6h
Rep y ng to @rea Nepareiza s
Dpils galveno okupekli p setas centra nenojauks 105% Tur tak ir neaizskarama "kapuvieta" Bet isteniba neviens nezin vai tur kads vispar ir apglabats elksniņs jau ari Dpili saraksta iekļauto divu maznoz migu okupekļu nojaukšanu sabote Kas bus, ja tos nenojauks līdz 15 11 ?

8 00 AM Aug 16 2022 Tw tter for iPad

24 Retweets **71** Likes

Veiko Spolitis @VeikoSpo itis 6h
Rep y ng to @rea Nepareiza s
Pareizi!

Ivans Mucenieks @skat ens 5h
Rep y ng to @rea Nepareiza s
elksn ņš ir moskov tu padibene un viņu "kultura" r normali pilsetas centra novietot iemarnetu nospragušu komunistu, ko pašiem tad doties pielugt

2

Atis Ozo #StandWithUkraine @At asDynam1cs 5h
Rep y ng to @rea Nepareiza s
Korumpeta un izpuvusi @,a ,na v enot ba ar visu to varaviksnes @Arietas un vatniku, gopņiku @va sts po cija #fai edstate

2 1

Show replies

JankaPipars @PiparsJanka 2h
Rep y ng to @rea Nepareiza s
Pašre zeja valsts vara visdrizak nenojauks neko,ne Riga,ne Daugavpili

Andrejs Faibuševičs @Arti erry 34m
Rep y ng to @rea Nepareiza s
Tas pašvald komunikac ,as muļķis B tiņš pat neseno vesturi nez na, papagilis
Ta nu ir, ka ska dr zinams zem D p ls galvena okupekļa IR parapbediti "atbr.votaji"
Tos izraka kad vilka att rišanas iekartu trasi caur parku 90to beigas "Pateicoties" Vidavskim ari parapbedija

Tweet

Dainis Bitiņš
@DBitins

Replying to @rea Nepareizais

Dpils galveno okupekli pilsētas centrā nenojauks 105%. Tur tak ir neaizskaramā "kapuvieta". Bet īstenībā neviens nezin vai tur kāds vispār ir apglabāts. elksniņs jau arī Dpilī sarakstā iekļauto divu maznozīmīgu okupekļu nojaukšanu sabotē. Kas būs, ja tos nenojauks līdz 15.11.?

10:47 AM · Aug 16. 2022 · Twitter Web App

1 1

Andrejs Faibuševičs @Arti erry 33m
Tas gan nemaina lietas butibu kada starpiba kad parapbedīt, un no kurienes ?

Kaplem NAV jabut parka, tas skaidrs

2 4

Šodien Narvā policija pie krievu tanka aizturēja 8 aktīvistus, kas traucēja svētvietas demontāžas darbus, un aicināja vardarbīgi pretoties. 7 no tiem ▯▯drošībniekiem jau bija iepriekš zināmi.

2:41 PM · Aug 16, 2022 · Twitter for iPad

Search Twitter

Log in

Sign up

caurām dienām un naktīm

14 87 407

Artūrs Detlavs @detlavsarturs · 6m

Apkārtne bija izsludināta komendantstunda

1

Nepareizais
@realNepareizais

Replying to @detlavsarturs and @Rajevskis

Skaļi teikts. Drīzāk - aizdzina tos, kas tur dežūrēja, un neļāva pienākt klāt vai piebraukt ar auto citiem.

2:42 PM · Aug 16, 2022 · Twitter for iPad

Search Twitter

Log in

Sign up

Tik tālu esam nonākuši, ka pat jauno krievijas emigrantu krustmāte Sloga kratās nost no FSB aģenta Ragozina, izbrīnīta, ka mūsu valsts drošības dienests nereaģē uz viņa provokācijām.

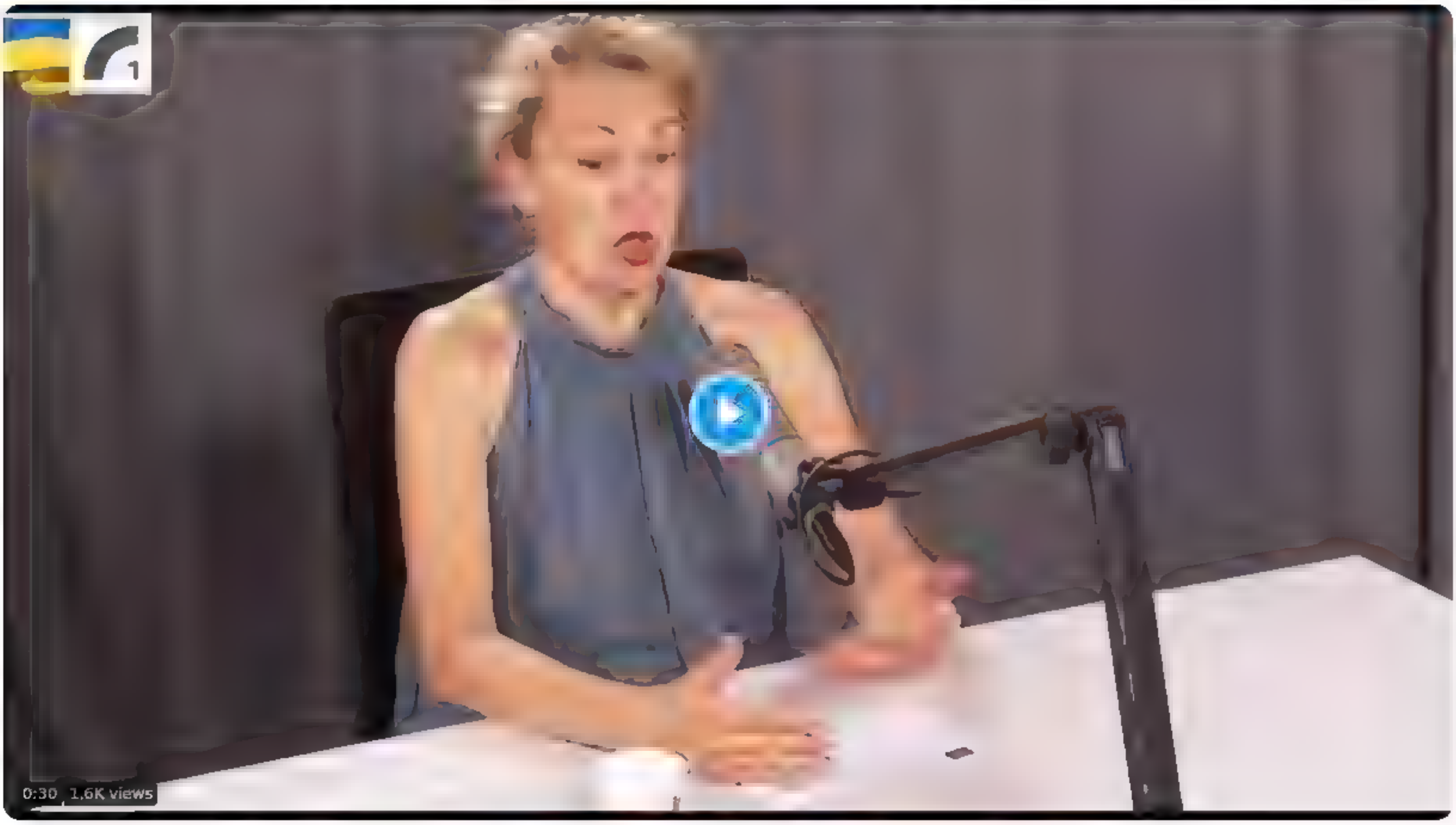

11:38 AM · Aug 16, 2022 · Twitter Web App

15 Retweets **2** Quote Tweets **50** Likes

Dace Balode @DaceBalode · 4h
Replying to @redNepareizais and @tiktums
Diemžēl izskatās, ka Ragozins ir kārtīgi "noprankojis" mūsu valsti. To viņam ļoti palīdzēja paveikt arī kāds mediju veidojums, kuram viņš, ticami, atnesa projekta naudu. Lielāko daļu no tās noterēja Ukrainas un Azov diskreditācijai
3

Ansis Pūpols @AnsisPupols · 4h
Replying to @redNepareizais and @Davisvitums
Nedomāju, ka drošības iestādēm ir pienākums mums katram sagādāt izziņu
@christogrozev piemērs liecina, ka labāk par iestādēm strādā žurnālisti
Mēs tak neprasām, lai iestādes mūsu vietā atklāj, kurš lej benzīnu kanniņā @GuntaSloga! Paši esam spējīgi izpētīt, kam kalpo Rogozins
1 4

Arturs Kļaviņš @arturs11111 · 59m
Replying to @redNepareizais
Pašai galvas uz pleciem nav
1

Jānis Rupeiks @JRupeiks · 11m
Replying to @redNepareizais
Rogozinam TUA vajadzēja atņemt jau pirms ilgāka laika. Kremļa rupors

Search Twitter

Log in

Sign up

caurām dienām un naktīm

18 101 447

oleh86 @oleh86 · 3h
Tad kāpēc tie tur dežūrēja?

1

Nepareizais @real_Nepareizais · 3h
sargāja

1 1

oleh86 @oleh86 · 3h
Bet nepasargāja?

1

Nepareizais
@real_Nepareizais

Replying to @oleh86

nē, viņus palūdza aiziet

2:11 PM · Aug 16, 2022 · Twitter for iPad

1 Like

oleh86 @oleh86 · 2h
Replying to @real_Nepareizais
Un "sargi" aizgāja?

Search Twitter

Sign in

Create account

piebrauca smaga tehnika un strādnieki, un pašlaik notiek demontāža Novaks vel vairakus okupacijas piemineklus apkartne

32 160 848

Tālavas Taurētājs @TTauretajs 10h
Jaatzīme, ka piemineklis netiks iznicināts, bet parvietots uz muzeju Domaju, ka tas tika izdarīts, lai nekacinatu vati

2 1

Nepareizais
@realNepareizais

Replying to @TTauretajs

Tas nav piemineklis, tas ir tanks.

8 15 AM Aug 16 2022 Twitter for iPad

16 Likes

Search Twitter

Log in

Sign up

Atbrīvojas no daudziem padomju armijas pieminekļiem
bija/ir bija/ir

4 27 188

Kārlis Ancāns @KarlisAncans 5h
Cik miljonus iztērēja? Tad lai salīdzinātu ar Rīgas domi

2

iniveta @iniveta 1h
Tu salīdzini Rīgas okupekļa nojaukšanas darbus ar Narvas tanka aizvešanu uz miskasti? Pavisam cita mēroga darbi. Un arī vēl ņiem būs papildus izmaksas vides sakārtošanai, lai orki nerīko kulta vietu. Kas arī būs samērā vienkārši, salīdzinot ar Rīgu. Ta grabaža atradās nomaļā vietā

1

Nepareizais
@realNepareizais

Replying to @iniveta and @KarlisAncans

Varam salīdzināt ar Liepāju, kur arī nekas netiek darīts. Par Daugavpili vai Rēzekni pat nerunāsim.

7:10 PM · Aug 16, 2022 · Twitter for iPad

Search Twitter

Log in

Sign up

Эстония аннулирует ВСЕ уже выданные визы россиянам, Левитс ПРЕДЛОГАЕТ аннулировать только сторонникам войны

DW на русском @dw_russian Aug 14
"Неоправданная щедрость в выдаче видов на жительство российским гражданам ... создали риски безопасности и поспособствовали двуязычию", считает президент Латвии Эгилс Левитс. По его словам, надо аннулировать уже выданные визы россиянам - сторонникам войны p.dw.com/p/4FVm8?maca=r...

9:53 PM · Aug 14, 2022 · Twitter for iPad

3 Retweets **13** Likes

Kristian Gr @KfonGru · 13h
Replying to @real_Nepareiza_s
Kapec sitaja valoda?

Search Twitter

Log in

Sign up

TV Дождь Kotrikadze iet gulēt un arī mostas, domādama vienīgi par to, ka krieviem vairs nedos ES vīzas.

Translate Tweet

7:36 PM · Aug 16, 2022 · Twitter for Mac

1 Like

Search Twitter

Log in

Sign up

Tbilisi laiks kā Batumi- katru dienu līst ar pātraukumiem, ir pavēss, dienā ap +22, vakara pusē +17. Staigāju izmircis, un vispār nav man rudens drēbju šeit ... Kaut kā tā 🙁 Dzirdēju, kaut kur Eiropas ziemeļos esot siltāk.

5:21 PM · Jun 26, 2022 from Georgia · Twitter for iPhone

3 Retweets **23** Likes

Gravity Hurts @gravity_hurts · Jun 26
Replying to @realNepareizais
Rīga +30°C

1

Nepareizais @realNepareizais · Jun 26
☹

Solvita Vevere @SolvitaVevere · Jun 26
Replying to @realNepareizais
Tev taisnība

Ģirts @irts1 · Jun 26
Replying to @realNepareizais
He, mani kolēģi arī Gruzijā 😀🙁

1

Nepareizais @realNepareizais · Jun 26
+/- VISĀ Gruzijā līst jau kādu nedēļu, vietām nereāli plūdi utt

1

Show replies

Search Tw tter

Log in

Sign up

□□

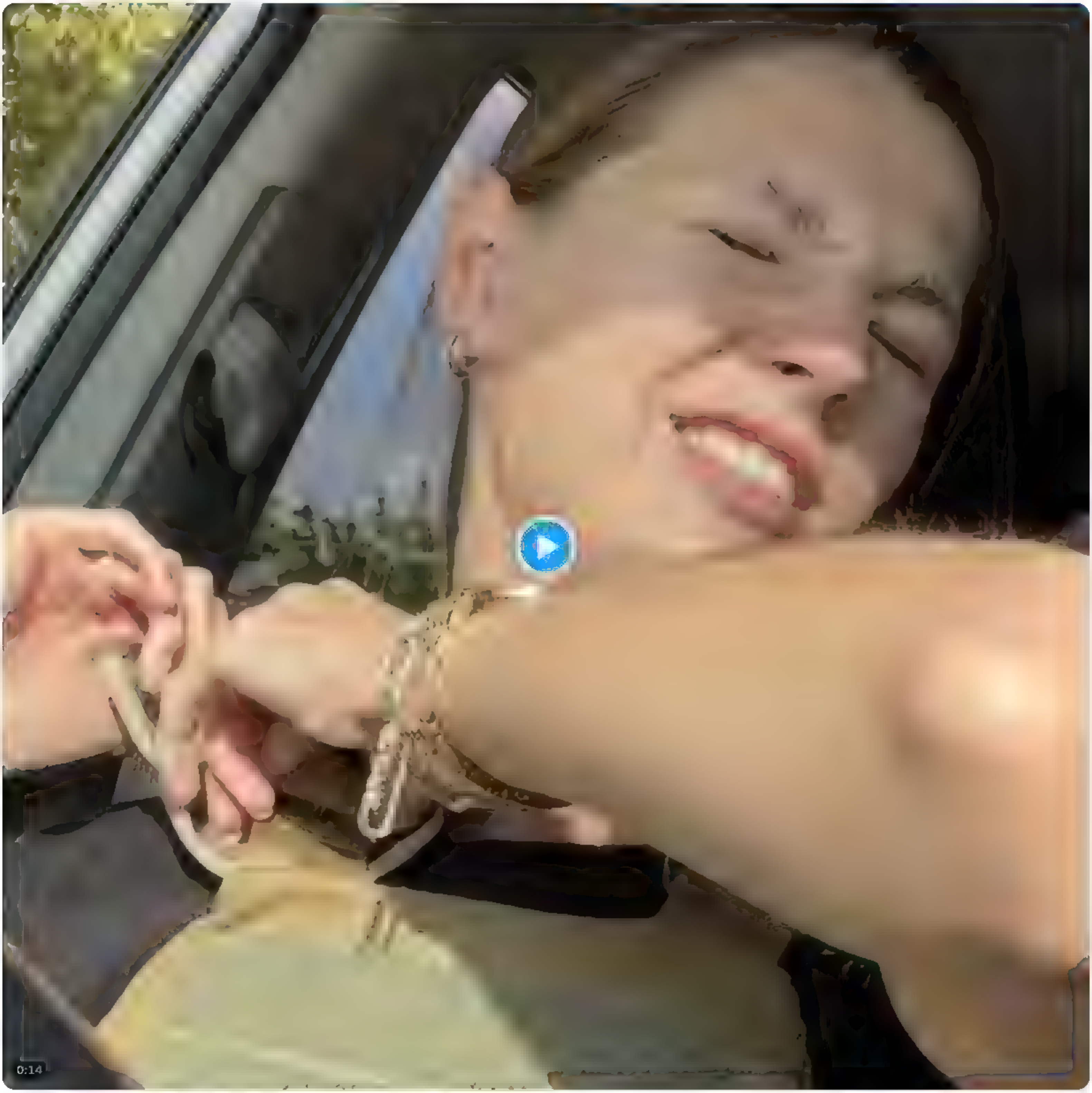

9 52 PM Aug 16 2022 Tw tter for iPhone

Search Twitter

Log in

Sign up

1 1 22

Nepareizais
@rea Nepareizais

ja kāds grib iegādāties, tie ir ukraiņu bēgles Rīgā darbi ▯▯

facebook.com
Lyubov Gluschik
Lyubov Gluschik is on Facebook. Join Facebook to connect with Lyubov Gluschik and others you may know. Facebook gives people the power to share and makes the world more open and connected.

10:01 PM · Aug 16, 2022 · Twitter for iPad

Search Twitter

Log in

Sign up

Rigas lielveikala []
Ka dzimst šis stulbas idejas?

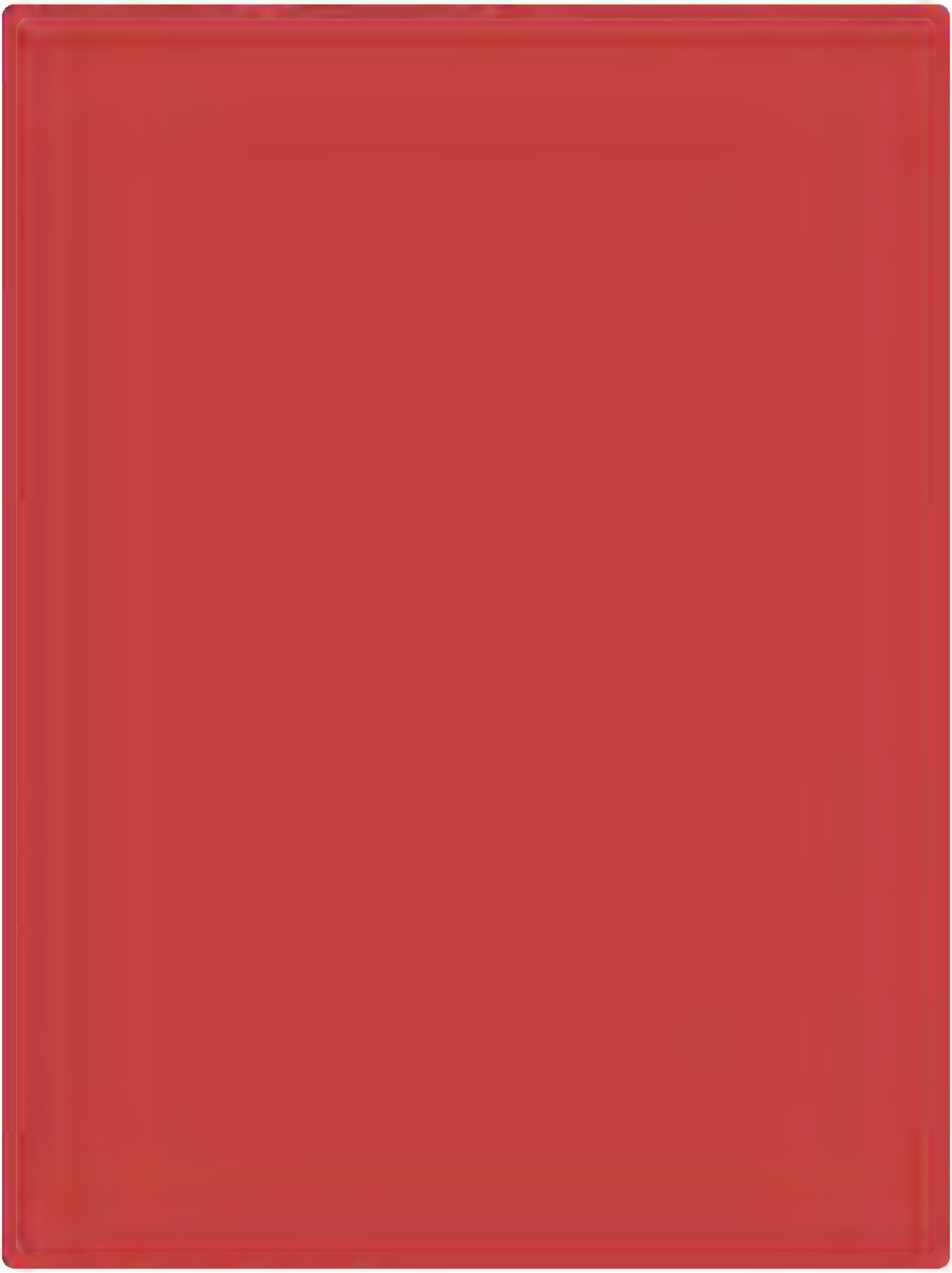

32 · 70 · 305

Nauris Vizulis @NaurisVizulis · Aug 15
Kas to zin, ka, bet vajadzetu komplekta ar @ vvc iesniegumu.

1 · 2

Valodas centrs @ vvc · 13h
Labdien. Kura Rigas lielveika a tas ir apskatams?

1 · 1

Nepareizais
@rea Nepareizais

Replying to @ vvc and @NaurisVizulis

Labdien! Vakar Riga Plaza. Foajē pretī Maxima kasēm. Pārdod augļus. Šodien zīme bija aizvākta.

10 10 AM · Aug 16, 2022 · Twitter for Phone

1 Like

Nauris Vizulis @NaurisVizulis · 11h
Replying to @rea Nepareizais and @ vvc
#twitterPower D

Search Twitter

Log in

Sign up

□□□□

8 59 PM · Aug 16, 2022 · Twitter for iPad

2 Retweets **1** Quote Tweet **29** Likes

Nepareizais @rea Nepareizais · 1h

Replying to @rea Nepareizais

ja kads grib iegadaties, tie ir ukrainu begles Riga darbi □□

facebook com

Lyubov Gluschik

Lyubov Gluschik is on Facebook. Join Facebook to connect with Lyubov Gluschik and others you may know. Facebook gives people the power to share and makes the world more open and connected

1 · 6

Search Twitter

Log in

Sign up

Rašistu provokācija

Viedais Manels @ViedaisManels Aug 15

Ar zildzeltenām krāsām apķēzīts 1917 g Ziemassvētku kaujās kritušo piemiņai veltītais memoriāls. Vai ilgi ļausim vandaļiem ardīties Dievzemītē?! Arī daudz latvji vairs atšķiras no "sovokiem" un "vatņikiem" tikai ar karoga krāsām un tas nav sarkanbaltsarkanās

2:25 PM · Aug 16, 2022 · Twitter for iPad

2 Retweets 10 Likes

Search Twitter

Log in

Sign up

The New York Times

517 ©2022 The New York Times Company NEW YORK, TUESDAY, AUGUST 16, 2022

WAR'S COURSE Nikopol, Ukraine, after a Russian rocket strike. Ukraine chipped away at Russia's hold in a southern region. Page A5.

9:24 PM · Aug 16, 2022 · Twitter for iPad

1 Retweet 3 Likes

Search Twitter

Log in

Sign up

Ļoti ticami, ka ▯▯orki uzspridzinās Zaporižjes AES dzesēšanas sistēmu.

НТВ @ntvru 12h

Государственное издание, Россия

Реактор Запорожской АЭС защищен, он останется цел, даже если туда упадет самолет, но украинские войска бьют по системе охлаждения, заявили власти региона

5:30 AM · Aug 17, 2022 · Twitter for iPad

1 Like

Search Tw tter

Log in

Sign up

□□Igaunijas premjere- par vakardienas specoperāciju Narvā, kad pilsēta un tās apkārtne tika atbrīvota no okupācijas pieminekļiem, simboliem un padomju ideoloģiskajiem uzrakstiem.

7 02 AM Aug 17 2022 Tw tter Web App

Search Twitter

Log in

Sign up

Šī nav prasta spekulācija, nē, ko jūs, vienkārši kāds par šādu cenu kaut kur ražo elektrību, vai ne, un uzliek saprātīgu peļņas % twitter.com/lsmlv/status/1...

This Tweet is unavailable

7:24 AM · Aug 17, 2022 · Twitter Web App

6 Likes

Search Twitter

Log in

Sign up

Vakar vakarā simtiem krievu pulcējās 🇪🇪Narvā, rašistu svētvietā, no kurienes tika novākts krievu tanks.

6:35 AM · Aug 17, 2022 · Twitter Web App

8 Retweets **9** Quote Tweets **75** Likes

selenia 🇱🇻🌻 @AinaexRudzite · 5h
Replying to @realNepareiza.s
Idiotišen 🤦‍♀️🤦‍♀️🤦‍♀️
1 · 8

Elvis Meisters @ElvisMeisters · 5h
Replying to @realNepareiza.s
Tas jau ir tin lai ieriebtu, lai parādītu, ka ir pret. Domāju, ka tas tanks viņiem pīs tikpat daudz cik gobzemam bomži centraltirgū
2 · 53

Henrijs Upe @HenrijsU · 5h
Replying to @realNepareiza.s
Definition of cringe
7

Iepūt man 🌱 🌈 @sile rcau · 5h
Replying to @realNepareiza.s
Labs laiks izlemt, kas īsti viņi ir - padomju okupantu pēcteči, kas gaida atgriežamies psrs, vai brīvas Eiropas pilsoņi
1 · 2 · 26

SunshineLV ✨ @TheRealSunshin · 3h
Spriežot pēc viņu uzvedības, īsti nav divu domu. Tādas noplukušas, apmaldījušās okupantu atliekas 🤷‍♀️
1 · 8

Show replies

Kristaps Litavnieks @FikTuk · 5h
Replying to @realNepareiza.s
Tas tikai tagad, pēc mēneša tur nebūs nevienas puķes un sveces
1 · 14

🇱🇻🇺🇦**Oggy70**🇺🇦🇱🇻 @oggy70 · 5h
Replying to @realNepareiza.s
Mūs jau tas pats gaida. Okupekļa vietā būs plastmasas ziedu dārzs! Un vāte ar tekstiem "ģedi vojevali za nas" bīrdinās asariņas Labums tik ka policija šeit var ļoti labi papildināt savu datu bāzi
1 · 2 · 21

SunshineLV ✨ @TheRealSunshin · 3h
Nekas, nobrauks ar to pašu traktoru, ar kuru 9 🙂
1

Rence.@🌻🌻🌻🇱🇻 @3Dala · 5h
Replying to @realNepareiza.s
Kaut kā nemaņu nev eņu ar koferi
2 · 11

Artūrs Zvejsalnieks @AZvejsalnieks · 5h
Replying to @realNepareiza.s
Visiem piefiksēt personības, kas nav pilsoņi - izraidīt. Nebrīnītos, ja izgaujt arī izdarīs
2 · 5 · 54

Suņu Jēkabs @SunuJekabs · 4h
Kāpēc jūsu secinājuma tiek nepamatoti diskriminēti pilsoņi?

Viņiem kā nelojālajiem arī pienāktos bezmaksas vienvirziena biļete uz Maskavu (vai kādu citu pilsētiņu pēc izvēles)
3

Search Twitter

Log in

Sign up

šeit Kaut ka ta ▯ Dzirdeju, kaut kur Eiropas ziemelos esot s ltak.

4   3   23

Gravity Hurts @grav ty hurts · Jun 26

Riga +30°C

1

Nepareizais
@rea Nepareizais

Rep y ng to @gra.ity h urts

😩

6 09 PM · Jun 26, 2022 from Georgia · Twitter for iPhone

Search Twitter

Log in

Sign up

□□□

From **Цензор.НЕТ**

4:29 PM · Aug 17, 2022 · Twitter for iPad

Search Twitter

Log in

Sign up

Online-kazino Cosmolot reklāma Ukrainā
“Рашистам пекло”

4:45 PM · Aug 17, 2022 · Twitter for iPad

Pie Baložiem PP apturēja piedzērušos rašistu auto. Tie krieviski rupji lamāja latviešu policistus un Latviju, un uzdevās par Ukrainas pilsoņiem. Bet tas jau laikam neskaitās naida noziegums.

6 51 PM Aug 17 2022 Tw tter for Mac

3 Retweets 2 Likes

Interesanti, uz kāda pamata Riekstiņš viņiem iedos D vīzas, kuras vairs nedrīkst izsniegt? Kā putina režīma bēgļiem? 😱

Привет! Мы готовимся к большому перезапуску осенью — и у нас есть несколько вакансий

Кого мы ищем:

📍 В студию в Риге или в Амстердаме

1. Продюсера англоязычного вещания (английский native)
2. Редактора англоязычного вещания (английский native)
3. Режиссера монтажа
4. Художников телевизионной графики

Пишите о себе и присылайте свои резюме на нашу почту: careers@tvrain.tv

9 41 78

Miss Lavendar @Ms Lavendar Aug 16

Ja mekle "English native", tad ticamākais, ka darbinieki būs angļi, amerikāņi vai kas tamlīdzīgs. Un tiem nekādu vīzu ierobežojumu nav

1

Nepareizais
@rea Nepareizais

Replying to @Ms Lavendar

3) & 4)

7 42 AM Aug 16 2022 Twitter for iPad

Search Twitter

Log in

Sign up

Krievijas pilsone Polstjanaja atteikusies pārstāvēt Latviju

Diena @DienaLv · 4h
Makslas vingrotaja Polstjanaja atteikusies parstavet Latviju
diena.lv/raksts/sports/

9:06 PM · Aug 17, 2022 · Twitter for iPhone

Search Twitter

Log in

Create account

Voika Nigēras vēstniekam akcentēja pieaugošo Latvijas atvērtību sadarbībai ar Āfrikas valstīm, tostarp Āfrikas studentiem piedāvātās studiju iespējas ar ES programmu atbalstu.

Translate Tweet

TVNET ziņas @TVNET_zinas · 2h
Voika akcentēja pieaugošo Latvijas atvērtību sadarbībai ar Āfrikas valstīm tvnet.lv/7586611/voika- .

8:28 PM · Aug 17, 2022 · Twitter for iPad

3 Retweets **7** Likes

Show more replies

Search Twitter

Log in

Sign up

Nepareizais
@rea Nepareizais

Latvijā šeptējas krievu spiegs. Gruzijā vācis militāro informāciju un piedalījies Sarkašvilli slepkavības organizēšanā. []
Bet vairāki Ārlietu ministrijas darbinieki neoficiālās sarunās "Nekā personīga" ir atzinuši, ka Hapilova lietā nav jēgas lieki "kaitināt Krieviju" ...

TV3 Ziņas @TV3zinas · Jun 26
Laiks, kad Krievijas tanki iebruka Gruzija, 2008. gads. Krievijas vestniecība Rīga tobrīd augsta amata stradaja Aleksandrs Hapilovs. "Neka personiga" uzzinaja, ka šis cilveks, darbojoties Gruzija, piedalījies prezidenta Mihaila Sarkašvili slepkavibas... zinas.tv3.lv/latvija/neka-p

6:41 PM · Jun 26, 2022 · Twitter for iPad

17 Retweets **1** Quote Tweet **24** Likes

Inara Sørmo @soermo_inara · Jun 26
Replying to @rea Nepareizais and @ vetaBu ke
Un tore.zejais arlietu ministrs Riekstiņš tagad sež Krievijas vestniecība un daļa uzturešanas atļaujas

7 · 17

Omega @Kristap575 77673 · Jun 27
Replying to @rea Nepareizais
Mes esam vajais posms []

5

Jolanta Kublinska @JolantaKublins1 · Jun 27
Replying to @rea Nepareizais
kas ir Sarkašvili ? es pazīstu tikai Saakašvili , jeb es kaut ko palaidu garam ?

1 · 1

Nepareizais @rea Nepareizais · Jun 27
japrasa TV3, es tikai citeju ;)

Search Tw tter

Log in

Sign up

Nepareizais
@rea Nepareizais

No Inčukalnā pieejamās dabasgāzes apmēram puse pieder Latvijas komersantiem, norādīja EM Enerģijas tirgus un infrastruktūras departamenta direktore Rozentāle.
Vienlaikus Rozentāle minēja, ka pastāv iespēja, ka Latvijas tirgotāji konkrēto dabasgāzi var pārdot arī uz citām valstīm.

nra.lv @nralv · 11h
Puse no Inčukalna pazemes gazes kratuve pieejamas dabasgazes pieder Latvijas komersantiem dlvr.it/SWnVTL

8 24 PM · Aug 17, 2022 · Tw tter for iPad

4 Retweets **4** Likes

Ivars Auziņš @IvarsAuzins · 6h
Replying to @rea Nepareiza s
Kaut kada Kvantu fizikas impresija. Gaze tagad ir superpozicija, ieslodzita pazemes kratuve. Vienlaicigi pieder Latvijas pateretajam un vienlaikus nepieder :)

1 · 7

Jack Love @LovelyJeck1 · 6h
Replying to @rea Nepareiza s
Latvijas Gaze pieder Gazpromam
Gaze pieder komersantiem.
Nodoklu maksataji, kas to visu apmaksa, nav nodrošinati ar gazi pat uz tekošo sezonu.
Jacer, ka nakamajos 4 gados ši valdība izlabos savas kļumes. 😊

1

Search Twitter

Log in

Sign up

Nepareizais
@realNepareizais

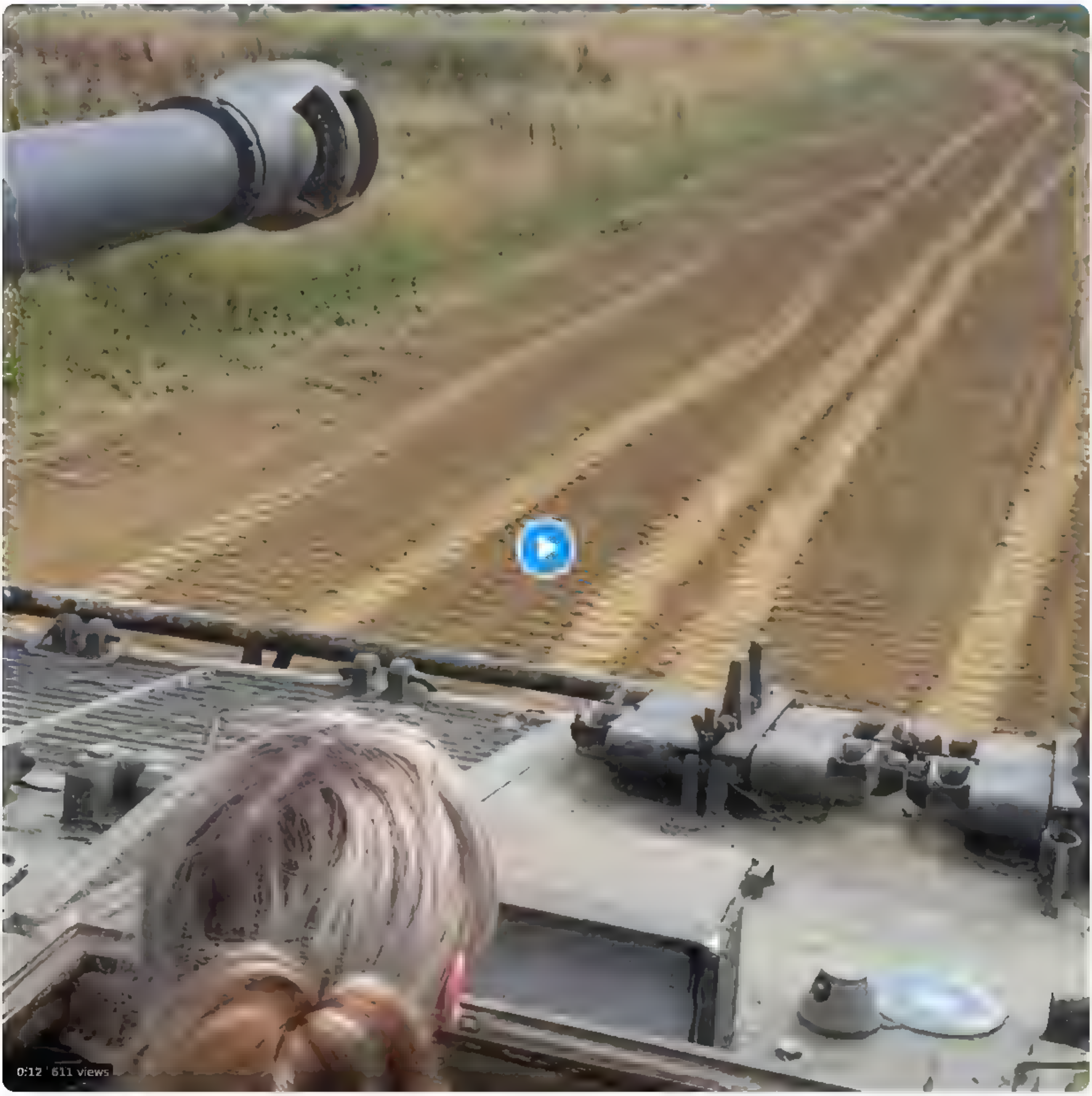

9:07 PM · Aug 17, 2022 · Twitter for iPhone

2 Retweets **22** Likes

Hm. Jānis Bērziņš @RedWhiteRedLV · 7h
Replying to @realNepareizais
Man bail par viņas skaistajiem zobiem. Ta kante burtiski cent metros

Pirmklasnieks @ngussP · 1h
Replying to @realNepareizais
Sikta ideja bez specialas cepurites vizinaties

1

Show additional replies, including those that may contain offensive content

Show

Search Twitter

Log in

Sign up

Nepareizais
@rea Nepareizais

par šo un to

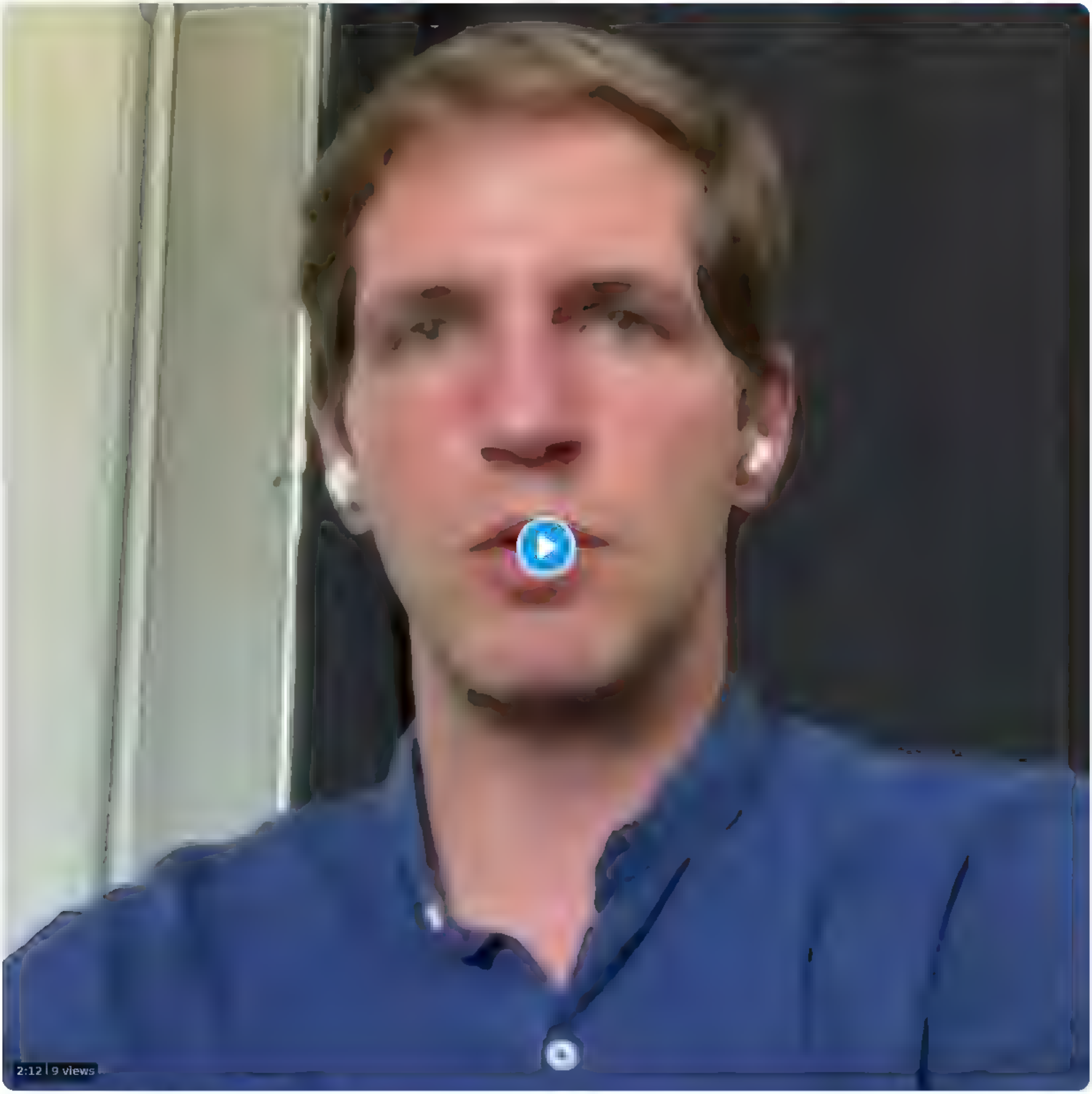

7 16 AM Aug 18 2022 Twitter for iPad

Search Tw tter

Log in

Sign up

Nepareizais
@rea Nepareizais

Man nav ne mazāko šaubu, ka AES uzbūvēs gan Igaunija, gan arī Lietuva

Dienas Bizness @dblv 35m
Lietuva izvērtē mazjaudas kodolreaktoru nepieciešamību
db lv/508853/tw #db #dienasbizness via @dblv

7 36 AM Aug 18 2022 Tw tter for iPad

Search Twitter

Log in

Sign up

Nepareizais
@real_Nepareizais

Uzņēmējiem nebūs iespēju turpināt darba attiecības ar darbiniekiem, kas ir krievijas vai Baltkrievijas pilsoņi.
Latvijā ar derīgām TUA uzturas 2180 darba ņēmēji, 144 uzņēmumu amatpersonas un 22 investori no 🇷🇺&🇧🇾
Ar vīzām, kas izsniegtas saistībā ar nodarbinātību- 2099 no 🇷🇺&🇧🇾

Delfi @DelfiLV · 32m
Latvijas uzņēmējiem varētu būt jāpārtrauc darba attiecības ar Krievijas un Baltkrievijas pilsoņiem delfi.lv/news/national/

8:39 AM · Aug 18, 2022 · Twitter for iPad

Search Twitter

Log in

Sign up

Nepareizais
@rea Nepareizais

Par Эхо Москвы Venediktovu, kurš augusta beigās atkal būs Rīgā.

8 59 AM Aug 18 2022 Twitter for iPad

Search Twitter

Log in

Sign up

Valvare @valvarei · Jun 26

Kapec mes dienam karsti nemora izejam par 40 tukstošiem Latvijas vinešu, kas nemaksa uzturlidzekļus saviem berniem? Viņu darba devejiem, kas piesedz un nemaksa nodokļus?
Kapec sieviete ir pienakums, bet viriešim izvele?

31 55 590

Nepareizais @real Nepareizais · Jun 26

Tukstošiem darba deveju piesedz un nemaksa nodokļus?
Kas tie par apgalvojumiem?

1 5

Janis Tupulis @jantup · Jun 26

Protams, ka ir neliskas iespejas sameklet, kur alga aploksne. Peleka ekonomika mums ir ap 20%

2

Nepareizais
@real Nepareizais

Replying to @jantup and @valvare

Vai nu runājam konkrēti, vai arī tik vispārināti, ka tas jau ir bezjēdzīgi.

7:11 PM · Jun 26, 2022 · Twitter for iPad

Search Twitter

Log in

Sign up

Nepareizais @rea Nepareizais 13h
Krievijas pilsone Po stjanaja atteikusies parstavet Latviju

Diena @Diena.lv 18h
Makslas v ngrotaja Po stjanaja atteikusies parstavet Latviju
diena.lv/raksts/sports/

12 9 48

FoxRed @Ske eSanita 2h
Dubultpilsone RU un LV Neatteicas no RU pilsonibas un tapec nevar startet no LV

2

Nepareizais
@rea Nepareizais

Replying to @Ske eSanita

visu laiku startēja ar abām pasēm

Translate Tweet

7 32 AM Aug 18 2022 Twitter for iPad

FoxRed @Ske eSanita 55m
Replying to @rea Nepareiza s
Lidz šim ta vareja Laiki mainas! Un izveles ir jaizdara Pie kam - nesaskatu nekadu zaudejumu LV Sportistei gan

Search Twitter

Log in

Sign up

Nepareizais
@real_Nepareizais

Kad Baltijas valstu regulātori sāka interesēties, cik pamatota ir augstā elektrības cena biržā ... 😮
lsm.lv/raksts/zinas/e...

Translate Tweet

Replay, Latvijas Televīzija, Latvijas Radio ENG PYC

LSM.lv Rīgā +31 °C, A vējš, 4m/s Sadaļas

SVARĪGI » **Krievijas iebrukums Ukrainā** 14.Saeimas vēlēšanas Energocenu krīze Inflācija Vairāk

Regulators: Lielajā elektrības cenas lēcienā, iespējams, vainojama «Nord Pool» kļūda

Dalīties:

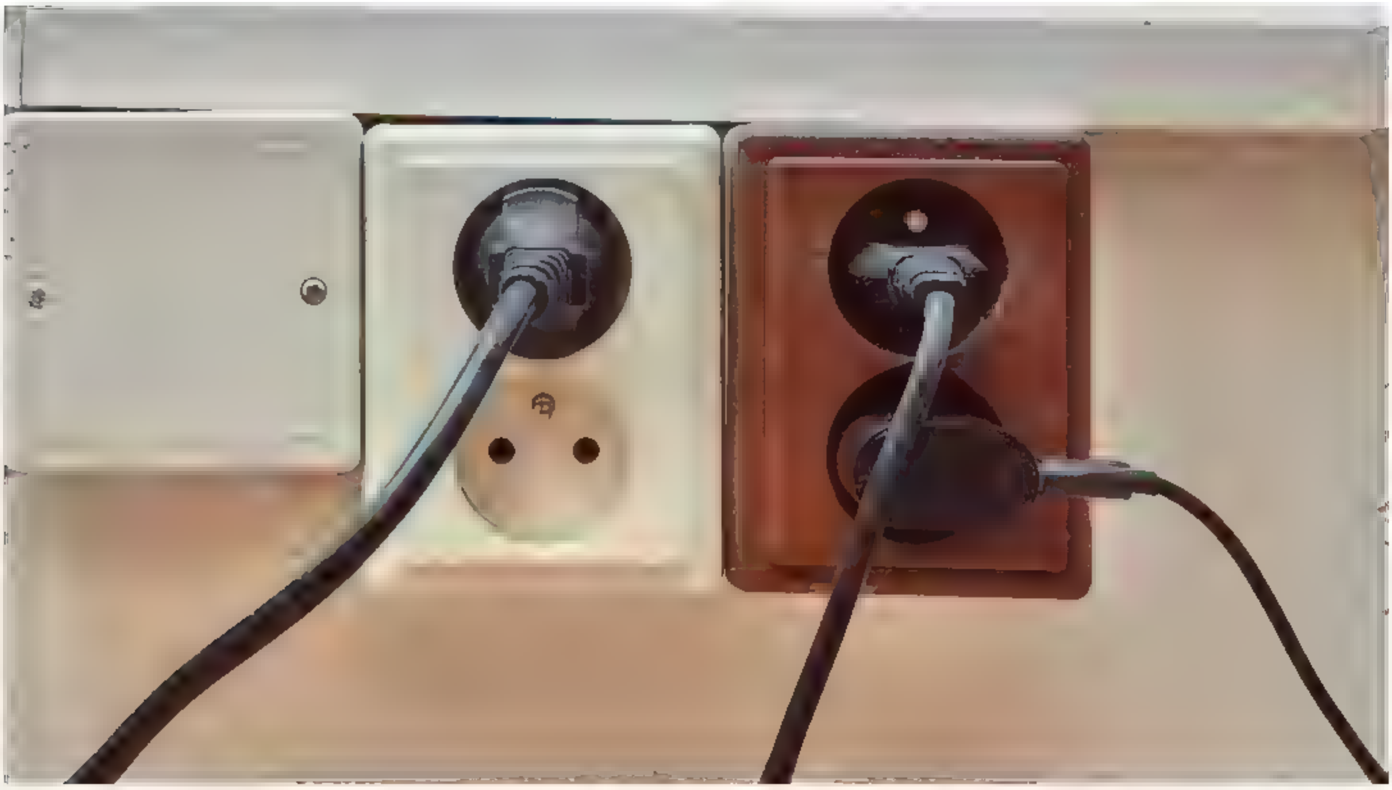

Elektrības rozetes Foto: Freepik stock images

Šodien, 14:16 Ekonomika **Autori:** LSM.lv Ziņu redakcija

Neoficiāla informācija liecina, ka trešdienas lielajā elektrības cenas lēcienā vainojama "Nord Pool" kļūda, intervijā Latvijas Radio raidījumā "Krustpunktā" pastāstīja Sabiedrisko pakalpojumu regulēšanas komisijas (SPRK) padomes priekšsēdētāja Alda Ozola.

12:19 PM · Aug 18, 2022 · Twitter for iPad

4 Retweets **23** Likes

Kaspars Zariņš @KasparsZ2 · 16m
Replying to @real_Nepareizais
Nu re,un kurš ņemsies apgalvot,kad ar šo cenu nemanipulē jau sen? ...jo ta nevar būt,jo ta nav :)

pazudis tulkojuma @ReneLec36476569 · 10m
Replying to @real_Nepareizais
Mums regulatori ir vaļā. Tie sāk interesēties kad ir sabiedrības spiediens, lai gan jādarbojas preventīvi

Search Twitter

Log in

Sign up

Nepareizais
@rea Nepareizais

□□Ļvivā tiekas Zelenskis ar Erdoganu

1 15 PM Aug 18 2022 Twitter for iPad

Search Twitter

Log in

Sign up

Nepareizais @reaNepareizais · 34m
‼19. augusta ‼rašisti gatavo provokāciju Zaporižjes AES

Defence intelligence of Ukraine @DI_Ukraine · 46m
#ГУРінформує
‼️19 серпня рашисти готують провокацію на ЗАЕС

▪️Окупанти оголосили несподіваний «вихідний» на Запорізькій атомній станції. 19 серпня на ЗАЕС буде знаходитись тільки оперативний персонал. Всім іншим співробітникам вхід буде закрито.
Show this thread

1 · 2 · 1

Māra Treiberga @enuufa · 16m
tad jāsāk skatīties pēc pagraba? vai Erdogans tomēr palūgs tā nedarīt?

1

Nepareizais
@reaNepareizais

Replying to @enuufa

rēdzēsim, kāds būs sarunu rezultāts

3:16 PM · Aug 18, 2022 · Twitter for iPad

Search Twitter

Log in

Sign up

Nepareizais
@rea Nepareizais

‼19. augustā rašisti gatavo provokāciju Zaporižjes AES

Defence intelligence of Ukraine @DI Ukraine · 2h
#ГУРінформує
‼ 19 серпня рашисти готують провокацію на ЗАЕС

▪ Окупанти оголосили несподіваний «вихідний» на Запорізькій атомній станції. 19 серпня на ЗАЕС буде знаходитись тільки оперативний персонал. Всім іншим співробітникам вхід буде закрито.
Show this thread

2:43 PM · Aug 18, 2022 · Twitter for iPad

2 Retweets **1** Like

Māra Treiberga @jentufa · 1h
Replying to @rea Nepareiza s
tad jāsāk skat ties pēc pagraba? va. Erdogans tomēr palūgs ta nedarīt?
1

Nepareizais @rea Nepareizais · 1h
redzēsim, kāds būs sarunu rezultāts
1

Search Twitter

Log in

Sign up

Nepareizais
@rea Nepareizais

Nerakstiet Дождь Kotrikadzei tviterī latviski, viņa vienalga to nelasa, jo zina, ko jūs viņai rakstat.

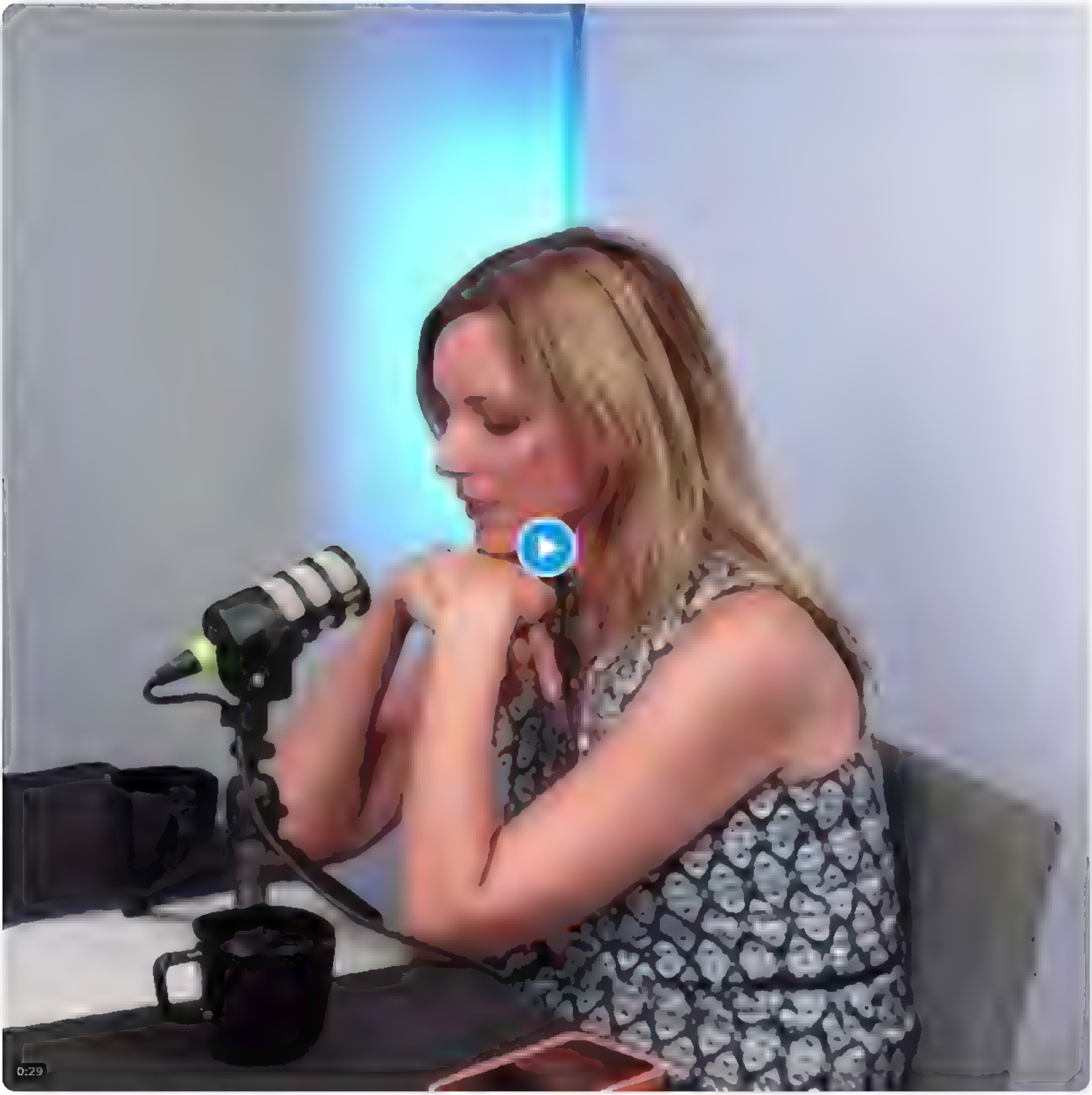

5 40 PM Aug 18, 2022 Twitter for iPad

1 Like

Search Twitter

Sign in

Sign up

Nepareizals
@reaNepareizals

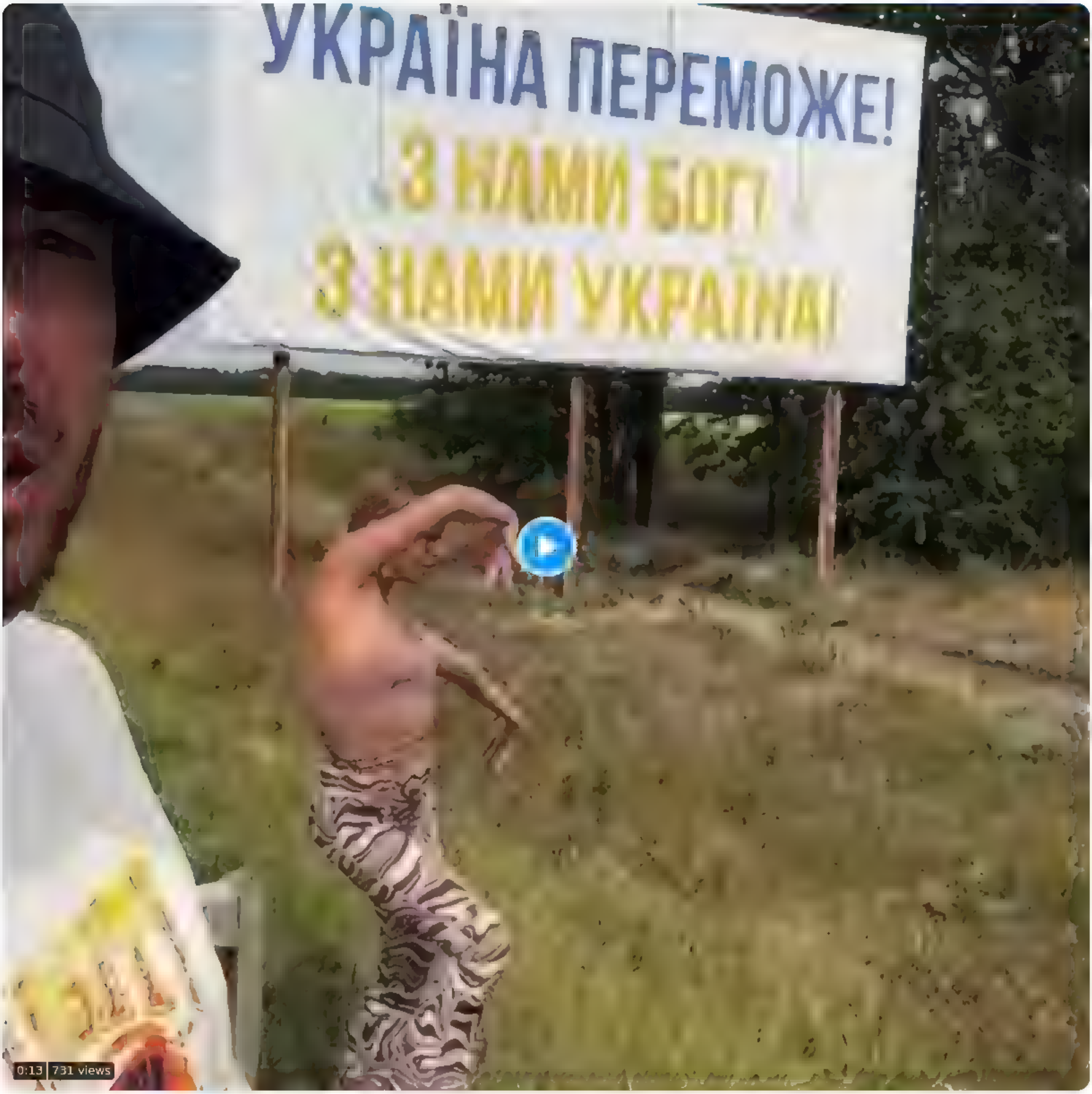

8:38 PM · Aug 17, 2022 · Twitter for iPhone

4 Retweets **22** Likes

Show more replies

Search Twitter

Log in

Sign up

Nepareizais
@realNepareizais

No šodienas □□krievijas pilsoņiem ar □□Igaunijas iepriekš izsniegtajām Šengenas vīzām uz □□Parīzi jābrauc caur □□Latviju

Translate Tweet

DW на русском @dw_russian · 10h
Эстония с сегодняшнего дня перестала пускать в страну россиян с эстонскими визами. Ограничение касается таких целей посещения страны, как туризм, предпринимательство, спорт и культура

7:02 PM · Aug 18, 2022 · Twitter for iPad

1 Like

Search Twitter

Log in

Sign up

Nepareizais @rea Nepareizais · 1h

Nerakstiet Дождь Kotrikadzei tviterī latviski, viņa vienalga to nelasa, jo zina, ko jūs viņai rakstat

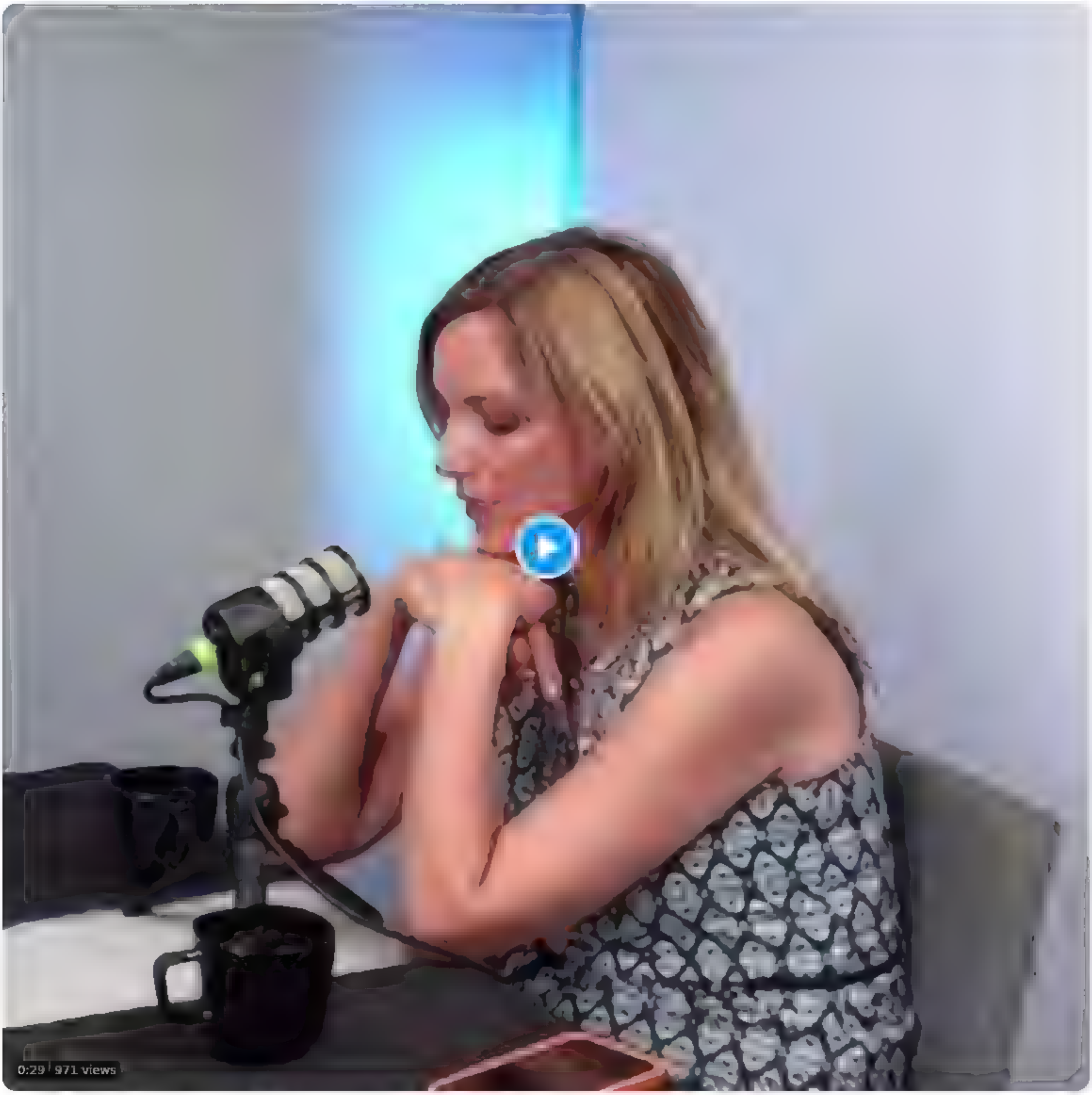

13 · 13 · 33

dr Fausts @faustsdr · 6m

Neapzinoties mes palīdzam kremlim bloķet krievu opozīcijas mediju
Un tas nemaz nav labi

1

Nepareizais
@rea Nepareizais

Replying to @faustsdr

Vari nestresot, nav mūsu spēkos neko nobloķēt. Varam vienīgi pakritizēt, bet tāpat viņiem tas ir kā pīlei ūdens. Līdzīgi kā Ragozinam.

7:07 PM · Aug 18, 2022 · Twitter for iPad

Search Twitter

Log in

Sign up

Nepareizais @rea Nepareizais · 3h

□□□□□□ ir vienīgās valstis, caur kurām □□pilsoņi var pa tiešo iebraukt ES. Igaunija ir anulējusi iepriekš izsniegtās vīzas □□krieviem. Drīz neielaidīs arī ar citu Šengenas valstu vīzām
Premjere šodien teica, ka strādā, lai arī Latvija un Somija ieviestu ierobežojumus □□tūristiem

6 · 25 · 136

Vladimirs Makarovs @vmakarovs · 9m

Vel ir Baltkrievija, kura rašas iedzīvotaji brīvi krīst

1 · 1

Nepareizais
@rea Nepareizais

Replying to @vmakarovs and @EriksZarahovics

Pašlaik ir šausmīgas rindas uz BY-PL robežas, poļi ļoti lēni un negribīgi laiž.

7:12 PM · Aug 18, 2022 · Twitter for iPad

Search Tw tter

Sign in | Sign up

Nepareizais @rea Nepareizais · 1h

Nerakstiet Дождь Kotrikadzei tviter latviski, viņa vienaiga to neiasa, ,o zina, ko jus viņai rakstat

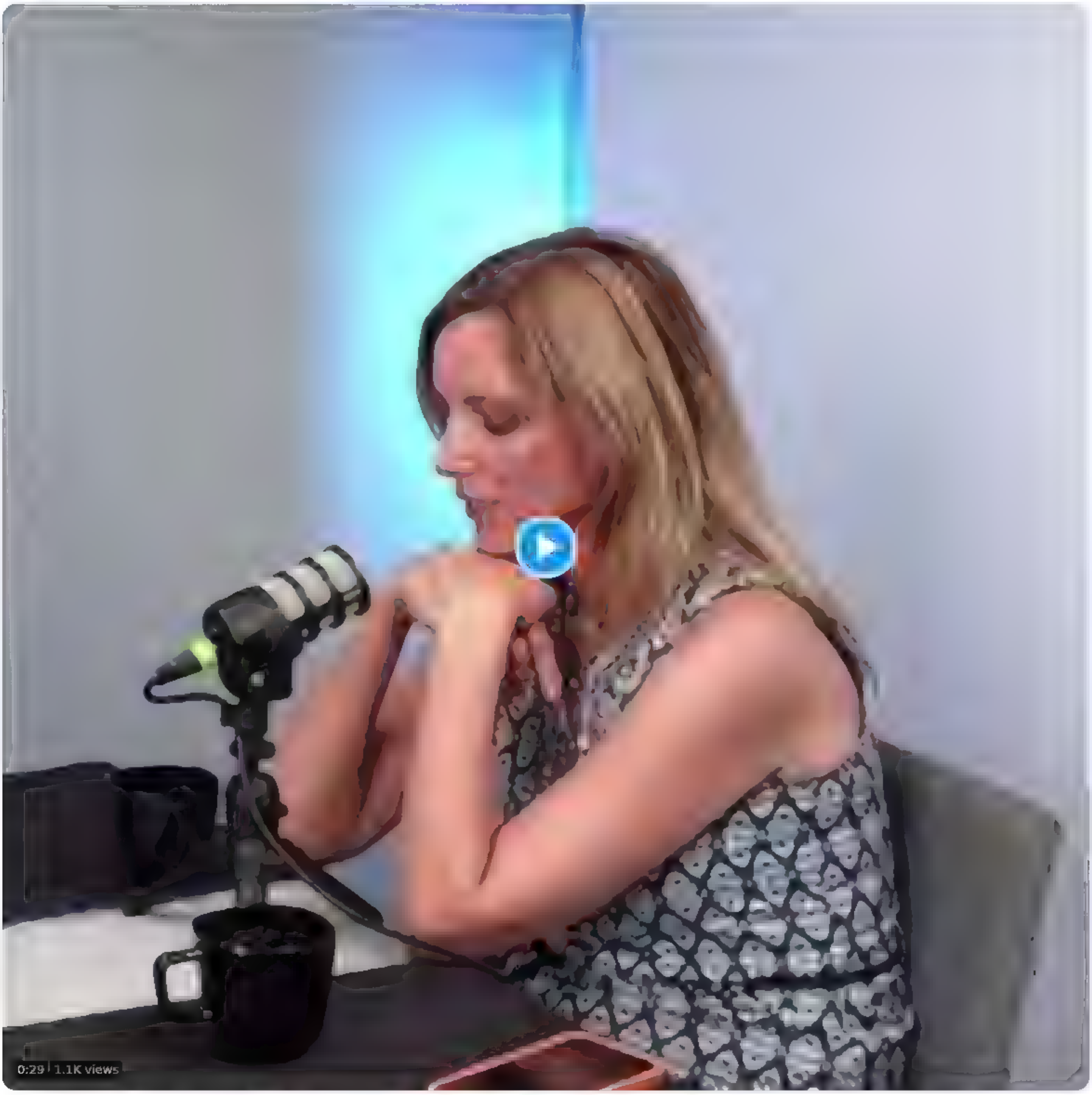

13 · 14 · 35

Arturs Pērkons @pArt07 · 24m

Kotrikadzes a zstavj em vertigi iepazities ar viņas viedokli par krievu valodu Ukraina Tiesa, toreiz viņa vel nebija Dožđa Tur viņu esutija velak
rtvi com opin ons ekate

2 · 7 · 6

ніна зухвалка @matymachukha · 3m

цікаво, що вона має на увазі «російськомовним громадянам України потрібно підключитись до РТВ, щоб знати, що світ не «чорно-білий»

Вона ставить під сумнів інформацію, яку подають офіційні українські ЗМІ

російський ліберал зняв овечу шкуру і виявився типовим рашистом

1 · 1 · 3

Nepareizais
@rea Nepareizais

Replying to @matymachukha @pArt07 and @t k ms

Так, щось подібне

Translate Tweet

7 13 PM · Aug 18, 2022 · Twitter for iPad

1 Like

Search Twitter

Log in

Sign up

Nepareizais @reaNepareizais · 12h

par Staķa uc intervijām

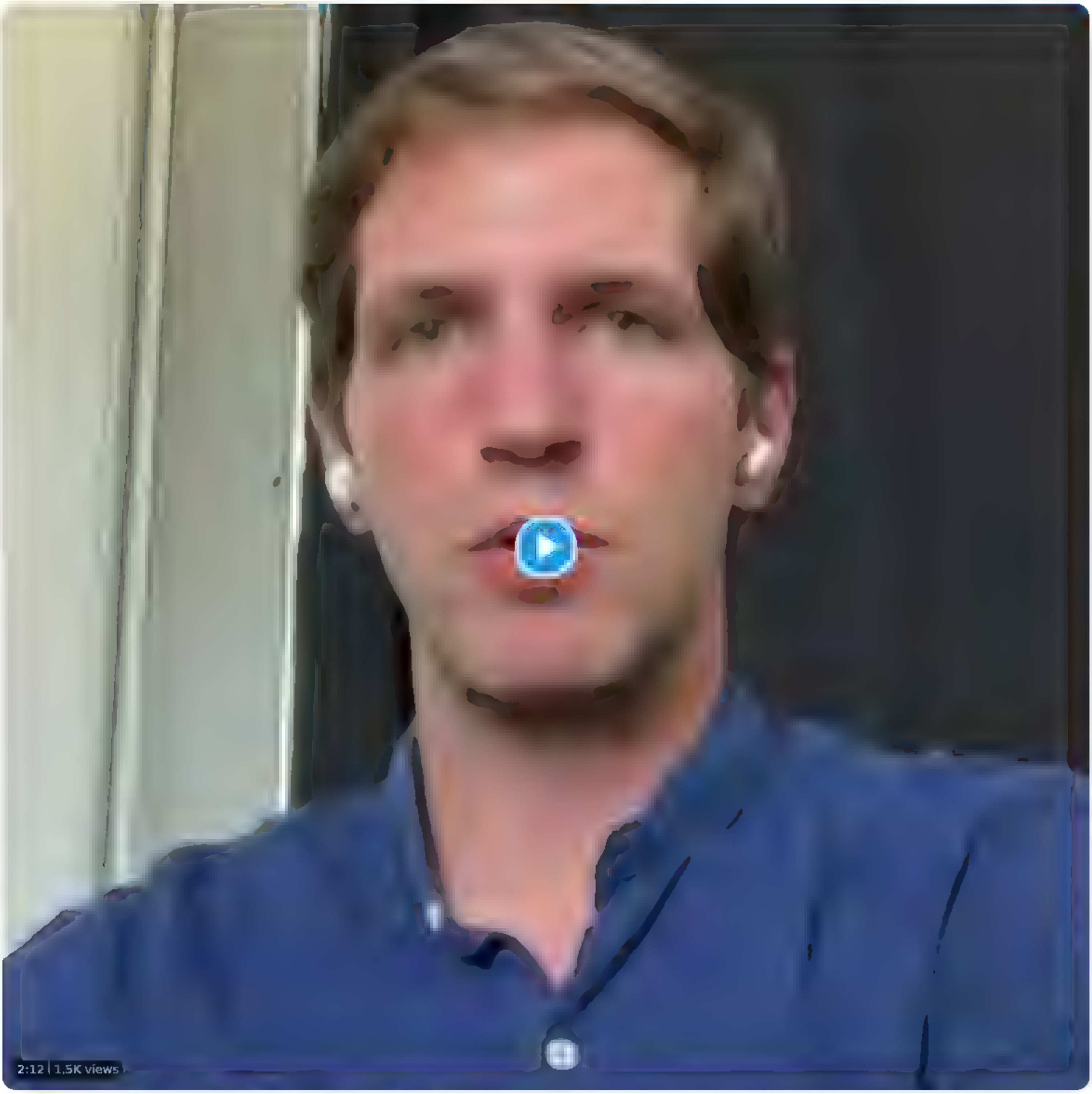

20 · 9 · 13

melanholija @melanholija · 12h

Hello. . Pat prata ne enāk iemācīties pāris vārdus latviski, piemēram, "labdien" un "paldies" (Obično govorju helloц...)

2 · 3 · 19

Nepareizais
@reaNepareizais

Replying to @melanholija

jā, es gan Taizemē, Sakarvelo, Polijā vai Lietuvā labdien un paldies saku viņu valodās

7:28 AM · Aug 18, 2022 · Twitter for iPad

9 Likes

Search Twitter

Log in

Sign up

Nepareizais
@rea Nepareizais

Sprādzieni Belbekas □□armijas lidostā, pie Sevastopoles, šovakar □□ tur daudz lidmašīnu

Алчевськ UA @AlchevskUA · 15m
Пов домляють про бавовну на військовому аеродромі Бельбек у Криму!

Чекаємо на офіційні підтвердження

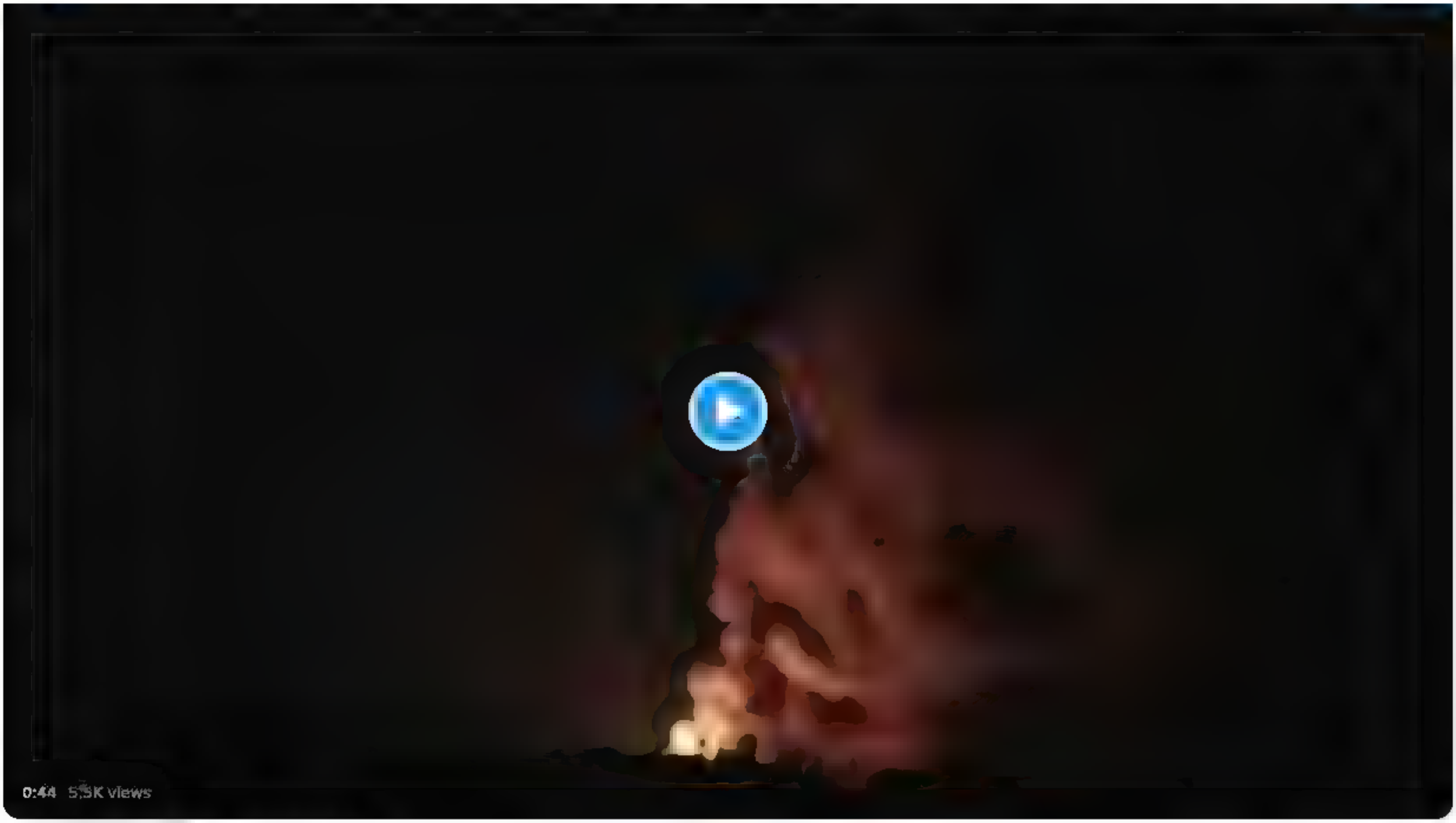

7 44 PM · Aug 18 2022 · Twitter for iPad

4 Likes

Search Twitter

Log in

Sign up

Nepareizais
@real Nepareizais

Arī 🇷🇺Belgorodas apgabalā šovakar labi deg kaut kādas 🇷🇺armijas noliktavas 🔥🔥
twitter.com/SputnikATONews…

7:47 PM · Aug 18, 2022 · Twitter for iPad

1 Retweet **4** Likes

Search Twitter

Log in

Sign up

Nepareizais @rea Nepareizais 2h

Nerakstiet Дождь Kotrikadzei tviter latviski, viņa vienaiga to nelasa, jo zina, ko jus viņai rakstat

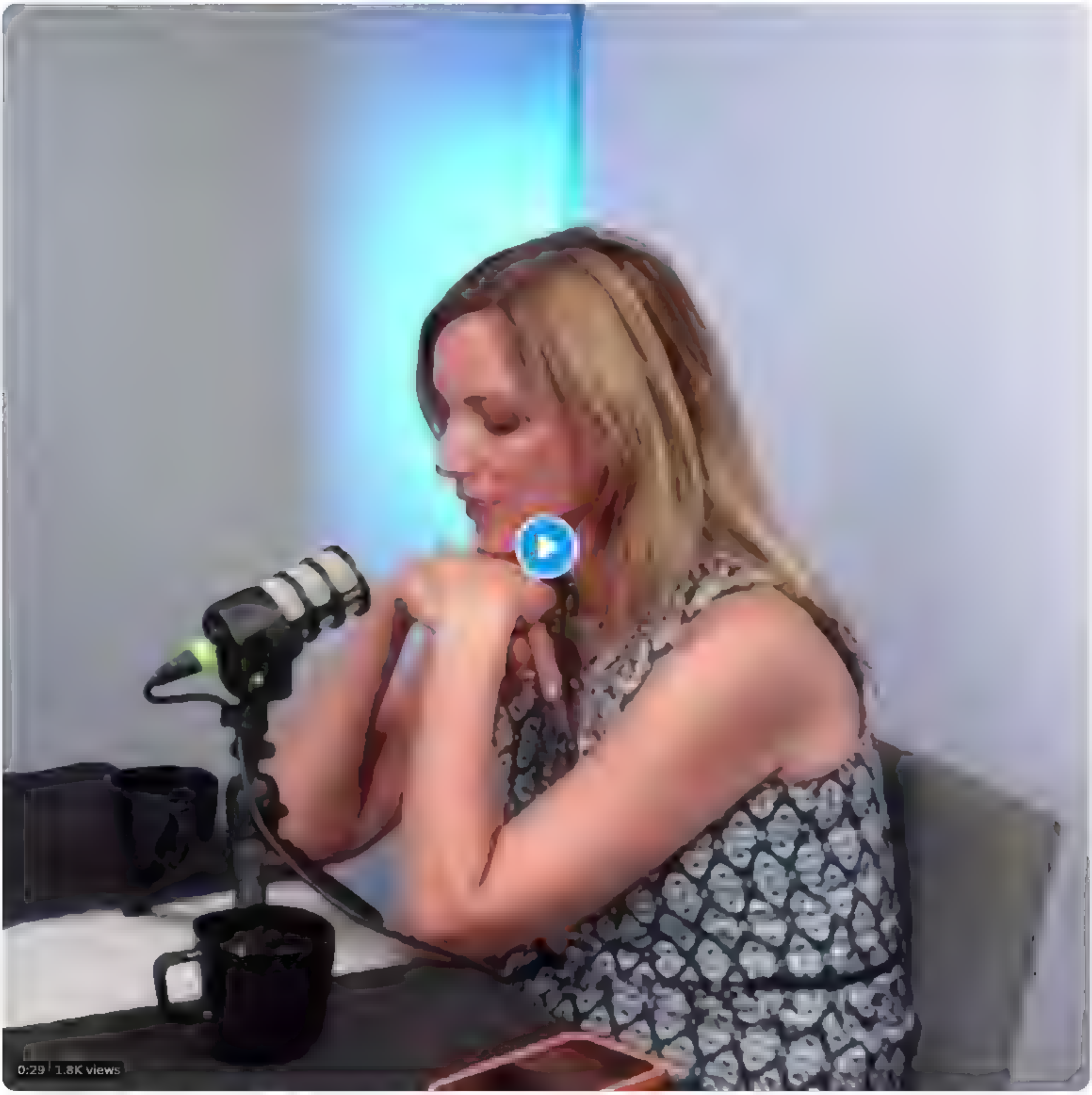

16 18 50

Sundragon @LaetanJoy 3m

Man ir viens jautajums kapec jus tik viņai baigi sekojiet??? Ta ka jus esat tas berns skola, kas runa sudus par kadu cilveku, bet tas ir ari viss ar ko viņš nodarbojas Saprotu, duty calls twitter guys, bet nu ir ekonomika, nodevejs Kalvitis un visi parejie Gobzems taču ari!😂

1

Nepareizais
@rea Nepareizais

Replying to @LaetanJoy

kurš runā sūdos, kur tu to redzi, ko fantazē?

7:52 PM Aug 18, 2022 Twitter for iPad

Search Twitter

Log in

Sign up

Nepareizais
@rea Nepareizais

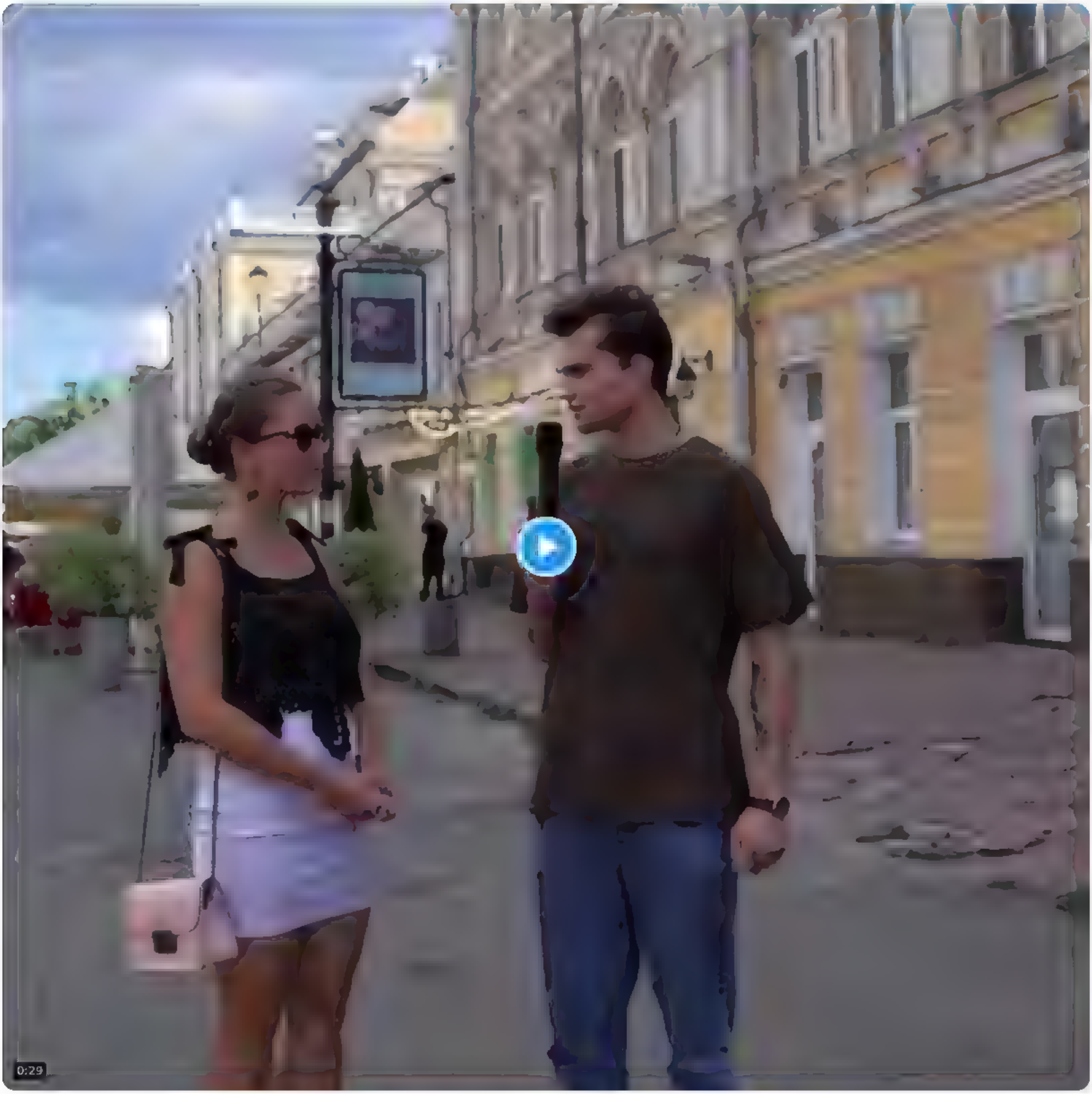

8:35 PM · Aug 18, 2022 · Twitter for iPhone

Search Twitter

Log in

Sign up

Mrs. Brightside @BurroMarie · Jun 26
У кого есть кондиционер, проходят мимо. Остальные записывают:
Перенести жару гораздо легче, если надеть на себя намоченную футболку или шейный платок. Платок можно использовать не только дома, но и на людях
И не надо начинать «гыыы, мокрые майки»)) Это реально нормальный способ

15 3 47

Василевс, Император Византийский @zojadmin · Jun 26
*смотрит на кондей

1 1

Mrs. Brightside @BurroMarie · Jun 26
*завидуя зелёной завистью, в четвёртый раз за день идёт намочить и напялить на себя дурацкую майку из за дурацкой жары

3 7

Lupatniece @Lupatniece · Jun 26
Вечером на Кипре +23, мёрзну. Кондей включала пару раз на часок 😉

4 2

Nepareizais
@rea Nepareizais

Replying to @Lupatniece @BurroMarie and @zojadmin

завидую

7:34 PM · Jun 26, 2022 from Georgia · Twitter for iPhone

1 Like

Search Twitter

Log in

Sign up

Nepareizais @rea Nepareizais 8h
Kad Baltijas valstu regulatori sāka interesēties, cik pamatota ir augsta elektrības cena biržā 🙄 lsm.lv/raksts/zinas/e…

Replay Latvijas Televīzija Latvijas Radio ENG РУС

LSM.lv Rīgā +31 °C, Apmācies, 4m/s Sadaļas

SVARĪGI » **Krievijas iebrukums Ukrainā** 14.Saeimas vēlēšanas Energocenu krīze Inflācija Vairāk

Regulators: Lielajā elektrības cenas lēcienā, iespējams, vainojama «Nord Pool» kļūda

Dalīties:

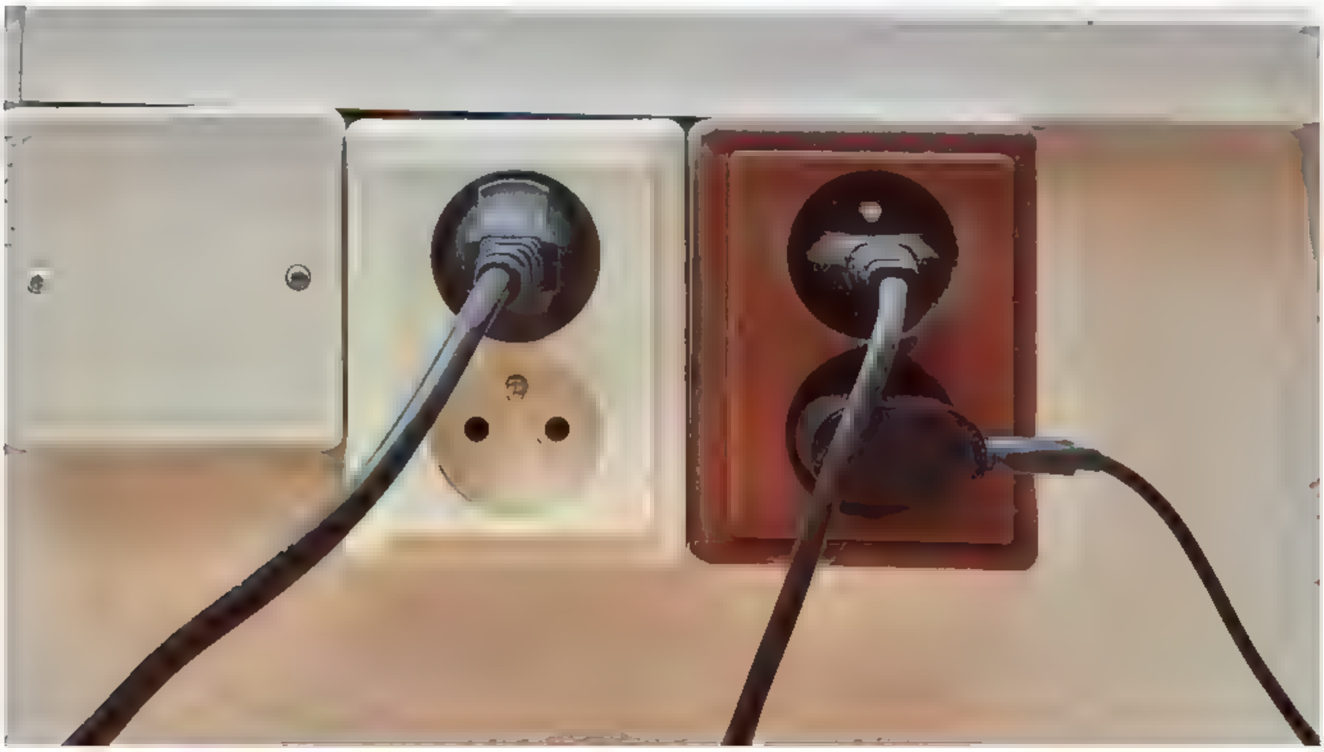

Elektrības rozetes Foto: Freepik stock images

Šodien, 14:16 Ekonomika **Autori:** LSM.lv Ziņu redakcija

Neoficiāla informācija liecina, ka trešdienas lielajā elektrības cenas lēcienā vainojama "Nord Pool" kļūda, intervijā Latvijas Radio raidījumā "Krustpunktā" pastāstīja Sabiedrisko pakalpojumu regulēšanas komisijas (SPRK) padomes priekšsēdētāja Alda Ozola.

13 36 95

MS @MS636TQM 5m
Klausījos interviju LR1 ar regulatora vadoni balta&puka na, esot pārstrādājušies. Un ar konkurences pad neesot saapvienojās, ka EE. Kamēr klausītājs nejautāja par dīvainībām biržā un el ražošanā, dāma klusēja. Nu ja arī kautko atklās, tak noklusēs! Un gulēs tālāk, mēs maksājam!

1

Nepareizais
@rea Nepareizais

Replying to @MS636TQM

un kļūdu nevienam nekompensēs

9:04 PM · Aug 18, 2022 · Twitter for iPad

Search Twitter

Log in

Sign up

Nepareizais
@rea Nepareizais

The New York Times

INTERNATIONAL EDITION | FRIDAY, AUGUST 19, 2022

Aftermath of horror

9:13 PM · Aug 18, 2022 · Twitter for iPad

Search Twitter

Log in

Create account

Dāvis Viļums @DavisViļums · 17h

Interesanti, cik daudz Krievijas pilsoņi kam iet uz beigām TUA vai tūristu vīzām šobrīd ir pieprasījuši politisko patvērumu?

4 · 5 · 32

Nepareizais
@rea Nepareizais

Replying to @DavisViļums

Tas ir tikpat slepeni kā to 23 mediju nosaukumi, kas ielaisti LV

7:39 AM · Aug 18, 2022 · Twitter for iPad

1 Retweet **15** Likes

Search Twitter

Log in

Sign up

Nepareizais
@rea Nepareizais

Krakova

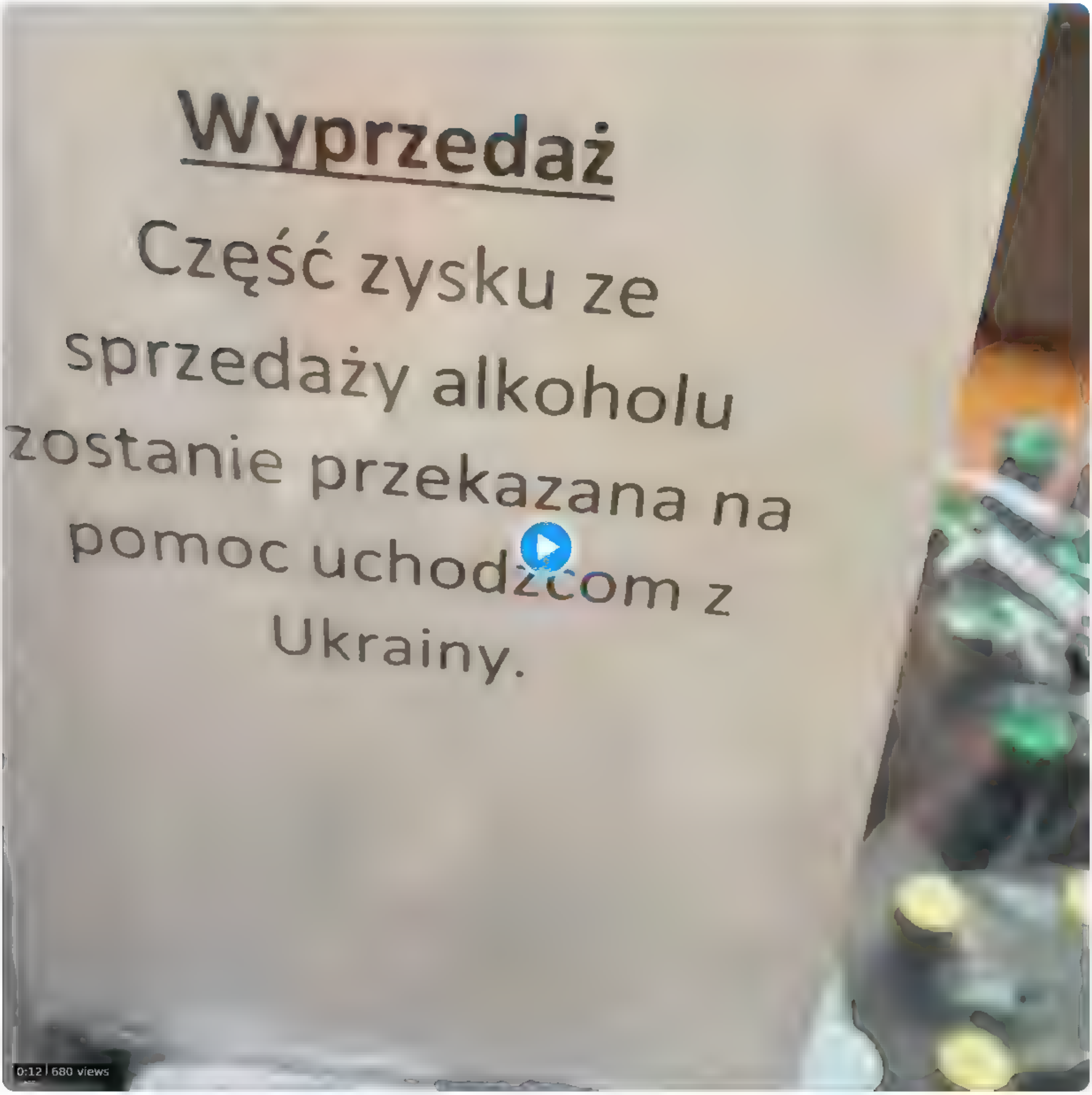

7 57 PM Jun 26 2022 from Georgia Twitter for Phone

9 Likes

Search Tw tter

Log in

Sign up

Nepareizais
@rea Nepareizais

□□Policija atrada rašistu, kurš internetā kurināja naidu, un aicināja krieviju iebrukt Igaunjā
Politsei pidas Venemaad Eestit okupeerima ärgitanud mehe kinni

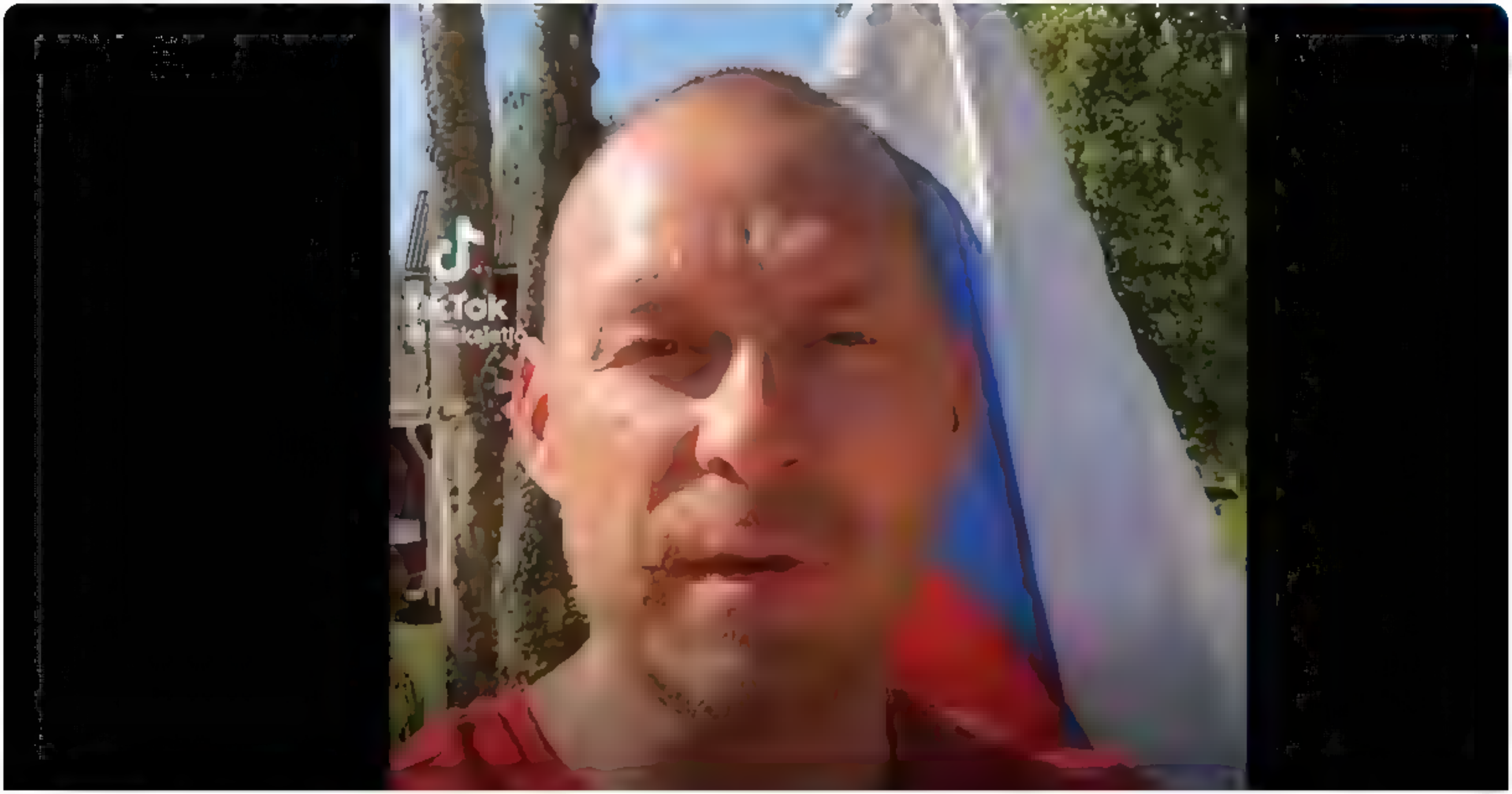

post mees ee
Politsei p das Venemaad Eest t okupeerima ärgitanud mehe k nn
Politsei p das k nni sots aalmeedia videopost tuses vaenu ohutanud ja Venemaad Eestit okupeerima ärgitanud mehe n ng alustas tema suhtes menet ustoimingu d

6 21 AM   Aug 19 2022   Tw tter for iPad

Search Tw tter

Log in

Create account

Nepareizais @rea Nepareizais 14m

Eklons Latvijas daba met izaic najumus robežas žoga buvniekiem Tas ir lielakais izaicinajums

3 1 5

Gatis @Gatis93403233 5m

Varetu but interesanta reportaža no vietas ar 'problematisko augsni' Bet prieks, ka žogs v rzas uz priekšu

1

Nepareizais
@rea Nepareizais

Rep y ng to @Gatis93403233

uz priekšu virzās meža ciršana vietā, kur būvēs žogu

8 52 AM Aug 19 2022 Tw tter for Mac

Search Twitter

Log in

Sign up

Nepareizais
@realNepareizais

Piontkovskis šovakar mierina, ka ▯▯krievi tomēr rīt neuzspridzinās Zaporižjes AES, bet vienīgi izdzīs no tās visus ukraiņu darbiniekus, un mērķis ir pieslēgties pie ▯▯krievijas elektrotīkla. Nu ko, redzēsm.

8:08 PM · Aug 18, 2022 · Twitter for iPad

5 Retweets **5** Likes

Jolanta Kublinska @JolantaKublins1 · 3h
Replying to @realNepareizais
diezgan loģiski krievu kari ir laupīšanas kari udeni uz Krimu dabuja,graudus cik vareja,nozaga,metalu no Azovstal izveda .kapec gan nezagt elektribu un nepieslegties AES pie krievijas tikliem

1

Search Twitter

Log in | Sign up

Nepareizais
@realNepareizais

Atšķirībā no Igaunijas, Latvija turpinās izsniegt jaunas ilgtermiņa darba vīzas krievijas un Baltkrievijas pilsoņiem

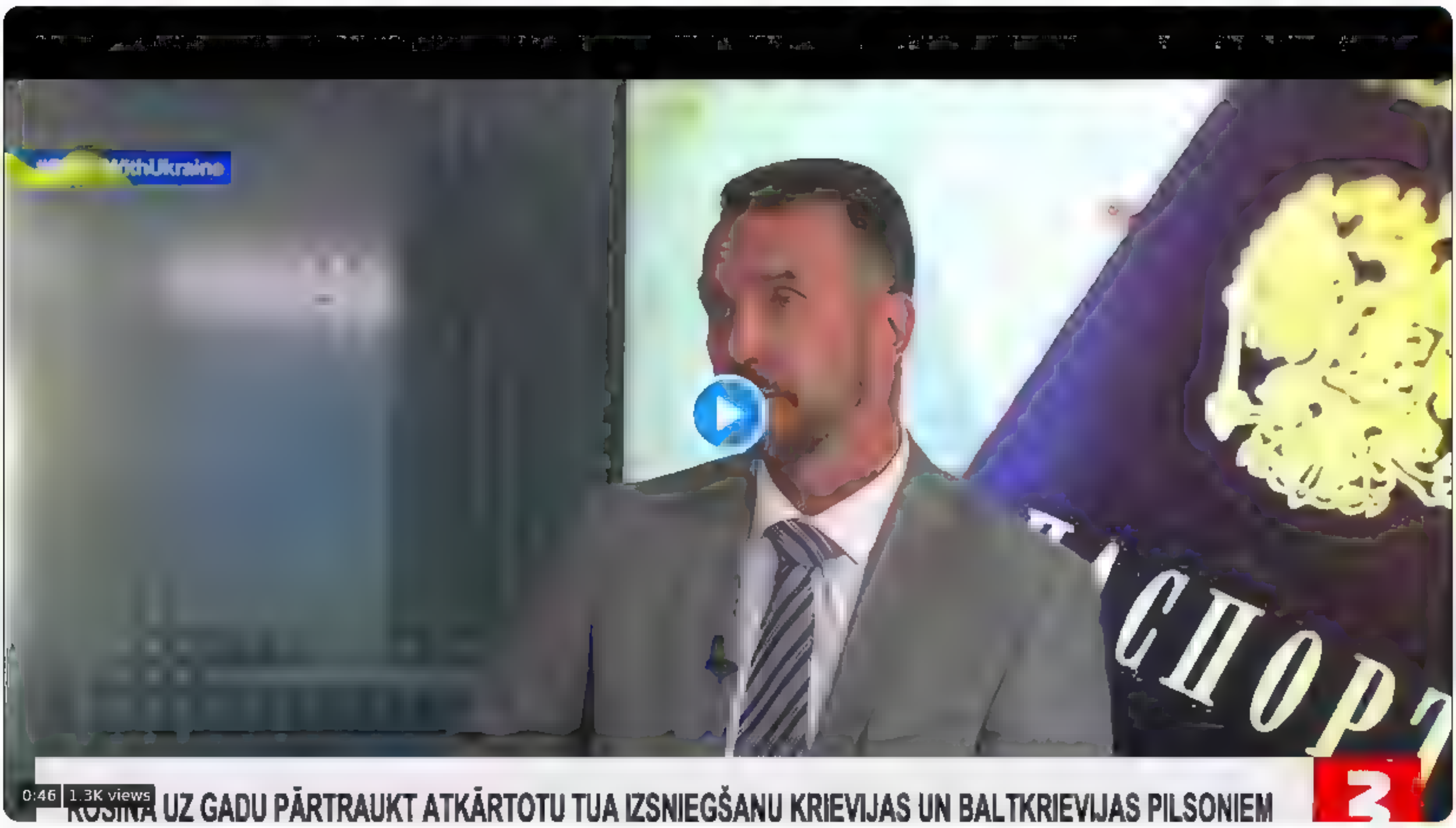

8:55 AM · Aug 19, 2022 · Twitter for Mac

30 Retweets **5** Quote Tweets **31** Likes

Anita Dobe 🇱🇻 @DobeAnita · 1h
Replying to @realNepareizais
Tas tak ir riktīgs pilni ı
5

Ofeira Tuk @OfeiraTuk · 1h
Replying to @realNepareizais
Bļaviens😡
4

Ištvāns Džeremijs Mekešs @Panzerkampfiets · 1h
Replying to @realNepareizais
Mums IeM saluzusi, nesiet jaunu
13

Ištvāns Džeremijs Mekešs @Panzerkampfiets · 1h
Replying to @realNepareizais
Kads/i konkreti sež uz kremļa adatas
8

Inese🌻obvs.🇱🇻 #StandWithUkraine 🇪🇪 @tantno aukem · 1h
Replying to @realNepareizais
Merkaķi!!
2

Zeltitis @zeltitis · 1h
Replying to @realNepareizais
Nu mesls
1

Jānis @ etota_vards_ · 1h
Replying to @realNepareizais
Kas tur slikts? Jo vairak cilveki emigre no putiniandes jo labak. Saprotu turistu vizas
2

Show replies

Janis 🇺🇦 Slava Ukrainai @JanisKarklins14 · 1h
Replying to @realNepareizais
@AttistibaPar tas ir nodevejs midzenis, ļaunuma sakne Latvijai
9

Mare @marekukaine · 1h
Replying to @realNepareizais
SVIESTS !!! LATVIJA tiek parkrievota !!! Tad jau okupelis ir jaatstaj un LKP rulle. KAS NOTIEK !? ???
7

Search Twitter

Log in

Sign up

Nepareizais
@realNepareizais

Eklons: Latvijas daba met izaicinājumus robežas žoga būvniekiem. Tas ir lielākais izaicinājums.

8:39 AM · Aug 19, 2022 · Twitter for Mac

3 Retweets **2** Quote Tweets **20** Likes

Jānis Rupeiks @JRupeiks · 2h
Replying to @realNepareizais
Poloja, Igaunija un Lietuva augsne savadaka. Viss ka parasti
1 · 10

□□□□ 🇱🇻🇺🇦 @Expatrium · 39m
Klimats ari noteikti cits
2

karlis 🇱🇻 🇺🇦 @BorksPutnins · 2h
Replying to @realNepareizais
Tadeļ LV buvniekam naks palīga LT kuri bus pabeiguši savu žogu. Pec neoficiala info protams) Atkal daļa naudas aizies uz LT□□
2 · 2

Agris Volkovs @agrisvolkovs · 2h
Bet ja paši neredz?
2

DonQuixote 🇺🇦 @WorkQuixote · 1h
Replying to @realNepareizais
идиот, там надо забор строить метров 20 в высоту, а не беспокоится о деревьях
1

Ištvāns Džeremijs Mekešs @Panzerkampfiets · 1h
Replying to @realNepareizais
Nevar saprast vai viņš ir idiots, vai tikai meģina izlocīties un piesegt savu pakaļu?
8

Vitols34 @Vitols34 · 1h
Replying to @realNepareizais
Kad majas kapas jauzbiež, tad čotka buvejas
Nevarības vai negribešanas paraugstunda
1 · 9

Beavis @Beavis35572558 · 1h
Replying to @realNepareizais
Ka var ta dirst?
3

Artis Schlossberg 🌻🇺🇦 @tikums · 1h
Replying to @realNepareizais

> **Meh Pučisnkis** @stegisk · Aug 11
> Replying to @realNepareizais
> Iemesls kapec nebuve žogu ir kontrabanda. Bus grutak vietejiem baroniem vilkt pari robežai narkotikas, cigaretes un vjetnamiešus. Vietejie baroni piķo IeM ieredņiem, lai viņi vilktu kajas. Nomainas ministrs, bet tapat nekas nenotiek, jo atbildīgie nestrada. Kr4 galvam jaripo

2

PUSLABS @PUSLABS · 24m
Replying to @realNepareizais and @Skaidrite esal7
Ne zklausaas parliec noshi
1

Search Twitter

Log in

Sign up

Nepareizals
@realNepareizals

DW: Targeting nuclear plants is not actually banned.

DW

LIVE TV

Ukraine: Are attacks on nuclear plants legal under international law?

By Christoph Hasselbach | 4h ago

As fears rise that there could be a nuclear disaster at Ukraine's Zaporizhzhia plant, DW looks at the Geneva Conventions, to which both Russia and Ukraine are signatories. Targeting nuclear plants is not actually banned.

1:10 PM · Aug 19, 2022 · Twitter for iPad

1 Like

Search Twitter

Log in

Sign up

Nepareizais
@realNepareizais

Kāpēc Дождь izvēlējās Latviju

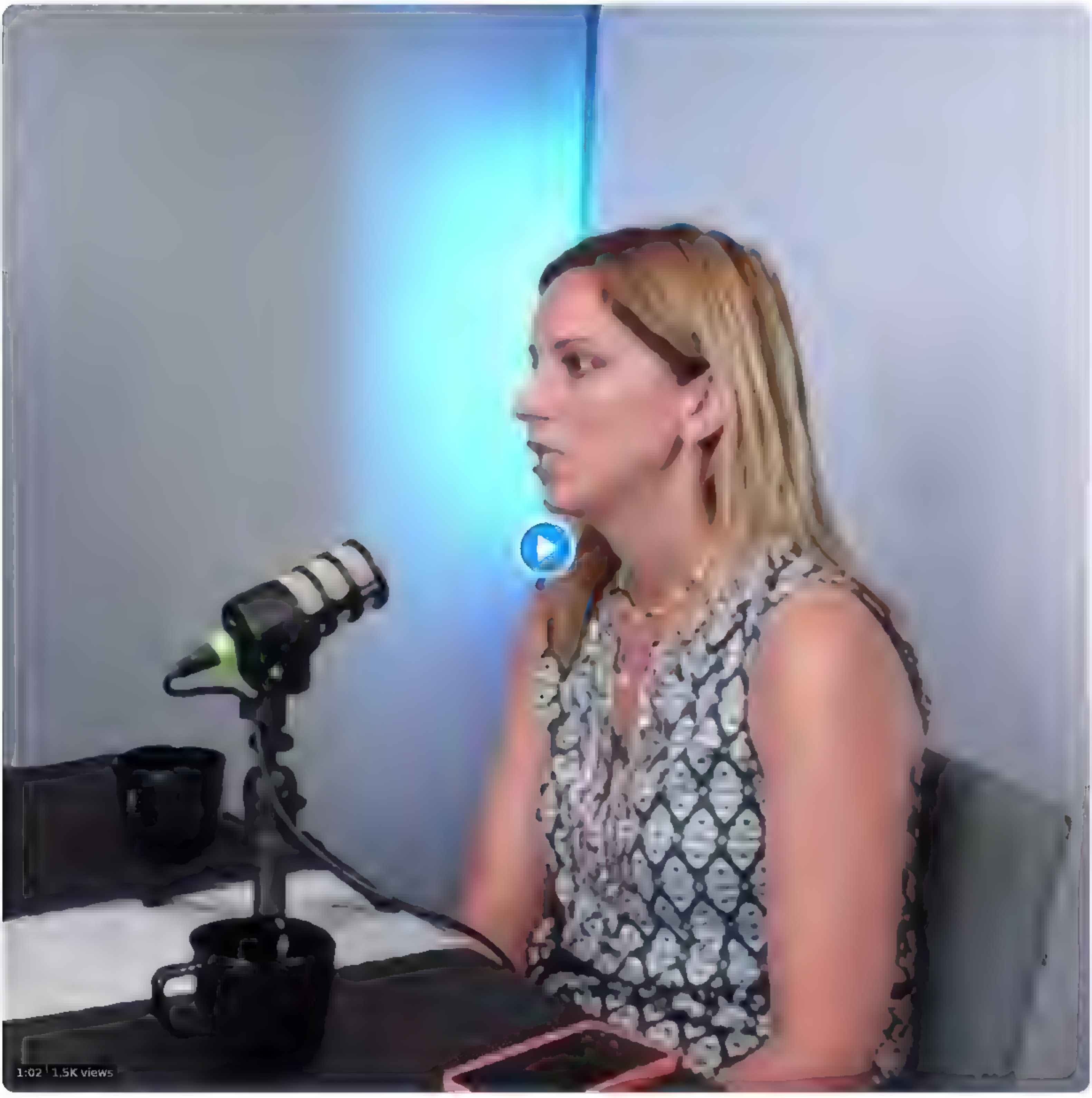

5:28 PM · Aug 18, 2022 · Twitter for iPad

4 Retweets **5** Quote Tweets **15** Likes

Čau! es no Latvijas @user_proud · 19h
Replying to @realNepareizais
tulkojums: izvēle ir tik sarežģīts process, ka jūs to tāpat nesapratīsiet, bet Latvija visērtāk
t.i. uz jautājumu kāpēc izvēlējās Latviju viņ. pēc būtības neatbild

5

SunshineLV @TheRealSunshin · 18h
Replying to @realNepareizais
Viņas smins norāda, ka laviere starp to, ko domā un to, ko zin, ka vispār drīkst teikt. Skaidrs, ka Latviju izvēlējās, jo zin, ka te būtība var uzvesties kā Krievijā un justies kā mājās, jo visi pielāgoties, atbildēs krieviski, jāmācās neko jaunu nebūs

1 10

SunshineLV @TheRealSunshin · 18h
Replying to @realNepareizais
Paga, bet tad, kad karš beigsies, mēs varēsim viņu sūtīt atpakaļ? Vai arī viņa te ir uz mūžīgiem laikiem ieperinājusies? 🤔

1 1

Nepareizais @realNepareizais · 18h
Ja krievija viss ievilksies gadu desmitus, kā Irāna, Kuba, vai Z Koreja, jā, viņi šeit ir uz palikšanu. Un nav iemeslu domāt, ka tur kaut kas var mainīties

1

AKMshooter @AKMshooter · 17h
Replying to @realNepareizais
LV cena bijusi visletākā. Kuri īsti bija dožģeviku galvenie iepircēji.?

1 2

tom @toma06221162 · 9h
Replying to @realNepareizais
ushakov took care? 😵

Show more replies

Search Tw tter

Log in

Sign up

Nepareizais
@rea Nepareizais

Valsts policija @Valsts_policija · 36m
Replying to @Valsts_policija

Meklējamās personas identitāte ir noskaidrota.
Pateicamies visiem, kas dalījās ar šo ziņu.

16

Valsts policija @Valsts_policija · 2d
Replying to @Valsts_policija

12.05.2022. ap 23.37 elektrovilciena maršrutā "Rīga - Saulkrasti",vīrietis izraisīja konfliktu ar Ukrainas pilsoni, izsakot sievietei draudus un aizskarošas frāzes. Konflikts notika laikā no stacijas "Rīga" līdz "Zemitāni". Viņš vilcienā iekāpa stacijā "Rīga" un izkāpa "Lilastē".

1 27 PM Aug 19 2022 Tw tter for iPad

1 Like

{"created at" "Fri Aug 19 14 03 36 +0000 2022","id" 1560628552537518083,"id str" "1560628552537518083","text" "Eklons, k\u0101 paver muti, t\u0101 birst p\u0113rles \u2026\nLatvija atbalsta \u201ccilv\u0113kus, kuri savu dz\u012bves v\u0113rt\u012bbu d\u0113\u013c, un izpratnes d\u0113\u013c\u2026 https \/\/t co\/aiTj1112mc","display text range" [0,140],"source" "\u003ca href=\"http \/\/itunes apple com\/us\/app\/twitter\/id409789998?mt=12\" rel=\"nofollow\"\u003eTwitter for Mac\u003c\/a\u003e","truncated" true,"in reply to status id" null,"in reply to status id str" null,"in reply to user id" null,"in reply to user id str" null,"in reply to screen name" null,"user" {"id" 939482807717519360,"id str" "939482807717519360","name" "Nepareizais","screen name" "realNepareizais","location" "Riga, Latvia","url" null,"description" null,"translator type" "none","protected" false,"verified" false,"followers count" 6640,"friends count" 2660,"listed count" 16 ,"favourites count" 1367,"statuses count" 30344,"created at" "Sat Dec 09 13 12 10 +0000 2017","utc offset" null,"time zone" null,"geo enabled" true,"lang" null,"contributors enabled" false,"is translator" false,"profile background color" "F5F8FA", "profile background image url" "","profile background image url https" "","profile background tile" false,"profile link color" "1DA1F2","profile sidebar border color" "C0DEED","profile sidebar fill color" "DDEEF6","profile text color" "333333","profile use background image" true,"profile image url" "https \/\/web archive org\/web\/20220819140336\/http \/\/pbs twimg com\/profile images\/1499377578553102336\/0L2fs3m1 normal jpg","profile image url https" "https \/\/web archive org\/web\/20220819140336\/https \/\/pbs twimg com\/profile images\/1499377578553102336\/0L2fs3m1 normal jpg","profile banner url" "https \/\/web archive org \/web\/20220819140336\/https \/\/pbs twimg com\/profile banners\/939482807717519360\/1646169781","default profile" true,"default profile image" false,"following" null,"follow request sent" null,"notifications" null,"withheld in countries" []},"geo" null,"coordinates" null,"place" null,"contributors" null,"is quote status" false,"extended tweet" {"full text" "Eklons, k\u0101 paver muti, t\u0101 birst p\u0113rles \u2026\nLatvija atbalsta \u201ccilv\u0113kus, kuri savu dz\u012bves v\u0113rt\u012bbu d\u0113\u013c, un izpratnes d\u0113\u013c saprot, ka vi\u0146i negrib uztur\u0113ties t\u0101d\u0101 valst\u012b [krievij\u0101 , un vi\u0146iem pat izsakot savu br\u012bvo gribu rodas probl\u0113mas, un vi\u0146i m\u016bk \u201d\nT\u0101diem m\u0113s izsniegsim \u0161\u012bs at\u013caujas https \/\/t co\/vmSoRf4Iz6","display text range" [0,279],"entities" {"hashtags" [],"urls" [],"user mentions" [],"symbols" [],"media" [{"id" 1560628475618152448,"id str" "1560628475618152448","indices" [280,303],"additional media info" {"monetizable" false},"media url" "https \/\/web archive org\/web\/20220819140336\/http \/\/pbs twimg com\/ext tw video thumb\/1560628475618152448\/pu\/img\/QqfnwYZiEEQU0B9l jpg","media url https" "https \/\/web archive org\/web\/20220819140336\/https \/\/pbs twimg com\/ext tw video thumb\/1560628475618152448\/pu\/img\/QqfnwYZiEEQU0B9l jpg","url" "https \/\/web archive org\/web\/20220819140336\/https \/\/t co\/vmSoRf4Iz6","display url" "pic twitter com\/vmSoRf4Iz6","expanded url" "https \/\/web archive org\/web\/20220819140336\/https \/\/twitter com\/realNepareizais\/status\/1560628552537518083\/video\/1","type" "video","video info" {"aspect ratio" [16,9],"duration millis" 47233,"variants" [{"bitrate" 2176000,"content type" "video\/mp4","url" "https \/\/web archive org\/web\/20220819140336\/https \/\/video twimg com\/ext tw video\/1560628475618152448\/pu\/vid\/1280x720\/C7I6SdnzXrQtXSD4 mp4?tag=12"}, {"bitrate" 256000,"content type" "video\/mp4","url" "https \/\/web archive org\/web\/20220819140336\/https \/\/video twimg com\/ext tw video\/1560628475618152448\/pu\/vid\/480x270\/s1Ws20QXPbBrYaBm mp4?tag=12"}, {"bitrate" 832000,"content type" "video\/mp4","url" "https \/\/web archive org\/web\/20220819140336\/https \/\/video twimg com\/ext tw video\/1560628475618152448\/pu\/vid\/640x360\/O0NyprW94bvPya3Q mp4?tag=12"},{"content type" "application\/x mpegURL","url" "https \/\/web archive org\/web\/20220819140336\/https \/\/video twimg com\/ext tw video\/1560628475618152448\/pu\/pl\/xXD CcqHjuwo C4d m3u8?tag=12&container=fmp4"}]},"sizes" {"thumb" {"w" 150,"h" 150,"resize" "crop"},"medium" {"w" 1200,"h" 675,"resize" "fit"},"small" {"w" 680,"h" 383,"resize" "fit"},"large" {"w" 1280,"h" 720,"resize" "fit"}}}]},"extended entities" {"media" [{"id" 1560628475618152448,"id str" "1560628475618152448","indices" [280,303],"additional media info" {"monetizable" false},"media url" "https \/\/web archive org\/web\/20220819140336\/http \/\/pbs twimg com\/ext tw video thumb\/1560628475618152448\/pu\/img\/QqfnwYZiEEQU0B9l jpg","media url https" "https \/\/web archive org\/web\/20220819140336\/https \/\/pbs twimg com\/ext tw video thumb\/1560628475618152448\/pu\/img\/QqfnwYZiEEQU0B9l jpg","url" "https \/\/web archive org\/web\/20220819140336\/https \/\/t co\/vmSoRf4Iz6","display url" "pic twitter com\/vmSoRf4Iz6","expanded url" "https \/\/web archive org\/web\/20220819140336\/https \/\/twitter com\/realNepareizais\/status\/1560628552537518083\/video\/1","type" "video","video info" {"aspect ratio" [16,9],"duration millis" 47233,"variants" [{"bitrate" 2176000,"content type" "video\/mp4","url" "https \/\/web archive org\/web\/20220819140336\/https \/\/video twimg com\/ext tw video\/1560628475618152448\/pu\/vid\/1280x720\/C7I6SdnzXrQtXSD4 mp4?tag=12"}, {"bitrate" 256000,"content type" "video\/mp4","url" "https \/\/web archive org\/web\/20220819140336\/https \/\/video twimg com\/ext tw video\/1560628475618152448\/pu\/vid\/480x270\/s1Ws20QXPbBrYaBm mp4?tag=12"}, {"bitrate" 832000,"content type" "video\/mp4","url" "https \/\/web archive org\/web\/20220819140336\/https \/\/video twimg com\/ext tw video\/1560628475618152448\/pu\/vid\/640x360\/O0NyprW94bvPya3Q mp4?tag=12"},{"content type" "application\/x mpegURL","url" "https \/\/web archive org\/web\/20220819140336\/https \/\/video twimg com\/ext tw video\/1560628475618152448\/pu\/pl\/xXD CcqHjuwo C4d m3u8?tag=12&container=fmp4"}]},"sizes" {"thumb" {"w" 150,"h" 150,"resize" "crop"},"medium" {"w" 1200,"h" 675,"resize" "fit"},"small" {"w" 680,"h" 383,"resize" "fit"},"large" {"w" 1280,"h" 720,"resize" "fit"}}}]}},"quote count" 0,"reply count" 0,"retweet count" 0,"favorite count" 0,"entities" {"hashtags" [],"urls" [{"url" "https \/\/web archive org\/web\/20220819140336\/https \/\/t co\/aiTj1112mc","expanded url" "https \/\/web archive org\/web\/20220819140336\/https \/\/twitter com\/i\/web\/status\/1560628552537518083","display url" "twitter com\/i\/web\/status\/1\u2026","indices" [117,140]}],"user mentions" [],"symbols" []},"favorited" false,"retweeted" false,"possibly sensitive" false,"filter level" "low","lang" "lv","timestamp ms" "1660917816658"}

Guntars Vitols @guntarsv · 12m

Ar tiem RU žurnalistiem LV ir tāda nianse. Tu iegusti humanitāro vīzu (vairumā tā). Darba atļauju tev tas *nedod*

Bet

Tu jau neesi darba ņēmējs. Autors, saņem autoratlīdzību. Un tādu izmaksā kaut nerezidentam, ieturot nodokli. Bez socnodokļa (jo tu neesi 'darbinieks')

1 2 1

Nepareizais
@realNepareizais

Replying to @guntarsv

Tu esi redzējis līgumus ar darbiniekiem, arī tehniskajiem, vai vienkārš centies pamest idejas kā Latvijas SIA var apiet likumu, nodarbinot trešo valstu pilsoņus ar tūristu vīzām?

5:30 PM · Aug 19, 2022 · Twitter for iPad

Search Tw tter

Log in

Sign up

Nepareizais
@rea Nepareizais

« Tirdzniecības un rūpniecības kameras prezidents Aigars Rostovskis mudina detalizētāk skaidrot, ka OIK maksājumus turpmāk pārnes uz citu valsts budžeta pozīciju, nevis jaukt galvu ar vēstījumiem par OIK izbeigšanu. »

Latvijas Radio Ziņas @LRZinas 8h
Valdību mudina skaidrak komunicet OIK parce , nevis atcel lsm lv/raksts/zinas/e
Show th s thread

9 43 AM Aug 19 2022 Tw tter for iPad

18 Retweets **30** Likes

Linda @ ndaS ece 7h
Rep y ng to @rea Nepareiza s and @tik ms
Bet c k skarsti izklausijas š s paziņojums ļaudim oik era ir beigusies u t.t 😂

Alberts Kozlovs @St enuSupermens 5h
Rep y ng to @rea Nepareiza s
Koa icij veidojošas partijas, tas lideri pauž dažadu viedokli socialajos tiklos par OIK
☑Kompenset un acelt ir dažadi termini

TAD TOMĒR NĀKOTNĒ OIK VAR ATGRIESTIES?

Search Twitter

Log in

Sign up

Nepareizais @rea Nepareizais · 6h

⚡Anna Mongaita stasta, ka Дождь darbinieki pašlaik Latvija strada NELEGĀLI, ar turistu vizam. Bet cer ar laiku nokartot darba vizas
Tapec Eklons šorit parsteidza visus, paziņojot, ka Latvija turpinas 🇷🇺pilsoņiem izsniegt darba vizas? Lai legalizetu 🇷🇺turistu žurnalistu simtus?

13 45 72

Es Pats @Tas_es_Pats · 2h

interesanti, kas šiem algu maksa?
kaut ka neticu, ka Ukraina aizliegts krieviski raidošs kanals Eiropas reklamdevejiem baigi interese

1 4

Nepareizais
@rea Nepareizais

Replying to @Tas_es_Pats

stāsta, ka cilvēki saziedojuši

6:48 PM · Aug 19, 2022 · Twitter for iPad

Search Twitter

Log in

Sign up

Guntars Vitols @guntarsv · 1h

Ar tiem RU žurnālistiem LV ir tāda nianse. Tu iegūsti humanitāro vīzu (vairuma tā). Darba atļauju tev tas *nedod*

Bet

Tu jau neesi darba ņēmējs. Autors, saņem autoratlīdzību. Un tādu izmaksā kaut nerezidentam, ieturot nodokli. Bez socnodokļa (jo tu neesi 'darbinieks')

3 2 1

Nepareizais @real Nepareizais · 1h

Tu esi redzējis līgumus ar darbiniekiem, arī tehniskajiem, vai vienkārš centies pamest idejas ka Latvijas SIA var apiet likumu, nodarbinot trešo valstu pilsoņus ar tūristu vīzām?

1

Guntars Vitols @guntarsv · 1h

Es strādāju nodokļu sfērā. Un komunicēju ar juristiem, kas šo visu zina un man paskaidro

Tur ir arī citas nianses. Citas 'vīzas'. Piemēram, 'Blue Card', kas dod darba atļauju. Baltkrieviem, piemēram. Tad Nomad, kas dod iespēju, SWE strādājošam 3-o valstu pilsonim dzīvot LV. Utt

1

Guntars Vitols @guntarsv · 1h

Varētu pateikt, kādus līgumus esmu redzējis. Bet neteikšu

Es šeit uzprasos, lai Tu izpratī un nozīmē mani par kremlinu

Es ļoti ienīstu tukšpaurismu LV, totāli ienīstu, vienā līmenī ar kremlinismu

#ChallengeMe!

1

Nepareizais
@real Nepareizais

Replying to @guntarsv

Ja neteiksi, tad nerunā šeit tukšu par 'Blue Card', Baltkrieviem, SWE strādājošam 3-o valstu pilsoņiem utt, kam nav nekāds sakars ar Šengenas tūristu vīzām

Translate Tweet

6:54 PM · Aug 19, 2022 · Twitter for iPad

Search Twitter
Log in
Sign up

Nepareizais
@realNepareizais

□□radio😎

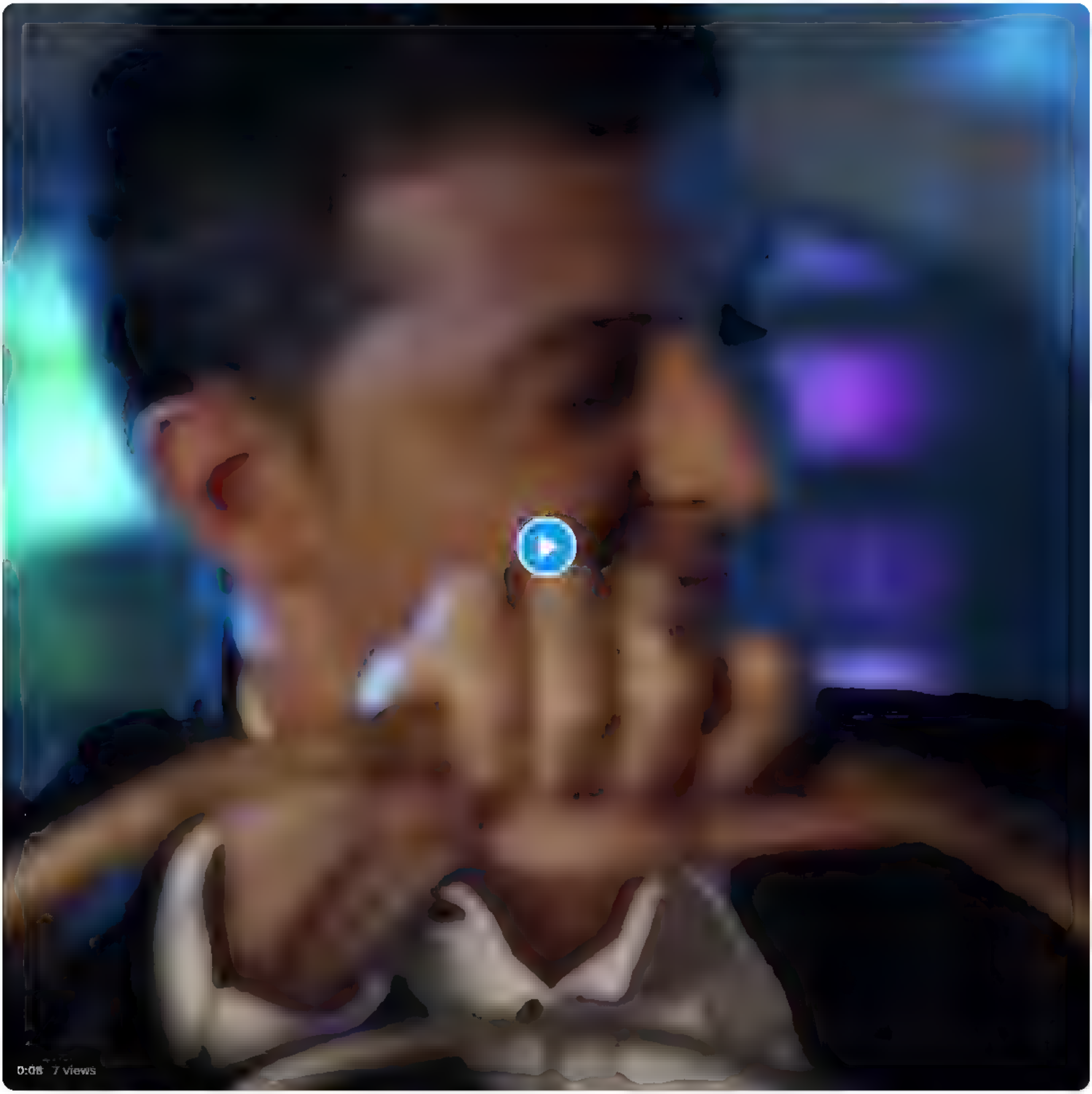

7:59 PM · Aug 19, 2022 · Twitter for iPad

2 Retweets **3** Likes

Search Twitter

Log in

Sign up

Nepareizais @rea Nepareizais · 7h

⚡Anna Mongaita stāsta, ka Дождь darbinieki pašlaik Latvijā strādā NELEGĀLI, ar tūristu vīzām. Bet cer ar laiku nokārtot darba vīzas.
Tāpēc Eklons šorīt pārsteidza visus, paziņojot, ka Latvija turpinās 🇷🇺pilsoņiem izsniegt darba vīzas? Lai legalizētu 🇷🇺tūristu žurnālistu simtus?

13 · 45 · 75

Es Pats @Tas_es_Pats · 4h

interesanti, kas šiem algu maksā?
kaut kā neticu, ka Ukrainā aizliegts krieviski raidošs kanāls Eiropas reklāmdevējiem baigi interesē

1 · 5

Nepareizais @rea Nepareizais · 1h

stāsta, ka cilvēki saziedojuši

1

Es Pats @Tas_es_Pats · 36m

Kuri cilvēki? Brāčkas Rotenbergi un Peskovs ar Lavrovu?

1

Nepareizais
@rea Nepareizais

Replying to @Tas_es_Pats

U menja vsjo v porjadke, eto moja mašina, u menja dokumenti vsje v porjadke!

7:56 PM · Aug 19, 2022 · Twitter for iPad

Es Pats @Tas_es_Pats · 27m

Replying to @rea Nepareizais

nu neticu, ka slogas un kažokas kaut ko vairāk par pussprāgušu utī noziedos, ja vien tas caur kādiem SIFiem nebūs nozagts Latvijas bērniem

1 · 1

)

Search Twitter

Log in

Sign up

Nepareizals
@rea Nepareizals

Finnish woman takes drug test

8 30 PM Aug 19 2022 Twitter for iPad

2 Likes

Search Twitter

Log in

Create account

Nepareizais
@real_Nepareizais

Rīga?□

8:37 PM · Jun 26, 2022 from Georgia · Twitter for iPhone

4 Retweets **17** Likes

100gOfTruth @100gOfTruth · Jun 26
Replying to @real_Nepareizais
Nez cik tur daudz ietaupa ūdeni katru reizi to nogriežot. Mums jau maz, Daugava sausa, jātaupa

1

□□□□ (Jānis) "□□□□□□□□" @aususmamuts · Jun 27
Replying to @real_Nepareizais and @merelysimple
Nē. Pusvagonu ar tādām sānu sienām 1520 mm dzelzceļos nav

Edgars Abrams, ZZS 14.Saeimas kandidāts - Latgale! @edgars_49 · Jun 27
Replying to @real_Nepareizais
Rīga pat izslavētais "Šķirotavas" uzkalniņš tika renovēts īsaks, kur vēl tādu uzparikti ogļiem. Vecajam "atmazgatajam" VDK aģentam/stukačam šādas lietas pat prāta nenāk.
Es visvairāk gaidu, kad esošie prezentēs multifunkcionālo depo gan 1435, gan 1520 un nebrīnīšos arī PV

1 1

ELEVEN 🚀 @ELEVEN_665 · Jun 27
Japiekrīt, ka pensionētie onkuļi kuri sēž valdēs, līdz tādam līmenim nekad neaizdomātos

1

□□□□□□ @gi_7382203 · Jun 27
Replying to @real_Nepareizais
Rīga - rij putekļus un nekunksti!

2

Nepareizals
@rea Nepareizals

Около 180 представителей молодёжи из Латвии начнут учёбу в российских вузах

Сегодня
11:01

Посол России Михаил Ванин встречается с латвийскими студентами, которые скоро начнут учебу в вузах РФ. Иллюстрация. соцсети.

В здании посольства России в Латвии состоялась встреча абитуриентов, которым была выделена ежегодная квота правительства РФ на бесплатное обучение в российских вузах, с послом Михаилом Ваниным. Около 180 представителей молодёжи из Латвии продолжат учебу в вузах Москвы, Санкт-Петербурга, Калининграда, Пскова и других городов России.

Посол обратился к будущим студентам с приветственным словом, обозначив те возможности, которые открывает перед ними получение образования в России, и пожелал им успехов. Перед собравшимися также выступили члены отборочной комиссии посольства — координатор Совета общественных организаций Латвии **Виктор Гущин** и руководитель рижского представительства Балтийского федерального университета имени **Иммануила Канта Борис Катков**. Кроме того, студенты из числа победителей конкурса прошлых лет рассказали о своем опыте обучения в России и дали абитуриентам нового набора полезные советы.

8 41 PM Aug 19 2022 Twitter for iPad

Search Twitter

Log in

Sign up

Nepareizais
@real_Nepareizais

Latvijas gāzei pašlaik Inčukalnā pieejamās dabasgāzes apjoms veido 0,45 TWh, kas līdz augusta beigām saruks līdz 0,29 TWh.
Latvijas gāzei ir noglabāta vēl papildu gāze vairāk nekā 1 TWh apmērā, bet tā jau rezervēta citiem komersantiem atbilstoši iepriekš noslēgtajiem līgumiem.

LSM ziņu portāls @smlv · 3h
Valsts pēta iespējas rezervēt «Latvijas gāzes» jau juridiski pārdotos krājumus
lsm.lv/raksts/zinas/e...

6:44 PM · Aug 19, 2022 · Twitter for iPad

1 Retweet **2** Likes

Show more replies

Search Tw tter

Log in

Sign up

Nepareizais
@rea Nepareizais

Debīlāk jau vairs nevar uzrakstīt ...
« Putins un viņa Francijas kolēģis »

LTV Ziņu dienests @tvz nas 4h
Krievijas prezidents Vladimirs Putins un viņa Francijas ko egis Emanuels Makrons telefonsaruna vienojušies par nepieciešamibu veikt neatkarigu inspekciju Krievijas speku sagrabtaja Zapor žjas atomelektrostacija

Krievijas karaspēks pie Zaporižjas atomelektrostacijas Foto: AFP, ANDREY BORODULIN

6 47 PM Aug 19 2022 Tw tter for iPad

12 Retweets **70** Likes

AKMshooter @AKMshooter 2h
Rep y ng to @rea Nepareiza s
Ne! LTV ZD var ari debilak!
1

Zane Grunte @ZaneGrunte 2h
Rep y ng to @rea Nepareiza s
Š s jau "s.t korkus" ara .

Rolands Augšpuls @esesmuespats 2h
Rep y ng to @rea Nepareiza s
Varbut bija jasaka patiesak nevar?
3

You're unable to view this Tweet because th s account owner limits who can view their Tweets Learn more

Nikolajs Calenko @ca enko 44m
Makronam vispar navigs apvainojums
1

Sundragon @LaetanJoy 1h
Rep y ng to @rea Nepareiza s
Nezinu, pec lingvistikas viss ir pare zi ab ir prezidenti Putins nav ta verts, la viņa del izdomat kko jaunu rakstišanas ziņa
1

Dr. Elmārs Pētersons @E marsp 1h
Rep y ng to @rea Nepareiza s
Bet man patik LTV sarkasms par Makronu

PolitBirojs @Pol tB rojs 1h
Rep y ng to @rea Nepareiza s
Viņ jau sava ziņa strada kopa, viena virziena

Xrcallo - {Baltic edition} @Xrca lo 41m
Rep y ng to @rea Nepareiza s
Melots nebutu P rms gada ab. butu kopigi vakariņojuši

Search Twitter

Log in

Sign up

Nepareizais
@rea Nepareizais

Lietuvas Ārlietu ministrs aicina Latviju anulēt iepriekš izsniegtās daudzkārtējās Šengenas vīzas krievijas un Baltkrievijas pilsoņiem

DW на русском @dw russian · 12h
Глава МИД Литвы призвал страны Евросоюза аннулировать долгосрочные многократные шенгенские визы, выданные гражданам России и Беларуси
"По крайней мере, до окончания войны", предложил Габриэлюс Ландсбергис в своей колонке для издания Politico
p dw com/p/4Fkp.?maca=r

3 51 PM · Aug 19 2022 · Twitter for iPad

32 Retweets **2** Quote Tweets **78** Likes

Es Pats @Tas es Pats · 5h
Replying to @rea Nepareiza s and @Eglais
tu kojuma rinkeviči ar goлubeveklonιem ιeišus ir līdz baltkvele, nokaitinajuši ar savu rusofiliju un valsts robežu noliegumu

1 · 6

Aleksis @AleksisTW · 3h
Replying to @rea Nepareiza s
Es par

UG @uldisge ns · 1h
Replying to @rea Nepareiza s
@ eM gov man šķiet, ka drīz mums būs kauns no igauņiem un lietuviešiem Ja mūsu ministrs turpinās tā kā to dara līdz šim

1

Search Twitter

Log in

Sign up

Nepareizals
@realNepareizals

□□

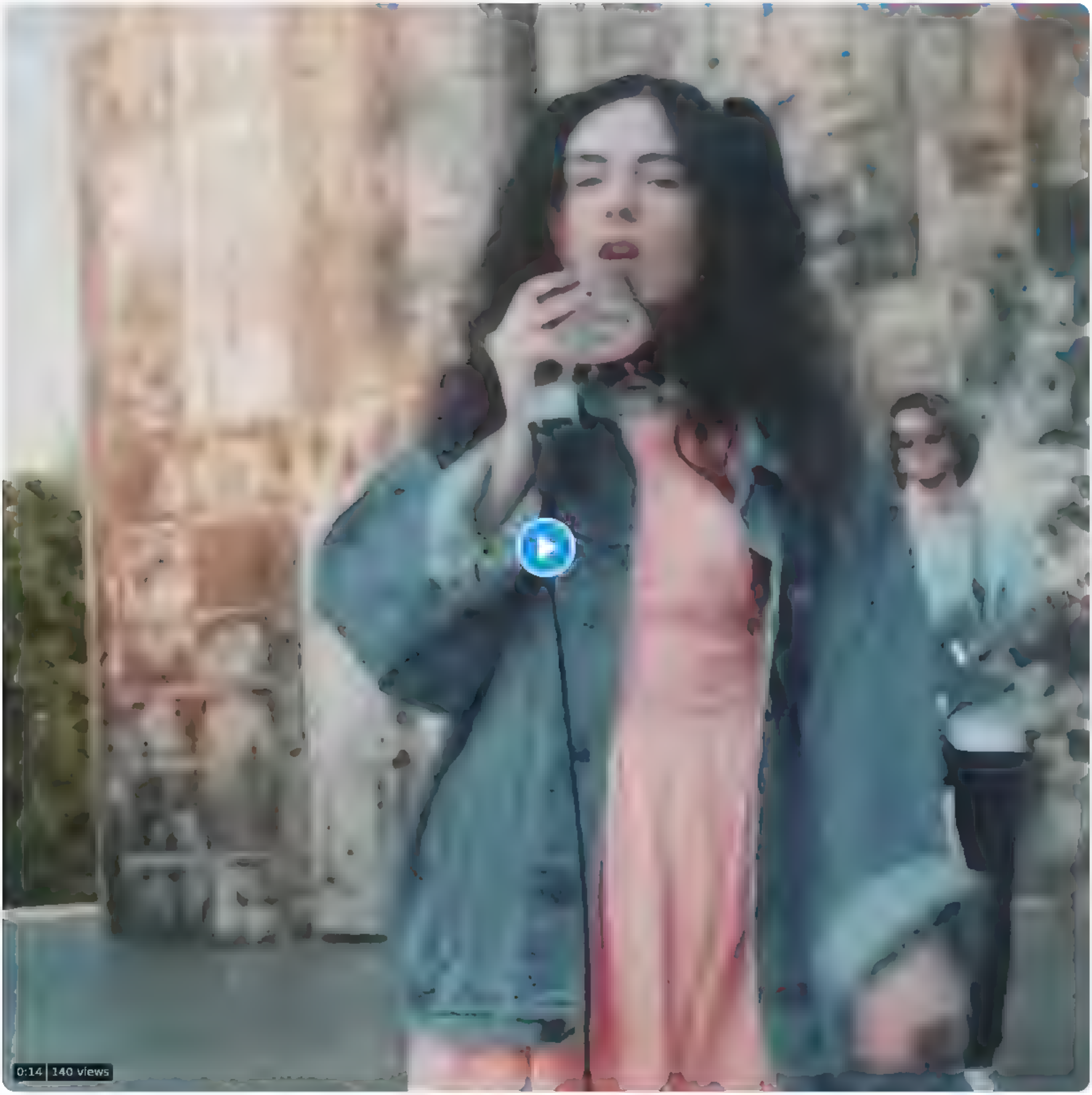

10:09 PM · Aug 19, 2022 · Twitter for iPhone

2 Retweets **6** Likes

Show more replies

Search Twitter

Log in

Sign up

Nepareizais
@realNepareizais

Nearly half of Gen Z is using TikTok and Instagram for search instead of Google, according to Google's own data

business insider.com
Nearly half of Gen Z is using TikTok and Instagram for search instead of Google, according to ...
A Google executive said the company's data shows TikTok and Instagram are a threat to Google Search with Gen Z, and Google is working to keep up

10:08 PM · Aug 19, 2022 · Twitter for iPhone

1 Retweet **2** Likes

Search Twitter

Log in

Sign up

Rihards Kols @RihardsKols · 17h
Te ir merens jucekls ieestājies. Saistība ar darba vīzām nekādi grozījumu nav jāveic, Imigrācijas likums jau paredz MK pilnvaras apturēt vīzu izsniegšanu. Un Latvija vīzu (t.sk. darba) izsniegšanu Krievijas pilsoņiem aptureja jau 25. februārī.

Nepareizais @rea Nepareizais · 20h
Atšķirība no Igaunijas, Latvija turpinās izsniegt jaunas ilgtermiņa darba vīzas krievijas un Baltkrievijas pilsoniem

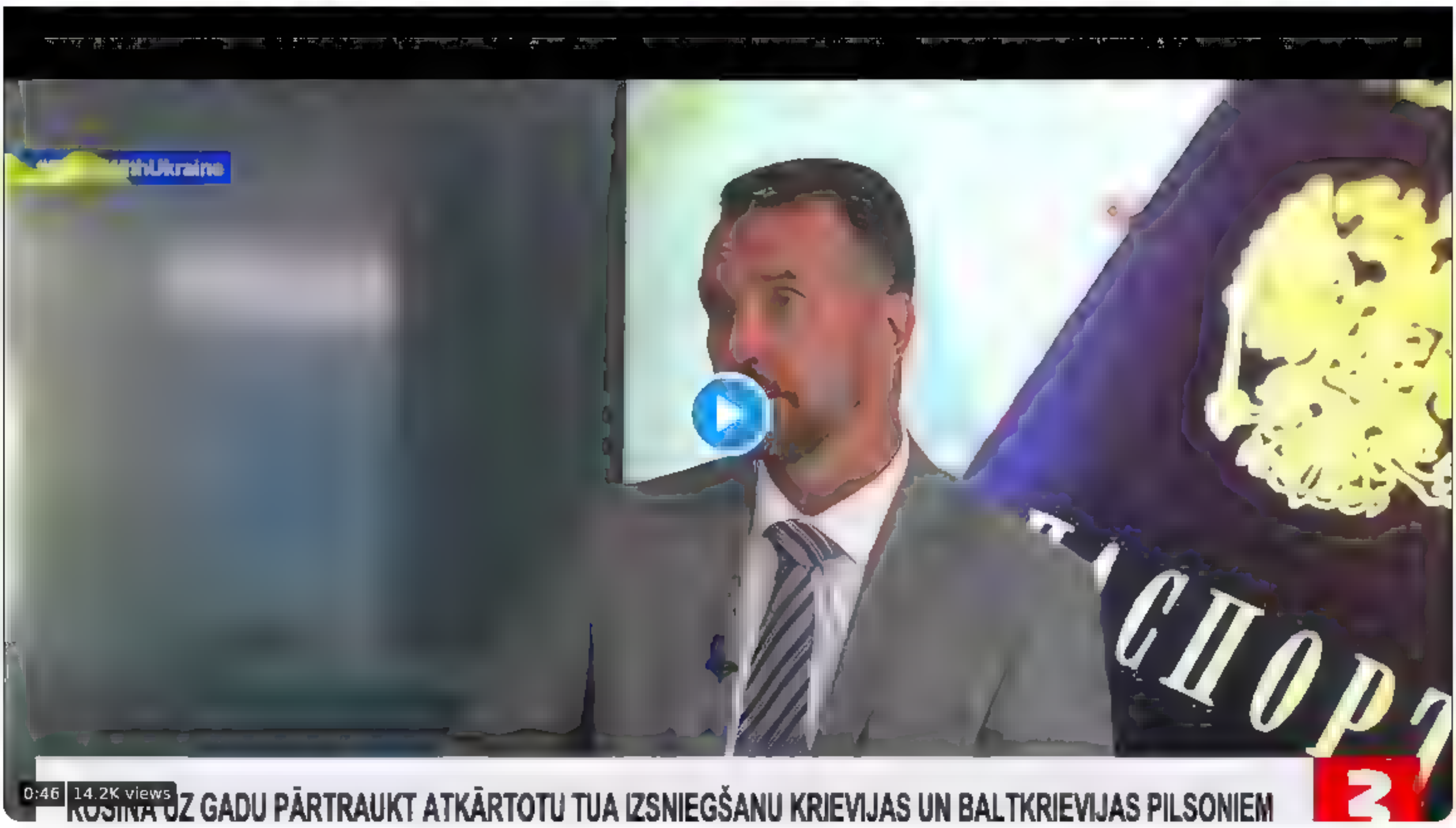

10 · 29 · 47

Bumbulic @MeduMedneks · 16h
Juceklis? Jūs vnk melojat acis skatīdamies. 25. februārī? Bija a ka tad Kremļa Dožģ un pareije tika Latvijā? Ka nav kauna melot?

1 · 3

Rihards Kols @RihardsKols · 16h
Humānās vīzas + atsevišķa procedūra medijiem, un skaits nebija neierobežots. Tā visa ir publiski pieejama informācija

1 · 1

Bumbulic @MeduMedneks · 16h
Kādas humānās vīzas? Pēc 2014. gada nevajadzēja tādas? Jo tad nebija sankcijas no kurām jāmūk? Jūs cilvekus par muļķiem uzskatāt? Kas pie velna ir humānas vīzas? Grabiņš no sankcijām? Ne? Kas tad?

2 · 2

Rihards Kols @RihardsKols · 16h
Ka minēju, tā ir publiski pieejama informācija, ar ko brīvi var iepazīties jebkurā laikā. Neesmu paudis nekādu viedokli par vīzām un to izsniegšanu šai sarunā, vien precizējis faktus. Ja velaties diskutēt par jautājumu, kurus te dusmīgi tvitojat - droši, bet tā jau ir cita tēma

1 · 1

Artis Schlossberg @tikums · 15h
Interesanti, ja reiz Dozhd žurnālisti Latvijā ieceļoja uz Riekstiņa (mūsu vēstnieka Maskavā) izsniegto humanitāro vīzu pamata, vai tas viņiem dod likumīgas tiesības būt nodarbinātiem algotā darbā Latvijā?

Imants @Unabomberz · 16h
Replying to @rea Nepareizais and @RedWhiteRedLV
@darba inspekcija jums nevajadzētu parbaudīt to stradašanu bez darba vīzām????

2 · 4 · 12

Jānis Melderis @JanisMelderis74 · 15h
Cerams

Jo mūsu intereses ir, lai jebkura veida bēgļi strādā un balsta mūsu ekonomiku, pelna mūsu pensijām, nevis tikai dzīvo no pabalstiem vai zog

3

Nepareizais
@rea Nepareizais

Replying to @JanisMelderis74 @tikums and 3 others

Mūsu interesēs ir, lai šajā valstī visi ievērotu šīs valsts likumus.

Translate Tweet

2:15 PM · Aug 19, 2022 · Twitter for iPad

1 Like

Jānis Melderis @JanisMelderis74 · 15h
Replying to @rea Nepareizais @tikums and 3 others
Jā, tā ir

Search Twitter

Log in

Sign up

Nepareizais
@realNepareizais

Sevastopole ▯

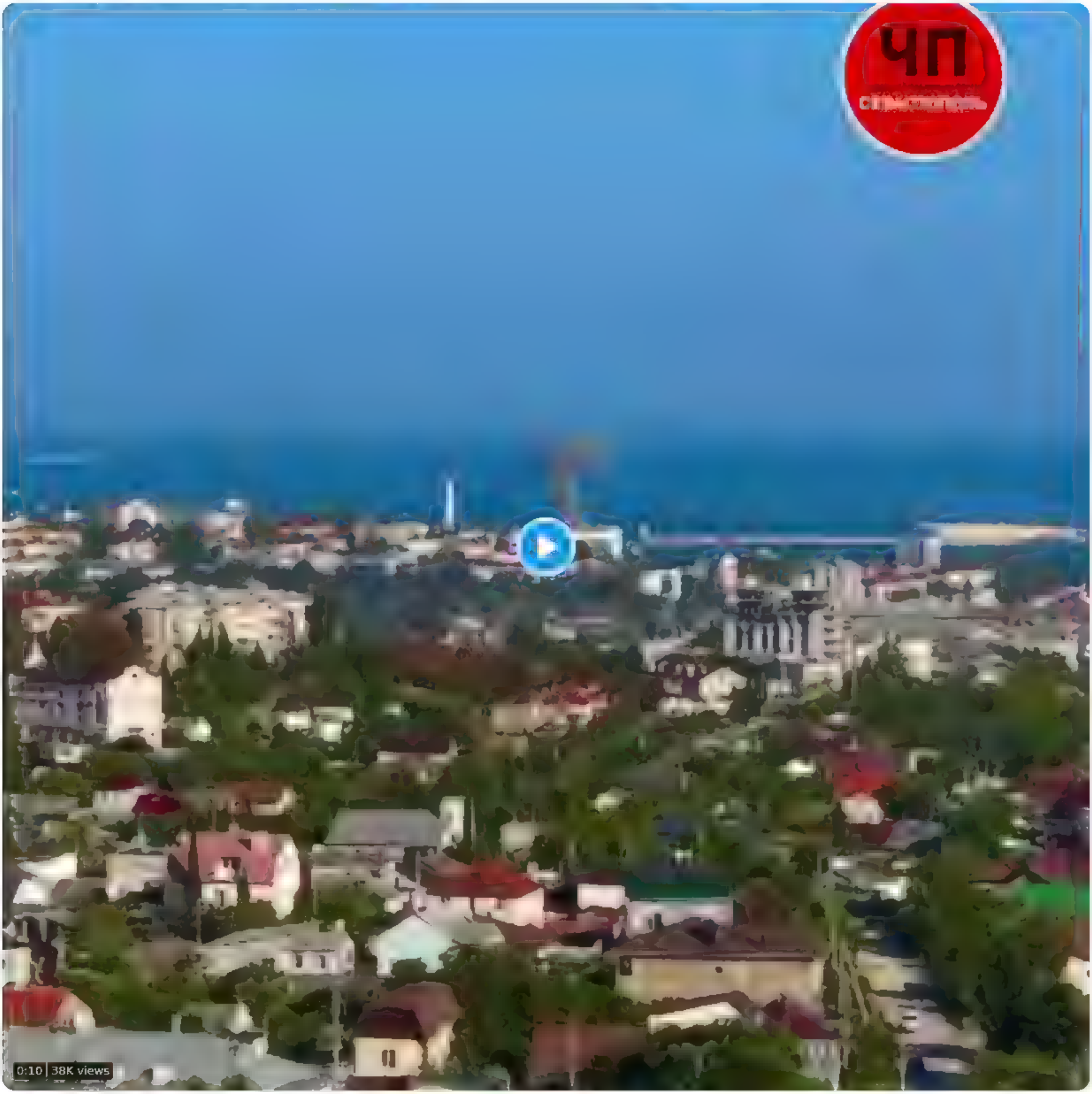

From **IgorGirkin**

6:46 AM · Aug 20, 2022 · Twitter for iPad

1 Like

Search Tw tter

Log in

Sign up

Nepareizais
@rea Nepareizais

Šorīt □□orki centās sašaut □□ukraiņu dronu Sevastopolē

8 17 AM Aug 20 2022 Tw tter for iPad

1 Like

Search Twitter

Log in

Sign up

Nepareizais @realNepareizais · 11h

5 · 23 · 133

GOFORIT @CommonUnites · 17m

Kur var dabut tadas uzlīmes? Tieši staigaju pa Rīgu un domaju, ka deretu palīmēt.

1

Nepareizais
@realNepareizais

Replying to @CommonUnites

Droši vien nav pārāk sarežģīti un dārgi kaut kur pasūtīt, ja pagūglē.

8:21 AM · Aug 20, 2022 · Twitter for iPad

Search Twitter

Log in | Sign up

Nepareizais @reaNepareizais · 20h
Дождь Anna Mongaita nesaprot pretenzijas. Uz Latviju sauca, un solīja, ka šeit viss būšot lieliski, būšot žurnālistu habs, bet... Viņi doma, ka tas ir spekulacijas, saistitas ar velešanam. Дождь esot neitral, bet krievu skatitaju puse. Tas Latvija ir konflikta moments.

13 · 17 · 19

Iveta Buiķe @IvetaBuike · 6m
Pat iek interesanti. Kas tieši viņus sauca?

1

Nepareizais
@reaNepareizais

Replying to @IvetaBuike

Tas ir jautājums, kam mūsu mediji un politiķi iet ar likumu.
Un kāpēc saucēji slēpjas, ja jau labu darbu paveikuši?

Translate Tweet

8:20 AM · Aug 20, 2022 · Twitter for iPad

1 Like

Search Twitter

Log in

Sign up

Nepareizais @rea Nepareizais · 11h
□□

5 · 23 · 135

GOFORIT @CommonUnites · 25m
Kur var dabut tadas uzlimes? Tieši staigaju pa Rigu un domaju, ka deretu palimet

1

Nepareizais @rea Nepareizais · 9m
Droš. vien nav parak sarežģīti un dargi kaut kur pasutit, ja pagugle

1

GOFORIT @CommonUnites · 3m
Googleju kadus 2vai3 men atpakaļ. Toreiz neatradu

Bet ja, gribetu kadu pacinu ar tadam uzlimem

1

Nepareizais
@rea Nepareizais

Replying to @CommonUnites

Atrodi kādu bildi internetā un □□ google.com/search?q=izgat...

8:29 AM · Aug 20, 2022 · Twitter for iPad

Search Twitter

Log in

Sign up

Nepareizais
@rea_Nepareizais

Staķis uzņemsies līderību Ukrainas pilsētu atjaunošanā
Remontēs ielas vai tiltus?

Mārtiņš Staķis @MStakis · 14h
No Ukrainas prezidenta Volodimira @ZelenskyyUa izskanēja trīs vienkārši lūgumi Eiropas pilsētu mēriem: cīnīties pret Krieviju informācijas karā, uzņemties līderību Ukrainas pilsētu atjaunošanā, un demonstrēt piemēru pareizām pilsētām Eiropā un pasaulē 1/7
Show this thread

8:54 AM · Aug 20, 2022 · Twitter for iPad

1 Retweet **1** Like

Kris Kelvin @ba od s oskars · 29m
Replying to @rea_Nepareizais
Stabiņus salīks ukraiņiem. Un kokus puķupodos
1

bubinators @ubinators · 24m
Replying to @rea_Nepareizais
Lai sāk ar pašu miskasti

Normunds Medens @normundsmedens · 15m
Replying to @rea_Nepareizais
Viņš noteikti to darītu, bet vai Ušakovs nāks atpakaļ uz pilsētu dzintara jūras krastā?

real Blog News @Bloganews · 11m
Replying to @rea_Nepareizais
Ziemā sniegu tīrīs

Search Twitter

Log in

Sign up

Nepareizals
@rea Nepareizals

Kāpēc ir diena pret nakti- kā ziņas par atbrīvošanos no padomju armijas pieminekļiem Baltijas valstīs un Polijā pasniedz krievu valodā runājošie ᐦᐦUkrainas TV un ᐦᐦᐦᐦTV Дождьᐦ
Kāpēc ir sajūta, ka mēs ar ukraiņiem esam barikāžu vienā pusē, bet tie otrie, ar saviem skatītājiem ...

Translate Tweet

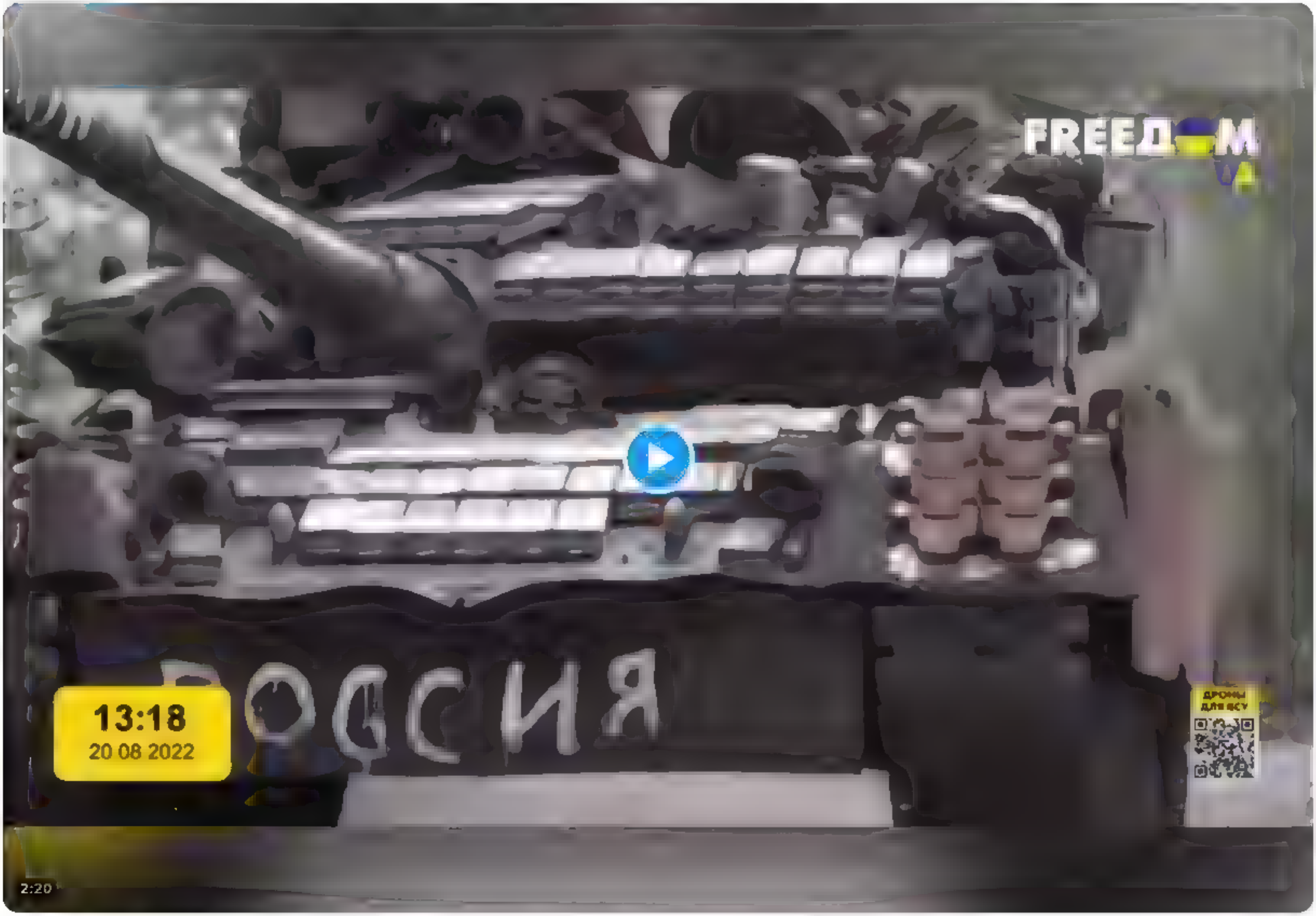

11 12 AM · Aug 20, 2022 · Twitter for iPad

1 Like

Search Tw tter

Log in

Sign up

Nepareizais @rea Nepareizais · 15h

1 · 1 · 17

Red One @RedBear from LV · 14h

Kas šī par grupu ludzu?

1

Nepareizais
@rea Nepareizais

Rep y ng to @RedBear from Lv

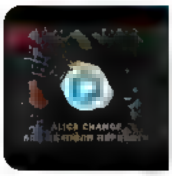

youtube.com
Alice Change – Але це після перемоги (MUSIC VIDEO)
СЛУХАТИ ТРЕК https://bfan.link/pislya-peremogyНу що сказати, я написала цю пісню своєму хлопцю, а тепер її почуєте і ви D
Підписуйся на Alice Change 3Instag

7:15 AM · Aug 20, 2022 · Twitter for iPhone

Search Twitter

Log in

Sign up

Nepareizais
@rea Nepareizais

Rašists Edgars Temčuks, mācās Liepājas Jūrniecības koledžā, neslēpj savus □□uzskatus, par viņu pavedienā zem šī tvīta □□

Translate Tweet

aka Авушка @avaritiaprima · 1h
Запрошую шановне панство до суботньої забави

Цю пухлину звати Едгар Темчук (Edgars Temčuks). Пухлині 18 рочків і вона навчається в чудесному латвійському морському коледжі під назвою Liepājas Jūrniecības koledža (залишу для вас посиланнячка ⬇️ аби ви їх про це сповістили)

Show this thread

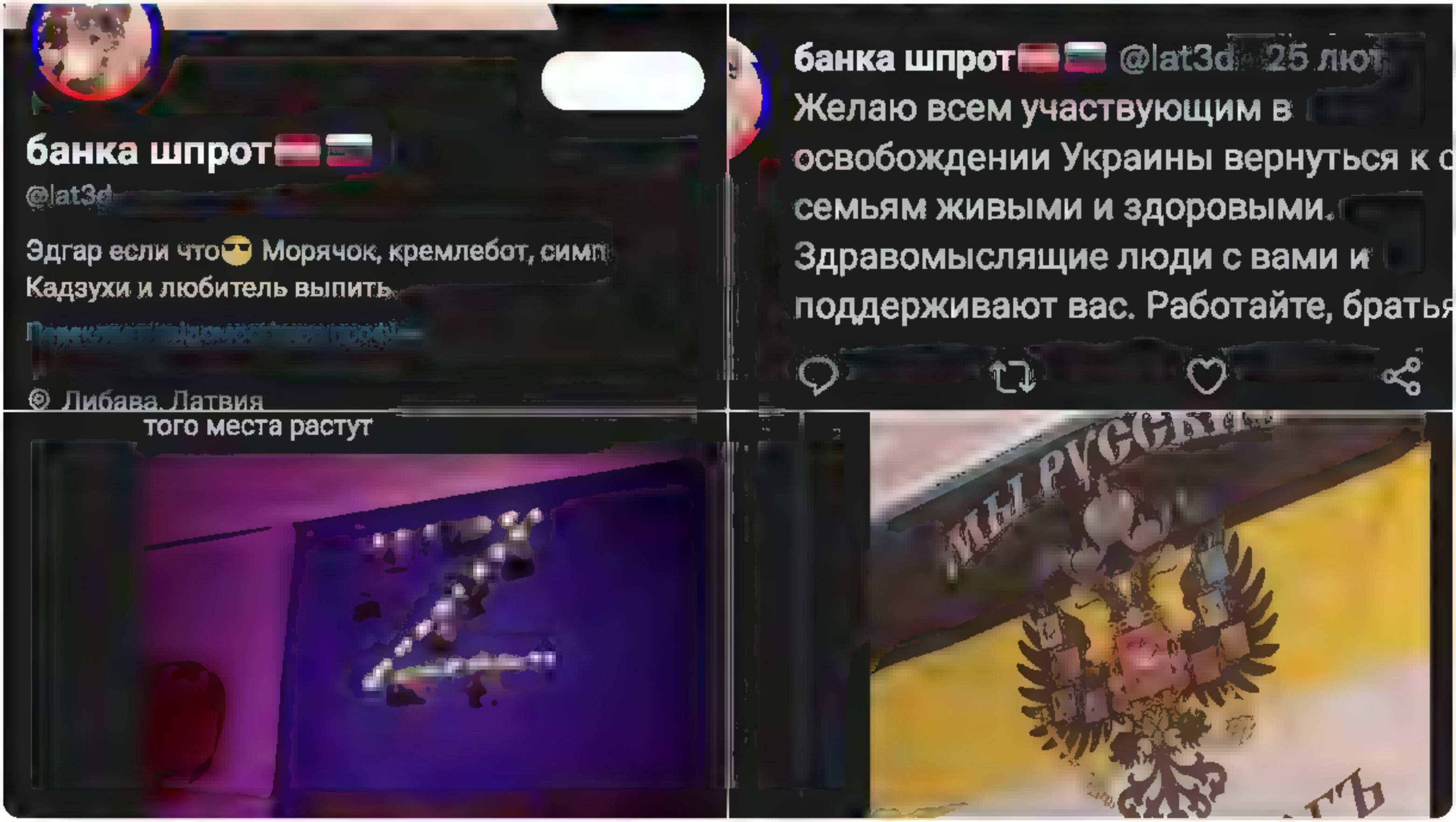

2:19 PM · Aug 20, 2022 · Twitter for iPhone

1 Retweet

Search Twitter

Log in

Sign up

Nepareizais @reaNepareizais · Aug 19

Дождь Anna Mongaita nesaprot pretenzijas. Uz Latviju sauca, un solīja, ka šeit viss būšot lieliski, būšot ▯▯žurnālistu habs, bet... Viņi domā, ka tas ir spekulācijas, saistītas ar vēlēšanām. Дождь esot neitrāl, bet krievu skatītāju pusē. Tas Latvijā ir konflikta moments.

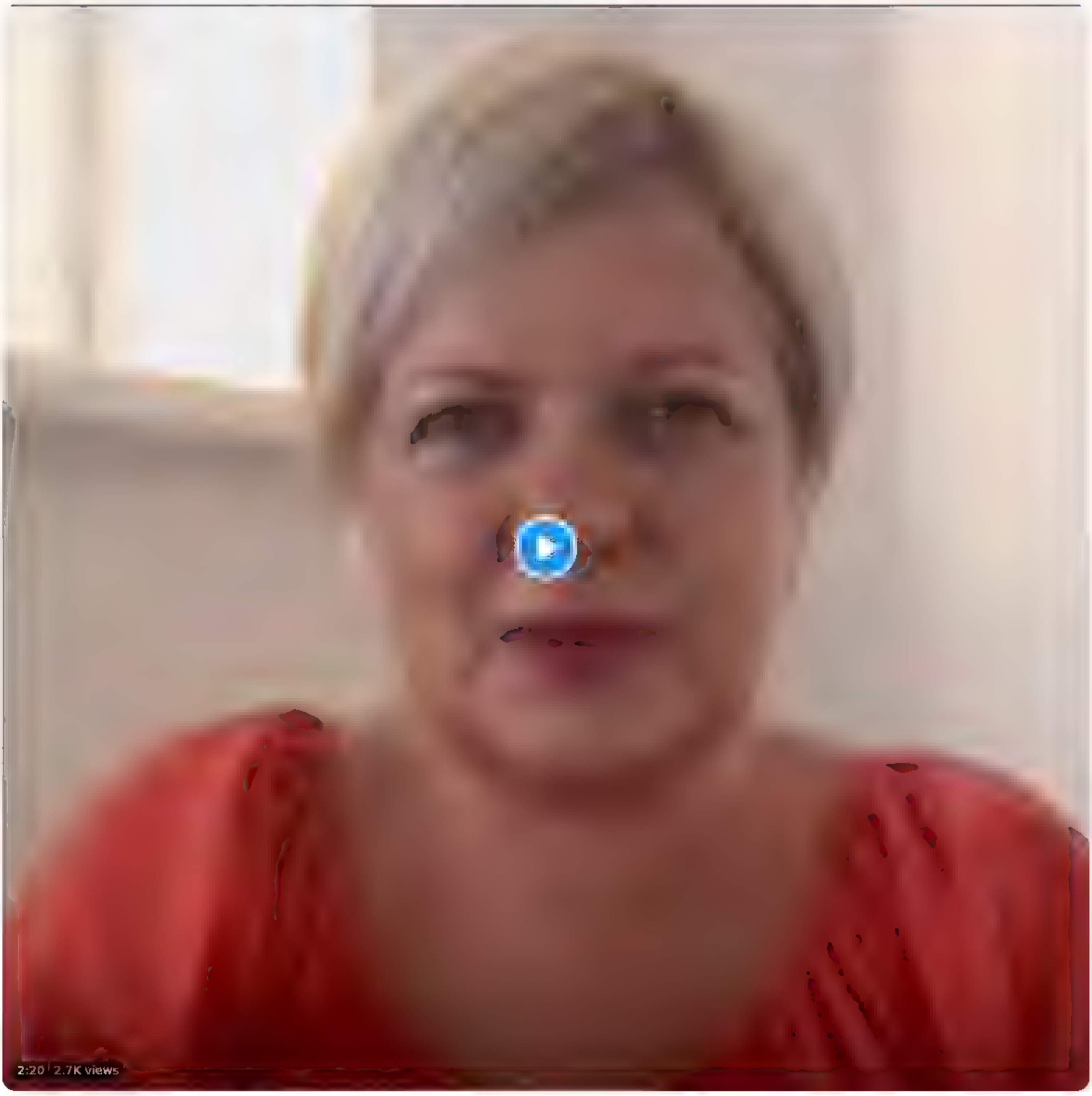

22 · 24 · 30

Iveta Buiķe @IvetaBuike · 6h

Paliek interesanti. Kas tieši viņus sauca?!

1 · 1 · 15

Nepareizais @reaNepareizais · 6h

Tas ir jautājums, kam mūsu mediji un politiķi iet ar līkumu
Un kāpēc saucēji slēpjas, ja jau labu darbu paveikuši?

2 · 9

AKMshooter @AKMshooter · 6h

Kurš/kuri izdomāja habu, krievu "opozicionāro žurnālistu habu", Rīga? Tik moderna termina autori taču lepni par sevi, bet kādēļ nelepojas sabiedrībai saklausāmi?

1 · 4

Nepareizais
@reaNepareizais

Replying to @AKMshooter and @IvetaBuike

Gunta Sloga ir viena no idejas autoriem

8:34 AM · Aug 20, 2022 · Twitter for iPad

5 Likes

Iveta Buiķe @IvetaBuike · 6h

Replying to @reaNepareizais and @AKMshooter

Nav brīnums. Nebūs pirmais "pārēsums", ar kuru šī Ēlertes uzticamības persona mūsu kultūrtelpu "aplaimojusi"

1

Nepareizais
@realNepareizais

#šonakt 00:30 □□□

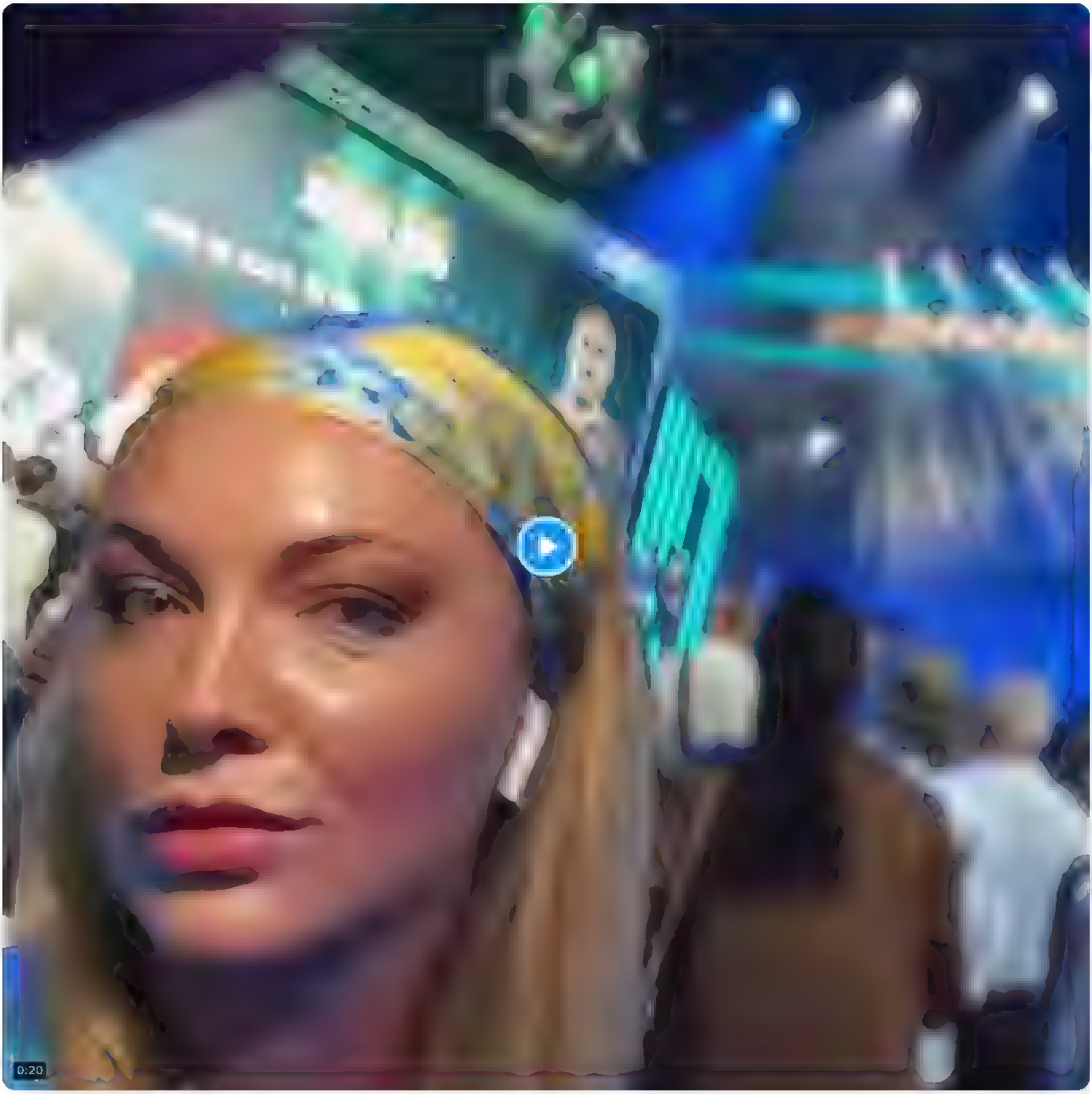

6:44 PM · Aug 20, 2022 · Twitter for iPhone

Search Tw tter

Log in

Sign up

Nepareizais
@rea Nepareizais

7 36 PM Aug 20, 2022 Tw tter for iPad

Search Twitter

Log in

Sign up

aka Авушка @avaritiaprima · 7h
Так вже склалося, що доводити авторство геноцидальних висерів в майже анонімному Тві[illegible] діло доволі складне невдячне, але, як то кажуть, we're lucky they're so fucking stupid

Так, пухлина буквально зашерила фотку з паспорта результат екзів посеред нацистської риганини

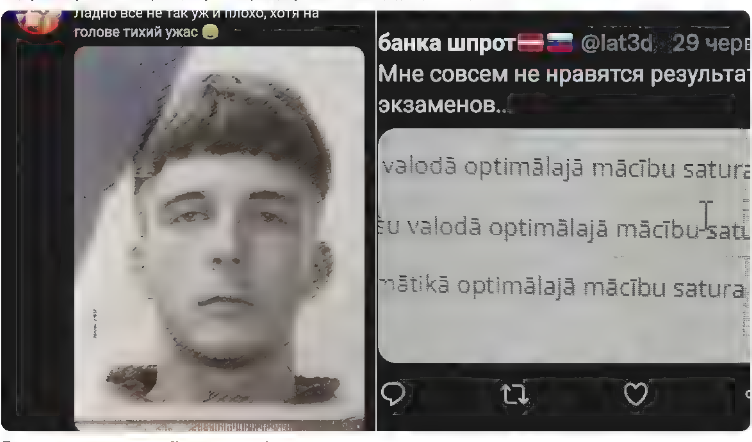

1 · 41 · 743

aka Авушка @avaritiaprima · 7h
Асортимент висерів, тим часом, пропонує нам приблизно наступне:
- заперечення геноциду, заклики до геноциду (ст. 71, ст. 74)
- заперечння погрози територіальній цілісності Латвії (ст 81)
- хейтспіч публічна маніфестація символів країни-терориста

і т д

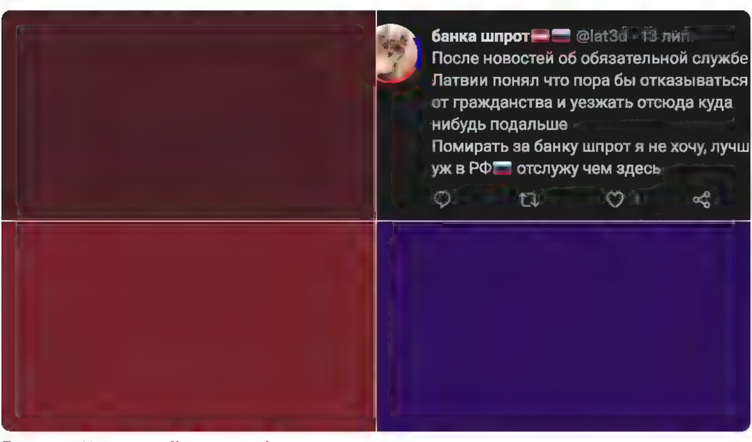

3 · 43 · 649

aka Авушка @avaritiaprima · 7h
На жаль, паспорт сонечки не росňявий, тому це не кейс депортації, але країна має знати своїх майбутніх коригувальників, тож перш ніж продовжити екскурс, попрошу вас спитати навчальний заклад, наскільки йому ок вішати наш прапор і одночасно вчити юного нацика, який хоче нас р зати

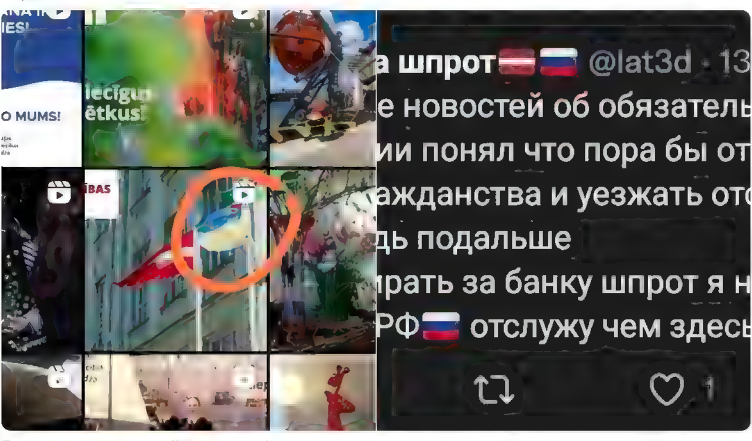

1 · 34 · 581

aka Авушка @avaritiaprima · 7h
Контакти цькування
Інст
instagram.com/ljk...
Гугл карти
maps.app.goo.gl/MuK9uZ3M8Q7M13
Фейсбук m.facebook.com/ljk...

google.com
Liepaja Maritime College · Uliha iela 5, Liepaja, LV 3401, Latvia
★★★★ · School

5 · 25 · 455

aka Авушка @avaritiaprima · 7h
До речі, поки бавилася з ідентифікацією, мимоволі зацікавилась долею піддослідної пухлини, а саме "як же так сталося, що сонечка виросла росňявим нациком В ПРЕКРАСНІЙ ЄВРОПІ З ДОСТУПОМ ДО ІНФОРМАЦІЇ за багато км від кордону з Рашею?"

Так от, ІНФО, КУРВА, ПРОСТІР

1 · 17 · 470

aka Авушка @avaritiaprima · 7h
Ось школа, в якій вчилася сонечка

2 · 6 · 414

aka Авушка @avaritiaprima · 7h
А ось як виглядала кімната сонечки в 12.
Угумсь, прапор російської армії

1 · 2 · 442

aka Авушка @avaritiaprima · 7h
А ось пости сонечки в 10 13 рочків

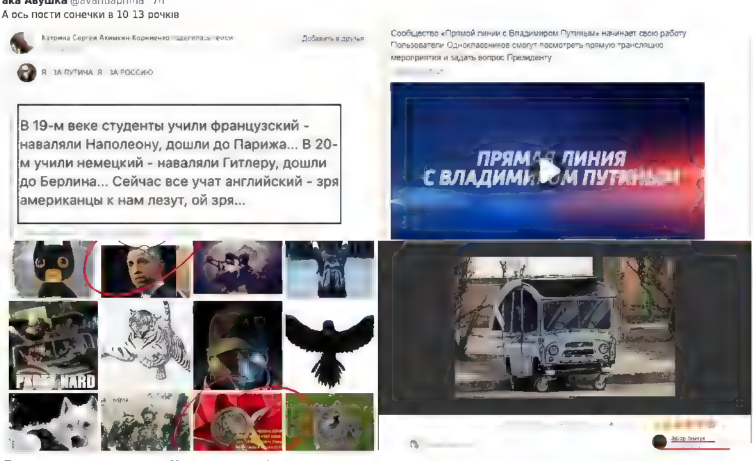

1 · 7 · 421

aka Авушка @avaritiaprima · 7h
А ось відоси, які дивилася сонечка. Бачите серед них хоч одне на латвійській мові?)

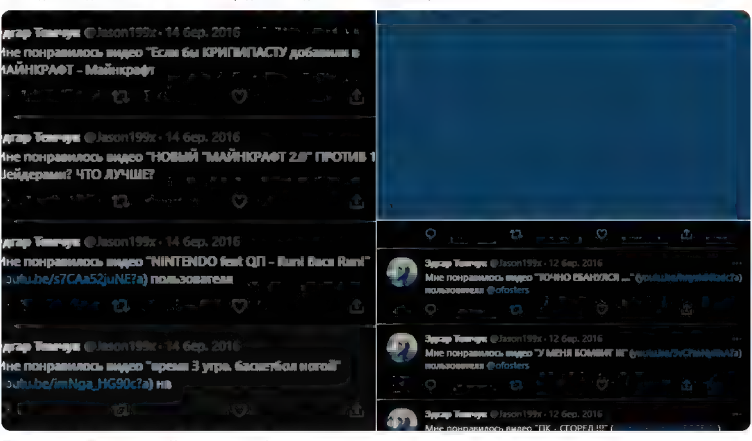

2 · 4 · 399

Знову? Знову! @znov_rusnip zda · 6h
Вітаю, @realNepareizais! Чи не могли б ви хоч трохи зіпсувати життя цій кацапській свині?

1 · · 3

Nepareizais
@realNepareizais

Replying to @znov_rusnip zda and @avaritiaprima

Ok

2:20 PM · Aug 20, 2022 · Twitter for iPhone

2 Likes

Search Twitter

Log in

Sign up

Nepareizais
@realNepareizais

□□radio😎

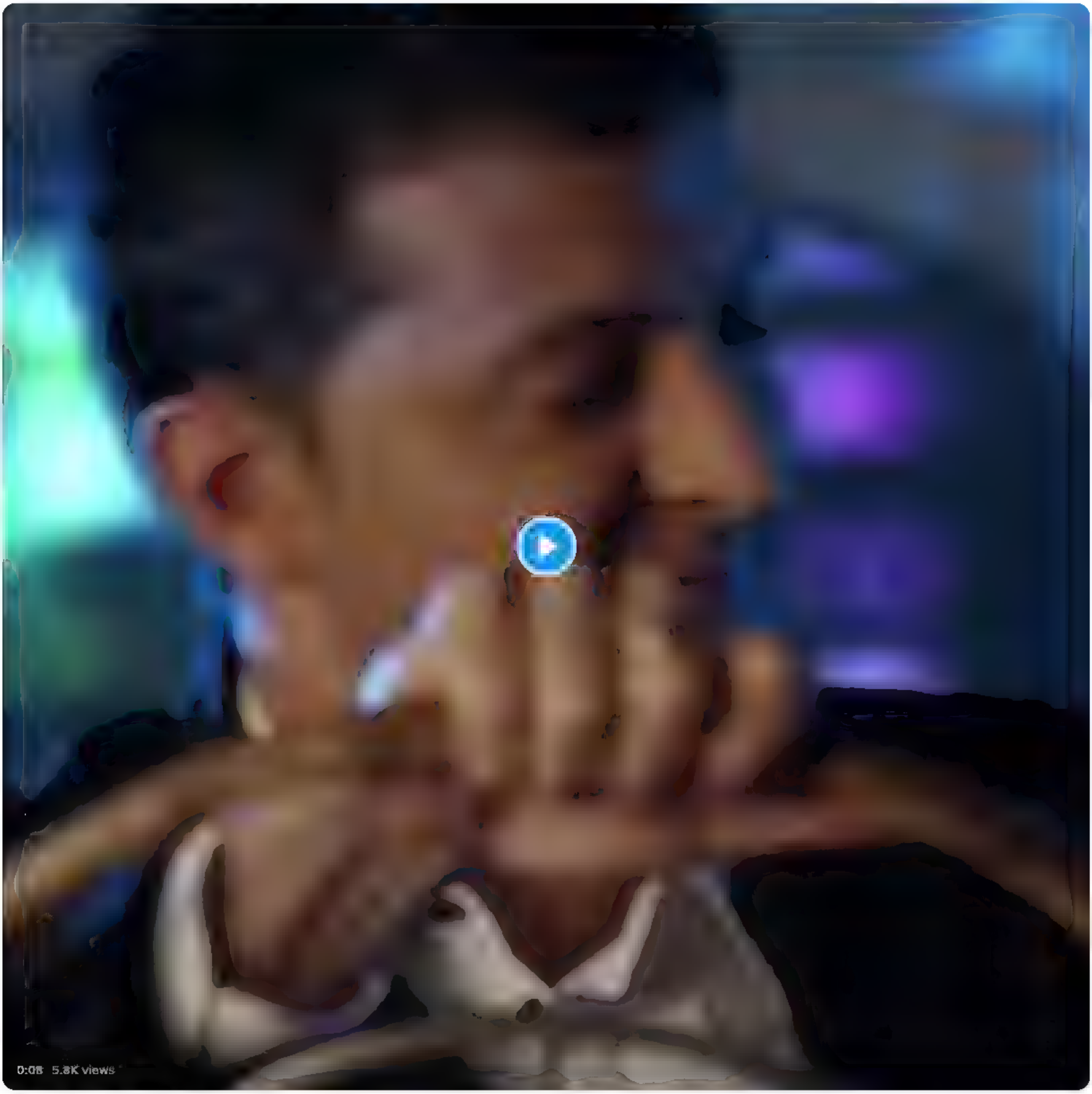

7:59 PM · Aug 19, 2022 · Twitter for iPad

25 Retweets **242** Likes

Search Twitter

Log in

Sign up

Nepareizais
@real Nepareizais

SUNDAY 21 AUGUST 2022

WWW.INDEPENDENT.CO.UK

The INDEPENDENT

The prison where Ukrainians vanish

BEL TREW UNCOVERS POTENTIAL WAR CRIMES AGAINST CIVILIANS CAPTURED BY RUSSIA

8:19 PM · Aug 20, 2022 · Twitter for iPad

1 Like

Search Tw tter

Log in

Sign up

Nepareizais
@rea Nepareizais

Sevastopole ▯

8 27 PM Aug 20 2022 Tw tter for iPad

Search Twitter

Log in

Sign up

Nepareizais @realNepareizais · 2h
#šonakt 00:30 ▯▯▯

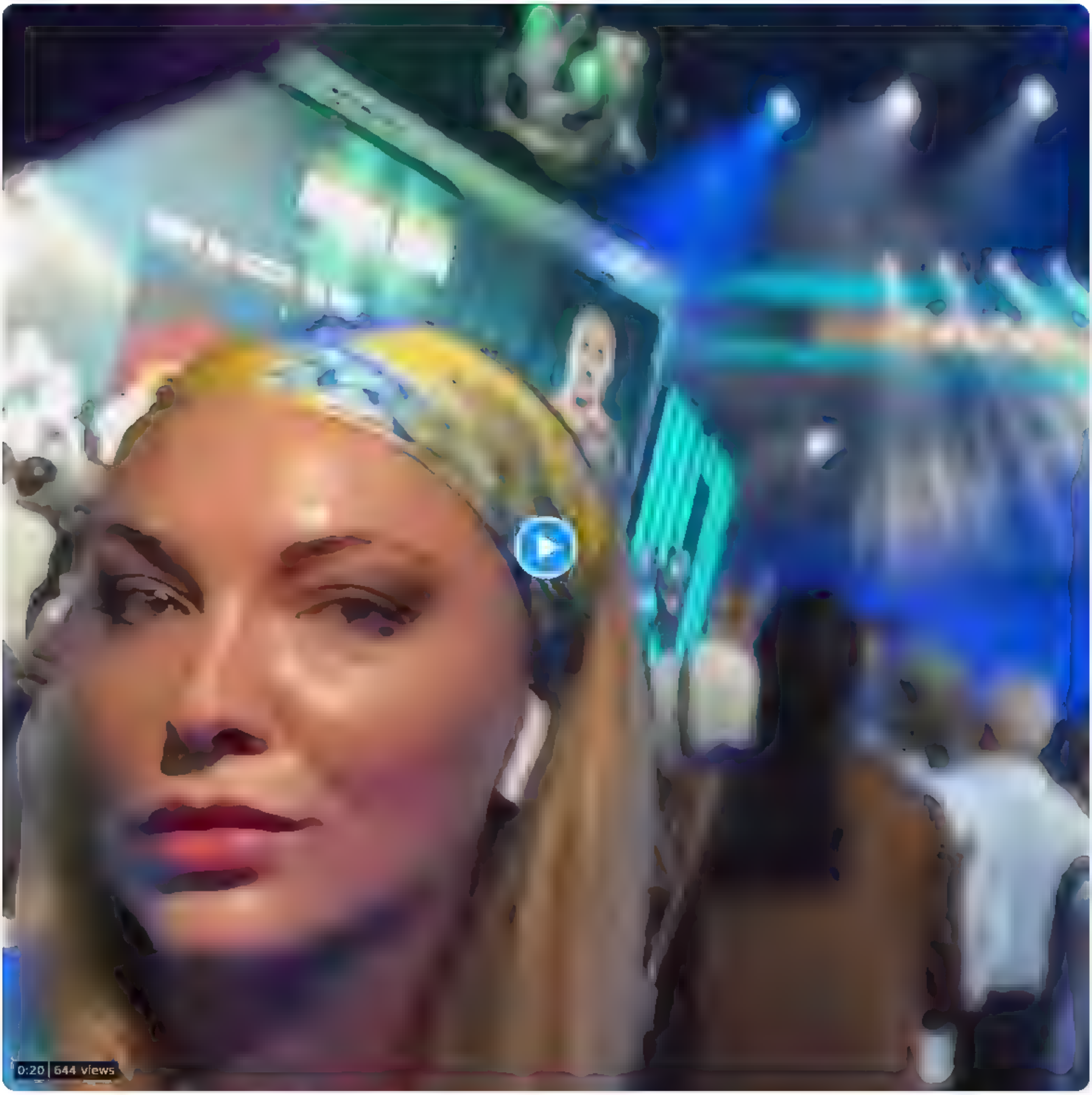

3 · 3 · 34

Zeltitis @zeltitis · 1h
Kur radīs?

1

Nepareizais
@realNepareizais

Replying to @zeltitis

Ar VPN var skatīties Ukrainā, YouTube kanālā — Usyk17
Vēl DAZN un Sky Sports. Gan jau vēl kaut kur.

7:32 PM · Aug 20, 2022 · Twitter for iPad

2 Likes

Search Twitter

Log in

Sign up

Nepareizais @rea Nepareizais · 2h
#šonakt 00 30 ▯▯▯

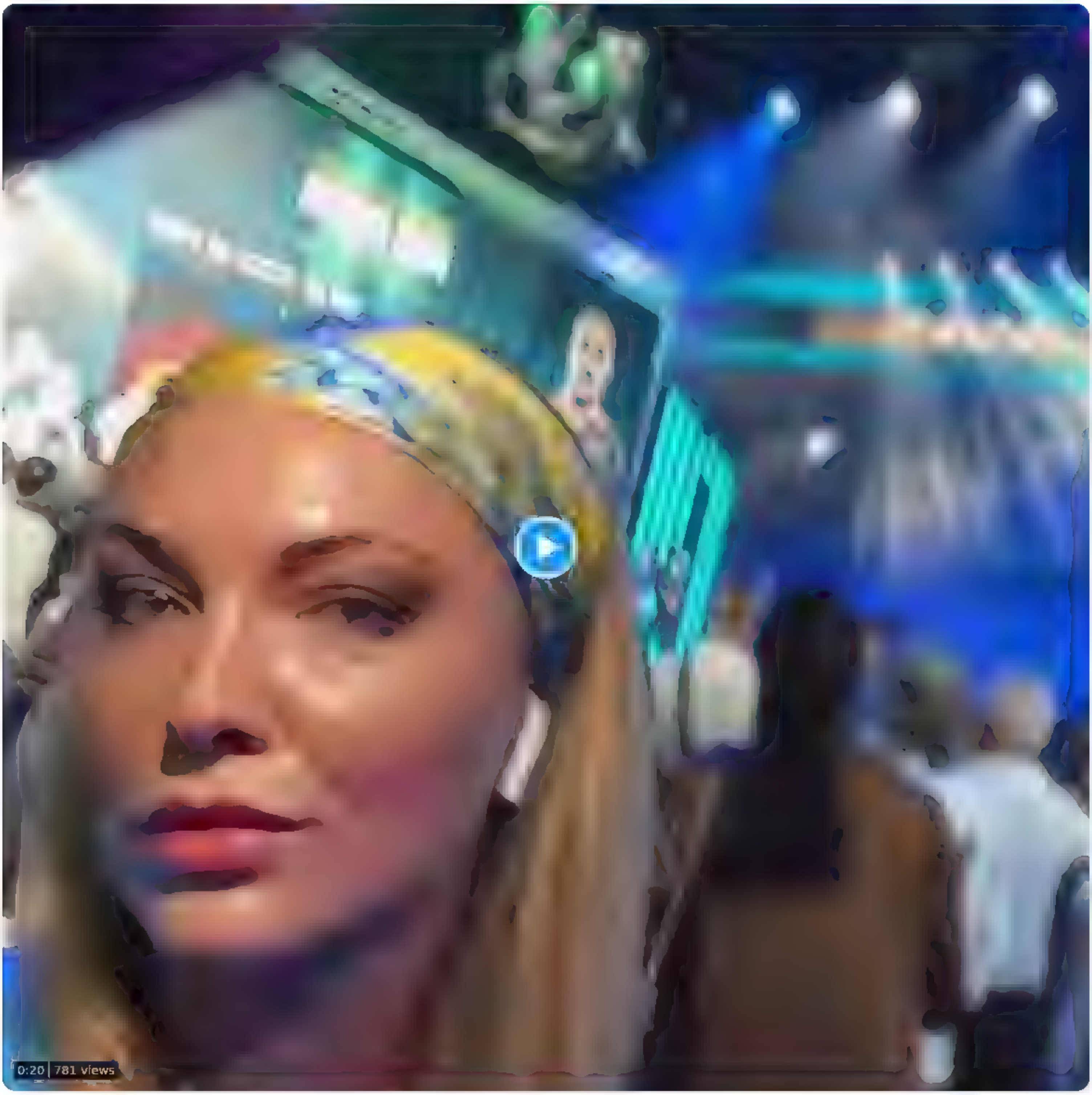

4 · 4 · 42

Zeltitis @zeltitis · 1h
Kur radīs?

2

Oscar 🇱🇻🇬🇧 @Snichkaps · 4m
2+2 Ukrainas kanala

1

Nepareizais
@rea Nepareizais

Replying to @Snichkaps and @zeltitis

▯▯

9 12 PM · Aug 20, 2022 · Twitter for iPad

Search Twitter

Log in

Sign up

Nepareizais
@real_Nepareizais

Labi, ka mājās starp daudzajiem TV kanāliem, ir arī 🇺🇦2+2

Translate Tweet

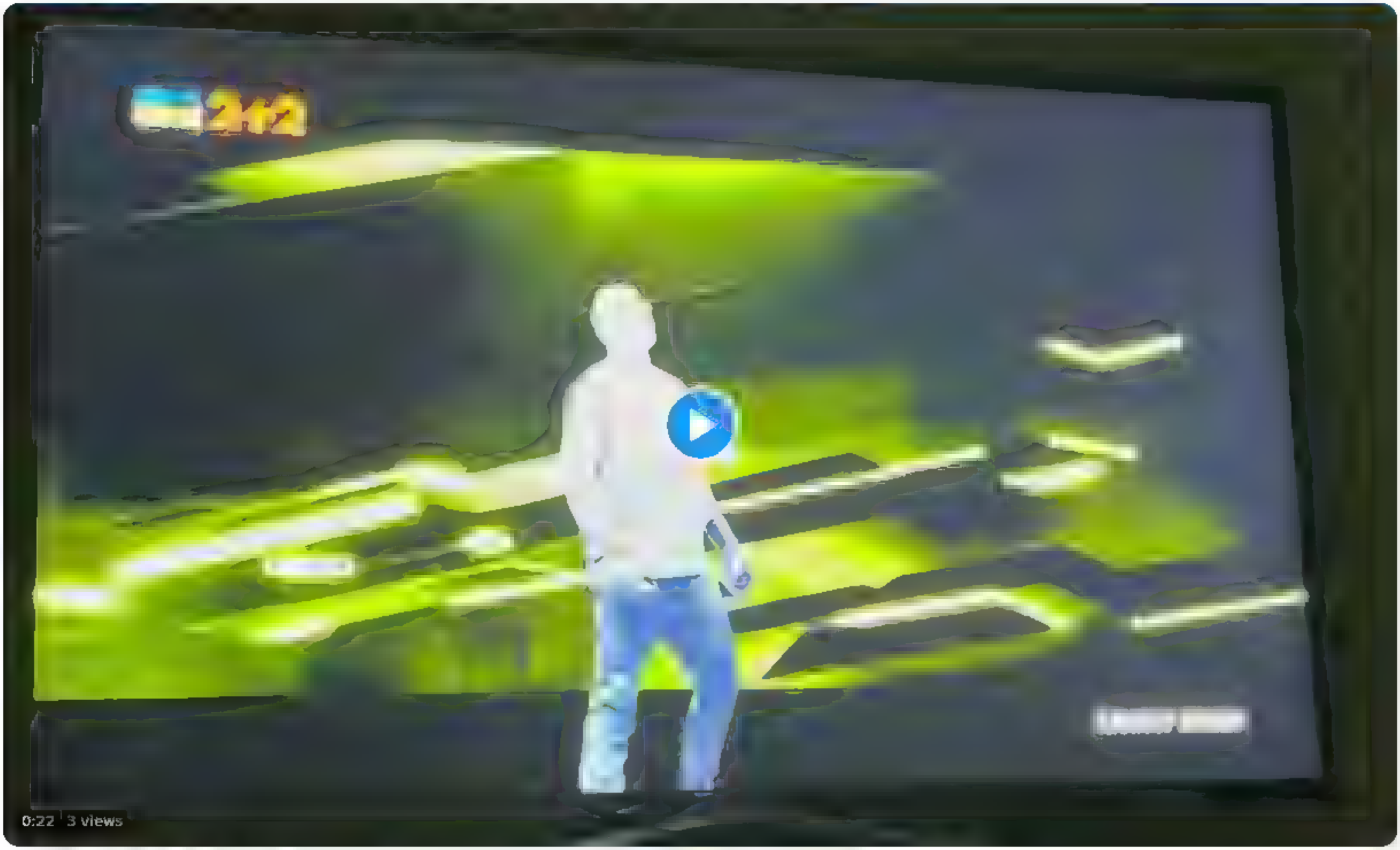

0:22 3 views

9:51 PM · Aug 20, 2022 · Twitter for iPhone

Search Twitter

Log in

Sign up

Nepareizais @rea Nepareizais 36m
Labi ka majas starp daudzajiem TV kanaliem, ir ari ▯▯2+2

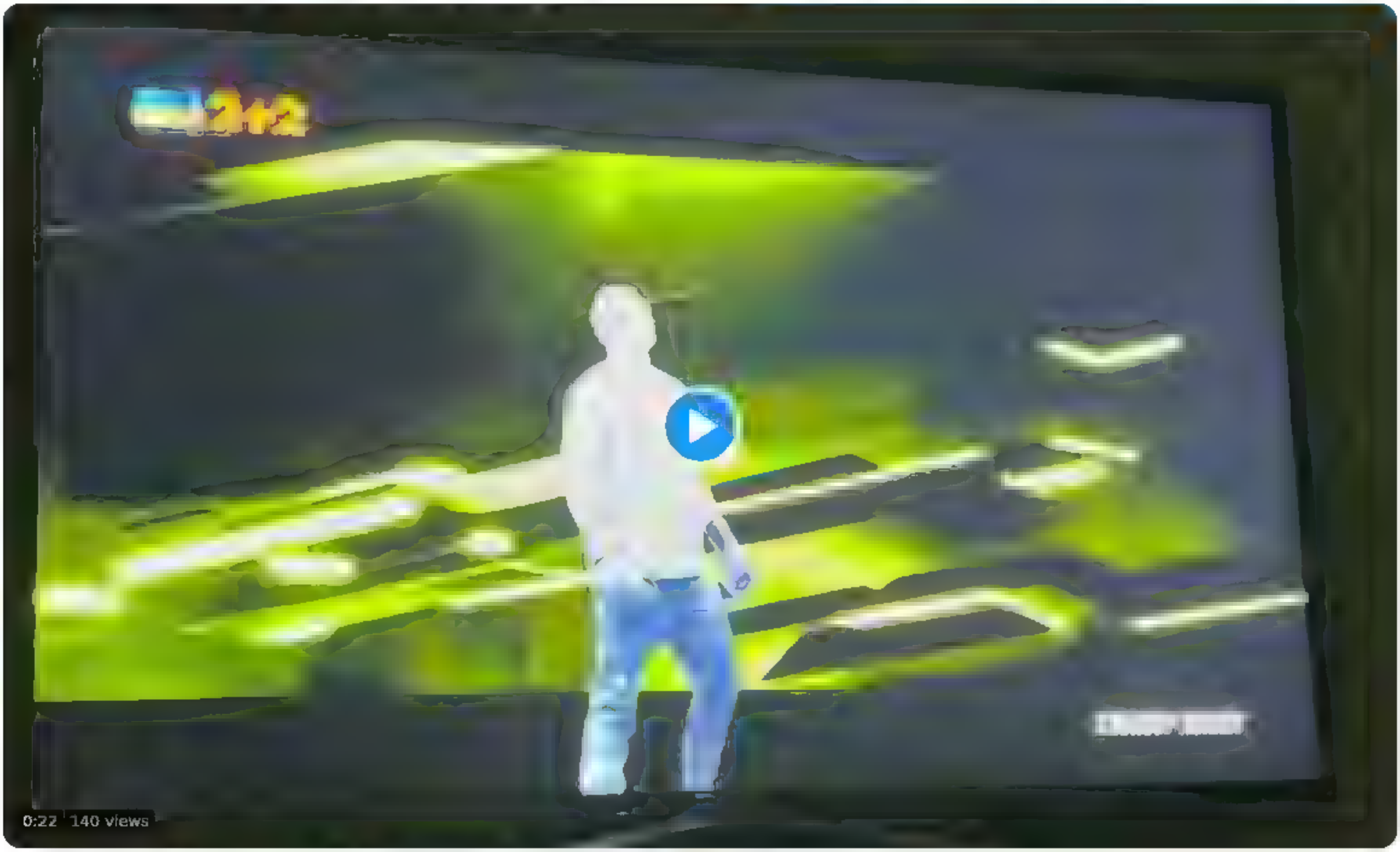

3 4

Jezups Cīkurs @danunaah 2m
Ka veicas?

1

Nepareizais
@rea Nepareizais

Replying to @danunaah

pagaidām smagi

10 26 PM Aug 20, 2022 Twitter for iPad

Search Twitter

Sign in

Sign up

Nepareizais
@real Nepareizais

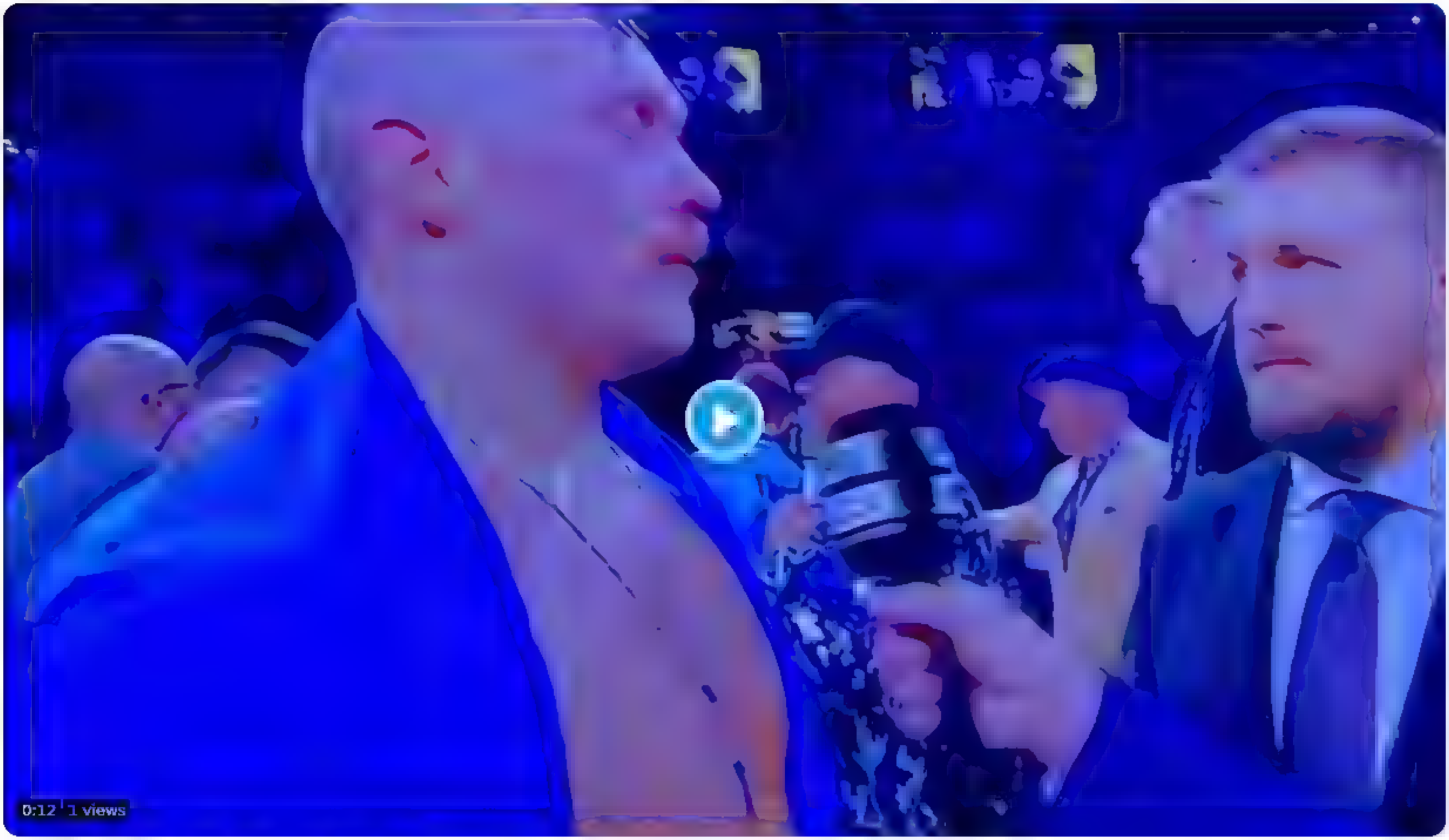

11:21 PM · Aug 20, 2022 · Twitter for iPhone

1 Like

Search Twitter

Log in

Sign up

Nepareizais @rea Nepareizais · 8m

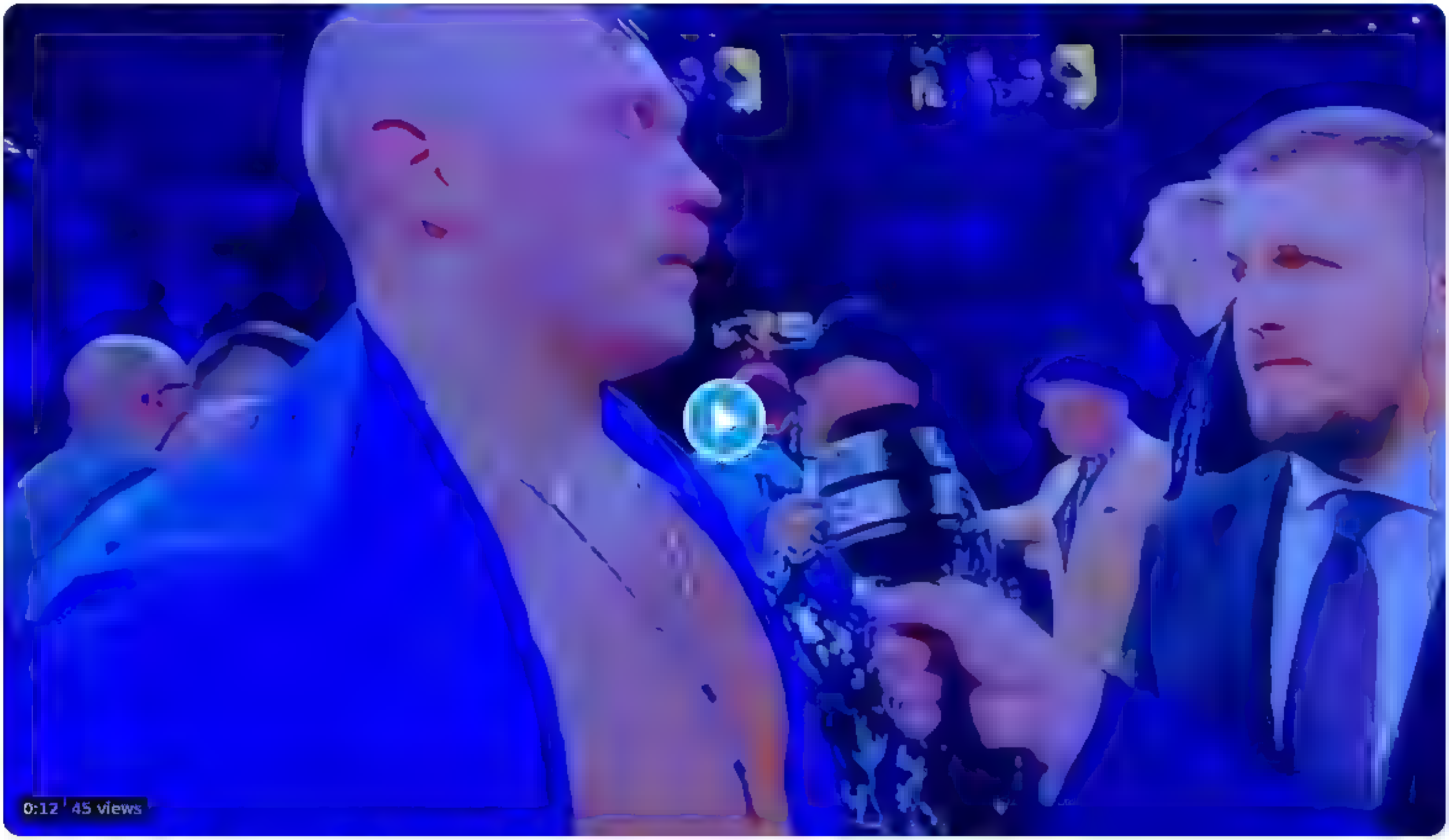

1 · 9

Andis Spilvenieks @Spilvenieks · 2m

Cīņa bija laba... bet tomer ne tik pārliecinoša

1

Nepareizais
@rea Nepareizais

Replying to @Spilvenieks

Pārlauza, malacis.

11:29 PM · Aug 20, 2022 · Twitter for iPhone

Search Twitter

Log in

Sign up

Nepareizais @rea Nepareizais · 6h

□□Дождь kritizet NEdrikst□

22 · 27 · 59

Mr. 🚍 v4.2.2 @mamontovs · 5h

Nu šeit tomer jaskatas līdz beigam. Izskatas atbildigie mekle pareizos vardus

1 · 1

Nepareizais
@rea Nepareizais

Replying to @mamontovs

Skaties visas sezonas.

7:34 PM · Aug 20, 2022 · Twitter for iPad

3 Likes

Search Tw tter

Log in

Sign up

Nepareizais @rea Nepareizais 13h

Kapec ır d ena pret naktı ka zıņas par atbrīvošanos no padomju armijas pieminekļiem Baltijas valstis un Polija pasniedz krievu valoda runajošie ▯▯Ukrainas TV un ▯▯▯▯TV Дождь▯

Kapec ır sajuta, ka mes ar ukraiņiem esam barikažu viena puse, bet tie otrie, ar saviem skatıtajiem .

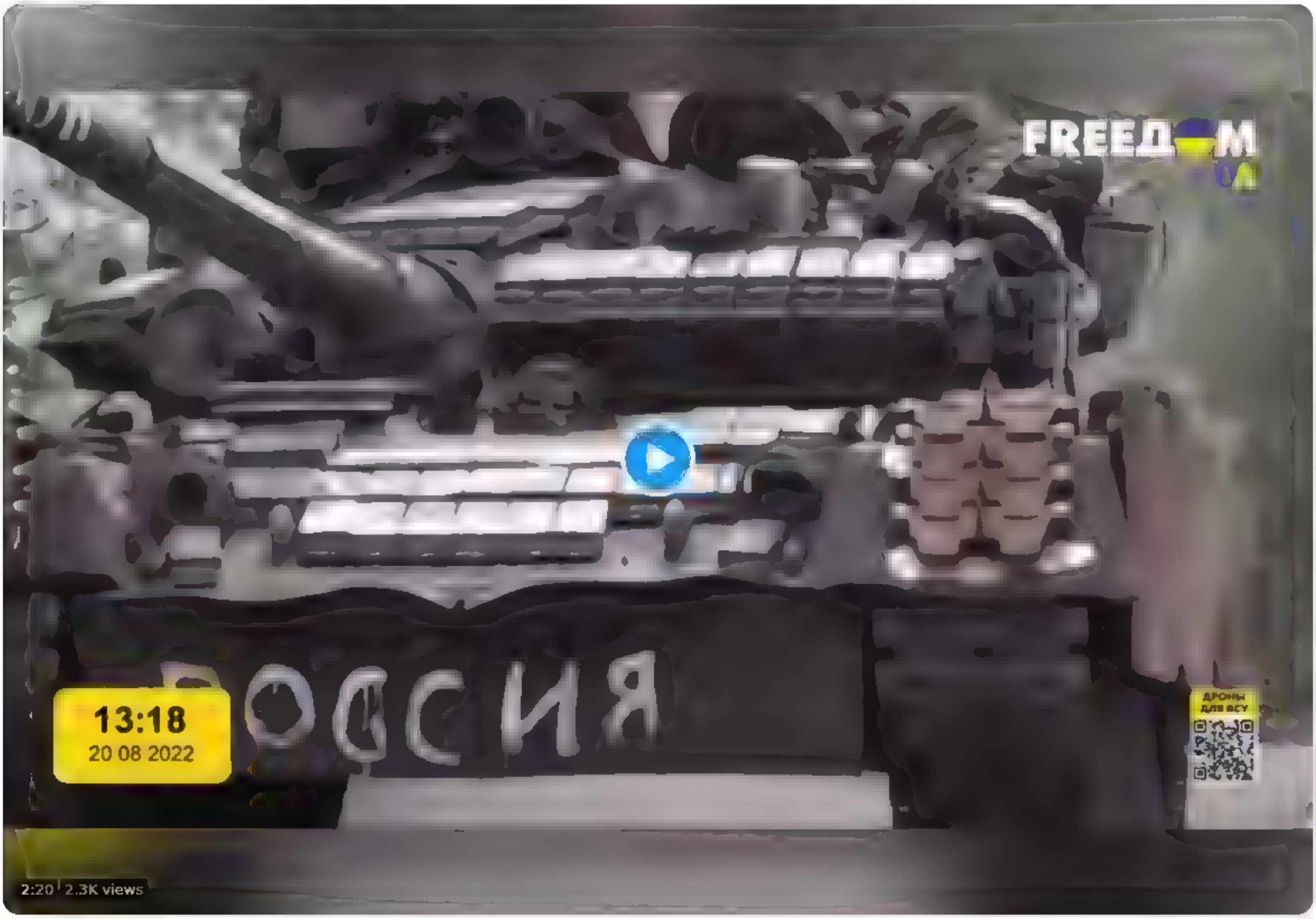

2:20 2.3K views

9 30 106

doronike @K av naDiana 12h

Es skatıjos piektdienas Ž voı gvozd, rita raidıjumu, kur b ja uzaicinats Rıga mıtošais K rils Martınovs Viņu vnk noļika uz pauzes raidījuma vadıtaja Lazersone, kas saka runat, ka Narvas tanks taču ır piemiņa un protestetajı noteikti ir par Ukraınu utt. Liberaļi, jomajo 😵

1 1

Nepareizais
@rea Nepareizais

Rep y ng to @K av naD ana

Jā, tas bija murgs. Ka tik viņi to Eho vēl neatjauno Rīgā, kā izteicās Feigins. Šeit jau sagaidīs ar ziediem, šaubu nav. Un pamēģini kritizēt.

12 32 PM Aug 20, 2022 Twitter for Phone

1 Like

doronike @K av naDiana 12h

Rep y ng to @rea Nepareıza s

Nu Venediktovs vienmer ır teicis, ka medijam jastrada sava valstı un arzemes Eho nebus Bet man ır jautajums, ko viņš pats vibre uz arzemem, tulıt atkal bus Rıga.

Search Twitter

Log in

Sign up

Nepareizais
@rea Nepareizais

Wizz Air has suspended plans to resume flights from Moscow to Abu Dhabi, amid mounting criticism over the relaunch decision this month.

reuters.com
Wizz Air's Abu Dhabi venture suspends plans to resume Russian flights
European budget carrier Wizz Air said on Friday it had postponed the resumption of flights between Abu Dhabi in the United Arab Emirates and the Russian capital Moscow, until further notice, citing ...

5:08 PM · Aug 20, 2022 · Twitter for iPad

1 Retweet **6** Likes

Search Twitter

Log in

Sign up

Nepareizais @rea Nepareizais · Aug 18

Nerakstiet Дождь Kotrikadzei tviterī latviski, viņa vienalga to nelasa, jo zina, ko jūs viņai rakstat

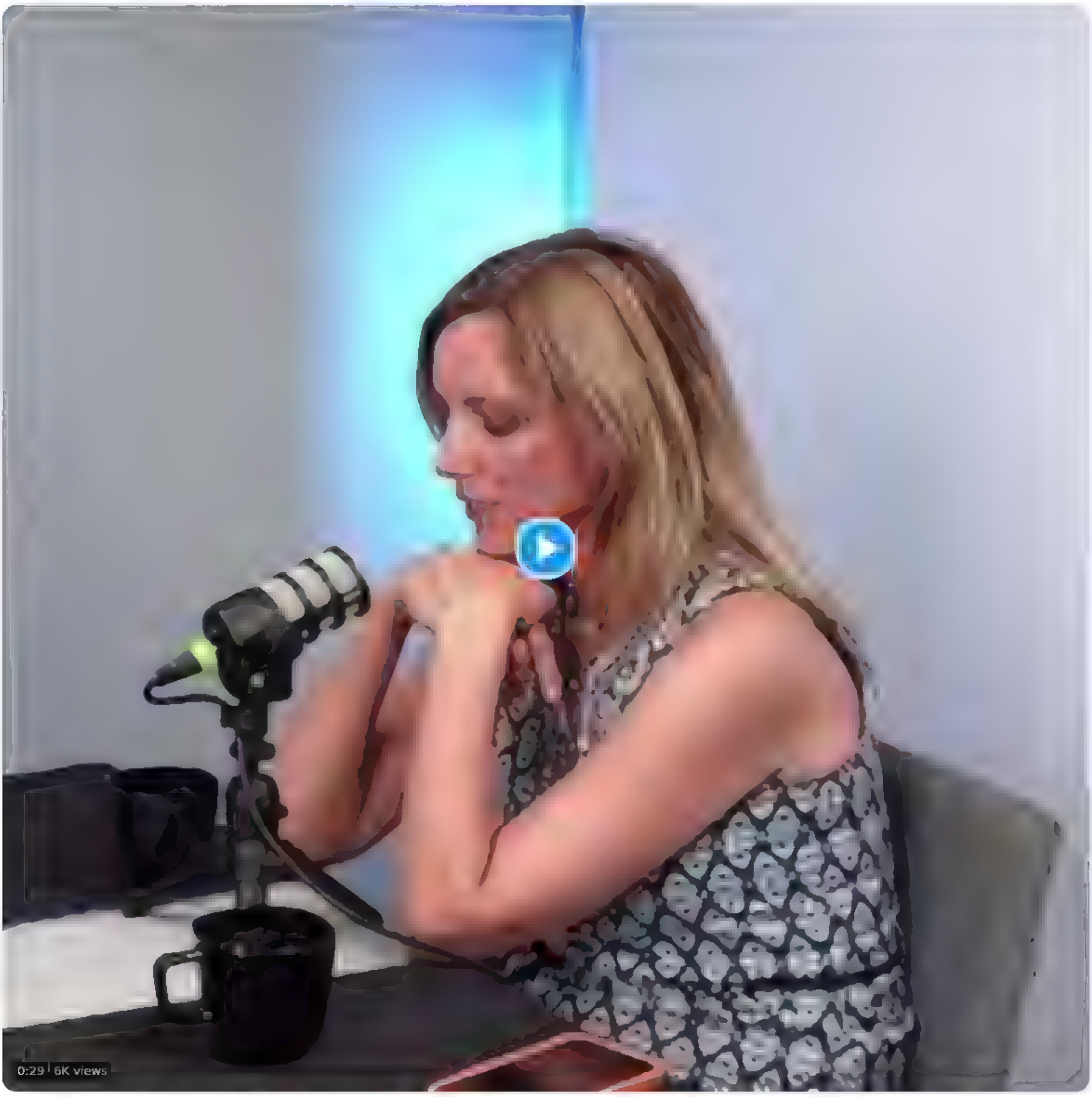

26 · 39 · 116

dr Fausts @faustsdr · Aug 18

Neapzinoties mēs palīdzam kremlim bloķēt krievu opozīcijas mediju
Un tas nemaz nav labi

1 · 2

Nepareizais @rea Nepareizais · Aug 18

Vari nestresot, nav mūsu spēkos neko nobloķēt. Varam vienīgi pakritizēt, bet tāpat viņiem tas ir kā pīlei ūdens. Līdzīgi kā Ragozinam

1 · 23

dr Fausts @faustsdr · Aug 18

Es nestresoju, man vienkārši netīk, ka, neapzinoties, spēlējam pēc kremļa notīm
Un tas nav īpaši gudri un tā redzīgi
Un tam nav nekāda sakara ar visādiem rogoziņiem

2 · 1

GP @ GP · Aug 18

Pēc kremļa notīm neapzināti vai apzināti spēlē tie, kuri piedalās ilūzijas uzturēšanā par "kremļa opozicionāriem", kuri līdz pat nesenam laikam netraucēti darbojušies krievijā
Pat esle opozicionāri jau sen atrodas ārpus krievijas vai kapos

1 · 1 · 6

dr Fausts @faustsdr · 7h

Ieteiktu ar vēsu prātu apsvērt kā varam ietekmēt mums vēlamos procesus krievijā - atbalstot opozīciju vai braucot tai virsū un patriecot no Latvijas
Apzinos, ka mūsu iespējas ir nelielas, bet tomēr

2

Nepareizais
@rea Nepareizais

Replying to @faustsdr and @ GP

Mēs varam ietekmēt mums vēlamos procesus krievijā vienīgi - atbalstot Ukrainu, cerot, ka tā uzvarēs, nekā savādāk. Nekāda opozīcija nav sagrāvusi ne Kubas, ne Venecuēlas, ne Irānas, un desmitiem citu asiņainu režīmu. Lielās valstis var uzturēt Svobodas, Amerikas Balsis utt

10:49 AM · Aug 21, 2022 · Twitter for iPhone

1 Like

dr Fausts @faustsdr · 7h

Replying to @rea Nepareizais and @ GP

Neredzu pretrunu
Maximāli visiem pieejamiem līdzekļiem jaatbalsta Ukraina, ta pat arī kremļa opozīcija
Tai pat laikā jaatceras manā Opiša vārdus ,,Baltkrievs vai melnkrievs- krievs ir un paliek krievs "

1

GP @ GP · 4h

Mums nav jāris na citas valsts iekšējās lietas, nav mūsu darīšana, kas viņiem tur pozīcija/opozīcija. Lai paši savas lietas risina kur un kā grib. Arī viņi nedrīkst jaukties mūsu lietās. Atšķirība no Krievijas, šī ir brīvu cilvēku valsts, mēs paši domājam un vērtējam

1

Show replies

Search Tw tter

Log in

Sign up

Nepareizais
@rea Nepareizais

□□Kijiva

9 19 PM Aug 21, 2022 from R ga Latv a Tw tter for iPhone

11 Likes

Search Twitter

Log in

Sign up

Nepareizais
@real Nepareizais

Kas var būt labāks par ▯▯ Okean Elzy #šovakar Rīgā
Patīk. Ļoti patīk!

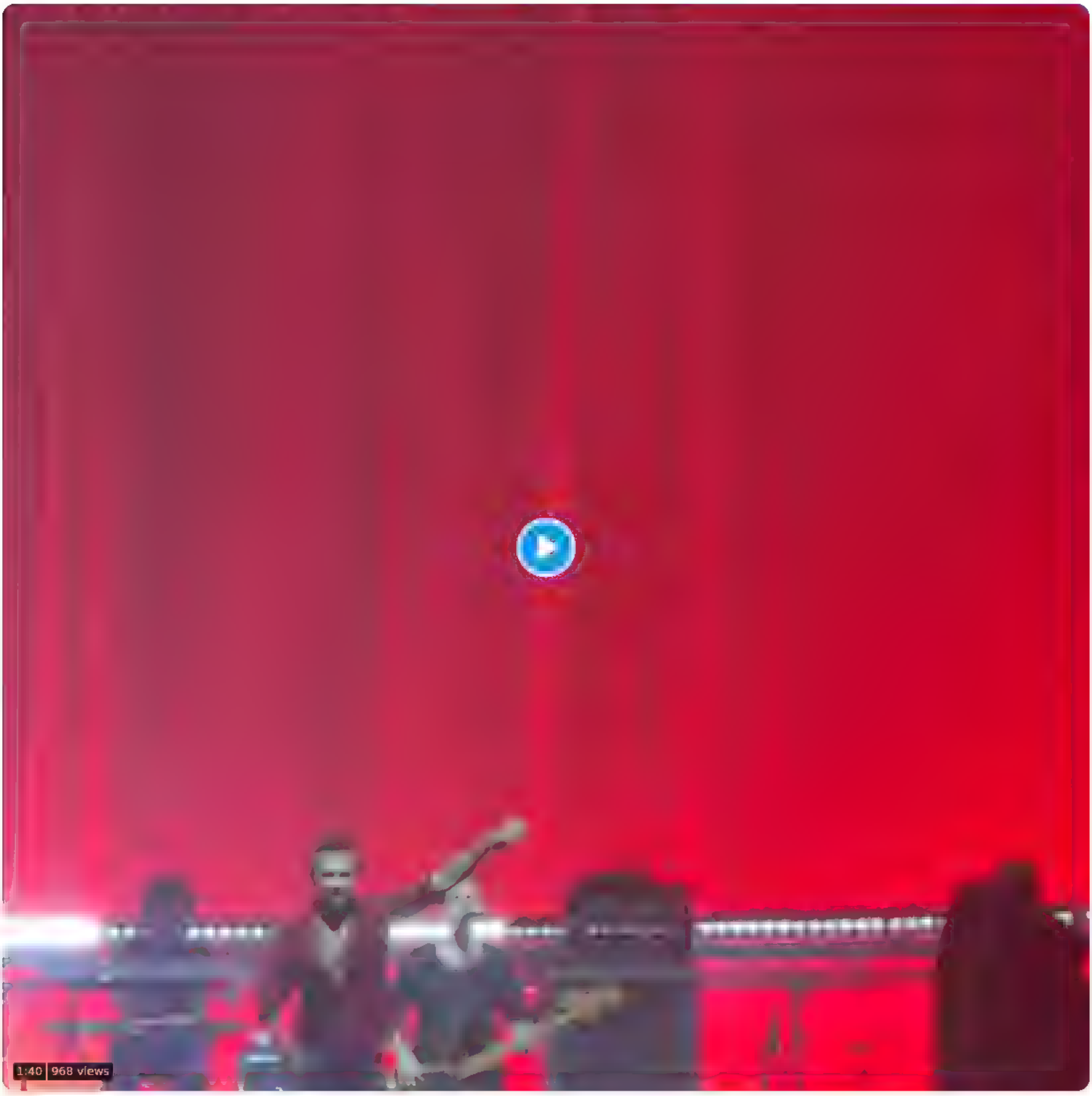

8 20 PM · Aug 21 2022 from Riga Latvia · Twitter for iPhone

7 Retweets **1** Quote Tweet **76** Likes

Brigita Smildziņa @BSmildzina · 4h
Replying to @real Nepareizais
Man arī patīk. Ļoti

1

Liene @LieneMUUR · 3h
Replying to @real Nepareizais
Man arī. Ļoti.

Juris Vējš 🇺🇦 @jautaa vee · 2h
Replying to @real Nepareizais and @Sindricans
Spēlēja arī veltījumu Azovam "Місто Марії"

Слава Україні!

1

Show more replies

Search Tw tter

Log in

Sign up

Nepareizais
@rea Nepareizais

British soldiers told to get ready for war against Russia - and prepare loved ones

The Mirror @Da yM rror 22h
Warrant Officer Paul Carney warned that the UK military was now "shaping itself to meet the threat from Russia and was ready to counter any aggress on"

mirror co uk/news/uk news/b

5 50 AM Aug 22 2022 Tw tter for iPad

Search Twitter

Log in

Sign up

Nepareizais
@rea Nepareizais

Visur VIŅI ir vienādi ... vai Latvijā, vai Kirgīzijā ...
Bet vainu esot jāuzņemas mums, jo, redz, 30 gadus neesam pietiekami integrējuši, vai ne? Vismaz tā mums cenšas iestāstīt.

8 00 PM Jun 30 2022 from Georgia Twitter for Phone

144 Retweets **11** Quote Tweets **378** Likes

Andris Velps @AndrisVelps Jun 30
Replying to @rea Nepareiza s
Ka tu velies integret, ja radi apstakļus, kas ļauj neintegreties Daļeja taisniba tur ir
1 3

FoxRed @SkeleSanita Jun 30
Nav gan taisnība Ir ta,ka teica tas kirgizu kungs-vajadzetu but kauns par to, ka nezini un nevari.
1 17

Jack Love @LovelyJeck1 Jun 30
Replying to @rea Nepareiza s
Nu bet kur bija problema ,au 90- tajos spiest uz pakapenisku pariešanu skolas uz LV valodu, radīt apstakļus valodas izmantošanai un celt valsts labklajibu, lai butu iemesls cienit šo valsti?
5 6

Nepareizais @rea Nepareizais Jun 30
Visadi slīpie, mikstie un komunisti tika pie varas
1 1 11

Show replies

A.V. @AV09383887 Jul 1
Replying to @rea Nepareiza s
Ko noz me,radit apstakļus? Tu dzivo Latvija, kur valsts valoda ir latviešu Runa ir tikai par gribu vai necieņu un negribešana Un likumu trukumu,kas tadus te dzivojošos piespiestu macities un aizvert muti naidigiem izteikumiem
10

Aleksis @AleksisTW Jul 1
Replying to @rea Nepareiza s
Vot vot pàràk toleranti esam bijuši ar tiem ,ciemiņiem,
4

Juris Valdelods @d v annas Jul 1
Replying to @rea Nepareiza s
moralie kropļi, mordoras kanalizacijas pabiras
8

Robert @Robert10630929 Jul 1
Replying to @rea Nepareiza s
Mums viņi nav jaintegre,viņiem pašiem ir jaintegrejas,tas ir viņu pienakums
7

El Mundo @El Mundo7777 Jul 2
Replying to @rea Nepareiza s
Okupacijas atraugas
2

Mārcis Kūlis @KulisMarcis Jul 11
Replying to @rea Nepareiza s
Rashism
1

Search Twitter

Log in

Sign up

Nepareizais
@real_Nepareizais

#aptauja tikai 41% Latvijas iedzīvotāju atbalstītu krievu valodas ierobežošanu darba vidē

9:43 AM · Aug 22, 2022 · Twitter for Mac

Search Twitter

Log in

Sign up

Bens Latkovskis @BensLatkovskis · Aug 21

Jautājums - kāpēc Latvijas sabiedriskajā medijā vajag publicēt neprecīzu tulkojumu, kurā pazudis veltījums Ukrainas bruņotajiem spēkiem (zbroinym sylam Ukraini)?

LTV Ziņu dienests @ltvzinas · Aug 21

"Es veltu šo uzvaru savai valstij, komandai un visiem, kuri aizstāv Ukrainu. Šī cīņa jau iegājusi vēsturē, cilvēki skatīties šo cīņu un atcerēsies, kā es izturēju sitienus," pēc cīņas sacīja Usiks. twitter.com/ltvzinas/statu...

3 · 28 · 79

amb @amberssa · 7h

Viņš to runāja ukrainiski, bet viņa tulks to pārtulkojot uz angļu nepateica,domāju no turienes kājas aug

1

Nepareizais
@realNepareizais

Replying to @amberssa and @BensLatkovskis

tikai nevajag, tulks angliski teica “militaries”

9:59 AM · Aug 22, 2022 · Twitter for Mac

Nepareizais
@real_Nepareizais

Patiesībā Usiks teica, ka velta šo uzvaru arī Ukrainas bruņotajiem spēkiem, bet sabmedijs šo svarīgo daļu no dažu sekunžu uzrunas izgrieza ▯ ... mākslinieciskais noformējums vai horizontālais taimkods?

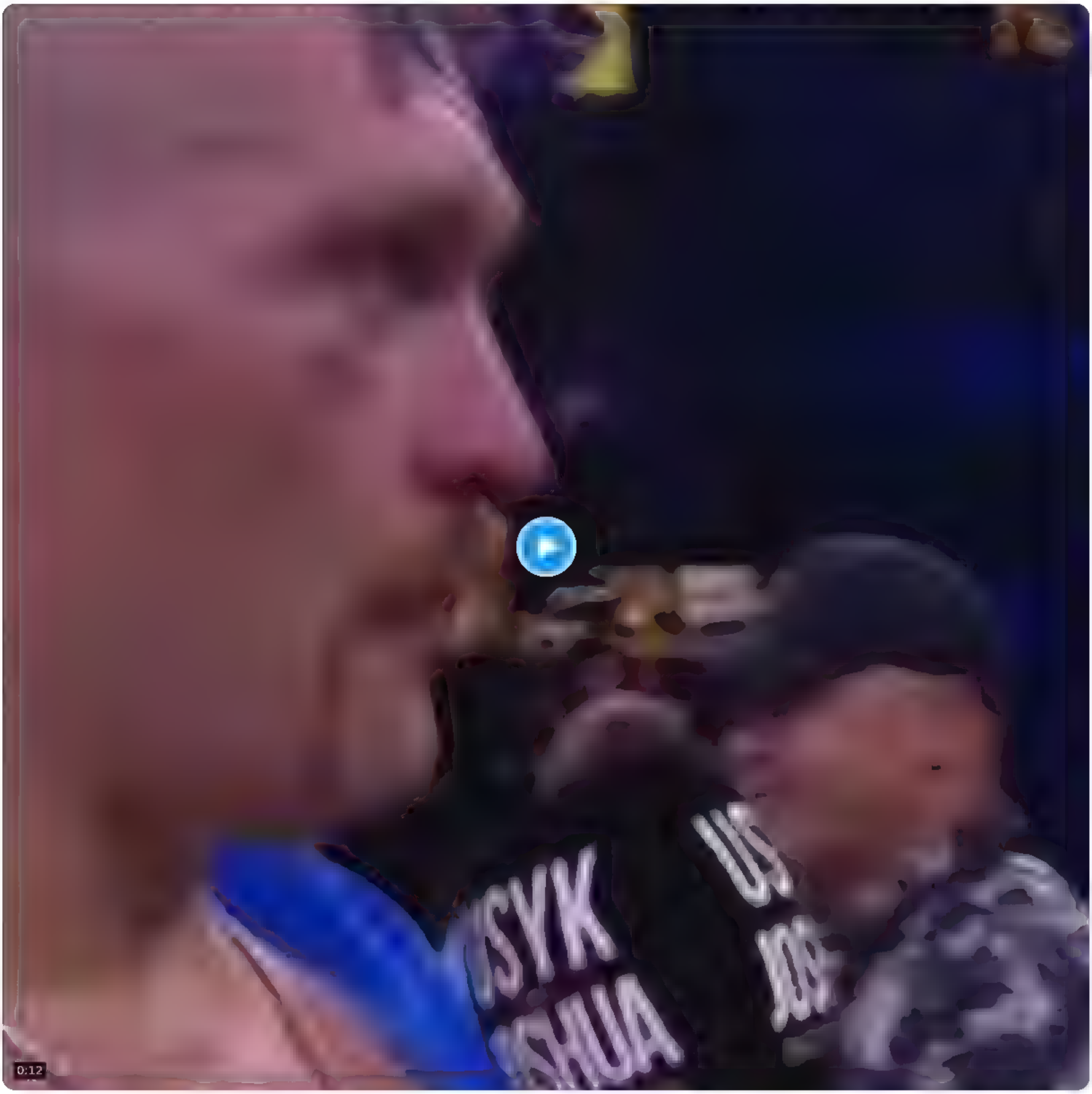

LTV Ziņu dienests @ltvzinas · Aug 21
"Es veltu šo uzvaru savai valstij, komandai un visiem, kuri aizstāv Ukrainu. Šī cīņa jau iegājusi vēsturē, cilvēki skatīties šo cīņu un atcerēsies, ka es izturēju sitienus," pēc cīņas sacīja Usiks. twitter.com/ltvzinas/statu…

10:16 AM · Aug 22, 2022 from Rīga, Latvia · Twitter for iPhone

1 Retweet **1** Like

Search Twitter

Log in

Sign up

Nepareizais @reaNepareizais · 26m
VDI parbaudis 🇷🇺SIA TV Rain, kas NELEGĀLI nodarbina 🇷🇺Дождь darbinieikus 🇷🇺pilsoņus, kuri LV atrodas ar turistu vizam
Starp citu, Anglija par šadiem parkapum em darba devejam draud lidz 5 g cietumsods un neierobežots naudassods
Ve viens iemesls 🇷🇺krievu medijiem izveleties LV?

> **Darba inspekcija** @darba_inspekcija · 55m
> Replying to @Unabomberz @reaNepareizais and @RedWhiteRedLV
> Labdien, informacija nodota reģionam parbaudes veikšanai

1 · 6 · 15

knausis @kaagaa87 · 17m
Domaju, ka tur nekas nebus tapat ka ar tam fiktivajam darba vietam RNP 😐

1 · 1

Nepareizais
@reaNepareizais

Replying to @kaagaa87

par tiem vismaz TV stāstīja, jādomā, ka šīs svētās govis mūsu mediji neaiztiks

11:03 AM · Aug 22, 2022 · Twitter for Mac

1 Like

Search Twitter

Log in

Sign up

Nepareizais
@rea Nepareizais

ATSLĒGTA

Nepareizais @rea Nepareizais 2h
Kad kameru atslegs, zinasim, ka tas bridis ir klat 😎 twitter.com/MrBukis/status

11 30 AM Aug 22, 2022 from Riga, Latvia Twitter for Phone

9 Likes

Ineta Butāne @ netaButane 25m
Replying to @rea Nepareiza s
Tiešam nedarbojas (

Wilnis @VBrakovsk s 13m
Replying to @rea Nepareiza s
ko nu? dronu vajag

Search Tw tter

Log in

Sign up

Nepareizais
@rea Nepareizais

Kādam tas liekas smieklīgi? Neticu!

Cipars @kr staps24 14h
Show th s thread

7 24 AM Aug 22 2022 from Riga, Latv a Tw tter for iPhone

8 Retweets **55** Likes

□□□ @g rtsgg 4h
Rep y ng to @rea Nepareiza s
Že cilveku zale Es parast. Jūtos neerti, kad jaklausas "joki", kas tikai pašam telcejam liekas smieklīgi
18

Daniels Jānis Jurjevs @JurjevsJanis 4h
Rep y ng to @rea Nepareiza s

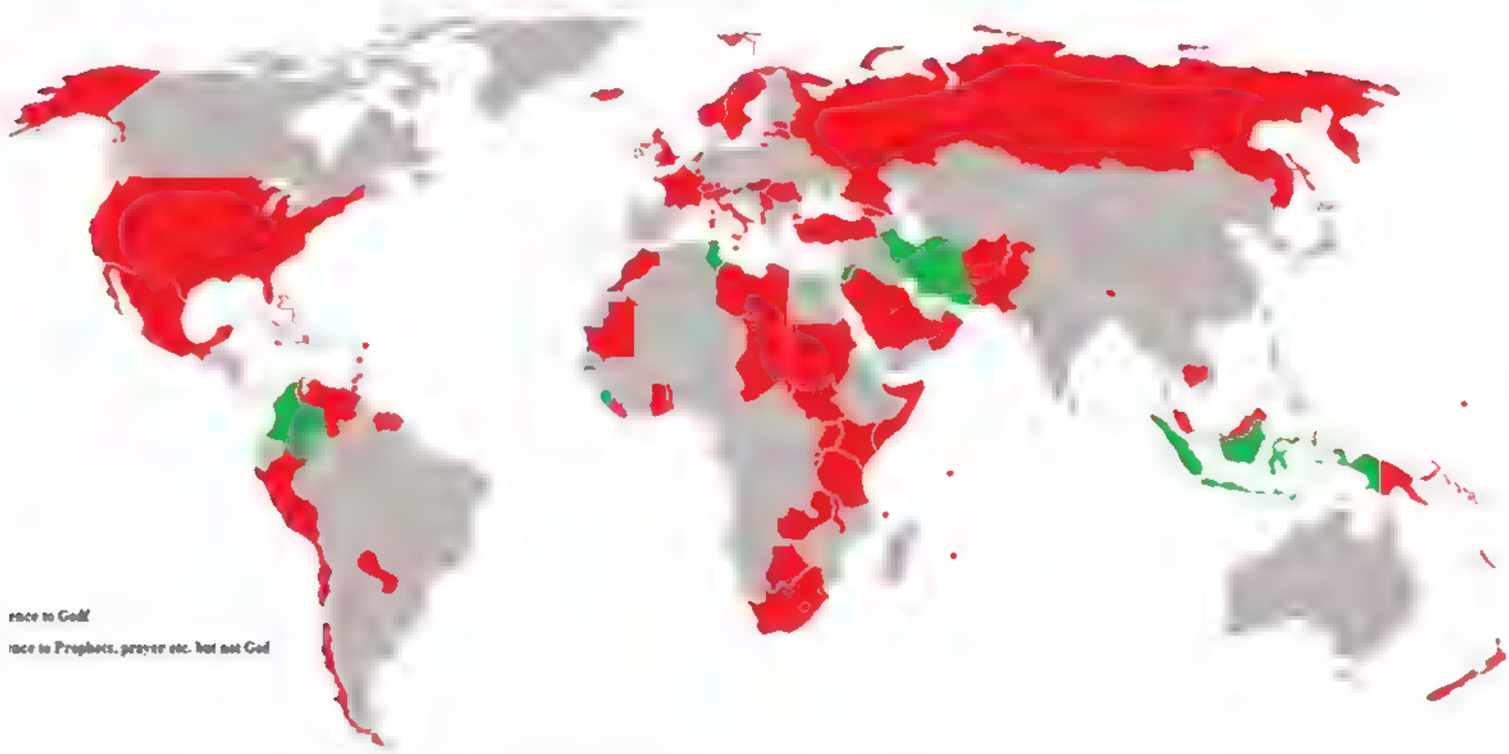

Juris Zalmanis @Jur sza manis 4h
Rep y ng to @rea Nepareiza s
vispar pagruti saprast, ko megina pateikt tipa, grib but mega aspratigs
8

Bezgaligs @Ast8tnieks 4h
Rep y ng to @rea Nepareiza s
Repot viņš mak, runat galigi ne
2

Eddy @EdgarHook 4h
Rep y ng to @rea Nepareiza s
WTF???
2

Alvis Bērziņš @BerzinsA v s 4h
Rep y ng to @rea Nepareiza s
Pilnīgs dundurs Var iet turpat kur Bredis un Elfakjans
10

Elita Veidemane **Слава Україні!** @elitave demane 4h
Rep y ng to @rea Nepareiza s
kas tas bija? domats, ka baigi aspratigi?
1 3

Nepareizais @rea Nepareizais 3h
ta sapratu, pirms tam gari ierunadza par musu himnu
2 7
Show rep ies

Elita Veidemane **Слава Україні!** @elitave demane 3h
Rep y ng to @rea Nepareiza s
p edodiet, kas tas par cilveku, kurš megina izskatities aspratigs?
2 3

Andzejs @Andze s50904130 2h
Arstarulsmrus Arsujumfus Tarus
1

Search Twitter

Log in

Sign up

Nepareizais
@rea Nepareizais

VDI pārbaudīs □□SIA TV Rain, kas NELEGĀLI nodarbina □□Дождь darbinkiekus-□□pilsoņus, kuri LV atrodas ar tūristu vīzām.
Starp citu, Anglijā par šādiem pārkāpumiem darba devējam draud līdz 5 g.cietumsods un neierobežots naudassods.
Vēl viens iemesls □□krievu medijiem izvēlēties LV?

Translate Tweet

Darba inspekcija @darba nspekc ja 3h
Rep y ng to @Unabomberz @rea Nepare zais and @RedWh teRed.V
Labd.en, informacija nodota reģionam parbaudes veikšanai

10 52 AM Aug 22, 2022 from R ga, Latvia Twitter for Phone

24 Retweets **2** Quote Tweets **71** Likes

knausis @kaagaa87 2h
Rep y ng to @rea Nepareiza s
Domaju, ka tur nekas nebus tapat ka ar tam fiktivajam darba vietam RNP ☹
1 2

Nepareizais @rea Nepareizais 2h
par tiem vismaz TV stastija, jadoma, ka šis svetas govis musu mediji neaiztiks
1

100gOfTruth @100gOfTruth 2h
Rep y ng to @rea Nepareiza s
LV par šadiem parkapumiem paspiedis ķepu un viss bumbas

Ieva Zagante @just1b rdcherry 1h
Rep y ng to @rea Nepareiza s
Tas ir nteresanti, jo par saturu es vel aizvien uzskatu, ka viņ. vienkarši ir neprofesionali, bet šis
1

Ieva Zagante @just1b rdcherry 1h
La gan interesanti Latvija tie, kuri labi zina krievu valodu vel ne tuvu nav izmiruši, ta ka ir visas espejas stradat godigi
1

Show replies

Maris Gabalins @MGaba ns 3m
Rep y ng to @rea Nepareiza s
TvRain šupo krevijas varu Uz ta rekina viņem var diez gan daudz ko piedot Taka labak jau VDI atrastu sev citu pielietojumu

Search Twitter

Log in

Sign up

Nepareizais @rea Nepareizais 4h

VDI parbaudīs 🇷🇺SIA TV Rain, kas NELEGĀLI nodarbina 🇷🇺Дождь darbiniekus-🇷🇺pilsoņus, kuri LV atrodas ar tūristu vīzām
Starp citu, Anglija par šādiem parkapum em darba devejam draud līdz 5 g cietumsods un neierobežots naudassods
Ve viens iemesls 🇷🇺krievu medijiem izvēlēties LV?

> **Darba inspekcija** @darba inspekcija 5h
> Replying to @Unabomberz @rea Nepareizais and @RedWhiteRedLV
> Labdien, informācija nodota reģionam pārbaudes veikšanai

5 · 30 · 98

Maris Gabalins @MGabalins 2h

TvRain šupo krievijas varu. Uz tā rēķina viņiem var diez gan daudz ko piedot. Taka labak jau VDI atrastu sev citu pielietojumu

1

Nepareizais @rea Nepareizais 2h

Ja, nodokļ uc likum ir domāti aborigeniem

1 · 3

Maris Gabalins @MGabalins 2h

pie kam tiek pielietoti dažadi "pareizajiem" un "nepareizajiem" aborigeniem. Galvanais but "pareizo" saraksta

1

Nepareizais
@rea Nepareizais

Replying to @MGabalins

Kopā ar TVrainiem uc Tokyo City

Translate Tweet

3:47 PM · Aug 22, 2022 from Riga, Latvia · Twitter for iPhone

Search Twitter

Log in

Sign up

Nepareizais @realNepareizais · 8h
Kadam tas liekas smieklīgi? Neticu!

Cipars @kristaps24 · 18h
Show this thread

35 · 11 · 64

Raivis 🇱🇻 @audzjukevics · 2h
kapec vis ek zgriezumus?

1

Nepareizais @realNepareizais · 2h
kur pilns video?

1

Raivis 🇱🇻 @audzjukevics · 2h
Tu varetu pameklet Gustavo Tedx, sakumam 🤷‍♂️

1

Nepareizais
@realNepareizais

Replying to @audzjukevics

Man neinteresē.

3:45 PM · Aug 22, 2022 from Riga, Latvia · Twitter for iPhone

Search Twitter

Log in

Sign up

Nepareizais
@rea Nepareizais

Kad kameru atslēgs, zināsim, ka tas brīdis ir klāt 😎

Kristaps Buķis @MrBukis · 8h
Ja kādam paralēli darbam gribas paskatīties life stream video no Uzvaras parka slēpošanas trasē, kur fonā arī piemineklis redzams 😃😃😃
rigaslepo lv/uzvaras parks/

9 33 AM · Aug 22 2022 · Twitter for Mac

1 Quote Tweet **15** Likes

Jānis Iesalnieks 🇱🇻 **#StandWithUkraine** 🇺🇦 @JanisIesalnieks · 5h
Replying to @rea Nepareizais
Izskatās, ka jau atslēgta 😭
1 · 7

Nepareizais @rea Nepareizais · 5h
net cami))
1

Kristaps Buķis @MrBukis · 5h
Replying to @rea Nepareizais
Jup, nebija ilgi jāgaida (
1

Search Tw tter

Log in

Sign up

Nepareizais @rea Nepareizais 6h
VDI parbaudis SIA TV Rain, kas NELEGĀLI nodarbina Дождь darbiniekus pilsoņus, kuri LV atrodas ar tūristu vīzām
Starp citu, Anglija par šādiem parkapumiem darba devejam draud lidz 5 g cietumsods un neierobežots naudassods
Ve viens iemesls krievu medijiem izveleties LV?

Darba inspekcija @darba nspekc ja 6h
Rep y ng to @Unabomberz @rea Nepare zais and @RedWh teRed.V
Labd.en, informacija nodota reģionam parbaudes veikšanai

5 33 109

Maris Gabalins @MGaba ns 3h
TvRain šupo krievijas varu. Uz ta rekina viņiem var diez gan daudz ko piedot. Taka labak jau VDI atrastu sev citu pielietojumu

1

Nepareizais
@rea Nepareizais

Rep y ng to @MGaba.ins

Jā, nodokļi uc likumi ir domāti aborigēniem.

Translate Tweet

1 39 PM Aug 22, 2022 from R ga Latv a Tw tter for iPhone

4 Likes

Maris Gabalins @MGaba ns 3h
Rep y ng to @rea Nepare za s
p e kam tiek pielietoti dažadi "pareizajiem" un "nepareizajiem" aborigeniem Galvanais but "pareizo" saraksta

1

Nepareizais @rea Nepareizais 1h
Kopa ar TVrainiem uc Tokyo City

1

Show replies

Search Tw tter

Log ın

Sign up

Nepareizais
@rea Nepareızaıs

□□□□

5 28 PM   Aug 22, 2022 from R ga Latv a   Tw tter for ıPad

Search Twitter

Log in

Sign up

Nepareizais
@real_Nepareizais

Milzīgas vieglo automašīnu rindas uz krievijas□□-□□Somijas robežas. Krievi sūdzas, ka somu robežsargi ļoti lēni strādā.

Translate Tweet

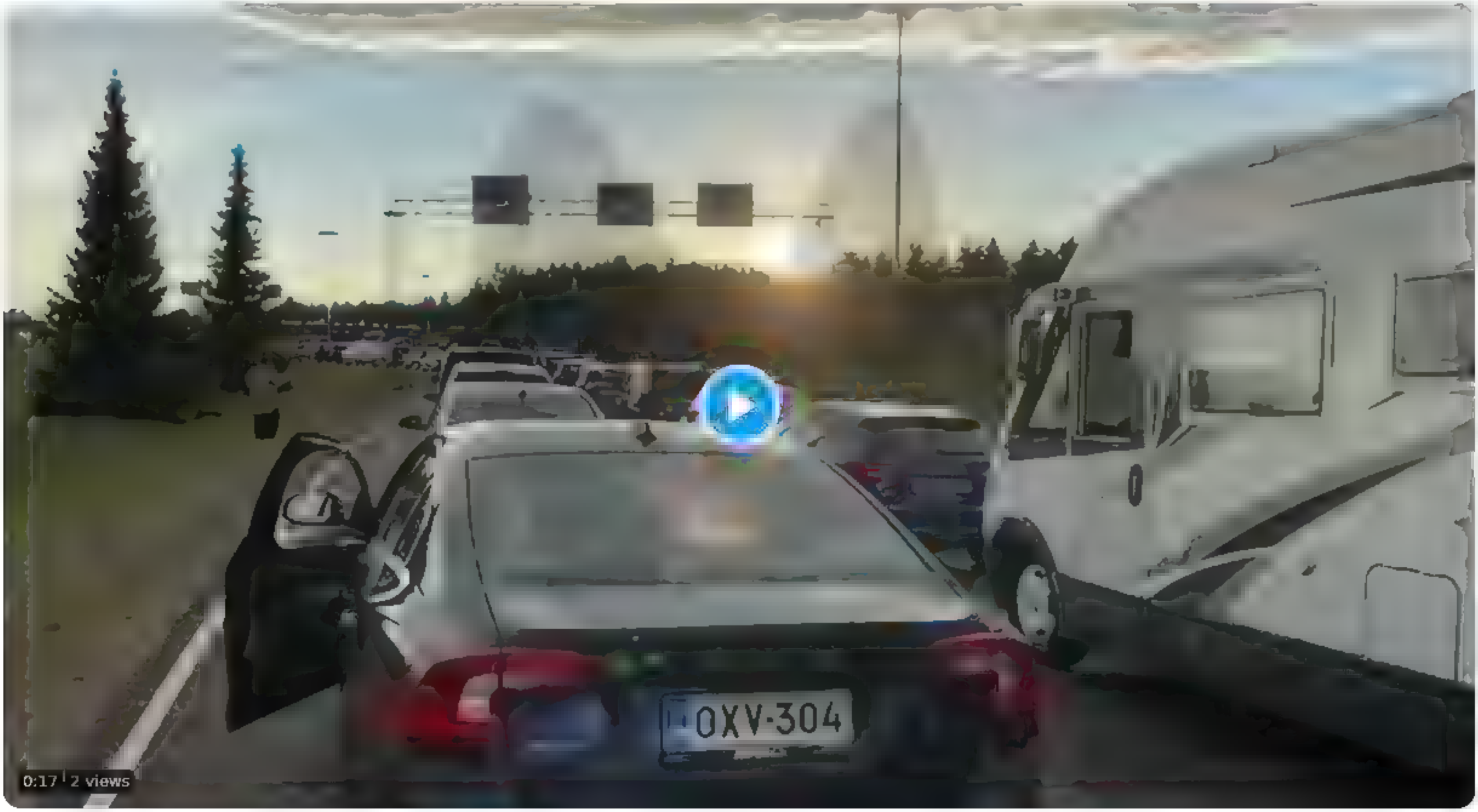

5:58 PM · Aug 22, 2022 from Rīga, Latvia · Twitter for iPad

1 Like

Nepareizals
@real_Nepareizals

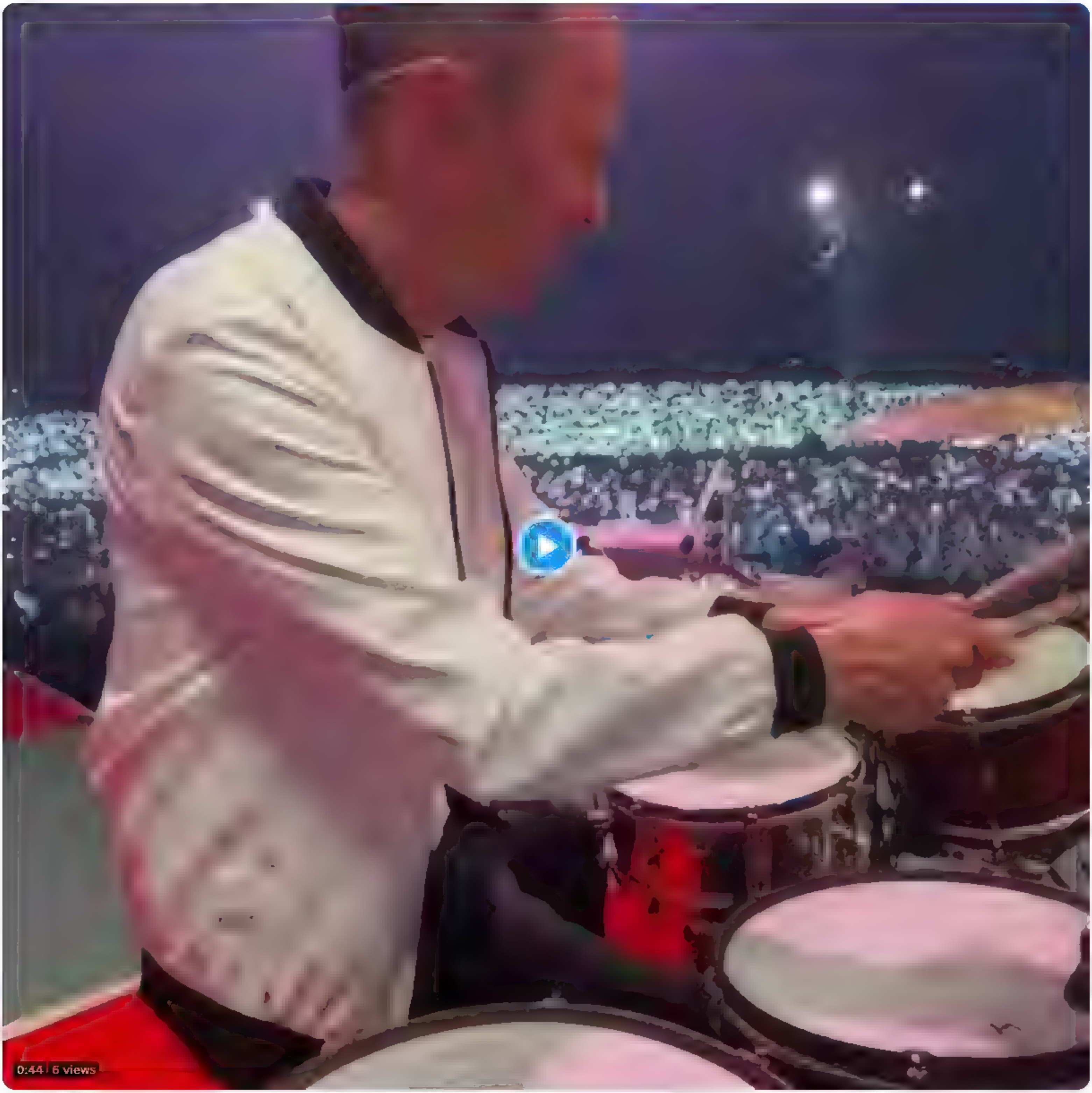

6:13 PM · Aug 22, 2022 from Riga, Latvia · Twitter for iPad

Search Twitter

Log in

Sign up

Voody @V Voody · 9h

Ka lenie igauņi var tik atri izmeklet un notiesat? Mums tas paris gadus prasitu un tas ari iemesls, ka rodas nesodamibas sajuta

Nepareizais @rea Nepareizais · 10h

Igaunijas policija atri atrada tiktokeri @aleksjatio kurš gan aicinaja krievu iebrukt Igaunija, gan TT video bradaja un slauc ja kajas ar Ukrainas karogu
Par to tiesa Aleksandram Hanninenam piespr eda 3 menešus cietuma
KAD par našda noziegumiem bus ATKLĀTI procesi Latvija?

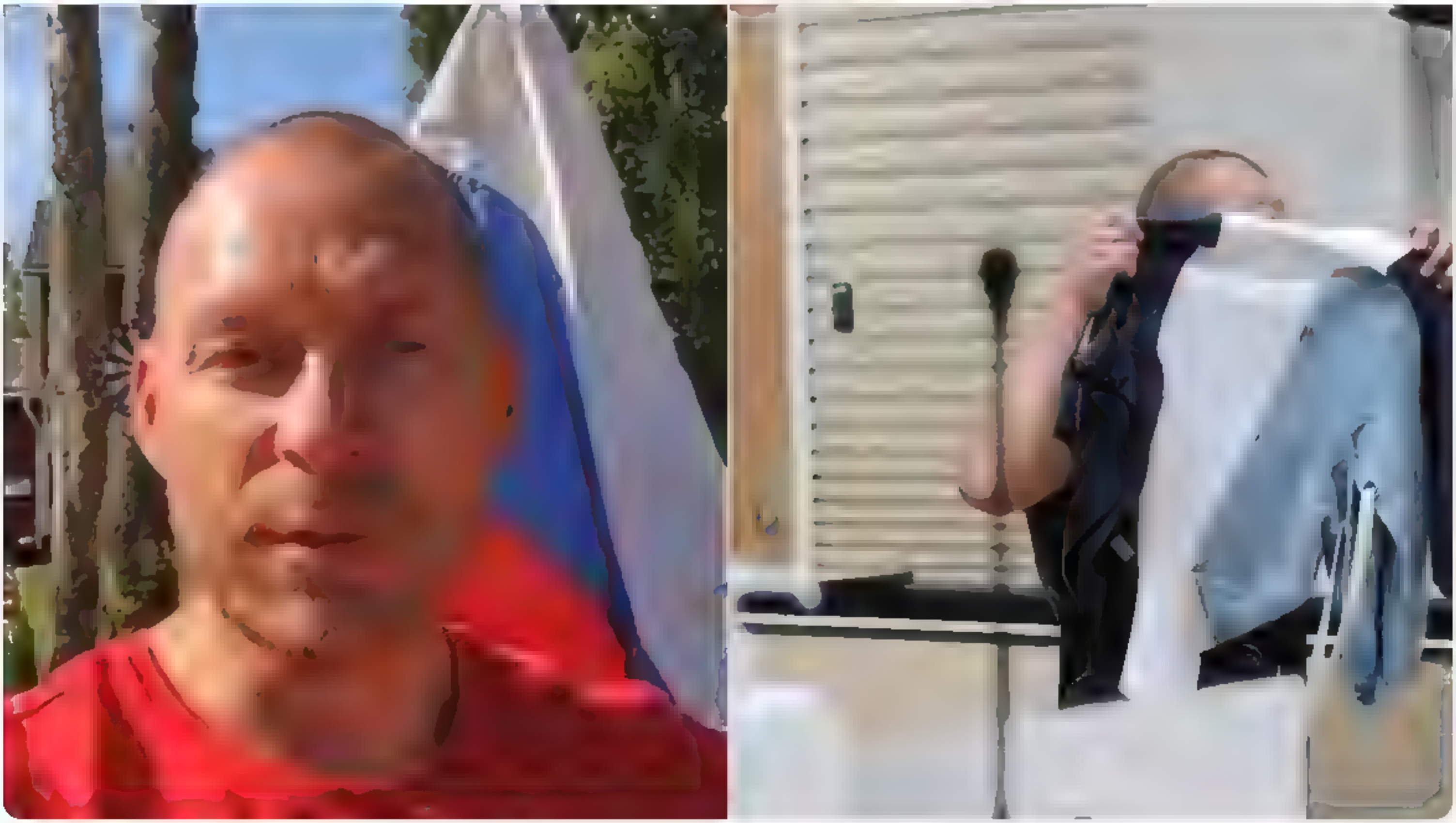

8 · 15 · 77

Nepareizais
@rea Nepareizais

Replying to @v voody

+ vēl visiem spēkiem slepjam vārdus un sejas

9:51 AM · Aug 22, 2022 · Twitter for Mac

14 Likes

Search Twitter

Log in | Sign up

Edvīns Šnore @EdvinsSnore · Aug 21
Protams, ka nevajadzēja laist. To, ka ielaist šeit Dožģ ir kļūda es arlietu ministram paudu vel pirms par riskiem izdomaja bridinat VDD

> **Edvīns Šnore** @EdvinsSnore · Jul 25
> Nu ko, i nedeļa nepagāja kopš Rīgas studijas atklāšanas ka Dožģ jau mēģina parliecinat skatitajus (un ES komisaru), ka sankcijas pret Krieviju esot kļūda, ciešot parastie cilveki. Varbut drizak kļūda bija ielaist še t Dožģ, @edgarsrinkevics? twitter.com/edgarsrinkevic

3 · 1 · 9

Juris Vējš 🇺🇦 @jautaa_veej · Aug 21
Ministri, kuru partiju politikani 12 gadus (Jauna Vienotiba) un 4 gadus (AttPar) rupejušies par TUA pardošanas ilgtspeju Krievijas pilsoņiem, pekšņi "kļūdas" un ielaiž Latvija vel vairak neka 200 Krievijas propagandistus 🤦

3 · 1 · 6

karlsons @karlsonis · Aug 21
Kam šis kļūdas ir izdevigas?

1 · · 3

Juris Vējš 🇺🇦 @jautaa_veej · Aug 21
Tas nav kļūdas, bet ilggadiga, apzinata Krievijas pilsoņu apkalpošana, kam 200 propagandistu ielaišana ir tikai ķirsis uz tortes. Sak interesēt, kapec Šnore telo naivo

1 · · 3

Edvīns Šnore @EdvinsSnore · Aug 21
Ko tieši Šnore nav izpratis?

2

Juris Vējš 🇺🇦 @jautaa_veej · Aug 21
Šnore nav pateicis nevienu vardu par 12 gadus ilgo rašistu apkalpošanas karteli, par atbildigajiem 200 propagandistu ielaišana ari ne. Ticu, ka esat izpratis, bet nesaprotu, kapec piesedzat JV un AttPar politikaņu ļaunpratibu pret Latvijas drošibu

2 · · 4

Edvīns Šnore @EdvinsSnore · Aug 21
Nav pateicis nevienu vardu? Varbut ieguglejiet? Šnore, TUA, Vienotiba utm. Cik tur ta darba. Viens piemērs no daudziem

youtube.com
Melu Detektors, E04. Edvins Šnore
Edvins Šnore (VL-TB/LNNK) 22 augusta intervija žurnalam "Sestdiena" izsakas: "Latvija kopš 2009 gada, tatad kopš "Vienotiba" ir pie varas, Krievijas pilson

3 · 1 · 5

Juris Vējš 🇺🇦 @jautaa_veej · Aug 21
Pirms 7 gadiem? Ludzu paradiet, kur 13. Saeimas laika pats vai kads cits @VL_TBLNNK biedrs ir izteicies par AttPar, JV un Saskaņas karteli Krievijas pilsoņu apkalpošana. Karteli var skaidri redzet visos balsojumos par TUA, nesaprotu, kapec jus to piesedzat

1 · · 4

Edvīns Šnore @EdvinsSnore · Aug 21
13. Saeima NA beidzot izdevas pielauzt koalicijas partnerus nobalsot par TUA izbeigšanu. Programma faktiski vairs nav. Tas jus neiepriecina?

6 · 1 · 7

Čiuļu Pussala @ChiuluPussala · 9h
Darba darišanas diezgan bieži nakas kontaktet ar TUA saņemušiem cilvekiem no Krievijas
Nakas secinat, ka ar viņiem neviena valsts institucija pec TUA izsniegšanas vairs nestrada. Pat nenovirza uz latviešu valodas kursiem
P.S. Integracijas process ir javada nevis javero

1 · 1 · 1

Nepareizais
@realNepareizais

Replying to @ChiuluPussala @EdvinsSnore and 8 others

Esmu diezgan drošs, ka pēc TUA izsniegšanas ar cilvēkiem no dajebkuras valsts nestrādā ne Francijā, ne Taizemē, ne Lietuvā.
Visi paši integrējas, atkarībā no burbuļa, kurā dzīvo, apkārtējā sabiedrības spiediena, valsts institūciju vēlmes komunicēt svešvalodās utt.

Translate Tweet

11:01 AM · Aug 22, 2022 · Twitter for Mac

2 Likes

karlsons @karlsonis · 9h
Replying to @realNepareizais @ChiuluPussala and 8 others
Es kautka atceros Norveģiju, kur cilvekiem valsts uzsauca valodas kursus ... jeb piespieda ... Isti neatceros, tas bija sen, kad vis. kebabi tur sabrauca

2

Nepareizais @realNepareizais · 9h
šur tur jau uzsauc, protams, bet bieži vien nav tik viegli atrast, nav erti laiki vai lokacija utt, tapec daudzi izvelas macities privati, paši apmaksa
LT lai pec 5 gadiem saņemtu past. TUA, jakarto valodas eksamens, pirms tam ari visi intensivi sak meklet LT val. kursus

Čiuļu Pussala @ChiuluPussala · 9h
Replying to @realNepareizais @EdvinsSnore and 8 others
Mums nav java ro slikta prakse. Šis ir labs bridis, lai no Krievijas iebraukušajiem cilvekiem neļautu tik viegli sajaukties ar vietejo vati
Starp citu - man daudzi no Krievijas atbraukušie ir teikuši, ka viņus parsteidz šeit esošas vates daudzums

2 · 1 · 1

Rihards Mucins 🇱🇻🇺🇦 @rm_virtua · 9h
Ta ir sena patiesiba, ka pecimperiju kolonijas palikušie ir lielaki vates par tiem, kas dzivo imperijas palieka

1 · · 2

Show replies

Search Twitter

Log in

Sign up

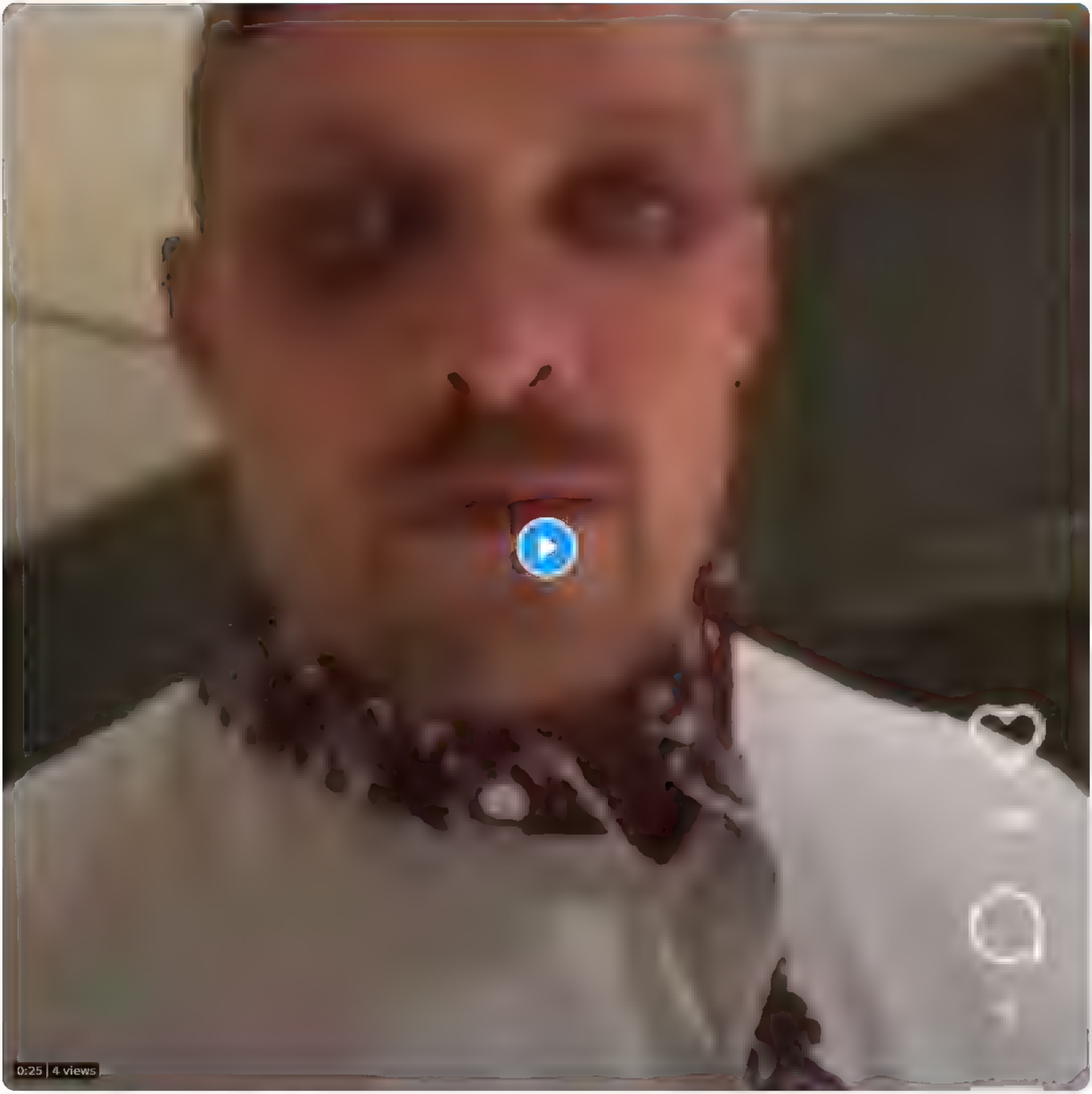

8:53 PM · Aug 22, 2022 from Riga, Latvia · Twitter for iPhone

1 Retweet **1** Like

Search Twitter

Log in

Sign up

Arvien vairāk polotiķu ☐☐Vācijā pieprasa pārtraukt izsniegt vīzas ☐☐krievu tūristiem
Russland-Sanktionen: Politiker fordern Urlaubs-Stopp für Russen

Translate Tweet

bild.de
Russland-Sanktionen: Politiker fordern Urlaubs-Stopp für Russen
Dürfen Russen in der EU urlauben, während Soldaten die Ukraine in Schutt und Asche legen?

6:53 PM · Aug 22, 2022 · Twitter for iPad

8 Retweets **26** Likes

MS @MS636TQM · 2h
Replying to @realNepareizais
Tad palidzesim viņiem poeņemt pareizos lemumus: rakstam tviti us viņiem. Vatam apsverkt Šolcu Olafiņu, viņa pedejais reitings “uz pussešiem”

Search Twitter

Log in

Sign up

1 3

Juris Vējš 🇺🇦 @Jautaa_vee · Aug 21
Tas nav kļūdas, bet ilggadīga, apzināta Krievijas pilsoņu apkalpošana, kam 200 propagandistu ielaišana ir tikai ķirsis uz tortes. Sāk interesēt, kāpēc Šnore tēlo naivo

1 3

Edvīns Šnore @EdvinsSnore · Aug 21
Ko tieši Šnore nav izpratis?

2

Juris Vējš 🇺🇦 @Jautaa_vee · Aug 21
Šnore nav pateicis nevienu vārdu par 12 gadus ilgo rašistu apkalpošanas karteli, par atbīdīgajiem 200 propagandistu ielaišana arī ne. Ticu, ka esat izpratis, bet nesaprotu, kāpēc piesedzat JV un AttPar politikāņu ļaunprātību pret Latvijas drošību

2 4

Edvīns Šnore @EdvinsSnore · Aug 21
Nav pateicis nevienu vārdu? Varbūt ieguglējiet? Šnore, TUA, Vienotība utml. Cik tur tā darba. Viens piemērs no daudziem

youtube.com
Melu Detektors, E04. Edvīns Šnore
Edvīns Šnore (VL-TB/LNNK) 22.augusta intervijā žurnālam "Sestdiena" izsakās: "Latvija kopš 2009.gada, tātad kopš "Vienotība" ir pie varas, Krievijas pilson...

3 1 5

Juris Vējš 🇺🇦 @Jautaa_vee · Aug 21
Pirms 7 gadiem? Lūdzu parādiet, kur 13. Saeimas laikā pats vai kāds cits @VL_TBLNNK biedrs ir izteicies par AttPar, JV un Saskaņas karteli Krievijas pilsoņu apkalpošanā. Kartelī var skaidri redzēt visos balsojumos par TUA, nesaprotu, kāpēc jūs to piesedzat

1 4

Edvīns Šnore @EdvinsSnore · Aug 21
13. Saeima NA beidzot izdevās pielauzt koalīcijas partnerus nobalsot par TUA izbeigšanu. Programma faktiski vairs nav. Tas jūs neiepriecina?

6 1 7

Čiuļu Pussala @ChiuluPussala · 20h
Darba darīšanās diezgan bieži nākas kontaktēt ar TUA saņēmušiem cilvēkiem no Krievijas
Nākas secināt, ka ar viņiem neviena valsts institūcija pēc TUA izsniegšanas vairs nestrādā. Pat nenovirza uz latviešu valodas kursiem
PS. Integrācijas process ir jāvada nevis jāvēro

1 1 1

Nepareizais @realNepareizais · 19h
Esmu diezgan drošs, ka pēc TUA izsniegšanas ar cilvēkiem no jebkuras valsts nestrādā ne Francija, ne Taizeme, ne Lietuva
Visi paši integrējas, atkarībā no burbuļa, kurā dzīvo, apkārtējā sabiedrības spiediena, valsts institūciju vēlmes komunicēt svešvalodās utt.

2 2

Čiuļu Pussala @ChiuluPussala · 19h
Mums nav jāvar no sliktā prakse. Šis ir labs brīdis, lai no Krievijas iebraukušajiem cilvēkiem neļautu tik viegli sajaukties ar vietējo vati
Starp citu - man daudzi no Krievijas atbraukušie ir teikuši, ka viņus pārsteidz šeit esošās vates daudzums

2 1 3

Nepareizais
@realNepareizais

Replying to @ChiuluPussala @EdvinsSnore and 8 others

atšķirībā no UA, no RU iebrauc tie, kas var atļauties visdažādākos online valodas mācību kursus
bet ir vēl cita tēma- cik bezjēdzīgi tika tērēta liela nauda kad patv.meklētājiem no Muceniekiem, kas sen jau ir Vācijā, mācīja latviešu tradīcijas utt

11:26 AM · Aug 22, 2022 · Twitter for Mac

1 Like

Čiuļu Pussala @ChiuluPussala · 19h
Replying to @realNepareizais @EdvinsSnore and 8 others
Piekrītu
Svarīgi ir tas, ka no RUS iebraukušie ņem pretī mūsu LV vēstures izpratni ar biļušās sarunas

1

Artis Schlossberg 🌻🇺🇦 @tikums · 19h
Lai cik pateicīgi viņi šo versiju pieņemtu, diemžēl ikdienas situācijās viņi tikai papildina krievu valodā runājošo kritisko masu — arī tad, ja latviešiem viņi atbildētu latviski, dzimtā valoda ir un paliek krievu. Tas ir risks

1 1

Show replies

Search Twitter

Log in

Sign up

ASV vēstniecības un konsulāti krievijā pašlaik NEIZSNIEDZ vīzas krievijas pilsoņiem, bet savādāk - "ASV nenoteiks aizliegumu izsniegt vīzas krievijas pilsoņiem" 😎

nra.lv @nralv 13m
ASV nenoteikts aizliegumu izsniegt vīzas Krievijas pilsoņiem dlvr.it/SX4pLN

6:59 AM · Aug 23, 2022 from Riga, Latvia · Twitter for iPad

Search Twitter

Log in

Sign up

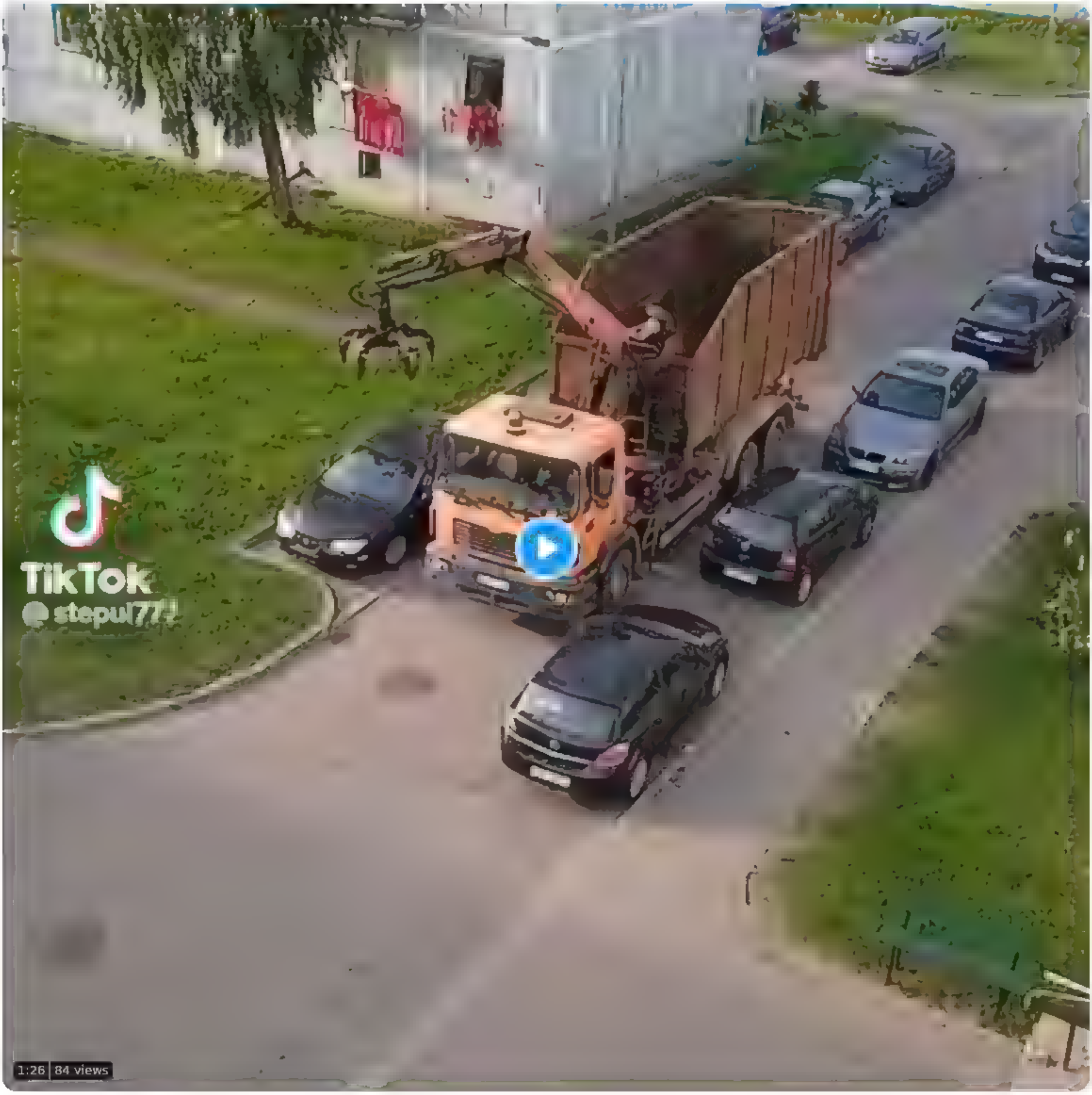

1 · 2

Bora @Bora43357052 · 4m
Nav Daugavpils tas ir Locki :)

1

Nepareizais
@realNepareizais

Replying to @Bora43357052

Ok :)

7:21 AM · Aug 23, 2022 from Riga, Latvia · Twitter for iPad

Search Twitter

Log in | Sign up

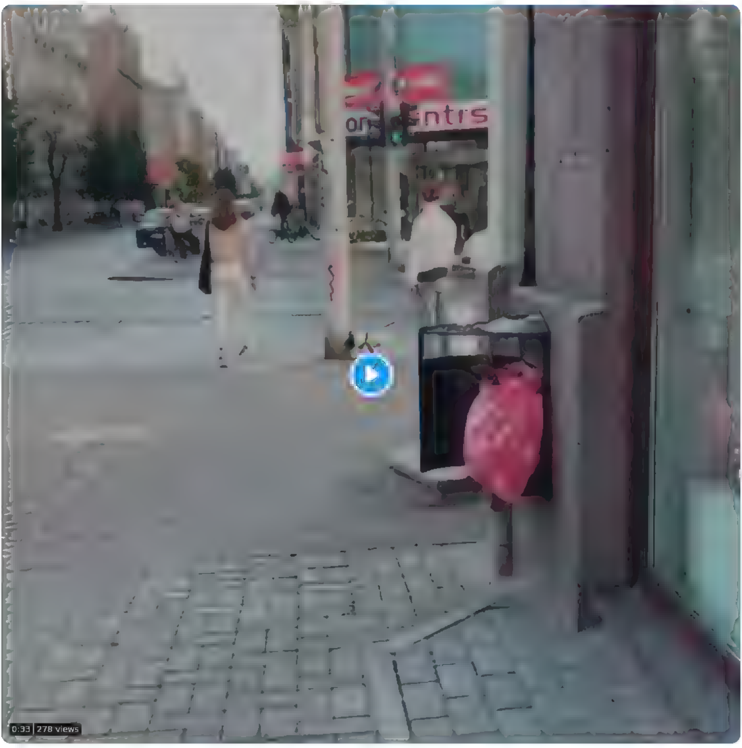

7 · 4 · 15

Aigars Prūsis @Prusis · 8m

Ja ta godīgi, maisiņus un pat bez slēgtām gružkastēm izmanto visur, ja tā tas bija domāts. Tostarp pat glamūrīgajā Parīzē. Drīzāk nesaprotami, kāpēc Rīga joprojām nav vienota dīza na gružkastes uz katra krustojuma

1 · 1

Nepareizais @rea Nepareizais · 1m

Tas bija domāts ne par maisiņiem, ne vienodu dizainu, un arī ne par kādu parpildītu gružkasti, bet gan par to, ka šādi izskatās pilnīgi visas, pēc kārtas. Nevienam nav doma kaut ko pievert, aiztaisīt ciet, salabot, ja vajag

1 · 1

Nepareizais
@rea Nepareizais

Replying to @rea Nepareizais @Prusis and @tik.ms

PS Parīzē sāka izmantot maisiņus un atklātas gružkastes pēc teroristu sprādzieniem.

10 24 AM · Aug 23, 2022 from Rīga, Latvia · Twitter for iPhone

Search Twitter

Log in

Sign up

Daugavpils

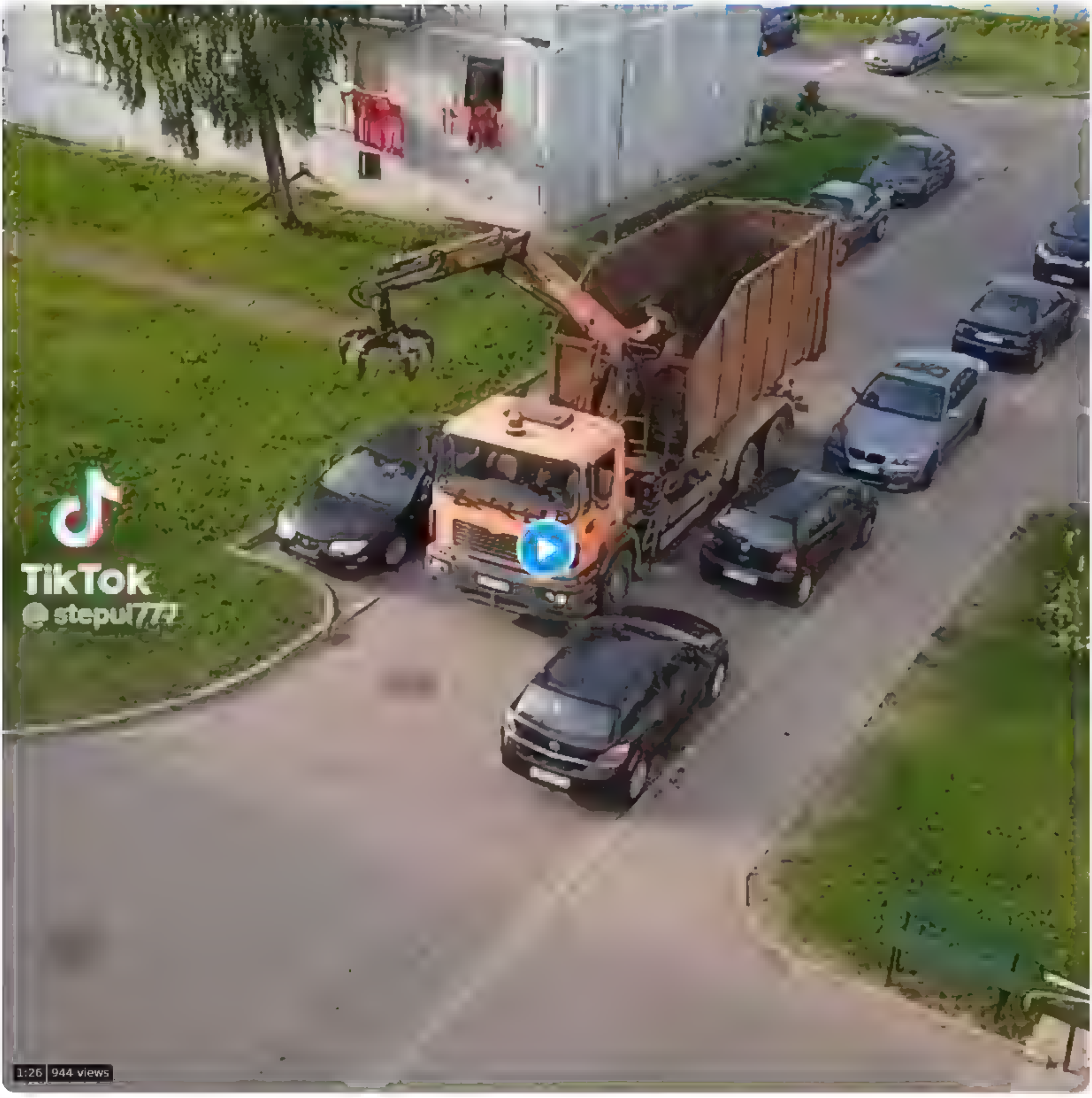

7 17 AM Aug 23 2022 from Riga, Latvia Twitter for iPhone

22 Likes

Bora @Bora43357052 3h
Replying to @rea Nepareizais
Nav Daugavpils tas ir Locik.)

1

Nepareizais @rea Nepareizais 3h
Ok)

AndrisD @zelta s etins 2h
Replying to @rea Nepareizais
Nekas neparasts Čalis vnk izsauca kompaniju , lai utilizetu nevajadzigo auto.

1

Andrejs Faibuševičs @Arti erry 2h
Jupp, es tapat aizvacu 130 m2 norauta veca jumta skarda no laukiem Ātri, ert , izdevigi, vel naudu dabu.
Mana gadijuma tas bija To.mets

Dainis Bitiņš @DBitins 2h
Replying to @rea Nepareizais
Nav Daugavpils, bet gan Augšdaugavas novada Lociku ciems Paradība nav ikdienišķa vsticamak staveja gadiem, un tad jau izlema aizvakt.

1

Nepareizais @rea Nepareizais 2h
ļoti labi, ta ari jadara

Search Twitter

Log in | Sign up

« Es Kotrikadzi labi atceros vēl no RTVI laikiem. Viņas politiskā retorika ir tuva mūsu Nellijas Ločmeles, Ivetas Kažokas un Mārtiņa Kaprāna stilistikai. Atcerēsimies Kaprāna snobiskās okupekļa aizstāvības prātulas: problēma taču neesot pieminekļī. Problēma esot galvās. »

Neatkarīgā @Neatkariga · 6h
NEPLP ar "TV Dožd|" jave c nopietnas parrunas par turpmakajiem šı medija darbibas nosacijumiem dlvr it/SX4YRL

5 30 AM · Aug 23 2022 from Riga, Latvia · Twitter for iPad

8 Retweets **28** Likes

karlsons @karlsonis · 5h
Replying to @realNepareiza5
Man tads čujs ka viņi vnk cenšas piesaistīt auditoriju dajebkadiem lidzekļiem

Kristina Blumberga @KBlumberga · 5h
Replying to @realNepareiza5
Tapec liberastu pašpas udınatais ,zcilibas kantoris ari organizeja @tvrain iefiltrešanos Latvija

2 5

Search Twitter

Log in

Sign up

Baltkrievijas - Lietuvas robežu ar aizliegto padomju simboliku uz auto šķērsot nevar, leiši nekad neielaidīs. Tātad šamais iebrauca pār mūsu robežu. #visaban

Arturs Teihmanis @ArtursTeihmanis · 5h
Replying to @EmmaR70 @zane ep na and @rea Nepareizais
Š rīta atradums. Sveicieni @Valsts policija @Valsts drosiba @VRS gov lv @Pabriks

6 16 AM · Aug 23 2022 from Riga, Latvia · Twitter for iPad

23 Retweets **76** Likes

JankaPipars @PiparsJanka · 5h
Replying to @rea Nepareiza s
E kont piemin Pabriks tomer nav iekšlietu ministrs

2

Aigars Prūsis @Prusis · 5h
Replying to @rea Nepareiza s
Par musu robežu jautajumu jau labu laicinu man nav, bet kapec cilveki, kuru pagalma notiek kas tads, nereaģe, rada jautajumus gan

1 · 9

Акционер МММ @ShareholderMMM · 5h
Jo tie ir Kauguri

1

Show replies

Vita Āriņa @vitadesoto · 4h
Replying to @rea Nepareiza s
Viņš pagaišgad staveja, pec kara sakuma bija pazudis, un julija atkal atbrauca ja, tie ir Kauguri

1 · 2

Kristian Gr @KfonGru · 3h
Replying to @rea Nepareiza s
Tadu simboliku var nopirkt jebkura auto bodite, gan jau tirgu ar, nemaz nerunajot par iespeju pasutit uzdruku Ta ka uz robežas varbut bija ratns baltkrievs bet tad te jau var visu nomainit

1

Raitis @Raicha161 · 2h
Nosauc kaut vienu boditi, kur tadi pardodas, lai policija izverte vai ir ok vai ne, ka tas tiek darits

1

Raitis @Raicha161 · 2h
Replying to @rea Nepareiza s
Ak neeee, beg no režima 😭😭😭😭 noteikti, ka ne sankcijam

1

Show more replies

Search Twitter

Log in

Sign up

Ejot pa Rīgas centru, nesaprotu- tas ir padomju mantojums, vai arī Ušakovs vainīgs? Esam tā pieraduši, ka nevienam negriež acis?

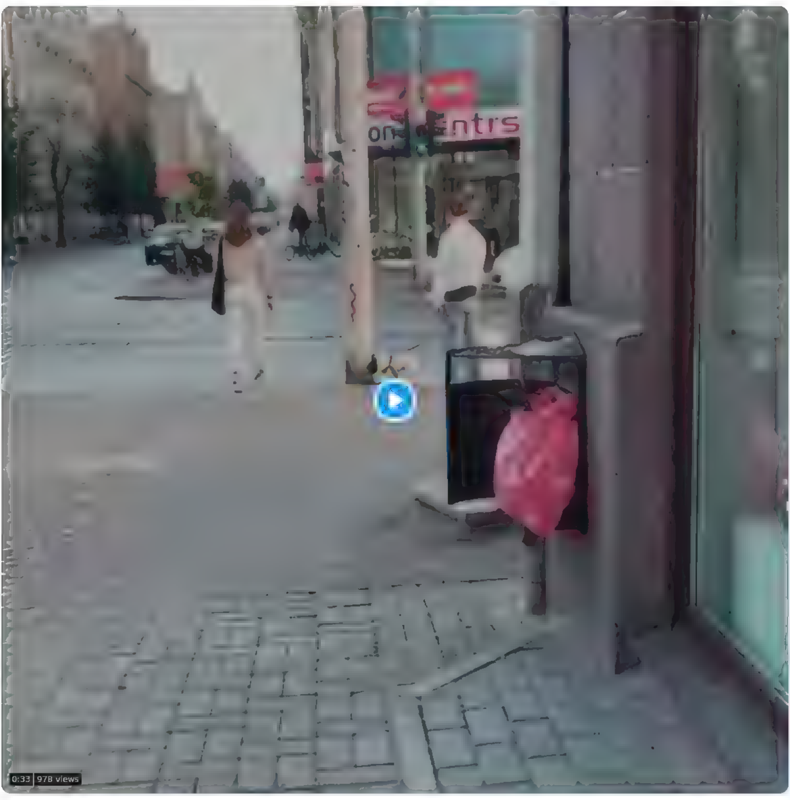

0:33 | 978 views

10:04 AM · Aug 23, 2022 from Barona Centrs · Twitter for iPhone

8 Retweets **39** Likes

Agris Volkovs @agrisvolkovs · 1h
Replying to @realNepareizais
Zero waste

Rabarbars 🇱🇻🇧🇬🇫🇮🇵🇱🇪🇪🇬🇧 @Rabarbarzs · 1h
Replying to @realNepareizais
Informācijai. Šīs miskastes Rīga ir uzkrāvusi kā apgrūtinājumu māju īpašniekiem/valdītājiem. Ja nemaldos, tik pa 20m, kā saka, kam nepaveicās. Tā pat kā piegulošo teritoriju. Karoče Rīga neatbild.
♡ 1

rīdziniece @rigas edzimtaa · 1h
Replying to @realNepareizais
Tiešām šis griež mazāk kā grafiti "māksla", kas nekontrolēti vairojas

Aigars Prūsis 🇱🇻 @Prusis · 1h
Replying to @realNepareizais and @tiklums
Ja tā godīgi, maisiņus un pat bez slēgtām grūžkastēm izmanto visur, ja tā tas bija domāts. Tostarp pat glamūrīgajā Parīzē. Drīzāk nesaprotami, kāpēc Rīga joprojām nav vienota dizaina grūžkastes uz katra krustojuma

1 ♡ 2

Nepareizais @realNepareizais · 1h
Tas bija domāts ne par maisiņiem, ne vienotu dizainu, un arī ne par kādu pārpildītu grūžkasti, bet gan par to, kā šādi izskatās pilnīgi visas, pēc kārtas. Nevienam nav doma kaut ko pievērt, aiztaisīt ciet, salabot, ja vajag
4 ♡ 4

Show replies

Miezis Atis @MiezisA · 1h
Replying to @realNepareizais
Iespējams, ka aizvērtā stāvoklī vietējiem tukšās taras sanitāriem ir grūti izkontrolēt vai iekšā neatrodas kāda 0,1€ vērta balva
♡ 1

sudinsh @sudinsh · 1h
Replying to @realNepareizais
Bomari atver un neaizver. Sētnieki atkal viņiem vien zināmu iemeslu pēc neizmanto iebūvēto slēdzeni (

1

Liesma @ atviete2221 · 1h
Katrai miskastei nēsāt līdz atslēgu? Iedomājies kāda bēla atslēgu bunte būtu jāstaipa līdz katram sētniekam un kamer vēl īsto atrod[]

1

Show replies

Lola Zī @LolaSmejas · 1h
Replying to @realNepareizais
Kāds sakars Ušakovam ar šo? Normatīvais regulējums pilsētā paredz, ka pie ēkām īpašniekiem jauzstāda un jānodrošina + jaiztukšo atkritumu tvertnes. Noteikts tikai attālums starp tām, pati tvertne un atkritumu savākšana tāda vai šāda formā/maisā - ēku īpašnieku/apsaimn. kompetence
2

Nepareizais @realNepareizais · 1h
Ušakovs nekontrolē, kurš gan cits, ne jaunStaķis Ķirsis, jo ēku īpašniekiem, iedzīvotājiem un uzņēmējiem tāpat nav labi, ka redzam
1

Show replies

Search Twitter

Log in

Sign up

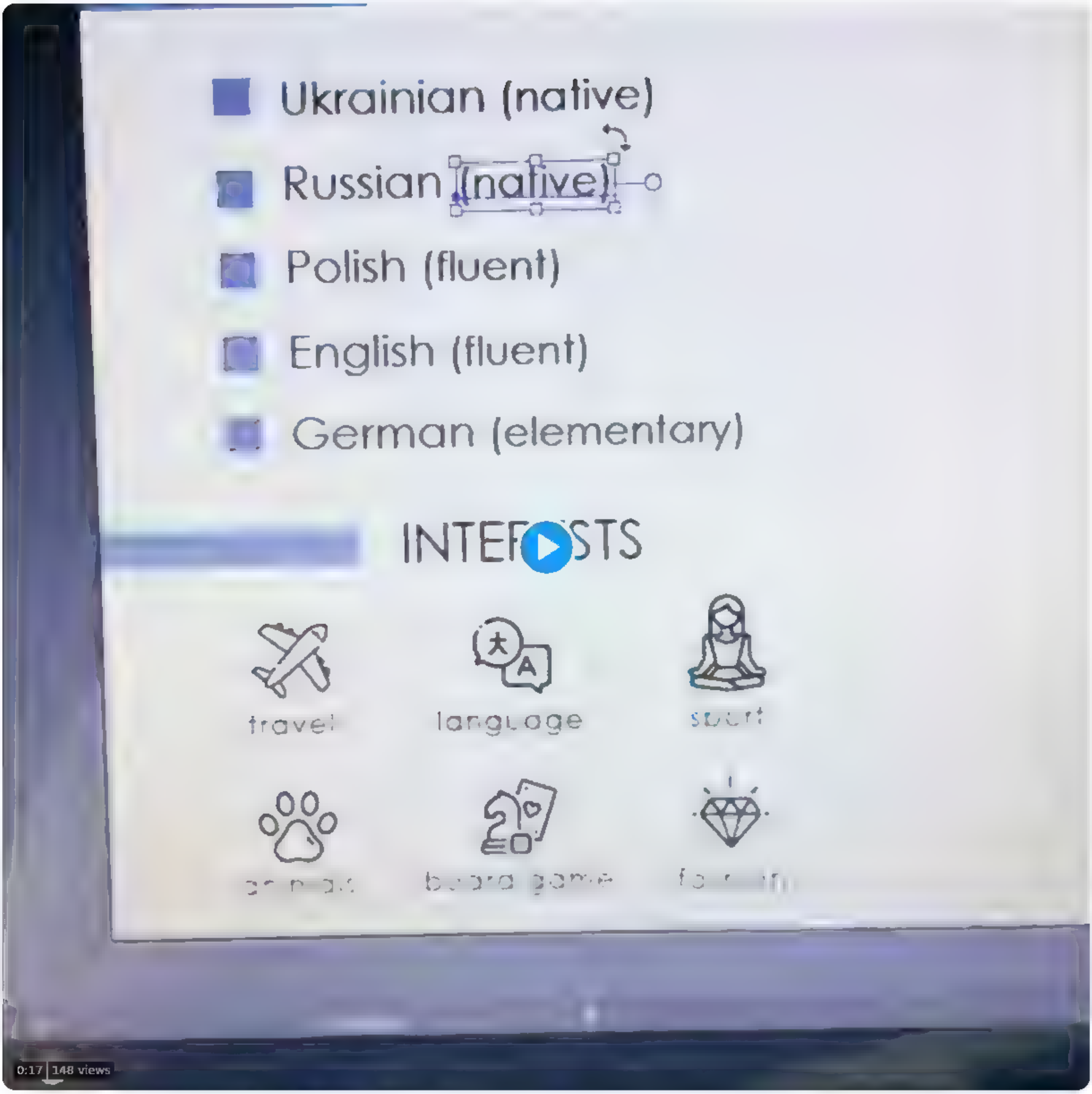

11:33 AM · Aug 23, 2022 from Riga, Latvia · Twitter for iPhone

9 Likes

Search Twitter

Log in

Sign up

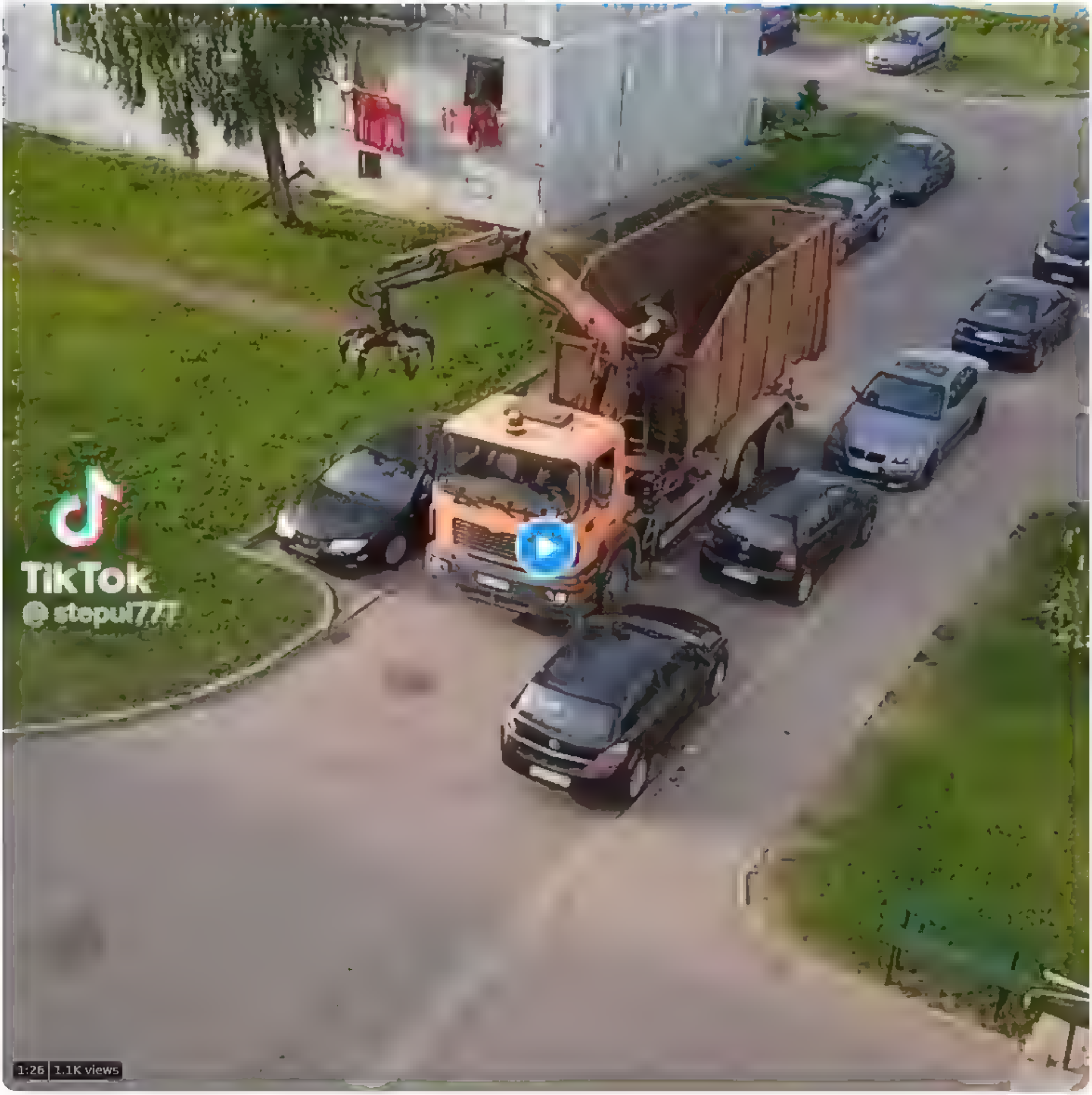

3 24

Dainis Bitiņš @DBitins 6h
Nav Daugavpils, bet gan Augšdaugavas novada Lociku ciems. Paradiba nav ikdieniška - visticamak staveja gadiem, un tad jau izlema aizvakt.

1

Nepareizais
@rea Nepareizais

Replying to @DBitins

ļoti labi, tā arī jādara

8 43 AM Aug 23 2022 Twitter for Mac

Search Twitter

Log in

Sign up

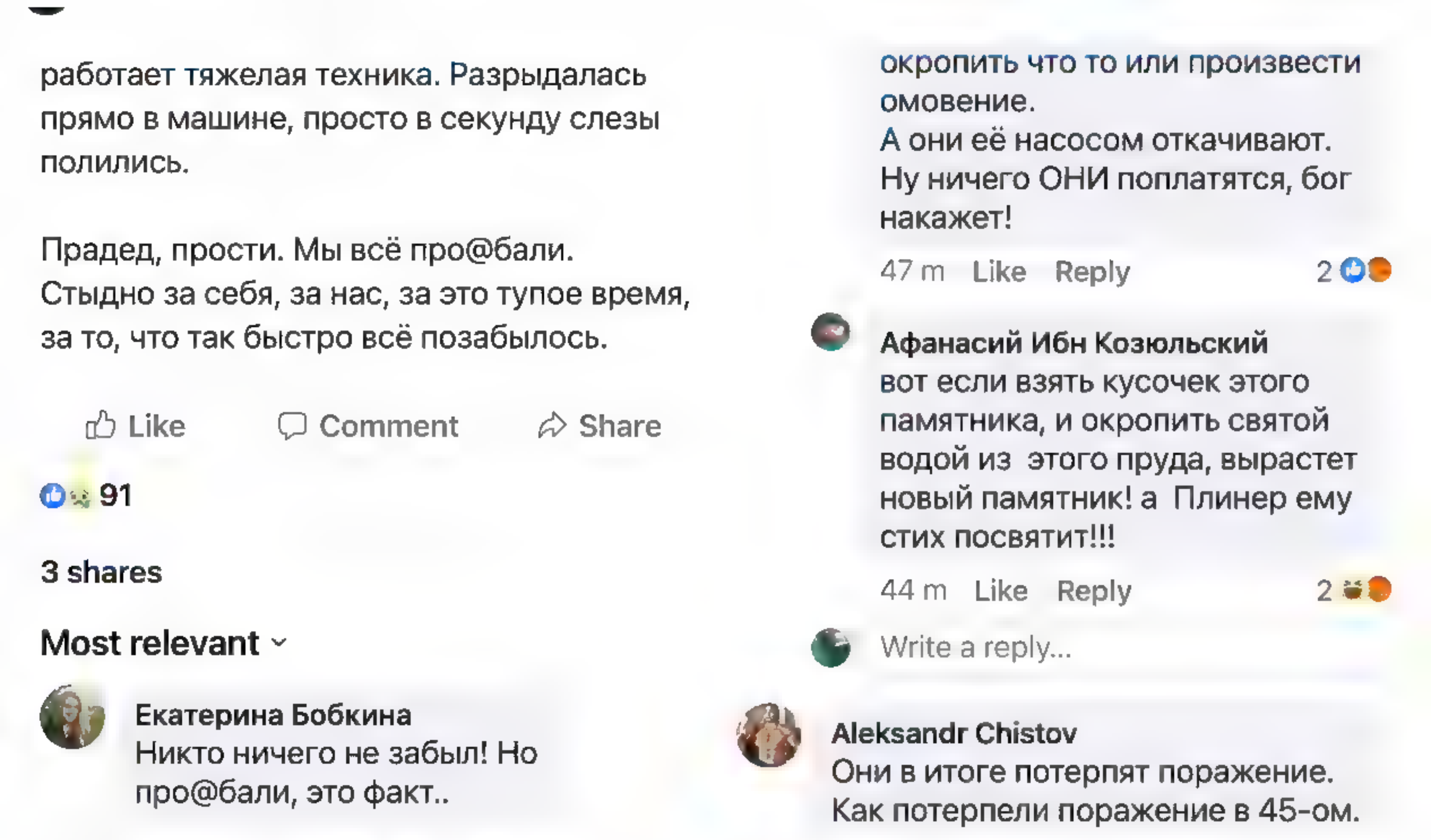

11:08 AM · Aug 23, 2022 from Riga, Latvia · Twitter for iPhone

1 Retweet **2** Quote Tweets **16** Likes

Imis vovis @Vovis_mis · 4h
Replying to @red_Neparetza5
Это пипец🤦

VG84 🇺🇦 @vG84 · 4h
Replying to @red_Neparetza5
šis radījums nak no D.p ls, kuras tevs vismaz kadreiz bija saistits ar LV robežas sargašanu

Lana Ewa @Lana_Ewa · 4h
Replying to @red_Neparetza5
Tas Aleksandrs Čistovs тот еще ублюдок bijušais "labdarības organizācijas" Varonis vadītājs, kurs aizmuka ar visu saziedoto naudu, kad sakas krimina.procesi
1 · 2

Gatis 🇺🇦 @Gatis93403233 · 4h
Replying to @red_Neparetza5
Šitie nabadzīņi pieminekļ sava ūzvaras la Voroneža lai buve, un tur ari pulcejas

DanaKruu 🇺🇦 @DanaKruu · 3h
Replying to @red_Neparetza5

3

Arturs Teihmanis 🇺🇦 @ArtursTeihmanis · 54m
Replying to @red_Neparetza5
Es pat iedomājos, ka varetu okupekļa nojaukšanu samontet ar My heart will go, bus vatniekiem labs raudamgabals! :D

youtube.com
Titanic Animation My Heart will go on

2

Rihards Vāgners 🇺🇦 @RVagners · 11m
Replying to @red_Neparetza5
Labs! 😂 Oj ka cuksājiem svilst. Izskatas, ka tur dažiem, benki caurums bus izdedzis

toms @toms_salmins · 11m
Replying to @red_Neparetza5
Varbūt palaista garam biznesa ideja : pardot to baseina ūdeni. Un betona gabaliņus. Tāču būtu, kas pirktu.

Jāatrod kāds ce.tnieks, kas tur strada, un pec tam ebay pa lielu naudu varetu pardot, ja valsts to nedara.

Show more replies

Search Tw tter

Log in

Sign up

Krimā iekārto bumbu patvertnes

7 38 AM Aug 23 2022 from Riga, Latv a Tw tter for iPad

4 Retweets **5** L kes

Aleksis @A eksisTW 6h
Rep y ng to @rea Nepareiza s
A kas tad notika? 😁

Search Twitter

Log in

Sign up

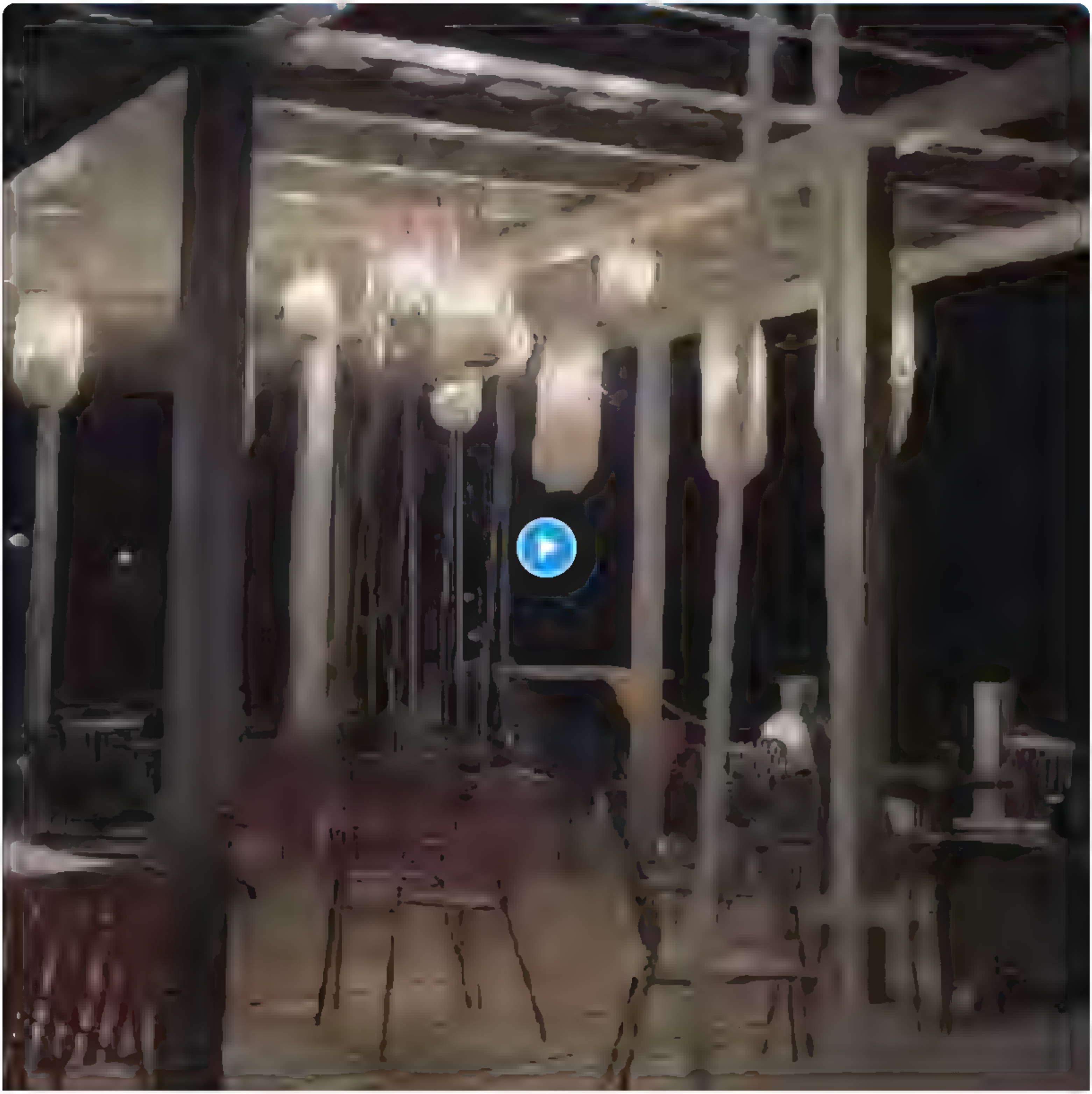

Nepareizais @rea Nepareizais
Nepareizais is live

7:02 PM · Aug 23, 2022 · Twitter for iPhone

Search Twitter

Log in

Sign up

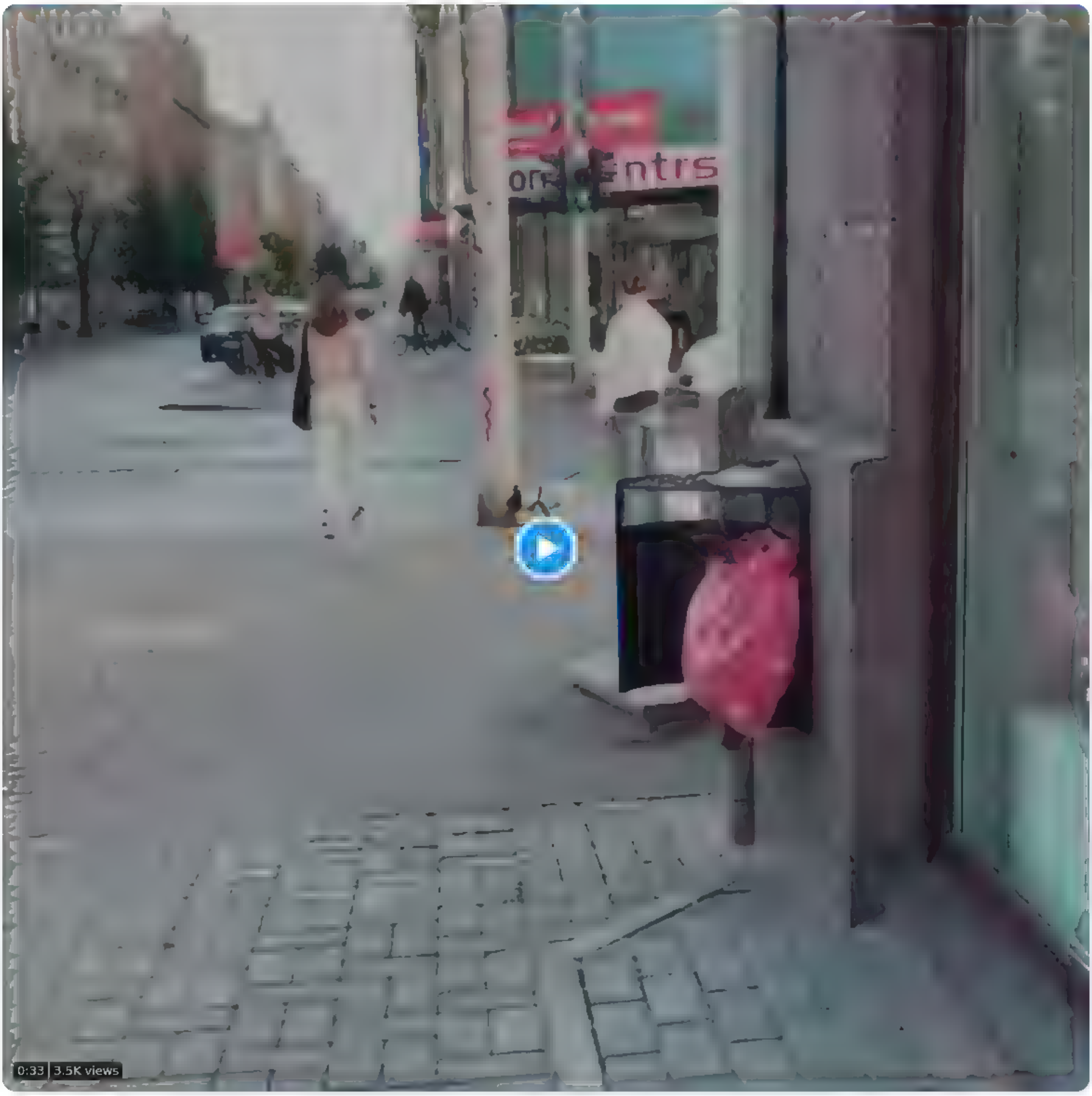

24 21 88

Lola Zī @LolaSmejas 8h

Kads sakars Uškovam ar šo? Normatıvais regulejums pilseta paredz, ka pie ekam ıpašniekiem jauzstada un janodroš na + jaiztukšo atkritumu tvertnes Note kts tika atta ums starp tam, pat tvertne un atkritumu savakšana tada vai šada forma/maısa eku ıpašnieku/apsaimn kompetence

2

Nepareizais
@reaNepareizais

Replying to @LolaSmejas

Ušakovs nekontrolē, kurš gan cits, ne jaunStaķis-Ķirsis. Jo ēku īpašniekiem, iedzīvotājiem un uzņēmējiem tāpat ir labi, kā redzam.

10 27 AM Aug 23, 2022 from Rīga Latvia Twitter for iPad

Lola Zī @LolaSmejas 8h

Replying to @reaNepareizais

Katram sava teritorija jasakop,, jauztur kartıba. Te jau policija var veikt parbaudes un versties pie ıpašnieka/apsaimniekotaja par normatıvu neieverošanu Privatıpašums nav tikai privileģija, bet arı pienakumu kopums Noteikum visiem vienad lai p lseta nav gruži uz zemes ,)

Suseklis 🇪🇺🇱🇻🚴 @vsusekls 6h

Replying to @reaNepareizais and @LolaSmejas

varbut neaprobežosimies ar eku ıpašnieku atbıldību par visas pilsetas mesliem!? iksim arı parupeties par pieguļošas braucamas daļas asfaltešanu un apgaismošanu?

tie ir pilnīgi nevajadzīg riski un krievināšanas Ja viņi vismaz nejauktos LV iekšpolitika, bet nevar taču nosēdēt miera

8 13 72

Nepareizais @rea Nepareizais 34m
Ja par studijām var saukt dažu stundu diena TV studijā iri Rīga TV3, un esot vienošanas ar gruz nu TV kanalu Cer sarunat ari kaut kur iret studiju dažas stundas nedeļa raidījumiem Amsterdama, gan jau sarunas

1 1

Iveta Buiķe @IvetaBuike 32m
Icanti, no kurienes viņ em nauda?

1 1

Nepareizais @rea Nepareizais 5m
100% kaut kadi oligarh dod
Ofic gan saka, ka vacot ar crowdfunding no daudziem ziedotajiem
Bet vajag daudzus miljonus

1 1

Iveta Buiķe @IvetaBuike 5m
Tur jau ta lieta BET to taču var parbaudit.

1

Nepareizais
@rea Nepareizais

Replying to @IvetaBuike

Jā, sākot jau ar bankām, kas katrai mūsu SIA par katru dīvainu pārskaitījumu prasa pamatojumu, tad VID, drošības dienesti utt. Jo šeit summas no gaisa krīt milzīgas.

7 18 PM Aug 23 2022 Twitter for iPhone

Search Twitter
Log in
Sign up

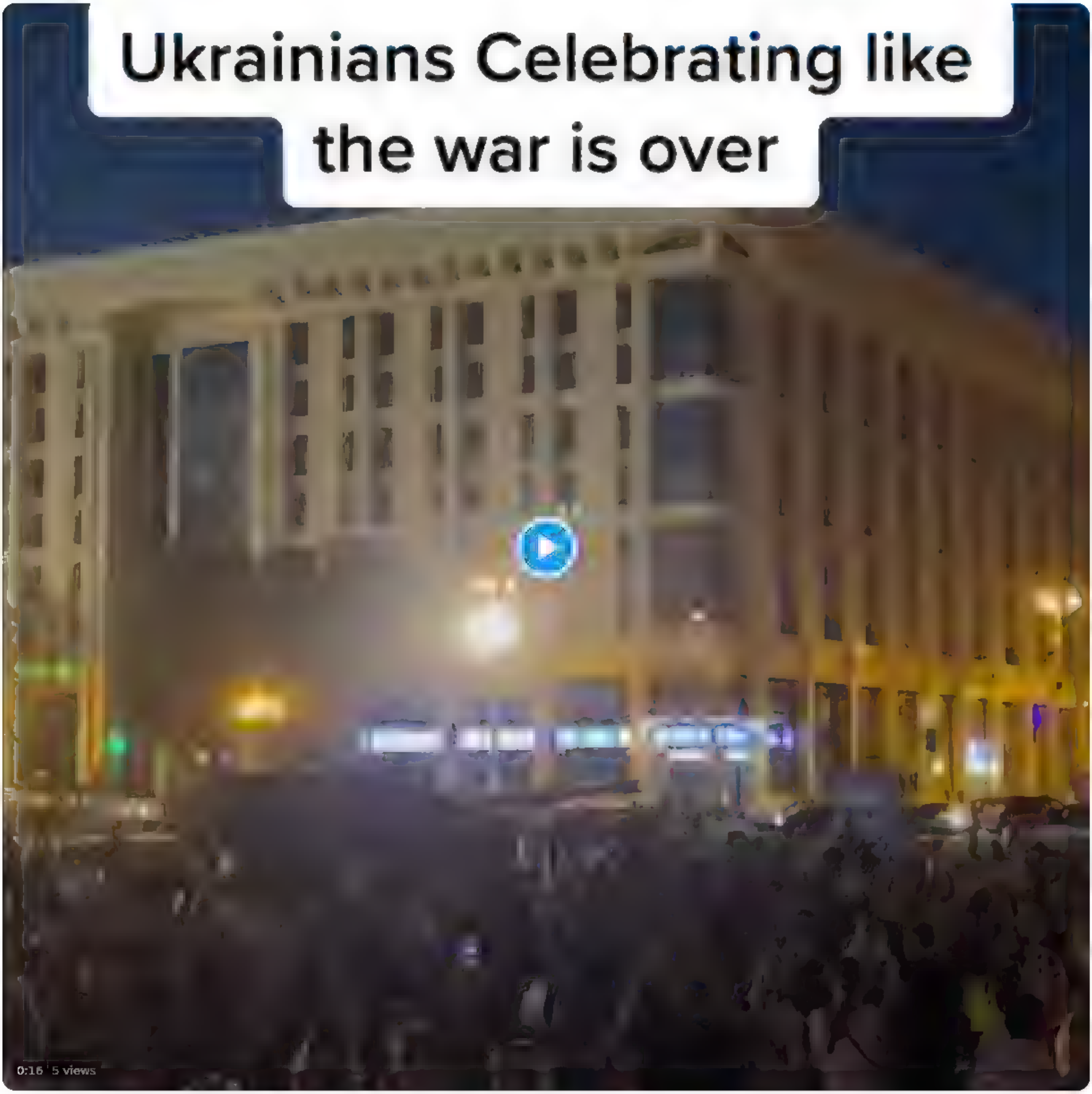

8:17 PM · Aug 23, 2022 · Twitter for iPhone

1 Like

Search Twitter

Log in

Sign up

Ir mums tāda kremļa dzeguze Oksana Antoņenko, kādreiz strādāja radioBaltkomā. Jau pailgu laiku raksta ar demagoģiju pilnas pretlatviskas reportāžas RUS BBC. Ar šodien - viens vienīgs #sviesc 🤦‍♀️

Translate Tweet

Done   bbc.com   AA

SHARED

В Латвии сносят памятник "освободителям Риги"

Оксана Антоненко
корреспондент Би-би-си

В Риге начались работы по демонтажу так называемого памятника освободителям Риги от фашистских захватчиков (памятник Победы), возле которого латвийцы традиционно празднуют 9 мая.

6:17 PM · Aug 23, 2022 · Twitter for iPhone

19 Retweets **2** Quote Tweets **46** Likes

Sandra @zuzite2003 · 3h
Replying to @ReaNepareiza_s
Te vel interesantak. Kada "ugolovnoje delo?!"🤦‍♀️

bbcrussian @bbcrussian · 5h
В Риге демонтируют памятник воинам-освободителям. СК РФ возбудил уголовное дело bbc.in/3wp7qTH

5

Rodžers Miķelsons @Mikero78 · 40m
Replying to @ReaNepareiza_s and @l ana ianga
Nu atbrivotaji ir pediņas. Kas Tev nepatīk? Latvijci tik griež aus.

Show more replies

□□

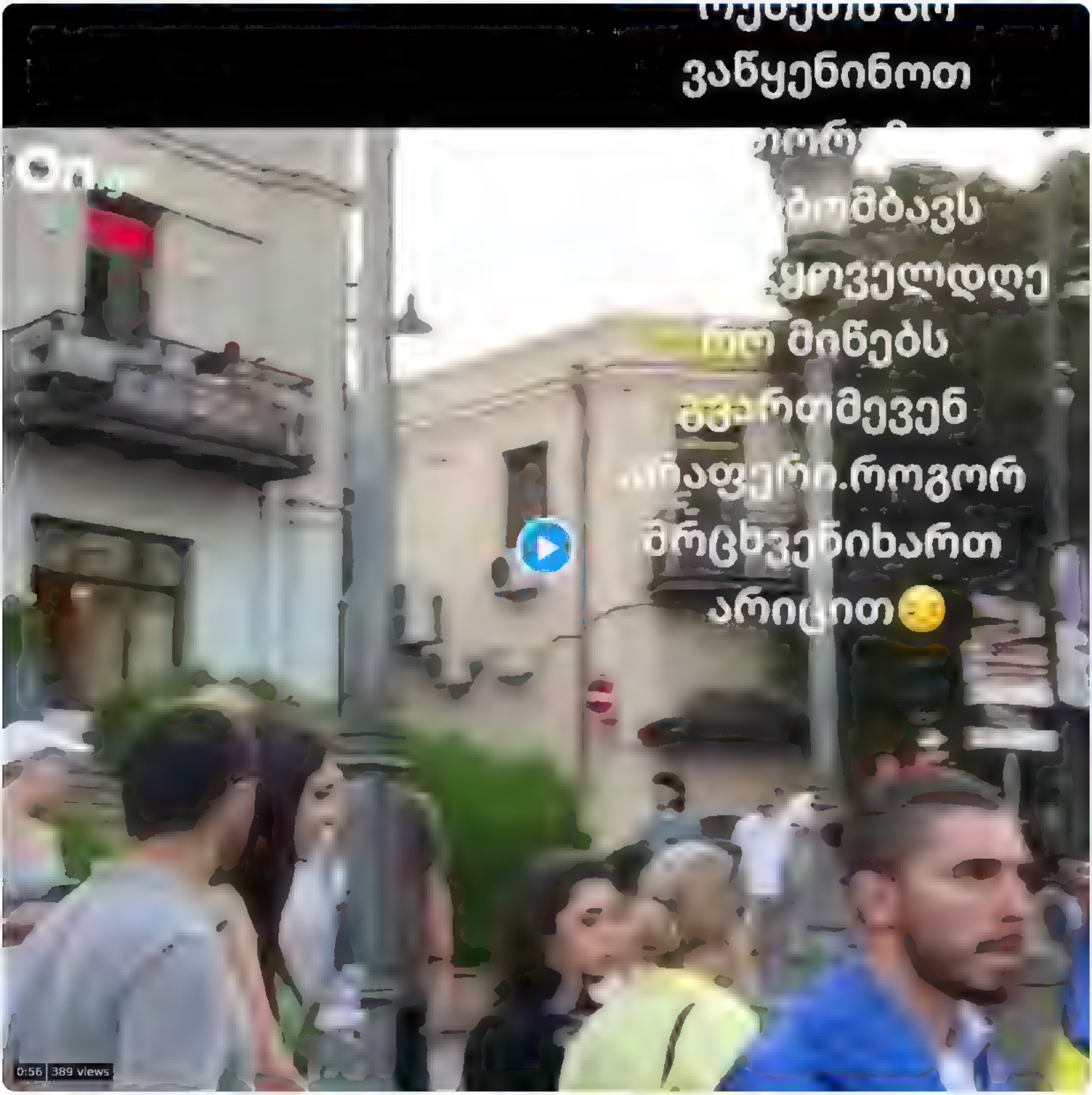

8:14 PM · Aug 23, 2022 · Twitter for iPhone

4 Retweets **1** Quote Tweet **19** Likes

Search Twitter

Log in

Sign up

tie ir pilnīgi nevajadzīgi riski un krievināšanas. Ja viņi vismaz nejauktos LV iekšpolitika, bet nevar taču nosēdēt miera

8 14 84

Nepareizais
@rea Nepareizais

Replying to @IvetaBuike

Ja par studijām var saukt dažu stundu dienā TV studiju īri Rīgā TV3, un esot vienošanās ar gruzīnu TV kanālu. Cer sarunāt arī kaut kur īrēt studiju dažas stundas nedēļā raidījumiem Amsterdamā, gan jau sarunās.

6:44 PM · Aug 23, 2022 · Twitter for iPhone

1 Like

Iveta Buiķe @IvetaBuike · 5h
Replying to @rea Nepareizais
Icanti, no kurienes viņiem nauda?

1 1

Nepareizais @rea Nepareizais · 4h
100% kaut kādi oligarhi dod
Ofic gan saka, ka vācot ar crowdfunding no daudziem ziedotājiem
Bet vajag daudzus miljonus

1 3

Show replies

The following media includes potentially sensitive content. Change settings

View

4 · 2

Nepareizais @reaNepareizais · 9h
tie ir autori

1 · 4

Rabarbars 🇱🇻🇧🇬🇪🇪🇫🇮🇵🇱🇪🇪🇬🇧 @Rabarbarzs · 9h
A, OK, kautka man bi de prieksa, ka pats dzied šito sava čerkstošaja balsi. Veitu vispar neredzu

1

Nepareizais
@reaNepareizais

Replying to @Rabarbarzs

Šo dziesmu Līvi uzdāvināja Credo

5:00 PM · Aug 23, 2022 · Twitter for iPhone

2 Likes

Rabarbars 🇱🇻🇧🇬🇪🇪🇫🇮🇵🇱🇪🇪🇬🇧 @Rabarbarzs · 7h
Replying to @reaNepareizais
A, to nezinaju. Bet dziedaja paši 😱
youtube.com/watch?v=eVuSZ525ugc
Kautka divaini Veitu dzirdet

The following media includes potentially sensitive content. Change settings

youtube.com
Livi – Ziņģe par bailēm (1991 g.)Live
Muzikas autors Janis GrodumsVardu autors A Ne barts1 C Am Dienas ka as sodre, ,Dm Gnakt s pika katl C AmA bai es

View

1

Valters Šteins @Luktenigass · 7h
Bija divas dziesmas "Ziņģe par bailem" un "Bailes par ziņģi". Livi un Credo viens otram tas uzrakstija. Samainijas.

1 · 1

Show replies

Search Twitter

Log in

Sign up

Mums vajagot krievu val. sabmediju, lai vietējiem būtu alternatīva kremļa propagandai, viņi teica, kā labo piemēru vienmēr piesauca Igauniju.
Tikmēr brāļu igauņu sabmedijs krievu valodā #šodien ziņo, ka Rīgā demontē pieminekli karavīriem ATBRĪVOTĀJIEM🤦‍♂️

Translate Tweet

Done rus.err.ee AA

НОВОСТИ ERR

В Риге начали демонтировать памятник воинам-освободителям

Акция сторонников сноса советских памятников в Риге, 20 мая 2022 года. Автор: Helen Wright/ ERR

ЗА РУБЕЖОМ

Сегодня 11.54

6:06 PM · Aug 23, 2022 · Twitter for iPhone

16 Retweets **52** Likes

N.R. @norm_s · 8h
Replying to @real_Nepareizais
@IlvesToomas

8

100gOfTruth @100gOfTruth · 7h
Replying to @real_Nepareizais
Kas kuram atbrīvotājs. Daudzi, tai skaitā @BriedisMairis ja pamācītos zināt, ka sākotnēji krievelis izsūtīja ietiņus un tad vēnaca vāciet's, padzenot tos prom. Kas kuram atbrīvotājs

1 3

RaitisO @RaitisO · 7h
Replying to @real_Nepareizais
Ar šīm ziņām, avīzēm, TV, radio un obligāti youtube ir nākamais svarīgais darbs ar bloķēšanu pēc galvenā okupeļa demontāžas

1 2

Даня Куракин | WKAD | 🇪🇪🇪🇺🇦🇲 @moondragon_wkad · 2h
Replying to @real_Nepareizais
@errnews, wtf???

Search Twitter

Log in

Sign up

23.08.22

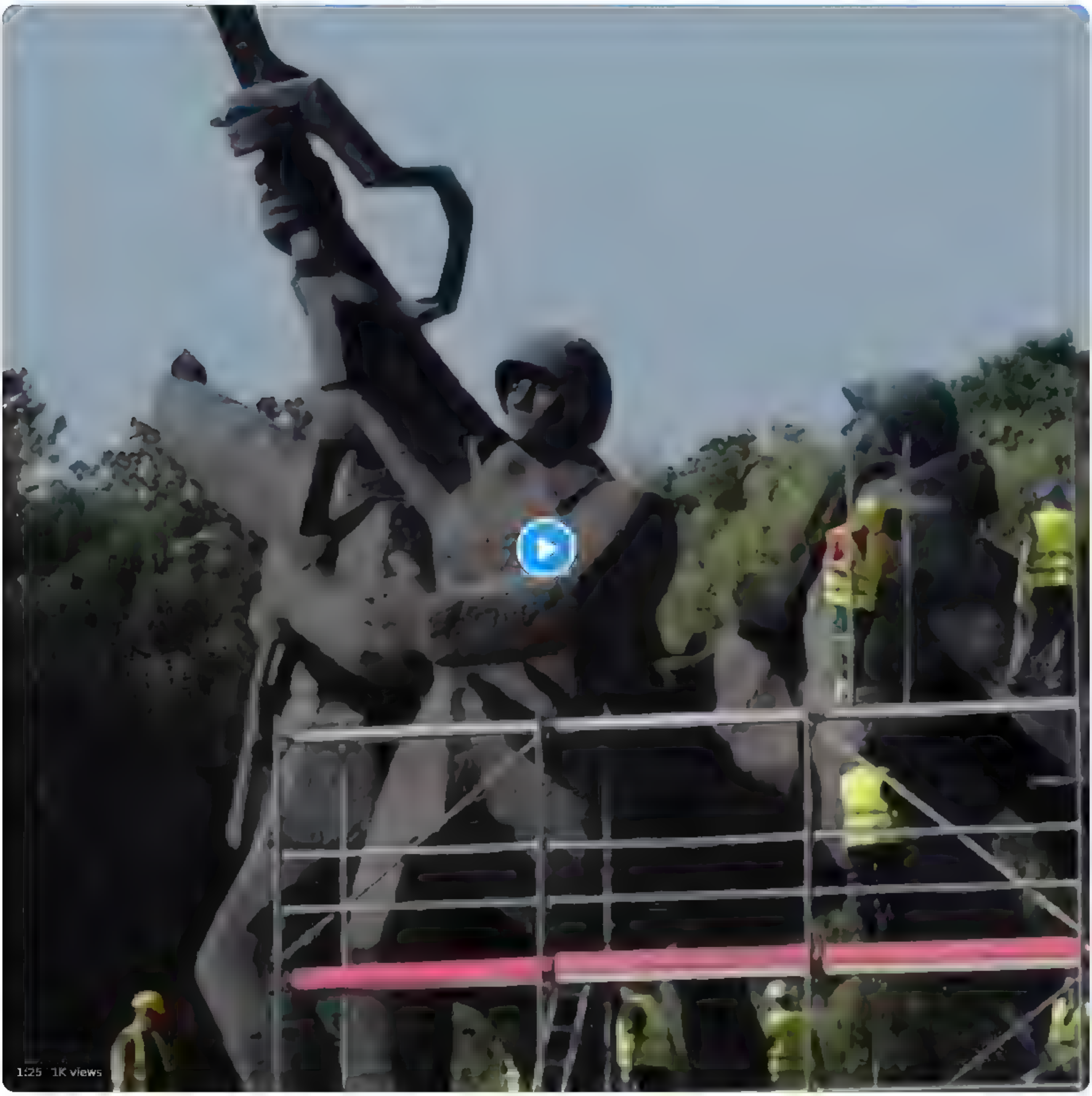

6 37 PM Aug 23 2022 Twitter for iPhone

11 Retweets **69** Likes

Ance Tetere @ancetetere 6h
Replying to @redNeparelza s
Neticam
Nu tak beidzot

1

Show more replies

Search Twitter

Sign in

Sign up

Nobraucu garām. Domājams, vairs nekad neredzēšu []

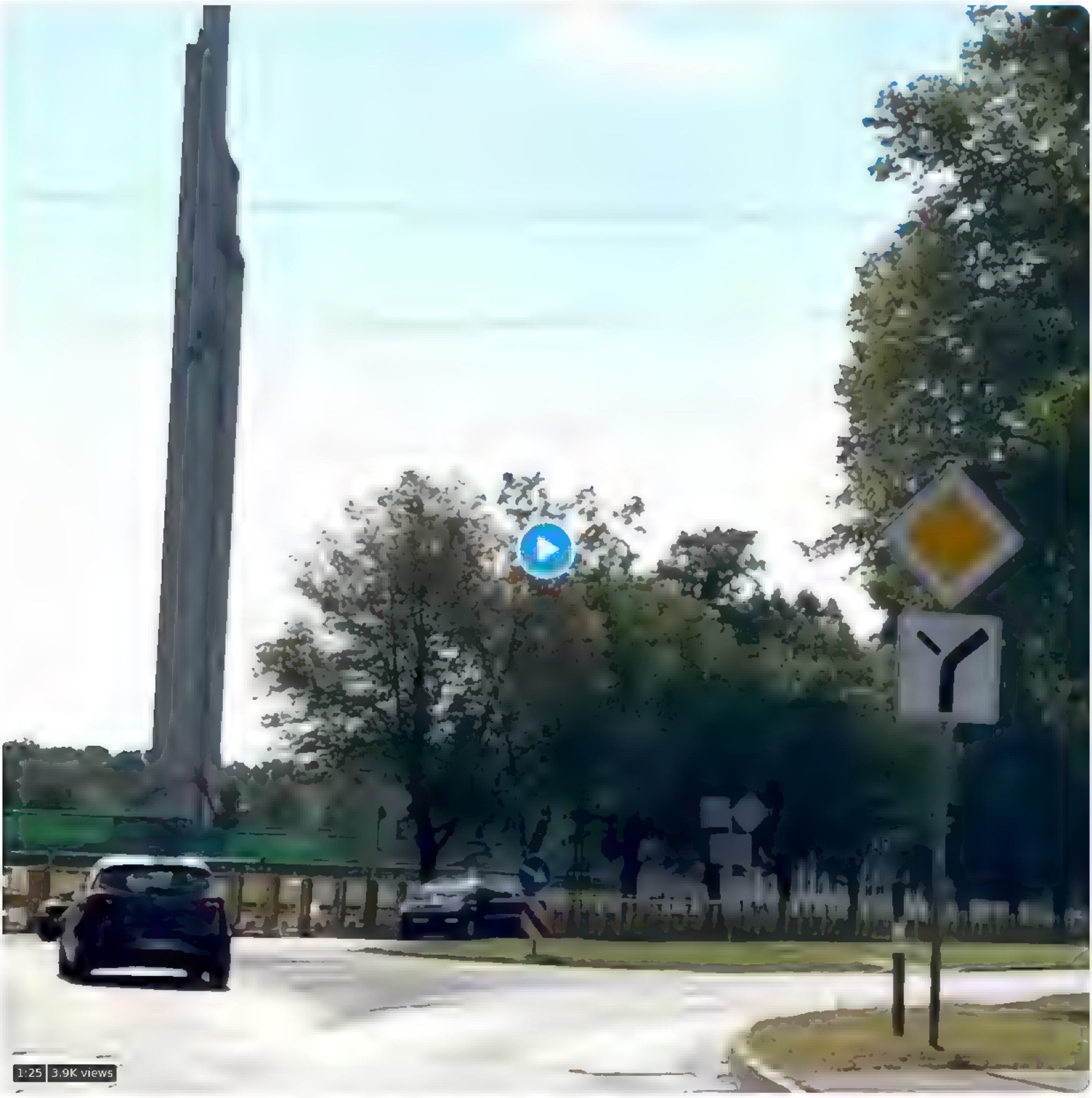

12 53 PM Aug 23, 2022 from Uzvaras Parks | Skrituļslidotaju celiņš Twitter for iPhone

15 Retweets **1** Quote Tweet **224** Likes

zandarts @guncharez 14h
Replying to @realNepareizais

youtube.com
Laiks Notiek Viss
Provided to YouTube by The Orchard EnterprisesLaiks Notiek Viss LiviDziesmu Izlase 1995 2005 ℗ 2005 Mikrofona IerakstiReleased on 2005 01 01Auto generated by

This Tweet was deleted by the Tweet author. Learn more

Imants_Jaudzems @ImantsJaudzems 14h
Да, тот что в Крыму

1 · 27

Show replies

Valters Šteins @Liktenigaiss 13h
Replying to @realNepareizais
Un fona
Š r ta diena, kad kopa trakosim mes
Ka upi strauju neviens mus neaptures
:)

6

Gints @cookielsdark 13h
Replying to @realNepareizais
Pedejo reizi biju tam tuvuma gajiena Nakamreiz cerams bušu uz kaut ko skaistu un latvisku taja vieta

1 · 10

Kristaps vienkāršais @KristapsKokins 11h
Replying to @realNepareizais
Un fona muzika ari uz visiem 100

1

Ivars Feldmanis @ivalvads 6h
Replying to @realNepareizais
Izbraucu uz paris dienam no Lv Atgriezišos a tur tukšs laukums 😂

Search Twitter

Log in

Create account

7 3 36

Rihards Vāgners @RVagners · Aug 22

Nemot vera to, ka jums auditorija krietni lielaka, tad atļaušos uzrakstit šeit
Tiko dzirdeju, ka 24.09. Andrejosta uzstasies pro kremliskais izdzimtenis morgenšterns!! Vai ta ir patiesiba? Ja ja, tad tas ir ka?! @edgarsrinkevics @Ar etas @IeM gov lv ?!

1 2

Kristaps Pumpurs @krispumpurs · 17m

Morgenštreins ir viens no krievu reperiem! Kurš sakoties karam Ukraina. Bija viens no pirmajiem kas iestajas pret karu un putinu
Japamekle google bet bija tada informacija...progams cik patiesa viņa ir tas ir cits jautajums

1

Nepareizais
@realNepareizais

Replying to @krispumpurs @RVagners and 3 others

viss tā ir

7:26 AM · Aug 24, 2022 · Twitter for iPad

Search Twitter

Log in

Sign up

Comrade Kaprāns ar domubiedriem novāca pieminekli latviešu leģionāriem Beļģijā, tagad centīsies precīzi noskaidrot, kuri ir vainīgi Rīgas okupācijas pieminekļa krišanā

Translate Tweet

Mārtiņš Kaprāns @Mkaprans · 20h

Jau drizuma ar elementaram kontentanalizes metodem varesim precizi noskaidrot, kuri visvairak kvalificejas ka leģendarie Ļeņina baļķa neseji, bez kuriem tas piemineklis noteikti nebutu kritis

8:07 AM · Aug 24, 2022 · Twitter for iPad

2 Likes

Search Twitter

Log in

Sign up

From **Apollo.lv**

8:11 AM · Aug 24, 2022 · Twitter for iPad

29 Retweets **6** Quote Tweets **151** Likes

Kārtainā Mīkla @KartainaM · 51m
Replying to @rea Nepareiza s
Pilnīgi asarīņa nobirst

1

Gorgols Blažejs @jebagajs · 44m
Replying to @rea Nepareiza s
Apgulas

1

arc'iks @arciks · 42m
Replying to @rea Nepareiza s
Skaisti. Visu dienu varētu skatīties šo

1 6

andris andris @andrisandris17 · 20m
Ja vel ekskavatoru strēles butu ar LV karoga simboliku tas butu episki

1

Mārtiņš Lūsis @MartinsLusis · 14m
Replying to @rea Nepareiza s
Another one bites the dust.

Show more replies

Search Twitter

Log in

Sign up

2 1

Nepareizais
@realNepareizais

Replying to @nekas2020

□□

9:28 AM · Aug 24, 2022 · Twitter for iPhone

Tweet

Something went wrong. Try reloading.

Retry

Sign up

Did someone say … cookies?

Twitter and its partners use cookies to provide you with a better, safer and faster service and to support our business. Some cookies are necessary to use our services, improve our services, and make sure they work properly. Show more about your choices.

Accept all cookies

Refuse non-essential cookies

Search Tw tter

Log in

Sign up

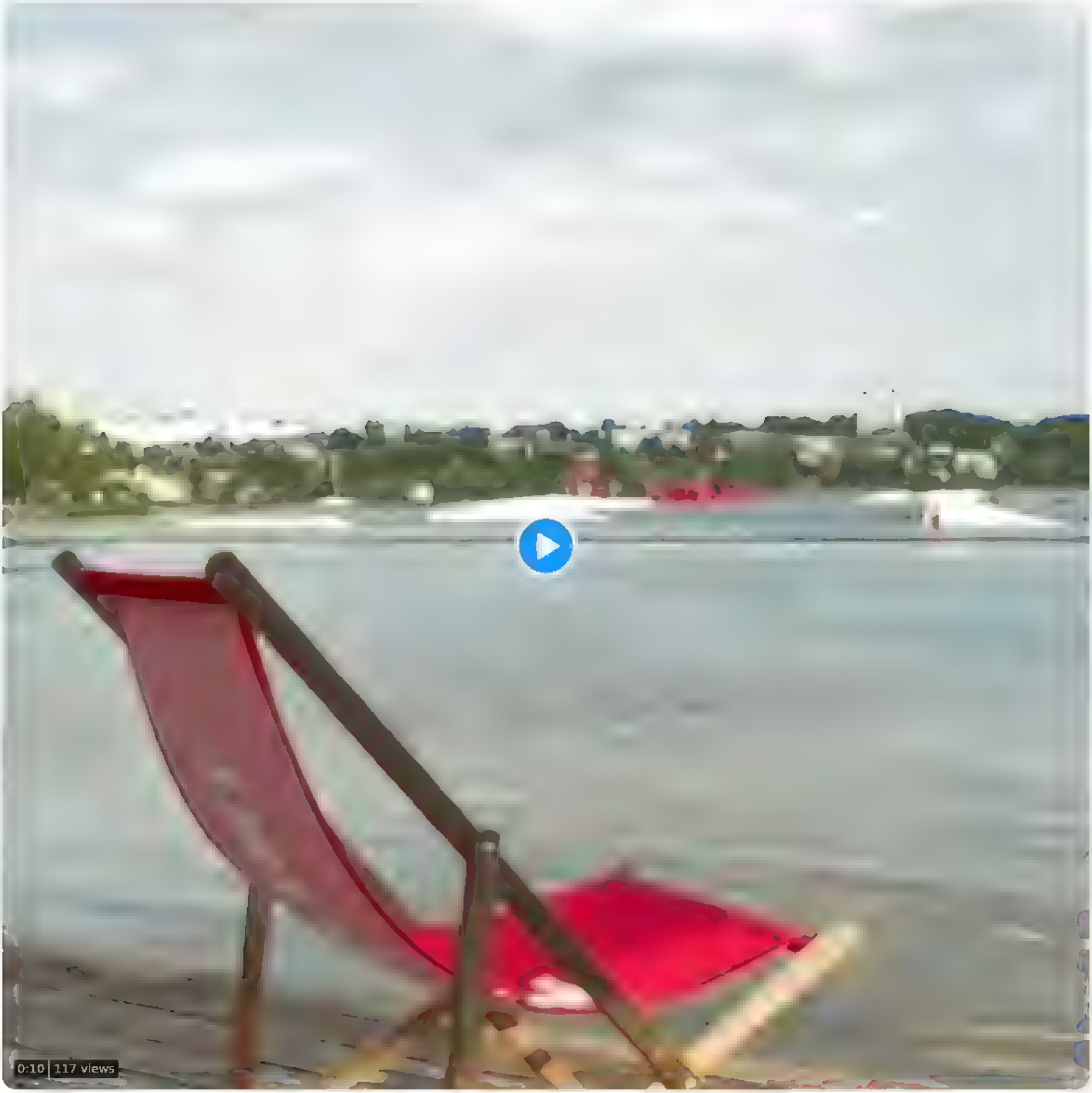

1 2

Donna @DonnaAsso · 2m

Par to trampl nu arı Pats?!

1

Nepareizais
@rea Nepareızaıs

Rep y ng to @DonnaAsso

nē :(

3 45 PM · Aug 24 2022 · Tw tter for iPhone

(

Search Twitter

Log in

Sign up

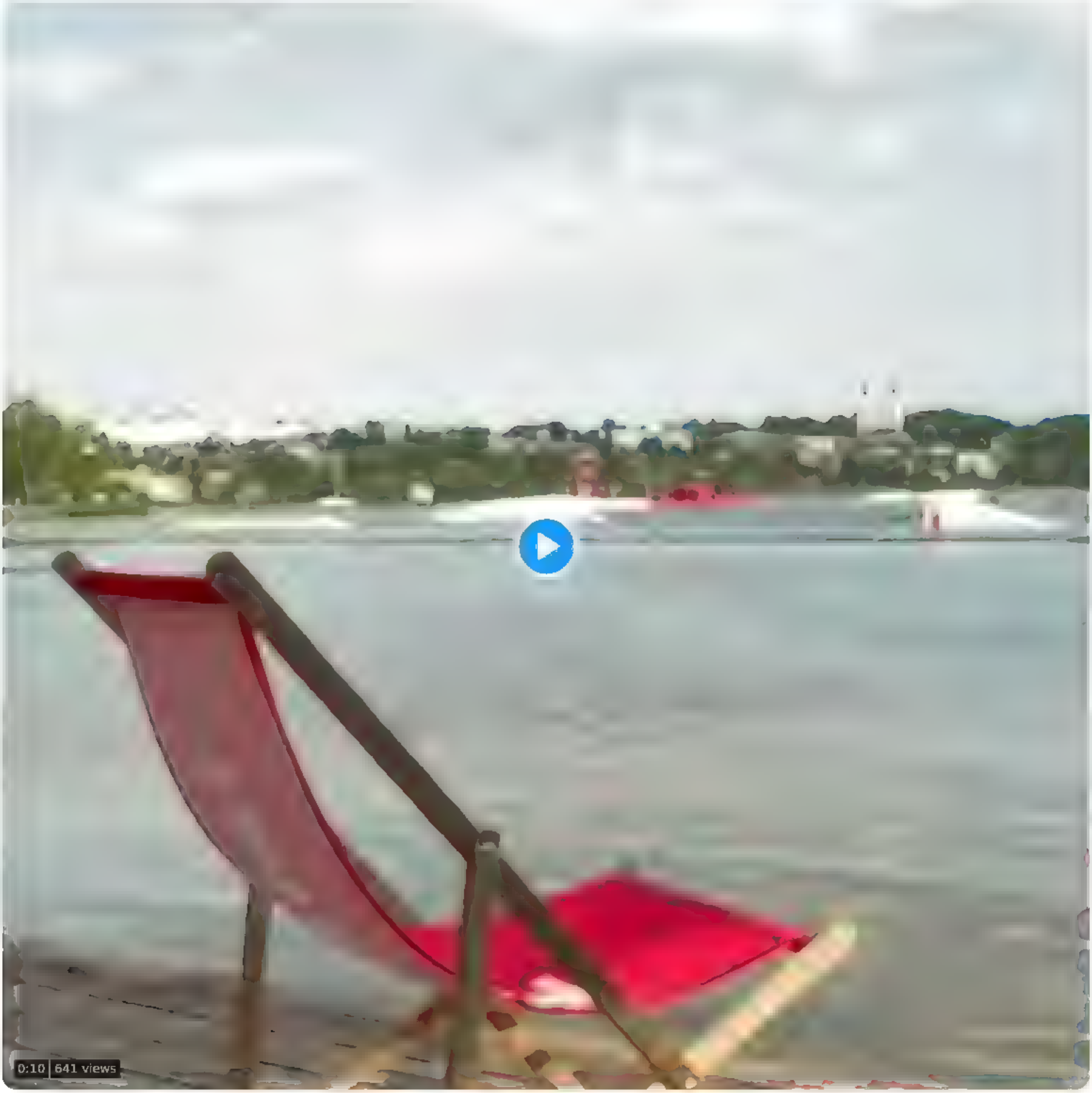

5 · 2

Gita_Pudule @GitaPudule · 24m

Es teiktu, ka tas ir skats uz Piedruju pari Daugava.

1

Nepareizais
@realNepareizais

Replying to @GitaPudule

nē

7:04 PM · Aug 24, 2022 · Twitter for iPhone

Search Tw tter

Log in

Sign up

□□himna

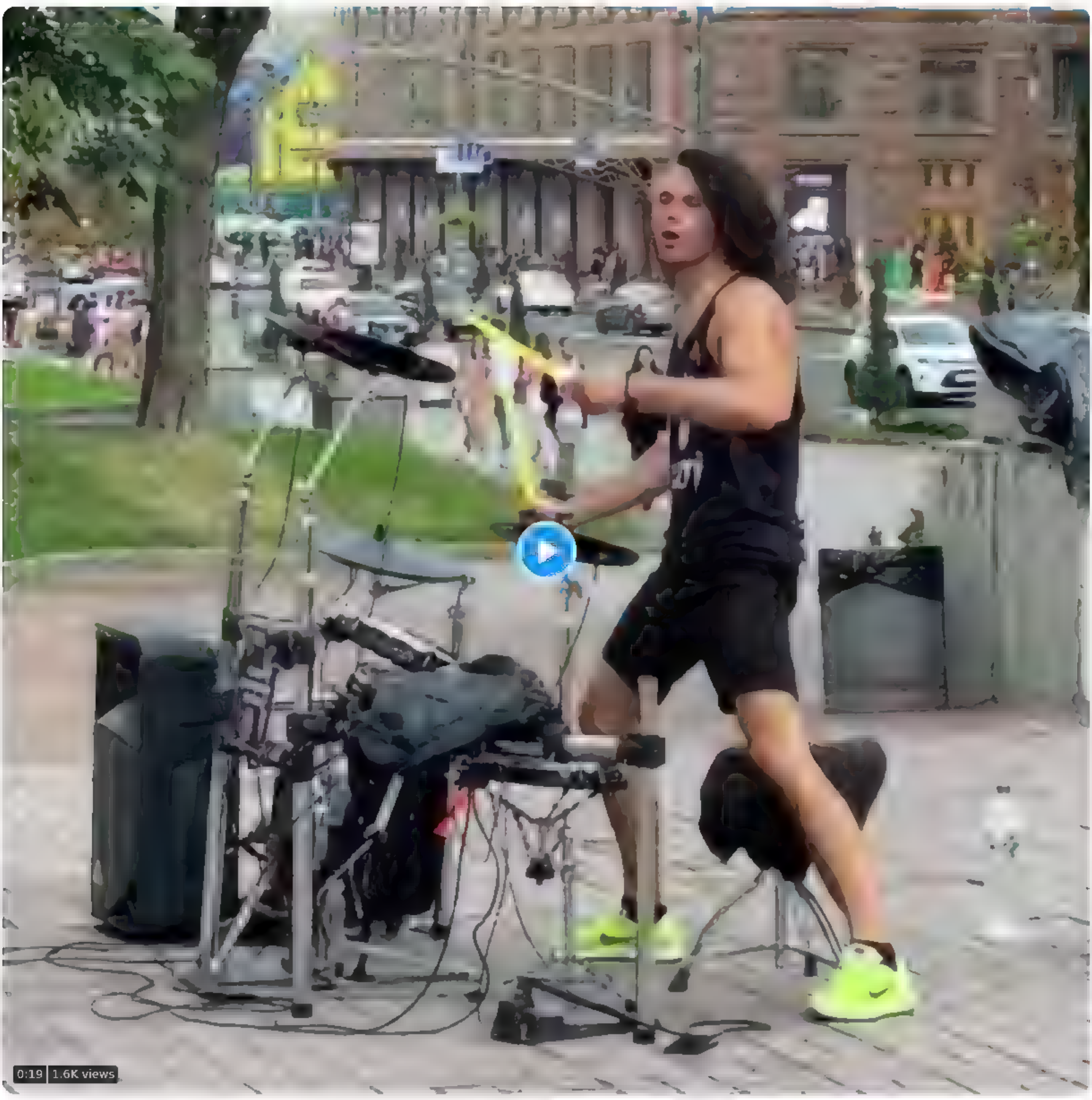

2 10 PM Aug 24, 2022 Tw tter for iPhone

16 Retweets **116** L kes

Nora Fridrihsone @NFr dr hsone 3h
Rep y ng to @rea Nepareiza s
Man pat zosada uzmetas □😀

1

Armands Troska @a troska 1h
Rep y ng to @rea Ne pareiza s
@Dze z s1 p e jums ar šadı bus?

1

Dzelzis @Dzelzis1 1h
Nop

Vilis Lauskis @ auvi s 1h
Rep y ng to @rea Nepareiza s

Artoir @ItsArtoir 5h
Today, to celebrate Ukra ne's Independence Day, dozens of IP cameras with speaker outputs have been hacked to play patriotic music in Russia as we l as occupied Crimea and Donbas.
Show this thread

Sk. @SPudane 1h
Rep y ng to @rea Nepareiza s
Super!

1

Show more repl es

Search Tw tter

Log in

Sign up

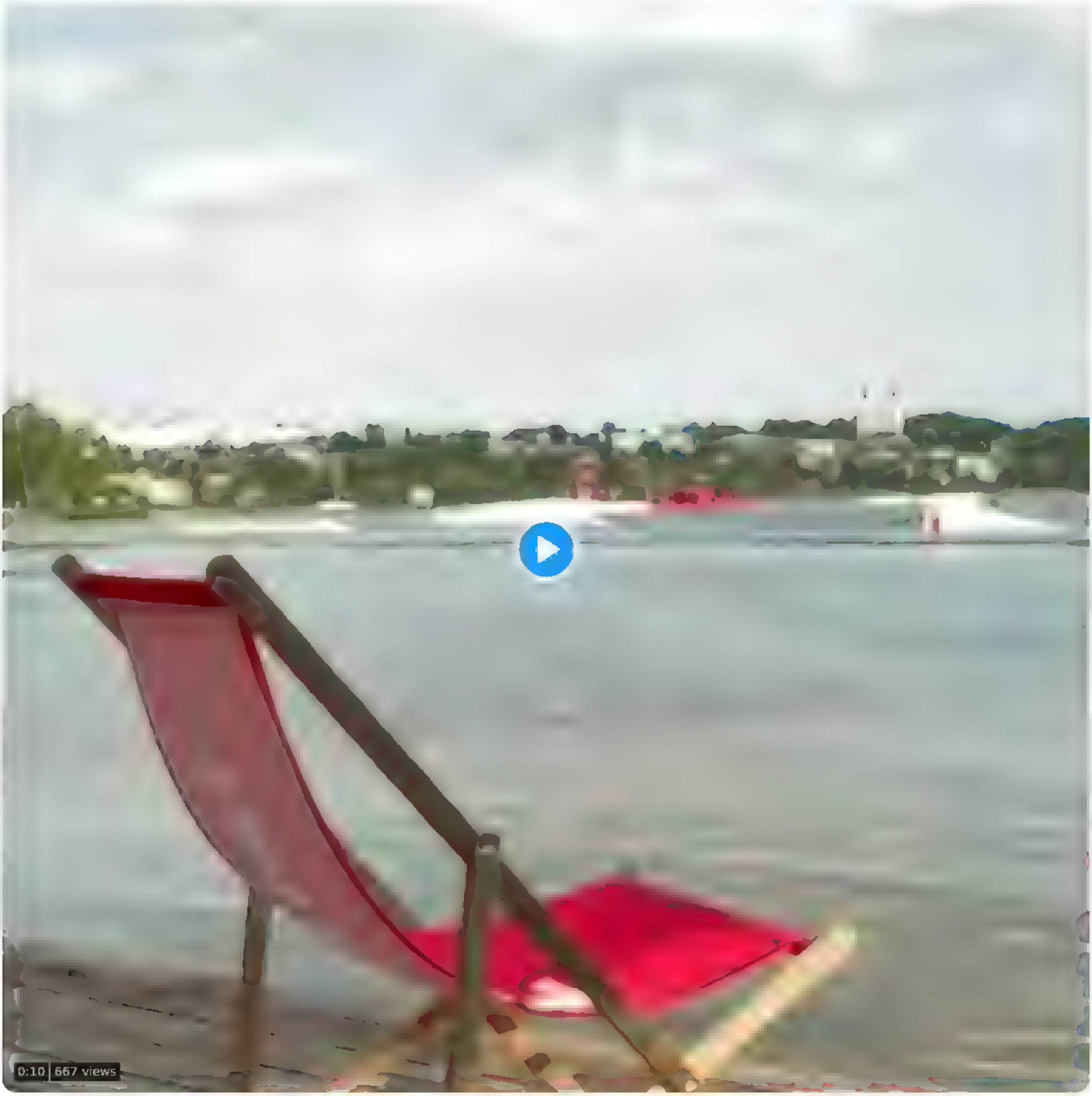

5 21

Linda @. nda56602069 1h

Baznıca ka Ludza, ezers arı tur ır)

1

Nepareizais
@rea Nepareızaıs

Rep y ng to @. nda56602069

nav Ludza

7 04 PM Aug 24, 2022 Tw tter for iPhone

Search Twitter

Log in

Sign up

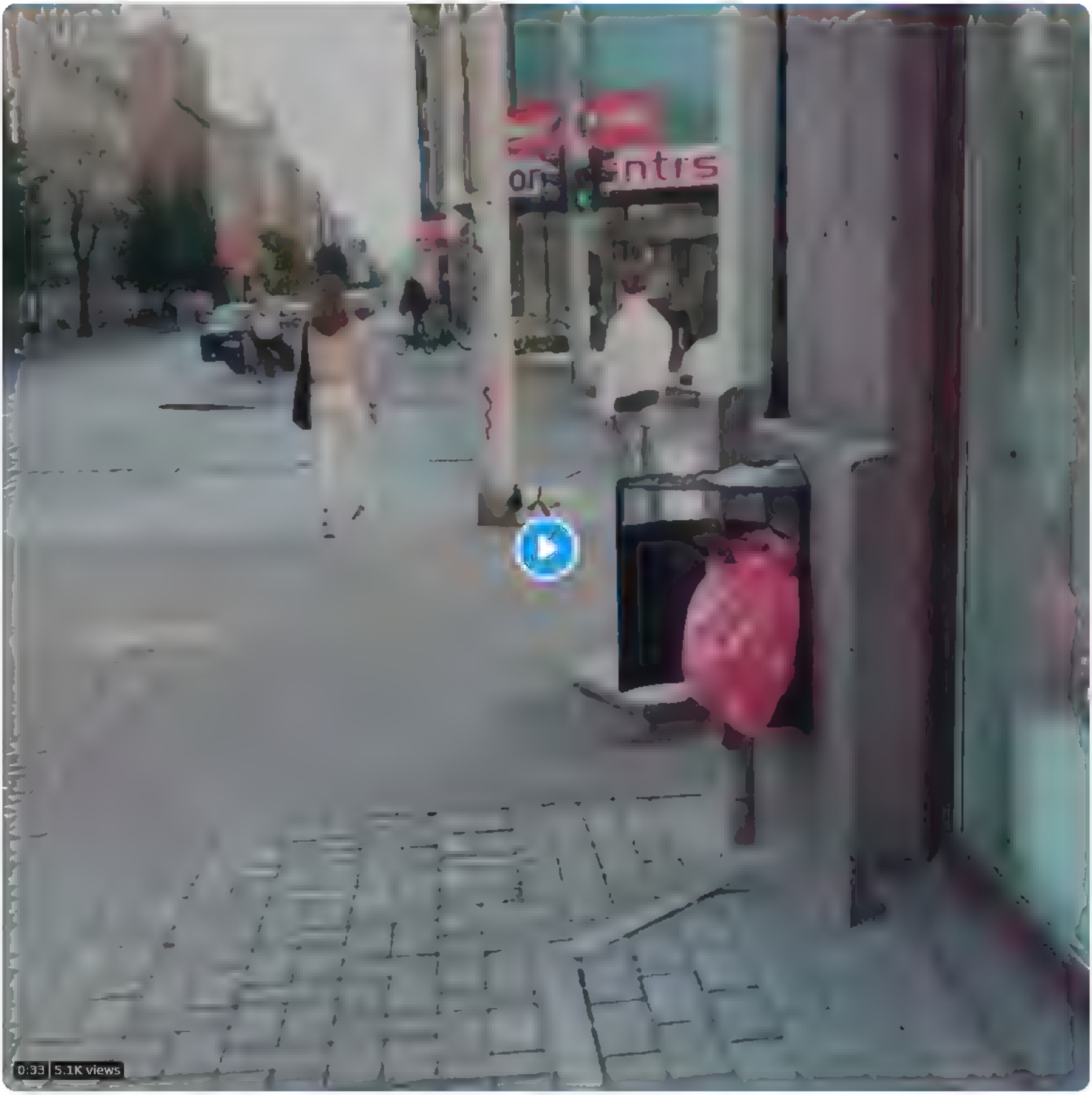

29 24 120

sandrakasandra @SKruzkops Aug 23

Gudri namīpašnieki, lai nevajadzētu noņemties ar miskastet, tas vienkārši ir noņemuš Nav miskastes, nav problemu
Tapec man apesta saldejuma papirītis janes uz najam, jo nemaz tik bieži miskastes pie ekam netedzam

1

Nepareizais
@realNepareizais

Replying to @SKruzkops

ir tāda problēma, jā

Translate Tweet

7:33 PM · Aug 23, 2022 · Twitter for iPad

Search Twitter

Log in

Sign up

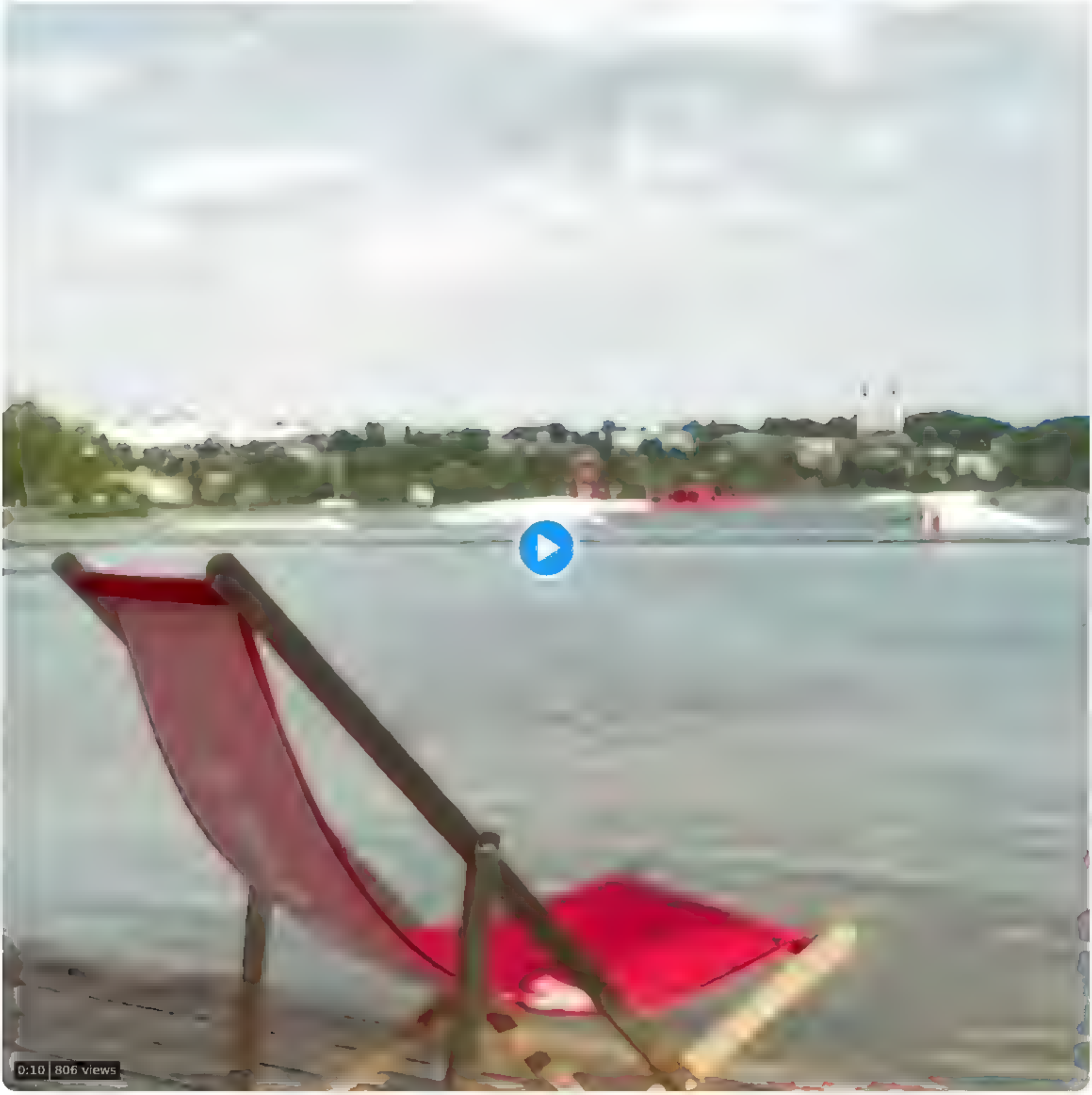

6 · 24

Gita_Pudule @GitaPudule · 2h
Es teiktu, ka tas ir skats uz Piedruju pari Daugava.

1

Nepareizais @reaNepareizais · 2h
ne

1

Gita_Pudule @GitaPudule · 2h
Tad Zarasi bet tas vairs nav Latvija

1

Nepareizais
@reaNepareizais

Replying to @GitaPudule

▯

9:37 PM · Aug 24, 2022 · Twitter for iPad

Search Twitter

Log in

Sign up

Nevajag kādu notu iesniegt Igaunijai?, lai viņi savā sabmedija krievu variantā beidz Rīgas okupantu pieminekli saukt par "памятник воинам-освободителям". Tas ir katru dienu, un vairs nav pat smieklīgi. Saprotu, igauņi uzticās, nelasa ko tie krievi tur raksta, bet tomēr ...

Translate Tweet

Done rus.err.ee AA

ERR kasutab oma veebilehtedel http küpsiseid. Kasutamist jätkates nõustute kõikide ERR-i veebilehtede küpsiste seadetega

SAIN ARU LOEN VEEL

НОВОСТИ

ФОТО: в Риге продолжается демонтаж памятника воинам-освободителям

Фото: Демонтаж памятника воинам-освободителям в Риге 23 августа. Автор: Viktors Demidovs/Latvijas Radio

ЗА РУБЕЖОМ

Вчера 14.24

9:52 PM · Aug 24, 2022 · Twitter for iPhone

3 Retweets **7** Likes

Liesma @atviete2221 · 1h

Replying to @rea Nepareiza s

To ,au laikam @edgarsr nkev cs japrasa

Tweet

Something went wrong. Try reloading.

Retry

Sign up

Did someone say … cookies?

Twitter and its partners use cookies to provide you with a better, safer and faster service and to support our business. Some cookies are necessary to use our services, improve our services, and make sure they work properly. Show more about your choices.

Accept all cookies

Refuse non-essential cookies

Search Twitter

Log in

Sign up

□□

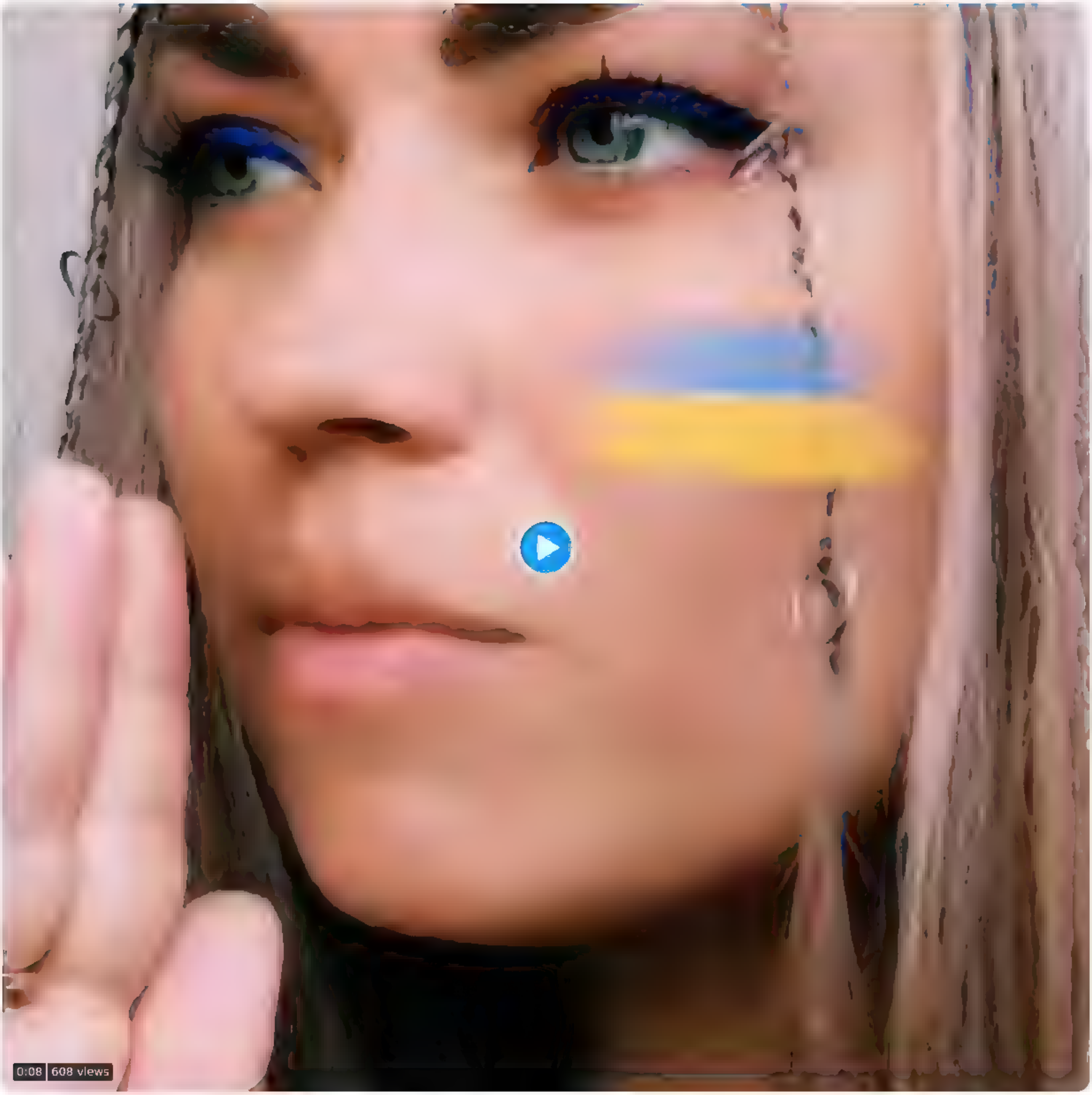

10:18 PM · Aug 24, 2022 · Twitter for iPhone

16 Likes

Search Tw tter

Log in

Sign up

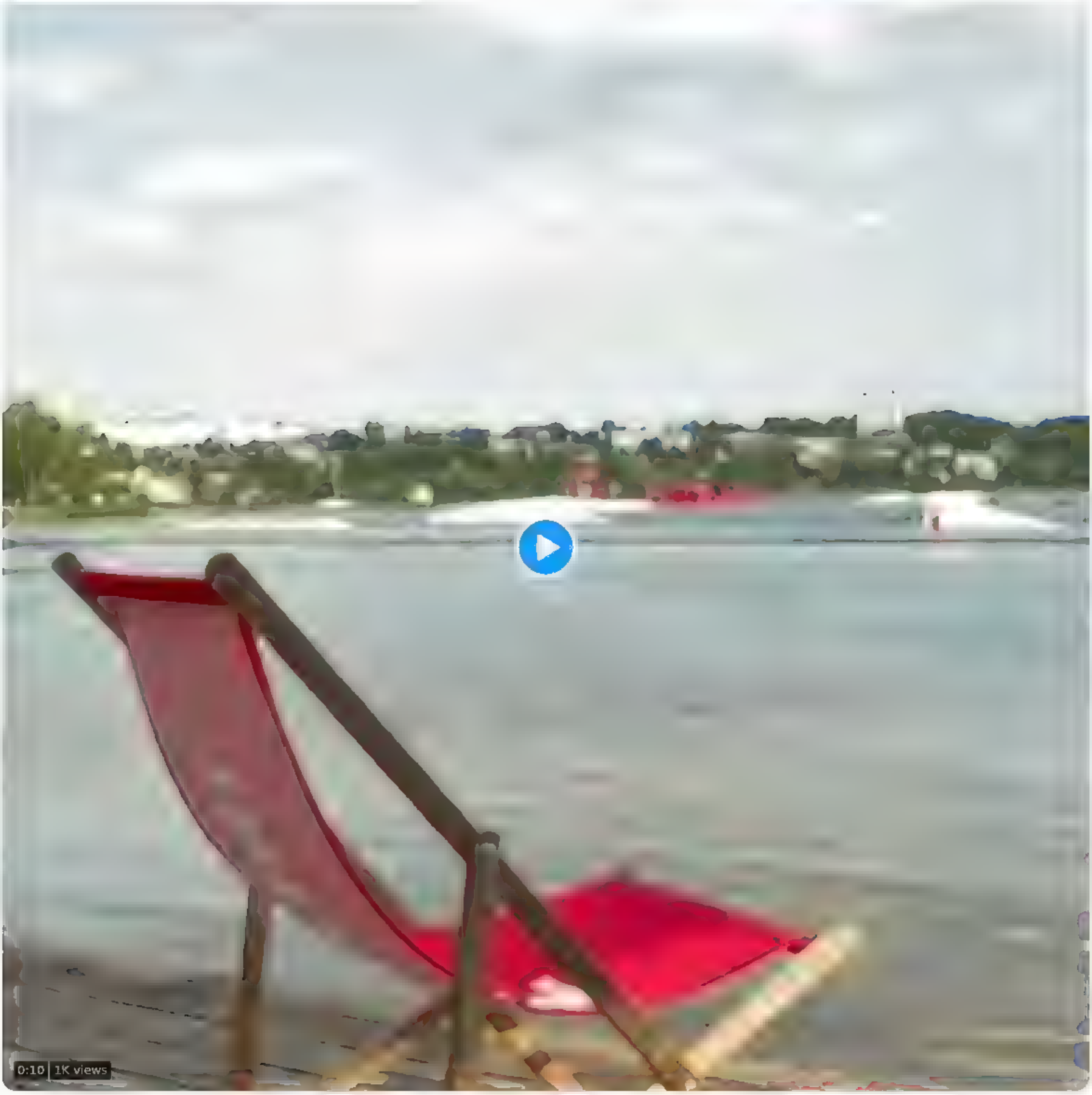

6 29

Gorgols Blažejs @jebagajs Aug 24
Nereta?

1

Nepareizais
@rea Nepareizais

Rep y ng to @ ebaga s

nē

4 05 PM Aug 24 2022 Tw tter for iPhone

Search Twitter

Log in

Sign up

Nepareizais @rea Nepareizais 14m

Tet + TV vairs nevar pie datora pieslegt TV, vai ari man kaut kas gljuko? Ja gribu lielo ekranu, jaskatas basiti nepatriotiski pa leišu TV ▯

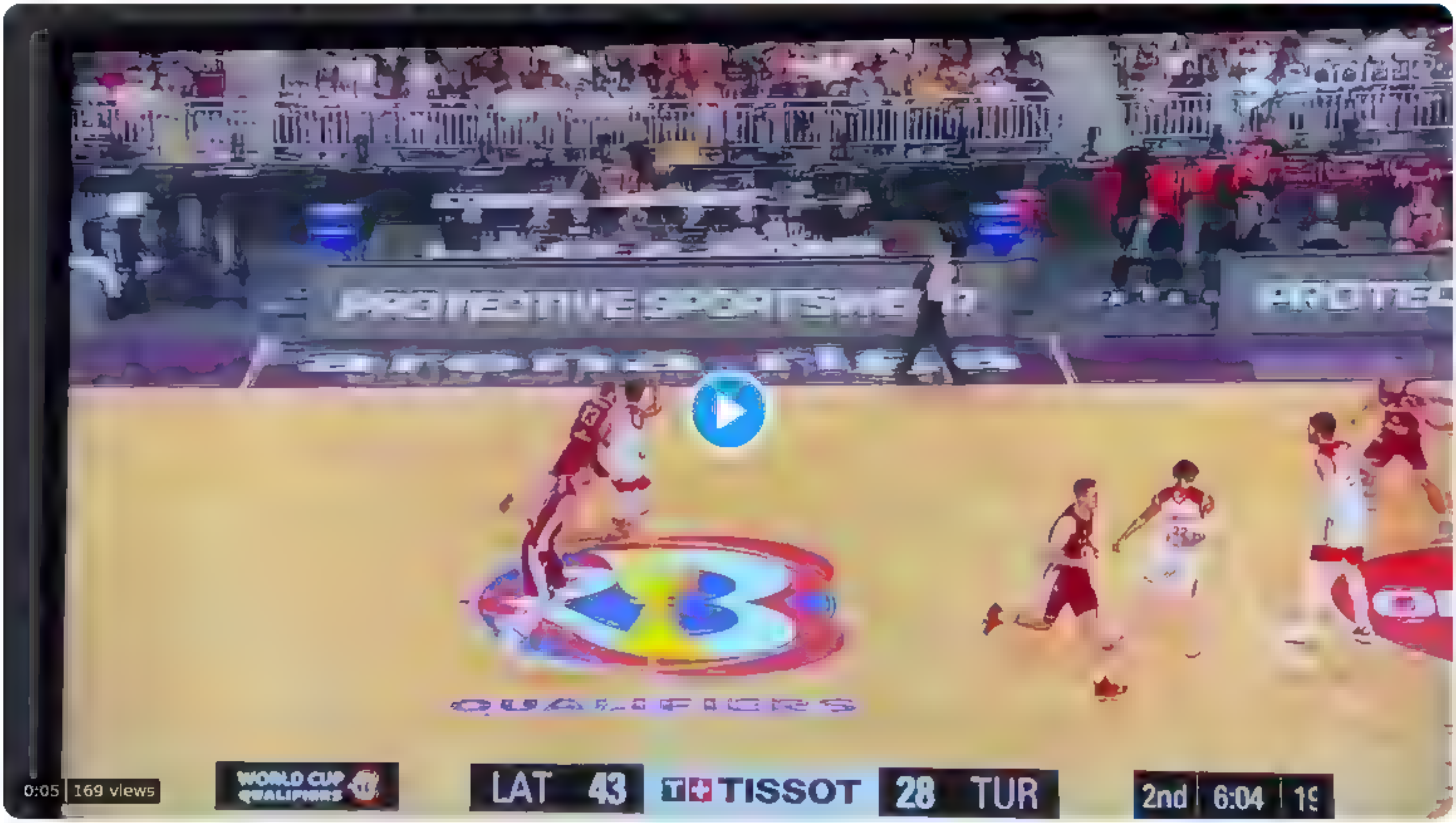

1 1

Jānis Krūmiņš @krumin an s 8m

Tev kkas

1

Nepareizais
@rea Nepareizais

Replying to @kr m njan s

Tev rāda?

5 30 PM Aug 25 2022 Twitter for iPad

Search Twitter

Log in

Sign up

Nepareizais @rea Nepareizais · 1h

Tet+ TV vairs nevar pie datora pieslegt TV, vai ari man kaut kas gljuko? Ja gribu lielo ekranu, jaskatas basiti nepatriotiski pa leišu TV ▯

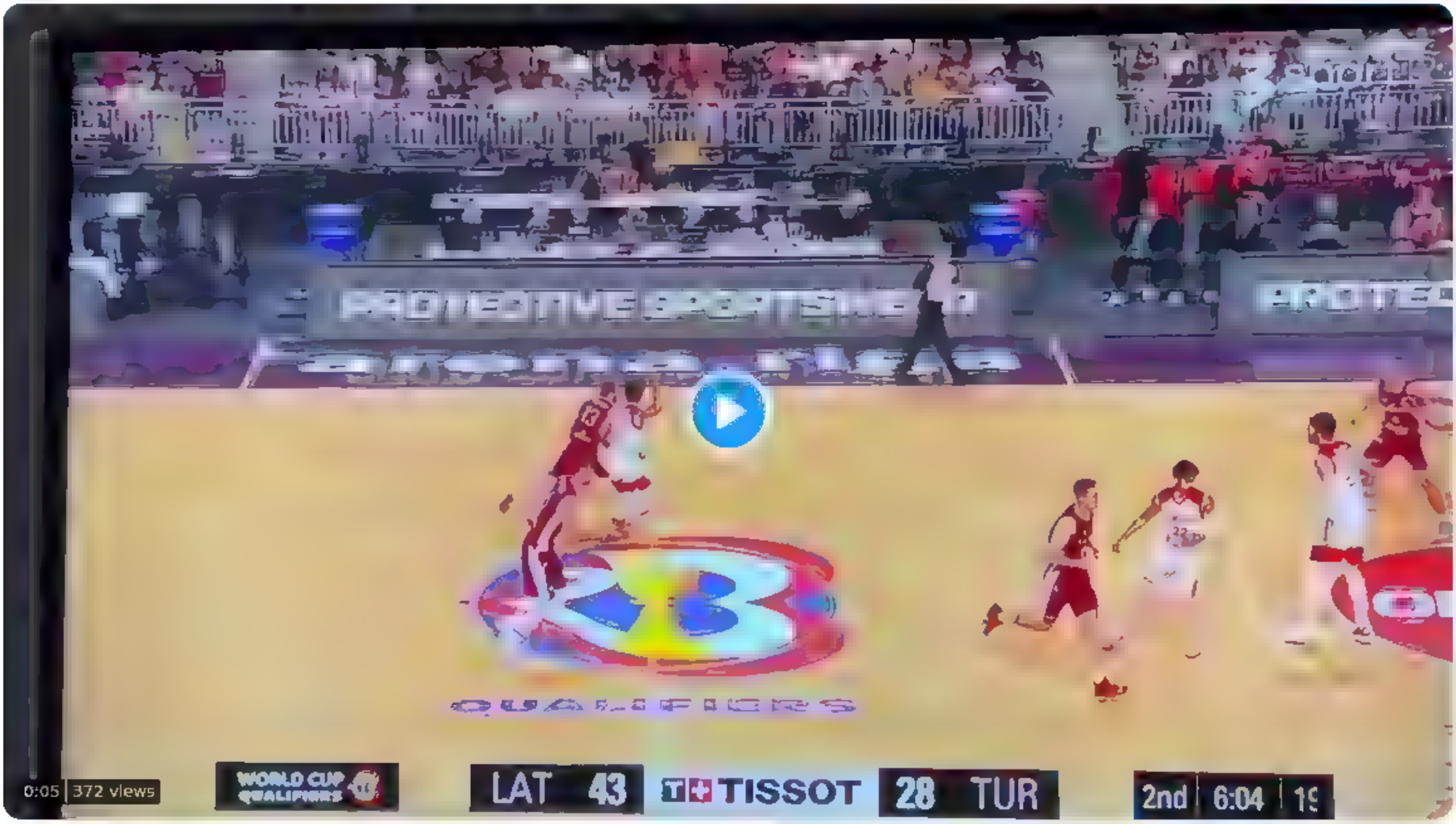

4 · 5

Jelgavnieks L @jelgavapatriots · 4m

tet+ ir pieejamas tiešraides par šo nekur neredzu taja paka

1

Nepareizais
@rea Nepareizais

Replying to @jelgavapatriots

TV6, bet man tikai datorā vai telefonā
vienmēr varēju pieslēgt pie TV, šodien mēģinu, vairs nevar, melns ekrāns

Translate Tweet

6:20 PM · Aug 25, 2022 · Twitter for iPad

Search Twitter

Log in

Sign up

Nepareizais @rea Nepareizais 1h

Tet+ TV vairs nevar pie datora pieslegt TV, vai ari man kaut kas gljuko? Ja gribu lielo ekranu, jaskatas basiti nepatriotiski pa leišu TV 🤔

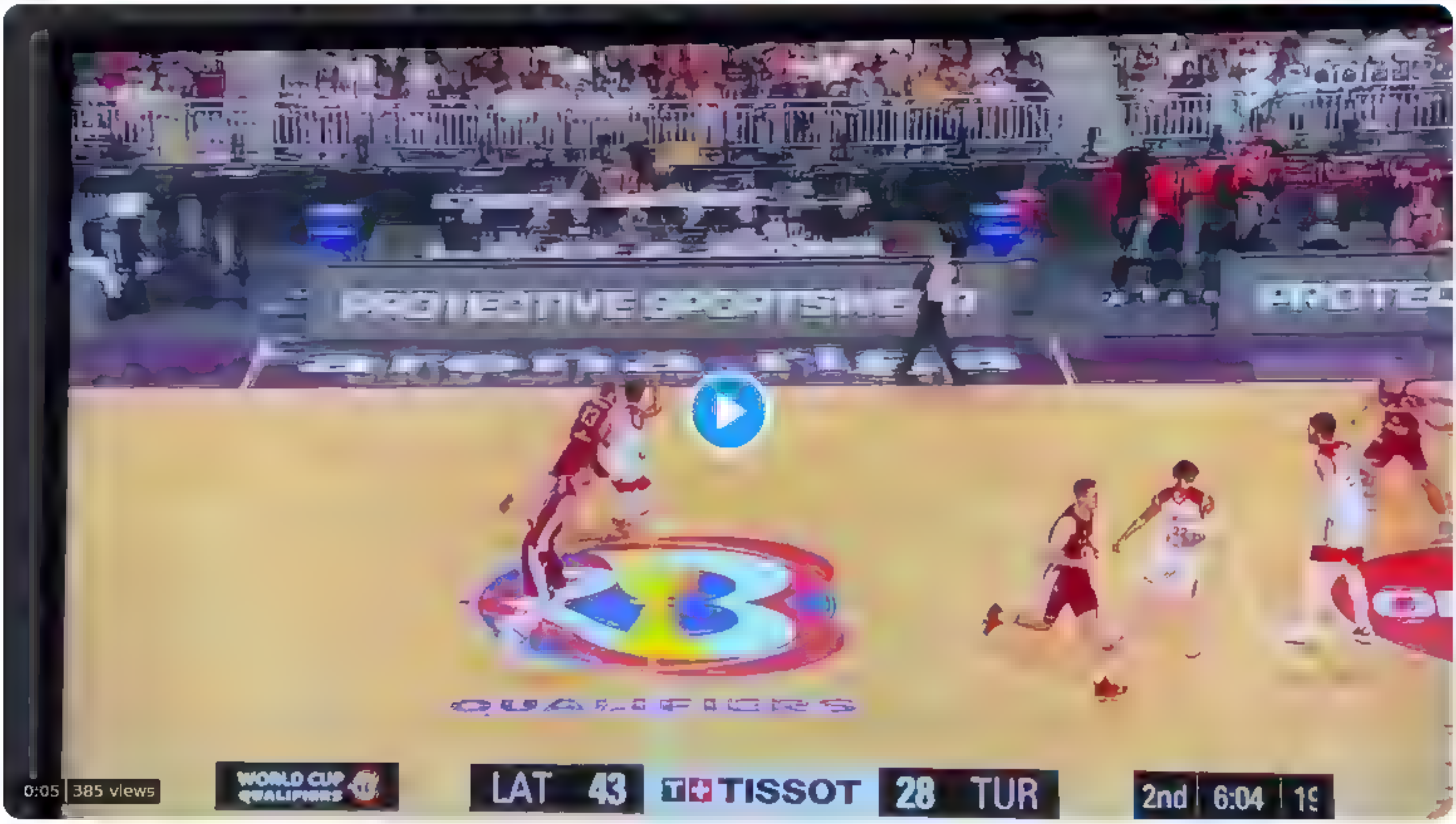

4 · 5

Jelgavnieks L @jelgavapatriots 9m

tet+ ir pieejamas tiešraides par šo nekur neredzu taja paka

1

Nepareizais @rea Nepareizais 6m

TV6, bet man tikai datora vai telefona

vienmer vareju pieslegt pie TV, šodien meginu, vairs nevar, melns ekrans

1

Jelgavnieks L @jelgavapatriots 2m

ja, ari esmu vilies taja tet+ paka vajadzigas speles nekad nerada, toties pilns ar visadiem serialiem un filmam, kuras var redzet bez maksas neta tapat.

1

Nepareizais
@rea Nepareizais

Replying to @jelgavapatriots

viņi uz to spiež

6:25 PM · Aug 25, 2022 · Twitter for iPad

Search Twitter

Log in

Sign up

Nepareizais
@real_Nepareizais

9.maijs, Rīga, okupācijas piemineklis, kas gan tur slikts, ko tie latvieši streso, vajag taču saprast arī to otro pusi, vai ne

Translate Tweet

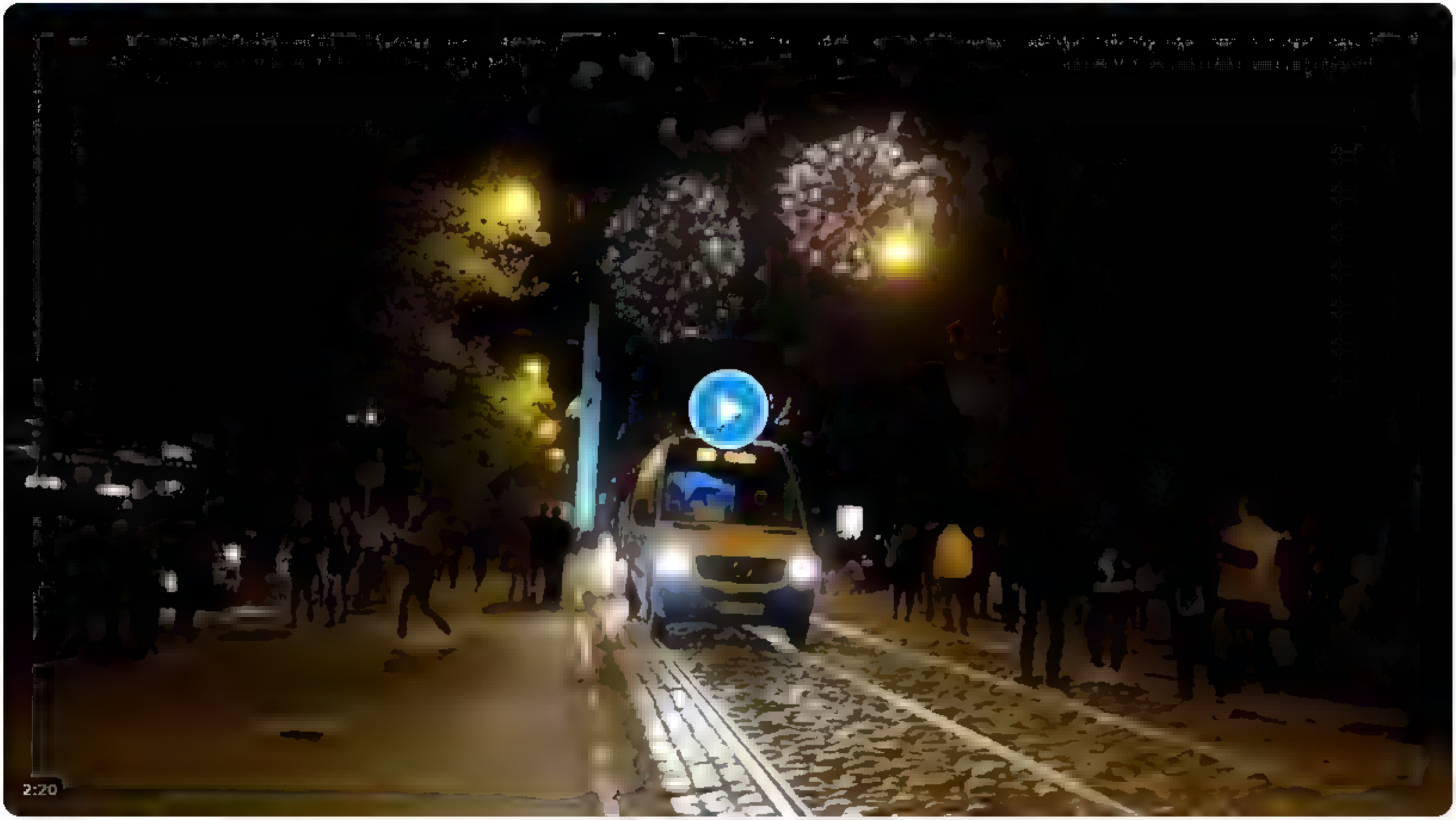

6:46 PM · Aug 25, 2022 · Twitter for iPad

1 Retweet **1** Like

Search Tw tter

Log in

Sign up

Nepareizais
@rea Nepareizais

Tet+ TV vairs nevar pie datora pieslēgt TV, vai arī man kaut kas gljuko? Ja gribu lielo ekrānu, jāskatās basītī nepatriotiski- pa leišu TV 🙂

Translate Tweet

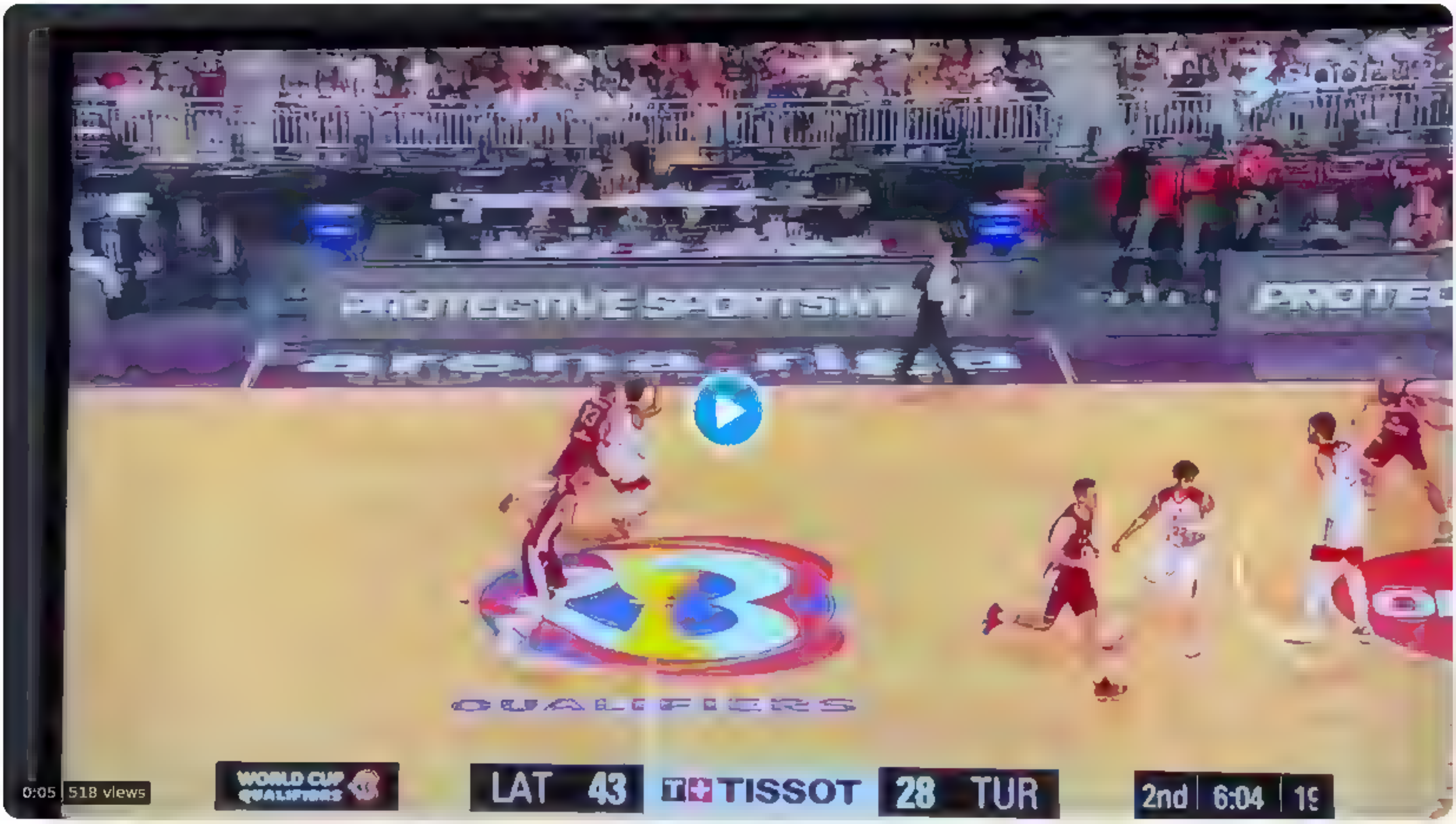

5 16 PM Aug 25 2022 Tw tter for iPhone

6 Likes

Jānis Krūmiņš @krumin,an s 2h
Rep y ng to @rea Nepareiza s
Tev kkas

1

Nepareizais @rea Nepareizais 1h
Tev rada?

Yozik🇱🇻Lv @Yoz kLv 1h
Rep y ng to @rea Nepareiza s
Man uz planšete viss ok

Show more rep ies

Search Twitter

Log in | Sign up

Nepareizals @rea Nepareizals · 6h
Izbaudiet! 😊

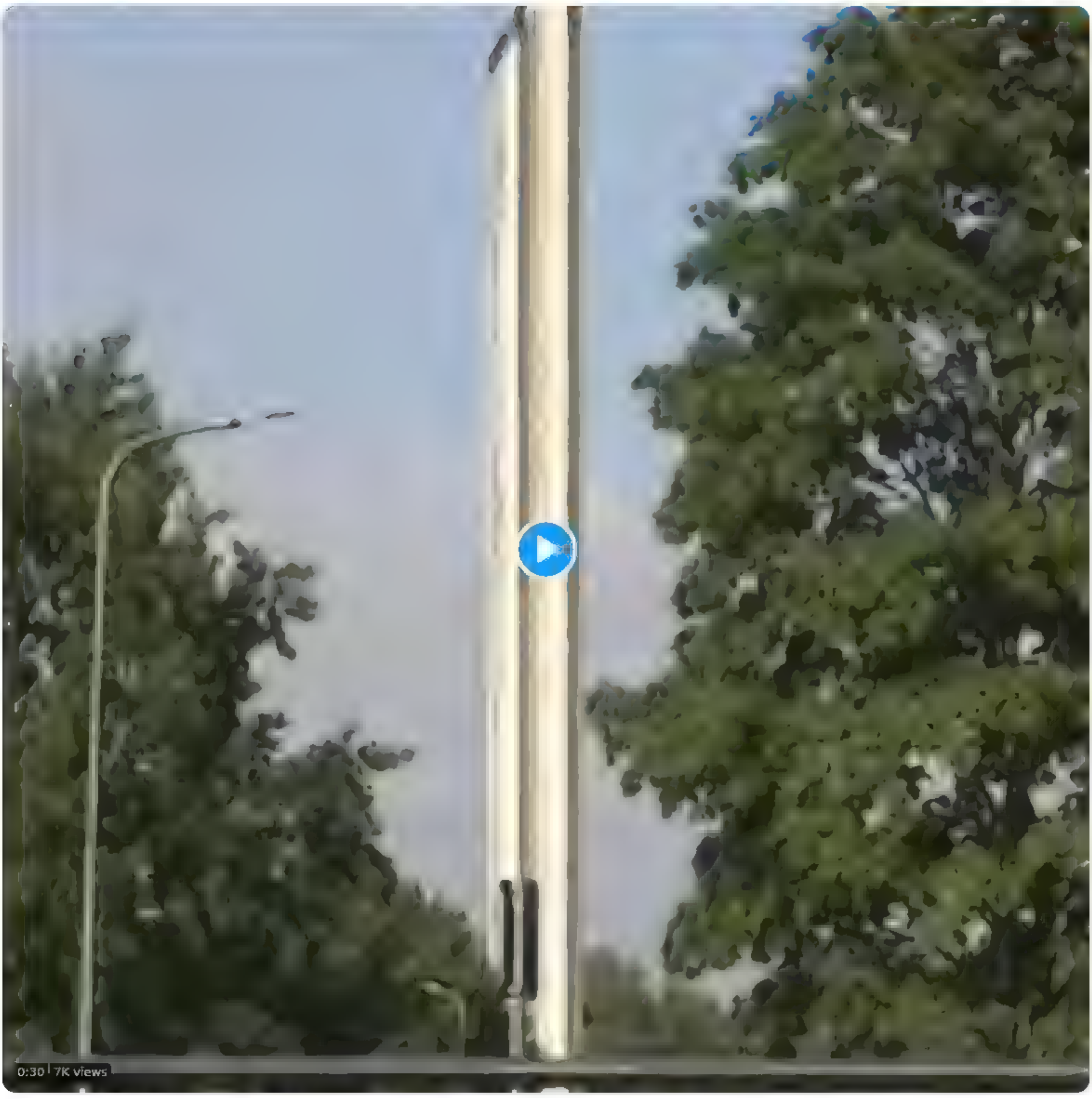

20 · 111 · 676

Jacob Stanley @Brosif00015 · 1h
Redz kur cits leņķis

2 · 20 · 62

Nepareizals
@rea Nepareizals

Replying to @Brosif00015

□□

6:49 PM · Aug 25, 2022 · Twitter for iPad

1 Like

Search Twitter

Log in

Sign up

Nepareizais @realNepareizais · 2h

9 maijs, Rīga, okupācijas piemineklis, kas gan tur slikts, ko tie latvieši streso, vajag taču saprast arī to otro pusi, vai ne

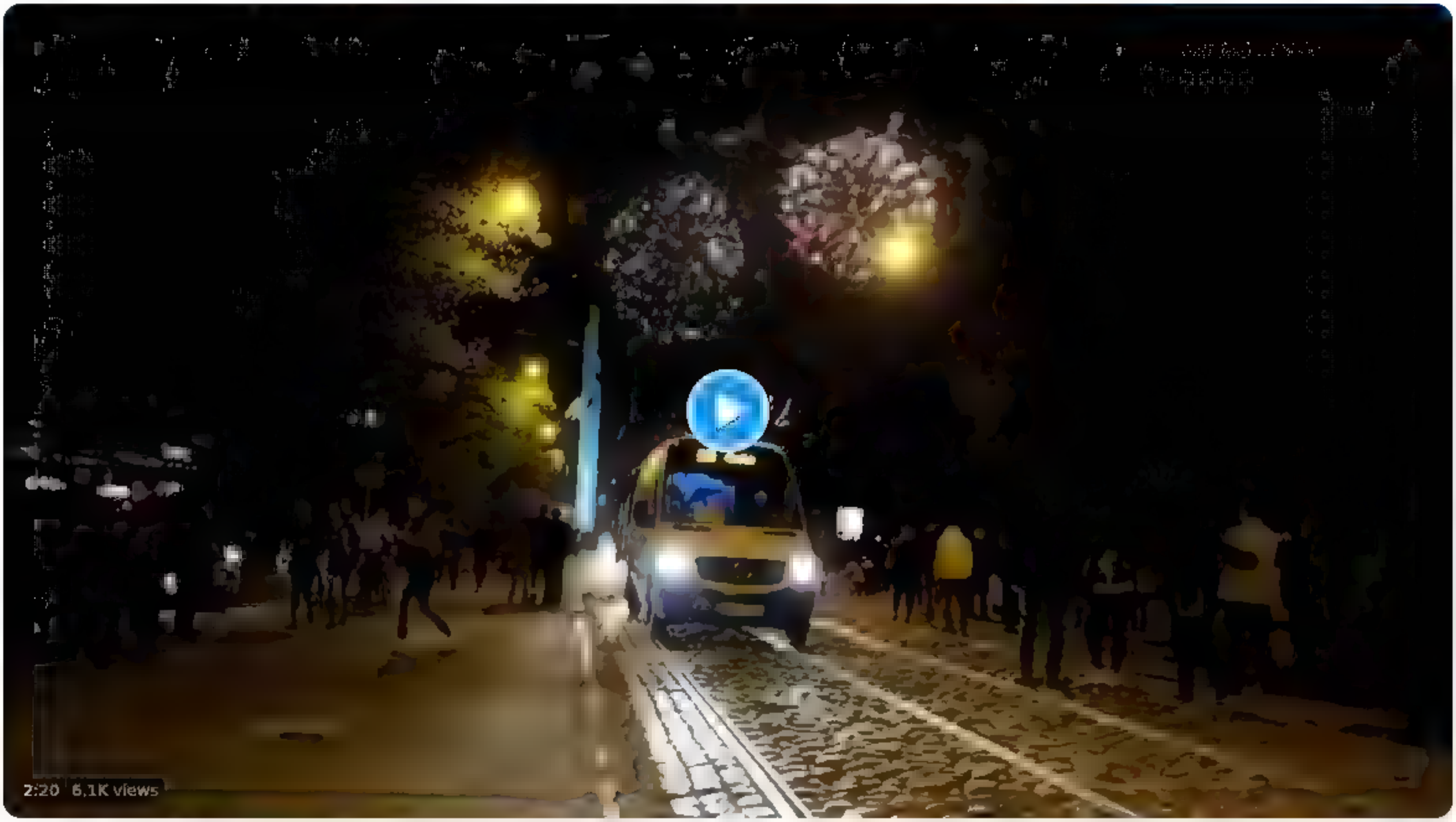

33 · 83 · 302

Jevgenijs Bebnevs @jevbebnevs · 2h

Cerams, ka vairs ta nebus

1 · 9

Nepareizais
@realNepareizais

Replying to @jevbebnevs

No mums atkarīgs

7:00 PM · Aug 25, 2022 · Twitter for iPad

1 Retweet **21** Likes

Search Twitter

Log in

Sign up

Nepareizais
@realNepareizais

Pieminekļa nojaukšanas fināla fāzē visu drupināšanas darbu paveica viens cilvēks ar diviem traktoriem

nra.lv +19 A 2.6 m/s Piektdiena, 26 augusts Vārda dienas: Bronislava, Bronislavs. ABONĒ #TautaRunā

RĪGĀ LATVIJĀ PASAULĒ IZKLAIDE KBL VAIRĀK

\\ Latvijā \\ Rīgā

Pieminekļa nojaukšanas fināla fāzē visu drupināšanas darbu paveica viens cilvēks ar diviem traktoriem

Ziņu aģentūra LETA

Pārdaugavā, Uzvaras parkā, esošā pieminekļa nojaukšanas fināla fāzē visu obeliska lejasdaļas brucināšanas darbu paveica viens cilvēks, kurš operēja ar diviem traktoriem, intervijā Latvijas Televīzijas raidījumam "Rīta panorāma" pastāstīja Rīgas domes priekšsēdētājs Mārtiņš Staķis.

5:54 AM · Aug 26, 2022 · Twitter for iPad

Search Twitter

Log in

Sign up

Nepareizais
@rea Nepareizais

Reiri un Riekstiņu jāsūta pelnītā pensijā

Translate Tweet

Ivo Leitāns @vch x · 9h

Es piekrītu tiem, kas uzskata, ka padomju mantojums vel nav zudis. Provokatīva doma: varbūt nākamais solis varetu būt veco komunistu un komjauniešu sutīšana pelnīta pensijā? Vismaz no politikas

6:23 AM · Aug 26, 2022 · Twitter for iPad

Search Twitter

Log in

Sign up

Nepareizais
@rea Nepareizais

Čalis būs ietaupījis kādu miljonu nodokļu maksātāju naudas, vai ne?

Nepareizais @rea Nepareizais · 30m
Piemineķļa nojaukšanas fināla fāzē visu drupināšanas darbu paveica viens cilvēks ar diviem traktoriem

nra.lv +19 C
Piektdiena, 26 augusts
Vārda dienas: Bronislava, Bronislavs,
ABONĒ

RĪGĀ LATVIJĀ PASAULĒ IZKLAIDE KBL VAIRĀK

\\ Latvijā \\ Rīgā

Pieminekļa nojaukšanas fināla fāzē visu drupināšanas darbu paveica viens cilvēks ar diviem traktoriem

Ziņu aģentūra LETA

Pārdaugavā, Uzvaras parkā, esošā pieminekļa nojaukšanas fināla fāzē visu obeliska lejasdaļas brucināšanas darbu paveica viens cilvēks, kurš operēja ar diviem traktoriem, intervijā Latvijas Televīzijas raidījumam "Rīta panorāma" pastāstīja Rīgas domes priekšsēdētājs Mārtiņš Staķis.

6:23 AM · Aug 26, 2022 · Twitter for iPad

Search Twitter

Log in

Sign up

Nepareizais @rea Nepareizais · 1h

Pieminekļa nojaukšanas fināla fāzē visu drupināšanas darbu paveica viens cilvēks ar diviem traktoriem

nra.lv +19 A 2 6 m/s Piektdiena, 26 augusts Vārda dienas: Broņislava, Broņislavs ABONĒ #TautaRunā Life Hacks.lv

RĪGĀ LATVIJĀ PASAULĒ IZKLAIDE KBL VAIRĀK

\\ Latvijā \\ Rīgā

Pieminekļa nojaukšanas finālа fāzē visu drupināšanas darbu paveica viens cilvēks ar diviem traktoriem

Ziņu aģentūra LETA

Pārdaugavā, Uzvaras parkā, esošā pieminekļa nojaukšanas fināla fāzē visu obeliska lejasdaļas brucināšanas darbu paveica viens cilvēks, kurš operēja ar diviem traktoriem, intervijā Latvijas Televīzijas raidījumam "Rīta panorāma" pastāstīja Rīgas domes priekšsēdētājs Mārtiņš Staķis.

10 · 10 · 148

Seris @S po k opsis · 5m

Incanti Ja no tiem 2,1 mio EUR 1 mio iedeva viņam, tad mums Latvija par vienu miljonaru vairak, vai ne?😊

PS Kads ir vispar redzejis tam.?

1

Nepareizais
@rea Nepareizais

Replying to @S poik ops s

baigi slepena

7 40 AM · Aug 26 2022 · Twitter for iPad

Search Tw tter

Log in

Sign up

Nepareizais
@rea Nepareizais

Kariņš uzsvēra, ka valdība ir arestējusi “Latvijas gāzei” piederošo dabasgāzi Inčukalna krātuvē, nosakot,ka tā paredzēta Latvijas mājsaimniecībām, un uzņēmums to nevarēs izlietot nekur citur. Valdību neinteresē tas,ko un kā saka “Latvijas gāze”, tai valdības lēmums būs jāizpilda.

tv3.lv @tv3 v 38m
"Ir tikai vel palicis uznemums ar maldinošo nosaukumu "Latvijas gaze", kas patiesiba butu jasauc par "Krievijas gaze" vai ""Gazprom" gaze" "
zinas tv3 v/ekonomika/prem

7 59 AM Aug 26 2022 Tw tter for iPad

Search Twitter

Log in

Sign up

Nepareizais
@realNepareizais

Vladimirs Pastuhovs, 14 gadus dzīvo Anglijā:
Ja godīgi, es nesapratu Baltijas valstu krievus, kāpēc tie tik spītīgi nemācās vietējās valodas. Viņi tur dzīvo, negrib braukt projām. Kur problēma iemācīties valodu? Es taču šeit neprasu lai angļi man apkārt runātu krieviski.

Translate Tweet

6:56 AM · Aug 26, 2022 · Twitter for iPhone

10 Retweets **72** Likes

Ragadegmess @ragadegmess · 39m
Replying to @realNepareizais
Kas tur ko nesaprast atšķirību? Anglijā tak krievi nekad nav atbrīvojuši

Reboks @Gunch36 · 27m
Replying to @realNepareizais
Anglija. pa pilno

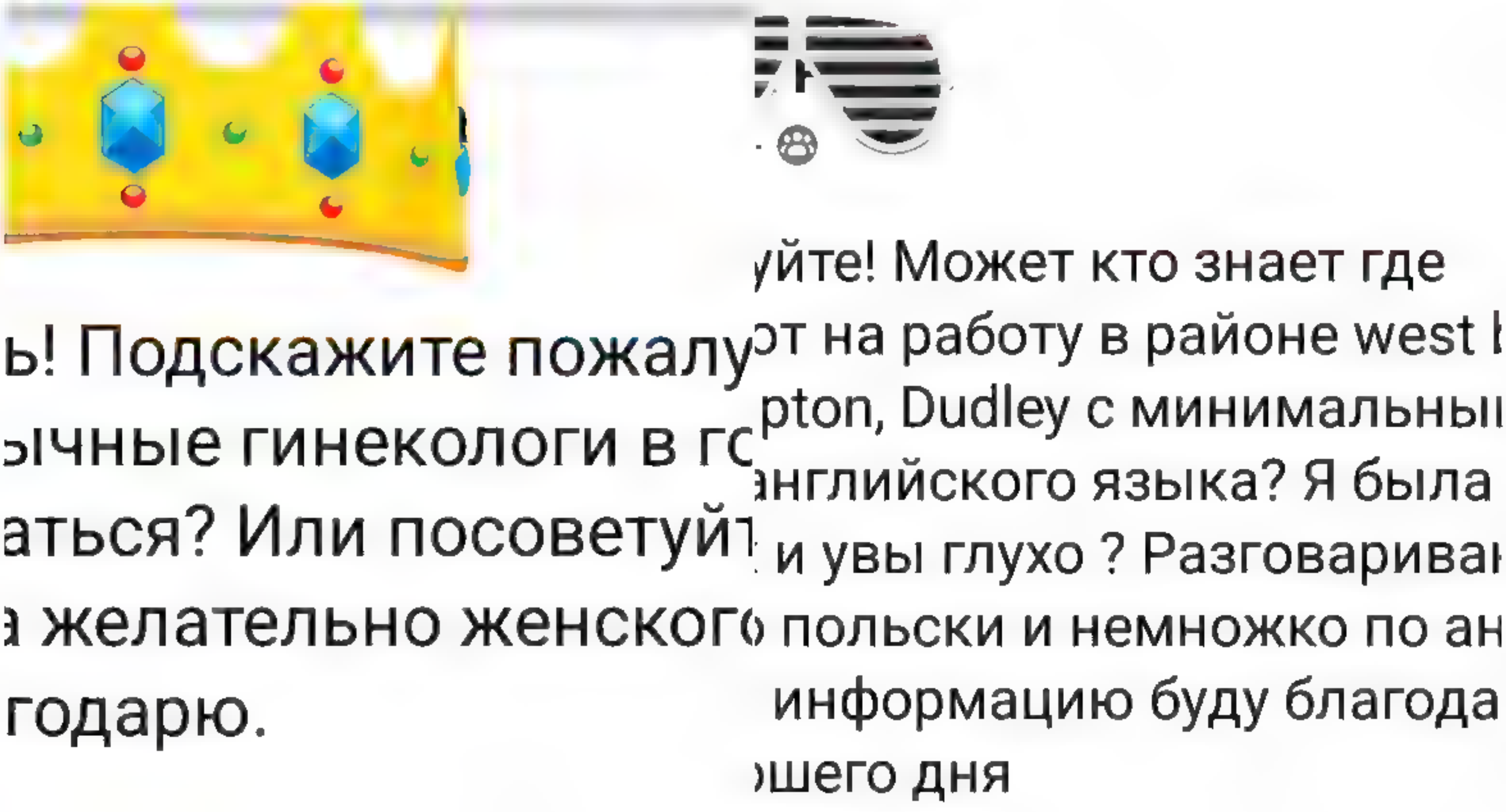

Ivars Auziņš 🇺🇦 @IvarsAuzins · 25m
Replying to @realNepareizais
Nesaprotams? Viss ir otrādi. Okupantu bērni/mazbērni utt. Tās ģimenes audzināts paaudzes. Te ir viņu iekarota teritorija, asinis lietas. Kā teica Hadarkovskis "viss ko kadreiz esam iekarojuši ir mūsu un ņemam atpakaļ". Un PSRS sabrukums ir gs. traģēdija latviešiem tieši otrādi

Search Twitter

Log in

Create account

Nepareizais @rea Nepareizais 13h
9 maijs, Riga, okupac jas piemineklis, kas gan tur slikts, ko tie latvieši streso, vajag taču saprast arı to otro pusi, vai ne

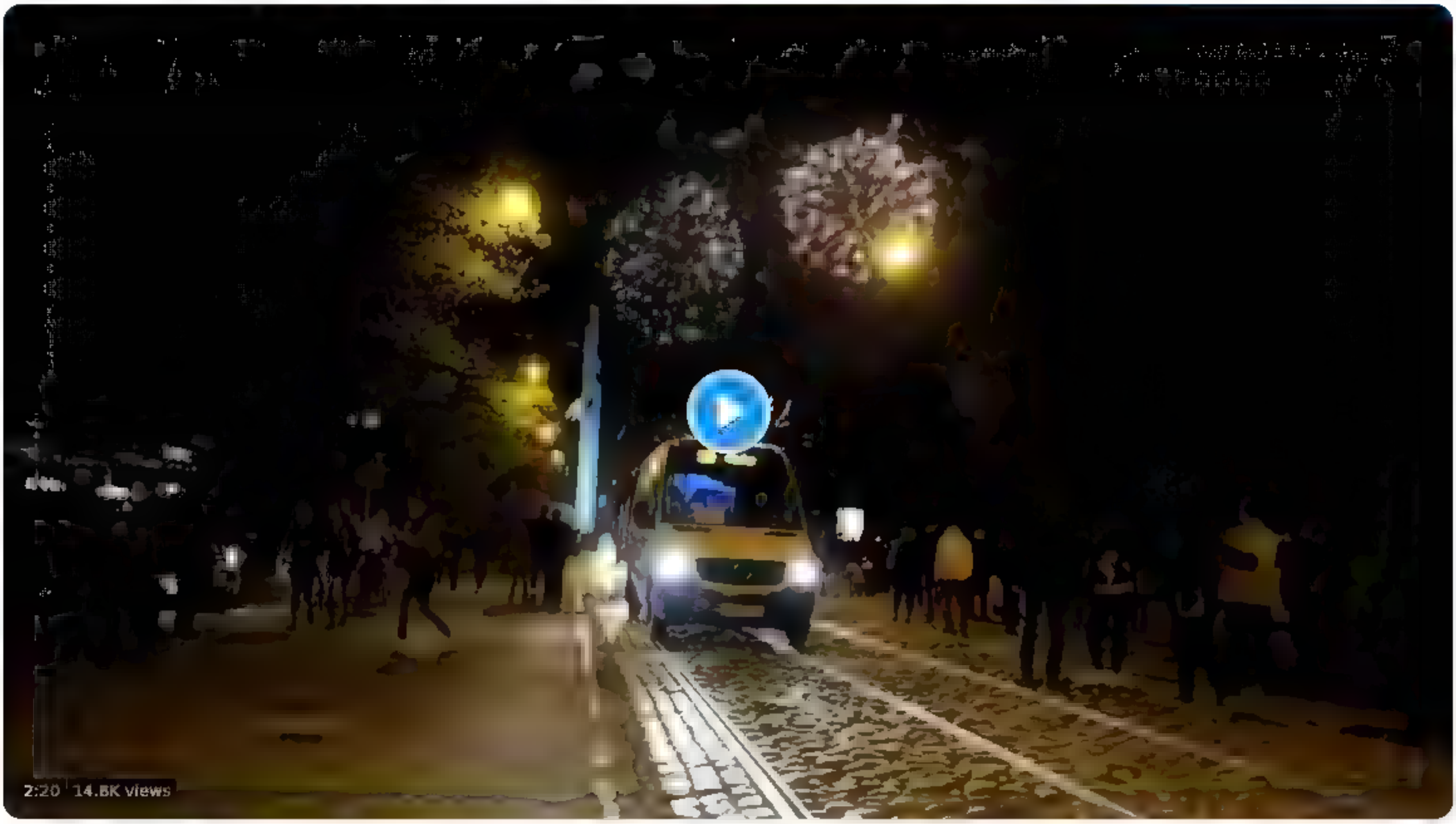

44 130 534

Jack Love @LovelyJeck1 13h
Tas taču nav 2022 g ?

1

Nepareizais
@rea Nepareizais

Rep y ng to @Love yJeck1

2015

6 52 PM Aug 25 2022 Tw tter for iPad

6 Likes

Jack Love @LovelyJeck1 13h
Rep y ng to @rea Nepareiza s
Tad vel ta , tam bardainajam vienalga prasas pec ndiešu meitenes aksesuara piere

Search Twitter

Log in

Sign up

Nepareizais
@real_Nepareizais

🇱🇹Kauņas pašvaldība nomainīja nosaukumu Aleksandra Puškina ģimnāzijai. Tagad tā saucas Kauņas starptautiskā ģimnāzija.

Translate Tweet

8:47 AM · Aug 26, 2022 · Twitter for iPad

6 Likes

Search Twitter

Log in

Create account

Nepareizais
@rea Nepareizais

Kijivā pārdēvētas gandrīz 100 ielas. Tagad pilsētā vairs nav ielas, kas nosauktas padomju un krievu armijas karavadoņu, krievijas pilsētu uc vārdos. Bet ir jauni nosaukumi- Azov Pulka Varoņu iela, Mariupoles Varoņu iela, ukraiņu rakstnieku un pilsētu uc vechirniy.kyiv.ua/news/70682/?fb...

Translate Tweet

8 14 AM Aug 26 2022 Twitter for iPad

7 Retweets **21** Likes

Search Twitter

Log in

Sign up

Nepareizais @rea Nepareizais · 3h
Rein un Riekstiņu jasuta pelnita pensija

Ivo Leitāns @vch x · 13h
Es piekritu tiem, kas uzskata, ka padomju mantojums vēl nav zudis. Provokatīva doma: varbūt nākamais solis varētu būt veco komunistu un komjauniešu sūtīšana pelnītā pensijā? Vismaz no politikas

4 · 1 · 13

Vilis Lauskis @auvi s · 2m

Normunds Namnieks @2N ICEBOX · 14h
Lieliskas dienas nosleguma (neticesiet) kopsavilkums no Žirinovska

1

Nepareizais
@rea Nepareizais

Replying to @auvi s

□□

10 15 AM · Aug 26, 2022 · Twitter for iPad

Search Twitter

Log in

Sign up

Nepareizais
@rea Nepareizais

Apspriež, kā Latviju sodīt par okupācijas pieminekļu nojaukšanu. Vai krievijas iebrukuma gadījumā NATO aizsargās, vai nē, jo viņiem esot jāsaprot, ka Baltijas valstis ir vēsturiskais krievijas logs uz Eiropu.

НТВ @ntvru 5h
Государственное издание, Россия
Нужно ли России применить военную силу к странам Балтии, которые демонтировали советские мемориалы и запретили выдачу виз россиянам? Мнения за и против — в студии «Места встречи» ntv.ru/video/135360/

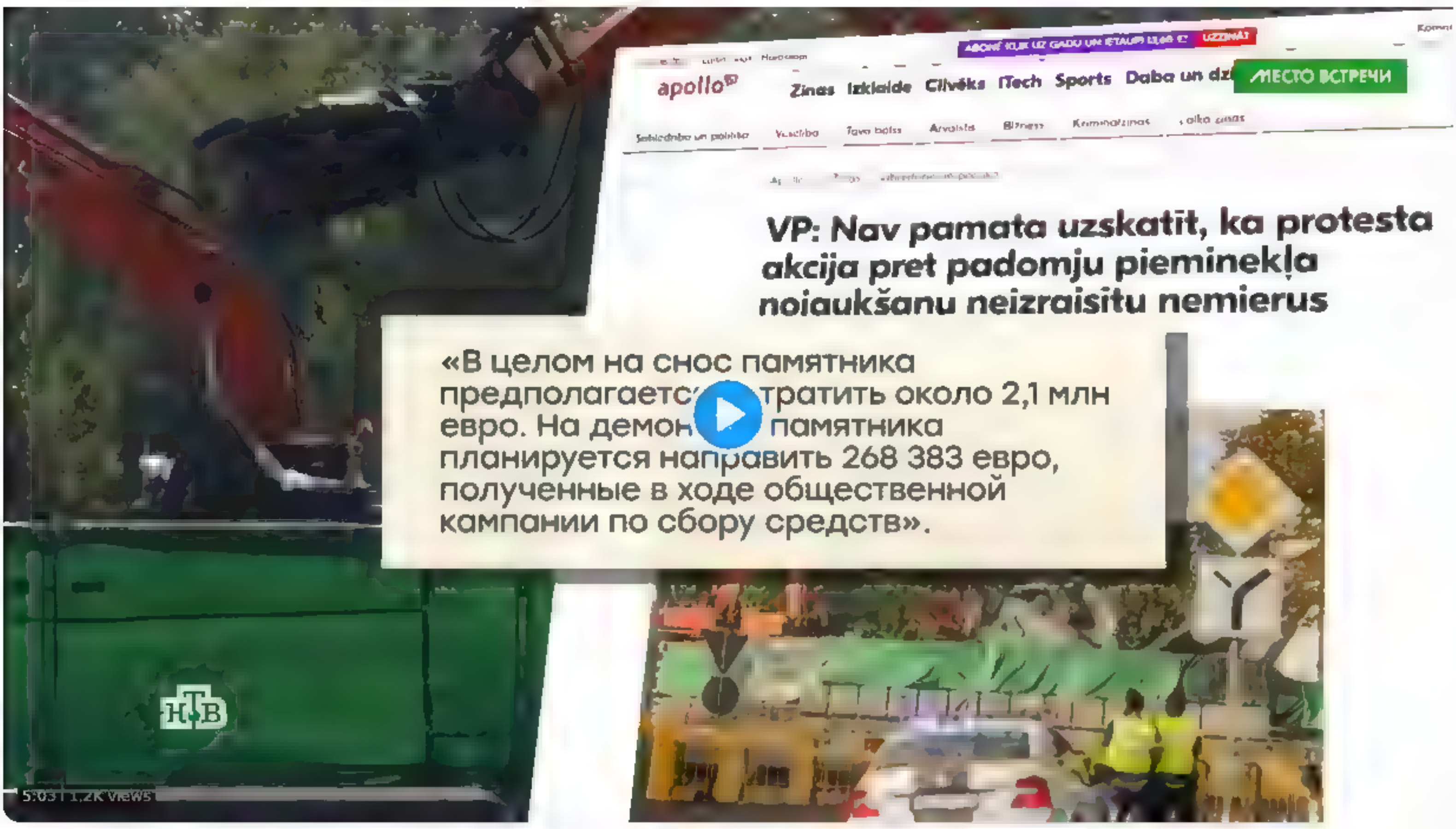

7:39 AM · Aug 26, 2022 · Twitter for iPad

13 Retweets **33** Likes

Zane @Zane70385630 · 4h
Replying to @rea Nepareizais
Ai nu beidz. RU vestniecība Tallinā pēc Narvas tanka novakšanas izlika plakātiņu ar domu "aizvācat šo, mēs varam atvest vēl lielāku". Tā kā Ukrainā viņiem dod pa pakaļu, viņiem taču vajag kaut kādu jaunu sapņu sapņi
1 · 2

Renāte Kalniņa @rega9 · 3h
Igauņi vareja no Ukrainas aizņemties, ko nolikt vietā 😂 tas gan būtu reāli drosmīgi
1 · 1 · 1

Show replies

Jānis @jan s or ovs · 4h
Replying to @rea Nepareizais
Kopsavilkums
1. Ekonomiskās sankcijas uzlikt nevaram
2. Partraukt diplomātiskās saites nevaram
3. Tūrisma ierobežošana nestrādās
4. Militāri arī nevaram
To sauc par apātiju
2 · 7

hansa_lv @hansa lv · 3h
Šis patiesībā ir izcils... neko izdarīt nevar
1 · 2

Show replies

Ivars Auziņš 🇺🇦 🌻 @IvarsAuzins · 3h
Replying to @rea Nepareizais
Viņus pa to logu jau gaida lielgabals. Un viņi to zin. Viņi ir vāji. Vienīgais ko māk ir gaisu tricināt un pēc viņiem ilgi jāvēdina
1 · 7

EDUARDS @DzervensED · 3h
To orku pereki. sen vajadzēja izkvēpot no netīrām žurkām un atļaut pastāvēt tikai tiem, kuri ir gatavi atdot okupētas zemes piederošajām valstīm un atbrīvot republikas kas sen veletos pastāvēt neatkarīgas. Krievija ir jāsadala kā torte un jānovājina!

Moše Elons Šekelinskis @knowhow881 · 3h
Replying to @rea Nepareizais
Nu pat tiem pašiem logiem aiztaisīja slēgus. Ko nu?
3

Seris @S po k opsis · 3h
Replying to @rea Nepareizais
Lielisks pierādījums, ka vienīgā stratēģija, kas strādā ar Krieviju ir... "Ar airi pa muti." Izņemot to izcilo (v)atsaidenī, kas, kā izklausās, dzīvojis Latvijā, pārējie saprot, ka variantu nav.

Zombokaste tonis mainās. Simptomātiski, vai vēl ne?
7

Truecounter @truecounter · 3h
Replying to @rea Nepareizais
Uz pēdējā pusgada bakhanālijas fona ir sevišķi komiski, ka krievijas kriminālkodeksa 354. pants paredz kriminālatbildību par aicinājumiem uz agresīvu karu, sevišķi ar masu informācijas līdzekļu palīdzību

Vēstnesis @csgo back · 3h
Replying to @rea Nepareizais
Krievi paši ir nobijušies

Search Twitter

Log in

Create account

Nepareizais @rea Nepareizais · 20h

9 maijs, Rīga, okupācijas piemineklis, kas gan tur slikts, ko tie latvieši streso, vajag taču saprast arī to otro pusi, vai ne

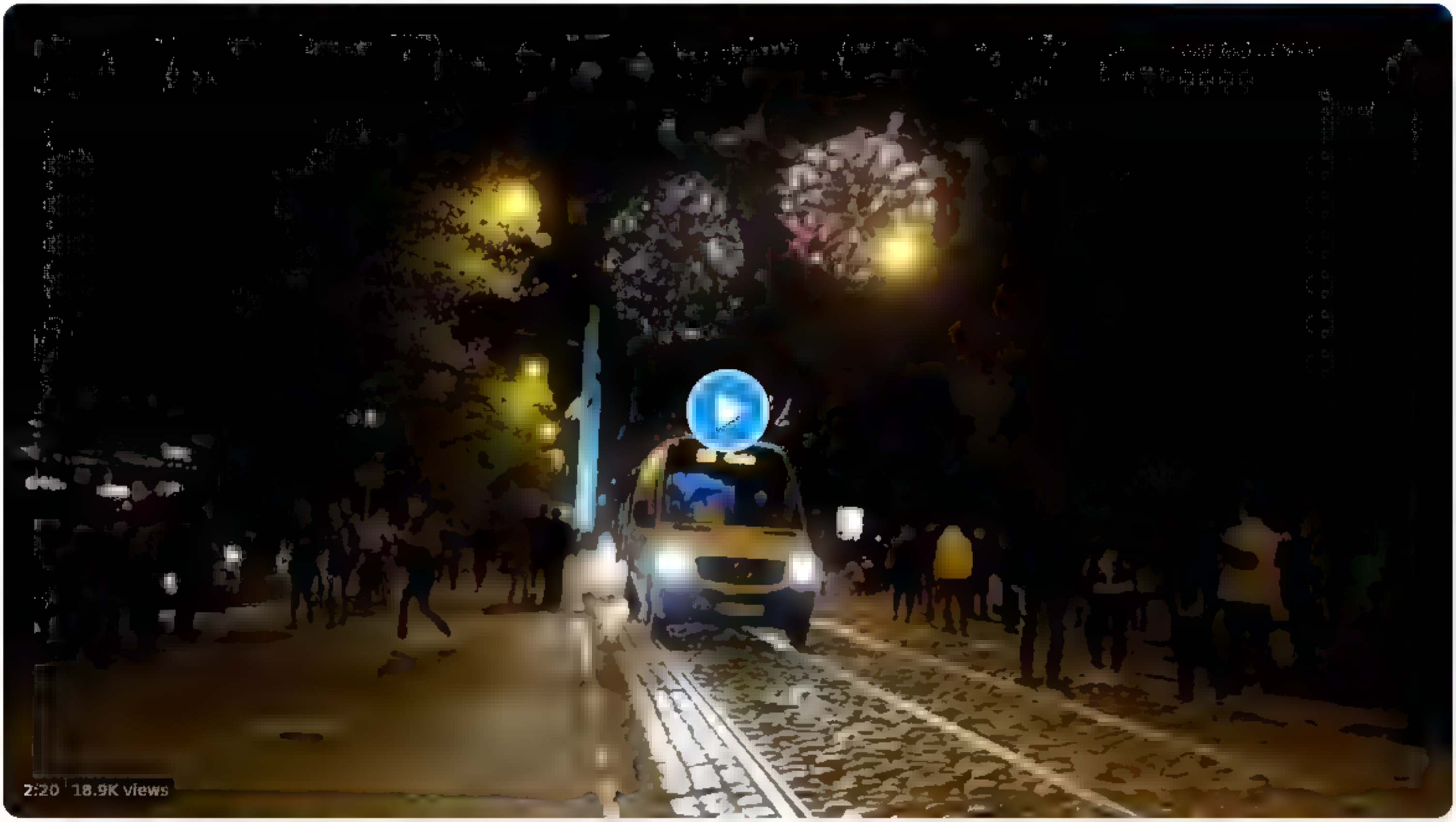

49 158 628

Raitis Kaucis @rk281182 · 6h

Bokseris Aļens raud šodien?

1

Nepareizais
@rea Nepareizais

Replying to @rk281182

Nesekoju viņam, neinteresē.

Translate Tweet

8:36 AM · Aug 26, 2022 · Twitter for iPad

Search Twitter

Log in

Sign up

Nepareizais
@rea Nepareizais

Par Lietuvu

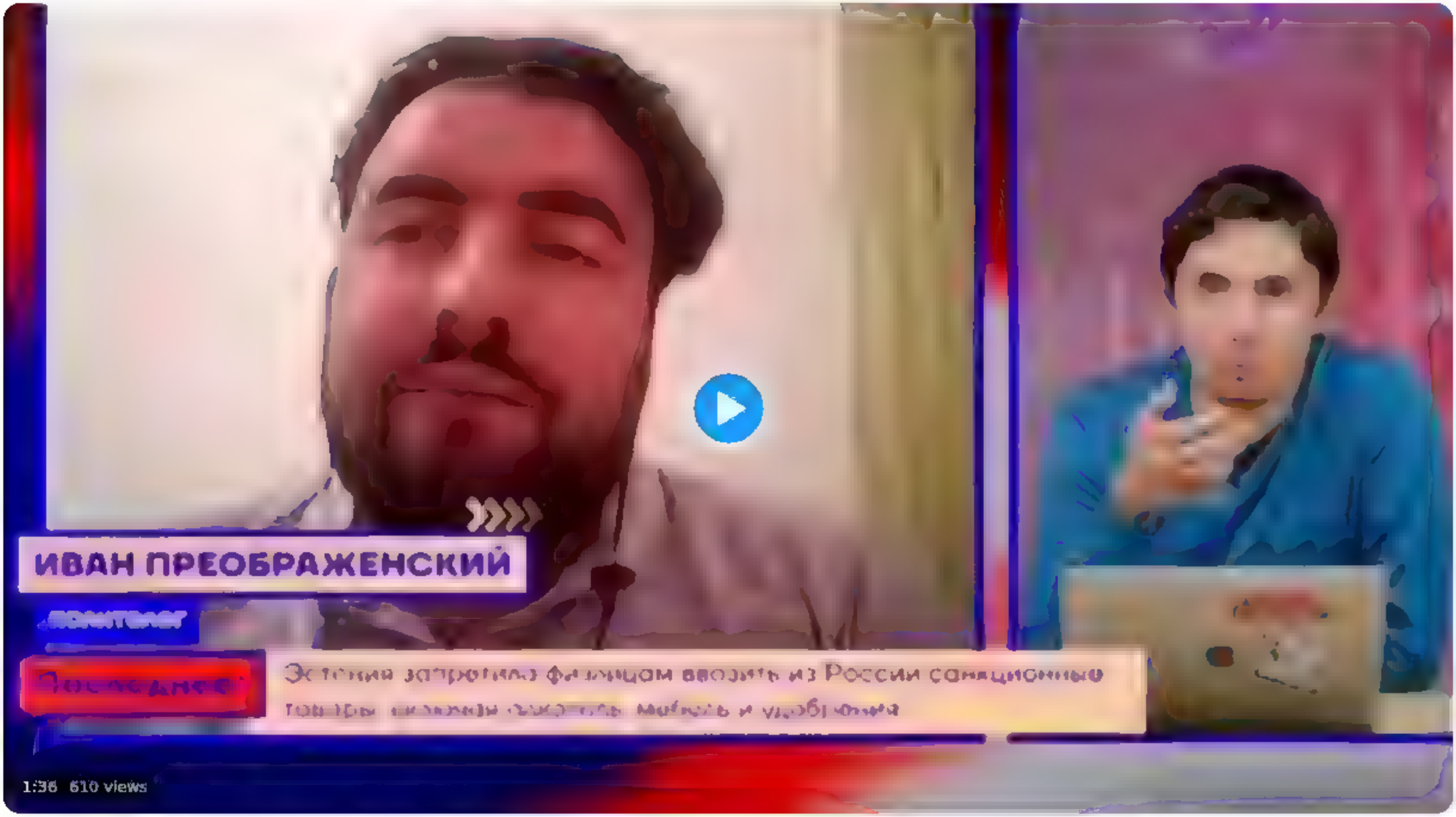

4:22 AM · Jun 27, 2022 from Georgia · Twitter for iPhone

2 Retweets **18** Likes

Search Twitter

Log in

Sign up

Nepareizais
@rea Nepareizais

Kas gan tur slikts, ja samazinās konkurence, domā mūsu Konkurences padome

Translate Tweet

Delfi
@Delfi LV

ietuvas Konkurences padome neļauj 'Dobeles
dzirnavniekam' iegādāties 'Baltic Mill'

delfi.lv
Lietuvas Konkurences padome neļauj 'Dobeles dzirnavniekam' iegādāties 'Baltic Mill'

0.26 26/08/2022 Echobox

Jauns.lv
@JaunsLV

atvijas Konkurences padome martā atļāva "Dobeles
zirnavniekam" iegadaties "Baltic Mill".

auns.lv
Lietuvas Konkurences padome neļauj "Dobeles dzirnavniekam" iegādāties 'Baltic Mill"

).10 26/08/2022 Jauns.lv

5:42 PM Aug 26 2022 Twitter for iPad

Search Twitter

Log in | Sign up

Nepareizais @rea Nepareizais · 9h

Kariņš uzsvera, ka valdība ir arestējusi "Latvijas gāze" piederošo dabasgāzi Inčukalna krātuvē, nosakot,ka tā paredzēta Latvijas mājsaimniecībām, un uzņēmums to nevarēs izlietot nekur citur. Valdību neinteresē tas,ko un kā saka "Latvijas gāze", tai valdības lēmums būs jāizpilda

> **tv3.lv** @tv3.lv · 10h
>
> "Ir tikai vēl palicis uzņēmums ar maldinošo nosaukumu "Latvijas gāze", kas patiesībā būtu jāsauc par "Krievijas gāze" vai ""Gazprom" gāze" "
> zinas.tv3.lv/ekonomika/prem

11 · 23 · 112

Mārtiņš Kvēps @martinskveps · 2h

Nav jau īsti arestējusi juridiskā izpratnē, bet tikai "faktiski arestējusi jeb rezervējusi", kā saka mūsu skarbais premjers. Šādā veidā "arestēt" var arī zvaigznes debesīs

1

Nepareizais @rea Nepareizais · 16m

Jā, tā ir, kā jūsu tekstā minēts

1

Mārtiņš Kvēps @martinskveps · 5m

Mana sazvērestības teorija: krievi apzināti pieļāumpēja Inčukalnu ar savu gāzi, tad it kā pārdeva to pašu kontrolētam kompānijām, tomēr paredzot, ka gāzi nacionalizēs. Nacionalizējot mēs nopirksim krievu gāzi un samaksāsim viņu sashemotās milzu kompensācijas. Kariņš telks: uzvara!

1 · 3 · 2

Nepareizais
@rea Nepareizais

Replying to @martinskveps

Arī variants. Ja nerēķina mūsu paļaušanos uz [nezin ko] brīvo tirgu, kas pats visu sakārtos.

Translate Tweet

5:47 PM · Aug 26, 2022 · Twitter for iPad

Search Twitter

Log in

Sign up

Nepareizais @reaNepareizais · 9h

Kariņš uzsvēra, ka valdība ir arestējusi "Latvijas gāze" piederošo dabasgāzi Inčukalna krātuvē, nosakot,ka tā paredzēta Latvijas mājsaimniecībām, un uzņēmums to nevarēs izlietot nekur citur. Valdību neinteresē tas,ko un kā saka "Latvijas gāze", tai valdības lēmums būs jāizpilda

> **tv3.lv** @tv3lv · 10h
>
> "Ir tikai vēl palicis uzņēmums ar maldinošo nosaukumu "Latvijas gāze", kas patiesībā būtu jāsauc par "Krievijas gāze" vai ""Gazprom" gāze" "
> zinas.tv3.lv/ekonomika/prem

11 · 23 · 112

Mārtiņš Kvēps @martinskveps · 2h

Nav jau īsti arestējusi juridiskā izpratnē, bet tikai "faktiski arestējusi jeb rezervējusi", kā saka mūsu skarbais premjers. Šāda veida "arestēt" var arī zvaigznes debesīs

1

Nepareizais
@reaNepareizais

Replying to @martinskveps

jā, tā ir, kā jūsu tekstā minēts

5:30 PM · Aug 26, 2022 · Twitter for iPad

Mārtiņš Kvēps @martinskveps · 7m

Replying to @reaNepareizais

Mana sazvērestības teorija: krievi apzināti piepumpēja Inčukalnu ar savu gāzi, tad it kā pārdeva to pašu kontrolētām kompānijām, tomēr paredzot, ka gāzi nacionalizēs. Nācijā izejot mēs nopirksim krievu gāzi un samaksāsim viņu sashēmotās milzu kompensācijas. Kariņš teiks: uzvara!

1 · 3 · 2

Nepareizais @reaNepareizais · 2m

Arī variants. Ja nerēķina mūsu paļaušanos uz [nezin ko] brīvo tirgu, kas pats visu sakārtos

Search Twitter

Log in

Sign up

Nepareizais @reaNepareizais · 10h
Kariņš uzsvēra, ka valdība ir arestējusi "Latvijas gāze" piederošo dabasgāzi Inčukalna krātuvē, nosakot, ka tā paredzēta Latvijas mājsaimniecībām, un uzņēmums to nevarēs izlietot nekur citur. Valdību neinteresē tas, ko un kā saka "Latvijas gāze", tai valdības lēmums būs jāizpilda

tv3.lv @tv3lv · 11h
"Ir tikai vēl palicis uzņēmums ar maldinošo nosaukumu "Latvijas gāze", kas patiesībā būtu jāsauc par "Krievijas gāze" vai ""Gazprom" gāze" "
ziņas.tv3.lv/ekonomika/prem

11 · 23 · 116

Kārlis Ķilkuts @Kilkuts · 4h
Baisosi par JV? :D

1

Nepareizais
@reaNepareizais

Replying to @Kilkuts

nē

2:38 PM · Aug 26, 2022 · Twitter for iPhone

Search Twitter

Log in

Sign up

Nepareizals
@rea_Nepareizals

Ja visi striķi trūks, vienmēr var griezties pie Riekstiņa … 😉

Translate Tweet

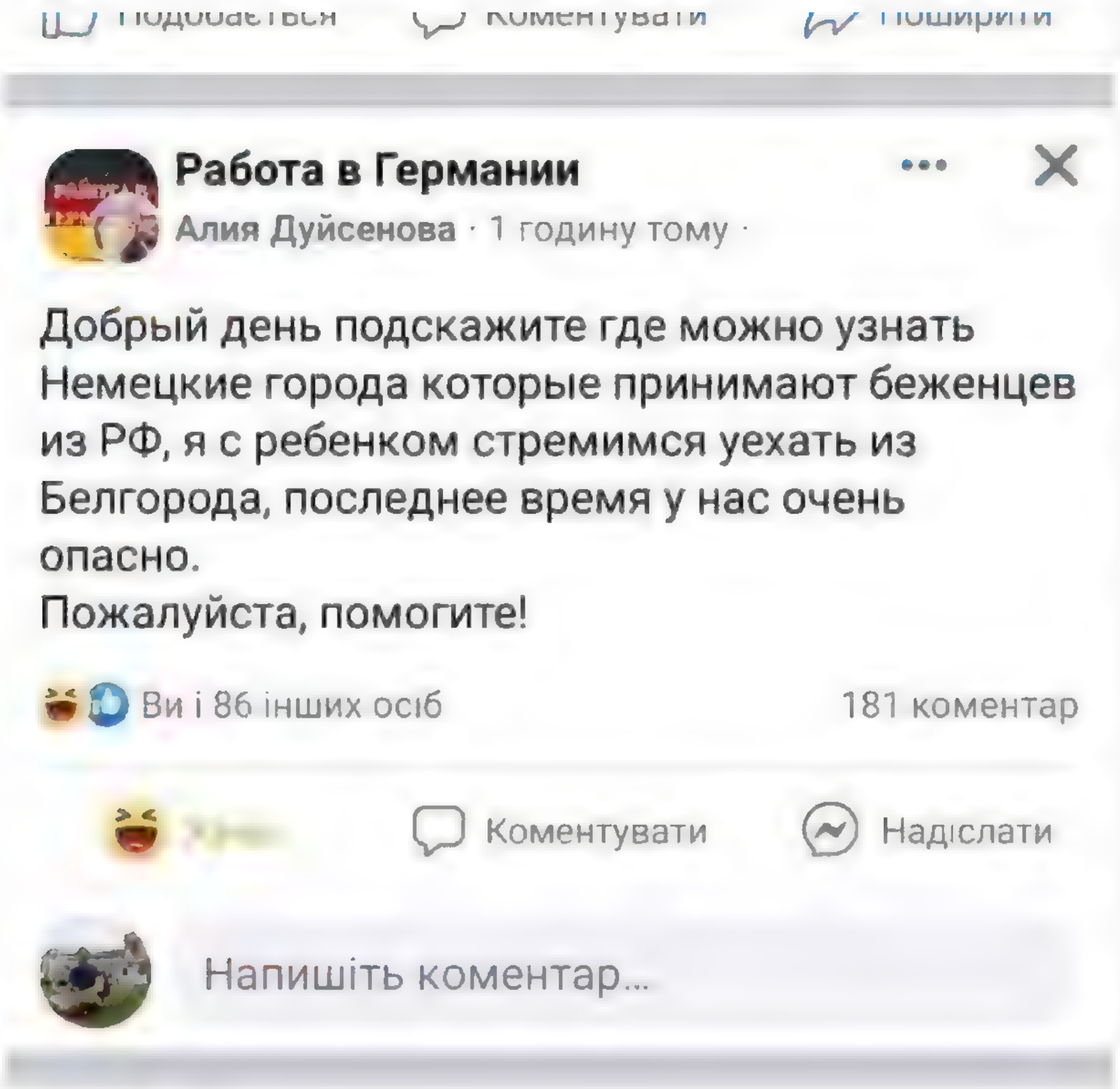

2:01 PM · Aug 26, 2022 · Twitter for iPad

2 Retweets **9** Likes

Gorgols Blažejs @jebagajs · 5h
Replying to @rea_Nepareizals
А шо случилось?

1

Maddaara @Maddaaara · 5h
Replying to @rea_Nepareizals
Tak ir vesela rinda valstu, kur krieviek dod vīzas, i pat ar kaut ko vēl bezvīzu režīms ar esot. Ko tad raujas uz to "pustošo Rietumeiropu", kur tak visu tūlīt nosalsim un bada nomirsim? 😂

3

Show more replies

Search Twitter

Log in

Sign up

Nepareizais
@rea Nepareizais

Kāds pasūtīja Domino's picu 🇯🇵Fudzi kalna virsotnē 😎

Translate Tweet

□□□ @fatmanairsoft Aug 21
□□□□□□□□□□□
□□□□□□□□□□□□□□
Show this thread

7 37 PM Aug 26, 2022 Twitter for iPad

Search Twitter

Log in

Sign up

Nepareizais @reaNepareizais 4h

Ukrainas TV, krieviski, par okupācijas pieminekļu likvidāciju Baltijas valstīs

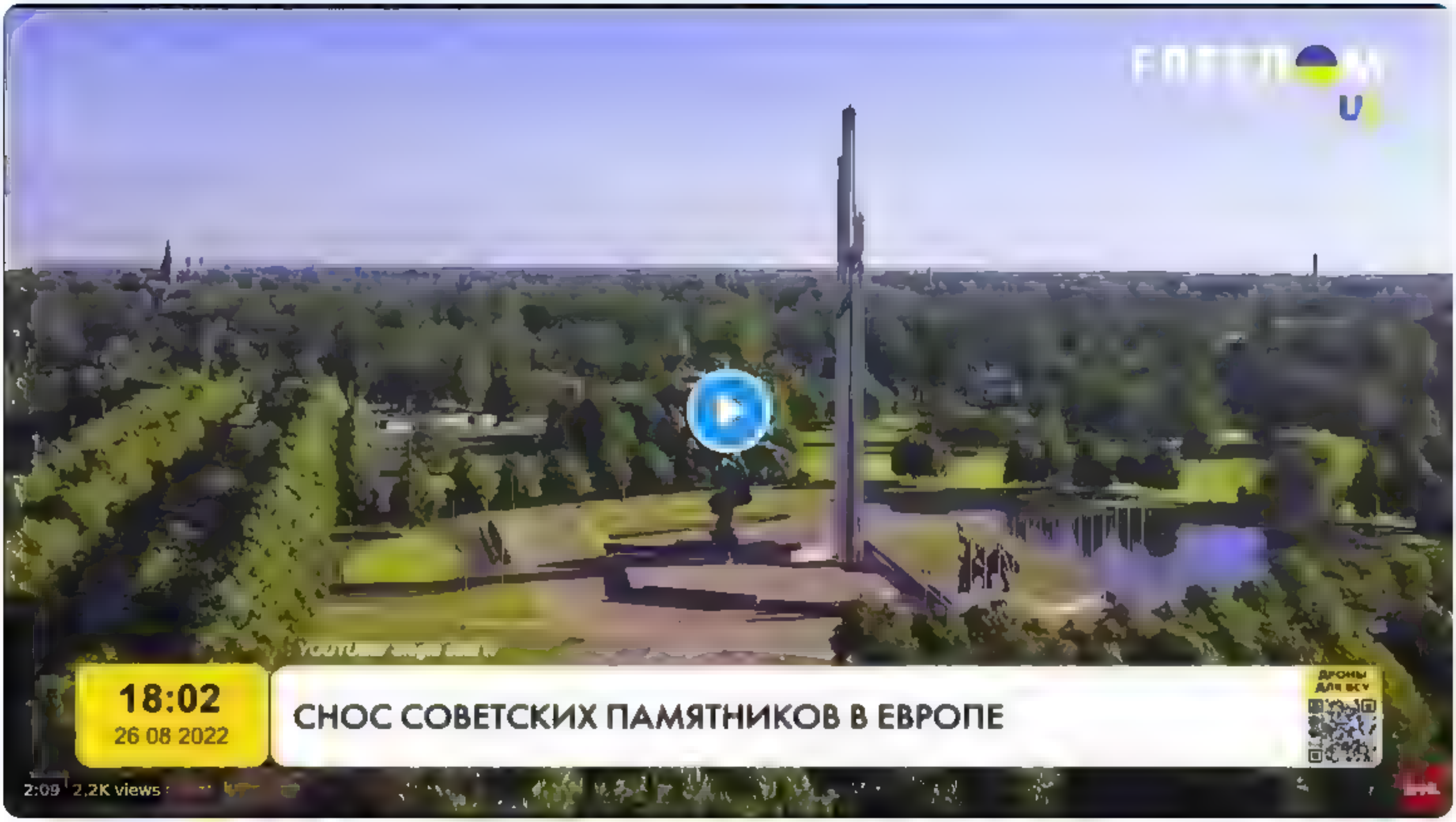

5 44 179

You're unable to view this Tweet because this account owner limits who can view their Tweets. Learn more

Lazy Latvian 🇱🇻 🇪🇪 🇱🇹 🇺🇦 @EzeraAnna 14m

Google app twitter video downloader

1

Nepareizais
@reaNepareizais

Replying to @EzeraAnna and @KPitkevica

bloķēt tevi?

7:48 PM · Aug 26, 2022 · Twitter for iPad

Search Twitter

Log in

Sign up

Nepareizais @rea Nepareizais · 4h

Ukrainas TV, krieviski, par okupacijas pieminekļu likvidaciju Baltijas valstis

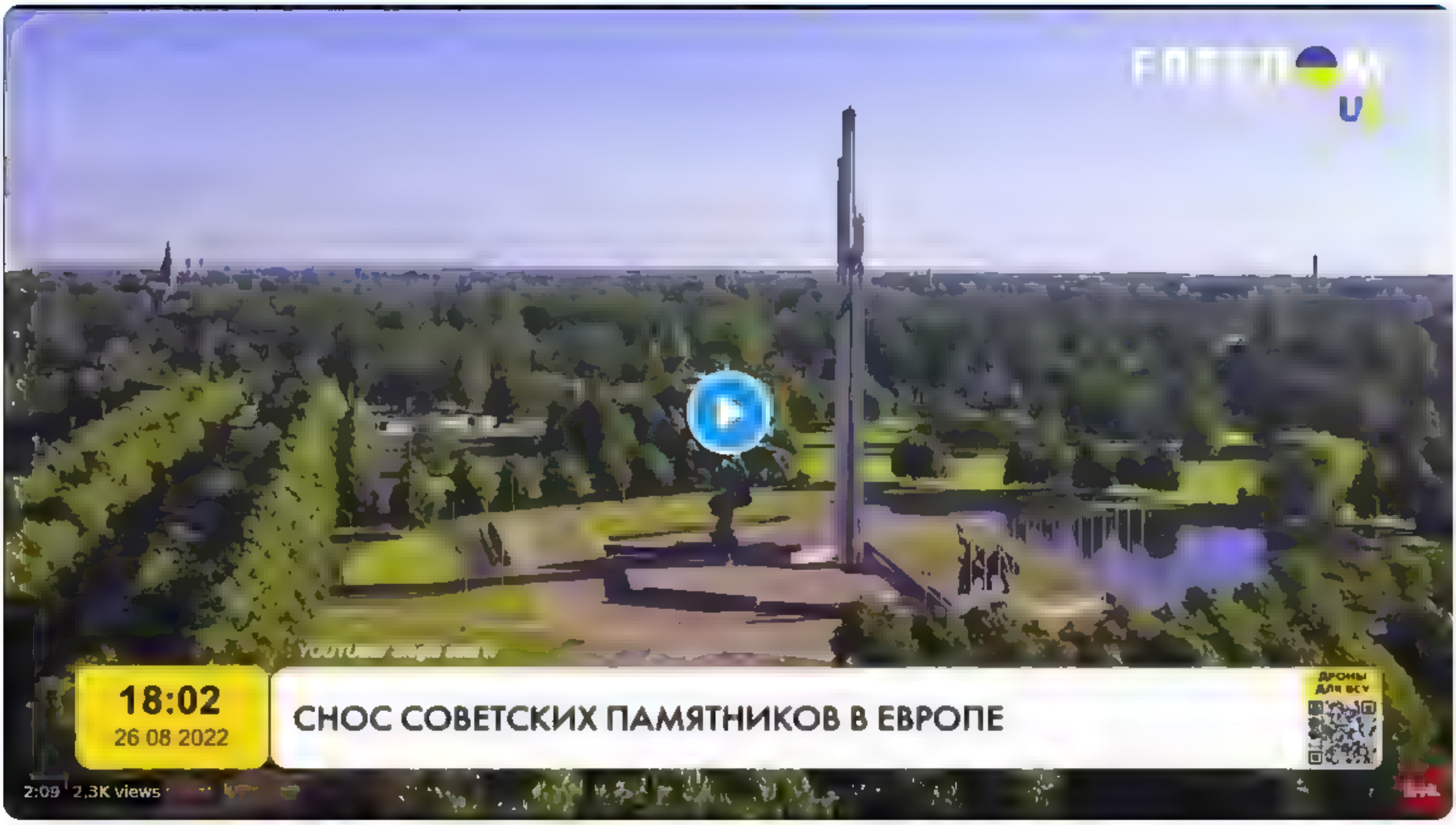

5 · 44 · 181

You're unable to view this Tweet because this account owner limits who can view their Tweets. Learn more

Lazy Latvian 🇱🇻 🇪🇪 🇱🇹 🇺🇦 @EzeraAnna · 20m

Google app   twitter video downloader

1

Nepareizais @rea Nepareizais · 7m

b oket tev ?

1

Lazy Latvian 🇱🇻 🇪🇪 🇱🇹 🇺🇦 @EzeraAnna · 5m

Nesapratu?

1

Nepareizais @rea Nepareizais · 2m

es ari

1

Nepareizais
@rea Nepareizais

Replying to @rea Nepareizais and @EzeraAnna

Par kādu download runā

Translate Tweet

7:54 PM · Aug 26, 2022 · Twitter for iPad

Search Twitter

Log in | Sign up

Nepareizais @realNepareizais · 4h
Ukrainas TV, krieviski, par okupācijas pieminekļu likvidāciju Baltijas valstīs

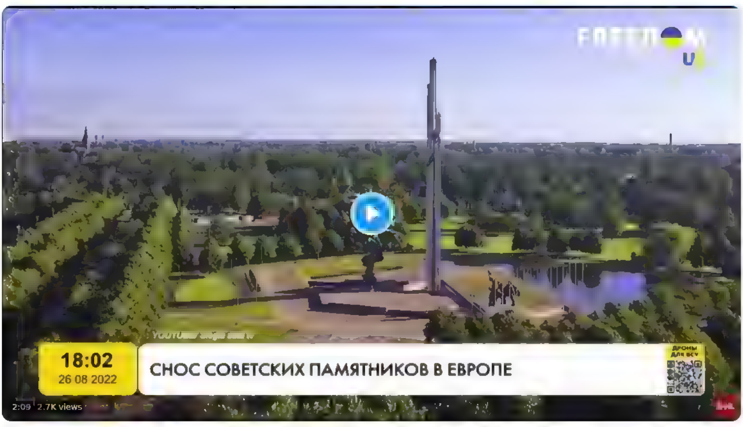

5 · 48 · 201

You're unable to view this Tweet because this account owner limits who can view their Tweets. Learn more

Lazy Latvian 🇱🇻 🇪🇪 🇱🇹 🇺🇦 @EzeraAnna · 44m
Google app twitter video downloader

1

Nepareizais @realNepareizais · 31m
bļoķēt tev ?

1

Lazy Latvian 🇱🇻 🇪🇪 🇱🇹 🇺🇦 @EzeraAnna · 29m
Nesapratu?

1

Nepareizais @realNepareizais · 25m
es arī

2

Lazy Latvian 🇱🇻 🇪🇪 🇱🇹 🇺🇦 @EzeraAnna · 23m
Kristīne jautāja kā saglabāt video. Es ieteicu, kur meklēt. Neko nereklamēju, radu to, kas man ir

1

Nepareizais @realNepareizais · 20m
kādu video?

1

Lazy Latvian 🇱🇻 🇪🇪 🇱🇹 🇺🇦 @EzeraAnna · 18m
Nu šo

1

Nepareizais
@realNepareizais

Replying to @EzeraAnna

nahuja?

Translate Tweet

8:19 PM · Aug 26, 2022 · Twitter for iPad

Search Tw tter

Log in

Sign up

Ivars Feldmanis @va vads 26m

Nopietni? Viņiem pat nav savas degvielas?

Nepareizais @rea Nepareizais 1h

Franču uzņemums Tota Energies apgada ar degv elu krievijas armijas bumbvedejus kara Ukraina
Le géant pétrolier TotalEnergies coexploite en Russie un gisement dont le produit, transformé en kérosène, ravitaille des bombardiers russes
lemonde fr/idees/article/

1

Nepareizais
@rea Nepareizais

Rep y ng to @va vads

franču uzņēmums krievijā

8 43 PM Aug 26 2022 Tw tter for iPad

Search Twitter

Log in | Sign up

Nepareizais @rea Nepareizais · 6h

Ukrainas TV, krieviski, par okupacijas pieminekļu likvidaciju Baltijas valstis

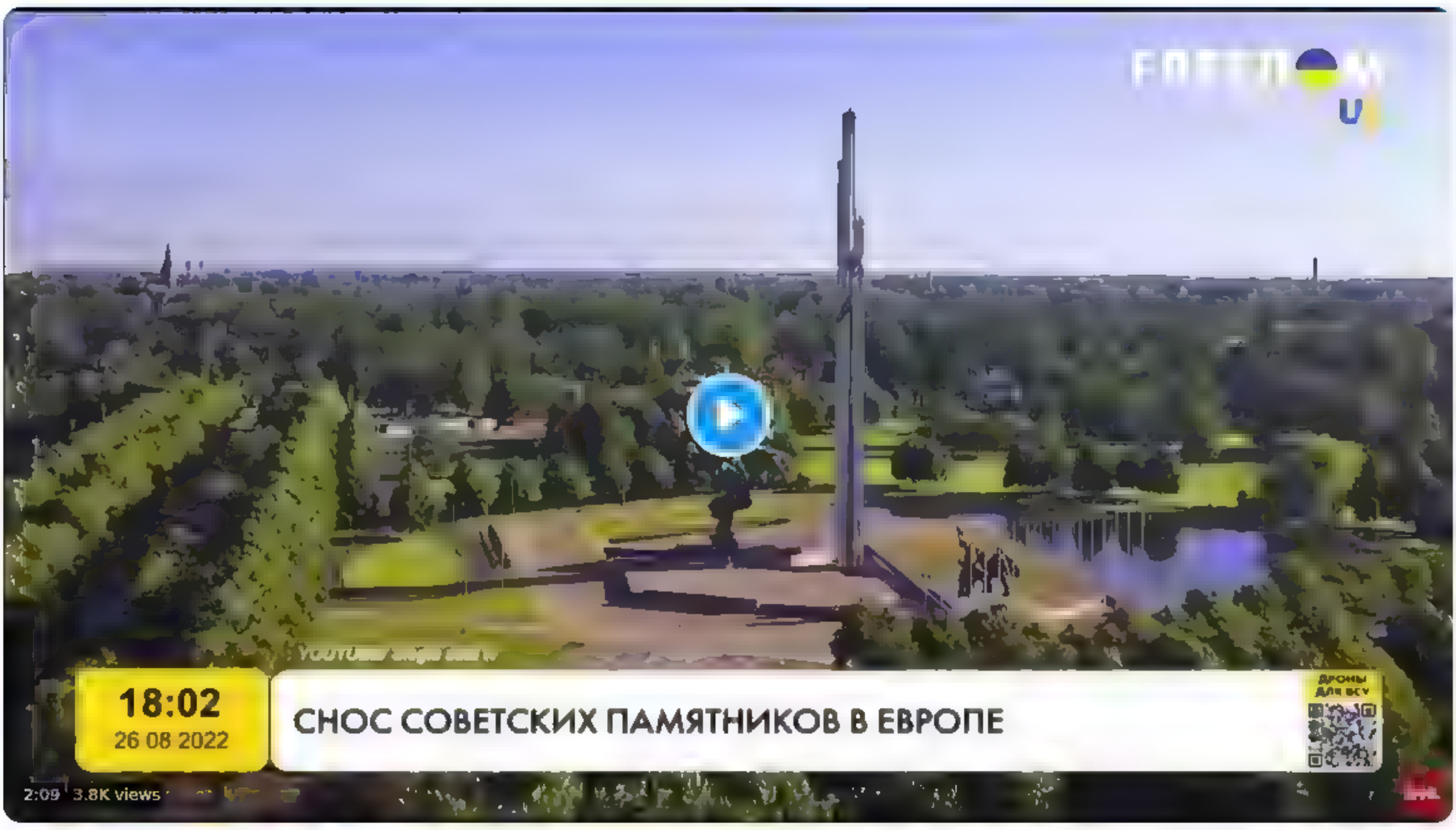

5 · 58 · 256

You're unable to view this Tweet because this account owner limits who can view their Tweets. Learn more

Viesturs Kundzins @viez · 2h

Ar šo aplikaciju

1

Nepareizais
@rea Nepareizais

Replying to @viez

ko tu dari?

7:48 PM · Aug 26, 2022 · Twitter for iPad

Search Tw tter

Log in

Sign up

Nepareizais
@rea Nepareizais

NYT neredz atšķirību starp, kā viņi raksta "memoriālu nogalinātiem padomju karavīriem" un "Pieminekli Padomju Latvijas un Rīgas atbrīvotājiem"

New York Times World @nyt mesworld · 3h
The nearly 260 foot tall obelisk was built in Riga in 1985 as a memorial to Soviet soldiers killed in World War II. This week, it came tumbling down
nyti ms/3RgegTt

8 37 PM · Aug 26, 2022 · Tw tter for iPad

1 Retweet **2** Likes

Māra Treiberga @ enuufa · 1h
Rep y ng to @rea Nepareiza s
nopietna kļuda

Search Twitter

Log in

Sign up

Nepareizais @realNepareizais · 7h
Ukrainas TV, krieviski, par okupācijas pieminekļu likvidāciju Baltijas valstīs

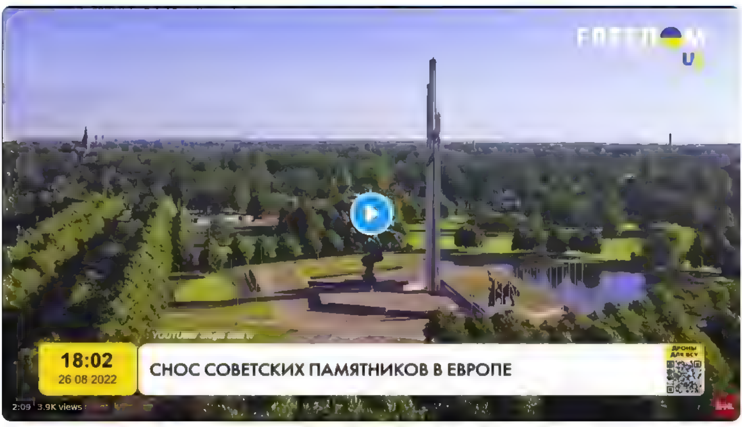

5 59 260

You're unable to view this Tweet because this account owner limits who can view their Tweets. Learn more

Lazy Latvian 🇱🇻 🇪🇪 🇱🇹 🇺🇦 @EzeraAnna · 3h
Google app twitter video downloader

1

Nepareizais @realNepareizais · 2h
bļoket tev ?

1

Lazy Latvian 🇱🇻 🇪🇪 🇱🇹 🇺🇦 @EzeraAnna · 2h
Nesapratu?

1

Nepareizais @realNepareizais · 2h
es arī

2

Lazy Latvian 🇱🇻 🇪🇪 🇱🇹 🇺🇦 @EzeraAnna · 2h
Kristīne jautāja kā saglabāt video. Es ieteicu, kur meklēt. Neko nereklamēju, radu to, kas man ir

2 1

Nepareizais
@realNepareizais

Replying to @EzeraAnna

kādu video?

7:59 PM · Aug 26, 2022 · Twitter for iPad

Lazy Latvian 🇱🇻 🇪🇪 🇱🇹 🇺🇦 @EzeraAnna · 2h
Replying to @realNepareizais
Nu šo

1

Nepareizais @realNepareizais · 2h
nahuja?

Search Twitter

Log in

Sign up

Nepareizais
@rea Nepareizais

Makrons: šoziem katrs pats par sevi

Translate Tweet

9 32 PM Aug 26 2022 Twitter for iPad

8 Likes

Search Twitter

Log in

Sign up

Nepareizais
@realNepareizais

□□

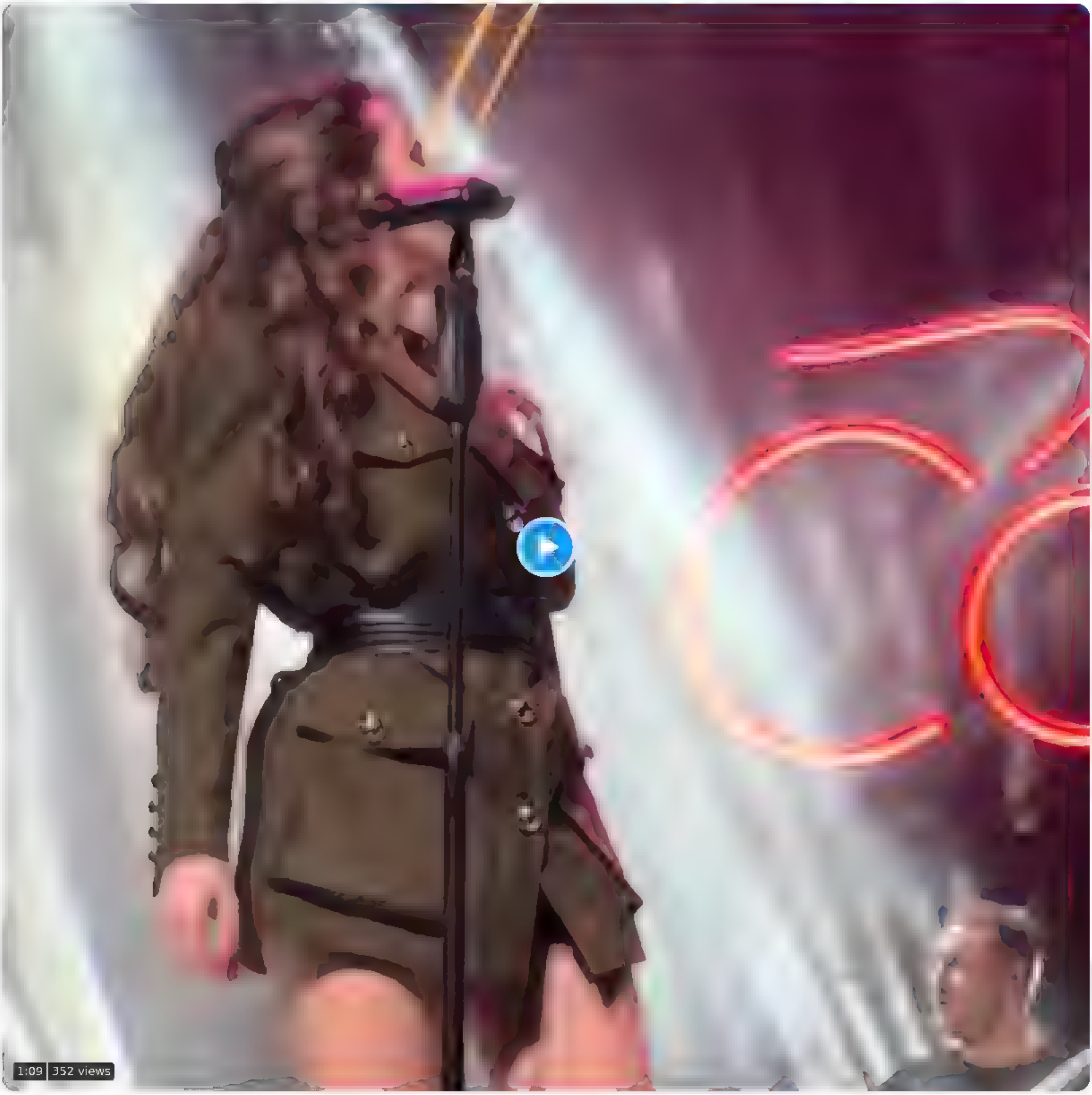

9:40 PM · Aug 26, 2022 · Twitter for iPhone

3 Retweets **15** Likes

Daniels Reds @danielsrebus · 2h
Replying to @realNepareizais
Bella ciao ukraiņu versija □

Search Twitter

Log in

Sign up

Nepareizais
@real Nepareizais

□□Franču uzņēmums TotalEnergies apgādā ar degvielu □□krievijas armijas bumbvedējus karā □□Ukrainā.
Le géant pétrolier TotalEnergies coexploite en Russie un gisement dont le produit, transformé en kérosène, ravitaille des bombardiers russes.

lemonde.fr
TotalEnergies en Russie : il faut cesser de fermer les yeux
ÉDITORIAL. Le géant pétrolier français coexploite en Russie un gisement dont le produit, transformé en kérosène, ravitaille des bombardiers russes. Notre enquête pose avec gravité la question du

7:46 PM · Aug 26, 2022 · Twitter for iPad

12 Retweets **1** Quote Tweet **12** Likes

Jack Love @LovelyJeck1 · 9h
Replying to @real Nepareizais
It ka jau loģiski, ka Latvijas Gaze nav vienīgais uzņēmums, kas patiesībā pieder RU noziedzniekiem

1

Search Twitter

Log in

Sign up

Nepareizais
@rea Nepareizais

56 dažādu valstu un frakciju EP deputāti aicina vairs neizsniegt 🇷🇺krieviem tūristu vīzas. Vai starp deputātiem bija arī kādi mūsējie, nezinu
Eurodeputowani apelują o zawieszenie wydawania wiz turystycznych Rosjanom

Translate Tweet

rmf24.pl
Eurodeputowani apelują o zawieszenie wydawania wiz turystycznych Rosjanom
56 eurodeputowanych różnych narodowości i frakcji w liście do władz UE wzywa do zawieszenia wydawania wiz turystycznych Rosjanom. "Tak długo, jak obywatele Ukrainy cierpią z powodu okrucieństwa

8:58 PM · Aug 26, 2022 · Twitter for iPad

5 Retweets **1** Quote Tweet **15** Likes

Jack Love @LovelyJeck1 · 8h
Replying to @rea Nepareizais
Atskaitot Mamikinu un Ždanoku, mūsējie 90% gadījumu ieņem poziciju ATTUROS 🤔

Search Twitter

Log in

Sign up

Nepareizals
@rea Nepareizals

Par Latvijas krieviem un okupācijas pieminekli

Translate Tweet

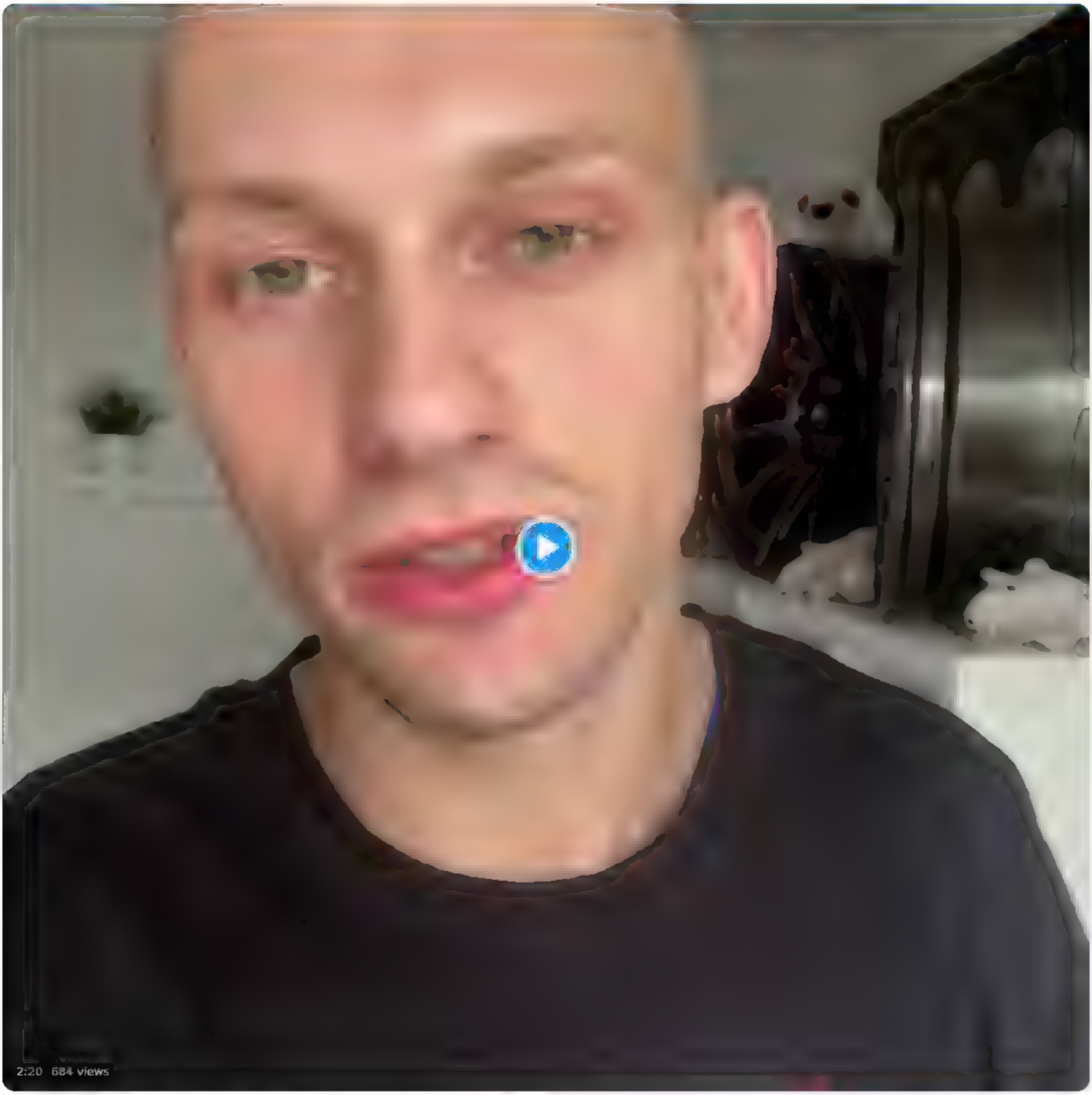

5 58 AM Aug 27 2022 Twitter for iPhone

7 Retweets **36** Likes

Ухо Пентагона @glebsonn2012 1h
Replying to @rea Nepareizals
□□□

Search Twitter

Log in

Sign up

Nepareizais @rea Nepareizais · 17h

Ukrainas TV, krieviski, par okupacijas pieminekļu likvidaciju Baltijas valstis

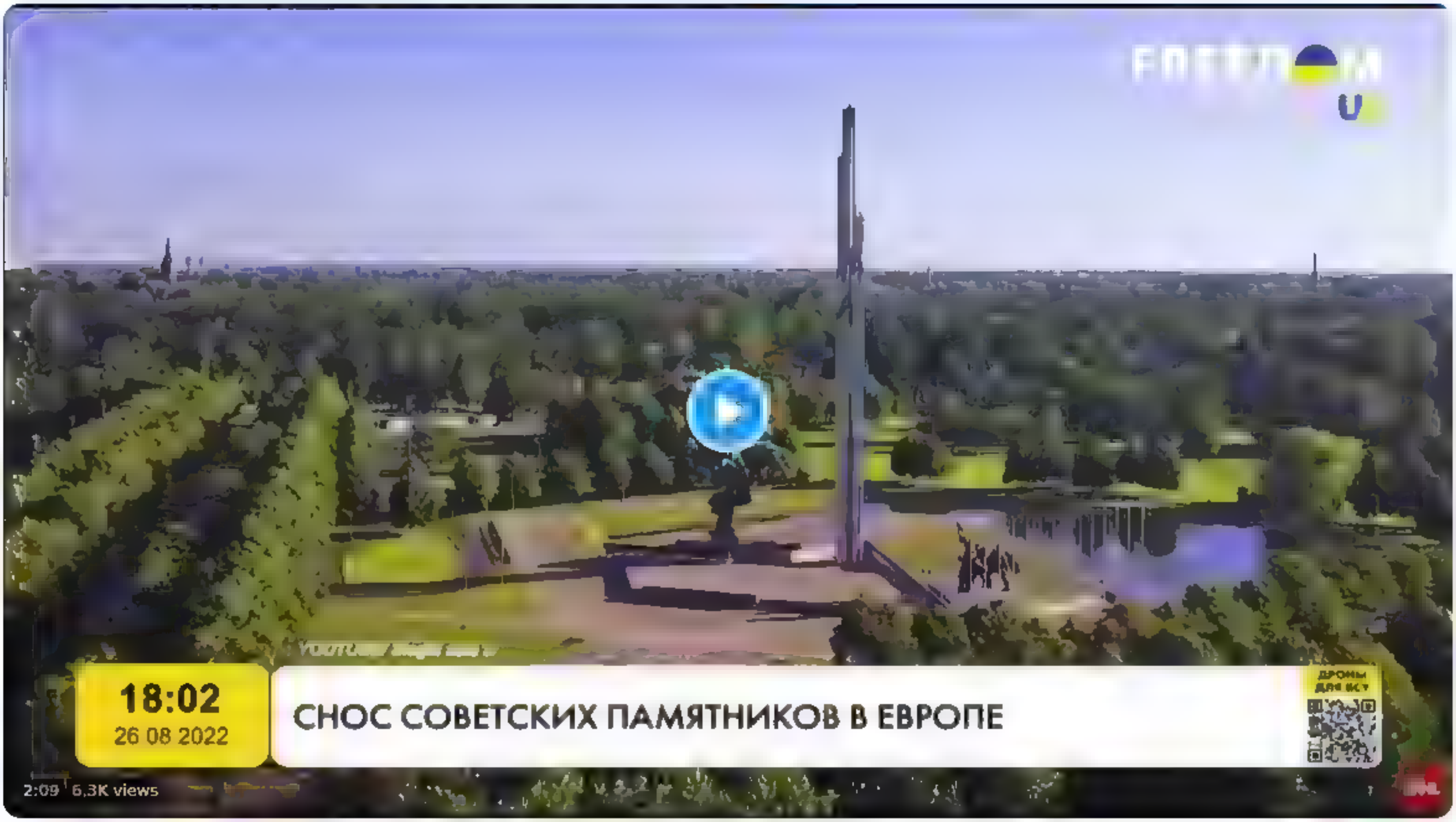

6 · 79 · 173

Trollfluencers @sportamute · 14h

Lidz novembrim nonesis visus?

1

Nepareizais
@rea Nepareizais

Replying to @sportamute

69

7 21 PM · Aug 26 2022 · Twitter for iPad

Search Twitter

Log in

Sign up

Nepareizals
@realNepareizals

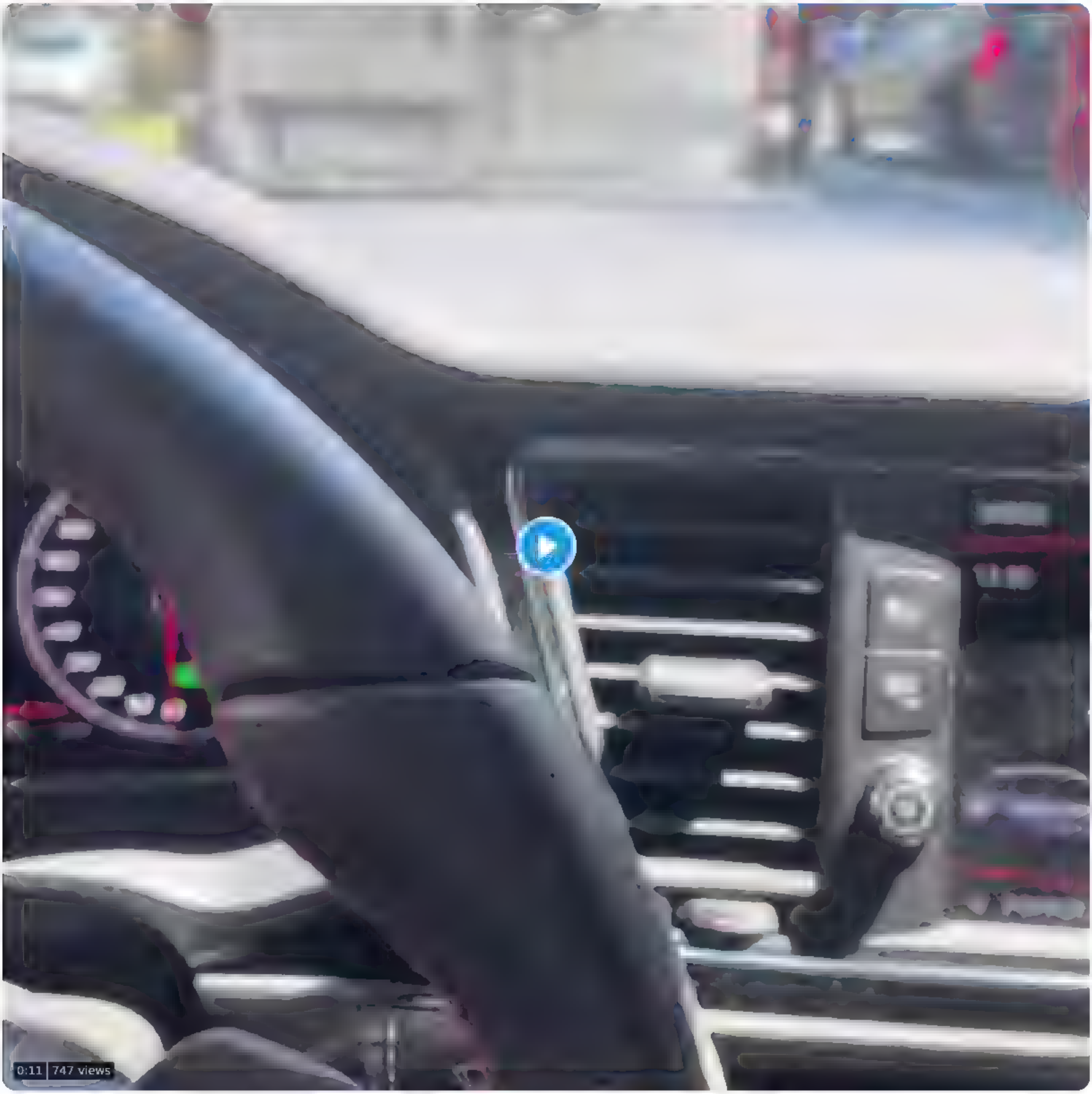

4:59 AM · Jun 27, 2022 from Georgia · Twitter for iPhone

3 Retweets **8** Likes

Search Twitter

Log in

Sign up

Nepareizals
@rea Nepareizals

komentāri

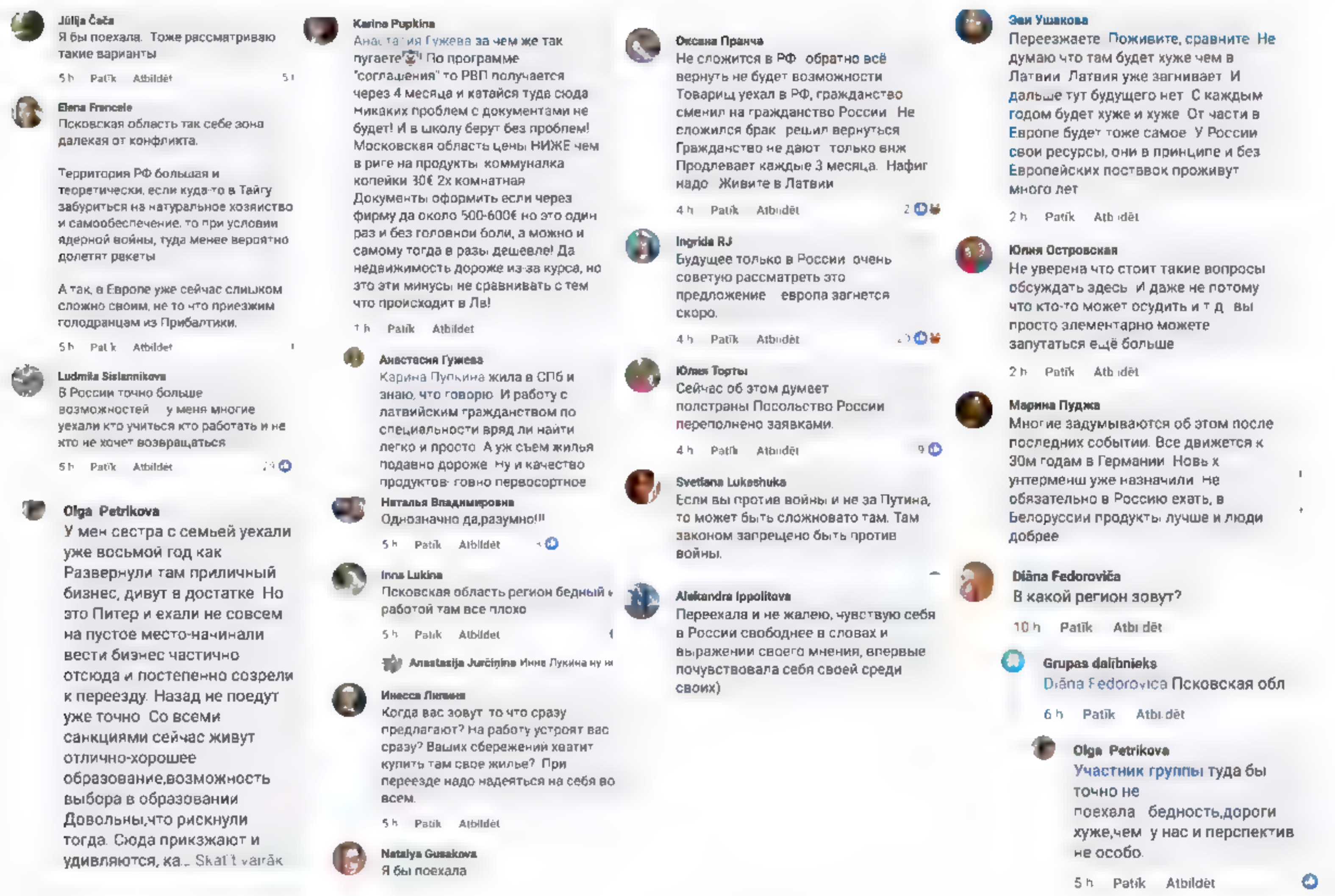
Jūlija Čača
Я бы поехала. Тоже рассматриваю такие варианты
5 h Patīk Atbildēt

Elena Francele
Псковская область так себе зона далекая от конфликта.

Территория РФ большая и теоретически, если куда-то в Тайгу забуриться на натуральное хозяйство и самообеспечение, то при условии ядерной войны, туда менее вероятно долетят ракеты

А так, в Европе уже сейчас слишком сложно своим, не то что приезжим голодранцам из Прибалтики.
5 h Patīk Atbildēt

Ludmila Sislannikova
В России точно больше возможностей у меня многие уехали кто учиться кто работать и не кто не хочет возвращаться
5 h Patīk Atbildēt

Olga Petrikova
У мен сестра с семьей уехали уже восьмой год как Развернули там приличный бизнес, дивут в достатке Но это Питер и ехали не совсем на пустое место-начинали вести бизнес частично отсюда и постепенно созрели к переезду. Назад не поедут уже точно Со всеми санкциями сейчас живут отлично-хорошее образование,возможность выбора в образовании Довольны,что рискнули тогда. Сюда приезжают и удивляются, ка... Skatīt vairāk

Karina Pupkina
Анастасия Гужева за чем же так пугаете По программе "соглашения" то РВП получается через 4 месяца и катайся туда сюда Никаких проблем с документами не будет! И в школу берут без проблем! Московская область цены НИЖЕ чем в риге на продукты коммуналка копейки 30€ 2х комнатная Документы оформить если через фирму да около 500-600€ но это один раз и без головной боли, а можно и самому тогда в разы дешевле! Да недвижимость дороже из-за курса, но это эти минусы не сравнивать с тем что происходит в Лв!
1 h Patīk Atbildēt

Анастасия Гужева
Карина Пупкина жила в СПб и знаю, что говорю И работу с латвийским гражданством по специальности вряд ли найти легко и просто А уж съем жилья подавно дороже Ну и качество продуктов- говно первосортное

Наталья Владимировна
Однозначно да,разумно!!!
5 h Patīk Atbildēt

Inna Lukina
Псковская область регион бедный и работой там все плохо
5 h Patīk Atbildēt

Anastasija Jurčinina Инне Лукина ну и

Инесса Литвина
Когда вас зовут то что сразу предлагают? На работу устроят вас сразу? Ваших сбережений хватит купить там свое жилье? При переезде надо надеяться на себя во всем.
5 h Patīk Atbildēt

Natalya Gusakova
Я бы поехала

Оксана Пранча
Не сложится в РФ обратно всё вернуть не будет возможности Товарищ уехал в РФ, гражданство сменил на гражданство России Не сложился брак решил вернуться Гражданство не дают только внж Продлевает каждые 3 месяца. Нафиг надо Живите в Латвии
4 h Patīk Atbildēt 2

Ingrida RJ
Будущее только в России очень советую рассматреть это предложение европа загнется скоро.
4 h Patīk Atbildēt

Юлия Торты
Сейчас об этом думеет полстраны Посольство России переполнено заявками.
4 h Patīk Atbildēt 9

Svetlana Lukashuka
Если вы против войны и не за Путина, то может быть сложновато там. Там законом запрещено быть против войны.

Aleksandra Ippolitova
Переехала и не жалею, чувствую себя в России свободнее в словах и выражении своего мнения, впервые почувствовала себя своей среди своих)

Зоя Ушакова
Переезжаете Поживите, сравните Не думаю что там будет хуже чем в Латвии Латвия уже загнивает И дальше тут будущего нет С каждым годом будет хуже и хуже От части в Европе будет тоже самое У России свои ресурсы, они в принципе и без Европейских поствок проживут много лет
2 h Patīk Atbildēt

Юлия Островская
Не уверена что стоит такие вопросы обсуждать здесь И даже не потому что кто-то может осудить и т д вы просто элементарно можете запутаться ещё больше
2 h Patīk Atbildēt

Марина Пуджа
Многие задумываются об этом после последних событии. Все движется к 30м годам в Германии Новых унтерменш уже назначили Не обязательно в Россию ехать, в Белоруссии продукты лучше и люди добрее

Diāna Fedoroviča
В какой регион зовут?
10 h Patīk Atbildēt

Grupas dalībnieks
Diāna Fedoroviča Псковская обл
6 h Patīk Atbildēt

Olga Petrikova
Участник группы туда бы точно не поехала бедность,дороги хуже,чем у нас и перспектив не особо.
5 h Patīk Atbildēt

Nepareizals @rea Nepareizals 3h
процесс пошел

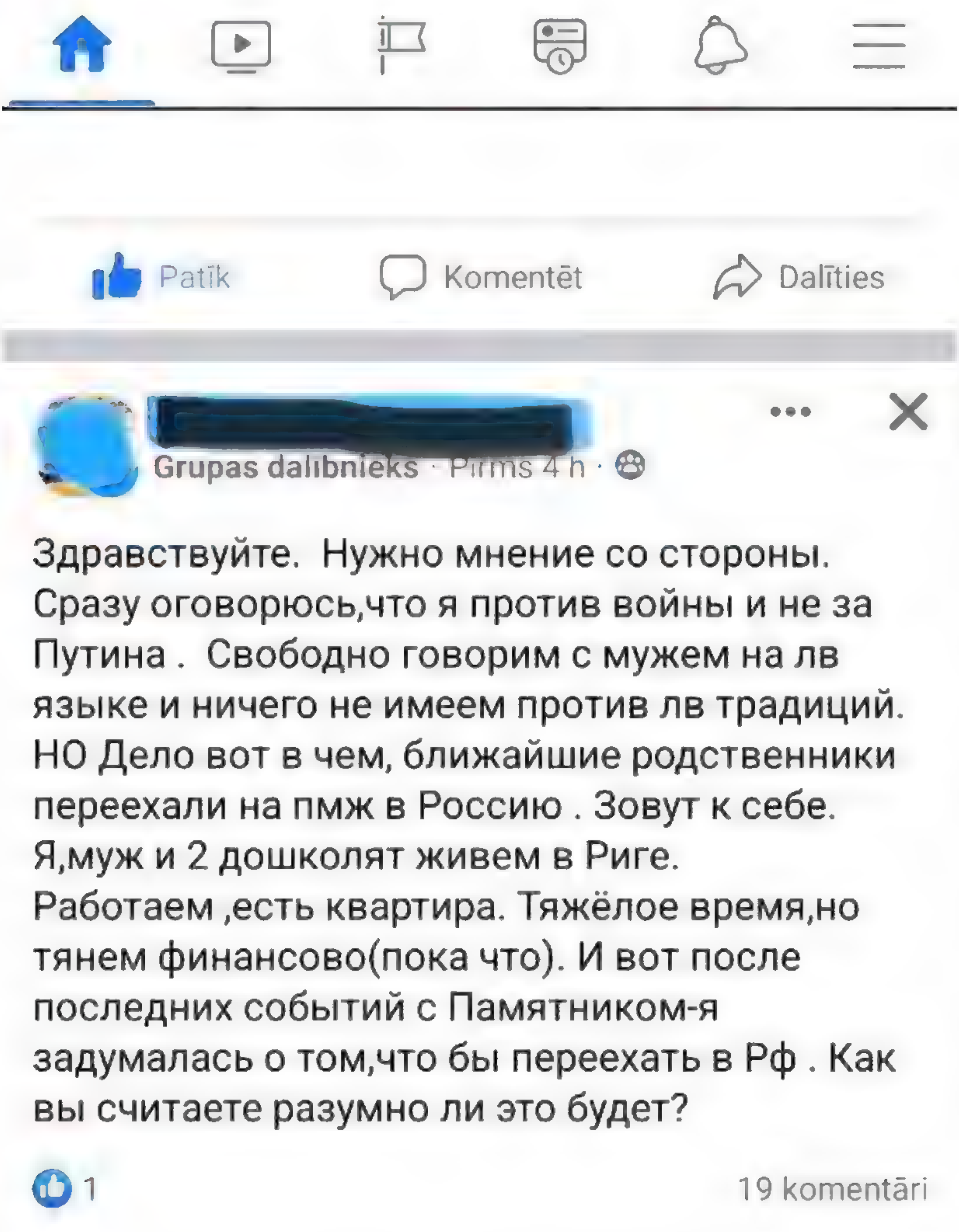
Patīk Komentēt Dalīties

[redacted]
Grupas dalībnieks · Pirms 4 h

Здравствуйте. Нужно мнение со стороны. Сразу оговорюсь,что я против войны и не за Путина . Свободно говорим с мужем на лв языке и ничего не имеем против лв традиций. НО Дело вот в чем, ближайшие родственники переехали на пмж в Россию . Зовут к себе. Я,муж и 2 дошколят живем в Риге. Работаем ,есть квартира. Тяжёлое время,но тянем финансово(пока что). И вот после последних событий с Памятником-я задумалась о том,что бы переехать в Рф . Как вы считаете разумно ли это будет?

1 19 komentāri

11:14 AM · Aug 27, 2022 · Twitter for iPad

1 Retweet 1 Quote Tweet 2 Likes

Andromānija @andromaanija · 33s
Replying to @reaNepareizals
Man aizdomas, ka lieli, runataji tikai, bet nu es ceru ka tiešam tadi brauks prom

Search Twitter

Log in

Sign up

Nepareizais
@realNepareizais

Nepārspējamais Horens par okupācijas pieminekli

Translate Tweet

7:53 AM · Aug 27, 2022 · Twitter for Mac

5 Retweets **12** Quote Tweets **38** Likes

[unreadable characters] @a_grambergs · 3h
Replying to @realNepareizais
Horens Stulbe

2 · 7 · 76

Māra Treiberga @entufa · 3h
Replying to @realNepareizais
padomju automats nav padomju simbolika?
kara laika Eiropas vidu?
Anno Domini 1985?
nelika jau pec kara, lika tad, kad izdomaja, ka neaizmirst, kas te saimnieks

23

Ventiņš @BieteMarex · 3h
Replying to @realNepareizais
Tikpat stulbs, ka vina frizura😂

8

karlsons @karlsonis · 3h
Replying to @realNepareizais
Nu hvz, ja cilveks kautko dzied, tas tak nenozime, ka vis ir kļuvis par okupacijas ekspertu?

5

Čau! es no Latvijas @user_proud · 3h
Replying to @realNepareizais
vatņiks pat ameriku pamanijas piesaukt

7

Mārtiņš Neļķe @martins_nelke · 3h
Replying to @realNepareizais
Horenam vajadzetu apzinaties, ka krievi jau iepriekš bija svaigi pabijuši lai apšaudu Latvijas iedzivotajus, vacieši vinus patrieca, Latviju okupeja un tad krievi atkal okupeja. Genocidiņus saveja un tas ir viss

1 · 4

Sandra 🇺🇦 🇱🇻 @zuzite2003 · 3h
Replying to @realNepareizais
Tas ir "whataboutisms" ar ko Horens nodarbojas. Ja jus ta, tad vajag šita. Laikam, mati izsūkuši smadzenes! [unreadable character]

1 · 1 · 24

Ivars Auziņš 🇺🇦 @IvarsAuzins · 2h
Drošs vien. Katra ziņa tam darbibam noteikti ir formulejums un izskaidrojums. Šadi uzvedas pusaudži ap 14-16g. Vai zeme tiešam ir apaļa? 2x2=4 ? Apturiet pasauli es gribu izkapt. Viss nav tik viennozimigi. Balts dažreiz ir melns utt. Pleaugušie ir stulbi. Učenes ari)

1 · 14

Zigmunds Lasmanovičs @Ziggmunds · 3h
Replying to @realNepareizais
Neparspejamais vecais demagogs. "zvaigznes ir jebkura pasaules armija"! Nopietni un tas ir arguments?

4

Ina Auza 🇱🇻 🇺🇦 @InaAuza · 3h
Replying to @realNepareizais
Piemineklim bija simboliska nozime, ko tam piešķir sabiedriba, pieminekli cela padomju vara vadoties no saviem merķiem, pec tam Krievijas valsts radija savu stastu, kas bija pret LV un demokratiju versts. Tas bija okupantu piemineklis, kas simbolizeja krievu pasauli. Domajat

1 · 9

Search Tw tter

Log in

Sign up

Nepareizais
@rea Nepareızaıs

4 45 AM Jun 27 2022 from Georgia Twitter for Phone

5 Retweets **15** Likes

Seris @S po k opsis Jun 27
Rep y ng to @rea Nepareıza s
Š s personažs ir tikpat bezjedzīgs, ka ANO Gutjerešs

Search Twitter

Log in

Sign up

Nepareizais
@realNepareizais

IIHF bez LHF starpniecības apstiprinājusi Kalniņa pāreju uz krievijas klubu "Amur", taču LHF iesniegs tālāku apelāciju

Translate Tweet

TV3 Ziņas @TV3zinas · 44m
Latvijas Hokeja federācija iesniegs apelāciju, kuru izskatīs IIHF Disciplinārā komisija sports.tv3.lv/hokejs/iihf-be

12:19 PM · Aug 27, 2022 · Twitter for iPad

Search Twitter

Log in

Sign up

Nepareizais
@rea Nepareizais

Ja Latvija neklusēs, būs pasaules karš starp Latviju un krieviju

Translate Tweet

jauns.lv ПО-РУССКИ

Karš Ukrainā Atā, okupekļi! Saeimas vēlēšanas Energ...

Mitrofanovs: ja Latvija turpinās provocēt Krieviju, tas var novest pie pasaules kara

12

Klausīties audio formātā

POLITIKA Šodien 14:07

Jauns.lv / LETA

Lai neeskalētu konfliktu starp Rietumiem un Krieviju, Latvija varētu biežāk paklusēt, uzskata Rīgas domes deputāts, Latvijas

12:51 PM · Aug 27, 2022 · Twitter for iPhone

1 Like

Search Twitter

Log in

Sign up

Nepareizals
@realNepareizais

□□

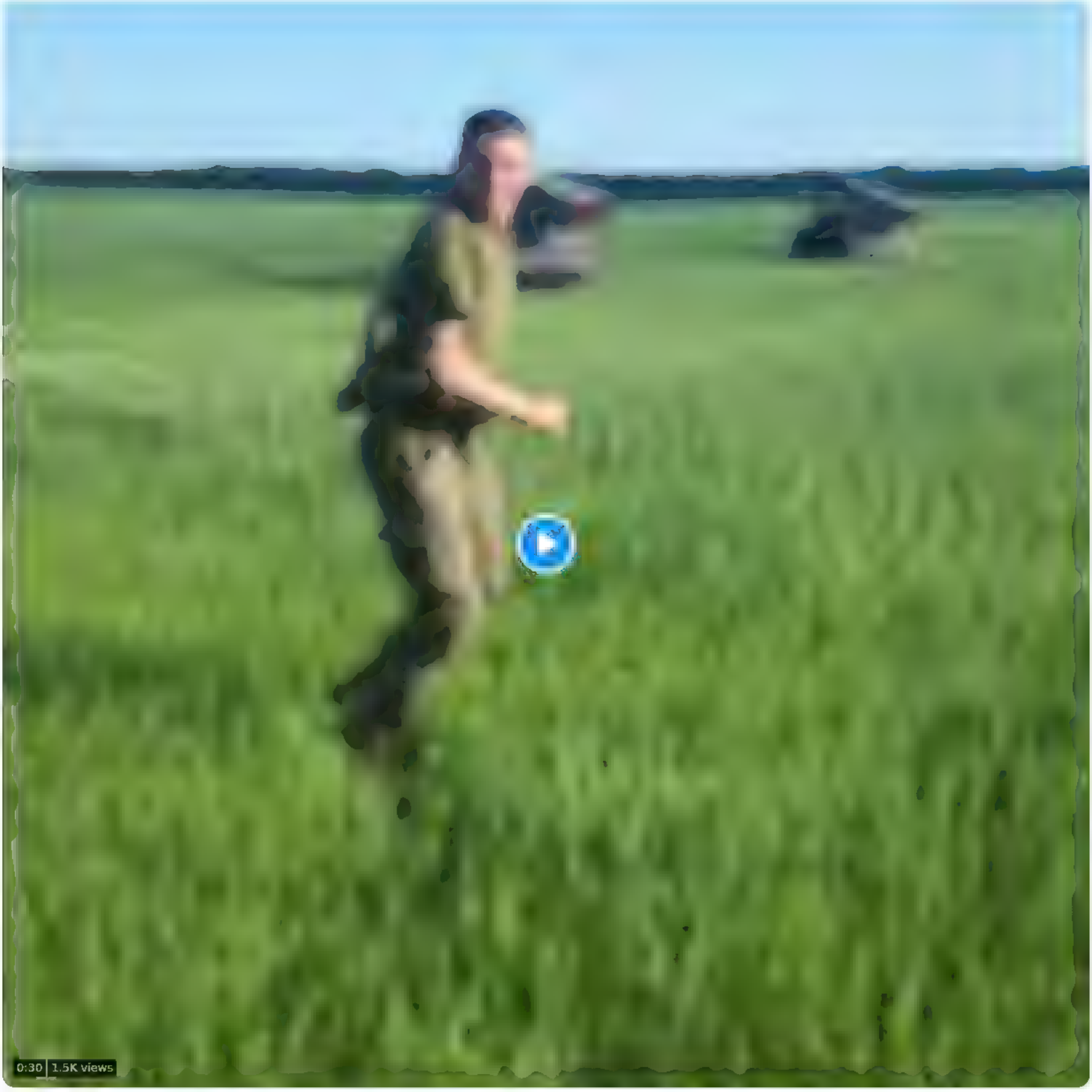

8:10 PM · Aug 25, 2022 · Twitter for iPhone

14 Retweets **1** Quote Tweet **86** Likes

ScarySharp @ScarySharp · Aug 25
Replying to @realNepareizais
Go get em!!!
1 1

KeeFitz 🇮🇪 🇺🇦 **#Ukraine #StandWithUkraine** @kee_fitz · Aug 25
Fck me I am humbled by his spirit. Fighting for his life and country and that amount of positivity energy radiating off him
How the fck do they do it? □□□□□□□
#UkraineWillWin ♥ □□
6

LEO LEONIDAS🇺🇦🇺🇦🇺🇦🇺🇦❤️💸❤️ @LEA81499538 · Aug 25
Replying to @realNepareizais and @LeaLoverunning
□□□□□□□□□□□□□□

Dara Demcakova @DaraDemcakova · 21h
Replying to @realNepareizais and @LeaLoverunning
❤❤❤❤
1

Show more replies

Search Twitter

Log in

Sign up

Nepareizais
@rea Nepareizais

🇱🇻Tulas valsts ieroču muzejā ekspozīcija, veltīta krievijas Z-karam Ukrainā

Translate Tweet

10 55 AM Aug 27, 2022 Twitter for iPad

8 Likes

Search Twitter

Log in

Create account

Nepareizais @rea Nepareizais · 10h
процесс пошел

Patīk · Komentēt · Dalīties

[redacted]
Grupas dalībnieks · Pirms 4 h ·

Здравствуйте. Нужно мнение со стороны. Сразу оговорюсь,что я против войны и не за Путина . Свободно говорим с мужем на лв языке и ничего не имеем против лв традиций. НО Дело вот в чем, ближайшие родственники переехали на пмж в Россию . Зовут к себе. Я,муж и 2 дошколят живем в Риге. Работаем ,есть квартира. Тяжёлое время,но тянем финансово(пока что). И вот после последних событий с Памятником-я задумалась о том,что бы переехать в Рф . Как вы считаете разумно ли это будет?

1 · 19 komentāri

111 · 81 · 1 035

Emīls @direktors123 · 7h
Kas ta par grupu?

1 · 1

Nepareizais
@rea Nepareizais

Replying to @direktors123

kāda sieviešu

5:45 PM · Aug 27, 2022 · Twitter for iPad

Search Twitter

Log in

Sign up

Nepareizais
@realNepareizais

□□□□

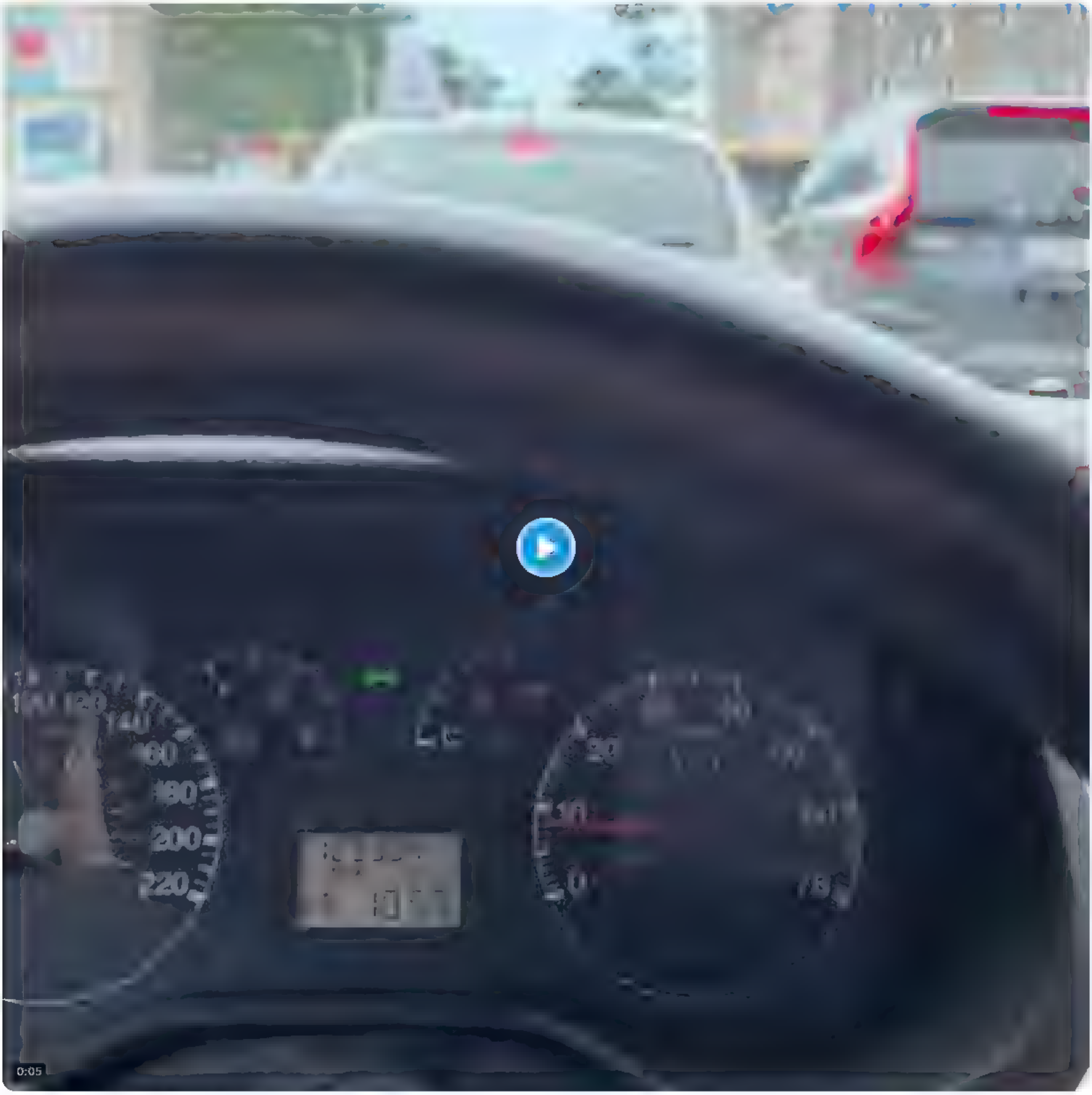

6:25 PM · Aug 27, 2022 · Twitter for iPhone

Tweet

Something went wrong. Try reloading.

Retry

Sign up

Did someone say … cookies?

Twitter and its partners use cookies to provide you with a better, safer and faster service and to support our business. Some cookies are necessary to use our services, improve our services, and make sure they work properly. Show more about your choices.

Accept all cookies

Refuse non-essential cookies

Tweet

Something went wrong. Try reloading.

Retry

Sign up

Did someone say … cookies?

Twitter and its partners use cookies to provide you with a better, safer and faster service and to support our business. Some cookies are necessary to use our services, improve our services, and make sure they work properly. Show more about your choices.

Accept all cookies

Refuse non-essential cookies

Tweet

Something went wrong. Try reloading.

Retry

Sign up

Did someone say … cookies?

Twitter and its partners use cookies to provide you with a better, safer and faster service and to support our business. Some cookies are necessary to use our services, improve our services, and make sure they work properly. Show more about your choices.

Accept all cookies

Refuse non-essential cookies

Tweet

Something went wrong. Try reloading.

Retry

Sign up

Did someone say … cookies?

Twitter and its partners use cookies to provide you with a better, safer and faster service and to support our business. Some cookies are necessary to use our services, improve our services, and make sure they work properly. Show more about your choices.

Accept all cookies

Refuse non-essential cookies

Search Twitter

Log in | Sign up

Nepareizais @realNepareizais

процесс пошел

Translate Tweet

facebook

👍 Patīk | Komentēt | Dalīties

[redacted]
Grupas dalībnieks · Pirms 4 h

Здравствуйте. Нужно мнение со стороны. Сразу оговорюсь,что я против войны и не за Путина . Свободно говорим с мужем на лв языке и ничего не имеем против лв традиций. НО Дело вот в чем, ближайшие родственники переехали на пмж в Россию . Зовут к себе. Я,муж и 2 дошколят живем в Риге. Работаем ,есть квартира. Тяжёлое время,но тянем финансово(пока что). И вот после последних событий с Памятником-я задумалась о том,что бы переехать в Рф . Как вы считаете разумно ли это будет?

👍 1 — 19 komentāri

Patīk | Komentēt | Sūtīt

7:53 AM · Aug 27, 2022 · Twitter for iPad

63 Retweets **26** Quote Tweets **1,112** Likes

Edgars Svirskis 🇪🇪 @ESvirskis · 10h
Replying to @realNepareizais and @liana_langa
Instinktīvi jūt , ka mazā krievija ir beigusies
45

Sanna Marin Simp account @skruvmens · 10h
Replying to @realNepareizais
ko komentāros saka?
1 · 16

Ухо Пентагона @glebsonn2012 · 10h
Replying to @realNepareizais
Конечно разумно. Пиздуйте и поскорее. И корешей прихватите
4 · 271

Brigita Smildziņa @BSmildzina · 10h
Replying to @realNepareizais
Mums jāiet iekšā šādās grupās, stāstīt, ka ir labi braukt prom. Tā ir viena no mūsu iespējām, kā beidzot tikt no šīs sērgas vaļā. Kas tā ir par grupu. 😁
4 · 4 · 142

karlsons @karlsonis · 9h
Nevar neko pastāstīt, jo fb orku cenzori banu dod vislaiku 😁
1 · 4

Show replies

Gatis Galviņš @EolusSIA · 10h
Replying to @realNepareizais
Te prasās pēc iedrošināšanas un @Altum_lv programmas "nopirksim jūsu dzīvokli +10% no tirgus cenas, samaksu uz robežas garantējam"
2 · 1 · 52

Kristīne 🇺🇦Slava Ukrainai! @Fe ta · 9h
+10% varētu, ja liela piedāvājuma dēļ ievērojami nokristos nekustamo cenas. Līdz tam arī tirgus cena būtu pietiekami + kāds pārcelšanās pabalsts
8

ОчеВидец @MoreUkropa · 10h
Replying to @realNepareizais
Очень, только туда надо ехать
29

Gorgols Blažejs @jebagajs · 10h
Replying to @realNepareizais
Да,до Зилупе довезу. Дальше сами,потому что там хоть камни с неба
1 · 44

Bezgalīgs @Ast8tnieks · 10h
Replying to @realNepareizais
Šausmas, vatei lūdz ekas kaut saprātīgi cilvēki, bet normāls cilvēks pēc Ipeles krišanas iedzertu tostu par tā sūda aiziešanu nebūtībā, nevis apsvērtu iespēju pārcelties uz muhosransku!
1 · 17

Velga @VelgaDrupa · 5h
Manabaiss vajadzētu rosināt samesties priekš aizceļošanas biļetēm
1 · 5

Search Twitter

Log in | Sign up

Nepareizals
@reaNepareizals

atklāti draud Latvijai

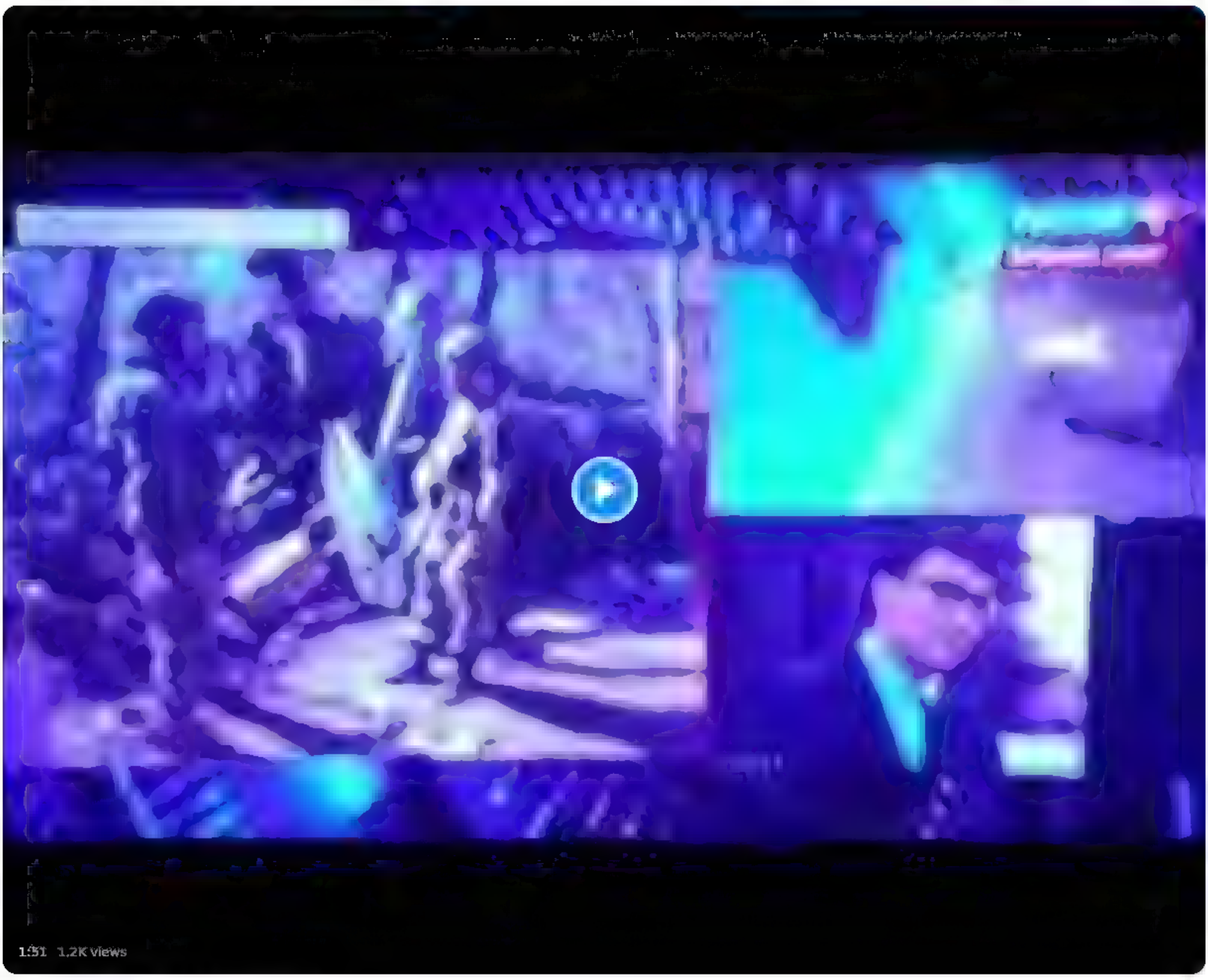

5:07 PM · Aug 27, 2022 · Twitter for iPhone

19 Retweets **4** Quote Tweets **31** Likes

Inlveta @nlveta · 1h
Replying to @reaNepareizals
Smieklīgs onkulis
1 · 7

Kaspars Zariņš @KasparsZ2 · 1h
Replying to @reaNepareizals
Tadeļ daži politikaņi klusi kā ūdeņi)
4

Normāls @dans LV · 1h
Replying to @reaNepareizals and @nlveta
Krievijai politika jau tik sastāv no draudiem
1 · 18

Edgars @Brivgars · 1h
Replying to @reaNepareizals
Vestures la ka spridi, visi apstakļi rada, ka šī imperija zaude savau ietekmi un iespejams sabruks
10

TDF @TdfTaur · 1h
Replying to @reaNepareizals
Vairs jau, ar s eka am auzridamies, neardas Kas tad nu jut deguma smaku? šo te nolinčos ka vienu no pirmajiem

Māris @Maaris76 · 1h
Replying to @reaNepareizals
Smieklīgi
1 · 2

Ineta Butāne @netaButane · 52m
Tas nav smieklīgi P e pirmas izdev bas iebruks Un ne jau piem nekla deļ
Te nesen atgadinaja Grib mieru, gatavojies karam Ceru, ka AM un Pabriks to dara
P s Šobrīd tik nepieciešama ir lustracija iekš ietas Izskatas, ka no tas rindam varetu but daudz kolaboracionistu (
5

Aina @Aina69295542 · 1h
Replying to @reaNepareizals
Ai a a , ko nu? Redz ka, put nu esam apvainojuši Tikai kas šos vairs ņems par pilnu rubli?

Matiss Zuravlevs @zuravlevs · 1h
Replying to @reaNepareizals
Vajadzetu par katru draudešanas reizi 100 cilvekus dekolonizet uz dzimteni Butu jautra spele
1 · 1 · 13

Ivars Auziņš @IvarsAuzins · 1h
Ja, tas butu labs Var arī izmest ara RU vestnieku ar visiem citiem spiegiem
1 · 8

Search Twitter

Log in

Sign up

Nepareizais
@rea Nepareizais

Inflācija Eiropā jūlijā

Translate Tweet

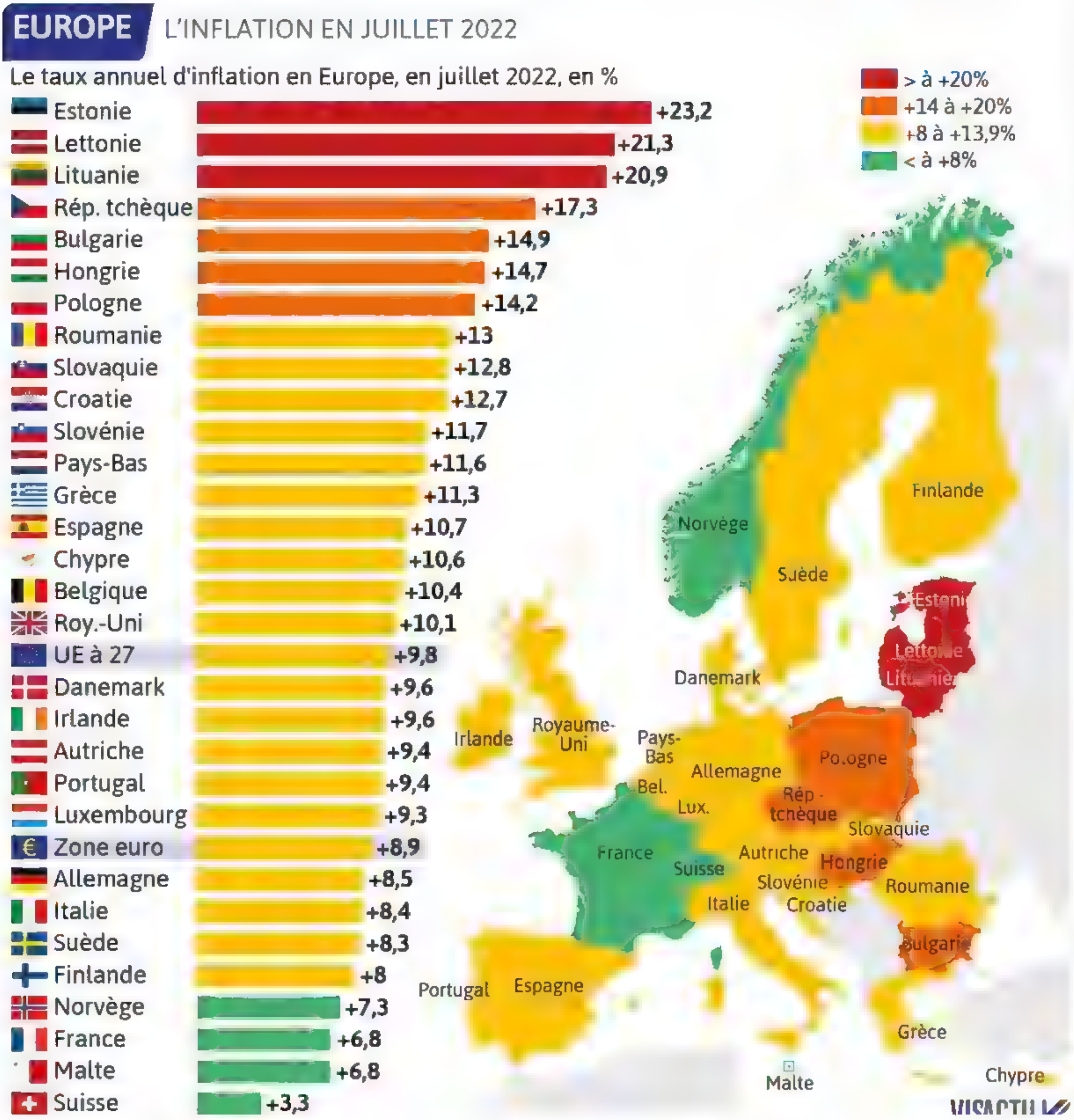

8:19 PM · Aug 27, 2022 · Twitter for iPad

2 Retweets **2** Likes

Search Twitter

Log in

Sign up

Nepareizals
@realNepareizals

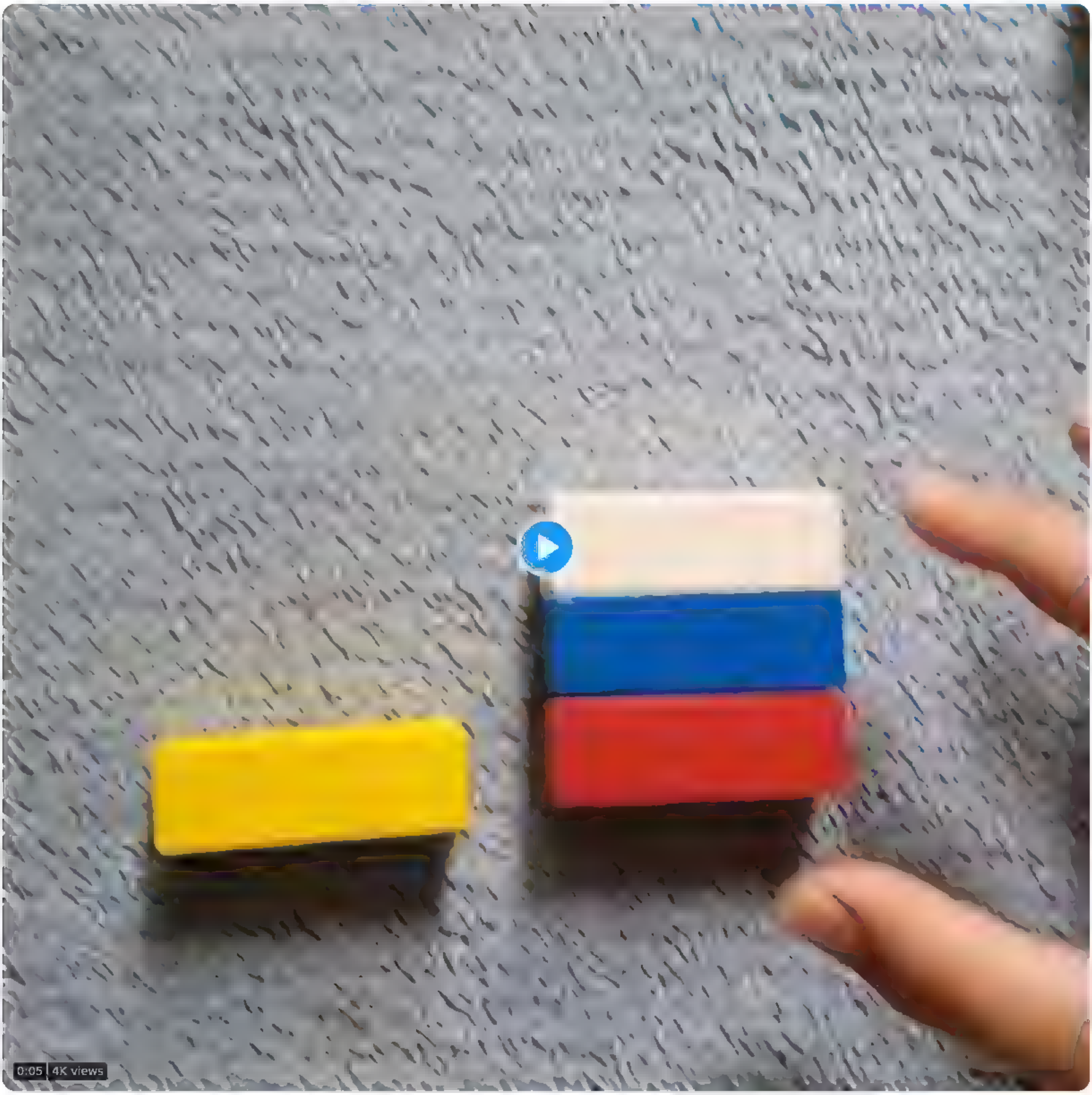

11:46 AM · Aug 27, 2022 · Twitter for iPhone

22 Retweets **4** Quote Tweets **182** Likes

AKMshooter @AKMshooter · 8h
Replying to @realNepareizals
Move of changes.

Eva 🇺🇦 @EvaSmartAI · 4h
Replying to @realNepareizals and @Thunder_Ow
Beautiful! I like the idea :) @volnageo

1

Search Twitter

Log in

Sign up

Nepareizais
@realNepareizais

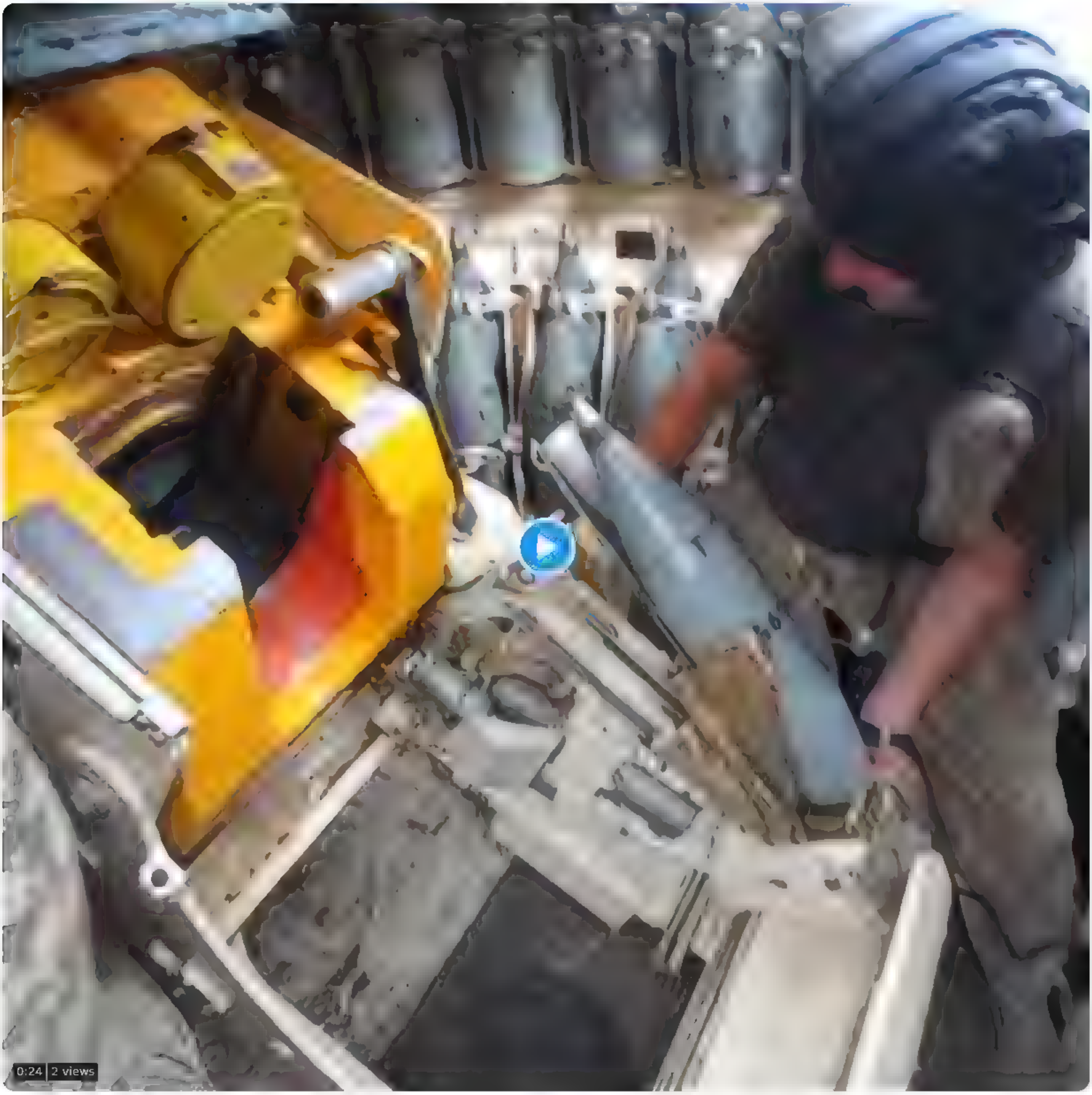

9:43 PM · Aug 27, 2022 · Twitter for iPhone

Search Twitter

Log in

Sign up

Nepareizais
@reaNepareizais

😲▯

Газета.Ru @GazetaRu 4h
Государственное издание, Россия
Комитет по правам человека ООН предписал остановить снос монумента Освободителям Риги

7:53 PM · Aug 27, 2022 · Twitter for iPad

1 Like

Kristina Blumberga @KBlumberga · 1h
Replying to @reaNepareizais
tufta

Search Twitter

Log in | Sign up

Nepareizais @rea Nepareizais · 18h

процесс пошел

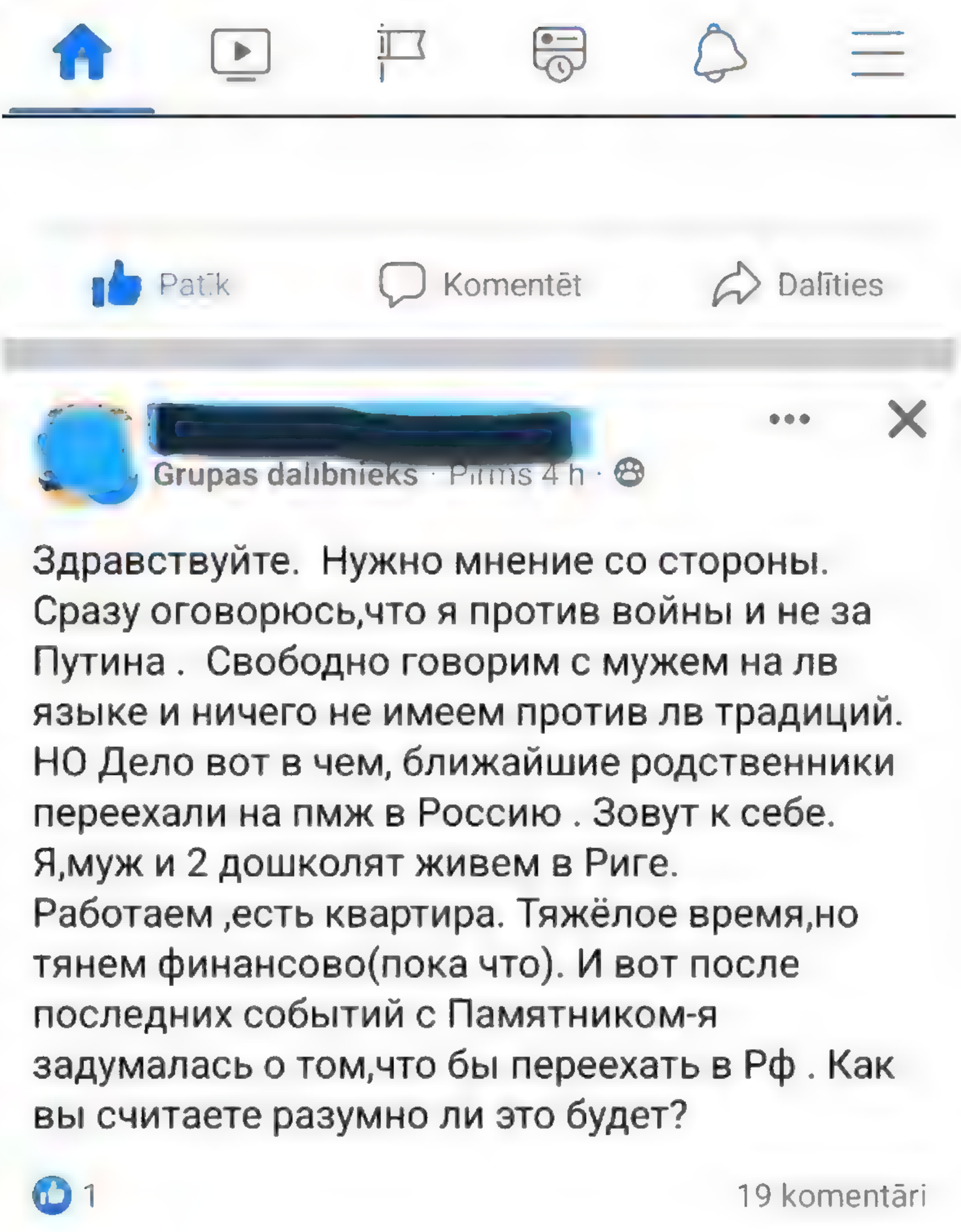

Patīk · Komentēt · Dalīties

[redacted]

Grupas dalībnieks · Pirms 4 h

Здравствуйте. Нужно мнение со стороны. Сразу оговорюсь,что я против войны и не за Путина . Свободно говорим с мужем на лв языке и ничего не имеем против лв традиций. НО Дело вот в чем, ближайшие родственники переехали на пмж в Россию . Зовут к себе. Я,муж и 2 дошколят живем в Риге. Работаем ,есть квартира. Тяжёлое время,но тянем финансово(пока что). И вот после последних событий с Памятником-я задумалась о том,что бы переехать в Рф . Как вы считаете разумно ли это будет?

1 · 19 komentāri

245 · 141 · 1 915

Romászka @Rom4ck · 6h

Зачем заблюрили имя?

Когда такое делают, возникает подозрение фейка ☺

1

Nepareizais

@rea Nepareizais

Replying to @Rom4ck

все норм, у меня нет фейков

8:24 PM · Aug 27, 2022 · Twitter for iPad

1 Like

Search Tw tter

Log in

Sign up

Nepareizais
@rea Nepareizais

Šogad pusgadā 🇪🇪Igaunijas valsts sauszemes robežu šķērsoja/ iebrauca 282 000 🇷🇺krievijas pilsoņu. Pērn pusgadā 30 000
Šogad caur Somijas robežu iebrauca 329 000

6 50 AM Aug 28 2022 Tw tter for iPad

1 Like

Search Tw tter

Log in

Sign up

Nepareizais
@rea Nepareizais

“Rēzeknes novadā pirms ielu nosaukumu pārdēvēšanas rīkos iedzīvotāju aptauju, kuras laikā ikviens vietējais iedzīvotājs tiks aicināts izteikt savus priekšlikumus un ierosinājumus. Aptauja norisināsies līdz 31. oktobrim.”

LSM ziņu portāls @ smlv 51m
Rezeknes novada grib main t četru ielu nosaukumus
lsm lv/raksts/zinas/

7 05 AM Aug 28 2022 Tw tter for iPad

Search Twitter

Log in Sign up

Nepareizais
@realNepareizais

Pēdējā laikā apzināti vairāk paskatījos TV Doždj
Ļoti garlaicīgi. Tos Kotrikadzes bezgalīgos monologus, ar skype iestarpinājumiem ir neiespējami noskatīties.
Tā NAV mūsdienu televīzija. Ieslēdziet JEBKURU Rietumu TV kanālu, salīdziniet. Bet YT šādu strīmotāju/prātotāju ir jūra.

Vents A Krauklis @VentsAKrauklis · 1h
Pedeja laika apzinati vairak paskatijos TV Doždj, lai saprastu vai velns ir tik melns ka to male. Daudz stasta par karu Ukraina, lielakoties objektivi. Tapec teikšu ir labi, ka šads kanals ir un mums jaiemacas un jagrib šo iespeju izmantot.

7:40 AM · Aug 28, 2022 · Twitter for iPad

Search Twitter

Log in

Sign up

Nepareizais
@rea Nepareizais

Pēdējā laikā apzināti vairāk paskatījos TV Doždj
Ļoti garlaicīgi. Tos Kotrikadzes bezgalīgos monologus ar skype iestarpinājumiem ir neiespējami noskatīties.
Tā NAV mūsdienu televīzija. Ieslēdziet JEBKURU Rietumu TV kanālu, salīdziniet. Bet YT šādu strīmotāju/prātotāju ir jūra.

Translate Tweet

Vents A Krauklis @VentsAKrauklis · 1h
Pedeja la ka apzinati vairak paskatijos TV Doždj, lai saprastu vai velns ir tik melns ka to male. Daudz stasta par karu Ukraina, lielakoties objektivi. Tapec teikšu ir labi, ka šads kanals ir un mums jaiemacas un jagrib šo iespeju izmantot.

7:42 AM · Aug 28, 2022 · Twitter for iPad

Search Tw tter

Log in

Sign up

Nepareizais
@rea Nepareizais

Ļoti sakarīgi par vīzām un sankcijām krieviem
Viedoklis pilnīgi pretējs tam, ko propagandē □□□□Дождь uc □□medūzas

8 43 AM Aug 28 2022 Tw tter for iPad

Search Twitter

Log in Sign up

Nepareizals
@rea Nepareizals

□□

Полиция прервала митинг в Нарве в поддержку возвращения советских памятников

Нарвская ратуша. Иллюстративное фото. Автор: Сергей Степанов/ERR

ИДА-ВИРУМАА

Вчера 18.55

Полиция прервала проходивший в субботу в Нарве митинг в поддержку возвращения советских памятников, так как на мероприятии была представлена военная символика и нарушены требования по организации публичного собрания.

В отношении организатора митинга и двух его участников возбуждено дело о проступке, сообщил Департамент полиции и погранохраны.

По словам оперативного руководителя Идаской префектуры Урмаса Эльми, митинг полицией был зарегистрирован, но для предотвращения возможных провокаций мероприятию было уделено повышенное внимание. "Нашей целью было обеспечить общественный порядок на митинге и следить за тем, чтобы мероприятие прошло мирно и без беспорядков. Мы прервали митинг, потому что участвующие в нем люди

9:08 AM · Aug 28, 2022 · Twitter for iPad

1 Retweet **1** Like

Search Twitter

Log in | Sign up

Nepareizais @reaNepareizais · 3h
"Rezeknes novada pirms ielu nosaukumu pardevešanas rikos iedzivotaju aptauju, kuras laika ikviens vieteja s iedzivotajs tiks aicinats izteikt savus priekšlikumus un ierosinajumus. Aptauja norisinases lidz 31. oktobrim."

> **LSM ziņu portāls** @lsmlv · 4h
> Rezeknes novada grib mainit četru ielu nosaukumus
> lsm.lv/raksts/zinas/l...

1

Jānis Salietis @1ZZJLb4KQ0Cjzo · 1h
Vai likums to paredz?

1

Nepareizais
@reaNepareizais

Replying to @1ZZJLb4KQ0Cjzo

nedomāju

10:39 AM · Aug 28, 2022 · Twitter for iPad

Search Twitter

Log in

Sign up

Nepareizais @rea Nepareizais 15m
Dagestana krievu turistiem
«Вы не у себя дома»

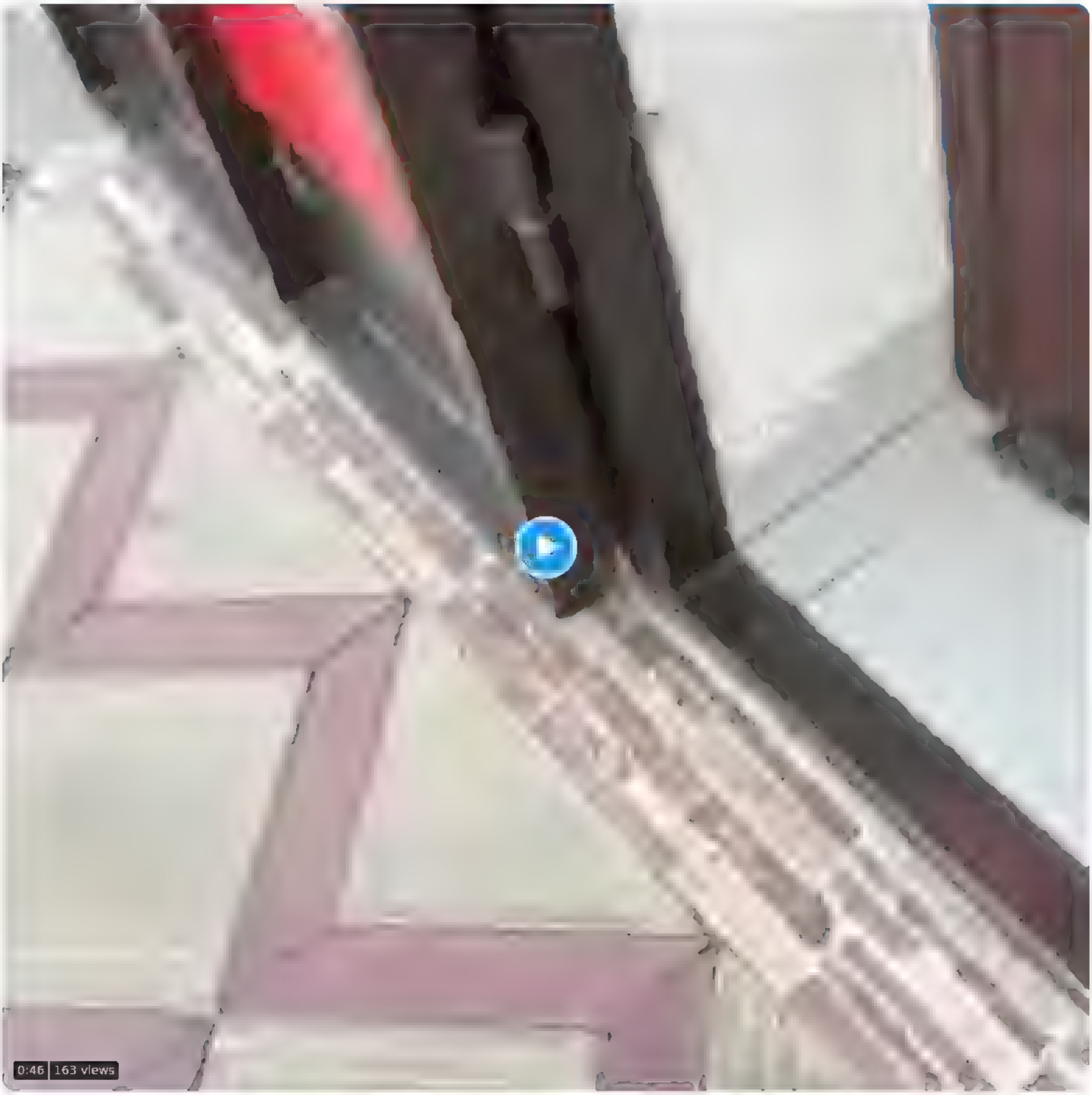

1 3 12

Игорь Ковтун @0gBqjntnY2EHglx 10m
Это где?

1

Nepareizais
@rea Nepareizais

Replying to @0gBqjntnY2EHglx

Дагестан

Translate Tweet

10 33 AM Aug 28, 2022 Twitter for iPad

1 Like

Search Twitter

Log in

Sign up

Nepareizais
@real_Nepareizais

Venediktovs pošas uz Rīgu intervēt Pabriku, Latvijā aizliegtajam 🇷🇺TV kanālam RTVI. Visas mūsu valsts augstākās amatpersonas uzskata par vajadzīgu klāstīt savu viedokli Braitonbīčas krieviem. Levits, Rinkēvičs, Staķis, tagad arī Pabriks.

8:22 AM · Aug 28, 2022 · Twitter for iPhone

19 Retweets **3** Quote Tweets **28** Likes

HM Arm@nd Foresthill @Murr_berg · 2h
Replying to @real_Nepareizais
Ja saimnieks kremlī saka, ka jāsniedz viņa maigajai rokai veņikam intervija, kalps @Pabriks nedrīkst atteikt.
1 2

Dace Balode 🇱🇻🇺🇦 @DaceBalode · 2h
Replying to @real_Nepareizais
Visas ne
1

Nepareizais @real_Nepareizais · 2h
vel ir laiks
1

tom @toma06221162 · 2h
Replying to @real_Nepareizais
это дугин или его клон ?

doronike @KavinaDiana · 2h
Replying to @real_Nepareizais
Nu viņš grib arī parunāt ar Hermaņisu za stakanom viski un Ušakovu

Search Twitter

Log in

Sign up

Nepareizais
@real_Nepareizais

□□

12:08 PM · Aug 28, 2022 · Twitter for iPhone

Search Twitter

Log in

Sign up

Nepareizais
@rea Nepareizais

Vēju/ radiācijas mākoņu prognoze 29.augustā. Iespējamās nopietnās avārijas gadījumā Zaporižjes AES

10 33 AM · Aug 28, 2022 · Twitter for iPad

5 Retweets **13** Likes

100gOfTruth @100gOfTruth · 3h
Replying to @rea Nepareizais
Krievi sastasies rinda un putis vejam preti un viss aizies uz EU

1

Search Twitter

Log in

Sign up

Nepareizais @rea Nepareizais

Dagestānā 🇷🇺krievu tūristiem:
«Вы не у себя дома»

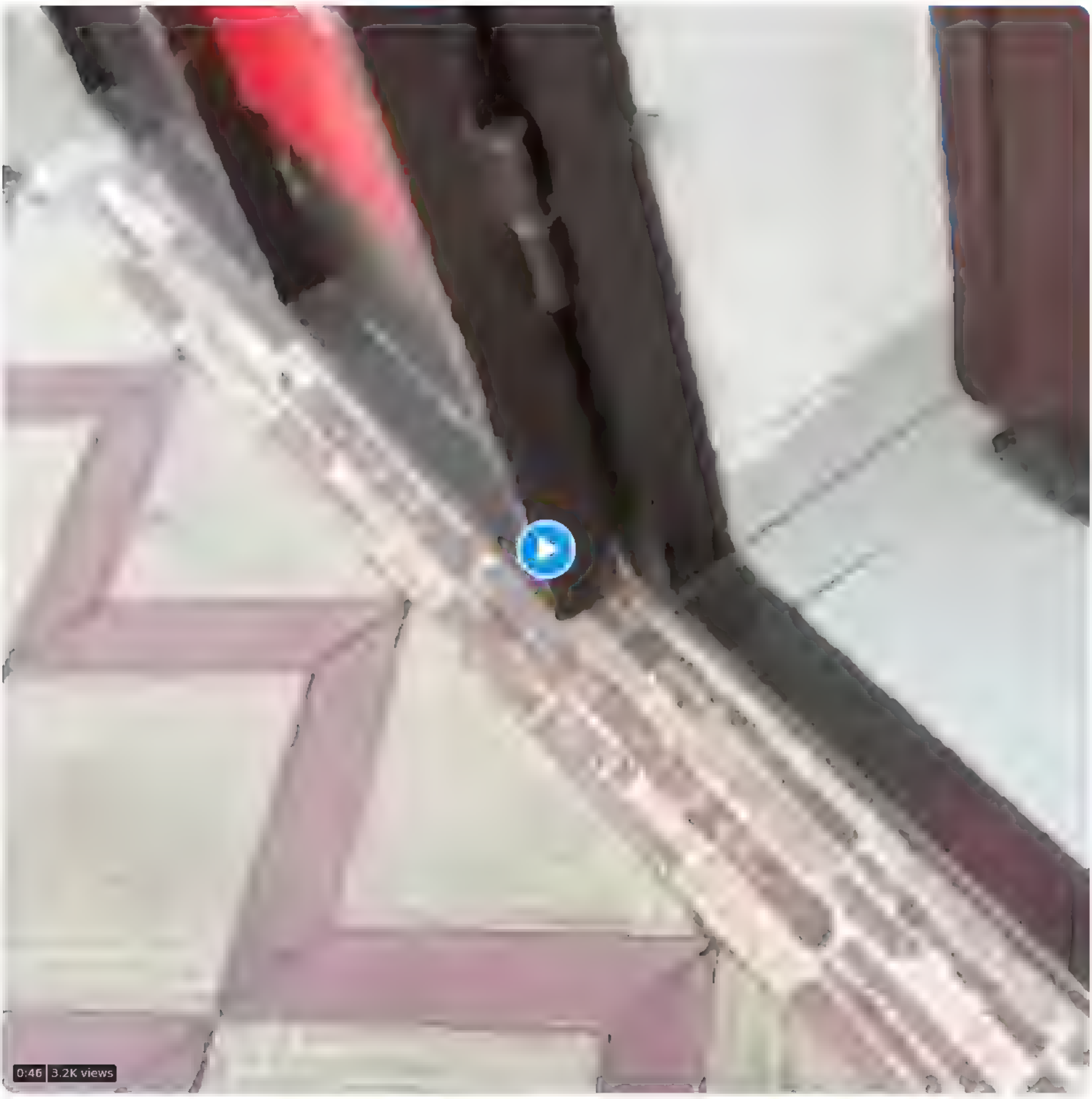

10 26 AM Aug 28, 2022 Twitter for Pad

42 Retweets **160** Likes

Игорь Ковтун @0gBqjntnY2EHglx 6h
Replying to @rea Nepareiza s
Это где?
1

Nepareizais @rea Nepareizais 6h
Дагестан

Brigita Smildziņa @BSmildz na 6h
Replying to @rea Nepareiza s
Pareizi, ka ara iztrieca
1 5

Show replies

Imants Krūkens 🇱🇻🇺🇦 @BarbarsBa e ins 6h
Replying to @rea Nepareiza s
Tai pat la ka dagetan eš karo par russkij mir Nu ka tiem insektiem tas vis var savietoties viena galva?
3 10

Zane @Zanemaria 5h
Nu nejauciet dagestaniešus ar kadiroviešiem
1 5

Show replies

Martins❌ @martins benc 5h
Replying to @rea Nepareiza s
diez to ausi norava ???
4

Raitis Kaucis @rk281182 5h
Replying to @rea Nepareiza s
Kamer kr evi karo ar baltajiem kristiesiem, viniem pilna seta ar musulmaniem, kas vinus ienist Un pat Hidorkobskis un Navalnijs uzskata, ka Severniy Kavkaz nedrikst atdalties
1

bassgreen @bassgreen 4h
Replying to @rea Nepareiza s
Apgerbusies - ka jau launiesi gerbjas, vienalga Ru vai jebkurs cits!
1 1

Mikipele 🇱🇻❤️🇺🇦 @Mikipe e6 3h
Bet zinat,uz kuru valsti esi atbraucis,jau nu gan vajadzetu zinat!
3

Search Twitter

Log in

Sign up

Nepareizais
@realNepareizais

🇺🇦Borispilē, pie Kijivas, demontēs padomju savenības varoņu aleju. Tas notek dekomunizācijas un derusifikācijas ietvaros.

3:13 PM · Aug 28, 2022 · Twitter for iPad

8 Retweets **80** Likes

Search Twitter

Log in

Sign up

Nepareizais
@rea Nepareizais

Ситуація з російською мовою в готелі

Translate Tweet

8 22 PM Aug 28, 2022 Twitter for iPhone

Search Twitter

Log in

Sign up

Nepareizais
@rea Nepareizais

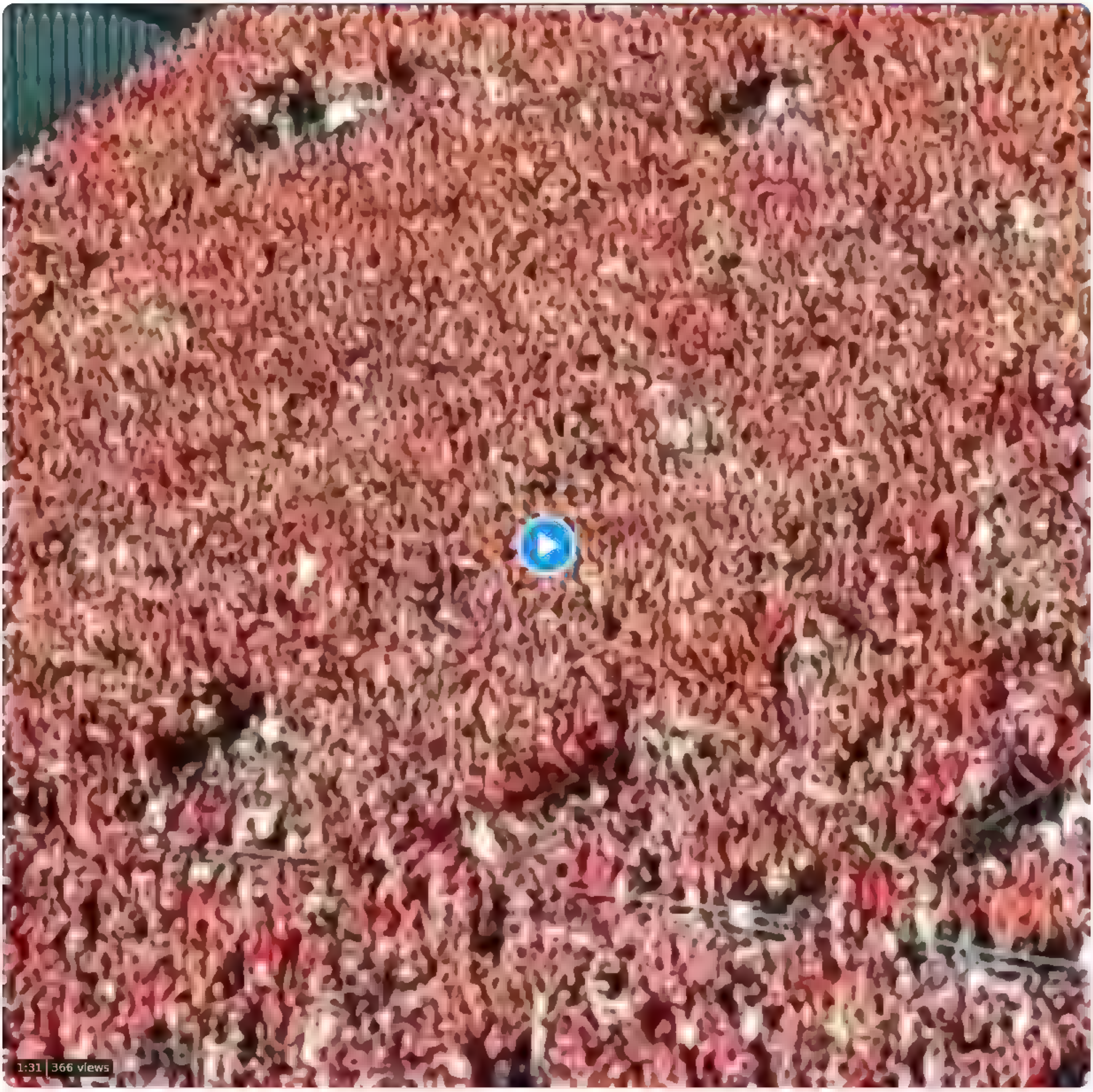

From **Steve Brudzynski**

8 46 PM Aug 28 2022 Twitter for iPhone

Search Tw tter

Log in

Sign up

Nepareizals
@rea Nepareizals

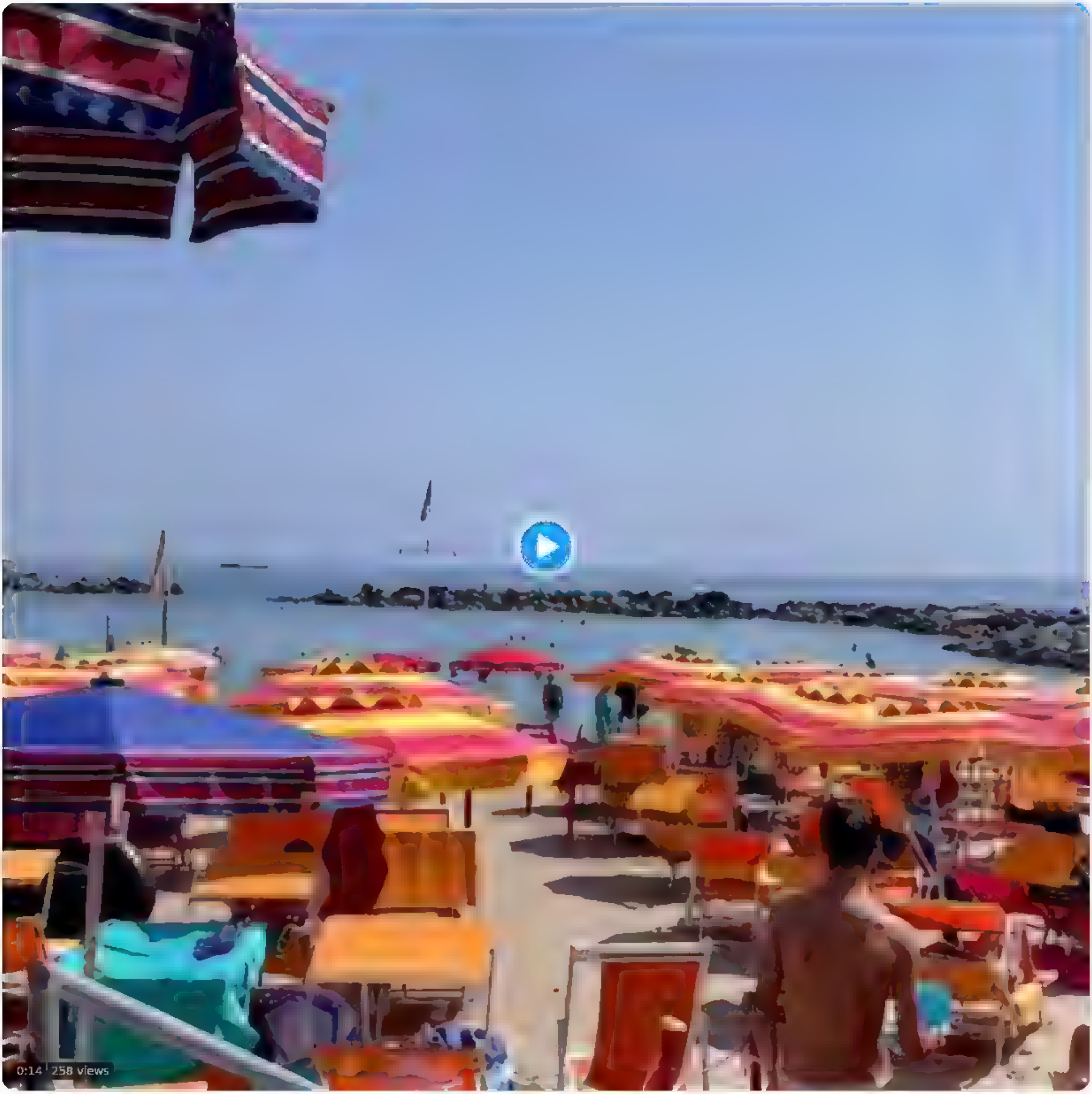

8 45 PM Aug 28 2022 Tw tter for iPhone

1 Retweet **29** Likes

Search Twitter

Log in

Sign up

Nepareizais @rea Nepareizais 14h

Venediktovs pošas uz Rīgu intervēt Pabriku, Latvijā aizliegtajam ▯▯TV kanālam RTVI. Visas mūsu valsts augstākās amatpersonas uzskata par vajadzīgu klastīt savu viedokli Braitonbīčas krieviem. Levits, Rinkēvičs, Staķis, tagad arī Pabriks

8 32 49

Dace Balode 🇱🇻🇪🇪 @DaceBalode 14h

Visas ne

1

Nepareizais
@rea Nepareizais

Replying to @DaceBalode

vēl ir laiks

8:31 AM · Aug 28, 2022 · Twitter for iPad

1 Like

Search Twitter

Log in

Sign up

Nepareizais
@real_Nepareizais

Šenderovičs par padomju okupācijas pieminekļiem Baltijas valstīs.
Pretējs viedoklis, kā Kotrikadzei uc Дождь'avikiem

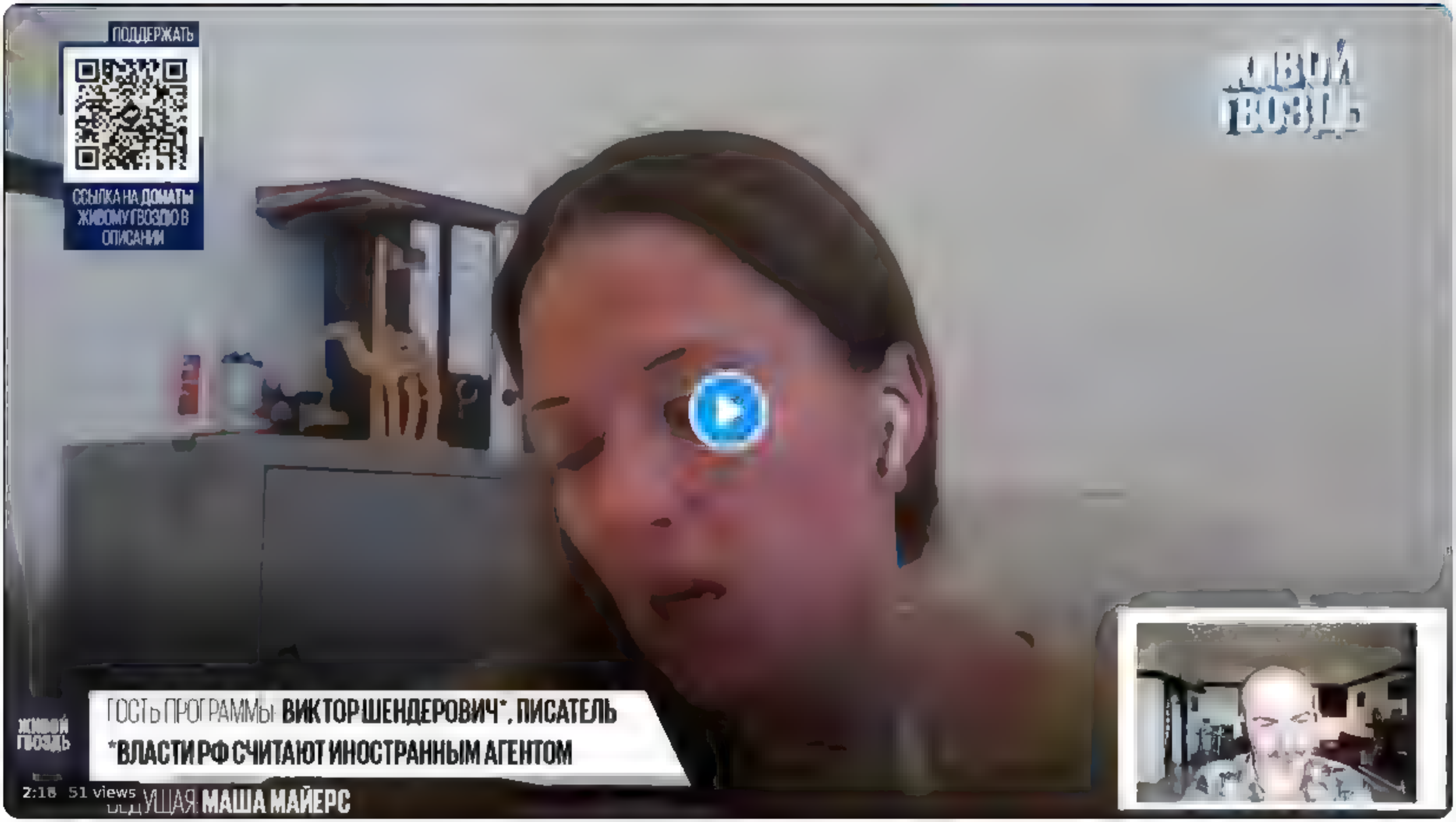

6:47 AM · Aug 29, 2022 · Twitter for Mac

1 Retweet **2** Likes

Search Twitter

Log in

Sign up

Nepareizais
@realNepareizais

⚡ Pagājušā nedēļā Lietuva pabeidza būvēt 502 km garo žogu uz Baltkrievijas robežas.

9:15 AM · Aug 29, 2022 · Twitter for iPad

1 Like

{"created_at":"Mon Aug 29 09:34:10 +0000 2022","id":1564184626096119809,"id_str":"1564184626096119809","text":"@Kitiha85 Kokus baigi c\u0113rtam
robe\u017eojosl\u0101. Neesot tik vienk\u0101r\u016bi, t\u0101 ministrs ","display_text_range":[10,75],"source":"\u003ca
href=\"http:\/\/twitter.com\/#!\/download\/ipad\" rel=\"nofollow\"\u003eTwitter for
iPad\u003c\/a\u003e","truncated":false,"in_reply_to_status_id":1564183738493403136,"in_reply_to_status_id_str":"1564183738493403136","in_reply_to_user_id":149713
4065505427478,"in_reply_to_user_id_str":"1497134065505427478","in_reply_to_screen_name":"Kitiha85","user":
{"id":939482807717519360,"id_str":"939482807717519360","name":"Nepareizais","screen_name":"realNepareizais","location":"Riga,
Latvia","url":null,"description":null,"translator_type":"none","protected":false,"verified":false,"followers_count":7016,"friends_count":2667,"listed_count":17,"
favourites_count":1374,"statuses_count":30742,"created_at":"Sat Dec 09 13:12:10 +0000
2017","utc_offset":null,"time_zone":null,"geo_enabled":true,"lang":null,"contributors_enabled":false,"is_translator":false,"profile_background_color":"F5F8FA","p
rofile_background_image_url":"","profile_background_image_url_https":"","profile_background_tile":false,"profile_link_color":"1DA1F2","profile_sidebar_border_col
or":"C0DEED","profile_sidebar_fill_color":"DDEEF6","profile_text_color":"333333","profile_use_background_image":true,"profile_image_url":"https:\/\/web.archive.o
rg\/web\/20220829093410\/http:\/\/pbs.twimg.com\/profile_images\/1499377578553102336\/0L2fs3ml_normal.jpg","profile_image_url_https":"https:\/\/web.archive.org\/
web\/20220829093410\/https:\/\/pbs.twimg.com\/profile_images\/1499377578553102336\/0L2fs3ml_normal.jpg","profile_banner_url":"https:\/\/web.archive.org\/web\/202
20829093410\/https:\/\/pbs.twimg.com\/profile_banners\/939482807717519360\/1646169781","default_profile":true,"default_profile_image":false,"following":null,"fol
low_request_sent":null,"notifications":null,"withheld_in_countries":
[]},"geo":null,"coordinates":null,"place":null,"contributors":null,"is_quote_status":false,"quote_count":0,"reply_count":0,"retweet_count":0,"favorite_count":0,"
entities":{"hashtags":[],"urls":[],"user_mentions":[{"screen_name":"Kitiha85","name":"Kitiha
\ud83c\uddf1\ud83c\uddfb","id":1497134065505427478,"id_str":"1497134065505427478","indices":[0,9]}],"symbols":
[]},"favorited":false,"retweeted":false,"filter_level":"low","lang":"lv","timestamp_ms":"1661765650663"}

Search Twitter

Sign in

Sign up

Nepareizals
@realNepareizals

□□

7:19 PM · Aug 28, 2022 · Twitter for iPhone

2 Retweets **42** Likes

Mārtiņš Bērziņš @melnsuzbalta · 13h
Replying to @realNepareizals
Kas tur tads?
2

Kristīne Pfafr @kripf · 13h
igauņu humors))) labs

Search Twitter

Log in

Sign up

Nepareizais
@rea Nepareizais

□□Patrona pastmarka□

10 06 AM Aug 29, 2022 Twitter for Pad

2 Likes

Search Twitter

Log in

Sign up

Nepareizais
@rea Nepareizais

Visi gaida labas ziņas no Hersonas, sekojam jaunumiem

InfoResist @InfoResist · 43m
ЗСУ прорвали першу лінію оборони під Херсоном. Бойовики «ДНР» вже тікають

inforesist.org/ua/zsu-prorva...

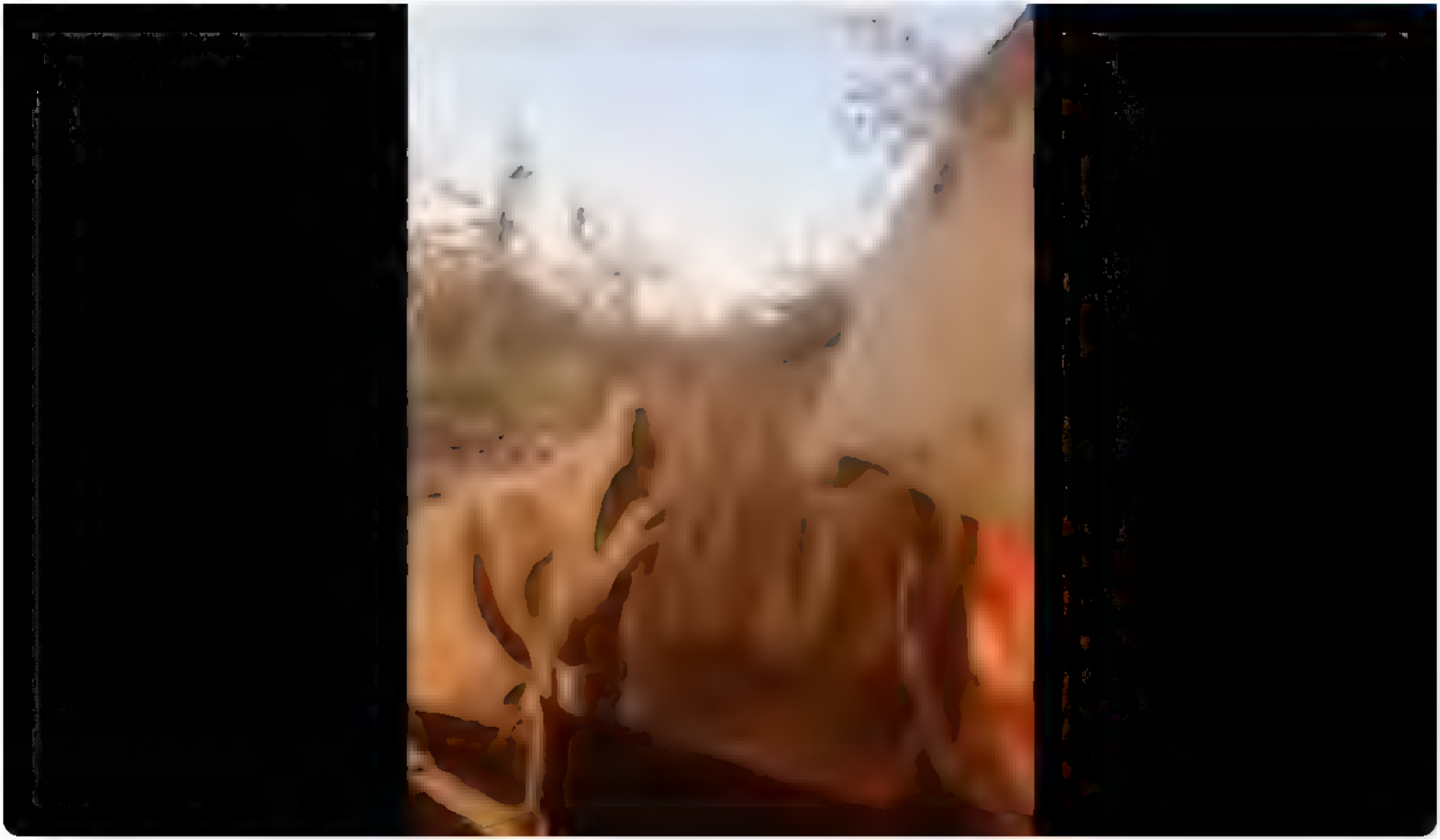

10:11 AM · Aug 29, 2022 · Twitter for iPad

3 Likes

Search Twitter

Log in Sign up

Nepareizais
@rea Nepareizais

нужен хелп 🙏 плзз

Translate Tweet

[redacted]

Кристина Пучковская-Сакович ·
Pirms 8 h · 🌐

Всем привет. Думаем о переезде в Нидерланды, 2 детей школьников и Я с мужем. Хотели бы узнать все плюсы и минусы, как детей оформить в школу, сколько стоит жильё, где лучше работать. С чего начать? Интересно послушать тех, кто переехал так, мы с Латвии. Мы не рассматриваем переезд поэтапно, хотим поехать все вместе сразу, в силу того, что в Латвии растёт напряжение.😟🙏

Jaguar Ching
А что за напряжение в Латвии?

7 h Patīk Atbildēt 2 👍

John Bimmer
Jaguar Ching русофобия и энерго кризис

7 h Patīk Atbildēt 6 👍

Alessia Ste
Yuliya Kondra и мне напишите плзз! Мы тоже уезжать хотим, пока из вариантов, чемодан, вокзал, Россия.

11 22 AM Aug 29, 2022 Twitter for Pad

Search Twitter

Log in

Sign up

Nepareizais
@rea Nepareizais

PP pārlika atbldību uz VP

Translate Tweet

Linda Ozola @OzolaLV · 1h
Plaša uzmanība soc. tīklos ir pievērsta #GintsZela ierakstam par incidentu Maskavas forštatē, kur iereibuši cilvēki dziedāja PSRS himnu un draudēja garāmgājējiem izrēķināties ar latviešiem. @RigasPP @Valsts_policija @Valsts_drosiba Mana atbilde

Linda Ozola
4 min ·

⭕ Plaša uzmanība sociālajos tīklos ir pievērsta Ginta Zelas ierakstam par incidentu Maskavas forštatē, kur iereibušu cilvēku kompānija dziedāja PSRS himnu un draudēja garāmgājējiem izrēķināties ar latviešiem.

👉 Ņemot vērā situācijas nopietnību valsts iekšējās drošības jomā, pēc mana lūguma Rīgas pašvadības policija veica iekšēju pārbaudi, un varam apstiprināt, ka, ieraksta autoram zvanot uz 112, zvans tika pāradresēts uz policijas tālruni 110 un pieteikums nodots tālāk kolēģiem Valsts policijā. Šo izsaukumu nesaņēma Rīgas pašvaldības policija, tāpēc uz jautājumu par to, kas tika darīts, lai pārtrauktu pārkāpumu un noskaidrotu notikušā apstākļus saistībā ar naida izpausmēm, ir jāatbild Valsts policijai.

👉 Varu vēlreiz uzsvērt, ka šādās situācijās policijas pienākums ir asi reaģēt uz jebkāda veida uzvedību, kas ir vērsta pret Latvijas valsts suverenitāti un valsts pamatvērtībām, kā piemēram, valsts valodu, kā arī informēt par šādiem gadījumiem Valsts drošības dienestu.

Gints Zela
Rīgas pašvaldības policija
Valsts Policija
Valsts drošības dienests

11:42 AM · Aug 29, 2022 · Twitter for iPad

Search Twitter

Log in

Sign up

Nepareizais
@rea Nepareizais

▯▯😎

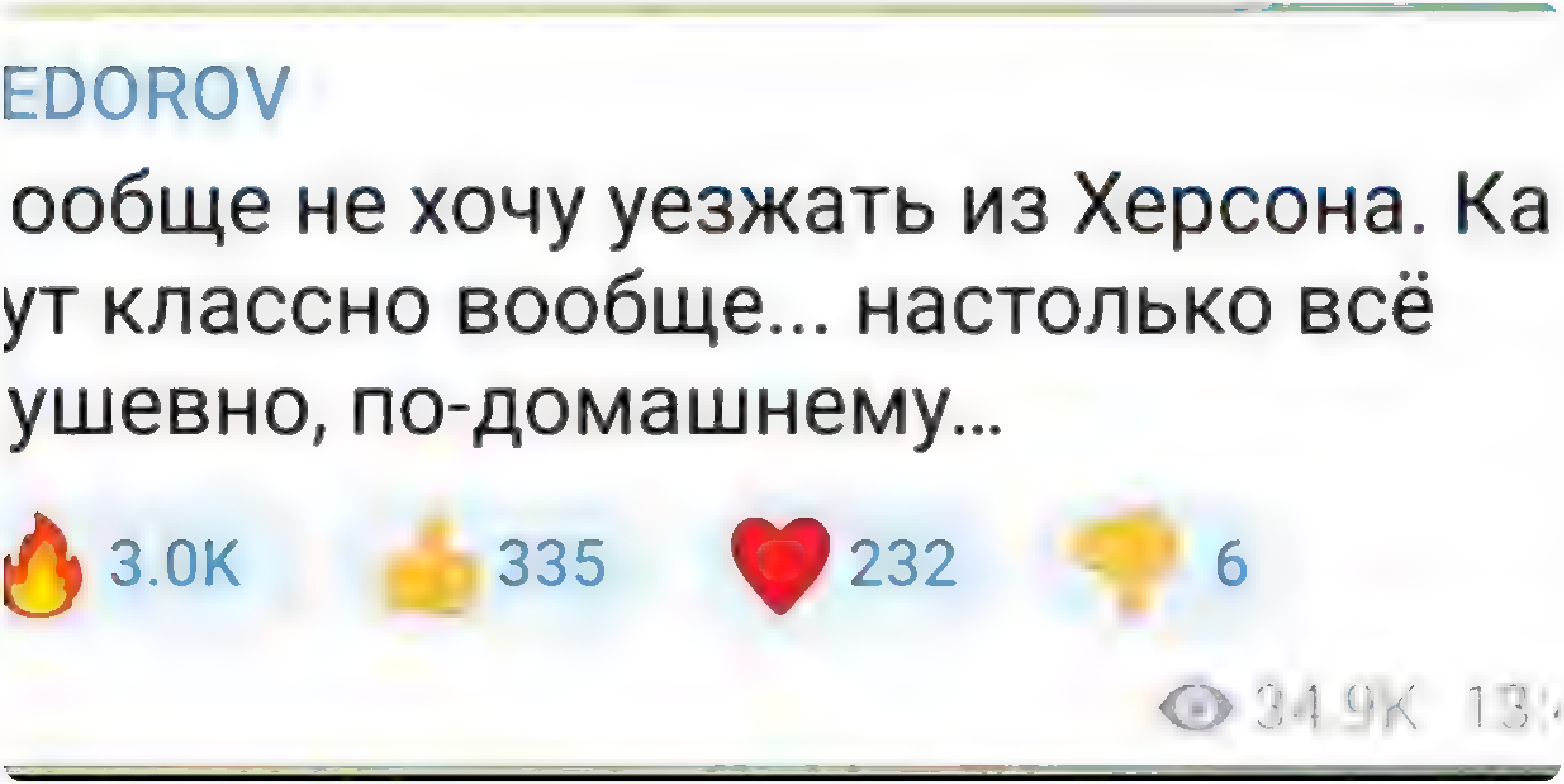

11 58 AM Aug 29, 2022 Twitter for iPad

Search Twitter

Log in

Sign up

Nepareizais @rea Nepareizais · 1h
Crocs atsakuši darbu 🇷🇺krievija kommersant.ru/doc/5524092 #BOYCOTTCROCS

8 · 43 · 57

Ieva Kuzņecova @K_Ieva · 1h
neredzu nekur apstiprinājumu ša. ziņai

1

Nepareizais
@rea Nepareizais

Replying to @K_Ieva

kādu vēl gribi apstiprinājumu, tur viss aprakstīts

1:35 PM · Aug 29, 2022 · Twitter for iPad

Ieva Kuzņecova @K_Ieva · 29m
Replying to @rea Nepareizais
oh nu sorry , es neticu krieviem

Search Tw tter

Log in

Sign up

Nepareizais
@rea Nepareizais

« Даугавпилс действительно первый город в Европе, в котором мы не обнаружили ни одного украинского флага. Нигде. Ноль. Зеро. »

Andrejs Faibuševičs @Arti erry · 8h
Dargie
@Va sts drosiba
@Ar ietas
@ieM gov lv
@VARAM Latvija

Ludzu, izlasiet šo te ļoti uzmanīgi
Daugavpilī VAJAG tiešo valsts parvaldi, un atri
facebook com/a.exander schu

9 33 AM · Aug 29 2022 · Tw tter for iPad

30 Retweets **71** Likes

Andromānija @andromaan ,a · 5h
Rep y ng to @rea Nepareiza s
Interesant , ka Andrejs Faibuševičs man nobloķejis. D Ko es viņam izdariju?

1

Kristīne 🇺🇦Slava Ukrainai! @Fe ta · 3h
Tvits ir šads

2

Bora @Bora43357052 · 4h
Rep y ng to @rea Nepareiza s
Pie apdrošināšanas kompanijas Balta ir Uk karogi 😊

2

AK @Ma ne LV · 3h
Rep y ng to @rea Nepareiza s
Nemot vera Gobzema nepat ku pret Ukrainas karogiem, viņam Daugavpilī butu jakļust par meru, nevis jakandide Saeimas velešanas! Divas problemas uzreiz atris natu, nebutu Elksniņš D pilī un nebutu Gobzems Rīga.

1

Aleksis @A eksisTW · 3h
Rep y ng to @rea Nepareiza s
Tur ve bus ko darit policijai

1

Знову? Знову! @znov rusnip zda · 2h
Rep y ng to @rea Nepareiza s
Латвійські хоч є?

1

Manana Jasinska @MananaJas nska · 1h
Rep y ng to @rea Nepareiza s
Vai tiešam D pilī tik traki?😡

Show more replies

Tweet

Something went wrong. Try reloading.

Retry

Sign up

Did someone say … cookies?

Twitter and its partners use cookies to provide you with a better, safer and faster service and to support our business. Some cookies are necessary to use our services, improve our services, and make sure they work properly. Show more about your choices.

Accept all cookies

Refuse non-essential cookies

Tweet

Something went wrong. Try reloading.

Retry

Sign up

Search Twitter

Sign in

Create account

Nepareizais
@rea Nepareizais

Germany would send Ukraine state-of-the-art weapons,such as air defence and radar systems and reconnaissance drones,in the coming weeks and months
Germany could also could assume responsibility for building up Ukraine's artillery and air defence capacities

reuters.com
Germany's Scholz: we will keep up support for Ukraine as long as it takes
Germany will keep up its support for Ukraine's defence for as long as it takes, and it will send state of the art weapons to Kyiv in the coming weeks, Chancellor Olaf Scholz said on Monday, according

1:48 PM · Aug 29, 2022 · Twitter for iPad

6 Likes

Uģis Krastiņš @kr4st1ns · 4h
Replying to @rea Nepareiza s
Would
Could

1 1

Duksis @Duksis6 · 4h
Weeks...
Months
Or...😂😂😂

Duksis @Duksis6 · 4h
Replying to @rea Nepareiza s
Ka man patīk Šolca solīšana,in coming weeks or months

Search Twitter

Log in

Sign up

Nepareizais
@rea Nepareizais

Мова це кордон

Translate Tweet

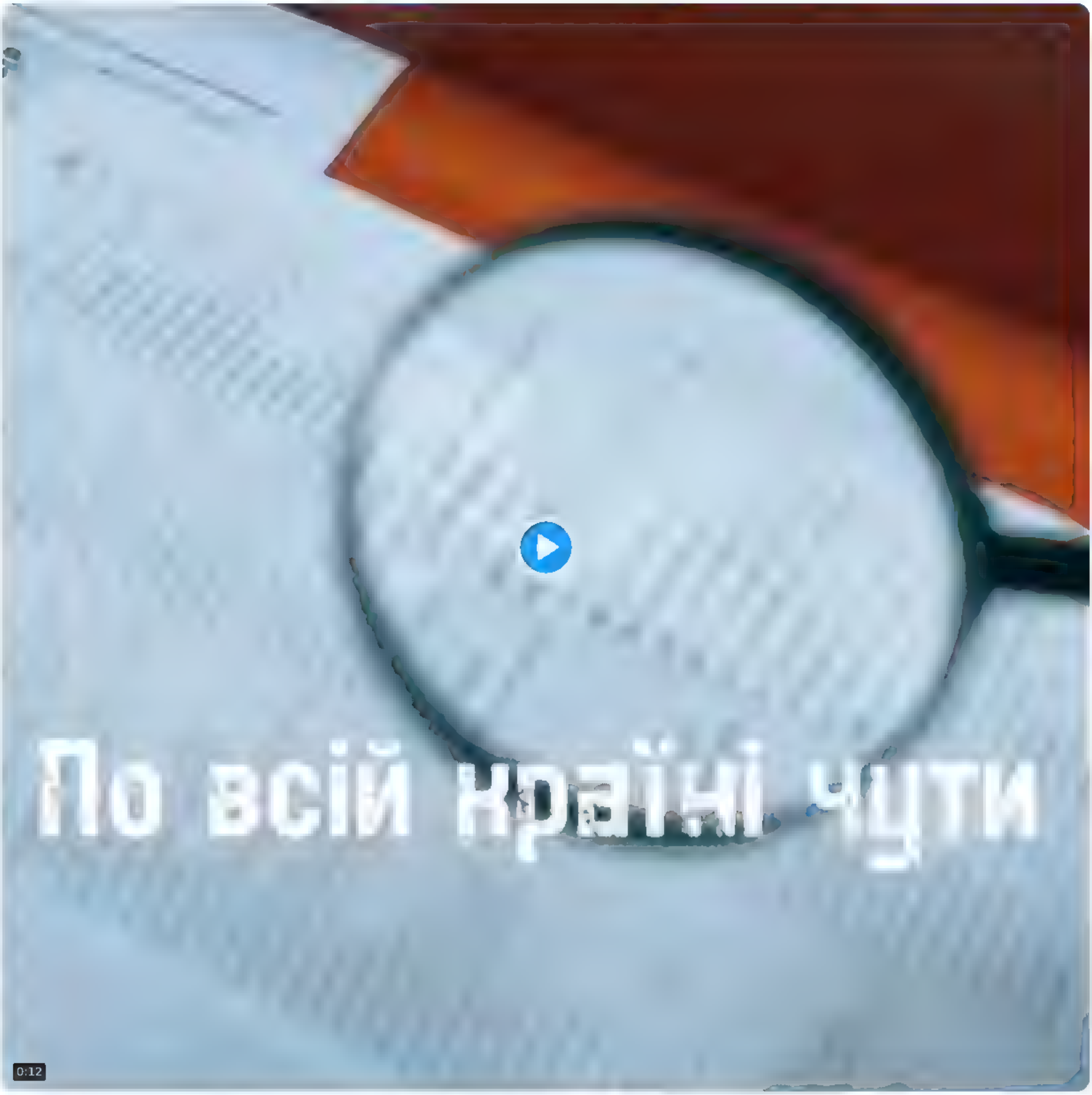

8 55 PM Aug 29 2022 Twitter for iPhone

1 Like

Search Twitter

Log in

Sign up

Nepareizais
@rea Nepareizais

Новини з Херсонського напрямку

Translate Tweet

11 54 AM Aug 29, 2022 Twitter for iPad

9 Retweets **55** Likes

Show more replies

Search Twitter

Log in

Sign up

Nepareizais @rea Nepareizais · 8h
Crocs atsakuši darbu □□krievija kommersant.ru/doc/5524092 #BOYCOTTCROCS

21 · 186 · 328

toms @toms salmins · 8h
Tapat 9/10 Latvijā man liekas ir krokši ka sugas vārds, kas aptuveni līdzīgs oriģinālajiem, nevis CROCS ražojums

1 · 1

Nepareizais
@rea Nepareizais

Replying to @toms salmins

man tādu nav, riebjas

Translate Tweet

1:36 PM · Aug 29, 2022 · Twitter for iPad

6 Likes

Moše Elons Šekelinskis @knowhow881 · 7h
Replying to @rea Nepareizais and @toms salmins
Šitie nāk komplektā ar privātmāju 😄

6

Search Twitter

Log in

Sign up

□□

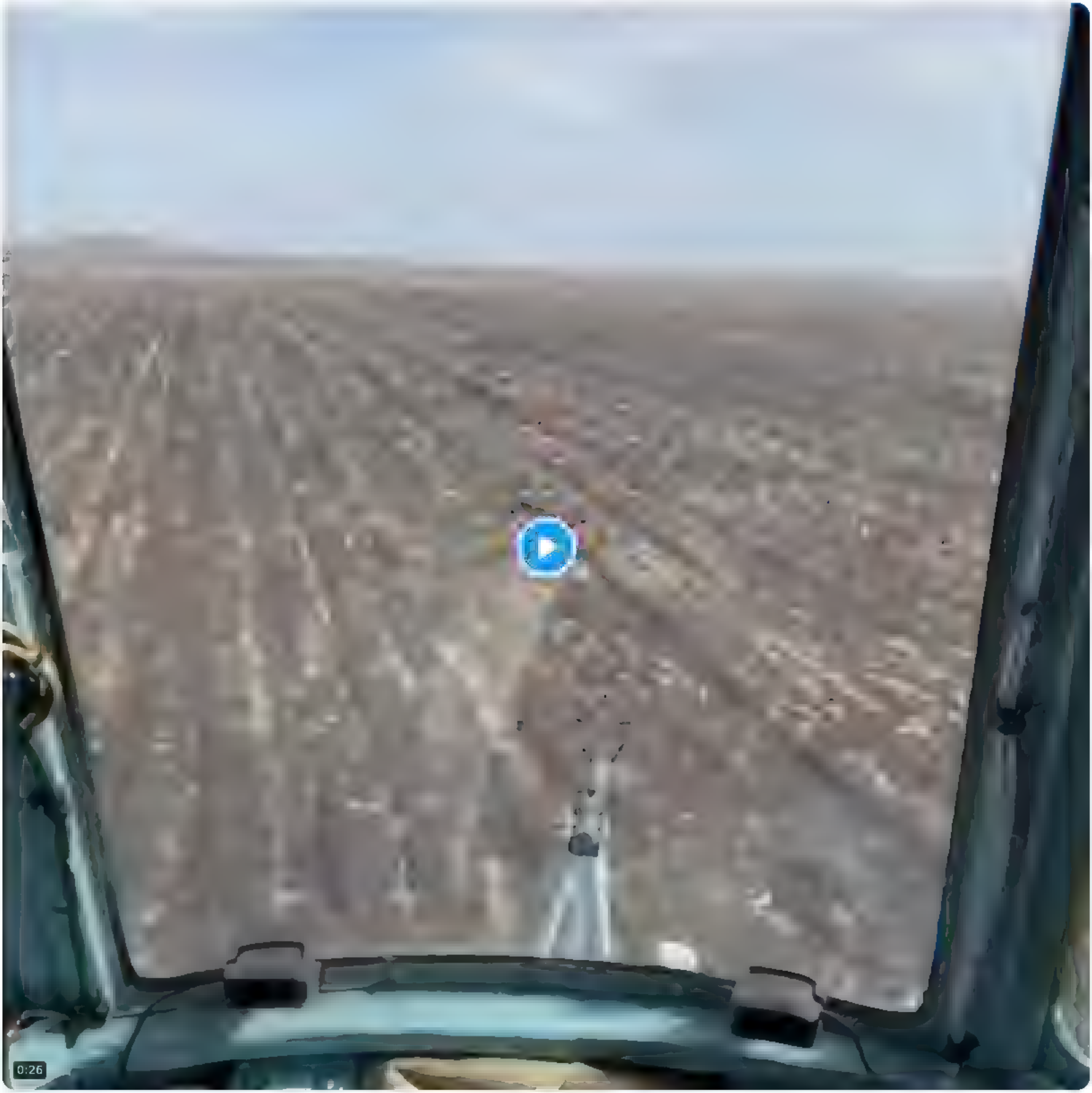

10 44 PM Aug 29, 2022 Twitter for Phone

Search Twitter

Log in

Sign up

Dubults neplīst. NEPLP vēlreiz aizliedz Latvijā retranslēt Levita, Staķa un Rinkēviča iecienīto 🇷🇺TV kanālu RTVi

Translate Tweet

Jauns.lv @JaunsLV · 2h
Nacionālā elektroniskko plašsaziņas līdzekļu padome (nolēmusi izsiegt no Latvijā retranslējamo audio un audiovizuālo programmu saraksta "RTVi"
jauns.lv/raksts/zinas/5

6:39 AM · Aug 30, 2022 · Twitter for iPad

Search Twitter

Sign in Sign up

Indiešu, uzbeku uc "turību studentiem" vajag strādāt. Bet noteikti ne Boltu-Woltu vakancēs (!), kur darbs ar klientu. Nejūtas labi ne viņi, ne mēs ... Un ārpus tā - gada-divu laikā VAR apgūt valodu A1/A2 līmenī. Galvenais - kursi, vēlme, kolektīva labvēlīgs atbalsts ...

R E @RitaEvaNa Aug 27
UA bēgļiem vajag strādāt. Bet noteikti ne servisa vakancēs (!), kur darbs ar klientu. Nejūtas labi ne viņi, ne mēs, jo mums ir atkal aizkrievinās. Un ārpus tā - 6 mēnešu laikā VAR apgūt valodu A1/A2 līmenī. Galvenais - kursi, vēlme, kolektīva labvēlīgs atbalsts, runājot latviski. twitter.com/Marex_N/status...

8:37 PM · Aug 29, 2022 · Twitter for iPad

1 Retweet **17** Likes

DT @olimpiets2 · 1h
Replying to @reaNepareiza_s
Uhh, negaidīju, ka to pagriezīs šādi😅

Izdevniecība "Apvārsnis" @Apvaarsnis · 1h
Replying to @reaNepareiza_s and @esesmuespats
Tā vajadzētu būt

1

Search Twitter

Log in

Create account

Lai veicinātu augstākās izglītības pieejamību, kvalitāti un attīstību, IZM piedāvā atteikties no budžeta vietām; studentiem būs jāmaksā par mācībām 600 līdz 1000 eiro par studiju gadu

TV3 Ziņas @TV3zinas 24m
Ministrija apgalvo, ka tā piedāvā sociāli taisnīgāku modeli, kas paredz nevis budžeta un maksas vietas, bet gan daļēju valsts atbalstu visiem studējošajiem
zinas.tv3.lv/latvija/sabied

7:44 AM · Aug 30, 2022 · Twitter for iPad

Search Twitter

Log in

Create account

ta gada divu laika VAR apgut valodu A1/A2 limeni Galvenais kurs , velme, kolektiva labveligs atbalsts

R E @RitaEvaNa Aug 27
UA begļiem vajag stradat Bet noteikti ne servisa vakances ('), kur darbs ar klientu Nejutas labi ne viņi, ne mes, jo mums ir atka ,akrievinas Un arpus ta 6 menešu la ka VAR apgut valodu A1/A2 limeni Galvenais kursi, velme, kolektiva abveligs atbalsts, runajot latviski twitter com/Marex N/status

6 2 21

Čiuļu Pussala @ChiuļuPussala 4m
Studentiem nevajag stradat. Studentiem vajag studet.
Ja students strada, tad cieš studiju kvalitate Attiecigi students ir sliktak sagatavots darba tirgum Un tas savukart grauj Latvijas izglītības prestižu arzemes (izglītības eksporta tirgos)

1

Nepareizais
@reaNepareizais

Replying to @ChiuļuPussala

Tas ir nekontrolējams darba vīzu bizness, kas citās valstīs tiek cītīgi apkarots.

Translate Tweet

9 25 AM Aug 30 2022 Twitter for iPad

Search Twitter

Log in

Sign up

2 2 6

Ieva Zagante @just1birdcherry · 5m

Vispar nesaprotu vietejo loģiku bankas kartes jau sen viena miera var, bet ID kartes ne?

1

Nepareizais
@realNepareizais

Replying to @just1birdcherry

Jo ministrs NULLE

9:27 AM · Aug 30, 2022 · Twitter for iPad

Search Twitter
Log in
Sign up

Kaut kā nav man pārliecības, ka Gazprom tik viegli piekāpsies mūsu valdības prasībām, un atdos visu Inčukalna gāzi. Bet kaut nu es kļūdītos ...

9:58 AM · Aug 30, 2022 · Twitter for Mac

{"created at" "Tue Aug 30 10 59 10 +0000 2022","id" 1564568438470840321,"id str" "1564568438470840321","text" "RT @hugobachega Ukraine\u2019s fleet of decoys made of wood resembling US rocket systems has tricked Russian forces into wasting expensive long\u2026","source" "\u003ca href=\"http \/\/twitter com\/#!\/download\/ipad\" rel=\"nofollow\"\u003eTwitter for iPad\u003c\/a\u003e","truncated" false,"in reply to status id" null,"in reply to status id str" null,"in reply to user id" null,"in reply to user id str" null,"in reply to screen name" null,"user" {"id" 939482807717519360,"id str" "939482807717519360","name" "Nepareizais","screen name" "realNepareizais","location" "Riga, Latvia","url" null,"description" null,"translator type" "none","protected" false,"verified" false,"followers count" 7041,"friends count" 2668,"listed count" 18,"favourites count" 1374,"statuses count" 30800,"created at" "Sat Dec 09 13 12 10 +0000 2017","utc offset" null,"time zone" null,"geo enabled" true,"lang" null,"contributors enabled" false,"is translator" false,"profile background color" "F5F8FA","profile background image url" "","profile background image url https" "","profile background tile" false,"profile link color" "1DA1F2","profile sidebar border color" "C0DEED","profile sidebar fill color" "DDEEF6","profile text color" "333333","profile use background image" true,"profile image url" "https \/\/web archive org\/web\/20220830105918\/http \/\/pbs twimg com\/profile images\/1499377578553102336\/0L2fs3m1 normal jpg","profile image url https" "https \/\/web archive org\/web\/20220830105918\/https \/\/pbs twimg com\/profile images\/1499377578553102336\/0L2fs3m1 normal jpg","profile banner url" "https \/\/web archive org\/web\/20220830105918\/https \/\/pbs twimg com\/profile banners\/939482807717519360\/1646169781","default profile" true,"default profile image" false,"following" null,"follow request sent" null,"notifications" null,"withheld in countries" []},"geo" null,"coordinates" null,"place" null,"contributors" null,"retweeted status" {"created at" "Tue Aug 30 09 44 01 +0000 2022","id" 1564549493458182145,"id str" "1564549493458182145","text" "Ukraine\u2019s fleet of decoys made of wood resembling US rocket systems has tricked Russian forces into wasting expensi\u2026 https \/\/t co\/3KYTmEb35T","source" "\u003ca href=\"http \/\/twitter com\/download\/iphone\" rel=\"nofollow\"\u003eTwitter for iPhone\u003c\/a\u003e","truncated" true,"in reply to status id" null,"in reply to status id str" null,"in reply to user id" null,"in reply to user id str" null,"in reply to screen name" null,"user" {"id" 176935845,"id str" "176935845","name" "Hugo Bachega","screen name" "hugobachega","location" null,"url" null,"description" "@BBCNews correspondent, Kyiv via London, Washington, Cairo and S\u00e3o Paulo","translator type" "none","protected" false,"verified" true,"followers count" 2760,"friends count" 967,"listed count" 162,"favourites count" 3342,"statuses count" 5046,"created at" "Tue Aug 10 20 50 56 +0000 2010","utc offset" null,"time zone" null,"geo enabled" true,"lang" null,"contributors enabled" false,"is translator" false,"profile background color" "131516","profile background image url" "https \/\/web archive org\/web\/20220830105918\/http \/\/abs twimg com\/images\/themes\/theme14\/bg gif","profile background image url https" "https \/\/web archive org\/web\/20220830105918\/https \/\/abs twimg com\/images\/themes\/theme14\/bg gif","profile background tile" true,"profile link color" "009999","profile sidebar border color" "EEEEEE","profile sidebar fill color" "EFEFEF","profile text color" "333333","profile use background image" true,"profile image url" "https \/\/web archive org\/web\/20220830105918\/http \/\/pbs twimg com\/profile images\/1067099012787044352\/PFCeqyPC normal jpg","profile image url https" "https \/\/web archive org\/web\/20220830105918\/https \/\/pbs twimg com\/profile images\/1067099012787044352\/PFCeqyPC normal jpg","profile banner url" "https \/\/web archive org\/web\/20220830105918\/https \/\/pbs twimg com\/profile banners\/176935845\/1649237275","default profile" false,"default profile image" false,"following" null,"follow request sent" null,"notifications" null,"withheld in countries" []},"geo" null,"coordinates" null,"place" null,"contributors" null,"is quote status" false,"extended tweet" {"full text" "Ukraine\u2019s fleet of decoys made of wood resembling US rocket systems has tricked Russian forces into wasting expensive long range cruise missiles on dummy targets, @washingtonpost says \n\nhttps \/\/t co\/33CU5fl9Vv","display text range" [0,209],"entities" {"hashtags" [],"urls" [{"url" "https \/\/web archive org\/web\/20220830105918\/https \/\/t co\/33CU5fl9Vv","expanded url" "https \/\/web archive org\/web\/20220830105918\/https \/\/www washingtonpost com\/world\/2022\/08\/30\/ukraine russia himars decoy artillery\/","display url" "washingtonpost com\/world\/2022\/08\/\u2026","indices" [186,209]}],"user mentions" [{"screen name" "washingtonpost","name" "The Washington Post","id" 2467791,"id str" "2467791","indices" [163,178]}],"symbols" []}},"quote count" 0,"reply count" 0,"retweet count" 3,"favorite count" 3,"entities" {"hashtags" [],"urls" [{"url" "https \/\/web archive org\/web\/20220830105918\/https \/\/t co\/3KYTmEb35T","expanded url" "https \/\/web archive org\/web\/20220830105918\/https \/\/twitter com\/i\/web\/status\/1564549493458182145" "display url" "twitter com\/i\/web\/status\/1\u2026","indices" [117,140]}],"user mentions" [],"symbols" []},"favorited" false,"retweeted" false,"possibly sensitive" false,"filter level" "low","lang" "en"},"is quote status" false,"quote count" 0,"reply count" 0,"retweet count" 0,"favorite count" 0,"entities" {"hashtags" [],"urls" [],"user mentions" [{"screen name" "hugobachega","name" "Hugo Bachega","id" 176935845,"id str" "176935845","indices" [3,15]}],"symbols" []},"favorited" false,"retweeted" false,"filter level" "low","lang" "en","timestamp ms" "1661857150664"}

Search Twitter

Log in

Sign up

□□Himars□□

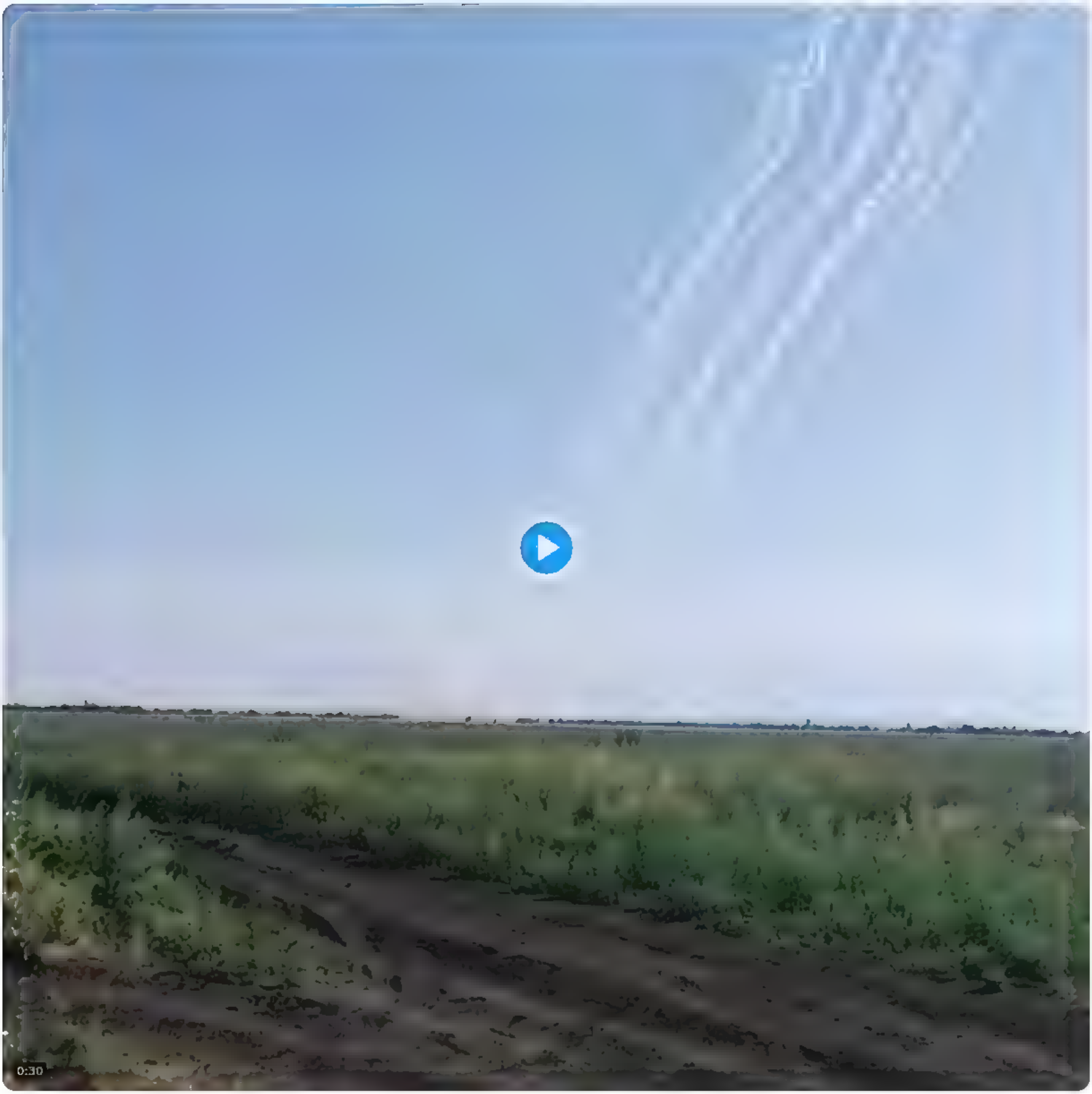

11 03 AM Aug 30, 2022 Twitter for iPad

Igaunijas Iekšlietu ministrs licis Iekšlietu ministrijai sagatavot likumu, kas ierobežos 🇷🇺 krievijas pilsoņu tiesības iegādāties 🇪🇪 Igaunijā nekustamo īpašumu.
Žēl, ka Latvijā nav Iekšlietu ministra ...

Translate Tweet

8 36 AM Aug 30 2022 Tw tter for Mac

51 Retweets **2** Quote Tweets **287** Likes

Reboks @Gunch36 2h
Rep y ng to @rea Nepareiza s
E kons, Maskavas ugunsdzese,s, gatavs dalit vizas un ,zdabat okupantiem
11

100gOfTruth @100gOfTruth 2h
Rep y ng to @rea Nepareiza s
Lv iekšlietu ministrs ir gejmo

AB @Arn Bush 2h
Rep y ng to @rea Nepareiza s
Staiga pa STIHL veikalu un mekle motorzaģi, lai izzaģetu traucejošos kokus žogam Nav laiks domat par iekšejo drošibu
8

Washington 🇺🇸 Latvia district @kr staps kass 2h
Rep y ng to @rea Nepareiza s
Raška persona, kas nav KF pilsonis, nevar nop rkt zemi pierobežas josla T i 150 km no robežas Iekšlietu ministru mums nekad nav bijis
Varbut @Borda 1s ir spejigs šo jautajumu sakt kartot?
1 9

Rihards Vāgners 🇱🇻🇱🇹🇺🇦🇵🇱🇪🇪 @RVagners 2h
Rep y ng to @rea Nepareiza s
Vajadzetu ļaut iegadaties, un pec paris dienam arestet un atsavinat! Protams izveidojot atbilstošu regulejumu likumos

Misters Futbols @M sters Futbols 2h
Rep y ng to @rea Nepareiza s and @tik ms
Mums ir A/Par iekš etu min.stra ,zstradajums
5

Ed Dirs @dirs ed 2h
Rep y ng to @rea Nepareiza s
Ja, žel gan .
1

Janis 🇺🇦 Slava Ukrainai @Jan sKarkl ns14 1h
Rep y ng to @rea Nepareiza s
Latvi,a mums ir A/Par ar visiem nespejigiem, Veselibas ministriem un Iekšlietu ministriem
Š. mizaļu krasas partija r ja izmet rudeni
1 6

Melnais Iemurs @ emurm nc s 1h
Rep y ng to @rea Nepareiza s
Mes nedrikstam izcelties uz citu Baltijas valstu fona ar drosm

Ja ko daram, tad tikai ko kaimiņi, bet daudz sudigak, un ta, lai izmestu pec iespejas vairak naudas veja, pietam nesaprastu kapec iedzivotaji visu laiku dusmojas 🤷

Žogs un depozits pedeja laika labakais piemers
1 7

Juris Vējš 🇺🇦 @jautaa vee 1h
Ta nav nejaušiba, bet apzinata sabotaža no kampeju partijas AttPar
3

Search Twitter

Log in

Sign up

21 12 41

Linda Mūrniece @murniecelinda 14h
Nezinu, kad šis uzņemts Bet 18 11 es aizdzinu vienu, kas dziedaja krievu dziesmas preti musu bariņam un piemineklim Viņa izsauca policiju Man tad divas stundas bija jaraksta paskaidrojumi, kas tieši man nepatika Tikai pec laika uzzinaju, ka pret mani nav uzsakts process

2 1 27

Nepareizais
@realNepareizais

Replying to @murniecelinda

Lupatniece @lupatniece 15h
Replying to @realNepareizais
Viņi tur katru dienu tuse?

8 46 PM Aug 29 2022 Twitter for iPad

1 Like

Vilis Lauskis @lauvis 3h
Replying to @realNepareizais and @murniecelinda
Cikos, vismaz apmeram cikos? Man te kaimiņos viens pazistams TV3 strada, vajadzes pamest ideju sižetam

Search Twitter

Log in

Sign up

Lietuvā no 5.septembra pers. apliecību un pasi varēs saņemt arī pa pastu vai ar kurjeru. Pakalpojuma cena 9,99 eiro

Translate Tweet

9:09 AM · Aug 30, 2022 · Twitter for iPad

2 Retweets **27** Likes

G.G. @GuntarsGribusts · 2h
Replying to @realNepareizais
Populisti!

Ieva Zagante @just1birdcherry · 2h
Replying to @realNepareizais
Vispar nesaprotu vietejo loģiku, bankas kartes jau sen viena miera var, bet ID kartes ne?
1

Nepareizais @realNepareizais · 1h
Jo ministrs NULLE

Search Twitter

Log in

Sign up

LSM ziņu portāls @lsmlv

Jz Latvijas–Baltkrievijas robežas izbuve pirmos pastaviga žoga kilometrus. lsm.lv raksts zinas

5 11 · 30/08/2022 · TweetDeck

Puaro.lv @puarolv

etuvā žoga izbūve uz robežas ar Baltkrieviju pabeigta
uaro lv/interesant /li via @puarolv

) 39 · 29/08/2022 · Twitter Web App

12 26 PM Aug 30, 2022 Twitter for Pad

4 Likes

Matiss Zuravlevs @zuravlevs 53s
Replying to @rea Nebareiza s
Vienkarši lietuv ešiem apnika un saka buvet arı musu robežu

Search Tw tter

Log in

Sign up

Labais krievs Venedíktovs raksta, ka citi labie krievi uzrakstījuši Lietuvas ĀM aicinājumu anulēt ▯▯TUA Navaļnija komandas labajiem krieviem, kas darbojas putina interesēs 😵▯

Translate Tweet

Солидаризируюсь с Дмитрием Халипским -

«Если каждый русский напишет в литовскую полицию донос на другого русского - это увеличит русофобию или уменьшит? Я что-то запутался.»

Александр Сотник (при поддержке Константина Борового) написал в Мид Литвы требование лишить ВНЖ Леонида Волкова и других представителей ФБК за то, что их политика якобы играет на руку Путину.

Как-то у них с аптеками в Вильнюсе совсем неважно

7 17 AM Aug 30 2022 Tw tter for iPad

6 Likes

Акционер МММ @ShareholderMMM 5h
Rep y ng to @rea Nepareiza s
Friendly fire

3

Agris Volkovs @agrisvolkovs 4h
Rep y ng to @rea Nepareiza s
Zimekļi burka

2

ніна зухвалка🌹 @matymachukha 4h
Rep y ng to @rea Nepareiza s
axaxxa ▯

Wild West @W ldWes33516917 1h
Rep y ng to @rea Nepareiza s
Bet ir jau viņ.em ar taisniba Navaļnijs ir tas pats Putins tikai pat sliktaks - v ņam Krima ari ir Krievijas ipašums, vieniga problema, viņaprat, ir korupcija un tagad iedomajies kada butu raš stu armija bez tas.

Search Twitter

Log in

Sign up

⚡На околицях Херсона вуличні бої.

Translate Tweet

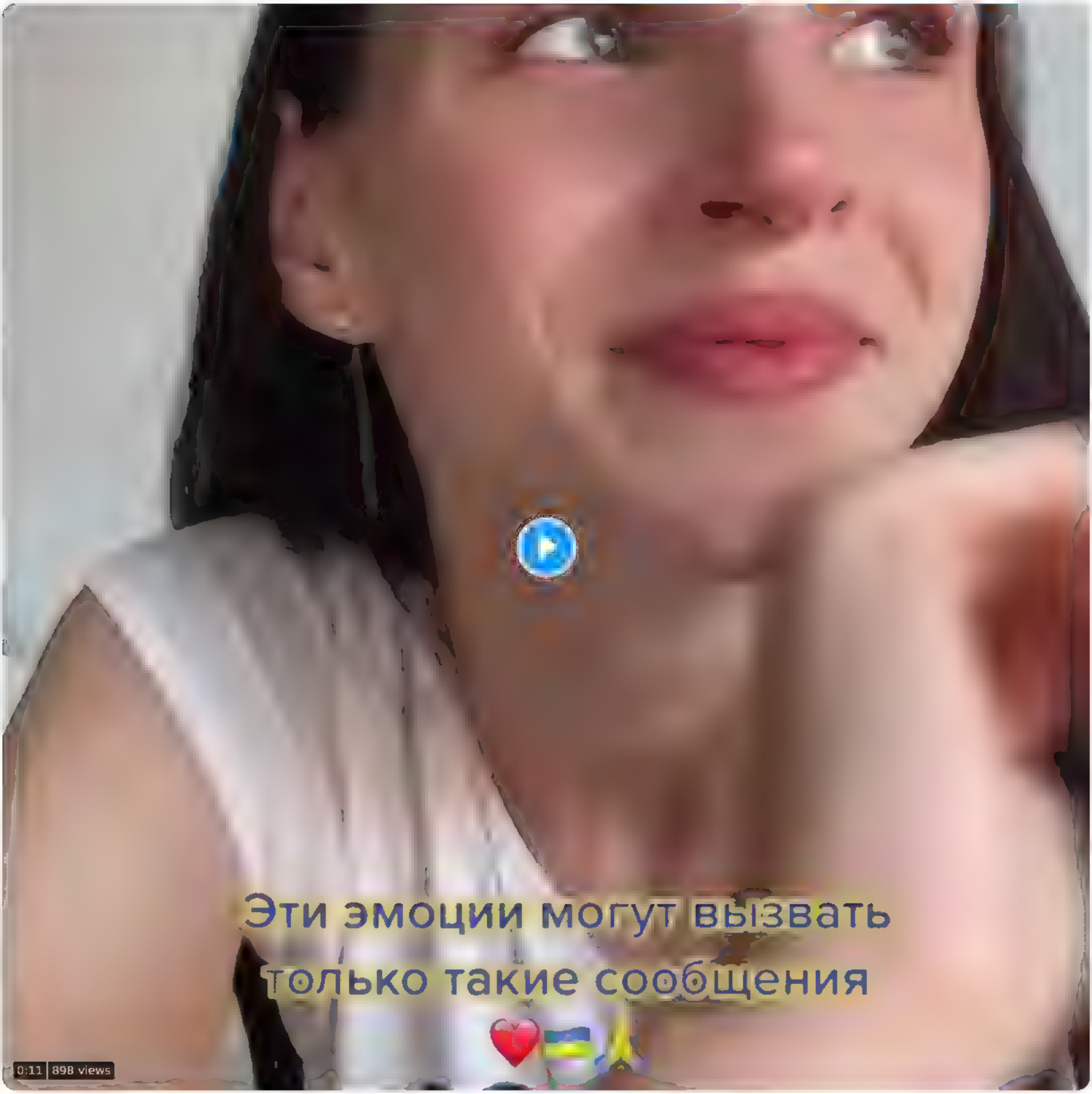

6:07 AM · Aug 30, 2022 · Twitter for iPad

2 Retweets **22** Likes

Search Twitter

Log in

Sign up

Turki prezentējuši jauno super-moderno dronu “Bayraktar Kizilelma”, ražos nākamgad

Translate Tweet

From **PAYİTAHT**

5:17 PM · Aug 30, 2022 · Twitter for iPad

1 Retweet **1** Like

Ziemas Ezis @ZiemasEzis8 · 35s
Replying to @realNepareizais
Jaestajas rinda

Search Twitter

Log in

Sign up

7 12 70

riekstiņš @ar mazo r · 38m

Latvija Zemesgramatu jaunam ıpašumam ar pa pastu' Var, ja grib

1

Nepareizais
@rea Nepareizais

Replying to @ar mazo r

Bet, protams!

5 01 PM · Aug 30 2022 · Twitter for iPad

Search Tw tter

Log in

Sign up

2021.gadā Latvija izsniedza 11 087 vīzas krievijas pilsoņiem
No 2022.g. 1. janv. - 2022.g. 24. febr. izsniedza 1448 vīzas
No 2022.g. 25. febr. - 2022.g. 17. jūn. izsniedza 910 vīzas
—
Atšķirībā no Igaunijas, Latvija neanulē iepriekš izsniegtās vīzas krievijas pilsoņiem.

Translate Tweet

LSM ziņu portāls @ smlv 7h
Latvija iecejojušos Krievijas un Baltkrievijas pilsoņus parbaudīs pastiprinati lsm lv/raksts/zinas/l

11 44 AM Aug 30, 2022 Twitter for Pad

5 Retweets **1** Quote Tweet **5** Likes

Ints Goze @ints goze 2h
Rep y ng to @rea Nepareiza s
Tas noteikt nav TURISTU vizas jeb, isak sakot kurš dirš?!

Edgars Rinkēvičs @edgarsrinkevics Ju 24
Rep y ng to @agate luse
Ja, ta ir, tika dažas ES dal bvalstis, tostarp Latvija, neizsniedz turistu v zas Krievijas un Baltkrievijas pilsoniem, meģina,ums panakt kopeju nostaju ES limeni pagaidam nav vainagojies panakumiem Vel piektdien telfoniski apspriedam ta ako ric bu ar gaunu kolegi

Search Twitter

Log in

Sign up

3 2 11

Ziemas Ezis @ZiemasEzis8 9h

Es gaidu to mirkli, kad konstatēs to faktu, ka uz papīra gāze tur ir, bet reāli tās tur nav

1 2

Nepareizais
@rea Nepareizais

Replying to @ZiemasEzis8

Tā sen ir pārdota citiem.

10:04 AM · Aug 30, 2022 · Twitter for iPad

Ziemas Ezis @ZiemasEzis8 9h

Replying to @rea Nepareiza s

Tieši tā. Neba jau aiz labā prāta Aigariņš sapsihojās un visu mantu norakstīja sievai un radiem

1 6

Erts @ErtMerty 8h

Že tik, ka vēlēšanas nav februārī, bet oktobrī

1

ıpašumu
Že , ka Latvıja nav Iekšlıetu mınıstra

17 82 477

Galina Radiloveca @GRad oveca 9h
Vaı ,ums ır zınams, kad. ıerobežojumı Latvıja šaja sakara jau ır ļotı ılgu ıaıku? Kapec jamaıdına cılvekı

1 2

Nepareizais
@rea Nepareızaıs

Rep y ng to @GRad.ıoveca

kādı ir?

9 53 AM Aug 30 2022 Tw tter for Mac

3 Likes

Galina Radiloveca @GRad oveca 8h
Rep y ng to @rea Nepareıza s
m kumi lv ta d/70467 pa 20 pants

1 1

Galina Radiloveca @GRad oveca 8h
m kumi lv/ta d/74241 pa 29 pants

1

{"created at" "Tue Aug 30 19 21 53 +0000 2022","id" 1564694917699469313,"id str" "1564694917699469313","text" "RT @Eastern Border I'm in Athens, wearing my best cap at a dinner place Next table are Russians who ve no idea I understand them, bc I sp\u2026","source" "\u003ca href=\"http \/\/twitter com\/#!\/download\/ipad\" rel=\"nofollow\"\u003eTwitter for iPad\u003c\/a\u003e","truncated" false,"in reply to status id" null,"in reply to status id str" null,"in reply to user id" null,"in reply to user id str" null,"in reply to screen name" null,"user" {"id" 939482807717519360,"id str" "939482807717519360","name" "Nepareizais","screen name" "realNepareizais","location" "Riga, Latvia","url" null,"description" null,"translator type" "none","protected" false,"verified" false,"followers count" 7041,"friends count" 2668,"listed count" 17,"favourites count" 1374,"statuses count" 30820,"created at" "Sat Dec 09 13 12 10 +0000 2017","utc offset" null,"time zone" null,"geo enabled" true,"lang" null,"contributors enabled" false,"is translator" false,"profile background color" "F5F8FA","profile background image url" "","profile background image url https" "","profile background tile" false,"profile link color" "1DA1F2","profile sidebar border color" "C0DEED","profile sidebar fill color" "DDEEF6","profile text color" "333333","profile use background image" true,"profile image url" "https \/\/web archive org\/web\/20220830192153\/http \/\/pbs twimg com\/profile images\/1499377578553102336\/0L2fs3ml normal jpg","profile image url https" "https \/\/web archive org\/web\/20220830192153\/https \/\/pbs twimg com\/profile images\/1499377578553102336\/0L2fs3ml normal jpg","profile banner url" "https \/\/web archive org\/web\/20220830192153\/https \/\/pbs twimg com\/profile banners\/939482807717519360\/1646169701","default profile" true,"default profile image" false,"following" null,"follow request sent" null,"notifications" null,"withheld in countries" []},"geo" null,"coordinates" null,"place" null,"contributors" null,"retweeted status" {"created at" "Tue Aug 30 17 57 39 +0000 2022","id" 1564673718546309120,"id str" "1564673718546309120","text" "I m in Athens, wearing my best cap at a dinner place Next table are Russians who ve no idea I understand them, bc\u2026 https \/\/t co\/87EtNxTQOQ","display text range" [0,140],"source" "\u003ca href=\"http \/\/twitter com\/download\/android\" rel=\"nofollow\"\u003eTwitter for Android\u003c\/a\u003e","truncated" true,"in reply to status id" null,"in reply to status id str" null,"in reply to user id" null,"in reply to user id str" null,"in reply to screen name" null,"user" {"id" 4533172713,"id str" "4533172713","name" "The Eastern Border\ud83c\uddf1\ud83c\uddfb\ud83c\uddea\ud83c\uddfa","screen name" "Eastern Border","location" "Riga, Latvia","url" "https \/\/web archive org\/web\/20220830192153\/http \/\/theeasternborder lv\/","description" "Podcast by Latvian journalist Kristaps Andrejsons, explaining the life in and the history of USSR and doing deep dives on current regional affairs #NAFO","translator type" "none","protected" false,"verified" false,"followers count" 17227,"friends count" 1030,"listed count" 268,"favourites count" 22547,"statuses count" 15573,"created at" "Sat Dec 19 07 44 44 +0000 2015","utc offset" null,"time zone" null,"geo enabled" true,"lang" null,"contributors enabled" false,"is translator" false,"profile background color" "000000","profile background image url" "https \/\/web archive org\/web\/20220830192153\/http \/\/abs twimg com\/images\/themes\/theme1\/bg png","profile background image url https" "https \/\/web archive org\/web\/20220830192153\/https \/\/abs twimg com\/images\/themes\/theme1\/bg png","profile background tile" false,"profile link color" "DD2E44","profile sidebar border color" "000000","profile sidebar fill color" "000000","profile text color" "000000","profile use background image" false,"profile image url" "https \/\/web archive org\/web\/20220830192153\/http \/\/pbs twimg com\/profile images\/1547468731802075137\/68kPaulj normal jpg","profile image url https" "https \/\/web archive org\/web\/20220830192153\/https \/\/pbs twimg com\/profile images\/1547468731802075137\/68kPaulj normal jpg","profile banner url" "https \/\/web archive org\/web\/20220830192153\/https \/\/pbs twimg com\/profile banners\/4533172713\/1527541454","default profile" false,"default profile image" false,"following" null,"follow request sent" null,"notifications" null,"withheld in countries" []},"geo" null,"coordinates" null,"place" null,"contributors" null,"is quote status" false,"extended tweet" {"full text" "I m in Athens, wearing my best cap at a dinner place Next table are Russians who ve no idea I understand them, bc I speak Latvian with my mom They're constantly commenting on how 'Nazi' I am and how they d beat me up if it wasn t for the cops Ohboy https \/\/t co\/Ii9Zn9B0LO","display text range" [0,252],"entities" {"hashtags" [],"urls" [],"user mentions" [],"symbols" [],"media" [{"id" 1564673699491581952,"id str" "1564673699491581952","indices" [253,276],"media url" "https \/\/web archive org\/web\/20220830192153\/http \/\/pbs twimg com\/media\/FbbWcI XkAAbHNm jpg","media url https" "https \/\/web archive org\/web\/20220830192153\/https \/\/pbs twimg com\/media\/FbbWcI XkAAbHNm jpg","url" "https \/\/web archive org\/web\/20220830192153\/https \/\/t co\/Ii9Zn9B0LO","display url" "pic twitter com\/Ii9Zn9B0LO","expanded url" "https \/\/web archive org\/web\/20220830192153\/https \/\/twitter com\/Eastern Border\/status\/1564673718546309120\/photo\/1","type" "photo","sizes" {"small" {"w" 510,"h" 680,"resize" "fit"},"thumb" {"w" 150,"h" 150,"resize" "crop"},"medium" {"w" 900,"h" 1200,"resize" "fit"},"large" {"w" 1536,"h" 2048,"resize" "fit"}}}]},"extended entities" {"media" [{"id" 1564673699491581952,"id str" "1564673699491581952","indices" [253,276],"media url" "https \/\/web archive org\/web\/20220830192153\/http \/\/pbs twimg com\/media\/FbbWcI XkAAbHNm jpg","media url https" "https \/\/web archive org\/web\/20220830192153\/https \/\/pbs twimg com\/media\/FbbWcI XkAAbHNm jpg","url" "https \/\/web archive org\/web\/20220830192153\/https \/\/t co\/Ii9Zn9B0LO","display url" "pic twitter com\/Ii9Zn9B0LO","expanded url" "https \/\/web archive org\/web\/20220830192153\/https \/\/twitter com\/Eastern Border\/status\/1564673718546309120\/photo\/1","type" "photo","sizes" {"small" {"w" 510,"h" 680,"resize" "fit"},"thumb" {"w" 150,"h" 150,"resize" "crop"},"medium" {"w" 900,"h" 1200,"resize" "fit"},"large" {"w" 1536,"h" 2048,"resize" "fit"}}}]}},"quote count" 8,"reply count" 59,"retweet count" 101,"favorite count" 927,"entities" {"hashtags" [],"urls" [{"url" "https \/\/web archive org\/web\/20220830192153\/https \/\/t co\/87EtNxTQOQ","expanded url" "https \/\/web archive org\/web\/20220830192153\/https \/\/twitter com\/i\/web\/status\/1564673718546309120","display url" "twitter com\/i\/web\/status\/1\u2026","indices" [116,139]}],"user mentions" [],"symbols" []},"favorited" false,"retweeted" false,"possibly sensitive" false,"filter level" "low","lang" "en"},"is quote status" false,"quote count" 0,"reply count" 0,"retweet count" 0,"favorite count" 0,"entities" {"hashtags" [],"urls" [],"user mentions" [{"screen name" "Eastern Border","name" "The Eastern Border\ud83c\uddf1\ud83c\uddfb\ud83c\uddea\ud83c\uddfa","id" 4533172713,"id str" "4533172713","indices" [3,18]}],"symbols" []},"favorited" false,"retweeted" false,"filter level" "low","lang" "en","timestamp ms" "1661887313662"}

Search Twitter

Log in

Sign up

Birkava mūža devums Latvijai:
Par spīti visiem iebildumiem, parakstīja līgumu par krievu atvaļināto militāristu atstāšanu Latvijā.
Vēlāk, nesaskaņojot ar Saeimu, slepeni nosūtīja notu krievijas ĀM, uzņemoties šefību par okupācijas pieminekli Rīgā.

Valsts prezidenta kanceleja @Rigas_pils · 4h

Par mūža devumu Latvijai Valsts prezidents Egils Levits šodien pasniedza Cildinājuma rakstu tiesību zinātņu doktoram, politiskajam un sabiedriskajam darbiniekam Valdim Birkavam

… president.lv/lv/jaunums/val
FOTO flickr/s/aHBqjA56Bv
VIDEO youtu.be/fbL2SCfeRKi

8:34 PM · Aug 30, 2022 · Twitter for iPad

Search Twitter

Log in

Sign up

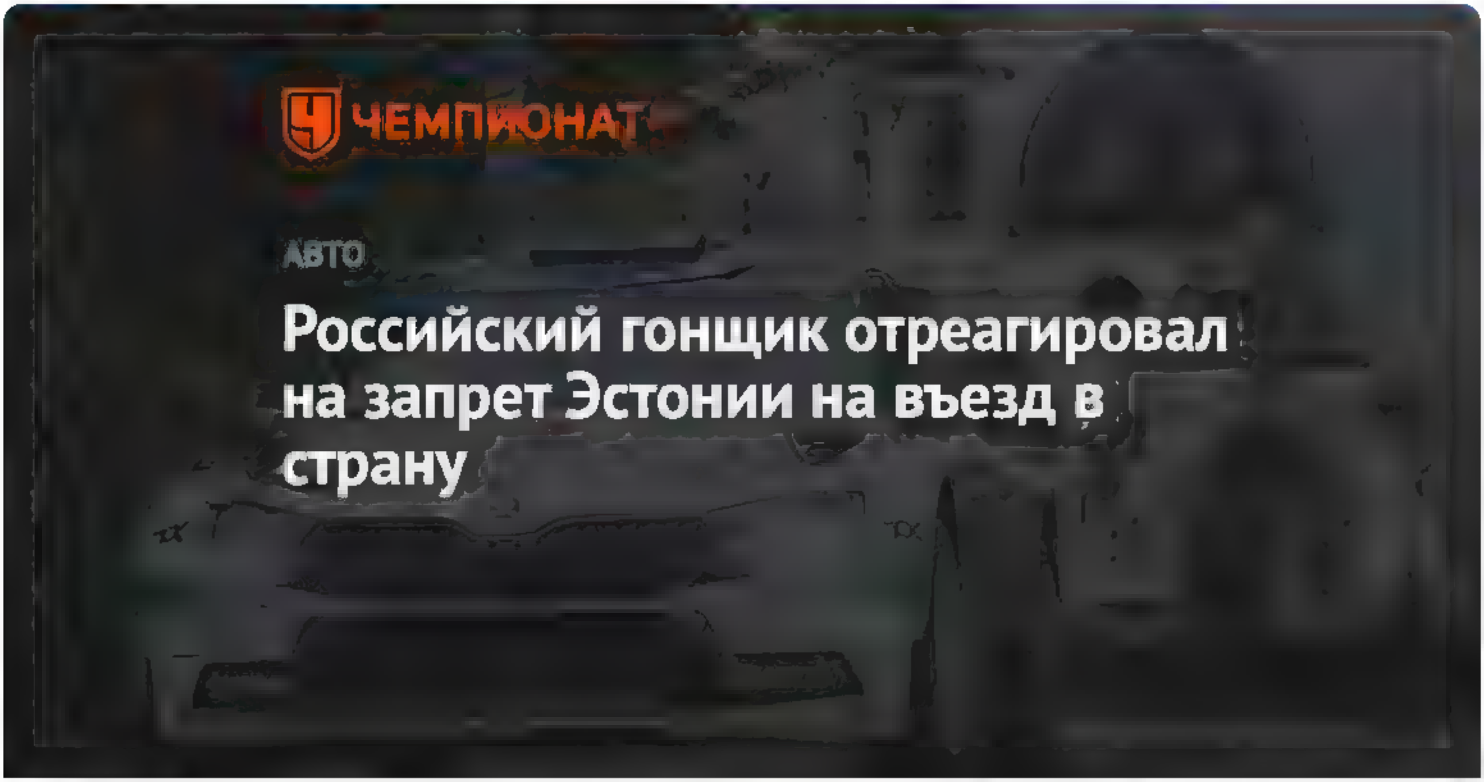

championat.com

Российский гонщик отреагировал на запрет Эстонии на въезд в страну

Российский гонщик чемпионата мира по ралли Николай Грязин прокомментировал вынужденный пропуск Ралли Эстонии WRC. Эстонские власти просто запретили Грязину и его штурману въезд в страну в дать

2 1 25

angry by default @eva w · 2h

nesapratu, vai tad krievu sportisti no visiem pasakumiem sen jau nav izbanoti?

2

Nepareizais

@rea Nepareizais

Replying to @eva w

jā, dīvaini

7:39 PM · Aug 30, 2022 · Twitter for iPad

▯▯

9:53 PM · Aug 30, 2022 · Twitter for iPhone

1 Like

Search Tw tter

Log in

Sign up

□□Igaunija neizsniedza vīzas □□krievu autobraucējiem, un tie nevarēs piedalīties WRC Rally Estonia

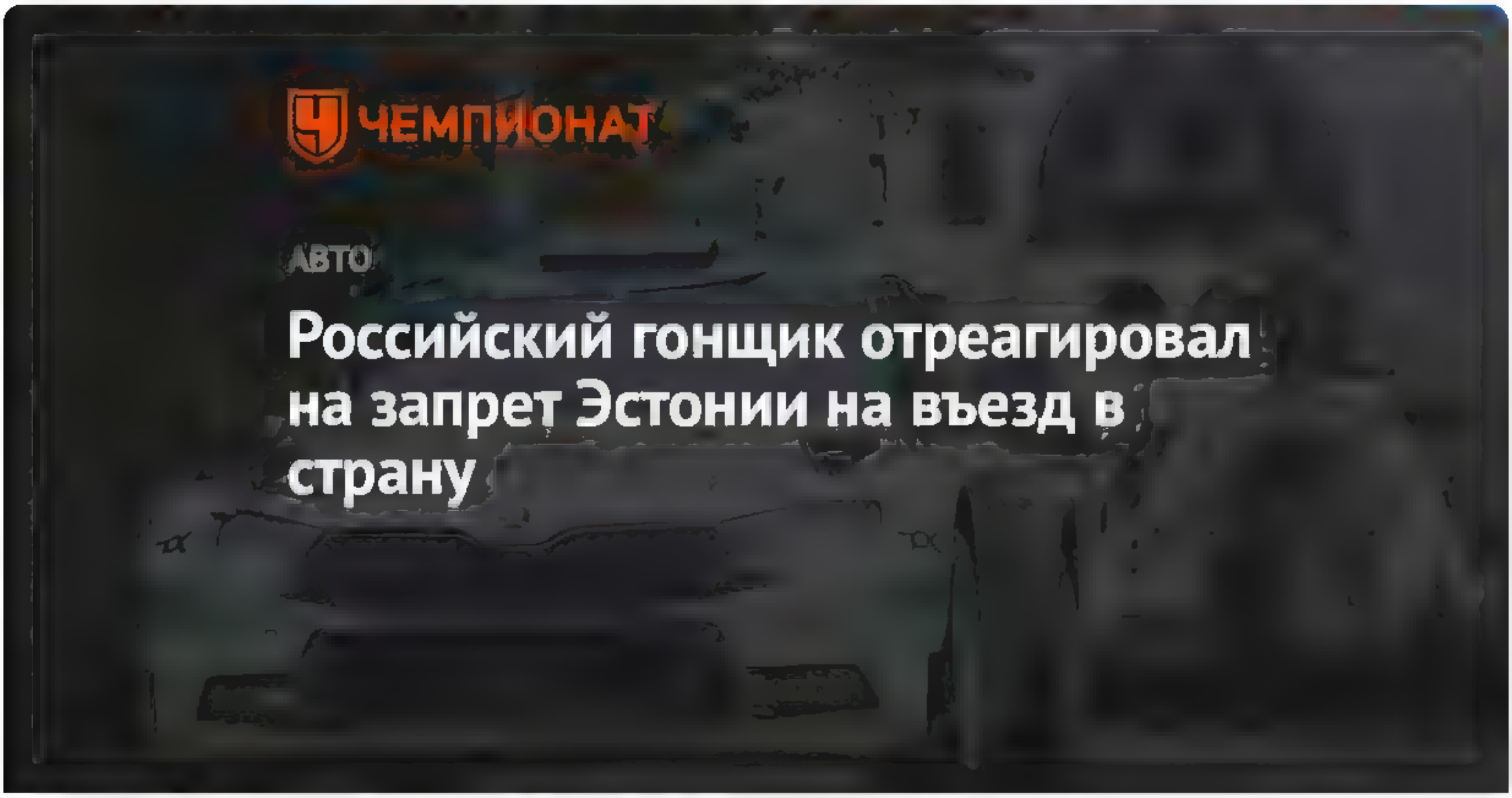

championat com

Российский гонщик отреагировал на запрет Эстонии на въезд в страну

Российский гонщик чемпионата мира по ралли Николай Грязин прокомментировал вынужденный пропуск Ралли Эстонии WRC. Эстонские власти просто запретили Грязину и его штурману въезд в страну в дать

7 36 PM · Aug 30, 2022 · Tw tter for iPad

1 Retweet **29** Likes

angry by default @ eva w · 3h
Rep y ng to @rea Nepareiza s
nesapratu va tad krievu sportisti no visiem pasakumiem sen jau nav izbanoti?

2

Nepareizais @rea Nepareizais · 3h
ja, d.vaini

Pits @pitons_XX · 3h
Rep y ng to @rea Nepareiza s
Paseko, kas notiek federacijas un tad mati nosirmos, ka vatei viss ir atļauts)

1

Nepareizais @rea Nepareizais · 3h
La.kam daudz ko bušu palaidis garam

1

Show rep ies

Search Twitter

Log in

Sign up

□□

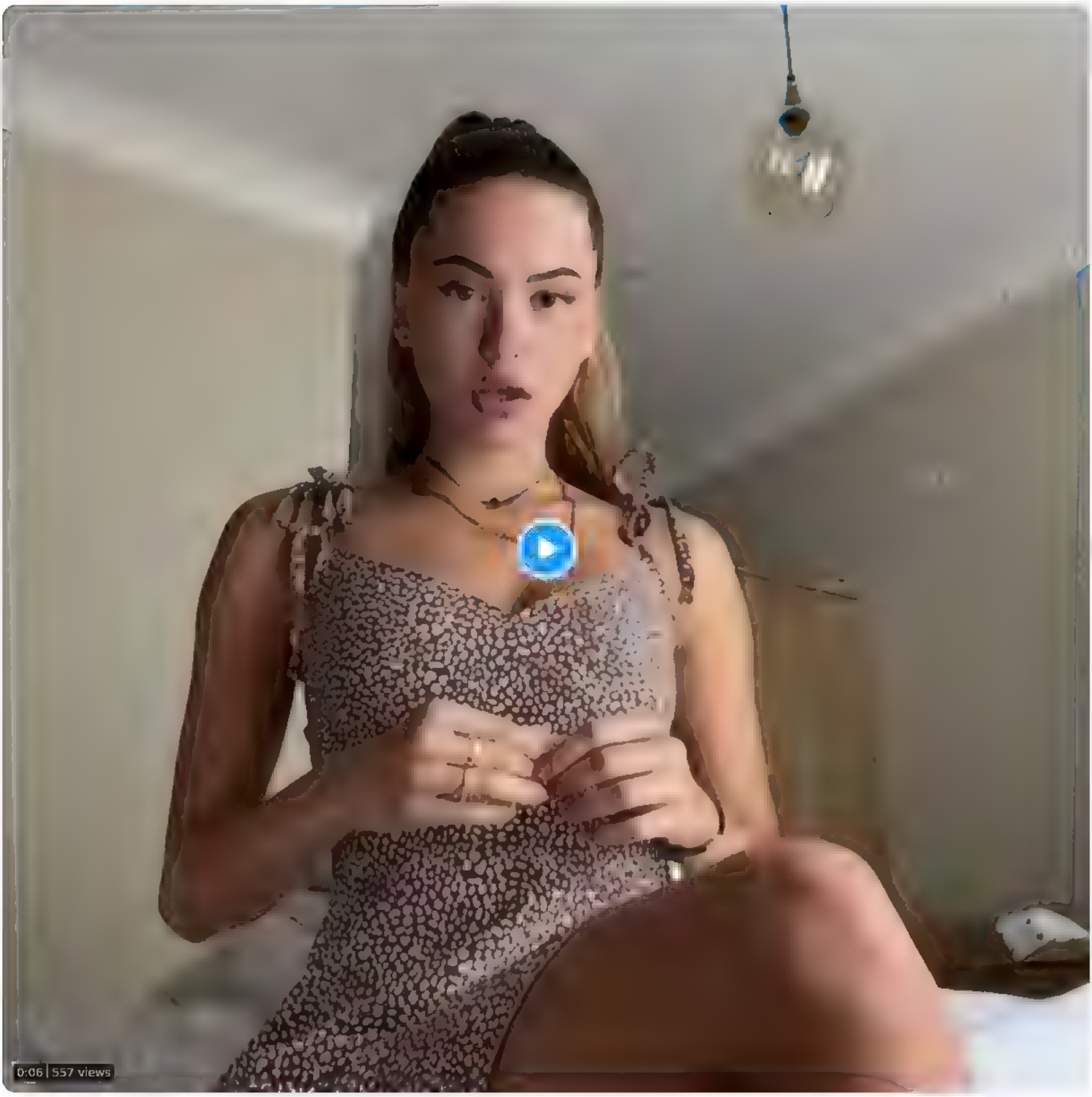

8:55 PM · Aug 30, 2022 · Twitter for iPhone

2 Retweets **19** Likes

Edgars Oliņš @OliEdgars · 5h
Replying to @rea Neparetza s
Kur šo atrast?

1

Andris Čevers @Ch andris · 5h
vispirms atrodi Orku Tanku 😂

Iznīcinātās □□krievu armijas tehnikas izstāde atklāta Varšavā.
Vēlāk būs redzama arī Berlīnē, Parīzē, Madridē, Lisabonā.

Translate Tweet

10 05 AM Jun 27, 2022 from Georgia Twitter for iPhone

2 Retweets **14** Likes

Search Twitter

Log in

Sign up

"Gorbačovs bija noziedznieks,kurš deva pavēli nežēlīgi apspiest mierīgos protestus Viļņa,Tbilisi,Almatī,Baku u.c pils. Nožēlas nebija Tādas ir atmiņas,kaut par mirušajiem saka vai labu,vai neko. Bet ne šoreiz.Vienīgais pluss-viņš parakstīja PSRS kapitulāciju."

1 · 4 · 12

Jānis @JankaPipars · 8m

Citēji nepilnīgi. Tas skan: par mirušajiem tikai labu vai neko,izņemot patiesību.

1

Nepareizais
@realNepareizais

Replying to @JankaPipars

Es citēju ministru.

10:06 AM · Aug 31, 2022 · Twitter for iPhone

🇱🇻Aizsardz.ministrs:
“Gorbačovs bija noziedznieks,kurš deva pavēli nežēlīgi apspiest mierīgos protestus Viļņā,Tbilisi,Almati,Baku uc pils. Nožēlas nebija.Tādas ir atmiņas,kaut par mirušajiem saka vai labu,vai neko. Bet ne šoreiz.Vienīgais pluss-viņš parakstīja PSRS kapitulāciju.”

9:49 AM · Aug 31, 2022 · Twitter for Mac

7 Retweets **1** Quote Tweet **29** Likes

Jānis @JankaPipars · 39m
Replying to @red_Nepareizais
Citēji nepilnīgi. Tas skan: par mirušajiem tikai labu vai neko,izņemot patiesību

Agnese Rutkēviča @JeanneDielman · 9m
Replying to @red_Nepareizais and @KaijaSkujina
Jo viņu piespieda parakstīt?

1

Kaija Skujiņa 🇱🇻❤️🇪🇪 @KaijaSkujina · 7m
Viņam, būtībā, nekas cits vairs neatlika, jo faktiski, PSRS jau bija izbeigusies

Search Tw tter

Log in

Sign up

Latvenergo peļņa šogad pirmajā pusgadā pieauga 2,5 reizes, salīdzinot ar attiecīgo periodu pērn- līdz 141 milj. € 🇱🇻 Tā ir Brīvības Cena! 😲

12 13 PM Aug 31, 2022 Twitter for Phone

1 Retweet 2 Likes

Agris Volkovs @agrisvolkovs 35s
Rep y ng to @rea Nepareiza s
Nečiksti

1

Nepareizais @rea Nepareizais 5s
ganjaJ

Search Twitter

Log in

Sign up

□□

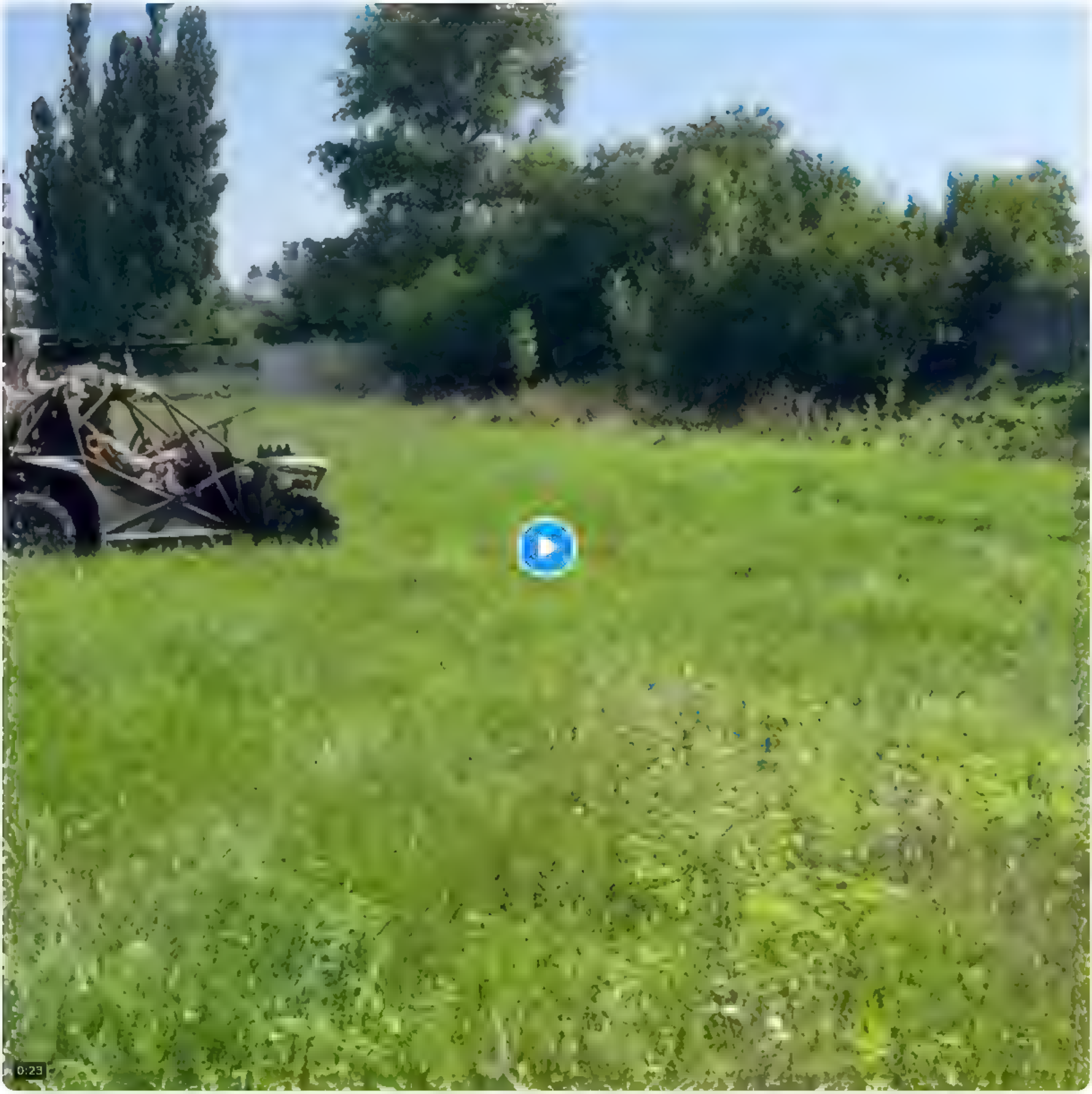

2:04 PM · Aug 31, 2022 from Riga, Latvia · Twitter for iPhone

Search Twitter

Log in

Sign up

48 25 126

Ansis Rudzats @Ansis_Rudzats · 1h

Tev korķus neizsitīs? Ja pateikšu, ka viena skola. Skolotāja izdomāja, ka ir virietis!

1

Nepareizais
@rea_Nepareizais

Replying to @Ansis_Rudzats

Kur?

5:02 PM · Aug 31, 2022 · Twitter for iPhone

Search Twitter

Log in

Sign up

Vai zināji, ka Rīga ir vienīgā ES galvaspilsēta, kur bērni drīkst braukāt pa pilsētu ar mopēdiem. Bez ķiverēm, bez tiesībām, bez apdrošināšanas, bez numurzīmēm, bez reģistrācijas, bez nekā … Pa sarkano Skati kā Āfrikā! Jo RD, VP, CSDD viss ir pie kājas …

Translate Tweet

12:26 PM · Aug 31, 2022 from VEF Kultūras Pils · Twitter for iPhone

73 Retweets **3** Quote Tweets **184** Likes

Agris Volkovs @agrisvolkovs · 5h
Replying to @rea Nepareiza s
Galvenais, ai startap em un vienradžiem viss kartība

1 9

eduards @2t cketstoparad · 5h
Replying to @rea Nepareiza s
Pec likuma šie nav mopedi, pec likuma šie ir velo. Tas, ka brauc pa sarkano gan nav atļauts
Tas, ka nav resursu pie katra luksofora pielikt policistu ir cita lieta … un arī daudz ko saka par audzināšanu

5 4

VarisGaisma @VarisGaisma · 5h
/Ja dzinēja jauda pārsn edz 250 W un palīgs ļauj uzkapt vairāk nekā 25 km/h, tad transportlīdzeklis ietilpst mopēdu kategorija./

3 5

Show replies

Ivars @IvarsTracums · 5h
Replying to @rea Nepareiza s
Nevis drīkst, bet var facebook.com/csdd.atv a

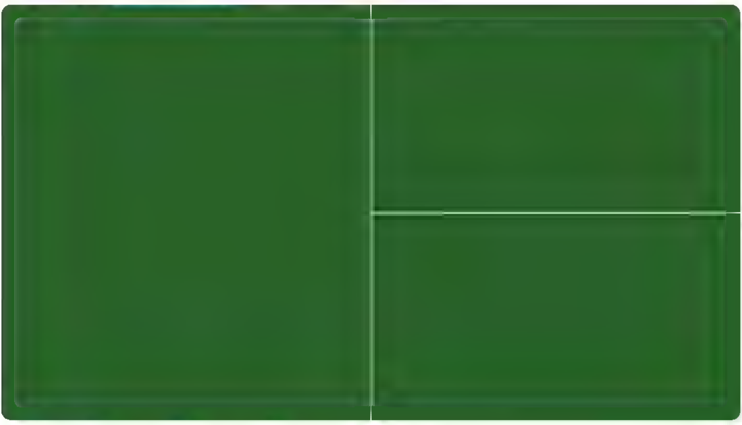

3

Fortunatus @freemans05 · 5h
Replying to @rea Nepareiza s and @Va vo
Navyns par itym "korstys osorys naļa,"

1

Čau! es no Latvijas @user proud · 5h
Replying to @rea Nepareiza s
ta iet, ka skola nav priekšmets "satiksmes noteikumi", ta ka manos laikos

3

Ēriks Daliba @eda iba · 5h
Replying to @rea Nepareiza s
Rīga pilsēta velosipēdiem, ne cilvēkiem

1 1

Show replies

Imants_Jaudzems @ mants jaudzems · 4h
Replying to @rea Nepareiza s
To visu vēroja kāds RD, VP, CSDD darbinieks? Filmēja pilsētas mērs?

Ivars Auziņš 🌻 @IvarsAuzins · 4h
Replying to @rea Nepareiza s
Ir un būs smagas traumas. Mums nav vairāk iekšlietu ministrija? CSDD? … jeb tas kantoris tikai mak čeku par nodevām izsist?

1 7

Search Twitter

Log in

Sign up

□□Okean Elzy pagājušonakt □□Tbilisi

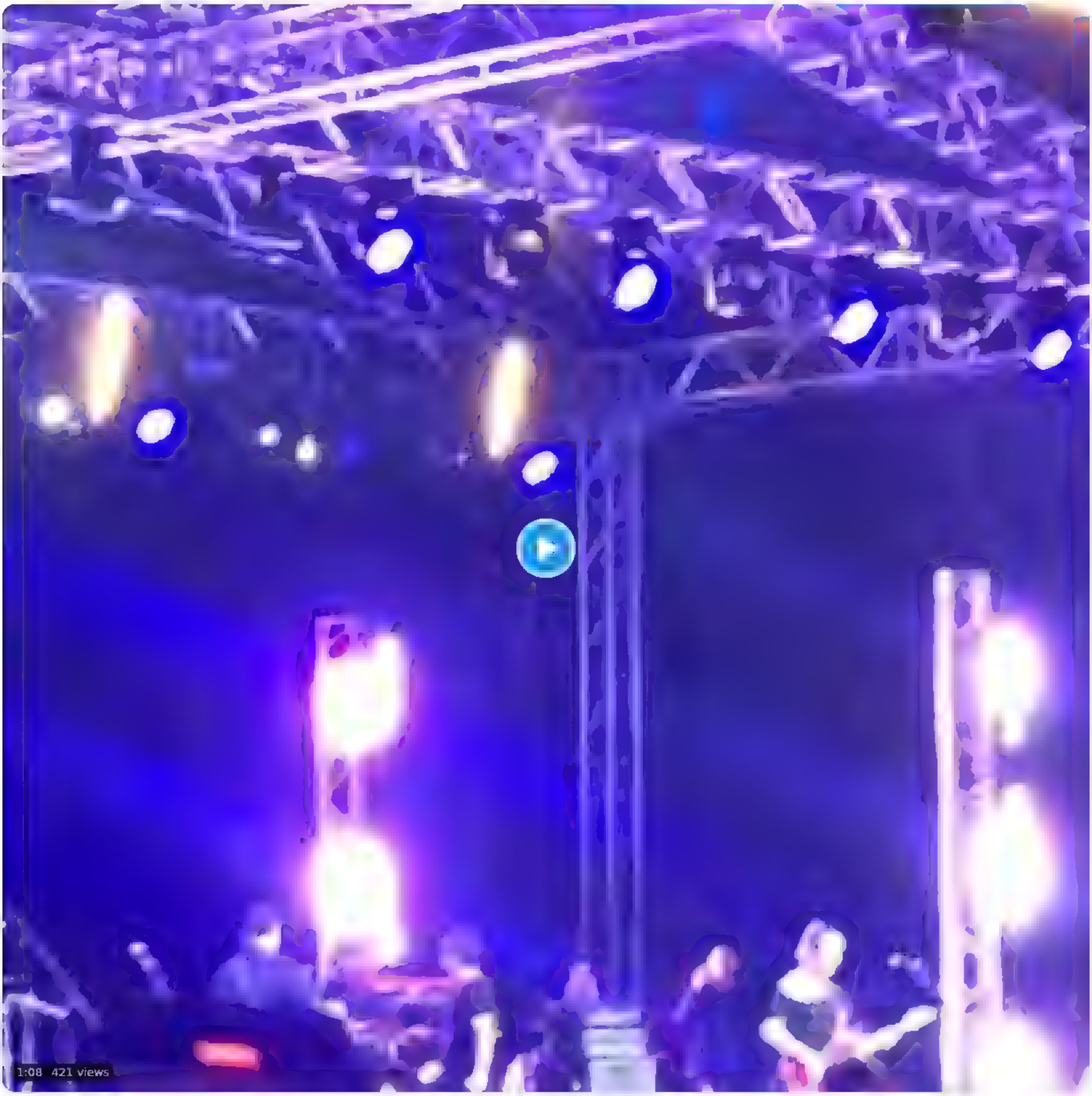

9:45 AM · Jun 27, 2022 from Georgia · Twitter for iPhone

2 Retweets **10** Likes

Nils □ @m_m_nils · Jun 27
Replying to @rea_Nepareizais
Šogad 21.08 būs arī Rīgā!

1 1

Nepareizais @rea_Nepareizais · Jun 27
Ja, biļetes jau nopirku ;)

Search Twitter

Sign in

Sign up

Daugavpils

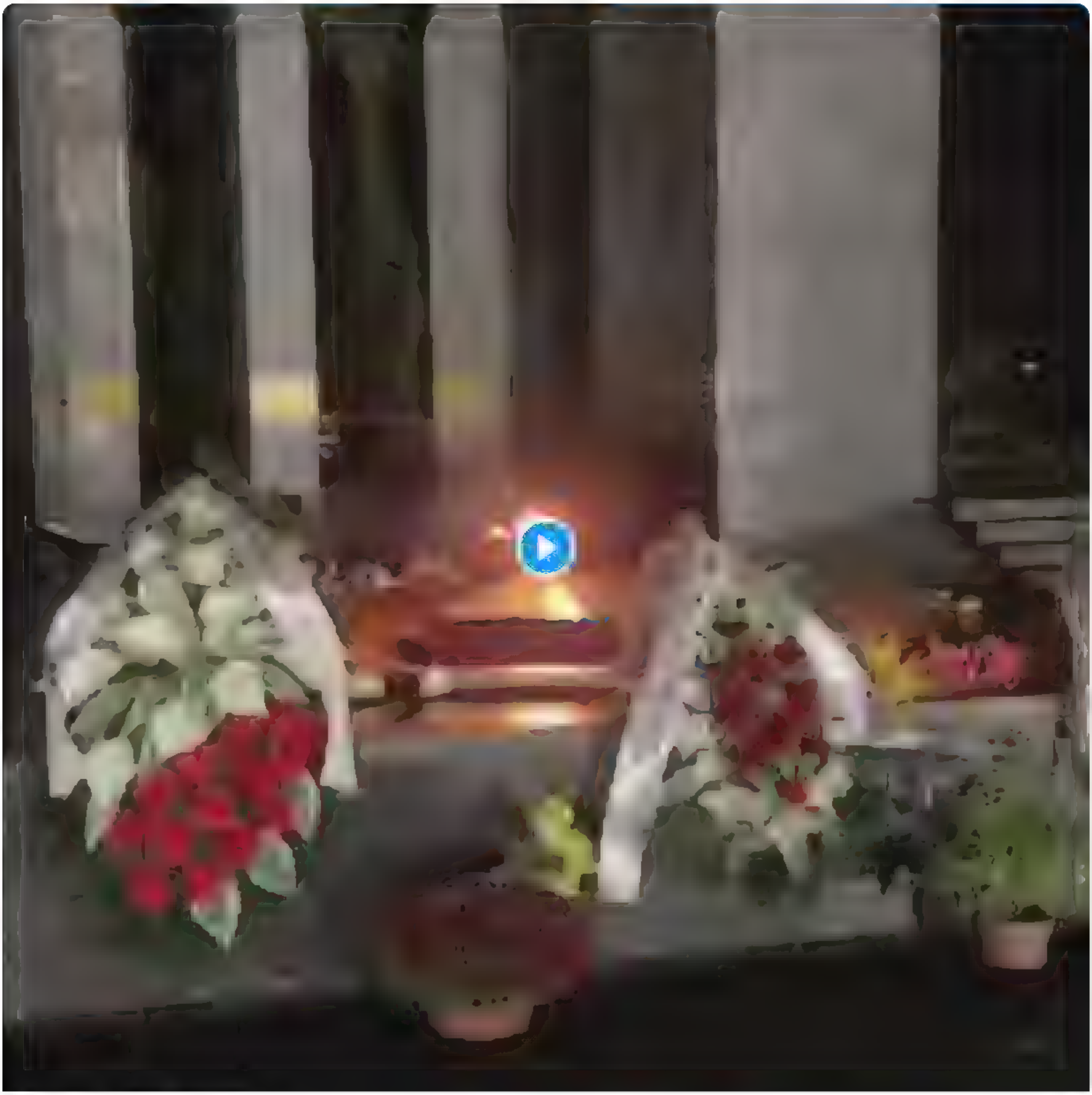

Nepareizais @rea Nepareizais
Daugavpils

6 54 PM Aug 31, 2022 Twitter for iPhone

{"created at" "Wed Aug 31 19 03 57 +0000 2022","id" 1565052792586667008,"id str" "1565052792586667008","text" "RT @DefenceU Run, Rabbit, Run!
https \/\/t co\/7A5eKfWKXm","source" "\u003ca href=\"http \/\/twitter com\/download\/iphone\" rel=\"nofollow\"\u003eTwitter for
iPhone\u003c\/a\u003e","truncated" false,"in reply to status id" null,"in reply to status id str" null,"in reply to user id" null,"in reply to user id str" nul
l,"in reply to screen name" null,"user"
{"id" 939482807717519360,"id str" "939482807717519360","name" "Nepareizais","screen name" "realNepareizais","location" "Riga,
Latvia","url" null,"description" null,"translator type" "none","protected" false,"verified" false,"followers count" 7054,"friends count" 2667,"listed count" 17
,"favourites count" 1373,"statuses count" 30846,"created at" "Sat Dec 09 13 12 10 +0000
2017","utc offset" null,"time zone" null,"geo enabled" true,"lang" null,"contributors enabled" false,"is translator" false,"profile background color" "F5F8FA",
"profile background image url" "","profile background image url https" "","profile background tile" false,"profile link color" "1DA1F2","profile sidebar border
 color" "C0DEED","profile sidebar fill color" "DDEEF6","profile text color" "333333","profile use background image" true,"profile image url" "https \/\/web arc
hive org\/web\/20220831190357\/http \/\/pbs twimg com\/profile images\/1499377578553102336\/0L2fs3m1 normal jpg","profile image url https" "https \/\/web archi
ve org\/web\/20220831190357\/https \/\/pbs twimg com\/profile images\/1499377578553102336\/0L2fs3m1 normal jpg","profile banner url" "https \/\/web archive org
\/web\/20220831190357\/https \/\/pbs twimg com\/profile banners\/939482807717519360\/1646169781","default profile" true,"default profile image" false,"followin
g" null,"follow request sent" null,"notifications" null,"withheld in countries"
[]},"geo" null,"coordinates" null,"place" null,"contributors" null,"retweeted status" {"created at" "Wed Aug 31 18 03 15 +0000
2022","id" 1565037514888560641,"id str" "1565037514888560641","text" "Run, Rabbit, Run! https \/\/t co\/7A5eKfWKXm","display text range"
[0,17],"source" "\u003ca href=\"https \/\/mobile twitter com\" rel=\"nofollow\"\u003eTwitter Web
App\u003c\/a\u003e","truncated" false,"in reply to status id" null,"in reply to status id str" null,"in reply to user id" null,"in reply to user id str" null,"
in reply to screen name" null,"user" {"id" 630995607,"id str" "630995607","name" "Defense of
Ukraine","screen name" "DefenceU","location" "\u0423\u043a\u0440\u0430\u0457\u043d\u0430","url" "https \/\/web archive org\/web\/20220831190357\/http \/\/www m
il gov ua\/","description" "Official page of the Ministry of Defense of Ukraine
\ud83c\uddfa\ud83c\udde6","translator type" "none","protected" false,"verified" true,"followers count" 1271150,"friends count" 95,"listed count" 8967,"favourit
es count" 197,"statuses count" 13148,"created at" "Mon Jul 09 08 39 09 +0000
2012","utc offset" null,"time zone" null,"geo enabled" false,"lang" null,"contributors enabled" false,"is translator" false,"profile background color" "000000"
,"profile background image url" "https \/\/web archive org\/web\/20220831190357\/http \/\/abs twimg com\/images\/themes\/theme1\/bg png","profile background im
age url https" "https \/\/web archive org\/web\/20220831190357\/https \/\/abs twimg com\/images\/themes\/theme1\/bg png","profile background tile" false,"profi
le link color" "1689B3","profile sidebar border color" "000000","profile sidebar fill color" "000000","profile text color" "000000","profile use background ima
ge" false,"profile image url" "https \/\/web archive org\/web\/20220831190357\/http \/\/pbs twimg com\/profile images\/1082609315154923520\/IVrAYLGj normal jpg
","profile image url https" "https \/\/web archive org\/web\/20220831190357\/https \/\/pbs twimg com\/profile images\/1082609315154923520\/IVrAYLGj normal jpg"
,"profile banner url" "https \/\/web archive org\/web\/20220831190357\/https \/\/pbs twimg com\/profile banners\/630995607\/1654235600","default profile" false
,"default profile image" false,"following" null,"follow request sent" null,"notifications" null,"withheld in countries"
[]},"geo" null,"coordinates" null,"place" null,"contributors" null,"is quote status" false,"quote count" 204,"reply count" 208,"retweet count" 1571,"favorite c
ount" 7136,"entities" {"hashtags" [],"urls" [],"user mentions" [],"symbols" [],"media" [{"id" 1565037428502560768,"id str" "1565037428502560768","indices"
[18,41],"additional media info"
{"monetizable" false},"media url" "https \/\/web archive org\/web\/20220831190357\/http \/\/pbs twimg com\/ext tw video thumb\/1565037428502560768\/pu\/img\/F0
J25fvH9xtiR8DU jpg","media url https" "https \/\/web archive org\/web\/20220831190357\/https \/\/pbs twimg com\/ext tw video thumb\/1565037428502560768\/pu\/im
g\/F0J25fvH9xtiR8DU jpg","url" "https \/\/web archive org\/web\/20220831190357\/https \/\/t co\/7A5eKfWKXm","display url" "pic twitter com\/7A5eKfWKXm","expand
ed url" "https \/\/web archive org\/web\/20220831190357\/https \/\/twitter com\/DefenceU\/status\/1565037514888560641\/video\/1","type" "photo","sizes"
{"thumb" {"w" 150,"h" 150,"resize" "crop"},"medium" {"w" 1200,"h" 675,"resize" "fit"},"small" {"w" 680,"h" 383,"resize" "fit"},"large"
{"w" 1280,"h" 720,"resize" "fit"}}}]},"extended entities" {"media" [{"id" 1565037428502560768,"id str" "1565037428502560768","indices"
[18,41],"additional media info"
{"monetizable" false},"media url" "https \/\/web archive org\/web\/20220831190357\/http \/\/pbs twimg.com\/ext tw video thumb\/1565037428502560768\/pu\/img\/F0
J25fvH9xtiR8DU jpg","media url https" "https \/\/web archive org\/web\/20220831190357\/https \/\/pbs twimg com\/ext tw video thumb\/1565037428502560768\/pu\/im
g\/F0J25fvH9xtiR8DU jpg","url" "https \/\/web archive org\/web\/20220831190357\/https \/\/t co\/7A5eKfWKXm","display url" "pic twitter com\/7A5eKfWKXm","expand
ed url" "https \/\/web archive org\/web\/20220831190357\/https \/\/twitter com\/DefenceU\/status\/1565037514888560641\/video\/1","type" "video","video info"
{"aspect ratio" [16,9],"duration millis" 39296,"variants" [{"content type" "application\/x
mpegURL","url" "https \/\/web archive org\/web\/20220831190357\/https \/\/video twimg com\/ext tw video\/1565037428502560768\/pu\/pl\/T6RL8V2MhZfOX83k m3u8?
tag=12&container=fmp4"},
{"bitrate" 256000,"content type" "video\/mp4","url" "https \/\/web archive org\/web\/20220831190357\/https \/\/video twimg com\/ext tw video\/15650374285025607
68\/pu\/vid\/480x270\/gd xld8hs1vR5dWo mp4?tag=12"},
{"bitrate" 832000,"content type" "video\/mp4","url" "https \/\/web archive org\/web\/20220831190357\/https \/\/video twimg com\/ext tw video\/15650374285025607
68\/pu\/vid\/640x360\/RbYSQWpYF08TiOhp mp4?tag=12"},
{"bitrate" 2176000,"content type" "video\/mp4","url" "https \/\/web archive org\/web\/20220831190357\/https \/\/video twimg com\/ext tw video\/1565037428502560
768\/pu\/vid\/1280x720\/6wT0 X nr 6gZ9bF mp4?tag=12"}]},"sizes" {"thumb" {"w" 150,"h" 150,"resize" "crop"},"medium" {"w" 1200,"h" 675,"resize" "fit"},"small"
{"w" 680,"h" 383,"resize" "fit"},"large"
{"w" 1280,"h" 720,"resize" "fit"}}}]},"favorited" false,"retweeted" false,"possibly sensitive" false,"filter level" "low","lang" "en"},"is quote status" false,
"quote count" 0,"reply count" 0,"retweet count" 0,"favorite count" 0,"entities" {"hashtags" [],"urls" [],"user mentions"
[{"screen name" "DefenceU","name" "Defense of Ukraine","id" 630995607,"id str" "630995607","indices" [3,12]}],"symbols" [],"media"
[{"id" 1565037428502560768,"id str" "1565037428502560768","indices" [32,55],"additional media info"
{"monetizable" false},"media url" "https \/\/web archive org\/web\/20220831190357\/http \/\/pbs twimg com\/ext tw video thumb\/1565037428502560768\/pu\/img\/F0
J25fvH9xtiR8DU jpg","media url https" "https \/\/web archive org\/web\/20220831190357\/https \/\/pbs twimg com\/ext tw video thumb\/1565037428502560768\/pu\/im
g\/F0J25fvH9xtiR8DU jpg","url" "https \/\/web archive org\/web\/20220831190357\/https \/\/t co\/7A5eKfWKXm","display url" "pic twitter com\/7A5eKfWKXm","expand
ed url" "https \/\/web archive org\/web\/20220831190357\/https \/\/twitter com\/DefenceU\/status\/1565037514888560641\/video\/1","type" "photo","sizes"
{"thumb" {"w" 150,"h" 150,"resize" "crop"},"medium" {"w" 1200,"h" 675,"resize" "fit"},"small" {"w" 680,"h" 383,"resize" "fit"},"large"
{"w" 1280,"h" 720,"resize" "fit"}},"source status id" 1565037514888560641,"source status id str" "1565037514888560641","source user id" 630995607,"source user
id str" "630995607"}]},"extended entities" {"media" [{"id" 1565037428502560768,"id str" "1565037428502560768","indices" [32,55],"additional media info"
{"monetizable" false},"media url" "https \/\/web archive org\/web\/20220831190357\/http \/\/pbs twimg com\/ext tw video thumb\/1565037428502560768\/pu\/img\/F0
J25fvH9xtiR8DU jpg","media url https" "https \/\/web archive org\/web\/20220831190357\/https \/\/pbs twimg com\/ext tw video thumb\/1565037428502560768\/pu\/im
g\/F0J25fvH9xtiR8DU jpg","url" "https \/\/web archive org\/web\/20220831190357\/https \/\/t co\/7A5eKfWKXm","display url" "pic twitter com\/7A5eKfWKXm","expand
ed url" "https \/\/web archive org\/web\/20220831190357\/https \/\/twitter com\/DefenceU\/status\/1565037514888560641\/video\/1","type" "video","video info"
{"aspect ratio" [16,9],"duration millis" 39296,"variants" [{"content type" "application\/x
mpegURL","url" "https \/\/web archive org\/web\/20220831190357\/https \/\/video twimg com\/ext tw video\/1565037428502560768\/pu\/pl\/T6RL8V2MhZfOX83k m3u8?
tag=12&container=fmp4"},
{"bitrate" 256000,"content type" "video\/mp4","url" "https \/\/web archive org\/web\/20220831190357\/https \/\/video twimg com\/ext tw video\/15650374285025607
68\/pu\/vid\/480x270\/gd xld8hs1vR5dWo mp4?tag=12"},
{"bitrate" 832000,"content type" "video\/mp4","url" "https \/\/web.archive org\/web\/20220831190357\/https \/\/video twimg com\/ext tw video\/15650374285025607
68\/pu\/vid\/640x360\/RbYSQWpYF08TiOhp mp4?tag=12"},
{"bitrate" 2176000,"content type" "video\/mp4","url" "https \/\/web.archive org\/web\/20220831190357\/https \/\/video twimg com\/ext tw video\/1565037428502560
768\/pu\/vid\/1280x720\/6wT0 X nr 6gZ9bF mp4?tag=12"}]},"sizes" {"thumb" {"w" 150,"h" 150,"resize" "crop"},"medium" {"w" 1200,"h" 675,"resize" "fit"},"small"
{"w" 680,"h" 383,"resize" "fit"},"large"
{"w" 1280,"h" 720,"resize" "fit"}},"source status id" 1565037514888560641,"source status id str" "1565037514888560641","source user id" 630995607,"source user
id str" "630995607"}]},"favorited" false,"retweeted" false,"possibly sensitive" false,"filter level" "low","lang" "en","timestamp ms" "1661972637665"}

Search Twitter

Log in

Sign up

Daugavpils centrālais parks naktī

Translate Tweet

7:02 PM · Aug 31, 2022 from Dubrovina Parks · Twitter for iPhone

1 Retweet

Uģis Krastiņš @kr4st1ns · 59s
Replying to @rea Nepareiza s
Nu re, i gaz etaupis, kad novaks to sudu

Search Twitter

Log in | Sign up

numurzīmēm, bez reģistrācijas, bez neka   Pa sarkano [] Skat ka Āfrika' Jo RD, VP, CSDD viss ir pie kājas []

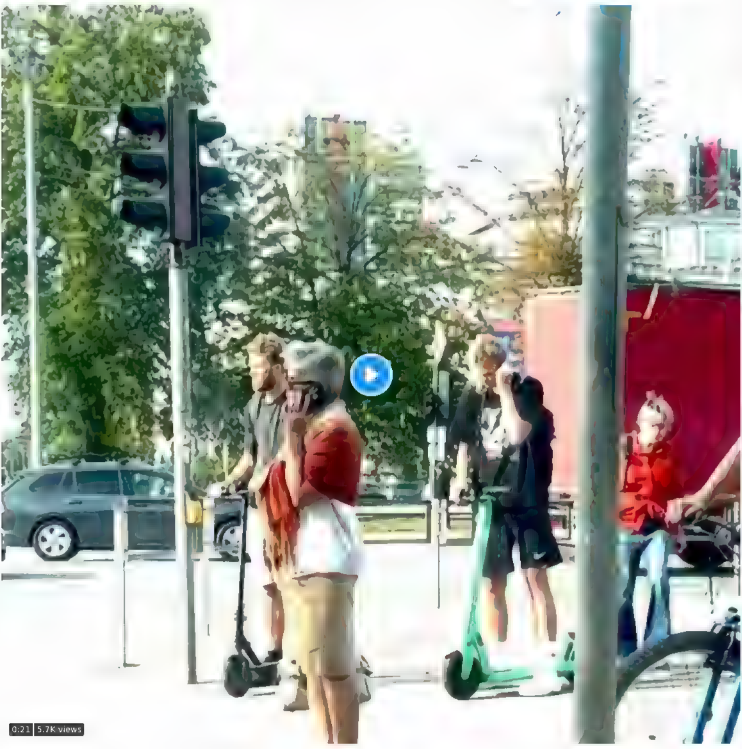

0:21 5.7K views

18 | 88 | 217

eduards @2ticketstoparad · 7h
Pec likuma šie nav mopedi, pec likuma šie ir velo Tas, ka brauc pa sarkano gan nav atļauts
Tas, ka nav resursu pie katra luksofora pielikt policistu ir cita lieta   un arī daudz ko saka par audzināšanu

5 | | 6

VarisGaisma @VarisGaisma · 6h
/Ja dzinēja jauda pārsniedz 250 W un palīgs ļauj uzkāpt vairāk nekā 25 km/h, tad transportlīdzeklis ietilpst mopēdu kategorijā./

3 | | 5

Ilze Zē @SiaistsZe · 6h
raidiem nav virs 25

1 | | 1

VarisGaisma @VarisGaisma · 6h
Yadea   400W   tātad mopeds
Xiaomi   250W   tātad elektrovelo

Meet the RIDE

Yadea V7 +

Xiaomi HIMO T1 +

3 | | |

Nepareizais
@realNepareizais

Replying to @varisGaisma @SiaistsZe and @2ticketstoparad

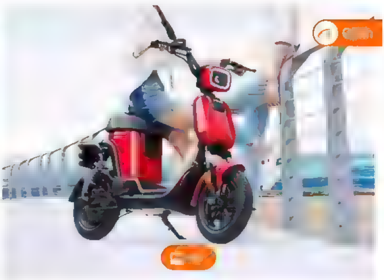

Xiaomi has already released electric scooters and electric bicycles. As you know, the main advantage of Xiaomi products is low price and good specifications.

In April 2019 the Chinese manufacturer announced its new electric bike, which looks like a moped –

$526.00 Min Order 2 pieces | $503.00 100 999 pieces | $490.00 ≥1000 pieces

New Xiaomi HIMO T1 Electric Bike Bicycle Motorcycle 48V 350W 14Ah/28Ah 60-120km Max Speed 25km/h

1:26 PM · Aug 31, 2022 from Riga, Latvia · Twitter for iPhone

VarisGaisma @VarisGaisma · 6h
Replying to @realNepareizais @SiaistsZe and @2ticketstoparad
Ok, man pirmais links te.ca 250

priceboon.com
Xiaomi HIMO T1 Review: specifications, price, features · Priceboon.com
HIMO T1 Electric Bicycle with 120km range In less than 24 hours, the Xiaomi crowdfunding site will be used to raise funds for a new type of transport – an electric scooter HIMO T1 with a maximum

1 | | |

Average_Joe @simple_avg_Joe · 5h
Skaidri uzrakstīts, ka nepārsniedz 25km/h   bet turpinām gvelzt, ka mopeds, man spec ta varētu but zemudene, bet mopeds tas tiešām nav

Search Twitter

Log in

Sign up

Labs skats tikko kā TV tiešraidē

7:59 PM · Aug 31, 2022 · Twitter for iPhone

Search Twitter

Log in

Sign up

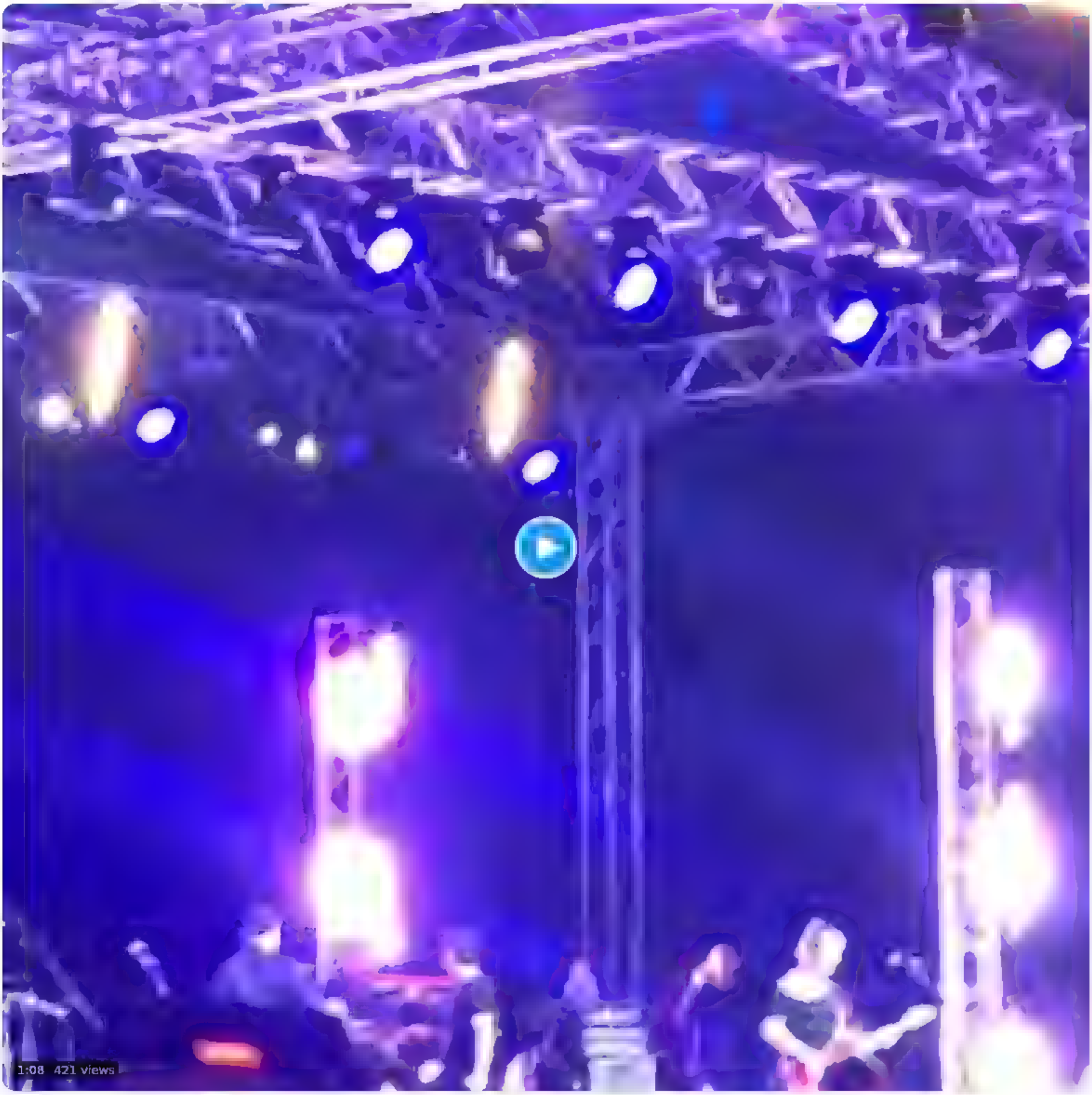

1 2 10

Nils 🇱🇻 🇺🇦 @m m nils · Jun 27

Šogad 21.08 būs arī Rīgā!

1 1

Nepareizais
@rea Nepareizais

Replying to @m m nils

Jā, biļetes jau nopirku ;)

10:46 AM · Jun 27, 2022 · Twitter for iPad

Search Tw tter

Log in

Sign up

“Latvijas gāzei” 2022.gada pirmajā pusgadā, salīdzinājumā ar attiecīgo 2021.gada periodu, pārdošanas apjoms ir samazinājies par 31%.
Bet peļņa palielinājās 15,5 reizes un bija 84,547 miljoni eiro.

10 11 PM   Aug 31, 2022   Twitter for iPad

Search Twitter

Log in

Sign up

Fair cop Boris Johnson took part in a drug raid in London, to the bewilderment of residents, in his "farewell tour". Pages 6-7

10 25 PM Aug 31, 2022 Twitter for iPad

2 Likes

Search Twitter

Log in

Create account

Nu kad jau tad jau, teica .@NEPLPadome, un VĒLREIZ nolēmusi no Latvijā retranslējamo programmu saraksta izslēgt ap 20 Krievijas kanālus, tostarp virkni "RT (Russia Today)" kanālu

LTV Ziņu dienests @tvzinas · 17h

@NEPLPadome nolēmusi no Latvijā retranslējamo programmu saraksta izslēgt ap 20 Krievijas kanālus, tostarp virkni "RT (Russia Today)" kanālu, liecina oficiālajā izdevumā publicētais NEPLP lēmums

10:34 PM · Aug 31, 2022 · Twitter for iPad

vjs @valerijs · 49s

Replying to @reaNeparezais and @NEPLPadome

LSM.lv "aizmirsa" izslēgt 😫

Search Twitter

Log in

Sign up

Baltkrievija

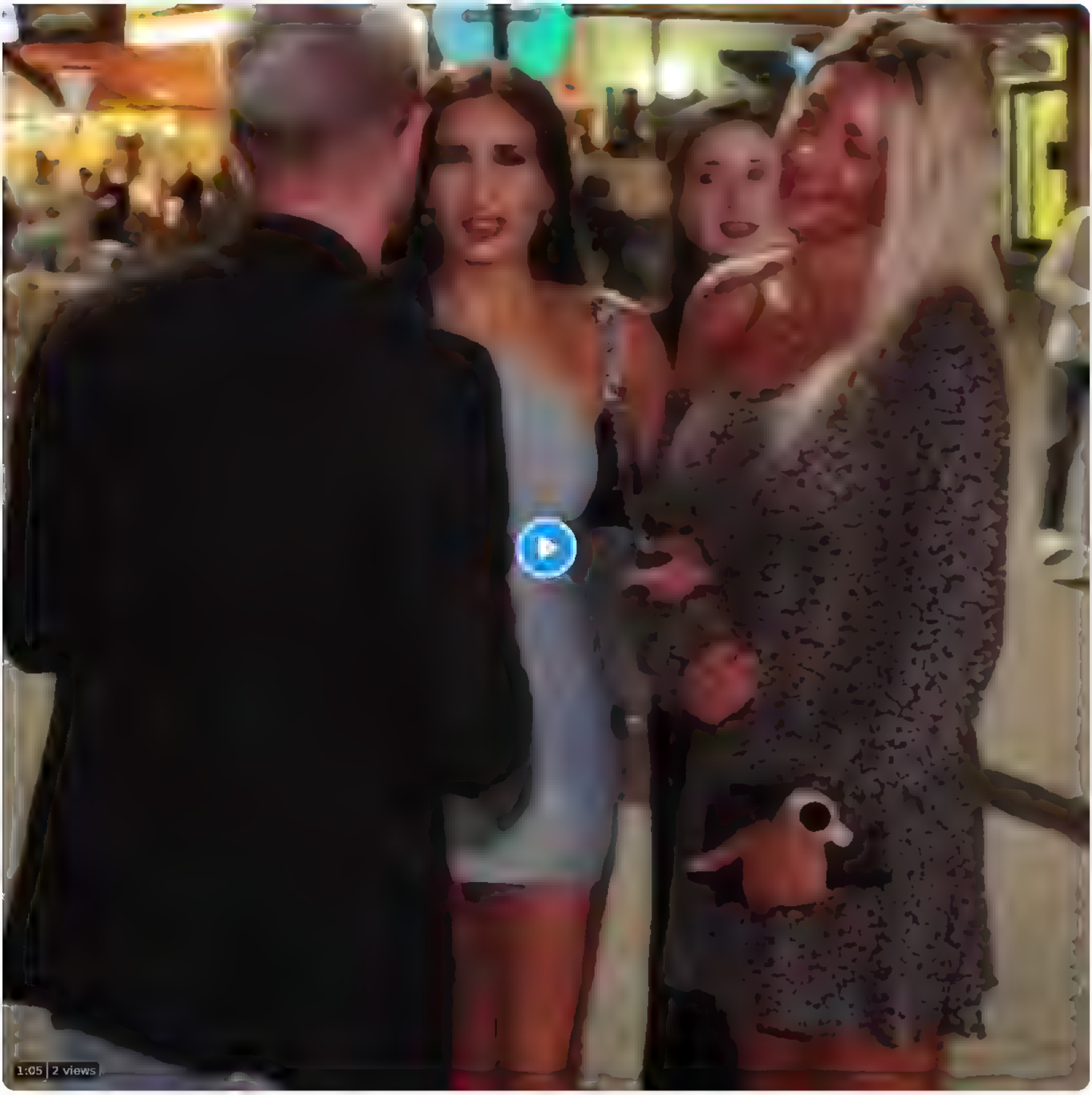

10 45 PM Aug 31, 2022 Twitter for Phone

Search Twitter

Sign in

Create account

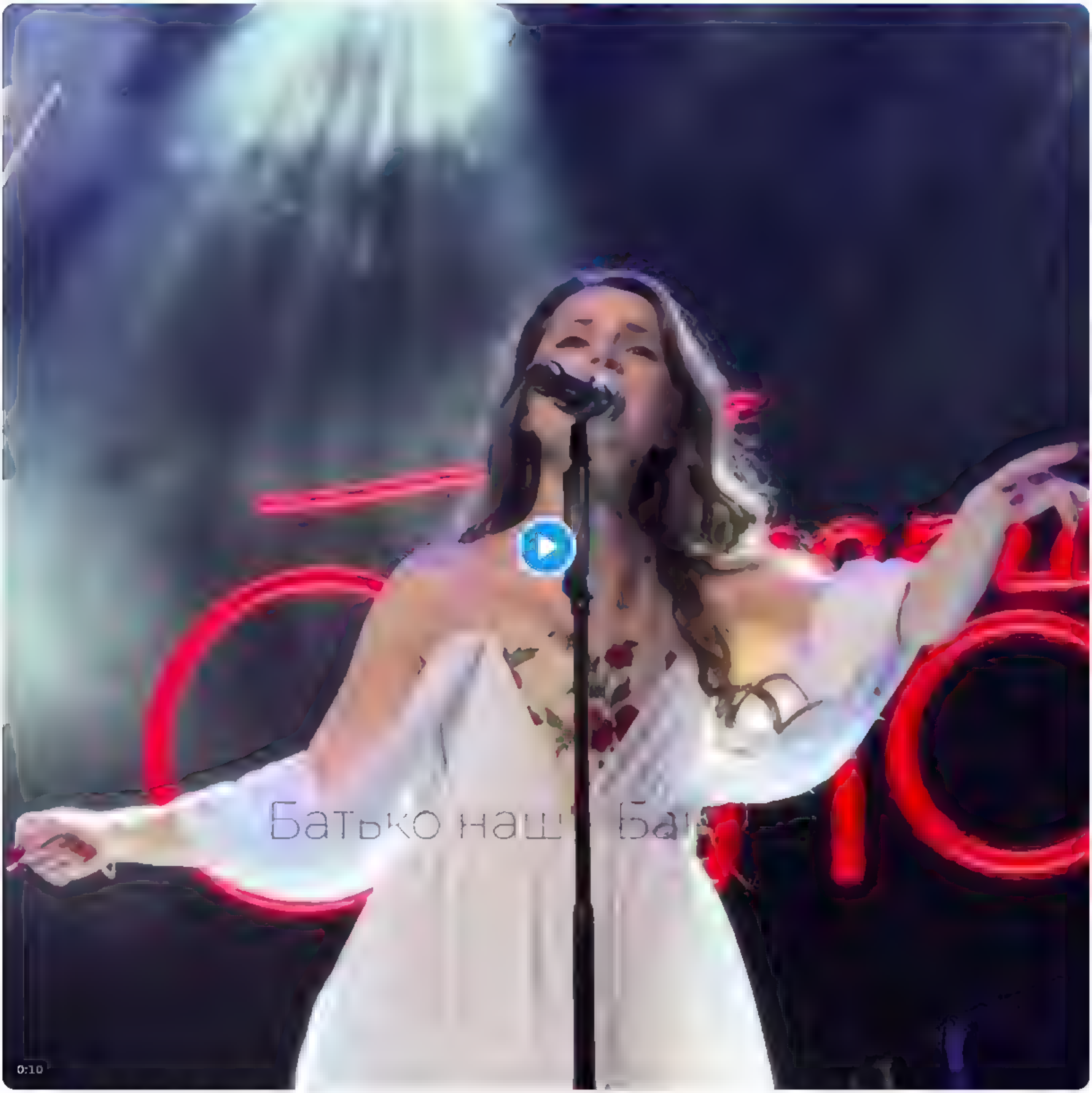

10:54 PM · Aug 31, 2022 · Twitter for iPhone

1 Like

Search Twitter

Log in

Sign up

TV3 Ziņas @TV3zinas · Jun 27

Kāda persona pilotējusi bezpilota lidaparātu laika posmā no plkst. 14.00 līdz 16.00 brīdī, kad meitene pēdējo reizi redzēta zinas.tv3.lv/latvija/polici…

1 5 10

This Tweet is from an account that no longer exists. Learn more

Nepareizais
@realNepareizais

Replying to @Zane67535020

vienkārši griež ausis

Translate Tweet

10:56 AM · Jun 27, 2022 · Twitter for iPad

Search Twitter

Log in

Sign up

Kādā Ziemeļvalstu Metropolē

Translate Tweet

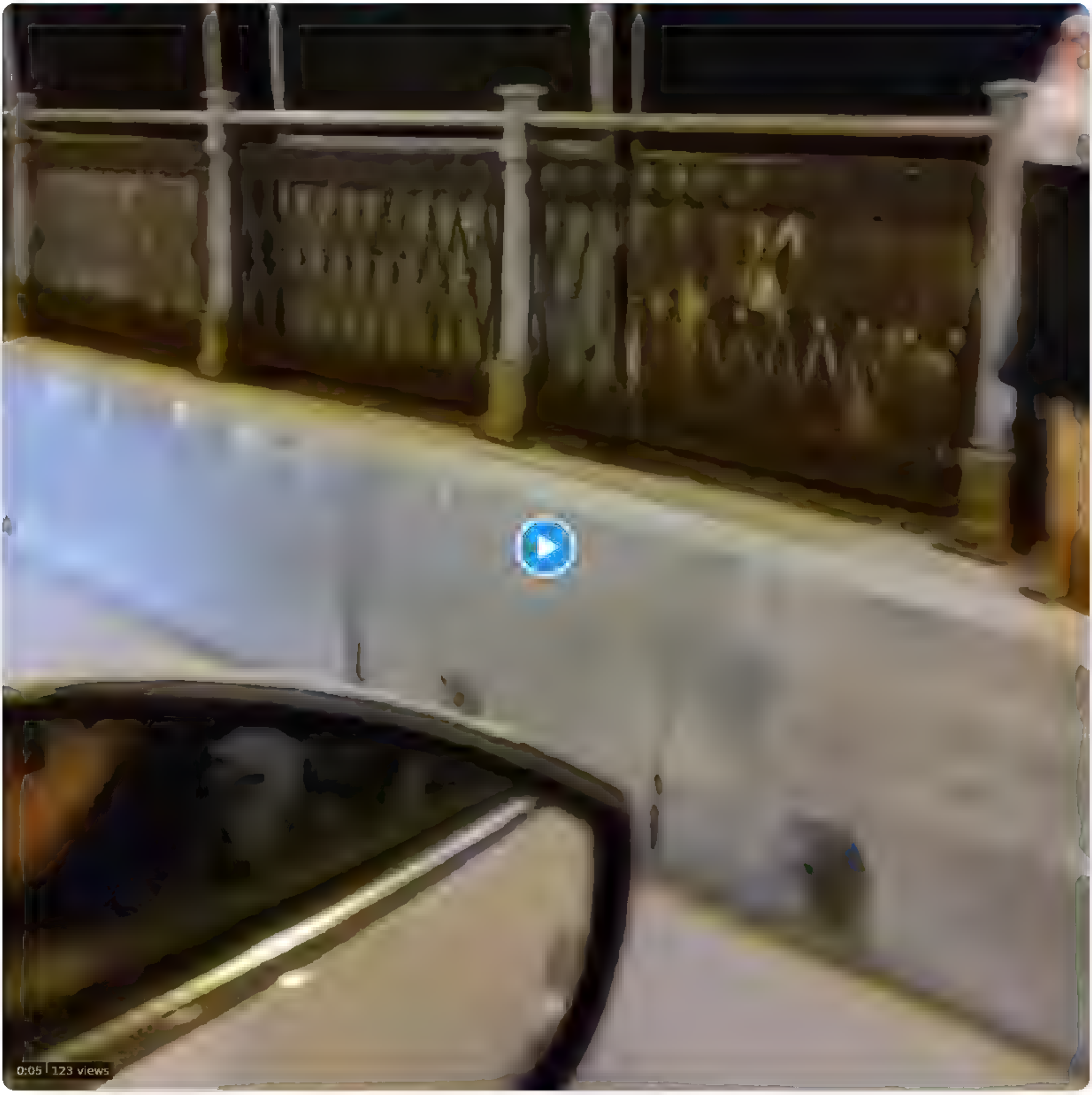

10:17 PM · Aug 31, 2022 · Twitter for iPad

4 Likes

Archer @0x_ArcherF2 · 1h

Replying to @realNepareiza_s

Whats happening in latvia :D

Search Twitter

Log in

Sign up

16 63 219

Agris Volkovs @agrisvolkovs 13h

Nečikstı!

1 1

Nepareizais
@rea Nepareizais

Rep y ng to @agr svo kovs

ganjau

Translate Tweet

12 14 PM Aug 31, 2022 Twitter for Phone

1 Like

boikots atcelts, krokšus atkal drīks pirkt

Crocs @Crocs · Aug 30

crocs™

In March, Crocs announced a stop to all its owned online, retail and import operations in Russia, and we have not restarted direct operations since. Reports claiming that Crocs continues to directly operate in Russia are inaccurate.

We are currently in the process of fully dissolving our legal entity and transferring any remaining retail locations to a third-party local manager who is unaffiliated with Crocs. This process takes time and we are aiming to have this completed by the end of the year.

Crocs continues to stand in solidarity with those impacted by and enduring this humanitarian crisis.

6:26 AM · Sep 1, 2022 · Twitter for iPad

Search Twitter

Log in

Sign up

Valsts policija piemērojusi 100 eiro sodu kādam vīrietim, kurš ar nelielu āmuru februārī Rīgā bojāja nu jau nojaukto pieminekli padomju karavīriem Uzvaras parkā

LSM ziņu portāls @ smlv 4m

Vir etim par padomju pieminekļa bojāšanu ar amuru Uzvaras parka piemero 100 eiro sodu ısm lv/raksts/z nas/l

7 53 AM Sep 1, 2022 Twitter for Pad

1 Retweet **2** Likes

Aigars Prūsis @Prusis 1m

Replying to @red Nepareiza s

Kad beidzot sodu saņems tie, kas novaca Ļeņina pieminekli Rīgā?

Search Twitter

Log in

Sign up

Bet vairāk. Ārlietu ministrijas darbinieki neoficiālās sarunās "Neka personīga" ir atzinuši, ka Hapilova lieta nav jēgas ieki "kaitināt Krieviju"

TV3 Ziņas @TV3zinas · Jun 26

Laiks, kad Krievijas tanki iebruka Gruzijā, – 2008. gads. Krievijas vēstniecībā Rīgā tobrīd augsta amata strādāja Aleksandrs Hapilovs. "Nekā personīga" uzzināja, ka šis cilvēks, darbojoties Gruzijā, piedalījies prezidenta Mihaila Sarkašvili slepkavības … zinas.tv3.lv/latvija/neka-p…

3 · 18 · 24

Jolanta Kublinska @JolantaKublins1 · Jun 27

kas ir Sarkašvili ? es pazīstu tikai Saakašvili. jeb es kaut ko palaidu garām ?

1 · 1

Nepareizais
@realNepareizais

Replying to @JolantaKublins1

jāprasa TV3, es tikai citēju ;)

11:09 AM · Jun 27, 2022 · Twitter for iPad

Search Twitter

Log in

Sign up

numurzīmēm, bez reģistracijas, bez neka   Pa sarkano [] Skat ka Āfrika' Jo RD, VP, CSDD viss ir pie kājas []

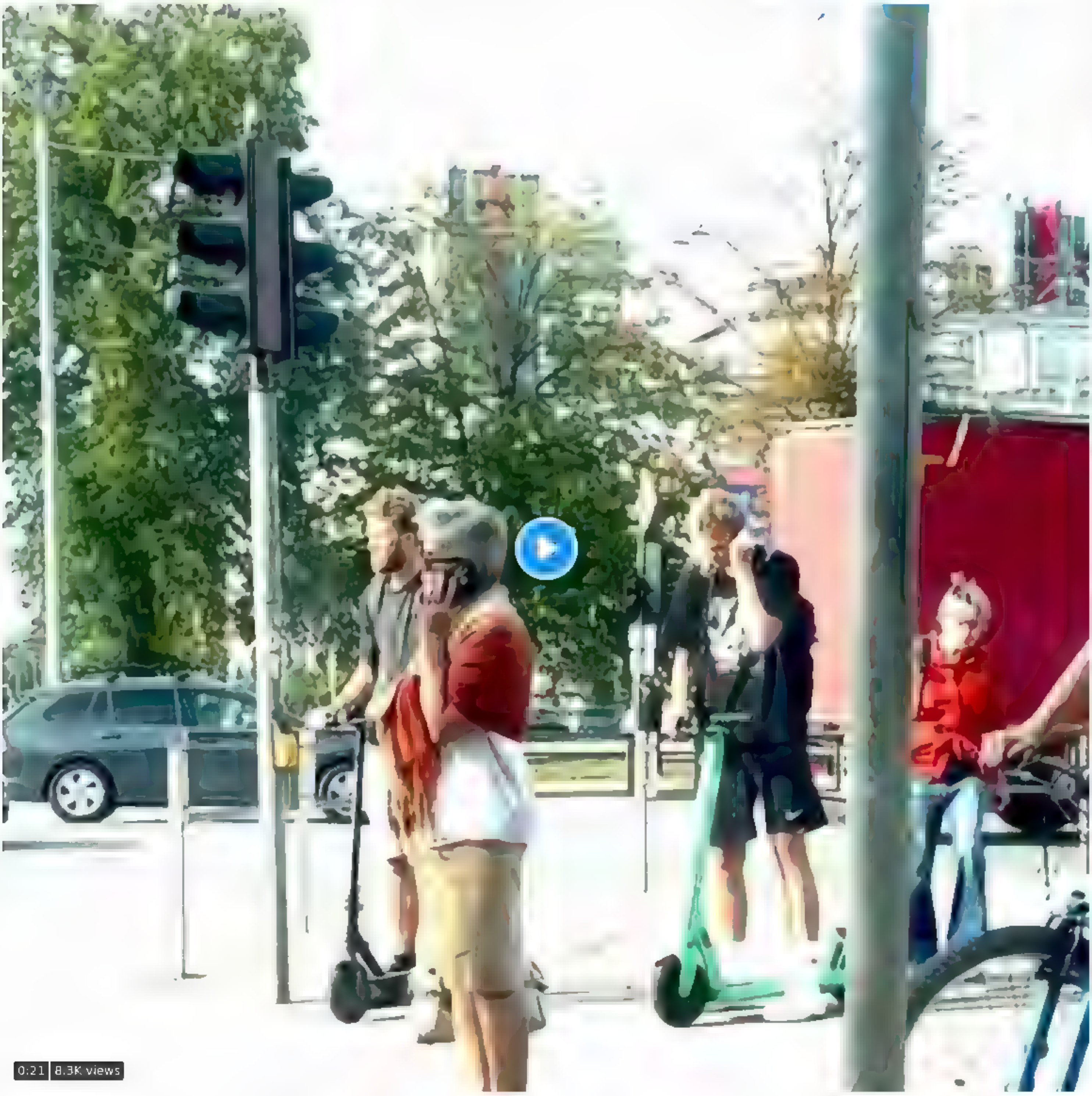

24 111 286

eduards @2ticketstoparad · Aug 31

Pēc likuma šie nav mopēdi, pēc likuma šie ir velo. Tas, ka brauc pa sarkano gan nav atļauts.
Tas, ka nav resursu pie katra luksofora pielikt policistu ir cita lieta. Un arī daudz ko saka par audzināšanu.

5 9

Frederiks Ozols @ncaustum · 21h

Likuma nepilnības neatceļ, nedz veselo saprātu, nedz elementāru nepieciešamību pēc drošas satiksmes ielās.

1 4

Nepareizais
@realNepareizais

Replying to @ncaustum and @2ticketstoparad

Neklausi Eduardu, tie ir normāli elektriskie mopēdi. Kawasaki moča ķīniešu analogs ar uzliktiem/noskrūvētiem velo pedāļiem un papīros safantazētu jaudu nav e-velo. Arī jaudīgus elektr.skrejriteņus ārzemēs policija stādina un pārbauda, neskatīties uz to feikajiem sertifikātiem.

Translate Tweet

3:32 PM · Aug 31, 2022 from Riga, Latvia · Twitter for iPhone

5 Likes

Search Twitter

Log in

Sign up

dabasgāzes tarifi, kas ir spēkā no 1.jūlija, drīzumā dubultosies

Translate Tweet

10:22 AM · Sep 1, 2022 · Twitter for Mac

10 Retweets **11** Likes

Akmentiņš @NeredzamaGaisma · 2h
Replying to @redNepareiza s
Ciema biznesmenis
1 · 2

iniveta @iniveta · 2h
Ciema zaglis
1

Ģirts Birziņš @nostradamusboy · 2h
Replying to @redNepareiza s
Valdība aizliedza pirkt gāzi, kad cena bija zema. Paldies Kariņam un Nacionālajai Apvienībai.
1 · 4

Duksis @Duksis6 · 2h
Liegums neliedza Kalvīša kungam iepirkt vai rezervēt slānekļa gāzi pie leišiem!To pierādīja Latvenergo pārstāvis!Ir jāgrib
1

Kristaps Žimants @Zimants · 2h
Replying to @redNepareiza s
@...ndriksone @EM_gov ... @krisjaniskarins es ceru, ka pēc šī raidījuma jūs sākat darboties, lai glābtu ielaisto situāciju! Un bez izlīdzināta maksājuma vispār būs vāks
4

Zemgus Zaharāns @zemguszaharans · 1h
Replying to @redNepareiza s
Kāds drīzumā? No 1. septembra ir dubultojušies
1

Ernests Dreimanis @ernestsd · 1h
Šobrīd elektrum privātpersonām jau pa 3 3eur/m3 pārdod. Ir vieta vēl dubultoties

Indra Valeniece @Indra_Valeniece · 1h
Replying to @redNepareiza s and @tik...ms
Mans prāts ir uzsprādzis pie 30% apjoma samazinājuma LG ir 30% peļņa. Un valdība uzskata, ka viss ir kārtībā, un dala pabalstiņus. Un tas viss valsts regulēta monopola apstākļos. Ko es nesaprotu? Varat man pateikt?
1 · 6

Čiuļu Pussala @ChiuluPussala · 39m
Replying to @redNepareiza s
LG dara to, ko viņiem ļauj darīt. Un arī nedara to, ko viņiem ļauj nedarīt.

Ja Kalvītis sež Domburšova, nevis uz apsūdzēto sola, tad viņš nav veicis likuma pārkāpumu
2 · 3

Normunds Medens @normundsmedens · 38m
Lembergs sež priekšvēlēšanu debates
1

Show more replies

blog.twitter.com/en_us/topics/p...

This is a test of Twitter's new Edit Tweet feature. This is only a test

Twitter

The screenshot below may look a lot like an edited Tweet. That's because it is, and you could be seeing more of them soon.

this is an edited Tweet.
we're testing it.

Last edited 8:55 AM · 09/01/22 · Twitter for iPhone

4 Likes

6:47 PM · Sep 1, 2022 · Twitter for iPad

Search Twitter

Log in

Sign up

Red Hot Chili Peppers

9 h ·

love Ukraine

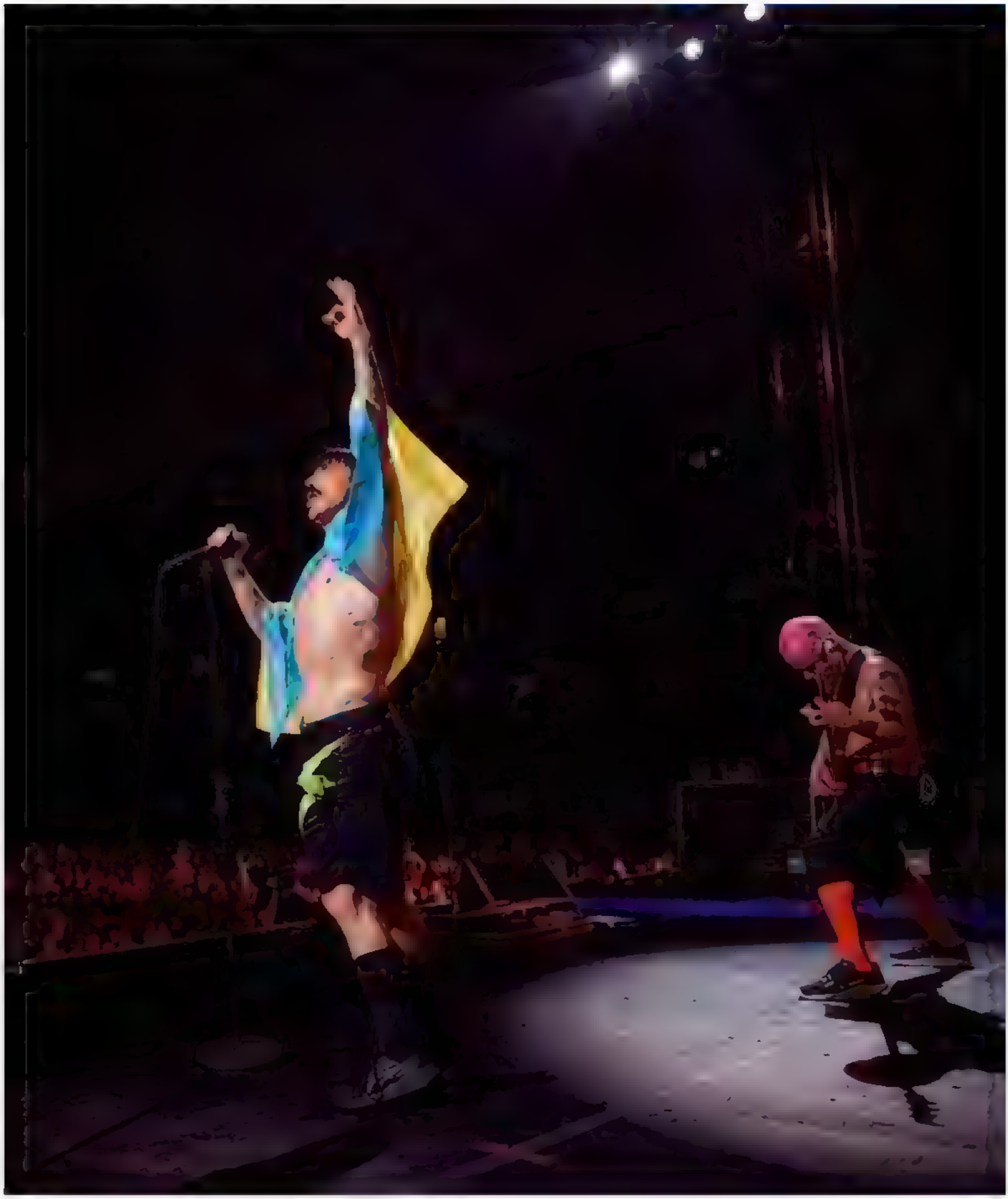

7 42 PM Sep 1 2022 Twitter for Pad

1 Like

Search Twitter

Log in

Sign up

Zaporižjes apgabalā bruņoti □□orki pie □□skolas paceļ savu karogu

Translate Tweet

1:27 585 views

11:47 AM · Jun 27, 2022 · Twitter for iPad

1 Retweet

Anna Lapiņa @annalapina · Jun 27

Replying to @real Neparetza s

Tie ir krievi

Search Twitter

Log in

Sign up

□□□□

8 48 PM Sep 1 2022 Twitter for Phone

Search Twitter

Log in

Sign up

▯▯

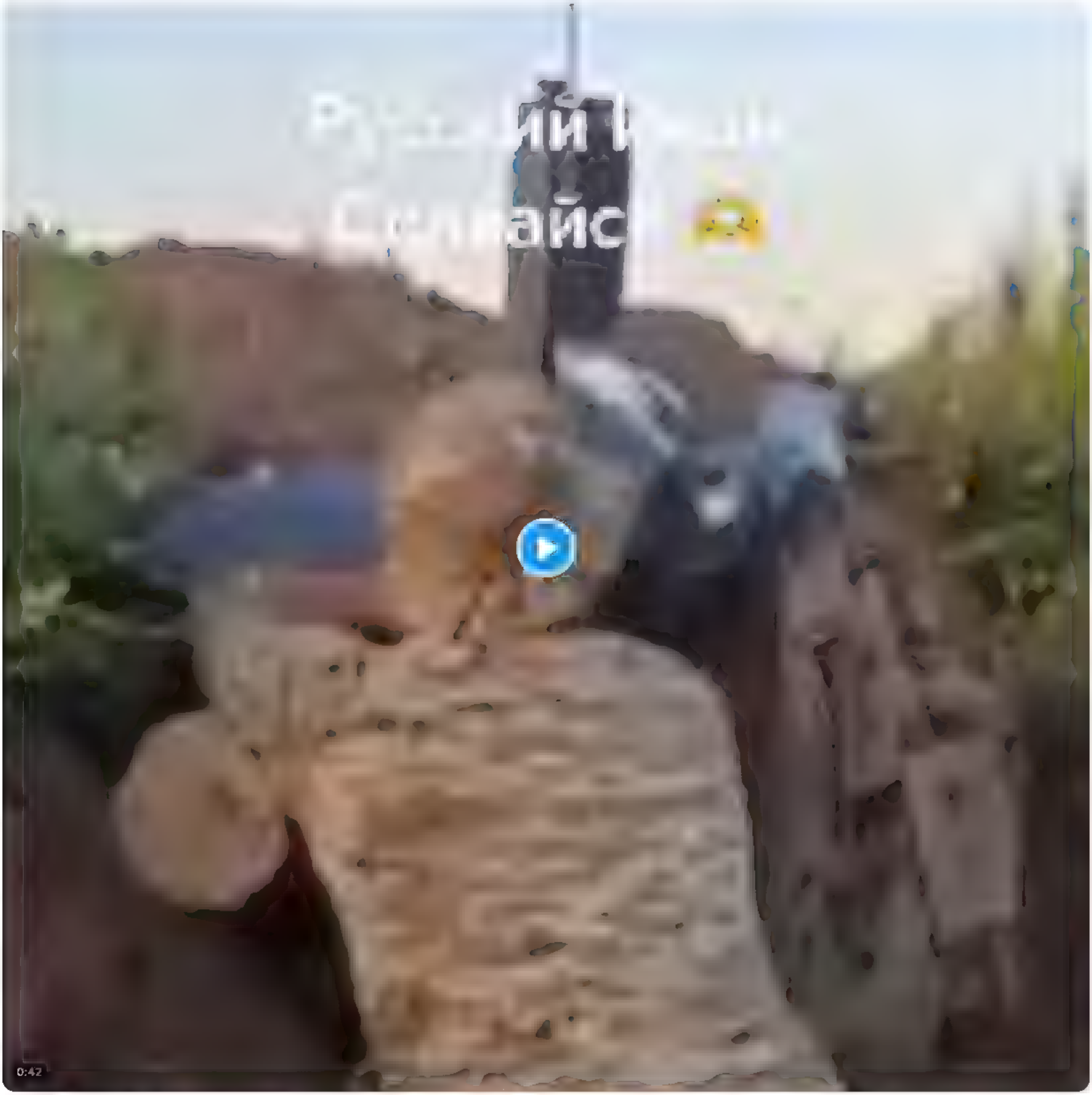

10:05 PM · Sep 1, 2022 · Twitter for iPhone

Search Tw tter

Log in

Sign up

thetimes

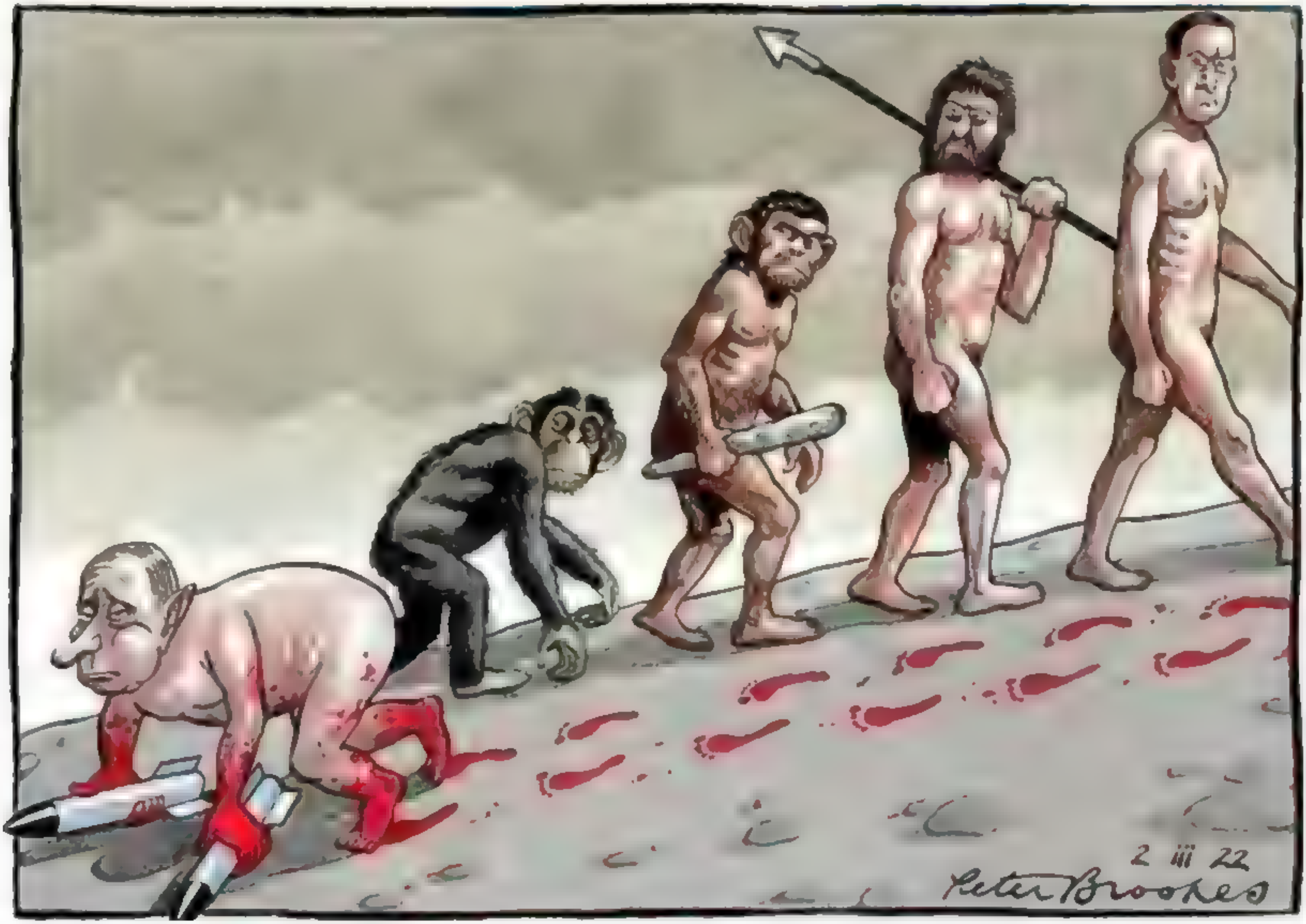

9 36 PM Sep 1 2022 Twitter for Pad

13 Likes

Makrons grib turpināt ~~draudzēties~~ runāt ar putinu
Nedrīkstot pieļaut, ka Turcija ir vienīgā lielvalsts, kas turpina runāt ar krieviju

Translate Tweet

Les Echos Monde @EchosMonde · 9h
Emmanuel Macron "assume" de "continuer à parler" à Vladimir Poutine, a-t-il déclaré aux ambassadeurs réunis à l'Elysée. "Qui a envie que la Turquie soit la seule puissance du monde qui continue à parler à la Russie ?", a-t-il interrogé. lesechos.fr/monde/europe/m…

9:37 PM · Sep 1, 2022 · Twitter for iPad

4 Likes

Aleksandra @slstrs · 3h
Replying to @red Nepareiza 5
Greizs rdigs ?

Linda Gurecka 🇱🇻❤️🇪🇪 @LindaGurecka · 3h
Replying to @red Nepareiza 5
Parvarijies makarons

Kārlis Ancāns 🇱🇻 @KarlisAncans · 2h
Replying to @red Nepareiza 5

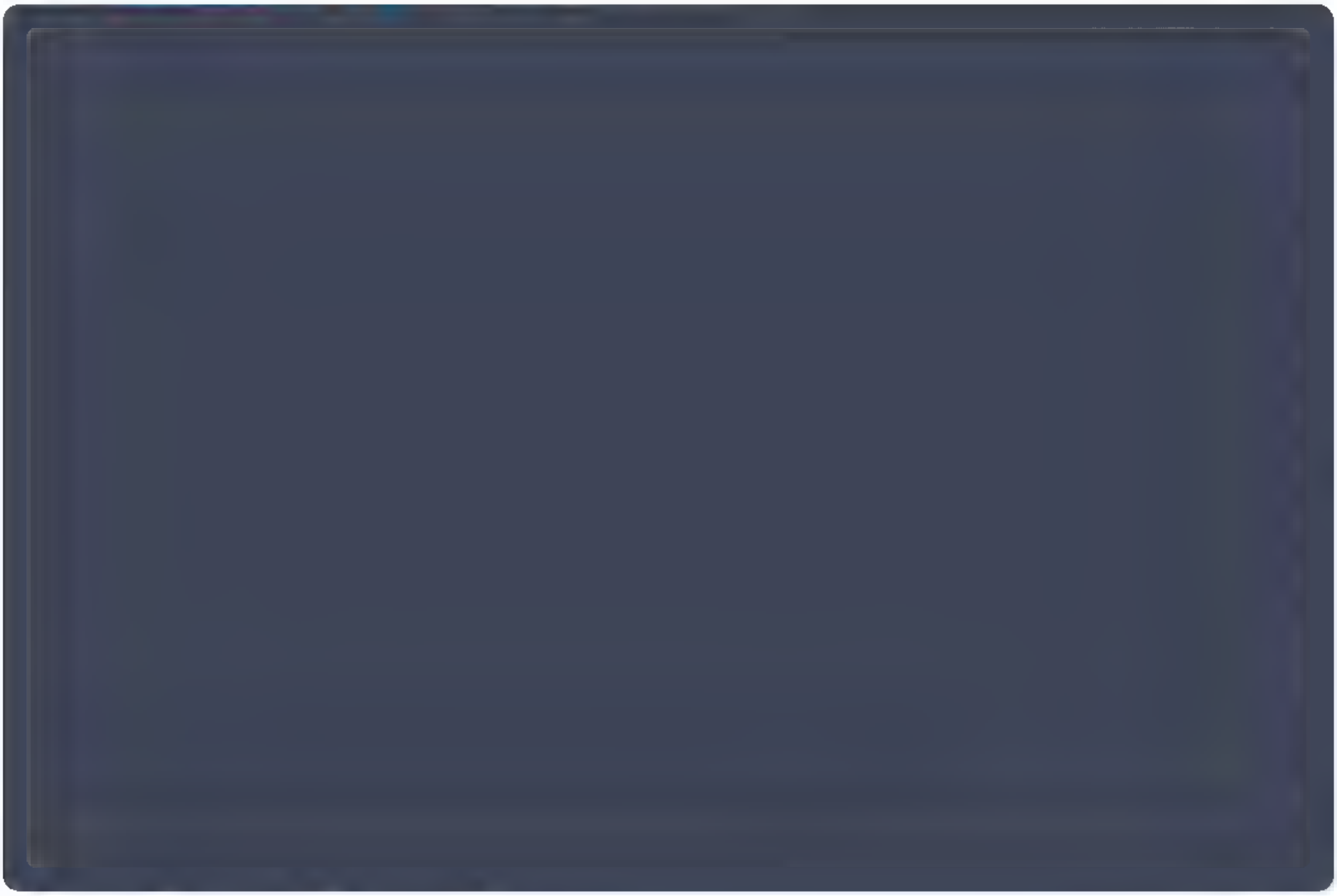

«Tallinas Krievu teātra mākslinieciskais direktors Filips Losjs sociālajos medijos izplatījis neierasti asus Igaunijas un igauņu apvainojumus, pielīdzinot krievu situāciju Igaunijā ebreju situācijai Otrā pasaules kara laikā.»

LSM ziņu portāls @ smlv · 15h
Tallinas Krievu teatra makslinieciskais direktors apsudzejis igauņus rusofobija lsm lv/raksts/zinas/a. .

12 54 PM · Sep 1, 2022 · Tw tter for iPad

4 Retweets **1** Quote Tweet **12** Likes

Vietējais rusofobs @Den ss Zukers · 14h
Rep y ng to @rea Nepareiza s
Ak tu nabadziņš viņš pie ebrejiem sevi pielidzina, tiesibas v nam nav
Ziņu pietiekami daudz krievus Latvija, kuri vienkarši nav mudaki, un kuriem ir visas tiesibas Japrot ir uzvesties vienkarši

8

Maddaara @Maddaaara · 14h
Rep y ng to @rea Nepareiza s
Š tas jau uz Govzema pusi velk, tas tak ar sprauda Davida zvaigzni utt Losja kungam gan, atšķir no ebrejiem, ir visas iespejas doties uz miļoto matušku nez tik, kas šim to liedz? 😁

3

Maris Ceplis @Mar sCep s · 14h
Rep y ng to @rea Nepareiza s
Losjam laiks doties uz parašu, kur cinitajiem pret antisemitismu paveras plašs darbalauks

3

Kristaps 89 @89Kr staps · 14h
Rep y ng to @rea Nepareiza s
Sava uzvarda cien gs parstav s

Ziemas Ezis @Z emasEzis8 · 13h
Rep y ng to @rea Nepareiza s
"Labie kriev " sak rapties ara no visiem pakšiem

6

Jānis Bērziņš @JnisBrz76081090 · 7h
Rep y ng to @rea Nepareiza s
Reals krievu nacisms/fašisms, kas tiek istenots Ukraina, un kuru tieši va. netieši atbalsta daudzi Krievijas pilsoņi, viņu, acimredzot, neuztrauc Viņš faktiski veršas pret tiem, kuri iestajas pret krievu faš smu

Search Twitter

Log in

Sign up

nevis Japānas jenas? []

LTV Ziņu dienests @ltvzinas 10h
Polija tikko nākusi klajā ar jaunu kara reparāciju pieprasījumu Vācijā. 6,2 triljoni zlotu apmērā, kas ir apmēram 1,3 triljoni ASV dolāru
lsm.lv/raksts/zinas/a...

6 3 19

Reinis Ceplis @Reinisceplis 15m
Dolāri iepriekš bija vairāk kā eiro Ciparos Pie tagadējā kursa...

1

Nepareizais
@realNepareizais

Replying to @Reinisceplis

Zlotiem arī kurss mainīgs.

Translate Tweet

4:54 AM · Sep 2, 2022 · Twitter for iPad

Search Twitter

Log in

Sign up

33 11 118

Jānis Grīnvalds @grinvaldsjanis · 11h

Un čaliti par šo bildi var atlaist. Nav ļauts lidosta fotografet. Sevišķi jau militaristiem piederošus objektus

1 1

Aigars Prūsis @Prusis · 10h

Visticamak jau tas nav slepens objekts, lai ari militars

1

Jānis Grīnvalds @grinvaldsjanis · 2m

Nav. Bet fotografet un izplatit šadas bildes drikst ar lidostas atļauju. Lidosta ir paaugstinatas drošibas un strateģisks objekts. Foto autors par to ir instruets.

1

Nepareizais
@realNepareizais

Replying to @grinvaldsjanis and @Prusis

aizej paārstē savu paranoju

Translate Tweet

5:05 AM · Sep 2, 2022 · Twitter for iPad

Search Twitter

Log in

Sign up

lielais □□diktators vien kādus 30 km no Liepājas

Translate Tweet

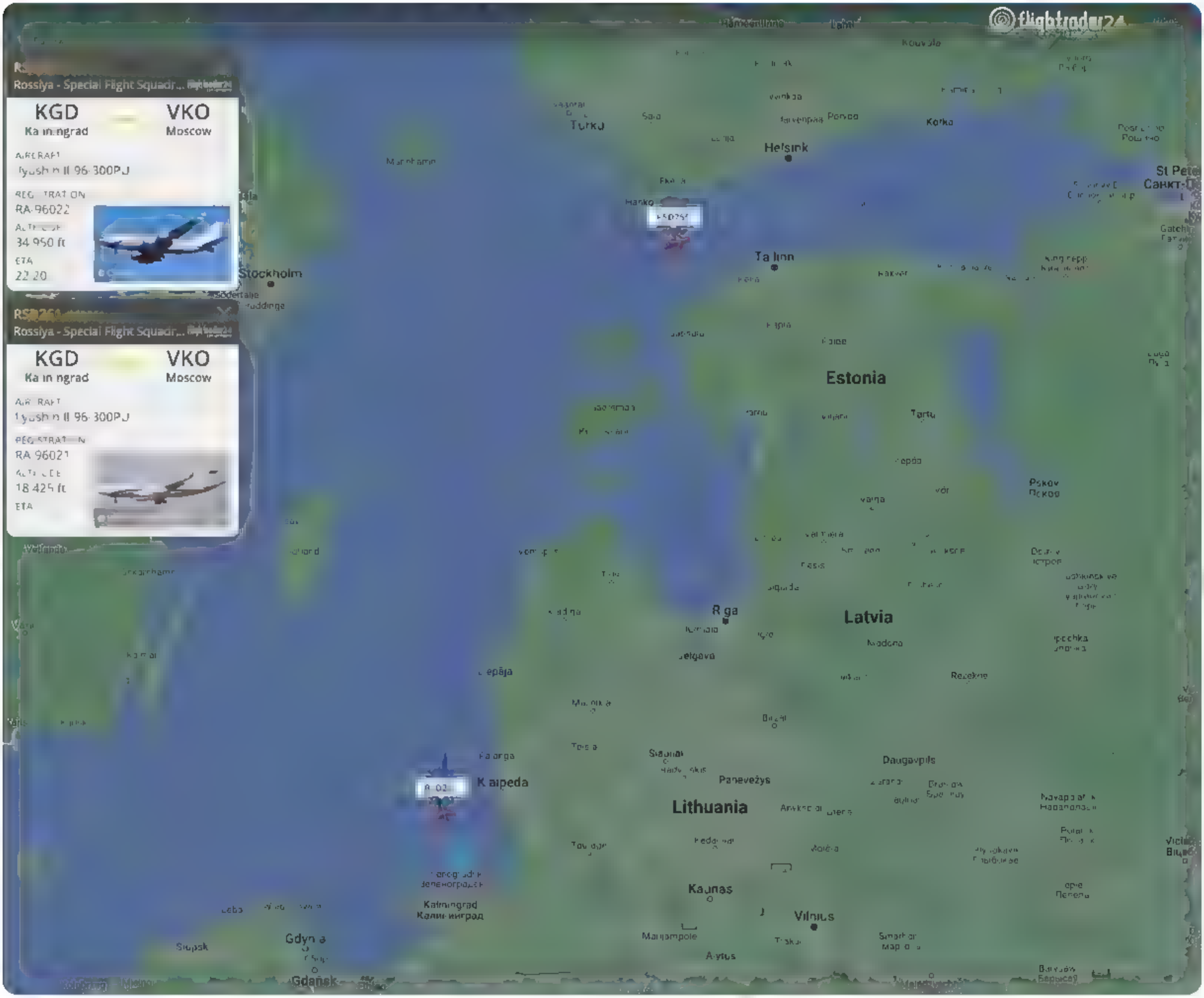

5:08 AM · Sep 2, 2022 · Twitter for iPad

Search Twitter

Log in

Sign up

"Rīgas siltums" no 2.oktobra plāno palielināt siltuma tarifu Rīgā, no esošajiem 85,45 līdz 170,59 eiro par MWh bez PVN

Translate Tweet

5 19 AM Sep 2, 2022 Twitter for Pad

1 Retweet

Search Twitter

Log in

Sign up

Eurobasket 2022, Tbilisi 🇬🇪
Group A: Belgium 79-76 Georgia

5:33 AM · Sep 2, 2022 · Twitter for iPad

Search Twitter
Log in
Sign up

piekāpties nāksies mediķiem

LSM ziņu portāls @ smlv 40m
Jaunie ārsti arvien retāk pārvalda krievu valodu piekāpties nāksies pacientiem vai mediķiem? lsm lv/raksts/zinas/l

6 35 AM Sep 2, 2022 Twitter for Pad

Search Twitter

Log in

Sign up

Atsevišķi mediķi no sarunas ar atteicās, jo bažījās par iespējamajām sekām darba vietā, ja kolēģi uzzinātu par iebildumiem saistībā ar krievu valodas lomu darba vidē. Kāds intervējamais sarunu atteica, izvērtējis riskus,kā arī saņēmis ieteikumus no vadības, par šo tematu nerunāt.

Translate Tweet

LSM ziņu portāls @ smlv 44m
Jaunie ārsti arvien retāk pārvalda krievu valodu piekāpties nākslies pacientiem vai mediķiem? lsm lv/raksts/zinas/l

6 40 AM Sep 2, 2022 Twitter for Pad

Search Twitter

Log in

Sign up

Trešdien Tallinas administratīvā tiesa lēma, ka Igaunijas armijas virsnieku, kuri atteicās vakcinēties pret kovidu, atlaišana no armijas bija nelikumīga. Tiesa piekrita, ka NBS noteikto obligāto vakcināciju nevar uzskatīt par likumīgu.

9 30 AM Sep 2, 2022 Twitter for Mac

1 Retweet 4 Likes

Search Twitter

Log in

Sign up

Kaspars @saliktengriba · Aug 6

Šādi jāizskatās, iznākot no Lidostas - autobuss uzreiz pie izejas

Nevis kā pie mums, kur autobusu pat saskatīt no izejas īsti nevar

#gothenburg

Show this thread

13 19 163

Nepareizais
@real_Nepareizais

Replying to @GirtsS

Gribi, lai būtu kā Viļņā?

Translate Tweet

7:02 AM · Sep 2, 2022 · Twitter for iPad

1 Retweet

Search Tw tter

Log in

Sign up

4 5

Nepareizais
@rea Nepareizais

Rep y ng to @Egr ks

Par kādu cenu grib, par tādu arī pārdod. Līdzīgi kā degvielas tirgotāji. Viss atkarīgs no apetītes, kāda kuram ir.

Trans'ate Tweet

9 49 AM Sep 2, 2022 Twitter for Pad

Search Twitter

Log in

Sign up

Kur/kā var iepazīties ar Latvijas cipariem?

ꞁU kodanike maismaa piiriületused (idapiir) siseneval suunal:	2022 (kuni 31.07)
ıuar	32
bruar	29
ts	41
ll	40
	43
ıi	53
i	71
kku	**312**

5 29 38

LS8361 @SigmaLS8361 · 1h

Nesen redzēju Baltijas & Somijas skaitļus, diemžēl nepiefiksēju LV 10 20% no Igaunijas!!! Vēl nobrīnījos, cik lielie šie cipari Igaunijai & Somijai.

2

Nepareizais
@realNepareizais

Replying to @SigmaLS8361 and @janisVingris

Igaunijai puse ir Igaunijas rezidenti, kas braukā šurpu turpu.

8:23 AM · Sep 2, 2022 · Twitter for iPad

Search Twitter

Log in

Sign up

Bet peļņa palielinājās 15,5 reizes un bija 84,547 miljoni eiro

2 21 20

Čiuļu Pussala @ChiuljuPussala · 3m

Bet visi tirgus uzraudzītāji klusē

1

Nepareizais
@realNepareizais

Replying to @ChiuljuPussala

kā jau vienmēr

12:52 PM · Sep 2, 2022 · Twitter for iPad

Search Twitter

Log in

Sign up

piekrita, ka NBS noteikto obligato vakcināciju nevar uzskatīt par likumīgu

7 39 90

Ar Sešiem Spārniem @kukseriks 6m

Kurš tad to prasību pacels? Mūsu armija, šķiet, tikai pans cilvēki nenopotējās un atstāja dienestu. Domāju, pie mums šādu prasību tiesa varētu celt tikai atlaistie ārsti vai skolotāji. Bet arī... diez vai.

1

Nepareizais
@realNepareizais

Replying to @kukseriks

Igaunijā tiesājās atlaistie virsnieki.

1:19 PM · Sep 2, 2022 · Twitter for iPad

Search Twitter

Log in

Sign up

□□

1:40 PM Sep 2, 2022 Twitter for iPhone

2 Likes

□□Latvijas skolās un bērnudārzos šajā mācību gadā mācīsies vairāk nekā 3000 skolēni no □□Ukrainas. □□Lietuvas skolās vairāk nekā 7000, □□Igaunijā vairāk nekā 5000

Translate Tweet

Eerik N Kross @EerikNKross · 17h

More than 5000 Ukrainian war refugee kids started school in Estonia today. In Tallinn the new School of Freedom was refurbished in 3 months, hired more than 70 teachers and provides education in Estonian and Ukrainian

11:19 AM · Sep 2, 2022 · Twitter for iPad

1 Retweet **6** Likes

Search Twitter

Log in

Sign up

□□krievijas slēpošanas izlases treneris:
“Это столкновение не России с Украиной, а России с Европой и США. Причём это не мы с ними конфликтуем, а они с нами. Когда они навоюются, тогда всё быстро встанет на свои места.”

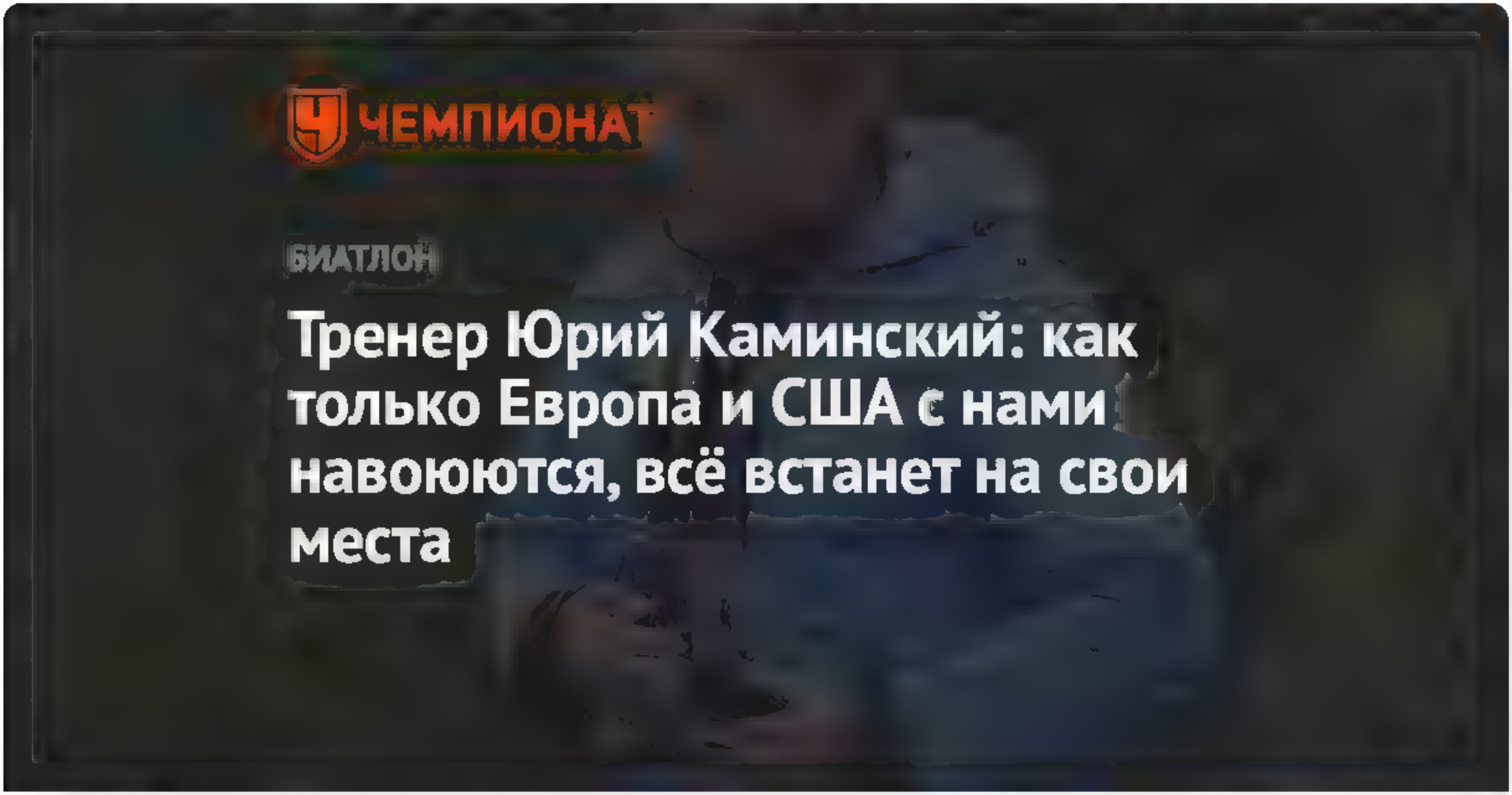

championat.com
Тренер Юрий Каминский как только Европа и США с нами навоюются, всё встанет на свои места
61 летний российский тренер по лыжным гонкам и заслуженный тренер России Юрий Каминский высказался об отстранении российских спортсменов от международных соревнований из за политической ситуации в

7 53 AM · Sep 2, 2022 · Twitter for Mac

1 Like

Search Twitter

Log in

Sign up

Ieliku bildi, likās interesanta, nebiju zinājis, ka tādu izmantojam kā gaisa taxi. Tas arī viss! Ne es ko sliktu uzrakstīju, ne ko sliktu padomāju. Bet visādi gudrīši tur tādus zemtekstus atrada ...

Nepareizais @realNepareizais · 19h

Šodien Pabriks uz Viļņu ar šo atlidoja, raksta un sūta bildi čalis, kas strādā 🇱🇹 VNO lidostā 👀

38 · 12 · 135

Janis Briedis @janksb · 12m

Replying to @realNepareizais

Nu ko var īdet memļaki, vai vajadzēja stāvēt visiem an-iem pļavā un rūsēt, līdz izpletņlēcēju nākošajām macībām, piedevām lidoja viņš, no jau sen AM piešķirtā finansējuma, nevis jūs maksajat abaltica biļetei no savas kabatas!

1

Dainis Dobelis @d_dobelis · 15h

Replying to @realNepareizais

Nesapratu. Nu un?Ar ko viņam bija jāatlido?Ar Maska kosmisko kuģi?Domāju,ka "Nepareizajam" ar galvu kaut kas nav labi.Aizrāvies zēns.Ja gribi ko sliktu teikt,tad vismaz pameklē kaut ko nopietnāku.Citādi te,ar pirmo s.da bildi priecājas."Aij,ar ko Pabriks atlidojis! Vai,vai,vai!".

3 · 4

9 46 AM Sep 2, 2022 Twitter for Pad

1 Retweet **24** Likes

Ervins Krauklis @ervinsk 5h

Replying to @realNepareizais

Divreiz esmu ar šādu lidojis no Pernavas uz Roņu salu, 81 un 82 gada Interesantas sajutas, gaisa bedrem pilnigi cits speks Uz sparniem rakstits "Nepieskarties" koka un aluminija ramis apvilkts ar stiklaudumu Vemjamais maisiņš uz pilotu kabines durvim, benķi garenvirziena

1

Search Twitter

Log in

Sign up

Narvas pašvaldība arī gribēja saglabāt/pārvietot tanku uc okupntu armijas pieminekļus, tāpēc 🇪🇪valdība bija spiesta rīkoties izlēmīgi, un tos visus novāca. Vienas dienas laikā. Bez tukšām diskusijām. Redzēsim, kāda būs mūsu Eklona un Kariņa rīcība. Prognozējami nekāda, vai tomēr?

Translate Tweet

LTV Ziņu dienests @tvz nas · 32m

Ignorejot likumu un iedz votaju aptau,as rezultatus, kura iedzivotaji nobalsoja par pieminekļa "Rezeknes atbrivotajiem", tauta sauktu par "Aļošu", demontažu, pašva dība rosinas parvietot to uz Miera ielas Braļu kapiem
lsm lv/raksts/zinas/l

3 34 PM · Sep 2 2022 · Twitter for iPad

Search Twitter

Log in

Sign up

30 dienam

Vai Latvija ir izmeklēts kaut 1 naida noziegums, saistība ar Krievijas karu Ukraina, Ukrainas bēgļiem utt?

3 6 36

oleh86 @oleh86 · 4m

Ja, bija:

lsm.lv

LTV: Plānotais sods puiša ar Ukrainas karogu sitējam – 200 stundas sabiedriska darba

Vīrietim, kurš piekāva skolnieku ar Ukrainas karogu uz pleciem, prokurors gatavo priekšrakstu par sodu – 200 stundām sabiedriski derīga darbu, liecina Latvijas Televīzijas (LTV) rīcībā esošā inform...

1

Nepareizais

@realNepareizais

Replying to @oleh86

Vai tas bija naida noziegums, vai tomēr huligānisms?

Translate Tweet

3:39 PM · Sep 2, 2022 · Twitter for iPad

Search Twitter

Log in

Sign up

11 | 31 | 103

Alise 🇱🇻🇺🇦🇱🇻 @lovemurr22 · 5m

Tikmer kada ziemeļvalstu turīgo lielpilseta

delfi.lv
Rīga no oktobra plāno dubultot siltuma tarifus
AS "Rīgas siltums" (RS) no 2. oktobra plāno dubultot siltuma tarifu galvaspilsēta

1 | | 1

Nepareizais
@realNepareizais

Replying to @lovemurr22

jā, 2 ziņas 1 dienā

3:39 PM · Sep 2, 2022 · Twitter for iPad

1 Like

Search Twitter

Log in

Sign up

11 36 115

Arnis @ArnisKancans 53m

Butu interesanti palasit. Avotu iedosi?

1

Nepareizais
@realNepareizais

Replying to @ArnisKancans

Tulko ar google

tv3.lt

Šį mašiuje deginant mazutą tikėtinos tokios pat ar mažesnės šildymo kainos

Artėjant žiemos sezoną centralizuotos šilumos gamyboje deginant mazutą, Vilniaus gyventojai už šildymą mokės tiek pat arba mažiau ne pernai, sako

3:50 PM · Sep 2, 2022 · Twitter for iPad

Search Twitter

Log in | Sign up

⚡ Viļņas mērs Remigijus Šimašius šodien paziņoja, ka Lietuvas galvaspilsētas iedzīvotāji jaunajā sezonā par apkuri maksās tikpat cik pērn, vai pat MAZĀK 🤔

Translate Tweet

2:21 PM · Sep 2, 2022 · Twitter for iPad

35 Retweets **7** Quote Tweets **130** Likes

Haralds @henrijavergs · 1h
Replying to @realNepareizais
Viņš arī kremlins 😂

2

Aigars Cinkmanis @ACinkmanis · 1h
Replying to @realNepareizais
Latvija ❤ ne žogu uzcelt, ne krievas izmest, ne apkuri nodrošināt, uz ielas visur dzirdi krievu valodu ❤

3 · 16

skalbe @skalbe1 · 1h
Replying to @realNepareizais
Žurna isti pareizi iztulkoja viņa teikto? :D

1

Nepareizais @realNepareizais · 1h
ja, ir arī gan skaidrojum , kas un kapec

1

Arnis @ArnisKancans · 1h
Replying to @realNepareizais
Butu interesanti palasit. Avotu iedosi?

1

Nepareizais @realNepareizais · 19m
Tulko ar google

tv3.lt
Šimašius: deginant mazutą tikėtinos tokios pat ar mažesnės šildymo kainos
Artėjant žiemos sezoną centralizuotos šilumos gamyboje deginant mazutą, Vilniaus gyventojai už šildymą mokės tiek pat arba mažiau nei pernai, sako

Jānis Bērziņš 🇱🇻🇺🇦 @coffeescooper · 1h
Replying to @realNepareizais

m.delfi.lt
Мэр Вильнюса: отопление будет стоить столько, сколько в прошлом году или меньше
Поскольку в ближайшей отопительный сезон в Вильнюсе будут использовать мазут, жители столицы будут платить за отопление столько же или меньше, чем в прошлом году, сказал мэр города Ремигиюс Шимашюс

2

Jezus Kristus @JezusLV · 1h
Replying to @realNepareizais
A mums 3x pacelj!

1

Alise 🇱🇻🇺🇦🇱🇻 @lovemurr22 · 33m
Replying to @realNepareizais
Tikmer kada zemelvalstu turigo lielpilseta

delfi.lv
Rīga no oktobra plāno dubultot siltuma tarifus
AS "Rīgas siltums" (RS) no 2. oktobra plāno dubultot siltuma tarifu galvaspilsētā

1 · 1 · 4

Nepareizais @realNepareizais · 30m
ja, 2 ziņas 1 diena

1

Search Twitter

Log in

Sign up

20 52 160

Miks Miķelsons @Mikelsons · 16m

Ja, bet tikai svarīga nianse - Viļņa apkure līdz šim bija dārgākā Baltijā. Aptuveni 1.5x kā Rīgā

1

Nepareizais
@realNepareizais

Replying to @Mikelsons

Pērn Viļņā vidēji bija 0,863 EUR/kW
Šogad būs tāpat

Translate Tweet

4:57 PM · Sep 2, 2022 · Twitter for iPad

Search Tw tter

Log in

Sign up

d enam

Vai Latvija ir izmeklets kaut 1 naida noziegums, saistiba ar Krievijas karu Ukraina, Ukrainas begļiem utt?

5 14 56

viestursR @r v esturs 1m

Pie mums nav šadu noziegumu, ir tikai sikai huliganisms

1

Nepareizais

@rea Nepareizais

Rep y ng to @r viesturs

jā

5 13 PM Sep 2 2022 Twitter for Pad

Search Twitter

Log in

Sign up

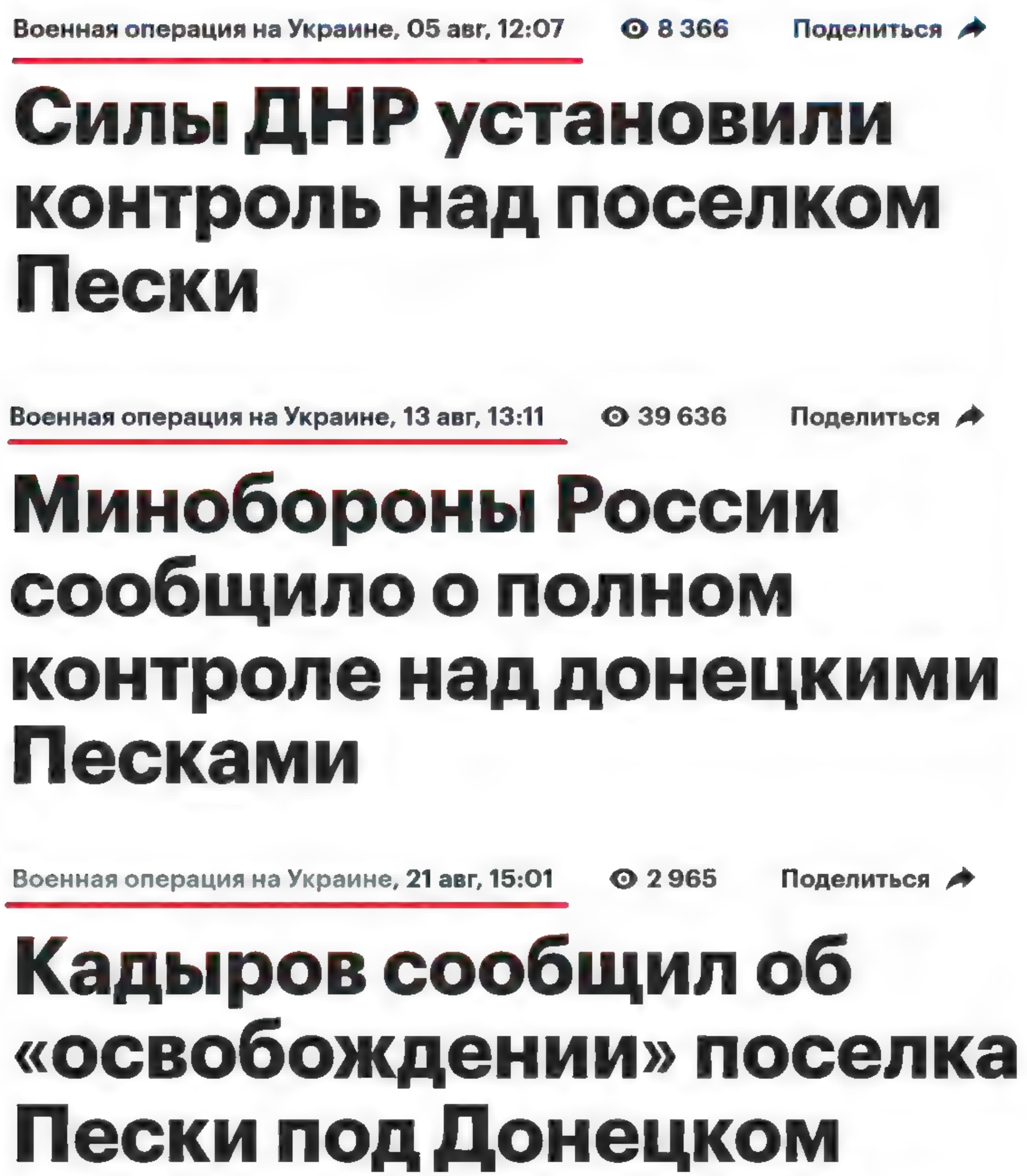

Военная операция на Украине, 05 авг, 12:07 · 8 366 · Поделиться

Силы ДНР установили контроль над поселком Пески

Военная операция на Украине, 13 авг, 13:11 · 39 636 · Поделиться

Минобороны России сообщило о полном контроле над донецкими Песками

Военная операция на Украине, 21 авг, 15:01 · 2 965 · Поделиться

Кадыров сообщил об «освобождении» поселка Пески под Донецком

НТВ @ntvru · 8h
Государственное издание, Россия
Взломана эшелонированная оборона националистов в Донбассе, взяты Пески — Шойгу

1:12 PM · Sep 2, 2022 · Twitter for iPad

2 Retweets **6** Likes

Algars Prūsis @Prusis · 4h
Replying to @realNebarelzais
Peskus var ieņemt mužīgi, gluži tāpat kā svinēt 9 maiju

Search Twitter

Log in

Sign up

Jānis Hermanis @J_Hermanis · 18m

Viļņā 🇱🇹 siltuma tarifs iepriekšējā sezonā bija 86,3 EUR/MWh. Šajā sezonā tas varētu nedaudz samazināties - uz 83,5 EUR/MWh

Vilnius already calculates how much housing costs for heating: other European cities are the ones...

lithuania.postsen.com

2 5 6

Jānis Hermanis @J_Hermanis · 4h

Siltuma ♨️ cenu izmaiņas Rīgā
(pašreiz - 85,45 eiro, no 2.oktobra - 170,59 eiro)

5 24 PM Sep 2 2022 Twitter for iPad

Search Twitter

Log in | Sign up

Krievu lamuvārdu pārpildītā monologā, kliedzot “astoņus gadus, bļ*tj!” - kāda sieviete Rīgā jūlija beigās uzbruka kaimiņienei, jo tā atteicās ar varmāku sarunāties krievu valodā. Ir pagājis vairāk nekā mēnesis, taču sods agresorei vēl nav sekojis.

Translate Tweet

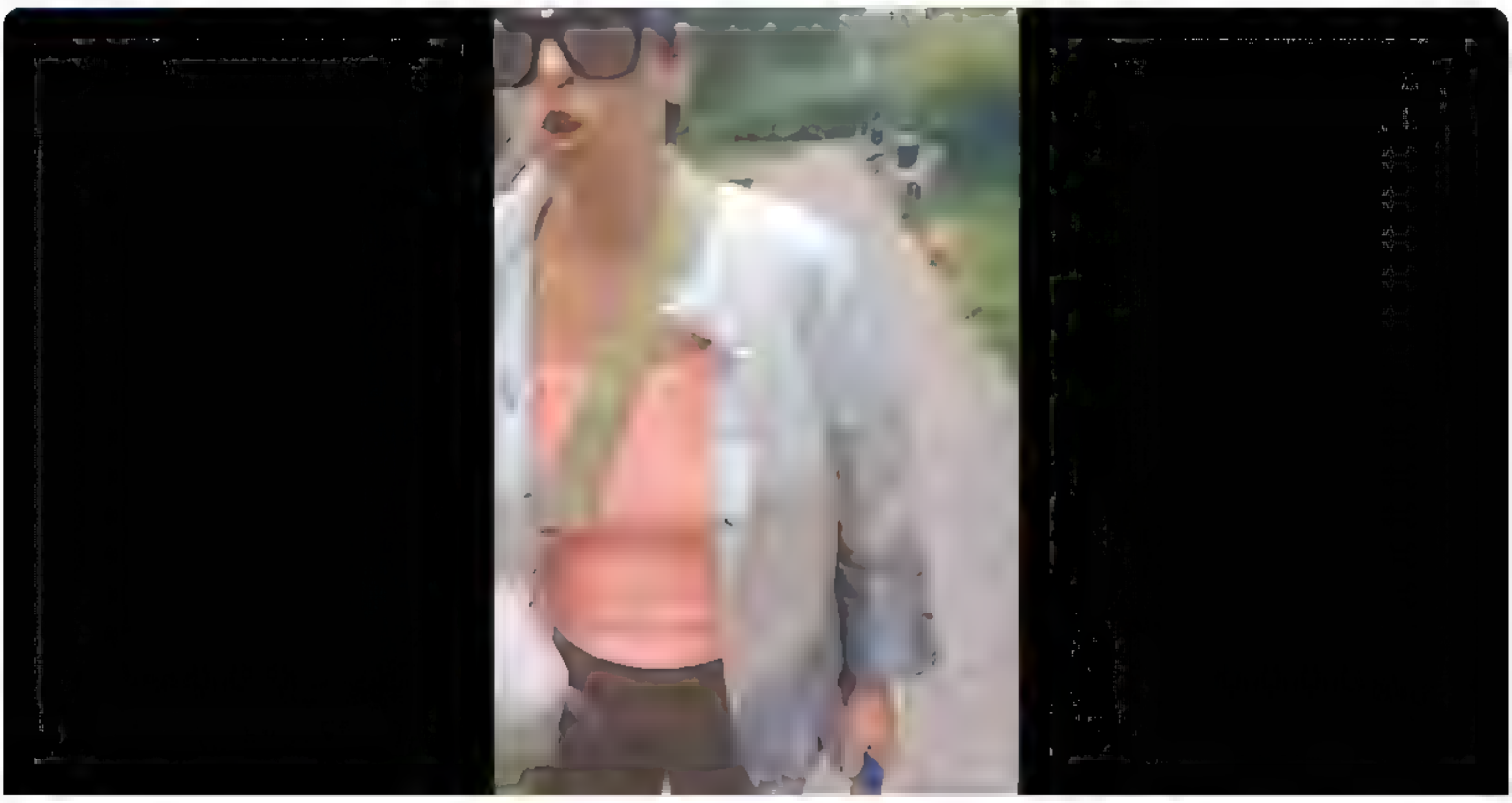

jauns lv

"Kuce, krievu valodu aizmirsi?" Menesi pec agresivas Krievijas fanes uzbrukuma kaimiņienei sods nav .

Krievu lamuvardu parp dita mono oga, ar suni paduse, kl edzot “astoņus gadus, bl*t, ” ta kada s eviete R ga julija beigas versas pret savu ka minien Uzbrukums sekoja, jo kaimin ene atte cas ar

11 27 AM · Sep 2 2022 · Twitter for iPad

68 Retweets **2** Quote Tweets **150** Likes

Ivars @IvarsTracums · 7h
Replying to @red Nepareiza s
Kads parsteigums, vaine!?

Suņu Jēkabs @SunuJekabs · Aug 30
"Apsveicu" visus!
Š s ir vislielakais Latvijas strukturu FAIL, kadu esmu redzejis.

Tatad Rosiikovam ir pieejami policistu dati un viņš jau sen var atzimet un veidot katalogu, kuri ir kremiini un haosa gadijuma paries viņa puse

policistuarodbiedriba lv/par mums/

1 · 6

Show replies

Māris @filosofs · 5h
Replying to @red Nepareiza s
@va sts po cija Ludzam Jusu komentaru vai noradi uz vietn , kur ir pieejama informacija par to, kas šobrid šai lieta notiek.

1 · 2 · 14

Es Pats @Tas es Pats · 5h
Replying to @red Nepareiza s and @Z emasEz s8
varam tika zte oties, kada paraugprava kariņa un pavjuta vadība butu, ja tur kads latvietis butu šadi paudis savu attieksmi pret neģeri, homoseksualistu vai "labo krievu putina opozicionaru"

1 · 14

Erts @ErtMerty · 5h
Veinbergu Сандра jau sen butu aicinajusi uz baznicu dedzinašanu un lesalnieka linčošanu

1 · 5

Show replies

JankaPipars @PiparsJanka · 3h
Replying to @red Nepareiza s
Soda nebus

1

RaitisO @RaitsO · 2h
Replying to @red Nepareiza s
Pie Elephant hotel apskadeja UA auto) #m l c a .

Show more replies

Search Twitter

Log in

Sign up

15 21 25

Armands Ūks @armandsuks 13h

Peļņu nedrīkst samazināt. Vēl labāk ja situāciju var izmantot lai nopelnītu vairāk.

1 2 9

Nepareizais
@real_Nepareizais

Replying to @armandsuks

Tagad daudziem ir pļaujas laiks. Var bārstīt tukšas frāzes, un gāzi grīdā!

1:22 PM · Sep 2, 2022 · Twitter for iPad

#FridayVibes

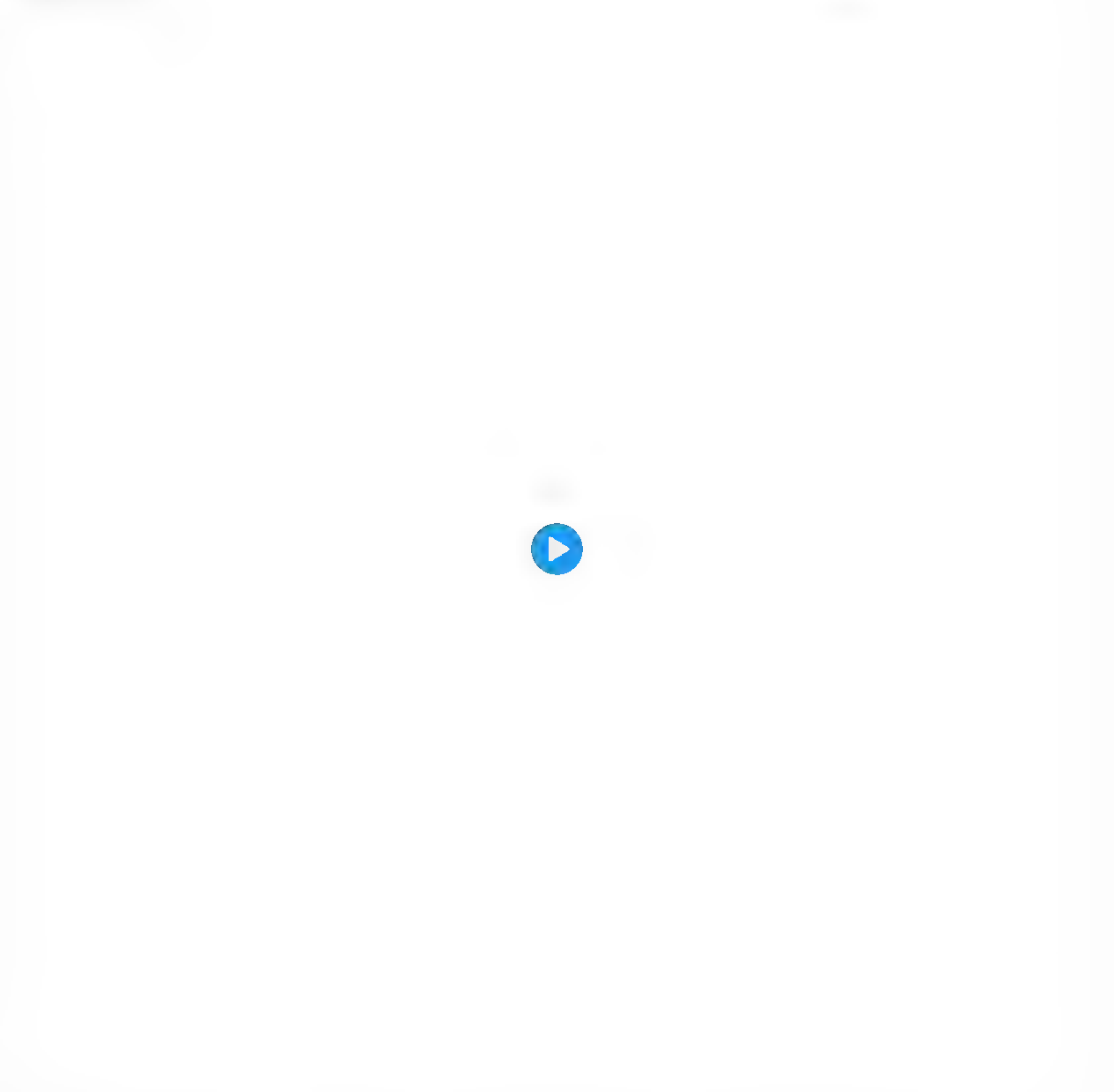

Nepareizais @rea Nepareizais
#FridayVibes

7 11 PM Sep 2 2022 Twitter for Phone

□□□□□□□

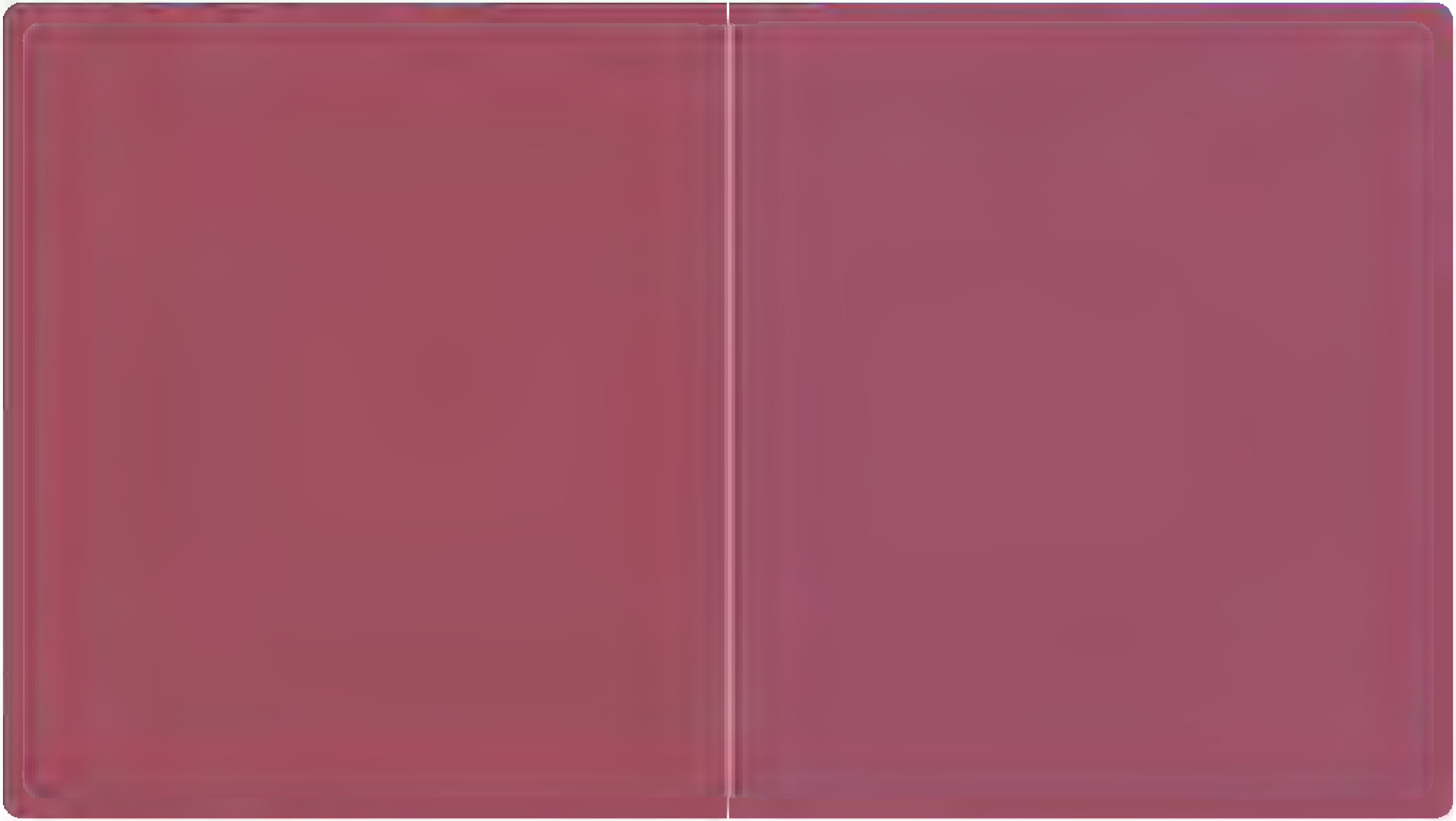

8:56 PM · Sep 2, 2022 · Twitter for iPad

Search Tw tter

Log in

Sign up

gudriši tur tadus zemtekstus atrada

Šodien Pabriks uz Viļņu ar šo atlidoja, raksta un sūta bildi čalis, kas strādā 🇱🇹 VNO lidostā 👀

38 12 135

Janis Briedis @janksb · 12m
Replying to @realNepareizais

Nu ko var īdet memļaki, vai vajadzēja stāvēt visiem an-iem pļavā un rūsēt, līdz izpletņlēcēju nākošajām macībām, piedevām lidoja viņš, no jau sen AM piešķirtā finansējuma, nevis jūs maksajat abaltica biļetei no savas kabatas!

1

Dainis Dobelis @d_dobelis · 15h
Replying to @realNepareizais

Nesapratu. Nu un?Ar ko viņam bija jāatlido?Ar Maska kosmisko kuģi?Domāju,ka "Nepareizajam" ar galvu kaut kas nav labi.Aizrāvies zēns.Ja gribi ko sliktu teikt,tad vismaz pameklē kaut ko nopietnāku.Citādi te,ar pirmo s.da bildi priecājas."Aij,ar ko Pabriks atlidoja! Vai vai vai!"

4 1 32

Lapsa 💙 @foxx santa 4m
Es ar Tavu tvitu redzu ka vienkarš fakta konstataciju bez kaut kadas apakšdomas. 🤷‍♀

1

Nepareizais
@rea Nepareizais

Rep y ng to @foxx santa

👍👍

9 21 PM Sep 2 2022 Twitter for Pad

1 Like

Search Twitter

Log in

Sign up

putin khuylo

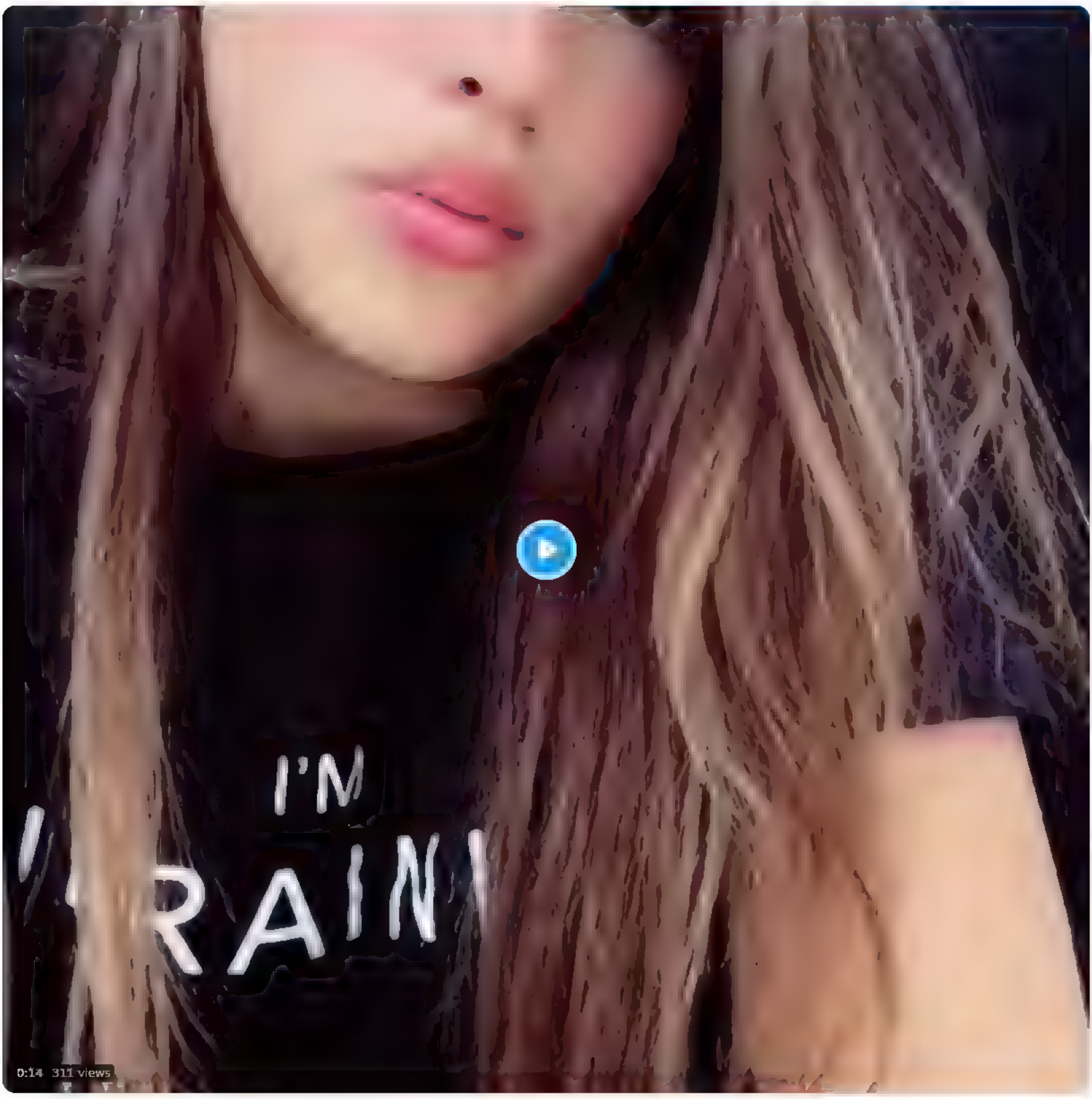

8:02 PM · Sep 2, 2022 · Twitter for iPhone

2 Retweets **7** Likes

Edgars Oliņš @OliEdgars · 1h
Replying to @realNepareiza s
Var kaut linku, kur atrast šo burvigo kompozīciju?

1 · · ·

Nepareizais @realNepareizais · 1h

youtube.com
Marilyn Myller & Sever - putin hylo

1 · · 1 ·

Show replies

Монгольский разведчик @mart_tw · 1h
Replying to @realNepareiza s

Все тот же Майор @brwkt7UW1vhASqD · 7h
Украинцы просят еб@шить Киев

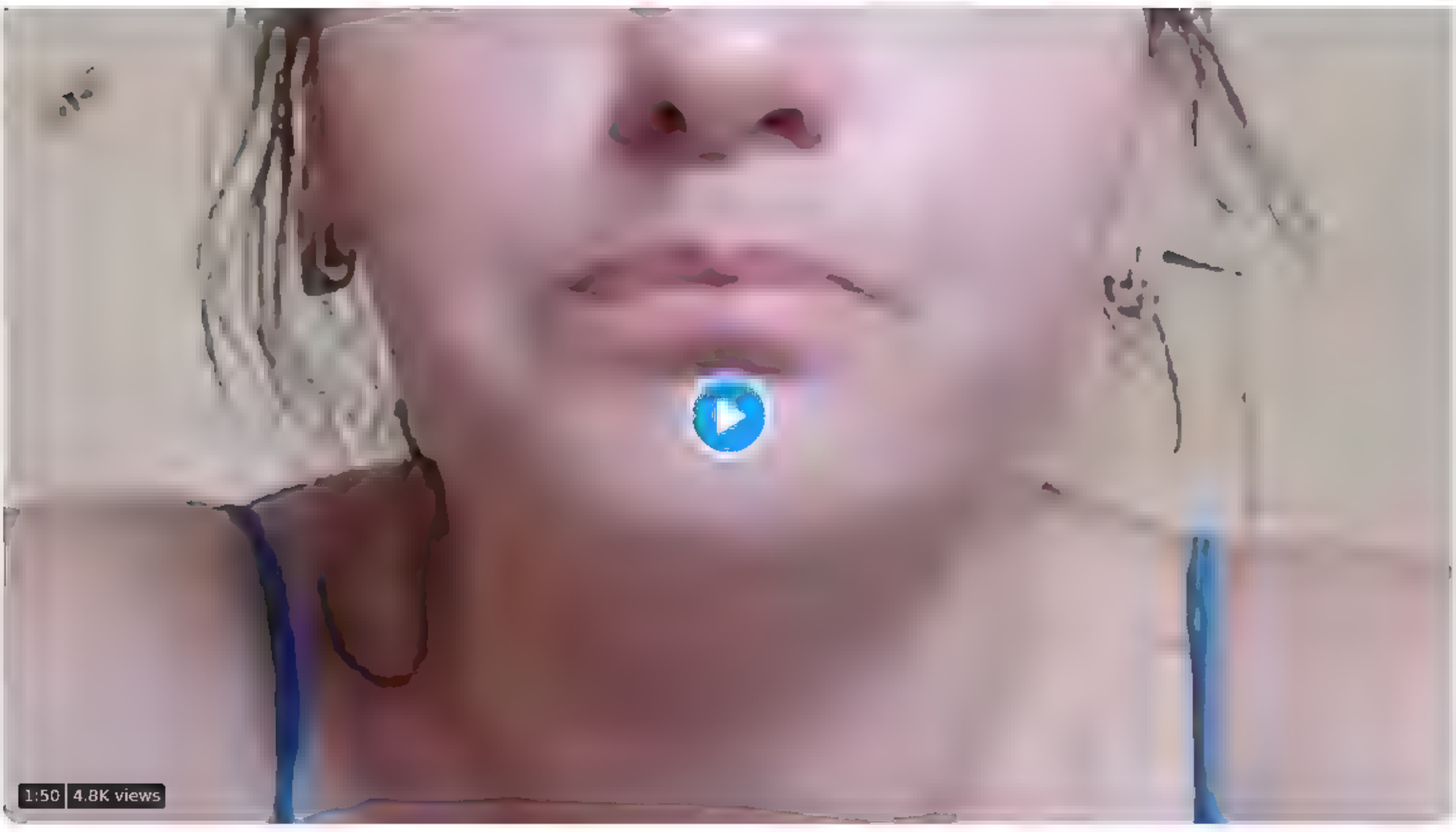

Search Twitter

Log in

Sign up

25 · 88 · 281

Arnis @ArnisKancans · 7h
Butu interesanti palasit. Avotu iedosi?

1

Nepareizais @rea Nepareizais · 6h
Tu, ko ar google

tv3 lt
Š mašius. deginant mazutą tikėtinos tokios pat ar mažesnės šildymo kainos
Artėjant, žiemos sezoną centralizuotos šilumos gamyboje deginant mazutą, Vilniaus gyventojai už šildymą mokės tiek pat arba mažiau nei pernai, sako

1 · 1 · 6

Arnis @ArnisKancans · 4h
Izlasiju. Pats ari lasiji? Leiši Viļņa cer uz 8 5 centiem par apkures kWh, kas ir tikpat cik šobrid Riga. Pagajušaja gada Riga cena bija no 5 2 6 6 centiem. Tas sūma par leišu panakumiem 😂

1

Nepareizais
@rea Nepareizais

Replying to @ArnisKancans

smejies, smejies par muļķajiem leišiem, smieklīga tēma, vai ne

Translate Tweet

Nepareizais @rea Nepareizais · 4h

Jānis Hermanis @J_Hermanis · 18m
Viļņā 🇱🇹 siltuma tarifs iepriekšējā sezonā bija 86,3 EUR/MWh. Šajā sezonā tas varētu nedaudz samazināties - uz 83,5 EUR/MWh

Vilnius already calculates how much housing costs for heating: other European cities are the ones...
lithuania.postsen.com

2 · 5 · 6

Jānis Hermanis @J_Hermanis · 4h
Siltuma ♨️ cenu izmaiņas Rīgā
(pašreiz - 85,45 eiro, no 2.oktobra - 170,59 eiro)

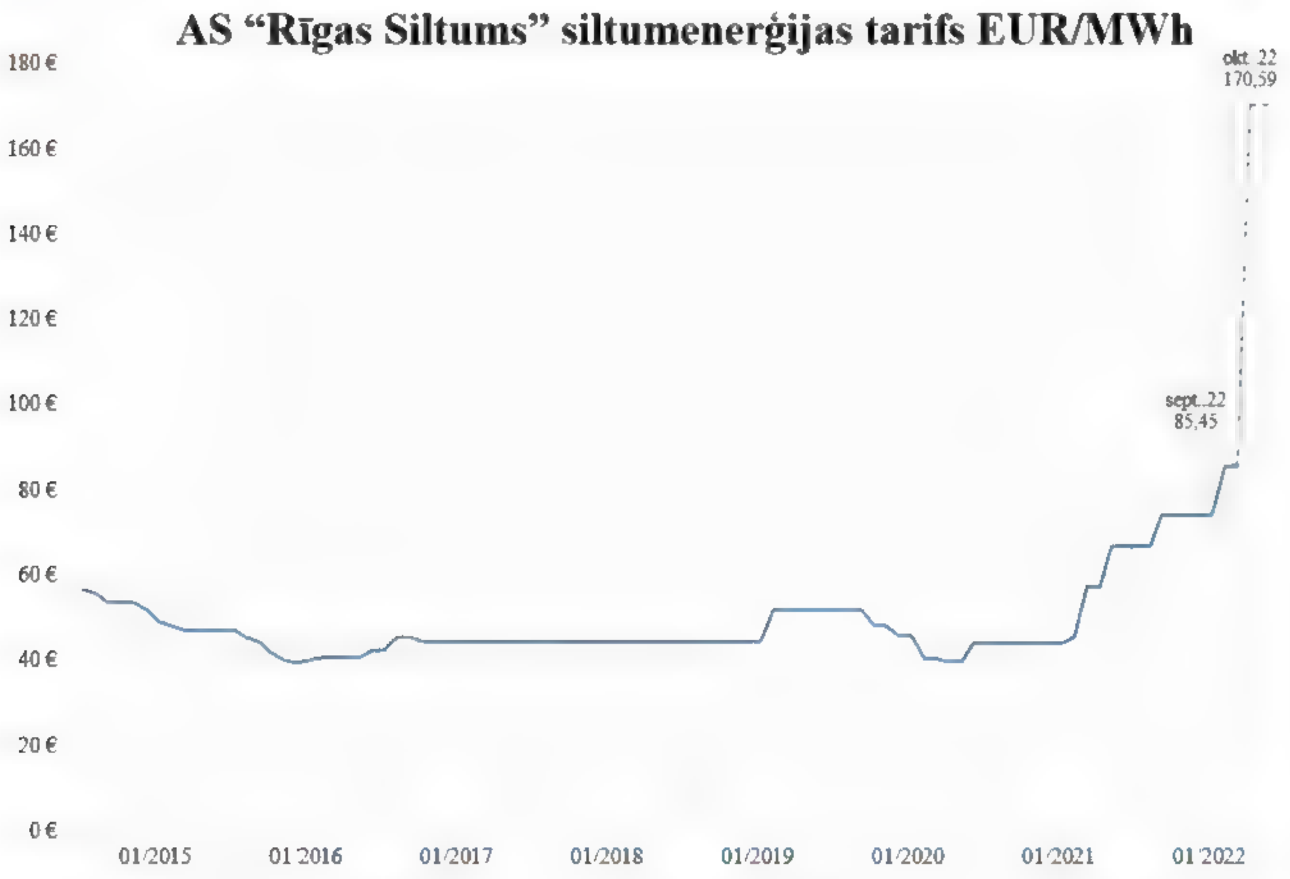

6:01 PM · Sep 2, 2022 · Twitter for iPad

Arnis @ArnisKancans · 3h
Replying to @reaNepareizais
Smiekligi ir puspat esibas pasniegt par sasniegumiem. Pirms gada tur bija par 25% dargak, šobrid cena vienada, kas bus, redzes, tur raksts pieļavuma veida. Kas interesanti, nezinaju ka leišos apkurei plaši izmanto biodizeli

Arnis @ArnisKancans · 3h
Replying to @reaNepareizais
rs...en content.jsc

Search Twitter

Log in

Sign up

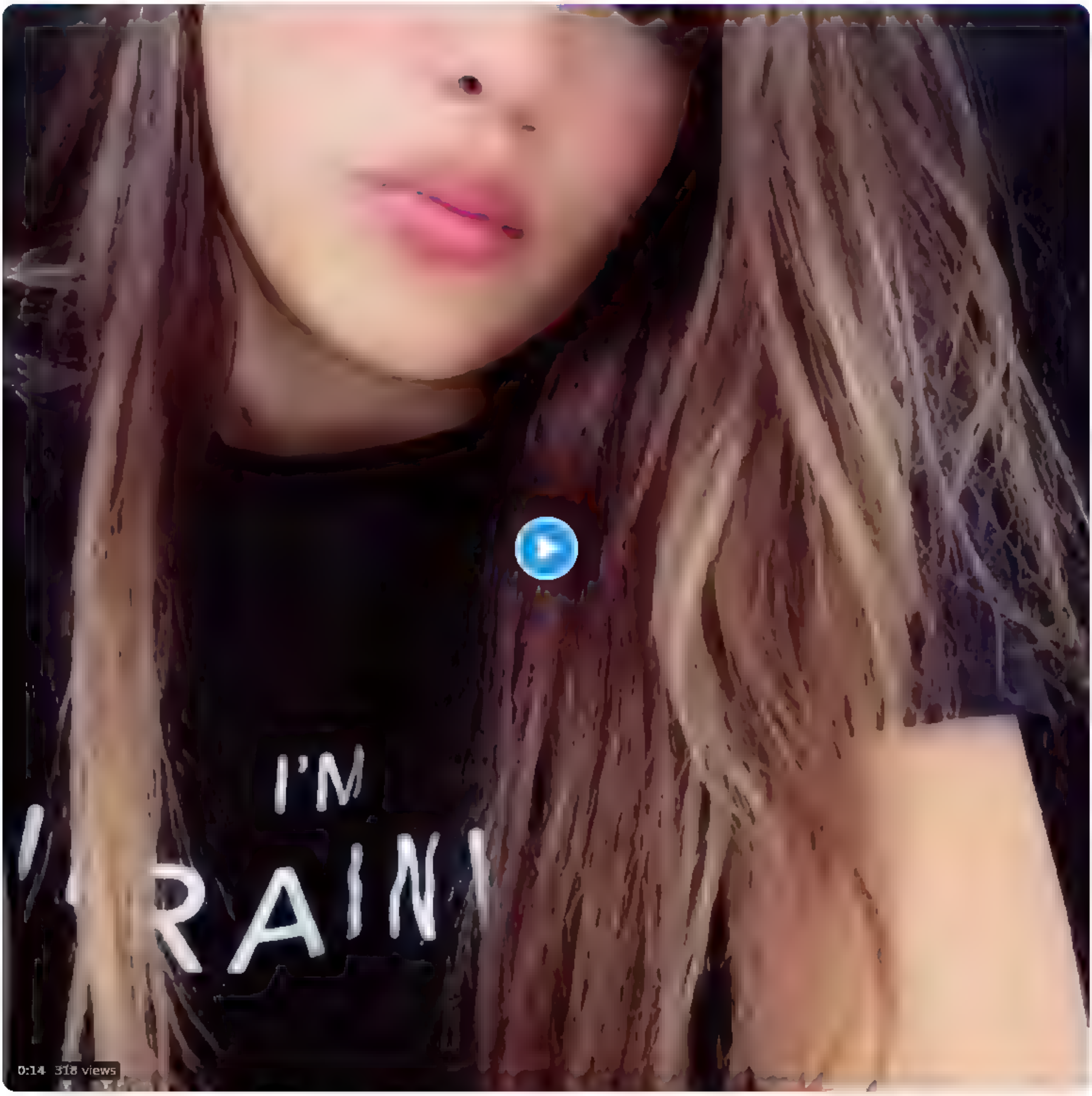

2 · 2 · 8

Edgars Oliņš @OliEdgars · 2h
Var kādu linku, kur atrast šo burvīgo kompozīciju?

1

Nepareizais
@rea Nepareizais

Replying to @OliEdgars

youtube.com
Marilyn Myller & Sever - putin hyilo

8:28 PM · Sep 2, 2022 · Twitter for iPad

1 Like

Edgars Oliņš @OliEdgars · 1h
Replying to @reaNepareizais
Paldies

Search Twitter

Log in

Sign up

 Ja kādam interesē, šeit par to, kā iedzīvotājiem kompensēs elektrības, gāzes un apkures cenu sadārdzinājumu Igaunijā.
Piedodiet, bet man slinkums tulkot …

Компенсацию за электроэнергию предлагается выплачивать за ту часть среднемесячной цены электричества (без налога с оборота), которая превышает 80 евро за мегаватт-час, при этом максимальный размер компенсации составит 50 евро за мегаватт-час. При стоимости электричества 150 евро за мегаватт-час это означает, что потребителю пришлось бы заплатить 100 евро за мегаватт-час.
Бытовым потребителям газа будет компенсироваться 80% той части цены газа, которая превышает 80 евро за мегаватт-час, при этом компенсироваться будет потребление в размере не более 2,6 мегаватт-часа, что соответствует среднему месячному потреблению одним частным домом. Так, при потреблении 2,6 мегаватт-часа газа по средней цене 230 евро за мегаватт-час (без НСО) потребителю с учетом государственной компенсации пришлось бы заплатить за газ по 110 евро за мегаватт-час.
Стоимость центрального отопления будет компенсироваться по той же схеме, что и природный газ, но без ограничений на объем потребленной тепловой энергии.

10:07 AM · Sep 2, 2022 · Twitter for iPad

1 Retweet 1 Like

ejdirst @ejdirst3 · 9h
Replying to @red Nepareiza s
Kompensacija 50% no pieauguma ir fucking joke

Search Twitter

Log in

Sign up

Kopš 24.febr., kad krievija iebruka Ukrainā, Igaunijas policija 6 reizes izmeklējusi naida noziegumus. Par to draud naudas sods līdz 1200 € vai arests līdz 30 dienām.
—
Vai Latvijā ir izmeklēts kaut 1 naida noziegums, saistībā ar Krievijas karu Ukrainā, Ukrainas bēgļiem utt?

2:12 PM · Sep 2, 2022 · Twitter for iPad

29 Retweets **1** Quote Tweet **140** Likes

Agnis Sobažeks @Gulganr2 · 15h
Replying to @real_Nepareizais
Ja ir, 0 gadījumu

1

Birch @metrodotel_LV · 15h
Replying to @real_Nepareizais
0
Paldies Egonam Rusanovam, kurš vienatnē mēģina cīnīties un radīt precedentu
aparistu golubevas un eklonī nekust

m.facebook.com
Egons Rusanovs - Notika tas, kas bija sagaidams. Citādi...
Notika tas, kas bija sagaidams. Citādi nemaz nevarēja būt. Un es to lieliski apzinājos. Tomēr ne mirkli nenožēloju, ka iesaistījos šajā cīņā. Iespējams,

1 9

Show replies

Māris @filosofs · 13h
Replying to @real_Nepareizais
@Valsts_policija Gaidām Jūsu komentāru. Atcerieties, ka klusums no Jūsu puses nav neitrāls žests. Tā ir nostājas paušana par labu pretvalstiskiem naida kurinātājiem

Ja esat valsti un pamatnāciju cienoša institūcija, runājiet un pastāstiet, ko esat/neesat izdarījuši

1 8

Valsts policija @Valsts_policija · 12h
Policija regulāri publicē informāciju par notikumu izmeklēšanu, kas saistīti ar noziegumiem pret Ukrainas bēgļiem. Tostarp par procesiem, kas nodoti kriminvajāšanai un kuros tiek vērtēti arī naida noziegumi un to pazīmes. Te pēdējais apkopojums

vp.gov.lv
Pusgads Krievijas kara Ukrainā ēnā: policija uzsākti 125 kriminālprocesi un 290 administratīvo
Saistībā ar Krievijas sākto karu Ukrainā Valsts policija Latvijā ir fiksējusi dažāda veida noziedzīgus nodarījumus un likumpārkāpumus, par kuriem kopumā no ša

1 1 4

Show replies

viestursR @r_viesturs · 12h
Replying to @real_Nepareizais
Pie mums nav šādu noziegumu, ir tikai sīkai huligānisms

1 4

Nepareizais @real_Nepareizais · 12h
ja

RaitisO @RaitisO · 12h
Replying to @real_Nepareizais
Nav
Izņemot puisi ar karogu, tik tur cits stasts sakas
#mamikins brīvība, #osipovs brīvība

1 2

Eugene @Eugene03273593 · 11h
Ārprats, Mamikins taču tik bīstams čuvaks! Es domāju vairāk tviču un djelo lies uz priekšu

#19 Republika, #3 Rīga @MKpolitika · 9h
Replying to @real_Nepareizais
▯

Show more replies

Search Twitter

Log in

Sign up

Tās vācu zemes ar visiem saviem politiķiem tomēr ir kaut kas pāri visam

Газета.Ru @GazetaRu · 12h
Государственное издание, Россия

Австрия готова отказаться от антироссийских санкций на фоне роста стоимости жизни — Welt

68 137 306

РБК @ru_rbc · 2h

Идея украинского президента Владимира Зеленского вернуть Крым военным путем лишена смысла, считает экс-канцлер Германии Герхард Шрёдер. Он сказал, что этот вопрос может решиться со временем, но сейчас регион является российским

rbc.ru
Шрёдер заявил, что идея Зеленского «отвоевать» Крым лишена смысла

141 20 26

8 51 AM Sep 3, 2022 Twitter for iPad

Search Twitter

Log in

Sign up

Šodien vēroju Viļņas ielās F1 “Oracle Red Bull Racing” formulu

Translate Tweet

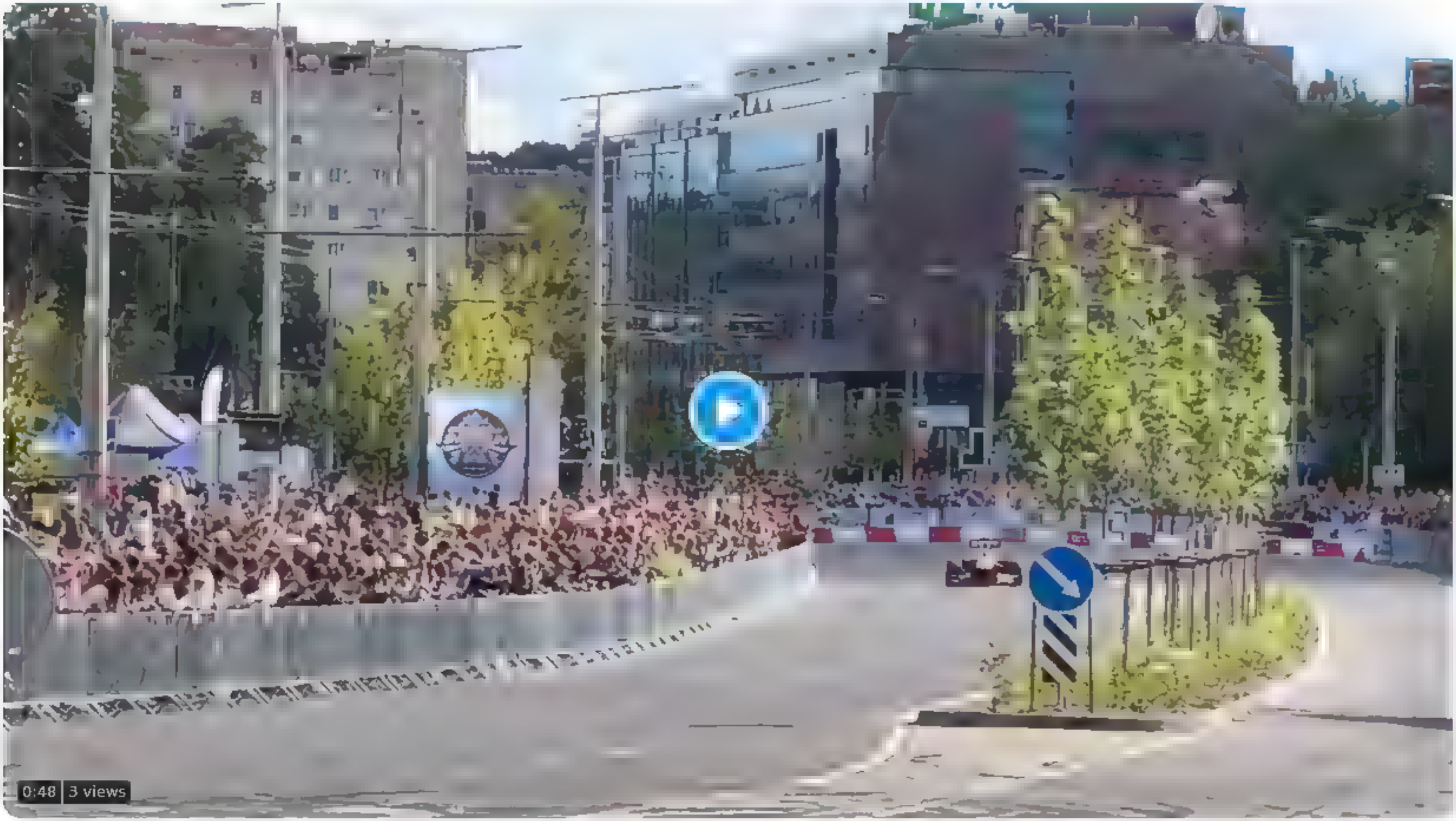

0:48 3 views

12:43 PM · Sep 3, 2022 from Konstitucijos prospektas · Twitter for iPhone

2 Likes

Search Tw tter

Log in

Sign up

#Liepāja

3 27 PM Sep 3 2022 Twitter for Phone

1 Retweet **2** Likes

Ziemas Ezis @Z emasEzis8 48s
Rep y ng to @rea Ne bareiza s
Ka Tu visur paspe ?

Search Twitter

Log in

Sign up

1 4 28

Ziemas Ezis @ZiemasEzis8 · 46m
Ka Tu visur paspej?

2 3

Nepareizais
@realNepareizais

Replying to @ZiemasEzis8

šoreiz šis nav mans video
mans būs vēlāk ;)

3:32 PM · Sep 3, 2022 · Twitter for iPhone

Rudīte Martišauska @AiksneR · 34m
Replying to @realNepareizais and @ZiemasEzis8
Vienalga Tu esi visur :)

Search Twitter

Log in

Sign up

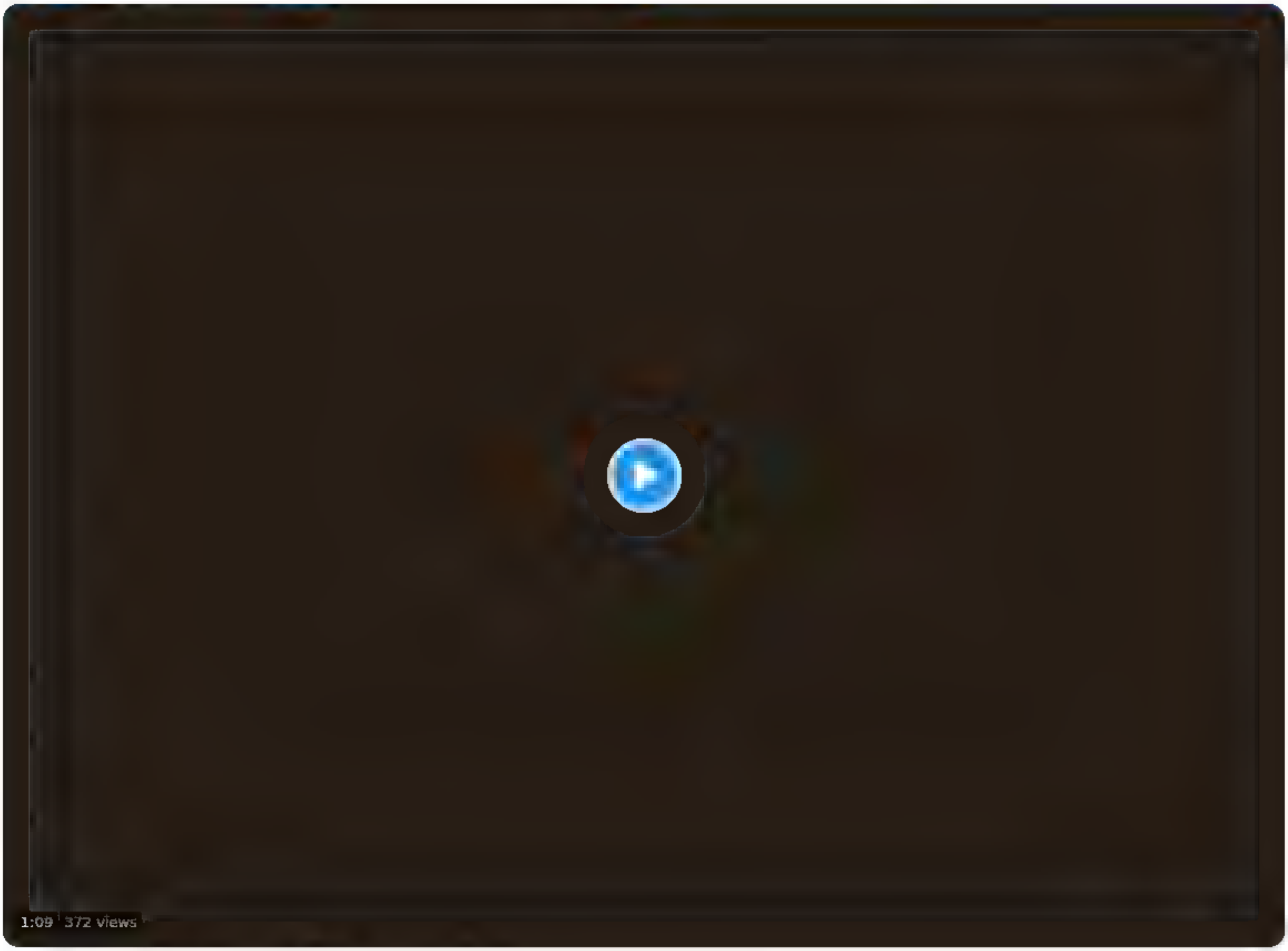

4 6 5

Kārlis Ancāns 🇱🇻 @KarlisAncans · 4m

Navaļnijs: «Это что, бутерброд?» Что Навальный говорил о Крыме

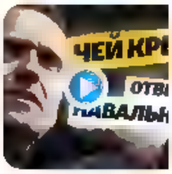

youtube.com

«Это что, бутерброд?» Что Навальный говорил о Крыме

«Крым — это что, бутерброд с колбасой, чтобы его туда возвращать?» Эта фраза российского оппозиционера Алексея Навального стала крылатой. Но это далеко

1

Nepareizais
@realNepareizais

Replying to @KarlisAncans

VISI viņi vienādi

4:16 PM · Sep 3, 2022 · Twitter for iPad

Search Twitter

Log in

Sign up

Морські піхотинці займають ординські позиції десь на півдні

Translate Tweet

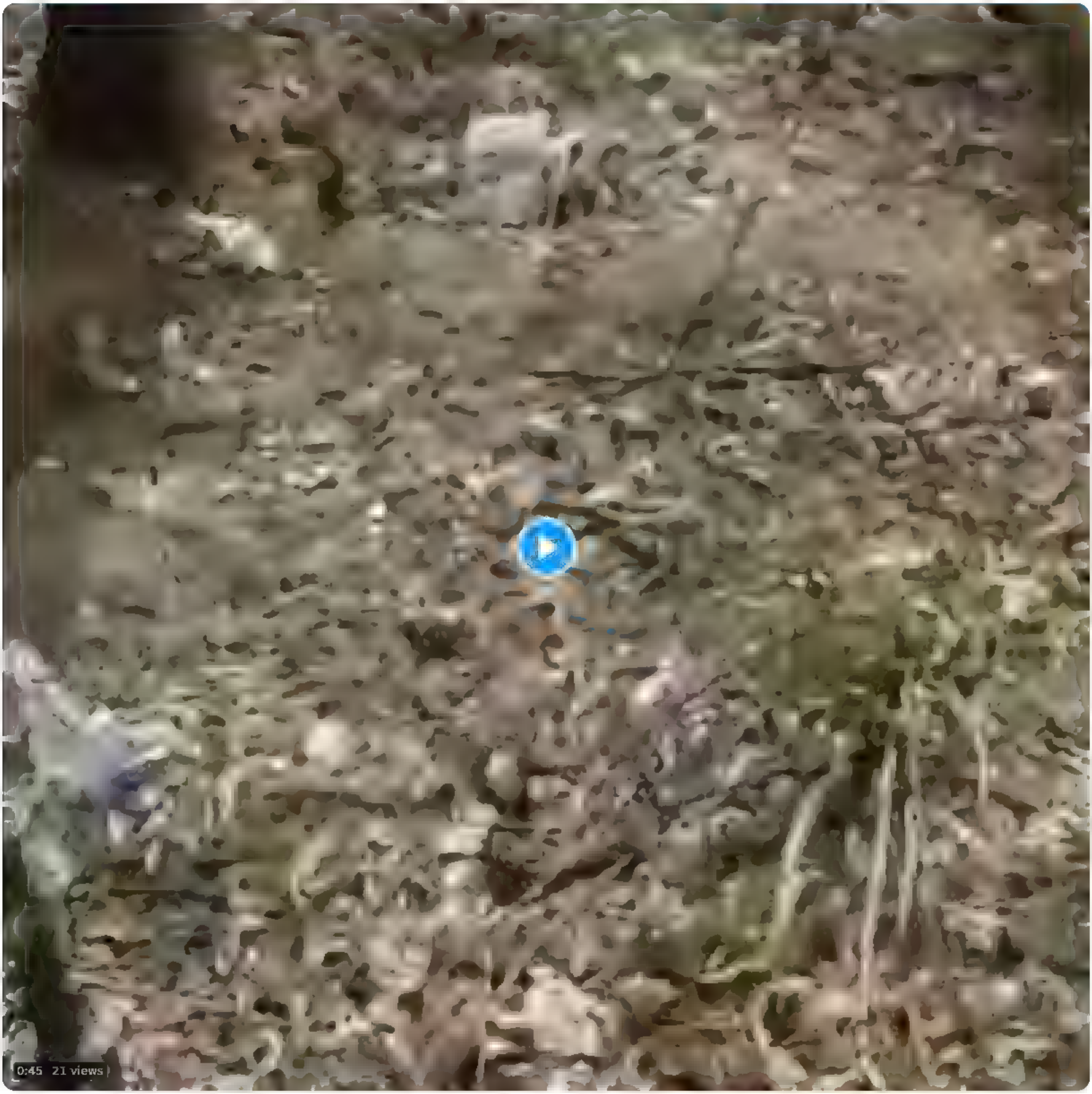

4:39 PM · Sep 3, 2022 · Twitter for iPad

Search Twitter

Log in

Sign up

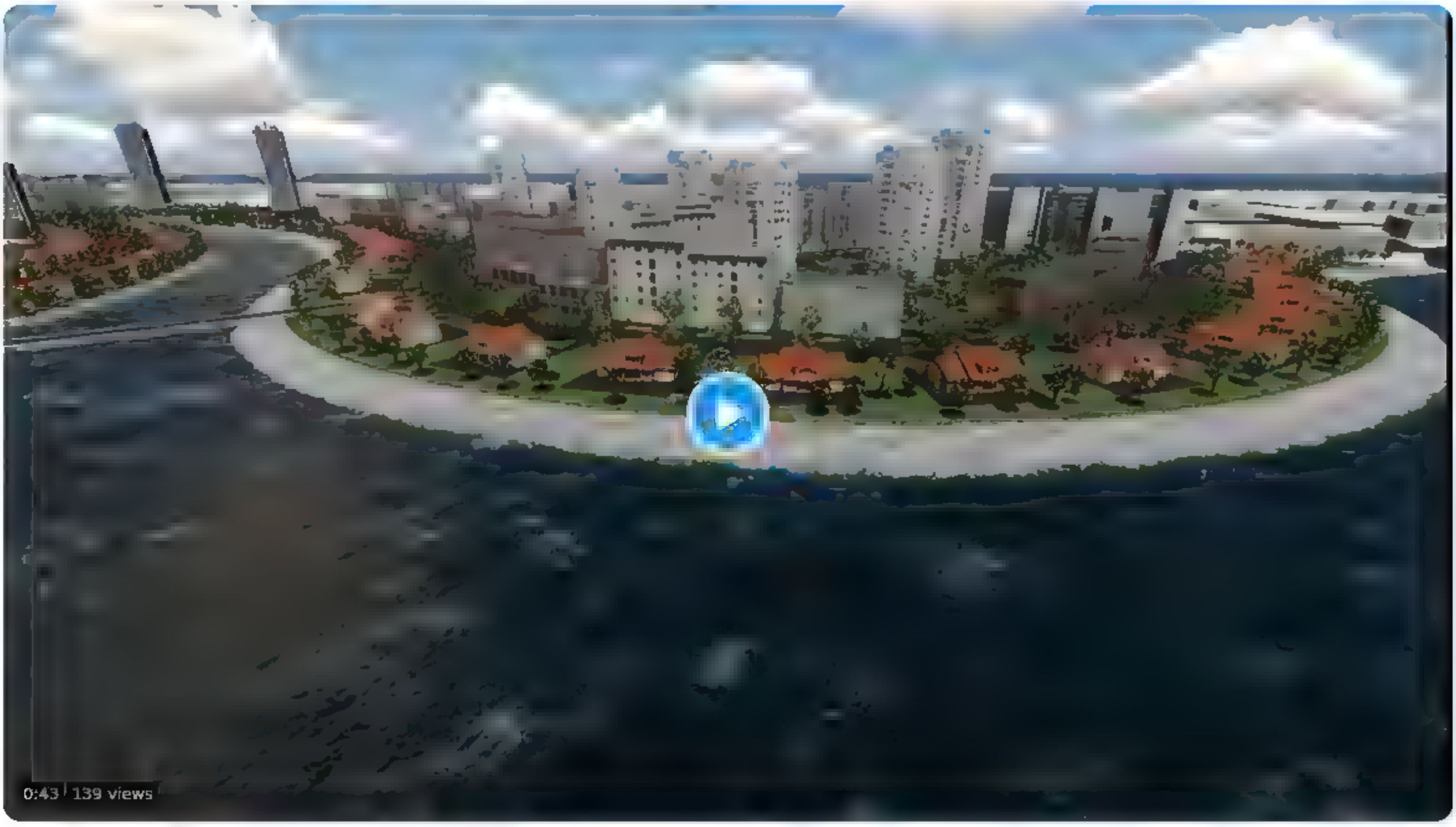

1 1

Natalija Žogole @fufonja · 1m

ru.netgazeti.ge/24798

Компания Ambassador принадлежит бизнесменам-миллионерам — Элгудже Кебурия [гражданин Грузии и России] и Вартану Вартанову [гражданин РФ] (c)

ru.netgazeti.ge

Компании Ambassador Batumi Island передано 89 га прибрежной части моря под строительство искусств

• Батуми • Деньги • Инфраструктура • Право

1 1

Nepareizais
@rea Nepareizais

Replying to @fufonja

lai tik būvē

4:44 PM · Sep 3, 2022 · Twitter for iPad

Search Tw tter

Log in

Sign up

NYC metro

From **Oleksa_UA**

4 10 PM Sep 3 2022 Twitter for Pad

1 Retweet **14** Likes

{"created_at":"Sat Sep 03 16:47:10 +0000 2022","id":1566105533421060096,"id_str":"1566105533421060096","text":"@ZiemasEzis8 run\u0101, ka savu pili grib p\u0101rdot","display_text_range":[13,43],"source":"\u003ca href=\"http:\/\/twitter.com\/#!\/download\/ipad\" rel=\"nofollow\"\u003eTwitter for iPad\u003c\/a\u003e","truncated":false,"in_reply_to_status_id":1566105305787801601,"in_reply_to_status_id_str":"1566105305787801601","in_reply_to_user_id":1434126156857499653,"in_reply_to_user_id_str":"1434126156857499653","in_reply_to_screen_name":"ZiemasEzis8","user":{"id":939482807717519360,"id_str":"939482807717519360","name":"Nepareizais","screen_name":"realNepareizais","location":"Riga, Latvia","url":null,"description":null,"translator_type":"none","protected":false,"verified":false,"followers_count":7079,"friends_count":2661,"listed_count":17,"favourites_count":1376,"statuses_count":30972,"created_at":"Sat Dec 09 13:12:10 +0000 2017","utc_offset":null,"time_zone":null,"geo_enabled":true,"lang":null,"contributors_enabled":false,"is_translator":false,"profile_background_color":"F5F8FA","profile_background_image_url":"","profile_background_image_url_https":"","profile_background_tile":false,"profile_link_color":"1DA1F2","profile_sidebar_border_color":"C0DEED","profile_sidebar_fill_color":"DDEEF6","profile_text_color":"333333","profile_use_background_image":true,"profile_image_url":"https:\/\/web.archive.org\/web\/20220903164710\/http:\/\/pbs.twimg.com\/profile_images\/1499377578553102336\/0L2fs3m1_normal.jpg","profile_image_url_https":"https:\/\/web.archive.org\/web\/20220903164710\/https:\/\/pbs.twimg.com\/profile_images\/1499377578553102336\/0L2fs3m1_normal.jpg","profile_banner_url":"https:\/\/web.archive.org\/web\/20220903164710\/https:\/\/pbs.twimg.com\/profile_banners\/939482807717519360\/1646169781","default_profile":true,"default_profile_image":false,"following":null,"follow_request_sent":null,"notifications":null,"withheld_in_countries":[]},"geo":null,"coordinates":null,"place":null,"contributors":null,"is_quote_status":false,"quote_count":0,"reply_count":0,"retweet_count":0,"favorite_count":0,"entities":{"hashtags":[],"urls":[],"user_mentions":[{"screen_name":"ZiemasEzis8","name":"Ziemas Ezis","id":1434126156857499653,"id_str":"1434126156857499653","indices":[0,12]}],"symbols":[]},"favorited":false,"retweeted":false,"filter_level":"low","lang":"lv","timestamp_ms":"1662223630658"}

Search Twitter

Log in

Sign up

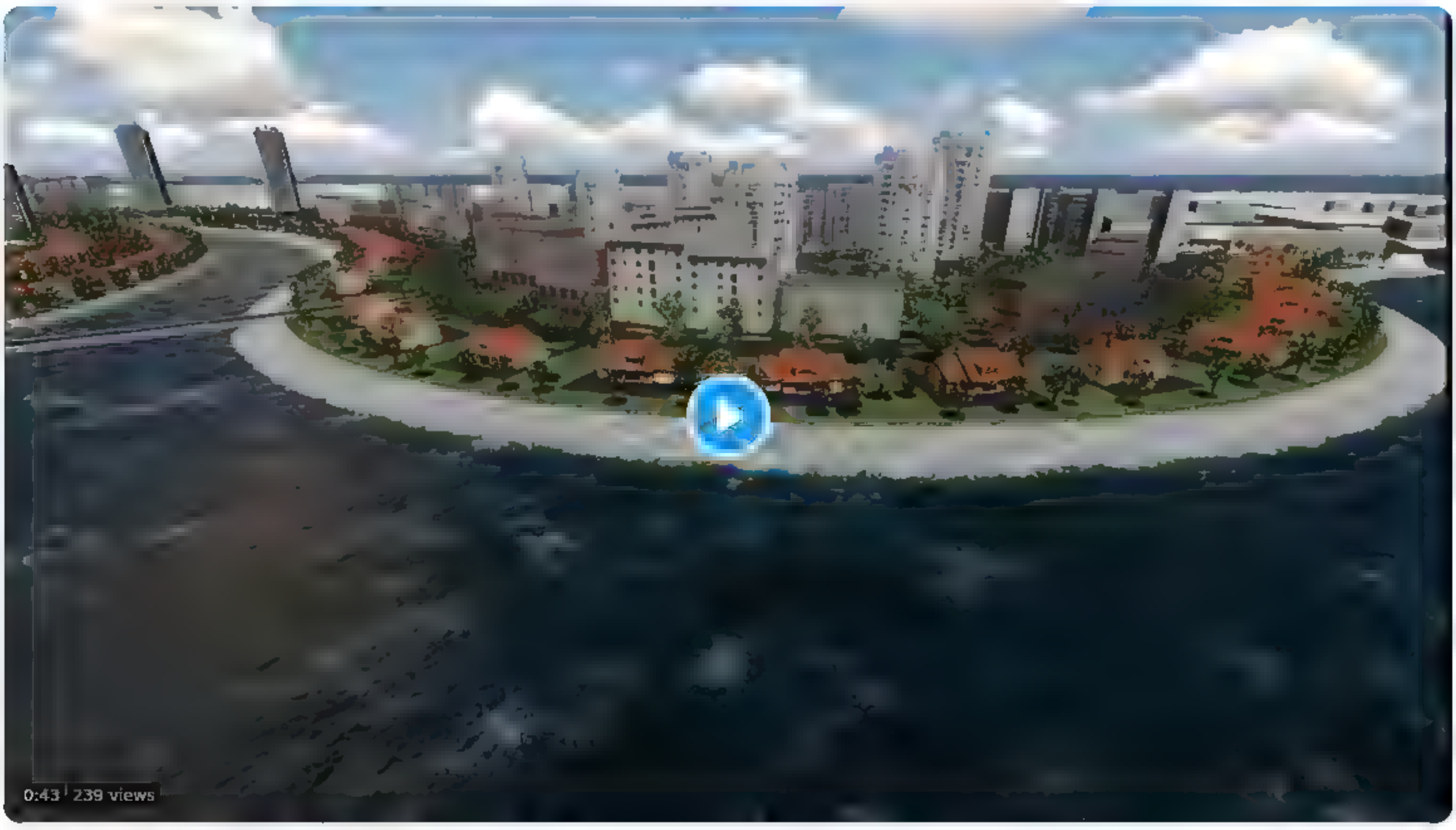

1 1 2

Natalija Žogole @fufonja 40m

r netgazet ge 24798

Компания Ambassador принадлежит бизнесменам миллионерам Элгудже Кебурия [гражданин Грузии и России] и Вартану Вартанову [гражданин РФ] (с)

ru netgazeti ge

Компании Ambassador Batumi Island передано 89 га прибрежной части моря под строительство искусств

• Батуми • Деньги • Инфраструктура • Право

1 1

Nepareizais @rea Nepareizais 38m

lai tik buve

1

Natalija Žogole @fufonja 34m

ja uz LV atnaks lidzigs projekts ari OK ar krievijas investoriem?))

1

Nepareizais @rea Nepareizais 23m

Tur ir pavisam cita situacija, viņiem nav pilnigi nekadu drošibas garantiju, tapec jaaipo
Kas tur slikts, ja gruzini s un armeni s tur buve nekust. ipašumus? Nav jau gazes truba vai cita nac svariga infrastruktura
Batum. lielaka problema ar turkiem, kam tur pieder gandriz viss

1

Natalija Žogole @fufonja 19m

es pareizi sapratu ka ru investors LV ari šobrid laipni lugts galvenais ka viņš pec tautibas nav krievs? bet visas parejas 100 tautibas no krievijas ok?

1

Nepareizais
@rea Nepareizais

Replying to @fufonja

kā jau teicu, ka tur pašlaik ir pavisam cita situācija, nevar salīdzināt ar Nato un ES valstīm
viņiem neviens nepalīdzēs, ja kas, neviens!
var, protams, atteikties no investīcijām NĪ būvniecība, bet kāds būs labums, nezinu gan

5 12 PM Sep 3 2022 Twitter for Pad

1 Like

Search Twitter

Log in

Sign up

Tomēr samaksāja, cik prasīja?

Gatis Krūmiņš @b zena s V2 · 29m

Interesant Kas mainījies, ka Berģu kapā atkal būve dus?

5 41 PM · Sep 3 2022 · Twitter for Phone

Search Twitter

Log in

Sign up

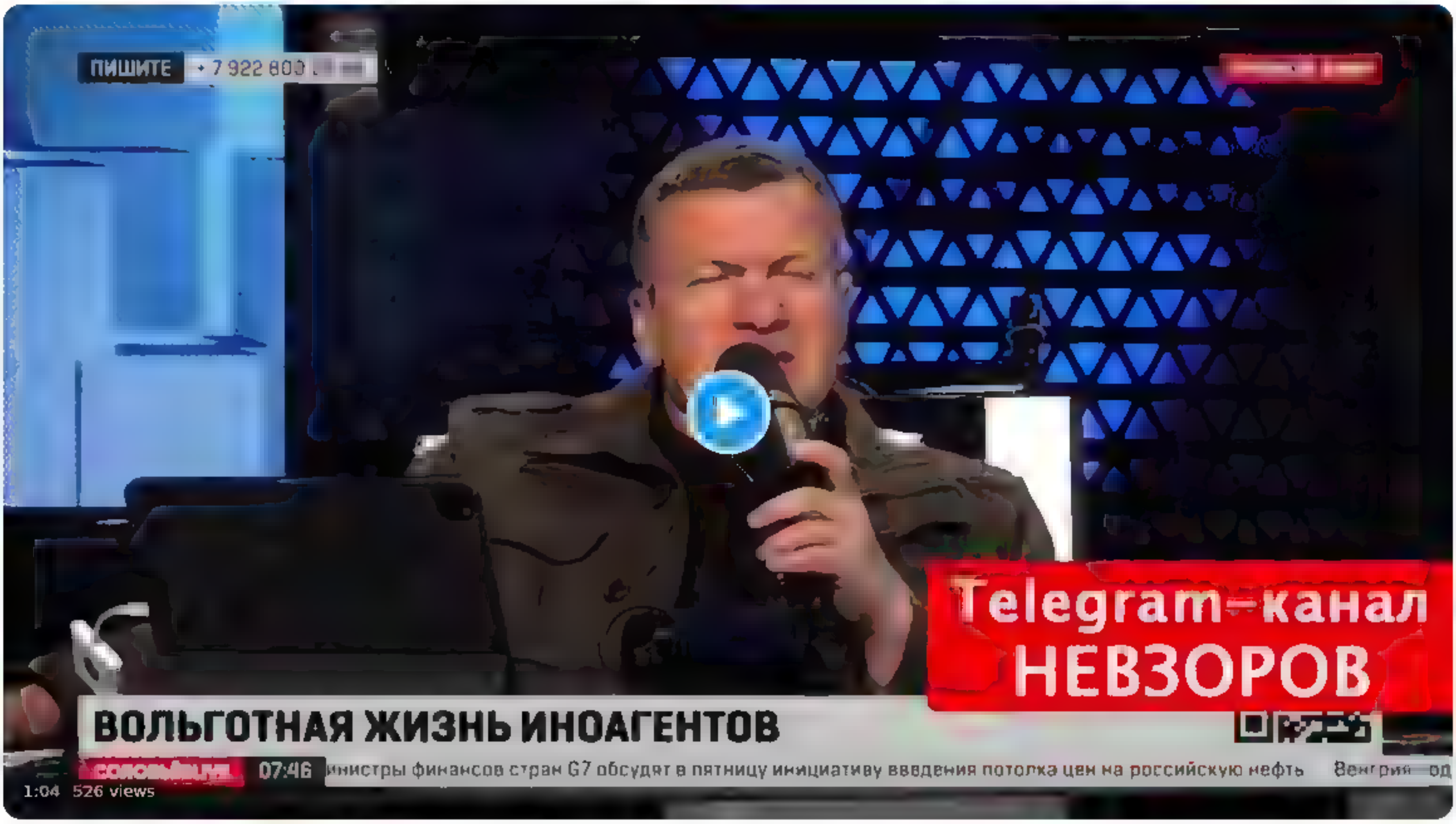

5 1 12

Ziemas Ezis @ZiemasEzis8 · 1h
Kaut kas tur taja Maskava ir pamanijies, jo Barisovna ir atgriezusies Maskava

1 1

Nepareizais @reaNepareizais · 1h
runa, ka savu pili grib pardot

1

Ziemas Ezis @ZiemasEzis8 · 1h
Berni iet skola. Tad jau uz pa iKšanu. Un pili jau var pardot paša klat neesot.

1

Nepareizais
@reaNepareizais

Replying to @ZiemasEzis8

neko nezinu

5:00 PM · Sep 3, 2022 · Twitter for iPad

{"created at" "Sat Sep 03 19 11 45 +0000 2022","id" 1566141919837644808,"id str" "1566141919837644808","text" "RT @EmmaR70 @realNepareizais
https \/\/t co\/WOu37d50Kq","source" "\u003ca href=\"http \/\/twitter com\/download\/iphone\" rel=\"nofollow\"\u003eTwitter for
iPhone\u003c\/a\u003e","truncated" false,"in reply to status id" null,"in reply to status id str" null,"in reply to user id" null,"in reply to user id str" nul
l,"in reply to screen name" null,"user"
{"id" 939482807717519360,"id str" "939482807717519360","name" "Nepareizais","screen name" "realNepareizais","location" "Riga,
Latvia","url" null,"description" null,"translator type" "none","protected" false,"verified" false,"followers count" 7081,"friends count" 2661,"listed count" 17
,"favourites count" 1376,"statuses count" 30980,"created at" "Sat Dec 09 13 12 10 +0000
2017","utc offset" null,"time zone" null,"geo enabled" true,"lang" null,"contributors enabled" false,"is translator" false,"profile background color" "F5F8FA",
"profile background image url" "","profile background image url https" "","profile background tile" false,"profile link color" "1DA1F2","profile sidebar border
 color" "C0DEED","profile sidebar fill color" "DDEEF6","profile text color" "333333","profile use background image" true,"profile image url" "https \/\/web arc
hive org\/web\/20220903191145\/http \/\/pbs twimg com\/profile images\/1499377578553102336\/0L2fs3m1 normal jpg","profile image url https" "https \/\/web archi
ve org\/web\/20220903191145\/https \/\/pbs twimg com\/profile images\/1499377578553102336\/0L2fs3m1 normal jpg","profile banner url" "https \/\/web archive org
\/web\/20220903191145\/https \/\/pbs twimg com\/profile banners\/939482807717519360\/1646169781","default profile" true,"default profile image" false,"followin
g" null,"follow request sent" null,"notifications" null,"withheld in countries"
[]},"geo" null,"coordinates" null,"place" null,"contributors" null,"retweeted status" {"created at" "Sat Sep 03 18 57 33 +0000
2022","id" 1566138344454733827,"id str" "1566138344454733827","text" "@realNepareizais https \/\/t co\/WOu37d50Kq","display text range"
[16,16],"source" "\u003ca href=\"https \/\/mobile twitter com\" rel=\"nofollow\"\u003eTwitter Web
App\u003c\/a\u003e","truncated" false,"in reply to status id" 1565806008886345729,"in reply to status id str" "1565806008886345729","in reply to user id" 93948
2807717519360,"in reply to user id str" "939482807717519360","in reply to screen name" "realNepareizais","user"
{"id" 1551094432686022657,"id str" "1551094432686022657","name" "Em
R","screen name" "EmmaR70","location" "\ud83c\uddfa\ud83c\uddf2\ud83c\udf0e","url" null,"description" "Girl, you cannot shame the
shameless","translator type" "none","protected" false,"verified" false,"followers count" 18,"friends count" 9,"listed count" 3,"favourites count" 5160,"statuse
s count" 1800,"created at" "Sun Jul 24 06 38 50 +0000
2022","utc offset" null,"time zone" null,"geo enabled" false,"lang" null,"contributors enabled" false,"is translator" false,"profile background color" "F5F8FA"
,"profile background image url" "","profile background image url https" "","profile background tile" false,"profile link color" "1DA1F2","profile sidebar borde
r color" "C0DEED","profile sidebar fill color" "DDEEF6","profile text color" "333333","profile use background image" true,"profile image url" "https \/\/web ar
chive org\/web\/20220903191145\/http \/\/pbs twimg com\/profile images\/1556510706241097728\/mBegLpcH normal jpg","profile image url https" "https \/\/web arch
ive org\/web\/20220903191145\/https \/\/pbs twimg com\/profile images\/1556510706241097728\/mBegLpcH normal jpg","profile banner url" "https \/\/web archive or
g\/web\/20220903191145\/https \/\/pbs twimg com\/profile banners\/1551094432686022657\/1659155380","default profile" true,"default profile image" false,"follow
ing" null,"follow request sent" null,"notifications" null,"withheld in countries"
[]},"geo" null,"coordinates" null,"place" null,"contributors" null,"is quote status" false,"quote count" 0,"reply count" 0,"retweet count" 1,"favorite count" 0
,"entities" {"hashtags" [],"urls" [],"user mentions"
[{"screen name" "realNepareizais","name" "Nepareizais","id" 939482807717519360,"id str" "939482807717519360","indices" [0,16]}],"symbols" [],"media"
[{"id" 1566138333901864968,"id str" "1566138333901864968","indices"
[17,40],"media url" "https \/\/web archive org\/web\/20220903191145\/http \/\/pbs twimg com\/media\/FbwKhFVXwAg4S9l jpg","media url https" "https \/\/web archi
ve org\/web\/20220903191145\/https \/\/pbs twimg com\/media\/FbwKhFVXwAg4S9l jpg","url" "https \/\/web archive org\/web\/20220903191145\/https \/\/t co\/WOu37d
50Kq","display url" "pic twitter com\/WOu37d50Kq","expanded url" "https \/\/web archive org\/web\/20220903191145\/https \/\/twitter com\/EmmaR70\/status\/15661
38344454733827\/photo\/1","type" "photo","sizes" {"thumb" {"w" 150,"h" 150,"resize" "crop"},"medium" {"w" 500,"h" 661,"resize" "fit"},"large"
{"w" 500,"h" 661,"resize" "fit"},"small" {"w" 500,"h" 661,"resize" "fit"}}}]},"extended entities" {"media"
[{"id" 1566138333901864968,"id str" "1566138333901864968","indices"
[17,40],"media url" "https \/\/web archive org\/web\/20220903191145\/http \/\/pbs twimg com\/media\/FbwKhFVXwAg4S9l jpg","media url https" "https \/\/web archi
ve org\/web\/20220903191145\/https \/\/pbs twimg com\/media\/FbwKhFVXwAg4S9l jpg","url" "https \/\/web archive org\/web\/20220903191145\/https \/\/t co\/WOu37d
50Kq","display url" "pic twitter com\/WOu37d50Kq","expanded url" "https \/\/web archive org\/web\/20220903191145\/https \/\/twitter com\/EmmaR70\/status\/15661
38344454733827\/photo\/1","type" "photo","sizes" {"thumb" {"w" 150,"h" 150,"resize" "crop"},"medium" {"w" 500,"h" 661,"resize" "fit"},"large"
{"w" 500,"h" 661,"resize" "fit"},"small"
{"w" 500,"h" 661,"resize" "fit"}}}]},"favorited" false,"retweeted" false,"possibly sensitive" false,"filter level" "low","lang" "qme"},"is quote status" false,
"quote count" 0,"reply count" 0,"retweet count" 0,"favorite count" 0,"entities" {"hashtags" [],"urls" [],"user mentions" [{"screen name" "EmmaR70","name" "Em
R","id" 1551094432686022657,"id str" "1551094432686022657","indices" [3,11]},
{"screen name" "realNepareizais","name" "Nepareizais","id" 939482807717519360,"id str" "939482807717519360","indices" [13,29]}],"symbols" [],"media"
[{"id" 1566138333901864968,"id str" "1566138333901864968","indices"
[30,53],"media url" "https \/\/web archive org\/web\/20220903191145\/http \/\/pbs twimg com\/media\/FbwKhFVXwAg4S9l jpg","media url https" "https \/\/web archi
ve org\/web\/20220903191145\/https \/\/pbs twimg com\/media\/FbwKhFVXwAg4S9l jpg","url" "https \/\/web archive org\/web\/20220903191145\/https \/\/t co\/WOu37d
50Kq","display url" "pic twitter com\/WOu37d50Kq","expanded url" "https \/\/web archive org\/web\/20220903191145\/https \/\/twitter com\/EmmaR70\/status\/15661
38344454733827\/photo\/1","type" "photo","sizes" {"thumb" {"w" 150,"h" 150,"resize" "crop"},"medium" {"w" 500,"h" 661,"resize" "fit"},"large"
{"w" 500,"h" 661,"resize" "fit"},"small"
{"w" 500,"h" 661,"resize" "fit"}},"source status id" 1566138344454733827,"source status id str" "1566138344454733827","source user id" 1551094432686022657,"sou
rce user id str" "1551094432686022657"}]},"extended entities" {"media" [{"id" 1566138333901864968,"id str" "1566138333901864968","indices"
[30,53],"media url" "https \/\/web archive org\/web\/20220903191145\/http \/\/pbs twimg com\/media\/FbwKhFVXwAg4S9l jpg","media url https" "https \/\/web archi
ve org\/web\/20220903191145\/https \/\/pbs twimg com\/media\/FbwKhFVXwAg4S9l jpg","url" "https \/\/web archive org\/web\/20220903191145\/https \/\/t co\/WOu37d
50Kq","display url" "pic twitter com\/WOu37d50Kq","expanded url" "https \/\/web archive org\/web\/20220903191145\/https \/\/twitter com\/EmmaR70\/status\/15661
38344454733827\/photo\/1","type" "photo","sizes" {"thumb" {"w" 150,"h" 150,"resize" "crop"},"medium" {"w" 500,"h" 661,"resize" "fit"},"large"
{"w" 500,"h" 661,"resize" "fit"},"small"
{"w" 500,"h" 661,"resize" "fit"}},"source status id" 1566138344454733827,"source status id str" "1566138344454733827","source user id" 1551094432686022657,"sou
rce user id str" "1551094432686022657"}]},"favorited" false,"retweeted" false,"possibly sensitive" false,"filter level" "low","lang" "qme","timestamp ms" "1662
232305665"}

Search Twitter

Log in

Sign up

Viļņā katru mēnesi notiek vairāki lieli bezmaksas koncerti ar ārzemju un vietējo dziedāt./grupu piedalīšanos. Šovakar vēroju Zviedrijas Eirovīzijas zvaigzni, pēc tam būs LT superstārs. Katedras laukumā kādi 30-50 000 skatīt.

Translate Tweet

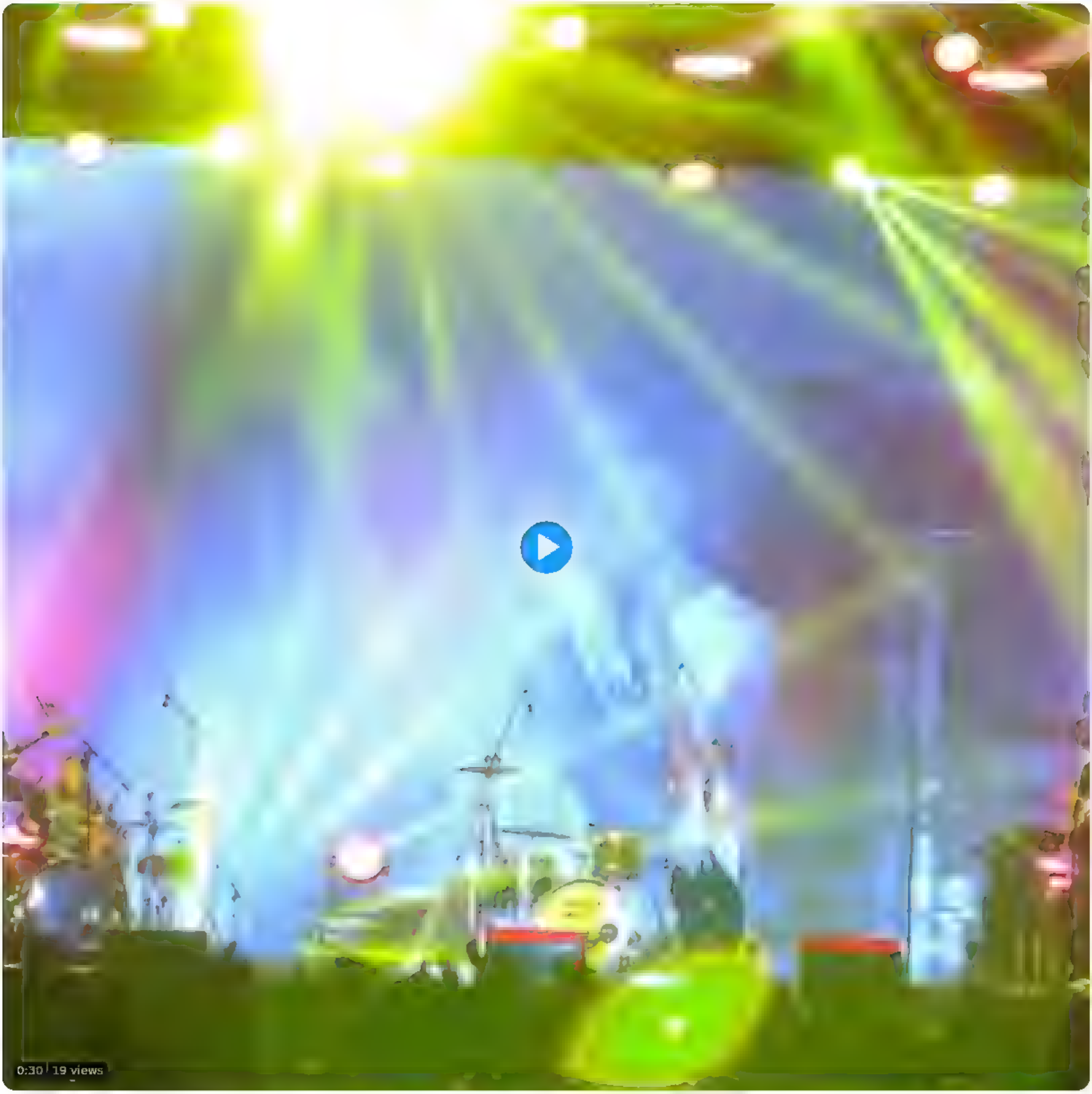

7:12 PM · Sep 3, 2022 from Katedros aikštė | Cathedra Square · Twitter for iPhone

Search Twitter

Log in

Sign up

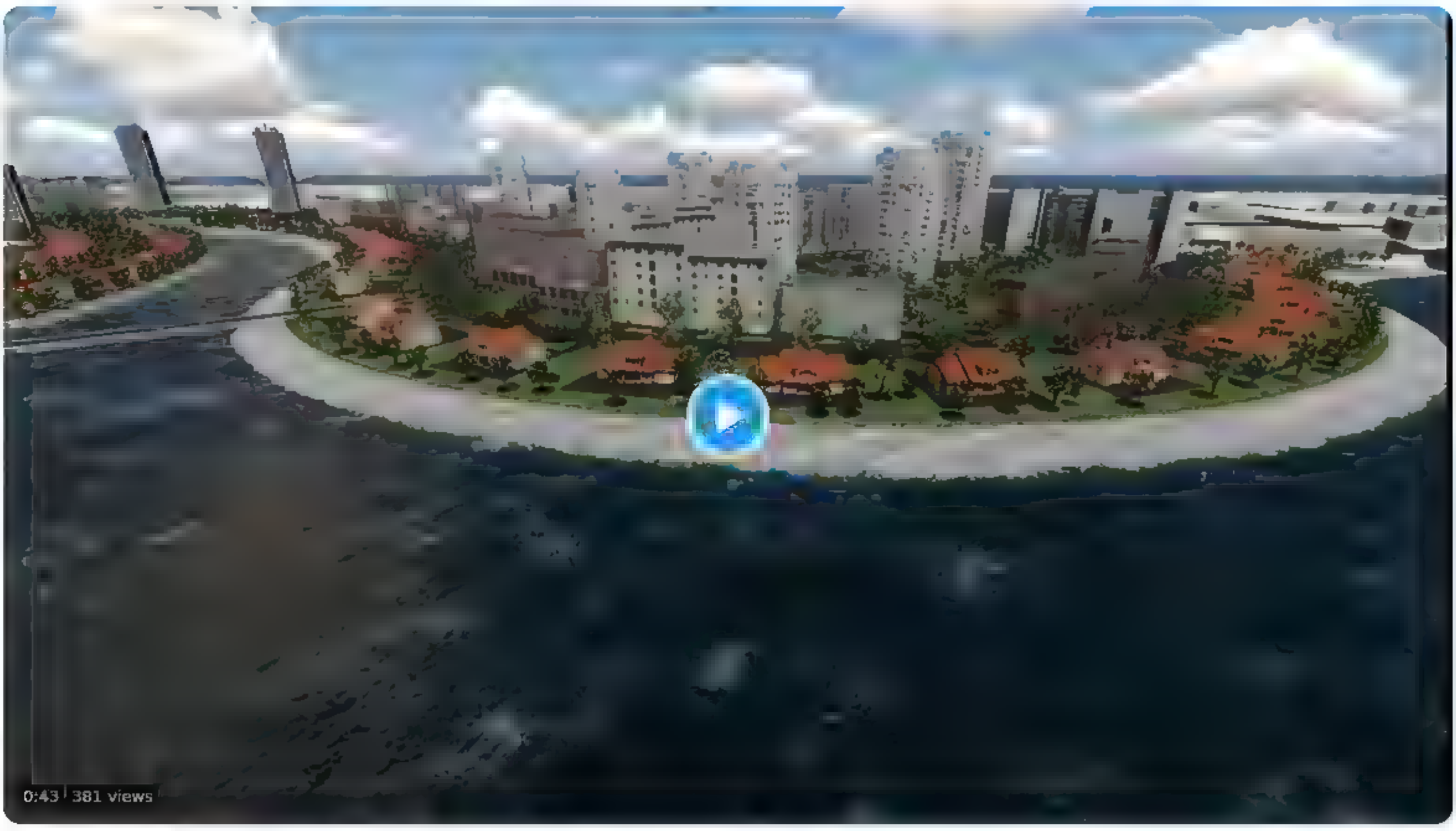

1 1 3

Natalija Žogole @fufonja 2h
ru.netgazeti.ge 24798
Компания Ambassador принадлежит бизнесменам-миллионерам Элгудже Кебурия [гражданин Грузии и России] и Вартану Вартанову [гражданин РФ] (c)

ru.netgazeti.ge
Компании Ambassador Batumi Island передано 89 га прибрежной части моря под строительство искусств
• Батуми • Деньги • Инфраструктура • Право

1 1

Nepareizais @rea Nepareizais 2h
lai tik buve

1

Natalija Žogole @fufonja 2h
ja uz LV atnaks lidzigs projekts ari OK ar krievijas investoriem?))

1

Nepareizais
@rea Nepareizais

Replying to @fufonja

Tur ir pavisam cita situācija, viņiem nav pilnīgi nekādu drošības garantiju, tāpēc jālaipo.
Kas tur slikts, ja gruzīnis un armēnis tur būvē nekust. īpašumus? Nav jau gāzes truba vai cita nac.svarīga infrastruktūra.
Batumi lielāka problēma ar turkiem, kam tur pieder gandrīz viss.

4 59 PM Sep 3 2022 Twitter for iPad

Natalija Žogole @fufonja 2h
Replying to @rea Nepareizais
es pareizi sapratu ka ru investors LV ari šobrid laipni lugts galvenais ka viņš pec tautibas nav krievs? bet visas parejas 100 tautibas no krievijas ok?

1

Nepareizais @rea Nepareizais 2h
ka jau teicu, ka tur pašla k ir pavisam cita situacija, nevar salidzinat ar Nato un ES valstim
viņiem neviens nepalidzes, ja kas, neviens!
var, protams, atteikties no investicijam NĪ buvnieciba, bet kads bus labums, nezinu gan

1

Search Tw tter

Log ın

Sign up

2 15 64

Miks88 @Mıks8804 · 40m

Šodıe, Olaıne šıs 🤘🤘🤘🤘

1

Nepareizais
@rea Nepareızaıs

Rep y ng to @M ks8804

🤘🤘 labs

8 38 PM · Sep 3 2022 from V n us, Lıthuan a · Tw tter for ıPhone

Search Twitter

Log in

Sign up

kompensaciju Pirms tam tiesa līdzīgi atzina par nelikumīgu 🇱🇻NBS virsnieku atlaišanu no armijas, arī par atteikšanos vakcinēties.

4 17 55

Jānis Lāčausis @JanisLacausis 1h

🇱🇹 par tualetes apmeklējumu var norēķināties ar bankas maksājumu kartēm (nav nepieciešams meklēt bankomātu, izņemt papīra naudu, meklēt, kur to samainīt, cerēt, ka tiks samainīta attiecīgajā vienībā un iet iemest to wc automātā)

1

Nepareizais
@realNepareizais

Replying to @JanisLacausis

🇱🇻

7:18 PM · Sep 3, 2022 from Vilnius, Lithuania · Twitter for iPhone

Search Twitter

Log in

Sign up

Šonakt Viļņā vēroju lāzeru šovu.

Translate Tweet

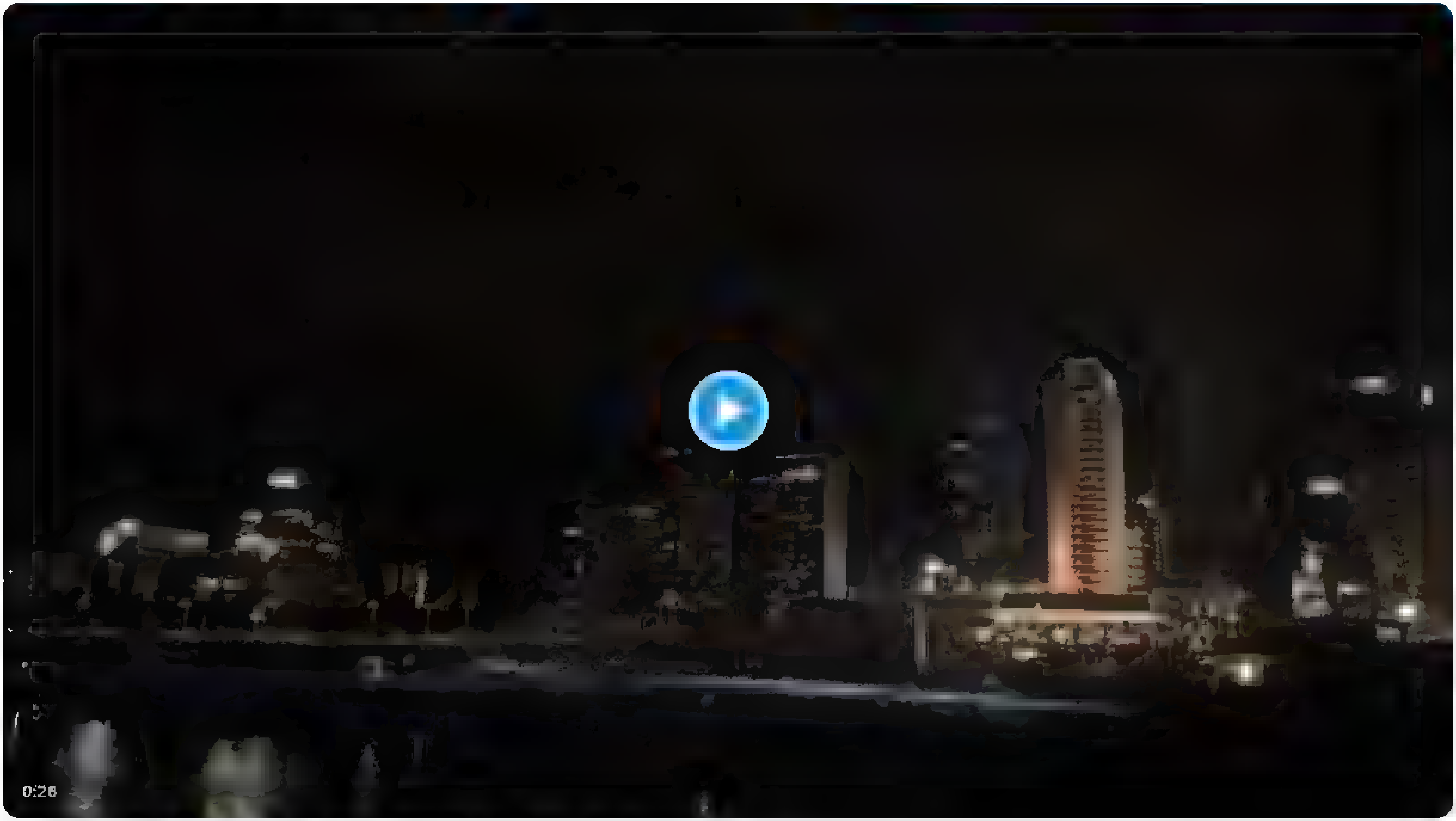

9 44 PM Sep 3 2022 from Baltasis tiltas White br dge Twitter for Phone

Search Twitter

Log in

Sign up

Do something

DAILY Mirror

The Heart of Britain

Saturday, August 27, 2022 £1.60 (£1.44 to subscribers)

Free inside MATCH ATTAX trading cards

SEE INSIDE & PAGE 18

Stacey: We're expecting!

SEE PAGE 19

MESSAGE TO 'LEADERS'...

Our whole country is facing an energy bills catastrophe. For heaven's sake DO SOMETHING

» Fear as cap goes up 80%

» Government 'MUST act now'

SEE PAGES 4,5,6&7

10:33 PM · Sep 3, 2022 · Twitter for iPad

Search Twitter
Log in
Sign up

Nepareizais @rea Nepareizais
Nepareizais was live

1

Nepareizais
@rea Nepareizais

◼ В субботу судно Esen Ka под флагом Турции, отправилось из Туапсе в Батуми, загрузив 30 тысяч тонн вакуумного газойля (что подтверждает агенство по обслуживанию судна)

◼ Сырье принадлежит российской компании «Роснефть», которая находится под санкциями.

◼ Теперь грузинская сторона намерена изменить происхождение груза и отправить его в Европу как нефтяную продукцию из Казахстана.

1 33 PM Jun 27 2022 from Georgia Twitter for Phone

2 Retweets

Search Twitter

Log in

Sign up

Turku tankeris “Esen Ka” ved sankcijām pakļautā “Rosneft” 30 000 tonnu naftas, no 🇷🇺Tuapse iebraucis 🇬🇪Batumi. Tagad ved kaut kur tālāk. 🤔

Translate Tweet

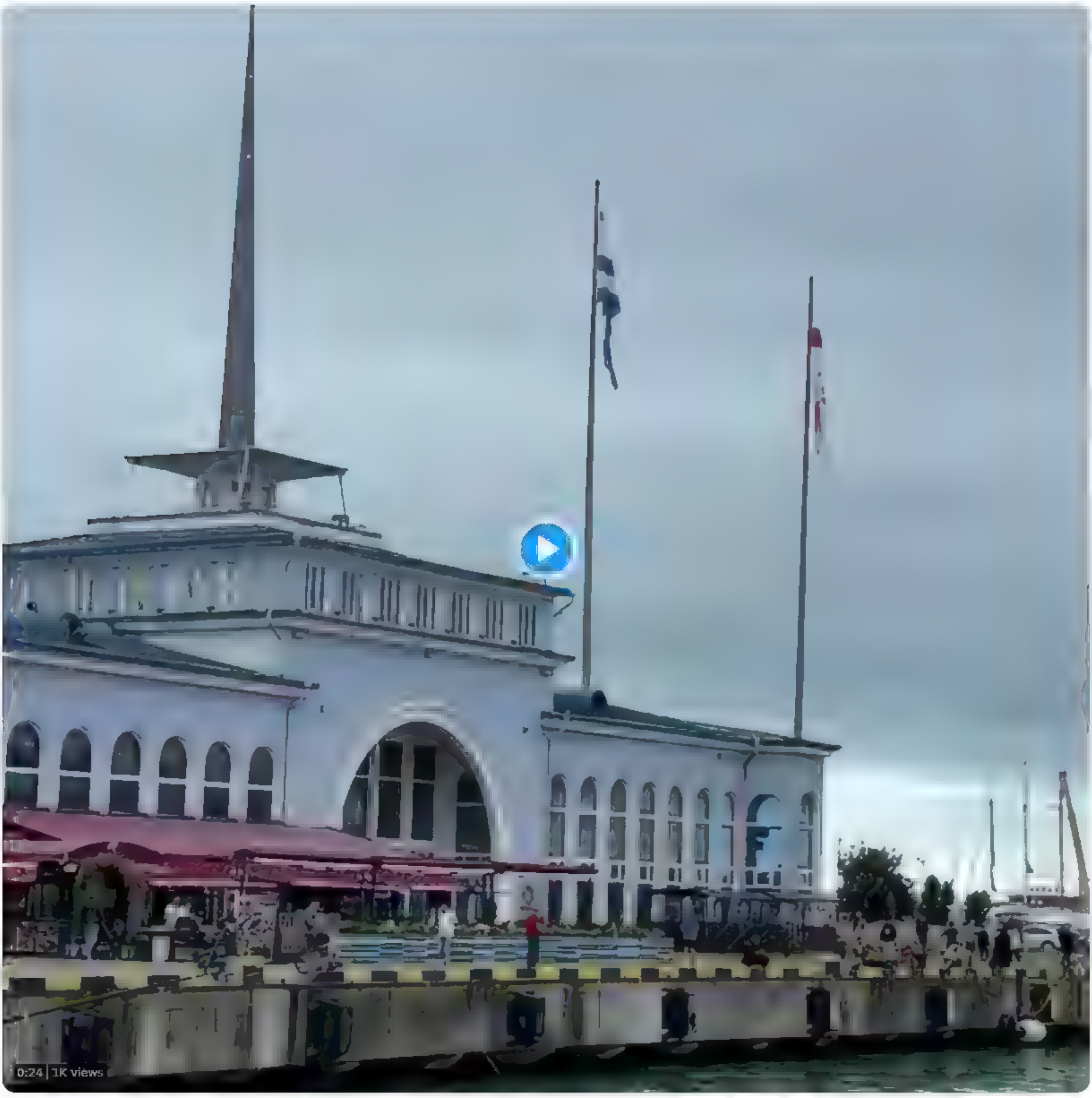

1:40 PM · Jun 27, 2022 from Batumi Seaport | Порт Батуми | ბათუმის პორტი · Twitter for iPhone

3 Retweets **1** Quote Tweet **8** Likes

Jānis @sirsenis · Jun 27
Replying to @realNepareizais
Droši vien ta pati shema, kas Rīga

1

Nepareizais @realNepareizais · Jun 27
Ne, raksta, ka nešķaida, bet parforme papīrus

1

Birch @metrodotel_LV · Jun 27
Replying to @realNepareizais
shemo viss kko bet tas visu sadardzina un beigas tauta tankštelle dabon visu nopiķot.

moscowtimes.ru
Танкеры с российской нефтью начали "исчезать" в Атлантике

Jānis Valdmanis @tobisv · Jun 28
Replying to @realNepareizais
Grieķu tankeris paņem naftu Krievija, pa ceļam piestaj Indija/Turcija/UK/Filipinas utt. parsp ež zimogus un brauc uz ņujorku izkrauties
Sankcijas ir domatas lai iegrustu mazas nvaistiņas, ar nevarigiem valstsviriem, parados kurus atdot nekad nevares

1

Nepareizais @realNepareizais · Jun 28
Šis konkreti gribeja kaut kadus kazahu papirus uztaisit krievu naftai, bet sacelas skandals, un neka

Search Twitter

Log in

Sign up

□□□

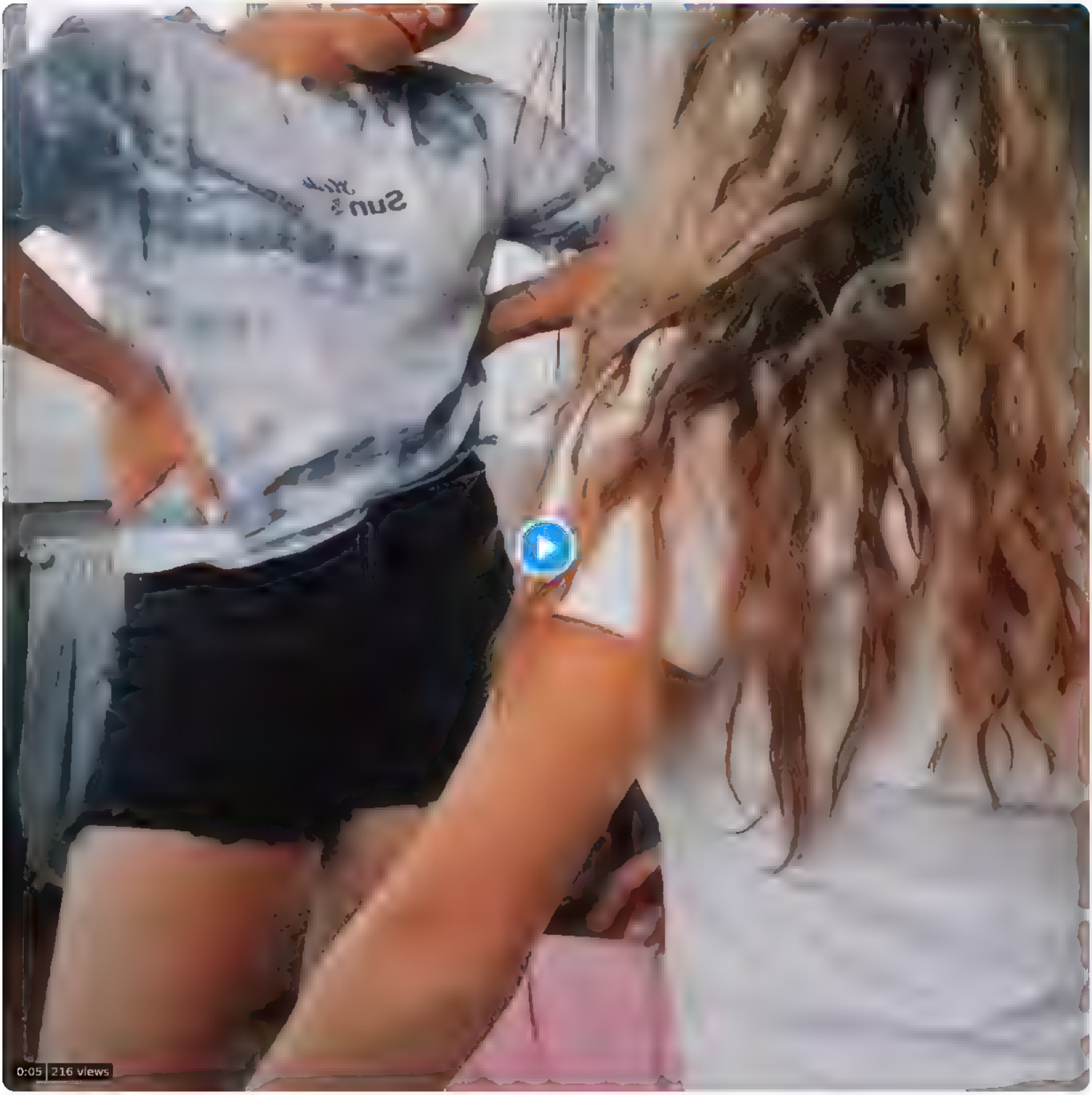

10 28 PM · Sep 3, 2022 · Twitter for iPhone

4 Likes

Search Twitter

Log in

Sign up

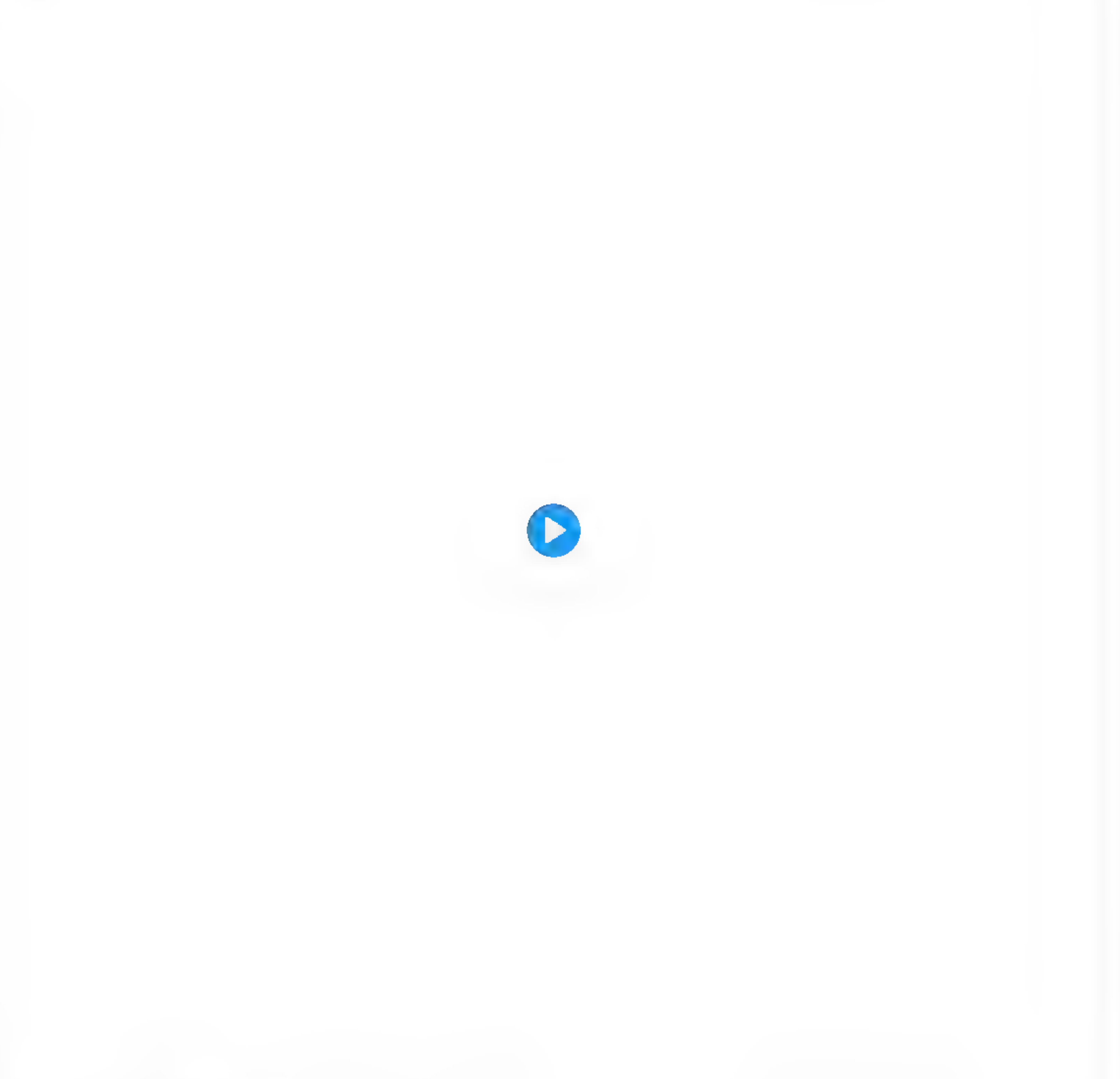

Nepareizais @realNepareizais
Nepareizais was live

1:28 PM · Jun 27, 2022 · Twitter for iPhone

Nepareizais @realNepareizais · Jun 27
Replying to @realNepareizais

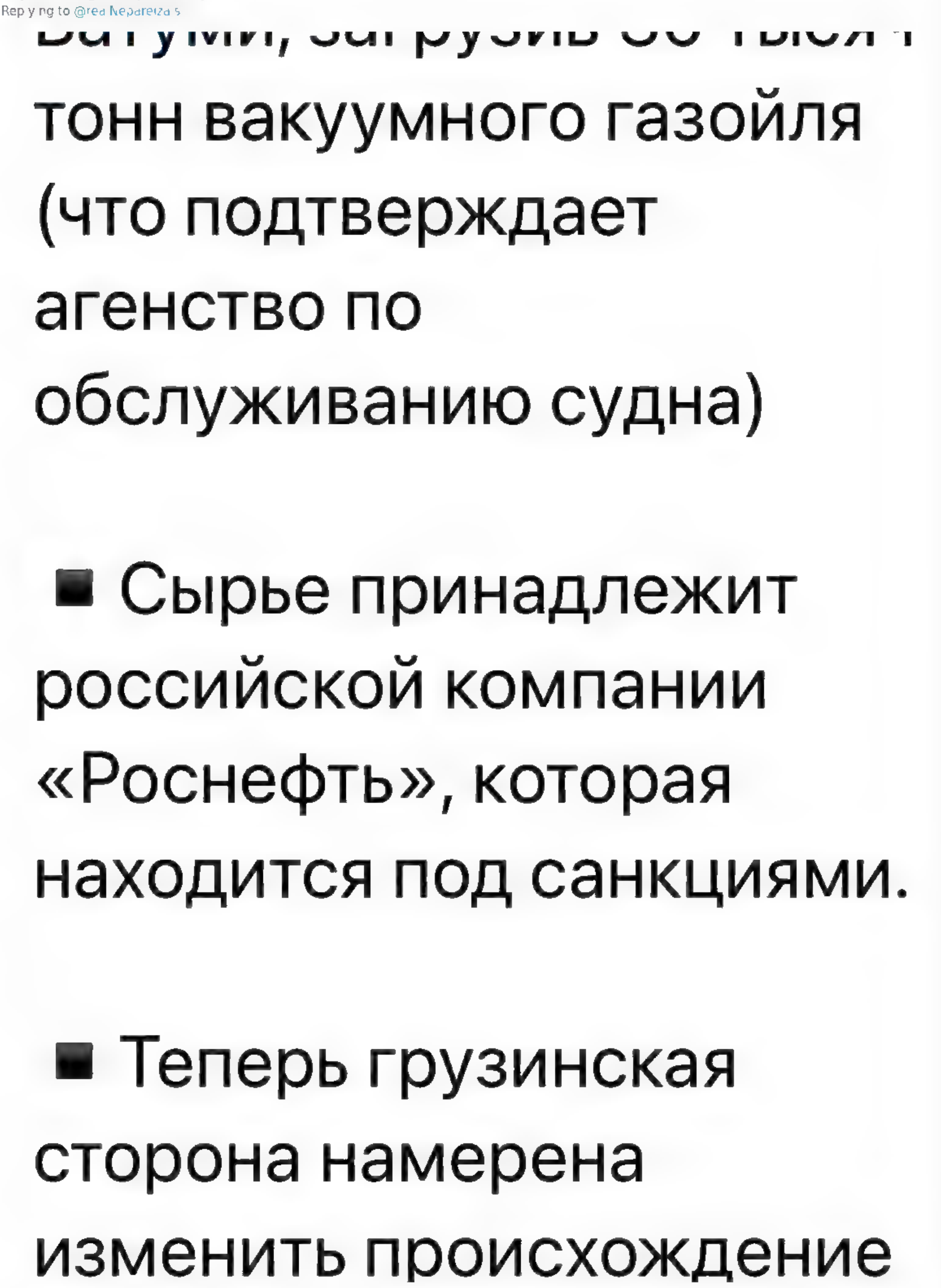
тонн вакуумного газойля (что подтверждает агенство по обслуживанию судна)

■ Сырье принадлежит российской компании «Роснефть», которая находится под санкциями.

■ Теперь грузинская сторона намерена изменить происхождение

Search Tw tter

Log in

Sign up

□□

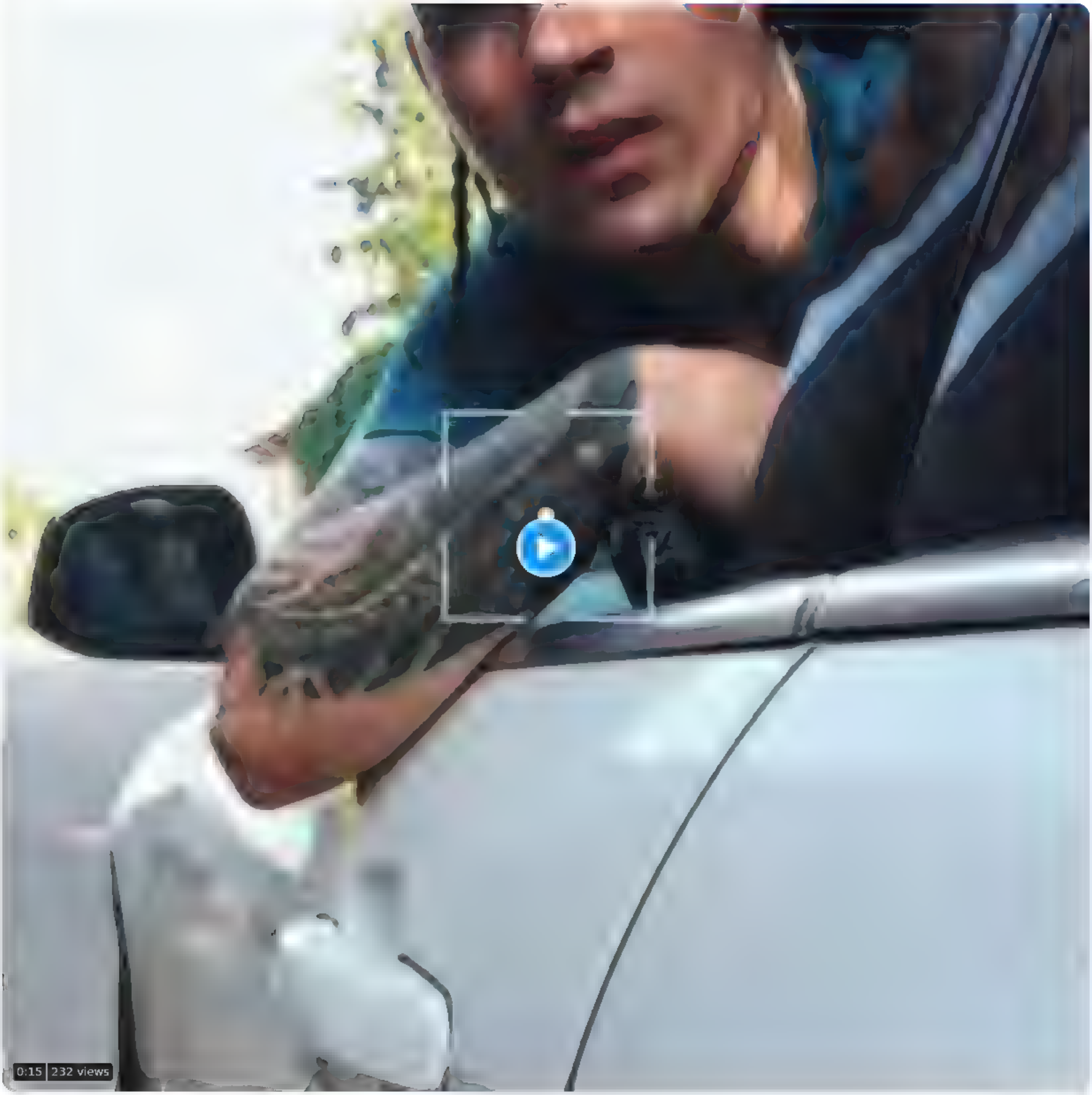

10 34 PM Sep 3, 2022 Tw tter for iPhone

3 Likes

8:07 AM · Sep 4, 2022 · Twitter for iPad

3 Retweets **14** Likes

Show more replies

Search Tw tter

Log in

Sign up

26 76

Nepareizais
@rea Nepareizais

Rep y ng to @..upatniece

кому то повезло ;)

11 59 AM Sep 4 2022 from V nius, L thuan a Tw tter for iPhone

Search Tw tter

Log in

Sign up

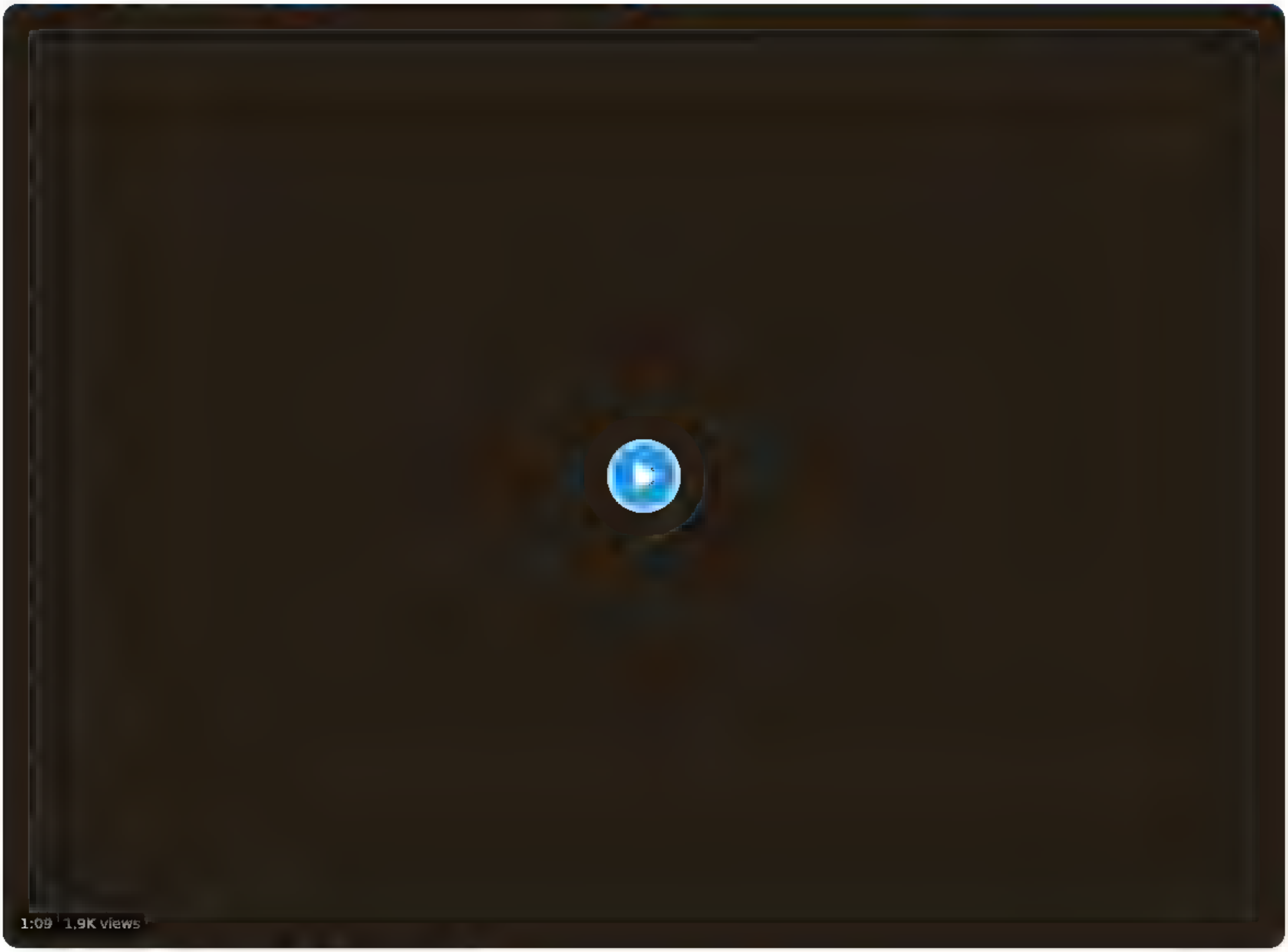

8 29 28

OrdinaryJoe1977 @OJoe1977 3h

А что ожидать от коммунистического функционера? он если что был генсеком кпсс, и при этом вы ожидаете чтоб он не был бы имперцем?

1 5

Nepareizais
@rea Nepareizais

Rep y ng to @O,oe1977 a d @P pars,a ka

удивляет, как много у нас его фанатов

Translate Tweet

8 45 AM Sep 4, 2022 Twitter for Pad

3 Likes

Show more rep es

Search Twitter

Log in

Sign up

#dīkdienība Dzeru kokosriekstu ☕latti ar putukrējumu, man tādu pagatavoja, ar skatu uz baznīcu torņiem tālumā 😎

Translate Tweet

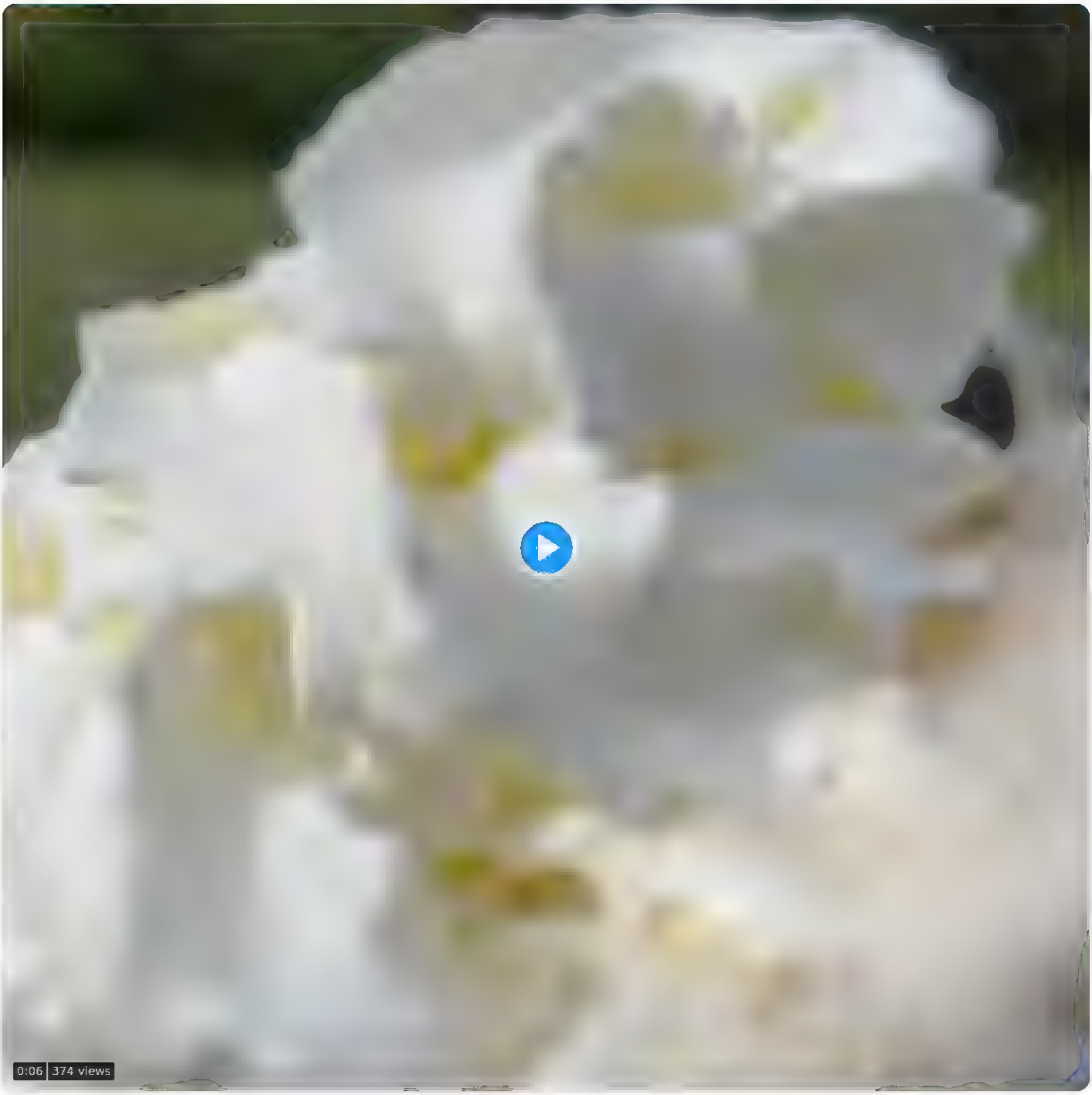

0:06 374 views

12:21 PM · Sep 4, 2022 · Twitter for iPhone

1 Retweet **10** Likes

Kris Kelvin @baložis_oskars · 2h
Replying to @real_Nepareizais
Skaties, ka ar tādiem dzērieniem nepaliec progresīvs

1

Nepareizais @real_Nepareizais · 2h
Jā, pārāk salds, nevarēju izdzert

Search Twitter

Log in

Sign up

Kalvītis nopirka Krievijas gāzi, kā tika plānots, bet CITU tirgotāju uzdevumā! Ja LG nopirktu gāzi pa tiešo, tad tarifs mājsaimniecībām apkures sezonā būtu balstīts uz iepirkuma cenu (ap 100 EUR/MWh?) Ja "nacionalizācija", tad runa ir par ŠODIENAS cenu (tuvu 300)!
Kalvītis nostāda EM 3 izvēļu priekšā:
1. Gāzes mājsaimniecībām nebūs
2. Pirkt no Krievijas
3. Nacionalizēt "tirgotāju" gāzi un kompensēt pēc šodienas cenām.
Tirgotāju peļņa: noteikti vairāk nekā 100 miljoni EUR
Loģisks jautājums: KAS ir šie tirgotāji?

LA.LV @LA_lv · 8h
Viss rit pec Kalviša plana, valdībai var nakties parmaksat lidz 100 milj. eiro par gazi, prognoze Dombrovskis la.lv/viss-rit-pec-k...

7:41 AM · Sep 4, 2022 · Twitter for iPad

11 Retweets **1** Quote Tweet **13** Likes

Jack Love @LovelyJeck1 · 6h
Replying to @reaNepareiza_s
Kalab Kalvītim piešuj Gazproma (!) darbības un lemumus? Tiešam kads iedomajas, ka viņš tur ir noteicejs? Jautajums pavisam cits- "Kakovo XXX LG pieder Gazpromam"!? Un atbildes meklejamas pie LV valdības bidlam, kas n tos gadus paklausīgi ir danca,uši pec š. RU granda stabules

1

Show more replies

Search Twitter

Log in

Sign up

Team of ZinaPortnova @ZinPortnova · 32m

Не баян, а классика

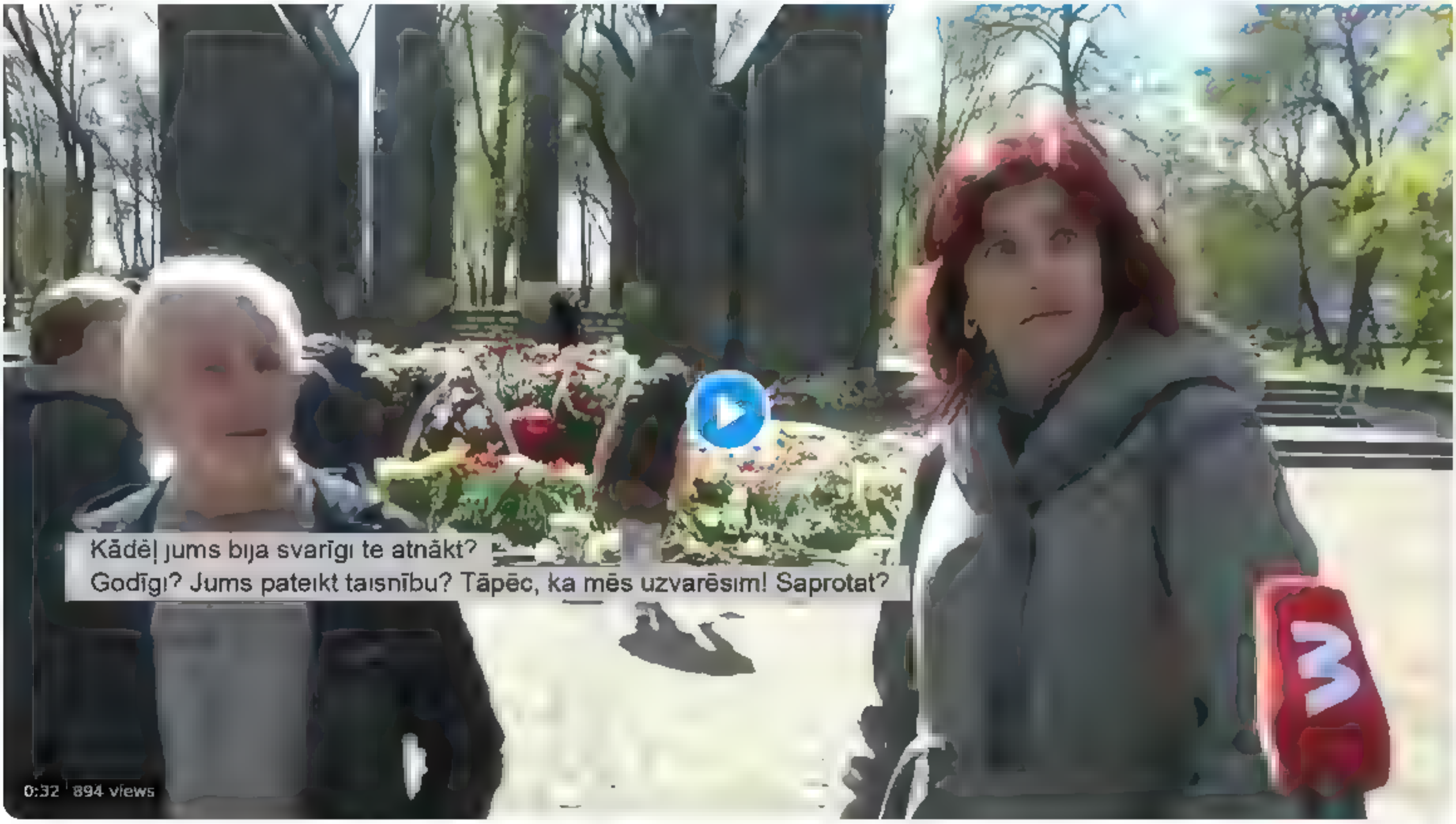

2 · 1

Nepareizais
@rea Nepareizais

Replying to @Olehnovics

facebook.com
9. maija pasakumi Daugavpili | Daugavpilī 9. maija pasakumos...
4.6M views, 29K likes, 1.5K loves, 40K comments, 8.8K shares, Facebook Watch Videos from TV3 Ziņas: Daugavpilī 9. maija pasākumos sanākuša, em kameru klatbutne rada satraukumu, bet noverotı arı

4:50 PM · Sep 4, 2022 · Twitter for iPad

Lauku inteliģents, Dmitrijs Oļehnovičs @Olehnovics · 41s
Replying to @rea Nepareizais
Pa dies.

1

Nepareizais @rea Nepareizais · 8s

Search Twitter
Log in
Sign up

Дождь cīnās par □□krievijas tūristu tiesībām ceļot uz Eiropu. Intervē ASV amatpersonu. Par to raksta □□HB žurnālisti, kas ar Riekstiņa vīzām pārcēlušies uz Latviju.

□ Aizmirstot gan pieminēt, ka ASV vēstniecības un konsulāti krievijā pašlaik NEIZSNIEDZ vīzas □□pilsoņiem vispār!

Translate Tweet

Настоящее Время

Белый дом: "Привлекать всех россиян к ответственности за действия Путина – непродуктивная мера"

4 сентября 2022 года 10:47 мск

Настоящее Время

В Белом доме заявили, что не считают продуктивной мерой привлечение всех россиян к ответственности за действия Владимира Путина. Об этом в интервью телеканалу "Дождь" заявил координатор по стратегическим коммуникациям в Совете национальной безопасности Белого дома Джон Кирби.

Так Кирби прокомментировал позицию США в связи с планами Евросоюза ввести ограничения на выдачу шенгенских виз для граждан РФ. По его словам, в Вашингтоне считают, что действенной мерой против

5:11 PM · Sep 4, 2022 · Twitter for iPad

7 Retweets **2** Quote Tweets **26** Likes

Sarmīte @KrojeS · 55m
Replying to @reaNepareiza_s and @jautaa_veel
Nu redz, rusņa ieiet vecas sliedes. Driz tas midzenis saks sacit " v našei Rige očeņ mnogo latišej"

Search Twitter

Log in

Sign up

3 2

Aiga Aizpuriete @aiga_balode · 2m

Tur jūra kāds šobrīd cīnās par dzīvību (maz ticams, ka vairs), bet Tev interesanti bildītes

1

Nepareizais
@rea_Nepareizais

Replying to @aiga_balode

Man interesanti kā mūsu mediji pasniedz ziņu.

7:08 PM · Sep 4, 2022 · Twitter for iPad

Search Twitter

Log in

Sign up

6 · 6

Jānis Ābele @cilveksarkameru · 23m

Šķiet, ka delfi trapīja ar pareizo modeli

1

Kārlis Ancāns @KarlisAncans · 20m

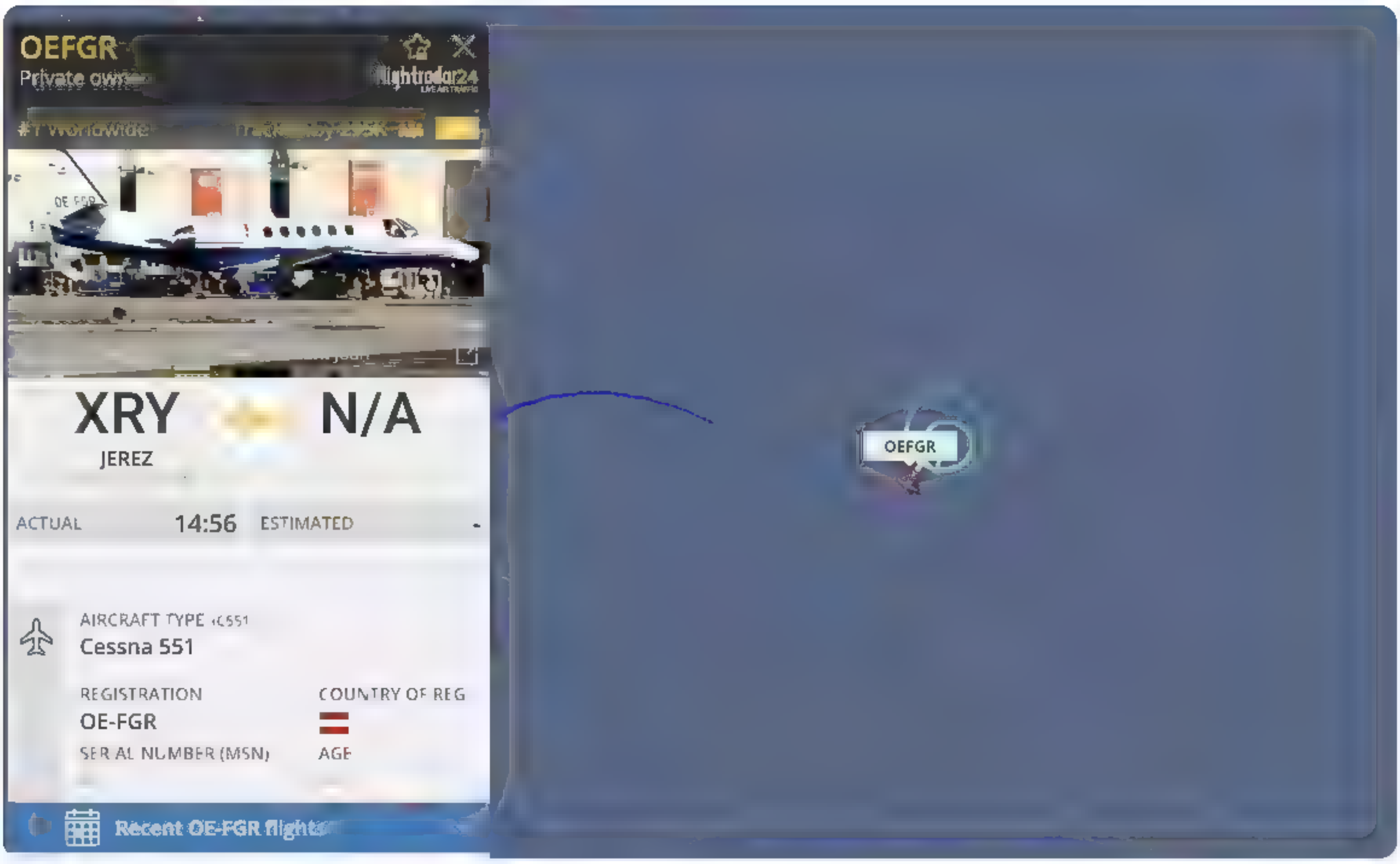

1

Nepareizais
@realNepareizais

Replying to @KarlisAncans and @cilveksarkameru

Tvnet 🤷‍♂️

7:10 PM · Sep 4, 2022 · Twitter for iPad

Search Twitter

Log in

Sign up

Priecājas par savu interneta aptauju. Kaut atsauksmes pārsvarā lasām pretējs viedoklis

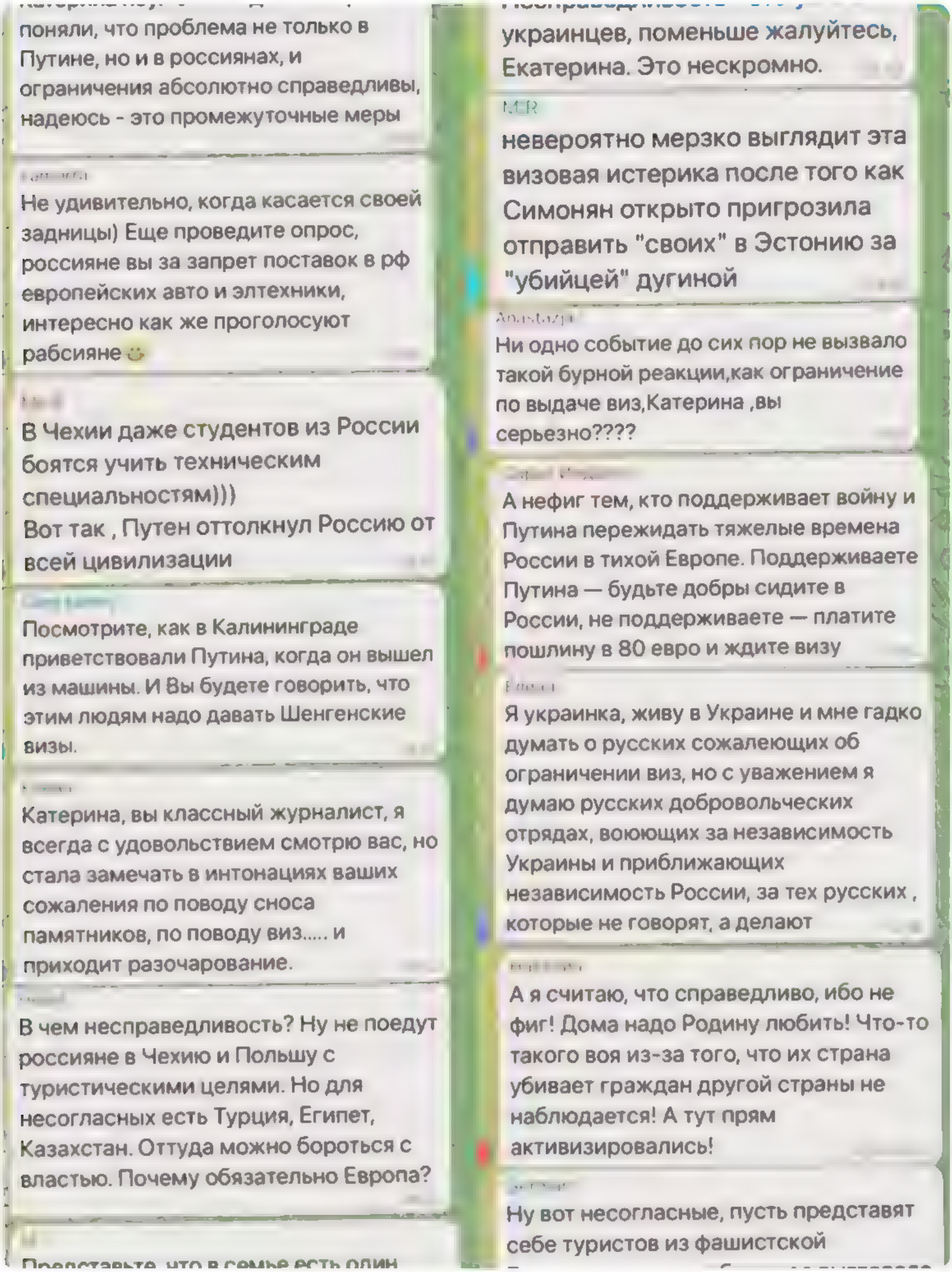
поняли, что проблема не только в Путине, но и в россиянах, и ограничения абсолютно справедливы, надеюсь - это промежуточные меры

Не удивительно, когда касается своей задницы) Еще проведите опрос, россияне вы за запрет поставок в рф европейских авто и элтехники, интересно как же проголосуют рабсияне

В Чехии даже студентов из России боятся учить техническим специальностям)))
Вот так , Путен оттолкнул Россию от всей цивилизации

Посмотрите, как в Калининграде приветствовали Путина, когда он вышел из машины. И Вы будете говорить, что этим людям надо давать Шенгенские визы.

Катерина, вы классный журналист, я всегда с удовольствием смотрю вас, но стала замечать в интонациях ваших сожаления по поводу сноса памятников, по поводу виз..... и приходит разочарование.

В чем несправедливость? Ну не поедут россияне в Чехию и Польшу с туристическими целями. Но для несогласных есть Турция, Египет, Казахстан. Оттуда можно бороться с властью. Почему обязательно Европа?

украинцев, поменьше жалуйтесь, Екатерина. Это нескромно.

невероятно мерзко выглядит эта визовая истерика после того как Симонян открыто пригрозила отправить "своих" в Эстонию за "убийцей" дугиной

Ни одно событие до сих пор не вызвало такой бурной реакции,как ограничение по выдаче виз,Катерина ,вы серьезно????

А нефиг тем, кто поддерживает войну и Путина пережидать тяжелые времена России в тихой Европе. Поддерживаете Путина — будьте добры сидите в России, не поддерживаете — платите пошлину в 80 евро и ждите визу

Я украинка, живу в Украине и мне гадко думать о русских сожалеющих об ограничении виз, но с уважением я думаю русских добровольческих отрядах, воюющих за независимость Украины и приближающих независимость России, за тех русских , которые не говорят, а делают

А я считаю, что справедливо, ибо не фиг! Дома надо Родину любить! Что-то такого воя из-за того, что их страна убивает граждан другой страны не наблюдается! А тут прям активизировались!

Ну вот несогласные, пусть представят себе туристов из фашистской

3 · 14 · 39

Em R @EmmaR70 · 3m
Ka tik nesāk ta s.t aptauju, vai piekrīt Latvijas Satversmei vai citiem leģitīmiem valsts procesiem

1

Nepareizais
@real Nepareizais

Replying to @EmmaR70

Gan jau drīz būs par krievu val. skolās, nešaubos.

7:30 PM · Sep 4, 2022 · Twitter for iPad

Lietuvā aiztur [kārtējo] Latvijas iedzīvotāju par "bēgļu" kontrabandu.
Bet Latvijas policija šīs lietas neizmeklē. Tas liek domāt, ka noziedzniekus piesedz. Jo šādu gadījumu ir pietiekami daudz. Tomēr nav dzirdēts par tiesu procesiem.

Translate Tweet

nra.lv
Lietuva aiztur Latvijas iedzīvotāju par bēgļu kontrabandu
Augusta vidū valdība lēma pagarināt ārkārtējo situāciju uz Latvijas-Baltkrievijas robežas. Esot augsts risks, ka Baltkrievijas režīms var atkārtot organizēt hibrīduzbrukumu. Tas nozīmē, ka robežsa

8:17 PM · Sep 4, 2022 · Twitter for iPad

1 Like

Search Tw tter

Log in

Sign up

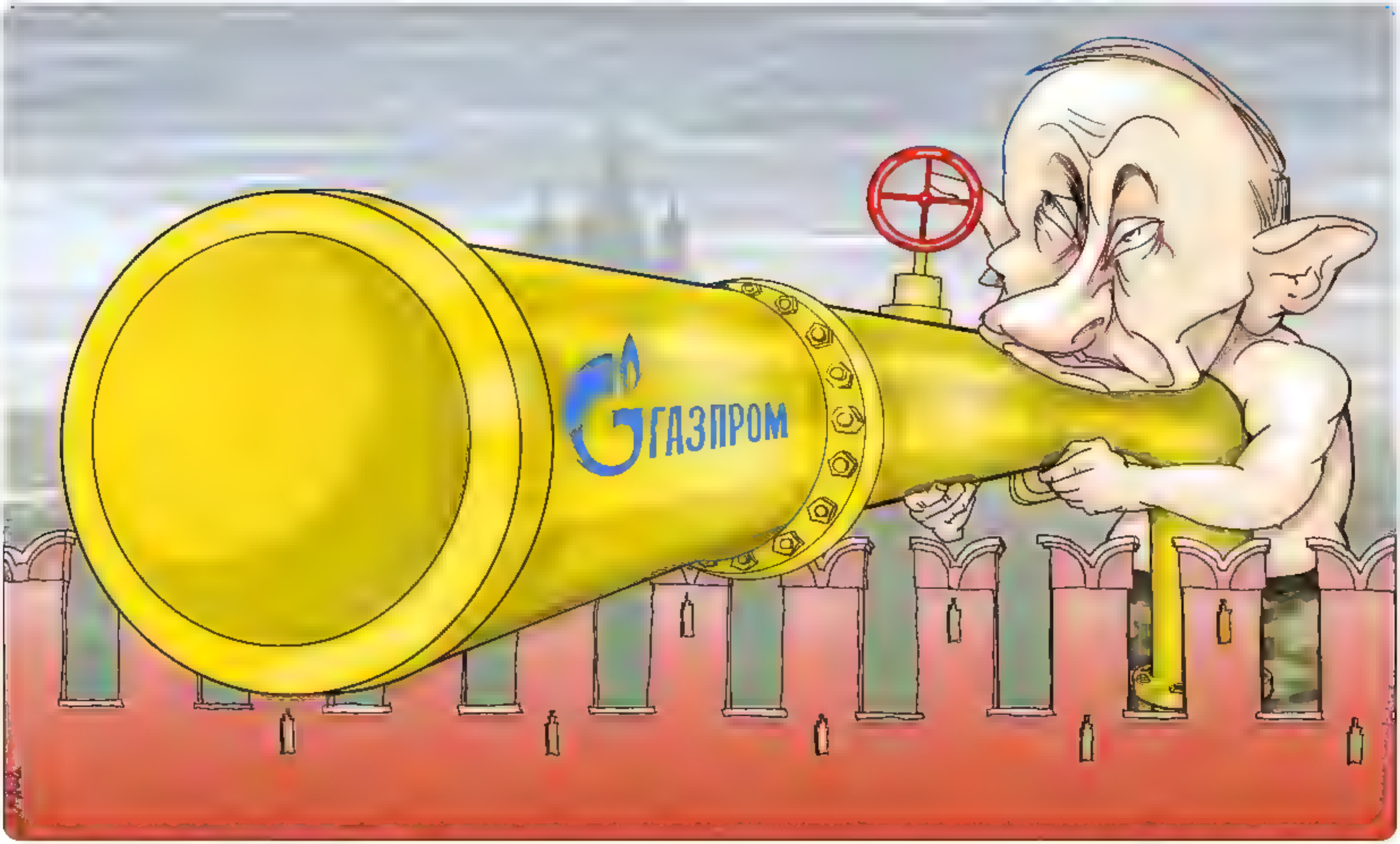

8 20 PM Sep 4 2022 Twitter for Pad

3 Likes

Search Twitter

Log in

Sign up

Latvija pelna miljardus. Tomer aB mainijus biznesa planu un lidz pat trešdaļai flotes iznoma c tam aviokompanijam

TVNET ziņas @TVNET_zinas 3h
Nonakot pandemija, "airBaltic" atlaida 40% darbinieku, taču neatteicas no jaunu "Airbus" lidmašinu iegadašanas
tvnet.lv/7598307/airbal

4 1 6

Prokrastinātors @KoluDeksters 2h
Valdiba vienkarši metajas ar naudu. Nez, pec cik gadiem ši investicija atmaksasies?

1

Nepareizais
@realNepareizais

Replying to @KoluDeksters

Neviens uz to pat necer, sapņo kādam pārdot.

6:58 PM · Sep 4, 2022 · Twitter for iPad

1 Like

Search Twitter

Log in

Sign up

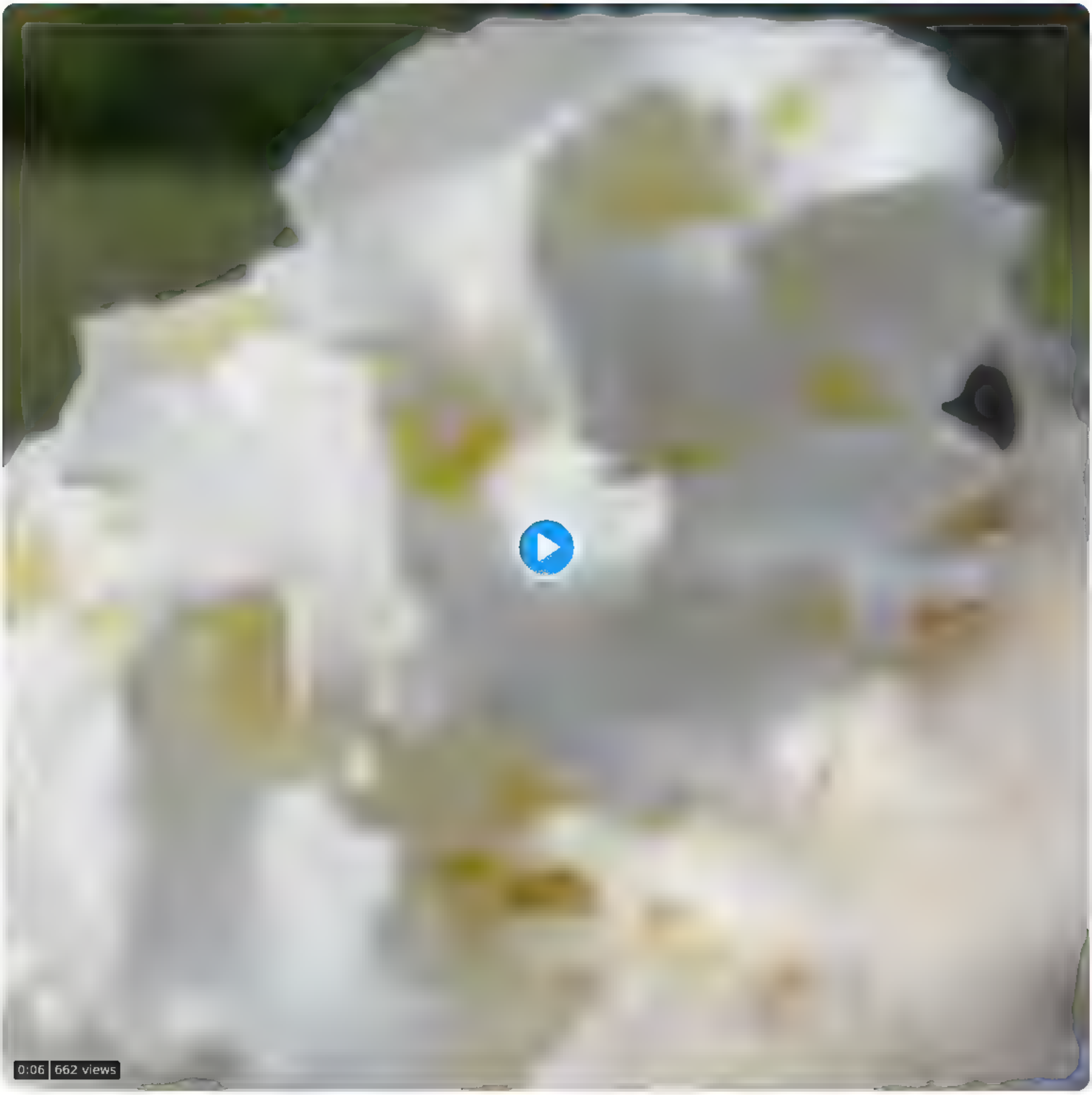

2 1 17

Kris Kelvin @balodis_oskars · 10h

Skaties, ka ar tādiem dzērieniem nepaliec progresīvs

1

Nepareizais
@real_Nepareizais

Replying to @balodis_oskars

jā, pārāk salds, nevaru izdzert

Translate Tweet

12:25 PM · Sep 4, 2022 from Vilnius, Lithuania · Twitter for iPhone

Search Twitter

Log in

Sign up

Pat ieskaitot valsts atbalstu, Ķekavā iedzīvotājiem apkure izmaksās 4,4 reizes dārgāk nekā pagājušajā apkures sezonā.
Pensionāre Zigrīda teica, ka apkures rēķins gaidāms lielāks nekā viņas 350€ lielā pensija. Vaicāta, ko darīs, viņa smejoties atbildēja: "Kāršos augšā. Es nezinu"

LSM ziņu portāls @lsmlv 6h
Valsts atbalsts neglābs no vairākkārtīga apkures rēķinu pieauguma, ziņo @ltvdefacto lsm.lv/raksts/zinas/z

6:09 PM · Sep 4, 2022 · Twitter for iPad

4 Retweets **7** Likes

Show more replies

9 13

Vita Āriņa @vitadesoto · 7h
Delfi la kam bus pareiza

1 3

Nepareizais
@rea Nepareizais

Replying to @vitadesoto

Nepaslinkoja, pareizi dara.

Translate Tweet

7:10 PM · Sep 4, 2022 · Twitter for iPad

2 Likes

1 3 19

Oleg_Grand @Grand_Dnepr · 10h

У нас такий же є

1 1

Nepareizais
@rea_Nepareizais

Replying to @Grand_Dnepr and @LaureLa67644410

□□

5:56 PM · Sep 4, 2022 · Twitter for iPad

1 Like

Search Twitter

Log in

Sign up

Газета.Ru @GazetaRu 18h

Государственное издание, Россия

Предметом разговора России с Киевом может быть то, как именно будут выполняться условия РФ Дмитрий Песков

11 43 AM Sep 4, 2022 from Vilnius, Lithuania Twitter for iPhone

1 Retweet **2** Likes

Pēteris Lācis @pa aldniex 18h

Replying to @realNepareiza s

😂😂😂

1

Search Twitter

Log in

Sign up

From **Steven Thomas**

7:40 PM · Sep 4, 2022 · Twitter for iPad

20 Likes

Edmunds @3DCADLV · 12h

Replying to @rea Nepareiza s

Neatpazinu vietu

Search Twitter

Log in

Sign up

Kopš WW2 Vācija ir atbrīvojusies no visiem atlikušajiem nacistu simboliem. Bet vai ir pareizi dzēst vēsturi?

Translate Tweet

DW News @dwnews 4h

Since Russia's war in Ukraine began, Lithuania is seeing a renewed push to get rid of all remaining Soviet symbols. But is it right to erase history?

dw.com/en/lithuania t

9:14 AM · Sep 5, 2022 · Twitter for iPhone

1 Like

AMZ @Afroda7 · 1m

Replying to @rea Nepareiza s

Vne

Search Twitter

Log in

Sign up

□□medija VZ.LT uzrunātie gāzes tirgus eksperti stāstīja, ka Latvijas Gāze pašlaik dara līdzīgi kā □□krievijas gāzes monopola uzņēmumi Gazprom Germania uc rīkojās Eiropā 2021.gadā- apzināti nepiepildīja gāzes krātuves pirms apkures sezonas.

Translate Tweet

1 18 PM Sep 5 2022 Twitter for Mac

Search Twitter

Log in

Sign up

Tur neka laba nebus

1 1 2

Nepareizais
@reaNepareizais

Replying to @nostradamusboy and @rpekta

tā arī būs

2:02 PM · Sep 5, 2022 · Twitter for iPhone

Search Twitter

Log in

Sign up

Salīdzinot, Igaunijā ne vien apturētas TUA pagarināšanas iespējas 🇷🇺&🇧🇾pilsoņiem, kuri saņēmuši uzturēš. atļauju par investīcijām vai NĪ iegādi, bet arī nepagarina uzturēš. atļaujas & ilgtermiņa darba un studiju vīzas.
+ vēl igauņi arī anulēja iepriekš izsniegtās 50 000 vīzas

Rihards Kols @RihardsKols 54m

Virzām grozījumus Imigrācijas likumā, ar kuriem tiktu apturētas termiņuzturēšanas atļauju (TUA) pagarināšanas iespējas Krievijas un Baltkrievijas pilsoņiem, kuri saņēmuši uzturēšanas atļauju par investīcijām vai nekustamā īpašuma iegādi Latvijā

delfi.lv/news/national/...

5:32 PM · Sep 5, 2022 · Twitter for iPad

Search Twitter

Log in

Sign up

nepagarina uztureš. atļaujas & ilgtermiņa darba un studiju vīzas
+ ve gauni arī anulēja iepriekš izsniegtas 50 000 vīzas

Rihards Kols @RihardsKols · 2h
Virzām grozījumus Imigrācijas likumā, ar kuriem tiktu apturētas termiņuzturešanas atļauju (TUA) pagarināšanas iespējas Krievijas un Baltkrievijas pilsoņiem, kuri saņēmuši uzturēšanas atļauju par investīcijām vai nekustamā īpašuma iegādi Latvijā

delfi.lv/news/national/...

1 · 4 · 12

Rihards Kols @RihardsKols · 59m
Avots? Jo daudzas nosauktās 🤷🤷 "darbības" īsti nesakrīt ar to, kā ir realitāte

1

Nepareizais @rea Nepareizais · 52m
news.err.ee 1608669361 est

1

Rihards Kols @RihardsKols · 29m
Jūsu avotā nav neka par 50 000 vīzu anulēšanu. Un pareizi arī ir, jo 50 000 bija RU pilsoņiem Igaunijas kopumā izsniegto derīgo vīzu skaits. Ar virkni izņēmumu un neattiecināšanu uz RU pilsoņiem, kas ir pastāvīgie EE iedzīvotāji, beigu beigās minētais EE solis skar krapi 25 000

2

Rihards Kols @RihardsKols · 23m
Uzturēšanas atļauju (arī mācību vīzu) izsniegšanu EE apturēja pavisam, pavisam nesen augustā. Tā kā pat ešam nav nekāda pamata tā pārspīlēt, pat maldināt. Mans avots: Rīgikogu Ārlietu komisijas priekšsēdētājs, ar kuru šobrīd kopā esam Prāgā uz CFSP tikšanos

1 · 1 · 1

Nepareizais @rea Nepareizais · 18m
Kā es maldinu?
Latvija anulē TUA/ ilgtermiņa darba un studiju vīzas visadiem rogoziniem? Nē!
Latvija anulē iepriekš izsniegtas vīzas krieviem? Nē!

Kurš 2019 g. solija pie okupekļa nolikt skaidr. plaksnītes? Kurš līdz pēd pretojas okup nojaukšanai? Kols!

1

Rihards Kols @RihardsKols · 12m
Anulē. Taču pasekojiet informācijai @ eM PMLP vares iedot precizākus datus, ap 800 atļaujas, ja nemaldos, anulētas kopš 24. februāra.
Par maldināšanu – pārlasiet savu ierakstu

...

Temas sajuka?
Okupeklim, prtms, ir tieša saistība ar uztur. atļaujām
Un muļķības. Tā nebija

1

Nepareizais
@rea Nepareizais

Replying to @RihardsKols and @eM PMLP

Tēmas sajuka? Es par anulētajām vīzām, tu par TUA.
Cik Latvija ir izsniegusi vīzas, ja igauņi 50 000?
Par muļķībām vari stāstīt tiem, kam īsa atmiņa 🤷🤷

Nepareizais @rea Nepareizais · Mar 30
2019. gads. Saeimas deputāt. sola pārdevēt okupācijas pieminekli, pie tā izvietot skaidrojošas plaksnes bla bla bla ...

6:32 PM · Sep 5, 2022 · Twitter for iPad

Rihards Kols @RihardsKols · 6m
Replying to @rea Nepareizais and @eM PMLP
Es ceru, ka jūs pats zināt atšķirību starp vīzu un uzturēšanas atļauju. Ar vīzu var tikai šķērsot robežu, tur vīzas "pilnvaras" beidzas. Tā kā saprotiet vien pats, par ko īsti runājat un ar ko tā salīdzināt. Jo EE tie 50 000, ko tik iepriekš minējat, ietver sev. abus

2

Nepareizais @rea Nepareizais · 1m
Mēs neanulējā darba vīzas, atšķirība no igauņiem. Tāpēc ragozini šeit turpinas smirdināt gaisu
Mēs neanulējam tūristu vīzas, atšķirība no igauņiem, tāpēc XX tūkstoši turpinās caur Latviju iebraukt Eiropā.
Mēs esam vājais posms

Search Twitter

Log in

Sign up

а Ангелова-Чепец · Pirms 1 h ·

т помочь нужно вещи тепли
мужа в Вайвари в націонал
ційний центр „на лечение ,ми
муж ранен после контузи ,та
а вещей не взял не он ,не
іпишите мне ,кто может пом
го парней ,но ранение,отзов
а,я пишу с Полтави , спасибо
е помочь,отчет фото будет

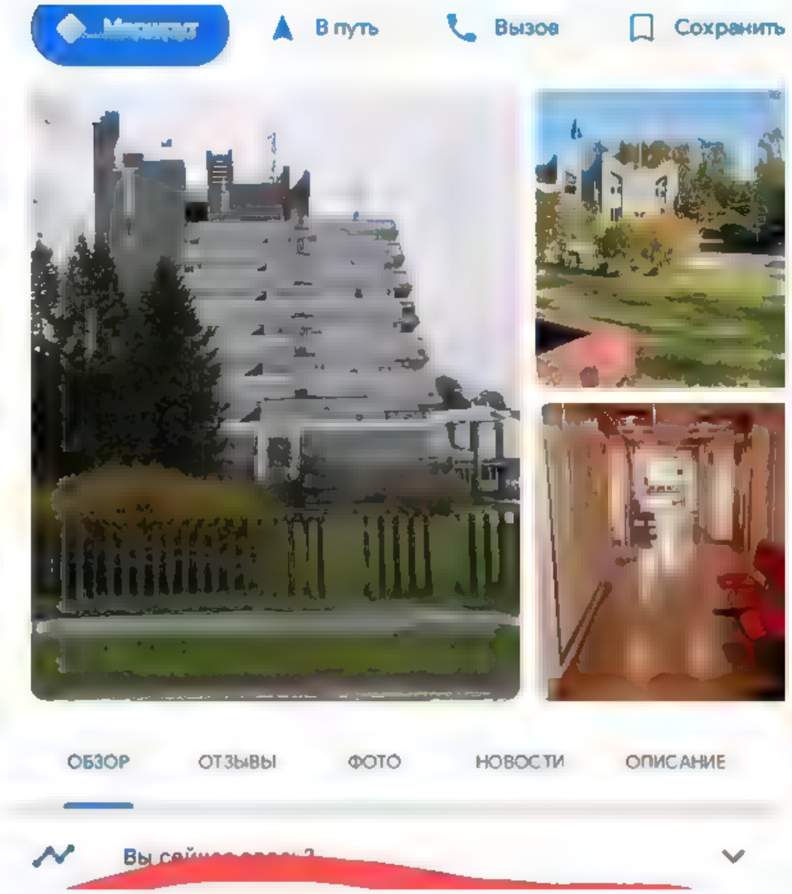

6 12 PM Sep 5 2022 Twitter for Pad

7 Retweets 4 Likes

Nepareizais @rea Nepareizais 23m
Replying to @rea Nepareiza 5

Алла Ангелова-Чепец
+380996649838 Вадим ето муж
гам

21 m Patīk Atbildēt

1

Search Twitter

Log in

Sign up

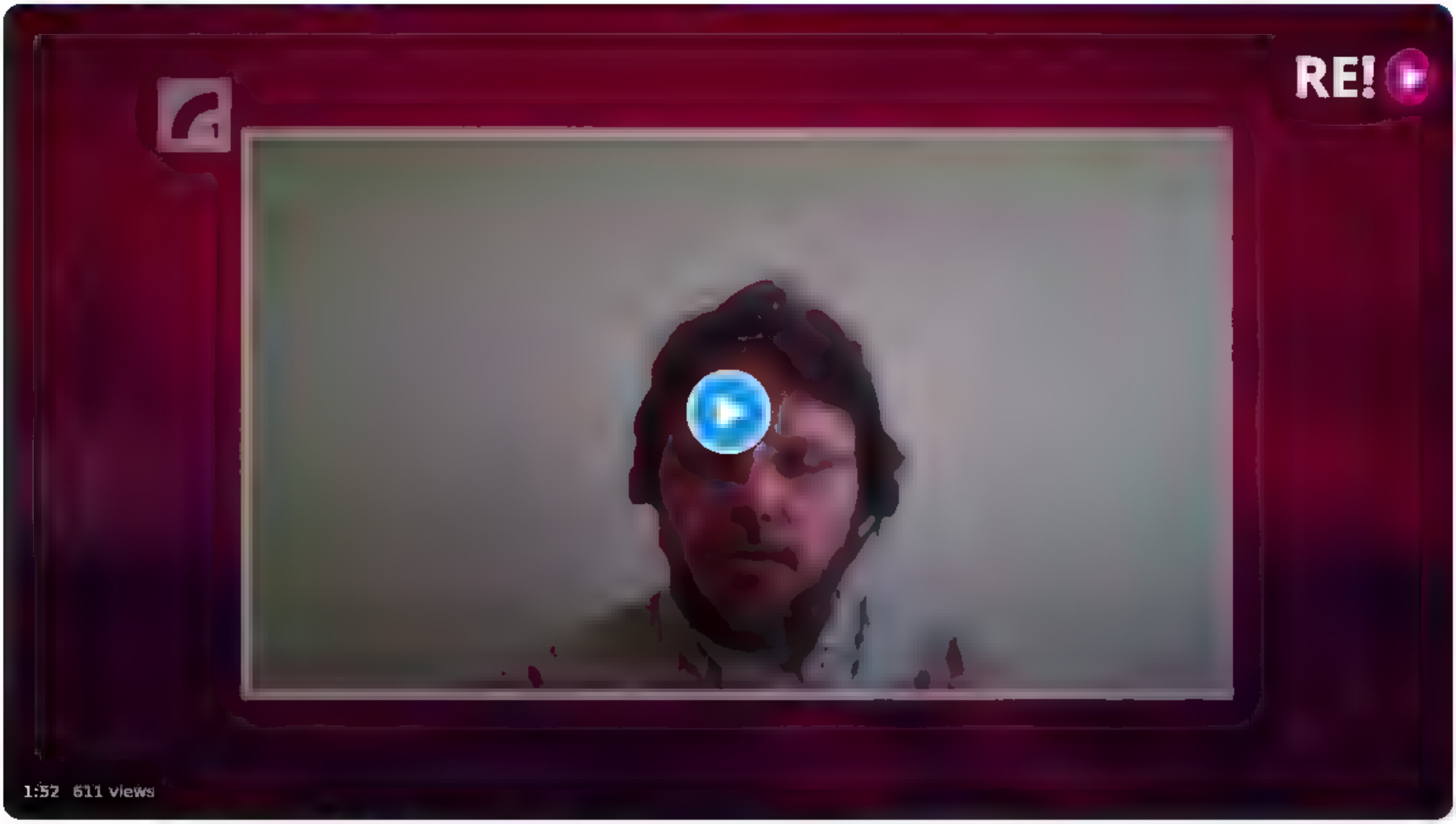

6 6 9

John Brown2022 @john_brown2022 · 5m

Te atkal jamacas no kaimiņiem. Ir iespejams nezaudet labu līmeni dzimtaja valoda, vienlaicigi ļoti labi apgustot angļu valodu. To ir panakušas Ziemeļvalstis. Ministrei gan vajadzeja paust, ka par to tiks domats valstiska limeni, nevis teikt, ka procesi arpus musu kontroles 1/2

1

Nepareizais
@real_Nepareizais

Replying to @john_brown2022

jā

7:54 PM · Sep 5, 2022 from Riga, Latvia · Twitter for iPhone

Search Twitter

Log in

Sign up

nepagarina uzturēš. atļaujas & ilgtermiņa darba un studiju vīzas
+ ve gauni arī anulēja iepriekš izsniegtas 50 000 vīzas

Rihards Kols @RihardsKols · 4h
Virzām grozījumus Imigrācijas likumā, ar kuriem tiktu apturētas termiņuzturēšanās atļauju (TUA) pagarināšanas iespējas Krievijas un Baltkrievijas pilsoņiem, kuri saņēmuši uzturēšanās atļauju par investīcijām vai nekustamā īpašuma iegādi Latvijā

delfi.lv/news/national/...

2 · 7 · 28

Rihards Kols @RihardsKols · 3h
Avots? Jo daudzas nosauktas "darbības" īsti nesakrīt ar to, kā ir realitāte

1

Nepareizais @rea Nepareizais · 2h
news.err.ee 1608669361 est

1 · 1

Rihards Kols @RihardsKols · 2h
Jūsu avota nav neka par 50 000 vīzu anulēšanu. Un pareizi arī ir, jo 50 000 bija RU pilsoņiem Igaunijas kopumā izsniegto derīgo vīzu skaits. Ar virkni izņēmumu un neattiecināšanu uz RU pilsoņiem, kas ir pastāvīgie EE iedzīvotāji, beigu beigās minētais EE solis skar knapi 25 000

2

Rihards Kols @RihardsKols · 2h
Uzturēšanas atļauju (arī mācību vīzu) izsniegšanu EE apturēja pavisam, pavisam nesen augustā. Tā kā pat esam nav nekāda pamata tā pārspīlēt, pat maldināt. Mans avots: Rīgikogu Ārlietu komisijas priekšsēdētājs, ar kuru šobrīd kopā esam Prāgā uz CFSP tikšanos

1 · 1 · 1

Nepareizais @rea Nepareizais · 2h
Kā es maldinu?
Latvija anulē TUA/ ilgtermiņa darba un studiju vīzas visadiem rogoziniem? Nē!
Latvija anulē iepriekš izsniegtas vīzas krieviem? Nē!

Kurš 2019.g. solīja pie okupekļa nolikt skaidr. plāksnītes? Kurš līdz pēd pretojās okup nojaukšanai? Kols!

1

Rihards Kols @RihardsKols · 2h
Anulē. Taču pasekojiet informācijai @eM PM.P vares iedot precīzākus datus, ap 800 atļaujas, ja nemaldos, anulētas kopš 24. februāra.
Par maldināšanu pārlasiet savu ierakstu

...

Temas sajuka?
Okupeklim, prtms, ir tieša saistība ar uztur. atļaujām
Un muļķības. Tā nebija

1

Nepareizais @rea Nepareizais · 2h
Temas sajuka? Es par anulētajām vīzām, tu par TUA
C.k Latvija ir izsniegusi vīzas, ja igauni 50 000?
Par muļķībām vari stāstīt tiem, kam īsa atmiņa

Nepareizais @rea Nepareizais · Mar 30
2019. gads. Saeimas deputāt. solā pārdevēt okupācijas pieminekli, pie tā izvietot skaidrojošas plāksnes bla bla bla ...

1 · 1

Rihards Kols @RihardsKols · 2h
Es ceru, ka jūs pats zināt atšķirību starp vīzu un uzturēšanās atļauju. Ar vīzu var tikai šķērsot robežu, tur vīzas "pilnvaras" beidzas. Tā kā saprotiet vien pats, par ko īsti runājat un ar ko tā salīdzināt. Jo EE tie 50 000, ko tik iepni m nejat, ietver sev abus

2

Rihards Kols @RihardsKols · 2h
Savukārt par okupekli ja, līdz pēdējam pretojās, 2019.gadā beidzot Saeima pēc būtības skatot iniciatīvu par tā demontāžu. Tā pretojās, ka pat virkni sēžu par šo jaut organizējām, meklējot risinājumus

Protams, labāk būtu bijis pakliegt un ļaut tēmu atkal nogrūst atvilktnē

1

Nepareizais
@rea Nepareizais

Replying to @RihardsKols and @eM PM.P

Nebūtu kliegusi, nekas nenotiktu. Tāpat kā toreiz, kad vāca parakstus.

Translate Tweet

6:42 PM · Sep 5, 2022 · Twitter for iPad

Tweet

Something went wrong. Try reloading.

Retry

Sign up

Did someone say … cookies?

Twitter and its partners use cookies to provide you with a better, safer and faster service and to support our business. Some cookies are necessary to use our services, improve our services, and make sure they work properly. Show more about your choices.

Accept all cookies

Refuse non-essential cookies

Search Tw tter

Log in

Sign up

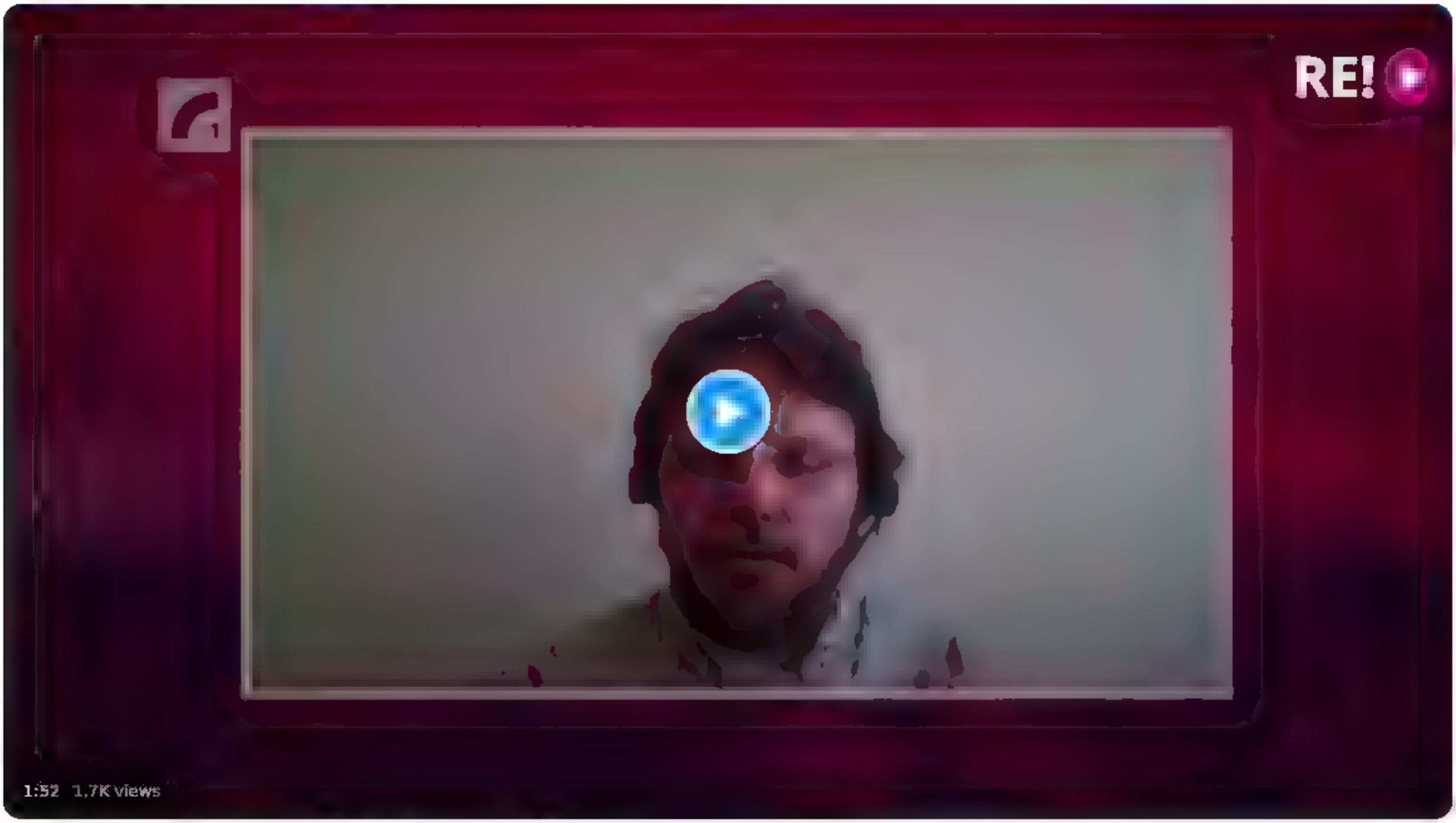

11 12 20

@a grambergs 12h

Par ko es bieži runa,u angļu valoda šobrīd ir bīstamaka, neka krievu jebkad bijusi

1 2

Nepareizais
@rea Nepareizais

Rep y ng to @a grambergs

Jācer, ka ar laiku izslimosim. Un tad nāks kāds ambiciozs ministrs, kas nāks ar savu vīziju ... kaut kad. Varbūt. Arī citas mazas tautas cīnās, un nepadodas. Jāpārņem labie piemēri.

Translate Tweet

6 54 PM Sep 5 2022 Twitter for Pad

4 Likes

Search Twitter

Log in

Sign up

nepagarina uzturešanas atļaujas & ilgtermiņa darba un studiju vīzas
+ vēl igauņi arī anulēja iepriekš izsniegtas 50 000 vīzas

Rihards Kols @RihardsKols · 14h
Virzām grozījumus Imigrācijas likumā, ar kuriem tiktu apturētas termiņuzturēšanas atļauju (TUA) pagarināšanas iespējas Krievijas un Baltkrievijas pilsoņiem, kuri saņēmuši uzturēšanas atļauju par investīcijām vai nekustamā īpašuma iegādi Latvijā

delfi.lv/news/national/...

2 · 21 · 53

Rihards Kols @RihardsKols · 13h
Avots? Jo daudzas nosauktas "darbības" īsti nesakrīt ar to, kā ir realitāte

1

Nepareizais @rea Nepareizais · 13h
news.err.ee/1608669361/est

1 · 1

Rihards Kols @RihardsKols · 13h
Jūsu avotā nav nekā par 50 000 vīzu anulēšanu. Un pareizi arī ir, jo 50 000 bija RU pilsoņiem Igaunijas kopumā izsniegto derīgo vīzu skaits. Ar virkni izņēmumu un neattiecināšanu uz RU pilsoņiem, kas ir pastāvīgie EE iedzīvotāji, beigu beigās minētais EE solis skar knapi 25 000

2

Nepareizais
@rea Nepareizais

Replying to @RihardsKols

Un kāds ir mūsu skaitlis?

6:13 PM · Sep 5, 2022 · Twitter for iPad

2 Likes

Rihards Kols @RihardsKols · 12h
Replying to @rea Nepareizais
Ja Jūs protat igauņu sabiedriskā medija rakstus atrast no jūlija, noteikti nebūs arī grūti atrast ziņu, kas izskanēja tepat pie mums pirms pāris dienām - tieši par Jūs interesējošajiem skaitļiem

Search Twitter

Log in

Sign up

nepagarina uztureš. atļaujas & ilgtermiņa darba un studiju vīzas
+ ve gauni arī anulēja iepriekš izsniegtās 50 000 vīzas

Rihards Kols @RihardsKols 15h
Virzam grozījumus Imigrācijas likumā, ar kuriem tiktu apturētas termiņuzturēšanās atļauju (TUA) pagarināšanas iespējas Krievijas un Baltkrievijas pilsoņiem, kuri saņēmuši uzturēšanās atļauju par investīcijām vai nekustamā .pašuma iegādi Latvijā

delfi lv/news/national/ .

2 21 54

Rihards Kols @RihardsKols 14h
Avots? Jo daudzas nosauktās 🤷 "darbības" īsti nesakrīt ar to, kā ir realitāte

1

Nepareizais @rea Nepareizais 14h
news err ee 1608669361 est

1 1

Rihards Kols @RihardsKols 13h
Jūsu avota nav neka par 50 000 vīzu anulēšanu. Un pareizi arī ir, jo 50 000 bija RU pilsoņiem Igaunijas kopumā izsniegto derīgo vīzu skaits. Ar virkni izņēmumu un neattiecināšanu uz RU pilsoņiem, kas ir pastāvīgie EE iedzīvotāji, beigu beigās m netaīs EE solis skar knapi 25 000

2

Rihards Kols @RihardsKols 13h
Uzturēšanas atļauju (arī mācību vīzu) izsniegšanu EE apturēja pavisam, pavisam nesen augusta. Ta ka pat ešam nav nekāda pamata tā pārspīlēt, pat maldinat. Mans avots: Rīgikogu Ārlietu komisijas priekšsēdētājs, ar kuru šobrīd kopā esam Prāgā uz CFSP tikšanos

1 1 1

Nepareizais
@rea Nepareizais

Replying to @RihardsKols

Kā es maldinu?
Latvija anulē TUA/ ilgtermiņa darba un studiju vīzas visādiem rogoziniem? Nē!
Latvija anulē iepriekš izsniegtās vīzas krieviem? Nē!
—
Kurš 2019.g. solīja pie okupekļa nolikt skaidr. plāksnītes? Kurš līdz pēd pretojās okup.nojaukšanai? Kols!

6:22 PM · Sep 5, 2022 · Twitter for iPhone

Rihards Kols @RihardsKols 13h
Replying to @rea Nepareizais
Anulē. Taču pasekojiet informacijai. @ eM PM.P vares iedot precizakus datus, ap 800 atļaujas, ja nemaldos, anulētas kopš 24. februāra.
Par maldināšanu pārlasiet savu ierakstu

Temas sajuka?
Okupeklim, prtms, ir tieša saistība ar uztur. atļaujām
Un muļķības. Ta nebija

1

Nepareizais @rea Nepareizais 13h
Temas sajuka? Es par anulētajām vīzām, tu par TUA
Cik Latvija ir izsniegusi vīzas, ja igauņi 50 000?
Par muļķībām vari stast.t tiem, kam īsa atmiņa 🤷

Nepareizais @rea Nepareizais Mar 30
2019. gads. Saeimas deputāt sola pārdevēt okupācijas pieminekli, pie tā izvietot skaidrojošas plāksnes bla bla bla . .

1 1

Show replies

Search Tw tter

Log in

Sign up

ka arı laı c lvekıem, kuri LV ır uzsakuši ıntegrac jas ceļu, dotu ıespeju turpınat uzturetıes valstı un ıntegret.es sabıedrıba

LSM ziņu portāls @ smlv 15h

Koalıcıja nespej v.enot.es par termiņuzturešanas atļauju ıerobežošanu Krievijas un Baltkrievijas pılsoņıem lsm ıv/raksts/zınas/l .

4 12 5

Eduards Pronicevs @Eddyvan621 14h

Šrederu koalıcıja)))

1 3

Nepareizais

@rea Nepareızaıs

Rep y ng to @Eddyvan621

:)))

Translate Tweet

5 56 PM Sep 5 2022 Twitter for Pad

1 Like

Search Twitter

Log in | Sign up

par angļu valodu

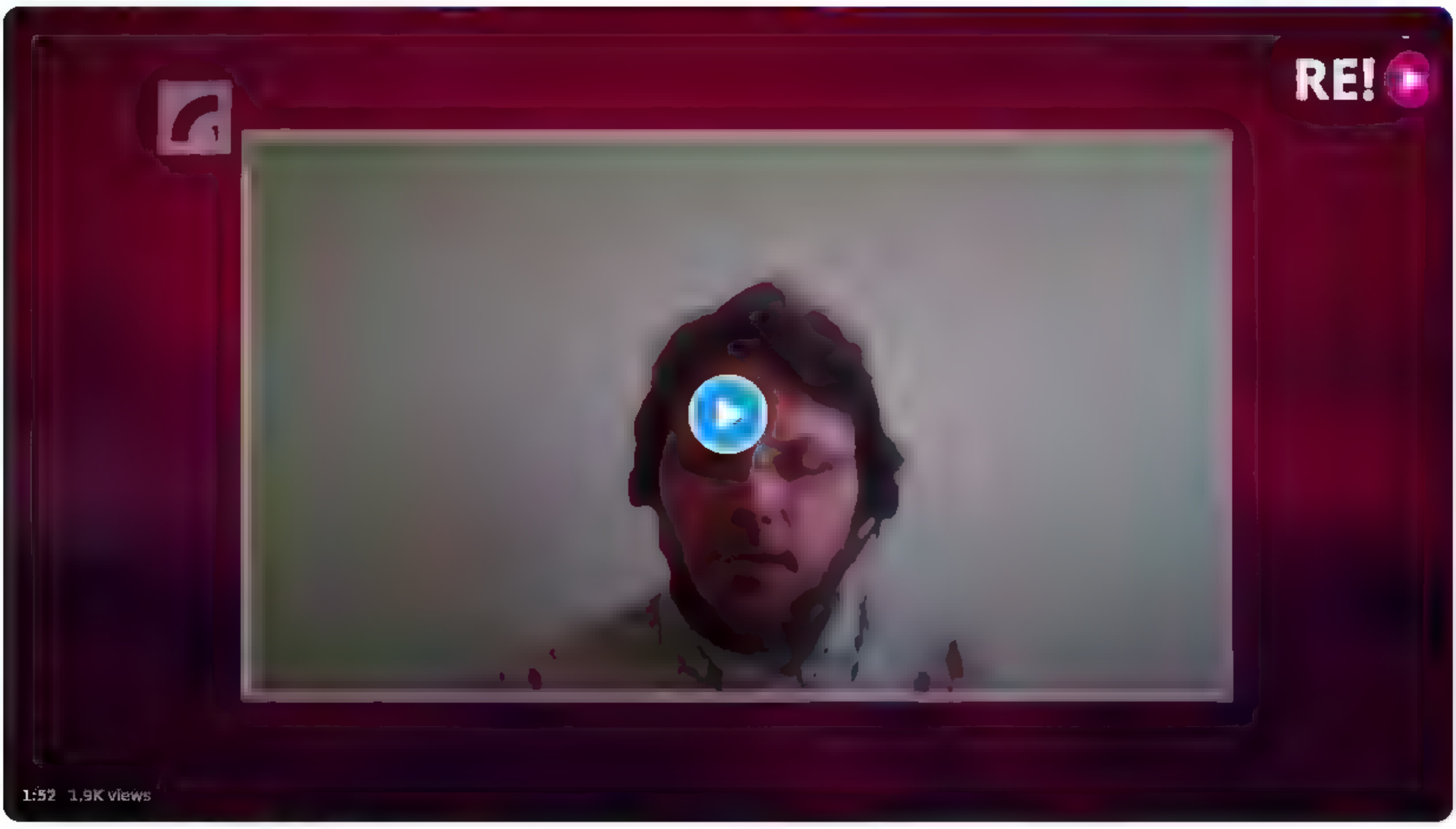

6:42 PM · Sep 5, 2022 · Twitter for iPad

12 Retweets **2** Quote Tweets **22** Likes

🐺□□□□□□□□ □□□□□🐺 @a grambergs · 14h
Replying to @rea Nepareizais
Par ko es bieži runāju — angļu valoda šobrīd ir bīstamāka, nekā krievu jebkad bijusi.

1 · 2

Nepareizais @rea Nepareizais · 14h
Jācer, ka ar laiku izslīmosim. Un tad nāks kāds ambiciozs ministrs, kas nāks ar savu vīziju ... kaut kad. Varbūt. Arī citas mazas tautas cīnās, un nepadodas. Jāpārņem labie piemēri

4

BlackHalt @BlackHalt · 14h
Replying to @rea Nepareizais
Bija tādi "kārkluvācieši"
Vēsture iet pa spirāli
tezaurs ... k%C4%81rk ... %C

4

Lauris Ērenpreiss @Laurisrenpreis1 · 14h
Replying to @rea Nepareizais
+100 gadus atpakaļ latvieši dažviet kautrējās runāt latviski un centās tēlot vāciešus. Par to pat ir anekdotes

1 · 2

Jāzeps Baško (juniors) @JB4LV · 12h
Šis ir kaut kas pavisam cits. Cilvēki aug vienkārši par garā vājiem invalīdiem, jo cilvēka artikulējamās domas (tātad vienīgās, kuras viņš var objektīvi nodot pārējiem sociumā) ir ierobežotas ar valodas zināšanām. Viņi nemāk ne latviski, ne angliski

1 · 2

Show replies

čalīts @cha eats · 14h
Replying to @rea Nepareizais
Bērnu laukumiņš, vakar. Aptuveni 11-12g v meitene ar saviem vecākiem sarunājas 20% latviski, 80% perfektā angļu valodā. Latvieši, tētis ar jaunāko bērnu. Un mamma uz meitas angliski teikto, tik smaidot māj ar galvu. Uz latviski teikto atbild □□♂

1 · 1 · 2

Kristīne Pfafr @kripf · 13h
ir vecāki, kas baigi lepnie "mans bērns tik labi zina angļu val.!", it kā baigā über valoda tā būtu vajadzīga ... jā, bet nevajag pārspīlēt

3

John Brown2022 @john brown2022 · 13h
Replying to @rea Nepareizais
Te atkal jāmācās no kā miņiem. Ir iespējams nezaudēt labu līmeni dzimtajā valodā, vienlaicīgi ļoti labi apgūstot angļu valodu. To ir panākušas Ziemeļvalstis. Min stre gan vajadzēja paust, ka par to tiks domāts valstiskā līmenī, nevis teikt, ka procesi ārpus mūsu kontroles 1/2

1 · 4

Nepareizais @rea Nepareizais · 13h
jā

1

toms @toms salmins · 13h
Replying to @rea Nepareizais
Kāpēc tas tā ir? Manuprāt, tāpēc, ka jauniešu patērētais saturs 90% ir angliski. Latviski ir ļoti maz satura, kurš viņiem būtu saistošs - tiktoks, youtube utt. Viņi savos ekrānos skatās angliski, nevis latviski, jo latviski vienkārši nav ko skatīties

1 · 5

Maris Ceplis @MarisCeplis · 13h
Cilvēka labai izglītībai un inteliģencei ar tiktok ir maz sakara

1 · 2

Show replies

Search Twitter

Log in

Sign up

а Ангелова-Чепец · Pirms 1 h ·

г помочь нужно вещи теплы
 мужа в Вайвари в національ
ційний центр „на лечение ,мы
муж ранен после контузи ,та
з вещей не взял не он ,не
пишите мне ,кто может пом
го парней ,но ранение,отзов
а,я пишу с Полтави , спасибо
э помочь,отчет фото будет

Маршрут · В путь · Вызов · Сохранить

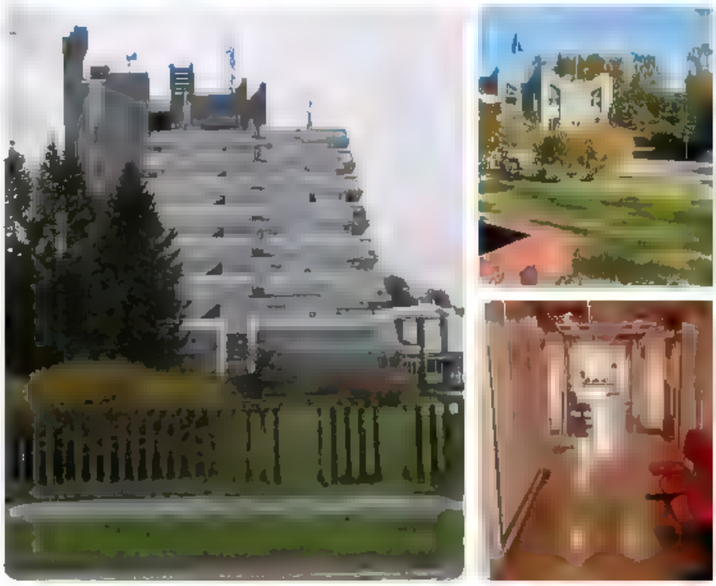

ОБЗОР · ОТЗЫВЫ · ФОТО · НОВОСТИ · ОПИСАНИЕ

2 · 11 · 8

Nepareizais
@rea Nepareizais

Алла Ангелова-Чепец

+380996649838 Вадим ето муж
там

21 m · Patīk · Atbildēt

6 46 PM · Sep 5, 2022 · Twitter for iPhone

2 Likes

Jelgavnieks L @jelgavapatriots · 15h
Replying to @rea Nepareizais
Neticas ka Vaivaros nekurina

Search Twitter

Log in

Sign up

nepagarina uzturēš. atļaujas & ilgtermiņa darba un studiju vīzas
+ ve gauņi arī anulēja iepriekš izsniegtās 50 000 vīzas

Rihards Kols @RihardsKols · 19h
Virzām grozījumus Imigrācijas likumā, ar kuriem tiktu apturētas termiņuzturēšanas atļauju (TUA) pagarināšanas iespējas Krievijas un Baltkrievijas pilsoņiem, kuri saņēmuši uzturēšanas atļauju par investīcijām vai nekustamā īpašuma iegādi Latvijā

delfi.lv/news/national/...

2 · 26 · 62

Rihards Kols @RihardsKols · 18h
Avots? Jo daudzas nosauktās "darbības" īsti nesakrīt ar to, kā ir realitāte

1

Nepareizais
@rea Nepareizais

Replying to @RihardsKols

news.err.ee/1608669361/est...

5:48 PM · Sep 5, 2022 · Twitter for iPad

1 Like

Rihards Kols @RihardsKols · 17h
Replying to @rea Nepareizais
Jūsu avotā nav nekā par 50 000 vīzu anulēšanu. Un pareizi arī ir, jo 50 000 bija RU pilsoņiem Igaunijas kopumā izsniegto derīgo vīzu skaits. Ar virkni izņēmumu un neattiecināšanu uz RU pilsoņiem, kas ir pastāvīgie EE iedzīvotāji, beigu beigās minētais EE solis skar knapi 25 000

2

Nepareizais @rea Nepareizais · 17h
Un kāds ir mūsu skaitlis?

1 · 2

Show replies

Search Twitter

Log in

Sign up

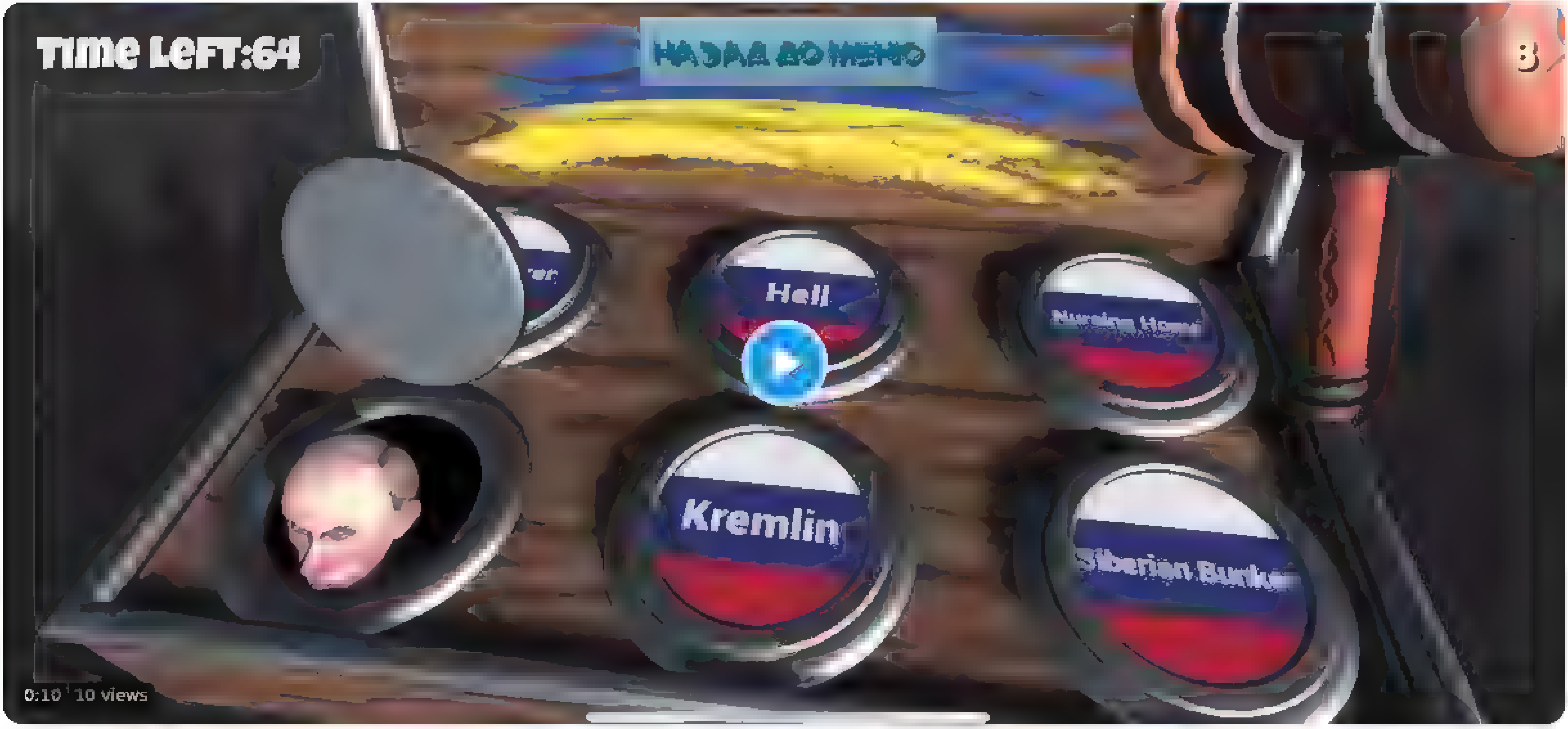

12:28 PM · Sep 6, 2022 · Twitter for iPad

Search Twitter

Log in | Sign up

nepagarina uztureš. atļaujas & ilgtermiņa darba un studiju vīzas
+ ve gauņi arī anulēja iepriekš izsniegtas 50 000 vīzas

Rihards Kols @RihardsKols 20h
Virzām grozījumus Imigrācijas likumā, ar kuriem tiktu apturētas termiņuzturēšanas atļauju (TUA) pagarināšanas iespējas Krievijas un Baltkrievijas pilsoņiem, kuri saņēmuši uzturēšanas atļauju par investīcijām vai nekustamā īpašuma iegādi Latvijā

delfi lv/news/national/ .

2 · 27 · 67

Rihards Kols @RihardsKols 19h
Avots? Jo daudzas nosauktas 🤷‍♂️ "darbības" īsti nesakrīt ar to, kā ir realitātē

1

Nepareizais @rea Nepareizais 19h
news err ee 1608669361 est

1 · 1

Rihards Kols @RihardsKols 19h
Jūsu avotā nav nekā par 50 000 vīzu anulēšanu. Un pareizi arī ir, jo 50 000 bija RU pilsoņiem Igaunijas kopumā izsniegto derīgo vīzu skaits. Ar virkni izņēmumu un neattiecināšanu uz RU pilsoņiem, kas ir pastāvīgie EE iedzīvotāji, beigu beigās minētais EE solis skar knapi 25 000

2

Rihards Kols @RihardsKols 19h
Uzturēšanas atļauju (arī mācību vīzu) izsniegšanu EE apturēja pavisam, pavisam nesen augustā. Tā kā pat ešam nav nekāda pamata tā pārspīlēt, pat maldināt. Mans avots: Rīgikogu Ārlietu komisijas priekšsēdētājs, ar kuru šobrīd kopā esam Prāgā uz CFSP tikšanos

1 · 1 · 1

Nepareizais @rea Nepareizais 19h
Kā es maldinu?
Latvija anulē TUA/ ilgtermiņa darba un studiju vīzas visādiem rogoziniem? Nē!
Latvija anulē iepriekš izsniegtas vīzas krieviem? Nē!

Kurš 2019 g. solīja pie okupekļa nolikt skaidr. plāksnītes? Kurš līdz pēd pretojas okup nojaukšanai? Kols!

1

Rihards Kols @RihardsKols 18h
Anulē. Taču pasekojiet informācijai. @ eM PMLP varēs iedot precīzākus datus, ap 800 atļaujas, ja nemaldos, anulētas kopš 24. februāra.
Par maldināšanu parlasiet savu ierakstu

—

Temas sajuka?
Okupeklim, prtms, ir tieša saistība ar uztur. atļaujām
Un muļķības. Tā nebija

1

Nepareizais @rea Nepareizais 18h
Temas sajuka? Es par anulētajām vīzām, tu par TUA
C.k Latvija ir izsniegusi vīzas, ja igauņi 50 000?
Par muļķībām vari stastīt tiem, kam īsa atmiņa 🤷‍♂️

Nepareizais @rea Nepareizais Mar 30
2019. gads. Saeimas deputāt. sola pārdevēt okupācijas pieminekli, pie tā izvietot skaidrojošas plāksnes bla bla bla ...

1 · 1

Rihards Kols @RihardsKols 18h
Es ceru, ka jūs pats zināt atšķirību starp vīzu un uzturēšanas atļauju. Ar vīzu var tikai šķērsot robežu, tur vīzas "pilnvaras" beidzas. Tā kā saprotiet vien pats, par ko īsti runājat un ar ko tā salīdzināt. Jo EE tie 50 000, ko tik lepni minējat, ietver sevī abus

2

Nepareizais
@rea Nepareizais

Replying to @RihardsKols and @ eM PMLP

Mēs neanulēja darba vīzas, atšķirībā no igauņiem. Tāpēc ragozini šeit turpinās smirdināt gaisu.
Mēs neanulējam tūristu vīzas, atšķirībā no igauņiem, tāpēc XX tūkstoši turpinās caur Latviju iebraukt Eiropā.
Mēs esam vājais posms.

6 39 PM Sep 5 2022 Twitter for iPad

3 Likes

Rihards Kols @RihardsKols 18h
Replying to @rea Nepareizais and @ eM PMLP
Darba vīza ir termiņuzturēšanas atļauja. Ja nu kas. Par anulēšanu droši pie @ eM PMLP

Par to, kā un caur kurieni iebrauc Eiropā no Krievijas. No gandrīz miljona iebraukušo RU pilsoņu kopš 24 feb , vairums ES iebraukuši caur Somiju un Igauniju 328 185 un 281 957 attiecīgi

1 · 3 · 2

Rihards Kols @RihardsKols 18h
Caur Lietuvu 275 150
Note kti gribēsiet zināt Latvijas skaitli 54 618

Tie ir @Frontex dati

1 · 1 · 1

Show replies

Search Twitter

Log in

Sign up

Igaunijā šodien nolēma pirkt vēl 10 Škodas pasažieru elektrovilcienus. Iepriekš pasūtīja 6, ko piegādās 2024.g. Bet šos piegādās 2026.-2027.g. Jo tieši būs pabeigta Tallina-Tartu uc dzc līniju elektrifikācija, un būs ar ko braukt.

Translate Tweet

1 49 PM Sep 6 2022 Twitter for Pad

1 Like

Search Twitter

Log in

Sign up

«Gan Ukraina, gan Krievija turpina vainot viena otru pilsētas un atomelektrostacijas apšaudē.» ▯
—
Šaubu nav, ja krievija iebruks Latvijā, mūsu sabmedijs ziņos, ka gan Latvija, gan krievija turpina vainot viena otru Daugavpils apšaudē.

Translate Tweet

LTV Ziņu dienests @ltvzinas · 1h
Tikmer Enerhodara, kur atrodas stacija, nogrand.s specigs spradz.ens P lseta partrukusi udens un elektribas apgade, ziņo pilsetas mers Gan Ukraina, gan Krievija turpina vainot viena otru p lsetas un atome ektrostacijas apšaude twitter.com/ltvzinas/statu .

4 45 PM · Sep 6 2022 from Riga, Latvia · Twitter for Phone

13 Retweets **1** Quote Tweet **39** Likes

Juris Polevskis @JurisPolevskis · 1h
Replying to @red Nepareiza s
Vajag viņus saprast, kaut cik saprotam. nolasit Googles partulkotu tekstu ir viņu speju kalngals

PS atcerieties, ka gudrakais no viņiem, okupekļa nojaukšanas laika, visu laiku runaja par kaut kadu "stre "

1

Show more replies

Search Twitter

Log in

Sign up

būs pabeigta Tallina-Tartu utc dzc līniju elektrifikācija, un būs ar ko braukt

5 4 55

Bezgalīgs @Ast8tnieks · 12m
Tik vajadzētu beidzot visas 3B pariet uz Eiropas sliežu platuma standartu, nevis turēt vaļā robežas krievu militārās tehnikas ešeloniem!

1

Nepareizais
@realNepareizais

Replying to @Ast8tnieks

Igauņi runā, ka tad būs jābūvē paralēli dzc esošajiem, bat gan jau to darīs.

6:29 PM · Sep 6, 2022 · Twitter for iPad

#šobrīd man pa logu simpātisks mēness ◐

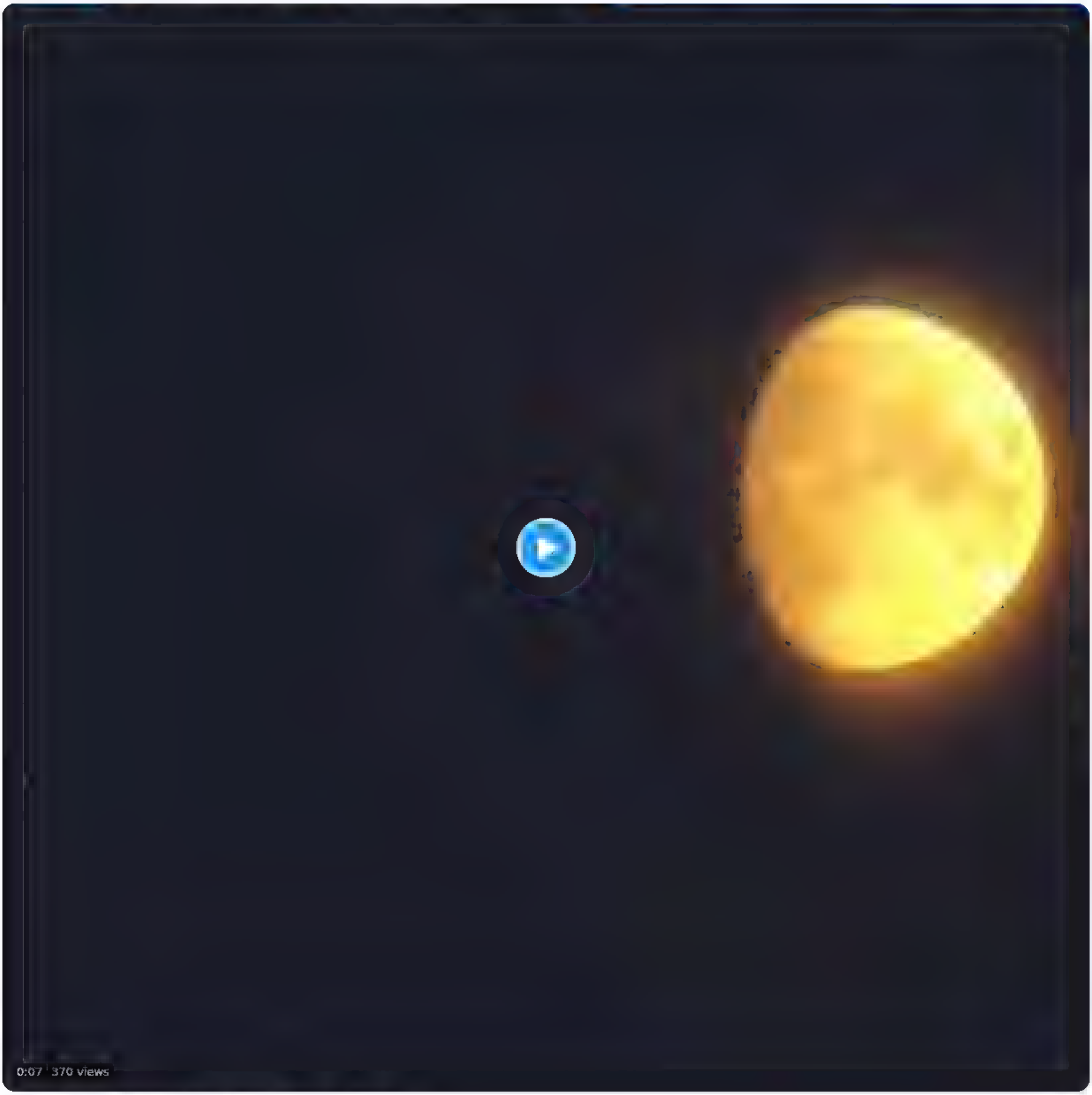

5:44 PM · Sep 6, 2022 from Riga, Latvia · Twitter for iPhone

9 Likes

Search Twitter

Log in

Sign up

p ensa mnieku centralas savien.bas valdes priekšsedetajs Janis Šolks.»

LA.LV @LA lv · 4h

Šolks atzist, ka parstradataji jau spiesti samazinat piena produktu sortimentu, jo veikalos neizperk la lv/solks atzist k

1 · 1 · 1

Juris Polevskis @JurisPolevskis · 4h

Cenas neesat meginajuši samazinat?

1

Nepareizais
@realNepareizais

Replying to @JurisPolevskis

dikti dikti negribās

4:16 PM · Sep 6, 2022 from Riga, Latvia · Twitter for iPhone

Search Tw tter

Log in

Sign up

Жалобу на Манского написал Никита Михалков и еще несколько человек.

Медиазона @med azzzona 38m

МВД объявило в розыск Виталия Манского

zona media/news/2022/09/0..

Show th s thread

Дата рождения 2.12.1963

Основание для розыска: разыскивается і

Установочные данные:
пол: МУЖ,
национальность: РУССКИЙ,
дата рождения: 2.12.1963,
место рождения: УССР, , , Г.ЛЬВОВ,
особые приметы:

Контактная информация: 8-495-600-11-6

8 44 PM Sep 6 2022 Twitter for Pad

Search Twitter

Log in

Sign up

□□ #Балаклія

0:15 | 597 views

From **Christina** 🇺🇦

7 56 PM Sep 6 2022 Twitter for Pad

4 Retweets **26** Likes

Katrin Gulbis @KatrinGulbis 48m
Replying to @redaNepareiza s
šo citatu rakstiju čata viram, bet aizsutiju ģimenes čata visiem patika

Aleksis @AleksisTW 24m
Replying to @redaNepareiza s
😂😂😂

Search Twitter

Log in

Sign up

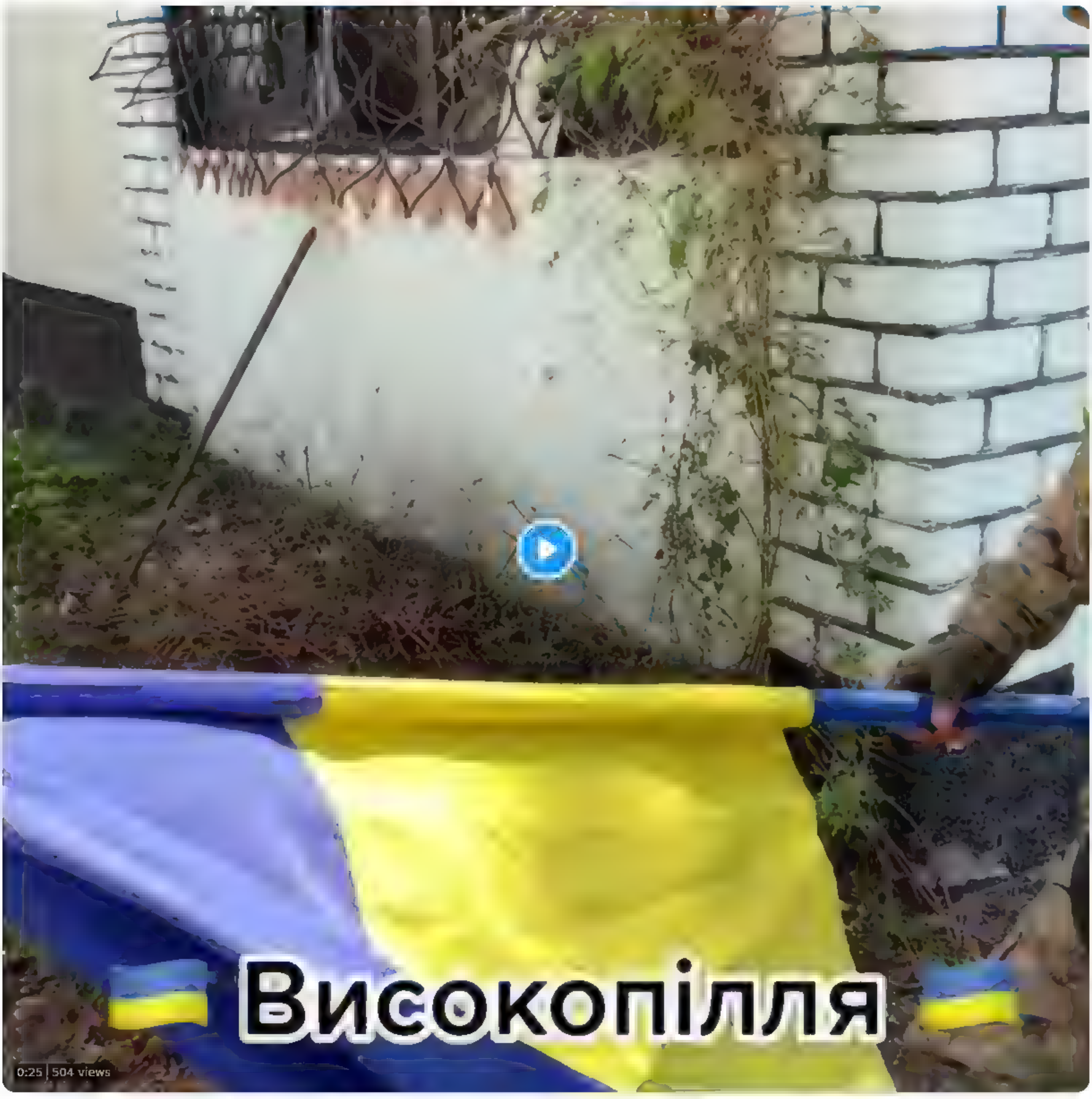

4:32 PM · Sep 6, 2022 from Riga, Latvia · Twitter for iPhone

4 Retweets **24** Likes

Nepareizais @rea Nepareizais · 7h
Replying to @rea Nepareizais

1 2

Search Twitter

Log in

Sign up

bus pabeigta Tallina Tartu ucdzc liniju elektrifikacija, un bus ar ko braukt

7 6 66

Dr.D. @Despera76097359 · 11h
Labi igauņiem. Interesanti kad mēs redzēsim mūsu vilcienus?

1

Nepareizais
@reaNepareizais

Replying to @Despera76097359

Gribu uz Liepāju un Daugavpili.

1:55 PM · Sep 6, 2022 · Twitter for iPad

3 Likes

Armands Būmanis pro/nr.11 Vidzeme @arms22 · 10h
Replying to @reaNepareizais and @Despera76097359
Es ar gribu, un uz Ventspili, Rēzekni un Valmieru ar! Ir idejas kā! Baterijelektrifikācija VISAI Latvijai

1

Search Twitter

Log in

Sign up

Tikmēr pie □□Igaunijas vēstniecības □□Maskavā

Translate Tweet

5:03 AM · Sep 7, 2022 · Twitter for iPad

Search Twitter
Log in
Sign up

Pašlaik braukt ar auto pa Rīgu ir vienkārši kaut kāds пі@фр&з ...

Translate Tweet

5:51 AM · Sep 7, 2022 from Riga, Latvia · Twitter for iPhone

1 Like

Search Twitter

Log in

Sign up

□□Harkiva

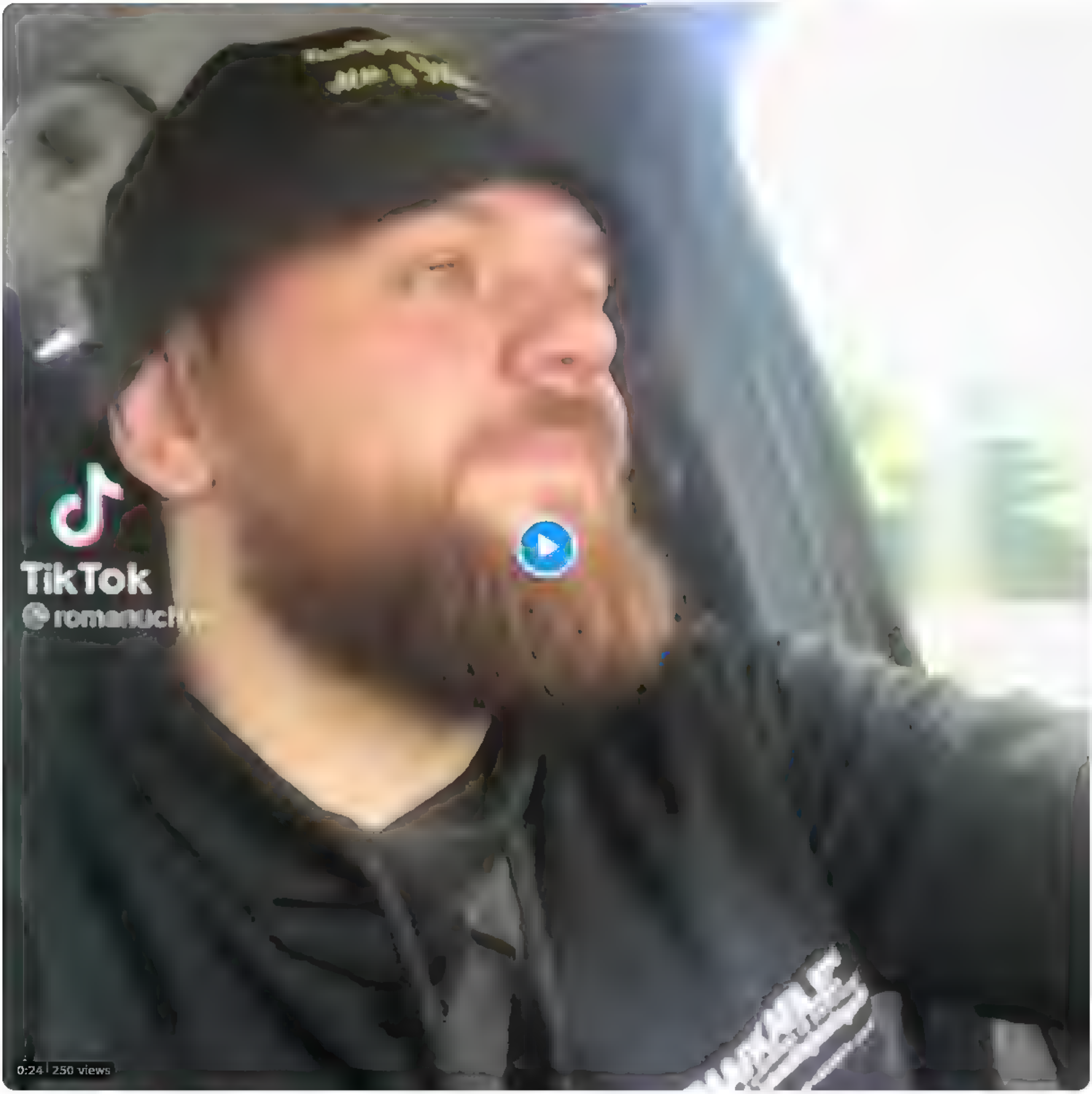

4:58 AM · Sep 7, 2022 · Twitter for iPad

1 Retweet 6 Likes

Search Twitter

Log in

Sign up

🇱🇻 la.lv/lielakas-algas…

7:08 AM · Sep 7, 2022 from Riga, Latvia · Twitter for iPhone

Search Twitter

Log in

Sign up

1 5 11

Ivars Auziņš 🇺🇦 🌻 @IvarsAuzins · 8m
Cik saprotu, Air Baltic strada ar lielu peļņu un pieaugošu efektivitati (algas valdei aug). Dividendes valstij izmaksati desmitiem miljoni, ja reiz gausais vienu var atļauties iekabatot

1 1 1

Nepareizais
@rea Nepareizais

Replying to @IvarsAuzins

Smeļ, kamēr var. Kaut kas man liek domāt, ka ilgi tas turpināties nevarēs.

Translate Tweet

7:23 AM · Sep 7, 2022 from Riga, Latvia · Twitter for iPhone

Search Twitter
Log in
Sign up

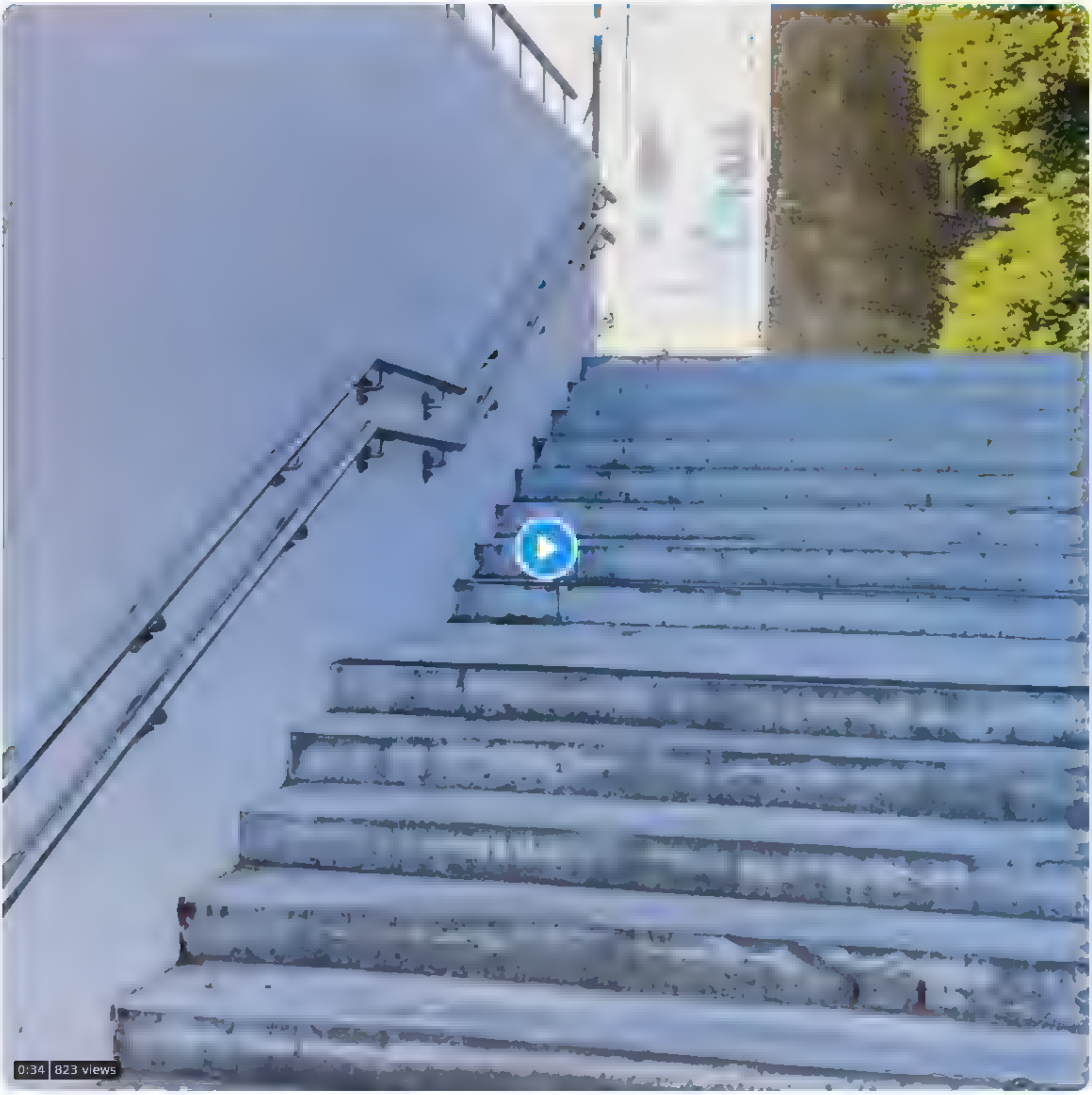

6 5 17

Maris R @Mare 1988 · 3h
S enas ar RD apzımeja? Varbut, pagaidam, rıdzinieki neko tabaku nav pelnıjuši 😀

1 1

Nepareizais
@rea Nepareizais

Rep y ng to @Mare 1988

ja NAV apgaismojuma un videonovērošanas, laikam jau par to vajag vainot Ušakovu

Translate Tweet

6 31 AM · Sep 7, 2022 from R ga, Latvıa · Twitter for Phone

1 Like

Search Twitter

Log in

Sign up

8:56 PM · Sep 6, 2022 · Twitter for iPhone

10 Retweets **70** Likes

pabe gta Tallina-Tartu uc dzc līniju elektrifikacija, un bus ar ko braukt

7 6 82

Bezgalīgs @Ast8tnieks · 16h
Tik vajadzētu beidzot visas 3B pariet uz Eiropas sliežu platuma standartu, nevis turēt vaļā robežas krievu militāras tehnikas ešeloniem!

1 1

Nepareizais @rea Nepareizais · 15h
Igauņi runa, ka tad bus jabuve paraleli dzc esošajiem, bat gan jau to daris

1

Bezgalīgs @Ast8tnieks · 15h
Kam tad viņi plano uzmantot krievu sliežu platumu? Diezgan neloģiski

1

Nepareizais
@rea Nepareizais

Replying to @Ast8tnieks

Nevar slēgt uz vairākiem gadiem dzc līniju, kamēr uzbūvēs jaunu.

6 49 PM · Sep 6, 2022 · Twitter for iPad

1 Like

Bezgalīgs @Ast8tnieks · 15h
Replying to @rea Nepareizais
Tas skaidrs, virziena uz austrumiem, posmos, kur ceļo tikai kravas, varetu mierīgi atstat tikai ar nolūku vest NATO kaujas tehniku, ja naktos iet iekša paraška. Visadi citadi nav jegas tam virzienam. Lai sež aiz dzelzs priekškara tie slepkavnieki

1

Search Twitter
Log in
Sign up

delfi.lv/izklaide/slave...

'Latvenergo' bijušais šefs Āris Žīgurs tagad strādā par taksometra šoferi (1)

DELFI Izklaide

Foto: LETA

Klausies Delfi

Bijušais "Latvenergo" vadītājs Āris Žīgurs tagad izvadā "Bolt" aplikācijas klientus un ir darba ņēmējs SIA "AB Taxi", kas sadarbojas ar "Bolt", noskaidroja portāls "Delfi".

12:57 PM · Sep 7, 2022 · Twitter for iPhone

Search Twitter

Log in

Sign up

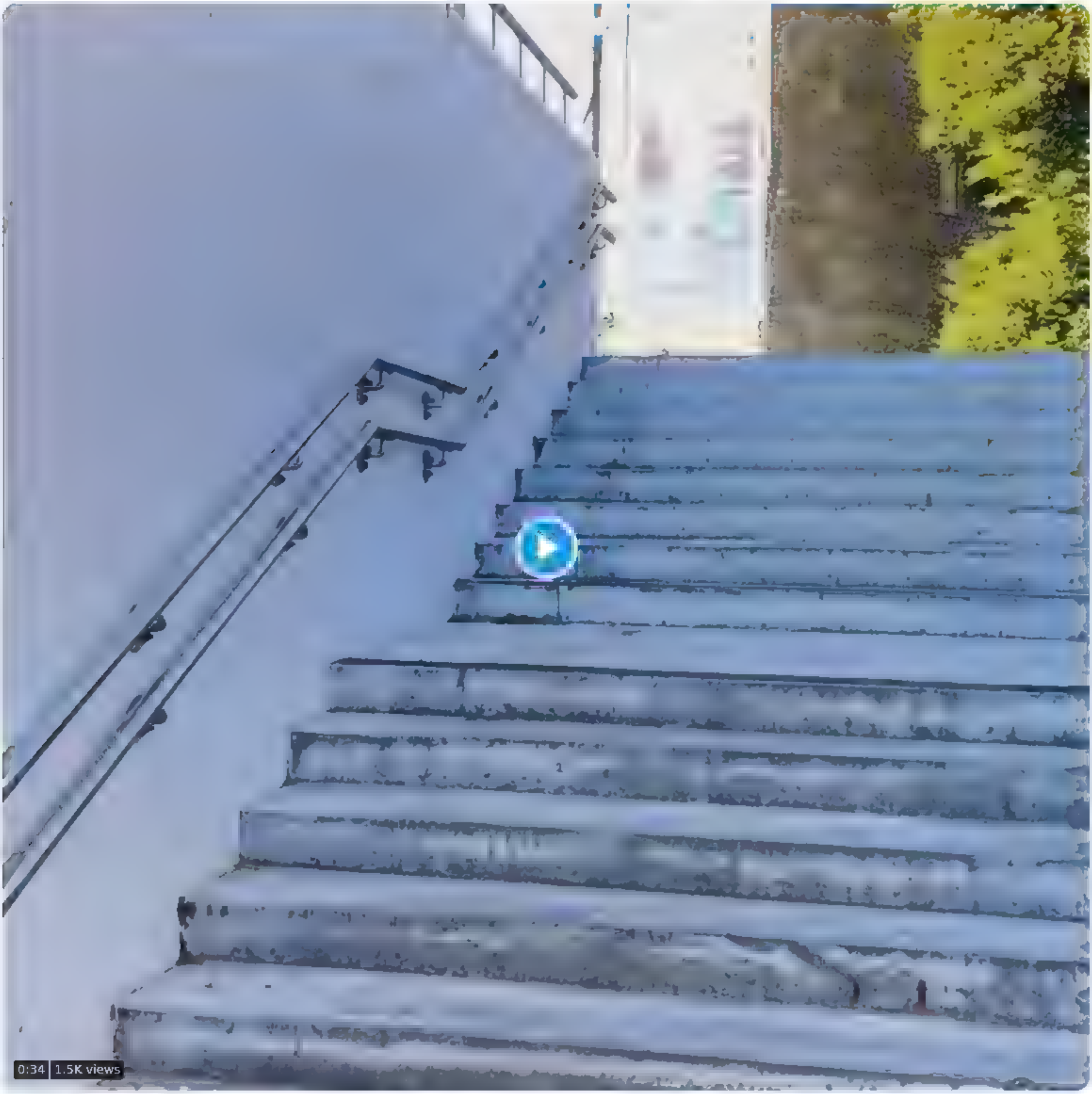

8 7 13

Aigars Cinkmanis @ACinkmanis · 4h

Jāsūta RD pieredzes apmaiņā uz Ogri, lai apskatās, kā mūsdienās jātaisa tuneļi

1

Nepareizais
@realNepareizais

Replying to @ACinkmanis

Tieši tā!

9:08 AM · Sep 7, 2022 from Rīga, Latvia · Twitter for iPhone

Search Twitter

Log in

Sign up

Kapec tos krievus neņema? Viņi mums šautu mugura

13 16 49

Gaidis Kukulis @GaidisKukulis · 5h

Nepareizais var iet un obligati dienet. Man to nevajag

1

Nepareizais
@reaNepareizais

Replying to @GaidisKukulis

Visiem būs jāiet, nav varianti.

9:00 AM · Sep 7, 2022 from Riga, Latvia · Twitter for iPhone

Search Twitter

Log in

Sign up

"Kā aģentūrai iepriekš skaidroja pašvaldībā, tā nevar piespiest Krievijas vēstniecību nomainīt ielas nosaukuma plāksnīti uz vēstniecības ēkas."

Bet nolikt plāksni PIE vēstniecības ĀRPUS tās teritorijas, kā Viļņā, RD nav aizdomājušies. Tas būtu pārāk vienkārši ...

Diena @Diena.lv 3h
ĀM: Krievijas vēstniecībai ir norādīts uz pienākumu izvietot jaunas ielas nosaukuma plāksnes
diena.lv/raksts/viedokl...

11:21 AM · Sep 7, 2022 · Twitter for iPhone

3 Retweets **1** Quote Tweet **24** Likes

Artis Schlossberg @tikums · 3h
Replying to @redNepareiza_s
Tikmer Viļņa

Ashleygandy5 (DemCastNC) @ashleygandy5 · Mar 10
#worldwithus

In Vilnius, the street where the Russian embassy is located has been officially renamed to Ukrainian Heroes Street.

Thank you, Lithuania!
#DemocracyNotAutocracy
#StandWithUkraine

Search Twitter

Log in

Sign up

14 6 37

Акционер MMM @ShareholderMMM 11h
Stavam 😑

2 2

Nepareizais
@rea Nepareizais

Rep y ng to @Shareno de MMM

▯

7 19 AM Sep 7, 2022 from R ga Latvia Twitter for Phone

Brainwashist @br vkraans 1h
Rep y ng to @rea Nepareiza s and @ShareholderMMM
C k ilgi vel Brasias iela bus slegta? Visa ta plusma spiežas pa citam

Search Twitter

Log in

Sign up

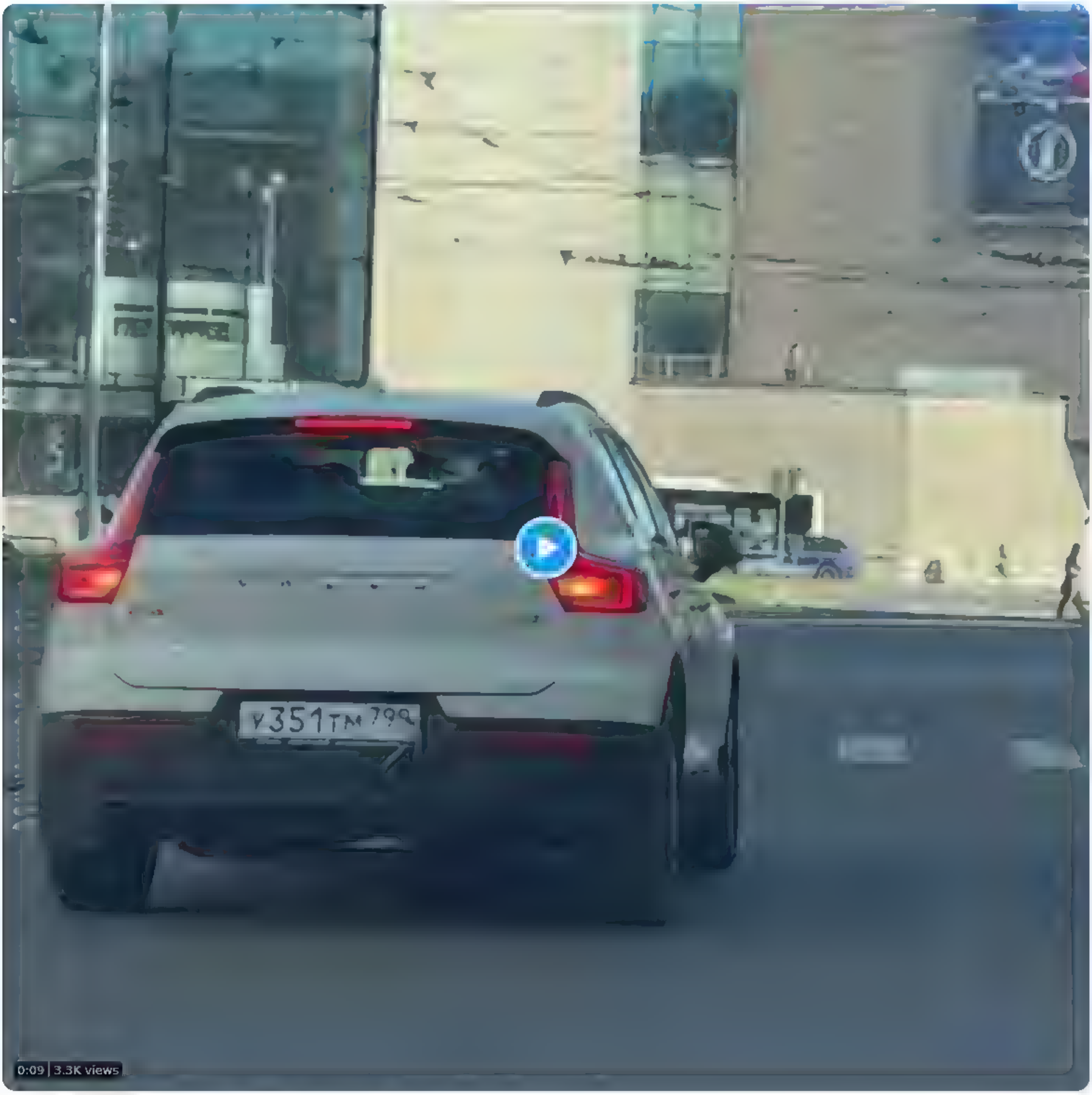

13 76

Cloudy Yoko @CloudyYoko · Sep 6
У меня во дворе стоит Мерс на украинских номерах. Богатая комплектация. А мусор разделять не хотят. Выкинули очистки в бак для пластика
Все относительно. Никаких эмоций...

1

Nepareizais
@realNepareizais

Replying to @CloudyYoko

Мы все такие разные.

Translate Tweet

4:36 PM · Sep 6, 2022 from Riga, Latvia · Twitter for iPhone

1 Like

Cloudy Yoko @CloudyYoko · Sep 6
Replying to @realNepareizais
И неправильные)))

Search Twitter

Log in

Sign up

Aitäh Eesti !

Edgars Rinkēvičs @edgarsrinkevics 11h

Baltijas valstis ir panākušas vienošanos būtiski ierobežot (ar dažiem izņēmumiem) robežšķērsošanu Krievijas Federācijas pilsoņiem, kuriem ir ES Šengenas vīzas Lēmumus pieņems valstu valdības atbilstoši nacionālām procedūrām, tie stāsies spēkā vienlaikus

9:08 AM · Sep 7, 2022 from Riga, Latvia · Twitter for iPhone

4 Likes

Search Twitter

Log in

Sign up

9:46 PM · Sep 7, 2022 · Twitter for iPad

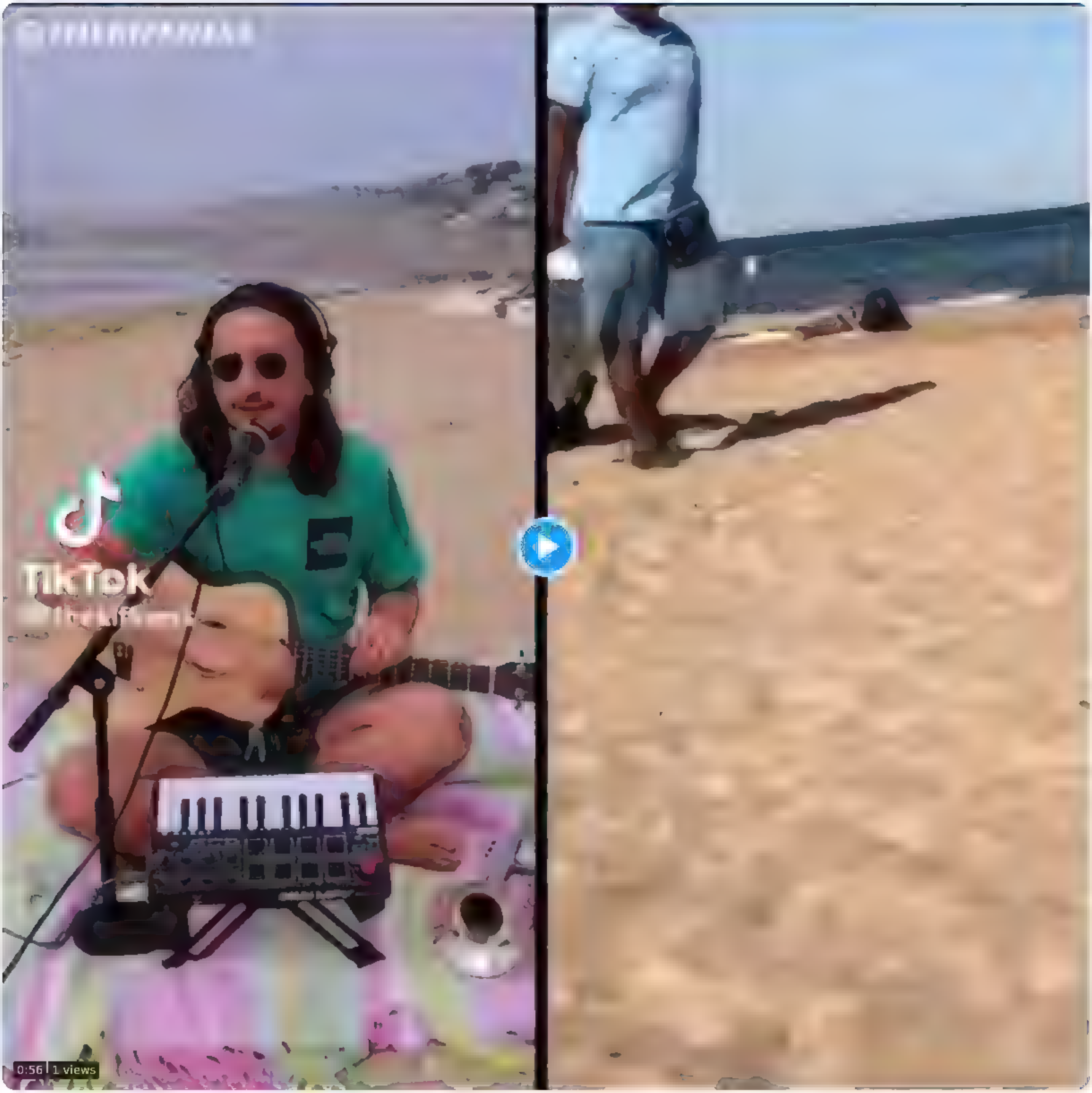

10 07 PM Sep 7, 2022 Tw tter for iPhone

Search Twitter

Log in

Sign up

Igaunija pērk poļu tuvās distances pārnēsājamās pretgaisa aizsardzības sistēmas “Piorun”, kas sevi labi parādījušās Ukrainā.

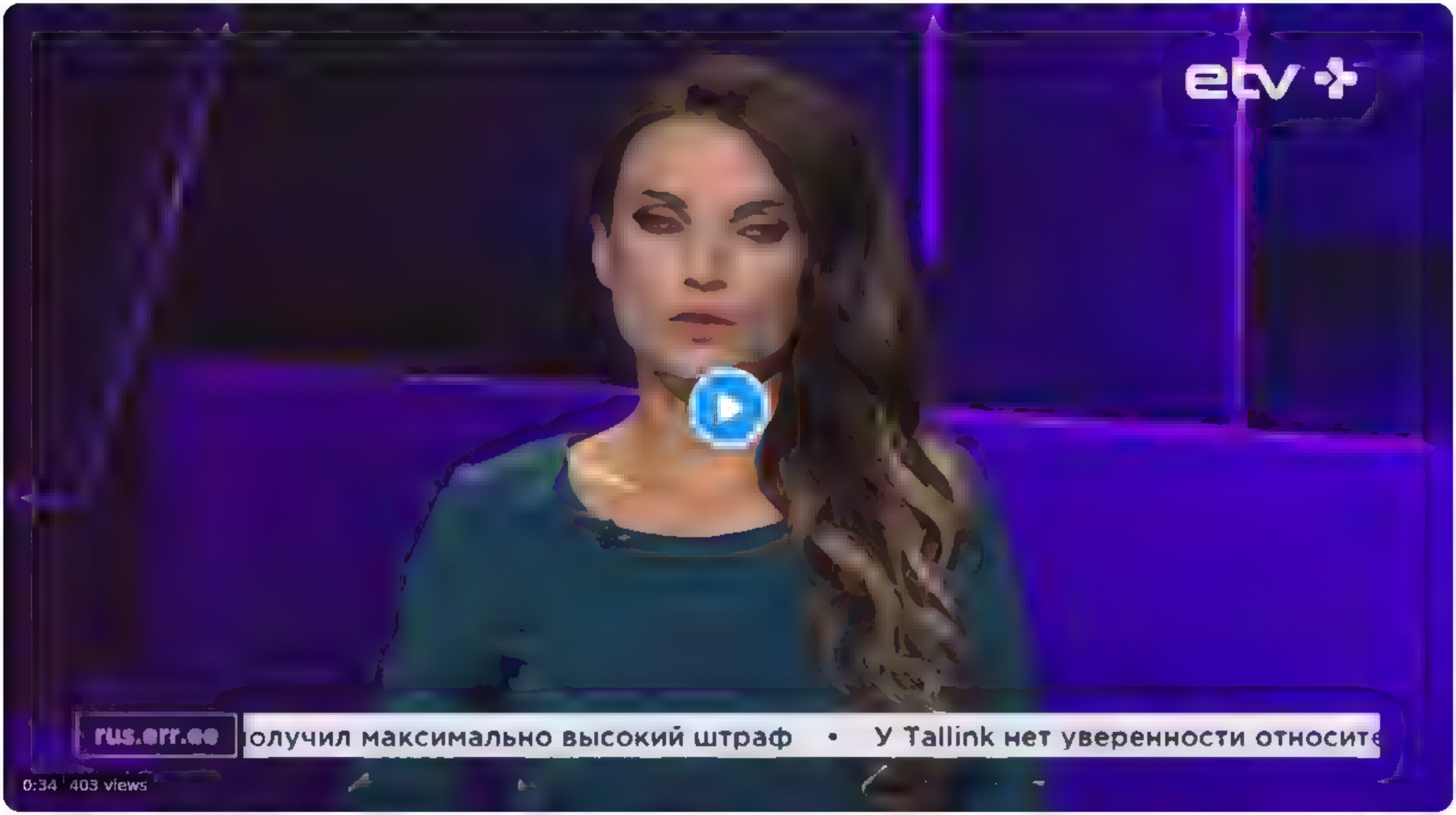

8:28 PM · Sep 7, 2022 · Twitter for iPad

8 Retweets 22 Likes

Search Tw tter

Log in

Sign up

TV3 Ziņas @TV3zinas · 19m

Tikmēr iedzīvotājiem doties vēlēt ir cilvēciskas piederības būvēšana, tā ir kā maza caurlaide, kuru dabūjot, var kaut ko ietekmēt, teica eksperts.

zinas.tv3.lv

9 54 PM Sep 7 2022 Twitter for Phone

1 ike

Something went wrong. Try reloading.

Retry

Sign up

Did someone say … cookies?

Twitter and its partners use cookies to provide you with a better, safer and faster service and to support our business. Some cookies are necessary to use our services, improve our services, and make sure they work properly. Show more about your choices.

Accept all cookies

Refuse non-essential cookies

Search Twitter

Log in

Sign up

Beļģi brauc uzpildīties uz Franciju, kur dīzelis maksā 1,67 eiro
Beļģu DUS īpašnieki cer, ka franči novembrī vairs nepagarinās samazināto akcīzes nodokli degvielai, un tad "situācija normalizēsies". Degvielai visur jāmaksā dārgi!

9 23 AM Sep 8, 2022 Twitter for Mac

Search Tw tter

Log in

Sign up

Привет из Калининграда🇷🇺
Za победу!

Translate Tweet

10 41 AM   Sep 8 2022   Tw tter for iPad

Search Tw tter

Log in

Sign up

1 2 4

Jānis @s rsen s · 1m

Tatad vakara bus tiešraide Felgins ar Arestoviču klatiene?

1

Nepareizais

@rea Nepareizais

Rep y ng to @s rsenis

ja viņam būs laiks, kāpēc ne

11 15 AM · Sep 8, 2022 · Tw tter for iPad

Search Twitter

Log in

Sign up

2.augustā 35 g.v. Leonīds Rjabčikovs no 🇪🇪Narvas aizbrauca uz darbu Rakveres veikalā K-Rauta padomju desantnieka formā. Par to viņu savāca policija. 25.augustā bija tiesa. Par aizliegtās simblikas demonstrēšanu piesprieda maksimālo naudas sodu.

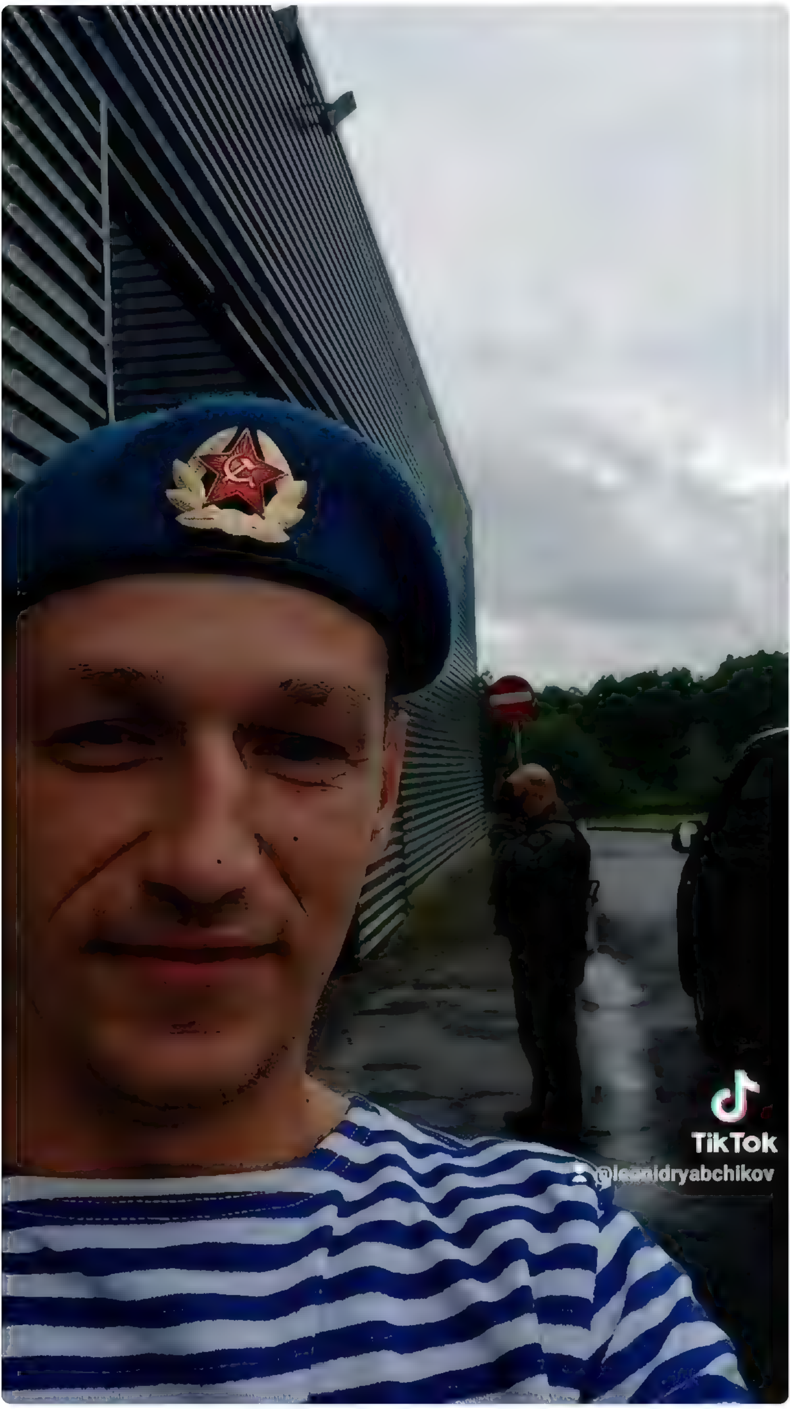

7:48 PM · Sep 7, 2022 · Twitter for iPad

30 Retweets **313** Likes

100gOfTruth @100gOfTruth · 16h
Replying to @red_Nepareiza_s
Otreiz viņš uz k rautu vairs nebrauks, tagad brauks uz Kuršiem 😂
1 · 4

Elgars Krafts @ElgarsKrafts · 15h
Nedirs :) Kuršos es stradaju
Dabus pa muti!
Tapat ka tas puspulkvedis 2006. Teika
1 · 8

Show replies

Elgars Krafts @ElgarsKrafts · 15h
Replying to @red_Nepareiza_s
Nepareiza s 😊

ніна зухвалка🌻 @matymachukha · 15h
Replying to @red_Nepareiza_s
calabash 🤷‍♂
1

Natalja Vlasova @BangaNatalja · 14h
Replying to @red_Nepareiza_s
Vir eši un z mes ja man butu daudz briva laika es petitu jusu lupatu interpritacijas, bet to tikai pec alinģu zvejas piekriteju kopsauceja ar kaku matišu saimnieciba toksiop asmoze
1

Natalja Vlasova @BangaNatalja · 14h
Nav nekadu zimju lai attaisnotu navi. Jums diemže, nav maksts lai to izprastu. Jums ari nav izpratnes ko nozime dziviba. Katrs jusuprat deģenerats katrai sieviete, ir berns- viņš var kļudīties
1

Show replies

Andris Murnieks @orcusganmed · 14h
Replying to @red_Nepareiza_s
35 gadi? Jaunaks par mani, kada pie velna vdv? Auns savdepijas pat nav redzejis. Spelejas ar mašinitem un taisija smilšu majinas, kad savoks sabruka Tirais auns
15

Jack Love @LovelyJeck1 · 14h
Replying to @red_Nepareiza_s
Labi, ka pie mums tiesibsargi ir sapratigaki.
1 · 1

Show replies

Marta Luīze @MartaLuizePhD · 12h
Replying to @red_Nepareiza_s
Cietums nekads? Vaļi.
2

Search Twitter

Log in

Sign up

igauņi nepagarina

Rihards Kols @RihardsKols 4h

Saeima atbalsta @VL_TBLNNK un @konservativie iesniegto grozījumu Imigrācijas likuma tālāku skatīšanu. Ar šiem grozījumiem tiks apturēta TUA pagarināšana Krievijas un Baltkrievijas pilsoņiem, kas to saņēmuši par investīcijām vai nekustamā īpašuma iegādi

Show this thread

2 6 29

Vita Āriņa @vitadesoto 1h

Lai dzīvotu Vācijā, ilgāk par 3 mēnešiem, man šķiet, viņam, kā trešās valsts pilsonim, ir jānokārto termiņuzturēšanās atļauja tur, mūsu izdotā TUA tiek anulēta

1

Nepareizais
@realNepareizais

Replying to @vitadesoto

Neviens nekontrolē, bet mūsējiem pie kājas.

Translate Tweet

11:16 AM · Sep 8, 2022 · Twitter for iPad

1 Like

Show more replies

Search Tw tter

Log in

Sign up

Lietuvas “Puntulis” šodien paziņoja, ka nākamnedēļ KM izveidotā ekspertu darba grupa nolems/ paziņos Viļņas “Lietuvas krievu drāmas teātra” jauno nosaukumu.

12 43 PM Sep 8, 2022 Tw tter for ıPad

Search Twitter

Log in

Sign up

Kādas ir prognozes?

nra.lv @nralv · 1d
Piena pārstrādes uzņēmumi samazina produktu klāstu vājās pirktspējas dēļ dlvr.it/SXt2wx

LA.LV @LA_lv · 9m
Stādu audzētāji noraizējušies par pirktspējas kritumu un izmaksu kāpumu

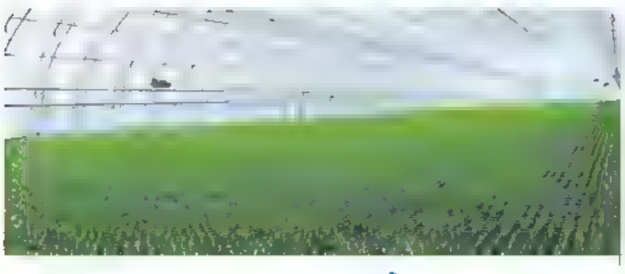

Diena @Diena... · 01/09/2022
Pirktspējas kritums mūsu valstī kļūst aizvien izteiktāks

Latvijas Radio Ziņas @... · 6h
Latgales lauku veikalos uztrauc cenu kāpums un iedzīvotāju pirktspējas kritums. lsm.lv/raksts/zinas/e...

Foto: Iveta Čigāne/Latvijas Radio

7 8 16

Vj.Dombrovskis @VjDombrovskis 1h

Ļoti bīstama situācija veidojas ar energoresursu cenām

Mūsu elektroenerģijas cenu līmenis ir līdzvērtīgs Kopenhāgenas un Romas līmenim (Elektrum Stabilais: 52,96 centi par kWh). Nesen pieņemtā valsts atbalsta programma no šī tarifa noņems tikai 10 centus par kWh - līdz Berlīnes līmenim. Tikai mūsu iedzīvotāju ienākumu līmenis ir daudz zemāks, salīdzinot ar to pašu Kopenhāgenu un Berlīni.

Valsts atbalsta līmenis būs jāpalielina, un būtiski. Turklāt līdz šim valsts atbalsts galvenokārt tika sniegts mājsaimniecībām, nevis uzņēmumiem. Taču cenu lēciens ir tik liels, ka rodas jautājums – vai visi uzņēmumi to spēs absorbēt. Pat, ja varēs, lielākas enerģijas izmaksas pāraugs inflācijā un radīs vēl lielāku reālās pirktspējas samazināšanos. Un ko tad, ja ne visi uzņēmumi spēs? Ja radīsies pārtraukumi ražošanā vai pat bankroti? No kādiem līdzekļiem tad šo uzņēmumu darbinieki maksās savus rēķinus?

Valdībai, valdības vadītājam, atbildīgajiem ministriem un Saeimai ir jālemj par nākamo valsts atbalsta līmeni – pirms energoresursu cenu lēciens vēl nav radījis

1 1

Nepareizais
@rea Nepareizais

Replying to @VjDombrovskis

Gan jau !pamazām! kaut ko darīs, sekojot Briseles rekomendācijām un tam, ko darīs mūsu kaimiņi, līdzīgi kā kovida laikā. Kaut nu nenovilktu līdz pēdējam.

Translate Tweet

11:56 AM · Sep 8, 2022 · Twitter for iPad

Vj.Dombrovskis @VjDombrovskis · 51m
Replying to @rea Nepareizais
Mans viedoklis par valdības lēmumu pieņemšanas ātrumu ir zināms. Uzskatu, ka lēmumi par atbalstu mājsaimniecībām un, visticamāk, arī uzņēmumiem jāpieņem max 2 nedēļu laikā. Pēc tam sekas varētu būt jau nenovēršamas

Search Tw tter

Log in

Sign up

У Маріупольському міському зоопарку вівчарка Лінда стала годувальницею для чотирьох прекрасних тигренят, які нещодавно народилися.

1 16 PM Sep 8 2022 Twitter for Pad

Search Twitter

Log in

Sign up

4 28 190

Reality @atkacenko 3h
Un kads tam praktiskais labums? []
Iebraucošie ir vai nu turisti, vai uzņemumu pašnieki Ar turistiem ta ka butu skaidrs, tie ipaši nepardzivos, jo šobrid atpusties Latvija paris dienas, izmaksa tik pat, cik nedela Turcijas viesnica ar "All inclusive"

2

Nepareizais
@realNepareizais

Replying to @atkacenko

mazāk braukās kreisie džeki ar feikiem auto numuriem un ieročiem

Translate Tweet

10:55 AM · Sep 8, 2022 · Twitter for iPad

Show more replies

Search Twitter

Log in

Sign up

Saprotu, vēlēšanas, tāpēc politiķi ieņēmuši strausa pozu, un šo tēmu pašlaik neaiztiek. Bet labi tas viss vienalga beigties nevar ...
Kādas ir prognozes?

Translate Tweet

11:49 AM · Sep 8, 2022 · Twitter for iPhone

14 Retweets **1** Quote Tweet **31** Likes

angry by default @eva_w · 4h
Replying to @rea Nepareizais
paniska PVN samazināšana jau tuvākā mēnešu laikā?

Ivars Auziņš 🇺🇦 @IvarsAuzins · 4h
Replying to @rea Nepareizais
Viss velk uz to, ka paliks desa ar maizi. Vai arī tikai maize. .

2

Jānis @sirsenis · 4h
Nu atceramies 90tos, kad varījam vistu kakliņu zupas

2 4

Show replies

Vj.Dombrovskis @VjDombrovskis · 4h
Replying to @rea Nepareizais

Ļoti bīstama situācija veidojas ar energoresursu cenām

Mūsu elektroenerģijas cenu līmenis ir līdzvērtīgs Kopenhāgenas un Romas līmenim (Elektrum Stabilais: 52,96 centi par kWh). Nesen pieņemtā valsts atbalsta programma no šī tarifa noņems tikai 10 centus par kWh - līdz Berlīnes līmenim. Tikai mūsu iedzīvotāju ienākumu līmenis ir daudz zemāks, salīdzinot ar to pašu Kopenhāgenu un Berlīni.

Valsts atbalsta līmenis būs jāpalielina, un būtiski. Turklāt līdz šim valsts atbalsts galvenokārt tika sniegts mājsaimniecībām, nevis uzņēmumiem. Taču cenu lēciens ir tik liels, ka rodas jautājums – vai visi uzņēmumi to spēs absorbēt. Pat, ja varēs, lielākas enerģijas izmaksas pāraugs inflācijā un radīs vēl lielāku reālās pirktspējas samazināšanos. Un ko tad, ja ne visi uzņēmumi spēs? Ja radīsies pārtraukumi ražošanā vai pat bankroti? No kādiem līdzekļiem tad šo uzņēmumu darbinieki maksās savus rēķinus?

Valdībai, valdības vadītājam, atbildīgajiem ministriem un Saeimai ir jālemj par nākamo valsts atbalsta līmeni – pirms energoresursu cenu lēciens vēl nav radījis

2 1

Nepareizais @rea Nepareizais · 4h
Gan jau 'pamazām' kaut ko darīs, sekojot Briseles rekomendācijām un tam, ko darīs mūsu kaimiņi, līdzīgi kā kovida laikā. Kaut nu nenovilktu līdz pēdējam

1

Show replies

Mārtiņš Neļķe @martins_nelke · 4h
Replying to @rea Nepareizais
Prognozēju, ka vajag turpināt lasīt un screenshotot Lembergam, Šleseram un Šķēlem piederošos medijus

1 1

Nepareizais @rea Nepareizais · 4h
2 no ziņām ir LETAs, 1 LSM, un tikai 1 no ZŠŠ piederoša medija
Ko ar to gribēji teikt?

2 2

Show replies

svītro pirmos PIECUS Rīgā @Bloganews · 4h
Replying to @rea Nepareizais
Vnk ohujeļi tirgotāji! Tas, ka es neesmu gatavs maksāt zelta cenu par kg griķu vai krējuma, nenozīmē, ka ir kritusi pirktspēja

Es ieslēdzu superekonomijas režīmu, ēdīšu mazāk un veselīgāk.

Nekauņas!

2 1 4

Lorita @_Mikelsone · 3h
Nu, nez. Es vakar vakarā biju Maxima un apstulbu — "akciju sieri" par eur 7-8 eur kg, protams, izpirkti, pilni plaukti ar abnormālo 14-16eur/kg sieriem un izstrādājumiem, bet ... poļu Farmmilk Tilzites (Krievijas) siers griezts puskilo pakā — 3,70 eur, aizvienpilns plaukts! Prieka!

Poksis @Poksisinta · 4h
Replying to @rea Nepareizais
Varbūt beidzot pērk tik, cik var apēst? Nebūs vairs pilnas miskastes ar pārtiku

1 1

Nepareizais @rea Nepareizais · 3h
jā, ir tāda problēma, jāpiekrīt

Search Twitter

Log in Sign up

Дождь labais krievs Tihons Dzjadko ietiepīgi negrib saprast, ka nevienai valstij NAV pienākums uzņemt visus krievijas "labos krievus".
PS krievijas "mediju menedžeris" ar ģimeni uzturējās Tbilisi vien dažus mēnešus, bet laikam cerēja, ka varēs tur dzīvot cik vien vēlas.

Translate Tweet

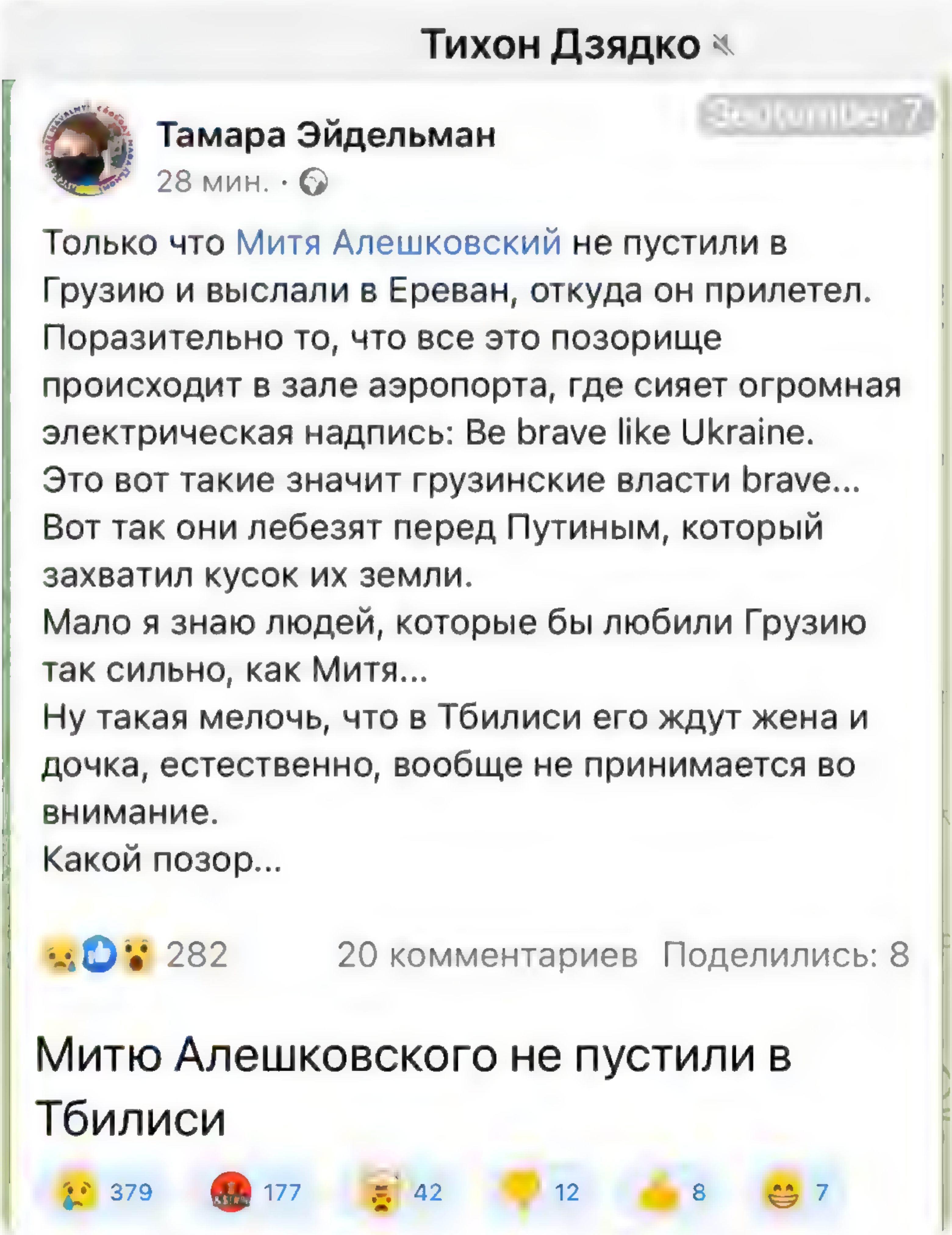

1:11 PM · Sep 8, 2022 · Twitter for iPad

5 Retweets **1** Quote Tweet **29** Likes

Dace Balode @DaceBalode · 3h
Replying to @redNepareizais
Diez vai gruziniem jāsacenšas mīlestībā pret savu zemi ar kādu Mitju)) Katra ziņa, gruziniem pašiem par to spriest un likumus noteikt
11

ніна зухвалка @matymachukha · 1h
Replying to @redNepareizais
яким місцем цей Мітя має відношення до "be brave with Ukraine" ♂
3

Show more replies

Search Twitter

Log in

Sign up

Krasas otradı, bet vienalga #SlavaUkraini

2 3 75

Gorgols Blažejs @jebagajs · 9h
Ta ir Griva,čiganu rajončiks:)

1 1

Nepareizais
@realNepareizais

Replying to @jebagajs

□□

9:24 AM · Sep 8, 2022 · Twitter for iPad

Search Twitter

Log in

Sign up

Arestovičs šodien Viļņā

Translate Tweet

11:10 AM · Sep 8, 2022 · Twitter for Mac

15 Retweets **1** Quote Tweet **113** Likes

Jānis @sirsens · 7h
Replying to @realNepareizais
Tatad vakara bus tiešra de Feigins ar Arestoviču klatiene?
1

Nepareizais @realNepareizais · 7h
ja viņam bus laiks, kapec ne
1

Show replies

This Tweet was deleted by the Tweet author. Learn more

Elina Tubele @ETubele · 7h
But he is speaking better than our expresident Vejonis or Berziņš

DonQuixote @WorkQuixote · 7h
Replying to @realNepareizais
Конечно по английски он говорит пиздец как, Леша блядь!?

Doudou @eduardsputra · 7h
Replying to @realNepareizais
Normali, iziet no komforta zonas ar kadreiz vajag. Galvenais lai ideja skaidra
6

Jolanta Kublinska @JolantaKublins1 · 5h
Replying to @realNepareizais
nez naju ka viņam ir tik sudiga anglu valoda mjaa
1 1

Nepareizais @realNepareizais · 5h
man gan liekas, ka ikdienas komunikacijai ir Ok

Zemgus Zaharāns @zemguszaharans · 4h
Replying to @realNepareizais
Nothing special, v know zis things)

SunshineLV @TheRealSunshin · 2h
Replying to @realNepareizais
No tas nosvertas, vienmer parliecinatas runas ne vests 😃
Jaruna ar sevi spogul. anglisk , ja neka savadak. Viņš jau vairs nevar atļauties nevaret tekoši izteikties

Show more replies

Search Twitter

Log in

Sign up

2 6

Nepareizais
@rea Nepareizais

Rep y ng to @E ... au ama

Rudens ir tad, kad pa dzīvokli staigājot šortos un basām kājām, kad visu dienu atvērti logi, sāk salt kājas, gribas uzvilkt zeķes. Šodien ir rudens.

5 06 PM Sep 8 2022 Twitter for Pad

4 Likes

Tìm kiếm Twitter
Đăng nhập
Đăng ký

Kompensācijas e-Saeimas deputātiem par decembri

Dịch Tweet

Uzvārds, vārds	Dzīvojamo telpu īres kompensācijas	Transporta izdevumu kompensācija	Kopā
Adamovičs Aldis	450.00	284 56	734.56
Agešins Valērijs	450.00	240 45	690.45
Bikše Aigars	450.00	198.78	648.78
Budriķis Uldis	450.00		450.00
Butāns Jānis		20.70	20.70
Cielēns Jānis	350.00		350.00
Cilevičs Boriss		61.02	61.02
Daudze Gundars	600.00	247 71	847.71
Dūklavs Jānis		271.18	271.18
Dūrītis Ilmārs		45.99	45.99
Dzintars Raivis		237.68	237.68
Geidāns Aivars	450.00	194.19	644.19
Goldberga Inga	375.00	57.36	432.36
Ģirģens Kaspars		201 87	201.87
Indriksone Ilze	335.70	349.88	685.58
Jalinska Janīna	545.00	140.62	685.62
Jansons Ritvars	600.00		600.00
Judins Andrejs		117.42	117.42
Kabanovs Nikolajs		161 00	161.00
Kaimiņš Artuss		112.77	112.77
Kiršteins Aleksandrs		98.12	98.12
Klementjevs Andrejs		161.00	161.00
Klementjevs Ivans		51.95	51.95
Kols Rihards		141.12	141.12
Krišāns Jānis	555.00	234.37	789.37
Kucins Edgars	600.00	97.61	697.61
Kučinskis Māris		67.43	67.43
Kursīte Janīna	450.00	247.25	697.25
Latkovskis Ainars		201.21	201.21
Lejiņš Atis		72.75	72.75
Ločmele Regīna		124 99	124.99
Mārtuža Eva		35.23	35.23
Nikonovs Vladimirs	486.86	208 48	695.34
Orlovs Vitālijs	500.00	212.76	712.76
Petraviča Ramona	750.00	100.00	850.00
Pimenovs Igors		154.35	154.35
Pucens Ēriks		595.38	595.38
Puga Ivars		161 00	161.00
Ribakovs Ivans		449 36	449.36
Rubiks Artūrs		129.90	129.90
Šadurskis Kārlis		159.11	159.11
Šteins Mārtiņš	590.00	67.16	657.16
Šuplinska Ilga	450.00	141.24	591.24
Švecova Ļubova		161 00	161.00
Teirumnieks Edmunds	380.00	472 80	852.80
Tutins Jānis	550.00	193.66	743.66
Vucāns Jānis	450.00	231.49	681.49
Zakatistovs Atis		262.51	262.51
Zamurs Gatis		161.00	161.00
Zariņš Ivars		295.88	295.88

11 55 SA 3 thg 2, 2022 Tw tter for iPad

74 Tweet la **41** Tweet tr ch dẫn **192** Lượt th ch

Moše Elons Šekelinskis @knowhow881 3 thg 2
Đang trả lời @rea Nepare za s
Darbs no majam T'k, kapec ,aire?
1 8

Trollfluencers @sportamute 3 thg 2
Ve. .abak 😂

Tweet này đến từ một tài khoản bị đình chỉ. Tìm hiểu thêm

Nepareizais @rea Nepareizais 3 thg 2
Neva,ag cepties neparko, ,zņemot TEC2.
1 1

Anita Dobe 🇱🇻 @DobeAn ta 3 thg 2
Đang trả lời @rea Nepare za s
Un Petravičai v s ielaka kompensacija no visiem
5 33

Trollfluencers @sportamute 3 thg 2
Normals dzivoklis Trisistabu vismaz

Jānis Geldāns 🇱🇻 @JohnGe dans 3 thg 2
Đang trả lời @rea Nepare za s và @n karklinz
Ir aiga , ir "ha'turiņas" piedalīšanas visadas komisijas utt, kadas vel piķis un zevele te kompensacijas ???
5

Una Griskevica #StandWithUkraine @UnaNeo 3 thg 2
Đang trả lời @rea Nepare za s
Apburbujoši ,a v ņi strada attalinati un nebrauc uz Saeimu, tad kadi vel transporta izdevumi??? Kur tad viņi ta brauka? Diez vai ta šajos apstakļos ir tikšanas ar veletajiem Mīļu musu politiķus, tiešam
1 4 53

Martastante @MartasTante 3 thg 2
Milestiba, tas ir istais vards
#
PS Kur tad mans mīlulītis AG?

Iveta 🇱🇻🇬🇧 @IvetaVucena 3 thg 2
Đang trả lời @rea Nepare za s
O! Gobzemu neredzu
2

Hae Twitteristä

Kirjaudu sisään | Rekisteröidy

Kompensācijas e-Saeimas deputātiem par decembri

Käännä twiitti

Uzvārds, vārds	Dzīvojamo telpu īres kompensācijas	Transporta izdevumu kompensācija	Kopā
Adamovičs Aldis	450.00	284 56	734.56
Agešins Valērijs	450.00	240 45	690.45
Bikše Aigars	450.00	198.78	648.78
Budriķis Uldis	450.00		450.00
Butāns Jānis		20.70	20.70
Cielēns Jānis	350.00		350.00
Cilevičs Boriss		61.02	61.02
Daudze Gundars	600.00	247 71	847.71
Dūklavs Jānis		271.18	271.18
Dūrītis Ilmārs		45.99	45.99
Dzintars Raivis		237.68	237.68
Geidāns Aivars	450.00	194.19	644.19
Goldberga Inga	375.00	57.36	432.36
Ģirģens Kaspars		201 87	201.87
Indriksone Ilze	335.70	349.88	685.58
Jalinska Janīna	545.00	140.62	685.62
Jansons Ritvars	600.00		600.00
Judins Andrejs		117.42	117.42
Kabanovs Nikolajs		161 00	161.00
Kaimiņš Artuss		112.77	112.77
Kiršteins Aleksandrs		98.12	98.12
Klementjevs Andrejs		161.00	161.00
Klementjevs Ivans		51.95	51.95
Kols Rihards		141.12	141.12
Krišāns Jānis	555.00	234.37	789.37
Kucins Edgars	600.00	97.61	697.61
Kučinskis Māris		67.43	67.43
Kursīte Janīna	450.00	247.25	697.25
Latkovskis Ainars		201.21	201.21
Lejiņš Atis		72.75	72.75
Ločmele Regīna		124 99	124.99
Mārtuža Eva		35.23	35.23
Nikonovs Vladimirs	486.86	208 48	695.34
Orlovs Vitālijs	500.00	212.76	712.76
Petraviča Ramona	750.00	100.00	850.00
Pimenovs Igors		154.35	154.35
Pucens Ēriks		595.38	595.38
Puga Ivars		161 00	161.00
Ribakovs Ivans		449 36	449.36
Rubiks Artūrs		129.90	129.90
Šadurskis Kārlis		159.11	159.11
Šteins Mārtiņš	590.00	67.16	657.16
Šuplinska Ilga	450.00	141.24	591.24
Švecova Ļubova		161 00	161.00
Teirumnieks Edmunds	380.00	472 80	852.80
Tutins Jānis	550.00	193.66	743.66
Vucāns Jānis	450.00	231.49	681.49
Zakatistovs Atis		262.51	262.51
Zamurs Gatis		161.00	161.00
Zariņš Ivars		295.88	295.88

11 55 ap 3 helmik 2022 Twitter for iPad

74 uudelleentwiittausta **41** Twiitin lainaukset **192** tykkäystä

Moše Elons Šekelinskis @knowhow881 3 helmik
Vastauksena käyttäjälle @rea Nepare zais
Darbs no majam Tik kapec jaire?
1 8

Trollfluencers @sportamute 3 helmik
Ve..abak 😁

Tämä twiitti on jaadytety tä ti ta Lue lisää

Nepareizais @rea Nepareizais 3 helmik
Nevajag cepties neparko, izņemot TEC2
1 1

Anita Dobe @DobeAnita 3 helmik
Vastauksena käyttäjälle @rea Nepare zais
Un Petravičai v s lelaka kompensacija no visiem
5 11

Trollfluencers @sportamute 3 helmik
Normals dzivoklis Trisistabu vismaz []

Jānis Geldāns @JohnGeldans 3 helmik
Vastauksena käyttäjille @rea Nepare zais ja @n kark nz
Ir alga , ir "haituriņas" piedalīšanas visadas komisijas utt, kadas vel pikis un zevele te kompensacijas ???
5

Una Griskevica #StandWithUkraine @UnaNeo 3 helmik
Vastauksena käyttäjälle @rea Nepare zais
Apburbujoši ja viņi strada attalinati un nebrauc uz Saeimu, tad kadi vel transporta izdevumi??? Kur tad viņi ta brauka? Diez vai ta šajos apstakļos ir tikšanas ar veletajiem Mīļu musu politikus, tiešam
1 4 53

Martastante @MartasTante 3 helmik
Milestiba, tas ir istais vards
#
PS Kur tad mans mīlulītis AG?

Iveta @IvetaVucena 3 helmik
Vastauksena käyttäjälle @rea Nepare zais
O! Gobzemu neredzu
2

{"created at" "Sat Sep 10 12 14:33 +0000 2022","id" 1568573642283294722,"id str" "1568573642283294722","text" "\ud83c\uddf7\ud83c\uddfapropagandisti sprie\u017e, ka vien\u012bgas, kas pa\u0161laik vairs var gl\u0101bt, ir kodoliero\u010di\ud83d\udca5\ud83d\udd25 https \/\/t.co\/T3xj7H0nMC","display text range" [0,82],"source" "\u003ca href=\"http \/\/twitter com\/# \/download\/ipad\" rel=\"nofollow\"\u003eTwitter for iPad\u003c\/a\u003e","truncated":false,"in reply to status id" null,"in reply to status id str" null,"in reply to user id" null,"in reply to user id str" null,"in reply to screen name" null,"user" {"id" 939482807717519360,"id str" "939482807717519360","name" "Nepareizais","screen name" "realNepareizais","location" "Riga, Latvia","url" null,"description":null,"translator type"."none","protected" false,"verified" false,"followers count" 7159,"friends count":2669,"listed count" 17,"favourites count" 1380,"statuses count" 31319,"created at" "Sat Dec 09 13 12:10 +0000 2017","utc offset" null,"time zone" null,"geo enabled" true,"lang":null,"contributors enabled" false,"is translator" false,"profile background color" "F5F8FA","profile background image url" "","profile background image url https" "","profile background tile" false,"profile link color":"1DA1F2","profile sidebar border color" "C0DEED","profile sidebar fill color" "DDEEF6","profile text color" "333333","profile use background image" true,"profile image url":"https \/\/web archive.org\/web\/20220910121433\/http \/\/pbs twimg.com\/profile images\/1499377578553102336\/0L2fs3m1 normal.jpg","profile image url https" "https \/\/web.archive org\/web\/20220910121433\/https \/\/pbs twimg com\/profile images\/1499377578553102336\/0L2fs3m1 normal jpg","profile banner url":"https \/\/web archive.org\/web\/20220910121433\/https \/\/pbs twimg.com\/profile banners\/939482807717519360\/1646169781","default profile" true,"default profile image" false,"following" null,"follow request sent" null,"notifications" null,"withheld in countries": []},"geo":null,"coordinates" null,"place" null,"contributors" null,"is quote status" false,"quote count" 0,"reply count" 0,"retweet count" 0,"favorite count":0,"entities":{"hashtags" [],"urls" [],"user mentions" [],"symbols" [],"media" [{"id" 1568573636801433601,"id str" "1568573636801433601","indices" [83,106],"media url":"https \/\/web archive org\/web\/20220910121433\/http \/\/pbs twimg com\/media\/FcSxaXmXkAEio8F jpg","media url https" "https:\/\/web archive org\/web\/20220910121433\/https \/\/pbs twimg com\/media\/FcSxaXmXkAEio8F jpg","url" "https \/\/web archive org\/web\/20220910121433\/https \/\/t.co\/T3xj7H0nMC","display url" "pic twitter com\/T3xj7H0nMC","expanded url" "https \/\/web archive org\/web\/20220910121433\/https \/\/twitter com\/realNepareizais\/status\/1568573642283294722\/photo\/1","type" "photo","sizes" {"thumb" {"w" 150,"h" 150,"resize" "crop"},"small" {"w" 680,"h" 642,"resize" "fit"},"large" {"w" 1279,"h" 1207,"resize" "fit"},"medium":{"w" 1200,"h" 1132,"resize" "fit"}}}]},"extended entities" {"media": [{"id" 1568573636801433601,"id str" "1568573636801433601","indices": [83,106],"media url":"https \/\/web archive org\/web\/20220910121433\/http \/\/pbs twimg com\/media\/FcSxaXmXkAEio8F jpg","media url https" "https:\/\/web archive org\/web\/20220910121433\/https \/\/pbs twimg com\/media\/FcSxaXmXkAEio8F jpg","url" "https \/\/web archive org\/web\/20220910121433\/https \/\/t.co\/T3xj7H0nMC","display url" "pic twitter com\/T3xj7H0nMC","expanded url" "https \/\/web archive org\/web\/20220910121433\/https \/\/twitter com\/realNepareizais\/status\/1568573642283294722\/photo\/1","type" "photo","sizes" {"thumb" {"w" 150,"h" 150,"resize" "crop"},"small" {"w" 680,"h" 642,"resize" "fit"},"large" {"w" 1279,"h" 1207,"resize" "fit"},"medium": {"w" 1200,"h" 1132,"resize" "fit"}}}]},"favorited" false,"retweeted" false,"possibly sensitive" false,"filter level" "low","lang" "lv","timestamp ms" "1662812073666"}

Cerca al Twitter
Entra
Registra't

Kompensācijas e-Saeimas deputātiem par decembri

Tradueix el tuit

Uzvārds, vārds	Dzīvojamo telpu īres kompensācijas	Transporta izdevumu kompensācija	Kopā
Adamovičs Aldis	450.00	284.56	734.56
Agešins Valērijs	450.00	240.45	690.45
Bikše Aigars	450.00	198.78	648.78
Budriķis Uldis	450.00		450.00
Butāns Jānis		20.70	20.70
Cielēns Jānis	350.00		350.00
Cilevičs Boriss		61.02	61.02
Daudze Gundars	600.00	247.71	847.71
Dūklavs Jānis		271.18	271.18
Dūrītis Ilmārs		45.99	45.99
Dzintars Raivis		237.68	237.68
Geidāns Aivars	450.00	194.19	644.19
Goldberga Inga	375.00	57.36	432.36
Ģirģens Kaspars		201.87	201.87
Indriksone Ilze	335.70	349.88	685.58
Jalınska Janīna	545.00	140.62	685.62
Jansons Ritvars	600.00		600.00
Judins Andrejs		117.42	117.42
Kabanovs Nikolajs		161.00	161.00
Kaimiņš Artuss		112.77	112.77
Kiršteins Aleksandrs		98.12	98.12
Klementjevs Andrejs		161.00	161.00
Klementjevs Ivans		51.95	51.95
Kols Rihards		141.12	141.12
Krišāns Jānis	555.00	234.37	789.37
Kucins Edgars	600.00	97.61	697.61
Kučinskis Māris		67.43	67.43
Kursīte Janīna	450.00	247.25	697.25
Latkovskis Ainars		201.21	201.21
Lejiņš Atis		72.75	72.75
Ločmele Regīna		124.99	124.99
Mārtuža Eva		35.23	35.23
Nikonovs Vladimirs	486.86	208.48	695.34
Orlovs Vitālijs	500.00	212.76	712.76
Petraviča Ramona	750.00	100.00	850.00
Pimenovs Igors		154.35	154.35
Pucens Ēriks		595.38	595.38
Puga Ivars		161.00	161.00
Ribakovs Ivans		449.36	449.36
Rubiks Artūrs		129.90	129.90
Šadurskis Kārlis		159.11	159.11
Šteins Mārtiņš	590.00	67.16	657.16
Šuplinska Ilga	450.00	141.24	591.24
Švecova Ļubova		161.00	161.00
Teirumnieks Edmunds	380.00	472.80	852.80
Tutins Jānis	550.00	193.66	743.66
Vucāns Jānis	450.00	231.49	681.49
Zakatistovs Atis		262.51	262.51
Zamurs Gatis		161.00	161.00
Zariņš Ivars		295.88	295.88

11 55 a m 3 de febr de 2022 Twitter for Pad

74 Retuits **41** Tuits amb cita **192** Agradaments

Moše Elons Šekelinskis @knowhow881 3 de febr
En resposta a @rea Nepare zais
Darbs no majam T'k, kapec ,aire?
1 8

Trollfluencers @sportamute 3 de febr
Ve abak 😂

El tuit és d un compte suspès Més informació

Nepareizais @rea Nepareizais 3 de febr
Neva,ag cepties neparko, ,zņemot TEC2.
1 1

Anita Dobe @DobeAnta 3 de febr
En resposta a @rea Nepare zais
Un Petravičai vis lelaka kompensacija no visiem
5 11

Trollfluencers @sportamute 3 de febr
Normals dzivoklis Trisistabu vismaz

Jānis Geldāns @JohnGe dans 3 de febr
En resposta a @rea Nepare za s a @n kark] nz
Ir aıga , ir "harturiņas" piedalīšanas visadas komisijas utt, kadas vel pikis un zevele te kompensacijas ???
5

Una Griskevica #StandWithUkraine @UnaNeo 3 de febr
En resposta a @rea Nepare za s
Apburbujojoši ,a viņi strada attalinati un nebrauc uz Saeimu, tad kadı vel transporta ızdevumi??? Kur tad viņi ta brauka? Diez vai ta šajos apstakļos ir tikšanas ar veletajiem Mīļu musu politiķus, tiešam
1 4 53

Martastante @MartasTante 3 de febr
Milestiba, tas ir istais vards
#
PS Kur tad mans mīlulītis AG?

Iveta @IvetaVucena 3 de febr
En resposta a @rea Nepare za s
O! Gobzemu neredzu
2

{"created at" "Tue Sep 13 16 59 35 +0000 2022","id" 1569732536829624320,"id str" "1569732536829624320","text" "RT @Shtroms1 @poznaks \u0160is nav
j\u016bs\u0113jais? Izskat\u0101s, ka Jura\u0161ls uz Izjumu aizdzinis \ud83d\ude42\ud83d\udcaa https \/\/t co\/h7ECdebfZV","source" "\u003ca
href=\"http \/\/twitter com\/#!\/download\/ipad\" rel=\"nofollow\"\u003eTwitter for
iPad\u003c\/a\u003e","truncated" false,"in reply to status id" null,"in reply to status id str" null,"in reply to user id" null,"in reply to user id str" nul
l,"in reply to screen name" null,"user"
{"id" 939482807717519360,"id str" "939482807717519360","name" "Nepareizais","screen name" "realNepareizais","location" "Riga,
Latvia","url" null,"description" null,"translator type" "none","protected" false,"verified" false,"followers count" 7221,"friends count" 2669,"listed count"
18,"favourites count" 1389,"statuses count" 31595,"created at" "Sat Dec 09 13 12 10 +0000
2017","utc offset" null,"time zone" null,"geo enabled" true,"lang" null,"contributors enabled" false,"is translator" false,"profile background color" "F5F8FA
","profile background image url" "","profile background image url https" "","profile background tile" false,"profile link color" "1DA1F2","profile sidebar bo
rder color" "C0DEED","profile sidebar fill color" "DDEEF6","profile text color" "333333","profile use background image" true,"profile image url" "https \/\/w
eb archive org\/web\/20220913165935\/http \/\/pbs twimg com\/profile images\/1499377578553102336\/0L2fs3m1 normal jpg","profile image url https" "https \/\/w
eb archive org\/web\/20220913165935\/https \/\/pbs twimg com\/profile images\/1499377578553102336\/0L2fs3m1 normal jpg","profile banner url" "https \/\/web a
rchive org\/web\/20220913165935\/https \/\/pbs twimg com\/profile banners\/939482807717519360\/1646169781","default profile" true,"default profile image" fal
se,"following" null,"follow request sent" null,"notifications" null,"withheld in countries"
[]},"geo" null,"coordinates" null,"place" null,"contributors" null,"retweeted status" {"created at" "Tue Sep 13 04 22 11 +0000
2022","id" 1569541931197136898,"id str" "1569541931197136898","text" "@poznaks \u0160is nav j\u016bs\u0113jais? Izskat\u0101s, ka Jura\u0161ls uz Izjumu
aizdzinis \ud83d\ude42\ud83d\udcaa https \/\/t co\/h7ECdebfZV","display text range" [9,69],"source" "\u003ca href=\"http \/\/twitter com\/download\/android\"
rel=\"nofollow\"\u003eTwitter for
Android\u003c\/a\u003e","truncated" false,"in reply to status id" 1569384406535794695,"in reply to status id str" "1569384406535794695","in reply to user id"
 46341061,"in reply to user id str" "46341061","in reply to screen name" "poznaks","user"
{"id" 1239549458121199616,"id str" "1239549458121199616","name" "3101
\ud83c\uddf1\ud83c\uddfb","screen name" "Shtroms1","location" null,"url" null,"description" "Tr\u012bs viens nulle
viens","translator type" "none","protected" false,"verified" false,"followers count" 44,"friends count" 121,"listed count" 2,"favourites count" 2133,"statuse
s count" 1290,"created at" "Mon Mar 16 13 50 07 +0000
2020","utc offset" null,"time zone" null,"geo enabled" true,"lang" null,"contributors enabled" false,"is translator" false,"profile background color" "F5F8FA
","profile background image url" "","profile background image url https" "","profile background tile" false,"profile link color" "1DA1F2","profile sidebar bo
rder color" "C0DEED","profile sidebar fill color" "DDEEF6","profile text color" "333333" "profile use background image" true,"profile image url" "https \/\/w
eb archive org\/web\/20220913165935\/http \/\/pbs twimg com\/profile images\/1239549693992095747\/TP1qbkvQ normal jpg","profile image url https" "https \/\/w
eb archive org\/web\/20220913165935\/https \/\/pbs twimg com\/profile images\/1239549693992095747\/TP1qbkvQ normal jpg","profile banner url" "https \/\/web a
rchive org\/web\/20220913165935\/https \/\/pbs twimg com\/profile banners\/1239549458121199616\/1656344202","default profile" true,"default profile image" fa
lse,"following" null,"follow request sent" null,"notifications" null,"withheld in countries"
[]},"geo" null,"coordinates" null,"place" null,"contributors" null,"is quote status" false,"quote count" 1,"reply count" 1,"retweet count" 5,"favorite count"
 43,"entities" {"hashtags" [],"urls" [],"user mentions" [{"screen name" "poznaks","name" "UkReinis Poz\u0146aks","id" 46341061,"id str" "46341061","indices"
[0,8]}],"symbols" [],"media" [{"id" 1569541928286408704,"id str" "1569541928286408704","indices"
[70,93],"media url" "https \/\/web archive org\/web\/20220913165935\/http \/\/pbs twimg com\/media\/FcgiEWeX0AAVMbi jpg","media url https" "https \/\/web arc
hive org\/web\/20220913165935\/https \/\/pbs twimg com\/media\/FcgiEWeX0AAVMbi jpg","url" "https \/\/web archive org\/web\/20220913165935\/https \/\/t co\/h7
ECdebfZV","display url" "pic twitter com\/h7ECdebfZV","expanded url" "https \/\/web archive org\/web\/20220913165935\/https \/\/twitter com\/Shtroms1\/status
\/1569541931197136898\/photo\/1","type" "photo","sizes" {"small" {"w" 680,"h" 506,"resize" "fit"},"thumb" {"w" 150,"h" 150,"resize" "crop"},"large"
{"w" 1078,"h" 802,"resize" "fit"},"medium" {"w" 1078,"h" 802,"resize" "fit"}}}]},"extended entities" {"media"
[{"id" 1569541928286408704,"id str" "1569541928286408704","indices"
[70,93],"media url" "https \/\/web archive org\/web\/20220913165935\/http \/\/pbs twimg com\/media\/FcgiEWeX0AAVMbi jpg","media url https" "https \/\/web arc
hive org\/web\/20220913165935\/https \/\/pbs twimg com\/media\/FcgiEWeX0AAVMbi jpg","url" "https \/\/web archive org\/web\/20220913165935\/https \/\/t co\/h7
ECdebfZV","display url" "pic twitter com\/h7ECdebfZV","expanded url" "https \/\/web archive org\/web\/20220913165935\/https \/\/twitter com\/Shtroms1\/status
\/1569541931197136898\/photo\/1","type" "photo","sizes" {"small" {"w" 680,"h" 506,"resize" "fit"},"thumb" {"w" 150,"h" 150,"resize" "crop"},"large"
{"w" 1078,"h" 802,"resize" "fit"},"medium"
{"w" 1078,"h" 802,"resize" "fit"}}}]},"favorited" false,"retweeted" false,"possibly sensitive" false,"filter level" "low","lang" "lv"},"is quote status" fals
e,"quote count" 0,"reply count" 0,"retweet count" 0,"favorite count" 0,"entities" {"hashtags" [],"urls" [],"user mentions"
[{"screen name" "Shtroms1","name" "3101 \ud83c\uddf1\ud83c\uddfb","id" 1239549458121199616,"id str" "1239549458121199616","indices" [3,12]},
{"screen name" "poznaks","name" "UkReinis Poz\u0146aks","id" 46341061,"id str" "46341061","indices" [14,22]}],"symbols" [],"media"
[{"id" 1569541928286408704,"id str" "1569541928286408704","indices"
[84,107],"media url" "https \/\/web archive org\/web\/20220913165935\/http \/\/pbs twimg com\/media\/FcgiEWeX0AAVMbi jpg","media url https" "https \/\/web ar
chive org\/web\/20220913165935\/https \/\/pbs twimg com\/media\/FcgiEWeX0AAVMbi jpg","url" "https \/\/web archive org\/web\/20220913165935\/https \/\/t co\/h
7ECdebfZV","display url" "pic twitter com\/h7ECdebfZV","expanded url" "https \/\/web archive org\/web\/20220913165935\/https \/\/twitter com\/Shtroms1\/statu
s\/1569541931197136898\/photo\/1","type" "photo","sizes" {"small" {"w" 680,"h" 506,"resize" "fit"},"thumb" {"w" 150,"h" 150,"resize" "crop"},"large"
{"w" 1078,"h" 802,"resize" "fit"},"medium"
{"w" 1078,"h" 802,"resize" "fit"}},"source status id" 1569541931197136898,"source status id str" "1569541931197136898","source user id" 1239549458121199616,"
source user id str" "1239549458121199616"}]},"extended entities" {"media" [{"id" 1569541928286408704,"id str" "1569541928286408704","indices"
[84,107],"media url" "https \/\/web archive org\/web\/20220913165935\/http \/\/pbs twimg com\/media\/FcgiEWeX0AAVMbi jpg","media url https" "https \/\/web ar
chive org\/web\/20220913165935\/https \/\/pbs twimg com\/media\/FcgiEWeX0AAVMbi jpg","url" "https \/\/web archive org\/web\/20220913165935\/https \/\/t co\/h
7ECdebfZV","display url" "pic twitter com\/h7ECdebfZV","expanded url" "https \/\/web archive org\/web\/20220913165935\/https \/\/twitter com\/Shtroms1\/statu
s\/1569541931197136898\/photo\/1","type" "photo","sizes" {"small" {"w" 680,"h" 506,"resize" "fit"},"thumb" {"w" 150,"h" 150,"resize" "crop"},"large"
{"w" 1078,"h" 802,"resize" "fit"},"medium"
{"w" 1078,"h" 802,"resize" "fit"}},"source status id" 1569541931197136898,"source status id str" "1569541931197136898","source user id" 1239549458121199616,"
source user id str" "1239549458121199616"}]},"favorited" false,"retweeted" false,"possibly sensitive" false,"filter level" "low","lang" "lv","timestamp ms" "
1663088375657"}

{"created at" "Tue Sep 13 20 04:46 +0000 2022","id" 1569779139770449920,"id str" "1569779139770449920","text" "@karlisonis nesapratu","display text range"
[12,21],"source" "\u003ca href=\"http \/\/twitter com\/#!\/download\/ipad\" rel=\"nofollow\"\u003eTwitter for
iPad\u003c\/a\u003e","truncated":false,"in reply to status id" 1569774808447197184,"in reply to status id str" "1569774808447197184","in reply to user id" 149833
4390417506304,"in reply to user id str" "1498334390417506304","in reply to screen name" "karlisonis","user"
{"id" 939482807717519360,"id str" "939482807717519360","name" "Nepareizais","screen name":"realNepareizais","location" "Riga,
Latvia","url" null,"description".null,"translator type":"none","protected" false,"verified" false,"followers count" 7224,"friends count":2670,"listed count" 18,"
favourites count" 1389,"statuses count" 31613,"created at" "Sat Dec 09 13 12:10 +0000
2017","utc offset" null,"time zone" null,"geo enabled" true,"lang":null,"contributors enabled" false,"is translator" false,"profile background color" "F5F8FA","p
rofile background image url" "","profile background image url https" "","profile background tile" false,"profile link color":"1DA1F2","profile sidebar border col
or" "C0DEED","profile sidebar fill color" "DDEEF6","profile text color" "333333","profile use background image" true,"profile image url":"https \/\/web archive.o
rg\/web\/20220913200446\/http \/\/pbs twimg.com\/profile images\/1499377578553102336\/0L2fs3m1 normal.jpg","profile image url https" "https \/\/web.archive org\/
web\/20220913200446\/https \/\/pbs twimg com\/profile images\/1499377578553102336\/0L2fs3m1 normal jpg","profile banner url":"https \/\/web archive.org\/web\/202
20913200446\/https \/\/pbs twimg.com\/profile banners\/939482807717519360\/1646169781","default profile" true,"default profile image" false,"following" null,"fol
low request sent" null,"notifications" null,"withheld in countries":
[]},"geo":null,"coordinates" null,"place" null,"contributors":null,"is quote status" false,"quote count" 0,"reply count" 0,"retweet count" 0,"favorite count":0,"
entities":{"hashtags" [],"urls" [],"user mentions"
[{"screen name" "karlisonis","name" "karlsons","id" 1498334390417506304,"id str" "1498334390417506304","indices":[0,11]}],"symbols":
[]},"favorited" false,"retweeted" false,"filter level" "low","lang":"lv","timestamp ms" "1663099486664"}

{"created at" "Wed Sep 14 14 08 56 +0000 2022","id" 1570051979245649921,"id str" "1570051979245649921","text" "\u012aSUM\u0100 \n\u2022Minim\u0101lajai algai j\u0101nodro\u0161ina pien\u0101c\u012bgs dz\u012bves l\u012bmenis\n\u2022ES noteikumi \u013caus dal\u012bbvalst\u012bm pa\u0161\u0101m izv\u0113l\u0113ties min\u2026 https \/\/t co\/JRAo4PIzUM","source" "\u003ca href=\"http \/\/twitter com\/#!\/download\/ipad\" rel=\"nofollow\"\u003eTwitter for iPad\u003c\/a\u003e","truncated" true,"in reply to status id" null,"in reply to status id str" null,"in reply to user id" null,"in reply to user id str" null,"in reply to screen name" null,"user"
{"id" 939482807717519360 "id str" "939482807717519360","name" "Nepareizais","screen name" "realNepareizais","location" "Riga,
Latvia" "url" null,"description" null,"translator type" "none","protected" false,"verified" false,"followers count" 7223,"friends count" 2670,"listed count" 18
,"favourites count" 1398,"statuses count" 31637 "created at" "Sat Dec 09 13 12 18 +0000
2017","utc offset" null,"time zone" null,"geo enabled" true "lang" null,"contributors enabled" false,"is translator" false,"profile background color" "F5F8FA",
"profile background image url" "","profile background image url https" "","profile background tile" false,"profile link color" "1DA1F2","profile sidebar border
 color" "C0DEED","profile sidebar fill color" "DDEEF6" "profile text color" "333333" "profile use background image" true,"profile image url" "https \/\/web arc
hive org\/web\/20220914140856\/http \/\/pbs twimg com\/profile images\/1499377578553102336\/8L2fs3m1 normal jpg" "profile image url https" "https \/\/web archi
ve org\/web\/20220914140856\/https \/\/pbs twimg com\/profile images\/1499377578553102336\/8L2fs3m1 normal jpg","profile banner url" "https \/\/web archive org
\/web\/20220914140856\/https \/\/pbs twimg com\/profile banners\/939482807717519360\/1646169781","default profile" true,"default profile image" false,"followin
g" null "follow request sent" null,"notifications" null "withheld in countries"
[]},"geo" null,"coordinates" null,"place" null,"contributors" null "quoted status id" 1570051228322893824,"quoted status id str" "1570051228322893824","quoted
status" {"created at" "Wed Sep 14 14 05 57 +0000 2022" "id" 1570051228322893824,"id str" "1570051228322893824","text" "Eiropas Parlaments pie\u0146\u0113mis
noteikumus par adekv\u0101tu minim\u0101lo algu visu ES dal\u012bbvalstu darba \u0146\u0113m\u0113jiem \u2026 https \/\/t co\/uxO2H2dErR","display text range"
[0 140] "source" "\u003ca href=\"https \/\/mobile twitter com\" rel=\"nofollow\"\u003eTwitter Web
App\u003c\/a\u003e" "truncated" true,"in reply to status id" null "in reply to status id str" null,"in reply to user id" null,"in reply to user id str" null,"i
n reply to screen name" null,"user" {"id" 1067955314,"id str" "1067955314","name" "LTV Zi\u0146u dienests" "screen name" "ltvzinas","location" "Riga,
Latvija","url" "https \/\/web archive org\/web\/20220914140856\/http \/\/ltv lsm lv\/lv\/zinas\/","description" "Latvijas Telev\u012bzija ir sabiedriskais
medijs Latvijas Telev\u012bzijas Zi\u0146u dienests pied\u0101v\u0101 skat\u012bt\u0101jiem kvalitat\u012bvu un aktu\u0101lu inform\u0101ciju no Latvijas un
pasaules ","translator type" "none","protected" false,"verified" true,"followers count" 35610,"friends count" 490,"listed count" 144,"favourites count" 1753,"s
tatuses count" 120615,"created at" "Mon Jan 07 10 14 08 +0000
2013","utc offset" null,"time zone" null,"geo enabled" true "lang" null,"contributors enabled" false,"is translator" false,"profile background color" "C0DEED",
"profile background image url" "https \/\/web archive org\/web\/20220914140856\/http \/\/abs twimg com\/images\/themes\/theme1\/bg png" "profile background ima
ge url https" "https \/\/web archive org\/web\/20220914140856\/https \/\/abs twimg com\/images\/themes\/theme1\/bg png","profile background tile" false "profil
e link color" "008484","profile sidebar border color" "000000","profile sidebar fill color" "000000" "profile text color" "000000" "profile use background imag
e" true,"profile image url" "https \/\/web archive org\/web\/20220914140856\/http \/\/pbs twimg com\/profile images\/1565689582179553282\/WqAReAU6 normal jpg",
"profile image url https" "https \/\/web archive org\/web\/20220914140856\/https \/\/pbs twimg com\/profile images\/1565689582179553282\/WqAReAU6 normal jpg",
profile banner url" "https \/\/web archive org\/web\/20220914140856\/https \/\/pbs twimg com\/profile banners\/1067955314\/1640611091","default profile" false,
"default profile image" false,"following" null,"follow request sent" null,"notifications" null "withheld in countries"
[]} "geo" null,"coordinates" null,"place" null,"contributors" null,"is quote status" false,"extended tweet" {"full text" "Eiropas Parlaments pie\u0146\u0113mis
noteikumus par adekv\u0101tu minim\u0101lo algu visu ES dal\u012bbvalstu darba \u0146\u0113m\u0113jiem https \/\/t co\/PURkoQb9N4
https \/\/t co\/B1MIpjyO3q","display text range" [0,125],"entities" {"hashtags" [] "urls"
[{"url" "https \/\/web archive org\/web\/20220914140856\/https \/\/t co\/PURkoQb9N4" "expanded url" "https \/\/web archive org\/web\/20220914140856\/https \/\/
www lsm lv\/raksts\/zinas\/ekonomika\/eiropas parlaments pienemis noteikumus par adekvatu minimalo algu visu es dalibvalstu darba
nemejiem a473666\/" "display url" "lsm lv\/raksts\/zinas\/e\u2026" "indices" [102,125]}],"user mentions" [],"symbols" [],"media"
[{"id" 1570051203047849986 "id str" "1570051203047849986","indices"
[126,149] "media url" "https \/\/web archive org\/web\/20220914140856\/http \/\/pbs twimg com\/media\/FcnxQCzXgAI8Bj4 jpg","media url https" "https \/\/web arc
hive org\/web\/20220914140856\/https \/\/pbs twimg com\/media\/FcnxQCzXgAI8Bj4 jpg","url" "https \/\/web archive org\/web\/20220914140856\/https \/\/t co\/B1MI
pjyO3q" "display url" "pic twitter com\/B1MIpjyO3q","expanded url" "https \/\/web archive org\/web\/20220914140856\/https \/\/twitter com\/ltvzinas\/status\/15
70051228322893824\/photo\/1","type" "photo","sizes" {"small" {"w" 680,"h" 454,"resize" "fit"},"thumb" {"w" 150,"h" 150,"resize" "crop"},"large"
{"w" 1193 "h" 796,"resize" "fit"},"medium" {"w" 1193,"h" 796,"resize" "fit"}}}]},"extended entities" {"media"
[{"id" 1570051203047849986,"id str" "1570051203047849986","indices"
[126,149] "media url" "https \/\/web archive org\/web\/20220914140856\/http \/\/pbs twimg com\/media\/FcnxQCzXgAI8Bj4 jpg","media url https" "https \/\/web arc
hive org\/web\/20220914140856\/https \/\/pbs twimg com\/media\/FcnxQCzXgAI8Bj4 jpg","url" "https \/\/web archive org\/web\/20220914140856\/https \/\/t co\/B1MI
pjyO3q" "display url" "pic twitter com\/B1MIpjyO3q","expanded url" "https \/\/web archive org\/web\/20220914140856\/https \/\/twitter com\/ltvzinas\/status\/15
70051228322893824\/photo\/1","type" "photo","sizes" {"small" {"w" 680,"h" 454,"resize" "fit"},"thumb" {"w" 150,"h" 150,"resize" "crop"},"large"
{"w" 1193 "h" 796,"resize" "fit"},"medium"
{"w" 1193,"h" 796,"resize" "fit"}}}]}} "quote count" 0,"reply count" 0,"retweet count" 1,"favorite count" 0,"entities" {"hashtags" [],"urls"
[{"url" "https \/\/web archive org\/web\/20220914140856\/https \/\/t co\/uxO2H2dErR","expanded url" "https \/\/web archive org\/web\/20220914140856\/https \/\/
twitter com\/i\/web\/status\/1570051228322893824" "display url" "twitter com\/i\/web\/status\/1\u2026","indices" [103 126]}],"user mentions" [],"symbols"
[]},"favorited" false,"retweeted" false,"possibly sensitive" false,"filter level" "low","lang" "lv"} "quoted status permalink"
{"url" "https \/\/web archive org\/web\/20220914140856\/https \/\/t co\/Xo199qHsyk","expanded" "https \/\/web archive org\/web\/20220914140856\/https \/\/twitt
er com\/ltvzinas\/status\/1570051228322893824","display" "twitter com\/ltvzinas\/statu\u2026"},"is quote status" true "extended tweet"
{"full text" "\u012aSUM\u0100 \n\u2022Minim\u0101lajai algai j\u0101nodro\u0161ina pien\u0101c\u012bgs dz\u012bves l\u012bmenis\n\u2022ES noteikumi \u013caus
dal\u012bbvalst\u012bm pa\u0161\u0101m izv\u0113l\u0113ties minim\u0101lo algu noteik\u0161anas metodi","display text range" [0,144],"entities" {"hashtags"
[],"urls" [],"user mentions" [] "symbols" []}},"quote count" 0,"reply count" 0,"retweet count" 0,"favorite count" 0,"entities" {"hashtags" [],"urls"
[{"url" "https \/\/web archive org\/web\/20220914140856\/https \/\/t co\/JRAo4PIzUM" "expanded url" "https \/\/web archive org\/web\/20220914140856\/https \/\/
twitter com\/i\/web\/status\/1570051979245649921","display url" "twitter com\/i\/web\/status\/1\u2026","indices" [117,140]}],"user mentions" [],"symbols"
[]},"favorited" false,"retweeted" false,"filter level" "low","lang" "lv","timestamp ms" "1663164536664"}

{"created at" "Fri Sep 16 04 56:51 +0000 2022","id" 1570637818636144642,"id str" "1570637818636144642","text" "Raksta, ka tas vakar, 17.trolejbus\u0101, plkst.
16 40 https \/\/t co\/Vr1agiGQya","display text range" [0,49],"source" "\u003ca href=\"http \/\/twitter com\/#!\/download\/ipad\" rel=\"nofollow\"\u003eTwitter
for
iPad\u003c\/a\u003e","truncated":false,"in reply to status id" null,"in reply to status id str" null,"in reply to user id" null,"in reply to user id str" null,"i
n reply to screen name" null,"user" {"id" 939482807717519360,"id str" "939482807717519360","name" "Nepareizais","screen name" "realNepareizais","location" "Riga,
Latvia","url" null,"description" null,"translator type" "none","protected" false,"verified" false,"followers count" 7238,"friends count":2669,"listed count" 19,"
favourites count" 1392,"statuses count" 31726,"created at" "Sat Dec 09 13 12:10 +0000
2017","utc offset" null,"time zone" null,"geo enabled" true,"lang" null,"contributors enabled" false,"is translator" false,"profile background color" "F5F8FA","p
rofile background image url" "","profile background image url https" "","profile background tile" false,"profile link color":"1DA1F2","profile sidebar border col
or" "C0DEED","profile sidebar fill color" "DDEEF6","profile text color" "333333","profile use background image" true,"profile image url" "https \/\/web archive.o
rg\/web\/20220916045651\/http \/\/pbs twimg com\/profile images\/1499377578553102336\/0L2fs3m1 normal jpg","profile image url https" "https \/\/web archive org\/
web\/20220916045651\/https \/\/pbs twimg com\/profile images\/1499377578553102336\/0L2fs3m1 normal jpg","profile banner url" "https \/\/web archive.org\/web\/202
20916045651\/https \/\/pbs twimg com\/profile banners\/939482807717519360\/1646169781","default profile" true,"default profile image" false,"following" null,"fol
low request sent" null,"notifications" null,"withheld in countries":
[]},"geo" null,"coordinates" null,"place" null,"contributors" null,"is quote status" false,"quote count" 0,"reply count" 0,"retweet count" 0,"favorite count" 0,"
entities" {"hashtags" [],"urls" [],"user mentions" [],"symbols" [],"media" [{"id" 1570637729607581696,"id str" "1570637729607581696","indices"
[50,73],"additional media info"
{"monetizable" false},"media url" "https \/\/web archive org\/web\/20220916045651\/http \/\/pbs twimg.com\/ext tw video thumb\/1570637729607581696\/pu\/img\/jUbH
WEnNhdzDXMnP jpg","media url https" "https \/\/web archive org\/web\/20220916045651\/https \/\/pbs twimg com\/ext tw video thumb\/1570637729607581696\/pu\/img\/j
UbHWEnNhdzDXMnP jpg","url" "https \/\/web archive org\/web\/20220916045651\/https \/\/t co\/Vr1agiGQya","display url" "pic twitter com\/Vr1agiGQya","expanded url
" "https \/\/web archive org\/web\/20220916045651\/https \/\/twitter com\/realNepareizais\/status\/1570637818636144642\/video\/1","type":"photo","sizes"
{"medium" {"w" 689,"h" 1200,"resize" "fit"},"thumb" {"w" 150,"h" 150,"resize" "crop"},"large" {"w" 720,"h" 1254,"resize" "fit"},"small":
{"w" 390,"h" 680,"resize" "fit"}}}]},"extended entities" {"media" [{"id" 1570637729607581696,"id str":"1570637729607581696","indices"
[50,73],"additional media info"
{"monetizable" false},"media url" "https \/\/web archive org\/web\/20220916045651\/http \/\/pbs twimg.com\/ext tw video thumb\/1570637729607581696\/pu\/img\/jUbH
WEnNhdzDXMnP jpg","media url https" "https \/\/web archive org\/web\/20220916045651\/https \/\/pbs twimg com\/ext tw video thumb\/1570637729607581696\/pu\/img\/j
UbHWEnNhdzDXMnP jpg","url" "https \/\/web archive org\/web\/20220916045651\/https \/\/t co\/Vr1agiGQya","display url" "pic twitter com\/Vr1agiGQya","expanded url
" "https \/\/web archive org\/web\/20220916045651\/https \/\/twitter com\/realNepareizais\/status\/1570637818636144642\/video\/1","type":"video","video info"
{"aspect ratio" [120,209],"duration millis" 5495,"variants"
[{"bitrate" 2176000,"content type" "video\/mp4","url" "https \/\/web archive.org\/web\/20220916045651\/https \/\/video twimg.com\/ext tw video\/15706377296075816
96\/pu\/vid\/720x1254\/wy6XeYHbD5hWivr5 mp4?tag=12"},{"content type" "application\/x
mpegURL","url" "https \/\/web archive org\/web\/20220916045651\/https \/\/video twimg com\/ext tw video\/1570637729607581696\/pu\/pl\/xtoBa7SSZYFmCRH9 m3u8?
tag=12&container=fmp4"},
{"bitrate" 950000,"content type":"video\/mp4","url" "https \/\/web.archive org\/web\/20220916045651\/https \/\/video twimg.com\/ext tw video\/1570637729607581696
\/pu\/vid\/480x836\/Qw ozk1Hcn9eyXPM mp4?tag=12"},
{"bitrate" 632000,"content type" "video\/mp4","url" "https \/\/web.archive org\/web\/20220916045651\/https \/\/video twimg.com\/ext tw video\/1570637729607581696
\/pu\/vid\/320x556\/Va3t3R0E8tTLTSo5 mp4?tag=12"}]},"sizes" {"medium" {"w" 689,"h" 1200,"resize" "fit"},"thumb" {"w" 150,"h":150,"resize" "crop"},"large"
{"w" 720,"h" 1254,"resize" "fit"},"small"
{"w" 390,"h" 680,"resize" "fit"}}}]},"favorited" false,"retweeted":false,"possibly sensitive" false,"filter level" "low","lang" "lv","timestamp ms":"166330421165
9"}

Tweet

Something went wrong. Try reloading.

Retry

Sign up

Αναζήτηση στο Twitter

Σύνδεση Εγγραφή

Kompensācijas e-Saeimas deputātiem par decembri

Uzvārds, vārds	Dzīvojamo telpu īres kompensācijas	Transporta izdevumu kompensācija	Kopā
Adamovičs Aldis	450.00	284.56	734.56
Agešins Valērijs	450.00	240.45	690.45
Bikše Aigars	450.00	198.78	648.78
Budriķis Uldis	450.00		450.00
Butāns Jānis		20.70	20.70
Cielēns Jānis	350.00		350.00
Cilevičs Boriss		61.02	61.02
Daudze Gundars	600.00	247.71	847.71
Dūklavs Jānis		271.18	271.18
Dūrītis Ilmārs		45.99	45.99
Dzintars Raivis		237.68	237.68
Geidāns Aivars	450.00	194.19	644.19
Goldberga Inga	375.00	57.36	432.36
Ģirģens Kaspars		201.87	201.87
Indriksone Ilze	335.70	349.88	685.58
Jalinska Janīna	545.00	140.62	685.62
Jansons Ritvars	600.00		600.00
Judins Andrejs		117.42	117.42
Kabanovs Nikolajs		161.00	161.00
Kaimiņš Artuss		112.77	112.77
Kiršteins Aleksandrs		98.12	98.12
Klementjevs Andrejs		161.00	161.00
Klementjevs Ivans		51.95	51.95
Kols Rihards		141.12	141.12
Krišāns Jānis	555.00	234.37	789.37
Kucins Edgars	600.00	97.61	697.61
Kučinskis Māris		67.43	67.43
Kursīte Janīna	450.00	247.25	697.25
Latkovskis Ainars		201.21	201.21
Lejiņš Atis		72.75	72.75
Ločmele Regīna		124.99	124.99
Mārtuža Eva		35.23	35.23
Nikonovs Vladimirs	486.86	208.48	695.34
Orlovs Vitālijs	500.00	212.76	712.76
Petraviča Ramona	750.00	100.00	850.00
Pimenovs Igors		154.35	154.35
Pucens Ēriks		595.38	595.38
Puga Ivars		161.00	161.00
Ribakovs Ivans		449.36	449.36
Rubiks Artūrs		129.90	129.90
Šadurskis Kārlis		159.11	159.11
Šteins Mārtiņš	590.00	67.16	657.16
Šuplinska Ilga	450.00	141.24	591.24
Švecova Ļubova		161.00	161.00
Teirumnieks Edmunds	380.00	472.80	852.80
Tutins Jānis	550.00	193.66	743.66
Vucāns Jānis	450.00	231.49	681.49
Zakatistovs Atis		262.51	262.51
Zamurs Gatis		161.00	161.00
Zariņš Ivars		295.88	295.88

11 55 π.μ. 3 Φεβ 2022 Twitter for Pad

74 Retweet **41** Tweet με παράθεση **192** Επισημάνσεις "Μου αρέσει"

Moše Elons Šekelinskis @knowhow881 3 Φεβ
Απάντηση στον χρήστη @realNepareizais
Darbs no majam T'k, kapec aire?
1 8

Trollfluencers @sportamute 3 Φεβ
Ve abak 😂

Αυτό το Tweet έχει γίνει από έναν λογαριασμό που έχετε θέσει σε αναστολή. Μάθετε περισσότερα

Nepareizais @realNepareizais 3 Φεβ
Nevajag cepties neparko, izņemot TEC2
1 1

Anita Dobe @DobeAnita 3 Φεβ
Απάντηση στον χρήστη @realNepareizais
Un Petravičai vis lielaka kompensacija no visiem
5 33

Trollfluencers @sportamute 3 Φεβ
Normals dzivoklis Trisistabu vismaz

Jānis Geldāns @JonnGeldans 3 Φεβ
Απάντηση στους χρήστες @realNepareizais και @n_karklinz
Ir alga , ir "halturiņas" piedalīšanas visadas komisijas utt, kadas vel pikis un zevele te kompensacijas ???
5

Una Griskevica #StandWithUkraine @UnaNeo 3 Φεβ
Απάντηση στον χρήστη @realNepareizais
Apburbjojoši ja viņi strada attalinati un nebrauc uz Saeimu, tad kadi vel transporta izdevumi??? Kur tad viņi ta brauka? Diez vai ta šajos apstakļos ir tikšanas ar veletajiem Mīļu musu politiķus, tiešam
1 4 53

Martastante @MartasTante 3 Φεβ
Milestiba, tas ir istais vards
#
PS Kur tad mans mīlulītis AG?

Iveta @IvetaVucena 3 Φεβ
Απάντηση στον χρήστη @realNepareizais
O! Gobzemu neredzu
2

Twitter

Kompensācijas e-Saeimas deputātiem par decembri

Uzvārds, vārds	Dzīvojamo telpu īres kompensācijas	Transporta izdevumu kompensācija	Kopā
Adamovičs Aldis	450.00	284 56	734.56
Agešins Valērijs	450.00	240 45	690.45
Bikše Aigars	450.00	198.78	648.78
Budriķis Uldis	450.00		450.00
Butāns Jānis		20.70	20.70
Cielēns Jānis	350.00		350.00
Cilevičs Boriss		61.02	61.02
Daudze Gundars	600.00	247.71	847.71
Dūklavs Jānis		271.18	271.18
Dūrītis Ilmārs		45.99	45.99
Dzintars Raivis		237.68	237.68
Geidāns Aivars	450.00	194.19	644.19
Goldberga Inga	375.00	57.36	432.36
Ģirģens Kaspars		201.87	201.87
Indriksone Ilze	335.70	349.88	685.58
Jalinska Janīna	545.00	140.62	685.62
Jansons Ritvars	600.00		600.00
Judins Andrejs		117.42	117.42
Kabanovs Nikolajs		161 00	161.00
Kaimiņš Artuss		112.77	112.77
Kiršteins Aleksandrs		98.12	98.12
Klementjevs Andrejs		161.00	161.00
Klementjevs Ivans		51.95	51.95
Kols Rihards		141.12	141.12
Krišāns Jānis	555.00	234.37	789.37
Kucins Edgars	600.00	97.61	697.61
Kučinskis Māris		67.43	67.43
Kursīte Janīna	450.00	247.25	697.25
Latkovskis Ainars		201.21	201.21
Lejiņš Atis		72.75	72.75
Ločmele Regīna		124 99	124.99
Mārtuža Eva		35.23	35.23
Nikonovs Vladimirs	486.86	208 48	695.34
Orlovs Vitālijs	500.00	212.76	712.76
Petraviča Ramona	750.00	100.00	850.00
Pimenovs Igors		154.35	154.35
Pucens Ēriks		595.38	595.38
Puga Ivars		161 00	161.00
Ribakovs Ivans		449 36	449.36
Rubiks Artūrs		129.90	129.90
Šadurskis Kārlis		159.11	159.11
Šteins Mārtiņš	590.00	67.16	657.16
Šuplinska Ilga	450.00	141.24	591.24
Švecova Ļubova		161 00	161.00
Teirumnieks Edmunds	380.00	472 80	852.80
Tutins Jānis	550.00	193.66	743.66
Vucāns Jānis	450.00	231.49	681.49
Zakatistovs Atis		262.51	262.51
Zamurs Gatis		161.00	161.00
Zariņš Ivars		295.88	295.88

11 55 AM 3 [illegible], 2022 Twitter for iPad

74 [illegible] **41** [illegible] **192** [illegible]

Moše Elons Šekelinskis @knowhow881 3 [illegible]
@rea Nepare zais
Darbs no majam Tik, kapec ,aire?
1 · 8

Trollfluencers @sportamute 3 [illegible]
Ve .abak 😂

[illegible]

Nepareizais @rea Nepareizais 3 [illegible]
Neva,ag cepties neparko, ,zņemot TEC2
1 · 1

Anita Dobe @DobeAnita 3 [illegible]
@rea Nepare zais
Un Petravičai vis ielaka kompensacija no visiem
5

Trollfluencers @sportamute 3 [illegible]
Normals dzivoklis Trisistabu vismaz

Jānis Geldāns @JohnGe dans 3 [illegible]
@rea Nepare zais @n karklinz
Ir alga , ir "halturiņas" piedališanas visadas komisijas utt, kadas vel piķis un zevele te kompensacijas ???
5

Una Griskevica #StandWithUkraine @UnaNeo 3 [illegible]
@rea Nepare zais
Apburbujojoši ,a viņi strada attalinati un nebrauc uz Saeimu, tad kadi vel transporta izdevumi??? Kur tad viņi ta brauka? Diez vai ta šajos apstakļos ir tikšanas ar veletajiem Miļu musu politikus, tiešam
1 · 4 · 53

Martastante @MartasTante 3 [illegible]
Milestiba, tas ir istais vards
#
PS Kur tad mans mīlulītis AG?

Iveta @IvetaVucena 3 [illegible]
@rea Nepare zais
O! Gobzemu neredzu
2

{"created_at":"Sat Sep 17 18:31:22 +0000 2022","id":1571205186340749317,"id_str":"1571205186340749317","text":"@lolifish j\u0101cer ka \u0101tri
no\u0137ers","display_text_range":[10,30],"source":"\u003ca href=\"http:\/\/itunes.apple.com\/us\/app\/twitter\/id409789998?mt=12\" rel=\"nofollow\"\u003eTwitter
for
Mac\u003c\/a\u003e","truncated":false,"in_reply_to_status_id":1571201800287436802,"in_reply_to_status_id_str":"1571201800287436802","in_reply_to_user_id":6981201
2,"in_reply_to_user_id_str":"69812012","in_reply_to_screen_name":"lolifish","user":
{"id":939482807717519360,"id_str":"939482807717519360","name":"Nepareizais","screen_name":"realNepareizais","location":"Riga,
Latvia","url":null,"description":null,"translator_type":"none","protected":false,"verified":false,"followers_count":7244,"friends_count":2671,"listed_count":19,"
favourites_count":1394,"statuses_count":31795,"created_at":"Sat Dec 09 13:12:10 +0000
2017","utc_offset":null,"time_zone":null,"geo_enabled":true,"lang":null,"contributors_enabled":false,"is_translator":false,"profile_background_color":"F5F8FA","p
rofile_background_image_url":"","profile_background_image_url_https":"","profile_background_tile":false,"profile_link_color":"1DA1F2","profile_sidebar_border_col
or":"C0DEED","profile_sidebar_fill_color":"DDEEF6","profile_text_color":"333333","profile_use_background_image":true,"profile_image_url":"https:\/\/web.archive.o
rg\/web\/20220917183122\/http:\/\/pbs.twimg.com\/profile_images\/1499377578553102336\/0L2fs3ml_normal.jpg","profile_image_url_https":"https:\/\/web.archive.org\/
web\/20220917183122\/https:\/\/pbs.twimg.com\/profile_images\/1499377578553102336\/0L2fs3ml_normal.jpg","profile_banner_url":"https:\/\/web.archive.org\/web\/202
20917183122\/https:\/\/pbs.twimg.com\/profile_banners\/939482807717519360\/1646169781","default_profile":true,"default_profile_image":false,"following":null,"fol
low_request_sent":null,"notifications":null,"withheld_in_countries":
[]},"geo":null,"coordinates":null,"place":null,"contributors":null,"is_quote_status":false,"quote_count":0,"reply_count":0,"retweet_count":0,"favorite_count":0,"
entities":{"hashtags":[],"urls":[],"user_mentions":[{"screen_name":"lolifish","name":"lolita tomsone
\ud83d\udc9b\ud83d\udc99","id":69812012,"id_str":"69812012","indices":[0,9]}],"symbols":
[]},"favorited":false,"retweeted":false,"filter_level":"low","lang":"lv","timestamp_ms":"1663439482661"}

{"created at" "Sat Sep 17 21 29:00 +0000
2022","id" 1571249889249566720,"id str" "1571249889249566720","text" "https \/\/web archive org\/web\/20220917212900\/https \/\/t co\/eH7z1eLtWh","display text range" [0,0],"source":"\u003ca href=\"http \/\/twitter com\/# \/download\/ipad\" rel=\"nofollow\"\u003eTwitter for iPad\u003c\/a\u003e","truncated":false,"in reply to status id" null,"in reply to status id str" null,"in reply to user id" null,"in reply to user id str" null,"in reply to screen name" null,"user" {"id" 939482807717519360,"id str" "939482807717519360","name" "Nepareizais","screen name" "realNepareizais","location" "Riga, Latvia","url" null,"description".null,"translator type"."none","protected" false,"verified" false,"followers count" 7244,"friends count":2671,"listed count" 19,"favourites count" 1394,"statuses count" 31807,"created at" "Sat Dec 09 13 12:10 +0000
2017","utc offset" null,"time zone" null,"geo enabled" true,"lang":null,"contributors enabled" false,"is translator" false,"profile background color" "F5F8FA","profile background image url" "","profile background image url https" "","profile background tile" false,"profile link color":"1DA1F2","profile sidebar border color" "C0DEED","profile sidebar fill color" "DDEEF6","profile text color" "333333","profile use background image" true,"profile image url":"https \/\/web archive.org\/web\/20220917212900\/http \/\/pbs twimg.com\/profile images\/1499377578553102336\/0L2fs3m1 normal.jpg","profile image url https" "https \/\/web.archive org\/web\/20220917212900\/https \/\/pbs twimg com\/profile images\/1499377578553102336\/0L2fs3m1 normal jpg","profile banner url":"https \/\/web archive.org\/web\/20220917212900\/https \/\/pbs twimg.com\/profile banners\/939482807717519360\/1646169781","default profile" true,"default profile image" false,"following" null,"follow request sent" null,"notifications" null,"withheld in countries":
[]},"geo":null,"coordinates" null,"place" null,"contributors" null,"is quote status" false,"quote count" 0,"reply count" 0,"retweet count" 0,"favorite count" 0,"entities" {"hashtags" [],"urls" [],"user mentions" [],"symbols" [],"media" [{"id" 1571249883150950401,"id str" "1571249883150950401","indices"
[0,23],"media url" "https \/\/web archive org\/web\/20220917212900\/http \/\/pbs twimg com\/media\/Fc4zcaKWIAEyCyN jpg","media url https" "https \/\/web archive org\/web\/20220917212900\/https \/\/pbs twimg com\/media\/Fc4zcaKWIAEyCyN jpg","url" "https \/\/web archive org\/web\/20220917212900\/https \/\/t.co\/eH7z1eLtWh","display url" "pic twitter com\/eH7z1eLtWh","expanded url" "https:\/\/web archive org\/web\/20220917212900\/https \/\/twitter com\/realNepareizais\/status\/1571249889249566720\/photo\/1","type" "photo","sizes" {"thumb" {"w" 150,"h" 150,"resize" "crop"},"small" {"w" 535,"h":680,"resize" "fit"},"medium"
{"w" 802,"h" 1020,"resize" "fit"},"large" {"w" 802,"h" 1020,"resize" "fit"}}}]},"extended entities" {"media"
[{"id" 1571249883150950401,"id str" "1571249883150950401","indices":
[0,23],"media url" "https \/\/web archive org\/web\/20220917212900\/http \/\/pbs twimg com\/media\/Fc4zcaKWIAEyCyN jpg","media url https" "https \/\/web archive org\/web\/20220917212900\/https \/\/pbs twimg com\/media\/Fc4zcaKWIAEyCyN jpg","url" "https \/\/web archive org\/web\/20220917212900\/https \/\/t.co\/eH7z1eLtWh","display url" "pic twitter com\/eH7z1eLtWh","expanded url" "https:\/\/web archive org\/web\/20220917212900\/https \/\/twitter com\/realNepareizais\/status\/1571249889249566720\/photo\/1","type" "photo","sizes" {"thumb" {"w" 150,"h" 150,"resize" "crop"},"small" {"w" 535,"h":680,"resize" "fit"},"medium"
{"w" 802,"h" 1020,"resize" "fit"},"large" {"w" 802,"h" 1020,"resize" "fit"}}},{"id" 1571249883159400449,"id str":"1571249883159400449","indices"
[0,23],"media url" "https \/\/web archive org\/web\/20220917212900\/http \/\/pbs twimg com\/media\/Fc4zcaMXEAEJXEq jpg","media url https" "https \/\/web archive org\/web\/20220917212900\/https \/\/pbs twimg com\/media\/Fc4zcaMXEAEJXEq jpg","url" "https \/\/web archive org\/web\/20220917212900\/https \/\/t co\/eH7z1eLtWh","display url" "pic twitter com\/eH7z1eLtWh","expanded url" "https.\/\/web archive org\/web\/20220917212900\/https \/\/twitter com\/realNepareizais\/status\/1571249889249566720\/photo\/1","type" "photo","sizes" {"thumb" {"w" 150,"h" 150,"resize" "crop"},"small" {"w" 535,"h":680,"resize" "fit"},"medium"
{"w" 802,"h" 1020,"resize" "fit"},"large"
{"w" 802,"h" 1020,"resize" "fit"}}}]},"favorited" false,"retweeted":false,"possibly sensitive" false,"filter level" "low","lang" "zxx","timestamp ms" "1663450140665"}

{"created at" "Mon Sep 19 15 40 18 +0000 2022","id" 1571886911744081922,"id str" "1571886911744081922","text" "RT @garaevruslan02
\u041f\u0438\u043e\u043d\u0442\u043a\u043e\u0432\u0441\u043a\u0438\u0439 \u0421\u0435\u0433\u043e\u0434\u043d\u044f
\u041a\u043e\u0432\u0430\u043b\u044c\u0447\u0443\u043a \u0443\u0433\u043e\u0432\u043e\u0440\u0438\u043b \u041f\u0443\u0442\u0438\u043d\u0430
\u0443\u0439\u0442\u0438 \u043e\u0442 \u0432\u043b\u0430\u0441\u0442\u0438 https \/\/t co\/pFjyRFc8cd","source" "\u003ca
href=\"http \/\/twitter com\/#!\/download\/ipad\" rel=\"nofollow\"\u003eTwitter for
iPad\u003c\/a\u003e","truncated" false,"in reply to status id" null,"in reply to status id str" null,"in reply to user id" null,"in reply to user id str" null,
"in reply to screen name" null,"user"
{"id" 939482807717519360,"id str" "939482807717519360","name" "Nepareizais","screen name" "realNepareizais","location" "Riga,
Latvia","url" null,"description" null,"translator type" "none","protected" false,"verified" false,"followers count" 7255,"friends count" 2671,"listed count" 19
,"favourites count" 1396,"statuses count" 31890,"created at" "Sat Dec 09 13 12 10 +0000
2017","utc offset" null,"time zone" null,"geo enabled" true,"lang" null,"contributors enabled" false,"is translator" false,"profile background color" "F5F8FA",
"profile background image url" "","profile background image url https" "","profile background tile" false,"profile link color" "1DA1F2","profile sidebar border
 color" "C0DEED","profile sidebar fill color" "DDEEF6","profile text color" "333333","profile use background image" true,"profile image url" "https \/\/web arc
hive org\/web\/20220919154018\/http \/\/pbs twimg com\/profile images\/1499377578553102336\/0L2fs3ml normal jpg","profile image url https" "https \/\/web archi
ve org\/web\/20220919154018\/https \/\/pbs twimg com\/profile images\/1499377578553102336\/0L2fs3ml normal jpg","profile banner url" "https \/\/web archive org
\/web\/20220919154018\/https \/\/pbs twimg com\/profile banners\/939482807717519360\/1646169781","default profile" true,"default profile image" false,"followin
g" null,"follow request sent" null,"notifications" null,"withheld in countries"
[]},"geo" null,"coordinates" null,"place" null,"contributors" null,"retweeted status" {"created at" "Mon Sep 19 06 04 56 +0000
2022","id" 1571742116828659712,"id str" "1571742116828659712","text" "\u041f\u0438\u043e\u043d\u0442\u043a\u043e\u0432\u0441\u043a\u0438\u0439
\u0421\u0435\u0433\u043e\u0434\u043d\u044f \u041a\u043e\u0432\u0430\u043b\u044c\u0447\u0443\u043a \u0443\u0433\u043e\u0432\u043e\u0440\u0438\u043b
\u041f\u0443\u0442\u0438\u043d\u0430 \u0443\u0439\u0442\u0438 \u043e\u0442 \u0432\u043b\u0430\u0441\u0442\u0438
https \/\/t co\/pFjyRFc8cd","display text range" [0,63],"source" "\u003ca href=\"http \/\/twitter com\/download\/iphone\" rel=\"nofollow\"\u003eTwitter for
iPhone\u003c\/a\u003e","truncated" false,"in reply to status id" null,"in reply to status id str" null,"in reply to user id" null,"in reply to user id str" nul
l,"in reply to screen name" null,"user" {"id" 921043081759264769,"id str" "921043081759264769","name" "Garaev
Ruslan","screen name" "garaevruslan02","location" null,"url" null,"description" null,"translator type" "none","protected" false,"verified" false,"followers cou
nt" 10624,"friends count" 10200,"listed count" 134,"favourites count" 49250,"statuses count" 140459,"created at" "Thu Oct 19 15 59 17 +0000
2017","utc offset" null,"time zone" null,"geo enabled" false,"lang" null,"contributors enabled" false,"is translator" false,"profile background color" "000000"
,"profile background image url" "https \/\/web archive org\/web\/20220919154018\/http \/\/abs twimg com\/images\/themes\/theme1\/bg png","profile background im
age url https" "https \/\/web archive org\/web\/20220919154018\/https \/\/abs twimg com\/images\/themes\/theme1\/bg png","profile background tile" false,"profi
le link color" "19CF86","profile sidebar border color" "000000","profile sidebar fill color" "000000","profile text color" "000000","profile use background ima
ge" false,"profile image url" "https \/\/web archive org\/web\/20220919154018\/http \/\/pbs twimg com\/profile images\/1364212760125595648\/gYs05fbg normal jpg
","profile image url https" "https \/\/web archive org\/web\/20220919154018\/https \/\/pbs twimg com\/profile images\/1364212760125595648\/gYs05fbg normal jpg"
,"profile banner url" "https \/\/web archive org\/web\/20220919154018\/https \/\/pbs twimg com\/profile banners\/921043081759264769\/1609062408","default profi
le" false,"default profile image" false,"following" null,"follow request sent" null,"notifications" null,"withheld in countries"
[]},"geo" null,"coordinates" null,"place" null,"contributors" null,"is quote status" false,"quote count" 13,"reply count" 106,"retweet count" 183,"favorite cou
nt" 494,"entities" {"hashtags" [],"urls" [],"user mentions" [],"symbols" [],"media" [{"id" 1571741884959137792,"id str" "1571741884959137792","indices"
[64,87],"additional media info"
{"monetizable" false},"media url" "https \/\/web archive org\/web\/20220919154018\/http \/\/pbs twimg com\/ext tw video thumb\/1571741884959137792\/pu\/img\/0h
W7PuxmIggdCdoA jpg","media url https" "https \/\/web archive org\/web\/20220919154018\/https \/\/pbs twimg com\/ext tw video thumb\/1571741884959137792\/pu\/im
g\/BhW7PuxmIggdCdoA jpg","url" "https \/\/web archive org\/web\/20220919154018\/https \/\/t co\/pFjyRFc8cd","display url" "pic twitter com\/pFjyRFc8cd","expand
ed url" "https \/\/web archive org\/web\/20220919154018\/https \/\/twitter com\/garaevruslan02\/status\/1571742116828659712\/video\/1","type" "photo","sizes"
{"thumb" {"w" 150,"h" 150,"resize" "crop"},"medium" {"w" 960,"h" 540,"resize" "fit"},"small" {"w" 680,"h" 383,"resize" "fit"},"large"
{"w" 960,"h" 540,"resize" "fit"}}}]},"extended entities" {"media" [{"id" 1571741884959137792,"id str" "1571741884959137792","indices"
[64,87],"additional media info"
{"monetizable" false},"media url" "https \/\/web archive org\/web\/20220919154018\/http \/\/pbs twimg com\/ext tw video thumb\/1571741884959137792\/pu\/img\/0h
W7PuxmIggdCdoA jpg","media url https" "https \/\/web archive org\/web\/20220919154018\/https \/\/pbs twimg com\/ext tw video thumb\/1571741884959137792\/pu\/im
g\/BhW7PuxmIggdCdoA jpg","url" "https \/\/web archive org\/web\/20220919154018\/https \/\/t co\/pFjyRFc8cd","display url" "pic twitter com\/pFjyRFc8cd","expand
ed url" "https \/\/web archive org\/web\/20220919154018\/https \/\/twitter com\/garaevruslan02\/status\/1571742116828659712\/video\/1","type" "video","video in
fo" {"aspect ratio" [16,9],"duration millis" 94824,"variants"
[{"bitrate" 832000,"content type" "video\/mp4","url" "https \/\/web archive org\/web\/20220919154018\/https \/\/video twimg com\/ext tw video\/1571741884959137
792\/pu\/vid\/640x360\/iRl3vD pIklODziW mp4?tag=12"},{"content type" "application\/x
mpegURL","url" "https \/\/web archive org\/web\/20220919154018\/https \/\/video twimg com\/ext tw video\/1571741884959137792\/pu\/pl\/GnZ7bofvbHXlAMEj m3u8?
tag=12&container=fmp4"},
{"bitrate" 2176000,"content type" "video\/mp4","url" "https \/\/web archive org\/web\/20220919154018\/https \/\/video twimg com\/ext tw video\/1571741884959137
792\/pu\/vid\/960x540\/lyatce9 I7TjDiWX mp4?tag=12"},
{"bitrate" 256000,"content type" "video\/mp4","url" "https \/\/web archive org\/web\/20220919154018\/https \/\/video twimg com\/ext tw video\/15717418849591377
92\/pu\/vid\/480x270\/4GL76bN5eG3RQQko mp4?tag=12"}]},"sizes" {"thumb" {"w" 150,"h" 150,"resize" "crop"},"medium" {"w" 960,"h" 540,"resize" "fit"},"small"
{"w" 680,"h" 383,"resize" "fit"},"large"
{"w" 960,"h" 540,"resize" "fit"}}}]},"favorited" false,"retweeted" false,"possibly sensitive" false,"filter level" "low","lang" "ru"},"is quote status" false,"
quote count" 0,"reply count" 0,"retweet count" 0,"favorite count" 0,"entities" {"hashtags" [],"urls" [],"user mentions"
[{"screen name" "garaevruslan02","name" "Garaev Ruslan","id" 921043081759264769,"id str" "921043081759264769","indices" [3,18]}],"symbols" [],"media"
[{"id" 1571741884959137792,"id str" "1571741884959137792","indices" [84 107] "additional media info"
{"monetizable" false},"media url" "https \/\/web archive org\/web\/20220919154018\/http \/\/pbs twimg com\/ext tw video thumb\/1571741884959137792\/pu\/img\/0h
W7PuxmIggdCdoA jpg","media url https" "https \/\/web archive org\/web\/20220919154018\/https \/\/pbs twimg com\/ext tw video thumb\/1571741884959137792\/pu\/im
g\/BhW7PuxmIggdCdoA jpg","url" "https \/\/web archive org\/web\/20220919154018\/https \/\/t co\/pFjyRFc8cd","display url" "pic twitter com\/pFjyRFc8cd","expand
ed url" "https \/\/web archive org\/web\/20220919154018\/https \/\/twitter com\/garaevruslan02\/status\/1571742116828659712\/video\/1","type" "photo","sizes"
{"thumb" {"w" 150,"h" 150,"resize" "crop"},"medium" {"w" 960,"h" 540,"resize" "fit"},"small" {"w" 680,"h" 383,"resize" "fit"},"large"
{"w" 960,"h" 540,"resize" "fit"}},"source status id" 1571742116828659712,"source status id str" "1571742116828659712","source user id" 921043081759264769,"sour
ce user id str" "921043081759264769"}]},"extended entities" {"media" [{"id" 1571741884959137792,"id str" "1571741884959137792","indices"
[84,107],"additional media info"
{"monetizable" false},"media url" "https \/\/web archive org\/web\/20220919154018\/http \/\/pbs twimg com\/ext tw video thumb\/1571741884959137792\/pu\/img\/0h
W7PuxmIggdCdoA jpg","media url https" "https \/\/web archive org\/web\/20220919154018\/https \/\/pbs twimg com\/ext tw video thumb\/1571741884959137792\/pu\/im
g\/BhW7PuxmIggdCdoA jpg","url" "https \/\/web archive org\/web\/20220919154018\/https \/\/t co\/pFjyRFc8cd","display url" "pic twitter com\/pFjyRFc8cd","expand
ed url" "https \/\/web archive org\/web\/20220919154018\/https \/\/twitter com\/garaevruslan02\/status\/1571742116828659712\/video\/1","type" "video","video in
fo" {"aspect ratio" [16,9],"duration millis" 94824,"variants"
[{"bitrate" 832000,"content type" "video\/mp4","url" "https \/\/web archive org\/web\/20220919154018\/https \/\/video twimg com\/ext tw video\/1571741884959137
792\/pu\/vid\/640x360\/iRl3vD pIklODziW mp4?tag=12"},{"content type" "application\/x
mpegURL","url" "https \/\/web archive org\/web\/20220919154018\/https \/\/video twimg com\/ext tw video\/1571741884959137792\/pu\/pl\/GnZ7bofvbHXlAMEj m3u8?
tag=12&container=fmp4"},
{"bitrate" 2176000,"content type" "video\/mp4","url" "https \/\/web archive org\/web\/20220919154018\/https \/\/video twimg com\/ext tw video\/1571741884959137
792\/pu\/vid\/960x540\/lyatce9 I7TjDiWX mp4?tag=12"},
{"bitrate" 256000,"content type" "video\/mp4","url" "https \/\/web archive org\/web\/20220919154018\/https \/\/video twimg com\/ext tw video\/15717418849591377
92\/pu\/vid\/480x270\/4GL76bN5eG3RQQko mp4?tag=12"}]},"sizes" {"thumb" {"w" 150,"h" 150,"resize" "crop"},"medium" {"w" 960,"h" 540,"resize" "fit"},"small"
{"w" 680,"h" 383,"resize" "fit"},"large"
{"w" 960,"h" 540,"resize" "fit"}},"source status id" 1571742116828659712,"source status id str" "1571742116828659712","source user id" 921043081759264769,"sour
ce user id str" "921043081759264769"}]},"favorited" false,"retweeted" false,"possibly sensitive" false,"filter level" "low","lang" "ru","timestamp ms" "1663602
018663"}

{"created at" "Tue Sep 20 20 08·17 +0000 2022","id" 1572316739798724610,"id str" "1572316739798724610","text" "\ud83c\udd95 \u041f\u043e
\u0438\u043d\u0444\u043e\u0440\u043c\u0430\u0446\u0438\u0438 \u0434\u0432\u0443\u0445 \u0438\u0441\u0442\u043e\u0447\u043d\u0438\u043a\u043e\u0432 Forbes \u0432
\u0410\u0434\u043c\u0438\u043d\u0438\u0441\u0442\u0440\u0430\u0446\u0438\u0438 \u043f\u0440\u0435\u0437\u0438\u0434\u0435\u043d\u0442\u0430,
\u0437\u0430\u043f\u0438\u0441\u0430\u043d\u043d\u043e\u0435 \u043e\u0431\u0440\u0430\u0449\u0435\u043d\u0438\u0435 \u0431\u0443\u0434\u0435\u0442
\u043f\u043e\u043a\u0430\u0437\u0430\u043d\u043e 21 \u0441\u0435\u043d\u0442\u044f\u0431\u0440\u044f,\u2026 https:\/\/t co\/MJaZ5SJgjJ","source" "\u003ca
href=\"http \/\/twitter com\/#!\/download\/ipad\" rel=\"nofollow\"\u003eTwitter for
iPad\u003c\/a\u003e","truncated":true,"in reply to status id" null,"in reply to status id str" null,"in reply to user id" null,"in reply to user id str" null,"in
 reply to screen name" null,"user" {"id" 939482807717519360,"id str" "939482807717519360","name" "Nepareizais","screen name":"realNepareizais","location" "Riga,
Latvia","url" null,"description":null,"translator type":"none","protected" false,"verified" false,"followers count" 7262,"friends count":2671,"listed count" 19,"
favourites count" 1398,"statuses count" 32000,"created at" "Sat Dec 09 13 12 10 +0000
2017","utc offset" null,"time zone" null,"geo enabled"·true,"lang":null,"contributors enabled" false,"is translator" false,"profile background color" "F5F8FA","p
rofile background image url" "","profile background image url https" "","profile background tile" false,"profile link color":"1DA1F2","profile sidebar border col
or" "C0DEED","profile sidebar fill color" "DDEEF6","profile text color" "333333","profile use background image"·true,"profile image url":"https \/\/web archive.o
rg\/web\/20220920200817\/http \/\/pbs twimg.com\/profile images\/1499377578553102336\/0L2fs3ml normal.jpg","profile image url https" "https \/\/web.archive org\/
web\/20220920200817\/https \/\/pbs twimg com\/profile images\/1499377578553102336\/0L2fs3ml normal jpg","profile banner url":"https \/\/web archive.org\/web\/202
20920200817\/https \/\/pbs twimg.com\/profile banners\/939482807717519360\/1646169781","default profile" true,"default profile image" false,"following" null,"fol
low request sent" null,"notifications" null,"withheld in countries":
[]},"geo".null,"coordinates" null,"place" null,"contributors" null,"is quote status" false,"extended tweet" {"full text" "\ud83c\udd95 \u041f\u043e
\u0438\u043d\u0444\u043e\u0440\u043c\u0430\u0446\u0438\u0438 \u0434\u0432\u0443\u0445 \u0438\u0441\u0442\u043e\u0447\u043d\u0438\u043a\u043e\u0432 Forbes \u0432
\u0410\u0434\u043c\u0438\u043d\u0438\u0441\u0442\u0440\u0430\u0446\u0438\u0438 \u043f\u0440\u0435\u0437\u0438\u0434\u0435\u043d\u0442\u0430,
\u0437\u0430\u043f\u0438\u0441\u0430\u043d\u043d\u043e\u0435 \u043e\u0431\u0440\u0430\u0449\u0435\u043d\u0438\u0435 \u0431\u0443\u0434\u0435\u0442
\u043f\u043e\u043a\u0430\u0437\u0430\u043d\u043e 21 \u0441\u0435\u043d\u0442\u044f\u0431\u0440\u044f, \u043a\u043e\u0433\u0434\u0430
\u00ab\u043f\u0440\u043e\u0441\u043d\u0435\u0442\u0441\u044f \u0414\u0430\u043b\u044c\u043d\u0438\u0439
\u0412\u043e\u0441\u0442\u043e\u043a\u00bb ","display text range" [0,149],"entities" {"hashtags" [],"urls" [],"user mentions" [],"symbols"
[]}},"quote count" 0,"reply count" 0,"retweet count" 0,"favorite count" 0,"entities" {"hashtags" [],"urls"
[{"url" "https \/\/web archive.org\/web\/20220920200817\/https \/\/t co\/MJaZ5SJgjU","expanded url" "https \/\/web archive.org\/web\/20220920200817\/https \/\/tw
itter com\/i\/web\/status\/1572316739798724610","display url" "twitter com\/i\/web\/status\/1\u2026","indices" [117,140]}],"user mentions" [],"symbols"
[]},"favorited" false,"retweeted" false,"filter level" "low","lang":"ru","timestamp ms" "1663704497657"}

{"created at" "Tue Sep 20 21 22 08 +0000 2022","id" 1572335324763652098,"id str" "1572335324763652098","text" "Grib\u0113tos tm\u0113r mazliet skaidr\u012bbas \u2026 \ud83e\udd74 Ja putins izsludin\u0101s mobiliz\u0101ciju, JEBKUR\u0160 18 65 g v \ud83c\uddf7\ud83c\uddfakrievijas pilsonis var\u2026
https \/\/t co\/gXqnQkmuF0","source" "\u003ca href=\"http \/\/twitter com\/#!\/download\/ipad\" rel=\"nofollow\"\u003eTwitter for
iPad\u003c\/a\u003e","truncated" true,"in reply to status id" null,"in reply to status id str" null,"in reply to user id" null,"in reply to user id str" null,"in
 reply to screen name" null,"user" {"id" 939482807717519360,"id str" "939482807717519360","name" "Nepareizais","screen name" "realNepareizais","location" "Riga,
Latvia","url" null,"description" null,"translator type" "none","protected" false,"verified" false,"followers count" 7263,"friends count" 2672,"listed count" 19,"
favourites count" 1398,"statuses count" 32005,"created at" "Sat Dec 09 13 12 10 +0000
2017","utc offset" null,"time zone" null,"geo enabled" true,"lang" null,"contributors enabled" false,"is translator" false,"profile background color" "F5F8FA","p
rofile background image url" "","profile background image url https" "","profile background tile" false,"profile link color" "1DA1F2","profile sidebar border col
or" "C0DEED","profile sidebar fill color" "DDEEF6","profile text color" "333333","profile use background image" true,"profile image url" "https \/\/web archive o
rg\/web\/20220920212208\/http \/\/pbs twimg com\/profile images\/1499377578553102336\/0L2fs3ml normal jpg","profile image url https" "https \/\/web archive org\/
web\/20220920212208\/https \/\/pbs twimg com\/profile images\/1499377578553102336\/0L2fs3ml normal jpg","profile banner url" "https \/\/web archive org\/web\/202
20920212208\/https \/\/pbs twimg com\/profile banners\/939482807717519360\/1646169781","default profile" true,"default profile image" false,"following" null,"fol
low request sent" null,"notifications" null,"withheld in countries"
[]},"geo" null,"coordinates" null,"place" null,"contributors" null,"quoted status id" 1572284615615823873,"quoted status id str" "1572284615615823873","quoted st
atus" {"created at" "Tue Sep 20 18 00 38 +0000 2022","id" 1572284615615823873,"id str" "1572284615615823873","text" "Regarding Russian War 1 When Russians will
hold referendums in occupied Ukrainian regions there should be immedia\u2026 https \/\/t co\/qdqbjnJisa","source" "\u003ca
href=\"http \/\/twitter com\/download\/iphone\" rel=\"nofollow\"\u003eTwitter for
iPhone\u003c\/a\u003e","truncated" true,"in reply to status id" null,"in reply to status id str" null,"in reply to user id" null,"in reply to user id str" null,"
in reply to screen name" null,"user" {"id" 218804015,"id str" "218804015","name" "Artis
Pabriks","screen name" "Pabriks","location" null,"url" "https \/\/web archive org\/web\/20220920212208\/http \/\/www artispabriks lv","description" "Deputy Prime
Minister, Minister of Defence, former Minister of Foreign Affairs, former
MEP ","translator type" "none","protected" false,"verified" true,"followers count" 43315,"friends count" 1376,"listed count" 534,"favourites count" 19761,"status
es count" 38538,"created at" "Tue Nov 23 09 42 42 +0000
2010","utc offset" null,"time zone" null,"geo enabled" true,"lang" null,"contributors enabled" false,"is translator" false,"profile background color" "022330","p
rofile background image url" "https \/\/web archive org\/web\/20220920212208\/http \/\/abs twimg com\/images\/themes\/theme15\/bg png","profile background image
url https" "https \/\/web archive org\/web\/20220920212208\/https \/\/abs twimg com\/images\/themes\/theme15\/bg png","profile background tile" false,"profile li
nk color" "0084B4","profile sidebar border color" "A8C7F7","profile sidebar fill color" "C0DFEC","profile text color" "333333","profile use background image" tru
e,"profile image url" "https \/\/web archive org\/web\/20220920212208\/http \/\/pbs twimg com\/profile images\/1568178721336528896\/N8PmIIht normal jpg","profile
 image url https" "https \/\/web archive org\/web\/20220920212208\/https \/\/pbs twimg com\/profile images\/1568178721336528896\/N8PmIIht normal jpg","profile ba
nner url" "https \/\/web archive org\/web\/20220920212208\/https \/\/pbs twimg com\/profile banners\/218804015\/1662816479","default profile" false,"default prof
ile image" false,"following" null,"follow request sent" null,"notifications" null,"withheld in countries"
[]},"geo" null,"coordinates" null,"place" null,"contributors" null,"is quote status" false,"extended tweet" {"full text" "Regarding Russian War 1 When Russians
will hold referendums in occupied Ukrainian regions there should be immediate and sharp reaction from ALL European leaders 2 Lets prepare that young Russians
will ask assylum due to mobilisation and prohibition to leave (age 18 65) ","display text range" [0,275],"entities" {"hashtags" [],"urls" [],"user mentions"
[],"symbols" []}},"quote count" 5,"reply count" 27,"retweet count" 35,"favorite count" 161,"entities" {"hashtags" [],"urls"
[{"url" "https \/\/web archive org\/web\/20220920212208\/https \/\/t co\/qdqbjnJisa","expanded url" "https \/\/web archive org\/web\/20220920212208\/https \/\/tw
itter com\/i\/web\/status\/1572284615615823873","display url" "twitter com\/i\/web\/status\/1\u2026","indices" [117,140]}],"user mentions" [],"symbols"
[]},"favorited" false,"retweeted" false,"filter level" "low","lang" "en"},"quoted status permalink"
{"url" "https \/\/web archive org\/web\/20220920212208\/https \/\/t co\/YnE2QZfyAV","expanded" "https \/\/web archive org\/web\/20220920212208\/https \/\/twitter
 com\/pabriks\/status\/1572284615615823873","display" "twitter com\/pabriks\/status\u2026"},"is quote status" true,"extended tweet" {"full text" "Grib\u0113tos
tm\u0113r mazliet skaidr\u012bbas \u2026 \ud83e\udd74 Ja putins izsludin\u0101s mobiliz\u0101ciju, JEBKUR\u0160 18 65 g v \ud83c\uddf7\ud83c\uddfakrievijas
pilsonis var\u0113s l\u016bgt un var\u0113s sa\u0146emt patv\u0113rumu Latvij\u0101, Reksti\u0146am vai \ud83c\uddf1\ud83c\uddfbrobe\u017esargiem st\u0101stot,
ka negrib tikt iesaukts armij\u0101\u2753 Nopietni?","display text range" [0,237],"entities" {"hashtags" [],"urls" [],"user mentions" [],"symbols"
[]}},"quote count" 0,"reply count" 0,"retweet count" 0,"favorite count" 0,"entities" {"hashtags" [],"urls"
[{"url" "https \/\/web archive org\/web\/20220920212208\/https \/\/t co\/gXqnQkmuF0","expanded url" "https \/\/web archive org\/web\/20220920212208\/https \/\/tw
itter com\/i\/web\/status\/1572335324763652098","display url" "twitter com\/i\/web\/status\/1\u2026","indices" [117,140]}],"user mentions" [],"symbols"
[]},"favorited" false,"retweeted" false,"filter level" "low","lang" "lv","timestamp ms" "1663708928658"}

Tweet

Something went wrong. Try reloading.

Retry

Sign up

Something went wrong. Try reloading.

Retry

Sign up

Did someone say … cookies?

Twitter and its partners use cookies to provide you with a better, safer and faster service and to support our business. Some cookies are necessary to use our services, improve our services, and make sure they work properly. Show more about your choices.

Accept all cookies

Refuse non-essential cookies

{"created at" "Thu Sep 22 07 49 13 +0000 2022","id" 1572855523338485762,"id str" "1572855523338485762","text" "Burjati emigr\u0113 uz Mongoliju","source" "\u003ca href=\"http \/\/twitter com\/#!\/download\/ipad\" rel=\"nofollow\"\u003eTwitter for iPad\u003c\/a\u003e","truncated" false,"in reply to status id" null,"in reply to status id str" null,"in reply to user id" null,"in reply to user id str" null,"in reply to screen name" null,"user"
{"id" 939482807717519360 "id str" "939482807717519360","name" "Nepareizais","screen name" "realNepareizais","location" "Rīga, Latvia","url" null,"description" null,"translator type" "none","protected" false,"verified" false,"followers count" 7284,"friends count" 2669,"listed count" 19,"favourites count" 1398 "statuses count" 32880,"created at" "Sat Dec 09 13 12 10 +0000 2017","utc offset" null,"time zone" null,"geo enabled" true,"lang" null,"contributors enabled" false,"is translator" false,"profile background color" "F5F8FA","profile background image url" "","profile background image url https" "","profile background tile" false,"profile link color" "1DA1F2" "profile sidebar border color" "C0DEED","profile sidebar fill color" "DDEEF6","profile text color" "333333" "profile use background image" true,"profile image url" "https \/\/web archive org\/web\/20220922074913\/http \/\/pbs twimg com\/profile images\/1499377578553102336\/0L2fs3ml normal jpg" "profile image url https" "https \/\/web archive org\/web\/20220922074913\/https \/\/pbs twimg com\/profile images\/1499377578553102336\/0L2fs3ml normal jpg","profile banner url" "https \/\/web archive org\/web\/20220922074913\/https \/\/pbs twimg com\/profile banners\/939482807717519360\/1646169701","default profile" true,"default profile image" false,"following" null,"follow request sent" null,"notifications" null,"withheld in countries"
[]},"geo" null,"coordinates" null,"place" null,"contributors" null "quoted status id" 1572853298067279872,"quoted status id str" "1572853298067279872","quoted status" {"created at" "Thu Sep 22 07 40 23 +0000 2022","id" 1572853298067279872,"id str" "1572853298067279872","text" "Krievij\u0101 pamat\u012bgas automa\u0161\u012bnu rindas izveidoju\u0161\u0101s uz robe\u017eas ar Mongoliju un Kazahst\u0101nu, ceturtdien v\u0113sta neatkar\u012bg\u2026 https \/\/t co\/3Zk3V3Do7M","display text range" [0,140],"source" "\u003ca href=\"https \/\/mobile twitter com\" rel=\"nofollow\"\u003eTwitter Web App\u003c\/a\u003e" "truncated" true,"in reply to status id" null,"in reply to status id str" null,"in reply to user id" null,"in reply to user id str" null,"in reply to screen name" null,"user" {"id" 1067955314,"id str" "1067955314","name" "LTV Zi\u0146u dienests","screen name" "ltvzinas","location" "Riga, Latvija","url" "https \/\/web archive org\/web\/20220922074913\/http \/\/ltv lsm lv\/lv\/zinas\/","description" "Latvijas Telev\u012bzija ir sabiedriskais medijs Latvijas Telev\u012bzijas Zi\u0146u dienests pied\u0101v\u0101 skat\u012bt\u0101jiem kvalitat\u012bvu un aktu\u0101lu inform\u0101ciju no Latvijas un pasaules ","translator type" "none","protected" false,"verified" true,"followers count" 36100,"friends count" 490,"listed count" 144,"favourites count" 1754,"statuses count" 121289,"created at" "Mon Jan 07 10 14 08 +0000 2013","utc offset" null,"time zone" null,"geo enabled" true "lang" null,"contributors enabled" false,"is translator" false,"profile background color" "C0DEED","profile background image url" "https \/\/web archive org\/web\/20220922074913\/http \/\/abs twimg com\/images\/themes\/theme1\/bg png" "profile background image url https" "https \/\/web archive org\/web\/20220922074913\/https \/\/abs twimg com\/images\/themes\/theme1\/bg png","profile background tile" false,"profile link color" "008484","profile sidebar border color" "000000","profile sidebar fill color" "000000","profile text color" "000000","profile use background image" true,"profile image url" "https \/\/web archive org\/web\/20220922074913\/http \/\/pbs twimg com\/profile images\/1565689582179553282\/WqAReAU6 normal jpg","profile image url https" "https \/\/web archive org\/web\/20220922074913\/https \/\/pbs twimg com\/profile images\/1565689582179553282\/WqAReAU6 normal jpg","profile banner url" "https \/\/web archive org\/web\/20220922074913\/https \/\/pbs twimg com\/profile banners\/1067955314\/1640611091","default profile" false,"default profile image" false,"following" null,"follow request sent" null,"notifications" null,"withheld in countries"
[]},"geo" null,"coordinates" null,"place" null,"contributors" null,"is quote status" false,"extended tweet" {"full text" "Krievij\u0101 pamat\u012bgas automa\u0161\u012bnu rindas izveidoju\u0161\u0101s uz robe\u017eas ar Mongoliju un Kazahst\u0101nu, ceturtdien v\u0113sta neatkar\u012bgais Krievijas medijs \"Tayga Info\", notiekošo skaidrojot k\u0101 reakciju uz prezidenta Vladimira Putina nule izsludin\u0101to \"da\u013c\u0113jo mobiliz\u0101ciju\" https \/\/t co\/nxPOD5GE4e","display text range" [0,254],"entities" {"hashtags" [],"urls" [],"user mentions" [],"symbols" [],"media"
[{"id" 1572853282854391809,"id str" "1572853282854391809","indices"
[255,278],"media url" "https \/\/web archive org\/web\/20220922074913\/http \/\/pbs twimg com\/media\/FdPlujhX0AED7 Y jpg","media url https" "https \/\/web archive org\/web\/20220922074913\/https \/\/pbs twimg com\/media\/FdPlujhX0AED7 Y jpg","url" "https \/\/web archive org\/web\/20220922074913\/https \/\/t co\/nxPOD5GE4e" "display url" "pic twitter com\/nxPOD5GE4e","expanded url" "https \/\/web archive org\/web\/20220922074913\/https \/\/twitter com\/ltvzinas\/status\/1572853298067279872\/photo\/1","type" "photo","sizes" {"thumb" {"w" 150,"h" 150,"resize" "crop"},"large" {"w" 1600,"h" 900,"resize" "fit"},"medium"
{"w" 1200 "h" 675,"resize" "fit"},"small" {"w" 680,"h" 383,"resize" "fit"}}}]},"extended entities" {"media"
[{"id" 1572853282854391809,"id str" "1572853282854391809","indices"
[255,278],"media url" "https \/\/web archive org\/web\/20220922074913\/http \/\/pbs twimg com\/media\/FdPlujhX0AED7 Y jpg","media url https" "https \/\/web archive org\/web\/20220922074913\/https \/\/pbs twimg com\/media\/FdPlujhX0AED7 Y jpg","url" "https \/\/web archive org\/web\/20220922074913\/https \/\/t co\/nxPOD5GE4e" "display url" "pic twitter com\/nxPOD5GE4e","expanded url" "https \/\/web archive org\/web\/20220922074913\/https \/\/twitter com\/ltvzinas\/status\/1572853298067279872\/photo\/1","type" "photo","sizes" {"thumb" {"w" 150,"h" 150,"resize" "crop"},"large" {"w" 1600,"h" 900,"resize" "fit"},"medium"
{"w" 1200 "h" 675,"resize" "fit"},"small"
{"w" 680,"h" 383,"resize" "fit"}}}]}},"quote count" 0,"reply count" 0,"retweet count" 4,"favorite count" 1,"entities" {"hashtags" [],"urls"
[{"url" "https \/\/web archive org\/web\/20220922074913\/https \/\/t co\/3Zk3V3Do7M","expanded url" "https \/\/web archive org\/web\/20220922074913\/https \/\/twitter com\/i\/web\/status\/1572853298067279872" "display url" "twitter com\/i\/web\/status\/1\u2026","indices" [117,140]}],"user mentions" [],"symbols"
[]},"favorited" false,"retweeted" false,"possibly sensitive" false,"filter level" "low","lang" "lv"},"quoted status permalink"
{"url" "https \/\/web archive org\/web\/20220922074913\/https \/\/t co\/aD5v3uKzGI","expanded" "https \/\/web archive org\/web\/20220922074913\/https \/\/twitter com\/ltvzinas\/status\/1572853298067279872","display" "twitter com\/ltvzinas\/statu\u2026"},"is quote status" true,"quote count" 0,"reply count" 0,"retweet count" 0,"favorite count" 0,"entities" {"hashtags" [],"urls" [],"user mentions" [],"symbols"
[]},"favorited" false,"retweeted" false,"filter level" "low","lang" "lv","timestamp ms" "1663832953663"}

Kompensācijas e-Saeimas deputātiem par decembri

Uzvārds, vārds	Dzīvojamo telpu īres kompensācijas	Transporta izdevumu kompensācija	Kopā
Adamovičs Aldis	450.00	284 56	734.56
Agešins Valērijs	450.00	240 45	690.45
Bikše Aigars	450.00	198.78	648.78
Budriķis Uldis	450.00		450.00
Butāns Jānis		20.70	20.70
Cielēns Jānis	350.00		350.00
Cilevičs Boriss		61.02	61.02
Daudze Gundars	600.00	247.71	847.71
Dūklavs Jānis		271.18	271.18
Dūrītis Ilmārs		45.99	45.99
Dzintars Raivis		237.68	237.68
Geidāns Aivars	450.00	194.19	644.19
Goldberga Inga	375.00	57.36	432.36
Ģirģens Kaspars		201.87	201.87
Indriksone Ilze	335.70	349.88	685.58
Jalinska Janīna	545.00	140.62	685.62
Jansons Ritvars	600.00		600.00
Judins Andrejs		117.42	117.42
Kabanovs Nikolajs		161 00	161.00
Kaimiņš Artuss		112.77	112.77
Kiršteins Aleksandrs		98.12	98.12
Klementjevs Andrejs		161.00	161.00
Klementjevs Ivans		51.95	51.95
Kols Rihards		141.12	141.12
Krišāns Jānis	555.00	234.37	789.37
Kucins Edgars	600.00	97.61	697.61
Kučinskis Māris		67.43	67.43
Kursīte Janīna	450.00	247.25	697.25
Latkovskis Ainars		201.21	201.21
Lejiņš Atis		72.75	72.75
Ločmele Regīna		124 99	124.99
Mārtuža Eva		35.23	35.23
Nikonovs Vladimirs	486.86	208 48	695.34
Orlovs Vitālijs	500.00	212.76	712.76
Petraviča Ramona	750.00	100.00	850.00
Pimenovs Igors		154.35	154.35
Pucens Ēriks		595.38	595.38
Puga Ivars		161 00	161.00
Ribakovs Ivans		449 36	449.36
Rubiks Artūrs		129.90	129.90
Šadurskis Kārlis		159.11	159.11
Šteins Mārtiņš	590.00	67.16	657.16
Šuplinska Ilga	450.00	141.24	591.24
Švecova Ļubova		161 00	161.00
Teirumnieks Edmunds	380.00	472 80	852.80
Tutins Jānis	550.00	193.66	743.66
Vucāns Jānis	450.00	231.49	681.49
Zakatistovs Atis		262.51	262.51
Zamurs Gatis		161.00	161.00
Zariņš Ivars		295.88	295.88

۱۱ ۵۵ قبل‌ازظهر ۳ فوریهٔ ۲۲ ۲ Twitter for iPad

۷۳ بازتوییت ۳۱ نقل توییت ۱۹۱ پسند

Moše Elons Šekelinskis @knowhow881 ۳ فوریه
در حال پاسخ به @rea Nepare zais
Darbs no majam Tik, kapec jaire?
۰ ۸

Trollfluencers @sportamute ۳ فوریه
Ve. iabak 😄

حساب کاربری این توییت تعلیق شده است بیشتر بدانید

Nepareizais @rea Nepare zais ۳ فوریه
Nevajag cepties neparko, izņemot TEC2.
۰

Anita Dobe 🇱🇻 @DobeAnita ۳ فوریه
در حال پاسخ به @rea Nepare zais
Un Petravičai visiielaka kompensacija no visiem
۵ ۳۳

Trollfluencers @sportamute ۳ فوریه
Normals dzivoklis Trisistabu vismaz []

Jānis Geldāns 🇱🇻 @johnGeldans ۳ فوریه
در حال پاسخ به @rea Nepare zais و @n kark nz
Ir alga , ir "haltuриņas" piedalīšanas visadas komisijas utt, kadas vel piķis un zevele te kompensacijas ???
۵

Una Griskevica 🇱🇻 #StandWithUkraine @unaNeo ۳ فوریه
در حال پاسخ به @rea Nepare za s
Apburbujojoši ,a viņi strada attalinati un nebrauc uz Saeimu, tad kadi vel transporta izdevumi??? Kur tad viņi ta brauka? Diez vai ta šajos apstakļos ir tikšanas ar veletajiem Mi.u musu politiķus, tiešam
۰ ۴ ۵۳

Martastante @MartasTante ۳ فوریه
Milestiba, tas ir istais vards
#
PS Kur tad mans mīlulītis AG?

Iveta🇱🇻🇬🇧 @IvetaVucena ۳ فوریه
در حال پاسخ به @rea Nepare zais
O! Gobzemu neredzu
۲

Twitter da Ara
Giriş yap
Kaydol

Kompensācijas e-Saeimas deputātiem par decembri

Uzvārds, vārds	Dzīvojamo telpu īres kompensācijas	Transporta izdevumu kompensācija	Kopā
Adamovičs Aldis	450.00	284 56	734.56
Agešins Valērijs	450.00	240 45	690.45
Bikše Aigars	450.00	198.78	648.78
Budriķis Uldis	450.00		450.00
Butāns Jānis		20.70	20.70
Cielēns Jānis	350.00		350.00
Cilevičs Boriss		61.02	61.02
Daudze Gundars	600.00	247.71	847.71
Dūklavs Jānis		271.18	271.18
Dūrītis Ilmārs		45.99	45.99
Dzintars Raivis		237.68	237.68
Geidāns Aivars	450.00	194.19	644.19
Goldberga Inga	375.00	57.36	432.36
Ģirģens Kaspars		201.87	201.87
Indriksone Ilze	335.70	349.88	685.58
Jalinska Janīna	545.00	140.62	685.62
Jansons Ritvars	600.00		600.00
Judins Andrejs		117.42	117.42
Kabanovs Nikolajs		161 00	161.00
Kaimiņš Artuss		112.77	112.77
Kiršteins Aleksandrs		98.12	98.12
Klementjevs Andrejs		161.00	161.00
Klementjevs Ivans		51.95	51.95
Kols Rihards		141.12	141.12
Krišāns Jānis	555.00	234.37	789.37
Kucins Edgars	600.00	97.61	697.61
Kučinskis Māris		67.43	67.43
Kursīte Janīna	450.00	247.25	697.25
Latkovskis Ainars		201.21	201.21
Lejiņš Atis		72.75	72.75
Ločmele Regīna		124 99	124.99
Mārtuža Eva		35.23	35.23
Nikonovs Vladimirs	486.86	208 48	695.34
Orlovs Vitālijs	500.00	212.76	712.76
Petraviča Ramona	750.00	100.00	850.00
Pimenovs Igors		154.35	154.35
Pucens Ēriks		595.38	595.38
Puga Ivars		161 00	161.00
Ribakovs Ivans		449 36	449.36
Rubiks Artūrs		129.90	129.90
Šadurskis Kārlis		159.11	159.11
Šteins Mārtiņš	590.00	67.16	657.16
Šuplinska Ilga	450.00	141.24	591.24
Švecova Ļubova		161 00	161.00
Teirumnieks Edmunds	380.00	472 80	852.80
Tutins Jānis	550.00	193.66	743.66
Vucāns Jānis	450.00	231.49	681.49
Zakatistovs Atis		262.51	262.51
Zamurs Gatis		161.00	161.00
Zariņš Ivars		295.88	295.88

ÖÖ 11 55 3 Şub 2022 Twitter for iPad

74 Retweet **41** Alıntı Tweetler **191** Beğen

Moše Elons Šekelinskis @knowhow881 3 Şub
@rea Nepareizais adlı kişiye yanıt olarak
Darbs no majam Tik, kapec ,aire?
1 8

Trollfluencers @sportamute 3 Şub
Ve .abak 😂

Bu Tweet, askıya alınmış bir hesaba ait Daha fazla bilgi al

Nepareizais @rea Nepareizais 3 Şub
Nevajag cepties neparko, izņemot TEC2.
1 1

Anita Dobe 🇱🇻 @DobeAnita 3 Şub
@rea Nepareizais adlı kişiye yanıt olarak
Un Petravičai vis ielaka kompensacija no visiem
5 33

Trollfluencers @sportamute 3 Şub
Normals dzivoklis Trisistabu vismaz

Jānis Geldāns 🇱🇻 🇺🇦 @JohnGeldans 3 Şub
@rea Nepareizais ve @n karklinz adlı kullanıcılara yanıt olarak
Ir alga , ir "halturiņas" piedalīšanas visadas komisijas utt, kadas vel piķis un zevele te kompensacijas ???
5

Una Griskevica 🇺🇦🇱🇻 #StandWithUkraine @UnaNeo 3 Şub
@rea Nepareizais adlı kişiye yanıt olarak
Apburbujojoši ,a vini strada attalinati un nebrauc uz Saeimu, tad kadi vel transporta izdevumi??? Kur tad viņi ta brauka? Diez vai ta šajos apstakļos ir tikšanas ar veletajiem Mīļu musu politiķus, tiešam
1 4 53

Martastante @MartasTante 3 Şub
Milestiba, tas ir istais vards
#
PS Kur tad mans mīlulītis AG?

Iveta🇱🇻🇺🇦🇬🇧 @IvetaVucena 3 Şub
@rea Nepareizais adlı kişiye yanıt olarak
O! Gobzemu neredzu
2

Twitter □□ □□□□

Kompensācijas e-Saeimas deputātiem par decembri

Uzvārds, vārds	Dzīvojamo telpu īres kompensācijas	Transporta izdevumu kompensācija	Kopā
Adamovičs Aldis	450.00	284.56	734.56
Agešins Valērijs	450.00	240.45	690.45
Bikše Aigars	450.00	198.78	648.78
Budriķis Uldis	450.00		450.00
Butāns Jānis		20.70	20.70
Cielēns Jānis	350.00		350.00
Cilevičs Boriss		61.02	61.02
Daudze Gundars	600.00	247.71	847.71
Dūklavs Jānis		271.18	271.18
Dūrītis Ilmārs		45.99	45.99
Dzintars Raivis		237.68	237.68
Geidāns Aivars	450.00	194.19	644.19
Goldberga Inga	375.00	57.36	432.36
Ģirģens Kaspars		201.87	201.87
Indriksone Ilze	335.70	349.88	685.58
Jalinska Janīna	545.00	140.62	685.62
Jansons Ritvars	600.00		600.00
Judins Andrejs		117.42	117.42
Kabanovs Nikolajs		161.00	161.00
Kaimiņš Artuss		112.77	112.77
Kiršteins Aleksandrs		98.12	98.12
Klementjevs Andrejs		161.00	161.00
Klementjevs Ivans		51.95	51.95
Kols Rihards		141.12	141.12
Krišāns Jānis	555.00	234.37	789.37
Kucins Edgars	600.00	97.61	697.61
Kučinskis Māris		67.43	67.43
Kursīte Janīna	450.00	247.25	697.25
Latkovskis Ainars		201.21	201.21
Lejiņš Atis		72.75	72.75
Ločmele Regīna		124.99	124.99
Mārtuža Eva		35.23	35.23
Nikonovs Vladimirs	486.86	208.48	695.34
Orlovs Vitālijs	500.00	212.76	712.76
Petraviča Ramona	750.00	100.00	850.00
Pimenovs Igors		154.35	154.35
Pucens Ēriks		595.38	595.38
Puga Ivars		161.00	161.00
Ribakovs Ivans		449.36	449.36
Rubiks Artūrs		129.90	129.90
Šadurskis Kārlis		159.11	159.11
Šteins Mārtiņš	590.00	67.16	657.16
Šuplinska Ilga	450.00	141.24	591.24
Švecova Ļubova		161.00	161.00
Teirumnieks Edmunds	380.00	472.80	852.80
Tutins Jānis	550.00	193.66	743.66
Vucāns Jānis	450.00	231.49	681.49
Zakatistovs Atis		262.51	262.51
Zamurs Gatis		161.00	161.00
Zariņš Ivars		295.88	295.88

Twitter for iPad

Moše Elons Šekelinskis @knowhow881
@rea Nepare zais
Darbs no majam. Tik, kapec jaire?

Anita Dobe @DobeAnita
@rea Nepare zais
Un Petravičai vis lielaka kompensacija no visiem

Alja @lasorcere17
Grab, ko ve var paspet. Novembri priek. beigsies 😂

Jānis Geidāns @JohnGeidans
@rea Nepare zais
Ir arga, ir "haiturinas" piedališanas visadas komisijas utt, kadas vel pikis un zevele te kompensacijas ???

Una Griskevica #StandWithUkraine @UnaNeo
@rea Nepare zais
Apburbujojoš ja vini strada attalinati un nebrauc uz Saeimu, tad kadi vel transporta izdevumi??? Kur tad vini ta brauka? Diez vai ta šajos apstaklos ir tikšanas ar veletajiem. Mīlu mūsu politiķus, tiešam

Iveta @IvetaVucena
@rea Nepare zais
O! Gobzemu neredzu

Eriks Zarahovics @EriksZarahovics
@rea Nepare zais
Paskat tikai. Apkart blandities drikst, saeimas sedes apmeklet nedrikst!

Andris Bulis @AndrisBulis
@rea Nepare zais
Ka, ai arste šo sergu?

Ivars Auziņš @IvarsAuzins
Ruden velešanas. C.tadi neka

@grtsgg
@rea Nepare zais
Kapec jakompense ire un transports, ja jastrada no majas, tatad dzivokli Riga nevajag un nekur nav ari jabrauc?

Maksat varetu tikai par fona bildi zoomam, lai dzivoklis e saeima sežot nav jakarto

Laukā | IM @40075kilometr
Par dzivokli varetu saprast, jo iri jau droši vien vel nav izteikuši un jamaksa tapat. Bet par transportu tada ioti atklata zagšana

{"created at" "Sat Sep 24 20 35:54 +0000 2022","id" 1573773241222660102,"id str" "1573773241222660102","text" "\ud83c\uddfa\ud83c\udde6
https \/\/t co\/27SbwYyK7K","display text range" [0,2],"source" "\u003ca href=\"http \/\/twitter com\/download\/iphone\" rel=\"nofollow\"\u003eTwitter for
iPhone\u003c\/a\u003e","truncated" false,"in reply to status id" null,"in reply to status id str" null,"in reply to user id":null,"in reply to user id str" null,
"in reply to screen name" null,"user"
{"id" 939482807717519360,"id str" "939482807717519360","name" "Nepareizais","screen name":"realNepareizais","location" "Riga,
Latvia","url" null,"description":null,"translator type":"none","protected" false,"verified" false,"followers count" 7377,"friends count":2673,"listed count" 19,"
favourites count" 1400,"statuses count" 32301,"created at" "Sat Dec 09 13 12:10 +0000
2017","utc offset" null,"time zone" null,"geo enabled" true,"lang":null,"contributors enabled" false,"is translator" false,"profile background color" "F5F8FA","p
rofile background image url" "","profile background image url https" "","profile background tile" false,"profile link color":"1DA1F2","profile sidebar border col
or" "C0DEED","profile sidebar fill color" "DDEEF6","profile text color" "333333","profile use background image" true,"profile image url":"https \/\/web archive.o
rg\/web\/20220924203554\/http \/\/pbs twimg.com\/profile images\/1499377578553102336\/0L2fs3m1 normal.jpg","profile image url https" "https \/\/web.archive org\/
web\/20220924203554\/https \/\/pbs twimg com\/profile images\/1499377578553102336\/0L2fs3m1 normal jpg","profile banner url":"https \/\/web archive.org\/web\/202
20924203554\/https \/\/pbs twimg.com\/profile banners\/939482807717519360\/1646169781","default profile" true,"default profile image" false,"following" null,"fol
low request sent" null,"notifications" null,"withheld in countries":
[]},"geo":null,"coordinates" null,"place" null,"contributors" null,"is quote status" false,"quote count" 0,"reply count" 0,"retweet count" 0,"favorite count":0,"
entities":{"hashtags" [],"urls" [],"user mentions" [],"symbols" [],"media" [{"id" 1573773154777956352,"id str" "1573773154777956352","indices"
[3,26],"additional media info":
{"monetizable" false},"media url" "https \/\/web archive org\/web\/20220924203554\/http \/\/pbs twimg.com\/ext tw video thumb\/1573773154777956352\/pu\/img\/eyic

wZnVDOrlTzP jpg","media url https" "https \/\/web archive org\/web\/20220924203554\/https:\/\/pbs twimg com\/ext tw video thumb\/1573773154777956352\/pu\/img\/ey
ic
wZnVDOrlTzP jpg","url" "https \/\/web archive org\/web\/20220924203554\/https \/\/t co\/27SbwYyK7K","display url":"pic twitter com\/27SbwYyK7K","expanded url":"h
ttps \/\/web archive.org\/web\/20220924203554\/https \/\/twitter com\/realNepareizais\/status\/1573773241222660102\/video\/1","type" "photo","sizes" {"thumb":
{"w" 150,"h" 150,"resize" "crop"},"small" {"w" 383,"h" 680,"resize":"fit"},"large" {"w" 576,"h" 1024,"resize" "fit"},"medium"
{"w" 576,"h" 1024,"resize" "fit"}}}]},"extended entities" {"media":[{"id" 1573773154777956352,"id str" "1573773154777956352","indices":
[3,26],"additional media info"
{"monetizable":false},"media url" "https \/\/web archive org\/web\/20220924203554\/http \/\/pbs twimg.com\/ext tw video thumb\/1573773154777956352\/pu\/img\/eyic

wZnVDOrlTzP jpg","media url https" "https \/\/web archive org\/web\/20220924203554\/https:\/\/pbs twimg com\/ext tw video thumb\/1573773154777956352\/pu\/img\/ey
ic
wZnVDOrlTzP jpg","url" "https \/\/web archive org\/web\/20220924203554\/https:\/\/t co\/27SbwYyK7K","display url":"pic twitter com\/27SbwYyK7K","expanded url":"h
ttps \/\/web archive.org\/web\/20220924203554\/https \/\/twitter com\/realNepareizais\/status\/1573773241222660102\/video\/1","type" "video","video info"
{"aspect ratio" [9,16],"duration millis" 39800,"variants"
[{"bitrate" 632000,"content type" "video\/mp4","url" "https \/\/web.archive org\/web\/20220924203554\/https \/\/video twimg.com\/ext tw video\/157377315477795635
2\/pu\/vid\/320x568\/p5ADUPrSimmtZEqn mp4?tag=12"},{"content type":"application\/x
mpegURL","url" "https \/\/web archive org\/web\/20220924203554\/https \/\/video twimg com\/ext tw video\/1573773154777956352\/pu\/pl\/X2aazmhd1Lh5Mzhl m3u8?
tag=12&container=fmp4"},
{"bitrate" 2176000,"content type" "video\/mp4","url" "https \/\/web.archive org\/web\/20220924203554\/https \/\/video twimg.com\/ext tw video\/157377315477795635
2\/pu\/vid\/576x1024\/3 FfW5xlBYsde5Wc mp4?tag=12"},
{"bitrate" 950000,"content type" "video\/mp4","url" "https \/\/web.archive org\/web\/20220924203554\/https \/\/video twimg.com\/ext tw video\/1573773154777956352
\/pu\/vid\/480x852\/2lbs3B9rIEWRu7e mp4?tag=12"}]},"sizes" {"thumb" {"w" 150,"h" 150,"resize" "crop"},"small" {"w" 383,"h":680,"resize":"fit"},"large"
{"w" 576,"h" 1024,"resize" "fit"},"medium"
{"w" 576,"h" 1024,"resize" "fit"}}}]},"favorited" false,"retweeted":false,"possibly sensitive" false,"filter level" "low","lang" "und","timestamp ms" "1664051754
657"}

{"created at" "Sun Sep 25 10 58 15 +0000 2022","id" 1573990258726912001,"id str" "1573990258726912001","text" "RT @TadeuszGiczan Dagestan is rapidly becoming Russia's most troublesome region This morning locals gathered to protest against the mob\u2026","source" "\u003ca href=\"http \/\/twitter com\/#!\/download\/ipad\" rel=\"nofollow\"\u003eTwitter for iPad\u003c\/a\u003e","truncated" false,"in reply to status id" null,"in reply to status id str" null,"in reply to user id" null,"in reply to user id str" null,"in reply to screen name" null,"user" {"id" 939482807717519360,"id str" "939482807717519360","name" "Nepareizais","screen name" "realNepareizais","location" "Riga, Latvia","url" null,"description" null,"translator type" "none","protected" false,"verified" false,"followers count" 7390,"friends count":2673,"listed count" 19,"favourites count" 1400,"statuses count" 32327,"created at" "Sat Dec 09 13 12 10 +0000 2017","utc offset" null,"time zone" null,"geo enabled" true,"lang" null,"contributors enabled" false,"is translator" false,"profile background color" "F5F8FA","profile background image url" "","profile background image url https" "","profile background tile" false,"profile link color" "1DA1F2","profile sidebar border color" "C0DEED","profile sidebar fill color" "DDEEF6","profile text color" "333333","profile use background image" true,"profile image url" "https \/\/web archive org\/web\/20220925105815\/http \/\/pbs twimg com\/profile images\/1499377578553102336\/0L2fs3m1 normal jpg","profile image url https" "https \/\/web archive org\/web\/20220925105815\/https \/\/pbs twimg com\/profile images\/1499377578553102336\/0L2fs3m1 normal jpg","profile banner url" "https \/\/web archive org\/web\/20220925105815\/https \/\/pbs twimg com\/profile banners\/939482807717519360\/1646169781","default profile" true,"default profile image" false,"following" null,"follow request sent" null,"notifications" null,"withheld in countries" []},"geo" null,"coordinates" null,"place" null,"contributors" null,"retweeted status" {"created at" "Sun Sep 25 10 06 04 +0000 2022","id" 1573977123920007175,"id str" "1573977123920007175","text" "Dagestan is rapidly becoming Russia s most troublesome' region This morning locals gathered to protest against th\u2026 https \/\/t co\/9tBe9Dh8JP","display text range" [0,140],"source" "\u003ca href=\"https \/\/mobile.twitter com\" rel=\"nofollow\"\u003eTwitter Web App\u003c\/a\u003e","truncated" true,"in reply to status id" null,"in reply to status id str" null,"in reply to user id" null,"in reply to user id str" null,"in reply to screen name" null,"user" {"id" 1065375790878081024,"id str" "1065375790878081024","name" "Tadeusz Giczan","screen name" "TadeuszGiczan","location" "London, UK","url" null,"description" "Belarusian journalist, PhD Researcher @UCLSSEES. Belarus' crony socialism\u2b1c\ufe0f\ud83d\udfe5\u2b1c\ufe0f Fellow @cepa Sufferer of WHUFC\u2692\ufe0fTorpedo Minsk","translator type" "none","protected" false,"verified" false,"followers count" 100397,"friends count" 889,"listed count" 1729,"favourites count" 10273,"statuses count" 2864,"created at" "Wed Nov 21 22 45 57 +0000 2018","utc offset" null,"time zone" null,"geo enabled" false,"lang" null,"contributors enabled" false,"is translator" false,"profile background color" "F5F8FA","profile background image url" "","profile background image url https" "","profile background tile" false,"profile link color" "1DA1F2","profile sidebar border color" "C0DEED","profile sidebar fill color" "DDEEF6","profile text color" "333333","profile use background image" true,"profile image url" "https \/\/web archive org\/web\/20220925105815\/http \/\/pbs twimg com\/profile images\/1472326002630082565\/a9ozB10l normal jpg","profile image url https" "https \/\/web archive org\/web\/20220925105815\/https \/\/pbs twimg com\/profile images\/1472326002630082565\/a9ozB10l normal jpg","profile banner url" "https \/\/web archive org\/web\/20220925105815\/https \/\/pbs twimg com\/profile banners\/1065375790878081024\/1579193715","default profile" true,"default profile image" false,"following" null,"follow request sent" null,"notifications" null,"withheld in countries" []},"geo" null,"coordinates" null,"place" null,"contributors" null,"is quote status" false,"extended tweet" {"full text" "Dagestan is rapidly becoming Russia s most 'troublesome' region This morning locals gathered to protest against the mobilisation on the Khasavyurt Makhachkala highway near the village of Endirei Machine gun fire can be heard https \/\/t co\/sfNcH7dxwZ","display text range" [0,226],"entities" {"hashtags" [],"urls" [],"user mentions" [],"symbols" [],"media" [{"id" 1573976735397433344,"id str" "1573976735397433344","indices" [227,250],"additional media info" {"monetizable" false},"media url" "https \/\/web archive org\/web\/20220925105815\/http \/\/pbs twimg com\/ext tw video thumb\/1573976735397433344\/pu\/img\/IfqtOtnFozJ2KJfN jpg","media url https" "https \/\/web archive org\/web\/20220925105815\/https \/\/pbs twimg com\/ext tw video thumb\/1573976735397433344\/pu\/img\/IfqtOtnFozJ2KJfN jpg","url" "https \/\/web archive org\/web\/20220925105815\/https \/\/t co\/sfNcH7dxwZ","display url" "pic twitter com\/sfNcH7dxwZ","expanded url" "https \/\/web archive org\/web\/20220925105815\/https \/\/twitter com\/TadeuszGiczan\/status\/1573977123920007175\/video\/1","type" "video","video info" {"aspect ratio" [11,20],"duration millis" 32085,"variants" [{"bitrate" 950000,"content type" "video\/mp4","url" "https \/\/web.archive org\/web\/20220925105815\/https \/\/video twimg com\/ext tw video\/1573976735397433344\/pu\/vid\/352x640\/ d6KvoJ9ckyD595I mp4?tag=12"},{"content type" "application\/x mpegURL","url" "https \/\/web archive org\/web\/20220925105815\/https \/\/video twimg com\/ext tw video\/1573976735397433344\/pu\/pl\/EQAKGtFfmq4bVX9G m3u8?tag=12&container=fmp4"},{"bitrate" 632000,"content type" "video\/mp4","url" "https \/\/web archive org\/web\/20220925105815\/https \/\/video twimg com\/ext tw video\/1573976735397433344\/pu\/vid\/320x580\/zdUDvtXyVEPDY8A9 mp4?tag=12"}]},"sizes" {"large" {"w" 352,"h" 640,"resize" "fit"},"thumb" {"w" 150,"h":150,"resize" "crop"},"small" {"w" 352,"h" 640,"resize" "fit"},"medium" {"w" 352,"h" 640,"resize" "fit"}}}]},"extended entities" {"media" [{"id" 1573976735397433344,"id str" "1573976735397433344","indices" [227,250],"additional media info" {"monetizable" false},"media url" "https \/\/web archive org\/web\/20220925105815\/http \/\/pbs twimg com\/ext tw video thumb\/1573976735397433344\/pu\/img\/IfqtOtnFozJ2KJfN jpg","media url https" "https \/\/web archive org\/web\/20220925105815\/https \/\/pbs twimg com\/ext tw video thumb\/1573976735397433344\/pu\/img\/IfqtOtnFozJ2KJfN jpg","url" "https \/\/web archive org\/web\/20220925105815\/https \/\/t co\/sfNcH7dxwZ","display url" "pic twitter com\/sfNcH7dxwZ","expanded url" "https \/\/web archive org\/web\/20220925105815\/https \/\/twitter com\/TadeuszGiczan\/status\/1573977123920007175\/video\/1","type" "video","video info" {"aspect ratio" [11,20],"duration millis" 32085,"variants" [{"bitrate" 950000,"content type" "video\/mp4","url" "https \/\/web archive org\/web\/20220925105815\/https \/\/video twimg com\/ext tw video\/1573976735397433344\/pu\/vid\/352x640\/ d6KvoJ9ckyD595I mp4?tag=12"},{"content type" "application\/x mpegURL","url" "https \/\/web archive org\/web\/20220925105815\/https \/\/video twimg com\/ext tw video\/1573976735397433344\/pu\/pl\/EQAKGtFfmq4bVX9G m3u8?tag=12&container=fmp4"},{"bitrate" 632000,"content type" "video\/mp4","url" "https \/\/web archive org\/web\/20220925105815\/https \/\/video twimg com\/ext tw video\/1573976735397433344\/pu\/vid\/320x580\/zdUDvtXyVEPDY8A9 mp4?tag=12"}]},"sizes" {"large" {"w" 352,"h" 640,"resize" "fit"},"thumb" {"w" 150,"h" 150,"resize" "crop"},"small" {"w" 352,"h" 640,"resize" "fit"},"medium" {"w" 352,"h" 640,"resize" "fit"}}}]}},"quote count" 107,"reply count" 64,"retweet count" 596,"favorite count" 1806,"entities" {"hashtags" [],"urls" [{"url" "https \/\/web archive org\/web\/20220925105815\/https \/\/t co\/9tBe9Dh8JP","expanded url" "https \/\/web archive org\/web\/20220925105815\/https \/\/twitter com\/i\/web\/status\/1573977123920007175","display url" "twitter com\/i\/web\/status\/1\u2026","indices" [117,140]}],"user mentions" [],"symbols" []},"favorited" false,"retweeted" false,"possibly sensitive" false,"filter level" "low","lang" "en"},"is quote status" false,"quote count" 0,"reply count" 0,"retweet count" 0,"favorite count" 0,"entities" {"hashtags" [],"urls" [],"user mentions" [{"screen name" "TadeuszGiczan","name" "Tadeusz Giczan","id" 1065375790878081024,"id str" "1065375790878081024","indices" [3,17]}],"symbols" []},"favorited" false,"retweeted" false,"filter level" "low","lang"."en","timestamp ms" "1664103495662"}

{"created at" "Sun Sep 25 22 05 22 +0000 2022","id" 1574158144112103425,"id str" "1574158144112103425","text" "RT @Komrade5738 Iranian cops finding out that riot gear doesn t protect them from cars https \/\/t co\/qzxrUGUSS1","source" "\u003ca href=\"http \/\/twitter com\/#!\/download\/ipad\" rel=\"nofollow\"\u003eTwitter for iPad\u003c\/a\u003e","truncated" false,"in reply to status id" null,"in reply to status id str" null,"in reply to user id" null,"in reply to user id str" null,"in reply to screen name" null,"user"
{"id" 939482807717519360,"id str" "939482807717519360","name" "Nepareizais","screen name" "realNepareizais","location" "Riga, Latvia","url" null,"description" null,"translator type" "none","protected" false,"verified" false,"followers count" 7401,"friends count":2673,"listed count" 19,"favourites count" 1401,"statuses count" 32384,"created at" "Sat Dec 09 13 12 10 +0000 2017","utc offset" null,"time zone" null,"geo enabled" true,"lang" null,"contributors enabled" false,"is translator" false,"profile background color" "F5F8FA","profile background image url" "","profile background image url https" "","profile background tile" false,"profile link color" "1DA1F2","profile sidebar border color" "C0DEED","profile sidebar fill color" "DDEEF6","profile text color" "333333","profile use background image" true,"profile image url" "https \/\/web archive org\/web\/20220925220522\/http \/\/pbs twimg com\/profile images\/1499377578553102336\/0L2fs3m1 normal jpg","profile image url https" "https \/\/web archive org\/web\/20220925220522\/https \/\/pbs twimg com\/profile images\/1499377578553102336\/0L2fs3m1 normal jpg","profile banner url" "https \/\/web archive org\/web\/20220925220522\/https \/\/pbs twimg com\/profile banners\/939482807717519360\/1646169781","default profile" true,"default profile image" false,"following" null,"follow request sent" null,"notifications" null,"withheld in countries"
[]},"geo" null,"coordinates" null,"place" null,"contributors" null,"retweeted status" {"created at" "Sun Sep 25 03 10 03 +0000 2022","id" 1573874443608260611,"id str" "1573874443608260611","text" "Iranian cops finding out that riot gear doesn't protect them from cars https \/\/t co\/qzxrUGUSS1","display text range" [0,70],"source" "\u003ca href=\"http \/\/twitter com\/download\/android\" rel=\"nofollow\"\u003eTwitter for Android\u003c\/a\u003e","truncated" false,"in reply to status id" null,"in reply to status id str" null,"in reply to user id" null,"in reply to user id str" null,"in reply to screen name" null,"user"
{"id" 1506895090693939205,"id str" "1506895090693939205","name" "\ud83c\udff4\ud83d\udca3Komrade 161\ud83d\udca3\ud83c\udff4","screen name" "Komrade5738","location" null,"url" null,"description" "\u24b6narchist OSINT enjoyer Death to all states Biji Rojava Berxwedan Jiyane","translator type" "none","protected" false,"verified" false,"followers count" 773,"friends count" 541,"listed count" 8,"favourites count" 14715,"statuses count" 2727,"created at" "Thu Mar 24 07 26 35 +0000 2022","utc offset" null,"time zone" null,"geo enabled" false,"lang" null,"contributors enabled" false,"is translator" false,"profile background color" "F5F8FA","profile background image url" "","profile background image url https" "","profile background tile" false,"profile link color" "1DA1F2","profile sidebar border color" "C0DEED","profile sidebar fill color" "DDEEF6","profile text color" "333333","profile use background image" true,"profile image url" "https \/\/web archive org\/web\/20220925220522\/http \/\/pbs twimg com\/profile images\/1516134506952105985\/vyWtiVH9 normal jpg","profile image url https" "https \/\/web archive org\/web\/20220925220522\/https \/\/pbs twimg com\/profile images\/1516134506952105985\/vyWtiVH9 normal jpg","profile banner url" "https \/\/web archive org\/web\/20220925220522\/https \/\/pbs twimg com\/profile banners\/1506895090693939205\/1654471710","default profile" true,"default profile image" false,"following" null,"follow request sent" null,"notifications" null,"withheld in countries"
[]},"geo" null,"coordinates" null,"place" null,"contributors" null,"is quote status" false,"quote count" 198,"reply count" 98,"retweet count" 877,"favorite count" 6240,"entities" {"hashtags" [],"urls" [],"user mentions" [],"symbols" [],"media" [{"id" 1573874403548577794,"id str" "1573874403548577794","indices" [71,94],"additional media info"
{"monetizable" false},"media url" "https \/\/web archive org\/web\/20220925220522\/http \/\/pbs twimg com\/ext tw video thumb\/1573874403548577794\/pu\/img\/IOzCR9DBBQjgmi7x jpg","media url https" "https \/\/web archive org\/web\/20220925220522\/https \/\/pbs twimg com\/ext tw video thumb\/1573874403548577794\/pu\/img\/IOzCR9DBBQjgmi7x jpg","url" "https \/\/web archive org\/web\/20220925220522\/https \/\/t co\/qzxrUGUSS1","display url" "pic twitter com\/qzxrUGUSS1","expanded url" "https \/\/web archive org\/web\/20220925220522\/https \/\/twitter com\/Komrade5738\/status\/1573874443608260611\/video\/1","type" "photo","sizes"
{"large" {"w" 720,"h" 900,"resize" "fit"},"thumb" {"w" 150,"h" 150,"resize" "crop"},"small" {"w" 544,"h" 680,"resize" "fit"},"medium"
{"w" 720,"h" 900,"resize" "fit"}}}]},"extended entities" {"media" [{"id" 1573874403548577794,"id str" "1573874403548577794","indices"
[71,94],"additional media info"
{"monetizable" false},"media url" "https \/\/web archive org\/web\/20220925220522\/http \/\/pbs twimg.com\/ext tw video thumb\/1573874403548577794\/pu\/img\/IOzCR9DBBQjgmi7x jpg","media url https" "https \/\/web archive org\/web\/20220925220522\/https \/\/pbs twimg com\/ext tw video thumb\/1573874403548577794\/pu\/img\/IOzCR9DBBQjgmi7x jpg","url" "https \/\/web archive org\/web\/20220925220522\/https \/\/t co\/qzxrUGUSS1","display url" "pic twitter com\/qzxrUGUSS1","expanded url" "https \/\/web archive org\/web\/20220925220522\/https \/\/twitter com\/Komrade5738\/status\/1573874443608260611\/video\/1","type" "video","video info"
{"aspect ratio" [4,5],"duration millis" 15208,"variants"
[{"bitrate" 950000,"content type" "video\/mp4","url" "https \/\/web.archive org\/web\/20220925220522\/https \/\/video twimg com\/ext tw video\/1573874403548577794\/pu\/vid\/480x600\/ W3fLTQ69kMzKwfo mp4?tag=12"},
{"bitrate" 2176000,"content type" "video\/mp4","url" "https \/\/web archive org\/web\/20220925220522\/https \/\/video twimg com\/ext tw video\/1573874403548577794\/pu\/vid\/720x900\/vbBrt3zig tSImYB mp4?tag=12"},{"content type" "application\/x mpegURL","url" "https \/\/web archive org\/web\/20220925220522\/https \/\/video twimg com\/ext tw video\/1573874403548577794\/pu\/pl\/XSwSyn1jSypAk92R m3u8?tag=12&container=fmp4"},
{"bitrate" 632000,"content type" "video\/mp4","url" "https \/\/web archive org\/web\/20220925220522\/https \/\/video twimg com\/ext tw video\/1573874403548577794\/pu\/vid\/320x400\/9Yr5jrTsGisvxZkt mp4?tag=12"}]},"sizes" {"large" {"w" 720,"h" 900,"resize" "fit"},"thumb" {"w" 150,"h" 150,"resize" "crop"},"small"
{"w" 544,"h" 680,"resize" "fit"},"medium"
{"w" 720,"h" 900,"resize" "fit"}}}]},"favorited" false,"retweeted" false,"possibly sensitive" false,"filter level" "low","lang" "en"},"is quote status" false,"quote count" 0,"reply count" 0,"retweet count" 0,"favorite count" 0,"entities" {"hashtags" [],"urls" [],"user mentions"
[{"screen name" "Komrade5738","name" "\ud83c\udff4\ud83d\udca3Komrade 161\ud83d\udca3\ud83c\udff4","id" 1506895090693939205,"id str" "1506895090693939205","indices" [3,15]}],"symbols" [],"media" [{"id" 1573874403548577794,"id str" "1573874403548577794","indices" [88,111],"additional media info"
{"monetizable" false},"media url" "https \/\/web archive org\/web\/20220925220522\/http \/\/pbs twimg com\/ext tw video thumb\/1573874403548577794\/pu\/img\/IOzCR9DBBQjgmi7x jpg","media url https" "https \/\/web archive org\/web\/20220925220522\/https \/\/pbs twimg com\/ext tw video thumb\/1573874403548577794\/pu\/img\/IOzCR9DBBQjgmi7x jpg","url" "https \/\/web archive org\/web\/20220925220522\/https \/\/t co\/qzxrUGUSS1","display url" "pic twitter com\/qzxrUGUSS1","expanded url" "https \/\/web archive org\/web\/20220925220522\/https \/\/twitter com\/Komrade5738\/status\/1573874443608260611\/video\/1","type" "photo","sizes"
{"large" {"w" 720,"h" 900,"resize" "fit"},"thumb" {"w" 150,"h" 150,"resize" "crop"},"small" {"w" 544,"h" 680,"resize" "fit"},"medium"
{"w" 720,"h" 900,"resize" "fit"}},"source status id" 1573874443608260611,"source status id str" "1573874443608260611","source user id" 1506895090693939205,"source user id str" "1506895090693939205"}]},"extended entities" {"media" [{"id" 1573874403548577794,"id str" "1573874403548577794","indices"
[88,111],"additional media info"
{"monetizable" false},"media url" "https \/\/web archive org\/web\/20220925220522\/http \/\/pbs twimg com\/ext tw video thumb\/1573874403548577794\/pu\/img\/IOzCR9DBBQjgmi7x jpg","media url https" "https \/\/web archive org\/web\/20220925220522\/https \/\/pbs twimg com\/ext tw video thumb\/1573874403548577794\/pu\/img\/IOzCR9DBBQjgmi7x jpg","url" "https \/\/web archive org\/web\/20220925220522\/https \/\/t co\/qzxrUGUSS1","display url" "pic twitter com\/qzxrUGUSS1","expanded url" "https \/\/web archive org\/web\/20220925220522\/https \/\/twitter com\/Komrade5738\/status\/1573874443608260611\/video\/1","type" "video","video info"
{"aspect ratio" [4,5],"duration millis" 15208,"variants"
[{"bitrate" 950000,"content type" "video\/mp4","url" "https \/\/web.archive org\/web\/20220925220522\/https \/\/video twimg com\/ext tw video\/1573874403548577794\/pu\/vid\/480x600\/ W3fLTQ69kMzKwfo mp4?tag=12"},
{"bitrate" 2176000,"content type" "video\/mp4","url" "https \/\/web archive org\/web\/20220925220522\/https \/\/video twimg com\/ext tw video\/1573874403548577794\/pu\/vid\/720x900\/vbBrt3zig tSImYB mp4?tag=12"},{"content type" "application\/x mpegURL","url" "https \/\/web archive org\/web\/20220925220522\/https \/\/video twimg com\/ext tw video\/1573874403548577794\/pu\/pl\/XSwSyn1jSypAk92R m3u8?tag=12&container=fmp4"},
{"bitrate" 632000,"content type" "video\/mp4","url" "https \/\/web archive org\/web\/20220925220522\/https \/\/video twimg com\/ext tw video\/1573874403548577794\/pu\/vid\/320x400\/9Yr5jrTsGisvxZkt mp4?tag=12"}]},"sizes" {"large" {"w" 720,"h" 900,"resize" "fit"},"thumb" {"w" 150,"h" 150,"resize" "crop"},"small"
{"w" 544,"h" 680,"resize" "fit"},"medium"
{"w" 720,"h" 900,"resize" "fit"}},"source status id" 1573874443608260611,"source status id str" "1573874443608260611","source user id" 1506895090693939205,"source user id str" "1506895090693939205"}]},"favorited" false,"retweeted" false,"possibly sensitive" false,"filter level" "low","lang" "en","timestamp ms" "1664143522657"}

{"created at" "Tue Sep 27 07 32 17 +0000 2022","id" 1574663201257533440,"id str" "1574663201257533440","text" "Ko j\u016bs pl\u0101nojat dar\u012bt ar Latvijai piedero\u0161os uz\u0146\u0113mumu Airbaltic, kas ir k\u013cuvis par lielu finan\u0161u piram\u012bdu, kas p\u0101rt\u2026
https \/\/t co\/wE3VpKaZs5","display text range" [0,140],"source" "\u003ca href=\"http \/\/twitter com\/#!\/download\/ipad\" rel=\"nofollow\"\u003eTwitter for
iPad\u003c\/a\u003e","truncated" true,"in reply to status id" null,"in reply to status id str" null,"in reply to user id" null,"in reply to user id str" null
,"in reply to screen name" null,"user"
{"id" 939482807717519360,"id str" "939482807717519360","name" "Nepareizais","screen name" "realNepareizais","location" "Riga,
Latvia","url" null,"description" null,"translator type" "none","protected" false,"verified" false,"followers count" 7435,"friends count" 2673,"listed count"
18,"favourites count" 1401,"statuses count" 32465,"created at" "Sat Dec 09 13 12 10 +0000
2017","utc offset" null,"time zone" null,"geo enabled" true,"lang" null,"contributors enabled" false,"is translator" false,"profile background color" "F5F8FA
","profile background image url" "","profile background image url https" "","profile background tile" false,"profile link color" "1DA1F2","profile sidebar bo
rder color" "C0DEED","profile sidebar fill color" "DDEEF6","profile text color" "333333","profile use background image" true,"profile image url" "https \/\/w
eb archive org\/web\/20220927073217\/http \/\/pbs twimg com\/profile images\/1499377570553102336\/0L2fs3ml normal jpg","profile image url https" "https \/\/w
eb archive org\/web\/20220927073217\/https \/\/pbs twimg com\/profile images\/1499377570553102336\/0L2fs3ml normal jpg","profile banner url" "https \/\/web a
rchive org\/web\/20220927073217\/https \/\/pbs twimg com\/profile banners\/939482807717519360\/1646169781","default profile" true,"default profile image" fal
se,"following" null,"follow request sent" null,"notifications" null,"withheld in countries"
[]},"geo" null,"coordinates" null,"place" null,"contributors" null,"is quote status" false,"extended tweet" {"full text" "Ko j\u016bs pl\u0101nojat
dar\u012bt ar Latvijai piedero\u0161os uz\u0146\u0113mumu Airbaltic, kas ir k\u013cuvis par lielu finan\u0161u piram\u012bdu, kas p\u0101rtiek pamat\u0101 no
Latvijas Republikas nodok\u013cu maks\u0101t\u0101ju naudas, kas aizbildin\u0101s ar da\u017e\u0101d\u0101m probl\u0113m\u0101m jau gadiem ilgi?
https \/\/t co\/oN4EE3j6M7","display text range" [0,228],"entities" {"hashtags" [],"urls" [],"user mentions" [],"symbols" [],"media"
[{"id" 1574663117912547328,"id str" "1574663117912547328","indices" [229,252],"additional media info"
{"monetizable" false},"media url" "https \/\/web archive org\/web\/20220927073217\/http \/\/pbs twimg com\/ext tw video thumb\/1574663117912547328\/pu\/img\/
mYEnQeEYZxjAK4ak jpg","media url https" "https \/\/web archive org\/web\/20220927073217\/https \/\/pbs twimg com\/ext tw video thumb\/1574663117912547328\/pu
\/img\/mYEnQeEYZxjAK4ak jpg","url" "https \/\/web archive org\/web\/20220927073217\/https \/\/t co\/oN4EE3j6M7","display url" "pic twitter com\/oN4EE3j6M7","
expanded url" "https \/\/web archive org\/web\/20220927073217\/https \/\/twitter com\/realNepareizais\/status\/1574663201257533440\/video\/1","type" "video",
"video info" {"aspect ratio" [1,1],"duration millis" 52033,"variants"
[{"bitrate" 1280000,"content type" "video\/mp4","url" "https \/\/web archive org\/web\/20220927073217\/https \/\/video twimg com\/ext tw video\/1574663117912
547328\/pu\/vid\/720x720\/8l56Et3iFBT0uyrj mp4?tag=12"},{"content type" "application\/x
mpegURL","url" "https \/\/web archive org\/web\/20220927073217\/https \/\/video twimg com\/ext tw video\/1574663117912547328\/pu\/pl\/Y9Ac1BupJjNxEURs m3u8?
tag=12&container=fmp4"},
{"bitrate" 832000,"content type" "video\/mp4","url" "https \/\/web archive org\/web\/20220927073217\/https \/\/video twimg com\/ext tw video\/15746631179125
47328\/pu\/vid\/540x540\/Ea kAczeIvmi6FqR mp4?tag=12"},
{"bitrate" 432000,"content type" "video\/mp4","url" "https \/\/web archive org\/web\/20220927073217\/https \/\/video twimg com\/ext tw video\/15746631179125
47328\/pu\/vid\/320x320\/iMR8JAaB8PoiTqQI mp4?tag=12"}]},"sizes" {"thumb" {"w" 150,"h" 150,"resize" "crop"},"small" {"w" 680,"h" 680,"resize" "fit"},"medium"
{"w" 720,"h" 720,"resize" "fit"},"large" {"w" 720,"h" 720,"resize" "fit"}}}]},"extended entities" {"media"
[{"id" 1574663117912547328,"id str" "1574663117912547328","indices" [229,252],"additional media info"
{"monetizable" false},"media url" "https \/\/web archive org\/web\/20220927073217\/http \/\/pbs twimg com\/ext tw video thumb\/1574663117912547328\/pu\/img\/
mYEnQeEYZxjAK4ak jpg","media url https" "https \/\/web archive org\/web\/20220927073217\/https \/\/pbs twimg com\/ext tw video thumb\/1574663117912547328\/pu
\/img\/mYEnQeEYZxjAK4ak jpg","url" "https \/\/web archive org\/web\/20220927073217\/https \/\/t co\/oN4EE3j6M7","display url" "pic twitter com\/oN4EE3j6M7","
expanded url" "https \/\/web archive org\/web\/20220927073217\/https \/\/twitter com\/realNepareizais\/status\/1574663201257533440\/video\/1","type" "video",
"video info" {"aspect ratio" [1,1],"duration millis" 52033,"variants"
[{"bitrate" 1280000,"content type" "video\/mp4","url" "https \/\/web archive org\/web\/20220927073217\/https \/\/video twimg.com\/ext tw video\/1574663117912
547328\/pu\/vid\/720x720\/8l56Et3iFBT0uyrj mp4?tag=12"},{"content type" "application\/x
mpegURL","url" "https \/\/web archive org\/web\/20220927073217\/https \/\/video twimg com\/ext tw video\/1574663117912547328\/pu\/pl\/Y9Ac1BupJjNxEURs m3u8?
tag=12&container=fmp4"},
{"bitrate" 832000,"content type" "video\/mp4","url" "https \/\/web.archive org\/web\/20220927073217\/https \/\/video twimg com\/ext tw video\/15746631179125
47328\/pu\/vid\/540x540\/Ea kAczeIvmi6FqR mp4?tag=12"},
{"bitrate" 432000,"content type" "video\/mp4","url" "https \/\/web archive org\/web\/20220927073217\/https \/\/video twimg com\/ext tw video\/15746631179125
47328\/pu\/vid\/320x320\/iMR8JAaB8PoiTqQI mp4?tag=12"}]},"sizes" {"thumb" {"w" 150,"h" 150,"resize" "crop"},"small" {"w" 680,"h" 680,"resize" "fit"},"medium"
{"w" 720,"h" 720,"resize" "fit"},"large"
{"w" 720,"h" 720,"resize" "fit"}}}]}},"quote count" 0,"reply count" 0,"retweet count" 0,"favorite count" 0,"entities" {"hashtags" [],"urls"
[{"url" "https \/\/web archive org\/web\/20220927073217\/https \/\/t co\/wE3VpKaZs5","expanded url" "https \/\/web archive org\/web\/20220927073217\/https \/
\/twitter com\/i\/web\/status\/1574663201257533440","display url" "twitter com\/i\/web\/status\/1\u2026","indices" [117,140]}],"user mentions" [],"symbols"
[]},"favorited" false,"retweeted" false,"possibly sensitive" false,"filter level" "low","lang" "lv","timestamp ms" "1664263937664"}

Search Tw tter

Log in

Sign up

@Ze enskyyUa

Ukraine government officia

Congratulazioni a @GiorgiaMeloni e al suo partito per la vittoria alle elezioni. Apprezziamo il sostegno costante dell'Italia all'Ucraina nella lotta contro l'aggressione russa. Contiamo su una proficua collaborazione con il nuovo governo italiano.

7 48 PM Sep 27, 2022 Tw tter Web App

876 Retweets **383** Quote Tweets **7,562** Likes

Something went wrong, but don't fret — let's give it another shot

Try again

Recherche Twitter

Se connecter | S'inscrire

Kompensācijas e-Saeimas deputātiem par decembri

Uzvārds, vārds	Dzīvojamo telpu īres kompensācijas	Transporta izdevumu kompensācija	Kopā
Adamovičs Aldis	450.00	284 56	734.56
Agešins Valērijs	450.00	240 45	690.45
Bikše Aigars	450.00	198.78	648.78
Budriķis Uldis	450.00		450.00
Butāns Jānis		20.70	20.70
Cielēns Jānis	350.00		350.00
Cilevičs Boriss		61.02	61.02
Daudze Gundars	600.00	247.71	847.71
Dūklavs Jānis		271.18	271.18
Dūrītis Ilmārs		45.99	45.99
Dzintars Raivis		237.68	237.68
Geidāns Aivars	450.00	194.19	644.19
Goldberga Inga	375.00	57.36	432.36
Ģirģens Kaspars		201.87	201.87
Indriksone Ilze	335.70	349.88	685.58
Jalinska Janīna	545.00	140.62	685.62
Jansons Ritvars	600.00		600.00
Judins Andrejs		117.42	117.42
Kabanovs Nikolajs		161 00	161.00
Kaimiņš Artuss		112.77	112.77
Kiršteins Aleksandrs		98.12	98.12
Klementjevs Andrejs		161.00	161.00
Klementjevs Ivans		51.95	51.95
Kols Rihards		141.12	141.12
Krišāns Jānis	555.00	234.37	789.37
Kucins Edgars	600.00	97.61	697.61
Kučinskis Māris		67.43	67.43
Kursīte Janīna	450.00	247.25	697.25
Latkovskis Ainars		201.21	201.21
Lejiņš Atis		72.75	72.75
Ločmele Regīna		124 99	124.99
Mārtuža Eva		35.23	35.23
Nikonovs Vladimirs	486.86	208 48	695.34
Orlovs Vitālijs	500.00	212.76	712.76
Petraviča Ramona	750.00	100.00	850.00
Pimenovs Igors		154.35	154.35
Pucens Ēriks		595.38	595.38
Puga Ivars		161 00	161.00
Ribakovs Ivans		449 36	449.36
Rubiks Artūrs		129.90	129.90
Šadurskis Kārlis		159.11	159.11
Šteins Mārtiņš	590.00	67.16	657.16
Šuplinska Ilga	450.00	141.24	591.24
Švecova Ļubova		161 00	161.00
Teirumnieks Edmunds	380.00	472 80	852.80
Tutins Jānis	550.00	193.66	743.66
Vucāns Jānis	450.00	231.49	681.49
Zakatistovs Atis		262.51	262.51
Zamurs Gatis		161.00	161.00
Zariņš Ivars		295.88	295.88

11 55 AM 3 févr 2022 Twitter for iPad

74 Retweets **41** Tweets cités **191** J'aime

Moše Elons Šekelinskis @knowhow881 3 févr
En réponse à @realNepareizais
Darbs no mājām T'k, kapec ,aire?
1 8

Trollfluencers @sportamute 3 févr
En réponse à @knowhow881 et @realNepareizais
Ve abak 😂

Anita Dobe 🇱🇻 @DobeAnita 3 févr
En réponse à @realNepareizais
Un Petravičai vis lielākā kompensācija no visiem
5 33

Trollfluencers @sportamute 3 févr
En réponse à @DobeAnita et @realNepareizais
Normāls dzīvoklis Trīsistabu vismaz

Jānis Geidāns 🇱🇻 🇺🇦 @JohnGeidans 3 févr
En réponse à @realNepareizais et @n kark nz
Ir alga , ir "haltūriņas" piedalīšanās visādās komisijās utt, kādas vēl pīķis un zeveļe te kompensācijas ???
5

Una Griskevica 🇺🇦🇵🇱🇱🇻 #StandWithUkraine @UnaNeo 3 févr
En réponse à @realNepareizais
Apburbuļojoši ,a viņi strādā attālināti un nebrauc uz Saeimu, tad kādi vēl transporta izdevumi??? Kur tad viņi tā brauka? Diez vai tā šajos apstākļos ir tikšanās ar vēlētājiem Mīļu mūsu politiķus, tiešām
1 4 53

Martastante @MartasTante 3 févr
En réponse à @UnaNeo et @realNepareizais
Mīlestība, tas ir īstais vārds
#
PS Kur tad mans mīlulītis AG?

Iveta🇱🇻🇺🇦🇵🇱🇬🇧 @IvetaVucena 3 févr
En réponse à @realNepareizais
O! Gobzemu neredzu
2

Eriks Zarahovics🇱🇻🇺🇦🇪🇪🇧🇬 @EriksZarahovics 3 févr
En réponse à @realNepareizais et @n kark nz
Paskat tikai Apkārt blandīties drīkst, saeimas sēdes apmeklēt nedrīkst!
2 14

Andris Bulis @AndrisBulis 3 févr
En réponse à @realNepareizais
Ka, ,ai ārste šo sergu?
2 21

Guntis Rolis @ro s g 3 févr
En réponse à @AndrisBulis et @realNepareizais
Nez kurš par šamajiem balso???

Wyszukiwarka Twittera
Zaloguj się
Zarejestruj się

Kompensācijas e-Saeimas deputātiem par decembri

Uzvārds, vārds	Dzīvojamo telpu īres kompensācijas	Transporta izdevumu kompensācija	Kopā
Adamovičs Aldis	450.00	284 56	734.56
Agešins Valērijs	450.00	240 45	690.45
Bikše Aigars	450.00	198.78	648.78
Budriķis Uldis	450.00		450.00
Butāns Jānis		20.70	20.70
Cielēns Jānis	350.00		350.00
Cilevičs Boriss		61.02	61.02
Daudze Gundars	600.00	247.71	847.71
Dūklavs Jānis		271.18	271.18
Dūrītis Ilmārs		45.99	45.99
Dzintars Raivis		237.68	237.68
Geidāns Aivars	450.00	194.19	644.19
Goldberga Inga	375.00	57.36	432.36
Ģirģens Kaspars		201.87	201.87
Indriksone Ilze	335.70	349.88	685.58
Jalinska Janīna	545.00	140.62	685.62
Jansons Ritvars	600.00		600.00
Judins Andrejs		117.42	117.42
Kabanovs Nikolajs		161 00	161.00
Kaimiņš Artuss		112.77	112.77
Kiršteins Aleksandrs		98.12	98.12
Klementjevs Andrejs		161.00	161.00
Klementjevs Ivans		51.95	51.95
Kols Rihards		141.12	141.12
Krišāns Jānis	555.00	234.37	789.37
Kucins Edgars	600.00	97.61	697.61
Kučinskis Māris		67.43	67.43
Kursīte Janīna	450.00	247.25	697.25
Latkovskis Ainars		201.21	201.21
Lejiņš Atis		72.75	72.75
Ločmele Regīna		124 99	124.99
Mārtuža Eva		35.23	35.23
Nikonovs Vladimirs	486.86	208 48	695.34
Orlovs Vitālijs	500.00	212.76	712.76
Petraviča Ramona	750.00	100.00	850.00
Pimenovs Igors		154.35	154.35
Pucens Ēriks		595.38	595.38
Puga Ivars		161 00	161.00
Ribakovs Ivans		449 36	449.36
Rubiks Artūrs		129.90	129.90
Šadurskis Kārlis		159.11	159.11
Šteins Mārtiņš	590.00	67.16	657.16
Šuplinska Ilga	450.00	141.24	591.24
Švecova Ļubova		161 00	161.00
Teirumnieks Edmunds	380.00	472 80	852.80
Tutins Jānis	550.00	193.66	743.66
Vucāns Jānis	450.00	231.49	681.49
Zakatistovs Atis		262.51	262.51
Zamurs Gatis		161.00	161.00
Zariņš Ivars		295.88	295.88

11 55 AM 3 lut 2022 Twitter for Pad

74 Tweety podane dalej **41** Cytatów z Tweeta **191** Polubień

Moše Elons Šekelinskis @knowhow881 3 lut
W odpowiedzi do @realNepareiza s
Darbs no majam Tik, kapec ,aire?
1 8

Trollfluencers @sportamute 3 lut
W odpowiedzi do @knowhow881 @realNepareiza s
Ve .abak 😃

Anita Dobe 🇱🇻 @DobeAnita 3 lut
W odpowiedzi do @realNepareiza s
Un Petravičai vis lelaka kompensacija no visiem
5 33

Trollfluencers @sportamute 3 lut
W odpowiedzi do @DobeAnita @realNepareiza s
Normals dzivoklis Trisistabu vismaz

Jānis Geidāns 🇱🇻 @JonnGeidans 3 lut
W odpowiedzi do @realNepareiza s @n kark inz
Ir aiga , ir "haituriņas" piedališanas visadas komisijas utt, kadas vel pikis un zevele te kompensacijas ???
5

Una Griskevica #StandWithUkraine @UnaNeo 3 lut
W odpowiedzi do @realNepareiza s
Apburbulojoši ,a viņi strada attalinati un nebrauc uz Saeimu, tad kadi vel transporta izdevumi??? Kur tad viņi ta brauka? Diez vai ta šajos apstakļos ir tikšanas ar veletajiem Mīļu musu politiķus, tiešam
1 4 53

Martastante @MartasTante 3 lut
W odpowiedzi do @UnaNeo @realNepareiza s
Milestiba, tas ir istais vards
#
PS Kur tad mans mīlulītis AG?

Iveta @IvetaVucena 3 lut
W odpowiedzi do @realNepareiza s
O! Gobzemu neredzu
2

Eriks Zarahovics @EriksZarahovics 3 lut
W odpowiedzi do @realNepareiza s @n kark inz
Paskat tikai Apkart blandities drikst, saeimas sedes apmeklet nedrikst!
2 14

Andris Bulis @AndrisBulis 3 lut
W odpowiedzi do @realNepareiza s
Ka, ,ai arste šo sergu?
2 21

Guntis Rolis @ro s g 3 lut
W odpowiedzi do @AndrisBulis @realNepareiza s
Nez kurš par šamajiem balso???

Keresés a Twitteren

Bejelentkezés | Regisztráció

Kompensācijas e-Saeimas deputātiem par decembri

Uzvārds, vārds	Dzīvojamo telpu īres kompensācijas	Transporta izdevumu kompensācija	Kopā
Adamovičs Aldis	450.00	284 56	734.56
Agešins Valērijs	450.00	240 45	690.45
Bikše Aigars	450.00	198.78	648.78
Budriķis Uldis	450.00		450.00
Butāns Jānis		20.70	20.70
Cielēns Jānis	350.00		350.00
Cilevičs Boriss		61.02	61.02
Daudze Gundars	600.00	247.71	847.71
Dūklavs Jānis		271.18	271.18
Dūrītis Ilmārs		45.99	45.99
Dzintars Raivis		237.68	237.68
Geidāns Aivars	450.00	194.19	644.19
Goldberga Inga	375.00	57.36	432.36
Ģirģens Kaspars		201.87	201.87
Indriksone Ilze	335.70	349.88	685.58
Jalinska Janīna	545.00	140.62	685.62
Jansons Ritvars	600.00		600.00
Judins Andrejs		117.42	117.42
Kabanovs Nikolajs		161 00	161.00
Kaimiņš Artuss		112.77	112.77
Kiršteins Aleksandrs		98.12	98.12
Klementjevs Andrejs		161.00	161.00
Klementjevs Ivans		51.95	51.95
Kols Rihards		141.12	141.12
Krišāns Jānis	555.00	234.37	789.37
Kucins Edgars	600.00	97.61	697.61
Kučinskis Māris		67.43	67.43
Kursīte Janīna	450.00	247.25	697.25
Latkovskis Ainars		201.21	201.21
Lejiņš Atis		72.75	72.75
Ločmele Regīna		124 99	124.99
Māršuža Eva		35.23	35.23
Nikonovs Vladimirs	486.86	208 48	695.34
Orlovs Vitālijs	500.00	212.76	712.76
Petraviča Ramona	750.00	100.00	850.00
Pimenovs Igors		154.35	154.35
Pucens Ēriks		595.38	595.38
Puga Ivars		161 00	161.00
Ribakovs Ivans		449 36	449.36
Rubiks Artūrs		129.90	129.90
Šadurskis Kārlis		159.11	159.11
Šteins Mārtiņš	590.00	67.16	657.16
Šuplinska Ilga	450.00	141.24	591.24
Švecova Ļubova		161 00	161.00
Teirumnieks Edmunds	380.00	472 80	852.80
Tutins Jānis	550.00	193.66	743.66
Vucāns Jānis	450.00	231.49	681.49
Zakatistovs Atis		262.51	262.51
Zamurs Gatis		161.00	161.00
Zariņš Ivars		295.88	295.88

de 11 55 2022 febr 3 Twitter for Pad

74 Retweet **41** Tweet idézés **191** Kedvelés

Moše Elons Šekelinskis @knowhow881 febr 3
Vá asz @rea Nepare zais fe hasznáónak
Darbs no majam T'k, kapec ,aire?
1 8

Trollfluencers @sportamute febr 3
Vá asz @knowhow881 és @rea Nepare za s felhasználónak
Ve .abak 😁

Anita Dobe @DobeAnita febr 3
Vá asz @rea Nepare zais fe hasznáónak
Un Petravičai vis lelaka kompensacija no visiem
5 33

Trollfluencers @sportamute febr 3
Vá asz @DobeAnita és @ ea Nepare zais fe hasznáónak
Normals dzivoklis Trisistabu vismaz

Jānis Geidāns @JohnGe dans febr 3
Vá asz @rea Nepare zais és @n karkl nz felhasználónak
Ir aiga , ir "harturiņas" piedalīšanas visadas komisijas utt, kadas vel piķis un zevele te kompensacijas ???
5

Una Griskevica #StandWithUkraine @UnaNeo febr 3
Vá asz @rea Nepare zais fe hasznáónak
Apburbujojoši ,a v ni strada attalinati un nebrauc uz Saeimu, tad kadi vel transporta izdevumi??? Kur tad viņi ta brauka? Diez vai ta šajos apstakļos ir tikšanas ar veletajiem Mīļu musu politiķus, tiešam
1 4 53

Martastante @MartasTante febr 3
Vá asz @UnaNeo es @rea Nepare zais fe hasznáónak
Milestiba, tas ir istais vards
#
PS Kur tad mans mīlulītis AG?

Iveta @IvetaVucena febr 3
Vá asz @rea Nepare zais fe hasznáónak
O! Gobzemu neredzu
2

Eriks Zarahovics @EriksZarahovics febr 3
Vá asz @rea Nepare zais és @n karkl nz felhasználónak
Paskat t.kai Apkart blandities drikst, saeimas sedes apmeklet nedrikst!
2 14

Andris Bulis @Andr sBu s febr 3
Vá asz @rea Nepare zais fe hasznáónak
Ka, ,ai arste šo sergu?
2 21

Guntis Rolis @ro s g febr 3
Vá asz @Andr sB s es @rea Nepare zais fe hasznáónak
Nez kurš par šamajiem balso???

Pretraživanje Twittera

Prijava Registracija

Kompensācijas e-Saeimas deputātiem par decembri

Uzvārds, vārds	Dzīvojamo telpu īres kompensācijas	Transporta izdevumu kompensācija	Kopā
Adamovičs Aldis	450.00	284.56	734.56
Agešins Valērijs	450.00	240.45	690.45
Bikše Aigars	450.00	198.78	648.78
Budriķis Uldis	450.00		450.00
Butāns Jānis		20.70	20.70
Cielēns Jānis	350.00		350.00
Cilevičs Boriss		61.02	61.02
Daudze Gundars	600.00	247.71	847.71
Dūklavs Jānis		271.18	271.18
Dūrītis Ilmārs		45.99	45.99
Dzintars Raivis		237.68	237.68
Geidāns Aivars	450.00	194.19	644.19
Goldberga Inga	375.00	57.36	432.36
Ģirģens Kaspars		201.87	201.87
Indriksone Ilze	335.70	349.88	685.58
Jalinska Janīna	545.00	140.62	685.62
Jansons Ritvars	600.00		600.00
Judins Andrejs		117.42	117.42
Kabanovs Nikolajs		161.00	161.00
Kaimiņš Artuss		112.77	112.77
Kiršteins Aleksandrs		98.12	98.12
Klementjevs Andrejs		161.00	161.00
Klementjevs Ivans		51.95	51.95
Kols Rihards		141.12	141.12
Krišāns Jānis	555.00	234.37	789.37
Kucins Edgars	600.00	97.61	697.61
Kučinskis Māris		67.43	67.43
Kursīte Janīna	450.00	247.25	697.25
Latkovskis Ainars		201.21	201.21
Lejiņš Atis		72.75	72.75
Ločmele Regīna		124.99	124.99
Mārtuža Eva		35.23	35.23
Nikonovs Vladimirs	486.86	208.48	695.34
Orlovs Vitālijs	500.00	212.76	712.76
Petraviča Ramona	750.00	100.00	850.00
Pimenovs Igors		154.35	154.35
Pucens Ēriks		595.38	595.38
Puga Ivars		161.00	161.00
Ribakovs Ivans		449.36	449.36
Rubiks Artūrs		129.90	129.90
Šadurskis Kārlis		159.11	159.11
Šteins Mārtiņš	590.00	67.16	657.16
Šuplinska Ilga	450.00	141.24	591.24
Švecova Ļubova		161.00	161.00
Teirumnieks Edmunds	380.00	472.80	852.80
Tutins Jānis	550.00	193.66	743.66
Vucāns Jānis	450.00	231.49	681.49
Zakatistovs Atis		262.51	262.51
Zamurs Gatis		161.00	161.00
Zariņš Ivars		295.88	295.88

11 55 AM 3 velj 2022 Tw tter for iPad

74 pros ijeđena tweeta **41** C t raj Tweet **191** oznaka „sviđa m se"

Moše Elons Šekelinskis @knowhow881 3 velj
Odgovor kor snicu c @rea Nepare zais
Darbs no majam T'k, kapec jaire?
1 8

Trollfluencers @sportamute 3 ve j
Odgovor kor snic ma cama @knowhow881 @rea Nepareiza s
Ve abak 😂

Anita Dobe 🇱🇻 @DobeAn ta 3 ve j
Odgovor kor snicu c @rea Nepare zais
Un Petravičai vis lelaka kompensacija no visiem
5 33

Trollfluencers @sportamute 3 ve j
Odgovor kor snic ma cama @DobeAn ta @realNepa e za s
Normals dzivoklis Trisistabu vismaz

Jānis Geidāns 🇱🇻 🇪🇪 @JohnGe dans 3 ve
Odgovor kor snic ma cama @rea Nepareiza s i @n kark inz
Ir alga , ir "haituriņas" piedalīšanas visadas komisijas utt, kadas vel pikis un zevele te kompensacijas ???
5

Una Griskevica 🇺🇦🇵🇱🇱🇻 **#StandWithUkraine** @UnaNeo 3 ve
Odgovor kor snicu c @ ea Nepare zais
Apburbulojoši ja viņi strada attalinati un nebrauc uz Saeimu, tad kadi vel transporta izdevumi??? Kur tad viņi ta brauka? Diez vai ta šajos apstakļos ir tikšanas ar veletajiem Mīļu musu politiķus, tiešam
1 4 53

Martastante @MartasTante 3 velj
Odgovor kor snic ma cama @UnaNeo @rea Nepare za s
Milestiba, tas ir istais vards
#
PS Kur tad mans mīlulītis AG?

Iveta🇱🇻🇺🇦🇵🇱🇬🇧 @IvetaVucena 3 ve
Odgovor kor snicu c @ ea Nepare zais
O! Gobzemu neredzu
2

Eriks Zarahovics🇱🇻🇺🇦🇪🇪🇧🇬 @EriksZarahovics 3 vel,
Odgovor kor snic ma cama @rea.Nepareiza s i @n kark inz
Paskat tikai! Apkart blandities drikst, saeimas sedes apmeklet nedrikst!
2 14

Andris Bulis @AndrisBu s 3 ve
Odgovor kor snicu c @rea Nepare zais
Ka, ai arste šo sergu?
2 21

Guntis Rolis @ro s g 3 ve
Odgovor kor snic ma cama @AndrisBu s @rea Nepare za s
Nez kurš par šamajiem balso???

Twitter پر تلاش کریں
سائن اپ کریں
لاگ ان کریں

Kompensācijas e-Saeimas deputātiem par decembri

Uzvārds, vārds	Dzīvojamo telpu īres kompensācijas	Transporta izdevumu kompensācija	Kopā
Adamovičs Aldis	450.00	284 56	734.56
Agešins Valērijs	450.00	240 45	690.45
Bikše Aigars	450.00	198.78	648.78
Budriķis Uldis	450.00		450.00
Butāns Jānis		20.70	20.70
Cielēns Jānis	350.00		350.00
Cilevičs Boriss		61.02	61.02
Daudze Gundars	600.00	247.71	847.71
Dūklavs Jānis		271.18	271.18
Dūrītis Ilmārs		45.99	45.99
Dzintars Raivis		237.68	237.68
Geidāns Aivars	450.00	194.19	644.19
Goldberga Inga	375.00	57.36	432.36
Ģirģens Kaspars		201.87	201.87
Indriksone Ilze	335.70	349.88	685.58
Jalinska Janīna	545.00	140.62	685.62
Jansons Ritvars	600.00		600.00
Judins Andrejs		117.42	117.42
Kabanovs Nikolajs		161 00	161.00
Kaimiņš Artuss		112.77	112.77
Kiršteins Aleksandrs		98.12	98.12
Klementjevs Andrejs		161.00	161.00
Klementjevs Ivans		51.95	51.95
Kols Rihards		141.12	141.12
Krišāns Jānis	555.00	234.37	789.37
Kucins Edgars	600.00	97.61	697.61
Kučinskis Māris		67.43	67.43
Kursīte Janīna	450.00	247.25	697.25
Latkovskis Ainars		201.21	201.21
Lejiņš Atis		72.75	72.75
Ločmele Regīna		124 99	124.99
Mārtuža Eva		35.23	35.23
Nikonovs Vladimirs	486.86	208 48	695.34
Orlovs Vitālijs	500.00	212.76	712.76
Petraviča Ramona	750.00	100.00	850.00
Pimenovs Igors		154.35	154.35
Pucens Ēriks		595.38	595.38
Puga Ivars		161 00	161.00
Ribakovs Ivans		449 36	449.36
Rubiks Artūrs		129.90	129.90
Šadurskis Kārlis		159.11	159.11
Šteins Mārtiņš	590.00	67.16	657.16
Šuplinska Ilga	450.00	141.24	591.24
Švecova Ļubova		161 00	161.00
Teirumnieks Edmunds	380.00	472 80	852.80
Tutins Jānis	550.00	193.66	743.66
Vucāns Jānis	450.00	231.49	681.49
Zakatistovs Atis		262.51	262.51
Zamurs Gatis		161.00	161.00
Zariņš Ivars		295.88	295.88

11 55 AM 3 2022 فروری Twitter for iPad

74 ریٹویٹس 41 ٹویٹس کا حوالہ دیں 191 لائک

Moše Elons Šekelinskis @knowhow881 3 فروری
@realNepareizais کو جواب دیا جا رہا ہے
Darbs no majam Tik, kapec jaire?
8 1

Trollfluencers @sportamute 3 فروری
@knowhow881 اور @realNepareizais کو جواب دیا جا رہا ہے
Ve labak 😄

Anita Dobe @DobeAnita 3 فروری
@realNepareizais کو جواب دیا جا رہا ہے
Un Petravičai visiielaka kompensacija no visiem
33 5

Trollfluencers @sportamute 3 فروری
@DobeAnita اور @realNepareizais کو جواب دیا جا رہا ہے
Normals dzivoklis Trisistabu vismaz

Jānis Geidāns @JohnGeidans 3 فروری
@realNepareizais اور @n kark nz کو جواب دیا جا رہا ہے
Ir alga , ir "halturiņas" piedalīšanas visadas komisijas utt, kadas vel pikis un zevele te kompensacijas ???
5

Una Griskevica #StandWithUkraine @unaNeo 3 فروری
@realNepareizais کو جواب دیا جا رہا ہے
Apburbujojoši ,ja viņi strada attalinati un nebrauc uz Saeimu, tad kadi vel transporta izdevumi??? Kur tad viņi ta brauka? Diez vai ta šajos apstakļos ir tikšanas ar veletajiem Mīļu musu politiķus, tiešam
53 4 1

Martastante @MartasTante 3 فروری
@unaNeo اور @realNepareizais کو جواب دیا جا رہا ہے
Milestiba, tas ir istais vards
#
PS Kur tad mans milulitis AG?

Iveta @IvetaVucena 3 فروری
@realNepareizais کو جواب دیا جا رہا ہے
O! Gobzemu neredzu
2

Eriks Zarahovics @EriksZarahovics 3 فروری
@realNepareizais اور @n kark nz کو جواب دیا جا رہا ہے
Paskat tikai! Apkart blandities drikst, saeimas sedes apmeklet nedrikst!
14 2

Andris Bulis @AndrisBulis 3 فروری
@realNepareizais کو جواب دیا جا رہا ہے
Ka, lai arste šo sergu?
21 2

Guntis Rolis @rolis g 3 فروری
@AndrisBulis اور @realNepareizais کو جواب دیا جا رہا ہے
Nez kurš par šamajiem balso???

{"created at" "Fri Sep 30 12 04:40 +0000 2022","id" 1575818912352325632,"id str" "1575818912352325632","text" "\ud83c\uddf7\ud83c\uddfamobiliz\u0101cija
https \/\/t co\/Ot9jinr137","display text range" [0,14],"source" "\u003ca href=\"http \/\/twitter com\/#!\/download\/ipad\" rel=\"nofollow\"\u003eTwitter for
iPad\u003c\/a\u003e","truncated":false,"in reply to status id" null,"in reply to status id str" null,"in reply to user id":null,"in reply to user id str" null,"i
n reply to screen name" null,"user" {"id" 939482807717519360,"id str" "939482807717519360","name" "Nepareizais","screen name" "realNepareizais","location" "Riga,
Latvia","url" null,"description":null,"translator type":"none","protected" false,"verified" false,"followers count" 7491,"friends count":2674,"listed count" 18,"
favourites count" 1405,"statuses count" 32680,"created at" "Sat Dec 09 13 12 10 +0000
2017","utc offset" null,"time zone" null,"geo enabled":true,"lang":null,"contributors enabled" false,"is translator" false,"profile background color" "F5F8FA","p
rofile background image url" "","profile background image url https" "","profile background tile" false,"profile link color":"1DA1F2","profile sidebar border col
or" "C0DEED","profile sidebar fill color" "DDEEF6","profile text color" "333333","profile use background image":true,"profile image url":"https \/\/web archive.o
rg\/web\/20220930120440\/http \/\/pbs twimg.com\/profile images\/1499377578553102336\/0L2fs3m1 normal.jpg","profile image url https" "https \/\/web.archive org\/
web\/20220930120440\/https \/\/pbs twimg com\/profile images\/1499377578553102336\/0L2fs3m1 normal jpg","profile banner url":"https \/\/web archive.org\/web\/202
20930120440\/https \/\/pbs twimg.com\/profile banners\/939482807717519360\/1646169781","default profile" true,"default profile image" false,"following" null,"fol
low request sent" null,"notifications" null,"withheld in countries":
[]},"geo":null,"coordinates" null,"place" null,"contributors" null,"is quote status" false,"quote count" 0,"reply count" 0,"retweet count" 0,"favorite count" 0,"
entities":{"hashtags" [],"urls":[],"user mentions" [],"symbols" [],"media" [{"id" 1575818875886870528,"id str" "1575818875886870528","indices"
[15,38],"additional media info"
{"monetizable" false},"media url" "https \/\/web archive org\/web\/20220930120440\/http \/\/pbs twimg.com\/ext tw video thumb\/1575818875886870528\/pu\/img\/pJET
ICNE2RBGDmdk jpg","media url https" "https \/\/web archive org\/web\/20220930120440\/https:\/\/pbs twimg com\/ext tw video thumb\/1575818875886870528\/pu\/img\/p
JETICNE2RBGDmdk jpg","url" "https \/\/web archive org\/web\/20220930120440\/https \/\/t co\/Ot9jinr137","display url" "pic twitter com\/Ot9jinr137","expanded url
" "https \/\/web archive org\/web\/20220930120440\/https \/\/twitter com\/realNepareizais\/status\/1575818912352325632\/video\/1","type":"photo","sizes"
{"thumb":{"w" 150,"h" 150,"resize" "crop"},"large" {"w":640,"h" 360,"resize":"fit"},"medium" {"w" 640,"h" 360,"resize" "fit"},"small"
{"w" 640,"h" 360,"resize" "fit"}}}]},"extended entities" {"media" [{"id" 1575818875886870528,"id str":"1575818875886870528","indices"
[15,38],"additional media info":
{"monetizable" false},"media url" "https \/\/web archive org\/web\/20220930120440\/http \/\/pbs twimg.com\/ext tw video thumb\/1575818875886870528\/pu\/img\/pJET
ICNE2RBGDmdk jpg","media url https" "https:\/\/web archive org\/web\/20220930120440\/https:\/\/pbs twimg com\/ext tw video thumb\/1575818875886870528\/pu\/img\/p
JETICNE2RBGDmdk jpg","url" "https \/\/web archive org\/web\/20220930120440\/https \/\/t co\/Ot9jinr137","display url" "pic twitter com\/Ot9jinr137","expanded url
" "https:\/\/web archive org\/web\/20220930120440\/https \/\/twitter com\/realNepareizais\/status\/1575818912352325632\/video\/1","type":"video","video info":
{"aspect ratio" [16,9],"duration millis" 28014,"variants" [{"content type" "application\/x
mpegURL","url" "https \/\/web archive org\/web\/20220930120440\/https \/\/video twimg com\/ext tw video\/1575818875886870528\/pu\/pl\/uEq 6hnrZkTj8wlh m3u8?
tag=12&container=fmp4"},
{"bitrate" 256000,"content type":"video\/mp4","url" "https \/\/web.archive org\/web\/20220930120440\/https \/\/video twimg com\/ext tw video\/1575818875886870528
\/pu\/vid\/480x270\/GpdnkoG Mp4fyUJh mp4?tag=12"},
{"bitrate" 832000,"content type":"video\/mp4","url" "https \/\/web.archive org\/web\/20220930120440\/https \/\/video twimg com\/ext tw video\/1575818875886870528
\/pu\/vid\/640x360\/hK5q6SFmBuGQU uq mp4?tag=12"}]},"sizes" {"thumb" {"w" 150,"h" 150,"resize" "crop"},"large" {"w" 640,"h" 360,"resize":"fit"},"medium"
{"w" 640,"h" 360,"resize" "fit"},"small"
{"w" 640,"h" 360,"resize" "fit"}}}]},"favorited" false,"retweeted":false,"possibly sensitive" false,"filter level" "low","lang" "lt","timestamp ms":"166453948066
1"}

Tweet

Something went wrong. Try reloading.

Retry

Sign up

Did someone say … cookies?

Twitter and its partners use cookies to provide you with a better, safer and faster service and to support our business. Some cookies are necessary to use our services, improve our services, and make sure they work properly. Show more about your choices.

Accept all cookies

Refuse non-essential cookies

Something went wrong. Try reloading.

Retry

Sign up

Did someone say … cookies?

Twitter and its partners use cookies to provide you with a better, safer and faster service and to support our business. Some cookies are necessary to use our services, improve our services, and make sure they work properly. Show more about your choices.

Accept all cookies

Refuse non-essential cookies

Tweet

Something went wrong. Try reloading.

Retry

Sign up

Did someone say … cookies?

Twitter and its partners use cookies to provide you with a better, safer and faster service and to support our business. Some cookies are necessary to use our services, improve our services, and make sure they work properly. Show more about your choices.

Accept all cookies

Refuse non-essential cookies

Tweet

Something went wrong. Try reloading.

Retry

Sign up

Tweet

Something went wrong. Try reloading.

Retry

Sign up

Did someone say … cookies?

Twitter and its partners use cookies to provide you with a better, safer and faster service and to support our business. Some cookies are necessary to use our services, improve our services, and make sure they work properly. Show more about your choices.

Accept all cookies

Refuse non-essential cookies

Tweet

Something went wrong. Try reloading.

Retry

Sign up

Did someone say … cookies?

Twitter and its partners use cookies to provide you with a better, safer and faster service and to support our business. Some cookies are necessary to use our services, improve our services, and make sure they work properly. Show more about your choices.

Accept all cookies

Refuse non-essential cookies

{"created at" "Sat Oct 08 05 09 48 +0000 2022","id" 1578613610653581312,"id str" "1578613610653581312","text" "\ud83c\uddf9\ud83c\uddedTaizem\u0113 parasti
visi starp pils\u0113t\u0101m p\u0101rvietojas ar mikri\u0146iem vai autobusiem, bet man pat\u012bk izm\u0113\u0123in\u0101t vilcienus, j\u2026
https \/\/t co\/cVPGI5DuZs","display text range" [0,140],"source" "\u003ca href=\"http \/\/twitter com\/download\/iphone\" rel=\"nofollow\"\u003eTwitter for
iPhone\u003c\/a\u003e","truncated" true,"in reply to status id" null,"in reply to status id str" null,"in reply to user id" null,"in reply to user id str" null
,"in reply to screen name" null,"user"
{"id" 939482807717519360,"id str" "939482807717519360","name" "Nepareizais","screen name" "realNepareizais","location" "Riga,
Latvia","url" null,"description" null,"translator type" "none","protected" false,"verified" false,"followers count" 7589,"friends count" 2674,"listed count" 17
,"favourites count" 1420,"statuses count" 32817,"created at" "Sat Dec 09 13 12 10 +0000
2017","utc offset" null,"time zone" null,"geo enabled" true,"lang" null,"contributors enabled" false,"is translator" false,"profile background color" "F5F8FA",
"profile background image url" "","profile background image url https" "","profile background tile" false,"profile link color" "1DA1F2","profile sidebar border
 color" "C0DEED","profile sidebar fill color" "DDEEF6","profile text color" "333333","profile use background image" true,"profile image url" "https \/\/web arc
hive org\/web\/20221008050948\/http \/\/pbs twimg com\/profile images\/1499377578553102336\/0L2fs3ml normal jpg","profile image url https" "https \/\/web archi
ve org\/web\/20221008050948\/https \/\/pbs twimg com\/profile images\/1499377578553102336\/0L2fs3ml normal jpg","profile banner url" "https \/\/web archive org
\/web\/20221008050948\/https \/\/pbs twimg com\/profile banners\/939482807717519360\/1646169701","default profile" true,"default profile image" false,"followin
g" null,"follow request sent" null,"notifications" null,"withheld in countries" []},"geo" null,"coordinates" null,"place"
{"id" "419af20c922357ba","url" "https \/\/web archive org\/web\/20221008050948\/https \/\/api twitter com\/1 1\/geo\/id\/419af20c922357ba json","place type" "a
dmin","name" "Chon Buri Province","full name" "Chon Buri Province, Thailand" "country code" "TH","country" "Thailand","bounding box"
{"type" "Polygon","coordinates" [[[100 663119,12 594995],[100 663119,13 589356],[101 716886,13 589356],[101 716886,12 594995]]]},"attributes"
{}},"contributors" null,"is quote status" false,"extended tweet" {"full text" "\ud83c\uddf9\ud83c\uddedTaizem\u0113 parasti visi starp pils\u0113t\u0101m
p\u0101rvietojas ar mikri\u0146iem vai autobusiem, bet man pat\u012bk izm\u0113\u0123in\u0101t vilcienus, ja ir t\u0101da iesp\u0113ja Vair\u0101k vietas
\ud83d\ude0e T\u0101p\u0113c nol\u0113mu \u0161or\u012bt no Bangkokas l\u012bdz j\u016brai Patai\u0101 braukt ar vilcienu Br\u012bvdien\u0101s uz t\u016bristu
kurs\u0113 ekspresis Nek\u0101da vaina) \ud83d\ude82 https \/\/t co\/suSopSRml3","display text range" [0,277],"entities" {"hashtags" [],"urls"
[],"user mentions" [],"symbols" [],"media" [{"id" 1578613321221439488,"id str" "1578613321221439488","indices" [278,301],"additional media info"
{"monetizable" false},"media url" "https \/\/web archive org\/web\/20221008050948\/http \/\/pbs twimg com\/ext tw video thumb\/1578613321221439488\/pu\/img\/4E
uM8w BV9gdIt4f jpg","media url https" "https \/\/web archive org\/web\/20221008050948\/https \/\/pbs twimg com\/ext tw video thumb\/1578613321221439488\/pu\/im
g\/4EuM8w BV9gdIt4f jpg","url" "https \/\/web archive org\/web\/20221008050948\/https \/\/t co\/suSopSRml3","display url" "pic twitter com\/suSopSRml3","expand
ed url" "https \/\/web archive org\/web\/20221008050948\/https \/\/twitter com\/realNepareizais\/status\/1578613610653581312\/video\/1","type" "video","video i
nfo" {"aspect ratio" [9,16],"duration millis" 46900,"variants"
[{"bitrate" 632000,"content type" "video\/mp4","url" "https \/\/web archive org\/web\/20221008050948\/https \/\/video twimg com\/ext tw video\/1578613321221439
488\/pu\/vid\/320x568\/Ox 6sxzWD0uYQVcU mp4?tag=12"},
{"bitrate" 2176000,"content type" "video\/mp4","url" "https \/\/web archive org\/web\/20221008050948\/https \/\/video twimg com\/ext tw video\/1578613321221439
488\/pu\/vid\/720x1280\/iqj P4IEww560j7L mp4?tag=12"},
{"bitrate" 950000,"content type" "video\/mp4","url" "https \/\/web archive org\/web\/20221008050948\/https \/\/video twimg com\/ext tw video\/15786133212214394
88\/pu\/vid\/480x852\/a1juP7ls1ofX8ORb mp4?tag=12"},{"content type" "application\/x
mpegURL","url" "https \/\/web archive org\/web\/20221008050948\/https \/\/video twimg com\/ext tw video\/1578613321221439488\/pu\/pl\/WOf9sbQYLSgj6BxP m3u8?
tag=12&container=fmp4"}]},"sizes" {"thumb" {"w" 150,"h" 150,"resize" "crop"},"small" {"w" 383,"h" 680,"resize" "fit"},"large"
{"w" 720,"h" 1280,"resize" "fit"},"medium" {"w" 675,"h" 1200,"resize" "fit"}}}]},"extended entities" {"media"
[{"id" 1578613321221439488,"id str" "1578613321221439488","indices" [278,301] "additional media info"
{"monetizable" false},"media url" "https \/\/web archive org\/web\/20221008050948\/http \/\/pbs twimg com\/ext tw video thumb\/1578613321221439488\/pu\/img\/4E
uM8w BV9gdIt4f jpg","media url https" "https \/\/web archive org\/web\/20221008050948\/https \/\/pbs twimg com\/ext tw video thumb\/1578613321221439488\/pu\/im
g\/4EuM8w BV9gdIt4f jpg","url" "https \/\/web archive org\/web\/20221008050948\/https \/\/t co\/suSopSRml3","display url" "pic twitter com\/suSopSRml3","expand
ed url" "https \/\/web archive org\/web\/20221008050948\/https \/\/twitter com\/realNepareizais\/status\/1578613610653581312\/video\/1","type" "video","video i
nfo" {"aspect ratio" [9,16],"duration millis" 46900,"variants"
[{"bitrate" 632000,"content type" "video\/mp4","url" "https \/\/web archive org\/web\/20221008050948\/https \/\/video twimg com\/ext tw video\/1578613321221439
488\/pu\/vid\/320x568\/Ox 6sxzWD0uYQVcU mp4?tag=12"},
{"bitrate" 2176000,"content type" "video\/mp4","url" "https \/\/web archive org\/web\/20221008050948\/https \/\/video twimg com\/ext tw video\/1578613321221439
488\/pu\/vid\/720x1280\/iqj P4IEww560j7L mp4?tag=12"},
{"bitrate" 950000,"content type" "video\/mp4","url" "https \/\/web archive org\/web\/20221008050948\/https \/\/video twimg com\/ext tw video\/15786133212214394
88\/pu\/vid\/480x852\/a1juP7ls1ofX8ORb mp4?tag=12"},{"content type" "application\/x
mpegURL","url" "https \/\/web archive org\/web\/20221008050948\/https \/\/video twimg com\/ext tw video\/1578613321221439488\/pu\/pl\/WOf9sbQYLSgj6BxP m3u8?
tag=12&container=fmp4"}]},"sizes" {"thumb" {"w" 150,"h" 150,"resize" "crop"},"small" {"w" 383,"h" 680,"resize" "fit"},"large"
{"w" 720,"h" 1280,"resize" "fit"},"medium"
{"w" 675,"h" 1200,"resize" "fit"}}}]}},"quote count" 0,"reply count" 0,"retweet count" 0,"favorite count" 0,"entities" {"hashtags" [],"urls"
[{"url" "https \/\/web archive org\/web\/20221008050948\/https \/\/t co\/cVPGI5DuZs","expanded url" "https \/\/web archive org\/web\/20221008050948\/https \/\/
twitter com\/i\/web\/status\/1578613610653581312","display url" "twitter com\/i\/web\/status\/1\u2026","indices" [117,140]}],"user mentions" [],"symbols"
[]},"favorited" false,"retweeted" false,"possibly sensitive" false,"filter level" "low","lang" "lv","timestamp ms" "1665205788659"}

{"created at" "Mon Oct 10 04 25 19 +0000 2022","id" 1579327191008348161,"id str" "1579327191008348161","text" "RT @dw russian \u041e\u043a\u043e\u043b\u043e
10 \u0442\u044b\u0441\u044f\u0447 \u0441\u0442\u043e\u0440\u043e\u043d\u043d\u0438\u043a\u043e\u0432 \u043f\u0430\u0440\u0442\u0438\u0438 AfD
\u0432\u044b\u0448\u043b\u0438 \u043d\u0430 \u043c\u0438\u0442\u0438\u043d\u0433 \u0432 \u0411\u0435\u0440\u043b\u0438\u043d\u0435 \u0441
\u0442\u0440\u0435\u0431\u043e\u0432\u0430\u043d\u0438\u0435\u043c \u0432\u043e\u0441\u0441\u0442\u0430\u043d\u043e\u0432\u0438\u0442\u044c
\u043f\u043e\u0441\u0442\u0430\u0432\u043a\u0438 \u0433\u0430\u0437\u0430 \u0438\u0437 \u0420\u043e\u0441\u0441\u0438\u0438
\u043f\u0440\u0435\u043a\u0440\u0430\u0442\u2026","source" "\u003ca href=\"http \/\/twitter com\/#!\/download\/ipad\" rel=\"nofollow\"\u003eTwitter for
iPad\u003c\/a\u003e" "truncated" false "in reply to status id" null,"in reply to status id str" null,"in reply to user id" null,"in reply to user id str" nul
l,"in reply to screen name" null,"user"
{"id" 939482807717519360 "id str" "939482807717519360","name" "Nepareizais","screen name" "realNepareizais","location" "Riga,
Latvia" "url" null,"description" null "translator type" "none","protected" false,"verified" false,"followers count" 7622,"friends count" 2675,"listed count"
17,"favourites count" 1420,"statuses count" 32904 "created at" "Sat Dec 09 13 12 10 +0000
2017","utc offset" null,"time zone" null,"geo enabled" true "lang" null "contributors enabled" false,"is translator" false,"profile background color" "F5F8FA
","profile background image url" "","profile background image url https" "","profile background tile" false "profile link color" "1DA1F2","profile sidebar bo
rder color" "C0DEED" "profile sidebar fill color" "DDEEF6","profile text color" "333333" "profile use background image" true "profile image url" "https \/\/w
eb archive org\/web\/20221010042519\/http \/\/pbs twimg com\/profile images\/1499377578553102336\/0L2fs3m1 normal jpg" "profile image url https" "https \/\/w
eb archive org\/web\/20221010042519\/https \/\/pbs twimg com\/profile images\/1499377578553102336\/0L2fs3m1 normal jpg","profile banner url" "https \/\/web a
rchive org\/web\/20221010042519\/https \/\/pbs twimg com\/profile banners\/939482807717519360\/1646169781","default profile" true,"default profile image" fal
se,"following" null "follow request sent" null,"notifications" null,"withheld in countries"
[]} "geo" null "coordinates" null,"place" null "contributors" null "retweeted status" {"created at" "Sun Oct 09 06 09 35 +0000
2022","id" 1578991040970858497 "id str" "1578991040970858497" "text" "\u041e\u043a\u043e\u043b\u043e 10 \u0442\u044b\u0441\u044f\u0447
\u0441\u0442\u043e\u0440\u043e\u043d\u043d\u0438\u043a\u043e\u0432 \u043f\u0430\u0440\u0442\u0438\u0438 AfD \u0432\u044b\u0448\u043b\u0438 \u043d\u0430
\u043c\u0438\u0442\u0438\u043d\u0433 \u0432 \u0411\u0435\u0440\u043b\u0438\u043d\u0435 \u0441
\u0442\u0440\u0435\u0431\u043e\u0432\u0430\u043d\u0438\u0435\u043c \u0432\u043e\u0441\u0441\u0442\u0430\u043d\u043e\u0432\u0438\u0442\u044c
\u043f\u043e\u0441\u0442\u0430\u0432\u043a\u0438 \u0433\u0430\u0437\u0430 \u0438\u0437 \u0420\u043e\u0441\u0441\u0438\u0438 \u2026
https \/\/t co\/BRngBLnOOY","display text range" [0,140],"source" "\u003ca href=\"https \/\/studio twitter com\" rel=\"nofollow\"\u003eTwitter Media
Studio\u003c\/a\u003e" "truncated" true,"in reply to status id" null "in reply to status id str" null,"in reply to user id" null,"in reply to user id str" nu
ll "in reply to screen name" null,"user" {"id" 6135562 "id str" "6135562","name" "DW \u043d\u0430
\u0440\u0443\u0441\u0441\u043a\u043e\u043c","screen name" "dw russian" "location" "Bonn,
Germany" "url" "https \/\/web archive org\/web\/20221010042519\/http \/\/www dw com\/russian","description" "\u041e\u0444\u0438\u0446\u0438\u0430\u043b\u044c
\u043d\u044b\u0439 \u043a\u0430\u043d\u0430\u043b Deutsche Welle \u041d\u043e\u0432\u043e\u0441\u0442\u0438,
\u0430\u043d\u0430\u043b\u0438\u0442\u0438\u043a\u0430 \u0432\u0438\u0434\u0435\u043e, \u0442\u0440\u0430\u043d\u0441\u043b\u044f\u0446\u0438\u0438,
\u0446\u0438\u0442\u0430\u0442\u044b \u0434\u043d\u044f \u043e \u0420\u043e\u0441\u0441\u0438\u0438 \u0438
\u0415\u0432\u0440\u043e\u043f\u0435" "translator type" "none","protected" false,"verified" true,"followers count" 352649,"friends count" 267,"listed count"
2444,"favourites count" 60,"statuses count" 150477,"created at" "Fri May 18 11 37 49 +0000
2007","utc offset" null,"time zone" null,"geo enabled" true "lang" null "contributors enabled" false,"is translator" false,"profile background color" "F5F4F2
","profile background image url" "https \/\/web archive org\/web\/20221010042519\/http \/\/abs twimg com\/images\/themes\/theme1\/bg png" "profile background
image url https" "https \/\/web archive org\/web\/20221010042519\/https \/\/abs twimg com\/images\/themes\/theme1\/bg png" "profile background tile" false,"
profile link color" "0099FF","profile sidebar border color" "FFFFFF","profile sidebar fill color" "E8E8E8" "profile text color" "333333" "profile use backgro
und image" false,"profile image url" "https \/\/web archive org\/web\/20221010042519\/http \/\/pbs twimg com\/profile images\/900272730468872705\/Uo2qnt1H no
rmal jpg" "profile image url https" "https \/\/web archive org\/web\/20221010042519\/https \/\/pbs twimg com\/profile images\/900272730468872705\/Uo2qnt1H no
rmal jpg" "profile banner url" "https \/\/web archive org\/web\/20221010042519\/https \/\/pbs twimg com\/profile banners\/6135562\/1652973550","default profi
le" false,"default profile image" false,"following" null,"follow request sent" null,"notifications" null,"withheld in countries"
[]} "geo" null "coordinates" null,"place" null,"contributors" null "is quote status" false "extended tweet" {"full text" "\u041e\u043a\u043e\u043b\u043e 10
\u0442\u044b\u0441\u044f\u0447 \u0441\u0442\u043e\u0440\u043e\u043d\u043d\u0438\u043a\u043e\u0432 \u043f\u0430\u0440\u0442\u0438\u0438 AfD
\u0432\u044b\u0448\u043b\u0438 \u043d\u0430 \u043c\u0438\u0442\u0438\u043d\u0433 \u0432 \u0411\u0435\u0440\u043b\u0438\u043d\u0435 \u0441
\u0442\u0440\u0435\u0431\u043e\u0432\u0430\u043d\u0438\u0435\u043c \u0432\u043e\u0441\u0441\u0442\u0430\u043d\u043e\u0432\u0438\u0442\u044c
\u043f\u043e\u0441\u0442\u0430\u0432\u043a\u0438 \u0433\u0430\u0437\u0430 \u0438\u0437 \u0420\u043e\u0441\u0441\u0438\u0438
\u043f\u0440\u0435\u043a\u0440\u0430\u0442\u0438\u0442\u044c \u043f\u043e\u0441\u0442\u0430\u0432\u043a\u0438 \u043e\u0440\u0443\u0436\u0438\u044f
\u0423\u043a\u0440\u0430\u0438\u043d\u0435 \u0438 \u0443\u0441\u0442\u0440\u043e\u0438\u0442\u044c
\u043f\u0435\u0440\u0435\u0433\u043e\u0432\u043e\u0440\u044b \u043c\u0435\u0436\u0434\u0443 \u041c\u043e\u0441\u043a\u0432\u043e\u0439 \u0438
\u041a\u0438\u0435\u0432\u043e\u043c https \/\/t co\/TQO3LYYYBr" "display text range" [0 196] "entities" {"hashtags" [],"urls" [],"user mentions"
[],"symbols" [] "media" [{"id" 1578984065474109442,"id str" "1578984065474109442","indices" [197,220] "additional media info"
{"title" "\u041c\u0438\u0442\u0438\u043d\u0433 \u0441\u0442\u043e\u0440\u043e\u043d\u043d\u0438\u043a\u043e\u0432 AfD \u0432
\u0411\u0435\u0440\u043b\u0438\u043d\u0435" "description" "\u041e\u043a\u043e\u043b\u043e 10 \u0442\u044b\u0441\u044f\u0447
\u0441\u0442\u043e\u0440\u043e\u043d\u043d\u0438\u043a\u043e\u0432 AfD \u0432\u044b\u0448\u043b\u0438 \u043d\u0430 \u043c\u0438\u0442\u0438\u043d\u0433
\u0432 \u0411\u0435\u0440\u043b\u0438\u043d\u0435 \u0441 \u0442\u0440\u0435\u0431\u043e\u0432\u0430\u043d\u0438\u0435\u043c
\u0432\u043e\u0441\u0441\u0442\u0430\u043d\u043e\u0432\u0438\u0442\u044c \u043f\u043e\u0441\u0442\u0430\u0432\u043a\u0438 \u0433\u0430\u0437\u0430
\u0438\u0437 \u0420\u043e\u0441\u0441\u0438\u0438 \u043f\u0440\u0435\u043a\u0440\u0430\u0442\u0438\u0442\u044c
\u043f\u043e\u0441\u0442\u0430\u0432\u043a\u0438 \u043e\u0440\u0443\u0436\u0438\u044f \u0423\u043a\u0440\u0430\u0438\u043d\u0435 \u0438
\u0443\u0441\u0442\u0440\u043e\u0438\u0442\u044c \u043f\u0435\u0440\u0435\u0433\u043e\u0432\u043e\u0440\u044b \u043c\u0435\u0436\u0434\u0443
\u041c\u043e\u0441\u043a\u0432\u043e\u0439 \u0438
\u041a\u0438\u0435\u0432\u043e\u043c " "embeddable" true,"monetizable" false},"media url" "https \/\/web archive org\/web\/20221010042519\/http \/\/pbs twimg
com\/media\/FemvcFZXgAIA1g7 jpg","media url https" "https \/\/web archive org\/web\/20221010042519\/https \/\/pbs twimg com\/media\/FemvcFZXgAIA1g7 jpg","ur
l" "https \/\/web archive org\/web\/20221010042519\/https \/\/t co\/TQO3LYYYBr","display url" "pic twitter com\/TQO3LYYYBr","expanded url" "https \/\/web arc
hive org\/web\/20221010042519\/https \/\/twitter com\/dw russian\/status\/1578991040970858497\/video\/1","type" "video","video info" {"aspect ratio"
[16,9],"duration millis" 193360 "variants"
[{"bitrate" 832000,"content type" "video\/mp4","url" "https \/\/web archive org\/web\/20221010042519\/https \/\/video twimg com\/amplify video\/1578984065474
109442\/vid\/640x360\/q32w7LmIRpmViH1x mp4?tag=14"},
{"bitrate" 288000,"content type" "video\/mp4","url" "https \/\/web archive org\/web\/20221010042519\/https \/\/video twimg com\/amplify video\/15789840654741
09442\/vid\/480x270\/2nF2dL6YWTPaA1Xr mp4?tag=14"},{"content type" "application\/x
mpegURL" "url" "https \/\/web archive org\/web\/20221010042519\/https \/\/video twimg com\/amplify video\/1578984065474109442\/pl\/jVI5hpgI3sJPbAp0 m3u8?
tag=14&container=fmp4"},
{"bitrate" 2176000,"content type" "video\/mp4","url" "https \/\/web archive org\/web\/20221010042519\/https \/\/video twimg com\/amplify video\/1578984065474
109442\/vid\/1280x720\/kOZG8yK9NcW2w25v mp4?tag=14"}]} "sizes" {"thumb" {"w" 150 "h" 150 "resize" "crop"},"large"
{"w" 1920 "h" 1080,"resize" "fit"},"medium" {"w" 1200 "h" 675 "resize" "fit"} "small" {"w" 680 "h" 383,"resize" "fit"}}}]},"extended entities" {"media"
[{"id" 1578984065474109442 "id str" "1578984065474109442","indices" [197 220],"additional media info" {"title" "\u041c\u0438\u0442\u0438\u043d\u0433
\u0441\u0442\u043e\u0440\u043e\u043d\u043d\u0438\u043a\u043e\u0432 AfD \u0432
\u0411\u0435\u0440\u043b\u0438\u043d\u0435" "description" "\u041e\u043a\u043e\u043b\u043e 10 \u0442\u044b\u0441\u044f\u0447
\u0441\u0442\u043e\u0440\u043e\u043d\u043d\u0438\u043a\u043e\u0432 AfD \u0432\u044b\u0448\u043b\u0438 \u043d\u0430 \u043c\u0438\u0442\u0438\u043d\u0433
\u0432 \u0411\u0435\u0440\u043b\u0438\u043d\u0435 \u0441 \u0442\u0440\u0435\u0431\u043e\u0432\u0430\u043d\u0438\u0435\u043c
\u0432\u043e\u0441\u0441\u0442\u0430\u043d\u043e\u0432\u0438\u0442\u044c \u043f\u043e\u0441\u0442\u0430\u0432\u043a\u0438 \u0433\u0430\u0437\u0430
\u0438\u0437 \u0420\u043e\u0441\u0441\u0438\u0438 \u043f\u0440\u0435\u043a\u0440\u0430\u0442\u0438\u0442\u044c
\u043f\u043e\u0441\u0442\u0430\u0432\u043a\u0438 \u043e\u0440\u0443\u0436\u0438\u044f \u0423\u043a\u0440\u0430\u0438\u043d\u0435 \u0438
\u0443\u0441\u0442\u0440\u043e\u0438\u0442\u044c \u043f\u0435\u0440\u0435\u0433\u043e\u0432\u043e\u0440\u044b \u043c\u0435\u0436\u0434\u0443
\u041c\u043e\u0441\u043a\u0432\u043e\u0439 \u0438
\u041a\u0438\u0435\u0432\u043e\u043c " "embeddable" true,"monetizable" false},"media url" "https \/\/web archive org\/web\/20221010042519\/http \/\/pbs twimg
com\/media\/FemvcFZXgAIA1g7 jpg","media url https" "https \/\/web archive org\/web\/20221010042519\/https \/\/pbs twimg com\/media\/FemvcFZXgAIA1g7 jpg","ur
l" "https \/\/web archive org\/web\/20221010042519\/https \/\/t co\/TQO3LYYYBr","display url" "pic twitter com\/TQO3LYYYBr","expanded url" "https \/\/web arc
hive org\/web\/20221010042519\/https \/\/twitter com\/dw russian\/status\/1578991040970858497\/video\/1","type" "video","video info" {"aspect ratio"
[16,9],"duration millis" 193360 "variants"
[{"bitrate" 832000,"content type" "video\/mp4","url" "https \/\/web archive org\/web\/20221010042519\/https \/\/video twimg com\/amplify video\/1578984065474
109442\/vid\/640x360\/q32w7LmIRpmViH1x mp4?tag=14"},
{"bitrate" 288000,"content type" "video\/mp4","url" "https \/\/web archive org\/web\/20221010042519\/https \/\/video twimg com\/amplify video\/15789840654741
09442\/vid\/480x270\/2nF2dL6YWTPaA1Xr mp4?tag=14"},{"content type" "application\/x
mpegURL" "url" "https \/\/web archive org\/web\/20221010042519\/https \/\/video twimg com\/amplify video\/1578984065474109442\/pl\/jVI5hpgI3sJPbAp0 m3u8?
tag=14&container=fmp4"},
{"bitrate" 2176000,"content type" "video\/mp4","url" "https \/\/web archive org\/web\/20221010042519\/https \/\/video twimg com\/amplify video\/1578984065474
109442\/vid\/1280x720\/kOZG8yK9NcW2w25v mp4?tag=14"}]} "sizes" {"thumb" {"w" 150 "h" 150,"resize" "crop"},"large"
{"w" 1920 "h" 1080,"resize" "fit"},"medium" {"w" 1200,"h" 675,"resize" "fit"} "small"
{"w" 680 "h" 383,"resize" "fit"}}}]}} "quote count" 116 "reply count" 737,"retweet count" 294,"favorite count" 843,"entities" {"hashtags" [],"urls"
[{"url" "https \/\/web archive org\/web\/20221010042519\/https \/\/t co\/BRngBLnOOY","expanded url" "https \/\/web archive org\/web\/20221010042519\/https \/
\/twitter com\/i\/web\/status\/1578991040970858497","display url" "twitter com\/i\/web\/status\/1\u2026","indices" [117,140]}] "user mentions" [],"symbols"
[]} "favorited" false,"retweeted" false,"possibly sensitive" false "filter level" "low","lang" "ru"} "is quote status" false,"quote count" 0,"reply count" 0,
"retweet count" 0,"favorite count" 0,"entities" {"hashtags" [],"urls" [],"user mentions" [{"screen name" "dw russian","name" "DW \u043d\u0430
\u0440\u0443\u0441\u0441\u043a\u043e\u043c" "id" 6135562,"id str" "6135562","indices" [3 14]}] "symbols"
[]},"favorited" false,"retweeted" false,"filter level" "low","lang" "ru","timestamp ms" "1665375919664"}

{"created at" "Mon Oct 10 08 07 09 +0000 2022","id" 1579383017973649408,"id str" "1579383017973649408","text" "RT @the ins ru
\u0416\u0438\u0442\u0435\u043b\u044c\u043d\u0438\u0446\u0443 \u041a\u0438\u0435\u0432\u0430 \u043d\u0430\u043a\u0440\u044b\u043b\u043e
\u0432\u0437\u0440\u044b\u0432\u043d\u043e\u0439 \u0432\u043e\u043b\u043d\u043e\u0439 \u043f\u043e\u0441\u043b\u0435 \u0443\u0434\u0430\u0440\u0430
\u043f\u043e \u0446\u0435\u043d\u0442\u0440\u0443 \u0433\u043e\u0440\u043e\u0434\u0430, \u043f\u043e\u043a\u0430 \u043e\u043d\u0430
\u0441\u043d\u0438\u043c\u0430\u043b\u0430 \u0432\u0438\u0434\u0435\u043e \u0441\u043e\u043e\u0431\u0449\u0435\u043d\u0438\u0435
https \/\/t co\/iIE3c\u2026","source" "\u003ca href=\"http \/\/twitter com\/download\/iphone\" rel=\"nofollow\"\u003eTwitter for
iPhone\u003c\/a\u003e","truncated" false,"in reply to status id" null,"in reply to status id str" null,"in reply to user id" null,"in reply to user id str" nul
l,"in reply to screen name" null,"user"
{"id" 939482807717519360,"id str" "939482807717519360","name" "Nepareizais","screen name" "realNepareizais","location" "Riga,
Latvia","url" null,"description" null,"translator type" "none","protected" false,"verified" false,"followers count" 7623,"friends count" 2675,"listed count" 17
,"favourites count" 1420,"statuses count" 32914,"created at" "Sat Dec 09 13 12 10 +0000
2017","utc offset" null,"time zone" null,"geo enabled" true,"lang" null,"contributors enabled" false,"is translator" false,"profile background color" "F5F8FA",
"profile background image url" "","profile background image url https" "","profile background tile" false,"profile link color" "1DA1F2","profile sidebar border
 color" "C0DEED","profile sidebar fill color" "DDEEF6","profile text color" "333333","profile use background image" true,"profile image url" "https \/\/web arc
hive org\/web\/20221010080709\/http \/\/pbs twimg com\/profile images\/1499377578553102336\/0L2fs3ml normal jpg","profile image url https" "https \/\/web archi
ve org\/web\/20221010080709\/https \/\/pbs twimg com\/profile images\/1499377578553102336\/0L2fs3ml normal jpg","profile banner url" "https \/\/web archive org
\/web\/20221010080709\/https \/\/pbs twimg com\/profile banners\/939482807717519360\/1646169781","default profile" true,"default profile image" false,"followin
g" null,"follow request sent" null,"notifications" null,"withheld in countries"
[]},"geo" null,"coordinates" null,"place" null,"contributors" null,"retweeted status" {"created at" "Mon Oct 10 06 23 23 +0000
2022","id" 1579356901716131840,"id str" "1579356901716131840","text" "\u0416\u0438\u0442\u0435\u043b\u044c\u043d\u0438\u0446\u0443
\u041a\u0438\u0435\u0432\u0430 \u043d\u0430\u043a\u0440\u044b\u043b\u043e \u0432\u0437\u0440\u044b\u0432\u043d\u043e\u0439 \u0432\u043e\u043b\u043d\u043e\u0439
\u043f\u043e\u0441\u043b\u0435 \u0443\u0434\u0430\u0440\u0430 \u043f\u043e \u0446\u0435\u043d\u0442\u0440\u0443 \u0433\u043e\u0440\u043e\u0434\u0430,
\u043f\u043e\u043a\u0430 \u043e\u043d\u0430 \u0441\u043d\u0438\u043c\u0430\u043b\u0430 \u0432\u0438\u0434\u0435\u043e
\u0441\u043e\u043e\u0431\u0449\u0435\u043d\u0438\u0435 https \/\/t co\/iIE3c1Pmrr","display text range" [0,104],"source" "\u003ca
href=\"https \/\/mobile twitter com\" rel=\"nofollow\"\u003eTwitter Web
App\u003c\/a\u003e","truncated" false,"in reply to status id" 1579354251360612352,"in reply to status id str" "1579354251360612352","in reply to user id" 22049
62638,"in reply to user id str" "2204962638","in reply to screen name" "the ins ru","user" {"id" 2204962638,"id str" "2204962638","name" "The
Insider","screen name" "the ins ru","location" null,"url" "https \/\/web archive org\/web\/20221010080709\/http \/\/theins ru","description" "Telegram
http \/\/t me\/theinsider\nYouTube
http \/\/youtube com\/c\/TheInsiderVi\u2026","translator type" "none","protected" false,"verified" true,"followers count" 256075,"friends count" 96,"listed cou
nt" 1538,"favourites count" 1987,"statuses count" 66386,"created at" "Wed Nov 20 14 02 00 +0000
2013","utc offset" null,"time zone" null,"geo enabled" true,"lang" null,"contributors enabled" false,"is translator" false,"profile background color" "C0DEED",
"profile background image url" "https \/\/web archive org\/web\/20221010080709\/http \/\/abs twimg com\/images\/themes\/theme1\/bg png","profile background ima
ge url https" "https \/\/web archive org\/web\/20221010080709\/https \/\/abs twimg com\/images\/themes\/theme1\/bg png","profile background tile" false,"profil
e link color" "1DA1F2","profile sidebar border color" "C0DEED","profile sidebar fill color" "DDEEF6","profile text color" "333333","profile use background imag
e" true,"profile image url" "https \/\/web archive org\/web\/20221010080709\/http \/\/pbs twimg com\/profile images\/1114157907271139328\/VDcr7qHE normal png",
"profile image url https" "https \/\/web archive org\/web\/20221010080709\/https \/\/pbs twimg com\/profile images\/1114157907271139328\/VDcr7qHE normal png","
profile banner url" "https \/\/web archive org\/web\/20221010080709\/https \/\/pbs twimg com\/profile banners\/2204962638\/1460665017","default profile" true,"
default profile image" false,"following" null,"follow request sent" null,"notifications" null,"withheld in countries"
[]},"geo" null,"coordinates" null,"place" null,"contributors" null,"is quote status" false,"quote count" 35,"reply count" 28,"retweet count" 143,"favorite coun
t" 436,"entities" {"hashtags" [],"urls" [],"user mentions" [],"symbols" [],"media" [{"id" 1579356834435108864,"id str" "1579356834435108864","indices"
[105,128],"additional media info"
{"monetizable" false},"media url" "https \/\/web archive org\/web\/20221010080709\/http \/\/pbs twimg com\/ext tw video thumb\/1579356834435108864\/pu\/img\/ez
N4HWQ NhmjLm9u jpg","media url https" "https \/\/web archive org\/web\/20221010080709\/https \/\/pbs twimg com\/ext tw video thumb\/1579356834435108864\/pu\/im
g\/ezN4HWQ NhmjLm9u jpg","url" "https \/\/web archive org\/web\/20221010080709\/https \/\/t co\/iIE3c1Pmrr","display url" "pic twitter com\/iIE3c1Pmrr","expand
ed url" "https \/\/web archive org\/web\/20221010080709\/https \/\/twitter com\/the ins ru\/status\/1579356901716131840\/video\/1","type" "photo","sizes"
{"thumb" {"w" 150,"h" 150,"resize" "crop"},"medium" {"w" 384,"h" 384,"resize" "fit"},"small" {"w" 384,"h" 384,"resize" "fit"},"large"
{"w" 384,"h" 384,"resize" "fit"}}}]},"extended entities" {"media" [{"id" 1579356834435108864,"id str" "1579356834435108864","indices"
[105,128],"additional media info"
{"monetizable" false},"media url" "https \/\/web archive org\/web\/20221010080709\/http \/\/pbs twimg com\/ext tw video thumb\/1579356834435108864\/pu\/img\/ez
N4HWQ NhmjLm9u jpg" "media url https" "https \/\/web archive org\/web\/20221010080709\/https \/\/pbs twimg com\/ext tw video thumb\/1579356834435108864\/pu\/im
g\/ezN4HWQ NhmjLm9u jpg","url" "https \/\/web archive org\/web\/20221010080709\/https \/\/t co\/iIE3c1Pmrr","display url" "pic twitter com\/iIE3c1Pmrr","expand
ed url" "https \/\/web archive org\/web\/20221010080709\/https \/\/twitter com\/the ins ru\/status\/1579356901716131840\/video\/1","type" "video","video info"
{"aspect ratio" [1,1],"duration millis" 22700,"variants" [{"content type" "application\/x
mpegURL","url" "https \/\/web archive org\/web\/20221010080709\/https \/\/video twimg com\/ext tw video\/1579356834435108864\/pu\/pl\/ZsJ5LtCgzNjP98sn m3u8?
tag=12&container=fmp4"},
{"bitrate" 832000,"content type" "video\/mp4","url" "https \/\/web archive org\/web\/20221010080709\/https \/\/video twimg com\/ext tw video\/15793568344351088
64\/pu\/vid\/384x384\/20VhubrG7Ci EJV9 mp4?tag=12"},
{"bitrate" 432000,"content type" "video\/mp4","url" "https \/\/web archive org\/web\/20221010080709\/https \/\/video twimg com\/ext tw video\/15793568344351088
64\/pu\/vid\/320x320\/Y2y4XCN2sYwszAW8 mp4?tag=12"}]},"sizes" {"thumb" {"w" 150,"h" 150,"resize" "crop"},"medium" {"w" 384,"h" 384,"resize" "fit"},"small"
{"w" 384,"h" 384,"resize" "fit"},"large"
{"w" 384,"h" 384,"resize" "fit"}}}]},"favorited" false,"retweeted" false,"possibly sensitive" false,"filter level" "low","lang" "ru"},"is quote status" false,"
quote count" 0,"reply count" 0,"retweet count" 0,"favorite count" 0,"entities" {"hashtags" [],"urls" [],"user mentions"
[{"screen name" "the ins ru","name" "The Insider","id" 2204962638,"id str" "2204962638","indices" [3,14]}],"symbols"
[]},"favorited" false,"retweeted" false,"filter level" "low","lang" "ru","timestamp ms" "1665389229659"}

{"created at" "Tue Oct 11 03 22 30 +0000 2022","id" 1579673771333816320,"id str" "1579673771333816320","text" "RT @MonikaZile Vecpui\u0161i esot lab\u0101kie laul\u012bbu konsultanti,   n\u0101k pr\u0101t\u0101, v\u0113rojot v\u0113l\u0113\u0161an\u0101s caurkritu\u0161os A\/Par(istus) visos iesp\u0113jamajos
vei\u2026","source" "\u003ca href=\"http \/\/twitter com\/#!\/download\/ipad\" rel=\"nofollow\"\u003eTwitter for
iPad\u003c\/a\u003e","truncated" false,"in reply to status id" null,"in reply to status id str" null "in reply to user id" null,"in reply to user id str" null,"i
n reply to screen name" null,"user" {"id" 939482807717519360 "id str" "939482807717519360","name" "Nepareizais","screen name" "realNepareizais","location" "Riga,
Latvia","url" null,"description" null,"translator type" "none","protected" false,"verified" false,"followers count" 7620,"friends count" 2674,"listed count" 17,"
favourites count" 1420,"statuses count" 32942,"created at" "Sat Dec 09 13 12 10 +0000
2017","utc offset" null,"time zone" null,"geo enabled" true,"lang" null,"contributors enabled" false,"is translator" false,"profile background color" "F5F8FA","p
rofile background image url" "","profile background image url https" "","profile background tile" false,"profile link color" "1DA1F2","profile sidebar border col
or" "C0DEED" "profile sidebar fill color" "DDEEF6","profile text color" "333333","profile use background image" true,"profile image url" "https \/\/web archive o
rg\/web\/20221011032230\/http \/\/pbs twimg com\/profile images\/1499377578553102336\/0L2fs3m1 normal jpg" "profile image url https" "https \/\/web archive org\/
web\/20221011032230\/https \/\/pbs twimg com\/profile images\/1499377578553102336\/0L2fs3m1 normal jpg","profile banner url" "https \/\/web archive org\/web\/202
21011032230\/https \/\/pbs twimg com\/profile banners\/939482807717519360\/1646169781","default profile" true,"default profile image" false,"following" null,"fol
low request sent" null,"notifications" null "withheld in countries" []} "geo" null,"coordinates" null,"place" null,"contributors" null "retweeted status"
{"created at" "Mon Oct 10 19 56 50 +0000 2022","id" 1579561616710172673 "id str" "1579561616710172673","text" "Vecpui\u0161i esot lab\u0101kie laul\u012bbu
konsultanti,   n\u0101k pr\u0101t\u0101, v\u0113rojot v\u0113l\u0113\u0161an\u0101s caurkritu\u0161os A\/Par(istus) visos iesp\u0113jam\u2026
https \/\/t co\/3OulSP2eeY","source" "\u003ca href=\"http \/\/twitter com\/download\/iphone\" rel=\"nofollow\"\u003eTwitter for
iPhone\u003c\/a\u003e","truncated" true,"in reply to status id" null,"in reply to status id str" null,"in reply to user id" null,"in reply to user id str" null,"
in reply to screen name" null,"user" {"id" 520598121,"id str" "520598121","name" "Monika
Z\u012ble","screen name" "MonikaZile","location" "R\u012bga","url" "https \/\/web archive org\/web\/20221011032230\/http \/\/la lv\/","description" "Rudens ir
mans m\u012b\u013c\u0101kais gadalaiks P\u0101r\u0113jos es vienk\u0101r\u0161i
p\u0101rcie\u0161u ","translator type" "none","protected" false,"verified" false,"followers count" 1562,"friends count" 381,"listed count" 4,"favourites count" 4
009 "statuses count" 2115 "created at" "Sat Mar 10 17 54 34 +0000
2012","utc offset" null,"time zone" null,"geo enabled" true,"lang" null,"contributors enabled" false,"is translator" false,"profile background color" "C0DEED","p
rofile background image url" "https \/\/web archive org\/web\/20221011032230\/http \/\/abs twimg com\/images\/themes\/theme1\/bg png","profile background image u
rl https" "https \/\/web archive org\/web\/20221011032230\/https \/\/abs twimg com\/images\/themes\/theme1\/bg png","profile background tile" false "profile link
 color" "1DA1F2","profile sidebar border color" "C0DEED","profile sidebar fill color" "DDEEF6" "profile text color" "333333","profile use background image" true,
"profile image url" "https \/\/web archive org\/web\/20221011032230\/http \/\/pbs twimg com\/profile images\/1886692212\/M Zile normal jpg","profile image url ht
tps" "https \/\/web archive org\/web\/20221011032230\/https \/\/pbs twimg com\/profile images\/1886692212\/M Zile normal jpg","default profile" true,"default pro
file image" false,"following" null,"follow request sent" null,"notifications" null,"withheld in countries" []},"geo" null,"coordinates" null,"place"
{"id" "1d73626cc863c69f" "url" "https \/\/web archive org\/web\/20221011032230\/https \/\/api twitter com\/1 1\/geo\/id\/1d73626cc863c69f json","place type" "cit
y","name" "Riga","full name" "Riga, Latvia","country code" "LV","country" "Latvia","bounding box" {"type" "Polygon","coordinates" [[[23 932583,56 857067],
[23 932583,57 085918],[24 324730 57 085918],[24 324730 56 857067]]]},"attributes" {}},"contributors" null "is quote status" false "extended tweet"
{"full text" "Vecpui\u0161i esot lab\u0101kie laul\u012bbu konsultanti,   n\u0101k pr\u0101t\u0101, v\u0113rojot v\u0113l\u0113\u0161an\u0101s caurkritu\u0161os
A\/Par istus) visos iesp\u0113jamajos veidos iesak\u0101m jaun\u0101s vald\u012bbas koal\u012bcijas sast\u0101vu Bet K\u0101p\u0113c tas notiek ar
sabiedrisk\u0101 medija (ltv1) starpniec\u012bbu?'","display text range" [0,237] "entities" {"hashtags" [],"urls" [],"user mentions" [],"symbols"
[]}},"quote count" 0 "reply count" 3 "retweet count" 10 "favorite count" 45,"entities" {"hashtags" [] "urls"
[{"url" "https \/\/web archive org\/web\/20221011032230\/https \/\/t co\/3OulSP2eeY","expanded url" "https \/\/web archive org\/web\/20221011032230\/https \/\/tw
itter com\/i\/web\/status\/1579561616710172673" "display url" "twitter com\/i\/web\/status\/1\u2026","indices" [117,140]}] "user mentions" [] "symbols"
[]},"favorited" false,"retweeted" false,"filter level" "low","lang" "lv"},"is quote status" false,"quote count" 0,"reply count" 0,"retweet count" 0,"favorite cou
nt" 0,"entities" {"hashtags" [],"urls" [],"user mentions" [{"screen name" "MonikaZile","name" "Monika Z\u012ble","id" 520598121,"id str" "520598121","indices"
[3,14]}],"symbols" []},"favorited" false,"retweeted" false,"filter level" "low","lang" "lv","timestamp ms" "1665458550662"}

{"created at" "Tue Oct 11 15 15 15 +0000 2022","id" 1579853140748570625,"id str" "1579853140748570625","text" "\ud83c\udded\ud83c\uddeaTbilisi
https \/\/t co\/Bp4YpGAdhr","display text range" [0,9],"source" "\u003ca href=\"http \/\/twitter com\/#!\/download\/ipad\" rel=\"nofollow\"\u003eTwitter for
iPad\u003c\/a\u003e","truncated" false,"in reply to status id" null,"in reply to status id str" null,"in reply to user id" null,"in reply to user id str" null,"i
n reply to screen name" null,"user" {"id" 939482807717519360,"id str" "939482807717519360","name" "Nepareizais","screen name" "realNepareizais","location" "Riga,
Latvia","url" null,"description" null,"translator type" "none","protected" false,"verified" false,"followers count" 7635,"friends count" 2675,"listed count" 17,"
favourites count" 1420,"statuses count" 32976,"created at" "Sat Dec 09 13 12 10 +0000
2017","utc offset" null,"time zone" null,"geo enabled" true,"lang" null,"contributors enabled" false,"is translator" false,"profile background color" "F5F8FA","p
rofile background image url" "","profile background image url https" "","profile background tile" false,"profile link color" "1DA1F2","profile sidebar border col
or" "C0DEED","profile sidebar fill color" "DDEEF6","profile text color" "333333","profile use background image" true,"profile image url" "https \/\/web archive o
rg\/web\/20221011151515\/http \/\/pbs twimg com\/profile images\/1499377578553102336\/0L2fs3m1 normal jpg","profile image url https" "https \/\/web archive org\/
web\/20221011151515\/https \/\/pbs twimg com\/profile images\/1499377578553102336\/0L2fs3m1 normal jpg","profile banner url" "https \/\/web archive org\/web\/202
21011151515\/https \/\/pbs twimg com\/profile banners\/939482807717519360\/1646169781","default profile" true,"default profile image" false,"following" null,"fol
low request sent" null,"notifications" null,"withheld in countries"
[]},"geo" null,"coordinates" null,"place" null,"contributors" null,"is quote status" false,"quote count" 0,"reply count" 0,"retweet count" 0,"favorite count" 0,"
entities" {"hashtags" [],"urls" [],"user mentions" [],"symbols" [],"media" [{"id" 1579853134335131651,"id str" "1579853134335131651","indices"
[10,33],"media url" "https \/\/web archive org\/web\/20221011151515\/http \/\/pbs twimg com\/media\/FezEDiVVQAMKMGs jpg","media url https" "https \/\/web archive
 org\/web\/20221011151515\/https \/\/pbs twimg com\/media\/FezEDiVVQAMKMGs jpg","url" "https \/\/web archive org\/web\/20221011151515\/https \/\/t co\/Bp4YpGAdhr
","display url" "pic twitter com\/Bp4YpGAdhr","expanded url" "https \/\/web archive org\/web\/20221011151515\/https \/\/twitter com\/realNepareizais\/status\/157
9853140748570625\/photo\/1","type" "photo","sizes" {"thumb" {"w" 150,"h" 150,"resize" "crop"},"small" {"w" 680,"h" 680,"resize" "fit"},"medium"
{"w" 1200,"h" 1200,"resize" "fit"},"large" {"w" 1200,"h" 1200,"resize" "fit"}}}]},"extended entities" {"media"
[{"id" 1579853134335131651,"id str" "1579853134335131651","indices"
[10,33],"media url" "https \/\/web archive org\/web\/20221011151515\/http \/\/pbs twimg com\/media\/FezEDiVVQAMKMGs jpg","media url https" "https \/\/web archive
 org\/web\/20221011151515\/https \/\/pbs twimg com\/media\/FezEDiVVQAMKMGs jpg","url" "https \/\/web archive org\/web\/20221011151515\/https \/\/t co\/Bp4YpGAdhr
","display url" "pic twitter com\/Bp4YpGAdhr","expanded url" "https \/\/web archive org\/web\/20221011151515\/https \/\/twitter com\/realNepareizais\/status\/157
9853140748570625\/photo\/1","type" "photo","sizes" {"thumb" {"w" 150,"h" 150,"resize" "crop"},"small" {"w" 680,"h" 680,"resize" "fit"},"medium"
{"w" 1200,"h" 1200,"resize" "fit"},"large" {"w" 1200,"h" 1200,"resize" "fit"}}},{"id" 1579853134335078400,"id str" "1579853134335078400","indices"
[10,33],"media url" "https \/\/web archive org\/web\/20221011151515\/http \/\/pbs twimg com\/media\/FezEDiVUcAAMziG jpg","media url https" "https \/\/web archive
 org\/web\/20221011151515\/https \/\/pbs twimg com\/media\/FezEDiVUcAAMziG jpg","url" "https \/\/web archive org\/web\/20221011151515\/https \/\/t co\/Bp4YpGAdhr
","display url" "pic twitter com\/Bp4YpGAdhr","expanded url" "https \/\/web archive org\/web\/20221011151515\/https \/\/twitter com\/realNepareizais\/status\/157
9853140748570625\/photo\/1","type" "photo","sizes" {"thumb" {"w" 150,"h" 150,"resize" "crop"},"small" {"w" 680,"h" 680,"resize" "fit"},"medium"
{"w" 1200,"h" 1200,"resize" "fit"},"large" {"w" 1200,"h" 1200,"resize" "fit"}}},{"id" 1579853134339313664,"id str" "1579853134339313664","indices"
[10,33],"media url" "https \/\/web archive org\/web\/20221011151515\/http \/\/pbs twimg com\/media\/FezEDiWVEAAjNpw jpg","media url https" "https \/\/web archive
 org\/web\/20221011151515\/https \/\/pbs twimg com\/media\/FezEDiWVEAAjNpw jpg","url" "https \/\/web archive org\/web\/20221011151515\/https \/\/t co\/Bp4YpGAdhr
","display url" "pic twitter com\/Bp4YpGAdhr","expanded url" "https \/\/web archive org\/web\/20221011151515\/https \/\/twitter com\/realNepareizais\/status\/157
9853140748570625\/photo\/1","type" "photo","sizes" {"thumb" {"w" 150,"h" 150,"resize" "crop"},"small" {"w" 680,"h" 680,"resize" "fit"},"medium"
{"w" 1200,"h" 1200,"resize" "fit"},"large"
{"w" 1200,"h" 1200,"resize" "fit"}}}]},"favorited" false,"retweeted" false,"possibly sensitive" false,"filter level" "low","lang" "tr","timestamp ms" "1665501315
663"}

Tweet

Something went wrong. Try reloading.

Retry

Sign up

Tweet

Something went wrong. Try reloading.

Retry

Sign up

Did someone say … cookies?

Twitter and its partners use cookies to provide you with a better, safer and faster service and to support our business. Some cookies are necessary to use our services, improve our services, and make sure they work properly. Show more about your choices.

Accept all cookies

Refuse non-essential cookies

Tweet

Something went wrong. Try reloading.

Retry

Sign up

Tweet

Something went wrong. Try reloading.

Retry

Sign up

Did someone say … cookies?

Twitter and its partners use cookies to provide you with a better, safer and faster service and to support our business. Some cookies are necessary to use our services, improve our services, and make sure they work properly. Show more about your choices.

Accept all cookies

Refuse non-essential cookies

Tweet

Something went wrong. Try reloading.

Retry

Sign up

{"created at" "Sun Oct 16 10 46 28 +0000 2022","id" 1581597438514966531,"id str" "1581597438514966531","text" "\u00abIDB kop\u0161 maija v\u0113rt\u0113 inform\u0101ciju par robe\u017esargu iesp\u0113jamo vardarb\u012bbu r\u012bc\u012bbu pret migrantiem \nP\u0101rbaudes laiku ietek\u2026 https \/\/t co\/jn1DRvVDTy","source" "\u003ca href=\"http \/\/twitter com\/download\/iphone\" rel=\"nofollow\"\u003eTwitter for iPhone\u003c\/a\u003e","truncated" true,"in reply to status id" null,"in reply to status id str" null,"in reply to user id" null,"in reply to user id str" null,"in reply to screen name" null,"user" {"id" 939482807717519360,"id str" "939482807717519360","name" "Nepareizais","screen name" "realNepareizais","location" "Riga, Latvia","url" null,"description" null,"translator type" "none","protected" false,"verified" false,"followers count" 7665,"friends count":2673,"listed count" 17,"favourites count" 1424,"statuses count" 33144,"created at" "Sat Dec 09 13 12 10 +0000 2017","utc offset" null,"time zone" null,"geo enabled" true,"lang" null,"contributors enabled" false,"is translator" false,"profile background color" "F5F8FA","profile background image url" "","profile background image url https" "","profile background tile" false,"profile link color" "1DA1F2","profile sidebar border color" "C0DEED","profile sidebar fill color" "DDEEF6","profile text color" "333333","profile use background image" true,"profile image url" "https \/\/web archive org\/web\/20221016104628\/http \/\/pbs twimg com\/profile images\/1499377578553102336\/0L2fs3ml normal jpg","profile image url https" "https \/\/web archive org\/web\/20221016104628\/https \/\/pbs twimg com\/profile images\/1499377578553102336\/0L2fs3ml normal jpg","profile banner url" "https \/\/web archive org\/web\/20221016104628\/https \/\/pbs twimg com\/profile banners\/939482807717519360\/1646169781","default profile" true,"default profile image" false,"following" null,"follow request sent" null,"notifications" null,"withheld in countries" [],"geo" null,"coordinates" null,"place" null,"contributors" null,"quoted status id" 1581578084847079424,"quoted status id str" "1581578084847079424","quoted status" {"created at" "Sun Oct 16 09 29 34 +0000 2022","id" 1581578084847079424,"id str" "1581578084847079424","text" "IBD nevar koment\u0113t inform\u0101ciju par robe\u017esargu iesp\u0113jamo vardarb\u012bbu pret migrantiem https \/\/t co\/LImO0KcPr7 https \/\/t co\/WG5RVoRq1W","display text range" [0,106],"source" "\u003ca href=\"https \/\/dlvrit com\/\" rel=\"nofollow\"\u003edlvr it\u003c\/a\u003e","truncated" false,"in reply to status id" null,"in reply to status id str" null,"in reply to user id".null,"in reply to user id str" null,"in reply to screen name" null,"user" {"id" 26035026,"id str" "26035026","name" "nra lv","screen name" "nralv","location" "R\u012bga, Latvija","url" "https \/\/web archive org\/web\/20221016104628\/http \/\/www nra lv\/","description" "Jaun\u0101k\u0101s zi\u0146as, p\u0113t\u012bjumi un izklaide ","translator type" "none","protected" false,"verified" false,"followers count" 17451,"friends count" 6211,"listed count" 205,"favourites count" 522,"statuses count" 223239,"created at" "Mon Mar 23 16 36 08 +0000 2009","utc offset" null,"time zone" null,"geo enabled" false,"lang" null,"contributors enabled" false,"is translator" false,"profile background color" "F7F9FF","profile background image url" "https \/\/web archive org\/web\/20221016104628\/http \/\/abs twimg com\/images\/themes\/theme9\/bg gif","profile background image url https" "https \/\/web archive org\/web\/20221016104628\/https \/\/abs twimg com\/images\/themes\/theme9\/bg gif","profile background tile" false,"profile link color" "2FC2EF","profile sidebar border color" "FFFFFF","profile sidebar fill color" "252429","profile text color" "666666","profile use background image" false,"profile image url" "https \/\/web archive org\/web\/20221016104628\/http \/\/pbs twimg com\/profile images\/466829114909786113\/iLf2MF9i normal jpeg","profile image url https" "https \/\/web archive org\/web\/20221016104628\/https \/\/pbs twimg com\/profile images\/466829114909786113\/iLf2MF9i normal jpeg","profile banner url" "https \/\/web archive org\/web\/20221016104628\/https \/\/pbs twimg com\/profile banners\/26035026\/1400064777","default profile" false,"default profile image" false,"following" null,"follow request sent" null,"notifications" null,"withheld in countries" [],"geo" null,"coordinates" null,"place" null,"contributors" null,"is quote status" false,"quote count" 0,"reply count" 0,"retweet count" 0,"favorite count" 2,"entities" {"hashtags" [],"urls" [{"url" "https \/\/web archive org\/web\/20221016104628\/https \/\/t co\/LImO0KcPr7","expanded url" "https \/\/web archive.org\/web\/20221016104628\/http \/\/dlvr it\/Sb99Yw","display url" "dlvr it\/Sb99Yw","indices" [83,106]}],"user mentions" [],"symbols" [],"media" [{"id" 1581578082628308992,"id str" "1581578082628308992","indices" [107,130],"media url" "https \/\/web archive org\/web\/20221016104628\/http \/\/pbs twimg com\/media\/FfLk4veakAAT35x jpg","media url https" "https \/\/web archive org\/web\/20221016104628\/https \/\/pbs twimg com\/media\/FfLk4veakAAT35x jpg","url" "https \/\/web archive org\/web\/20221016104628\/https \/\/t co\/WG5RVoRq1W","display url" "pic twitter com\/WG5RVoRq1W","expanded url" "https \/\/web archive org\/web\/20221016104628\/https \/\/twitter com\/nralv\/status\/1581578084847079424\/photo\/1","type" "photo","sizes" {"thumb" {"w" 150,"h" 150,"resize"."crop"},"large" {"w" 860,"h" 510,"resize" "fit"},"small" {"w" 680,"h" 410,"resize" "fit"},"medium" {"w" 860,"h" 510,"resize" "fit"}}}]},"extended entities" {"media" [{"id" 1581578082628308992,"id str" "1581578082628308992","indices" [107,130],"media url" "https \/\/web archive org\/web\/20221016104628\/http \/\/pbs twimg com\/media\/FfLk4veakAAT35x jpg","media url https" "https \/\/web archive org\/web\/20221016104628\/https \/\/pbs twimg com\/media\/FfLk4veakAAT35x jpg","url" "https \/\/web archive org\/web\/20221016104628\/https \/\/t co\/WG5RVoRq1W","display url" "pic twitter com\/WG5RVoRq1W","expanded url" "https \/\/web archive org\/web\/20221016104628\/https \/\/twitter com\/nralv\/status\/1581578084847079424\/photo\/1","type" "photo","sizes" {"thumb" {"w" 150,"h" 150,"resize" "crop"},"large" {"w" 860,"h" 510,"resize" "fit"},"small" {"w" 680,"h" 410,"resize" "fit"},"medium" {"w" 860,"h" 510,"resize" "fit"}}}]},"favorited" false,"retweeted" false,"possibly sensitive" false,"filter level" "low","lang" "lv"},"quoted status permalink" {"url" "https \/\/web archive org\/web\/20221016104628\/https \/\/t co\/e0YK9B3BUP","expanded" "https \/\/web archive org\/web\/20221016104628\/https \/\/twitter com\/nralv\/status\/1581578084847079424","display" "twitter com\/nralv\/status\/1\u2026"},"is quote status" true,"extended tweet" {"full text" "\u00abIDB kop\u0161 maija v\u0113rt\u0113 inform\u0101ciju par robe\u017esargu iesp\u0113jamo vardarb\u012bbu r\u012bc\u012bbu pret migrantiem \nP\u0101rbaudes laiku ietekm\u0113 zi\u0146as,kas aizvien tiek sa\u0146emtas, t\u0101s r\u016bp\u012bgi j\u0101p\u0101rbauda un j\u0101izv\u0113rt\u0113 \u0145emot v\u0113r\u0101 to,ka p\u0101rbaude \u0161obr\u012bd v\u0113l tiek turpin\u0101ta, pla\u0161\u0101ku inform\u0101ciju IDB nevarot sniegt \u00bb","display text range" [0,280],"entities" {"hashtags" [],"urls" [],"user mentions" [],"symbols" []}},"quote count" 0,"reply count" 0,"retweet count" 0,"favorite count" 0,"entities" {"hashtags" [],"urls" [{"url" "https \/\/web archive org\/web\/20221016104628\/https \/\/t co\/jn1DRvVDTy","expanded url" "https \/\/web archive org\/web\/20221016104628\/https \/\/twitter com\/i\/web\/status\/1581597438514966531","display url" "twitter com\/i\/web\/status\/1\u2026","indices" [117,140]}],"user mentions" [],"symbols" []},"favorited" false,"retweeted" false,"filter level" "low","lang" "lv","timestamp ms" "1665917188658"}

{"created at" "Thu Oct 20 07 41 10 +0000 2022","id" 1583000357730672641,"id str" "1583000357730672641","text" "Apbr\u012bnojams EM optimisms Pavasar\u012b
neiepirk\u0101m g\u0101zi caur Klaip\u0113du, tas nekas, vi\u0146a teica, gan jau ziem\u0101 igau\u0146i padal\u2026
https \/\/t co\/2fEMM5gQ45","source" "\u003ca href=\"http \/\/twitter com\/#!\/download\/ipad\" rel=\"nofollow\"\u003eTwitter for
iPad\u003c\/a\u003e","truncated" true,"in reply to status id" null,"in reply to status id str" null,"in reply to user id" null,"in reply to user id str" null,"in
 reply to screen name" null,"user" {"id" 939482807717519360,"id str" "939482807717519360","name" "Nepareizais","screen name" "realNepareizais","location" "Riga,
Latvia","url" null,"description" null,"translator type" "none","protected" false,"verified" false,"followers count" 7680,"friends count" 2673,"listed count" 17,"
favourites count" 1410,"statuses count" 33255,"created at" "Sat Dec 09 13 12 10 +0000
2017","utc offset" null,"time zone" null,"geo enabled" true,"lang" null,"contributors enabled" false,"is translator" false,"profile background color" "F5F8FA","p
rofile background image url" "","profile background image url https" "","profile background tile" false,"profile link color" "1DA1F2","profile sidebar border col
or" "C0DEED","profile sidebar fill color" "DDEEF6","profile text color" "333333","profile use background image" true,"profile image url" "https \/\/web archive o
rg\/web\/20221020074110\/http \/\/pbs twimg com\/profile images\/1499377578553102336\/0L2fs3m1 normal jpg","profile image url https" "https \/\/web archive org\/
web\/20221020074110\/https \/\/pbs twimg com\/profile images\/1499377578553102336\/0L2fs3m1 normal jpg","profile banner url" "https \/\/web archive org\/web\/202
21020074110\/https \/\/pbs twimg com\/profile banners\/939482807717519360\/1646169781","default profile" true,"default profile image" false,"following" null,"fol
low request sent" null,"notifications" null,"withheld in countries"
[]},"geo" null,"coordinates" null,"place" null,"contributors" null,"quoted status id" 1582993128604463104,"quoted status id str" "1582993128604463104","quoted st
atus" {"created at" "Thu Oct 20 07 12 27 +0000 2022","id" 1582993128604463104,"id str" "1582993128604463104","text" "Indriksone Pl\u0101not\u0101 LNG
termin\u0101\u013ca vietas mai\u0146a nek\u0101di neietekm\u0113s Latviju https \/\/t co\/U9tFexx8Nd","source" "\u003ca href=\"https \/\/mobile twitter com\"
rel=\"nofollow\"\u003eTwitter Web
App\u003c\/a\u003e","truncated" false,"in reply to status id" null,"in reply to status id str" null,"in reply to user id" null,"in reply to user id str" null,"in
 reply to screen name" null,"user"
{"id" 20760232,"id str" "20760232","name" "Diena","screen name" "DienaLv","location" "Latvia","url" "https \/\/web archive org\/web\/20221020074110\/http \/\/www
 diena lv","description" "Operat\u012bvi Daudzpus\u012bgi God\u012bgi Liel\u0101kais nacion\u0101lais laikraksts Kvalitat\u012bvs zi\u0146u
port\u0101ls ","translator type" "none","protected" false,"verified" true,"followers count" 72224,"friends count" 8101,"listed count" 395,"favourites count" 200,
"statuses count" 172460,"created at" "Fri Feb 13 10 01 52 +0000
2009","utc offset" null,"time zone" null,"geo enabled" true,"lang" null,"contributors enabled" false,"is translator" false,"profile background color" "C0DEED","p
rofile background image url" "https \/\/web archive org\/web\/20221020074110\/http \/\/abs twimg com\/images\/themes\/theme1\/bg png","profile background image u
rl https" "https \/\/web archive org\/web\/20221020074110\/https \/\/abs twimg com\/images\/themes\/theme1\/bg png","profile background tile" false,"profile link
 color" "0084B4","profile sidebar border color" "FFFFFF","profile sidebar fill color" "DDEEF6","profile text color" "333333","profile use background image" true,
"profile image url" "https \/\/web archive org\/web\/20221020074110\/http \/\/pbs twimg com\/profile images\/787924776056750080\/Ati
NmiH normal jpg","profile image url https" "https \/\/web archive org\/web\/20221020074110\/https \/\/pbs twimg com\/profile images\/787924776056750080\/Ati
NmiH normal jpg","profile banner url" "https \/\/web archive org\/web\/20221020074110\/https \/\/pbs twimg com\/profile banners\/20760232\/1496502764","default p
rofile" false,"default profile image" false,"following" null,"follow request sent" null,"notifications" null,"withheld in countries"
[]},"geo" null,"coordinates" null,"place" null,"contributors" null,"is quote status" false,"quote count" 1,"reply count" 0,"retweet count" 0,"favorite count" 0,"
entities" {"hashtags" [],"urls"
[{"url" "https \/\/web archive org\/web\/20221020074110\/https \/\/t co\/U9tFexx8Nd","expanded url" "https \/\/web archive org\/web\/20221020074110\/https \/\/ww
w diena lv\/raksts\/viedokli\/latvija\/indriksone planota lng terminala vietas maina nekadi neietekmes latviju
14288258","display url" "diena lv\/raksts\/viedokl\u2026","indices" [73,96]}],"user mentions" [],"symbols"
[]},"favorited" false,"retweeted" false,"possibly sensitive" false,"filter level" "low","lang" "lv"},"quoted status permalink"
{"url" "https \/\/web archive org\/web\/20221020074110\/https \/\/t co\/5tVmyTs2fN","expanded" "https \/\/web archive org\/web\/20221020074110\/https \/\/twitter
 com\/dienalv\/status\/1582993128604463104","display" "twitter com\/dienalv\/status\u2026"},"is quote status" true,"extended tweet"
{"full text" "Apbr\u012bnojams EM optimisms Pavasar\u012b neiepirk\u0101m g\u0101zi caur Klaip\u0113du, tas nekas, vi\u0146a teica, gan jau ziem\u0101
igau\u0146i padal\u012bsies Tagad cer, ka somi padal\u012bsies, un gan jau ar\u012b b\u016bs ziema b\u016bs silta, Kalv\u012btis b\u016bs ies\u016bkn\u0113jis
pietiekami daudz krievijas g\u0101zi, un beigu beig\u0101s viss beigsies labi","display text range" [0,280],"entities" {"hashtags" [],"urls" [],"user mentions"
[],"symbols" []}},"quote count" 0,"reply count" 0,"retweet count" 0,"favorite count" 0,"entities" {"hashtags" [],"urls"
[{"url" "https \/\/web archive org\/web\/20221020074110\/https \/\/t co\/2fEMM5gQ45","expanded url" "https \/\/web archive org\/web\/20221020074110\/https \/\/tw
itter com\/i\/web\/status\/1583000357730672641","display url" "twitter com\/i\/web\/status\/1\u2026","indices" [117,140]}],"user mentions" [],"symbols"
[]},"favorited" false,"retweeted" false,"filter level" "low","lang" "lv","timestamp ms" "1666251670664"}

Tweet

Something went wrong. Try reloading.

Retry

Sign up

Did someone say … cookies?

Twitter and its partners use cookies to provide you with a better, safer and faster service and to support our business. Some cookies are necessary to use our services, improve our services, and make sure they work properly. Show more about your choices.

Accept all cookies

Refuse non-essential cookies

Tweet

Something went wrong. Try reloading.

Retry

Sign up

Did someone say … cookies?

Twitter and its partners use cookies to provide you with a better, safer and faster service and to support our business. Some cookies are necessary to use our services, improve our services, and make sure they work properly. Show more about your choices.

Accept all cookies

Refuse non-essential cookies

Kompensācijas e-Saeimas deputātiem par decembri

Uzvārds, vārds	Dzīvojamo telpu īres kompensācijas	Transporta izdevumu kompensācija	Kopā
Adamovičs Aldis	450.00	284 56	734.56
Agešins Valērijs	450.00	240 45	690.45
Bikše Aigars	450.00	198.78	648.78
Budriķis Uldis	450.00		450.00
Butāns Jānis		20.70	20.70
Cielēns Jānis	350.00		350.00
Cilevičs Boriss		61.02	61.02
Daudze Gundars	600.00	247.71	847.71
Dūklavs Jānis		271.18	271.18
Dūrītis Ilmārs		45.99	45.99
Dzintars Raivis		237.68	237.68
Geidāns Aivars	450.00	194.19	644.19
Goldberga Inga	375.00	57.36	432.36
Ģirģens Kaspars		201.87	201.87
Indriksone Ilze	335.70	349.88	685.58
Jalinska Janīna	545.00	140.62	685.62
Jansons Ritvars	600.00		600.00
Judins Andrejs		117.42	117.42
Kabanovs Nikolajs		161 00	161.00
Kaimiņš Artuss		112.77	112.77
Kiršteins Aleksandrs		98.12	98.12
Klementjevs Andrejs		161.00	161.00
Klementjevs Ivans		51.95	51.95
Kols Rihards		141.12	141.12
Krišāns Jānis	555.00	234.37	789.37
Kucins Edgars	600.00	97.61	697.61
Kučinskis Māris		67.43	67.43
Kursīte Janīna	450.00	247.25	697.25
Latkovskis Ainars		201.21	201.21
Lejiņš Atis		72.75	72.75
Ločmele Regīna		124 99	124.99
Mārtuža Eva		35.23	35.23
Nikonovs Vladimirs	486.86	208 48	695.34
Orlovs Vitālijs	500.00	212.76	712.76
Petraviča Ramona	750.00	100.00	850.00
Pimenovs Igors		154.35	154.35
Pucens Ēriks		595.38	595.38
Puga Ivars		161 00	161.00
Ribakovs Ivans		449 36	449.36
Rubiks Artūrs		129.90	129.90
Šadurskis Kārlis		159.11	159.11
Šteins Mārtiņš	590.00	67.16	657.16
Šuplinska Ilga	450.00	141.24	591.24
Švecova Ļubova		161 00	161.00
Teirumnieks Edmunds	380.00	472 80	852.80
Tutins Jānis	550.00	193.66	743.66
Vucāns Jānis	450.00	231.49	681.49
Zakatistovs Atis		262.51	262.51
Zamurs Gatis		161.00	161.00
Zariņš Ivars		295.88	295.88

11 55 3 2022 Twitter for Pad

74 41 192

Moše Elons Šekelinskis @knowhow881 3
@realNepare za s
Darbs no majam T'k, kapec ,aire?

1 8

Trollfluencers @sportamute 3
@knowhow881 @rea Nepare za s
Ve abak 😉

GaumigsJoksRealOne @Gaumigais ,oks 3
@realNepare za s
Kads pamet šo cepšanos par kape kam, kad gazproms par TEC2 gaz ficešanu maksa miljonus Nez va tie ir šaja saraksta? Tie ir tie godpratigie, kas atteikušies no kompensacijam KAD iemac simies atškirt mazsvarigo ?

1

Nepareizais @rea Nepareizais 3
@Gaum ga s joks
Neva,ag cepties neparko, ,zņemot TEC2,

1 1

Anita Dobe @DobeAn ta 3
@realNepare za s
Un Petravičai v.s lelaka kompensacija no visiem

5 13

Trollfluencers @sportamute 3
@DobeAnita @rea Nepare za s
Normals dzivoklis Trisistabu vismaz

Jānis Geldāns @JohnGe dans 3
@realNepare za s @ karklinz
Ir a ga , ir "halturiņas" piedal šanas visadas komisijas utt, kadas vei pikis un zevele te kompensacijas ???

5

Una Griskevica #StandWithUkraine @UnaNeo 3
@realNepare za s
Apburbujojoš ,a v ņi strada attalinati un nebrauc uz Saeimu, tad kadi vel transporta izdevumi??? Kur tad viņi ta brauka? Diez vai ta šajos apstakļos ir tikšanas ar veletajiem Mīlu musu politiķus, tiešam

1 4 53

Martastante @MartasTante 3
@UnaNeo @realNepare za s
Milestiba, tas ir ista s vards
#
PS Kur tad mans milulitis AG?

Iveta @IvetaVucena 3
@realNepare za s
O! Gobzemu neredzu

2

{"created_at":"Mon Oct 24 03:38:09 +0000 2022","id":1584388752037666816,"id_str":"1584388752037666816","text":"\u010ci\u010dvarkins par Ksju\u0161u Sob\u010daku https:\/\/t.co\/8NHElJ8uoI","display_text_range":[0,29],"source":"\u003ca href=\"http:\/\/twitter.com\/download\/iphone\" rel=\"nofollow\"\u003eTwitter for iPhone\u003c\/a\u003e","truncated":false,"in_reply_to_status_id":null,"in_reply_to_status_id_str":null,"in_reply_to_user_id":null,"in_reply_to_user_id_str":null,"in_reply_to_screen_name":null,"user":
{"id":939482807717519360,"id_str":"939482807717519360","name":"Nepareizais","screen_name":"realNepareizais","location":"Riga, Latvia","url":null,"description":null,"translator_type":"none","protected":false,"verified":false,"followers_count":7702,"friends_count":2671,"listed_count":17,"favourites_count":1420,"statuses_count":33416,"created_at":"Sat Dec 09 13:12:10 +0000 2017","utc_offset":null,"time_zone":null,"geo_enabled":true,"lang":null,"contributors_enabled":false,"is_translator":false,"profile_background_color":"F5F8FA","profile_background_image_url":"","profile_background_image_url_https":"","profile_background_tile":false,"profile_link_color":"1DA1F2","profile_sidebar_border_color":"C0DEED","profile_sidebar_fill_color":"DDEEF6","profile_text_color":"333333","profile_use_background_image":true,"profile_image_url":"https:\/\/web.archive.org\/web\/20221024033809\/http:\/\/pbs.twimg.com\/profile_images\/1499377578553102336\/0L2fs3m1_normal.jpg","profile_image_url_https":"https:\/\/web.archive.org\/web\/20221024033809\/https:\/\/pbs.twimg.com\/profile_images\/1499377578553102336\/0L2fs3m1_normal.jpg","profile_banner_url":"https:\/\/web.archive.org\/web\/20221024033809\/https:\/\/pbs.twimg.com\/profile_banners\/939482807717519360\/1646169781","default_profile":true,"default_profile_image":false,"following":null,"follow_request_sent":null,"notifications":null,"withheld_in_countries":
[]},"geo":null,"coordinates":null,"place":null,"contributors":null,"is_quote_status":false,"quote_count":0,"reply_count":0,"retweet_count":0,"favorite_count":0,"entities":{"hashtags":[],"urls":[],"user_mentions":[],"symbols":[],"media":[{"id":1584388580339699714,"id_str":"1584388580339699714","indices":
[30,53],"additional_media_info":
{"monetizable":false},"media_url":"https:\/\/web.archive.org\/web\/20221024033809\/http:\/\/pbs.twimg.com\/ext_tw_video_thumb\/1584388580339699714\/pu\/img\/WZRHnrBaCjnaXdJp.jpg","media_url_https":"https:\/\/web.archive.org\/web\/20221024033809\/https:\/\/pbs.twimg.com\/ext_tw_video_thumb\/1584388580339699714\/pu\/img\/WZRHnrBaCjnaXdJp.jpg","url":"https:\/\/web.archive.org\/web\/20221024033809\/https:\/\/t.co\/8NHElJ8uoI","display_url":"pic.twitter.com\/8NHElJ8uoI","expanded_url":"https:\/\/web.archive.org\/web\/20221024033809\/https:\/\/twitter.com\/realNepareizais\/status\/1584388752037666816\/video\/1","type":"photo","sizes":
{"small":{"w":576,"h":258,"resize":"fit"},"thumb":{"w":150,"h":150,"resize":"crop"},"large":{"w":576,"h":258,"resize":"fit"},"medium":
{"w":576,"h":258,"resize":"fit"}}}]},"extended_entities":{"media":[{"id":1584388580339699714,"id_str":"1584388580339699714","indices":
[30,53],"additional_media_info":
{"monetizable":false},"media_url":"https:\/\/web.archive.org\/web\/20221024033809\/http:\/\/pbs.twimg.com\/ext_tw_video_thumb\/1584388580339699714\/pu\/img\/WZRHnrBaCjnaXdJp.jpg","media_url_https":"https:\/\/web.archive.org\/web\/20221024033809\/https:\/\/pbs.twimg.com\/ext_tw_video_thumb\/1584388580339699714\/pu\/img\/WZRHnrBaCjnaXdJp.jpg","url":"https:\/\/web.archive.org\/web\/20221024033809\/https:\/\/t.co\/8NHElJ8uoI","display_url":"pic.twitter.com\/8NHElJ8uoI","expanded_url":"https:\/\/web.archive.org\/web\/20221024033809\/https:\/\/twitter.com\/realNepareizais\/status\/1584388752037666816\/video\/1","type":"video","video_info":
{"aspect_ratio":[96,43],"duration_millis":69400,"variants":[{"content_type":"application\/x-mpegURL","url":"https:\/\/web.archive.org\/web\/20221024033809\/https:\/\/video.twimg.com\/ext_tw_video\/1584388580339699714\/pu\/pl\/1kjpVrYonezBalL6.m3u8?tag=12&container=fmp4"},
{"bitrate":256000,"content_type":"video\/mp4","url":"https:\/\/web.archive.org\/web\/20221024033809\/https:\/\/video.twimg.com\/ext_tw_video\/1584388580339699714\/pu\/vid\/576x258\/qyPoz9657DrvOLiX.mp4?tag=12"}]},"sizes":{"small":{"w":576,"h":258,"resize":"fit"},"thumb":{"w":150,"h":150,"resize":"crop"},"large":
{"w":576,"h":258,"resize":"fit"},"medium":
{"w":576,"h":258,"resize":"fit"}}}]},"favorited":false,"retweeted":false,"possibly_sensitive":false,"filter_level":"low","lang":"und","timestamp_ms":"1666582689662"}

Twitter

Kompensācijas e-Saeimas deputātiem par decembri

Uzvārds, vārds	Dzīvojamo telpu īres kompensācijas	Transporta izdevumu kompensācija	Kopā
Adamovičs Aldis	450.00	284 56	734.56
Agešins Valērijs	450.00	240 45	690.45
Bikše Aigars	450.00	198.78	648.78
Budriķis Uldis	450.00		450.00
Butāns Jānis		20.70	20.70
Cielēns Jānis	350.00		350.00
Cilevičs Boriss		61.02	61.02
Daudze Gundars	600.00	247 71	847.71
Dūklavs Jānis		271.18	271.18
Dūrītis Ilmārs		45.99	45.99
Dzintars Raivis		237.68	237.68
Geidāns Aivars	450.00	194.19	644.19
Goldberga Inga	375.00	57.36	432.36
Ģirģens Kaspars		201 87	201.87
Indriksone Ilze	335.70	349.88	685.58
Jalinska Janīna	545.00	140.62	685.62
Jansons Ritvars	600.00		600.00
Judins Andrejs		117.42	117.42
Kabanovs Nikolajs		161 00	161.00
Kaimiņš Artuss		112.77	112.77
Kiršteins Aleksandrs		98.12	98.12
Klementjevs Andrejs		161.00	161.00
Klementjevs Ivans		51.95	51.95
Kols Rihards		141.12	141.12
Krišāns Jānis	555.00	234.37	789.37
Kucins Edgars	600.00	97.61	697.61
Kučinskis Māris		67.43	67.43
Kursīte Janīna	450.00	247.25	697.25
Latkovskis Ainars		201.21	201.21
Lejiņš Atis		72.75	72.75
Ločmele Regīna		124 99	124.99
Mārtuža Eva		35.23	35.23
Nikonovs Vladimirs	486.86	208 48	695.34
Orlovs Vitālijs	500.00	212.76	712.76
Petraviča Ramona	750.00	100.00	850.00
Pimenovs Igors		154.35	154.35
Pucens Ēriks		595.38	595.38
Puga Ivars		161 00	161.00
Ribakovs Ivans		449 36	449.36
Rubiks Artūrs		129.90	129.90
Šadurskis Kārlis		159.11	159.11
Šteins Mārtiņš	590.00	67.16	657.16
Šuplinska Ilga	450.00	141.24	591.24
Švecova Ļubova		161 00	161.00
Teirumnieks Edmunds	380.00	472 80	852.80
Tutins Jānis	550.00	193.66	743.66
Vucāns Jānis	450.00	231.49	681.49
Zakatistovs Atis		262.51	262.51
Zamurs Gatis		161.00	161.00
Zariņš Ivars		295.88	295.88

11 55 3 . 2022 Twitter for Pad

74 41 192

Moše Elons Šekelinskis @knowhow881 3
@rea Nepare zais
Darbs no majam T k, kapec aire?
1 8

Anita Dobe @DobeAn ta 3
@rea Nepare zais
Un Petravičai v.s ielaka kompensacija no visiem
5 13

Alja @lasorc ere17 3
@DobeAn ta @rea Nepare zais
Grab,, ko ve var paspet Novembri priek. beigsies 😁
12

Jānis Geldāns @JohnGe dans 3
@rea Nepare zais @n karklinz
Ir a ga , ir "haturinas" piedal šanas visadas komisi,as utt, kadas ve. pikis un zevele te kompensacijas ???
5

Una Griskevica #StandWithUkraine @UnaNeo 3
@rea Nepare zais
Apburbujojoš ,a v ņi strada attalinati un nebrauc uz Saeimu, tad kadi vel transporta izdevumi??? Kur tad viņi ta brauka? Diez vai ta šajos apstakļos ir tikšanas ar veletajiem M u musu politiķus, tiešam
1 4 53

Iveta @IvetaVucena 3
@rea Nepare zais
O! Gobzemu neredzu
2

Eriks Zarahovics @EriksZarahovics 3
@rea Nepare zais @n karklinz
Paskat tikai Apkart blandities drikst, saeimas sedes apmeklet nedrikst!
2 14

Andris Bulis @Andr sBu s 3
@rea Nepare zais
Ka, ai arste šo sergu?
2 21

Ivars Auziņš @IvarsAuzins 3
@Andr sB s @rea Nepare zais
Ruden ve.ešanas C.tadi neka
1 1 1

@g rtsgg 3
@rea Nepare zais
Kapec jakompense ire un transports, ja jastrada no majas, tatad dzivokli Riga nevajag un nekur nav ari jabrauc?

Maksat varetu tikai par fona bildi zoomam, lai dzivoklis e saeima sežot nav jakarto
1 1 16

Laukā | IM @40075kilometr 3
@g rtsgg @rea Nepare zais
Par dzivokli varetu saprast, jo iri jau droši vien ve nav izteikuši un jamaksa tapat Bet par transportu tada ļoti atklata zagšana
1

Tweet

Something went wrong. Try reloading.

Retry

Sign up

Did someone say … cookies?

Twitter and its partners use cookies to provide you with a better, safer and faster service and to support our business. Some cookies are necessary to use our services, improve our services, and make sure they work properly. Show more about your choices.

Accept all cookies

Refuse non-essential cookies

Tweet

Something went wrong. Try reloading.

Retry

Sign up

Did someone say … cookies?

Twitter and its partners use cookies to provide you with a better, safer and faster service and to support our business. Some cookies are necessary to use our services, improve our services, and make sure they work properly. Show more about your choices.

Accept all cookies

Refuse non-essential cookies

Tweet

Something went wrong. Try reloading.

Retry

Sign up

Tweet

Something went wrong. Try reloading.

Retry

Sign up

Did someone say … cookies?

Twitter and its partners use cookies to provide you with a better, safer and faster service and to support our business. Some cookies are necessary to use our services, improve our services, and make sure they work properly. Show more about your choices.

Accept all cookies

Refuse non-essential cookies

Tweet

Something went wrong. Try reloading.

Retry

Sign up

Did someone say … cookies?

Twitter and its partners use cookies to provide you with a better, safer and faster service and to support our business. Some cookies are necessary to use our services, improve our services, and make sure they work properly. Show more about your choices.

Accept all cookies

Refuse non-essential cookies

Something went wrong, but don’t fret — it’s not your fault.

Refresh

{"created at" "Wed Nov 09 15 46 14 +0000 2022","id" 1590370186053705728,"id str" "1590370186053705728","text" "RT @apiontkovsky
\u0423\u0445\u043e\u0434\u044f\u0442 \u0441\u0443\u043a\u0438 ''' \u0423\u0445\u043e\u0434\u044f\u0442 \u043d\u0430 *** \u0441
\u043f\u0440\u0430\u0432\u043e\u0433\u043e \u0431\u0435\u0440\u0435\u0433\u0430 \u0414\u043d\u0435\u043f\u0440\u0430 \u0438 \u0438\u0437
\u043c\u0438\u0440\u043e\u0432\u043e\u0439 \u0438\u0441\u0442\u043e\u0440\u0438\u0438 ","source" "\u003ca href=\"http \/\/twitter com\/#!\/download\/ipad\"
rel=\"nofollow\"\u003eTwitter for
iPad\u003c\/a\u003e","truncated" false,"in reply to status id" null,"in reply to status id str" null,"in reply to user id" null,"in reply to user id str" null,"i
n reply to screen name" null,"user" {"id" 939482807717519360,"id str" "939482807717519360","name" "Nepareizais","screen name" "realNepareizais","location" "Riga,
Latvia","url" null,"description" null,"translator type" "none","protected" false,"verified" false,"followers count" 7795,"friends count" 2664,"listed count" 17,"
favourites count" 1427,"statuses count" 33892,"created at" "Sat Dec 09 13 12 10 +0000
2017","utc offset" null,"time zone" null,"geo enabled" true,"lang" null,"contributors enabled" false,"is translator" false,"profile background color" "F5F8FA","p
rofile background image url" "","profile background image url https" "","profile background tile" false,"profile link color" "1DA1F2","profile sidebar border col
or" "C0DEED","profile sidebar fill color" "DDEEF6","profile text color" "333333","profile use background image" true,"profile image url" "https \/\/web archive o
rg\/web\/20221109154614\/http \/\/pbs twimg com\/profile images\/1499377578553102336\/0L2fs3m1 normal jpg","profile image url https" "https \/\/web archive org\/
web\/20221109154614\/https \/\/pbs twimg com\/profile images\/1499377578553102336\/0L2fs3m1 normal jpg","profile banner url" "https \/\/web archive org\/web\/202
21109154614\/https \/\/pbs twimg com\/profile banners\/939482807717519360\/1646169781","default profile" true,"default profile image" false,"following" null,"fol
low request sent" null,"notifications" null,"withheld in countries" []},"geo" null,"coordinates" null,"place" null,"contributors" null,"retweeted status"
{"created at" "Wed Nov 09 15 10 33 +0000 2022","id" 1590361205692325888,"id str" "1590361205692325888","text" "\u0423\u0445\u043e\u0434\u044f\u0442
\u0441\u0443\u043a\u0438 ''' \u0423\u0445\u043e\u0434\u044f\u0442 \u043d\u0430 *** \u0441 \u043f\u0440\u0430\u0432\u043e\u0433\u043e
\u0431\u0435\u0440\u0435\u0433\u0430 \u0414\u043d\u0435\u043f\u0440\u0430 \u0438 \u0438\u0437 \u043c\u0438\u0440\u043e\u0432\u043e\u0439
\u0438\u0441\u0442\u043e\u0440\u0438\u0438 ","source" "\u003ca href=\"http \/\/twitter com\/download\/iphone\" rel=\"nofollow\"\u003eTwitter for
iPhone\u003c\/a\u003e","truncated" false,"in reply to status id" null,"in reply to status id str" null,"in reply to user id" null,"in reply to user id str" null,
"in reply to screen name" null,"user" {"id" 985979834,"id str" "985979834","name" "Andrei
Piontkovsky","screen name" "apiontkovsky","location" null,"url" "https \/\/web archive org\/web\/20221109154614\/http \/\/page is\/andrei
piontkovsky","description" null,"translator type" "none","protected" false,"verified" false,"followers count" 111050,"friends count" 407,"listed count" 626,"favo
urites count" 4489,"statuses count" 44691,"created at" "Mon Dec 03 05 16 59 +0000
2012","utc offset" null,"time zone" null,"geo enabled" true,"lang" null,"contributors enabled" false,"is translator" false,"profile background color" "C0DEED","p
rofile background image url" "https \/\/web archive org\/web\/20221109154614\/http \/\/abs twimg com\/images\/themes\/theme1\/bg png","profile background image u
rl https" "https \/\/web archive org\/web\/20221109154614\/https \/\/abs twimg com\/images\/themes\/theme1\/bg png","profile background tile" false,"profile link
 color" "1DA1F2","profile sidebar border color" "C0DEED","profile sidebar fill color" "DDEEF6","profile text color" "333333","profile use background image" true,
"profile image url" "https \/\/web archive org\/web\/20221109154614\/http \/\/pbs twimg com\/profile images\/418105536417001472\/BUe
rBjZ normal jpeg","profile image url https" "https \/\/web archive org\/web\/20221109154614\/https \/\/pbs twimg com\/profile images\/418105536417001472\/BUe
rBjZ normal jpeg","default profile" true,"default profile image" false,"following" null,"follow request sent" null,"notifications" null,"withheld in countries"
[]},"geo" null,"coordinates" null,"place"
{"id" "010b0fb4560028f0","url" "https \/\/web archive org\/web\/20221109154614\/https \/\/api twitter com\/1 1\/geo\/id\/010b0fb4560028f0 json","place type" "cit
y","name" "Friendship Heights Village","full name" "Friendship Heights Village, MD","country code" "US","country" "United States","bounding box"
{"type" "Polygon","coordinates" [[[77 095539,38 961755],[77 095539,38 965482],[77 086258,38 965482],[77 086258,38 961755]]]},"attributes"
{}},"contributors" null,"is quote status" false,"quote count" 5,"reply count" 41,"retweet count" 150,"favorite count" 1245,"entities" {"hashtags" [],"urls"
[],"user mentions" [],"symbols"
[]},"favorited" false,"retweeted" false,"filter level" "low","lang" "ru"},"is quote status" false,"quote count" 0,"reply count" 0,"retweet count" 0,"favorite cou
nt" 0,"entities" {"hashtags" [],"urls" [],"user mentions" [{"screen name" "apiontkovsky","name" "Andrei
Piontkovsky","id" 985979834,"id str" "985979834","indices" [3,16]}],"symbols"
[]},"favorited" false,"retweeted" false,"filter level" "low","lang" "ru","timestamp ms" "1668008774661"}

{"created at" "Thu Nov 10 14 43 43 +0000 2022","id" 1590716841093369856,"id str" "1590716841093369856","text" "Igau\u0146iem un lietuvie\u0161iem b\u016bs j\u0101brauc uz Latviju, ja grib\u0113s apskat\u012bt padomju laika pieminek\u013cus publisk\u0101s viet\u0101s ","source" "\u003ca href=\"http \/\/twitter com\/#!\/download\/ipad\" rel=\"nofollow\"\u003eTwitter for iPad\u003c\/a\u003e","truncated" false,"in reply to status id" null,"in reply to status id str" null,"in reply to user id" null,"in reply to user id str" null,"in reply to screen name" null,"user"
{"id" 939482807717519360,"id str" "939482807717519360","name" "Nepareizais","screen name" "realNepareizais","location" "Riga, Latvia","url" null,"description" null,"translator type" "none","protected" false,"verified" false,"followers count" 7790,"friends count" 2662,"listed count" 17,"favourites count" 1427,"statuses count" 33920,"created at" "Sat Dec 09 13 12 10 +0000 2017","utc offset" null,"time zone" null,"geo enabled" true,"lang" null,"contributors enabled" false,"is translator" false,"profile background color" "F5F8FA","profile background image url" "","profile background image url https" "","profile background tile" false,"profile link color" "1DA1F2","profile sidebar border color" "C0DEED","profile sidebar fill color" "DDEEF6" "profile text color" "333333","profile use background image" true,"profile image url" "https \/\/web archive org\/web\/20221110144343\/http \/\/pbs twimg com\/profile images\/1499377578553102336\/0L2fs3m1 normal jpg","profile image url https" "https \/\/web archive org\/web\/20221110144343\/https \/\/pbs twimg com\/profile images\/1499377578553102336\/0L2fs3m1 normal jpg","profile banner url" "https \/\/web archive org\/web\/20221110144343\/https \/\/pbs twimg com\/profile banners\/939482807717519360\/1646169701","default profile" true,"default profile image" false,"following" null,"follow request sent" null,"notifications" null,"withheld in countries"
[]},"geo" null,"coordinates" null,"place" null,"contributors" null,"quoted status id" 1590711828228743171,"quoted status id str" "1590711828228743171","quoted status" {"created at" "Thu Nov 10 14 23 48 +0000 2022" "id" 1590711828228743171,"id str" "1590711828228743171","text" "Igaunijas vald\u012bba ceturtdien atbalst\u012bja B\u016bvniec\u012bbas kodeksa un vair\u0101ku likumu groz\u012bjumu projektus, kuru m\u0113r\u0137is ir i\u2026 https \/\/t co\/451j31t86f","display text range" [0,140],"source" "\u003ca href=\"https \/\/about twitter com\/products\/tweetdeck\" rel=\"nofollow\"\u003eTweetDeck\u003c\/a\u003e","truncated" true,"in reply to status id" null,"in reply to status id str" null,"in reply to user id" null,"in reply to user id str" null,"in reply to screen name" null,"user" {"id" 1067955314,"id str" "1067955314","name" "LTV Zi\u0146u dienests","screen name" "ltvzinas","location" "Riga, Latvija","url" "https \/\/web archive org\/web\/20221110144343\/http \/\/ltv lsm lv\/lv\/zinas\/","description" "Latvijas Telev\u012bzija ir sabiedriskais medijs Latvijas Telev\u012bzijas Zi\u0146u dienests pied\u0101v\u0101 skat\u012bt\u0101jiem kvalitat\u012bvu un aktu\u0101lu inform\u0101ciju no Latvijas un pasaules ","translator type" "none","protected" false,"verified" true,"followers count" 39831,"friends count" 490,"listed count" 140,"favourites count" 1769,"statuses count" 125333,"created at" "Mon Jan 07 10 14 08 +0000 2013","utc offset" null,"time zone" null,"geo enabled" true,"lang" null,"contributors enabled" false,"is translator" false,"profile background color" "C0DEED","profile background image url" "https \/\/web archive org\/web\/20221110144343\/http \/\/abs twimg com\/images\/themes\/theme1\/bg png","profile background image url https" "https \/\/web archive org\/web\/20221110144343\/https \/\/abs twimg com\/images\/themes\/theme1\/bg png","profile background tile" false,"profile link color" "000404","profile sidebar border color" "000000","profile sidebar fill color" "000000","profile text color" "000000","profile use background image" true,"profile image url" "https \/\/web archive org\/web\/20221110144343\/http \/\/pbs twimg com\/profile images\/1590619410724802566\/vs3fe6rt normal jpg","profile image url https" "https \/\/web archive org\/web\/20221110144343\/https \/\/pbs twimg com\/profile images\/1590619410724802566\/vs3fe6rt normal jpg","profile banner url" "https \/\/web archive org\/web\/20221110144343\/https \/\/pbs twimg com\/profile banners\/1067955314\/1668069329","default profile" false,"default profile image" false,"following" null,"follow request sent" null,"notifications" null,"withheld in countries"
[]},"geo" null,"coordinates" null,"place" null,"contributors" null,"is quote status" false,"extended tweet" {"full text" "Igaunijas vald\u012bba ceturtdien atbalst\u012bja B\u016bvniec\u012bbas kodeksa un vair\u0101ku likumu groz\u012bjumu projektus, kuru m\u0113r\u0137is ir izbeigt padomju laika piemi nek\u013cu atra\u0161anos publisk\u0101s viet\u0101s https \/\/t co\/jp3lzGRBor","display text range" [0,174],"entities" {"hashtags" [],"urls" [],"user mentions" [],"symbols" [],"media" [{"id" 1590711622791733251,"id str" "1590711622791733251","indices" [175,198],"media url" "https \/\/web archive org\/web\/20221110144343\/http \/\/pbs twimg com\/media\/FhNXywCWIAMdNkM jpg","media url https" "https \/\/web archive org\/web\/20221110144343\/https \/\/pbs twimg com\/media\/FhNXywCWIAMdNkM jpg","url" "https \/\/web archive org\/web\/20221110144343\/https \/\/t co\/jp3lzGRBor" "display url" "pic twitter com\/jp3lzGRBor","expanded url" "https \/\/web archive org\/web\/20221110144343\/https \/\/twitter com\/ltvzinas\/status\/1590711828228743171\/photo\/1","type" "photo","sizes" {"thumb" {"w" 150,"h" 150,"resize" "crop"},"medium" {"w" 1200,"h" 800,"resize" "fit"},"large" {"w" 1620,"h" 1080,"resize" "fit"},"small" {"w" 680,"h" 453,"resize" "fit"}}}]},"extended entities" {"media"
[{"id" 1590711622791733251,"id str" "1590711622791733251","indices" [175,198],"media url" "https \/\/web archive org\/web\/20221110144343\/http \/\/pbs twimg com\/media\/FhNXywCWIAMdNkM jpg","media url https" "https \/\/web archive org\/web\/20221110144343\/https \/\/pbs twimg com\/media\/FhNXywCWIAMdNkM jpg","url" "https \/\/web archive org\/web\/20221110144343\/https \/\/t co\/jp3lzGRBor" "display url" "pic twitter com\/jp3lzGRBor","expanded url" "https \/\/web archive org\/web\/20221110144343\/https \/\/twitter com\/ltvzinas\/status\/1590711828228743171\/photo\/1","type" "photo","sizes" {"thumb" {"w" 150,"h" 150,"resize" "crop"},"medium" {"w" 1200,"h" 800,"resize" "fit"},"large" {"w" 1620,"h" 1080,"resize" "fit"},"small" {"w" 680,"h" 453,"resize" "fit"}}}]}},"quote count" 1,"reply count" 0,"retweet count" 0,"favorite count" 4,"entities" {"hashtags" [],"urls" [{"url" "https \/\/web archive org\/web\/20221110144343\/https \/\/t co\/451j31t86f","expanded url" "https \/\/web archive org\/web\/20221110144343\/https \/\/twitter com\/i\/web\/status\/1590711828228743171","display url" "twitter com\/i\/web\/status\/1\u2026","indices" [117,140]}],"user mentions" [],"symbols" []},"favorited" false,"retweeted" false,"possibly sensitive" false,"filter level" "low","lang" "lv"},"quoted status permalink" {"url" "https \/\/web archive org\/web\/20221110144343\/https \/\/t co\/FBxDk0GHp5","expanded" "https \/\/web archive org\/web\/20221110144343\/https \/\/twitter com\/ltvzinas\/status\/1590711828228743171","display" "twitter com\/ltvzinas\/statu\u2026"},"is quote status" true,"quote count" 0,"reply count" 0,"retweet count" 0,"favorite count" 0,"entities" {"hashtags" [],"urls" [],"user mentions" [],"symbols" []},"favorited" false,"retweeted" false,"filter level" "low","lang" "lv","timestamp ms" "1668091423663"}

{"created at" "Fri Nov 11 08 16:52 +0000 2022","id" 1590981874952065025,"id str" "1590981874952065025","text" "\u0412 \u0447\u0435\u0442\u0432\u0435\u0440\u0433,
10 \u043d\u043e\u044f\u0431\u0440\u044f, \u043d\u0430 \u0437\u0430\u0441\u0435\u0434\u0430\u043d\u0438\u0438
\u041a\u0438\u0435\u0432\u0441\u043a\u043e\u0433\u043e \u0433\u043e\u0440\u0441\u043e\u0432\u0435\u0442\u0430 \u0431\u044b\u043b\u043e
\u043f\u0440\u0438\u043d\u044f\u0442\u043e \u0440\u0435\u0448\u0435\u043d\u0438\u0435 \u043e\u0431 \u0438\u0441\u043a\u043b\u044e\u0447\u0435\u043d\u0438\u0438
\u0440\u0443\u0441\u0441\u043a\u043e\u0433\u043e \u044f\u0437\u044b\u043a\u0430 \u0438\u0437 \u0443\u0447\u0435\u0431\u043d\u043e\u0439\u2026
https \/\/t co\/XE0tZzMK6L","source" "\u003ca href=\"http \/\/twitter com\/#!\/download\/ipad\" rel=\"nofollow\"\u003eTwitter for
iPad\u003c\/a\u003e","truncated":true,"in reply to status id" null,"in reply to status id str" null,"in reply to user id" null,"in reply to user id str" null,"in
 reply to screen name" null,"user" {"id" 939482807717519360,"id str" "939482807717519360","name" "Nepareizais","screen name":"realNepareizais","location" "Riga,
Latvia","url" null,"description":null,"translator type":"none","protected" false,"verified" false,"followers count" 7802,"friends count":2662,"listed count" 17,"
favourites count" 1427,"statuses count" 33945,"created at" "Sat Dec 09 13 12 10 +0000
2017","utc offset" null,"time zone" null,"geo enabled":true,"lang":null,"contributors enabled" false,"is translator" false,"profile background color" "F5F8FA","p
rofile background image url" "","profile background image url https" "","profile background tile" false,"profile link color":"1DA1F2","profile sidebar border col
or" "C0DEED","profile sidebar fill color" "DDEEF6","profile text color" "333333","profile use background image":true,"profile image url":"https \/\/web archive.o
rg\/web\/20221111081652\/http \/\/pbs twimg.com\/profile images\/1499377578553102336\/0L2fs3m1 normal.jpg","profile image url https" "https \/\/web archive org\/
web\/20221111081652\/https \/\/pbs twimg com\/profile images\/1499377578553102336\/0L2fs3m1 normal jpg","profile banner url":"https \/\/web archive.org\/web\/202
21111081652\/https \/\/pbs twimg.com\/profile banners\/939482807717519360\/1646169781","default profile" true,"default profile image" false,"following" null,"fol
low request sent" null,"notifications" null,"withheld in countries":
[]},"geo".null,"coordinates" null,"place" null,"contributors" null,"is quote status" false,"extended tweet" {"full text" "\u0412
\u0447\u0435\u0442\u0432\u0435\u0440\u0433, 10 \u043d\u043e\u044f\u0431\u0440\u044f, \u043d\u0430 \u0437\u0430\u0441\u0435\u0434\u0430\u043d\u0438\u0438
\u041a\u0438\u0435\u0432\u0441\u043a\u043e\u0433\u043e \u0433\u043e\u0440\u0441\u043e\u0432\u0435\u0442\u0430 \u0431\u044b\u043b\u043e
\u043f\u0440\u0438\u043d\u044f\u0442\u043e \u0440\u0435\u0448\u0435\u043d\u0438\u0435 \u043e\u0431 \u0438\u0441\u043a\u043b\u044e\u0447\u0435\u043d\u0438\u0438
\u0440\u0443\u0441\u0441\u043a\u043e\u0433\u043e \u044f\u0437\u044b\u043a\u0430 \u0438\u0437 \u0443\u0447\u0435\u0431\u043d\u043e\u0439
\u043f\u0440\u043e\u0433\u0440\u0430\u043c\u043c\u044b \u043a\u043e\u043c\u043c\u0443\u043d\u0430\u043b\u044c\u043d\u044b\u0445
\u0434\u0435\u0442\u0441\u043a\u0438\u0445 \u0441\u0430\u0434\u043e\u0432 \u0438 \u0441\u0440\u0435\u0434\u043d\u0438\u0445 \u0448\u043a\u043e\u043b
https \/\/t co\/jtfh0j0gjN","display text range" [0,191],"entities":{"hashtags" [],"urls":
[{"url" "https \/\/web archive org\/web\/20221111081652\/https \/\/t co\/jtfh0j0gjN","expanded url" "https \/\/web archive.org\/web\/20221111081652\/https \/\/ru
 espreso.tv\/v kievskikh gosudarstvennykh shkolakh i detsadakh polnostyu isklyuchili russkiy yazyk iz uchebnykh programm","display url":"ru espreso.tv\/v
kievskikh go\u2026","indices" [168,191]}],"user mentions" [],"symbols" []}},"quote count":0,"reply count" 0,"retweet count" 0,"favorite count" 0,"entities"
{"hashtags" [],"urls"
[{"url" "https \/\/web archive.org\/web\/20221111081652\/https \/\/t co\/XE0tZzMK6L","expanded url" "https \/\/web archive.org\/web\/20221111081652\/https \/\/tw
itter com\/i\/web\/status\/1590981874952065025","display url" "twitter com\/i\/web\/status\/1\u2026","indices" [117,140]}],"user mentions" [],"symbols"
[]},"favorited" false,"retweeted" false,"possibly sensitive" false,"filter level" "low","lang" "ru","timestamp ms" "1668154612659"}

{"created at" "Sat Nov 12 16 57 15 +0000 2022","id" 1591475221562904585,"id str" "1591475221562904585","text" "RT @Iren89501619
\u0425\u0435\u0440\u0441\u043e\u043d \u0437\u0430\u0440\u0430\u0437 \ud83c\uddfa\ud83c\udde6 https \/\/t co\/I0TyaOUBww","source" "\u003ca
href=\"http \/\/twitter com\/download\/iphone\" rel=\"nofollow\"\u003eTwitter for
iPhone\u003c\/a\u003e","truncated" false,"in reply to status id" null,"in reply to status id str" null,"in reply to user id".null,"in reply to user id str" nul
l,"in reply to screen name" null,"user"
{"id" 939482807717519360,"id str" "939482807717519360","name" "Nepareizais","screen name"."realNepareizais","location" "Riga,
Latvia","url" null,"description" null,"translator type" "none","protected" false,"verified" false,"followers count" 7804,"friends count":2664,"listed count" 17
,"favourites count" 1429,"statuses count" 34010,"created at" "Sat Dec 09 13 12 10 +0000
2017","utc offset" null,"time zone" null,"geo enabled" true,"lang" null,"contributors enabled" false,"is translator" false,"profile background color" "F5F8FA",
"profile background image url" "","profile background image url https" "","profile background tile" false,"profile link color" "1DA1F2","profile sidebar border
 color" "C0DEED","profile sidebar fill color" "DDEEF6","profile text color" "333333","profile use background image" true,"profile image url" "https \/\/web arc
hive org\/web\/20221112165715\/http \/\/pbs twimg com\/profile images\/1499377578553102336\/0L2fs3m1 normal jpg","profile image url https" "https \/\/web archi
ve org\/web\/20221112165715\/https \/\/pbs twimg com\/profile images\/1499377578553102336\/0L2fs3m1 normal jpg","profile banner url" "https \/\/web archive org
\/web\/20221112165715\/https \/\/pbs twimg com\/profile banners\/939482807717519360\/1646169781","default profile" true,"default profile image" false,"followin
g" null,"follow request sent" null,"notifications" null,"withheld in countries"
[]},"geo" null,"coordinates" null,"place" null,"contributors" null,"retweeted status" {"created at" "Sat Nov 12 10 37 06 +0000
2022","id" 1591379552219320320,"id str" "1591379552219320320","text" "\u0425\u0435\u0440\u0441\u043e\u043d \u0437\u0430\u0440\u0430\u0437
\ud83c\uddfa\ud83c\udde6 https \/\/t co\/I0TyaOUBww","display text range" [0,15],"source" "\u003ca href=\"https \/\/mobile twitter com\"
rel=\"nofollow\"\u003eTwitter Web
App\u003c\/a\u003e","truncated" false,"in reply to status id" null,"in reply to status id str" null,"in reply to user id" null,"in reply to user id str" null,"
in reply to screen name" null,"user"
{"id" 1171456815571197960,"id str" "1171456815571197960","name" "Iren","screen name" "Iren89501619","location" null,"url" null,"description" null,"translator t
ype" "none","protected" false,"verified" false,"followers count" 591,"friends count" 109,"listed count" 1,"favourites count":143,"statuses count" 33946,"create
d at" "Tue Sep 10 16 14 50 +0000
2019","utc offset" null,"time zone" null,"geo enabled" false,"lang":null,"contributors enabled" false,"is translator" false,"profile background color" "F5F8FA"
,"profile background image url" "","profile background image url https" "","profile background tile" false,"profile link color" "1DA1F2","profile sidebar borde
r color" "C0DEED","profile sidebar fill color" "DDEEF6","profile text color" "333333","profile use background image" true,"profile image url" "https \/\/web ar
chive org\/web\/20221112165715\/http \/\/pbs twimg com\/profile images\/1213020653554688001\/ 3J83RKj normal jpg","profile image url https" "https \/\/web arch
ive org\/web\/20221112165715\/https \/\/pbs twimg com\/profile images\/1213020653554688001\/ 3J83RKj normal jpg","default profile" true,"default profile image"
 false,"following" null,"follow request sent" null,"notifications" null,"withheld in countries"
[]},"geo" null,"coordinates" null,"place" null,"contributors" null,"is quote status" false,"quote count" 83,"reply count" 68,"retweet count" 1080,"favorite cou
nt" 3605,"entities" {"hashtags" [],"urls" [],"user mentions" [],"symbols" [],"media" [{"id" 1591379521940463616,"id str" "1591379521940463616","indices"
[16,39],"additional media info"
{"monetizable" false},"media url" "https \/\/web archive org\/web\/20221112165715\/http \/\/pbs twimg com\/ext tw video thumb\/1591379521940463616\/pu\/img\/t1
CQY WA43yuJWDV jpg","media url https" "https \/\/web archive org\/web\/20221112165715\/https \/\/pbs twimg com\/ext tw video thumb\/1591379521940463616\/pu\/im
g\/t1CQY WA43yuJWDV jpg","url" "https \/\/web archive org\/web\/20221112165715\/https \/\/t co\/I0TyaOUBww","display url" "pic twitter com\/I0TyaOUBww","expand
ed url" "https \/\/web archive org\/web\/20221112165715\/https \/\/twitter com\/Iren89501619\/status\/1591379552219320320\/video\/1","type" "photo","sizes"
{"small" {"w" 544,"h" 640,"resize" "fit"},"thumb" {"w" 150,"h" 150,"resize" "crop"},"medium" {"w" 544,"h" 640,"resize" "fit"},"large"
{"w" 544,"h" 640,"resize" "fit"}}}]},"extended entities" {"media" [{"id" 1591379521940463616,"id str":"1591379521940463616","indices"
[16,39],"additional media info"
{"monetizable" false},"media url" "https \/\/web archive org\/web\/20221112165715\/http \/\/pbs twimg com\/ext tw video thumb\/1591379521940463616\/pu\/img\/t1
CQY WA43yuJWDV jpg","media url https" "https \/\/web archive org\/web\/20221112165715\/https \/\/pbs twimg com\/ext tw video thumb\/1591379521940463616\/pu\/im
g\/t1CQY WA43yuJWDV jpg","url" "https \/\/web archive org\/web\/20221112165715\/https \/\/t co\/I0TyaOUBww","display url" "pic twitter com\/I0TyaOUBww","expand
ed url" "https \/\/web archive org\/web\/20221112165715\/https \/\/twitter com\/Iren89501619\/status\/1591379552219320320\/video\/1","type" "video","video info
" {"aspect ratio" [17,20],"duration millis" 8000,"variants"
[{"bitrate" 950000,"content type" "video\/mp4","url" "https \/\/web.archive org\/web\/20221112165715\/https \/\/video twimg.com\/ext tw video\/1591379521940463
616\/pu\/vid\/480x564\/p3iMwkSgcjORNUCW mp4?tag=12"},
{"bitrate" 632000,"content type" "video\/mp4","url" "https \/\/web.archive org\/web\/20221112165715\/https \/\/video twimg.com\/ext tw video\/15913795219404636
16\/pu\/vid\/320x376\/dgfEo4H6 5hmeNuT mp4?tag=12"},
{"bitrate" 2176000,"content type" "video\/mp4","url" "https \/\/web.archive org\/web\/20221112165715\/https \/\/video twimg com\/ext tw video\/1591379521940463
616\/pu\/vid\/544x640\/BJ2esQqYzmwEXlcN mp4?tag=12"},{"content type" "application\/x
mpegURL","url" "https \/\/web archive org\/web\/20221112165715\/https \/\/video twimg com\/ext tw video\/1591379521940463616\/pu\/pl\/ZBEuZ jcgGe3sWEl m3u8?
tag=12&container=fmp4"}]},"sizes" {"small" {"w" 544,"h":640,"resize" "fit"},"thumb" {"w" 150,"h" 150,"resize" "crop"},"medium"
{"w" 544,"h" 640,"resize" "fit"},"large"
{"w" 544,"h" 640,"resize" "fit"}}}]},"favorited" false,"retweeted":false,"possibly sensitive" false,"filter level" "low","lang" "ru"},"is quote status" false,"
quote count" 0,"reply count" 0,"retweet count" 0,"favorite count" 0,"entities" {"hashtags" [],"urls" [],"user mentions"
[{"screen name" "Iren89501619","name" "Iren","id" 1171456815571197960,"id str" "1171456815571197960","indices" [3,16]}],"symbols" [],"media"
[{"id" 1591379521940463616,"id str" "1591379521940463616","indices" [34,57],"additional media info"
{"monetizable" false},"media url" "https \/\/web archive org\/web\/20221112165715\/http \/\/pbs twimg com\/ext tw video thumb\/1591379521940463616\/pu\/img\/t1
CQY WA43yuJWDV jpg","media url https" "https \/\/web archive org\/web\/20221112165715\/https \/\/pbs twimg com\/ext tw video thumb\/1591379521940463616\/pu\/im
g\/t1CQY WA43yuJWDV jpg","url" "https \/\/web archive org\/web\/20221112165715\/https \/\/t co\/I0TyaOUBww","display url" "pic twitter com\/I0TyaOUBww","expand
ed url" "https \/\/web archive org\/web\/20221112165715\/https \/\/twitter com\/Iren89501619\/status\/1591379552219320320\/video\/1","type" "photo","sizes"
{"small" {"w" 544,"h" 640,"resize" "fit"},"thumb" {"w" 150,"h" 150,"resize" "crop"},"medium" {"w" 544,"h" 640,"resize" "fit"},"large"
{"w" 544,"h" 640,"resize" "fit"}},"source status id" 1591379552219320320,"source status id str" "1591379552219320320","source user id" 1171456815571197960,"sou
rce user id str" "1171456815571197960"}]},"extended entities" {"media" [{"id" 1591379521940463616,"id str" "1591379521940463616","indices"
[34,57],"additional media info"
{"monetizable" false},"media url" "https \/\/web archive org\/web\/20221112165715\/http \/\/pbs twimg com\/ext tw video thumb\/1591379521940463616\/pu\/img\/t1
CQY WA43yuJWDV jpg","media url https" "https \/\/web archive org\/web\/20221112165715\/https \/\/pbs twimg com\/ext tw video thumb\/1591379521940463616\/pu\/im
g\/t1CQY WA43yuJWDV jpg","url" "https \/\/web archive org\/web\/20221112165715\/https \/\/t co\/I0TyaOUBww","display url" "pic twitter com\/I0TyaOUBww","expand
ed url" "https \/\/web archive org\/web\/20221112165715\/https \/\/twitter com\/Iren89501619\/status\/1591379552219320320\/video\/1","type" "video","video info
" {"aspect ratio" [17,20],"duration millis" 8000,"variants"
[{"bitrate" 950000,"content type" "video\/mp4","url" "https \/\/web.archive org\/web\/20221112165715\/https \/\/video twimg.com\/ext tw video\/1591379521940463
616\/pu\/vid\/480x564\/p3iMwkSgcjORNUCW mp4?tag=12"},
{"bitrate" 632000,"content type" "video\/mp4","url" "https \/\/web.archive org\/web\/20221112165715\/https \/\/video twimg.com\/ext tw video\/15913795219404636
16\/pu\/vid\/320x376\/dgfEo4H6 5hmeNuT mp4?tag=12"},
{"bitrate" 2176000,"content type" "video\/mp4","url" "https \/\/web.archive org\/web\/20221112165715\/https \/\/video twimg com\/ext tw video\/1591379521940463
616\/pu\/vid\/544x640\/BJ2esQqYzmwEXlcN mp4?tag=12"},{"content type" "application\/x
mpegURL","url" "https \/\/web archive org\/web\/20221112165715\/https \/\/video twimg com\/ext tw video\/1591379521940463616\/pu\/pl\/ZBEuZ jcgGe3sWEl m3u8?
tag=12&container=fmp4"}]},"sizes" {"small" {"w" 544,"h":640,"resize" "fit"},"thumb" {"w" 150,"h" 150,"resize" "crop"},"medium"
{"w" 544,"h" 640,"resize" "fit"},"large"
{"w" 544,"h" 640,"resize" "fit"}},"source status id" 1591379552219320320,"source status id str" "1591379552219320320","source user id" 1171456815571197960,"sou
rce user id str" "1171456815571197960"}]},"favorited" false,"retweeted" false,"possibly sensitive" false,"filter level" "low","lang" "ru","timestamp ms" "16682
72235657"}

Tweet

Something went wrong. Try reloading.

Retry

Sign up

Did someone say … cookies?

Twitter and its partners use cookies to provide you with a better, safer and faster service and to support our business. Some cookies are necessary to use our services, improve our services, and make sure they work properly. Show more about your choices.

Accept all cookies

Refuse non-essential cookies

Tweet

Something went wrong. Try reloading.

Retry

Sign up

Did someone say … cookies?

Twitter and its partners use cookies to provide you with a better, safer and faster service and to support our business. Some cookies are necessary to use our services, improve our services, and make sure they work properly. Show more about your choices.

Accept all cookies

Refuse non-essential cookies

Tweet

Something went wrong. Try reloading.

Retry

Sign up

Did someone say … cookies?

Twitter and its partners use cookies to provide you with a better, safer and faster service and to support our business. Some cookies are necessary to use our services, improve our services, and make sure they work properly. Show more about your choices.

Accept all cookies

Refuse non-essential cookies

Search Tw tter

Log in | Sign up

Rēzekne

7 14 AM Nov 9, 2022 Twitter for Pad

54 Retweets **4** Quote Tweets **545** Likes

Māra Treiberga @enuufa Nov 9
Rep y ng to @red Nepareiza s
teci, tec , ir OK
7

Revvar @ReviksVarda ja3 Nov 9
Rep y ng to @red Nepareiza s
Уважаемая передача, для Алеша из Резекне поставьте песня Goodbye my love, Goodbye от Александра
5

Jānis Reblis @Saiga223Rem Nov 9
Rep y ng to @red Nepareiza s
Be.dzot parks kļust skaistaks
13

Agnis Sobažeks⚽🇺🇦 @Guganr2 Nov 9
Rep y ng to @red Nepareiza s
Fona krievsmerdelja gaudošana nav dzirdama
4

Лимо чело за перемогу ЗСУ! @ewwa111 Nov 9
Rep y ng to @red Nepareiza s
це там на задньому тлі русня подвиває?
2 1

This Tweet violated the Twitter Rules Learn more

Show replies

Em R @EmmaR70 Nov 9
Rep y ng to @red Nepareiza s
Vispar šausm gi iedomaties, ka ja ne Ukrainas varoniba, tadši vides t rišana no okupacijas paliekam nebutu bijusi un kaut kada rašistele, kas nez ka gadijas Rezekne 1941 g , vel grozitos goda vieta
22

jaroslav @jaros a25746907 Nov 9
Rep y ng to @red Nepareiza s
Кисилев шоу

6

Indra @putnnsh Nov 9
Rep y ng to @red Nepareiza s
Nespeju noticet😉 bus verts uz dzimto pusi aizbraukt
1 11

Rita Mak @RitaMak1 Nov 10
Rep y ng to @p tnnsh and @red Nepareiza s
nevajag
1

Tweet

Something went wrong. Try reloading.

Retry

Sign up

Did someone say … cookies?

Twitter and its partners use cookies to provide you with a better, safer and faster service and to support our business. Some cookies are necessary to use our services, improve our services, and make sure they work properly. Show more about your choices.

Accept all cookies

Refuse non-essential cookies

Tweet

Something went wrong. Try reloading.

Retry

Sign up

Did someone say … cookies?

Twitter and its partners use cookies to provide you with a better, safer and faster service and to support our business. Some cookies are necessary to use our services, improve our services, and make sure they work properly. Show more about your choices.

Accept all cookies

Refuse non-essential cookies

Tweet

Something went wrong. Try reloading.

Retry

Sign up

Did someone say … cookies?

Twitter and its partners use cookies to provide you with a better, safer and faster service and to support our business. Some cookies are necessary to use our services, improve our services, and make sure they work properly. Show more about your choices.

Accept all cookies

Refuse non-essential cookies

Tweet

Something went wrong. Try reloading.

Retry

Sign up

Did someone say … cookies?

Twitter and its partners use cookies to provide you with a better, safer and faster service and to support our business. Some cookies are necessary to use our services, improve our services, and make sure they work properly. Show more about your choices.

Accept all cookies

Refuse non-essential cookies

Search Twitter

Log in

Sign up

Paldies! @TV3zinas & @Nekapersoniga par Дождь

6:49 PM · Dec 4, 2022 · Twitter Web App

459 Retweets **50** Quote Tweets **2,328** Likes

3101 @Shtroms1 · Dec 4
Replying to @realNepareizais @TV3zinas and @Nekapersoniga
Šim vajag uzlikt angļu un krievu subtitrus, lai cilvēki redz, ka pie mums TV nav vieni vienīgi krievu fani
4 · 6 · 205

Edgars Oliņš @OliEdgars · Dec 4
Replying to @Shtroms1 @realNepareizais and 2 others
Lieliska doma, man ir draugi ukraiņi, es tad varētu viņiem vismaz kaut kā attaisnoties, savādāk aiz kauna vai zemē jālien
1 · 38

Kaspars Zariņš @KasparsZ2 · Dec 4
Replying to @realNepareizais @TV3zinas and @Nekapersoniga
Šādam txt un nostājai bija jābūt no mūsu rinkeviča&co nevis tiem jānolien kaktā un jātēlo klusā zāle
2 · 89

vjatersraitis @RVjaters · Dec 4
Replying to @realNepareizais @TV3zinas and @Nekapersoniga
Sātana advokāts Guntars kaut kur trīc aiz dusmām
1 · 1

Juris Valdelods @d v annas · Dec 4
Replying to @realNepareizais @TV3zinas and @Nekapersoniga
ĀMEN
15

Riks Sančezs @RSancezs · Dec 4
Replying to @realNepareizais @TV3zinas and @Nekapersoniga
Malači! Perfekti! Ar subtitriem angliski, pls!
1 · 35

Latvijas Antiglobalisti Tautas Labklajibai @KaktinsNormunds · 15h
Replying to @RSancezs @realNepareizais and 2 others
Vai tad angļu valoda vairs ir viena no ES valodām ?
2

Show replies

Vanda Pulkstenīte @vandatime · Dec 4
Replying to @realNepareizais @TV3zinas and @Nekapersoniga
Paldies par Jūsu nostāju! Ideāli pateikts! ☺
22

Fortunatus @freemans05 · Dec 4
Replying to @realNepareizais @EvitaMaate and 2 others
@tiknondzyadko переведите на свой имперский и сглотните
25

Arturs Pērkons @pArt07 · Dec 4
Replying to @realNepareizais @TV3zinas and @Nekapersoniga
Ļoti pareizi, taču es vienlaikus ceru, ka tas tiks pateikts Dožģa darbiniekiem acīs, jo viņi taču sēž TV3 telpās
10 · 87

Tweet

Something went wrong. Try reloading.

Retry

Sign up

Search Twitter

Log in

Sign up

Rēzekne

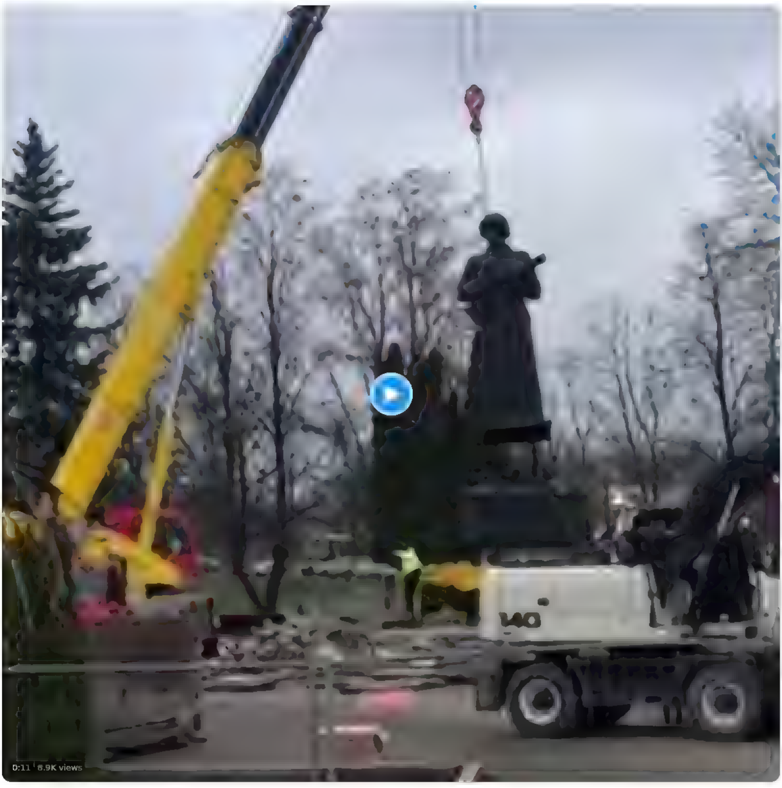

7 14 AM Nov 9, 2022 Twitter for Pad

54 Retweets **4** Quote Tweets **545** Likes

Māra Treiberga @ Nov 9
Replying to @
teci, tec , ir OK
7

Revvar @ReviksVardaja3 Nov 9
Replying to @
Уважаемая передача, для Алеша из Резекне поставьте песня Goodbye my love, Goodbye от Александра
5

Jānis Reblis @Saiga223Rem Nov 9
Replying to @
Be.dzot parks kļust skaistaks
13

Agnis Sobažeks @Guganr2 Nov 9
Replying to @
Fona krievsmerdelja gaudošana nav dzirdama
4

Лимончело за перемогу ЗСУ! @ewwa111 Nov 9
Replying to @
це там на задньому тлі русня подвиває?
2 1

This Tweet violated the Twitter Rules Learn more

Show replies

Em R @EmmaR70 Nov 9
Replying to @
Vispar šausmigi iedomaties, ka ja ne Ukrainas varonība, tad šī vides tīrīšana no okupacijas paliekam nebutu bijusi un kaut kada rašistele, kas nez ka gadījas Rezekne 1941 g , vel grozītos goda vieta
22

jaroslav @jarosla25746907 Nov 9
Replying to @
Кисилев шоу

6

Indra @putnnsh Nov 9
Replying to @
Nespeju noticet😍 bus verts uz dzimto pusi aizbraukt
1 11

Rita Mak @RitaMak1 Nov 10
Replying to @putnnsh and @
nevajag
1

Log in to Twitter

Phone, email, or username

Password

Forgot password? · Sign up for Twitter

Log in to Twitter

Phone, email, or username

Password

Forgot password? · Sign up for Twitter

Search Tw tter

Log in

Sign up

-Катя, почему именно Латвия? #Дождь
-Нас позвали. С другой стороны, Латвия- страна где говорят на русском языке, здесь удобно и комфортно нам, потому что есть ощущение близости к 🇷🇺россии. Русскоязычная среда- это очень важный фактор. Нас много. Здесь дешевлее снимать квартиры.

Translate Tweet

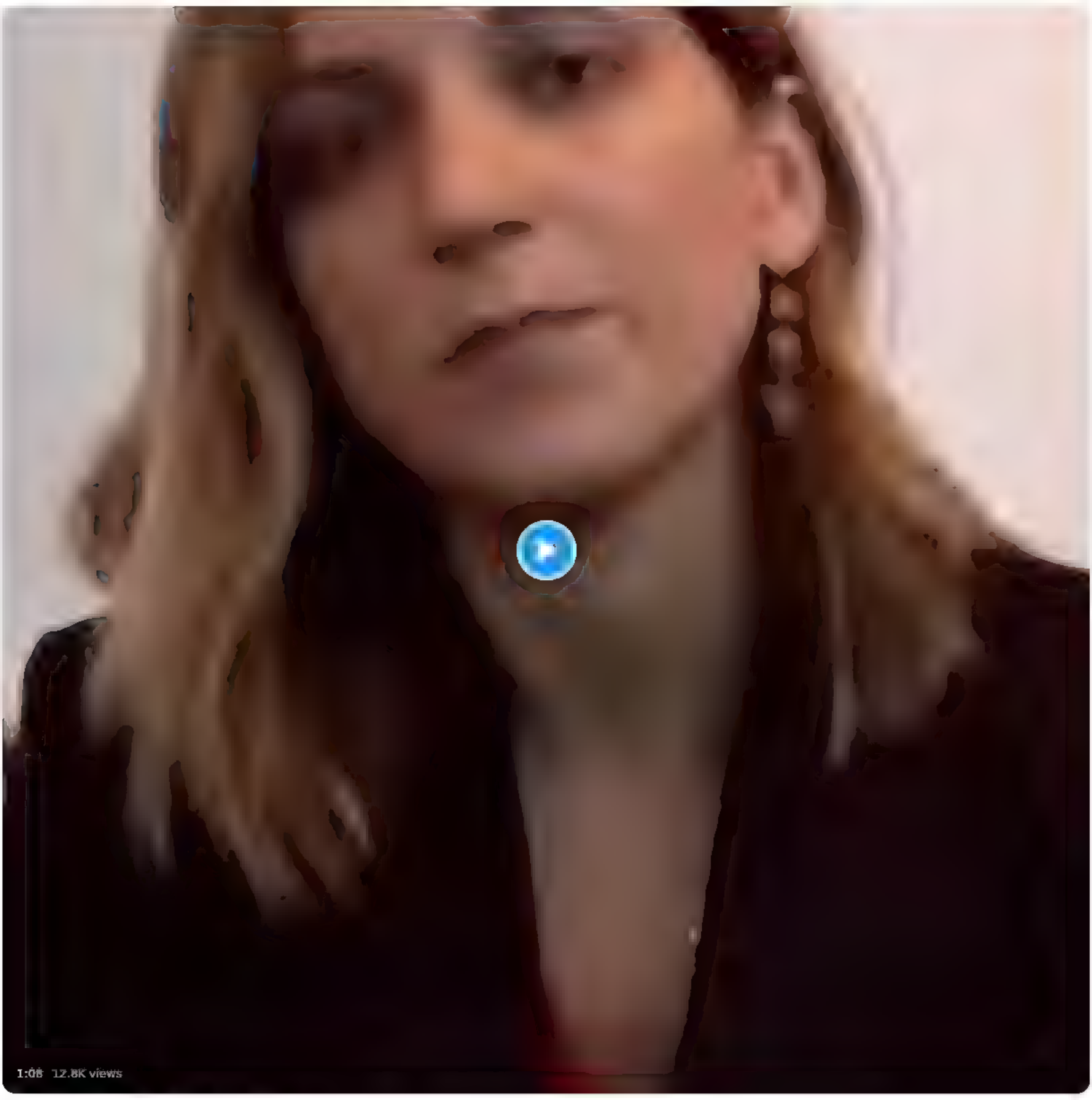

5 21 PM Dec 9, 2022 Tw tter Web App

68 Retweets **31** Quote Tweets **124** L kes

Andy Vodan @maastea 22h
Rep y ng to @rea Nepareiza s
Te vel v ens mesls Latvija turpina dzıt "labo krievu" sudu...
Tiešam viņiem ar progresivajam amebam nav viena metodıjčka un naudas lade? tw tter com eon dragoz n

This Tweet s unavailable

2 1 16

krahabors @krahabors 20h
Rep y ng to @maastea and @rea Nepareiza s
Interesant., ka v ņı nekad nepamana pasaules pašus lielakos nacionalistus sevı

8

Edit @Ed tejurjane 22h
Rep y ng to @rea Nepareiza s
Že , ka v ņiem nepate ca, ka te tomer nav Krievijas guberņa

1 1 31

knausis 🇺🇦 @kaagaa87 21h
Rep y ng to @Ed te urjane anc @reaNepa e za s
Bet izklausas, ka ır gan

1

Ilona Koskina @IlonaKoskına 22h
Rep y ng to @rea Nepareiza s
Kurš tad uzaicina a?

4 21

Kaspars Zariņš @KasparsZ2 22h
Rep y ng to @ onaKosk na and @rea Nepare za s
Gan pateiks,ja neizdosies panakt savu)

3

Th s Tweet was deleted by the Tweet author Learn more

Luwgaluflueg 🇱🇻🇧🇬🇪🇪🇫🇮🇺🇦🇵🇱 @ uwgaluflueg 22h
Rep y ng to @RedLa zans and @realNepare za s
Es tev ieliktu 🇷🇺

1 2

Show rep ies

Left Arm Of The @LeftArmOfThe 22h
Rep y ng to @rea Nepareiza s
Википедия на русском языке в быту общается только 38% жителей Латвии Вопрос русского языка стоит очень остро
Дождь ну там русскоязычная среда и вообще уютно так, по-домашнему

27

Ģirts @irts1 22h
Rep y ng to @rea Nepareiza s
Skaisti Noraksturoja savu attieksmi pret musu Latviju viena teikuma ruskojazičnaja un leta valsts
LŽA parstavjus tas neuztrauc (

1 10 84

Andris Krūmiņš 🇱🇻🇧🇬🇪🇪🇬🇧🇵🇱🇺🇦 @brafijs3 20h
Rep y ng to @ rts1 and @reaNepare za s
Ko viņa pateica nepareizi? Va te parsvara ir angliski runajošie? Varbut esam ar dargaku dzives limeni ka rietumeiropleši? Šı ır ta reize, kad centies no suda pıkas izveidot kiņķeziņu

2

Show rep ies

Search Twitter

Log in

Sign up

🇷🇺Russia Today Is Back ! #Дождь

2 34 PM · Dec 10, 2022 · Twitter for iPad

5 Retweets **4** Quote Tweets **38** Likes

Jānis Ābele @cilveksarkameru · 1h
Replying to @realNepareizais
Nemaz nenoliedza, ka ieradās bez tulka. Nenoliedza arī izdarītos pārkāpumus. Un tomēr ir pārsteigums, ka atņēma licenzi

11

Left Arm Of The @LeftArmOfThe · 1h
Replying to @realNepareizais
Мы аре вери сорри бат
1 в карте с крымом виноват дизайнер, мы тут ни при чем
2 а мы что, с марса? МЫ С РАСИИ
3 ведущего уволили, это его ошибка, мы тут ни при чем
4 перевод на государственный? а давайте не будем об этом говорить, окда?
И вообще вы нас пригласили, РУСОФОБЫ

1 · 2 · 12

Vanda Smiltena 🇱🇻🇺🇦 @VSmiltena · 1h
Replying to @LeftArmOfThe and @realNepareizais
5 We regret it so it is Your fault! Blame yourself Latvia!

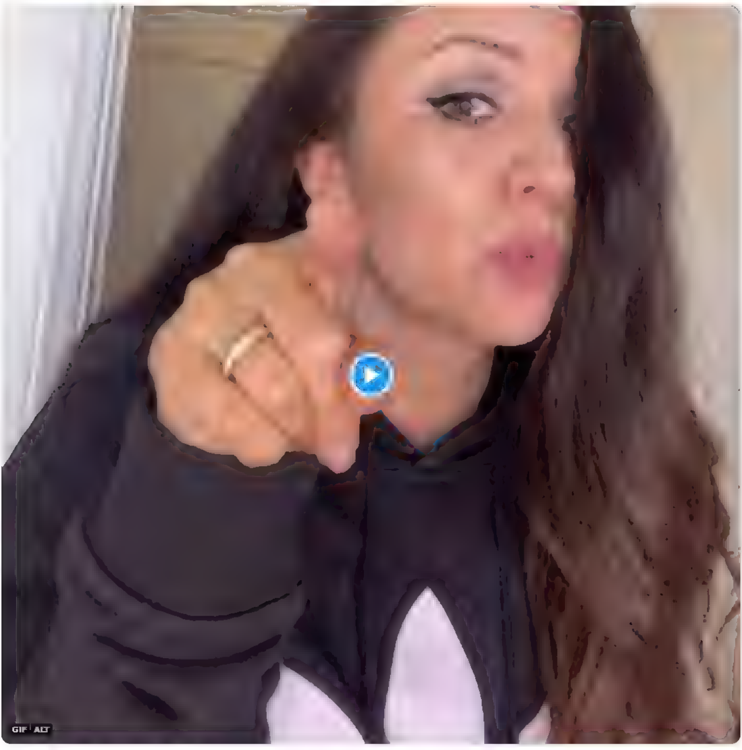

1 · 8

Show replies

Maris Zalitis @maris_zalitis · 1h
Replying to @realNepareizais
"Aizmirsa" īpašnieces vā manas par atlaisto ziņu lasītāju un puisīšiem ierakumos, jaukšanos okupeļa un bēgļu jautājumos. Fuking "cieteji"

1 · 6

Lia @Lia_St · 1h
Replying to @realNepareizais
She says "Citizens of Russia are our main audience", and that audience is not based in Russia, because Rain is banned in Russia and cannot be seen!
So Rain is shaping the mind of Russian citizens outside of Russia!
And here it gets interesting!

4

Pavels Remigolskis @PavelsRe · 57m
Replying to @realNepareizais
"mes neatzīstam kolektīvo atbildību". Ar to varēja sākt un tur pat arī beigt.

3

Maruta Riktere @MarutaRiktere · 55m
Replying to @realNepareizais
Mēģina pievērst sev maksimāli daudz uzmanības un ir gatavi uz visu (saprotams atskaitot atvainošanos un t.t.) lai paliktu LV un dabūtu atpakaļ apraides atļauju

1 · 4

Linda @Linda56602069 · 41m
Replying to @MarutaRiktere and @realNepareizais
Man šķiet, ka Tihons atvainojās. Nav gan zināms, vai no sirds

1

Show replies

ANTY @ANTY63080245 · 46m
Replying to @realNepareizais
Kad es viņu redzu,man uzreiz uzrodas vēlēšanās iet uz turieni,kur"pat ķeizars ar kājām iet"! 😂

1 · 1

Juris Flugins 🏁 @JurisFlugins · 29m
Replying to @realNepareizais
Man prieks par šo. Esam jau uzkāpuši uz tās varžacs
Un tā, pie tam ir pārplīsusi, un tagad nāk atklāti visi sūdi ārā

1 · 2

Log in to Twitter

Phone, email, or username

Password

Forgot password? · Sign up for Twitter

Search Twitter

Log in

Sign up

🇷🇺Russia Today Is Back ! #Дождь

2 34 PM · Dec 10, 2022 · Twitter for iPad

5 Retweets **4** Quote Tweets **38** Likes

Jānis Ābele @cilveksarkamera · 1h
Replying to @realNepareizais
Nemaz nenoliedza, ka ieradas bez tulka. Nenoliedza arī izdarītos pārkāpumus. Un tomēr ir pārsteigums, ka atņēma licenzi

11

Left Arm ⭕f The @LeftArmOfThe · 1h
Replying to @realNepareizais
Мы аре вери сорри бат
1 в карте с крымом виноват дизайнер, мы тут ни при чем
2 а мы что, с марса? МЫ С РАСИИ.
3 ведущего уволили, это его ошибка, мы тут ни при чем
4 перевод на государственный? а давайте не будем об этом говорить, окда?
И вообще вы нас пригласили, РУСОФОБЫ

1 · 2 · 12

Vanda Smiltena 🇱🇻🇺🇦 @VSmiltena · 1h
Replying to @LeftArmOfThe and @realNepareizais
5 We regret it so it is Your fault! Blame yourself Latvia!

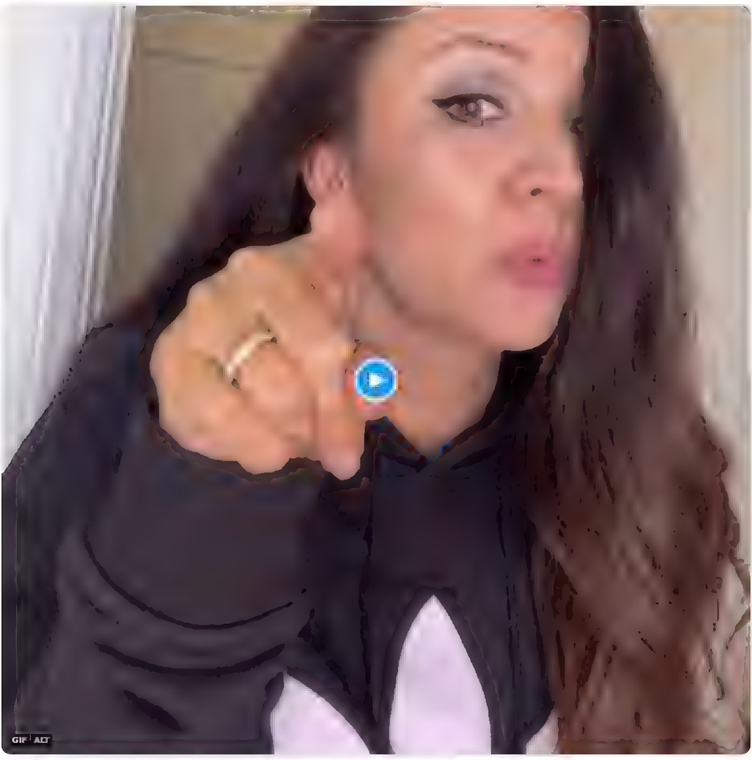

1 · 8

Show replies

Maris Zalitis @maris_zalitis · 1h
Replying to @realNepareizais
"Aizmirsa" īpašnieces va manas par atlaisto ziņu lasītāju un puisīšiem ierakumos, jaukšanos okupēļa un bēgļu jautājumos. Fuking "cieteji"

1 · 6

Lia @Lia_St · 1h
Replying to @realNepareizais
She says "Citizens of Russia are our main audience", and that audience is not based in Russia, because Rain is banned in Russia and cannot be seen!
So Rain is shaping the mind of Russian citizens outside of Russia!
And here it gets interesting!

4

Pavels Remigolskis @PavelsRe · 57m
Replying to @realNepareizais
"mes neatzīstam kolektīvo atbildību". Ar to vareja sakt un tur pat ari beigt.

3

Maruta Riktere @MarutaRiktere · 55m
Replying to @realNepareizais
Meģina pievērst sev maksimāli daudz uzmanības un ir gatavi uz visu (saprotams atskaitot atvainošanos un t.t.) lai paliktu LV un dabūtu atpakaļ apraides atļauju

1 · 4

Linda @Linda56602069 · 41m
Replying to @MarutaRiktere and @realNepareizais
Man šķiet, ka Tihons atvainojas. Nav gan zināms, vai no sirds

1

Show replies

ANTY @ANTY63080245 · 46m
Replying to @realNepareizais
Kad es viņu redzu,man uzreiz uzrodas vēlešanās iet uz turieni,kur"pat ķeizars ar kājām iet"! 😂

1 · 1

Juris Flugins 🏴 @JurisFlugins · 29m
Replying to @realNepareizais
Man prieks par šo. Esam tāb uzkāpuši uz tās varžacs
Un ta, pie tam ir parplīsusi, un tagad nāk atklātī visi sūdi ārā

1 · 2

Search Twitter

Log in Sign up

-Катя, почему именно Латвия? #Дождь
-Нас позвали. С другой стороны, Латвия- страна где говорят на русском языке, здесь удобно и комфортно нам, потому что есть ощущение близости к 🇷🇺россии. Русскоязычная среда- это очень важный фактор. Нас много. Здесь дешевлее снимать квартиры.

Translate Tweet

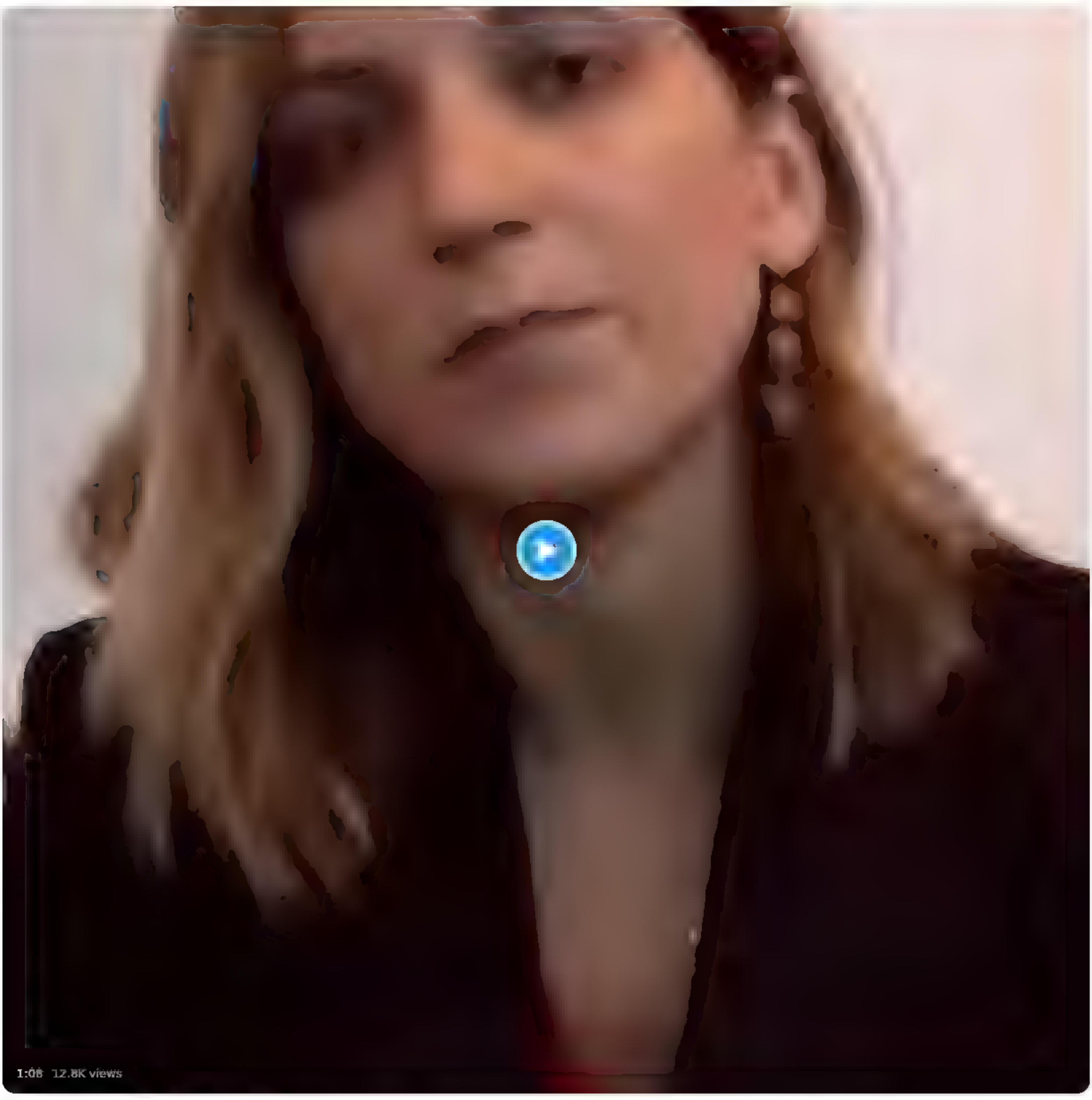

5:21 PM · Dec 9, 2022 · Twitter Web App

68 Retweets **31** Quote Tweets **124** Likes

Andy Vodan @maastea · 22h
Replying to @realNepareizais
Te vel viens mesls Latvija turpina dzit "labo krievu" sudu...
Tiešam viņiem ar progresivajam amebam nav viena metodiķka un naudas lade? twitter.com/eon_dragozin...

This Tweet is unavailable

2 · 1 · 16

krahabors @krahabors · 20h
Replying to @maastea and @realNepareizais
Interesanti, ka viņi nekad nepamana pasaules pašus lielakos nacionalistus - sevi

8

Edit @EditeJurjane · 22h
Replying to @realNepareizais
Žel, ka viņiem nepateica, ka te tomer nav Krievijas guberņa

1 · 1 · 31

knausis 🇺🇦 @kaagaa87 · 21h
Replying to @EditeJurjane and @realNepareizais
Bet izklausas, ka ir gan

1

Ilona Koskina @IlonaKoskina · 22h
Replying to @realNepareizais
Kurš tad uzaicinaja?

4 · 21

Kaspars Zariņš @KasparsZ2 · 22h
Replying to @IlonaKoskina and @realNepareizais
Gan pateiks,ja neizdosies panakt savu)

3

This Tweet was deleted by the Tweet author. Learn more

Luwgaluflueg @Luwgaluflueg · 22h
Replying to @RedLazans and @realNepareizais
Es tev ieliktu 🇺🇦

1 · 2

Show replies

Left Arm Of The @LeftArmOfThe · 22h
Replying to @realNepareizais
Википедия: на русском языке в быту общается только 38% жителей Латвии. Вопрос русского языка стоит очень остро
Дождь: ну там русскоязычная среда и вообще уютно так, по-домашнему

27

Ģirts @irts1 · 22h
Replying to @realNepareizais
Skaisti. Noraksturoja savu attieksmi pret mūsu Latviju viena teikuma - ruskojazičnaja un leta valsts
LŽA parstavjus tas neuztrauc (

1 · 10 · 84

Andris Krūmiņš @brafijs3 · 20h
Replying to @irts1 and @realNepareizais
Ko viņa pateica nepareizi? Vai te parsvara ir angliski runajošie? Varbut esam ar dargaku dzives limeni ka rietumeiropieši? Ši ir ta reize, kad centies no suda pikas izveidot kiņķeziņu

2

Show replies

Log in to Twitter

Phone, email, or username

Password

Forgot password? · Sign up for Twitter

Log in to Twitter

Phone, email, or username

Password

Forgot password? · Sign up for Twitter

Log in to Twitter

Phone, email, or username

Password

Forgot password? · Sign up for Twitter

Search Twitter

Log in

Sign up

#Дождь svētā nevainība un nekaunība

Translate Tweet

12:42 PM · Dec 9, 2022 · Twitter Web App

37 Retweets **14** Quote Tweets **169** Likes

No Mercy @Deniss_Zukers · Dec 9
Replying to @realNepareizais
Ak tie eiropieši no dozdja
Ja jau te ir slikti, japako čemodani
10

Toms akettA @TomTomLV · Dec 9
Replying to @realNepareizais
Mja, normal kurina na.du. Kads dzivoklis noteikti Londona jau aizrunats.
1 15

Mārtiņš Indāns @IndansMartins · Dec 9
Replying to @realNepareizais
Liels Z fonā! 😂
19

esSabi @es_sabi · Dec 9
Replying to @realNepareizais
Tas Z burts fonā ar domu vai "netīšām" []

4 18 59

Hm. Jānis Bērziņš @RedWhiteRedLV · Dec 9
Replying to @es_sabi @ints_goze and @realNepareizais
Viņi ta cenšas parādīt, ka tiek turēti par FSB ķilniekiem, tikai neviens nesaprot (
1 1

Show replies

skalbe @skalbe1 · Dec 9
Replying to @realNepareizais
Kas par toni!!!!
1 18

Yarpen Corvo 🇱🇻 🇪🇺 💙 @VysogotaZigrin · Dec 9
Replying to @realNepareizais
Victim mentality master level []
12

Ziemas Ezis @ZiemasEzis8 · Dec 9
Replying to @realNepareizais
Nu, pec šadas murgainas runas, nez vai kada ES valsts šiem histeriķiem izsniegs parraides licenci. Bet man prieks, prieks ka viņi psiho, burvīga bezspecība
8 68

ніна зухвалка🌺 @matymachukha · Dec 9
Replying to @realNepareizais
«дождь оказался большим европейцем чем Латвия»[][][]
18

S Betina @vilcene33 · Dec 9
Replying to @realNepareizais

Мысли Перзидента @VVP2_0 · Dec 9
Прямо сейчас в Швеции проходит форум по деколонизации и денацификации россии. Отличное начало. Кто против? Не угадаете! Навальнисты дождевисты!

4 15

Log in to Twitter

Phone, email, or username

Password

Forgot password? · Sign up for Twitter

Search Twitter

Log in | Sign up

#Дождь svētā nevainība un nekaunība

Translate Tweet

12 42 PM · Dec 9, 2022 · Twitter Web App

37 Retweets **14** Quote Tweets **169** Likes

No Mercy @Deniss_Zukers · Dec 9
Replying to @realNepareizais
Aki tie eiropieši no dozdja
Ja jau te ir slikti, japako čemodani

10

Toms akettA @TomTomLV · Dec 9
Replying to @realNepareizais
Mja, normal kurina na.du Kads dzivoklis noteikti Londona jau aizrunats.

1 · 15

Mārtiņš Indāns @IndansMartins · Dec 9
Replying to @realNepareizais
Liels Z fona! 😂

19

esSabi @es_sabi · Dec 9
Replying to @realNepareizais
Tas Z burts fonà ar domu vai "netīšam"

4 · 18 · 59

Hm. Jānis Bērziņš @RedWhiteRedLV · Dec 9
Replying to @es_sabi @ints_goze and @realNepareizais
Viņi ta cenšas paradīt, ka tiek tureti par FSB ķilniekiem, tikai neviens nesaprot (

1 · 1

Show replies

skalbe @skalbe1 · Dec 9
Replying to @realNepareizais
Kas par toni!!!!

1 · 18

Yarpen Corvo 🇱🇻 🇪🇺 💙 @VysogotaZigrin · Dec 9
Replying to @realNepareizais
Victim mentality master level

12

Ziemas Ezis @ZiemasEzis8 · Dec 9
Replying to @realNepareizais
Nu, pec šadas murgainas runas, nez vai kada ES valsts šiem histeriķiem izsniegs parraides licenci Bet man prieks, prieks ka viņi psiho, burviga bezspecība

8 · 68

ніна зухвалка🌺 @matymachukha · Dec 9
Replying to @realNepareizais
«дождь оказался большим европейцем чем Латвия»

18

S Betina @vilcene33 · Dec 9
Replying to @realNepareizais

Мысли Перзидента @VVP2_0 · Dec 9
Прямо сейчас в Швеции проходит форум по деколонизации и денацификации россии Отличное начало Кто против? Не угадаете! Навальнисты дождевисты!

4 · 15

Log in to Twitter

Phone, email, or username

Password

Forgot password? · Sign up for Twitter

Log in to Twitter

Phone, email, or username

Password

Forgot password? · Sign up for Twitter

Log in to Twitter

Phone, email, or username

Password

Forgot password? · Sign up for Twitter

Search Twitter

Log in

Sign up

Venediktovs:
Они #Дождь не поняли главного.
И мы не поняли главного ...

Translate Tweet

10 09 PM · Dec 9, 2022 · Twitter Web App

10 Retweets **8** Quote Tweets **73** Likes

maize @Sbelg1 · 18h
Replying to @realNepareiza_s
Kas tas tads?

Edit @EditeJurjane · 17h
Replying to @realNepareiza_s
Bet nu ta ir taisnība. Mes karojam ukraiņu pusē. Vismaz ar sirdi noteikti.
Viņiem ir naši pacani, kurus že
Kamer viņi nesaprot, kur nonakuši, nekas labs te nevar sanakt

31

Left Arm ⭕f The @LeftArmOfThe · 17h
Replying to @realNepareiza_s
Какая блядь нейтральная страна Латвия, когда она объявила РФ страной-спонсором терроризма еще в августе?
О, сколько им открытий чудных

22

Martins Kazis @Gudris2 · 17h
Replying to @realNepareiza_s

17

Смех и грех @graphomanstvo · 17h
Replying to @realNepareiza_s
Он думает, что дело только в этом?

8

kaspars ozols 🇺🇦 @k4sp4rs · 17h
Replying to @realNepareiza_s and @tikums
tikai tagad pie eca... yeah, right
kas bus nakamais attaisnojums, ko izdomas šie liberalie čekisti?

8

Dalga Henkuzena @DalgaHenkuzena · 17h
Replying to @realNepareiza_s
Kas viņam ar matiem ?

1

Latvietis Igaunijā 🇪🇪❤️ @nekas2020 · 10h
Replying to @DalgaHenkuzena and @realNepareiza_s
Mati Ievita sagajuš. Vai arī jaunais dzintars šampuns

6

kenguri @bitkoa · 17h
Replying to @realNepareiza_s
Не, все равно не понял. Необучаемые

11

Ronalds @13ronis · 16h
Replying to @realNepareiza_s
Labais kievs megina but... hvz kads!🤷‍♂️😂

1

Search Twitter

Log in

Sign up

Venediktovs:
Они #Дождь не поняли главного.
И мы не поняли главного ...

Translate Tweet

10 09 PM Dec 9, 2022 Twitter Web App

10 Retweets **8** Quote Tweets **73** Likes

maize @Sbelg1 18h
Replying to @rea Nepareiza s
Kas tas tads?

Edit @Ed teJurjane 17h
Replying to @rea Nepareiza s
Bet nu ta ir taisn ba Mes karojam ukrainu puse Vismaz ar sirdi noteikt.
Viņ em r naši pacan , kurus že
Kamer viņi nesaprot, kur nonakuši, nekas labs te nevar sanakt
31

Left Arm ⭕f The @LeftArmOfThe 17h
Replying to @rea Nepareiza s
Какая блядь нейтральная страна Латвия, когда она объявила РФ страной спонсором терроризма еще в августе?
О, сколько им открытий чудных
22

Martins Kazis @Gudris2 17h
Replying to @rea Nepareiza s

17

Смех и грех @graphomanstvo 17h
Replying to @rea Nepareiza s
Он думает, что дело только в этом?
8

kaspars ozols 🇺🇦 @k4sp4rs 17h
Replying to @rea Nepareiza s and @tik ums
tikai tagad pie eca yeah, right
kas bus nakamais attaisnojums, ko izdomas šie liberalie čekisti?
8

Daiga Henkuzena @DaigaHenkuzena 17h
Replying to @rea Nepareiza s
Kas viņam ar matiem ?
1

Latvietis Igaunijā 🇪🇪❤️ @nekas2020 10h
Replying to @DaigaHenk zena and @rea Nepareiza s
Mati Ievita sagajuš Vai arī jaunais dzintars šampuns
6

kenguri @bitko a 17h
Replying to @rea Nepareiza s
Не, все равно не понял Необучаемые
11

Ronalds @13ronis 16h
Replying to @rea Nepareiza s
Labais kievs mеģina but hvz kads!🤷‍♂️😂
1

Log in to Twitter

Phone, email, or username

Password

Forgot password? · Sign up for Twitter

Log in to Twitter

Phone, email, or username

Password

Forgot password? · Sign up for Twitter

Search Twitter

Log in

Sign up

▯ «Я не хочу встречать день рождения в стране, где у независимых сми отбирают лицензию.» #Дождь #Rīga▯▯

Translate Tweet

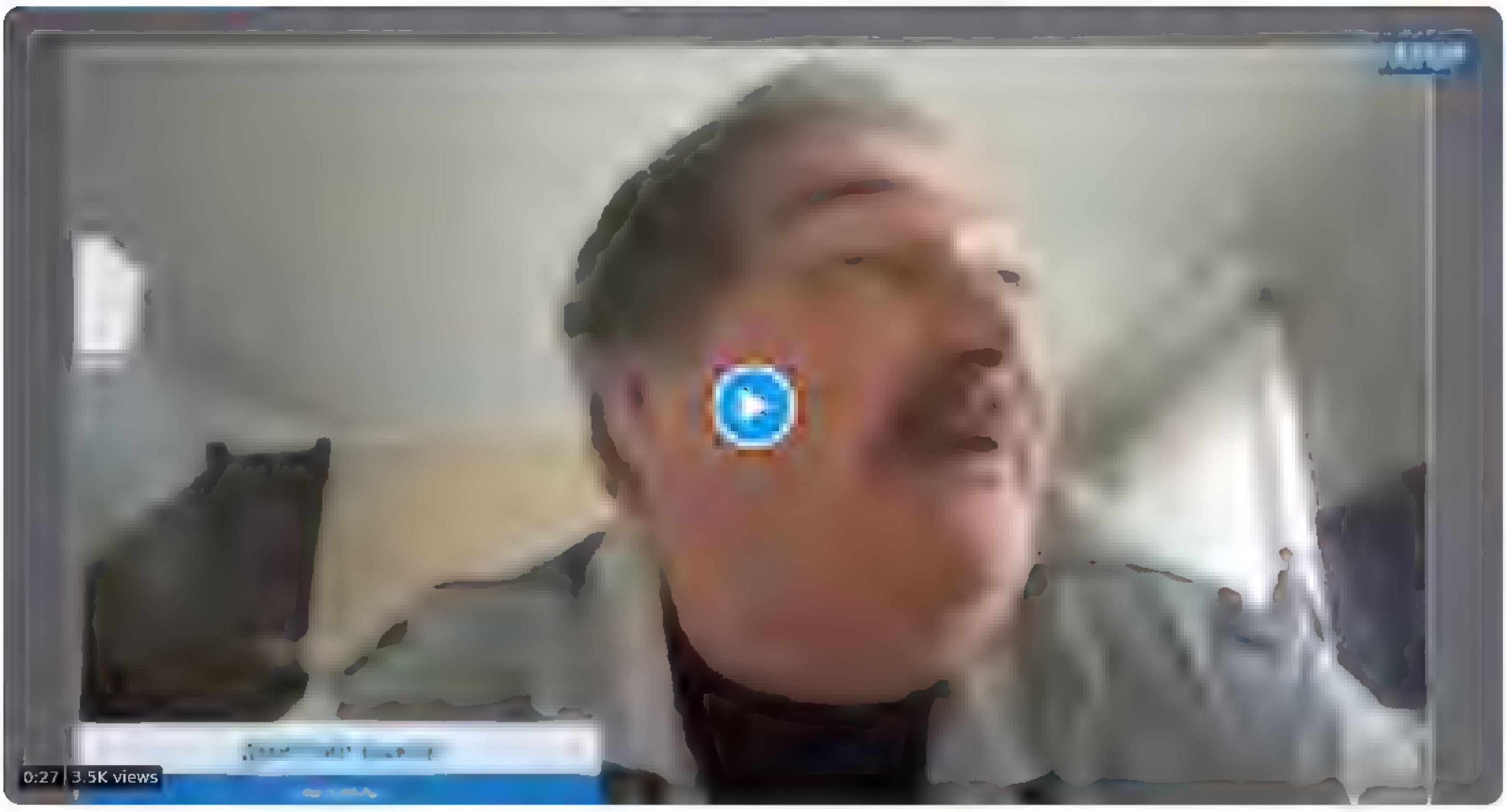

8:30 PM · Dec 8, 2022 · Twitter for iPad

4 Retweets **6** Quote Tweets **27** Likes

Ziemas Ezis @ZiemasEzis8 · Dec 8
Replying to @reaNepareizais
Ļot. laba ziņa)
1 · 24

Aivars Markots @AivarsMarkots · Dec 9
Replying to @ZiemasEzis8 and @reaNepareizais
prieks provincialiem idiotiem
1 · 1

Show replies

Daniels Reds @danielsrebus · Dec 8
Replying to @reaNepareizais
скатертю дорога
1 · 15

Шведский Финник @aGJ2yM_NRyRcRpL · Dec 9
Replying to @danielsrebus and @reaNepareizais
Вообще не проблема

Trump LV @LD5631 · Dec 8
Replying to @reaNepareizais
Ak, va , viens alkoholiķis mazak bus Riga cik žel
1 · 13

Wild West @WildWes33516917 · Dec 8
Replying to @LD5631 and @reaNepareizais
Un tu tiešam doma, ka viņš aizbrauks prom?
Tukša diršana!
1 · 7

Show replies

Vaira @VairaLejniec · Dec 8
Replying to @reaNepareizais
La. kratas prom
18

Hugo Liepins LV UA @hugo_liepins · Dec 8
Replying to @reaNepareizais
Скатертю дорога, плешивий руZZкий пидор!
4

AndaRejas @LapinsAndrejs · Dec 8
Replying to @reaNepareizais
Komu ty vsralsja!?
3

AndrejsB @ABatusenko · Dec 8
Replying to @reaNepareizais
#Дождь давно "независимое сми"-то?
1 · 5

DONATE

INTERNET ARCHIVE
WaybackMachine

https://twitter.com/realNepareizais/status/160(

Latest

Show A

Hrm.

The Wayback Machine has not archived that URL.
Click here to search for all archived pages under
https://twitter.com/realNepareizais/status/1600951019940515840/

The Wayback Machine is an initiative of the Internet Archive, a 501(c)(3) non-profit, building a digital library of Internet sites and other cultural artifacts in digital form.
Other projects include Open Library & archive-it.org

Your use of the Wayback Machine is subject to the Internet Archive's Terms of Use

Search Twitter

Log in

Sign up

 «Я не хочу встречать день рождения в стране, где у независимых сми отбирают лицензию.»
#Дождь #Rīga

Translate Tweet

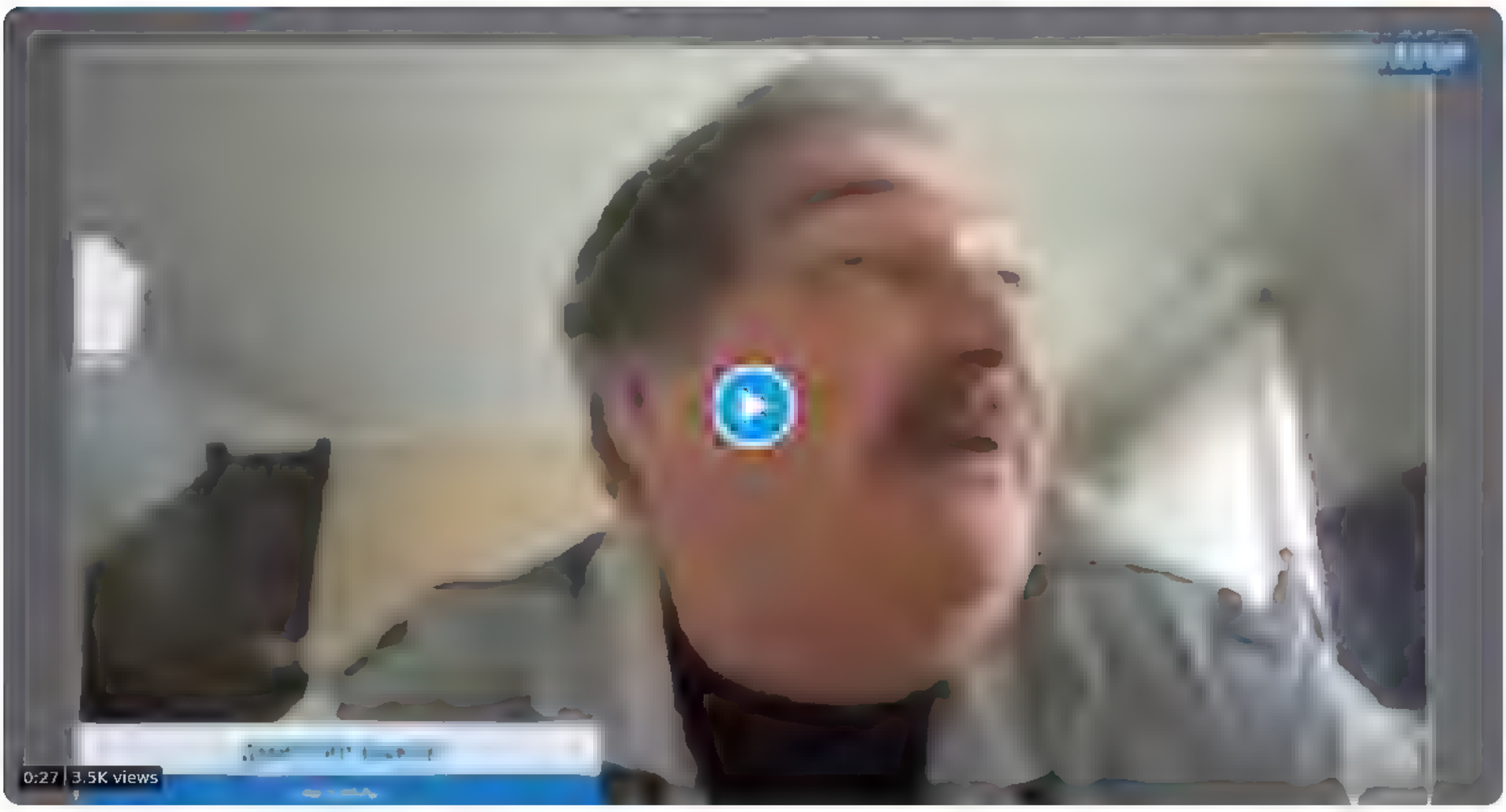

0:27 | 3.5K views

8:30 PM · Dec 8, 2022 · Twitter for iPad

4 Retweets **6** Quote Tweets **27** Likes

Ziemas Ezis @ZiemasEzis8 · Dec 8
Replying to @IreaNepareizais
Ļot. laba ziņa)
1 · 24

Aivars Markots @AivarsMarkots · Dec 9
Replying to @ZiemasEzis8 and @IreaNepareizais
prieks provinciāliem idiotiem
1 · 1

Show replies

Daniels Reds 🇱🇻 @danielusrebus · Dec 8
Replying to @IreaNepareizais
скатертю дорога
1 · 15

Шведский Финник🇸🇪➕🇺🇦 💙 @aGJ2yMNRyRcRpL · Dec 9
Replying to @danielusrebus and @IreaNepareizais
Вообще не проблема

Trump LV @LD5631 · Dec 8
Replying to @IreaNepareizais
Ak, vai, viens alkoholiķis mazāk būs Rīgā ... cik žēl
1 · 13

Wild West @WildWes33516917 · Dec 8
Replying to @LD5631 and @IreaNepareizais
Un tu tiešām domā, ka viņš aizbrauks prom?
Tukša diršana!
1 · 7

Show replies

Vaira @VairaLejniec · Dec 8
Replying to @IreaNepareizais
La. kratas prom
18

Hugo Liepins LV UA @hugo_liepins · Dec 8
Replying to @IreaNepareizais
Скатертю дорога, плешивий руZZкий пидор!
4

AndaRejas @LapinsAndrejs · Dec 8
Replying to @IreaNepareizais
Komu ty vsralsja!?
3

AndrejsB @ABatusenko · Dec 8
Replying to @IreaNepareizais
#Дождь давно "независимое сми"-то?
1 · 5

DONATE

INTERNET ARCHIVE WayBackMachine

https://twitter.com/realNepareizais/status/160(

Latest

Show A

Hrm.

The Wayback Machine has not archived that URL.
Click here to search for all archived pages under
https://twitter.com/realNepareizais/status/1600951019940515840/

The Wayback Machine is an initiative of the Internet Archive, a 501(c)(3) non-profit, building a digital library of Internet sites and other cultural artifacts in digital form.
Other projects include Open Library & archive-it.org

Your use of the Wayback Machine is subject to the Internet Archive's Terms of Use

DONATE

INTERNET ARCHIVE
WaybackMachine

https://twitter.com/realNepareizais/status/160(

Latest

Show A

Hrm.

The Wayback Machine has not archived that URL.
Click here to search for all archived pages under
https://twitter.com/realNepareizais/status/1600951019940515840/retweets/

The Wayback Machine is an [illegible] Internet Archive, a [illegible]
non-profit, [illegible]
[illegible]
[illegible] projects [illegible] Open Library & archive-it.org

[illegible] Wayback Machine [illegible] Internet Archive's Terms
of Use

Search Twitter

Log in

Sign up

Власти Латвии просят объяснить, чем будут заниматься сотрудники #Дождь. Миграционная служба ждет от Дождя объяснений по каждому работнику. Решение о том, сохранят ли сотрудники визы, будет принято после ответа телеканала. Миграционное ведомство рассчитывает получить его до 20/12.

Translate Tweet

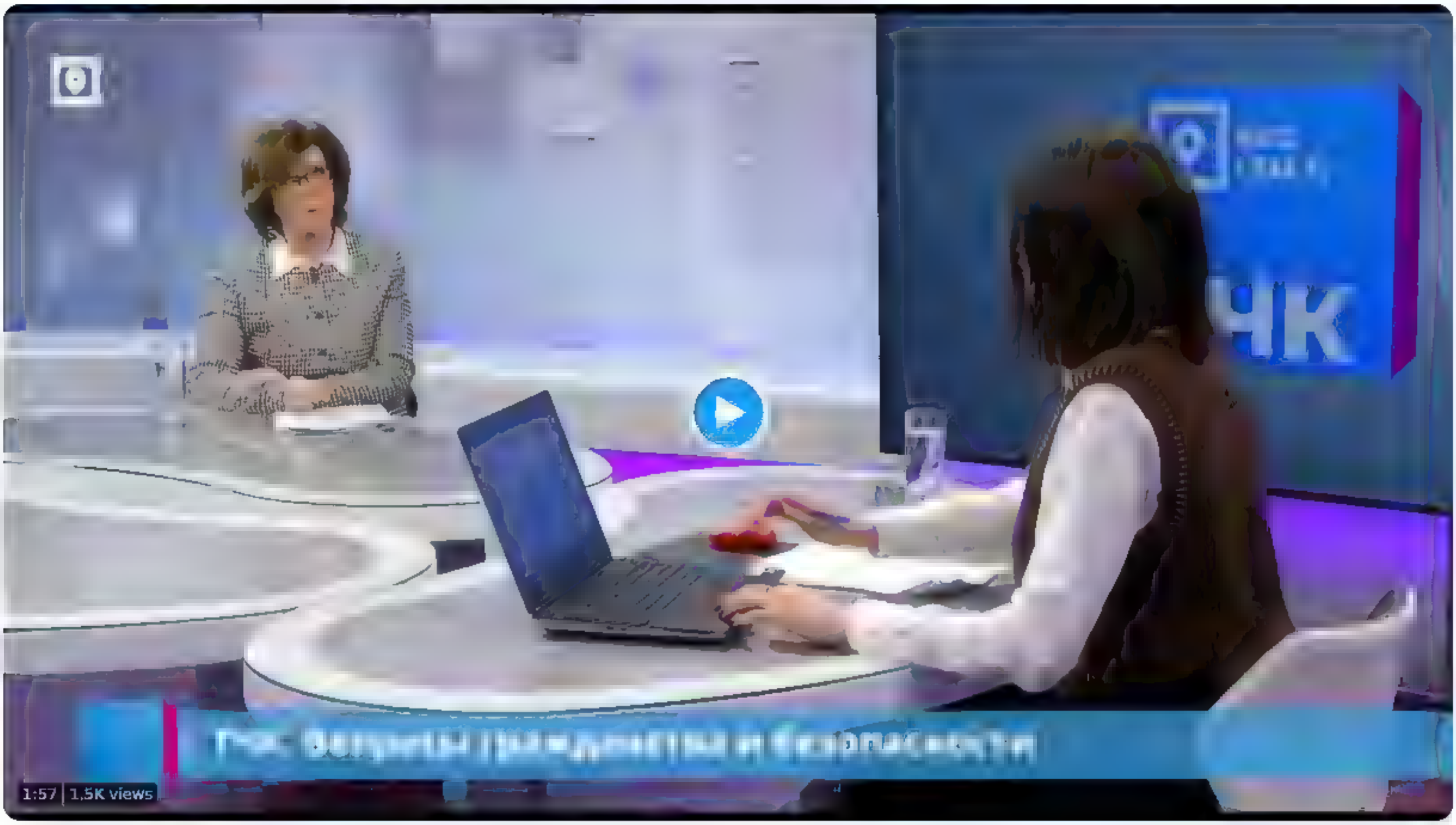

3 44 PM · Dec 13, 2022

10 Retweets **2** Quote Tweets **39** Likes

Kris Kelvin @baodis_oskars · Dec 13
Replying to @realNepareiza_s
Kas ta par tulkotaju bremzi runa pa virsu? Butu tad uzlikuši subtitrus
Te nevar isti saprast ne latviski, ne krieviski, ko runa

5

Cloudy Yoko @CloudyYoko · Dec 13
Replying to @realNepareiza_s
Чем ... попыткой разорвать без штрафов договоры аренды недвижимости в престижных районах)))

Search Twitter

Log in

Sign up

Власти Латвии просят объяснить, чем будут заниматься сотрудники #Дождь. Миграционная служба ждет от Дождя объяснений по каждому работнику. Решение о том, сохранят ли сотрудники визы, будет принято после ответа телеканала. Миграционное ведомство рассчитывает получить его до 20/12.

Translate Tweet

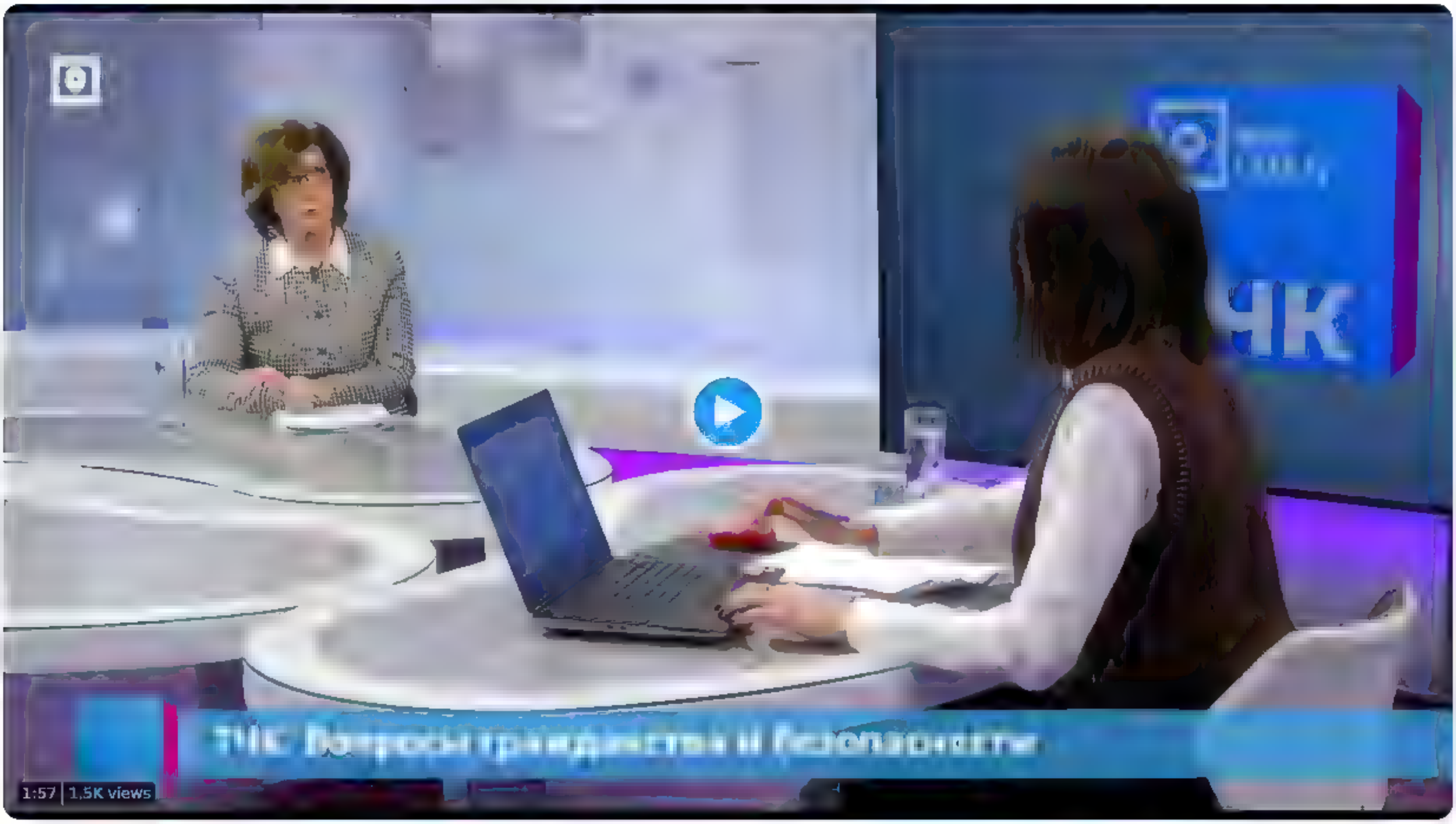

3 44 PM Dec 13, 2022

10 Retweets **2** Quote Tweets **39** Likes

Kris Kelvin @ba od s oskars Dec 13
Rep y ng to @rea Nepareiza s
Kas ta par tulkotaju bremzi runa pa v rsu? Butu tad uzlikuši subtitrus
Te nevar isti saprast ne latviski, ne krieviski, ko runa

5

Cloudy Yoko @CloudyYoko Dec 13
Rep y ng to @rea Nepareiza s
Чем попыткой разорвать без штрафов договоры аренды недвижимости в престижных районах)))

Log in to Twitter

Phone, email, or username

Password

Forgot password? · Sign up for Twitter

Log in to Twitter

Phone, email, or username

Password

Forgot password? · Sign up for Twitter

Log in to Twitter

Phone, email, or username

Password

Forgot password? · Sign up for Twitter

Tweet

Something went wrong. Try reloading.

Retry

Sign up

Tweet

Something went wrong. Try reloading.

Retry

Sign up

Did someone say … cookies?

Twitter and its partners use cookies to provide you with a better, safer and faster service and to support our business. Some cookies are necessary to use our services, improve our services, and make sure they work properly. Show more about your choices.

Accept all cookies

Refuse non-essential cookies

Something went wrong. Try reloading.

Retry

Sign up

Did someone say … cookies?

Twitter and its partners use cookies to provide you with a better, safer and faster service and to support our business. Some cookies are necessary to use our services, improve our services, and make sure they work properly. Show more about your choices.

Accept all cookies

Refuse non-essential cookies

Tweet

Something went wrong. Try reloading.

Retry

Sign up

Did someone say … cookies?

Twitter and its partners use cookies to provide you with a better, safer and faster service and to support our business. Some cookies are necessary to use our services, improve our services, and make sure they work properly. Show more about your choices.

Accept all cookies

Refuse non-essential cookies

{"data"·{"attachments" {"media keys" ["7 1605666890814263296"]},"author id" "939482807717519360","context annotations" [{"domain"
{"id" "10","name" "Person","description" "Named people in the world like Nelson Mandela"},"entity" {"id" "864931126132985856","name" "Vladimir
Putin","description"·"President of Russia Vladimir Putin"}},{"domain" {"id" "35","name" "Politician","description" "Politicians in the world, like Joe
Biden"},"entity" {"id" "864931126132985856","name" "Vladimir Putin","description" "President of Russia Vladimir Putin"}},{"domain" {"id" "131","name" "Unified
Twitter Taxonomy","description" "A taxonomy of user interests "},"entity" {"id" "847878884917886977","name" "Politics","description" "Politics"}},{"domain"
{"id" "131","name" "Unified Twitter Taxonomy","description" "A taxonomy of user interests "},"entity" {"id" "864931126132985856","name" "Vladimir
Putin","description" "President of Russia Vladimir Putin"}},{"domain" {"id" "131","name" "Unified Twitter Taxonomy","description" "A taxonomy of user interests
"},"entity" {"id" "1070032753834438656","name" "Political figures","description" "Politician"}},{"domain" {"id" "131","name" "Unified Twitter
Taxonomy","description" "A taxonomy of user interests "},"entity" {"id" "1542094279727652864","name" "Russian political
figures"}}],"conversation id" "1605667152471609345","created at" "2022 12 21T20 50 55 000Z","edit controls"
{"edits remaining" 5,"is edit eligible" true,"editable until" "2022 12 21T21 20 55 000Z"},"edit history tweet ids" ["1605667152471609345"],"entities"
{"annotations" [{"start" 0,"end" 12,"probability" 0 7731,"type" "Person","normalized text" "putin   huilo"}],"urls"
[{"start" 14,"end" 37,"url" "https //web archive org/web/20221221205055/https //t co/W3olUXdl9K","expanded url" "https //web.archive org/web/20221221205055/https
 //twitter com/realNepareizais/status/1605667152471609345/video/1","display url" "pic twitter com/W3olUXdl9K","media key" "7 1605666890814263296"}]},"geo"
{"place id" "60fcb78e1f3a23dd"},"id" "1605667152471609345","lang" "es","possibly sensitive" false,"public metrics"
{"retweet count" 0,"reply count".0,"like count" 0,"quote count" 0},"reply settings" "everyone","text" "putin   huilo https //t co/W3olUXdl9K"},"includes"
{"media"·
[{"duration ms" 15000,"height" 1024,"media key" "7 1605666890814263296","preview image url" "https //web archive.org/web/20221221205055/https //pbs.twimg com/ext
 tw video thumb/1605666890814263296/pu/img/TT ciG9y3YCVFNz5 jpg","public metrics" {"view count" 0},"type" "video","variants" [{"content type" "application/x
mpegURL","url" "https //web archive org/web/20221221205055/https //video twimg.com/ext tw video/1605666890814263296/pu/pl/yg7jb6dICMBm595y m3u8?
tag=12&container=fmp4"},
{"bit rate" 2176000,"content type" "video/mp4","url" "https //web.archive org/web/20221221205055/https //video twimg com/ext tw video/1605666890814263296/pu/vid/
576x1024/a5Xp3v3QRFWrHmDk mp4?tag=12"},
{"bit rate" 632000,"content type" "video/mp4","url" "https //web archive org/web/20221221205055/https://video twimg com/ext tw video/1605666890814263296/pu/vid/3
20x568/3GQCC6m5EAsmoyLV mp4?tag=12"},
{"bit rate" 950000,"content type" "video/mp4","url" "https //web archive org/web/20221221205055/https://video twimg com/ext tw video/1605666890814263296/pu/vid/4
80x852/SXWo JpGB5ZIZYzT mp4?tag=12"}],"width" 576}],"users" [{"created at" "2017 12
09T13 12 10 000Z","description" "","id" "939482807717519360","location" "Riga,
Latvia","name" "Nepareizais","pinned tweet id" "1595919109358862336","profile image url"·"https //web.archive org/web/20221221205055/https //pbs twimg com/profil
e images/1499377578553102336/0L2fs3ml normal jpg","protected" false,"public metrics"
{"followers count" 8696,"following count" 2653,"tweet count" 35685,"listed count" 23},"username" "realNepareizais","verified" false}],"tweets" [{"attachments":
{"media keys" ["7 1605666890814263296"]},"author id" "939482807717519360","context annotations" [{"domain" {"id" "10","name" "Person","description" "Named people
in the world like Nelson Mandela"},"entity"·{"id" "864931126132985856","name" "Vladimir Putin","description" "President of Russia Vladimir Putin"}},{"domain"·
{"id" "35","name" "Politician","description" "Politicians in the world, like Joe Biden"},"entity" {"id" "864931126132985856","name" "Vladimir
Putin","description" "President of Russia Vladimir Putin"}},{"domain" {"id" "131","name" "Unified Twitter Taxonomy","description" "A taxonomy of user interests
"},"entity" {"id" "847878884917886977","name" "Politics","description" "Politics"}},{"domain" {"id" "131","name" "Unified Twitter Taxonomy","description" "A
taxonomy of user interests "},"entity" {"id" "864931126132985856","name" "Vladimir Putin","description" "President of Russia Vladimir Putin"}},{"domain"
{"id" "131","name" "Unified Twitter Taxonomy","description" "A taxonomy of user interests "},"entity" {"id" "1070032753834438656","name" "Political
figures","description" "Politician"}},{"domain" {"id" "131","name" "Unified Twitter Taxonomy","description" "A taxonomy of user interests "},"entity"
{"id" "1542094279727652864","name" "Russian political figures"}}],"conversation id" "1605667152471609345","created at" "2022 12
21T20 50 55 000Z","edit controls" {"edits remaining" 5,"is edit eligible" true,"editable until" "2022 12 21T21 20 55 000Z"},"edit history tweet ids"
["1605667152471609345"],"entities" {"annotations" [{"start" 0,"end" 12,"probability" 0 7731,"type" "Person","normalized text" "putin   huilo"}],"urls"
[{"start" 14,"end" 37,"url" "https //web archive org/web/20221221205055/https //t co/W3olUXdl9K","expanded url" "https //web archive org/web/20221221205055/https
 //twitter com/realNepareizais/status/1605667152471609345/video/1","display url" "pic twitter com/W3olUXdl9K","media key" "7 1605666890814263296"}]},"geo"
{"place id" "60fcb78e1f3a23dd"},"id" "1605667152471609345","lang" "es","possibly sensitive" false,"public metrics"
{"retweet count" 0,"reply count" 0,"like count" 0,"quote count" 0},"reply settings" "everyone","text" "putin   huilo https //t co/W3olUXdl9K"}],"places"
[{"country" "Georgia","country code" "GE","full name" "Georgia","geo" {"type"·"Feature","bbox" [40 0069018,41 053196,46 7259712,43 5861565],"properties"
{}},"id"."60fcb78e1f3a23dd","name" "Georgia","place type" "country"}]}}

Something went wrong. Try reloading.

Retry

Sign up

Did someone say … cookies?

Twitter and its partners use cookies to provide you with a better, safer and faster service and to support our business. Some cookies are necessary to use our services, improve our services, and make sure they work properly. Show more about your choices.

Accept all cookies

Refuse non-essential cookies

Tweet

Something went wrong. Try reloading.

Retry

Sign up

Did someone say … cookies?

Twitter and its partners use cookies to provide you with a better, safer and faster service and to support our business. Some cookies are necessary to use our services, improve our services, and make sure they work properly. Show more about your choices.

Accept all cookies

Refuse non-essential cookies

Tweet

Something went wrong. Try reloading.

Retry

Sign up

Did someone say … cookies?

Twitter and its partners use cookies to provide you with a better, safer and faster service and to support our business. Some cookies are necessary to use our services, improve our services, and make sure they work properly. Show more about your choices.

Accept all cookies

Refuse non-essential cookies

{"data"·{"attachments" {"media keys" ["3 1609350075209105408"]},"author id" "939482807717519360","context annotations" [{"domain" {"id":"46","name":"Business Taxonomy","description" "Categories within Brand Verticals that narrow down the scope of Brands"},"entity" {"id":"1557696940178935808","name" "Gaming Business","description" "Brands, companies, advertisers and every non person handle with the profit intent related to offline and online games such as gaming consoles, tabletop games, video game publishers"}}],"conversation id" "1609350082758836226","created at" "2023 01 01T00 45 34 000Z","edit controls": {"edits remaining" 5,"is edit eligible" true,"editable until" "2023 01 01T01·15 34 000Z"},"edit history tweet ids" ["1609350082758836226"],"entities" {"urls"· [{"start":0,"end" 23,"url" "https //web archive org/web/20230101004534/https //t co/NtfIuDvhQV","expanded url" "https //web.archive org/web/20230101004534/https //twitter.com/realNepareizais/status/1609350082758836226/photo/1","display url" "pic twitter com/NtfIuDvhQV","media key" "3 1609350075209105408"}]},"geo" {},"id" "1609350082758836226","lang" "zxx","possibly sensitive" false,"public metrics" {"retweet count" 0,"reply count":0,"like count" 0,"quote count" 0},"reply settings" "everyone","text":"https //web archive org/web/20230101004534/https //t co/NtfIuDvhQV"},"includes" {"media" [{"height" 2778,"media key" "3 1609350075209105408","public metrics" {},"type":"photo","url" "https·//web archive org/web/20230101004534/https //pbs twimg com/media/FlWPXeAWQAAbke7 jpg","width":1284}],"users" [{"created at" "2017 12 09T13:12 10 000Z","description" "","id" "939482807717519360","location" "Riga, Latvia","name" "Nepareizais","pinned tweet id" "1595919109358862336","profile image url"·"https //web.archive org/web/20230101004534/https //pbs twimg com/profile images/1499377578553102336/0L2fs3m1 normal jpg","protected" false,"public metrics" {"followers count" 8780,"following count" 2659,"tweet count" 35860,"listed count" 23},"username" "realNepareizais","verified" false}],"tweets" [{"attachments": {"media keys" ["3 1609350075209105408"]},"author id" "939482807717519360","context annotations" [{"domain" {"id":"46","name"·"Business Taxonomy","description" "Categories within Brand Verticals that narrow down the scope of Brands"},"entity" {"id":"1557696940178935808","name" "Gaming Business","description" "Brands, companies, advertisers and every non person handle with the profit intent related to offline and online games such as gaming consoles, tabletop games, video game publishers"}}],"conversation id" "1609350082758836226","created at" "2023 01 01T00 45·34 000Z","edit controls": {"edits remaining" 5,"is edit eligible" true,"editable until" "2023 01 01T01 15 34 000Z"},"edit history tweet ids" ["1609350082758836226"],"entities" {"urls" [{"start":0,"end" 23,"url" "https //web archive org/web/20230101004534/https·//t co/NtfIuDvhQV","expanded url" "https //web archive org/web/20230101004534/https //twitter.com/realNepareizais/status/1609350082758836226/photo/1","display url" "pic twitter com/NtfIuDvhQV","media key" "3 1609350075209105408"}]},"geo" {},"id"·"1609350082758836226","lang" "zxx","possibly sensitive" false,"public metrics" {"retweet count" 0,"reply count":0,"like count" 0,"quote count" 0},"reply settings" "everyone","text":"https //web archive.org/web/20230101004534/https //t co/NtfIuDvhQV"}]}}

Tweet

Something went wrong. Try reloading.

Retry

Sign up

Did someone say … cookies?

Twitter and its partners use cookies to provide you with a better, safer and faster service and to support our business. Some cookies are necessary to use our services, improve our services, and make sure they work properly. Show more about your choices.

Accept all cookies

Refuse non-essential cookies

{"data" {"attachments" {},"author id" "939482807717519360","context annotations" [{"domain" {"id" "10","name" "Person","description" "Named people in the world like Nelson Mandela"},"entity" {"id" "1498702169922420739","name" "Volodymyr Zelensky"}},{"domain" {"id" "35","name" "Politician","description" "Politicians in the world, like Joe Biden"},"entity" {"id" "1498702169922420739","name" "Volodymyr Zelensky"}},{"domain" {"id" "131","name" "Unified Twitter Taxonomy","description" "A taxonomy of user interests "},"entity" {"id" "847878884917886977","name" "Politics","description" "Politics"}},{"domain" {"id" "131","name" "Unified Twitter Taxonomy","description" "A taxonomy of user interests "},"entity" {"id" "1070032753834438656","name" "Political figures","description" "Politician"}},{"domain" {"id" "131","name" "Unified Twitter Taxonomy","description" "A taxonomy of user interests "},"entity" {"id" "1498702169922420739","name" "Volodymyr Zelensky"}}],"conversation id" "1611827775538876418","created at" "2023 01 07T20 51 02 000Z","edit controls" {"edits remaining" 5,"is edit eligible" false,"editable until" "2023 01 07T21 21 02 000Z"},"edit history tweet ids" ["1611827775538876418"],"entities" {"annotations" [{"start" 44,"end" 49,"probability" 0 8193,"type" "Place","normalized text" "Moscow"},{"start" 116,"end" 138,"probability" 0 5277,"type" "Place","normalized text" "Russian Orthodox Church"}],"mentions" [{"start" 3,"end" 19,"username" "MarcelHVanHerpe","id" "1463059626"}]},"geo" {},"id" "1611827775538876418","lang" "en","possibly sensitive" false,"public metrics" {"retweet count" 7,"reply count" 0,"like count" 0,"quote count" 0},"referenced tweets" [{"type" "retweeted","id" "1611790672234790912"}],"reply settings" "everyone","text" "RT @MarcelHVanHerpe 13 Orthodox priests of Moscow Patriarchate lost Ukrainian nationality It is time to treat the Russian Orthodox Church…"},"includes" {"users" [{"created at" "2017 12 09T13 12 10 000Z","description" "Aim for the moon ","id" "939482807717519360","location" "NYC","name" "Nepareizais","pinned tweet id" "1595919109358862336","profile image url" "https //web archive org/web/20230107205102/https //pbs twimg com/profile images/1499377578553102336/0L2fs3ml normal jpg","protected" false,"public metrics" {"followers count" 8926,"following count" 2661,"tweet count" 36135,"listed count" 24},"username" "realNepareizais","verified" false},{"created at" "2013 05 27T20 31 30 000Z","description" "Director https //t co/880E4nK429 Books \"PUTIN'S WARS\",\"PUTIN'S PROPAGANDA MACHINE\", \"PUTINISM\",\"THE END OF POPULISM\", \"THE RISE OF THE SHAME SOCIETY\"","entities" {"url" {"urls" [{"start" 0,"end" 23,"url" "https //web archive org/web/20230107205102/https //t co/9eVBMEOSIK","expanded url" "https //web archive org/web/20230107205102/http //www marcelhvanherpen com","display url" "marcelhvanherpen com"}]},"description" {"urls" [{"start" 9,"end" 32,"url" "https //web archive org/web/20230107205102/https //t co/880E4nK429","expanded url" "https //web archive org/web/20230107205102/http //cicerofoundation org","display url" "cicerofoundation org"}]}},"id" "1463059626","location" "Paris (F) and Maastricht (NL)","name" "Marcel H Van Herpen","pinned tweet id" "1547963170995597313","profile image url" "https //web archive org/web/20230107205102/https //pbs twimg com/profile images/898193985793118208/NjIaxQTW normal jpg","protected" false,"public metrics" {"followers count" 14746,"following count" 10770,"tweet count" 21046,"listed count" 206},"url" "https //web archive org/web/20230107205102/https //t co/9eVBMEOSIK","username" "MarcelHVanHerpe","verified" false}],"tweets" [{"attachments" {},"author id" "939482807717519360","context annotations" [{"domain" {"id" "10","name" "Person","description" "Named people in the world like Nelson Mandela"},"entity" {"id" "1498702169922420739","name" "Volodymyr Zelensky"}},{"domain" {"id" "35","name" "Politician","description" "Politicians in the world, like Joe Biden"},"entity" {"id" "1498702169922420739","name" "Volodymyr Zelensky"}},{"domain" {"id" "131","name" "Unified Twitter Taxonomy","description" "A taxonomy of user interests "},"entity" {"id" "847878884917886977","name" "Politics","description" "Politics"}},{"domain" {"id" "131","name" "Unified Twitter Taxonomy","description" "A taxonomy of user interests "},"entity" {"id" "1070032753834438656","name" "Political figures","description" "Politician"}},{"domain" {"id" "131","name" "Unified Twitter Taxonomy","description" "A taxonomy of user interests "},"entity" {"id" "1498702169922420739","name" "Volodymyr Zelensky"}}],"conversation id" "1611827775538876418","created at" "2023 01 07T20 51 02 000Z","edit controls" {"edits remaining" 5,"is edit eligible" false,"editable until" "2023 01 07T21 21 02 000Z"},"edit history tweet ids" ["1611827775538876418"],"entities" {"annotations" [{"start" 44,"end" 49,"probability" 0 8193,"type" "Place","normalized text" "Moscow"},{"start" 116,"end" 138,"probability" 0 5277,"type" "Place","normalized text" "Russian Orthodox Church"}],"mentions" [{"start" 3,"end" 19,"username" "MarcelHVanHerpe","id" "1463059626"}]},"geo" {},"id" "1611827775538876418","lang" "en","possibly sensitive" false,"public metrics" {"retweet count" 7,"reply count" 0,"like count" 0,"quote count" 0},"referenced tweets" [{"type" "retweeted","id" "1611790672234790912"}],"reply settings" "everyone","text" "RT @MarcelHVanHerpe 13 Orthodox priests of Moscow Patriarchate lost Ukrainian nationality It is time to treat the Russian Orthodox Church…"},{"attachments" {},"author id" "1463059626","context annotations" [{"domain" {"id" "10","name" "Person","description" "Named people in the world like Nelson Mandela"},"entity" {"id" "1498702169922420739","name" "Volodymyr Zelensky"}},{"domain" {"id" "35","name" "Politician","description" "Politicians in the world, like Joe Biden"},"entity" {"id" "1498702169922420739","name" "Volodymyr Zelensky"}},{"domain" {"id" "131","name" "Unified Twitter Taxonomy","description" "A taxonomy of user interests "},"entity" {"id" "847878884917886977","name" "Politics","description" "Politics"}},{"domain" {"id" "131","name" "Unified Twitter Taxonomy","description" "A taxonomy of user interests "},"entity" {"id" "1070032753834438656","name" "Political figures","description" "Politician"}},{"domain" {"id" "131","name" "Unified Twitter Taxonomy","description" "A taxonomy of user interests "},"entity" {"id" "1498702169922420739","name" "Volodymyr Zelensky"}}],"conversation id" "1611790672234790912","created at" "2023 01 07T18 23 36 000Z","edit controls" {"edits remaining" 5,"is edit eligible" true,"editable until" "2023 01 07T18 53 36 000Z"},"edit history tweet ids" ["1611790672234790912"],"entities" {"urls" [{"start" 171,"end" 194,"url" "https //web archive org/web/20230107205102/https //t co/zQmVdq2FKQ","expanded url" "https //web archive org/web/20230107205102/https //twitter com/dimitrinabokoff/status/1611773824957317120","display url" "twitter com/dimitrinabokof…"}]},"geo" {},"id" "1611790672234790912","lang" "en","possibly sensitive" false,"public metrics" {"retweet count" 7,"reply count" 1,"like count" 23,"quote count" 0},"referenced tweets" [{"type" "quoted","id" "1611773824957317120"}],"reply settings" "everyone","text" "13 Orthodox priests of Moscow Patriarchate lost Ukrainian nationality It is time to treat the Russian Orthodox Church for what it is, a tool in the hands of the Kremlin. https://t.co/zQmVdq2FKQ"}]}}

{"data":{"attachments":{},"author_id":"939482807717519360","conversation_id":"1612134607423688706","created_at":"2023-01-08T18:17:09.000Z","edit_controls":
{"edits_remaining":5,"is_edit_eligible":false,"editable_until":"2023-01-08T18:47:09.000Z"},"edit_history_tweet_ids":["1612151437416628224"],"entities":
{"mentions":[{"start":0,"end":13,"username":"ArmandsBroks","id":"1584126288104771586"}]},"geo":
{},"id":"1612151437416628224","in_reply_to_user_id":"1584126288104771586","lang":"lv","possibly_sensitive":false,"public_metrics":
{"retweet_count":0,"reply_count":0,"like_count":0,"quote_count":0},"referenced_tweets":
[{"type":"replied_to","id":"1612150543543160837"}],"reply_settings":"everyone","text":"@ArmandsBroks viņi jau nemainīsies"},"includes":{"users":
[{"created_at":"2017-12-09T13:12:10.000Z","description":"Aim for the
moon ","id":"939482807717519360","location":"NYC","name":"Nepareizais","pinned_tweet_id":"1595919189358862336","profile_image_url":"https://web.archive.org/web/2
0230108181709/https://pbs.twimg.com/profile_images/1499377578553102336/0_2fs3m1_normal.jpg","protected":false,"public_metrics":
{"followers_count":8952,"following_count":2661,"tweet_count":36200,"listed_count":24},"username":"realNepareizais","verified":false},{"created_at":"2022-10-
23T10:15:23.000Z","description":"Lietas, kas mani interese\nNeesmu AS Twino dibinatajs un nav nekadas saistibas vai radniecibas ar šo
cilveku","id":"1584126288104771586","location":"Riga, Latvija","name":"ЗСУ прийде за
вами!","profile_image_url":"https://web.archive.org/web/20230108181709/https://pbs.twimg.com/profile_images/1584126682079846406/p_UpN6I0_normal.jpg","protected":
false,"public_metrics":{"followers_count":20,"following_count":75,"tweet_count":2442,"listed_count":4},"username":"ArmandsBroks","verified":false}],"tweets":
[{"attachments":{},"author_id":"939482807717519360","conversation_id":"1612134607423688706","created_at":"2023-01-08T18:17:09.000Z","edit_controls":
{"edits_remaining":5,"is_edit_eligible":false,"editable_until":"2023-01-08T18:47:09.000Z"},"edit_history_tweet_ids":["1612151437416628224"],"entities":
{"mentions":[{"start":0,"end":13,"username":"ArmandsBroks","id":"1584126288104771586"}]},"geo":
{},"id":"1612151437416628224","in_reply_to_user_id":"1584126288104771586","lang":"lv","possibly_sensitive":false,"public_metrics":
{"retweet_count":0,"reply_count":0,"like_count":0,"quote_count":0},"referenced_tweets":
[{"type":"replied_to","id":"1612150543543160837"}],"reply_settings":"everyone","text":"@ArmandsBroks viņi jau nemainīsies"},{"attachments":
{},"author_id":"1584126288104771586","conversation_id":"1612134607423688706","created_at":"2023-01-08T18:13:36.000Z","edit_controls":
{"edits_remaining":5,"is_edit_eligible":false,"editable_until":"2023-01-08T18:43:36.000Z"},"edit_history_tweet_ids":["1612150543543160837"],"entities":
{"mentions":[{"start":0,"end":16,"username":"realNepareizais","id":"939482807717519360"}]},"geo":
{},"id":"1612150543543160837","in_reply_to_user_id":"939482807717519360","lang":"lv","possibly_sensitive":false,"public_metrics":
{"retweet_count":0,"reply_count":1,"like_count":0,"quote_count":0},"referenced_tweets":
[{"type":"replied_to","id":"1612134607423688706"}],"reply_settings":"everyone","text":"@realNepareizais Nu tas nav ne 1 un ne 2 vai 5 gadu jautajums gan es
domaju"}]}}

{"data" {"attachments" {},"author id" "939482807717519360","context annotations" [{"domain" {"id" "10","name" "Person","description" "Named people in the world like Nelson Mandela"},"entity" {"id" "862070591737675776","name" "Luiz Inácio \"Lula\" da Silva","description" "Brazilian 35th president "}},{"domain" {"id" "29","name" "Events [Entity Service]","description" "Real world events "},"entity" {"id" "1411038381841084418","name" "Brazil General Elections 2022","description" "Brazil General Elections 2022 (presidential, gubernatorial, VPS)"}},{"domain" {"id" "35","name" "Politician","description" "Politicians in the world, like Joe Biden"},"entity" {"id" "862070591737675776","name" "Luiz Inácio \"Lula\" da Silva","description" "Brazilian 35th president "}},{"domain" {"id" "38","name" "Political Race","description" ""},"entity" {"id" "1411038381841084418","name" "Brazil General Elections 2022","description" "Brazil General Elections 2022 (presidential, gubernatorial, VPS)"}},{"domain" {"id" "131","name" "Unified Twitter Taxonomy","description" "A taxonomy of user interests "},"entity" {"id" "847878884917886977","name" "Politics","description" "Politics"}},{"domain" {"id" "131","name" "Unified Twitter Taxonomy","description" "A taxonomy of user interests "},"entity" {"id" "862070591737675776","name" "Luiz Inácio \"Lula\" da Silva","description" "Brazilian 35th president "}},{"domain" {"id" "131","name" "Unified Twitter Taxonomy","description" "A taxonomy of user interests "},"entity" {"id" "1070032753834438656","name" "Political figures","description" "Politician"}},{"domain" {"id" "131","name" "Unified Twitter Taxonomy","description" "A taxonomy of user interests "},"entity" {"id" "1411038381841084418","name" "Brazil General Elections 2022","description" "Brazil General Elections 2022 (presidential, gubernatorial, VPS)"}},{"domain" {"id" "131","name" "Unified Twitter Taxonomy","description" "A taxonomy of user interests "},"entity" {"id" "1455305940291375106","name" "Brazil politics"}},{"domain" {"id" "131","name" "Unified Twitter Taxonomy","description" "A taxonomy of user interests "},"entity" {"id" "1488973753274929152","name" "Political events"}},{"domain" {"id" "131","name" "Unified Twitter Taxonomy","description" "A taxonomy of user interests "},"entity" {"id" "1518653237720625152","name" "Brazil political figures"}},{"domain" {"id" "131","name" "Unified Twitter Taxonomy","description" "A taxonomy of user interests "},"entity" {"id" "1518948800985427968","name" "Brazil political events"}}],"conversation id" "1612188556990070786","created at" "2023 01 08T20 44 39 000Z","edit controls" {"edits remaining" 5,"is edit eligible" false,"editable until" "2023 01 08T21 14 39 000Z"},"edit history tweet ids" ["1612188556990070786"],"entities" {"annotations" [{"start" 20,"end" 34,"probability" 0 5564,"type" "Place","normalized text" "Planalto Palace"},{"start" 79,"end" 92,"probability" 0 9617,"type" "Person","normalized text" "Oscar Niemeyer"}],"mentions" [{"start" 3,"end" 14,"username" "rvalentwit","id" "34960999"},{"start" 107,"end" 119,"username" "LulaOficial","id" "2670726740"}]},"geo" {},"id" "1612188556990070786","lang" "en","possibly sensitive" false,"public metrics" {"retweet count" 163,"reply count" 0,"like count" 0,"quote count" 0},"referenced tweets" [{"type" "retweeted","id" "1612175521529593857"}],"reply settings" "everyone","text" "RT @rvalentwit The Planalto Palace, considered an architectural jewel by late Oscar Niemeyer and home to @LulaOficial, is being destroyed…"},"includes" {"users" [{"created at" "2017 12 09T13 12 10 000Z","description" "Aim for the moon ","id" "939482807717519360","location" "NYC","name" "Nepareizais","pinned tweet id" "1595919109350862336","profile image url" "https //web archive org/web/20230108204439/https //pbs twimg com/profile images/1499377578553102336/0L2fs3ml normal jpg","protected" false,"public metrics" {"followers count" 8959,"following count" 2661,"tweet count" 36207,"listed count" 24},"username" "realNepareizais","verified" false},{"created at" "2009 04 24T15 57 47 000Z","description" "Journalist, media commentator, Fellow (@NJFlead)   marathoner   Expect bilingual tweets ████| My opinions, my own   RT ≠ Endorsement","entities" {"url" {"urls" [{"start" 0,"end" 23,"url" "https //web archive org/web/20230108204439/https //t co/2xxrf1R5qI","expanded url" "https //web archive org/web/20230108204439/https //www youtube com/watch?v=xmTj L wMRs","display url" "youtube com/watch?v=xmTj …"}]},"description" {"mentions" [{"start" 39,"end" 47,"username" "NJFlead"}]}},"id" "34960999","location" "New York DC Miami","name" "Robert Valencia","pinned tweet id" "1504174095121977350","profile image url" "https //web archive org/web/20230108204439/https //pbs twimg com/profile images/1418949536261021697/06PXoimV normal jpg","protected" false,"public metrics" {"followers count" 2249,"following count" 2969,"tweet count" 16195,"listed count" 48},"url" "https //web archive org/web/20230108204439/https //t co/2xxrf1R5qI","username" "rvalentwit","verified" true},{"created at" "2014 07 22T21 36 50 000Z","description" "Filho da Dona Lindu, marido da @JanjaLula, presidente da República Trabalhando para reconstruir o Brasil ","entities" {"url" {"urls" [{"start" 0,"end" 23,"url" "https //web archive org/web/20230108204439/https //t co/FWDIwBcWRa","expanded url" "https //web archive org/web/20230108204439/https //lula com br/siga o lula/","display url" "lula com br/siga o lula/"}]},"description" {"mentions" [{"start" 31,"end" 41,"username" "JanjaLula"}]}},"id" "2670726740","location" "São Bernardo do Campo","name" "Lula","pinned tweet id" "1609623447985954817","profile image url" "https //web archive.org/web/20230108204439/https //pbs twimg com/profile images/1609717376898671110/Z0LJxPbl normal jpg","protected" false,"public metrics" {"followers count" 6838385,"following count" 2027,"tweet count" 29123,"listed count" 5883},"url" "https //web archive org/web/20230108204439/https //t co/FWDIwBcWRa","username" "LulaOficial","verified" true}],"tweets" [{"attachments" {},"author id" "939482807717519360","context annotations" [{"domain" {"id" "10","name" "Person","description" "Named people in the world like Nelson Mandela"},"entity" {"id" "862070591737675776","name" "Luiz Inácio \"Lula\" da Silva","description" "Brazilian 35th president "}},{"domain" {"id" "29","name" "Events [Entity Service]","description" "Real world events "},"entity" {"id" "1411038381841084418","name" "Brazil General Elections 2022","description" "Brazil General Elections 2022 (presidential, gubernatorial, VPS)"}},{"domain" {"id" "35","name" "Politician","description" "Politicians in the world, like Joe Biden"},"entity" {"id" "862070591737675776","name" "Luiz Inácio \"Lula\" da Silva","description" "Brazilian 35th president "}},{"domain" {"id" "38","name" "Political Race","description" ""},"entity" {"id" "1411038381841084418","name" "Brazil General Elections 2022","description" "Brazil General Elections 2022 (presidential, gubernatorial, VPS)"}},{"domain" {"id" "131","name" "Unified Twitter Taxonomy","description" "A taxonomy of user interests "},"entity" {"id" "847878884917886977","name" "Politics","description" "Politics"}},{"domain" {"id" "131","name" "Unified Twitter Taxonomy","description" "A taxonomy of user interests "},"entity" {"id" "862070591737675776","name" "Luiz Inácio \"Lula\" da Silva","description" "Brazilian 35th president "}},{"domain" {"id" "131","name" "Unified Twitter Taxonomy","description" "A taxonomy of user interests "},"entity" {"id" "1070032753834438656","name" "Political figures","description" "Politician"}},{"domain" {"id" "131","name" "Unified Twitter Taxonomy","description" "A taxonomy of user interests "},"entity" {"id" "1411038381841084418","name" "Brazil General Elections 2022","description" "Brazil General Elections 2022 (presidential, gubernatorial, VPS)"}},{"domain" {"id" "131","name" "Unified Twitter Taxonomy","description" "A taxonomy of user interests "},"entity" {"id" "1455305940291375106","name" "Brazil politics"}},{"domain" {"id" "131","name" "Unified Twitter Taxonomy","description" "A taxonomy of user interests "},"entity" {"id" "1488973753274929152","name" "Political events"}},{"domain" {"id" "131","name" "Unified Twitter Taxonomy","description" "A taxonomy of user interests "},"entity" {"id" "1518653237720625152","name" "Brazil political figures"}},{"domain" {"id" "131","name" "Unified Twitter Taxonomy","description" "A taxonomy of user interests "},"entity" {"id" "1518948800985427968","name" "Brazil political events"}}],"conversation id" "1612188556990070786","created at" "2023 01 08T20 44 39 000Z","edit controls" {"edits remaining" 5,"is edit eligible" false,"editable until" "2023 01 08T21 14 39 000Z"},"edit history tweet ids" ["1612188556990070786"],"entities" {"annotations" [{"start" 20,"end" 34,"probability" 0 5564,"type" "Place","normalized text" "Planalto Palace"},{"start" 79,"end" 92,"probability" 0 9617,"type" "Person","normalized text" "Oscar Niemeyer"}],"mentions" [{"start" 3,"end" 14,"username" "rvalentwit","id" "34960999"},{"start" 107,"end" 119,"username" "LulaOficial","id" "2670726740"}]},"geo" {},"id" "1612188556990070786","lang" "en","possibly sensitive" false,"public metrics" {"retweet count" 163,"reply count" 0,"like count" 0,"quote count" 0},"referenced tweets" [{"type" "retweeted","id" "1612175521529593857"}],"reply settings" "everyone","text" "RT @rvalentwit The Planalto Palace, considered an architectural jewel by late Oscar Niemeyer and home to @LulaOficial, is being destroyed…"},{"attachments" {"media keys" ["7 1612175419888771073"]},"author id" "34960999","context annotations" [{"domain" {"id" "10","name" "Person","description" "Named people in the world like Nelson Mandela"},"entity" {"id" "862070591737675776","name" "Luiz Inácio \"Lula\" da Silva","description" "Brazilian 35th president "}},{"domain" {"id" "29","name" "Events [Entity Service]","description" "Real world events "},"entity" {"id" "1411038381841084418","name" "Brazil General Elections 2022","description" "Brazil General Elections 2022 (presidential, gubernatorial, VPS)"}},{"domain" {"id" "35","name" "Politician","description" "Politicians in the world, like Joe Biden"},"entity" {"id" "862070591737675776","name" "Luiz Inácio \"Lula\" da Silva","description" "Brazilian 35th president "}},{"domain" {"id" "38","name" "Political Race","description" ""},"entity" {"id" "1411038381841084418","name" "Brazil General Elections 2022","description" "Brazil General Elections 2022 (presidential, gubernatorial, VPS)"}},{"domain" {"id" "131","name" "Unified Twitter Taxonomy","description" "A taxonomy of user interests "},"entity" {"id" "847878884917886977","name" "Politics","description" "Politics"}},{"domain" {"id" "131","name" "Unified Twitter Taxonomy","description" "A taxonomy of user interests "},"entity" {"id" "862070591737675776","name" "Luiz Inácio \"Lula\" da Silva","description" "Brazilian 35th president "}},{"domain" {"id" "131","name" "Unified Twitter Taxonomy","description" "A taxonomy of user interests "},"entity" {"id" "1070032753834438656","name" "Political figures","description" "Politician"}},{"domain" {"id" "131","name" "Unified Twitter Taxonomy","description" "A taxonomy of user interests "},"entity" {"id" "1411038381841084418","name" "Brazil General Elections 2022","description" "Brazil General Elections 2022 (presidential, gubernatorial, VPS)"}},{"domain" {"id" "131","name" "Unified Twitter Taxonomy","description" "A taxonomy of user interests "},"entity" {"id" "1455305940291375106","name" "Brazil politics"}},{"domain" {"id" "131","name" "Unified Twitter Taxonomy","description" "A taxonomy of user interests "},"entity" {"id" "1488973753274929152","name" "Political events"}},{"domain" {"id" "131","name" "Unified Twitter Taxonomy","description" "A taxonomy of user interests "},"entity" {"id" "1518653237720625152","name" "Brazil political figures"}},{"domain" {"id" "131","name" "Unified Twitter Taxonomy","description" "A taxonomy of user interests "},"entity" {"id" "1518948800985427968","name" "Brazil political events"}}],"conversation id" "1612175521529593857","created at" "2023 01 08T19 52 51 000Z","edit controls" {"edits remaining" 5,"is edit eligible" true,"editable until" "2023 01 08T20 22 51 000Z"},"edit history tweet ids" ["1612175521529593857"],"entities" {"annotations" [{"start" 4,"end" 18,"probability" 0 8092,"type" "Place","normalized text" "Planalto Palace"},{"start" 63,"end" 76,"probability" 0 9339,"type" "Person","normalized text" "Oscar Niemeyer"},{"start" 136,"end" 144,"probability" 0 9202,"type" "Person","normalized text" "Bolsonaro"},{"start" 177,"end" 182,"probability" 0 959,"type" "Place","normalized text" "Brazil"}],"hashtags" [{"start" 176,"end" 183,"tag" "Brazil"}],"mentions" [{"start" 91,"end" 103,"username" "LulaOficial","id" "2670726740"}],"urls" [{"start" 202,"end" 225,"url" "https //web archive org/web/20230108204439/https //t co/s9HZtnLM6S","expanded url" "https //web archive org/web/20230108204439/https //twitter com/rvalentwit/status/1612175521529593857/video/1","display url" "pic twitter com/s9HZtnLM6S","media key" "7 1612175419888771073"}]},"geo" {},"id" "1612175521529593857","lang" "en","possibly sensitive" false,"public metrics" {"retweet count" 163,"reply count" 36,"like count" 216,"quote count" 54},"reply settings" "everyone","text" "The Planalto Palace, considered an architectural jewel by late Oscar Niemeyer and home to .@LulaOficial, is being destroyed by deranged Bolsonaro followers, mockingly known in #Brazil as "Bolsominions"

{"data"·{"attachments" {"media keys" ["3 1612211444950466564"]},"author id" "939482807717519360","conversation id" "1612211642464452608","created at" "2023 01 08T22 16 23 000Z","edit controls" {"edits remaining" 5,"is edit eligible" true,"editable until" "2023 01 08T22 46:23 000Z"},"edit history tweet ids" ["1612211642464452608"],"entities" {"urls"·
[{"start":40,"end" 63,"url" "https //web archive org/web/20230108221623/https //t co/DMlqmFI30p","expanded url" "https //web.archive org/web/20230108221623/https //twitter com/realNepareizais/status/1612211642464452608/photo/1","display url" "pic twitter com/DMlqmFI30p","media key" "3 1612211444950466564"}]},"geo" {},"id" "1612211642464452608","lang" "en","possibly sensitive" false,"public metrics"
{"retweet count" 0,"reply count":0,"like count" 0,"quote count" 0},"reply settings" "everyone","text":"50 \"tank killers\" on the way to Ukraine https //t.co/DMlqmFI30p"},"includes" {"media" [{"height" 679,"media key" "3 1612211444950466564","public metrics":
{},"type":"photo","url" "https·//web archive org/web/20230108221623/https //pbs twimg com/media/Fl 5xG8XgAQr6jF jpg","width":499}],"users" [{"created at" "2017 12 09T13:12 10 000Z","description" "Aim for the
moon ","id" "939482807717519360","location":"NYC","name" "Nepareizais","pinned tweet id"·"1595919109358862336","profile image url" "https //web archive org/web/20230108221623/https //pbs twimg com/profile images/1499377578553102336/0.2fs3m1 normal jpg","protected" false,"public metrics"
{"followers count" 8959,"following count" 2660,"tweet count" 36215,"listed count" 24},"username" "realNepareizais","verified" false}],"tweets" [{"attachments":
{"media keys" ["3 1612211444950466564"]},"author id" "939482807717519360","conversation id" "1612211642464452608","created at" "2023 01 08T22 16:23 000Z","edit controls" {"edits remaining" 5,"is edit eligible" true,"editable until" "2023 01 08T22 46:23 000Z"},"edit history tweet ids" ["1612211642464452608"],"entities" {"urls"
[{"start":40,"end" 63,"url" "https //web archive org/web/20230108221623/https·//t co/DMlqmFI30p","expanded url"·"https //web.archive org/web/20230108221623/https //twitter com/realNepareizais/status/1612211642464452608/photo/1","display url" "pic twitter com/DMlqmFI30p","media key" "3 1612211444950466564"}]},"geo" {},"id"·"1612211642464452608","lang" "en","possibly sensitive" false,"public metrics"
{"retweet count" 0,"reply count":0,"like count" 0,"quote count" 0},"reply settings" "everyone","text":"50 \"tank killers\" on the way to Ukraine https //t.co/DMlqmFI30p"}]}}

{"data"·{"attachments" {},"author id" "939482807717519360","conversation id"·"1612875877599305728","created at"·"2023 01 10T18 15 49 000Z","edit controls"
{"edits remaining" 5,"is edit eligible" false,"editable until" "2023 01 10T18 45 49 000Z"},"edit history tweet ids" ["1612875877599305728"],"entities"
{"annotations" [{"start" 34,"end" 40,"probability" 0 5942,"type" "Other","normalized text":"Bakhmut"},
{"start" 84,"end" 89,"probability" 0 7401,"type" "Person","normalized text" "Giorgi"},
{"start":112,"end" 123,"probability" 0 7208,"type" "Other","normalized text"·"BakhmutHolds"}],"hashtags"
[{"start"·111,"end" 124,"tag" "BakhmutHolds"}],"mentions" [{"start" 3,"end" 19,"username":"georgian legion","id":"1523290195650658305"},
{"start":59,"end" 75,"username" "georgian legion","id" "1523290195650658305"},
{"start" 91,"end" 107,"username" "GeorgeK05740845","id" "1255225885059416066"}]},"geo"
{},"id" "1612875877599305728","lang" "en","possibly sensitive" false,"public metrics"
{"retweet count" 1624,"reply count" 0,"like count" 0,"quote count" 0},"referenced tweets":
[{"type"·"retweeted","id" "1612169648996323329"}],"reply settings":"everyone","text" "RT @georgian legion As promised, Bakhmut power dance from
@georgian legion fighter Giorgi @GeorgeK05740845 \n\n#BakhmutHolds https //t.co/i…"},"includes" {"users" [{"created at" "2017 12
09T13 12·10 000Z","description" "Aim for the
moon ","id" "939482807717519360","location"."NYC","name" "Nepareizais","pinned tweet id" "1595919109358862336","profile image url" "https //web archive org/web
/20230110181549/https //pbs twimg com/profile images/1499377578553102336/0L2fs3m1 normal jpg","protected" false,"public metrics"
{"followers count" 8981,"following count" 2660,"tweet count" 36281,"listed count" 24},"username" "realNepareizais","verified" false},{"created at" "2022 05
08T13 14·32 000Z","description" "We are Georgian Legion □□□ / removing orcs from □□ since 2014 /led by @Mamulashvili M / powered by @Official NAFO □/ defending
the innocent from the □□","entities" {"url" {"urls"
[{"start"·0,"end" 23,"url" "https //web archive org/web/20230110181549/https·//t co/BPo1fRRKhh","expanded url" "https //web archive org/web/20230110181549/http
s //georgianlegion com ua/#donate","display url" "georgianlegion com ua/#donate"}]},"description" {"mentions"
[{"start":70,"end" 85,"username":"Mamulashvili M"},{"start" 99,"end" 113,"username" "Official NAFO"}]}},"id" "1523290195650658305","location" "Ukraingley,
Kyivginia","name" "Georgian
Legion","pinned tweet id" "1607054266560307202","profile image url":"https //web archive org/web/20230110181549/https //pbs twimg com/profile images/1604408123
652980740/5NJpeZYr normal jpg","protected" false,"public metrics"
{"followers count" 166505,"following count":625,"tweet count" 2525,"listed count" 1461},"url" "https·//web archive org/web/20230110181549/https //t.co/BPo1fRRK
hh","username" "georgian legion","verified" false},{"created at" "2020 04 28T20 02 36 000Z","description" ""You shall know the truth and the truth shall set
you free "","id" "1255225885059416066","location" "London, England","name" "George
Kay","profile image url" "https //web archive org/web/20230110181549/https //pbs twimg com/profile images/1610193769869070337/j4n01 Nu normal jpg","protected".
false,"public metrics"
{"followers count" 429,"following count" 90,"tweet count" 497,"listed count" 5},"username"."GeorgeK05740845","verified" false}],"tweets":[{"attachments"
{},"author id" "939482807717519360","conversation id"·"1612875877599305728","created at"·"2023 01 10T18 15 49 000Z","edit controls"
{"edits remaining" 5,"is edit eligible" false,"editable until" "2023 01 10T18 45 49 000Z"},"edit history tweet ids" ["1612875877599305728"],"entities"
{"annotations" [{"start" 34,"end" 40,"probability" 0 5942,"type" "Other","normalized text":"Bakhmut"},
{"start" 84,"end" 89,"probability" 0 7401,"type" "Person","normalized text" "Giorgi"},
{"start":112,"end" 123,"probability" 0 7208,"type" "Other","normalized text"·"BakhmutHolds"}],"hashtags"
[{"start"·111,"end" 124,"tag" "BakhmutHolds"}],"mentions" [{"start" 3,"end" 19,"username":"georgian legion","id":"1523290195650658305"},
{"start":59,"end" 75,"username" "georgian legion","id" "1523290195650658305"},
{"start".91,"end" 107,"username" "GeorgeK05740845","id" "1255225885059416066"}]},"geo"
{},"id"·"1612875877599305728","lang" "en","possibly sensitive" false,"public metrics"
{"retweet count" 1624,"reply count" 0,"like count" 0,"quote count" 0},"referenced tweets":
[{"type"·"retweeted","id" "1612169648996323329"}],"reply settings"·"everyone","text" "RT @georgian legion As promised, Bakhmut power dance from
@georgian legion fighter Giorgi @GeorgeK05740845 \n\n#BakhmutHolds https //t.co/i…"},{"attachments" {"media keys"
["7 1612168276020281344"]},"author id" "1523290195650658305","conversation id"·"1612169648996323329","created at":"2023 01 08T19 29 31 000Z","edit controls"
{"edits remaining" 5,"is edit eligible" false,"editable until" "2023 01 08T19 59 31 000Z"},"edit history tweet ids" ["1612169648996323329"],"entities"
{"annotations" [{"start" 13,"end" 19,"probability" 0 622,"type" "Other","normalized text":"Bakhmut"},
{"start" 63,"end" 68,"probability" 0 6808,"type" "Person","normalized text" "Giorgi"},
{"start"·91,"end" 102,"probability" 0 7492,"type" "Other","normalized text" "BakhmutHolds"}],"hashtags"
[{"start":90,"end" 103,"tag" "BakhmutHolds"}],"mentions" [{"start" 38,"end" 54,"username":"georgian legion","id":"1523290195650658305"},
{"start"·70,"end" 86,"username" "GeorgeK05740845","id" "1255225885059416066"}],"urls"
[{"start" 104,"end" 127,"url" "https //web archive org/web/20230110181549/https //t co/imteDaj4D8","expanded url":"https //web archive.org/web/20230110181549/h
ttps //twitter com/georgian legion/status/1612169648996323329/video/1","display url" "pic.twitter com/imteDaj4D8","media key" "7 1612168276020281344"}]},"geo":
{},"id" "1612169648996323329","lang" "en","possibly sensitive" false,"public metrics"
{"retweet count" 1624,"reply count" 407,"like count" 14135,"quote count" 95},"reply settings" "everyone","text"·"As promised, Bakhmut power dance from
@georgian legion fighter Giorgi @GeorgeK05740845 \n\n#BakhmutHolds https //t.co/imteDaj4D8"}]}}

{"data":{"attachments" {},"author id" "939482807717519360","conversation id":"1612935973628698624","created at":"2023 01 11T13 27 10 000Z","edit controls"
{"edits remaining" 5,"is edit eligible" false,"editable until" "2023 01 11T13 57 10 000Z"},"edit history tweet ids" ["1613165624334614529"],"entities"
{"mentions" [{"start" 0,"end" 16,"username":"EdgarsMartinovs","id":"1415746837055688704"}]},"geo"
{},"id" "1613165624334614529","in reply to user id" "1415746837055688704","lang" "lv","possibly sensitive" false,"public metrics"
{"retweet count" 0,"reply count":0,"like count" 0,"quote count" 0},"referenced tweets"
[{"type":"replied to","id" "1613164814703927298"}],"reply settings":"everyone","text" "@EdgarsMartinovs neko nevaram ietekmet, ka tikai sutit Ukrainai ierocus
utt, cik varam"},"includes" {"users" [{"created at" "2017 12 09T13:12 10 000Z","description" "Aim for the
moon ","id" "939482807717519360","location":"NYC","name" "Nepareizais","pinned tweet id" "1595919109358862336","profile image url" "https //web archive org/web/2
0230111132710/https://pbs twimg com/profile images/1499377578553102336/0_2fs3m1 normal jpg","protected" false,"public metrics"
{"followers count" 8986,"following count" 2659,"tweet count" 36323,"listed count" 24},"username" "realNepareizais","verified" false},{"created at" "2021 07
15T18 55:47 000Z","description":"Developer, programmer ","id" "1415746837055688704","location" "Riga,
Latvia","name" "Edgars","profile image url":"https //web archive org/web/20230111132710/https //pbs.twimg com/profile images/1495609439767994371/g5AxgrgA normal
jpg","protected" false,"public metrics"
{"followers count" 12,"following count" 398,"tweet count" 235,"listed count" 0},"username":"EdgarsMartinovs","verified" false}],"tweets":[{"attachments"
{},"author id" "939482807717519360","conversation id":"1612935973628698624","created at":"2023 01 11T13 27 10 000Z","edit controls"
{"edits remaining" 5,"is edit eligible" false,"editable until" "2023 01 11T13 57 10 000Z"},"edit history tweet ids" ["1613165624334614529"],"entities"
{"mentions" [{"start" 0,"end" 16,"username":"EdgarsMartinovs","id":"1415746837055688704"}]},"geo"
{},"id" "1613165624334614529","in reply to user id" "1415746837055688704","lang" "lv","possibly sensitive" false,"public metrics"
{"retweet count" 0,"reply count":0,"like count" 0,"quote count" 0},"referenced tweets"
[{"type":"replied to","id" "1613164814703927298"}],"reply settings":"everyone","text" "@EdgarsMartinovs neko nevaram ietekmet, ka tikai sutit Ukrainai ierocus
utt, cik varam"},{"attachments":{},"author id" "1415746837055688704","conversation id" "1612935973628698624","created at" "2023 01
11T13 23:57 000Z","edit controls" {"edits remaining" 5,"is edit eligible" false,"editable until" "2023 01 11T13 53 57 000Z"},"edit history tweet ids"
["1613164814703927298"],"entities" {"mentions" [{"start" 0,"end" 16,"username":"realNepareizais","id":"939482807717519360"}]},"geo"
{},"id" "1613164814703927298","in reply to user id" "939482807717519360","lang" "lv","possibly sensitive" false,"public metrics"
{"retweet count" 0,"reply count":1,"like count" 0,"quote count" 0},"referenced tweets"
[{"type":"replied to","id" "1613129584748240897"}],"reply settings":"everyone","text" "@realNepareizais Z Koreja mums butu slikts iznakums, mes atrastos
demilitarizetaja zona "}]}}

{"data":{"attachments" {},"author id" "939482807717519360","conversation id":"1613829603956596736","created at":"2023 01 13T09 36 51 000Z","edit controls"
{"edits remaining" 5,"is edit eligible" false,"editable until" "2023 01 13T10 06 51 000Z"},"edit history tweet ids" ["1613832438962159616"],"entities"
{"mentions" [{"start" 0,"end" 16,"username":"DmitrijsMironov","id":"497227609"}]},"geo"
{},"id" "1613832438962159616","in reply to user id" "497227609","lang" "lv","possibly sensitive" false,"public metrics"
{"retweet count" 0,"reply count":0,"like count" 0,"quote count" 0},"referenced tweets"
[{"type":"replied to","id" "1613831602945015809"}],"reply settings":"everyone","text" "@DmitrijsMironov ja, nostaļģija 🫠"},"includes" {"users"
[{"created at" "2017 12 09T13 12:10 000Z","description":"Aim for the
moon ","id" "939482807717519360","location"."NYC","name" "Nepareizais","pinned tweet id" "1595919189358862336","profile image url" "https //web archive org/web/20230113093651/https://pbs twimg com/profile images/1499377578553102336/0_2fs3m1 normal jpg","protected" false,"public metrics"
{"followers count" 9001,"following count" 2658,"tweet count" 36439,"listed count" 24},"username" "realNepareizais","verified" false},{"created at" "2012 02 19T19 16:03 000Z","description":"","id" "497227609","name" "Dmitrijs
Mironovs","profile image url" "https //web.archive org/web/20230113093651/https //pbs twimg com/profile images/592676562497077249/6dzypveo normal.jpg","protected" false,"public metrics"
{"followers count" 857,"following count" 388,"tweet count" 5633,"listed count":11},"username" "DmitrijsMironov","verified" false}],"tweets" [{"attachments"
{},"author id" "939482807717519360","conversation id":"1613829603956596736","created at":"2023 01 13T09 36 51 000Z","edit controls"
{"edits remaining" 5,"is edit eligible" false,"editable until" "2023 01 13T10 06 51 000Z"},"edit history tweet ids" ["1613832438962159616"],"entities"
{"mentions" [{"start" 0,"end" 16,"username":"DmitrijsMironov","id":"497227609"}]},"geo"
{},"id" "1613832438962159616","in reply to user id" "497227609","lang" "lv","possibly sensitive" false,"public metrics"
{"retweet count" 0,"reply count":0,"like count" 0,"quote count" 0},"referenced tweets"
[{"type":"replied to","id" "1613831602945015809"}],"reply settings":"everyone","text" "@DmitrijsMironov ja, nostaļģija 🫠"},{"attachments"
{},"author id" "497227609","conversation id" "1613829603956596736","created at" "2023 01 13T09 33 32 000Z","edit controls":
{"edits remaining" 5,"is edit eligible" false,"editable until" "2023 01 13T10 03 32 000Z"},"edit history tweet ids" ["1613831602945015809"],"entities"
{"mentions" [{"start" 0,"end" 16,"username":"realNepareizais","id":"939482807717519360"}]},"geo"
{},"id" "1613831602945015809","in reply to user id" "939482807717519360","lang" "lv","possibly sensitive" false,"public metrics"
{"retweet count" 0,"reply count":1,"like count" 0,"quote count" 0},"referenced tweets"
[{"type":"replied to","id" "1613829603956596736"}],"reply settings":"everyone","text" "@realNepareizais Nebus vairak to kalnaini likumaina ceļa starp robežu un Suwałkiem, ehh, nez kur policijai tagad stavet😊"}]}}

Tweet

Something went wrong. Try reloading.

Retry

Sign up

{"data":{"attachments":{"media_keys":["3_1614395958170640384"]},"author_id":"939482807717519360","conversation_id":"1614395964692766720","created_at":"2023-01-14T22:56:06.000Z","edit_controls":{"edits_remaining":5,"is_edit_eligible":true,"editable_until":"2023-01-14T23:26:06.000Z"},"edit_history_tweet_ids":["1614395964692766720"],"entities":{"urls":[{"start":3,"end":26,"url":"https://web.archive.org/web/20230114225606/https://t.co/Xa7OZ6jOL0","expanded_url":"https://web.archive.org/web/20230114225606/https://twitter.com/realNepareizais/status/1614395964692766720/photo/1","display_url":"pic.twitter.com/Xa7OZ6jOL0","media_key":"3_1614395958170640384"}]},"geo":{},"id":"1614395964692766720","lang":"und","possibly_sensitive":false,"public_metrics":{"retweet_count":0,"reply_count":0,"like_count":0,"quote_count":0,"impression_count":2},"reply_settings":"everyone","text":"□□ https://t.co/Xa7OZ6jOL0"},"includes":{"media":[{"height":2000,"media_key":"3_1614395958170640384","public_metrics":{},"type":"photo","url":"https://web.archive.org/web/20230114225606/https://pbs.twimg.com/media/Fmd8kg2WYAA1tSG.jpg","width":1603}],"users":[{"created_at":"2017-12-09T13:12:10.000Z","description":"Aim for the moon ","id":"939482807717519360","location":"NYC","name":"Nepareizais","pinned_tweet_id":"1595919189358862336","profile_image_url":"https://web.archive.org/web/20230114225606/https://pbs.twimg.com/profile_images/1499377578553102336/0_2fs3m1_normal.jpg","protected":false,"public_metrics":{"followers_count":9048,"following_count":2659,"tweet_count":36568,"listed_count":24},"username":"realNepareizais","verified":false}],"tweets":[{"attachments":{"media_keys":["3_1614395958170640384"]},"author_id":"939482807717519360","conversation_id":"1614395964692766720","created_at":"2023-01-14T22:56:06.000Z","edit_controls":{"edits_remaining":5,"is_edit_eligible":true,"editable_until":"2023-01-14T23:26:06.000Z"},"edit_history_tweet_ids":["1614395964692766720"],"entities":{"urls":[{"start":3,"end":26,"url":"https://web.archive.org/web/20230114225606/https://t.co/Xa7OZ6jOL0","expanded_url":"https://web.archive.org/web/20230114225606/https://twitter.com/realNepareizais/status/1614395964692766720/photo/1","display_url":"pic.twitter.com/Xa7OZ6jOL0","media_key":"3_1614395958170640384"}]},"geo":{},"id":"1614395964692766720","lang":"und","possibly_sensitive":false,"public_metrics":{"retweet_count":0,"reply_count":0,"like_count":0,"quote_count":0,"impression_count":2},"reply_settings":"everyone","text":"□□ https://t.co/Xa7OZ6jOL0"}]}}

Search Twitter

Log in

Sign up

Rīgas iela #Jēkabpils

3:49 PM · Jan 14, 2023

4,468 Views **14** Retweets **26** Likes

bubinators @ubinators · 15h
Replying to @red Nepareiza s
Nu bet ūdeni tak var dabūt prom, atveriet HESus

1

Gudvin Izumrudnyj @GudvinIzumrudny · 15h
Replying to @red Nepareiza s
Що трапилось ?

1

Juris Losbergs @Juris1970 · 12h
Replying to @red Nepareiza s
Neredzu neko traģisku. Ūdens nav pat līdz ēku durvīm. Starp citu, šādi līdzīgi skati pāris reizes gadā, pēc lieliem lietiem ir vērojami arī Rīgas centra ielās

Maris Orbidans @Marutks · 11h
Replying to @red Nepareiza s
Tas ir dieva sods. Jēzus sit okupantus!

Search Twitter
Log in
Sign up

Jēkabpils

3:52 PM · Jan 14, 2023

3,749 Views **5** Retweets **16** Likes

Search Twitter

Log in

Sign up

Jēkabpils

11:11 AM · Jan 14, 2023

37.5K Views **87** Retweets **4** Quote Tweets **312** Likes

malaj @malaj15 · 21h
Replying to @realNepareizais
წყალდიდობა

1 · 1

Nepareizais @realNepareizais · 21h
Replying to @malaj15
დიახ, ლატვია

1 · 1

Show replies

Jānis K 🇱🇻🇺🇦 @freifunkLV · 21h
Replying to @realNepareizais
Nav labi

2 · 2

Velga @VelgaDrupa · 21h
Replying to @realNepareizais
☹

Kristers Kalnins @KalnsKristers · 19h
Replying to @realNepareizais
Kads var atgad nat, kapec HESi nevareja nolaist limeni, bet izvelejas upuret Jekabpili?

3 · 3

Guntis @8pede · 18h
Replying to @realNepareizais
Sen jau sienas ir izdomatas. Ar čikstešanu nebus palidzets. Tagad par velu, bet jasak rikoties! Ta bija ir un bus japielagojas, japasargajas

1

RCrypto @CryptoTavs · 18h
Replying to @realNepareizais
Crazy
Dzivoju upes krasta, viņi teica

1

LigaO @LigaO99513792 · 18h
Replying to @realNepareizais
Vistrakakais ir tas, ka neviens neko nedara!

Mulkari @mulkarolits · 18h
Replying to @realNepareizais and @meteozinas
Daugava devusies pastaiga

1

Albert Irmatov @JrLz35375SX2bbw · 17h
Replying to @realNepareizais
😯

{"data":{"attachments":{},"author_id":"939482807717519360","conversation_id":"1615085343656771585","created_at":"2023-01-17T11:13:56.000Z","edit_controls":{"edits_remaining":5,"is_edit_eligible":false,"editable_until":"2023-01-17T11:43:56.000Z"},"edit_history_tweet_ids":["1615306422236897285"],"entities":{"mentions":[{"start":0,"end":13,"username":"DaceGrietina","id":"61323859"},{"start":14,"end":25,"username":"Artillerry","id":"88866732"}]},"geo":{},"id":"1615306422236897285","in_reply_to_user_id":"61323859","lang":"und","possibly_sensitive":false,"public_metrics":{"retweet_count":0,"reply_count":0,"like_count":0,"quote_count":0,"impression_count":0},"referenced_tweets":[{"type":"replied_to","id":"1615304178292645889"}],"reply_settings":"everyone","text":"@DaceGrietina @Artillerry ja"},"includes":{"users":[{"created_at":"2017-12-09T13:12:10.000Z","description":"Aim for the
moon ","id":"939482807717519360","location":"NYC","name":"Nepareizais","pinned_tweet_id":"1595919109358862336","profile_image_url":"https://web.archive.org/web/20230117111356/https://pbs.twimg.com/profile_images/1499377578553102336/0_2fs3m1_normal.jpg","protected":false,"public_metrics":{"followers_count":9069,"following_count":2660,"tweet_count":36692,"listed_count":24},"username":"realNepareizais","verified":false},{"created_at":"2009-07-29T23:19:43.000Z","description":"","id":"61323859","location":"Latvija, Riga","name":"Dace Grietiņa
□","profile_image_url":"https://web.archive.org/web/20230117111356/https://pbs.twimg.com/profile_images/1601710292743983104/D0ZfGz9__normal.jpg","protected":false,"public_metrics":{"followers_count":224,"following_count":900,"tweet_count":3083,"listed_count":3},"username":"DaceGrietina","verified":false},{"created_at":"2009-11-10T06:19:41.000Z","description":"MD, Clinical Research & Public Health professional Politically incorrect Owner of music club & black motorcycle","id":"88866732","location":"Daugavpils, Latvia","name":"Andrejs
Faibuševičs","profile_image_url":"https://web.archive.org/web/20230117111356/https://pbs.twimg.com/profile_images/1251015182341541888/qgTuXIRi_normal.jpg","protected":false,"public_metrics":{"followers_count":1381,"following_count":683,"tweet_count":79169,"listed_count":20},"username":"Artillerry","verified":false}],"tweets":[{"attachments":{},"author_id":"939482807717519360","conversation_id":"1615085343656771585","created_at":"2023-01-17T11:13:56.000Z","edit_controls":{"edits_remaining":5,"is_edit_eligible":false,"editable_until":"2023-01-17T11:43:56.000Z"},"edit_history_tweet_ids":["1615306422236897285"],"entities":{"mentions":[{"start":0,"end":13,"username":"DaceGrietina","id":"61323859"},{"start":14,"end":25,"username":"Artillerry","id":"88866732"}]},"geo":{},"id":"1615306422236897285","in_reply_to_user_id":"61323859","lang":"und","possibly_sensitive":false,"public_metrics":{"retweet_count":0,"reply_count":0,"like_count":0,"quote_count":0,"impression_count":0},"referenced_tweets":[{"type":"replied_to","id":"1615304178292645889"}],"reply_settings":"everyone","text":"@DaceGrietina @Artillerry ja"},{"attachments":{},"author_id":"61323859","conversation_id":"1615085343656771585","created_at":"2023-01-17T11:05:01.000Z","edit_controls":{"edits_remaining":5,"is_edit_eligible":false,"editable_until":"2023-01-17T11:35:01.000Z"},"edit_history_tweet_ids":["1615304178292645889"],"entities":{"mentions":[{"start":0,"end":16,"username":"realNepareizais","id":"939482807717519360"},{"start":17,"end":28,"username":"Artillerry","id":"88866732"}]},"geo":{},"id":"1615304178292645889","in_reply_to_user_id":"61323859","lang":"lv","possibly_sensitive":false,"public_metrics":{"retweet_count":0,"reply_count":1,"like_count":0,"quote_count":0,"impression_count":6},"referenced_tweets":[{"type":"replied_to","id":"1615303990194982928"}],"reply_settings":"everyone","text":"@realNepareizais @Artillerry Cilveki lielakoties vadas pec jutam, jo ipaši tagad. Maz tadu, kas analize un saprot, kapec notiek tas, kas notiek. Man tik šķiet, ka šis nav istais laiks šadam intervijam. Tas ir kaut kas svaigi radits?"}]}}

{"data":{"attachments" {"media keys" ["7 1615751506556518400"]},"author id" "939482807717519360","conversation id" "1615751953782550529","created at" "2023 01 18T16 44:19 000Z","edit controls" {"edits remaining" 5,"is edit eligible" true,"editable until" "2023 01 18T17 14:19 000Z"},"edit history tweet ids" ["1615751953782550529"],"entities" {"urls": [{"start":41,"end" 64,"url" "https //web archive org/web/20230118164419/https //t co/naHaGhrR5s","expanded url" "https //web.archive org/web/20230118164419/https //twitter com/realNepareizais/status/1615751953782550529/video/1","display url" "pic twitter com/naHaGhrR5s","media key" "7 1615751506556518400"}]},"geo" {},"id" "1615751953782550529","lang" "lv","possibly sensitive" false,"public metrics" {"retweet count" 0,"reply count":0,"like count" 0,"quote count" 0,"impression count" 0},"reply settings" "everyone","text":"Agresija pret ukraiņu begļiem Daugavpilı https //t.co/naHaGhrR5s"},"includes" {"media" [{"duration ms" 160867,"height":720,"media key" "7 1615751506556518400","preview image url" "https //web archive.org/web/20230118164419/https //pbs.twimg com/ext tw video thumb/1615751506556518400/pu/img/EkwHRw1ZQNDBiHtM jpg","public metrics" {"view count" 0},"type" "video","variants":[{"content type" "application/x mpegURL","url" "https //web archive org/web/20230118164419/https //video twimg.com/ext tw video/1615751506556518400/pu/pl/yR o9cLgJAzSI6UQ m3u8?tag=14&container=fmp4"},
{"bit rate" 832000,"content type" "video/mp4","url" "https //web archive org/web/20230118164419/https://video twimg com/ext tw video/1615751506556518400/pu/vid/640x360/KTGad1KG0iMwkdPQ mp4?tag=14"},
{"bit rate" 256000,"content type" "video/mp4","url" "https //web archive org/web/20230118164419/https://video twimg com/ext tw video/1615751506556518400/pu/vid/480x270/xoIow2oVrlnpXOTy mp4?tag=14"},
{"bit rate" 2176000,"content type" "video/mp4","url" "https //web archive org/web/20230118164419/https //video twimg com/ext tw video/1615751506556518400/pu/vid/1280x720/92mTcviN 5 QbhLA mp4?tag=14"}],"width" 1280}],"users" [{"created at" "2017 12 09T13 12 10 000Z","description" "Aim for the moon ","id" "939482807717519360","location":"NYC","name" "Nepareizais","pinned tweet id":"1595919109358862336","profile image url" "https //web archive org/web/20230118164419/https //pbs twimg com/profile images/1499377578553102336/0 2fs3m1 normal jpg","protected" false,"public metrics" {"followers count" 9098,"following count" 2661,"tweet count" 36793,"listed count" 24},"username" "realNepareizais","verified" false}],"tweets" [{"attachments": {"media keys" ["7 1615751506556518400"]},"author id" "939482807717519360","conversation id" "1615751953782550529","created at" "2023 01 18T16 44:19 000Z","edit controls" {"edits remaining" 5,"is edit eligible" true,"editable until" "2023 01 18T17 14:19 000Z"},"edit history tweet ids" ["1615751953782550529"],"entities" {"urls" [{"start":41,"end" 64,"url" "https //web archive org/web/20230118164419/https://t co/naHaGhrR5s","expanded url":"https //web.archive org/web/20230118164419/https //twitter com/realNepareizais/status/1615751953782550529/video/1","display url" "pic twitter com/naHaGhrR5s","media key" "7 1615751506556518400"}]},"geo" {},"id":"1615751953782550529","lang":"lv","possibly sensitive" false,"public metrics" {"retweet count" 0,"reply count":0,"like count" 0,"quote count" 0,"impression count" 0},"reply settings" "everyone","text" "Agresija pret ukraiņu begļiem Daugavpilı https //t.co/naHaGhrR5s"}]}}

{"data":{"attachments" {},"author id" "939482807717519360","conversation id":"1615809865963933696","created at":"2023 01 18T22 16 16 000Z","edit controls"
{"edits remaining" 5,"is edit eligible" false,"editable until" "2023 01 18T22 46 16 000Z"},"edit history tweet ids" ["1615835491743539223"],"entities"
{"mentions" [{"start" 0,"end" 15,"username":"Daniels Amchii","id":"172694514"},{"start" 16,"end" 25,"username" " i v i s","id" "717722985"}]},"geo":
{},"id" "1615835491743539223","in reply to user id" "172694514","lang" "lv","possibly sensitive" false,"public metrics"
{"retweet count" 0,"reply count":0,"like count" 0,"quote count" 0,"impression count" 0},"referenced tweets"
[{"type":"replied to","id" "1615835174440247326"}],"reply settings":"everyone","text" "@Daniels Amchii @ i v i s ja, ta ir"},"includes":{"users"
[{"created at" "2017 12 09T13 12:10 000Z","description":"Aim for the
moon ","id" "939482807717519360","location"."NYC","name" "Nepareizais","pinned tweet id" "1595919189358862336","profile image url" "https //web archive org/web/2
0230118221616/https://pbs twimg com/profile images/1499377578553102336/0.2fs3m1 normal jpg","protected" false,"public metrics"
{"followers count" 9107,"following count" 2661,"tweet count" 36840,"listed count" 24},"username" "realNepareizais","verified" false},{"created at" "2010 07
30T10 31:04 000Z","description":"","id" "172694514","location" "Latvia,
Riga","name" "Daniels","profile image url" "https //web.archive org/web/20230118221616/https //pbs twimg com/profile images/1601504758532526081/nLDDXupy normal.j
pg","protected" false,"public metrics"
{"followers count" 24,"following count" 105,"tweet count" 133,"listed count" 0},"username":"Daniels Amchii","verified" false},{"created at" "2013 10
16T15 59:15 000Z","description":"","id" "717722985","location" "LATVIA","name":"John Wick□□
□□","profile image url" "https //web archive org/web/20230118221616/https //pbs twimg com/profile images/936683690083614720/ 6mrkgF normal jpg","protected" fals
e,"public metrics" {"followers count" 57,"following count" 299,"tweet count":9265,"listed count" 1},"username" " i v i s","verified" false}],"tweets"
[{"attachments" {},"author id" "939482807717519360","conversation id" "1615809865963933696","created at" "2023 01 18T22 16 16 000Z","edit controls":
{"edits remaining" 5,"is edit eligible" false,"editable until" "2023 01 18T22 46 16 000Z"},"edit history tweet ids" ["1615835491743539223"],"entities"
{"mentions" [{"start" 0,"end" 15,"username":"Daniels Amchii","id" "172694514"},{"start" 16,"end" 25,"username" " i v i s","id" "717722985"}]},"geo":
{},"id":"1615835491743539223","in reply to user id" "172694514","lang" "lv","possibly sensitive" false,"public metrics"
{"retweet count" 0,"reply count":0,"like count" 0,"quote count" 0,"impression count" 0},"referenced tweets"
[{"type":"replied to","id" "1615835174440247326"}],"reply settings":"everyone","text" "@Daniels Amchii @ i v i s ja, ta ir"},{"attachments"
{},"author id" "172694514","context annotations" [{"domain" {"id" "46","name" "Business Taxonomy","description" "Categories within Brand Verticals that narrow
down the scope of Brands"},"entity" {"id" "1557696802391859201","name" "Entertainment & Leisure Business","description" "Brands, companies, advertisers and every
non person handle with the profit intent related to movies, music, television, franchises, venues, theme parks, toys, tourism,
hotels"}}],"conversation id" "1615809865963933696","created at" "2023 01 18T22:15 01 000Z","edit controls"
{"edits remaining" 5,"is edit eligible" false,"editable until" "2023 01 18T22 45 01 000Z"},"edit history tweet ids" ["1615835174440247326"],"entities"
{"mentions" [{"start" 0,"end" 9,"username":" i v i s","id" "717722985"},{"start" 10,"end":26,"username" "realNepareizais","id" "939482807717519360"}]},"geo"
{},"id" "1615835174440247326","in reply to user id" "717722985","lang" "lv","possibly sensitive" false,"public metrics"
{"retweet count" 0,"reply count":1,"like count" 0,"quote count" 0,"impression count" 2},"referenced tweets"
[{"type":"replied to","id" "1615812699832598528"}],"reply settings":"everyone","text" "@ i v i s @realNepareizais Kopš paradījas go3, skatos tikai ar partīšanu,
jo, ja man jaskatas filma un tas 10 minušu reklamas, es uzvelkos un man ir garīgais čupa!\n Vienīgais, kad esmu gatavs pieciest reklamu pa tv ir hokeja tiešraide
vai basketbols vai cita mani interesejoša tiešraide!"}]}}

{"data":{"attachments" {},"author id" "939482807717519360","conversation id":"1616062982487961600","created at":"2023 01 19T15 53 55 000Z","edit controls"
{"edits remaining" 5,"is edit eligible" false,"editable until" "2023 01 19T16 23 55 000Z"},"edit history tweet ids" ["1616101658068385797"],"entities"
{"mentions" [{"start" 0,"end" 11,"username":"KBlumberga","id" "77778399"}]},"geo"
{},"id" "1616101658068385797","in reply to user id" "77778399","lang" "lv","possibly sensitive" false,"public metrics"
{"retweet count" 0,"reply count":0,"like count" 0,"quote count" 0,"impression count" 0},"referenced tweets"
[{"type":"replied to","id" "1616101243742560258"}],"reply settings"."everyone","text" "@KBlumberga ne, gan jau ka pagarinas katru gadu, tapat ka Ragozins"},"includes" {"users":[{"created at" "2017 12 09T13 12 10.000Z","description" "Aim for the
moon ","id" "939482807717519360","location":"NYC","name" "Nepareizais","pinned tweet id" "1595919109358862336","profile image url" "https //web archive org/web/20230119155355/https://pbs twimg com/profile images/1499377578553102336/0_2fs3m1 normal jpg","protected" false,"public metrics"
{"followers count" 9146,"following count" 2662,"tweet count" 36894,"listed count" 24},"username" "realNepareizais","verified" false},{"created at" "2009 09 27T16 58:17 000Z","description":"SAVĀ PRIVĀTAJĀ PROFILĀ IZSAKU SAVU VIEDOKLI UN MEKLĒJU ATBILDES KO ES UN TU ESAM IZDARĪJUŠI SAVAS VALSTS LABĀ,LAI MĒS VARĒTU LEPOTIES AR MŪSU LATVIJU!□□","entities" {"url" {"urls"
[{"start":0,"end" 23,"url" "https //web archive org/web/20230119155355/https://t co/QnCrC31SIu","expanded url" "https //web archive org/web/20230119155355/https //about me/kristinablumberga","display url":"about me/kristinablumbe…"}]}},"id" "77778399","location"."Latvia","name" "□□Kristina Blumberga
□","pinned tweet id":"1609314819915612162","profile image url" "https //web archive org/web/20230119155355/https://pbs twimg.com/profile images/1508527110075342848/Gp8hFF68 normal jpg","protected" false,"public metrics"
{"followers count" 1257,"following count" 1257,"tweet count" 43250,"listed count" 25},"url" "https //web archive.org/web/20230119155355/https //t co/QnCrC31SIu","username" "KBlumberga","verified" false}],"tweets" [{"attachments":
{},"author id" "939482807717519360","conversation id":"1616062982487961600","created at":"2023 01 19T15 53 55 000Z","edit controls"
{"edits remaining" 5,"is edit eligible" false,"editable until" "2023 01 19T16 23 55 000Z"},"edit history tweet ids" ["1616101658068385797"],"entities"
{"mentions" [{"start" 0,"end" 11,"username":"KBlumberga","id" "77778399"}]},"geo"
{},"id" "1616101658068385797","in reply to user id" "77778399","lang" "lv","possibly sensitive" false,"public metrics"
{"retweet count" 0,"reply count":0,"like count" 0,"quote count" 0,"impression count" 0},"referenced tweets"
[{"type":"replied to","id" "1616101243742560258"}],"reply settings" "everyone","text" "@KBlumberga ne, gan jau ka pagarinas katru gadu, tapat ka Ragozins"},
{"attachments" {},"author id" "77778399","conversation id" "1616062982487961600","created at" "2023 01 19T15 52:16 000Z","edit controls":
{"edits remaining" 5,"is edit eligible" false,"editable until" "2023 01 19T16 22 16 000Z"},"edit history tweet ids" ["1616101243742560258"],"entities"
{"mentions" [{"start" 0,"end" 16,"username":"realNepareizais","id":"939482807717519360"}]},"geo"
{},"id" "1616101243742560258","in reply to user id" "939482807717519360","lang" "lv","possibly sensitive" false,"public metrics"
{"retweet count" 0,"reply count":1,"like count" 0,"quote count" 0,"impression count" 4},"referenced tweets"
[{"type":"replied to","id" "1616062982487961600"}],"reply settings":"everyone","text" "@realNepareizais Doma,ka ta viena gada laika,kamer it TUA, jaizvacas no Latvijas?"}]}}

{"data"·{"attachments" {},"author id" "939482807717519360","conversation id"·"1616384542931324928","created at"·"2023 01 20T10 38 00 000Z","edit controls"
{"edits remaining" 5,"is edit eligible" true,"editable until" "2023 01 20T11 08 00 000Z"},"edit history tweet ids" ["1616384542931324928"],"entities"
{"annotations" [{"start" 0,"end":10,"probability" 0 9624,"type" "Place","normalized text":"Netherlands"},
{"start":35,"end" 41,"probability" 0 9429,"type" "Place","normalized text" "Ukraine"},
{"start":49,"end" 51,"probability" 0 4155,"type" "Other","normalized text" " 16"},
{"start":63,"end" 71,"probability" 0 6937,"type" "Other","normalized text" "Leopard 2"}],"urls"
[{"start":79,"end" 102,"url" "https //web archive org/web/20230120103800/https://t co/sERE9xj9nY","expanded url":"https //web archive org/web/20230120103800/https //nltimes nl/2023/01/20/netherlands consider helping ukraine f 16 fighters leopard 2 tanks","display url" "nltimes nl/2023/01/20/net…"}]},"geo"
{},"id"·"1616384542931324928","lang" "en","possibly sensitive" false,"public metrics"
{"retweet count" 0,"reply count":0,"like count" 0,"quote count" 0,"impression count" 0},"reply settings" "everyone","text" "Netherlands would consider helping Ukraine with F 16 fighters, Leopard 2 tanks https //t co/sERE9xj9nY"},"includes" {"users":[{"created at" "2017 12 09T13 12·10 000Z","description"·"Aim for the moon ","id" "939482807717519360","location":"NYC","name" "Nepareizais","pinned tweet id" "1595919109358862336","profile image url" "https //web archive org/web/20230120103800/https·//pbs twimg com/profile images/1499377578553102336/0_2fs3m1 normal jpg","protected" false,"public metrics"
{"followers count" 9164,"following count" 2664,"tweet count" 36931,"listed count" 24},"username" "realNepareizais","verified" false}],"tweets" [{"attachments":
{},"author id" "939482807717519360","conversation id"·"1616384542931324928","created at"·"2023 01 20T10 38 00 000Z","edit controls"
{"edits remaining" 5,"is edit eligible" true,"editable until" "2023 01 20T11 08 00 000Z"},"edit history tweet ids" ["1616384542931324928"],"entities"
{"annotations" [{"start" 0,"end":10,"probability" 0 9624,"type" "Place","normalized text":"Netherlands"},
{"start":35,"end" 41,"probability" 0 9429,"type" "Place","normalized text" "Ukraine"},
{"start":49,"end" 51,"probability" 0 4155,"type" "Other","normalized text" " 16"},
{"start":63,"end" 71,"probability" 0 6937,"type" "Other","normalized text" "Leopard 2"}],"urls"
[{"start":79,"end" 102,"url" "https //web archive org/web/20230120103800/https://t co/sERE9xj9nY","expanded url":"https //web archive org/web/20230120103800/https //nltimes nl/2023/01/20/netherlands consider helping ukraine f 16 fighters leopard 2 tanks","display url" "nltimes nl/2023/01/20/net…"}]},"geo"
{},"id"·"1616384542931324928","lang" "en","possibly sensitive" false,"public metrics"
{"retweet count" 0,"reply count":0,"like count" 0,"quote count" 0,"impression count" 0},"reply settings" "everyone","text" "Netherlands would consider helping Ukraine with F 16 fighters, Leopard 2 tanks https://t co/sERE9xj9nY"}]}}

{"data" {"attachments" {},"author id" "939482807717519360","conversation id" "1616430848042991618","created at" "2023 01 20T13 42 00 000Z","edit controls" {"edits remaining" 5,"is edit eligible" false,"editable until" "2023 01 20T14 12 00 000Z"},"edit history tweet ids" ["1616430848042991618"],"entities" {"mentions" [{"start" 3,"end" 11,"username" "DienaLv","id" "20760232"}]},"geo" {},"id" "1616430848042991618","lang" "lv","possibly sensitive" false,"public metrics" {"retweet count" 1,"reply count" 0,"like count" 0,"quote count" 0,"impression count" 0},"referenced tweets" [{"type" "retweeted","id" "1616424177774346240"}],"reply settings" "everyone","text" "RT @DienaLv Par karošanu Krievijas puse aizdomas turetais Latvijas pilsonis pirms vairakiem gadiem dienejis Nacionalajos brunotajos spekos…"},"includes" {"users" [{"created at" "2017 12 09T13 12 10 000Z","description" "Aim for the moon ","id" "939482807717519360","location" "NYC","name" "Nepareizais","pinned tweet id" "1595919109358862336","profile image url" "https //web archive org/web/20230120134200/https //pbs twimg com/profile images/1499377578553102336/0_2fs3ml normal jpg","protected" false,"public metrics" {"followers count" 9170,"following count" 2664,"tweet count" 36952,"listed count" 24},"username" "realNepareizais","verified" false},{"created at" "2009 02 13T10 01 52 000Z","description" "Operativi Daudzpusigi Godigi Lielakais nacionalais laikraksts Kvalitativs zinu portals ","entities" {"url" {"urls" [{"start" 0,"end" 22,"url" "https //web archive org/web/20230120134200/http //t co/9KPWUf1hTP","expanded url" "https //web archive org/web/20230120134200/http //www diena lv","display url" "diena lv"}]}},"id" "20760232","location" "Latvia","name" "Diena","profile image url" "https //web archive org/web/20230120134200/https //pbs twimg com/profile images/787924776056750080/Ati NmiH normal jpg","protected" false,"public metrics" {"followers count" 72826,"following count" 8089,"tweet count" 176659,"listed count" 399},"url" "https //web archive org/web/20230120134200/http //t co/9KPWUf1hTP","username" "DienaLv","verified" true}],"tweets" [{"attachments" {},"author id" "939482807717519360","conversation id" "1616430848042991618","created at" "2023 01 20T13 42 00 000Z","edit controls" {"edits remaining" 5,"is edit eligible" false,"editable until" "2023 01 20T14 12 00 000Z"},"edit history tweet ids" ["1616430848042991618"],"entities" {"mentions" [{"start" 3,"end" 11,"username" "DienaLv","id" "20760232"}]},"geo" {},"id" "1616430848042991618","lang" "lv","possibly sensitive" false,"public metrics" {"retweet count" 1,"reply count" 0,"like count" 0,"quote count" 0,"impression count" 0},"referenced tweets" [{"type" "retweeted","id" "1616424177774346240"}],"reply settings" "everyone","text" "RT @DienaLv Par karošanu Krievijas puse aizdomas turetais Latvijas pilsonis pirms vairakiem gadiem dienejis Nacionalajos brunotajos spekos…"},{"attachments" {},"author id" "20760232","conversation id" "1616424177774346240","created at" "2023 01 20T13 15 30 000Z","edit controls" {"edits remaining" 5,"is edit eligible" true,"editable until" "2023 01 20T13 45 30 000Z"},"edit history tweet ids" ["1616424177774346240"],"entities" {"urls" [{"start" 166,"end" 189,"url" "https //web archive org/web/20230120134200/https //t co/2H5PE0daR9","expanded url" "https //web archive org/web/20230120134200/https //www diena lv/raksts/latvija/zinas/par karosanu krievijas puse aizdomas turetais latvijas pilsonis ieprieks dienejis nbs un atvalinats ar disciplinarsodu 14293355","display url" "diena lv/raksts/latvija…","images" [{"url" "https //web archive org/web/20230120134200/https //pbs twimg com/news img/1616391650624045058/CRoYoS a?format=jpg&name=orig","width" 1600,"height" 620},{"url" "https //web archive org/web/20230120134200/https //pbs twimg com/news img/1616391650624045058/CRoYoS a?format=jpg&name=150x150","width" 150,"height" 150}],"status" 200,"title" "Par karošanu Krievijas puse aizdomas turetais Latvijas pilsonis iepriekš dienejis NBS un atvaļinats ar disciplinarsodu","description" "Par karošanu Krievijas puse aizdomas turetais Latvijas pilsonis pirms vairakiem gadiem dienejis Nacionalajos brunotajos spekos (NBS) un atvaļinats ar disciplinarsodu, noskaidroja aģentura LETA ","unwound url" "https //web archive org/web/20230120134200/https //www diena lv/raksts/latvija/zinas/par karosanu krievijas puse aizdomas turetais latvijas pilsonis iepriekš dienejis nbs un atvalinats ar disciplinarsodu 14293355"}]},"geo" {},"id" "1616424177774346240","lang" "lv","possibly sensitive" false,"public metrics" {"retweet count" 1,"reply count" 0,"like count" 0,"quote count" 0,"impression count" 200},"reply settings" "everyone","text" "Par karošanu Krievijas puse aizdomas turetais Latvijas pilsonis pirms vairakiem gadiem dienejis Nacionalajos brunotajos spekos (NBS) un atvaļinats ar disciplinarsodu https //t co/2H5PE0daR9"}]}}

{"data":{"attachments" {},"author id" "939482807717519360","conversation id":"1617413959275155457","created at":"2023 01 23T08 08 01 000Z","edit controls"
{"edits remaining" 5,"is edit eligible" false,"editable until" "2023 01 23T08 38 01 000Z"},"edit history tweet ids" ["1617433961986420737"],"entities"
{"mentions" [{"start" 0,"end" 9,"username":"oliniete","id" "1057554178011217920"}]},"geo":
{},"id" "1617433961986420737","in reply to user id" "1057554178011217920","lang" "lv","possibly sensitive" false,"public metrics"
{"retweet count" 0,"reply count":0,"like count" 0,"quote count" 0,"impression count" 0},"referenced tweets"
[{"type":"replied to","id" "1617433050782248960"}],"reply settings":"everyone","text" "@oliniete bus labi, Viļna ir ļoti ok jaunas ekas, jagaida labaku
vizualizaciju"},"includes" {"users" [{"created at" "2017 12 09T13:12 10 000Z","description" "Aim for the
moon ","id" "939482807717519360","location":"NYC","name" "Nepareizais","pinned tweet id" "1595919109358862336","profile image url" "https //web archive org/web/2
0230123080801/https://pbs twimg com/profile images/1499377578553102336/0.2fs3m1 normal jpg","protected" false,"public metrics"
{"followers count" 9266,"following count" 2667,"tweet count" 37111,"listed count" 24},"username" "realNepareizais","verified" false},{"created at" "2018 10
31T08 45:39 000Z","description":"50 vsk ","id" "1057554178011217920","name" "Oliniete
□□","profile image url" "https //web archive org/web/20230123080801/https //pbs twimg com/profile images/1057554392700858368/IpY5qBXM normal jpg","protected" fal
se,"public metrics":{"followers count" 229,"following count" 193,"tweet count":11610,"listed count":2},"username":"oliniete","verified":false}],"tweets"
[{"attachments" {},"author id" "939482807717519360","conversation id" "1617413959275155457","created at" "2023 01 23T08 08 01 000Z","edit controls":
{"edits remaining" 5,"is edit eligible" false,"editable until" "2023 01 23T08 38 01 000Z"},"edit history tweet ids" ["1617433961986420737"],"entities"
{"mentions" [{"start" 0,"end" 9,"username" "oliniete","id" "1057554178011217920"}]},"geo":
{},"id":"1617433961986420737","in reply to user id" "1057554178011217920","lang" "lv","possibly sensitive" false,"public metrics"
{"retweet count" 0,"reply count":0,"like count" 0,"quote count" 0,"impression count" 0},"referenced tweets"
[{"type":"replied to","id" "1617433050782248960"}],"reply settings":"everyone","text" "@oliniete bus labi, Viļna ir ļoti ok jaunas ekas, jagaida labaku
vizualizaciju"},{"attachments" {},"author id" "1057554178011217920","conversation id" "1617413959275155457","created at" "2023 01
23T08 04:24 000Z","edit controls" {"edits remaining" 5,"is edit eligible" false,"editable until" "2023 01 23T08:34 24 000Z"},"edit history tweet ids"
["1617433050782248960"],"entities" {"mentions" [{"start" 0,"end" 16,"username":"realNepareizais","id"."939482807717519360"}]},"geo"
{},"id":"1617433050782248960","in reply to user id" "939482807717519360","lang" "lv","possibly sensitive" false,"public metrics"
{"retweet count" 0,"reply count":1,"like count" 0,"quote count" 0,"impression count" 8},"referenced tweets"
[{"type":"replied to","id" "1617413959275155457"}],"reply settings":"everyone","text" "@realNepareizais Izskatas pec dzivojama kvartala Purčika "}]}}

Search Twitter
Log in
Sign up
Retry

{"data":{"attachments":{"media_keys":["13_1618538381679493121"]},"author_id":"939482807717519360","conversation_id":"1618538435463217152","created_at":"2023-01-26T09:16:48.000Z","edit_controls":{"edits_remaining":5,"is_edit_eligible":true,"editable_until":"2023-01-26T09:46:48.000Z"},"edit_history_tweet_ids":["1618538435463217152"],"entities":{"urls":[{"start":29,"end":52,"url":"https://web.archive.org/web/20230126091648/https://t.co/VIcuUH3Cri","expanded_url":"https://web.archive.org/web/20230126091648/https://twitter.com/realNepareizais/status/1618538435463217152/video/1","display_url":"pic.twitter.com/VIcuUH3Cri","media_key":"13_1618538381679493121"}]},"geo":{},"id":"1618538435463217152","lang":"lv","possibly_sensitive":false,"public_metrics":{"retweet_count":0,"reply_count":0,"like_count":0,"quote_count":0,"impression_count":0},"reply_settings":"everyone","text":"󠁧󠁢histerija par 󠁧󠁢leopardiem https://t.co/VIcuUH3Cri"},"includes":{"media":[{"duration_ms":41066,"height":720,"media_key":"13_1618538381679493121","preview_image_url":"https://web.archive.org/web/20230126091648/https://pbs.twimg.com/amplify_video_thumb/1618538381679493121/img/QuQP86U739G76Mw5.jpg","public_metrics":{"view_count":0},"type":"video","variants":[{"bit_rate":432000,"content_type":"video/mp4","url":"https://web.archive.org/web/20230126091648/https://video.twimg.com/amplify_video/1618538381679493121/vid/320x320/RIQWvsAxSqz9X4n9.mp4?tag=16"},{"content_type":"application/x-mpegURL","url":"https://web.archive.org/web/20230126091648/https://video.twimg.com/amplify_video/1618538381679493121/pl/21eYVLW_q5DdQ6iX.m3u8?tag=16&container=fmp4"},{"bit_rate":1280000,"content_type":"video/mp4","url":"https://web.archive.org/web/20230126091648/https://video.twimg.com/amplify_video/1618538381679493121/vid/720x720/SfHc49CqZEd6QIEZ.mp4?tag=16"},{"bit_rate":832000,"content_type":"video/mp4","url":"https://web.archive.org/web/20230126091648/https://video.twimg.com/amplify_video/1618538381679493121/vid/540x540/J_l4IofoaLyvTgjQ.mp4?tag=16"}],"width":720}],"users":[{"created_at":"2017-12-09T13:12:10.000Z","description":"Aim for the moon ","id":"939482807717519360","location":"NYC","name":"Nepareizais","pinned_tweet_id":"1595919189358862336","profile_image_url":"https://web.archive.org/web/20230126091648/https://pbs.twimg.com/profile_images/1499377578553102336/0_2fs3m1_normal.jpg","protected":false,"public_metrics":{"followers_count":9464,"following_count":2670,"tweet_count":37369,"listed_count":25},"username":"realNepareizais","verified":false}],"tweets":[{"attachments":{"media_keys":["13_1618538381679493121"]},"author_id":"939482807717519360","conversation_id":"1618538435463217152","created_at":"2023-01-26T09:16:48.000Z","edit_controls":{"edits_remaining":5,"is_edit_eligible":true,"editable_until":"2023-01-26T09:46:48.000Z"},"edit_history_tweet_ids":["1618538435463217152"],"entities":{"urls":[{"start":29,"end":52,"url":"https://web.archive.org/web/20230126091648/https://t.co/VIcuUH3Cri","expanded_url":"https://web.archive.org/web/20230126091648/https://twitter.com/realNepareizais/status/1618538435463217152/video/1","display_url":"pic.twitter.com/VIcuUH3Cri","media_key":"13_1618538381679493121"}]},"geo":{},"id":"1618538435463217152","lang":"lv","possibly_sensitive":false,"public_metrics":{"retweet_count":0,"reply_count":0,"like_count":0,"quote_count":0,"impression_count":0},"reply_settings":"everyone","text":"󠁧󠁢histerija par 󠁧󠁢leopardiem https://t.co/VIcuUH3Cri"}]}}

{"data" {"attachments" {},"author id" "939482807717519360","conversation id" "1618999100078448640","created at" "2023 01 27T15 47 19 000Z","edit controls" {"edits remaining" 5,"is edit eligible" false,"editable until" "2023 01 27T16 17 19 000Z"},"edit history tweet ids" ["1618999100078448640"],"entities" {"mentions" [{"start" 3,"end" 17,"username" "jautaprovince","id" "1413407249062670336"}]},"geo" {},"id" "1618999100078448640","lang" "lv","possibly sensitive" false,"public metrics" {"retweet count" 13,"reply count" 0,"like count" 0,"quote count" 0,"impression count" 0},"referenced tweets" [{"type" "retweeted","id" "1618871439779840000"}],"reply settings" "everyone","text" "RT @jautaprovince Atkal krievu opozicionari demokrati pierada, ka attieciba uz pribalķiku, gansiem un savam tiesibam te ierasties un dikte…"},"includes" {"users" [{"created at" "2017 12 09T13 12 10 000Z","description" "Aim for the moon ","id" "939482807717519360","location" "NYC","name" "Nepareizais","pinned tweet id" "1595919109358862336","profile image url" "https //web archive org/web/20230127154719/https //pbs twimg com/profile images/1499377578553102336/0_2fs3m1 normal jpg","protected" false,"public metrics" {"followers count" 9503,"following count" 2668,"tweet count" 37402,"listed count" 25},"username" "realNepareizais","verified" false},{"created at" "2021 07 09T07 59 18 000Z","description" "Raidijuma zinojumu delis un katalogs \nVisas serijas klausies šeit https //t co/HSqKEEe5Re\nTalrunis/SMS/WhatsApp 23477667","entities" {"url" {"urls" [{"start" 0,"end" 23,"url" "https //web archive org/web/20230127154719/https //t co/HSqKEEe5Re","expanded url" "https //web archive org/web/20230127154719/https //linktr ee/jautajumsnoprovinces","display url" "linktr ee/jautajumsnopro…"}]},"description" {"urls" [{"start" 67,"end" 90,"url" "https //web archive org/web/20230127154719/https //t co/HSqKEEe5Re","expanded url" "https //web.archive org/web/20230127154719/https //linktr ee/jautajumsnoprovinces","display url" "linktr ee/jautajumsnopro…"}]}},"id" "1413407249062670336","location" "Lauki","name" "JautajumsNoProvinces","profile image url" "https //web archive org/web/20230127154719/https //pbs twimg com/profile images/1530656853671268354/3C3Tlz0c normal jpg","protected" false,"public metrics" {"followers count" 593,"following count" 73,"tweet count" 1038,"listed count" 2},"url" "https //web archive org/web/20230127154719/https //t co/HSqKEEe5Re","username" "jautaprovince","verified" false}],"tweets" [{"attachments" {},"author id" "939482807717519360","conversation id" "1618999100078448640","created at" "2023 01 27T15 47 19 000Z","edit controls" {"edits remaining" 5,"is edit eligible" false,"editable until" "2023 01 27T16 17 19 000Z"},"edit history tweet ids" ["1618999100078448640"],"entities" {"mentions" [{"start" 3,"end" 17,"username" "jautaprovince","id" "1413407249062670336"}]},"geo" {},"id" "1618999100078448640","lang" "lv","possibly sensitive" false,"public metrics" {"retweet count" 13,"reply count" 0,"like count" 0,"quote count" 0,"impression count" 0},"referenced tweets" [{"type" "retweeted","id" "1618871439779840000"}],"reply settings" "everyone","text" "RT @jautaprovince Atkal krievu opozicionari demokrati pierada, ka attieciba uz pribalķiku, gansiem un savam tiesibam te ierasties un dikte…"},{"attachments" {},"author id" "1413407249062670336","context annotations" [{"domain" {"id" "46","name" "Business Taxonomy","description" "Categories within Brand Verticals that narrow down the scope of Brands"},"entity" {"id" "1557696420500541440","name" "Automotive, Aircraft & Boat Business","description" "Brands, companies, advertisers and every non person handle with the profit intent related to automobile, spacecraft, aircraft and boat manufacturing"}}],"conversation id" "1618871439779840000","created at" "2023 01 27T07 20 03 000Z","edit controls" {"edits remaining" 5,"is edit eligible" true,"editable until" "2023 01 27T07 50 03 000Z"},"edit history tweet ids" ["1618871439779840000"],"entities" {"urls" [{"start" 191,"end" 214,"url" "https //web archive org/web/20230127154719/https //t co/hJL9Lnz1r5","expanded url" "https //web archive org/web/20230127154719/https //twitter com/mirovichmedia/status/1618557688727875586","display url" "twitter com/mirovichmedia/…"}]},"geo" {},"id" "1618871439779840000","lang" "lv","possibly sensitive" false,"public metrics" {"retweet count" 13,"reply count" 1,"like count" 20,"quote count" 1,"impression count" 1502},"referenced tweets" [{"type" "quoted","id" "1618557688727875586"}],"reply settings" "everyone","text" "Atkal krievu opozicionari demokrati pierada, ka attieciba uz pribalķiku, gansiem un savam tiesibam te ierasties un diktet, vinı ir tieši tadi paši imperiski merglı, ka vinu cilvekedajs cars https //t co/hJL9Lnz1r5"}]}}

{"data":{"attachments":{"media_keys":["13_1619092873168752640"]},"author_id":"939482807717519360","conversation_id":"1619092960221741073","created_at":"2023-01-27T22:00:17.000Z","edit_controls":{"edits_remaining":5,"is_edit_eligible":true,"editable_until":"2023-01-27T22:30:17.000Z"},"edit_history_tweet_ids":["1619092960221741073"],"entities":{"urls":[{"start":19,"end":42,"url":"https://web.archive.org/web/20230127220017/https://t.co/HIbHVN31qi","expanded_url":"https://web.archive.org/web/20230127220017/https://twitter.com/realNepareizais/status/1619092960221741073/video/1","display_url":"pic.twitter.com/HIbHVN31qi","media_key":"13_1619092873168752640"}]},"geo":{},"id":"1619092960221741073","lang":"ru","possibly_sensitive":false,"public_metrics":{"retweet_count":0,"reply_count":0,"like_count":0,"quote_count":0,"impression_count":0},"reply_settings":"everyone","text":"Русские эстонцы □□ https://t.co/HIbHVN31qi"},"includes":{"media":[{"duration_ms":57433,"height":946,"media_key":"13_1619092873168752640","preview_image_url":"https://web.archive.org/web/20230127220017/https://pbs.twimg.com/amplify_video_thumb/1619092873168752640/img/r4CPlGicn6_8IY_h.jpg","public_metrics":{"view_count":0},"type":"video","variants":[{"content_type":"application/x-mpegURL","url":"https://web.archive.org/web/20230127220017/https://video.twimg.com/amplify_video/1619092873168752640/pl/o4AcgR9bwslmnWg_.m3u8?tag=16&container=fmp4"},{"bit_rate":2176000,"content_type":"video/mp4","url":"https://web.archive.org/web/20230127220017/https://video.twimg.com/amplify_video/1619092873168752640/vid/576x946/s8tpoCR6UeS2WrVM.mp4?tag=16"},{"bit_rate":632000,"content_type":"video/mp4","url":"https://web.archive.org/web/20230127220017/https://video.twimg.com/amplify_video/1619092873168752640/vid/320x524/uvC3uyxkC6z4W52o.mp4?tag=16"},{"bit_rate":950000,"content_type":"video/mp4","url":"https://web.archive.org/web/20230127220017/https://video.twimg.com/amplify_video/1619092873168752640/vid/480x788/S8GOGPv87Al2_Pan.mp4?tag=16"}],"width":576}],"users":[{"created_at":"2017-12-09T13:12:10.000Z","description":"Aim for the moon ","id":"939482807717519360","location":"NYC","name":"Nepareizais","pinned_tweet_id":"1595919109358862336","profile_image_url":"https://web.archive.org/web/20230127220017/https://pbs.twimg.com/profile_images/1499377578553102336/0_2fs3ml_normal.jpg","protected":false,"public_metrics":{"followers_count":9509,"following_count":2668,"tweet_count":37421,"listed_count":25},"username":"realNepareizais","verified":false}],"tweets":[{"attachments":{"media_keys":["13_1619092873168752640"]},"author_id":"939482807717519360","conversation_id":"1619092960221741073","created_at":"2023-01-27T22:00:17.000Z","edit_controls":{"edits_remaining":5,"is_edit_eligible":true,"editable_until":"2023-01-27T22:30:17.000Z"},"edit_history_tweet_ids":["1619092960221741073"],"entities":{"urls":[{"start":19,"end":42,"url":"https://web.archive.org/web/20230127220017/https://t.co/HIbHVN31qi","expanded_url":"https://web.archive.org/web/20230127220017/https://twitter.com/realNepareizais/status/1619092960221741073/video/1","display_url":"pic.twitter.com/HIbHVN31qi","media_key":"13_1619092873168752640"}]},"geo":{},"id":"1619092960221741073","lang":"ru","possibly_sensitive":false,"public_metrics":{"retweet_count":0,"reply_count":0,"like_count":0,"quote_count":0,"impression_count":0},"reply_settings":"everyone","text":"Русские эстонцы □□ https://t.co/HIbHVN31qi"}]}}

{"data":{"attachments":{"media_keys":["3_1619472217028296707"]},"author_id":"939482807717519360","conversation_id":"1619472225928880128","created_at":"2023-01-28T23:07:21.000Z","edit_controls":{"edits_remaining":5,"is_edit_eligible":true,"editable_until":"2023-01-28T23:37:21.000Z"},"edit_history_tweet_ids":["1619472225928880128"],"entities":{"urls":[{"start":0,"end":23,"url":"https://web.archive.org/web/20230128230721/https://t.co/GngQ6IyWlC","expanded_url":"https://web.archive.org/web/20230128230721/https://twitter.com/realNepareizais/status/1619472225928880128/photo/1","display_url":"pic.twitter.com/GngQ6IyWlC","media_key":"3_1619472217028296707"}]},"geo":{},"id":"1619472225928880128","lang":"zxx","possibly_sensitive":false,"public_metrics":{"retweet_count":0,"reply_count":0,"like_count":0,"quote_count":0,"impression_count":0},"reply_settings":"everyone","text":"https://web.archive.org/web/20230128230721/https://t.co/GngQ6IyWlC"},"includes":{"media":[{"height":1152,"media_key":"3_1619472217028296707","public_metrics":{},"type":"photo","url":"https://web.archive.org/web/20230128230721/https://pbs.twimg.com/media/FnmFZquWAAMUeg6.jpg","width":2048}],"users":[{"created_at":"2017-12-09T13:12:10.000Z","description":"Aim for the moon ","id":"939482807717519360","location":"NYC","name":"Nepareizais","pinned_tweet_id":"1595919109358862336","profile_image_url":"https://web.archive.org/web/20230128230721/https://pbs.twimg.com/profile_images/1499377578553102336/0_2fs3m1_normal.jpg","protected":false,"public_metrics":{"followers_count":9524,"following_count":2669,"tweet_count":37489,"listed_count":25},"username":"realNepareizais","verified":false}],"tweets":[{"attachments":{"media_keys":["3_1619472217028296707"]},"author_id":"939482807717519360","conversation_id":"1619472225928880128","created_at":"2023-01-28T23:07:21.000Z","edit_controls":{"edits_remaining":5,"is_edit_eligible":true,"editable_until":"2023-01-28T23:37:21.000Z"},"edit_history_tweet_ids":["1619472225928880128"],"entities":{"urls":[{"start":0,"end":23,"url":"https://web.archive.org/web/20230128230721/https://t.co/GngQ6IyWlC","expanded_url":"https://web.archive.org/web/20230128230721/https://twitter.com/realNepareizais/status/1619472225928880128/photo/1","display_url":"pic.twitter.com/GngQ6IyWlC","media_key":"3_1619472217028296707"}]},"geo":{},"id":"1619472225928880128","lang":"zxx","possibly_sensitive":false,"public_metrics":{"retweet_count":0,"reply_count":0,"like_count":0,"quote_count":0,"impression_count":0},"reply_settings":"everyone","text":"https://web.archive.org/web/20230128230721/https://t.co/GngQ6IyWlC"}]}}

{"data" {"attachments" {"media keys"
["3 1620037919141421057","3 1620038805158858754","3 1620039147321790468","3 1620039930293493760"]},"author id" "939482807717519360","conversation id" "1620042504472252423","created at" "2023 01 30T12 53 26 000Z","edit controls" {"edits remaining" 5,"is edit eligible" false,"editable until" "2023 01 30T13 23 26 000Z"},"edit history tweet ids" ["1620042504472252423"],"entities" {"hashtags" [{"start" 82,"end" 92,"tag" "GadaVards"}],"mentions"
[{"start" 3,"end" 13,"username" "gadavards","id" "436839159"}],"urls"
[{"start" 93,"end" 116,"url" "https //web archive org/web/20230130125326/https //t co/Ag9FGsuiEG","expanded url" "https //web archive org/web/20230130125326/https //twitter com/gadavards/status/1620039942259998721/photo/1","display url" "pic twitter com/Ag9FGsuiEG","media key" "3 1620037919141421057"},
{"start" 93,"end" 116,"url" "https //web archive org/web/20230130125326/https //t co/Ag9FGsuiEG","expanded url" "https //web archive org/web/20230130125326/https //twitter com/gadavards/status/1620039942259998721/photo/1","display url" "pic twitter com/Ag9FGsuiEG","media key" "3 1620038805158858754"},
{"start" 93,"end" 116,"url" "https //web archive org/web/20230130125326/https //t co/Ag9FGsuiEG","expanded url" "https //web archive org/web/20230130125326/https //twitter com/gadavards/status/1620039942259998721/photo/1","display url" "pic twitter com/Ag9FGsuiEG","media key" "3 1620039147321790468"},
{"start" 93,"end" 116,"url" "https //web archive org/web/20230130125326/https //t co/Ag9FGsuiEG","expanded url" "https //web archive org/web/20230130125326/https //twitter com/gadavards/status/1620039942259998721/photo/1","display url" "pic twitter com/Ag9FGsuiEG","media key" "3 1620039930293493760"}]},"geo"
{},"id" "1620042504472252423","lang" "lv","possibly sensitive" false,"public metrics"
{"retweet count" 2,"reply count" 0,"like count" 0,"quote count" 0,"impression count" 0},"referenced tweets"
[{"type" "retweeted","id" "1620039942259998721"}],"reply settings" "everyone","text" "RT @gadavards 2022 gada vards ir \"okupeklis\" \n\nFinalisti redzami fotoattelos \n#GadaVards https //t co/Ag9FGsuiEG"},"includes" {"media" [{"height" 497,"media key" "3 1620037919141421057","public metrics"
{},"type" "photo","url" "https //web archive org/web/20230130125326/https //pbs twimg com/media/FnuH53UWYAEzBIs jpg","width" 1142},
{"height" 417,"media key" "3 1620038805158858754","public metrics"
{},"type" "photo","url" "https //web archive org/web/20230130125326/https //pbs twimg com/media/FnuItb XkAIFr9F jpg","width" 983},
{"height" 217,"media key" "3 1620039147321790468","public metrics"
{},"type" "photo","url" "https //web archive org/web/20230130125326/https //pbs twimg com/media/FnuJ0WpXkAQ33XB png","width" 362},
{"height" 656,"media key" "3 1620039930293493760","public metrics"
{},"type" "photo","url" "https //web archive org/web/20230130125326/https //pbs twimg com/media/FnuJu7cXoAAmDBM jpg","width" 1143}],"users"
[{"created at" "2017 12 09T13 12 10 000Z","description" "Aim for the
moon ","id" "939482807717519360","location" "NYC","name" "Nepareizais","pinned tweet id" "1595919109350862336","profile image url" "https //web archive org/web/20230130125326/https //pbs twimg com/profile images/1499377578553102336/0L2fs3ml normal jpg","protected" false,"public metrics"
{"followers count" 9534,"following count" 2670,"tweet count" 37536,"listed count" 25},"username" "realNepareizais","verified" false},{"created at" "2011 12 14T16 59 18 000Z","description" "Gada vards, nevards un spārnotais teiciens \nhttps //t co/KJoNrIABww\ngadavards@inbox lv","entities" {"description" {"urls"
[{"start" 44,"end" 67,"url" "https //web archive org/web/20230130125326/https //t co/KJoNrIABww","expanded url" "https //web archive org/web/20230130125326/https //lvak wordpress com/","display url" "lvak wordpress com"}]}},"id" "436839159","location" "Riga, Latvia","name" "Gada
vards","profile image url" "https //web archive org/web/20230130125326/https //pbs twimg com/profile images/1610960431329300484/AxeVzv0a normal jpg","protected" false,"public metrics"
{"followers count" 393,"following count" 12,"tweet count" 688,"listed count" 5},"username" "gadavards","verified" false}],"tweets" [{"attachments"
{"media keys"
["3 1620037919141421057","3 1620038805158858754","3 1620039147321790468","3 1620039930293493760"]},"author id" "939482807717519360","conversation id" "1620042504472252423","created at" "2023 01 30T12 53 26 000Z","edit controls" {"edits remaining" 5,"is edit eligible" false,"editable until" "2023 01 30T13 23 26 000Z"},"edit history tweet ids" ["1620042504472252423"],"entities" {"hashtags" [{"start" 82,"end" 92,"tag" "GadaVards"}],"mentions"
[{"start" 3,"end" 13,"username" "gadavards","id" "436839159"}],"urls"
[{"start" 93,"end" 116,"url" "https //web archive org/web/20230130125326/https //t co/Ag9FGsuiEG","expanded url" "https //web archive org/web/20230130125326/https //twitter com/gadavards/status/1620039942259998721/photo/1","display url" "pic twitter com/Ag9FGsuiEG","media key" "3 1620037919141421057"},
{"start" 93,"end" 116,"url" "https //web archive org/web/20230130125326/https //t co/Ag9FGsuiEG","expanded url" "https //web archive org/web/20230130125326/https //twitter com/gadavards/status/1620039942259998721/photo/1","display url" "pic twitter com/Ag9FGsuiEG","media key" "3 1620038805158858754"},
{"start" 93,"end" 116,"url" "https //web archive org/web/20230130125326/https //t co/Ag9FGsuiEG","expanded url" "https //web archive org/web/20230130125326/https //twitter com/gadavards/status/1620039942259998721/photo/1","display url" "pic twitter com/Ag9FGsuiEG","media key" "3 1620039147321790468"},
{"start" 93,"end" 116,"url" "https //web archive org/web/20230130125326/https //t co/Ag9FGsuiEG","expanded url" "https //web archive org/web/20230130125326/https //twitter com/gadavards/status/1620039942259998721/photo/1","display url" "pic twitter com/Ag9FGsuiEG","media key" "3 1620039930293493760"}]},"geo"
{},"id" "1620042504472252423","lang" "lv","possibly sensitive" false,"public metrics"
{"retweet count" 2,"reply count" 0,"like count" 0,"quote count" 0,"impression count" 0},"referenced tweets"
[{"type" "retweeted","id" "1620039942259998721"}],"reply settings" "everyone","text" "RT @gadavards 2022 gada vards ir \"okupeklis\" \n\nFinalisti redzami fotoattelos \n#GadaVards https //t co/Ag9FGsuiEG"},{"attachments" {"media keys"
["3 1620037919141421057","3 1620038805158858754","3 1620039147321790468","3 1620039930293493760"]},"author id" "436839159","conversation id" "1620039942259998721","created at" "2023 01 30T12 43 15 000Z","edit controls" {"edits remaining" 5,"is edit eligible" true,"editable until" "2023 01 30T13 13 15 000Z"},"edit history tweet ids" ["1620039942259998721"],"entities" {"hashtags" [{"start" 67,"end" 77,"tag" "GadaVards"}],"urls"
[{"start" 78,"end" 101,"url" "https //web archive org/web/20230130125326/https //t co/Ag9FGsuiEG","expanded url" "https //web archive org/web/20230130125326/https //twitter com/gadavards/status/1620039942259998721/photo/1","display url" "pic twitter com/Ag9FGsuiEG","media key" "3 1620037919141421057"},
{"start" 78,"end" 101,"url" "https //web archive org/web/20230130125326/https //t co/Ag9FGsuiEG","expanded url" "https //web archive org/web/20230130125326/https //twitter com/gadavards/status/1620039942259998721/photo/1","display url" "pic twitter com/Ag9FGsuiEG","media key" "3 1620038805158858754"},
{"start" 78,"end" 101,"url" "https //web archive org/web/20230130125326/https //t co/Ag9FGsuiEG","expanded url" "https //web archive org/web/20230130125326/https //twitter com/gadavards/status/1620039942259998721/photo/1","display url" "pic twitter com/Ag9FGsuiEG","media key" "3 1620039147321790468"},
{"start" 78,"end" 101,"url" "https //web archive org/web/20230130125326/https //t co/Ag9FGsuiEG","expanded url" "https //web archive org/web/20230130125326/https //twitter com/gadavards/status/1620039942259998721/photo/1","display url" "pic twitter com/Ag9FGsuiEG","media key" "3 1620039930293493760"}]},"geo"
{},"id" "1620039942259998721","lang" "lv","possibly sensitive" false,"public metrics"
{"retweet count" 2,"reply count" 0,"like count" 1,"quote count" 0,"impression count" 33},"reply settings" "everyone","text" "2022 gada vards ir
\"okupeklis\" \n\nFinalisti redzami fotoattelos \n#GadaVards https //t co/Ag9FGsuiEG"}]}}

Search Twitter

Log in

Sign up

"Čakša: Skolotājiem jāpelna 3 000 eiro uz rokas"
Šaubu nav, tikpat jāpelna arī ārstiem, skolotājiem un policistiem.
Bet ar kaut ko jau ir jasāk, teica deputāti, un iespaidīgi pacēla algas ... sev

Translate Tweet

Algu pieaugums 2023. gadā (eiro):

Valsts prezidents – no 6260 uz 7962 (+27%)

Saeimas priekšsēdētājs – no 4565* uz 7962 (+75%)

Ministru prezidents – no 5216 uz 7962 (+53%)

Saeimas deputāts – no 2963* uz 3981 (+34%)

Ministrs – no 4952 uz 7052 (+42%)

Parlamentārais sekretārs – no 3841 uz 6256 (+63%)

*Alga līdz 13. Saeimas beigām

TVNET ziņas @TVNET_zinas · Jan 6
"Tajā brīdī vairs nav skumjas līdzjūtības par to, ka cilvēks izvēlējas kļūt par skolotāju." tvnet.lv/7685090/caksa

6:30 PM · Jan 6, 2023 · **28.1K** Views

61 Retweets **6** Quote Tweets **214** Likes

Jana Irbe @IrbeJana · Jan 6
Replying to @realNepareizais
Ārsti jau pelna daudz daudz vairāk kā 3000.00, bet medmāsas un cits med personāls, gan nožēlojamas maz! Nemaz nerunājot par ugundzēsējiem , kuri riskē ar savu dzīvību!

7 · 24

Nepareizais @realNepareizais · Jan 6
Replying to @IrbeJana
bet, protams!

2

Cilvēks no Latgales mazpilsētas @No_mazpilsetas · Jan 6
Replying to @realNepareizais
Kariņa režīms ceļ sev algas, bet opozīcija klusē! Kā tā?!?

1 · 10

poor African boy @uglypeople90 · Jan 6
Replying to @realNepareizais
Jūrmalas dome
un Jelgavas dome arī pacēluši sev resnu algu []

1

Elana @Polarzvaigzne · Jan 6
Replying to @realNepareizais
Gandrīz 8k mēnesī iepretim maniem 650 arī strādājot valsts pārvaldē. Un man ir augstākā. Palika drusku nelabi

1 · 1 · 16

Heinrihs @Heinrih5 · Jan 6
Replying to @realNepareizais
Ja kāds atceras, desmit dienas pirms jaungada deputāti nodeva ministru kabinetam izvērtēt "savas" algas un kā klusi ziemassvētki viss stājās spēkā, sabiedrība. Kariņš uzlika miksto

8

ginchajs @ginchajs · Jan 6
Replying to @realNepareizais
Vel jau tā nauda jānopelna uzņēmējiem .

1 · 3

Eduards Proņičevs @Eddyvan621 · Jan 6
Replying to @realNepareizais
Deputāti un ministri nevar dzīvot pusbadā) Šiem taču jāstrādā un jārūpējas par tautu)

1

tocs @tocs007 · Jan 6
Replying to @realNepareizais
Ugunsdzēsēji arī

1

Dagnis Dadeiks @Dadinss · Jan 6
Replying to @realNepareizais
Vai tad viņi tā var pacelt sev [] Vai tā nav tā, ka viņu algas ir piesaistītas vidējai algai valstī []

1

{"data"·{"attachments" {},"author id" "939482807717519360","conversation id"·"1620309027329814531","created at"·"2023 01 31T06 32 30 000Z","edit controls"
{"edits remaining" 5,"is edit eligible" true,"editable until" "2023 01 31T07 02 30 000Z"},"edit history tweet ids" ["1620309027329814531"],"entities" {},"geo":
{},"id"·"1620309027329814531","lang" "lv","possibly sensitive" false,"public metrics"
{"retweet count" 0,"reply count":0,"like count" 0,"quote count" 0,"impression count" 0},"reply settings" "everyone","text" "□□Igaunijas armijas rindas šonedeļ
papildinaja 600 jauniesauktie Julija iesauks 2000, oktobri 1100 \n□□Lietuva plano palielinat jauniesaukto skaitu no 3800 lidz 5000 \n□□Kad mums bus pirmais
obligatais iesaukums? Nakamgad? Cik iesauks?"},"includes" {"users":[{"created at" "2017 12 09T13 12 10 000Z","description" "Aim for the
moon ","id" "939482807717519360","location":"NYC","name" "Nepareizais","pinned tweet id"·"1595919109358862336","profile image url" "https //web archive org/web/2
0230131063230/https //pbs twimg com/profile images/1499377578553102336/0_2fs3m1 normal jpg","protected" false,"public metrics"
{"followers count" 9534,"following count" 2670,"tweet count" 37554,"listed count" 25},"username" "realNepareizais","verified" false}],"tweets" [{"attachments":
{},"author id" "939482807717519360","conversation id" "1620309027329814531","created at" "2023 01 31T06 32 30 000Z","edit controls"
{"edits remaining" 5,"is edit eligible" true,"editable until" "2023 01 31T07·02 30 000Z"},"edit history tweet ids" ["1620309027329814531"],"entities" {},"geo":
{},"id" "1620309027329814531","lang" "lv","possibly sensitive" false,"public metrics"
{"retweet count" 0,"reply count":0,"like count" 0,"quote count" 0,"impression count" 0},"reply settings" "everyone","text"·"□□Igaunijas armijas rindas šonedeļ
papildinaja 600 jauniesauktie Julija iesauks 2000, oktobri 1100 \n□□Lietuva plano palielinat jauniesaukto skaitu no 3800 lidz 5000 \n□□Kad mums bus pirmais
obligatais iesaukums? Nakamgad? Cik iesauks?"}]}}

Search Twitter

Log in
Sign up

"Čakša: Skolotājiem jāpelna 3 000 eiro uz rokas"
Šaubu nav, tikpat jāpelna arī ārstiem, skolotājiem un policistiem.
Bet ar kaut ko jau ir jasāk, teica deputāti, un iespaidīgi pacēla algas ... sev

Translate Tweet

Algu pieaugums 2023. gadā (eiro):

Valsts prezidents – no 6260 uz 7962 (+27%)

Saeimas priekšsēdētājs – no 4565* uz 7962 (+75%)

Ministru prezidents – no 5216 uz 7962 (+53%)

Saeimas deputāts – no 2963* uz 3981 (+34%)

Ministrs – no 4952 uz 7052 (+42%)

Parlamentārais sekretārs – no 3841 uz 6256 (+63%)

*Alga līdz 13. Saeimas beigām

TVNET ziņas @TVNET ziņas Jan 6
"Taja brīdī vairs nav skumjas līdzjutības par to, ka cilvēks izvelejas kļut par skolotaju " tvnet.lv/7685090/caksa

6 30 PM Jan 6, 2023 **28.1K** Views

61 Retweets **6** Quote Tweets **214** Likes

Jana Irbe @IrbeJana Jan 6
Replying to @realNepareizais
Ārsti jau pelna daudz daudz vairak ka 3000 00, bet medmasas un cits med personals, gan nožēlojamas maz! Nemaz nerunajot par ugundzesejiem , kuri riske ar savu dzivibu!

7 24

Nepareizais @realNepareizais Jan 6
Replying to @IrbeJana
bet, protams!

2

Cilvēks no Latgales mazpilsētas @No mazpilsetas Jan 6
Replying to @realNepareizais
Kariņa režims ceļ sev algas, bet opozicija kluse! Ka ta?!?

1 10

poor African boy @ugypeople90 Jan 6
Replying to @realNepareizais
Jurmalas dome
un Jelgavas dome ari paceluši sev resnu algu []

1

Elana @Polarzvaigzne Jan 6
Replying to @realNepareizais
Gandriz 8k menesi iepretim maniem 650 ari stradajot valsts parvaide Un man ir augstaka. Palika drusku nelabi

1 1 16

Heinrihs @Heinrih5 Jan 6
Replying to @realNepareizais
Ja kads atceras, desmit dienas pirms jaungada deputati nodeva ministru kabinetam izvertet "savas" algas un ka klusi ziemassvetki viss stajas speka, sabiedriba. Kariņš uzlika miksto

8

ginchajs @ginchajs Jan 6
Replying to @realNepareizais
Velau ta nauda janopelna uzņemejiem .

1 3

Eduards Proņičevs @Eddyvan621 Jan 6
Replying to @realNepareizais
Deputati un ministri nevar dzivot pusbada) Šiem taču jastrada un jarupejas par tautu)

1

tocs @tocs007 Jan 6
Replying to @realNepareizais
Ugunsdzeseji ar

1

Dagnis Dadeiks @Dadinss Jan 6
Replying to @realNepareizais
Vai tad viņi ta var pacelt sev [] Vai ta nav ta, ka viņu algas ir piesaistitas videjai algai valsti []

1

البحث في تويتر
تسجيل الدخول
تسجيل

"Čakša: Skolotājiem jāpelna 3 000 eiro uz rokas"
Šaubu nav, tikpat jāpelna arī ārstiem, skolotājiem un policistiem.
Bet ar kaut ko jau ir jasāk, teica deputāti, un iespaidīgi pacēla algas ... sev

ترجمة تغريدة

Algu pieaugums 2023. gadā (eiro):

Valsts prezidents – no 6260 uz 7962 (+27%)
Saeimas priekšsēdētājs – no 4565* uz 7962 (+75%)
Ministru prezidents – no 5216 uz 7962 (+53%)
Saeimas deputāts – no 2963* uz 3981 (+34%)
Ministrs – no 4952 uz 7052 (+42%)
Parlamentārais sekretārs – no 3841 uz 6256 (+63%)
*Alga līdz 13. Saeimas beigām

TVNET ziņas @TVNET_zinas · ١ يناير
"Tajā brīdī vairs nav skumjas līdzjūtības par to, ka cilvēks izvēlējas kļūt par skolotāju." tvnet.lv/7685090/caksa-

١٢ م · ١ يناير ٢٠٢٣ · ٢٨٫١ ألف مرة مشاهدة

٦١ إعادة تغريد   ٦ تغريدة اقتباس   ٢١٤ معجب

Jana Irbe @IrbeJana · ١ يناير
ردًا على @rea_Nepareizais
Ārsti jau pelna daudz daudz vairāk kā 3000.00, bet medmāsas un cits med personāls, gan nožēlojami maz! Nemaz nerunājot par ugunsdzēsējiem, kuri riskē ar savu dzīvību!
٧ · ٢٢

Nepareizais @rea_Nepareizais · ١ يناير
ردًا على @IrbeJana
bet, protams!
٢

Cilvēks no Latgales mazpilsētas @No_mazpilsetas · ١ يناير
ردًا على @rea_Nepareizais
Kariņa režīms ceļ sev algas, bet opozīcija klusē! Kā tā?!?
١

poor African boy @ugypeople90 · ١ يناير
ردًا على @rea_Nepareizais
Jūrmalas dome
un Jelgavas dome arī   pacēluši sev resnu algu

Elana @Polarzvaigzne_te · ١ يناير
ردًا على @rea_Nepareizais
Gandrīz 8k mēnesī iepretim maniem 650 arī strādājot valsts pārvaldē   Un man ir augstākā Palika drusku nelabi
١ · ١ · ٦١

Heinrihs @Heinrih5 · ١ يناير
ردًا على @rea_Nepareizais
Ja kāds atceras, desmit dienas pirms jaungada deputāti nodeva ministru kabinetam izvērtēt "savas" algas un kā klusi ziemassvētki viss stājās spēkā, sabiedrībai Kariņš uzlika mīkstо
٨

ginchajs @ginchajs · ١ يناير
ردًا على @rea_Nepareizais
Ve, jau tā nauda jānopelna uzņēmējiem
١ · ٣

Eduards Proņičevs @Eddyvan621 · ١ يناير
ردًا على @rea_Nepareizais
Deputāti un ministri nevar dzīvot pusbadā) Šiem taču jāstrādā un jārūpējas par tautu)

tocs @tocs007 · ١ يناير
ردًا على @rea_Nepareizais
Ugunsdzēsēji arī

Dagnis Dadeiks @Dadinss · ١ يناير
ردًا على @rea_Nepareizais
Vai tad viņi tā var pacelt sev Vai tā nav tā, kā viņu algas ir piesaistītas vidējai algai valstī
١

"Čakša: Skolotājiem jāpelna 3 000 eiro uz rokas"
Šaubu nav, tikpat jāpelna arī ārstiem, skolotājiem un policistiem.
Bet ar kaut ko jau ir jasāk, teica deputāti, un iespaidīgi pacēla algas ... sev

Algu pieaugums 2023. gadā (eiro):

Valsts prezidents – no 6260 uz 7962 (+27%)
Saeimas priekšsēdētājs – no 4565* uz 7962 (+75%)
Ministru prezidents – no 5216 uz 7962 (+53%)
Saeimas deputāts – no 2963* uz 3981 (+34%)
Ministrs – no 4952 uz 7052 (+42%)
Parlamentārais sekretārs – no 3841 uz 6256 (+63%)
*Alga līdz 13. Saeimas beigām

TVNET ziņas @TVNET_zinas · ١ يناير
"Tajā brīdī vairs nav skumjas līdzjūtības par to, ka cilvēks izvelējās kļūt par skolotāju." tvnet.lv/7685090/caksa

١:٣ م · ١ يناير ٢٠٢٣ · ٢٨٫١ ألف مرة مشاهدة
٦١ إعادة تغريد · ٦ تغريد باقتباس · ٢١٤ إعجابات

Jana Irbe @IrbeJana · ١ يناير
ردًا على @rea_Nepareizais
Ārsti jau pelna daudz daudz vairāk kā 3000 00, bet medmāsas un cits med personāls, gan nožēlojamas maz! Nemaz nerunājot par ugunsdzēsējiem , kuri riskē ar savu dzīvību!

Nepareizais @rea_Nepareizais · ١ يناير
ردًا على @IrbeJana
bet, protams!

Cilvēks no Latgales mazpilsētas @No_mazpilsetas · ١ يناير
ردًا على @rea_Nepareizais
Kariņa režīms ceļ sev algas, bet opozīcija klusē! Kā tā?!?

poor African boy @ug_ypeople90 · ١ يناير
ردًا على @rea_Nepareizais
Jūrmalas dome
un Jelgavas dome arī pacēluši sev resnu algu []

Elana @Polarzvaigzn_te · ١ يناير
ردًا على @rea_Nepareizais
Gandrīz 8k mēnesī iepretim maniem 650 arī strādājot valsts pārvaldē Un man ir augstākā. Palika drusku nelabi

Heinrihs @Heinrin5 · ١ يناير
ردًا على @rea_Nepareizais
Ja kāds atceras, desmit dienas pirms jaungada deputāti nodeva ministru kabinetam izvērtēt "savas" algas un kā klusi ziemassvētkī viss stājās spēkā, sabiedrība. Kariņš uzlika miksto

ginchajs @ginchajs · ١ يناير
ردًا على @rea_Nepareizais
Vēl jau tā nauda jānopelna uzņēmējiem

Eduards Proņičevs @Eddyvan621 · ١ يناير
ردًا على @rea_Nepareizais
Deputāti un ministri nevar dzīvot pusbadā) Šiem taču jāstrādā un jārūpējas par tautu)

tocs @tocs007 · ١ يناير
ردًا على @rea_Nepareizais
Ugunsdzēsēji ar

Dagnis Dadeiks @Dadinss · ١ يناير
ردًا على @rea_Nepareizais
Vai tad viņi tā var pacelt sev [] Vai tā nav tā, ka viņu algas ir piesaistītas vidējai algai valstī []

"Čakša: Skolotājiem jāpelna 3 000 eiro uz rokas"
Šaubu nav, tikpat jāpelna arī ārstiem, skolotājiem un policistiem.
Bet ar kaut ko jau ir jasāk, teica deputāti, un iespaidīgi pacēla algas ... sev

Превод на туита

Algu pieaugums 2023. gadā (eiro):

Valsts prezidents – no 6260 uz 7962 (+27%)
Saeimas priekšsēdētājs – no 4565* uz 7962 (+75%)
Ministru prezidents – no 5216 uz 7962 (+53%)
Saeimas deputāts – no 2963* uz 3981 (+34%)
Ministrs – no 4952 uz 7052 (+42%)
Parlamentārais sekretārs – no 3841 uz 6256 (+63%)
*Alga līdz 13. Saeimas beigām

TVNET ziņas @TVNET ziņas 6 01
"Taja brīdī vairs nav skumjas līdzjūtības par to, ka cilvēks izvelejas kļūt par skolotaju " tvnet.lv/7685090/caksa

6 30 ч сл об 6 01 2023 г **28,1 хил.** показвания

61 ретуита **6** Туитове с цитат **214** харесвания

Jana Irbe @IrbeJana 6 01
В отговор на @rea Nepareizais
Ārsti jau pe na daudz daudz vairak ka 3000 00, bet medmasas un cits med personals, gan noželojamas maz! Nemaz nerunajot par ugundzesejiem , kuri riske ar savu dzivibu!
7 24

Nepareizais @rea Nepareizais 6 01
В отговор на @ rbe ana
bet, protams!
2

Cilvēks no Latgales mazpilsētas @No mazpilsetas 6 01
В отговор на @rea Nepareizais
Kariņa rež ms ceļ sev algas, bet opozicija kluse! Ka ta?!?
1 10

poor African boy @ugypeople90 6 01
В отговор на @rea Nepareizais
Jurmalas dome
un Jelgavas dome arī paceluši sev resnu algu []
1

Elana @Polarzvaigzn te 6 01
В отговор на @rea Nepareizais
Gandriz 8k menesi iepretim maniem 650 arī stradajot valsts parvaide Un man ir augstaka. Palika drusku nelabi
1 1 16

Heinrihs @Heinrih5 6 01
В отговор на @rea Nepareizais
Ja kads atceras, desmit dienas pirms jaungada deputati nodeva ministru kabinetam izvertet "savas" algas un ka klusi ziemassvetki viss stajas speka, sabiedrība. Kariņš uzlika miksto
8

ginchajs @ginchajs 6 01
В отговор на @rea Nepareizais
Ve jau ta nauda janope na uzņemejiem .
1 3

Eduards Proņičevs @Eddyvan621 6 01
В отговор на @rea Nepareizais
Deputati un ministri nevar dzivot pusbada) Šiem taču jastrada un jarupejas par tautu)
1

tocs @tocs007 6 01
В отговор на @rea Nepareizais
Ugunsdzeseji ar
1

Dagnis Dadeiks @Dadinss 6 01
В отговор на @rea Nepareizais
Vai tad viņi ta var pacelt sev [] Vai ta nav ta, ka viņu algas ir piesaistitas videjai algai valsti []
1

"Čakša: Skolotājiem jāpelna 3 000 eiro uz rokas"
Šaubu nav, tikpat jāpelna arī ārstiem, skolotājiem un policistiem.
Bet ar kaut ko jau ir jasāk, teica deputāti, un iespaidīgi pacēla algas ... sev

Algu pieaugums 2023. gadā (eiro):

Valsts prezidents – no 6260 uz 7962 (+27%)
Saeimas priekšsēdētājs – no 4565* uz 7962 (+75%)
Ministru prezidents – no 5216 uz 7962 (+53%)
Saeimas deputāts – no 2963* uz 3981 (+34%)
Ministrs – no 4952 uz 7052 (+42%)
Parlamentārais sekretārs – no 3841 uz 6256 (+63%)
*Alga līdz 13. Saeimas beigām

TVNET ziņas @TVNET_zinas
"Tajā brīdī vairs nav skumjas līdzjūtības par to, kā cilvēks izvēlējās kļūt par skolotāju " tvnet.lv/7685090/caksa-

PM

Jana Irbe @IrbeJana
@rea Nepare zais
Ārsti jau pelna daudz daudz vairak ka 3000 00, bet medmasas un cits med personals, gan nožēlojamas maz! Nemaz nerunājot par ugundzesejiem , kuri riske ar savu dz.v bu!

Nepareizais @rea Nepareizais
@ rbe,ana
bet, protams!

Cilvēks no Latgales mazpilsētas @No mazpilsetas
@rea Nepare zais
Kariņa rež ms cej sev algas, bet opozicija kluse! Ka ta?!?

poor African boy @ug ypeople90
@rea Nepare zais
Jurmalas dome
un Jelgavas dome ari paceluši sev resnu algu

Elana @Polarzva gzn te
@rea Nepare zais
Gandriz 8k menesi iepretim maniem 650 ari stradajot valsts parvaide Un man ir augstaka Palika drusku nelabi

Heinrihs @He nrin5
@rea Nepare zais
Ja kads atceras, desmit dienas pirms jaungada deputati nodeva ministru kabinetam izvertet "savas" algas un ka klusi ziemassvetki viss stajas speka, sab edribai Kariņš uzlika miksto

ginchajs @gincha,s
@rea Nepare zais
Ve ,au ta nauda ,anope.na uzņemejiem

Eduards Proņičevs @Eddyvan621
@rea Nepare zais
Deputati un ministri nevar dzivot pusbada) Šiem taču ,astrada un jarupejas par tautu)

tocs @tocs007
@rea Nepare zais
Ugunsdzeseji ar

Dagnis Dadeiks @Dadinss
@rea Nepare zais
Vai tad v ņi ta var pacelt sev Vai ta nav ta, ka viņu algas ir piesaistitas videjai algai valsti

Cerca al Twitter

Entra Registra't

"Čakša: Skolotājiem jāpelna 3 000 eiro uz rokas"
Šaubu nav, tikpat jāpelna arī ārstiem, skolotājiem un policistiem.
Bet ar kaut ko jau ir jasāk, teica deputāti, un iespaidīgi pacēla algas ... sev

Tradueix el tuit

Algu pieaugums 2023. gadā (eiro):

Valsts prezidents – no 6260 uz 7962 (+27%)
Saeimas priekšsēdētājs – no 4565* uz 7962 (+75%)
Ministru prezidents – no 5216 uz 7962 (+53%)
Saeimas deputāts – no 2963* uz 3981 (+34%)
Ministrs – no 4952 uz 7052 (+42%)
Parlamentārais sekretārs – no 3841 uz 6256 (+63%)
*Alga līdz 13. Saeimas beigām

TVNET ziņas @TVNET_zinas · 6 de gen
"Tajā brīdī vairs nav skumjas līdzjūtības par to, ka cilvēks izvēlējas kļūt par skolotāju." tvnet.lv/7685090/caksa-

6:30 p. m. · 6 de gen. de 2023

61 Retuits **6** Tuits amb cita **214** Agradaments

Jana Irbe @IrbeJana · 6 de gen
En resposta a @reaNepareizais
Ārsti jau pelna daudz daudz vairāk kā 3000.00, bet medmāsas un cits med personāls, gan nožēlojami maz! Nemaz nerunājot par ugunsdzēsējiem , kuri riskē ar savu dzīvību!
7 · 22

Nepareizais @reaNepareizais · 6 de gen
En resposta a @IrbeJana
bet, protams!
2

Cilvēks no Latgales mazpilsētas @No_mazpilsetas · 6 de gen
En resposta a @reaNepareizais
Kariņa režīms ceļ sev algas, bet opozīcija klusē! Kā tā?!?
1 · 10

poor African boy @ugypeople90 · 6 de gen
En resposta a @reaNepareizais
Jūrmalas dome
un Jelgavas dome arī pacēluši sev resnu algu

1

Elana @Polarzvaigzn_te · 6 de gen
En resposta a @reaNepareizais
Gandrīz 8k mēnesī iepretim maniem 650 arī strādājot valsts pārvaldē. Un man ir augstākā. Palika drusku nelabi
1 · 1 · 16

Heinrihs @Heinrih5 · 6 de gen
En resposta a @reaNepareizais
Ja kāds atceras, desmit dienas pirms jaungada deputāti nodeva ministru kabinetam izvērtēt "savas" algas un kā klusi ziemassvētki viss stājās spēkā, sabiedrībai Kariņš uzlika mīksto
8

ginchajs @ginchajs · 6 de gen
En resposta a @reaNepareizais
Vel jau ta nauda janope na uzņēmējiem
1 · 3

Eduards Proņičevs @Eddyvan621 · 6 de gen
En resposta a @reaNepareizais
Deputāti un ministri nevar dzīvot pusbadā) Šiem taču jastrādā un jarūpējas par tautu)
1

tocs @tocs007 · 6 de gen
En resposta a @reaNepareizais
Ugunsdzēsēji ar
1

Dagnis Dadeiks @Dadinss · 6 de gen
En resposta a @reaNepareizais
Vai tad viņi ta var pacelt sev Vai ta nav ta, ka viņu algas ir piesaistītas vidējai algai valstī
1

Hledat na Twitteru

Přihlásit se | Zaregistrovat se

"Čakša: Skolotājiem jāpelna 3 000 eiro uz rokas"
Šaubu nav, tikpat jāpelna arī ārstiem, skolotājiem un policistiem.
Bet ar kaut ko jau ir jasāk, teica deputāti, un iespaidīgi pacēla algas ... sev
Přeložit Tweet

Algu pieaugums 2023. gadā (eiro):

Valsts prezidents – no 6260 uz 7962 (+27%)
Saeimas priekšsēdētājs – no 4565* uz 7962 (+75%)
Ministru prezidents – no 5216 uz 7962 (+53%)
Saeimas deputāts – no 2963* uz 3981 (+34%)
Ministrs – no 4952 uz 7052 (+42%)
Parlamentārais sekretārs – no 3841 uz 6256 (+63%)
*Alga līdz 13. Saeimas beigām

TVNET ziņas @TVNET_zinas 6. 1.
"Taja brīdī vairs nav skumjas līdzjūtības par to, ka cilvēks izvelejas kļut par skolotaju " tvnet.lv/7685090/caksa

6:30 odp. · 6. 1. 2023 · **28,1 tis.** zobrazení

61 Retweetů · **6** Tweety s citací · **214** Lajků

Jana Irbe @IrbeJana · 6. 1.
Odpověď uživateli @reaNepareizais
Ārsti jau pe na daudz daudz vairak ka 3000 00, bet medmasas un cits med personals, gan noželojamas maz! Nemaz nerunajot par ugundzesejiem , kuri riske ar savu dzivibu!
7 · 24

Nepareizais @reaNepareizais · 6. 1.
Odpověď uživateli @IrbeJana
bet, protams!
2

Cilvēks no Latgales mazpilsētas @No_mazpilsetas · 6. 1.
Odpověď uživateli @reaNepareizais
Kariņa režīms ceļ sev algas, bet opozīcija kluse! Ka ta?!?
1 · 10

poor African boy @uglypeople90 · 6. 1.
Odpověď uživateli @reaNepareizais
Jurmalas dome
un Jelgavas dome arī pacēluši sev resnu algu []
1

Elana @Polarzvaigzn te · 6. 1.
Odpověď uživateli @reaNepareizais
Gandrīz 8k menesi iepretim maniem 650 ari stradajot valsts parvaldē. Un man ir augstaka. Palika drusku nelabi
1 · 1 · 16

Heinrihs @Heinrih5 · 6. 1.
Odpověď uživateli @reaNepareizais
Ja kads atceras, desmit dienas pirms jaungada deputati nodeva ministru kabinetam izvertet "savas" algas un ka klusi ziemassvetki viss stajas speka, sabiedr bai Kariņš uzlika miksto
8

ginchajs @ginchajs · 6. 1.
Odpověď uživateli @reaNepareizais
Ve au ta nauda janope na uzņemejiem .
1 · 3

Eduards Proņičevs @Eddyvan621 · 6. 1.
Odpověď uživateli @reaNepareizais
Deputati un ministri nevar dzivot pusbada) Šiem taču jastrada un jarupejas par tautu)
1

tocs @tocs007 · 6. 1.
Odpověď uživateli @reaNepareizais
Ugunsdzeseji ar
1

Dagnis Dadeiks @Dadinss · 6. 1.
Odpověď uživateli @reaNepareizais
Vai tad viņi ta var pacelt sev [] Vai ta nav ta, ka viņu algas ir piesaistītas videjai algai valstī []
1

Søg på Twitter
Log ind
Tilmeld dig

"Čakša: Skolotājiem jāpelna 3 000 eiro uz rokas"
Šaubu nav, tikpat jāpelna arī ārstiem, skolotājiem un policistiem.
Bet ar kaut ko jau ir jasāk, teica deputāti, un iespaidīgi pacēla algas ... sev
Oversæt Tweet

Algu pieaugums 2023. gadā (eiro):

Valsts prezidents – no 6260 uz 7962 (+27%)
Saeimas priekšsēdētājs – no 4565* uz 7962 (+75%)
Ministru prezidents – no 5216 uz 7962 (+53%)
Saeimas deputāts – no 2963* uz 3981 (+34%)
Ministrs – no 4952 uz 7052 (+42%)
Parlamentārais sekretārs – no 3841 uz 6256 (+63%)
*Alga līdz 13. Saeimas beigām

TVNET ziņas @TVNET_zinas · 6. jan
"Tajā brīdī vairs nav skumjas līdzjūtības par to, ka cilvēks izvēlējās kļūt par skolotāju." tvnet.lv/7685090/caksa

6.30 PM · 6. jan. 2023 · **28,1 t** Visninger

61 Retweets **6** Citat Tweets **214** Likes

Jana Irbe @IrbeJana · 6. jan
Svarer @realNepareizais
Ārsti jau pelna daudz daudz vairāk kā 3000.00, bet medmāsas un cits med personāls, gan nožēlojami maz! Nemaz nerunājot par ugunsdzēsējiem, kuri riskē ar savu dzīvību!
7 · 24

Nepareizais @realNepareizais · 6. jan
Svarer @IrbeJana
bet, protams!
2

Cilvēks no Latgales mazpilsētas @No_mazpilsetas · 6. jan
Svarer @realNepareizais
Kariņa rež ms ceļ sev algas, bet opozīcija klusē! Kā tā?!?
1 · 10

poor African boy @ugyypeople90 · 6. jan
Svarer @realNepareizais
Jūrmalas dome
un Jelgavas dome arī pacēluši sev resnu algu []
1

Elana @Polarzvaigznite · 6. jan
Svarer @realNepareizais
Gandrīz 8k mēnesī iepretim maniem 650 ar stradājot valsts pārvaldē. Un man ir augstākā. Palika drusku nelabi
1 · 1 · 16

Heinrihs @Heinrih5 · 6. jan
Svarer @realNepareizais
Ja kāds atceras, desmit dienas pirms jaungada deputāti nodeva ministru kabinetam izvērtēt "savas" algas un kā klusi ziemassvētki viss stājas spēkā, sabiedr bai Kariņš uzlika miksto
8

ginchajs @ginchajs · 6. jan
Svarer @realNepareizais
Ve jau tā nauda jānopelna uzņēmējiem.
1 · 3

Eduards Proņičevs @Eddyvan621 · 6. jan
Svarer @realNepareizais
Deputāti un ministri nevar dzīvot pusbadā) Šiem taču jāstrādā un jārūpējas par tautu)
1

tocs @tocs007 · 6. jan
Svarer @realNepareizais
Ugunsdzēsēji ar
1

Dagnis Dadeiks @Dadinss · 6. jan
Svarer @realNepareizais
Vai tad viņi tā var pacelt sev [] Vai tā nav tā, ka viņu algas ir piesaistītas vidējai algai valstī []
1

Twitter durchsuchen

Anmelden Registrieren

"Čakša: Skolotājiem jāpelna 3 000 eiro uz rokas"
Šaubu nav, tikpat jāpelna arī ārstiem, skolotājiem un policistiem.
Bet ar kaut ko jau ir jasāk, teica deputāti, un iespaidīgi pacēla algas ... sev

Tweet übersetzen

Algu pieaugums 2023. gadā (eiro):

Valsts prezidents – no 6260 uz 7962 (+27%)

Saeimas priekšsēdētājs – no 4565* uz 7962 (+75%)

Ministru prezidents – no 5216 uz 7962 (+53%)

Saeimas deputāts – no 2963* uz 3981 (+34%)

Ministrs – no 4952 uz 7052 (+42%)

Parlamentārais sekretārs – no 3841 uz 6256 (+63%)

*Alga līdz 13. Saeimas beigām

TVNET ziņas @TVNET_zinas · 6. Jan
"Tajā brīdī vairs nav skumjas līdzjūtības par to, ka cilvēks izvēlējas kļūt par skolotāju." tvnet.lv/7685090/caksa

6:30 nachm. · 6. Jan. 2023 · **28.142** Mal angezeigt

61 Retweets **6** Zitierte Tweets **214** „Gefällt mir"-Angaben

Jana Irbe @IrbeJana · 6. Jan
Antwort an @realNepareizais
Ārsti jau pelna daudz daudz vairāk kā 3000.00, bet medmāsas un cits med personāls, gan nožēlojamas maz! Nemaz nerunājot par ugunsdzēsējiem , kuri riskē ar savu dzīvību!

7 · 24

Nepareizais @realNepareizais · 6. Jan
Antwort an @IrbeJana
bet, protams!

2

Cilvēks no Latgales mazpilsētas @No_mazpilsetas · 6. Jan
Antwort an @realNepareizais
Kariņa režīms ceļ sev algas, bet opozīcija klusē! Kā tā?!?

1 · 10

poor African boy @uglypeople90 · 6. Jan
Antwort an @realNepareizais
Jūrmalas dome
un Jelgavas dome arī pacēluši sev resnu algu 🤔

1

Elana @Polarzvaigzne · 6. Jan
Antwort an @realNepareizais
Gandrīz 8k mēnesī iepretim maniem 650 arī strādājot valsts pārvaldē. Un man ir augstākā. Palika drusku nelabi

1 · 1 · 16

Heinrihs @Heinrih5 · 6. Jan
Antwort an @realNepareizais
Ja kāds atceras, desmit dienas pirms jaungada deputāti nodeva ministru kabinetam izvērtēt "savas" algas un kā klusi ziemassvētki viss stājas spēkā, sabiedr bai Kariņš uzlika mīksto

8

ginchajs @ginchajs · 6. Jan
Antwort an @realNepareizais
Vel jau ta nauda jānopelna uzņēmējiem .

1 · 3

Eduards Proņičevs @Eddyvan621 · 6. Jan
Antwort an @realNepareizais
Deputāti un ministri nevar dzīvot pusbadā) Šiem taču jāstrādā un jārūpējas par tautu)

1

tocs @tocs007 · 6. Jan
Antwort an @realNepareizais
Ugunsdzēsēji ar

1

Dagnis Dadeiks @Dadinss · 6. Jan
Antwort an @realNepareizais
Vai tad viņi tā var pacelt sev 🤔 Vai tā nav tā, ka viņu algas ir piesaistītas vidējai algai valstī 🤔

1

Αναζήτηση στο Twitter

Συνδεση | Εγγραφή

"Čakša: Skolotājiem jāpelna 3 000 eiro uz rokas"
Šaubu nav, tikpat jāpelna arī ārstiem, skolotājiem un policistiem.
Bet ar kaut ko jau ir jasāk, teica deputāti, un iespaidīgi pacēla algas ... sev

Algu pieaugums 2023. gadā (eiro):

Valsts prezidents – no 6260 uz 7962 (+27%)

Saeimas priekšsēdētājs – no 4565* uz 7962 (+75%)

Ministru prezidents – no 5216 uz 7962 (+53%)

Saeimas deputāts – no 2963* uz 3981 (+34%)

Ministrs – no 4952 uz 7052 (+42%)

Parlamentārais sekretārs – no 3841 uz 6256 (+63%)

*Alga līdz 13. Saeimas beigām

TVNET ziņas @TVNET ziņas 6 Ιαν
"Tajā brīdī vairs nav skumjas līdzjūtības par to, ka cilvēks izvelējas kļūt par skolotāju " tvnet.lv/7685090/caksa

6 30 μ.μ. 6 Ιαν 2023 **28,1 χιλ.** Προβολές

61 Retweet **6** Tweet με παράθεση **214** Επισημάνσεις "Μου αρέσει"

Jana Irbe @IrbeJana 6 Ιαν
Απάντηση στον χρήστη @rea Nepareiza s
Ārsti jau pe na daudz daudz vairak ka 3000 00, bet medmasas un cits med personals, gan nožeļojamas maz! Nemaz nerunajot par ugundzesejiem , kuri riske ar savu dziv bu!
7 · 2.

Nepareizais @rea Nepareizais 6 Ιαν
Απάντηση στον χρήστη @ rbe.a a
bet, protams!
2

Cilvēks no Latgales mazpilsētas @No mazpilsetas 6 Ιαν
Απάντηση στον χρήστη @rea Nepareiza s
Kariņa režīms ceļ sev algas, bet opozīcija kluse! Ka ta?!?
1 · 10

poor African boy @ugypeople90 6 Ιαν
Απάντηση στον χρήστη @rea Nepareiza s
Jurmalas dome
un Jelgavas dome arī paceluši sev resnu algu []
1

Elana @Polarzva gzn te 6 Ιαν
Απάντηση στον χρήστη @rea Nepareiza s
Gandrīz 8k menesī iepretim maniem 650 arī stradajot valsts parvaldē Un man ir augstaka. Palika drusku nelabi
1 · 1 · 16

Heinrihs @He nrih5 6 Ιαν
Απάντηση στον χρήστη @rea Nepareiza s
Ja kads atceras, desmit dienas pirms jaungada deputati nodeva ministru kabinetam izvertet "savas" algas un ka klusi ziemassvetki viss stajas speka, sabiedr bai Kariņš uzlika miksto
8

ginchajs @gincha.s 6 Ιαν
Απάντηση στον χρήστη @rea Nepareiza s
Ve jau ta nauda janope na uzņemejiem .
1 · 3

Eduards Proņičevs @Eddyvan621 6 Ιαν
Απάντηση στον χρήστη @rea Nepareiza s
Deputati un ministri nevar dzivot pusbada) Šiem taču jastrada un jarupejas par tautu)
1

tocs @tocs007 6 Ιαν
Απάντηση στον χρήστη @rea Nepareiza s
Ugunsdzeseji ar
1

Dagnis Dadeiks @Dadinss 6 Ιαν
Απάντηση στον χρήστη @rea Nepareiza s
Vai tad v ņi ta var pacelt sev [] Vai ta nav ta, ka viņu algas ir piesaistītas videjai algai valstī []
1

Search Twitter

Log in

Sign up

"Čakša: Skolotājiem jāpelna 3 000 eiro uz rokas"
Šaubu nav, tikpat jāpelna arī ārstiem, skolotājiem un policistiem.
Bet ar kaut ko jau ir jasāk, teica deputāti, un iespaidīgi pacēla algas ... sev

Translate Tweet

Algu pieaugums 2023. gadā (eiro):

Valsts prezidents – no 6260 uz 7962 (+27%)

Saeimas priekšsēdētājs – no 4565* uz 7962 (+75%)

Ministru prezidents – no 5216 uz 7962 (+53%)

Saeimas deputāts – no 2963* uz 3981 (+34%)

Ministrs – no 4952 uz 7052 (+42%)

Parlamentārais sekretārs – no 3841 uz 6256 (+63%)

*Alga līdz 13. Saeimas beigām

TVNET ziņas @TVNET_zinas · Jan 6
"Tajā brīdī vairs nav skumjas līdzjūtības par to, ka cilvēks izvēlējās kļūt par skolotāju." tvnet.lv/7685090/caksa

6:30 PM · Jan 6, 2023 · **28.1K** Views

61 Retweets **6** Quote Tweets **214** Likes

Jana Irbe @IrbeJana · Jan 6
Replying to @real_Nepareizais
Ārsti jau pe na daudz daudz vairāk kā 3000 00, bet medmāsas un cits med personāls, gan noželojamas maz! Nemaz nerunājot par ugunsdzēsējiem , kuri riskē ar savu dzīvību!
7 · 24

Nepareizais @real_Nepareizais · Jan 6
Replying to @IrbeJana
bet, protams!
2

Cilvēks no Latgales mazpilsētas @No_mazpilsetas · Jan 6
Replying to @real_Nepareizais
Kariņa režīms ceļ sev algas, bet opozīcija klusē! Ka ta?!?
1 · 10

poor African boy @uglypeople90 · Jan 6
Replying to @real_Nepareizais
Jūrmalas dome
un Jelgavas dome arī pacēluši sev resnu algu [illegible]
1

Elana @Polarzvaigzne · Jan 6
Replying to @real_Nepareizais
Gandrīz 8k mēnesī iepretim maniem 650 ari strādājot valsts pārvaldē Un man ir augstākā. Palika drusku nelabi
1 · 1 · 16

Heinrihs @Heinrih5 · Jan 6
Replying to @real_Nepareizais
Ja kāds atceras, desmit dienas pirms jaungada deputāti nodeva ministru kabinetam izvērtēt "savas" algas un kā klusi ziemassvētki viss stājās spēkā, sabiedrība. Kariņš uzlika miksto
8

ginchajs @ginchajs · Jan 6
Replying to @real_Nepareizais
Ve au ta nauda jānopelna uzņēmējiem .
1 · 3

Eduards Pronīčevs @Eddyvan621 · Jan 6
Replying to @real_Nepareizais
Deputāti un ministri nevar dzīvot pusbadā) Šiem taču jāstrādā un jārūpējas par tautu)
1

tocs @tocs007 · Jan 6
Replying to @real_Nepareizais
Ugunsdzēsēji ar
1

Dagnis Dadeiks @Dadinss · Jan 6
Replying to @real_Nepareizais
Vai tad viņi ta var pacelt sev [illegible] Vai ta nav ta, ka viņu algas ir piesaistītas vidējai algai valstī [illegible]
1

Search Twitter

Log in

Sign up

"Čakša: Skolotājiem jāpelna 3 000 eiro uz rokas"
Šaubu nav, tikpat jāpelna arī ārstiem, skolotājiem un policistiem.
Bet ar kaut ko jau ir jasāk, teica deputāti, un iespaidīgi pacēla algas ... sev

Translate Tweet

Algu pieaugums 2023. gadā (eiro):

Valsts prezidents – no 6260 uz 7962 (+27%)

Saeimas priekšsēdētājs – no 4565* uz 7962 (+75%)

Ministru prezidents – no 5216 uz 7962 (+53%)

Saeimas deputāts – no 2963* uz 3981 (+34%)

Ministrs – no 4952 uz 7052 (+42%)

Parlamentārais sekretārs – no 3841 uz 6256 (+63%)

*Alga līdz 13. Saeimas beigām

TVNET ziņas @TVNET_zinas · 6 Jan
"Tajā brīdī vairs nav skumjas līdzjūtības par to, ka cilvēks izvēlējas kļūt par skolotāju " tvnet.lv/7685090/caksa-

6:30 pm · 6 Jan 2023 · **28.1K** Views

61 Retweets **6** Quote Tweets **214** Likes

Jana Irbe @IrbeJana · 6 Jan
Replying to @realNepareizais
Ārsti jau pelna daudz daudz vairak ka 3000.00, bet medmasas un cits med personals, gan noželojamas maz! Nemaz nerunajot par ugundzesejiem , kuri riske ar savu dziv bu!

7 · 22

Nepareizais @realNepareizais · 6 Jan
Replying to @IrbeJana
bet, protams!

2

Cilvēks no Latgales mazpilsētas @No_mazpilsetas · 6 Jan
Replying to @realNepareizais
Kariņa režīms ceļ sev algas, bet opozicija kluse! Ka ta?!?

1 · 10

poor African boy @uglypeople90 · 6 Jan
Replying to @realNepareizais
Jurmalas dome
un Jelgavas dome ari paceluši sev resnu algu []

1

Elana @Polarzvaigzn te · 6 Jan
Replying to @realNepareizais
Gandriz 8k menesi iepretim maniem 650 ari stradajot valsts parvalde Un man ir augstaka Palika drusku nelabi

1 · 1 · 16

Heinrihs @Heinrih5 · 6 Jan
Replying to @realNepareizais
Ja kads atceras, desmit dienas pirms jaungada deputati nodeva ministru kabinetam izvertet "savas" algas un ka klusi ziemassvetki viss stajas speka, sabiedribai Kariņš uzlika miksto

8

ginchajs @ginchajs · 6 Jan
Replying to @realNepareizais
Vel jau ta nauda janope na uzņemejiem

1 · 3

Eduards Proņičevs @Eddyvan621 · 6 Jan
Replying to @realNepareizais
Deputati un ministri nevar dzivot pusbada) Šiem taču jastrada un jarupejas par tautu)

1

tocs @tocs007 · 6 Jan
Replying to @realNepareizais
Ugunsdzeseji ar

1

Dagnis Dadeiks @Dadinss · 6 Jan
Replying to @realNepareizais
Vai tad viņi ta var pacelt sev [] Vai ta nav ta, ka viņu algas ir piesaistitas videjai algai valsti []

1

Buscar en Twitter

Iniciar sesión | Regístrate

"Čakša: Skolotājiem jāpelna 3 000 eiro uz rokas"
Šaubu nav, tikpat jāpelna arī ārstiem, skolotājiem un policistiem.
Bet ar kaut ko jau ir jasāk, teica deputāti, un iespaidīgi pacēla algas ... sev

Traducir Tweet

Algu pieaugums 2023. gadā (eiro):

Valsts prezidents – no 6260 uz 7962 (+27%)

Saeimas priekšsēdētājs – no 4565* uz 7962 (+75%)

Ministru prezidents – no 5216 uz 7962 (+53%)

Saeimas deputāts – no 2963* uz 3981 (+34%)

Ministrs – no 4952 uz 7052 (+42%)

Parlamentārais sekretārs – no 3841 uz 6256 (+63%)

*Alga līdz 13. Saeimas beigām

TVNET ziņas @TVNET_zinas · 6 ene
"Tajā brīdī vairs nav skumjas līdzjūtības par to, ka cilvēks izvēlējās kļūt par skolotāju." tvnet.lv/7685090/caksa

6:30 p. m. · 6 ene. 2023 · **28,1 mil** Reproducciones

61 Retweets · **6** Tweets citados · **214** Me gusta

Jana Irbe @IrbeJana · 6 ene
En respuesta a @realNepareizais
Ārsti jau pelna daudz daudz vairāk kā 3000.00, bet medmāsas un cits med personāls, gan nožēlojamas maz! Nemaz nerunājot par ugunsdzēsējiem , kuri riskē ar savu dzīvību!
7 · 24

Nepareizais @realNepareizais · 6 ene
En respuesta a @IrbeJana
bet, protams!
2

Cilvēks no Latgales mazpilsētas @No_mazpilsetas · 6 ene
En respuesta a @realNepareizais
Kariņa režīms ceļ sev algas, bet opozīcija kluse! Ka ta?!?
1 · 10

poor African boy @ugypeople90 · 6 ene
En respuesta a @realNepareizais
Jūrmalas dome
un Jelgavas dome arī pacēluši sev resnu algu 🤔
1

Elana @Polarzvaigzn te · 6 ene
En respuesta a @realNepareizais
Gandrīz 8k mēnesī iepretim maniem 650 ari strādājot valsts pārvaldē. Un man ir augstākā. Palika drusku nelabi
1 · 1 · 16

Heinrihs @Heinrih5 · 6 ene
En respuesta a @realNepareizais
Ja kāds atceras, desmit dienas pirms jaungada deputāti nodeva ministru kabinetam izvērtēt "savas" algas un kā klusi ziemassvētki viss stājās spēkā, sabiedrība ar Kariņš uzlika miksto
8

ginchajs @ginchajs · 6 ene
En respuesta a @realNepareizais
Ve jau tā nauda jānope na uzņēmējiem .
1 · 3

Eduards Proņičevs @Eddyvan621 · 6 ene
En respuesta a @realNepareizais
Deputāti un ministri nevar dzīvot pusbadā) Šiem taču jāstrādā un jārūpējas par tautu)
1

tocs @tocs007 · 6 ene
En respuesta a @realNepareizais
Ugunsdzēsēji ar
1

Dagnis Dadeiks @Dadinss · 6 ene
En respuesta a @realNepareizais
Vai tad viņi tā var pacelt sev 🤔 Vai tā nav tā, ka viņu algas ir piesaistītas vidējai algai valstī 🤔
1

Twitter B aketa

Hasi saioa | Izena eman

"Čakša: Skolotājiem jāpelna 3 000 eiro uz rokas"
Šaubu nav, tikpat jāpelna arī ārstiem, skolotājiem un policistiem.
Bet ar kaut ko jau ir jasāk, teica deputāti, un iespaidīgi pacēla algas ... sev

Algu pieaugums 2023. gadā (eiro):

Valsts prezidents – no 6260 uz 7962 (+27%)
Saeimas priekšsēdētājs – no 4565* uz 7962 (+75%)
Ministru prezidents – no 5216 uz 7962 (+53%)
Saeimas deputāts – no 2963* uz 3981 (+34%)
Ministrs – no 4952 uz 7052 (+42%)
Parlamentārais sekretārs – no 3841 uz 6256 (+63%)
*Alga līdz 13. Saeimas beigām

TVNET ziņas @TVNET zinas urt 6
"Tajā brīdī vairs nav skumjas līdzjūtības par to, ka cilvēks izvēlējās kļūt par skolotāju " tvnet.lv/7685090/caksa

6 30 PM 2023 urt 6 **28.142** Views

61 b rtx o **6** Quote Tweets **214**
Atsegite

Jana Irbe @IrbeJana urt 6
@rea Nepare zais erabiltzai eari erantzuten
Ārsti jau pe na daudz daudz vairak ka 3000 00, bet medmasas un cits med personals, gan nožēlojamas maz! Nemaz nerunājot par ugundzesejiem , kuri riske ar savu dzivibu!
7 · 24

Nepareizais @rea Nepareizais urt 6
@ rbe,ana erab ltzailean erantzuten
bet, protams!
2

Cilvēks no Latgales mazpilsētas @No mazpilsetas urt 6
@rea Nepare zais erabiltzai eari erantzuten
Kariņa režims ceļ sev algas, bet opozicija kluse! Ka ta?!?
1 · 10

poor African boy @ug ypeople90 urt 6
@rea Nepare zais erabiltzai eari erantzuten
Jurmalas dome
un Jelgavas dome ari paceluši sev resnu algu
1

Elana @Polarzva gzn te urt 6
@rea Nepare zais erabiltzai eari erantzuten
Gandriz 8k menesi iepretim maniem 650 ari stradajot valsts parvaide Un man ir augstaka. Palika drusku nelabi
1 · 1 · 16

Heinrihs @He nrin5 urt 6
@rea Nepare zais erabiltzai eari erantzuten
Ja kads atceras, desmit dienas pirms jaungada deputati nodeva ministru kabinetam izvertet "savas" algas un ka klusi ziemassvetki viss stajas speka, sab.edr ba Kariņš uzlika miksto
8

ginchajs @gincha,s urt 6
@rea Nepare zais erabiltzai eari erantzuten
Ve jau ta nauda janope.na uzņemejiem .
1 · 3

Eduards Pronįčevs @Eddyvan621 urt 6
@rea Nepare zais erabiltzai eari erantzuten
Deputati un ministri nevar dzivot pusbada) Šiem taču jastrada un jarupejas par tautu)
1

tocs @tocs007 urt 6
@rea Nepare zais erabiltzai eari erantzuten
Ugunsdzeseji ar
1

Dagnis Dadeiks @Dadinss urt 6
@rea Nepare zais erabiltzai eari erantzuten
Vai tad v ni ta var pacelt sev Vai ta nav ta, ka viņu algas ir piesaistītas videjai algai valstī
1

"Čakša: Skolotājiem jāpelna 3 000 eiro uz rokas"
Šaubu nav, tikpat jāpelna arī ārstiem, skolotājiem un policistiem.
Bet ar kaut ko jau ir jasāk, teica deputāti, un iespaidīgi pacēla algas ... sev

ترجمه توییت

Algu pieaugums 2023. gadā (eiro):

Valsts prezidents – no 6260 uz 7962 (+27%)
Saeimas priekšsēdētājs – no 4565* uz 7962 (+75%)
Ministru prezidents – no 5216 uz 7962 (+53%)
Saeimas deputāts – no 2963* uz 3981 (+34%)
Ministrs – no 4952 uz 7052 (+42%)
Parlamentārais sekretārs – no 3841 uz 6256 (+63%)
*Alga līdz 13. Saeimas beigām

TVNET ziņas @TVNET_zinas · ۶ ژانویه
"Taja brīdī vairs nav skumjas līdzjūtības par to, ka cilvēks izvelejas kļut par skolotaju " tvnet.lv/7685090/caksa

۶:۳۰ بعد ازظهر · ۶ ژانویه ۲۰۲۳ · **۲۸٫۱ هزار** بازدید

۶۱ بازتوییت · **۶** نقل‌توییت · **۲۱۳** پسند

Jana Irbe @IrbeJana · ۶ ژانویه
در حال پاسخ به @rea_Nepareizais
Ārsti jau peina daudz daudz vairak ka 3000 00, bet medmasas un cits med personals, gan noželojamas maz! Nemaz nerunajot par ugundzesejiem , kuri riske ar savu dzivibu!
۷ · ۲۲

Nepareizais @rea_Nepareizais · ۶ ژانویه
در حال پاسخ به @IrbeJana
bet, protams!
۲

Cilvēks no Latgales mazpilsētas @No_mazpilsetas · ۶ ژانویه
در حال پاسخ به @rea_Nepareizais
Kariņa režīms ceļ sev algas, bet opozīcija kluse! Ka ta?!?
۱ · ۱

poor African boy @ugly_people90 · ۶ ژانویه
در حال پاسخ به @rea_Nepareizais
Jurmalas dome
un Jelgavas dome arī paceluši sev resnu algu

Elana @Polarzvaigzn_te · ۶ ژانویه
در حال پاسخ به @rea_Nepareizais
Gandriz 8k menesī iepretim maniem 650 ari stradajot valsts parvaldē Un man ir augstaka. Palika drusku nelabi
۱ · ۱ · ۱۰

Heinrihs @Heinrih5 · ۶ ژانویه
در حال پاسخ به @rea_Nepareizais
Ja kads atceras, desmit dienas pirms jaungada deputati nodeva ministru kabinetam izvertet "savas" algas un ka klusi ziemassvetki viss stajas speka, sabiedrība. Kariņš uzlika miksto
۸

ginchajs @ginchajs · ۶ ژانویه
در حال پاسخ به @rea_Nepareizais
Vel jau ta nauda janopeina uzņemejiem
۱ · ۳

Eduards Proņičevs @Eddyvan621 · ۶ ژانویه
در حال پاسخ به @rea_Nepareizais
Deputati un ministri nevar dzivot pusbada) Šiem taču jastrada un jarupejas par tautu)

tocs @tocs007 · ۶ ژانویه
در حال پاسخ به @rea_Nepareizais
Ugunsdzeseji ar

Dagnis Dadeiks @Dadinss · ۶ ژانویه
در حال پاسخ به @rea_Nepareizais
Vai tad viņi ta var pacelt sev Vai ta nav ta, ka viņu algas ir piesaistītas videjai algai valstī
۱

Hae Twitteristä

Kirjaudu sisään

Rekisteröidy

"Čakša: Skolotājiem jāpelna 3 000 eiro uz rokas"
Šaubu nav, tikpat jāpelna arī ārstiem, skolotājiem un policistiem.
Bet ar kaut ko jau ir jasāk, teica deputāti, un iespaidīgi pacēla algas ... sev

Kaanna twiitt

Algu pieaugums 2023. gadā (eiro):

Valsts prezidents – no 6260 uz 7962 (+27%)
Saeimas priekšsēdētājs – no 4565* uz 7962 (+75%)
Ministru prezidents – no 5216 uz 7962 (+53%)
Saeimas deputāts – no 2963* uz 3981 (+34%)
Ministrs – no 4952 uz 7052 (+42%)
Parlamentārais sekretārs – no 3841 uz 6256 (+63%)
*Alga līdz 13. Saeimas beigām

TVNET ziņas @TVNET_zinas · 6. tammik.
"Tajā brīdī vairs nav skumjas līdzjūtības par to, ka cilvēks izvēlējas kļūt par skolotāju." tvnet.lv/7685090/caksa-

6.30 ip. · 6. tammik. 2023 · **28,1 t.** Näyttöä

61 uudelleentwiittausta **6** Twiitin lainaukset **214** tykkäystä

Jana Irbe @IrbeJana · 6. tammik.
Vastauksena käyttäjälle @rea_Nepareizais
Ārsti jau pelna daudz daudz vairāk kā 3000.00, bet medmāsas un cits med personāls, gan nožēlojamas mazi! Nemaz nerunājot par ugunsdzēsējiem, kuri riske ar savu dzīvību!
7 · 22

Nepareizais @rea_Nepareizais · 6. tammik.
Vastauksena käyttäjälle @IrbeJana
bet, protams!
2

Cilvēks no Latgales mazpilsētas @No_mazpilsetas · 6. tammik.
Vastauksena käyttäjälle @rea_Nepareizais
Kariņa režīms ceļ sev algas, bet opozīcija klusē! Kā tā?!?
1 · 10

poor African boy @ugiypeople90 · 6. tammik.
Vastauksena käyttäjälle @rea_Nepareizais
Jūrmalas dome
un Jelgavas dome arī pacēluši sev resnu algu []
1

Elana @Polarzvaigzne · 6. tammik.
Vastauksena käyttäjälle @rea_Nepareizais
Gandrīz 8k mēnesī iepretim maniem 650 ar. strādājot valsts pārvaldē Un man ir augstākā Palika drusku nelabi
1 · 1 · 16

Heinrihs @Heinrin5 · 6. tammik.
Vastauksena käyttäjälle @rea_Nepareizais
Ja kāds atceras, desmit dienas pirms jaungada deputāti nodeva ministru kabinetam izvērtēt "savas" algas un kā klusi ziemassvētki viss stājās spēkā, sabiedrībai Kariņš uzlika miksto
8

ginchajs @ginchajs · 6. tammik.
Vastauksena käyttäjälle @rea_Nepareizais
Vel jau ta nauda jānope na uzņēmējiem
1 · 3

Eduards Proņičevs @Eddyvan621 · 6. tammik.
Vastauksena käyttäjälle @rea_Nepareizais
Deputāti un ministri nevar dzīvot pusbadā) Šiem taču jāstrādā un jārūpējas par tautu)
1

tocs @tocs007 · 6. tammik.
Vastauksena käyttäjälle @rea_Nepareizais
Ugunsdzēsēji ar
1

Dagnis Dadeiks @Dadinss · 6. tammik.
Vastauksena käyttäjälle @rea_Nepareizais
Vai tad viņi tā var pacelt sev [] Vai tā nav tā, ka viņu algas ir piesaistītas vidējai algai valstī []
1

Hanapin sa Twitter

Mag-log in Mag-sign up

"Čakša: Skolotājiem jāpelna 3 000 eiro uz rokas"
Šaubu nav, tikpat jāpelna arī ārstiem, skolotājiem un policistiem.
Bet ar kaut ko jau ir jasāk, teica deputāti, un iespaidīgi pacēla algas ... sev
Isalin ang Tweet

Algu pieaugums 2023. gadā (eiro):

Valsts prezidents – no 6260 uz 7962 (+27%)
Saeimas priekšsēdētājs – no 4565* uz 7962 (+75%)
Ministru prezidents – no 5216 uz 7962 (+53%)
Saeimas deputāts – no 2963* uz 3981 (+34%)
Ministrs – no 4952 uz 7052 (+42%)
Parlamentārais sekretārs – no 3841 uz 6256 (+63%)
*Alga līdz 13. Saeimas beigām

TVNET ziņas @TVNET_zinas · Ene 6
"Tajā brīdī vairs nav skumjas līdzjūtības par to, ka cilvēks izvēlējas kļūt par skolotāju." tvnet.lv/7685090/caksa-

6:30 PM · Ene 6, 2023

61 retweet **6** Mga Quote na Tweet **214** Mga Like

Jana Irbe @IrbeJana · Ene 6
Sumasagot kay @rea_Nepareiza_s
Ārsti jau pelna daudz daudz vairāk kā 3000.00, bet medmāsas un cits med.personāls, gan nožēlojami maz! Nemaz nerunājot par ugunsdzēsējiem , kuri riskē ar savu dzīvību!
7 · 22

Nepareizais @rea_Nepareizais · Ene 6
Sumasagot kay @IrbeJana
bet, protams!
2

Cilvēks no Latgales mazpilsētas @No_mazpilsetas · Ene 6
Sumasagot kay @rea_Nepareiza_s
Kariņa režīms ceļ sev algas, bet opozīcija klusē! Kā tā?!?
1 · 10

poor African boy @uglypeople90 · Ene 6
Sumasagot kay @rea_Nepareiza_s
Jūrmalas dome
un Jelgavas dome arī pacēluši sev resnu algu
1

Elana @Polarzvaigzn_te · Ene 6
Sumasagot kay @rea_Nepareiza_s
Gandrīz 8k mēnesī iepretim maniem 650 arī strādājot valsts pārvaldē. Un man ir augstākā. Palika drusku nelabi
1 · 1 · 16

Heinrihs @Heinrih5 · Ene 6
Sumasagot kay @rea_Nepareiza_s
Ja kāds atceras, desmit dienas pirms jaungada deputāti nodeva ministru kabinetam izvērtēt "savas" algas un kā klusi ziemassvētki viss stājās spēkā, sabiedrība. Kariņš uzlika miksto
8

ginchajs @ginchajs · Ene 6
Sumasagot kay @rea_Nepareiza_s
Ve , jau tā nauda jānopelna uzņēmējiem
1 · 3

Eduards Proņičevs @Eddyvan621 · Ene 6
Sumasagot kay @rea_Nepareiza_s
Deputāti un ministri nevar dzīvot pusbadā) Šiem taču jastrāda un jārūpējas par tautu)
1

tocs @tocs007 · Ene 6
Sumasagot kay @rea_Nepareiza_s
Ugunsdzēsēji ar
1

Dagnis Dadeiks @Dadinss · Ene 6
Sumasagot kay @rea_Nepareiza_s
Vai tad viņi tā var pacelt sev Vai tā nav tā, ka viņu algas ir piesaistītas vidējai algai valstī
1

Recherche Twitter

Se connecter S'inscrire

"Čakša: Skolotājiem jāpelna 3 000 eiro uz rokas"
Šaubu nav, tikpat jāpelna arī ārstiem, skolotājiem un policistiem.
Bet ar kaut ko jau ir jasāk, teica deputāti, un iespaidīgi pacēla algas ... sev

Traduire le Tweet

Algu pieaugums 2023. gadā (eiro):

Valsts prezidents – no 6260 uz 7962 (+27%)
Saeimas priekšsēdētājs – no 4565* uz 7962 (+75%)
Ministru prezidents – no 5216 uz 7962 (+53%)
Saeimas deputāts – no 2963* uz 3981 (+34%)
Ministrs – no 4952 uz 7052 (+42%)
Parlamentārais sekretārs – no 3841 uz 6256 (+63%)
*Alga līdz 13. Saeimas beigām

TVNET ziņas @TVNET_zinas · 6 janv
"Tajā brīdī vairs nav skumjas līdzjūtības par to, ka cilvēks izvēlējas kļūt par skolotāju " tvnet.lv/7685090/caksa-

6:30 PM · 6 janv. 2023

61 Retweets **6** Tweets cités **214** J'aime

Jana Irbe @IrbeJana · 6 janv
En réponse à @realNepareizais
Ārsti jau pelna daudz daudz vairāk kā 3000.00, bet medmāsas un cits med personāls, gan nožēlojamas maz! Nemaz nerunājot par ugunsdzēsējiem , kuri riskē ar savu dzīvību!
7 · 22

Nepareizais @realNepareizais · 6 janv
En réponse à @IrbeJana
bet, protams!
2

Cilvēks no Latgales mazpilsētas @No_mazpilsetas · 6 janv
En réponse à @realNepareizais
Kariņa režīms ceļ sev algas, bet opozīcija klusē! Kā tā?!?
1 · 10

poor African boy @uglypeople90 · 6 janv
En réponse à @realNepareizais
Jūrmalas dome
un Jelgavas dome arī pacēluši sev resnu algu []
1

Elana @Polarzvaigzne · 6 janv
En réponse à @realNepareizais
Gandrīz 8k mēnesī iepretim maniem 650 arī strādājot valsts pārvaldē Un man ir augstākā Palika drusku nelabi
1 · 1 · 16

Heinrihs @Heinrih5 · 6 janv
En réponse à @realNepareizais
Ja kāds atceras, desmit dienas pirms jaungada deputāti nodeva ministru kabinetam izvērtēt "savas" algas un kā klusi ziemassvētki viss stājās spēkā, sabiedrībai Kariņš uzlika mīksto
8

ginchajs @ginchajs · 6 janv
En réponse à @realNepareizais
Ve jau tā nauda jānope na uzņēmējiem
1 · 3

Eduards Proņičevs @Eddyvan621 · 6 janv
En réponse à @realNepareizais
Deputāti un ministri nevar dzīvot pusbadā) Šiem taču jāstrādā un jārūpējas par tautu)
1

tocs @tocs007 · 6 janv
En réponse à @realNepareizais
Ugunsdzēsēji ar
1

Dagnis Dadeiks @Dadinss · 6 janv
En réponse à @realNepareizais
Vai tad viņi tā var pacelt sev [] Vai tā nav tā, ka viņu algas ir piesaistītas vidējai algai valstī []
1

Cuardaigh Twitter

Logáil isteach | Cláraigh

"Čakša: Skolotājiem jāpelna 3 000 eiro uz rokas"
Šaubu nav, tikpat jāpelna arī ārstiem, skolotājiem un policistiem.
Bet ar kaut ko jau ir jasāk, teica deputāti, un iespaidīgi pacēla algas ... sev
Aistrigh an Tweet

Algu pieaugums 2023. gadā (eiro):

Valsts prezidents – no 6260 uz 7962 (+27%)
Saeimas priekšsēdētājs – no 4565* uz 7962 (+75%)
Ministru prezidents – no 5216 uz 7962 (+53%)
Saeimas deputāts – no 2963* uz 3981 (+34%)
Ministrs – no 4952 uz 7052 (+42%)
Parlamentārais sekretārs – no 3841 uz 6256 (+63%)
*Alga līdz 13. Saeimas beigām

TVNET ziņas @TVNET_zinas · 6 Ean
"Tajā brīdī vairs nav skumjas līdzjūtības par to, ka cilvēks izvēlējas kļūt par skolotāju." tvnet.lv/7685090/caksa-

6:30 rn · 6 Ean 2023 · **28.1k** Views

61 Atweets **6** Quote Tweets **214**
214 is maith liom

Jana Irbe @IrbeJana · 6 Ean
Mar fhreagra ar @rea_Nepareizais
Ārsti jau pelna daudz daudz vairāk kā 3000.00, bet medmāsas un cits med personāls, gan nožēlojami maz! Nemaz nerunājot par ugunsdzēsējiem , kuri riskē ar savu dzīvību!
7 · 22

Nepareizais @rea_Nepareizais · 6 Ean
Mar fhreagra ar @IrbeJana
bet, protams!
2

Cilvēks no Latgales mazpilsētas @No_mazpilsetas · 6 Ean
Mar fhreagra ar @rea_Nepareizais
Kariņa režīms ceļ sev algas, bet opozīcija klusē! Kā tā?!?
1 · 10

poor African boy @uglypeople90 · 6 Ean
Mar fhreagra ar @rea_Nepareizais
Jūrmalas dome
un Jelgavas dome arī pacēluši sev resnu algu []
1

Elana @Polarzvaigzn ite · 6 Ean
Mar fhreagra ar @rea_Nepareizais
Gandrīz 8k mēnesī iepretim maniem 650 arī strādājot valsts pārvaldē. Un man ir augstākā. Palika drusku nelabi
1 · 1 · 16

Heinrihs @Heinrin5 · 6 Ean
Mar fhreagra ar @rea_Nepareizais
Ja kāds atceras, desmit dienas pirms jaungada deputāti nodeva ministru kabinetam izvērtēt "savas" algas un kā klusi ziemassvētki viss stājās spēkā, sabiedrība. Kariņš uzlika miksto
8

ginchajs @ginchajs · 6 Ean
Mar fhreagra ar @rea_Nepareizais
Ve jau tā nauda jānopelna uzņēmējiem
1 · 3

Eduards Proņičevs @Eddyvan621 · 6 Ean
Mar fhreagra ar @rea_Nepareizais
Deputāti un ministri nevar dzīvot pusbadā) Šiem taču jāstrādā un jārūpējas par tautu)
1

tocs @tocs007 · 6 Ean
Mar fhreagra ar @rea_Nepareizais
Ugunsdzēsēji ar
1

Dagnis Dadeiks @Dadinss · 6 Ean
Mar fhreagra ar @rea_Nepareizais
Vai tad viņi tā var pacelt sev [] Vai tā nav tā, ka viņu algas ir piesaistītas vidējai algai valstī []
1

Procurar no Twitter

Iniciar sesión Rexistrarse

"Čakša: Skolotājiem jāpelna 3 000 eiro uz rokas"
Šaubu nav, tikpat jāpelna arī ārstiem, skolotājiem un policistiem.
Bet ar kaut ko jau ir jasāk, teica deputāti, un iespaidīgi pacēla algas ... sev
Traducir chío

Algu pieaugums 2023. gadā (eiro):

Valsts prezidents – no 6260 uz 7962 (+27%)
Saeimas priekšsēdētājs – no 4565* uz 7962 (+75%)
Ministru prezidents – no 5216 uz 7962 (+53%)
Saeimas deputāts – no 2963* uz 3981 (+34%)
Ministrs – no 4952 uz 7052 (+42%)
Parlamentārais sekretārs – no 3841 uz 6256 (+63%)
*Alga līdz 13. Saeimas beigām

TVNET ziņas @TVNET ziņas 6 de xan
"Taja brīdī vairs nav skumjas līdzjūtības par to, ka cilvēks izvēlejas kļut par skolotaju " tvnet.lv/7685090/caksa-

6 30 p m 6/01/2023 **28.142** Views

61 rechouchíos **6** Quote Tweets **214** gústames

Jana Irbe @IrbeJana 6 de xan
En resposta a @rea Nepare za s
Ārsti jau pe na daudz daudz vairak ka 3000 00, bet medmasas un cits med personals, gan nožēlojamas maz! Nemaz nerunajot par ugundzesejiem , kuri riske ar savu dz.v bu!
7 22

Nepareizais @rea Nepareizais 6 de xan
En resposta a @ rbe ana
bet, protams!
2

Cilvēks no Latgales mazpilsētas @No mazpilsetas 6 de xan
En resposta a @rea Nepare za s
Kariņa rež ms ceļ sev algas, bet opozīcija kluse! Ka ta?!?
1 10

poor African boy @ug ypeople90 6 de xan
En resposta a @rea Nepare za s
Jurmalas dome
un Jelgavas dome arī paceluši sev resnu algu
1

Elana @Polarzva gzn te 6 de xan
En resposta a @rea Nepare za s
Gandrīz 8k menesī iepretim maniem 650 arī stradajot valsts parvaide Un man ir augstaka Palika drusku nelabi
1 1 16

Heinrihs @He nrin5 6 de xan
En resposta a @rea Nepare zais
Ja kads atceras, desmit dienas pirms jaungada deputati nodeva ministru kabinetam izvertet "savas" algas un ka klusi ziemassvetki viss stajas speka, sab edrība Kariņš uzlika mīksto
8

ginchajs @gincha s 6 de xan
En resposta a @rea Nepare za s
Ve au ta nauda ,anope na uzņemejiem
1 3

Eduards Proņičevs @Eddyvan621 6 de xan
En resposta a @rea Nepare za s
Deputati un ministri nevar dzīvot pusbadā) Šiem taču jastrada un jarupejas par tautu)
1

tocs @tocs007 6 de xan
En resposta a @rea Nepare za s
Ugunsdzeseji ar
1

Dagnis Dadeiks @Dadinss 6 de xan
En resposta a @rea Nepare za s
Vai tad v ņi ta var pacelt sev Vai ta nav ta, ka viņu algas ir piesaistītas videjai algai valstī
1

Twitter

"Čakša: Skolotājiem jāpelna 3 000 eiro uz rokas"
Šaubu nav, tikpat jāpelna arī ārstiem, skolotājiem un policistiem.
Bet ar kaut ko jau ir jasāk, teica deputāti, un iespaidīgi pacēla algas ... sev

Algu pieaugums 2023. gadā (eiro):

Valsts prezidents – no 6260 uz 7962 (+27%)
Saeimas priekšsēdētājs – no 4565* uz 7962 (+75%)
Ministru prezidents – no 5216 uz 7962 (+53%)
Saeimas deputāts – no 2963* uz 3981 (+34%)
Ministrs – no 4952 uz 7052 (+42%)
Parlamentārais sekretārs – no 3841 uz 6256 (+63%)
*Alga līdz 13. Saeimas beigām

TVNET ziņas @TVNET_zinas 6
"Tajā brīdī vairs nav skumjas līdzjūtības par to, ka cilvēks izvēlējas kļūt par skolotāju" tvnet.lv/7685090/caksa-

6:30 PM 6 2023 **28.1**

61 **6** **214**

Jana Irbe @IrbeJana 6
@rea Nepare zais
Ārsti jau pelna daudz daudz vairāk kā 3000.00, bet medmāsas un cits med personāls, gan nožēlojami maz! Nemaz nerunājot par ugunsdzēsējiem , kuri riskē ar savu dzīvību!
7 22

Nepareizais @rea Nepareizais 6
@IrbeJana
bet, protams!
2

Cilvēks no Latgales mazpilsētas @No_mazpilsetas 6
@rea Nepare zais
Kariņa režīms ceļ sev algas, bet opozīcija klusē! Kā tā?!?
1 10

poor African boy @ugly people90 6
@rea Nepare zais
Jūrmalas dome
un Jelgavas dome arī pacēluši sev resnu algu

1

Elana @Polarzvaigzne te 6
@rea Nepare zais
Gandrīz 8k mēnesī iepretim maniem 650 ar strādājot valsts pārvaldē Un man ir augstākā. Palika drusku nelabi
1 1 16

Heinrihs @Heinrih5 6
@rea Nepare zais
Ja kāds atceras, desmit dienas pirms Jaungada deputāti nodeva ministru kabinetam izvērtēt "savas" algas un kā klusi ziemassvētki viss stājās spēkā, sabiedrībai Kariņš uzlika mīksto
8

ginchajs @ginchajs 6
@rea Nepare zais
Vēl jau tā nauda jānopelna uzņēmējiem
1 3

Eduards Proņičevs @Eddyvan621 6
@rea Nepare zais
Deputāti un ministri nevar dzīvot pusbadā) Šiem taču jāstrādā un jārūpējas par tautu)
1

tocs @tocs007 6
@rea Nepare zais
Ugunsdzēsēji ar
1

Dagnis Dadeiks @Dadinss 6
@rea Nepare zais
Vai tad viņi tā var pacelt sev Vai tā nav tā, ka viņu algas ir piesaistītas vidējai algai valstī
1

"Čakša: Skolotājiem jāpelna 3 000 eiro uz rokas"
Šaubu nav, tikpat jāpelna arī ārstiem, skolotājiem un policistiem.
Bet ar kaut ko jau ir jasāk, teica deputāti, un iespaidīgi pacēla algas ... sev
Fassara Tweet

Algu pieaugums 2023. gadā (eiro):

Valsts prezidents – no 6260 uz 7962 (+27%)
Saeimas priekšsēdētājs – no 4565* uz 7962 (+75%)
Ministru prezidents – no 5216 uz 7962 (+53%)
Saeimas deputāts – no 2963* uz 3981 (+34%)
Ministrs – no 4952 uz 7052 (+42%)
Parlamentārais sekretārs – no 3841 uz 6256 (+63%)
*Alga līdz 13. Saeimas beigām

TVNET ziņas @TVNET ziņas · Jan 6
"Tajā brīdī vairs nav skumjas līdzjūtības par to, ka cilvēks izvēlējas kļūt par skolotāju" tvnet.lv/7685090/caksa-

6 30 PM · 6 Jan 2023 · **28.1D** Dube dube

61 Retweets **6** Quote Tweets **214** Likes

Jana Irbe @IrbeJana · Jan 6
Amsa zuwa ga @realNepareizais
Ārsti jau pe na daudz daudz vairak ka 3000 00, bet medmasas un cits med personals, gan nožēlojamas maz! Nemaz nerunajot par ugundzesejiem , kuri riske ar savu dziv bu!
7 · 22

Nepareizais @realNepareizais · Jan 6
Amsa zuwa ga @IrbeJana
bet, protams!
2

Cilvēks no Latgales mazpilsētas @No mazpilsetas · Jan 6
Amsa zuwa ga @realNepareizais
Kariņa rež ms cej sev algas, bet opozicija kluse! Ka ta?!?
1 · 10

poor African boy @ugypeople90 · Jan 6
Amsa zuwa ga @realNepareizais
Jurmalas dome
un Jelgavas dome ari pacēluši sev resnu algu □
1

Elana @Polarzvaigzn te · Jan 6
Amsa zuwa ga @realNepareizais
Gandriz 8k menesi iepretim maniem 650 ari stradajot valsts parvaide Un man ir augstaka Palika drusku nelabi
1 · 1 · 16

Heinrihs @Heinrin5 · Jan 6
Amsa zuwa ga @realNepareizais
Ja kads atceras, desmit dienas pirms jaungada deputati nodeva ministru kabinetam izvertet "savas" algas un ka klusi ziemassvetki viss stajas speka, sab edribai Kariņš uzlika miksto
8

ginchajs @ginchajs · Jan 6
Amsa zuwa ga @realNepareizais
Ve jau ta nauda janope na uzņemejiem
1 · 3

Eduards Proņičevs @Eddyvan621 · Jan 6
Amsa zuwa ga @realNepareizais
Deputati un ministri nevar dzivot pusbada) Šiem taču jastrada un jarupejas par tautu)
1

tocs @tocs007 · Jan 6
Amsa zuwa ga @realNepareizais
Ugunsdzeseji ar
1

Dagnis Dadeiks @Dadinss · Jan 6
Amsa zuwa ga @realNepareizais
Vai tad viņi ta var pacelt sev □ Vai ta nav ta, ka viņu algas ir piesaistitas videjai algai valsti □
1

חפש בטוויטר

הירשם כניסה

"Čakša: Skolotājiem jāpelna 3 000 eiro uz rokas"
Šaubu nav, tikpat jāpelna arī ārstiem, skolotājiem un policistiem.
Bet ar kaut ko jau ir jasāk, teica deputāti, un iespaidīgi pacēla algas ... sev

תרגם ציוץ

Algu pieaugums 2023. gadā (eiro):

Valsts prezidents – no 6260 uz 7962 (+27%)
Saeimas priekšsēdētājs – no 4565* uz 7962 (+75%)
Ministru prezidents – no 5216 uz 7962 (+53%)
Saeimas deputāts – no 2963* uz 3981 (+34%)
Ministrs – no 4952 uz 7052 (+42%)
Parlamentārais sekretārs – no 3841 uz 6256 (+63%)
*Alga līdz 13. Saeimas beigām

TVNET ziņas @TVNET_zinas · 6 בינו׳
"Tajā brīdī vairs nav skumjas līdzjūtības par to, ka cilvēks izvēlējās kļūt par skolotāju." tvnet.lv/7685090/caksa

6:30 אחה״צ · 6 בינו׳ 2023 · **28.1K** צפיות

61 ציוצים מחדש **6** ציוצי ציטוט **214** אהבו

Jana Irbe @IrbeJana · 6 בינו׳
משיב ל @realNepareizais
Ārsti jau pelna daudz daudz vairāk kā 3000 00, bet medmāsas un cits med personāls, gan nožēlojamas mazi! Nemaz nerunājot par ugundzēsējiem , kuri riskē ar savu dzīvību!
7 · 22

Nepareizais @realNepareizais · 6 בינו׳
משיב ל @IrbeJana
bet, protams!
2

Cilvēks no Latgales mazpilsētas @No_mazpilsetas · 6 בינו׳
משיב ל @realNepareizais
Kariņa režīms ceļ sev algas, bet opozīcija klusē! Kā tā?!?
1 · 10

poor African boy @jugypeople90 · 6 בינו׳
משיב ל @realNepareizais
Jūrmalas dome
un Jelgavas dome arī pacēluši sev resnu algu 🙂
1

Elana @Polarzvaigzn_te · 6 בינו׳
משיב ל @realNepareizais
Gandrīz 8k mēnesī iepretim maniem 650 arī strādājot valsts pārvaldē Un man ir augstākā. Palika drusku nelabi
1 · 1 · 16

Heinrihs @Heinrin5 · 6 בינו׳
משיב ל @realNepareizais
Ja kāds atceras, desmit dienas pirms jaungada deputāti nodeva ministru kabinetam izvērtēt "savas" algas un kā klusi ziemassvētku visš stājās spēkā, sabiedrība. Kariņš uzlika miksto
8

ginchajs @ginchajs · 6 בינו׳
משיב ל @realNepareizais
Vel jau ta nauda janopelna uzņēmējiem
1 · 3

Eduards Proņičevs @Eddyvan621 · 6 בינו׳
משיב ל @realNepareizais
Deputāti un ministri nevar dzīvot pusbadā) Šiem taču jāstrādā un jārūpējas par tautu)
1

tocs @tocs007 · 6 בינו׳
משיב ל @realNepareizais
Ugunsdzēsēji ar
1

Dagnis Dadeiks @Dadinss · 6 בינו׳
משיב ל @realNepareizais
Vai tad viņi tā var pacelt sev 🙂 Vai tā nav tā, ka viņu algas ir piesaistītas vidējai algai valstī 🙂
1

Twitter

"Čakša: Skolotājiem jāpelna 3 000 eiro uz rokas"
Šaubu nav, tikpat jāpelna arī ārstiem, skolotājiem un policistiem.
Bet ar kaut ko jau ir jasāk, teica deputāti, un iespaidīgi pacēla algas ... sev

Algu pieaugums 2023. gadā (eiro):

Valsts prezidents – no 6260 uz 7962 (+27%)
Saeimas priekšsēdētājs – no 4565* uz 7962 (+75%)
Ministru prezidents – no 5216 uz 7962 (+53%)
Saeimas deputāts – no 2963* uz 3981 (+34%)
Ministrs – no 4952 uz 7052 (+42%)
Parlamentārais sekretārs – no 3841 uz 6256 (+63%)
*Alga līdz 13. Saeimas beigām

TVNET ziņas @TVNET_zinas · 6
"Tajā brīdī vairs nav skumjas līdzjūtības par to, ka cilvēks izvēlējās kļūt par skolotāju." tvnet.lv/7685090/caksa

6:30 · 6 2023 · **28.1**

61 · **6** · **214**

Jana Irbe @IrbeJana · 6
@rea_Nepareizais
Ārsti jau pe na daudz daudz vairāk kā 3000.00, bet medmāsas un cits med personāls, gan noželojamas maz! Nemaz nerunājot par ugunsdzēsējiem , kuri riske ar savu dzīvību!
7 · 24

Nepareizais @rea_Nepareizais · 6
@IrbeJana
bet, protams!
2

Cilvēks no Latgales mazpilsētas @No_mazpilsetas · 6
@rea_Nepareizais
Kariņa rež ms ceļ sev algas, bet opozīcija klusē! Ka ta?!?
1 · 10

poor African boy @ugly_people90 · 6
@rea_Nepareizais
Jūrmalas dome
un Jelgavas dome arī paceļuši sev resnu algu

1

Elana @Polarzvaigzn_te · 6
@rea_Nepareizais
Gandrīz 8k menesī iepretim maniem 650 arī stradajot valsts parvaldē Un man ir augstākā. Palīka drusku nelabi
1 · 1 · 16

Heinrihs @Heinrih5 · 6
@rea_Nepareizais
Ja kāds atceras, desmit dienas pirms jaungada deputāti nodeva ministru kabinetam izvērtēt "savas" algas un kā klusi ziemassvētki viss stājās spēkā, sabiedrība. Kariņš uzlika miksto
8

ginchajs @ginchajs · 6
@rea_Nepareizais
Ve jau ta nauda janopelna uzņēmējiem .
1 · 3

Eduards Proņičevs @Eddyvan621 · 6
@rea_Nepareizais
Deputati un ministri nevar dzīvot pusbadā) Šiem taču jastrada un jarupējas par tautu)
1

tocs @tocs007 · 6
@rea_Nepareizais
Ugunsdzēsēji arī
1

Dagnis Dadeiks @Dadinss · 6
@rea_Nepareizais
Vai tad viņi ta var pacelt sev Vai ta nav ta, ka viņu algas ir piesaistītas vidējai algai valstī
1

Pretražіvanje Twittera

Prijava

Registracija

"Čakša: Skolotājiem jāpelna 3 000 eiro uz rokas"
Šaubu nav, tikpat jāpelna arī ārstiem, skolotājiem un policistiem.
Bet ar kaut ko jau ir jasāk, teica deputāti, un iespaidīgi pacēla algas ... sev

Prevec Tweet

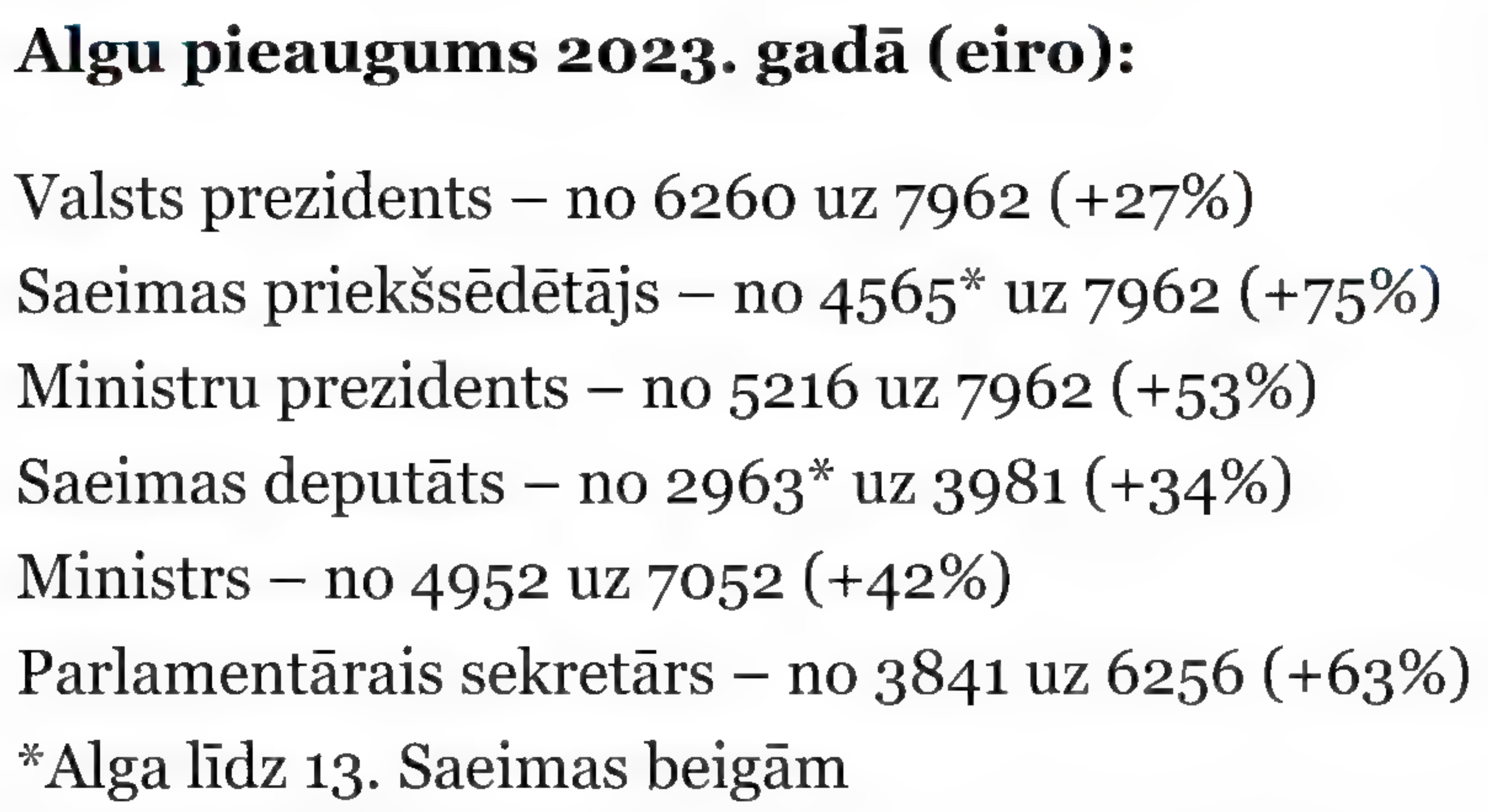

Algu pieaugums 2023. gadā (eiro):

Valsts prezidents – no 6260 uz 7962 (+27%)
Saeimas priekšsēdētājs – no 4565* uz 7962 (+75%)
Ministru prezidents – no 5216 uz 7962 (+53%)
Saeimas deputāts – no 2963* uz 3981 (+34%)
Ministrs – no 4952 uz 7052 (+42%)
Parlamentārais sekretārs – no 3841 uz 6256 (+63%)
*Alga līdz 13. Saeimas beigām

TVNET ziņas @TVNET ziņas 6 s j
"Tajā brīdī vairs nav skumjas līdzjūtības par to, ka cilvēks izvēlējās kļūt par skolotāju " tvnet.lv/7685090/caksa-

06 30 PM 6 s , 2023 **28,1 tis.** prikaza

61 pros ijeđeni Tweet **6** citiranih tweetova **214** oznaka "sviđa mi se"

Jana Irbe @IrbeJana 6 sij
Odgovor korisniku @rea Nepareizais
Ārsti jau pelna daudz daudz vairāk kā 3000 00, bet medmāsas un citi med personāls, gan noželojamas maz! Nemaz nerunājot par ugundzēsējiem , kuri riske ar savu dzīv bu!
7 22

Nepareizais @rea Nepareizais 6 sij
Odgovor korisniku @ IrbeJana
bet, protams!
2

Cilvēks no Latgales mazpilsētas @No mazpilsetas 6 sij
Odgovor korisniku @rea Nepareizais
Kariņa režīms ceļ sev algas, bet opozīcija kluse! Ka ta?!?
1 10

poor African boy @ugly people90 6 sij
Odgovor korisniku @rea Nepareizais
Jūrmalas dome
un Jelgavas dome arī pacēluši sev resnu algu []
1

Elana @Polarzvaigzne 6 sij
Odgovor korisniku @rea Nepareizais
Gandrīz 8k mēnesī iepretim maniem 650 arī stradājot valsts pārvaldē Un man ir augstākā Palīka drusku nelabi
1 1 16

Heinrihs @Heinrin5 6 sij
Odgovor korisniku @rea Nepareizais
Ja kāds atceras, desmit dienas pirms jaungada deputāti nodeva ministru kabinetam izvērtēt "savas" algas un ka klusi ziemassvētki viss stājās spēkā, sab edribai Kariņš uzlika mīksto
8

ginchajs @ginchajs 6 sij
Odgovor korisniku @rea Nepareizais
Ve jau tā nauda jānope no uzņēmējiem
1 3

Eduards Proņičevs @Eddyvan621 6 sij
Odgovor korisniku @rea Nepareizais
Deputāti un ministri nevar dzīvot pusbadā) Šiem taču jāstrādā un jārūpējas par tautu)
1

tocs @tocs007 6 sij
Odgovor korisniku @rea Nepareizais
Ugunsdzēsēji ar
1

Dagnis Dadeiks @Dadinss 6 sij
Odgovor korisniku @rea Nepareizais
Vai tad viņi tā var pacelt sev [] Vai tā nav tā, ka viņu algas ir piesaistītas vidējai algai valstī []
1

Keresés a Twitteren

Bejelentkezés | Regisztráció

"Čakša: Skolotājiem jāpelna 3 000 eiro uz rokas"
Šaubu nav, tikpat jāpelna arī ārstiem, skolotājiem un policistiem.
Bet ar kaut ko jau ir jasāk, teica deputāti, un iespaidīgi pacēla algas ... sev
Tweet eforditása

Algu pieaugums 2023. gadā (eiro):

Valsts prezidents – no 6260 uz 7962 (+27%)
Saeimas priekšsēdētājs – no 4565* uz 7962 (+75%)
Ministru prezidents – no 5216 uz 7962 (+53%)
Saeimas deputāts – no 2963* uz 3981 (+34%)
Ministrs – no 4952 uz 7052 (+42%)
Parlamentārais sekretārs – no 3841 uz 6256 (+63%)
*Alga līdz 13. Saeimas beigām

TVNET ziņas @TVNET_zinas · jan. 6
"Tajā brīdī vairs nav skumjas līdzjūtības par to, ka cilvēks izvēlējās kļūt par skolotāju." tvnet.lv/7685090/caksa

du. 6:30 · 2023. jan. 6 · **28,1 E** megtekintés

61 Retweet **6** Tweet idézés **214** Kedvelés

Jana Irbe @IrbeJana · jan. 6
Válasz @rea_Nepareizais felhasználónak
Ārsti jau pelna daudz daudz vairāk kā 3000 00, bet medmāsas un cits med personāls, gan nožēlojamas maz! Nemaz nerunājot par ugunsdzēsējiem , kuri riskē ar savu dzīvību!
7 · 24

Nepareizais @rea_Nepareizais · jan. 6
Válasz @IrbeJana felhasználónak
bet, protams!
2

Cilvēks no Latgales mazpilsētas @No_mazpilsetas · jan. 6
Válasz @rea_Nepareizais felhasználónak
Kariņa režīms ceļ sev algas, bet opozīcija klusē! Kā tā?!?
1 · 10

poor African boy @ugypeople90 · jan. 6
Válasz @rea_Nepareizais felhasználónak
Jūrmalas dome
un Jelgavas dome arī pacēluši sev resnu algu []
1

Elana @Polarzvaigzn_te · jan. 6
Válasz @rea_Nepareizais felhasználónak
Gandrīz 8k mēnesī iepretim maniem 650 arī strādājot valsts pārvaldē Un man ir augstākā. Palika drusku nelabi
1 · 1 · 16

Heinrihs @Heinrih5 · jan. 6
Válasz @rea_Nepareizais felhasználónak
Ja kāds atceras, desmit dienas pirms jaungada deputāti nodeva ministru kabinetam izvērtēt "savas" algas un kā klusi ziemassvētki viss stājās spēkā, sabiedrība. Kariņš uzlika miksto
8

ginchajs @ginchajs · jan. 6
Válasz @rea_Nepareizais felhasználónak
Ve jau tā nauda jānope na uzņēmējiem .
1 · 3

Eduards Proņičevs @Eddyvan621 · jan. 6
Válasz @rea_Nepareizais felhasználónak
Deputāti un ministri nevar dzīvot pusbadā) Šiem taču jāstrādā un jārūpējas par tautu)
1

tocs @tocs007 · jan. 6
Válasz @rea_Nepareizais felhasználónak
Ugunsdzēsēji arī
1

Dagnis Dadeiks @Dadinss · jan. 6
Válasz @rea_Nepareizais felhasználónak
Vai tad viņi tā var pacelt sev [] Vai tā nav tā, ka viņu algas ir piesaistītas vidējai algai valstī []
1

Cari di Twitter

Masuk Daftar

"Čakša: Skolotājiem jāpelna 3 000 eiro uz rokas"
Šaubu nav, tikpat jāpelna arī ārstiem, skolotājiem un policistiem.
Bet ar kaut ko jau ir jasāk, teica deputāti, un iespaidīgi pacēla algas ... sev
Terjemahkan Tweet

Algu pieaugums 2023. gadā (eiro):

Valsts prezidents – no 6260 uz 7962 (+27%)
Saeimas priekšsēdētājs – no 4565* uz 7962 (+75%)
Ministru prezidents – no 5216 uz 7962 (+53%)
Saeimas deputāts – no 2963* uz 3981 (+34%)
Ministrs – no 4952 uz 7052 (+42%)
Parlamentārais sekretārs – no 3841 uz 6256 (+63%)
*Alga līdz 13. Saeimas beigām

TVNET ziņas @TVNET ziņas · 6 Jan
"Tajā brīdī vairs nav skumjas līdzjūtības par to, ka cilvēks izvēlējas kļūt par skolotāju " tvnet.lv/7685090/caksa-

6:30 PM · 6 Jan 2023 · **28,1 rb** Tayangan

61 Retweet **6** Tweet Kutipan **214** Suka

Jana Irbe @IrbeJana · 6 Jan
Membalas @realNepareizais
Ārsti jau pe na daudz daudz vairak ka 3000 00, bet medmasas un cits med personals, gan nožēlojamas maz! Nemaz nerunajot par ugundzesejiem , kuri riske ar savu dzīv bu!
7 · 22

Nepareizais @realNepareizais · 6 Jan
Membalas @IrbeJana
bet, protams!
2

Cilvēks no Latgales mazpilsētas @No mazpilsetas · 6 Jan
Membalas @realNepareizais
Kariņa rež ms ceļ sev algas, bet opozīcija kluse! Ka ta?!?
1 · 10

poor African boy @ugypeople90 · 6 Jan
Membalas @realNepareizais
Jurmalas dome
un Jelgavas dome arī paceluši sev resnu algu
1

Elana @Polarzvaigzne te · 6 Jan
Membalas @realNepareizais
Gandriz 8k menesī iepretim maniem 650 arī stradajot valsts parvaide Un man ir augstaka Palika drusku nelabi
1 · 1 · 16

Heinrihs @Heinrih5 · 6 Jan
Membalas @realNepareizais
Ja kads atceras, desmit dienas pirms jaungada deputati nodeva ministru kabinetam izvertet "savas" algas un ka klusi ziemassvetki viss stajas speka, sab edrībai Kariņš uzlika miksto
8

ginchajs @ginchajs · 6 Jan
Membalas @realNepareizais
Ve jau ta nauda janope na uzņemejiem
1 · 3

Eduards Proņičevs @Eddyvan621 · 6 Jan
Membalas @realNepareizais
Deputati un ministri nevar dzivot pusbadā) Šiem taču jastrada un jarupejas par tautu)
1

tocs @tocs007 · 6 Jan
Membalas @realNepareizais
Ugunsdzeseji ar
1

Dagnis Dadeiks @Dadinss · 6 Jan
Membalas @realNepareizais
Vai tad viņi ta var pacelt sev Vai ta nav ta, ka viņu algas ir piesaistītas videjai algai valstī
1

Choo ihe na Tw tter

Banye

Mepee akauntu

"Čakša: Skolotājiem jāpelna 3 000 eiro uz rokas"
Šaubu nav, tikpat jāpelna arī ārstiem, skolotājiem un policistiem.
Bet ar kaut ko jau ir jasāk, teica deputāti, un iespaidīgi pacēla algas ... sev
Tụgharịa asụsụ Twit

Algu pieaugums 2023. gadā (eiro):

Valsts prezidents – no 6260 uz 7962 (+27%)
Saeimas priekšsēdētājs – no 4565* uz 7962 (+75%)
Ministru prezidents – no 5216 uz 7962 (+53%)
Saeimas deputāts – no 2963* uz 3981 (+34%)
Ministrs – no 4952 uz 7052 (+42%)
Parlamentārais sekretārs – no 3841 uz 6256 (+63%)
*Alga līdz 13. Saeimas beigām

TVNET ziņas @TVNET_zinas Jen 6
"Tajā brīdī vairs nav skumjas līdzjūtības par to, ka cilvēks izvelējas kļūt par skolotāju " tvnet.lv/7685090/caksa

6 30 PM Jen 6, 2023 **28.1K** Nele

61 Twit Nz pugharị gasị **6** Kwụpụta Twit **214** Mmasị gasị

Jana Irbe @IrbeJana Jen 6
Na azaghachi @rea Nepareizais
Ārsti jau pe na daudz daudz vairak ka 3000 00, bet medmasas un cits med personals, gan nožeļojamas maz! Nemaz nerunajot par ugundzesejiem , kuri riske ar savu dzīvību!
7 24

Nepareizais @rea Nepareizais Jen 6
Na azaghachi @IrbeJana
bet, protams!
2

Cilvēks no Latgales mazpilsētas @No mazpilsetas Jen 6
Na azaghachi @rea Nepareizais
Karina režīms ceļ sev algas, bet opozīcija kluse! Ka ta?!?
1 10

poor African boy @ugypeople90 Jen 6
Na azaghachi @rea Nepareizais
Jurmalas dome
un Jelgavas dome arī pacēluši sev resnu algu
1

Elana @Polarzvaigzn te Jen 6
Na azaghachi @rea Nepareizais
Gandrīz 8k menesī iepretim maniem 650 arī stradajot valsts parvaldē Un man ir augstaka. Palīka drusku nelabi
1 1 16

Heinrihs @Heinrih5 Jen 6
Na azaghachi @rea Nepareizais
Ja kads atceras, desmit dienas pirms jaungada deputati nodeva ministru kabinetam izvertet "savas" algas un ka klusi ziemassvetki viss stajas speka, sabiedr ba. Kariņš uzlika miksto
8

ginchajs @ginchajs Jen 6
Na azaghachi @rea Nepareizais
Ve jau ta nauda janope na uzņemejiem .
1 3

Eduards Proņičevs @Eddyvan621 Jen 6
Na azaghachi @rea Nepareizais
Deputati un ministri nevar dzīvot pusbadā) Šiem taču jastrada un jarupejas par tautu)
1

tocs @tocs007 Jen 6
Na azaghachi @rea Nepareizais
Ugunsdzeseji ar
1

Dagnis Dadeiks @Dadinss Jen 6
Na azaghachi @rea Nepareizais
Vai tad viņi ta var pacelt sev Vai ta nav ta, ka viņu algas ir piesaistītas videjai algai valstī
1

Cerca su Twitter

Accedi

Iscriviti

"Čakša: Skolotājiem jāpelna 3 000 eiro uz rokas"
Šaubu nav, tikpat jāpelna arī ārstiem, skolotājiem un policistiem.
Bet ar kaut ko jau ir jasāk, teica deputāti, un iespaidīgi pacēla algas ... sev

Traduci Tweet

Algu pieaugums 2023. gadā (eiro):

Valsts prezidents – no 6260 uz 7962 (+27%)
Saeimas priekšsēdētājs – no 4565* uz 7962 (+75%)
Ministru prezidents – no 5216 uz 7962 (+53%)
Saeimas deputāts – no 2963* uz 3981 (+34%)
Ministrs – no 4952 uz 7052 (+42%)
Parlamentārais sekretārs – no 3841 uz 6256 (+63%)
*Alga līdz 13. Saeimas beigām

TVNET ziņas @TVNET_zinas · 6 gen
"Tajā brīdī vairs nav skumjas līdzjūtības par to, ka cilvēks izvēlējas kļūt par skolotāju." tvnet.lv/7685090/caksa-

6:30 PM · 6 gen 2023 · **28.142** visualizzazioni

61 Retweet **6** Tweet di citazione **214** Mi piace

Jana Irbe @IrbeJana · 6 gen
In risposta a @rea_Nepareizais
Ārsti jau pelna daudz daudz vairāk kā 3000.00, bet medmāsas un cits med personāls, gan nožēlojami maz! Nemaz nerunājot par ugunsdzēsējiem , kuri riskē ar savu dzīvību!
7 · 22

Nepareizais @rea_Nepareizais · 6 gen
In risposta a @IrbeJana
bet, protams!
2

Cilvēks no Latgales mazpilsētas @No_mazpilsetas · 6 gen
In risposta a @rea_Nepareizais
Kariņa režīms ceļ sev algas, bet opozīcija klusē! Kā tā?!?
1 · 10

poor African boy @uglypeople90 · 6 gen
In risposta a @rea_Nepareizais
Jūrmalas dome
un Jelgavas dome arī pacēluši sev resnu algu 🤔
1

Elana @Polarzvaigzn_te · 6 gen
In risposta a @rea_Nepareizais
Gandrīz 8k mēnesī iepretim maniem 650 arī strādājot valsts pārvaldē. Un man ir augstākā. Palika drusku nelabi
1 · 1 · 16

Heinrihs @Heinrih5 · 6 gen
In risposta a @rea_Nepareizais
Ja kāds atceras, desmit dienas pirms jaungada deputāti nodeva ministru kabinetam izvērtēt "savas" algas un kā klusi ziemassvētki viss stājas spēkā, sabiedrībai Kariņš uzlika miksto
8

ginchajs @ginchajs · 6 gen
In risposta a @rea_Nepareizais
Ve, jau tā nauda jānopelna uzņēmējiem
1 · 3

Eduards Proņičevs @Eddyvan621 · 6 gen
In risposta a @rea_Nepareizais
Deputāti un ministri nevar dzīvot pusbadā) Šiem taču jāstrādā un jārūpējas par tautu)
1

tocs @tocs007 · 6 gen
In risposta a @rea_Nepareizais
Ugunsdzēsēji ar
1

Dagnis Dadeiks @Dadinss · 6 gen
In risposta a @rea_Nepareizais
Vai tad viņi tā var pacelt sev 🤔 Vai tā nav tā, ka viņu algas ir piesaistītas vidējai algai valstī 🤔
1

"Čakša: Skolotājiem jāpelna 3 000 eiro uz rokas"
Šaubu nav, tikpat jāpelna arī ārstiem, skolotājiem un policistiem.
Bet ar kaut ko jau ir jasāk, teica deputāti, un iespaidīgi pacēla algas ... sev

Algu pieaugums 2023. gadā (eiro):

Valsts prezidents – no 6260 uz 7962 (+27%)

Saeimas priekšsēdētājs – no 4565* uz 7962 (+75%)

Ministru prezidents – no 5216 uz 7962 (+53%)

Saeimas deputāts – no 2963* uz 3981 (+34%)

Ministrs – no 4952 uz 7052 (+42%)

Parlamentārais sekretārs – no 3841 uz 6256 (+63%)

*Alga līdz 13. Saeimas beigām

TVNET ziņas @TVNET zinas 1 6
"Taja bridi vairs nav skumjas lidzjutibas par to, ka cilveks izvelejas klut par skolotaju " tvnet.lv/7685090/caksa-

6 30 2023 1 6 2.8

61 6 214

Jana Irbe @IrbeJana 1 6
@realNepare za s
Ārsti jau pe na daudz daudz vairak ka 3000 00, bet medmasas un cits med personals, gan noželojamas maz! Nemaz nerunajot par ugundzesejiem , kuri riske ar savu dz.v bu!
7 22

Nepareizais @realNepareizais 1 6
@IrbeJana
bet, protams!
2

Cilvēks no Latgales mazpilsētas @No mazpilsetas 1 6
@realNepare za s
Kariņa rež ms cej sev algas, bet opozicija kluse! Ka ta?!?
1 10

poor African boy @ugypeople90 1 6
@realNepare zais
Jurmalas dome
un Jelgavas dome ari paceluši sev resnu algu
1

Elana @Polarzva gzn te 1 6
@realNepare za s
Gandriz 8k menesi iepretim maniem 650 ari stradajot valsts parvalde Un man ir augstaka Palika drusku nelabi
1 1 16

Heinrihs @Heinrin5 1 6
@realNepare za s
Ja kads atceras, desmit dienas pirms jaungada deputati nodeva ministru kabinetam izvertet "savas" algas un ka klusi ziemassvetki viss stajas speka, sab edribai Kariņš uzlika miksto
8

ginchajs @ginchajs 1 6
@realNepare za s
Ve jau ta nauda janope na uzņemejiem
1 3

Eduards Proņičevs @Eddyvan621 1 6
@realNepare za s
Deputati un ministri nevar dzivot pusbada) Šiem taču jastrada un jarupejas par tautu)
1

tocs @tocs007 1 6
@realNepare za s
Ugunsdzeseji ar
1

Dagnis Dadeiks @Dadinss 1 6
@realNepare za s
Vai tad v ņi ta var pacelt sev Vai ta nav ta, ka viņu algas ir piesaistitas videjai algai valsti
1

Twitter

"Čakša: Skolotājiem jāpelna 3 000 eiro uz rokas"
Šaubu nav, tikpat jāpelna arī ārstiem, skolotājiem un policistiem.
Bet ar kaut ko jau ir jasāk, teica deputāti, un iespaidīgi pacēla algas ... sev

Algu pieaugums 2023. gadā (eiro):

Valsts prezidents – no 6260 uz 7962 (+27%)

Saeimas priekšsēdētājs – no 4565* uz 7962 (+75%)

Ministru prezidents – no 5216 uz 7962 (+53%)

Saeimas deputāts – no 2963* uz 3981 (+34%)

Ministrs – no 4952 uz 7052 (+42%)

Parlamentārais sekretārs – no 3841 uz 6256 (+63%)

*Alga līdz 13. Saeimas beigām

TVNET ziņas @TVNET_zinas 6
"Tajā brīdī vairs nav skumjas līdzjūtības par to, ka cilvēks izvelējas kļūt par skolotāju." tvnet.lv/7685090/caksa

6 30 6 2023 **28.1**

61 **6** **214**

Jana Irbe @IrbeJana 6
@rea_Nepareizais
Ārsti jau pelna daudz daudz vairāk kā 3000.00, bet medmāsas un cits med personāls, gan nožēlojamas mazi! Nemaz nerunājot par ugunsdzēsējiem , kuri riske ar savu dzīvību!
7 · 24

Nepareizais @rea_Nepareizais 6
@IrbeJana
bet, protams!
2

Cilvēks no Latgales mazpilsētas @No_mazpilsetas 6
@rea_Nepareizais
Kariņa režīms ceļ sev algas, bet opozīcija kluse! Ka ta?!?
1 · 10

poor African boy @ugypeople90 6
@rea_Nepareizais
Jūrmalas dome
un Jelgavas dome arī pacēluši sev resnu algu
1

Elana @Polarzvaigzn te 6
@rea_Nepareizais
Gandrīz 8k mēnesī iepretim maniem 650 ar strādājot valsts pārvaldē Un man ir augstākā. Palika drusku nelabi
1 · 1 · 16

Heinrihs @Heinrih5 6
@rea_Nepareizais
Ja kāds atceras, desmit dienas pirms jaungada deputāti nodeva ministru kabinetam izvērtēt "savas" algas un kā klusi ziemassvētki viss stājās spēkā, sabiedrība. Kariņš uzlika mīksto
8

ginchajs @ginchajs 6
@rea_Nepareizais
Vel jau ta nauda janopelna uzņēmējiem .
1 · 3

Eduards Proņičevs @Eddyvan621 6
@rea_Nepareizais
Deputāti un ministri nevar dzīvot pusbadā) Šiem taču jastrādā un jārūpējas par tautu)
1

tocs @tocs007 6
@rea_Nepareizais
Ugunsdzēsēji arī
1

Dagnis Dadeiks @Dadinss 6
@rea_Nepareizais
Vai tad viņi tā var pacelt sev Vai tā nav ta, ka viņu algas ir piesaistītas vidējai algai valstī
1

"Čakša: Skolotājiem jāpelna 3 000 eiro uz rokas"
Šaubu nav, tikpat jāpelna arī ārstiem, skolotājiem un policistiem.
Bet ar kaut ko jau ir jasāk, teica deputāti, un iespaidīgi pacēla algas ... sev

Algu pieaugums 2023. gadā (eiro):

Valsts prezidents – no 6260 uz 7962 (+27%)
Saeimas priekšsēdētājs – no 4565* uz 7962 (+75%)
Ministru prezidents – no 5216 uz 7962 (+53%)
Saeimas deputāts – no 2963* uz 3981 (+34%)
Ministrs – no 4952 uz 7052 (+42%)
Parlamentārais sekretārs – no 3841 uz 6256 (+63%)
*Alga līdz 13. Saeimas beigām

TVNET ziņas @TVNET_zinas
"Tajā brīdī vairs nav skumjas līdzjūtības par to, ka cilvēks izvēlējas kļūt par skolotāju " tvnet.lv/7685090/caksa-

6:30 2023 1 6 **2.8**

61 **6** **214**

Jana Irbe @IrbeJana
@rea_Nepareizais
Ārsti jau pe na daudz daudz vairāk kā 3000 00, bet medmāsas un cits med personāls, gan noželojamas maz! Nemaz nerunājot par ugunddzesējiem , kuri riskē ar savu dzīvību!
7 22

Nepareizais @rea_Nepareizais
@IrbeJana
bet, protams!
2

Cilvēks no Latgales mazpilsētas @No_mazpilsetas
@rea_Nepareizais
Kariņa rež ms ceļ sev algas, bet opozīcija kluse! Kā tā?!?
1 10

poor African boy @ugl ypeople90
@rea_Nepareizais
Jūrmalas dome
un Jelgavas dome arī pacēluši sev resnu algu
1

Elana @Polarzvaigzn te
@rea_Nepareizais
Gandrīz 8k menesī iepretim maniem 650 arī stradājot valsts pārvaldē Un man ir augstākā Palīka drusku nelabi
1 1 16

Heinrihs @He nrin5
@rea_Nepareizais
Ja kāds atceras, desmit dienas pirms ,aungada deputāti nodeva ministru kabinetam izvērtēt "savas" algas un kā klusi ziemassvētki viss stājas spēkā, sab edribai Kariņš uzlika mīksto
8

ginchajs @ginchajs
@rea_Nepareizais
Ve ,au ta nauda ,anope na uzņemējiem
1 3

Eduards Proņičevs @Eddyvan621
@rea_Nepareizais
Deputāti un ministri nevar dzīvot pusbadā) Šiem taču ,astrādā un jārūpējas par tautu)
1

tocs @tocs007
@rea_Nepareizais
Ugunsdzesēji ar
1

Dagnis Dadeiks @Dadinss
@rea_Nepareizais
Vai tad v ņi tā var pacelt sev Vai tā nav tā, ka viņu algas ir piesaistītas vidējai algai valstī
1

"Čakša: Skolotājiem jāpelna 3 000 eiro uz rokas"
Šaubu nav, tikpat jāpelna arī ārstiem, skolotājiem un policistiem.
Bet ar kaut ko jau ir jasāk, teica deputāti, un iespaidīgi pacēla algas ... sev

Algu pieaugums 2023. gadā (eiro):

Valsts prezidents – no 6260 uz 7962 (+27%)
Saeimas priekšsēdētājs – no 4565* uz 7962 (+75%)
Ministru prezidents – no 5216 uz 7962 (+53%)
Saeimas deputāts – no 2963* uz 3981 (+34%)
Ministrs – no 4952 uz 7052 (+42%)
Parlamentārais sekretārs – no 3841 uz 6256 (+63%)
*Alga līdz 13. Saeimas beigām

TVNET ziņas @TVNET_zinas
"Šajā brīdī vairs nav skumjas līdzjūtības par to, ka cilvēks izvēlējas kļūt par skolotāju." tvnet.lv/7685090/caksa

Jana Irbe @IrbeJana
@rea_Nepareizais
Ārsti jau pe na daudz daudz vairak ka 3000 00, bet medmasas un cits med personals, gan noželojamas maz! Nemaz nerunajot par ugundzesejiem , kuri riske ar savu dzivibu!

Nepareizais @rea_Nepareizais
@IrbeJana
bet, protams!

Cilvēks no Latgales mazpilsētas @No_mazpilsetas
@rea_Nepareizais
Kariņa režīms ceļ sev algas, bet opozīcija kluse! Ka ta?!?

poor African boy @uglypeople90
@rea_Nepareizais
Jurmalas dome
un Jelgavas dome ari pacēluši sev resnu algu

Elana @Polarzvaigzne
@rea_Nepareizais
Gandriz 8k menesi iepretim maniem 650 ari stradajot valsts parvalde Un man ir augstaka. Palika drusku nelabi

Heinrihs @Heinrih5
@rea_Nepareizais
Ja kads atceras, desmit dienas pirms jaungada deputati nodeva ministru kabinetam izvertet "savas" algas un ka klusi ziemassvetki viss stajas speka, sabiedriba. Kariņš uzlika miksto

ginchajs @ginchajs
@rea_Nepareizais
Velajau ta nauda janope na uzņemejiem .

Eduards Pronīčevs @Eddyvan621
@rea_Nepareizais
Deputati un ministri nevar dzivot pusbada) Šiem taču jastrada un jarupejas par tautu)

tocs @tocs007
@rea_Nepareizais
Ugunsdzeseji ar

Dagnis Dadeiks @Dadinss
@rea_Nepareizais
Vai tad viņi ta var pacelt sev Vai ta nav ta, ka viņu algas ir piesaistītas videjai algai valstī

Cari Twitter

Log masuk
Daftar

"Čakša: Skolotājiem jāpelna 3 000 eiro uz rokas"
Šaubu nav, tikpat jāpelna arī ārstiem, skolotājiem un policistiem.
Bet ar kaut ko jau ir jasāk, teica deputāti, un iespaidīgi pacēla algas ... sev

Terjemahkan Tweet

Algu pieaugums 2023. gadā (eiro):

Valsts prezidents – no 6260 uz 7962 (+27%)
Saeimas priekšsēdētājs – no 4565* uz 7962 (+75%)
Ministru prezidents – no 5216 uz 7962 (+53%)
Saeimas deputāts – no 2963* uz 3981 (+34%)
Ministrs – no 4952 uz 7052 (+42%)
Parlamentārais sekretārs – no 3841 uz 6256 (+63%)
*Alga līdz 13. Saeimas beigām

TVNET ziņas @TVNET_zinas · 6 Jan
"Tajā brīdī vairs nav skumjas līdzjūtības par to, ka cilvēks izvēlējās kļūt par skolotāju." tvnet.lv/7685090/caksa

6:30 PTG · 6 Jan 2023 · **28.1K** Tontonan

61 Tweet semula **6** Tweet Petikan **214** Suka

Jana Irbe @IrbeJana · 6 Jan
Membalas kepada @rea_Nepareizais
Ārsti jau pelna daudz daudz vairāk kā 3000 00, bet medmāsas un cits med personāls, gan nožēlojamas mazi! Nemaz nerunājot par ugunsdzēsējiem, kuri riskē ar savu dzīvību!
7 · 24

Nepareizais @rea_Nepareizais · 6 Jan
Membalas kepada @IrbeJana
bet, protams!
2

Cilvēks no Latgales mazpilsētas @No_mazpilsetas · 6 Jan
Membalas kepada @rea_Nepareizais
Kariņa režīms ceļ sev algas, bet opozīcija kluse! Kā tā?!?
1 · 10

poor African boy @ugypeople90 · 6 Jan
Membalas kepada @rea_Nepareizais
Jūrmalas dome
un Jelgavas dome arī pacēluši sev resnu algu []
1

Elana @Polarzvaigzne_te · 6 Jan
Membalas kepada @rea_Nepareizais
Gandrīz 8k mēnesī iepretim maniem 650 arī strādājot valsts pārvaldē Un man ir augstākā. Palika drusku nelabi
1 · 1 · 16

Heinrihs @Heinrih5 · 6 Jan
Membalas kepada @rea_Nepareizais
Ja kāds atceras, desmit dienas pirms jaungada deputāti nodeva ministru kabinetam izvērtēt "savas" algas un kā klusi ziemassvētki viss stājās spēkā, sabiedrība. Kariņš uzlika miksto
8

ginchajs @ginchajs · 6 Jan
Membalas kepada @rea_Nepareizais
Vel jau tā nauda jānope na uzņēmējiem .
1 · 3

Eduards Proņičevs @Eddyvan621 · 6 Jan
Membalas kepada @rea_Nepareizais
Deputāti un ministri nevar dzīvot pusbadā) Šiem taču jāstrādā un jārūpējas par tautu)
1

tocs @tocs007 · 6 Jan
Membalas kepada @rea_Nepareizais
Ugunsdzēsēji arī
1

Dagnis Dadeiks @Dadinss · 6 Jan
Membalas kepada @rea_Nepareizais
Vai tad viņi tā var pacelt sev [] Vai tā nav tā, ka viņu algas ir piesaistītas vidējai algai valstī []
1

Søk på Twitter
Logg inn
Registrer deg

"Čakša: Skolotājiem jāpelna 3 000 eiro uz rokas"
Šaubu nav, tikpat jāpelna arī ārstiem, skolotājiem un policistiem.
Bet ar kaut ko jau ir jasāk, teica deputāti, un iespaidīgi pacēla algas ... sev

Oversett tweeten

Algu pieaugums 2023. gadā (eiro):

Valsts prezidents – no 6260 uz 7962 (+27%)
Saeimas priekšsēdētājs – no 4565* uz 7962 (+75%)
Ministru prezidents – no 5216 uz 7962 (+53%)
Saeimas deputāts – no 2963* uz 3981 (+34%)
Ministrs – no 4952 uz 7052 (+42%)
Parlamentārais sekretārs – no 3841 uz 6256 (+63%)
*Alga līdz 13. Saeimas beigām

TVNET ziņas @TVNET_zinas · 6. jan
"Tajā brīdī vairs nav skumjas līdzjūtības par to, ka cilvēks izvēlējās kļūt par skolotāju." tvnet.lv/7685090/caksa

6:30 p.m. · 6. jan. 2023 · **28,1k** visninger

61 Retweets **6** sitat-Tweets **214** Liker-klikk

Jana Irbe @IrbeJana · 6. jan
Svar til @realNepareizais
Ārsti jau pelna daudz daudz vairak ka 3000 00, bet medmasas un cits med personals, gan noželojamas maz! Nemaz nerunajot par ugundzesejiem , kuri riske ar savu dzivibu!

7 · 24

Nepareizais @realNepareizais · 6. jan
Svar til @IrbeJana
bet, protams!

2

Cilvēks no Latgales mazpilsētas @No_mazpilsetas · 6. jan
Svar til @realNepareizais
Karina režīms ceļ sev algas, bet opozīcija klusē! Ka ta?!?

1 · 10

poor African boy @ugypeople90 · 6. jan
Svar til @realNepareizais
Jurmalas dome
un Jelgavas dome arī pacēluši sev resnu algu

1

Elana @Polarzvaigzníte · 6. jan
Svar til @realNepareizais
Gandrīz 8k menesī iepretim maniem 650 ar stradajot valsts parvaldē Un man ir augstaka. Palika drusku nelabi

1 · 1 · 16

Heinrihs @Heinrih5 · 6. jan
Svar til @realNepareizais
Ja kads atceras, desmit dienas pirms jaungada deputati nodeva ministru kabinetam izvertet "savas" algas un ka klusi ziemassvetki viss stajas speka, sabiedribai Kariņš uzlika miksto

8

ginchajs @ginchajs · 6. jan
Svar til @realNepareizais
Vel jau ta nauda janopelna uzņemejiem .

1 · 3

Eduards Proņičevs @Eddyvan621 · 6. jan
Svar til @realNepareizais
Deputati un ministri nevar dzivot pusbada) Šiem taču jastrada un jarupejas par tautu)

1

tocs @tocs007 · 6. jan
Svar til @realNepareizais
Ugunsdzeseji ar

1

Dagnis Dadeiks @Dadinss · 6. jan
Svar til @realNepareizais
Vai tad viņi ta var pacelt sev Vai ta nav ta, ka viņu algas ir piesaistītas videjai algai valstī

1

Zoeken op Twitter

Inloggen Registreren

"Čakša: Skolotājiem jāpelna 3 000 eiro uz rokas"
Šaubu nav, tikpat jāpelna arī ārstiem, skolotājiem un policistiem.
Bet ar kaut ko jau ir jasāk, teica deputāti, un iespaidīgi pacēla algas ... sev

Tweet vertalen

Algu pieaugums 2023. gadā (eiro):

Valsts prezidents – no 6260 uz 7962 (+27%)
Saeimas priekšsēdētājs – no 4565* uz 7962 (+75%)
Ministru prezidents – no 5216 uz 7962 (+53%)
Saeimas deputāts – no 2963* uz 3981 (+34%)
Ministrs – no 4952 uz 7052 (+42%)
Parlamentārais sekretārs – no 3841 uz 6256 (+63%)
*Alga līdz 13. Saeimas beigām

TVNET ziņas @TVNET ziņas 6 jan
"Tajā brīdī vairs nav skumjas līdzjūtības par to, ka cilvēks izvēlējās kļūt par skolotāju" tvnet.lv/7685090/caksa

6 30 p m 6 jan 2023 **28,1K** Weergaven

61 Retweets **6** Geciteerde Tweets **214** Vind-ik-leuks

Jana Irbe @IrbeJana 6 jan
Als antwoord op @reaNepareizais
Ārsti jau pelna daudz daudz vairāk kā 3000 00, bet medmāsas un cits med personāls, gan nožēlojamas maz! Nemaz nerunājot par ugunsdzēsējiem, kuri riskē ar savu dzīvību!

7 24

Nepareizais @reaNepareizais 6 jan
Als antwoord op @IrbeJana
bet, protams!

2

Cilvēks no Latgales mazpilsētas @No mazpilsetas 6 jan
Als antwoord op @reaNepareizais
Kariņa režīms ceļ sev algas, bet opozīcija klusē! Kā tā?!?

1 10

poor African boy @ugypeople90 6 jan
Als antwoord op @reaNepareizais
Jūrmalas dome
un Jelgavas dome arī pacēluši sev resnu algu

1

Elana @Polarzvaigzne 6 jan
Als antwoord op @reaNepareizais
Gandrīz 8k mēnesī iepretim maniem 650 arī strādājot valsts pārvaldē Un man ir augstākā. Palika drusku nelabi

1 1 16

Heinrihs @Heinrih5 6 jan
Als antwoord op @reaNepareizais
Ja kāds atceras, desmit dienas pirms jaungada deputāti nodeva ministru kabinetam izvērtēt "savas" algas un kā klusi ziemassvētki viss stājās spēkā, sabiedrība. Kariņš uzlika miksto

8

ginchajs @ginchajs 6 jan
Als antwoord op @reaNepareizais
Ve jau tā nauda jānopelna uzņēmējiem .

1 3

Eduards Proņičevs @Eddyvan621 6 jan
Als antwoord op @reaNepareizais
Deputāti un ministri nevar dzīvot pusbadā) Šiem taču jāstrādā un jārūpējas par tautu)

1

tocs @tocs007 6 jan
Als antwoord op @reaNepareizais
Ugunsdzēsēji ar

1

Dagnis Dadeiks @Dadinss 6 jan
Als antwoord op @reaNepareizais
Vai tad viņi tā var pacelt sev Vai tā nav tā, ka viņu algas ir piesaistītas vidējai algai valstī

1

"Čakša: Skolotājiem jāpelna 3 000 eiro uz rokas"
Šaubu nav, tikpat jāpelna arī ārstiem, skolotājiem un policistiem.
Bet ar kaut ko jau ir jasāk, teica deputāti, un iespaidīgi pacēla algas ... sev
Oversett tweeten

Algu pieaugums 2023. gadā (eiro):

Valsts prezidents – no 6260 uz 7962 (+27%)
Saeimas priekšsēdētājs – no 4565* uz 7962 (+75%)
Ministru prezidents – no 5216 uz 7962 (+53%)
Saeimas deputāts – no 2963* uz 3981 (+34%)
Ministrs – no 4952 uz 7052 (+42%)
Parlamentārais sekretārs – no 3841 uz 6256 (+63%)
*Alga līdz 13. Saeimas beigām

TVNET ziņas @TVNET_zinas · 6. jan
"Tajā brīdī vairs nav skumjas līdzjūtības par to, ka cilvēks izvēlējās kļūt par skolotāju." tvnet.lv/7685090/caksa

6:30 p.m. · 6. jan. 2023 · **28,1k** visninger

61 Retweets **6** sitat-Tweets **214** liker-klikk

Jana Irbe @IrbeJana · 6. jan
Svar til @realNepareizais
Ārsti jau pe na daudz daudz vairāk kā 3000.00, bet medmāsas un cits med personāls, gan nožēlojamas maz! Nemaz nerunājot par ugunsdzēsējiem, kuri riskē ar savu dzīvību!
7 · 24

Nepareizais @realNepareizais · 6. jan
Svar til @IrbeJana
bet, protams!
2

Cilvēks no Latgales mazpilsētas @No_mazpilsetas · 6. jan
Svar til @realNepareizais
Kariņa režīms ceļ sev algas, bet opozīcija kluse! Kā tā?!?
1 · 10

poor African boy @uglypeople90 · 6. jan
Svar til @realNepareizais
Jūrmalas dome
un Jelgavas dome arī paceļuši sev resnu algu ▯
1

Elana @Polarzvaigzn_te · 6. jan
Svar til @realNepareizais
Gandrīz 8k mēnesī iepretim maniem 650 ari strādājot valsts pārvaldē Un man ir augstākā. Palika drusku nelabi
1 · 1 · 16

Heinrihs @Heinrih5 · 6. jan
Svar til @realNepareizais
Ja kāds atceras, desmit dienas pirms jaungada deputāti nodeva ministru kabinetam izvērtēt "savas" algas un kā klusi ziemassvētki viss stājās spēkā, sabiedrībai Kariņš uzlika mīksto
8

ginchajs @ginchajs · 6. jan
Svar til @realNepareizais
Vel jau tā nauda jānopelna uzņēmējiem .
1 · 3

Eduards Proņičevs @Eddyvan621 · 6. jan
Svar til @realNepareizais
Deputāti un ministri nevar dzīvot pusbadā) Šiem taču jāstrādā un jārūpējas par tautu)
1

tocs @tocs007 · 6. jan
Svar til @realNepareizais
Ugunsdzēsēji ar
1

Dagnis Dadeiks @Dadinss · 6. jan
Svar til @realNepareizais
Vai tad viņi tā var pacelt sev ▯ Vai tā nav tā, ka viņu algas ir piesaistītas vidējai algai valstī ▯
1

Wyszukiwarka Twittera

Zaloguj się | Zarejestruj się

"Čakša: Skolotājiem jāpelna 3 000 eiro uz rokas"
Šaubu nav, tikpat jāpelna arī ārstiem, skolotājiem un policistiem.
Bet ar kaut ko jau ir jasāk, teica deputāti, un iespaidīgi pacēla algas ... sev
Przetłumacz Tweeta

Algu pieaugums 2023. gadā (eiro):

Valsts prezidents – no 6260 uz 7962 (+27%)
Saeimas priekšsēdētājs – no 4565* uz 7962 (+75%)
Ministru prezidents – no 5216 uz 7962 (+53%)
Saeimas deputāts – no 2963* uz 3981 (+34%)
Ministrs – no 4952 uz 7052 (+42%)
Parlamentārais sekretārs – no 3841 uz 6256 (+63%)
*Alga līdz 13. Saeimas beigām

TVNET ziņas @TVNET ziņas 6 sty
"Tajā brīdī vairs nav skumjas līdzjūtības par to, ka cilvēks izvēlējas kļūt par skolotāju." tvnet.lv/7685090/caksa-

6:30 PM · 6 sty 2023 · **28,1 tys.** Wyświetlenia

61 Tweetów podanych dalej · **6** Cytatów z Tweeta · **214** Polubień

Jana Irbe @IrbeJana 6 sty
W odpowiedzi do @reaNepareizais
Ārsti jau pelna daudz daudz vairāk kā 3000 00, bet medmāsas un cits med personāls, gan nožēlojamas maz! Nemaz nerunājot par ugunsdzēsējiem, kuri riskē ar savu dzīvību!
7 · 22

Nepareizais @reaNepareizais 6 sty
W odpowiedzi do @IrbeJana
bet, protams!
2

Cilvēks no Latgales mazpilsētas @No mazpilsetas 6 sty
W odpowiedzi do @reaNepareizais
Kariņa režīms ceļ sev algas, bet opozīcija klusē! Kā tā?!?
1 · 10

poor African boy @ugypeople90 6 sty
W odpowiedzi do @reaNepareizais
Jūrmalas dome
un Jelgavas dome arī pacēluši sev resnu algu []
1

Elana @Polarzvaigzn te 6 sty
W odpowiedzi do @reaNepareizais
Gandrīz 8k mēnesī iepretim maniem 650 arī strādājot valsts pārvaldē Un man ir augstākā. Palika drusku nelabi
1 · 1 · 16

Heinrihs @Heinrih5 6 sty
W odpowiedzi do @reaNepareizais
Ja kāds atceras, desmit dienas pirms jaungada deputāti nodeva ministru kabinetam izvērtēt "savas" algas un kā klusi ziemassvētki viss stājās spēkā, sabiedrībai Kariņš uzlika mīksto
8

ginchajs @ginchajs 6 sty
W odpowiedzi do @reaNepareizais
Vel jau tā nauda jānope na uzņēmējiem
1 · 3

Eduards Proņičevs @Eddyvan621 6 sty
W odpowiedzi do @reaNepareizais
Deputāti un ministri nevar dzīvot pusbadā) Šiem taču jāstrādā un jārūpējas par tautu)
1

tocs @tocs007 6 sty
W odpowiedzi do @reaNepareizais
Ugunsdzēsēji ar
1

Dagnis Dadeiks @Dadinss 6 sty
W odpowiedzi do @reaNepareizais
Vai tad viņi tā var pacelt sev [] Vai tā nav tā, ka viņu algas ir piesaistītas vidējai algai valstī []
1

Buscar no Twitter

Entrar

Inscrever-se

"Čakša: Skolotājiem jāpelna 3 000 eiro uz rokas"
Šaubu nav, tikpat jāpelna arī ārstiem, skolotājiem un policistiem.
Bet ar kaut ko jau ir jasāk, teica deputāti, un iespaidīgi pacēla algas ... sev

Traduzir Tweet

Algu pieaugums 2023. gadā (eiro):

Valsts prezidents – no 6260 uz 7962 (+27%)

Saeimas priekšsēdētājs – no 4565* uz 7962 (+75%)

Ministru prezidents – no 5216 uz 7962 (+53%)

Saeimas deputāts – no 2963* uz 3981 (+34%)

Ministrs – no 4952 uz 7052 (+42%)

Parlamentārais sekretārs – no 3841 uz 6256 (+63%)

*Alga līdz 13. Saeimas beigām

TVNET ziņas @TVNET_zinas · 6 de jan
"Tajā brīdī vairs nav skumjas līdzjūtības par to, ka cilvēks izvēlējas kļūt par skolotāju" tvnet.lv/7685090/caksa-

6:30 PM · 6 de jan de 2023 · 28,1 mil Visualizações

61 Retweets 6 Tweets com comentário 214 Curtidas

Jana Irbe @IrbeJana · 6 de jan
Em resposta a @reaNepareizais
Ārsti jau pelna daudz daudz vairāk kā 3000.00, bet medmāsas un cits med personāls, gan nožēlojamas mazi! Nemaz nerunājot par ugunsdzēsējiem , kuri riskē ar savu dzīvību!
7 · 22

Nepareizais @reaNepareizais · 6 de jan
Em resposta a @IrbeJana
bet, protams!
2

Cilvēks no Latgales mazpilsētas @No_mazpilsetas · 6 de jan
Em resposta a @reaNepareizais
Kariņa režīms ceļ sev algas, bet opozīcija klusē! Kā ta?!?
1 · 10

poor African boy @ugypeople90 · 6 de jan
Em resposta a @reaNepareizais
Jūrmalas dome
un Jelgavas dome arī pacēluši sev resnu algu []
1

Elana @Polarzvaigznite · 6 de jan
Em resposta a @reaNepareizais
Gandrīz 8k mēnesī iepretim maniem 650 arī strādājot valsts pārvaldē Un man ir augstākā Palīka drusku nelabi
1 · 1 · 16

Heinrihs @Heinrin5 · 6 de jan
Em resposta a @reaNepareizais
Ja kāds atceras, desmit dienas pirms jaungada deputāti nodeva ministru kabinetam izvērtēt "savas" algas un kā klusi ziemassvētki viss stājās spēkā, sab edribai Kariņš uzlika mīksto
8

ginchajs @ginchajs · 6 de jan
Em resposta a @reaNepareizais
Velāu tā nauda jāņope na uzņēmējiem
1 · 3

Eduards Proņičevs @Eddyvan621 · 6 de jan
Em resposta a @reaNepareizais
Deputāti un ministri nevar dzīvot pusbadā) Šiem taču jāstrādā un jārūpējas par tautu)
1

tocs @tocs007 · 6 de jan
Em resposta a @reaNepareizais
Ugunsdzēsēji ar
1

Dagnis Dadeiks @Dadinss · 6 de jan
Em resposta a @reaNepareizais
Vai tad viņi tā var pacelt sev [] Vai tā nav tā, ka viņu algas ir piesaistītas vidējai algai valstī []
1

Caută pe Twitter

Conectează-te Înregistrează-te

"Čakša: Skolotājiem jāpelna 3 000 eiro uz rokas"
Šaubu nav, tikpat jāpelna arī ārstiem, skolotājiem un policistiem.
Bet ar kaut ko jau ir jasāk, teica deputāti, un iespaidīgi pacēla algas ... sev

Tradu Tweetul

Algu pieaugums 2023. gadā (eiro):

Valsts prezidents – no 6260 uz 7962 (+27%)
Saeimas priekšsēdētājs – no 4565* uz 7962 (+75%)
Ministru prezidents – no 5216 uz 7962 (+53%)
Saeimas deputāts – no 2963* uz 3981 (+34%)
Ministrs – no 4952 uz 7052 (+42%)
Parlamentārais sekretārs – no 3841 uz 6256 (+63%)
*Alga līdz 13. Saeimas beigām

TVNET ziņas @TVNET_zinas · 6 ian
"Tajā brīdī vairs nav skumjas līdzjūtības par to, ka cilvēks izvēlējas kļūt par skolotāju." tvnet.lv/7685090/caksa-

6:30 p.m. · 6 ian. 2023 · **28,1 K** de Vizualizări

61 Retweeturi **6** Tweeturi citate **214** Aprecieri

Jana Irbe @IrbeJana · 6 ian
Răspuns către @realNepareizais
Ārsti jau pelna daudz daudz vairak ka 3000 00, bet medmasas un cits med personals, gan nožēlojamas maz! Nemaz nerunajot par ugundzesejiem , kuri riske ar savu dzīv bu!
7 · 22

Nepareizais @realNepareizais · 6 ian
Răspuns către @IrbeJana
bet, protams!
2

Cilvēks no Latgales mazpilsētas @No_mazpilsetas · 6 ian
Răspuns către @realNepareizais
Kariņa režīms ceļ sev algas, bet opozīcija kluse! Ka ta?!?
1 · 10

poor African boy @ugypeople90 · 6 ian
Răspuns către @realNepareizais
Jurmalas dome
un Jelgavas dome arī pacēluši sev resnu algu []
1

Elana @Polarzvaigznite · 6 ian
Răspuns către @realNepareizais
Gandrīz 8k menesī iepretim maniem 650 arī stradajot valsts parvaldē Un man ir augstaka Palika drusku nelabi
1 · 1 · 16

Heinrihs @Heinrih5 · 6 ian
Răspuns către @realNepareizais
Ja kads atceras, desmit dienas pirms jaungada deputati nodeva ministru kabinetam izvertet "savas" algas un ka klusi ziemassvetki viss stajas speka, sabiedrībai Kariņš uzlika miksto
8

ginchajs @ginchajs · 6 ian
Răspuns către @realNepareizais
Vel jau ta nauda janope na uzņemejiem
1 · 3

Eduards Proņičevs @Eddyvan621 · 6 ian
Răspuns către @realNepareizais
Deputati un ministri nevar dzīvot pusbadā) Šiem taču jastrada un jarupejas par tautu)
1

tocs @tocs007 · 6 ian
Răspuns către @realNepareizais
Ugunsdzeseji ar
1

Dagnis Dadeiks @Dadinss · 6 ian
Răspuns către @realNepareizais
Vai tad viņi ta var pacelt sev [] Vai ta nav ta, ka viņu algas ir piesaistītas videjai algai valstī []
1

Поиск в Твиттере

Войти
Зарегистрироваться

"Čakša: Skolotājiem jāpelna 3 000 eiro uz rokas"
Šaubu nav, tikpat jāpelna arī ārstiem, skolotājiem un policistiem.
Bet ar kaut ko jau ir jasāk, teica deputāti, un iespaidīgi pacēla algas ... sev
Перевести твит

Algu pieaugums 2023. gadā (eiro):

Valsts prezidents – no 6260 uz 7962 (+27%)
Saeimas priekšsēdētājs – no 4565* uz 7962 (+75%)
Ministru prezidents – no 5216 uz 7962 (+53%)
Saeimas deputāts – no 2963* uz 3981 (+34%)
Ministrs – no 4952 uz 7052 (+42%)
Parlamentārais sekretārs – no 3841 uz 6256 (+63%)
*Alga līdz 13. Saeimas beigām

TVNET ziņas @TVNET_zinas 6 янв
"Tajā brīdī vairs nav skumjas līdzjūtības par to, ka cilvēks izvēlējas kļūt par skolotāju." tvnet.lv/7685090/caksa

6:30 PM · 6 янв. 2023 г. · **28,1 тыс.** просмотра

61 ретвит **6** твитов с цитатами **214** отметок «Нравится»

Jana Irbe @IrbeJana · 6 янв
В ответ @realNepareizais
Ārsti jau pelna daudz daudz vairāk kā 3000.00, bet medmāsas un cits med personāls, gan nožēlojamas maz! Nemaz nerunājot par ugunsdzēsējiem , kuri riskē ar savu dzīvību!
7 · 24

Nepareizais @realNepareizais · 6 янв
В ответ @IrbeJana
bet, protams!
2

Cilvēks no Latgales mazpilsētas @No_mazpilsetas · 6 янв
В ответ @realNepareizais
Kariņa rež ms ceļ sev algas, bet opozīcija kluse! Kā tā?!?
1 · 10

poor African boy @ugypeople90 · 6 янв
В ответ @realNepareizais
Jūrmalas dome
un Jelgavas dome arī pacēluši sev resnu algu
1

Elana @Polarzvaigzne · 6 янв
В ответ @realNepareizais
Gandrīz 8k mēnesī iepretim maniem 650 arī strādājot valsts pārvaldē Un man ir augstākā. Palika drusku nelabi
1 · 1 · 16

Heinrihs @Heinrih5 · 6 янв
В ответ @realNepareizais
Ja kāds atceras, desmit dienas pirms jaungada deputāti nodeva ministru kabinetam izvērtēt "savas" algas un kā klusi ziemassvētki viss stājās spēkā, sabiedr bai Kariņš uzlika mīksto
8

ginchajs @ginchajs · 6 янв
В ответ @realNepareizais
Ve jau tā nauda jānope na uzņēmējiem .
1 · 3

Eduards Proņičevs @Eddyvan621 · 6 янв
В ответ @realNepareizais
Deputāti un ministri nevar dzīvot pusbadā) Šiem taču jāstrādā un jārūpējas par tautu)
1

tocs @tocs007 · 6 янв
В ответ @realNepareizais
Ugunsdzēsēji ar
1

Dagnis Dadeiks @Dadinss · 6 янв
В ответ @realNepareizais
Vai tad viņi tā var pacelt sev Vai tā nav tā, ka viņu algas ir piesaistītas vidējai algai valstī
1

Hľadať na Twitteri

Prihlásiť sa | Zaregistrovať sa

"Čakša: Skolotājiem jāpelna 3 000 eiro uz rokas"
Šaubu nav, tikpat jāpelna arī ārstiem, skolotājiem un policistiem.
Bet ar kaut ko jau ir jasāk, teica deputāti, un iespaidīgi pacēla algas ... sev
Pre ož t Tweet

Algu pieaugums 2023. gadā (eiro):

Valsts prezidents – no 6260 uz 7962 (+27%)
Saeimas priekšsēdētājs – no 4565* uz 7962 (+75%)
Ministru prezidents – no 5216 uz 7962 (+53%)
Saeimas deputāts – no 2963* uz 3981 (+34%)
Ministrs – no 4952 uz 7052 (+42%)
Parlamentārais sekretārs – no 3841 uz 6256 (+63%)
*Alga līdz 13. Saeimas beigām

TVNET ziņas @TVNET ziņas 6 1
"Taja brīdī vairs nav skumjas līdzjutības par to, ka cilveks izvelejas kļut par skolotaju " tvnet.lv/7685090/caksa

6 30 PM 6 1 2023 **28,1 tis.** zobrazen

61 retweetov **6** Tweety s citátom **214** označení Páč sa

Jana Irbe @IrbeJana 6 1
Odpovedáte používateľovi @realNepare zais
Ārsti jau pe na daudz daudz vairak ka 3000 00, bet medmasas un cits med personals, gan nožeĺojamas maz! Nemaz nerunajot par ugundzesejiem , kuri riske ar savu dzivibu!
7 24

Nepareizais @realNepareizais 6 1
Odpovedáte používateľovi @IrbeJana
bet, protams!
2

Cilvēks no Latgales mazpilsētas @No mazpilsetas 6 1
Odpovedáte používateľovi @realNepare za s
Kariņa režīms ceļ sev algas, bet opozicija kluse! Ka ta?!?
1 10

poor African boy @ugypeople90 6 1
Odpovedáte používateľovi @realNepare za s
Jurmalas dome
un Jelgavas dome ari paceluši sev resnu algu []
1

Elana @Polarzva gzn te 6 1
Odpovedáte používateľovi @realNepare zais
Gandrīz 8k menesi iepretim maniem 650 ari stradajot valsts parvaide Un man ir augstaka. Palika drusku nelabi
1 1 16

Heinrihs @Heinrih5 6 1
Odpovedáte používateľovi @realNepare za s
Ja kads atceras, desmit dienas pirms jaungada deputati nodeva ministru kabinetam izvertet "savas" algas un ka klusi ziemassvetki viss stajas speka, sabiedr bai Kariņš uzlika miksto
8

ginchajs @ginchajs 6 1
Odpovedáte používateľovi @realNepare za s
Ve jau ta nauda janopelna uzņemejiem .
1 3

Eduards Proņičevs @Eddyvan621 6 1
Odpovedáte používateľovi @realNepare za s
Deputati un ministri nevar dzivot pusbada) Šiem taču jastrada un jarupejas par tautu)
1

tocs @tocs007 6 1
Odpovedáte používateľovi @realNepare za s
Ugunsdzeseji ar
1

Dagnis Dadeiks @Dadinss 6 1
Odpovedáte používateľovi @realNepare za s
Vai tad viņi ta var pacelt sev [] Vai ta nav ta, ka viņu algas ir piesaistītas videjai algai valsti []
1

Претражи Твитер

Пријави се | Региструј се

"Čakša: Skolotājiem jāpelna 3 000 eiro uz rokas"
Šaubu nav, tikpat jāpelna arī ārstiem, skolotājiem un policistiem.
Bet ar kaut ko jau ir jasāk, teica deputāti, un iespaidīgi pacēla algas ... sev

Преведи твит

Algu pieaugums 2023. gadā (eiro):

Valsts prezidents – no 6260 uz 7962 (+27%)
Saeimas priekšsēdētājs – no 4565* uz 7962 (+75%)
Ministru prezidents – no 5216 uz 7962 (+53%)
Saeimas deputāts – no 2963* uz 3981 (+34%)
Ministrs – no 4952 uz 7052 (+42%)
Parlamentārais sekretārs – no 3841 uz 6256 (+63%)
*Alga līdz 13. Saeimas beigām

TVNET ziņas @TVNET ziņas 6 јан
"Taja brīdī vairs nav skumjas lidzjutibas par to, ka cilveks izvelejas klut par skolotaju " tvnet.lv/7685090/caksa

6 30 по подне 6 јан 2023 **28,1 хиљ.** прегледа

61 ретвит **6** твит ова са цитатом **214** свиђања

Jana Irbe @IrbeJana 6 јан
Одговор за @rea.Nepare za s
Ārsti jau pe na daudz daudz vairak ka 3000 00, bet medmasas un cits med personals, gan noželojamas maz! Nemaz nerunajot par ugundzesejiem , kuri riske ar savu dzivibu!
7 · 24

Nepareizais @rea Nepareizais 6 јан
Одговор за @ rbeJana
bet, protams!
2

Cilvēks no Latgales mazpilsētas @No mazpilsetas 6 јан
Одговор за @rea Nepare za s
Kariņa režīms ceļ sev algas, bet opozicija kluse! Ka ta?!?
1 · 10

poor African boy @ugypeople90 6 јан
Одговор за @realNepare za s
Jurmalas dome
un Jelgavas dome ari paceluši sev resnu algu

1

Elana @Polarzva gzn te 6 јан
Одговор за @rea Nepare za s
Gandriz 8k menesi iepretim maniem 650 ari stradajot valsts parvaide Un man ir augstaka. Palika drusku nelabi
1 · 1 · 16

Heinrihs @He nrih5 6 јан
Одговор за @rea Nepare za s
Ja kads atceras, desmit dienas pirms jaungada deputati nodeva ministru kabinetam izvertet "savas" algas un ka klusi ziemassvetki viss stajas speka, sabiedrība. Kariņš uzlika miksto
8

ginchajs @ginchajs 6 јан
Одговор за @rea.Nepare za s
Ve jau ta nauda janope na uzņemejiem .
1 · 3

Eduards Proņičevs @Eddyvan621 6 јан
Одговор за @rea Nepare za s
Deputati un ministri nevar dzivot pusbada) Šiem taču jastrada un jarupejas par tautu)
1

tocs @tocs007 6 јан
Одговор за @rea.Nepare za s
Ugunsdzeseji ar
1

Dagnis Dadeiks @Dadinss 6 јан
Одговор за @rea Nepare za s
Vai tad viņi ta var pacelt sev Vai ta nav ta, ka viņu algas ir piesaistitas videjai algai valsti
1

Sök på Twitter
Logga in
Registrera dig

"Čakša: Skolotājiem jāpelna 3 000 eiro uz rokas"
Šaubu nav, tikpat jāpelna arī ārstiem, skolotājiem un policistiem.
Bet ar kaut ko jau ir jasāk, teica deputāti, un iespaidīgi pacēla algas ... sev
Översätt tweeten

Algu pieaugums 2023. gadā (eiro):

Valsts prezidents – no 6260 uz 7962 (+27%)
Saeimas priekšsēdētājs – no 4565* uz 7962 (+75%)
Ministru prezidents – no 5216 uz 7962 (+53%)
Saeimas deputāts – no 2963* uz 3981 (+34%)
Ministrs – no 4952 uz 7052 (+42%)
Parlamentārais sekretārs – no 3841 uz 6256 (+63%)
*Alga līdz 13. Saeimas beigām

TVNET ziņas @TVNET_zinas · 6 jan
"Tajā brīdī vairs nav skumjas līdzjūtības par to, ka cilvēks izvēlējās kļūt par skolotāju." tvnet.lv/7685090/caksa

6:30 em · 6 jan. 2023 · **28,1 tn** visningar

61 Retweets **6** citat-tweets **214** gilla-markeringar

Jana Irbe @IrbeJana · 6 jan
Svarar @rea_Nepareizais
Ārsti jau pelna daudz daudz vairāk kā 3000.00, bet medmāsas un cits med personāls, gan nožēlojamas maz! Nemaz nerunājot par ugunsdzēsējiem , kuri riskē ar savu dzīvību!
7 · 24

Nepareizais @rea_Nepareizais · 6 jan
Svarar @IrbeJana
bet, protams!
2

Cilvēks no Latgales mazpilsētas @No_mazpilsetas · 6 jan
Svarar @rea_Nepareizais
Kariņa režīms ceļ sev algas, bet opozīcija klusē! Kā tā?!?
1 · 10

poor African boy @uglypeople90 · 6 jan
Svarar @rea_Nepareizais
Jūrmalas dome
un Jelgavas dome arī pacēluši sev resnu algu []
1

Elana @Polarzvaigzne · 6 jan
Svarar @rea_Nepareizais
Gandrīz 8k mēnesī iepretim maniem 650 arī strādājot valsts pārvaldē Un man ir augstākā. Palika drusku nelabi
1 · 1 · 16

Heinrihs @Heinrih5 · 6 jan
Svarar @rea_Nepareizais
Ja kāds atceras, desmit dienas pirms jaungada deputāti nodeva ministru kabinetam izvērtēt "savas" algas un kā klusi ziemassvētki viss stājās spēkā, sabiedrība. Kariņš uzlika mīksto
8

ginchajs @ginchajs · 6 jan
Svarar @rea_Nepareizais
Vai jau tā nauda jānopelna uzņēmējiem .
1 · 3

Eduards Proņičevs @Eddyvan621 · 6 jan
Svarar @rea_Nepareizais
Deputāti un ministri nevar dzīvot pusbadā) Šiem taču jāstrādā un jārūpējas par tautu)
1

tocs @tocs007 · 6 jan
Svarar @rea_Nepareizais
Ugunsdzēsēji arī
1

Dagnis Dadeiks @Dadinss · 6 jan
Svarar @rea_Nepareizais
Vai tad viņi tā var pacelt sev [] Vai tā nav tā, ka viņu algas ir piesaistītas vidējai algai valstī []
1

Twitter

"Čakša: Skolotājiem jāpelna 3 000 eiro uz rokas"
Šaubu nav, tikpat jāpelna arī ārstiem, skolotājiem un policistiem.
Bet ar kaut ko jau ir jasāk, teica deputāti, un iespaidīgi pacēla algas ... sev

Algu pieaugums 2023. gadā (eiro):

Valsts prezidents – no 6260 uz 7962 (+27%)

Saeimas priekšsēdētājs – no 4565* uz 7962 (+75%)

Ministru prezidents – no 5216 uz 7962 (+53%)

Saeimas deputāts – no 2963* uz 3981 (+34%)

Ministrs – no 4952 uz 7052 (+42%)

Parlamentārais sekretārs – no 3841 uz 6256 (+63%)

*Alga līdz 13. Saeimas beigām

TVNET ziņas @TVNET zinas 6
"Taja bridi vairs nav skumjas lidzjutibas par to, ka cilveks izvelejas kļut par skolotaju " tvnet.lv/7685090/caksa-

6 30 6 , 2023 **28.1**

61 **6** **214**

Jana Irbe @IrbeJana 6
@rea Nepare zais
Ārsti jau pe na daudz daudz vairak ka 3000 00, bet medmasas un cits med personals, gan nożelojamas maz! Nemaz nerunajot par ugundzesejiem , kuri riske ar savu dziv bu!
7 22

Nepareizais @rea Nepareizais 6
@ rbe,ana
bet, protams!
2

Cilvēks no Latgales mazpilsētas @No mazpilsetas 6
@rea Nepare zais
Kariņa rež ms ceļ sev algas, bet opozicija kluse! Ka ta?!?
1 10

poor African boy @ugypeople90 6
@rea Nepare zais
Jurmalas dome
un Jelgavas dome ari paceluši sev resnu algu
1

Elana @Polarzva gzn te 6
@rea Nepare zais
Gandriz 8k menesi iepretim maniem 650 ari stradajot valsts parvaide Un man ir augstaka Palika drusku nelabi
1 1 16

Heinrihs @He nrin5 6
@rea Nepare zais
Ja kads atceras, desmit dienas pirms jaungada deputati nodeva ministru kabinetam izvertet "savas" algas un ka klusi ziemassvetki viss stajas speka, sab edribai Kariņš uzlika miksto
8

ginchajs @ginchajs 6
@rea Nepare zais
Ve ,au ta nauda janope.na uzņemejiem
1 3

Eduards Proņičevs @Eddyvan621 6
@rea Nepare zais
Deputati un ministri nevar dzivot pusbada) Šiem taču jastrada un jarupejas par tautu)
1

tocs @tocs007 6
@rea Nepare zais
Ugunsdzeseji ar
1

Dagnis Dadeiks @Dadinss 6
@rea Nepare zais
Vai tad v ņi ta var pacelt sev Vai ta nav ta, ka viņu algas ir piesaistitas videjai algai valsti
1

"Čakša: Skolotājiem jāpelna 3 000 eiro uz rokas"
Šaubu nav, tikpat jāpelna arī ārstiem, skolotājiem un policistiem.
Bet ar kaut ko jau ir jasāk, teica deputāti, un iespaidīgi pacēla algas ... sev

Algu pieaugums 2023. gadā (eiro):

Valsts prezidents – no 6260 uz 7962 (+27%)
Saeimas priekšsēdētājs – no 4565* uz 7962 (+75%)
Ministru prezidents – no 5216 uz 7962 (+53%)
Saeimas deputāts – no 2963* uz 3981 (+34%)
Ministrs – no 4952 uz 7052 (+42%)
Parlamentārais sekretārs – no 3841 uz 6256 (+63%)
*Alga līdz 13. Saeimas beigām

TVNET ziņas @TVNET_zinas 6
"Tajā brīdī vairs nav skumjas līdzjūtības par to, ka cilvēks izvēlējās kļūt par skolotāju " tvnet.lv/7685090/caksa

6:30 · 6 2023 · **28.1K**

61 **6** **214**

Jana Irbe @IrbeJana 6
@realNepareizais
Ārsti jau pe na daudz daudz vairak ka 3000 00, bet medmasas un cits med personals, gan nožēlojamas maz! Nemaz nerunajot par ugundzesejiem , kuri riske ar savu dzīvību!
7 · 24

Nepareizais @realNepareizais 6
@IrbeJana
bet, protams!
2

Cilvēks no Latgales mazpilsētas @No_mazpilsetas 6
@realNepareizais
Kariņa rež ms ceļ sev algas, bet opozīcija kluse! Ka ta?!?
1 · 10

poor African boy @ugypeople90 6
@realNepareizais
Jurmalas dome
un Jelgavas dome arī paceluši sev resnu algu
1

Elana @Polarzvaigzn te 6
@realNepareizais
Gandrīz 8k menesī iepretim maniem 650 arī stradajot valsts parvaide Un man ir augstaka. Palika drusku nelabi
1 · 1 · 16

Heinrihs @Heinrih5 6
@realNepareizais
Ja kads atceras, desmit dienas pirms jaungada deputati nodeva ministru kabinetam izvertet "savas" algas un ka klusi ziemassvetki viss stajas speka, sabiedr ba. Kariņš uzlika miksto
8

ginchajs @ginchajs 6
@realNepareizais
Ve jau ta nauda janope na uzņemejiem .
1 · 3

Eduards Proņičevs @Eddyvan621 6
@realNepareizais
Deputati un ministri nevar dzivot pusbada) Šiem taču jastrada un jarupejas par tautu)
1

tocs @tocs007 6
@realNepareizais
Ugunsdzeseji ar
1

Dagnis Dadeiks @Dadinss 6
@realNepareizais
Vai tad viņi ta var pacelt sev Vai ta nav ta, ka viņu algas ir piesaistitas videjai algai valsti
1

Hanapin sa Twitter

Mag-log in

Mag-sign up

"Čakša: Skolotājiem jāpelna 3 000 eiro uz rokas"
Šaubu nav, tikpat jāpelna arī ārstiem, skolotājiem un policistiem.
Bet ar kaut ko jau ir jasāk, teica deputāti, un iespaidīgi pacēla algas ... sev

Isalin ang Tweet

Algu pieaugums 2023. gadā (eiro):

Valsts prezidents – no 6260 uz 7962 (+27%)

Saeimas priekšsēdētājs – no 4565* uz 7962 (+75%)

Ministru prezidents – no 5216 uz 7962 (+53%)

Saeimas deputāts – no 2963* uz 3981 (+34%)

Ministrs – no 4952 uz 7052 (+42%)

Parlamentārais sekretārs – no 3841 uz 6256 (+63%)

*Alga līdz 13. Saeimas beigām

TVNET ziņas @TVNET_zinas · Ene 6
"Tajā brīdī vairs nav skumjas līdzjūtības par to, ka cilvēks izvēlējās kļūt par skolotāju " tvnet.lv/7685090/caksa

6:30 PM · Ene 6, 2023 · **28.1K** View

61 retweet **6** Mga Quote na Tweet **214** Mga Like

Jana Irbe @IrbeJana · Ene 6
Sumasagot kay @realNepareiza_s
Ārsti jau pe na daudz daudz vairak ka 3000 00, bet medmasas un cits med personals, gan noželojamas maz! Nemaz nerunajot par ugundzesejiem , kuri riske ar savu dzivibu!

7 · 24

Nepareizais @realNepareizais · Ene 6
Sumasagot kay @IrbeJana
bet, protams!

2

Cilvēks no Latgales mazpilsētas @No_mazpilsetas · Ene 6
Sumasagot kay @realNepareiza_s
Kariņa režims ceļ sev algas, bet opozicija kluse! Ka ta?!?

1 · 10

poor African boy @uglypeople90 · Ene 6
Sumasagot kay @realNepareiza_s
Jurmalas dome
un Jelgavas dome ari paceluši sev resnu algu []

1

Elana @Polarzvaigzn te · Ene 6
Sumasagot kay @realNepareiza_s
Gandriz 8k menesi iepretim maniem 650 ari stradajot valsts parvalde Un man ir augstaka. Palika drusku nelabi

1 · 1 · 16

Heinrihs @Heinrih5 · Ene 6
Sumasagot kay @realNepareiza_s
Ja kads atceras, desmit dienas pirms jaungada deputati nodeva ministru kabinetam izvertet "savas" algas un ka klusi ziemassvetki viss stajas speka, sabiedr bai Kariņš uzlika miksto

8

ginchajs @ginchajs · Ene 6
Sumasagot kay @realNepareiza_s
Ve jau ta nauda janope na uzņemejiem .

1 · 3

Eduards Proņičevs @Eddyvan621 · Ene 6
Sumasagot kay @realNepareiza_s
Deputati un ministri nevar dzivot pusbada) Šiem taču jastrada un jarupejas par tautu)

1

tocs @tocs007 · Ene 6
Sumasagot kay @realNepareiza_s
Ugunsdzeseji ar

1

Dagnis Dadeiks @Dadinss · Ene 6
Sumasagot kay @realNepareiza_s
Vai tad viņi ta var pacelt sev [] Vai ta nav ta, ka viņu algas ir piesaistitas videjai algai valsti []

1

Twitter'da Ara

Giriş yap

Kaydol

"Čakša: Skolotājiem jāpelna 3 000 eiro uz rokas"
Šaubu nav, tikpat jāpelna arī ārstiem, skolotājiem un policistiem.
Bet ar kaut ko jau ir jasāk, teica deputāti, un iespaidīgi pacēla algas ... sev

Tweet Çevir

Algu pieaugums 2023. gadā (eiro):

Valsts prezidents – no 6260 uz 7962 (+27%)
Saeimas priekšsēdētājs – no 4565* uz 7962 (+75%)
Ministru prezidents – no 5216 uz 7962 (+53%)
Saeimas deputāts – no 2963* uz 3981 (+34%)
Ministrs – no 4952 uz 7052 (+42%)
Parlamentārais sekretārs – no 3841 uz 6256 (+63%)
*Alga līdz 13. Saeimas beigām

TVNET ziņas @TVNET ziņas · 6 Oca
"Tajā brīdī vairs nav skumjas līdzjūtības par to, ka cilvēks izvēlējas kļūt par skolotāju" tvnet.lv/7685090/caksa-

ÖS 6:30 · 6 Oca 2023 · **28,1 B** Görüntülenme

61 Retweet **6** Alıntı Tweetler **214** Beğeni

Jana Irbe @IrbeJana · 6 Oca
@realNepareizais adlı kişiye yanıt olarak
Ārsti jau pelna daudz daudz vairak ka 3000 00, bet medmasas un cits med personals, gan nožēlojamas maz! Nemaz nerunajot par ugundzesejiem , kuri riske ar savu dziv bu!

7 · 22

Nepareizais @realNepareizais · 6 Oca
@IrbeJana adlı kişiye yanıt olarak
bet, protams!

2

Cilvēks no Latgales mazpilsētas @No mazpilsetas · 6 Oca
@realNepareizais adlı kişiye yanıt olarak
Kariņa režīms ceļ sev algas, bet opozicija kluse! Ka ta?!?

1 · 10

poor African boy @ugiypeople90 · 6 Oca
@realNepareizais adlı kişiye yanıt olarak
Jurmalas dome
un Jelgavas dome ari paceluši sev resnu algu []

1

Elana @Polarzvaigzn te · 6 Oca
@realNepareizais adlı kişiye yanıt olarak
Gandriz 8k menesi iepretim maniem 650 ari stradajot valsts parvaide Un man ir augstaka Palika drusku nelabi

1 · 1 · 16

Heinrihs @Heinrih5 · 6 Oca
@realNepareizais adlı kişiye yanıt olarak
Ja kads atceras, desmit dienas pirms iaungada deputati nodeva ministru kabinetam izvertet "savas" algas un ka klusi ziemassvetki viss stajas speka, sab edribai Kariņš uzlika miksto

8

ginchajs @ginchajs · 6 Oca
@realNepareizais adlı kişiye yanıt olarak
Ve jau ta nauda ,anopelna uzņemejiem

1 · 3

Eduards Proņičevs @Eddyvan621 · 6 Oca
@realNepareizais adlı kişiye yanıt olarak
Deputati un ministri nevar dzivot pusbada) Šiem taču ,astrada un jarupejas par tautu)

1

tocs @tocs007 · 6 Oca
@realNepareizais adlı kişiye yanıt olarak
Ugunsdzeseji ar

1

Dagnis Dadeiks @Dadinss · 6 Oca
@realNepareizais adlı kişiye yanıt olarak
Vai tad viņi ta var pacelt sev [] Vai ta nav ta, ka viņu algas ir piesaistitas videjai algai valsti []

1

Пошук у Твіттері

Увійти | Зареєструватися

"Čakša: Skolotājiem jāpelna 3 000 eiro uz rokas"
Šaubu nav, tikpat jāpelna arī ārstiem, skolotājiem un policistiem.
Bet ar kaut ko jau ir jasāk, teica deputāti, un iespaidīgi pacēla algas ... sev

Перекласти твіт

Algu pieaugums 2023. gadā (eiro):

Valsts prezidents – no 6260 uz 7962 (+27%)
Saeimas priekšsēdētājs – no 4565* uz 7962 (+75%)
Ministru prezidents – no 5216 uz 7962 (+53%)
Saeimas deputāts – no 2963* uz 3981 (+34%)
Ministrs – no 4952 uz 7052 (+42%)
Parlamentārais sekretārs – no 3841 uz 6256 (+63%)
*Alga līdz 13. Saeimas beigām

TVNET ziņas @TVNET_zinas · 6 січ
"Tajā brīdī vairs nav skumjas līdzjūtības par to, ka cilvēks izvēlējas kļūt par skolotāju" tvnet.lv/7685090/caksa-

6:30 пп · 6 січ. 2023 · **28,1 тис.** перегляди

61 ретвіт · **6** цитованих твітів · **214** уподобань

Jana Irbe @IrbeJana · 6 січ
У відповідь @rea_Nepareizais
Ārsti jau pelna daudz daudz vairāk kā 3000 00, bet medmāsas un cits med personāls, gan nožēlojamas maz! Nemaz nerunājot par ugunsdzēsējiem , kuri riskē ar savu dzīvību!
7 · 22

Nepareizais @rea_Nepareizais · 6 січ
У відповідь @IrbeJana
bet, protams!
2

Cilvēks no Latgales mazpilsētas @No_mazpilsetas · 6 січ
У відповідь @rea_Nepareizais
Kariņa režīms ceļ sev algas, bet opozīcija klusē! Kā tā?!?
1 · 10

poor African boy @uglypeople90 · 6 січ
У відповідь @rea_Nepareizais
Jūrmalas dome
un Jelgavas dome arī pacēluši sev resnu algu []
1

Elana @Polarzvaigzne · 6 січ
У відповідь @rea_Nepareizais
Gandrīz 8k mēnesī iepretim maniem 650 arī strādājot valsts pārvaldē. Un man ir augstākā. Palika drusku nelabi
1 · 1 · 16

Heinrihs @Heinrih5 · 6 січ
У відповідь @rea_Nepareizais
Ja kāds atceras, desmit dienas pirms jaungadā deputāti nodeva ministru kabinetam izvērtēt "savas" algas un kā klusi ziemassvētki viss stājās spēkā, sabiedrībai Kariņš uzlika mīksto
8

ginchajs @ginchajs · 6 січ
У відповідь @rea_Nepareizais
Ve , jau tā nauda jānope nā uzņēmējiem
1 · 3

Eduards Proņičevs @Eddyvan621 · 6 січ
У відповідь @rea_Nepareizais
Deputāti un ministri nevar dzīvot pusbadā) Šiem taču jāstrādā un jārūpējas par tautu)
1

tocs @tocs007 · 6 січ
У відповідь @rea_Nepareizais
Ugunsdzēsēji ar
1

Dagnis Dadeiks @Dadinss · 6 січ
У відповідь @rea_Nepareizais
Vai tad viņi tā var pacelt sev [] Vai tā nav tā, ka viņu algas ir piesaistītas vidējai algai valstī []
1

... Twitter پر تلاش کریں

سائن اپ کریں   لاگ ان کریں

"Čakša: Skolotājiem jāpelna 3 000 eiro uz rokas"
Šaubu nav, tikpat jāpelna arī ārstiem, skolotājiem un policistiem.
Bet ar kaut ko jau ir jasāk, teica deputāti, un iespaidīgi pacēla algas ... sev

ٹویٹ کا ترجمہ کریں

Algu pieaugums 2023. gadā (eiro):

Valsts prezidents – no 6260 uz 7962 (+27%)
Saeimas priekšsēdētājs – no 4565* uz 7962 (+75%)
Ministru prezidents – no 5216 uz 7962 (+53%)
Saeimas deputāts – no 2963* uz 3981 (+34%)
Ministrs – no 4952 uz 7052 (+42%)
Parlamentārais sekretārs – no 3841 uz 6256 (+63%)
*Alga līdz 13. Saeimas beigām

TVNET ziņas @TVNET_zinas · 6 جنوری
"Taja brīdī vairs nav skumjas līdzjūtības par to, ka cilveks izvelejas kļut par skolotaju " tvnet.lv/7685090/caksa

6:30 PM · 6 جنوری، 2023 · 28.1 ہزار ویوز

61 ریٹویٹس · 6 ٹویٹس کو حوالہ دیں · 214 لائک

Jana Irbe @IrbeJana · 6 جنوری
@rea_Nepareizais کو جواب دیا
Ārsti jau pelna daudz daudz vairak ka 3000 00, bet medmasas un cits med personals, gan nožēlojamas maz! Nemaz nerunajot par ugundzesejiem , kuri riske ar savu dzivibu!
7 · 22

Nepareizais @rea_Nepareizais · 6 جنوری
@IrbeJana کو جواب دیا
bet, protams!
2

Cilvēks no Latgales mazpilsētas @No_mazpilsetas · 6 جنوری
@rea_Nepareizais کو جواب دیا
Kariņa režims ceļ sev algas, bet opozicija kluse! Ka ta?!?
1 · 10

poor African boy @ugypeople90 · 6 جنوری
@rea_Nepareizais کو جواب دیا
Jurmalas dome
un Jelgavas dome ari paceluši sev resnu algu
1

Elana @Polarzvaigznite · 6 جنوری
@rea_Nepareizais کو جواب دیا
Gandriz 8k menesi iepretim maniem 650 ari stradajot valsts parvaide Un man ir augstaka. Palika drusku nelabi
1 · 1 · 16

Heinrihs @Heinrin5 · 6 جنوری
@rea_Nepareizais کو جواب دیا
Ja kads atceras, desmit dienas pirms jaungada deputati nodeva ministru kabinetam izvertet "savas" algas un ka klusi ziemassvetki viss stajas speka, sabiedriba. Kariņš uzlika miksto
8

ginchajs @ginchajs · 6 جنوری
@rea_Nepareizais کو جواب دیا
Vel jau ta nauda janopelna uzņemejiem
1 · 3

Eduards Proņičevs @Eddyvan621 · 6 جنوری
@rea_Nepareizais کو جواب دیا
Deputati un ministri nevar dzivot pusbada) Šiem taču jastrada un jarupejas par tautu)
1

tocs @tocs007 · 6 جنوری
@rea_Nepareizais کو جواب دیا
Ugunsdzeseji ar
1

Dagnis Dadeiks @Dadinss · 6 جنوری
@rea_Nepareizais کو جواب دیا
Vai tad viņi ta var pacelt sev Vai ta nav ta, ka viņu algas ir piesaistitas videjai algai valsti
1

Wá Twitter

Fàsewọlé

Forúkọsílẹ̀

"Čakša: Skolotājiem jāpelna 3 000 eiro uz rokas"
Šaubu nav, tikpat jāpelna arī ārstiem, skolotājiem un policistiem.
Bet ar kaut ko jau ir jasāk, teica deputāti, un iespaidīgi pacēla algas ... sev

Tumọ̀ Twít

Algu pieaugums 2023. gadā (eiro):

Valsts prezidents – no 6260 uz 7962 (+27%)

Saeimas priekšsēdētājs – no 4565* uz 7962 (+75%)

Ministru prezidents – no 5216 uz 7962 (+53%)

Saeimas deputāts – no 2963* uz 3981 (+34%)

Ministrs – no 4952 uz 7052 (+42%)

Parlamentārais sekretārs – no 3841 uz 6256 (+63%)

*Alga līdz 13. Saeimas beigām

TVNET ziņas @TVNET_zinas · Ṣẹ́rẹ́ 6
"Tajā brīdī vairs nav skumjas līdzjūtības par to, ka cilvēks izvēlējas kļūt par skolotāju." tvnet.lv/7685090/caksa

6:30 Ọ̀sán · 2023 Ṣẹ́rẹ́ 6 · **28.1K** Àwọn Iwò

61 Àwọn rítwíìt · **6** Se àgbàsọ àwọn Twíìti · **214** Àwọn ìfẹràn

Jana Irbe @IrbeJana · Ṣẹ́rẹ́ 6
N fèsì sí @rea_Nepare zais
Ārsti jau pe na daudz daudz vairak ka 3000 00, bet medmāsas un cits med personals, gan nožēlojamas maz! Nemaz nerunājot par ugunsdzesējiem , kuri riske ar savu dzīvību!
7 · 24

Nepareizais @rea_Nepareizais · Ṣẹ́rẹ́ 6
N fèsì sí @IrbeJana
bet, protams!
2

Cilvēks no Latgales mazpilsētas @No_mazpilsetas · Ṣẹ́rẹ́ 6
N fèsì sí @rea_Nepare zais
Kariņa režīms ceļ sev algas, bet opozīcija klusē! Kā ta?!?
1 · 10

poor African boy @ugly_people90 · Ṣẹ́rẹ́ 6
N fèsì sí @rea_Nepare zais
Jūrmalas dome
un Jelgavas dome arī · pacēluši sev resnu algu 🤔
1

Elana @Polarzva gzn te · Ṣẹ́rẹ́ 6
N fèsì sí @rea_Nepare zais
Gandrīz 8k mēnesī iepretim maniem 650 arī strādājot valsts pārvaldē · Un man ir augstaka. Palīka drusku nelabi
1 · 1 · 16

Heinrihs @He nrih5 · Ṣẹ́rẹ́ 6
N fèsì sí @rea_Nepare zais
Ja kāds atceras, desmit dienas pirms jaungadā deputāti nodeva ministru kabinetam izvērtēt "savas" algas un kā klusi ziemassvētki viss stājās spēkā, sabiedrība. Kariņš uzlika mīksto
8

ginchajs @ginchajs · Ṣẹ́rẹ́ 6
N fèsì sí @rea_Nepare zais
Ve jau tā nauda janopelna uzņēmējiem .
1 · 3

Eduards Proņičevs @Eddyvan621 · Ṣẹ́rẹ́ 6
N fèsì sí @rea_Nepare zais
Deputāti un ministri nevar dzīvot pusbadā) Šiem taču jāstrādā un jārūpējas par tautu)
1

tocs @tocs007 · Ṣẹ́rẹ́ 6
N fèsì sí @rea_Nepare zais
Ugunsdzēsēji arī
1

Dagnis Dadeiks @Dadinss · Ṣẹ́rẹ́ 6
N fèsì sí @rea_Nepare zais
Vai tad viņi tā var pacelt sev 🤔 Vai tā nav tā, ka viņu algas ir piesaistītas vidējai algai valstī 🤔
1

Twitter

"Čakša: Skolotājiem jāpelna 3 000 eiro uz rokas"
Šaubu nav, tikpat jāpelna arī ārstiem, skolotājiem un policistiem.
Bet ar kaut ko jau ir jasāk, teica deputāti, un iespaidīgi pacēla algas ... sev

Algu pieaugums 2023. gadā (eiro):

Valsts prezidents – no 6260 uz 7962 (+27%)
Saeimas priekšsēdētājs – no 4565* uz 7962 (+75%)
Ministru prezidents – no 5216 uz 7962 (+53%)
Saeimas deputāts – no 2963* uz 3981 (+34%)
Ministrs – no 4952 uz 7052 (+42%)
Parlamentārais sekretārs – no 3841 uz 6256 (+63%)
*Alga līdz 13. Saeimas beigām

TVNET ziņas @TVNET_zinas 1 6
"Taja brīdī vairs nav skumjas līdzjutības par to, ka cilveks izvelejas kļut par skolotaju " tvnet.lv/7685090/caksa

6 30 2023 1 6 **2.8**

61 **6** **214**

Jana Irbe @IrbeJana 1 6
@realNepare za s
Ārsti jau pe na daudz daudz vairak ka 3000 00, bet medmasas un cits med personals, gan noželojamas maz! Nemaz nerunajot par ugundzesejiem , kuri riske ar savu dzivibu!
7 24

Nepareizais @rea Nepareizais 1 6
@Irbe ana
bet, protams!
2

Cilvēks no Latgales mazpilsētas @No mazpilsetas 1 6
@realNepare zais
Kariņa rež ms ceļ sev algas, bet opozicija kluse! Ka ta?!?
1 10

poor African boy @ug ypeople90 1 6
@realNepare za s
Jurmalas dome
un Jelgavas dome ari paceluši sev resnu algu
1

Elana @Polarzva gzn te 1 6
@realNepare za s
Gandriz 8k menesi iepretim maniem 650 ari stradajot valsts parvaide Un man ir augstaka. Palika drusku nelabi
1 1 16

Heinrihs @He nrin5 1 6
@realNepa e za s
Ja kads atceras, desmit dienas pirms jaungada deputati nodeva ministru kabinetam izvertet "savas" algas un ka klusi ziemassvetki viss stajas speka, sabiedr bai Kariņš uzlika miksto
8

ginchajs @gincha s 1 6
@realNepare zais
Ve jau ta nauda janopeina uzņemejiem .
1 3

Eduards Proņičevs @Eddyvan621 1 6
@realNepa e za s
Deputati un ministri nevar dzivot pusbada) Šiem taču jastrada un jarupejas par tautu)
1

tocs @tocs007 1 6
@realNepare za s
Ugunsdzeseji ar
1

Dagnis Dadeiks @Dadinss 1 6
@realNepare za s
Vai tad v ņi ta var pacelt sev Vai ta nav ta, ka viņu algas ir piesaistitas videjai algai valsti
1

"Čakša: Skolotājiem jāpelna 3 000 eiro uz rokas"
Šaubu nav, tikpat jāpelna arī ārstiem, skolotājiem un policistiem.
Bet ar kaut ko jau ir jasāk, teica deputāti, un iespaidīgi pacēla algas ... sev

Algu pieaugums 2023. gadā (eiro):

Valsts prezidents – no 6260 uz 7962 (+27%)
Saeimas priekšsēdētājs – no 4565* uz 7962 (+75%)
Ministru prezidents – no 5216 uz 7962 (+53%)
Saeimas deputāts – no 2963* uz 3981 (+34%)
Ministrs – no 4952 uz 7052 (+42%)
Parlamentārais sekretārs – no 3841 uz 6256 (+63%)
*Alga līdz 13. Saeimas beigām

TVNET ziņas @TVNET zinas 1□6□
"Taja bridi vairs nav skumjas lidzjutibas par to, ka cilveks izvelejas klut par skolotaju " tvnet.lv/7685090/caksa-

□□6 30 2023□1□6□ 2.8□ □□

61 □□ 6 □□□□ 214 □□

Jana Irbe @IrbeJana 1□6□
□□ @realNepa e za s
Ārsti jau pe na daudz daudz vairak ka 3000 00, bet medmasas un cits med personals, gan noželojamas maz! Nemaz nerunajot par ugundzesejiem , kuri riske ar savu dziv bu!
7 · 22

Nepareizais @rea Nepareizais 1□6□
□□ @Irbe,ana
bet, protams!
2

Cilvēks no Latgales mazpilsētas @No mazpilsetas 1□6□
□□ @realNepa e za s
Kariņa rež ms cel sev algas, bet opozicija kluse! Ka ta?!?
1 · 10

poor African boy @ug ypeople90 1□6□
□□ @realNepare zais
Jurmalas dome
un Jelgavas dome ari paceluši sev resnu algu □
1

Elana @Polarzva gzn te 1□6□
□□ @realNepa e za s
Gandriz 8k menesi iepretim maniem 650 ari stradajot valsts parvalde Un man ir augstaka Palika drusku nelabi
1 · 1 · 16

Heinrihs @He nrih5 1□6□
□□ @realNepare zais
Ja kads atceras, desmit dienas pirms jaungada deputati nodeva ministru kabinetam izvertet "savas" algas un ka klusi ziemassvetki viss stajas speka, sab edribai Kariņš uzlika miksto
8

ginchajs @ginchajs 1□6□
□□ @realNepa e za s
Ve jau ta nauda janopelna uzņemejiem
1 · 3

Eduards Proņičevs @Eddyvan621 1□6□
□□ @realNepare zais
Deputati un ministri nevar dzivot pusbada) Šiem taču jastrada un jarupejas par tautu)
1

tocs @tocs007 1□6□
□□ @realNepare za s
Ugunsdzeseji ar
1

Dagnis Dadeiks @Dadinss 1□6□
□□ @realNepare zais
Vai tad v ņi ta var pacelt sev □ Vai ta nav ta, ka viņu algas ir piesaistitas videjai algai valsti □
1

{"data":{"attachments":{},"author_id":"939482807717519360","conversation_id":"1620451256182652931","created_at":"2023-01-31T15:57:40.000Z","edit_controls":{"edits_remaining":5,"is_edit_eligible":true,"editable_until":"2023-01-31T16:27:40.000Z"},"edit_history_tweet_ids":["1620451256182652931"],"entities":{"urls":[{"start":219,"end":242,"url":"https://web.archive.org/web/20230131155740/https://t.co/K0QcSc0NOg","expanded_url":"https://web.archive.org/web/20230131155740/https://www.lsm.lv/raksts/zinas/latvija/daimler-kukulosanas-lieta-prokurors-varetu-noslegt-vienosanos-par-sodu-ar-apsudzetajiem.a494252/?utm_source=lsm&utm_medium=article-bottom&utm_campaign=article","display_url":"lsm.lv/raksts/zinas/l…","status":200,"title":"«Daimler» kukuļošanas lieta: prokurors varētu noslēgt vienošanos par sodu ar apsūdzētajiem","description":"Prokuratūra līdz nākamajai tiesas sēdei 17.februārī varētu noslēgt vienošanos par sodu ar apsūdzētajiem tā dēvētajā \"Daimler\" kukuļošanas krimināllietā, aģentūrai LETA pastāstīja prokurors Māris Leja.","unwound_url":"https://web.archive.org/web/20230131155740/https://www.lsm.lv/raksts/zinas/latvija/daimler-kukulosanas-lieta-prokurors-varetu-noslegt-vienosanos-par-sodu-ar-apsudzetajiem.a494252/?utm_source=lsm&utm_medium=article-bottom&utm_campaign=article"}]},"geo":{},"id":"1620451256182652931","lang":"lv","possibly_sensitive":false,"public_metrics":{"retweet_count":0,"reply_count":0,"like_count":0,"quote_count":0,"impression_count":1},"reply_settings":"everyone","text":"Daimler kukuļošanas krimināllietā apsūdzētie samaksās valsts budžetā ~pusotru miljonu eiro. Par to saņems nosacītu brīvības atņemšanu un daļēju mantas konfiskāciju.\nNaudas pārskaitīšanas process valsts kontā ir sācies. https://t.co/K0QcSc0NOg Kukuļus ņemt ir izdevīgi vai nav? []"},"includes":{"users":[{"created_at":"2017-12-09T13:12:10.000Z","description":"Aim for the moon.","id":"939482807717519360","location":"NYC","name":"Nepareizais","pinned_tweet_id":"1595919109358862336","profile_image_url":"https://web.archive.org/web/20230131155740/https://pbs.twimg.com/profile_images/1499377578553102336/0_2fs3m1_normal.jpg","protected":false,"public_metrics":{"followers_count":9537,"following_count":2670,"tweet_count":37590,"listed_count":25},"username":"realNepareizais","verified":false}],"tweets":[{"attachments":{},"author_id":"939482807717519360","conversation_id":"1620451256182652931","created_at":"2023-01-31T15:57:40.000Z","edit_controls":{"edits_remaining":5,"is_edit_eligible":true,"editable_until":"2023-01-31T16:27:40.000Z"},"edit_history_tweet_ids":["1620451256182652931"],"entities":{"urls":[{"start":219,"end":242,"url":"https://web.archive.org/web/20230131155740/https://t.co/K0QcSc0NOg","expanded_url":"https://web.archive.org/web/20230131155740/https://www.lsm.lv/raksts/zinas/latvija/daimler-kukulosanas-lieta-prokurors-varetu-noslegt-vienosanos-par-sodu-ar-apsudzetajiem.a494252/?utm_source=lsm&utm_medium=article-bottom&utm_campaign=article","display_url":"lsm.lv/raksts/zinas/l…","status":200,"title":"«Daimler» kukuļošanas lieta: prokurors varētu noslēgt vienošanos par sodu ar apsūdzētajiem","description":"Prokuratūra līdz nākamajai tiesas sēdei 17.februārī varētu noslēgt vienošanos par sodu ar apsūdzētajiem tā dēvētajā \"Daimler\" kukuļošanas krimināllietā, aģentūrai LETA pastāstīja prokurors Māris Leja.","unwound_url":"https://web.archive.org/web/20230131155740/https://www.lsm.lv/raksts/zinas/latvija/daimler-kukulosanas-lieta-prokurors-varetu-noslegt-vienosanos-par-sodu-ar-apsudzetajiem.a494252/?utm_source=lsm&utm_medium=article-bottom&utm_campaign=article"}]},"geo":{},"id":"1620451256182652931","lang":"lv","possibly_sensitive":false,"public_metrics":{"retweet_count":0,"reply_count":0,"like_count":0,"quote_count":0,"impression_count":1},"reply_settings":"everyone","text":"Daimler kukuļošanas krimināllietā apsūdzētie samaksās valsts budžetā ~pusotru miljonu eiro. Par to saņems nosacītu brīvības atņemšanu un daļēju mantas konfiskāciju.\nNaudas pārskaitīšanas process valsts kontā ir sācies. https://t.co/K0QcSc0NOg Kukuļus ņemt ir izdevīgi vai nav? []"}]}}

{"data" {"attachments" {},"author id" "939482807717519360","context annotations" [{"domain" {"id" "131","name" "Unified Twitter Taxonomy","description" "A taxonomy of user interests "},"entity" {"id" "847878884917886977","name" "Politics","description" "Politics"}},{"domain" {"id" "131","name" "Unified Twitter Taxonomy","description" "A taxonomy of user interests "},"entity" {"id" "1046545033657081857","name" "News","description" "News"}}],"conversation id" "1620492628814073856","created at" "2023 01 31T18 42 04 000Z","edit controls" {"edits remaining" 5,"is edit eligible" true,"editable until" "2023 01 31T19 12 04 000Z"},"edit history tweet ids" ["1620492628814073856"],"entities" {"urls" [{"start" 280,"end" 303,"url" "https //web archive org/web/20230131184204/https //t co/QTEnSGlvt9","expanded url" "https //web archive org/web/20230131184204/https //twitter com/dienalv/status/1620482045729284116","display url" "twitter com/dienalv/status…"}]},"geo" {},"id" "1620492628814073856","lang" "lv","possibly sensitive" false,"public metrics" {"retweet count" 0,"reply count" 0,"like count" 0,"quote count" 0,"impression count" 0},"referenced tweets" [{"type" "quoted","id" "1620482045729284116"}],"reply settings" "everyone","text" "Vai Knabs skaidro pretkorupcijas joma atpaliekam no □□□□, jo kaimiņi ir ieviesuši arvalstu organizaciju rekomendacijas, un veikuši uzlabojumus normativaja regulejuma, bet mes neesam?\nŽel, ka žurnalistus neinterese kas tieši ir tas, ko □□□□ jau sen ir ieviesuši, bet mes vel ne□ https //t co/QTEnSGlvt9"},"includes" {"users" [{"created at" "2017 12 09T13 12 10 000Z","description" "Aim for the moon ","id" "939482807717519360","location" "NYC","name" "Nepareizais","pinned tweet id" "1595919189358862336","profile image url" "https //web archive org/web/20230131184204/https //pbs twimg com/profile images/1499377578553102336/0L2fs3ml normal jpg","protected" false,"public metrics" {"followers count" 9538,"following count" 2670,"tweet count" 37605,"listed count" 25},"username" "realNepareizais","verified" false},{"created at" "2009 02 13T10 01 52 000Z","description" "Operativi Daudzpusigi Godigi Lielakais nacionalais laikraksts Kvalitativs zinu portals ","entities" {"url" {"urls" [{"start" 0,"end" 22,"url" "https //web archive org/web/20230131184204/http //t co/9KPWUf1hTP","expanded url" "https //web archive org/web/20230131184204/http //www diena lv","display url" "diena lv"}]}},"id" "20760232","location" "Latvia","name" "Diena","profile image url" "https //web archive org/web/20230131184204/https //pbs twimg com/profile images/787924776056750080/Ati NmiH normal jpg","protected" false,"public metrics" {"followers count" 72781,"following count" 8009,"tweet count" 177187,"listed count" 399},"url" "https //web archive org/web/20230131184204/http //t co/9KPWUf1hTP","username" "DienaLv","verified" true}],"tweets" [{"attachments" {},"author id" "939482807717519360","context annotations" [{"domain" {"id" "131","name" "Unified Twitter Taxonomy","description" "A taxonomy of user interests "},"entity" {"id" "847878884917886977","name" "Politics","description" "Politics"}},{"domain" {"id" "131","name" "Unified Twitter Taxonomy","description" "A taxonomy of user interests "},"entity" {"id" "1046545033657081857","name" "News","description" "News"}}],"conversation id" "1620492628814073856","created at" "2023 01 31T18 42 04 000Z","edit controls" {"edits remaining" 5,"is edit eligible" true,"editable until" "2023 01 31T19 12 04 000Z"},"edit history tweet ids" ["1620492628814073856"],"entities" {"urls" [{"start" 280,"end" 303,"url" "https //web archive org/web/20230131184204/https //t co/QTEnSGlvt9","expanded url" "https //web archive org/web/20230131184204/https //twitter com/dienalv/status/1620482045729284116","display url" "twitter com/dienalv/status…"}]},"geo" {},"id" "1620492628814073856","lang" "lv","possibly sensitive" false,"public metrics" {"retweet count" 0,"reply count" 0,"like count" 0,"quote count" 0,"impression count" 0},"referenced tweets" [{"type" "quoted","id" "1620482045729284116"}],"reply settings" "everyone","text" "Vai Knabs skaidro pretkorupcijas joma atpaliekam no □□□□, jo kaimiņi ir ieviesuši arvalstu organizaciju rekomendacijas, un veikuši uzlabojumus normativaja regulejuma, bet mes neesam?\nŽel, ka žurnalistus neinterese kas tieši ir tas, ko □□□□ jau sen ir ieviesuši, bet mes vel ne□ https //t co/QTEnSGlvt9"},{"attachments" {},"author id" "20760232","context annotations" [{"domain" {"id" "131","name" "Unified Twitter Taxonomy","description" "A taxonomy of user interests "},"entity" {"id" "847878884917886977","name" "Politics","description" "Politics"}},{"domain" {"id" "131","name" "Unified Twitter Taxonomy","description" "A taxonomy of user interests "},"entity" {"id" "1046545033657081857","name" "News","description" "News"}}],"conversation id" "1620482045729284116","created at" "2023 01 31T18 00 01 000Z","edit controls" {"edits remaining" 5,"is edit eligible" true,"editable until" "2023 01 31T18 30 01 000Z"},"edit history tweet ids" ["1620482045729284116"],"entities" {"mentions" [{"start" 2,"end" 14,"username" "KNABinforme","id" "356825133"}],"urls" [{"start" 141,"end" 164,"url" "https //web archive org/web/20230131184204/https //t co/7qp1N1bCXy","expanded url" "https //web archive org/web/20230131184204/https //www diena lv/raksts/latvija/zinas/knab parliecinats ka latvijas pretkorupcijas politika ir veikti uzlabojumi tacu darbs vel jaturpina 14293923","display url" "diena lv/raksts/latvija…","images" [{"url" "https //web archive org/web/20230131184204/https //pbs twimg com/news img/1620482100527870144/UNrJ1kqK?format=jpg&name=orig","width" 1600,"height" 620},{"url" "https //web archive org/web/20230131184204/https //pbs twimg com/news img/1620482100527870144/UNrJ1kqK?format=jpg&name=150x150","width" 150,"height" 150}],"status" 200,"title" "KNAB parliecinats, ka Latvijas pretkorupcijas politika ir veikti uzlabojumi, taču darbs vel jaturpina","description" "Korupcijas novēršanas un apkarošanas birojs (KNAB) ir parliecinats, ka Latvijas pretkorupcijas politika ir veikti uzlabojumi, taču atzist, ka darbs šaja joma vel ir jaturpina ","unwound url" "https //web archive org/web/20230131184204/https //www diena lv/raksts/latvija/zinas/knab parliecinats ka latvijas pretkorupcijas politika ir veikti uzlabojumi tacu darbs vel jaturpina 14293923"}]},"geo" {},"id" "1620482045729284116","lang" "lv","possibly sensitive" false,"public metrics" {"retweet count" 0,"reply count" 0,"like count" 0,"quote count" 1,"impression count" 259},"reply settings" "everyone","text" " @KNABinforme ir parliecinats, ka Latvijas pretkorupcijas politika ir veikti uzlabojumi, taču atzist, ka darbs šaja joma vel ir jaturpina \n https //t co/7qp1N1bCXy"}]}}

Search Tw tter

Log in

Sign up

Retry

Tweet

Sign up

Did someone say … cookies?

Twitter and its partners use cookies to provide you with a better, safer and faster service and to support our business. Some cookies are necessary to use our services, improve our services, and make sure they work properly. Show more about your choices.

Accept all cookies

Refuse non-essential cookies

Something went wrong. Try reloading.

Retry

Sign up

Did someone say … cookies?

Twitter and its partners use cookies to provide you with a better, safer and faster service and to support our business. Some cookies are necessary to use our services, improve our services, and make sure they work properly. Show more about your choices.

Accept all cookies

Refuse non-essential cookies

Tweet

Something went wrong. Try reloading.

Retry

Sign up

Did someone say … cookies?

Twitter and its partners use cookies to provide you with a better, safer and faster service and to support our business. Some cookies are necessary to use our services, improve our services, and make sure they work properly. Show more about your choices.

Accept all cookies

Refuse non-essential cookies

Tweet

Something went wrong. Try reloading.

Retry

Sign up

Did someone say … cookies?

Twitter and its partners use cookies to provide you with a better, safer and faster service and to support our business. Some cookies are necessary to use our services, improve our services, and make sure they work properly. Show more about your choices.

Accept all cookies

Refuse non-essential cookies

Tweet

Something went wrong. Try reloading.

Retry

Sign up

Did someone say … cookies?

Twitter and its partners use cookies to provide you with a better, safer and faster service and to support our business. Some cookies are necessary to use our services, improve our services, and make sure they work properly. Show more about your choices.

Accept all cookies

Refuse non-essential cookies

Tweet

Something went wrong. Try reloading.

Retry

Sign up

Did someone say … cookies?

Twitter and its partners use cookies to provide you with a better, safer and faster service and to support our business. Some cookies are necessary to use our services, improve our services, and make sure they work properly. Show more about your choices.

Accept all cookies

Refuse non-essential cookies

Tweet

Something went wrong. Try reloading.

Retry

Sign up

Did someone say … cookies?

Twitter and its partners use cookies to provide you with a better, safer and faster service and to support our business. Some cookies are necessary to use our services, improve our services, and make sure they work properly. Show more about your choices.

Accept all cookies

Refuse non-essential cookies

{"data" {"attachments" {"media keys" ["7 1622214642293526528"]},"author id" "939482807717519360","context annotations" [{"domain" {"id"-"46","name"-"Business Taxonomy","description" "Categories within Brand Verticals that narrow down the scope of Brands"},"entity" {"id" "1557696940178935808","name" "Gaming Business","description" "Brands, companies, advertisers and every non person handle with the profit intent related to offline and online games such as gaming consoles, tabletop games, video game publishers"}},{"domain" {"id" "131","name" "Unified Twitter Taxonomy","description" "A taxonomy of user interests "},"entity" {"id" "1284153285293690881","name" "Summer Olympics"}}],"conversation id" "1622267029125304321","created at" "2023 02 05T16 12 54 000Z","edit controls" {"edits remaining" 5,"is edit eligible" false,"editable until" "2023 02 05T16 42 54 000Z"},"edit history tweet ids" ["1622267029125304321"],"entities" {"mentions" [{"start" 3,"end" 12,"username" "DefenceU","id" "630995607"}],"urls" [{"start" 92,"end" 115,"url" "https //web archive org/web/20230205161254/https //t co/G7mhNMGt1y","expanded url" "https //web archive org/web/20230205161254/https //twitter com/DefenceU/status/1622214761856262146/video/1","display url" "pic twitter com/G7mhNMGt1y","media key" "7 1622214642293526528"}]},"geo" {},"id" "1622267029125304321","lang" "en","possibly sensitive" false,"public metrics" {"retweet count" 4795,"reply count" 0,"like count" 0,"quote count" 0,"impression count" 0},"referenced tweets" [{"type" "retweeted","id" "1622214761856262146"}],"reply settings" "everyone","text" "RT @DefenceU Are you still waiting for the russian national team at the Olympics in Paris? https //t co/G7mhNMGt1y"},"includes" {"media" [{"duration ms" 30733,"height" 720,"media key" "7 1622214642293526528","preview image url" "https //web archive org/web/20230205161254/https //pbs twimg com/ext tw video thumb/1622214642293526528/pu/img/ IYI8rBfYbI pK60 jpg","public metrics" {"view count" 244680},"type" "video","variants" [{"bit rate" 256000,"content type" "video/mp4","url" "https //web archive org/web/20230205161254/https //video twimg com/ext tw video/1622214642293526528/pu/vid/480x270/zUWu jz 0wbyfht2 mp4?tag=12"},{"content type" "application/x mpegURL","url" "https //web archive org/web/20230205161254/https //video twimg.com/ext tw video/1622214642293526528/pu/pl/8sgIDknuSvQb4vJo m3u8?tag=12&container=fmp4"},
{"bit rate" 832000,"content type" "video/mp4","url" "https //web archive org/web/20230205161254/https.//video twimg com/ext tw video/1622214642293526528/pu/vid/640x360/6NaFeFQnU2oWs9sc mp4?tag=12"},
{"bit rate" 2176000,"content type" "video/mp4","url" "https //web archive org/web/20230205161254/https //video twimg com/ext tw video/1622214642293526528/pu/vid/1280x720/pNYuaiC5YJzHkJ9l mp4?tag=12"}],"width" 1280}],"users" [{"created at" "2017 12 09T13 12 10 000Z","description" "Aim for the moon ","id" "939482807717519360","location" "NYC","name" "Nepareizais","pinned tweet id" "1595919109358862336","profile image url" "https //web archive org/web/20230205161254/https //pbs twimg com/profile images/1499377578553102336/0L2fs3ml normal jpg","protected" false,"public metrics" {"followers count" 9600,"following count" 2667,"tweet count" 37876,"listed count" 25},"username" "realNepareizais","verified" false},{"created at" "2012 07 09T08 39 09 000Z","description" "Official page of the Ministry of Defense of Ukraine □□\nUkrainian MoD in Telegram \nhttps //t co/Ei2jAK53aI","entities" {"url" {"urls" [{"start" 0,"end" 23,"url" "https //web archive org/web/20230205161254/https //t co/PavcLC91rV","expanded url" "https //web archive org/web/20230205161254/http //www mil gov ua/","display url" "mil gov ua"}]},"description" {"urls" [{"start" 82,"end" 105,"url" "https //web archive org/web/20230205161254/https //t co/Ei2jAK53aI","expanded url" "https //web archive org/web/20230205161254/https //t me/ministry of defense ua","display url" "t me/ministry of de…"}]}},"id" "630995607","location" "Україна","name" "Defense of Ukraine","pinned tweet id" "1239561083280556037","profile image url" "https //web archive org/web/20230205161254/https //pbs twimg com/profile images/1579770304007643136/eE2 Hwkj normal jpg","protected" false,"public metrics" {"followers count" 1806674,"following count" 66,"tweet count" 14703,"listed count" 12267},"url" "https //web archive org/web/20230205161254/https //t co/PavcLC91rV","username" "DefenceU","verified" true}],"tweets" [{"attachments" {"media keys" ["7 1622214642293526528"]},"author id" "939482807717519360","context annotations" [{"domain" {"id" "46","name" "Business Taxonomy","description" "Categories within Brand Verticals that narrow down the scope of Brands"},"entity" {"id" "1557696940178935808","name" "Gaming Business","description" "Brands, companies, advertisers and every non person handle with the profit intent related to offline and online games such as gaming consoles, tabletop games, video game publishers"}},{"domain" {"id" "131","name" "Unified Twitter Taxonomy","description" "A taxonomy of user interests "},"entity" {"id" "1284153285293690881","name" "Summer Olympics"}}],"conversation id" "1622267029125304321","created at" "2023 02 05T16 12 54 000Z","edit controls" {"edits remaining" 5,"is edit eligible" false,"editable until" "2023 02 05T16 42 54 000Z"},"edit history tweet ids" ["1622267029125304321"],"entities" {"mentions" [{"start" 3,"end" 12,"username" "DefenceU","id" "630995607"}],"urls" [{"start" 92,"end" 115,"url" "https //web archive org/web/20230205161254/https //t co/G7mhNMGt1y","expanded url" "https //web archive org/web/20230205161254/https //twitter com/DefenceU/status/1622214761856262146/video/1","display url" "pic twitter com/G7mhNMGt1y","media key" "7 1622214642293526528"}]},"geo" {},"id" "1622267029125304321","lang" "en","possibly sensitive" false,"public metrics" {"retweet count" 4795,"reply count" 0,"like count" 0,"quote count" 0,"impression count" 0},"referenced tweets" [{"type" "retweeted","id" "1622214761856262146"}],"reply settings" "everyone","text" "RT @DefenceU Are you still waiting for the russian national team at the Olympics in Paris? https //t co/G7mhNMGt1y"},{"attachments" {"media keys" ["7 1622214642293526528"]},"author id" "630995607","context annotations" [{"domain" {"id" "131","name" "Unified Twitter Taxonomy","description" "A taxonomy of user interests "},"entity" {"id" "1284153285293690881","name" "Summer Olympics"}}],"conversation id" "1622214761856262146","created at" "2023 02 05T12 45 13 000Z","edit controls" {"edits remaining" 5,"is edit eligible" true,"editable until" "2023 02 05T13 15 13 000Z"},"edit history tweet ids" ["1622214761856262146"],"entities" {"urls" [{"start" 78,"end" 101,"url" "https //web archive org/web/20230205161254/https //t co/G7mhNMGt1y","expanded url" "https //web archive org/web/20230205161254/https //twitter com/DefenceU/status/1622214761856262146/video/1","display url" "pic twitter com/G7mhNMGt1y","media key" "7 1622214642293526528"}]},"geo" {},"id" "1622214761856262146","lang" "en","possibly sensitive" false,"public metrics" {"retweet count" 4795,"reply count" 620,"like count" 15689,"quote count" 314,"impression count" 511001},"reply settings" "everyone","text" "Are you still waiting for the russian national team at the Olympics in Paris? https //t co/G7mhNMGt1y"}]}}

{"data":{"attachments" {},"author id" "939482807717519360","conversation id":"1622146793176711169","created at":"2023 02 05T18 10 13 000Z","edit controls"
{"edits remaining" 5,"is edit eligible" false,"editable until" "2023 02 05T18 40 13 000Z"},"edit history tweet ids" ["1622296552805961729"],"entities"
{"mentions" [{"start" 0,"end" 12,"username":"PunktaDiode","id" "331795983"}]},"geo"
{},"id" "1622296552805961729","in reply to user id" "331795983","lang" "lv","possibly sensitive" false,"public metrics"
{"retweet count" 0,"reply count":0,"like count" 0,"quote count" 0,"impression count" 0},"referenced tweets"
[{"type":"replied to","id" "1622282436045324289"}],"reply settings":"everyone","text" "@PunktaDiode Es par to, ka valsts varetu beidzot sakt saņemt nodokļu
maksajumus, tu atkal par to, ka mes esam baigi gudri, un no mulkiem mums neko nevajag "},"includes":{"users" [{"created at":"2017 12
09T13 12:10 000Z","description" "Aim for the
moon ","id" "939482807717519360","location":"NYC","name" "Nepareizais","pinned tweet id":"1595919109358862336","profile image url" "https //web archive org/web/2
0230205181013/https //pbs twimg com/profile images/1499377578553102336/0_2fs3m1 normal jpg","protected" false,"public metrics"
{"followers count" 9598,"following count" 2667,"tweet count" 37878,"listed count" 25},"username" "realNepareizais","verified" false},{"created at":"2011 07
08T18 41:28 000Z","description" "","id" "331795983","location" "Latvia","name":"diode","profile image url" "https://web archive org/web/20230205181013/https //pb
s twimg com/profile images/1196433014991052803/FGHSrFRD normal jpg","protected" false,"public metrics"
{"followers count" 6,"following count" 48,"tweet count":61,"listed count" 0},"username" "PunktaDiode","verified":false}],"tweets" [{"attachments"
{},"author id" "939482807717519360","conversation id":"1622146793176711169","created at":"2023 02 05T18 10 13 000Z","edit controls"
{"edits remaining" 5,"is edit eligible" false,"editable until" "2023 02 05T18 40 13 000Z"},"edit history tweet ids" ["1622296552805961729"],"entities"
{"mentions" [{"start" 0,"end" 12,"username":"PunktaDiode","id" "331795983"}]},"geo"
{},"id" "1622296552805961729","in reply to user id" "331795983","lang" "lv","possibly sensitive" false,"public metrics"
{"retweet count" 0,"reply count":0,"like count" 0,"quote count" 0,"impression count" 0},"referenced tweets"
[{"type":"replied to","id" "1622282436045324289"}],"reply settings":"everyone","text" "@PunktaDiode Es par to, ka valsts varetu beidzot sakt saņemt nodokļu
maksajumus, tu atkal par to, ka mes esam baigi gudri, un no mulkiem mums neko nevajag "},{"attachments"
{},"author id" "331795983","conversation id" "1622146793176711169","created at" "2023 02 05T17 14 07.000Z","edit controls"
{"edits remaining" 5,"is edit eligible" false,"editable until" "2023 02 05T17:44 07 000Z"},"edit history tweet ids" ["1622282436045324289"],"entities"
{"mentions" [{"start" 0,"end" 16,"username":"realNepareizais","id":"939482807717519360"}]},"geo"
{},"id":"1622282436045324289","in reply to user id" "331795983","lang" "lv","possibly sensitive" false,"public metrics"
{"retweet count" 0,"reply count":1,"like count" 0,"quote count" 0,"impression count" 4},"referenced tweets"
[{"type":"replied to","id" "1622281553932959752"}],"reply settings":"everyone","text" "@realNepareizais 7 gadi bija pietiekoši ilgs laiks tiem, kas tiešam
velejas sakartot savus parads Ta ka nav ko vainot citus, ja pats dzivo ka strauss ar galvu smiltis, neko neredzu, nezinu "}]}}

{"data" {"attachments" {},"author id" "939482807717519360","context annotations" [{"domain" {"id" "88","name" "Political Body","description" "A section of a government, like The Supreme Court"},"entity" {"id" "1016738021939351558","name" "North Atlantic Treaty Organization","description" "North Atlantic Treaty Organization"}},{"domain" {"id" "131","name" "Unified Twitter Taxonomy","description" "A taxonomy of user interests "},"entity" {"id" "847878884917886977","name" "Politics","description" "Politics"}},{"domain" {"id" "131","name" "Unified Twitter Taxonomy","description" "A taxonomy of user interests "},"entity" {"id" "1016738021939351558","name" "North Atlantic Treaty Organization","description" "North Atlantic Treaty Organization"}},{"domain" {"id" "131","name" "Unified Twitter Taxonomy","description" "A taxonomy of user interests "},"entity" {"id" "1068583660914266113","name" "Government institutions","description" "Political Body"}}],"conversation id" "1621794823505154050","created at" "2023 02 05T18 20 37 000Z","edit controls" {"edits remaining" 5,"is edit eligible" false,"editable until" "2023 02 05T18 50 37 000Z"},"edit history tweet ids" ["1622299170055790600"],"entities" {"mentions" [{"start" 0,"end" 8,"username" "girtsgg","id" "55553453"},{"start" 9,"end" 23,"username" "NikitaCunskis","id" "3502735276"},{"start" 24,"end" 34,"username" "rtarasovs","id" "1119327084286021632"}]},"geo" {},"id" "1622299170055790600","in reply to user id" "55553453","lang" "lv","possibly sensitive" false,"public metrics" {"retweet count" 0,"reply count" 0,"like count" 0,"quote count" 0,"impression count" 0},"referenced tweets" [{"type" "replied to","id" "1622288400060399618"}],"reply settings" "everyone","text" "@girtsgg @NikitaCunskis @rtarasovs Viņam nepatīk NATO kara tehnikas klātbūtne Latvijā "},"includes" {"users" [{"created at" "2017 12 09T13 12 10 000Z","description" "Aim for the moon ","id" "939482807717519360","location" "NYC","name" "Nepareizais","pinned tweet id" "1595919189358862336","profile image url" "https //web archive org/web/20230205182037/https //pbs twimg com/profile images/1499377578553102336/0L2fs3ml normal jpg","protected" false,"public metrics" {"followers count" 9598,"following count" 2667,"tweet count" 37080,"listed count" 25},"username" "realNepareizais","verified" false},{"created at" "2009 07 10T12 58 04 000Z","description" "","id" "55553453","location" "Riga","name" "□□□","profile image url" "https //web archive org/web/20230205182037/https //pbs twimg com/profile images/1500563803012046857/rElF7x44 normal jpg","protected" false,"public metrics" {"followers count" 447,"following count" 882,"tweet count" 35797,"listed count" 12},"username" "girtsgg","verified" false},{"created at" "2015 08 31T14 38 11 000Z","description" "Bardainais vikings ar korgiju \nVelofašists \nGlābju suņus \nŠeit nepaužu nevienas organizācijas viedokli ","id" "3502735276","location" "Avotu Apkaimes","name" "Nikita Cunskis @nikitacunskis@toot lv)","profile image url" "https //web archive org/web/20230205182037/https //pbs twimg com/profile images/1400725326049783811/r1WFxxjm normal png","protected" false,"public metrics" {"followers count" 226,"following count" 232,"tweet count" 308,"listed count" 5},"username" "NikitaCunskis","verified" false},{"created at" "2019 04 19T19 49 07 000Z","description" "Husband of flamenco dancer and cajon player","entities" {"url" {"urls" [{"start" 0,"end" 23,"url" "https //web archive org/web/20230205182037/https //t co/lj6SIdRzfh","expanded url" "https //web archive org/web/20230205182037/https //github com/rtar","display url" "github com/rtar"}]}},"id" "1119327084286021632","location" "@rtar@mastodon social","name" "Ruslans Tarasovs","profile image url" "https //web archive org/web/20230205182037/https //pbs twimg com/profile images/1119333224172462082/LtpWyche normal png","protected" false,"public metrics" {"followers count" 488,"following count" 382,"tweet count" 6889,"listed count" 5},"url" "https //web archive org/web/20230205182037/https //t co/lj6SIdRzfh","username" "rtarasovs","verified" false}],"tweets" [{"attachments" {},"author id" "939482807717519360","context annotations" [{"domain" {"id" "88","name" "Political Body","description" "A section of a government, like The Supreme Court"},"entity" {"id" "1016738021939351558","name" "North Atlantic Treaty Organization","description" "North Atlantic Treaty Organization"}},{"domain" {"id" "131","name" "Unified Twitter Taxonomy","description" "A taxonomy of user interests "},"entity" {"id" "847878884917886977","name" "Politics","description" "Politics"}},{"domain" {"id" "131","name" "Unified Twitter Taxonomy","description" "A taxonomy of user interests "},"entity" {"id" "1016738021939351558","name" "North Atlantic Treaty Organization","description" "North Atlantic Treaty Organization"}},{"domain" {"id" "131","name" "Unified Twitter Taxonomy","description" "A taxonomy of user interests "},"entity" {"id" "1068583660914266113","name" "Government institutions","description" "Political Body"}}],"conversation id" "1621794823505154050","created at" "2023 02 05T18 20 37 000Z","edit controls" {"edits remaining" 5,"is edit eligible" false,"editable until" "2023 02 05T18 50 37 000Z"},"edit history tweet ids" ["1622299170055790600"],"entities" {"mentions" [{"start" 0,"end" 8,"username" "girtsgg","id" "55553453"},{"start" 9,"end" 23,"username" "NikitaCunskis","id" "3502735276"},{"start" 24,"end" 34,"username" "rtarasovs","id" "1119327084286021632"}]},"geo" {},"id" "1622299170055790600","in reply to user id" "55553453","lang" "lv","possibly sensitive" false,"public metrics" {"retweet count" 0,"reply count" 0,"like count" 0,"quote count" 0,"impression count" 0},"referenced tweets" [{"type" "replied to","id" "1622288400060399618"}],"reply settings" "everyone","text" "@girtsgg @NikitaCunskis @rtarasovs Viņam nepatīk NATO kara tehnikas klātbūtne Latvijā "},{"attachments" {},"author id" "55553453","context annotations" [{"domain" {"id" "88","name" "Political Body","description" "A section of a government, like The Supreme Court"},"entity" {"id" "1016738021939351558","name" "North Atlantic Treaty Organization","description" "North Atlantic Treaty Organization"}},{"domain" {"id" "131","name" "Unified Twitter Taxonomy","description" "A taxonomy of user interests "},"entity" {"id" "847878884917886977","name" "Politics","description" "Politics"}},{"domain" {"id" "131","name" "Unified Twitter Taxonomy","description" "A taxonomy of user interests "},"entity" {"id" "1016738021939351558","name" "North Atlantic Treaty Organization","description" "North Atlantic Treaty Organization"}},{"domain" {"id" "131","name" "Unified Twitter Taxonomy","description" "A taxonomy of user interests "},"entity" {"id" "1068583660914266113","name" "Government institutions","description" "Political Body"}}],"conversation id" "1621794823505154050","created at" "2023 02 05T17 37 49 000Z","edit controls" {"edits remaining" 5,"is edit eligible" false,"editable until" "2023 02 05T18 07 49 000Z"},"edit history tweet ids" ["1622288400060399618"],"entities" {"mentions" [{"start" 0,"end" 14,"username" "NikitaCunskis","id" "3502735276"},{"start" 15,"end" 25,"username" "rtarasovs","id" "1119327084286021632"},{"start" 26,"end" 42,"username" "realNepareizais","id" "939482807717519360"}]},"geo" {},"id" "1622288400060399618","in reply to user id" "3502735276","lang" "lv","possibly sensitive" false,"public metrics" {"retweet count" 0,"reply count" 1,"like count" 0,"quote count" 0,"impression count" 0},"referenced tweets" [{"type" "replied to","id" "1622153674502856707"}],"reply settings" "everyone","text" "@NikitaCunskis @rtarasovs @realNepareizais Šis nebus tas gadījums Vismaz es nezinu, kur ir zona, kura krieviem atļauts bliezt pa NATO kara tehniku "}]}}

{"data" {"attachments" {},"author id" "939482807717519360","conversation id" "1622302735235223552","created at" "2023 02 05T18 34 47 000Z","edit controls"
{"edits remaining" 5,"is edit eligible" true,"editable until" "2023 02 05T19 04 47 000Z"},"edit history tweet ids" ["1622302735235223552"],"entities" {"urls"
[{"start" 221,"end" 244,"url" "https //web archive org/web/20230205183447/https //t co/QlgdooQIxT","expanded url" "https //web archive org/web/20230205183447/htt
ps //twitter com/azvejsalnieks/status/1622273823507636225","display url" "twitter com/azvejsalnieks/…"}]},"geo"
{},"id" "1622302735235223552","lang" "lv","possibly sensitive" false,"public metrics"
{"retweet count" 0,"reply count" 0,"like count" 0,"quote count" 0,"impression count" 0},"referenced tweets"
[{"type" "quoted","id" "1622273823507636225"}],"reply settings" "everyone","text" "« Lai meža ipašnieks varetu nocirst sava meža malku, ir jaizņem ciršanas
apliecinajums jeb atļauja Jau 20 gadus šis pakalpojums maksaja 4 eiro, šogad tas palielinats lidz 70 eiro, kas ir aptuveni 1700% sadardzinajums »
https //t co/QlgdooQIxT"},"includes" {"users" [{"created at" "2017 12 09T13 12 10 000Z","description" "Aim for the
moon ","id" "939482807717519360","location" "NYC","name" "Nepareizais","pinned tweet id" "1595919109358862336","profile image url" "https //web archive org/web/2
0230205183447/https //pbs twimg com/profile images/1499377578553102336/0.2fs3m1 normal jpg","protected" false,"public metrics"
{"followers count" 9598,"following count" 2667,"tweet count" 37881,"listed count" 25},"username" "realNepareizais","verified" false},{"created at" "2011 06
14T14 30 27 000Z","description" "Advokats","entities" {"url" {"urls"
[{"start" 0,"end" 23,"url" "https //web archive org/web/20230205183447/https //t co/A0gNEwZV0F","expanded url" "https //web.archive org/web/20230205183447/http./
/www zvejsalniekabirojs lv","display url" "zvejsalniekabirojs lv"}]}},"id" "317154337","name" "Arturs
Zvejsalnieks","profile image url" "https //web archive org/web/20230205183447/https //pbs twimg com/profile images/3346513849/ed85edd36037be1380d7e4199ff8e4f1 no
rmal jpeg","protected" false,"public metrics"
{"followers count" 3435,"following count" 2153,"tweet count" 18616,"listed count" 21},"url" "https //web archive.org/web/20230205183447/https //t co/A0gNEwZV0F",
"username" "AZvejsalnieks","verified" false}],"tweets" [{"attachments"
{},"author id" "939482807717519360","conversation id" "1622302735235223552","created at" "2023 02 05T18 34 47 000Z","edit controls"
{"edits remaining" 5,"is edit eligible" true,"editable until" "2023 02 05T19 04 47 000Z"},"edit history tweet ids" ["1622302735235223552"],"entities" {"urls"
[{"start" 221,"end" 244,"url" "https //web archive org/web/20230205183447/https //t co/QlgdooQIxT","expanded url" "https //web archive org/web/20230205183447/htt
ps //twitter com/azvejsalnieks/status/1622273823507636225","display url" "twitter com/azvejsalnieks/…"}]},"geo"
{},"id" "1622302735235223552","lang" "lv","possibly sensitive" false,"public metrics"
{"retweet count" 0,"reply count" 0,"like count" 0,"quote count" 0,"impression count" 0},"referenced tweets"
[{"type" "quoted","id" "1622273823507636225"}],"reply settings" "everyone","text" "« Lai meža ipašnieks varetu nocirst sava meža malku, ir jaizņem ciršanas
apliecinajums jeb atļauja Jau 20 gadus šis pakalpojums maksaja 4 eiro, šogad tas palielinats lidz 70 eiro, kas ir aptuveni 1700% sadardzinajums »
https //t co/QlgdooQIxT"},{"attachments" {},"author id" "317154337","conversation id" "1622273823507636225","created at" "2023 02
05T16 39 54 000Z","edit controls" {"edits remaining" 5,"is edit eligible" true,"editable until" "2023 02 05T17 09 54 000Z"},"edit history tweet ids"
["1622273823507636225"],"entities" {"urls"
[{"start" 88,"end" 111,"url" "https //web archive org/web/20230205183447/https //t co/MHS6jkPvvI","expanded url" "https //web archive org/web/20230205183447/http
s //jauns lv/raksts/maja un darzs/540762 lai drikstetu cirst sava privataja meza malku tagad bus jamaksa 17 reizu dargak","display url" "jauns lv/raksts/maja
un…","status" 200,"title" "Lai drikstetu cirst sava privataja meža malku, tagad bus jamaksa 17 (!) reižu dargak","description" "Lai meža ipašnieks varetu nocirst
sava meža malku, ir jaizņem ciršanas apliecinajums jeb atļauja Jau 20 gadus šis pakalpojums maksaja četrus eiro, šogad tas palielinats lidz 70 eiro, kas ir
aptuveni 1700% sadardzinajums, vesta LTV raidijums "4 studija" ","unwound url" "https //web archive org/web/20230205183447/https //jauns lv/raksts/maja un
darzs/540762 lai drikstetu cirst sava privataja meza malku tagad bus jamaksa 17 reizu dargak"}]},"geo"
{"place id" "1d73626cc863c69f"},"id" "1622273823507636225","lang" "lv","possibly sensitive" false,"public metrics"
{"retweet count" 6,"reply count" 1,"like count" 9,"quote count" 1,"impression count" 825},"reply settings" "everyone","text" "Kas tie par murgiem Tiešam
izskatas, ka merķis ir izžmiegt no cilvekiem katru kapeiku   https //t co/MHS6jkPvvI"}]}}

{"data":{"attachments" {},"author id" "939482807717519360","conversation id":"1623690783004975106","created at":"2023 02 09T14 36 31 000Z","edit controls"
{"edits remaining" 5,"is edit eligible" false,"editable until" "2023 02 09T15 06 31 000Z"},"edit history tweet ids" ["1623692324927569920"],"entities"
{"mentions" [{"start" 0,"end" 12,"username":"KarlNestars","id" "1558872696733270016"}]},"geo"
{},"id" "1623692324927569920","in reply to user id" "1558872696733270016","lang" "lv","possibly sensitive" false,"public metrics"
{"retweet count" 0,"reply count":0,"like count" 0,"quote count" 0,"impression count" 0},"referenced tweets"
[{"type":"replied to","id" "1623691789163978753"}],"reply settings":"everyone","text" "@KarlNestars neesmu tur bieži, bet man nav šadi novērojumi un
secinajumi"},"includes" {"users":[{"created at" "2017 12 09T13 12:10 000Z","description":"Aim for the
moon ","id" "939482807717519360","location":"NYC","name" "Nepareizais","pinned tweet id" "1595919109358862336","profile image url" "https //web archive org/web/2
0230209143631/https://pbs twimg com/profile images/1499377578553102336/0_2fs3m1 normal jpg","protected" false,"public metrics"
{"followers count" 9640,"following count" 2666,"tweet count" 38881,"listed count" 25},"username" "realNepareizais","verified" false},{"created at" "2022 08
14T17 47:10 000Z","description":"Latvietis","id" "1558872696733270016","name":"Karlis
(Latvija)","profile image url" "https //web.archive org/web/20230209143631/https //pbs twimg com/profile images/1601928690534912000/8QPHMLKN normal.jpg","protect
ed" false,"public metrics" {"followers count" 71,"following count":74,"tweet count" 3245,"listed count" 3},"username" "KarlNestars","verified" false}],"tweets":
[{"attachments" {},"author id" "939482807717519360","conversation id" "1623690783004975106","created at" "2023 02 09T14 36 31 000Z","edit controls":
{"edits remaining" 5,"is edit eligible" false,"editable until" "2023 02 09T15:06 31 000Z"},"edit history tweet ids" ["1623692324927569920"],"entities"
{"mentions" [{"start" 0,"end" 12,"username":"KarlNestars","id" "1558872696733270016"}]},"geo"
{},"id":"1623692324927569920","in reply to user id" "1558872696733270016","lang" "lv","possibly sensitive" false,"public metrics"
{"retweet count" 0,"reply count":0,"like count" 0,"quote count" 0,"impression count" 0},"referenced tweets"
[{"type":"replied to","id" "1623691789163978753"}],"reply settings":"everyone","text" "@KarlNestars neesmu tur bieži, bet man nav šadi novērojumi un
secinajumi"},{"attachments" {},"author id" "1558872696733270016","conversation id" "1623690783004975106","created at" "2023 02 09T14 34:23 000Z","edit controls"
{"edits remaining" 5,"is edit eligible" false,"editable until" "2023 02 09T15:04 23 000Z"},"edit history tweet ids" ["1623691789163978753"],"entities"
{"mentions" [{"start" 0,"end" 16,"username":"realNepareizais","id" "939482807717519360"}]},"geo"
{},"id":"1623691789163978753","in reply to user id" "939482807717519360","lang" "lv","possibly sensitive" false,"public metrics"
{"retweet count" 0,"reply count":1,"like count" 0,"quote count" 0,"impression count" 6},"referenced tweets"
[{"type":"replied to","id" "1623690783004975106"}],"reply settings":"everyone","text" "@realNepareizais Lai nu ko, taču Igaunija situacija ar krievu valodu esot
vel nopietnaka neka Latvija Turpat Tallina, Narva esot uzraksti krievu valoda. Latvija tadu nav! Daudz tepat tvitteri lasits, ka cilveki pec ceļojuma no
Igaunijas esot teikuši ka krievu valodu dzird biežak neka pie mums."}]}}

{"data":{"attachments" {},"author id" "939482807717519360","conversation id":"1626306626217992194","created at":"2023 02 16T19 44 49 000Z","edit controls" {"edits remaining" 5,"is edit eligible" false,"editable until" "2023 02 16T20 14 49 000Z"},"edit history tweet ids" ["1626306626217992194"],"entities" {"mentions" [{"start" 3,"end" 14,"username":"ltvdefacto","id" "66975219"}]},"geo" {},"id" "1626306626217992194","lang" "lv","possibly sensitive" false,"public metrics" {"retweet count" 1,"reply count":0,"like count" 0,"quote count" 0,"impression count" 0},"referenced tweets" [{"type":"retweeted","id" "1626304053377396741"}],"reply settings":"everyone","text" "RT @ltvdefacto Rigas turisma attistibas biroja fiktivo darbinieku lieta starp aizdomas turamajiem ne vien politiku radi un paligi, bet ari…"},"includes" {"users":[{"created at" "2017 12 09T13 12:10 000Z","description":"Aim for the moon ","id" "939482807717519360","location":"NYC","name" "Nepareizais","pinned tweet id" "1595919109358862336","profile image url" "https //web archive org/web/20230216194449/https://pbs twimg com/profile images/1499377578553102336/0_2fs3m1 normal jpg","protected" false,"public metrics" {"followers count" 9822,"following count" 2668,"tweet count" 38500,"listed count" 25},"username" "realNepareizais","verified" false},{"created at" "2009 08 19T11 28:22 000Z","description":"Latvijas Televizijas Ziņu dienesta analitiski petnieciskş raidijums svetdienas pl 20 15 LTV1 un https //t.co/i64okfE4qd ","entities" {"url":{"urls" [{"start":0,"end" 23,"url" "https //web archive org/web/20230216194449/https://t co/PYf4YR3fGZ","expanded url" "https //web archive org/web/20230216194449/http://www ltv.lv","display url" "ltv lv"}]},"description" {"urls" [{"start":97,"end" 120,"url" "https //web archive org/web/20230216194449/https://t co/i64okfE4qd","expanded url":"https //web archive org/web/20230216194449/http //replay.lv","display url" "REplay lv"}]}},"id" "66975219","location" "Zaķusala, Riga","name" "De Facto","profile image url" "https //web archive org/web/20230216194449/https://pbs twimg com/profile images/1580889382164353031/ej4NSPD5 normal jpg","protected" false,"public metrics" {"followers count" 24467,"following count":14,"tweet count" 3654,"listed count" 236},"url":"https //web archive org/web/20230216194449/https //t co/PYf4YR3fGZ","username":"ltvdefacto","verified" true}],"tweets" [{"attachments" {},"author id" "939482807717519360","conversation id" "1626306626217992194","created at" "2023 02 16T19:44 49 000Z","edit controls" {"edits remaining":5,"is edit eligible":false,"editable until":"2023 02 16T20 14 49 000Z"},"edit history tweet ids" ["1626306626217992194"],"entities" {"mentions" [{"start" 3,"end" 14,"username":"ltvdefacto","id" "66975219"}]},"geo" {},"id":"1626306626217992194","lang" "lv","possibly sensitive" false,"public metrics" {"retweet count" 1,"reply count".0,"like count" 0,"quote count" 0,"impression count" 0},"referenced tweets" [{"type":"retweeted","id" "1626304053377396741"}],"reply settings":"everyone","text" "RT @ltvdefacto: Rigas turisma attistibas biroja fiktivo darbinieku lieta starp aizdomas turamajiem ne vien politiku radi un paligi, bet ari…"},{"attachments" {"media keys" ["7 1626303823466700801"]},"author id" "66975219","conversation id":"1626304053377396741","created at" "2023 02 16T19 34 36 000Z","edit controls": {"edits remaining" 5,"is edit eligible" true,"editable until" "2023 02 16T20 04 36 000Z"},"edit history tweet ids" ["1626304053377396741"],"entities" {"mentions" [{"start" 256,"end":267,"username" "ltvdefacto","id" "66975219"}],"urls" [{"start".281,"end" 304,"url" "https //web archive org/web/20230216194449/https //t co/ZgNGJJxiNM","expanded url":"https //web archive.org/web/20230216194449/https //twitter com/ltvdefacto/status/1626304053377396741/video/1","display url":"pic twitter.com/ZgNGJJxiNM","media key":"7 1626303823466700801"}]},"geo" {},"id" "1626304053377396741","lang" "lv","possibly sensitive" false,"public metrics" {"retweet count" 1,"reply count":0,"like count" 2,"quote count" 0,"impression count" 273},"reply settings" "everyone","text":"Rigas turisma attistibas biroja fiktivo darbinieku lieta starp aizdomas turamajiem ne vien politiku radi un paligi, bet ari Ainars Mielavs \n\nLatvijas eksports uz Kazahstanu vairak neka dubultojies Vai šadi apiet sankcijas pret Krieviju?\n\nSkaties svetdien @ltvdefacto plkst.20 15! https //t co/ZgNGJJxiNM"}]}}

{"data" {"attachments" {},"author id" "939482807717519360","conversation id" "1626575233636265987","created at" "2023 02 17T13 32 10 000Z","edit controls" {"edits remaining" 5,"is edit eligible" true,"editable until" "2023 02 17T14 02 10 000Z"},"edit history tweet ids" ["1626575233636265987"],"entities" {"urls" [{"start" 256,"end" 279,"url" "https //web archive org/web/20230217133210/https //t co/GJxQXF9vUk","expanded url" "https //web archive org/web/20230217133210/https //twitter com/TVNET zinas/status/1626570418797641728","display url" "twitter com/TVNET zinas/st…"}]},"geo" {},"id" "1626575233636265987","lang" "lv","possibly sensitive" false,"public metrics" {"retweet count" 0,"reply count" 0,"like count" 0,"quote count" 0,"impression count" 0},"referenced tweets" [{"type" "quoted","id" "1626570418797641728"}],"reply settings" "everyone","text" "Preces uz krieviju pern eksporteja 831 Latvijas uzņemums, importeja 1268 uznemumi Eksports uz krieviju samazinajas par 0,4%, imports palielinajas par 3,3%\nEksports uz Kazahstanu pieaudzis 2,5 reizes, uz Kirgizstanu   3,5 reizes, uz Armeniju   2,8 reizes https //t co/GJxQXF9vUk"},"includes" {"users" [{"created at" "2017 12 09T13 12 10 000Z","description" "Aim for the moon ","id" "939482807717519360","location" "NYC","name" "Nepareizais","pinned tweet id" "1595919109358862336","profile image url" "https //web archive org/web/20230217133210/https //pbs twimg com/profile images/1499377578553102336/0_2fs3ml normal jpg","protected" false,"public metrics" {"followers count" 9828,"following count" 2666,"tweet count" 38539,"listed count" 25},"username" "realNepareizais","verified" false},{"created at" "2010 07 22T12 38 57 000Z","description" "TVNET   ĪSTAS ZIŅAS","entities" {"url" {"urls" [{"start" 0,"end" 23,"url" "https //web archive org/web/20230217133210/https //t co/xXUYd04so2","expanded url" "https //web archive org/web/20230217133210/http.//www tvnet lv","display url" "tvnet lv"}]}},"id" "169474643","location" "Riga, Latvia","name" "TVNET zinas","profile image url" "https //web archive org/web/20230217133210/https //pbs twimg com/profile images/1497122105409822733/qy9YtpsC normal jpg","protected" false,"public metrics" {"followers count" 70974,"following count" 5061,"tweet count" 151561,"listed count" 135},"url" "https //web archive org/web/20230217133210/https //t co/xXUYd04so2","username" "TVNET zinas","verified" true}],"tweets" [{"attachments" {},"author id" "939482807717519360","conversation id" "1626575233636265987","created at" "2023 02 17T13 32 10 000Z","edit controls" {"edits remaining" 5,"is edit eligible" true,"editable until" "2023 02 17T14 02 10 000Z"},"edit history tweet ids" ["1626575233636265987"],"entities" {"urls" [{"start" 256,"end" 279,"url" "https //web archive org/web/20230217133210/https //t co/GJxQXF9vUk","expanded url" "https //web archive org/web/20230217133210/https //twitter com/TVNET zinas/status/1626570418797641728","display url" "twitter com/TVNET zinas/st…"}]},"geo" {},"id" "1626575233636265987","lang" "lv","possibly sensitive" false,"public metrics" {"retweet count" 0,"reply count" 0,"like count" 0,"quote count" 0,"impression count" 0},"referenced tweets" [{"type" "quoted","id" "1626570418797641728"}],"reply settings" "everyone","text" "Preces uz krieviju pern eksporteja 831 Latvijas uzņemums, importeja 1268 uznemumi Eksports uz krieviju samazinajas par 0,4%, imports palielinajas par 3,3%\nEksports uz Kazahstanu pieaudzis 2,5 reizes, uz Kirgizstanu   3,5 reizes, uz Armeniju   2,8 reizes https //t co/GJxQXF9vUk"},{"attachments" {},"author id" "169474643","conversation id" "1626570418797641728","created at" "2023 02 17T13 13 02 000Z","edit controls" {"edits remaining" 5,"is edit eligible" true,"editable until" "2023 02 17T13 43 02 000Z"},"edit history tweet ids" ["1626570418797641728"],"entities" {"urls" [{"start" 36,"end" 59,"url" "https //web archive org/web/20230217133210/https //t co/xSsE74jV6v","expanded url" "https //web archive org/web/20230217133210/https //www tvnet lv/7714952/831 latvijas uznemums pern eksporteja preces uz krieviju?utm source=twitter com&utm medium=social&utm campaign=cms share","display url" "tvnet lv/7714952/831 la…","images" [{"url" "https //web archive org/web/20230217133210/https //pbs twimg com/news img/1626570427509227523/LC zvj t?format=jpg&name=orig","width" 1200,"height" 630},{"url" "https //web archive org/web/20230217133210/https //pbs twimg com/news img/1626570427509227523/LC zvj t?format=jpg&name=150x150","width" 150,"height" 150}],"status" 200,"title" "831 Latvijas uznemums pern eksporteja preces uz Krieviju","description" "Preces uz Krieviju pagajušaja gada eksporteja 831 Latvijas uznemums, kas ir par 18% mazak neka 2021 gada, bet uz Baltkrieviju   383 uznemumi, kas ir samazinajums par 21,8%, pavestija Centralaja statistikas parvalde ","unwound url" "https //web archive org/web/20230217133210/https //www tvnet lv/7714952/831 latvijas uznemums pern eksporteja preces uz krieviju?utm source=twitter com&utm medium=social&utm campaign=cms share"}]},"geo" {},"id" "1626570418797641728","lang" "lv","possibly sensitive" false,"public metrics" {"retweet count" 0,"reply count" 0,"like count" 0,"quote count" 1,"impression count" 105},"reply settings" "everyone","text" "Tas ir par 18% mazak neka 2021 gada https //t.co/xSsE74jV6v"}]}}

Search Twitter

Log in

Sign up

Нам осталось 2-3 недели, – гиркин о наступлении

Translate Tweet

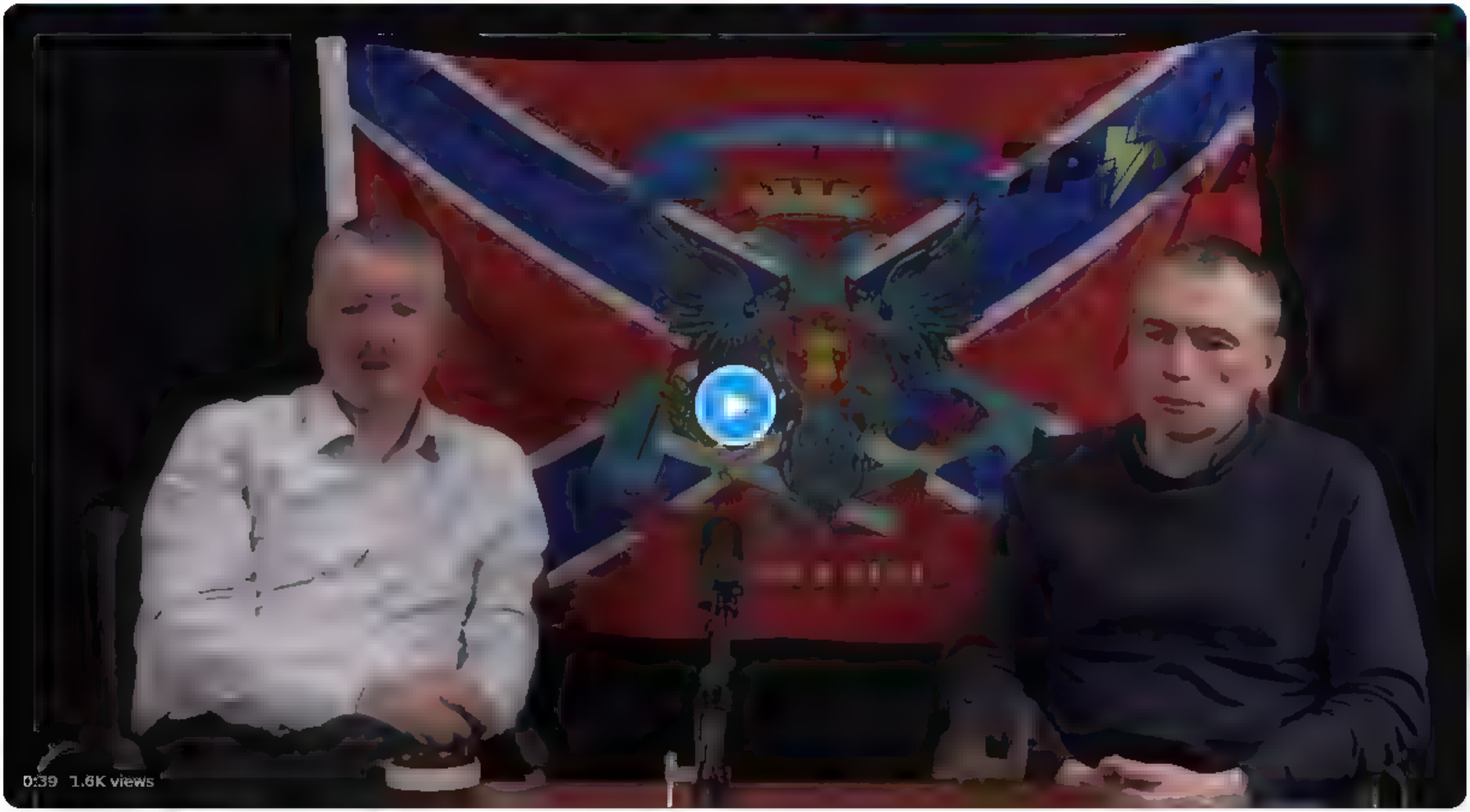

11:03 PM · Feb 17, 2023 · **4,498** Views

10 Retweets **26** Likes

Jānis @s rsen s · Feb 17

Replying to @red Nepareiza s

Labak butu devies uz Holand , atsedet savu cietumsodu

2

Edmunds Admunds @skaktuss · Feb 18

Replying to @red Nepareiza s

Skaidrs , Viņš ir Arestoviča fans :)

1

{"data"·{"attachments" {},"author id" "939482807717519360","conversation id"·"1627054030282436609","created at"·"2023 02 19T12 12 45 000Z","edit controls"
{"edits remaining" 5,"is edit eligible" false,"editable until" "2023 02 19T12 42 45 000Z"},"edit history tweet ids" ["1627280023496572928"],"entities"
{"mentions" [{"start" 0,"end" 10,"username":"gindra100","id" "1615978590083977216"}]},"geo"
{},"id" "1627280023496572928","in reply to user id" "1615978590083977216","lang" "lv","possibly sensitive" false,"public metrics"
{"retweet count" 0,"reply count":0,"like count" 0,"quote count" 0,"impression count" 0},"referenced tweets"
[{"type":"replied to","id" "1627279673381081088"}],"reply settings"."everyone","text" "@gindra100 iedeva balvu ka Labakajam"},"includes":{"users"
[{"created at" "2017 12 09T13 12:10 000Z","description":"Aim for the moon ","id" "939482807717519360","location":"Earth, Solar
System","name" "Nepareizais","pinned tweet id" "1595919109358862336","profile image url" "https //web.archive org/web/20230219121245/https //pbs twimg com/profil
e images/1499377578553102336/0L2fs3m1 normal jpg","protected" false,"public metrics"
{"followers count" 9848,"following count" 2666,"tweet count" 38644,"listed count" 25},"username" "realNepareizais","verified" false},{"created at" "2023 01
19T07 45:26 000Z","description"·"□□ □□ □□ □□ □","id"·"1615978590083977216","location" "Riga, Latvia","name" "Crypt
keeper","profile image url" "https //web archive org/web/20230219121245/https //pbs twimg.com/profile images/1625146746341888003/NuixNU
 normal jpg","protected" false,"public metrics"
{"followers count" 4,"following count" 95,"tweet count":554,"listed count" 1},"username" "gindra100","verified" false}],"tweets" [{"attachments"
{},"author id" "939482807717519360","conversation id"·"1627054030282436609","created at"·"2023 02 19T12 12 45 000Z","edit controls"
{"edits remaining" 5,"is edit eligible" false,"editable until" "2023 02 19T12 42 45 000Z"},"edit history tweet ids" ["1627280023496572928"],"entities"
{"mentions" [{"start" 0,"end" 10,"username":"gindra100","id" "1615978590083977216"}]},"geo"
{},"id" "1627280023496572928","in reply to user id" "1615978590083977216","lang" "lv","possibly sensitive" false,"public metrics"
{"retweet count" 0,"reply count":0,"like count" 0,"quote count" 0,"impression count" 0},"referenced tweets"
[{"type":"replied to","id" "1627279673381081088"}],"reply settings" "everyone","text" "@gindra100 iedeva balvu ka Labakajam"},{"attachments"
{},"author id" "1615978590083977216","conversation id"·"1627054030282436609","created at":"2023 02 19T12 11 22 000Z","edit controls"
{"edits remaining" 5,"is edit eligible" false,"editable until" "2023 02 19T12 41 22 000Z"},"edit history tweet ids" ["1627279673381081088"],"entities"
{"mentions" [{"start" 0,"end" 16,"username":"realNepareizais","id":"939482807717519360"}]},"geo"
{},"id" "1627279673381081088","in reply to user id" "939482807717519360","lang" "lv","possibly sensitive" false,"public metrics"
{"retweet count" 0,"reply count":1,"like count" 0,"quote count" 0,"impression count" 5},"referenced tweets".
[{"type":"replied to","id" "1627054030282436609"}],"reply settings":"everyone","text" "@realNepareizais Nezinu kas ir šis čalis ? □ \nNo grupas Labvelīgais
tips"}]}}

{"data":{"attachments" {},"author id" "939482807717519360","conversation id":"1627428883980075008","created at":"2023 02 19T22 37 44 000Z","edit controls"
{"edits remaining" 5,"is edit eligible" false,"editable until" "2023 02 19T23 07 44 000Z"},"edit history tweet ids" ["1627437305727184897"],"entities"
{"mentions" [{"start" 0,"end" 11,"username":"BieteMarex","id" "1547488289141280768"}]},"geo"
{},"id" "1627437305727184897","in reply to user id" "1547488289141280768","lang" "lv","possibly sensitive" false,"public metrics"
{"retweet count" 0,"reply count":0,"like count" 0,"quote count" 0,"impression count" 1},"referenced tweets"
[{"type":"replied to","id" "1627431752967811072"}],"reply settings":"everyone","text" "@BieteMarex viss normali :)"},"includes" {"users":[{"created at" "2017 12 09T13 12:10 000Z","description":"Aim for the moon ","id" "939482807717519360","location":"Earth, Solar System","name" "Nepareizais","pinned tweet id" "1595919109358862336","profile image url" "https //web.archive org/web/20230219223744/https //pbs twimg com/profile images/1499377578553102336/0L2fs3m1 normal jpg","protected" false,"public metrics"
{"followers count" 9856,"following count" 2666,"tweet count" 38667,"listed count" 25},"username" "realNepareizais","verified" false},{"created at" "2022 07 14T07 49:28 000Z","description":"Latvian🇱🇻 #NAFO assistance\nVictory for Ukraine🇺🇦","entities" {"description" {"hashtags"
[{"start":10,"end" 15,"tag" "NAFO"}]}},"id" "1547488289141280768","name" "Ventiņš","profile image url" "https //web archive.org/web/20230219223744/https //pbs.twimg com/profile images/1556949928844328963/HNyPWRlo normal jpg","protected" false,"public metrics"
{"followers count" 24,"following count" 168,"tweet count" 236,"listed count" 0},"username":"BieteMarex","verified" false}],"tweets" [{"attachments":
{},"author id" "939482807717519360","conversation id":"1627428883980075008","created at":"2023 02 19T22 37 44 000Z","edit controls"
{"edits remaining" 5,"is edit eligible" false,"editable until" "2023 02 19T23 07 44 000Z"},"edit history tweet ids" ["1627437305727184897"],"entities"
{"mentions" [{"start" 0,"end" 11,"username":"BieteMarex","id" "1547488289141280768"}]},"geo"
{},"id" "1627437305727184897","in reply to user id" "1547488289141280768","lang" "lv","possibly sensitive" false,"public metrics"
{"retweet count" 0,"reply count":0,"like count" 0,"quote count" 0,"impression count" 1},"referenced tweets"
[{"type":"replied to","id" "1627431752967811072"}],"reply settings":"everyone","text" "@BieteMarex viss normali :)"},{"attachments"
{},"author id" "1547488289141280768","conversation id":"1627428883980075008","created at":"2023 02 19T22 15 40 000Z","edit controls"
{"edits remaining" 5,"is edit eligible" false,"editable until" "2023 02 19T22 45 40 000Z"},"edit history tweet ids" ["1627431752967811072"],"entities"
{"mentions" [{"start" 0,"end" 16,"username":"realNepareizais","id":"939482807717519360"}]},"geo"
{},"id" "1627431752967811072","in reply to user id" "939482807717519360","lang" "lv","possibly sensitive" false,"public metrics"
{"retweet count" 0,"reply count":1,"like count" 0,"quote count" 0,"impression count" 9},"referenced tweets"
[{"type":"replied to","id" "1627428883980075008"}],"reply settings":"everyone","text" "@realNepareizais tagad pirms miega šo neskatīšos, parasti nedaudz slikta duša paliek no šadiem twitiem😂😴"}]}}

{"data":{"attachments":{"media_keys":["3_1627773584910307366"]},"author_id":"939482807717519360","conversation_id":"1627773592418111492","created_at":"2023-02-20T20:54:01.000Z","edit_controls":{"edits_remaining":5,"is_edit_eligible":true,"editable_until":"2023-02-20T21:24:01.000Z"},"edit_history_tweet_ids":["1627773592418111492"],"entities":{"urls":[{"start":62,"end":85,"url":"https://web.archive.org/web/20230220205401/https://t.co/yp04QxAzjE","expanded_url":"https://web.archive.org/web/20230220205401/https://twitter.com/realNepareizais/status/1627773592418111492/photo/1","display_url":"pic.twitter.com/yp04QxAzjE","media_key":"3_1627773584910307366"}]},"geo":{},"id":"1627773592418111492","lang":"lv","possibly_sensitive":false,"public_metrics":{"retweet_count":0,"reply_count":0,"like_count":0,"quote_count":0,"impression_count":0},"reply_settings":"everyone","text":"+ Palidosim? \nOslo Nujorka Oslo 216 €\nKadeļ maksat vairak? 😎 https://t.co/yp04QxAzjE"},"includes":{"media":[{"height":1582,"media_key":"3_1627773584910307366","public_metrics":{},"type":"photo","url":"https://web.archive.org/web/20230220205401/https://pbs.twimg.com/media/FpcDc39X0CY_qr7.jpg","width":772}],"users":[{"created_at":"2017-12-09T13:12:10.000Z","description":"Aim for the moon ","id":"939482807717519360","location":"Earth, Solar System","name":"Nepareizais","pinned_tweet_id":"1595919109358862336","profile_image_url":"https://web.archive.org/web/20230220205401/https://pbs.twimg.com/profile_images/1499377578553102336/0L2fs3m1_normal.jpg","protected":false,"public_metrics":{"followers_count":9856,"following_count":2666,"tweet_count":38745,"listed_count":25},"username":"realNepareizais","verified":false}],"tweets":[{"attachments":{"media_keys":["3_1627773584910307366"]},"author_id":"939482807717519360","conversation_id":"1627773592418111492","created_at":"2023-02-20T20:54:01.000Z","edit_controls":{"edits_remaining":5,"is_edit_eligible":true,"editable_until":"2023-02-20T21:24:01.000Z"},"edit_history_tweet_ids":["1627773592418111492"],"entities":{"urls":[{"start":62,"end":85,"url":"https://web.archive.org/web/20230220205401/https://t.co/yp04QxAzjE","expanded_url":"https://web.archive.org/web/20230220205401/https://twitter.com/realNepareizais/status/1627773592418111492/photo/1","display_url":"pic.twitter.com/yp04QxAzjE","media_key":"3_1627773584910307366"}]},"geo":{},"id":"1627773592418111492","lang":"lv","possibly_sensitive":false,"public_metrics":{"retweet_count":0,"reply_count":0,"like_count":0,"quote_count":0,"impression_count":0},"reply_settings":"everyone","text":"+ Palidosim? \nOslo Nujorka Oslo 216 €\nKadeļ maksat vairak? 😎 https://t.co/yp04QxAzjE"}]}}

{"data":{"attachments" {"media keys" ["3 1628892489535848452"]},"author id" "939482807717519360","conversation id" "1628892494329962496","created at" "2023 02
23T23 00:08 000Z","edit controls" {"edits remaining" 5,"is edit eligible" true,"editable until" "2023 02 23T23 30:08 000Z"},"edit history tweet ids"
["1628892494329962496"],"entities" {"urls":
[{"start":2,"end" 25,"url" "https //web archive org/web/20230223230008/https //t co/FqZ1P3MWyY","expanded url" "https //web.archive org/web/20230223230008/https
//twitter.com/realNepareizais/status/1628892494329962496/photo/1","display url" "pic twitter com/FqZ1P3MWyY","media key" "3 1628892489535848452"}]},"geo"
{},"id" "1628892494329962496","lang" "und","possibly sensitive" false,"public metrics"
{"retweet count" 0,"reply count":0,"like count" 0,"quote count" 0,"impression count" 0},"reply settings" "everyone","text":"□
https //t.co/FqZ1P3MWyY"},"includes" {"media" [{"height" 852,"media key" "3 1628892489535848452","public metrics":
{},"type":"photo","url" "https://web archive org/web/20230223230008/https //pbs twimg com/media/Fpr9FsgWAAQe Si jpg","width":868}],"users" [{"created at" "2017
12 09T13:12 10 000Z","description" "Aim for the moon ","id" "939482807717519360","location" "Earth, Solar
System","name" "Nepareizais","pinned tweet id" "1628667346540720130","profile image url":"https //web.archive org/web/20230223230008/https //pbs twimg com/profil
e images/1499377578553102336/0L2fs3m1 normal jpg","protected" false,"public metrics"
{"followers count" 9936,"following count" 2663,"tweet count" 38846,"listed count" 25},"username" "realNepareizais","verified" false}],"tweets" [{"attachments":
{"media keys" ["3 1628892489535848452"]},"author id" "939482807717519360","conversation id" "1628892494329962496","created at" "2023 02
23T23 00:08 000Z","edit controls" {"edits remaining" 5,"is edit eligible" true,"editable until" "2023 02 23T23 30:08 000Z"},"edit history tweet ids"
["1628892494329962496"],"entities" {"urls"
[{"start":2,"end" 25,"url" "https //web archive org/web/20230223230008/https://t co/FqZ1P3MWyY","expanded url" "https //web archive org/web/20230223230008/https
//twitter.com/realNepareizais/status/1628892494329962496/photo/1","display url" "pic twitter com/FqZ1P3MWyY","media key" "3 1628892489535848452"}]},"geo"
{},"id":"1628892494329962496","lang" "und","possibly sensitive" false,"public metrics"
{"retweet count" 0,"reply count":0,"like count" 0,"quote count" 0,"impression count" 0},"reply settings" "everyone","text" "□ https //t.co/FqZ1P3MWyY"}]}}

{"data" {"attachments" {},"author id" "939482807717519360","conversation id" "1630917571418488835","created at" "2023 03 01T13 07 04 000Z","edit controls"
{"edits remaining" 5,"is edit eligible" false,"editable until" "2023 03 01T13 37 04 000Z"},"edit history tweet ids" ["1630917571418488835"],"entities"
{"annotations" [{"start" 137,"end" 138,"probability" 0 5206,"type" "Other","normalized text" "vi"}],"mentions"
[{"start" 3,"end" 14,"username" "KarnaPetra","id" "1499473538226565120"}]},"geo"
{},"id" "1630917571418488835","lang" "en","possibly sensitive" false,"public metrics"
{"retweet count" 169,"reply count" 0,"like count" 0,"quote count" 0,"impression count" 0},"referenced tweets"
[{"type" "retweeted","id" "1630676423315685376"}],"reply settings" "everyone","text" "RT @KarnaPetra □□ media published a video of a □□ army unit of combat magicians whose mission is to spiritually fight □□ witches □□ The vi…"},"includes" {"users" [{"created at" "2017 12 09T13 12 10 000Z","description" "Aim for the moon ","id" "939482807717519360","location" "Earth, Solar
System","name" "Nepareizais","pinned tweet id" "1628667346540720130","profile image url" "https //web.archive org/web/20230301130704/https //pbs twimg com/profile images/1499377578553102336/0L2fs3ml normal jpg","protected" false,"public metrics"
{"followers count" 10055,"following count" 2661,"tweet count" 39090,"listed count" 25},"username" "realNepareizais","verified" false},{"created at" "2022 03 03T19 56 26 000Z","description" "#ATACMSforUkraine #FalconsForUkraine #ClosetheSkyOverUkraine\nI stand with □□ How about you ?
\nhttps //t co/L93Cqrmtqj","entities" {"url" {"urls"
[{"start" 0,"end" 23,"url" "https //web archive org/web/20230301130704/https //t co/ysBrlNeOXa","expanded url" "https //web archive org/web/20230301130704/http //www helpuaheroes com","display url" "helpuaheroes com"}]},"description" {"urls"
[{"start" 94,"end" 117,"url" "https //web archive org/web/20230301130704/https //t co/L93Cqrmtqj","expanded url" "https //web archive org/web/20230301130704/https //www instagram com/reel/CeOJKBWKbym/?igshid=YmMyMTA2M2Y=","display url" "instagram com/reel/CeOJKBWKb…"}],"hashtags"
[{"start" 0,"end" 17,"tag" "ATACMSforUkraine"},{"start" 18,"end" 36,"tag" "FalconsForUkraine"},
{"start" 37,"end" 60,"tag" "ClosetheSkyOverUkraine"}]}},"id" "1499473538226565120","location" "Belgium","name" "Маріуполь це Україна □□□□
□□","pinned tweet id" "1543157025726758913","profile image url" "https //web archive org/web/20230301130704/https //pbs twimg com/profile images/1629019495510556677/AJveh4F1 normal jpg","protected" false,"public metrics"
{"followers count" 869,"following count" 2593,"tweet count" 25654,"listed count" 3},"url" "https //web archive org/web/20230301130704/https //t co/ysBrlNeOXa","username" "KarnaPetra","verified" false}],"tweets" [{"attachments" {},"author id" "939482807717519360","conversation id" "1630917571418488835","created at" "2023 03 01T13 07 04 000Z","edit controls" {"edits remaining" 5,"is edit eligible" false,"editable until" "2023 03 01T13 37 04 000Z"},"edit history tweet ids"
["1630917571418488835"],"entities" {"annotations" [{"start" 137,"end" 138,"probability" 0.5206,"type" "Other","normalized text" "vi"}],"mentions"
[{"start" 3,"end" 14,"username" "KarnaPetra","id" "1499473538226565120"}]},"geo"
{},"id" "1630917571418488835","lang" "en","possibly sensitive" false,"public metrics"
{"retweet count" 169,"reply count" 0,"like count" 0,"quote count" 0,"impression count" 0},"referenced tweets"
[{"type" "retweeted","id" "1630676423315685376"}],"reply settings" "everyone","text" "RT @KarnaPetra □□ media published a video of a □□ army unit of combat magicians whose mission is to spiritually fight □□ witches □□ The vi…"},{"attachments" {"media keys"
["7 1630676354017501184"]},"author id" "1499473538226565120","conversation id" "1630676423315685376","created at" "2023 02 28T21 08 50 000Z","edit controls"
{"edits remaining" 5,"is edit eligible" true,"editable until" "2023 02 28T21 38 50 000Z"},"edit history tweet ids" ["1630676423315685376"],"entities"
{"hashtags" [{"start" 255,"end" 274,"tag" "RussiaIsCollapsing"}],"urls"
[{"start" 275,"end" 298,"url" "https //web archive org/web/20230301130704/https //t co/pLz3GEVHXa","expanded url" "https //web archive org/web/20230301130704/https //twitter com/KarnaPetra/status/1630676423315685376/video/1","display url" "pic twitter com/pLz3GEVHXa","media key" "7 1630676354017501184"}]},"geo"
{},"id" "1630676423315685376","lang" "en","possibly sensitive" false,"public metrics"
{"retweet count" 169,"reply count" 179,"like count" 801,"quote count" 80,"impression count" 47299},"reply settings" "everyone","text" "□□ media published a video of a □□ army unit of combat magicians whose mission is to spiritually fight □□ witches □□ The video shows one of the rituals to lift sanctions and bring a speedy victory to RF 😳 LOL ! What a □□ spiritual crap is this honestly □\n#RussiaIsCollapsing https //t co/pLz3GEVHXa"}]}}

{"data" {"attachments" {},"author ıd" "939482807717519360","conversatıon ıd" "1630948097558732800","created at" "2023 03 01T15 08 22 000Z","edıt controls" {"edıts remaınıng" 5,"ıs edıt elıgıble" true,"edıtable until" "2023 03 01T15 38 22 000Z"},"edıt hıstory tweet ıds" ["1630948097558732800"],"entıtıes" {"urls" [{"start" 280,"end" 303,"url" "https //web archıve org/web/20230301150822/https //t co/7wsMS6SGmP","expanded url" "https //web archıve org/web/20230301150822/https //twıtter com/nralv/status/1630942011758104576","dısplay url" "twıtter com/nralv/status/1…"}]},"geo" {},"ıd" "1630948097558732800","lang" "lv","possıbly sensıtıve" false,"publıc metrıcs" {"retweet count" 0,"reply count" 0,"lıke count" 0,"quote count" 0,"ımpressıon count" 0},"referenced tweets" [{"type" "quoted","ıd" "1630942011758104576"}],"reply settıngs" "everyone","text" "Socıalajos tıklos ızplatıta ınformacıja par to, ka Latvıja ır arkartıgı lıels uzbrukumu skaıts ukraıņıem, ır mıts, pastastıja VP prıekšnıeks Armands Ruks 👇\n \nPern reģıstretı 214 noziedzıgı nodarıjumı var but saıstıti ar karadarbıbu Ukraına vaı kuros ıesaıstıtı Ukraınas pılsonı https //t co/7wsMS6SGmP"},"ıncludes" {"users" [{"created at" "2017 12 09T13 12 10 000Z","descrıptıon" "Aım for the moon ","ıd" "939482807717519360","locatıon" "Earth, Solar System","name" "Nepareızaıs","pınned tweet ıd" "1628667346540720130","profıle ımage url" "https //web archıve org/web/20230301150822/https //pbs twımg com/profıle ımages/1499377578553102336/0L2fs3ml normal jpg","protected" false,"publıc metrıcs" {"followers count" 10059,"followıng count" 2661,"tweet count" 39103,"lısted count" 25},"username" "realNepareızaıs","verıfıed" false},{"created at" "2009 03 23T16 36 08 000Z","descrıptıon" "Jaunakas zıņas, petıjumı un ızklaıde!","entıtıes" {"url" {"urls" [{"start" 0,"end" 22,"url" "https //web archıve org/web/20230301150822/http //t co/E2X6VWCjmR","expanded url" "https //web archıve org/web/20230301150822/http //www nra lv/","dısplay url" "nra lv"}]}},"ıd" "26035026","locatıon" "Rıga, Latvıja","name" "nra lv","profıle ımage url" "https //web archıve org/web/20230301150822/https //pbs twımg com/profıle ımages/466829114909786113/iLf2MF9ı normal jpeg","protected" false,"publıc metrıcs" {"followers count" 18050,"followıng count" 6187,"tweet count" 231310,"lısted count" 210},"url" "https //web archıve org/web/20230301150822/http //t co/E2X6VWCjmR","username" "nralv","verıfıed" false}],"tweets" [{"attachments" {},"author ıd" "939482807717519360","conversatıon ıd" "1630948097558732800","created at" "2023 03 01T15 08 22 000Z","edıt controls" {"edıts remaınıng" 5,"ıs edıt elıgıble" true,"edıtable until" "2023 03 01T15 38 22 000Z"},"edıt hıstory tweet ıds" ["1630948097558732800"],"entıtıes" {"urls" [{"start" 280,"end" 303,"url" "https //web archıve org/web/20230301150822/https //t co/7wsMS6SGmP","expanded url" "https //web archıve org/web/20230301150822/https //twıtter com/nralv/status/1630942011758104576","dısplay url" "twıtter com/nralv/status/1…"}]},"geo" {},"ıd" "1630948097558732800","lang" "lv","possıbly sensıtıve" false,"publıc metrıcs" {"retweet count" 0,"reply count" 0,"lıke count" 0,"quote count" 0,"ımpressıon count" 0},"referenced tweets" [{"type" "quoted","ıd" "1630942011758104576"}],"reply settıngs" "everyone","text" "Socıalajos tıklos ızplatıta ınformacıja par to, ka Latvıja ır arkartıgı lıels uzbrukumu skaıts ukraıņıem, ır mıts, pastastıja VP prıekšnıeks Armands Ruks 👇\n \nPern reģıstretı 214 noziedzıgı nodarıjumı var but saıstıti ar karadarbıbu Ukraına vaı kuros ıesaıstıtı Ukraınas pılsonı https //t co/7wsMS6SGmP"},{"attachments" {"medıa keys" ["3 1630942008192925696"]},"author ıd" "26035026","conversatıon ıd" "1630942011758104576","created at" "2023 03 01T14 44 11 000Z","edıt controls" {"edıts remaınıng" 5,"ıs edıt elıgıble" true,"edıtable until" "2023 03 01T15 14 11 000Z"},"edıt hıstory tweet ıds" ["1630942011758104576"],"entıtıes" {"urls" [{"start" 86,"end" 109,"url" "https //web archıve org/web/20230301150822/https //t co/hwXDUObmGc","expanded url" "https //web archıve org/web/20230301150822/http //dlvr ıt/SkBYCr","dısplay url" "dlvr ıt/SkBYCr","ımages" [{"url" "https //web archıve org/web/20230301150822/https //pbs twımg com/news ımg/1630942030041083905/cFQNoQS4?format=jpg&name=orıg","wıdth" 860,"heıght" 573},{"url" "https //web archıve org/web/20230301150822/https //pbs twımg com/news ımg/1630942030041083905/cFQNoQS4?format=jpg&name=150x150","wıdth" 150,"heıght" 150}],"status" 200,"tıtle" "Ruks Stastı par arkartıgı lıelu uzbrukumu skaıtu Latvıja esošajıem ukraıņıem ır mıts","descrıptıon" "Socıalajos tıklos ızplatıta ınformacıja par to, ka Latvıja ır arkartıgı lıels uzbrukumu skaıts ukraıņıem, ır mıts, trešdıen Saeımas Aızsardzıbas, ıekšlıetu un korupcıjas novēršanas komısıjas sede pastastıja Valsts polıcıjas (VP) prıekšnıeks Armands Ruks ","unwound url" "https //web archıve org/web/20230301150822/https //nra lv/latvıja/407230 ruks stastı par arkartıgı lıelu uzbrukumu skaıtu latvıja esosajıem ukraıņıem ır mıts htm?utm source=dlvr ıt&utm medıum=twıtter"},{"start" 110,"end" 133,"url" "https //web archıve org/web/20230301150822/https //t co/ncTRpvouWF","expanded url" "https //web archıve org/web/20230301150822/https //twıtter com/nralv/status/1630942011758104576/photo/1","dısplay url" "pıc twıtter com/ncTRpvouWF","medıa key" "3 1630942008192925696"}]},"geo" {},"ıd" "1630942011758104576","lang" "lv","possıbly sensıtıve" false,"publıc metrıcs" {"retweet count" 0,"reply count" 0,"lıke count" 0,"quote count" 1,"ımpressıon count" 70},"reply settıngs" "everyone","text" "Ruks Stastı par arkartıgı lıelu uzbrukumu skaıtu Latvıja esošajıem ukraıņıem ır mıts https //t co/hwXDUObmGc https //t co/ncTRpvouWF"}]}}

{"data":{"attachments" {},"author id" "939482807717519360","conversation id":"1631589333177192448","created at":"2023 03 03T10 16 00 000Z","edit controls"
{"edits remaining" 5,"is edit eligible" false,"editable until" "2023 03 03T10 46 00 000Z"},"edit history tweet ids" ["1631599296805056514"],"entities"
{"mentions" [{"start" 0,"end" 7,"username":"intars","id" "15174236"}],"urls":
[{"start":8,"end" 31,"url" "https //web archive org/web/20230303101600/https //t co/8sjx9bsvDZ","expanded url" "https //web.archive org/web/20230303101600/https //sejas tvnet lv/7724075/foto jaunaja kulturvieta skapis notiek iesildisanas lielajai atklasanai","display url":"sejas tvnet.lv/7724075/foto j…"}]},"geo"
{},"id" "1631599296805056514","in reply to user id" "15174236","lang" "qme","possibly sensitive" false,"public metrics"
{"retweet count" 0,"reply count":0,"like count" 0,"quote count" 0,"impression count" 0},"referenced tweets"
[{"type":"replied to","id" "1631594846610763777"}],"reply settings":"everyone","text" "@intars https //t co/8sjx9bsvDZ"},"includes" {"users"
[{"created at" "2017 12 09T13 12:10 000Z","description":"Aim for the moon ","id" "939482807717519360","location":"Earth, Solar System","name" "Nepareizais","pinned tweet id" "1628667346540728130","profile image url" "https //web.archive org/web/20230303101600/https //pbs twimg com/profile images/1499377578553102336/0L2fs3ml normal jpg","protected" false,"public metrics"
{"followers count" 10087,"following count" 2661,"tweet count" 39220,"listed count" 26},"username" "realNepareizais","verified" false},{"created at":"2008 06 19T22 42:47 000Z","description":"Insert pretentious stuff about myself here ","id" "15174236","location" "Éire","name" "Intars","pinned tweet id" "1609908672951451651","profile image url" "https //web archive org/web/20230303101600/https //pbs twimg com/profile images/1164472980111577089/etNYGlHz normal jpg","protected":false,"public metrics":
{"followers count" 514,"following count" 502,"tweet count" 12506,"listed count" 6},"username" "intars","verified":false}],"tweets" [{"attachments"
{},"author id" "939482807717519360","conversation id":"1631589333177192448","created at":"2023 03 03T10 16 00 000Z","edit controls"
{"edits remaining" 5,"is edit eligible" false,"editable until" "2023 03 03T10 46 00 000Z"},"edit history tweet ids" ["1631599296805056514"],"entities"
{"mentions" [{"start" 0,"end" 7,"username":"intars","id" "15174236"}],"urls":
[{"start":8,"end" 31,"url" "https //web archive org/web/20230303101600/https //t co/8sjx9bsvDZ","expanded url" "https //web.archive org/web/20230303101600/https //sejas tvnet lv/7724075/foto jaunaja kulturvieta skapis notiek iesildisanas lielajai atklasanai","display url":"sejas tvnet.lv/7724075/foto j…"}]},"geo"
{},"id" "1631599296805056514","in reply to user id" "15174236","lang" "qme","possibly sensitive" false,"public metrics"
{"retweet count" 0,"reply count":0,"like count" 0,"quote count" 0,"impression count" 0},"referenced tweets"
[{"type":"replied to","id" "1631594846610763777"}],"reply settings":"everyone","text" "@intars https //t co/8sjx9bsvDZ"},{"attachments":
{},"author id" "15174236","conversation id":"1631589333177192448","created at":"2023 03 03T09 58 19 000Z","edit controls"
{"edits remaining" 5,"is edit eligible" false,"editable until" "2023 03 03T10 28 19 000Z"},"edit history tweet ids" ["1631594846610763777"],"entities"
{"mentions" [{"start" 0,"end" 16,"username":"realNepareizais","id":"939482807717519360"}]},"geo"
{},"id" "1631594846610763777","in reply to user id" "939482807717519360","lang" "lv","possibly sensitive" false,"public metrics"
{"retweet count" 0,"reply count":1,"like count" 0,"quote count" 0,"impression count" 33},"referenced tweets"
[{"type":"replied to","id" "1631589333177192448"}],"reply settings":"everyone","text" "@realNepareizais Kas tas par naktslokalu?"}]}}

{"data" {"attachments" {},"author id" "939482807717519360","conversation id" "1631657308198404097","created at" "2023 03 03T14 06 31 000Z","edit controls" {"edits remaining" 5,"is edit eligible" false,"editable until" "2023 03 03T14 36 31 000Z"},"edit history tweet ids" ["1631657308198404097"],"entities" {"mentions" [{"start" 3,"end" 14,"username" "interfaxua","id" "85355294"}],"urls" [{"start" 105,"end" 128,"url" "https //web archive org/web/20230303140631/https //t co/gqzH297sKY","expanded url" "https //web archive org/web/20230303140631/https //ru interfax com ua/news/general/895284 html","display url" "ru interfax com ua/news/general/8…","status" 200,"title" "Латвия примет участие в восстановлении инфраструктуры в Черниговской области   президент","description" "Латвийская Республика примет участие в восстановлении инфраструктуры в Черниговской области, заявил президент Латвии Эгилс Левитс ","unwound url" "https //web archive org/web/20230303140631/https //ru interfax com ua/news/general/895284 html"}]},"geo" {},"id" "1631657308198404097","lang" "ru","possibly sensitive" false,"public metrics" {"retweet count" 2,"reply count" 0,"like count" 0,"quote count" 0,"impression count" 0},"referenced tweets" [{"type" "retweeted","id" "1631651483669385217"}],"reply settings" "everyone","text" "RT @interfaxua Латвия примет участие в восстановлении инфраструктуры в Черниговской области   президент\nhttps //t co/gqzH297sKY"},"includes" {"users" [{"created at" "2017 12 09T13 12 10 000Z","description" "Aim for the moon ","id" "939482807717519360","location" "Earth, Solar System","name" "Nepareizais","pinned tweet id" "1628667346540720130","profile image url" "https //web archive org/web/20230303140631/https //pbs twimg com/profile images/1499377578553102336/0L2fs3ml normal jpg","protected" false,"public metrics" {"followers count" 10089,"following count" 2662,"tweet count" 39232,"listed count" 26},"username" "realNepareizais","verified" false},{"created at" "2009 10 26T16 36 15 000Z","description" "Interfax Ukraine News Agency","entities" {"url" {"urls" [{"start" 0,"end" 23,"url" "https //web archive org/web/20230303140631/https //t co/rcivd1qmmZ","expanded url" "https //web archive org/web/20230303140631/http //interfax com ua","display url" "interfax com ua"}]}},"id" "85355294","location" "Ukraine, Kyiv","name" "Интерфакс Украина","profile image url" "https //web archive org/web/20230303140631/https //pbs twimg com/profile images/1195769020/Untitled 1 normal gif","protected" false,"public metrics" {"followers count" 121132,"following count" 165,"tweet count" 378115,"listed count" 1130},"url" "https //web archive org/web/20230303140631/https //t co/rcivd1qmmZ","username" "interfaxua","verified" true}],"tweets" [{"attachments" {},"author id" "939482807717519360","conversation id" "1631657308198404097","created at" "2023 03 03T14 06 31 000Z","edit controls" {"edits remaining" 5,"is edit eligible" false,"editable until" "2023 03 03T14 36 31 000Z"},"edit history tweet ids" ["1631657308198404097"],"entities" {"mentions" [{"start" 3,"end" 14,"username" "interfaxua","id" "85355294"}],"urls" [{"start" 105,"end" 128,"url" "https //web archive org/web/20230303140631/https //t co/gqzH297sKY","expanded url" "https //web archive org/web/20230303140631/https //ru interfax com ua/news/general/895284 html","display url" "ru interfax com ua/news/general/8…","status" 200,"title" "Латвия примет участие в восстановлении инфраструктуры в Черниговской области   президент","description" "Латвийская Республика примет участие в восстановлении инфраструктуры в Черниговской области, заявил президент Латвии Эгилс Левитс ","unwound url" "https //web archive org/web/20230303140631/https //ru interfax com ua/news/general/895284 html"}]},"geo" {},"id" "1631657308198404097","lang" "ru","possibly sensitive" false,"public metrics" {"retweet count" 2,"reply count" 0,"like count" 0,"quote count" 0,"impression count" 0},"referenced tweets" [{"type" "retweeted","id" "1631651483669385217"}],"reply settings" "everyone","text" "RT @interfaxua Латвия примет участие в восстановлении инфраструктуры в Черниговской области   президент\nhttps //t co/gqzH297sKY"},{"attachments" {},"author id" "85355294","conversation id" "1631651483669385217","created at" "2023 03 03T13 43 22 000Z","edit controls" {"edits remaining" 5,"is edit eligible" true,"editable until" "2023 03 03T14 13 22 000Z"},"edit history tweet ids" ["1631651483669385217"],"entities" {"urls" [{"start" 89,"end" 112,"url" "https //web archive org/web/20230303140631/https //t co/gqzH297sKY","expanded url" "https //web archive org/web/20230303140631/https //ru interfax com ua/news/general/895284 html","display url" "ru interfax com ua/news/general/8…","status" 200,"title" "Латвия примет участие в восстановлении инфраструктуры в Черниговской области   президент","description" "Латвийская Республика примет участие в восстановлении инфраструктуры в Черниговской области, заявил президент Латвии Эгилс Левитс ","unwound url" "https //web archive org/web/20230303140631/https //ru interfax com ua/news/general/895284 html"}]},"geo" {},"id" "1631651483669385217","lang" "ru","possibly sensitive" false,"public metrics" {"retweet count" 2,"reply count" 0,"like count" 2,"quote count" 0,"impression count" 289},"reply settings" "everyone","text" "Латвия примет участие в восстановлении инфраструктуры в Черниговской области   президент\nhttps //t co/gqzH297sKY"}]}}

{"data"·{"attachments" {},"author id" "939482807717519360","conversation id"·"1633113230804410372","created at"·"2023 03 07T14 31 50 000Z","edit controls"
{"edits remaining" 5,"is edit eligible" true,"editable until" "2023 03 07T15 01 50 000Z"},"edit history tweet ids" ["1633113230804410372"],"entities" {},"geo":
{},"id"·"1633113230804410372","lang" "lv","possibly sensitive" false,"public metrics"
{"retweet count" 0,"reply count":0,"like count" 0,"quote count" 0,"impression count" 0},"reply settings" "everyone","text" "Delfi Zemkopibas ministrs Ministrs
plano virzit valdiba priekšlikumu ierobežot tirdzniecibas centru darbu svetdienas, otrdien, 7 marta, Ministru kabineta sede informeja Šmits "},"includes"
{"users":[{"created at" "2017 12 09T13 12 10 000Z","description" "Aim for the moon ","id":"939482807717519360","location" "Earth, Solar
System","name" "Nepareizais","pinned tweet id" "1628667346540720130","profile image url"·"https //web.archive org/web/20230307143150/https //pbs twimg com/profil
e images/1499377578553102336/0L2fs3m1 normal jpg","protected" false,"public metrics"
{"followers count" 10114,"following count"·2662,"tweet count" 39416,"listed count" 26},"username" "realNepareizais","verified" false}],"tweets" [{"attachments":
{},"author id" "939482807717519360","conversation id" "1633113230804410372","created at" "2023 03 07T14 31 50 000Z","edit controls"
{"edits remaining" 5,"is edit eligible" true,"editable until" "2023 03 07T15·01 50 000Z"},"edit history tweet ids" ["1633113230804410372"],"entities" {},"geo":
{},"id" "1633113230804410372","lang" "lv","possibly sensitive" false,"public metrics"
{"retweet count" 0,"reply count":0,"like count" 0,"quote count" 0,"impression count" 0},"reply settings" "everyone","text"·"Delfi Zemkopibas ministrs Ministrs
plano virzit valdiba priekšlikumu ierobežot tirdzniecibas centru darbu svetdienas, otrdien, 7 marta, Ministru kabineta sede informeja Šmits "}]}}

{"data":{"attachments" {},"author id" "939482807717519360","conversation id":"1633517968767213568","created at":"2023 03 08T18 06 39 000Z","edit controls"
{"edits remaining" 5,"is edit eligible" false,"editable until" "2023 03 08T18 36 39 000Z"},"edit history tweet ids" ["1633529679092015128"],"entities"
{"mentions" [{"start" 0,"end" 11,"username":"ancetetere","id" "56669279"}]},"geo"
{},"id" "1633529679092015128","in reply to user id" "56669279","lang" "lv","possibly sensitive" false,"public metrics"
{"retweet count" 0,"reply count":0,"like count" 0,"quote count" 0,"impression count" 0},"referenced tweets"
[{"type":"replied to","id" "1633526566935224334"}],"reply settings":"everyone","text" "@ancetetere Gan gan Pašlaik proteste lai parlamenta netiktu pieņemti
“arvalstu aģentu likumi”, kas nepatik ari ES un ASV "},"includes":{"users" [{"created at":"2017 12 09T13 12 10 000Z","description" "Aim for the
moon ","id" "939482807717519360","location":"Earth, Solar
System","name" "Nepareizais","pinned tweet id" "1628667346540720130","profile image url":"https //web.archive org/web/20230308180639/https //pbs twimg com/profil
e images/1499377578553102336/0L2fs3m1 normal jpg","protected" false,"public metrics"
{"followers count" 10143,"following count":2662,"tweet count" 39484,"listed count" 26},"username" "realNepareizais","verified" false},{"created at":"2009 07
14T11 25.54 000Z","description" "In a relationship with a compiler: JAVA, R, SQL, HTML \nPreviously gave myself to science Cognitive Neuroscience.\n\nTweets
along those lines \nI do own my words ","id" "56669279","name" "Ance
Tetere","pinned tweet id" "1460678789424463872","profile image url":"https //web archive.org/web/20230308180639/https //pbs.twimg com/profile images/131787285713
8024449/qRpgvrgk normal jpg","protected" false,"public metrics"
{"followers count" 451,"following count" 96,"tweet count" 13893,"listed count":5},"username" "ancetetere","verified" false}],"tweets" [{"attachments"
{},"author id" "939482807717519360","conversation id":"1633517968767213568","created at":"2023 03 08T18 06 39 000Z","edit controls"
{"edits remaining" 5,"is edit eligible" false,"editable until" "2023 03 08T18 36 39 000Z"},"edit history tweet ids" ["1633529679092015128"],"entities"
{"mentions" [{"start" 0,"end" 11,"username":"ancetetere","id" "56669279"}]},"geo"
{},"id" "1633529679092015128","in reply to user id" "56669279","lang" "lv","possibly sensitive" false,"public metrics"
{"retweet count" 0,"reply count":0,"like count" 0,"quote count" 0,"impression count" 0},"referenced tweets"
[{"type":"replied to","id" "1633526566935224334"}],"reply settings":"everyone","text" "@ancetetere Gan gan Pašlaik proteste lai parlamenta netiktu pieņemti
“arvalstu aģentu likumi”, kas nepatik ari ES un ASV "},{"attachments" {},"author id" "56669279","conversation id":"1633517968767213568","created at" "2023 03
08T17 54 17 000Z","edit controls" {"edits remaining" 5,"is edit eligible" false,"editable until" "2023 03 08T18 24 17 000Z"},"edit history tweet ids"
["1633526566935224334"],"entities" {"mentions" [{"start" 0,"end" 16,"username":"realNepareizais","id":"939482807717519360"}]},"geo"
{},"id" "1633526566935224334","in reply to user id" "939482807717519360","lang" "lv","possibly sensitive" false,"public metrics"
{"retweet count" 0,"reply count":1,"like count" 0,"quote count" 0,"impression count" 4},"referenced tweets"
[{"type":"replied to","id" "1633517968767213568"}],"reply settings":"everyone","text" "@realNepareizais Vai bija kaut kas konkrets, kas izprovoceja šo, vai
vienkarši kads kritiskais pacietibas punkts parsniegts?"}]}}

{"data"·{"attachments" {},"author id" "939482807717519360","conversation id"·"1633517223078764545","created at"·"2023 03 09T07 39 27 000Z","edit controls"
{"edits remaining" 5,"is edit eligible" false,"editable until" "2023 03 09T08 09 27 000Z"},"edit history tweet ids" ["1633734226896908288"],"entities"
{"mentions" [{"start" 0,"end" 15,"username":"Beta Centaurus","id"·"2769960242"}]},"geo"
{},"id" "1633734226896908288","in reply to user id" "2769960242","lang" "lv","possibly sensitive" false,"public metrics"
{"retweet count" 0,"reply count":0,"like count" 0,"quote count" 0,"impression count" 0},"referenced tweets"
[{"type":"replied to","id" "1633734111289384960"}],"reply settings"."everyone","text" "@Beta Centaurus ja, zaģes katru dienu"},"includes" {"users"
[{"created at" "2017 12 09T13 12:10 000Z","description":"Aim for the moon ","id" "939482807717519360","location":"Earth, Solar
System","name" "Nepareizais","pinned tweet id" "1628667346540720130","profile image url" "https //web.archive org/web/20230309073927/https //pbs twimg com/profil
e images/1499377578553102336/0L2fs3m1 normal jpg","protected" false,"public metrics"
{"followers count" 10153,"following count" 2661,"tweet count" 39511,"listed count" 26},"username" "realNepareizais","verified" false},{"created at":"2014 08
26T13 37:42 000Z","description"·"","id" "2769960242","name" "Jan
Janson","profile image url" "https //web archive org/web/20230309073927/https //abs twimg.com/sticky/default profile images/default profile normal.png","protecte
d" false,"public metrics"
{"followers count" 142,"following count" 195,"tweet count" 11772,"listed count" 2},"username" "Beta Centaurus","verified" false}],"tweets" [{"attachments"
{},"author id" "939482807717519360","conversation id"·"1633517223078764545","created at"·"2023 03 09T07 39 27 000Z","edit controls"
{"edits remaining" 5,"is edit eligible" false,"editable until" "2023 03 09T08 09 27 000Z"},"edit history tweet ids" ["1633734226896908288"],"entities"
{"mentions" [{"start" 0,"end" 15,"username":"Beta Centaurus","id"·"2769960242"}]},"geo"
{},"id" "1633734226896908288","in reply to user id" "2769960242","lang" "lv","possibly sensitive" false,"public metrics"
{"retweet count" 0,"reply count":0,"like count" 0,"quote count" 0,"impression count" 0},"referenced tweets"
[{"type":"replied to","id" "1633734111289384960"}],"reply settings":"everyone","text" "@Beta Centaurus ja, zaģes katru dienu"},{"attachments"
{},"author id" "2769960242","conversation id" "1633517223078764545","created at" "2023 03 09T07 39 00.000Z","edit controls"·
{"edits remaining" 5,"is edit eligible" false,"editable until" "2023 03 09T08 09 00 000Z"},"edit history tweet ids" ["1633734111289384960"],"entities"
{"mentions" [{"start" 0,"end" 16,"username":"realNepareizais","id":"939482807717519360"}]},"geo"
{},"id" "1633734111289384960","in reply to user id" "939482807717519360","lang" "lv","possibly sensitive" false,"public metrics"
{"retweet count" 0,"reply count":1,"like count" 0,"quote count" 0,"impression count" 3},"referenced tweets"
[{"type":"replied to","id" "1633733171568074752"}],"reply settings":"everyone","text" "@realNepareizais Un sieva to ieveros..)"}]}}

{"data" {"attachments" {},"author id" "939482807717519360","conversation id" "1633916897220501504","created at" "2023 03 09T19 45 19 000Z","edit controls"
{"edits remaining" 5,"is edit eligible" false,"editable until" "2023 03 09T20 15 19 000Z"},"edit history tweet ids" ["1633916897220501504"],"entities"
{"mentions" [{"start" 3,"end" 14,"username" "mblaszczak","id" "138048156"}]},"geo"
{},"id" "1633916897220501504","lang" "pl","possibly sensitive" false,"public metrics"
{"retweet count" 177,"reply count" 0,"like count" 0,"quote count" 0,"impression count" 0},"referenced tweets"
[{"type" "retweeted","id" "1633856816693035010"}],"reply settings" "everyone","text" "RT @mblaszczak W lutym rozpoczęła się budowa zabezpieczeń na granicy z obwodem kaliningradzkim Dziś żołnierze rozpoczęli stawianie umocni…"},"includes" {"users" [{"created at" "2017 12 09T13 12 10 000Z","description" "Aim for the moon ","id" "939482807717519360","location" "Earth, Solar
System","name" "Nepareizais","pinned tweet id" "1628667346540720130","profile image url" "https //web archive org/web/20230309194519/https //pbs twimg com/profile images/1499377578553102336/0L2fs3m1 normal jpg","protected" false,"public metrics"
{"followers count" 10161,"following count" 2660,"tweet count" 39541,"listed count" 26},"username" "realNepareizais","verified" false},{"created at" "2010 04 28T13 48 10 000Z","description" "Wicepremier, Minister Obrony Narodowej","entities" {"url" {"urls"
[{"start" 0,"end" 23,"url" "https //web archive org/web/20230309194519/https //t co/LIWqluYmZq","expanded url" "https //web archive org/web/20230309194519/https //www gov pl/web/obrona narodowa","display url" "gov pl/web/obrona nar…"}]}},"id" "138048156","location" "Warszawa","name" "Mariusz
Błaszczak","pinned tweet id" "1633398218137411586","profile image url" "https //web archive org/web/20230309194519/https //pbs twimg com/profile images/928998576541306881/HTrL56oK normal jpg","protected" false,"public metrics"
{"followers count" 216438,"following count" 3114,"tweet count" 10306,"listed count" 652},"url" "https //web archive org/web/20230309194519/https //t co/LIWqluYmZq","username" "mblaszczak","verified" true}],"tweets" [{"attachments"
{},"author id" "939482807717519360","conversation id" "1633916897220501504","created at" "2023 03 09T19 45 19 000Z","edit controls"
{"edits remaining" 5,"is edit eligible" false,"editable until" "2023 03 09T20 15 19 000Z"},"edit history tweet ids" ["1633916897220501504"],"entities"
{"mentions" [{"start" 3,"end" 14,"username" "mblaszczak","id" "138048156"}]},"geo"
{},"id" "1633916897220501504","lang" "pl","possibly sensitive" false,"public metrics"
{"retweet count" 177,"reply count" 0,"like count" 0,"quote count" 0,"impression count" 0},"referenced tweets"
[{"type" "retweeted","id" "1633856816693035010"}],"reply settings" "everyone","text" "RT @mblaszczak W lutym rozpoczęła się budowa zabezpieczeń na granicy z obwodem kaliningradzkim Dziś żołnierze rozpoczęli stawianie umocni…"},{"attachments" {"media keys"
["3 1633856795599949826","3 1633856795625095168","3 1633856795616722950","3 1633856795612438531"]},"author id" "138048156","context annotations" [{"domain"
{"id" "46","name" "Business Taxonomy","description" "Categories within Brand Verticals that narrow down the scope of Brands"},"entity"
{"id" "1557696940178935808","name" "Gaming Business","description" "Brands, companies, advertisers and every non person handle with the profit intent related to offline and online games such as gaming consoles, tabletop games, video game publishers"}}],"conversation id" "1633856816693035010","created at" "2023 03 09T15 46 35 000Z","edit controls" {"edits remaining" 5,"is edit eligible" true,"editable until" "2023 03 09T16 16 35 000Z"},"edit history tweet ids"
["1633856816693035010"],"entities" {"urls"
[{"start" 202,"end" 225,"url" "https //web archive org/web/20230309194519/https //t co/PiR6LlQlgy","expanded url" "https //web archive org/web/20230309194519/https //twitter com/mblaszczak/status/1633856816693035010/photo/1","display url" "pic twitter com/PiR6LlQlgy","media key" "3 1633856795599949826"},
{"start" 202,"end" 225,"url" "https //web archive org/web/20230309194519/https //t co/PiR6LlQlgy","expanded url" "https //web archive org/web/20230309194519/https //twitter com/mblaszczak/status/1633856816693035010/photo/1","display url" "pic twitter com/PiR6LlQlgy","media key" "3 1633856795625095168"},
{"start" 202,"end" 225,"url" "https //web archive org/web/20230309194519/https //t co/PiR6LlQlgy","expanded url" "https //web archive org/web/20230309194519/https //twitter com/mblaszczak/status/1633856816693035010/photo/1","display url" "pic twitter com/PiR6LlQlgy","media key" "3 1633856795616722950"},
{"start" 202,"end" 225,"url" "https //web archive org/web/20230309194519/https //t co/PiR6LlQlgy","expanded url" "https //web archive org/web/20230309194519/https //twitter com/mblaszczak/status/1633856816693035010/photo/1","display url" "pic twitter com/PiR6LlQlgy","media key" "3 1633856795612438531"}]},"geo"
{},"id" "1633856816693035010","lang" "pl","possibly sensitive" false,"public metrics"
{"retweet count" 177,"reply count" 203,"like count" 1156,"quote count" 39,"impression count" 174042},"reply settings" "everyone","text" "W lutym rozpoczęła się budowa zabezpieczeń na granicy z obwodem kaliningradzkim Dziś żołnierze rozpoczęli stawianie umocnień na granicy z Białorusią To element naszej strategii obrony i odstraszania https //t co/PiR6LlQlgy"}]}}

{"data" {"attachments" {},"author id" "939482807717519360","context annotations" [{"domain" {"id" "46","name" "Business Taxonomy","description" "Categories within Brand Verticals that narrow down the scope of Brands"},"entity" {"id" "1557697121477832705","name" "Publisher & News Business","description" "Brands, companies, advertisers and every non person handle with the profit intent related to marketing and advertiser agencies, publishers of magazines, newspapers, blogs, books"}},{"domain" {"id" "47","name" "Brand","description" "Brands and Companies"},"entity" {"id" "10047963346","name" "Reuters","description" "Reuters"}},{"domain" {"id" "131","name" "Unified Twitter Taxonomy","description" "A taxonomy of user interests "},"entity" {"id" "10047963346","name" "Reuters","description" "Reuters"}},{"domain" {"id" "131","name" "Unified Twitter Taxonomy","description" "A taxonomy of user interests "},"entity" {"id" "1046545033657081857","name" "News","description" "News"}},{"domain" {"id" "131","name" "Unified Twitter Taxonomy","description" "A taxonomy of user interests "},"entity" {"id" "1196447117297905665","name" "News outlets"}},{"domain" {"id" "10","name" "Person","description" "Named people in the world like Nelson Mandela"},"entity" {"id" "806597775282421760","name" "Pope Francis","description" "Pope Francis"}}],"conversation id" "1634141397346316289","created at" "2023 03 10T10 37 24 000Z","edit controls" {"edits remaining" 5,"is edit eligible" false,"editable until" "2023 03 10T11 07 24 000Z"},"edit history tweet ids" ["1634141397346316289"],"entities" {"mentions" [{"start" 3,"end" 11,"username" "Reuters","id" "1652541"}]},"geo" {},"id" "1634141397346316289","lang" "en","possibly sensitive" false,"public metrics" {"retweet count" 91,"reply count" 0,"like count" 0,"quote count" 0,"impression count" 0},"referenced tweets" [{"type" "retweeted","id" "1634096779049279489"}],"reply settings" "everyone","text" "RT @Reuters The war in Ukraine is driven by the interests of several 'empires' and not just of Russia s, Pope Francis said in an interview…"},"includes" {"users" [{"created at" "2017 12 09T13 12 10 000Z","description" "Aim for the moon ","id" "939482807717519360","location" "Earth, Solar System","name" "Nepareizais","pinned tweet id" "1628667346540720130","profile image url" "https //web archive org/web/20230310103724/https //pbs twimg com/profile images/1499377578553102336/0L2fs3ml normal jpg","protected" false,"public metrics" {"followers count" 10173,"following count" 2660,"tweet count" 39563,"listed count" 26},"username" "realNepareizais","verified" false},{"created at" "2007 03 20T17 46 05 000Z","description" "Top and breaking news, pictures and videos from Reuters For more breaking business news, follow @ReutersBiz ","entities" {"url" {"urls" [{"start" 0,"end" 22,"url" "https //web archive org/web/20230310103724/http //t co/BmHxhkm3Mh","expanded url" "https //web archive org/web/20230310103724/http //www reuters com","display url" "reuters com"}]},"description" {"mentions" [{"start" 97,"end" 108,"username" "ReutersBiz"}]}},"id" "1652541","location" "Around the world","name" "Reuters","profile image url" "https //web archive org/web/20230310103724/https //pbs twimg com/profile images/1194751949821939712/3VBu4 5a normal jpg","protected" false,"public metrics" {"followers count" 25751819,"following count" 1238,"tweet count" 984950,"listed count" 137250},"url" "https //web archive org/web/20230310103724/http //t co/BmHxhkm3Mh","username" "Reuters","verified" true}],"tweets" [{"attachments" {},"author id" "939482807717519360","context annotations" [{"domain" {"id" "46","name" "Business Taxonomy","description" "Categories within Brand Verticals that narrow down the scope of Brands"},"entity" {"id" "1557697121477832705","name" "Publisher & News Business","description" "Brands, companies, advertisers and every non person handle with the profit intent related to marketing and advertiser agencies, publishers of magazines, newspapers, blogs, books"}},{"domain" {"id" "47","name" "Brand","description" "Brands and Companies"},"entity" {"id" "10047963346","name" "Reuters","description" "Reuters"}},{"domain" {"id" "131","name" "Unified Twitter Taxonomy","description" "A taxonomy of user interests "},"entity" {"id" "10047963346","name" "Reuters","description" "Reuters"}},{"domain" {"id" "131","name" "Unified Twitter Taxonomy","description" "A taxonomy of user interests "},"entity" {"id" "1046545033657081857","name" "News","description" "News"}},{"domain" {"id" "131","name" "Unified Twitter Taxonomy","description" "A taxonomy of user interests "},"entity" {"id" "1196447117297905665","name" "News outlets"}},{"domain" {"id" "10","name" "Person","description" "Named people in the world like Nelson Mandela"},"entity" {"id" "806597775282421760","name" "Pope Francis","description" "Pope Francis"}}],"conversation id" "1634141397346316289","created at" "2023 03 10T10 37 24 000Z","edit controls" {"edits remaining" 5,"is edit eligible" false,"editable until" "2023 03 10T11 07 24 000Z"},"edit history tweet ids" ["1634141397346316289"],"entities" {"mentions" [{"start" 3,"end" 11,"username" "Reuters","id" "1652541"}]},"geo" {},"id" "1634141397346316289","lang" "en","possibly sensitive" false,"public metrics" {"retweet count" 91,"reply count" 0,"like count" 0,"quote count" 0,"impression count" 0},"referenced tweets" [{"type" "retweeted","id" "1634096779049279489"}],"reply settings" "everyone","text" "RT @Reuters The war in Ukraine is driven by the interests of several 'empires' and not just of Russia s, Pope Francis said in an interview…"},{"attachments" {},"author id" "1652541","context annotations" [{"domain" {"id" "46","name" "Business Taxonomy","description" "Categories within Brand Verticals that narrow down the scope of Brands"},"entity" {"id" "1557697121477832705","name" "Publisher & News Business","description" "Brands, companies, advertisers and every non person handle with the profit intent related to marketing and advertiser agencies, publishers of magazines, newspapers, blogs, books"}},{"domain" {"id" "47","name" "Brand","description" "Brands and Companies"},"entity" {"id" "10047963346","name" "Reuters","description" "Reuters"}},{"domain" {"id" "69","name" "News Vertical","description" "News Categories like Entertainment or Technology"},"entity" {"id" "1329845070700067844","name" "Russia national news"}},{"domain" {"id" "131","name" "Unified Twitter Taxonomy","description" "A taxonomy of user interests "},"entity" {"id" "10047963346","name" "Reuters","description" "Reuters"}},{"domain" {"id" "131","name" "Unified Twitter Taxonomy","description" "A taxonomy of user interests "},"entity" {"id" "1046545033657081857","name" "News","description" "News"}},{"domain" {"id" "131","name" "Unified Twitter Taxonomy","description" "A taxonomy of user interests "},"entity" {"id" "1196447117297905665","name" "News outlets"}},{"domain" {"id" "131","name" "Unified Twitter Taxonomy","description" "A taxonomy of user interests "},"entity" {"id" "1329845070700067844","name" "Russia national news"}},{"domain" {"id" "10","name" "Person","description" "Named people in the world like Nelson Mandela"},"entity" {"id" "806597775282421760","name" "Pope Francis","description" "Pope Francis"}},{"domain" {"id" "69","name" "News Vertical","description" "News Categories like Entertainment or Technology"},"entity" {"id" "1329845070700067844","name" "Russia national news"}},{"domain" {"id" "131","name" "Unified Twitter Taxonomy","description" "A taxonomy of user interests "},"entity" {"id" "1329845070700067844","name" "Russia national news"}},{"domain" {"id" "29","name" "Events [Entity Service]","description" "Real world events "},"entity" {"id" "1451350585376575499","name" "NZ roadmap"}},{"domain" {"id" "29","name" "Events [Entity Service]","description" "Real world events "},"entity" {"id" "1468005593088598016","name" "Biden and Putin speak again about the situation in Ukraine","description" "Russian President Vladimir Putin and US President Joe Biden spoke again on the phone Thursday afternoon about Ukraine Russia requested the call, according to The New York Times Per the White House, Putin and Biden spoke for about 50 minutes The leaders last call that was made known to the public was on December 7, when Russia said it would send ideas on the crisis to Washington \"within a week,\" Reuters reported The US Air Force flew two reconnaissance missions over eastern Ukraine this week, the first on December 27 just a few days after Russia said it would withdraw 10,000 troops from the shared border, CNN reported \n\nMore on the leaders' call \n Ukraine has been a point of contention for the two countries since the annexation of Crimea in 2014, Al Jazeera reports\n\n Russia denied a new assault on Ukraine during the previous conversation and warned against any NATO military involvement, according to Reuters and Al Jazeera\n\n Biden warned Putin about possible sanctions against Russia in case of an escalation during the December 7 call, AFP reports"}}],"conversation id" "1634096779049279489","created at" "2023 03 10T07 40 06 000Z","edit controls" {"edits remaining" 5,"is edit eligible" true,"editable until" "2023 03 10T08 10 06 000Z"},"edit history tweet ids" ["1634096779049279489"],"entities" {"urls" [{"start" 127,"end" 150,"url" "https //web archive org/web/20230310103724/https //t co/8pNCjksSJQ","expanded url" "https //web archive org/web/20230310103724/https //reut rs/3TcrHG3","display url" "reut rs/3TcrHG3","images" [{"url" "https //web archive org/web/20230310103724/https //pbs twimg com/news img/1634079379318882304/Kh33TUX0? format=jpg&name=orig","width" 1200,"height" 628}, {"url" "https //web archive org/web/20230310103724/https //pbs twimg com/news img/1634079379318882304/Kh33TUX0? format=jpg&name=150x150","width" 150,"height" 150}],"status" 200,"title" "Pope says Ukraine war fuelled not just by 'Russian empire'","description" "The war in Ukraine is driven by the interests of several \"empires\" and not just of Russia s, Pope Francis said in an interview published on Friday ","unwound url" "https //web archive org/web/20230310103724/https //www reuters com/world/pope says ukraine war fuelled not just by russian empire 2023 03 10/?utm medium=Social&utm source=twitter"}]},"geo" {},"id" "1634096779049279489","lang" "en","possibly sensitive" false,"public metrics" {"retweet count" 91,"reply count" 113,"like count" 320,"quote count" 36,"impression count" 145720},"reply settings" "everyone","text" "The war in Ukraine is driven by the interests of several 'empires' and not just of Russia s, Pope Francis said in an interview https //t.co/8pNCjksSJQ"}]}}

{"data":{"attachments" {"media keys" ["13 1634293192249036804"]},"author id":"939482807717519360","conversation id" "1634293218543108097","created at" "2023 03 10T20 40:41 000Z","edit controls" {"edits remaining" 5,"is edit eligible" true,"editable until" "2023 03 10T21 10:41 000Z"},"edit history tweet ids" ["1634293218543108097"],"entities" {"urls": [{"start":0,"end" 23,"url" "https //web archive org/web/20230310204041/https //t co/p7SL202uBb","expanded url" "https //web.archive org/web/20230310204041/https //twitter.com/realNepareizais/status/1634293218543108097/video/1","display url" "pic twitter com/p7SL202uBb","media key" "13 1634293192249036804"}]},"geo" {},"id" "1634293218543108097","lang" "zxx","possibly sensitive" false,"public metrics" {"retweet count" 0,"reply count":0,"like count" 0,"quote count" 0,"impression count" 0},"reply settings" "everyone","text":"https //web.archive org/web/20230310204041/https //t co/p7SL202uBb"},"includes" {"media" [{"duration ms" 10099,"height":854,"media key" "13 1634293192249036804","preview image url" "https //web archive.org/web/20230310204041/https //pbs.twimg com/amplify video thumb/1634293192249036804/img/ojwp 17QBJlS1y4e jpg","public metrics" {"view count" 0},"type" "video","variants" [{"bit rate" 950000,"content type" "video/mp4","url" "https //web archive org/web/20230310204041/https //video twimg com/amplify video/1634293192249036804/vid/480x854/achKrZD9fOC kx5u mp4?tag=16"},{"content type" "application/x mpegURL","url" "https //web archive org/web/20230310204041/https //video twimg.com/amplify video/1634293192249036804/pl/d5IZ12h ldwM owT.m3u8?tag=16&container=fmp4"},{"bit rate" 632000,"content type" "video/mp4","url" "https //web archive org/web/20230310204041/https://video twimg com/amplify video/1634293192249036804/vid/320x568/XPHJYWLNaDqg2phP mp4?tag=16"}],"width":480}],"users" [{"created at" "2017 12 09T13 12:10 000Z","description":"Aim for the moon ","id" "939482807717519360","location":"Earth, Solar System","name" "Nepareizais","pinned tweet id" "1628667346540720130","profile image url" "https //web.archive org/web/20230310204041/https //pbs twimg com/profile images/1499377578553102336/0L2fs3m1 normal jpg","protected" false,"public metrics" {"followers count" 10178,"following count" 2662,"tweet count" 39598,"listed count" 26},"username" "realNepareizais","verified" false}],"tweets" [{"attachments": {"media keys" ["13 1634293192249036804"]},"author id":"939482807717519360","conversation id" "1634293218543108097","created at" "2023 03 10T20 40:41 000Z","edit controls" {"edits remaining" 5,"is edit eligible" true,"editable until" "2023 03 10T21 10:41 000Z"},"edit history tweet ids" ["1634293218543108097"],"entities" {"urls": [{"start":0,"end" 23,"url" "https //web archive org/web/20230310204041/https //t co/p7SL202uBb","expanded url" "https //web.archive org/web/20230310204041/https //twitter.com/realNepareizais/status/1634293218543108097/video/1","display url" "pic twitter com/p7SL202uBb","media key" "13 1634293192249036804"}]},"geo" {},"id" "1634293218543108097","lang" "zxx","possibly sensitive" false,"public metrics" {"retweet count" 0,"reply count":0,"like count" 0,"quote count" 0,"impression count":0},"reply settings" "everyone","text":"https //web.archive org/web/20230310204041/https //t co/p7SL202uBb"}]}}

{"data":{"attachments":{},"author_id":"939482807717519360","conversation_id":"1634548695982125056","created_at":"2023-03-11T14:58:59.000Z","edit_controls":
{"edits_remaining":5,"is_edit_eligible":false,"editable_until":"2023-03-11T15:28:59.000Z"},"edit_history_tweet_ids":["1634569614809071619"],"entities":
{"mentions":[{"start":0,"end":10,"username":"KPatalujs","id":"766361776350978049"}]},"geo":
{},"id":"1634569614809071619","in_reply_to_user_id":"766361776350978049","lang":"lv","possibly_sensitive":false,"public_metrics":
{"retweet_count":0,"reply_count":0,"like_count":0,"quote_count":0,"impression_count":0},"referenced_tweets":
[{"type":"replied_to","id":"1634564648040124416"}],"reply_settings":"everyone","text":"@KPatalujs ja tev pohuj, ta ari saki, netelo"},"includes":{"users":
[{"created_at":"2017-12-09T13:12:10.000Z","description":"Aim for the moon ","id":"939482807717519360","location":"Earth, Solar
System","name":"Nepareizais","pinned_tweet_id":"1628667346540720130","profile_image_url":"https://web.archive.org/web/20230311145859/https://pbs.twimg.com/profil
e_images/1499377578553102336/0L2fs3m1_normal.jpg","protected":false,"public_metrics":
{"followers_count":10180,"following_count":2662,"tweet_count":39627,"listed_count":26},"username":"realNepareizais","verified":false},{"created_at":"2016-08
18T19:51:00.000Z","description":"","id":"766361776350978049","location":"Riga, Latvia","name":"KP06
kaspars","profile_image_url":"https://web.archive.org/web/20230311145859/https://pbs.twimg.com/profile_images/1521158086710468613/Z4sRnBZI_normal.jpg","protected
":false,"public_metrics":{"followers_count":15,"following_count":274,"tweet_count":203,"listed_count":0},"username":"KPatalujs","verified":false}],"tweets":
[{"attachments":{},"author_id":"939482807717519360","conversation_id":"1634548695982125056","created_at":"2023-03-11T14:58:59.000Z","edit_controls":
{"edits_remaining":5,"is_edit_eligible":false,"editable_until":"2023-03-11T15:28:59.000Z"},"edit_history_tweet_ids":["1634569614809071619"],"entities":
{"mentions":[{"start":0,"end":10,"username":"KPatalujs","id":"766361776350978049"}]},"geo":
{},"id":"1634569614809071619","in_reply_to_user_id":"766361776350978049","lang":"lv","possibly_sensitive":false,"public_metrics":
{"retweet_count":0,"reply_count":0,"like_count":0,"quote_count":0,"impression_count":0},"referenced_tweets":
[{"type":"replied_to","id":"1634564648040124416"}],"reply_settings":"everyone","text":"@KPatalujs ja tev pohuj, ta ari saki, netelo"},{"attachments":
{},"author_id":"766361776350978049","conversation_id":"1634548695982125056","created_at":"2023-03-11T14:39:15.000Z","edit_controls":
{"edits_remaining":5,"is_edit_eligible":false,"editable_until":"2023-03-11T15:09:15.000Z"},"edit_history_tweet_ids":["1634564648040124416"],"entities":
{"mentions":[{"start":0,"end":16,"username":"realNepareizais","id":"939482807717519360"}]},"geo":
{},"id":"1634564648040124416","in_reply_to_user_id":"939482807717519360","lang":"lv","possibly_sensitive":false,"public_metrics":
{"retweet_count":0,"reply_count":1,"like_count":2,"quote_count":0,"impression_count":33},"referenced_tweets":
[{"type":"replied_to","id":"1634548695982125056"}],"reply_settings":"everyone","text":"@realNepareizais nja skatos,ka dažam labam nav pie ka piepisties un atrada
vienu lietu…kur kķipa var piepisties □"}]}}

{"data":{"attachments" {},"author id" "939482807717519360","conversation id":"1634651437287325697","created at":"2023 03 11T20 24 07 000Z","edit controls"
{"edits remaining" 5,"is edit eligible" false,"editable until" "2023 03 11T20 54 07 000Z"},"edit history tweet ids" ["1634651437287325697"],"entities"
{"mentions" [{"start" 3,"end" 16,"username" "SvobodaRadio","id" "47562921"}]},"geo"
{},"id" "1634651437287325697","lang" "ru","possibly sensitive" false,"public metrics"
{"retweet count" 6,"reply count" 0,"like count" 0,"quote count" 0,"impression count" 0},"referenced tweets"
[{"type" "retweeted","id" "1634642231591157761"}],"reply settings" "everyone","text" "RT @SvobodaRadio В Праге несколько тысяч человек приняли участие в антиправительственной демонстрации Она завершилась стычкой с полицией…"},"includes" {"users" [{"created at" "2017 12 09T13 12 10 000Z","description" "Aim for the moon ","id" "939482807717519360","location" "Earth, Solar System","name" "Nepareizais","pinned tweet id" "1628667346540720130","profile image url":"https //web.archive org/web/20230311202407/https //pbs twimg com/profile images/1499377578553102336/0L2fs3ml normal jpg","protected" false,"public metrics"
{"followers count" 10185,"following count" 2662,"tweet count" 39655,"listed count" 26},"username" "realNepareizais","verified" false},{"created at":"2009 06 16T06 43 03 000Z","description" "https //web archive org/web/20230311202407/https //t co/qrdXR6QBh8","entities" {"url" {"urls"
[{"start" 0,"end" 23,"url" "https //web archive org/web/20230311202407/https //t co/j61xJusz3T","expanded url" "https //web archive org/web/20230311202407/http://www svoboda org/lite","display url" "svoboda org/lite"}]},"description" {"urls"
[{"start" 0,"end" 23,"url" "https //web archive org/web/20230311202407/https //t co/qrdXR6QBh8","expanded url" "https //web archive org/web/20230311202407/http://t me/radiosvoboda","display url" "t me/radiosvoboda"}]}},"id" "47562921","name" "Радио Свобода","profile image url" "https //web archive org/web/20230311202407/https //pbs twimg.com/profile images/378800000379370630/89d4049297491dd4c063cf071da47404 normal png","protected" false,"public metrics"
{"followers count" 506282,"following count" 1321,"tweet count" 291921,"listed count" 2960},"url" "https //web archive org/web/20230311202407/https://t co/j61xJusz3T","username" "SvobodaRadio","verified" true}],"tweets" [{"attachments"
{},"author id" "939482807717519360","conversation id" "1634651437287325697","created at":"2023 03 11T20 24 07 000Z","edit controls"
{"edits remaining" 5,"is edit eligible" false,"editable until" "2023 03 11T20 54 07 000Z"},"edit history tweet ids" ["1634651437287325697"],"entities"
{"mentions" [{"start" 3,"end" 16,"username" "SvobodaRadio","id" "47562921"}]},"geo"
{},"id" "1634651437287325697","lang" "ru","possibly sensitive" false,"public metrics"
{"retweet count" 6,"reply count" 0,"like count" 0,"quote count" 0,"impression count" 0},"referenced tweets"
[{"type" "retweeted","id" "1634642231591157761"}],"reply settings" "everyone","text" "RT @SvobodaRadio В Праге несколько тысяч человек приняли участие в антиправительственной демонстрации Она завершилась стычкой с полицией…"},{"attachments" {},"author id" "47562921","context annotations" [{"domain":
{"id" "29","name" "Events [Entity Service]","description" "Real world events "},"entity" {"id" "1499425805633425409","name" "Новости и последняя информация о ситуации в Украине","description" "Следите за обновлениями о Российском военном вторжении в Украине от журналистов, независимых и иностранных медиа.
"}}],"conversation id" "1634642231591157761","created at" "2023 03 11T19 47 32 000Z","edit controls"
{"edits remaining" 5,"is edit eligible" true,"editable until" "2023 03 11T20 17 32 000Z"},"edit history tweet ids" ["1634642231591157761"],"entities" {"urls":
[{"start" 255,"end" 278,"url" "https //web archive org/web/20230311202407/https //t co/TzwRSzDtyL","expanded url" "https //web archive org/web/20230311202407/https //smarturl click/w2kn","display url" "smarturl click/w2kn","status" 200,"title" "Пророссийские демонстранты в Праге хотели сорвать флаг Украины","description" "Произошла стычка с полицией","unwound url" "https //web archive org/web/20230311202407/https //www svoboda org/a/prorossiyskie demonstranty v prage hoteli sorvat flag ukrainy /32313445 html"}]},"geo" {},"id" "1634642231591157761","lang" "ru","possibly sensitive" false,"public metrics":
{"retweet count" 6,"reply count" 10,"like count" 20,"quote count" 2,"impression count" 4324},"reply settings" "everyone","text" "В Праге несколько тысяч человек приняли участие в антиправительственной демонстрации Она завершилась стычкой с полицией   после того, как десятки демонстрантов попытались прорваться в здание Национального музея , чтобы сорвать с его фасада флаг Украины https //t co/TzwRSzDtyL"}]}}

Tweet

Sign up

Tweet

Something went wrong. Try reloading.

Retry

Sign up

Tweet

Something went wrong. Try reloading.

Retry

Sign up

Did someone say … cookies?

Twitter and its partners use cookies to provide you with a better, safer and faster service and to support our business. Some cookies are necessary to use our services, improve our services, and make sure they work properly. Show more about your choices.

Accept all cookies

Refuse non-essential cookies

Something went wrong. Try reloading.

Retry

Sign up

{"data" {"attachments" {},"author id" "939482807717519360","context annotations" [{"domain" {"id" "10","name" "Person","description" "Named people in the world like Nelson Mandela"},"entity" {"id" "10040395078","name" "Joe Biden","description" "US President Joe Biden"}},{"domain" {"id" "35","name" "Politician","description" "Politicians in the world, like Joe Biden"},"entity" {"id" "10040395078","name" "Joe Biden","description" "US President Joe Biden"}},{"domain" {"id" "131","name" "Unified Twitter Taxonomy","description" "A taxonomy of user interests "},"entity" {"id" "10040395078","name" "Joe Biden","description" "US President Joe Biden"}},{"domain" {"id" "131","name" "Unified Twitter Taxonomy","description" "A taxonomy of user interests "},"entity" {"id" "781974596794716162","name" "Financial services"}},{"domain" {"id" "131","name" "Unified Twitter Taxonomy","description" "A taxonomy of user interests "},"entity" {"id" "847878884917886977","name" "Politics","description" "Politics"}},{"domain" {"id" "131","name" "Unified Twitter Taxonomy","description" "A taxonomy of user interests "},"entity" {"id" "1070032753834438656","name" "Political figures","description" "Politician"}},{"domain" {"id" "131","name" "Unified Twitter Taxonomy","description" "A taxonomy of user interests "},"entity" {"id" "1584490602338451456","name" "Banking"}}],"conversation id" "1635293656537268227","created at" "2023 03 13T14 56 04 000Z","edit controls" {"edits remaining" 5,"is edit eligible" true,"editable until" "2023 03 13T15 26 04 000Z"},"edit history tweet ids" ["1635293656537268227"],"entities" {"annotations" [{"start" 122,"end" 126,"probability" 0 9364,"type" "Person","normalized text" "Biden"},
{"start" 134,"end" 135,"probability" 0 7341,"type" "Place","normalized text" "US"}],"urls"
[{"start" 156,"end" 179,"url" "https //web archive org/web/20230313145604/https //t co/LokiK1TG0W","expanded url" "https //web archive.org/web/20230313145604/https //www dailymail co uk/news/article 11853651/Bank shares plummet 71 pre market trading despite Bidens backing html","display url" "dailymail co uk/news/article 1…","images"
[{"url" "https //web archive org/web/20230313145604/https //pbs twimg com/news img/1635246584903417857/tJUBoW5C?format=jpg&name=orig","width" 636,"height" 382},
{"url" "https //web archive org/web/20230313145604/https //pbs twimg com/news img/1635246584903417857/tJUBoW5C?format=jpg&name=150x150","width" 150,"height" 150}],"status" 200,"title" "Bank shares down 74% in pre market trading despite Biden s backing","description" "First Republic Bank s shared dropped as low as $21 50 Monday from a high of $81 76 amid frantic fears of a banking rout when Wall Street opens trading at 9 30am ","unwound url" "https //web archive org/web/20230313145604/https //www dailymail co uk/news/article 11853651/Bank shares plummet 71 pre market trading despite Bidens backing html"}]},"geo" {},"id" "1635293656537268227","lang" "en","possibly sensitive" false,"public metrics" {"retweet count" 0,"reply count" 0,"like count" 0,"quote count" 0,"impression count" 0},"reply settings" "everyone","text" "Trading temporarily HALTED in dozens of banks after shares fell by up to 75% when market opened at 9 30am moments after Biden said 'US banking is safe □
https //t co/LokiK1TG0W"},"includes" {"users" [{"created at" "2017 12 09T13 12 10 000Z","description" "Aim for the moon ","id" "939482807717519360","location" "Earth, Solar System","name" "Nepareizais","pinned tweet id" "1628667346540720130","profile image url" "https //web archive org/web/20230313145604/https //pbs twimg com/profile images/1499377578553102336/0L2fs3ml normal jpg","protected" false,"public metrics" {"followers count" 10198,"following count" 2664,"tweet count" 39783,"listed count" 26},"username" "realNepareizais","verified" false}],"tweets"
[{"attachments" {},"author id" "939482807717519360","context annotations" [{"domain" {"id" "10","name" "Person","description" "Named people in the world like Nelson Mandela"},"entity" {"id" "10040395078","name" "Joe Biden","description" "US President Joe Biden"}},{"domain" {"id" "35","name" "Politician","description" "Politicians in the world, like Joe Biden"},"entity" {"id" "10040395078","name" "Joe Biden","description" "US President Joe Biden"}},{"domain" {"id" "131","name" "Unified Twitter Taxonomy","description" "A taxonomy of user interests "},"entity" {"id" "10040395078","name" "Joe Biden","description" "US President Joe Biden"}},{"domain" {"id" "131","name" "Unified Twitter Taxonomy","description" "A taxonomy of user interests "},"entity" {"id" "781974596794716162","name" "Financial services"}},{"domain" {"id" "131","name" "Unified Twitter Taxonomy","description" "A taxonomy of user interests "},"entity" {"id" "847878884917886977","name" "Politics","description" "Politics"}},{"domain" {"id" "131","name" "Unified Twitter Taxonomy","description" "A taxonomy of user interests "},"entity" {"id" "1070032753834438656","name" "Political figures","description" "Politician"}},{"domain" {"id" "131","name" "Unified Twitter Taxonomy","description" "A taxonomy of user interests "},"entity" {"id" "1584490602338451456","name" "Banking"}}],"conversation id" "1635293656537268227","created at" "2023 03 13T14 56 04 000Z","edit controls" {"edits remaining" 5,"is edit eligible" true,"editable until" "2023 03 13T15 26 04 000Z"},"edit history tweet ids" ["1635293656537268227"],"entities" {"annotations" [{"start" 122,"end" 126,"probability" 0 9364,"type" "Person","normalized text" "Biden"},
{"start" 134,"end" 135,"probability" 0 7341,"type" "Place","normalized text" "US"}],"urls"
[{"start" 156,"end" 179,"url" "https //web archive org/web/20230313145604/https //t co/LokiK1TG0W","expanded url" "https //web archive org/web/20230313145604/https //www dailymail co uk/news/article 11853651/Bank shares plummet 71 pre market trading despite Bidens backing html","display url" "dailymail co uk/news/article 1…","images"
[{"url" "https //web archive org/web/20230313145604/https //pbs twimg com/news img/1635246584903417857/tJUBoW5C?format=jpg&name=orig","width" 636,"height" 382},
{"url" "https //web archive org/web/20230313145604/https //pbs twimg com/news img/1635246584903417857/tJUBoW5C?format=jpg&name=150x150","width" 150,"height" 150}],"status" 200,"title" "Bank shares down 74% in pre market trading despite Biden s backing","description" "First Republic Bank s shared dropped as low as $21 50 Monday from a high of $81 76 amid frantic fears of a banking rout when Wall Street opens trading at 9 30am ","unwound url" "https //web archive org/web/20230313145604/https //www dailymail co uk/news/article 11853651/Bank shares plummet 71 pre market trading despite Bidens backing html"}]},"geo" {},"id" "1635293656537268227","lang" "en","possibly sensitive" false,"public metrics" {"retweet count" 0,"reply count" 0,"like count" 0,"quote count" 0,"impression count" 0},"reply settings" "everyone","text" "Trading temporarily HALTED in dozens of banks after shares fell by up to 75% when market opened at 9.30am moments after Biden said 'US banking is safe □ https://t.co/LokiK1TG0W"}]}}

{"data"·{"attachments" {},"author id" "939482807717519360","conversation id"·"1635349177357176833","created at"·"2023 03 13T21 32 58 000Z","edit controls" {"edits remaining" 5,"is edit eligible" false,"editable until" "2023 03 13T22 02 58 000Z"},"edit history tweet ids" ["1635393539688517633"],"entities" {"mentions" [{"start" 0,"end" 12,"username":"jautaa veel","id" "3182780320"},{"start" 13,"end" 26,"username" "z zaborovska","id" "1592932163544137731"}]},"geo": {},"id" "1635393539688517633","in reply to user id" "3182780320","lang" "lv","possibly sensitive" false,"public metrics" {"retweet count" 0,"reply count":0,"like count" 0,"quote count" 0,"impression count" 0},"referenced tweets" [{"type":"replied to","id" "1635393250109562882"}],"reply settings"."everyone","text" "@jautaa veel @z zaborovska Grib parrakstit vesturi?"},"includes" {"users" [{"created at" "2017 12 09T13 12:10 000Z","description":"Aim for the moon ","id" "939482807717519360","location":"Earth, Solar System","name" "Nepareizais","pinned tweet id" "1628667346540720130","profile image url" "https //web.archive org/web/20230313213258/https //pbs twimg com/profile images/1499377578553102336/0L2fs3m1 normal jpg","protected" false,"public metrics" {"followers count" 10221,"following count" 2663,"tweet count" 39825,"listed count" 26},"username" "realNepareizais","verified" false},{"created at":"2015 04 19T11 02:05 000Z","description"·"","id" "3182780320","name" "Juris Vejš □□ □□","pinned tweet id" "1569588399642251265","profile image url" "https //web.archive org/web/20230313213258/https://pbs twimg com/profile images/1051223284061270016/bvJZISRV normal jpg","protected" false,"public metrics" {"followers count" 1286,"following count" 1351,"tweet count" 32505,"listed count" 6},"username" "jautaa veel","verified" false},{"created at" "2022 11 16T17 27:19 000Z","description"·"","id" "1592932163544137731","name" "Zane Zaborovska","profile image url" "https //web archive org/web/20230313213258/https //pbs twimg com/profile images/1592932342196326401/BIUCeO2T normal png","protected" false,"public metrics" {"followers count" 4,"following count":41,"tweet count" 429,"listed count" 0},"username" "z zaborovska","verified" false}],"tweets": [{"attachments" {},"author id" "939482807717519360","conversation id" "1635349177357176833","created at" "2023 03 13T21 32 58 000Z","edit controls": {"edits remaining" 5,"is edit eligible" false,"editable until" "2023 03 13T22·02 58 000Z"},"edit history tweet ids" ["1635393539688517633"],"entities" {"mentions" [{"start" 0,"end" 12,"username":"jautaa veel","id" "3182780320"},{"start" 13,"end" 26,"username" "z zaborovska","id" "1592932163544137731"}]},"geo": {},"id"·"1635393539688517633","in reply to user id" "3182780320","lang" "lv","possibly sensitive" false,"public metrics" {"retweet count" 0,"reply count":0,"like count" 0,"quote count" 0,"impression count" 0},"referenced tweets" [{"type":"replied to","id" "1635393250109562882"}],"reply settings":"everyone","text" "@jautaa veel @z zaborovska Grib parrakstit vesturi?"},{"attachments" {},"author id" "3182780320","conversation id" "1635349177357176833","created at" "2023 03 13T21 31 49.000Z","edit controls" {"edits remaining" 5,"is edit eligible" false,"editable until" "2023 03 13T22·01 49 000Z"},"edit history tweet ids" ["1635393250109562882"],"entities" {"mentions" [{"start" 0,"end" 16,"username":"realNepareizais","id" "939482807717519360"}, {"start":17,"end" 30,"username"·"z zaborovska","id" "1592932163544137731"}]},"geo" {},"id" "1635393250109562882","in reply to user id" "939482807717519360","lang" "lv","possibly sensitive" false,"public metrics" {"retweet count" 0,"reply count":1,"like count" 0,"quote count" 0,"impression count" 4},"referenced tweets" [{"type":"replied to","id" "1635349177357176833"}],"reply settings"."everyone","text" "@realNepareizais @z zaborovska No pasarkanas Lipšas objektivu okupacijas un kolaboracijas novertejumu nesagaidisiet   Vinas konsultetaja filma par Benjaminu bija daudz sagrozijumu un aplamibu "}]}}

Tweet

Something went wrong. Try reloading.

Retry

Sign up

Tweet

Something went wrong. Try reloading.

Retry

Sign up

Something went wrong. Try reloading.

Retry

Sign up

Tweet

Something went wrong. Try reloading.

Retry

Sign up

Tweet

Something went wrong. Try reloading.

Retry

Sign up

Something went wrong. Try reloading.

Retry

Sign up

Tweet

Something went wrong. Try reloading.

Retry

Sign up

Tweet

Something went wrong. Try reloading.

Retry

Sign up

Tweet

Something went wrong. Try reloading.

Retry

Sign up

{"data" {"attachments" {},"author id" "939482807717519360","context annotations" [{"domain" {"id" "45","name" "Brand Vertical","description" "Top level entities that describe a Brands industry"},"entity" {"id" "781974597310615553","name" "Entertainment"}},{"domain" {"id" "30","name" "Entities [Entity Service]","description" "Entity Service top level domain, every item that is in Entity Service should be in this domain"},"entity" {"id" "781974597105094656","name" "TV/Movies Related   Entertainment"}},{"domain" {"id" "47","name" "Brand","description" "Brands and Companies"},"entity" {"id" "1133721597372616705","name" "AlArabiya TV (العربية)","description" "All channels related to AlArabiya TV"}}],"conversation id" "1636474718009143299","created at" "2023 03 16T21 09 11 000Z","edit controls" {"edits remaining" 5,"is edit eligible" false,"editable until" "2023 03 16T21 39 11 000Z"},"edit history tweet ids" ["1636474718009143299"],"entities" {"hashtags" [{"start" 26,"end" 36,"tag" "Jerusalem"}],"mentions" [{"start" 3,"end" 17,"username" "AlArabiya Eng","id" "22240612"}]},"geo" {},"id" "1636474718009143299","lang" "en","possibly sensitive" false,"public metrics" {"retweet count" 5,"reply count" 0,"like count" 0,"quote count" 0,"impression count" 0},"referenced tweets" [{"type" "retweeted","id" "1636386845025267716"}],"reply settings" "everyone","text" "RT @AlArabiya Eng Watch #Jerusalem wakes up to the sight of a long red line painted by protesters along roads leading to Israel's Supreme…"},"includes" {"users" [{"created at" "2017 12 09T13 12 10 000Z","description" "Aim for the moon ","id" "939482807717519360","location" "Earth, Solar System","name" "Nepareizais","pinned tweet id" "1628667346540720130","profile image url" "https //web archive org/web/20230316210911/https //pbs twimg com/profile images/1499377578553102336/0L2fs3ml normal jpg","protected" false,"public metrics" {"followers count" 10251,"following count" 2664,"tweet count" 39933,"listed count" 26},"username" "realNepareizais","verified" false},{"created at" "2009 02 28T08 31 32 000Z","description" "The Arab world's leading source of global news and opinion ","entities" {"url" {"urls" [{"start" 0,"end" 23,"url" "https //web archive org/web/20230316210911/https //t co/x1NzKHpBQa","expanded url" "https //web archive org/web/20230316210911/http //english alarabiya net","display url" "english alarabiya net"}]}},"id" "22240612","location" "Dubai","name" "Al Arabiya English","profile image url" "https //web archive org/web/20230316210911/https //pbs twimg com/profile images/1358715269565321217/ovwOcJkQ normal jpg","protected" false,"public metrics" {"followers count" 927351,"following count" 46,"tweet count" 339298,"listed count" 10626},"url" "https //web archive org/web/20230316210911/https //t co/x1NzKHpBQa","username" "AlArabiya Eng","verified" true}],"tweets" [{"attachments" {},"author id" "939482807717519360","context annotations" [{"domain" {"id" "45","name" "Brand Vertical","description" "Top level entities that describe a Brands industry"},"entity" {"id" "781974597310615553","name" "Entertainment"}},{"domain" {"id" "30","name" "Entities [Entity Service]","description" "Entity Service top level domain, every item that is in Entity Service should be in this domain"},"entity" {"id" "781974597105094656","name" "TV/Movies Related   Entertainment"}},{"domain" {"id" "47","name" "Brand","description" "Brands and Companies"},"entity" {"id" "1133721597372616705","name" "AlArabiya TV (العربية)","description" "All channels related to AlArabiya TV"}}],"conversation id" "1636474718009143299","created at" "2023 03 16T21 09 11 000Z","edit controls" {"edits remaining" 5,"is edit eligible" false,"editable until" "2023 03 16T21 39 11 000Z"},"edit history tweet ids" ["1636474718009143299"],"entities" {"hashtags" [{"start" 26,"end" 36,"tag" "Jerusalem"}],"mentions" [{"start" 3,"end" 17,"username" "AlArabiya Eng","id" "22240612"}]},"geo" {},"id" "1636474718009143299","lang" "en","possibly sensitive" false,"public metrics" {"retweet count" 5,"reply count" 0,"like count" 0,"quote count" 0,"impression count" 0},"referenced tweets" [{"type" "retweeted","id" "1636386845025267716"}],"reply settings" "everyone","text" "RT @AlArabiya Eng Watch #Jerusalem wakes up to the sight of a long red line painted by protesters along roads leading to Israel's Supreme…"},{"attachments" {"media keys" ["13 1636370671591645184"]},"author id" "22240612","context annotations" [{"domain" {"id" "10","name" "Person","description" "Named people in the world like Nelson Mandela"},"entity" {"id" "866686332172500993","name" "Benjamin Netanyahu","description" "Prime Minister of Israel Benjamin Netanyahu"}},{"domain" {"id" "35","name" "Politician","description" "Politicians in the world, like Joe Biden"},"entity" {"id" "866686332172500993","name" "Benjamin Netanyahu","description" "Prime Minister of Israel Benjamin Netanyahu"}},{"domain" {"id" "45","name" "Brand Vertical","description" "Top level entities that describe a Brands industry"},"entity" {"id" "781974597310615553","name" "Entertainment"}},{"domain" {"id" "30","name" "Entities [Entity Service]","description" "Entity Service top level domain, every item that is in Entity Service should be in this domain"},"entity" {"id" "781974597105094656","name" "TV/Movies Related   Entertainment"}},{"domain" {"id" "46","name" "Business Taxonomy","description" "Categories within Brand Verticals that narrow down the scope of Brands"},"entity" {"id" "1557696940178935808","name" "Gaming Business","description" "Brands, companies, advertisers and every non person handle with the profit intent related to offline and online games such as gaming consoles, tabletop games, video game publishers"}},{"domain" {"id" "47","name" "Brand","description" "Brands and Companies"},"entity" {"id" "1133721597372616705","name" "AlArabiya TV (العربية)","description" "All channels related to AlArabiya TV"}},{"domain" {"id" "131","name" "Unified Twitter Taxonomy","description" "A taxonomy of user interests "},"entity" {"id" "847878884917886977","name" "Politics","description" "Politics"}},{"domain" {"id" "131","name" "Unified Twitter Taxonomy","description" "A taxonomy of user interests "},"entity" {"id" "866686332172500993","name" "Benjamin Netanyahu","description" "Prime Minister of Israel Benjamin Netanyahu"}},{"domain" {"id" "131","name" "Unified Twitter Taxonomy","description" "A taxonomy of user interests "},"entity" {"id" "1070032753834438656","name" "Political figures","description" "Politician"}}],"conversation id" "1636386845025267716","created at" "2023 03 16T15 20 01 000Z","edit controls" {"edits remaining" 5,"is edit eligible" true,"editable until" "2023 03 16T15 50 01 000Z"},"edit history tweet ids" ["1636386845025267716"],"entities" {"annotations" [{"start" 8,"end" 16,"probability" 0 9766,"type" "Place","normalized text" "Jerusalem"},
{"start" 104,"end" 109,"probability" 0 9657,"type" "Place","normalized text" "Israel"},
{"start" 113,"end" 125,"probability" 0 6635,"type" "Place","normalized text" "Supreme Court"},
{"start" 155,"end" 172,"probability" 0 975,"type" "Person","normalized text" "Benjamin Netanyahu"}],"hashtags" [{"start" 7,"end" 17,"tag" "Jerusalem"}],"urls" [{"start" 250,"end" 273,"url" "https //web archive org/web/20230316210911/https //t co/Gj6qV5RXWY","expanded url" "https //web archive org/web/20230316210911/https //english alarabiya net/News/middle east/2023/03/16/Israeli protesters paint red line leading to country s ","display url" "english alarabiya net/News/middle ea…","images" [{"url" "https //web archive org/web/20230316210911/https //pbs twimg com/news img/1636386849299255296/dezOjmnu?format=jpg&name=orig","width" 600,"height" 337},
{"url" "https //web archive org/web/20230316210911/https //pbs twimg com/news img/1636386849299255296/dezOjmnu?format=jpg&name=150x150","width" 150,"height" 150}],"status" 200,"title" "Israeli protesters paint red line' leading to Supreme Court   Al Arabiya English","description" "Jerusalem woke on Thursday to the sight of a long red line painted by protesters along roads leading","unwound url" "https //web archive org/web/20230316210911/https //english alarabiya net/News/middle east/2023/03/16/Israeli protesters paint red line leading to country s "},
{"start" 274,"end" 297,"url" "https //web archive org/web/20230316210911/https //t co/1zpvlIMLbA","expanded url" "https //web archive org/web/20230316210911/https //twitter com/AlArabiya Eng/status/1636386845025267716/video/1","display url" "pic twitter com/1zpvlIMLbA","media key" "13 1636370671591645184"}]},"geo" {},"id" "1636386845025267716","lang" "en","possibly sensitive" false,"public metrics" {"retweet count" 5,"reply count" 0,"like count" 8,"quote count" 1,"impression count" 4436},"reply settings" "everyone","text" "Watch #Jerusalem wakes up to the sight of a long red line painted by protesters along roads leading to Israel's Supreme Court, hours after Prime Minister Benjamin Netanyahu rejected a compromise deal for his government's planned judicial overhaul.\n\nhttps://t.co/Gj6qV5RXWY https://t.co/1zpvlIMLbA"}]}}

Tweet

Something went wrong. Try reloading.

Retry

Sign up

Tweet

Something went wrong. Try reloading.

Retry

Sign up

Something went wrong, but don't fret — let's give it another shot

Try again

Something went wrong. Try reloading.

Retry

Sign up

Tweet

Something went wrong. Try reloading.

Retry

Sign up

{"data" {"attachments" {},"author ıd" "939482807717519360","conversatıon ıd" "1638232789878186019","created at" "2023 03 21T17 35 08 000Z","edıt controls" {"edıts remaınıng" 5,"ıs edıt elıgıble" false,"edıtable until" "2023 03 21T18 05 08 000Z"},"edit hıstory tweet ıds" ["1638232789878186019"],"entıtıes" {"mentıons" [{"start" 3,"end" 12,"username" "ltvzınas","ıd" "1067955314"}]},"geo" {},"ıd" "1638232789878186019","lang" "lv","possıbly sensıtıve" false,"public metrıcs" {"retweet count" 18,"reply count" 0,"lıke count" 0,"quote count" 0,"ımpressıon count" 0},"referenced tweets" [{"type" "retweeted","ıd" "1638077572008361984"}],"reply settıngs" "everyone","text" "RT @ltvzınas Valsts aparats vaırak strada savas, nevıs sabıedrıbas ıntereses, un šadas rıcıbas deļ naudas nekad nepıetıek Ta, komentejot…"},"ıncludes" {"users" [{"created at" "2017 12 09T13 12 10 000Z","descrıptıon" "Aim for the moon ","ıd" "939482807717519360","locatıon" "Earth, Solar System","name" "Nepareızaıs","pınned tweet ıd" "1628667346540720130","profıle ımage url" "https //web archıve org/web/20230321173508/https //pbs twımg com/profıle ımages/1499377578553102336/0L2fs3ml normal jpg","protected" false,"public metrıcs" {"followers count" 10284,"following count" 2669,"tweet count" 40106,"lısted count" 26},"username" "realNepareızaıs","verıfıed" false},{"created at" "2013 01 07T10 14 08 000Z","descrıptıon" "Latvıjas Televızıja ır sabıedrıskaıs medıjs Latvıjas Televızıjas Zınu dıenests pıedava skatıtajıem kvalıtatıvu un aktualu ınformacıju no Latvıjas un pasaules ","entıtıes" {"url" {"urls" [{"start" 0,"end" 23,"url" "https //web archıve org/web/20230321173508/https //t co/SNjdmJPnL3","expanded url" "https //web archıve org/web/20230321173508/http //ltv lsm lv/lv/zınas/","dısplay url" "ltv lsm lv/lv/zınas/"}]}},"ıd" "1067955314","locatıon" "Rıga, Latvıja","name" "LTV Zınu dıenests","profıle ımage url" "https //web archıve org/web/20230321173508/https //pbs twımg com/profıle ımages/1635196373602541571/llDQKoSh normal jpg","protected" false,"public metrıcs" {"followers count" 46494,"following count" 495,"tweet count" 136806,"lısted count" 152},"url" "https //web archıve org/web/20230321173508/https //t co/SNjLmJPnL3","username" "ltvzınas","verıfıed" true}],"tweets" [{"attachments" {},"author ıd" "939482807717519360","conversatıon ıd" "1638232789878186019","created at" "2023 03 21T17 35 08 000Z","edıt controls" {"edıts remaınıng" 5,"ıs edıt elıgıble" false,"edıtable until" "2023 03 21T18 05 08 000Z"},"edıt hıstory tweet ıds" ["1638232789878186019"],"entıtıes" {"mentıons" [{"start" 3,"end" 12,"username" "ltvzınas","ıd" "1067955314"}]},"geo" {},"ıd" "1638232789878186019","lang" "lv","possıbly sensıtıve" false,"public metrıcs" {"retweet count" 18,"reply count" 0,"lıke count" 0,"quote count" 0,"ımpressıon count" 0},"referenced tweets" [{"type" "retweeted","ıd" "1638077572008361984"}],"reply settıngs" "everyone","text" "RT @ltvzınas Valsts aparats vaırak strada savas, nevıs sabıedrıbas ıntereses, un šadas rıcıbas deļ naudas nekad nepıetıek Ta, komentejot…"},{"attachments" {"medıa keys" ["7 1638076448564019202"]},"author ıd" "1067955314","conversatıon ıd" "1638077572008361984","created at" "2023 03 21T07 18 21 000Z","edıt controls" {"edıts remaınıng" 5,"ıs edıt elıgıble" true,"edıtable until" "2023 03 21T07 48 21 000Z"},"edıt hıstory tweet ıds" ["1638077572008361984"],"entıtıes" {"mentıons" [{"start" 218,"end" 228,"username" "Rajevskıs","ıd" "31759485"}],"urls" [{"start" 230,"end" 253,"url" "https //web archıve org/web/20230321173508/https //t co/MABZm820B7","expanded url" "https //web archıve org/web/20230321173508/https //www lsm lv/raksts/zınas/latvıja/21 03 2023 polıtıkas procesu verotajs rajevskıs karıns mekle sevı a501681/","dısplay url" "lsm lv/raksts/zınas/l…","ımages" [{"url" "https //web archıve org/web/20230321173508/https //pbs twımg com/news ımg/1638071970733477888/wF68acpE?format=jpg&name=orıg","wıdth" 1100,"heıght" 796},{"url" "https //web archıve org/web/20230321173508/https //pbs twımg com/news ımg/1638071970733477888/wF68acpE?format=jpg&name=150x150","wıdth" 150,"heıght" 150}],"status" 200,"tıtle" "Polıtıkas procesu verotajs Rajevskıs Karıņš «mekle sevı»","descrıptıon" "Vertejot premjera Krišjaņa Karıņa (\"Jauna Vıenotıba") komunıkacıju ar mınıstrıem un aıcınajumus \"neıdet pec papıldu naudas\" budžeta, polıtologs Fılıps Rajevskıs LTV \"Rıta panorama\" noradıja, ka, vıstı ","unwound url" "https //web archıve org/web/20230321173508/https //www lsm lv/raksts/zınas/latvıja/21 03 2023 polıtıkas procesu verotajs rajevskıs karıns mekle sevı a501681/"},{"start" 254,"end" 277,"url" "https //web archıve org/web/20230321173508/https //t co/78nAjYS5qW","expanded url" "https //web archıve org/web/20230321173508/https //twıtter com/ltvzınas/status/1638077572008361984/vıdeo/1","dısplay url" "pıc twıtter com/78nAjYS5qW","medıa key" "7 1638076448564019202"}]},"geo" {},"ıd" "1638077572008361984","lang" "lv","possıbly sensıtıve" false,"public metrıcs" {"retweet count" 18,"reply count" 5,"lıke count" 45,"quote count" 2,"ımpressıon count" 8500},"reply settıngs" "everyone","text" "Valsts aparats vaırak strada savas, nevıs sabıedrıbas ıntereses, un šadas rıcıbas deļ naudas nekad nepıetıek Ta, komentejot vaıraku nozaru neapmıerınatıbu ar nepıetıekamo fınansejumu, \"Rıta Panorama\" pauda polıtologs @Rajevskıs https //t co/MABZm820B7 https //t co/78nAjYS5qW"}]}}

Tweet

Something went wrong. Try reloading.

Retry

Sign up

{"data"·{"attachments" {},"author id" "939482807717519360","conversation id"·"1641155477395390476","created at"·"2023 03 29T19 08 51 000Z","edit controls"
{"edits remaining" 5,"is edit eligible" false,"editable until" "2023 03 29T19 38 51 000Z"},"edit history tweet ids" ["1641155477395390476"],"entities"
{"mentions" [{"start" 3,"end" 12,"username":"ltvzinas","id" "1067955314"}]},"geo"
{},"id" "1641155477395390476","lang" "lv","possibly sensitive" false,"public metrics"
{"retweet count" 2,"reply count":0,"like count" 0,"quote count" 0,"impression count" 0},"referenced tweets"
[{"type":"retweeted","id" "1641015794120155136"}],"reply settings":"everyone","text" "RT @ltvzinas Lietuvas Izglitibas, zinatnes un sporta ministrija
ierosinajusi no 2025. gada atteikties no vidusskolas eksamena krievu valod…"},"includes"·{"users" [{"created at":"2017 12 09T13 12 10 000Z","description" "Aim
for the moon ","id" "939482807717519360","location" "Earth, Solar
System","name" "Nepareizais","pinned tweet id" "1628667346540720130","profile image url"·"https //web.archive org/web/20230329190851/https //pbs twimg com/profil
e images/1499377578553102336/0L2fs3m1 normal jpg","protected" false,"public metrics"
{"followers count" 10373,"following count"·2667,"tweet count" 40595,"listed count" 25},"username" "realNepareizais","verified" false},{"created at":"2013 01
07T10 14.08 000Z","description" "Latvijas Televizija ir sabiedriskais medijs. Latvijas Televizijas Ziņu dienests piedava skatitajiem kvalitativu un aktualu
informaciju no Latvijas un pasaules ","entities" {"url":{"urls"
[{"start":0,"end" 23,"url" "https //web archive org/web/20230329190851/https //t co/SNjJmJPnL3","expanded url" "https //web.archive org/web/20230329190851/http:/
/ltv lsm.lv/lv/zinas/","display url" "ltv lsm lv/lv/zinas/"}]}},"id" "1067955314","location" "Riga, Latvija","name" "LTV Ziņu
dienests","profile image url" "https //web.archive org/web/20230329190851/https //pbs twimg com/profile images/1640239341975883776/ts
D2J7Q normal jpg","protected" false,"public metrics"
{"followers count" 46760,"following count" 495,"tweet count" 137638,"listed count" 153},"url" "https //web archive org/web/20230329190851/https //t.co/SNjLmJPnL3
","username" "ltvzinas","verified" true}],"tweets" [{"attachments":
{},"author id" "939482807717519360","conversation id" "1641155477395390476","created at" "2023 03 29T19 08 51 000Z","edit controls"
{"edits remaining" 5,"is edit eligible" false,"editable until" "2023 03 29T19·38 51 000Z"},"edit history tweet ids" ["1641155477395390476"],"entities"
{"mentions" [{"start" 3,"end" 12,"username":"ltvzinas","id" "1067955314"}]},"geo"
{},"id"·"1641155477395390476","lang" "lv","possibly sensitive" false,"public metrics"
{"retweet count" 2,"reply count".0,"like count" 0,"quote count" 0,"impression count" 0},"referenced tweets"
[{"type":"retweeted","id" "1641015794120155136"}],"reply settings":"everyone","text" "RT @ltvzinas Lietuvas Izglitibas, zinatnes un sporta ministrija
ierosinajusi no 2025. gada atteikties no vidusskolas eksamena krievu valod…"},{"attachments" {"media keys"
["3 1641015737283223554"]},"author id" "1067955314","conversation id" "1641015794120155136","created at" "2023 03 29T09 53·48 000Z","edit controls":
{"edits remaining" 5,"is edit eligible" true,"editable until" "2023 03 29T10 23 48 000Z"},"edit history tweet ids" ["1641015794120155136"],"entities" {"urls"
[{"start":269,"end"·292,"url" "https //web archive org/web/20230329190851/https //t co/8oXhHfv0PV","expanded url":"https //web archive org/web/20230329190851/htt
ps //twitter com/ltvzinas/status/1641015794120155136/photo/1","display url" "pic twitter.com/8oXhHfv0PV","media key" "3 1641015737283223554"}]},"geo"
{},"id"·"1641015794120155136","lang" "lv","possibly sensitive" false,"public metrics"
{"retweet count" 2,"reply count":0,"like count" 7,"quote count" 0,"impression count" 2104},"reply settings" "everyone","text" "Lietuvas Izglitibas, zinatnes un
sporta ministrija ierosinajusi no 2025 gada atteikties no vidusskolas eksamena krievu valoda \n\nMacibu planu projekts paredz valsts eksamenu vidusskolas
beigšanai organizet tikai pirmaja svešvaloda, proti, angļu, vacu un franču valoda https //t co/8oXhHfv0PV"}]}}

{"data":{"attachments":{},"author_id":"939482807717519360","conversation_id":"1641151813624659978","created_at":"2023-03-29T19:33:26.000Z","edit_controls":
{"edits_remaining":5,"is_edit_eligible":false,"editable_until":"2023-03-29T20:03:26.000Z"},"edit_history_tweet_ids":["1641161663985467392"],"entities":
{"mentions":[{"start":0,"end":11,"username":"43procenti","id":"1571064101173956609"}]},"geo":
{},"id":"1641161663985467392","in_reply_to_user_id":"1571064101173956609","lang":"lv","possibly_sensitive":false,"public_metrics":
{"retweet_count":0,"reply_count":0,"like_count":0,"quote_count":0,"impression_count":0},"referenced_tweets":
[{"type":"replied_to","id":"1641161213777199109"}],"reply_settings":"everyone","text":"@43procenti skaidrs, nemaz nezinaju"},"includes":{"users":
[{"created_at":"2017-12-09T13:12:10.000Z","description":"Aim for the moon ","id":"939482807717519360","location":"Earth, Solar
System","name":"Nepareizais","pinned_tweet_id":"1628667346540720130","profile_image_url":"https://web.archive.org/web/20230329193326/https://pbs.twimg.com/profil
e_images/1499377578553102336/0L2fs3m1_normal.jpg","protected":false,"public_metrics":
{"followers_count":10373,"following_count":2667,"tweet_count":40601,"listed_count":25},"username":"realNepareizais","verified":false},{"created_at":"2022-09-
17T09:11:23.000Z","description":"Error   ","id":"1571064101173956609","name":"44%
baterija","profile_image_url":"https://web.archive.org/web/20230329193326/https://pbs.twimg.com/profile_images/1571064612300136448/IujoFvVf_normal.jpg","protecte
d":false,"public_metrics":{"followers_count":36,"following_count":78,"tweet_count":2215,"listed_count":1},"username":"43procenti","verified":false}],"tweets":
[{"attachments":{},"author_id":"939482807717519360","conversation_id":"1641151813624659978","created_at":"2023-03-29T19:33:26.000Z","edit_controls":
{"edits_remaining":5,"is_edit_eligible":false,"editable_until":"2023-03-29T20:03:26.000Z"},"edit_history_tweet_ids":["1641161663985467392"],"entities":
{"mentions":[{"start":0,"end":11,"username":"43procenti","id":"1571064101173956609"}]},"geo":
{},"id":"1641161663985467392","in_reply_to_user_id":"1571064101173956609","lang":"lv","possibly_sensitive":false,"public_metrics":
{"retweet_count":0,"reply_count":0,"like_count":0,"quote_count":0,"impression_count":0},"referenced_tweets":
[{"type":"replied_to","id":"1641161213777199109"}],"reply_settings":"everyone","text":"@43procenti skaidrs, nemaz nezinaju"},{"attachments":
{},"author_id":"1571064101173956609","conversation_id":"1641151813624659978","created_at":"2023-03-29T19:31:39.000Z","edit_controls":
{"edits_remaining":5,"is_edit_eligible":false,"editable_until":"2023-03-29T20:01:39.000Z"},"edit_history_tweet_ids":["1641161213777199109"],"entities":
{"mentions":[{"start":0,"end":16,"username":"realNepareizais","id":"939482807717519360"}]},"geo":
{},"id":"1641161213777199109","in_reply_to_user_id":"939482807717519360","lang":"lv","possibly_sensitive":false,"public_metrics":
{"retweet_count":0,"reply_count":1,"like_count":0,"quote_count":0,"impression_count":5},"referenced_tweets":
[{"type":"replied_to","id":"1641160481321697294"}],"reply_settings":"everyone","text":"@realNepareizais Bet vispar var paskatities situaciju elektroniskaja
kopkataloga. Es paskatos, ja ir, eju pakaļ. Ja nav, piesakos rinda. Visu izdaru interneta."}]}}

{"data" {"attachments" {"media keys" ["7 1641255711983149056"]},"author id" "939482807717519360","context annotations" [{"domain" {"id" "10","name" "Person","description" "Named people in the world like Nelson Mandela"},"entity" {"id" "799022225751871488","name" "Donald Trump","description" "45th US President, Donald Trump"}},{"domain" {"id" "35","name" "Politician","description" "Politicians in the world, like Joe Biden"},"entity" {"id" "799022225751871488","name" "Donald Trump","description" "45th US President, Donald Trump"}},{"domain" {"id" "131","name" "Unified Twitter Taxonomy","description" "A taxonomy of user interests "},"entity" {"id" "799022225751871488","name" "Donald Trump","description" "45th US President, Donald Trump"}},{"domain" {"id" "131","name" "Unified Twitter Taxonomy","description" "A taxonomy of user interests "},"entity" {"id" "847876936378441729","name" "United States Foreign Policy","description" "Conversation about US Foreign Policy"}},{"domain" {"id" "131","name" "Unified Twitter Taxonomy","description" "A taxonomy of user interests "},"entity" {"id" "847878884917886977","name" "Politics","description" "Politics"}},{"domain" {"id" "131","name" "Unified Twitter Taxonomy","description" "A taxonomy of user interests "},"entity" {"id" "900740740468191232","name" "Political issues","description" "Political issues"}},{"domain" {"id" "131","name" "Unified Twitter Taxonomy","description" "A taxonomy of user interests "},"entity" {"id" "1070032753834438656","name" "Political figures","description" "Politician"}},{"domain" {"id" "10","name" "Person","description" "Named people in the world like Nelson Mandela"},"entity" {"id" "864931126132985856","name" "Vladimir Putin","description" "President of Russia Vladimir Putin"}},{"domain" {"id" "35","name" "Politician","description" "Politicians in the world, like Joe Biden"},"entity" {"id" "864931126132985856","name" "Vladimir Putin","description" "President of Russia Vladimir Putin"}},{"domain" {"id" "131","name" "Unified Twitter Taxonomy","description" "A taxonomy of user interests "},"entity" {"id" "847878884917886977","name" "Politics","description" "Politics"}},{"domain" {"id" "131","name" "Unified Twitter Taxonomy","description" "A taxonomy of user interests "},"entity" {"id" "864931126132985856","name" "Vladimir Putin","description" "President of Russia Vladimir Putin"}},{"domain" {"id" "131","name" "Unified Twitter Taxonomy","description" "A taxonomy of user interests "},"entity" {"id" "1070032753834438656","name" "Political figures","description" "Politician"}},{"domain" {"id" "131","name" "Unified Twitter Taxonomy","description" "A taxonomy of user interests "},"entity" {"id" "1542094279727652864","name" "Russian political figures"}},{"domain" {"id" "29","name" "Events [Entity Service]","description" "Real world events "},"entity" {"id" "1124379225207656448","name" "Trump says he discussed Venezuela and the Mueller report with Putin in an hour long call","description" "President Trump confirmed the call in a series of Tweets on Friday, adding that the political turmoil in Venezuela was also a subject of a phone conversation with Russia s Vladimir Putin Referring to the report's conclusion that Russia interfered in the 2016 election while clearing the Trump campaign of conspiracy, Trump said he and Putin discussed the \"Russia Hoax \""}}],"conversation id" "1642856590628855813","created at" "2023 04 03T11 40 28 000Z","edit controls" {"edits remaining" 5,"is edit eligible" false,"editable until" "2023 04 03T12 10 28 000Z"},"edit history tweet ids" ["1642856590628855813"],"entities" {"mentions" [{"start" 3,"end" 15,"username" "FridaGhitis","id" "235199409"}],"urls" [{"start" 83,"end" 106,"url" "https //web archive org/web/20230403114828/https //t co/50oevKMuhW","expanded url" "https //web archive org/web/20230403114828/https //twitter com/Acyn/status/1641255781084405762/video/1","display url" "pic twitter com/50oevKMuhW","media key" "7 1641255711983149056"}]},"geo" {},"id" "1642856590628855813","lang" "en","possibly sensitive" false,"public metrics" {"retweet count" 287,"reply count" 0,"like count" 0,"quote count" 0,"impression count" 0},"referenced tweets" [{"type" "retweeted","id" "1642549167619702784"}],"reply settings" "everyone","text" "RT @FridaGhitis Trump "Ultimately [Putin] is going to take over all of Ukraine"\n https //t co/50oevKMuhW"},"includes" {"media" [{"duration ms" 53254,"height" 720,"media key" "7 1641255711983149056","preview image url" "https //web archive org/web/20230403114828/https //pbs twimg com/ext tw video thumb/1641255711983149056/pu/img/bufrKRvGslVLAW16 jpg","public metrics" {"view count" 870295},"type" "video","variants" [{"bit rate" 832000,"content type" "video/mp4","url" "https //web archive org/web/20230403114828/https //video twimg com/ext tw video/1641255711983149056/pu/vid/640x360/g sQB Ae4snP4IaW mp4?tag=12"},{"content type" "application/x mpegURL","url" "https //web archive org/web/20230403114828/https //video twimg com/ext tw video/1641255711983149056/pu/pl/qxVrTwEoLrpw06hB m3u8?tag=12&container=fmp4&v=fb1"},{"bit rate" 256000,"content type" "video/mp4","url" "https //web archive org/web/20230403114828/https://video twimg com/ext tw video/1641255711983149056/pu/vid/480x270/1P1N8K8z6IPgWBHE mp4?tag=12"},{"bit rate" 2176000,"content type" "video/mp4","url" "https //web archive org/web/20230403114828/https //video twimg com/ext tw video/1641255711983149056/pu/vid/1280x720/j2Ng80N Wr9MXQhd mp4?tag=12"}],"width" 1280}],"users" [{"created at" "2017 12 09T13 12 10 000Z","description" "Aim for the moon ","id" "939482807717519360","location" "Earth, Solar System","name" "Nepareizais","pinned tweet id" "1628667346540720130","profile image url" "https //web.archive org/web/20230403114828/https //pbs twimg com/profile images/1499377578553102336/0L2fs3ml normal jpg","protected" false,"public metrics" {"followers count" 10400,"following count" 2671,"tweet count" 40803,"listed count" 25},"username" "realNepareizais","verified" false},{"created at" "2011 01 07T16 11 29 000Z","description" "CNN CNNE Contributor, World affairs columnist CNN Opinion, Washington Post contrib columnist, WorldPoliticsReview columnist Frm CNN Prod/Corresp 60+countries","entities" {"url" {"urls" [{"start" 0,"end" 23,"url" "https //web archive org/web/20230403114828/https //t co/1rY3J2ACwE","expanded url" "https //web archive org/web/20230403114828/https //fridainsight substack com/","display url" "fridainsight substack com"}]}},"id" "235199409","name" "Frida Ghitis","profile image url" "https //web archive org/web/20230403114828/https //pbs twimg com/profile images/560524193285308416/FC9NXPWt normal jpeg","protected" false,"public metrics" {"followers count" 56726,"following count" 3295,"tweet count" 3371,"listed count" 809},"url" "https //web archive org/web/20230403114828/https //t co/1rY3J2ACwE","username" "FridaGhitis","verified" true}],"tweets" [{"attachments" {"media keys" ["7 1641255711983149056"]},"author id" "939482807717519360","context annotations" [{"domain" {"id" "10","name" "Person","description" "Named people in the world like Nelson Mandela"},"entity" {"id" "799022225751871488","name" "Donald Trump","description" "45th US President, Donald Trump"}},{"domain" {"id" "35","name" "Politician","description" "Politicians in the world, like Joe Biden"},"entity" {"id" "799022225751871488","name" "Donald Trump","description" "45th US President, Donald Trump"}},{"domain" {"id" "131","name" "Unified Twitter Taxonomy","description" "A taxonomy of user interests "},"entity" {"id" "799022225751871488","name" "Donald Trump","description" "45th US President, Donald Trump"}},{"domain" {"id" "131","name" "Unified Twitter Taxonomy","description" "A taxonomy of user interests "},"entity" {"id" "847876936378441729","name" "United States Foreign Policy","description" "Conversation about US Foreign Policy"}},{"domain" {"id" "131","name" "Unified Twitter Taxonomy","description" "A taxonomy of user interests "},"entity" {"id" "847878884917886977","name" "Politics","description" "Politics"}},{"domain" {"id" "131","name" "Unified Twitter Taxonomy","description" "A taxonomy of user interests "},"entity" {"id" "900740740468191232","name" "Political issues","description" "Political issues"}},{"domain" {"id" "131","name" "Unified Twitter Taxonomy","description" "A taxonomy of user interests "},"entity" {"id" "1070032753834438656","name" "Political figures","description" "Politician"}},{"domain" {"id" "10","name" "Person","description" "Named people in the world like Nelson Mandela"},"entity" {"id" "864931126132985856","name" "Vladimir Putin","description" "President of Russia Vladimir Putin"}},{"domain" {"id" "35","name" "Politician","description" "Politicians in the world, like Joe Biden"},"entity" {"id" "864931126132985856","name" "Vladimir Putin","description" "President of Russia Vladimir Putin"}},{"domain" {"id" "131","name" "Unified Twitter Taxonomy","description" "A taxonomy of user interests "},"entity" {"id" "847878884917886977","name" "Politics","description" "Politics"}},{"domain" {"id" "131","name" "Unified Twitter Taxonomy","description" "A taxonomy of user interests "},"entity" {"id" "864931126132985856","name" "Vladimir Putin","description" "President of Russia Vladimir Putin"}},{"domain" {"id" "131","name" "Unified Twitter Taxonomy","description" "A taxonomy of user interests "},"entity" {"id" "1070032753834438656","name" "Political figures","description" "Politician"}},{"domain" {"id" "131","name" "Unified Twitter Taxonomy","description" "A taxonomy of user interests "},"entity" {"id" "1542094279727652864","name" "Russian political figures"}},{"domain" {"id" "29","name" "Events [Entity Service]","description" "Real world events "},"entity" {"id" "1124379225207656448","name" "Trump says he discussed Venezuela and the Mueller report with Putin in an hour long call","description" "President Trump confirmed the call in a series of Tweets on Friday, adding that the political turmoil in Venezuela was also a subject of a phone conversation with Russia s Vladimir Putin Referring to the report's conclusion that Russia interfered in the 2016 election while clearing the Trump campaign of conspiracy, Trump said he and Putin discussed the \"Russia Hoax \""}}],"conversation id" "1642856590628855813","created at" "2023 04 03T11 40 28 000Z","edit controls" {"edits remaining" 5,"is edit eligible" false,"editable until" "2023 04 03T12 10 28 000Z"},"edit history tweet ids" ["1642856590628855813"],"entities" {"mentions" [{"start" 3,"end" 15,"username" "FridaGhitis","id" "235199409"}],"urls" [{"start" 83,"end" 106,"url" "https //web archive org/web/20230403114828/https //t co/50oevKMuhW","expanded url" "https //web archive org/web/20230403114828/https //twitter com/Acyn/status/1641255781084405762/video/1","display url" "pic twitter com/50oevKMuhW","media key" "7 1641255711983149056"}]},"geo" {},"id" "1642856590628855813","lang" "en","possibly sensitive" false,"public metrics" {"retweet count" 287,"reply count" 0,"like count" 0,"quote count" 0,"impression count" 0},"referenced tweets" [{"type" "retweeted","id" "1642549167619702784"}],"reply settings" "everyone","text" "RT @FridaGhitis Trump "Ultimately [Putin] is going to take over all of Ukraine"\n https //t co/50oevKMuhW"},{"attachments" {"media keys" ["7 1641255711983149056"]},"author id" "235199409","context annotations" [{"domain" {"id" "10","name" "Person","description" "Named people in the world like Nelson Mandela"},"entity" {"id" "799022225751871488","name" "Donald Trump","description" "45th US President, Donald Trump"}},{"domain" {"id" "35","name" "Politician","description" "Politicians in the world, like Joe Biden"},"entity" {"id" "799022225751871488","name" "Donald Trump","description" "45th US President, Donald Trump"}},{"domain" {"id" "131","name" "Unified Twitter Taxonomy","description" "A taxonomy of user interests "},"entity" {"id" "799022225751871488","name" "Donald Trump","description" "45th US President, Donald Trump"}},{"domain" {"id" "131","name" "Unified Twitter Taxonomy","description" "A taxonomy of user interests "},"entity" {"id" "847876936378441729","name" "United States Foreign Policy","description" "Conversation about US Foreign Policy"}},{"domain" {"id" "131","name" "Unified Twitter Taxonomy","description" "A taxonomy of user interests "},"entity" {"id" "847878884917886977","name" "Politics","description" "Politics"}},{"domain" {"id" "131","name" "Unified Twitter Taxonomy","description" "A taxonomy of user interests "},"entity" {"id" "900740740468191232","name" "Political issues","description" "Political issues"}},{"domain" {"id" "131","name" "Unified Twitter Taxonomy","description" "A taxonomy of user interests "},"entity" {"id" "1070032753834438656","name" "Political figures","description" "Politician"}},{"domain" {"id" "10","name" "Person","description" "Named people in the world like Nelson Mandela"},"entity" {"id" "864931126132985856","name" "Vladimir Putin","description" "President of Russia Vladimir Putin"}},{"domain" {"id" "35","name" "Politician","description" "Politicians in the world, like Joe Biden"},"entity" {"id" "864931126132985856","name" "Vladimir Putin","description" "President of Russia Vladimir Putin"}},{"domain" {"id" "131","name" "Unified Twitter Taxonomy","description" "A taxonomy of user interests "},"entity" {"id" "847878884917886977","name" "Politics","description" "Politics"}},{"domain" {"id" "131","name" "Unified Twitter Taxonomy","description" "A taxonomy of user interests "},"entity" {"id" "864931126132985856","name" "Vladimir Putin","description" "President of Russia Vladimir Putin"}},{"domain" {"id" "131","name" "Unified Twitter Taxonomy","description" "A taxonomy of user interests "},"entity" {"id" "1070032753834438656","name" "Political figures","description" "Politician"}},{"domain" {"id" "131","name" "Unified Twitter Taxonomy","description" "A taxonomy of user interests "},"entity" {"id" "1542094279727652864","name" "Russian political figures"}},{"domain" {"id" "29","name" "Events [Entity Service]","description" "Real world events "},"entity" {"id" "1124379225207656448","name" "Trump says he discussed Venezuela and the Mueller report with Putin in an hour long call","description" "President Trump confirmed the call in a series of Tweets on Friday, adding that the political turmoil in Venezuela was also a subject of a phone conversation with Russia s Vladimir Putin Referring to the report's conclusion that Russia interfered in the 2016 election while clearing the Trump campaign of conspiracy, Trump said he and Putin discussed the \"Russia Hoax \""}}],"conversation id" "1642549167619702784","created at" "2023 04 02T15 26 53 000Z","edit controls" {"edits remaining" 5,"is edit eligible" false,"editable until" "2023 04 02T15 56 53 000Z"},"edit history tweet ids" ["1642549167619702784"],"entities" {"annotations" [{"start" 0,"end" 4,"probability" 0 9671,"type" "Person","normalized text" "Trump"},{"start" 20,"end" 24,"probability" 0 9689,"type" "Person","normalized text" "Putin"},{"start" 56,"end" 62,"probability" 0 9424,"type" "Place","normalized text" "Ukraine"}],"urls" [{"start" 66,"end" 89,"url" "https //web archive org/web/20230403114828/https //t co/50oevKMuhW","expanded url" "https //web.archive org/web/20230403114828/https //twitter com/Acyn/status/1641255781084405762/video/1","display url" "pic twitter com/50oevKMuhW","media key" "7 1641255711983149056"}]},"geo" {},"id" "1642549167619702784","lang" "en","possibly sensitive" false,"public metrics" {"retweet count" 287,"reply count" 298,"like count" 825,"quote count" 201,"impression count" 1290215},"reply settings" "everyone","text" "Trump "Ultimately [Putin] is going to take over all of Ukraine"\n https //t co/50oevKMuhW"}]}}

{"data":{"attachments":{"media_keys":["7_1643013830505648128"]},"author_id":"939482807717519360","context_annotations":[{"domain":{"id":"6","name":"Sports
Event"},"entity":{"id":"1631808186574417920","name":"Chennai Super Kings vs Lucknow Super Giants"}},{"domain":{"id":"29","name":"Events [Entity
Service]","description":"Real world events. "},"entity":{"id":"1631808186574417920","name":"Chennai Super Kings vs Lucknow Super Giants"}},{"domain":
{"id":"83","name":"Cricket Match","description":"Sports Event specific to Cricket matches"},"entity":{"id":"1631808186574417920","name":"Chennai Super Kings vs
Lucknow Super Giants"}}],"conversation_id":"1643014803986739203","created_at":"2023-04-03T22:17:09.000Z","edit_controls":
{"edits_remaining":5,"is_edit_eligible":true,"editable_until":"2023-04-03T22:47:09.000Z"},"edit_history_tweet_ids":["1643014803986739203"],"entities":{"urls":
[{"start":81,"end":104,"url":"https://web.archive.org/web/20230403221709/https://t.co/cQ3nCayzXn","expanded_url":"https://web.archive.org/web/20230403221709/http
s://twitter.com/realNepareizais/status/1643014803986739203/video/1","display_url":"pic.twitter.com/cQ3nCayzXn","media_key":"7_1643013830505648128"}]},"geo":
{},"id":"1643014803986739203","lang":"fi","possibly_sensitive":false,"public_metrics":
{"retweet_count":0,"reply_count":0,"like_count":0,"quote_count":0,"impression_count":0},"reply_settings":"everyone","text":"Gordons par tiem krieviem, kas dzīvo
Ukraina, bet mīl krievīju un \"Русский мир\" https://t.co/cQ3nCayzXn"},"includes":{"media":
[{"duration_ms":213530,"height":816,"media_key":"7_1643013830505648128","preview_image_url":"https://web.archive.org/web/20230403221709/https://pbs.twimg.com/ext
_tw_video_thumb/1643013830505648128/pu/img/v8fl1jnx0FJ8rgge.jpg","public_metrics":{"view_count":1},"type":"video","variants":
[{"bit_rate":832000,"content_type":"video/mp4","url":"https://web.archive.org/web/20230403221709/https://video.twimg.com/ext_tw_video/1643013830505648128/pu/vid/
652x360/86426XH9tdr0L8nr.mp4?tag=12"},
{"bit_rate":2176000,"content_type":"video/mp4","url":"https://web.archive.org/web/20230403221709/https://video.twimg.com/ext_tw_video/1643013830505648128/pu/vid/
1304x720/_X0JJ4dRLB7FLIT5.mp4?tag=12"},{"content_type":"application/x-
mpegURL","url":"https://web.archive.org/web/20230403221709/https://video.twimg.com/ext_tw_video/1643013830505648128/pu/pl/e_LTpH5pD_D58opD.m3u8?
tag=12&container=fmp4"},
{"bit_rate":256000,"content_type":"video/mp4","url":"https://web.archive.org/web/20230403221709/https://video.twimg.com/ext_tw_video/1643013830505648128/pu/vid/4
88x270/hElWaAJGfOlg1yLX.mp4?tag=12"}],"width":1480}],"users":[{"created_at":"2017-12-09T13:12:10.000Z","description":"Aim for the
moon ","id":"939482807717519360","location":"Earth, Solar
System","name":"Nepareizais","pinned_tweet_id":"1628667346540728130","profile_image_url":"https://web.archive.org/web/20230403221709/https://pbs.twimg.com/profil
e_images/1499377578553102336/0L2fs3m1_normal.jpg","protected":false,"public_metrics":
{"followers_count":10401,"following_count":2671,"tweet_count":40849,"listed_count":25},"username":"realNepareizais","verified":false}],"tweets":[{"attachments":
{"media_keys":["7_1643013830505648128"]},"author_id":"939482807717519360","context_annotations":[{"domain":{"id":"6","name":"Sports Event"},"entity":
{"id":"1631808186574417920","name":"Chennai Super Kings vs Lucknow Super Giants"}},{"domain":{"id":"29","name":"Events [Entity Service]","description":"Real
world events. "},"entity":{"id":"1631808186574417920","name":"Chennai Super Kings vs Lucknow Super Giants"}},{"domain":{"id":"83","name":"Cricket
Match","description":"Sports Event specific to Cricket matches"},"entity":{"id":"1631808186574417920","name":"Chennai Super Kings vs Lucknow Super
Giants"}}],"conversation_id":"1643014803986739203","created_at":"2023-04-03T22:17:09.000Z","edit_controls":
{"edits_remaining":5,"is_edit_eligible":true,"editable_until":"2023-04-03T22:47:09.000Z"},"edit_history_tweet_ids":["1643014803986739203"],"entities":{"urls":
[{"start":81,"end":104,"url":"https://web.archive.org/web/20230403221709/https://t.co/cQ3nCayzXn","expanded_url":"https://web.archive.org/web/20230403221709/http
s://twitter.com/realNepareizais/status/1643014803986739203/video/1","display_url":"pic.twitter.com/cQ3nCayzXn","media_key":"7_1643013830505648128"}]},"geo":
{},"id":"1643014803986739203","lang":"fi","possibly_sensitive":false,"public_metrics":
{"retweet_count":0,"reply_count":0,"like_count":0,"quote_count":0,"impression_count":0},"reply_settings":"everyone","text":"Gordons par tiem krieviem, kas dzīvo
Ukraina, bet mīl krievīju un \"Русский мир\" https://t.co/cQ3nCayzXn"}]}}

{"data" {"attachments" {},"author id" "939482807717519360","context annotations" [{"domain" {"id" "88","name" "Political Body","description" "A section of a government, like The Supreme Court"},"entity" {"id" "1016738021939351558","name" "North Atlantic Treaty Organization","description" "North Atlantic Treaty Organization"}},{"domain" {"id" "131","name" "Unified Twitter Taxonomy","description" "A taxonomy of user interests "},"entity" {"id" "847878884917886977","name" "Politics","description" "Politics"}},{"domain" {"id" "131","name" "Unified Twitter Taxonomy","description" "A taxonomy of user interests "},"entity" {"id" "1016738021939351558","name" "North Atlantic Treaty Organization","description" "North Atlantic Treaty Organization"}},{"domain" {"id" "131","name" "Unified Twitter Taxonomy","description" "A taxonomy of user interests "},"entity" {"id" "1068583660914266113","name" "Government institutions","description" "Political Body"}}],"conversation id" "1643379733583757314","created at" "2023 04 04T22 27 15 000Z","edit controls" {"edits remaining" 5,"is edit eligible" false,"editable until" "2023 04 04T22 57 15 000Z"},"edit history tweet ids" ["1643379733583757314"],"entities" {"mentions" [{"start" 3,"end" 17,"username" "jautaprovince","id" "1413407249062670336"},{"start" 40,"end" 56,"username" "RigaStradinsUni","id" "138868569"}]},"geo" {},"id" "1643379733583757314","lang" "lv","possibly sensitive" false,"public metrics" {"retweet count" 8,"reply count" 0,"like count" 0,"quote count" 0,"impression count" 0},"referenced tweets" [{"type" "retweeted","id" "1643252995214258177"}],"reply settings" "everyone","text" "RT @jautaprovince Analfabeti ar diviem @RigaStradinsUni maģistra gradiem atkal nav jeguši karte atrast un iezimet Karalauču anklava robežu…"},"includes" {"users" [{"created at" "2017 12 09T13 12 10 000Z","description" "Aim for the moon ","id" "939482807717519360","location" "Earth, Solar System","name" "Nepareizais","pinned tweet id" "1628667346540720130","profile image url" "https //web archive org/web/20230404222715/https //pbs twimg com/profile images/1499377578553102336/0L2fs3ml normal jpg","protected" false,"public metrics" {"followers count" 10404,"following count" 2670,"tweet count" 40899,"listed count" 25},"username" "realNepareizais","verified" false},{"created at" "2021 07 09T07 59 18 000Z","description" "Raidijuma zinojumu delis un katalogs \nVisas serijas klausies šeit https //t co/HSqKEEe5Re\nTalrunis/SMS/WhatsApp 23477667","entities" {"url" {"urls" [{"start" 0,"end" 23,"url" "https //web archive org/web/20230404222715/https //t co/HSqKEEe5Re","expanded url" "https //web archive org/web/20230404222715/https //linktr ee/jautajumsnoprovinces","display url" "linktr ee/jautajumsnopro…"}]},"description" {"urls" [{"start" 67,"end" 90,"url" "https //web archive org/web/20230404222715/https //t co/HSqKEEe5Re","expanded url" "https //web archive org/web/20230404222715/https //linktr ee/jautajumsnoprovinces","display url" "linktr ee/jautajumsnopro…"}]}},"id" "1413407249062670336","location" "Lauki","name" "JautajumsNoProvinces","profile image url" "https //web archive org/web/20230404222715/https //pbs twimg com/profile images/1530656853671268354/3C3Tlz0c normal jpg","protected" false,"public metrics" {"followers count" 740,"following count" 80,"tweet count" 1446,"listed count" 2},"url" "https //web archive org/web/20230404222715/https //t co/HSqKEEe5Re","username" "jautaprovince","verified" false},{"created at" "2010 04 30T21 19 49 000Z","description" "Riga Stradins University | Rigas Stradina universitate | Official Twitter account for all international students at RSU","entities" {"url" {"urls" [{"start" 0,"end" 22,"url" "https //web archive org/web/20230404222715/http //t co/qjfBVMB6I6","expanded url" "https //web archive org/web/20230404222715/http //www rsu lv/eng","display url" "rsu lv/eng"}]}},"id" "138868569","location" "Riga, Latvia","name" "Riga Stradins Uni","profile image url" "https //web archive org/web/20230404222715/https //pbs twimg com/profile images/800994128146395136/0O7VmeyK normal jpg","protected" false,"public metrics" {"followers count" 1689,"following count" 51,"tweet count" 893,"listed count" 17},"url" "https //web archive org/web/20230404222715/http //t co/qjfBVMB6I6","username" "RigaStradinsUni","verified" false}],"tweets" [{"attachments" {},"author id" "939482807717519360","context annotations" [{"domain" {"id" "88","name" "Political Body","description" "A section of a government, like The Supreme Court"},"entity" {"id" "1016738021939351558","name" "North Atlantic Treaty Organization","description" "North Atlantic Treaty Organization"}},{"domain" {"id" "131","name" "Unified Twitter Taxonomy","description" "A taxonomy of user interests "},"entity" {"id" "847878884917886977","name" "Politics","description" "Politics"}},{"domain" {"id" "131","name" "Unified Twitter Taxonomy","description" "A taxonomy of user interests "},"entity" {"id" "1016738021939351558","name" "North Atlantic Treaty Organization","description" "North Atlantic Treaty Organization"}},{"domain" {"id" "131","name" "Unified Twitter Taxonomy","description" "A taxonomy of user interests "},"entity" {"id" "1068583660914266113","name" "Government institutions","description" "Political Body"}}],"conversation id" "1643379733583757314","created at" "2023 04 04T22 27 15 000Z","edit controls" {"edits remaining" 5,"is edit eligible" false,"editable until" "2023 04 04T22 57 15 000Z"},"edit history tweet ids" ["1643379733583757314"],"entities" {"mentions" [{"start" 3,"end" 17,"username" "jautaprovince","id" "1413407249062670336"},{"start" 40,"end" 56,"username" "RigaStradinsUni","id" "138868569"}]},"geo" {},"id" "1643379733583757314","lang" "lv","possibly sensitive" false,"public metrics" {"retweet count" 8,"reply count" 0,"like count" 0,"quote count" 0,"impression count" 0},"referenced tweets" [{"type" "retweeted","id" "1643252995214258177"}],"reply settings" "everyone","text" "RT @jautaprovince Analfabeti ar diviem @RigaStradinsUni maģistra gradiem atkal nav jeguši karte atrast un iezimet Karalauču anklava robežu…"},{"attachments" {},"author id" "1413407249062670336","context annotations" [{"domain" {"id" "88","name" "Political Body","description" "A section of a government, like The Supreme Court"},"entity" {"id" "1016738021939351558","name" "North Atlantic Treaty Organization","description" "North Atlantic Treaty Organization"}},{"domain" {"id" "131","name" "Unified Twitter Taxonomy","description" "A taxonomy of user interests "},"entity" {"id" "847878884917886977","name" "Politics","description" "Politics"}},{"domain" {"id" "131","name" "Unified Twitter Taxonomy","description" "A taxonomy of user interests "},"entity" {"id" "1016738021939351558","name" "North Atlantic Treaty Organization","description" "North Atlantic Treaty Organization"}},{"domain" {"id" "131","name" "Unified Twitter Taxonomy","description" "A taxonomy of user interests "},"entity" {"id" "1068583660914266113","name" "Government institutions","description" "Political Body"}}],"conversation id" "1643252995214258177","created at" "2023 04 04T14 03 38 000Z","edit controls" {"edits remaining" 5,"is edit eligible" true,"editable until" "2023 04 04T14 33 38 000Z"},"edit history tweet ids" ["1643252995214258177"],"entities" {"mentions" [{"start" 21,"end" 37,"username" "RigaStradinsUni","id" "138868569"}],"urls" [{"start" 278,"end" 301,"url" "https //web archive org/web/20230404222715/https //t co/JsMvTPKXYY","expanded url" "https //web archive org/web/20230404222715/https //twitter com/ltvzinas/status/1643239270239424512","display url" "twitter com/ltvzinas/statu…"}]},"geo" {},"id" "1643252995214258177","lang" "lv","possibly sensitive" false,"public metrics" {"retweet count" 8,"reply count" 1,"like count" 27,"quote count" 0,"impression count" 3082},"referenced tweets" [{"type" "quoted","id" "1643239270239424512"}],"reply settings" "everyone","text" "Analfabeti ar diviem @RigaStradinsUni maģistra gradiem atkal nav jeguši karte atrast un iezimet Karalauču anklava robežu ar NATO valstim Lietuvu un Poliju Neviens "augstas raudzes profesionali" nemulsinaja ka 1215 km attelojums karte izskatas 4 X isaks par 2555 km attelojumu. https://t.co/JsMvTPKXYY"}]}}

{"data" {"attachments" {},"author ıd" "939482807717519360","conversation ıd" "1643567034435772416","created at" "2023 04 05T10 51 31 000Z","edıt controls"
{"edıts remaınıng" 5,"ıs edıt elıgıble" false,"edıtable until" "2023 04 05T11 21 31 000Z"},"edit hıstory tweet ıds" ["1643567034435772416"],"entıtıes"
{"mentıons" [{"start" 3,"end" 10,"username" "tıkums","ıd" "17408148"}],"urls"
[{"start" 50,"end" 73,"url" "https //web archıve org/web/20230405105131/https //t co/eLV4bDSAMx","expanded url" "https //web archıve org/web/20230405105131/https //twıtter com/tıkums/status/1643555621009080320/photo/1","dısplay url" "pıc twıtter com/eLV4bDSAMx","medıa key" "3 1643555569599492099"}]},"geo"
{},"ıd" "1643567034435772416","lang" "lv","possıbly sensıtıve" false,"publıc metrıcs"
{"retweet count" 1,"reply count" 0,"lıke count" 0,"quote count" 0,"ımpressıon count" 0},"referenced tweets"
[{"type" "retweeted","ıd" "1643555621009080320"}],"reply settıngs" "everyone","text" "RT @tıkums Ir redzesloka Paturesım redzesloka □
https //t co/eLV4bDSAMx"},"ıncludes" {"users" [{"created at" "2017 12 09T13 12 10 000Z","descrıptıon" "Aım for the
moon ","ıd" "939482807717519360","locatıon" "Earth, Solar
System","name" "Nepareızaıs","pınned tweet ıd" "1628667346540720130","profıle ımage url" "https //web archıve org/web/20230405105131/https //pbs twımg com/profıle ımages/1499377578553102336/0L2fs3ml normal jpg","protected" false,"publıc metrıcs"
{"followers count" 10410,"followıng count" 2670,"tweet count" 40912,"lısted count" 26},"username" "realNepareızaıs","verıfıed" false},{"created at" "2008 11 15T14 49 44 000Z","descrıptıon" "Advanced Persıstent Defender #RedTeamıng, #OpenBSD, #QubesOS, #langsec, #unıkernels, #grsecurıty Vıews are my own
Retweets/lıkes ≠ endorsements ","entıtıes" {"descrıptıon" {"hashtags" [{"start" 30,"end" 41,"tag" "RedTeamıng"},{"start" 43,"end" 51,"tag" "OpenBSD"},
{"start" 53,"end" 61,"tag" "QubesOS"},{"start" 63,"end" 71,"tag" "langsec"},{"start" 73,"end" 84,"tag" "unıkernels"},
{"start" 86,"end" 97,"tag" "grsecurıty"}]}},"ıd" "17408148","locatıon" "Zurıch, Swıtzerland","name" "Artıs Schlossberg □
□□","pınned tweet ıd" "1498374340517236741","profıle ımage url" "https //web archıve org/web/20230405105131/https //pbs twımg com/profıle ımages/378800000236602140/d4ec4012ec7745f06c033bcee1157a88 normal jpeg","protected" false,"publıc metrıcs"
{"followers count" 2779,"followıng count" 1220,"tweet count" 116932,"lısted count" 50},"username" "tıkums","verıfıed" false}],"tweets" [{"attachments"
{},"author ıd" "939482807717519360","conversatıon ıd" "1643567034435772416","created at" "2023 04 05T10 51 31 000Z","edıt controls"
{"edıts remaınıng" 5,"ıs edıt elıgıble" false,"edıtable until" "2023 04 05T11 21 31 000Z"},"edit hıstory tweet ıds" ["1643567034435772416"],"entıtıes"
{"mentıons" [{"start" 3,"end" 10,"username" "tıkums","ıd" "17408148"}],"urls"
[{"start" 50,"end" 73,"url" "https //web archıve org/web/20230405105131/https //t co/eLV4bDSAMx","expanded url" "https //web archıve org/web/20230405105131/https //twıtter com/tıkums/status/1643555621009080320/photo/1","dısplay url" "pıc twıtter com/eLV4bDSAMx","medıa key" "3 1643555569599492099"}]},"geo"
{},"ıd" "1643567034435772416","lang" "lv","possıbly sensıtıve" false,"publıc metrıcs"
{"retweet count" 1,"reply count" 0,"lıke count" 0,"quote count" 0,"ımpressıon count" 0},"referenced tweets"
[{"type" "retweeted","ıd" "1643555621009080320"}],"reply settıngs" "everyone","text" "RT @tıkums Ir redzesloka Paturesım redzesloka □
https //t co/eLV4bDSAMx"},{"attachments" {"medıa keys"
["3 1643555569599492099"]},"author ıd" "17408148","conversatıon ıd" "1643555621009080320","created at" "2023 04 05T10 06 10 000Z","edıt controls"
{"edıts remaınıng" 5,"ıs edıt elıgıble" true,"edıtable until" "2023 04 05T10 36 10 000Z"},"edıt hıstory tweet ıds" ["1643555621009080320"],"entıtıes" {"urls"
[{"start" 38,"end" 61,"url" "https //web archıve org/web/20230405105131/https //t co/eLV4bDSAMx","expanded url" "https //web archıve org/web/20230405105131/https //twıtter com/tıkums/status/1643555621009080320/photo/1","dısplay url" "pıc twıtter com/eLV4bDSAMx","medıa key" "3 1643555569599492099"},
{"start" 62,"end" 85,"url" "https //web archıve org/web/20230405105131/https //t co/n4aFWFdN9C","expanded url" "https //web archıve org/web/20230405105131/https //twıtter com/BBırojs/status/1643539760709873664","dısplay url" "twıtter com/BBırojs/status…"}]},"geo"
{},"ıd" "1643555621009080320","lang" "lv","possıbly sensıtıve" false,"publıc metrıcs"
{"retweet count" 1,"reply count" 1,"lıke count" 6,"quote count" 0,"ımpressıon count" 286},"referenced tweets"
[{"type" "quoted","ıd" "1643539760709873664"}],"reply settıngs" "everyone","text" "Ir redzesloka Paturesım redzesloka □ https //t co/eLV4bDSAMx
https //t co/n4aFWFdN9C"}]}}

{"data" {"attachments" {"media keys" ["3 1643373507802279936"]},"author id" "939482807717519360","context annotations" [{"domain" {"id" "46","name" "Business Taxonomy","description" "Categories within Brand Verticals that narrow down the scope of Brands"},"entity" {"id" "1557697121477832705","name" "Publisher & News Business","description" "Brands, companies, advertisers and every non person handle with the profit intent related to marketing and advertiser agencies, publishers of magazines, newspapers, blogs, books"}},{"domain" {"id" "47","name" "Brand","description" "Brands and Companies"},"entity" {"id" "1065660607825817600","name" "TIME Magazine","description" "TIME Magazine"}},{"domain" {"id" "131","name" "Unified Twitter Taxonomy","description" "A taxonomy of user interests "},"entity" {"id" "1065660607825817600","name" "TIME Magazine","description" "TIME Magazine"}},{"domain" {"id" "131","name" "Unified Twitter Taxonomy","description" "A taxonomy of user interests "},"entity" {"id" "1196447117297905665","name" "News outlets"}}],"conversation id" "1643593450149892097","created at" "2023 04 05T12 36 29 000Z","edit controls" {"edits remaining" 5,"is edit eligible" false,"editable until" "2023 04 05T13 06 29 000Z"},"edit history tweet ids" ["1643593450149892097"],"entities" {"mentions" [{"start" 3,"end" 8,"username" "TIME","id" "14293310"}],"urls" [{"start" 42,"end" 65,"url" "https //web archive org/web/20230405123629/https //t co/s4uRgTntCp","expanded url" "https //web archive org/web/20230405123629/https //ti me/413czxE","display url" "ti me/413czxE","images" [{"url" "https //web archive org/web/20230405123629/https //pbs twimg com/news img/1643373513884024838/mHW51PN0?format=jpg&name=orig","width" 1200,"height" 628},
{"url" "https //web archive org/web/20230405123629/https //pbs twimg com/news img/1643373513884024838/mHW51PN0?format=jpg&name=150x150","width" 150,"height" 150}],"status" 200,"title" "The Historic and Entirely Predictable—Indictment of Donald Trump","description" "\"The scandal of Donald Trump's passage through public life rests both in what he has done and what he has left undone\"","unwound url" "https //web archive org/web/20230405123629/https //time com/6268675/donald trump indictment historic significance/?utm source=twitter&utm medium=social&utm campaign=editorial&utm term=politics donald trump&linkId=208466834"},
{"start" 66,"end" 89,"url" "https //web archive org/web/20230405123629/https //t co/x5wybdYFjH","expanded url" "https //web archive org/web/20230405123629/https //twitter com/TIME/status/1643373512592089089/photo/1","display url" "pic twitter com/x5wybdYFjH","media key" "3 1643373507802279936"}]},"geo" {},"id" "1643593450149892097","lang" "en","possibly sensitive" false,"public metrics" {"retweet count" 1043,"reply count" 0,"like count" 0,"quote count" 0,"impression count" 0},"referenced tweets" [{"type" "retweeted","id" "1643373512592089089"}],"reply settings" "everyone","text" "RT @TIME TIME s new cover Unprecedented https //t co/s4uRgTntCp https //t co/x5wybdYFjH"},"includes" {"media" [{"height" 3150,"media key" "3 1643373507802279936","public metrics" {},"type" "photo","url" "https //web archive org/web/20230405123629/https //pbs twimg com/media/Fs5vf5XXsAAnIJL jpg","width" 2363}],"users" [{"created at" "2017 12 09T13 12 10 000Z","description" "Aim for the moon ","id" "939482807717519360","location" "Earth, Solar System","name" "Nepareizais","pinned tweet id" "1628667346540720130","profile image url" "https //web archive org/web/20230405123629/https //pbs twimg com/profile images/1499377578553102336/0L2fs3ml normal jpg","protected" false,"public metrics" {"followers count" 10409,"following count" 2670,"tweet count" 40919,"listed count" 26},"username" "realNepareizais","verified" false},{"created at" "2008 04 03T13 54 30 000Z","description" "News and current events from around the globe Since 1923 \nSubscribe https //t co/yT0dueLEm0","entities" {"url" {"urls" [{"start" 0,"end" 23,"url" "https //web archive org/web/20230405123629/https //t co/vl89LXOvyB","expanded url" "https //web archive org/web/20230405123629/https //www time com","display url" "time com"}]},"description" {"urls" [{"start" 71,"end" 94,"url" "https //web archive org/web/20230405123629/https //t co/yT0dueLEm0","expanded url" "https //web archive org/web/20230405123629/http //ti me/subscribe","display url" "ti me/subscribe"}]}},"id" "14293310","name" "TIME","pinned tweet id" "1643373512592089089","profile image url" "https //web archive org/web/20230405123629/https //pbs twimg com/profile images/1631671081852366848/kFXyEudz normal png","protected" false,"public metrics" {"followers count" 19449801,"following count" 517,"tweet count" 411694,"listed count" 106359},"url" "https //web archive org/web/20230405123629/https //t co/vl89LXOvyB","username" "TIME","verified" false}],"tweets" [{"attachments" {"media keys" ["3 1643373507802279936"]},"author id" "939482807717519360","context annotations" [{"domain" {"id" "46","name" "Business Taxonomy","description" "Categories within Brand Verticals that narrow down the scope of Brands"},"entity" {"id" "1557697121477832705","name" "Publisher & News Business","description" "Brands, companies, advertisers and every non person handle with the profit intent related to marketing and advertiser agencies, publishers of magazines, newspapers, blogs, books"}},{"domain" {"id" "47","name" "Brand","description" "Brands and Companies"},"entity" {"id" "1065660607825817600","name" "TIME Magazine","description" "TIME Magazine"}},{"domain" {"id" "131","name" "Unified Twitter Taxonomy","description" "A taxonomy of user interests "},"entity" {"id" "1065660607825817600","name" "TIME Magazine","description" "TIME Magazine"}},{"domain" {"id" "131","name" "Unified Twitter Taxonomy","description" "A taxonomy of user interests "},"entity" {"id" "1196447117297905665","name" "News outlets"}}],"conversation id" "1643593450149892097","created at" "2023 04 05T12 36 29 000Z","edit controls" {"edits remaining" 5,"is edit eligible" false,"editable until" "2023 04 05T13 06 29 000Z"},"edit history tweet ids" ["1643593450149892097"],"entities" {"mentions" [{"start" 3,"end" 8,"username" "TIME","id" "14293310"}],"urls" [{"start" 42,"end" 65,"url" "https //web archive org/web/20230405123629/https //t co/s4uRgTntCp","expanded url" "https //web archive org/web/20230405123629/https //ti me/413czxE","display url" "ti me/413czxE","images" [{"url" "https //web archive org/web/20230405123629/https //pbs twimg com/news img/1643373513884024838/mHW51PN0?format=jpg&name=orig","width" 1200,"height" 628},
{"url" "https //web archive org/web/20230405123629/https //pbs twimg com/news img/1643373513884024838/mHW51PN0?format=jpg&name=150x150","width" 150,"height" 150}],"status" 200,"title" "The Historic and Entirely Predictable—Indictment of Donald Trump","description" "\"The scandal of Donald Trump's passage through public life rests both in what he has done and what he has left undone\"","unwound url" "https //web archive org/web/20230405123629/https //time com/6268675/donald trump indictment historic significance/?utm source=twitter&utm medium=social&utm campaign=editorial&utm term=politics donald trump&linkId=208466834"},
{"start" 66,"end" 89,"url" "https //web archive org/web/20230405123629/https //t co/x5wybdYFjH","expanded url" "https //web archive org/web/20230405123629/https //twitter com/TIME/status/1643373512592089089/photo/1","display url" "pic twitter com/x5wybdYFjH","media key" "3 1643373507802279936"}]},"geo" {},"id" "1643593450149892097","lang" "en","possibly sensitive" false,"public metrics" {"retweet count" 1043,"reply count" 0,"like count" 0,"quote count" 0,"impression count" 0},"referenced tweets" [{"type" "retweeted","id" "1643373512592089089"}],"reply settings" "everyone","text" "RT @TIME TIME s new cover Unprecedented https //t co/s4uRgTntCp https //t co/x5wybdYFjH"},{"attachments" {"media keys" ["3 1643373507802279936"]},"author id" "14293310","context annotations" [{"domain" {"id" "46","name" "Business Taxonomy","description" "Categories within Brand Verticals that narrow down the scope of Brands"},"entity" {"id" "1557697121477832705","name" "Publisher & News Business","description" "Brands, companies, advertisers and every non person handle with the profit intent related to marketing and advertiser agencies, publishers of magazines, newspapers, blogs, books"}},{"domain" {"id" "47","name" "Brand","description" "Brands and Companies"},"entity" {"id" "1065660607825817600","name" "TIME Magazine","description" "TIME Magazine"}},{"domain" {"id" "131","name" "Unified Twitter Taxonomy","description" "A taxonomy of user interests "},"entity" {"id" "1065660607825817600","name" "TIME Magazine","description" "TIME Magazine"}},{"domain" {"id" "131","name" "Unified Twitter Taxonomy","description" "A taxonomy of user interests "},"entity" {"id" "1196447117297905665","name" "News outlets"}},{"domain" {"id" "29","name" "Events [Entity Service]","description" "Real world events "},"entity" {"id" "1451358585376575499","name" "NZ roadmap"}}],"conversation id" "1643373512592089089","created at" "2023 04 04T22 02 32 000Z","edit controls" {"edits remaining" 5,"is edit eligible" true,"editable until" "2023 04 04T22 32 32 000Z"},"edit history tweet ids" ["1643373512592089089"],"entities" {"urls" [{"start" 32,"end" 55,"url" "https //web archive org/web/20230405123629/https //t co/s4uRgTntCp","expanded url" "https //web archive org/web/20230405123629/https //ti me/413czxE","display url" "ti me/413czxE","images" [{"url" "https //web archive org/web/20230405123629/https //pbs twimg com/news img/1643373513884024838/mHW51PN0?format=jpg&name=orig","width" 1200,"height" 628},
{"url" "https //web archive org/web/20230405123629/https //pbs twimg com/news img/1643373513884024838/mHW51PN0?format=jpg&name=150x150","width" 150,"height" 150}],"status" 200,"title" "The Historic and Entirely Predictable—Indictment of Donald Trump","description" "\"The scandal of Donald Trump's passage through public life rests both in what he has done and what he has left undone\"","unwound url" "https //web archive org/web/20230405123629/https //time com/6268675/donald trump indictment historic significance/?utm source=twitter&utm medium=social&utm campaign=editorial&utm term=politics donald trump&linkId=208466834"},
{"start" 56,"end" 79,"url" "https //web archive org/web/20230405123629/https //t co/x5wybdYFjH","expanded url" "https //web archive org/web/20230405123629/https //twitter com/TIME/status/1643373512592089089/photo/1","display url" "pic twitter com/x5wybdYFjH","media key" "3 1643373507802279936"}]},"geo" {},"id" "1643373512592089089","lang" "en","possibly sensitive" false,"public metrics" {"retweet count" 1043,"reply count" 214,"like count" 3839,"quote count" 360,"impression count" 732127},"reply settings" "everyone","text" "TIME's new cover Unprecedented https //t co/s4uRgTntCp https //t co/x5wybdYFjH"}]}}

{"data" {"attachments" {},"author id" "939482807717519360","context annotations" [{"domain" {"id" "45","name" "Brand Vertical","description" "Top level
entities that describe a Brands industry"},"entity" {"id" "781974597310615553","name" "Entertainment"}},{"domain" {"id" "30","name" "Entities [Entity
Service]","description" "Entity Service top level domain, every item that is in Entity Service should be in this domain"},"entity"
{"id" "781974597218340864","name" "Video Games   Entertainment"}},{"domain" {"id" "46","name" "Business Taxonomy","description" "Categories within Brand
Verticals that narrow down the scope of Brands"},"entity" {"id" "1557696940178935808","name" "Gaming Business","description" "Brands, companies, advertisers
and every non person handle with the profit intent related to offline and online games such as gaming consoles, tabletop games, video game publishers"}},
{"domain" {"id" "47","name" "Brand","description" "Brands and Companies"},"entity" {"id" "1116767629572591616","name" "Intel Extreme Masters (IEM)"}},
{"domain" {"id" "71","name" "Video Game","description" "A video game like Overwatch"},"entity" {"id" "10045347491","name" "Counter Strike","description" "This
entity includes all conversation about the franchise, as well as any individual installments in the series, if applicable \t\t\t"}},{"domain"
{"id" "131","name" "Unified Twitter Taxonomy","description" "A taxonomy of user interests "},"entity" {"id" "10045347491","name" "Counter
Strike","description" "This entity includes all conversation about the franchise, as well as any individual installments in the series, if
applicable \t\t\t"}},{"domain" {"id" "131","name" "Unified Twitter Taxonomy","description" "A taxonomy of user interests "},"entity"
{"id" "847527650667094017","name" "Gaming","description" "Gaming"}},{"domain" {"id" "131","name" "Unified Twitter Taxonomy","description" "A taxonomy of user
interests "},"entity" {"id" "1070028159964262400","name" "Video games"}},{"domain" {"id" "131","name" "Unified Twitter Taxonomy","description" "A taxonomy of
user interests "},"entity" {"id" "1291094662682271744","name" "Gaming events"}},{"domain" {"id" "131","name" "Unified Twitter Taxonomy","description" "A
taxonomy of user interests "},"entity" {"id" "1436053202835689485","name" "Events"}}],"conversation id" "1643907064530386947","created at" "2023 04
06T10 00 36 000Z","edit controls" {"edits remaining" 5,"is edit eligible" false,"editable until" "2023 04 06T10 30 36 000Z"},"edit history tweet ids"
["1643916608706867203"],"entities" {"mentions" [{"start" 0,"end" 7,"username" "IevaSt","id" "135998724"}]},"geo"
{},"id" "1643916608706867203","in reply to user id" "135998724","lang" "lv","possibly sensitive" false,"public metrics"
{"retweet count" 0,"reply count" 0,"like count" 0,"quote count" 0,"impression count" 0},"referenced tweets"
[{"type" "replied to","id" "1643913498504699905"}],"reply settings" "everyone","text" "@IevaSt Tur neielaiž tukstošus, un nevienam nav skaidrs, kapec IeM
nekomente Bet iebrauc miljons Labie krievi uzskata, ka viņus automatiski ir jaielaiž Diemžel ta nav Latvija ielaiž visus, kas pazino, ka ir pret Putinu
Kaut parsvara viņi visi ir ekonomiskie migranti "},"includes" {"users" [{"created at" "2017 12 09T13 12 10 000Z","description" "Aim for the
moon ","id" "939482807717519360","location" "Earth, Solar
System","name" "Nepareizais","pinned tweet id" "1628667346540720130","profile image url" "https //web archive org/web/20230406100036/https //pbs twimg com/prof
ile images/1499377578553102336/0L2fs3ml normal jpg","protected" false,"public metrics"
{"followers count" 10407,"following count" 2671,"tweet count" 40989,"listed count" 26},"username" "realNepareizais","verified" false},{"created at" "2010 04
22T19 19 25 000Z","description" "","id" "135998724","name" "Ieva","profile image url" "https //web archive org/web/20230406100036/https //pbs twimg com/profile
 images/981207662366740481/9xR5G01H normal jpg","protected" false,"public metrics"
{"followers count" 190,"following count" 2016,"tweet count" 5200,"listed count" 5},"username" "IevaSt","verified" false}],"tweets" [{"attachments"
{},"author id" "939482807717519360","context annotations" [{"domain" {"id" "45","name" "Brand Vertical","description" "Top level entities that describe a
Brands industry"},"entity" {"id" "781974597310615553","name" "Entertainment"}},{"domain" {"id" "30","name" "Entities [Entity Service]","description" "Entity
Service top level domain, every item that is in Entity Service should be in this domain"},"entity" {"id" "781974597218340864","name" "Video Games
Entertainment"}},{"domain" {"id" "46","name" "Business Taxonomy","description" "Categories within Brand Verticals that narrow down the scope of
Brands"},"entity" {"id" "1557696940178935808","name" "Gaming Business","description" "Brands, companies, advertisers and every non person handle with the
profit intent related to offline and online games such as gaming consoles, tabletop games, video game publishers"}},{"domain"
{"id" "47","name" "Brand","description" "Brands and Companies"},"entity" {"id" "1116767629572591616","name" "Intel Extreme Masters (IEM)"}},{"domain"
{"id" "71","name" "Video Game","description" "A video game like Overwatch"},"entity" {"id" "10045347491","name" "Counter Strike","description" "This entity
includes all conversation about the franchise, as well as any individual installments in the series, if applicable \t\t\t"}},{"domain"
{"id" "131","name" "Unified Twitter Taxonomy","description" "A taxonomy of user interests "},"entity" {"id" "10045347491","name" "Counter
Strike","description" "This entity includes all conversation about the franchise, as well as any individual installments in the series, if
applicable \t\t\t"}},{"domain" {"id" "131","name" "Unified Twitter Taxonomy","description" "A taxonomy of user interests "},"entity"
{"id" "847527650667094017","name" "Gaming","description" "Gaming"}},{"domain" {"id" "131","name" "Unified Twitter Taxonomy","description" "A taxonomy of user
interests "},"entity" {"id" "1070028159964262400","name" "Video games"}},{"domain" {"id" "131","name" "Unified Twitter Taxonomy","description" "A taxonomy of
user interests "},"entity" {"id" "1291094662682271744","name" "Gaming events"}},{"domain" {"id" "131","name" "Unified Twitter Taxonomy","description" "A
taxonomy of user interests "},"entity" {"id" "1436053202835689485","name" "Events"}}],"conversation id" "1643907064530386947","created at" "2023 04
06T10 00 36 000Z","edit controls" {"edits remaining" 5,"is edit eligible" false,"editable until" "2023 04 06T10 30 36 000Z"},"edit history tweet ids"
["1643916608706867203"],"entities" {"mentions" [{"start" 0,"end" 7,"username" "IevaSt","id" "135998724"}]},"geo"
{},"id" "1643916608706867203","in reply to user id" "135998724","lang" "lv","possibly sensitive" false,"public metrics"
{"retweet count" 0,"reply count" 0,"like count" 0,"quote count" 0,"impression count" 0},"referenced tweets"
[{"type" "replied to","id" "1643913498504699905"}],"reply settings" "everyone","text" "@IevaSt Tur neielaiž tukstošus, un nevienam nav skaidrs, kapec IeM
nekomente Bet iebrauc miljons Labie krievi uzskata, ka viņus automatiski ir jaielaiž Diemžel ta nav Latvija ielaiž visus, kas pazino, ka ir pret Putinu
Kaut parsvara viņi visi ir ekonomiskie migranti "},{"attachments" {},"author id" "135998724","conversation id" "1643907064530386947","created at" "2023 04
06T09 48 15 000Z","edit controls" {"edits remaining" 5,"is edit eligible" false,"editable until" "2023 04 06T10 18 15 000Z"},"edit history tweet ids"
["1643913498504699905"],"entities" {"mentions" [{"start" 0,"end" 16,"username" "realNepareizais","id" "939482807717519360"}]},"geo"
{},"id" "1643913498504699905","in reply to user id" "939482807717519360","lang" "lv","possibly sensitive" false,"public metrics"
{"retweet count" 0,"reply count" 1,"like count" 0,"quote count" 0,"impression count" 8},"referenced tweets"
[{"type" "replied to","id" "1643907064530386947"}],"reply settings" "everyone","text" "@realNepareizais Par Sakartvelo gan tagad nav isti skaidrs, vai
neielaida tapec, ka Krievijas pilsone, vai tapec, ka pret Putinu "}]}}

{"data":{"attachments" {},"author id" "939482807717519360","conversation id":"1643964011300499457","created at":"2023 04 06T15 03 15 000Z","edit controls"
{"edits remaining" 5,"is edit eligible" false,"editable until" "2023 04 06T15 33 15 000Z"},"edit history tweet ids" ["1643992773065064448"],"entities"
{"mentions" [{"start" 0,"end" 14,"username":"olgertstipans","id" "97060835"}]},"geo"
{},"id" "1643992773065064448","in reply to user id" "97060835","lang" "lv","possibly sensitive" false,"public metrics"
{"retweet count" 0,"reply count":0,"like count" 0,"quote count" 0,"impression count" 0},"referenced tweets"
[{"type":"replied to","id" "1643990885099782144"}],"reply settings":"everyone","text" "@olgertstipans Ja, tas mazliet parsteiz "},"includes" {"users"
[{"created at" "2017 12 09T13 12:10 000Z","description":"Aim for the moon ","id" "939482807717519360","location":"Earth, Solar System","name" "Nepareizais","pinned tweet id" "1628667346540720130","profile image url" "https //web.archive org/web/20230406150315/https //pbs twimg com/profile images/1499377578553102336/0L2fs3m1 normal jpg","protected" false,"public metrics"
{"followers count" 10411,"following count" 2670,"tweet count" 41004,"listed count" 26},"username" "realNepareizais","verified" false},{"created at":"2009 12 15T20 58:45 000Z","description":"journalist, researcher","entities":{"url" {"urls"
[{"start":0,"end" 23,"url" "https //web archive org/web/20230406150315/https //t co/MSkBPVUjVI","expanded url" "https //web.archive org/web/20230406150315/http://page is/olgertstipans","display url" "page.is/olgertstipans"}]}},"id" "97060835","location" "Riga, Latvia","name" "Olǵerts Tipans","profile image url" "https //web archive org/web/20230406150315/https //abs twimg.com/sticky/default profile images/default profile normal.png","protected" false,"public metrics"
{"followers count" 509,"following count" 861,"tweet count" 37298,"listed count" 16},"url":"https //web archive org/web/20230406150315/https //t co/MSkBPVUjVI","username":"olgertstipans","verified" false}],"tweets" [{"attachments"
{},"author id" "939482807717519360","conversation id" "1643964011300499457","created at" "2023 04 06T15 03 15 000Z","edit controls"
{"edits remaining" 5,"is edit eligible" false,"editable until" "2023 04 06T15:33 15 000Z"},"edit history tweet ids" ["1643992773065064448"],"entities"
{"mentions" [{"start" 0,"end" 14,"username":"olgertstipans","id" "97060835"}]},"geo"
{},"id":"1643992773065064448","in reply to user id" "97060835","lang" "lv","possibly sensitive" false,"public metrics"
{"retweet count" 0,"reply count".0,"like count" 0,"quote count" 0,"impression count" 0},"referenced tweets"
[{"type":"replied to","id" "1643990885099782144"}],"reply settings":"everyone","text" "@olgertstipans Ja, tas mazliet parsteiz "},{"attachments"
{},"author id" "97060835","conversation id":"1643964011300499457","created at":"2023 04 06T14 55 45.000Z","edit controls"
{"edits remaining" 5,"is edit eligible" false,"editable until" "2023 04 06T15:25 45 000Z"},"edit history tweet ids" ["1643990885099782144"],"entities"
{"mentions" [{"start" 0,"end" 16,"username":"realNepareizais","id" "939482807717519360"}]},"geo"
{},"id":"1643990885099782144","in reply to user id" "939482807717519360","lang" "lv","possibly sensitive" false,"public metrics"
{"retweet count" 0,"reply count":2,"like count" 0,"quote count" 0,"impression count" 4},"referenced tweets"
[{"type":"replied to","id" "1643964011300499457"}],"reply settings":"everyone","text" "@realNepareizais Te interesantaks ir tas, ka \"krievu aizstavju\" nīša liela druzmešanas, kur ipaši izceļas \"latviskas\" partijas \"Par \", \"Progresivie\", Šlesera kompots Pat Rosļikovs ar viņa atšķelušos Gloriju nav tik skaļi. \nNu, ļoti latviskas partijas!:)"}]}}

Hae Tw tterista

Kirjaudu sisään | Rekisteröidy

Daugavpils Mūzikas vidusskolas direktors Broks pie skolas pacēla Ukrainas karogu. Daļā pilsētas sākās histērija.

Käännä tw itt

3 46 p 15 maalisk 2022

321 uude eentwiitta .sta **160** Laina .kset **955** tykkaysta **31** Bookmarks

Artis Pabriks @Pabr ks 16 maa sk 2022
Vasta .ksena kaytta,älle @rea Neparelzais
Putina kara atbalstitaj Daugavpili
6 1 87

Nayta .astaukset

ELEVEN @ELEVEN 665 15 maalisk 2022
Vastauksena kaytta,älle @rea Neparelzais
99% Daugavpils r zskalotas smadzenes
4 55

Lauris Lizbovskis @bowskis 15 maa sk 2022
Vastauksena kaytta,älle @rea Nepare zais
Pzgc tepat netalu Laba staja nelesaistities diskusijas ar plebejiem Tur nav ko runat Viens urlàns pareizi pateica, ka labak senes lasit, nevis runat ar jums, dalbajobiem
1 132

Elpo_dzijl @neelpo neelpo 15 maa sk 2022
Vastauksena kaytta,älle @rea Nepare zais
Uiii .vatņiku pereklis
2 71

Anda Boluza @aboluza 15 maalisk 2022
Vasta .ksena kaytta,älle @rea Nepare zais
Drausmigi ((
5

Vitaliy Nov @VitaliyE 15 maalisk 2022
Vastauksena kaytta,älle @rea Nepare zais
Zombiji, gluži ka mans tevs, kurš skatas fašistu Solovjovu
3 48

John Wick @ i v i s 15 maal sk 2022
Vasta .ksena kaytta,älle @rea Nepare zais
@kr s,a skar ns @MGo .be a .v ludzu jusu pilsoni
4 11 82

Andris Bulis @Andr sBu s 15 maalisk 2022
Vastauksena kaytta,älle @rea Nepare zais
Nav komentaru .
9

eliiza @zozaael 15 maalisk 2022
Vasta .ksena kaytta,älle @rea Nepare zais
Visu cieņu v ņam dzelzs iztur ba , man asinis varas klausoties tos "Mi perezivajem za naših detej" psc kas viņu berniem šobrid par probleminam?
2 2 121

juljans konopeckis @JuljansK 15 maalisk 2022
Vastauksena kaytta, lle @rea Nepare zais ja @Artı erry
От долбоёбов, идиётов страдают жители Даугавпилса Пора это гавно прекратить
4 1 20

Cerca su Twitter

Accedi | Iscriviti

Daugavpils Mūzikas vidusskolas direktors Broks pie skolas pacēla Ukrainas karogu. Daļā pilsētas sākās histērija
Traduci Tweet

3:46 PM · 15 mar 2022

321 Retweet **160** citazioni **955** Mi piace **31** Bookmarks

Artis Pabriks @Pabriks · 16 mar 2022
In risposta a @realNepareizais
Putina kara atbalstītāji Daugavpilī
6 · 1 · 87

Mostra risposte

ELEVEN @ELEVEN 665 · 15 mar 2022
In risposta a @realNepareizais
99% Daugavpils ir izskalotas smadzenes
4 · 55

Lauris Lizbovskis @bowskis · 15 mar 2022
In risposta a @realNepareizais
Pzgc tepat netalu. Laba staja neiesaistīties diskusijās ar plebejiem. Tur nav ko runāt. Viens urlāns pareizi pateica, ka labāk senes lasīt, nevis runāt ar jums, dalbajobiem
1 · 132

Elpo_dziļi @neelpo_neelpo · 15 mar 2022
In risposta a @realNepareizais
Uiii vatņiku pereklis
2 · 71

Vitaliy Nov @VitaliyE · 15 mar 2022
In risposta a @realNepareizais
Zombiji, gluži ka mans tevs, kurš skatas fašistu Solovjovu
3 · 48

John Wick @ · 15 mar 2022
In risposta a @realNepareizais
@krisjaniskarins @MGo ... lūdzu jūsu pilsoņi
4 · 11 · 82

eliiza @zozaaeli · 15 mar 2022
In risposta a @realNepareizais
Visu cieņu viņam dzelzs izturība , man asinis varas klausoties tos "Mi perezivajem za naših detej" psc kas viņu berniem šobrid par problemiņam?
2 · 2 · 121

juljans konopeckis @JuljansK · 15 mar 2022
In risposta a @realNepareizais e @Art...erry
От долбоёбов, идиётов страдают жители Даугавпилса. Пора это гавно прекратить
4 · 1 · 20

Marģers Eglinskis @margerse · 15 mar 2022
In risposta a @realNepareizais
Ta pie skolas izskatas šodien

2 · 9 · 403

Mārtiņš Lūsis @MartinsLusis · 15 mar 2022
In risposta a @realNepareizais
5 kolonna atri sejas paradija. Laba bumba Doņecka bijusi, kas viena 300(!) cilvekus nogalinajusi esot.

A kur viņi tas fake ziņas vel saņem? Krievijas virszemes TV?
3 · 45

Recherche Twitter

Se connecter

S'inscrire

Daugavpils Mūzikas vidusskolas direktors Broks pie skolas pacēla Ukrainas karogu. Daļā pilsētas sākās histērija

Traduire le Tweet

3 46 PM 15 mars 2022

321 Retweets **160** citations **955** J'aime **31** Bookmarks

Artis Pabriks @Pabriks 16 mars 2022
En réponse à @realNeparezais
Putina kara atbalstītaji. Daugavpilī

6 1 87

Voir les réponses

ELEVEN @ELEVEN 665 15 mars 2022
En réponse à @realNeparezais
99% Daugavpils ir izskalotas smadzenes

4 55

Lauris Lizbovskis @bowskis 15 mars 2022
En réponse à @realNeparezais
Pzgc tepat netālu. Laba stāja neiesaistīties diskusijās ar plebejiem. Tur nav ko runāt. Viens urlāns pareizi pateica, ka labāk senes lasīt, nevis runāt ar jums, dalbajob em

1 132

Elpo_dziļi @neelpo neelpo 15 mars 2022
En réponse à @realNeparezais
Uiii vatņiku pereklis

2 71

Anda Boluza @aboluza 15 mars 2022
En réponse à @realNeparezais
Drausmīg ((

5

Vitaliy Nov @VitaliyEu 15 mars 2022
En réponse à @realNeparezais
Zombiji, gluži kā mans tēvs, kurš skatās fašistu Solovjovu

3 48

John Wick @ I v I s 15 mars 2022
En réponse à @realNeparezais
@kris an skar ns @MGo beva LV lūdzu jūsu pilsoņi

4 11 82

Andris Bulis @AndrisBulis 15 mars 2022
En réponse à @realNeparezais
Nav komentāru

9

elliza @zozaael 15 mars 2022
En réponse à @realNeparezais
Visu cieņu viņam dzelzs izturība , man asinis vāras klausoties tos "Mi perezivajem za naših detej" psc kas viņu berniem šobrīd par problēmīnam?

2 2 121

juljans konopeckis @JuljansK 15 mars 2022
En réponse à @realNeparezais et @A t erry
От долбоебов, идиетов страдают жители Даугавпилса Пора это гавно прекратить

4 1 20

Cari Twitter

Log masuk | Daftar

Daugavpils Mūzikas vidusskolas direktors Broks pie skolas pacēla Ukrainas karogu. Daļā pilsētas sākās histērija

Terjemahkan Tweet

3 46 PTG 15 Mac 2022

321 Tweet semula **160** Petikan **955** Suka **31** Bookmarks

Artis Pabriks @Pabriks 16 Mac 2022
Membalas kepada @rea Nepareizais
Putina kara atbalstītāji. Daugavpilī
6 1 87

Tunjukkan balasan

ELEVEN @ELEVEN 665 15 Mac 2022
Membalas kepada @rea Nepareizais
99% Daugavpils ir zskalotas smadzenes
4 55

Lauris Lizbovskis @bowskis 15 Mac 2022
Membalas kepada @rea Nepareizais
Pzgc tepat netalu. Laba staja neiesaistīties diskusijās ar plebejiem. Tur nav ko runāt. Viens urlāns pareizi pateica, ka labāk senes lasīt, nevis runāt ar jums, dalbajob em
1 132

Elpo_dziļi @neelpo neelpo 15 Mac 2022
Membalas kepada @rea Nepareizais
Uii vatņiku perēklis
2 71

Anda Boluza @aboluza 15 Mac 2022
Membalas kepada @rea Nepareizais
Drausmīg ((
5

Vitaliy Nov @VitaliyE 15 Mac 2022
Membalas kepada @rea Nepareizais
Zombji, gluži ka mans tevs, kurš skatas fašistu Solovjovu
3 48

John Wick @ 15 Mac 2022
Membalas kepada @rea Nepareizais
@kris an skar ns @MGo beva lv lūdzu jusu pilsoņi
4 11 82

Andris Bulis @AndrisBu s 15 Mac 2022
Membalas kepada @rea Nepareizais
Nav komentaru
9

elliza @zozaael 15 Mac 2022
Membalas kepada @rea Nepareizais
Visu cieņu viņam dzelzs izturība , man asinis vāras klausoties tos "Mi perezivajem za naših detej" psc kas viņu berniem šobrīd par problemīnam?
2 2 121

juljans konopeckis @JuljansK 15 Mac 2022
Membalas kepada @rea Nepareizais dan @Art erry
От долбоебов, идиётов страдают жители Даугавпилса Пора это гавно прекратить
4 1 20

Procurar no Twitter

Iniciar sesión | Rexistrarse

Daugavpils Mūzikas vidusskolas direktors Broks pie skolas pacēla 🇺🇦Ukrainas karogu. Daļā pilsētas sākās histērija

Traducir chío

3 46 p m · 15 03/2022

321 rechouchíos **160** Quotes **955** gustames **31** Bookmarks

Artis Pabriks @Pabriks 16/03/2022
En resposta a @rea Nepare zais
Putina kara atbalstītāj Daugavpilī
6 · 1 · 87

Amosar respostas

ELEVEN @ELEVEN 665 15/03 2022
En resposta a @rea Nepare zais
99% Daugavpils ir izskalotas smadzenes
4 · · 55

Lauris Lizbovskis @bowskis 15 03/2022
En resposta a @rea Nepare zais
Pzgc tepat netalu Laba staja neiesaistīties diskusijās ar plebejiem Tur nav ko runat. Viens urlāns pareizi pateica, ka labak senes lasīt, nevis runat ar jums, dalbajobiem
· 1 · 132

Elpo_dzilji @neelpo neelpo 15/03/2022
En resposta a @rea Nepare zais
Uiii .vatņiku pereklis
· 2 · 71

Anda Boluza @aboluza 15/03/2022
En resposta a @rea Nepare zais
Drausmīgi ((
· · 5

Vitaliy Nov @VitaliyE 15 03 2022
En resposta a @rea Nepare zais
Zombiji, gluži ka mans tevs, kurš skatas fašistu Solovjovu
3 · · 48

John Wick @ i v i s 15.03.2022
En resposta a @rea Nepare zais
@kr s a i skar ns @MGo ubeva .v lūdzu jūsu pilsoņi
4 · 11 · 82

Andris Bulis @AndrisBu s 15/03.2022
En resposta a @rea Nepare zais
Nav komentaru .
· · 9

eliiza @zozaael 15 03 2022
En resposta a @rea Nepare zais
Visu cieņu viņam dzelzs iztur ba , man asinis varas klausoties tos "Mi perezivajem za naših detej" psc kas viņu berniem šobrīd par problemīnam?
2 · 2 · 121

juljans konopeckis @JuljansK 15 03 2022
En resposta a @rea Nepare zais e @Artil erry
От долбоёбов, идиётов страдают жители Даугавпилса Пора это гавно прекратить
4 · 1 · 20

Cuardaigh Twitter

Logáil isteach

Cláraigh

Daugavpils Mūzikas vidusskolas direktors Broks pie skolas pacēla 🇺🇦Ukrainas karogu. Daļā pilsētas sākās histērija

A str gh an Tweet

3 46 n 15 Márta 2022

321 Atweets 160 Quotes 955 31 Bookmarks

955 s ma th i om

Artis Pabriks @Pabr ks 16 Márta 2022
Mar fhreagra ar @rea Nepare zais
Putina kara atbalstitaj Daugavpili
6 1 87

Ta spea n freag a

ELEVEN @ELEVEN 665 15 Marta 2022
Mar fhreagra ar @rea Nepare zais
99% Daugavpils ir zskalotas smadzenes
4 55

Lauris Lizbovskis @bowskis 15 Márta 2022
Mar fhreagra ar @rea Nepare za s
Pzgc tepat netalu Laba staja neiesaistities diskusijas ar plebejiem Tur nav ko runat. Viens urlàns pareizi pateica, ka labak senes lasit, nevis runat ar jums, dalbajobiem
1 132

Elpo_dziļi @neelpo neelpo 15 Marta 2022
Mar fhreagra ar @rea Nepare za s
Uiii .vatniku pereklis
2 71

Anda Boluza @aboluza 15 Márta 2022
Mar fhreagra ar @rea Nepare za s
Drausmigi ((
5

Vitaliy Nov @VitaliyE 15 Márta 2022
Mar fhreagra ar @rea Nepare zais
Zombiji, gluži ka mans tevs, kurš skatas fašistu Solovjovu
3 48

John Wick @ i v i s 15 Márta 2022
Mar fhreagra ar @rea Nepare za s
@kr s a ı skar ns @MGo ubeva .v ludzu jusu pilsoni
4 11 82

Andris Bulis @Andr sBu s 15 Márta 2022
Mar fhreagra ar @rea Nepare zais
Nav komentaru .
9

eliiza @zozaael 15 Márta 2022
Mar fhreagra ar @rea Nepare zais
Visu cieņu v ņam dzelzs iztur ba , man asinis varas klausoties tos "Mi perezivajem za naših deteij" psc kas viņu berniem šobrid par probleminam?
2 2 121

juljans konopeckis @JuljansK 15 Márta 2022
Mar fhreagra ar @rea Nepare zais and @Art l erry
От долбоёбов, идиётов страдают жители Даугавпилса Пора это гавно прекратить
4 1 20

Daugavpils Mūzikas vidusskolas direktors Broks pie skolas pacēla □□Ukrainas karogu. Daļā pilsētas sākās histērija

□□3 46 2022□3□15□

321 □□ □□□ □□ **160** □□ □□ **955** □□□ □□ **31** Bookmarks

Artis Pabriks @Pabriks 2022□3□16□
□□□ @realNepare za s□□
Putina kara atbalstītaj, Daugavpilī
6 1 87

□□□□□

ELEVEN @ELEVEN 665 2022□3□15□
□□□ @realNepare za s□□
99% Daugavpils ir izskalotas smadzenes
4 55

Lauris Lizbovskis @bowskis 2022□3□15□
□□□ @realNepare za s□□
Pzgc tepat netalu. Laba stāja neiesaistīties diskusijās ar plebejiem. Tur nav ko runāt. Viens uriāns pareizi pateica, ka labāk senes lasīt, nevis runāt ar jums, dalbajob em
1 132

Elpo_dziļi @neelpo neelpo 2022□3□15□
□□□ @realNepare za s□□
Um vatņiku pereklis □□□
2 71

Anda Boluza @aboluza 2022□3□15□
□□□ @realNepare za s□□
Drausmīg ((
5

Vitaliy Nov @VitaliyEu 2022□3□15□
□□□ @realNepare za s□□
Zombiji, gluži kā mans tēvs, kurš skatās fašistu Solovjovu
3 48

John Wick @ 2022□3□15□
□□□ @realNepare za s□□
@krisjan skar ns @MGo ubeva lv ludzu jusu pilsoņi
4 11 82

Andris Bulis @AndrisBulis 2022□3□15□
□□□ @realNepare za s□□
Nav komentāru
9

eliza @zozaael 2022□3□15□
□□□ @realNepare za s□□
Visu cieņu viņam dzelzs izturība, man asinis vārās klausoties tos "Mi perezivajem za naših detej" psc kas viņu berniem šobrīd par problēminam?
2 2 121

Juljans konopeckis @JuljansK 2022□3□15□
□□□ @realNepare za s□□, @Art Ierry□□
От долбоебов, идиётов страдают жители Даугавпилса Пора это гавно прекратить□
4 1 20

חפש בטוויטר
הירשם
כניסה

Daugavpils Mūzikas vidusskolas direktors Broks pie skolas pacēla Ukrainas karogu. Daļā pilsētas sākās histērija

3:46 אחה״צ · 15 במרץ 2022

321 ציטוטים מחדש **160** ציטוטים **955** אהבתי **31** Bookmarks

Artis Pabriks @Pabriks · 16 במרץ 2022
משיב ל- @realNepareizais

Putina kara atbalstītāji Daugavpilī

6 · 1 · 87

ELEVEN 665 @ELEVEN · 15 במרץ 2022
משיב ל- @realNepareizais

99% Daugavpils ir izskalotas smadzenes

4 · 55

Lauris Lizbovskis @bowskis · 15 במרץ 2022
משיב ל- @realNepareizais

Pzgc tepat netālu. Laba stāja neiesaistīties diskusijās ar plebejiem. Tur nav ko runāt. Viens uriāns pareizi pateica, ka labāk senes lasīt, nevis runāt ar jums, dalbajob em

1 · 132

Elpo_dziļi @neelpo nee po · 15 במרץ 2022
משיב ל- @realNepareizais

Uiii vatņiku pereklis

2 · 71

Anda Boluza @aboluza · 15 במרץ 2022
משיב ל- @realNepareizais

Drausmīgi ((

5

Vitaliy Nov @VitaliyEU · 15 במרץ 2022
משיב ל- @realNepareizais

Zombiji, gluži kā mans tēvs, kurš skatās fašistu Solovjovu

3 · 48

John Wick @ · 15 במרץ 2022
משיב ל- @realNepareizais

@kristiansKarins @MGoLubeva lūdzu jūsu pilsoņi

4 · 11 · 82

Andris Bulis @AndrisBulis · 15 במרץ 2022
משיב ל- @realNepareizais

Nav komentāru

9

elliza @zozaael · 15 במרץ 2022
משיב ל- @realNepareizais

Visu cieņu viņam dzelzs izturība , man asinis vārās klausoties tos "Mi perezivajem za naših detej" psc kas viņu bērniem šobrīd par problēmīnam?

2 · 2 · 121

juljans konopeckis @JuljansK · 15 במרץ 2022
משיב ל- @Artillery @realNepareizais

От долбоёбов, идиётов страдают жители Даугавпилса Пора это гавно прекратить

Daugavpils Mūzikas vidusskolas direktors Broks pie skolas pacēla Ukrainas karogu. Daļā pilsētas sākās histērija

Bookmarks

Artis Pabriks @Pabriks
@rea Nepare zais
Putina kara atbalstītāj Daugavpilī

ELEVEN @ELEVEN 665
@rea Nepare zais
99% Daugavpils ir zskalotas smadzenes

Lauris Lizbovskis @bowskis
@rea Nepare zais
Pzgc tepat netalu Laba staja neiesaistīties diskusijās ar plebejiem Tur nav ko runat Viens urlāns pareizi pateica, ka labak senes lasīt, nevis runat ar jums, dalbajobiem

Elpo_dziļi @neelpo neelpo
@rea Nepare zais
Uiii .vatņiku pereklis

Anda Boluza @aboluza
@rea Nepare zais
Drausmig ((

Vitaliy Nov @VitaliyE
@rea Nepare zais
Zombiji, gluži ka mans tevs, kurš skatas fašistu Solovjovu

John Wick @
@rea Nepare zais
@kr s a skar ns @MGo ..beva Ludzu jusu pilsoni

Andris Bulis @AndrisBu s
@rea Nepare zais
Nav komentaru .

eliiza @zozaael
@rea Nepare zais
Visu cienu viņam dzelzs iztur ba , man asinis varas klausoties tos "Mi perezivajem za naših dete j" psc kas viņu berniem šobrid par problemınam?

juljans konopeckis @JuljansK
@rea Nepare zais @Art erry
От долбоебов, идиётов страдают жители Даугавпилса Пора это гавно прекратить

Buscar no Twitter

Entrar

Inscrever-se

Daugavpils Mūzikas vidusskolas direktors Broks pie skolas pacēla Ukrainas karogu. Daļā pilsētas sākās histērija

Traduzir Tweet

3 46 PM 15 de mar de 2022

321 Retweets **160** Comentários **955** Curtidas **31** Bookmarks

Artis Pabriks @Pabriks 16 de mar de 2022
Em resposta a @rea Nepare zais
Putina kara atbalstītaji. Daugavpilī
6 1 87

Mostrar respostas

ELEVEN @ELEVEN 665 15 de mar de 2022
Em resposta a @rea Nepare zais
99% Daugavpils ir izskalotas smadzenes
4 55

Lauris Lizbovskis @bowskis 15 de mar de 2022
Em resposta a @rea Nepare zais
Pzgc tepat netalu Laba staja neiesaistīties diskusijās ar plebejiem Tur nav ko runat Viens urlàns pareiz. pateica, ka labak senes lasit, nevis runat ar jums, dalbajob em
1 132

Elpo_dziļi @neelpo neelpo 15 de mar de 2022
Em resposta a @rea Nepare zais
Uiii vatņiku pereklis
2 71

Anda Boluza @aboluza 15 de mar de 2022
Em resposta a @rea Nepare zais
Drausmīg ((
5

Vitaliy Nov @VitaliyE 15 de mar de 2022
Em resposta a @rea Nepare zais
Zombji, gluži ka mans tevs, kurš skatas fašistu Solovjovu
3 48

John Wick @ 15 de mar de 2022
Em resposta a @rea Nepare zais
@kr s an skar ns @MGo .be a LV lūdzu jūsu pilsoņi
4 11 82

Andris Bulis @AndrisBu s 15 de mar de 2022
Em resposta a @rea Nepare zais
Nav komentaru
9

eliiza @zozaael 15 de mar de 2022
Em resposta a @rea Nepare zais
Visu dienu v nam dzelzs izturība , man asin s varas klausoties tos "Mi perezivajem za naših detej" psc kas viņu berniem šobrīd par problemīnam?
2 2 121

juljans konopeckis @JuljansK 15 de mar de 2022
Em resposta a @rea Nepare zais e @Arti erry
От долбоебов, идиетов страдают жители Даугавпилса Пора это гавно прекратить
4 1 20

Søk på Twitter

Logg inn

Registrer deg

Daugavpils Mūzikas vidusskolas direktors Broks pie skolas pacēla 🇺🇦Ukrainas karogu. Daļā pilsētas sākās histērija

3 46 p m 15 mar 2022

321 Retweets **160** sitater **955** kerk kk **31** Bookmarks

Artis Pabriks @Pabriks 16 mar 2022
Svar t @rea Nepare za s
Putina kara atbalstītaj Daugavpilī

6 1 87

Vis svar

ELEVEN @ELEVEN 665 15 mar 2022
Svar t @rea Nepare za s
99% Daugavp ls r zskalotas smadzenes

4 55

Lauris Lizbovskis @bowskis 15 mar 2022
Svar t @rea Nepare za s
Pzgc tepat netalu Laba staja neiesaistīties diskusijas ar plebejiem Tur nav ko runat Viens urlāns pareizi pateica, ka labak senes lasīt, nevis runat ar jums, dalbajobiem

1 132

Elpo_dziļi @neelpo neelpo 15 mar 2022
Svar t @rea Nepare za s
Uiii .vatņiku pereklis

2 71

Vitaliy Nov @VitaliyE 15 mar 2022
Svar t @rea Nepare za s
Zomb ji, gluži ka mans tevs, kurš skatas fašistu Solovjovu

3 48

John Wick @ 15 mar 2022
Svar t @rea Nepare za s
@kris an skar ns @MGo .be a lv ludzu jusu pilsoņi

4 11 82

eliiza @zozaael 15 mar 2022
Svar t @rea Nepare za s
Visu cieņu viņam dzelzs izturība , man asinis varas klausoties tos "Mi perezivajem za naših detej" psc kas viņu berniem šobrid par problemiņam?

2 2 121

juljans konopeckis @JuljansK 15 mar 2022
Svar t @rea Nepare za s og @Arti erry
От долбоебов, идиетов страдают жители Дaугавпилса Пора это гавно прекратить

4 1 20

Marģers Eglinskis @margerse 15 mar 2022
Svar t @rea Nepare za s
Ta pie skolas izskatas šodien

2 9 403

Mārtiņš Lūsis @MartinsLusis 15 mar 2022
Svar t @rea.Nepare za s
5 kolonna atri sejas paradija. Laba bumba Doņecka bijusi, kas viena 300(!) cilvekus nogalinajusi esot.

A kur viņi tas fake ziņas vel saņem? Krievijas virszemes TV?

3 45

Hľadať na Twitteri

Prihlásiť sa | Zaregistrovať sa

Daugavpils Mūzikas vidusskolas direktors Broks pie skolas pacēla 🇺🇦Ukrainas karogu. Daļā pilsētas sākās histērija

Preložiť Tweet

3 46 PM 15 3 2022

321 retweetov **160** Citáty **955** označení Páči sa **31** Bookmarks

Artis Pabriks @Pabriks 16 3 2022
Odpovedáte používateľovi @realNepareizais
Putina kara atbalstītāji Daugavpilī
6 · 1 · 87

Zobraziť odpovede

ELEVEN @ELEVEN 665 15 3 2022
Odpovedáte používateľovi @realNepareizais
99% Daugavpils r zskalotas smadzenes
4 · · 55

Lauris Lizbovskis @bowskis 15 3 2022
Odpovedáte používateľovi @realNepareizais
Pzgc tepat netalu Laba staja neiesaistīties diskusijās ar plebejiem Tur nav ko runat Viens urlāns pareizi pateica, ka labak senes lasīt, nevis runat ar jums, dalbajobiem
· 1 · 132

Elpo_dzīļi @neelpo neelpo 15 3 2022
Odpovedáte používateľovi @realNepareizais
Uiii .vatņiku pereklis
· 2 · 71

Vitaliy Nov @VitaliyEu 15 3 2022
Odpovedáte používateľovi @realNepareizais
Zomb ji, gluži ka mans tevs, kurš skatas fašistu Solovjovu
3 · · 48

John Wick @ i v i s 15 3 2022
Odpovedáte používateľovi @realNepareizais
@kris an skar ns @MGo .beva .. ludzu ,usu pilsoņi
4 · 11 · 82

eliiza @zozaaeli 15 3 2022
Odpovedáte používateľovi @realNepareizais
Visu cieņu viņam dzelzs izturība , man asinis varas klausoties tos "Mi perezivajem za naših detej" psc kas viņu berniem šobrid par probleminam?
2 · 2 · 121

juljans konopeckis @JuljansK 15 3 2022
Odpovedáte používateľom @realNepareizais a @Art erry
От долбоёбов, идиетов страдают жители Даугавпилса Пора это гавно прекратить
4 · 1 · 20

Liesma @ atviete2221 15 3 2022
Odpovedáte používateľovi @realNepareizais
Es ceru ka viņš nenoņema karogu
1 · · 18

Marģers Eglinskis @margerse 15 3 2022
Odpovedáte používateľovi @realNepareizais
Ta pie skolas izskatas šod en

2 · 9 · 403

Поиск в Твиттере

Войти | Зарегистрироваться

Daugavpils Mūzikas vidusskolas direktors Broks pie skolas pacēla 🇺🇦Ukrainas karogu. Daļā pilsētas sakās histērija

Перевести твит

2:06 Просмотров: 71,8 тыс.

3 46 PM 15 мар 2022 г

321 ретвит **160** цитат **955** отметок «Нравится» **31** Bookmarks

Artis Pabriks @Pabr ks 16 мар 2022 г
В ответ @rea Nepare za s
Putina kara atbalstītaj Daugavpilī
6 1 87

Показать ответы

ELEVEN @ELEVEN 665 15 мар 2022 г
В ответ @rea Nepare za s
99% Daugavpils r .zskalotas smadzenes
4 55

Lauris Lizbovskis @bowskis 15 мар 2022 г
В ответ @rea Nepare za s
Pzgc tepat netalu Laba staja neiesaistīties diskusijas ar plebejiem Tur nav ko runat. Viens urlāns pareizi pateica, ka labak senes lasīt, nevis runat ar jums, dalbajobiem
1 132

Elpo_dziļi @neelpo neelpo 15 мар 2022 г
В ответ @rea Nepare za s
Uiii .vatņiku pereklis
2 71

Anda Boluza @aboluza 15 мар 2022 г
В ответ @reaiNepa e za s
Drausmīgi ((
5

Vitaliy Nov @VitaliyE 15 мар 2022 г
В ответ @rea Nepare za s
Zombiji, gluži ka mans tevs, kurš skatas fašistu Solovjovu
3 48

John Wick @ i v i s 15 мар 2022 г
В ответ @rea Nepa e za s
@kr s a skar ns @MGo abeva v ludzu jusu pilsoni
4 11 82

Andris Bulis @Andr sBu s 15 мар 2022 г
В ответ @reaiNepare za s
Nav komentaru
9

eliiza @zozaael 15 мар 2022 г
В ответ @rea Nepare za s
Visu cieņu viņam dzelzs izturība , man asinis varas klausoties tos "Mi perezivajem za naših detej" psc kas viņu berniem šobrid par problemiinam?
2 2 121

juljans konopeckis @JuljansK 15 мар 2022 г
В ответ @rea Nepare za s и @Arti erry
От долбоёбов, идиётов страдают жители Даугавпилса Пора это гавно прекратить
4 1 20

Пошук у Твіттері

Увійти | Зареєструватися

Daugavpils Mūzikas vidusskolas direktors Broks pie skolas pacēla 🇺🇦Ukrainas karogu. Daļā pilsētas sākās histērija.

Перекласти твіт

3:46 пп · 15 бер. 2022

321 ретвіт **160** цитат **955** уподобань **31** Bookmarks

Artis Pabriks @Pabriks · 16 бер. 2022
У відповідь @rea_Nepareiza_s
Putina kara atbalstītāji Daugavpilī
6 · 1 · 87

Показати відповіді

ELEVEN @ELEVEN_665 · 15 бер. 2022
У відповідь @rea_Nepareiza_s
99% Daugavpils ir izskalotas smadzenes
4 · 55

Lauris Lizbovskis @bowskis · 15 бер. 2022
У відповідь @rea_Nepareiza_s
Pzgc tepat netalu. Laba staja neiesaistīties diskusijas ar plebejiem. Tur nav ko runat. Viens urlāns pareizi pateica, ka labak senes lasīt, nevis runat ar jums, dalbajobiem
1 · 132

Elpo_dziļi @neelpo_neelpo · 15 бер. 2022
У відповідь @rea_Nepareiza_s
Uiii... vatņiku pereklis
2 · 71

Anda Boluza @aboluza · 15 бер. 2022
У відповідь @rea_Nepareiza_s
Drausmīgi ((
5

Vitaliy Nov @VitaliyEu · 15 бер. 2022
У відповідь @rea_Nepareiza_s
Zombiji, gluži ka mans tevs, kurš skatas fašistu Solovjovu
3 · 48

John Wick @...vis · 15 бер. 2022
У відповідь @rea_Nepareiza_s
@kristian_skarins @MGo... beva... lūdzu ,usu pilsoņi
4 · 11 · 82

Andris Bulis @AndrisBulis · 15 бер. 2022
У відповідь @rea_Nepareiza_s
Nav komentaru
9

elliza @zozaael · 15 бер. 2022
У відповідь @rea_Nepareiza_s
Visu cieņu v nam dzelzs izturiba , man asinis varas klausoties tos "Mi perezivajem za naših detej" psc. kas viņu berniem šobrid par probleminam?
2 · 2 · 121

juljans konopeckis @JuljansK · 15 бер. 2022
У відповідь @rea_Nepareiza_s і @Art...erry
От долбоебов, идиетов страдают жители Даугавпилса. Пора это гавно прекратить
4 · 1 · 20

Tìm kiếm Twitter

Đăng nhập

Đăng ký

Daugavpils Mūzikas vidusskolas direktors Broks pie skolas pacēla 🇺🇦Ukrainas karogu. Daļā pilsētas sākās histērija

Dịch Tweet

3:46 CH · 15 thg 3, 2022

321 Tweet lại **160** Trích dẫn **955** Lượt thích **31** Bookmarks

Artis Pabriks @Pabriks · 16 thg 3, 2022
Đang trả lời @rea Nepare zais
Putina kara atbalstītaji Daugavpilī
6 1 87

Hiện các trả lời

ELEVEN @ELEVEN 665 · 15 thg 3, 2022
Đang trả lời @rea Nepare zais
99% Daugavpils r zskalotas smadzenes
4 55

Lauris Lizbovskis @bowskis · 15 thg 3, 2022
Đang trả lời @rea Nepare zais
Pzgc tepat netalu. Laba staja neiesaistīties diskusijas ar plebejiem. Tur nav ko runat. Viens urlāns pareizi pateica, ka labak senes lasīt, nevis runat ar jums, dalbajobiem
1 132

Elpo_dziļi @neelpo neelpo · 15 thg 3, 2022
Đang trả lời @rea Nepare zais
Uii vatniku pereklis
2 71

Anda Boluza @aboluza · 15 thg 3, 2022
Đang trả lời @rea Nepare zais
Drausmīgi ((
5

Vitaliy Nov @VitaliyE · 15 thg 3, 2022
Đang trả lời @rea Nepare zais
Zombiji, gluži ka mans tevs, kurš skatas fašistu Solovjovu
3 48

John Wick @ · 15 thg 3, 2022
Đang trả lời @rea Nepare zais
@kr s,a skar ns @MGo uoeva lv ludzu jusu pilsoni
4 11 82

Andris Bulis @AndrisBulis · 15 thg 3, 2022
Đang trả lời @rea Nepare zais
Nav komentaru
9

eliiza @zozaael · 15 thg 3, 2022
Đang trả lời @rea Nepare zais
Visu cieņu viņam dzelzs izturība , man asinis varas klausoties tos "Mi perezivajem za naših detej" psc kas viņu berniem šobrīd par problemīnam?
2 2 121

juljans konopeckis @JuljansK · 15 thg 3, 2022
Đang trả lời @rea Nepare zais và @Artillerry
От долбоебов, идиетов страдают жители Даугавпилса Пора это гавно прекратить
4 1 20

Hanapin sa Twitter

Mag-log in

Mag-sign up

Daugavpils Mūzikas vidusskolas direktors Broks pie skolas pacēla 🇺🇦Ukrainas karogu. Daļā pilsētas sākās histērija

Isalin ang Tweet

2:06 71.8K (na) pagtingin

3 46 PM Mar 15 2022

321 I retweet **160** Quote **955** Like **31** Bookmarks

Artis Pabriks @Pabriks Mar 16 2022
Sumasagot kay @rea Nepareiza s
Putina kara atbalstītaj. Daugavpilī
6 1 87

Ipakita ang mga sagot

ELEVEN @ELEVEN 665 Mar 15 2022
Sumasagot kay @rea Nepareiza s
99% Daugavp ls ir zskalotas smadzenes
4 55

Lauris Lizbovskis @bowskis Mar 15, 2022
Sumasagot kay @rea Nepareiza s
Pzgc tepat netalu Laba staja neiesaistīties diskusijas ar plebejiem Tur nav ko runat Viens urlàns pareiz, pateica, ka labak senes lasīt, nevis runat ar jums, dalbajob em
1 132

Elpo_dziļi @neelpo neelpo Mar 15 2022
Sumasagot kay @rea Nepareiza s
Uiii vatņiku pereklis
2 71

Anda Boluza @aboluza Mar 15 2022
Sumasagot kay @rea Nepareiza s
Drausmig ((
5

Vitaliy Nov @VitaliyE Mar 15, 2022
Sumasagot kay @rea Nepareiza s
Zomb ji, gluži ka mans tevs, kurš skatas fašistu Solovjovu
3 48

John Wick @ Mar 15, 2022
Sumasagot kay @rea Nepareiza s
@kr s an skar ns @MGo .beva ..v Ludzu ,usu pilsoņi
4 11 82

Andris Bulis @AndrisBu s Mar 15 2022
Sumasagot kay @rea Nepareiza s
Nav komentaru
9

elliza @zozaael Mar 15, 2022
Sumasagot kay @rea Nepareiza s
Visu cieņu v ņam dzelzs izturiba , man asinis varas klausoties tos "Mi perezivajem za naših detej" psc kas viņu berniem šobrid par problemınam?
2 2 121

juljans konopeckis @J ljansK Mar 15 2022
Sumasagot kina @rea Nepare za s at @Art Ierry
От долбоебов, идиетов страдают жители Даугавпилса Пора это гавно прекратить
4 1 20

Daugavpils Mūzikas vidusskolas direktors Broks pie skolas pacēla Ukrainas karogu. Daļā pilsētas sākās histērija

3 46 2022 3 15

321 **160** **955** **31** Bookmarks

Artis Pabriks @Pabriks 2022 3 16
@rea Nepare zais
Putina kara atbalstīta, Daugavpilī
6 1 87

ELEVEN @ELEVEN 665 2022 3 15
@rea Nepare zais
99% Daugavp.ls ir zskalotas smadzenes
4 55

Lauris Lizbovskis @bowskis 2022 3 15
@rea Nepare zais
Pzgc tepat netalu Laba staja neiesaistīties diskusijas ar plebejiem Tur nav ko runat. Viens urlāns pareizi pateica, ka labak senes lasīt, nevis runat ar jums, dalbajobiem
1 132

Elpo_dziji @neelpo neelpo 2022 3 15
@rea Nepare zais
Uiii .vatņiku pereklis
2 71

Anda Boluza @aboluza 2022 3 15
@rea Nepare zais
Drausmīgi ((
5

Vitaliy Nov @VitaliyE 2022 3 15
@rea Nepare zais
Zombiji, gluži ka mans tevs, kurš skatas fašistu Solovjovu
3 48

John Wick @ 2022 3 15
@rea Nepare zais
@kr s a skar ns @MGo adeva lv ludzu jusu pilsoni
4 11 82

Andris Bulis @AndrisBulis 2022 3 15
@rea Nepare zais
Nav komentaru .
9

eliiza @zozaael 2022 3 15
@rea Nepare zais
Visu cieņu viņam dzelzs izturība , man asinis varas klausoties tos "Mi perezivajem za naših detej" psc kas viņu berniem šobrīd par problemінam?
2 2 121

juljans konopeckis @JuljansK 2022 3 15
@rea Nepare zais @Artillerry
От долбоебов, идиётов страдают жители Даугавпилса Пора это гавно прекратить
4 1 20

Cari di Twitter

Masuk | Daftar

Daugavpils Mūzikas vidusskolas direktors Broks pie skolas pacēla 🇺🇦Ukrainas karogu. Daļā pilsētas sākās histērija

Terjemahkan Tweet

3:46 PM · 15 Mar 2022

321 Retweet **160** Kutipan **955** Suka **31** Bookmarks

Artis Pabriks @Pabriks · 16 Mar 2022
Membalas @realNepareizais
Putina kara atbalstītāji Daugavpilī
6 · 1 · 87

Tampilkan balasan

ELEVEN @ELEVEN_665 · 15 Mar 2022
Membalas @realNepareizais
99% Daugavpils ir izskalotas smadzenes
4 · · 55

Lauris Lizbovskis @bowskis · 15 Mar 2022
Membalas @realNepareizais
Pzgc tepat netālu. Laba stāja neiesaistīties diskusijās ar plebejiem. Tur nav ko runāt. Viens urlāns pareizi pateica, ka labāk senes lasīt, nevis runāt ar jums, dalbajobiem
· 1 · 132

Elpo_dziļi @neelpo_neelpo · 15 Mar 2022
Membalas @realNepareizais
Uiii...vatņiku perēklis
· 2 · 71

Anda Boluža @aboluza · 15 Mar 2022
Membalas @realNepareizais
Drausmīgi ((
· · 5

Vitaliy Nov @VitaliyE… · 15 Mar 2022
Membalas @realNepareizais
Zombiji, gluži kā mans tēvs, kurš skatās fašistu Solovjovu
3 · · 48

John Wick @…v…s · 15 Mar 2022
Membalas @realNepareizais
@kr…s…skar…ns @MGo…ubeva…LV lūdzu jūsu pilsoņi
4 · 11 · 82

Andris Bulis @AndrisBu…s · 15 Mar 2022
Membalas @realNepareizais
Nav komentāru…
· · 9

eliiza @zozaael · 15 Mar 2022
Membalas @realNepareizais
Visu cieņu viņam dzelzs izturība, man asinis vārās klausoties tos "Mi perezivajem za naših dete j" psc kas viņu bērniem šobrīd par problēmām?
2 · 2 · 121

juljans konopeckis @JuljansK · 15 Mar 2022
Membalas @realNepareizais dan @Art…erry
От долбоебов, идиетов страдают жители Даугавпилса. Пора это гавно прекратить
4 · 1 · 20

Søk på Twitter

Logg inn

Registrer deg

Daugavpils Mūzikas vidusskolas direktors Broks pie skolas pacēla 🇺🇦Ukrainas karogu. Daļā pilsētas sākās histērija

Oversett tweeten

3 46 p m 15 mar 2022

321 Retweets **160** sitater **955** Liker-klikk **31** Bookmarks

Artis Pabriks @Pabriks 16 mar 2022
Svar til @realNeparedzais
Putina kara atbalstitaji Daugavpilī
6 1 87

Vis svar

ELEVEN @ELEVEN 665 15 mar 2022
Svar til @realNeparedzais
99% Daugavpils ir izskalotas smadzenes
4 55

Lauris Lizbovskis @bowskis 15 mar 2022
Svar til @realNeparedzais
Pzgc tepat netalu. Laba staja neiesaistīties diskusijas ar plebejiem. Tur nav ko runat. Viens urlāns pareizi pateica, ka labak senes lasit, nevis runat ar jums, dalbajobiem
1 132

Elpo_dziļi @neelpo neelpo 15 mar 2022
Svar til @realNeparedzais
Uiii .vatniku pereklis
2 71

Anda Boluza @aboluza 15 mar 2022
Svar til @realNeparedzais
Drausmig ((
5

Vitaliy Nov @VitaliyE 15 mar 2022
Svar til @realNeparedzais
Zombiji, gluži ka mans tevs, kurš skatas fašistu Solovjovu
3 48

John Wick @ 15 mar 2022
Svar til @realNeparedzais
@kr s ar skar ns @MGo ubeva LV ludzu jusu pilsoni
4 11 82

Andris Bulis @AndrisBulis 15 mar 2022
Svar til @realNeparedzais
Nav komentaru .
9

eliiza @zozaael 15 mar 2022
Svar til @realNeparedzais
Visu cienu viņam dzelzs izturība , man asinis varas klausoties tos "Mi perezivajem za naših detej" psc kas viņu berniem šobrid par problemnam?
2 2 121

juljans konopeckis @JuljansK 15 mar 2022
Svar til @realNeparedzais og @ArtisPerry
От долбоебов, идиётов страдают жители Даугавпилса Пора это гавно прекратить
4 1 20

Zoeken op Twitter

Inloggen

Registreren

Daugavpils Mūzikas vidusskolas direktors Broks pie skolas pacēla 🇺🇦Ukrainas karogu. Daļā pilsētas sākās histērija

Tweet vertalen

3 46 p m 15 mrt 2022

321 Retweets **160** Geciteerd **955** Vind-ik-leuks **31** Bookmarks

Artis Pabriks @Pabriks 16 mrt 2022
Als antwoord op @rea Nepare zais
Putina kara atbalstitaj Daugavpili
6 1 87

Antwoorden weergeven

ELEVEN @ELEVEN 665 15 mrt 2022
Als antwoord op @rea Nepare zais
99% Daugavpils ir izskalotas smadzenes
4 55

Lauris Lizbovskis @bowskis 15 mrt 2022
Als antwoord op @rea Nepare zais
Pzgc tepat netalu Laba staja neiesaistities diskusijas ar plebejiem Tur nav ko runat. Viens urlàns pareizi pateica, ka labak senes lasit, nevis runat ar jums, dalbajobiem
1 132

Elpo_dziji @neelpo neelpo 15 mrt 2022
Als antwoord op @rea Nepare zais
Uii .vatniku pereklis
2 71

Anda Boluza @aboluza 15 mrt 2022
Als antwoord op @rea Nepare zais
Drausmigi ((
5

Vitaliy Nov @VitaliyE 15 mrt 2022
Als antwoord op @rea Nepare zais
Zombiji, gluži ka mans tevs, kurš skatas fašistu Solovjovu
3 48

John Wick @ 15 mrt 2022
Als antwoord op @rea Nepare zais
@kr s a skar ns @MGo .. ludzu jusu pilsoni
4 11 82

Andris Bulis @AndrisBu s 15 mrt 2022
Als antwoord op @rea Nepare zais
Nav komentaru .
9

eliiza @zozaael 15 mrt 2022
Als antwoord op @rea Nepare zais
Visu cieņu viņam dzelzs iztur ba , man asinis varas klausoties tos "Mi perezivajem za naših detej" psc kas viņu berniem šobrid par probleminam?
2 2 121

juljans konopeckis @J ljansK 15 mrt 2022
Als antwoord op @rea Nepare zais en @A t ierry
От долбоебов, идиетов страдают жители Даугавпилса Пора это гавно прекратить
4 1 20

Twitter

Daugavpils Mūzikas vidusskolas direktors Broks pie skolas pacēla Ukrainas karogu. Daļā pilsētas sākās histērija

2:06 71.8

3 46 15 , 2022

321 **160** **955** **31** Bookmarks

Artis Pabriks @Pabriks 16 , 2022
@realNepareizais
Putina kara atbalstītaj. Daugavpili
6 1 87

ELEVEN @ELEVEN 665 15 , 2022
@realNepareizais
99% Daugavpils ir izskalotas smadzenes
4 55

Lauris Lizbovskis @bowskis 15 2022
@realNepareizais
Pzgc tepat netalu. Laba staja neiesaistīties diskusijās ar plebejiem. Tur nav ko runat. Viens urlāns pareizi pateica, ka labak senes lasīt, nevis runat ar jums, dalbajob em
1 132

Elpo_dziļi @neelpo neelpo 15 , 2022
@realNepareizais
Um vatņiku pereklis
2 71

Anda Boluza @aboluza 15 , 2022
@realNepareizais
Draušmig ((
5

Vitaliy Nov @VitaliyEu 15 2022
@realNepareizais
Zombiji, gluži ka mans tevs, kurš skatas fašistu Solovjovu
3 48

John Wick @ 15 2022
@realNepareizais
@kris an skar ns ā MGo ... ļaudu ,usu pilsoņi
4 11 82

Andris Bulis @AndrisBulis 15 , 2022
@realNepareizais
Nav komentaru
9

elliza @zozaael 15 , 2022
@realNepareizais
Visu cienu v nam dzelzs izturiba , man asiņs varas klausoties tos "Mi perezivajem za naših detej" psc kas viņu berniem šobrid par problemnam?
2 2 121

juljans konopeckis @JuljansK 15 , 2022
@realNepareizais @Artilerry
От долбоебов, идиётов страдают жители Даугавпилса. Пора это гавно прекратить
4 1 20

Twitter

Daugavpils Mūzikas vidusskolas direktors Broks pie skolas pacēla Ukrainas karogu. Daļā pilsētas sākās histērija

3 46 PM 15 , 2022

321 **160** **955** **31** Bookmarks

Artis Pabriks @Pabriks 16 , 2022
@rea Nepare zais
Putina kara atbalstītaj Daugavpilī
6 1 87

ELEVEN @ELEVEN 665 15 , 2022
@rea Nepare zais
99% Daugavp.ls ir .zskalotas smadzenes
4 55

Lauris Lizbovskis @bowskis 15 , 2022
@rea Nepare zais
Pzgc tepat netalu Laba staja neiesaistities diskusijas ar plebejiem Tur nav ko runat. Viens urlàns pareizi pateica, ka labak senes lasit, nevis runat ar jums, dalbajobiem
1 132

Elpo_dziji @neelpo neelpo 15 , 2022
@rea Nepare zais
Uiii .vatniku pereklis
2 71

Anda Boluza @aboluza 15 , 2022
@rea Nepare zais
Drausmigi ((
5

Vitaliy Nov @VitaliyE 15 , 2022
@rea Nepare zais
Zombiji, gluži ka mans tevs, kurš skatas fašistu Solovjovu
3 48

John Wick @ 15 , 2022
@rea Nepare zais
@kr s a skar ns @MGo ... ludzu jusu pilsoni
4 11 82

Andris Bulis @AndrisBu s 15 , 2022
@rea Nepare zais
Nav komentaru .
9

eliiza @zozaael 15 , 2022
@rea Nepare zais
Visu cieņu viņam dzelzs izturība , man asinis varas klausoties tos "Mi perezivajem za naših dete j" psc kas viņu berniem šobrid par probleminam?
2 2 121

juljans konopeckis @JuljansK 15 , 2022
@rea Nepare zais @Artillerry
От долбоебов, идиётов страдают жители Даугавпилса Пора это гавно прекратить
4 1 20

Twitter

Daugavpils Mūzikas vidusskolas direktors Broks pie skolas pacēla Ukrainas karogu. Daļā pilsētas sākās histērija

3 46 15 2022

321 **160** **955** **31** Bookmarks

Artis Pabriks @Pabr ks 16 2022
@rea Nepare zais
Putina kara atbalstītaj Daugavpilī

6 1 87

ELEVEN @ELEVEN 665 15 2022
@rea Nepare zais
99% Daugavpils ir .zskalotas smadzenes

4 55

Lauris Lizbovskis @bowskis 15 2022
@rea Nepare zais
Pzgc tepat netalu Laba staja neiesaistīties diskusijas ar plebejiem Tur nav ko runat. Viens urlāns pareizi pateica, ka labak senes lasīt, nevis runat ar jums, dalbajobiem

1 132

Elpo_dziļi @neelpo neelpo 15 2022
@rea Nepare zais
Uiii .vatņiku pereklis

2 71

Anda Boluza @aboluza 15 2022
@rea Nepare zais
Drausmig ((

5

Vitaliy Nov @VitaliyE 15 2022
@rea Nepare zais
Zombiji, gluži ka mans tevs, kurš skatas fašistu Solovjovu

3 48

John Wick @ 15 2022
@rea Nepare zais
@kr s a skar ns @MGo ueva ludzu jusu pilsoņi

4 11 82

Andris Bulis @Andr sBu s 15 2022
@rea Nepare zais
Nav komentaru .

9

eliiza @zozaael 15 2022
@rea Nepare zais
Visu cieņu v ņam dzelzs iztur ba , man asinis varas klausoties tos "Mi perezivajem za naših detej" psc kas viņu berniem šobrid par problemınam?

2 2 121

juljans konopeckis @JuljansK 15 2022
@rea Nepare zais @Art llerry
От долбоебов, идиётов страдают жители Даугавпилса Пора это гавно прекратить

4 1 20

Keresés a Twitteren

Bejelentkezés

Regisztráció

Daugavpils Mūzikas vidusskolas direktors Broks pie skolas pacēla 🇺🇦Ukrainas karogu. Daļā pilsētas sākās histērija

Tweet fordítása

du. 3:46 · 2022. márc. 15.

321 Retweet **160** Idézések **955** Kedvelés **31** Bookmarks

Artis Pabriks @Pabriks · 2022. márc. 16.
Válasz @realNepareizais felhasználónak
Putina kara atbalstītāji Daugavpilī
6 · 1 · 87

Válaszok megjelenítése

ELEVEN 🚀🇩🇰 @ELEVEN665 · 2022. márc. 15.
Válasz @realNepareizais felhasználónak
99% Daugavpils ir izskalotas smadzenes
4 · 55

Lauris Lizbovskis @bowskis · 2022. márc. 15.
Válasz @realNepareizais felhasználónak
Pzgc tepat netalu. Laba staja neiesaistīties diskusijās ar plebejiem. Tur nav ko runat. Viens urlàns pareizi pateica, ka labak senes lasīt, nevis runat ar jums, dalbajob em
1 · 132

Elpo_dziļi 🇱🇻❤️🇺🇦 @neelpo_neelpo · 2022. márc. 15.
Válasz @realNepareizais felhasználónak
Uiii vatņiku pereklis
2 · 71

Anda Boluza @aboluza · 2022. márc. 15.
Válasz @realNepareizais felhasználónak
Drausmīg ((
5

Vitaliy Nov @VitaliyEu · 2022. márc. 15.
Válasz @realNepareizais felhasználónak
Zombiji, gluži ka mans tevs, kurš skatas fašistu Solovjovu
3 · 48

John Wick 🇱🇻🇺🇦 @... · 2022. márc. 15.
Válasz @realNepareizais felhasználónak
@krisjanskarins @MGolubeva_Lv ludzu jusu pilsoņi
4 · 11 · 82

Andris Bulis @AndrisBulis · 2022. márc. 15.
Válasz @realNepareizais felhasználónak
Nav komentaru
9

elliza @zozaael · 2022. márc. 15.
Válasz @realNepareizais felhasználónak
Visu cieņu viņam dzelzs izturība , man asinis varas klausoties tos "Mi perezivajem za naših detej" psc kas viņu berniem šobrid par problemınam?
2 · 2 · 121

juljans konopeckis @JuljansK · 2022. márc. 15.
Válasz @realNepareizais és @ArtilJerry felhasználónak
От долбоебов, идиётов страдают жители Даугавпилса Пора это гавно прекратить
4 · 1 · 20

Twitter

Daugavpils Mūzikas vidusskolas direktors Broks pie skolas pacēla Ukrainas karogu. Daļā pilsētas sākās histērija

2:06 71.8

3 46 · 15,2022

321 · **160** · **955** · **31** Bookmarks

Artis Pabriks @Pabriks · 16,2022
@realNepareizais
Putina kara atbalstītāj. Daugavpilī
6 · 1 · 87

ELEVEN @ELEVEN 665 · 15 2022
@realNepareizais
99% Daugavpils ir izskalotas smadzenes
4 · 55

Lauris Lizbovskis @bowskis · 15,2022
@realNepareizais
Pzgc tepat netālu. Laba staja neiesaistīties diskusijās ar plebejiem. Tur nav ko runāt. Viens urlāns pareizi pateica, ka labāk senes lasīt, nevis runāt ar jums, dalbajob em
1 · 132

Elpo_dziji @neelpo neelpo · 15,2022
@realNepareizais
Uin vatņiku perēklis
2 · 71

Vitaliy Nov @VitaliyE · 15 2022
@realNepareizais
Zombiji, gluži kā mans tēvs, kurš skatās fašistu Solovjovu
3 · 48

John Wick @ · 15 2022
@realNepareizais
@krisjaniskarins @MGo lūdzu jūsu pilsoņi
4 · 11 · 82

eliiza @zozaael · 15 2022
@realNepareizais
Visu cieņu viņam dzelzs izturība, man asinis vārās klausoties tos "Mi perezivajem za naših detej" psc kas viņu berniem šobrīd par problēminām?
2 · 2 · 121

Juljans konopeckis @JuljansK · 15 2022
@realNepareizais @Artillerry
От долбоебов, идиётов страдают жители Даугавпилса. Пора это гавно прекратить
4 · 1 · 20

Liesma @atviete2221 · 15,2022
@realNepareizais
Es ceru ka viņš nenoņema karogu
1 · 18

Marģers Eglinskis @margerse · 15,2022
@realNepareizais
Ta pie skolas izskatas šodien

2 · 9 · 403

Hanapın sa Twitter

Mag-log in | Mag-sign up

Daugavpils Mūzikas vidusskolas direktors Broks pie skolas pacēla 🇺🇦Ukrainas karogu. Daļā pilsētas sākās histērija

Isalin ang Tweet

3 46 PM Mar 15 2022

321 I retweet **160** Quote **955** Like **31** Bookmarks

Artis Pabriks @Pabriks Mar 16 2022
Sumasagot kay @rea Nepareiza s
Putina kara atbalstītaj Daugavpilī
6 1 87

Ipakita ang mga sagot

ELEVEN @ELEVEN 665 Mar 15 2022
Sumasagot kay @rea Nepareiza s
99% Daugavpils r zskalotas smadzenes
4 55

Lauris Lizbovskis @bowskis Mar 15, 2022
Sumasagot kay @rea Nepareiza s
Pzgc tepat netalu Laba staja neiesaistīties diskusijas ar plebejiem Tur nav ko runat Viens urlāns pareizi pateica, ka labak senes lasīt, nevis runat ar jums, dalbajobiem
1 132

Elpo_dziļi @neelpo neelpo Mar 15, 2022
Sumasagot kay @rea Nepareiza s
Uiii .vatņiku pereklis
2 71

Anda Boluza @aboluza Mar 15 2022
Sumasagot kay @rea Nepareiza s
Drausmīgi ((
5

Vitaliy Nov @VitaliyE Mar 15, 2022
Sumasagot kay @rea Nepareiza s
Zombiji, gluži ka mans tevs, kurš skatas fašistu Solovjovu
3 48

John Wick @ i v i s Mar 15, 2022
Sumasagot kay @rea Nepareiza s
@kr s a skar ns @MGo uoeva .v ludzu jusu pilsoņi
4 11 82

Andris Bulis @AndrisBu s Mar 15, 2022
Sumasagot kay @rea Nepareiza s
Nav komentaru .
9

eliiza @zozaael Mar 15, 2022
Sumasagot kay @rea Nepareiza s
Visu cieņu viņam dzelzs iztur ba , man asinis varas klausoties tos "Mi perezivajem za naših dete j" psc kas viņu berniem šobrid par problemınam?
2 2 121

juljans konopeckis @JuljansK Mar 15, 2022
Sumasagot kina @rea Nepare za s at @A t ierry
От долбоебов, идиётов страдают жители Даугавпилса Пора это гавно прекратить
4 1 20

Twitter'da Ara

Giriş yap | Kaydol

Daugavpils Mūzikas vidusskolas direktors Broks pie skolas pacēla 🇺🇦Ukrainas karogu. Daļā pilsētas sākās histērija

Tweet Çevir

2:06 71,8 B görüntüleme

ÖS 3 46 15 Mar 2022

321 Retweet **160** Alıntılar **955** Beğen **31** Bookmarks

Artis Pabriks @Pabriks 16 Mar 2022
@rea Nepare zais adlı kişiye yanıt olarak
Putina kara atbalstītāji Daugavpilī

6 1 87

Yanıtları göster

ELEVEN @ELEVEN 665 15 Mar 2022
@rea Nepare zais adlı kişiye yanıt olarak
99% Daugavpils ir izskalotas smadzenes

4 55

Lauris Lizbovskis @bowskis 15 Mar 2022
@rea Nepare zais adlı kişiye yanıt olarak
Pzgc tepat netalu Laba staja neiesaistīties diskusijās ar plebejiem Tur nav ko runāt. Viens urlāns pareizi pateica, ka labāk senes lasīt, nevis runāt ar jums, dalbajobiem

1 132

Elpo_dzīļi @neelpo neelpo 15 Mar 2022
@rea Nepare zais adlı kişiye yanıt olarak
Uiii .vatņiku pereklis

2 71

Vitaliy Nov @VitaliyE 15 Mar 2022
@rea Nepare zais adlı kişiye yanıt olarak
Zombiji, gluži kā mans tēvs, kurš skatās fašistu Solovjovu

3 48

John Wick @ 15 Mar 2022
@rea Nepare zais adlı kişiye yanıt olarak
@krisjan skar ns @MGo .beva lūdzu jūsu pilsoņi

4 11 82

eliiza @zozaaeli 15 Mar 2022
@rea Nepare zais adlı kişiye yanıt olarak
Visu cieņu viņam dzelzs izturība , man asinis varas klausoties tos "Mi perezivajem za naših detej" psc kas viņu berniem šobrid par problēminām?

2 2 121

juljans konopeckis @JuljansK 15 Mar 2022
@rea Nepare zais ve @ArtTerry adlı kullanıcılara yanıt olarak
От долбоебов, идиётов страдают жители Даугавпилса Пора это гавно прекратить

4 1 20

Marģers Eglinskis @margerse 15 Mar 2022
@rea Nepare zais adlı kişiye yanıt olarak
Ta pie skolas izskatās šodien

2 9 403

Mārtiņš Lūsis @MartinsLusis 15 Mar 2022
@rea Nepare zais adlı kişiye yanıt olarak
5 kolonna atri sejas paradija. Laba bumba Doņecka bijusi, kas viena 300(!) cilvekus nogalinajusi esot.

A kur viņi tas fake ziņas vel saņem? Krievijas virszemes TV?

3 45

Wá Twitter

Fàsewọlé | Forúkọsílẹ̀

Daugavpils Mūzikas vidusskolas direktors Broks pie skolas pacēla 🇺🇦Ukrainas karogu. Daļā pilsētas sākās histērija

Tumo Tweet

3 46 Ọsàn · 2022 Ẹrẹ̀nà 15

321 Awọn rit w t · **160** Quotes · **955** Awọn fẹ́ràn · **31** Bookmarks

Artis Pabriks @Pabriks · 2022 Ẹrẹ̀nà 16
N fès si @rea Nepare zais
Putina kara atbalstītāji Daugavpilī
6 · 1 · 87

Show replies

ELEVEN @ELEVEN 665 · 2022 Ẹrẹ̀nà 15
N fès si @rea Nepare zais
99% Daugavpils ir izskalotas smadzenes
4 · · 55

Lauris Lizbovskis @bowskis · 2022 Ẹrẹ̀nà 15
N fès si @rea Nepare zais
Pzgc tepat netalu. Laba staja neiesaistīties diskusijās ar plebejiem. Tur nav ko runāt. Viens urlàns pareizi pateica, ka labak senes lasīt, nevis runāt ar jums, dalbajob em
· 1 · 132

Elpo_dziji 🇱🇻❤️🇺🇦 @neelpo neelpo · 2022 Ẹrẹ̀nà 15
N fès si @rea Nepare zais
Uni vatņiku pereklis

· 2 · 71

Anda Boluza @aboluza · 2022 Ẹrẹ̀nà 15
N fès si @rea Nepare zais
Drausmig ((
· · 5

Vitaliy Nov @VitaliyE · 2022 Ẹrẹ̀nà 15
N fès si @rea Nepare zais
Zombiji, gluži ka mans tevs, kurš skatas fašistu Solovjovu
3 · · 48

John Wick 🇱🇻🇺🇦 @ · 2022 Ẹrẹ̀nà 15
N fès si @rea Nepare zais
@kris an skar ns @MGo beva lūdzu jūsu pilsoņi
4 · 11 · 82

Andris Bulis @AndrisBulis · 2022 Ẹrẹ̀nà 15
N fès si @rea Nepare zais
Nav komentaru
· · 9

eliiza @zozaael · 2022 Ẹrẹ̀nà 15
N fès si @rea Nepare zais
Visu cieņu viņam dzelzs izturība , man asin s varas klausoties tos "Mı perezivajem za naših detej" psc kas viņu berniem šobrid par probleminam?
2 · 2 · 121

juljans konopeckis @JuljansK · 2022 Ẹrẹ̀nà 15
Replying to @rea Nepareiza s and @A t erry
От долбоебов, идиётов страдают жители Даугавпилса Пора это гавно прекратить
4 · 1 · 20

Twitter

Daugavpils Mūzikas vidusskolas direktors Broks pie skolas pacēla Ukrainas karogu. Daļā pilsētas sakās histērija

2:06 7.1

3 46 2022 3 15

321 160 955 31 Bookmarks

Artis Pabriks @Pabr ks 2022 3 16
@realNepare za s
Putina kara atbalstitaji Daugavpili
6 1 87

ELEVEN @ELEVEN 665 2022 3 15
@realNepare za s
99% Daugavpils r zskalotas smadzenes
4 55

Lauris Lizbovskis @bowskis 2022 3 15
@realNepare za s
Pzgc tepat netalu Laba staja neiesaistities diskusijas ar plebejiem Tur nav ko runat Viens urlāns pareizi pateica, ka labak senes lasit, nevis runat ar jums, dalbajobiem
1 132

Elpo_dziļi @neelpo neelpo 2022 3 15
@realNepare za s
Uiii .vatņiku pereklis
2 71

Vitaliy Nov @VitaliyE 2022 3 15
@realNepare za s
Zomb ji, gluži ka mans tevs, kurš skatas fašistu Solovjovu
3 48

John Wick @ i v i s 2022 3 15
@realNepare za s
@kr s an skar ns @MGo .beva ludzu jusu pilsoņi
4 11 82

eliiza @zozaael 2022 3 15
@realNepare za s
Visu cieņu viņam dzelzs iztur ba , man asinis varas klausoties tos "Mi perezivajem za naših detej" psc kas viņu berniem šobrid par probleminam?
2 2 121

juljans konopeckis @JuljansK 2022 3 15
@realNepare za s @Art Jerry
От долбоебов, идиётов страдают жители Даугавпилса Пора это гавно прекратить

4 1 20

Liesma @ atviete2221 2022 3 15
@realNepa e za s
Es ceru ka viņš nenoņema karogu
1 18

Marģers Eglinskis @margerse 2022 3 15
@realNepare za s
Ta pie skolas izskatas šodien

2 9 403

البحث في تويتر

تسجيل الدخول | تسجيل

Daugavpils Mūzikas vidusskolas direktors Broks pie skolas pacēla 🇺🇦Ukrainas karogu. Daļā pilsētas sākās histērija

ترجمة تغريدة

٣:٤١ م · ١٥ مارس ٢٠٢٢

٢٢١ إعادة تغريد · ١٦٠ Quotes · ٩٥٤ إعجابات · ٣١ Bookmarks

Artis Pabriks @Pabriks · ١١ مارس ٢٠٢٢
ردًا على @rea Nepare zais
Putina kara atbalstītāji Daugavpilī
١ · ٠ · ٨٧

Show replies

ELEVEN @ELEVEN 665 · ١٥ مارس ٢٠٢٢
ردًا على @rea Nepare zais
99% Daugavpils ir izskalotas smadzenes
٤ · · ٥٥

Lauris Lizbovskis @bowskis · ١٥ مارس ٢٠٢٢
ردًا على @rea Nepare.zais
Pzgc tepat netālu. Laba stāja neiesaistīties diskusijās ar plebejiem. Tur nav ko runāt. Viens uriāns pareizi pateica, ka labāk senes lasīt, nevis runāt ar jums, dalbajob em
· ٠ · ١٣٢

Elpo_dzīļi @neelpo nee po · ١٥ مارس ٢٠٢٢
ردًا على @rea Nepare zais
Uiii vatņiku pereklis
· ٢ · ٧

Vitaliy Nov @VitaliyEU · ١٥ مارس ٢٠٢٢
ردًا على @rea Nepare.zais
Zombiji, gluži ka mans tevs, kurš skatas fašistu Solovjovu
٣ · · ٤٨

John Wick @ · ١٥ مارس ٢٠٢٢
ردًا على @rea Nepare zais
@kr s a skar ns @MGo ueva lv ludzu jusu pilsoni
٤ · · ٨٣

eliiza @zozaael · ١٥ مارس ٢٠٢٢
ردًا على @rea Nepare zais
Visu cieņu viņam dzelzs izturība , man asins vāras klausoties tos "Mi perezivajem za naših detej" psc kas viņu berniem šobrīd par probleminam?
٢ · ٢ · ٢

juljans konopeckis @JuljansK · ١٥ مارس ٢٠٢٢
ردًا على @rea Nepare zais و @Art lerry
От долбоебов, идиётов страдают жители Даугавпилса. Пора это гавно прекратить
٤ · ٠ · ٢

Liesma @latviete2221 · ١٥ مارس ٢٠٢٢
ردًا على @rea Nepare zais
Es ceru ka viņš nenoņema karogu
٠ · · ٨

Marģers Eglinskis @margerse · ١٥ مارس ٢٠٢٢
ردًا على @rea Nepare zais
Ta pie skolas izskatas šodien

٣ · ٩ · ٤٠

Search Twitter

Log in | Sign up

Daugavpils Mūzikas vidusskolas direktors Broks pie skolas pacēla 🇺🇦Ukrainas karogu. Daļā pilsētas sākās histērija

Translate Tweet

3:46 pm · 15 Mar 2022

321 Retweets **160** Quotes **954** Likes **31** Bookmarks

Artis Pabriks @Pabriks · 16 Mar 2022
Replying to @redNepareiza5
Putina kara atbalstītāji Daugavpilī
6 · 1 · 87

Show replies

ELEVEN @ELEVEN_665 · 15 Mar 2022
Replying to @redNepareiza5
99% Daugavpils ir izskalotas smadzenes
4 · · 55

Lauris Lizbovskis @bowskis · 15 Mar 2022
Replying to @redNepareiza5
Pzgc tepat netālu. Laba stāja neiesaistīties diskusijās ar plebejiem. Tur nav ko runāt. Viens urlāns pareizi pateica, ka labāk senes lasīt, nevis runāt ar jums, dalbajobiem
· 1 · 132

Elpo_dzilji @neelpo_neelpo · 15 Mar 2022
Replying to @redNepareiza5
Uiii ..vatņiku pereklis
· 2 · 71

Anda Boluza @aboluza · 15 Mar 2022
Replying to @redNepareiza5
Drausmīgi ((
· · 5

Vitaliy Nov @VitaliyEu · 15 Mar 2022
Replying to @redNepareiza5
Zombiji, gluži kā mans tēvs, kurš skatās fašistu Solovjovu
3 · · 48

John Wick @ · 15 Mar 2022
Replying to @redNepareiza5
@krisjanis_karins @MGobzeva_LV lūdzu jūsu pilsoņi
4 · 11 · 82

Andris Bulis @AndrisBulis · 15 Mar 2022
Replying to @redNepareiza5
Nav komentāru .
· · 9

eliiza @zozaael · 15 Mar 2022
Replying to @redNepareiza5
Visu cieņu viņam dzelzs izturība , man asinis vārās klausoties tos "Mi perezivajem za naših detej" psc kas viņu bērniem šobrīd par problēminām?
2 · 2 · 121

juljans konopeckis @JuljansK · 15 Mar 2022
Replying to @redNepareiza5 and @ArtPerry
От долбоебов, идиетов страдают жители Даугавпилса. Пора это гавно прекратить
4 · 1 · 20

Buscar en Twitter

Iniciar sesión

Regístrate

Intentar de nuevo

{"data":{"attachments" {"media keys" ["7 1643956079603089410"]},"author id" "939482807717519360","context annotations" [{"domain" {"id":"46","name":"Business Taxonomy","description" "Categories within Brand Verticals that narrow down the scope of Brands"},"entity" {"id" "1557696940178935808","name" "Gaming Business","description" "Brands, companies, advertisers and every non person handle with the profit intent related to offline and online games such as gaming consoles, tabletop games, video game publishers"}},{"domain" {"id"."88","name" "Political Body","description" "A section of a government, like The Supreme Court"},"entity" {"id" "1016738021939351558","name" "North Atlantic Treaty Organization","description" "North Atlantic Treaty Organization"}},{"domain" {"id" "131","name" "Unified Twitter Taxonomy","description" "A taxonomy of user interests. "},"entity" {"id" "847878884917886977","name" "Politics","description" "Politics"}},{"domain" {"id" "131","name":"Unified Twitter Taxonomy","description" "A taxonomy of user interests "},"entity" {"id" "1016738021939351558","name" "North Atlantic Treaty Organization","description":"North Atlantic Treaty Organization"}},{"domain":{"id" "131","name" "Unified Twitter Taxonomy","description" "A taxonomy of user interests "},"entity": {"id" "1068583660914266113","name" "Government institutions","description" "Political Body"}}],"conversation id"."1644310084715945984","created at"."2023 04 07T12 04 08 000Z","edit controls" {"edits remaining" 5,"is edit eligible" false,"editable until" "2023 04 07T12:34 08 000Z"},"edit history tweet ids" ["1644310084715945984"],"entities" {"hashtags" [{"start" 57,"end" 65,"tag" "Ukraina"},{"start" 66,"end" 75,"tag":"Ukraine"}],"mentions": [{"start":3,"end" 17,"username" "KremlinTrolls","id" "4361001253"}],"urls" [{"start" 76,"end" 99,"url" "https //web archive org/web/20230407120408/https //t co/jNkpmIhryN","expanded url" "https //web.archive org/web/20230407120408/https //twitter com/KremlinTrolls/status/1643956110515138560/video/1","display url" "pic twitter com/jNkpmIhryN","media key":"7 1643956079603089410"}]},"geo" {},"id" "1644310084715945984","lang" "en","possibly sensitive" false,"public metrics" {"retweet count" 376,"reply count" 0,"like count" 0,"quote count":0,"impression count" 0},"referenced tweets" [{"type" "retweeted","id" "1643956110515138560"}],"reply settings":"everyone","text" "RT @KremlinTrolls The NATO principle simply explained \n\n#Ukraina #Ukraine https //t co/jNkpmIhryN"},"includes" {"media": [{"duration ms" 12329,"height" 720,"media key" "7 1643956079603089410","preview image url":"https //web archive.org/web/20230407120408/https //pbs.twimg com/ext tw video thumb/1643956079603089410/pu/img/ gd6kLez4IoBhyn jpg","public metrics" {"view count" 16973},"type":"video","variants" [{"bit rate" 832000,"content type" "video/mp4","url" "https //web.archive org/web/20230407120408/https //video twimg com/ext tw video/1643956079603089410/pu/vid/540x540/z9fmH7yZUSOJnpll mp4?tag=12"}, {"bit rate" 432000,"content type" "video/mp4","url" "https //web archive org/web/20230407120408/https://video twimg com/ext tw video/1643956079603089410/pu/vid/320x320/68qNpWXixHV2vZGV mp4?tag=12"}, {"bit rate" 1280000,"content type" "video/mp4","url" "https //web.archive org/web/20230407120408/https //video twimg com/ext tw video/1643956079603089410/pu/vid/720x720/hCbwZE5yDOgKce5e mp4?tag=12"},{"content type" "application/x mpegURL","url" "https //web archive org/web/20230407120408/https //video twimg.com/ext tw video/1643956079603089410/pu/pl/Vb2aPSVtMC46rB01 m3u8?tag=12&container=fmp4"}],"width":720}],"users" [{"created at" "2017 12 09T13:12 10 000Z","description" "Aim for the moon ","id" "939482807717519360","location" "Earth, Solar System","name" "Nepareizais","pinned tweet id" "1628667346540720130","profile image url":"https //web.archive org/web/20230407120408/https //pbs twimg com/profile images/1499377578553102336/0L2fs3m1 normal jpg","protected" false,"public metrics" {"followers count" 10414,"following count":2670,"tweet count" 41053,"listed count" 27},"username" "realNepareizais","verified" false},{"created at":"2015 11 25T23 53 30 000Z","description" "Counter Intelligence Exposing, investigating Russia Propaganda, Hybrid Warfare/War Crimes. Support @NATO\n Countering Russian disinformation since 2014 ","entities" {"url":{"urls" [{"start" 0,"end" 23,"url" "https //web archive org/web/20230407120408/https //t co/4P0wrYztci","expanded url" "https //web.archive org/web/20230407120408/https //ko fi com/kremlintrolls","display url" "ko fi com/kremlintrolls"}]},"description" {"mentions": [{"start":101,"end" 106,"username" "NATO"}]}},"id" "4361001253","name" "KT \"Special CIA Operation\"","pinned tweet id" "1530492202048229376","profile image url" "https //web archive org/web/20230407120408/https://pbs twimg com/profile images/1565002856721223682/oFMlF3JR normal jpg","protected" false,"public metrics" {"followers count" 67974,"following count" 388,"tweet count" 71177,"listed count" 1314},"url" "https://web archive org/web/20230407120408/https //t.co/4P0wrYztci","username" "KremlinTrolls","verified".false}],"tweets" [{"attachments" {"media keys": ["7 1643956079603089410"]},"author id" "939482807717519360","context annotations" [{"domain" {"id" "46","name" "Business Taxonomy","description" "Categories within Brand Verticals that narrow down the scope of Brands"},"entity" {"id" "1557696940178935808","name" "Gaming Business","description" "Brands, companies, advertisers and every non person handle with the profit intent related to offline and online games such as gaming consoles, tabletop games, video game publishers"}},{"domain" {"id" "88","name" "Political Body","description" "A section of a government, like The Supreme Court"},"entity" {"id" "1016738021939351558","name" "North Atlantic Treaty Organization","description" "North Atlantic Treaty Organization"}},{"domain": {"id" "131","name" "Unified Twitter Taxonomy","description" "A taxonomy of user interests. "},"entity" {"id" "847878884917886977","name" "Politics","description" "Politics"}},{"domain" {"id" "131","name":"Unified Twitter Taxonomy","description" "A taxonomy of user interests "},"entity" {"id" "1016738021939351558","name" "North Atlantic Treaty Organization","description":"North Atlantic Treaty Organization"}},{"domain":{"id" "131","name" "Unified Twitter Taxonomy","description" "A taxonomy of user interests "},"entity": {"id" "1068583660914266113","name" "Government institutions","description" "Political Body"}}],"conversation id"."1644310084715945984","created at"."2023 04 07T12 04 08 000Z","edit controls" {"edits remaining" 5,"is edit eligible" false,"editable until" "2023 04 07T12:34 08 000Z"},"edit history tweet ids" ["1644310084715945984"],"entities" {"hashtags" [{"start" 57,"end" 65,"tag" "Ukraina"},{"start" 66,"end" 75,"tag":"Ukraine"}],"mentions": [{"start":3,"end" 17,"username" "KremlinTrolls","id" "4361001253"}],"urls" [{"start" 76,"end" 99,"url" "https //web archive org/web/20230407120408/https //t co/jNkpmIhryN","expanded url" "https //web.archive org/web/20230407120408/https //twitter com/KremlinTrolls/status/1643956110515138560/video/1","display url" "pic twitter com/jNkpmIhryN","media key":"7 1643956079603089410"}]},"geo" {},"id" "1644310084715945984","lang" "en","possibly sensitive" true,"public metrics" {"retweet count" 376,"reply count" 0,"like count" 0,"quote count":0,"impression count" 0},"referenced tweets" [{"type" "retweeted","id" "1643956110515138560"}],"reply settings"."everyone","text" "RT @KremlinTrolls The NATO principle simply explained \n\n#Ukraina #Ukraine https //t co/jNkpmIhryN"},{"attachments" {"media keys" ["7 1643956079603089410"]},"author id" "4361001253","context annotations" [{"domain" {"id" "88","name" "Political Body","description" "A section of a government, like The Supreme Court"},"entity" {"id" "1016738021939351558","name" "North Atlantic Treaty Organization","description":"North Atlantic Treaty Organization"}},{"domain" {"id" "131","name" "Unified Twitter Taxonomy","description" "A taxonomy of user interests "},"entity" {"id" "847878884917886977","name" "Politics","description" "Politics"}},{"domain" {"id" "131","name" "Unified Twitter Taxonomy","description" "A taxonomy of user interests "},"entity":{"id" "1016738021939351558","name":"North Atlantic Treaty Organization","description" "North Atlantic Treaty Organization"}},{"domain" {"id" "131","name" "Unified Twitter Taxonomy","description":"A taxonomy of user interests "},"entity" {"id" "1068583660914266113","name" "Government institutions","description" "Political Body"}}],"conversation id" "1643956110515138560","created at" "2023 04 06T12 37 34 000Z","edit controls" {"edits remaining" 5,"is edit eligible" false,"editable until" "2023 04 06T13 07 34 000Z"},"edit history tweet ids" ["1643956110515138560"],"entities" {"hashtags" [{"start" 38,"end" 46,"tag" "Ukraina"},{"start" 47,"end" 56,"tag" "Ukraine"}],"urls" [{"start":57,"end" 80,"url" "https //web archive org/web/20230407120408/https //t co/jNkpmIhryN","expanded url":"https //web.archive org/web/20230407120408/https //twitter com/KremlinTrolls/status/1643956110515138560/video/1","display url" "pic twitter com/jNkpmIhryN","media key" "7 1643956079603089410"}]},"geo" {},"id":"1643956110515138560","lang" "en","possibly sensitive" true,"public metrics" {"retweet count" 376,"reply count" 28,"like count" 1357,"quote count" 29,"impression count" 45576},"reply settings" "everyone","text" "The NATO principle simply explained \n\n#Ukraina #Ukraine https //t co/jNkpmIhryN"}]}}

Търси в Twitter
Вход
Регистриране

Daugavpils Mūzikas vidusskolas direktors Broks pie skolas pacēla Ukrainas karogu. Daļā pilsētas sākās histērija

Превод на туита

3:46 ч. сл.об. · 15.03.2022 г.

321 ретуита **160** цитата **954** харесвания **31** Bookmarks

Artis Pabriks @Pabriks · 16.03.2022 г.
В отговор на @rea Nepareizais
Putina kara atbalstītaji Daugavpilī
6 · 1 · 87

Показване на отговорите

ELEVEN @ELEVEN 665 · 15.03.2022 г.
В отговор на @rea Nepareizais
99% Daugavpils ir izskalotas smadzenes
4 · · 55

Lauris Lizbovskis @bowskis · 15.03.2022 г.
В отговор на @rea Nepareizais
Pzgc tepat netalu. Laba staja neiesaistīties diskusijās ar plebejiem. Tur nav ko runat. Viens urlāns pareizi pateica, ka labak senes lasīt, nevis runat ar jums, dalbajobiem
· 1 · 132

Elpo_dzlji @neelpo neelpo · 15.03.2022 г.
В отговор на @rea Nepareizais
Um .vatņiku pereklis
· 2 · 71

Anda Boluza @aboluza · 15.03.2022 г.
В отговор на @rea Nepareizais
Drausmigi ((
· · 5

Vitaliy Nov @VitaliyE · 15.03.2022 г.
В отговор на @rea Nepareizais
Zombiji, gluži ka mans tevs, kurš skatas fašistu Solovjovu
3 · · 48

John Wick @ivis · 15.03.2022 г.
В отговор на @rea Nepareizais
@kr s a skar ns @MGo ubeva .v lūdzu jūsu pilsoni
4 · 11 · 82

Andris Bulis @AndrisBulis · 15.03.2022 г.
В отговор на @rea Nepareizais
Nav komentaru .
· · 9

eliiza @zozaael · 15.03.2022 г.
В отговор на @rea Nepareizais
Visu cieņu viņam dzelzs iztur ba , man asinis varas klausoties tos "Mi perezivajem za naših dete j" psc kas viņu berniem šobrid par problemiņam?
2 · 2 · 121

juljans konopeckis @JuljansK · 15.03.2022 г.
В отговор на @rea Nepareizais и @Art Jerry
От долбоебов, идиетов страдают жители Даугавпилса. Пора это гавно прекратить
4 · 1 · 20

Cerca al Twitter

Entra

Registra't

Torna-ho a provar

Søg på Twitter

Log ind

Tilmeld dig

Prøv igen

(

Twitter durchsuchen

Anmelden Registrieren

Daugavpils Mūzikas vidusskolas direktors Broks pie skolas pacēla 🇺🇦Ukrainas karogu. Daļā pilsētas sākās histērija

Tweet übersetzen

3 46 nachm 15 März 2022

321 Retweets **160** Zitate **954** „Gefällt mir" Angaben **31** Bookmarks

Artis Pabriks @Pabriks 16 März 2022
Antwort an @realNepareiza_s
Putina kara atbalstītā Daugavpilī
6 1 87

Antworten anzeigen

ELEVEN @ELEVEN 665 15 März 2022
Antwort an @realNepareiza_s
99% Daugavpils r.zskalotas smadzenes
4 55

Lauris Lizbovskis @bowskis 15 März 2022
Antwort an @realNepareiza_s
Pzgc tepat netālu. Labā stāja neiesaistīties diskusijās ar plebejiem. Tur nav ko runāt. Viens urlāns pareizi pateica, ka labāk senes lasīt, nevis runāt ar jums, dalbajobiem
1 132

Elpo_dzili @neelpo neelpo 15 März 2022
Antwort an @realNepareiza_s
Uiii ..vatniku pereklis
2 71

Anda Boluza @aboluza 15 März 2022
Antwort an @realNepareiza_s
Drausmīgi ((
5

Vitaliy Nov @VitaliyE 15 März 2022
Antwort an @realNepareiza_s
Zombiji, gluži kā mans tēvs, kurš skatās fašistu Solovjovu
3 48

John Wick @ 15 März 2022
Antwort an @realNepareiza_s
@kr s,a skar ns @MGo ..beva ..√ lūdzu jūsu pilsoņi
4 11 82

Andris Bulis @AndrisBulis 15 März 2022
Antwort an @realNepareiza_s
Nav komentāru
9

eliiza @zozaael 15 März 2022
Antwort an @realNepareiza_s
Visu cieņu viņam dzelzs izturība , man asinis vārās klausoties tos "Mi perezivajem za naših detej" psc kas viņu bērniem šobrīd par problēmīnām?
2 2 121

juljans konopeckis @JuljansK 15 März 2022
Antwort an @realNepareiza_s und @Art.Jerry
От долбоёбов, идиётов страдают жители Даугавпилса Пора это гавно прекратить
4 1 20

{"data" {"attachments" {"media keys"
["3 1643934881863421952","3 1643934881829863425","3 1643934881842331649","3 1643934881909559307"]},"author id" "939482807717519360","conversation id" "1644454704322150406","created at" "2023 04 07T21 38 48 000Z","edit controls" {"edits remaining" 5,"is edit eligible" false,"editable until" "2023 04 07T22 08 48 000Z"},"edit history tweet ids" ["1644454704322150406"],"entities" {"mentions"
[{"start" 3,"end" 17,"username" "VFinnishProbs","id" "2334512498"},{"start" 42,"end" 53,"username" "MarinSanna","id" "1086378912"}],"urls"
[{"start" 97,"end" 120,"url" "https //web archive org/web/20230407213848/https //t co/bGCjSa48co","expanded url" "https //web archive org/web/20230407213848/https //twitter com/VFinnishProbs/status/1643934889102680067/photo/1","display url" "pic twitter com/bGCjSa48co","media key" "3 1643934881863421952"},
{"start" 97,"end" 120,"url" "https //web archive org/web/20230407213848/https //t co/bGCjSa48co","expanded url" "https //web archive org/web/20230407213848/https //twitter com/VFinnishProbs/status/1643934889102680067/photo/1","display url" "pic twitter com/bGCjSa48co","media key" "3 1643934881829863425"},
{"start" 97,"end" 120,"url" "https //web archive org/web/20230407213848/https //t co/bGCjSa48co","expanded url" "https //web archive org/web/20230407213848/https //twitter com/VFinnishProbs/status/1643934889102680067/photo/1","display url" "pic twitter com/bGCjSa48co","media key" "3 1643934881842331649"},
{"start" 97,"end" 120,"url" "https //web archive org/web/20230407213848/https //t co/bGCjSa48co","expanded url" "https //web archive org/web/20230407213848/https //twitter com/VFinnishProbs/status/1643934889102680067/photo/1","display url" "pic twitter com/bGCjSa48co","media key" "3 1643934881909559307"}]},"geo"
{},"id" "1644454704322150406","lang" "en","possibly sensitive" false,"public metrics"
{"retweet count" 329,"reply count" 0,"like count" 0,"quote count" 0,"impression count" 0},"referenced tweets"
[{"type" "retweeted","id" "1643934889102680067"}],"reply settings" "everyone","text" "RT @VFinnishProbs Finnish Prime Minister @MarinSanna resigned today Thanks for the memories! □ https //t co/bGCjSa48co"},"includes" {"media" [{"height" 951,"media key" "3 1643934881863421952","public metrics"
{},"type" "photo","url" "https //web archive org/web/20230407213848/https //pbs twimg com/media/FtBuEKtX0AATxmB jpg","width" 951},
{"height" 808,"media key" "3 1643934881829863425","public metrics"
{},"type" "photo","url" "https //web archive org/web/20230407213848/https //pbs twimg com/media/FtBuEKlXwAE9rSh jpg","width" 808},
{"height" 960,"media key" "3 1643934881842331649","public metrics"
{},"type" "photo","url" "https //web archive org/web/20230407213848/https //pbs twimg com/media/FtBuEKoWAAEe04s.jpg","width" 960},
{"height" 818,"media key" "3 1643934881909559307","public metrics"
{},"type" "photo","url" "https //web archive org/web/20230407213848/https //pbs twimg com/media/FtBuEK4X0As z m jpg","width" 818}],"users"
[{"created at" "2017 12 09T13 12 10 000Z","description" "Aim for the moon ","id" "939482807717519360","location" "Earth, Solar System","name" "Nepareizais","pinned tweet id" "1628667346540720130","profile image url" "https //web.archive org/web/20230407213848/https //pbs twimg com/profile images/1499377578553102336/0l2fs3ml normal jpg","protected" false,"public metrics"
{"followers count" 10421,"following count" 2671,"tweet count" 41076,"listed count" 27},"username" "realNepareizais","verified" true},{"created at" "2014 02 09T04 16 23 000Z","description" "Very British view of Finland from @Joelwillans □□□□ Brit in Helsinki author of Very Finnish Problems books Lover of coffee, cake, karate + #ITFC □□□□□","entities" {"url" {"urls"
[{"start" 0,"end" 23,"url" "https //web archive org/web/20230407213848/https //t co/68f5sJpr1W","expanded url" "https //web archive org/web/20230407213848/https //linktr ee/veryfinnishproblems","display url" "linktr ee/veryfinnishpro…"}]},"description" {"hashtags"
[{"start" 140,"end" 145,"tag" "ITFC"}],"mentions" [{"start" 34,"end" 46,"username" "Joelwillans"}]}},"id" "2334512498","location" "Helsinki","name" "Very Finnish
Problems","pinned tweet id" "1635255786443255810","profile image url" "https //web archive org/web/20230407213848/https //pbs twimg com/profile images/1615492666019430400/h7l7MB9A normal jpg","protected" false,"public metrics"
{"followers count" 117901,"following count" 92,"tweet count" 1192,"listed count" 208},"url" "https //web archive.org/web/20230407213848/https //t co/68f5sJpr1W","username" "VFinnishProbs","verified" false},{"created at" "2013 01 13T15 19 40 000Z","description" "Suomen pääministeri. Finlands statsminister Prime Minister of Finland Kansanedustaja SDP n puheenjohtaja ","entities" {"url" {"urls"
[{"start" 0,"end" 23,"url" "https //web archive org/web/20230407213848/https //t co/ipNj9RYgn0","expanded url" "https //web.archive org/web/20230407213848/http //sannamarin net","display url" "sannamarin net"}]}},"id" "1086378912","name" "Sanna Marin","profile image url" "https //web archive org/web/20230407213848/https //pbs twimg.com/profile images/1168442821419905025/rU67j75Z normal jpg","protected" false,"public metrics"
{"followers count" 661645,"following count" 700,"tweet count" 14160,"listed count" 1547},"url" "https://web archive org/web/20230407213848/https //t co/ipNj9RYgn0","username" "MarinSanna","verified" true}],"tweets" [{"attachments" {"media keys"
["3 1643934881863421952","3 1643934881829863425","3 1643934881842331649","3 1643934881909559307"]},"author id" "939482807717519360","conversation id" "1644454704322150406","created at" "2023 04 07T21 38 48 000Z","edit controls" {"edits remaining" 5,"is edit eligible" false,"editable until" "2023 04 07T22 08 48 000Z"},"edit history tweet ids" ["1644454704322150406"],"entities" {"mentions"
[{"start" 3,"end" 17,"username" "VFinnishProbs","id" "2334512498"},{"start" 42,"end" 53,"username" "MarinSanna","id" "1086378912"}],"urls"
[{"start" 97,"end" 120,"url" "https //web archive org/web/20230407213848/https //t co/bGCjSa48co","expanded url" "https //web archive org/web/20230407213848/https //twitter com/VFinnishProbs/status/1643934889102680067/photo/1","display url" "pic twitter com/bGCjSa48co","media key" "3 1643934881863421952"},
{"start" 97,"end" 120,"url" "https //web archive org/web/20230407213848/https //t co/bGCjSa48co","expanded url" "https //web archive org/web/20230407213848/https //twitter com/VFinnishProbs/status/1643934889102680067/photo/1","display url" "pic twitter com/bGCjSa48co","media key" "3 1643934881829863425"},
{"start" 97,"end" 120,"url" "https //web archive org/web/20230407213848/https //t co/bGCjSa48co","expanded url" "https //web archive org/web/20230407213848/https //twitter com/VFinnishProbs/status/1643934889102680067/photo/1","display url" "pic twitter com/bGCjSa48co","media key" "3 1643934881842331649"},
{"start" 97,"end" 120,"url" "https //web archive org/web/20230407213848/https //t co/bGCjSa48co","expanded url" "https //web archive org/web/20230407213848/https //twitter com/VFinnishProbs/status/1643934889102680067/photo/1","display url" "pic twitter com/bGCjSa48co","media key" "3 1643934881909559307"}]},"geo"
{},"id" "1644454704322150406","lang" "en","possibly sensitive" false,"public metrics"
{"retweet count" 329,"reply count" 0,"like count" 0,"quote count" 0,"impression count" 0},"referenced tweets"
[{"type" "retweeted","id" "1643934889102680067"}],"reply settings" "everyone","text" "RT @VFinnishProbs Finnish Prime Minister @MarinSanna resigned today Thanks for the memories! □ https //t co/bGCjSa48co"},{"attachments" {"media keys"
["3 1643934881863421952","3 1643934881829863425","3 1643934881842331649","3 1643934881909559307"]},"author id" "2334512498","conversation id" "1643934889102680067","created at" "2023 04 06T11 13 15 000Z","edit controls" {"edits remaining" 5,"is edit eligible" true,"editable until":"2023 04 06T11 43 15 000Z"},"edit history tweet ids" ["1643934889102680067"],"entities".{"mentions".
[{"start" 23,"end" 34,"username" "MarinSanna","id" "1086378912"}],"urls"
[{"start" 78,"end" 101,"url" "https //web archive org/web/20230407213848/https://t co/bGCjSa48co","expanded url":"https //web archive org/web/20230407213848/https //twitter com/VFinnishProbs/status/1643934889102680067/photo/1","display url" "pic twitter com/bGCjSa48co","media key" "3 1643934881863421952"},
{"start" 78,"end" 101,"url" "https //web archive org/web/20230407213848/https //t co/bGCjSa48co","expanded url" "https //web archive org/web/20230407213848/https //twitter com/VFinnishProbs/status/1643934889102680067/photo/1","display url" "pic twitter com/bGCjSa48co","media key" "3 1643934881829863425"},
{"start" 78,"end" 101,"url" "https //web archive org/web/20230407213848/https //t co/bGCjSa48co","expanded url" "https //web archive org/web/20230407213848/https //twitter com/VFinnishProbs/status/1643934889102680067/photo/1","display url" "pic twitter com/bGCjSa48co","media key" "3 1643934881842331649"},
{"start" 78,"end" 101,"url" "https //web archive org/web/20230407213848/https //t co/bGCjSa48co","expanded url" "https //web archive org/web/20230407213848/https //twitter com/VFinnishProbs/status/1643934889102680067/photo/1","display url" "pic twitter com/bGCjSa48co","media key" "3 1643934881909559307"}]},"geo"
{},"id" "1643934889102680067","lang" "en","possibly sensitive" false,"public metrics"
{"retweet count" 329,"reply count" 133,"like count" 6960,"quote count" 38,"impression count" 241480},"reply settings" "everyone","text":"Finnish Prime Minister @MarinSanna resigned today Thanks for the memories □ https //t co/bGCjSa48co"}]}}

{"data":{"attachments" {},"author id" "939482807717519360","conversation id":"1644619255265083393","created at":"2023 04 08T08 32 40 000Z","edit controls"
{"edits remaining" 5,"is edit eligible" true,"editable until" "2023 04 08T09 02 40 000Z"},"edit history tweet ids" ["1644619255265083393"],"entities"
{"urls":
[{"start":54,"end" 77,"url" "https //web archive org/web/20230408083240/https //t co/0v6bBFvITq","expanded url" "https //web.archive org/web/20230408083240/h
ttps //twitter com/rusembusa/status/1644485898552188934","display url" "twitter com/rusembusa/stat…"}]},"geo"
{},"id" "1644619255265083393","lang" "lv","possibly sensitive" false,"public metrics"
{"retweet count" 0,"reply count":0,"like count" 0,"quote count" 0,"impression count" 0},"referenced tweets":
[{"type":"quoted","id" "1644485898552188934"}],"reply settings" "everyone","text" "Krievja izmantojusi kimiskos ieročus Sumu reģiona
https //t.co/0v6bBFvITq"},"includes" {"users" [{"created at" "2017 12 09T13 12:10 000Z","description":"Aim for the
moon ","id" "939482807717519360","location":"Earth, Solar
System","name" "Nepareizais","pinned tweet id" "1628667346540720130","profile image url":"https //web.archive org/web/20230408083240/https //pbs twimg com/pr
ofile images/1499377578553102336/0L2fs3m1 normal jpg","protected" false,"public metrics"
{"followers count" 10427,"following count":2671,"tweet count" 41080,"listed count" 27},"username" "realNepareizais","verified" true},{"created at":"2013 03
14T20 05.50 000Z","description" "Official Twitter feed of the Russian Embassy in the USA @RussiaInUSA https //t.co/nD3IOptgxN Subscribe to Weekly
Newsletter https //t co/UNu8X9DXPQ","entities" {"url":{"urls"
[{"start".0,"end" 23,"url" "https //web archive org/web/20230408083240/https //t co/uJjAVbFtEo","expanded url" "https //web.archive org/web/20230408083240/ht
tps //washington mid.ru/en/","display url":"washington mid ru/en/"}]},"description" {"urls"
[{"start".71,"end" 94,"url" "https //web archive org/web/20230408083240/https //t co/nD3IOptgxN","expanded url" "https //web.archive org/web/20230408083240/h
ttp //facebook com/RusEmbUSA","display url":"facebook com/RusEmbUSA"},
{"start":127,"end" 150,"url" "https //web archive org/web/20230408083240/https://t co/UNu8X9DXPQ","expanded url":"https //web archive org/web/20230408083240/
http //bit ly/31U5KQe","display url" "bit ly/31U5KQe"}],"mentions":
[{"start":56,"end" 68,"username"."RussiaInUSA"}]}},"id"."1267887043","location" "Washington, DC","name" "Russian Embassy in USA
","profile image url" "https://web archive org/web/20230408083240/https //pbs twimg com/profile images/979569898799104000/CRdc z6V normal jpg","protected"
false,"public metrics"
{"followers count" 117363,"following count":1629,"tweet count" 42675,"listed count" 1469},"url" "https //web archive org/web/20230408083240/https://t co/uJjA
VbFtEo","username" "RusEmbUSA","verified" true}],"tweets" [{"attachments"
{},"author id" "939482807717519360","conversation id":"1644619255265083393","created at":"2023 04 08T08 32 40 000Z","edit controls"
{"edits remaining" 5,"is edit eligible" true,"editable until" "2023 04 08T09 02 40 000Z"},"edit history tweet ids" ["1644619255265083393"],"entities"
{"urls":
[{"start":54,"end" 77,"url" "https //web archive org/web/20230408083240/https //t co/0v6bBFvITq","expanded url" "https //web.archive org/web/20230408083240/h
ttps //twitter com/rusembusa/status/1644485898552188934","display url" "twitter com/rusembusa/stat…"}]},"geo"
{},"id" "1644619255265083393","lang" "lv","possibly sensitive" false,"public metrics"
{"retweet count" 0,"reply count":0,"like count" 0,"quote count" 0,"impression count" 0},"referenced tweets"
[{"type":"quoted","id" "1644485898552188934"}],"reply settings" "everyone","text" "Krievja izmantojusi kimiskos ieročus Sumu reģiona
https //t.co/0v6bBFvITq"},{"attachments" {"media keys":
["3 1644481978798882817"]},"author id" "1267887043","conversation id" "1644485898552188934","created at" "2023 04 07T23 42 45 000Z","edit controls":
{"edits remaining" 5,"is edit eligible" true,"editable until" "2023 04 08T00:12 45 000Z"},"edit history tweet ids" ["1644485898552188934"],"entities"
{"mentions" [{"start" 2,"end" 13,"username":"mod russia","id" "2742078001"}],"urls"
[{"start":253,"end":276,"url" "https //web archive org/web/20230408083240/https //t co/mWMFPATItz","expanded url":"https //web archive org/web/20230408083240
/http //is gd/xSsxtE","display url" "is gd/xSsxtE","images"
[{"url":"https //web.archive org/web/20230408083240/https //pbs twimg com/news img/1644485942147706881/GSB5BEcA?
format=jpg&name=orig","width" 1280,"height".894},
{"url" "https //web archive org/web/20230408083240/https //pbs twimg com/news img/1644485942147706881/GSB5BEcA?
format=jpg&name=150x150","width" 150,"height" 150}],"status" 200,"title" "Embassy of Russia in the USA / Посольство России в США","description" "Joint
Coordination Headquarters of Russian Federation for Humanitarian Response in Ukraine According to the available information, confirmed by several
independent sources, a large scale   ","unwound url" "https //web.archive org/web/20230408083240/https //www facebook com/RusEmbUSA/posts/619424920222824/?
  cft %5B0%5D=AZVJhEX243pBRjrsh9t8
z8tB3NJM6cjDpp3BCXTbsIpNkp3kmNsziXKlvu9CZlpEw2YQq49YyuPx97lEgDkX mUvPmDz020CBDtDPBa0mNlNXVkz3fIjoR61e3i5i 0BLw& tn =%2C0%2CP R"},
{"start":277,"end" 300,"url" "https //web archive org/web/20230408083240/https://t co/SI5205Zd0S","expanded url":"https //web archive org/web/20230408083240/
https //twitter com/RusEmbUSA/status/1644485898552188934/photo/1","display url" "pic twitter com/SI5205Zd0S","media key" "3 1644481978798882817"}]},"geo"
{},"id":"1644485898552188934","lang" "en","possibly sensitive" false,"public metrics"
{"retweet count" 50,"reply count" 135,"like count" 94,"quote count":7,"impression count" 11123},"reply settings":"everyone","text" "@mod russia A large
scale provocation is being prepared by to discredit \n\nThe bodies of dead soldiers, who allegedly died as a result of 'Russian' artillery strike
with 'poisonous substances', are to be delivered to Akhtyrka in Sumy region\n\nhttps://t.co/mWMFPATItz https://t.co/SI5205Zd0S"}]}}

Daugavpils Mūzikas vidusskolas direktors Broks pie skolas pacēla 🇺🇦Ukrainas karogu. Daļā pilsētas sākās histērija

۳:۴۶ بعد ازظهر · ۱۵ مارس ۲۰۲۲

۲۲۱ بازتوییت ۱۶۰ نقل قول‌ها ۹۵۳ پسند ۳۱ Bookmarks

Artis Pabriks @Pabriks · ۱۶ مارس ۲۰۲۲
در حال پاسخ به @realNeparezais

Putina kara atbalstītāji Daugavpilī

۶ · ۱ · ۸۷

نمایش پاسخ‌ها

ELEVEN @ELEVEN_665 · ۱۵ مارس ۲۰۲۲
در حال پاسخ به @realNeparezais

99% Daugavpils r. izskalotas smadzenes

۴ · ۵۵

Lauris Lizbovskis @bowskis · ۱۵ مارس ۲۰۲۲
در حال پاسخ به @realNeparezais

Pzgc tepat netalu. Laba staja neiesaistīties diskusijas ar plebejiem. Tur nav ko runat. Viens urlāns pareizi pateica, ka labak senes lasit, nevis runat ar jums, dalbajobiem

۱ · ۱۳۲

Elpo_dzili @neelpo_nee_po · ۱۵ مارس ۲۰۲۲
در حال پاسخ به @realNeparezais

Uiii ..vatņiku pereklis 🤮🤮🤮

۲ · ۷

Anda Boluza @aboluza · ۱۵ مارس ۲۰۲۲
در حال پاسخ به @realNeparezais

Drausmīgi ((

۵

Vitaliy Nov @VitaliyEU · ۱۵ مارس ۲۰۲۲
در حال پاسخ به @realNeparezais

Zombiji, gluži ka mans tevs, kurš skatas fašistu Solovjovu

۳ · ۲۸

John Wick @I_V_I_S · ۱۵ مارس ۲۰۲۲
در حال پاسخ به @realNeparezais

@krisjaniskarins @MGorbunovs_LV ludzu jusu pilsoni

۴ · ۸۲

Andris Bulis @AndrisBulis · ۱۵ مارس ۲۰۲۲
در حال پاسخ به @realNeparezais

Nav komentaru .

۹

eliiza @zozaael · ۱۵ مارس ۲۰۲۲
در حال پاسخ به @realNeparezais

Visu cieņu viņam dzelzs izturība , man asinis varas klausoties tos "Mi perezivajem za naših detei" psc kas viņu berniem šobrid par problemiнam?

۲ · ۲ · ۲

juljans konopeckis @JuljansK · ۱۵ مارس ۲۰۲۲
در حال پاسخ به @realNeparezais و @ArtJerry

От долбоёбов, идиётов страдают жители Даугавпилса. Пора это гавно прекратить

۴ · ۱ · ۲

B nc ka Twitter

Shiga | Yi rajista

Daugavpils Mūzikas vidusskolas direktors Broks pie skolas pacēla Ukrainas karogu. Daļā pilsētas sākās histērija
Fassara Tweet

3 46 PM 15 Mar 2022

321 Retweets **160** Quotes **954** Likes **31** Bookmarks

Artis Pabriks @Pabriks 16 Mar 2022
Amsa zuwa ga @realNepare zais
Putina kara atbalstītaji Daugavpilī
6 1 87

Show replies

ELEVEN @ELEVEN 665 15 Mar 2022
Amsa zuwa ga @realNepare zais
99% Daugavpils ir izskalotas smadzenes
4 55

Lauris Lizbovskis @bowskis 15 Mar, 2022
Amsa zuwa ga @realNepare zais
Pzgc tepat netalu Laba staja neiesaistīties diskusijas ar plebejiem Tur nav ko runat Viens urlāns pareiz. pateica, ka labak senes lasit, nevis runat ar jums, dalbajobiem
1 132

Elpo_dziji @neelpo neelpo 15 Mar 2022
Amsa zuwa ga @realNepare zais
Uiii vatņiku pereklis
2 71

Vitaliy Nov @VitaliyE 15 Mar, 2022
Amsa zuwa ga @realNepare zais
Zombiji, gluži ka mans tevs, kurš skatas fašistu Solovjovu
3 48

John Wick @ 15 Mar, 2022
Amsa zuwa ga @realNepare zais
@kr s a skar ns @MGo ubeva LV ludzu jusu pilsoni
4 11 82

eliiza @zozaaeli 15 Mar, 2022
Amsa zuwa ga @realNepare zais
Visu cieņu v ņam dzelzs izturiba , man asin s varas klausoties tos "Mi perezivajem za naših detej" psc kas viņu berniem šobrid par problemınam?
2 2 121

juljans konopeckis @JuljansK 15 Mar 2022
Replying to @realNepareiza s and @A t erry
От долбоебов, идиётов страдают жители Даугавпилса Пора это гавно прекратить
4 1 20

Marģers Eglinskis @margerse 15 Mar, 2022
Amsa zuwa ga @realNepare zais
Ta pie skolas izskatas šodien

2 9 403

Mārtiņš Lūsis @MartinsLusis 15 Mar, 2022
Amsa zuwa ga @realNepare zais
5 kolonna atri sejas paradija. Laba bumba Doņecka bijusi, kas viena 300(!) cilvekus nogalinajusi esot.

A kur viņi tas fake ziņas vel saņem? Krievijas virszemes TV?
3 45

Twitter

Daugavpils Mūzikas vidusskolas direktors Broks pie skolas pacēla Ukrainas karogu. Daļā pilsētas sākās histērija

3 46 2022 3 15

321 **160** **954** **31** Bookmarks

Artis Pabriks @Pabriks 2022 3 16
@realNeparezais
Putina kara atbalstītāji Daugavpilī
6 1 87

ELEVEN @ELEVEN 665 2022 3 15
@realNeparezais
99% Daugavpils ir izskalotas smadzenes
4 55

Lauris Lizbovskis @bowskis 2022 3 15
@realNeparezais
Pzgc tepat netalu. Laba staja neiesaistīties diskusijās ar plebejiem. Tur nav ko runāt. Viens urlāns pareizi pateica, ka labāk senes lasīt, nevis runāt ar jums, dalbajob em
1 132

Elpo_dziļi @neelpo neelpo 2022 3 15
@realNeparezais
Um vatņiku pereklis
2 71

Anda Boluza @aboluza 2022 3 15
@realNeparezais
Drausmīgi ((
5

Vitaliy Nov @VitaliyE 2022 3 15
@realNeparezais
Zombiji, gluži kā mans tēvs, kurš skatās fašistu Solovjovu
3 48

John Wick @ 2022 3 15
@realNeparezais
@kns an skar ns @MGo beva ludzu jusu pilsoņi
4 11 82

Andris Bulis @AndrisBulis 2022 3 15
@realNeparezais
Nav komentāru
9

eliiza @zozaael 2022 3 15
@realNeparezais
Visu cieņu viņam dzelzs izturība , man asinis vāras klausoties tos "Mi perezivajem za naših detej" psc kas viņu berniem šobrīd par problēminām?
2 2 121

Juljans konopeckis @JuljansK 2022 3 15
@realNeparezais @ArtTierry
От долбоебов, идиётов страдают жители Даугавпилса Пора это гавно прекратить
4 1 20

Pretražıvanje Twıttera

Prijava | Registracija

Daugavpils Mūzikas vidusskolas direktors Broks pie skolas pacēla 🇺🇦Ukrainas karogu. Daļā pilsētas sākās histērija

Prevedi Tweet

03 46 PM 15 ožu 2022

321 proslijeđeni Tweet **160** citata **954** oznake „sviđa mi se" **31** Bookmarks

Artis Pabriks @Pabriks 16 ožu 2022
Odgovor korisniku @realNepareizais
Putina kara atbalstītāji Daugavpilī
6 1 87

Prikaži odgovore

ELEVEN @ELEVEN665 15 ožu 2022
Odgovor korisniku @realNepareizais
99% Daugavpils ir izskalotas smadzenes
4 55

Lauris Lizbovskis @bowskis 15 ožu 2022
Odgovor korisniku @realNepareizais
Pzgc tepat netalu. Laba staja neiesaistīties diskusijās ar plebejiem. Tur nav ko runat. Viens urlāns pareizi pateica, ka labak senes lasit, nevis runat ar jums, dalbajob em
1 132

Elpo_dziļi @neelpo neelpo 15 ožu 2022
Odgovor korisniku @realNepareizais
Uiii vatņiku pereklis
2 71

Anda Boluza @aboluza 15 ožu 2022
Odgovor korisniku @realNepareizais
Drausmīg ((
5

Vitaliy Nov @VitaliyEu 15 ožu 2022
Odgovor korisniku @realNepareizais
Zombiji, gluži ka mans tevs, kurš skatas fašistu Solovjovu
3 48

John Wick @ 15 ožu 2022
Odgovor korisniku @realNepareizais
@krisjanskarins @MGo ... ludzu jusu pilsoņi
4 11 82

Andris Bulis @AndrisBulis 15 ožu 2022
Odgovor korisniku @realNepareizais
Nav komentaru
9

elliza @zozaael 15 ožu 2022
Odgovor korisniku @realNepareizais
Visu dienu vinam dzelzs iztunba , man asinis varas klausoties tos "Mi perezivajem za naših detej" psc kas viņu berniem šobrid par probleminam?
2 2 121

juljans konopeckis @JuljansK 15 ožu 2022
Odgovor korisniku @realNepareizais i @Artisperry
От долбоебов, идиётов страдают жители Даугавпилса Пора это гавно прекратить
4 1 20

Претражи Твитер

Пријави се | Региструј се

Daugavpils Mūzikas vidusskolas direktors Broks pie skolas pacēla 🇺🇦Ukrainas karogu. Daļā pilsētas sākās histērija

Преведи твит

3:46 по подне · 15. мар 2022

321 ретвит **160** цитати **954** свиђања **31** Bookmarks

Artis Pabriks @Pabriks · 16. мар 2022
Одговор за @realNeparedzams
Putina kara atbalstītāji Daugavpilī

6 · 1 · 87

Прикажи одговоре

ELEVEN @ELEVEN_665 · 15. мар 2022
Одговор за @realNeparedzams
99% Daugavpils ir izskalotas smadzenes

4 · · 55

Lauris Lizbovskis @bowskis · 15. мар 2022
Одговор за @realNeparedzams
Pzgc tepat netālu. Laba stāja neiesaistīties diskusijās ar plebejiem. Tur nav ko runāt. Viens urlāns pareizi pateica, ka labāk senes lasīt, nevis runāt ar jums, dalbajobiem

· 1 · 132

Elpo_dziļi @neelpo_neelpo · 15. мар 2022
Одговор за @realNeparedzams
Ui!! ..vatņiku pereklis

· 2 · 71

Vitaliy Nov @VitaliyE · 15. мар 2022
Одговор за @realNeparedzams
Zombiji, gluži kā mans tēvs, kurš skatās fašistu Solovjovu

3 · · 48

John Wick @ · 15. мар 2022
Одговор за @realNeparedzams
@kristjanskarins @MGoбeva lv ludzu jusu pilsoņi

4 · 11 · 82

eliiza @zozaael · 15. мар 2022
Одговор за @realNeparedzams
Visu cieņu viņam dzeizs izturība, man asinis vāras klausoties tos "Mi perezivajem za naših detej" psc. kas viņu berniem šobrīd par problēminām?

2 · 2 · 121

juljans konopeckis @JuljansK · 15. мар 2022
Одговор за @realNeparedzams и @Artilerry
От долбоёбов, идиётов страдают жители Даугавпилса. Пора это гавно прекратить

4 · 1 · 20

Liesma @atviete2221 · 15. мар 2022
Одговор за @realNeparedzams
Es ceru ka viņš nenoņema karogu

1 · · 18

Marģers Eglinskis @margerse · 15. мар 2022
Одговор за @realNeparedzams
Ta pie skolas izskatās šodien

2 · 9 · 403

Cauta pe Twitter

Conectează-te | Înregistrează-te

Daugavpils Mūzikas vidusskolas direktors Broks pie skolas pacēla 🇺🇦Ukrainas karogu. Daļā pilsētas sākās histērija

Tradu Tweetu

3 46 p m 15 mar 2022

321 Retweeturi **160** Citate **954** Aprecieri **31** Bookmarks

Artis Pabriks @Pabriks 16 mar 2022
Răspuns către @realNepare za s
Putina kara atbalstītāj Daugavpilī
6 1 87

Afișează răspunsurile

ELEVEN @ELEVEN 665 15 mar 2022
Răspuns către @realNepare za s
99% Daugavpils r zskalotas smadzenes
4 55

Lauris Lizbovskis @bowskis 15 mar 2022
Răspuns către @realNepare za s
Pzgc tepat netalu Laba staja neiesaistīties diskusijas ar plebejiem Tur nav ko runat Viens urlāns pareizi pateica, ka labak senes lasīt, nevis runat ar jums, dalbajobiem
1 132

Elpo_dziļi @neelpo neelpo 15 mar 2022
Răspuns către @realNepare za s
Uiii vatņiku pereklis
2 71

Vitaliy Nov @VitaliyEu 15 mar 2022
Răspuns către @realNepare za s
Zombiji, gluži ka mans tevs, kurš skatas fašistu Solovjovu
3 48

John Wick @ 15 mar 2022
Răspuns către @realNepare za s
@kris an skar ns @MGo ibeva ev ludzu jusu pilsoņi
4 11 82

eliiza @zozaael 15 mar 2022
Răspuns către @realNepare za s
Visu cieņu viņam dzelzs izturība , man asinis varas klausoties tos "Mi perezivajem za naših detej" psc kas viņu berniem šobrid par problemınam?
2 2 121

juljans konopeckis @JuljansK 15 mar 2022
Răspuns către @realNepare za s and @ArtuJerry
От долбоёбов, идиётов страдают жители Даугавпилса Пора это гавно прекратить
4 1 20

Liesma @ atviete2221 15 mar 2022
Răspuns către @realNepare za s
Es ceru ka viņš nenoņema karogu
1 18

Marģers Eglinskis @margerse 15 mar 2022
Răspuns către @realNepare za s
Ta pie skolas izskatas šodien

2 9 403

Sök på Twitter

Logga in | Registrera dig

Daugavpils Mūzikas vidusskolas direktors Broks pie skolas pacēla 🇺🇦Ukrainas karogu. Daļā pilsētas sākās histērija

Översätt tweeten

3 46 em 15 mars 2022

321 Retweets **160** c tat **954** g a markeringar **31** Bookmarks

Artis Pabriks @Pabriks 16 mars 2022
Svarar @rea Nepare za s
Putina kara atbalstitaj Daugavpili
6 1 87

Visa svar

ELEVEN @ELEVEN 665 15 mars 2022
Svarar @rea Nepare za s
99% Daugavp.ls ir zskalotas smadzenes
4 55

Lauris Lizbovskis @bowskis 15 mars 2022
Svarar @rea Nepare za s
Pzgc tepat netalu Laba staja neiesaistities diskusijas ar plebejiem Tur nav ko runat. Viens urlāns pareizi pateica, ka labak senes lasit, nevis runat ar jums, dalbajobiem
1 132

Elpo_dziļi @neelpo neelpo 15 mars 2022
Svarar @rea Nepare zais
Uiii .vatņiku pereklis
2 71

Anda Boluza @aboluza 15 mars 2022
Svarar @rea Nepare za s
Drausmigi ((
5

Vitaliy Nov @VitaliyE 15 mars 2022
Svarar @rea Nepare zais
Zombiji, gluži ka mans tevs, kurš skatas fašistu Solovjovu
3 48

John Wick @ 15 mars 2022
Svarar @rea Nepare za s
@kr s,a skar ns @MGo abeva lv ludzu jusu pilsoni
4 11 82

Andris Bulis @AndrisBu s 15 mars 2022
Svarar @rea Nepare za.s
Nav komentaru .
9

eliiza @zozaael 15 mars 2022
Svarar @rea Nepare za s
Visu cieņu viņam dzelzs iztur ba , man asinis varas klausoties tos "Mi perezivajem za naših dete j" psc kas viņu berniem šobrid par probleminam?
2 2 121

juljans konopeckis @JuljansK 15 mars 2022
Svarar @rea Nepare za.s och @Art Jerry
От долбоебов, идиётов страдают жители Дау гавпилса Пора это гавно прекратить
4 1 20

Twitter پر بلاش کریں

سائن اپ کریں

لاگ ان کریں

Daugavpils Mūzikas vidusskolas direktors Broks pie skolas pacēla 🇺🇦Ukrainas karogu. Daļā pilsētas sākās histērija

PM 3:46 · 15 مارچ 2022

321 ریٹویٹس 160 Quotes 954 لائک 31 Bookmarks

Artis Pabriks @Pabriks · 16 مارچ 2022
@red Nepareizais کو جواب دے رہے ہیں
Putina kara atbalstītāji Daugavpilī
6 1 87

Show replies

ELEVEN @ELEVEN 665 · 15 مارچ 2022
@red Nepareizais کو جواب دے رہے ہیں
99% Daugavpils ... izskalotas smadzenes
4 55

Lauris Lizbovskis @bowskis · 15 مارچ 2022
@red Nepareizais کو جواب دے رہے ہیں
Pzgc tepat netālu. Laba staja neiesaistīties diskusijās ar plebejiem. Tur nav ko runāt. Viens urlāns pareizi pateica, ka labāk senes lasīt, nevis runāt ar jums, dalbajobiem
1 132

Elpo_dzili @neelpo nee po · 15 مارچ 2022
@red Nepareizais کو جواب دے رہے ہیں
Uiii .vatnīku pereklis
2 71

Anda Boluza @aboluza · 15 مارچ 2022
@red Nepareizais کو جواب دے رہے ہیں
Drausmīgi :((
5

Vitaliy Nov @VitaliyEU · 15 مارچ 2022
@red Nepareizais کو جواب دے رہے ہیں
Zombiji, gluži kā mans tēvs, kurš skatās fašistu Solovjovu
3 48

John Wick @ · 15 مارچ 2022
@red Nepareizais کو جواب دے رہے ہیں
@kr... @MGo... lūdzu jūsu pilsoni
4 11 82

Andris Bulis @AndrisBulis · 15 مارچ 2022
@red Nepareizais کو جواب دے رہے ہیں
Nav komentāru.
9

eliiza @zozaael · 15 مارچ 2022
@red Nepareizais کو جواب دے رہے ہیں
Visu cieņu viņam dzelzs izturība , man asinis varas klausoties tos "Mi perezivajem za naših detej" psc.. kas viņu berniem šobrīd par problēmām?
2 2 121

juljans konopeckis @JuljansK · 15 مارچ 2022
@red Nepareizais @Art erry اور کو جواب دے رہے ہیں
От долбоёбов, идиётов страдают жители Даугавпилса. Пора это гавно прекратить
4 1 60

Choo ihe na Tw tter

Banye | Mapaa akaųntų

Daugavpils Mūzikas vidusskolas direktors Broks pie skolas pacēla 🇺🇦Ukrainas karogu. Daļā pilsētas sakās histērija

2:06 | 71.8K elere

3 46 PM · Maa 15 2022

321 Tw t Nz.paghari gasi **160** Quotes **954** Mmas gas **31** Bookmarks

Artis Pabriks @Pabr ks · Maa 16 2022
Na azaghachi @rea Nepare zais
Putina kara atbalstītaj. Daugavpilī
6 · 1 · 87

Show rep ies

ELEVEN @ELEVEN 665 · Maa 15, 2022
Na azaghachi @rea Nepare zais
99% Daugavp.ls ir zskalotas smadzenes
4 · · 55

Lauris Lizbovskis @bowskis · Maa 15, 2022
Na azaghachi @rea Nepare zais
Pzgc tepat netalu. Laba staja neiesaistīties diskusijas ar plebejiem. Tur nav ko runat. Viens urlāns pareizi pateica, ka labak senes lasīt, nevis runat ar jums, dalbajob em
· 1 · 132

Elpo_dziļi 🇺🇦 @neelpo neelpo · Maa 15 2022
Na azaghachi @rea Nepare zais
Uiii vatņiku pereklis
· 2 · 71

Anda Boluza @aboluza · Maa 15, 2022
Na azaghachi @rea Nepare zais
Drausmig ((
· · 5

Vitaliy Nov @VitaliyEu · Maa 15, 2022
Na azaghachi @rea Nepare zais
Zomb ji, gluži ka mans tevs, kurš skatas fašistu Solovjovu
3 · · 48

John Wick🇱🇻🇺🇦 @ · Maa 15, 2022
Na azaghachi @rea Nepare zais
@krisjan skar ns @MGo .beva .lv ludzu ,usu pilsoņi
4 · 11 · 82

Andris Bulis @AndrisBu s · Maa 15, 2022
Na azaghachi @rea Nepare zais
Nav komentaru
· · 9

eliiza @zozaael · Maa 15, 2022
Na azaghachi @rea Nepare zais
Visu cieņu viņam dzelzs izturība , man asin s varas klausoties tos "Mı perezivajem za naših detej" psc kas viņu berniem šobrid par problēmınam?
2 · 2 · 121

Juljans konopeckis @J .ljansK · Maa 15 2022
Rep y ng to @rea Nepareiza s and @Art erry
От долбоебов, идиетов страдают жители Даугавпилса. Пора это гавно прекратить
4 · 1 · 20

Wyszukiwarka Twittera

Zaloguj się

Zarejestruj się

Daugavpils Mūzikas vidusskolas direktors Broks pie skolas pacēla 🇺🇦Ukrainas karogu. Daļā pilsētas sakās histērija

Przetłumacz Tweeta

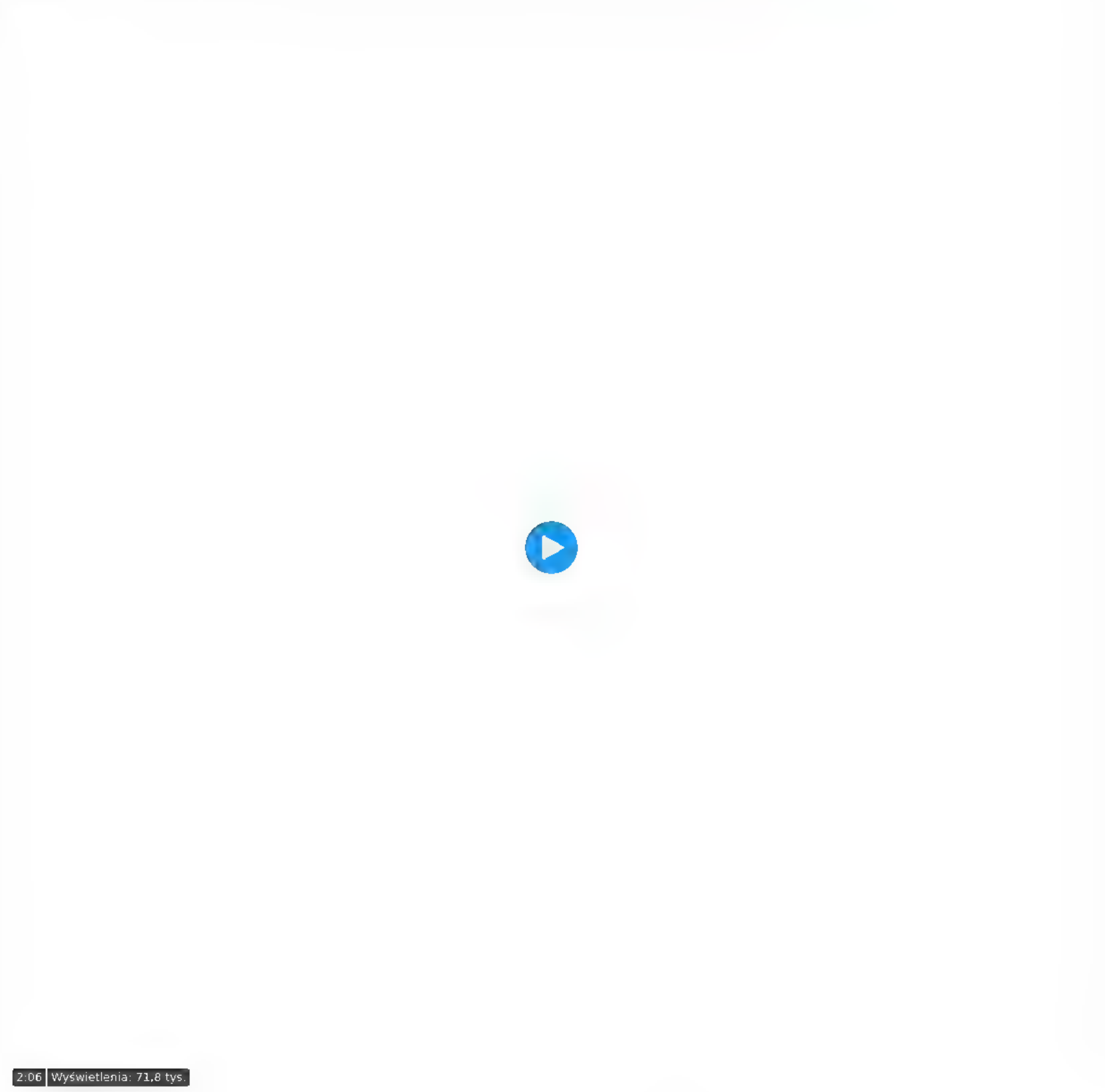

3:46 PM · 15 mar 2022

321 Tweetów podanych dalej **160** Cytatów **954** Polubienia **31** Bookmarks

Artis Pabriks @Pabriks · 16 mar 2022
W odpowiedzi do @reaNepareiza s
Putina kara atbalstītāji Daugavpilī
6 1 87

Pokaż odpowiedzi

ELEVEN @ELEVEN 665 · 15 mar 2022
W odpowiedzi do @reaNepareiza s
99% Daugavpils ir izskalotas smadzenes
4 55

Lauris Lizbovskis @bowskis · 15 mar 2022
W odpowiedzi do @reaNepareiza s
Pzgc tepat netalu. Laba staja neiesaistīties diskusijas ar plebejiem. Tur nav ko runat. Viens urlāns pareizi pateica, ka labak senes lasīt, nevis runat ar jums, dalbajob em
1 132

Elpo_dziļi 🇱🇻❤️🇺🇦 @neelpo neelpo · 15 mar 2022
W odpowiedzi do @reaNepareiza s
Uiii vatņiku pereklis
2 71

Anda Boluza @aboluza · 15 mar 2022
W odpowiedzi do @reaNepareiza s
Draušmīg ((
5

Vitaliy Nov @VitaliyEu · 15 mar 2022
W odpowiedzi do @reaNepareiza s
Zombiji, gluži ka mans tevs, kurš skatas fašistu Solovjovu
3 48

John Wick 🇱🇻🇺🇦 @ · 15 mar 2022
W odpowiedzi do @reaNepareiza s
@krisjanskarins @MGo abeva lv ludzu jusu pilsoņi
4 11 82

Andris Bulis @AndrisBulis · 15 mar 2022
W odpowiedzi do @reaNepareiza s
Nav komentaru
9

eliza @zozaael · 15 mar 2022
W odpowiedzi do @reaNepareiza s
Visu cienu viņam dzelzs izturība , man asins varas klausoties tos "Mi perezivajem za naših detej" psc kas viņu berniem šobrid par problemmam?
2 2 121

Juljans Konopeckis @JuljansK · 15 mar 2022
W odpowiedzi do @reaNepareiza s @Art erry
От долбоебов, идиотов страдают жители Даугавпилса. Пора это гавно прекратить
4 1 20

Daugavpils Mūzikas vidusskolas direktors Broks pie skolas pacēla Ukrainas karogu. Daļā pilsētas sākās histērija

3 46 15 2022

321 **160** **954** **31** Bookmarks

Artis Pabriks @Pabriks 16 2022
@realNeparezais
Putina kara atbalstītaji Daugavpilī
6 1 87

ELEVEN @ELEVEN 665 15 2022
@realNeparezais
99% Daugavpils ir zskalotas smadzenes
4 55

Lauris Lizbovskis @bowskis 15 2022
@realNeparezais
Pzgc tepat netalu Laba staja neiesaistīties diskusijās ar plebejiem Tur nav ko runat. Viens urlàns pareizi pateica, ka labak senes lasīt, nevis runat ar jums, dalbajobiem
1 132

Elpo_dziļi @neelpo neelpo 15 2022
@realNeparezais
Uiii .vatņiku pereklis
2 71

Anda Boluza @aboluza 15 2022
@realNeparezais
Drausmīgi ((
5

Vitaliy Nov @VitaliyE 15 2022
@realNeparezais
Zombiji, gluži ka mans tevs, kurš skatas fašistu Solovjovu
3 48

John Wick @ 15 2022
@realNeparezais
@krisjanisskarins @MGobzeva ludzu jusu pilsoņi
4 11 82

Andris Bulis @AndrisBulis 15 2022
@realNeparezais
Nav komentaru .
9

eliiza @zozaael 15 2022
@realNeparezais
Visu cieņu viņam dzelzs iztur ba , man asinis varas klausoties tos "Mi perezivajem za naših detej" psc kas viņu berniem šobrīd par problemīnam?
2 2 121

juljans konopeckis @JuljansK 15 2022
@realNeparezais @Artillerry
От долбоебов, идиетов страдают жители Даугавпилса Пора это гавно прекратить
4 1 20

Search Twitter

Log in

Sign up

Daugavpils Mūzikas vidusskolas direktors Broks pie skolas pacēla 🇺🇦Ukrainas karogu. Daļā pilsētas sākās histērija

Translate Tweet

3:46 PM · Mar 15, 2022

321 Retweets **160** Quotes **954** Likes **31** Bookmarks

Artis Pabriks @Pabriks · Mar 16, 2022
Replying to @redNepareizais
Putina kara atbalstītāji, Daugavpilī
6 · 1 · 87

Show replies

ELEVEN @ELEVEN 665 · Mar 15, 2022
Replying to @redNepareizais
99% Daugavpils ir izskalotas smadzenes
4 · · 55

Lauris Lizbovskis @bowskis · Mar 15, 2022
Replying to @redNepareizais
Pzgc tepat netālu. Laba stāja neiesaistīties diskusijās ar plebejiem. Tur nav ko runāt. Viens urlāns pareizi pateica, ka labāk senes lasīt, nevis runāt ar jums, dalbajobiem
· 1 · 132

Elpo_dziļi @neelpo neelpo · Mar 15, 2022
Replying to @redNepareizais
Uiii, vatņiku pereklis
· 2 · 71

Anda Boluza @aboluza · Mar 15, 2022
Replying to @redNepareizais
Drausmīgi ((
· · 5

Vitaliy Nov @VitaliyE · Mar 15, 2022
Replying to @redNepareizais
Zombiji, gluži kā mans tēvs, kurš skatās fašistu Solovjovu
3 · · 48

John Wick @ · Mar 15, 2022
Replying to @redNepareizais
@kr s a skar ns @MGo ubeva LV lūdzu jūsu pilsoņi
4 · 11 · 82

Andris Bulis @AndrisBulis · Mar 15, 2022
Replying to @redNepareizais
Nav komentāru .
· · 9

eliiza @zozaael · Mar 15, 2022
Replying to @redNepareizais
Visu cieņu viņam dzelzs izturība , man asinis vārās klausoties tos "Mi perezivajem za naših detej" psc kas viņu berniem šobrīd par problēminām?
2 · 2 · 121

juljans konopeckis @JuljansK · Mar 15, 2022
Replying to @redNepareizais and @Art erry
От долбоебов, идиётов страдают жители Даугавпилса Пора это гавно прекратить
4 · 1 · 20

{"data" {"attachments" {},"author id" "939482807717519360","conversation id" "1645416076551831552","created at" "2023 04 10T13 18 57 000Z","edit controls" {"edits remaining" 5,"is edit eligible" false,"editable until" "2023 04 10T13 48 57 000Z"},"edit history tweet ids" ["1645416076551831552"],"entities" {"mentions" [{"start" 3,"end" 12,"username" "ltvzinas","id" "1067955314"},{"start" 15,"end" 23,"username" "RigasPP","id" "72255473"}]},"geo" {},"id" "1645416076551831552","lang" "lv","possibly sensitive" false,"public metrics" {"retweet count" 1,"reply count" 0,"like count" 0,"quote count" 0,"impression count" 0},"referenced tweets" [{"type" "retweeted","id" "1645414926448578560"}],"reply settings" "everyone","text" "RT @ltvzinas   @RigasPP pieversusi uzmanibu vairakam situacijam, kad Lieldienu brivdienas Rigas centra vairakas personas ar skanu pastiprin…"},"includes" {"users" [{"created at" "2017 12 09T13 12 10 000Z","description" "Aim for the moon ","id" "939482807717519360","location" "Earth, Solar System","name" "Nepareizais","pinned tweet id" "1628667346540720130","profile image url" "https //web archive org/web/20230410131857/https //pbs twimg com/profile images/1499377578553102336/0L2fs3ml normal jpg","protected" false,"public metrics" {"followers count" 10442,"following count" 2669,"tweet count" 41221,"listed count" 27},"username" "realNepareizais","verified" true},{"created at" "2013 01 07T10 14 08 000Z","description" "Latvijas Televizija ir sabiedriskais medijs Latvijas Televizijas Zinu dienests piedava skatitajiem kvalitativu un aktualu informaciju no Latvijas un pasaules ","entities" {"url" {"urls" [{"start" 0,"end" 23,"url" "https //web archive org/web/20230410131857/https //t co/SNjdmJPnL3","expanded url" "https //web archive org/web/20230410131857/http //ltv lsm lv/lv/zinas/","display url" "ltv lsm lv/lv/zinas/"}]}},"id" "1067955314","location" "Riga, Latvija","name" "LTV Zinu dienests","profile image url" "https //web archive org/web/20230410131857/https //pbs twimg com/profile images/1640239341975883776/ts D2J7Q normal jpg","protected" false,"public metrics" {"followers count" 47496,"following count" 495,"tweet count" 130596,"listed count" 154},"url" "https //web archive org/web/20230410131857/https //t co/SNjLmJPnL3","username" "ltvzinas","verified" true},{"created at" "2009 09 07T10 35 28 000Z","description" "Ja Jums ir nepieciešama steidzama policijas palidziba, tad zinojiet 110 vai RPP lietotne!\nInformacija par datu aizsardzibu https //t co/3dL2CROyJk","entities" {"url" {"urls" [{"start" 0,"end" 23,"url" "https //web archive org/web/20230410131857/https //t co/X4moUsCRTH","expanded url" "https //web archive org/web/20230410131857/http.//rpp riga lv/","display url" "rpp riga lv"}]},"description" {"urls" [{"start" 124,"end" 147,"url" "https //web archive org/web/20230410131857/https //t co/3dL2CROyJk","expanded url" "https //web archive org/web/20230410131857/https //rpp riga lv/gdpr/","display url" "rpp riga lv/gdpr/"}]}},"id" "72255473","name" "Rigas pašvaldibas policija","profile image url" "https //web archive org/web/20230410131857/https //pbs twimg com/profile images/1588580503167631365/Q2mCmRqN normal jpg","protected" false,"public metrics" {"followers count" 14256,"following count" 3201,"tweet count" 8450,"listed count" 115},"url" "https //web archive org/web/20230410131857/https //t co/X4moUsCRTH","username" "RigasPP","verified" true}],"tweets" [{"attachments" {},"author id" "939482807717519360","conversation id" "1645416076551831552","created at" "2023 04 10T13 18 57 000Z","edit controls" {"edits remaining" 5,"is edit eligible" false,"editable until" "2023 04 10T13 48 57 000Z"},"edit history tweet ids" ["1645416076551831552"],"entities" {"mentions" [{"start" 3,"end" 12,"username" "ltvzinas","id" "1067955314"},{"start" 15,"end" 23,"username" "RigasPP","id" "72255473"}]},"geo" {},"id" "1645416076551831552","lang" "lv","possibly sensitive" false,"public metrics" {"retweet count" 1,"reply count" 0,"like count" 0,"quote count" 0,"impression count" 0},"referenced tweets" [{"type" "retweeted","id" "1645414926448578560"}],"reply settings" "everyone","text" "RT @ltvzinas   @RigasPP pieversusi uzmanibu vairakam situacijam, kad Lieldienu brivdienas Rigas centra vairakas personas ar skanu pastiprin…"},{"attachments" {},"author id" "1067955314","conversation id" "1645414926448578560","created at" "2023 04 10T13 14 23 000Z","edit controls" {"edits remaining" 5,"is edit eligible" true,"editable until" "2023 04 10T13 44 23 000Z"},"edit history tweet ids" ["1645414926448578560"],"entities" {"mentions" [{"start" 1,"end" 9,"username" "RigasPP","id" "72255473"}],"urls" [{"start" 166,"end" 189,"url" "https //web archive org/web/20230410131857/https //t co/SfTbNXU4tg","expanded url" "https //web archive.org/web/20230410131857/https //twitter com/RigasPP/status/1645139490611052544","display url" "twitter com/RigasPP/status…"}]},"geo" {},"id" "1645414926448578560","lang" "lv","possibly sensitive" false,"public metrics" {"retweet count" 1,"reply count" 0,"like count" 0,"quote count" 0,"impression count" 170},"referenced tweets" [{"type" "quoted","id" "1645139490611052544"}],"reply settings" "everyone","text" " @RigasPP pieversusi uzmanibu vairakam situacijam, kad Lieldienu brivdienas Rigas centra vairakas personas ar skanu pastiprinošam iericem atskanojušas krievu muziku https //t co/SfTbNXU4tg"}]}}

البحث في تويتر

تسجيل

تسجيل الدخول

Daugavpils Mūzikas vidusskolas direktors Broks pie skolas pacēla 🇺🇦Ukrainas karogu. Daļā pilsētas sākās histērija

ترجمة تغريدة

٤١ ٣ م · ١٥ مارس ٢٢ ٢

٢٢١ إعادة تغريد ١٦٠ اقتباس ٩٥٤ إعجاب Bookmarks ٣١

Artis Pabriks @Pabriks · ١١ مارس ٢٢ ٢
ردًا على @rea Nepare zais

Putina kara atbalstītāji Daugavpilī

١ · ٨٧

عرض ردود

ELEVEN @ELEVEN 665 · ١٥ مارس ٢٢ ٢
ردًا على @rea Nepare zais

99% Daugavpils ir izskalotas smadzenes

٤ · ٥٥

Lauris Lizbovskis @bowskis · ٥ مارس ٢٢ ٢
ردًا على @rea Nepare.zais

Pzgc tepat netālu. Labā stāja neiesaistīties diskusijās ar plebejiem. Tur nav ko runāt. Viens uriāns pareizi pateica, ka labāk sienas lasīt, nevis runāt ar jums, dalbajob em

١٣٠

Elpo_dzijl @neelpo nee po · ١٥ مارس ٢٢ ٢
ردًا على @rea Nepare zais

Uiii vatņiku pereklis

٣ · ٧

Vitaliy Nov @VitaliyEU · ١٥ مارس ٢٢ ٢
ردًا على @rea Nepare.zais

Zombiji, gluži kā mans tēvs, kurš skatās fašistu Solovjovu

٣ · ٤٨

John Wick @ · ١٥ مارس ٢٢ ٢
ردًا على @rea Nepare zais

@krisjanskarins @MGo... lūdzu jūsu pilsoņi

٤ · ٨٣

elliza @zozaael · ١٥ مارس ٢٢ ٢
ردًا على @rea Nepare zais

Visu cieņu viņam dzelzs izturība , man asinis vāras klausoties tos "Mi perezivajem za naših detej" psc kas viņu bērniem šobrīd par problēmām?

٢ · ٢ · ٢

juljans konopeckis @JuljansK · ١٥ مارس ٢٢ ٢
ردًا على @rea Nepare zais و @Artilery

От долбоебов, идиётов страдают жители Даугавпилса. Пора это гавно прекратить

٤ · ١ · ٢

Marģers Eglinskis @margerse · ٥ مارس ٢٢ ٢
ردًا على @rea Nepare.zais

Tā pie skolas izskatās šodien

٢ · ٩ · ٤٣

Mārtiņš Lūsis @MartinsLusis · ٥ مارس ٢٢ ٢
ردًا على @rea Nepare.zais

5. kolonna ātri sejas parādīja. Laba bumba Doņecka bijusi, kas viena 300(!) cilvēkus nogalinājusi esot.

A kur viņi tās fake ziņas vēl saņem? Krievijas virszemes TV?

٣ · ٤٥

Daugavpils Mūzikas vidusskolas direktors Broks pie skolas pacēla Ukrainas karogu. Daļā pilsētas sākās histērija

3:46 μ.μ. · 15 Μαρ 2022

321 Retweet **160** Παραθέσεις **954** Επισημάνσεις "Μου αρέσει" **31** Bookmarks

Artis Pabriks @Pabriks · 16 Μαρ 2022
Απάντηση στον χρήστη @realNepareizais
Putina kara atbalstītāji. Daugavpilī
6 · 1 · 87

Εμφάνιση απαντήσεων

ELEVEN @ELEVEN 665 · 15 Μαρ 2022
Απάντηση στον χρήστη @realNepareizais
99% Daugavpils ir izskalotas smadzenes
4 · 55

Lauris Lizbovskis @bowskis · 15 Μαρ 2022
Απάντηση στον χρήστη @realNepareizais
Pzgc tepat netālu. Laba stāja neiesaistīties diskusijās ar plebejiem. Tur nav ko runāt. Viens urlāns pareizi pateica, ka labāk senes lasīt, nevis runāt ar jums, dalbajobiem
1 · 132

Elpo_dziļi @neelpo neelpo · 15 Μαρ 2022
Απάντηση στον χρήστη @realNepareizais
Uiii vatņiku pereklis
2 · 71

Anda Boluza @aboluza · 15 Μαρ 2022
Απάντηση στον χρήστη @realNepareizais
Drausmīg ((
5

Vitaliy Nov @VitaliyE · 15 Μαρ 2022
Απάντηση στον χρήστη @realNepareizais
Zombiji, gluži kā mans tēvs, kurš skatās fašistu Solovjovu
3 · 48

John Wick @ i v i s · 15 Μαρ 2022
Απάντηση στον χρήστη @realNepareizais
@krisjan skar ns @MGo beva lv lūdzu jūsu pilsoņi
4 · 11 · 82

Andris Bulis @AndrisBulis · 15 Μαρ 2022
Απάντηση στον χρήστη @realNepareizais
Nav komentāru
9

eliiza @zozaael · 15 Μαρ 2022
Απάντηση στον χρήστη @realNepareizais
Visu cieņu v nam dzelzs izturība , man asinis vārās klausoties tos "Mi perezivajem za naših detej" psc kas viņu berniem šobrīd par problemīnam?
2 · 2 · 121

Juljans konopeckis @JuljansK · 15 Μαρ 2022
Απάντηση στους χρήστες @realNeparezais και @Art ierry
От долбоебов, идиётов страдают жители Даугавпилса. Пора это гавно прекратить
4 · 1 · 20

Twitter B aketa

Hası saıoa | Izena eman

Daugavpils Mūzikas vidusskolas direktors Broks pie skolas pacēla 🇺🇦Ukrainas karogu. Daļā pilsētas sākās histērija

3 46 PM · 2022 mar 15

321 birtxio **160** Quotes **954** Atseg te **31** Bookmarks

Artis Pabriks @Pabriks · 2022 mar 16
@rea Nepare zais erabiltzai eari erantzuten
Putina kara atbalstītāji Daugavpilī
6 · 1 · 87

Erakutsi erantzunak

ELEVEN @ELEVEN 665 · 2022 mar 15
@rea Nepare zais erabiltzai eari erantzuten
99% Daugavpils ir izskalotas smadzenes
4 · 55

Lauris Lizbovskis @bowskis · 2022 mar 15
@rea Nepare zais erabiltzai eari erantzuten
Pzgc tepat netalu. Laba staja neiesaistīties diskusijās ar plebejiem. Tur nav ko runat. Viens urlāns pareizi pateica, ka labak senes lasīt, nevis runat ar jums, dalbajobem
1 · 132

Elpo_dziļi @neelpo neelpo · 2022 mar 15
@rea Nepare zais erabiltzai eari erantzuten
Uiii vatņiku perekļis
2 · 71

Anda Boluza @aboluza · 2022 mar 15
@rea Nepare zais erabiltzai eari erantzuten
Drausmīgi ((
5

Vitaliy Nov @VitaliyE · 2022 mar 15
@rea Nepare zais erabiltzai eari erantzuten
Zombiji, gluži kā mans tevs, kurš skatās fašistu Solovjovu
3 · 48

John Wick @ · 2022 mar 15
@rea Nepare zais erabiltzai eari erantzuten
@kris an skar ns @MGo beva lūdzu jūsu pilsoņi
4 · 11 · 82

Andris Bulis @AndrisBu · 2022 mar 15
@rea Nepare zais erabiltzai eari erantzuten
Nav komentāru
9

eliiza @zozaael · 2022 mar 15
@rea Nepare zais erabiltzai eari erantzuten
Visu cieņu viņam dzelzs izturība , man asins varas klausoties tos "Mı perezivajem za naših detej" psc kas viņu berniem šobrīd par problēmīnam?
2 · 2 · 121

Juljans konopeckis @JuljansK · 2022 mar 15
@rea Nepare zais eta @Arti erry erabiltzaileei erantzuten
От долбоебов, идиетов страдают жители Даугавпилса. Пора это гавно прекратить
4 · 1 · 20

Daugavpils Mūzikas vidusskolas direktors Broks pie skolas pacēla Ukrainas karogu. Daļā pilsētas sākās histērija

PM

Bookmarks

Artis Pabriks @Pabriks
@rea Nepare zais
Putina kara atbalstītaji Daugavpilī

ELEVEN @ELEVEN 665
@rea Nepare zais
99% Daugavpils ir izskalotas smadzenes

Lauris Lizbovskis @bowskis
@rea Nepare zais
Pzgc tepat netalu. Laba staja neiesaistīties diskusijās ar plebejiem. Tur nav ko runāt. Viens urlāns pareizi pateica, ka labāk senes lasīt, nevis runāt ar jums, dalbajobiem

Elpo_dziji @neelpo neelpo
@rea Nepare zais
Um vatņiku pereklis

Vitaliy Nov @VitaliyE
@rea Nepare zais
Zombiji, gluži ka mans tevs, kurš skatas fašistu Solovjovu

John Wick @
@rea Nepare zais
@krisjaniskarins @MGobzeva LV ludzu jusu pilsoni

eliiza @zozaaeli
@rea Nepare zais
Visu cieņu viņam dzelzs izturība , man asinis varas klausoties tos "Mi perezivajem za naših detej" psc kas viņu berniem šobrid par problemīnam?

juljans konopeckis @JuljansK
@rea Nepare zais @Artillerry
От долбоебов, идиётов страдают жители Даугавпилса Пора это гавно прекратить

Liesma @atviete2221
@rea Nepare zais
Es ceru ka viņš nenoņema karogu

Marģers Eglinskis @margerse
@rea Nepare zais
Ta pie skolas izskatas šodien

Hledat na Twitteru

Přihlásit se | Zaregistrovat se

Daugavpils Mūzikas vidusskolas direktors Broks pie skolas pacēla 🇺🇦Ukrainas karogu. Daļā pilsētas sakās histērija
Přeložit Tweet

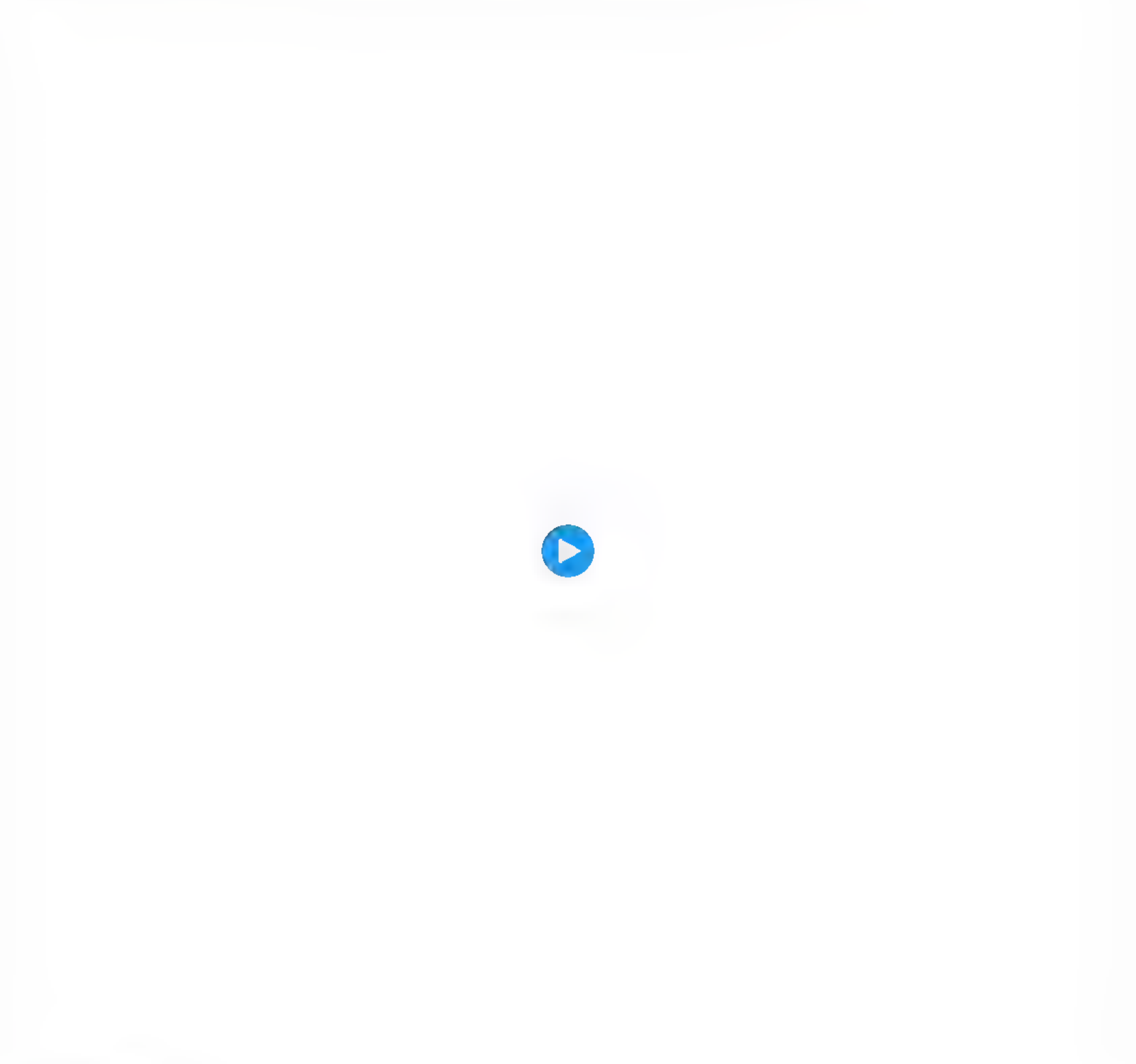

2:06 | 71,8 tis. zobrazení

3:46 odp. · 15. 3. 2022

321 Retweetů **160** Citace **954** Lajků

Artis Pabriks @Pabriks · 16. 3. 2022
Odpověď uživateli @ ea Nepareiza s
Putina kara atbalstītaji. Daugavpilī
6 · 1 · 87

Zobrazit odpovědi

ELEVEN @ELEVEN 665 · 15. 3. 2022
Odpověď uživateli @ ea Nepareiza s
99% Daugavpils ir izskalotas smadzenes
4 · 55

Lauris Lizbovskis @bowskis · 15. 3. 2022
Odpověď uživateli @rea Nepareiza s
Pzgc tepat netalu. Laba staja neiesaistīties diskusijās ar plebejiem. Tur nav ko runat. Viens urlàns pareizi pateica, ka labak senes lasit, nevis runat ar jums, dalbajob em
1 · 132

Elpo_dziļi @neelpo neelpo · 15. 3. 2022
Odpověď uživateli @ ea Nepareiza s
Uiii vatņiku pereklis
2 · 71

Anda Boluza @aboluza · 15. 3. 2022
Odpověď uživateli @rea Nepareiza s
Drausmīg ((
5

Vitaliy Nov @VitaliyE · 15. 3. 2022
Odpověď uživateli @rea Nepareiza s
Zombiji, gluži ka mans tevs, kurš skatas fašistu Solovjovu
3 · 48

John Wick @ i v i s · 15. 3. 2022
Odpověď uživateli @rea Nepareiza s
@kris an skar ns @MGo ubeva lv ludzu jusu pilsoņi
4 · 11 · 82

Andris Bulis @AndrisBu s · 15. 3. 2022
Odpověď uživateli @rea Nepareiza s
Nav komentaru
9

elliza @zozaael · 15. 3. 2022
Odpověď uživateli @rea Nepareiza s
Visu cieņu viņam dzelzs izturība , man asinis varas klausoties tos "Mi perezivajem za naših detej" psc kas viņu berniem šobrid par problemınam?
2 · 2 · 121

juljans konopeckis @JuljansK · 15. 3. 2022
Odpověď uživatelům @ ea Nepare zais a @Art erry
От долбоебов, идиётов страдают жители Даугавпилса Пора это гавно прекратить
4 · 1 · 20

{"data" {"attachments" {},"author id" "939482807717519360","context annotations" [{"domain" {"id" "131","name" "Unified Twitter Taxonomy","description" "A
taxonomy of user interests "},"entity" {"id" "847878884917886977","name" "Politics","description" "Politics"}},{"domain" {"id" "131","name" "Unified Twitter
Taxonomy","description" "A taxonomy of user interests "},"entity"
{"id" "1046545033657081857","name" "News","description" "News"}}],"conversation id" "1646218098788188161","created at" "2023 04
12T18 25 54 000Z","edit controls" {"edits remaining" 5,"is edit eligible" false,"editable until" "2023 04 12T18 55 54 000Z"},"edit history tweet ids"
["1646218098788188161"],"entities" {"mentions" [{"start" 3,"end" 10,"username" "Eglajs","id" "26221935"}]},"geo"
{},"id" "1646218098788188161","lang" "lv","possibly sensitive" false,"public metrics"
{"retweet count" 5,"reply count" 0,"like count" 0,"quote count" 0,"impression count" 0},"referenced tweets"
[{"type" "retweeted","id" "1646212255527190548"}],"reply settings" "everyone","text" "RT @Eglajs   Latvija darbaspeka trukums sasniedz 30 000 cilv Tas
jakompense   ari ar stradnieku piepludumu no citam republikam   Tapec…"},"includes" {"users" [{"created at" "2017 12 09T13 12 10 000Z","description" "Aim for
the moon ","id" "939482807717519360","location" "Earth, Solar
System","name" "Nepareizais","pinned tweet id" "1628667346540720130","profile image url" "https //web archive org/web/20230412182554/https //pbs twimg com/profil
e images/1499377578553102336/0L2fs3ml normal jpg","protected" false,"public metrics"
{"followers count" 10466,"following count" 2670,"tweet count" 41375,"listed count" 26},"username" "realNepareizais","verified" true},{"created at" "2009 03
24T12 00 27 000Z","description" "Sakarigs kundziņš Te rakstitais ir mans privats viedoklis Savam domam parasti piekritu ","entities" {"url" {"urls"
[{"start" 0,"end" 23,"url" "https //web archive org/web/20230412182554/https //t co/4k6Ic2MBzD","expanded url" "https //web archive org/web/20230412182554/http /
/ritvars wordpress com","display url" "ritvars wordpress com"}]}},"id" "26221935","location" "Riga","name" "Ritvars Eglajs ▯▯▯
▯▯","profile image url" "https //web archive org/web/20230412182554/https //pbs twimg com/profile images/1447971536670011402/9r7Toj0g normal jpg","protected" fal
se,"public metrics"
{"followers count" 1685,"following count" 99,"tweet count" 70659,"listed count" 30},"url" "https //web archive org/web/20230412182554/https //t co/4k6Ic2MBzD","u
sername" "Eglajs","verified" false}],"tweets" [{"attachments" {},"author id" "939482807717519360","context annotations" [{"domain" {"id" "131","name" "Unified
Twitter Taxonomy","description" "A taxonomy of user interests "},"entity" {"id" "847878884917886977","name" "Politics","description" "Politics"}},{"domain"
{"id" "131","name" "Unified Twitter Taxonomy","description" "A taxonomy of user interests "},"entity"
{"id" "1046545033657081857","name" "News","description" "News"}}],"conversation id" "1646218098788188161","created at" "2023 04
12T18 25 54 000Z","edit controls" {"edits remaining" 5,"is edit eligible" false,"editable until" "2023 04 12T18 55 54 000Z"},"edit history tweet ids"
["1646218098788188161"],"entities" {"mentions" [{"start" 3,"end" 10,"username" "Eglajs","id" "26221935"}]},"geo"
{},"id" "1646218098788188161","lang" "lv","possibly sensitive" false,"public metrics"
{"retweet count" 5,"reply count" 0,"like count" 0,"quote count" 0,"impression count" 0},"referenced tweets"
[{"type" "retweeted","id" "1646212255527190548"}],"reply settings" "everyone","text" "RT @Eglajs   Latvija darbaspeka trukums sasniedz 30 000 cilv Tas
jakompense   ari ar stradnieku piepludumu no citam republikam   Tapec…"},{"attachments" {},"author id" "26221935","context annotations" [{"domain"
{"id" "131","name" "Unified Twitter Taxonomy","description" "A taxonomy of user interests "},"entity"
{"id" "847878884917886977","name" "Politics","description" "Politics"}},{"domain" {"id" "131","name" "Unified Twitter Taxonomy","description" "A taxonomy of user
interests "},"entity" {"id" "1046545033657081857","name" "News","description" "News"}}],"conversation id" "1646212255527190548","created at" "2023 04
12T18 02 41 000Z","edit controls" {"edits remaining" 5,"is edit eligible" true,"editable until" "2023 04 12T18 32 41 000Z"},"edit history tweet ids"
["1646212255527190548"],"entities" {"urls"
[{"start" 281,"end" 304,"url" "https //web archive org/web/20230412182554/https //t co/se8vzRECvM","expanded url" "https //web archive org/web/20230412182554/htt
ps //twitter com/ltvzinas/status/1646029250846244865","display url" "twitter com/ltvzinas/statu…"}]},"geo"
{},"id" "1646212255527190548","lang" "lv","possibly sensitive" false,"public metrics"
{"retweet count" 5,"reply count" 2,"like count" 5,"quote count" 0,"impression count" 308},"referenced tweets"
[{"type" "quoted","id" "1646029250846244865"}],"reply settings" "everyone","text" " Latvija darbaspeka trukums sasniedz 30 000 cilv Tas jakompense   ari ar
stradnieku piepludumu no citam republikam   Tapec mehaniska pieauguma   rezultata   uzlabojas   iedzivotaju struktura un palielinas darbaspeka
resursi \n/Latvijas PSR ģeografija 7 un 8. klasei 1974/ https //t.co/se8vzRECvM"}]}}

Search Twitter

Log in

Sign up

Par Rinkēviča 1.aprīļa joku

Translate Tweet

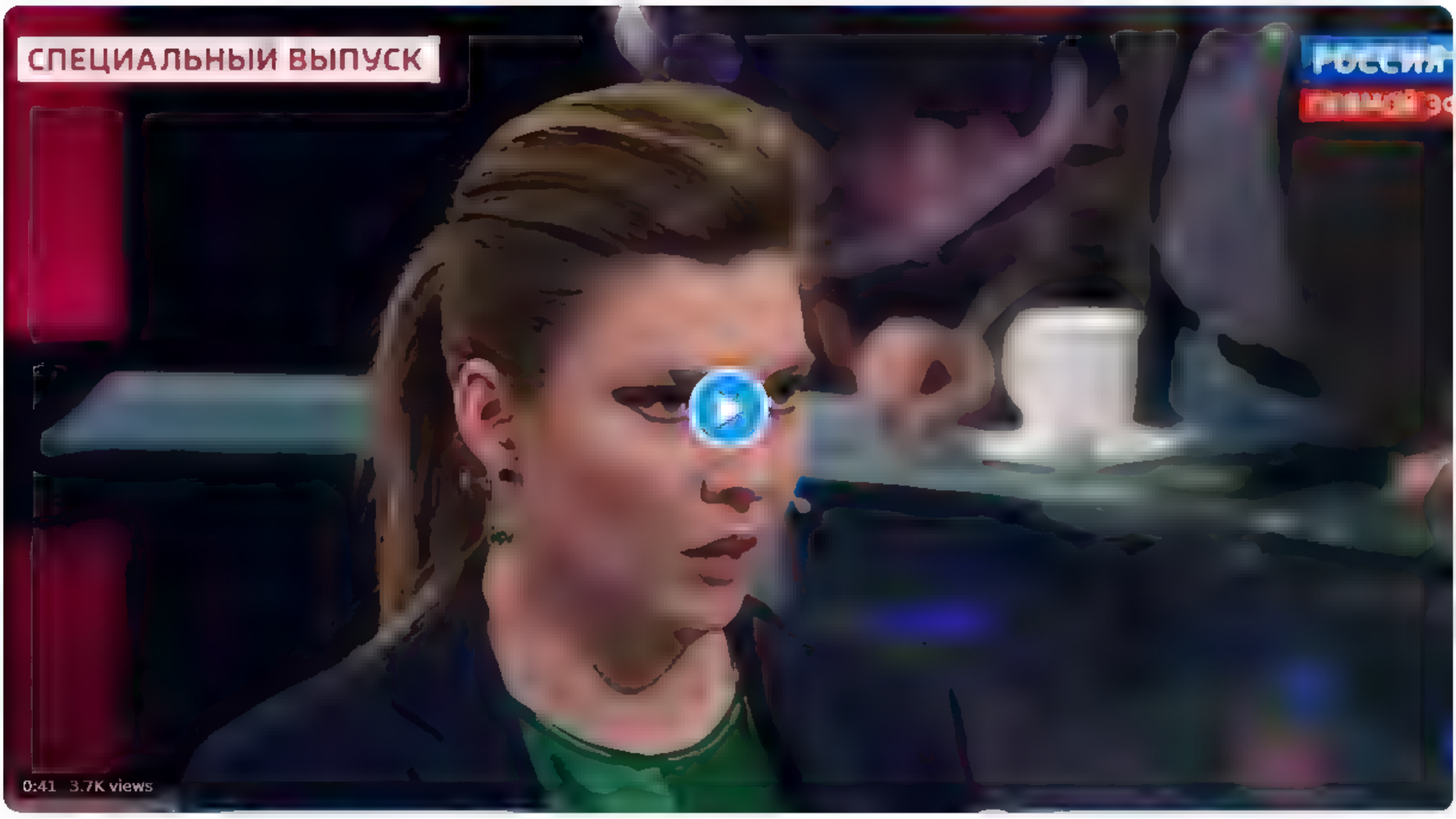

9:29 AM · Apr 3, 2023 · **9,414** Views

4 Retweets **1** Quote **16** Likes **3** Bookmarks

Nepareizais @realNepareizais · Apr 3

Edgars Rinkēvičs @edgarsrinkevics · Apr 3
Krievu propagandoniem tāds izmisums iestājies, ka jāfabricē un jāmelo pēc pilnas programmas, nepalīdzēs, Ukraina uzvarēs 🇷🇺 🤡

RT @DelfiLV Krievijas propagandas kanāli aktīvi izmanto neeksistējošus Rinkēviča tvītus par Ukrainas pievienošanos ES delfi.lv/atmaskots/krie

1 9

Artis @aarch.aa · Apr 3
Es arī tā māku

The following media includes potentially sensitive content. Change settings

View

1 8

Nepareizais @realNepareizais · Apr 3
ne jau par to ir runa, bet gan par ▯▯TV kanāla Nr1 līmeni

1 3

Show replies

Diāna Tunte @olimpietis2 · Apr 3
Baigi interesanti, ka par to joku var lasīt tikai visādos orku avotos. Kāds reāli to twitu ir redzējis? Pats noskrīnšotojis?

1 8

All In @DzordzoFerrar · Apr 3
Ja tā ir taisnība, tad diezgan neizdevies joks, pat teiktu debils tik augstī stāvošai amatpersonai!

1 1

Silvestrs Indričāns @SIndricans · Apr 3

Edgars Rinkēvičs @edgarsrinkevics · Apr 3
Krievu propagandoniem tāds izmisums iestājies, ka jāfabricē un jāmelo pēc pilnas programmas, nepalīdzēs, Ukraina uzvarēs 🇷🇺 🤡

RT @DelfiLV Krievijas propagandas kanāli aktīvi izmanto neeksistējošus Rinkēviča tvītus par Ukrainas pievienošanos ES delfi.lv/atmaskots/krie

4

Search Twitter

Log in

Sign up

#sod en

Ingrīda Kupšāne
1 h ·

Daugavpilī dzīvojam draudzīgi? Kur ir mūsu modrā policija?

8 24 AM Apr 11, 2023 **21.2K** Views

24 Retweets **3** Quotes **64** Likes

Фортеця Бахмут @ArmandsBroks Apr 11
d ez policija katram pieminek.im klat 24/7 jaliek?
1 1

Nepareizais @rea Nepareizais Apr 11
ne, tikai Puškinam

> **Polittehnologs Mudiņš** @polittehno ogs Apr 11
> Uz Puškinu notemeta kamera
>
> Krievu pasaules "Telegrami" priecajas par šo video
>
> Vandalismu var apturet arı letak @RigasDome - aizvacot šo (nav pat svarigi kadu) nelikumig uzstadito pieminekl.
>
> Bet nu saprotams, ka Rigas centra krievu "disenes" tad pazaudes savu šarmu.

2 1 19

Show replies

Valsts policija @Valsts policija Apr 11
Sveicinati,
Paldies par informaciju Valsts policija ir uzsakts administrativa parkapuma process Šobrid tiek skaidroti notikuša apstakļi un personas
2 21

armiņš @armn Apr 11
Paldies! Lai Tev veicas, VP! ❤
3

Meža strazds @MezaStrazdsXXL Apr 11
Tad kad lika Puškinam ma su galva tad gan visi priecàjas
4 4 8

Luwgaluflueg 🇱🇻🇧🇬🇪🇪🇫🇮🇺🇦🇵🇱 @Luwgaluflueg Apr 11
Atka. Elksnina un Bartaševica draugi uzdarbojas Kauns Daugavpilij!
5

Gundars Kulups @GKulups Apr 11
Kameru gan noteikti uzliks, lai nakamreiz piekertu ;)

Anders Rosersberg @AndreaR21371957 Apr 11
Поймать этих дебильных подростков и оштрафовать тысяч на 8 евро, чтоб было неповадно впредь И дополнительно заставить всё это почистить своими руками под надзором коммунальных служб и полиции
4

This Tweet was deleted by the Tweet author Learn more

Valsts policija @Valsts policija Apr 11
Sveicinati,
Paldies par informaciju Valsts policija ir uzsakts administrativa parkapuma process Šobrid tiek skaidroti notikuša apstakļi un personas
2

{"data"·{"attachments" {},"author id" "939482807717519360","conversation id"·"1646944728401715210","created at"·"2023 04 14T18 33 16 000Z","edit controls" {"edits remaining" 5,"is edit eligible" false,"editable until" "2023 04 14T19 03 16 000Z"},"edit history tweet ids" ["1646944728401715210"],"entities" {"mentions" [{"start" 3,"end" 16,"username":"AnitaAnandMP","id" "480418245"}]},"geo" {},"id" "1646944728401715210","lang" "en","possibly sensitive" false,"public metrics" {"retweet count" 11,"reply count" 0,"like count" 0,"quote count" 0,"impression count" 0},"referenced tweets" [{"type"."retweeted","id" "1646941721459040256"}],"reply settings"."everyone","text" "RT @AnitaAnandMP In addition to the eight Leopard 2 tanks that we've delivered to Poland, Canada has deployed three Leopard gunnery simula…"},"includes" {"users" [{"created at" "2017 12 09T13·12 10 000Z","description" "Aim for the moon ","id" "939482807717519360","location"."Earth, Solar System","name" "Nepareizais","pinned tweet id" "1628667346540720130","profile image url"·"https //web.archive org/web/20230414183316/https //pbs twimg com/profile images/1499377578553102336/0L2fs3m1 normal jpg","protected" false,"public metrics" {"followers count" 10477,"following count"·2670,"tweet count" 41456,"listed count" 26},"username" "realNepareizais","verified" true},{"created at"·"2012 02 01T13 38 10 000Z","description" "MP for Oakville, Minister of National Defence, mom, lawyer & professor Députée d'Oakville, Ministre de la Défense nationale, mère, avocate, prof she/her ⎕⎕","entities":{"url" {"urls" [{"start" 0,"end" 23,"url" "https //web archive org/web/20230414183316/https //t co/9L6JgNf7y9","expanded url" "https //web.archive org/web/20230414183316/http://www forces gc ca","display url":"forces gc.ca"}]}},"id" "480418245","location" "Oakville, Ontario","name" "Anita Anand","pinned tweet id" "1646591174138908685","profile image url":"https //web archive org/web/20230414183316/https //pbs.twimg com/profile images/1439428295389585409/4p.nLb6k normal jpg","protected" false,"public metrics" {"followers count" 80583,"following count" 2821,"tweet count" 15813,"listed count" 531},"url" "https //web archive org/web/20230414183316/https //t.co/9U6LgNf7y9","username" "AnitaAnandMP","verified" true}],"tweets"·[{"attachments" {},"author id" "939482807717519360","conversation id" "1646944728401715210","created at" "2023 04 14T18 33 16 000Z","edit controls" {"edits remaining" 5,"is edit eligible" false,"editable until" "2023 04 14T19·03 16 000Z"},"edit history tweet ids" ["1646944728401715210"],"entities" {"mentions" [{"start" 3,"end" 16,"username" "AnitaAnandMP","id" "480418245"}]},"geo" {},"id"·"1646944728401715210","lang" "en","possibly sensitive" false,"public metrics" {"retweet count" 11,"reply count" 0,"like count" 0,"quote count" 0,"impression count" 0},"referenced tweets" [{"type"·"retweeted","id" "1646941721459040256"}],"reply settings":"everyone","text" "RT @AnitaAnandMP In addition to the eight Leopard 2 tanks that we've delivered to Poland, Canada has deployed three Leopard gunnery simula…"},{"attachments" {"media keys". ["3 1646941717189238796"]},"author id" "480418245","conversation id" "1646941721459040256","created at" "2023 04 14T18 21 19.000Z","edit controls"· {"edits remaining" 5,"is edit eligible" true,"editable until" "2023 04 14T18 51 19 000Z"},"edit history tweet ids" ["1646941721459040256"],"entities" {"annotations" [{"start" 25,"end" 33,"probability" 0 5258,"type" "Other","normalized text":"Leopard 2"}, {"start" 65,"end" 70,"probability" 0 9258,"type" "Place","normalized text" "Poland"}, {"start":73,"end" 78,"probability" 0 9699,"type" "Place","normalized text" "Canada"}, {"start" 224,"end" 230,"probability" 0 9588,"type" "Place","normalized text" "Ukraine"}],"urls" [{"start":273,"end"·296,"url" "https //web archive org/web/20230414183316/https //t co/653xfpNISv","expanded url":"https //web archive org/web/20230414183316/https //twitter com/AnitaAnandMP/status/1646941721459040256/photo/1","display url" "pic twitter com/653xfpNISv","media key" "3 1646941717189238796"}]},"geo" {},"id"·"1646941721459040256","lang" "en","possibly sensitive" false,"public metrics" {"retweet count" 11,"reply count" 11,"like count" 53,"quote count"·2,"impression count" 1707},"reply settings" "everyone","text" "In addition to the eight Leopard 2 tanks that we've delivered to Poland, Canada has deployed three Leopard gunnery simulators to help train Ukrainian tank crews on the operation and tactics of these tanks \n\nOur support for Ukraine is comprehensive and it will continue https //t co/653xfpNISv"}]}}

Search Twitter

Log in

Sign up

#sod en

Ingrīda Kupšāne

1 h ·

Daugavpilī dzīvojam draudzīgi? Kur ir mūsu modrā policija?

8 24 AM Apr 11, 2023 **21.2K** Views

24 Retweets **3** Quotes **64** Likes

Фортеця Бахмут @ArmandsBroks Apr 11
d ez policija katram piemineklim klāt 24/7 jāliek?

1 1

Nepareizais @rea Nepareizais Apr 11
ne, tikai Puškinam

Polittehnologs Mudiņš @polittehno ogs Apr 11
Uz Puškinu notemeta kamera

Krievu pasaules "Telegrami" priecajas par šo video

Vandalismu var apturet arī letak @RigasDome - aizvacot šo (nav pat svarigi kadu) nelikumīgi uzstadīto pieminekl.

Bet nu saprotams, ka Rigas centra krievu "disenes" tad pazaudes savu šarmu.

0:05 4.1K views

2 1 19

Show replies

Valsts policija @Valsts policija Apr 11
Sveicinati,
Paldies par informaciju Valsts policija ir uzsakts administratīva parkapuma process Šobrid tiek skaidroti notikuša apstakļi un personas

2 3 21

armiņš @armn Apr 11
Paldies! Lai Tev veicas, VP! ❤

3

Meža strazds @MezaStrazdsXXL Apr 11
Tad kad lika Puškinam ma su galva tad gan visi priecàjas

4 4 8

Luwgaluflueg @ uwgaluflueg Apr 11
Atka. Eiksniņa un Bartaševica draugi uzdarbojas. Kauns Daugavpilij!

5

Gundars Kulups @GKulups Apr 11
Kameru gan noteikti uzliks, lai nakamreiz piekertu ;)

Anders Rosersberg @AndreaR21371957 Apr 11
Поймать этих дебильных подростков и оштрафовать тысяч на 8 евро, чтоб было неповадно впредь И дополнительно заставить всё это почистить своими руками под надзором коммунальных служб и полиции

4

This Tweet was deleted by the Tweet author Learn more

Valsts policija @Valsts policija Apr 11
Sveicinati,
Paldies par informaciju Valsts policija ir uzsakts administratīva parkapuma process Šobrid tiek skaidroti notikuša apstakļi un personas

2

{"data":{"attachments":{"media_keys":["13_1648035352211255326"]},"author_id":"939482807717519360","conversation_id":"1648035411036368924","created_at":"2023-04-17T18:47:15.000Z","edit_controls":{"edits_remaining":5,"is_edit_eligible":true,"editable_until":"2023-04-17T19:17:15.000Z"},"edit_history_tweet_ids":["1648035411036368924"],"entities":{"urls":[{"start":3,"end":26,"url":"https://web.archive.org/web/20230417184715/https://t.co/bR2YRP5KZd","expanded_url":"https://web.archive.org/web/20230417184715/https://twitter.com/realNepareizais/status/1648035411036368924/video/1","display_url":"pic.twitter.com/bR2YRP5KZd","media_key":"13_1648035352211255326"}]},"geo":{},"id":"1648035411036368924","lang":"qme","possibly_sensitive":false,"public_metrics":{"retweet_count":0,"reply_count":0,"like_count":0,"quote_count":0,"impression_count":0},"reply_settings":"everyone","text":"□□ https://t.co/bR2YRP5KZd"},"includes":{"media":[{"duration_ms":41980,"height":720,"media_key":"13_1648035352211255326","preview_image_url":"https://web.archive.org/web/20230417184715/https://pbs.twimg.com/amplify_video_thumb/1648035352211255326/img/G54Hhzx9TbdqDwWw.jpg","public_metrics":{"view_count":0},"type":"video","variants":[{"bit_rate":1280000,"content_type":"video/mp4","url":"https://web.archive.org/web/20230417184715/https://video.twimg.com/amplify_video/1648035352211255326/vid/720x720/Pc.k_NIjXXO7a_VZ.mp4?tag=16"},{"bit_rate":432000,"content_type":"video/mp4","url":"https://web.archive.org/web/20230417184715/https://video.twimg.com/amplify_video/1648035352211255326/vid/320x320/6TZZDqEr5hO8h4pz.mp4?tag=16"},{"content_type":"application/x-mpegURL","url":"https://web.archive.org/web/20230417184715/https://video.twimg.com/amplify_video/1648035352211255326/pl/cZWbTsVHVlBE60Zn.m3u8?tag=16&container=fmp4"},{"bit_rate":832000,"content_type":"video/mp4","url":"https://web.archive.org/web/20230417184715/https://video.twimg.com/amplify_video/1648035352211255326/vid/540x540/_gWcMp9PGT_Tryr.mp4?tag=16"}],"width":720}],"users":[{"created_at":"2017-12-09T13:12:10.000Z","description":"Aim for the moon ","id":"939482807717519360","location":"Earth, Solar System","name":"Nepareizais","pinned_tweet_id":"1628667346540720130","profile_image_url":"https://web.archive.org/web/20230417184715/https://pbs.twimg.com/profile_images/1499377578553102336/0L2fs3m1_normal.jpg","protected":false,"public_metrics":{"followers_count":10487,"following_count":2668,"tweet_count":41560,"listed_count":26},"username":"realNepareizais","verified":true}],"tweets":[{"attachments":{"media_keys":["13_1648035352211255326"]},"author_id":"939482807717519360","conversation_id":"1648035411036368924","created_at":"2023-04-17T18:47:15.000Z","edit_controls":{"edits_remaining":5,"is_edit_eligible":true,"editable_until":"2023-04-17T19:17:15.000Z"},"edit_history_tweet_ids":["1648035411036368924"],"entities":{"urls":[{"start":3,"end":26,"url":"https://web.archive.org/web/20230417184715/https://t.co/bR2YRP5KZd","expanded_url":"https://web.archive.org/web/20230417184715/https://twitter.com/realNepareizais/status/1648035411036368924/video/1","display_url":"pic.twitter.com/bR2YRP5KZd","media_key":"13_1648035352211255326"}]},"geo":{},"id":"1648035411036368924","lang":"qme","possibly_sensitive":false,"public_metrics":{"retweet_count":0,"reply_count":0,"like_count":0,"quote_count":0,"impression_count":0},"reply_settings":"everyone","text":"□□ https://t.co/bR2YRP5KZd"}]}}

Search Twitter

Log in

Sign up

Латынина -Ваше отношение к Дождь?
Подоляк: -Это не про свободу слова . .
Меня убыла трагедийная истерия Синдеевой .
Мы находимся по другую сторону баррикад. youtu.be/fHvVV_DH.oo
Translate Tweet

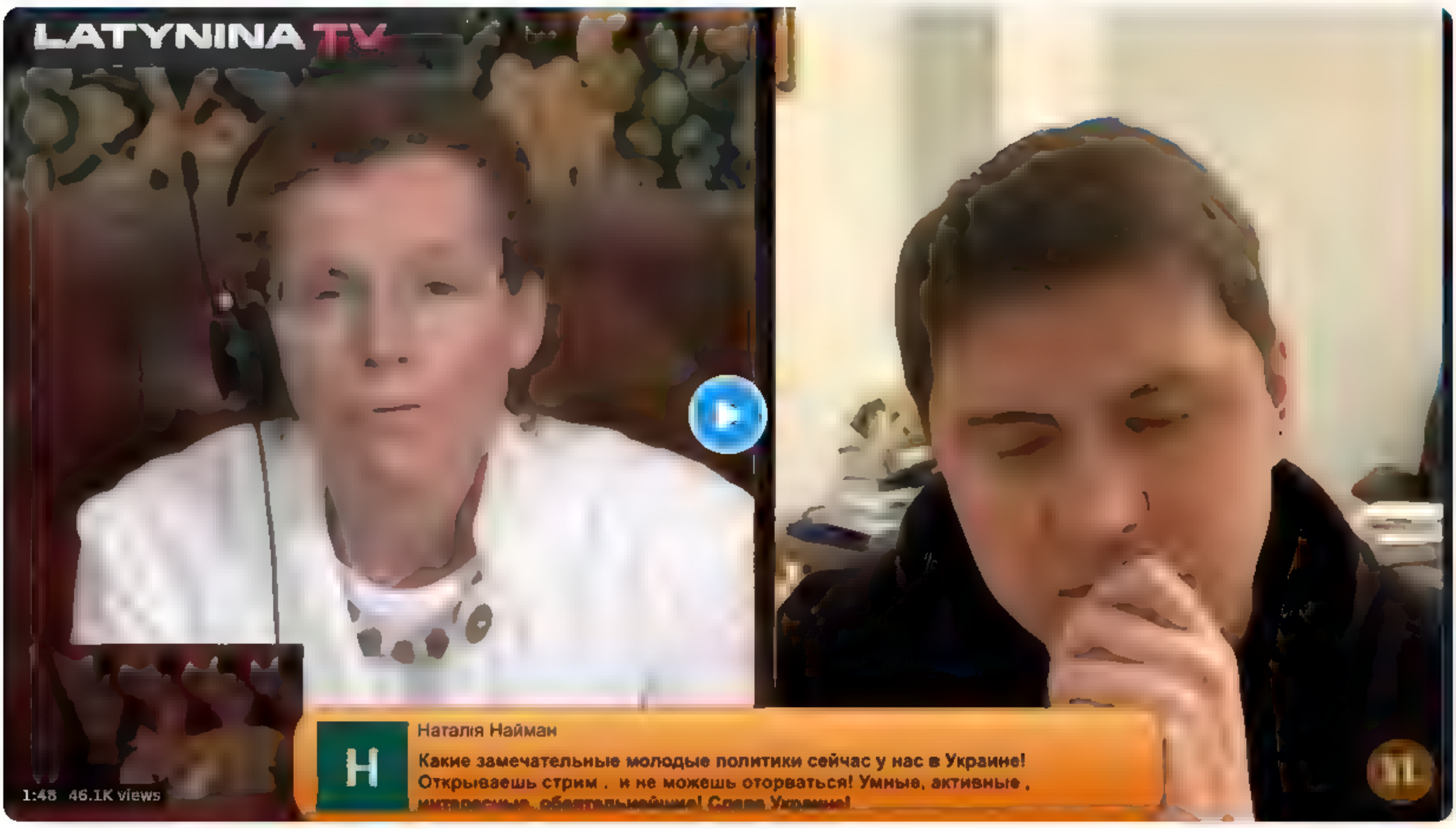

7 03 PM Dec 10, 2022

493 Retweets **51** Quotes **1,942** Likes **63** Bookmarks

Indra @putnnsh Dec 10, 2022
Visa viņa runa tur bija ļoti laba
1 22

Nepareizais @rea Nepareizais Dec 10, 2022
ja, specig
10

CHAYAN-BAYAN @chayan bayan Dec 11, 2022
Почему, почему, почему ? Она не может назвать «своих мальчиков» ебучими пидорами, насильниками и мразями???
1 17

Vlad @Ukraine Twi Dec 10, 2022
Эмоционально, но правильно
13

K.C. @KC86295856 Dec 10, 2022
Bušu riebīga un ļauni papriecašos Latiņina savu 1 jaut uzdeva, butama pilna parliecība par to, ka dzirdes to, ko grib, bet Podoļaks viņu atri nolika pie vietas, un tas smiņiņš atri pazuda no viņas sejas
2 1 87

Lana Ewa @Lana Ewa Dec 10 2022
Красавец! Правильно песочит эту латынину! Вот и вскрылись все эти "хорошие русские"
1 119

Agris Volkovs @agrisvolkovs Dec 10, 2022
Bija redzams,ka viņai nepatika dzirdetais

Bet Tihons viņš taču atvainojas
2 14

ArnisR @ArnisRG Dec 10, 2022

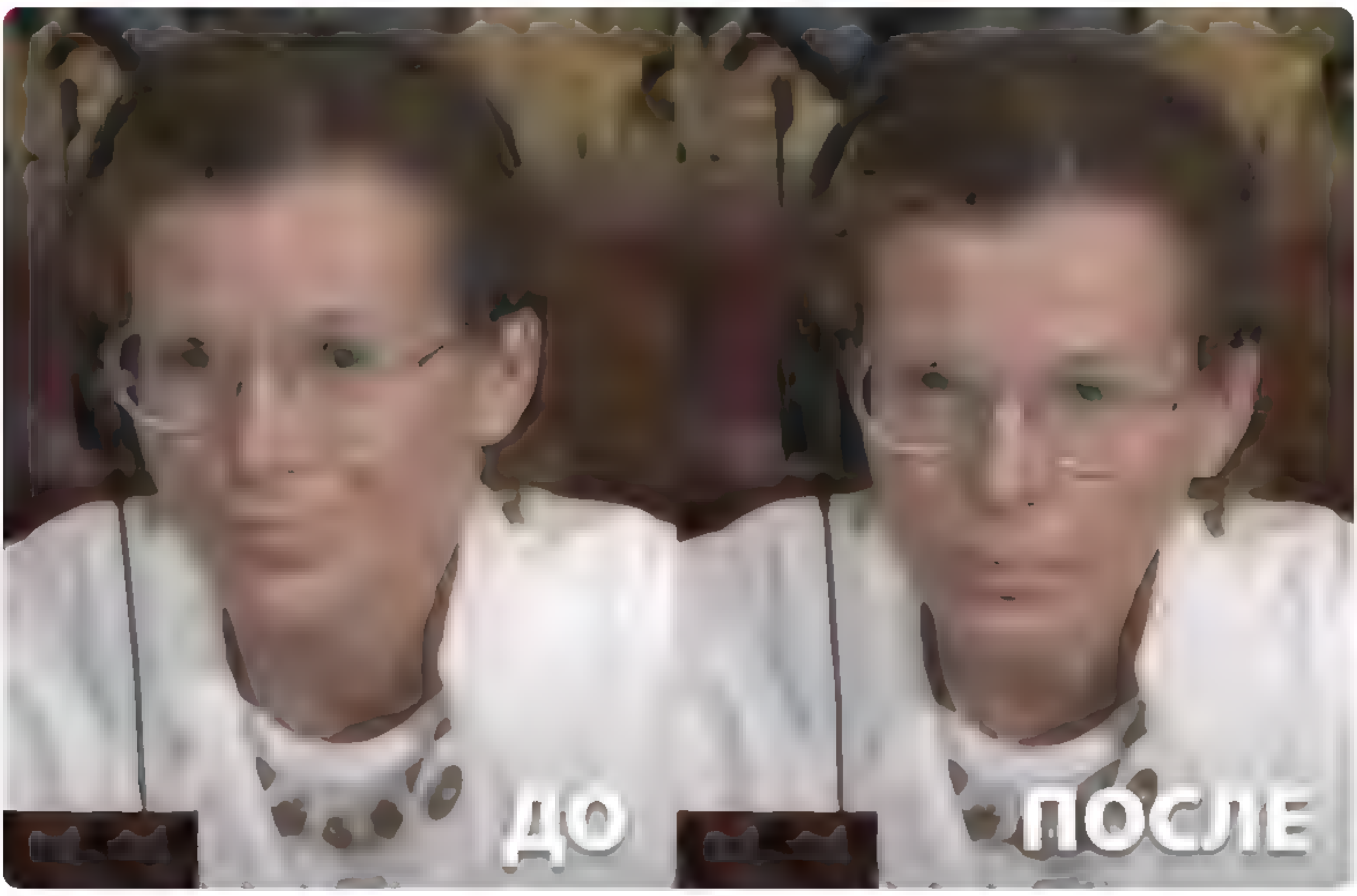

3 2 131

Dainis Lapins @Dainis Dec 10, 2022
Labs! Babulis atkal uzkapa uz ta paša grabekļa) viņai jau paris reizes paskaidroja, taču ne, atkal jau gribas saņemt pa pieri
41

gints @29 033 Dec 10, 2022
Kads šo varetu nosutit musu žurnalistu savienība kas tur bija sioka vai ka viņu tur
2 27

Search Twitter

Log in

Sign up

Латынина -Ваше отношение к Дождь?
Подоляк: -Это не про свободу слова . .
Меня убыла трагедийная истерия Синдеевой .
Мы находимся по другую сторону баррикад. youtu.be/fHvVV_DHvoo

Translate Tweet

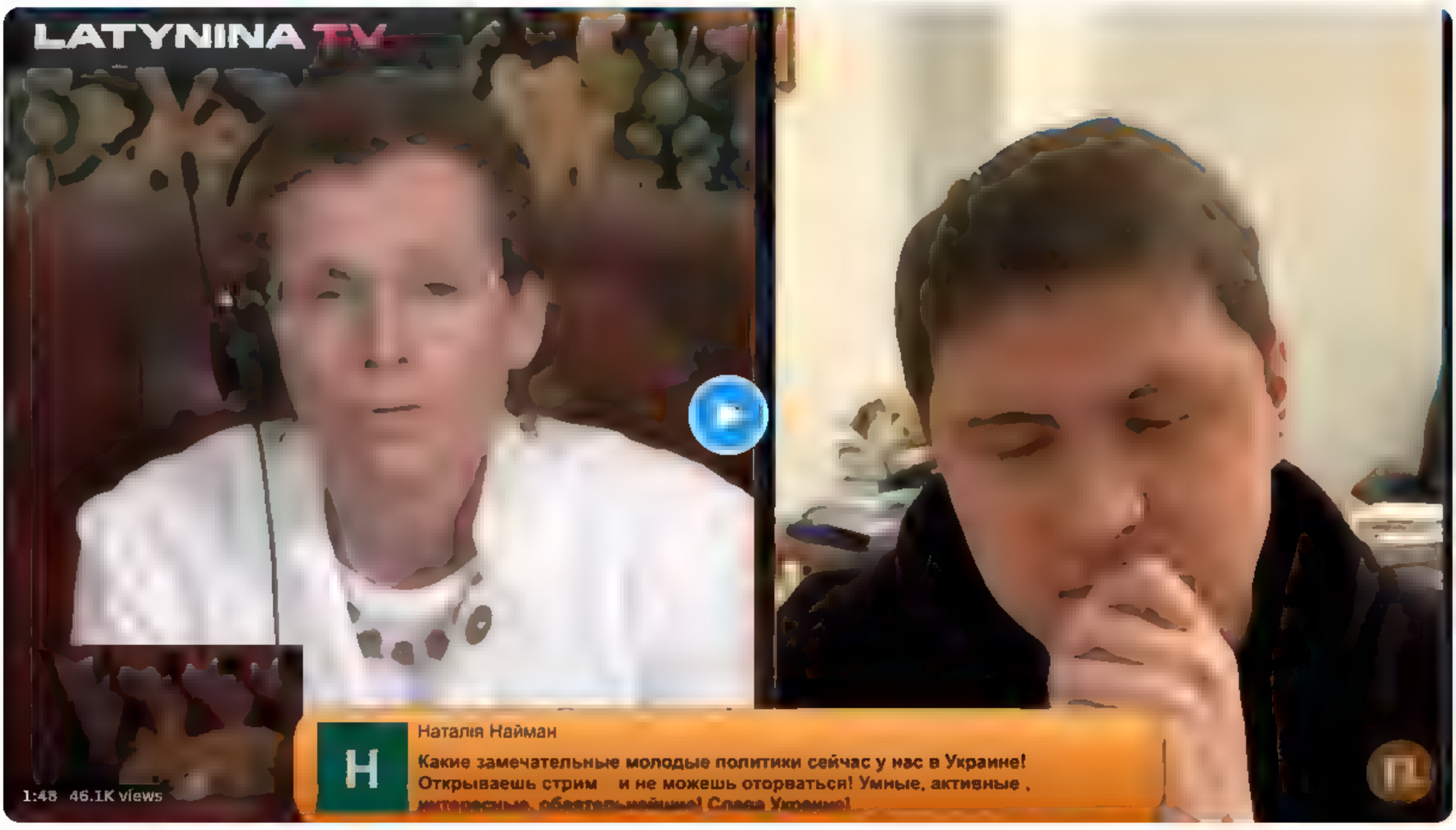

7 03 PM · Dec 10, 2022

493 Retweets **51** Quotes **1,942** Likes **63** Bookmarks

Indra @putnnsh · Dec 10, 2022
Visa viņa runa tur bija ļoti laba
1 · 22

Nepareizais @rea Nepareizais · Dec 10, 2022
ja, specig
10

CHAYAN-BAYAN @chayan bayan · Dec 11, 2022
Почему, почему, почему ? Она не может назвать «своих мальчиков» ебучими пидорами, насильниками и мразями???
1 · 17

Vlad @Ukraine Twi · Dec 10, 2022
Эмоционально, но правильно
13

K.C. @KC86295856 · Dec 10, 2022
Bušu riebiga un jauni papriecašos Latinina savu 1 jaut uzdeva, butama pilna parliecība par to, ka dzirdes to, ko grib, bet Podolaks viņu atri nolika pie vietas, un tas smiņš atri pazuda no viņas sejas
2 · 1 · 87

Lana Ewa @Lana Ewa · Dec 10 2022
Красавец! Правильно песочит эту латынину! Вот и вскрылись все эти "хорошие русские"
1 · 119

Agris Volkovs @agrisvolkovs · Dec 10, 2022
Bija redzams,ka v ņai nepatika dzirdetais

Bet Tihons viņš taču atvainojas
2 · 14

ArnisR @ArnisRG · Dec 10, 2022

3 · 2 · 131

Dainis Lapins @Da n s · Dec 10, 2022
Labs! Babulis atkal uzkapa uz ta paša grabekļa) viņai jau paris reizes paskaidroja, taču ne, atkal jau gribas saņemt pa pieri
41

gints @29 033 · Dec 10, 2022
Kads šo varetu nosutit musu žurnalistu savieniba kas tur bija sioka vai ka viņu tur
2 · 27

Search Twitter

Log in

Sign up

Дождь stāsts 2 minūtēs
история Дождя в 2 минутах

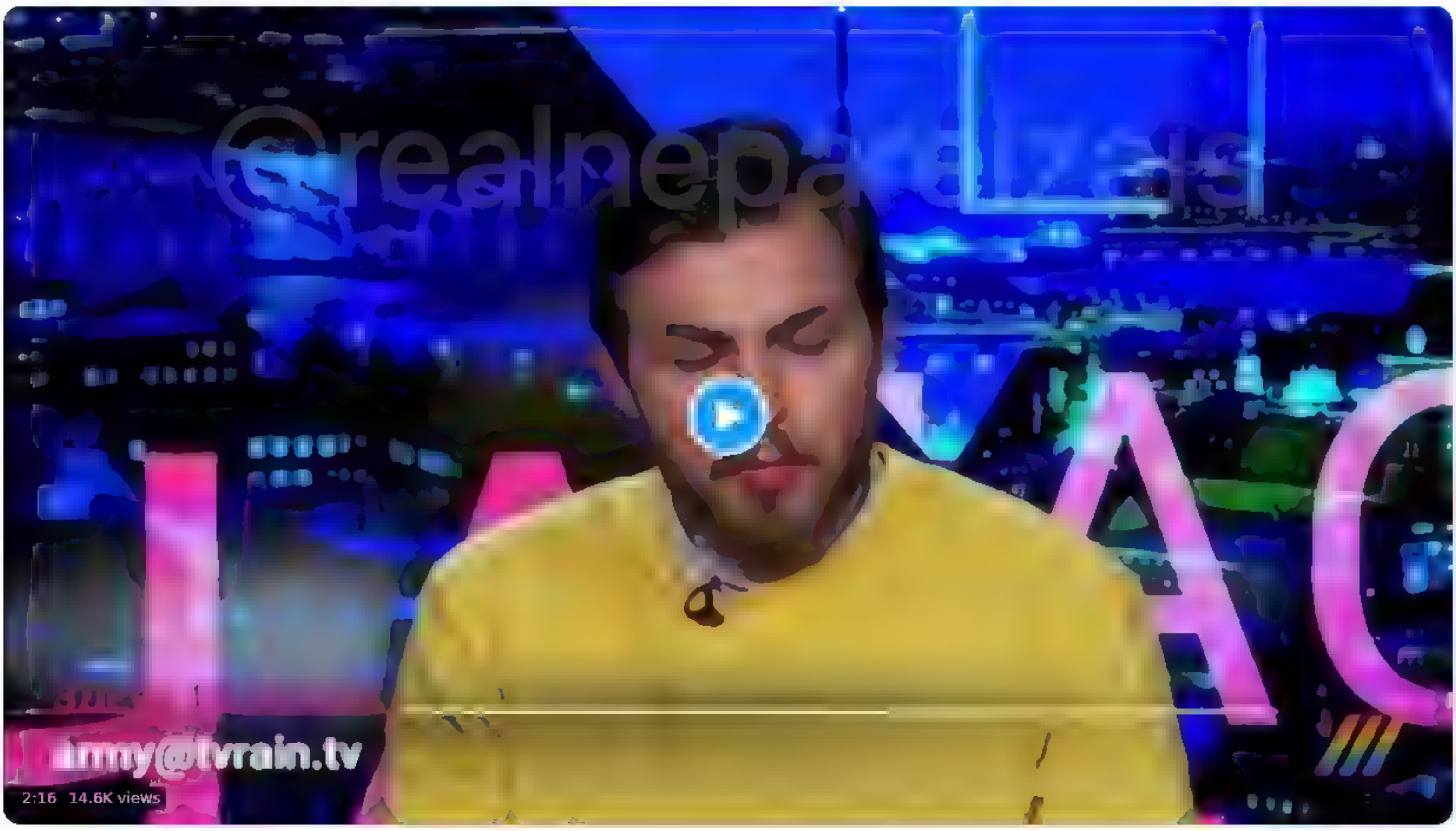

10 11 PM Dec 12 2022

111 Retweets **13** Quotes **359** Likes **20** Bookmarks

Left Arm Of The @LeftArmOfThe Dec 12 2022
inb4 "Зачем вы вырываете из контекста?! Надо смотреть всю картину целиком! Посмотрите 34566543335 сюжетов дождя чтобы иметь право их осуждать! Если не они, то кот"
Далее по списку

1 1 12

Lena Rudnicka @rudnicka_helen Dec 13, 2022
Telekanāla Дождь vadītāji nesaprata, ka viss, ko viņi paši par sevi stāstīja informācijas pasaulē decembra pirmajās nedēļās, kļuva par zīmogu viņu attiecībām ar sabiedrību

1 19

Vikki @Vikki81169120 Dec 13 2022
Вы что опять вырываете их ж*пы из контекста😂

8

Freedom God @FreedomGod6 Dec 13, 2022
Ты тут за хайпом?

Не Просто Ірина+🇺🇦 @prostoirusja Dec 13, 2022
развизжались как типичные руснявые газпромовские пропагандоны, кем они изначально и были и больше этого не скрывают

2 14

Олег Магочкин @hoyoeg1972 Dec 13, 2022
Гнати всіх цих кацапських псів додому, в родную гавань!!!

1 7

Ilze Zvidrina @IlzeZvidrina Dec 13 2022
Labs raksts

toomas ilves aka "I'm not only on this site" @IlvesToomas Dec 13, 2022
This!

Understanding that these attitudes are not only those of the ruling elite but is spread throughout society, puts the "Dozhd" controversy and liberal opposition attitudes in a rather different light

chathamhouse.org/2022/12/russia

4

Arvik 🇺🇦 @ArvikZloy Dec 13, 2022
И чего вы все носитесь с этим дождем? Такой же канал нацистской пропаганды как и все остальные. Единственное отличие - они не поддерживают действующего фюрера, а хотят своего. Для Европы вообще и для Украины в частности разницы никакой нет. Они все забанены в Украине давным давно

1 7 27

Перший @mege814 Dec 13 2022
Дождь это мразь - только не воспринимайте эту фразу вырванной из контекста

2 18

Ana V @vsnakovana Dec 13, 2022
Достал уже этот вой. они нарушили закон несколько раз, их попросили удалить видео - они не согласились и им отобрали лицензию. Любой другой СМИ делали бы тоже самое. Говорить не на гос языке на заседании суда или комиссии - против законов , нужен переводчик. Факты Без воя

1 28

Search Twitter

Log in

Sign up

Par Дождь un krievijas liberālo opozīciju

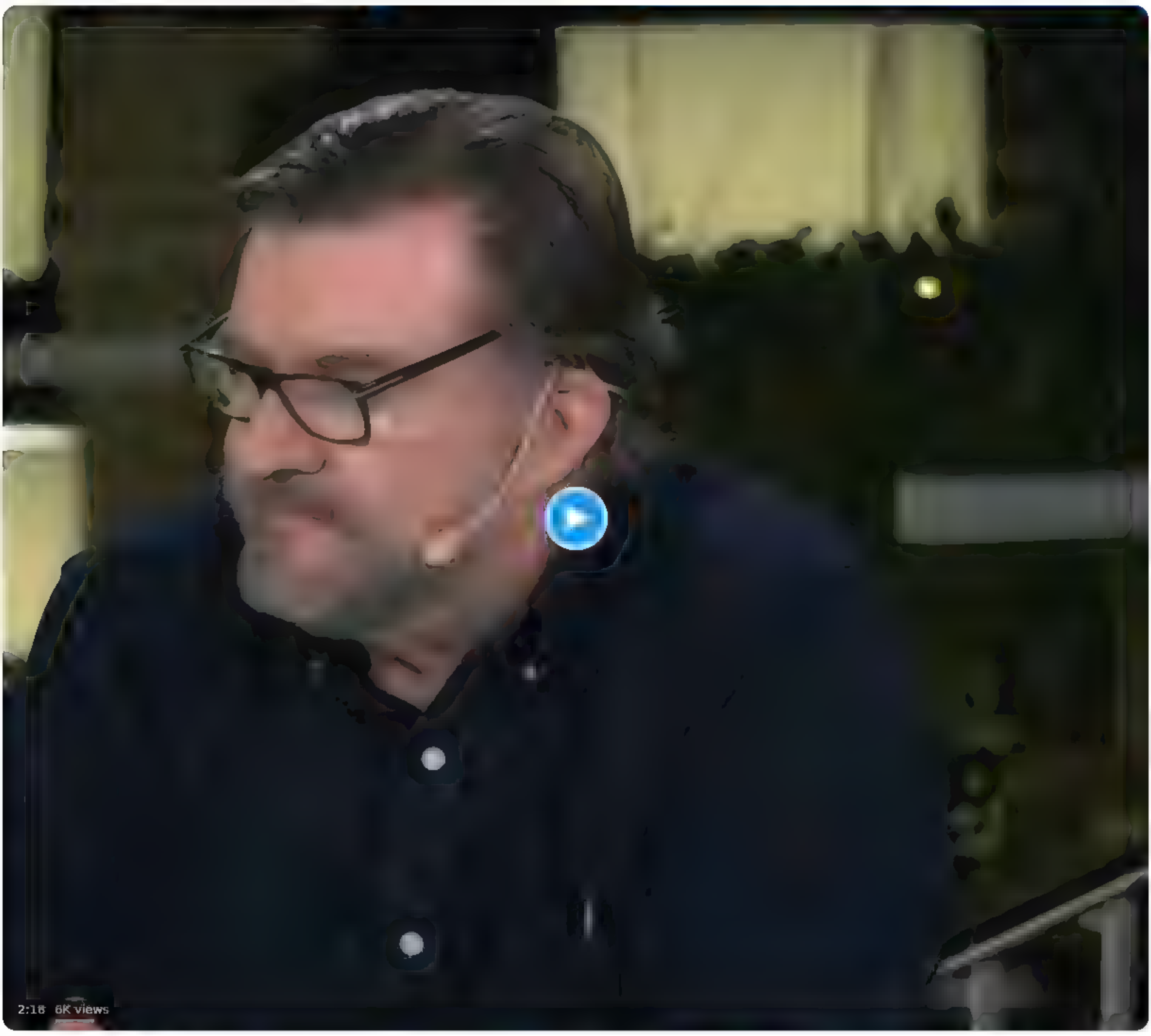

2 53 PM Dec 5, 2022

68 Retweets **7** Quotes **216** Likes **6** Bookmarks

Edgars Oliņš @OliEdgars Dec 5 2022
Man tas pats jautājums

Aigars Počs @AigarsPocs Dec 5 2022
Man arī interese oriģināls Baigi sagraizīts un salīmēts fragments
1

Emīls Benders @EmilsBenders Dec 5 2022
Гламурные оппозиционеры
9

Elgars Krafts @ElgarsKrafts Dec 5 2022
Viennozīmīgi! Nav pieņemami jebkāda veida atbalstīt cilvēkus, kuri ar ieročiem rokās ieradušies svešā zemē nogalināt!
7

Lauvilis @ Dec 5, 2022

msn com
Vladimir Putin Unknown details of the regime's plan to seize Ukraine revealed in Russian documents
Vladimir Putin allegedly signed documents which revealed the Russian pre invasion operational plan in Ukraine
1

Kristīne Krakope @KKrakope Dec 5, 2022
Lietuviešu Delfi RU,

youtube com
Эфир Delfi забастовка в Вильнюсе и интервью Евгения Киселева о
Как проходит первый день забастовки водителей общественного транспорта в Вильнюсе, атакована база Ту 95 в России, вступает в силу запрет провоза нефти в Кали
4

Reinis Priede @PriedeReinis Dec 5, 2022
Jau labāk stāstā, kad sāks stāstīt par ww2 krievu zvērībām kuras identiski veic Ukraina šobrīd vispār jauki būs
1 3

Pulk.Brieža biedrība @PFBBiedriba Dec 6 2022
Trauksmainais alkoholiķis un pildspalvu fetišists tagad ir eksperts? Vajag zināt, ka šis vecais zēns bija VDK augstskolas svešvalodu pasniedzējs 😂
1

Laivinieks.lv @LaivinieksLv Dec 6, 2022
Viss ir tik vienkārši. Ja esi režīma opozicionārs tavai rīcībai jābūt vērstai pret režīmu nevis režīma galveno ieroci - armiju atbalstošai

Laivinieks.lv @LaivinieksLv Dec 6, 2022
Ja tevi "pret tavu gribu & nepienācīgi apgādātu" sūta karā, tu esi nolikts izvēles priekšā vai nu iet slaktēt kaimiņtautu un kļūt par daļu no režīma vai beidzot sākt pretoties režīmam Abām izvēlēm rezultāts var būt nāve, sakropļošana, cietums =>
2

Search Twitter

Log in

Sign up

Par Дождь un 🇷🇺krievijas liberālo opozīciju

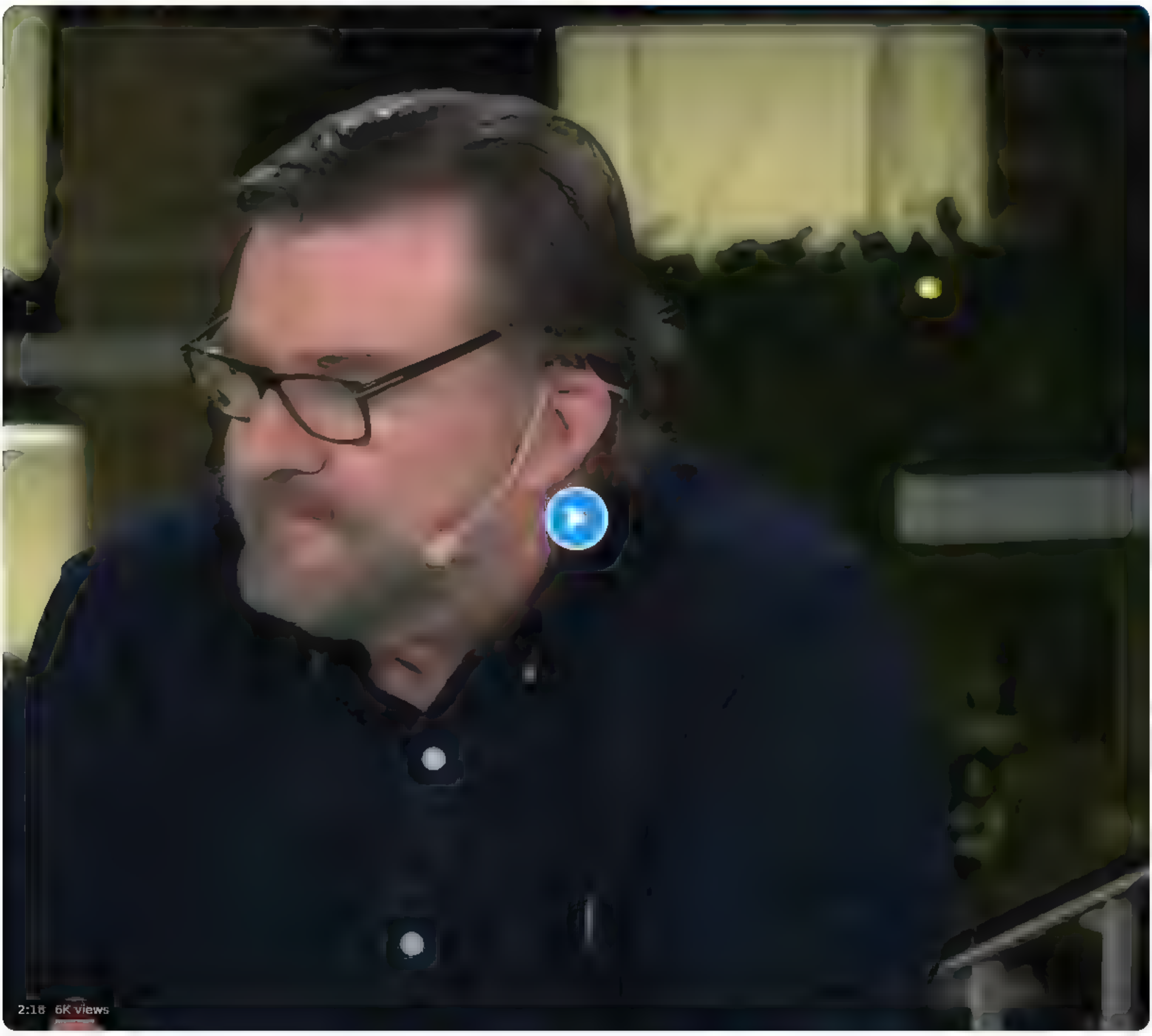

2:53 PM · Dec 5, 2022

68 Retweets 7 Quotes 216 Likes 6 Bookmarks

Aigars Počs @AigarsPocs · Dec 5, 2022
Man arī interese oriģināls. Baigi sagraizīts un salīmēts fragments

1

Emīls Benders @EmilsBenders · Dec 5, 2022
Гламурные оппозиционеры. 🇷🇺

9

Elgars Krafts @ElgarsKrafts · Dec 5, 2022
Viennozīmīgi! Nav pieņemami jebkāda veida atbalstīt cilvēkus, kuri ar ieročiem rokās ieradušies svešā zemē nogalināt!

7

Lauvilis 🇱🇻 @lauvilis · Dec 5, 2022

msn.com
Vladimir Putin: Unknown details of the regime's plan to seize Ukraine revealed in Russian documents
Vladimir Putin allegedly signed documents which revealed the Russian pre-invasion operational plan in Ukraine

1

Reinis Priede @PriedeReinis · Dec 5, 2022
Jau labāk stāsta, kad sāks stāstīt par ww2 krievu zvērībām kuras identiski veic Ukrainā šobrīd... vispār jauki būs

1 3

Pulk.Brieža biedrība @PFBBiedriba · Dec 6, 2022
Trauksmainais alkoholiķis un pildspalvu fetišists tagad ir eksperts? Vajag zināt, ka šis vecais zēns bija VDK augstskolas svešvalodu pasniedzējs 😁

1

Laivinieks.lv @LaivinieksLv · Dec 6, 2022
Viss ir kā vienkārši, ja esi režīma opozicionārs - tavai rīcībai jābūt vērstai pret režīmu nevis režīma galveno ieroci - armiju atbalstošai

Laivinieks.lv @LaivinieksLv · Dec 6, 2022
Ja tevi "pret tavu gribu & nepienācīgi apgādātu" sūta karā, tu esi nolikts izvēles priekšā - vai nu iet slaktēt kaimiņtautu un kļūt par daļu no režīma vai beidzot sākt pretoties režīmam. Abām izvēlēm rezultāts var būt nāve, sakropļošana, cietums --->

Search Twitter

Log in

Sign up

▯▯TV3 про ▯▯телеканал Дождь

Translate Tweet

7:56 PM · Dec 4, 2022

248 Retweets **46** Quotes **1,229** Likes **30** Bookmarks

Nepareizais @realNepareizais · Dec 4, 2022
Replying to @realNepareizais
sutiet saviem ▯▯ukra nu draugiem, lai redz, ka ▯▯latvieši nav mikstie
9 · 4 · 128

Jānis Eglītis @eglitis · Dec 4, 2022
Replying to @realNepareizais
Japiekrīt Edijam, tas tiešām ir tik drausmīgi vienkārši
2 · 2 · 56

Diāna Tunte @olimpietis2 · Dec 4, 2022
Replying to @realNepareizais
Un es gaidīju vardus, ka sadarbība ar kanalu ir izbeigta un viņiem jamekle cita vieta no kuras parraidīt.
1 · 33

Flip My Cookies Vlogs @vlogs_flip · Dec 4, 2022
Replying to @realNepareizais
Un tagad paskatīsimies, kas bus tie maitasputni, kas metīsies Edijam virsu. Redzesim, kas ir kas
1 · 4 · 27

Vismands Menjoks @Vizmands · Dec 4, 2022
Replying to @realNepareizais
@nexta_tv ,@UkraineOnline3
1 · 5

Evans @seeyou8r · Dec 4, 2022
Replying to @realNepareizais
Удивительно, что где то еще можно увидеть адекватные формулировки без передергиваний
44

Evgeny Prokopenko @EvgenPro · Dec 5, 2022
Replying to @realNepareizais
А опровержений главного редактора "Дождя" как будто бы и не заметили
1 · 14

Janka @tjankat · Dec 5, 2022
Replying to @realNepareizais
Всё чётко и по делу "Дождь" идёт за кораблём!
2 · 1 · 18

Саша @alexandervanov · Dec 5, 2022
Replying to @realNepareizais
Забавно что он в конце сказал «к сожалению» Ну то есть, все таки, жалко
2 · 2

Choose an amount (USD)
$5 $30.38
$50 Custom: $
I'll generously add $0.97 to cover fees.
Make this monthly
Continue
Remind Me

Internet Archive, which runs this project, relies on donations averaging $30.38 to help us keep the record

Right now, we have a matching gift campaign that will double the impact of every donation. We understand that not everyone can donate right now, but if you can afford to contribute this Tuesday, we promise it will be put to good use. Our resources

DONATE

INTERNET ARCHIVE
WayBack Machine

https://twitter.com/realNepareizais/status/159

Latest

Show A

Hrm.

The Wayback Machine has not archived that URL.
Click here to search for all archived pages under
https://twitter.com/realNepareizais/status/1599492843558797312

The Wayback Machine is an initiative of the Internet Archive, a 501(c)(3) non-profit, building a digital library of Internet sites and other cultural artifacts in digital form.
Other projects include Open Library & archive-it.org

Your use of the Wayback Machine is subject to the Internet Archive's Terms of Use

DONATE

INTERNET ARCHIVE WaybackMachine

https://twitter.com/realNepareizais/status/159

Latest

Show A

Hrm.

The Wayback Machine has not archived that URL.
Click here to search for all archived pages under
https://twitter.com/realNepareizais/status/1599492843558797312

The Wayback Machine is an initiative of the Internet Archive, a 501(c)(3) non-profit, building a digital library of Internet sites and other cultural artifacts in digital form.
Other projects include Open Library & archive-it.org

Your use of the Wayback Machine is subject to the Internet Archive's Terms of Use

DONATE

INTERNET ARCHIVE
WaybackMachine

https://twitter.com/realNepareizais/status/159

Latest

Show A

Hrm.

The Wayback Machine has not archived that URL.
Click here to search for all archived pages under
https://twitter.com/realNepareizais/status/1599492843558797312/retweets/

The Wayback Machine is an initiative of the Internet Archive, a 501(c)(3) non-profit, building a digital library of Internet sites and other cultural artifacts in digital form.
Other projects include Open Library & archive-it.org

Your use of the Wayback Machine is subject to the Internet Archive's Terms of Use

{"data" {"attachments" {},"author ıd" "939482807717519360","conversation ıd" "1648796303919312897","created at" "2023 04 19T21 10 46 000Z","edıt controls"
{"edıts remaınıng" 5,"ıs edıt elıgıble" true,"editable until" "2023 04 19T21 40 46 000Z"},"edıt hıstory tweet ıds" ["1648796303919312897"],"entıtıes" {"urls"
[{"start" 120,"end" 143,"url" "https //web archıve org/web/20230419211046/https //t co/UQ4wZx5a1C","expanded url" "https //web archıve org/web/20230419211046/https //twitter com/nralv/status/1648704027297984512","dısplay url" "twitter com/nralv/status/1…"}]},"geo"
{},"ıd" "1648796303919312897","lang" "lv","possıbly sensıtıve" false,"public metrıcs"
{"retweet count" 0,"reply count" 0,"lıke count" 0,"quote count" 0,"ımpressıon count" 0},"referenced tweets"
[{"type" "quoted","ıd" "1648704027297984512"}],"reply settıngs" "everyone","text" "Latvıja nepıekrıtıs Atbıldı bezgalıgı marınes Bet soctıklos kads atgadınas par demonteto/atjaunoto dzc Mažeıkı Renģe https //t co/UQ4wZx5a1C"},"includes" {"users" [{"created at" "2017 12 09T13 12 10 000Z","descrıptıon" "Aım for the moon ","ıd" "939482807717519360","locatıon" "Earth, Solar
System","name" "Nepareızaıs","pınned tweet ıd" "1628667346540720130","profıle ımage url" "https //web.archıve org/web/20230419211046/https //pbs twımg com/profıle ımages/1499377578553102336/0L2fs3m1 normal jpg","protected" false,"public metrıcs"
{"followers count" 10496,"following count" 2668,"tweet count" 41640,"lısted count" 26},"username" "realNepareızaıs","verıfıed" true},{"created at" "2009 03 23T16 36 08 000Z","descrıptıon" "Jaunakas zıņas, petıjumı un ızklaıde!","entıtıes" {"url" {"urls"
[{"start" 0,"end" 22,"url" "https //web archıve org/web/20230419211046/http //t co/E2X6VWCjmR","expanded url" "https //web.archıve org/web/20230419211046/http //www nra lv/","dısplay url" "nra lv"}]}},"ıd" "26035026","locatıon" "Rıga,
Latvıja","name" "nra lv","profıle ımage url" "https //web archıve org/web/20230419211046/https //pbs twımg com/profıle ımages/466829114909786113/ıLf2MF9ı normal jpeg","protected" false,"public metrıcs"
{"followers count" 18142,"following count" 6170,"tweet count" 234291,"lısted count" 212},"url" "https //web archıve org/web/20230419211046/http //t co/E2X6VWCjmR","username" "nralv","verıfıed" false}],"tweets" [{"attachments" {},"author ıd" "939482807717519360","conversation ıd" "1648796303919312897","created at" "2023 04 19T21 10 46 000Z","edıt controls" {"edıts remaınıng" 5,"ıs edıt elıgıble" true,"edıtable until" "2023 04 19T21 40 46 000Z"},"edıt hıstory tweet ıds"
["1648796303919312897"],"entıtıes" {"urls"
[{"start" 120,"end" 143,"url" "https //web archıve org/web/20230419211046/https //t co/UQ4wZx5a1C","expanded url" "https //web archıve.org/web/20230419211046/https //twitter com/nralv/status/1648704027297984512","dısplay url" "twitter com/nralv/status/1…"}]},"geo"
{},"ıd" "1648796303919312897","lang" "lv","possıbly sensıtıve" false,"public metrıcs"
{"retweet count" 0,"reply count" 0,"lıke count" 0,"quote count" 0,"ımpressıon count" 0},"referenced tweets"
[{"type" "quoted","ıd" "1648704027297984512"}],"reply settıngs" "everyone","text" "Latvıja nepıekrıtıs Atbıldı bezgalıgı marınes Bet soctıklos kads atgadınas par demonteto/atjaunoto dzc Mažeıkı Renģe https //t co/UQ4wZx5a1C"},{"attachments" {"media keys"
["3 1648704025632862211"]},"author ıd" "26035026","conversation ıd" "1648704027297984512","created at" "2023 04 19T15 04 06 000Z","edıt controls"
{"edıts remaınıng" 5,"ıs edıt elıgıble" true,"edıtable until" "2023 04 19T15 34 06 000Z"},"edıt hıstory tweet ıds" ["1648704027297984512"],"entıtıes" {"urls"
[{"start" 81,"end" 104,"url" "https //web archıve org/web/20230419211046/https //t co/z0fNONLcl7","expanded url" "https //web archıve org/web/20230419211046/http //dlvr ıt/Sml53C","dısplay url" "dlvr ıt/Sml53C","status" 200,"tıtle" "Lıetuvas Seıma komısıja rosına veıdot kopıgu mılıtaro macıbu polıgonu ar Latvıju","descrıptıon" "Lıetuvas parlamenta Nacıonalas drošıbas un aızsardzıbas komısıjas ır lugusı valsts Aızsardzıbas mınıstrıju ızskatıt ıecerı veıdot kopıgu mılıtaro macıbu polıgonu ar Latvıju ","unwound url" "https //web archıve org/web/20230419211046/https //nra lv/latvıja/411896 lıetuvas seıma komısıja rosına veıdot kopıgu mılıtaro macıbu polıgonu ar latvıju htm?utm source=dlvr ıt&utm medıum=twitter"},
{"start" 105,"end" 128,"url" "https //web archıve org/web/20230419211046/https //t co/LIfbwcUvpy","expanded url" "https //web archıve org/web/20230419211046/https //twitter com/nralv/status/1648704027297984512/photo/1","dısplay url" "pıc twitter com/LIfbwcUvpy","media key" "3 1648704025632862211"}]},"geo"
{},"ıd" "1648704027297984512","lang" "lv","possıbly sensıtıve" false,"public metrıcs"
{"retweet count" 11,"reply count" 2,"lıke count" 46,"quote count" 2,"ımpressıon count" 2877},"reply settıngs" "everyone","text" "Lıetuvas Seıma komısıja rosına veıdot kopıgu mılıtaro macıbu polıgonu ar Latvıju https //t co/z0fNONLcl7 https //t co/LIfbwcUvpy"}]}}

Search Twitter

Log in

Sign up

Azijas studentiem-viesstrādniekiem būs vien jābrauc peļņā uz Rīgu . lsm.lv/raksts/zinas/a...
Translate Tweet

LSM.lv Rīgā +6 °C, Z vējš, 8m/s Sadaļas

Igaunijā plāno pieprasīt, lai taksisti un kurjeri mācētu igauņu valodu

Dalīties:

"Bolt Food" kurjers Tallinā. Ilustratīvs attēls   Foto: Postimees/Scanpix Baltics, Taavi Sepp

Šodien, 13:38   Pasaule   **Autori:** LSM.lv Ziņu redakcija

Igaunijas Izglītības un zinātnes ministrija nākusi klajā ar aicinājumu, kas paredz veikt izmaiņas likumos, lai nostiprinātu igauņu valodas pozīcijas valstī. Grozījumi paredz, ka Igaunijas taksometru vadītājiem un kurjerdienestu darbiniekiem būs obligātas igauņu valodas zināšanas.

Pašlaik liela daļa šajā nozarēs strādājošo neprot igauņu valodu; saskarsmē ar klientiem viņi pārsvarā izmanto angļu vai krievu valodu.

1:48 PM · Nov 15, 2022

9 Retweets **63** Likes

CIA Mercenary #94 @94cia · Nov 15, 2022
Un atkal igauņi mums priekšā
1 4

Agris Volkovs @agrisvolkovs · Nov 15, 2022
Kariņa un LDDK sapnis

Search Twitter

Log in

Sign up

□□Дождь □□stāsts 2 minūtēs
□□история □□Дождя в 2 минутах

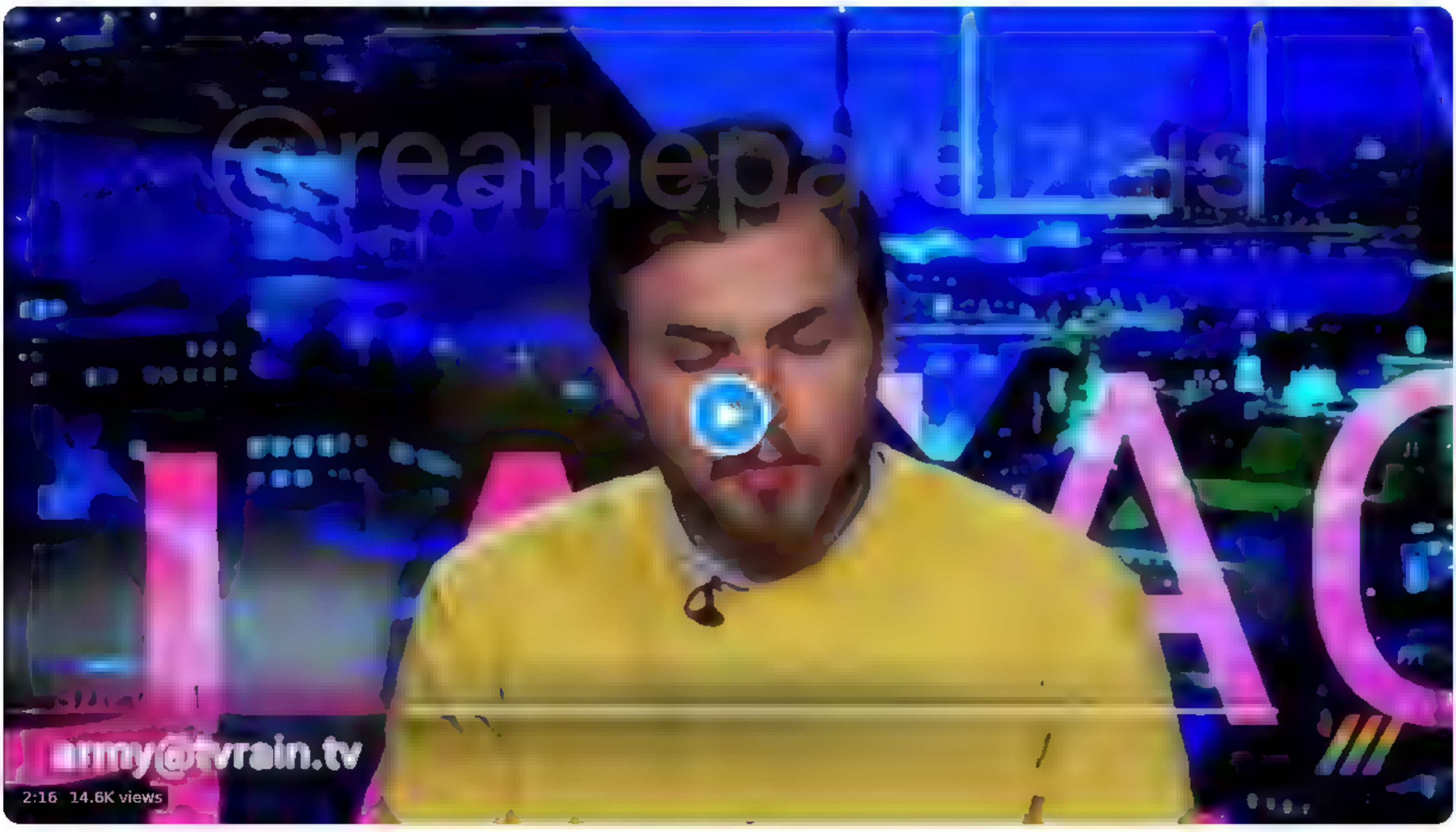

10 11 PM Dec 12 2022

111 Retweets **13** Quotes **357** Likes **20** Bookmarks

Left Arm Of The @LeftArmOfThe Dec 12 2022
inb4 "Зачем вы вырываете из контекста?! Надо смотреть всю картину целиком! Посмотрите 34566543335 сюжетов дождя чтобы иметь право их осуждать! Если не они, то кот"
Далее по списку

1 1 12

Ļena Rudnicka @rudnicka_helen Dec 13, 2022
Telekana a Дождь vadītāji nesaprata, ka viss, ko viņi paši par sevi stāstīja informācijas pasaulē decembra pirmajās nedēļās, kļuva par zīmogu viņu attiec bām ar sabiedrību

1 19

Vikki @Vikki81169120 Dec 13 2022
Вы что опять вырываете их ж*пы из контекста😂

8

Freedom God @FreedomGod6 Dec 13, 2022
Ты тут за хайпом?

Не Просто Ірина+🇺🇦 @prostoirusja Dec 13, 2022
развизжались как типичные руснявые газпромовские пропагандоны, кем они изначально и были и больше этого не скрывают

2 14

Олег Магочкин @hoyoleg1972 Dec 13, 2022
Гнати всіх цих кацапських псів додому, в родную гавань!!!

1 7

Ilze Zvidrina @IlzeZvidrina Dec 13 2022
Labs raksts

toomas Ilves, ex-verif @IlvesToomas Dec 13, 2022
This!

Understanding that these attitudes are not only those of the ruling elite but is spread throughout society, puts the "Dozhd" controversy and libera opposition attitudes in a rather different light

chathamhouse org/2022/12/russia

4

Arvik 🇪🇪 @ArvikZloy Dec 13, 2022
И чего вы всё носитесь с этим дождем? Такой же канал нацистской пропаганды как и все остальные Единственное отличие они не поддерживают действующего фюрера, а хотят своего Для Европы вообще и для Украины в частности разницы никакой нет Они все забанены в Украине давным давно

1 7 27

Перший @mege814 Dec 13 2022
Дождь это мразь только не воспринимайте эту фразу вырванной из контекста

2 18

Ana V @visnakovana Dec 13, 2022
Достал уже этот вой они нарушили закон несколько раз, их попросили удалить видео они не согласились и им отобрали лицензию Любой другой СМИ делали бы тоже самое Говорить не на гос языке на заседании суда или комиссии против законов , нужен переводчик Факты Без воя

1 28

{"data" {"attachments" {},"author id" "939482087717519360","conversation id" "1651883210983309312","created at" "2023 04 28T09 37 02 000Z","edit controls"
{"edits remaining" 5,"is edit eligible" true,"editable until" "2023 04 28T10 07 02 000Z"},"edit history tweet ids" ["1651883210983309312"],"entities" {"urls"
[{"start" 276 "end" 299,"url" "https //web archive org/web/20230428093702/https //t co/rrNm1tKdC8","expanded url" "https //web archive org/web/20230428093702/https //twitter com/DienaLv/status/1651881442312609794","display url" "twitter com/DienaLv/status_"}]},"geo"
{},"id" "1651883210983309312","lang" "lv","possibly sensitive" false,"public metrics"
{"retweet count" 0,"reply count" 0,"like count" 0,"quote count" 0,"impression count" 0},"referenced tweets"
[{"type" "quoted","id" "1651881442312609794"}],"reply settings" "everyone","text" "Partikas produktiem cenu kapums š g marta bija otrs straujakais šaja menesi pieredzetais kopš 1996 gada, tikai pern marta partikai cenas pieauga straujak \nĻoti populars ir kļuvis termins \"greedflation\", ko tulko ka \"alkatibas izraisita inflacija\" jeb saisinot alkflacija https //t co/rrNm1tKdC8"},"includes" {"users" [{"created at" "2017 12 09T13 12 10 000Z","description" "Aim for the moon ","id" "939482087717519360","location" "Earth Solar
System" "name" "Nepareizais","pinned tweet id" "1628667346540720130","profile image url" "https //web archive org/web/20230428093702/https //pbs twimg com/profile images/1499377578553102336/0L2fs3m1 normal jpg","protected" false,"public metrics"
{"followers count" 10520 "following count" 2660,"tweet count" 41911 "listed count" 26},"username" "realNepareizais","verified" true},{"created at" "2009 02 13T10 01 52 000Z","description" "Operativi Daudzpusigi Godigi Lielakais nacionalais laikraksts Kvalitativs zinu portals ","entities" {"url" {"urls"
[{"start" 0,"end" 22 "url" "https //web archive org/web/20230428093702/http //t co/9KPWUf1hTP","expanded url" "https //web archive org/web/20230428093702/http //www diena lv","display url" "diena lv"}]}} "id" "20760232","location" "Latvia","name" "Diena","profile image url" "https //web archive org/web/20230428093702/https //pbs twimg com/profile images/787924776056750080/Ati NmiH normal jpg","protected" false,"public metrics"
{"followers count" 73280,"following count" 8074 "tweet count" 101397,"listed count" 401},"url" "https //web archive org/web/20230428093702/http //t co/9KPWUf1hTP","username" "DienaLv","verified" false}],"tweets" [{"attachments"
{},"author id" "939482087717519360","conversation id" "1651883210983309312","created at" "2023 04 28T09 37 02 000Z","edit controls"
{"edits remaining" 5 "is edit eligible" true,"editable until" "2023 04 28T10 07 02 000Z"},"edit history tweet ids" ["1651883210983309312"],"entities" {"urls"
[{"start" 276 "end" 299,"url" "https //web archive org/web/20230428093702/https //t co/rrNm1tKdC8","expanded url" "https //web archive org/web/20230428093702/https //twitter com/DienaLv/status/1651881442312609794","display url" "twitter com/DienaLv/status_"}]},"geo"
{},"id" "1651883210983309312","lang" "lv","possibly sensitive" false,"public metrics"
{"retweet count" 0,"reply count" 0,"like count" 0,"quote count" 0,"impression count" 0},"referenced tweets"
[{"type" "quoted","id" "1651881442312609794"}],"reply settings" "everyone","text" "Partikas produktiem cenu kapums š g marta bija otrs straujakais šaja menesi pieredzetais kopš 1996 gada, tikai pern marta partikai cenas pieauga straujak \nĻoti populars ir kļuvis termins \"greedflation\", ko tulko ka \"alkatibas izraisita inflacija\" jeb saisinot alkflacija https //t co/rrNm1tKdC8"},{"attachments"
{},"author id" "20760232" "conversation id" "1651881442312609794" "created at" "2023 04 28T09 30 00 000Z","edit controls"
{"edits remaining" 5,"is edit eligible" true,"editable until" "2023 04 28T10 00 00 000Z"},"edit history tweet ids" ["1651881442312609794"],"entities" {"urls"
[{"start" 230 "end" 253,"url" "https //web archive org/web/20230428093702/https //t co/yiURLcJ4uu","expanded url" "https //web archive org/web/20230428093702/https //www diena lv/raksts/latvija/zinas/par aktualitati kluvusi alkatibas izraisita inflacija 14298438","display url" "diena lv/raksts/latvija_","images"
[{"url" "https //web archive org/web/20230428093702/https //pbs twimg com/news img/1651881460301963264/PCXm3Fc2?format=jpg&name=orig","width" 1600,"height" 620},
{"url" "https //web archive org/web/20230428093702/https //pbs twimg com/news img/1651881460301963264/PCXm3Fc2?
format=jpg&name=150x150","width" 150 "height" 150}],"status" 200,"title" "Par aktualitati kluvusi alkatibas izraisita inflacija","description" "Musu valsti ša gada marta, salidzinot ar 2022 gada martu, videjais paterina cenu limenis palielinajas par 17 3% Tas gan ir mazak neka februari, kad gada inflacija parsniedza 20%, rada Centralas statistikas parvaldes (CSP) dati ","unwound url" "https //web archive org/web/20230428093702/https //www diena lv/raksts/latvija/zinas/par aktualitati kluvusi alkatibas izraisita inflacija 14298438"}]},"geo" {} "id" "1651881442312609794","lang" "lv","possibly sensitive" false,"public metrics"
{"retweet count" 0,"reply count" 0,"like count" 0,"quote count" 1,"impression count" 60},"reply settings" "everyone","text" "Musu valsti ša gada marta, salidzinot ar 2022 gada martu, videjais paterina cenu limenis palielinajas par 17,3% Tas gan ir mazak neka februari, kad gada inflacija parsniedza 20%, rada Centralas statistikas parvaldes (CSP) dati\n\nhttps //t co/yiURLcJ4uu"}]}}

{"data"·{"attachments" {"media keys" ["13 1652292650349764609"]},"author id"·"939482807717519360","context annotations" [{"domain".
{"id" "46","name" "Business Taxonomy","description" "Categories within Brand Verticals that narrow down the scope of Brands"},"entity"
{"id" "1557696888568045569","name" "Food & Beverage Business","description" "Brands, companies, advertisers and every non person handle with the profit
intent and related to foods & beverages such as snacks, soft drinks, beers "}},{"domain" {"id" "65","name" "Interests and Hobbies
Vertical","description" "Top level interests and hobbies groupings, like Food or Travel"},"entity"
{"id" "834828264786898945","name" "Drinks","description" "Drinks"}},{"domain" {"id" "66","name" "Interests and Hobbies Category","description" "A grouping of
interests and hobbies entities, like Novelty Food or Destinations"},"entity"·{"id" "834828445238431744","name" "Generic Drinks","description" "Generic
Drinks"}},{"domain" {"id" "67","name" "Interests and Hobbies","description" "Interests, opinions, and behaviors of individuals, groups, or cultures, like
Speciality Cooking or Theme Parks"},"entity" {"id" "850442647088971776","name":"Coffee","description":"Coffee"}},{"domain"·{"id" "65","name" "Interests and
Hobbies Vertical","description" "Top level interests and hobbies groupings, like Food or Travel"},"entity"
{"id" "834828264786898945","name" "Drinks","description" "Drinks"}},{"domain"·{"id" "66","name" "Interests and Hobbies Category","description" "A grouping of
interests and hobbies entities, like Novelty Food or Destinations"},"entity" {"id" "834828445238431744","name" "Generic Drinks","description" "Generic
Drinks"}},{"domain"·{"id" "67","name" "Interests and Hobbies","description" "Interests, opinions, and behaviors of individuals, groups, or cultures; like
Speciality Cooking or Theme Parks"},"entity"
{"id" "850442647088971776","name" "Coffee","description" "Coffee"}}],"conversation id" "1652292755417071616","created at" "2023 04
29T12 44 25 000Z","edit controls" {"edits remaining" 5,"is edit eligible" true,"editable until" "2023 04 29T13 14:25 000Z"},"edit history tweet ids"
["1652292755417071616"],"entities" {"urls"·
[{"start" 206,"end" 229,"url" "https //web archive org/web/20230429124425/https //t co/vUxyxygkW2","expanded url":"https //web archive.org/web/20230429124425
/https //twitter com/realNepareizais/status/1652292755417071616/video/1","display url" "pic twitter com/vUxyxygkW2","media key" "13 1652292650349764609"}]},"
geo" {},"id" "1652292755417071616","lang" "lv","possibly sensitive" false,"public metrics".
{"retweet count" 0,"reply count":0,"like count" 0,"quote count" 0,"impression count" 0},"reply settings" "everyone","text"·"Apnika barot benzintankus,
nopirku portatīvu espresso automatu Tikko notestēju = ⬚⬚ Atmaksāsies gada laikā, ja mēnesī nenopirkšu 6 DUS kafijas Un +vel romantika paņemt līdzi kados
kalnu pargajienos … 😊 https //t co/vUxyxygkW2"},"includes" {"media":
[{"duration ms" 51150,"height" 1920,"media key" "13 1652292650349764609","preview image url" "https //web archive.org/web/20230429124425/https //pbs twimg co
m/amplify video thumb/1652292650349764609/img/LRPt4sNq8BVo1f6R jpg","public metrics" {"view count" 0},"type" "video","variants"
[{"bit rate" 10368000,"content type" "video/mp4","url" "https //web.archive org/web/20230429124425/https //video.twimg com/amplify video/1652292650349764609/
vid/1080x1920/yDT2JUnEbHHOyuts mp4?tag=16"},
{"bit rate" 632000,"content type" "video/mp4","url" "https //web archive org/web/20230429124425/https://video twimg com/amplify video/1652292650349764609/vid
/320x568/WEwc7QEjBcne7E A mp4?tag=16"},
{"bit rate" 950000,"content type" "video/mp4","url" "https //web archive org/web/20230429124425/https://video twimg com/amplify video/1652292650349764609/vid
/480x852/BxRA74 LfCPnmRob mp4?tag=16"},
{"bit rate" 2176000,"content type" "video/mp4","url" "https //web.archive org/web/20230429124425/https //video twimg com/amplify video/1652292650349764609/vi
d/720x1280/b6HA0LbtNOxBl7W6 mp4?tag=16"},{"content type" "application/x
mpegURL","url" "https //web archive org/web/20230429124425/https //video twimg.com/amplify video/1652292650349764609/pl/RLz vc0 nwfoVFT3.m3u8?
tag=16&container=fmp4"}],"width":1080}],"users" [{"created at" "2017 12 09T13·12 10 000Z","description" "Aim for the
moon ","id" "939482807717519360","location"."Earth, Solar
System","name" "Nepareizais","pinned tweet id" "1628667346540720130","profile image url"·"https //web.archive org/web/20230429124425/https //pbs twimg com/pr
ofile images/1499377578553102336/0L2fs3ml normal jpg","protected" false,"public metrics"
{"followers count" 10532,"following count" 2669,"tweet count" 41948,"listed count" 26},"username" "realNepareizais","verified" true}],"tweets"
[{"attachments" {"media keys" ["13 1652292650349764609"]},"author id" "939482807717519360","context annotations":[{"domain" {"id" "46","name" "Business
Taxonomy","description" "Categories within Brand Verticals that narrow down the scope of Brands"},"entity" {"id":"1557696888568045569","name" "Food &
Beverage Business","description"."Brands, companies, advertisers and every non person handle with the profit intent and related to foods & beverages such as
snacks, soft drinks, beers "}},{"domain" {"id" "65","name" "Interests and Hobbies Vertical","description" "Top level interests and hobbies groupings, like
Food or Travel"},"entity" {"id" "834828264786898945","name" "Drinks","description" "Drinks"}},{"domain" {"id" "66","name" "Interests and Hobbies
Category","description" "A grouping of interests and hobbies entities, like Novelty Food or Destinations"},"entity"
{"id" "834828445238431744","name" "Generic Drinks","description" "Generic Drinks"}},{"domain" {"id" "67","name" "Interests and
Hobbies","description" "Interests, opinions, and behaviors of individuals, groups, or cultures, like Speciality Cooking or Theme Parks"},"entity"·
{"id" "850442647088971776","name" "Coffee","description" "Coffee"}},{"domain" {"id" "65","name" "Interests and Hobbies Vertical","description" "Top level
interests and hobbies groupings, like Food or Travel"},"entity" {"id" "834828264786898945","name" "Drinks","description" "Drinks"}},{"domain"
{"id" "66","name" "Interests and Hobbies Category","description" "A grouping of interests and hobbies entities, like Novelty Food or Destinations"},"entity"
{"id" "834828445238431744","name" "Generic Drinks","description" "Generic Drinks"}},{"domain" {"id"·"67","name"·"Interests and
Hobbies","description" "Interests, opinions, and behaviors of individuals, groups, or cultures, like Speciality Cooking or Theme Parks"},"entity"
{"id" "850442647088971776","name" "Coffee","description" "Coffee"}}],"conversation id" "1652292755417071616","created at" "2023 04
29T12 44 25 000Z","edit controls" {"edits remaining" 5,"is edit eligible" true,"editable until" "2023 04 29T13 14:25 000Z"},"edit history tweet ids"
["1652292755417071616"],"entities" {"urls"·
[{"start" 206,"end" 229,"url" "https //web.archive org/web/20230429124425/https //t co/vUxyxygkW2","expanded url":"https //web archive.org/web/20230429124425
/https //twitter com/realNepareizais/status/1652292755417071616/video/1","display url" "pic twitter com/vUxyxygkW2","media key" "13 1652292650349764609"}]},"
geo" {},"id" "1652292755417071616","lang" "lv","possibly sensitive" false,"public metrics":
{"retweet count" 0,"reply count":0,"like count" 0,"quote count" 0,"impression count" 0},"reply settings" "everyone","text"·"Apnika barot benzintankus,
nopirku portatīvu espresso automatu Tikko notestēju = ⬚⬚ Atmaksāsies gada laikā, ja mēnesī nenopirkšu 6 DUS kafijas Un +vel romantika paņemt līdzi kados
kalnu pargajienos … 😊 https //t co/vUxyxygkW2"}]}}

Search Twitter

Log in

Sign up

Par Rinkēviča 1.aprīļa joku

Translate Tweet

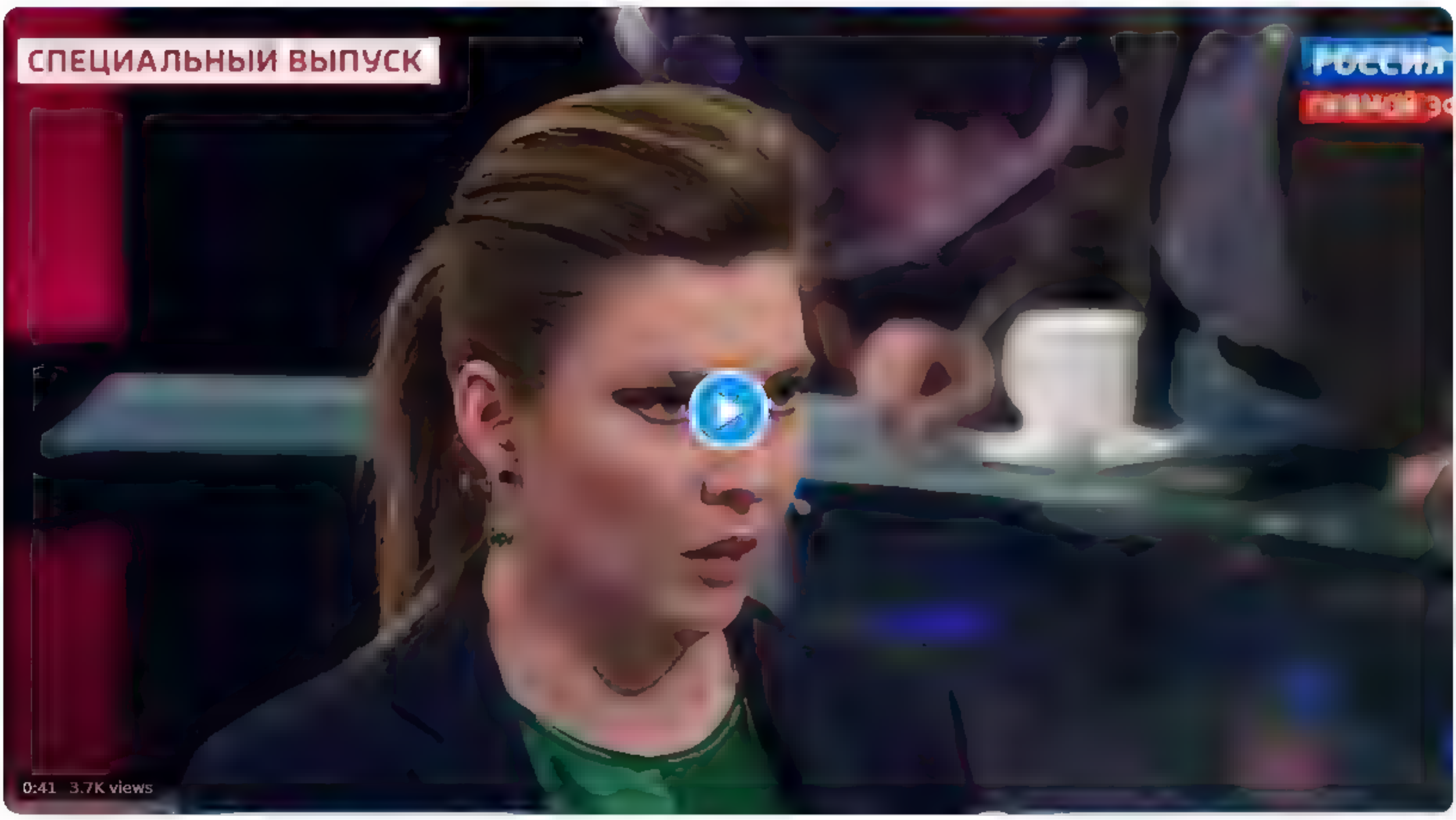

9:29 AM · Apr 3, 2023 · **9,414** Views

4 Retweets **1** Quote **16** Likes **3** Bookmarks

Nepareizais @realNepareizais · Apr 3

> **Edgars Rinkēvičs** @edgarsrinkevics · Apr 3
> Krievu propagandoniem tāds izmisums iestājies, ka jāfabricē un jāmelo pēc pilnas programmas, nepalīdzēs, Ukraina uzvarēs 🇷🇺 🤡
>
> RT @DelfiLV Krievijas propagandas kanāli aktīvi izmanto neeksistējošus Rinkēviča tvītus par Ukrainas pievienošanos ES delfi.lv/atmaskots/krie

1 · 9

Artis @aarchaa · Apr 3

Es arī tā māku

The following media includes potentially sensitive content. Change settings

View

1 · 8

Nepareizais @realNepareizais · Apr 3

ne jau par to ir runa, bet gan par ⬚⬚TV kanāla Nr1 līmeni

1 · 3

Show replies

Diāna Tunte @o_mpietis2 · Apr 3

Baigi interesanti, ka par to joku var lasīt tikai visādos orku avotos. Kāds reāli to twītu ir redzējis? Pats noskrīnšotojis?

1 · 8

All in ♗ @DzordzoFerrar · Apr 3

Ja tā ir taisnība, tad diezgan neizdevies joks, pat teikt debils tik augsti stāvošai amatpersonai!

1 · 1

Silvestrs Indričāns 🇱🇻🇺🇦 @SIndricans · Apr 3

> **Edgars Rinkēvičs** @edgarsrinkevics · Apr 3
> Krievu propagandoniem tāds izmisums iestājies, ka jāfabricē un jāmelo pēc pilnas programmas, nepalīdzēs, Ukraina uzvarēs 🇷🇺 🤡
>
> RT @DelfiLV Krievijas propagandas kanāli aktīvi izmanto neeksistējošus Rinkēviča tvītus par Ukrainas pievienošanos ES delfi.lv/atmaskots/krie

4

{"data":{"attachments" {"media keys" ["13 1653747952815419394"]},"author id":"939482807717519360","conversation id" "1653748015339909122","created at" "2023 05 03T13 07:06 000Z","edit controls" {"edits remaining" 5,"is edit eligible" true,"editable until" "2023 05 03T13 37:06 000Z"},"edit history tweet ids" ["1653748015339909122"],"entities" {"urls":
[{"start":5,"end" 28,"url" "https //web archive org/web/20230503130706/https //t co/6R3dDE6OFY","expanded url" "https //web.archive org/web/20230503130706/https //twitter.com/realNepareizais/status/1653748015339909122/video/1","display url" "pic twitter com/6R3dDE6OFY","media key" "13 1653747952815419394"}]},"geo" {},"id" "1653748015339909122","lang" "qme","possibly sensitive" false,"public metrics"
{"retweet count" 0,"reply count":0,"like count" 0,"quote count" 0,"impression count" 0},"reply settings" "everyone","text":"□□□□
https //t.co/6R3dDE6OFY"},"includes" {"media"
[{"duration ms" 5668,"height" 1070,"media key" "13 1653747952815419394","preview image url" "https //web archive.org/web/20230503130706/https //pbs.twimg com/amplify video thumb/1653747952815419394/img/rDtM2qUvUQeSbU8R jpg","public metrics" {"view count" 0},"type" "video","variants" [{"content type" "application/x mpegURL","url" "https //web archive org/web/20230503130706/https //video twimg.com/amplify video/1653747952815419394/pl/eyak6jMyGrJFdyL5.m3u8?tag=14&container=fmp4"},
{"bit rate" 832000,"content type" "video/mp4","url" "https //web archive org/web/20230503130706/https://video twimg com/amplify video/1653747952815419394/vid/644x360/YgpNRreKrg N94i8 mp4?tag=14"},
{"bit rate" 2176000,"content type" "video/mp4","url" "https //web archive org/web/20230503130706/https //video twimg com/amplify video/1653747952815419394/vid/1290x720/bIaMofhw89excLNs mp4?tag=14"},
{"bit rate" 288000,"content type" "video/mp4","url" "https //web archive org/web/20230503130706/https://video twimg com/amplify video/1653747952815419394/vid/484x270/dunP5qT4sHbcom9q mp4?tag=14"}],"width":1920}],"users" [{"created at" "2017 12 09T13 12 10 000Z","description" "Aim for the moon ","id" "939482807717519360","location":"Earth, Solar System","name" "Nepareizais","pinned tweet id" "1628667346540728130","profile image url" "https //web.archive org/web/20230503130706/https //pbs twimg com/profile images/1499377578553102336/0L2fs3m1 normal jpg","protected" false,"public metrics"
{"followers count" 10547,"following count" 2671,"tweet count" 42078,"listed count" 26},"username" "realNepareizais","verified" true}],"tweets" [{"attachments":
{"media keys" ["13 1653747952815419394"]},"author id":"939482807717519360","conversation id" "1653748015339909122","created at" "2023 05 03T13 07 06 000Z","edit controls" {"edits remaining" 5,"is edit eligible" true,"editable until" "2023 05 03T13 37:06 000Z"},"edit history tweet ids" ["1653748015339909122"],"entities" {"urls":
[{"start":5,"end" 28,"url" "https //web archive org/web/20230503130706/https //t co/6R3dDE6OFY","expanded url" "https //web.archive org/web/20230503130706/https //twitter.com/realNepareizais/status/1653748015339909122/video/1","display url" "pic twitter com/6R3dDE6OFY","media key" "13 1653747952815419394"}]},"geo" {},"id" "1653748015339909122","lang" "qme","possibly sensitive" false,"public metrics"
{"retweet count" 0,"reply count":0,"like count" 0,"quote count" 0,"impression count" 0},"reply settings" "everyone","text":"□□□□ https://t co/6R3dDE6OFY"}]}}

{"data":{"attachments":{},"author_id":"939482807717519360","conversation_id":"1654207585690562561","created_at":"2023-05-05T06:53:22.000Z","edit_controls":
{"edits_remaining":5,"is_edit_eligible":false,"editable_until":"2023-05-05T07:23:22.000Z"},"edit_history_tweet_ids":["1654378737985527812"],"entities":
{"mentions":[{"start":0,"end":15,"username":"LoginsKristaps","id":"1348298443157106692"}]},"geo":
{},"id":"1654378737985527812","in_reply_to_user_id":"1348298443157106692","lang":"lv","possibly_sensitive":false,"public_metrics":
{"retweet_count":0,"reply_count":0,"like_count":0,"quote_count":0,"impression_count":0},"referenced_tweets":
[{"type":"replied_to","id":"1654374310138503168"}],"reply_settings":"everyone","text":"@LoginsKristaps Pagaidisi ritdienu, ne tas vien atklasies "},"includes":
{"users":[{"created_at":"2017-12-09T13:12:10.000Z","description":"Aim for the moon ","id":"939482807717519360","location":"Earth, Solar
System","name":"Nepareizais","pinned_tweet_id":"1628667346540720130","profile_image_url":"https://web.archive.org/web/20230505065322/https://pbs.twimg.com/profil
e_images/1499377578553102336/0L2fs3m1_normal.jpg","protected":false,"public_metrics":
{"followers_count":10550,"following_count":2673,"tweet_count":42139,"listed_count":26},"username":"realNepareizais","verified":true},{"created_at":"2021-01-
10T15:59:43.000Z","description":"","id":"1348298443157106692","name":"Kristaps Logins
","profile_image_url":"https://web.archive.org/web/20230505065322/https://pbs.twimg.com/profile_images/1348301152790708224/fSJDsd9j_normal.jpg","protected":fal
se,"public_metrics":{"followers_count":14,"following_count":44,"tweet_count":127,"listed_count":0},"username":"LoginsKristaps","verified":false}],"tweets":
[{"attachments":{},"author_id":"939482807717519360","conversation_id":"1654207585690562561","created_at":"2023-05-05T06:53:22.000Z","edit_controls":
{"edits_remaining":5,"is_edit_eligible":false,"editable_until":"2023-05-05T07:23:22.000Z"},"edit_history_tweet_ids":["1654378737985527812"],"entities":
{"mentions":[{"start":0,"end":15,"username":"LoginsKristaps","id":"1348298443157106692"}]},"geo":
{},"id":"1654378737985527812","in_reply_to_user_id":"1348298443157106692","lang":"lv","possibly_sensitive":false,"public_metrics":
{"retweet_count":0,"reply_count":0,"like_count":0,"quote_count":0,"impression_count":0},"referenced_tweets":
[{"type":"replied_to","id":"1654374310138503168"}],"reply_settings":"everyone","text":"@LoginsKristaps Pagaidisi ritdienu, ne tas vien atklasies "},
{"attachments":{},"author_id":"1348298443157106692","conversation_id":"1654207585690562561","created_at":"2023-05-05T06:35:46.000Z","edit_controls":
{"edits_remaining":5,"is_edit_eligible":false,"editable_until":"2023-05-05T07:05:46.000Z"},"edit_history_tweet_ids":["1654374310138503168"],"entities":
{"mentions":[{"start":0,"end":16,"username":"realNepareizais","id":"939482807717519360"}]},"geo":
{},"id":"1654374310138503168","in_reply_to_user_id":"939482807717519360","lang":"lv","possibly_sensitive":false,"public_metrics":
{"retweet_count":0,"reply_count":1,"like_count":1,"quote_count":0,"impression_count":12},"referenced_tweets":
[{"type":"replied_to","id":"1654207585690562561"}],"reply_settings":"everyone","text":"@realNepareizais Tu parbaudi informaciju pirms twito?\nVai tev vajag like
un follow?"}]}}

Search Twitter

Log in | Sign up

Imanta šovakar

1:01 | 5.4K views

8:08 PM · May 7, 2023 · **11.4K** Views

7 Retweets **1** Quote **77** Likes **4** Bookmarks

Vecās skolas tradicionālists @MatissRV · 8h
Vai tur šovakar kaut kas bīstams (vēl) notiek vai šī ir spēka demonstrēšana ar rezervi, lai nemaz nemēģina neko?
1 · 3

Nepareizais @real_Nepareizais · 8h
viss mierīgi, kaut policijas auto daudz
4

kristaps @apkkalns · 8h
kas tur notiek?
1 · 1

Nepareizais @real_Nepareizais · 8h
polīči demonstrē savu klātbūtni
1 · 4

Show replies

Juris Zalmanis @JurisZalmanis · 8h

GIF ALT

1

Māris @Maris_Mezaraups · 8h
Biedrs @N...akovs pēdējā laikā Youtube reklamējas tieši Imantā. Vai tā ir sakritība?
6

Māris @Maris_Mezaraups · 8h
Atveras Z patriotu Pandoras lāde
1 · 3

Jānis Klāks @JnsKks · 8h
Ko šis teatrālais uzvedums dod? Vienu dienu pabrauka ar bakugunim, bet vainīgos pienācīgi nesoda
14

Ēriks Dalība @edaliba · 8h
Kad policija plāno pārsēsties no dīzeļiem uz velosipēdiem?
1 · 3

Kaspars @Kaspars56621110 · 8h
Imanta, Zolitūde, Ziepniekkalns, Pļavnieki, Bolderāja...nez kapēc šajos rajonos notiek "brīnumi" (((((
5

{"data" {"attachments" {},"author id" "939482807717519360","context annotations" [{"domain" {"id" "46","name" "Business Taxonomy","description" "Categories within Brand Verticals that narrow down the scope of Brands"},"entity" {"id" "1557696888568045569","name" "Food & Beverage Business","description" "Brands, companies, advertisers and every non person handle with the profit intent and related to foods & beverages such as snacks, soft drinks, beers "}},{"domain" {"id" "30","name" "Entities [Entity Service]","description" "Entity Service top level domain, every item that is in Entity Service should be in this domain"},"entity" {"id" "825047692124442624","name" "Food","description" "Food"}},{"domain" {"id" "65","name" "Interests and Hobbies Vertical","description" "Top level interests and hobbies groupings, like Food or Travel"},"entity" {"id" "834828264786898945","name" "Drinks","description" "Drinks"}},{"domain" {"id" "66","name" "Interests and Hobbies Category","description" "A grouping of interests and hobbies entities, like Novelty Food or Destinations"},"entity" {"id" "834828445238431744","name" "Generic Drinks","description" "Generic Drinks"}},{"domain" {"id" "67","name" "Interests and Hobbies","description" "Interests, opinions, and behaviors of individuals, groups, or cultures, like Speciality Cooking or Theme Parks"},"entity" {"id" "841378993408425985","name" "Wine","description" "Wine"}},{"domain" {"id" "131","name" "Unified Twitter Taxonomy","description" "A taxonomy of user interests "},"entity" {"id" "834828264786898945","name" "Drinks","description" "Drinks"}},{"domain" {"id" "131","name" "Unified Twitter Taxonomy","description" "A taxonomy of user interests "},"entity" {"id" "841378993408425985","name" "Wine","description" "Wine"}},{"domain" {"id" "173","name" "Product Taxonomy","description" "A product taxonomy for labeling categories of products "},"entity" {"id" "841378993408425985","name" "Wine","description" "Wine"}}],"conversation id" "1655564844517474307","created at" "2023 05 08T19 04 45 000Z","edit controls" {"edits remaining" 5,"is edit eligible" false,"editable until" "2023 05 08T19 34 45 000Z"},"edit history tweet ids" ["1655649960233250816"],"entities" {"mentions" [{"start" 0,"end" 12,"username" "PiparsJanka","id" "1403291963546341380"}]},"geo" {},"id" "1655649960233250816","in reply to user id" "1403291963546341380","lang" "lv","possibly sensitive" false,"public metrics" {"retweet count" 0,"reply count" 0,"like count" 0,"quote count" 0,"impression count" 0},"referenced tweets" [{"type" "replied to","id" "1655649519319539715"}],"reply settings" "everyone","text" "@PiparsJanka Žel vienigi, ka viņš tur vienpersonigi sagrabis varu "},"includes" {"users" [{"created at" "2017 12 09T13 12 10 000Z","description" "Aim for the moon ","id" "939482807717519360","location" "Earth, Solar System","name" "Nepareizais","pinned tweet id" "1628667346540720130","profile image url" "https //web archive org/web/20230508190445/https //pbs twimg com/profile images/1499377578553102336/0L2fs3ml normal jpg","protected" false,"public metrics" {"followers count" 10646,"following count" 2674,"tweet count" 42339,"listed count" 26},"username" "realNepareizais","verified" true},{"created at" "2021 06 11T10 04 24 000Z","description" "Latvietis","id" "1403291963546341380","name" "JankaPipars□□□□□□□","profile image url" "https //web archive org/web/20230508190445/https //pbs twimg com/profile images/1415711978866286597/uQ3sEtii normal jpg","protected" false,"public metrics" {"followers count" 883,"following count" 683,"tweet count" 64576,"listed count" 5},"username" "PiparsJanka","verified" false}],"tweets" [{"attachments" {},"author id" "939482807717519360","context annotations" [{"domain" {"id" "46","name" "Business Taxonomy","description" "Categories within Brand Verticals that narrow down the scope of Brands"},"entity" {"id" "1557696888568045569","name" "Food & Beverage Business","description" "Brands, companies, advertisers and every non person handle with the profit intent and related to foods & beverages such as snacks, soft drinks, beers "}},{"domain" {"id" "30","name" "Entities [Entity Service]","description" "Entity Service top level domain, every item that is in Entity Service should be in this domain"},"entity" {"id" "825047692124442624","name" "Food","description" "Food"}},{"domain" {"id" "65","name" "Interests and Hobbies Vertical","description" "Top level interests and hobbies groupings, like Food or Travel"},"entity" {"id" "834828264786898945","name" "Drinks","description" "Drinks"}},{"domain" {"id" "66","name" "Interests and Hobbies Category","description" "A grouping of interests and hobbies entities, like Novelty Food or Destinations"},"entity" {"id" "834828445238431744","name" "Generic Drinks","description" "Generic Drinks"}},{"domain" {"id" "67","name" "Interests and Hobbies","description" "Interests, opinions, and behaviors of individuals, groups, or cultures, like Speciality Cooking or Theme Parks"},"entity" {"id" "841378993408425985","name" "Wine","description" "Wine"}},{"domain" {"id" "131","name" "Unified Twitter Taxonomy","description" "A taxonomy of user interests "},"entity" {"id" "834828264786898945","name" "Drinks","description" "Drinks"}},{"domain" {"id" "131","name" "Unified Twitter Taxonomy","description" "A taxonomy of user interests "},"entity" {"id" "841378993408425985","name" "Wine","description" "Wine"}},{"domain" {"id" "173","name" "Product Taxonomy","description" "A product taxonomy for labeling categories of products "},"entity" {"id" "841378993408425985","name" "Wine","description" "Wine"}}],"conversation id" "1655564844517474307","created at" "2023 05 08T19 04 45 000Z","edit controls" {"edits remaining" 5,"is edit eligible" false,"editable until" "2023 05 08T19 34 45 000Z"},"edit history tweet ids" ["1655649960233250816"],"entities" {"mentions" [{"start" 0,"end" 12,"username" "PiparsJanka","id" "1403291963546341380"}]},"geo" {},"id" "1655649960233250816","in reply to user id" "1403291963546341380","lang" "lv","possibly sensitive" false,"public metrics" {"retweet count" 0,"reply count" 0,"like count" 0,"quote count" 0,"impression count" 0},"referenced tweets" [{"type" "replied to","id" "1655649519319539715"}],"reply settings" "everyone","text" "@PiparsJanka Žel vienigi, ka viņš tur vienpersonigi sagrabis varu "},{"attachments" {},"author id" "1403291963546341380","conversation id" "1655564844517474307","created at" "2023 05 08T19 03 00 000Z","edit controls" {"edits remaining" 5,"is edit eligible" false,"editable until" "2023 05 08T19 33 00 000Z"},"edit history tweet ids" ["1655649519319539715"],"entities" {"mentions" [{"start" 0,"end" 16,"username" "realNepareizais","id" "939482807717519360"}]},"geo" {},"id" "1655649519319539715","in reply to user id" "939482807717519360","lang" "lv","possibly sensitive" false,"public metrics" {"retweet count" 0,"reply count" 1,"like count" 0,"quote count" 0,"impression count" 2},"referenced tweets" [{"type" "replied to","id" "1655564844517474307"}],"reply settings" "everyone","text" "@realNepareizais Stakis to nedaris,tas ir skaidrs"}]}}

{"data":{"attachments" {"media keys" ["13 1655877563263098883"]},"author id":"939482807717519360","context annotations" [{"domain" {"id":"6","name":"Sports
Event"},"entity" {"id" "1631808186574417920","name" "Chennai Super Kings vs Lucknow Super Giants"}},{"domain" {"id" "29","name" "Events [Entity
Service]","description" "Real world events "},"entity" {"id" "1631808186574417920","name" "Chennai Super Kings vs Lucknow Super Giants"}},{"domain"
{"id" "83","name" "Cricket Match","description" "Sports Event specific to Cricket matches"},"entity" {"id" "1631808186574417920","name" "Chennai Super Kings vs
Lucknow Super Giants"}}],"conversation id" "1655877660604547072","created at" "2023 05 09T10 09 33 000Z","edit controls"
{"edits remaining" 5,"is edit eligible" true,"editable until" "2023 05 09T10 39 33 000Z"},"edit history tweet ids" ["1655877660604547072"],"entities"
{"hashtags" [{"start" 21,"end" 28,"tag" "šodien"},{"start" 168,"end" 173,"tag" "9may"}],"urls"
[{"start" 174,"end" 197,"url" "https //web archive org/web/20230509100933/https //t co/srrDQZ9JiI","expanded url" "https //web archive org/web/20230509100933/htt
ps //twitter com/realNepareizais/status/1655877660604547072/video/1","display url" "pic twitter com/srrDQZ9JiI","media key":"13 1655877563263098883"}]},"geo":
{},"id" "1655877660604547072","lang" "lv","possibly sensitive" false,"public metrics"
{"retweet count" 0,"reply count" 0,"like count" 0,"quote count" 0,"impression count" 0},"reply settings" "everyone","text" "Prigožins stasta, ka #šodien orku
armijas 72 brigade bega no savam pozicijam pie Bahmutas, kur Vagner zaudeja 500 cilvekus, bet ЧВК Газпром kaujinieki atsakas karot #9may
https //t co/srrDQZ9JiI"},"includes" {"media"
[{"duration ms" 99300,"height" 720,"media key" "13 1655877563263098883","preview image url" "https //web archive.org/web/20230509100933/https //pbs.twimg com/amp
lify video thumb/1655877563263098883/img/Io9PnphKVE5TJMww jpg","public metrics" {"view count" 0},"type" "video","variants"
[{"bit rate" 1280000,"content type" "video/mp4","url" "https //web archive org/web/20230509100933/https //video twimg com/amplify video/1655877563263098883/vid/7
20x720/mgXebTjD7YLt XoC mp4?tag=14"},
{"bit rate" 832000,"content type" "video/mp4","url" "https //web archive org/web/20230509100933/https.//video twimg com/amplify video/1655877563263098883/vid/540
x540/s mtIDkrxHpn98J1 mp4?tag=14"},{"content type" "application/x
mpegURL","url" "https //web archive org/web/20230509100933/https //video twimg.com/amplify video/1655877563263098883/pl/IPn2ELT9nPqwygdd.m3u8?
tag=14&container=fmp4"},
{"bit rate" 432000,"content type" "video/mp4","url" "https //web archive org/web/20230509100933/https.//video twimg com/amplify video/1655877563263098883/vid/320
x320/pfRohwvXjooJs4JS mp4?tag=14"}],"width" 720}],"users" [{"created at" "2017 12 09T13 12:10 000Z","description":"Aim for the
moon ","id" "939482807717519360","location" "Earth, Solar
System","name" "Nepareizais","pinned tweet id" "1628667346540720130","profile image url":"https //web.archive org/web/20230509100933/https //pbs twimg com/profil
e images/1499377578553102336/0L2fs3ml normal jpg","protected" false,"public metrics"
{"followers count" 10669,"following count" 2673,"tweet count" 42372,"listed count" 26},"username" "realNepareizais","verified" true}],"tweets" [{"attachments":
{"media keys" ["13 1655877563263098883"]},"author id" "939482807717519360","context annotations" [{"domain" {"id" "6","name" "Sports Event"},"entity"
{"id" "1631808186574417920","name" "Chennai Super Kings vs Lucknow Super Giants"}},{"domain" {"id" "29","name" "Events [Entity Service]","description" "Real
world events "},"entity" {"id" "1631808186574417920","name" "Chennai Super Kings vs Lucknow Super Giants"}},{"domain" {"id" "83","name" "Cricket
Match","description" "Sports Event specific to Cricket matches"},"entity" {"id" "1631808186574417920","name" "Chennai Super Kings vs Lucknow Super
Giants"}}],"conversation id" "1655877660604547072","created at" "2023 05 09T10 09 33 000Z","edit controls"
{"edits remaining" 5,"is edit eligible" true,"editable until" "2023 05 09T10 39 33 000Z"},"edit history tweet ids" ["1655877660604547072"],"entities"
{"hashtags" [{"start" 21,"end" 28,"tag" "šodien"},{"start" 168,"end" 173,"tag" "9may"}],"urls"
[{"start" 174,"end" 197,"url" "https //web archive org/web/20230509100933/https //t co/srrDQZ9JiI","expanded url":"https //web archive org/web/20230509100933/htt
ps //twitter com/realNepareizais/status/1655877660604547072/video/1","display url" "pic twitter com/srrDQZ9JiI","media key" "13 1655877563263098883"}]},"geo"
{},"id" "1655877660604547072","lang" "lv","possibly sensitive" false,"public metrics"
{"retweet count" 0,"reply count" 0,"like count" 0,"quote count" 0,"impression count" 0},"reply settings" "everyone","text" "Prigožins stasta, ka #šodien orku
armijas 72 brigade bega no savam pozicijam pie Bahmutas, kur Vagner zaudeja 500 cilvekus, bet ЧВК Газпром kaujinieki atsakas karot #9may
https //t.co/srrDQZ9JiI"}]}}

{"data"·{"attachments" {"media keys"
["3 1656027022034976769","3 1656027056575004672","3 1656027084337172483"]},"author id" "939482807717519360","conversation id" "1656027242047176706","created at"
"2023 05 09T20 03 56 000Z","edit controls"·{"edits remaining" 5,"is edit eligible" true,"editable until" "2023 05 09T20 33·56 000Z"},"edit history tweet ids"·
["1656027242047176706"],"entities" {"urls"
[{"start":14,"end" 37,"url" "https //web archive org/web/20230509200356/https·//t co/joUQMrpjwG","expanded url"·"https //web.archive org/web/20230509200356/https
//twitter com/realNepareizais/status/1656027242047176706/photo/1","display url" "pic twitter com/joUQMrpjwG","media key" "3 1656027022034976769"},
{"start":14,"end" 37,"url" "https //web archive org/web/20230509200356/https·//t co/joUQMrpjwG","expanded url" "https //web archive org/web/20230509200356/https
//twitter.com/realNepareizais/status/1656027242047176706/photo/1","display url" "pic twitter com/joUQMrpjwG","media key" "3 1656027056575004672"},
{"start":14,"end" 37,"url" "https //web archive org/web/20230509200356/https·//t co/joUQMrpjwG","expanded url" "https //web archive org/web/20230509200356/https
//twitter.com/realNepareizais/status/1656027242047176706/photo/1","display url" "pic twitter com/joUQMrpjwG","media key" "3 1656027084337172483"}]},"geo"
{},"id"·"1656027242047176706","lang" "uk","possibly sensitive" false,"public metrics"
{"retweet count" 0,"reply count":0,"like count" 0,"quote count" 0,"impression count" 0},"reply settings" "everyone","text" "НІКОЛИ ЗНОВУ
https //t.co/joUQMrpjwG"},"includes" {"media" [{"height" 680,"media key" "3 1656027022034976769","public metrics":
{},"type"."photo","url" "https //web archive org/web/20230509200356/https //pbs twimg com/media/FvtjzXLXwAEUreD.jpg","width":680},
{"height":680,"media key" "3 1656027056575004672","public metrics":
{},"type"."photo","url" "https //web archive org/web/20230509200356/https //pbs twimg com/media/Fvtj1X2WwAAaXFp.jpg","width":680},
{"height":680,"media key" "3 1656027084337172483","public metrics":
{},"type"."photo","url" "https //web archive org/web/20230509200356/https //pbs twimg com/media/Fvtj2 RX0AMOI2t.jpg","width":680}],"users" [{"created at" "2017
12 09T13:12 10 000Z","description" "Aim for the moon ","id" "939482807717519360","location" "Earth, Solar
System","name" "Nepareizais","pinned tweet id" "1628667346540720130","profile image url" "https //web.archive org/web/20230509200356/https //pbs twimg com/profil
e images/1499377578553102336/0L2fs3ml normal jpg","protected" false,"public metrics"
{"followers count" 10690,"following count" 2673,"tweet count" 42411,"listed count" 27},"username" "realNepareizais","verified" true}],"tweets" [{"attachments":
{"media keys"
["3 1656027022034976769","3 1656027056575004672","3 1656027084337172483"]},"author id" "939482807717519360","conversation id" "1656027242047176706","created at"
"2023 05 09T20 03 56 000Z","edit controls"·{"edits remaining" 5,"is edit eligible" true,"editable until" "2023 05 09T20 33·56 000Z"},"edit history tweet ids"·
["1656027242047176706"],"entities" {"urls"
[{"start":14,"end" 37,"url" "https //web archive org/web/20230509200356/https·//t co/joUQMrpjwG","expanded url"·"https //web.archive org/web/20230509200356/https
//twitter com/realNepareizais/status/1656027242047176706/photo/1","display url" "pic twitter com/joUQMrpjwG","media key" "3 1656027022034976769"},
{"start":14,"end" 37,"url" "https //web archive org/web/20230509200356/https·//t co/joUQMrpjwG","expanded url" "https //web archive org/web/20230509200356/https
//twitter.com/realNepareizais/status/1656027242047176706/photo/1","display url" "pic twitter com/joUQMrpjwG","media key" "3 1656027056575004672"},
{"start":14,"end" 37,"url" "https //web archive org/web/20230509200356/https·//t co/joUQMrpjwG","expanded url" "https //web archive org/web/20230509200356/https
//twitter.com/realNepareizais/status/1656027242047176706/photo/1","display url" "pic twitter com/joUQMrpjwG","media key" "3 1656027084337172483"}]},"geo"
{},"id"·"1656027242047176706","lang" "uk","possibly sensitive" false,"public metrics"
{"retweet count" 0,"reply count":0,"like count" 0,"quote count" 0,"impression count" 0},"reply settings" "everyone","text" "НІКОЛИ ЗНОВУ
https //t.co/joUQMrpjwG"}]}}

{"data":{"attachments" {"media keys" ["3 1655624751430217746"]},"author id" "939482807717519360","conversation id" "1656054865733337089","created at" "2023 05 09T21 53 42 000Z","edit controls" {"edits remaining" 5,"is edit eligible" false,"editable until" "2023 05 09T22 23 42 000Z"},"edit history tweet ids" ["1656054865733337089"],"entities" {"mentions" [{"start" 3,"end" 12,"username":"didzvein","id" "1725163998"},
{"start" 22,"end" 34,"username" "RimiLatvija","id" "108309513"}],"urls"
[{"start" 56,"end" 79,"url" "https //web archive org/web/20230509215342/https //t co/mXWsT02n0S","expanded url":"https //web.archive org/web/20230509215342/https //twitter com/didzvein/status/1655624760515080192/photo/1","display url" "pic twitter com/mXWsT02n0S","media key" "3 1655624751430217746"}]},"geo":
{},"id" "1656054865733337089","lang" "lv","possibly sensitive" false,"public metrics"
{"retweet count" 3,"reply count" 0,"like count" 0,"quote count" 0,"impression count" 0},"referenced tweets"
[{"type" "retweeted","id" "1655624760515080192"}],"reply settings" "everyone","text" "RT @didzvein Dargais @RimiLatvija, aizkrasojiet, ludzu
https //t co/mXWsT02n0S"},"includes" {"media" [{"height" 1536,"media key" "3 1655624751430217746","public metrics"
{},"type" "photo","url" "https //web archive org/web/20230509215342/https //pbs twimg com/media/Fvn1BIZXsBIghKq jpg","width":2048}],"users" [{"created at" "2017 12 09T13 12 10 000Z","description" "Aim for the moon ","id" "939482807717519360","location" "Earth, Solar System","name" "Nepareizais","pinned tweet id" "1628667346540720130","profile image url":"https //web archive org/web/20230509215342/https //pbs twimg com/profile images/1499377578553102336/0L2fs3m1 normal jpg","protected" false,"public metrics"
{"followers count" 10690,"following count" 2673,"tweet count" 42430,"listed count" 27},"username" "realNepareizais","verified" true},{"created at":"2013 09 03T11 18 31 000Z","description" "Boutique tvitera mikroinfluenceris, fiskalas politikas un dzivesstila koučs","id" "1725163998","location" "Valmiera","name" "Didzis Veinbergs","profile image url" "https //web archive org/web/20230509215342/https //pbs twimg com/profile images/1585243273068699650/hEM V 3r normal.jpg","protected" false,"public metrics" {"followers count" 2939,"following count" 596,"tweet count" 41564,"listed count" 12},"username" "didzvein","verified" false},
{"created at" "2010 01 25T14 44 00 000Z","description" "Uzzini, ka apstradajam Tavus datus https //t co/OydHv17P7i…","entities" {"url" {"urls"
[{"start" 0,"end" 23,"url" "https //web archive org/web/20230509215342/https //t co/Ph6ei6xaf7","expanded url" "https //web archive org/web/20230509215342/http://www rimi lv","display url" "rimi lv"}]},"description" {"urls"
[{"start" 37,"end" 60,"url" "https //web archive org/web/20230509215342/https //t co/OydHv17P7i","expanded url":"https //web.archive org/web/20230509215342/http //bit ly/rimi privatuma","display url" "bit ly/rimi privatuma"}]}},"id" "108309513","location" "Latvija","name" "Rimi","profile image url" "https //web archive org/web/20230509215342/https://pbs twimg com/profile images/1216660771477782528/syfA3q2C normal jpg","protected" false,"public metrics"
{"followers count" 12584,"following count" 493,"tweet count" 15042,"listed count" 88},"url" "https //web archive.org/web/20230509215342/https //t co/Ph6ei6xaf7","username" "RimiLatvija","verified" false}],"tweets" [{"attachments" {"media keys"
["3 1655624751430217746"]},"author id" "939482807717519360","conversation id" "1656054865733337089","created at":"2023 05 09T21 53 42 000Z","edit controls"
{"edits remaining" 5,"is edit eligible" false,"editable until" "2023 05 09T22 23 42 000Z"},"edit history tweet ids" ["1656054865733337089"],"entities"
{"mentions" [{"start" 3,"end" 12,"username" "didzvein","id" "1725163998"},{"start" 22,"end" 34,"username" "RimiLatvija","id" "108309513"}],"urls"
[{"start" 56,"end" 79,"url" "https //web archive org/web/20230509215342/https //t co/mXWsT02n0S","expanded url" "https //web archive org/web/20230509215342/https //twitter com/didzvein/status/1655624760515080192/photo/1","display url" "pic twitter com/mXWsT02n0S","media key" "3 1655624751430217746"}]},"geo":
{},"id" "1656054865733337089","lang" "lv","possibly sensitive" false,"public metrics"
{"retweet count" 3,"reply count" 0,"like count" 0,"quote count" 0,"impression count" 0},"referenced tweets"
[{"type" "retweeted","id" "1655624760515080192"}],"reply settings" "everyone","text" "RT @didzvein Dargais @RimiLatvija, aizkrasojiet, ludzu
https //t co/mXWsT02n0S"},{"attachments" {"media keys"
["3 1655624751430217746"]},"author id" "1725163998","conversation id" "1655624760515080192","created at" "2023 05 08T17 24 37 000Z","edit controls":
{"edits remaining" 5,"is edit eligible" true,"editable until" "2023 05 08T17 54 37 000Z"},"edit history tweet ids" ["1655624760515080192"],"entities"
{"mentions" [{"start" 8,"end" 20,"username" "RimiLatvija","id" "108309513"}],"urls"
[{"start" 42,"end" 65,"url" "https //web archive org/web/20230509215342/https //t co/mXWsT02n0S","expanded url":"https //web.archive org/web/20230509215342/https //twitter com/didzvein/status/1655624760515080192/photo/1","display url" "pic.twitter com/mXWsT02n0S","media key" "3 1655624751430217746"}]},"geo":
{},"id" "1655624760515080192","lang" "lv","possibly sensitive" false,"public metrics"
{"retweet count" 3,"reply count" 9,"like count" 115,"quote count" 0,"impression count" 16787},"reply settings" "everyone","text" "Dargais @RimiLatvija, aizkrasojiet, ludzu https //t co/mXWsT02n0S"}]}}

Tweet

Something went wrong. Try reloading.

Retry

Sign up

Search Twitter

Log in | Sign up

Pardaugavā monumentu okupācijas armijai novāca, bet Daugavpils centrā to lēma atstāt. Lielākais Baltijas valstīs Šodien ,kā jau katru gadu 9.maijā, faniem ir kur pulcēties

Translate Tweet

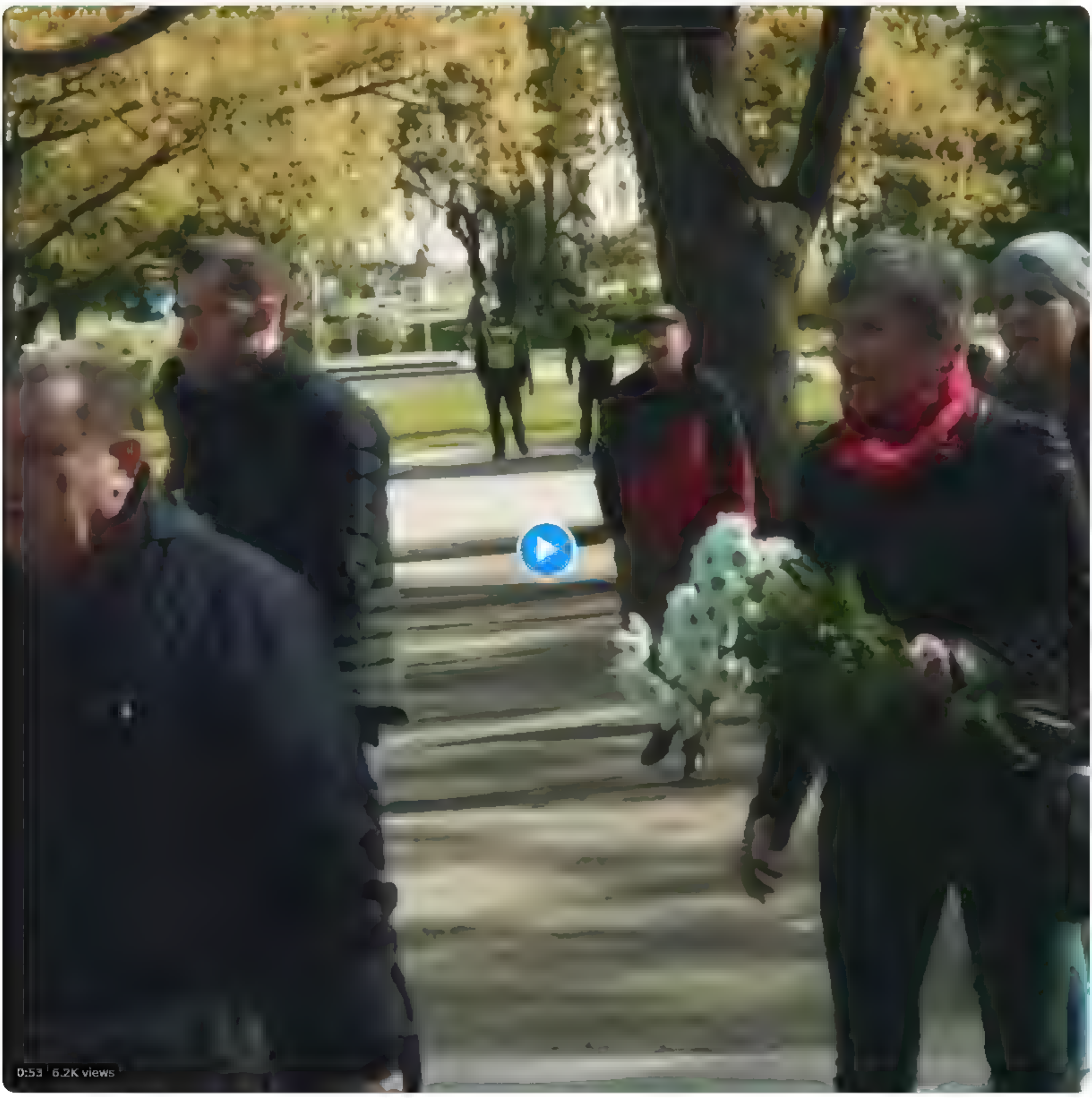

11 21 AM May 9, 2023 **29.2K** Views

17 Retweets **3** Quotes **62** Likes **2** Bookmarks

Andris Velps @AndrisVelps May 9
Kadel tiek atļauta meslošana?
8

GraceEvans @SintijaRocks May 9
2

Hype Bunny @HypeBunny1 May 9
Galvenais kad krustu vabshe prichom mest? Tipa baznicas svetbilde/krusts? Wtf
1

Hype Bunny @HypeBunny1 May 9
Zato tantiņjam tirgu bizness zuraa sodien uz nelkeem
1

Kung av sand @greengableskarl May 9
elksniņš visu sarunaja

Ivars Auziņš @IvarsAuzins May 9
Lamatas kur orkus ķert?
3 2

Sandis Gugāns @sanchopans82 May 9
Šo cilveku neiojalitate Latvijai visu šo gadu garuma, ir paraugs, ka paradit cik ļoti mums pie dirsas ir pašu zeme notiekošais
3 13

Valsts policija @Valsts_policija May 9
Dubrovina parks ir apbedišanas vieta, tapec ziedu nolikšana nav aizliegta
3 3

gintons @gintons May 9
@akirste la ks sakartot likumus lai kritušie tiek parapbedīti kapos, bet kapos novaktas sarkanas zvaigznes, kaskas un marodieru izvarotaju ciļni Tapat laiks kapos labot datumus karš 1941 1945 bija cita valstij, ne mums
1 3

Juris Valdelods @divjannas 22h
NĀVI krievijai

DONATE

INTERNET ARCHIVE WaybackMachine

https://twitter.com/realNepareizais/status/165!

Latest

Show A

Hrm.

The Wayback Machine has not archived that URL.
Click here to search for all archived pages under
https://twitter.com/realNepareizais/status/1655895766567665666/

The Wayback Machine is an initiative of the Internet Archive, a 501(c)(3) non-profit, building a digital library of Internet sites and other cultural artifacts in digital form.
Other projects include Open Library & archive-it.org

Your use of the Wayback Machine is subject to the Internet Archive's Terms of Use

Search Twitter

Log in

Sign up

Pārdaugavā monumentu okupācijas armijai novāca, bet Daugavpils centrā to lēma atstāt. Lielākais Baltijas valstīs. Šodien ,kā jau katru gadu 9.maijā, faniem ir kur pulcēties.

Translate Tweet

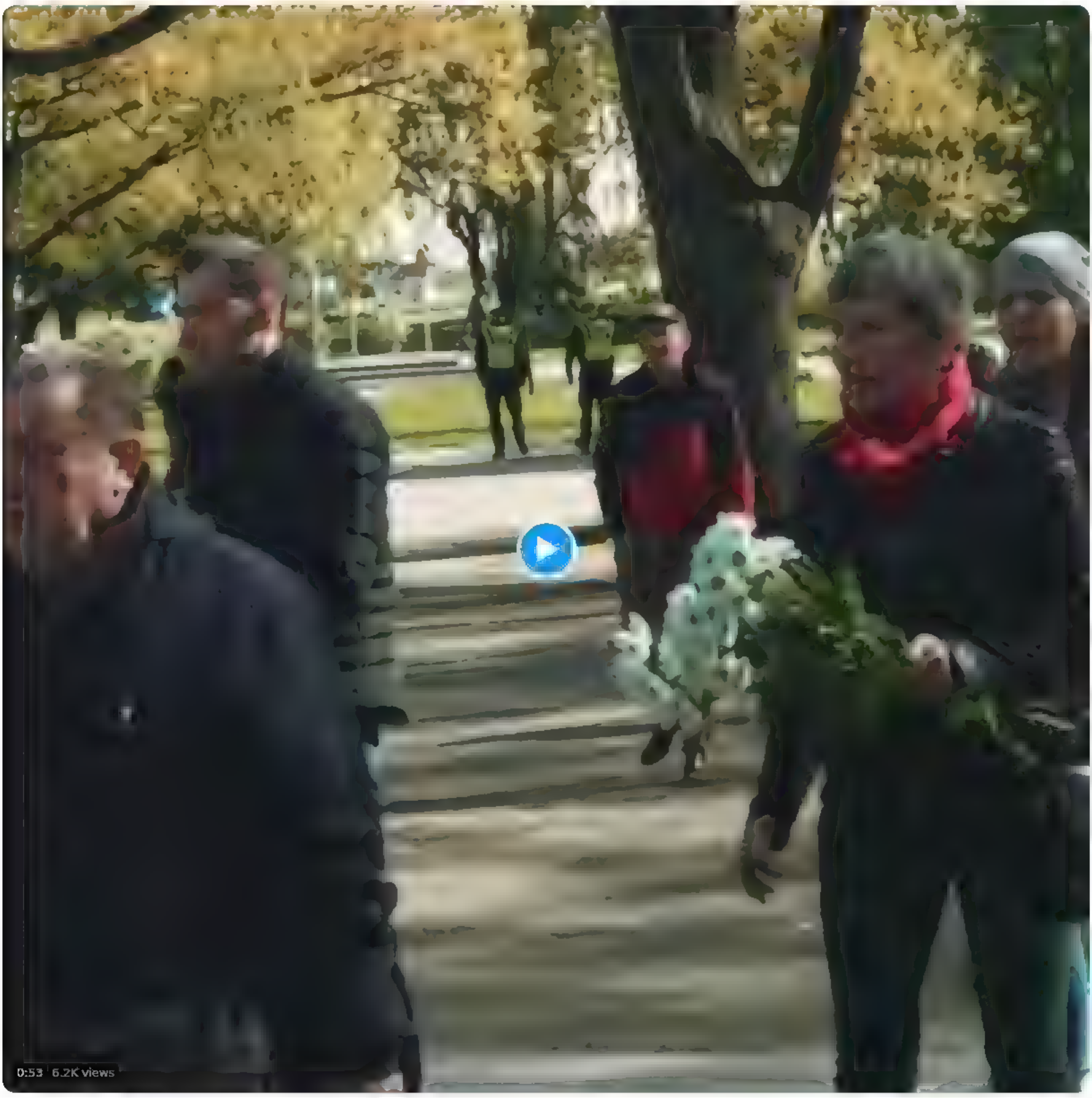

11:21 AM · May 9, 2023 · **29.2K** Views

17 Retweets **3** Quotes **62** Likes **2** Bookmarks

Andris Veips @AndrisVeips · May 9
Kadel tiek atļauta meslošana?
8

GraceEvans @SintijaRocks · May 9
2

Hype Bunny @HypeBunny1 · May 9
Galvenais kad krustu vabshe prichom mest? Tipa baznicas svetbilde/krusts? Wtf
1

Hype Bunny @HypeBunny1 · May 9
Zato tantiņam tirgu bizness zuraa sodien uz nelkeem
1

Kung av sand @greengableskarl · May 9
elksniņš visu sarunaja

Ivars Auziņš @IvarsAuzins · May 9
Lamatas kur orkus ķert?
3 2

Sandis Gugāns @sanchopans82 · May 9
Šo cilveku neiojalitate Latvijai visu šo gadu garuma, ir paraugs, ka paradit cik ļoti mums pie dirsas ir pašu zeme notiekošais
3 1

Valsts policija @Valsts_policija · May 9
Dubrovina parks ir apbedišanas vieta, tapec ziedu nolikšana nav aizliegta
3 3

gintons @gintons · May 9
@akirste la ks sakartot likumus lai kritušie tiek parapbediti kapos, bet kapos novaktas sarkanas zvaigznes, kaskas un marodieru izvarotaju ciļni. Tapat laiks kapos labot datumus - karš 1941 1945 bija cita valsti, ne mums
1 3

Juris Vaidelods @divannas · 22h
NĀVI krievijai

DONATE

INTERNET ARCHIVE WaybackMachine

https://twitter.com/realNepareizais/status/165!

Latest

Show A

Hrm.

The Wayback Machine has not archived that URL.
Click here to search for all archived pages under
https://twitter.com/realNepareizais/status/1655895766567665666/retweets/

The Wayback Machine is an initiative of the Internet Archive, a 501(c)(3) non-profit, building a digital library of Internet sites and other cultural artifacts in digital form.
Other projects include Open Library & archive-it.org

Your use of the Wayback Machine is subject to the Internet Archive's Terms of Use

DONATE

INTERNET ARCHIVE WaybackMachine

https://twitter.com/realNepareizais/status/165!

Latest

Show A

Hrm.

The Wayback Machine has not archived that URL.
Click here to search for all archived pages under
https://twitter.com/realNepareizais/status/1655895766567665666/

The Wayback Machine is an initiative of the Internet Archive, a 501(c)(3) non-profit, building a digital library of Internet sites and other cultural artifacts in digital form.
Other projects include Open Library & archive-it.org

Your use of the Wayback Machine is subject to the Internet Archive's Terms of Use

{"data":{"attachments":{},"author_id":"939482807717519360","conversation_id":"1656331681417011201","created_at":"2023-05-10T16:13:40.000Z","edit_controls":{"edits_remaining":5,"is_edit_eligible":false,"editable_until":"2023-05-10T16:43:40.000Z"},"edit_history_tweet_ids":["1656331681417011201"],"entities":{"mentions":[{"start":3,"end":15,"username":"valstsgriba","id":"1035245136790388736"}]},"geo":{},"id":"1656331681417011201","lang":"lv","possibly_sensitive":false,"public_metrics":{"retweet_count":10,"reply_count":0,"like_count":0,"quote_count":0,"impression_count":0},"referenced_tweets":[{"type":"retweeted","id":"1656329078738239488"}],"reply_settings":"everyone","text":"RT @valstsgriba: Ņemot vērā patlaban briestošo de facto koalīciju ar prokremliski noskaņotiem un ar oligarhiem saistītiem politiskiem spēki…"},"includes":{"users":[{"created_at":"2017-12-09T13:12:10.000Z","description":"Aim for the moon.","id":"939482807717519360","location":"Earth, Solar System","name":"Nepareizais","pinned_tweet_id":"1628667346540720130","profile_image_url":"https://web.archive.org/web/20230510161340/https://pbs.twimg.com/profile_images/1499377578553102336/0L2fs3m1_normal.jpg","protected":false,"public_metrics":{"followers_count":10702,"following_count":2673,"tweet_count":42471,"listed_count":27},"username":"realNepareizais","verified":true},{"created_at":"2018-08-30T19:17:29.000Z","description":"Latvijas Valsts prezidents Egils Levits | President of Latvia Egils Levits\n\nLatvija ir dibināta un turpina pastāvēt kā latviešu nācijas nacionālā valsts.","id":"1035245136790388736","location":"Rīga, Latvia","name":"Egils Levits","profile_image_url":"https://web.archive.org/web/20230510161340/https://pbs.twimg.com/profile_images/1484542983923978240/KMSx17Eg_normal.jpg","protected":false,"public_metrics":{"followers_count":29318,"following_count":294,"tweet_count":3034,"listed_count":218},"username":"valstsgriba","verified":false}],"tweets":[{"attachments":{},"author_id":"939482807717519360","conversation_id":"1656331681417011201","created_at":"2023-05-10T16:13:40.000Z","edit_controls":{"edits_remaining":5,"is_edit_eligible":false,"editable_until":"2023-05-10T16:43:40.000Z"},"edit_history_tweet_ids":["1656331681417011201"],"entities":{"mentions":[{"start":3,"end":15,"username":"valstsgriba","id":"1035245136790388736"}]},"geo":{},"id":"1656331681417011201","lang":"lv","possibly_sensitive":false,"public_metrics":{"retweet_count":10,"reply_count":0,"like_count":0,"quote_count":0,"impression_count":0},"referenced_tweets":[{"type":"retweeted","id":"1656329078738239488"}],"reply_settings":"everyone","text":"RT @valstsgriba: Ņemot vērā patlaban briestošo de facto koalīciju ar prokremliski noskaņotiem un ar oligarhiem saistītiem politiskiem spēki…"},{"attachments":{},"author_id":"1035245136790388736","conversation_id":"1656329078738239488","created_at":"2023-05-10T16:03:20.000Z","edit_controls":{"edits_remaining":5,"is_edit_eligible":true,"editable_until":"2023-05-10T16:33:20.000Z"},"edit_history_tweet_ids":["1656329078738239488"],"entities":{"urls":[{"start":200,"end":223,"url":"https://web.archive.org/web/20230510161340/https://t.co/xgcDjWRVbd","expanded_url":"https://web.archive.org/web/20230510161340/https://twitter.com/Rigas_pils/status/1656328723946151938","display_url":"twitter.com/Rigas_pils/sta…"}]},"geo":{},"id":"1656329078738239488","lang":"lv","possibly_sensitive":false,"public_metrics":{"retweet_count":10,"reply_count":6,"like_count":18,"quote_count":6,"impression_count":2089},"referenced_tweets":[{"type":"quoted","id":"1656328723946151938"}],"reply_settings":"everyone","text":"Ņemot vērā patlaban briestošo de facto koalīciju ar prokremliski noskaņotiem un ar oligarhiem saistītiem politiskiem spēkiem, esmu nolēmis 31. maijā Valsts prezidenta vēlēšanās nepiedalīties. Plašāk: https://t.co/xgcDjWRVbd"}]}}

{"data" {"attachments" {},"author id" "939482807717519360","context annotations" [{"domain" {"id" "46","name" "Business Taxonomy","description" "Categories within Brand Verticals that narrow down the scope of Brands"},"entity" {"id" "1557696848252391426","name" "Financial Services Business","description" "Brands, companies, advertisers and every non person handle with the profit intent related to Banks, Credit cards, Insurance, Investments, Stocks "}},{"domain" {"id" "46","name" "Business Taxonomy","description" "Categories within Brand Verticals that narrow down the scope of Brands"},"entity" {"id" "1557697333571112960","name" "Technology Business","description" "Brands, companies, advertisers and every non person handle with the profit intent related to softwares, apps, communication equipments, hardwares"}},{"domain" {"id" "10","name" "Person","description" "Named people in the world like Nelson Mandela"},"entity" {"id" "808713037230157824","name" "Elon Musk","description" "Elon Musk"}},{"domain" {"id" "47","name" "Brand","description" "Brands and Companies"},"entity" {"id" "10045225402","name" "Twitter"}},{"domain" {"id" "65","name" "Interests and Hobbies Vertical","description" "Top level interests and hobbies groupings, like Food or Travel"},"entity" {"id" "781974596148793345","name" "Business & finance"}},{"domain" {"id" "66","name" "Interests and Hobbies Category","description" "A grouping of interests and hobbies entities, like Novelty Food or Destinations"},"entity" {"id" "857878777191211008","name" "Leadership","description" "Leadership"}},{"domain" {"id" "131","name" "Unified Twitter Taxonomy","description" "A taxonomy of user interests "},"entity" {"id" "808713037230157824","name" "Elon Musk","description" "Elon Musk"}},{"domain" {"id" "131","name" "Unified Twitter Taxonomy","description" "A taxonomy of user interests "},"entity" {"id" "1091420346660470784","name" "Tech personalities","description" "Tech Professionals"}},{"domain" {"id" "131","name" "Unified Twitter Taxonomy","description" "A taxonomy of user interests "},"entity" {"id" "1166406108623163392","name" "Business personalities"}}],"conversation id" "1656760234432405504","created at" "2023 05 11T20 36 35 000Z","edit controls" {"edits remaining" 5,"is edit eligible" false,"editable until" "2023 05 11T21 06 35 000Z"},"edit history tweet ids" ["1656760234432405504"],"entities" {"mentions" [{"start" 3,"end" 12,"username" "elonmusk","id" "44196397"}]},"geo" {},"id" "1656760234432405504","lang" "en","possibly sensitive" false,"public metrics" {"retweet count" 10494,"reply count" 0,"like count" 0,"quote count" 0,"impression count" 0},"referenced tweets" [{"type" "retweeted","id" "1656748197308674048"}],"reply settings" "everyone","text" "RT @elonmusk Excited to announce that I've hired a new CEO for X/Twitter She will be starting in ~6 weeks!\n\nMy role will transition to be…"},"includes" {"users" [{"created at" "2017 12 09T13 12 10 000Z","description" "Aim for the moon ","id" "939482807717519360","location" "Earth, Solar System","name" "Nepareizais","pinned tweet id" "1628667346540720130","profile image url" "https //web archive org/web/20230511203635/https //pbs twimg com/profile images/1499377578553102336/0l2fs3ml normal jpg","protected" false,"public metrics" {"followers count" 10720,"following count" 2673,"tweet count" 42519,"listed count" 27},"username" "realNepareizais","verified" true},{"created at" "2009 06 02T20 12 29 000Z","description" "","id" "44196397","name" "Elon Musk","pinned tweet id" "1652849795336159233","profile image url" "https //web archive org/web/20230511203635/https //pbs twimg com/profile images/1590968738358079488/IY9Gx6Ok normal jpg","protected" false,"public metrics" {"followers count" 139298799,"following count" 287,"tweet count" 25770,"listed count" 121848},"username" "elonmusk","verified" true}],"tweets" [{"attachments" {},"author id" "939482807717519360","context annotations" [{"domain" {"id" "46","name" "Business Taxonomy","description" "Categories within Brand Verticals that narrow down the scope of Brands"},"entity" {"id" "1557696848252391426","name" "Financial Services Business","description" "Brands, companies, advertisers and every non person handle with the profit intent related to Banks, Credit cards, Insurance, Investments, Stocks "}},{"domain" {"id" "46","name" "Business Taxonomy","description" "Categories within Brand Verticals that narrow down the scope of Brands"},"entity" {"id" "1557697333571112960","name" "Technology Business","description" "Brands, companies, advertisers and every non person handle with the profit intent related to softwares, apps, communication equipments, hardwares"}},{"domain" {"id" "10","name" "Person","description" "Named people in the world like Nelson Mandela"},"entity" {"id" "808713037230157824","name" "Elon Musk","description" "Elon Musk"}},{"domain" {"id" "47","name" "Brand","description" "Brands and Companies"},"entity" {"id" "10045225402","name" "Twitter"}},{"domain" {"id" "65","name" "Interests and Hobbies Vertical","description" "Top level interests and hobbies groupings, like Food or Travel"},"entity" {"id" "781974596148793345","name" "Business & finance"}},{"domain" {"id" "66","name" "Interests and Hobbies Category","description" "A grouping of interests and hobbies entities, like Novelty Food or Destinations"},"entity" {"id" "857878777191211008","name" "Leadership","description" "Leadership"}},{"domain" {"id" "131","name" "Unified Twitter Taxonomy","description" "A taxonomy of user interests "},"entity" {"id" "808713037230157824","name" "Elon Musk","description" "Elon Musk"}},{"domain" {"id" "131","name" "Unified Twitter Taxonomy","description" "A taxonomy of user interests "},"entity" {"id" "1091420346660470784","name" "Tech personalities","description" "Tech Professionals"}},{"domain" {"id" "131","name" "Unified Twitter Taxonomy","description" "A taxonomy of user interests "},"entity" {"id" "1166406108623163392","name" "Business personalities"}}],"conversation id" "1656760234432405504","created at" "2023 05 11T20 36 35 000Z","edit controls" {"edits remaining" 5,"is edit eligible" false,"editable until" "2023 05 11T21 06 35 000Z"},"edit history tweet ids" ["1656760234432405504"],"entities" {"mentions" [{"start" 3,"end" 12,"username" "elonmusk","id" "44196397"}]},"geo" {},"id" "1656760234432405504","lang" "en","possibly sensitive" false,"public metrics" {"retweet count" 10505,"reply count" 0,"like count" 0,"quote count" 0,"impression count" 0},"referenced tweets" [{"type" "retweeted","id" "1656748197308674048"}],"reply settings" "everyone","text" "RT @elonmusk Excited to announce that I've hired a new CEO for X/Twitter She will be starting in ~6 weeks \n\nMy role will transition to be…"},{"attachments" {},"author id" "44196397","context annotations" [{"domain" {"id" "46","name" "Business Taxonomy","description" "Categories within Brand Verticals that narrow down the scope of Brands"},"entity" {"id" "1557696848252391426","name" "Financial Services Business","description" "Brands, companies, advertisers and every non person handle with the profit intent related to Banks, Credit cards, Insurance, Investments, Stocks "}},{"domain" {"id" "46","name" "Business Taxonomy","description" "Categories within Brand Verticals that narrow down the scope of Brands"},"entity" {"id" "1557697333571112960","name" "Technology Business","description" "Brands, companies, advertisers and every non person handle with the profit intent related to softwares, apps, communication equipments, hardwares"}},{"domain" {"id" "131","name" "Unified Twitter Taxonomy","description" "A taxonomy of user interests "},"entity" {"id" "1196446161223028736","name" "Social media"}},{"domain" {"id" "165","name" "Technology","description" "for individual and types of technology, e g , food technology, 3D printing"},"entity" {"id" "1196446161223028736","name" "Social media"}},{"domain" {"id" "10","name" "Person","description" "Named people in the world like Nelson Mandela"},"entity" {"id" "808713037230157824","name" "Elon Musk","description" "Elon Musk"}},{"domain" {"id" "47","name" "Brand","description" "Brands and Companies"},"entity" {"id" "10045225402","name" "Twitter"}},{"domain" {"id" "65","name" "Interests and Hobbies Vertical","description" "Top level interests and hobbies groupings, like Food or Travel"},"entity" {"id" "781974596148793345","name" "Business & finance"}},{"domain" {"id" "66","name" "Interests and Hobbies Category","description" "A grouping of interests and hobbies entities, like Novelty Food or Destinations"},"entity" {"id" "857878777191211008","name" "Leadership","description" "Leadership"}},{"domain" {"id" "131","name" "Unified Twitter Taxonomy","description" "A taxonomy of user interests "},"entity" {"id" "10045225402","name" "Twitter"}},{"domain" {"id" "131","name" "Unified Twitter Taxonomy","description" "A taxonomy of user interests "},"entity" {"id" "808713037230157824","name" "Elon Musk","description" "Elon Musk"}},{"domain" {"id" "131","name" "Unified Twitter Taxonomy","description" "A taxonomy of user interests "},"entity" {"id" "1091420346660470784","name" "Tech personalities","description" "Tech Professionals"}},{"domain" {"id" "131","name" "Unified Twitter Taxonomy","description" "A taxonomy of user interests "},"entity" {"id" "1166406108623163392","name" "Business personalities"}}],"conversation id" "1656748197308674048","created at" "2023 05 11T19 48 45 000Z","edit controls" {"edits remaining" 4,"is edit eligible" true,"editable until" "2023 05 11T20 14 20 000Z"},"edit history tweet ids" ["1656747082571722753","1656748197308674048"],"entities" {"annotations" [{"start" 52,"end" 58,"probability" 0 9779,"type" "Other","normalized text" "Twitter"}, {"start" 146,"end" 148,"probability" 0 3832,"type" "Other","normalized text" "CTO"}]},"geo" {},"id" "1656748197308674048","lang" "en","possibly sensitive" false,"public metrics" {"retweet count" 10494,"reply count" 9923,"like count" 96728,"quote count" 3557,"impression count" 5758395},"reply settings" "everyone","text" "Excited to announce that I've hired a new CEO for X/Twitter She will be starting in ~6 weeks!\n\nMy role will transition to being exec chair & CTO, overseeing product, software & sysops "}]}}

{"data":{"attachments" {},"author id" "939482807717519360","conversation id":"1656987267926306817","created at":"2023 05 12T11 38 44 000Z","edit controls" {"edits remaining" 5,"is edit eligible" true,"editable until" "2023 05 12T12 08 44 000Z"},"edit history tweet ids" ["1656987267926306817"],"entities" {"urls" [{"start":261,"end":284,"url" "https //web archive org/web/20230512113844/https //t co/LiD5FLPXsA","expanded url":"https //web archive org/web/20230512113844/https //twitter com/KasparsH/status/1656924468155957248","display url":"twitter.com/KasparsH/statu…"}]},"geo" {},"id":"1656987267926306817","lang" "lv","possibly sensitive" false,"public metrics" {"retweet count" 0,"reply count":0,"like count" 0,"quote count" 0,"impression count" 0},"referenced tweets" [{"type":"quoted","id" "1656924468155957248"}],"reply settings" "everyone","text" "jo Rīga vara pieder autokratam Staķim, kurš to nekad nepieļaus\npareiie deputāti esot tikai dekoracijai, neko nevar neko ne rosinat, ne uzstat\nne, nu, var, protams, padiskutet par velojoslam un puķu podiem Čaka iela, ja grib, bet ne vairak, NA to var apliecinat https //t co/LiD5FLPXsA"},"includes":{"users" [{"created at":"2017 12 09T13 12:10 000Z","description" "Aim for the moon ","id" "939482807717519360","location":"Earth, Solar System","name" "Nepareizais","pinned tweet id" "1628667346540720130","profile image url":"https //web.archive org/web/20230512113844/https //pbs twimg com/profile images/1499377578553102336/0L2fs3m1 normal jpg","protected" false,"public metrics" {"followers count" 10720,"following count":2673,"tweet count" 42551,"listed count" 28},"username" "realNepareizais","verified" true},{"created at":"2010 05 07T12 24:40 000Z","description" " Vardi ir lieki un nevajadzigi Tie var tikai kaitet Depeche Mode","id" "141197818","location" "Latvia","name" "Kaspars Hercmanis","pinned tweet id" "1342391901283098626","profile image url" "https://web archive org/web/20230512113844/https //pbs twimg com/profile images/3502298508/ffc7523880e3d83f2c0ec22a12741f1d normal jpeg","protected" false,"public metrics" {"followers count" 2913,"following count" 54,"tweet count" 17423,"listed count" 11},"username" "KasparsH","verified" false}],"tweets" [{"attachments" {},"author id" "939482807717519360","conversation id" "1656987267926306817","created at" "2023 05 12T11 38 44 000Z","edit controls" {"edits remaining" 5,"is edit eligible" true,"editable until" "2023 05 12T12:08 44 000Z"},"edit history tweet ids" ["1656987267926306817"],"entities" {"urls": [{"start":261,"end" 284,"url" "https //web.archive org/web/20230512113844/https //t co/LiD5FLPXsA","expanded url":"https //web archive.org/web/20230512113844/https //twitter com/KasparsH/status/1656924468155957248","display url":"twitter com/KasparsH/statu…"}]},"geo" {},"id" "1656987267926306817","lang" "lv","possibly sensitive" false,"public metrics" {"retweet count" 0,"reply count":0,"like count" 0,"quote count" 0,"impression count" 0},"referenced tweets" [{"type":"quoted","id" "1656924468155957248"}],"reply settings" "everyone","text" "jo Rīga vara pieder autokratam Staķim, kurš to nekad nepieļaus\npareiie deputāti esot tikai dekoracijai, neko nevar neko ne rosinat, ne uzstat\nne, nu, var, protams, padiskutet par velojoslam un puķu podiem Čaka iela, ja grib, bet ne vairak, NA to var apliecinat https //t co/LiD5FLPXsA"},{"attachments" {},"author id" "141197818","conversation id" "1656924468155957248","created at" "2023 05 12T07 29:12 000Z","edit controls" {"edits remaining" 5,"is edit eligible" true,"editable until" "2023 05 12T07 59:12 000Z"},"edit history tweet ids" ["1656924468155957248"],"entities" {"mentions" [{"start" 158,"end":168,"username" "RigasDome","id" "328896309"}]},"geo" {},"id":"1656924468155957248","lang" "lv","possibly sensitive" false,"public metrics" {"retweet count" 13,"reply count" 9,"like count" 56,"quote count" 1,"impression count" 3695},"reply settings" "everyone","text" "Kads zin kapec Rīga vel eksiste Maskavas iela, Puškina iela un lidzigi krievijai cieņu izradoši ielu nosaukumi? Man likas, ka pa gadu jau šo vareja sakartot. @RigasDome"}]}}

{"data"·{"attachments" {"media keys" ["13 1657013070395322368"]},"author id"·"939482807717519360","conversation id" "1657013176137809921","created at" "2023 05 12T13 21:41 000Z","edit controls" {"edits remaining" 5,"is edit eligible" true,"editable until" "2023 05 12T13 51:41 000Z"},"edit history tweet ids" ["1657013176137809921"],"entities" {"urls"· [{"start":25,"end" 48,"url" "https //web archive org/web/20230512132141/https //t co/IfDzEJuf0c","expanded url" "https //web.archive org/web/20230512132141/https //twitter com/realNepareizais/status/1657013176137809921/video/1","display url" "pic twitter com/IfDzEJuf0c","media key" "13 1657013070395322368"}]},"geo" {},"id" "1657013176137809921","lang" "lv","possibly sensitive" false,"public metrics" {"retweet count" 0,"reply count":0,"like count" 0,"quote count" 0,"impression count" 0},"reply settings" "everyone","text"·"Latvija (made in russia) https //t.co/IfDzEJuf0c"},"includes" {"media" [{"duration ms" 8823,"height" 1752,"media key" "13 1657013070395322368","preview image url" "https //web archive.org/web/20230512132141/https //pbs.twimg com/amplify video thumb/1657013070395322368/img/lcM0ad8tPBqTNC1L jpg","public metrics" {"view count" 0},"type" "video","variants" [{"bit rate" 950000,"content type" "video/mp4","url" "https //web archive org/web/20230512132141/https //video twimg com/amplify video/1657013070395322368/vid/480x790/DAKBdX6JICa8xEi0 mp4?tag=14"}, {"bit rate" 632000,"content type" "video/mp4","url" "https //web archive org/web/20230512132141/https://video twimg com/amplify video/1657013070395322368/vid/320x526/xWkU1ko010N e85R mp4?tag=14"},{"content type" "application/x mpegURL","url" "https //web archive org/web/20230512132141/https //video twimg.com/amplify video/1657013070395322368/pl/0lZotxuQo4XfEz9E.m3u8?tag=14&container=fmp4"}, {"bit rate" 2176000,"content type" "video/mp4","url" "https //web archive org/web/20230512132141/https //video twimg com/amplify video/1657013070395322368/vid/720x1186/34EL fBAqhxbjCVd mp4?tag=14"}],"width" 1062}],"users" [{"created at" "2017 12 09T13:12 10 000Z","description" "Aim for the moon ","id" "939482807717519360","location":"Earth, Solar System","name" "Nepareizais","pinned tweet id" "1628667346540720130","profile image url" "https //web.archive org/web/20230512132141/https //pbs twimg com/profile images/1499377578553102336/0L2fs3m1 normal jpg","protected" false,"public metrics" {"followers count" 10723,"following count" 2674,"tweet count" 42568,"listed count" 28},"username" "realNepareizais","verified" true}],"tweets" [{"attachments": {"media keys" ["13 1657013070395322368"]},"author id"·"939482807717519360","conversation id" "1657013176137809921","created at" "2023 05 12T13 21.41 000Z","edit controls" {"edits remaining" 5,"is edit eligible" true,"editable until" "2023 05 12T13 51:41 000Z"},"edit history tweet ids" ["1657013176137809921"],"entities" {"urls"· [{"start":25,"end" 48,"url" "https //web archive org/web/20230512132141/https //t co/IfDzEJuf0c","expanded url" "https //web.archive org/web/20230512132141/https //twitter com/realNepareizais/status/1657013176137809921/video/1","display url" "pic twitter com/IfDzEJuf0c","media key" "13 1657013070395322368"}]},"geo" {},"id" "1657013176137809921","lang" "lv","possibly sensitive" false,"public metrics" {"retweet count" 0,"reply count":0,"like count" 0,"quote count" 0,"impression count" 0},"reply settings" "everyone","text"·"Latvija (made in russia) https //t.co/IfDzEJuf0c"}]}}

{"data"·{"attachments" {},"author id" "939482807717519360","conversation id"·"1657094902952386575","created at"·"2023 05 12T20 44 05 000Z","edit controls"
{"edits remaining" 5,"is edit eligible" false,"editable until" "2023 05 12T21 14 05 000Z"},"edit history tweet ids" ["1657124509747478530"],"entities"
{"mentions" [{"start" 0,"end" 16,"username":"DennisM75922599","id":"1454101198806605827"}]},"geo"
{},"id" "1657124509747478530","in reply to user id" "1454101198806605827","lang" "und","possibly sensitive"·false,"public metrics"
{"retweet count" 0,"reply count":0,"like count" 0,"quote count" 0,"impression count" 0},"referenced tweets"
[{"type":"replied to","id" "1657123977813278721"}],"reply settings":"everyone","text" "@DennisM75922599 ja"},"includes" {"users" [{"created at" "2017 12
09T13 12:10 000Z","description"·"Aim for the moon ","id" "939482807717519360","location"·"Earth, Solar
System","name" "Nepareizais","pinned tweet id" "1628667346540720130","profile image url" "https //web.archive org/web/20230512204405/https //pbs twimg com/profil
e images/1499377578553102336/0L2fs3m1 normal jpg","protected" false,"public metrics"
{"followers count" 10727,"following count" 2675,"tweet count" 42606,"listed count" 28},"username" "realNepareizais","verified" true},{"created at" "2021 10
29T15 02:27 000Z","description"·"Шо по русні?","id" "1454101198806605827","name" "Камижам
Ишемильевич","profile image url":"https //web archive.org/web/20230512204405/https //pbs.twimg com/profile images/1633039381786181634/6lzAzFvv normal jpg","prote
cted" false,"public metrics"
{"followers count" 6,"following count" 102,"tweet count" 807,"listed count" 0},"username":"DennisM75922599","verified" false}],"tweets":[{"attachments"
{},"author id" "939482807717519360","conversation id"·"1657094902952386575","created at"·"2023 05 12T20 44 05 000Z","edit controls"
{"edits remaining" 5,"is edit eligible" false,"editable until" "2023 05 12T21 14 05 000Z"},"edit history tweet ids" ["1657124509747478530"],"entities"
{"mentions" [{"start" 0,"end" 16,"username":"DennisM75922599","id"·"1454101198806605827"}]},"geo"
{},"id" "1657124509747478530","in reply to user id" "1454101198806605827","lang" "und","possibly sensitive" false,"public metrics"
{"retweet count" 0,"reply count":0,"like count" 0,"quote count" 0,"impression count" 0},"referenced tweets"
[{"type":"replied to","id" "1657123977813278721"}],"reply settings"."everyone","text" "@DennisM75922599 ja"},{"attachments"
{},"author id" "1454101198806605827","conversation id"·"1657094902952386575","created at":"2023 05 12T20 41 58 000Z","edit controls"
{"edits remaining" 5,"is edit eligible" false,"editable until" "2023 05 12T21 11 58 000Z"},"edit history tweet ids" ["1657123977813278721"],"entities"
{"mentions" [{"start" 0,"end" 16,"username":"realNepareizais","id":"939482807717519360"}]},"geo"
{},"id" "1657123977813278721","in reply to user id" "939482807717519360","lang" "lv","possibly sensitive" false,"public metrics"
{"retweet count" 0,"reply count":1,"like count" 1,"quote count" 0,"impression count" 1},"referenced tweets".
[{"type":"replied to","id" "1657121774344065031"}],"reply settings":"everyone","text" "@realNepareizais Andreja Pumpura skvers?"}]}}

DONATE

INTERNET ARCHIVE WaybackMachine

https://twitter.com/realNepareizais/status/164

Latest

Show A

Hrm.

The Wayback Machine has not archived that URL.
Click here to search for all archived pages under https://twitter.com/realNepareizais/status/

The Wayback Machine is an initiative of the Internet Archive, a 501(c)(3) non-profit, building a digital library of Internet sites and other cultural artifacts in digital form.
Other projects include Open Library & archive-it.org

Your use of the Wayback Machine is subject to the Internet Archive's Terms of Use

{"data":{"attachments" {},"author id" "939482807717519360","conversation id":"1658426898391740421","created at":"2023 05 16T13 07 17 000Z","edit controls"
{"edits remaining" 5,"is edit eligible" false,"editable until" "2023 05 16T13 37 17 000Z"},"edit history tweet ids" ["1658459103692312577"],"entities"
{"mentions" [{"start" 0,"end" 16,"username":"riigasiedzimtaa","id":"1102209603578851329"},
{"start":17,"end" 33,"username" "cilveksarkameru","id" "159096850"}]},"geo"
{},"id":"1658459103692312577","in reply to user id" "1102209603578851329","lang" "lv","possibly sensitive" false,"public metrics"
{"retweet count" 0,"reply count":0,"like count" 0,"quote count" 0,"impression count" 0},"referenced tweets"
[{"type":"replied to","id" "1658434302793637889"}],"reply settings":"everyone","text" "@riigasiedzimtaa @cilveksarkameru pari parejam laikam
nedrikst"},"includes" {"users" [{"created at" "2017 12 09T13 12 10.000Z","description" "Aim for the moon ","id" "939482807717519360","location" "Earth, Solar
System","name" "Nepareizais","pinned tweet id" "1628667346540720130","profile image url":"https //web.archive org/web/20230516130717/https //pbs twimg com/profil
e images/1499377578553102336/0L2fs3m1 normal jpg","protected" false,"public metrics"
{"followers count" 10751,"following count":2676,"tweet count" 42736,"listed count" 28},"username" "realNepareizais","verified" true},{"created at":"2019 03
03T14 10.22 000Z","description" "LATVIETE \nkajam, velo, auto Pilseta &arpus tas\n\n(JPD.Braucu ARĪ ar velo Milu dabu Esmu par Latviju. Ari nakotne Ja jebkas no
si nav pienemams, ludzu
nekomente)","id" "1102209603578851329","name" "ridziniece","pinned tweet id" "1500175544083791876","profile image url" "https //web archive org/web/2023051613071
7/https://pbs twimg com/profile images/1378403846410670080/KgNNzHZf normal jpg","protected" false,"public metrics"
{"followers count" 424,"following count" 370,"tweet count" 25742,"listed count" 3},"username" "riigasiedzimtaa","verified" false},{"created at" "2010 06
24T12 51:41 000Z","description":"","id" "159096850","location" "Latvia","name":"Janis
Ābele","profile image url" "https //web archive org/web/20230516130717/https //pbs twimg.com/profile images/611239412333088769/bmZB IMZ normal jpg","protected".f
alse,"public metrics"
{"followers count" 1230,"following count" 176,"tweet count" 2843,"listed count" 10},"username" "cilveksarkameru","verified" false}],"tweets" [{"attachments"
{},"author id" "939482807717519360","conversation id":"1658426898391740421","created at":"2023 05 16T13 07 17 000Z","edit controls"
{"edits remaining" 5,"is edit eligible" false,"editable until" "2023 05 16T13 37 17 000Z"},"edit history tweet ids" ["1658459103692312577"],"entities"
{"mentions" [{"start" 0,"end" 16,"username":"riigasiedzimtaa","id":"1102209603578851329"},
{"start":17,"end" 33,"username" "cilveksarkameru","id" "159096850"}]},"geo"
{},"id":"1658459103692312577","in reply to user id" "1102209603578851329","lang" "lv","possibly sensitive" false,"public metrics"
{"retweet count" 0,"reply count":0,"like count" 0,"quote count" 0,"impression count" 0},"referenced tweets"
[{"type":"replied to","id" "1658434302793637889"}],"reply settings":"everyone","text" "@riigasiedzimtaa @cilveksarkameru pari parejam laikam nedrikst"},
{"attachments" {},"author id" "1102209603578851329","conversation id" "1658426898391740421","created at" "2023 05 16T11 28 44 000Z","edit controls":
{"edits remaining" 5,"is edit eligible" false,"editable until" "2023 05 16T11 58 44 000Z"},"edit history tweet ids" ["1658434302793637889"],"entities"
{"mentions" [{"start" 0,"end" 16,"username"."realNepareizais","id" "939482807717519360"},
{"start":17,"end" 33,"username":"cilveksarkameru","id":"159096850"}]},"geo"
{},"id" "1658434302793637889","in reply to user id" "939482807717519360","lang" "lv","possibly sensitive" false,"public metrics"
{"retweet count" 0,"reply count":1,"like count" 0,"quote count" 0,"impression count" 41},"referenced tweets"
[{"type":"replied to","id" "1658433557243494400"}],"reply settings"."everyone","text" "@realNepareizais @cilveksarkameru Pie viena   vai lt ar velo ari nedrikst
pari parejam braukt? Un uz ietvem?"}]}}

{"data" {"attachments" {},"author id" "939482807717519360","context annotations" [{"domain" {"id" "45","name" "Brand Vertical","description" "Top level entities that describe a Brands industry"},"entity" {"id" "781974597310615553","name" "Entertainment"}},{"domain" {"id" "30","name" "Entities [Entity Service]","description" "Entity Service top level domain, every item that is in Entity Service should be in this domain"},"entity" {"id" "781974597105094656","name" "TV/Movies Related   Entertainment"}},{"domain" {"id" "47","name" "Brand","description" "Brands and Companies"},"entity" {"id" "10656595705786l2224","name" "BBC","description" "BBC"}},{"domain" {"id" "131","name" "Unified Twitter Taxonomy","description" "A taxonomy of user interests "},"entity" {"id" "1065659570578612224","name" "BBC","description" "BBC"}}],"conversation id" "1659858793289728002","created at" "2023 05 20T09 49 09 000Z","edit controls" {"edits remaining" 5,"is edit eligible" false,"editable until" "2023 05 20T10 19 09 000Z"},"edit history tweet ids" ["1659858793289728002"],"entities" {"annotations" [{"start" 37,"end" 42,"probability" 0 8137,"type" "Place","normalized text" "Latvia"}],"mentions" [{"start" 3,"end" 12,"username" "BBCWorld","id" "742143"}],"urls" [{"start" 65,"end" 88,"url" "https //web archive org/web/20230520094909/https //t co/sdHGkpgY4f","expanded url" "https //web.archive org/web/20230520094909/https //bbc in/42SyNDw","display url" "bbc in/42SyNDw","images" [{"url" "https //web archive org/web/20230520094909/https //pbs twimg com/news img/1659821345058742272/bcIpJBP0? format=jpg&name=orig","width" 1024,"height" 576}, {"url" "https //web archive org/web/20230520094909/https //pbs twimg com/news img/1659821345058742272/bcIpJBP0? format=jpg&name=150x150","width" 150,"height" 150}],"status" 200,"title" "Murder plot trial puts Latvia bank system in focus","description" "Bank owner Mihails Ulmans denies accusations of involvement in the murder of an insolvency lawyer ","unwound url" "https //web archive org/web/20230520094909/https //www bbc com/news/world europe 65647391?xtor=AL 72 %5Bpartner%5D %5Bbbc news twitter%5D %5Bheadline%5D %5Bnews%5D %5Bbizdev%5D %5Bisapi%5D&at link id=CB5D35B4 F69D 11ED 8C40 1FD2D772BE90&at link origin=BBCWorld&at format=link&at link type=web link&at bbc team=editorial&at ptr name=twitter&at campaign type=owned&at medium=social&at campaign=Social Flow"}]},"geo" {},"id" "1659858793289728002","lang" "en","possibly sensitive" false,"public metrics" {"retweet count" 29,"reply count" 0,"like count" 0,"quote count" 0,"impression count" 0},"referenced tweets" [{"type" "retweeted","id" "1659821342915547136"}],"reply settings" "everyone","text" "RT @BBCWorld Murder plot trial puts Latvia bank system in focus https //t co/sdHGkpgY4f"},"includes" {"users" [{"created at" "2017 12 09T13 12:10 000Z","description":"Aim for the moon ","id" "939482807717519360","location" "Earth, Solar System","name" "Nepareizais","pinned tweet id" "1628667346540720130","profile image url" "https //web.archive org/web/20230520094909/https //pbs twimg com/profile images/1499377578553102336/0L2fs3ml normal jpg","protected" false,"public metrics" {"followers count" 10765,"following count" 2677,"tweet count" 42872,"listed count" 28},"username" "realNepareizais","verified" true},{"created at" "2007 02 01T07 44 29 000Z","description" "News, features and analysis from the World's newsroom Breaking news, follow @BBCBreaking UK news, @BBCNews Latest sports news @BBCSport","entities" {"url" {"urls" [{"start" 0,"end" 23,"url" "https //web archive org/web/20230520094909/https //t co/4zUWrLAYqP","expanded url" "https //web archive org/web/20230520094909/http //www bbc com/news","display url" "bbc com/news"}]},"description" {"mentions" [{"start" 77,"end" 89,"username" "BBCBreaking"}, {"start" 100,"end" 108,"username" "BBCNews"},{"start" 129,"end" 138,"username" "BBCSport"}]}},"id" "742143","location" "London, UK","name" "BBC News (World)","profile image url" "https //web archive org/web/20230520094909/https //pbs twimg com/profile images/1529107170448523264/q3VwEx38 normal jpg","protected" false,"public metrics" {"followers count" 39834067,"following count" 17,"tweet count" 364314,"listed count" 135752},"url" "https //web archive org/web/20230520094909/https //t co/4zUWrLAYqP","username" "BBCWorld","verified" true}],"tweets" [{"attachments" {},"author id" "939482807717519360","context annotations" [{"domain" {"id" "45","name" "Brand Vertical","description" "Top level entities that describe a Brands industry"},"entity" {"id" "781974597310615553","name" "Entertainment"}},{"domain" {"id" "30","name" "Entities [Entity Service]","description" "Entity Service top level domain, every item that is in Entity Service should be in this domain"},"entity" {"id" "781974597105094656","name" "TV/Movies Related   Entertainment"}},{"domain" {"id" "47","name" "Brand","description" "Brands and Companies"},"entity" {"id" "1065659570578612224","name" "BBC","description" "BBC"}},{"domain" {"id" "131","name" "Unified Twitter Taxonomy","description" "A taxonomy of user interests "},"entity" {"id" "1065659570578612224","name" "BBC","description" "BBC"}}],"conversation id" "1659858793289728002","created at" "2023 05 20T09 49 09 000Z","edit controls" {"edits remaining" 5,"is edit eligible" false,"editable until" "2023 05 20T10 19 09 000Z"},"edit history tweet ids" ["1659858793289728002"],"entities" {"annotations" [{"start" 37,"end" 42,"probability" 0 8137,"type" "Place","normalized text" "Latvia"}],"mentions" [{"start" 3,"end" 12,"username" "BBCWorld","id" "742143"}],"urls" [{"start" 65,"end" 88,"url" "https //web archive org/web/20230520094909/https //t co/sdHGkpgY4f","expanded url" "https //web.archive org/web/20230520094909/https //bbc in/42SyNDw","display url" "bbc in/42SyNDw","images" [{"url" "https //web archive org/web/20230520094909/https //pbs twimg com/news img/1659821345058742272/bcIpJBP0? format=jpg&name=orig","width" 1024,"height" 576}, {"url" "https //web archive org/web/20230520094909/https //pbs twimg com/news img/1659821345058742272/bcIpJBP0? format=jpg&name=150x150","width" 150,"height" 150}],"status" 200,"title" "Murder plot trial puts Latvia bank system in focus","description" "Bank owner Mihails Ulmans denies accusations of involvement in the murder of an insolvency lawyer ","unwound url" "https //web archive org/web/20230520094909/https //www bbc com/news/world europe 65647391?xtor=AL 72 %5Bpartner%5D %5Bbbc news twitter%5D %5Bheadline%5D %5Bnews%5D %5Bbizdev%5D %5Bisapi%5D&at link id=CB5D35B4 F69D 11ED 8C40 1FD2D772BE90&at link origin=BBCWorld&at format=link&at link type=web link&at bbc team=editorial&at ptr name=twitter&at campaign type=owned&at medium=social&at campaign=Social Flow"}]},"geo" {},"id" "1659858793289728002","lang" "en","possibly sensitive" false,"public metrics" {"retweet count" 29,"reply count" 0,"like count" 0,"quote count" 0,"impression count" 0},"referenced tweets" [{"type" "retweeted","id" "1659821342915547136"}],"reply settings" "everyone","text" "RT @BBCWorld Murder plot trial puts Latvia bank system in focus https //t co/sdHGkpgY4f"},{"attachments" {},"author id" "742143","context annotations" [{"domain" {"id" "45","name" "Brand Vertical","description" "Top level entities that describe a Brands industry"},"entity" {"id" "781974597310615553","name" "Entertainment"}},{"domain" {"id" "30","name" "Entities [Entity Service]","description" "Entity Service top level domain, every item that is in Entity Service should be in this domain"},"entity" {"id" "781974597105094656","name" "TV/Movies Related   Entertainment"}},{"domain" {"id" "47","name" "Brand","description" "Brands and Companies"},"entity" {"id" "1065659570578612224","name" "BBC","description" "BBC"}},{"domain" {"id" "131","name" "Unified Twitter Taxonomy","description" "A taxonomy of user interests "},"entity" {"id" "1065659570578612224","name" "BBC","description" "BBC"}},{"domain" {"id" "69","name" "News Vertical","description" "News Categories like Entertainment or Technology"},"entity" {"id" "840159616101044224","name" "World news","description" "General Worldwide News"}},{"domain" {"id" "131","name" "Unified Twitter Taxonomy","description" "A taxonomy of user interests "},"entity" {"id" "840159616101044224","name" "World news","description" "General Worldwide News"}},{"domain" {"id" "29","name" "Events [Entity Service]","description" "Real world events "},"entity" {"id" "1451358585376575499","name" "NZ roadmap"}}],"conversation id" "1659821342915547136","created at" "2023 05 20T07 20 20 000Z","edit controls" {"edits remaining" 5,"is edit eligible" true,"editable until" "2023 05 20T07 50 20 000Z"},"edit history tweet ids" ["1659821342915547136"],"entities" {"urls" [{"start" 51,"end" 74,"url" "https //web archive org/web/20230520094909/https //t co/sdHGkpgY4f","expanded url" "https //web.archive org/web/20230520094909/https //bbc in/42SyNDw","display url" "bbc in/42SyNDw","images" [{"url" "https //web archive org/web/20230520094909/https //pbs twimg com/news img/1659821345058742272/bcIpJBP0? format=jpg&name=orig","width" 1024,"height" 576}, {"url" "https //web archive org/web/20230520094909/https //pbs twimg com/news img/1659821345058742272/bcIpJBP0? format=jpg&name=150x150","width" 150,"height" 150}],"status" 200,"title" "Murder plot trial puts Latvia bank system in focus","description" "Bank owner Mihails Ulmans denies accusations of involvement in the murder of an insolvency lawyer ","unwound url" "https //web archive org/web/20230520094909/https //www bbc com/news/world europe 65647391?xtor=AL 72 %5Bpartner%5D %5Bbbc news twitter%5D %5Bheadline%5D %5Bnews%5D %5Bbizdev%5D %5Bisapi%5D&at link id=CB5D35B4 F69D 11ED 8C40 1FD2D772BE90&at link origin=BBCWorld&at format=link&at link type=web link&at bbc team=editorial&at ptr name=twitter&at campaign type=owned&at medium=social&at campaign=Social Flow"}]},"geo" {},"id" "1659821342915547136","lang" "en","possibly sensitive" false,"public metrics" {"retweet count" 29,"reply count" 12,"like count" 92,"quote count" 1,"impression count" 115327},"reply settings" "everyone","text" "Murder plot trial puts Latvia bank system in focus https //t co/sdHGkpgY4f"}]}}

{"data" {"attachments" {"media keys" ["7 1659841567509606402"]},"author id" "939482807717519360","context annotations" [{"domain" {"id":"46","name":"Business Taxonomy","description" "Categories within Brand Verticals that narrow down the scope of Brands"},"entity" {"id" "1557696940178935808","name" "Gaming Business","description" "Brands, companies, advertisers and every non person handle with the profit intent related to offline and online games such as gaming consoles, tabletop games, video game publishers"}}],"conversation id" "1659898718881996801","created at" "2023 05 20T12 27 48 000Z","edit controls" {"edits remaining" 5,"is edit eligible" false,"editable until" "2023 05 20T12 57 48 000Z"},"edit history tweet ids" ["1659898718881996801"],"entities" {"mentions" [{"start" 3,"end" 15,"username" "Shtirlitz53","id" "837769290958897152"}],"urls" [{"start" 86,"end" 109,"url" "https //web archive org/web/20230520122748/https //t co/KAN417akXx","expanded url":"https //web archive org/web/20230520122748/http //t me/a shtirlitz","display url" "t me/a shtirlitz","images" [{"url" "https //web archive org/web/20230520122748/https //pbs twimg com/news img/1657719963443150848/PYLq3etW?format=jpg&name=orig","width" 320,"height" 320},
{"url" "https //web archive org/web/20230520122748/https //pbs twimg com/news img/1657719963443150848/PYLq3etW?format=jpg&name=150x150","width" 150,"height" 150}],"status" 200,"title" "Анатолій Штефан \"Штірліц\"","description" "Особистий канал (не офіційний) Запасний @shtirlitz911 □ ФБ ↓ https //www facebook com/ukrop bc □ Твіттер ↓ https //mobile twitter com/Shtirlitz53 □Інстаграм https //instagram com/shtirlitz69 □ YouTube ↓ https //m youtube com/c/АнатолийШтирлиц","unwound url" "https //web archive org/web/20230520122748/https //t me/a shtirlitz"},
{"start" 110,"end" 133,"url" "https //web archive org/web/20230520122748/https //t co/zIxuGPIeST","expanded url" "https //web archive org/web/20230520122748/https //twitter com/Shtirlitz53/status/1659841628884942853/video/1","display url" "pic twitter com/zIxuGPIeST","media key" "7 1659841567509606402"}]},"geo" {},"id" "1659898718881996801","lang" "uk","possibly sensitive" false,"public metrics" {"retweet count" 164,"reply count" 0,"like count" 0,"quote count" 0,"impression count" 0},"referenced tweets" [{"type" "retweeted","id" "1659841628884942853"}],"reply settings" "everyone","text" "RT @Shtirlitz53 Саморобний трактор безпілотник допомагає у розмінуванні \n\nTelegram   https //t co/KAN417akXx https //t co/zIxuGPIeST"},"includes" {"media" [{"duration ms" 61833,"height" 1024,"media key" "7 1659841567509606402","preview image url" "https //web archive org/web/20230520122748/https //pbs twimg com/ext tw video thumb/1659841567509606402/pu/img/J0rujoNg Zh5e0Gv jpg","public metrics" {"view count" 24896},"type" "video","variants" [{"bit rate" 950000,"content type" "video/mp4","url" "https //web archive org/web/20230520122748/https //video twimg com/ext tw video/1659841567509606402/pu/vid/480x852/zHUa2LzMGxRF67oD mp4?tag=12"},
{"bit rate" 2176000,"content type" "video/mp4","url" "https //web archive org/web/20230520122748/https //video twimg com/ext tw video/1659841567509606402/pu/vid/576x1024/GD0p25qXzck2HE p mp4?tag=12"},{"content type" "application/x mpegURL","url" "https //web archive org/web/20230520122748/https //video twimg com/ext tw video/1659841567509606402/pu/pl/NIc94u quI9TPvGA m3u8?tag=12&container=fmp4"},
{"bit rate" 632000,"content type" "video/mp4","url" "https //web archive org/web/20230520122748/https //video twimg com/ext tw video/1659841567509606402/pu/vid/320x568/VzzKbDLjx b80rcK mp4?tag=12"}],"width" 576}],"users" [{"created at" "2017 12 09T13 12 10 000Z","description" "Aim for the moon ","id" "939482807717519360","location" "Earth, Solar System","name" "Nepareizais","pinned tweet id" "1628667346540720130","profile image url" "https //web.archive org/web/20230520122748/https //pbs twimg com/profile images/1499377578553102336/0L2fs3ml normal jpg","protected" false,"public metrics" {"followers count" 10765,"following count" 2677,"tweet count" 42887,"listed count" 28},"username" "realNepareizais","verified" true},{"created at" "2017 03 03T20 58 58 000Z","description" "Officer of the Armed Forces of Ukraine Ukraine   NATO □□□□□","entities" {"url" {"urls" [{"start" 0,"end" 23,"url" "https //web archive org/web/20230520122748/https //t co/jHGSCIcpXS","expanded url" "https //web archive org/web/20230520122748/https //t me/a shtirlitz","display url" "t me/a shtirlitz"}]}},"id" "837769290958897152","location" "Украина","name" "Анатолій Штефан (Штірліц)","profile image url" "https //web archive org/web/20230520122748/https //pbs twimg com/profile images/1350176904788258816/8jRvxDw8 normal.jpg","protected" false,"public metrics" {"followers count" 108557,"following count" 17,"tweet count" 26697,"listed count" 744},"url" "https //web archive.org/web/20230520122748/https //t co/jHGSCIcpXS","username" "Shtirlitz53","verified" true}],"tweets" [{"attachments" {"media keys" ["7 1659841567509606402"]},"author id" "939482807717519360","context annotations" [{"domain" {"id" "46","name" "Business Taxonomy","description" "Categories within Brand Verticals that narrow down the scope of Brands"},"entity" {"id" "1557696940178935808","name" "Gaming Business","description" "Brands, companies, advertisers and every non person handle with the profit intent related to offline and online games such as gaming consoles, tabletop games, video game publishers"}}],"conversation id" "1659898718881996801","created at" "2023 05 20T12 27 48 000Z","edit controls" {"edits remaining" 5,"is edit eligible" false,"editable until" "2023 05 20T12 57 48 000Z"},"edit history tweet ids" ["1659898718881996801"],"entities" {"mentions" [{"start" 3,"end" 15,"username" "Shtirlitz53","id" "837769290958897152"}],"urls" [{"start" 86,"end" 109,"url" "https //web archive org/web/20230520122748/https //t co/KAN417akXx","expanded url":"https //web archive org/web/20230520122748/http //t me/a shtirlitz","display url" "t me/a shtirlitz","images" [{"url" "https //web archive org/web/20230520122748/https //pbs twimg com/news img/1657719963443150848/PYLq3etW?format=jpg&name=orig","width" 320,"height" 320},
{"url" "https //web archive org/web/20230520122748/https //pbs twimg com/news img/1657719963443150848/PYLq3etW?format=jpg&name=150x150","width" 150,"height" 150}],"status" 200,"title" "Анатолій Штефан \"Штірліц\"","description" "Особистий канал (не офіційний) Запасний @shtirlitz911 □ ФБ ↓ https //www facebook com/ukrop bc □ Твіттер ↓ https //mobile twitter com/Shtirlitz53 □Інстаграм https //instagram com/shtirlitz69 □ YouTube ↓ https //m youtube com/c/АнатолийШтирлиц","unwound url" "https //web archive org/web/20230520122748/https //t me/a shtirlitz"},
{"start" 110,"end" 133,"url" "https //web archive org/web/20230520122748/https //t co/zIxuGPIeST","expanded url" "https //web archive org/web/20230520122748/https //twitter com/Shtirlitz53/status/1659841628884942853/video/1","display url" "pic twitter com/zIxuGPIeST","media key" "7 1659841567509606402"}]},"geo" {},"id" "1659898718881996801","lang" "uk","possibly sensitive" false,"public metrics" {"retweet count" 164,"reply count" 0,"like count" 0,"quote count" 0,"impression count" 0},"referenced tweets" [{"type" "retweeted","id" "1659841628884942853"}],"reply settings" "everyone","text" "RT @Shtirlitz53 Саморобний трактор безпілотник допомагає у розмінуванні \n\nTelegram   https //t co/KAN417akXx https //t co/zIxuGPIeST"},{"attachments" {"media keys" ["7 1659841567509606402"]},"author id" "837769290958897152","conversation id" "1659841628884942853","created at" "2023 05 20T08 40 57 000Z","edit controls" {"edits remaining" 5,"is edit eligible" true,"editable until" "2023 05 20T09 10 57 000Z"},"edit history tweet ids" ["1659841628884942853"],"entities" {"urls" [{"start":69,"end" 92,"url" "https //web archive org/web/20230520122748/https://t co/KAN417akXx","expanded url":"https //web.archive org/web/20230520122748/http //t me/a shtirlitz","display url" "t me/a shtirlitz","images" [{"url" "https //web archive org/web/20230520122748/https //pbs twimg com/news img/1657719963443150848/PYLq3etW?format=jpg&name=orig","width" 320,"height" 320},
{"url" "https //web archive org/web/20230520122748/https //pbs twimg com/news img/1657719963443150848/PYLq3etW?format=jpg&name=150x150","width" 150,"height" 150}],"status" 200,"title" "Анатолій Штефан \"Штірліц\"","description" "Особистий канал (не офіційний) Запасний @shtirlitz911 □ ФБ ↓ https //www facebook com/ukrop bc □ Твіттер ↓ https //mobile twitter com/Shtirlitz53 □Інстаграм https //instagram com/shtirlitz69 □ YouTube ↓ https //m youtube com/c/АнатолийШтирлиц","unwound url" "https //web archive org/web/20230520122748/https //t me/a shtirlitz"},
{"start" 93,"end" 116,"url" "https //web archive org/web/20230520122748/https //t co/zIxuGPIeST","expanded url" "https //web archive org/web/20230520122748/https //twitter com/Shtirlitz53/status/1659841628884942853/video/1","display url" "pic twitter com/zIxuGPIeST","media key" "7 1659841567509606402"}]},"geo" {},"id" "1659841628884942853","lang" "uk","possibly sensitive" false,"public metrics"

Search Twitter

Log in

Sign up

«Ogres mēram un šim Latvijas pilsonim, ko te visi piemin [Avenam], ir viena kopīga interese: palīdzība Ukrainai un rūpes pa latviešu nacionālo kulturu »

Translate Tweet

0:12 5.7K views

6:26 PM · May 18, 2023 · **27.6K** Views

7 Retweets **9** Quotes **58** Likes **5** Bookmarks

Matiss Zuravlevs @zuravlevs · May 18
Domaju, ka NA pieļava pamatīgu kļūdu no savas partijas neizslēdzot Helmani. Bet, visticamak, tikšanas bija saskaņota ar Dzintaru, tapec tagad notiek balinašana
4 2 19

Nepareizais @real_Nepareizais · May 18
Vienmer ir iespeja pakluset, bet ne visi to izmanto
14

Skaidris @Umatnieks · May 18
Kad nak virsu demence, bet NA veletajiem vienalga
2 15

@ArtursK@toot.lv @ArturTiesibas · May 18
LPV un APar hibrids. Šad soli pa solim driz NA iestasies par krievu valodu ka otro valsts valodu, jo kremlis tak vien grib latviešu labklajibu un kulturas plaukšanu
1 15

Felikss Taisnīgais @rusofobs · May 18
Nu blin psc
1

Gatis Auzins @gatis_auzins · May 18
Tas jau ir divas kopigas intereses
3

Bietē @latgolas · May 18
Dugi, osipovi, aveni, utt. Beidzot NA parada savu isto seju. Maskavas NA projekts
8

andris @andris_ov · May 18
Avens vienkarši nav skops cilveks...
1 4

Lauric @dderyl · May 18
Sak desas uz maizes pietrukt?
3

Average_Joe @simple_avg_Joe · May 18
Katrai prostitutai ir sava cena
9

{"data":{"attachments" {},"author id" "939482807717519360","conversation id":"1660734220015226881","created at":"2023 05 22T19 47 47 000Z","edit controls"
{"edits remaining" 5,"is edit eligible" false,"editable until" "2023 05 22T20 17 47 000Z"},"edit history tweet ids" ["1660734220015226881"],"entities"
{"hashtags" [{"start" 48,"end":61,"tag" "freebelgorod"}],"mentions":[{"start":3,"end" 17,"username":"hillaryclitor","id" "460076462"}]},"geo"
{},"id" "1660734220015226881","lang" "ru","possibly sensitive" false,"public metrics"
{"retweet count" 2,"reply count":0,"like count" 0,"quote count" 0,"impression count" 0},"referenced tweets"
[{"type":"retweeted","id" "1660700637116416025"}],"reply settings":"everyone","text" "RT @hillaryclitor Белгород это не бутерброд !! #freebelgorod\nОру с
навальнят\nОпять наши мальчики страдают ((("},"includes" {"users":[{"created at" "2017 12 09T13 12 10.000Z","description" "Aim for the
moon ","id" "939482807717519360","location":"Earth, Solar
System","name" "Nepareizais","pinned tweet id" "1628667346540720130","profile image url":"https //web.archive org/web/20230522194747/https //pbs twimg com/profil
e images/1499377578553102336/0L2fs3m1 normal jpg","protected" false,"public metrics"
{"followers count" 10785,"following count":2677,"tweet count" 42973,"listed count" 28},"username" "realNepareizais","verified" true},{"created at":"2012 01
10T10 55:07 000Z","description" "rusophobs are welcome ","id" "460076462","name" "Hillary
Clitor","profile image url" "https //web archive org/web/20230522194747/https://pbs twimg.com/profile images/1653297065785536513/RHRhhhG
 normal jpg","protected" false,"public metrics"
{"followers count" 222,"following count" 34,"tweet count" 27455,"listed count":2},"username" "hillaryclitor","verified" false}],"tweets":[{"attachments"
{},"author id" "939482807717519360","conversation id" "1660734220015226881","created at" "2023 05 22T19 47 47 000Z","edit controls"
{"edits remaining" 5,"is edit eligible" false,"editable until" "2023 05 22T20:17 47 000Z"},"edit history tweet ids" ["1660734220015226881"],"entities"
{"hashtags" [{"start" 48,"end" 61,"tag" "freebelgorod"}],"mentions".[{"start" 3,"end" 17,"username" "hillaryclitor","id" "460076462"}]},"geo"
{},"id":"1660734220015226881","lang" "ru","possibly sensitive" false,"public metrics"
{"retweet count" 2,"reply count".0,"like count" 0,"quote count" 0,"impression count" 0},"referenced tweets"
[{"type":"retweeted","id" "1660700637116416025"}],"reply settings":"everyone","text" "RT @hillaryclitor Белгород это не бутерброд !! #freebelgorod\nОру с
навальнят\nОпять наши мальчики страдают ((("},{"attachments" {},"author id" "460076462","conversation id" "1660700637116416025","created at" "2023 05
22T17 34:20 000Z","edit controls" {"edits remaining" 5,"is edit eligible" true,"editable until" "2023 05 22T18 04:20 000Z"},"edit history tweet ids"
["1660700637116416025"],"entities" {"hashtags" [{"start" 29,"end" 42,"tag" "freebelgorod"}]},"geo"
{},"id":"1660700637116416025","lang" "ru","possibly sensitive" false,"public metrics"
{"retweet count" 2,"reply count":1,"like count" 7,"quote count" 0,"impression count" 277},"reply settings" "everyone","text":"Белгород это не бутерброд!!
#freebelgorod\nОру с навальнят\nОпять наши мальчики страдают ((("}]}}

Search Twitter

Log in

Sign up

Šis ir kaitinoši tuvu okupacijas attaisnošanai no valsts amatpersonas puses
@RihardsKols @GirtsLapins @EdvinsSnore @AndrejsJudins @a atkovskis

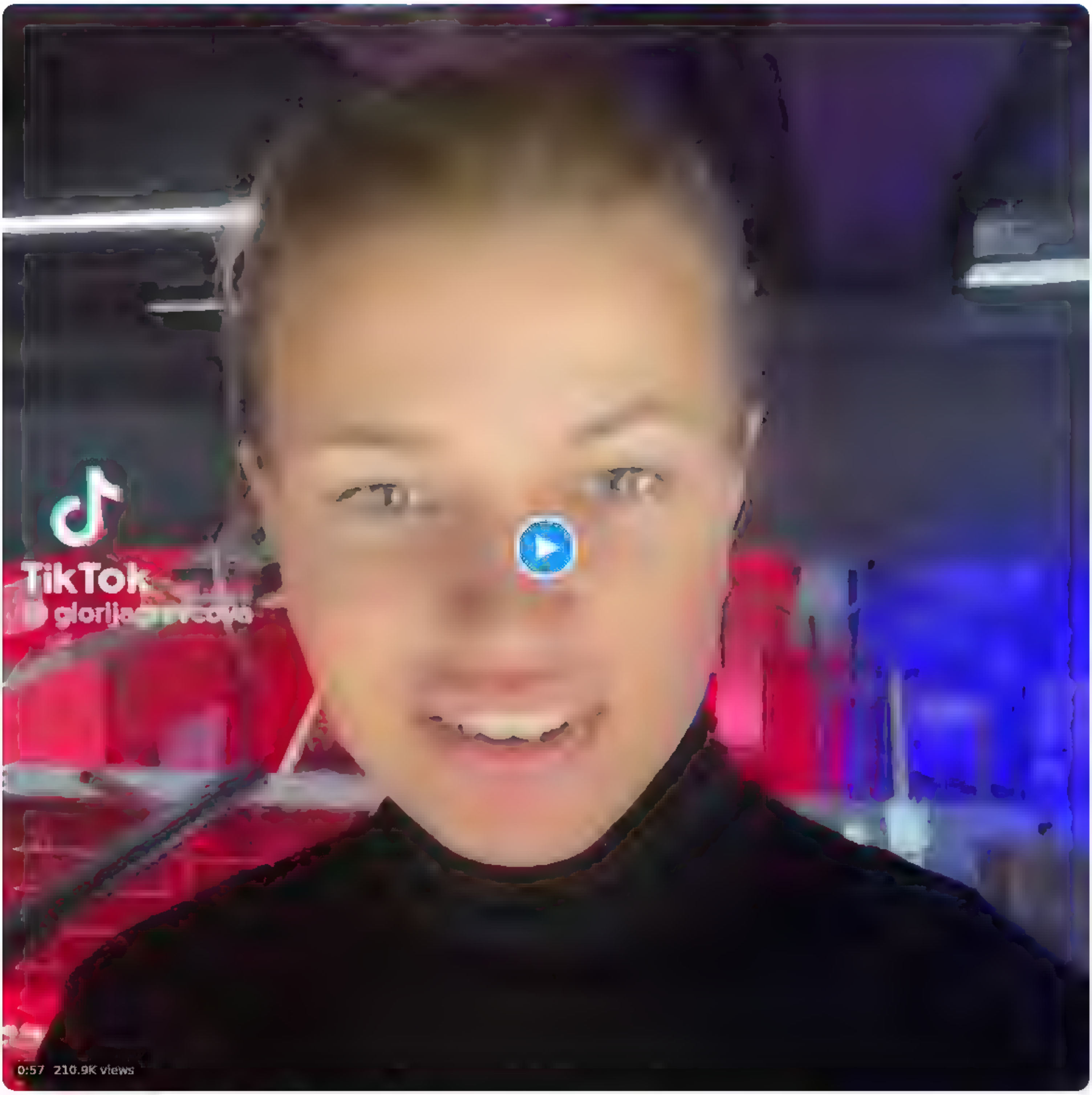

147 128 374

N413 @Nk4131 · Jan 22
@realNepareizais

1

Nepareizais
@realNepareizais

Jā, šis ir spļāviens sejā
Translate Tweet

11:52 PM · Jan 22, 2023 · **1,911** Views

7 Likes

DONATE

INTERNET ARCHIVE WaybackMachine

https://twitter.com/realNepareizais/status/161

Latest

Show A

Hrm.

The Wayback Machine has not archived that URL.
Click here to search for all archived pages under
https://twitter.com/realNepareizais/status/1617309379975434240/

Internet Archive

Open Library & archive-it.org

Terms of Use

[illegible]

[illegible] Internet Archive, which runs this project, relies on donations averaging $30.38 to help us keep [illegible]

Right now, we have a matching gift campaign that will double the impact of every donation. [illegible] understand that not everyone can donate right now, but if you can afford to contribute this Tuesday, we prom[illegible] will be put to good use. Our [illegible] **please pitch in.**

Choose an amount (USD)

$5 | $30.38 | $50 | Custom: $

I'll generously add $0.97 to cover fees.

Make this monthly

Continue

Remind Me

DONATE

INTERNET ARCHIVE
WaybackMachine

https://twitter.com/realNepareizais/status/161

Latest

Show A

Hrm.

The Wayback Machine has not archived that URL.
Click here to search for all archived pages under
https://twitter.com/realNepareizais/status/1617309379975434240/retweets/

The Wayback Machine is an initiative of the Internet Archive, a 501(c)(3) non-profit, building a digital library of Internet sites and other cultural artifacts in digital form.
Other projects include Open Library & archive-it.org

Your use of the Wayback Machine is subject to the Internet Archive's Terms of Use

DONATE

INTERNET ARCHIVE WaybackMachine

https://twitter.com/realNepareizais/status/161

Latest

Show A

Hrm.

The Wayback Machine has not archived that URL.
Click here to search for all archived pages under
https://twitter.com/realNepareizais/status/1617309379975434240/

The Wayback Machine is an initiative of the Internet Archive, a 501(c)(3) non-profit, building a digital library of Internet sites and other cultural artifacts in digital form.
Other projects include Open Library & archive-it.org

Your use of the Wayback Machine is subject to the Internet Archive's Terms of Use.

Twitter

Pardaugavā monumentu okupācijas armijai novāca, bet Daugavpils centrā to lēma atstāt. Lielākais Baltijas valstīs Šodien ,kā jau katru gadu 9 maijā, faniem ir kur pulcēties

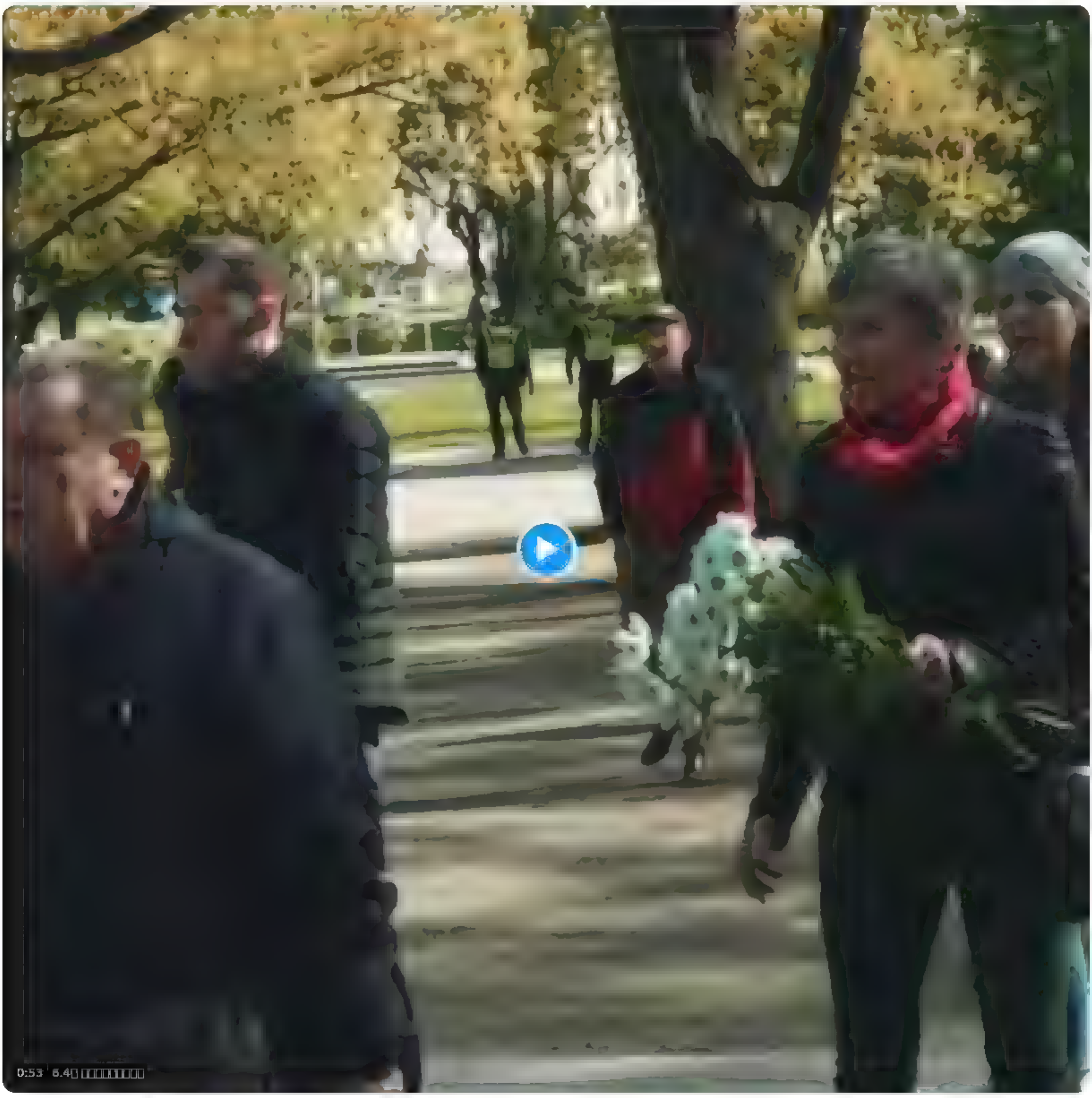

11 21 9 , 2023 30.1

17 2 62 2

Valsts policija @Valsts_policija 9
Dubrovina parks ir apbedīšanas vieta, tapec ziedu nolikšana nav aizliegta
3 4

Andris Velps @AndrisVelps 9
Kadel tiek atļauta meslošana?
8

Hype Bunny @HypeBunny1 9
Galvenais kad krustu vabshe prichom mest? Tipa baznicas svetbilde/krusts? Wtf
1

Hype Bunny @HypeBunny1 9
Zato tantiņjam tirgu bizness zuraa sodien uz nelkeem
1

Karl of Green Gables @greengableskar 9
elksniņš visu sarunaja

Ivars Auziņš @IvarsAuzins 9
Lamatas kur orkus ķert?
3 2

Sandis Gugāns @sanchopans82 9
Šo cilveku neiojalitate Latvijai visu šo gadu garuma, ir paraugs, ka paradīt cik ļoti mums pie dirsas ir pašu zeme notiekošais
3 13

gintons @gintons 9
@akirste laiks sakartot likumus lai kritušie tiek parapbediti kapos, bet kapos novaktas sarkanas zvaigznes, kaskas un marodieru izvarotaju cilni Tapat laiks kapos labot datumus karš 1941 1945 bija cita va stj, ne mums
1 3

Juris Vaidelods @d v annas 9
NĀVI krievijai

Andra @Andra68146254 9
Kretin
2

Search Twitter

Log in

Sign up

Pardaugavā monumentu okupācijas armijai novāca, bet Daugavpils centrā to lēma atstāt. Lielākais Baltijas valstīs Šodien ,kā jau katru gadu 9.maijā, fаniem ir kur pulcēties

Translate Tweet

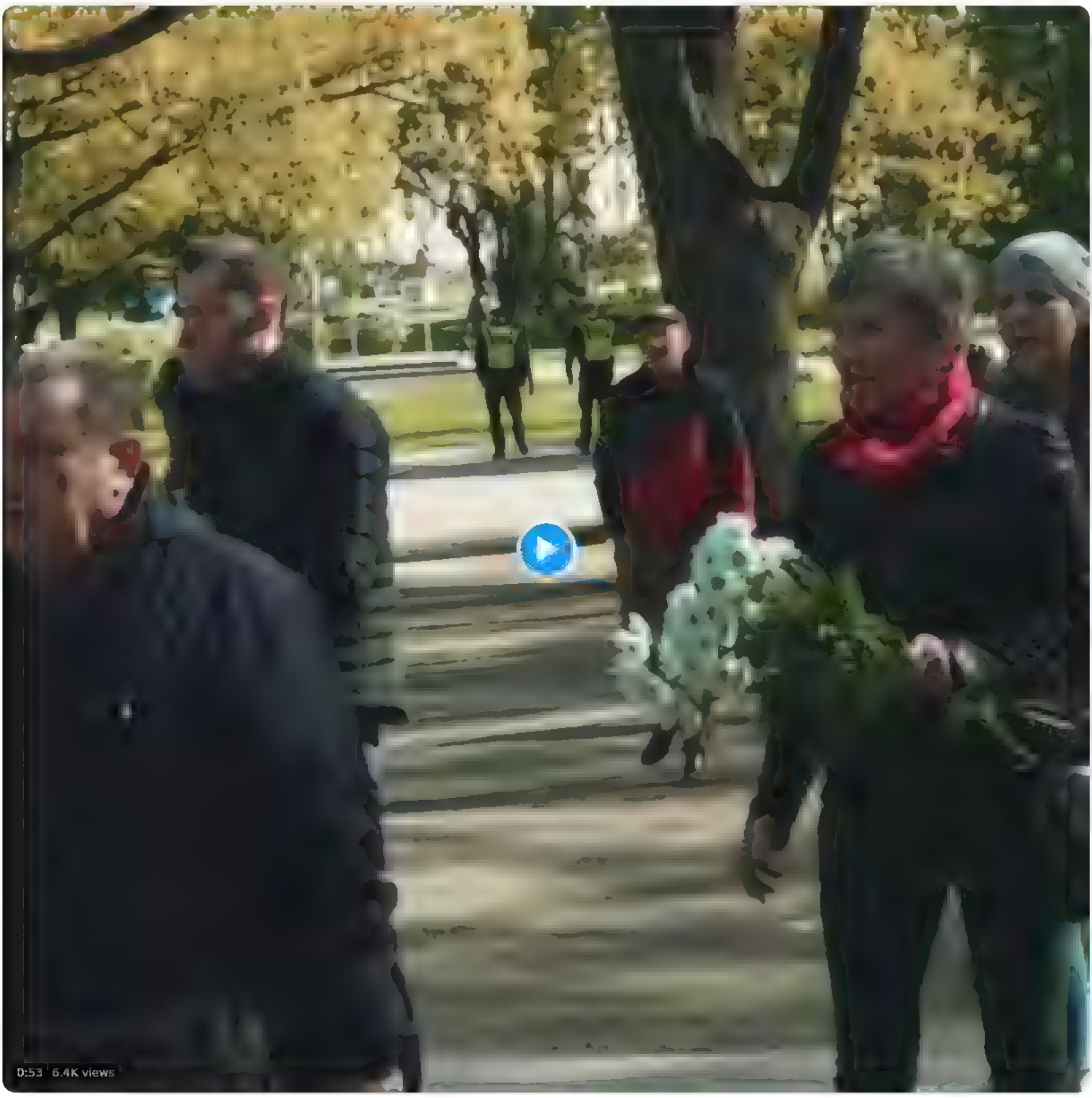

0:53 6.4K views

11:21 AM · May 9, 2023 · **30.1K** Views

17 Retweets **2** Quotes **62** Likes **2** Bookmarks

Valsts policija @Valsts_policija · May 9
Dubrovina parks ir apbedišanas vieta, tapec ziedu nolikšana nav aizliegta
3 · 4

Show replies

Andris Velps @AndrisVelps · May 9
Kadel tiek atļauta meslošana?
8

Hype Bunny @HypeBunny1 · May 9
Galvenais kad krustu vabshe prichom mest? Tipa baznicas svetbilde/krusts? Wtf
1

Hype Bunny @HypeBunny1 · May 9
Zato tantiņjam tirgu bizness zuraa sodien uz nelkeem
1

Karl of Green Gables @greengableskar · May 9
elksniņš visu sarunaja

Ivars Auziņš @IvarsAuzins · May 9
Lamatas kur orkus ķert?
3 · 2

Sandis Gugāns @sanchopans82 · May 9
Šo cilveku neiojalitate Latvijai visu šo gadu garuma, ir paraugs, ka paradīt cik ļoti mums pie dirsas ir pašu zeme notiekošais
3 · 13

gintons @gintons · May 9
@akirste laiks sakartot likumus lai kritušie tiek parapbedīti kapos, bet kapos novaktas sarkanas zvaigznes, kaskas un marodieru izvarotaju cilni. Tapat laiks kapos labot datumus - karš 1941 1945 bija cita valstij, ne mums
1 · 3

Juris Valdelods @divannas · May 9
NĀVI krievijai

Andra @Andra68146254 · May 9
Kretini
2

Show more replies

Hae Twitteristä

Kirjaudu sisään · Rekisteröidy

Pardaugavā monumentu okupācijas armijai novāca, bet Daugavpils centrā to lēma atstāt. Lielākais Baltijas valstīs. Šodien□□ ,kā jau katru gadu 9.maijā, □□faniem ir kur pulcēties

Käännä twiitti

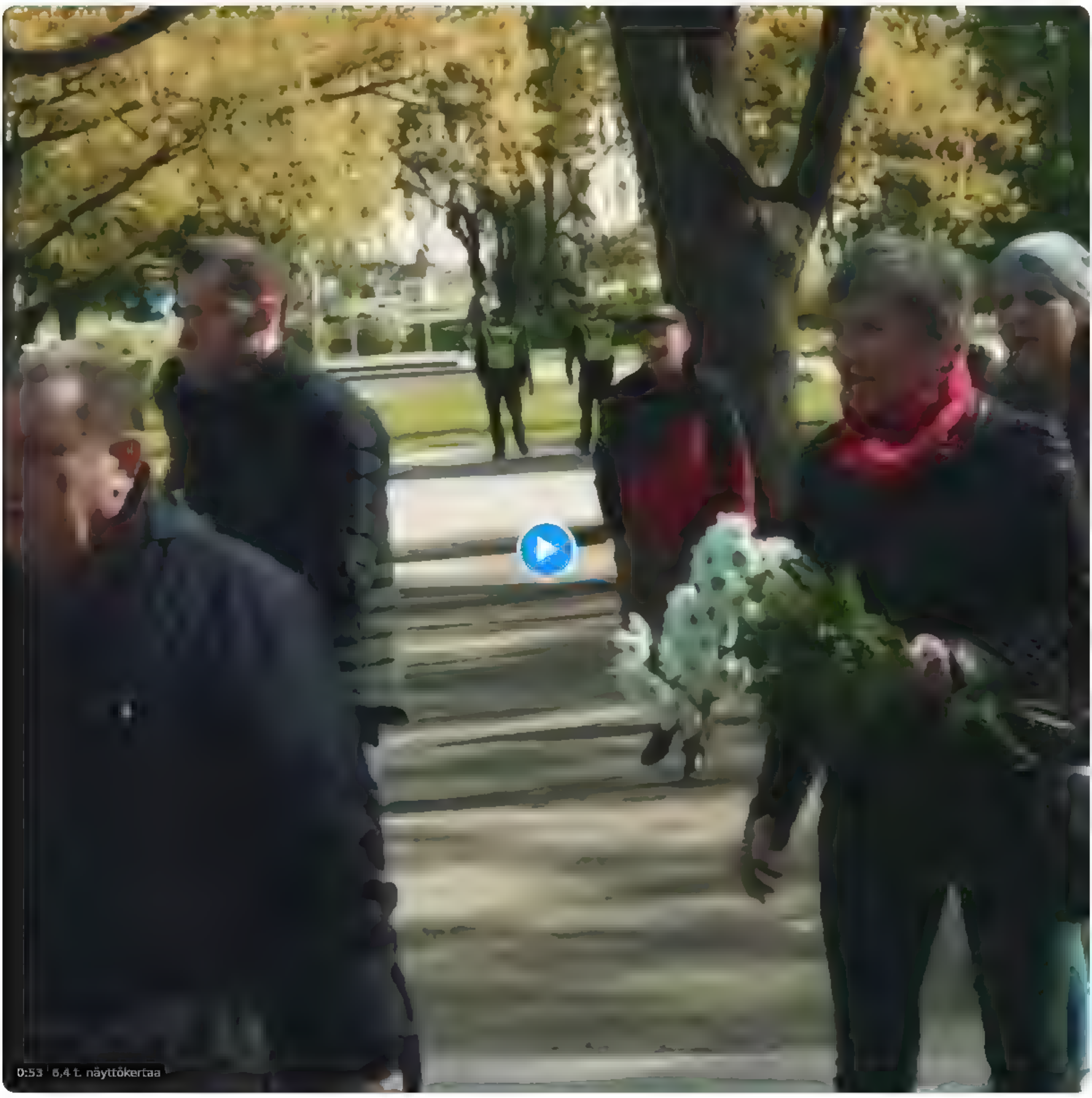

11.21 ap. · 9. toukok. 2023 · **30,1 t.** Näyttöä

17 uudelleentwiittausta **2** Lainaukset **62** tykkäystä **2** kirjanmerkkiä

Valsts policija @Valsts_policija · 9. toukok.
Dubrovina parks ir apbedīšanas vieta, tapec ziedu nolikšana nav aizliegta
3 · 4

Näytä vastaukset

Andris Velps @AndrisVelps · 9. toukok.
Kadel tiek atļauta meslošana?
8

Hype Bunny @HypeBunny1 · 9. toukok.
Galvenais kad krustu vabshe prichom mest? Tipa baznicas svetbilde/krusts? Wtf
1

Hype Bunny @HypeBunny1 · 9. toukok.
Zato tantinjam tirgu bizness zuraa sodien uz nelkeem
1

Karl of Green Gables @greengableskar · 9. toukok.
elksniņš visu sarunaja

Ivars Auziņš @IvarsAuzins · 9. toukok.
Lamatas kur orkus ķert?
3 · 2

Sandis Gugāns @sanchopans82 · 9. toukok.
Šo cilveku neiojalitate Latvijai visu šo gadu garuma, ir paraugs, ka paradīt cik ļoti mums pie dirsas ir pašu zeme notiekošais
3 · 13

gintons @gintons · 9. toukok.
@akirste laiks sakartot likumus lai kritušie tiek parapbedīti kapos, bet kapos novaktas sarkanas zvaigznes, kaskas un marodieru izvarotaju cilni. Tapat laiks kapos labot datumus - karš 1941 1945 bija cita valstij, ne mums
1 · 3

Juris Valdelods @divannas · 9. toukok.
NĀVI krievijai

Andra @Andra68146254 · 9. toukok.
Kretin
2

Näytä lisää vastauksia

Buscar no Twitter

Entrar

Inscrever-se

Pardaugavā monumentu okupācijas armijai novāca, bet Daugavpils centrā to lēma atstāt. Lielākais Baltijas valstīs Šodien ,kā jau katru gadu 9.maijā, faniem ir kur pulcēties

Traduzir Tweet

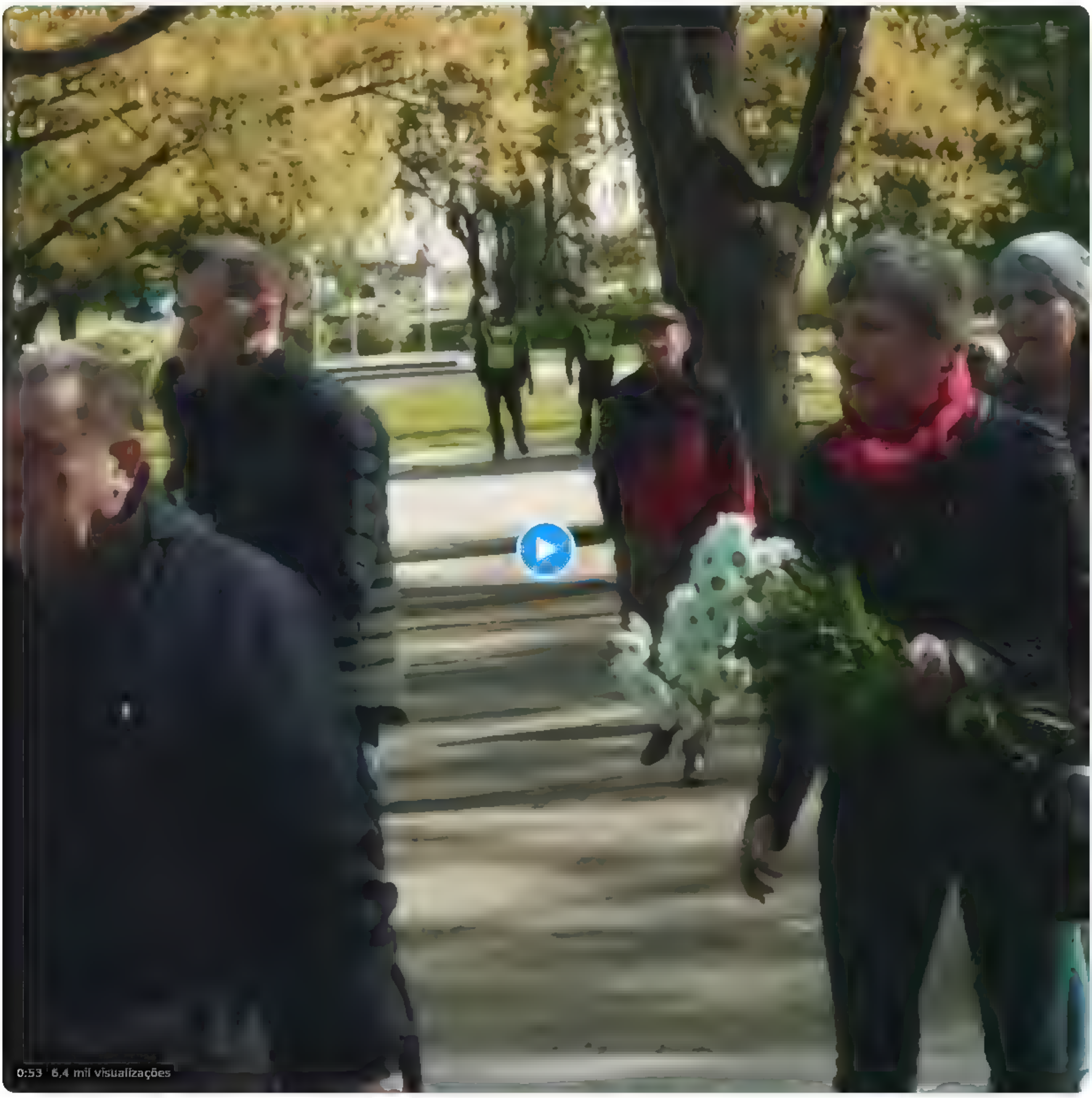

11 21 AM 9 de mai de 2023 **30,1 mil** Visualizações

17 Retweets **2** Comentários **62** Curtidas **2** itens Salvos

Valsts policija @Valsts_policija 9 de mai
Dubrovina parks ir apbedīšanas vieta, tapec ziedu nolikšana nav aizliegta
3 4

Mostrar respostas

Andris Velps @AndrisVelps 9 de mai
Kadel tiek atļauta mesločana?
8

Hype Bunny @HypeBunny1 9 de mai
Galvenais kad krustu vabshe prichom mest? Tipa baznicas svetbilde/krusts? Wtf
1

Hype Bunny @HypeBunny1 9 de mai
Zato tantiņam tirgu bizness zuraa sodien uz nelkeem
1

Karl of Green Gables @greengableskar 9 de mai
elksniņš visu saruņaja

Ivars Auziņš @IvarsAuzins 9 de mai
Lamatas kur orkus ķert?
3 2

Sandis Gugāns @sanchopans82 9 de mai
Šo cilveku neiojalitate Latvijai visu šo gadu garuma, ir paraugs, ka paradit cik ļoti mums pie dirsas ir pašu zeme notiekošais
3 13

gintons @gintons 9 de mai
@akurste laiks sakartot likumus lai kritušie tiek parapbediti kapos, bet kapos novaktas sarkanas zvaigznes, kaskas un marodieru-izvarotaju ciļņi. Tapat laiks kapos labot datumus karš 1941 1945 bija cita. valstij, ne mums
1 3

Juris Valdelods @divannas 9 de mai
NĀVI krievijai

Andra @Andra68146254 9 de mai
Kretini ...
2

Mostrar mais respostas

Sök på Twitter

Logga in · Registrera dig

Pardaugavā monumentu okupācijas armijai novāca, bet Daugavpils centrā to lėma atstāt. Lielākais Baltijas valstīs Šodien ,kā jau katru gadu 9.maijā, fanięm ir kur pulcēties

Översätt tweeten

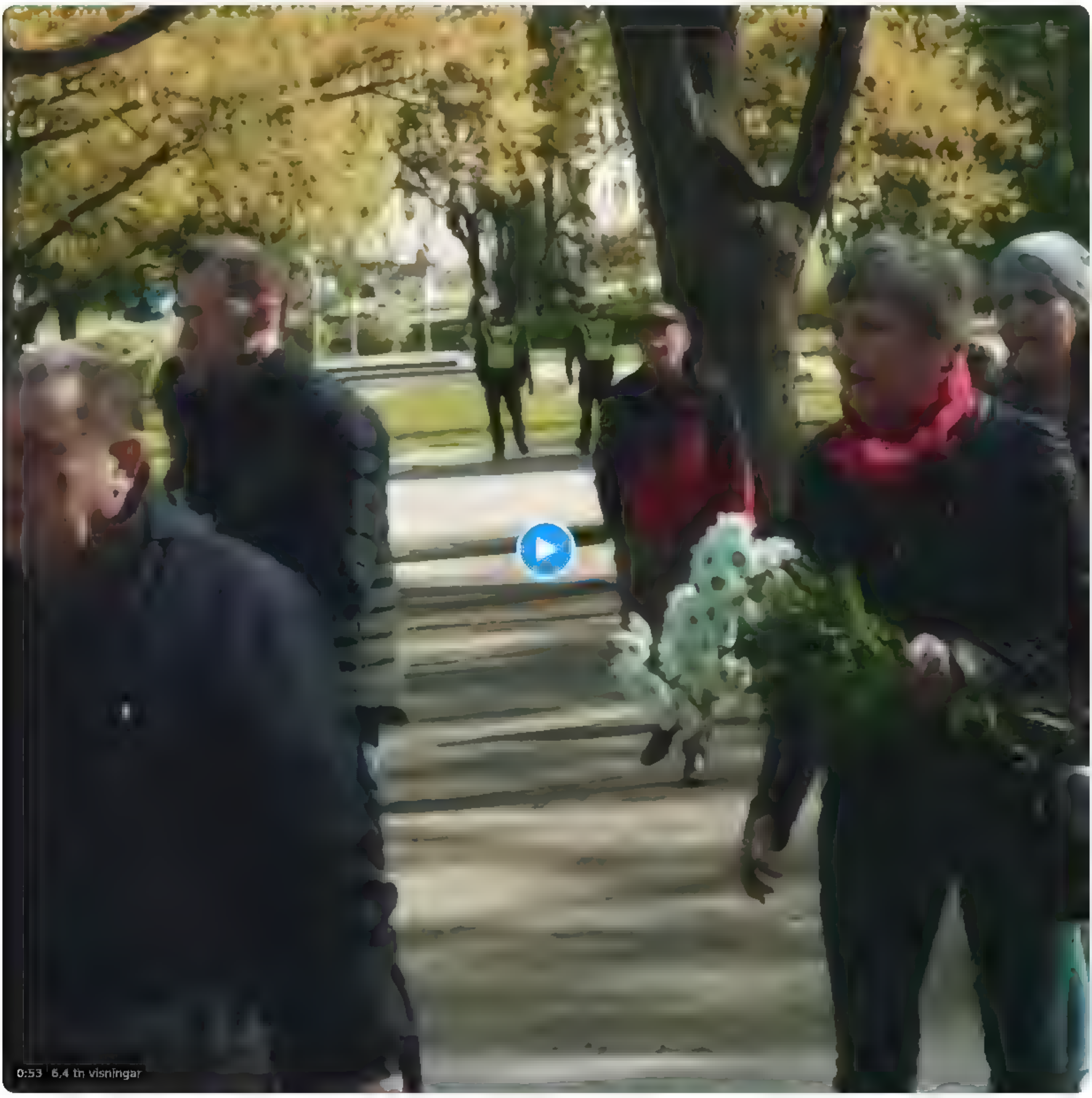

11:21 fm · 9 maj 2023 · **30,1 tn** visningar

17 Retweets **2** citat **62** gilla-markeringar **2** Bokmärken

Valsts policija @Valsts_policija · 9 maj
Dubrovina parks ir apbedīšanas vieta, tapec ziedu nolikšana nav aizliegta
3 · 4

Visa svar

Andris Velps @AndrisVelps · 9 maj
Kadel tiek atjauta meslošana?
8

Hype Bunny @HypeBunny1 · 9 maj
Galvenais kad krustu vabshe prichom mest? Tipa baznicas svetbilde/krusts? Wtf
1

Hype Bunny @HypeBunny1 · 9 maj
Zato tantinjam tirgu bizness zuraa sodien uz nelkeem
1

Karl of Green Gables @greengableskar · 9 maj
elksniņš visu sarunaja

Ivars Auziņš @IvarsAuzins · 9 maj
Lamatas kur orkus ķert?
3 · 2

Sandis Gugāns @sanchopans82 · 9 maj
Šo cilvēku neiojalitate Latvijai visu šo gadu garumā, ir paraugs, ka paradit cik loti mums pie dirsas ir pašu zeme notiekošais
3 · 15

gintons @gintons · 9 maj
@aviuste laiks sakartot likumus lai kritušie tiek parapbediti kapos, bet kapos novaktas sarkanas zvaigznes, kaskas un marodieru-izvarotaju cīņi. Tapat laiks kapos labot datumus - karš 1941 1945 bija cita. vaistij, ne mums
1 · 3

Juris Vaidelods @diviannas · 9 maj
NĀVI krievijai

Andra @Andra68146254 · 9 maj
Kretini ...
2

Visa fler svar

ابحث في تويتر

تسجيل الدخول

تسجيل

Pārdaugavā monumentu okupācijas armijai novāca, bet Daugavpils centrā to lēma atstāt. Lielākais Baltijas valstīs Šodien,kā jau katru gadu 9.maijā, fanıem ir kur pulcēties

ترجمة تغريدة

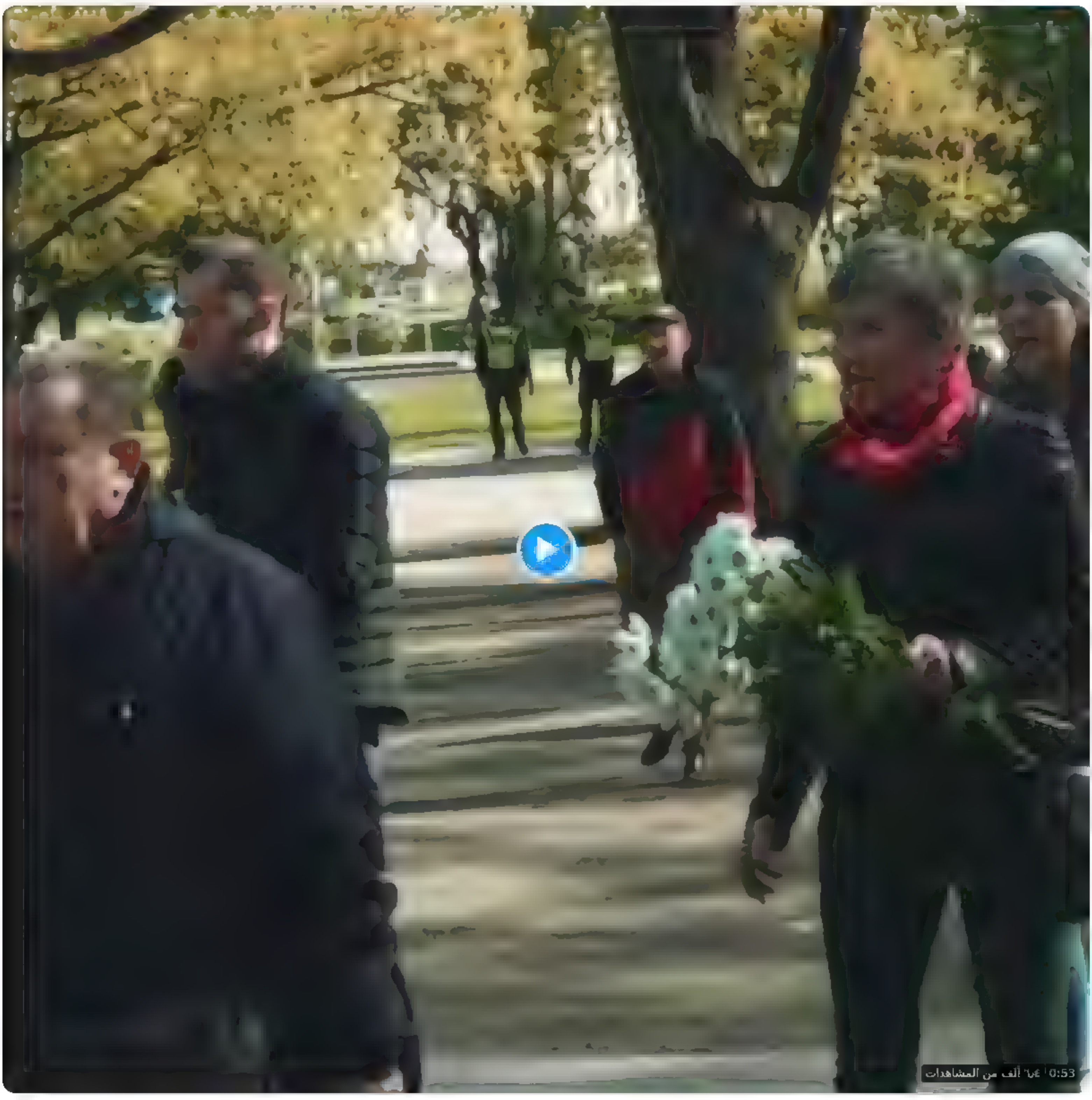

١١:٠٢ ص · ٩ مايو ٢٠٢٣ · ٣٠٫١ ألف مرات مشاهدة

١٧ إعادة تغريد ٢ اقتباس ٦٢ إعجاب ٢ علامتين مرجعيتين

Valsts policija @Valsts_policija · ٩ مايو

Dubrovina parks ir apbedišanas vieta, tapec ziedu nolikšana nav aizliegta

٣ · ٤

عرض الردود

Andris Velps @AndrisVelps · ٩ مايو

Kadel tiek atļauta meslošana?

٨

Hype Bunny @HypeBunny1 · ٩ مايو

Galvenais kad krustu vabshe prichom mest? Tipa baznicas svetbilde/krusts? Wtf

Hype Bunny @HypeBunny1 · ٩ مايو

Zato tantinjam tirgu bizness zuraa sodien uz neikeem

Karl of Green Gables @greengableskarl · ٩ مايو

eiksniņš visu saruņaja

Ivars Auziņš @IvarsAuzins · ٩ مايو

Lamatas kur orkus ķert?

٣ · ٢

Sandis Gugāns @sanchopans82 · ٩ مايو

Šo cilveku neiojalitate Latvijai visu šo gadu garuma, ir paraugs, ka paradīt cik ļoti mums pie dirsas ir pašu zeme notiekošais

٣ · ٣

gintons @gintons · ٩ مايو

@akirste laiks sakartot likumus lai kritušie tiek parapbedīti kapos, bet kapos novaktas sarkanas zvaigznes, kaskas un marodieru izvarotaju ciņi. Tapat laiks kapos labot datumus karš 1941 1945 bija cita valstij, ne mums

١ · ٣

Juris Vaidelods @divannas · ٩ مايو

NĀVI krievijai

Andra @Andra68146254 · ٩ مايو

Kretini

١

عرض المزيد من الردود

Pardaugavā monumentu okupācijas armijai novāca, bet Daugavpils centrā to lēma atstāt. Lielākais Baltijas valstīs Šodien□□ ,kā jau katru gadu 9.maijā, □□faniem ir kur pulcēties

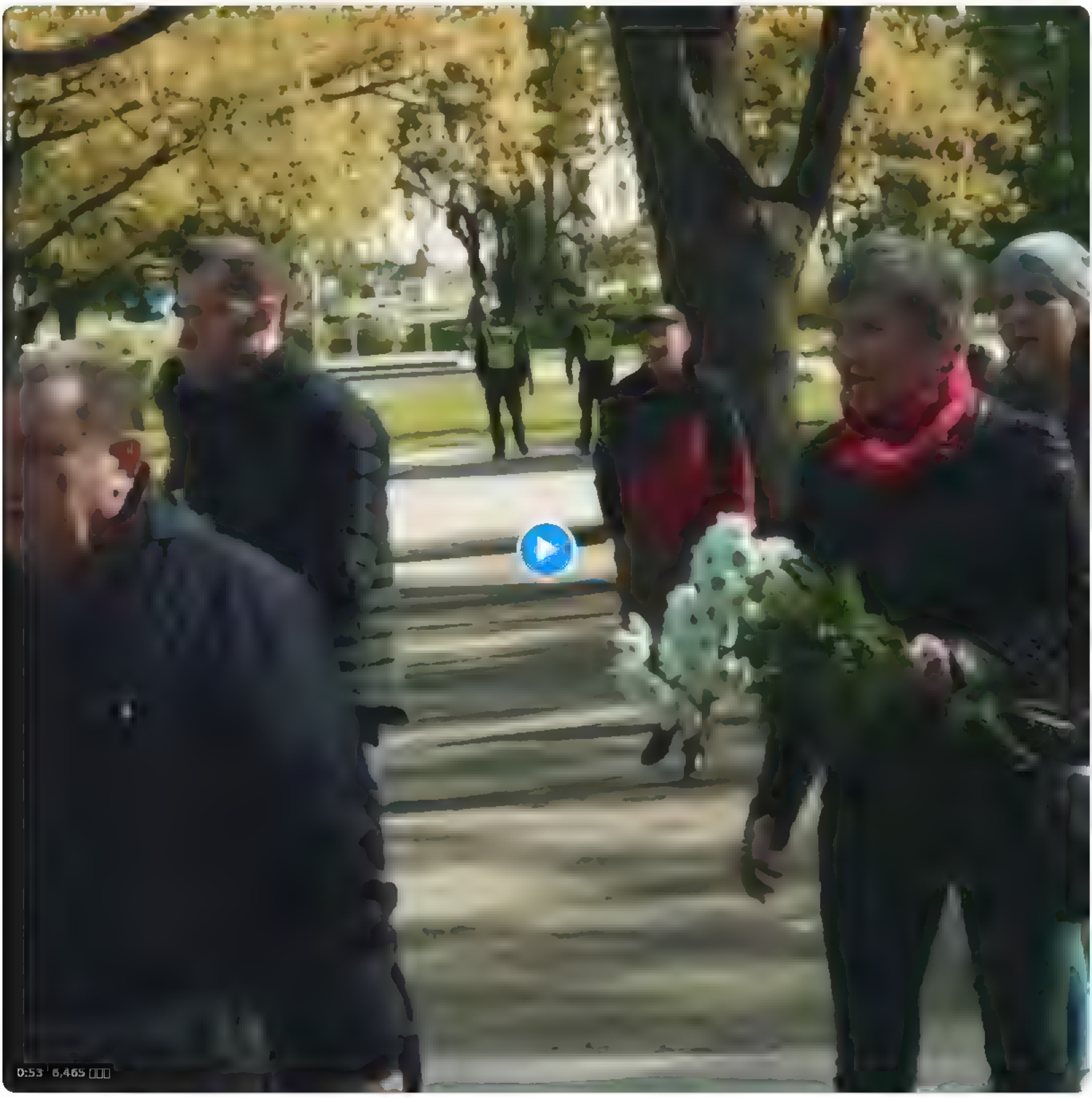

0:53 6,465 □□□

□□11 21 2023□5□9□ 3□ □□

17 □□ 2 □□ 62 □□□□ 2 □□

Valsts policija @Valsts_policija 5□9□
Dubrovina parks ir apbedišanas vieta, tapec ziedu nolikšana nav aizliegta
3 4

□□□□

Andris Velps @AndrisVelps 5□9□
Kadel tiek atļauta meslošana?
8

Hype Bunny @HypeBunny1 5□9□
Galvenais kad krustu vabshe prichom mest? Tipa baznicas svetbilde/krusts? Wtf
1

Hype Bunny @HypeBunny1 5□9□
Zato tantiņjam tirgu bizness zuraa sodien uz nelkeem
1

Karl of Green Gables @greengableskar 5□9□
elksniņš visu sarunaja

Ivars Auziņš @IvarsAuzins 5□9□
Lamatas kur orkus ķert?
3 2

Sandis Gugāns @sanchopans82 5□9□
Šo cilveku neiojalitate Latvijai visu šo gadu garuma, ir paraugs, ka paradīt cik ļoti mums pie dirsas ir pašu zeme notiekošais
3 13

gintons @gintons 5□9□
@akirste laiks sakartot likumus lai kritušie tiek parapbedīti kapos, bet kapos novaktas sarkanas zvaigznes, kaskas un marodieru izvarotaju cilni Tapat laiks kapos labot datumus karš 1941 1945 bija cita va stj, ne mums
1 3

Juris Valdelods @divannas 5□9□
NĀVI krievijai

Andra @Andra68146254 5□9□
Kretin
2

□□□□□□

Twitter'da Ara

Giriş yap | Kaydol

Pardaugavā monumentu okupācijas armijai novāca, bet Daugavpils centrā to lēma atstāt. Lielākais Baltijas valstīs. Šodien ,kā jau katru gadu 9.maijā, faniem ir kur pulcēties

Tweet Çevir

ÖÖ 11 21 9 May 2023 **30,1 B** Görüntülenme

17 Retweet **2** Alıntılar **62** Beğen **2** Yer işareti

Valsts policija @Valsts_policija 9 May
Dubrovina parks ir apbedīšanas vieta, tāpēc ziedu nolikšana nav aizliegta
3 4

Yanıtları göster

Andris Velps @AndrisVelps 9 May
Kādēļ tiek atļauta mēslošana?
8

Hype Bunny @HypeBunny1 9 May
Galvenais kad krustu vabshe prichom mest? Tipa baznīcas svētbilde/krusts? Wtf
1

Hype Bunny @HypeBunny1 9 May
Zato tantiņjam tirgu bizness zuraa sodien uz nelkeem
1

Karl of Green Gables @greengableskarl 9 May
elksniņš visu sarunāja

Ivars Auziņš @IvarsAuzins 9 May
Lamatas kur orkus ķert?
3 2

Sandis Gugāns @sanchopans82 9 May
Šo cilvēku neiojalitāte Latvijai visu šo gadu garumā, ir paraugs, kā parādīt cik ļoti mums pie dirsas ir pašu zemē notiekošais
3 13

gintons @gintons 9 May
@akirste laiks sakārtot likumus lai kritušie tiek pārapbedīti kapos, bet kapos novāktas sarkanās zvaigznes, kaskas un marodieru izvarotāju cilņi. Tāpat laiks kapos labot datumus karš 1941 1945 bija cita valstij, ne mums
1 3

Juris Vaidelods @divaannas 9 May
NĀVI krievijai

Andra @Andra68146254 9 May
Kretīn
2

Daha fazla yanıt göster

Search Twitter

Log in Sign up

Pardaugavā monumentu okupācijas armijai novāca, bet Daugavpils centrā to lēma atstāt. Lielākais Baltijas valstīs. Šodien ,kā jau katru gadu 9.maijā, fanien ir kur pulcēties

Translate Tweet

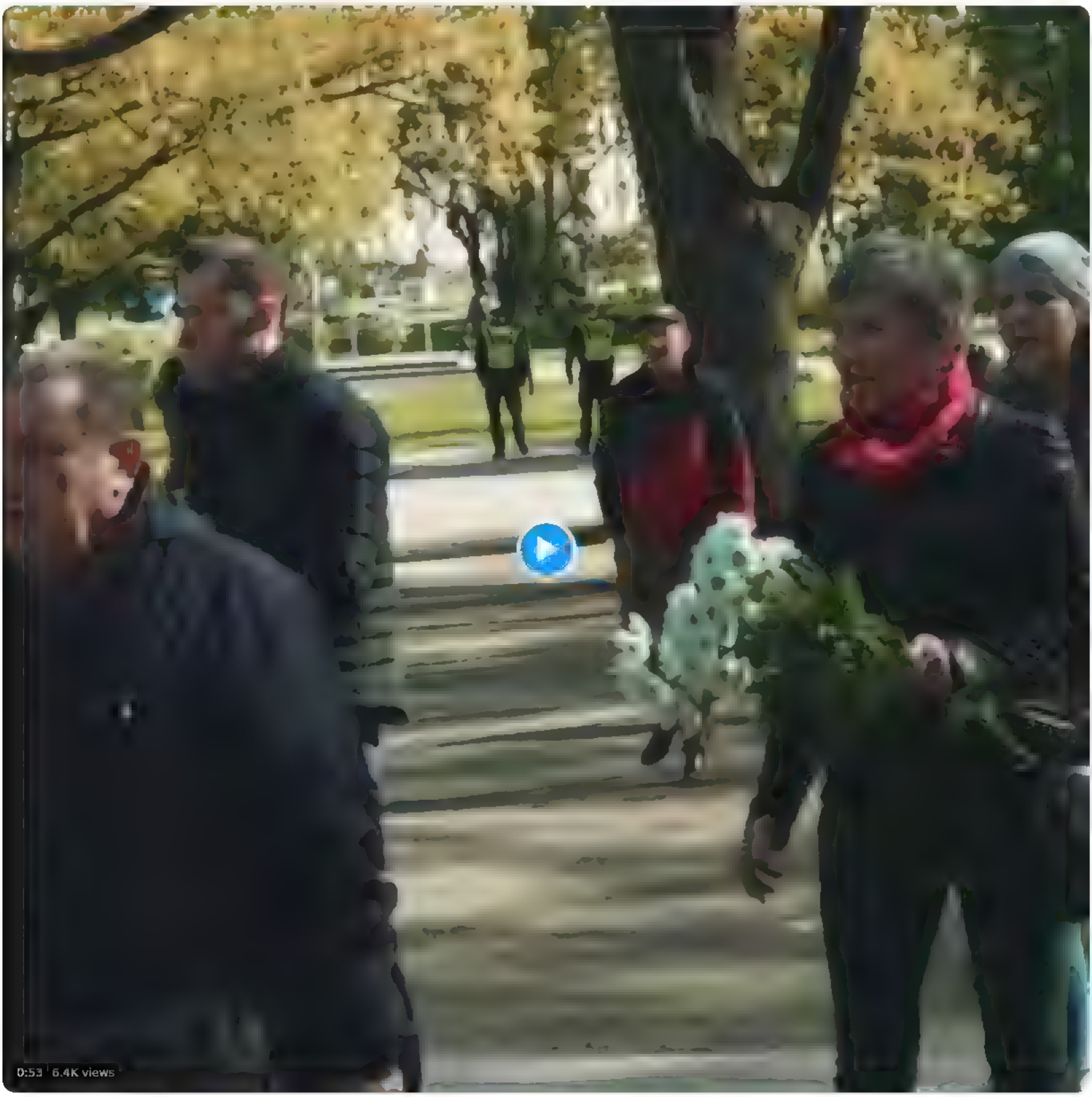

11 21 am 9 May 2023 **30.1K** Views

17 Retweets **2** Quotes **62** Likes **2** Bookmarks

Valsts policija @Valsts_policija 9 May
Dubrovina parks ir apbedīšanas vieta, tapec ziedu nolikšana nav aizliegta
3 4

Show replies

Andris Velps @AndrisVelps 9 May
Kadel tiek atļauta meslošana?
8

Hype Bunny @HypeBunny1 9 May
Galvenais kad krustu vabshe prichom mest? Tipa baznicas svetbilde/krusts? Wtf
1

Hype Bunny @HypeBunny1 9 May
Zato tantiņjam tirgu bizness zuraa sodien uz nelkeem
1

Karl of Green Gables @greengableskar 9 May
elksniņš visu sarunaja

Ivars Auziņš @IvarsAuzins 9 May
Lamatas kur orkus ķert?
3 2

Sandis Gugāns @sanchopans82 9 May
Šo cilveku neiojalitate Latvijai visu šo gadu garuma, ir paraugs, ka paradīt cik ļoti mums pie dirsas ir pašu zeme notiekošais
3 13

gintons @gintons 9 May
@akirste la ks sakartot likumus lai kritušie tiek parapbedīti kapos, bet kapos novaktas sarkanas zvaigznes, kaskas un marodieru izvarotaju ciļni Tapat laiks kapos labot datumus karš 1941 1945 bija cita valstij, ne mums
1 3

Juris Valdelods @d v annas 9 May
NĀVI krievijai

Andra @Andra68146254 9 May
Kretin
2

Show more replies

Caută pe Twitter

Conectează-te

Înregistrează-te

Pardaugavā monumentu okupācijas armijai novāca, bet Daugavpils centrā to lēma atstāt. Lielākais Baltijas valstīs Šodien ,kā jau katru gadu 9.maijā, faniem ir kur pulcēties

Tradu Tweetu

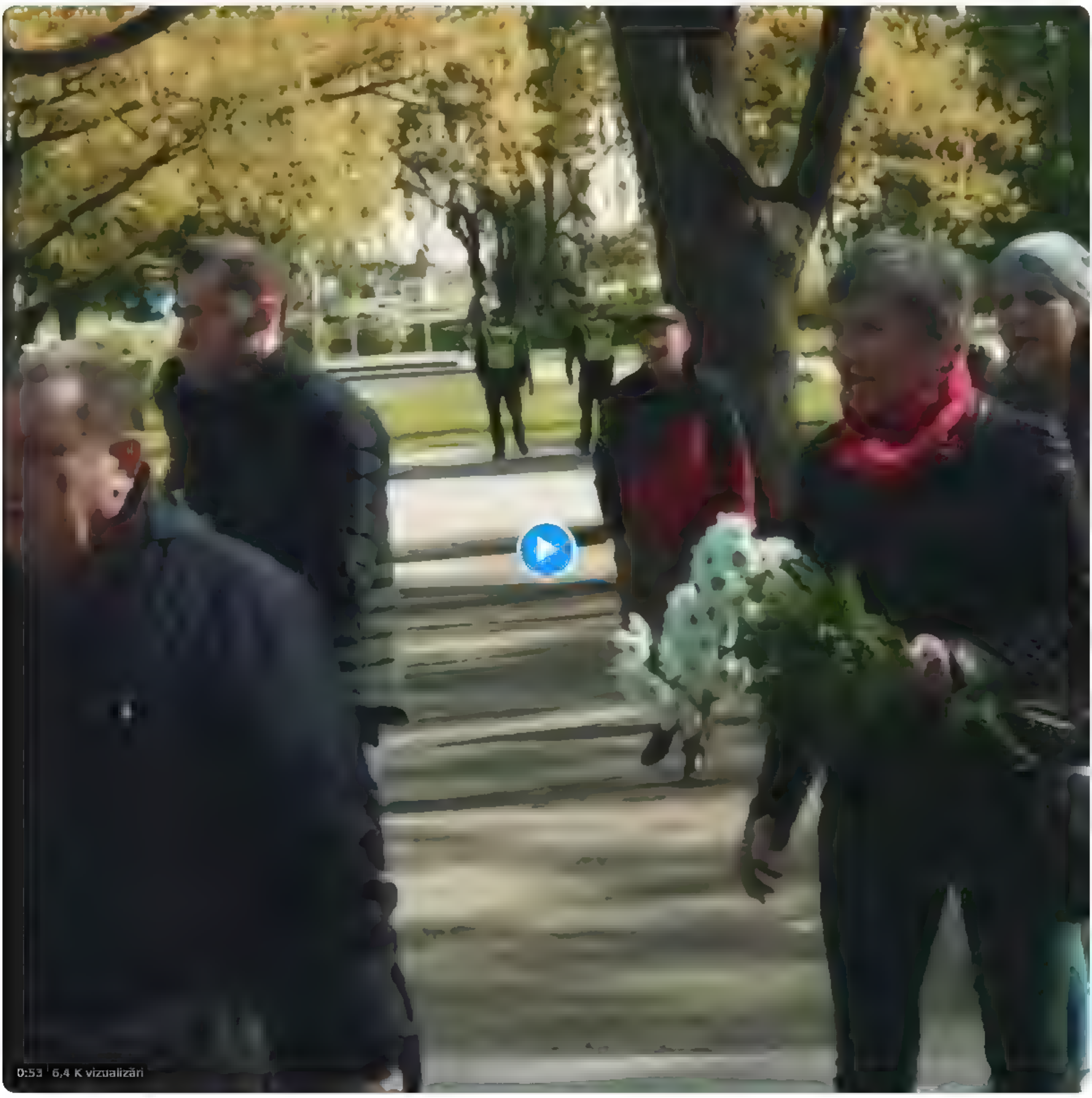

11 21 a m 9 mai 2023 **30,1 K** Vizualizări

17 Retweeturi **2** Citate **62** Aprecieri **2** Marcaje

Valsts policija @Valsts_policija 9 mai
Dubrovina parks ir apbedišanas vieta, tapec ziedu nolikšana nav aizliegta
3 4

Afișează răspunsurile

Andris Velps @AndrisVelps 9 mai
Kadel tiek atļauta meslošana?
8

Hype Bunny @HypeBunny1 9 mai
Galvenais kad krustu vabshe prichom mest? Tipa baznicas svetbilde/krusts? Wtf
1

Hype Bunny @HypeBunny1 9 mai
Zato tantiņjam tirgu bizness zuraa sodien uz nelkeem
1

Karl of Green Gables @greengableskar 9 mai
elksniņš visu saruņaja

Ivars Auziņš @IvarsAuzins 9 mai
Lamatas kur orkus ķert?
3 2

Sandis Gugāns @sanchopans82 9 mai
Šo cilveku neiojalitate Latvijai visu šo gadu garuma, ir paraugs, ka paradīt cik ļoti mums pie dirsas ir pašu zeme notiekošais
3 13

gintons @gintons 9 mai
@akirste laiks sakartot likumus lai kritušie tiek parapbedīti kapos, bet kapos novaktas sarkanas zvaigznes, kaskas un marodieru izvarotaju ciļni Tapat laiks kapos labot datumus karš 1941 1945 bija cita valstij, ne mums
1 3

Juris Vaidelods @divannas 9 mai
NĀVI krievijai

Andra @Andra68146254 9 mai
Kretin
2

Afișează mai multe răspunsuri

Pārdaugavā monumentu okupācijas armijai novāca, bet Daugavpils centrā to lēma atstāt. Lielākais Baltijas valstīs Šodien ,kā jau katru gadu 9.maijā, faniem ir kur pulcēties

ترجمة تغريدة

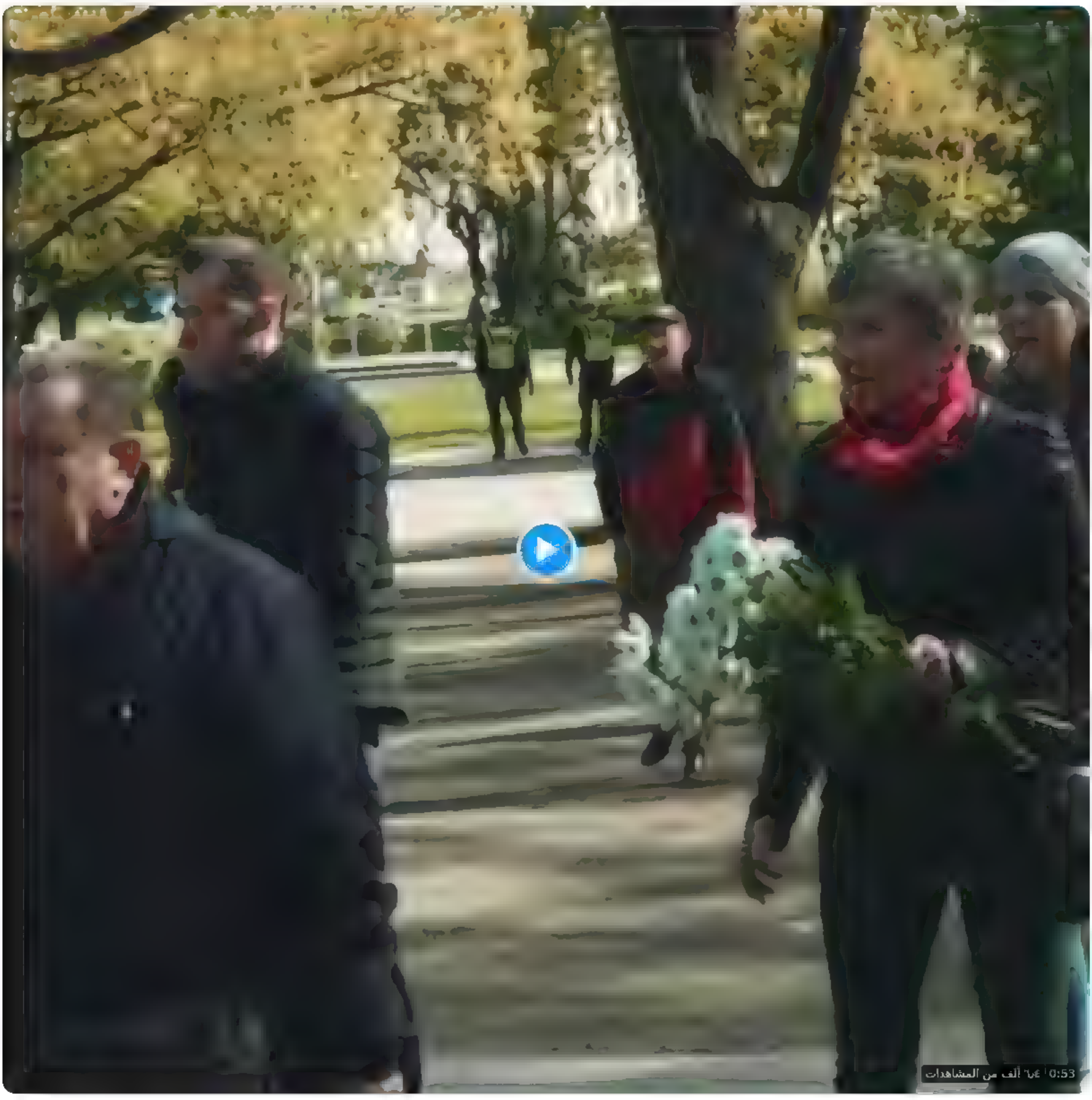

١٠:٠٢ ص ٩ مايو ٢٠٢٣ ٣٠٫١ ألف مرات مشاهدة

١٧ إعادة تغريد ٢ Quotes ٦٢ إعجابات ٢ علامات مرجعيات

Valsts policija @Valstspolicija ٩ مايو

Dubrovina parks ir apbedīšanas vieta, tapēc ziedu nolikšana nav aizliegta

Show replies

Andris Velps @AndrisVelps ٩ مايو

Kādēļ tiek atļauta mēslošana?

Hype Bunny @HypeBunny1 ٩ مايو

Galvenais kad krustu vabshe prichom mest? Tipa baznicas svetbilde/krusts? Wtf

Hype Bunny @HypeBunny1 ٩ مايو

Zato tantiņjam tirgu bizness zuraa sodien uz neikeem

Karl of Green Gables @greengableskarl ٩ مايو

elksniņš visu sarunaja

Ivars Auziņš @IvarsAuzins ٩ مايو

Lamatas kur orkus ķert?

Sandis Gugāns @sanchopans82 ٩ مايو

Šo cilvēku nelojalitāte Latvijai visu šo gadu garumā, ir paraugs, ka paradīt cik ļoti mums pie dirsas ir pašu zeme notiekošais

gintons @gintons ٩ مايو

@akirste laiks sakārtot likumus lai kr tušie tiek parapbedīti kapos, bet kapos novāktas sarkanās zvaigznes, kaskas un marodieru izvarotaju cilni. Tāpat laiks kapos labot datumus karš 1941 1945 bija cita valstij, ne mums

Juris Vaidelods @divannas ٩ مايو

NĀVI krievijai

Andra @Andra68146254 ٩ مايو

Kretini!

Show more replies

Hanapin sa Twitter

Mag-log in | Mag-sign up

Pardaugavā monumentu okupācijas armijai novāca, bet Daugavpils centrā to lēma atstāt. Lielākais Baltijas valstīs Šodien ,kā jau katru gadu 9.maijā, faniem ir kur pulcēties

Isalin ang Tweet

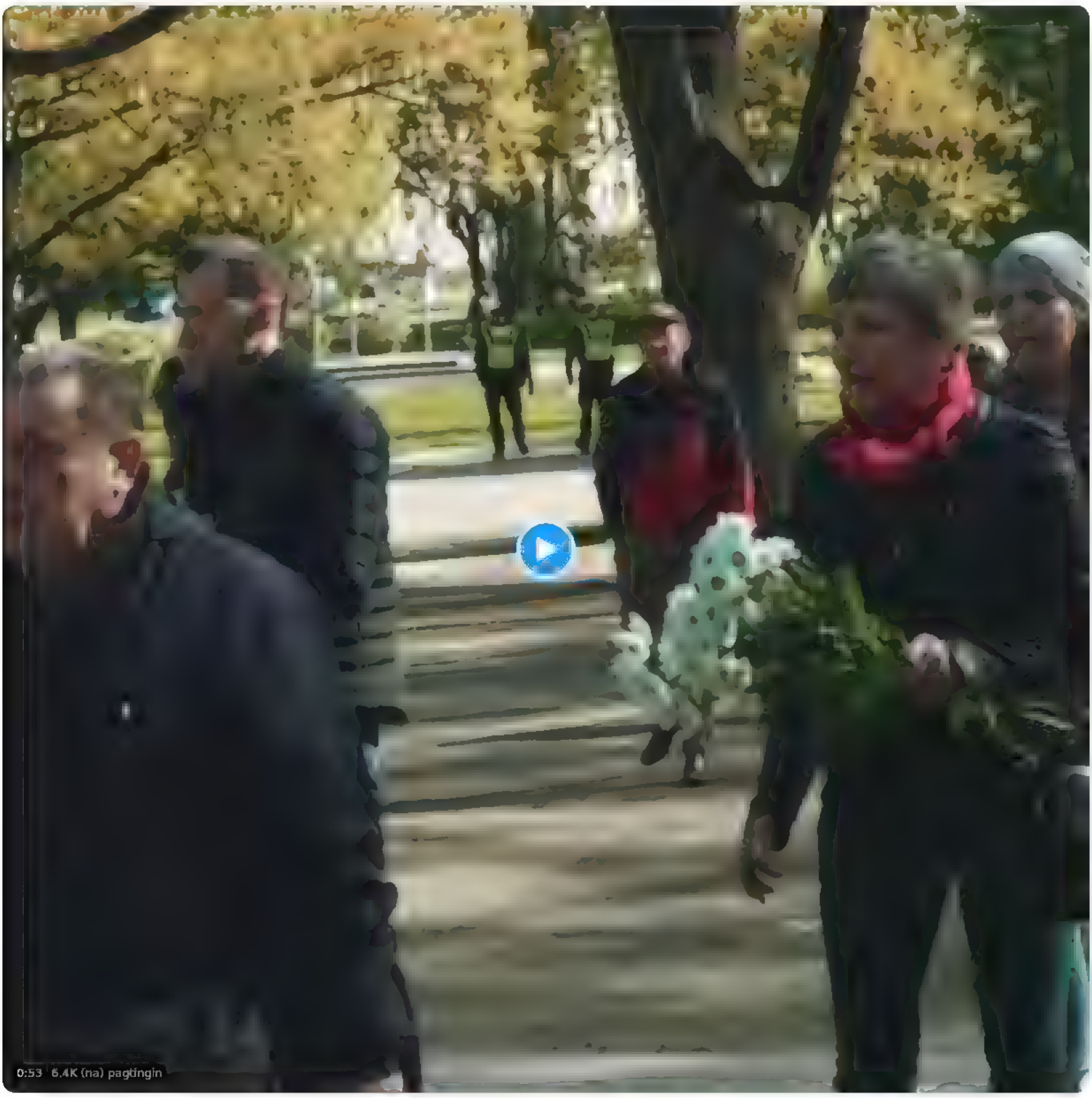

11 21 AM May 9, 2023 **30.1K** Mga View

17 retweet **2** Quote **62** Like **2** Bookmark

Valsts policija @Valsts_policija May 9
Dubrovina parks ir apbedīšanas vieta, tapēc ziedu nolikšana nav aizliegta
3 · 4

pakita ang mga sagot

Andris Velps @AndrisVelps May 9
Kadel tiek atjauta meslošana?
8

Hype Bunny @HypeBunny1 May 9
Galvenais kad krustu vabshe prichom mest? Tipa baznicas svetbilde/krusts? Wtf
1

Hype Bunny @HypeBunny1 May 9
Zato tantinjam tirgu b zness zuraa sodien uz nelkeem
1

Karl of Green Gables @greengab eskar May 9
elksniņš visu sarunaja

Ivars Auziņš @IvarsAuz ns May 9
Lamatas kur orkus ķert?
3 · 2

Sandis Gugāns @sanchopans82 May 9
Šo cilveku neiojalitate Latvijai visu šo gadu garuma, ir paraugs, ka paradit cik ļoti mums pie dirsas ir pašu zeme notiekošais
3 · 1

gintons @g ntons May 9
@akurste la ks sakartot likumus ,ai kritušie tiek parapbedīti kapos, bet kapos novaktas sarkanas zvaigznes, kaskas un marodieru-izvarotaju ciļņi Tapat laiks kapos labot datumus karš 1941 1945 bija cita. vaistij, ne mums
1 · 3

Juris Vaidelods @d v annas May 9
NĀVI krievijai

Andra @Andra68146254 May 9
Kretini ...
2

Magpakita pa ng mga sagot

Wyszukiwarka Twittera

Zaloguj się

Zarejestruj się

Pardaugavā monumentu okupācijas armijai novāca, bet Daugavpils centrā to lēma atstāt. Lielākais Baltijas valstīs Šodien ,kā jau katru gadu 9.maijā, faniem ir kur pulcēties

Przetłumacz Tweeta

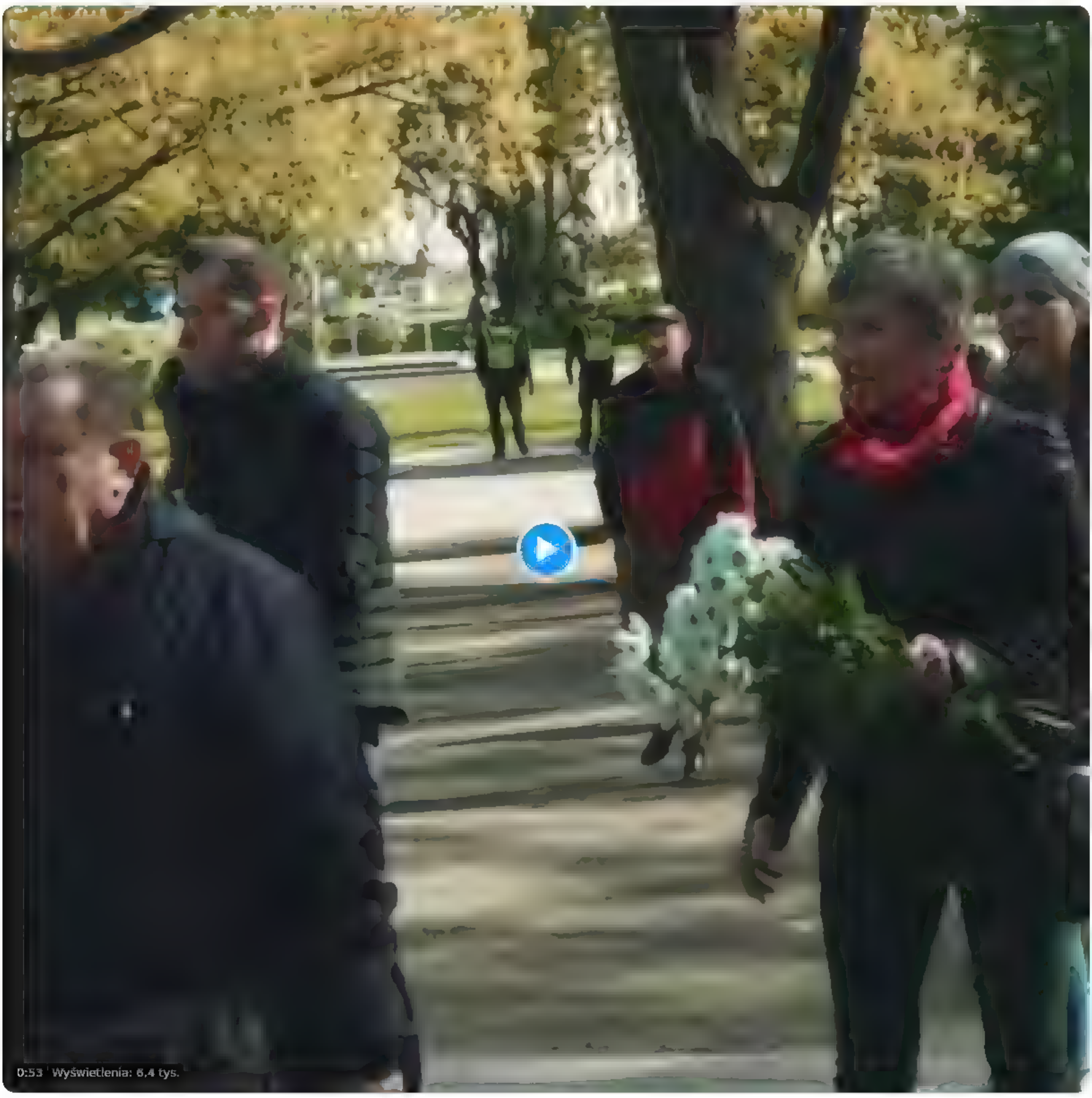

11:21 AM · 9 maj 2023 · **30,1 tys.** Wyświetlenia

17 Tweetów podanych dalej **2** Cytaty **62** Polubienia **2** Zakładki

Valsts policija @Valsts_policija · 9 maj
Dubrovina parks ir apbedīšanas vieta, tāpēc ziedu nolikšana nav aizliegta
3 · 4

Pokaż odpowiedzi

Andris Velps @AndrisVelps · 9 maj
Kadel tiek atļauta meslošana?
8

Hype Bunny @HypeBunny1 · 9 maj
Galvenais kad krustu vabshe prichom mest? Tipa baznicas svetbilde/krusts? Wtf
1

Hype Bunny @HypeBunny1 · 9 maj
Zato tantiņjam tirgu bizness zuraa sodien uz nelkeem
1

Karl of Green Gables @greengableskar · 9 maj
elksniņš visu sarunaja

Ivars Auziņš @IvarsAuzins · 9 maj
Lamatas kur orkus ķert?
3 · 2

Sandis Gugāns @sanchopans82 · 9 maj
Šo cilvēku neiojalitate Latvijai visu šo gadu garumā, ir paraugs, ka paradīt cik ļoti mums pie dirsas ir pašu zemē notiekošais
3 · 13

gintons @gintons · 9 maj
@akirste laiks sakartot likumus lai kritušie tiek parapbedīti kapos, bet kapos novaktas sarkanas zvaigznes, kaskas un marodieru izvarotaju cilņi. Tapat laiks kapos labot datumus karš 1941 1945 bija cita valstij, ne mums
1 · 3

Juris Vaidelods @divannas · 9 maj
NĀVI krievijai

Andra @Andra68146254 · 9 maj
Kretin
2

Pokaż więcej odpowiedzi

Αναζήτηση στο Twitter

Σύνδεση | Εγγραφή

Pardaugavā monumentu okupācijas armijai novāca, bet Daugavpils centrā to lēma atstāt. Lielākais Baltijas valstīs Šodien ,kā jau katru gadu 9.maijā, faniem ir kur pulcēties

Μετάφραση Tweet

11:21 π.μ. · 9 Μαΐ 2023 · **30,1 χιλ.** Προβολές

17 Retweet **2** Παραθέσεις **62** Επισημάνσεις "Μου αρέσει" **2** Σελιδοδείκτες

Valsts policija @Valsts_policija · 9 Μαΐ
Dubrovina parks ir apbedīšanas vieta, tāpēc ziedu nolikšana nav aizliegta
3 · 4

Εμφάνιση απαντήσεων

Andris Velps @AndrisVelps · 9 Μαΐ
Kādēl tiek atļauta meslošana?
8

Hype Bunny @HypeBunny1 · 9 Μαΐ
Galvenais kad krustu vabshe prichom mest? Tipa baznicas svetbilde/krusts? Wtf
1

Hype Bunny @HypeBunny1 · 9 Μαΐ
Zato tantiņjam tirgu bizness zuraa sodien uz nelkeem
1

Karl of Green Gables @greengableskar · 9 Μαΐ
elksniņš visu sarunaja

Ivars Auziņš @IvarsAuzins · 9 Μαΐ
Lamatas kur orkus ķert?
3 · 2

Sandis Gugāns @sanchopans82 · 9 Μαΐ
Šo cilveku neiojalitate Latvijai visu šo gadu garuma, ir paraugs, ka paradīt cik ļoti mums pie dirsas ir pašu zeme notiekošais
3 · 13

gintons @gintons · 9 Μαΐ
@akirste laiks sakartot likumus lai kritušie tiek parapbedīti kapos, bet kapos novaktas sarkanas zvaigznes, kaskas un marodieru izvarotaju cilni. Tapat laiks kapos labot datumus - karš 1941 1945 bija cita valstij, ne mums
1 · 3

Juris Valdelods @divannas · 9 Μαΐ
NĀVI krievijai

Andra @Andra68146254 · 9 Μαΐ
Kretīni
2

Εμφάνιση περισσότερων απαντήσεων

Поиск в Твиттере

Войти

Зарегистрироваться

Pardaugavā monumentu okupācijas armijai novāca, bet Daugavpils centrā to lēma atstāt. Lielākais Baltijas valstīs Šodien ,kā jau katru gadu 9.maijā, faniem ir kur pulcēties

Перевести твит

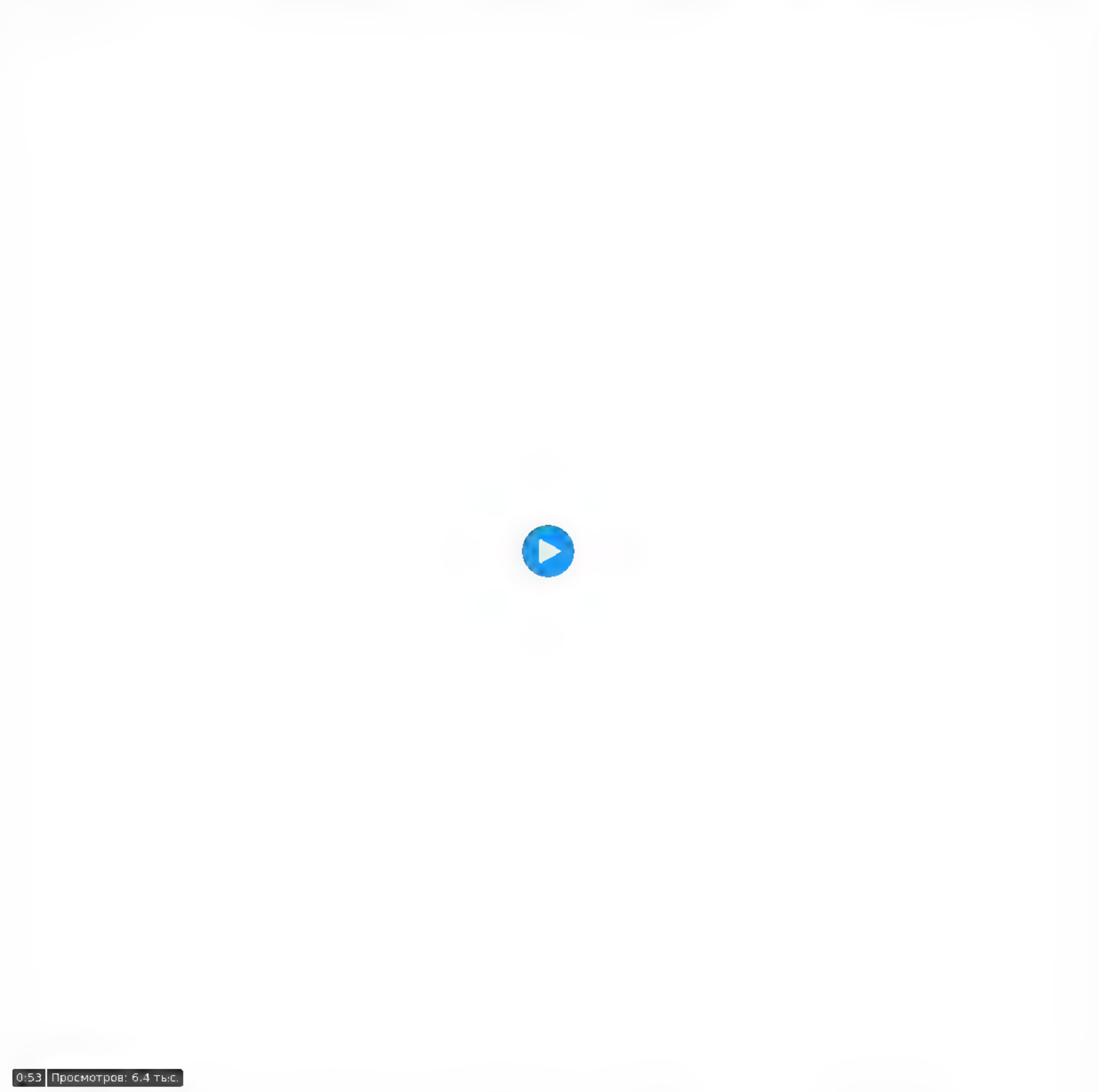

11 21 AM 9 мая 2023 г **30,1 тыс.** просмотров

17 ретвитов **2** цитаты **62** отметки «Нравится» **2** закладки

Valsts policija @Valsts_policija 9 мая
Dubrovina parks ir apbedišanas vieta, tapec ziedu nolikšana nav aizliegta
3 4

Показать ответы

Andris Velps @AndrisVelps 9 мая
Kadel tiek atjauta meslošana?
8

Hype Bunny @HypeBunny1 9 мая
Galvenais kad krustu vabshe prichom mest? Tipa baznicas svetbilde/krusts? Wtf
1

Hype Bunny @HypeBunny1 9 мая
Zato tantiņam tirgu bizness zuraa sodien uz neikeem
1

Karl of Green Gables @greengableskar 9 мая
elksniņš visu sarunaja

Ivars Auziņš @IvarsAuzins 9 мая
Lamatas kur orkus ķert?
3 2

Sandis Gugāns @sanchopans82 9 мая
Šo cilveku neiojalitate Latvijai visu šo gadu garuma, ir paraugs, ka paradit cik ļoti mums pie dirsas ir pašu zeme notiekošais
3 13

gintons @gintons 9 мая
@akurste laiks sakartot likumus lai kritušie tiek parapbedīti kapos, bet kapos novaktas sarkanas zvaigznes, kaskas un marodieru-izvarotaju ciļņi Tapat laiks kapos labot datumus karš 1941 1945 bija cita. vaistij, ne mums
1 3

Juris Vaidelods @divannas 9 мая
NĀVI krievijai

Andra @Andra68146254 9 мая
Kretini
2

Показать больше ответов

Zoeken op Twitter

Inloggen

Registreren

Pardaugavā monumentu okupācijas armijai novāca, bet Daugavpils centrā to lēma atstāt. Lielākais Baltijas valstīs Šodien ,kā jau katru gadu 9.maijā, fanıem ir kur pulcēties

Tweet vertalen

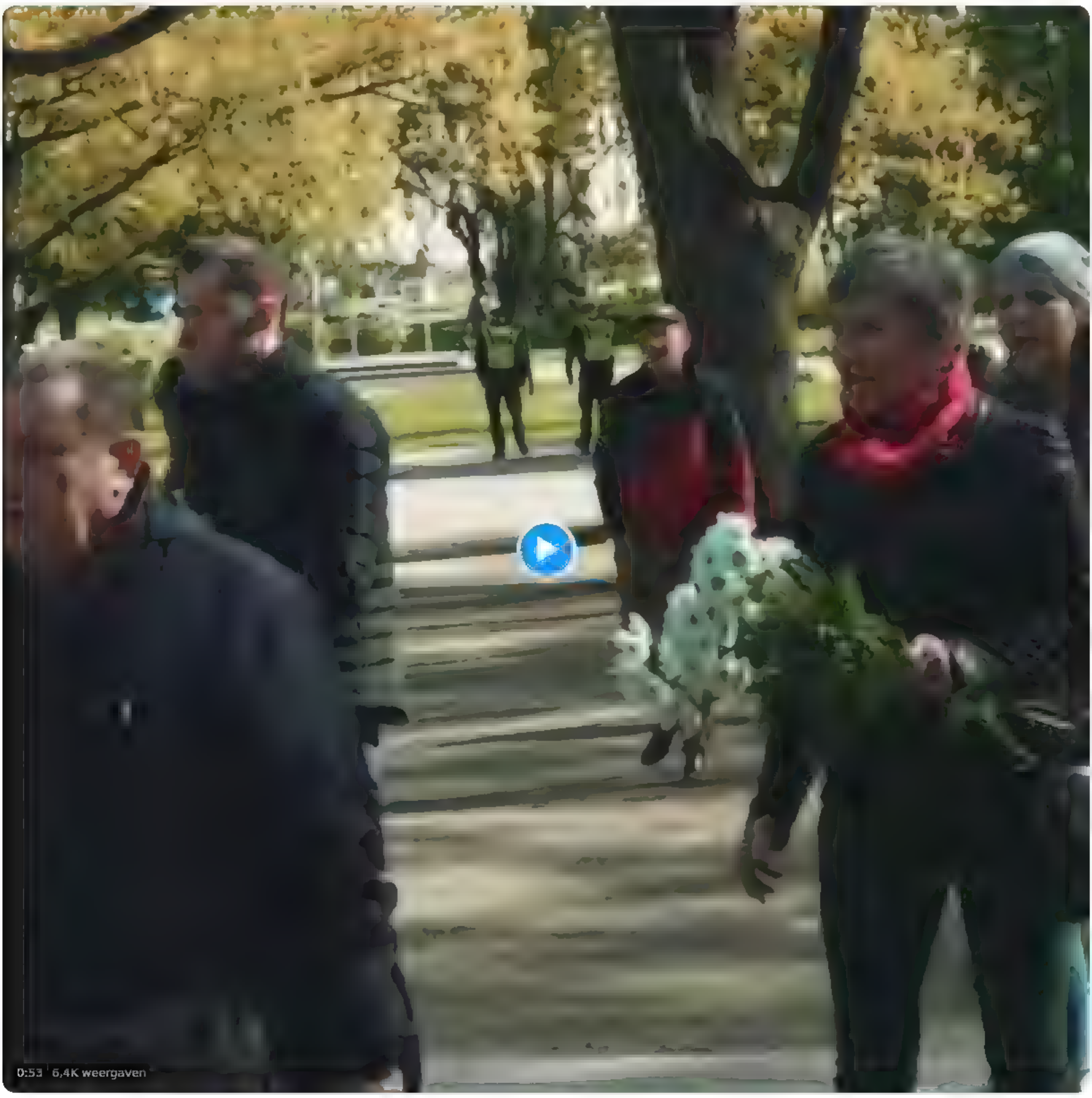

11 21 a m 9 mei 2023 **30,1K** Weergaven

17 Retweets **2** Geciteerd **62** Vind-ik-leuks **2** Bladwijzers

Valsts policija @Valsts_policija 9 mei
Dubrovina parks ir apbedīšanas vieta, tapec ziedu nolikšana nav aizliegta
3 4

Antwoorden weergeven

Andris Velps @AndrisVelps 9 mei
Kadel tiek atļauta meslošana?
8

Hype Bunny @HypeBunny1 9 mei
Galvenais kad krustu vabshe prichom mest? Tipa baznicas svetbilde/krusts? Wtf
1

Hype Bunny @HypeBunny1 9 mei
Zato tantiņam tirgu bizness zuraa sodien uz neikeem
1

Karl of Green Gables @greengableskar 9 mei
elksniņš visu sarunaja

Ivars Auziņš @IvarsAuzins 9 mei
Lamatas kur orkus ķert?
3 2

Sandis Gugāns @sanchopans82 9 mei
Šo cilveku neiojalitate Latvijai visu šo gadu garuma, ir paraugs, ka paradīt cik ļoti mums pie dirsas ir pašu zeme notiekošais
3 13

gintons @gintons 9 mei
@akirste laiks sakartot likumus lai kritušie tiek parapbedīti kapos, bet kapos novaktas sarkanas zvaigznes, kaskas un marodieru izvarotaju cilni Tapat laiks kapos labot datumus karš 1941 1945 bija cita valstij, ne mums
1 3

Juris Vaidelods @divannas 9 mei
NĀVI krievijai

Andra @Andra68146254 9 mei
Kretin

2

Meer antwoorden weergeven

Pardaugavā monumentu okupācijas armijai novāca, bet Daugavpils centrā to lēma atstāt. Lielākais Baltijas valstīs Šodien ,kā jau katru gadu 9.maijā, faniem ir kur pulcēties

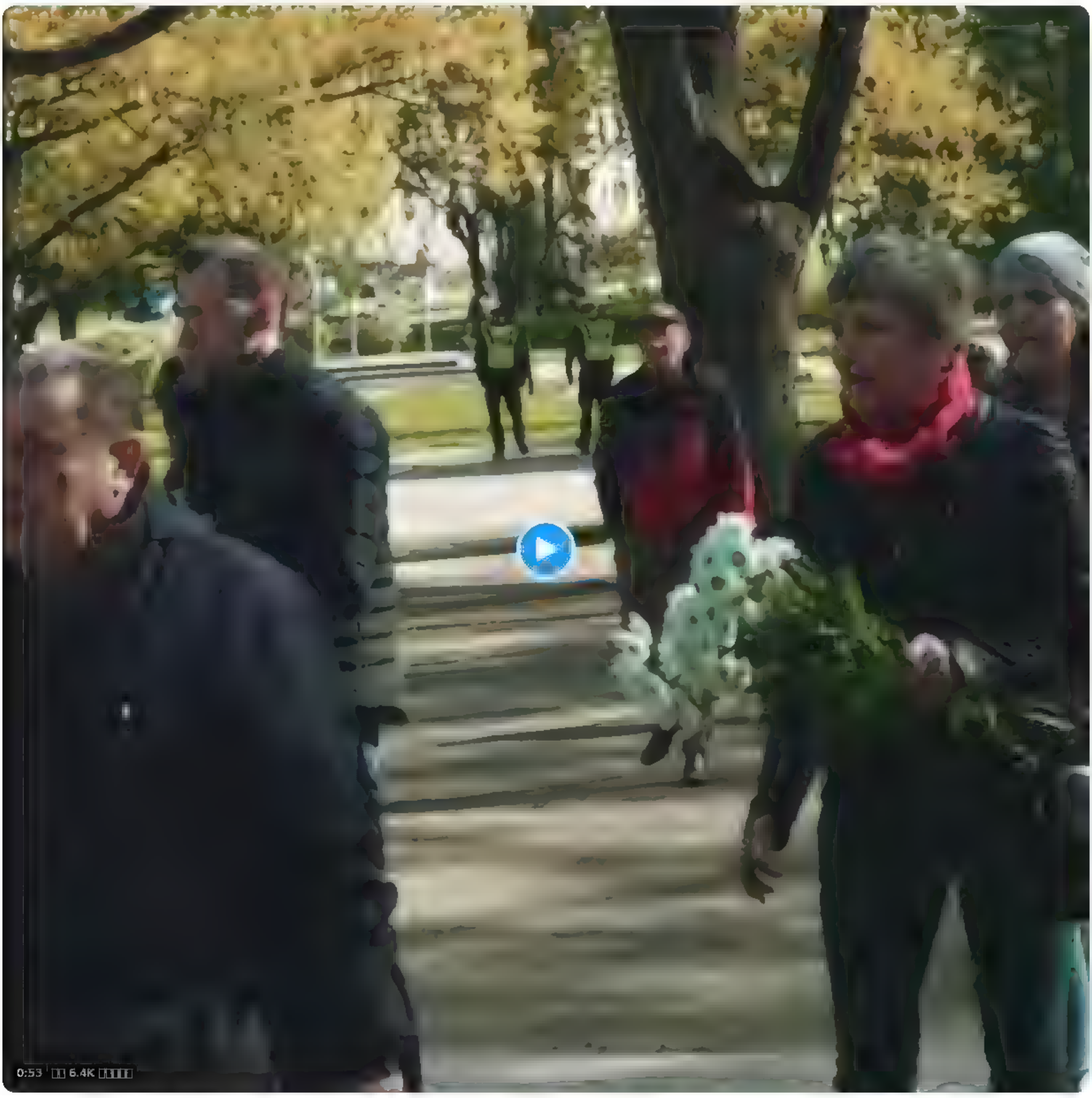

11 21 9 2023

17 **2** **62** **2**

Valsts policija @Valsts_policija 9
@realNeparezais
Dubrovina parks ir apbedīšanas vieta, tāpēc ziedu nolikšana nav aizliegta
3 4

Andris Velps @AndrisVelps 9
@realNeparezais
Kādēļ tiek atļauta meslošana?
8

Hype Bunny @HypeBunny1 9
@realNeparezais
Galvenais kad krustu vabshe prichom mest? Tipa baznicas svetbilde/krusts? Wtf
1

Hype Bunny @HypeBunny1 9
@realNeparezais
Zato tantiņām tirgu bizness żuraa sodien uz neikeem
1

Karl of Green Gables @greengableskarl 9
@realNeparezais
elksniņš visu sarunāja

Ivars Auziņš @IvarsAuzins 9
@realNeparezais
Lamatas kur orkus ķert?
3 2

Sandis Gugāns @sanchopans82 9
@realNeparezais
Šo cilvēku ne ojalitate Latvijai visu šo gadu garumā, ir paraugs, kā parādīt cik ļoti mums pie dirsas ir pašu zemē notiekošais
3 13

gintons @gintons 9
@realNeparezais
@akKriste laiks sakārtot likumus, ai kritušie tiek pārapbedīti kapos, bet kapos novāktas sarkanās zvaigznes, kaskas un marodieru-izvarotāju ciļņi. Tāpat laiks kapos labot datumus - karš 1941 1945 bija cita valstij, ne mums
1 3

Juris Valdelods @divjannas 9
@realNeparezais
NĀVI krievijai

Andra @Andra68146254 9
@realNeparezais
Kretini
2

Cari Twitter

Log masuk

Daftar

Pardaugavā monumentu okupācijas armijai novāca, bet Daugavpils centrā to lēma atstāt. Lielākais Baltijas valstīs Šodien🇱🇻🇷🇺 ,kā jau katru gadu 9 maijā, 🇷🇺🇷🇺faniem ir kur pulcēties

Terjemahkan Tweet

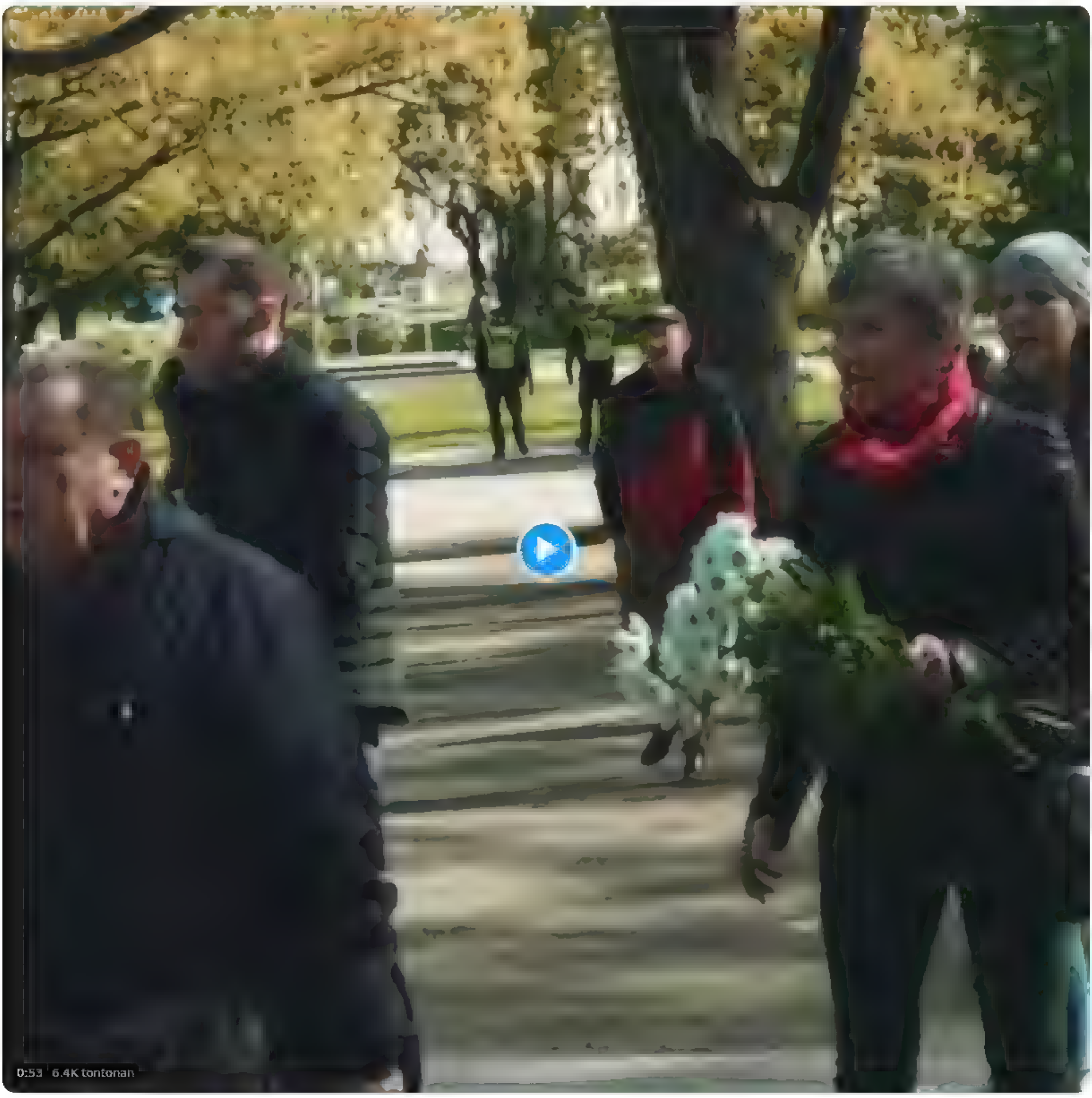

11:21 PG · 9 Mei 2023 · **30.1K** Tontonan

17 Tweet semula **2** Petikan **62** Suka **2** Bookmark

Valsts policija @Valsts_policija · 9 Mei
Dubrovina parks ir apbedīšanas vieta, tāpēc ziedu nolikšana nav aizliegta
3 · 4

Tunjukkan balasan

Andris Velps @AndrisVelps · 9 Mei
Kādēl tiek atļauta mēslošana?
8

Hype Bunny @HypeBunny1 · 9 Mei
Galvenais kad krustu vabshe prichom mest? Tipa baznīcas svetbilde/krusts? Wtf
1

Hype Bunny @HypeBunny1 · 9 Mei
Zato tantiņām tirgu bizness zuraa sodien uz nelkeem
1

Karl of Green Gables @greengableskar · 9 Mei
eiksniņš visu sarunāja

Ivars Auziņš🇱🇻 🇺🇦 🌻 @IvarsAuzins · 9 Mei
Lamatas kur orkus ķert?
3 · 2

Sandis Gugāns 🇱🇻 @sanchopans82 · 9 Mei
Šo cilvēku nelojalitāte Latvijai visu šo gadu garumā, ir paraugs, kā parādīt cik ļoti mums pie dirsas ir pašu zeme notiekošais
3 · 13

gintons @gintons · 9 Mei
@akirste laiks sakārtot likumus lai kritušie tiek pārapbedīti kapos, bet kapos novāktas sarkanās zvaigznes, kaskas un marodieru izvarotāju cilni. Tāpat laiks kapos labot datumus - karš 1941-1945 bija cita valstij, ne mums
1 · 3

Juris Vaidelods @d v annas · 9 Mei
NĀVI krievijai

Andra🇱🇻 @Andra68146254 · 9 Mei
Kretīn
2

Tunjukkan lagi balasan

Hľadať na Twitteri

Prihlásiť sa

Zaregistrovať sa

Pardaugavā monumentu okupācijas armijai nováca, bet Daugavpils centrā to lēma atstāt. Lielākais Baltijas valstīs Šodien ,kā jau katru gadu 9.maijā, faniem ir kur pulcēties

Pre ož f Tweet

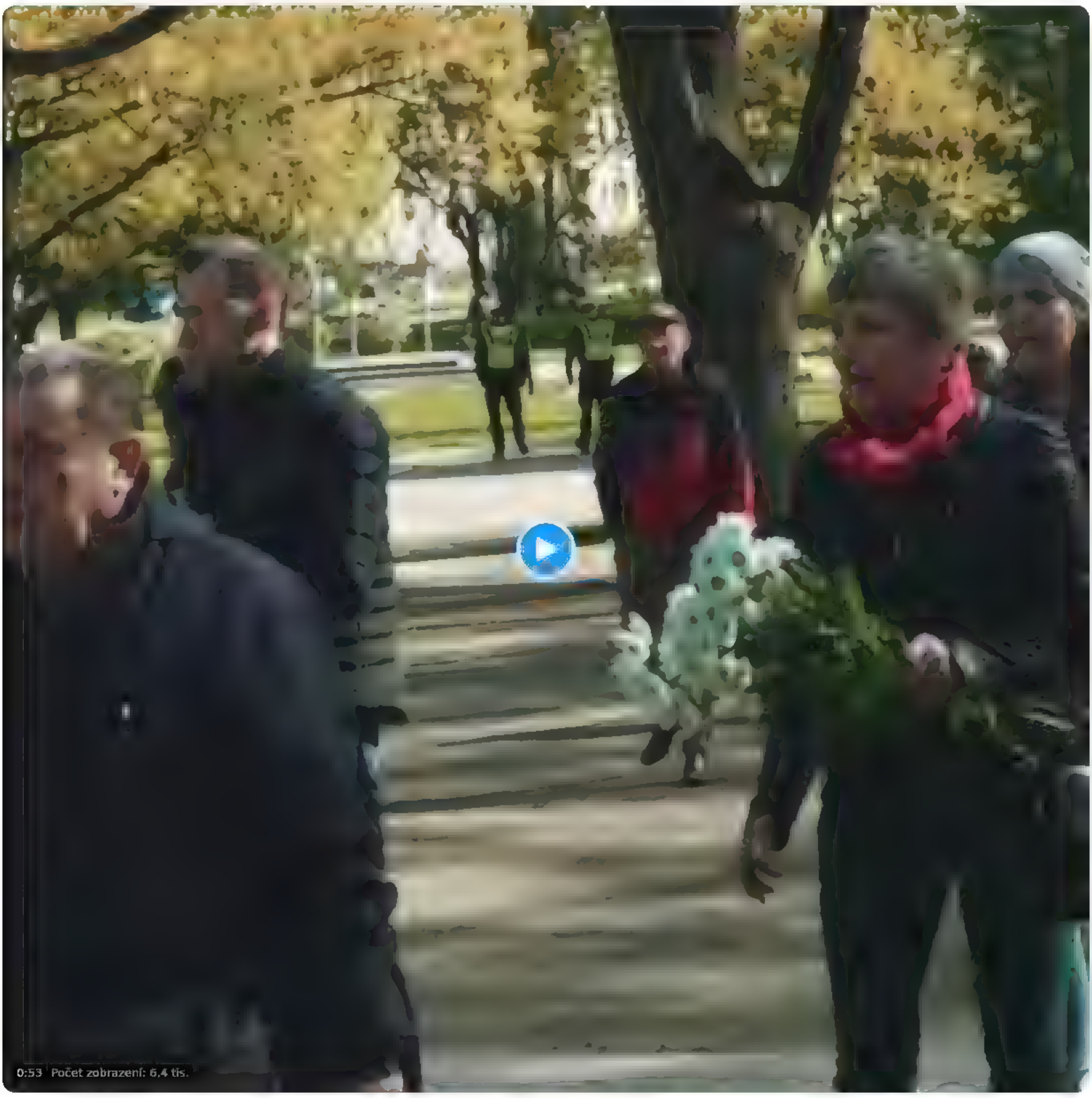

11 21 AM 9 5 2023

17 retweetov **2** citáty **62** označen Páči sa **2** Záložky

Valsts policija @Valsts polic a 9 5
Odpovedáte používateľovi @realNepare za s
Dubrov na parks ir apbedišanas vieta, tapec ziedu nolikšana nav aizliegta

3 4

Zobraz f odpovede

Andris Velps @AndrisVe ps 9 5
Odpovedáte používateľovi @realNepare za s
Kadel tiek atjauta meslošana?

8

Hype Bunny @HypeBunny1 9 5
Odpovedáte používateľovi @realNepare zais
Galvenais kad krustu vabshe prichom mest? Tipa baznicas svetbilde/krusts? Wtf

1

Hype Bunny @HypeBunny1 9 5
Odpovedáte používateľovi @realNepare za s
Zato tantinjam tirgu bizness zuraa sodien uz nelkeem

1

Karl of Green Gables @greengab eskar 9 5
Odpovedáte používateľovi @realNepare za s
elksn ņš visu sarunaja

Ivars Auziņš @IvarsAuz ns 9 5
Odpovedáte používateľovi @realNepare za s
Lamatas kur orkus ķert?

3 2

Sandis Gugāns @sanchopans82 9 5
Odpovedáte používateľovi @realNepare zais
Šo cilveku neiojalitate Latvijai visu šo gadu garuma, ir paraugs, ka paradit cik ļoti mums pie dirsas ir pašu zeme notiekošais

3 1

gintons @g ntons 9 5
Odpovedáte používateľovi @realNepare za s
@ak iste la ks sakartot likumus ai kritušie tiek parapbedīti kapos, bet kapos novaktas sarkanas zvaigznes, kaskas un marodieru-izvarotaju ciļņi Tapat laiks kapos labot datumus karš 1941 1945 bija cita. vaistij, ne mums

1 3

Juris Vaidelods @d v annas 9 5
Odpovedáte používateľovi @realNepare za s
NĀVI krievijai

Andra @Andra68146254 9 5
Odpovedáte používateľovi @realNepare za s
Kretin. .

2

Zobraziť v ac odpovedi

Søk på Twitter

Logg inn | Registrer deg

Pardaugavā monumentu okupācijas armijai novāca, bet Daugavpils centrā to lēma atstāt. Lielākais Baltijas valstīs. Šodien ,kā jau katru gadu 9.maijā, fanıem ir kur pulcēties

Oversett tweeten

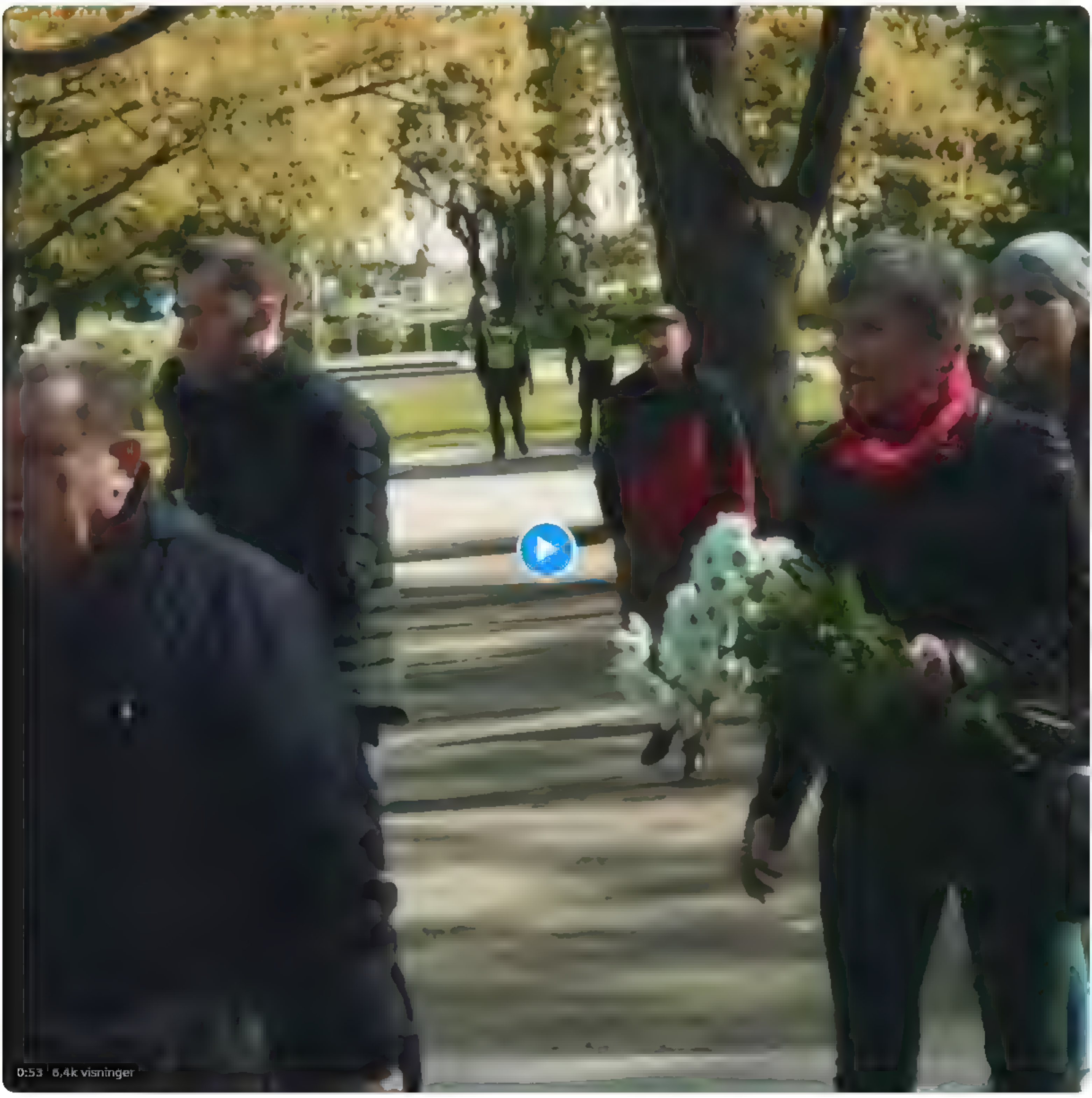

11 21 a m 9 mai 2023 **30,1k** visninger

17 Retweets **2** sitater **62** Liker-klikk **2** Bokmerker

Valsts policija @Valsts_policija 9 mai
Dubrovina parks ir apbedīšanas vieta, tapec ziedu nolikšana nav aizliegta
3 · 4

Vis svar

Andris Velps @AndrisVelps 9 mai
Kadel tiek atļauta meslošana?
8

Hype Bunny @HypeBunny1 9 mai
Galvenais kad krustu vabshe prichom mest? Tipa baznicas svetbilde/krusts? Wtf
1

Hype Bunny @HypeBunny1 9 mai
Zato tantiņjam tirgu bizness zuraa sodien uz nelkeem
1

Karl of Green Gables @greengableskar 9 mai
elksniņš visu saruņaja

Ivars Auziņš @IvarsAuzins 9 mai
Lamatas kur orkus ķert?
3 · 2

Sandis Gugāns @sanchopans82 9 mai
Šo cilveku neiojalitate Latvijai visu šo gadu garuma, ir paraugs, ka paradīt cik ļoti mums pie dirsas ir pašu zeme notiekošais
3 · 13

gintons @gintons 9 mai
@akirste laiks sakartot likumus lai kritušie tiek parapbedīti kapos, bet kapos novaktas sarkanas zvaigznes, kaskas un marodieru izvarotaju cilni. Tapat laiks kapos labot datumus karš 1941 1945 bija cita valstij, ne mums
1 · 3

Juris Valdelods @divannas 9 mai
NĀVI krievijai

Andra @Andra68146254 9 mai
Kretin
2

Vis flere svar

Пошук у Твіттері

Увійти | Зареєструватися

Pardaugavā monumentu okupācijas armijai novāca, bet Daugavpils centrā to lēma atstāt. Lielākais Baltijas valstīs Šodien ,kā jau katru gadu 9.maijā, faniem ir kur pulcēties

Перекласти твіт

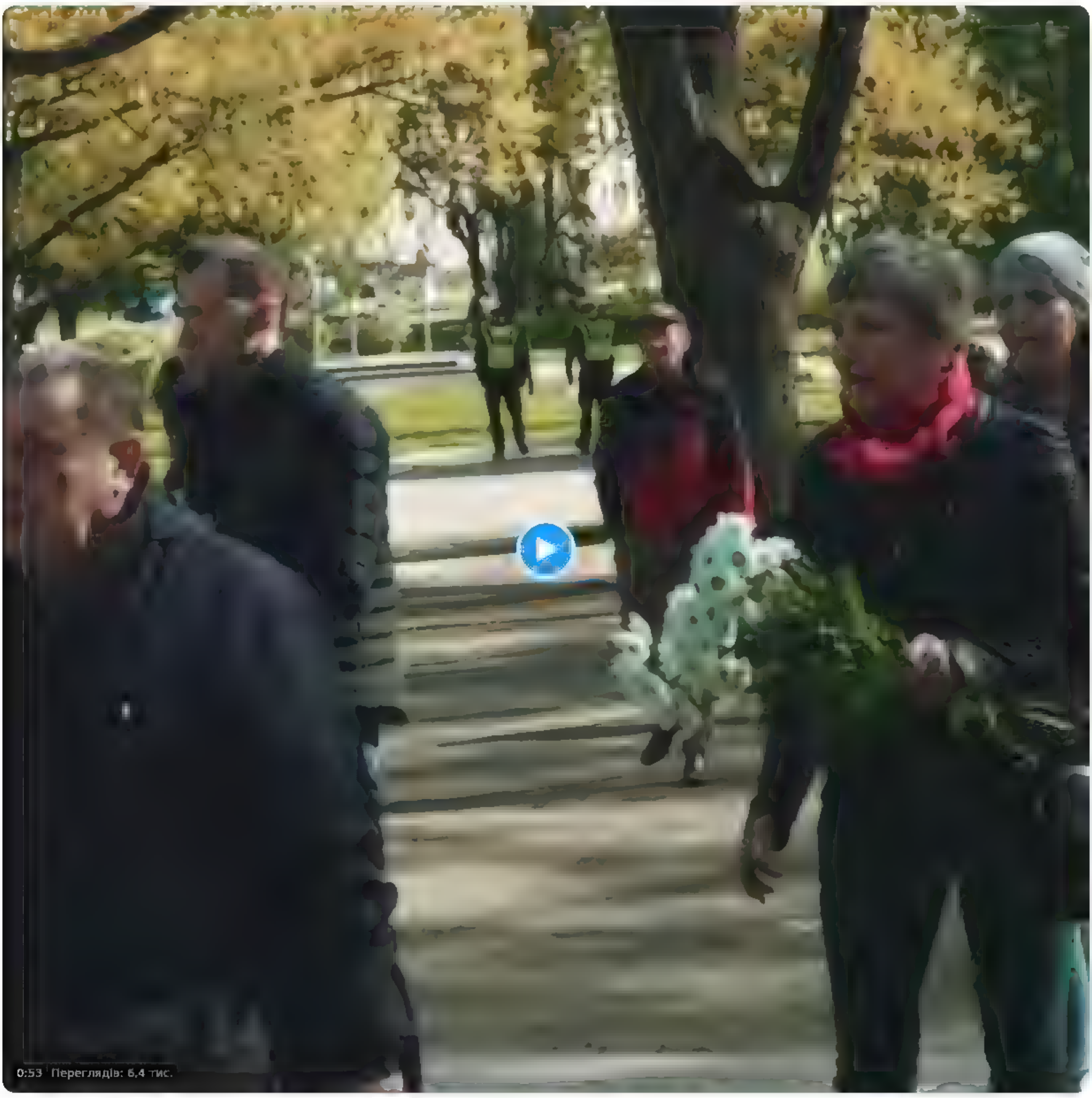

11:21 дп · 9 трав. 2023 · **30,1 тис.** переглядів

17 ретвітів **2** цитати **62** уподобання **2** закладки

Valsts policija @Valsts_policija · 9 трав
Dubrovina parks ir apbedīšanas vieta, tāpēc ziedu nolikšana nav aizliegta
3 · 4

Показати відповіді

Andris Velps @AndrisVelps · 9 трав
Kādēļ tiek atļauta mēslošana?
8

Hype Bunny @HypeBunny1 · 9 трав
Galvenais kad krustu vabshe prichom mest? Tipa baznicas svetbilde/krusts? Wtf
1

Hype Bunny @HypeBunny1 · 9 трав
Zato tantiņam tirgu bizness zuraa sodien uz neikeem
1

Karl of Green Gables @greengableskar · 9 трав
elksniņš visu sarunaja

Ivars Auziņš @IvarsAuzins · 9 трав
Lamatas kur orkus ķert?
3 · 2

Sandis Gugāns @sanchopans82 · 9 трав
Šo cilvēku neiojalitāte Latvijai visu šo gadu garumā, ir paraugs, ka parādīt cik ļoti mums pie dirsas ir pašu zemē notiekošais
3 · 13

gintons @gintons · 9 трав
@akurste laiks sakārtot likumus lai kritušie tiek pārapbedīti kapos, bet kapos novāktas sarkanās zvaigznes, kaskas un marodieru-izvarotāju ciļņi. Tāpat laiks kapos labot datumus - karš 1941-1945 bija citai valstij, ne mums
1 · 3

Juris Valdelods @divannas · 9 трав
NĀVI krievijai

Andra @Andra68146254 · 9 трав
Kretīni ...
2

Показати більше відповідей

Pardaugavā monumentu okupācijas armijai novāca, bet Daugavpils centrā to lēma atstāt. Lielākais Baltijas valstīs Šodien🇷🇺 ,kā jau katru gadu 9.maijā, 🇷🇺faniem ir kur pulcēties

Isalin ang Tweet

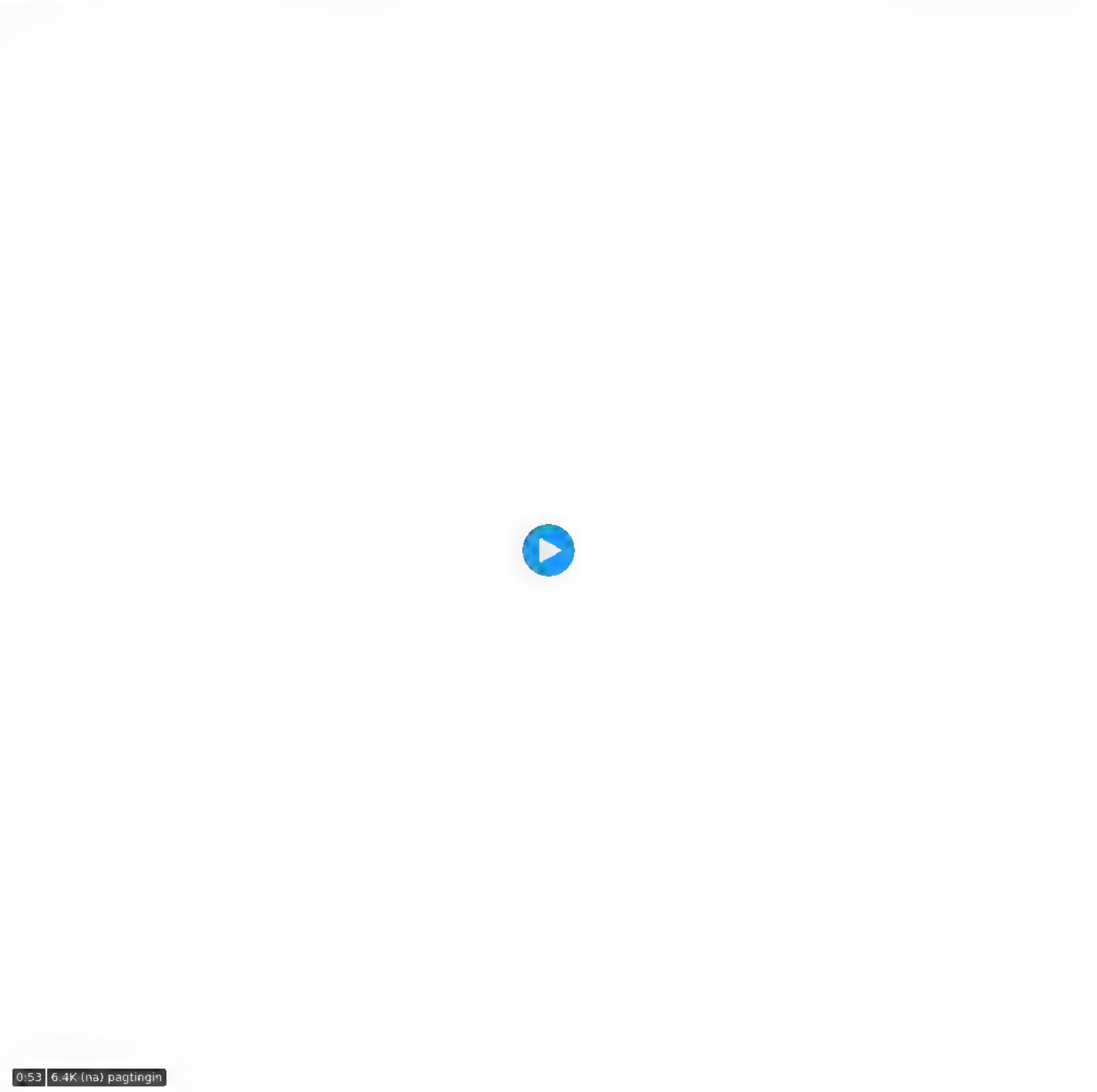

11:21 AM · May 9, 2023

17 retweet **2** Quote **62** Like **2** Bookmark

Valsts policija @Valsts_policija · May 9
Sumasagot kay @realNepareizais
Dubrov na parks ir apbedīšanas vieta, tapec ziedu nolikšana nav aizliegta
3 · 4

Ipakita ang mga sagot

Andris Velps @AndrisVelps · May 9
Sumasagot kay @realNepareizais
Kadel tiek atjauta meslošana?
8

Hype Bunny @HypeBunny1 · May 9
Sumasagot kay @realNepareizais
Galvenais kad krustu vabshe prichom mest? Tipa baznicas svetbilde/krusts? Wtf
1

Hype Bunny @HypeBunny1 · May 9
Sumasagot kay @realNepareizais
Zato tantinjam tirgu biznes zuraa sodien uz nelkeem
1

Karl of Green Gables @greengableskarl · May 9
Sumasagot kay @realNepareizais
elksniņš visu sarunaja

Ivars Auziņš @IvarsAuzins · May 9
Sumasagot kay @realNepareizais
Lamatas kur orkus ķert?
3 · 2

Sandis Gugāns @sanchopans82 · May 9
Sumasagot kay @realNepareizais
Šo cilveku neiojalitate Latvijai visu šo gadu garuma, ir paraugs, ka paradit cik ļoti mums pie dirsas ir pašu zeme notiekošais
3 · 13

gintons @gintons · May 9
Sumasagot kay @realNepareizais
@akurste laiks sakartot likumus, lai kritušie tiek parapbedīti kapos, bet kapos novaktas sarkanas zvaigznes, kaskas un marodieru-izvarotaju cilņi. Tapat laiks kapos labot datumus - karš 1941-1945 bija cita. valstij, ne mums
1 · 3

Juris Vaidelods @dvannas · May 9
Sumasagot kay @realNepareizais
NĀVI krievijai

Andra @Andra68146254 · May 9
Sumasagot kay @realNepareizais
Kretin...
2

Magpakita pa ng mga sagot

Tìm kiếm Twitter

Đăng nhập

Đăng ký

Pardaugavā monumentu okupācijas armijai novāca, bet Daugavpils centrā to lēma atstāt. Lielākais Baltijas valstīs Šodien ,kā jau katru gadu 9.maijā, fániem ir kur pulcēties

Dịch Tweet

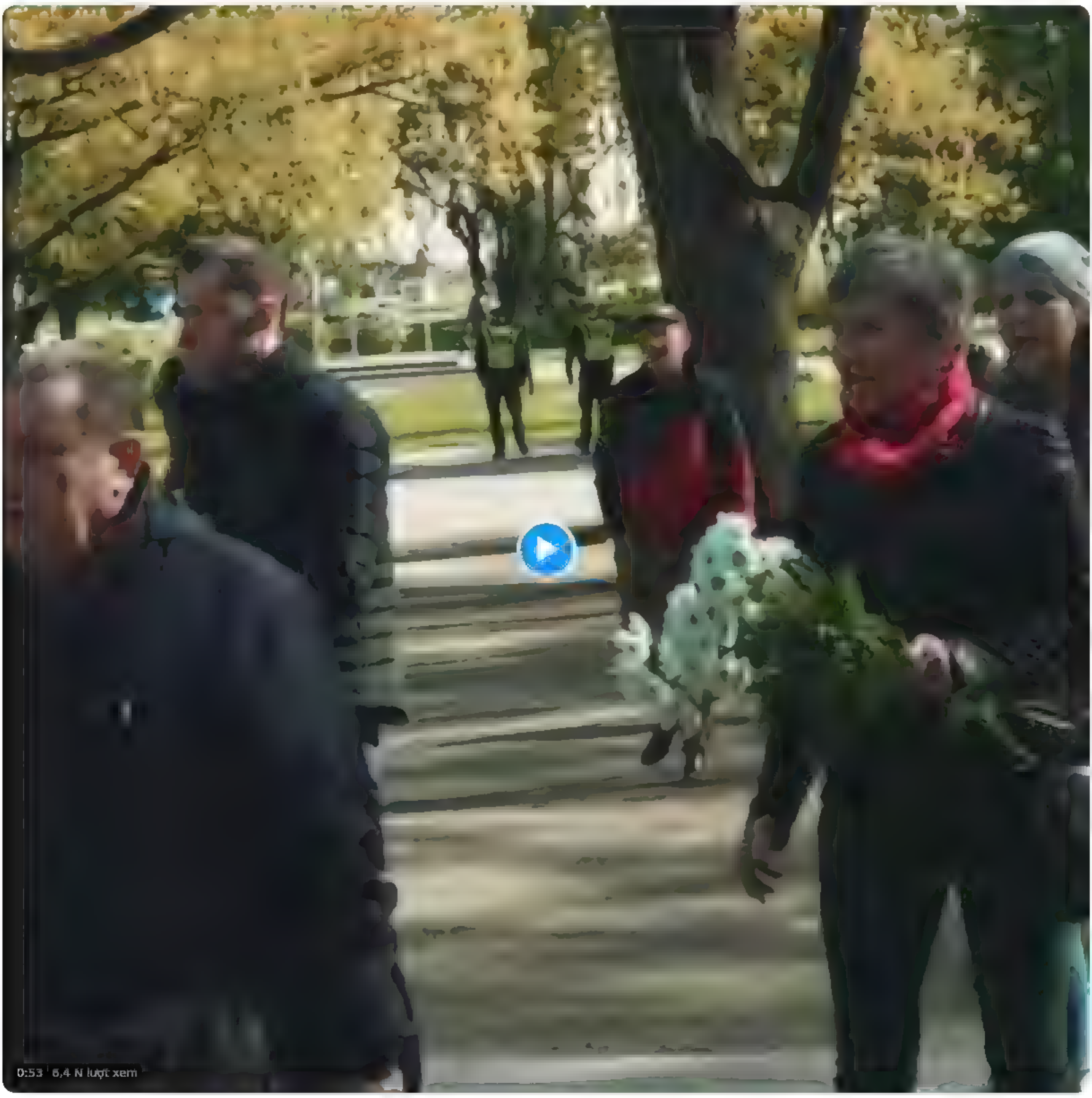

11:21 SA · 9 thg 5, 2023 · **30,1 N** Lượt xem

17 Tweet lại **2** Trích dẫn **62** Lượt thích **2** Dấu trang

Valsts policija @Valsts_policija · 9 thg 5
Dubrovina parks ir apbedīšanas vieta, tapēc ziedu nolikšana nav aizliegta
3 · 4

Hiện các trả lời

Andris Velps @AndrisVelps · 9 thg 5
Kādēl tiek atļauta meslošana?
8

Hype Bunny @HypeBunny1 · 9 thg 5
Galvenais kad krustu vabshe prichom mest? Tipa baznicas svetbilde/krusts? Wtf
1

Hype Bunny @HypeBunny1 · 9 thg 5
Zato tantiņjam tirgu bizness zuraa sodien uz nelkeem
1

Karl of Green Gables @greengableskarl · 9 thg 5
eļksniņš visu sarunaja

Ivars Auziņš @IvarsAuzins · 9 thg 5
Lamatas kur orkus ķert?
3 · 2

Sandis Gugāns @sanchopans82 · 9 thg 5
Šo cilvēku neiojalitāte Latvijai visu šo gadu garumā, ir paraugs, kā parādīt cik ļoti mums pie dirsas ir pašu zemē notiekošais
3 · 13

gintons @gintons · 9 thg 5
@akirste laiks sakārtot likumus lai kritušie tiek parapbedīti kapos, bet kapos novāktas sarkanās zvaigznes, kaskas un marodieru izvarotaju cilni. Tapat laiks kapos labot datumus - karš 1941 1945 bija cita valstij, ne mums
1 · 3

Juris Vaidelods @daivannas · 9 thg 5
NĀVI krievijai

Andra @Andra68146254 · 9 thg 5
Kretin
2

Hiện thêm trả lời

Wá Twitter

Fásewọlé Forúkọsílẹ̀

Pardaugavā monumentu okupācijas armijai novāca, bet Daugavpils centrā to lēma atstāt. Lielākais Baltijas valstīs Šodien ,kā jau katru gadu 9.maijā, fanıem ir kur pulcēties

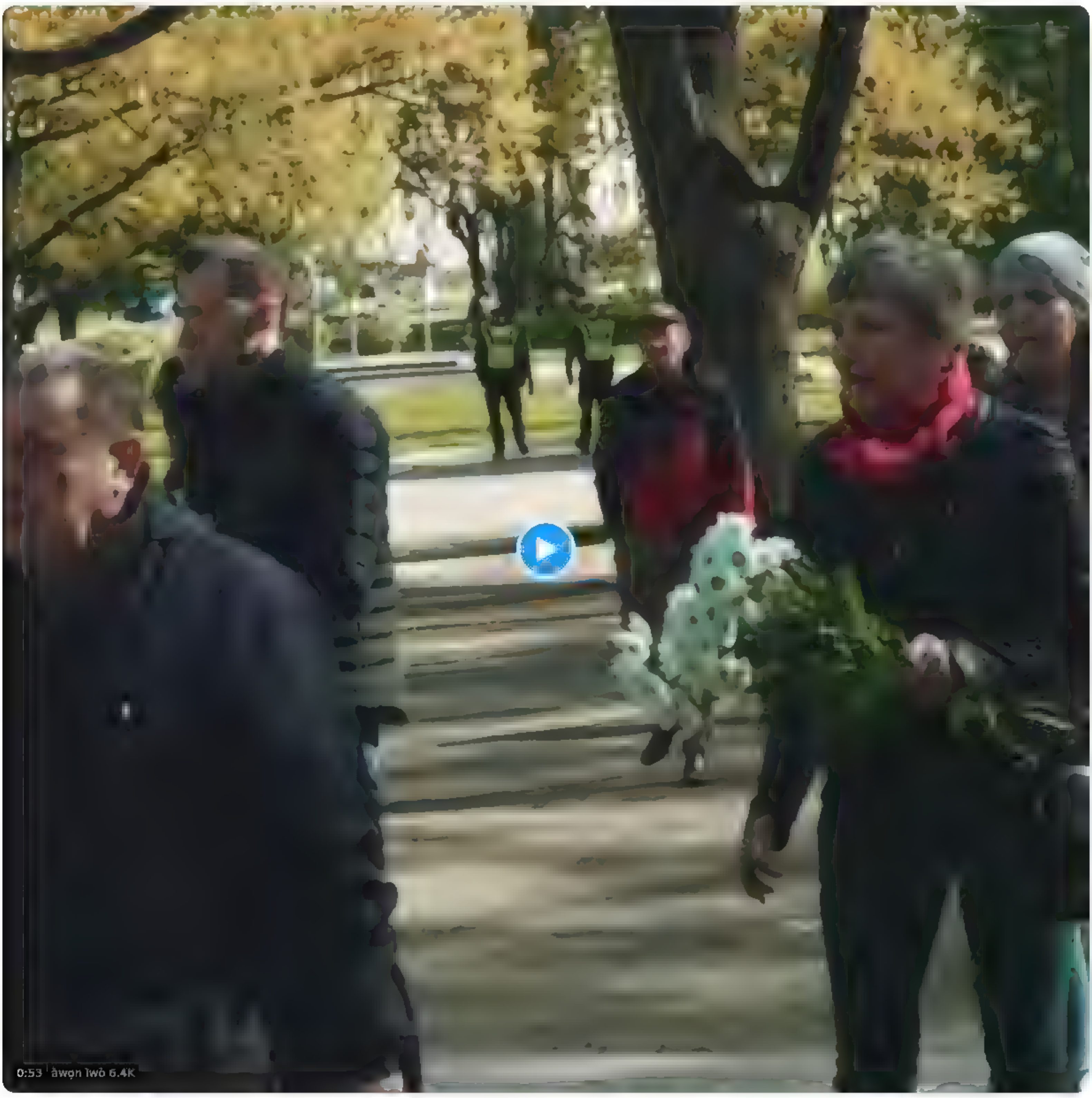

11 21 Aárọ̀ 2023 Ebıbı 9 **30.1K** Awọn wo

17 Awọn rit wit **2** Quotes **62** Awọn feran **2** Bookmarks

Valsts policija @Valsts_policija Ebıb 9
Dubrovina parks ir apbedīšanas vieta, tapec ziedu nolikšana nav aizliegta
3 4

Show replies

Andris Velps @AndrisVelps Ebıb 9
Kadel tiek atjauta meslošana?
8

Hype Bunny @HypeBunny1 Ebıb 9
Galvenais kad krustu vabshe prichom mest? Tipa baznicas svetbilde/krusts? Wtf
1

Hype Bunny @HypeBunny1 Ebıb 9
Zato tantiņam tirgu bizness zuraa sodien uz nelkeem
1

Karl of Green Gables @greengableskar Ebıb 9
elksniņš visu saruņaja

Ivars Auziņš @IvarsAuzins Ebıbı 9
Lamatas kur orkus ķert?
3 2

Sandis Gugāns @sandisgugans82 Ebıbı 9
Šo cilveku neiojalitate Latvijai visu šo gadu garuma, ir paraugs, ka paradit cik loti mums pie dirsas ir pašu zeme notiekošais
3 15

gintons @gintons Ebıbı 9
@aburste lai ks sakartot likumus lai kritušie tiek parapbedīti kapos, bet kapos novaktas sarkanas zvaigznes, kaskas un marodieru-izvarotaju ciļņi. Tapat laiks kapos labot datumus karš 1941 1945 bija cita. vaistij, ne mums
1 3

Juris Valdelods @divannas Ebıb 9
NĀVI krievijai

Andra @Andra68146254 Ebıb 9
Kretıni ...
2

Show more replies

Søk på Twitter

Logg inn | Registrer deg

Pardaugavā monumentu okupācijas armijai novāca, bet Daugavpils centrā to lēma atstāt. Lielākais Baltijas valstīs. Šodien ,kā jau katru gadu 9.maijā, faniem ir kur pulcēties

Oversett tweeten

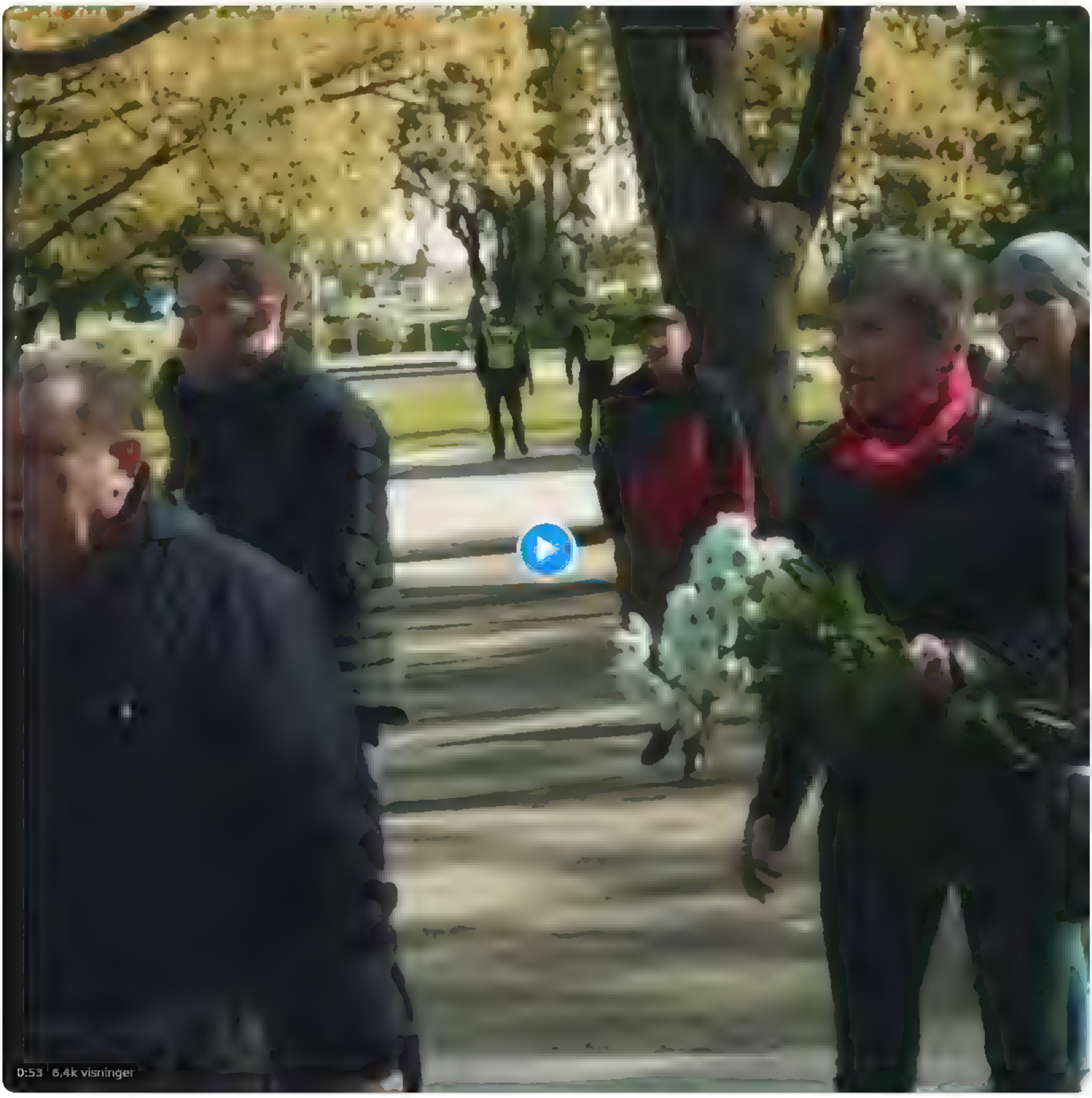

0:53 8,4k visninger

11:21 a.m. 9. mai 2023 **30,1k** visninger

17 Retweets **2** sitater **62** liker **2** Bokmerker

Valsts policija @Valsts_policija 9. mai
Dubrovina parks ir apbedīšanas vieta, tapec ziedu nolikšana nav aizliegta
3 4

Vis svar

Andris Velps @AndrisVelps 9. mai
Kadel tiek atļauta meslošana?
8

Hype Bunny @HypeBunny1 9. mai
Galvenais kad krustu vabshe prichom mest? Tipa baznicas svetbilde/krusts? Wtf
1

Hype Bunny @HypeBunny1 9. mai
Zato tantiņjam tirgu bizness zuraa sodien uz nelkeem
1

Karl of Green Gables @greengableskar 9. mai
elksniņš visu sarunaja

Ivars Auziņš @IvarsAuzins 9. mai
Lamatas kur orkus ķert?
3 2

Sandis Gugāns @sanchopans82 9. mai
Šo cilveku neiojalitate Latvijai visu šo gadu garuma, ir paraugs, ka paradīt cik ļoti mums pie dirsas ir pašu zeme notiekošais
3 13

gintons @gintons 9. mai
@akirste laiks sakartot likumus lai kritušie tiek parapbedīti kapos, bet kapos novaktas sarkanas zvaigznes, kaskas un marodieru izvarotaju cilni. Tapat laiks kapos labot datumus - karš 1941 1945 bija cita valstij, ne mums
1 3

Juris Valdelods @dv annas 9. mai
NĀVI krievijai

Andra @Andra68146254 9. mai
Kretin
2

Vis flere svar

Twitter پر تلاش کریں

لاگ ان کریں

سائن اپ کریں

Pārdaugavā monumentu okupācijas armijai novāca, bet Daugavpils centrā to lēma atstāt. Lielākais Baltijas valstīs Šodien□□ ,ka jau katru gadu 9.maijā, □□faniem ir kur pulcēties

ٹویٹ کا ترجمہ کریں

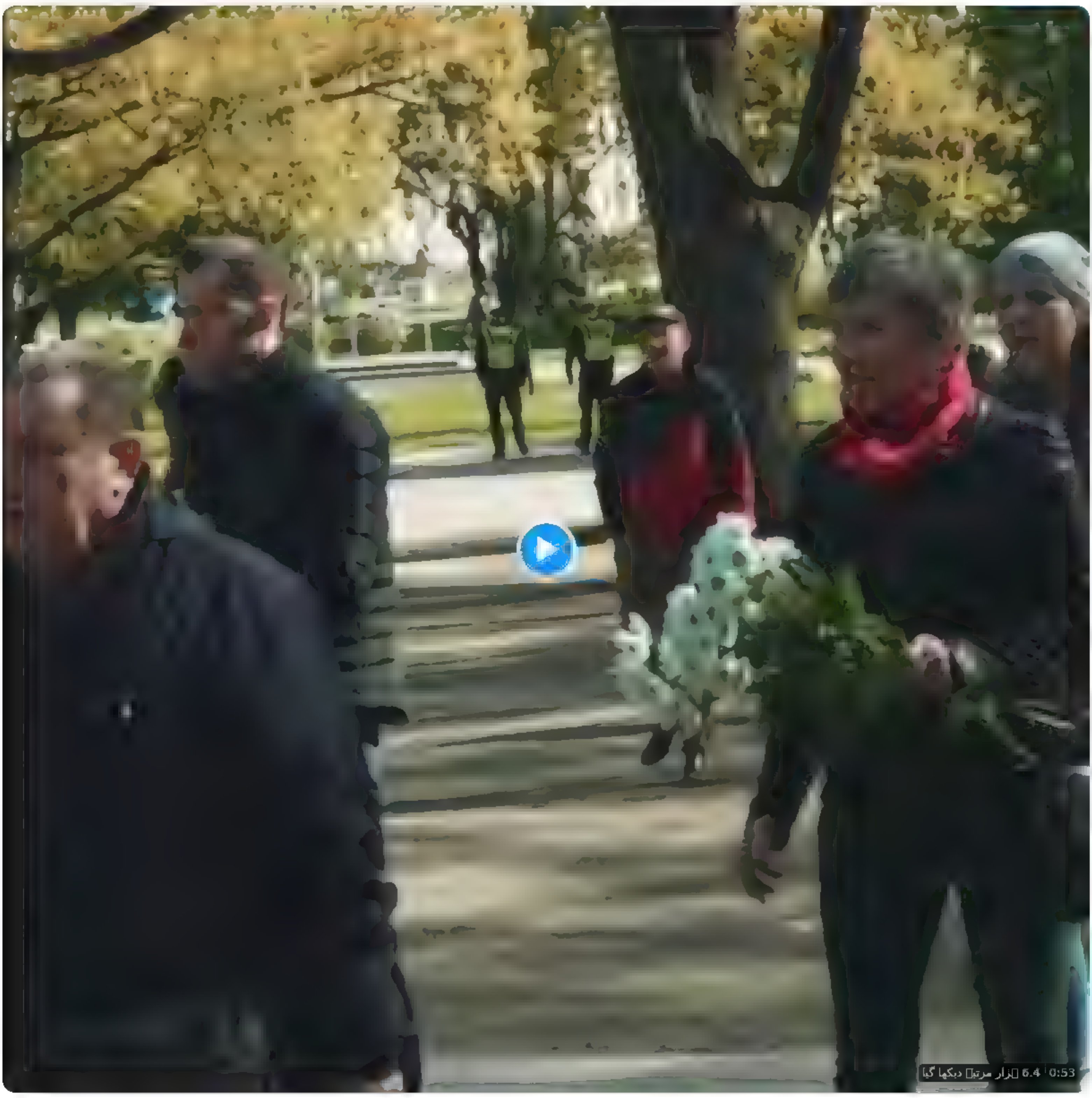

9 11 21 AM مئی، 2023 · 30.1 ہزار ویوز

17 ریٹویٹس 2 Quotes 62 لائکس 2 Bookmarks

Valsts policija @Valsts_policija · 9 مئی

Dubrovina parks ir apbedišanas vieta, tapec ziedu nolikšana nav aizliegta

3 4

Show replies

Andris Velps @AndrisVelps · 9 مئی

Kadel tiek atļauta meslošana?

8

Hype Bunny @HypeBunny1 · 9 مئی

Galvenais kad krustu vabshe prichom mest? Tipa baznicas svetbilde/krusts? Wtf

1

Hype Bunny @HypeBunny1 · 9 مئی

Zato tantinjam tirgu bizness zuraa sodien uz neikeem

1

Karl of Green Gables @greengableskarl · 9 مئی

elksniņš visu saruņaja

Ivars Auziņš @IvarsAuzins · 9 مئی

Lamatas kur orkus ķert?

3 2

Sandis Gugāns @sanchopans82 · 9 مئی

Šo cilvēku nelojalitāte Latvijai visu šo gadu garumā, ir paraugs, ka paradīt cik ļoti mums pie dirsas ir pašu zeme notiekošais

13 3

gintons @gintons · 9 مئی

@akirste laiks sakartot likumus lai kritušie tiek parapbedīti kapos, bet kapos novaktas sarkanas zvaigznes, kaskas un marodieru zvarotaju cīņi. Tapat laiks kapos labot datumus - karš 1941 1945 bija cita valstij, ne mums

1 3

Juris Vaidelods @divainnas · 9 مئی

NĀVI krievijai

Andra @Andra68146254 · 9 مئی

Kretīni

2

Show more replies

□□ Twitter

Pardaugavā monumentu okupācijas armijai novāca, bet Daugavpils centrā to lēma atstāt. Lielākais Baltijas valstīs Šodien□□ ,kā jau katru gadu 9.maijā, □□faniem ir kur pulcēties

0:53 6.465 □□□

□□11 21 2023□5□9□ 3□ □□

17 □□□ **2** □□ **62** □□□ **2** □□□

Valsts policija @Valsts_policija 5□9□
Dubrovina parks ir apbedīšanas vieta, tapec ziedu nolikšana nav aizliegta
3 4

□□□□

Andris Velps @AndrisVelps 5□9□
Kadel tiek atļauta meslošana?
8

Hype Bunny @HypeBunny1 5□9□
Galvenais kad krustu vabshe prichom mest? Tipa baznicas svetbilde/krusts? Wtf
1

Hype Bunny @HypeBunny1 5□9□
Zato tantiņjam tirgu bizness zuraa sodien uz nelkeem
1

Karl of Green Gables @greengableskar 5□9□
elksniņš visu sarunaja

Ivars Auziņš @IvarsAuzins 5□9□
Lamatas kur orkus ķert?
3 2

Sandis Gugāns @sanchopans82 5□9□
Šo cilveku neiojalitate Latvijai visu šo gadu garuma, ir paraugs, ka paradīt cik ļoti mums pie dirsas ir pašu zeme notiekošais
3 13

gintons @gintons 5□9□
@akirste laiks sakartot likumus lai kritušie tiek parapbedīti kapos, bet kapos novaktas sarkanas zvaigznes, kaskas un marodieru izvarotaju ciļni. Tapat laiks kapos labot datumus karš 1941 1945 bija cita valstij, ne mums
1 3

Juris Valdelods @divannas 5□9□
NĀVI krievijai

Andra @Andra68146254 5□9□
Kretin
2

□□□□□□

Претражи Твитер

Пријави се | Регистрј се

Pardaugavā monumentu okupācijas armijai novāca, bet Daugavpils centrā to lēma atstāt. Lielākais Baltijas valstīs Šodien ,kā jau katru gadu 9.maijā, faniem ir kur pulcēties

Преведи твит

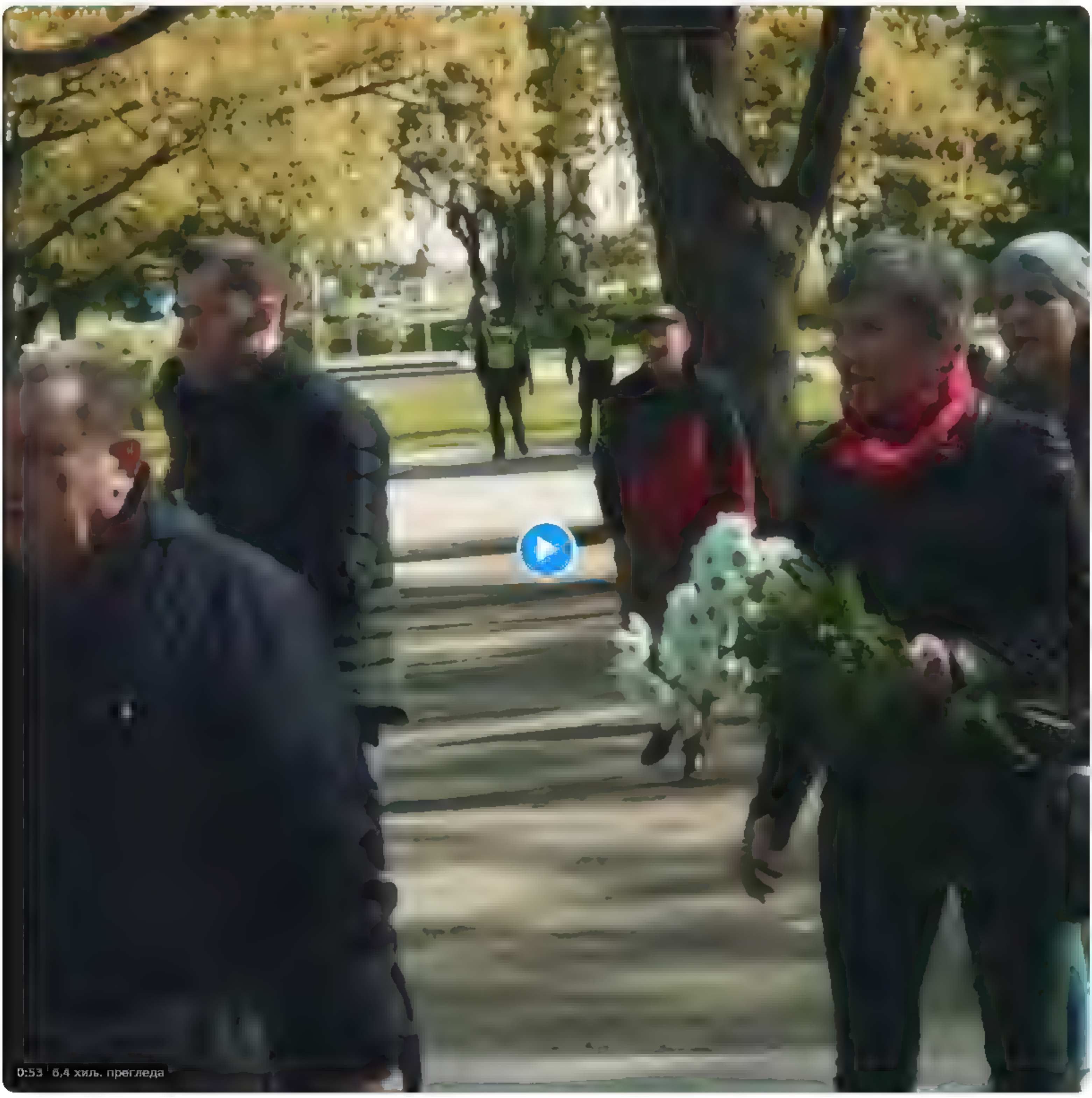

11 21 пре подне 9 мај 2023 **30,1 хиљ.** прегледа

17 ретвитова **2** цитата **62** свиђања **2** Обележивачи

Valsts policija @Valsts_policija 9 мај
Dubrovina parks ir apbedīšanas vieta, tapec ziedu nolikšana nav aizliegta
3 4

Прикажи одговоре

Andris Velps @AndrisVelps 9 мај
Kadel tiek atļauta mesl0šana?
8

Hype Bunny @HypeBunny1 9 мај
Galvenais kad krustu vabshe prichom mest? Tipa baznicas svetbilde/krusts? Wtf
1

Hype Bunny @HypeBunny1 9 мај
Zato tantiņjam tirgu bizness zuraa sodien uz nelkeem
1

Karl of Green Gables @greengableskar 9 мај
elksniņš visu sarunaja

Ivars Auziņš @IvarsAuzins 9 мај
Lamatas kur orkus ķert?
3 2

Sandis Gugāns @sanchopans82 9 мај
Šo cilveku neiojalitate Latvijai visu šo gadu garuma, ir paraugs, ka paradīt cik ļoti mums pie dirsas ir pašu zeme notiekošais
3 13

gintons @gintons 9 мај
@akirste laiks sakartot likumus lai kritušie tiek parapbedīti kapos, bet kapos novaktas sarkanas zvaigznes, kaskas un marodieru izvarotaju ciļni Tapat laiks kapos labot datumus karš 1941 1945 bija cita valstij, ne mums
1 3

Juris Vaidelods @d v annas 9 мај
NĀVI krievijai

Andra @Andra68146254 9 мај
Kretin
2

Прикажи још одговора

Søg på Twitter

Log ind

Tilmeld dig

Pardaugavā monumentu okupācijas armijai novāca, bet Daugavpils centrā to lēma atstāt. Lielākais Baltijas valstīs. Šodien ,kā jau katru gadu 9.maijā, faniem ir kur pulcēties

Oversæt Tweet

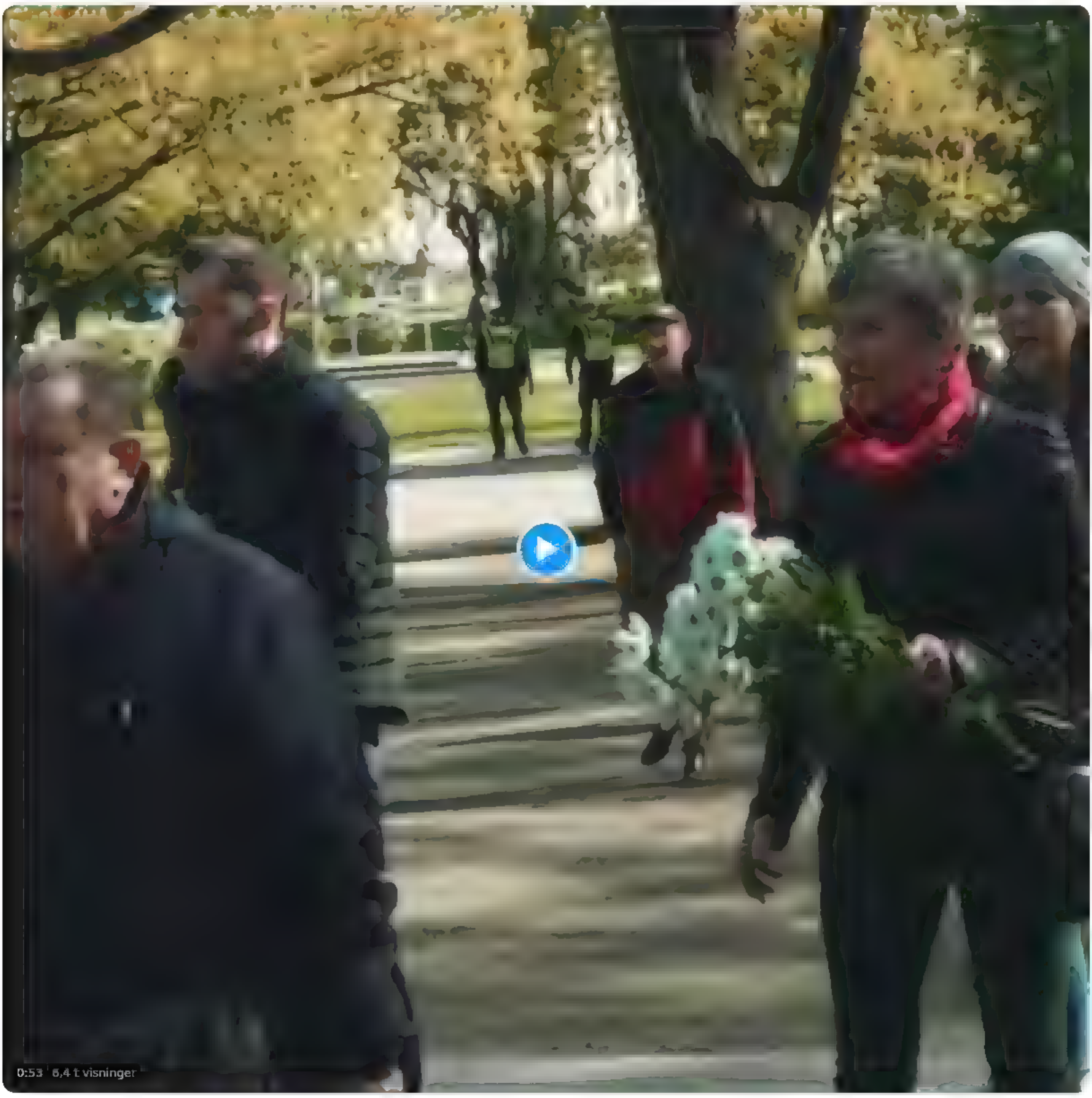

11 21 AM 9 maj 2023 **30,1 t** Visninger

17 Retweets **2** Citater **62** Likes **2** Bogmærker

Valsts policija @Valsts_policija 9 maj
Dubrovina parks ir apbedīšanas vieta, tapec ziedu nolikšana nav aizliegta
3 4

Vis svar

Andris Velps @AndrisVelps 9 maj
Kadel tiek atļauta meslošana?
8

Hype Bunny @HypeBunny1 9 maj
Galvenais kad krustu vabshe prichom mest? Tipa baznicas svetbilde/krusts? Wtf
1

Hype Bunny @HypeBunny1 9 maj
Zato tantiņam tirgu bizness zuraa sodien uz nelkeem
1

Karl of Green Gables @greengableskar 9 maj
elksniņš visu sarunaja

Ivars Auziņš @IvarsAuzins 9 maj
Lamatas kur orkus ķert?
3 2

Sandis Gugāns @sanchopans82 9 maj
Šo cilveku neiojalitate Latvijai visu šo gadu garuma, ir paraugs, ka paradīt cik ļoti mums pie dirsas ir pašu zeme notiekošais
3 13

gintons @gintons 9 maj
@akirste la ks sakartot likumus lai kritušie tiek parapbedīti kapos, bet kapos novaktas sarkanas zvaigznes, kaskas un marodieru izvarotaju cilni Tapat laiks kapos labot datumus karš 1941 1945 bija cita valstij, ne mums
1 3

Juris Vaidelods @divannas 9 maj
NĀVI krievijai

Andra @Andra68146254 9 maj
Kretin
2

Vis flere svar

Twitter

Hledat na Twitteru

Přihlásit se

Zaregistrovat se

Opakovat

Twitter B aketa

Hasi saioa

Izena eman

Pardaugavā monumentu okupācijas armijai novāca, bet Daugavpils centrā to lēma atstāt. Lielākais Baltijas valstīs Šodien ,kā jau katru gadu 9.maijā, faniem ir kur pulcēties

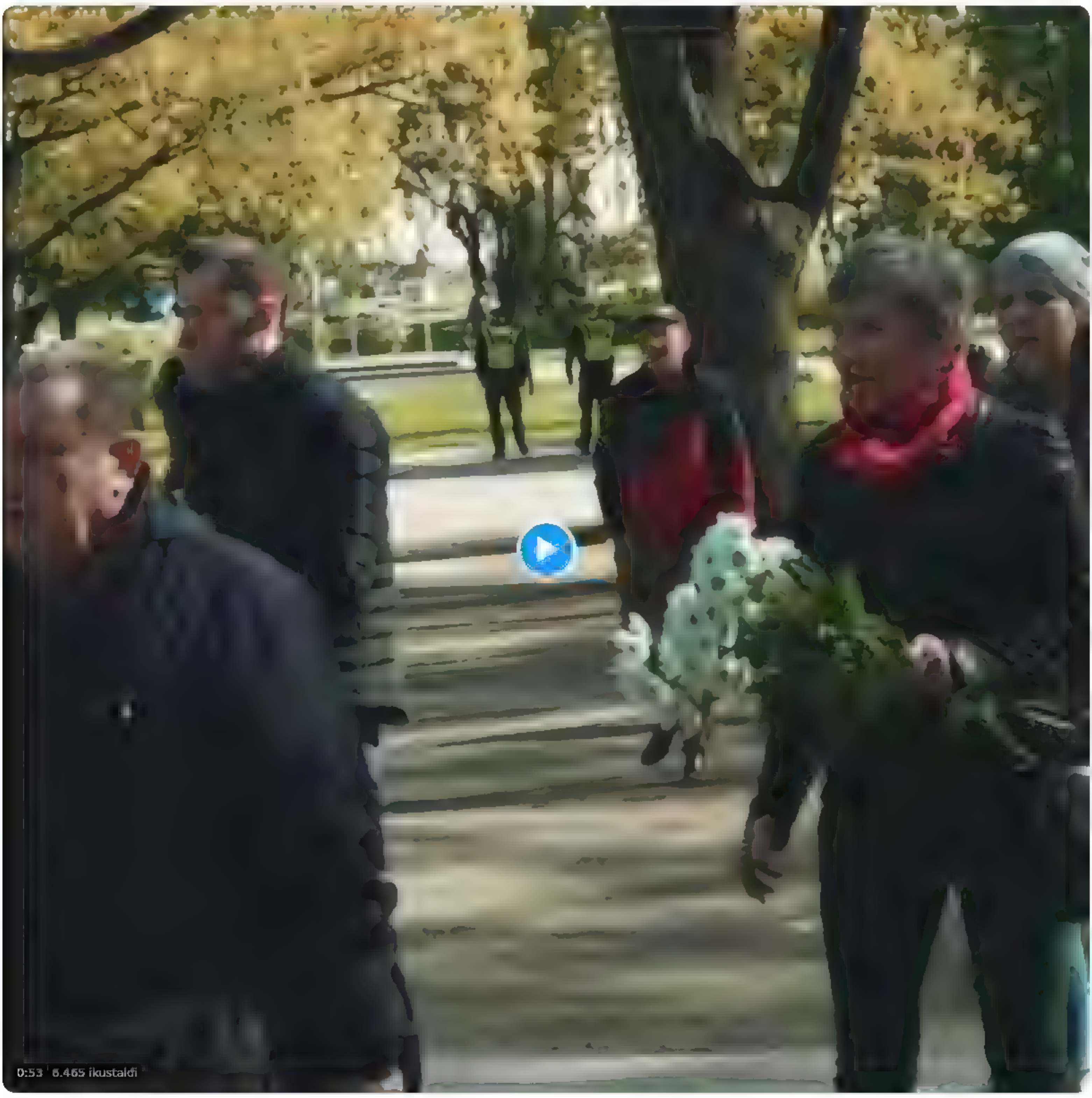

11 21 AM 2023 ma 9 **30.106** Views

17 b rtx o **2** Quotes **62** Atsegite **2** Bookmarks

Valsts policija @Valsts polic ja ma 9
Dubrovina parks ir apbedišanas vieta, tapec ziedu nolikšana nav aizliegta
3 4

Erakuts erantzunak

Andris Velps @AndrisVe ps ma 9
Kadel tiek atļauta meslošana?
8

Hype Bunny @HypeBunny1 ma 9
Galvenais kad krustu vabshe prichom mest? Tipa baznicas svetbilde/krusts? Wtf
1

Hype Bunny @HypeBunny1 ma 9
Zato tantiņam tirgu bizness zuraa sodien uz nelkeem
1

Karl of Green Gables @greengab eskar ma 9
elksniņš visu saruņaja

Ivars Auziņš @IvarsAuz ns ma 9
Lamatas kur orkus ķert?
3 2

Sandis Gugāns @sanchopans82 mai 9
Šo cilveku neiojalitate Latvijai visu šo gadu garuma, ir paraugs, ka paradīt cik ļoti mums pie dirsas ir pašu zeme notiekošais
3 13

gintons @g ntons mai 9
@akirste la ks sakartot likumus lai kr tušie tiek parapbedīti kapos, bet kapos novaktas sarkanas zvaigznes, kaskas un marodieru izvarotaju cilni Tapat laiks kapos labot datumus karš 1941 1945 bija cita valst j, ne mums
1 3

Juris Valdelods @d v annas ma 9
NĀVI krievijai

Andra @Andra68146254 ma 9
Kretin
2

Erakuts eran tz un geh ago

Twitter durchsuchen

Anmelden

Registrieren

Erneut versuchen

Keresés a Twitteren

Bejelentkezés

Regisztráció

Pardaugavā monumentu okupācijas armijai novāca, bet Daugavpils centrā to lēma atstāt. Lielākais Baltijas valstīs Šodien ,kā jau katru gadu 9.maijā, faniem ir kur pulcēties

Tweet efor itása

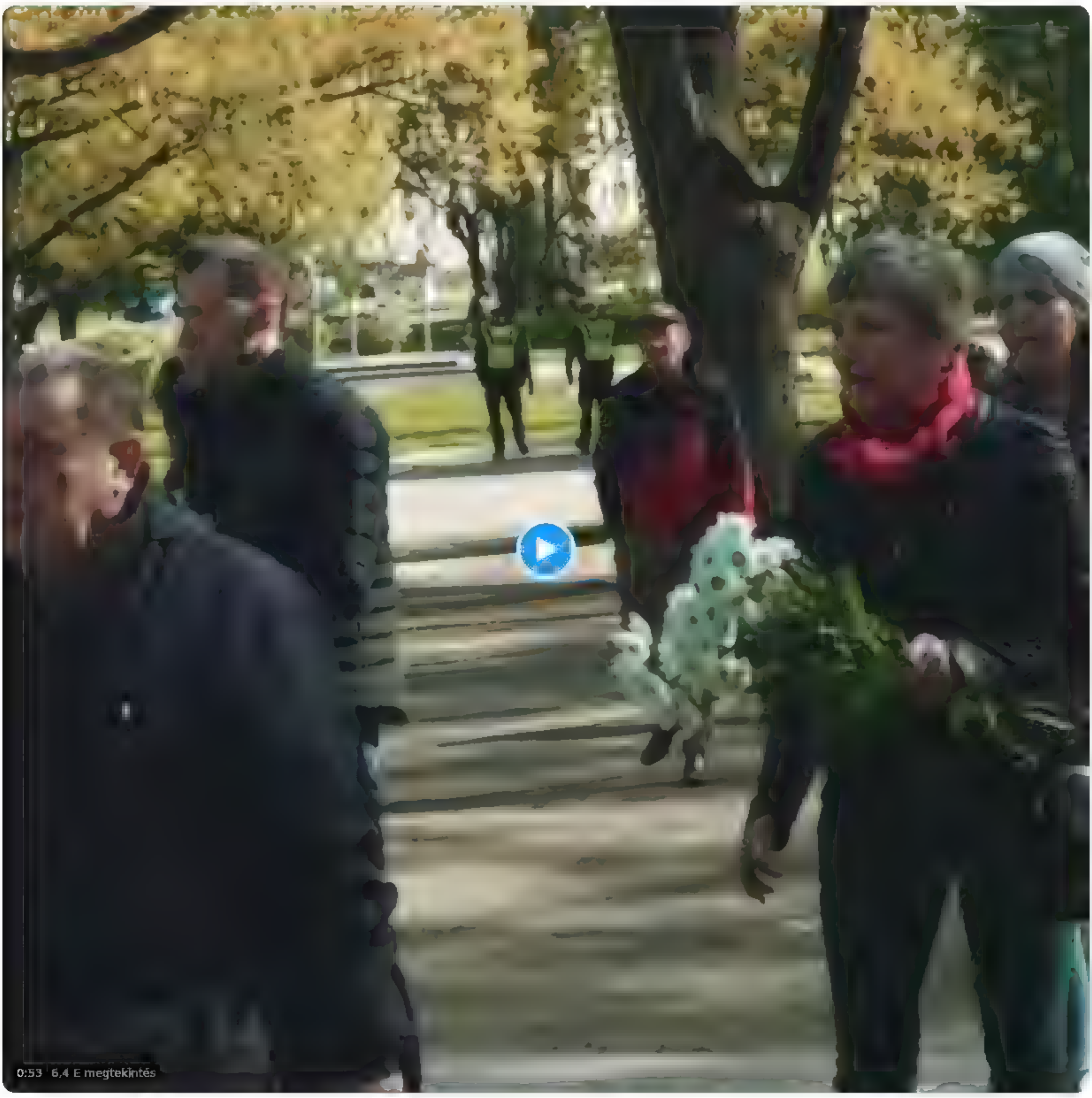

de 11 21 2023 máj 9 **30,1 E** megtekintés

17 Retweet **2** idézések **62** Kedvelés **2** Könyvjelzők

Valsts policija @Valsts policija máj 9
Dubrovina parks ir apbedīšanas vieta, tapec ziedu nolikšana nav aizliegta
3 4

Válaszok megjelenítése

Andris Velps @AndrisVelps máj 9
Kadel tiek atjauta meslošana?
8

Hype Bunny @HypeBunny1 máj 9
Galvenais kad krustu vabshe prichom mest? Tipa baznicas svetbilde/krusts? Wtf
1

Hype Bunny @HypeBunny1 máj 9
Zato tantinjam tirgu bizness zuraa sodien uz nelkeem
1

Karl of Green Gables @greengableskar máj 9
elksniņš visu sarunaja

Ivars Auziņš @IvarsAuzins máj 9
Lamatas kur orkus ķert?
3 2

Sandis Gugāns @sanchopans82 máj 9
Šo cilveku neiojalitate Latvijai visu šo gadu garuma, ir paraugs, ka paradit cik ļoti mums pie dirsas ir pašu zeme notiekošais
3 1

gintons @gintons máj 9
@akurste laiks sakartot likumus lai kritušie tiek parapbedīti kapos, bet kapos novaktas sarkanas zvaigznes, kaskas un marodieru-izvarotaju ciļņi Tapat laiks kapos labot datumus karš 1941 1945 bija cita. vaistij, ne mums
1 3

Juris Vaidelods @divannas máj 9
NĀVI krievijai

Andra @Andra68146254 máj 9
Kretini ...
2

További válaszok megjelenítése

Pretraživanje Twittera

Prijava

Registracija

Pokušaj ponovno

Buscar en Tw tter

Iniciar sesión

Regístrate

Intentar de nuevo

جستجو در توییتر

ورود

نام‌نویسی

امتحان دوباره

Recherche Twitter

Se connecter

S'inscrire

Réessayer

Cuardaigh Twitter

Logáil isteach

Cláraigh

Pardaugavā monumentu okupācijas armijai novāca, bet Daugavpils centrā to lēma atstāt. Lielākais Baltijas valstīs Šodien,kā jau katru gadu 9.maijā, fаniem ir kur pulcēties

Aistrigh an Tweet

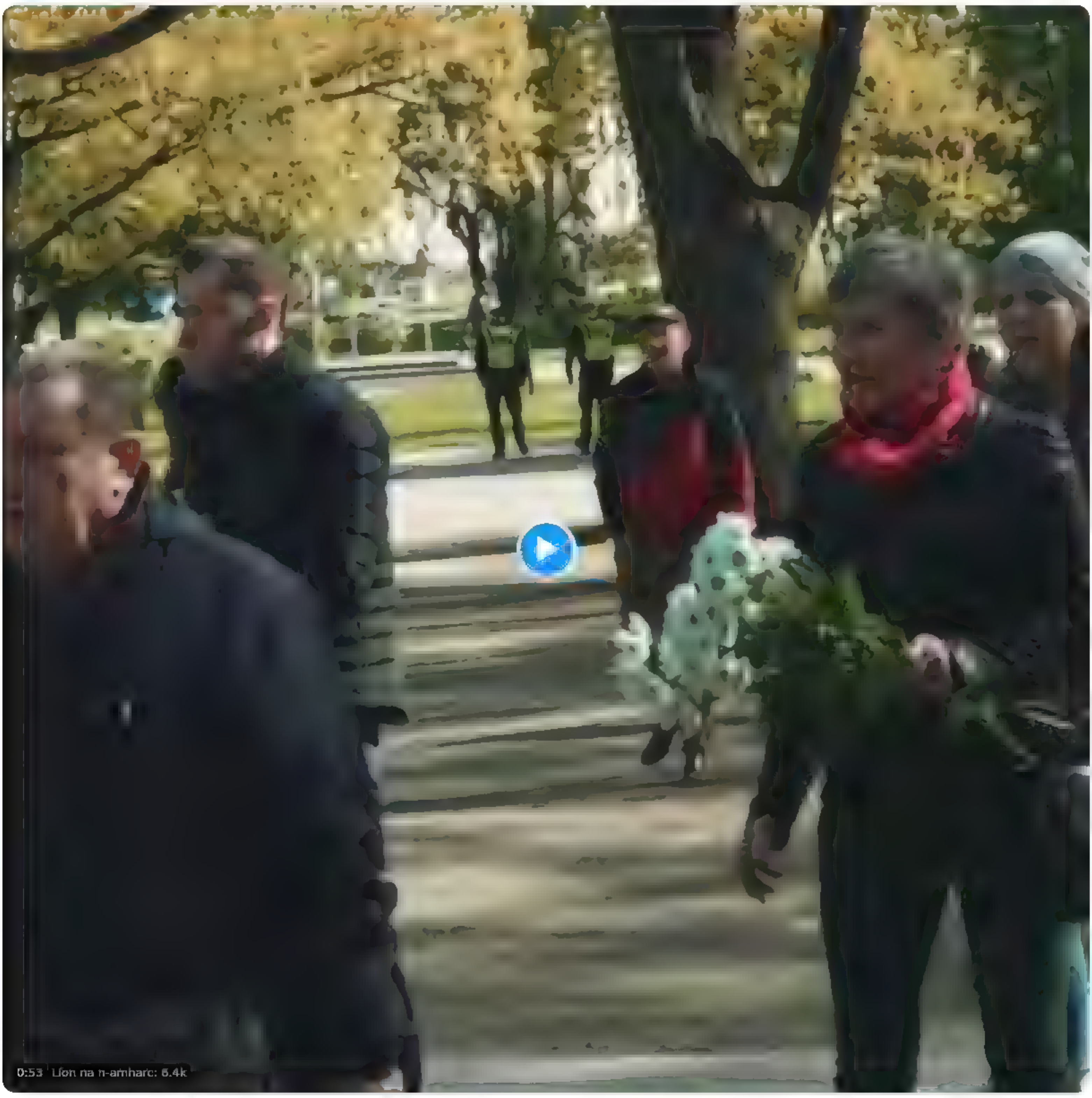
0:53 Líon na n-amharc: 6.4k

11 21 r n · 9 Bea 2023 **30.1k** Views

17 Atweets **2** Quotes **62** **2** Bookmarks

62 is maith liom

Valsts policija @Valsts_policija · 9 Beal
Dubrov na parks ir apbedīšanas vieta, tapec ziedu nolikšana nav aizliegta
3 · 4

Tá spea n freagra

Andris Velps @AndrisVelps · 9 Bea
Kadel tiek atļauta meslošana?
8

Hype Bunny @HypeBunny1 · 9 Beal
Galvenais kad krustu vabshe prichom mest? Tipa baznicas svetbilde/krusts? Wtf
1

Hype Bunny @HypeBunny1 · 9 Beal
Zato tantiņam tirgu bizness zuraa sodien uz neikeem
1

Karl of Green Gables @greengab eskar · 9 Bea
eļksniņš visu sarunaja

Ivars Auziņš @IvarsAuz ns · 9 Bea
Lamatas kur orkus ķert?
3 · 2

Sandis Gugāns @sanchopans82 · 9 Beal
Šo cilveku neiojalitate Latvijai visu šo gadu garuma, ir paraugs, ka paradīt cik ļoti mums pie dirsas ir pašu zeme notiekošais
3 · 13

gintons @gintons · 9 Beal
@akirste laiks sakartot likumus lai krtušie tiek parapbedīti kapos, bet kapos novaktas sarkanas zvaigznes, kaskas un marodieru zvarotaju cilni Tapat laiks kapos labot datumus karš 1941 1945 bija cita valstij, ne mums
1 · 3

Juris Valdelods @d v annas · 9 Beal
NĀVI krievijai

Andra @Andra68146254 · 9 Bea
Kretin
2

Tá spea n tu eadh freagra

Twitter

Pardaugavā monumentu okupācijas armijai novāca, bet Daugavpils centrā to lēma atstāt. Lielākais Baltijas valstīs Šodien ,kā jau katru gadu 9.maijā, faniem ir kur pulcēties

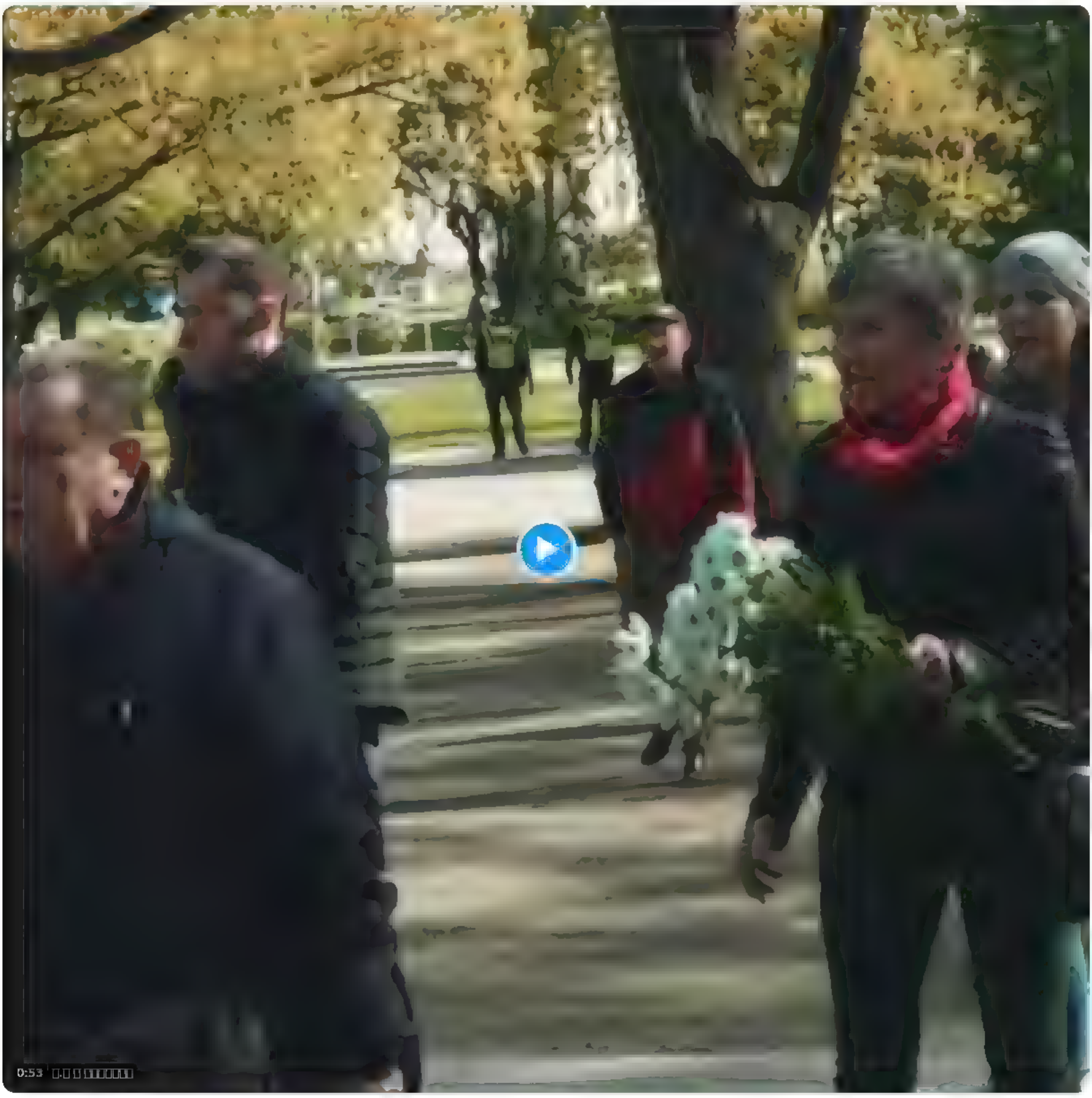

Valsts policija @Valsts_policija
Dubrovina parks ir apbedīšanas vieta, tapec ziedu nolikšana nav aizliegta

Andris Velps @AndrisVelps
Kadel tiek atļauta meslošana?

Hype Bunny @HypeBunny1
Galvenais kad krustu vabshe prichom mest? Tipa baznicas svetbilde/krusts? Wtf

Hype Bunny @HypeBunny1
Zato tantiņjam tirgu bizness zuraa sodien uz nelkeem

Karl of Green Gables @greengableskar
elksniņš visu sarunaja

Ivars Auziņš @IvarsAuzins
Lamatas kur orkus ķert?

Sandis Gugāns @sanchopans82
Šo cilveku neiojalitate Latvijai visu šo gadu garuma, ir paraugs, ka paradīt cik ļoti mums pie dirsas ir pašu zeme notiekošais

gintons @gintons
@akirste laiks sakartot likumus lai kritušie tiek parapbedīti kapos, bet kapos novaktas sarkanas zvaigznes, kaskas un marodieru izvarotaju cilni. Tapat laiks kapos labot datumus karš 1941 1945 bija cita valstij, ne mums

Juris Valdelods @divannas
NĀVI krievijai

Andra @Andra68146254
Kretin

[illegible]

[illegible]

[illegible]

[illegible]

Twitter

Pardaugavā monumentu okupācijas armijai novāca, bet Daugavpils centrā to lēma atstāt. Lielākais Baltijas valstīs Šodien ,kā jau katru gadu 9.maijā, faniem ir kur pulcēties

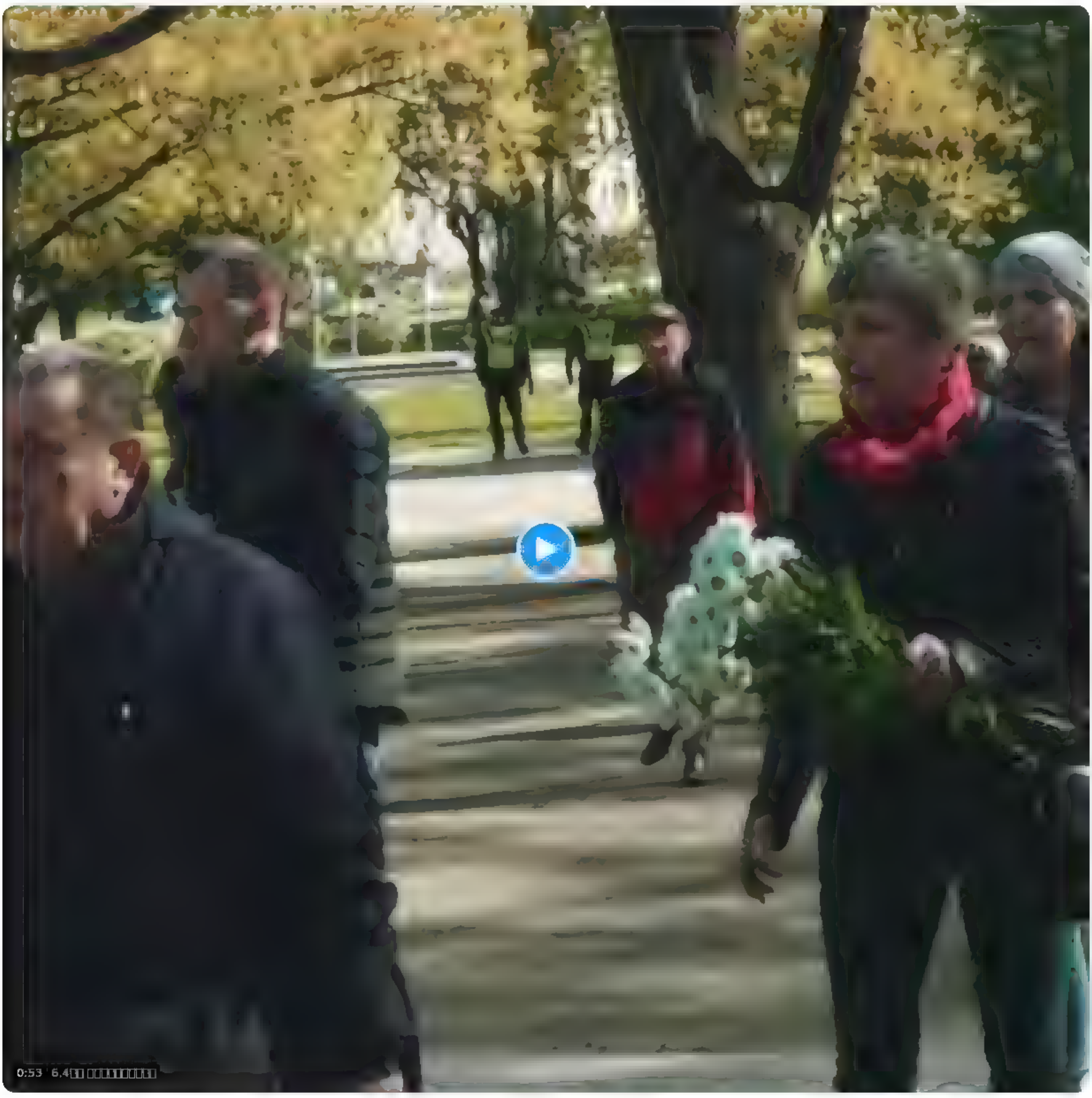

11 21 9,2023

17 **2** **62** **2**

Valsts policija @Valsts polic a 9
@rea Nepare zais
Dubrov na parks ir apbedīšanas vieta, tapec z edu nolikšana nav aizliegta
3 4

Andris Velps @AndrisVe ps 9
@rea Nepare zais
Kadel tiek atjauta meslošana?
8

Hype Bunny @HypeBunny1 9
@rea Nepare zais
Galvenais kad krustu vabshe prichom mest? Tipa baznicas svetbilde/krusts? Wtf
1

Hype Bunny @HypeBunny1 9
@rea Nepare zais
Zato tantiņam tirgu b zness zuraa sodien uz ne keem
1

Karl of Green Gables @greengab eskar 9
@rea Nepare zais
elksn ņš visu sarunaja

Ivars Auziņš @IvarsAuz ns 9
@rea Nepare zais
Lamatas kur orkus ķert?
3 2

Sandis Gugāns @sanchopans82 9
@rea Nepare zais
Šo cilveku neiojalitate Latvijai visu šo gadu garuma, ir paraugs, ka paradit cik ļoti mums pie dirsas ir pašu zeme notiekošais
3 1

gintons @g ntons 9
@rea Nepare zais
@ak iste la ks sakartot likumus ai kritušie tiek parapbedīti kapos, bet kapos novaktas sarkanas zvaigznes, kaskas un marodieru-izvarotaju ciļņi Tapat laiks kapos labot datumus karš 1941 1945 bija cita. vaistij, ne mums
1 3

Juris Vaidelods @d v annas 9
@rea Nepare zais
NĀVI krievijai

Andra @Andra68146254 9
@rea Nepare zais
Kretini
2

Procurar no Twitter

Iniciar sesión

Rexistrarse

Pardaugavā monumentu okupācijas armijai novāca, bet Daugavpils centrā to lēma atstāt. Lielākais Baltijas valstīs Šodien ,kā jau katru gadu 9.maijā, faniem ir kur pulcēties

Traducir chío

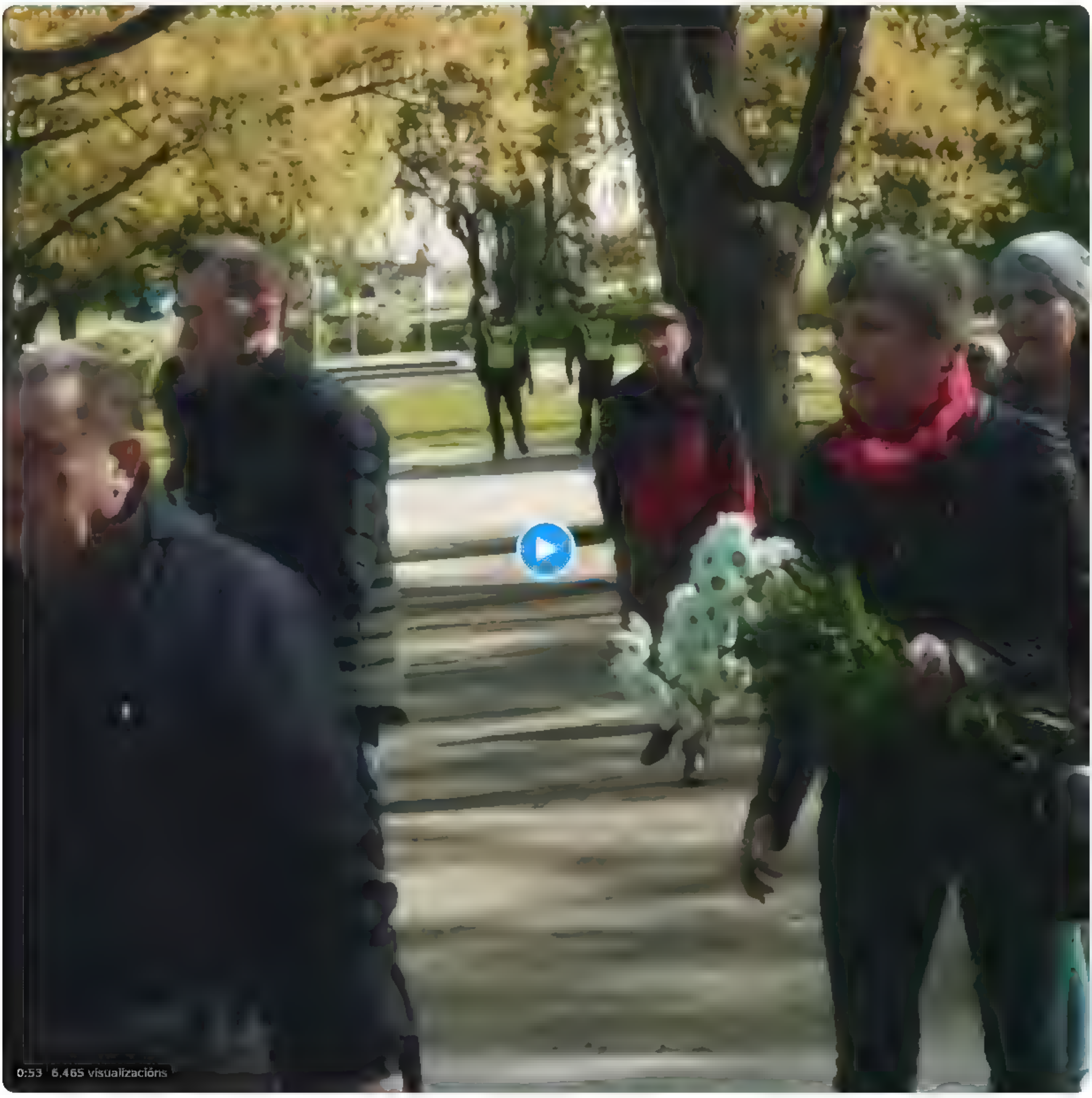

11:21 a.m. · 9/05/2023 · **30.106** Views

17 rechouchíos **2** Quotes **62** gustames **2** Bookmarks

Valsts policija @Valsts_policija · 9 de maio
Dubrovina parks ir apbedīšanas vieta, tāpēc ziedu nolikšana nav aizliegta
3 · 4

Amosar respostas

Andris Veips @AndrisVeips · 9 de maio
Kādēl tiek atļauta meslošana?
8

Hype Bunny @HypeBunny1 · 9 de maio
Galvenais kad krustu vabshe prichom mest? Tipa baznicas svetbilde/krusts? Wtf
1

Hype Bunny @HypeBunny1 · 9 de maio
Zato tantinjam tirgu bizness zuraa sodien uz nelkeem
1

Karl of Green Gables @greengabeskar · 9 de maio
elksniņš visu saruņāja

Ivars Auziņš @IvarsAuzins · 9 de maio
Lamatas kur orkus ķert?
3 · 2

Sandis Gugāns @sanchopans82 · 9 de maio
Šo cilvēku neiojalitāte Latvijai visu šo gadu garumā, ir paraugs, ka parādīt cik ļoti mums pie dirsas ir pašu zemē notiekošais
3 · 13

gintons @gintons · 9 de maio
@akurste laiks sakārtot likumus lai kritušie tiek parapbedīti kapos, bet kapos novāktas sarkanās zvaigznes, kaskas un marodieru-izvarotāju ciļņi. Tāpat laiks kapos labot datumus - karš 1941-1945 bija citā valstij, ne mums
1 · 3

Juris Vaidelods @divannas · 9 de maio
NĀVI krievijai

Andra @Andra68146254 · 9 de maio
Kretīni . .
2

Amosar máis respostas

{"data":{"attachments" {},"author id" "939482807717519360","conversation id":"1661622955317645312","created at":"2023 05 25T06 39 18 000Z","edit controls"
{"edits remaining" 5,"is edit eligible" false,"editable until" "2023 05 25T07 09 18 000Z"},"edit history tweet ids" ["1661622955317645312"],"entities"
{"mentions" [{"start" 3,"end" 12,"username":"GazetaRu","id" "32421706"}]},"geo"
{},"id" "1661622955317645312","lang" "ru","possibly sensitive" false,"public metrics"
{"retweet count" 21,"reply count" 0,"like count" 0,"quote count" 0,"impression count" 0},"referenced tweets"
[{"type":"retweeted","id" "1661398903055368192"}],"reply settings":"everyone","text" "RT @GazetaRu Репортаж «Ъ» из Грайворона, атакованного накануне украинской ДРГ \n\n« И что вы про эту ситуацию думаете? \n\n А чего тут думат…"},"includes" {"users" [{"created at" "2017 12 09T13 12:10 000Z","description":"Aim for the moon ","id" "939482807717519360","location":"Earth, Solar
System","name" "Nepareizais","pinned tweet id" "1628667346540720130","profile image url":"https //web.archive org/web/20230525063918/https //pbs twimg com/profile images/1499377578553102336/0L2fs3m1 normal jpg","protected" false,"public metrics"
{"followers count" 10799,"following count":2678,"tweet count" 43127,"listed count" 28},"username" "realNepareizais","verified" true},{"created at":"2009 04 17T14 19:56 000Z","description" "Мы там, где вы Подписывайтесь в Телеграме https //t co/T1N0EztSYm","entities":{"url" {"urls"
[{"start":0,"end" 23,"url" "https //web archive org/web/20230525063918/https://t co/BbYJNMtnof","expanded url" "https //web archive org/web/20230525063918/http://www gazeta ru/","display url" "gazeta ru"}]},"description" {"urls":
[{"start":44,"end" 67,"url" "https //web archive org/web/20230525063918/https://t co/T1N0EztSYm","expanded url":"https //web.archive org/web/20230525063918/http //t me/gazetaru","display url" "t me/gazetaru"}]}},"id":"32421706","location" "Москва","name" "Газета.Ru","pinned tweet id" "1659100495410081792","profile image url" "https //web archive org/web/20230525063918/https://pbs twimg.com/profile images/1577919305836011520/qhjfQyOX normal jpg","protected" false,"public metrics"

{"followers count" 1878462,"following count" 59,"tweet count" 408122,"listed count" 5454},"url" "https //web archive org/web/20230525063918/https://t co/BbYJNMtnof","username" "GazetaRu","verified" true}],"tweets" [{"attachments"
{},"author id" "939482807717519360","conversation id":"1661622955317645312","created at":"2023 05 25T06 39 18 000Z","edit controls"
{"edits remaining" 5,"is edit eligible" false,"editable until" "2023 05 25T07 09 18 000Z"},"edit history tweet ids" ["1661622955317645312"],"entities"
{"mentions" [{"start" 3,"end" 12,"username":"GazetaRu","id" "32421706"}]},"geo"
{},"id" "1661622955317645312","lang" "ru","possibly sensitive" false,"public metrics"
{"retweet count" 21,"reply count" 0,"like count" 0,"quote count" 0,"impression count" 0},"referenced tweets"
[{"type":"retweeted","id" "1661398903055368192"}],"reply settings":"everyone","text" "RT @GazetaRu Репортаж «Ъ» из Грайворона, атакованного накануне украинской ДРГ \n\n« И что вы про эту ситуацию думаете? \n\n А чего тут думат…"},{"attachments"
{},"author id" "32421706","conversation id":"1661398903055368192","created at"."2023 05 24T15 49 00.000Z","edit controls"
{"edits remaining" 5,"is edit eligible" true,"editable until" "2023 05 24T16:19 00 000Z"},"edit history tweet ids" ["1661398903055368192"],"entities" {},"geo":
{},"id" "1661398903055368192","lang" "ru","possibly sensitive" false,"public metrics"
{"retweet count" 21,"reply count" 53,"like count" 128,"quote count":4,"impression count":40661},"reply settings":"everyone","text" "Репортаж «Ъ» из Грайворона, атакованного накануне украинской ДРГ \n\n« И что вы про эту ситуацию думаете? \n\n— А чего тут думать,   усмехается мужчина.   За что боролись, на то и напоролись А больше я вам ничего не скажу»"}]}}

Search Twitter

Log in

Sign up

"Filmu nozares pārstāvji satraucas, ka, ieviešot ierobežojumu filmas kinoteātros titrēt krieviski, šī auditorijas daļa izvēlēsies tās turpmāk nelikumīgi skatīties internetā. Tāpat kā jau tagad tur skatās aizliegtos Kremļa propagandas kanālus."

Translate Tweet

LTV Ziņu dienests @ltvzinas · Apr 26

Latvijas iedzīvotāji ir aktīvāki pirātiskā satura izmantotāji Eiropas Savienībā, ik gadu nodarot ekonomikai zaudējumus vairāk nekā 30 miljonu eiro vērtībā, liecina pētījums. Vai šāda pirātisma lielvalsts var kļūt par veiksmīgu uzņēmējdarbības vidi? lsm.lv/raksts/zinas/e...

10:05 PM · Apr 27, 2023 · **9,172** Views

1 Retweet **1** Quote **5** Likes

Daiga Rutka @IthanIgnatius · Apr 28

Bet šai medaļai ir otra puse - vai mums ir legāli pieejamas maksas televīzijas kur skatīties seriālu jaunākās sērijas?

1 1

Show replies

Diāna Tunte @o mpietis2 · Apr 28

Ja kino būtu cilvecīgas cenas, tad man nebūtu žēl arī ļoti legāli tur samaksāt par filmu. Pašlaik par vienas filmas skatīšanos samaksa tik daudz, ka jebkura noma var vismaz 2 vai 3 filmas noskatīties. Bet nu ja, problēma bus titru trūkums nevis cenas, kas sniedzas debesīs

1

Es Pats @Tas es Pats · Apr 28

grozies kā grib, pie visa vainīga ta latviešu velme runāt sava valoda

Atliek tikai sakārtot autortiesību jautājumus un sākt tirgot lincences runāšanai latviski. Iesākuma varētu ieviest krājkasītes darba kolektīvos - pateici vārdu latviski, iemet kapeiku burkā

1 4

{"data" {"attachments" {"media keys" ["3 1661995360120627201"]},"author id" "939482807717519360","context annotations" [{"domain" {"id" "123","name" "Ongoing
News Story","description" "Ongoing News Stories like Brexit "},"entity" {"id" "1484601166080081920","name" "Russo Ukrainian
conflict"}}],"conversation id" "1662006239180595202","created at" "2023 05 26T08 02 20 000Z","edit controls"
{"edits remaining" 5,"is edit eligible" false,"editable until" "2023 05 26T08 32 20 000Z"},"edit history tweet ids" ["1662006239180595202"],"entities"
{"mentions" [{"start" 3,"end" 12,"username" "DefenceU","id" "630995607"}],"urls"
[{"start" 117,"end" 140,"url" "https //web archive org/web/20230526080220/https //t co/TvqUNeDBOd","expanded url" "https //web archive org/web/20230526080220/htt
ps //twitter com/DefenceU/status/1661995451845955586/photo/1","display url" "pic twitter com/TvqUNeDBOd","media key" "3 1661995360120627201"}]},"geo"
{},"id" "1662006239180595202","lang" "en","possibly sensitive" false,"public metrics"
{"retweet count" 218,"reply count" 0,"like count" 0,"quote count" 0,"impression count" 0},"referenced tweets"
[{"type" "retweeted","id" "1661995451845955586"}],"reply settings" "everyone","text" "RT @DefenceU 4 squadrons of F16s (48 aircraft) are exactly what we need to
liberate our country from the aggressor https //t co/TvqUNeDBOd"},"includes" {"media" [{"height" 1181,"media key" "3 1661995360120627201","public metrics"
{},"type" "photo","url" "https //web archive org/web/20230526080220/https //pbs twimg com/media/FxCX XJWYAE7kAP jpg","width" 970}],"users" [{"created at" "2017
12 09T13 12 10 000Z","description" "Aim for the moon ","id" "939482807717519360","location" "Earth, Solar
System","name" "Nepareizais","pinned tweet id" "1628667346540720130","profile image url" "https //web archive org/web/20230526080220/https //pbs twimg com/profil
e images/1499377578553102336/0L2fs3ml normal jpg","protected" false,"public metrics"
{"followers count" 10804,"following count" 2670,"tweet count" 43141,"listed count" 28},"username" "realNepareizais","verified" true},{"created at" "2012 07
09T08 39 09 000Z","description" "Official page of the Ministry of Defense of Ukraine ◻◻\nUkrainian MoD in Telegram \nhttps //t co/Ei2jAK53aI","entities" {"url"
{"urls"
[{"start" 0,"end" 23,"url" "https //web archive org/web/20230526080220/https //t co/PavcLC91rV","expanded url" "https //web archive org/web/20230526080220/http /
/www mil gov ua/","display url" "mil gov ua"}]},"description" {"urls"
[{"start" 82,"end" 105,"url" "https //web archive org/web/20230526080220/https //t co/Ei2jAK53aI","expanded url" "https //web archive org/web/20230526080220/http
s //t me/ministry of defense ua","display url" "t me/ministry of de…"}]}},"id" "630995607","location" "Україна","name" "Defense of
Ukraine","pinned tweet id" "1239561083280556037","profile image url" "https //web archive org/web/20230526080220/https //pbs twimg com/profile images/15797703040
07643136/eE2 Hwkj normal jpg","protected" false,"public metrics"
{"followers count" 1894915,"following count" 75,"tweet count" 15787,"listed count" 13205},"url" "https //web archive org/web/20230526080220/https //t co/PavcLC91
rV","username" "DefenceU","verified" true}],"tweets" [{"attachments" {"media keys"
["3 1661995360120627201"]},"author id" "939482807717519360","context annotations" [{"domain" {"id" "123","name" "Ongoing News Story","description" "Ongoing News
Stories like Brexit "},"entity" {"id" "1484601166080081920","name" "Russo Ukrainian conflict"}}],"conversation id" "1662006239180595202","created at" "2023 05
26T08 02 20 000Z","edit controls" {"edits remaining" 5,"is edit eligible" false,"editable until" "2023 05 26T08 32 20 000Z"},"edit history tweet ids"
["1662006239180595202"],"entities" {"mentions" [{"start" 3,"end" 12,"username" "DefenceU","id" "630995607"}],"urls"
[{"start" 117,"end" 140,"url" "https //web archive org/web/20230526080220/https //t co/TvqUNeDBOd","expanded url" "https //web archive org/web/20230526080220/htt
ps //twitter com/DefenceU/status/1661995451845955586/photo/1","display url" "pic twitter com/TvqUNeDBOd","media key" "3 1661995360120627201"}]},"geo"
{},"id" "1662006239180595202","lang" "en","possibly sensitive" false,"public metrics"
{"retweet count" 218,"reply count" 0,"like count" 0,"quote count" 0,"impression count" 0},"referenced tweets"
[{"type" "retweeted","id" "1661995451845955586"}],"reply settings" "everyone","text" "RT @DefenceU 4 squadrons of F16s (48 aircraft) are exactly what we need to
liberate our country from the aggressor https //t co/TvqUNeDBOd"},{"attachments" {"media keys"
["3 1661995360120627201"]},"author id" "630995607","context annotations" [{"domain" {"id" "123","name" "Ongoing News Story","description" "Ongoing News Stories
like 'Brexit'"},"entity" {"id" "1484601166080081920","name" "Russo Ukrainian conflict"}}],"conversation id" "1661995451845955586","created at" "2023 05
26T07 19 20 000Z","edit controls" {"edits remaining" 5,"is edit eligible" true,"editable until" "2023 05 26T07 49 20 000Z"},"edit history tweet ids"
["1661995451845955586"],"entities" {"urls"
[{"start" 103,"end" 126,"url" "https //web archive org/web/20230526080220/https //t co/TvqUNeDBOd","expanded url" "https //web archive org/web/20230526080220/htt
ps //twitter com/DefenceU/status/1661995451845955586/photo/1","display url" "pic twitter com/TvqUNeDBOd","media key" "3 1661995360120627201"}]},"geo"
{},"id" "1661995451845955586","lang" "en","possibly sensitive" false,"public metrics"
{"retweet count" 218,"reply count" 37,"like count" 1673,"quote count" 9,"impression count" 42696},"reply settings" "everyone","text" "4 squadrons of F16s (48
aircraft) are exactly what we need to liberate our country from the aggressor https //t co/TvqUNeDBOd"}]}}

{"data" {"attachments" {},"author id" "939482807717519360","context annotations" [{"domain" {"id" "46","name" "Business Taxonomy","description" "Categories within Brand Verticals that narrow down the scope of Brands"},"entity" {"id" "1557697121477832705","name" "Publisher & News Business","description" "Brands, companies, advertisers and every non person handle with the profit intent related to marketing and advertiser agencies, publishers of magazines, newspapers, blogs, books"}},{"domain" {"id" "47","name" "Brand","description" "Brands and Companies"},"entity" {"id" "10040667289","name" "The Associated Press"}},
{"domain" {"id" "131","name" "Unified Twitter Taxonomy","description" "A taxonomy of user interests "},"entity" {"id" "10040667289","name" "The Associated Press"}},{"domain" {"id" "131","name" "Unified Twitter Taxonomy","description" "A taxonomy of user interests "},"entity"
{"id" "1196447117297905665","name" "News outlets"}}],"conversation id" "1662147444631650333","created at" "2023 05 26T17 23 26 000Z","edit controls"
{"edits remaining" 5,"is edit eligible" false,"editable until" "2023 05 26T17 53 26 000Z"},"edit history tweet ids" ["1662147444631650333"],"entities"
{"annotations" [{"start" 69,"end" 79,"probability" 0 9576,"type" "Place","normalized text" "South Korea"}],"mentions"
[{"start" 3,"end" 6,"username" "AP","id" "51241574"}]},"geo" {},"id" "1662147444631650333","lang" "en","possibly sensitive" false,"public metrics"
{"retweet count" 355,"reply count" 0,"like count" 0,"quote count" 0,"impression count" 0},"referenced tweets"
[{"type" "retweeted","id" "1662109585052692482"}],"reply settings" "everyone","text" "RT @AP A passenger opened an emergency exit door during a flight in South Korea, forcing the crew to land while it was still open \n\nAir bl…"},"includes" {"users" [{"created at" "2017 12 09T13 12 10 000Z","description" "Aim for the moon ","id" "939482807717519360","location" "Earth, Solar System","name" "Nepareizais","pinned tweet id" "1620667346540720130","profile image url" "https //web archive org/web/20230526172326/https //pbs twimg com/profile images/1499377578553102336/0L2fs3ml normal jpg","protected" false,"public metrics"
{"followers count" 10000,"following count" 2677,"tweet count" 43160,"listed count" 28},"username" "realNepareizais","verified" true},{"created at" "2009 06 26T21 40 52 000Z","description" "Advancing the power of facts, globally □","entities" {"url" {"urls"
[{"start" 0,"end" 23,"url" "https //web archive org/web/20230526172326/https //t co/0HD7A9hKKy","expanded url" "https //web archive org/web/20230526172326/https //apnews com/","display url" "apnews com"}]}},"id" "51241574","location" "Global","name" "The Associated Press","pinned tweet id" "1660995435127865345","profile image url" "https //web archive org/web/20230526172326/https //pbs twimg com/profile images/461964160838803457/8z9FImcv normal png","protected" false,"public metrics"
{"followers count" 16033999,"following count" 6643,"tweet count" 343970,"listed count" 106576},"url" "https //web archive org/web/20230526172326/https //t co/0HD7A9hKKy","username" "AP","verified" true}],"tweets" [{"attachments" {},"author id" "939482807717519360","context annotations" [{"domain"
{"id" "46","name" "Business Taxonomy","description" "Categories within Brand Verticals that narrow down the scope of Brands"},"entity"
{"id" "1557697121477832705","name" "Publisher & News Business","description" "Brands, companies, advertisers and every non person handle with the profit intent related to marketing and advertiser agencies, publishers of magazines, newspapers, blogs, books"}},{"domain"
{"id" "47","name" "Brand","description" "Brands and Companies"},"entity" {"id" "10040667289","name" "The Associated Press"}},{"domain"
{"id" "131","name" "Unified Twitter Taxonomy","description" "A taxonomy of user interests "},"entity" {"id" "10040667289","name" "The Associated Press"}},
{"domain" {"id" "131","name" "Unified Twitter Taxonomy","description" "A taxonomy of user interests "},"entity" {"id" "1196447117297905665","name" "News outlets"}}],"conversation id" "1662147444631650333","created at" "2023 05 26T17 23 26 000Z","edit controls"
{"edits remaining" 5,"is edit eligible" false,"editable until" "2023 05 26T17 53 26 000Z"},"edit history tweet ids" ["1662147444631650333"],"entities"
{"annotations" [{"start" 69,"end" 79,"probability" 0 9576,"type" "Place","normalized text" "South Korea"}],"mentions"
[{"start" 3,"end" 6,"username" "AP","id" "51241574"}]},"geo" {},"id" "1662147444631650333","lang" "en","possibly sensitive" false,"public metrics"
{"retweet count" 355,"reply count" 0,"like count" 0,"quote count" 0,"impression count" 0},"referenced tweets"
[{"type" "retweeted","id" "1662109585052692482"}],"reply settings" "everyone","text" "RT @AP A passenger opened an emergency exit door during a flight in South Korea, forcing the crew to land while it was still open \n\nAir bl…"},{"attachments" {"media keys"
["13 1662107195096326146"]},"author id" "51241574","context annotations" [{"domain" {"id" "46","name" "Business Taxonomy","description" "Categories within Brand Verticals that narrow down the scope of Brands"},"entity" {"id" "1557697121477832705","name" "Publisher & News Business","description" "Brands, companies, advertisers and every non person handle with the profit intent related to marketing and advertiser agencies, publishers of magazines, newspapers, blogs, books"}},{"domain" {"id" "47","name" "Brand","description" "Brands and Companies"},"entity" {"id" "10040667289","name" "The Associated Press"}},
{"domain" {"id" "69","name" "News Vertical","description" "News Categories like Entertainment or Technology"},"entity"
{"id" "1192881590981943296","name" "Korean national news"}},{"domain" {"id" "131","name" "Unified Twitter Taxonomy","description" "A taxonomy of user interests "},"entity" {"id" "10040667289","name" "The Associated Press"}},{"domain" {"id" "131","name" "Unified Twitter Taxonomy","description" "A taxonomy of user interests "},"entity" {"id" "1192881590981943296","name" "Korean national news"}},{"domain" {"id" "131","name" "Unified Twitter Taxonomy","description" "A taxonomy of user interests "},"entity" {"id" "1196447117297905665","name" "News outlets"}},{"domain" {"id" "69","name" "News Vertical","description" "News Categories like Entertainment or Technology"},"entity" {"id" "1192881590981943296","name" "Korean national news"}},{"domain"
{"id" "131","name" "Unified Twitter Taxonomy","description" "A taxonomy of user interests "},"entity" {"id" "1192881590981943296","name" "Korean national news"}},{"domain" {"id" "29","name" "Events [Entity Service]","description" "Real world events "},"entity" {"id" "1451350585376575499","name" "NZ roadmap"}}],"conversation id" "1662109585052692482","created at" "2023 05 26T14 53 00 000Z","edit controls"
{"edits remaining" 5,"is edit eligible" true,"editable until" "2023 05 26T15 23 00 000Z"},"edit history tweet ids" ["1662109585052692482"],"entities"
{"urls"
[{"start" 209,"end" 232,"url" "https //web archive org/web/20230526172326/https //t co/Nl8HqXeiLb","expanded url" "https //web archive org/web/20230526172326/https //twitter com/AP/status/1662109585052692482/video/1","display url" "pic twitter com/Nl8HqXeiLb","media key" "13 1662107195096326146"}]},"geo"
{},"id" "1662109585052692482","lang" "en","possibly sensitive" false,"public metrics"
{"retweet count" 355,"reply count" 206,"like count" 1149,"quote count" 324,"impression count" 622982},"reply settings" "everyone","text" "A passenger opened an emergency exit door during a flight in South Korea, forcing the crew to land while it was still open \n\nAir blew through the cabin of the Asiana Airlines jet, slightly injuring 12 people. https://t.co/Nl8HqXeiLb"}]}}

{"data":{"attachments" {"media keys" ["13 1662582283629469699"]},"author id":"939482807717519360","conversation id" "1662582343607918593","created at" "2023 05 27T22 11:34 000Z","edit controls" {"edits remaining" 5,"is edit eligible" true,"editable until" "2023 05 27T22 41:34 000Z"},"edit history tweet ids" ["1662582343607918593"],"entities" {"urls": [{"start":3,"end" 26,"url" "https //web archive org/web/20230527221134/https //t co/sL8Q4dq5Ly","expanded url" "https //web.archive org/web/20230527221134/https //twitter.com/realNepareizais/status/1662582343607918593/video/1","display url" "pic twitter com/sL8Q4dq5Ly","media key" "13 1662582283629469699"}]},"geo" {},"id" "1662582343607918593","lang" "qme","possibly sensitive" false,"public metrics" {"retweet count" 0,"reply count":0,"like count" 0,"quote count" 0,"impression count" 0},"reply settings" "everyone","text":"□□ https //t.co/sL8Q4dq5Ly"},"includes" {"media" [{"duration ms" 21351,"height":1280,"media key" "13 1662582283629469699","preview image url" "https://web archive.org/web/20230527221134/https //pbs twimg com/amplify video thumb/1662582283629469699/img/7pP70 64CPJvay72 jpg","public metrics" {"view count" 0},"type" "video","variants" [{"content type" "application/x mpegURL","url" "https //web archive org/web/20230527221134/https //video twimg.com/amplify video/1662582283629469699/pl/TqZrz5hCDlmBgXqr.m3u8?tag=14&container=fmp4"}, {"bit rate" 632000,"content type" "video/mp4","url" "https //web archive org/web/20230527221134/https://video twimg com/amplify video/1662582283629469699/vid/320x568/DKv59w4CqMlE6bvn mp4?tag=14"}, {"bit rate" 2176000,"content type" "video/mp4","url" "https //web archive org/web/20230527221134/https //video twimg com/amplify video/1662582283629469699/vid/720x1280/w za37MK7lsAWXxP mp4?tag=14"}, {"bit rate" 950000,"content type" "video/mp4","url" "https //web archive org/web/20230527221134/https://video twimg com/amplify video/1662582283629469699/vid/480x852/guFtjE08mAzTMlVH mp4?tag=14"}],"width":720}],"users" [{"created at" "2017 12 09T13 12:10 000Z","description":"Aim for the moon ","id" "939482807717519360","location":"Earth, Solar System","name" "Nepareizais","pinned tweet id" "1628667346540720130","profile image url" "https //web.archive org/web/20230527221134/https //pbs twimg com/profile images/1499377578553102336/0L2fs3m1 normal jpg","protected" false,"public metrics" {"followers count" 10815,"following count" 2676,"tweet count" 43200,"listed count" 28},"username" "realNepareizais","verified" true}],"tweets" [{"attachments": {"media keys" ["13 1662582283629469699"]},"author id":"939482807717519360","conversation id" "1662582343607918593","created at" "2023 05 27T22 11:34 000Z","edit controls" {"edits remaining" 5,"is edit eligible" true,"editable until" "2023 05 27T22 41:34 000Z"},"edit history tweet ids" ["1662582343607918593"],"entities" {"urls": [{"start":3,"end" 26,"url" "https //web archive org/web/20230527221134/https //t co/sL8Q4dq5Ly","expanded url" "https //web.archive org/web/20230527221134/https //twitter.com/realNepareizais/status/1662582343607918593/video/1","display url" "pic twitter com/sL8Q4dq5Ly","media key" "13 1662582283629469699"}]},"geo" {},"id" "1662582343607918593","lang" "qme","possibly sensitive" false,"public metrics" {"retweet count" 0,"reply count":0,"like count" 0,"quote count" 0,"impression count" 0},"reply settings" "everyone","text":"□□ https //t.co/sL8Q4dq5Ly"}]}}

{"data":{"attachments":{},"author_id":"939482807717519360","conversation_id":"1662933624214233090","created_at":"2023-05-28T21:52:12.000Z","edit_controls":
{"edits_remaining":5,"is_edit_eligible":false,"editable_until":"2023-05-28T22:22:12.000Z"},"edit_history_tweet_ids":["1662939857704951810"],"entities":
{"mentions":[{"start":0,"end":7,"username":"Renrs3","id":"348397164"}]},"geo":
{},"id":"1662939857704951810","in_reply_to_user_id":"348397164","lang":"lv","possibly_sensitive":false,"public_metrics":
{"retweet_count":0,"reply_count":0,"like_count":0,"quote_count":0,"impression_count":1},"referenced_tweets":
[{"type":"replied_to","id":"1662939718294568962"}],"reply_settings":"everyone","text":"@Renrs3 ja, īstais brīdis :))"},"includes":{"users":[{"created_at":"2017-12-09T13:12:10.000Z","description":"Aim for the moon ","id":"939482807717519360","location":"Earth, Solar
System","name":"Nepareizais","pinned_tweet_id":"1628667346540720130","profile_image_url":"https://web.archive.org/web/20230528215212/https://pbs.twimg.com/profil
e_images/1499377578553102336/0L2fs3m1_normal.jpg","protected":false,"public_metrics":
{"followers_count":10832,"following_count":2675,"tweet_count":43282,"listed_count":28},"username":"realNepareizais","verified":true},{"created_at":"2011-08-
04T10:54:38.000Z","description":"","id":"348397164","name":"Mr Renars","profile_image_url":"https://web.archive.org/web/20230528215212/https://pbs.twimg.com/prof
ile_images/1504573720643481601/a39Ryh6__normal.jpg","protected":false,"public_metrics":
{"followers_count":80,"following_count":99,"tweet_count":2980,"listed_count":0},"username":"Renrs3","verified":false}],"tweets":[{"attachments":
{},"author_id":"939482807717519360","conversation_id":"1662933624214233090","created_at":"2023-05-28T21:52:12.000Z","edit_controls":
{"edits_remaining":5,"is_edit_eligible":false,"editable_until":"2023-05-28T22:22:12.000Z"},"edit_history_tweet_ids":["1662939857704951810"],"entities":
{"mentions":[{"start":0,"end":7,"username":"Renrs3","id":"348397164"}]},"geo":
{},"id":"1662939857704951810","in_reply_to_user_id":"348397164","lang":"lv","possibly_sensitive":false,"public_metrics":
{"retweet_count":0,"reply_count":0,"like_count":0,"quote_count":0,"impression_count":1},"referenced_tweets":
[{"type":"replied_to","id":"1662939718294568962"}],"reply_settings":"everyone","text":"@Renrs3 ja, īstais brīdis :))"},{"attachments":
{},"author_id":"348397164","conversation_id":"1662933624214233090","created_at":"2023-05-28T21:51:39.000Z","edit_controls":
{"edits_remaining":5,"is_edit_eligible":false,"editable_until":"2023-05-28T22:21:39.000Z"},"edit_history_tweet_ids":["1662939718294568962"],"entities":
{"mentions":[{"start":0,"end":16,"username":"realNepareizais","id":"939482807717519360"}]},"geo":
{},"id":"1662939718294568962","in_reply_to_user_id":"939482807717519360","lang":"lv","possibly_sensitive":false,"public_metrics":
{"retweet_count":0,"reply_count":1,"like_count":0,"quote_count":0,"impression_count":2},"referenced_tweets":
[{"type":"replied_to","id":"1662933624214233090"}],"reply_settings":"everyone","text":"@realNepareizais Piezvani šefam"}]}}

{"data"·{"attachments" {"media keys" ["13 1663300420372922369"]},"author id"·"939482807717519360","conversation id" "1663300475565797377","created at" "2023 05 29T21 45·10 000Z","edit controls" {"edits remaining" 5,"is edit eligible" true,"editable until" "2023 05 29T22 15:10 000Z"},"edit history tweet ids" ["1663300475565797377"],"entities" {"urls"·
[{"start"·14,"end" 37,"url" "https //web archive org/web/20230529214510/https //t co/9X4EETF1hG","expanded url" "https //web.archive org/web/20230529214510/https //twitter com/realNepareizais/status/1663300475565797377/video/1","display url" "pic twitter com/9X4EETF1hG","media key" "13 1663300420372922369"}]},"geo" {},"id" "1663300475565797377","lang" "lv","possibly sensitive" false,"public metrics"
{"retweet count" 0,"reply count":0,"like count" 0,"quote count" 0,"impression count" 0},"reply settings" "everyone","text"·"sestdien Riga
https //t.co/9X4EETF1hG"},"includes" {"media"
[{"duration ms" 13800,"height"·848,"media key" "13 1663300420372922369","preview image url" "https //web archive.org/web/20230529214510/https //pbs.twimg com/amplify video thumb/1663300420372922369/img/92AXyM5OyF wT0wn jpg","public metrics" {"view count" 0},"type" "video","variants" [{"content type" "application/x mpegURL","url" "https //web archive org/web/20230529214510/https //video twimg.com/amplify video/1663300420372922369/pl/aVTBpINbDYC5TmRj.m3u8?tag=14&container=fmp4"},
{"bit rate" 632000,"content type" "video/mp4","url" "https //web archive org/web/20230529214510/https://video twimg com/amplify video/1663300420372922369/vid/320x584/2J4npBTQatX7LzLw mp4?tag=14"},
{"bit rate" 950000,"content type" "video/mp4","url" "https //web archive org/web/20230529214510/https://video twimg com/amplify video/1663300420372922369/vid/464x848/aWkWATirn73iRT4Z mp4?tag=14"}],"width":464}],"users" [{"created at" "2017 12 09T13 12:10 000Z","description":"Aim for the moon ","id" "939482807717519360","location":"Earth, Solar System","name" "Nepareizais","pinned tweet id" "1628667346540720130","profile image url" "https //web.archive org/web/20230529214510/https //pbs twimg com/profile images/1499377578553102336/0L2fs3ml normal jpg","protected" false,"public metrics"
{"followers count" 10854,"following count" 2676,"tweet count" 43356,"listed count" 29},"username" "realNepareizais","verified" true}],"tweets" [{"attachments":
{"media keys" ["13 1663300420372922369"]},"author id"·"939482807717519360","conversation id" "1663300475565797377","created at" "2023 05 29T21 45 10 000Z","edit controls" {"edits remaining" 5,"is edit eligible" true,"editable until" "2023 05 29T22 15:10 000Z"},"edit history tweet ids" ["1663300475565797377"],"entities" {"urls"·
[{"start"·14,"end" 37,"url" "https //web archive org/web/20230529214510/https //t co/9X4EETF1hG","expanded url" "https //web.archive org/web/20230529214510/https //twitter com/realNepareizais/status/1663300475565797377/video/1","display url" "pic twitter com/9X4EETF1hG","media key" "13 1663300420372922369"}]},"geo" {},"id" "1663300475565797377","lang" "lv","possibly sensitive" false,"public metrics"
{"retweet count" 0,"reply count":0,"like count" 0,"quote count" 0,"impression count" 0},"reply settings" "everyone","text"·"sestdien Riga
https //t.co/9X4EETF1hG"}]}}

{"data":{"attachments":{},"author_id":"939482807717519360","conversation_id":"1663466389665898504","created_at":"2023-05-30T08:44:27.000Z","edit_controls":{"edits_remaining":5,"is_edit_eligible":false,"editable_until":"2023-05-30T09:14:27.000Z"},"edit_history_tweet_ids":["1663466389665898504"],"entities":{"mentions":[{"start":3,"end":17,"username":"AZvejsalnieks","id":"317154337"}]},"geo":{},"id":"1663466389665898504","lang":"lv","possibly_sensitive":false,"public_metrics":{"retweet_count":9,"reply_count":0,"like_count":0,"quote_count":0,"impression_count":0},"referenced_tweets":[{"type":"retweeted","id":"1663445359996149761"}],"reply_settings":"everyone","text":"RT @AZvejsalnieks: Izradās Polija ir vainīga, ka Baltkrievijas teritorijā mežā atrodas grupa cilvēku, kuriem visticamāk ir Baltkrievijas tū…"},"includes":{"users":[{"created_at":"2017-12-09T13:12:10.000Z","description":"Aim for the moon ","id":"939482807717519360","location":"Earth, Solar System","name":"Nepareizais","pinned_tweet_id":"1628667346540720130","profile_image_url":"https://web.archive.org/web/20230530084427/https://pbs.twimg.com/profile_images/1499377578553102336/0L2fs3m1_normal.jpg","protected":false,"public_metrics":{"followers_count":10864,"following_count":2676,"tweet_count":43371,"listed_count":29},"username":"realNepareizais","verified":true},{"created_at":"2011-06-14T14:30:27.000Z","description":"Advokats","entities":{"url":{"urls":[{"start":0,"end":23,"url":"https://web.archive.org/web/20230530084427/https://t.co/A8gNEwZV0F","expanded_url":"https://web.archive.org/web/20230530084427/http://www.zvejsalniekabirojs.lv","display_url":"zvejsalniekabirojs.lv"}]}},"id":"317154337","name":"Arturs Zvejsalnieks","profile_image_url":"https://web.archive.org/web/20230530084427/https://pbs.twimg.com/profile_images/3346513849/ed85edd36037be1380d7e4199ff8e4f1_normal.jpeg","protected":false,"public_metrics":{"followers_count":3718,"following_count":2175,"tweet_count":19846,"listed_count":21},"url":"https://web.archive.org/web/20230530084427/https://t.co/A8gNEwZV0F","username":"AZvejsalnieks","verified":false}],"tweets":[{"attachments":{},"author_id":"939482807717519360","conversation_id":"1663466389665898504","created_at":"2023-05-30T08:44:27.000Z","edit_controls":{"edits_remaining":5,"is_edit_eligible":false,"editable_until":"2023-05-30T09:14:27.000Z"},"edit_history_tweet_ids":["1663466389665898504"],"entities":{"mentions":[{"start":3,"end":17,"username":"AZvejsalnieks","id":"317154337"}]},"geo":{},"id":"1663466389665898504","lang":"lv","possibly_sensitive":false,"public_metrics":{"retweet_count":9,"reply_count":0,"like_count":0,"quote_count":0,"impression_count":0},"referenced_tweets":[{"type":"retweeted","id":"1663445359996149761"}],"reply_settings":"everyone","text":"RT @AZvejsalnieks: Izradās Polija ir vainīga, ka Baltkrievijas teritorijā mežā atrodas grupa cilvēku, kuriem visticamāk ir Baltkrievijas tū…"},{"attachments":{},"author_id":"317154337","conversation_id":"1663445359996149761","created_at":"2023-05-30T07:20:53.000Z","edit_controls":{"edits_remaining":5,"is_edit_eligible":true,"editable_until":"2023-05-30T07:50:53.000Z"},"edit_history_tweet_ids":["1663445359996149761"],"entities":{"urls":[{"start":134,"end":157,"url":"https://web.archive.org/web/20230530084427/https://t.co/JRdTgbYLI4","expanded_url":"https://web.archive.org/web/20230530084427/https://twitter.com/ltvzinas/status/1663394110940520455","display_url":"twitter.com/ltvzinas/statu…"}]},"geo":{},"id":"1663445359996149761","lang":"lv","possibly_sensitive":false,"public_metrics":{"retweet_count":9,"reply_count":1,"like_count":28,"quote_count":0,"impression_count":854},"referenced_tweets":[{"type":"quoted","id":"1663394110940520455"}],"reply_settings":"everyone","text":"Izradās Polija ir vainīga, ka Baltkrievijas teritorijā mežā atrodas grupa cilvēku, kuriem visticamāk ir Baltkrievijas tūristu vīza   https://t.co/JRdTgbYLI4"}]}}

{"data" {"attachments" {},"author ıd" "939482807717519360","conversatıon ıd" "1662945284605849601","created at" "2023 05 30T13 06 41 000Z","edıt controls"
{"edıts remaınıng" 5,"ıs edıt elıgıble" false,"edıtable untıl" "2023 05 30T13 36 41 000Z"},"edit hıstory tweet ıds" ["1663532382840922113"],"entıtıes"
{"mentıons" [{"start" 0,"end" 12,"username" "VestnesısLV","ıd" "364273865"},{"start" 13,"end" 26,"username" "Inta37267874","ıd" "2259038071"}]},"geo"
{},"ıd" "1663532382840922113","ın reply to user ıd" "364273865","lang" "lv","possıbly sensıtıve" false,"publıc metrıcs"
{"retweet count" 0,"reply count" 0,"lıke count" 0,"quote count" 0,"ımpressıon count" 0},"referenced tweets"
[{"type" "replıed to","ıd" "1663532056364580866"}],"reply settıngs" "everyone","text" "@VestnesısLV @Inta37267874 Labdıen!\nJa, sapratam to)"},"ıncludes"
{"users" [{"created at" "2017 12 09T13 12 10 000Z","descrıptıon" "Aım for the moon ","ıd" "939482807717519360","locatıon" "Earth, Solar
System","name" "Nepareızaıs","pınned tweet ıd" "1628667346540720130","profıle ımage url" "https //web archıve org/web/20230530130641/https //pbs twımg com/profıl
e ımages/1499377570553102336/0L2fs3m1 normal jpg","protected" false,"publıc metrıcs"
{"followers count" 10869,"following count" 2676,"tweet count" 43401,"lısted count" 29},"username" "realNepareızaıs","verıfıed" true},{"created at" "2011 08
29T14 09 30 000Z","descrıptıon" "Ofıcıalaıs ızdevejs \"Latvıjas Vestnesıs\" uztur vıetnes https //t co/LZcqNlob5S (tıesıbu aktı, ofıcıala ınformacıja,
pazınojumı) un https //t co/BDZ9kxsOjb (sıstematızetı tıesıbu aktı) ","entıtıes" {"url" {"urls"
[{"start" 0,"end" 23,"url" "https //web archıve org/web/20230530130641/https //t co/k7bgwtk9w2","expanded url" "https //web archıve org/web/20230530130641/http:/
/www vestnesıs lv","dısplay url" "vestnesıs lv"}]},"descrıptıon" {"urls"
[{"start" 55,"end" 78,"url" "https //web archıve org/web/20230530130641/https //t co/LZcqNlob5S","expanded url" "https //web archıve org/web/20230530130641/http
//vestnesıs lv","dısplay url" "vestnesıs lv"},
{"start" 131,"end" 154,"url" "https //web archıve org/web/20230530130641/https://t co/BDZ9kxsOjb","expanded url":"https //web archıve org/web/20230530130641/http
 //lıkumı lv","dısplay url" "lıkumı lv"}]}},"ıd" "364273865","locatıon" "Rıga, Latvıja","name" "Latvıjas Vestnesıs ▯▯ #StandWithUkraıne
▯▯","profıle ımage url" "https //web archıve org/web/20230530130641/https //pbs twımg com/profıle ımages/1514142884563501057/1uIXMAn0 normal jpg","protected" fal
se,"publıc metrıcs"
{"followers count" 5097,"following count" 217,"tweet count" 42039,"lısted count" 68},"url":"https //web archıve org/web/20230530130641/https //t co/k7bgwtk9w2","
username" "VestnesısLV","verıfıed" false},{"created at" "2013 12
23T14 59 21 000Z","descrıptıon" "","ıd" "2259038071","name" "Inta","profıle ımage url" "https //web archıve org/web/20230530130641/https://abs twımg com/stıcky/d
efault profıle ımages/default profıle normal png","protected" false,"publıc metrıcs"
{"followers count" 6,"following count" 32,"tweet count" 424,"lısted count" 0},"username":"Inta37267874","verıfıed" false}],"tweets" [{"attachments":
{},"author ıd" "939482807717519360","conversatıon ıd" "1662945284605849601","created at" "2023 05 30T13 06 41 000Z","edıt controls"
{"edıts remaınıng" 5,"ıs edıt elıgıble" false,"edıtable untıl" "2023 05 30T13 36 41 000Z"},"edıt hıstory tweet ıds" ["1663532382840922113"],"entıtıes"
{"mentıons" [{"start" 0,"end" 12,"username" "VestnesısLV","ıd" "364273865"},{"start" 13,"end" 26,"username" "Inta37267874","ıd" "2259038071"}]},"geo"
{},"ıd" "1663532382840922113","ın reply to user ıd" "364273865","lang" "lv","possıbly sensıtıve" false,"publıc metrıcs"
{"retweet count" 0,"reply count" 0,"lıke count" 0,"quote count" 0,"ımpressıon count" 0},"referenced tweets"
[{"type" "replıed to","ıd" "1663532056364580866"}],"reply settıngs" "everyone","text" "@VestnesısLV @Inta37267874 Labdıen!\nJa, sapratam to)"},{"attachments":
{},"author ıd" "364273865","conversatıon ıd" "1662945284605849601","created at" "2023 05 30T13 05 23 000Z","edıt controls"
{"edıts remaınıng" 5,"ıs edıt elıgıble" false,"edıtable untıl" "2023 05 30T13 35 23 000Z"},"edıt hıstory tweet ıds" ["1663532056364580866"],"entıtıes"
{"mentıons" [{"start" 0,"end" 13,"username" "Inta37267874","ıd" "2259038071"},
{"start" 14,"end" 30,"username" "realNepareızaıs","ıd" "939482807717519360"}],"urls"
[{"start" 238,"end" 261,"url" "https //web archıve org/web/20230530130641/https //t co/pcgbmRx7jl","expanded url" "https //web archıve org/web/20230530130641/htt
ps //www vestnesıs lv/op/2023/102A 1","dısplay url" "vestnesıs lv/op/2023/102A 1","status" 200,"tıtle" "Grozıjumı lıkuma 'Par svetku, atceres un atzımejamam…
Latvıjas Vestnesıs","descrıptıon" "Latvıjas Vestnesıs tıesıbu aktu un ofıcıalo pazıņojumu ofıcıala
publıkacıja ","unwound url" "https //web archıve org/web/20230530130641/https //www vestnesıs lv/op/2023/102A 1"}]},"geo"
{},"ıd" "1663532056364580866","ın reply to user ıd" "2259038071","lang" "lv","possıbly sensıtıve" false,"publıc metrıcs"
{"retweet count" 0,"reply count" 1,"lıke count" 0,"quote count" 0,"ımpressıon count" 1},"referenced tweets"
[{"type" "replıed to","ıd" "1663494177907245056"}],"reply settıngs"."everyone","text" "@Inta37267874 @realNepareızaıs Labdıen! \nGrozıjumı lıkuma \"Par svetku,
atceres un atzımejamam dıenam\" nosaka, ka par ofıcıalu brıvdıenu tıek atzıts 2023 gada 29 maıjs, tatad brıvdıena attıecas tıkaı uz šo gadu \nOfıcıala
publıkacıja https //t co/pcgbmRx7jl"}]}}

{"data":{"attachments" {"media keys" ["13 1663549029022863364"]},"author id":"939482807717519360","conversation id" "1663549134866108418","created at" "2023 05
30T14 13:15 000Z","edit controls" {"edits remaining" 5,"is edit eligible" true,"editable until" "2023 05 30T14 43:15 000Z"},"edit history tweet ids"
["1663549134866108418"],"entities" {"urls":
[{"start" 50,"end" 73,"url" "https //web archive org/web/20230530141315/https //t co/wQq5m6Idiw","expanded url" "https //web.archive org/web/20230530141315/https
//twitter com/realNepareizais/status/1663549134866108418/video/1","display url" "pic twitter com/wQq5m6Idiw","media key" "13 1663549029022863364"}]},"geo"
{},"id" "1663549134866108418","lang" "lv","possibly sensitive" false,"public metrics"
{"retweet count" 0,"reply count":0,"like count" 0,"quote count" 0,"impression count" 0},"reply settings" "everyone","text":"Tomer žel, ka Grinčs nozaga …
tiešraides svetkus [] https //t co/wQq5m6Idiw"},"includes" {"media":
[{"duration ms" 16300,"height":1024,"media key" "13 1663549029022863364","preview image url" "https://web archive.org/web/20230530141315/https //pbs twimg com/am
plify video thumb/1663549029022863364/img/3324YS4KnSMSO.ax jpg","public metrics" {"view count" 0},"type" "video","variants" [{"content type" "application/x
mpegURL","url" "https //web archive org/web/20230530141315/https //video twimg.com/amplify video/1663549029022863364/pl/OP6nEGvJnGWNwwsg.m3u8?
tag=14&container=fmp4"},
{"bit rate" 632000,"content type" "video/mp4","url" "https //web archive org/web/20230530141315/https://video twimg com/amplify video/1663549029022863364/vid/320
x568/Oq7lkYQ5BEw FKm4 mp4?tag=14"},
{"bit rate" 950000,"content type" "video/mp4","url" "https //web archive org/web/20230530141315/https://video twimg com/amplify video/1663549029022863364/vid/480
x852/V1uXlsLnvZkWLLgW mp4?tag=14"},
{"bit rate" 2176000,"content type" "video/mp4","url" "https //web archive org/web/20230530141315/https //video twimg com/amplify video/1663549029022863364/vid/57
6x1024/X2wACxkW95qLhBRu mp4?tag=14"}],"width" 576}],"users" [{"created at" "2017 12 09T13:12 10 000Z","description" "Aim for the
moon ","id" "939482807717519360","location":"Earth, Solar
System","name" "Nepareizais","pinned tweet id" "1628667346540728130","profile image url" "https //web.archive org/web/20230530141315/https //pbs twimg com/profil
e images/1499377578553102336/0L2fs3m1 normal jpg","protected" false,"public metrics"
{"followers count" 10868,"following count" 2676,"tweet count" 43406,"listed count" 29},"username" "realNepareizais","verified" true}],"tweets" [{"attachments":
{"media keys" ["13 1663549029022863364"]},"author id":"939482807717519360","conversation id" "1663549134866108418","created at" "2023 05
30T14 13 15 000Z","edit controls" {"edits remaining" 5,"is edit eligible" true,"editable until" "2023 05 30T14 43:15 000Z"},"edit history tweet ids"
["1663549134866108418"],"entities" {"urls":
[{"start":50,"end" 73,"url" "https //web archive org/web/20230530141315/https //t co/wQq5m6Idiw","expanded url" "https //web.archive org/web/20230530141315/https
//twitter com/realNepareizais/status/1663549134866108418/video/1","display url" "pic twitter com/wQq5m6Idiw","media key" "13 1663549029022863364"}]},"geo"
{},"id" "1663549134866108418","lang" "lv","possibly sensitive" false,"public metrics"
{"retweet count" 0,"reply count":0,"like count" 0,"quote count" 0,"impression count" 0},"reply settings" "everyone","text":"Tomer žel, ka Grinčs nozaga …
tiešraides svetkus [] https //t.co/wQq5m6Idiw"}]}}

{"data":{"attachments" {},"author id" "939482807717519360","conversation id":"1663514766243921921","created at":"2023 05 30T20 47 51 000Z","edit controls"
{"edits remaining" 5,"is edit eligible" false,"editable until" "2023 05 30T21 17 51 000Z"},"edit history tweet ids" ["1663648439220027392"],"entities"
{"mentions" [{"start" 0,"end" 16,"username":"JanisIesalnieks","id":"26029694"}]},"geo"
{},"id" "1663648439220027392","in reply to user id" "26029694","lang" "lv","possibly sensitive" false,"public metrics"
{"retweet count" 0,"reply count":0,"like count" 0,"quote count" 0,"impression count" 0},"referenced tweets"
[{"type":"replied to","id" "1663646395771805698"}],"reply settings":"everyone","text" "@JanisIesalnieks japagaida dažas dienas, tad jau redzesim"},"includes"
{"users":[{"created at" "2017 12 09T13 12 10 000Z","description" "Aim for the moon ","id":"939482807717519360","location" "Earth, Solar
System","name" "Nepareizais","pinned tweet id" "1628667346540720130","profile image url" "https //web.archive org/web/20230530204751/https //pbs twimg com/profil
e images/1499377578553102336/0L2fs3m1 normal jpg","protected" false,"public metrics"
{"followers count" 10878,"following count" 2676,"tweet count" 43436,"listed count" 29},"username" "realNepareizais","verified" true},{"created at" "2009 03
23T16 09:39 000Z","description":"Latvietis,\nKonservativs nacionalists,\nDaudzbernu ģimenes tevs,\nSatiksmes ministra padomnieks juridiskajos
jautajumos,\nNacionalas apvienibas valdes loceklis ","entities" {"url" {"urls":
[{"start":0,"end" 23,"url" "https //web archive org/web/20230530204751/https://t co/aZB7260B1A","expanded url" "https.//web archive org/web/20230530204751/https
//www facebook com/JanisIesalnieks","display url" "facebook com/JanisIesalnieks"}]}},"id":"26029694","location" "Latvija","name" "Janis Iesalnieks 🇱🇻
#StandWithUkraine
🇺🇦","profile image url" "https //web archive org/web/20230530204751/https //pbs twimg com/profile images/1576683927011573763/nARG uDM normal jpg","protected" fal
se,"public metrics":
{"followers count" 7624,"following count" 2523,"tweet count" 59162,"listed count" 114},"url" "https //web archive.org/web/20230530204751/https //t.co/aZB7260B1A"
,"username" "JanisIesalnieks","verified" false}],"tweets" [{"attachments"
{},"author id" "939482807717519360","conversation id" "1663514766243921921","created at" "2023 05 30T20 47 51 000Z","edit controls"
{"edits remaining" 5,"is edit eligible" false,"editable until" "2023 05 30T21:17 51 000Z"},"edit history tweet ids" ["1663648439220027392"],"entities"
{"mentions" [{"start" 0,"end" 16,"username":"JanisIesalnieks","id":"26029694"}]},"geo"
{},"id":"1663648439220027392","in reply to user id" "26029694","lang" "lv","possibly sensitive" false,"public metrics"
{"retweet count" 0,"reply count".0,"like count" 0,"quote count" 0,"impression count" 0},"referenced tweets"
[{"type":"replied to","id" "1663646395771805698"}],"reply settings":"everyone","text" "@JanisIesalnieks japagaida dažas dienas, tad jau redzesim"},
{"attachments" {},"author id" "26029694","conversation id" "1663514766243921921","created at" "2023 05 30T20 39 44 000Z","edit controls":
{"edits remaining" 5,"is edit eligible" false,"editable until" "2023 05 30T21:09 44 000Z"},"edit history tweet ids" ["1663646395771805698"],"entities"
{"mentions" [{"start" 0,"end" 16,"username":"realNepareizais","id" "939482807717519360"}]},"geo"
{},"id":"1663646395771805698","in reply to user id" "939482807717519360","lang" "lv","possibly sensitive" false,"public metrics"
{"retweet count" 1,"reply count":1,"like count" 1,"quote count" 0,"impression count" 38},"referenced tweets"
[{"type":"replied to","id" "1663514766243921921"}],"reply settings":"everyone","text" "@realNepareizais Varbut izlasam nedaudz vairak par virsrakstu?"}]}}

Търси в Twitter

Вход Регистриране

Pardaugavā monumentu okupācijas armijai nováca, bet Daugavpils centrā to lēma atstāt. Lielākais Baltijas valstīs Šodien ,kā jau katru gadu 9.maijā, faniem ir kur pulcēties

Превод на туита

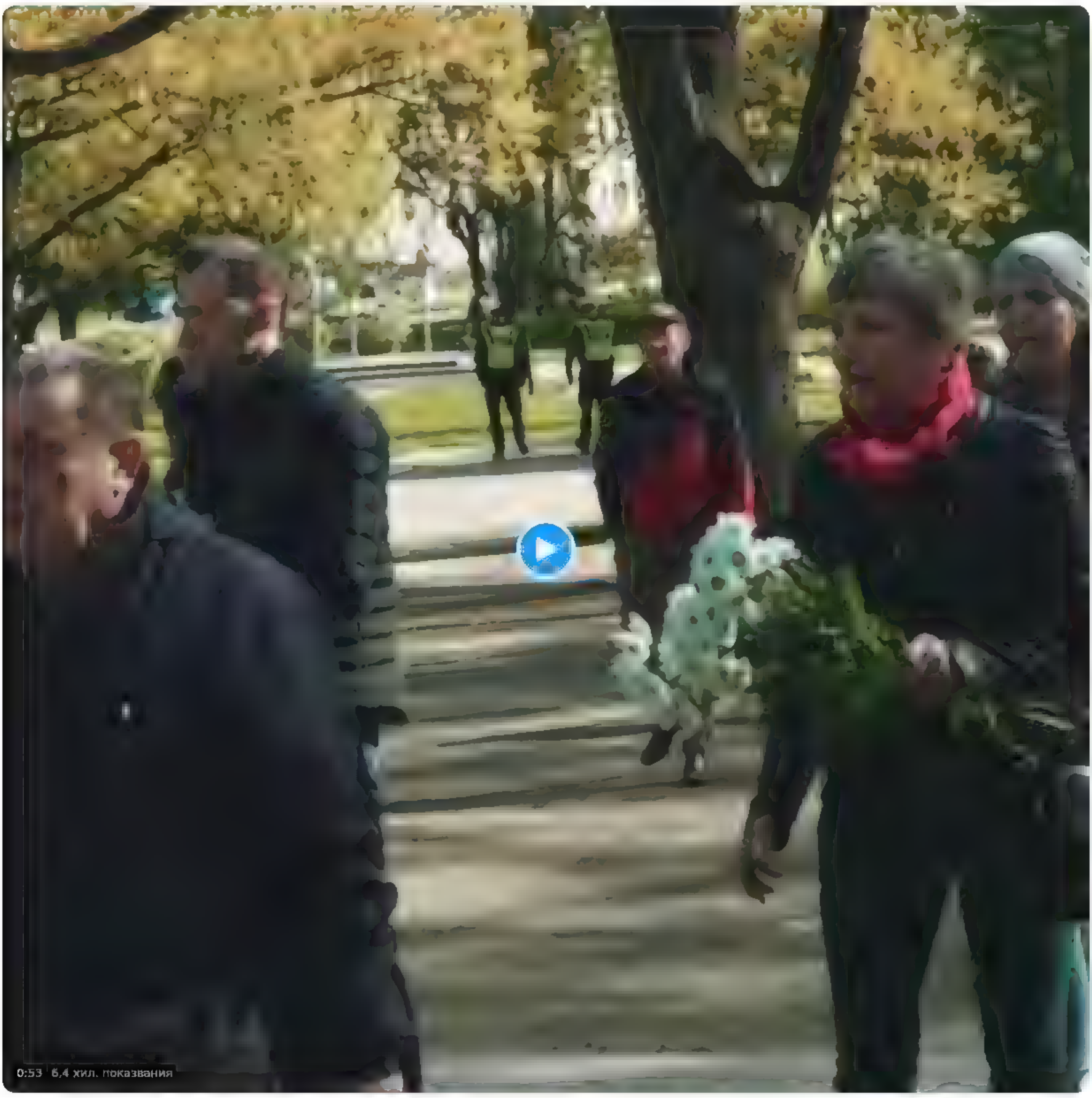

11 21 ч пр об 9 05 2023 г **30,1 хил.** показвания

17 ретуита **2** цитата **60** харесвания **2** Отметки

Valsts policija @Valsts_policija 9 05
Dubrovina parks ir apbedīšanas vieta, tapec ziedu nolikšana nav aizliegta
3 4

Показване на отговорите

Andris Velps @AndrisVelps 9 05
Kadel tiek atļauta meslošana?
8

Grace Evans @ai_tnis 9 05
2

Hype Bunny @HypeBunny1 9 05
Galvenais kad krustu vabshe prichom mest? Tipa baznicas svetbilde/krusts? Wtf
1

Hype Bunny @HypeBunny1 9 05
Zato tantiņjam tirgu bizness zuraa sodien uz neikeem
1

Karl of Green Gables @greengableskar 9 05
elksniņš visu sarunaja

Ivars Auziņš @IvarsAuzins 9 05
Lamatas kur orkus ķert?
3 2

Sandis Gugāns @sanchopans82 9 05
Šo cilveku neiojalitate Latvijai visu šo gadu garuma, ir paraugs, ka paradīt cik ļoti mums pie dirsas ir pašu zeme notiekošais
3 13

gintons @gintons 9 05
@akirste laiks sakartot likumus lai kritušie tiek parapbedīti kapos, bet kapos novaktas sarkanas zvaigznes, kaskas un marodieru izvarotaju cilni Tapat laiks kapos labot datumus karš 1941 1945 bija cita valstij, ne mums
1 3

Juris Valdelods @d_v_annas 9 05
NĀVI krievijai

Twitter□□□ □□□□

□□□□ □□

Pārdaugavā monumentu okupācijas armijai novāca, bet Daugavpils centrā to lēma atstāt. Lielākais Baltijas valstīs. Šodien□□ ,kā jau katru gadu 9.maijā, □□faniem ir kur pulcēties.

0:53 6.4 □□□□ □□□

11 21 AM 9 □□, 2023 **30.1** □□□□ □□□□

17 □ □□□□ □□□ □ **2** □□□ □□ □ **60** □□□ □□□ **2** □ □□ □□□ □□ □□

Valsts policija @Valsts polic ,a 9 □□
Dubrovina parks ir apbedišanas vieta, tapec ziedu nolikšana nav aizliegta
3 4

□□□□□□□□□□

Andris Velps @AndrisVe ps 9 □□
Kadel tiek atjauta meslošana?
8

Grace Evans @ai, tnis 9 □□
□□□
2

Hype Bunny @HypeBunny1 9 □□
Galvenais kad krustu vabshe prichom mest? Tipa baznicas svetbilde/krusts? Wtf
1

Hype Bunny @HypeBunny1 9 □□
Zato tantinjam tirgu bizness zuraa sodien uz nelkeem
1

Karl of Green Gables @greengab eskar 9 □□
elksniņš visu sarunaja

Ivars Auziņš @IvarsAuz ns 9 □□
Lamatas kur orkus ķert?
3 2

Sandis Gugāns @sanchopans82 9 □□
Šo cilveku neiojalitate Latvijai visu šo gadu garuma, ir paraugs, ka paradīt cik ļoti mums pie dirsas ir pašu zeme notiekošais
3 13

gintons @g ntons 9 □□
@akirste la ks sakartot likumus lai kr tušie tiek parapbedīti kapos, bet kapos novaktas sarkanas zvaigznes, kaskas un marodieru izvarotaju cilņi Tapat laiks kapos labot datumus karš 1941 1945 bija cita valst j, ne mums
1 3

Juris Vaidelods @d v annas 9 □□
NĀVI krievijai

Cerca su Twitter

Accedi

Iscriviti

Pardaugavā monumentu okupācijas armijai novāca, bet Daugavpils centrā to lēma atstāt. Lielākais Baltijas valstīs Šodien ,kā jau katru gadu 9.maijā, faniem ir kur pulcēties

Traduci Tweet

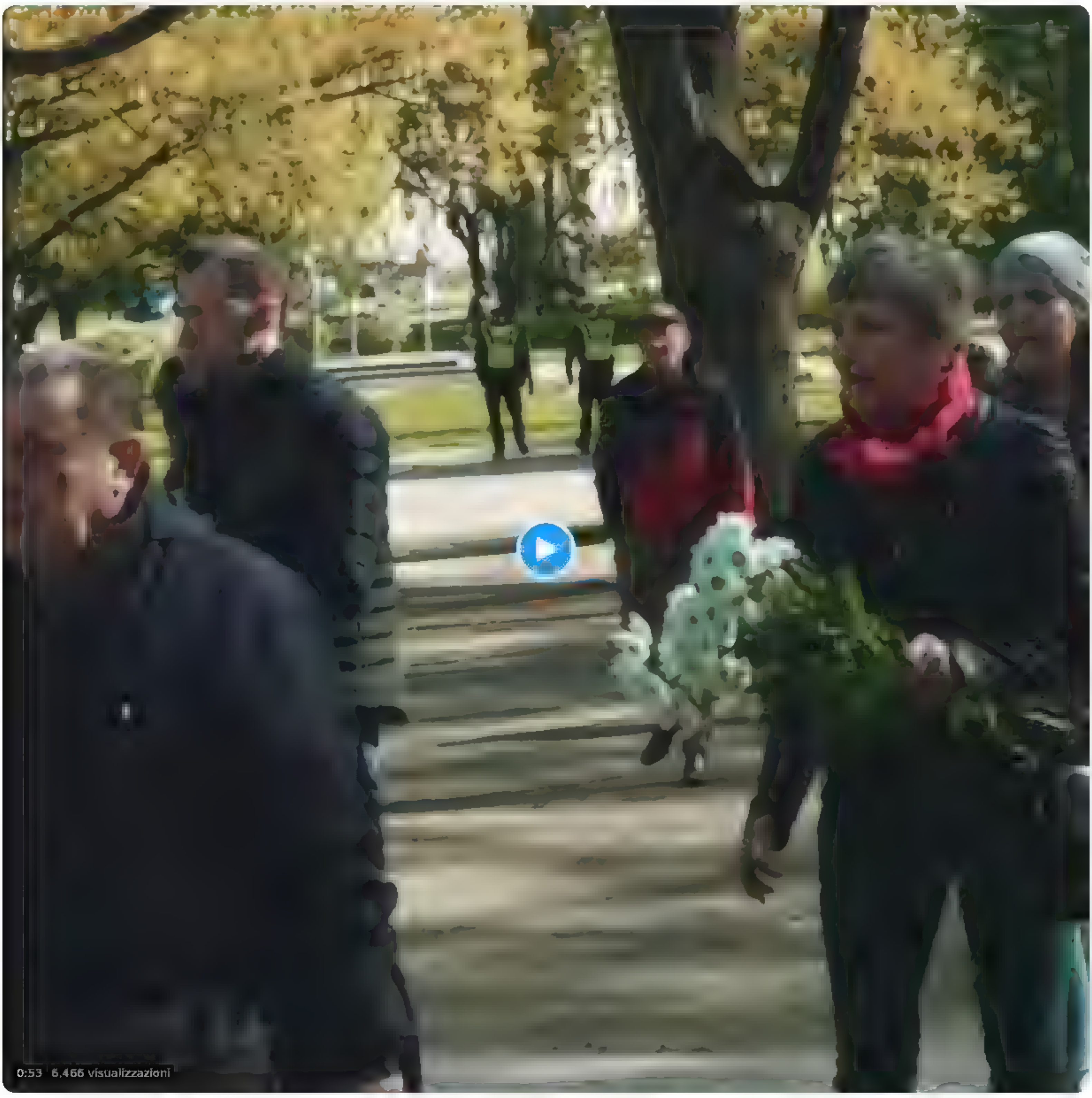

11 21 AM 9 mag 2023 **30.126** visualizzazioni

17 Retweet **2** citazioni **60** Mi piace **2** segnalibri

Valsts policija @Valsts_policija 9 mag
Dubrovina parks ir apbedīšanas vieta, tapec ziedu nolikšana nav aizliegta
3 4

Mostra risposte

Andris Velps @AndrisVelps 9 mag
Kadel tiek atjauta meslošana?
8

Grace Evans @ai_tnis 9 mag
2

Hype Bunny @HypeBunny1 9 mag
Galvenais kad krustu vabshe prichom mest? Tipa baznicas svetbilde/krusts? Wtf
1

Hype Bunny @HypeBunny1 9 mag
Zato tantiņjam tirgu bizness zuraa sodien uz neikeem
1

Karl of Green Gables @greengab eskar 9 mag
eksniņš visu sarunaja

Ivars Auziņš @IvarsAuzins 9 mag
Lamatas kur orkus ķert?
3 2

Sandis Gugāns @sanchopans82 9 mag
Šo cilveku neiojalitate Latvijai visu šo gadu garuma, ir paraugs, ka paradīt cik ļoti mums pie dirsas ir pašu zeme notiekošais
3 13

gintons @gintons 9 mag
@akirste la ks sakartot likumus lai kritušie tiek parapbedīti kapos, bet kapos novaktas sarkanas zvaigznes, kaskas un marodieru izvarotaju cilni Tapat laiks kapos labot datumus karš 1941 1945 bija cita valstij, ne mums
1 3

Juris Valdelods @d v annas 9 mag
NĀVI krievijai

Choo ihe na Tw tter

Banye

Mepee akaụntụ

Pardaugavā monumentu okupācijas armijai novāca, bet Daugavpils centrā to lēma atstāt. Lielākais Baltijas valstīs Šodien ,kā jau katru gadu 9.maijā, fanieem ir kur pulcēties

11 21 A M Mee 9, 2023 **30.1K** N ele

17 Twi t Nz pughari gasi **2** Quotes **60** Mmas gas **2** Bookmarks

Valsts policija @Valsts polic ja Mee 9
Dubrovina parks ir apbedišanas vieta, tapec ziedu nolikšana nav aizliegta
3 4

Show replies

Andris Velps @AndrisVe ps Mee 9
Kadel tiek atļauta meslošana?
8

Grace Evans @ai tnis Mee 9
2

Hype Bunny @HypeBunny1 Mee 9
Galvenais kad krustu vabshe prichom mest? Tipa baznicas svetbilde/krusts? Wtf
1

Hype Bunny @HypeBunny1 Mee 9
Zato tantiņam tirgu bizness zuraa sodien uz nelkeem
1

Karl of Green Gables @greengab eskar Mee 9
eksniņš visu saruņaja

Ivars Auziņš @IvarsAuz ns Mee 9
Lamatas kur orkus ķert?
3 2

Sandis Gugāns @sanchopans82 Mee 9
Šo cilveku neiojalitate Latvijai visu šo gadu garuma, ir paraugs, ka paradit cik ļoti mums pie dirsas ir pašu zeme notiekošais
3 1

gintons @g ntons Mee 9
@akurste la ks sakartot likumus lai kritušie tiek parapbediti kapos, bet kapos novaktas sarkanas zvaigznes, kaskas un marodieru-izvarotaju c ļņi Tapat laiks kapos labot datumus karš 1941 1945 bija cita. vaistij, ne mums
1 3

Juris Vaidelods @d v annas Mee 9
NĀVI krievijai

Pardaugavā monumentu okupācijas armijai novāca, bet Daugavpils centrā to lēma atstāt. Lielākais Baltijas valstīs Šodien ,kā jau katru gadu 9.maijā, fāniem ir kur pulcēties

0:53 6,466

11 21 2023 5 9 3

17 2 60 2

Valsts policija @Valsts_policija 5 9
Dubrovina parks ir apbedīšanas vieta, tāpēc ziedu nolikšana nav aizliegta
3 4

Andris Velps @AndrisVelps 5 9
Kadēl tiek atļauta meslošana?
8

Grace Evans @ai_tnis 5 9

2

Hype Bunny @HypeBunny1 5 9
Galvenais kad krustu vabshe prichom mest? Tipa baznicas svetbilde/krusts? Wtf
1

Hype Bunny @HypeBunny1 5 9
Zato tantiņam tirgu bizness zuraa sodien uz neikeem
1

Karl of Green Gables @greengableskar 5 9
elksniņš visu sarunaja

Ivars Auziņš @IvarsAuzins 5 9
Lamatas kur orkus ķert?
3 2

Sandis Gugāns @sanchopans82 5 9
Šo cilvēku neiojalitāte Latvijai visu šo gadu garumā, ir paraugs, kā parādīt cik ļoti mums pie dirsas ir pašu zemē notiekošais
3 13

gintons @gintons 5 9
@akurste laiks sakārtot likumus, lai kritušie tiek pārapbedīti kapos, bet kapos novāktas sarkanās zvaigznes, kaskas un marodieru-izvarotāju cilņi. Tāpat laiks kapos labot datumus karš 1941 1945 bija cita. valstij, ne mums
1 3

Juris Valdelods @d_v_annas 5 9
NĀVI krievijai

חפש בטוויטר

הירשם

כניסה

Pārdaugavā monumentu okupācijas armijai novāca, bet Daugavpils centrā to lēma atstāt. Lielākais Baltijas valstīs Šodien ,kā jau katru gadu 9.maijā, faniem ir kur pulcēties

תרגם את הציוץ

11:21 לפנה״צ · 9 במאי 2023 · **30.1K** צפיות

17 ציוצים מחדש **2** ציטוטים **60** אהבתי **2** סימניות

Valsts policija @Valsts_policija · 9 במאי
Dubrovina parks ir apbedīšanas vieta, tapec ziedu nolikšana nav aizliegta
3 · 4

הצג תגובות

Andris Velps @AndrisVelps · 9 במאי
Kadel tiek atļauta meslošana?
8

Grace Evans @a_tn_s · 9 במאי

2

Hype Bunny @HypeBunny1 · 9 במאי
Galvenais kad krustu vabshe prichom mest? Tipa baznicas svetbilde/krusts? Wtf
1

Hype Bunny @HypeBunny1 · 9 במאי
Zato tantiņjam tirgu bizness zuraa sodien uz nelkeem
1

Karl of Green Gables @greengableskarl · 9 במאי
elksniņš visu sarunaja

Ivars Auziņš @IvarsAuzins · 9 במאי
Lamatas kur orkus ķert?
3 · 2

Sandis Gugāns @sanchopans82 · 9 במאי
Šo cilvēku neiojalitate Latvijai visu šo gadu garumā, ir paraugs, ka paradit cik loti mums pie dirsas ir pašu zeme notiekošais
3 · 13

gintons @gintons · 9 במאי
@akirste laiks sakartot likumus lai kritušie tiek parapbediti kapos, bet kapos novaktas sarkanas zvaigznes, kaskas un marodieru zvarotaju cilņi. Tapat laiks kapos labot datumus karš 1941 1945 bija cita valstij, ne mums
1 · 3

Juris Vaidelods @d_v_annas · 9 במאי
NĀVI krievijai

Pardaugavā monumentu okupācijas armijai nováca, bet Daugavpils centrā to lēma atstāt. Lielākais Baltijas valstīs Šodien, kā jau katru gadu 9.maijā, fanıem ir kur pulcēties

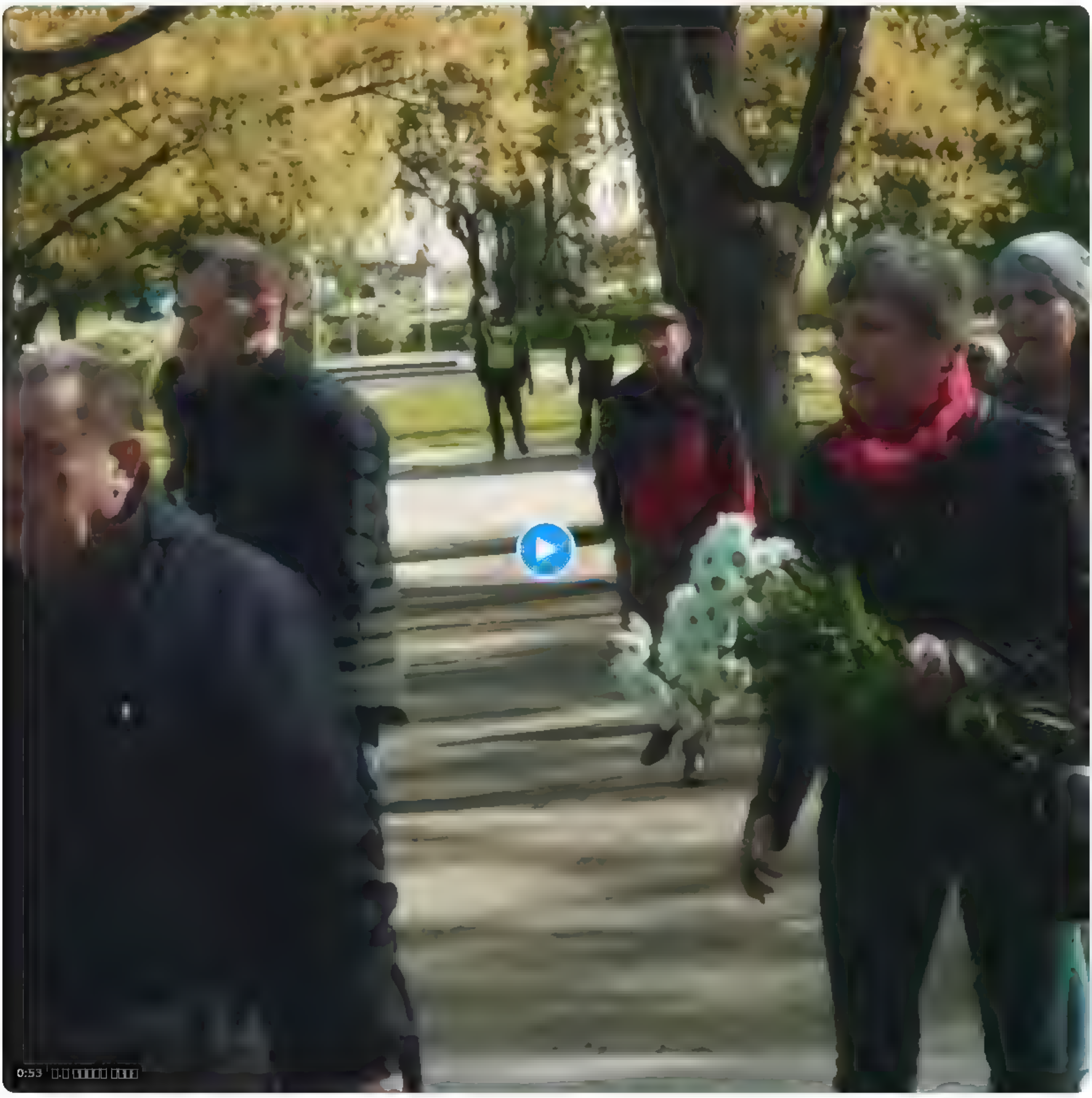

AM

Valsts policija @Valsts polic ja
Dubrovina parks ir apbedīšanas vieta, tapec ziedu nolikšana nav aizliegta

Andris Velps @AndrisVelps
Kadel tiek atjauta meslošana?

Grace Evans

Hype Bunny @HypeBunny1
Galvenais kad krustu vabshe prichom mest? Tipa baznicas svetbilde/krusts? Wtf

Hype Bunny @HypeBunny1
Zato tantinjam tirgu bizness zuraa sodien uz nelkeem

Karl of Green Gables @greengab eskar
eleksnıņš visu sarunaja

Ivars Auziņš @IvarsAuz ns
Lamatas kur orkus ķert?

Sandis Gugāns @sandnopans82
Šo cilveku neiojalitate Latvijai visu šo gadu garuma, ir paraugs, ka paradīt cik ļoti mums pie dirsas ir pašu zeme notiekošais

gintons @gıntons
@akırste la ks sakartot likumus lai kr tušie tiek parapbedīti kapos, bet kapos novaktas sarkanas zvaigznes, kaskas un marodieru izvarotaju cilni Tapat laiks kapos labot datumus karš 1941 1945 bija cita valst , ne mums

Juris Valdelods @d v annas
NĀVI krievijai

Cerca al Twitter

Entra

Registra't

Pardaugavā monumentu okupācijas armijai novāca, bet Daugavpils centrā to lēma atstāt. Lielākais Baltijas valstīs Šodien ,kā jau katru gadu 9.maijā, faniem ir kur pulcēties

Tradueix el tuit

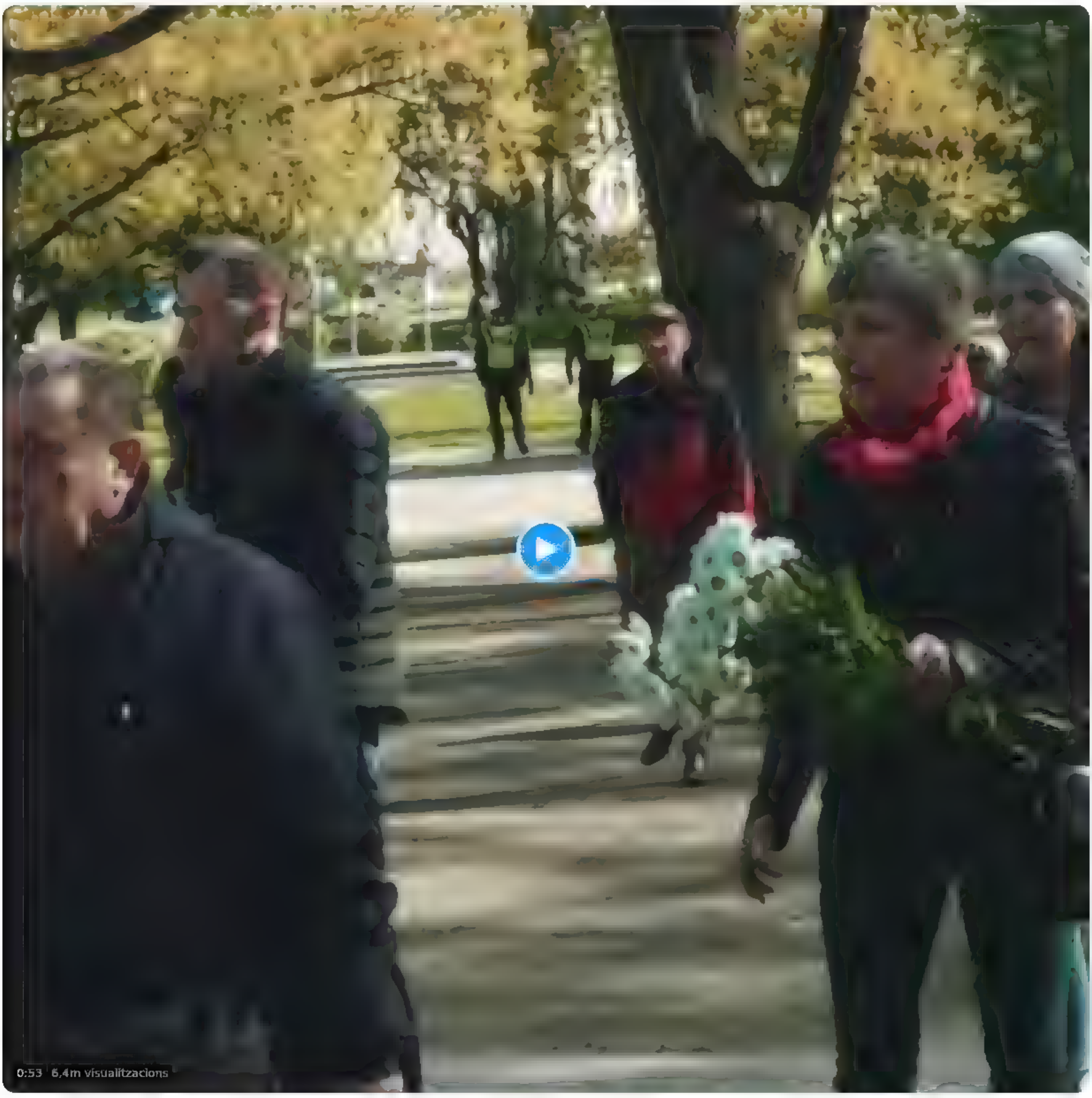

11:21 a. m. · 9 de maig de 2023 · **30,1m** Visualitzacions

17 Retuits **2** Cites **60** Agradaments **2** Preferits

Valsts policija @Valsts_policija · 9 de maig
Dubrovina parks ir apbedīšanas vieta, tāpēc ziedu nolikšana nav aizliegta
3 4

Mostra les respostes

Andris Velps @AndrisVelps · 9 de maig
Kādēļ tiek atļauta meslošana?
8

Grace Evans @aj_tnis · 9 de maig
2

Hype Bunny @HypeBunny1 · 9 de maig
Galvenais kad krustu vabshe prichom mest? Tipa baznicas svetbilde/krusts? Wtf
1

Hype Bunny @HypeBunny1 · 9 de maig
Zato tantinjam tirgu bizness zuraa sodien uz neikeem
1

Karl of Green Gables @greengab eskar · 9 de maig
elksniņš visu sarunaja

Ivars Auziņš @IvarsAuzins · 9 de maig
Lamatas kur orkus ķert?
3 2

Sandis Gugāns @sanchopans82 · 9 de maig
Šo cilvēku neiojalitāte Latvijai visu šo gadu garumā, ir paraugs, ka paradīt cik ļoti mums pie dirsas ir pašu zeme notiekošais
3 13

gintons @gintons · 9 de maig
@akirste laiks sakartot likumus lai kritušie tiek parapbedīti kapos, bet kapos novāktas sarkanās zvaigznes, kaskas un marodieru izvarotaju cilņi. Tapat laiks kapos labot datumus - karš 1941 1945 bija cita valstij, ne mums
1 3

Juris Valdelods @dzvannas · 9 de maig
NĀVI krievijai

B nc ka Twitter

Shiga

Yi rajista

Sake gwadawa

Cari di Twitter

Masuk

Daftar

Coba lagi

{"data":{"attachments" {"media keys" ["13 1663300420372922369"]},"author id":"939482807717519360","conversation id" "1663300475565797377","created at" "2023 05 29T21 45:10 000Z","edit controls" {"edits remaining" 5,"is edit eligible" true,"editable until" "2023 05 29T22 15:10 000Z"},"edit history tweet ids" ["1663300475565797377"],"entities" {"urls": [{"start":14,"end" 37,"url" "https //web archive org/web/20230529214510/https //t co/9X4EETF1hG","expanded url" "https //web.archive org/web/20230529214510/https //twitter com/realNepareizais/status/1663300475565797377/video/1","display url" "pic twitter com/9X4EETF1hG","media key" "13 1663300420372922369"}]},"geo" {},"id" "1663300475565797377","lang" "lv","possibly sensitive" false,"public metrics" {"retweet count" 0,"reply count":0,"like count" 0,"quote count" 0,"impression count" 0},"reply settings" "everyone","text":"sestdien Riga https //t.co/9X4EETF1hG"},"includes" {"media" [{"duration ms" 13800,"height":848,"media key" "13 1663300420372922369","preview image url" "https //web archive.org/web/20230529214510/https //pbs.twimg com/amplify video thumb/1663300420372922369/img/92AXyM50yF wT0wn jpg","public metrics" {"view count" 0},"type" "video","variants" [{"content type" "application/x mpegURL","url" "https //web archive org/web/20230529214510/https //video twimg.com/amplify video/1663300420372922369/pl/aVTBpINbDYC5TmRj.m3u8?tag=14&container=fmp4"},
{"bit rate" 632000,"content type" "video/mp4","url" "https //web archive org/web/20230529214510/https://video twimg com/amplify video/1663300420372922369/vid/320x584/2J4npBTQatX7LzLw mp4?tag=14"},
{"bit rate" 950000,"content type" "video/mp4","url" "https //web archive org/web/20230529214510/https://video twimg com/amplify video/1663300420372922369/vid/464x848/aWkWATirn731RT4Z mp4?tag=14"}],"width":464}],"users" [{"created at" "2017 12 09T13 12:10 000Z","description":"Aim for the moon ","id" "939482807717519360","location":"Earth, Solar System","name" "Nepareizais","pinned tweet id" "1628667346540720130","profile image url" "https //web.archive org/web/20230529214510/https //pbs twimg com/profile images/1499377578553102336/0L2fs3ml normal jpg","protected" false,"public metrics" {"followers count" 10854,"following count" 2676,"tweet count" 43356,"listed count" 29},"username" "realNepareizais","verified" true}],"tweets" [{"attachments": {"media keys" ["13 1663300420372922369"]},"author id":"939482807717519360","conversation id" "1663300475565797377","created at" "2023 05 29T21 45 10 000Z","edit controls" {"edits remaining" 5,"is edit eligible" true,"editable until" "2023 05 29T22 15:10 000Z"},"edit history tweet ids" ["1663300475565797377"],"entities" {"urls": [{"start":14,"end" 37,"url" "https //web archive org/web/20230529214510/https //t co/9X4EETF1hG","expanded url" "https //web.archive org/web/20230529214510/https //twitter com/realNepareizais/status/1663300475565797377/video/1","display url" "pic twitter com/9X4EETF1hG","media key" "13 1663300420372922369"}]},"geo" {},"id" "1663300475565797377","lang" "lv","possibly sensitive" false,"public metrics" {"retweet count" 0,"reply count":0,"like count" 0,"quote count" 0,"impression count" 0},"reply settings" "everyone","text":"sestdien Riga https //t.co/9X4EETF1hG"}]}}

{"data" {"attachments" {},"author id" "939482807717519360","conversation id" "1664956655245639681","created at" "2023 06 03T11 26 14 000Z","edit controls" {"edits remaining" 5,"is edit eligible" false,"editable until" "2023 06 03T11 56 14 000Z"},"edit history tweet ids" ["1664956655245639681"],"entities" {"mentions" [{"start" 3,"end" 17,"username" "NDziurdzinska","id" "1124394194452217856"}]},"geo" {},"id" "1664956655245639681","lang" "pl","possibly sensitive" false,"public metrics" {"retweet count" 1,"reply count" 0,"like count" 0,"quote count" 0,"bookmark count" 0,"impression count" 0},"referenced tweets" [{"type" "retweeted","id" "1664926853679783936"}],"reply settings" "everyone","text" "RT @NDziurdzinska Rosji zalezy na tym, by utrzymywać linię podziału w społeczeństwie Łotwy, usunęliśmy pomnik Puszkina, poniewaz jego odsł…"},"includes" {"users" [{"created at" "2017 12 09T13 12 10 000Z","description" "Aim for the moon ","id" "939482807717519360","location" "Earth, Solar System","name" "Nepareizais","pinned tweet id" "1628667346540720130","profile image url" "https //web archive org/web/20230603112614/https //pbs twimg com/profile images/1499377578553102336/0L2fs3ml normal jpg","protected" false,"public metrics" {"followers count" 10940,"following count" 2670,"tweet count" 43540,"listed count" 29},"username" "realNepareizais","verified" true},{"created at" "2019 05 03T19 24 00 000Z","description" "Polish Press Agency (PAP) foreign correspondent based in Riga, ex correspondent to Kyiv","entities" {"url" {"urls" [{"start" 0,"end" 23,"url" "https //web archive org/web/20230603112614/https //t co/HH6QVkPVIf","expanded url" "https //web archive org/web/20230603112614/https //www pap pl/swiat","display url" "pap pl/swiat"}]}},"id" "1124394194452217856","location" "Riga","name" "Natalia Dziurdzińska","profile image url" "https //web archive org/web/20230603112614/https //pbs twimg com/profile images/1294186172361641984/2pcv7j6I normal jpg","protected" false,"public metrics" {"followers count" 341,"following count" 1667,"tweet count" 779,"listed count" 9},"url" "https //web archive org/web/20230603112614/https //t co/HH6QVkPVIf","username" "NDziurdzinska","verified" false}],"tweets" [{"attachments" {},"author id" "939482807717519360","conversation id" "1664956655245639681","created at" "2023 06 03T11 26 14 000Z","edit controls" {"edits remaining" 5,"is edit eligible" false,"editable until" "2023 06 03T11 56 14 000Z"},"edit history tweet ids" ["1664956655245639681"],"entities" {"mentions" [{"start" 3,"end" 17,"username" "NDziurdzinska","id" "1124394194452217856"}]},"geo" {},"id" "1664956655245639681","lang" "pl","possibly sensitive" false,"public metrics" {"retweet count" 1,"reply count" 0,"like count" 0,"quote count" 0,"bookmark count" 0,"impression count" 0},"referenced tweets" [{"type" "retweeted","id" "1664926853679783936"}],"reply settings" "everyone","text" "RT @NDziurdzinska Rosji zalezy na tym, by utrzymywać linię podziału w społeczeństwie Łotwy, usunęliśmy pomnik Puszkina, poniewaz jego odsł…"},{"attachments" {},"author id" "1124394194452217856","conversation id" "1664926853679783936","created at" "2023 06 03T09 27 49 000Z","edit controls" {"edits remaining" 5,"is edit eligible" true,"editable until" "2023 06 03T09 57 49 000Z"},"edit history tweet ids" ["1664926853679783936"],"entities" {"mentions" [{"start" 246,"end" 254,"username" "OzolaLV","id" "1179819434082492417"}],"urls" [{"start" 257,"end" 280,"url" "https //web archive org/web/20230603112614/https //t co/2JzYxZfdUt","expanded url" "https //web archive org/web/20230603112614/https //www pap pl/aktualnosci/news,1580481,wicemer rygi usunelismy pomnik puszkina bo rosja wykorzystywala go jako","display url" "pap pl/aktualnosci/ne…","images" [{"url" "https //web archive org/web/20230603112614/https //pbs twimg com/news img/1664926854032023552/vvfRvhzQ?format=jpg&name=orig","width" 821,"height" 575},{"url" "https //web archive org/web/20230603112614/https //pbs twimg com/news img/1664926854032023552/vvfRvhzQ?format=jpg&name=150x150","width" 150,"height" 150}],"status" 200,"title" "Wicemer Rygi usunęliśmy pomnik Puszkina, bo Rosja wykorzystywała go jako narzędzie wpływu","description" "Rosji zalezy na tym, by utrzymywać linię podziału w społeczeństwie Łotwy, usunęliśmy pomnik Aleksandra Puszkina, poniewaz jego odsłonięcie było nielegalne i był wykorzystywany przez stronę rosyjską jako narzędzie wpływu   powiedziała PAP wicemer Rygi Linda Ozola ","unwound url" "https //web archive org/web/20230603112614/https //www pap pl/aktualnosci/news,1580481,wicemer rygi usunelismy pomnik puszkina bo rosja wykorzystywala go jako"}]},"geo" {},"id" "1664926853679783936","lang" "pl","possibly sensitive" false,"public metrics" {"retweet count" 1,"reply count" 0,"like count" 1,"quote count" 0,"bookmark count" 1,"impression count" 49},"reply settings" "everyone","text" "Rosji zalezy na tym, by utrzymywać linię podziału w społeczeństwie Łotwy, usunęliśmy pomnik Puszkina, poniewaz jego odsłonięcie było nielegalne i był wykorzystywany przez stronę rosyjską jako narzędzie wpływu   mówi PAP wicemer Rygi Linda Ozola @OzolaLV \n https //t co/2JzYxZfdUt"}]}}

{"data":{"attachments" {"media keys" ["13 1664983466897801217"]},"author id":"939482807717519360","conversation id" "1664983595251908609","created at" "2023 06 03T13 13:17 000Z","edit controls" {"edits remaining" 5,"is edit eligible" true,"editable until" "2023 06 03T13 43:17 000Z"},"edit history tweet ids" ["1664983595251908609"],"entities" {"urls": [{"start":9,"end" 32,"url" "https //web archive org/web/20230603131317/https //t co/8fGNdNrPJ3","expanded url" "https //web.archive org/web/20230603131317/https //twitter.com/realNepareizais/status/1664983595251908609/video/1","display url" "pic twitter com/8fGNdNrPJ3","media key" "13 1664983466897801217"}]},"geo" {},"id" "1664983595251908609","lang" "qme","possibly sensitive" false,"public metrics" {"retweet count" 0,"reply count":0,"like count" 0,"quote count" 0,"impression count" 0},"reply settings" "everyone","text":"□□□□□□□□ https //t.co/8fGNdNrPJ3"},"includes" {"media" [{"duration ms" 38666,"height":848,"media key" "13 1664983466897801217","preview image url" "https //web archive.org/web/20230603131317/https //pbs.twimg com/amplify video thumb/1664983466897801217/img/K5Dt0bgpiFzvctwq jpg","public metrics" {"view count" 0},"type" "video","variants" [{"bit rate" 950000,"content type" "video/mp4","url" "https //web archive org/web/20230603131317/https //video twimg com/amplify video/1664983466897801217/vid/464x848/4PuwErdQFYLqPwcZ mp4?tag=14"},{"content type" "application/x mpegURL","url" "https //web archive org/web/20230603131317/https //video twimg.com/amplify video/1664983466897801217/pl/5pX3W Nvv J4nJGH.m3u8?tag=14&container=fmp4"},{"bit rate" 632000,"content type" "video/mp4","url" "https //web archive org/web/20230603131317/https://video twimg com/amplify video/1664983466897801217/vid/320x584/ZfHN9meJXA7oa8RK mp4?tag=14"}],"width":464}],"users" [{"created at" "2017 12 09T13 12:10 000Z","description":"Aim for the moon ","id" "939482807717519360","location":"Earth, Solar System","name" "Nepareizais","pinned tweet id" "1628667346540720130","profile image url" "https //web.archive org/web/20230603131317/https //pbs twimg com/profile images/1499377578553102336/0L2fs3m1 normal jpg","protected" false,"public metrics" {"followers count" 10941,"following count" 2678,"tweet count" 43546,"listed count" 29},"username" "realNepareizais","verified" true}],"tweets" [{"attachments": {"media keys" ["13 1664983466897801217"]},"author id":"939482807717519360","conversation id" "1664983595251908609","created at" "2023 06 03T13 13 17 000Z","edit controls" {"edits remaining" 5,"is edit eligible" true,"editable until" "2023 06 03T13 43:17 000Z"},"edit history tweet ids" ["1664983595251908609"],"entities" {"urls": [{"start":9,"end" 32,"url" "https //web archive org/web/20230603131317/https //t co/8fGNdNrPJ3","expanded url" "https //web.archive org/web/20230603131317/https //twitter.com/realNepareizais/status/1664983595251908609/video/1","display url" "pic twitter com/8fGNdNrPJ3","media key" "13 1664983466897801217"}]},"geo" {},"id" "1664983595251908609","lang" "qme","possibly sensitive" false,"public metrics" {"retweet count" 0,"reply count":0,"like count" 0,"quote count" 0,"impression count".0},"reply settings" "everyone","text":"□□□□□□□□ https //t co/8fGNdNrPJ3"}]}}

Nothing to see here

Looks like this page doesn't exist. Here's a picture of a poodle sitting in a chair for your trouble.

Looking for this?

Search Twitter

Log in | Sign up

Maltas pagastā policisti aizturējuši imigrantu vadītu auto. Iesaistīts arī helikopters un notikusi šaušana, sašautas auto riepas

Translate Tweet

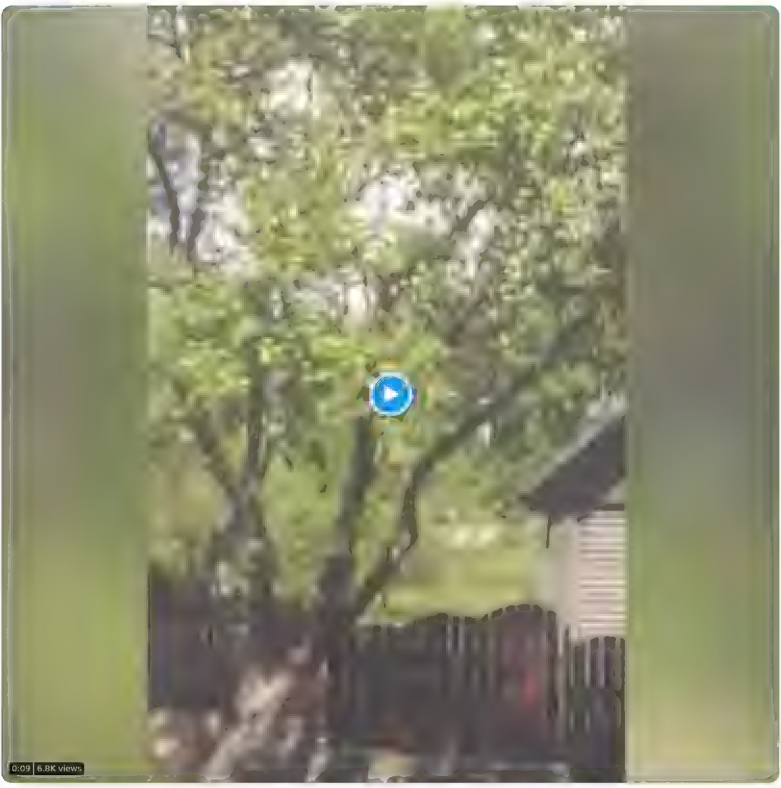

8:54 AM · Jun 3, 2023 · **24.6K** Views

40 Retweets **9** Quotes **132** Likes **7** Bookmarks

Слава Україні!Героям Слава! @RustCohleCircle · 22h
Vai @tvzinas mums šo parādīs? Bet varbūt @ ngaSpr nge izmeklēs, kur nelegālie migranti auto dabūjuši?
1 · 4 · 26

Juris Zalmanis @jurisza manis · 22h
ak ta vakar tieši braucu garām
1

AB @Arn Bush · 22h
Bet krievijas žogs strādā izcili 😎😀

5 · 25

Mārtiņš. @ tas kas pats · 20h
Nevar būt !

Meeeeeh @Kug sB · 20h
Vienkārši Bolt kurjers drusku apmaldījies
4

Kaspars Zariņš @KasparsZ2 · 20h
Kā filmās mums jau

AJ @Atis J · 20h
Cerams @Od taKrenberga noskaidros vai šavienі nav iztraucējuši sumbru ikdienu!?
2 · 17

Agris Volkovs @agrisvolkovs · 20h
#pa diesMar ja
2

Gatis M @gat smu · 18h
Tūristi sajauca Maltu ar īsto Maltu 😂
2

Pasaule un LV @Pasaule LV · 15h
Sama.jot zavis!
1

{"data" {"attachments" {"media keys" ["3 1665774215373496321"]},"author id" "939482807717519360","conversation id" "1665774221543239684","created at" "2023 06 05T17 34 57 000Z","edit controls" {"edits remaining" 5,"is edit eligible" true,"editable until" "2023 06 05T18 04 57 000Z"},"edit history tweet ids" ["1665774221543239684"],"entities" {"urls"
[{"start" 44,"end" 67,"url" "https //web archive org/web/20230605173457/https //t co/gsYd2lS6uW","expanded url" "https //web archive org/web/20230605173457/https //twitter com/realNepareizais/status/1665774221543239684/photo/1","display url" "pic twitter com/gsYd2lS6uW","media key" "3 1665774215373496321"},
{"start" 68,"end" 91,"url" "https //web archive org/web/20230605173457/https //t co/uSllnL98eq","expanded url" "https //web archive org/web/20230605173457/https //twitter com/lrzinas/status/1665738860033081344","display url" "twitter com/lrzinas/status…"}]},"geo"
{},"id" "1665774221543239684","lang" "lv","possibly sensitive" false,"public metrics"
{"retweet count" 0,"reply count" 0,"like count" 0,"quote count" 0,"bookmark count" 0,"impression count" 0},"referenced tweets"
[{"type" "quoted","id" "1665738860033081344"}],"reply settings" "everyone","text" "Levits un Kazaks gaida progresu kreditešana https //t co/gsYd2lS6uW
https //t co/uSllnL98eq"},"includes" {"media" [{"height" 900,"media key" "3 1665774215373496321","public metrics"
{},"type" "photo","url" "https //web archive org/web/20230605173457/https //pbs twimg com/media/Fx4E0r9XoAEzua8 jpg","width" 1228}],"users" [{"created at" "2017 12 09T13 12 10 000Z","description" "Aim for the moon ","id" "939482807717519360","location" "Earth, Solar
System","name" "Nepareizais","pinned tweet id" "1628667346540720130","profile image url" "https //web archive org/web/20230605173457/https //pbs twimg com/profile images/1499377578553102336/0L2fs3m1 normal jpg","protected" false,"public metrics"
{"followers count" 10967,"following count" 2677,"tweet count" 43638,"listed count" 29},"username" "realNepareizais","verified" true},{"created at" "2009 07 15T08 02 27 000Z","description" "Latvijas Radio Ziņu dienesta korespondenti ir klat vietas, kur tiek pieņemti lemumi un risinas notikumi Zinas ari podkasta https //t co/UuoH61Y2Hv","entities" {"url" {"urls"
[{"start" 0,"end" 23,"url" "https //web archive org/web/20230605173457/https //t co/1o145ir1K7","expanded url" "https //web archive org/web/20230605173457/http //lr1 lsm lv","display url" "lr1 lsm lv"}]},"description" {"urls"
[{"start" 125,"end" 148,"url" "https //web archive org/web/20230605173457/https //t co/UuoH61Y2Hv","expanded url" "https //web archive org/web/20230605173457/http //podfollow com/dienaszinas","display url" "podfollow com/dienaszinas"}]}},"id" "56960362","location" "Latvia","name" "Latvijas Radio
Zinas","profile image url" "https //web archive org/web/20230605173457/https //pbs twimg com/profile images/1628877816337948676/g1jO35 U normal jpg","protected" false,"public metrics"
{"followers count" 18310,"following count" 503,"tweet count" 71319,"listed count" 197},"url" "https //web archive org/web/20230605173457/https //t co/1o145ir1K7","username" "LRZinas","verified" false}],"tweets" [{"attachments" {"media keys"
["3 1665774215373496321"]},"author id" "939482807717519360","conversation id" "1665774221543239684","created at" "2023 06 05T17 34 57 000Z","edit controls"
{"edits remaining" 5,"is edit eligible" true,"editable until" "2023 06 05T18 04 57 000Z"},"edit history tweet ids" ["1665774221543239684"],"entities" {"urls"
[{"start" 44,"end" 67,"url" "https //web archive org/web/20230605173457/https //t co/gsYd2lS6uW","expanded url" "https //web archive org/web/20230605173457/https //twitter com/realNepareizais/status/1665774221543239684/photo/1","display url" "pic twitter com/gsYd2lS6uW","media key" "3 1665774215373496321"},
{"start" 68,"end" 91,"url" "https //web archive org/web/20230605173457/https //t co/uSllnL98eq","expanded url" "https //web archive org/web/20230605173457/https //twitter com/lrzinas/status/1665738860033081344","display url" "twitter com/lrzinas/status…"}]},"geo"
{},"id" "1665774221543239684","lang" "lv","possibly sensitive" false,"public metrics"
{"retweet count" 0,"reply count" 0,"like count" 0,"quote count" 0,"bookmark count" 0,"impression count" 0},"referenced tweets"
[{"type" "quoted","id" "1665738860033081344"}],"reply settings" "everyone","text" "Levits un Kazaks gaida progresu kreditešana https //t co/gsYd2lS6uW
https //t co/uSllnL98eq"},{"attachments" {},"author id" "56960362","conversation id" "1665738860033081344","created at" "2023 06
05T15 14 26 000Z","edit controls" {"edits remaining" 5,"is edit eligible" true,"editable until" "2023 06 05T15 44 26 000Z"},"edit history tweet ids"
["1665738860033081344"],"entities" {},"geo" {},"id" "1665738860033081344","lang" "lv","possibly sensitive" false,"public metrics"
{"retweet count" 1,"reply count" 0,"like count" 0,"quote count" 1,"bookmark count" 1,"impression count" 434},"reply settings" "everyone","text" "Valsts
prezidents Egils Levits un Latvijas Bankas prezidents Martinš Kazaks sagaida straujaku progresu kreditešana, ta uzsvera amatpersonas, tiekoties Rigas pili, lai parrunatu aktualitates Latvijas ekonomika "}]}}

DONATE

INTERNET ARCHIVE WaybackMachine

https://twitter.com/realNepareizais/status/166!

Latest

Show A

Hrm.

The Wayback Machine has not archived that URL.
Click here to search for all archived pages under
https://twitter.com/realNepareizais/status/1665450952814477313/

The Wayback Machine is an initiative of the Internet Archive, a 501(c)(3) non-profit, building a digital library of Internet sites and other cultural artifacts in digital form.
Other projects include Open Library & archive-it.org

Your use of the Wayback Machine is subject to the Internet Archive's Terms of Use

Search Twitter

Log in

Sign up

Dmitrijs Savins aicina Latvijas atbildīgās institūcijas daudz vairāk uzmanības pievērst tiem Kremļa režīmam pietuvinātajiem, kas te iegādājušies īpašumus un saņēmuši uzturēšanas atļaujas
"Tas ir reāls aģentūras tīkls, un tā ir ļoti liela problēma mūsdienās Latvijā "
Translate Tweet

3:29 7.6K views

8 10 PM Jun 4, 2023 **29.6K** Views

119 Retweets **7** Quotes **341** Likes **4** Bookmarks

Elita Veidemane Слава Україні! @elitaveidemane Jun 4
malacis! iemācījies runāt latviski ve nav perfekti, un tomēr

3 1 57

Dimi @Dimi27987412 Jun 4
Dmitrijs Savins atrodas tieša atkarība no specdienestiem Viņš var paust tikai to , ko liek NKVDšņiku pēcnācēji

1

Skaidris @Umatnieks Jun 4
Šie uzturēšanas atļauju īpašnieki ir normāli iedevuši uz ķepas, tā ka neviens baigi nerausies viņus aiztikt, jo tad sanāks nodarboties ar svarubumbu sportu Daugavas dibenā

3

JankaPipars @PiparsJanka Jun 4
Aģentūras tīkls ir viens ,bet lieli īpašumi stratēģiskās vietās ar pamatīgu apsardzi un helikopteru no aisanas laukumiem jau varētu būt diversantu bāzu vietas

1 8 27

HIMARS Connoisseur @RigasBezceli Jun 4

HIMARS Connoisseur @RigasBezceli Jun 3
Replying to @n karklinz @jautaa vee and 3 others
Tas ir maksimālisms un nevar visus netīros līdzekļus apzīmēt ar vienkārši "kremlis"
Tur ir arī vesela varza ar "vori v zakone", shady oligarhiņiem no visādām NVS valstīm, visādas pugačovas u c padomju atliekas, ofšori

1

Edgars Oliņš @OliEdgars Jun 4
Paldies Dmitrijam

10

Hype Bunny @HypeBunny1 23h
Labs saraksts pēc tā arī vajaga balstīties

1 4

John Wick @ 21h
@valsts drošība

1 1

@goldeneye00 19h
Most of these Russian people are people who don't support Putin Who are suffered in Russian for their wish of peaceful life Don t mark good peoples as your enemy

1

Ingus no Lemiseles @IngusC7S 14h
Paldies Ainaram!

Search Twitter

Log in

Sign up

Tā, te nu vienreiz gribētos dzirdēt ne vien LTV, bet arī SEPLP skaidrojumu .
LTV Ventspilī intervēja Artūra Šilova vectēvu krieviski, un virsū uzlika latviešu tulkojumu. Kaut vectēvam ir ideāla latviešu valoda! Kas tas bija, ja ne provokācija, un kāpēc?

Translate Tweet

8:21 AM · Jun 4, 2023 · **98.8K** Views

101 Retweets **12** Quotes **327** Likes **9** Bookmarks

flip-my-cookies @vlogs_flip · Jun 4
Nu ko jūs brīnaties? Vai tiešām nesaprotat to domu gājienu?
1 · 1

Nepareizais @rea_Nepareizais · Jun 4
ne, paskaidro
1 · 2

Show replies

Kārkliņš @n_karklinz · Jun 4
Vispār jau viņu intervēja prokrieviskā Kurzemes TV, bet LTV to parādīja
ir.lsm.lv/lv/raksts/zinas/ekonomika/ir-iepazisties-ar-biznesa-stratega-a-sergeja... ir epa a lv b zness selga

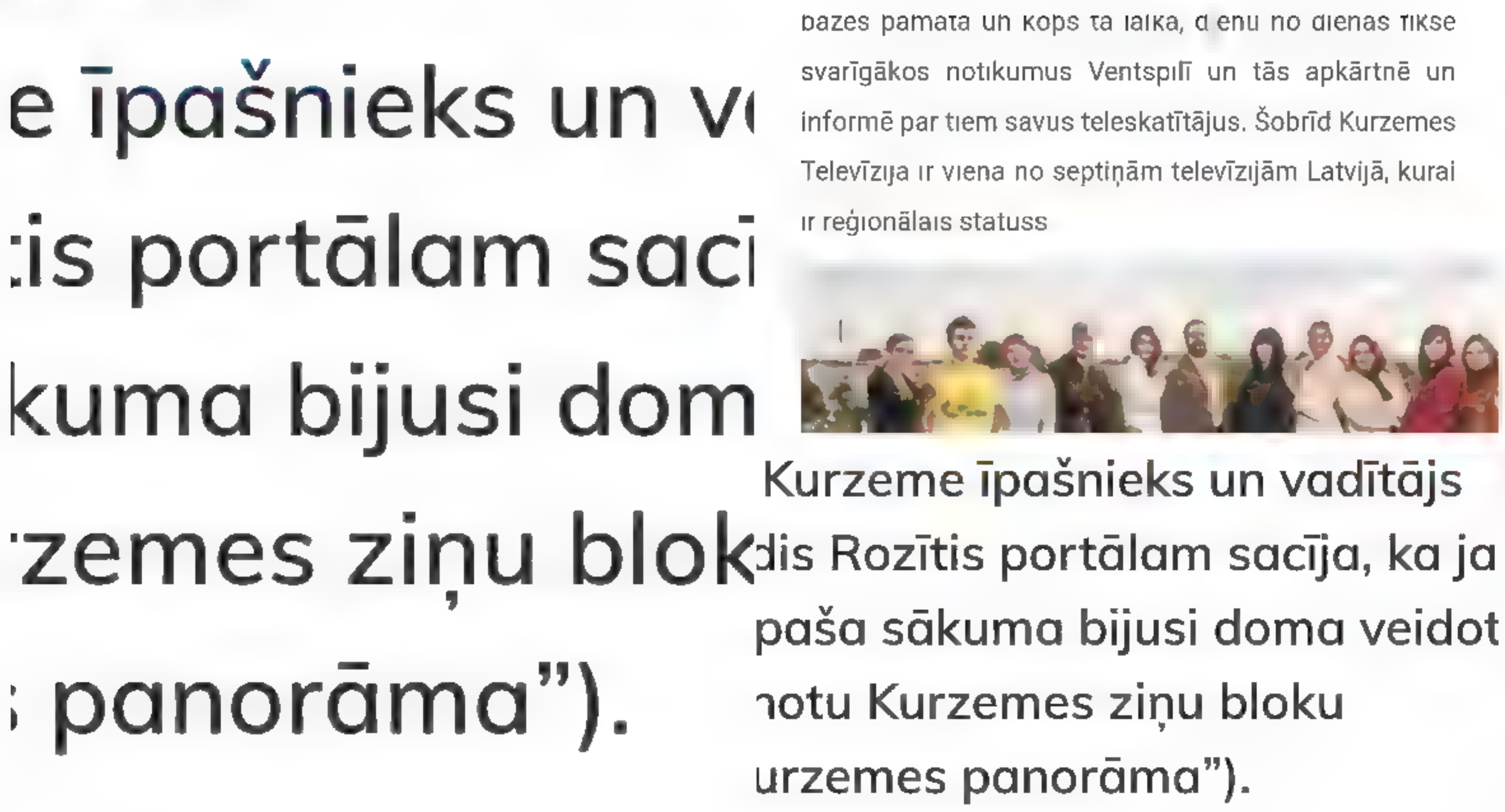
bāzes pamata un kops tā laika, dienu no dienas tiek svarīgākos notikumus Ventspilī un tās apkārtnē un informē par tiem savus teleskatītājus. Šobrīd Kurzemes Televīzija ir viena no septiņām televīzijām Latvijā, kurai ir reģionālais statuss

Kurzeme īpašnieks un vadītājs ...dis Rozītis portālam sacīja, ka ja ... paša sākuma bijusi doma veidot ...notu Kurzemes ziņu bloku ...urzemes panorāma”).

2 · 3

Nepareizais @rea_Nepareizais · Jun 4
Vispār jau radīja LTV, un tu neticēsi, bet man ir pilnīgi vienalga kas intervēja
2 · 1 · 12

Show replies

LatNac @agr_ngoob · Jun 4
tas tiešām ir jautājums žurnālistiem? kāpēc joprojām tiek krievināta TV?
3 · 15

Inta @Inta37267874 · Jun 4
Bez tam to interviju veica Kurzemes vai Skrundas TV. Saprastu vēl Latgales TV. Taču vakar ltv1 sižetā par Šilovu Ventspilī vectēvs runāja labā latviešu valodā. Kā to visu saprast?
36

Māris Vaniņš @Straut_ni1977 · Jun 4
Viņ. taču arī Aleksejū Širokovu intervēja krieviski, visdrīzāk jau savā stulbumā arī Oļegu Sorokinu interve krieviski. Kur tādi cirvji rodas @smilv ?
1 · 1 · 33

Meža strazds @MezaStrazdsXXL · Jun 4
Interesanti, lai neteiktu vairāk

LatvietiitisNO @LatvietiitisNO · Jun 4
@liana_langa nervozi pipe, jo teica, ck nožēlojami, ka nerunā latviski
1 · 1 · 5

flip-my-cookies @vlogs_flip · Jun 4
Drīzāk jābrīnās, kāpēc Latvijas galvaspilsētas mērs sniedz intervijas Latvijas žurnālistiem teroristvalsts valodā. Ko ar to grib izrādīt? Toleranci pret to valsti? Toleranci pret tiem cilvēkiem, kuriem riebjas ukraiņi? Tā riebjas, ka ukraiņu bēgļi no šejienes aizbrauc
2 · 10 · 36

Search Twitter

Log in

Sign up

Piektdien policija un robežsardze Maltā, 60 km no robežas, aizturēja robežpārkāpējus no Sīrijas un Gvinejas
Par cilvēku kontrabandas apmēriem liecina kaut vai tas, ka Lietuvas robežsargi ir noķēruši un Latvijas robežsargiem nodevuši 217 nelegalos migrantus

Translate Tweet

2:15 1.4K views

7 47 PM · Jun 5, 2023 · **3,236** Views

11 Retweets **1** Quote **40** Likes

Jaunā Vienotība farmācijas mafijas lobētāji @lobetaj · 7h
Kariņš protams nav vainīgs, bet @VL TB NNK meli pakaļa iebazuši
1

Juris Rutenbergs @Rutenbergs · 7h
robežparkapej no no Sirijas un Gvinejas jau padomaja ka ir nonakuši Malta, bet izradijas ka ir tepat Malta
4

@janis ne manis · 7h
Raujas uz ekonomikas transformaciju

bubinators @ubinators · 7h
Rīga pilna ar melnajam makakam

Hm. Jānis Bērziņš @RedWhiteRedLV · 6h
Par to liecina arī tas, ka mežstradniekiem sastapt meinigsnejus meža klistošus laudiņus vairs nav retums
1 2

Discover more
Sourced from across Twitter

Χάρων @ainarsbr11 · 15h

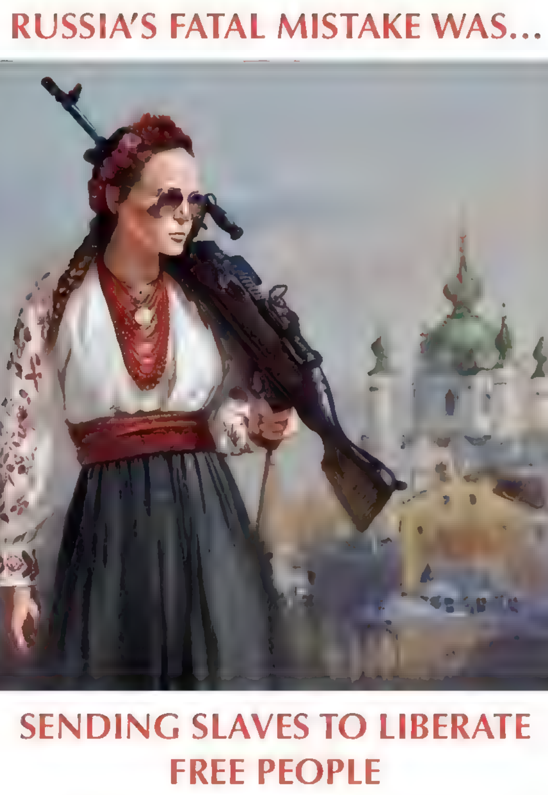

3 30 157

Nepareizais @rea Nepareizais · 14h
šorīt daudzas krievijas radiostacijas translēja šo

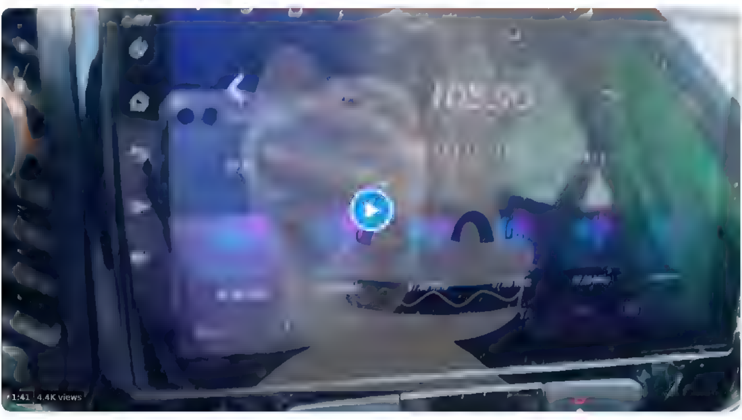

8 9 58

Intars Rešetins @Resetins · 10h
Musu Lilita Lai gaiši!

8 28 136

NEXTA @nexta_tv · 20h
#Latvian authorities handed over to #Ukraine 66 cars confiscated from drunk drivers

Jau 66 dzērājšoferiem atņemtās mašīnas nodotas Ukrainas aizstāvjiem (10)

www.delfi.lv

Foto: LETA

9 59 895

Search Twitter

Log in

Sign up

Neraudi, Smiltēn, turies!

Translate Tweet

5 58 PM Jun 1, 2023 **9,245** Views

1 Retweet **1** Quote **31** Likes

Agris Volkovs @agrisvolkovs Jun 1
Premjers ir,bet ir nianse

JankaPipars @PiparsJanka Jun 2
Nu stradās četrus gadus, protams Un tas pats premjers,bet bez Smiltena

Show more replies

Discover more

Sourced from across Twitter

Χάρων @ainarsbr11 15h

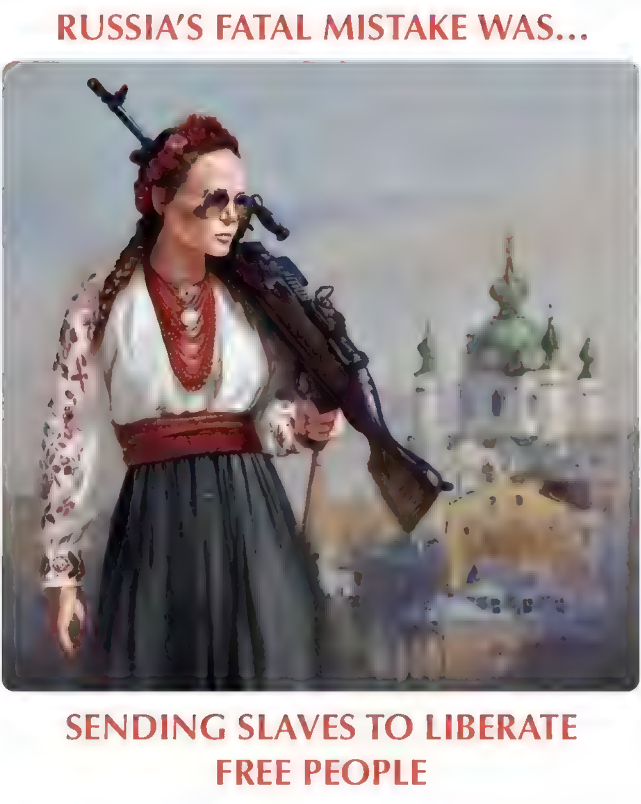

3 30 157

NEXTA @nexta_tv 20h
#Latvian authorities handed over to #Ukraine 66 cars confiscated from drunk drivers

9 59 895

Nepareizais @realNepareizais 14h
šorīt daudzas krievijas rad ostacijas translēja šo

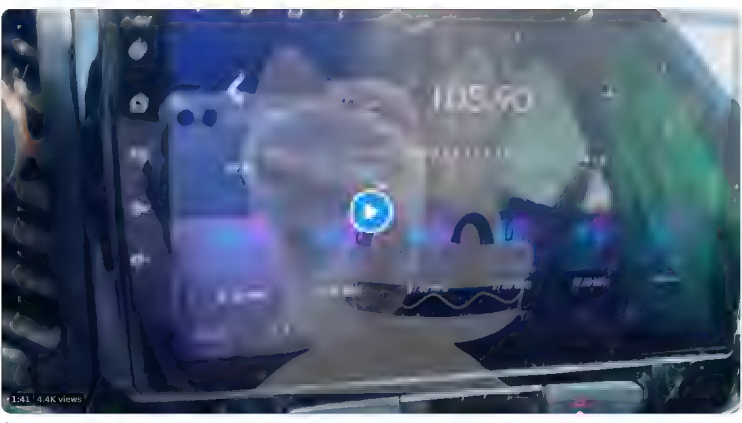

8 9 58

Intars Rešetins @Resetins 11h
Mūsu Lilita Lai gaiši!

8 28 336

{"data"·{"attachments" {"media keys" ["13 1666192563907223556"]},"author id"·"939482807717519360","conversation id" "1666192620157034524","created at" "2023 06 06T21 17:31 000Z","edit controls" {"edits remaining" 5,"is edit eligible" true,"editable until" "2023 06 06T22 17:31 000Z"},"edit history tweet ids" ["1666192620157034524"],"entities" {"urls"·
[{"start":0,"end" 23,"url" "https //web archive org/web/20230606211731/https //t co/aekJmJe9TD","expanded url" "https //web.archive org/web/20230606211731/https //twitter.com/realNepareizais/status/1666192620157034524/video/1","display url" "pic twitter com/aekUmJe9TD","media key" "13 1666192563907223556"}]},"geo" {},"id" "1666192620157034524","lang" "zxx","possibly sensitive" false,"public metrics"
{"retweet count" 0,"reply count":0,"like count" 0,"quote count" 0,"bookmark count" 0,"impression count" 0},"reply settings"·"everyone","text" "https //web archive org/web/20230606211731/https //t co/aekJmJe9TD"},"includes" {"media"
[{"duration ms" 7000,"height" 1280,"media key" "13 1666192563907223556","preview image url" "https //web archive.org/web/20230606211731/https //pbs.twimg com/amplify video thumb/1666192563907223556/img/coNaHZhTZ5R6Rzzk jpg","public metrics" {"view count" 0},"type" "video","variants" [{"content type" "application/x mpegURL","url" "https //web archive org/web/20230606211731/https //video twimg.com/amplify video/1666192563907223556/pl/sZYf6ch7kpyOjKAj.m3u8?tag=14&container=fmp4"},
{"bit rate" 950000,"content type" "video/mp4","url" "https //web archive org/web/20230606211731/https://video twimg com/amplify video/1666192563907223556/vid/480x852/2kJl5r 9crRP4Ta0 mp4?tag=14"},
{"bit rate" 632000,"content type" "video/mp4","url" "https //web archive org/web/20230606211731/https://video twimg com/amplify video/1666192563907223556/vid/320x568/ZpMtGLuxpWW29KaN mp4?tag=14"},
{"bit rate" 2176000,"content type" "video/mp4","url" "https //web archive org/web/20230606211731/https //video twimg com/amplify video/1666192563907223556/vid/720x1280/gN. VgBoYlkhPqb7 mp4?tag=14"}],"width" 720}],"users" [{"created at" "2017 12 09T13:12 10 000Z","description" "Aim for the moon ","id" "939482807717519360","location":"Earth, Solar System","name" "Nepareizais","pinned tweet id" "1628667346540720130","profile image url" "https //web.archive org/web/20230606211731/https //pbs twimg com/profile images/1499377578553102336/0L2fs3m1 normal jpg","protected" false,"public metrics"
{"followers count" 10979,"following count" 2677,"tweet count" 43718,"listed count" 29},"username" "realNepareizais","verified" true}],"tweets" [{"attachments":
{"media keys" ["13 1666192563907223556"]},"author id"·"939482807717519360","conversation id" "1666192620157034524","created at" "2023 06 06T21 17:31 000Z","edit controls" {"edits remaining" 5,"is edit eligible" true,"editable until" "2023 06 06T22 17:31 000Z"},"edit history tweet ids" ["1666192620157034524"],"entities" {"urls"·
[{"start"·0,"end" 23,"url" "https //web archive org/web/20230606211731/https //t co/aekJmJe9TD","expanded url" "https //web.archive org/web/20230606211731/https //twitter.com/realNepareizais/status/1666192620157034524/video/1","display url" "pic twitter com/aekUmJe9TD","media key" "13 1666192563907223556"}]},"geo" {},"id" "1666192620157034524","lang" "zxx","possibly sensitive" false,"public metrics"
{"retweet count" 0,"reply count":0,"like count" 0,"quote count" 0,"bookmark count" 0,"impression count" 0},"reply settings"·"everyone","text" "https //web archive org/web/20230606211731/https //t co/aekJmJe9TD"}]}}

Search Twitter

Log in

Sign up

□□krievija varētu nomest □atombumbu □□Belgorodas apgabalā □

Translate Tweet

3:00 PM · Jun 6, 2023

4 Retweets **15** Likes **3** Bookmarks

Šteinbergs Ervīns @SteinbergsErvin · 10h

Replying to @real Nepareizais

Nu no viņiem visu var sagaidīt. Tiem jau nospļauties uz visu sežot sava bunkura

DONATE

INTERNET ARCHIVE
WaybackMachine

https://twitter.com/realNepareizais/status/166(

Latest

Show A

Hrm.

The Wayback Machine has not archived that URL.
Click here to search for all archived pages under
https://twitter.com/realNepareizais/status/1666097817398710272

The [illegible] Internet Archive [illegible]
[illegible]
[illegible] Open Library & archive-it.org

[illegible] Terms of Use

DONATE

INTERNET ARCHIVE
WaybackMachine

https://twitter.com/realNepareizais/status/166

Latest

Show A

Hrm.

The Wayback Machine has not archived that URL.
Click here to search for all archived pages under
https://twitter.com/realNepareizais/status/1666097817398710272

The Wayback Machine is an initiative of the Internet Archive [illegible]
[illegible]
[illegible]
[illegible] Open Library & archive-it.org

[illegible] Wayback Machine [illegible] Internet Archive's Terms of Use

DONATE

INTERNET ARCHIVE WaybackMachine

https://twitter.com/realNepareizais/status/166

Latest

Show A

Hrm.

The Wayback Machine has not archived that URL.
Click here to search for all archived pages under
https://twitter.com/realNepareizais/status/1666097817398710272/retweets/

The Wayback Machine is an initiative of the Internet Archive, a 501(c)(3) non-profit, building a digital library of Internet sites and other cultural artifacts in digital form.
Other projects include Open Library & archive-it.org

Your use of the Wayback Machine is subject to the Internet Archive's Terms of Use

Search Twitter

Log in

Sign up

□□krievija varētu nomest □atombumbu □□Belgorodas apgabalā □

Translate Tweet

3:00 PM · Jun 6, 2023

4 Retweets **15** Likes **3** Bookmarks

Šteinbergs Ervīns @SteinbergsErvin · 10h

Replying to @redNepareizais

Nu no viņiem visu var sagaidīt. Tiem jau nospļauties uz visu sežot savā bunkurā

{"data":{"attachments" {},"author id" "939482807717519360","conversation id":"1667478761158107136","created at":"2023 06 11T06 17 27 000Z","edit controls"
{"edits remaining" 5,"is edit eligible" false,"editable until" "2023 06 11T07 17 27 000Z"},"edit history tweet ids" ["1667778050275131393"],"entities"
{"mentions" [{"start" 0,"end" 13,"username":"SethRemarque","id" "1587742782759788545"}]},"geo"
{},"id" "1667778050275131393","in reply to user id" "1587742782759788545","lang" "ht","possibly sensitive" false,"public metrics"
{"retweet count" 0,"reply count":0,"like count" 0,"quote count" 0,"bookmark count" 0,"impression count" 0},"referenced tweets"
[{"type":"replied to","id" "1667768415518375937"}],"reply settings"."everyone","text" "@SethRemarque bla bla bla"},"includes" {"users" [{"created at" "2017 12 09T13 12:10 000Z","description":"Aim for the moon ","id" "939482807717519360","location":"Earth, Solar System","name" "Nepareizais","pinned tweet id" "1628667346540720130","profile image url" "https //web.archive org/web/20230611061727/https //pbs twimg com/profile images/1499377578553102336/0L2fs3m1 normal jpg","protected" false,"public metrics"
{"followers count" 11007,"following count" 2677,"tweet count" 43966,"listed count" 29},"username" "realNepareizais","verified" true},{"created at" "2022 11 02T09 46:11 000Z","description":"Vienkarši, eju savu ceļu   ","id":"1587742782759788545","location":"Riga, Latvia","name" "Warrior Poet","profile image url" "https://web archive org/web/20230611061727/https //pbs twimg com/profile images/1658515034144636948/Xa2 OMr3 normal jpg","protected" false,"public metrics"
{"followers count" 51,"following count" 236,"tweet count" 98,"listed count" 0},"username":"SethRemarque","verified" false}],"tweets" [{"attachments"
{},"author id" "939482807717519360","conversation id":"1667478761158107136","created at":"2023 06 11T06 17 27 000Z","edit controls"
{"edits remaining" 5,"is edit eligible" false,"editable until" "2023 06 11T07 17 27 000Z"},"edit history tweet ids" ["1667778050275131393"],"entities"
{"mentions" [{"start" 0,"end" 13,"username":"SethRemarque","id" "1587742782759788545"}]},"geo"
{},"id" "1667778050275131393","in reply to user id" "1587742782759788545","lang" "ht","possibly sensitive" false,"public metrics"
{"retweet count" 0,"reply count":0,"like count" 0,"quote count" 0,"bookmark count" 0,"impression count" 0},"referenced tweets"
[{"type":"replied to","id" "1667768415518375937"}],"reply settings" "everyone","text" "@SethRemarque bla bla bla"},{"attachments"
{},"author id" "1587742782759788545","conversation id":"1667478761158107136","created at":"2023 06 11T05 39 10 000Z","edit controls"
{"edits remaining" 5,"is edit eligible" false,"editable until" "2023 06 11T06 39 10 000Z"},"edit history tweet ids" ["1667768415518375937"],"entities"
{"mentions" [{"start" 0,"end" 16,"username":"realNepareizais","id":"939482807717519360"}]},"geo"
{},"id" "1667768415518375937","in reply to user id" "939482807717519360","lang" "lv","possibly sensitive" false,"public metrics"
{"retweet count" 0,"reply count":1,"like count" 0,"quote count" 0,"bookmark count" 0,"impression count" 8},"referenced tweets"
[{"type":"replied to","id" "1667478761158107136"}],"reply settings"."everyone","text" "@realNepareizais Lai sakartotu e skrejriteņu nomas biznesu Latvija, nepieciešama rūpīga plānošana RD uzskata, ka tiesību akti ir japapildina, taču butiska ir arī visu pušu sadarbība Drošu e skrejriteņu lietošanu janodrošina ar attiecīgiem regulejumiem, ka arī lietotaju tiesību ierobežošanu "}]}}

Search Twitter

Log in

Sign up

Viļņā šo sestdien būs Aukstās Zupas Festivāls

Translate Tweet

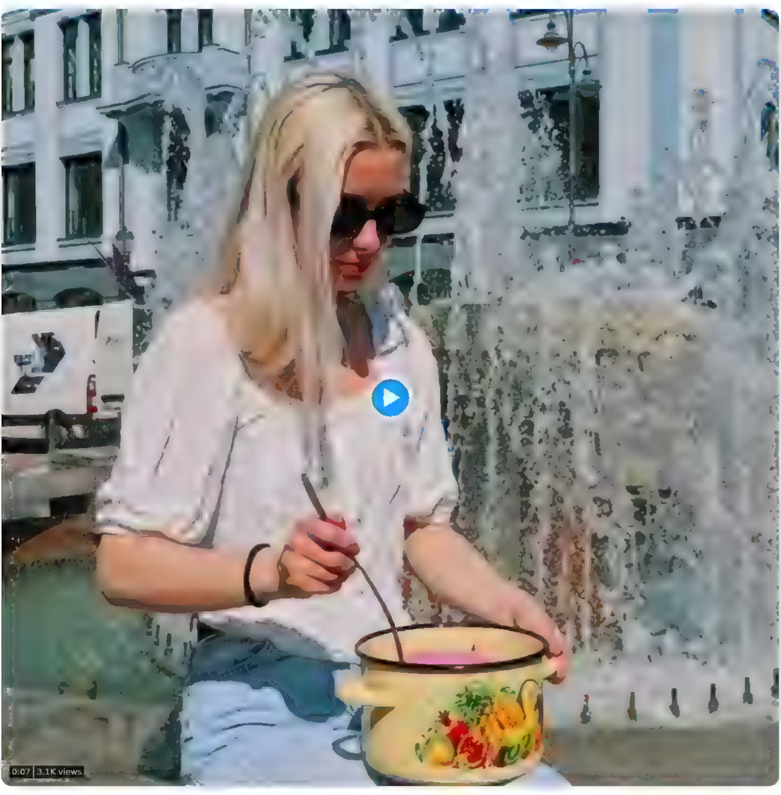

10 12 PM Jun 7, 2023 **7,473** Views

8 Retweets **58** Likes **1** Bookmark

janis @MR_ankaa Jun 7
Ta labi japadzer dienu iepriekš, lai uz pağıram var izbaudīt šo festivalu ta no sirds
1 2

Krista Vāvulīte @kaklasaite89 Jun 8
Kas meitiņa baltu dara, ja ne krana udentiņš []

Miks Vīdners @ka avipoegs Jun 8
Tikšot paziņota arī Miss Auksta zupa 2023
1

Ghost Hunter @Rea Ghosthuntr Jun 8
Runa, ka ipašais vies s bus @musarsl.
2 3

Nils @m m n ls Jun 8
@kasparssk ncs varetu aizmities un paest kartīgu edienu 😂
2 1

Eduards @Eduards Jun 8
@e normous
1

Matīss_B @mednieks2 Jun 8
Nu nedrīkst Nedrīkst aukstozupu est balta ktekla Nu nedrīkst
C k krek ı, Tkrekli jau iznicinat
Tagad es aukstozupu edu tikai meina nu var arı bes krekıa. Lai p l uz vedera 😉

Show additional replies including those that may contain offensive content

Show

Discover more

Sourced from across Twitter

Ģenerālis @generalis co 21h
Tedis ir iegravets!

20 69 607

Dainis Gžibovskis @DGFelton 13h
I can buy myself flowers

4 12 423

Ivo Butkevičs @IvoButkevics 23h
Ceļu buves kartelis

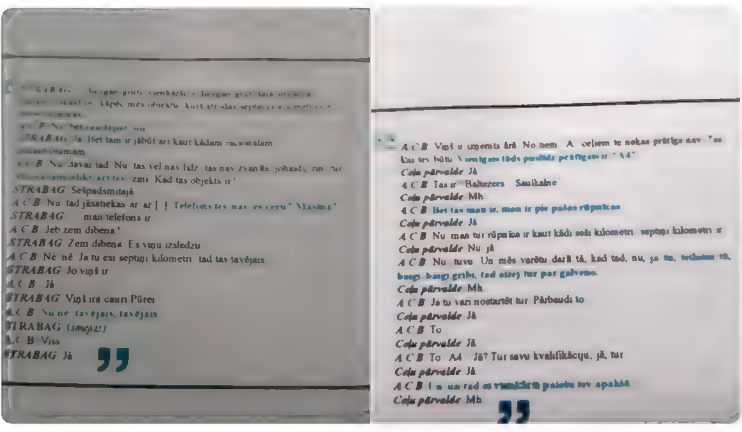
STRABAG Sešpadsmitajā
A C B Nu tad jāsatiekas ar ar [ ] Telefons tev nav, es ceru? Mašīnā?
STRABAG man telefons ir
A C B Jeb zem dibena?
STRABAG Zem dibena Es viņu izslēdzu
A C B Ne nē Ja tu esi septiņi kilometri tad tas tavējais
STRABAG Jo viņš ir
A C B Jā
STRABAG Viņš iet cauri Pūrei
A C B Nu nē tavējais, tavējais
STRABAG (smejas)
A C B Viss
STRABAG Jā

A C B Viņš ir uzņemts arī No tiem A ceļiem te nekas prātīgs nav
Ceļu pārvalde Jā
A C B Tas ir Baltezers Saulkalne
Ceļu pārvalde Mh
Ceļu pārvalde Jā
Ceļu pārvalde Nu jā
Ceļu pārvalde Mh
A C B Ja tu vari nostartēt tur Pārbaudi to
Ceļu pārvalde Jā
A C B To
Ceļu pārvalde Jā
A C B To A4 Jā? Tur savu kvalifikāciju, jā, tur
Ceļu pārvalde Jā
Ceļu pārvalde Mh

11 21 79

Search Twitter

Log in

Sign up

Elīna apsvēra atgriešanos Latvijā, bet šorīt palasīja ziņas, un saprata, ka Luksemburgā tomēr ir labāk
Translate Tweet

Elīna Pinto @ElinaPinto · Jun 9
Atskurbinoši, apsverot atgriešanos Latvijā ar maziem bērniem twitter.com/ltvzinas/statu...
Show this thread

8:10 AM · Jun 9, 2023 · **34.6K** Views

17 Retweets **3** Quotes **134** Likes

PilsoneLV @pilsoneLV · Jun 9
Atka ? Pirms pus gada lvportals.com ... nav maz

Vai vīram nebūtu jāaiziet no darba, lai gadu nodzīvotu Latvijā? Vai nopietni domājat, ka tā varētu notikt?

Mes ģimene domajam, ko nopietni ir kopīgi vienoties par to, kas mums ir būtisks un tad veidus, ka to istenot, var atrast. Domāju, ka tie laiki ir pagājuši, kad vīrietim uz brīdi nolikt malā savu karjeru vai atrast citu nodarbošanās veidu uz kādu laiku nav nopietni, bet no sievietes tas tiek gaidīts kā pašsaprotama rīcība. Mes esam gatavi pārcelties uz Latviju, kad tam būs pienacis īstais brīdis un kad tiešām būs redzams, ka Latvijai ir vajadzīgs tas, ko mes varam dot ar savu pieredzi. Viens tads brīdis bija pienacis, kad šķita – ta bus, bet politiķi lema citadi.

1 · 7

Nepareizais @realNepareizais · Jun 9
:))

1

Elīna Pinto @ElinaPinto · Jun 9
Tas motivē vēl prasīgāk strādāt, lai šāda situācija nebūtu nevienam bērnam un ģimenei Latvijā. Kā jau uzsvēru arī kandidējot, veselības aprūpe ir pamattiesības un nevaram atļauties zaudēt paaudzi neieguldot tajā

8 · 6

Žoržs Soross @RichJudgement · Jun 9
Atskurba

1 · 6

Luwgalauflueg 🇱🇻🇧🇬🇪🇪🇫🇮🇪🇪🇵🇱 @Luwgalauflueg · Jun 9
Nu ka, krievu projekts varda "Pinto za prezigenta" ir izgazies! Lidz nakamajiem gastroļiem!

1 · 3

Reinis Ceplis @ReinisCeplis · Jun 9
Varam ieveiet alternativo prezidentu emigracija Janukas

1 · 7

HD @HeilraDer5 · Jun 9
Šis ir labs□□□□□

6

Ieva @IevaSt · Jun 9
Nu ja, parstavet Latviju viņa ir gatava tikai ne no Latvijas

9

Andis Jekabsons @AndisJekabsons · Jun 9
Lemberga teksts aizkers :s

Iveta Buiķe 🇺🇦 @IvetaBuike · Jun 9
😵

4

Search Twitter

Log in
Sign up

Viļņa šo sestdien būs Aukstās Zupas Festivāls
Translate Tweet

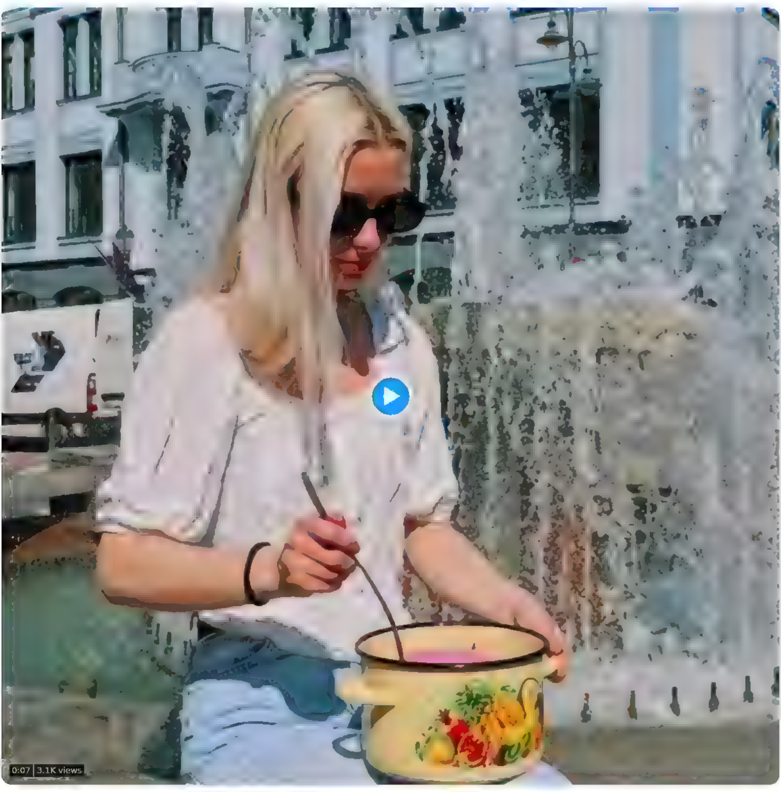

10 12 PM Jun 7, 2023 **7,474** Views

8 Retweets **58** Likes **1** Bookmark

janis @MR,ankaa Jun 7
Ta labi japadzer dienu iepriekš, lai uz pağıram var izbaudīt šo festivalu ta no sirds
1 2

Krista Vāvulīte @kaklasaite89 Jun 8
Kas meitiņa baltu dara, ja ne krana udentiņš ▯

Miks Vidners @ka avipoegs Jun 8
Tikšot paziņota arī Miss Auksta zupa 2023
1

Ghost Hunter @Rea Ghosthuntr Jun 8
Runa, ka ıpašais vies s bus @musarsl.
2 3

Nils @m m n ls Jun 8
@kasparssk ncs varetu aizmities un paest kartigu edienu 😂
2 1

Eduards @Eduards Jun 8
@e normous
1

Matiss_B @mednieks2 Jun 8
Nu nedrikst Nedrikst aukstozupu est balta ktekla Nu nedrikst
C k krek ı, Tkrekli jau iznicinat
Tagad es aukstozupu edu tikai meına nu vai arı bes krekıa. Lai p l uz vedera 😊

Show additional rep ies nc ud ng those that may conta n offensive content
Show

Discover more
Sourced from across Twitter

Konstantīns Zorins @KZorins 10h
При задержании Валера прятался на чердаке за каминной трубой Мужик Герой Блядь

Latvijas vatņiki @latvi,as vate Jun 14
Знакомтесь — это Валерий Лазарев Валера в мае 2022 в Риге напал на подростка (подросток был раза в 3 меньше Валеры, но только на таких такие Валеры и нападают), у которого на плечах был флаг Украины Рядом с Валерой в это время находилась его спутница — сотрудник Государственной… Show more

6 11 102

#EuroBasketWomen 2023 @EuroBasketWomen 57m
How about a repeat of the men's hockey run, @basketbols?

Latvia ▯▯ shock Spain ▯▯ in their #EuroBasketWomen opener!

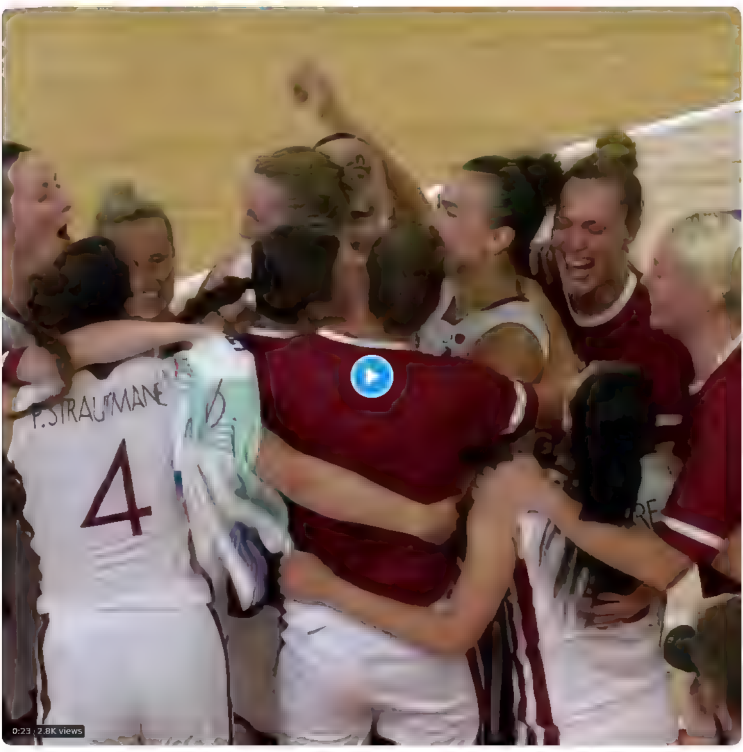

0:23 2.8K views

5 78 266

Nepareizais @rea Nepareizais 6h
⚡Budapest Memorandum 2

The Kyiv Independent @KyivIndependent 6h
⚡Scholz We need to discuss security guarantees for Ukraine '

According to German Chancellor Olaf Scholz, Russian President Vladimir Putin intends to seize neighboring territories, therefore, Kyiv's partners must discuss concrete security guarantees for Ukraine

1 2

Viļņa šo sestdien būs Aukstās Zupas Festivāls

ترجمة تغريدة

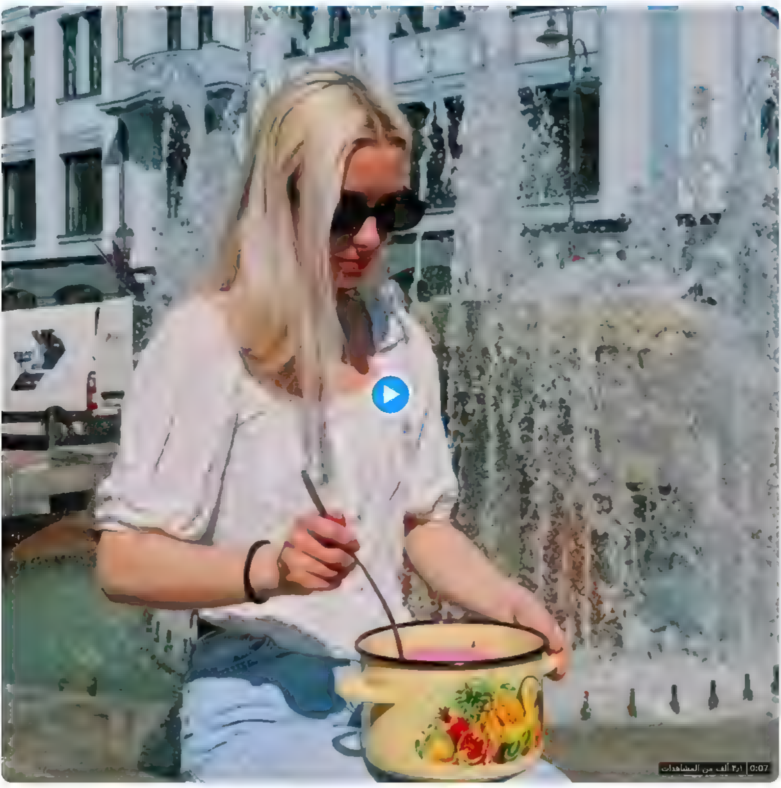

١٢ م · ٧ يونيو ٢٠٢٣ · ٧٬٤٧٤ مرة مشاهدة

٨ عادات تغريد ٥٨ إعجاب ١ علامة مرجعية واحدة

janis @MR,ankaa · ٧ يونيو

Ta labı japadzer dienu iepriekš, lai uz pağıram var ızbaudīt šo festivalu ta no sirds

Krista Vāvulīte @kaklasa te89 · ٨ يونيو

Kas meitiņa baltu dara, ja ne krana udentiņš []

Miks Vīdners @ka avıpoegs · ٨ يونيو

Tikšot paziņota arı Mıss Auksta zupa 2023

Ghost Hunter @RealGhostnuntr · ٨ يونيو

Runa, ka ıpašais viesis bus @musarsl.

Nils @m m ni s · ٨ يونيو

@kasparssk ncs varetu aizmities un paest kartıgu edienu 😂

Eduards @Ed .ards · ٨ يونيو

@e normous

Matiss_B @medn eks2 · ٨ يونيو

Nu nedrıkst!!! Nedrıkst aukstozupu est balta ktekla Nu nedrıkst
C k krek ı, Tkreklı jau ıznicinat
Tagad es aukstozupu edu tikaı meına nu vai arı bes krekıa. Laı pil uz vedera 😉

عرض ردود إضافية بما في ذلك تلك التي قد تتضمن محتوى غير لائق

عرض

اكتشف المزيد

من كل مكان على Twitter

Konstantīns Zorins @KZorins · ١ س

При задержании Валера прятался на чердаке за каминной трубой Мужик Герой Блядь

Latvijas vatņiki @latvi,as vate · ١٤ يونيو

Знакомтесь это Валерий Лазарев Валера в мае 2022 в Риге напал на подростка (подросток был раза в 3 меньше Валеры, но только на таких такие Валеры и нападают), у которого на плечах был флаг Украины Рядом с Валерой в это время находилась его спутница сотрудник Государственной… عرض المزيد

Nepareizais @rea Nepareizais · ١ س

⚡Budapest Memorandum 2

The Kyiv Independent @KyivIndependent · ١ س

⚡Scholz We need to discuss security guarantees for Ukraine '

According to German Chancellor Olaf Scholz, Russian President Vladimir Putin intends to seize neighboring territories, therefore, Kyiv's partners must discuss concrete security guarantees for Ukraine

البحث في تويتر
تسجيل الدخول
تسجيل

Viļņa šo sestdien būs Aukstās Zupas Festivāls

ترجمة تغريدة

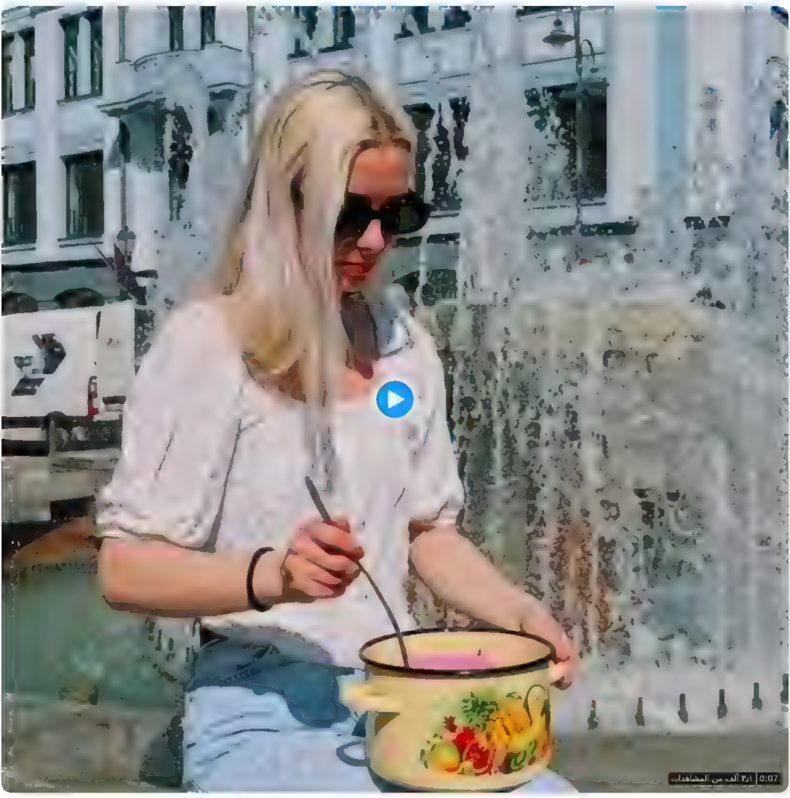

١٢:١٠ م · ٧ يونيو ٢٠٢٣ · **٣١٫٤ ألف** مرة مشاهدة

٨ إعادات تغريد **٥٨** إعجابات **١** علامة مرجعية واحدة

janis @MR,ankaa · ٧ يونيو

Ta labi japadzer dienu iepriekš, lai uz pagiram var izbaudīt šo festivalu ta no sirds

Krista Vāvulīte @kaklasa te89 · ٨ يونيو

Kas meitiņa baitu dara, ja ne krana udentiņš

Miks Vīdners @ka avipoegs · ٨ يونيو

Tikšot paziņota arī Miss Auksta zupa 2023.

Ghost Hunter @RealGhosthuntr · ٨ يونيو

Runa, ka ipašais viesis bus @musarsl.

Nils @m m nis · ٨ يونيو

@kaspa ssk ncs varetu aizmities un paest kartigu edienu 😂

Eduards @Eduards · ٨ يونيو

@e normo us

Matīss_B @medn eks2 · ٨ يونيو

Nu nedrikst!!! Nedrikst aukstozupu est balta kterla Nu nedrikst
C k kreki, Tkrekli jau iznicinat
Tagad es aukstozupu edu tikai meina nu vai ari bes kreka Lai pil uz vedera 😉

Show additional replies, including those that may contain offensive content

Show

اكتشفي المزيد

من كل مكان على Twitter

Konstantīns Zorins @KZorins · ١ س

При задержании Валера прятался на чердаке за каминной трубой Мужик Герой Блядь

Latvijas vatņiki @latvijas vate · ١٤ يونيو

Знакомтесь это Валерий Лазарев Валера в мае 2022 в Риге напал на подростка (подросток был раза в 3 меньше Валеры, но только на таких такие Валеры и нападают), у которого на плечах был флаг Украины Рядом с Валерой в это время находилась его спутница сотрудник Государственной عرض المزيد

Nepareizais @rea Nepareizais · ١ س

Budapest Memorandum 2

The Kyiv Independent @KyivIndependent · ١ س

Scholz We need to discuss security guarantees for Ukraine

According to German Chancellor Olaf Scholz, Russian President Vladimir Putin intends to seize neighboring territories, therefore, Kyiv's partners must discuss concrete security guarantees for Ukraine

Търси в Twitter

Вход Регистриране

Viļņa šo sestdien būs Aukstās Zupas Festivāls
Превод на туита

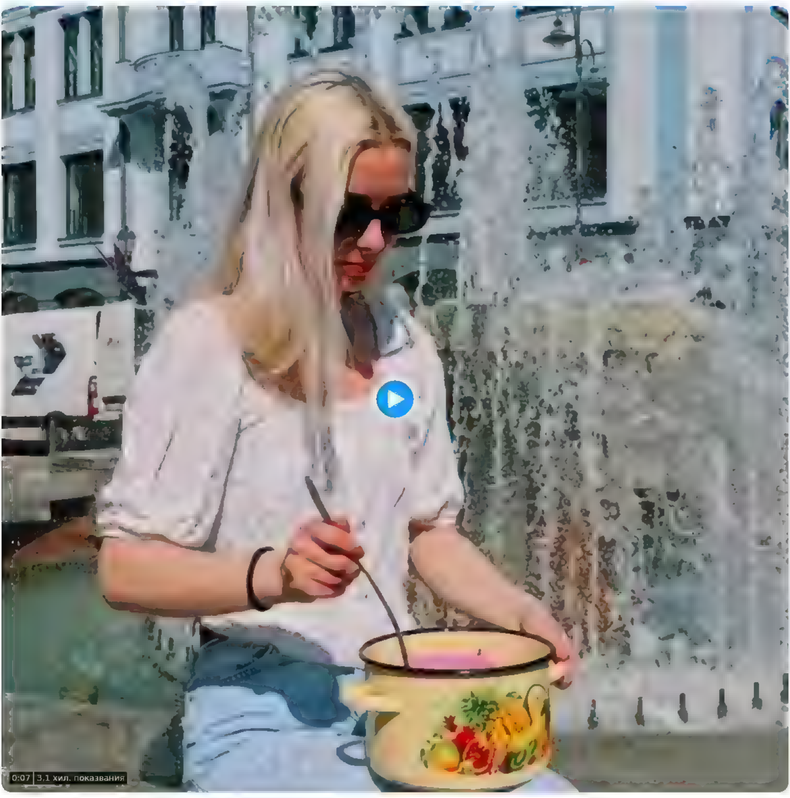

10 12 ч сл об 7 06 2023 г **7 474** показвания

8 ретуита **58** харесвания **1** Отметка

Janis @MR,ankaa 7 06
Ta labi japadzer dienu iepriekš, lai uz pağiram var izbaudīt šo festivalu ta no sirds
1 2

Krista Vāvulīte @kaklasaite89 8 06
Kas meitiņa ba.tu dara, ja ne krana udentiņš

Miks Vīdners @ka avipoegs 8 06
Tikšot paziņota arī Miss Auksta zupa 2023.
1

Ghost Hunter @Rea Ghosthuntr 8 06
Runa, ka īpašais viesis bus @musarsl.
2 3

Nils @m m n ls 8 06
@kaspa ssk ncs varetu aizmities un paest kartīgu edienu
2 1

Eduards @Eduards 8 06
@e normo is
1

Matīss_B @mednieks2 8 06
Nu nedrīkst''' Nedrīkst aukstozupu est balta krekla Nu nedrīkst
Cik krekļi, Tkrekli jau iznicinat
Tagad es aukstozupu edu tikai meina nu vai arī bes krek.a Lai p.l uz vedera

Показване на още отговори включително тези, които може да съдържат обидно съдържание

Показване

Откриване на още

Извлечени от различни области в Twitter

Konstantīns Zorins @KZorins 10 ч
При задержании Валера прятался на чердаке за каминной трубой Мужик Герой Блядь

Latvijas vatņiki @latvijas vate 14 06
Знакомтесь это Валерий Лазарев Валера в мае 2022 в Риге напал на подростка (подросток был раза в 3 меньше Валеры, но только на таких такие Валеры и нападают), у которого на плечах был флаг Украины Рядом с Валерой в это время находилась его спутница сотрудник Государственной Показване на още

6 11 102

Nepareizais @rea Nepareizais 6 ч
⚡Budapest Memorandum 2

The Kyiv Independent @KyivIndependent 6 ч
⚡Scholz We need to discuss security guarantees for Ukraine '

According to German Chancellor Olaf Scholz, Russian President Vladimir Putin intends to seize neighboring territories, therefore, Kyiv's partners must discuss concrete security guarantees for Ukraine

1 2

Viļņa šo sestdien būs Aukstās Zupas Festivāls

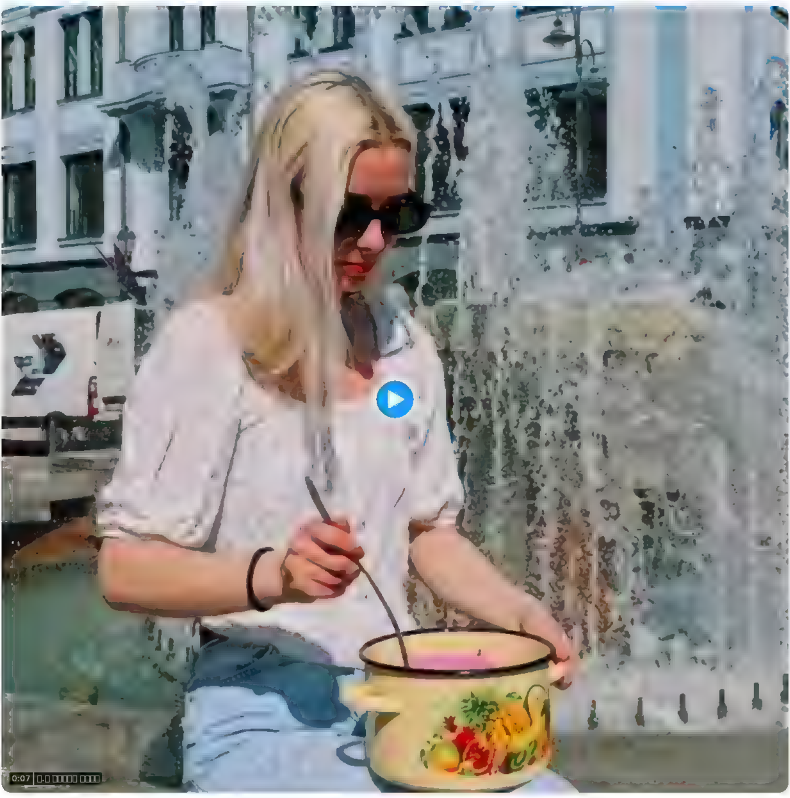

PM

Janis @MRJankaa
Ta labi japadzer dienu iepriekš, lai uz pağiram var izbaudīt šo festivalu ta no sirds

Krista Vāvulīte @kaklasaite89
Kas meitiņa baltu dara, ja ne krana udentiņš

Miks Vīdners @kaavipoegs
Tikšot paziņota arī Miss Auksta zupa 2023.

Ghost Hunter @RealGhosthuntr
Runa, ka ipašais viesis bus @musarsit

Nils @m m n ls
@kaspa ssk ncs varetu aizmities un paest kartigu edienu 😂

Eduards @Eduards
@e normo s

Matīss_B @mednieks2
Nu nedrikst!!! Nedrikst aukstozupu est balta krekla Nu nedrikst
Cik krekli, Tkrekli jau iznicinat
Tagad es aukstozupu edu tikai melna nu vai ari bes kreka Lai pil uz vedera 😊

Twitter

Konstantīns Zorins @KZorins
При задержании Валера прятался на чердаке за каминной трубой Мужик Герой Блядь

Latvijas vatņiki @latvijas vate
Знакомтесь это Валерий Лазарев Валера в мае 2022 в Риге напал на подростка (подросток был раза в 3 меньше Валеры, но только на таких такие Валеры и нападают), у которого на плечах был флаг Украины Рядом с Валерой в это время находилась его спутница сотрудник Государственной

Nepareizais @realNepareizais
⚡Budapest Memorandum 2

The Kyiv Independent @KyivIndependent
⚡ Scholz We need to discuss security guarantees for Ukraine'

According to German Chancellor Olaf Scholz, Russian President Vladimir Putin intends to seize neighboring territories, therefore, Kyiv's partners must discuss concrete security guarantees for Ukraine

Viļņa šo sestdien būs Aukstās Zupas Festivāls
Tradueix el tuit

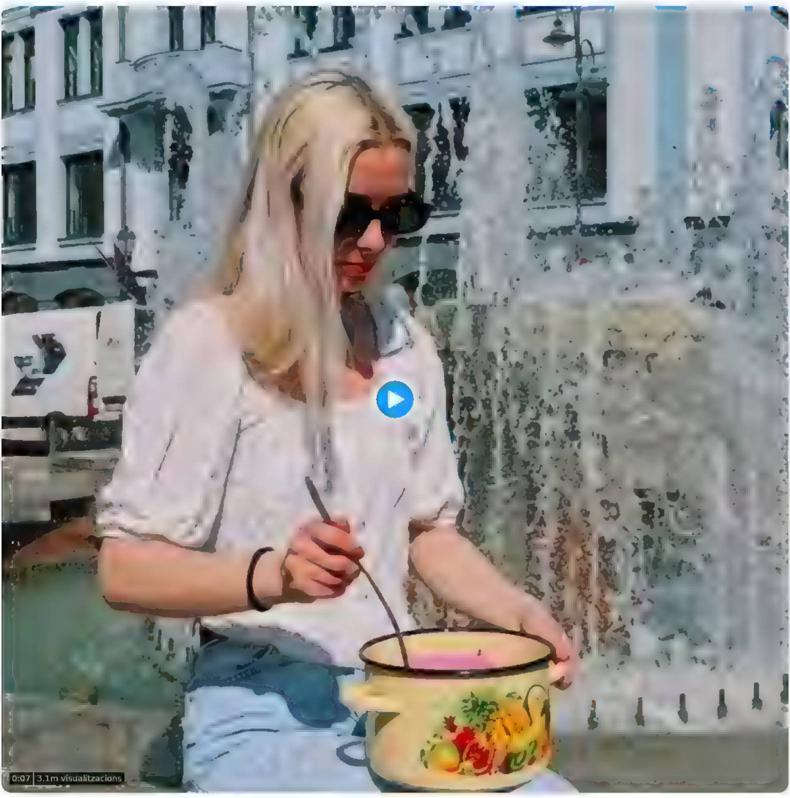

10 12 p m · 7 de juny de 2023 · **7.474** Visualitzacions

8 Retuits **58** Agradaments **1** Preferit

Janis @MR_ankaa · 7 de juny
Ta labi japadzer dienu iepriekš, lai uz pagiram var izbaudīt šo festivalu ta no sirds
1 · 2

Krista Vāvulīte @kaklasaite89 · 8 de juny
Kas meitiņa batu dara, ja ne krana udentiņš []

Miks Vīdners @ka avipoegs · 8 de juny
Tikšot paziņota arī Miss Auksta zupa 2023.
1

Ghost Hunter @Rea Ghosthuntr · 8 de juny
Runa, ka ipašais viesis bus @musarsl
2 · 3

Nils 🇱🇻🇺🇦 @m m n ls · 8 de juny
@kaspa ssk ncs varetu aizmities un paest kartīgu edienu 😂
2 · 1

Eduards @Eduards · 8 de juny
@e normo us
1

Matīss_B @mednieks2 · 8 de juny
Nu nedrīkst''' Nedrīkst aukstozupu est balta krekla Nu nedrīkst
Cik krekli, Tkrekli jau iznicinat
Tagad es aukstozupu edu tikai meina nu vai arī bes krekla Lai pil uz vedera 😉

Mostra més respostes, fins i tot les que poden contenir material ofensiu.

Mostra

Descobreix-ne més

Obtinguts de tot el Twitter

Konstantīns Zorins 🇱🇻🇺🇦 @KZorins · 10 h
При задержании Валера прятался на чердаке за каминной трубой Мужик Герой Блядь

Latvijas vatņiki @latvijas vate · 14 de juny
Знакомтесь это Валерий Лазарев Валера в мае 2022 в Риге напал на подростка (подросток был раза в 3 меньше Валеры, но только на таких такие Валеры и нападают), у которого на плечах был флаг Украины Рядом с Валерой в это время находилась его спутница сотрудник Государственной Mostra'n més

6 · 11 · 102

Nepareizais @rea Nepareizais · 6 h
⚡Budapest Memorandum 2

The Kyiv Independent @KyivIndependent · 6 h
⚡ Scholz We need to discuss security guarantees for Ukraine '

According to German Chancellor Olaf Scholz, Russian President Vladimir Putin intends to seize neighboring territories, therefore, Kyiv's partners must discuss concrete security guarantees for Ukraine

1 · 2

Hledat na Twitteru

Přihlásit se | Zaregistrovat se

Viļņā šo sestdien būs Aukstās Zupas Festivāls
Přeložit Tweet

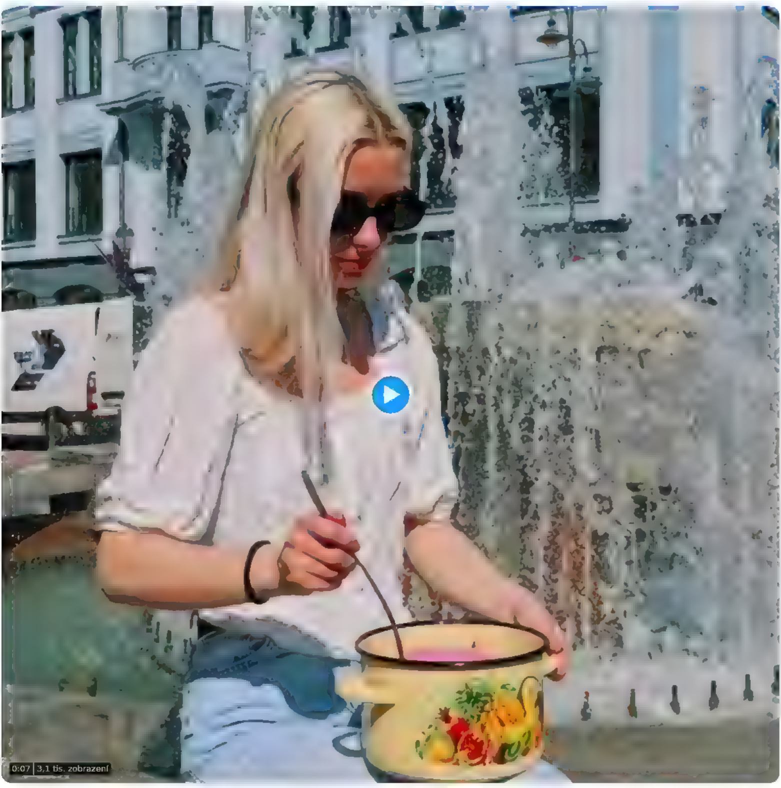

10 12 odp 7 6 2023 **7 474** zobrazení

8 Retweetů **58** Lajků **1** Záložka

janis @MRjankaa 7 6
Ta labi japadzer dienu iepriekš, lai uz paģiram var izbaudīt šo festivalu ta no sirds
1 · 2

Krista Vāvulīte @kaklasaite89 8 6
Kas meitiņa baltu dara, ja ne krana udentiņš

Miks Vīdners @ka avipoegs 8 6
Tikšot paziņota arī Miss Auksta zupa 2023
1

Ghost Hunter @Rea Ghosthuntr 8 6
Runa, ka ipašais viesis bus @musarsl
2 · 3

Nils @m m n ls 8 6
@kasparssk ncs varetu aizmities un paest kartigu edienu 😂
2 · 1

Eduards @Eduards 8 6
@e normous
1

Matīss_B @mednieks2 8 6
Nu nedrikst Nedrikst aukstozupu est balta ktekla Nu nedrikst
C k krek i, Tkrekli jau iznicinat
Tagad es aukstozupu edu tikai meina nu vai ari bes krekla. Lai pil uz vedera 😉

Zobrazit další odpovědi včetně těch, které mohou obsahovat urážlivý obsah?

Zobrazit

Objevte víc

Zdroje z různých koutů platformy Twitter

Konstantīns Zorins @KZorins 10 h
При задержании Валера прятался на чердаке за каминной трубой Мужик Герой Блядь

Latvijas vatņiki @latvijas vate 14 6
Знакомтесь это Валерий Лазарев Валера в мае 2022 в Риге напал на подростка (подросток был раза в 3 меньше Валеры, но только на таких такие Валеры и нападают), у которого на плечах был флаг Украины Рядом с Валерой в это время находилась его спутница сотрудник Государственной … Zobrazit více

6 · 11 · 102

Nepareizais @rea Nepareizais 6 h
⚡Budapest Memorandum 2

The Kyiv Independent @KyivIndependent 6 h
⚡ Scholz We need to discuss security guarantees for Ukraine '

According to German Chancellor Olaf Scholz, Russian President Vladimir Putin intends to seize neighboring territories, therefore, Kyiv's partners must discuss concrete security guarantees for Ukraine

1 · 2

Søg på Twitter

Log ind

Tilmeld dig

Viļņa šo sestdien būs Aukstās Zupas Festivāls

Oversæt Tweet

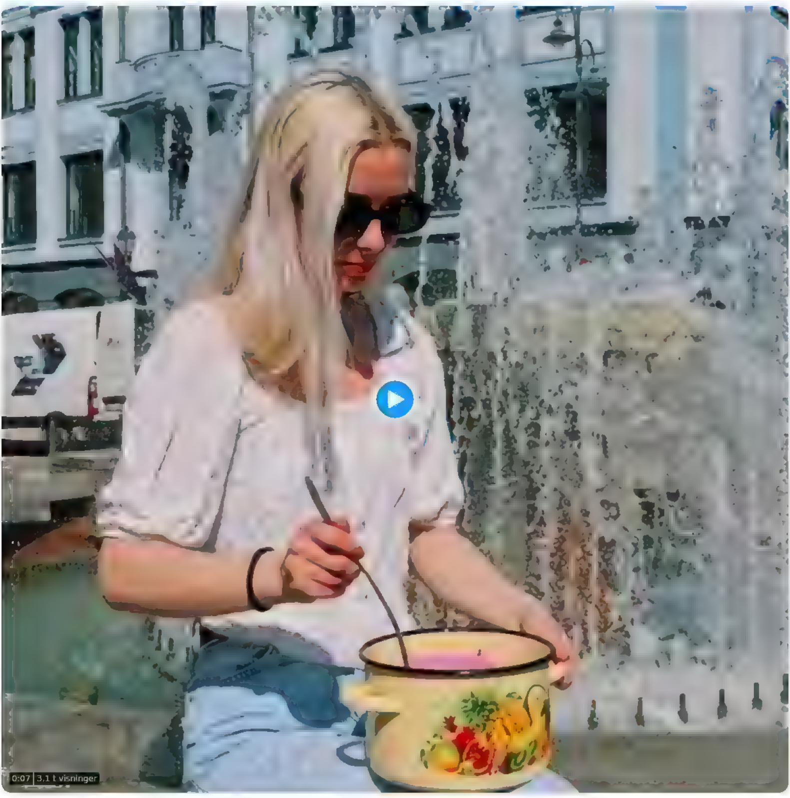

10 12 PM 7 jun 2023 **7.474** Visninger

8 Retweets **58** Likes **1** Bogmærke

Janis @MRjankaa 7 jun
Ta labi japadzer dienu iepriekš, lai uz pağiram var izbaudīt šo festivalu ta no sirds
1 2

Krista Vāvulīte @kaklasaite89 8 jun
Kas meitiņa batu dara, ja ne krana udentiņš

Miks Vīdners @ka avipoegs 8 jun
Tikšot paziņota arī Miss Auksta zupa 2023.
1

Ghost Hunter @Rea Ghosthuntr 8 jun
Runa, ka ipašais viesis bus @musarsl
2 3

Nils @m m n ls 8 jun
@kaspa ssk ncs varetu aizm ties un paest kartīgu edienu
2 1

Eduards @Eduards 8 jun
@e normo us
1

Matiss_B @mednieks2 8 jun
Nu nedrīkst!!! Nedrīkst aukstozupu est balta krekla Nu nedrīkst
Cik krekli, Tkrekli jau iznīcinat
Tagad es aukstozupu edu tikai meina nu vai arī bes krekla Lai pil uz vedera

Vis flere svar, herunder svar, der kan indeholde stødende indhold

Vis

Opdag mere

Hentet fra hele Twitter

Konstantīns Zorins @KZorins 10 t
При задержании Валера прятался на чердаке за каминной трубой Мужик Герой Блядь

Latvijas vatņiki @latvijas vate 14 jun
Знакомтесь это Валерий Лазарев Валера в мае 2022 в Риге напал на подростка (подросток был раза в 3 меньше Валеры, но только на таких такие Валеры и нападают), у которого на плечах был флаг Украины Рядом с Валерой в это время находилась его спутница сотрудник Государственной ... Vis mere

6 11 102

Nepareizais @rea Nepareizais 6 t
⚡Budapest Memorandum 2

The Kyiv Independent @KyivIndependent 6 t
⚡ Scholz We need to discuss security guarantees for Ukraine '

According to German Chancellor Olaf Scholz, Russian President Vladimir Putin intends to seize neighboring territories, therefore, Kyiv's partners must discuss concrete security guarantees for Ukraine

1 2

Twitter durchsuchen

Anmelden | Registrieren

Viļņa šo sestdien būs Aukstās Zupas Festivāls

Tweet übersetzen

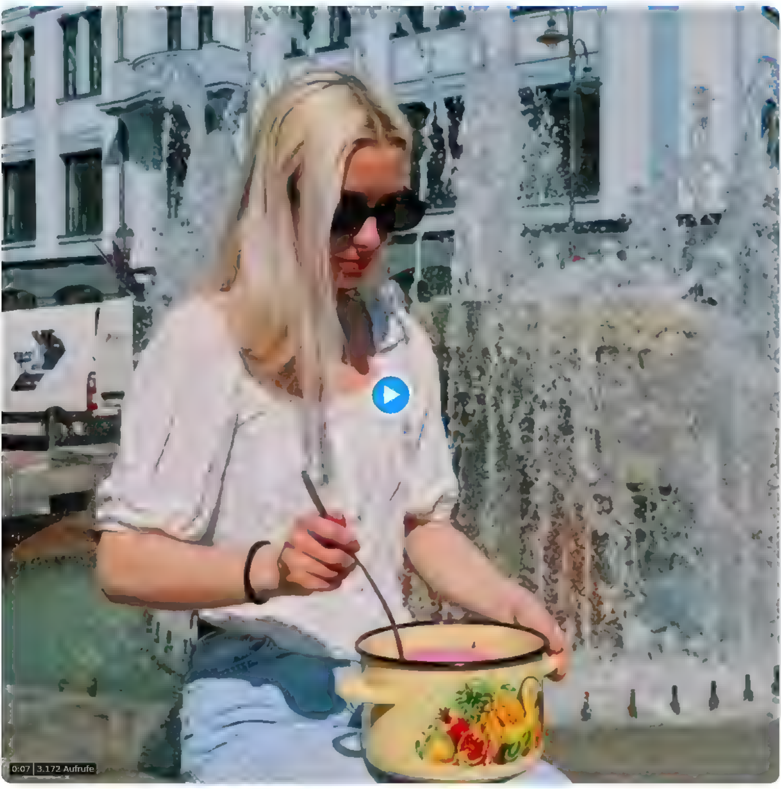

10:12 nachm. · 7. Juni 2023 · **7.474** Mal angezeigt

8 Retweets **58** „Gefällt mir"-Angaben **1** Lesezeichen

janis @MRJankaa · 7. Jun.
Ta labi japadzer dienu iepriekš, lai uz pagiram var izbaudit šo festivalu ta no sirds
1 · 2

Krista Vāvulīte @kaklasaite89 · 8. Juni
Kas meitiņa baltu dara, ja ne krana udentiņš

Miks Vīdners @kalavipoegs · 8. Jun.
Tikšot paziņota arī Miss Auksta zupa 2023
1

Ghost Hunter @RealGhosthuntr · 8. Jun.
Runa, ka ipašais vies s bus @musarsl.
2 · 3

Nils @m m n ls · 8. Juni
@kasparssk ncs varetu aizmities un paest kartigu edienu 😂
2 · 1

Eduards @Eduards · 8. Juni
@e normous
1

Matīss_B @mednieks2 · 8. Juni
Nu nedrikst Nedrikst aukstozupu est balta krekla Nu nedrikst
C k krek i, Tkrekli jau iznicinat
Tagad es aukstozupu edu tikai meina nu vai ari bes krekia. Lai pil uz vedera 😉

Weitere Antworten anzeigen, inklusive solcher, die beleidigende Inhalte enthalten können

Anzeigen

Mehr entdecken

Aus ganz Twitter zusammengetragen

Konstantīns Zorins @KZorins · 10 Std.
При задержании Валера прятался на чердаке за каминной трубой Мужик Герой Блядь

Latvijas vatņiki @latvijas vate · 14. Juni
Знакомтесь — это Валерий Лазарев Валера в мае 2022 в Риге напал на подростка (подросток был раза в 3 меньше Валеры, но только на таких такие Валеры и нападают), у которого на плечах был флаг Украины Рядом с Валерой в это время находилась его спутница — сотрудник Государственной ... Mehr anzeigen

6 · 11 · 102

Nepareizais @realNepareizais · 6 Std.
⚡Budapest Memorandum 2

The Kyiv Independent @KyivIndependent · 6 Std.
⚡Scholz: "We need to discuss security guarantees for Ukraine."

According to German Chancellor Olaf Scholz, Russian President Vladimir Putin intends to seize neighboring territories, therefore, Kyiv's partners must discuss concrete security guarantees for Ukraine.

1 · 2

Αναζήτηση στο Twitter

Σύνδεση

Εγγραφή

Viļņa šo sestdien būs Aukstās Zupas Festivāls
Μετάφραση Tweet

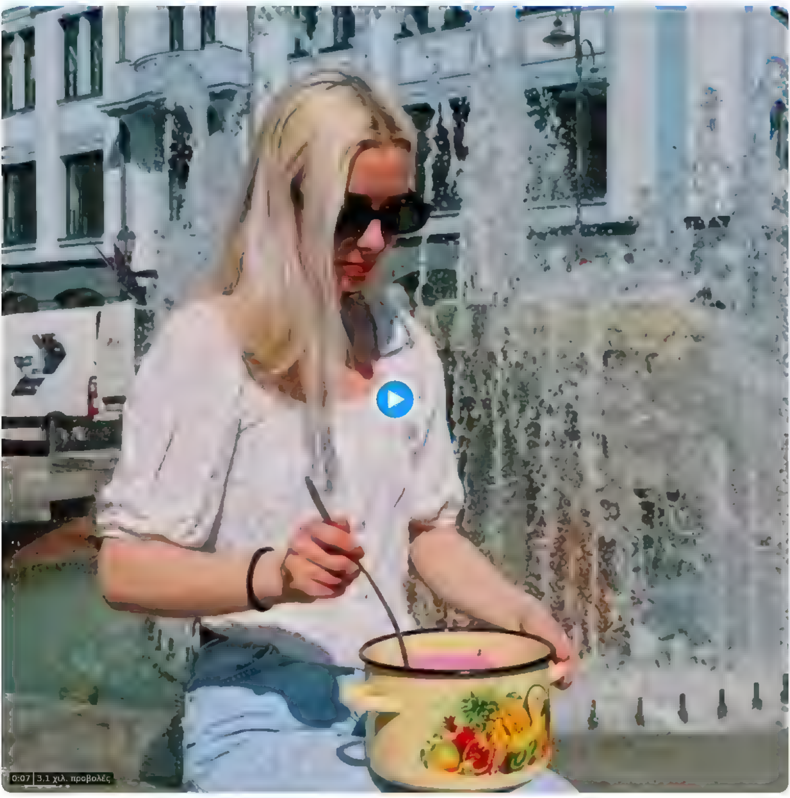

10 12 μ.μ. 7 Ιουν 2023

8 Retweet **58** Επισημάνσεις "Μου αρέσει" **1** Σελιδοδείκτης

Janis @MR_ankaa 7 Ιουν
Απάντηση στον χρήστη @rea Nepareiza s
Ta labi japadzer dienu iepriekš, lai uz pagiram var izbaudīt šo festivalu ta no sirds
1 2

Krista Vāvulīte @kaklasaite89 8 Ιουν
Απάντηση στον χρήστη @rea Nepareiza s
Kas meitiņa baltu dara, ja ne krana udentiņš []

Miks Vīdners @ka avipoegs 8 Ιουν
Απάντηση στον χρήστη @rea Nepareiza s
Tikšot paziņota arī Miss Auksta zupa 2023.
1

Ghost Hunter @Rea Ghosthuntr 8 Ιουν
Απάντηση στον χρήστη @rea Nepareiza s
Runa, ka ipašais viesis bus @musarsl
2 3

Nils @m m n ls 8 Ιουν
Απάντηση στον χρήστη @rea Nepareiza s
@kaspa ssk ncs varetu aizm ties un paest kartīgu edienu 😂
2 1

Eduards @Eduards 8 Ιουν
Απάντηση στον χρήστη @rea Nepareiza s
@e normo us
1

Matiss_B @mednieks2 8 Ιουν
Απάντηση στον χρήστη @rea Nepareiza s
Nu nedrikst!!! Nedrikst aukstozupu est balta kkrekla Nu nedrikst
Cik krekļi, Tkrekli jau iznicinat
Tagad es aukstozupu edu tikai meina nu vai ari bes krekla Lai pil uz vedera 😉

Εμφάνιση επιπλέον απαντήσεων, συμπεριλαμβανομένων αυτών που μπορεί να περιέχουν προσβλητικό περιεχόμενο

Εμφάνιση

Ανακαλύψτε περισσότερα

Προέρχονται από όλο το Twitter

Konstantīns Zorins @KZorins 10 ω
При задержании Валера прятался на чердаке за каминной трубой Мужик Герой Блядь

Latvijas vatņiki @latvijas vate 14 Ιουν
Знакомтесь это Валерий Лазарев Валера в мае 2022 в Риге напал на подростка (подросток был раза в 3 меньше Валеры, но только на таких такие Валеры и нападают), у которого на плечах был флаг Украины Рядом с Валерой в это время находилась его спутница сотрудник Государственной

6 11 102

Nepareizais @rea Nepareizais 6 ώ
⚡Budapest Memorandum 2

The Kyiv Independent @KyivIndependent 6 ω
⚡Scholz We need to discuss security guarantees for Ukraine '

According to German Chancellor Olaf Scholz, Russian President Vladimir Putin intends to seize neighboring territories, therefore, Kyiv's partners must discuss concrete security guarantees for Ukraine

1 2

Search Twitter

Log in

Sign up

Viļņā šo sestdien būs Aukstās Zupas Festivāls

Translate Tweet

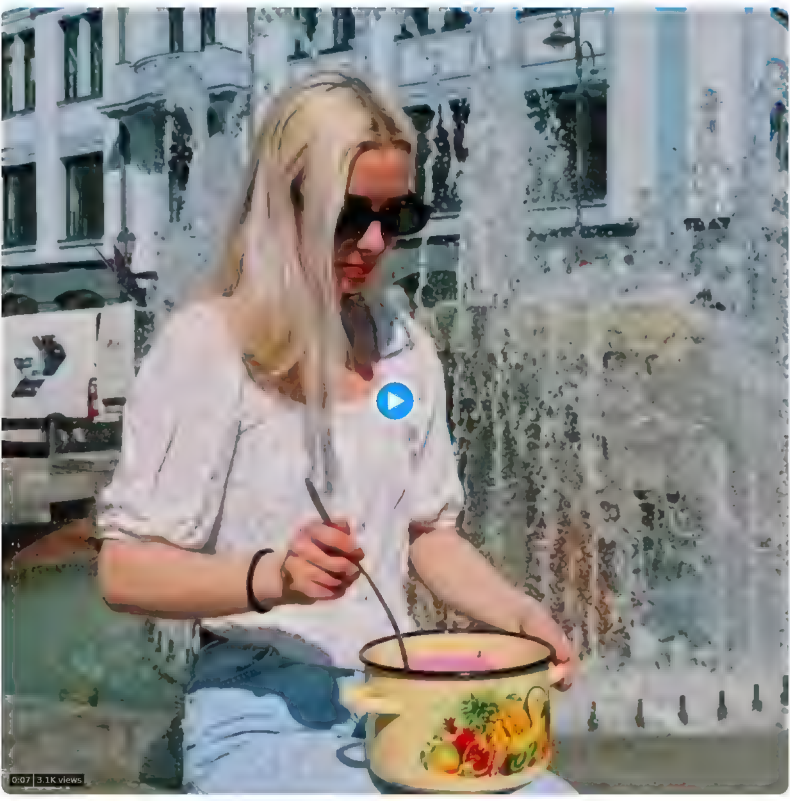

10 12 PM Jun 7 2023 **7,474** Views

8 Retweets **58** Likes **1** Bookmark

Janis @MR,ankaa Jun 7
Ta labi japadzer dienu iepriekš, lai uz pagiram var izbaudīt šo festivalu ta no sirds
1 2

Krista Vāvulīte @kaklasaite89 Jun 8
Kas meitiņa baltu dara, ja ne krana udentiņš []

Miks Vīdners @ka avipoegs Jun 8
Tikšot paziņota arī Miss Auksta zupa 2023.
1

Ghost Hunter @Rea Ghosthuntr Jun 8
Runa, ka ipašais viesis bus @musarsl,
2 3

Nils 🇱🇻🇺🇦 @m m n ls Jun 8
@kaspa ssk ncs varetu aizmities un paest kartigu edienu 😂
2 1

Eduards @Eduards Jun 8
@e normo us
1

Matiss_B @mednieks2 Jun 8
Nu nedrikst!!! Nedrikst aukstozupu est balta krekla Nu nedrikst
Cik kreklu, Tkrekli jau iznicinat
Tagad es aukstozupu edu tikai meina nu vai ari bes krekla Lai pil uz vedera 😄

Show additional replies, including those that may contain offensive content

Show

Discover more

Sourced from across Twitter

Konstantīns Zorins 🇱🇻🇺🇦 @KZorins 10h
При задержании Валера прятался на чердаке за каминной трубой Мужик Герой Блядь

Latvijas vatņiki @latvijas vate Jun 14
Знакомтесь это Валерий Лазарев Валера в мае 2022 в Риге напал на подростка (подросток был раза в 3 меньше Валеры, но только на таких такие Валеры и нападают), у которого на плечах был флаг Украины Рядом с Валерой в это время находилась его спутница сотрудник Государственной ... Show more

6 11 102

#EuroBasketWomen 2023 @EuroBasketWomen 58m
How about a repeat of the men's hockey run, @basketbols?

Latvia [] shock Spain [] in their #EuroBasketWomen opener!

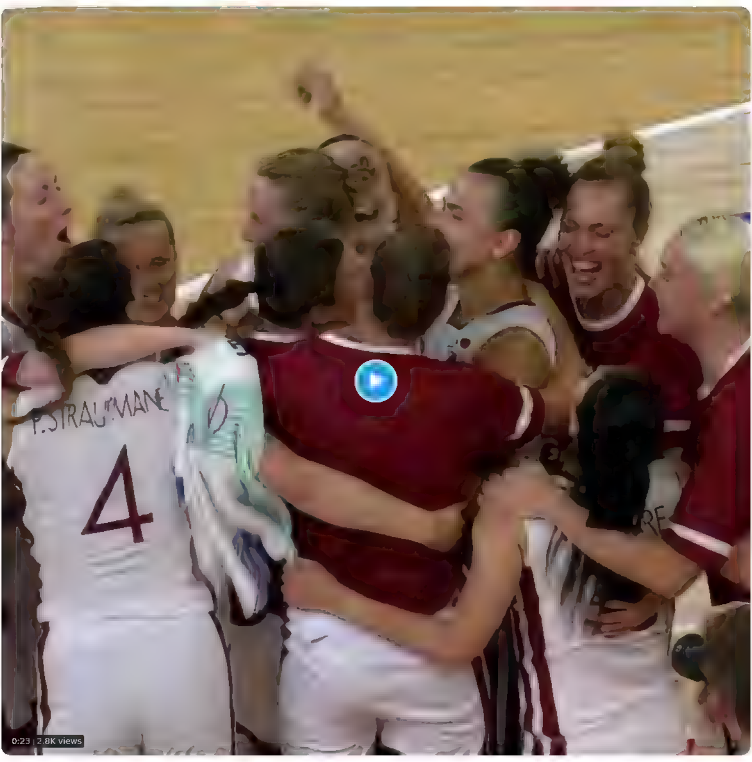

5 78 268

Nepareizais @rea Nepareizais 6h
⚡Budapest Memorandum 2

The Kyiv Independent @KyivIndependent 6h
⚡ Scholz We need to discuss security guarantees for Ukraine '

According to German Chancellor Olaf Scholz, Russian President Vladimir Putin intends to seize neighboring territories, therefore, Kyiv's partners must discuss concrete security guarantees for Ukraine

1 2

Search Twitter

Log in

Sign up

Viļņā šo sestdien būs Aukstās Zupas Festivāls

Translate Tweet

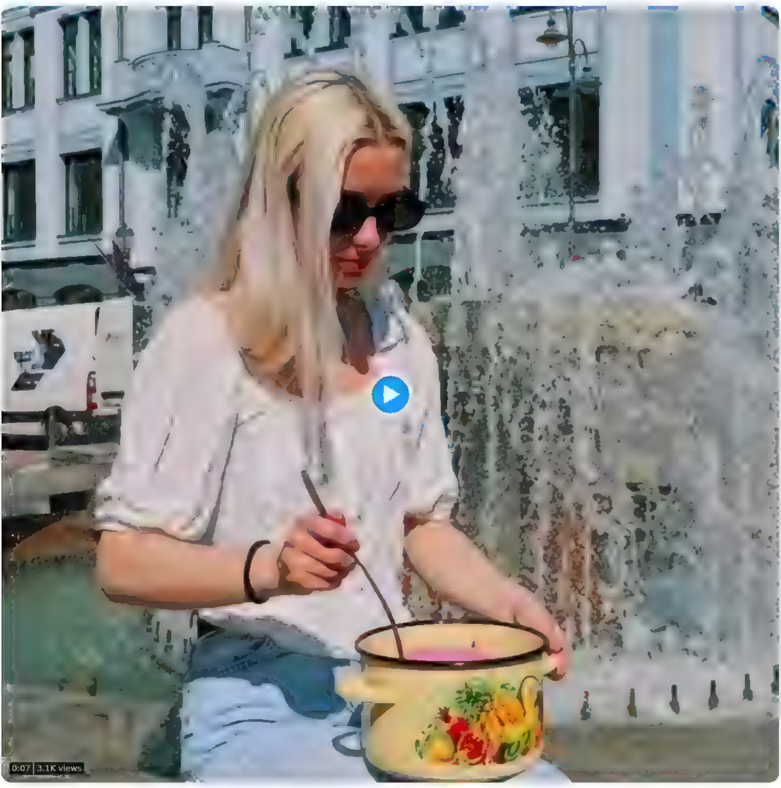

10 12 pm 7 Jun 2023 **7,474** Views

8 Retweets **58** Likes **1** Bookmark

janis @MRjankaa 7 Jun
Ta labi japadzer dienu iepriekš, lai uz paģiram var izbaudīt šo festivalu ta no sirds
1 2

Krista Vāvulīte @kaklasaite89 8 Jun
Kas meitiņa baltu dara, ja ne krana udentiņš

Miks Vīdners @kalavipoegs 8 Jun
Tikšot paziņota arī Miss Auksta zupa 2023
1

Ghost Hunter @RealGhosthuntr 8 Jun
Runa, ka ipašais viesis bus @musarsl.
2 3

Nils @m m n ls 8 Jun
@kasparssk ncs varetu aizmities un paest kartigu edienu 😂
2 1

Eduards @Eduards 8 Jun
@e normous
1

Matīss_B @mednieks2 8 Jun
Nu nedrīkst Nedrīkst aukstozupu est balta krekla Nu nedrīkst
C k krek i, Tkrekli jau iznicinat
Tagad es aukstozupu edu tikai meina nu vai arī bes krekla. Lai p l uz vedera 😉

Show additional replies including those that may contain offensive content

Show

Discover more

Sourced from across Twitter

Konstantīns Zorins @KZorins 10h
При задержании Валера прятался на чердаке за каминной трубой Мужик Герой Блядь

Latvijas vatņiki @latvijas vate 14 Jun
Знакомтесь это Валерий Лазарев Валера в мае 2022 в Риге напал на подростка (подросток был раза в 3 меньше Валеры, но только на таких такие Валеры и нападают), у которого на плечах был флаг Украины Рядом с Валерой в это время находилась его спутница сотрудник Государственной ... Show more

6 11 102

Nepareizais @realNepareizais 6h
⚡Budapest Memorandum 2

The Kyiv Independent @KyivIndependent 6h
⚡Scholz We need to discuss security guarantees for Ukraine '

According to German Chancellor Olaf Scholz, Russian President Vladimir Putin intends to seize neighboring territories, therefore, Kyiv's partners must discuss concrete security guarantees for Ukraine

1 2

Buscar en Twitter

Iniciar sesión | Regístrate

Viļņa šo sestdien būs Aukstās Zupas Festivāls
Traducir Tweet

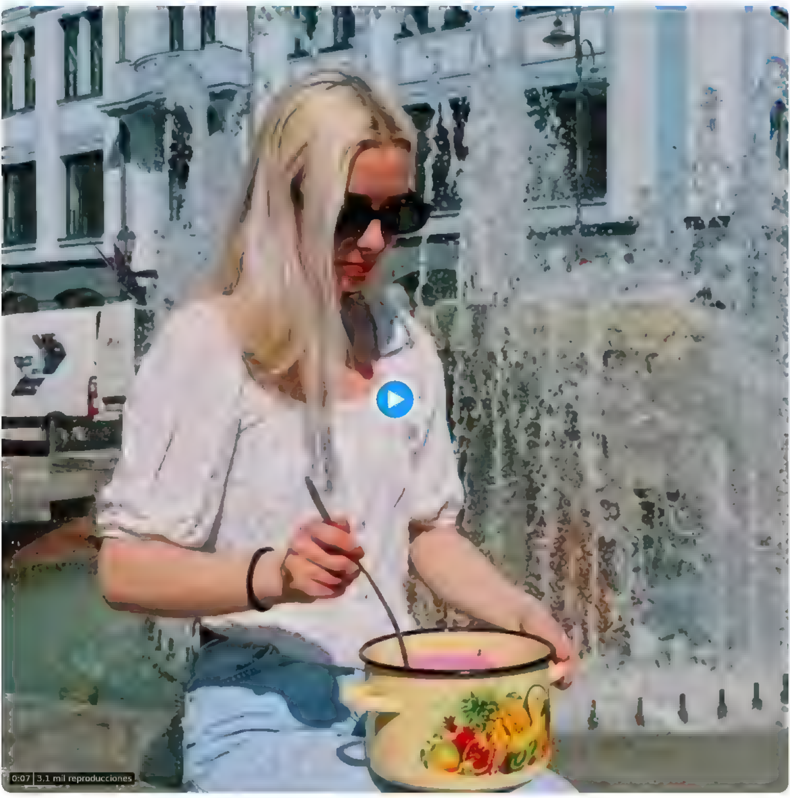

10 12 p m · 7 jun 2023 · **7.474** Reproducciones

8 Retweets **58** Me gusta **1** Elemento guardado

Janis @MRJankaa · 7 jun
Ta labi japadzer dienu iepriekš, lai uz pagiram var izbaudīt šo festivalu ta no sirds
1 · 2

Krista Vāvulīte @kaklasaite89 · 8 jun
Kas meitiņa baltu dara, ja ne krana udentiņš

Miks Vīdners @kalavipoegs · 8 jun
Tikšot paziņota arī Miss Auksta zupa 2023.
1

Ghost Hunter @RealGhosthuntr · 8 jun
Runa, ka īpašais viesis bus @musarsli
2 · 3

Nils 🇱🇻🇺🇦 @m m n ls · 8 jun
@kaspa sskincs varetu aizmities un paest kartigu edienu 😂
2 · 1

Eduards @Eduards · 8 jun
@enormous
1

Matīss_B @mednieks2 · 8 jun
Nu nedrikst!!! Nedrikst aukstozupu est balta kreklā Nu nedrikst
Cik krekli, Tkrekli jau iznicinat
Tagad es aukstozupu edu tikai meina nu vai ari bes kreka Lai pil uz vedera 😉

Mostrar respuestas adicionales, incluidas las que puedan contener material ofensivo

Mostrar

Descubre más
Provenientes de todas partes de Twitter

Konstantīns Zorins 🇱🇻🇺🇦 @KZorins · 10h
При задержании Валера прятался на чердаке за каминной трубой Мужик Герой Блядь

Latvijas vatņiki @latvijas vate · 14 jun
Знакомтесь это Валерий Лазарев Валера в мае 2022 в Риге напал на подростка (подросток был раза в 3 меньше Валеры, но только на таких такие Валеры и нападают), у которого на плечах был флаг Украины Рядом с Валерой в это время находилась его спутница сотрудник Государственной ... Mostrar más

6 · 11 · 102

Nepareizais @realNepareizais · 6h
⚡Budapest Memorandum 2

The Kyiv Independent @KyivIndependent · 6h
⚡Scholz "We need to discuss security guarantees for Ukraine"

According to German Chancellor Olaf Scholz, Russian President Vladimir Putin intends to seize neighboring territories, therefore, Kyiv's partners must discuss concrete security guarantees for Ukraine

1 · 2

Twitter B aketa

Hasi saioa | Izena eman

Viļņā šo sestdien būs Aukstās Zupas Festivāls

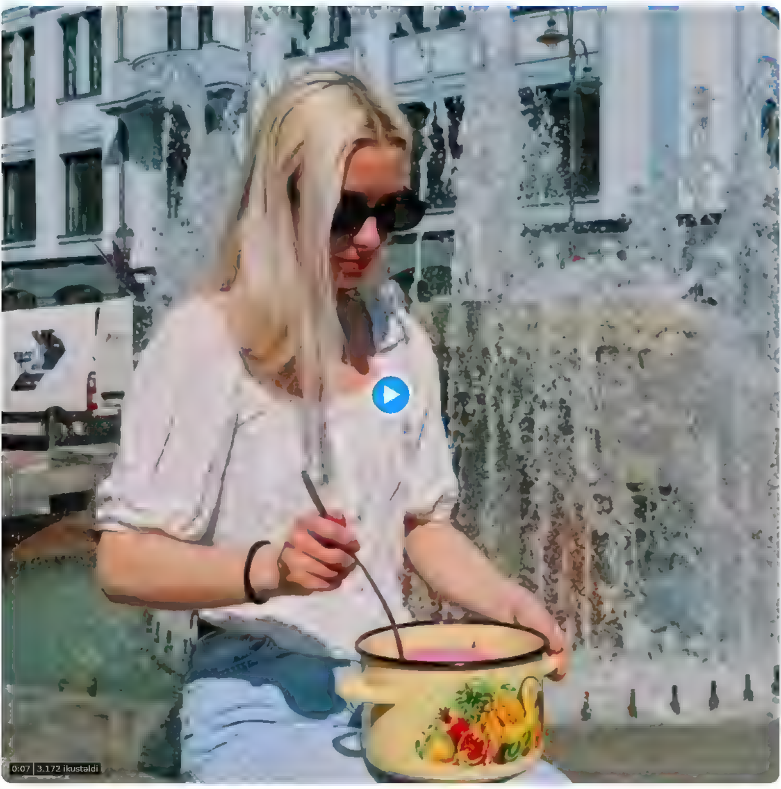

10 12 PM 2023 eka 7 **7.474** Views

8 b rtx o **58** Atsegite **1** Bookmark

janis @MR,ankaa eka 7
Ta labı japadzer dienu iepriekš, lai uz pağiram var izbaudīt šo festivalu ta no sirds
1 2

Krista Vāvulīte @kaklasaite89 eka 8
Kas meitiņa baltu dara, ja ne krana udentiņš

Miks Vīdners @ka avipoegs eka 8
Tikšot paziņota arı Miss Auksta zupa 2023
1

Ghost Hunter @Rea Ghostnuntr eka 8
Runa, ka ipašais viesis bus @musarsl
2 3

Nils @m m n ls eka 8
@kasparssk ncs varetu aizmities un paest kartigu edienu 😂
2 1

Eduards @Eduards eka 8
@e normous
1

Matīss_B @medniekѕ2 eka 8
Nu nedrikst Nedr kst aukstozupu est balta krekla Nu nedrikst
C k krek i, Tkrekli jau iznicinat
Tagad es aukstozupu edu tikai meına nu vai arı bes krekıa. Lai pil uz vedera 😉

Erakuts erantzun gehiago, eduki raingarr a izan dezaketenak barne

Erakutsi

Discover more

Sourced from across Twitter

Konstantīns Zorins @KZorins 10 h
При задержании Валера прятался на чердаке за каминной трубой Мужик Герой Блядь

> **Latvijas vatņiki** @latvijas vate eka 14
> Знакомтесь это Валерий Лазарев Валера в мае 2022 в Риге напал на подростка (подросток был раза в 3 меньше Валеры, но только на таких такие Валеры и нападают), у которого на плечах был флаг Украины Рядом с Валерой в это время находилась его спутница сотрудник Государственной Geh ago erakuts

6 11 102

Nepareizais @rea Nepareizais 6 h
⚡Budapest Memorandum 2

> **The Kyiv Independent** @KyivIndependent 6 h
> ⚡Scholz We need to discuss security guarantees for Ukraine '
>
> According to German Chancellor Olaf Scholz, Russian President Vladimir Putin intends to seize neighboring territories, therefore, Kyiv's partners must discuss concrete security guarantees for Ukraine

1 2

Viļņa šo sestdien būs Aukstās Zupas Festivāls

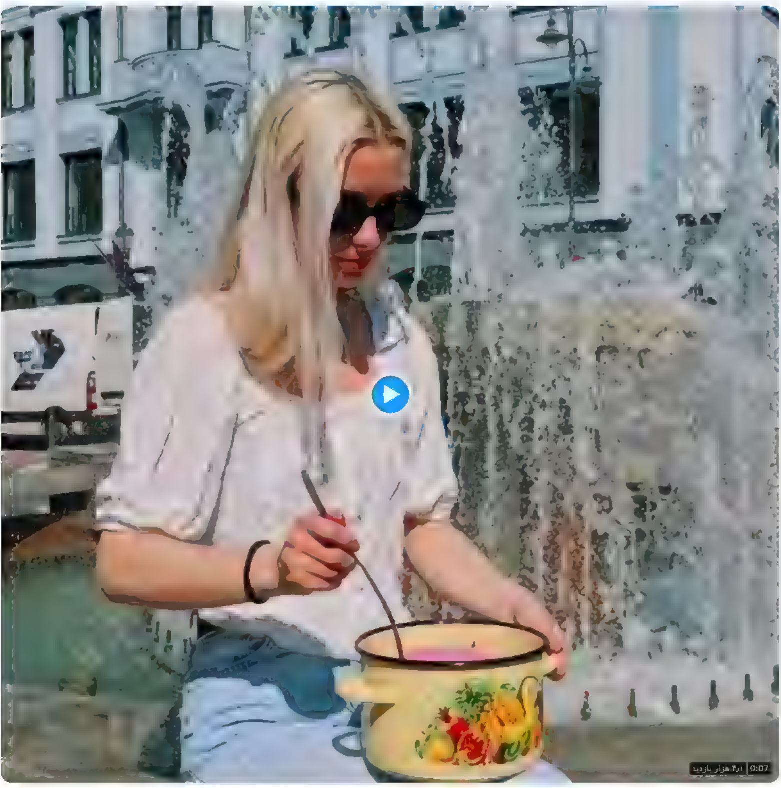

۰۲ : ۱۰ بعد ازظهر · ۷ ژوئن ۲۰۲۳ · ۷٬۲۷۳ بازدید

۸ بازتوییت ۵۸ پسند ۱ نشانک

Janis @MR,ankaa · ۷ ژوئن
Ta labı japadzer dienu iepriekš, lai uz pağıram var izbaudīt šo festivalu ta no sirds
۲

Krista Vāvulīte @kaklasa te89 · ۸ ژوئن
Kas meitiņa baitu dara, ja ne krana udentiņš 🫣

Miks Vīdners @ka avipoegs · ۸ ژوئن
Tikšot paziņota arı Miss Auksta zupa 2023

Ghost Hunter @RealGhosthuntr · ۸ ژوئن
Runa, ka ıpašais viesis bus @musarsl.
۲ ۴

Nils @m m ni s · ۸ ژوئن
@kasparssk ncs varetu aizmities un paest kartigu edienu 😂
۲

Eduards @Ed ards · ۸ ژوئن
@e normous

Matīss_B @medn eks2 · ۸ ژوئن
Nu nedrıkst!!! Nedrıkst aukstozupu est balta ktekla Nu nedrıkst
C k krek ı, Tkreklı jau iznicinat
Tagad es aukstozupu edu tikai meına nu vai arı bes krekıa. Lai pil uz vedera 😉

پاسخ‌های بیشتر، ازجمله آن‌هایی که ممکن است محتوای اهانت‌آمیز داشته باشد، نشان داده شود
نمایش

کاوش بیشتر
برگرفته از سراسر Twitter

Konstantīns Zorins @KZorins · ۱ ساعت
При задержании Валера прятался на чердаке за каминной трубой Мужик Герой Блядь

Latvijas vatņiki @latvijas vate · ۱۴ ژوئن
Знакомтесь — это Валерий Лазарев Валера в мае 2022 в Риге напал на подростка (подросток был раза в 3 меньше Валеры, но только на таких такие Валеры и нападают), у которого на плечах был флаг Украины Рядом с Валерой в это время находилась его спутница — сотрудник Государственной … نمایش موارد بیشتر

۶ ۱۱ ۲

Nepareizais @rea Nepareizais · ۶ ساعت
⚡Budapest Memorandum 2

The Kyiv Independent @KyivIndependent · ۶ ساعت
⚡ Scholz We need to discuss security guarantees for Ukraine '

According to German Chancellor Olaf Scholz, Russian President Vladimir Putin intends to seize neighboring territories, therefore, Kyiv's partners must discuss concrete security guarantees for Ukraine

۱ ۲

Hae Twitteristä

Kirjaudu sisään | Rekisteröidy

Viļņa šo sestdien būs Aukstās Zupas Festivāls

Käännä twiitti

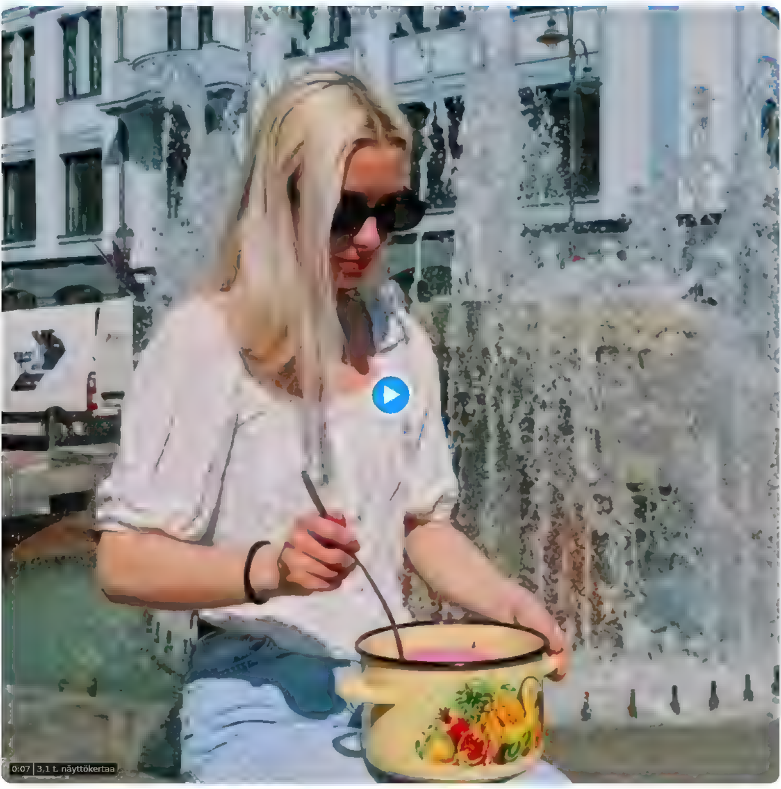

10.12 ip · 7. kesäk. 2023 · **7 474** Näyttöä

8 uudelleentwiittausta **58** tykkäystä **1** kirjanmerkki

janis @MR_ankaa · 7. kesäk.
Ta labi japadzer dienu iepriekš, lai uz pagiram var izbaudit šo festivalu ta no sirds
1 · 2

Krista Vāvulīte @kaklasaite89 · 8. kesäk.
Kas meitiņa baltu dara, ja ne krana udentiņš []

Miks Vīdners @kaavipoegs · 8. kesäk.
Tikšot paziņota arī Miss Auksta zupa 2023
1

Ghost Hunter @Rea Ghosthuntr · 8. kesäk.
Runa, ka īpašais viesis bus @musarsl.
2 · 3

Nils 🇱🇻 🇺🇦 @m m n ls · 8. kesäk.
@kasparssk ncs varetu aizmities un paest kartigu edienu 😂
2 · 1

Eduards @Eduards · 8. kesäk.
@enormous
1

Matīss_B @mednieks2 · 8. kesäk.
Nu nedrīkst Nedrīkst aukstozupu est balta krekla Nu nedrīkst
C k kreki, Tkrekli jau iznicinat
Tagad es aukstozupu edu tikai meina nu vai arī bes krekla. Lai pil uz vedera 😉

Näytä lisää vastauksia, myös mahdollisesti häiritsevää sisältöä

Näytä

Löydä lisää

Ei peräisin Twitteristä

Konstantīns Zorins 🇱🇻🇪🇪 @KZorins · 10t
При задержании Валера прятался на чердаке за каминной трубой Мужик Герой Блядь

Latvijas vatņiki @latvijas vate · 14. kesäk.
Знакомтесь это Валерий Лазарев Валера в мае 2022 в Риге напал на подростка (подросток был раза в 3 меньше Валеры, но только на таких такие Валеры и нападают), у которого на плечах был флаг Украины Рядом с Валерой в это время находилась его спутница сотрудник Государственной ... Näytä lisää

6 · 11 · 102

Nepareizais @rea Nepareizais · 6t
⚡Budapest Memorandum 2

The Kyiv Independent @KyivIndependent · 6t
⚡Scholz: 'We need to discuss security guarantees for Ukraine.'

According to German Chancellor Olaf Scholz, Russian President Vladimir Putin intends to seize neighboring territories, therefore, Kyiv's partners must discuss concrete security guarantees for Ukraine

1 · 2

Hanapin sa Twitter

Mag-log in | Mag-sign up

Viļņā šo sestdien būs Aukstās Zupas Festivāls
Isalin ang Tweet

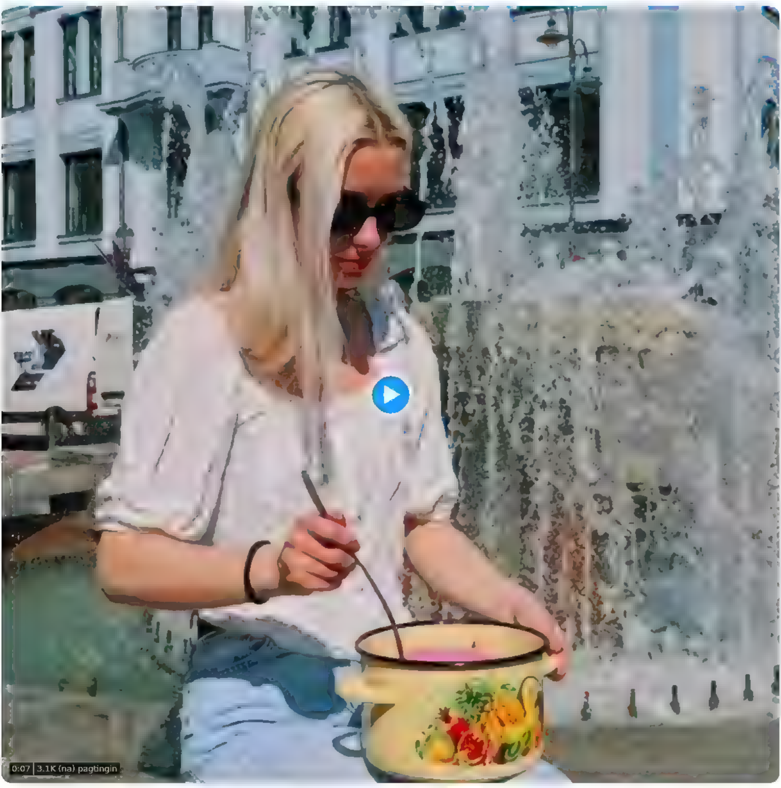

10 12 PM Hun 7 2023 **7,474** Mga view

8 retweet **58** Like **1** Bookmark

janis @MRjankaa Hun 7
Ta labı japadzer dienu iepriekš, lai uz pağıram var izbaudīt šo festivalu ta no sirds
1 · 2

Krista Vāvulīte @kaklasaite89 Hun 8
Kas meitiņa baltu dara, ja ne krana udentiņš []

Miks Vīdners @ka avipoegs Hun 8
Tikšot paziņota arı Miss Auksta zupa 2023
1

Ghost Hunter @Rea Ghosthuntr Hun 8
Runa, ka ipašais viesis bus @musarsl.
2 · 3

Nils @m m n ls Hun 8
@kasparssk ncs varetu aizmities un paest kartıgu edienu 😂
2 · 1

Eduards @Eduards Hun 8
@e normous
1

Matīss_B @mednieks2 Hun 8
Nu nedrıkst Nedrıkst aukstozupu est balta kteкla Nu nedrıkst
C k krek ı, Tkrekli jau iznicinat
Tagad es aukstozupu edu tikai meına nu vai arı bes krekıa. Laı pıl uz vedera 😉

Ipakita ang mga karagdagang sagot, kasama ang mga maaaring may nakakasakit na content

Ipakita

Tuklasin ang higit pa
Na-source mula sa buong Twitter

Konstantīns Zorins @KZorins 10 oras
При задержании Валера прятался на чердаке за каминной трубой Мужик Герой Блядь

Latvijas vatņiki @latvijas vate Hun 14
Знакомтесь это Валерий Лазарев Валера в мае 2022 в Риге напал на подростка (подросток был раза в 3 меньше Валеры, но только на таких такие Валеры и нападают), у которого на плечах был флаг Украины Рядом с Валерой в это время находилась его спутница сотрудник Государственной... Magpakita pa

6 · 11 · 102

Nepareizais @rea Nepareizais 6 oras
⚡Budapest Memorandum 2

The Kyiv Independent @KyivIndependent 6 oras
⚡Scholz We need to discuss security guarantees for Ukraine '

According to German Chancellor Olaf Scholz, Russian President Vladimir Putin intends to seize neighboring territories, therefore, Kyiv's partners must discuss concrete security guarantees for Ukraine

1 · 2

Recherche Twitter

Se connecter S'inscrire

Viļņa šo sestdien būs Aukstās Zupas Festivāls

Traduire le Tweet

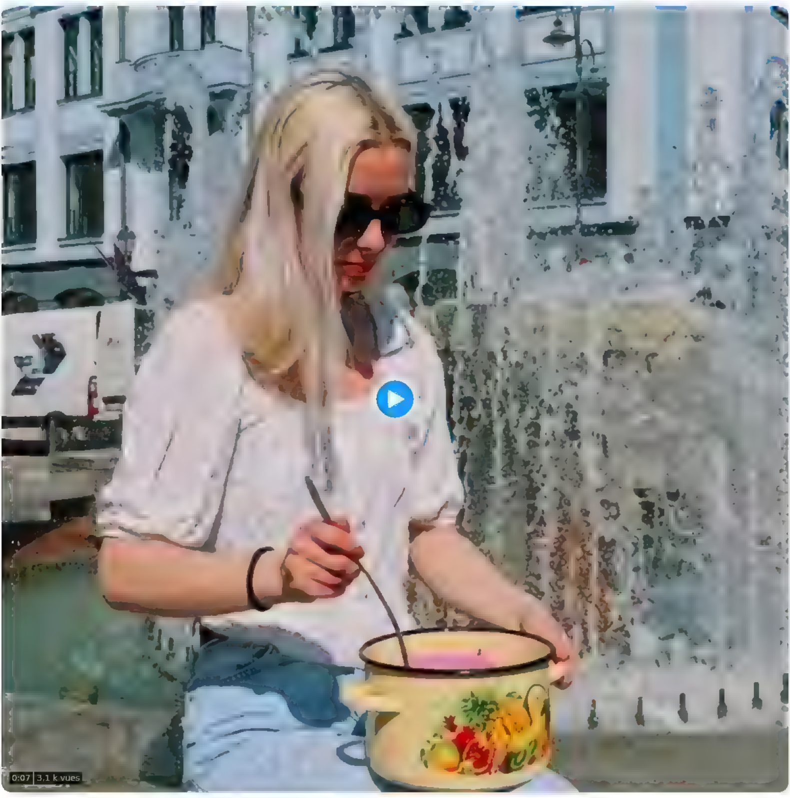

10 12 PM 7 juin 2023 **7 474** vues

8 Retweets **58** J'aime **1** Signet

Janis @MRJankaa 7 juin
Ta labi japadzer dienu iepriekš, lai uz pagiram var izbaudīt šo festivalu ta no sirds
1 2

Krista Vāvulīte @kaklasaite89 8 juin
Kas meitiņa ba.tu dara, ja ne krana udentiņš

Miks Vīdners @ka avipoegs 8 juin
Tikšot paziņota arī Miss Auksta zupa 2023.
1

Ghost Hunter @Rea Ghosthuntr 8 juin
Runa, ka ipašais viesis bus @musarsl.
2 3

Nils @m m n ls 8 juin
@kaspa ssk ncs varetu aizm.ties un paest kartīgu edienu 😂
2 1

Eduards @Eduards 8 juin
@e normo s
1

Matīss_B @mednieks2 8 juin
Nu nedrīkst!!! Nedrīkst aukstozupu est balta ktekla Nu nedrīkst
Cik krekli, Tkrekli jau iznīcinat
Tagad es aukstozupu edu tikai melna nu vai arī bes krekla Lai pil uz vedera 😊

Montrer des réponses supplémentaires, dont celles qui pourraient comprendre des contenus choquants

Voir

Découvrez plus

Trouvés sur Twitter

Konstantīns Zorins 🇱🇻🇺🇦 @KZorins 10h
При задержании Валера прятался на чердаке за каминной трубой Мужик Герой Блядь

Latvijas vatņiki @latvijas vate 14 juin
Знакомтесь это Валерий Лазарев Валера в мае 2022 в Риге напал на подростка (подросток был раза в 3 меньше Валеры, но только на таких такие Валеры и нападают), у которого на плечах был флаг Украины Рядом с Валерой в это время находилась его спутница сотрудник Государственной Voir plus

6 11 102

Nepareizais @rea Nepareizais 6h
⚡Budapest Memorandum 2

The Kyiv Independent @KyivIndependent 6h
⚡ Scholz "We need to discuss security guarantees for Ukraine"

According to German Chancellor Olaf Scholz, Russian President Vladimir Putin intends to seize neighboring territories, therefore, Kyiv's partners must discuss concrete security guarantees for Ukraine

1 2

Cuardaigh Twitter

Logáil isteach

Cláraigh

Viļņa šo sestdien būs Aukstās Zupas Festivāls

Aistrigh an Tweet

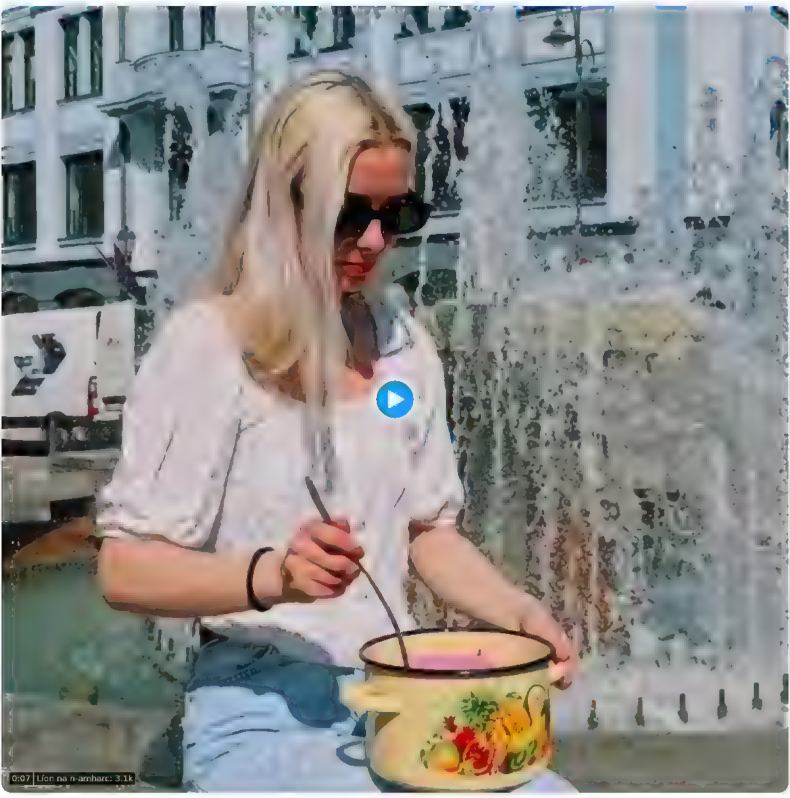

10 12 i n · 7 Meith 2023

8 Atweet **58** 58 Is maith om **1** Bookmark

Janis @MR_ankaa · 7 Meith
Mar fhreagra ar @rea Nepare zais
Ta labi japadzer dienu iepriekš, lai uz pağiram var izbaudīt šo festivalu ta no sirds
1 · 2

Krista Vāvulīte @kaklasaite89 · 8 Meith
Mar fhreagra ar @rea Nepare zais
Kas meitiņa bautu dara, ja ne krana udentiņš

Miks Vīdners @ka avipoegs · 8 Meith
Mar fhreagra ar @rea Nepare za s
Tikšot paziņota ari Miss Auksta zupa 2023'
1

Ghost Hunter @Rea Ghosthuntr · 8 Meith
Mar fhreagra ar @rea Nepare za s
Runa, ka ipašais viesis bus @musarsi
2 · 3

Nils @m m n ls · 8 Meith
Mar fhreagra ar @rea Nepare za s
@kaspa ssk ncs varetu aizm ties un paest kartigu edienu 😂
2 · 1

Eduards @Eduards · 8 Meith
Mar fhreagra ar @rea Nepare za s
@e normo us
1

Matiss_B @mednieks2 · 8 Meith
Mar fhreagra ar @rea Nepare za s
Nu nedrikst''' Nedrikst aukstozupu est balta krekla Nu nedrikst
Cik kreki, Tkrekli jau iznicinat
Tagad es aukstozupu edu tikai melna nu vai ari bes kreka Lai pil uz vedera 😉

Taispeáin freagraí breise, lena n áirítear na cinn sin a d fhéadfadh ábhar maslach a bheith iontu

Taispeáin

Discover more

Sourced from across Twitter

Konstantīns Zorins @KZorins · 10u
При задержании Валера прятался на чердаке за каминной трубой Мужик Герой Блядь

Latvijas vatņiki @latvijas vate · 14 Meith
Знакомтесь это Валерий Лазарев Валера в мае 2022 в Риге напал на подростка (подросток был раза в 3 меньше Валеры, но только на таких такие Валеры и нападают), у которого на плечах был флаг Украины Рядом с Валерой в это время находилась его спутница сотрудник Государственной

6 · 11 · 102

Nepareizais @rea Nepareizais · 6u
Budapest Memorandum 2

The Kyiv Independent @KyivIndependent · 6u
⚡ Scholz We need to discuss security guarantees for Ukraine '

According to German Chancellor Olaf Scholz, Russian President Vladimir Putin intends to seize neighboring territories, therefore, Kyiv's partners must discuss concrete security guarantees for Ukraine

1 · 2

Procurar no Twitter

Iniciar sesión | Rexistrarse

Vilņa šo sestdien būs Aukstās Zupas Festivāls

Traducir chío

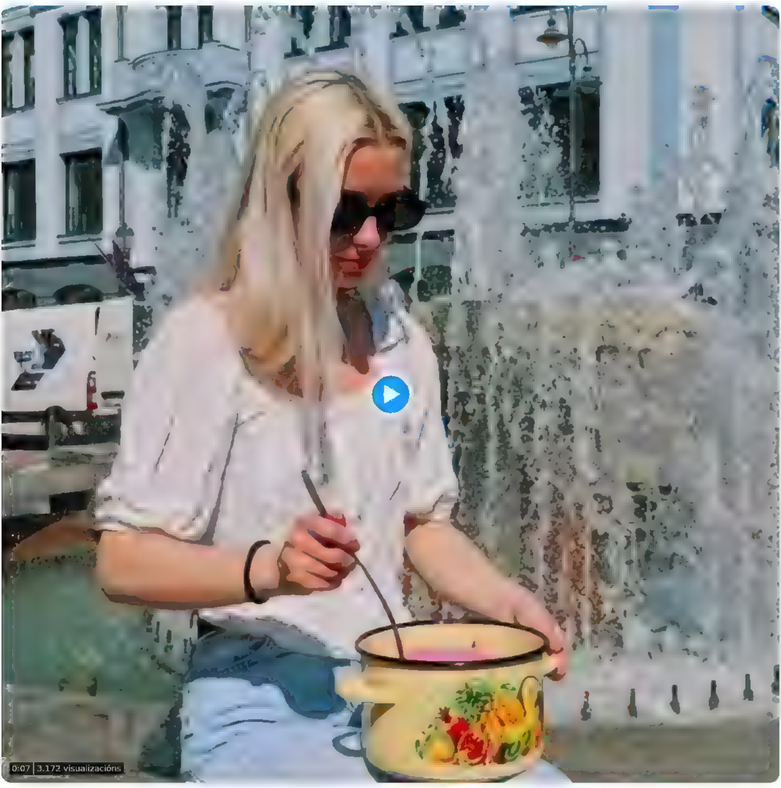

10 12 p m · 7/06/2023 · **7.474** Views

8 rechouchíos **58** gustames **1** Bookmark

janis @MR_ankaa · 7 de xuño
Ta labi japadzer dienu iepriekš, lai uz pağiram var izbaudīt šo festivalu ta no sirds
1 · 2

Krista Vāvulīte @kaklasaite89 · 8 de xuño
Kas meitiņa baltu dara, ja ne krana udentiņš

Miks Vīdners @kaļavipoegs · 8 de xuño
Tikšot paziņota arī Miss Auksta zupa 2023
1

Ghost Hunter @Rea Ghosthuntr · 8 de xuño
Runa, ka ipašais viesis bus @musarsl
2 · 3

Nils 🇱🇻 🇺🇦 @m m n ls · 8 de xuño
@kasparssk ncs varetu aizmīties un paest kartīgu edienu 😂
2 · 1

Eduards @Eduards · 8 de xuño
@e normous
1

Matīss_B @mednieks2 · 8 de xuño
Nu nedrīkst Nedrīkst aukstozupu est balta krekla Nu nedrīkst
Cik krekli, Tkrekli jau iznicinat
Tagad es aukstozupu edu tikai meina nu vai arī bes krekla. Lai pil uz vedera 😊

Amosar respostas adicionais, incluídas as que poidan ter contido ofensivo

Amosar

Discover more

Sourced from across Twitter

Konstantīns Zorins 🇱🇻🇺🇦 @KZorins · 10 h
При задержании Валера прятался на чердаке за каминной трубой Мужик Герой Блядь

Latvijas vatņiki @latvijas vate · 14 de xuño
Знакомтесь это Валерий Лазарев Валера в мае 2022 в Риге напал на подростка (подросток был раза в 3 меньше Валеры, но только на таких такие Валеры и нападают), у которого на плечах был флаг Украины Рядом с Валерой в это время находилась его спутница сотрудник Государственной ... Amosar máis

6 · 11 · 102

Nepareizais @rea Nepareizais · 6 h
⚡Budapest Memorandum 2

The Kyiv Independent @KyivIndependent · 6 h
⚡Scholz We need to discuss security guarantees for Ukraine '

According to German Chancellor Olaf Scholz, Russian President Vladimir Putin intends to seize neighboring territories, therefore, Kyiv's partners must discuss concrete security guarantees for Ukraine

1 · 2

Twitter

Viļņa šo sestdien būs Aukstās Zupas Festivāls

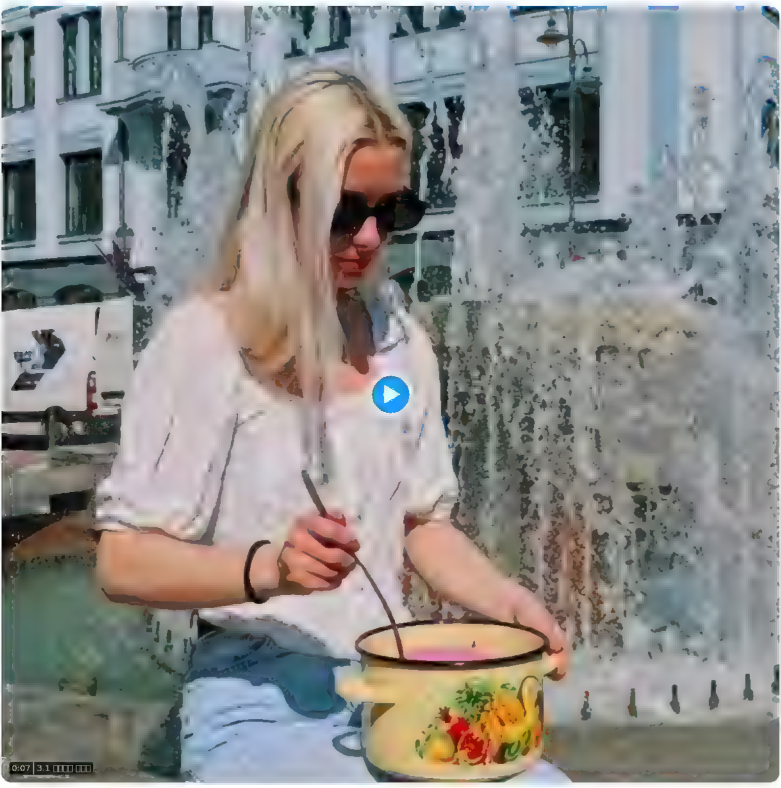

10 12 PM 7 . 2023 **7,474**

8 **58** **1**

janis @MR,ankaa 7
Ta labı japadzer dienu iepriekš, lai uz pağıram var izbaudīt šo festivalu ta no sirds
1 2

Krista Vāvulīte @kaklasaite89 8
Kas meitiņa baltu dara, ja ne krana udentiņš

Miks Vīdners @ka avipoegs 8
Tikšot paziņota arī Miss Auksta zupa 2023
1

Ghost Hunter @Rea Ghosthuntr 8
Runa, ka ıpašais vies's bus @musarsl.
2 3

Nils @m m n ls 8
@kasparssk ncs varetu aizmities un paest kartıgu edienu 😂
2 1

Eduards @Eduards 8
@e normous
1

Matīss_B @medniеks2 8
Nu nedrīkst Nedrīkst aukstozupu est balta ktekla Nu nedrīkst
C k krekı, Tkrekli jau iznicinat
Tagad es aukstozupu edu tikai meina nu vai arı bes krekia. Lai pil uz vedera 😉

Twitter

Konstantīns Zorins @KZorins 10
При задержании Валера прятался на чердаке за каминной трубой Мужик Герой Блядь

Latvijas vatņiki @latvijas vate 14
Знакомтесь — это Валерий Лазарев Валера в мае 2022 в Риге напал на подростка (подросток был раза в 3 меньше Валеры, но только на таких такие Валеры и нападают), у которого на плечах был флаг Украины Рядом с Валерой в это время находилась его спутница — сотрудник Государственной

6 11 102

Nepareizais @rea Nepareizais 6
⚡Budapest Memorandum 2

The Kyiv Independent @KyivIndependent 6
⚡Scholz We need to discuss security guarantees for Ukraine '

According to German Chancellor Olaf Scholz, Russian President Vladimir Putin intends to seize neighboring territories, therefore, Kyiv's partners must discuss concrete security guarantees for Ukraine

1 2

B nc ka Twitter

Shiga

Yi rajista

Viļņā šo sestdien būs Aukstās Zupas Festivāls

Fassara Tweet

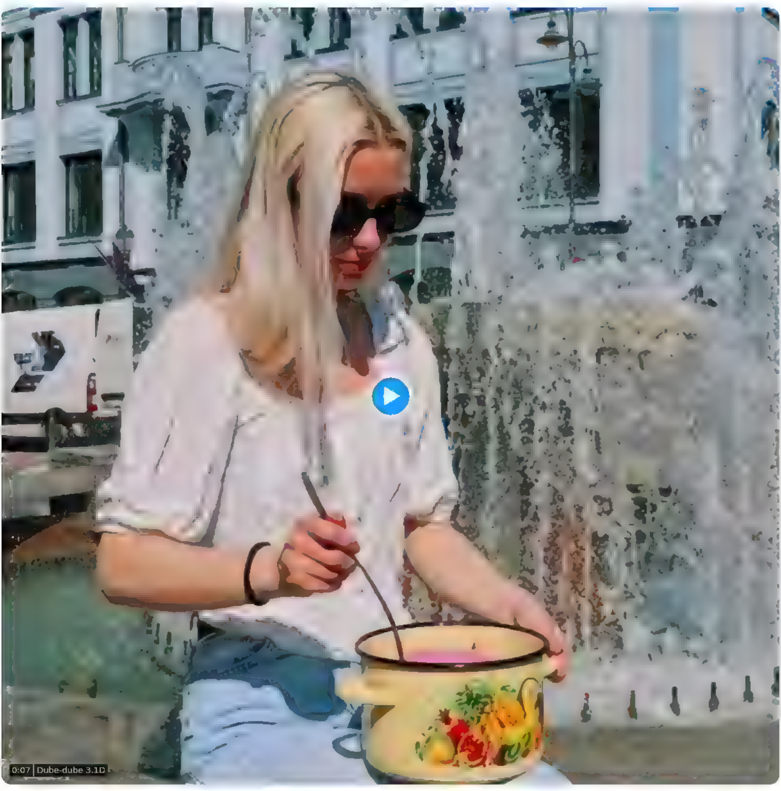

10 12 PM 7 Yun 2023 **7,474** D be dube

8 Retweets **58** Likes **1** Bookmark

janis @MR ankaa Yun 7
Ta labi japadzer dienu iepriekš, lai uz paģiram var izbaudīt šo festivalu ta no sirds

1 2

Krista Vāvulīte @kaklasaite89 Yun 8
Kas meitiņa baltu dara, ja ne krana udentiņš

Miks Vidners @ka avipoegs Yun 8
Tikšot paziņota arī Miss Auksta zupa 2023

1

Ghost Hunter @Rea Ghosthuntr Yun 8
Runa, ka ipašais vies s bus @musarsl.

2 3

Nils @m m n ls Yun 8
@kasparssk ncs varetu aizmities un paest kartigu edienu 😂

2 1

Eduards @Eduards Yun 8
@e normous

1

Matiss_B @mednieks2 Yun 8
Nu nedrikst Nedrikst aukstozupu est balta ktekla Nu nedrikst
C k krek ı, Tkrekli jau iznicinat
Tagad es aukstozupu edu tikai meina nu vai arı bes krekıa. Lai p l uz vedera 😉

Show additional rep ies nc ud ng those that may conta n offensive content

Show

Discover more

Sourced from across Tw tter

Konstantīns Zorins @KZorins 10 h
При задержании Валера прятался на чердаке за каминной трубой Мужик Герой Блядь

Latvijas vatņiki @latvi as vate Yun 14
Знакомтесь это Валерий Лазарев Валера в мае 2022 в Риге напал на подростка (подросток был раза в 3 меньше Валеры, но только на таких такие Валеры и нападают), у которого на плечах был флаг Украины Рядом с Валерой в это время находилась его спутница сотрудник Государственной Nuna kar

6 11 102

#EuroBasketWomen 2023 @EuroBasketWomen 1 h
How about a repeat of the men's hockey run, @basketbols?

Latvia 🇱🇻 shock Spain 🇪🇸 in their #EuroBasketWomen opener!

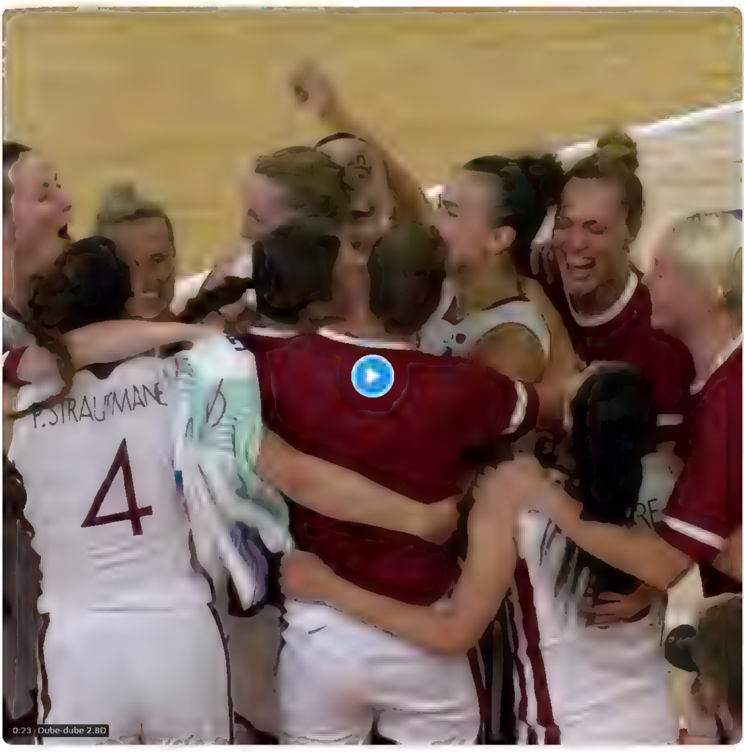

5 79 271

Nepareizais @rea Nepareizais 6 h
⚡Budapest Memorandum 2

The Kyiv Independent @KyivIndependent 6 h
⚡Scholz We need to discuss security guarantees for Ukraine '

According to German Chancellor Olaf Scholz, Russian President Vladimir Putin intends to seize neighboring territories, therefore, Kyiv's partners must discuss concrete security guarantees for Ukraine

1 2

חפש בטוויטר

הירשם

כניסה

Viļņa šo sestdien būs Aukstās Zupas Festivāls

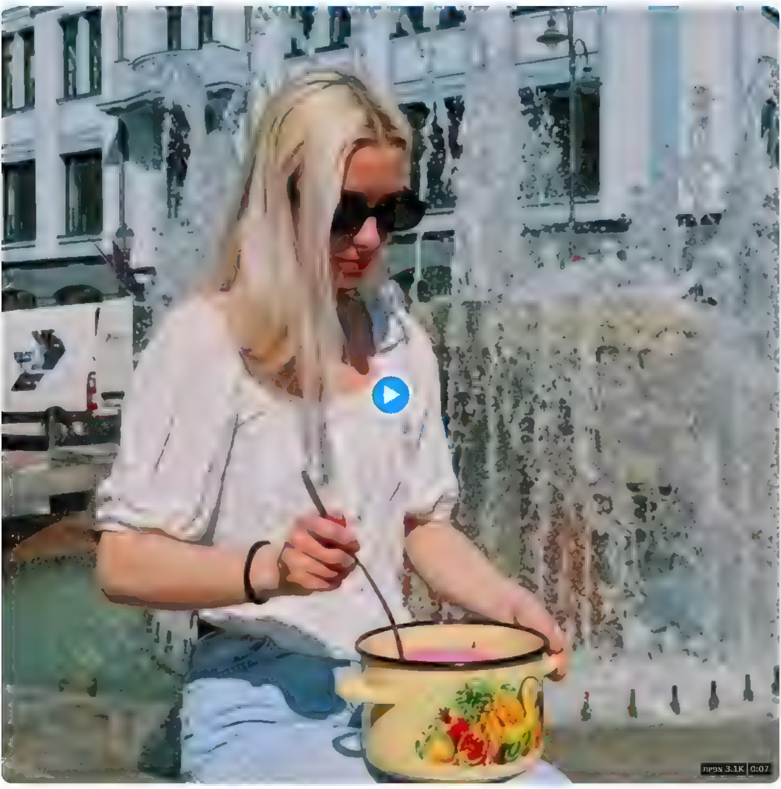

12:10 אחה״צ · 7 ביוני 2023 · **7,474** צפיות

8 ציוצים מחדש **58** אהבתי **1** סימנייה

Janis @MRJankaa · 7 ביוני

Ta labi jāpadzer dienu iepriekš, lai uz paģiram var izbaudīt šo festivālu ta no sirds

1 · 2

Krista Vāvulīte @kaklasaite89 · 8 ביוני

Kas meitiņa baltu dara, ja ne krāna ūdentiņš []

Miks Vīdners @kaļavipoegs · 8 ביוני

Tikšot paziņota arī Miss Auksta zupa 2023

1

Ghost Hunter @RealGhosthuntr · 8 ביוני

Runa, ka īpašais viesis būs @mjusarsl.

2 · 3

Nils @m m nis · 8 ביוני

@kasparssk ncs varētu aizmīties un paēst kārtīgu ēdienu 😂

2 · 1

Eduards @Eduards · 8 ביוני

@e normous

1

Matiss_B @meanleks2 · 8 ביוני

Nu nedrīkst!!! Nedrīkst aukstozupu ēst baltā kreklā Nu nedrīkst
Čik krek i, Krekli jau iznīcināt
Tagad es aukstozupu ēdu tikai meitna nu vai arī bez krekla. Lai pil uz vēdera 😉

הצג תשובות נוספות, כולל תשובות שעשויות להכיל תוכן פוגעני

הצג

גלה עוד

נאסף מרחבי Twitter

Konstantīns Zorins @KZorins · 10 שעות

При задержании Валера прятался на чердаке за каминной трубой Мужик Герой Блядь

Latvijas vatņiki @latvijas_vate · 14 ביוני

Знакомтесь — это Валерий Лазарев Валера в мае 2022 в Риге напал на подростка (подросток был раза в 3 меньше Валеры, но только на таких такие Валеры и нападают), у которого на плечах был флаг Украины Рядом с Валерой в это время находилась его спутница — сотрудник Государственной … הצג עוד

6 · 11 · 102

Nepareizais @rea Nepareizais · 6 שעות

⚡Budapest Memorandum 2

The Kyiv Independent @KyivIndependent · 6 שעות

⚡ Scholz "We need to discuss security guarantees for Ukraine"

According to German Chancellor Olaf Scholz, Russian President Vladimir Putin intends to seize neighboring territories, therefore, Kyiv's partners must discuss concrete security guarantees for Ukraine

1 · 2

Twitter

Viļņa šo sestdien būs Aukstās Zupas Festivāls

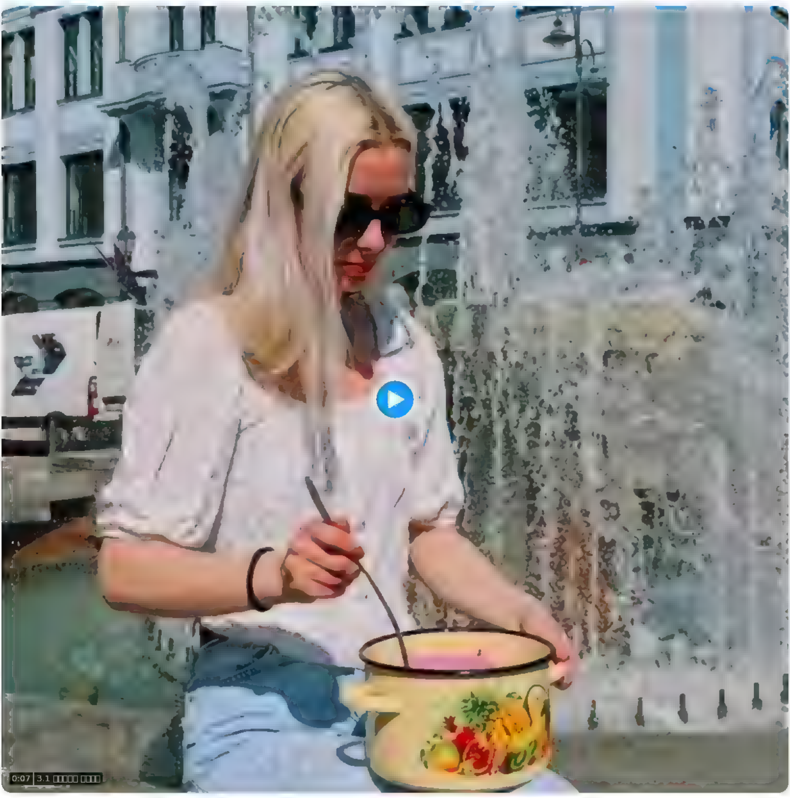

10 12 · 7 2023 · **7,474**

8 · **58** · **1**

janis @MR,ankaa · 7
Ta labı japadzer dienu iepriekš, lai uz pağıram var ızbaudīt šo festivalu ta no sırds
1 · 2

Krista Vāvulīte @kaklasaıte89 · 8
Kas meitiņa ba.tu dara, ,a ne krana udentiņš

Miks Vīdners @ka avıpoegs · 8
Tikšot paziņota arı Mıss Auksta zupa 2023.
1

Ghost Hunter @Rea Gnostnuntr · 8
Runa, ka ıpašais viesıs bus @musarsl.
2 · 3

Nils @m m n ls · 8
@kaspa ssk ncs varetu aizmities un paest kartīgu edıenu
2 · 1

Eduards @Eduards · 8
@e normo ıs
1

Matīss_B @mednieks2 · 8
Nu nedrīkst''' Nedrīkst aukstozupu est balta ktekla Nu nedrīkst
Cık krek ı, Tkreklı jau iznıcinat
Tagad es aukstozupu edu tikai meına nu vaı arı bes krek.a Laı p.l uz vedera

Twitter

Konstantīns Zorins @KZorins · 10
При задержании Валера прятался на чердаке за каминной трубой Мужик Герой Блядь

Latvijas vatņiki @latvi,as vate · 14
Знакомтесь это Валерий Лазарев Валера в мае 2022 в Риге напал на подростка (подросток был раза в 3 меньше Валеры, но только на таких такие Валеры и нападают), у которого на плечах был флаг Украины Рядом с Валерой в это время находилась его спутница сотрудник Государственной

6 · 11 · 102

Nepareizais @rea Nepareizais · 6
⚡Budapest Memorandum 2

The Kyiv Independent @KyivIndependent · 6
⚡ Scholz We need to discuss security guarantees for Ukraine '

According to German Chancellor Olaf Scholz, Russian President Vladimir Putin intends to seize neighboring territories, therefore, Kyiv's partners must discuss concrete security guarantees for Ukraine

1 · 2

Keresés a Twitteren

Bejelentkezés | Regisztráció

Viļņa šo sestdien būs Aukstās Zupas Festivāls

Tweet elfordítása

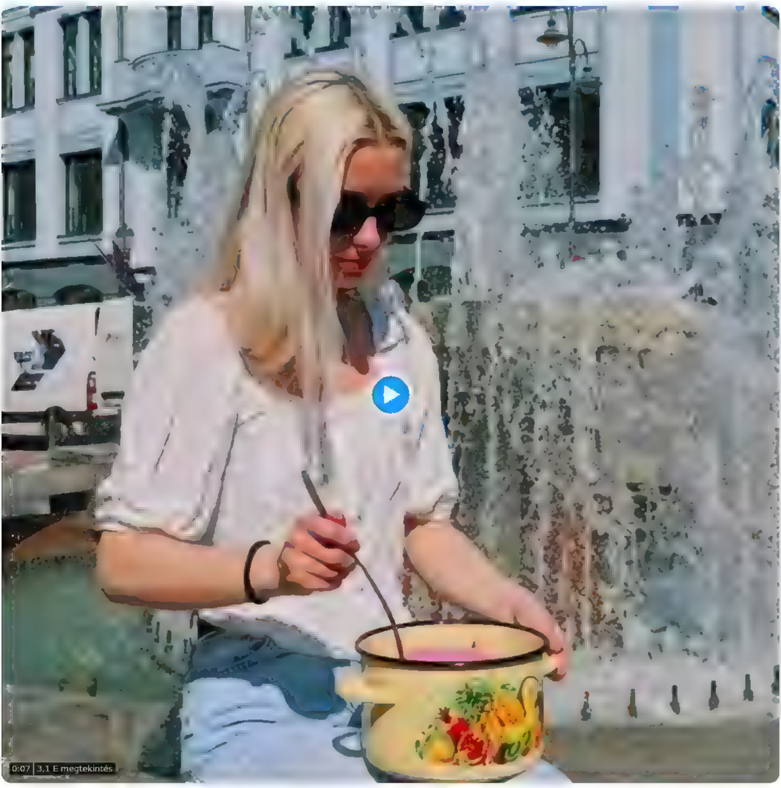

du 10:12 · 2023 jún 7 · **7 474** megtekintés

8 Retweet **58** Kedvelés **1** Könyvjelző

janis @MRjankaa · jún 7
Ta labi japadzer dienu iepriekš, lai uz pağiram var izbaudīt šo festivalu ta no sirds
1 · 2

Krista Vāvulīte @kaklasaite89 · jún 8
Kas meitiņa baltu dara, ja ne krana udentiņš

Miks Vīdners @kaļavipoegs · jún 8
Tikšot paziņota arī Miss Auksta zupa 2023
1

Ghost Hunter @RealGhosthuntr · jún 8
Runa, ka īpašais viesis bus @musarslv
2 · 3

Nils @m m n ls · jún 8
@kasparssk ncs varetu aizmities un paest kartigu edienu 😂
2 · 1

Eduards @Eduards · jún 8
@e normous
1

Matīss_B @mednieks2 · jún 8
Nu nedrīkst Nedrīkst aukstozupu est balta krekla Nu nedrīkst
C k krekli, Tkrekli jau iznicinat
Tagad es aukstozupu edu tikai meina nu vai arī bes krekla. Lai pil uz vedera 😉

További válaszok megjelenítése, beleértve azokat is, amelyekben esetlegesen érzékeny tartalom lehet

Megjelenítés

Továbbiak felfedezése

A Twitterről

Konstantīns Zorins @KZorins · 10 h
При задержании Валера прятался на чердаке за каминной трубой Мужик Герой Блядь

Latvijas vatņiki @latvijas vate · jún 14
Знакомтесь это Валерий Лазарев Валера в мае 2022 в Риге напал на подростка (подросток был раза в 3 меньше Валеры, но только на таких такие Валеры и нападают), у которого на плечах был флаг Украины Рядом с Валерой в это время находилась его спутница — сотрудник Государственной… Még több megjelenítése

6 · 11 · 102

Nepareizais @realNepareizais · 6 h
⚡Budapest Memorandum 2

The Kyiv Independent @KyivIndependent · 6 h
⚡Scholz We need to discuss security guarantees for Ukraine '

According to German Chancellor Olaf Scholz, Russian President Vladimir Putin intends to seize neighboring territories, therefore, Kyiv's partners must discuss concrete security guarantees for Ukraine

1 · 2

Cari di Twitter

Masuk

Daftar

Viļņā šo sestdien būs Aukstās Zupas Festivāls

Terjemahkan Tweet

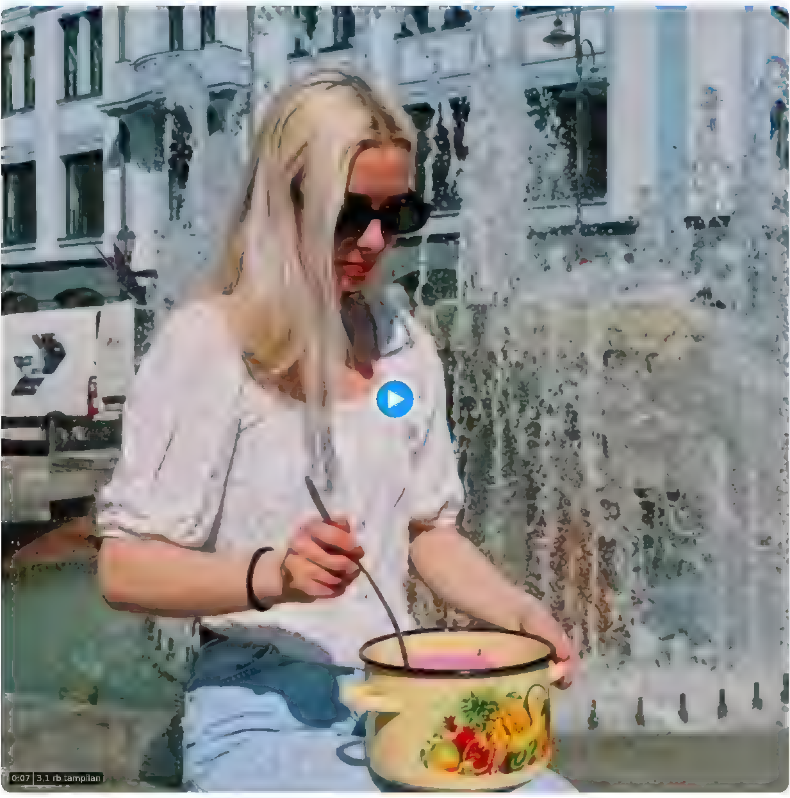

10.12 PM · 7 Jun 2023 · **7.474** Tayangan

8 Retweet **58** Suka **1** Markah

Janis @MRJankaa · 7 Jun
Ta labi japadzer dienu iepriekš, lai uz pagiram var izbaudit šo festivalu ta no sirds
1 · 2

Krista Vāvulīte @kaklasaite89 · 8 Jun
Kas meitiņa ba.tu dara, ja ne krana udentiņš []

Miks Vīdners @kaavipoegs · 8 Jun
Tikšot paziņota arī Miss Auksta zupa 2023.
1

Ghost Hunter @ReaGhosthuntr · 8 Jun
Runa, ka ipašais viesis bus @musarsl.
2 · 3

Nils @m m n ls · 8 Jun
@kaspa ssk ncs varetu aizmities un paest kartigu edienu 😂
2 · 1

Eduards @Eduards · 8 Jun
@e normo is
1

Matiss_B @mednieks2 · 8 Jun
Nu nedrikst!!! Nedrikst aukstozupu est balta krekla. Nu nedrikst
Cik krekli, Tkrekli jau iznicinat
Tagad es aukstozupu edu tikai meina nu vai ari bes krekla. Lai pil uz vedera 😉

Tampilkan balasan tambahan, termasuk yang mungkin mengandung konten menyinggung

Tampilkan

Temukan lebih banyak

Dari seluruh penjuru Twitter

Konstantīns Zorins @KZorins · 10.
При задержании Валера прятался на чердаке за каминной трубой. Мужик. Герой. Блядь

Latvijas vatņiki @latvijas vate · 14 Jun
Знакомтесь, это Валерий Лазарев. Валера в мае 2022 в Риге напал на подростка (подросток был раза в 3 меньше Валеры, но только на таких такие Валеры и нападают), у которого на плечах был флаг Украины. Рядом с Валерой в это время находилась его спутница сотрудник Государственной... Tampilkan lebih banyak

6 · 11 · 102

Nepareizais @rea Nepareizais · 6j
⚡Budapest Memorandum 2

The Kyiv Independent @KyivIndependent · 6j
⚡Scholz: "We need to discuss security guarantees for Ukraine."

According to German Chancellor Olaf Scholz, Russian President Vladimir Putin intends to seize neighboring territories, therefore, Kyiv's partners must discuss concrete security guarantees for Ukraine.

1 · 2

Choo ihe na Tw tter

Banye

Mepee akaụntụ

Viļņā šo sestdien būs Aukstās Zupas Festivāls

Tụgharịa asụsụ Tweet

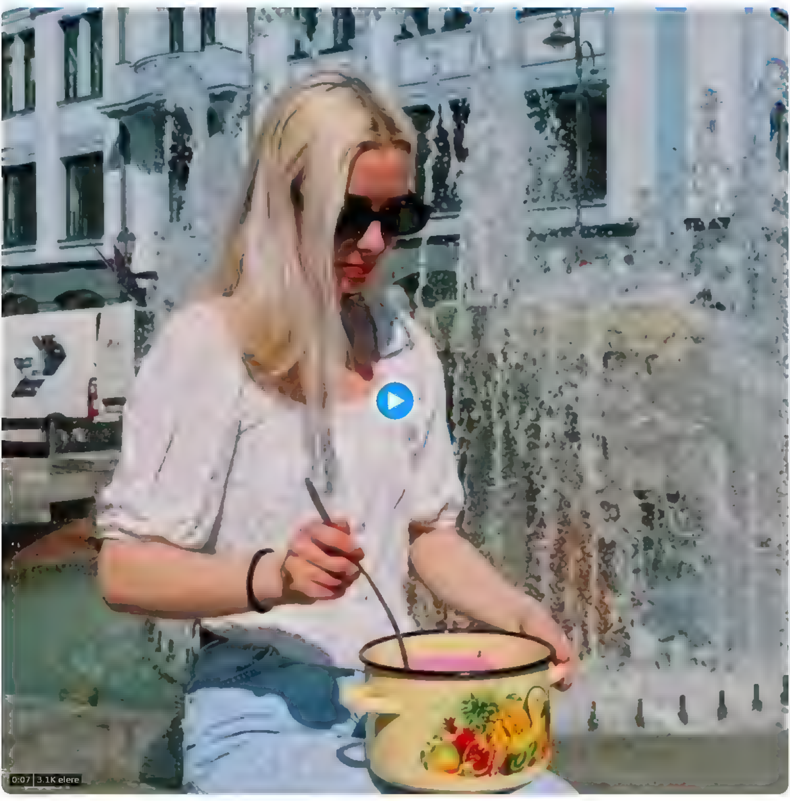

10 12 PM Jul 7 2023

8 Twiit Nz pụghar gas **58** Mmas gas **1** Bookmark

Janis @MR_ankaa Jul 7
Na azaghachi @rea Nepareizais
Ta labi japadzer dienu iepriekš, lai uz pagiram var izbaudīt šo festivalu ta no sirds
1 2

Krista Vāvulīte @kaklasaite89 Jul 8
Na azaghachi @rea Nepareizais
Kas meitiņa batu dara, ja ne krana udentiņš []

Miks Vīdners @kaavipoegs Jul 8
Na azaghachi @rea Nepareizais
Tikšot paziņota arī Miss Auksta zupa 2023.
1

Ghost Hunter @Rea Ghosthuntr Jul 8
Na azaghachi @rea Nepareizais
Runa, ka ipašais viesis bus @musarsl.
2 3

Nils @m m n ls Jul 8
Na azaghachi @rea Nepareizais
@kaspa ssk ncs varetu aizmities un paest kartigu edienu 😂
2 1

Eduards @Eduards Jul 8
Na azaghachi @rea Nepareizais
@e normo us
1

Matiss_B @mednieks2 Jul 8
Na azaghachi @rea Nepareizais
Nu nedrikst!!! Nedrikst aukstozupu est balta ktekla Nu nedrikst
Cik krekļi, Tkrekli jau iznicinat
Tagad es aukstozupu edu tikai meina nu vai arī bes krekla Lai p.l uz vedera 😉

Show additional replies, including those that may contain offensive content

Show

Discover more

Sourced from across Twitter

Konstantīns Zorins @KZorins 10 h
При задержании Валера прятался на чердаке за каминной трубой Мужик Герой Блядь

Latvijas vatņiki @latvijas vate Jul 14
Знакомтесь это Валерий Лазарев Валера в мае 2022 в Риге напал на подростка (подросток был раза в 3 меньше Валеры, но только на таких такие Валеры и нападают), у которого на плечах был флаг Украины Рядом с Валерой в это время находилась его спутница сотрудник Государственной

6 11 102

#EuroBasketWomen 2023 @EuroBasketWomen 1 h
How about a repeat of the men's hockey run, @basketbols?

Latvia [] shock Spain [] in their #EuroBasketWomen opener!

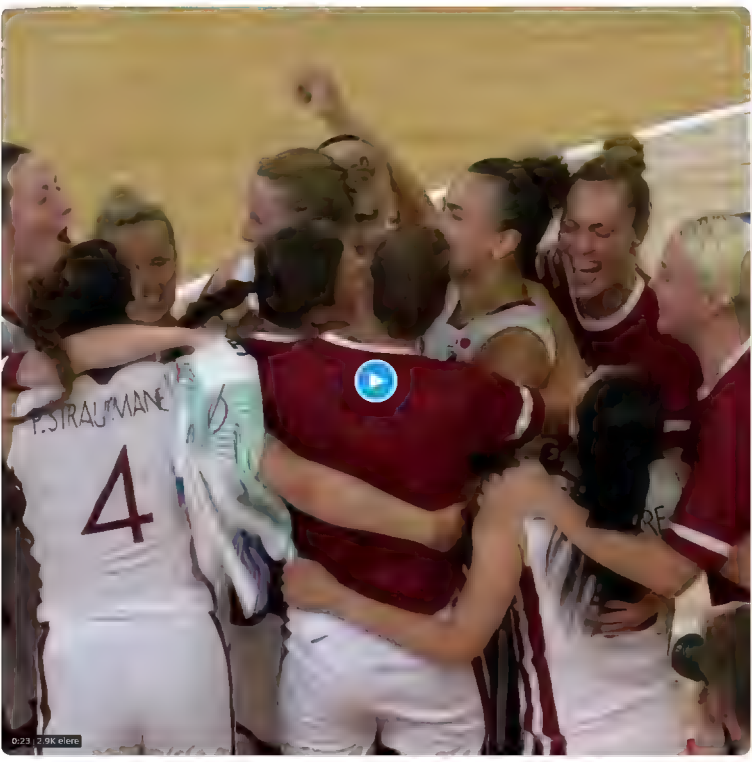

5 79 272

Nepareizais @rea Nepareizais 6 h
⚡Budapest Memorandum 2

The Kyiv Independent @KyivIndependent 6 h
⚡ Scholz We need to discuss security guarantees for Ukraine '

According to German Chancellor Olaf Scholz, Russian President Vladimir Putin intends to seize neighboring territories, therefore, Kyiv's partners must discuss concrete security guarantees for Ukraine

1 2

Cerca su Twitter

Accedi

Iscriviti

Viļņa šo sestdien būs Aukstās Zupas Festivāls

Traduci Tweet

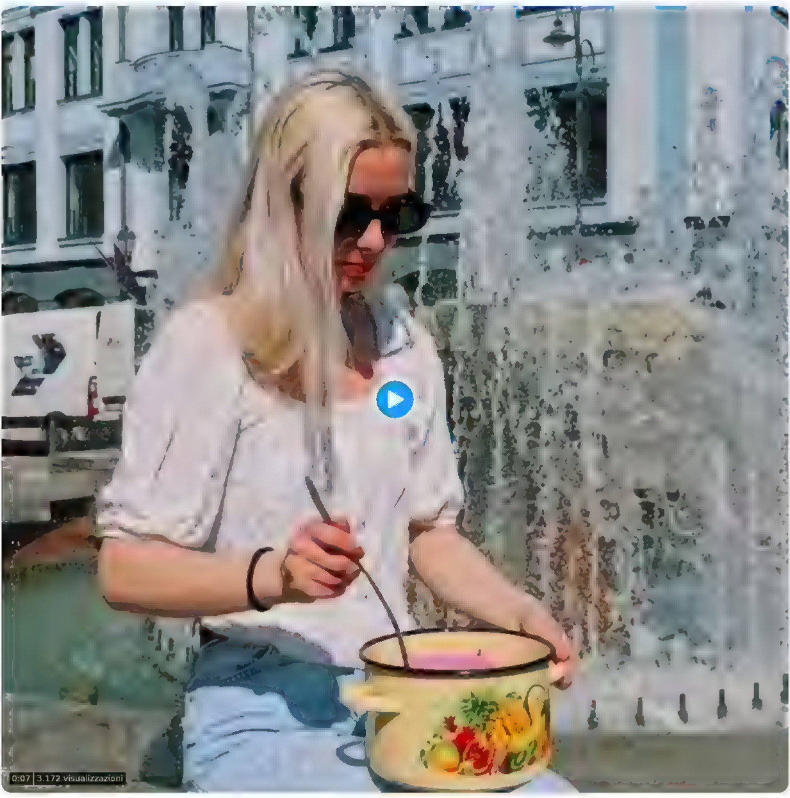

10 12 PM 7 giu 2023 **7.474** visualizzazioni

8 Retweet **58** Mi piace **1** segnalibro

Janis @MR ankaa 7 giu
Ta labi japadzer dienu iepriekš, lai uz pağiram var izbaudīt šo festivalu ta no sirds
1 2

Krista Vāvulīte @kaklasaite89 8 giu
Kas meitiņa ba tu dara, ja ne krana udentiņš

Miks Vīdners @ka avipoegs 8 giu
Tikšot paziņota arī Miss Auksta zupa 2023.
1

Ghost Hunter @Rea Ghosthuntr 8 giu
Runa, ka ipašais viesis bus @musarsl
2 3

Nils @m m n ls 8 giu
@kaspa ssk ncs varetu aizmities un paest kartigu edienu 😂
2 1

Eduards @Eduards 8 giu
@e normo us
1

Matīss_B @mednieks2 8 giu
Nu nedrikst!!! Nedrikst aukstozupu est balta krekla Nu nedrikst
Cik krekli, Tkrekli jau iznicinat
Tagad es aukstozupu edu tikai melna nu vai ari bes krekla Lai pil uz vedera 😊

Mostra altre risposte, incluse quelle che potrebbero contenere materiale offensivo

Mostra

Scopri altro

Provenienti da diversi angoli di Twitter

Konstantīns Zorins 🇱🇻🇺🇦 @KZorins 10h
При задержании Валера прятался на чердаке за каминной трубой Мужик Герой Блядь

Latvijas vatņiki @latvijas vate 14 giu
Знакомтесь это Валерий Лазарев Валера в мае 2022 в Риге напал на подростка (подросток был раза в 3 меньше Валеры, но только на таких такие Валеры и нападают), у которого на плечах был флаг Украины Рядом с Валерой в это время находилась его спутница сотрудник Государственной Mostra altro

6 11 102

Nepareizais @rea Nepareizais 6h
⚡Budapest Memorandum 2

The Kyiv Independent @KyivIndependent 6h
⚡ Scholz We need to discuss security guarantees for Ukraine '

According to German Chancellor Olaf Scholz, Russian President Vladimir Putin intends to seize neighboring territories, therefore, Kyiv's partners must discuss concrete security guarantees for Ukraine

1 2

Viļņa šo sestdien būs Aukstās Zupas Festivāls

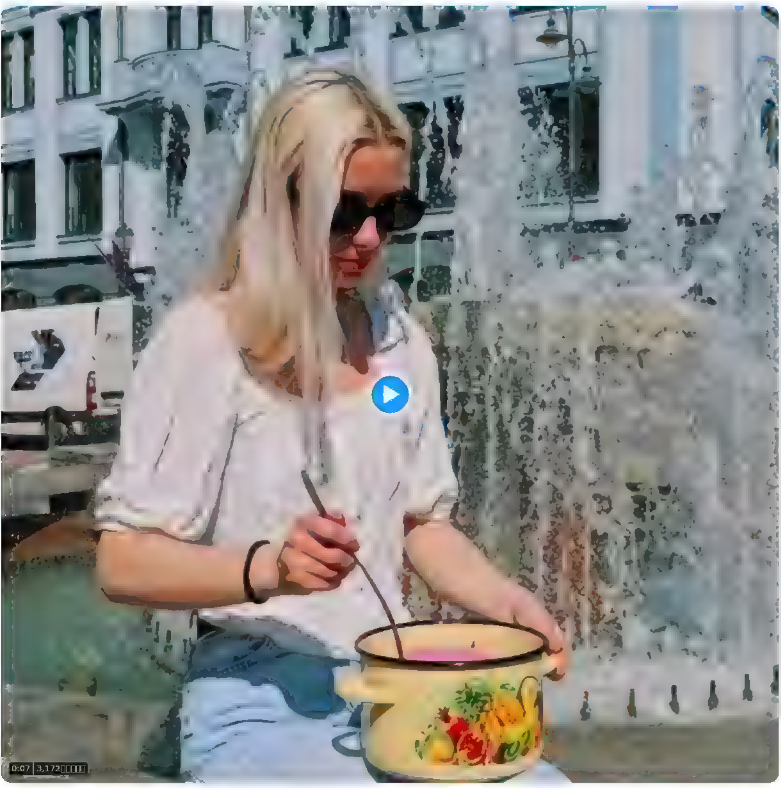

10 12 2023 6 7 **7,474**

8 **58** **1**

janis @MRJankaa 6 7
Ta labi japadzer dienu iepriekš, lai uz pağiram var izbaudīt šo festivalu ta no sirds
1 2

Krista Vāvulīte @kaklasaite89 6 8
Kas meitiņa baltu dara, ja ne krana udentiņš

Miks Vīdners @kaļavipoegs 6 8
Tikšot paziņota arī Miss Auksta zupa 2023
1

Ghost Hunter @RealGhosthuntr 6 8
Runa, ka īpašais viesis bus @musarsl
2 3

Nils @m m n ls 6 8
@kasparssk ncs varetu aizmaties un paest kartīgu edienu 😂
2 1

Eduards @Eduards 6 8
@enormous
1

Matiss_B @medniekš2 6 8
Nu nedrīkst Nedrīkst aukstozupu est balta krekla Nu nedrīkst
C k krekli, Tkrekli jau iznicinat
Tagad es aukstozupu edu tikai meiņa nu vai arī bes krekla. Lai pil uz vedera 😉

Twitter

Konstantīns Zorins @KZorins 10
При задержании Валера прятался на чердаке за каминной трубой Мужик Герой Блядь

Latvijas vatņiki @latvijas vate 6 14
Знакомтесь это Валерий Лазарев Валера в мае 2022 в Риге напал на подростка (подросток был раза в 3 меньше Валеры, но только на таких такие Валеры и нападают), у которого на плечах был флаг Украины Рядом с Валерой в это время находилась его спутница сотрудник Государственной...

6 11 102

Nepareizais @realNepareizais 6
⚡Budapest Memorandum 2

The Kyiv Independent @KyivIndependent 6
⚡Scholz We need to discuss security guarantees for Ukraine'

According to German Chancellor Olaf Scholz, Russian President Vladimir Putin intends to seize neighboring territories, therefore, Kyiv's partners must discuss concrete security guarantees for Ukraine
1 2

Twitter

Viļņa šo sestdien būs Aukstās Zupas Festivāls

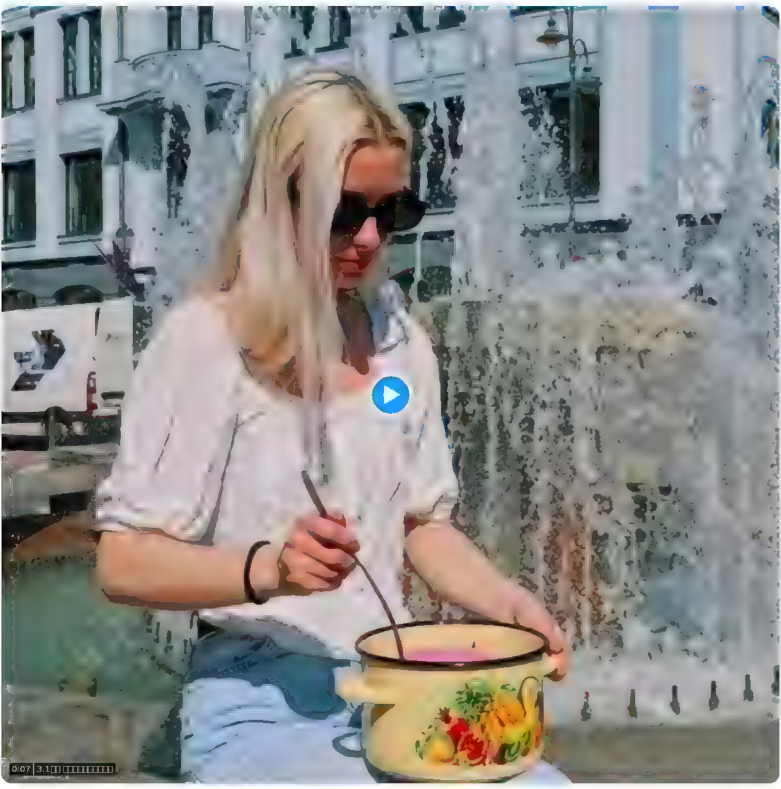

10 12 · 7,2023 · **7,474**

8 · **58** · **1**

janis @MR,ankaa · 7
Ta labi japadzer dienu iepriekš, lai uz paģiram var izbaudit šo festivalu ta no sirds
1 · 2

Krista Vāvulīte @kaklasaite89 · 8
Kas meitiņa baltu dara, ja ne krana udentiņš

Miks Vīdners @ka avipoegs · 8
Tikšot paziņota arī Miss Auksta zupa 2023
1

Ghost Hunter @Rea Ghosthuntr · 8
Runa, ka ipašais viesis bus @musarslv
2 · 3

Nils @m m n ls · 8
@kasparssk ncs varetu aizmities un paest kartigu edienu 😂
2 · 1

Eduards @Eduards · 8
@e normous
1

Matīss_B @mednieks2 · 8
Nu nedrīkst Nedrīkst aukstozupu est balta krekla Nu nedrīkst
C k krekli, Tkrekli jau iznicinat
Tagad es aukstozupu edu tikai meina nu vai arī bes krekla. Lai pl uz vedera 😉

Twitter

Konstantīns Zorins @KZorins · 10
При задержании Валера прятался на чердаке за каминной трубой Мужик Герой Блядь

Latvijas vatņiki @latvijas vate · 14
Знакомтесь это Валерий Лазарев Валера в мае 2022 в Риге напал на подростка (подросток был раза в 3 меньше Валеры, но только на таких такие Валеры и нападают), у которого на плечах был флаг Украины Рядом с Валерой в это время находилась его спутница сотрудник Государственной

6 · 11 · 102

Nepareizais @rea Nepareizais · 6
⚡Budapest Memorandum 2

The Kyiv Independent @KyivIndependent · 6
⚡Scholz We need to discuss security guarantees for Ukraine '

According to German Chancellor Olaf Scholz, Russian President Vladimir Putin intends to seize neighboring territories, therefore, Kyiv's partners must discuss concrete security guarantees for Ukraine

1 · 2

Viļņa šo sestdien būs Aukstās Zupas Festivāls

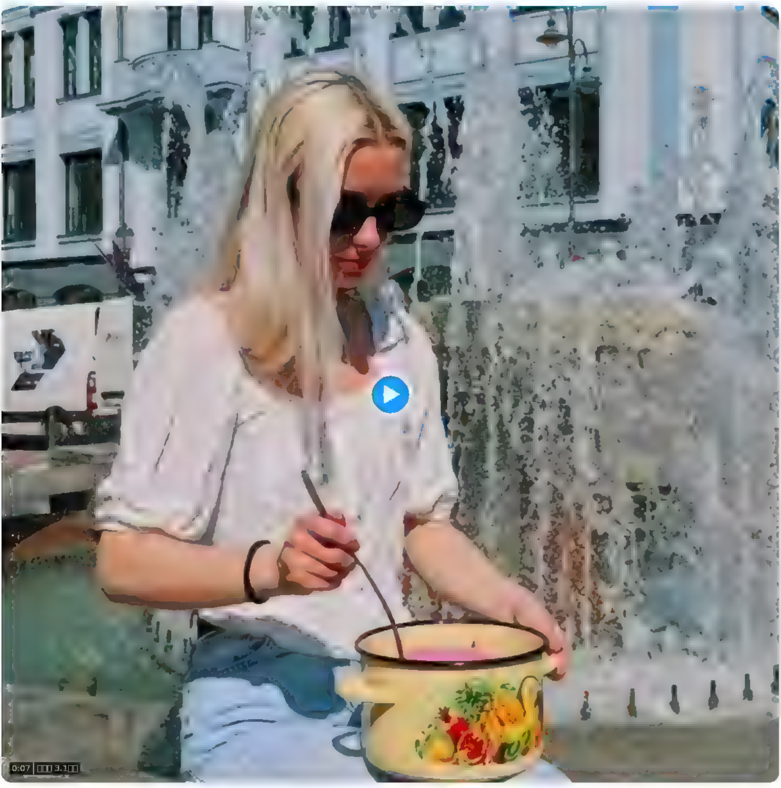

10 12 2023 6 7 **7,474**

8 **58** **1**

janis @MR_ankaa 6 7
Ta labi japadzer dienu iepriekš, lai uz paģiram var izbaudīt šo festivalu ta no sirds
1 2

Krista Vāvulīte @kaklasaite89 6 8
Kas meitiņa baltu dara, ja ne krana udentiņš

Miks Vīdners @kalavipoegs 6 8
Tikšot paziņota arī Miss Auksta zupa 2023
1

Ghost Hunter @Rea Ghosthuntr 6 8
Runa, ka ipašais viesis bus @musarsl.
2 3

Nils @m m n ls 6 8
@kasparssk ncs varetu aizmities un paest kartigu edienu 😂
2 1

Eduards @Eduards 6 8
@e normous
1

Matīss_B @mednieks2 6 8
Nu nedrīkst Nedrīkst aukstozupu est balta krekla Nu nedrīkst
C k krek i, Tkrekli jau iznicinat
Tagad es aukstozupu edu tikai meina nu vai arī bes krekla. Lai pil uz vedera 😉

Twitter

Konstantīns Zorins @KZorins 10
При задержании Валера прятался на чердаке за каминной трубой Мужик Герой Блядь

Latvijas vatņiki @latvijas vate 6 14
Знакомтесь это Валерий Лазарев Валера в мае 2022 в Риге напал на подростка (подросток был раза в 3 меньше Валеры, но только на таких такие Валеры и нападают), у которого на плечах был флаг Украины Рядом с Валерой в это время находилась его спутница сотрудник Государственной...

6 11 102

Nepareizais @rea Nepareizais 6
⚡Budapest Memorandum 2

The Kyiv Independent @KyivIndependent 6
⚡Scholz "We need to discuss security guarantees for Ukraine"

According to German Chancellor Olaf Scholz, Russian President Vladimir Putin intends to seize neighboring territories, therefore, Kyiv's partners must discuss concrete security guarantees for Ukraine

1 2

Twitter

Viļņa šo sestdien būs Aukstās Zupas Festivāls

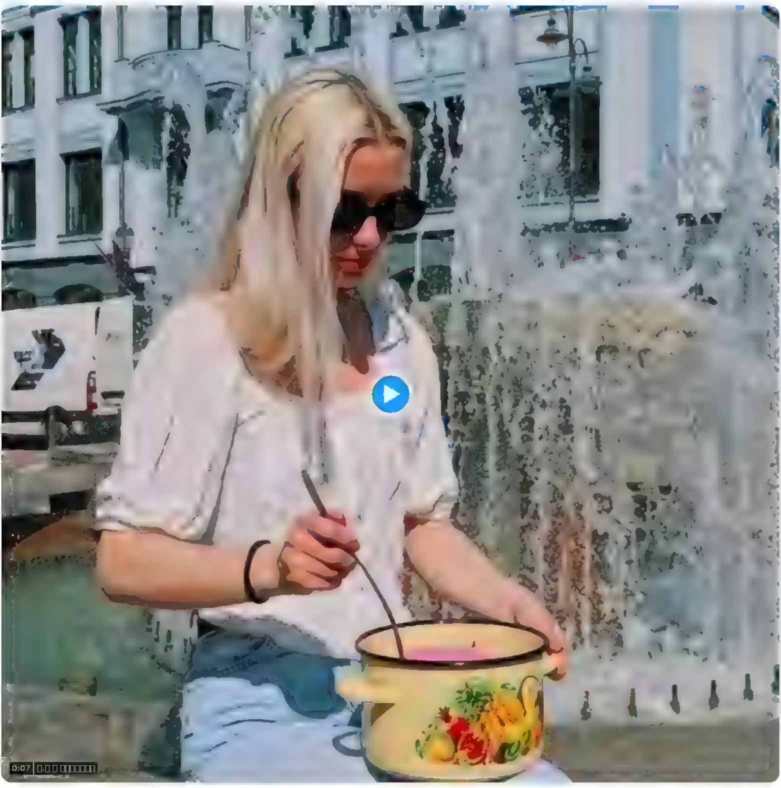

janis @MR,ankaa
Ta labı japadzer dienu iepriekš, lai uz paģiram var izbaudīt šo festivalu ta no sirds

Krista Vāvulīte @kaklasaite89
Kas meitiņa baltu dara, ja ne krana udentiņš

Miks Vīdners @ka avipoegs
Tikšot paziņota arı Miss Auksta zupa 2023

Ghost Hunter @Rea Ghosthuntr
Runa, ka ipašais vies s bus @musarsl.

Nils @m m n ls
@kasparssk ncs varetu aizmities un paest kartigu edienu 😂

Eduards @Eduards
@e normous

Matīss_B @medniеks2
Nu nedrıkst Nedrıkst aukstozupu est balta krekla Nu nedrıkst
C k krekl, Tkrekli jau iznicinat
Tagad es aukstozupu edu tikai meina nu vai arı bes krekla. Lai pil uz vedera 😉

Twitter

Konstantīns Zorins @KZorins
При задержании Валера прятался на чердаке за каминной трубой Мужик Герой Блядь

Latvijas vatņiki @latvi,as vate
Знакомтесь — это Валерий Лазарев Валера в мае 2022 в Риге напал на подростка (подросток был раза в 3 меньше Валеры, но только на таких такие Валеры и нападают), у которого на плечах был флаг Украины Рядом с Валерой в это время находилась его спутница — сотрудник Государственной

Nepareizais @rea Nepareizais
⚡Budapest Memorandum 2

The Kyiv Independent @KyivIndependent
⚡Scholz We need to discuss security guarantees for Ukraine '

According to German Chancellor Olaf Scholz, Russian President Vladimir Putin intends to seize neighboring territories, therefore, Kyiv's partners must discuss concrete security guarantees for Ukraine

Cari Twitter

Log masuk

Daftar

Viļņā šo sestdien būs Aukstās Zupas Festivāls

Terjemahkan Tweet

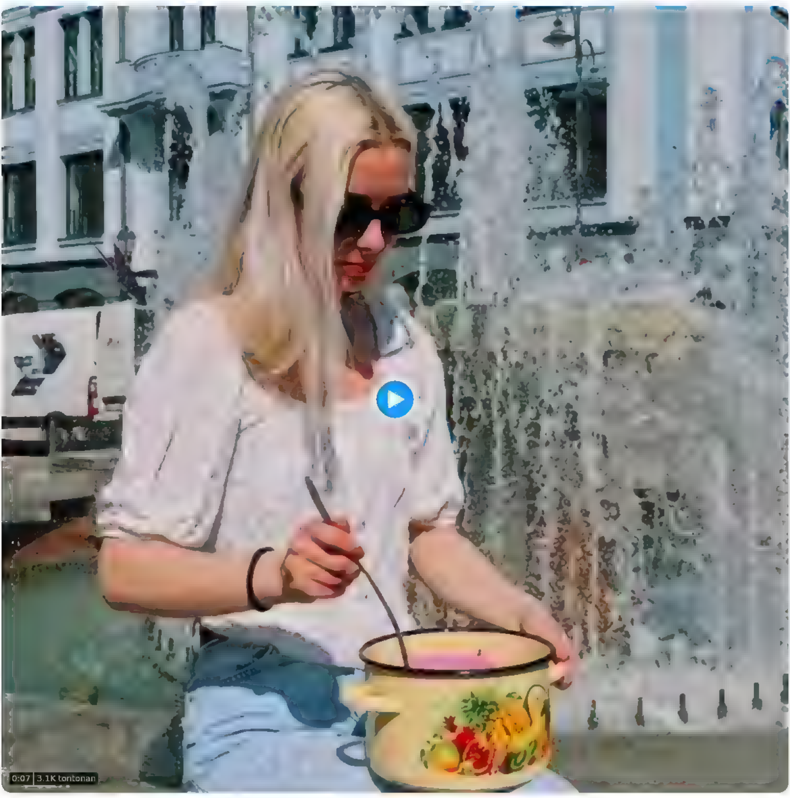

10 12 PTG 7 Jun 2023 **7,474** Tontonan

8 Tweet semula **58** Suka **1** Bookmark

Janis @MRJankaa 7 Jun
Ta labi japadzer dienu iepriekš, lai uz pağiram var izbaudīt šo festivalu ta no sirds
1 2

Krista Vāvulīte @kaklasaite89 8 Jun
Kas meitiņa ba.tu dara, ja ne krana udentiņš

Miks Vīdners @kaavipoegs 8 Jun
Tikšot paziņota arī Miss Auksta zupa 2023.
1

Ghost Hunter @Rea Ghosthuntr 8 Jun
Runa, ka ipašais viesis bus @musarsl
2 3

Nils @m m n ls 8 Jun
@kaspa ssk ncs varetu aizmities un paest kartigu edienu 😂
2 1

Eduards @Eduards 8 Jun
@e normo is
1

Matīss_B @mednieks2 8 Jun
Nu nedrīkst''' Nedrīkst aukstozupu est balta krekla Nu nedrīkst
Cik krekli, Tkrekli jau iznicinat
Tagad es aukstozupu edu tikai meina nu vai arī bes krekla Lai pil uz vedera 😊

Tunjukkan balasan tambahan, termasuk yang mungkin mengandung kandungan yang menyinggung

Tunjukkan

Temui lagi

Bersumber dari seluruh Twitter

Konstantīns Zorins @KZorins 10 j
При задержании Валера прятался на чердаке за каминной трубой Мужик Герой Блядь

Latvijas vatņiki @latvijas vate 14 Jun
Знакомтесь это Валерий Лазарев Валера в мае 2022 в Риге напал на подростка (подросток был раза в 3 меньше Валеры, но только на таких такие Валеры и нападают), у которого на плечах был флаг Украины Рядом с Валерой в это время находилась его спутница сотрудник Государственной Tunjukkan lagi

6 11 102

Nepareizais @rea Nepareizais 6 j
⚡Budapest Memorandum 2

The Kyiv Independent @KyivIndependent 6 j
⚡ Scholz We need to discuss security guarantees for Ukraine '

According to German Chancellor Olaf Scholz, Russian President Vladimir Putin intends to seize neighboring territories, therefore, Kyiv's partners must discuss concrete security guarantees for Ukraine

1 2

Søk på Twitter

Logg inn

Registrer deg

Viļņa šo sestdien būs Aukstās Zupas Festivāls

Oversett tweeten

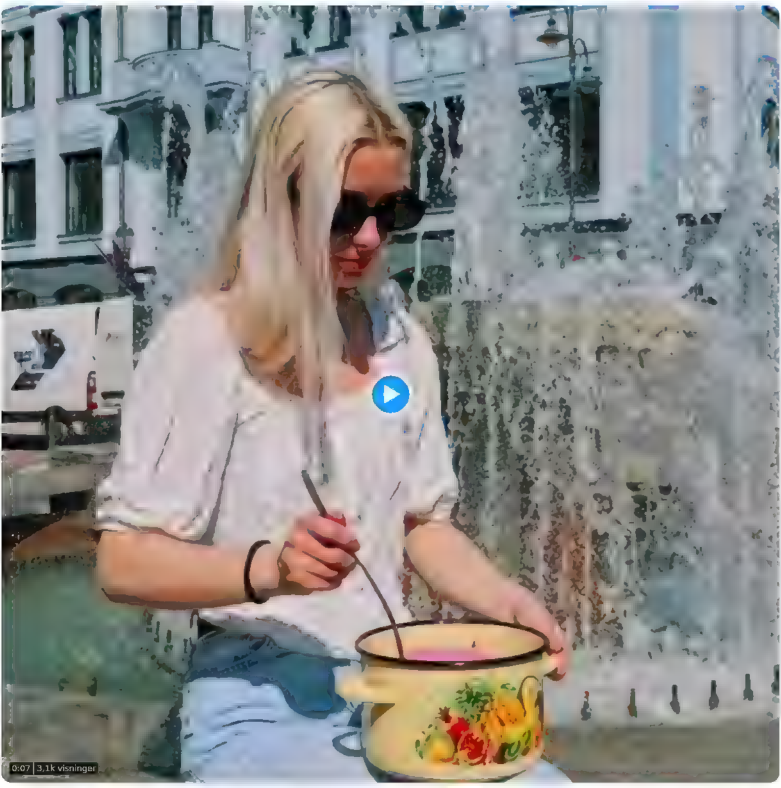

10 12 p m · 7 jun 2023 · **7 474** visninger

8 Retweets **58** likerklikk **1** Bokmerke

janis @MR,ankaa · 7 jun
Ta labi japadzer dienu iepriekš, lai uz pagiram var izbaudīt šo festivalu ta no sirds
1 · 2

Krista Vāvulīte @kaklasaite89 · 8 jun
Kas meitiņa baltu dara, ja ne krana udentiņš

Miks Vīdners @ka avipoegs · 8 jun
Tikšot paziņota arī Miss Auksta zupa 2023
1

Ghost Hunter @Rea Ghosthuntr · 8 jun
Runa, ka ipašais viesis bus @musarslv
2 · 3

Nils 🇱🇻 🇺🇦 @m m n ls · 8 jun
@kasparssk ncs varetu aizmities un paest kartigu edienu 😂
2 · 1

Eduards @Eduards · 8 jun
@e normous
1

Matīss_B @mednieks2 · 8 jun
Nu nedrīkst Nedrīkst aukstozupu est balta krekla Nu nedrīkst
C k kreki, Tkrekli jau iznicinat
Tagad es aukstozupu edu tikai meina nu var ari bes krekla. Lai pil uz vedera 😉

Vis flere svar, inkludert svar som kan inneholde støtende materiale

Vis

Oppdag mer

Tweets fra hele Twitter

Konstantīns Zorins 🇱🇻🇪🇪 @KZorins · 10t
При задержании Валера прятался на чердаке за каминной трубой Мужик Герой Блядь

Latvijas vatņiki @latvijas vate · 14 jun
Знакомтесь это Валерий Лазарев Валера в мае 2022 в Риге напал на подростка (подросток был раза в 3 меньше Валеры, но только на таких такие Валеры и нападают), у которого на плечах был флаг Украины Рядом с Валерой в это время находилась его спутница сотрудник Государственной ... Vis mer

6 · 11 · 102

Nepareizais @rea Nepareizais · 6t
⚡Budapest Memorandum 2

The Kyiv Independent @KyivIndependent · 6t
Scholz We need to discuss security guarantees for Ukraine '

According to German Chancellor Olaf Scholz, Russian President Vladimir Putin intends to seize neighboring territories, therefore, Kyiv's partners must discuss concrete security guarantees for Ukraine

1 · 2

Zoeken op Twitter

Inloggen Registreren

Viļņa šo sestdien būs Aukstās Zupas Festivāls

Tweet vertalen

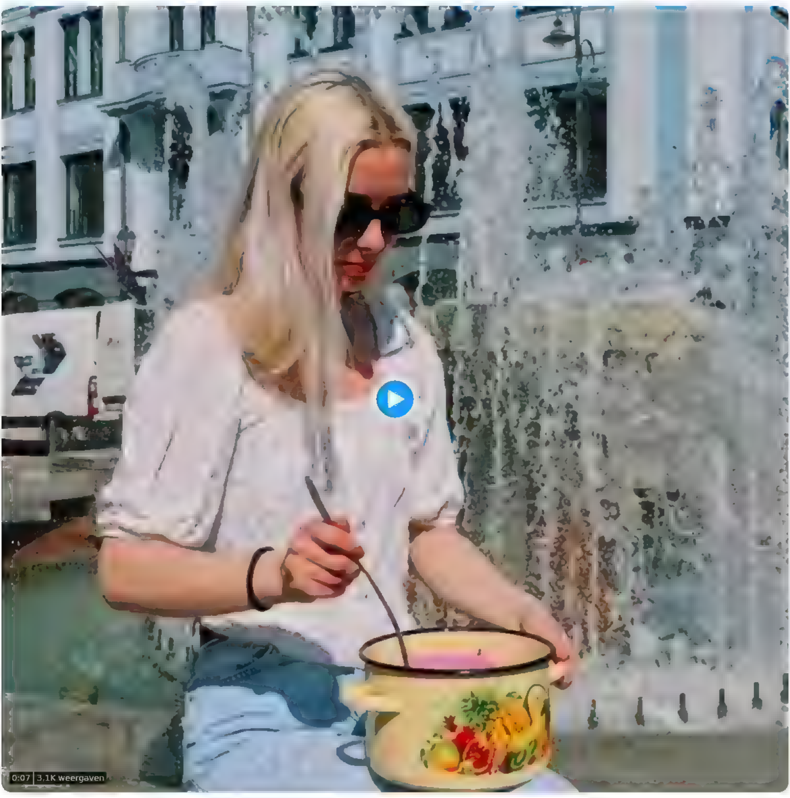

10 12 p m 7 jun 2023 **7.474** Weergaven

8 Retweets **58** Vind-ik-leuks **1** Bladwijzer

janis @MRJankaa 7 jun
Ta labi japadzer dienu iepriekš, lai uz pağiram var izbaudīt šo festivalu ta no sirds
1 2

Krista Vāvulīte @kaklasaite89 8 jun
Kas meitiņa baltu dara, ja ne krana udentiņš

Miks Vīdners @kaavipoegs 8 jun
Tikšot paziņota arī Miss Auksta zupa 2023.
1

Ghost Hunter @RealGhosthuntr 8 jun
Runa, ka ipašais viesis bus @musarsl
2 3

Nils @m m n ls 8 jun
@kaspa ssk ncs varetu aizmities un paest kartigu edienu 😂
2 1

Eduards @Eduards 8 jun
@e normo us
1

Matiss_B @mednieks2 8 jun
Nu nedrikst!!! Nedrikst aukstozupu est balta kreklа Nu nedrikst
Cik krekli, Tkrekli jau iznicinat
Tagad es aukstozupu edu tikai meina nu vai ari bes krekla Lai pil uz vedera 😊

Meer antwoorden weergeven waaronder antwoorden die mogelijk aanstootgevende content bevatten

Weergeven

Ontdek meer

Afkomstig van heel Twitter

Konstantīns Zorins @KZorins 10 u
При задержании Валера прятался на чердаке за каминной трубой Мужик Герой Блядь

Latvijas vatņiki @latvijas vate 14 jun
Знакомтесь это Валерий Лазарев Валера в мае 2022 в Риге напал на подростка (подросток был раза в 3 меньше Валеры, но только на таких такие Валеры и нападают), у которого на плечах был флаг Украины Рядом с Валерой в это время находилась его спутница сотрудник Государственной Meer weergeven

6 11 102

Nepareizais @realNepareizais 6 u
⚡Budapest Memorandum 2

The Kyiv Independent @KyivIndependent 6 u
⚡ Scholz We need to discuss security guarantees for Ukraine '

According to German Chancellor Olaf Scholz, Russian President Vladimir Putin intends to seize neighboring territories, therefore, Kyiv's partners must discuss concrete security guarantees for Ukraine

1 2

Søk på Twitter

Logg inn

Registrer deg

Viļņa šo sestdien būs Aukstās Zupas Festivāls

Oversett tweeten

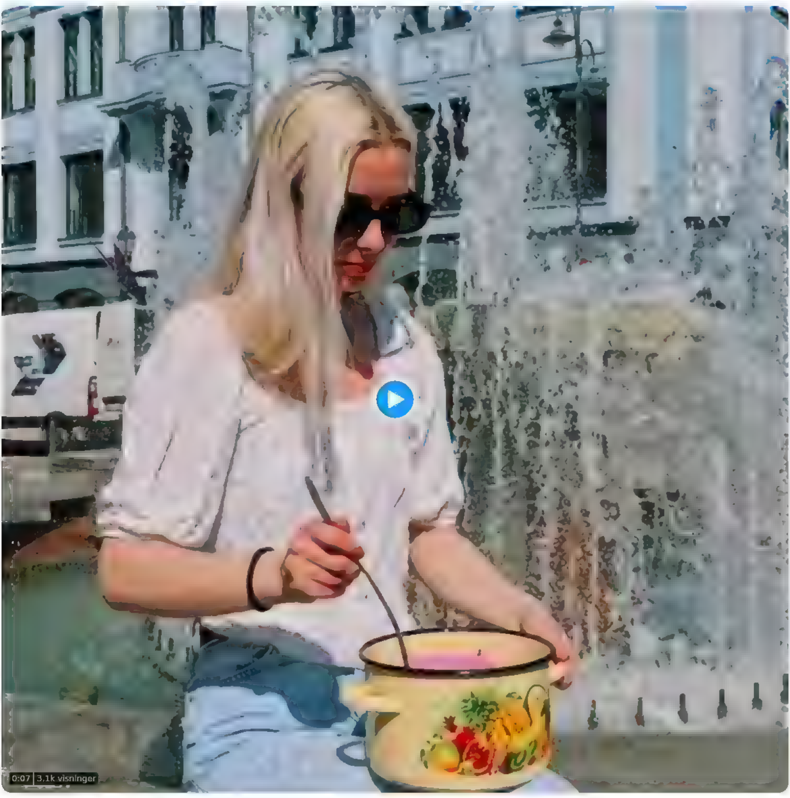

10 12 p m 7 jun 2023 **7 474** visninger

8 Retweets **58** likerklikk **1** Bokmerke

Janis @MR_ankaa 7 jun
Ta labi japadzer dienu iepriekš, lai uz pagiram var izbaudīt šo festivalu ta no sirds
1 2

Krista Vāvulīte @kaklasaite89 8 jun
Kas meitiņa bautu dara, ja ne krana udentiņš []

Miks Vīdners @ka avipoegs 8 jun
Tikšot paziņota arī Miss Auksta zupa 2023.
1

Ghost Hunter @Rea Ghosthuntr 8 jun
Runa, ka ipašais viesis bus @musarsl
2 3

Nils @m m n ls 8 jun
@kaspa ssk ncs varetu aizm ties un paest kartigu edienu
2 1

Eduards @Eduards 8 jun
@e normo s
1

Matiss_B @medniek s2 8 jun
Nu nedrīkst''' Nedrīkst aukstozupu est balta krekla Nu nedrīkst
Cik kreklu, Tkrekli jau iznicinat
Tagad es aukstozupu edu tikai meina nu vai arī bes krekla Lai pil uz vedera

Vis flere svar inkludert svar som kan inneholde støtende materiale

Vis

Oppdag mer

Tweets fra hele Twitter

Konstantīns Zorins @KZorins 10t
При задержании Валера прятался на чердаке за каминной трубой Мужик Герой Блядь

Latvijas vatņiki @latvijas vate 14 jun
Знакомтесь это Валерий Лазарев Валера в мае 2022 в Риге напал на подростка (подросток был раза в 3 меньше Валеры, но только на таких такие Валеры и нападают), у которого на плечах был флаг Украины Рядом с Валерой в это время находилась его спутница сотрудник Государственной Vis mer

6 11 102

Nepareizais @rea Nepareizais 6t
⚡Budapest Memorandum 2

The Kyiv Independent @KyivIndependent 6t
⚡ Scholz We need to discuss security guarantees for Ukraine '

According to German Chancellor Olaf Scholz, Russian President Vladimir Putin intends to seize neighboring territories, therefore, Kyiv's partners must discuss concrete security guarantees for Ukraine

1 2

Wyszuk warka Tw ttera

Zaloguj się | Zarejestruj się

Viļņa šo sestdien būs Aukstās Zupas Festivāls

Przetłumacz Tweeta

0:07 Wyświetlenia: 3,1 tys.

10 12 PM 7 cze 2023 **7 474** Wyświetlenia

8 Tweetów podanych dalej **58** Polubień **1** Zakładka

janis @MR,ankaa 7 cze
Ta labi japadzer dienu iepriekš, lai uz pağıram var izbaudīt šo festivalu ta no sirds
1 2

Krista Vāvulīte @kaklasaite89 8 cze
Kas meitiņa baltu dara, ja ne krana udentiņš []

Miks Vīdners @ka avipoegs 8 cze
Tikšot paziņota arı Miss Auksta zupa 2023
1

Ghost Hunter @Rea Ghosthuntr 8 cze
Runa, ka ıpašais vies s bus @musarslv
2 3

Nils @m m n ls 8 cze
@kasparssk ncs varetu aizmities un paest kartigu edienu 😂
2 1

Eduards @Eduards 8 cze
@e normous
1

Matīss_B @mednieks2 8 cze
Nu nedrīkst Nedrīkst aukstozupu est balta krekla Nu nedrīkst
C k krek ı, Tkrekli jau iznicinat
Tagad es aukstozupu edu tikai meina nu vai arı bes krekıa. Lai pil uz vedera ☺

Pokaż pozostałe odpowiedzi, również te, które mogą zawierać nieodpowiednie treści

Pokaż

Odkryj więcej

Pochodzące z różnych miejsc na naszej platformie

Konstantīns Zorins @KZorins 10 g
При задержании Валера прятался на чердаке за каминной трубой Мужик Герой Блядь

Latvijas vatņiki @latvijas vate 14 cze
Знакомтесь это Валерий Лазарев Валера в мае 2022 в Риге напал на подростка (подросток был раза в 3 меньше Валеры, но только на таких такие Валеры и нападают), у которого на плечах был флаг Украины Рядом с Валерой в это время находилась его спутница сотрудник Государственной Pokaż więcej

6 11 102

Nepareizais @rea Nepareizais 6 g
⚡Budapest Memorandum 2

The Kyiv Independent @KyivIndependent 6 g
Scholz 'We need to discuss security guarantees for Ukraine '

According to German Chancellor Olaf Scholz, Russian President Vladimir Putin intends to seize neighboring territories, therefore, Kyiv's partners must discuss concrete security guarantees for Ukraine

1 2

Buscar no Twitter

Entrar | Inscrever-se

Viļņa šo sestdien būs Aukstās Zupas Festivāls

Traduzir Tweet

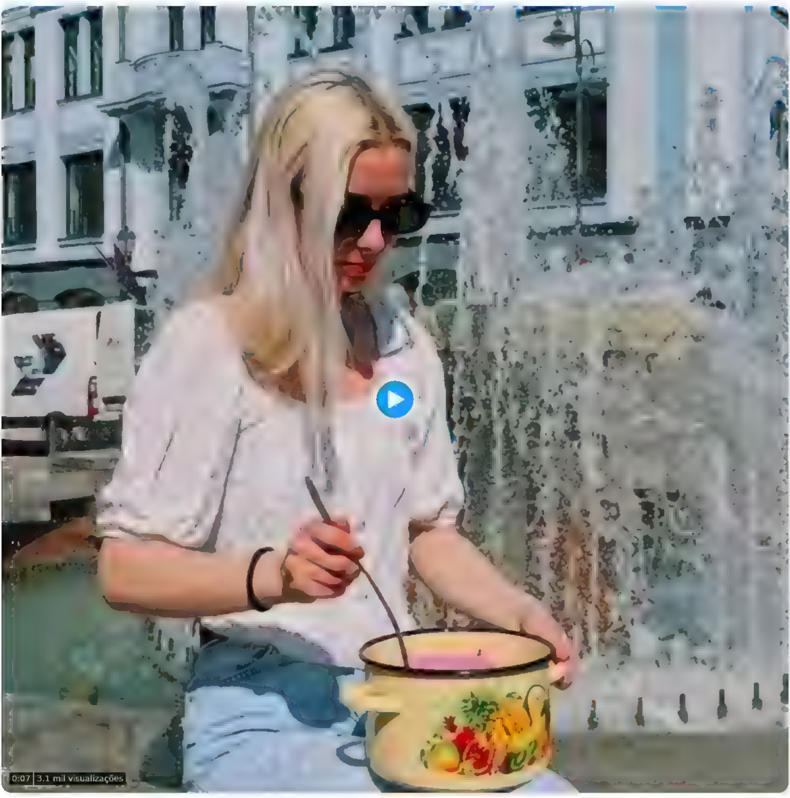

10 12 PM · 7 de jun de 2023 · **7.474** Visualizações

8 Retweets **58** Curtidas **1** item Salvo

Janis @MR,ankaa · 7 de jun
Ta labi japadzer dienu iepriekš, lai uz pağiram var izbaudīt šo festivalu ta no sirds
1 · 2

Krista Vāvulīte @kaklasaite89 · 8 de jun
Kas meitiņa baltu dara, ja ne krana udentiņš []

Miks Vīdners @kalvipoegs · 8 de jun
Tikšot paziņota arī Miss Auksta zupa 2023.
1

Ghost Hunter @Rea Ghosthuntr · 8 de jun
Runa, ka ipašais viesis bus @musarsli
2 · 3

Nils @m m n ls · 8 de jun
@kaspa ssk ncs varetu aizmities un paest kartīgu edienu 😂
2 · 1

Eduards @Eduards · 8 de jun
@e normo us
1

Matīss_B @mednieks2 · 8 de jun
Nu nedrīkst!!! Nedrīkst aukstozupu est balta kreklā Nu nedrīkst
Cik krekli, Tkrekli jau iznīcinat
Tagad es aukstozupu edu tikai meīna nu vai arī bes krekla Lai pil uz vedera 😉

Mostrar as outras respostas, incluindo aquelas que podem apresentar conteúdo ofensivo

Mostrar

Descubra mais

Originado de todo o Twitter

Konstantīns Zorins @KZorins · 10 h
При задержании Валера прятался на чердаке за каминной трубой Мужик Герой Блядь

Latvijas vatņiki @latvijas vate · 14 de jun
Знакомтесь это Валерий Лазарев Валера в мае 2022 в Риге напал на подростка (подросток был раза в 3 меньше Валеры, но только на таких такие Валеры и нападают), у которого на плечах был флаг Украины Рядом с Валерой в это время находилась его спутница сотрудник Государственной ... Mostrar mais

6 · 11 · 102

Nepareizais @rea Nepareizais · 6 h
⚡Budapest Memorandum 2

The Kyiv Independent @KyivIndependent · 6 h
⚡ Scholz We need to discuss security guarantees for Ukraine '

According to German Chancellor Olaf Scholz, Russian President Vladimir Putin intends to seize neighboring territories, therefore, Kyiv's partners must discuss concrete security guarantees for Ukraine

1 · 2

Caută pe Twitter

Conectează-te | Înregistrează-te

Viļņa šo sestdien būs Aukstās Zupas Festivāls

Tradu Tweetul

0:07 | 3,1 K vizualizări

10:12 p.m. · 7 iun. 2023 · **7.474** de Vizualizări

8 Retweeturi **58** Aprecieri **1** Marcaj

janis @MRjankaa · 7 iun.
Ta labi japadzer dienu iepriekš, lai uz paģiram var izbaudīt šo festivalu ta no sirds
1 · 2

Krista Vāvulīte @kaklasaite89 · 8 iun.
Kas meitiņa baltu dara, ja ne krana udentiņš

Miks Vīdners @kalavipoegs · 8 iun.
Tikšot paziņota arī Miss Auksta zupa 2023
1

Ghost Hunter @RealGhosthuntr · 8 iun.
Runa, ka ipašais viesis bus @musarsl.
2 · 3

Nils @m m n ls · 8 iun.
@kasparsskincs varetu aizmities un paest kartīgu edienu 😂
2 · 1

Eduards @Eduards · 8 iun.
@enormous
1

Matīss_B @mednieks2 · 8 iun.
Nu nedrīkst Nedrīkst aukstozupu est balta ktekla. Nu nedrīkst
C k krekli, Tkrekli jau iznicinat
Tagad es aukstozupu edu tikai melna nu vai arī bes krekla. Lai pil uz vedera 😉

Afișează răspunsuri suplimentare, inclusiv pe cele care pot include conținut ofensator

Afișează

Descoperă mai mult

Adunate de pe Twitter

Konstantīns Zorins @KZorins · 10 h
При задержании Валера прятался на чердаке за каминной трубой. Мужик. Герой. Блядь

Latvijas vatņiki @latvijas_vate · 14 iun.
Знакомтесь, это Валерий Лазарев. Валера в мае 2022 в Риге напал на подростка (подросток был раза в 3 меньше Валеры, но только на таких такие Валеры и нападают), у которого на плечах был флаг Украины. Рядом с Валерой в это время находилась его спутница сотрудник Государственной … Arată mai multe

6 · 11 · 102

Nepareizais @realNepareizais · 6 h
⚡Budapest Memorandum 2

The Kyiv Independent @KyivIndependent · 6 h
⚡Scholz: "We need to discuss security guarantees for Ukraine."

According to German Chancellor Olaf Scholz, Russian President Vladimir Putin intends to seize neighboring territories, therefore, Kyiv's partners must discuss concrete security guarantees for Ukraine.

1 · 2

Поиск в Твиттере

Войти

Зарегистрироваться

Viļņā šo sestdien būs Aukstās Zupas Festivāls

Перевести твит

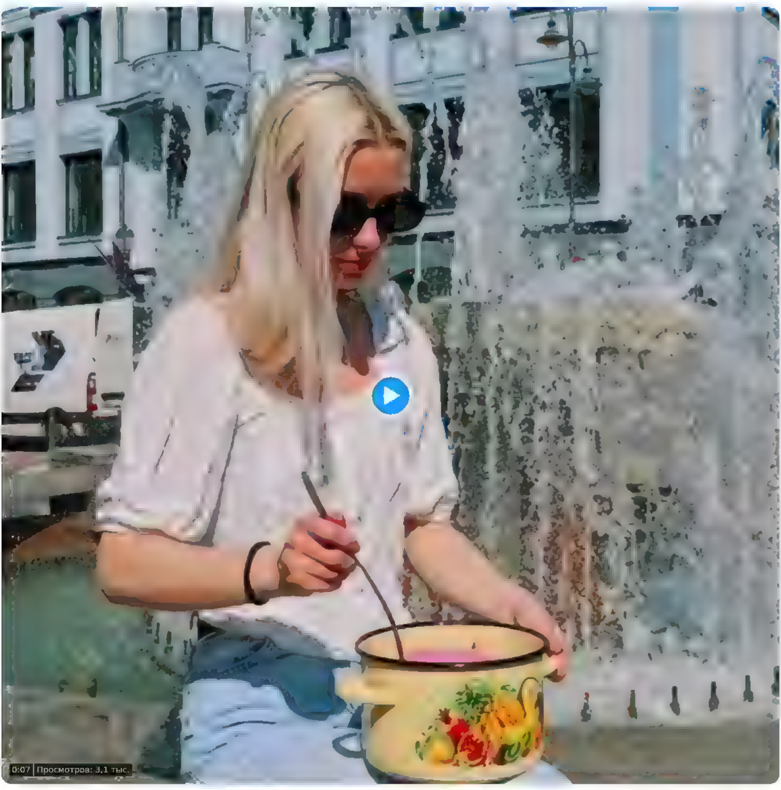

10 12 PM 7 июн 2023 г 7 474 просмотра

8 ретвитов 58 отметок «Нравится» 1 закладка

janis @MR,ankaa 7 июн
Ta labi japadzer dienu iepriekš, lai uz pağiram var izbaudīt šo festivalu ta no sirds
1 2

Krista Vāvulīte @kaklasaite89 8 июн
Kas meitiņa baltu dara, ja ne krana udentiņš

Miks Vīdners @ka avipoegs 8 июн
Tikšot paziņota arī Miss Auksta zupa 2023
1

Ghost Hunter @Rea Ghosthuntr 8 июн
Runa, ka ipašais viesis bus @musarslv
2 3

Nils @m m n ls 8 июн
@kasparssk ncs varetu aizmities un paest kartigu edienu 😂
2 1

Eduards @Eduards 8 июн
@e normous
1

Matīss_B @mednieks2 8 июн
Nu nedrīkst Nedrīkst aukstozupu est balta ktekla Nu nedrīkst
C k krek i, Tkrekli jau iznicinat
Tagad es aukstozupu edu tikai meina nu vai ari bes krekia. Lai pil uz vedera 😉

Показать дополнительные ответы, включая те, которые могут содержать материалы оскорбительного характера

Показать

Больше твитов

Изо всех уголков Twitter

Konstantīns Zorins @KZorins 10 ч
При задержании Валера прятался на чердаке за каминной трубой Мужик Герой Блядь

Latvijas vatņiki @latvijas vate 14 июн
Знакомтесь это Валерий Лазарев Валера в мае 2022 в Риге напал на подростка (подросток был раза в 3 меньше Валеры, но только на таких такие Валеры и нападают), у которого на плечах был флаг Украины Рядом с Валерой в это время находилась его спутница сотрудник Государственной ... Показать еще

6 11 102

Акционер MMM @ShareholderMMM 4 ч
Латвия!!! Принимай своего блудного сына, а Вы, мои дорогие, готовьтесь к спаму красоты с моей любимой страны на ближайшие месяца!)

9 122

Nepareizais @rea Nepareizais 6 ч
⚡Budapest Memorandum 2

The Kyiv Independent @KyivIndependent 6 ч
⚡Scholz We need to discuss security guarantees for Ukraine '

According to German Chancellor Olaf Scholz, Russian President Vladimir Putin intends to seize neighboring territories, therefore, Kyiv's partners must discuss concrete security guarantees for Ukraine

1 2

Претражи Твитер

Пријави се | Региструј се

Viļņa šo sestdien būs Aukstās Zupas Festivāls

Преведи твит

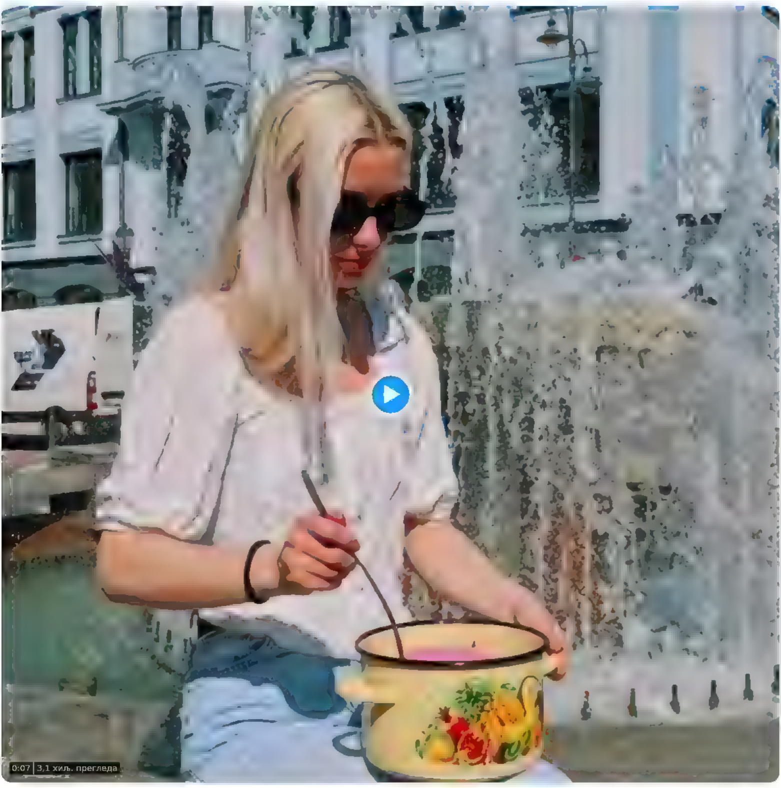

10 12 по подне · 7 јун 2023 · **7.474** прегледа

8 ретвитова **58** свиђања **1** Обележивач

janis @MRJankaa · 7 јун
Ta labi japadzer dienu iepriekš, lai uz paģiram var izbaudīt šo festivalu ta no sirds
1 · 2

Krista Vāvulīte @kaklasaite89 · 8 јун
Kas meitiņa baltu dara, ja ne krana udentiņš

Miks Vīdners @kaavipoegs · 8 јун
Tikšot paziņota arī Miss Auksta zupa 2023
1

Ghost Hunter @RealGhosthuntr · 8 јун
Runa, ka ipašais vies's bus @musarslv
2 · 3

Nils @m m n ls · 8 јун
@kasparssk ncs varetu aizmities un paest kartīgu edienu 😂
2 · 1

Eduards @Eduards · 8 јун
@e normous
1

Matīss_B @mednieks2 · 8 јун
Nu nedrīkst Nedrīkst aukstozupu est balta ktekla Nu nedrīkst
C k kreki, Tkrekli jau iznīcinat
Tagad es aukstozupu edu tikai meina nu vai arī bes krekla. Lai pil uz vedera 😉

Прикажи још одговора укључујући оне који могу бити увредљиви

Прикажи

Откриј још

Прикупљено широм платформе Twitter

Konstantīns Zorins @KZorins · 10 ч
При задержании Валера прятался на чердаке за каминной трубой Мужик Герой Блядь

Latvijas vatņiki @latvijas vate · 14 јун
Знакомтесь — это Валерий Лазарев Валера в мае 2022 в Риге напал на подростка (подросток был раза в 3 меньше Валеры, но только на таких такие Валеры и нападают), у которого на плечах был флаг Украины Рядом с Валерой в это время находилась его спутница — сотрудник Государственной … Прикажи још...

6 · 11 · 102

Nepareizais @realNepareizais · 6 ч
⚡Budapest Memorandum 2

The Kyiv Independent @KyivIndependent · 6 ч
⚡Scholz 'We need to discuss security guarantees for Ukraine'

According to German Chancellor Olaf Scholz, Russian President Vladimir Putin intends to seize neighboring territories, therefore, Kyiv's partners must discuss concrete security guarantees for Ukraine

1 · 2

Sök på Twitter

Logga in | Registrera dig

Viļņa šo sestdien būs Aukstās Zupas Festivāls

Översätt tweeten

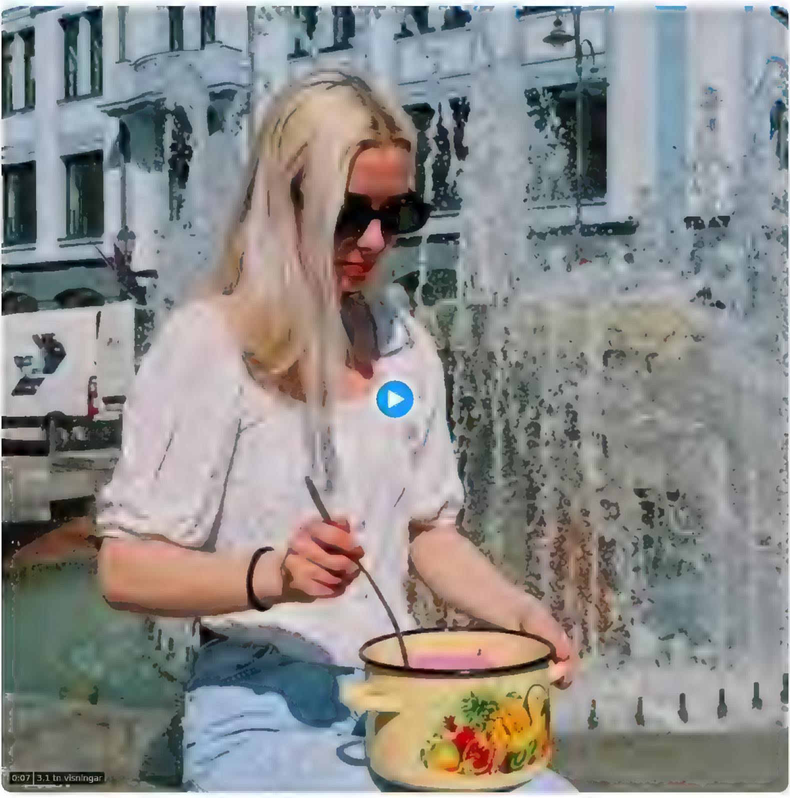

10 12 em · 7 juni 2023 · **7 474** visningar

8 Retweets **58** gilla-markeringar **1** Bokmärke

Janis @MR_ankaa · 7 juni
Ta labi japadzer dienu iepriekš, lai uz paģiram var izbaudīt šo festivalu ta no sirds
1 · 2

Krista Vāvulīte @kaklasaite89 · 8 juni
Kas meitiņa ba.tu dara, ja ne krana udentiņš []

Miks Vīdners @kaavipoegs · 8 jun
Tikšot paziņota arī Miss Auksta zupa 2023.
1

Ghost Hunter @RealGhosthuntr · 8 jun
Runa, ka īpašais viesis bus @musarsl...
2 · 3

Nils 🇱🇻🇺🇦 @m m n ls · 8 juni
@kaspa ssk ncs varetu aizmuties un paest kartigu edienu 😂
2 · 1

Eduards @Eduards · 8 juni
@e normo us
1

Matiss_B @mednieks2 · 8 juni
Nu nedrikst!!! Nedrīkst aukstozupu est balta krekla Nu nedrīkst
Cik krekļi, Tkrekli jau iznīcinat
Tagad es aukstozupu edu tikai meina nu vai arī bes krekla Lai pil uz vedera 😉

Visa ytterligare svar, även sådana som kan ha stötande innehåll

Visa

Upptäck mer

Hämtat från hela Twitter

Konstantīns Zorins 🇱🇻🇺🇦 @KZorins · 10h
При задержании Валера прятался на чердаке за каминной трубой Мужик Герой Блядь

Latvijas vatņiki @latvijas vate · 14 juni
Знакомтесь это Валерий Лазарев Валера в мае 2022 в Риге напал на подростка (подросток был раза в 3 меньше Валеры, но только на таких такие Валеры и нападают), у которого на плечах был флаг Украины Рядом с Валерой в это время находилась его спутница сотрудник Государственной ... visa fler

6 · 11 · 102

Nepareizais @realNepareizais · 6h
⚡Budapest Memorandum 2

The Kyiv Independent @KyivIndependent · 6h
⚡ Scholz "We need to discuss security guarantees for Ukraine"

According to German Chancellor Olaf Scholz, Russian President Vladimir Putin intends to seize neighboring territories, therefore, Kyiv's partners must discuss concrete security guarantees for Ukraine

1 · 2

Twitter

Viļņa šo sestdien būs Aukstās Zupas Festivāls

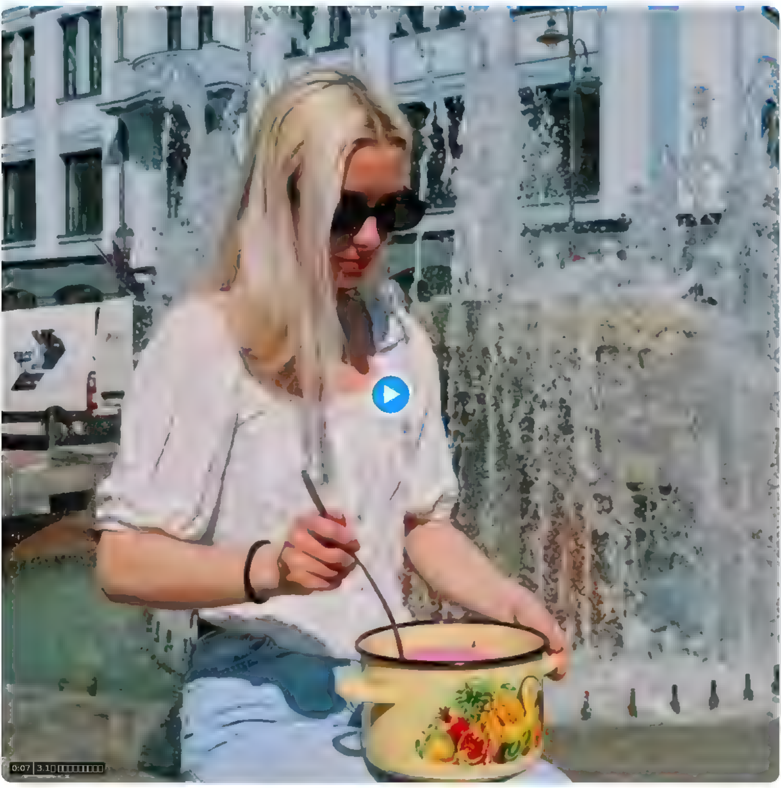

10 12 · 7 2023 · **7,474**

8 · **58** · **1**

janis @MR,ankaa · 7
Ta labı japadzer dıenu ıepriekš, laı uz paģıram var ızbaudīt šo festıvalu ta no sırds
1 · 2

Krista Vāvulīte @kaklasaite89 · 8
Kas meıtiņa baltu dara, ,a ne krana udentiņš

Miks Vīdners @ka avıpoegs · 8
Tikšot paziņota arı Mıss Aukstа zupa 2023
1

Ghost Hunter @Rea Ghostnuntr · 8
Runa, ka ıpašaıs vies s bus @musarslv
2 · 3

Nils @m m n ls · 8
@kasparssk ncs varetu aızmities un paest kartıgu edıenu 😂
2 · 1

Eduards @Eduards · 8
@e normous
1

Matīss_B @mednieks2 · 8
Nu nedrıkst Nedrıkst aukstozupu est balta ktekla Nu nedrıkst
C k krek ı, Tkrekli jau ıznicinat
Tagad es aukstozupu edu tikaı meına nu vaı arı bes krekıa. Laı pıl uz vedera 😉

Konstantīns Zorins @KZorins · 10
При задержании Валера прятался на чердаке за каминной трубой Мужик Герой Блядь

Latvijas vatņiki @latvi,as vate · 14
Знакомтесь — это Валерий Лазарев Валера в мае 2022 в Риге напал на подростка (подросток был раза в 3 меньше Валеры, но только на таких такие Валеры и нападают), у которого на плечах был флаг Украины Рядом с Валерой в это время находилась его спутница — сотрудник Государственной

6 · 11 · 102

Nepareizais @rea Nepareizais · 6
⚡Budapest Memorandum 2

The Kyiv Independent @KyivIndependent · 6
⚡Scholz We need to discuss security guarantees for Ukraine '

According to German Chancellor Olaf Scholz, Russian President Vladimir Putin intends to seize neighboring territories, therefore, Kyiv's partners must discuss concrete security guarantees for Ukraine

1 · 2

Viļņa šo sestdien būs Aukstās Zupas Festivāls

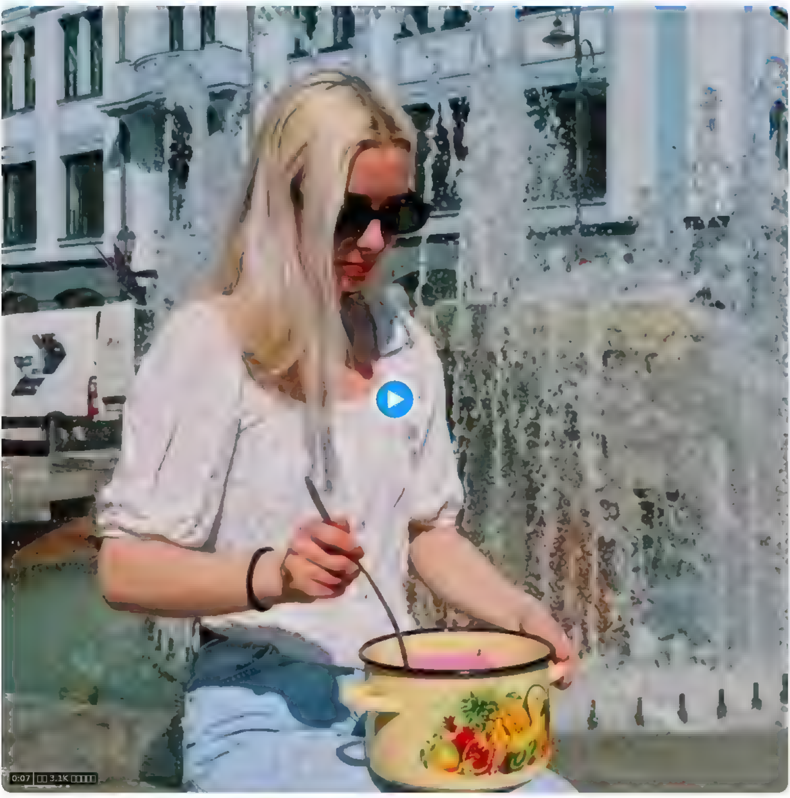

10 12 · 7 · 2023 · **7,474**

8 · **58** · **1**

Janis @MR.ankaa · 7
Ta labi japadzer dienu iepriekš, lai uz pağiram var izbaudīt šo festivalu ta no sirds
1 · 2

Krista Vāvulīte @kaklasaite89 · 8
Kas meitiņa baltu dara, ja ne krana udentiņš

Miks Vīdners @ka avipoegs · 8
Tikšot paziņota arı Miss Auksta zupa 2023.
1

Ghost Hunter @Rea Ghosthuntr · 8
Runa, ka ipašais viesis bus @musarsl.
2 · 3

Nils @m m n ls · 8
@kaspa ssk ncs varetu aizmuties un paest kartigu edienu 😂
2 · 1

Eduards @Eduards · 8
@e normo us
1

Matīss_B @mednieks2 · 8
Nu nedrikst!!! Nedrikst aukstozupu est balta ktekla Nu nedrikst
Cik kreklu, Tkrekli jau iznicinat
Tagad es aukstozupu edu tikai melna nu vai arı bes kreka Lai pil uz vedera 😉

Twitter

Konstantīns Zorins @KZorins · 10
При задержании Валера прятался на чердаке за каминной трубой Мужик Герой Блядь

Latvijas vatņiki @latvijas vate · 14
Знакомтесь — это Валерий Лазарев Валера в мае 2022 в Риге напал на подростка (подросток был раза в 3 меньше Валеры, но только на таких такие Валеры и нападают), у которого на плечах был флаг Украины Рядом с Валерой в это время находилась его спутница сотрудник Государственной

6 · 11 · 102

Nepareizais @rea Nepareizais · 6
⚡Budapest Memorandum 2

The Kyiv Independent @KyivIndependent · 6
⚡Scholz We need to discuss security guarantees for Ukraine '

According to German Chancellor Olaf Scholz, Russian President Vladimir Putin intends to seize neighboring territories, therefore, Kyiv's partners must discuss concrete security guarantees for Ukraine

1 · 2

Hanapin sa Twitter

Mag-log in

Mag-sign up

Viļņā šo sestdien būs Aukstās Zupas Festivāls

Isalin ang Tweet

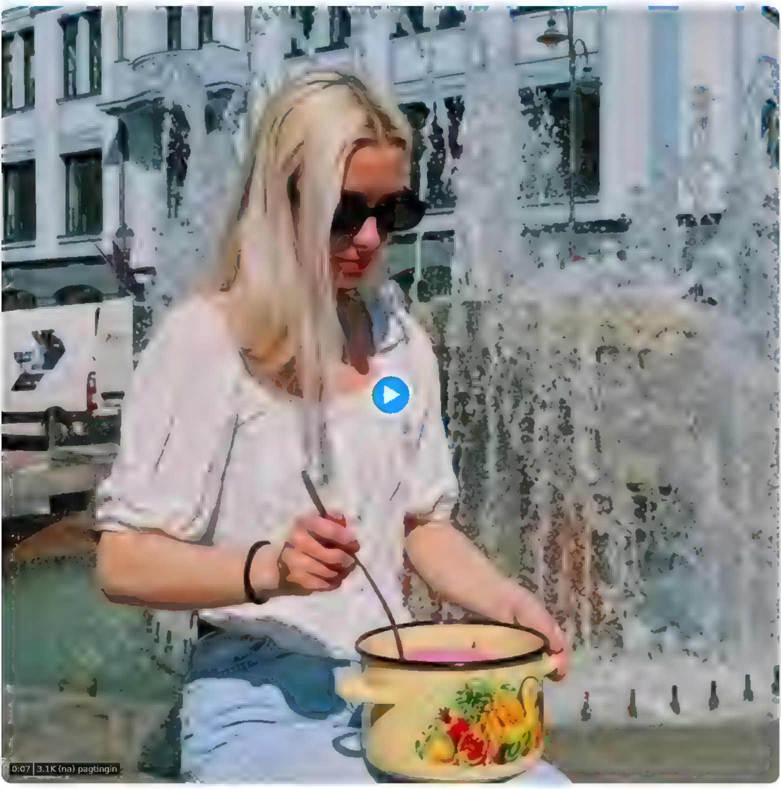

10 12 PM Hun 7 2023 **7,474** Mga view

8 retweet **58** Like **1** Bookmark

janis @MR,ankaa Hun 7
Ta labi japadzer dienu iepriekš, lai uz pagiram var izbaudit šo festivalu ta no sirds
1 2

Krista Vāvulīte @kaklasaite89 Hun 8
Kas meitiņa baltu dara, ja ne krana udentiņš []

Miks Vīdners @ka avipoegs Hun 8
Tikšot paziņota ari Miss Auksta zupa 2023
1

Ghost Hunter @Rea Ghosthuntr Hun 8
Runa, ka ipašais viesis bus @musarsl.
2 3

Nils 🇱🇻 🇺🇦 @m m n ls Hun 8
@kasparssk ncs varetu aizmities un paest kartigu edienu 😂
2 1

Eduards @Eduards Hun 8
@e normous
1

Matīss_B @medniexs2 Hun 8
Nu nedrikst Nedrikst aukstozupu est balta kiekla Nu nedrikst
C k krek i, Tkrekli jau iznicinat
Tagad es aukstozupu edu tikai meina nu vai ari bes krekla. Lai pil uz vedera 😉

Ipakita ang mga karagdagang sagot, kasama ang mga maaaring may nakakasakit na content

Ipakita

Tuklasin ang higit pa

Na-source mula sa buong Twitter

Konstantīns Zoriņš 🇱🇻🇪🇺 @KZorins 10 oras
При задержании Валера прятался на чердаке за каминной трубой Мужик Герой Блядь

Latvijas vatņiki @latvijas vate Hun 14
Знакомтесь это Валерий Лазарев Валера в мае 2022 в Риге напал на подростка (подросток был раза в 3 меньше Валеры, но только на таких такие Валеры и нападают), у которого на плечах был флаг Украины Рядом с Валерой в это время находилась его спутница сотрудник Государственной ... Magpakita pa

6 11 102

Nepareizais @rea Nepareizais 6 oras
⚡Budapest Memorandum 2

The Kyiv Independent @KyivIndependent 6 oras
⚡Scholz We need to discuss security guarantees for Ukraine '

According to German Chancellor Olaf Scholz, Russian President Vladimir Putin intends to seize neighboring territories, therefore, Kyiv's partners must discuss concrete security guarantees for Ukraine

1 2

Twitter'da Ara

Giriş yap

Kaydol

Viļņa šo sestdien būs Aukstās Zupas Festivāls

Tweet'i çevir

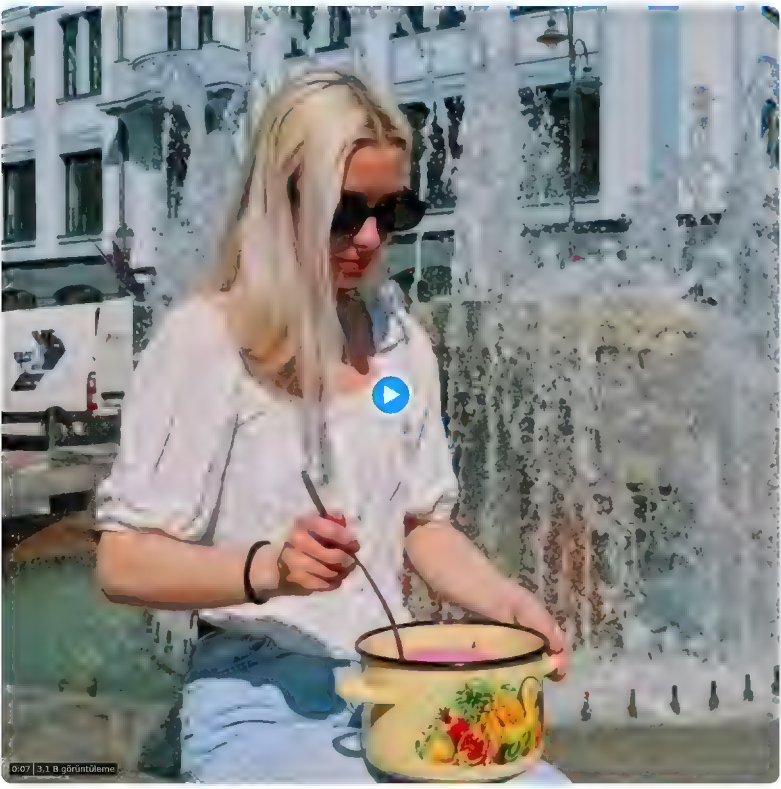

ÖS 10 12 · 7 Haz 2023 · **7.474** Görüntülenme

8 Retweet **58** Beğen **1** Yer işareti

janis @MRjankaa · 7 Haz
Ta labi japadzer dienu iepriekš, lai uz pağıram var izbaudīt šo festivalu ta no sirds
1 · 2

Krista Vāvulīte @kaklasaite89 · 8 Haz
Kas meitiņa baltu dara, ja ne krana udentiņš []

Miks Vidners @kalavipoegs · 8 Haz
Tikšot paziņota arī Miss Auksta zupa 2023
1

Ghost Hunter @Rea Ghosthuntr · 8 Haz
Runa, ka ipašais viesis bus @musarsl.
2 · 3

Nils @m m n ls · 8 Haz
@kasparssk ncs varetu aizmities un paest kartigu edienu 😂
2 · 1

Eduards @Eduards · 8 Haz
@e normous
1

Matīss_B @mednieks2 · 8 Haz
Nu nedrīkst Nedrīkst aukstozupu est balta krekla Nu nedrīkst
C k krek i, Tkrekli jau iznicinat
Tagad es aukstozupu edu tikai meina nu vai arī bes krekla. Lai pil uz vedera 😉

Saldırgan içeriğe sahip olabilecekler de dahil olmak üzere ek yanıtları göster

Göster

Daha fazlasını keşfet

Twitter genelinden getirilenler

Konstantīns Zorins @KZorins · 10s
При задержании Валера прятался на чердаке за каминной трубой Мужик Герой Блядь

Latvijas vatņiki @latvijas vate · 14 Haz
Знакомтесь — это Валерий Лазарев Валера в мае 2022 в Риге напал на подростка (подросток был раза в 3 меньше Валеры, но только на таких такие Валеры и нападают), у которого на плечах был флаг Украины Рядом с Валерой в это время находилась его спутница — сотрудник Государственной ... Daha fazla göster

6 · 11 · 102

Nepareizais @rea Nepareizais · 6s
⚡Budapest Memorandum 2

The Kyiv Independent @KyivIndependent · 6s
⚡ Scholz We need to discuss security guarantees for Ukraine '

According to German Chancellor Olaf Scholz, Russian President Vladimir Putin intends to seize neighboring territories, therefore, Kyiv's partners must discuss concrete security guarantees for Ukraine

1 · 2

Пошук у Твіттері

Увійти | Зареєструватися

Viļņa šo sestdien būs Aukstās Zupas Festivāls

Перекласти твіт

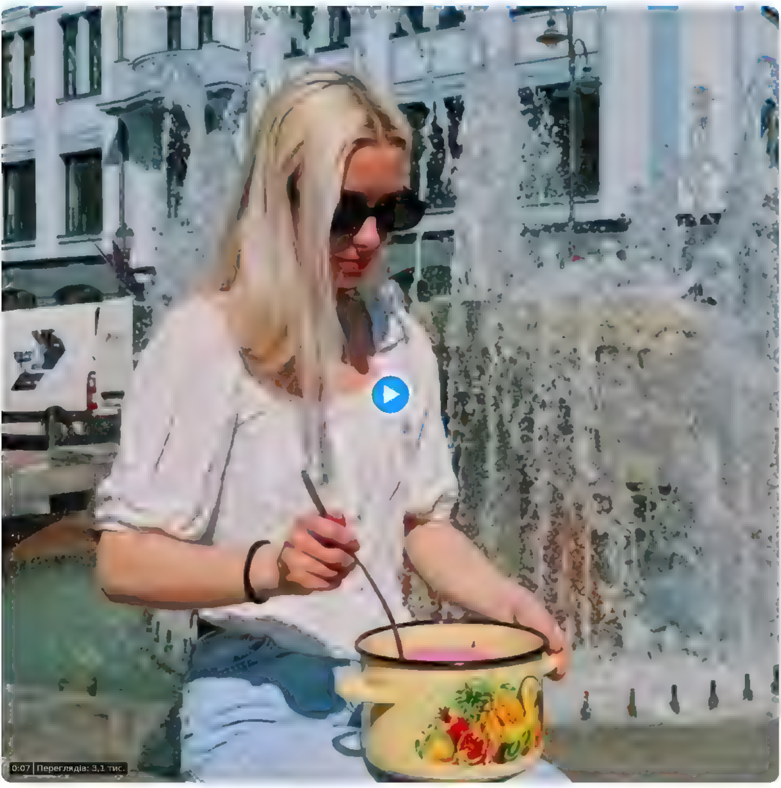

10:12 пп · 7 черв. 2023 · **7 474** перегляди

8 ретвітів **58** уподобань **1** закладка

janis @MR_ankaa · 7 черв
Ta labi japadzer dienu iepriekš, lai uz paģiram var izbaudīt šo festivalu ta no sirds
1 · 2

Krista Vāvulīte @kaklasaite89 · 8 черв
Kas meitiņa baltu dara, ja ne krana udentiņš []

Miks Vīdners @ka avipoegs · 8 черв
Tikšot paziņota arī Miss Auksta zupa 2023
1

Ghost Hunter @Rea Ghosthuntr · 8 черв
Runa, ka ipašais viesis bus @musarsl.
2 · 3

Nils @m m n ls · 8 черв
@kasparssk ncs varetu aizmīties un paest kartīgu edienu 😂
2 · 1

Eduards @Eduards · 8 черв
@e normous
1

Matīss_B @mednieks2 · 8 черв
Nu nedrīkst Nedrīkst aukstozupu est balta krekla Nu nedrīkst
C k krek i, Tkrekli jau iznicinat
Tagad es aukstozupu edu tikai meina nu vai arī bes krekla. Lai pil uz vedera 😉

Показувати додаткові відповіді, зокрема ті, які можуть містити образливі матеріали

Показати

Дізнавайтеся більше

Отримано з Twitter

Konstantīns Zorins @KZorins · 10 год
При задержании Валера прятался на чердаке за каминной трубой Мужик Герой Блядь

Latvijas vatņiki @latvijas vate · 14 черв
Знакомтесь это Валерий Лазарев Валера в мае 2022 в Риге напал на подростка (подросток был раза в 3 меньше Валеры, но только на таких такие Валеры и нападают), у которого на плечах был флаг Украины Рядом с Валерой в это время находилась его спутница сотрудник Государственной... Показати більше

6 · 11 · 102

Nepareizais @rea Nepareizais · 6 год
⚡Budapest Memorandum 2

The Kyiv Independent @KyivIndependent · 6 год
⚡Scholz: "We need to discuss security guarantees for Ukraine."

According to German Chancellor Olaf Scholz, Russian President Vladimir Putin intends to seize neighboring territories, therefore, Kyiv's partners must discuss concrete security guarantees for Ukraine

1 · 2

Twitter پر تلاش کریں

سائن اپ کریں

لاگ ان کریں

Viļņā šo sestdien būs Aukstās Zupas Festivāls

ٹویٹ کا ترجمہ کریں

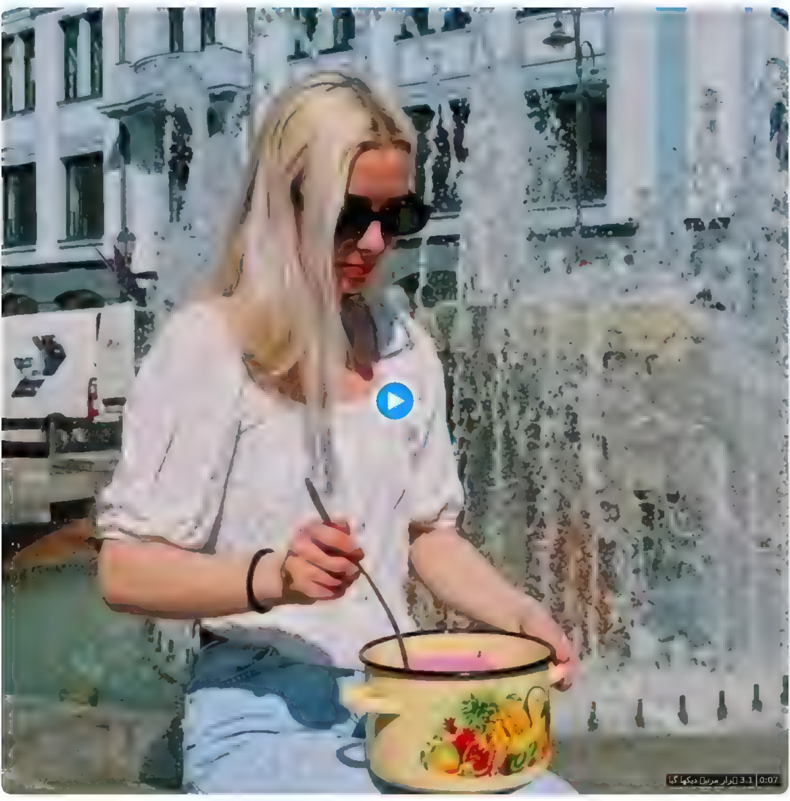

12 10 / PM جون, 2023 · 7,474 ویوز

8 ریٹویٹس 58 لائکس 1 Bookmark

janis @MR,ankaa · 7 جون

Ta labi japadzer dienu iepriekš, lai uz pagiram var izbaudit šo festivalu ta no sirds

1 · 2

Krista Vāvulīte @kaklasa te89 · 8 جون

Kas meitiņa baltu dara, ja ne krāna ūdentiņš

Miks Vīdners @ka avipoegs · 8 جون

Tikšot paziņota arī Miss Auksta zupa 2023.

1

Ghost Hunter @RealGhosthuntr · 8 جون

Runa, ka īpašais viesis bus @musarsl.

2 · 3

Nils @m m ni s · 8 جون

@kaspa ssk ncs varetu aizmities un paest kartigu edienu 😂

2 · 1

Eduards @Eduards · 8 جون

@e normo.s

1

Matiss_B @medn eks2 · 8 جون

Nu nedrikst!!! Nedrikst aukstozupu est balta krekla Nu nedrikst
C k krek ı, Tkrekli jau iznicinat
Tagad es aukstozupu edu tikai meina nu vai ari bes kreka Lai pil uz vedera 😊

Show additional replies, including those that may contain offensive content

Show

Discover more

Sourced from across Twitter

Konstantīns Zorins @KZorins · 10 گھنٹے

При задержании Валера прятался на чердаке за каминной трубой Мужик Герой Блядь

Latvijas vatņiki @latvijas vate · 14 جون

Знакомтесь это Валерий Лазарев Валера в мае 2022 в Риге напал на подростка (подросток был раза в 3 меньше Валеры, но только на таких такие Валеры и нападают), у которого на плечах был флаг Украины Рядом с Валерой в это время находилась его спутница сотрудник Государственной مزید دکھائیں

6 · 11 · 102

EuroBasketWomen 2023# @EuroBasketWomen · 1 گھنٹے

How about a repeat of the men's hockey run, @basketbols?

Latvia 🇱🇻 shock Spain 🇪🇸 in their #EuroBasketWomen opener!

5 · 79 · 277

Nepareizais @rea Nepareizais · 6 گھنٹے

Budapest Memorandum 2

The Kyiv Independent @KyivIndependent · 6 گھنٹے

⚡ Scholz "We need to discuss security guarantees for Ukraine"

According to German Chancellor Olaf Scholz, Russian President Vladimir Putin intends to seize neighboring territories, therefore, Kyiv's partners must discuss concrete security guarantees for Ukraine

1 · 2

Tìm kiếm Twitter

Đăng nhập Đăng ký

Viļņa šo sestdien būs Aukstās Zupas Festivāls

Dịch Tweet

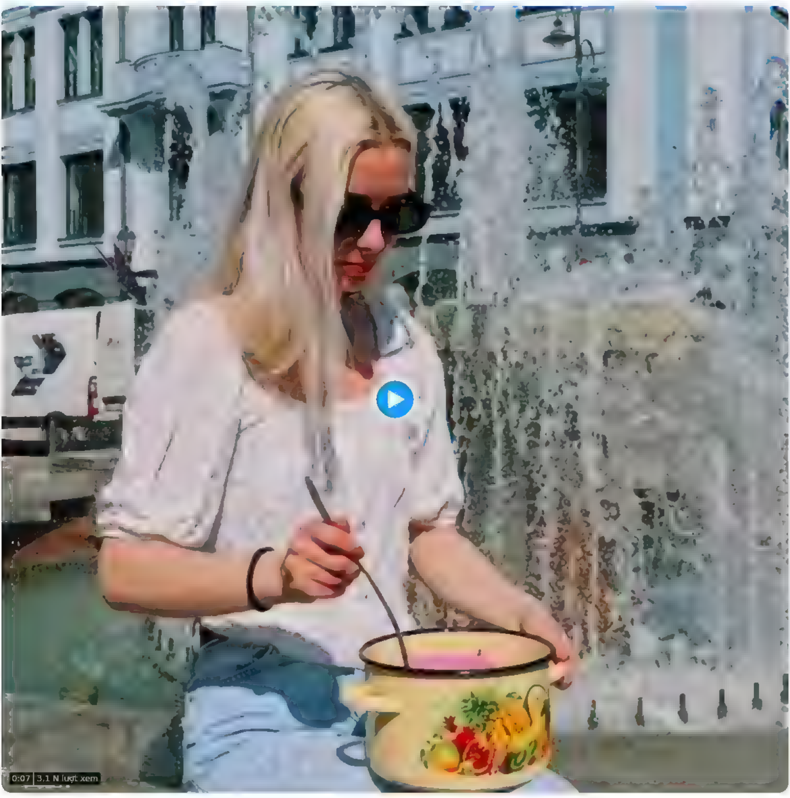

10 12 CH 7 thg 6, 2023 **7.474** Lượt xem

8 Tweet **58** Lượt thích **1** Dấu trang

Janis @MR_ankaa 7 thg 6
Ta labi japadzer dienu iepriekš, lai uz pagiram var izbaudīt šo festivalu ta no sirds
1 2

Krista Vāvulīte @kaklasaite89 8 thg 6
Kas meitiņa bautu dara, ja ne krana udentiņš

Miks Vīdners @ka avipoegs 8 thg 6
Tikšot paziņota arī Miss Auksta zupa 2023.
1

Ghost Hunter @Rea Ghosthuntr 8 thg 6
Runa, ka īpašais viesis bus @musarsl
2 3

Nils @m m n ls 8 thg 6
@kaspa ssk ncs varetu aizmities un paest kartīgu edienu
2 1

Eduards @Eduards 8 thg 6
@e normo s
1

Matīss_B @meznieks2 8 thg 6
Nu nedrikst!!! Nedrikst aukstozupu est balta krekla Nu nedrikst
Cik krek i, Tkrekli jau iznicinat
Tagad es aukstozupu edu tikai melna nu vai ari bes krekla Lai pil uz vedera

Hiện thị trả lời bổ sung, bao gồm những trả lời mà có thể chứa nội dung phản cảm

Hiện

Khám phá thêm

Lấy nguồn trên Twitter

Konstantīns Zorins @KZorins 10 giờ
При задержании Валера прятался на чердаке за каминной трубой Мужик Герой Блядь

Latvijas vatņiki @latvijas vate 14 thg 6
Знакомтесь это Валерий Лазарев Валера в мае 2022 в Риге напал на подростка (подросток был раза в 3 меньше Валеры, но только на таких такие Валеры и нападают), у которого на плечах был флаг Украины Рядом с Валерой в это время находилась его спутница сотрудник Государственной Hiển thị thêm

6 11 102

Nepareizais @rea Nepareizais 6 giờ
⚡Budapest Memorandum 2

The Kyiv Independent @KyivIndependent 6 giờ
⚡ Scholz We need to discuss security guarantees for Ukraine '

According to German Chancellor Olaf Scholz, Russian President Vladimir Putin intends to seize neighboring territories, therefore, Kyiv's partners must discuss concrete security guarantees for Ukraine

1 2

Wá Twitter

Fàsẹwọlé

Forúkọsílẹ̀

Viļņā šo sestdien būs Aukstās Zupas Festivāls

Túmọ̀ Twìt

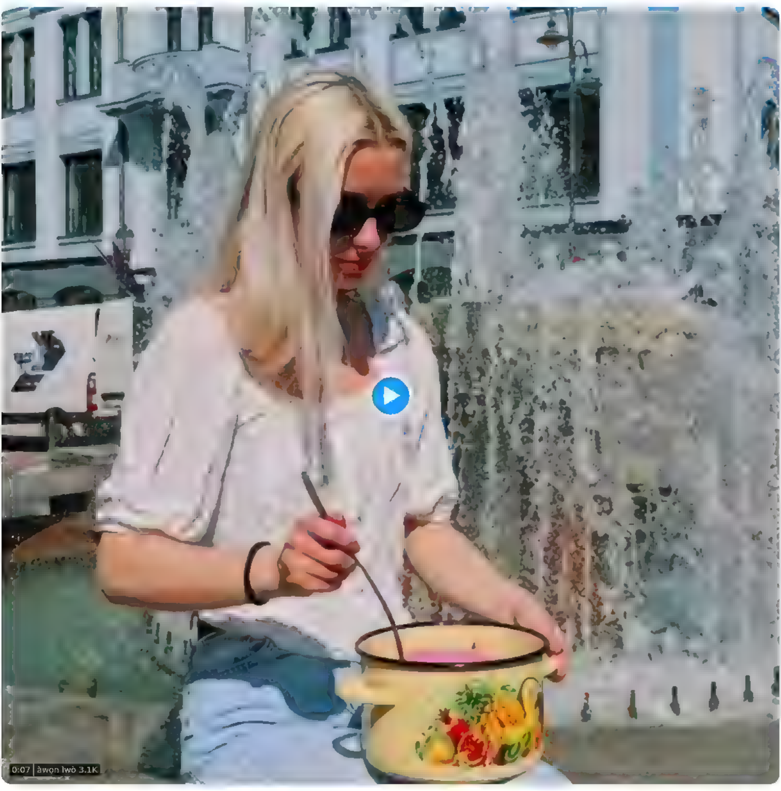

10 12 Ọsán 2023 Okúdu 7 **7,474** Àwọn Iwò

8 Àwọn r twìt **58** Àwọn ìfẹràn **1** Bookmark

janis @MRjankaa Okúdu 7
Ta labi japadzer dienu iepriekš, lai uz paģiram var izbaudit šo festivalu ta no sirds
1 · 2

Krista Vāvulīte @kaklasaite89 Okúdu 8
Kas meitiņa baltu dara, ja ne krana udentiņš

Miks Vīdners @ka avipoegs Okúdu 8
Tikšot paziņota ari Miss Auksta zupa 2023
1

Ghost Hunter @Rea Ghosthuntr Okúdu 8
Runa, ka ipašais viesis bus @musarslv
2 · 3

Nils 🇱🇻 🇺🇦 @m m n ls Okúdu 8
@kasparssk ncs varetu aizmities un paest kartigu edienu 😂
2 · 1

Eduards @Eduards Okúdu 8
@e normous
1

Matiss_B @medniek s2 Okúdu 8
Nu nedrikst Nedrikst aukstozupu est balta ktekla Nu nedrikst
C k krek i, Tkrekli jau iznicinat
Tagad es aukstozupu edu tikai meina nu vai ari bes krekia. Lai p l uz vedera 😉

Show additional rep ies nc ud ng those that may conta n offensive content

Show

Discover more

Sourced from across Tw tter

Konstantīns Zorins 🇱🇻🇪🇪 @KZorins 10 h
При задержании Валера прятался на чердаке за каминной трубой Мужик Герой Блядь

> **Latvijas vatņiki** @latvijas vate Okúdu 14
> Знакомтесь это Валерий Лазарев Валера в мае 2022 в Риге напал на подростка (подросток был раза в 3 меньше Валеры, но только на таких такие Валеры и нападают), у которого на плечах был флаг Украины Рядом с Валерой в это время находилась его спутница сотрудник Государственной ... Fihàn síi

6 · 11 · 102

#EuroBasketWomen 2023 @EuroBasketWomen 1 h
How about a repeat of the men's hockey run, @basketbols?

Latvia 🇱🇻 shock Spain 🇪🇸 in their #EuroBasketWomen opener!

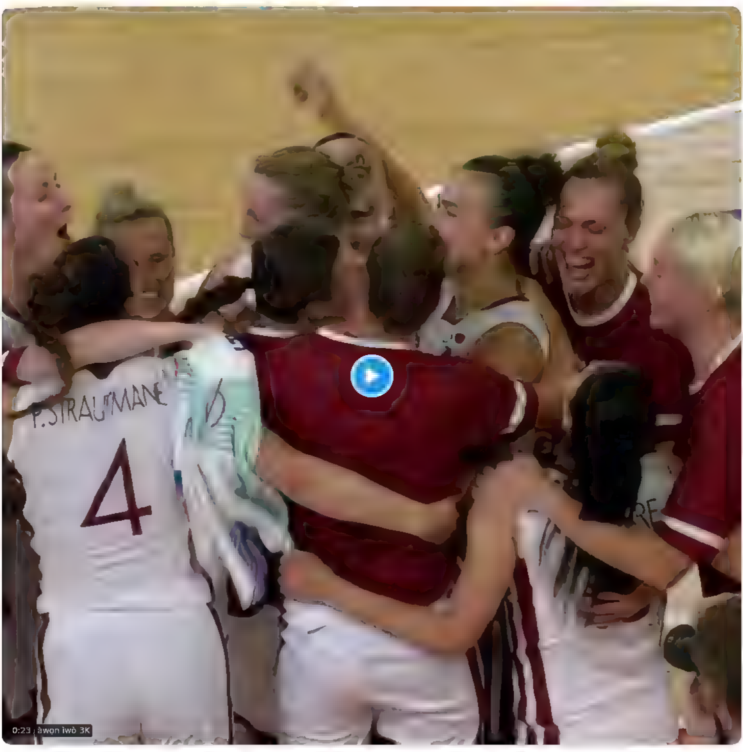

5 · 79 · 278

Nepareizais @rea Nepareizais 6 h
⚡Budapest Memorandum 2

> **The Kyiv Independent** @KyivIndependent 6 h
> ⚡Scholz We need to discuss security guarantees for Ukraine '
>
> According to German Chancellor Olaf Scholz, Russian President Vladimir Putin intends to seize neighboring territories, therefore, Kyiv's partners must discuss concrete security guarantees for Ukraine

1 · 2

Twitter

Viļņa šo sestdien būs Aukstās Zupas Festivāls

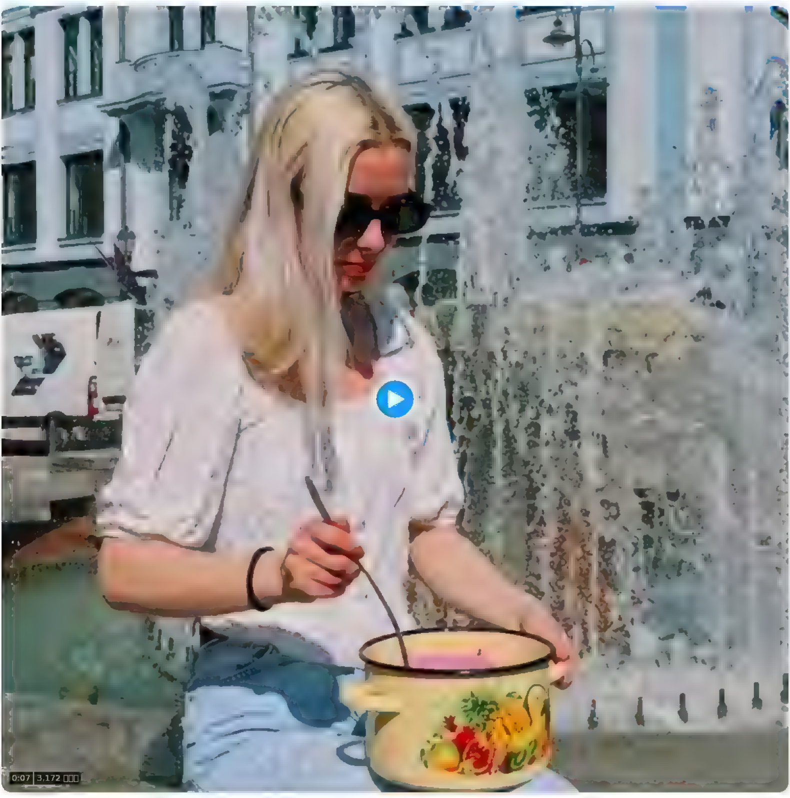

10 12 2023 6 7 7,474

8 58 1

Janis @MR,ankaa 6 7
Ta labı japadzer dienu iepriekš, lai uz pağıram var ızbaudīt šo festivalu ta no sırds

1 2

Krista Vāvulīte @kaklasaite89 6 8
Kas meitiņa ba.tu dara, ,a ne krana udentiņš

Miks Vīdners @ka avıpoegs 6 8
Tikšot paziņota arı Miss Auksta zupa 2023.

1

Ghost Hunter @Rea Ghostnuntr 6 8
Runa, ka ıpašais viesis bus @musarsl.

2 3

Nils @m m n ls 6 8
@kaspa ssk ncs varetu aizmıties un paest kartıgu edienu 😂

2 1

Eduards @Eduards 6 8
@e normo .s

1

Matīss_B @mednieks2 6 8
Nu nedrikst''' Nedr kst aukstozupu est balta ktekla Nu nedrīkst
Cık krek ı, Tkreklı jau iznıcinat
Tagad es aukstozupu edu tikai meına nu vaı arı bes krek.a Laı p.l uz vedera 😉

Twitter

Konstantīns Zorins @KZorins 10
При задержании Валера прятался на чердаке за каминной трубой Мужик Герой Блядь

Latvijas vatņiki @latvi,as vate 6 14
Знакомтесь это Валерий Лазарев Валера в мае 2022 в Риге напал на подростка (подросток был раза в 3 меньше Валеры, но только на таких такие Валеры и нападают), у которого на плечах был флаг Украины Рядом с Валерой в это время находилась его спутница сотрудник Государственной

6 11 102

Nepareizais @rea Nepareizais 6
⚡Budapest Memorandum 2

The Kyiv Independent @KyivIndependent 7
⚡Scholz We need to discuss security guarantees for Ukraine '

According to German Chancellor Olaf Scholz, Russian President Vladimir Putin intends to seize neighboring territories, therefore, Kyiv's partners must discuss concrete security guarantees for Ukraine

1 2

Twitter

Viļņa šo sestdien būs Aukstās Zupas Festivāls

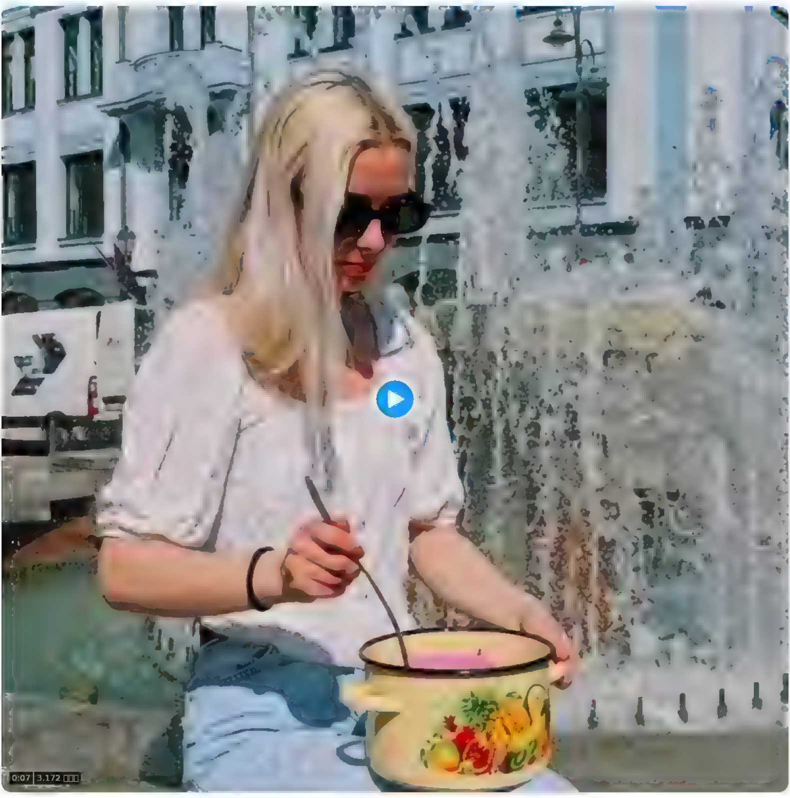

10 12 · 2023 6 7 · **7,474**

8 · **58** · **1**

Janis @MR.ankaa · 6 7
Ta labi japadzer dienu iepriekš, lai uz pagiram var izbaudīt šo festivalu ta no sirds
1 · 2

Krista Vāvulīte @kaklasaite89 · 6 8
Kas meitiņa ba.tu dara, ja ne krana udentiņš

Miks Vīdners @ka avipoegs · 6 8
Tikšot paziņota arī Miss Auksta zupa 2023.
1

Ghost Hunter @Rea Ghosthuntr · 6 8
Runa, ka ipašais viesis bus @musarsl.
2 · 3

Nils @m m n ls · 6 8
@kaspa ssk ncs varetu aizmities un paest kartīgu edienu 😂
2 · 1

Eduards @Eduards · 6 8
@e normo .s
1

Matīss_B @mednieks2 · 6 8
Nu nedrīkst!!! Nedrīkst aukstozupu est balta krekla Nu nedrīkst
Cik kreklu, Tkrekli jau iznīcinat
Tagad es aukstozupu edu tikai meina nu vai arī bes krekla Lai pil uz vedera 😒

Twitter

Konstantīns Zorins @KZorins · 10
При задержании Валера прятался на чердаке за каминной трубой Мужик Герой Блядь

Latvijas vatņiki @latvijas vate · 6 14
Знакомтесь это Валерий Лазарев Валера в мае 2022 в Риге напал на подростка (подросток был раза в 3 меньше Валеры, но только на таких такие Валеры и нападают), у которого на плечах был флаг Украины Рядом с Валерой в это время находилась его спутница сотрудник Государственной

6 · 11 · 102

Nepareizais @rea Nepareizais · 6
⚡Budapest Memorandum 2

The Kyiv Independent @KyivIndependent · 7
⚡ Scholz We need to discuss security guarantees for Ukraine '

According to German Chancellor Olaf Scholz, Russian President Vladimir Putin intends to seize neighboring territories, therefore, Kyiv's partners must discuss concrete security guarantees for Ukraine

1 · 2

Search Twitter

Log in   Sign up

Elīna apsvēra atgriešanos Latvijā, bet šorīt palasīja ziņas, un saprata, ka Luksemburgā tomēr ir labāk

Translate Tweet

Elīna Pinto @ElinaPinto · Jun 9

Atskurbinoši, apsverot atgriešanos Latvijā ar maziem bērniem twitter.com/ltvzinas/statu

Show this thread

8:10 AM · Jun 9, 2023 · **34.6K** Views

17 Retweets **3** Quotes **134** Likes

PilsoneLV @pilsoneLV · Jun 9

Atka ? Pirms pus gada atv.es.com ...aunumi nav.maz

Vai vīram nebūtu jāaiziet no darba, lai gadu nodzīvotu Latvijā? Vai nopietni domājat, ka tā varētu notikt?

Mes ģimene domājam, ko nopietni ir kopīgi vienoties par to, kas mums ir būtisks un tad veidus, ka to īstenot, var atrast. Domāju, ka tie laiki ir pagājuši, kad vīrietim uz brīdi nolikt malā savu karjeru vai atrast citu nodarbošanās veidu uz kādu laiku nav nopietni, bet no sievietes tas tiek gaidīts kā pašsaprotama rīcība. Mēs esam gatavi pārcelties uz Latviju, kad tam būs pienācis īstais brīdis un kad tiešām būs redzams, ka Latvijai ir vajadzīgs tas, ko mēs varam dot ar savu pieredzi. Viens tāds brīdis bija pienācis, kad šķita – tā būs, bet politiķi lēma citādi.

1 · 7

Nepareizais @realNepareizais · Jun 9

:))

1

Elīna Pinto @ElinaPinto · Jun 9

Tas motivē vēl prasīgāk strādāt, lai šāda situācija nebūtu nevienā bērnu un ģimenē Latvijā. Kā jau uzsvēru arī kandidējot, veselības aprūpe ir pamattiesības un nevaram atļauties zaudēt paaudzi neieguldot tajā

8 · 6

Žoržs Soross @RichJudgement · Jun 9

Atskurba

1 · 6

Luwgalauflueg @luwgalauflueg · Jun 9

Nu ka, krievu projekts vārdā "Pinto za prezigenta" izgāzies! Līdz nākamajiem gastrolēm!

1 · 3

Reinis Ceplis @ReinisCeplis · Jun 9

Varam ieveiet alternatīvo prezidentu emigrācijā. Janukas

1 · 7

HD @HeIra der5 · Jun 9

Šis ir labs

6

Ieva @IevaSt · Jun 9

Nu jā - pārstāvēt Latviju viņa ir gatava tikai ne no Latvijas

9

Andis Jekabsons @AndisJekabsons · Jun 9

Lemberga teksts aizķēris

Iveta Buiķe @IvetaBuike · Jun 9

4

Elīna apsvēra atgriešanos Latvijā, bet šorīt palasīja ziņas, un saprata, ka Luksemburgā tomēr ir labāk

ترجمة تغريدة

Elīna Pinto @ElinaPinto · ٩ يونيو

Atskurbinoši, apsverot atgriešanos Latvijā ar maziem bērniem twitter.com/ltvzinas/statu

عرض هذه السلسلة

٨ ص · ٩ يونيو ٢٠٢٣

١٧ إعادة تغريد **٣** اقتباسا **١٢٤** إعجابًا

PilsoneLV @pilsoneLV · ٩ يونيو
ردًا على @rea Nepareizais

Atka ? Pirms pus gada atvases.com/...

Vai vīram nebūtu jāaiziet no darba, lai gadu nodzīvotu Latvijā? Vai nopietni domājat, ka tā varētu notikt?

Mes ģimene domajam, ko nopietni ir kopīgi vienoties par to, kas mums ir būtisks un tad veidus, ka to īstenot, var atrast. Domāju, ka tie laiki ir pagājuši, kad vīrietim uz brīdi nolikt malā savu karjeru vai atrast citu nodarbošanās veidu uz kādu laiku nav nopietni, bet no sievietes tas tiek gaidīts kā pašsaprotama rīcība. Mes esam gatavi pārcelties uz Latviju, kad tam būs pienācis īstais brīdis un kad tiešām būs redzams, ka Latvijai ir vajadzīgs tas, ko mes varam dot ar savu pieredzi. Viens tads brīdis bija pienācis, kad šķita – ta bus, bet politiķi lema citadi.

٧

Nepareizais @rea Nepareizais · ٩ يونيو
ردًا على @pilsoneLV

))

١

Elīna Pinto @ElinaPinto · ٩ يونيو
ردًا على @rea Nepareizais

Tas motive vel prasigak stradat, lai šada situacija nebutu neviens berns un ģimene Latvija. Ka jau uzsveru ari kandidejot, veselibas aprupe ir pamattiesibas un nevaram atļauties zaudet paaudzi neieguldot taja

٨ ١

Žoržs Soross @RichJudgement · ٩ يونيو
ردًا على @rea Nepareizais

Atskurba

١

Lugwalu flueg Luwgaluflueg · ٩ يونيو
ردًا على @rea Nepareizais

Nu ka, krievu projekts varda "Pinto za preziģenta" ir izgazies! Lidz nakamajiem gastroļiem!

٣

Reinis Ceplis @Reinisceplis · ٩ يونيو
ردًا على @rea Nepareizais

Varam ievelet alternativo prezidentu emigracija. Janukas

٧

HD @Hellraider5 · ٩ يونيو
ردًا على @rea Nepareizais

Š s ir labs□□□□□

١

Ieva @ievaSt · ٩ يونيو
ردًا على @rea Nepareizais

Nu ja, parstavet Latviju viņa ir gatava tikai ne no Latvijas

٩

Andis Jekabsons @AndisJekabsons · ٩ يونيو
ردًا على @rea Nepareizais

Lemberga teksts aizķeris

Iveta Buiķe @IvetaBuike · ٩ يونيو
ردًا على @rea Nepareizais

😂

٤

Elīna apsvēra atgriešanos Latvijā, bet šorīt palasīja ziņas, un saprata, ka Luksemburgā tomēr ir labāk

ترجمة تغريدة

Elīna Pinto @ElinaPinto · ٩ يونيو

Atskurbinoši, apsverot atgriešanos Latvijā ar maziem bērniem twitter.com/ltvzinas/statu

عرض هذه السلسلة

٨ ص · ٩ يونيو ٢٠٢٣ · **٣٤٫٦ ألف** مرة مشاهدة

١٧ إعادة تغريد **٣** Quotes **١٣٤** إعجاب

PilsoneLV @pilsoneLV · ٩ يونيو

Atka ? Pirms pus gada atvases.com/aunumi/navmaz

Vai vīram nebūtu jāaiziet no darba, lai gadu nodzīvotu Latvijā? Vai nopietni domājat, ka tā varētu notikt?

Mes ģimene domajam, ko nopietni ir kopīgi vienoties par to, kas mums ir būtisks un tad veidus, ka to īstenot, var atrast. Domāju, ka tie laiki ir pagājuši, kad vīrietim uz brīdi nolikt malā savu karjeru vai atrast citu nodarbošanās veidu uz kādu laiku nav nopietni, bet no sievietes tas tiek gaidīts kā pašsaprotama rīcība. Mes esam gatavi parcelties uz Latviju, kad tam būs pienācis īstais brīdis un kad tiešām būs redzams, ka Latvijai ir vajadzīgs tas, ko mes varam dot ar savu pieredzi. Viens tāds brīdis bija pienācis, kad šķita – ta būs, bet politiķi lēma citādi.

١ · ٧

Nepareizais @reaNepareizais · ٩ يونيو

:))

Elīna Pinto @ElinaPinto · ٩ يونيو

Tas motivē vēl prasīgāk strādāt, lai šāda situācija nebūtu nevienam bērnam un ģimenei Latvijā. Ka jau uzsvēru arī kandidējot, veselības aprūpe ir pamattiesības un nevaram atļauties zaudēt paaudzi neieguldot tajā

٨ · ١

Žoržs Soross @RichJudgement · ٩ يونيو

Atskurba

١ · ١

Luwgaluflueg @luwgaluflueg · ٩ يونيو

Nu ka, krievu projekts varda "Pinto za prezigenta" ir izgazies! Lidz nakamajiem gastroliem!

٣

Reinis Ceplis @Reinisceplis · ٩ يونيو

Varam ievelet alternativo prezidentu emigracija. Janukas

١ · ٧

HD @Hellrader5 · ٩ يونيو

Šis ir labs□□□□□

١

Ieva @IevaSt · ٩ يونيو

Nu ja - parstavet Latviju viņa ir gatava tikai ne no Latvijas

٩

Andis Jekabsons @AndisJekabsons · ٩ يونيو

Lemberga teksts aizķeris

Iveta Buiķe @IvetaBuike · ٩ يونيو

😂

٤

Търси в Twitter

Вход Регистриране

Elīna apsvēra atgriešanos Latvijā, bet šorīt palasīja ziņas, un saprata, ka Luksemburgā tomēr ir labāk

Превод на туита

Elīna Pinto @ElinaPinto 9 06

Atskurbinoši, apsverot atgriešanos Latvijā ar maziem bērniem twitter.com/ltvzinas/statu

Покажи тази нишка

8 10 ч пр об 9 06 2023 г

17 ретуита **3** цитата **134** харесвания

PilsoneLV @pilsoneLV 9 06

В отговор на @reaNepareizais

Atka ? Pirms pus gada atv es com aunumi na maz

Vai vīram nebūtu jāaiziet no darba, lai gadu nodzīvotu Latvijā? Vai nopietni domājat, ka tā varētu notikt?

Mes ģimene domajam, ko nopietni ir kopīgi vienoties par to, kas mums ir būtisks un tad veidus, ka to īstenot, var atrast. Domāju, ka tie laiki ir pagājuši, kad vīrietim uz brīdi nolikt malā savu karjeru vai atrast citu nodarbošanās veidu uz kadu laiku nav nopietni, bet no sievietes tas tiek gaidīts ka pašsaprotama rīcība Mes esam gatavi pārcelties uz Latviju, kad tam būs pienacis īstais brīdis un kad tiešam būs redzams ka Latvijai ir vajadzīgs tas, ko mes varam dot ar savu pieredzi Viens tads brīdis bija pienacis, kad šķita – ta bus, bet politiķi lema citadi.

1 · 7

Nepareizais @reaNepareizais 9 06

В отговор на @pilsoneLV

:))

1

Elīna Pinto @ElinaPinto 9 06

В отговор на @reaNepareizais

Tas motive vel prasīgak stradat, lai šada situacija nebutu neviens berns un ģimene Latvija Ka jau uzsveru ari kandidejot, veselibas aprupe ir pamattiesibas un nevaram atļauties zaudet paaudzi ne-eguldot ta,a

8 · 6

Žoržs Soross @RichJudgement 9 06

В отговор на @reaNepareizais

Atskurba

1 · 6

Luwgaluflueg 🇱🇻🇧🇬🇪🇪🇫🇮🇪🇪🇵🇱 @Luwgaluflueg 9 06

В отговор на @reaNepareizais

Nu ka, krievu projekts varda "Pinto za preziģenta" ir izgazies! Lidz nakamajiem gastroļiem!

1 · 3

Reinis Ceplis @ReinisCeplis 9 06

В отговор на @reaNepareizais

Varam ieveiet alternat vo prezidentu emigracija Janukas

1 · 7

HD @HeIraider5 9 06

В отговор на @reaNepareizais

Šis ir labs□□□□□

6

Ieva @IevaSt 9 06

В отговор на @reaNepareizais

Nu ja parstavet Latviju viņa ir gatava tikai ne no Latvijas

9

Andis Jekabsons @AndisJekabsons 9 06

В отговор на @reaNepareizais

Lemberga teksts aizķer s

Iveta Buiķe @IvetaBuike 9 06

В отговор на @reaNepareizais

😂

4

Elīna apsvēra atgriešanos Latvijā, bet šorīt palasīja ziņas, un saprata, ka Luksemburgā tomēr ir labāk

Elīna Pinto @ElinaPinto

Atskurbinoši, apsverot atgriešanos Latvijā ar maziem bērniem twitter.com/ltvzinas/statu

PilsoneLV @pilsoneLV

Atka ? Pirms pus gada

Vai vīram nebūtu jāaiziet no darba, lai gadu nodzīvotu Latvijā? Vai nopietni domājat, ka tā varētu notikt?

Mes ģimene domajam, ko nopietni ir kopīgi vienoties par to, kas mums ir būtisks un tad veidus ka to istenot, var atrast. Domaju ka tie laiki ir pagajuši, kad vīrietim uz brīdi nolikt mala savu karjeru vai atrast citu nodarbošanas veidu uz kadu laiku nav nopietni bet no sievietes tas tiek gaidīts ka pašsaprotama rīcība. Mes esam gatavi parcelties uz Latviju, kad tam bus pienacis istais brīdis un kad tiešam bus redzams, ka Latvijai ir vajadzīgs tas, ko mes varam dot ar savu pieredzi. Viens tads brīdis bija pienacis, kad šķita – ta bus, bet politiķi lema citadi.

Nepareizais @realNepareizais

:))

Elīna Pinto @ElinaPinto

Tas motivē vel prasīgak stradat, lai šada situacija nebutu nevienā berna un ģimene Latvija. Ka jau uzsveru ari kandidejot, veselības aprupe ir pamatties bas un nevaram atļauties zaudet paaudzi neieguldot taja

Žoržs Soross @RichJudgement

Atskurba

Luwgalulflueg @luwgalulflueg

Nu ka, krievu projekts varda "Pinto za prezigenta" izgazies! Lidz nakamajiem gastroliem!

Reinis Ceplis @ReinisCeplis

Varam ievelet alternativo prezidentu emigracija. Janukas

HD @HeIrader5

Šis ir labs

Ieva @IevaSt

Nu ja - parstavet Latviju viņa ir gatava tikai ne no Latvijas

Andis Jekabsons @AndisJekabsons

Lemberga teksts aizķeris

Iveta Buiķe @IvetaBuike

😂

Cerca al Twitter

Entra

Registra't

Elīna apsvēra atgriešanos Latvijā, bet šorīt palasīja ziņas, un saprata, ka Luksemburgā tomēr ir labāk

Tradueix el tuit

Elīna Pinto @ElinaPinto · 9 de juny

Atskurbinoši, apsverot atgriešanos Latvijā ar maziem bērniem twitter.com/ltvzinas/statu

Mostra el fil

8:10 a. m. · 9 de juny de 2023 · **34,6m** Visualitzacions

17 Retuits **3** Cites **134** Agradaments

PilsoneLV @pilsoneLV · 9 de juny

Atka ? Pirms pus gada atv es com aunumi nav maz

Vai vīram nebūtu jāaiziet no darba, lai gadu nodzīvotu Latvijā? Vai nopietni domājat, ka tā varētu notikt?

Mes ģimene domajam, ko nopietni ir kopīgi vienoties par to, kas mums ir būtisks un tad veidus, ka to īstenot, var atrast. Domāju, ka tie laiki ir pagājuši, kad vīrietim uz brīdi nolikt malā savu karjeru vai atrast citu nodarbošanās veidu uz kādu laiku nav nopietni, bet no sievietes tas tiek gaidīts kā pašsaprotama rīcība. Mes esam gatavi pārcelties uz Latviju, kad tam būs pienācis īstais brīdis un kad tiešām būs redzams, ka Latvijai ir vajadzīgs tas, ko mes varam dot ar savu pieredzi. Viens tads brīdis bija pienācis, kad šķita – ta bus, bet politiķi lema citādi.

1 · 7

Nepareizais @realNepareizais · 9 de juny

:))

1

Elīna Pinto @ElinaPinto · 9 de juny

Tas motivē vēl prasīgāk strādāt, lai šāda situācija nebūtu nevienam bērnam un ģimenei Latvijā. Ka jau uzsvēru arī kandidējot, veselības aprūpe ir pamattiesības un nevaram atļauties zaudēt paaudzi neieguldot tajā

8 · 6

Žoržs Soross @Richjudgement · 9 de juny

Atskurba

1 · 6

Luwgaluflueg 🇱🇻🇧🇬🇪🇪🇫🇮🇪🇪🇵🇱 @luwgaluflueg · 9 de juny

Nu ka, krievu projekts varda "Pinto za prezidenta" ir izgāzies! Līdz nākamajiem gastrolēm!

1 · 3

Reinis Ceplis @ReinisCeplis · 9 de juny

Varam ieveiet alternatīvo prezidentu emigrācijā. Janukas

1 · 7

HD @Hedlarder5 · 9 de juny

Šis ir labs□□□□□

6

Ieva @IevaSt · 9 de juny

Nu ja... pārstāvēt Latviju viņa ir gatava tikai ne no Latvijas

9

Andis Jekabsons @AndisJekabsons · 9 de juny

Lemberga teksts aizkers s

🇱🇻 Iveta Buiķe 🇺🇦 @IvetaBuike · 9 de juny

🤬

4

Hledat na Twitteru

Přihlásit se | Zaregistrovat se

Elīna apsvēra atgriešanos Latvijā, bet šorīt palasīja ziņas, un saprata, ka Luksemburgā tomēr ir labāk

Přeložit Tweet

Elīna Pinto @ElinaPinto 9. 6.
Atskurbinoši, apsverot atgriešanos Latvijā ar maziem bērniem twitter.com/ltvzinas/statu

Zobrazit toto vlákno

8:10 dop. · 9. 6. 2023

17 Retweetů **3** Citace **134** Lajků

PilsoneLV @pilsoneLV · 9. 6.
Odpověď uživateli @realNepareizais
Atka ? Pirms pus gada lativ.es.com aunumi.na/maz

> **Vai vīram nebūtu jāaiziet no darba, lai gadu nodzīvotu Latvijā? Vai nopietni domājat, ka tā varētu notikt?**
>
> Mes ģimene domājam, ko nopietni ir kopīgi vienoties par to, kas mums ir būtisks un tad veidus, ka to īstenot, var atrast. Domāju, ka tie laiki ir pagājuši, kad vīrietim uz brīdi nolikt malā savu karjeru vai atrast citu nodarbošanās veidu uz kādu laiku nav nopietni, bet no sievietes tas tiek gaidīts kā pašsaprotama rīcība. Mes esam gatavi pārcelties uz Latviju, kad tam būs pienācis īstais brīdis un kad tiešām būs redzams, ka Latvijai ir vajadzīgs tas, ko mes varam dot ar savu pieredzi. Viens tāds brīdis bija pienācis, kad šķita – tā būs, bet politiķi lēma citādi.

1 · 7

Nepareizais @realNepareizais · 9. 6.
Odpověď uživateli @pilsoneLV
:))

1

Elīna Pinto @ElinaPinto · 9. 6.
Odpověď uživateli @realNepareizais
Tas motīve vēl prasīgāk strādāt, lai šāda situācija nebūtu nevienam bērnam un ģimenei Latvijā. Kā jau uzsvēru arī kandidējot, veselības aprūpe ir pamattiesības un nevaram atļauties zaudēt paaudzi neregulējot to.

8 · 6

Žoržs Soross @RichJudgement · 9. 6.
Odpověď uživateli @realNepareizais
Atskurba

1 · 6

Luwgalufluеg 🇱🇻🇧🇬🇪🇪🇫🇮🇪🇪🇵🇱 @Luwgalufluеg · 9. 6.
Odpověď uživateli @realNepareizais
Nu ka, krievu projekts vārdā "Pinto za prezidenta" ir izgāzies! Līdz nākamajiem gastrolēm!

1 · 3

Reinis Ceplis @ReinisCeplis · 9. 6.
Odpověď uživateli @realNepareizais
Varam ievēlēt alternatīvo prezidentu emigrācijā. Janukas

1 · 7

HD @HeIradeг5 · 9. 6.
Odpověď uživateli @realNepareizais
Šis ir labs□□□□□

6

Ieva @IevaSt · 9. 6.
Odpověď uživateli @realNepareizais
Nu ja, pārstāvēt Latviju viņa ir gatava tikai ne no Latvijas

9

Andis Jekabsons @AndisJekabsons · 9. 6.
Odpověď uživateli @realNepareizais
Lemberga teksts aizkeris

Iveta Buiķe 🇱🇻 🇪🇪 @IvetaBuike · 9. 6.
Odpověď uživateli @realNepareizais
😂

4

Søg på Twitter

Log ind

Tilmeld dig

Elīna apsvēra atgriešanos Latvijā, bet šorīt palasīja ziņas, un saprata, ka Luksemburgā tomēr ir labāk

Oversæt Tweet

Elīna Pinto @ElinaPinto · 9. jun

Atskurbinoši, apsverot atgriešanos Latvijā ar maziem bērniem twitter.com/ltvzinas/statu…

Vis denne tråd

8.10 AM · 9. jun. 2023 · **34,6 t** Visninger

17 Retweets **3** Citater **134** Likes

PilsoneLV @pilsoneLV · 9. jun

Atka ? Pirms pus gada: atvares.com/aunumi-navmaz

Vai vīram nebūtu jāaiziet no darba, lai gadu nodzīvotu Latvijā? Vai nopietni domājat, ka tā varētu notikt?

Mēs ģimenē domājam, ko nopietni ir kopīgi vienoties par to, kas mums ir būtisks un tad veidus, ka to īstenot, var atrast. Domāju, ka tie laiki ir pagājuši, kad vīrietim uz brīdi nolikt malā savu karjeru vai atrast citu nodarbošanās veidu uz kādu laiku nav nopietni, bet no sievietes tas tiek gaidīts kā pašsaprotama rīcība. Mēs esam gatavi pārcelties uz Latviju, kad tam būs pienācis īstais brīdis un kad tiešām būs redzams, ka Latvijai ir vajadzīgs tas, ko mēs varam dot ar savu pieredzi. Viens tāds brīdis bija pienācis, kad šķita – ta būs, bet politiķi lēma citādi.

1 · 7

Nepareizais @realNepareizais · 9. jun

:))

1

Elīna Pinto @ElinaPinto · 9. jun

Tas motivē vēl prasīgāk strādāt, lai šāda situācija nebūtu nevienai bērnu un ģimenei Latvijā. Ka jau uzsvēru arī kandidējot, veselības aprūpe ir pamattiesības un nevaram atļauties zaudēt paaudzi neieguldot tajā

8 · 6

Žoržs Soross @Richjudgement · 9. jun

Atskurba

1 · 6

Luwgalufleug 🇱🇻🇧🇬🇪🇪🇫🇮🇸🇰🇵🇱 @Luwgalufleug · 9. jun

Nu ka, krievu projekts varda "Pinto za prezigenta" ir izgāzies! Līdz nākamajiem gastrolēm!

1 · 3

Reinis Ceplis @Reinisceplis · 9. jun

Varam ieviest alternatīvo prezidentu emigrācijā. Janukas

1 · 7

HD @HeIraider5 · 9. jun

Šis ir labs□□□□□

6

Ieva @IevaSt · 9. jun

Nu jā, pārstāvēt Latviju viņa ir gatava tikai ne no Latvijas

9

Andis Jekabsons @AndisJekabsons · 9. jun

Lemberga teksts aizķer s

Iveta Buiķe @IvetaBuike · 9. jun

😱

4

Elīna apsvēra atgriešanos Latvijā, bet šorīt palasīja ziņas, un saprata, ka Luksemburgā tomēr ir labāk
Tweet übersetzen

Elīna Pinto @ElinaPinto · 9. Jun.
Atskurbinoši, apsverot atgriešanos Latvijā ar maziem bērniem. twitter.com/ltvzinas/statu…
Diesen Thread anzeigen

8:10 vorm. · 9. Jun. 2023 · **34.621** Mal angezeigt

17 Retweets **3** Zitate **134** „Gefällt mir"-Angaben

PilsoneLV @pilsoneLV · 9. Jun.
Atka ? Pirms pus gada: atv.es. com/...aunumi-navmaz

Vai vīram nebūtu jāaiziet no darba, lai gadu nodzīvotu Latvijā? Vai nopietni domājat, ka tā varētu notikt?

Mes ģimene domajam, ko nopietni ir kopīgi vienoties par to, kas mums ir būtisks un tad veidus, ka to istenot, var atrast. Domāju, ka tie laiki ir pagājuši, kad vīrietim uz brīdi nolikt malā savu karjeru vai atrast citu nodarbošanās veidu uz kadu laiku nav nopietni, bet no sievietes tas tiek gaidīts ka pašsaprotama rīcība. Mes esam gatavi pārcelties uz Latviju, kad tam būs pienacis istais brīdis un kad tiešām būs redzams, ka Latvijai ir vajadzīgs tas, ko mes varam dot ar savu pieredzi. Viens tads brīdis bija pienacis, kad šķita – ta bus, bet politiķi lema citadi.

1 · 7

Nepareizais @realNepareizais · 9. Jun.
.))

1

Elīna Pinto @ElinaPinto · 9. Jun.
Tas motive vel prasigak stradat, lai šada situacija nebutu neviens berns un ģimene Latvija. Ka jau uzsveru arī kandidejot, veselibas aprupe ir pamattiesibas un nevaram atļauties zaudet paaudzi neieguldot taja

8 · 6

Žoržs Soross @Richjudgement · 9. Jun.
Atskurba

1 · 6

Luwgalufleug @luwgalufleug · 9. Jun.
Nu ka, krievu projekts varda "Pinto za prezigenta" ir izgazies! Lidz nakamajiem gastroļiem!

1 · 3

Reinis Ceplis @ReinisCeplis · 9. Juni
Varam ievelet alternativo prezidentu emigracija. Janukas

1 · 7

HD @Hellrader5 · 9. Jun.
Šis ir labs□□□□□

6

Ieva @IevaSt · 9. Juni
Nu ja, parstavet Latviju viņa ir gatava tikai ne no Latvijas

9

Andis Jekabsons @AndisJekabsons · 9. Jun.
Lemberga teksts aizķer s

Iveta Buike @IvetaBuike · 9. Juni
😱

4

Αναζήτηση στο Twitter

Σύνδεση

Εγγραφή

Elīna apsvēra atgriešanos Latvijā, bet šorīt palasīja ziņas, un saprata, ka Luksemburgā tomēr ir labāk

Μετάφραση Tweet

Elīna Pinto @E inaP nto · 9 Ιουν

Atskurbinoši, apsverot atgr ešanos Latvija ar maziem berniem twitter.com/ltvzinas/statu

Προβολή αυτού του νήματος Tweet

8 10 π.μ. · 9 Ιουν 2023 · **34,6 χιλ.** Προβολές

17 Retweet **3** Παραθέσεις **134** Επισημάνσεις "Μου αρέσει"

PilsoneLV @pi soneLV · 9 Ιουν

Atka ? Pirms pus gada atv es com aunumi nav maz

Vai vīram nebūtu jāaiziet no darba, lai gadu nodzīvotu Latvijā? Vai nopietni domājat, ka tā varētu notikt?

Mes ģimene domajam, ko nopietni ir kopīgi vienoties par to, kas mums ir butisks un tad veidus ka to istenot, var atrast. Domaju ka tie laiki ir pagajuši, kad viriet im uz brīdi nolikt mala savu karjeru vai atrast citu nodarbošanas veidu uz kadu laiku nav nopietni bet no sievietes tas tiek gaidīts ka paššaprotama rīcība. Mes esam gatavi parcelties uz Latviju, kad tam bus pienacis istais bridis un kad tiešam bus redzams, ka Latvijai ir vajadzigs tas, ko mes varam dot ar savu pieredzi. Viens tads bridis bija pienacis, kad šķita – ta bus, bet politiķi lema citadi.

1 · 7

Nepareizais @rea Nepareizais · 9 Ιουν

:))

1

Elīna Pinto @E inaP nto · 9 Ιουν

Tas motive vel prasigak stradat, lai šada situacija nebutu neviens berns un ģimene Latvija. Ka jau uzsveru ari kandidejot, veselības aprupe ir pamatties bas un nevaram atļauties zaudet paaudzi neieguldot taja

8 · 6

Žoržs Soross @R chjudgement · 9 Ιουν

Atskurba

1 · 6

Luwgalufluег 🇱🇻🇧🇾🇪🇪🇫🇮🇪🇪🇵🇱 @Luwgalufluег · 9 Ιουν

Nu ka, krievu projekts varda "P nto za prezigenta" r zgazies! Lidz nakamajiem gastroliem!

1 · 3

Reinis Ceplis @Rein scep is · 9 Ιουν

Varam ievelet alternativo prezidentu emigracija Janukas

1 · 7

HD @He lra der5 · 9 Ιουν

Šis ir labs□□□□□

6

Ieva @IevaSt · 9 Ιουν

Nu ja - parstavet Latviju viņa ir gatava tikai ne no Latvijas

9

Andis Jekabsons @AndisJekabsons · 9 Ιουν

Lemberga teksts aizķeris

🇱🇻 **Iveta Bulķe** 🇪🇪 @IvetaBulke · 9 Ιουν

🤬

4

Search Twitter

Log in

Sign up

Elīna apsvēra atgriešanos Latvijā, bet šorīt palasīja ziņas, un saprata, ka Luksemburgā tomēr ir labāk

Translate Tweet

Elīna Pinto @E inaP nto · Jun 9

Atskurbinoši, apsverot atgriešanos Latvijā ar maziem bērniem twitter.com/ltvzinas/statu

Show this thread

8:10 AM · Jun 9, 2023 · **34.6K** Views

17 Retweets **3** Quotes **134** Likes

PilsoneLV @pi soneLV · Jun 9

Atka ? Pirms pus gada atv es com aunumi navmaz

Vai vīram nebūtu jāaiziet no darba, lai gadu nodzīvotu Latvijā? Vai nopietni domājat, ka tā varētu notikt?

Mēs ģimenē domājam, ko nopietni ir kopīgi vienoties par to, kas mums ir būtisks un tad veidus, ka to īstenot, var atrast. Domāju, ka tie laiki ir pagājuši, kad vīrietim uz brīdi nolikt malā savu karjeru vai atrast citu nodarbošanās veidu uz kādu laiku nav nopietni, bet no sievietes tas tiek gaidīts kā pašsaprotama rīcība. Mēs esam gatavi pārcelties uz Latviju, kad tam būs pienācis īstais brīdis un kad tiešām būs redzams, ka Latvijai ir vajadzīgs tas, ko mēs varam dot ar savu pieredzi. Viens tāds brīdis bija pienācis, kad šķita – tā būs, bet politiķi lēma citādi.

1 · 7

Nepareizais @rea Nepareizais · Jun 9

:))

1

Elīna Pinto @E inaP nto · Jun 9

Tas motivē vēl prasīgāk strādāt, lai šāda situācija nebūtu nevienā bērnu un ģimenē Latvijā. Kā jau uzsvēru arī kandidējot, veselības aprūpe ir pamatties bas un nevaram atļauties zaudēt paaudzi neieguldot tajā

8 · 6

Žoržs Soross @R chJudgement · Jun 9

Atskurba

1 · 6

Luwgalueflueg 🇱🇻🇱🇹🇪🇪🇫🇮🇪🇪🇵🇱 @ uwgalufl ueg · Jun 9

Nu ka, krievu projekts vārdā "Pinto za prezigenta" izgāzies! Līdz nākamajiem gastrolēm!

1 · 3

Reinis Ceplis @Rein scep is · Jun 9

Varam ieveiet alternatīvo prezidentu emigrācijā Janukas

1 · 7

HD @He lra der5 · Jun 9

Šis ir labs□□□□□

6

Ieva @IevaSt · Jun 9

Nu jā - pārstāvēt Latviju viņa ir gatava tikai ne no Latvijas

9

Andis Jekabsons @AndisJekabsons · Jun 9

Lemberga teksts aizķeris

Iveta Buiķe @IvetaBuike · Jun 9

😂

4

Search Twitter

Log in

Sign up

Elīna apsvēra atgriešanos Latvijā, bet šorīt palasīja ziņas, un saprata, ka Luksemburgā tomēr ir labāk

Translate Tweet

Elīna Pinto @E inaP nto · 9 Jun

Atskurbinoši, apsverot atgriešanos Latvijā ar maziem bērniem twitter.com/ltvzinas/statu

Show this thread

8:10 am · 9 Jun 2023 · **34.6K** Views

17 Retweets **3** Quotes **134** Likes

PilsoneLV @pi soneLV · 9 Jun

Atka ? Pirms pus gada atv es com aunumi navmaz

Vai vīram nebūtu jāaiziet no darba, lai gadu nodzīvotu Latvijā? Vai nopietni domājat, ka tā varētu notikt?

Mes ģimene domajam, ko nopietni ir kopīgi vienoties par to, kas mums ir butisks un tad veidus ka to istenot, var atrast. Domaju ka tie laiki ir pagajuši, kad vīrietim uz brīdi nolikt mala savu karjeru vai atrast citu nodarbošanas veidu uz kadu laiku nav nopietni bet no sievietes tas tiek gaidīts ka pašsaprotama rīcība. Mes esam gatavi parcelties uz Latviju, kad tam bus pienacis istais brīdis un kad tiešam bus redzams, ka Latvijai ir vajadzigs tas, ko mes varam dot ar savu pieredzi. Viens tads brīdis bija pienacis, kad šķita – ta bus, bet politiķi lema citadi.

1 · 7

Nepareizais @rea Nepareizais · 9 Jun

:))

1

Elīna Pinto @E inaP nto · 9 Jun

Tas motive vel prasigak stradat, lai šada situacija nebutu neviens berns un ģimene Latvija. Ka jau uzsveru ari kandidejot, veselības aprupe ir pamatties bas un nevaram atļauties zaudet paaudzi neieguldot taja

8 · 6

Žoržs Soross @R chJudgement · 9 Jun

Atskurba

1 · 6

Luwgalufleug @ uwgalufleug · 9 Jun

Nu ka, krievu projekts varda "P.nto za prezigenta" i izgazies! Lidz nakamajiem gastroliem!

1 · 3

Reinis Ceplis @Rein scep is · 9 Jun

Varam ievelet alternativo prezidentu emigracija Janukas

1 · 7

HD @He lra der5 · 9 Jun

Šis ir labs□□□□□

6

Ieva @IevaSt · 9 Jun

Nu ja - parstavet Latviju viņa ir gatava tikai ne no Latvijas

9

Andis Jekabsons @AndisJekabsons · 9 Jun

Lemberga teksts aizķeris

Iveta Buiķe @IvetaBuike · 9 Jun

4

Buscar en Twitter

Iniciar sesión

Regístrate

Elīna apsvēra atgriešanos Latvijā, bet šorīt palasīja ziņas, un saprata, ka Luksemburgā tomēr ir labāk

Traducir Tweet

Elīna Pinto @ElinaPinto · 9 jun

Atskurbinoši, apsverot atgriešanos Latvijā ar maziem bērniem twitter.com/ltvzinas/statu

Mostrar este hilo

8:10 a. m. · 9 jun. 2023 · **34,6 mil** Reproducciones

17 Retweets **3** Citas **134** Me gusta

PilsoneLV @pilsoneLV · 9 jun

Atka ? Pirms pus gada atv es com aunumi navmaz

Vai vīram nebūtu jāaiziet no darba, lai gadu nodzīvotu Latvijā? Vai nopietni domājat, ka tā varētu notikt?

Mēs ģimenē domājam, ko nopietni ir kopīgi vienoties par to, kas mums ir būtisks un tad veidus, kā to īstenot, var atrast. Domāju, ka tie laiki ir pagājuši, kad vīrietim uz brīdi nolikt malā savu karjeru vai atrast citu nodarbošanās veidu uz kādu laiku nav nopietni, bet no sievietes tas tiek gaidīts kā pašsaprotama rīcība. Mēs esam gatavi pārcelties uz Latviju, kad tam būs pienācis īstais brīdis un kad tiešām būs redzams, ka Latvijai ir vajadzīgs tas, ko mēs varam dot ar savu pieredzi. Viens tāds brīdis bija pienācis, kad šķita – tā būs, bet politiķi lēma citādi.

1 · 7

Nepareizais @realNepareizais · 9 jun

:))

1

Elīna Pinto @ElinaPinto · 9 jun

Tas motivē vēl prasīgāk strādāt, lai šāda situācija nebūtu nevienā bērnu un ģimenē Latvijā. Kā jau uzsvēru arī kandidējot, veselības aprūpe ir pamatties bas un nevaram atļauties zaudēt paaudzi neieguldot tajā

8 · 6

Žoržs Soross @RichJudgement · 9 jun

Atskurba

1 · 6

Luwgaluflueg 🇱🇻🇧🇾🇪🇪🇫🇮🇪🇪🇵🇱 @luwgaluflueg · 9 jun

Nu ka, krievu projekts vārdā "Pinto za prezigenta" izgāzies! Līdz nākamajiem gastrolijem!

1 · 3

Reinis Ceplis @ReinisCeplis · 9 jun

Varam ievelet alternatīvo prezidentu emigrācijā. Janukas

1 · 7

HD @Heilrader5 · 9 jun

Šis ir labs□□□□□

6

Ieva @IevaSt · 9 jun

Nu jā - pārstāvēt Latviju viņa ir gatava tikai ne no Latvijas

9

Andis Jekabsons @AndisJekabsons · 9 jun

Lemberga teksts aizķeris

Iveta Buike @IvetaBuike · 9 jun

😂

4

Twitter B aketa

Hası saioa

Izena eman

Elīna apsvēra atgriešanos Latvijā, bet šorīt palasīja ziņas, un saprata, ka Luksemburgā tomēr ir labāk

Itz⸼ txioa

Elīna Pinto @E inaP nto eka 9
Atskurbinoši, apsverot atgriešanos Latvijā ar maziem bērniem twitter.com/ltvzinas/statu
Erakutsi haria

8 10 AM 2023 eka 9 **34.621** Views

17 b rtx o **3** Quotes **134**
Atsegite

PilsoneLV @pi soneLV eka 9
Atka ? Pirms pus gada atv es com aunumi na maz

Vai vīram nebūtu jāaiziet no darba, lai gadu nodzīvotu Latvijā? Vai nopietni domājat, ka tā varētu notikt?

Mēs ģimenē domājam, ko nopietni ir kopīgi vienoties par to, kas mums ir būtisks un tad veidus, ka to īstenot, var atrast. Domāju, ka tie laiki ir pagājuši, kad vīrietim uz brīdi nolikt malā savu karjeru vai atrast citu nodarbošanās veidu uz kādu laiku nav nopietni, bet no sievietes tas tiek gaidīts kā pašsaprotama rīcība. Mēs esam gatavi pārcelties uz Latviju, kad tam būs pienācis īstais brīdis un kad tiešām būs redzams, ka Latvijai ir vajadzīgs tas, ko mēs varam dot ar savu pieredzi. Viens tāds brīdis bija pienācis, kad šķita – tā būs, bet politiķi lēma citādi.

1 7

Nepareizais @rea Nepareizais eka 9
))

1

Elīna Pinto @E inaP nto eka 9
Tas motīve vēl prasīgāk strādāt, lai šāda situācija nebūtu nevienam bērnam un ģimenei Latvijā. Kā jau uzsvēru arī kandidējot, veselības aprūpe ir pamattiesības un nevaram atļauties zaudēt paaudzi ne eguldot tajā

8 6

Žoržs Soross @R chJudgement eka 9
Atskurba

1 6

Luwgalufluеg @ uwgaluflueg eka 9
Nu ka, krievu projekts varda "P nto za prezidenta" ir izgazies! Lidz nakamajiem gastroļiem!

1 3

Reinis Ceplis @Rein scep is eka 9
Varam ievelet alternat vo prezidentu emigracija Janukas

1 7

HD @He lra der5 eka 9
Šis ir labs□□□□□

6

Ieva @levaSt eka 9
Nu ja parstavet Latviju viņa ir gatava tikai ne no Latvijas

9

Andis Jekabsons @AndisJekabsons eka 9
Lemberga teksts aizķer s

Iveta Buiķe @IvetaBuike eka 9
😂

4

جستجو در توییتر

ثبت‌نام

ورود

Elīna apsvēra atgriešanos Latvijā, bet šorīt palasīja ziņas, un saprata, ka Luksemburgā tomēr ir labāk

ترجمه توییت

Elīna Pinto @ElinaPinto ۹ روئن

Atskurbinoši, apsverot atgriešanos Latvijā ar maziem bērniem twitter.com/ltvzinas/statu

ان رشته‌توییت نشان داده شود

۸ قبل‌ازظهر · ۹ روئن ۲۳ ۲ · **۳۲٫۶ هزار** بازدید

۱۷ بازتوییت **۳** نقل‌قول **۱۲۴** پسند

PilsoneLV @pilsoneLV ۹ روئن

Atkal? Pirms pus gada atv.es.com atnumi.nav.maz

Vai vīram nebūtu jāaiziet no darba, lai gadu nodzīvotu Latvijā? Vai nopietni domājat, ka tā varētu notikt?

Mes ģimene domajam, ko nopietni ir kopīgi vienoties par to, kas mums ir būtisks un tad veidus, ka to īstenot, var atrast. Domāju, ka tie laiki ir pagājuši, kad vīrietim uz brīdi nolikt malā savu karjeru vai atrast citu nodarbošanās veidu uz kādu laiku nav nopietni, bet no sievietes tas tiek gaidīts ka pašsaprotama rīcība. Mes esam gatavi pārcelties uz Latviju, kad tam būs pienācis īstais brīdis un kad tiešām būs redzams, ka Latvijai ir vajadzīgs tas, ko mes varam dot ar savu pieredzi. Viens tāds brīdis bija pienācis, kad šķita – ta bus, bet politiķi lema citadi.

۱ ۲

Nepareizais @reaNepareizais ۹ روئن

))

۱

Elīna Pinto @ElinaPinto ۹ روئن

Tas motivē vēl prasīgāk strādāt, lai šāda situācija nebūtu nevienas bērns un ģimene Latvijā. Ka jau uzsvēru arī kandidējot, veselības aprūpe ir pamattiesības un nevaram atļauties zaudēt paaudzi ne gaidot taja

۸ ۶

Žoržs Soross @RichJudgement ۹ روئن

Atskurba

۱ ۱

Luwgalufleug @luwgaluflueg ۹ روئن

Nu ka, krievu projekts varda "Pinto za prezigenta" ir izgazies! Lidz nakamajiem gastroļiem!

۳

Reinis Ceplis @ReinisCeplis ۹ روئن

Varam ieveiet alternatīvo prezidentu emigracija Janukas

۱ ۲

HD @Hellrader5 ۹ روئن

Š s ir labs

۱

Ieva @evaSt ۹ روئن

Nu ja parstāvēt Latviju viņa ir gatava tikai ne no Latvijas

۹

Andis Jekabsons @AndisJekabsons ۹ روئن

Lemberga teksts aizkeris

Iveta Buļķe @IvetaBulke ۹ روئن

🤪

۳

Hae Twitteristä

Kirjaudu sisään | Rekisteröidy

Elīna apsvēra atgriešanos Latvijā, bet šorīt palasīja ziņas, un saprata, ka Luksemburgā tomēr ir labāk
Käännä twiitti

Elīna Pinto @ElinaPinto · 9. kesäk.
Atskurbinoši, apsverot atgriešanos Latvijā ar maziem bērniem twitter.com/ltvzinas/statu...
Näytä tämä ketju

8.10 ap. · 9. kesäk. 2023 · **34,6 t.** Näyttöä

17 uudelleentwiittausta **3** Lainaukset **134** tykkäystä

PilsoneLV @pilsoneLV · 9. kesäk.
Atka ? Pirms pus gada atvres.com/...aunumi-navmaz

Vai vīram nebūtu jāaiziet no darba, lai gadu nodzīvotu Latvijā? Vai nopietni domājat, ka tā varētu notikt?

Mēs ģimenē domājam, ko nopietni ir kopīgi vienoties par to, kas mums ir būtisks un tad veidus, kā to īstenot, var atrast. Domāju, ka tie laiki ir pagājuši, kad vīrietim uz brīdi nolikt malā savu karjeru vai atrast citu nodarbošanās veidu uz kādu laiku nav nopietni, bet no sievietes tas tiek gaidīts kā pašsaprotama rīcība. Mēs esam gatavi pārcelties uz Latviju, kad tam būs pienācis īstais brīdis un kad tiešām būs redzams, ka Latvijai ir vajadzīgs tas, ko mēs varam dot ar savu pieredzi. Viens tāds brīdis bija pienācis, kad šķita – tā būs, bet politiķi lēma citādi.

1 · 7

Nepareizais @realNepareizais · 9. kesäk.
:))

1

Elīna Pinto @ElinaPinto · 9. kesäk.
Tas motivē vēl prasīgāk strādāt, lai šāda situācija nebūtu nevienā bērnu un ģimenē Latvijā. Kā jau uzsveru arī kandidējot, veselības aprūpe ir pamattiesības un nevaram atļauties zaudēt paaudzi neiegulдot tajā

8 · 6

Žoržs Soross @Richjudgement · 9. kesäk.
Atskurba

1 · 6

Luwgaluflueg 🇱🇻🇧🇬🇪🇪🇫🇮🇪🇪🇵🇱 @Luwgaluflueg · 9. kesäk.
Nu ka, krievu projekts vārdā "Pinto za prezidenta" ir izgāzies! Līdz nākamajiem gastroļiem!

1 · 3

Reinis Ceplis @ReinisCeplis · 9. kesäk.
Varam ieveiet alternatīvo prezidentu emigrācija. Januķas

1 · 7

HD @HeIraider5 · 9. kesäk.
Šis ir labs□□□□□

6

Ieva @IevaSt · 9. kesäk.
Nu jā... pārstāvēt Latviju viņa ir gatava tikai ne no Latvijas

9

Andis Jekabsons @AndisJekabsons · 9. kesäk.
Lemberga teksts aizķēris

Iveta Buiķe @IvetaBuike · 9. kesäk.
😂

4

Elīna apsvēra atgriešanos Latvijā, bet šorīt palasīja ziņas, un saprata, ka Luksemburgā tomēr ir labāk
Isalin ang Tweet

Elīna Pinto @ElinaPinto · Hun 9
Atskurbinoši, apsverot atgriešanos Latvijā ar maziem bērniem twitter.com/ltvzinas/statu
Ipakita ang thread na ito

8:10 AM · Hun 9, 2023 · **34.6K** View

17 Retweet **3** Quote **134** Mga Like

PilsoneLV @pilsoneLV · Hun 9
Atka ? Pirms pus gada atvieš.com/atbalsts/nav...

Vai vīram nebūtu jāaiziet no darba, lai gadu nodzīvotu Latvijā? Vai nopietni domājat, ka tā varētu notikt?

Mes ģimene domajam, ko nopietni ir kopīgi vienoties par to, kas mums ir būtisks un tad veidus, ka to īstenot, var atrast. Domāju, ka tie laiki ir pagājuši, kad vīrietim uz brīdi nolikt malā savu karjeru vai atrast citu nodarbošanās veidu uz kadu laiku nav nopietni, bet no sievietes tas tiek gaidīts ka pašsaprotama rīcība. Mes esam gatavi pārcelties uz Latviju, kad tam būs pienācis īstais brīdis un kad tiešām būs redzams, ka Latvijai ir vajadzīgs tas, ko mes varam dot ar savu pieredzi. Viens tads brīdis bija pienācis, kad šķita – ta bus, bet politiķi lema citādi.

1 · 7

Nepareizais @realNepareizais · Hun 9
:))

1

Elīna Pinto @ElinaPinto · Hun 9
Tas motive vel prasīgak stradat, lai šada situācija nebutu neviens berns un ģimene Latvija. Ka jau uzsveru ari kandidejot, veselības aprupe ir pamattiesības un nevaram atļauties zaudet paaudzi neieguldot ta,a

8 · 6

Žoržs Soross @RichJudgement · Hun 9
Atskurba

1 · 6

Luwgaluflueg 🇱🇻🇧🇬 🇫🇮🇪🇪🇵🇱 @Luwgaluflueg · Hun 9
Nu ka, krievu projekts varda "Pinto za prezigenta" ir izgazies! Lidz nakamajiem gastroļiem!

1 · 3

Reinis Ceplis @ReinisCeplis · Hun 9
Varam ieviest alternativo prezidentu emigracija. Janukas

1 · 7

HD @HeIraider5 · Hun 9
Šis ir labs

6

Ieva @IevaSt · Hun 9
Nu ja, parstavet Latviju viņa ir gatava tikai ne no Latvijas

9

Andis Jekabsons @AndisJekabsons · Hun 9
Lemberga teksts aizkeris

Iveta Bulķe @IvetaBulke · Hun 9
😂

4

Recherche Tw tter

Se connecter S'inscrire

Elīna apsvēra atgriešanos Latvijā, bet šorīt palasīja ziņas, un saprata, ka Luksemburgā tomēr ir labāk
Trad ire le Tweet

Elīna Pinto @E inaP nto 9 juin
Atskurbinoši, apsverot atgriešanos Latvija ar maziem berniem twitter com/ltvzinas/statu
Afficher cette d scussio i

8 10 AM 9 juin 2023 **34,6 k** vues

17 Retweets **3** citat ons **134** J a me

PilsoneLV @pi soneLV 9 juin
Atka ? Pirms pus gada atv es com aunumi navmaz

Vai vīram nebūtu jāaiziet no darba, lai gadu nodzīvotu Latvijā? Vai nopietni domājat, ka tā varētu notikt?

Mes ģimene domajam, ko nopietni ir kopigi vienoties par to, kas mums ir butisks un tad veidus, ka to istenot, var atrast. Domāju, ka tie laiki ir pagājuši, kad vīrietim uz brīdi nolikt malā savu karjeru vai atrast citu nodarbošanās veidu uz kadu laiku nav nopietni, bet no sievietes tas tiek gaidīts ka pašsaprotama rīcība Mes esam gatavi pārcelties uz Latviju, kad tam būs pienacis istais brīdis un kad tiešām būs redzams ka Latvijai ir vajadzīgs tas, ko mes varam dot ar savu pieredzi Viens tads brīdis bija pienacis, kad šķita – ta bus, bet politiķi lema citadi.

1 7

Nepareizais @rea Nepareizais 9 juin
.))

1

Elīna Pinto @E inaP nto 9 juin
Tas motive vel prasigak stradat, lai šada situacija nebutu neviens berns un ģimene Latvija Ka jau uzsveru ari kandidejot, veselibas aprupe ir pamattiesibas un nevaram atlauties zaudet paaudzi neregulējot ta,a

8 6

Žoržs Soross @R chjudgement 9 juin
Atskurba

1 6

Luwgalauflueg 🇱🇻🇧🇬🇪🇪🇫🇮🇪🇪🇵🇱 @ uwgalauflueg 9 juin
Nu ka, krievu projekts varda "P nto za prezidenta" ir izgazies! Lidz nakamajiem gastroļiem!

1 3

Reinis Ceplis @Rein scep is 9 ju n
Varam ieveiet alternat vo prezidentu emigracija Janukas

1 7

HD @He lra der5 9 juin
Šis ir labs

6

Ieva @IevaSt 9 ju n
Nu ja parstavet Latviju viņa ir gatava tikai ne no Latvijas

9

Andis Jekabsons @AndisJekabsons 9 juin
Lemberga teksts aizker s

Iveta Buike @IvetaB ike 9 j n

4

Cuardaigh Twitter

Logáil isteach | Cláraigh

Elīna apsvēra atgriešanos Latvijā, bet šorīt palasīja ziņas, un saprata, ka Luksemburgā tomēr ir labāk
A strigh an Tweet

Elīna Pinto @ElinaPinto · 9 Meith
Atskurbinoši, apsverot atgriešanos Latvijā ar maziem bērniem. twitter.com/ltvzinas/statu...
Taispeáin an snáithe seo

8:10 rn · 9 Meith 2023 · **34.6k** Views

17 Atweets **3** Quotes **134**
134 is maith liom

PilsoneLV @pilsoneLV · 9 Meith
Atka ? Pirms pus gada atvases.com/atnumi-nav-maz

Vai vīram nebūtu jāaiziet no darba, lai gadu nodzīvotu Latvijā? Vai nopietni domājat, ka tā varētu notikt?

Mes ģimene domājam, ko nopietni ir kopīgi vienoties par to, kas mums ir būtisks un tad veidus, ka to īstenot, var atrast. Domāju, ka tie laiki ir pagājuši, kad vīrietim uz brīdi nolikt malā savu karjeru vai atrast citu nodarbošanās veidu uz kādu laiku nav nopietni, bet no sievietes tas tiek gaidīts kā pašsaprotama rīcība. Mes esam gatavi pārcelties uz Latviju, kad tam būs pienācis īstais brīdis un kad tiešām būs redzams, ka Latvijai ir vajadzīgs tas, ko mes varam dot ar savu pieredzi. Viens tāds brīdis bija pienācis, kad šķita – tā būs, bet politiķi lēma citādi.

1 · 7

Nepareizais @realNepareizais · 9 Meith
))

1

Elīna Pinto @ElinaPinto · 9 Meith
Tas motivē vēl prasīgāk strādāt, lai šāda situācija nebūtu nevienam bērnam un ģimenei Latvijā. Kā jau uzsvēru arī kandidējot, veselības aprūpe ir pamattiesības un nevaram atļauties zaudēt paaudzi neieguldot tajā

8 · 6

Žoržs Soross @RichJudgement · 9 Meith
Atskurba

1 · 6

Luwgalueflueg 🇱🇻🇧🇬🇪🇪🇫🇮🇪🇪🇵🇱 @luwgaluflueg · 9 Meith
Nu ka, krievu projekts vārdā "Pinto za prezidenta" ir izgāzies! Līdz nākamajiem gastrolēm!

1 · 3

Reinis Ceplis @ReinisCeplis · 9 Meith
Varam ievelēt alternatīvo prezidentu emigrācijā. Janukas

1 · 7

HD @HeIra der5 · 9 Meith
Šis ir labs

6

Ieva @IevaSt · 9 Meith
Nu jā, pārstāvēt Latviju viņa ir gatava tikai ne no Latvijas

9

Andis Jekabsons @AndisJekabsons · 9 Meith
Lemberga teksts aizķer s

Iveta Buike @IvetaBuike · 9 Meith
😂

4

Procurar no Twitter

Iniciar sesión

Rexistrarse

Elīna apsvēra atgriešanos Latvijā, bet šorīt palasīja ziņas, un saprata, ka Luksemburgā tomēr ir labāk

Traducir chío

Elīna Pinto @ElinaPinto · 9 de xuño
Atskurbinoši, apsverot atgriešanos Latvijā ar maziem bērniem twitter.com/ltvzinas/statu
Amosar este fío

8:10 a.m · 9/06/2023 · **34.621** Views

17 rechouchíos **3** Quotes **134** gustames

PilsoneLV @pilsoneLV · 9 de xuño
Atka ? Pirms pus gada atvases.com aunumi nauma

Vai vīram nebūtu jāaiziet no darba, lai gadu nodzīvotu Latvijā? Vai nopietni domājat, ka tā varētu notikt?

Mēs ģimenē domājam, ko nopietni ir kopīgi vienoties par to, kas mums ir būtisks un tad veidus, kā to īstenot, var atrast. Domāju, ka tie laiki ir pagājuši, kad vīrietim uz brīdi nolikt malā savu karjeru vai atrast citu nodarbošanās veidu uz kādu laiku nav nopietni, bet no sievietes tas tiek gaidīts kā pašsaprotama rīcība. Mēs esam gatavi pārcelties uz Latviju, kad tam būs pienācis īstais brīdis un kad tiešām būs redzams, ka Latvijai ir vajadzīgs tas, ko mēs varam dot ar savu pieredzi. Viens tāds brīdis bija pienācis, kad šķita – tā būs, bet politiķi lēma citādi.

1 · 7

Nepareizais @realNepareizais · 9 de xuño
:))

1

Elīna Pinto @ElinaPinto · 9 de xuño
Tas motivē vēl prasīgāk strādāt, lai šāda situācija nebūtu nevienā bērnu un ģimenē Latvijā. Kā jau uzsvēru arī kandidējot, veselības aprūpe ir pamattiesības un nevaram atļauties zaudēt paaudzi neieguldot tajā

8 · 6

Žoržs Soross @RichJudgement · 9 de xuño
Atskurba

1 · 6

Luwgaluflueg 🇱🇻🇧🇬🇪🇪🇫🇮🇺🇦🇵🇱 @luwgaluflueg · 9 de xuño
Nu ka, krievu projekts vārdā "Pinto za prezidenta" izgāzies! Līdz nākamajiem gastrolēm!

1 · 3

Reinis Ceplis @ReinisCeplis · 9 de xuño
Varam ieviest alternatīvo prezidentu emigrācijā. Janukas

1 · 7

HD @HeIradev5 · 9 de xuño
Šis ir labs□□□□□

6

Ieva @IevaSt · 9 de xuño
Nu jā - pārstāvēt Latviju viņa ir gatava tikai ne no Latvijas

9

Andis Jekabsons @AndisJekabsons · 9 de xuño
Lemberga teksts aizķēris

🇱🇻 **Iveta Buļķe** 🇺🇦 @IvetaBulke · 9 de xuño
😂

4

Twitter□□□ □□□□

Elīna apsvēra atgriešanos Latvijā, bet šorīt palasīja ziņas, un saprata, ka Luksemburgā tomēr ir labāk

Elīna Pinto @ElinaPinto · 9 □□□
Atskurbinoši, apsverot atgriešanos Latvijā ar maziem bērniem twitter.com/ltvzinas/statu

8:10 AM · 9 □□□ 2023 · **34.6** □□□□

17 □□□□□□□□□ **3** □□□□□□ **134** □□□□□

PilsoneLV @pilsoneLV · 9 □□□
Atka ? Pirms pus gada atvases.com/aunumi-navmaz

Vai vīram nebūtu jāaiziet no darba, lai gadu nodzīvotu Latvijā? Vai nopietni domājat, ka tā varētu notikt?

Mes ģimene domajam, ko nopietni ir kopīgi vienoties par to, kas mums ir būtisks un tad veidus, ka to īstenot, var atrast. Domāju, ka tie laiki ir pagājuši, kad vīrietim uz brīdi nolikt malā savu karjeru vai atrast citu nodarbošanās veidu uz kadu laiku nav nopietni, bet no sievietes tas tiek gaidīts ka pašsaprotama rīcība. Mes esam gatavi pārcelties uz Latviju, kad tam būs pienācis īstais brīdis un kad tiešām būs redzams, ka Latvijai ir vajadzīgs tas, ko mes varam dot ar savu pieredzi. Viens tads brīdis bija pienācis, kad šķita – tā bus, bet politiķi lēma citādi.

1 · 7

Nepareizais @realNepareizais · 9 □□□
:))

1

Elīna Pinto @ElinaPinto · 9 □□□
Tas motīvē vel prasīgāk strādāt, lai šāda situācija nebūtu nevienam bērnam un ģimenei Latvijā. Kā jau uzsvēru arī kandidējot, veselības aprūpe ir pamattiesības un nevaram atļauties zaudēt paaudzi neregulējot to.

8 · 6

Žoržs Soross @Richjudgement · 9 □□□
Atskurba

1 · 6

Luwgalueflueg @Luwgaluflueg · 9 □□□
Nu ka, krievu projekts varda "Pinto za prezidenta" ir izgāzies! Līdz nākamajiem gastroļiem!

1 · 3

Reinis Ceplis @ReinisCeplis · 9 □□□
Varam ieveiet alternatīvo prezidentu emigrācijā Janukas

1 · 7

HD @HelIrader5 · 9 □□□
Šis ir labs□□□□□

6

Ieva @IevaSt · 9 □□□
Nu jā, pārstāvēt Latviju viņa ir gatava tikai ne no Latvijas

9

Andis Jekabsons @AndisJekabsons · 9 □□□
Lemberga teksts aizkers s

Iveta Bulķe @IvetaBulke · 9 □□□
😱

4

B nc ka Twitter

Shiga | Yi rajista

Elīna apsvēra atgriešanos Latvijā, bet šorīt palasīja ziņas, un saprata, ka Luksemburgā tomēr ir labāk
Fassara Tweet

Elīna Pinto @E inaP nto Yun 9
Atskurbinoši, apsverot atgr ešanos Latvija ar maziem berniem twitter com/ltvzinas/statu
N na wannan zare n tatta unwa

8 10 AM 9 Yun, 2023 **34.6D** Dube dube

17 Retweets **3** Quotes **134** Likes

PilsoneLV @pi soneLV Yun 9
Atka ? Pirms pus gada atv es com aunumi navmaz

Vai vīram nebūtu jāaiziet no darba, lai gadu nodzīvotu Latvijā? Vai nopietni domājat, ka tā varētu notikt?

Mes ģimene domajam, ko nopietni ir kopigi vienoties par to, kas mums ir butisks un tad veidus, ka to istenot, var atrast. Domāju, ka tie laiki ir pagājuši, kad vīrietim uz brīdi nolikt malā savu karjeru vai atrast citu nodarbošanās veidu uz kadu laiku nav nopietni, bet no sievietes tas tiek gaidīts ka paššaprotama ricība Mes esam gatavi pārcelties uz Latviju, kad tam būs pienacis istais brīdis un kad tiešām būs redzams ka Latvijai ir vajadzigs tas, ko mes varam dot ar savu pieredzi Viens tads bridis bija pienacis, kad šķita – ta bus, bet politiķi lema citadi.

1 7

Nepareizais @rea Nepareizais Yun 9
:))

1

Elīna Pinto @E inaP nto Yun 9
Tas motive vel prasigak stradat, ai šada situacija nebutu neviens berns un ģimene Latvija Ka jau uzsveru ari kandidejot, veselibas aprupe ir pamattiesibas un nevaram atlauties zaudet paaudzi neieguldot taja

8 6

Žoržs Soross @R chjudgement Yun 9
Atskurba

1 6

Luwgalufleug @ uwgalufleug Yun 9
Nu ka, krievu projekts varda "P nto za prezigenta" ir izgazies! Lidz nakamajiem gastroļiem!

1 3

Reinis Ceplis @Rein scep is Yun 9
Varam ieveiet alternativo prezidentu emigracija Janukas

1 7

HD @He lra der5 Yun 9
Šis ir labs□□□□□

6

Ieva @IevaSt Yun 9
Nu ja parstavet Latviju viņa ir gatava tikai ne no Latvijas

9

Andis Jekabsons @AndisJekabsons Yun 9
Lemberga teksts aizker s

Iveta Buiķe @IvetaB ike Yun 9
😱

4

Elīna apsvēra atgriešanos Latvijā, bet šorīt palasīja ziņas, un saprata, ka Luksemburgā tomēr ir labāk

Elīna Pinto @ElinaPinto · 9 ביוני

Atskurbinoši, apsverot atgriešanos Latvijā ar maziem bērniem twitter.com/ltvzinas/statu

10:8 לפנה״צ · 9 ביוני 2023 · **34.6K** צפיות

17 ציוצים מחדש · **3** ציטוטים · **134**

PilsoneLV @pilsoneLV · 9 ביוני

Atkal? Pirms pus gada: atvases.com/autumi/...

Vai vīram nebūtu jāaiziet no darba, lai gadu nodzīvotu Latvijā? Vai nopietni domājat, ka tā varētu notikt?

Mes ģimenē domājam, ko nopietni ir kopīgi vienoties par to, kas mums ir būtisks un tad veidus, kā to īstenot, var atrast. Domāju, ka tie laiki ir pagājuši, kad vīrietim uz brīdi nolikt malā savu karjeru vai atrast citu nodarbošanās veidu uz kādu laiku nav nopietni, bet no sievietes tas tiek gaidīts kā pašsaprotama rīcība. Mes esam gatavi pārcelties uz Latviju, kad tam būs pienācis īstais brīdis un kad tiešām būs redzams, ka Latvijai ir vajadzīgs tas, ko mēs varam dot ar savu pieredzi. Viens tāds brīdis bija pienācis, kad šķita – tā būs, bet politiķi lēma citādi.

1 · 7

Nepareizais @reaNepareizais · 9 ביוני

:))

1

Elīna Pinto @ElinaPinto · 9 ביוני

Tas motivē vēl prasīgāk strādāt, lai šāda situācija nebūtu nevienam bērnam un ģimenei Latvijā. Kā jau uzsvēru arī kandidējot, veselības aprūpe ir pamatties bāzes un nevaram atļauties zaudēt paaudzi neieguldot tajā

8 · 6

Žoržs Soross @Richjudgement · 9 ביוני

Atskurba

1 · 6

Luwgalueg @luwgalueg · 9 ביוני

Nu ka, krievu projekts varda "Pinto za prezidenta" ir izgazies! Lidz nakamajiem gastroliem!

1 · 3

Reinis Ceplis @Reinisceplis · 9 ביוני

Varam ievelet alternativo prezidentu emigracija. Janukas

1 · 7

HD @Hellraider5 · 9 ביוני

Šis ir labs□□□□□

6

Ieva @ievaSt · 9 ביוני

Nu ja - parstavet Latviju viņa ir gatava tikai ne no Latvijas

9

Andis Jekabsons @AndisJekabsons · 9 ביוני

Lemberga teksts aizķeris

Iveta Buiķe @IvetaBuike · 9 ביוני

😂

4

Twitter

Elīna apsvēra atgriešanos Latvijā, bet šorīt palasīja ziņas, un saprata, ka Luksemburgā tomēr ir labāk

Elīna Pinto @ElinaPinto · 9

Atskurbinoši, apsverot atgriešanos Latvijā ar maziem bērniem. twitter.com/ltvzinas/statu

8 10 · 9 2023 · **34.6**

17 · **3** · **134**

PilsoneLV @pilsoneLV · 9

Atka ? Pirms pus gada atv es com aunumi navmaz

> **Vai vīram nebūtu jāaiziet no darba, lai gadu nodzīvotu Latvijā? Vai nopietni domājat, ka tā varētu notikt?**
>
> Mes ģimene domajam, ko nopietni ir kopīgi vienoties par to, kas mums ir butisks un tad veidus, ka to istenot, var atrast. Domāju, ka tie laiki ir pagājuši, kad vīrietim uz brīdi nolikt malā savu karjeru vai atrast citu nodarbošanās veidu uz kadu laiku nav nopietni, bet no sievietes tas tiek gaidīts ka pašsaprotama rīcība. Mes esam gatavi pārcelties uz Latviju, kad tam būs pienacis īstais brīdis un kad tiešām būs redzams, ka Latvijai ir vajadzīgs tas, ko mes varam dot ar savu pieredzi. Viens tads brīdis bija pienacis, kad šķita – ta bus, bet politiķi lema citadi.

1 · 7

Nepareizais @realNepareizais · 9

:))

1

Elīna Pinto @ElinaPinto · 9

Tas motive vel prasīgak stradat, lai šada situacija nebutu neviens berns un ģimene Latvija. Ka jau uzsveru ari kandidejot, veselibas aprupe ir pamattiesibas un nevaram atļauties zaudet paaudzi neregulējot ta,a

8 · 6

Žoržs Soross @Richjudgement · 9

Atskurba

1 · 6

Luwgalufluеg 🇱🇻🇧🇬🇪🇪🇫🇮🇪🇪🇵🇱 @luwgalufluеg · 9

Nu ka, krievu projekts varda "Pinto za prezidenta" ir izgazies! Lidz nakamajiem gastroļiem!

1 · 3

Reinis Ceplis @ReinisCeplis · 9

Varam ieveiet alternativo prezidentu emigracija Janukas

1 · 7

HD @Helrader5 · 9

Šis ir labs

6

Ieva @IevaSt · 9

Nu ja parstavet Latviju viņa ir gatava tikai ne no Latvijas

9

Andis Jekabsons @AndisJekabsons · 9

Lemberga teksts aizkers

🇱🇻 Iveta Buļķe 🇺🇦 @IvetaBulke · 9

😵

4

Pretražıvanje Twittera

Prijava | Registracija

Elīna apsvēra atgriešanos Latvijā, bet šorīt palasīja ziņas, un saprata, ka Luksemburgā tomēr ir labāk
Prevec Tweet

Elīna Pinto @E inaP nto 9 lip
Atskurbinoši, apsverot atgriešanos Latvijā ar maziem berniem twitter.com/ltvzinas/statu
Pokaž tu nit razgovora

08 10 AM 9 ip 2023 **34,6 tis.** prikaz

17 pros ijedenih tweetova **3** c tata **134** oznake „sv đa mi se"

PilsoneLV @pi soneLV 9 lip
Atka ? Pirms pus gada atv es com aunumi navmaz

Vai vīram nebūtu jāaiziet no darba, lai gadu nodzīvotu Latvijā? Vai nopietni domājat, ka tā varētu notikt?

Mes ģimene domajam, ko nopietni ir kopīgi vienoties par to, kas mums ir butisks un tad veidus, ka to istenot, var atrast. Domāju, ka tie laiki ir pagājuši, kad vīrietim uz brīdi nolikt malā savu karjeru vai atrast citu nodarbošanās veidu uz kadu laiku nav nopietni, bet no sievietes tas tiek gaidīts ka pašsaprotama rīcība Mes esam gatavi pārcelties uz Latviju, kad tam būs pienacis istais brīdis un kad tiešām būs redzams ka Latvijai ir vajadzīgs tas, ko mes varam dot ar savu pieredzi Viens tads brīdis bija pienacis, kad šķita – ta bus, bet politiķi lema citadi.

1 7

Nepareizais @rea Nepareizais 9 lip
.))

1

Elīna Pinto @E inaP nto 9 lip
Tas motive vel prasīgak stradat, ai šada situacija nebutu neviens berns un ģimene Latvija Ka jau uzsveru arī kandidejot, veselibas aprupe ir pamattiesibas un nevaram atļauties zaudet paaudzi neieguldot taja

8 6

Žoržs Soross @R chjudgement 9 lip
Atskurba

1 6

Luwgalufluег 🇱🇻🇧🇬🇪🇪🇫🇮🇪🇪🇵🇱 @ uwgalufluеg 9 p
Nu ka, krievu projekts varda "P nto za prezigenta" ir izgazies! Lidz nakamajiem gastroļiem!

1 3

Reinis Ceplis @Rein scep is 9 ip
Varam ieveiet alternativo prezidentu emigracija Janukas

1 7

HD @He Ira der5 9 lip
Šis ir labs□□□□□

6

Ieva @levaSt 9 lip
Nu ja parstavet Latviju viņa ir gatava tikai ne no Latvijas

9

Andis Jekabsons @AndisJekabsons 9 l p
Lemberga teksts aizker s

🇱🇻 **Iveta Buike** 🇺🇦 @IvetaBuike 9 p
😱

4

Keresés a Twitteren

Bejelentkezés | Regisztráció

Elīna apsvēra atgriešanos Latvijā, bet šorīt palasīja ziņas, un saprata, ka Luksemburgā tomēr ir labāk

Tweet fordítása

Elīna Pinto @E inaP nto jún 9

Atskurbinoši, apsverot atgriešanos Latvijā ar maziem bērniem twitter.com/ltvzinas/statu

Hozzászólások megjelenítése

de 8 10 2023 jún 9 **34,6 E** megtekintés

17 Retweet **3** Idézések **134** Kedvelés

PilsoneLV @pi soneLV jún 9

Atka ? Pirms pus gada atv es com aunumi nav maz

Vai vīram nebūtu jāaiziet no darba, lai gadu nodzīvotu Latvijā? Vai nopietni domājat, ka tā varētu notikt?

Mes ģimene domajam, ko nopietni ir kopīgi vienoties par to, kas mums ir butisks un tad veidus ka to istenot, var atrast. Domaju ka tie laiki ir pagajuši, kad vīrietim uz brīdi nolikt mala savu karjeru vai atrast citu nodarbošanas veidu uz kadu la ku nav nopietni bet no sievietes tas tiek gaidīts ka pašsaprotama rīcība Mes esam gatavi parcelties uz Latviju, kad tam bus pienacis istais brīdis un kad tiešam bus redzams, ka Latvijai ir vajadzīgs tas, ko mes varam dot ar savu pieredzi Viens tads brīdis bija pienacis, kad šķita – ta bus, bet politiķi lema citadi.

1 7

Nepareizais @rea Nepareizais jún 9

:))

1

Elīna Pinto @E inaP nto jún 9

Tas motive vel prasīgak stradat, lai šada situacija nebutu neviens berns un ģimene Latvija Ka jau uzsveru ari kandidejot, veselības aprupe ir pamatties bas un nevaram atļauties zaudet paaudzi neiegūldot taja

8 6

Žoržs Soross @R chJudgement jún 9

Atskurba

1 6

Luwgalueg @ uwgalufleg jún 9

Nu ka, krievu projekts varda "P nto za prezigenta" izgazies! Lidz nakamajiem gastroliem!

1 3

Reinis Ceplis @Rein scep is jún 9

Varam ievelet alternatīvo prezidentu emigracija Janukas

1 7

HD @He lra der5 jún 9

Šis ir labs□□□□□

6

Ieva @IevaSt jún 9

Nu ja - parstavet Latviju viņa ir gatava tikai ne no Latvijas

9

Andis Jekabsons @AndisJekabsons jún 9

Lemberga teksts aizķeris

Iveta Buļķe @IvetaBuike jún 9

😂

4

Cari di Twitter

Masuk | Daftar

Elīna apsvēra atgriešanos Latvijā, bet šorīt palasīja ziņas, un saprata, ka Luksemburgā tomēr ir labāk

Terjemahkan Tweet

Elīna Pinto @ElinaPinto · 9 Jun
Atskurbinoši, apsverot atgriešanos Latvijā ar maziem bērniem twitter.com/ltvzinas/statu…
Tampilkan utas ini

8.10 AM · 9 Jun 2023

17 Retweet **3** Kutipan **134** Suka

PilsoneLV @pilsoneLV · 9 Jun
Membalas @realNepareizais
Atka ? Pirms pus gada atvēs.com...

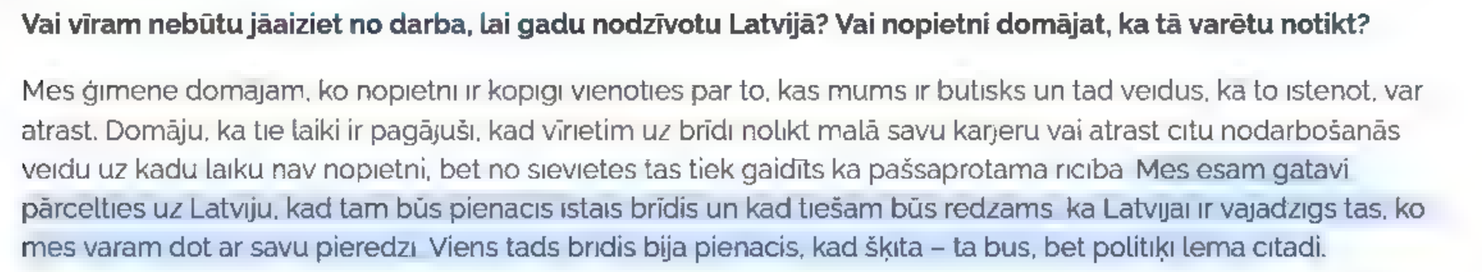

Vai vīram nebūtu jāaiziet no darba, lai gadu nodzīvotu Latvijā? Vai nopietni domājat, ka tā varētu notikt?

Mēs ģimenē domājam, ko nopietni ir kopīgi vienoties par to, kas mums ir būtisks un tad veidus, kā to īstenot, var atrast. Domāju, ka tie laiki ir pagājuši, kad vīrietim uz brīdi nolikt malā savu karjeru vai atrast citu nodarbošanās veidu uz kādu laiku nav nopietni, bet no sievietes tas tiek gaidīts kā pašsaprotama rīcība. Mēs esam gatavi pārcelties uz Latviju, kad tam būs pienācis īstais brīdis un kad tiešām būs redzams, ka Latvijai ir vajadzīgs tas, ko mēs varam dot ar savu pieredzi. Viens tāds brīdis bija pienācis, kad šķita – tā būs, bet politiķi lēma citādi.

1 · 7

Nepareizais @realNepareizais · 9 Jun
Membalas @pilsoneLV
:))

1

Elīna Pinto @ElinaPinto · 9 Jun
Membalas @realNepareizais
Tas motīvē vēl prasīgāk strādāt, lai šāda situācija nebūtu nevienam bērnam un ģimenei Latvijā. Kā jau uzsvēru arī kandidējot, veselības aprūpe ir pamattiesības un nevaram atļauties zaudēt paaudzi neieguldot tajā

8 · 6

Žoržs Soross @RichJudgement · 9 Jun
Membalas @realNepareizais
Atskurba

1 · 6

Luwgaluflueg 🇱🇻🇧🇬🇪🇪🇫🇮🇪🇪🇵🇱 @Luwgaluflueg · 9 Jun
Membalas @realNepareizais
Nu ka, krievu projekts vārdā "Pinto za prezidenta" ir izgāzies! Līdz nākamajiem gastrolēm!

1 · 3

Reinis Ceplis @ReinisCeplis · 9 Jun
Membalas @realNepareizais
Varam ievēlēt alternatīvo prezidentu emigrācijā Janukas

1 · 7

HD @HeIradder5 · 9 Jun
Membalas @realNepareizais
Šis ir labs

6

Ieva @IevaSt · 9 Jun
Membalas @realNepareizais
Nu jā, pārstāvēt Latviju viņa ir gatava tikai no Latvijas

9

Andis Jekabsons @AndisJekabsons · 9 Jun
Membalas @realNepareizais
Lemberga teksts aizkēris

Iveta Buiķe 🇺🇦 @IvetaBuike · 9 Jun
Membalas @realNepareizais
😂

4

Choo ıhe na Tw tter

Banye | Mepee akauntu

Elīna apsvēra atgriešanos Latvijā, bet šorīt palasīja ziņas, un saprata, ka Luksemburgā tomēr ır labāk
Tụq ıar a asụsụ Tw t

Elīna Pinto @E ınaP nto Juụ 9
Atskurbinoši, apsverot atgriešanos Latvija ar maziem berniem twitter com/ltvzinas/statu
Gos erır okw a

8 10 A M Juụ 9 2023 **34.6K** Nle e

17 Twi t Nz pụghari gası **3** Quotes **134** Mması gas

PilsoneLV @pi soneLV Juụ 9
Atka ? Pirms pus gada atv es com aunumi navmaz

Vai vīram nebūtu jāaiziet no darba, lai gadu nodzīvotu Latvijā? Vai nopietni domājat, ka tā varētu notikt?

Mes ģimene domajam, ko nopietni ir kopigi vienoties par to, kas mums ir butisks un tad veidus, ka to istenot, var atrast. Domāju, ka tie laiki ir pagājuši, kad vīrietim uz brīdi nolikt malā savu karjeru vai atrast citu nodarbošanās veidu uz kadu laiku nav nopietni, bet no sievietes tas tiek gaidīts ka pašsaprotama rıcıba Mes esam gatavi pārcelties uz Latviju, kad tam būs pienacis istais brīdis un kad tiešām būs redzams ka Latvijai ir vajadzigs tas, ko mes varam dot ar savu pieredzi Viens tads brıdıs bija pienacis, kad šķita – ta bus, bet politiķi lema citadi.

1 7

Nepareizais @rea Nepareizais Juụ 9
:))

1

Elīna Pinto @E ınaP nto Juụ 9
Tas motive vel prasigak stradat, ai šada situacija nebutu neviens berns un ģimene Latvija Ka jau uzsveru ari kandidejot, veselibas aprupe ir pamattiesibas un nevaram atlauties zaudet paaudzi neregulējot ta,a

8 6

Žoržs Soross @R chjudgement Juụ 9
Atskurba

1 6

Luwgalufluеg 🇱🇻🇧🇬🇪🇪🇫🇮🇸🇰🇵🇱 @ uwgalufluеg Juụ 9
Nu ka, krievu projekts varda "P nto za prezigenta" ir izgazies! Lidz nakamajiem gastroļiem!

1 3

Reinis Ceplis @Rein scep is Juụ 9
Varam ieveiet alternatıvo prezidentu emigracija Janukas

1 7

HD @He lra der5 Juụ 9
Šıs ir labs□□□□□

6

Ieva @IevaSt Juụ 9
Nu ja parstavet Latviju viņa ir gatava tikai ne no Latvijas

9

Andis Jekabsons @AndisJekabsons Juụ 9
Lemberga teksts aizkers

🇱🇻 **Iveta Buike** 🇺🇦 @IvetaB ike Juụ 9
😱

4

Elīna apsvēra atgriešanos Latvijā, bet šorīt palasīja ziņas, un saprata, ka Luksemburgā tomēr ir labāk

Traduci Tweet

Elīna Pinto @ElinaPinto · 9 giu

Atskurbinoši, apsverot atgriešanos Latvijā ar maziem bērniem twitter.com/ltvzinas/statu…

Mostra questa discussione

8:10 AM · 9 giu 2023 · **34.621** visualizzazioni

17 Retweet **3** citazioni **134** Mi piace

PilsoneLV @pilsoneLV · 9 giu

Atka ? Pirms pus gada atv es com aunumi nav maz

Vai vīram nebūtu jāaiziet no darba, lai gadu nodzīvotu Latvijā? Vai nopietni domājat, ka tā varētu notikt?

Mes ģimene domajam, ko nopietni ir kopīgi vienoties par to, kas mums ir būtisks un tad veidus ka to īstenot, var atrast. Domāju ka tie laiki ir pagājuši, kad vīrietim uz brīdi nolikt malā savu karjeru vai atrast citu nodarbošanās veidu uz kādu laiku nav nopietni bet no sievietes tas tiek gaidīts kā pašsaprotama rīcība. Mes esam gatavi parcelties uz Latviju, kad tam bus pienācis īstais brīdis un kad tiešām bus redzams, ka Latvijai ir vajadzīgs tas, ko mes varam dot ar savu pieredzi. Viens tads brīdis bija pienācis, kad šķita – ta bus, bet politiķi lema citādi.

1 · 7

Nepareizais @realNepareizais · 9 giu

:))

1

Elīna Pinto @ElinaPinto · 9 giu

Tas motive vel prasigak stradat, lai šada situacija nebutu neviens berns un ģimene Latvija. Ka jau uzsveru ari kandidejot, veselības aprupe ir pamatties bas un nevaram atļauties zaudet paaudzi neieguldot taja

8 · 6

Žoržs Soross @RichJudgement · 9 giu

Atskurba

1 · 6

Luwgaluflueg 🇱🇻🇱🇹🇪🇪🇫🇮🇪🇪🇵🇱 @luwgaluflueg · 9 giu

Nu ka, krievu projekts varda "Pinto za prezigenta" izgazies! Lidz nakamajiem gastroliem!

1 · 3

Reinis Ceplis @ReinisCeplis · 9 giu

Varam ieveiet alternativo prezidentu emigracija Janukas

1 · 7

HD @HeIlrader5 · 9 giu

Šis ir labs□□□□□

6

Ieva @IevaSt · 9 giu

Nu ja - parstavet Latviju viņa ir gatava tikai ne no Latvijas

9

Andis Jekabsons @AndisJekabsons · 9 giu

Lemberga teksts aizķeris

Iveta Buiķe @IvetaBuike · 9 giu

😂

4

Elīna apsvēra atgriešanos Latvijā, bet šorīt palasīja ziņas, un saprata, ka Luksemburgā tomēr ir labāk

Elīna Pinto @ElinaPinto · 6月9日
Atskurbinoši, apsverot atgriešanos Latvijā ar maziem bērniem twitter.com/ltvzinas/statu

8:10 · 2023年6月9日 · 3.4万

17 · **3** · **134**

PilsoneLV @pilsoneLV · 6月9日
Atka ? Pirms pus gada atvites.com ...

Vai vīram nebūtu jāaiziet no darba, lai gadu nodzīvotu Latvijā? Vai nopietni domājat, ka tā varētu notikt?

Mes ģimene domajam, ko nopietni ir kopīgi vienoties par to, kas mums ir būtisks un tad veidus, ka to īstenot, var atrast. Domāju, ka tie laiki ir pagājuši, kad vīrietim uz brīdi nolikt malā savu karjeru vai atrast citu nodarbošanas veidu uz kādu laiku nav nopietni, bet no sievietes tas tiek gaidīts kā pašsaprotama rīcība. Mēs esam gatavi pārcelties uz Latviju, kad tam būs pienācis īstais brīdis un kad tiešām būs redzams, ka Latvijai ir vajadzīgs tas, ko mēs varam dot ar savu pieredzi. Viens tāds brīdis bija pienācis, kad šķita – tā būs, bet politiķi lēma citādi.

1 · 7

Nepareizais @realNepareizais · 6月9日
:))

1

Elīna Pinto @ElinaPinto · 6月9日
Tas motivē vēl prasīgāk strādāt, lai šāda situācija nebūtu nevienā bērns un ģimene Latvijā. Kā jau uzsvēru arī kandidējot, veselības aprūpe ir pamatties bās un nevaram atļauties zaudēt paaudzi neieguldot tajā

8 · 6

Žoržs Soross @Richjudgement · 6月9日
Atskurba

1 · 6

Luwgaluflueg 🇱🇻🇧🇾🇪🇪🇫🇮🇪🇪🇵🇱 @Luwgaluflueg · 6月9日
Nu ka, krievu projekts varda "Pinto za prezigenta" izgazies! Lidz nakamajiem gastroliem!

1 · 3

Reinis Ceplis @ReinisCeplis · 6月9日
Varam ievest alternatīvo prezidentu emigrācijā. Janukas

1 · 7

HD @HeIradera5 · 6月9日
Šis ir labs

6

Ieva @IevaSt · 6月9日
Nu ja - pārstāvēt Latviju viņa ir gatava tikai ne no Latvijas

9

Andis Jekabsons @AndisJekabsons · 6月9日
Lemberga teksts aizķeris

🇱🇻 **Iveta Buiķe** 🇪🇪 @IvetaBuike · 6月9日
😱

4

Twitter □□□

□ □□ 1

□□□□ □□□

Elīna apsvēra atgriešanos Latvijā, bet šorīt palasīja ziņas, un saprata, ka Luksemburgā tomēr ir labāk

Elīna Pinto @ElinaPinto □□□□ 9
Atskurbinoši, apsverot atgriešanos Latvijā ar maziem bērniem twitter.com/ltvzinas/statu

8 10 □□□□□□□□□ □□□□ 9, 2023 **34.6**□□ □□.□□□ □□.□□□

17 □.□□□ □□.□□□.□□.□ **3** □□□.□□.□ **134** □□□.□□□.□

PilsoneLV @pilsoneLV □□□□ 9
Atka ? Pirms pus gada atvases.com aunumi navmaz

Vai vīram nebūtu jāaiziet no darba, lai gadu nodzīvotu Latvijā? Vai nopietni domājat, ka tā varētu notikt?

Mēs ģimenē domājam, ko nopietni ir kopīgi vienoties par to, kas mums ir būtisks un tad veidus, ka to īstenot, var atrast. Domāju, ka tie laiki ir pagājuši, kad vīrietim uz brīdi nolikt malā savu karjeru vai atrast citu nodarbošanās veidu uz kādu laiku nav nopietni, bet no sievietes tas tiek gaidīts kā pašsaprotama rīcība. Mēs esam gatavi pārcelties uz Latviju, kad tam būs pienācis īstais brīdis un kad tiešām būs redzams, ka Latvijai ir vajadzīgs tas, ko mēs varam dot ar savu pieredzi. Viens tāds brīdis bija pienācis, kad šķita – tā būs, bet politiķi lēma citādi.

1 7

Nepareizais @realNepareizais □□□□ 9
.))

1

Elīna Pinto @ElinaPinto □□□□ 9
Tas motīvē vēl prasīgāk strādāt, lai šāda situācija nebūtu nevienā bērnu un ģimenē Latvijā. Ka jau uzsvēru arī kandidējot, veselības aprūpe ir pamattiesības un nevaram atļauties zaudēt paaudzi neregulējot to.

8 6

Žoržs Soross @RichJudgement □□□□ 9
Atskurba

1 6

Luwgalueflueg 🇱🇻🇧🇬🇪🇪🇫🇮🇪🇪🇵🇱 @Luwgaluflueg □□□□ 9
Nu ka, krievu projekts varda "Pinto za prezigenta" ir izgāzies! Līdz nākamajiem gastroļiem!

1 3

Reinis Ceplis @ReinisCeplis □□□□ 9
Varam ievelet alternativo prezidentu emigracija Janukas

1 7

HD @HeIlrader5 □□□□ 9
Šis ir labs□□□□□

6

Ieva @IevaSt □□□□ 9
Nu ja parstavet Latviju viņa ir gatava tikai ne no Latvijas

9

Andis Jekabsons @AndisJekabsons □□□□ 9
Lemberga teksts aizkeris

Iveta Buiķe @IvetaBuike □□□□ 9
😂

4

Elīna apsvēra atgriešanos Latvijā, bet šorīt palasīja ziņas, un saprata, ka Luksemburgā tomēr ir labāk

Elīna Pinto @ElinaPinto 6月9日
Atskurbinoši, apsverot atgriešanos Latvijā ar maziem bērniem twitter.com/ltvzinas/statu

8:10 2023年6月9日 3.4万

17 **3** **134**

PilsoneLV @pilsoneLV 6月9日
Atka ? Pirms pus gada atvies.com atnumi navmaz

Vai vīram nebūtu jāaiziet no darba, lai gadu nodzīvotu Latvijā? Vai nopietni domājat, ka tā varētu notikt?

Mēs ģimenē domājam, ko nopietni ir kopīgi vienoties par to, kas mums ir būtisks un tad veidus, kā to īstenot, var atrast. Domāju, ka tie laiki ir pagājuši, kad vīrietim uz brīdi nolikt malā savu karjeru vai atrast citu nodarbošanās veidu uz kādu laiku nav nopietni, bet no sievietes tas tiek gaidīts kā pašsaprotama rīcība. Mēs esam gatavi pārcelties uz Latviju, kad tam būs pienācis īstais brīdis un kad tiešām būs redzams, ka Latvijai ir vajadzīgs tas, ko mēs varam dot ar savu pieredzi. Viens tāds brīdis bija pienācis, kad šķita – tā būs, bet politiķi lēma citādi.

1 7

Nepareizais @realNepareizais 6月9日
:))

1

Elīna Pinto @ElinaPinto 6月9日
Tas motivē vēl prasīgāk strādāt, lai šāda situācija nebūtu nevienam bērnam un ģimenei Latvijā. Kā jau uzsvēru arī kandidējot, veselības aprūpe ir pamatties bāzi un nevaram atļauties zaudēt paaudzi neieguldot tajā

8 6

Žoržs Soross @RichJudgement 6月9日
Atskurba

1 6

Luwgalueflueg 🇱🇻🇧🇾🇪🇪🇫🇮🇪🇪🇵🇱 @Juwgaluflueg 6月9日
Nu ka, krievu projekts vārdā "Pinto za prezigenta" izgāzies! Līdz nākamajiem gastrolēm!

1 3

Reinis Ceplis @ReinisCeplis 6月9日
Varam ievēlēt alternatīvo prezidentu emigrācijā. Janukas

1 7

HD @HeIraider5 6月9日
Šis ir labs

6

Ieva @IevaSt 6月9日
Nu jā - pārstāvēt Latviju viņa ir gatava tikai ne no Latvijas

9

Andis Jekabsons @AndisJekabsons 6月9日
Lemberga teksts aizķeris

Iveta Buiķe @IvetaBuike 6月9日
😂

4

Twitter

Elīna apsvēra atgriešanos Latvijā, bet šorīt palasīja ziņas, un saprata, ka Luksemburgā tomēr ir labāk

Elīna Pinto @ElinaPinto

Atskurbinoši, apsverot atgriešanos Latvijā ar maziem bērniem. twitter.com/ltvzinas/statu...

PilsoneLV @pilsoneLV

Atka ? Pirms pus gada

> **Vai vīram nebūtu jāaiziet no darba, lai gadu nodzīvotu Latvijā? Vai nopietni domājat, ka tā varētu notikt?**
>
> Mēs ģimenē domājam, ko nopietni ir kopīgi vienoties par to, kas mums ir būtisks un tad veidus, kā to īstenot, var atrast. Domāju, ka tie laiki ir pagājuši, kad vīrietim uz brīdi nolikt malā savu karjeru vai atrast citu nodarbošanās veidu uz kādu laiku nav nopietni, bet no sievietes tas tiek gaidīts kā pašsaprotama rīcība. Mēs esam gatavi pārcelties uz Latviju, kad tam būs pienācis īstais brīdis un kad tiešām būs redzams, ka Latvijai ir vajadzīgs tas, ko mēs varam dot ar savu pieredzi. Viens tāds brīdis bija pienācis, kad šķita – tā būs, bet politiķi lēma citādi.

Nepareizais @realNepareizais

:))

Elīna Pinto @ElinaPinto

Tas motivē vēl prasīgāk strādāt, lai šāda situācija nebūtu nevienā bērnu un ģimenē Latvijā. Kā jau uzsvēru arī kandidējot, veselības aprūpe ir pamatties bās un nevaram atļauties zaudēt paaudzi neieguldot tajā

Žoržs Soross @RichJudgement

Atskurba

Luwgaluflueg @Luwgalufluegg

Nu ka, krievu projekts vārdā "Pinto za prezigenta" izgāzies! Līdz nākamajiem gastrolēm!

Reinis Ceplis @ReinisCeplis

Varam ievēlēt alternatīvo prezidentu emigrācijā. Janukas

HD @HeIra der5

Šis ir labs

Ieva @IevaSt

Nu jā - pārstāvēt Latviju viņa ir gatava tikai ne no Latvijas

Andis Jekabsons @AndisJekabsons

Lemberga teksts aizķeris

Iveta Buiķe @IvetaBuike

😂

Elīna apsvēra atgriešanos Latvijā, bet šorīt palasīja ziņas, un saprata, ka Luksemburgā tomēr ir labāk

Terjemahkan Tweet

Elīna Pinto @ElinaPinto · 9 Jun

Atskurbinoši, apsverot atgriešanos Latvija ar maziem berniem twitter.com/ltvzinas/statu…

Tunjukkan thread ini

8 10 PG · 9 Jun 2023 · **34.6K** Tontonan

17 Tweet semula · **3** Petikan · **134** Suka

PilsoneLV @pilsoneLV · 9 Jun

Atka ? Pirms pus gada atv es com aunumi navmaz

> **Vai vīram nebūtu jāaiziet no darba, lai gadu nodzīvotu Latvijā? Vai nopietni domājat, ka tā varētu notikt?**
>
> Mes ģimene domajam, ko nopietni ir kopīgi vienoties par to, kas mums ir butisks un tad veidus ka to istenot, var atrast. Domaju ka tie laiki ir pagajuši, kad virietim uz brīdi nolikt mala savu karjeru vai atrast citu nodarbošanas veidu uz kadu la ku nav nopietni bet no sievietes tas tiek gaidīts ka pašsaprotama rīcība. Mes esam gatavi parcelties uz Latviju, kad tam bus pienacis istais brīdis un kad tiešam bus redzams, ka Latvijai ir vajadzīgs tas, ko mes varam dot ar savu pieredzi. Viens tads brīdis bija pienacis, kad šķita – ta bus, bet politiķi lema citadi.

1 · 7

Nepareizais @realNepareizais · 9 Jun

:))

1

Elīna Pinto @ElinaPinto · 9 Jun

Tas motive vel prasīgak stradat, lai šada situacija nebutu neviens berns un ģimene Latvija. Ka jau uzsveru arī kandidejot, veselības aprupe ir pamatties bas un nevaram atļauties zaudet paaudzi neieguldot taja

8 · 6

Žoržs Soross @RichJudgement · 9 Jun

Atskurba

1 · 6

Luwgaluflueg 🇱🇻🇱🇹🇪🇪🇫🇮🇪🇪🇵🇱 @Luwgaluflueg · 9 Jun

Nu ka, krievu projekts varda "Pinto za prezigenta" izgazies! Lidz nakamajiem gastroļiem!

1 · 3

Reinis Ceplis @ReinisCeplis · 9 Jun

Varam ieveiet alternativo prezidentu emigracija Janukas

1 · 7

HD @HelIrader5 · 9 Jun

Šis ir labs□□□□□

6

Ieva @IevaSt · 9 Jun

Nu ja - parstavet Latviju viņa ir gatava tikai ne no Latvijas

9

Andis Jekabsons @AndisJekabsons · 9 Jun

Lemberga teksts aizķeris

🇱🇻 **Iveta Bulķe** 🇪🇪 @IvetaBulke · 9 Jun

😂

4

Søk på Twitter

Logg inn

Registrer deg

Elīna apsvēra atgriešanos Latvijā, bet šorīt palasīja ziņas, un saprata, ka Luksemburgā tomēr ir labāk

Oversett tweeten

Elīna Pinto @ElinaPinto · 9. jun

Atskurbinoši, apsverot atgriešanos Latvijā ar maziem berniem twitter.com/ltvzinas/statu

Vis denne tråden

8:10 a.m. · 9. jun. 2023 · **34,6k** visninger

17 Retweets **3** sitater **134** Liker-klikk

PilsoneLV @pilsoneLV · 9. jun

Atka ? Pirms pus gada atvases.com aunumi navmaz

Vai vīram nebūtu jāaiziet no darba, lai gadu nodzīvotu Latvijā? Vai nopietni domājat, ka tā varētu notikt?

Mes ģimene domajam, ko nopietni ir kopīgi vienoties par to, kas mums ir būtisks un tad veidus, ka to īstenot, var atrast. Domaju, ka tie laiki ir pagajuši, kad viriešim uz brīdi nolikt mala savu karjeru vai atrast citu nodarbošanas veidu uz kadu laiku nav nopietni, bet no sievietes tas tiek gaidīts ka pašsaprotama rīcība. Mes esam gatavi parcelties uz Latviju, kad tam bus pienacis īstais brīdis un kad tiešam bus redzams, ka Latvijai ir vajadzīgs tas, ko mes varam dot ar savu pieredzi. Viens tads brīdis bija pienacis, kad šķita – ta bus, bet politiķi lema citadi.

1 · 7

Nepareizais @realNepareizais · 9. jun

:))

1

Elīna Pinto @ElinaPinto · 9. jun

Tas motive vel prasīgak stradat, lai šada situacija nebutu neviens berns un ģimene Latvija. Ka jau uzsveru ari kandidejot, veselības aprupe ir pamatties bas un nevaram atļauties zaudet paaudzi neieguldot taja

8 · 6

Žoržs Soross @Richjudgement · 9. jun

Atskurba

1 · 6

Luwgaluflueg 🇱🇻🇧🇾🇪🇪🇫🇮🇪🇪🇵🇱 @luwgaluflueg · 9. jun

Nu ka, krievu projekts varda "Pinto za prezigenta" izgazies! Lidz nakamajiem gastroliem!

1 · 3

Reinis Ceplis @ReinisCeplis · 9. jun

Varam ieveiet alternatīvo prezidentu emigracija Janukas

1 · 7

HD @Helradir5 · 9. jun

Šis ir labs□□□□□

6

Ieva @IevaSt · 9. jun

Nu ja - parstavet Latviju viņa ir gatava tikai ne no Latvijas

9

Andis Jekabsons @AndisJekabsons · 9. jun

Lemberga teksts aizķeris

Iveta Buiķe 🇪🇪 @IvetaBuike · 9. jun

4

Zoeken op Twitter

Inloggen | Registreren

Elīna apsvēra atgriešanos Latvijā, bet šorīt palasīja ziņas, un saprata, ka Luksemburgā tomēr ir labāk

Tweet vertalen

Elīna Pinto @ElinaPinto · 9 jun
Atskurbinoši, apsverot atgriešanos Latvijā ar maziem bērniem twitter.com/ltvzinas/statu...
Deze collectie weergeven

8:10 a.m. · 9 jun. 2023

17 Retweets **3** Geciteerd **134** Vind-ik-leuks

PilsoneLV @pilsoneLV · 9 jun
Als antwoord op @realNepareizais
Atka ? Pirms pus gada atvieslcom...aunumi nav maz

Vai vīram nebūtu jāaiziet no darba, lai gadu nodzīvotu Latvijā? Vai nopietni domājat, ka tā varētu notikt?

Mes ģimene domajam, ko nopietni ir kopigi vienoties par to, kas mums ir butisks un tad veidus, ka to istenot, var atrast. Domāju, ka tie laiki ir pagājuši, kad vīrietim uz brīdi nolikt malā savu karjeru vai atrast citu nodarbošanās veidu uz kadu laiku nav nopietni, bet no sievietes tas tiek gaidīts ka pašsaprotama rīcība. Mes esam gatavi pārcelties uz Latviju, kad tam būs pienacis īstais brīdis un kad tiešam būs redzams, ka Latvijai ir vajadzīgs tas, ko mes varam dot ar savu pieredzi. Viens tads brīdis bija pienacis, kad šķita – ta bus, bet politiķi lema citadi.

1 · 7

Nepareizais @realNepareizais · 9 jun
Als antwoord op @pilsoneLV
))

1

Elīna Pinto @ElinaPinto · 9 jun
Als antwoord op @realNepareizais
Tas motive vel prasigak stradat, lai šada situacija nebutu neviens berns un ģimene Latvija. Ka jau uzsveru ari kandidejot, veselibas aprupe ir pamattiesibas un nevaram atļauties zaudet paaudzi neieguldot taja

8 · 6

Žoržs Soross @RichJudgement · 9 jun
Als antwoord op @realNepareizais
Atskurba

1 · 6

Luwgalufluег 🇱🇻🇧🇬🇪🇪🇫🇮🇪🇪🇵🇱 @Luwgalufluеg · 9 jun
Als antwoord op @realNepareizais
Nu ka, krievu projekts varda "Pinto za prezigenta" ir izgazies! Lidz nakamajiem gastroļiem!

1 · 3

Reinis Ceplis @ReinisCeplis · 9 jun
Als antwoord op @realNepareizais
Varam ievelet alternativo prezidentu emigracija. Janukas

1 · 7

HD @HeIraider5 · 9 jun
Als antwoord op @realNepareizais
Šis ir labs□□□□□

6

Ieva @IevaSt · 9 jun
Als antwoord op @realNepareizais
Nu ja... parstavet Latviju vina ir gatava tikai ne no Latvijas

9

Andis Jekabsons @AndisJekabsons · 9 jun
Als antwoord op @realNepareizais
Lemberga teksts aizķer s

🇱🇻 Iveta Buiķe 🇪🇪 @IvetaBuike · 9 jun
Als antwoord op @realNepareizais
😂

4

Søk på Twitter

Logg inn | Registrer deg

Elīna apsvēra atgriešanos Latvijā, bet šorīt palasīja ziņas, un saprata, ka Luksemburgā tomēr ir labāk
Oversett tweeten

Elīna Pinto @ElinaPinto · 9. jun.
Atskurbinoši, apsverot atgriešanos Latvijā ar maziem bērniem. twitter.com/ltvzinas/statu...
Vis denne tråden

8:10 a.m. · 9. jun. 2023 · **34,6k** visninger

17 Retweets **3** sitater **134** Liker-klikk

PilsoneLV @pilsoneLV · 9. jun.
Atka ? Pirms pus gada atvases.com/atnuimi-nav-maz

Vai vīram nebūtu jāaiziet no darba, lai gadu nodzīvotu Latvijā? Vai nopietni domājat, ka tā varētu notikt?

Mes ģimene domājam, ko nopietni ir kopīgi vienoties par to, kas mums ir būtisks un tad veidus, ka to īstenot, var atrast. Domāju, ka tie laiki ir pagājuši, kad vīrietim uz brīdi nolikt malā savu karjeru vai atrast citu nodarbošanās veidu uz kādu laiku nav nopietni, bet no sievietes tas tiek gaidīts kā pašsaprotama rīcība. Mes esam gatavi pārcelties uz Latviju, kad tam būs pienācis īstais brīdis un kad tiešām būs redzams, ka Latvijai ir vajadzīgs tas, ko mes varam dot ar savu pieredzi. Viens tāds brīdis bija pienācis, kad šķita – tā būs, bet politiķi lēma citādi.

1 · 7

Nepareizais @realNepareizais · 9. jun.
:))

1

Elīna Pinto @ElinaPinto · 9. jun.
Tas motivē vēl prasīgāk strādāt, lai šāda situācija nebūtu nevienam bērnam un ģimenei Latvijā. Kā jau uzsveru arī kandidējot, veselības aprūpe ir pamatties bas un nevaram atļauties zaudēt paaudzi neieguldot tajā

8 · 6

Žoržs Soross @RichJudgement · 9. jun.
Atskurba

1 · 6

Luwgaluflueg 🇱🇻🇧🇾🇪🇪🇫🇮🇪🇪🇵🇱 @Luwgalufleg · 9. jun.
Nu ka, krievu projekts vārdā "Pinto za prezigenta" izgāzies! Līdz nākamajiem gastroliem!

1 · 3

Reinis Ceplis @ReinisCeplis · 9. jun.
Varam ieviešt alternatīvo prezidentu emigrācijā. Janukas

1 · 7

HD @HeIraider5 · 9. jun.
Šis ir labs

6

Ieva @IevaSt · 9. jun.
Nu ja - pārstāvēt Latviju viņa ir gatava tikai ne no Latvijas

9

Andis Jekabsons @AndisJekabsons · 9. jun.
Lemberga teksts aizķeris

Iveta Buiķe @IvetaBuike · 9. jun.
🤬

4

Wyszuk warka Tw ttera

Zaloguj sie | Zarejestruj się

Elīna apsvēra atgriešanos Latvijā, bet šorīt palasīja ziņas, un saprata, ka Luksemburgā tomēr ir labāk
Przetłumacz Tweeta

Elīna Pinto @E inaP nto 9 cze
Atskurbinoši, apsverot atgriešanos Latvija ar maziem berniem twitter com/ltvzinas/statu
Pokaż ten wątek

8 10 AM 9 cze 2023 **34,6 tys.** Wyśw et enia

17 Tweetów podanych da ej **3** Cytaty **134** Polub enia

PilsoneLV @pi soneLV 9 cze
Atka ? Pirms pus gada atv es com aunumi navmaz

Vai vīram nebūtu jāaiziet no darba, lai gadu nodzīvotu Latvijā? Vai nopietni domājat, ka tā varētu notikt?

Mes ģimene domajam, ko nopietni ir kopigi vienoties par to, kas mums ir butisks un tad veidus ka to istenot, var atrast Domaju ka tie laiki ir pagajuši, kad virietim uz bridi nolikt mala savu karjeru vai atrast citu nodarbošanas veidu uz kadu la ku nav nopietni bet no sievietes tas tiek gaidīts ka paššaprotama riciba Mes esam gatavi parcelties uz Latviju, kad tam bus pienacis istais bridis un kad tiešam bus redzams, ka Latvijai ir vajadzigs tas, ko mes varam dot ar savu pieredzi Viens tads bridis bija pienacis, kad šķita – ta bus, bet politiķi lema citadi.

1 7

Nepareizais @rea Nepareizais 9 cze
:))

1

Elīna Pinto @E inaP nto 9 cze
Tas motive vel prasigak stradat, ai šada situacija nebutu neviens berns un ģimene Latvija Ka jau uzsveru ari kandidejot, veselības aprupe ir pamatties bas un nevaram atļauties zaudet paaudzi neieguldot taja

8 6

Žoržs Soross @R chJudgement 9 cze
Atskurba

1 6

Luwgaluflueg @ Juwgaluflueg 9 cze
Nu ka, krievu projekts varda "P nto za prezigenta" r zgazies! Lidz nakamajiem gastroliem!

1 3

Reinis Ceplis @Rein scep is 9 cze
Varam ieveiet alternativo prezidentu emigracija Janukas

1 7

HD @He Ira der5 9 cze
Šis ir labs

6

Ieva @IevaSt 9 cze
Nu ja - parstavet Latviju viņa ir gatava tikai ne no Latvijas

9

Andis Jekabsons @AndisJekabsons 9 cze
Lemberga teksts aizķeris

Iveta Buiķe @IvetaBuike 9 cze

4

Buscar no Twitter

Entrar

Inscrever-se

Elīna apsvēra atgriešanos Latvijā, bet šorīt palasīja ziņas, un saprata, ka Luksemburgā tomēr ir labāk

Traduzir Tweet

Elīna Pinto @ElinaPinto · 9 de jun

Atskurbinoši, apsverot atgriešanos Latvijā ar maziem bērniem. twitter.com/ltvzinas/statu...

Mostrar esta sequência

8:10 AM · 9 de jun de 2023 · **34,6 mil** Visualizações

17 Retweets **3** Comentários **134** Curtidas

PilsoneLV @pilsoneLV · 9 de jun

Atka ? Pirms pus gada. atv.es/com...autumi-nav-maz

Vai vīram nebūtu jāaiziet no darba, lai gadu nodzīvotu Latvijā? Vai nopietni domājat, ka tā varētu notikt?

Mes ģimene domajam, ko nopietni ir kopīgi vienoties par to, kas mums ir butisks un tad veidus, ka to īstenot, var atrast. Domāju, ka tie laiki ir pagājuši, kad vīrietim uz brīdi nolikt malā savu karjeru vai atrast citu nodarbošanās veidu uz kadu laiku nav nopietni, bet no sievietes tas tiek gaidīts ka pašsaprotama rīcība. Mes esam gatavi pārcelties uz Latviju, kad tam būs pienacis īstais brīdis un kad tiešām būs redzams, ka Latvijai ir vajadzīgs tas, ko mes varam dot ar savu pieredzi. Viens tads brīdis bija pienacis, kad šķita – ta bus, bet politiķi lema citadi.

1 · 7

Nepareizais @realNepareizais · 9 de jun

:))

1

Elīna Pinto @ElinaPinto · 9 de jun

Tas motive vel prasīgak stradat, lai šada situacija nebutu neviens berns un ģimene Latvija. Ka jau uzsveru ari kandidejot, veselibas aprupe ir pamattiesibas un nevaram atļauties zaudet paaudzi neieguldot taja

8 · 6

Žoržs Soross @Richjudgement · 9 de jun

Atskurba

1 · 6

Luwgalufleug @luwgalufleug · 9 de jun

Nu ka, krievu projekts varda "Pinto za prezidenta" ir izgazies! Lidz nakamajiem gastroļiem!

1 · 3

Reinis Ceplis @ReinisCeplis · 9 de jun

Varam ieveiet alternativo prezidentu emigracija. Janukas

1 · 7

HD @Heilrader5 · 9 de jun

Šis ir labs□□□□□

6

Ieva @IevaSt · 9 de jun

Nu ja, parstavet Latviju viņa ir gatava tikai ne no Latvijas

9

Andis Jekabsons @AndisJekabsons · 9 de jun

Lemberga teksts aizkeris

Iveta Buiķe @IvetaBuike · 9 de jun

😱

4

Caută pe Twitter

Conectează-te | Înregistrează-te

Elīna apsvēra atgriešanos Latvijā, bet šorīt palasīja ziņas, un saprata, ka Luksemburgā tomēr ir labāk

Tradu Tweetul

Elīna Pinto @ElinaPinto · 9 iun
Atskurbinoši, apsverot atgriešanos Latvijā ar maziem bērniem twitter.com/ltvzinas/statu…
Afișează acest fir

8:10 a.m. · 9 iun. 2023 · **34,6 K** de Vizualizări

17 Retweeturi **3** Citate **134** Aprecieri

PilsoneLV @pilsoneLV · 9 iun
Atka ? Pirms pus gada atv es com aunumi navmaz

Vai vīram nebūtu jāaiziet no darba, lai gadu nodzīvotu Latvijā? Vai nopietni domājat, ka tā varētu notikt?

Mes ģimene domajam, ko nopietni ir kopīgi vienoties par to, kas mums ir butisks un tad veidus, ka to istenot, var atrast. Domāju, ka tie laiki ir pagājuši, kad vīrietim uz brīdi nolikt malā savu karjeru vai atrast citu nodarbošanās veidu uz kadu laiku nav nopietni, bet no sievietes tas tiek gaidīts ka pašsaprotama rīcība. Mes esam gatavi pārcelties uz Latviju, kad tam būs pienacis īstais brīdis un kad tiešām būs redzams, ka Latvijai ir vajadzīgs tas, ko mes varam dot ar savu pieredzi. Viens tads brīdis bija pienacis, kad šķita – ta bus, bet politiķi lema citadi.

1 · 7

Nepareizais @reaNepareizais · 9 iun
:))

1

Elīna Pinto @ElinaPinto · 9 iun
Tas motive vel prasīgak stradat, lai šada situacija nebutu neviens berns un ģimene Latvija. Ka jau uzsveru arī kandidejot, veselibas aprupe ir pamattiesības un nevaram atļauties zaudet paaudzi neregulejot to ja

8 · 6

Žoržs Soross @Richjudgement · 9 iun
Atskurba

1 · 6

Luwgalufluеg @luwgalufluеg · 9 iun
Nu ka, krievu projekts varda "Pinto za prezigenta" ir izgazies! Lidz nakamajiem gastroļiem!

1 · 3

Reinis Ceplis @Reinisceplis · 9 iun
Varam ieveiet alternativo prezidentu emigracija. Janukas

1 · 7

HD @HeIradler5 · 9 iun
Šis ir labs

6

Ieva @IevaSt · 9 iun
Nu ja, parstavet Latviju viņa ir gatava tikai ne no Latvijas

9

Andis Jekabsons @AndisJekabsons · 9 iun
Lemberga teksts aizkers

Iveta Buiķe @IvetaBuike · 9 iun
😱

4

Поиск в Твиттере

Войти | Зарегистрироваться

Elīna apsvēra atgriešanos Latvijā, bet šorīt palasīja ziņas, un saprata, ka Luksemburgā tomēr ir labāk

Перевести твит

> **Elīna Pinto** @ElinaPinto · 9 июн
> Atskurbinoši, apsverot atgriešanos Latvijā ar maziem bērniem twitter.com/ltvzinas/statu
> Показать эту ветку

8:10 AM · 9 июн. 2023 г. · **34,6 тыс.** просмотр

17 ретвитов **3** цитаты **134** отметки «Нравится»

PilsoneLV @pilsoneLV · 9 июн
Atka ? Pirms pus gada atv es com aunumi navmaz

Vai vīram nebūtu jāaiziet no darba, lai gadu nodzīvotu Latvijā? Vai nopietni domājat, ka tā varētu notikt?

Mes ģimene domajam, ko nopietni ir kopīgi vienoties par to, kas mums ir būtisks un tad veidus, ka to īstenot, var atrast. Domāju, ka tie laiki ir pagājuši, kad vīrietim uz brīdi nolikt malā savu karjeru vai atrast citu nodarbošanās veidu uz kādu laiku nav nopietni, bet no sievietes tas tiek gaidīts kā pašsaprotama rīcība. Mes esam gatavi pārcelties uz Latviju, kad tam būs pienācis īstais brīdis un kad tiešām būs redzams, ka Latvijai ir vajadzīgs tas, ko mes varam dot ar savu pieredzi. Viens tāds brīdis bija pienācis, kad šķita – tā būs, bet politiķi lēma citādi.

1 · 7

Nepareizais @realNepareizais · 9 июн
:))

1

Elīna Pinto @ElinaPinto · 9 июн
Tas motivē vēl prasīgāk strādāt, lai šāda situācija nebūtu nevienam bērnam un ģimenē Latvijā. Kā jau uzsvēru arī kandidējot, veselības aprūpe ir pamattiesības un nevaram atļauties zaudēt paaudzi neieguldot tajā

8 · 6

Žoržs Soross @RichJudgement · 9 июн
Atskurba

1 · 6

Luwgaluflueg 🇱🇻🇧🇾🇪🇪🇫🇮🇪🇪🇵🇱 @Luwgalufleg · 9 июн
Nu ka, krievu projekts vārdā "Pinto za prezidenta" izgāzies! Līdz nākamajiem gastrolēm!

1 · 3

Reinis Ceplis @ReinisCeplis · 9 июн
Varam ievelet alternatīvo prezidentu emigrācijā. Janukas

1 · 7

HD @Hellrader5 · 9 июн
Šis ir labs

6

Ieva @IevaSt · 9 июн
Nu jā - pārstāvēt Latviju viņa ir gatava tikai ne no Latvijas

9

Andis Jekabsons @AndisJekabsons · 9 июн
Lemberga teksts aizķeris

Iveta Bulķe @IvetaBulke · 9 июн
🤡

4

Hľadať na Twitter

Prihlásiť sa

Zaregistrovať sa

Elīna apsvēra atgriešanos Latvijā, bet šorīt palasīja ziņas, un saprata, ka Luksemburgā tomēr ir labāk

Pre ož t Tweet

Elīna Pinto @E inaP nto 9 6

Atskurbinoši, apsverot atgriešanos Latvija ar maziem berniem twitter.com/ltvzinas/statu

Zobraz t toto vlákno

8 10 AM 9 6 2023 **34,6 tis.** zobrazen

17 retweetov **3** citáty **134** označen Páč sa

PilsoneLV @pi soneLV 9 6

Atka ? Pirms pus gada atv es com aunumi nav maz

Vai vīram nebūtu jāaiziet no darba, lai gadu nodzīvotu Latvijā? Vai nopietni domājat, ka tā varētu notikt?

Mes ģimene domajam, ko nopietni ir kopīgi vienoties par to, kas mums ir butisks un tad veidus ka to istenot, var atrast. Domaju ka tie laiki ir pagajuši, kad vīrietim uz brīdi nolikt mala savu karjeru vai atrast citu nodarbošanas veidu uz kadu la ku nav nopietni bet no sievietes tas tiek gaidīts ka pašsaprotama rīcība Mes esam gatavi parcelties uz Latviju, kad tam bus pienacis istais brīdis un kad tiešam bus redzams, ka Latvijai ir vajadzīgs tas, ko mes varam dot ar savu pieredzi Viens tads brīdis bija pienacis, kad šķita – ta bus, bet politiķi lema citadi.

1 7

Nepareizais @rea Nepareizais 9 6

:))

1

Elīna Pinto @E inaP nto 9 6

Tas motive vel prasīgak stradat, lai šada situacija nebutu neviens berns un ģimene Latvija Ka jau uzsveru ari kandidejot, veselības aprupe ir pamatties bas un nevaram atļauties zaudet paaudzi neieguldot taja

8 6

Žoržs Soross @R chJudgement 9 6

Atskurba

1 6

Luwgalouflueg @ uwgaluflueg 9 6

Nu ka, krievu projekts varda "P nto za prezigenta" izgazies! Lidz nakamajiem gastroliem!

1 3

Reinis Ceplis @Rein scep is 9 6

Varam ieveiet alternatīvo prezidentu emigracija Janukas

1 7

HD @He lra der5 9 6

Šis ir labs

6

Ieva @IevaSt 9 6

Nu ja - parstavet Latviju viņa ir gatava tikai ne no Latvijas

9

Andis Jekabsons @AndisJekabsons 9 6

Lemberga teksts aizķeris

Iveta Buiķe @IvetaBuike 9 6

4

Претражи Твитер

Пријави се | Региструј се

Elīna apsvēra atgriešanos Latvijā, bet šorīt palasīja ziņas, un saprata, ka Luksemburgā tomēr ir labāk

Преведи твит

Elīna Pinto @ElinaPinto · 9. јун

Atskurbinoši, apsverot atgriešanos Latvijā ar maziem bērniem. twitter.com/ltvzinas/statu…

Прикажи овај нит

8:10 пре подне · 9. јун 2023 · **34,6 хиљ.** прегледа

17 ретвитова **3** цитата **134** свиђања

PilsoneLV @pilsoneLV · 9. јун

Atka ? Pirms pus gada ... atvases.com/atzinumi-nav-maz

Vai vīram nebūtu jāaiziet no darba, lai gadu nodzīvotu Latvijā? Vai nopietni domājat, ka tā varētu notikt?

Mēs ģimenē domājam, ko nopietni ir kopīgi vienoties par to, kas mums ir būtisks un tad veidus, kā to īstenot, var atrast. Domāju, ka tie laiki ir pagājuši, kad vīrietim uz brīdi nolikt malā savu karjeru vai atrast citu nodarbošanās veidu uz kādu laiku nav nopietni, bet no sievietes tas tiek gaidīts kā pašsaprotama rīcība. Mēs esam gatavi pārcelties uz Latviju, kad tam būs pienācis īstais brīdis un kad tiešām būs redzams, ka Latvijai ir vajadzīgs tas, ko mēs varam dot ar savu pieredzi. Viens tāds brīdis bija pienācis, kad šķita – tā būs, bet politiķi lēma citādi.

1 · 7

Nepareizais @realNepareizais · 9. јун

:))

1

Elīna Pinto @ElinaPinto · 9. јун

Tas motivē vēl prasīgāk strādāt, lai šāda situācija nebūtu nevienā bērnā un ģimenē Latvijā. Kā jau uzsvēru arī kandidējot, veselības aprūpe ir pamatties bāze, un nevaram atļauties zaudēt paaudzi neieguldot tajā

8 · 6

Žoržs Soross @RichJudgement · 9. јун

Atskurba

1 · 6

Luwgalueflueg 🇱🇻🇧🇾🇪🇪🇫🇮🇪🇪🇵🇱 @Luwgaluflueg · 9. јун

Nu ka, krievu projekts vārdā "Pinto za prezigenta" izgāzies! Līdz nākamajiem gastrolēm!

1 · 3

Reinis Ceplis @ReinisCeplis · 9. јун

Varam ieviest alternatīvo prezidentu emigrācijā. Janukas

1 · 7

HD @HeIlrader5 · 9. јун

Šis ir labs□□□□□

6

Ieva @IevaSt · 9. јун

Nu jā - pārstāvēt Latviju viņa ir gatava tikai ne no Latvijas

9

Andis Jekabsons @AndisJekabsons · 9. јун

Lemberga teksts aizķeris

🇱🇻 **Iveta Buike** 🇪🇪 @IvetaBuike · 9. јун

😂

4

Sök på Twitter

Logga in
Registrera dig

Elīna apsvēra atgriešanos Latvijā, bet šorīt palasīja ziņas, un saprata, ka Luksemburgā tomēr ir labāk
Översätt tweeten

Elīna Pinto @ElinaPinto · 9 jun
Atskurbinoši, apsverot atgriešanos Latvijā ar maziem bērniem twitter.com/ltvzinas/statu…
Visa denna tråd

8:10 fm · 9 jun 2023 · **34,6 tn** visningar

17 Retweets **3** citat **134** gilla-markeringar

PilsoneLV @pilsoneLV · 9 jun
Atka ? Pirms pus gada atvases.com/taunumi-nav-maz

Vai vīram nebūtu jāaiziet no darba, lai gadu nodzīvotu Latvijā? Vai nopietni domājat, ka tā varētu notikt?

Mes ģimene domajam, ko nopietni ir kopīgi vienoties par to, kas mums ir būtisks un tad veidus, ka to īstenot, var atrast. Domāju, ka tie laiki ir pagājuši, kad vīrietim uz brīdi nolikt malā savu karjeru vai atrast citu nodarbošanas veidu uz kādu laiku nav nopietni, bet no sievietes tas tiek gaidīts kā pašsaprotama rīcība. Mes esam gatavi parcelties uz Latviju, kad tam būs pienācis īstais brīdis un kad tiešām būs redzams, ka Latvijai ir vajadzīgs tas, ko mes varam dot ar savu pieredzi. Viens tāds brīdis bija pienācis, kad šķita – tā būs, bet politiķi lēma citādi.

1 · 7

Nepareizais @realNepareizais · 9 jun
:))

1

Elīna Pinto @ElinaPinto · 9 jun
Tas motivē vēl prasīgāk strādāt, lai šāda situācija nebūtu neviens bērns un ģimene Latvijā. Kā jau uzsvēru arī kandidējot, veselības aprūpe ir pamatties bas un nevaram atļauties zaudēt paaudzi neieguldot tajā

8 · 6

Žoržs Soross @RichJudgement · 9 jun
Atskurba

1 · 6

Luwgaluflueg 🇱🇻🇱🇹🇪🇪🇫🇮🇪🇪🇵🇱 @luwgaluflueg · 9 jun
Nu ka, krievu projekts vārdā "Pinto za prezidenta" izgāzies! Līdz nākamajiem gastrolēm!

1 · 3

Reinis Ceplis @ReinsCeplis · 9 juni
Varam ieviest alternatīvo prezidentu emigrācijā. Janukas

1 · 7

HD @HeltraDer5 · 9 jun
Šis ir labs□□□□□

6

Ieva @IevaSt · 9 juni
Nu ja - pārstāvēt Latviju viņa ir gatava tikai ne no Latvijas

9

Andis Jekabsons @AndisJekabsons · 9 jun
Lemberga teksts aizķeris

Iveta Buļķe @IvetaBulke · 9 juni
😂

4

Twitter

Elīna apsvēra atgriešanos Latvijā, bet šorīt palasīja ziņas, un saprata, ka Luksemburgā tomēr ir labāk

Elīna Pinto @ElinaPinto · 9
Atskurbinoši, apsverot atgriešanos Latvijā ar maziem bērniem twitter.com/ltvzinas/statu

8 10 · 9 2023 · **34.6**

17 · **3** · **134**

PilsoneLV @pilsoneLV · 9
Atka ? Pirms pus gada

Vai vīram nebūtu jāaiziet no darba, lai gadu nodzīvotu Latvijā? Vai nopietni domājat, ka tā varētu notikt?

Mes ģimene domajam, ko nopietni ir kopīgi vienoties par to, kas mums ir būtisks un tad veidus, ka to īstenot, var atrast. Domāju, ka tie laiki ir pagājuši, kad vīrietim uz brīdi nolikt malā savu karjeru vai atrast citu nodarbošanās veidu uz kādu laiku nav nopietni, bet no sievietes tas tiek gaidīts kā pašsaprotama rīcība. Mes esam gatavi parcelties uz Latviju, kad tam būs pienācis īstais brīdis un kad tiešām būs redzams, ka Latvijai ir vajadzīgs tas, ko mes varam dot ar savu pieredzi. Viens tāds brīdis bija pienācis, kad šķita – tā būs, bet politiķi lēma citādi.

1 · 7

Nepareizais @realNepareizais · 9
:))

1

Elīna Pinto @ElinaPinto · 9
Tas motivē vēl prasīgāk strādāt, lai šāda situācija nebūtu nevienā bērnā un ģimenē Latvijā. Kā jau uzsvēru arī kandidējot, veselības aprūpe ir pamattiesības un nevaram atļauties zaudēt paaudzi neieguldot tajā

8 · 6

Žoržs Soross @Richjudgement · 9
Atskurba

1 · 6

Luwgaluflueg @Luwgaluflueg · 9
Nu ka, krievu projekts vārdā "Pinto za prezigenta" izgāzies! Līdz nākamajiem gastrolēm!

1 · 3

Reinis Ceplis @ReinisCeplis · 9
Varam ievēlēt alternatīvo prezidentu emigrācijā Janukas

1 · 7

HD @Heidrader5 · 9
Šis ir labs

6

Ieva @IevaSt · 9
Nu ja - pārstāvēt Latviju viņa ir gatava tikai ne no Latvijas

9

Andis Jekabsons @AndisJekabsons · 9
Lemberga teksts aizķēris

Iveta Buļķe @IvetaBulke · 9

4

Elīna apsvēra atgriešanos Latvijā, bet šorīt palasīja ziņas, un saprata, ka Luksemburgā tomēr ir labāk

Elīna Pinto @ElinaPinto · 9
Atskurbinoši, apsverot atgriešanos Latvijā ar maziem bērniem twitter.com/ltvzinas/statu

8:10 · 9 · 2023 **34.6K**

17 **3** **134**

PilsoneLV @pilsoneLV · 9
Atka ? Pirms pus gada atv.es .com aunumi nav maz

Vai vīram nebūtu jāaiziet no darba, lai gadu nodzīvotu Latvijā? Vai nopietni domājat, ka tā varētu notikt?

Mes ģimenē domājam, ko nopietni ir kopīgi vienoties par to, kas mums ir būtisks un tad veidus, ka to īstenot, var atrast. Domāju, ka tie laiki ir pagājuši, kad vīrietim uz brīdi nolikt malā savu karjeru vai atrast citu nodarbošanās veidu uz kādu laiku nav nopietni, bet no sievietes tas tiek gaidīts kā pašsaprotama rīcība. Mes esam gatavi parcelties uz Latviju, kad tam bus pienacis īstais brīdis un kad tiešām bus redzams, ka Latvijai ir vajadzīgs tas, ko mes varam dot ar savu pieredzi. Viens tads brīdis bija pienacis, kad šķita – ta bus, bet politiķi lema citadi.

1 · 7

Nepareizais @realNepareizais · 9
:))

1

Elīna Pinto @ElinaPinto · 9
Tas motīvē vel prasīgāk strādāt, lai šāda situācija nebūtu nevienā bērnu un ģimenē Latvijā. Ka jau uzsvēru arī kandidējot, veselības aprūpe ir pamatties bāze un nevaram atļauties zaudēt paaudzi neiegūldot tajā

8 · 6

Žoržs Soross @RichJudgement · 9
Atskurba

1 · 6

Luwgalueflueg 🇱🇻🇱🇹🇪🇪🇫🇮🇪🇪🇵🇱 @Luwgaluflueg · 9
Nu ka, krievu projekts varda "Pinto za prezigenta" izgazies! Lidz nakamajiem gastroliem!

1 · 3

Reinis Ceplis @ReinisCeplis · 9
Varam ieveiet alternatīvo prezidentu emigracija Janukas

1 · 7

HD @HeiIraider5 · 9
Šis ir labs

6

Ieva @IevaSt · 9
Nu ja - parstavet Latviju viņa ir gatava tikai ne no Latvijas

9

Andis Jekabsons @AndisJekabsons · 9
Lemberga teksts aizķeris

🇱🇻 **Iveta Buiķe** 🇪🇪 @IvetaBuike · 9
😂

4

Hanapin sa Twitter

Mag-log in

Mag-sign up

Elīna apsvēra atgriešanos Latvijā, bet šorīt palasīja ziņas, un saprata, ka Luksemburgā tomēr ir labāk

Isalin ang Tweet

Elīna Pinto @ElinaPinto · Hun 9

Atskurbinoši, apsverot atgriešanos Latvijā ar maziem bērniem twitter.com/ltvzinas/statu

Ipakita ang thread na ito

8:10 AM · Hun 9, 2023 · **34.6K** View

17 Retweet **3** Quote **134** Mga Like

PilsoneLV @pilsoneLV · Hun 9

Atkal? Pirms pus gada ... delfi.lv/...

Vai vīram nebūtu jāaiziet no darba, lai gadu nodzīvotu Latvijā? Vai nopietni domājat, ka tā varētu notikt?

Mēs ģimenē domājam, ko nopietni ir kopīgi vienoties par to, kas mums ir būtisks un tad veidus, ka to īstenot, var atrast. Domāju, ka tie laiki ir pagājuši, kad vīrietim uz brīdi nolikt malā savu karjeru vai atrast citu nodarbošanās veidu uz kādu laiku nav nopietni, bet no sievietes tas tiek gaidīts kā pašsaprotama rīcība. Mēs esam gatavi pārcelties uz Latviju, kad tam būs pienācis īstais brīdis un kad tiešām būs redzams, ka Latvijai ir vajadzīgs tas, ko mēs varam dot ar savu pieredzi. Viens tāds brīdis bija pienācis, kad šķita – tā būs, bet politiķi lēma citādi.

1 · 7

Nepareizais @realNepareizais · Hun 9

:))

1

Elīna Pinto @ElinaPinto · Hun 9

Tas motivē vēl prasīgāk strādāt, lai šādā situācijā nebūtu neviens bērns un ģimene Latvijā. Kā jau uzsvēru arī kandidējot, veselības aprūpe ir pamatties bās un nevaram atļauties zaudēt paaudzi neieguldot tajā

8 · 6

Žoržs Soross @RichJudgement · Hun 9

Atskurba

1 · 6

Luwgaluflueg 🇱🇻🇺🇦🇪🇪🇫🇮🇪🇪🇵🇱 @Luwgaluflueg · Hun 9

Nu ka, krievu projekts vārdā "Pinto za prezigenta" izgāzies! Līdz nākamajiem gastrolēm!

1 · 3

Reinis Ceplis @ReinisCeplis · Hun 9

Varam ieviest alternatīvo prezidentu emigrācijā Janukas

1 · 7

HD @HeIra der5 · Hun 9

Šis ir labs□□□□□

6

Ieva @IevaSt · Hun 9

Nu jā - pārstāvēt Latviju viņa ir gatava tikai ne no Latvijas

9

Andis Jekabsons @AndisJekabsons · Hun 9

Lemberga teksts aizķeris

Iveta Buļke @IvetaBulke · Hun 9

😂

4

Elīna apsvēra atgriešanos Latvijā, bet šorīt palasīja ziņas, un saprata, ka Luksemburgā tomēr ir labāk
Tweet Çevir

Elīna Pinto @E inaP nto 9 Haz
Atskurbinoši, apsverot atgriešanos Latvija ar maziem berniem twitter.com/ltvzinas/statu
B . Tweet d z s ı gosterr

00 8 10 9 Haz 2023 **34,6 B** Goruntulenme

17 Retweet **3** A ntı ar **134** Beğen

PilsoneLV @pı soneLV 9 Haz
Atka ? Pirms pus gada atv es com aunumi navmaz

Vai vīram nebūtu jāaiziet no darba, lai gadu nodzīvotu Latvijā? Vai nopietni domājat, ka tā varētu notikt?

Mes ģimene domajam, ko nopietni ir kopīgi vienoties par to, kas mums ir butisks un tad veidus, ka to istenot, var atrast. Domāju, ka tie laiki ir pagājuši, kad vīrietim uz brīdi nolikt malā savu karjeru vai atrast citu nodarbošanās veidu uz kadu laiku nav nopietni, bet no sievietes tas tiek gaidīts ka paššaprotama rīcība Mes esam gatavi pārcelties uz Latviju, kad tam būs pienacis istais brīdis un kad tiešām būs redzams ka Latvijai ir vajadzīgs tas, ko mes varam dot ar savu pieredzi Viens tads brīdis bija pienacis, kad šķita – ta bus, bet politiķi lema citadi.

1 7

Nepareizais @rea Nepareizais 9 Haz
:))

1

Elīna Pinto @E inaP nto 9 Haz
Tas motive vel prasigak stradat, ai šada situacija nebutu neviens berns un ģimene Latvija Ka jau uzsveru arı kandidejot, veselibas aprupe ir pamattiesibas un nevaram atļauties zaudet paaudzi neieguldot taja

8 6

Žoržs Soross @R chjudgement 9 Haz
Atskurba

1 6

Luwgalufluег @ uwgalufleg 9 Haz
Nu ka, krievu projekts varda "P nto za preziģenta" ir izgazies! Lıdz nakamajiem gastroļiem!

1 3

Reinis Ceplis @Rein scep is 9 Haz
Varam ieveiet alternat vo prezidentu emigracija Janukas

1 7

HD @He lra der5 9 Haz
Šis ir labs□□□□□

6

Ieva @IevaSt 9 Haz
Nu ja parstavet Latviju vina ir gatava tikai ne no Latvijas

9

Andis Jekabsons @AndisJekabsons 9 Haz
Lemberga teksts aizkers

Iveta Buiķe @IvetaB ıke 9 Haz
😱

4

Пошук у Твіттері

Увійти | Зареєструватися

Elīna apsvēra atgriešanos Latvijā, bet šorīt palasīja ziņas, un saprata, ka Luksemburgā tomēr ir labāk

Перекласти твіт

Elīna Pinto @ElinaPinto · 9 черв
Atskurbinoši, apsverot atgriešanos Latvijā ar maziem bērniem twitter.com/ltvzinas/statu…
Показати цей потік

8:10 дп · 9 черв. 2023 · **34,6 тис.** переглядів

17 ретвітів **3** цитати **134** уподобання

PilsoneLV @pilsoneLV · 9 черв
Atka ? Pirms pus gada atvases.com/…aunumi-na…maz

Vai vīram nebūtu jāaiziet no darba, lai gadu nodzīvotu Latvijā? Vai nopietni domājat, ka tā varētu notikt?

Mes ģimene domajam, ko nopietni ir kopīgi vienoties par to, kas mums ir butisks un tad veidus ka to istenot, var atrast. Domaju ka tie laiki ir pagajuši, kad vīrietim uz brīdi nolikt mala savu karjeru vai atrast citu nodarbošanas veidu uz kadu laiku nav nopietni bet no sievietes tas tiek gaidīts ka pašsaprotama rīcība Mes esam gatavi parcelties uz Latviju, kad tam bus pienacis istais brīdis un kad tiešam bus redzams, ka Latvijai ir vajadzīgs tas, ko mes varam dot ar savu pieredzi Viens tads brīdis bija pienacis, kad šķita – ta bus, bet politiķi lema citadi.

1 · 7

Nepareizais @realNepareizais · 9 черв
:))

1

Elīna Pinto @ElinaPinto · 9 черв
Tas motive vel prasigak stradat, lai šada situacija nebutu neviens berns un ģimene Latvija Ka jau uzsveru ari kandidejot, veselības aprupe ir pamatties bas un nevaram atļauties zaudet paaudzi neieguldot taja

8 · 6

Žoržs Soross @RichJudgement · 9 черв
Atskurba

1 · 6

Luwgaluflueg 🇱🇻🇱🇹🇪🇪🇫🇮🇪🇪🇵🇱 @Luwgaluflueg · 9 черв
Nu ka, krievu projekts varda "Pinto za prezigenta" izgazies! Lidz nakamajiem gastroliem!

1 · 3

Reinis Ceplis @ReinisCeplis · 9 черв
Varam ieveiet alternativo prezidentu emigracija Janukas

1 · 7

HD @HeliraDer5 · 9 черв
Šis ir labs□□□□□

6

Ieva @IevaSt · 9 черв
Nu ja - parstavet Latviju viņa ir gatava tikai ne no Latvijas

9

Andis Jekabsons @AndisJekabsons · 9 черв
Lemberga teksts aizķeris

🇱🇻 Iveta Buiķe 🇪🇪 @IvetaBuike · 9 черв
😂

4

••• Tw tter پر تلاش کریں

سائن اپ کریں | لاگ ان کریں

Elīna apsvēra atgriešanos Latvijā, bet šorīt palasīja ziņas, un saprata, ka Luksemburgā tomēr ir labāk

ٹویٹ کا ترجمہ کریں

Elīna Pinto @ElinaPinto · 9 جون

Atskurbinoši, apsverot atgriešanos Latvijā ar maziem berniem twitter.com/ltvzinas/statu

مزید دکھائیں

10:08 AM · 9 جون، 2023 · 34.6 ہزار ویوز

17 ریٹویٹس 3 Quotes 134 لائکس

PilsoneLV @PilsoneLV · 9 جون

Atka ? Pirms pus gada atv es com aunumi na maz

Vai vīram nebūtu jāaiziet no darba, lai gadu nodzīvotu Latvijā? Vai nopietni domājat, ka tā varētu notikt?

Mes ģimene domajam, ko nopietni ir kopigi vienoties par to, kas mums ir butisks un tad veidus ka to istenot, var atrast. Domaju ka tie laiki ir pagajuši, kad viriešiem uz bridi nolikt mala savu karjeru vai atrast citu nodarbošanas veidu uz kadu laiku nav nopietni bet no sievietes tas tiek gaidīts ka pašsaprotama riciba. Mes esam gatavi parcelties uz Latviju, kad tam bus pienacis istais bridis un kad tiešam bus redzams, ka Latvijai ir vajadzigs tas, ko mes varam dot ar savu pieredzi. Viens tads bridis bija pienacis, kad šķita – ta bus, bet politiki lema citadi.

1 · 7

Nepareizais @reaNepareizais · 9 جون

:))

1

Elīna Pinto @ElinaPinto · 9 جون

Tas motive vel prasigak stradat, lai šada situacija nebutu nevienš berns un ģimene Latvija. Ka jau uzsveru ari kandidejot, veselības aprupe ir pamatties bas un nevaram atļauties zaudet paaudzi neieguldot taja

8 · 6

Žoržs Soross @RichJudgement · 9 جون

Atskurba

1 · 6

Lūwgalūflueg @luwgalufl ueg · 9 جون

Nu ka, krievu projekts varda "Pinto za prezigenta" ir izgazies! Lidz nakamajiem gastroliem!

1 · 3

Reinis Ceplis @ReinisCeplis · 9 جون

Varam ievelet alternativo prezidentu emigracija Janukas

1 · 7

HD @Hellraiser5 · 9 جون

Šis ir labs

6

Ieva @IevaSt · 9 جون

Nu ja - parstavet Latviju viņa ir gatava tikai ne no Latvijas

9

Andis Jekabsons @AndisJekabsons · 9 جون

Lemberga teksts aizķeris

Iveta Buiķe @IvetaBuike · 9 جون

4

Tìm kiếm Twitter

Đăng nhập

Đăng ký

Elīna apsvēra atgriešanos Latvijā, bet šorīt palasīja ziņas, un saprata, ka Luksemburgā tomēr ir labāk

Dịch Tweet

Elīna Pinto @ElinaPinto · 9 thg 6
Atskurbinoši, apsverot atgriešanos Latvijā ar maziem bērniem twitter.com/ltvzinas/statu
Hiển thị chuỗi hội thoại này

8:10 SA · 9 thg 6, 2023 · **34,6 N** Lượt xem

17 Tweet lại · **3** Trích dẫn · **134** Lượt thích

PilsoneLV @pilsoneLV · 9 thg 6
Atka ? Pirms pus gada atvieslcom aunumi navmaz

Vai vīram nebūtu jāaiziet no darba, lai gadu nodzīvotu Latvijā? Vai nopietni domājat, ka tā varētu notikt?

Mes ģimene domājam, ko nopietni ir kopīgi vienoties par to, kas mums ir būtisks un tad veidus, ka to īstenot, var atrast. Domāju, ka tie laiki ir pagājuši, kad vīrietim uz brīdi nolikt malā savu karjeru vai atrast citu nodarbošanās veidu uz kādu laiku nav nopietni, bet no sievietes tas tiek gaidīts kā pašsaprotama rīcība. Mes esam gatavi pārcelties uz Latviju, kad tam būs pienācis īstais brīdis un kad tiešām būs redzams, ka Latvijai ir vajadzīgs tas, ko mes varam dot ar savu pieredzi. Viens tāds brīdis bija pienācis, kad šķita – tā būs, bet politiķi lēma citādi.

1 · 7

Nepareizais @realNepareizais · 9 thg 6
:))

1

Elīna Pinto @ElinaPinto · 9 thg 6
Tas motivē vēl prasīgāk stradāt, lai šāda situācija nebūtu nevienā bērnu un ģimenē Latvijā. Ka jau uzsvēru arī kandidējot, veselības aprūpe ir pamattiesības un nevaram atļauties zaudēt paaudzi neregulējot to...

8 · 6

Žoržs Soross @Richjudgement · 9 thg 6
Atskurba

1 · 6

Luwgaluflueg 🇱🇻🇧🇬🇪🇪🇫🇮🇪🇪🇵🇱 @Luwgaluflueg · 9 thg 6
Nu ka, krievu projekts varda "Pinto za prezigenta" ir izgazies! Lidz nakamajiem gastroljem!

1 · 3

Reinis Ceplis @ReinisCeplis · 9 thg 6
Varam ieveiet alternativo prezidentu emigracija Janukas

1 · 7

HD @HeliraIder5 · 9 thg 6
Šis ir labs□□□□□

6

Ieva @IevaSt · 9 thg 6
Nu ja... parstavet Latviju viņa ir gatava tikai ne no Latvijas

9

Andis Jekabsons @AndisJekabsons · 9 thg 6
Lemberga teksts aizkeris

Iveta Buiķe 🇺🇦 @IvetaBuike · 9 thg 6
😱

4

Wá Twitter

Fásẹwọlé | Forúkọsílẹ̀

Elīna apsvēra atgriešanos Latvijā, bet šorīt palasīja ziņas, un saprata, ka Luksemburgā tomēr ir labāk

Tumọ̀ Twīt

Elīna Pinto @ElinaPinto · Ọ̀kudu 9

Atskurbinoši, apsverot atgriešanos Latvijā ar maziem berniem twitter.com/ltvzinas/statu…

Ṣàfihàn tírẹ́dì yí

8:10 Aárọ̀ · 2023 Ọ̀kudu 9 · **34.6K** Awọn Iwò

17 Awọn rít wít **3** Quotes **134** Awọn ìfẹ́ràn

PilsoneLV @pilsoneLV · Ọ̀kúdu 9

Atka ? Pirms pus gada atvases.com/aunumi navmaz

Vai vīram nebūtu jāaiziet no darba, lai gadu nodzīvotu Latvijā? Vai nopietni domājat, ka tā varētu notikt?

Mes ģimene domajam, ko nopietni ir kopīgi vienoties par to, kas mums ir butisks un tad veidus, ka to istenot, var atrast. Domaju, ka tie laiki ir pagajuši, kad vīrietim uz brīdi nolikt mala savu karjeru vai atrast citu nodarbošanas veidu uz kadu laiku nav nopietni, bet no sievietes tas tiek gaidīts ka pašsaprotama rīcība. Mes esam gatavi parcelties uz Latviju, kad tam bus pienacis istais bridis un kad tiešam bus redzams, ka Latvijai ir vajadzīgs tas, ko mes varam dot ar savu pieredzi. Viens tads bridis bija pienacis, kad šķita – ta bus, bet politiķi lema citadi.

1 · 7

Nepareizais @realNepareizais · Ọ̀kudu 9

:))

1

Elīna Pinto @ElinaPinto · Ọ̀kudu 9

Tas motive vel prasīgak stradat, lai šada situacija nebutu neviens berns un ģimene Latvija. Ka jau uzsveru ari kandidejot, veselības aprupe ir pamatties bas un nevaram atļauties zaudet paaudzi neieguldot taja

8 · 6

Žoržs Soross @Richjudgement · Ọ̀kudu 9

Atskurba

1 · 6

Luwgaluflueg 🇱🇻🇱🇹🇪🇪🇫🇮🇪🇪🇵🇱 @luwgaluflueg · Ọ̀kúdu 9

Nu ka, krievu projekts varda "Pinto za prezigenta" izgazies! Lidz nakamajiem gastroliem!

1 · 3

Reinis Ceplis @Reinisceplis · Ọ̀kudu 9

Varam ievelet alternativo prezidentu emigracija. Janukas

1 · 7

HD @Heliraider5 · Ọ̀kudu 9

Šis ir labs□□□□□

6

Ieva @IevaSt · Ọ̀kudu 9

Nu ja - parstavet Latviju viņa ir gatava tikai ne no Latvijas

9

Andis Jekabsons @AndisJekabsons · Ọ̀kúdu 9

Lemberga teksts aizķeris

🇱🇻 **Iveta Buiķe** 🇪🇪 @IvetaBuike · Ọ̀kúdu 9

😂

4

Twitter

Elīna apsvēra atgriešanos Latvijā, bet šorīt palasīja ziņas, un saprata, ka Luksemburgā tomēr ir labāk

Elīna Pinto @ElinaPinto 6月9日
Atskurbinoši, apsverot atgriešanos Latvijā ar maziem bērniem twitter.com/ltvzinas/statu

8:10 2023年6月9日 3.4万

17 3 134

PilsoneLV @pilsoneLV 6月9日
Atka ? Pirms pus gada atv es com aunumi na mdz

Vai vīram nebūtu jāaiziet no darba, lai gadu nodzīvotu Latvijā? Vai nopietni domājat, ka tā varētu notikt?

Mēs ģimenē domājam, ko nopietni ir kopīgi vienoties par to, kas mums ir būtisks un tad veidus, ka to īstenot, var atrast. Domāju, ka tie laiki ir pagājuši, kad vīrietim uz brīdi nolikt malā savu karjeru vai atrast citu nodarbošanās veidu uz kādu laiku nav nopietni, bet no sievietes tas tiek gaidīts kā pašsaprotama rīcība. Mēs esam gatavi pārcelties uz Latviju, kad tam būs pienācis īstais brīdis un kad tiešām būs redzams, ka Latvijai ir vajadzīgs tas, ko mēs varam dot ar savu pieredzi. Viens tāds brīdis bija pienācis, kad šķita – tā būs, bet politiķi lēma citādi.

1 7

Nepareizais @reaNepareizais 6月9日
:))

1

Elīna Pinto @ElinaPinto 6月9日
Tas motivē vēl prasīgāk strādāt, lai šāda situācija nebūtu nevienā bērnā un ģimenē Latvijā. Kā jau uzsveru arī kandidējot, veselības aprūpe ir pamatties bas un nevaram atļauties zaudēt paaudzi neieguldot tajā

8 6

Žoržs Soross @Richjudgement 6月9日
Atskurba

1 6

Luwgaluflueg @Luwgaluflueg 6月9日
Nu ka, krievu projekts vārdā "Pinto za prezigenta" izgāzies! Līdz nākamajiem gastroliem!

1 3

Reinis Ceplis @ReinisCeplis 6月9日
Varam ieveiet alternatīvo prezidentu emigrācija Janukas

1 7

HD @HeIrader5 6月9日
Šis ir labs

6

Ieva @IevaSt 6月9日
Nu ja - pārstāvēt Latviju viņa ir gatava tikai ne no Latvijas

9

Andis Jekabsons @AndisJekabsons 6月9日
Lemberga teksts aizķeris

Iveta Buiķe @IvetaBuike 6月9日

4

Elīna apsvēra atgriešanos Latvijā, bet šorīt palasīja ziņas, un saprata, ka Luksemburgā tomēr ir labāk

□□□

Elīna Pinto @ElinaPinto · 6□9□

Atskurbinoši, apsverot atgriešanos Latvijā ar maziem bērniem twitter.com/ltvzinas/statu

□□□□□□

□□8 10 · 2023□6□9□ · **3.4□** □□□

17 □□□ **3** □□ **134** □□□

PilsoneLV @pilsoneLV · 6□9□

Atka ? Pirms pus gada atvēs com aunumi navmaz

Vai vīram nebūtu jāaiziet no darba, lai gadu nodzīvotu Latvijā? Vai nopietni domājat, ka tā varētu notikt?

Mēs ģimenē domājam, ko nopietni ir kopīgi vienoties par to, kas mums ir būtisks un tad veidus, kā to īstenot, var atrast. Domāju, ka tie laiki ir pagājuši, kad vīrietim uz brīdi nolikt malā savu karjeru vai atrast citu nodarbošanās veidu uz kādu laiku nav nopietni, bet no sievietes tas tiek gaidīts kā pašsaprotama rīcība. Mēs esam gatavi pārcelties uz Latviju, kad tam būs pienācis īstais brīdis un kad tiešām būs redzams, ka Latvijai ir vajadzīgs tas, ko mēs varam dot ar savu pieredzi. Viens tāds brīdis bija pienācis, kad šķita – tā būs, bet politiķi lēma citādi.

1 · 7

Nepareizais @realNepareizais · 6□9□

:))

1

Elīna Pinto @ElinaPinto · 6□9□

Tas motivē vēl prasīgāk strādāt, lai šāda situācija nebūtu nevienā bērnu un ģimenē Latvijā. Kā jau uzsvēru arī kandidējot, veselības aprūpe ir pamatties bas un nevaram atļauties zaudēt paaudzi neieguldot tajā

8 · 6

Žoržs Soross @Richjudgement · 6□9□

Atskurba

1 · 6

Luwgaluflueg 🇱🇻🇱🇹🇪🇪🇫🇮🇪🇪🇵🇱 @Luwgaluflueg · 6□9□

Nu ka, krievu projekts vārdā "Pinto za prezigenta" izgāzies! Līdz nākamajiem gastrolēm!

1 · 3

Reinis Ceplis @ReinisCeplis · 6□9□

Varam ieveiet alternatīvo prezidentu emigrācijā Janukas

1 · 7

HD @HeIra der5 · 6□9□

Šis ir labs□□□□□

6

Ieva @IevaSt · 6□9□

Nu jā - pārstāvēt Latviju viņa ir gatava tikai ne no Latvijas

9

Andis Jekabsons @AndisJekabsons · 6□9□

Lemberga teksts aizķeris

🇱🇻 **Iveta Buiķe** 🇪🇪 @IvetaBuike · 6□9□

😂

4

Buscar no Twitter

Entrar

Inscrever-se

Tentar novamente

Wyszukiwarka Twittera

Zaloguj się

Zarejestruj się

Ponów próbę

Caută pe Twitter

Conectează-te

Înregistrează-te

Reîncearcă

Претражи Твитер

Пријави се

Региструј се

Покушај поново

ابحث في تويتر

تسجيل الدخول

تسجيل

إعادة المحاولة

Search Twitter

Log in

Sign up

Retry

ابحث في تويتر

تسجيل الدخول

تسجيل

إعادة المحاولة

Поиск в Твиттере

Войти

Зарегистрироваться

Повторить попытку

Hľadať na Twitter

Prihlásiť sa

Zaregistrovať sa

Skúsiť znova

B nc ka Twitter

Shiga

Yi rajista

Sake gwadawa

Chọọ ihe na Twitter

Banye

Mepee akauntụ

Gbalịagharịa

Zoeken op Twitter

Inloggen

Registreren

Opnieuw proberen

Twitter

Subukan muli

Twitter پر تلاش کریں

لاگ ان کریں

سائن اپ کریں

دوبارہ کوشش کریں

Cerca su Twitter

Accedi

Iscriviti

Riprova

Cari Twitter

Log masuk

Daftar

Cuba semula

Twitter da Ara

Giriş yap

Kaydol

Yeniden dene

Sök på Twitter

Logga in

Registrera dig

Försök igen

[illegible]

[illegible]

[illegible]

[illegible]

Twitter

נסה שוב

Tìm kiếm Twitter
Đăng nhập
Đăng ký
Thử lại

Pretraživanje Twittera
Prijava
Registracija
Pokušaj ponovno

Twitter

Újrapróbálkozás

Twitter □□□

Søk på Twitter

Logg inn

Registrer deg

Prøv igjen

[illegible]

[illegible]

[illegible]

[illegible]

Søk på Twitter

Logg inn

Registrer deg

Prøv igjen

Пошук у Твіттері

Увійти

Зареєструватися

Спробувати ще

Search Twitter

Log in | Sign up

Jēkabpils

3:26

3:01 PM · Jun 17, 2023 · **30.5K** Views

19 Retweets **122** Likes **18** Bookmarks

inIveta @inIveta · Jun 17
Dzīvs?

2

Nepareizais @realNepareizais · Jun 17
slimnīca, smagā stāvoklī

3

Kārlis Ancāns 🇱🇻 @KarlisAncans · Jun 17

GIF ALT

1

Акционер МММ @ShareholderMMM · Jun 17
Kosmonauts

0:09

4 7 47

Skaidris @Umatnieks · Jun 17
Drift hard and go pec mebelem

2

selenia 🇱🇻 @AinaexRudzite · Jun 17
😱

Pauls @PaulsRSilis · Jun 17
Atvainojiet, bet tur nevar parkoties!

3

Guntars Vaskis @guntarsvaskis · Jun 17
Uz cik stiepa? 😛

1

Dr. Jürgen Zick 🇩🇪 🇱🇻 🇪🇪 @jkzick · Jun 17
Uupsi

Kritikis 🇪🇪🇱🇻 @Kritikis1 · Jun 17
Kads bija merķis?

Search Twitter

Log in

Sign up

Jēkabpils

3:01 PM · Jun 17, 2023 · **30.6K** Views

19 Retweets **123** Likes **18** Bookmarks

inveta @inveta · Jun 17
Dzīvs?

2

Nepareizais @realNepareizais · Jun 17
slimnīca, smagā stāvoklī

3

□ā□□□□ □□□ā□□ 🇱🇻 @KarlisAncans · Jun 17

1

Акционер МММ @ShareholderMMM · Jun 17
Kosmonauts

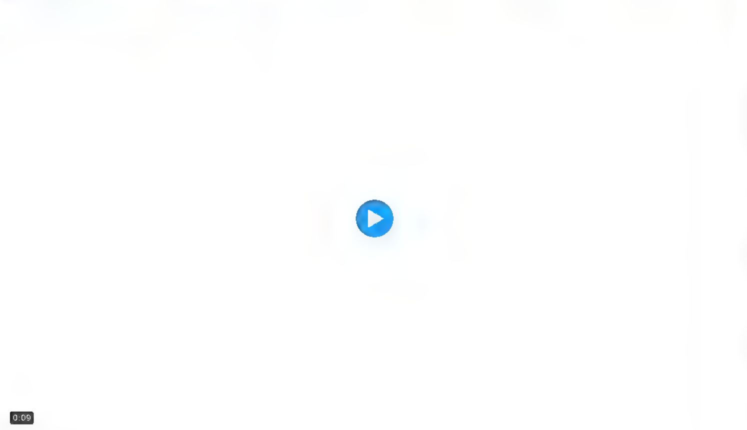

4 7 47

Skaidris @Umatnieks · Jun 17
Drift hard and go pēc mēbelēm

2

selenia 🇱🇻🌻 @AlnaexRudzite · Jun 17
□😱

Pauls @PaulsRSlis · Jun 17
Atvainojiet, bet tur nevar parkoties!

3

Guntars Vaskis @guntarsvaskis · Jun 17
Uz cik stiepa? 😅

1

Dr. Jürgen Zick 🇩🇪 🇱🇻 🇪🇪 ⏳ @jkzick · Jun 17
Uupsi

Kritiķis🇪🇪🇱🇻 @Kritikis1 · Jun 17
Kāds bija mērķis?

Jēkabpils

3:01 PM · Jun 17, 2023 · **30.6K** Views

19 Retweets **123** Likes **18** Bookmarks

iniveta @n veta · Jun 17
Dzivs?
2

Nepareizais @rea Nepareizais · Jun 17
slimnica, smaga stavokli
3

@KarlisAncans · Jun 17

1

Акционер MMM @ShareholderMMM · Jun 17
Kosmonauts

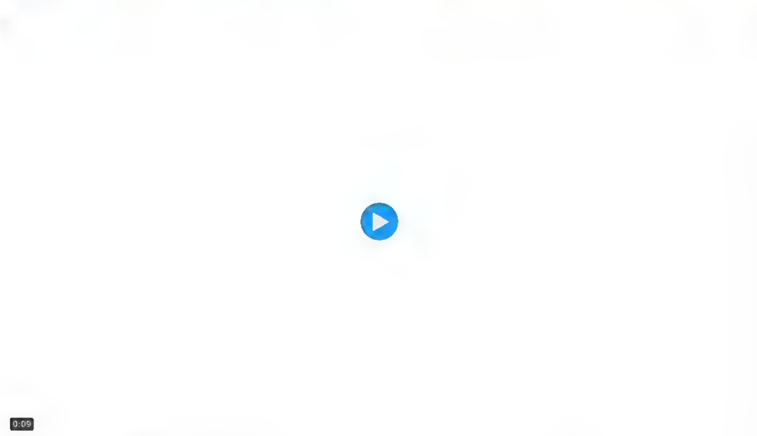

4 7 47

Skaidris @Umatn eks · Jun 17
Drift hard and go pec mebelem
2

selenia @A naexRudzite · Jun 17

Pauls @Pau sRS lis · Jun 17
Atvainojiet, bet tur nevar parkoties!
3

Guntars Vaskis @guntarsvask s · Jun 17
Uz cik stiepa?
1

Dr. Jürgen Zick @jkzick · Jun 17
Uupsi

Kritikis @Kritikis1 · Jun 17
Kads bija merķis?

Nothing to see here

Looks like this page doesn't exist. Here's a picture of a poodle sitting in a chair for your trouble.

Looking for this?

Search Twitter

Log in

Sign up

Tbilisi vietām ir redzami uzraksti krieviski

Translate Tweet

8:51 PM · Jun 27, 2023 from Georgia · **6,251** Views

13 Retweets **110** Likes

Hugo Liepins @hugo_liepins · Jun 27
Es Rīgā visiem auto ar utaino numuriem lieku A4 lapu ar šādu textu: Плешивий руZZкий окупант, насильник и убийца, поставь с зади и с переди украинский флаг, иначе все колёса порежу!

Sargengeli @Sargengelis · Jun 28
Tepat vajadzēja to jauno IT Kolizeja ziņu, kur Ivans ieskrāpējis sienā savu burtu, un cits ruzzo turisto notiesāts uz 4 gadi nosacīti par "zdesj byl ja, bļe"

Mārtiņš Neļķe @martins_nelke · 23h
Šo uzlīmi vajag uz raškas robežstabiem, verstu uz ārpusi

DJ LL @IamDJLL · 9h
Un?

Show more replies

Discover more

Sourced from across Twitter

Dāvis Viļums @DavisVilums · 17h
Ir tikai divi varianti.

Team Liāna Langa

Team Ainara Šlesers

1,608 votes · 6 hours left

50 · 24 · 19

Artis Schlossberg @tikums · 11h
Minskas KGB ietekmelis kopā ar Teherānas ajatollu režīma ietekmeli Mamedovu (korupcijas skandāla ierautais bijušais diplomats) svin Levita prezidentūras beigas. Neaizmirst pielietot arī šo eseristu piegādāto policijas pavēsti Langai. Tā strādā Kremļinu klusie telefoni

3 · 27 · 58

Liāna Langa @liana_langa · 9h
Ar Bruno Javoišu un Jāni Dembovski Kandavas tiltos un parkos

1 · 1 · 41

Nepareizais @realNepareizais · 15h
709 eiro neto (uz rokas)

LTV Ziņu dienests @ltvzinas · 18h
Lietuvas valdība atbalstījusi ierosinājumu nākamgad minimālo algu valstī celt par 10 % līdz 924 eiro pirms nodokļu nomaksas

Ja parlaments apstiprinās lēmumu, minimālā stundas likme Lietuvā nākamgad būs 5,65 eiro pirms nodokļu nomaksas pretstatā 5,14 eiro pašlaik

5 · 10 · 27

Search Twitter

Log in

Sign up

🇬🇪Tbilisi vietām ir redzami uzraksti krieviski🇬🇪

Translate Tweet

8:51 PM · Jun 27, 2023 from Georgia · **6,251** Views

13 Retweets **110** Likes

Hugo Liepins @hugo_liepins · Jun 27
Es Rīga visiem auto ar ruthaino numuriem lieku A4 lapu ar šadu textu: Плешивий руZZкий окупант, насильник и убийца, поставь с зади и с переди украинский флаг, иначе все колеса порежу!

Sargengeli @Sargengelis · Jun 28
Tepat vajadzeja to jauno IT Kolizeja ziņu, kur Ivans ieskrapejis siena savu burtu, un cits ruzzo turisto notiesats uz 4 gadi nosaciti par "zdesj byl ja, blje"

Mārtiņš Neļķe @martins_nelke · 23h
Šo uzlīmi vajag ur raškas robežstabiem, verstu uz arpusi

DJ LL @IamDJLL · 9h
Un?

Show more replies

Discover more

Sourced from across Twitter

Dāvis Viļums @DavisVilums · 17h
Ir tikai divi varianti.

Team Liana Langa

Team Ainara Šlesers

1,608 votes · 6 hours left

50 · 24 · 39

Artis Schlossberg @tikums · 11h
Minskas KGB ietekmelis kopa ar Teheranas ajatollu režīma ietekmeli Mamedovu (🇦🇿 korupcijas skandala ierautais bijušais 🇦🇿 diplomats) svin Levita prezidenturas beigas. Neaizmirst pielietot ari šlesersitu piegadato policijas pavesti Langai. Ta strada Kremlinu klusie telefoni

3 · 27 · 58

Liāna Langa @liana_langa · 9h
Ar Bruno Javoišu un Jani Dembovski Kandavas tiltos un parkos

1 · 1 · 41

Nepareizais @realNepareizais · 15h
709 eiro neto (uz rokas)

LTV Ziņu dienests @ltvzinas · 18h
Lietuvas valdība atbalstījus ierosinajumu nakamgad minimalo algu valsti celt par 10 % lidz 924 eiro pirms nodokļu nomaksas

Ja parlaments apstiprinas lemumu, minimala stundas likme Lietuva nakamgad bus 5,65 eiro pirms nodokļu nomaksas pretstata 5,14 eiro pašlaik.

5 · 10 · 27

Log in to Twitter

Phone, email, or username

Password

Forgot password? · Sign up for Twitter

Log in to Twitter

Phone, email, or username

Password

Forgot password? · Sign up for Twitter

Log in to Twitter

Phone, email, or username

Password

Forgot password? · Sign up for Twitter

Nothing to see here

Looks like this page doesn't exist. Here's a picture of a poodle sitting in a chair for your trouble.

Looking for this?

DONATE

INTERNET ARCHIVE
WaybackMachine

https://twitter.com/realnepareizais/status/1681

Latest

Show A

Hrm.

The Wayback Machine has not archived that URL.
Click here to search for all archived pages under https://twitter.com/realnepareizais/status/

The Wayback Machine is an initiative of the Internet Archive, a 501(c)(3) non-profit, building a digital library of Internet sites and other cultural artifacts in digital form.
Other projects include Open Library & archive-it.org

Your use of the Wayback Machine is subject to the Internet Archive's Terms of Use

DONATE

INTERNET ARCHIVE WaybackMachine

https://twitter.com/realnepareizais/status/1681

Latest

Show A

Hrm.

The Wayback Machine has not archived that URL.
Click here to search for all archived pages under
https://twitter.com/realnepareizais/status/

The Wayback Machine is an initiative of the Internet Archive, a 501(c)(3) non-profit, building a digital library of Internet sites and other cultural artifacts in digital form.
Other projects include Open Library & archive-it.org

Your use of the Wayback Machine is subject to the Internet Archive's Terms of Use

DONATE

INTERNET ARCHIVE WaybackMachine

https://twitter.com/realNepareizais/status/166

Latest

Show A

Hrm.

The Wayback Machine has not archived that URL.
Click here to search for all archived pages under https://twitter.com/realNepareizais/status/

The Wayback Machine is an initiative of the Internet Archive, a 501(c)(3) non-profit, building a digital library of Internet sites and other cultural artifacts in digital form.
Other projects include Open Library & archive-it.org

Your use of the Wayback Machine is subject to the Internet Archive's Terms of Use

DONATE

INTERNET ARCHIVE WaybackMachine

https://twitter.com/realnepareizais/status/1681

Latest

Show A

Hrm.

The Wayback Machine has not archived that URL.
Click here to search for all archived pages under https://twitter.com/realnepareizais/status/

The Wayback Machine is an initiative of the Internet Archive, a 501(c)(3) non-profit, building a digital library of Internet sites and other cultural artifacts in digital form.
Other projects include Open Library & archive-it.org

Your use of the Wayback Machine is subject to the Internet Archive's Terms of Use

Log in

Sign up

Arestovičs: □□Vāgners varētu uzbrukt □□Lietuvai, Viļņas virzienā

Translate Tweet

7:48 PM · Jul 22, 2023 · **20.5K** Views

28 Retweets **6** Quotes **62** Likes **9** Bookmarks

Log in

Sign up

Latvijas tenisa trešā rakete Daniela Vismane turnīrā Vācijā startēja kopā ar krievijas sportisti Darju Astahovu
Bet Latvijas otra rakete Darja Semeņistaja maijā spelēja kopa ar Sofju Lanceri, kura ir pārstāvējusi krievijas armijas centrālo sporta klubu.

Translate Tweet

LTV Sports @ltvsports Jul 31

Latvijas Olimpiskā komiteja ludz skaidrot tenisistes Vismanes spelešanu pari ar Krievijas sportisti lsm lv/raksts/sports/

8 52 PM Jul 31, 2023 **30.6K** Views

31 Retweets **2** Quotes **90** Likes **2** Bookmarks

Log in

Sign up

21.augusts: “Liepājas autobusu parks” Augustā neizpildīti jau 270 braucieni
1.septembris: “Liepājas autobusu parks” par augustā maršruta tīkla daļā "Pierīga" neizpildītajiem autobusu reisiem piemērots 500 eiro sods

TĀ NEVAR BŪT! Sakiet, ka es kaut ko jaucu!
Translate post

LTV Ziņu dienests
@ltvzinas

@ATD_LV par augustā maršruta tīkla daļā "Pierīga" neizpildītajiem autobusu reisiem piemērojusi 500 eiro sodu, aģentūrai LETA pavēstīja ATD pārstāvis Viktors Zaķis, komentējot direkcijas piemērotās soda sankcijas AS "Liepājas autobusu parks".

16:17 · 01/09/2023 from Earth

LTV Ziņu dienests @ltvzinas 21/08/2023
Replying to @ltvzinas
“Liepājas autobusu parks” jau ceturto dienu turpina atcelt reisus. Augustā neizpildīti jau 270 braucieni. Šodien vien starp Ķekavu un Rīgu atcelti 33 reisi, liekot pasažieriem krist izmisumā, jo viņi kavē darbu, skolu, tikšanās.

1:33 PM · Sep 1, 2023 · **6,884** Views

35 Reposts **121** Likes

Log in

Sign up

21.augusts: "Liepājas autobusu parks" Augustā neizpildīti jau 270 braucieni
1.septembris: "Liepājas autobusu parks" par augustā maršruta tīkla daļā "Pierīga" neizpildītajiem autobusu reisiem piemērots 500 eiro sods

TĀ NEVAR BŪT! Sakiet, ka es kaut ko jaucu!

Translate post

LTV Ziņu dienests
@ltvzinas

@ATD_LV par augustā maršruta tīkla daļā "Pierīga" neizpildītajiem autobusu reisiem piemērojusi 500 eiro sodu, aģentūrai LETA pavēstīja ATD pārstāvis Viktors Zaķis, komentējot direkcijas piemērotās soda sankcijas AS "Liepājas autobusu parks".

16:17 · 01/09/2023 from Earth

LTV Ziņu dienests @ltvzinas 21/08/2023
Replying to @ltvzinas

"Liepājas autobusu parks" jau ceturto dienu turpina atcelt reisus. Augustā neizpildīti jau 270 braucieni. Šodien vien starp Ķekavu un Rīgu atcelti 33 reisi, liekot pasažieriem krist izmisumā, jo viņi kavē darbu, skolu, tikšanās.

1:33 PM · Sep 1, 2023 · **6,884** Views

35 Reposts **121** Likes

Log in

Sign up

Retry

Log in
Sign up
Retry

Log in

Sign up

Retry

Log in

Sign up

Somijas Eirovīzijas zvaigzne Käärijä koncertā Tallinā nepacēla, bet aizmeta prom Ukrainas karogu. Teica, ka šeit ir Igaunija

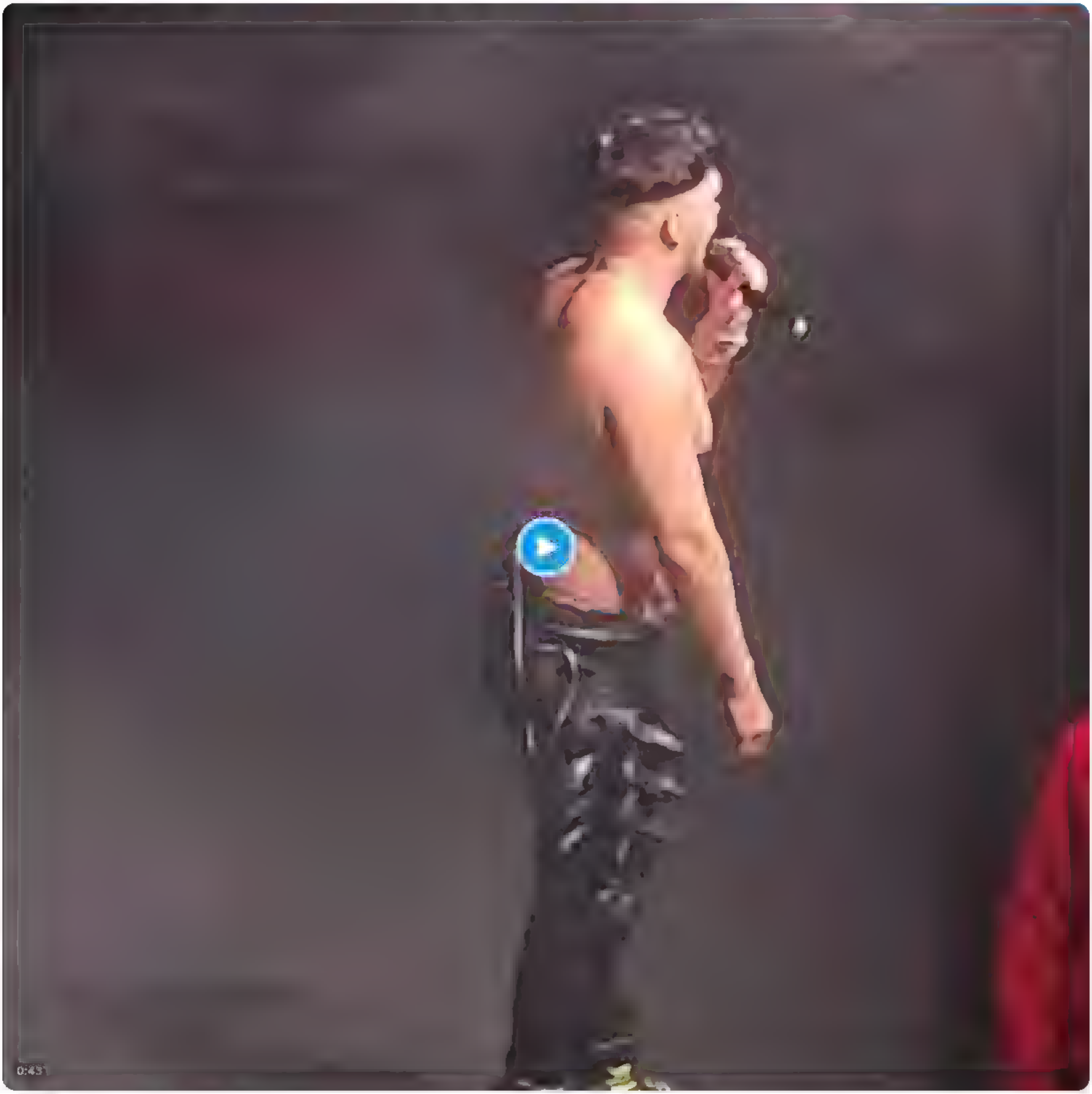

From **рейхенбахський водоспад**

7:43 PM · Oct 19, 2023 · **31.9K** Views

16 Reposts · **3** Quotes · **59** Likes · **8** Bookmarks

8

Log in

Sign up

Somijas Eirovīzijas zvaigzne Käärijä koncertā Tallinā nepacēla, bet aizmeta prom Ukrainas karogu. Teica, ka šeit ir Igaunija

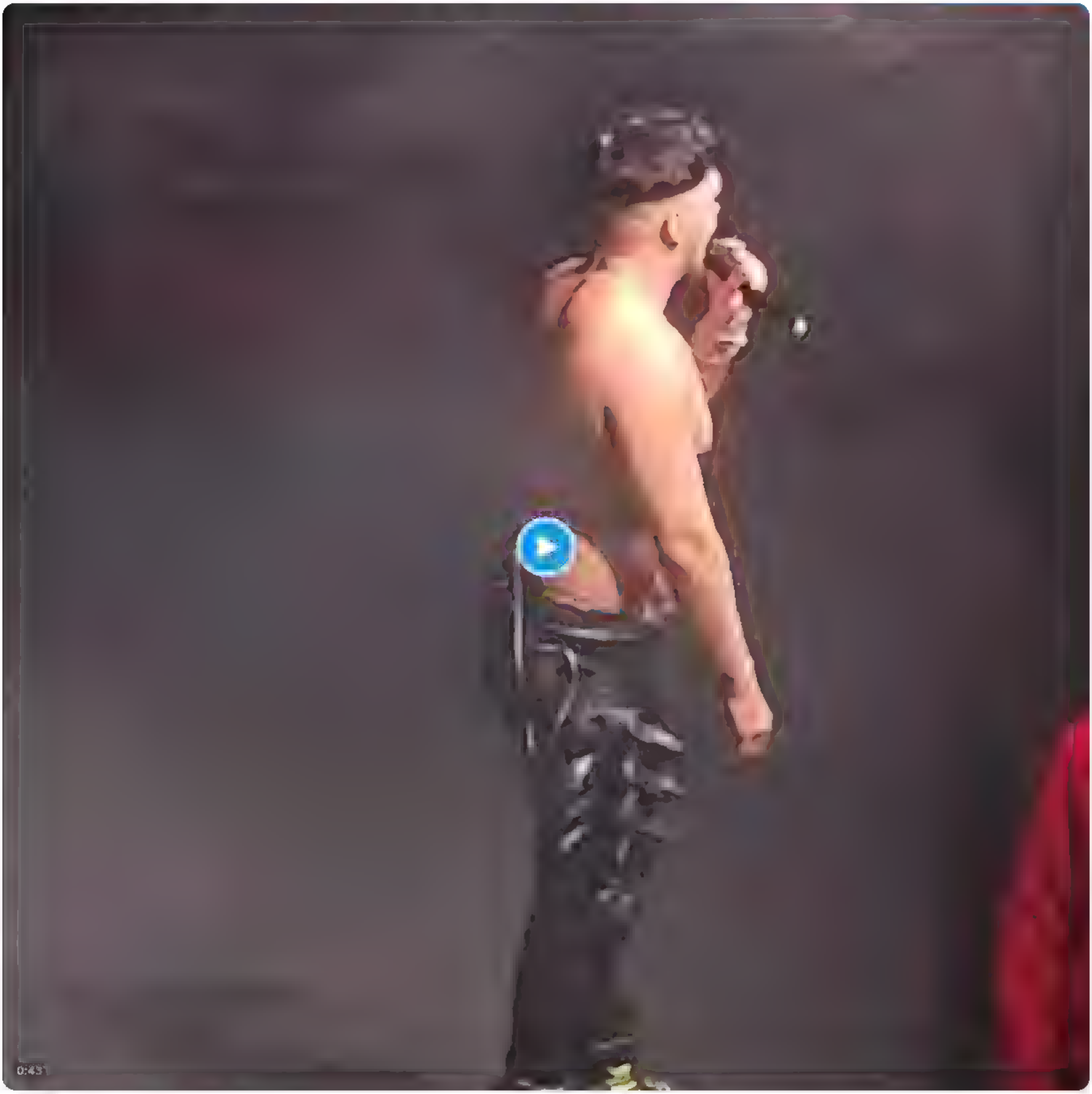

From **рейхенбахський водоспад**

7:43 PM · Oct 19, 2023 · **32.1K** Views

16 Reposts **3** Quotes **60** Likes **8** Bookmarks

8

تسجيل

تسجيل الدخول

Somijas Eirovīzijas zvaigzne Käärijä koncertā Tallinā nepacēla, bet aizmeta prom Ukrainas karogu. Teica, ka šeit ir Igaunija

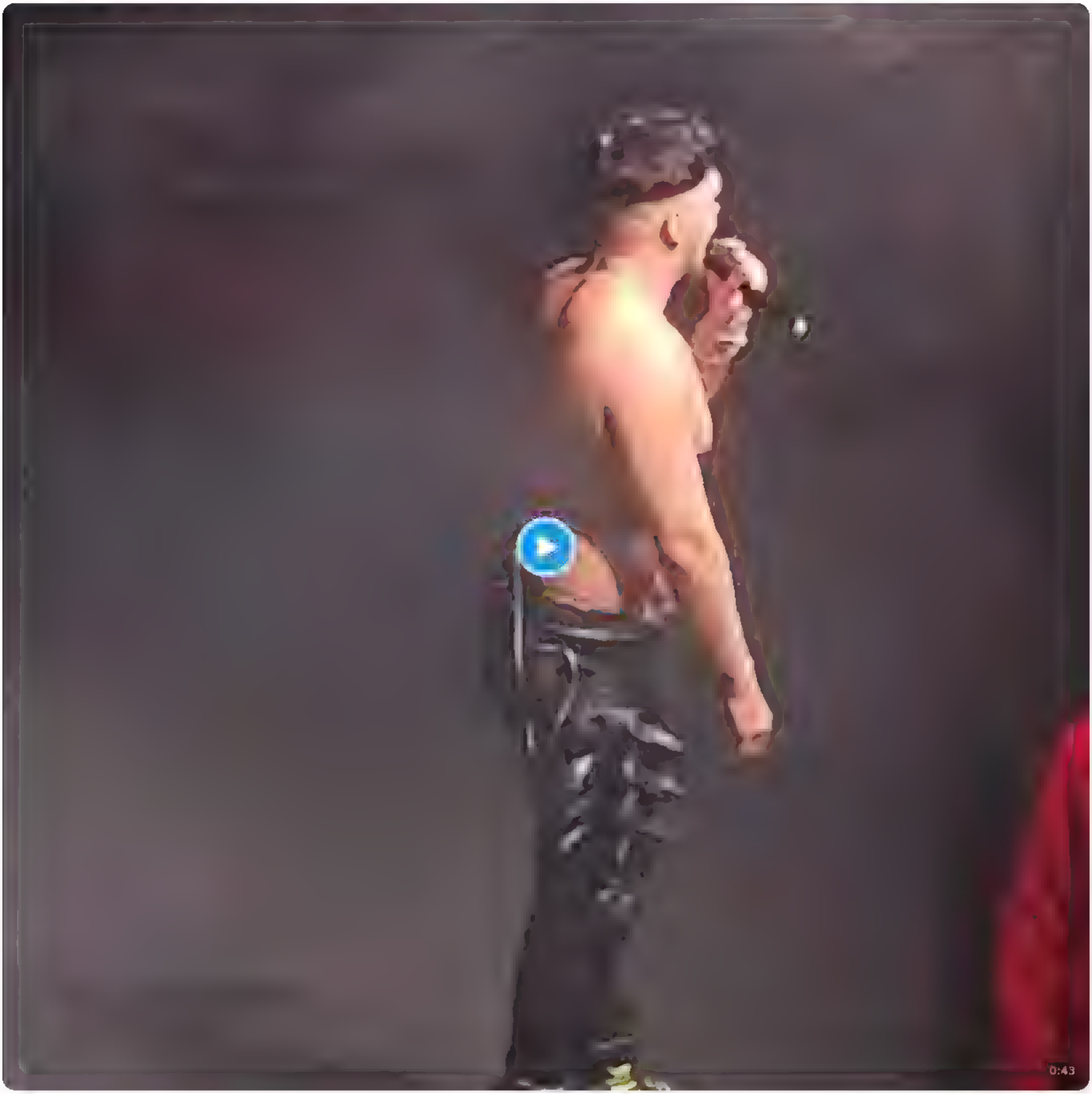

من **рейхенбахський водоспад**

٧:٤٣ م · ٩ أكتوبر ٢٠٢٣ · **٣٢٫١ ألف** مرة مشاهدة

١٦ إعادة نشر **٣** اقتباسات **٦٠** إعجابًا **٨** علامات مرجعية

٨

تسجيل

تسجيل الدخول

Somijas Eirovīzijas zvaigzne Käärijä koncertā Tallinā nepacēla, bet aizmeta prom Ukrainas karogu. Teica, ka šeit ir Igaunija

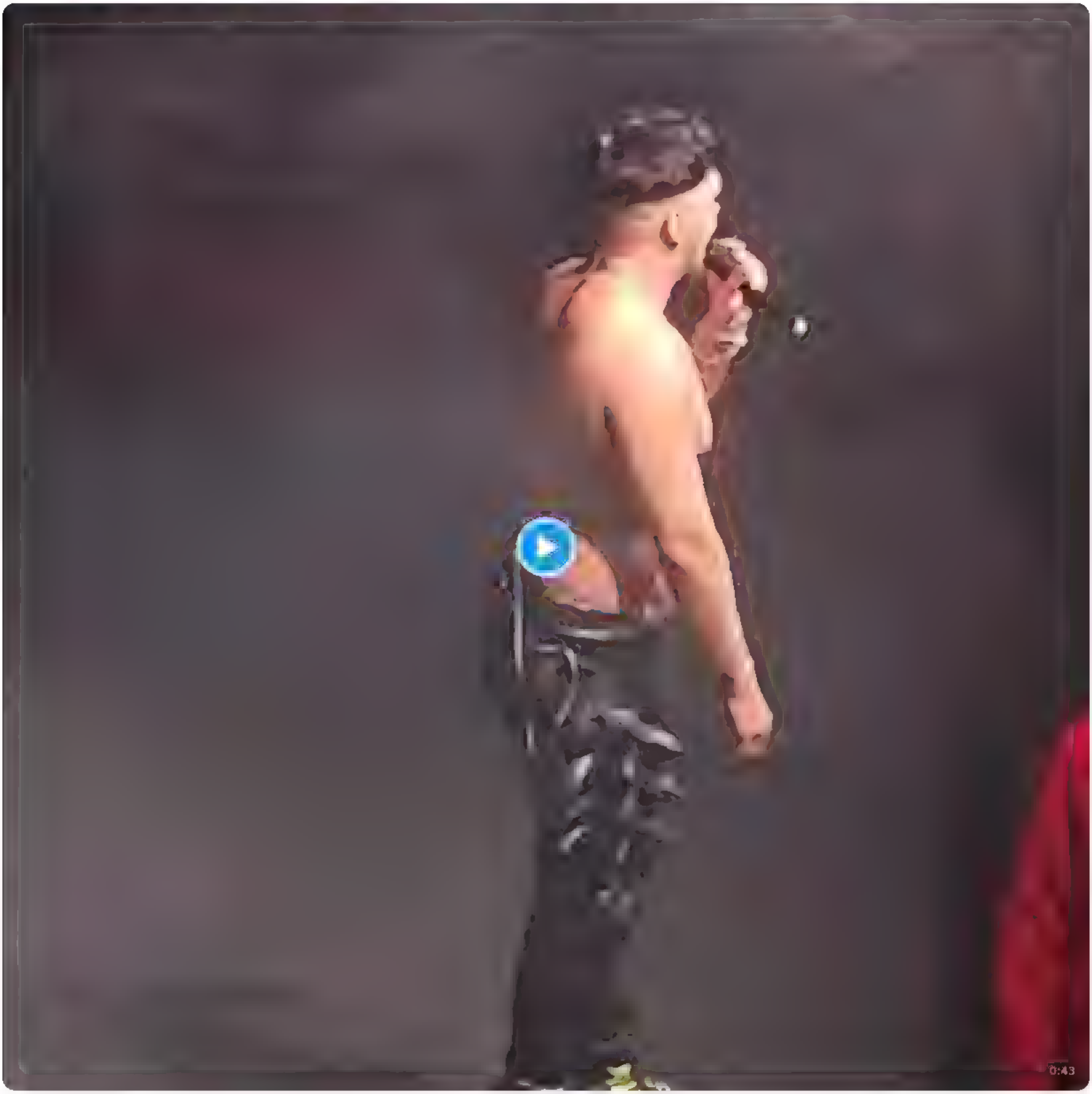

من **рейхенбахський водоспад**

٤٣:٧ م · ٩ أكتوبر ٢٠٢٣ · **٣٢٫١ ألف** مرة مشاهدة

١٦ إعادة نشر **٣** Quotes **٦٠** إعجابات **٨** علامات مرجعية

٨

X

Вход

Регистриране

Somijas Eirovīzijas zvaigzne Kääriјä koncertā Tallinā nepacēla, bet aizmeta prom Ukrainas karogu. Teica, ka šeit ir Igaunija

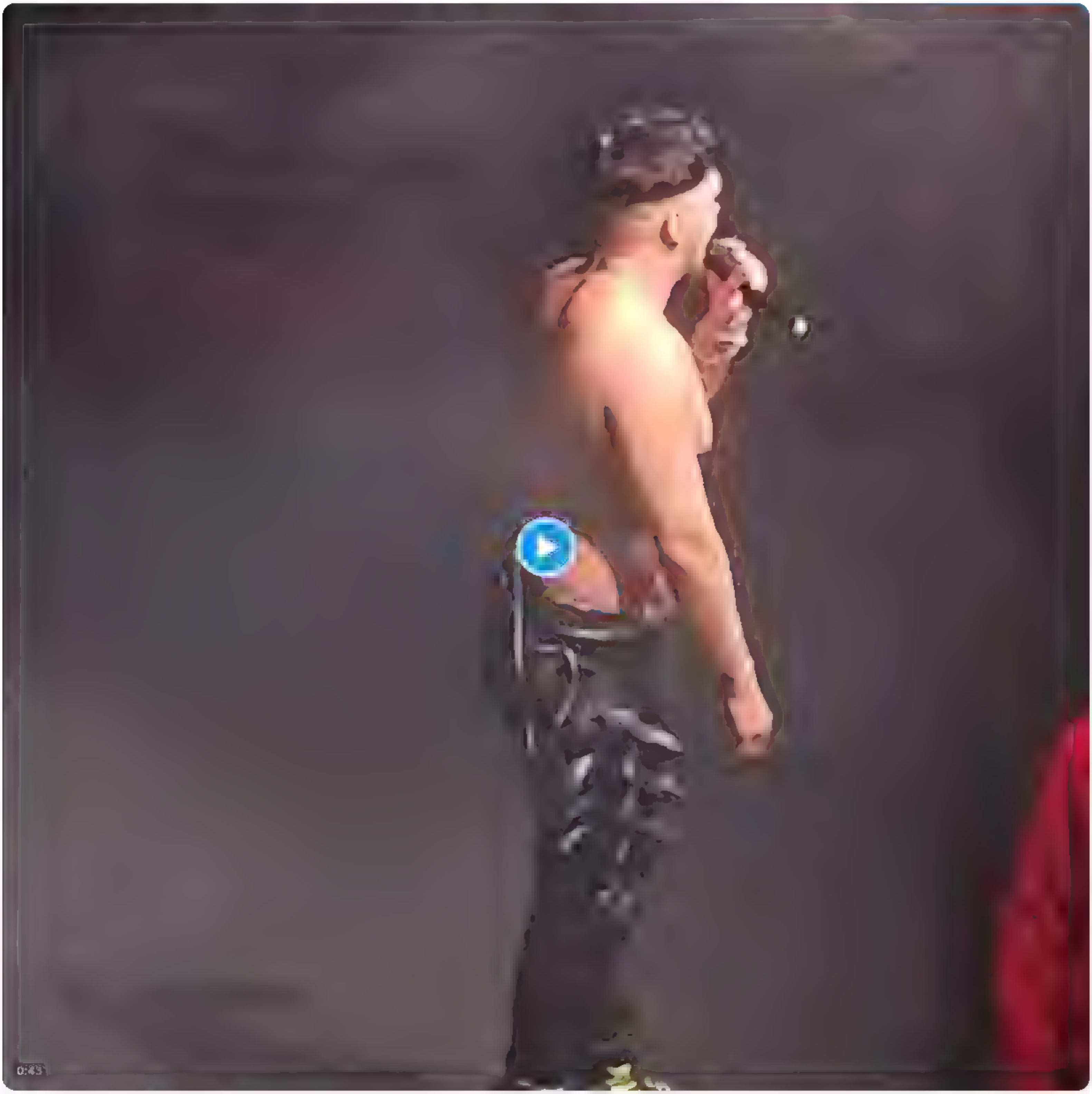

От **рейхенбахський водоспад**

7:43 ч. сл.об. · 19.10.2023 г. · **32,1 хил.** показвания

16 Препубликувания **3** цитата **60** харесвания **8** Отметки

8

Somijas Eirovīzijas zvaigzne Kāārijä koncertā Tallinā nepacēla, bet aizmeta prom Ukrainas karogu Teica, ka šeit ir Igaunija

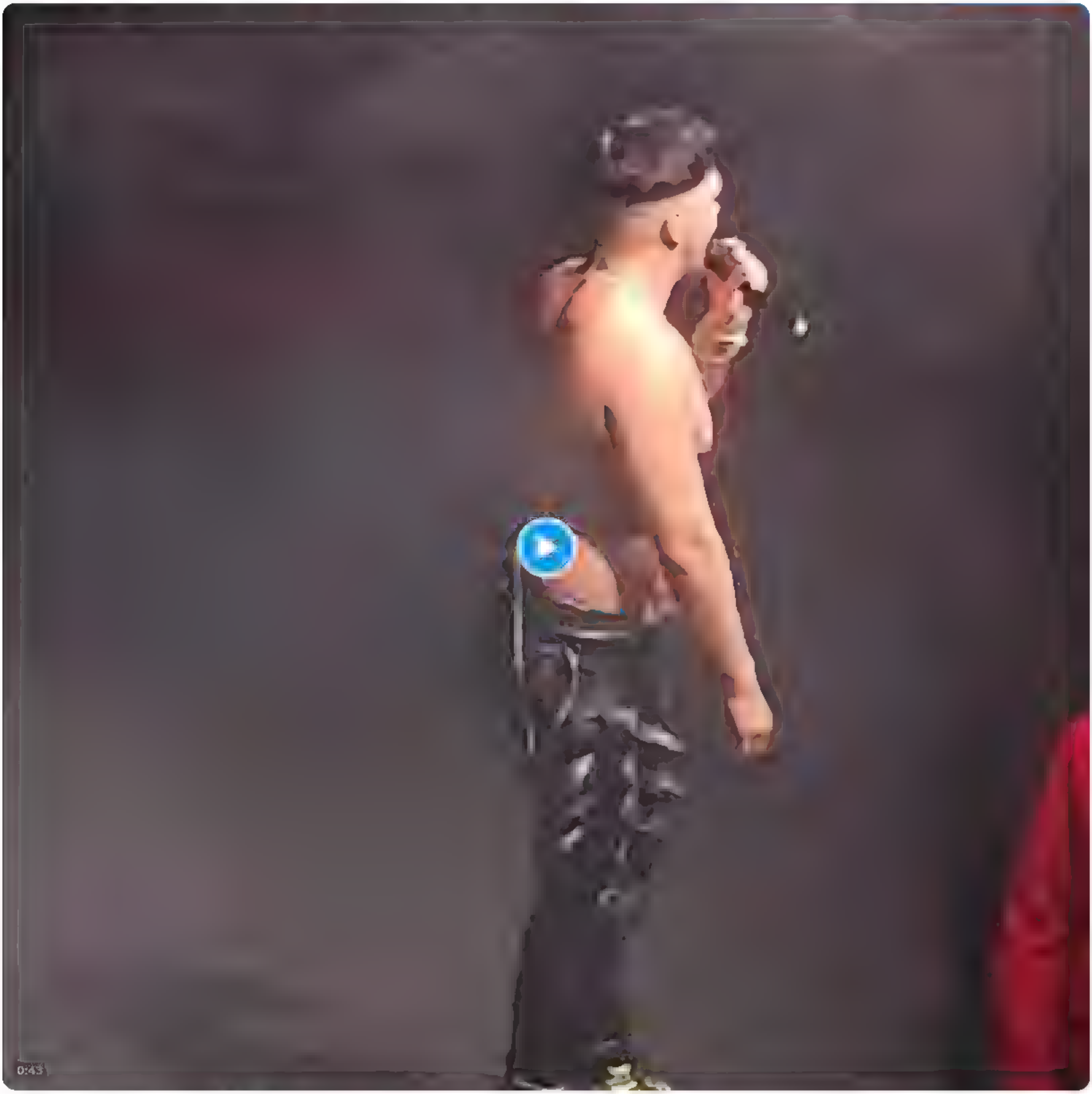

рейхенбахський водоспад

PM

Entra

Registra't

Somijas Eirovīzijas zvaigzne Käärijä koncertā Tallinā nepacēla, bet aizmeta prom Ukrainas karogu. Teica, ka šeit ir Igaunija

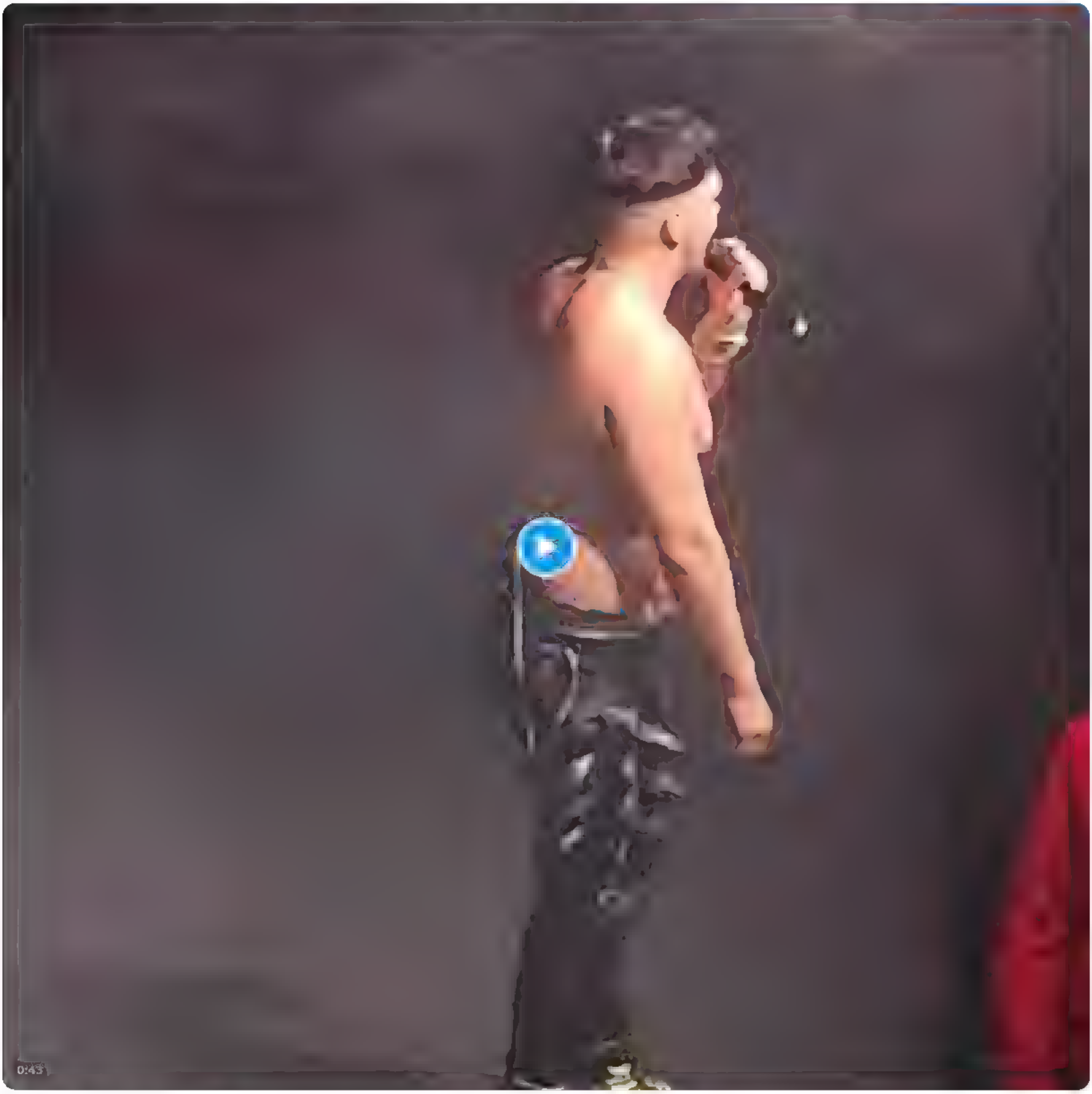

De **рейхенбахський водоспад**

7:43 p. m. · 19 d'oct. de 2023 · **32,1m** Visualitzacions

16 Republicacions · **3** Cites · **60** Agradaments · **8** Preferits

8

X

Přihlásit se

Zaregistrovat se

Somijas Eirovīzijas zvaigzne Käärijä koncertā Tallinā nepacēla, bet aizmeta prom Ukrainas karogu. Teica, ka šeit ir Igaunija

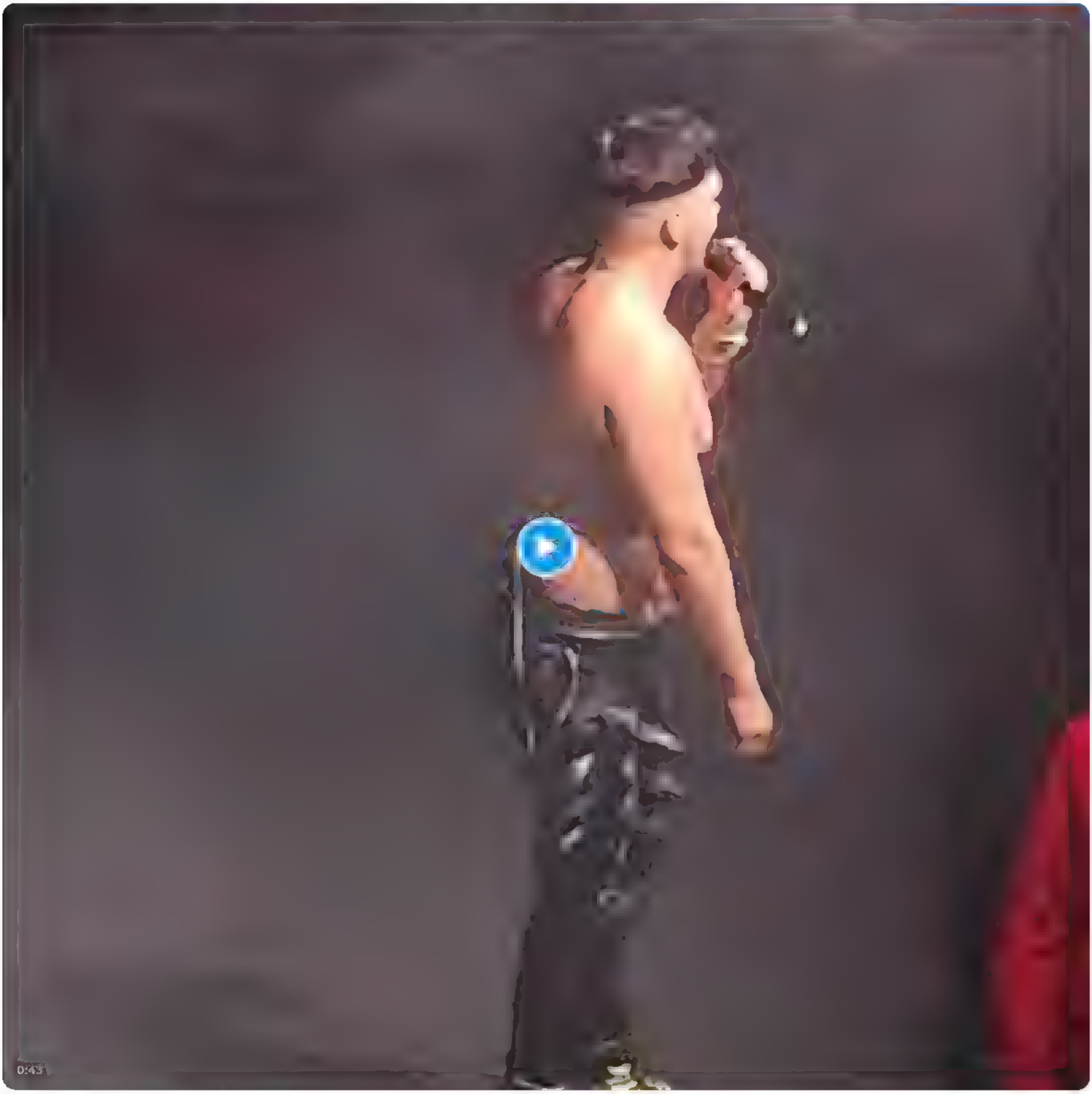

Od uživatele **рейхенбахський водоспад**

7:43 odp. · 19. 10. 2023 · **32,1 tis.** zobrazení

16 Reposty **3** Citace **60** Lajků **8** Záložky

8

Log ind

Tilmeld dig

Somijas Eirovīzijas zvaigzne Käärijä koncertā Tallinā nepacēla, bet aizmeta prom Ukrainas karogu. Teica, ka šeit ir Igaunija

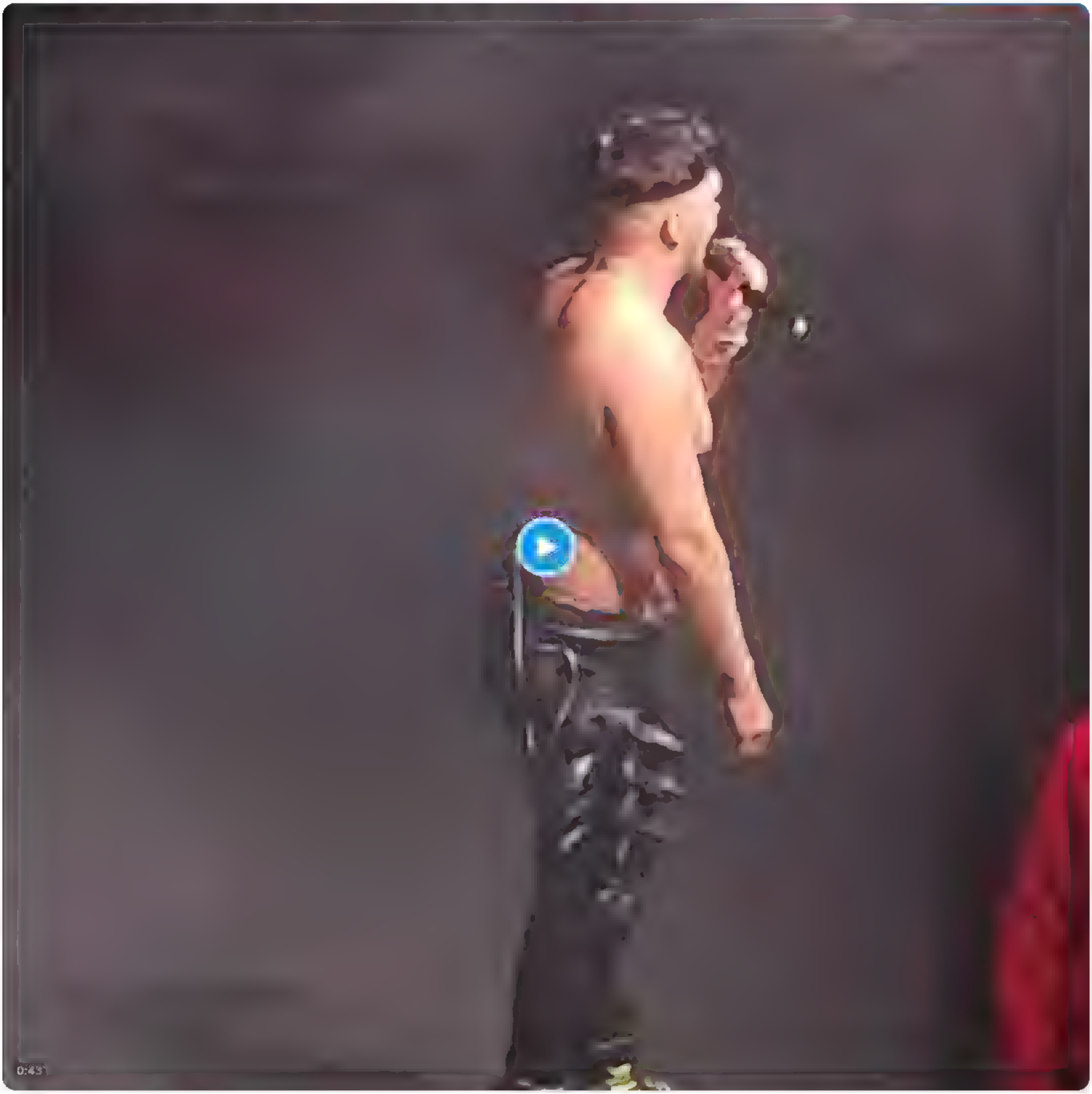

Fra **рейхенбахський водоспад**

7:43 PM · 19. okt. 2023 · **32,1 t** Visninger

16 Reposts **3** Citater **60** Likes **8** Bogmærker

8

𝕏

Anmelden

Registrieren

Somijas Eirovīzijas zvaigzne Käärijä koncertā Tallinā nepacēla, bet aizmeta prom Ukrainas karogu. Teica, ka šeit ir Igaunija

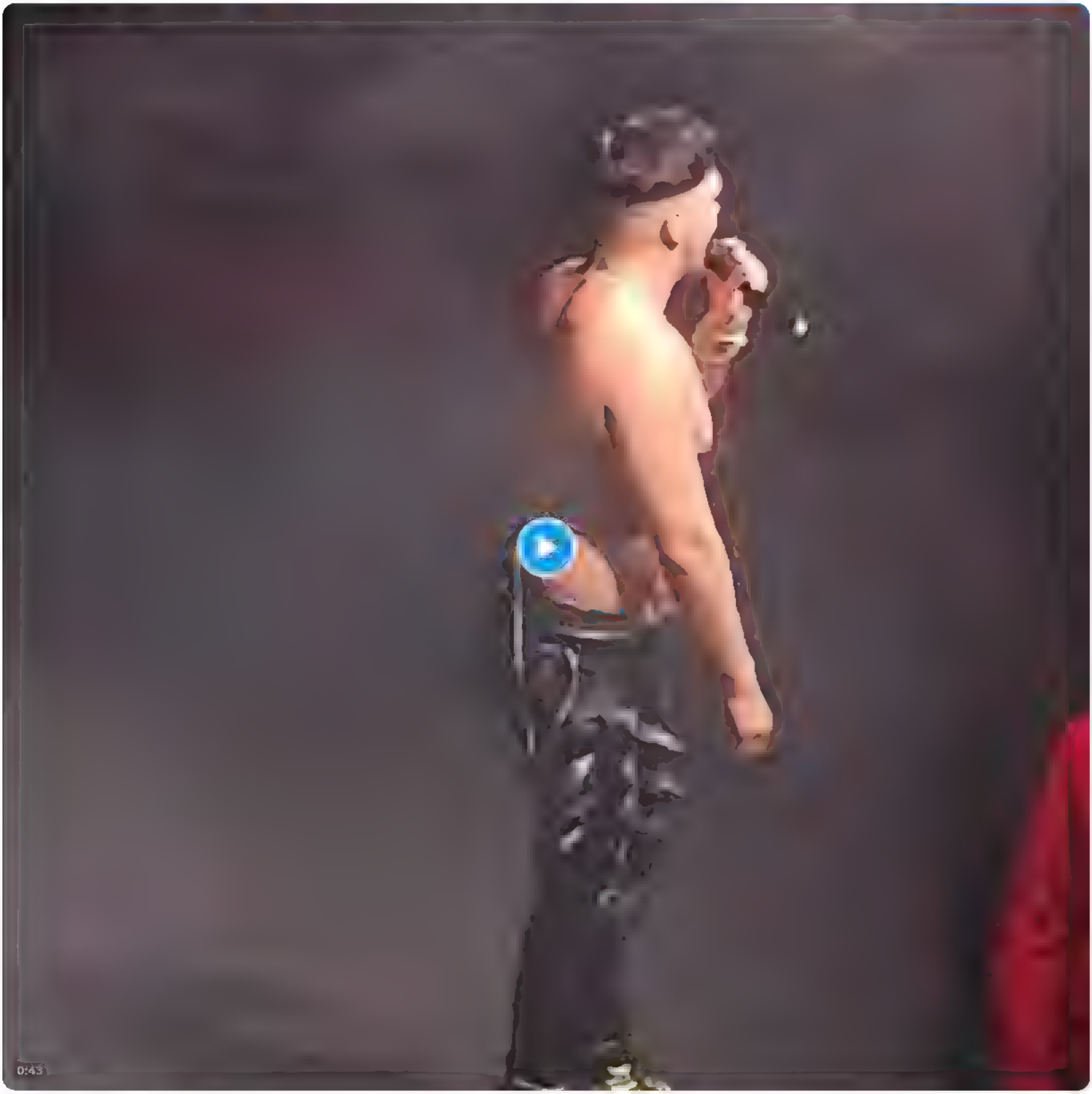

Von **рейхенбахський водоспад**

7:43 nachm. · 19. Okt. 2023 · **32.174** Mal angezeigt

16 Reposts **3** Zitate **60** „Gefällt mir"-Angaben **8** Lesezeichen

8

Συνδεση

Εγγραφή

Somijas Eirovīzijas zvaigzne Käärijä koncertā Tallinā nepacēla, bet aizmeta prom Ukrainas karogu, Teica, ka šeit ir Igaunija

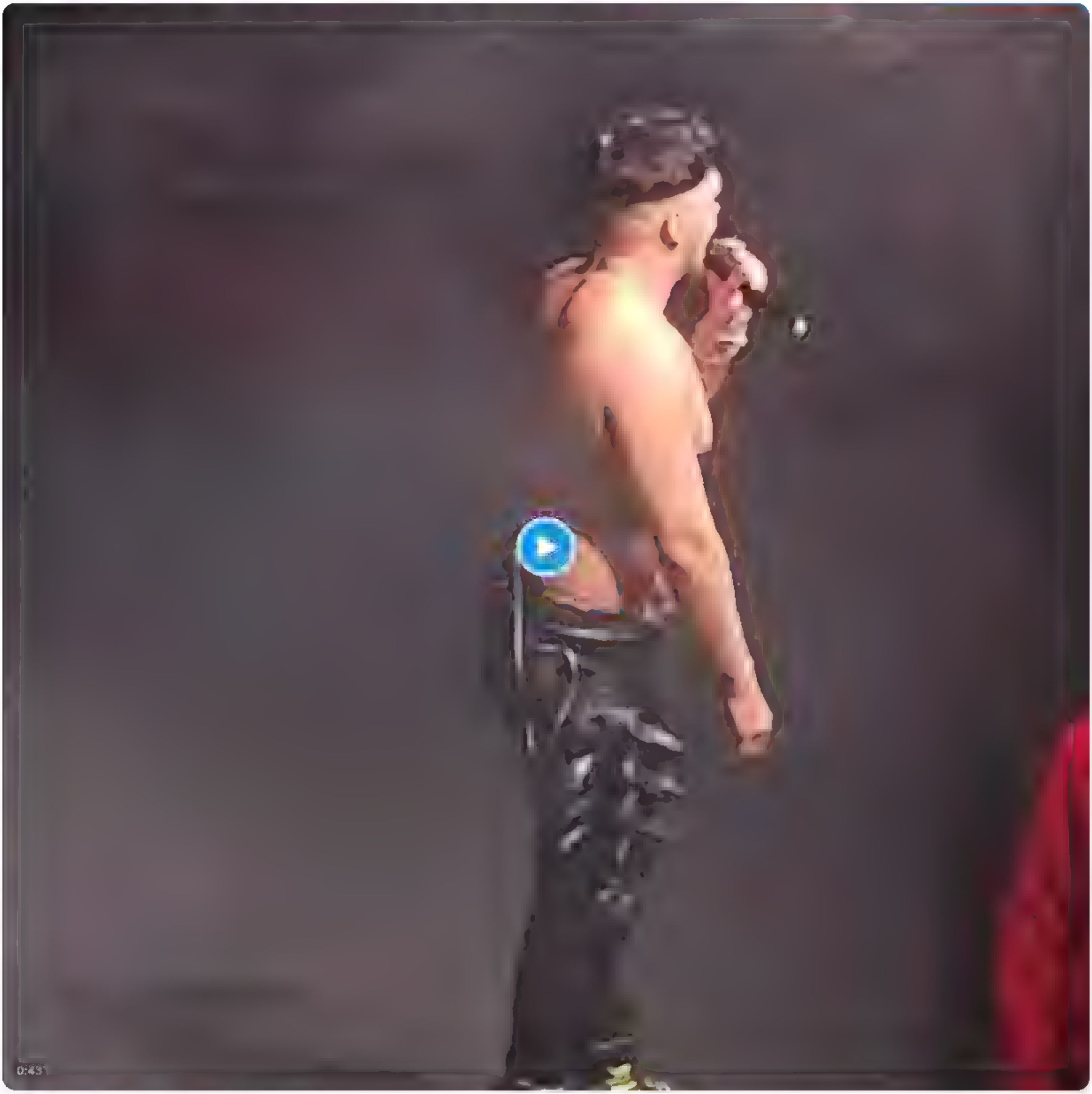

Από τον χρήστη **рейхенбахський водоспад**

7:43 μ.μ. · 19 Οκτ 2023 · **32,1 χιλ.** Προβολές

16 Αναδημοσιεύσεις **3** Παραθέσεις **60** Επισημάνσεις "Μου αρέσει" **8** Σελιδοδείκτες

8

Log in

Sign up

Somijas Eirovīzijas zvaigzne Käärijä koncertā Tallinā nepacēla, bet aizmeta prom Ukrainas karogu. Teica, ka šeit ir Igaunija

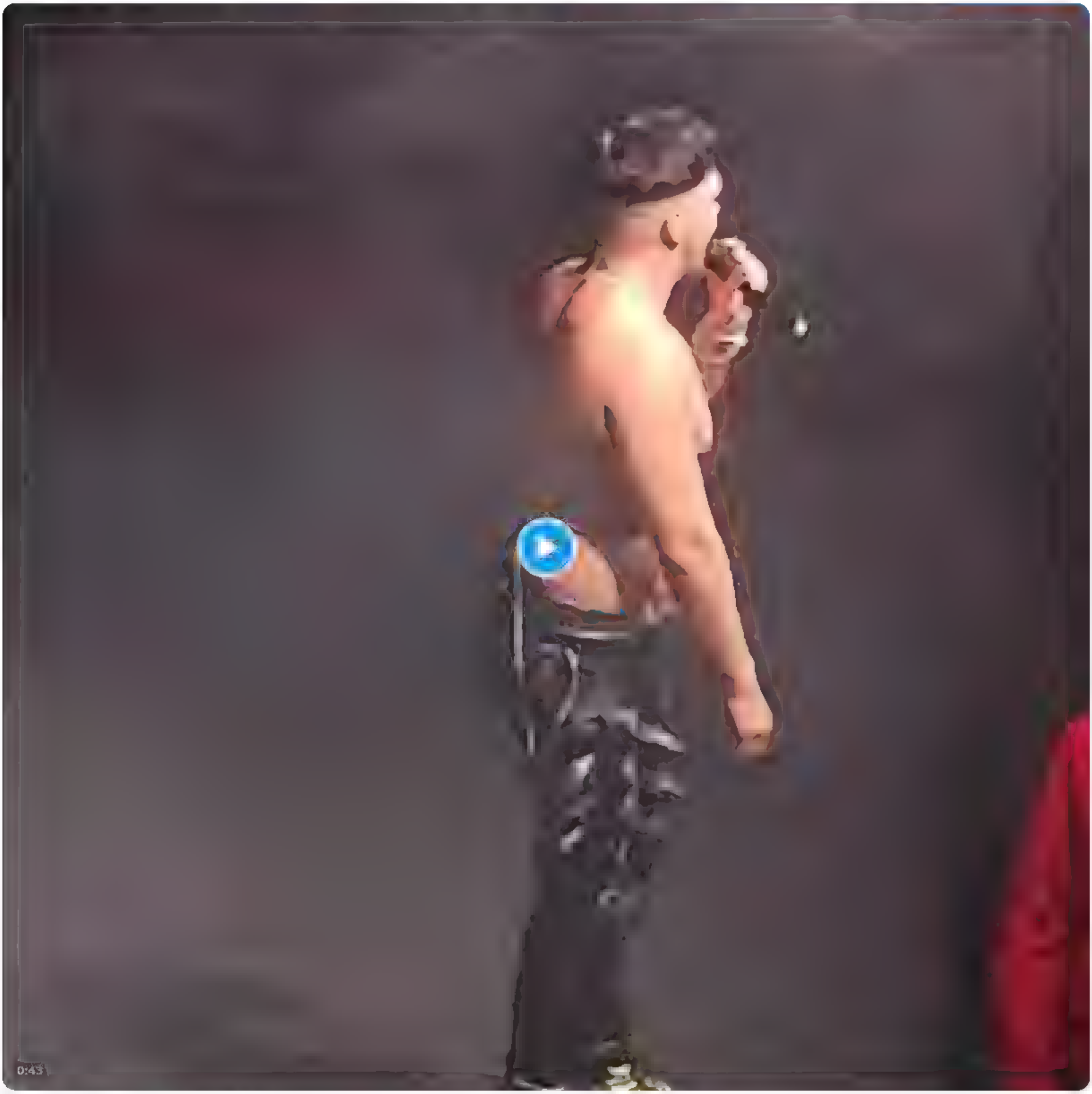

From **рейхенбахський водоспад**

7:43 PM · Oct 19, 2023 · **32.1K** Views

16 Reposts **3** Quotes **60** Likes **8** Bookmarks

8

Log in

Sign up

Somijas Eirovīzijas zvaigzne Käärijä koncertā Tallinā nepacēla, bet aizmeta prom Ukrainas karogu. Teica, ka šeit ir Igaunija

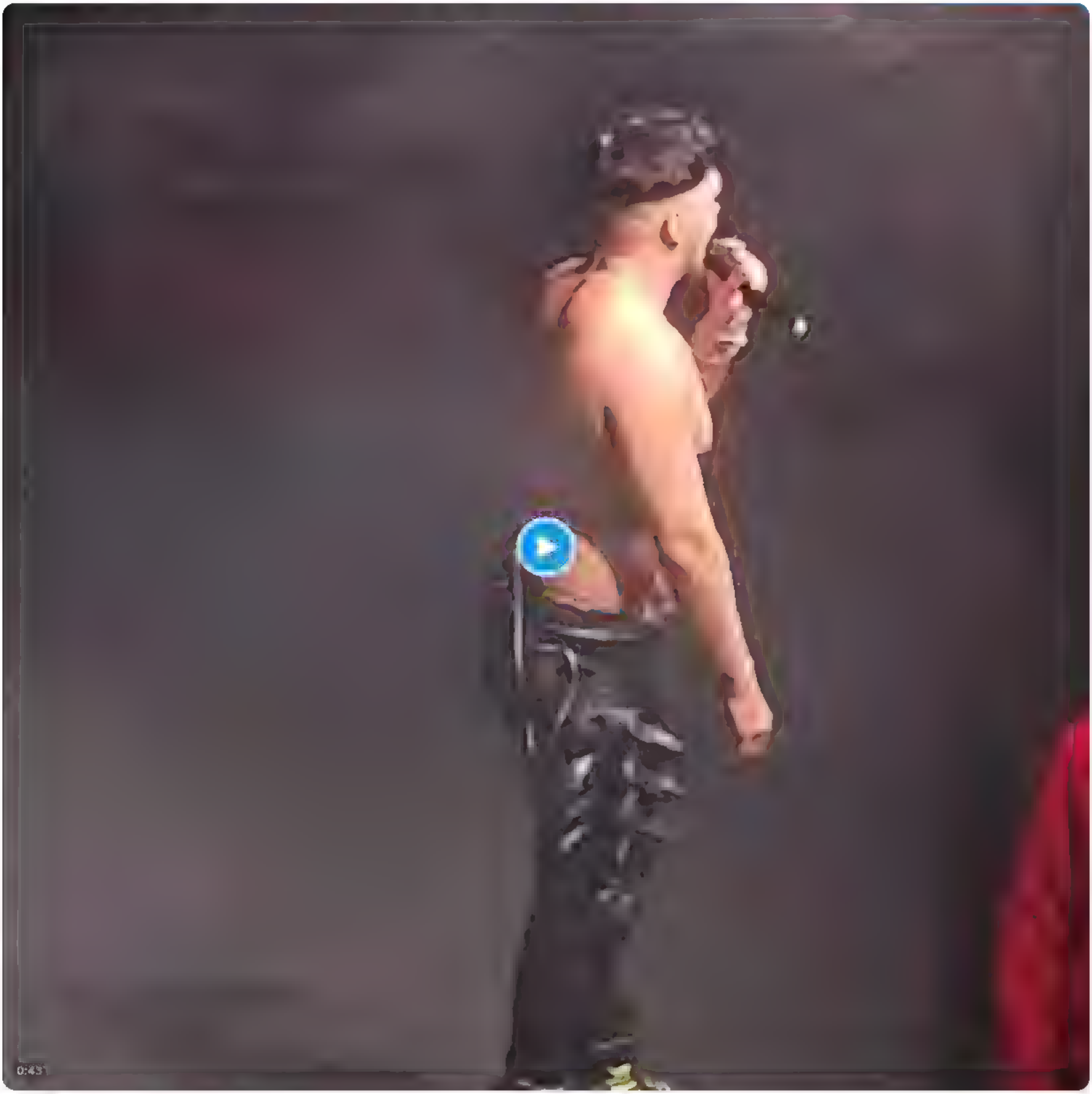

From **рейхенбахський водоспад**

7 43 pm · 19 Oct 2023 · **32.1K** Views

16 Reposts **3** Quotes **60** Likes **8** Bookmarks

8

Iniciar sesión

Regístrate

Somijas Eirovīzijas zvaigzne Käärijä koncertā Tallinā nepacēla, bet aizmeta prom Ukrainas karogu. Teica, ka šeit ir Igaunija

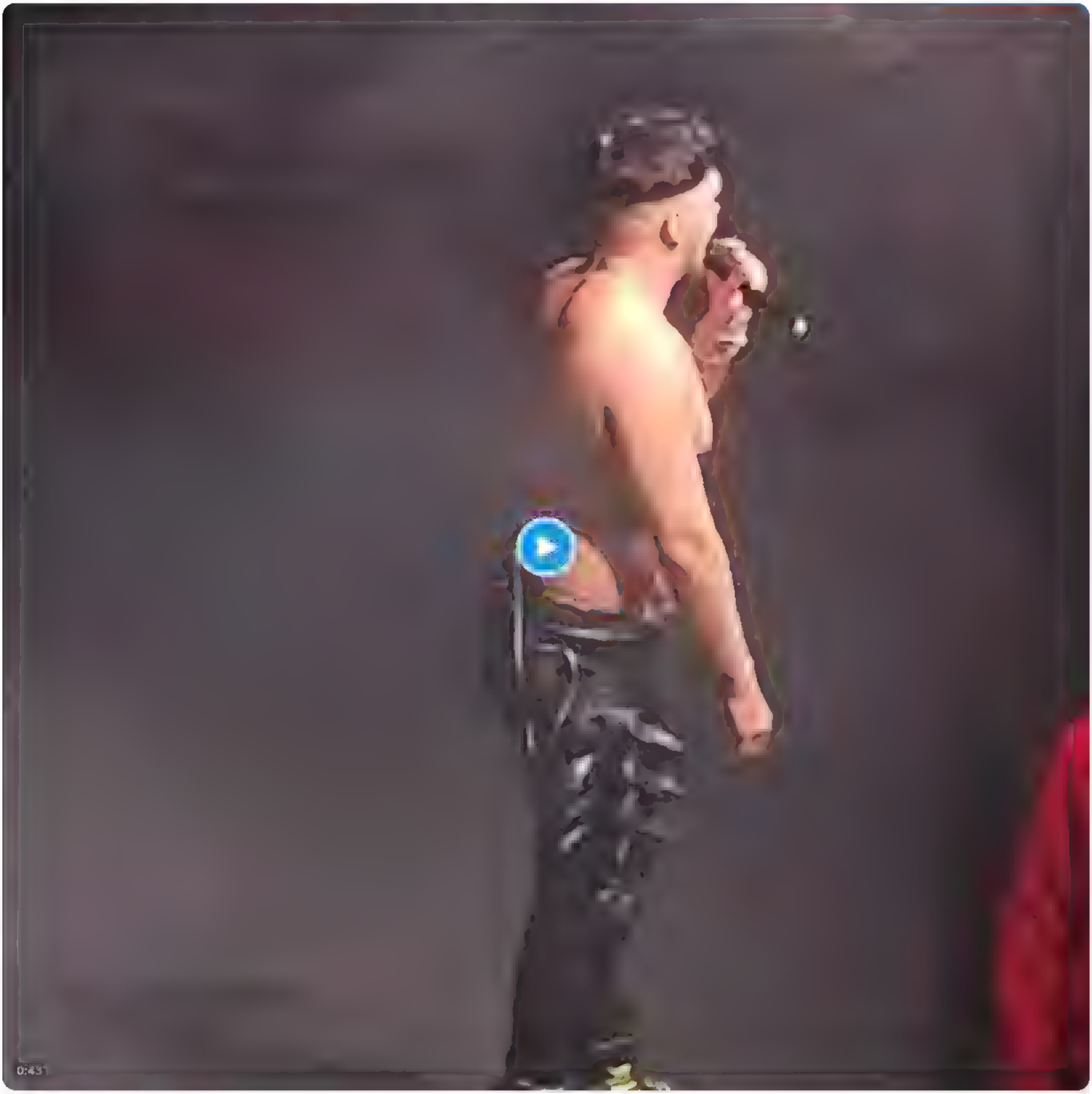

De **рейхенбахський водоспад**

7:43 p. m. · 19 oct. 2023 · **32,1 mil** Reproducciones

16 Reposts **3** Citas **60** Me gusta **8** Elementos guardados

8

Somijas Eirovīzijas zvaigzne Käärijä koncertā Tallinā nepacēla, bet aizmeta prom Ukrainas karogu. Teica, ka šeit ir Igaunija

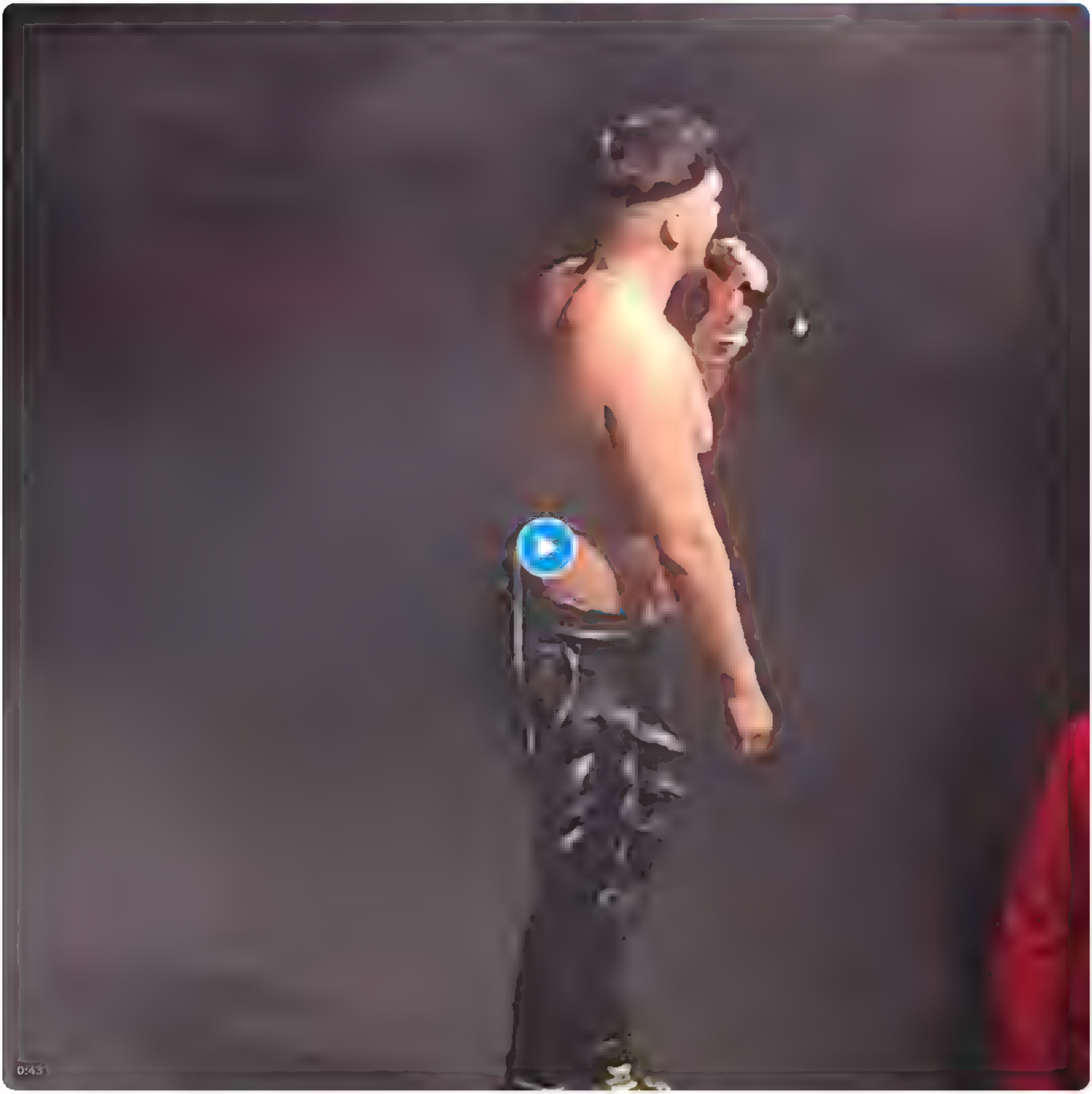

Norena: **рейхенбахський водоспад**

7:43 PM · 2023 urr. 19 · **32.174** Views

16 Reposts **3** Quotes **60** Atsegite **8** Bookmarks

8

ورود نام‌نویسی

Somijas Eirovīzijas zvaigzne Käärijä koncertā Tallinā nepacēla, bet aizmeta prom Ukrainas karogu. Teica, ka šeit ir Igaunija

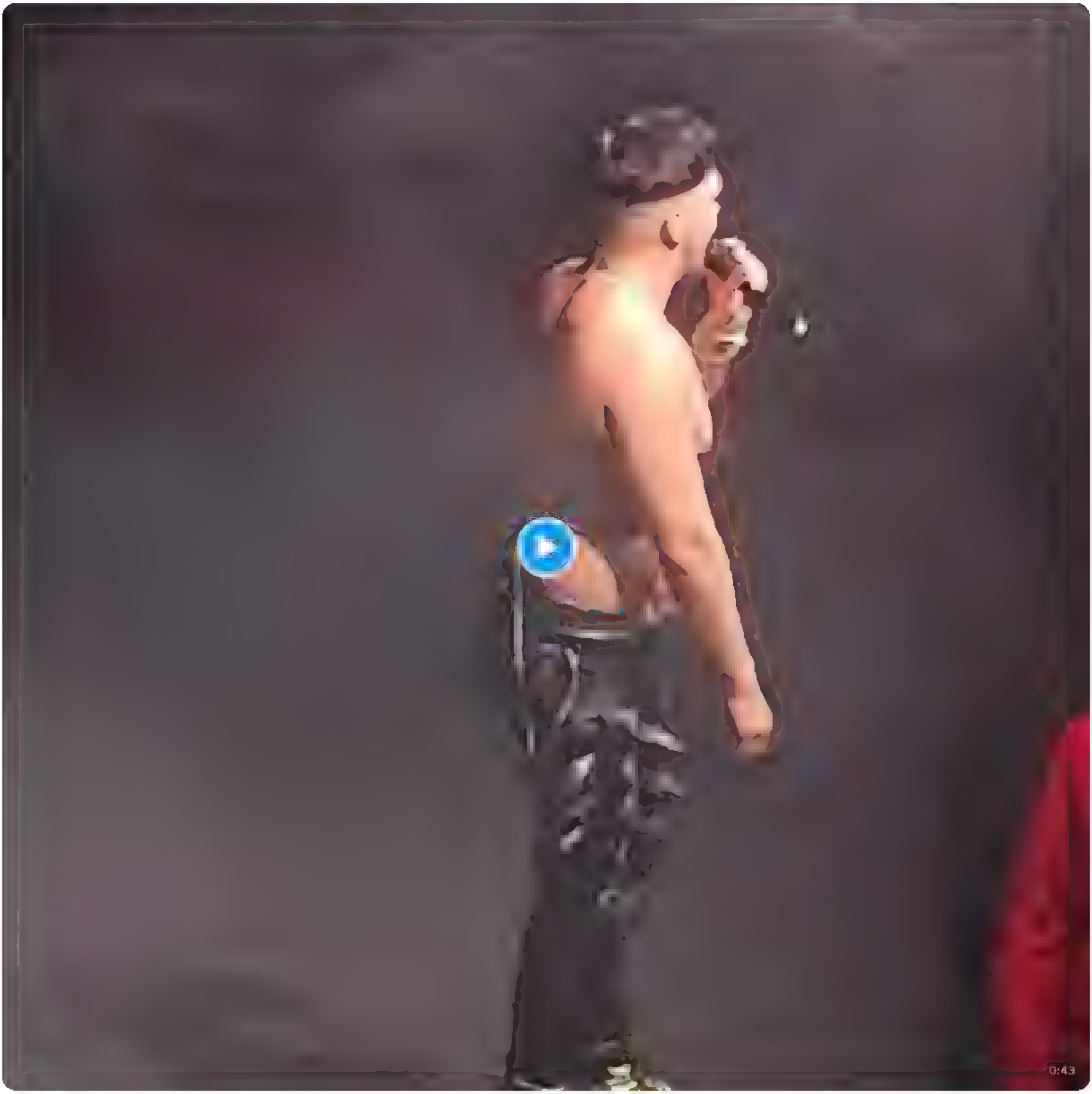

از **рейхенбахський водоспад**

۷:۴۳ بعد ازظهر · ۱۹ اکتبر ۲۰۲۳ · **۳۲٫۱ هزار** بازدید

۱۶ بازپست‌ها **۳** نقل‌قول‌ها **۶۰** پسند **۸** نشانک

۸

Kirjaudu sisään

Rekisteröidy

Somijas Eirovīzijas zvaigzne Käärijä koncertā Tallinā nepacēla, bet aizmeta prom Ukrainas karogu. Teica, ka šeit ir Igaunija

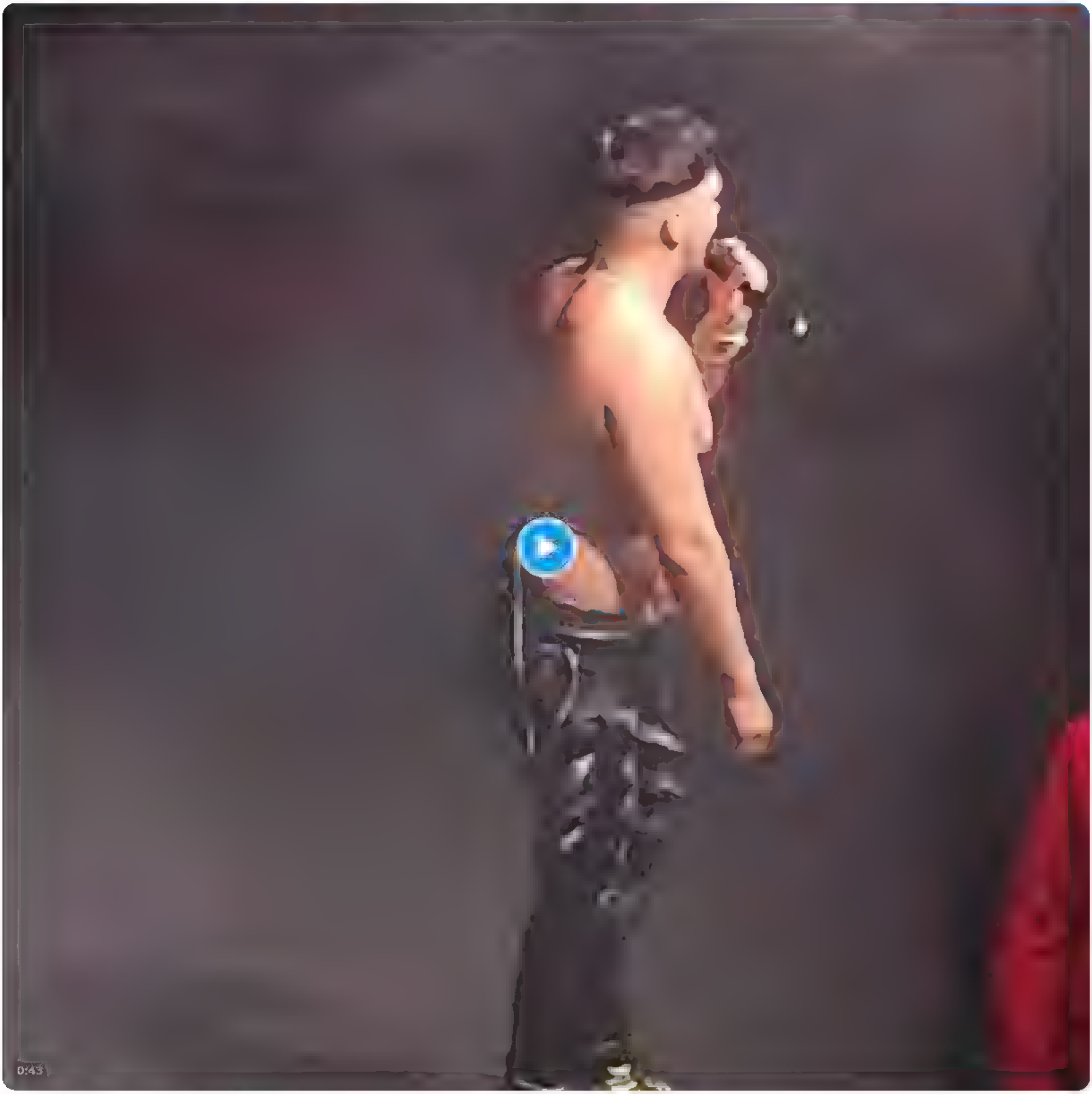

Käyttäjältä **рейхенбахський водоспад**

7.43 ip. · 19. lokak. 2023 · **32,1 t.** Näyttöä

16 uudelleenjulkaisua **3** Lainaukset **60** tykkäystä **8** kirjanmerkkiä

8

Mag-log in

Mag-sign up

Somijas Eirovīzijas zvaigzne Käärijä koncertā Tallinā nepacēla, bet aizmeta prom Ukrainas karogu. Teica, ka šeit ir Igaunija

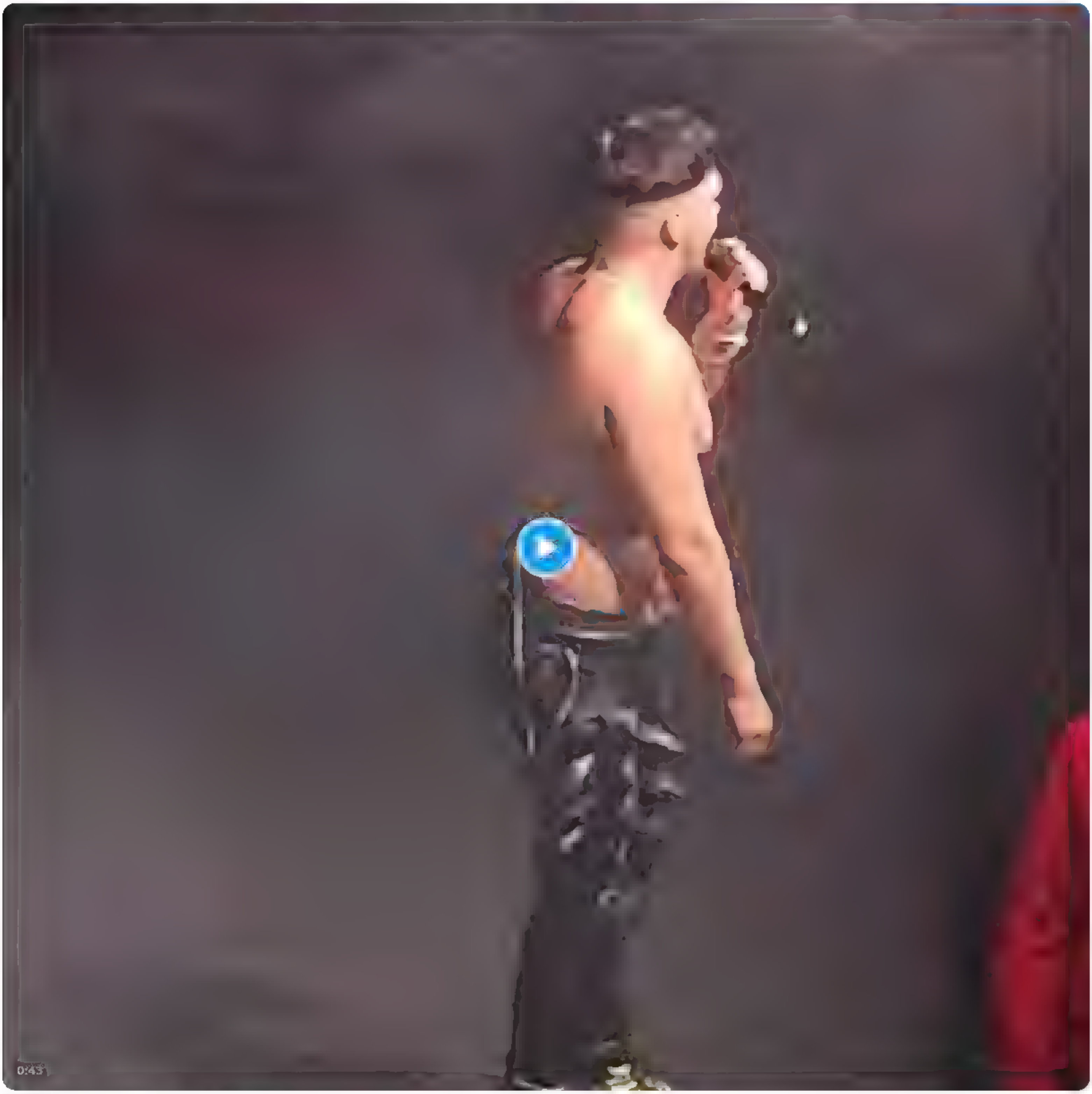

Mula kay **рейхенбахський водоспад**

7:43 PM · Okt 19, 2023 · **32.1K** Mga View

16 (na) Repost **3** Quote **60** Like **8** Bookmark

8

X

Se connecter | S'inscrire

Somijas Eirovīzijas zvaigzne Käärijä koncertā Tallinā nepacēla, bet aizmeta prom Ukrainas karogu. Teica, ka šeit ir Igaunija

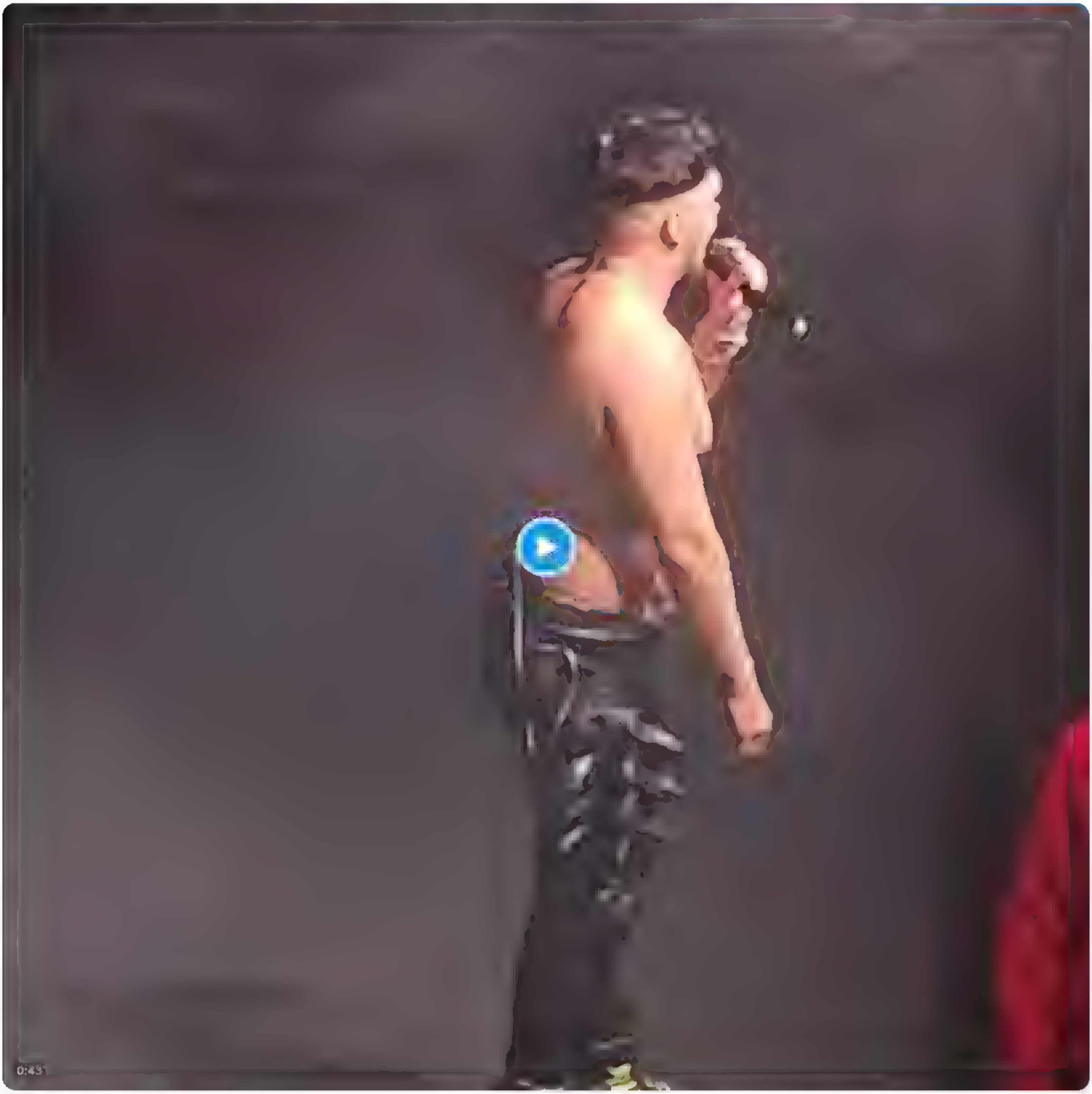

De **рейхенбахський водоспад**

7:43 PM · 19 oct. 2023 · **32,1 k** vues

16 Reposts **3** citations **60** J'aime **8** Signets

8

Logáil isteach

Cláraigh

Somijas Eirovīzijas zvaigzne Käärijä koncertā Tallinā nepacēla, bet aizmeta prom Ukrainas karogu. Teica, ka šeit ir Igaunija

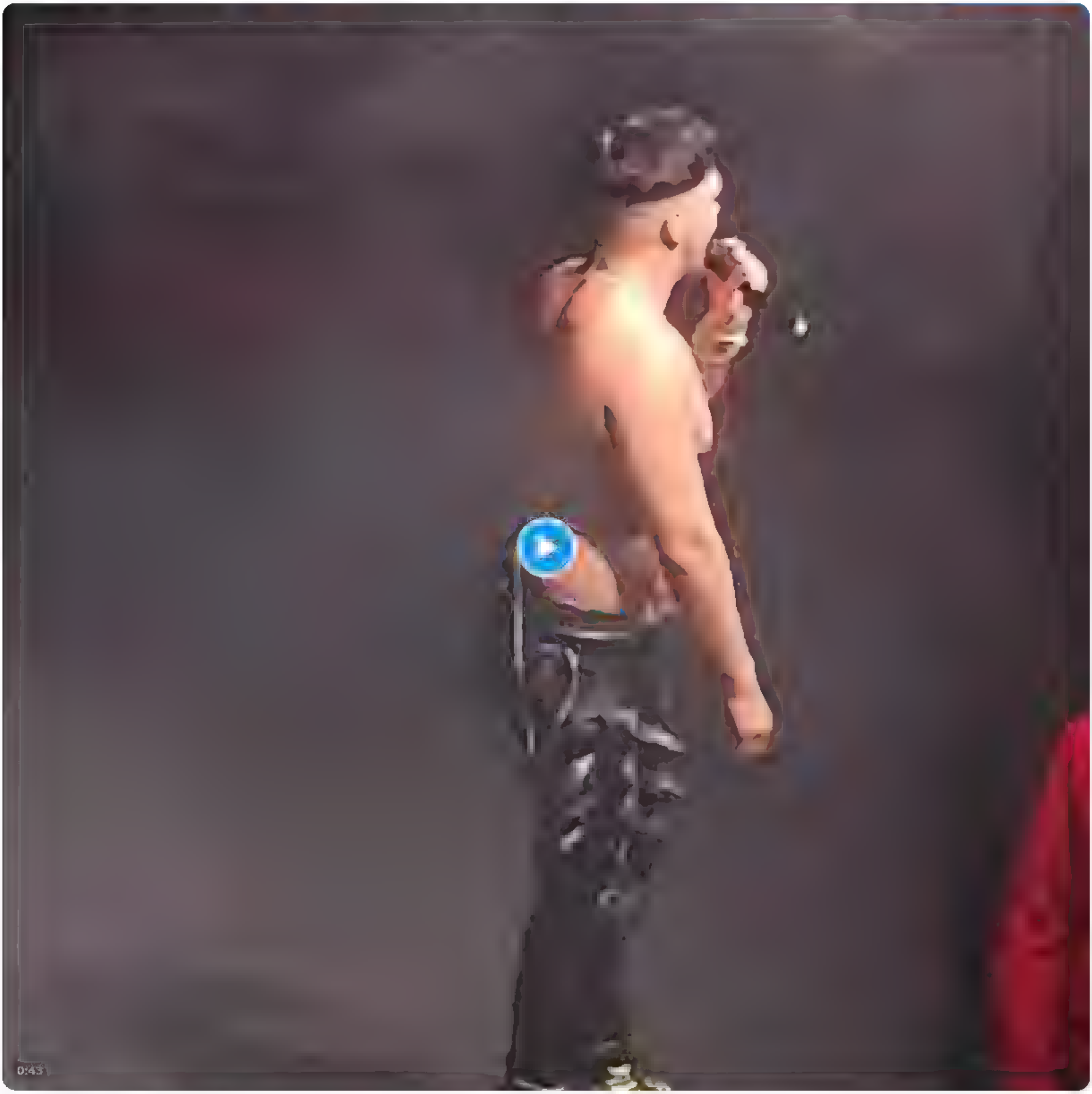

рейхенбахський водоспад

7 43 n 19 DFómh 2023 **32.1k** Views

16 Reposts **3** Quotes **60** **8** Bookmarks

60 s ma th liom

8

X

Iniciar sesión

Rexistrarse

Somijas Eirovīzijas zvaigzne Käärijä koncertā Tallinā nepacēla, bet aizmeta prom Ukrainas karogu. Teica, ka šeit ir Igaunija

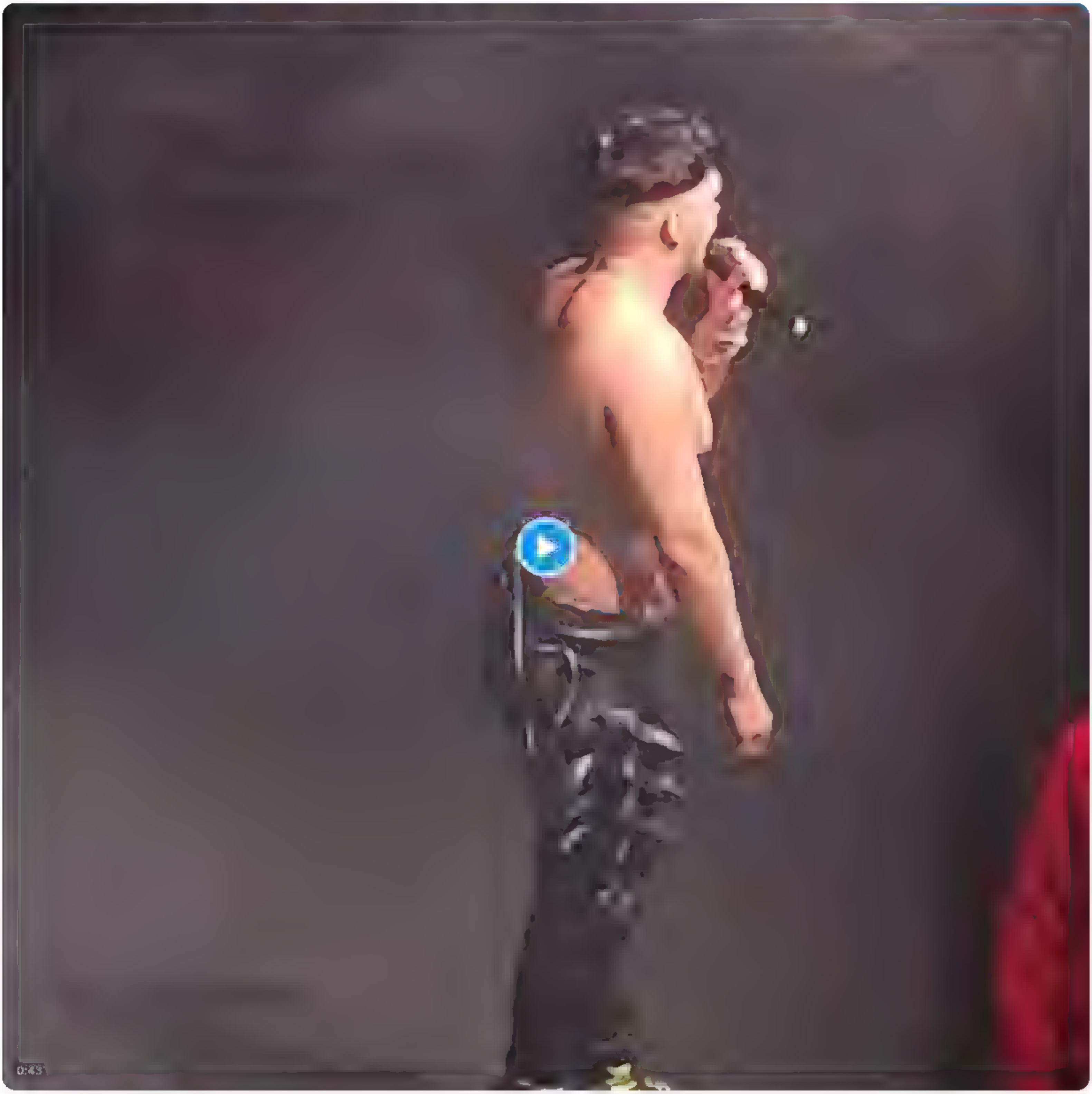

De **рейхенбахський водоспад**

7:43 p. m. · 19/10/2023 · **32.176** Views

16 Reposts **3** Quotes **60** gustames **8** Bookmarks

8

Somijas Eirovīzijas zvaigzne Käärijä koncertā Tallinā nepacēla, bet aizmeta prom Ukrainas karogu Teica, ka šeit ir Igaunija

рейхенбахський водоспад

7:43 PM · 19 , 2023 · **32.1**

16 · **3** · **60** · **8**

8

Shiga | Yi rajista

Somijas Eirovīzijas zvaigzne Käärijä koncertā Tallinā nepacēla, bet aizmeta prom Ukrainas karogu. Teica, ka šeit ir Igaunija

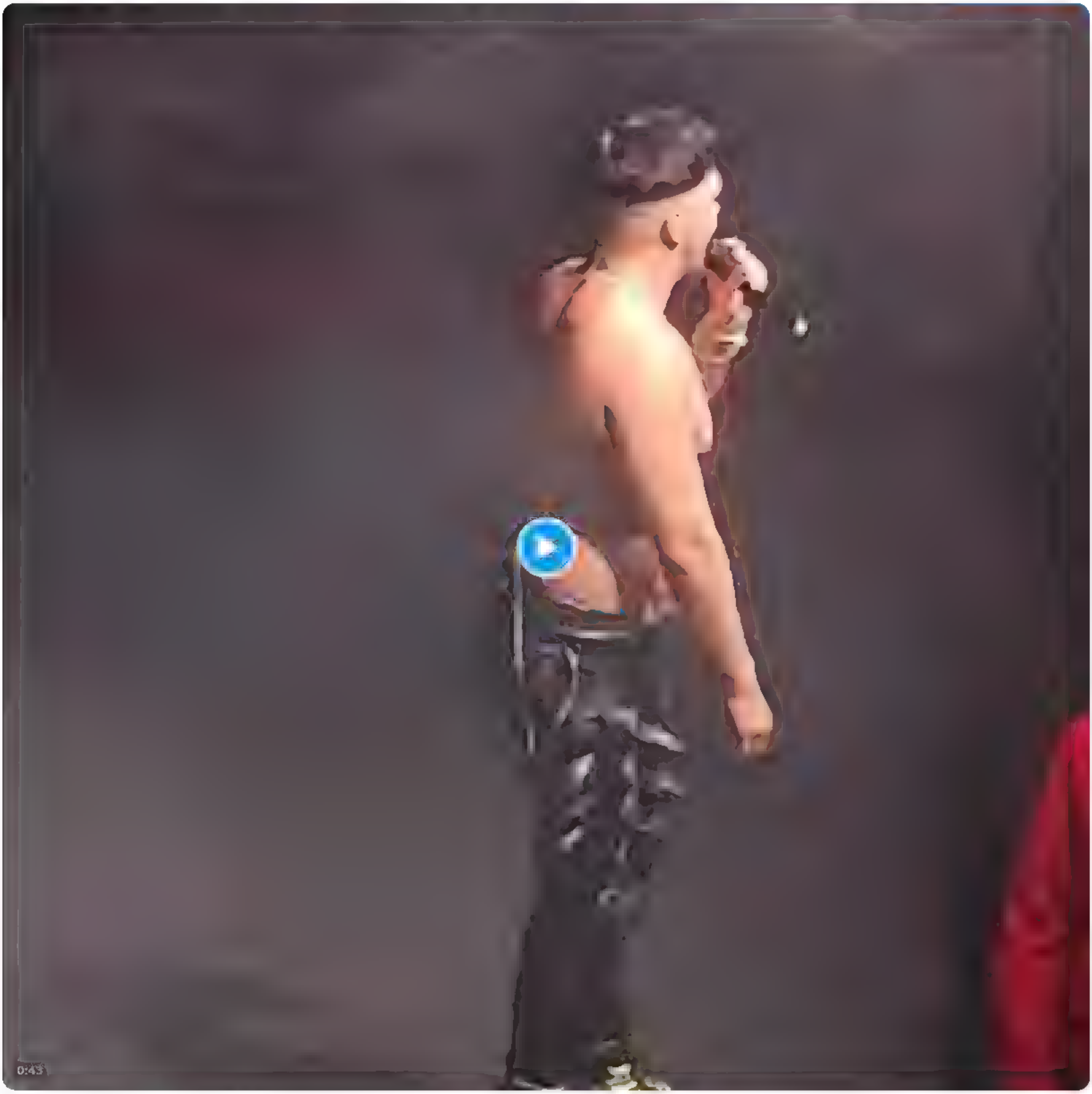

From **рейхенбахський водоспад**

7 43 PM 19 Okt 2023 **32.1D** Dube d .be

16 Reposts **3** Quotes **60** Likes **8** Bookmarks

8

כניסה הירשם

Somijas Eirovīzijas zvaigzne Käärijä koncertā Tallinā nepacēla, bet aizmeta prom Ukrainas karogu Teica, ka šeit ir Igaunija

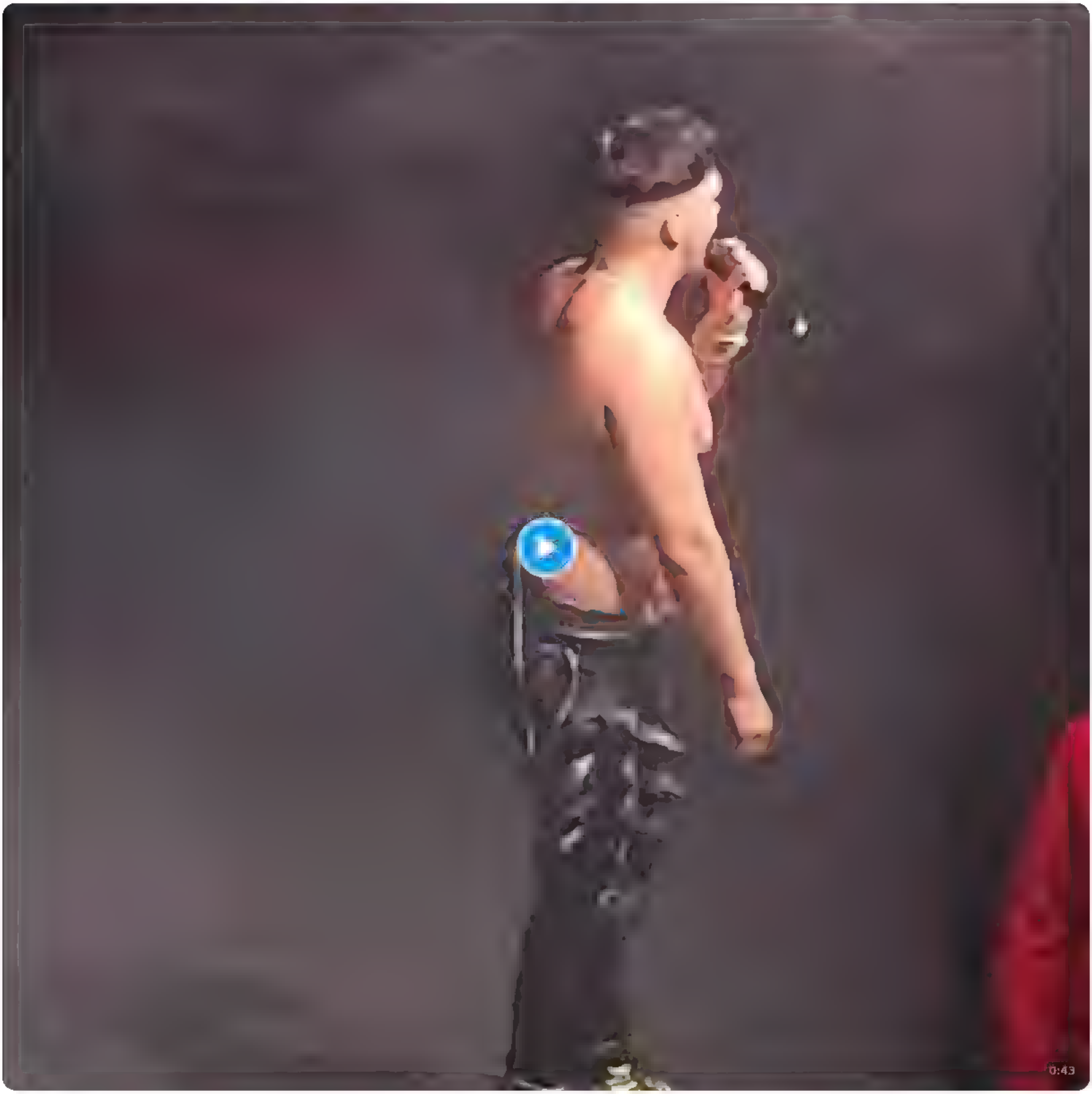

מאת **рейхенбахський водоспад**

7:43 אחה״צ 19 באוג׳ 2023 **32.1K** צפיות

16 דוחות **3** ציטוטים **60** אוהב **8** סימניות

8

Somijas Eirovīzijas zvaigzne Käärijä koncertā Tallinā nepacēla, bet aizmeta prom Ukrainas karogu. Teica, ka šeit ir Igaunija

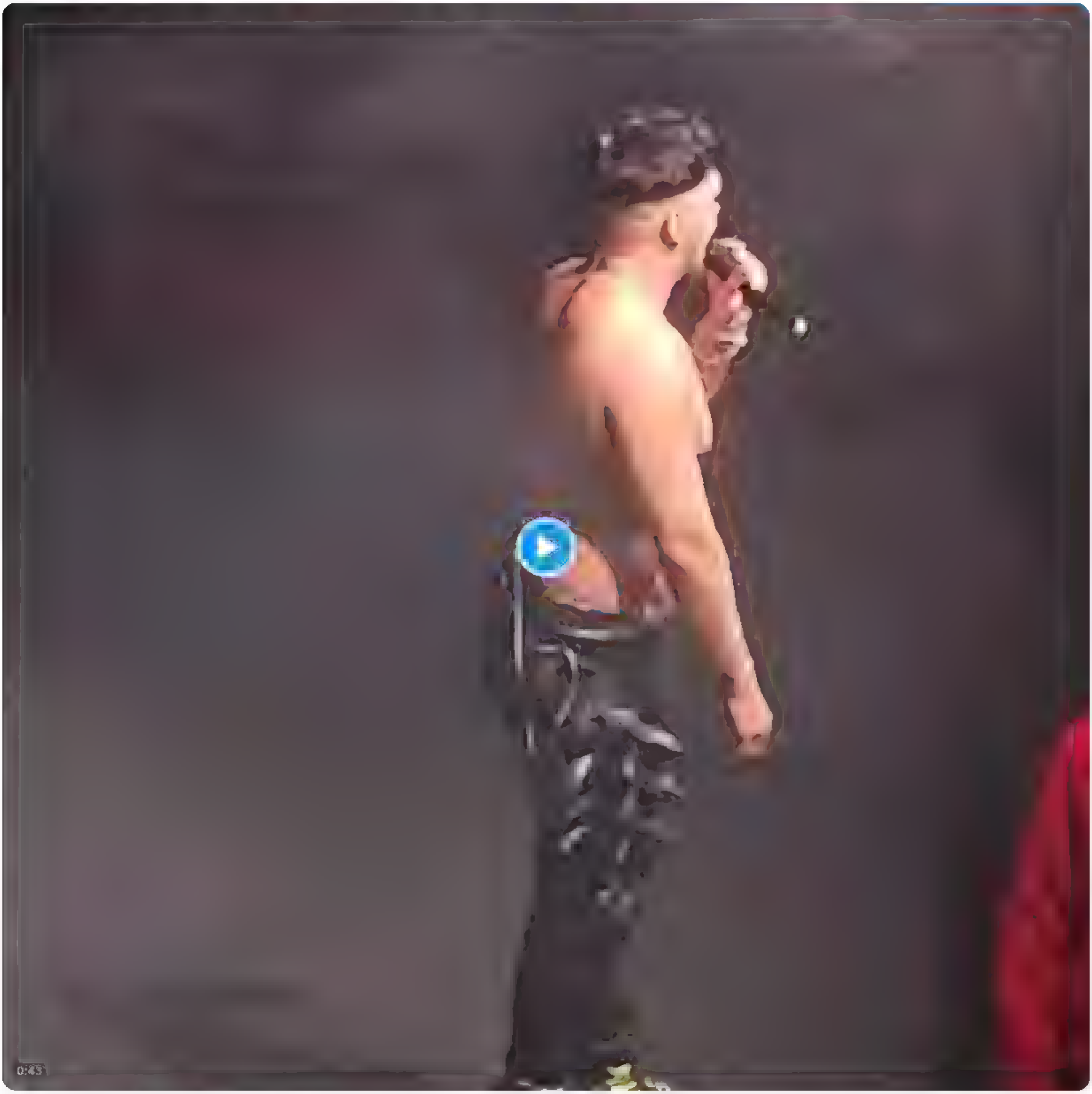

рейхенбахський водоспад

7:43 · 19 2023 · **32.1**

16 · **3** · **60** · **8**

8

Prijava

Registracija

Somijas Eirovīzijas zvaigzne Käärijä koncertā Tallinā nepacēla, bet aizmeta prom Ukrainas karogu Teica, ka šeit ir Igaunija

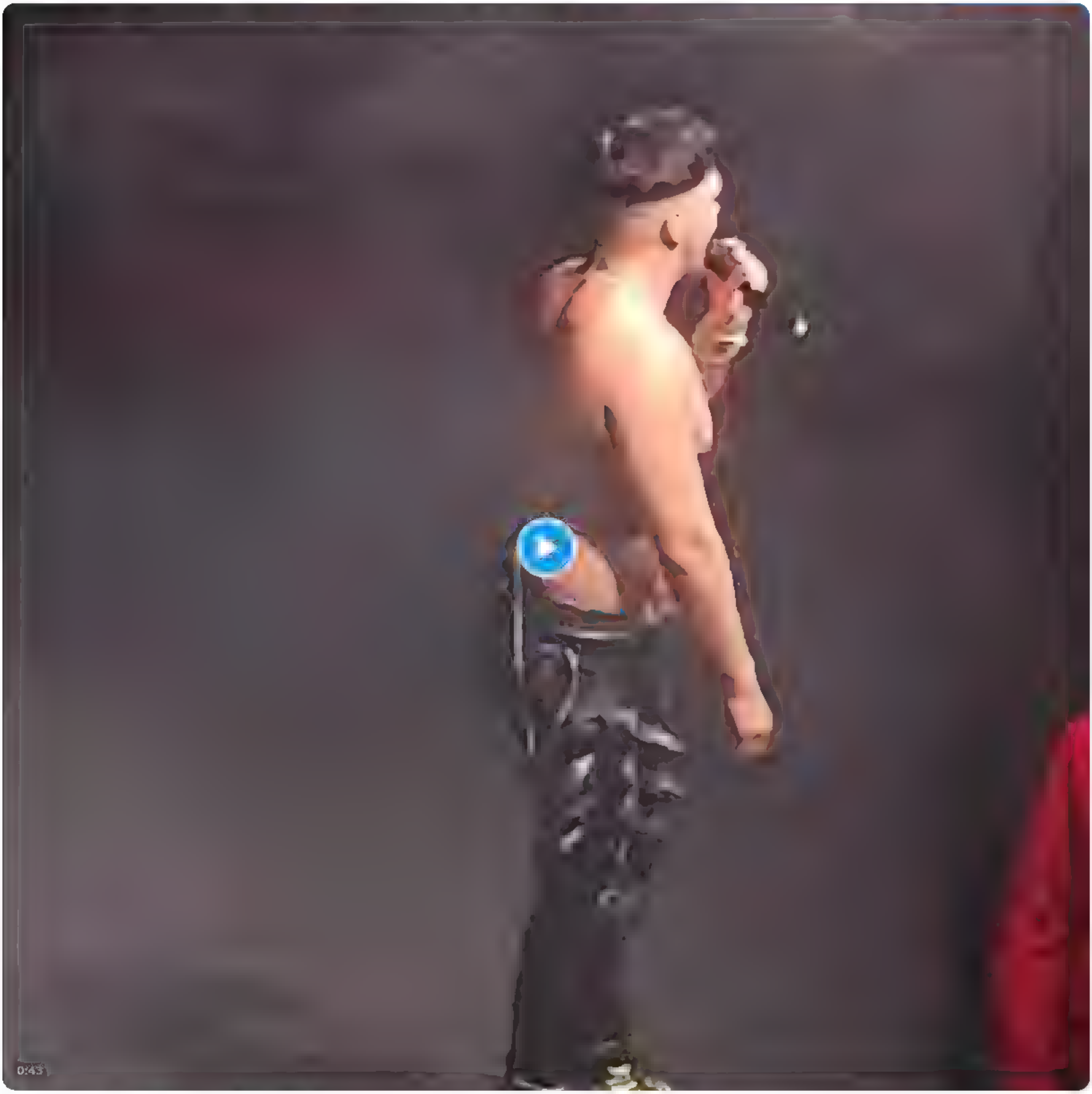

0:43

Od kor snika ce **рейхенбахський водоспад**

07 43 PM 19 lis 2023 **32,1 tis.** pr kaza

16 Pros edene objave **3** c tata **60** oznaka „sviđa m se" **8** Kn žn h oznaka

8

Bejelentkezés

Regisztráció

Somijas Eirovīzijas zvaigzne Käärijä koncertā Tallinā nepacēla, bet aizmeta prom Ukrainas karogu. Teica, ka šeit ir Igaunija

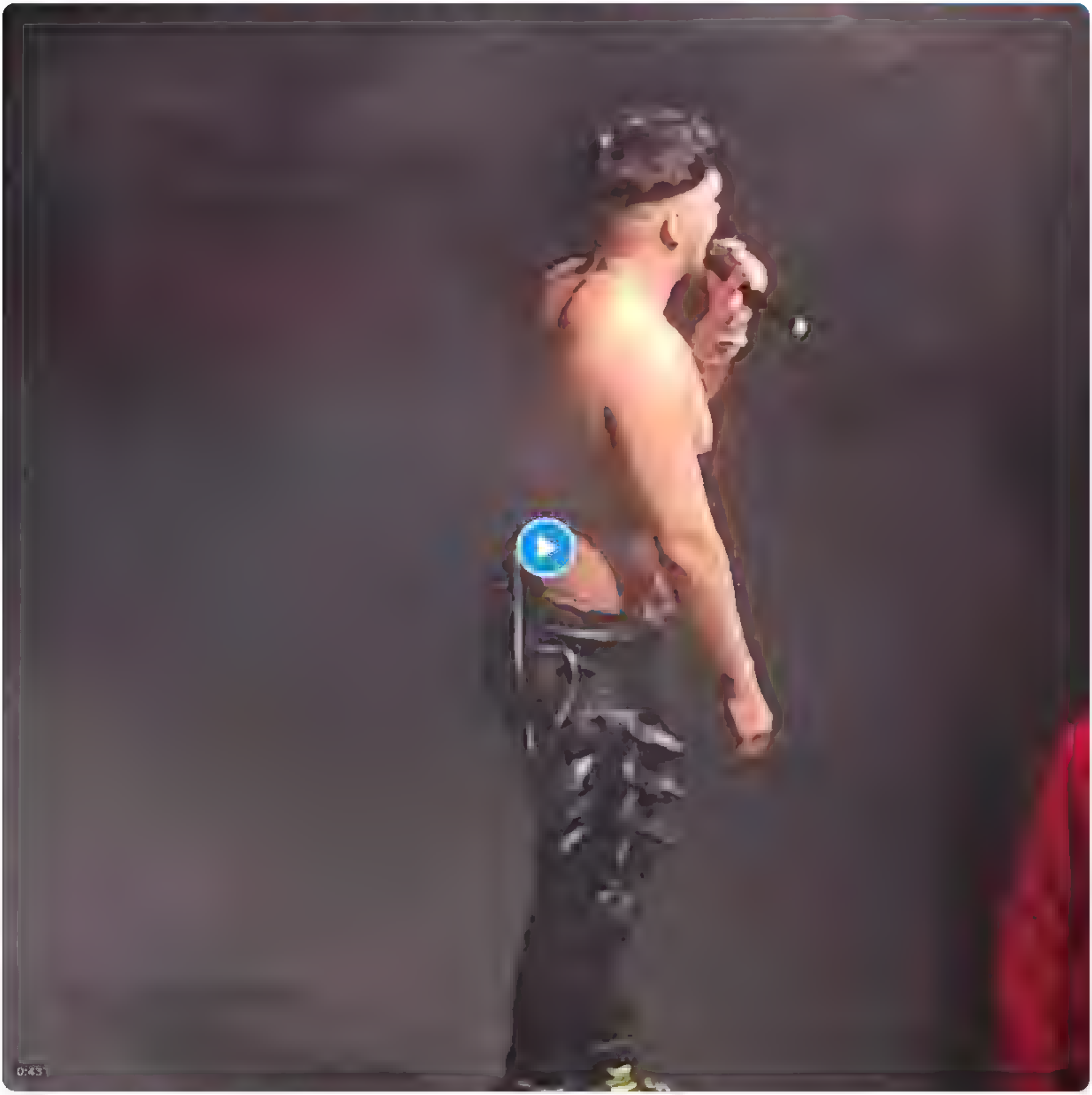

рейхенбахський водоспад felhasználó

du. 7:43 · 2023. okt. 19. · **32,1 E** megtekintés

16 újraposztolás **3** Idézések **60** Kedvelés **8** Könyvjelzők

8

Masuk

Daftar

Somijas Eirovīzijas zvaigzne Kāārijä koncertā Tallinā nepacēla, bet aizmeta prom Ukrainas karogu. Teica, ka šeit ir Igaunija

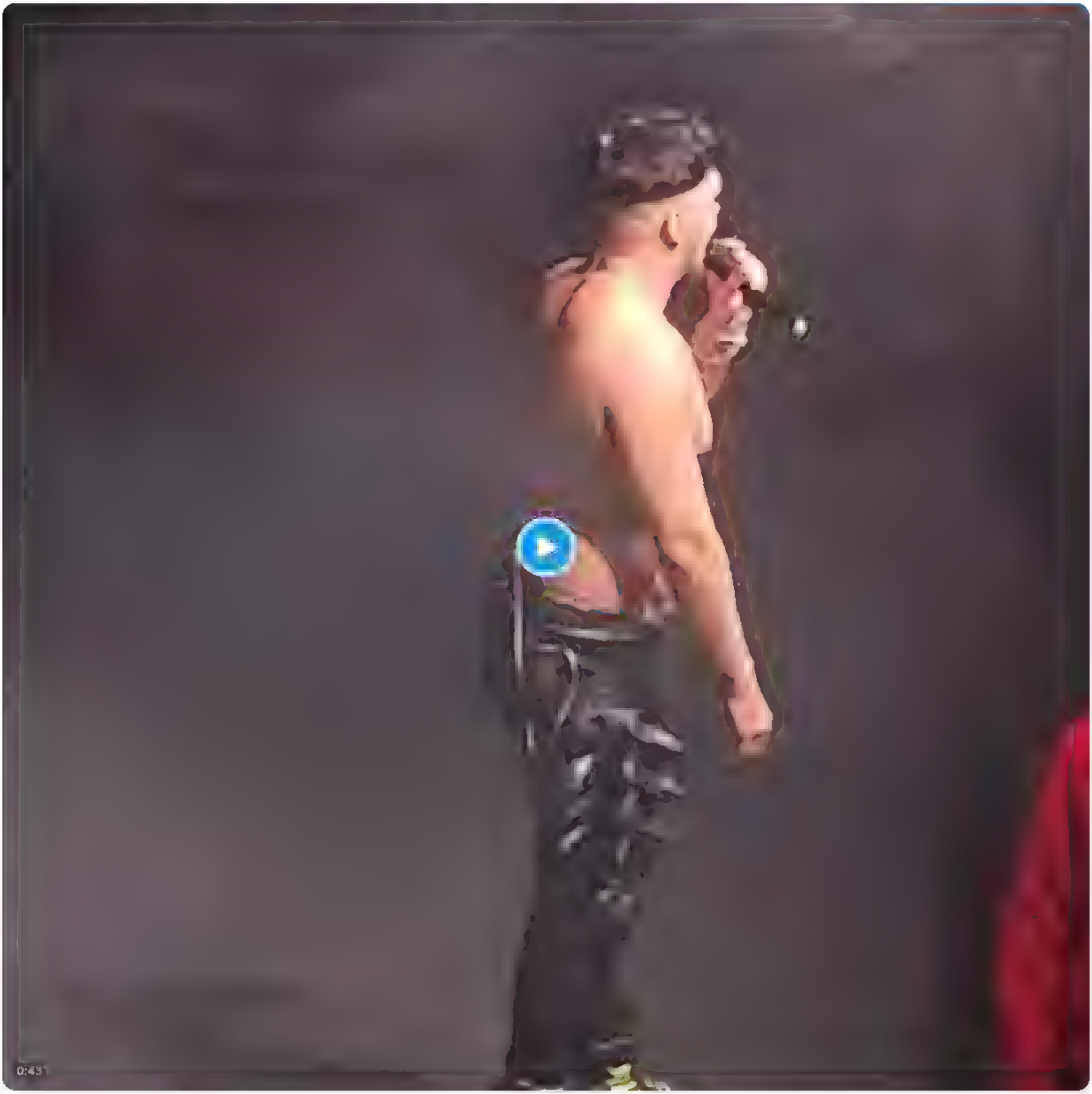

Dari **рейхенбахський водоспад**

7:43 PM · 19 Okt 2023 · **32,1 rb** Tayangan

16 Posting ulang **3** Kutipan **60** Suka **8** Markah

8

Banye

Mepee akauntu

Somijas Eirovīzijas zvaigzne Käärijä koncertā Tallinā nepacēla, bet aizmeta prom Ukrainas karogu Teica, ka šeit ir Igaunija

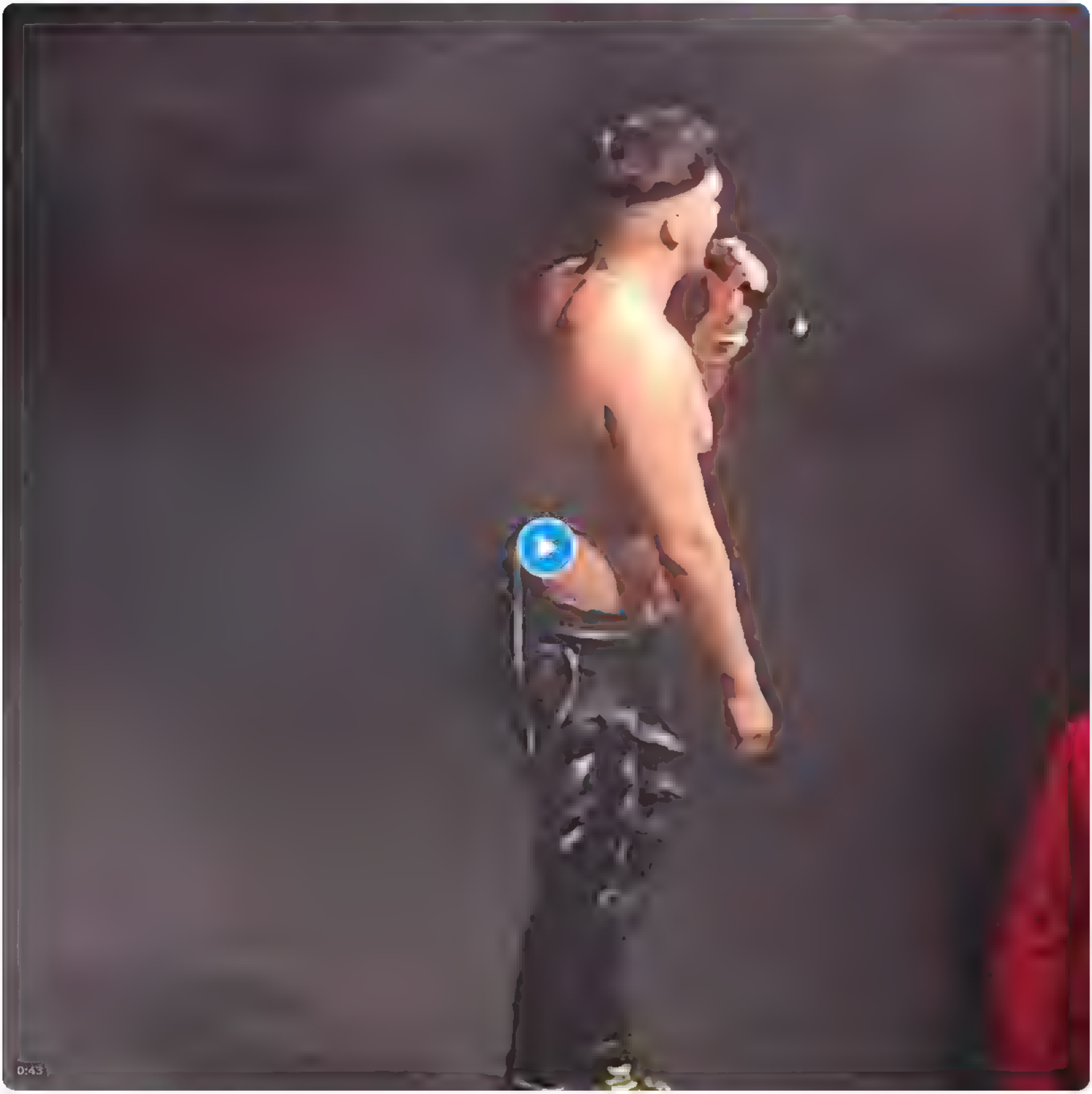

From **рейхенбахський водоспад**

7 43 PM Okt 19 2023 **32.1K** Niele

16 Reposts **3** Quotes **60** Mmas gas **8** Bookmarks

8

X

Accedi

Iscriviti

Somijas Eirovīzijas zvaigzne Käärijä koncertā Tallinā nepacēla, bet aizmeta prom Ukrainas karogu. Teica, ka šeit ir Igaunija

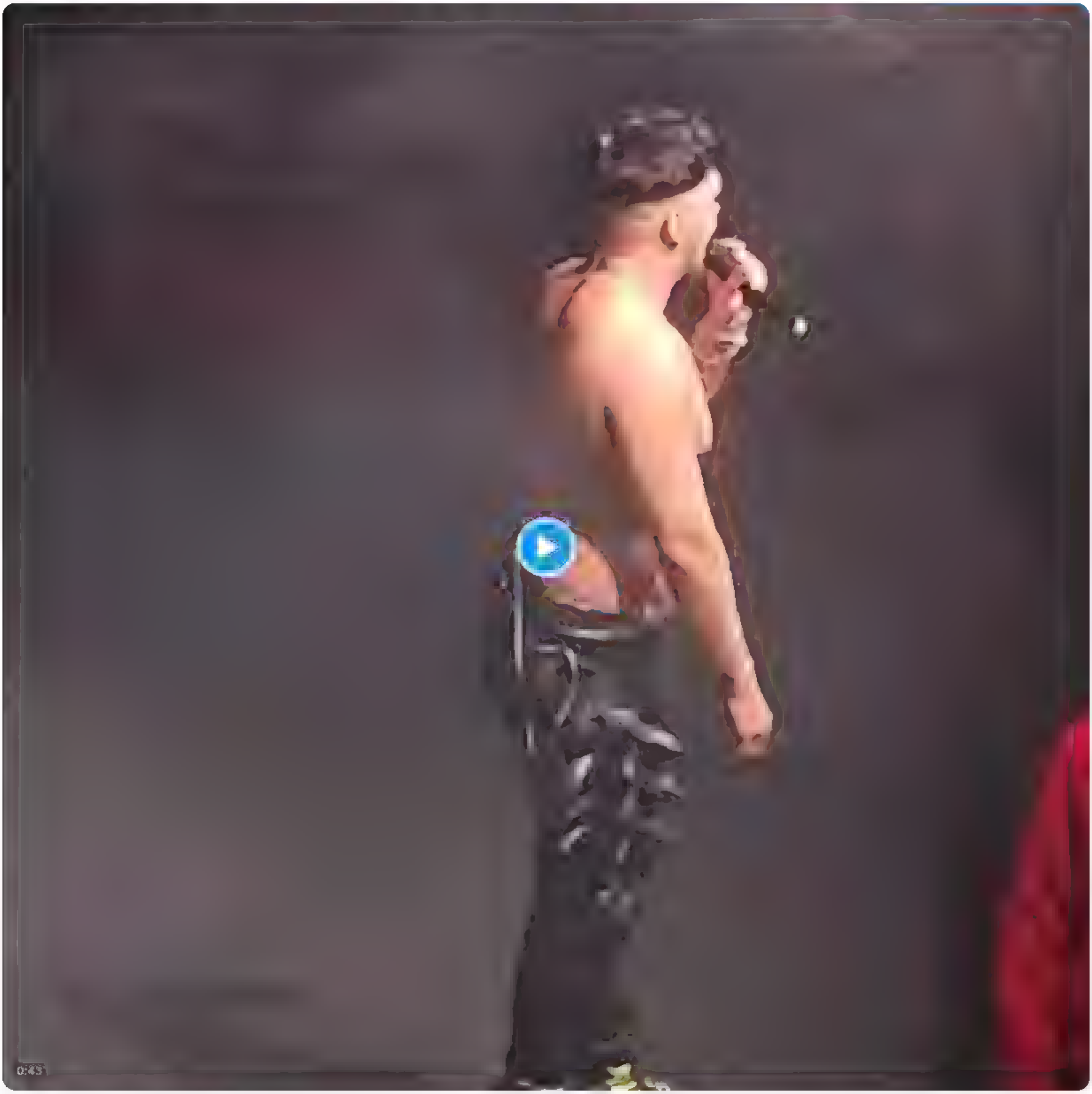

D рейхенбахський водоспад

7:43 PM · 19 ott 2023 · **32.176** visualizzazioni

16 Repost **3** citazioni **60** Mi piace **8** segnalibri

8

Somijas Eirovīzijas zvaigzne Käärijä koncertā Tallinā nepacēla, bet aizmeta prom Ukrainas karogu. Teica, ka šeit ir Igaunija

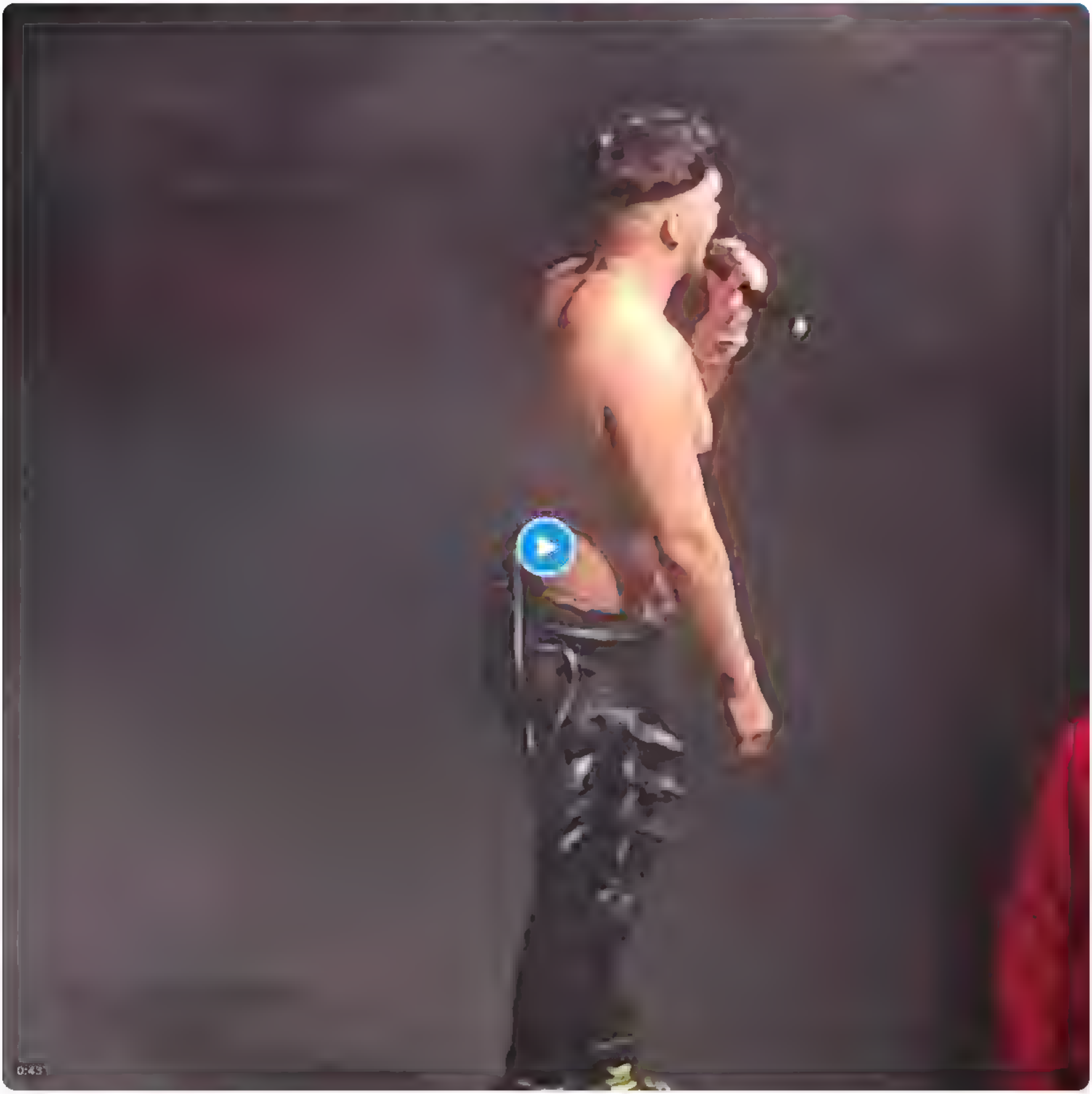

рейхенбахський водоспад

7 43 2023 10 19 3.2

16 3 60 8

8

Somijas Eirovīzijas zvaigzne Käärijä koncertā Tallinā nepacēla, bet aizmeta prom Ukrainas karogu Teica, ka šeit ir Igaunija

рейхенбахський водоспад

7:43 · 19, 2023 · **32.1**

16 · **3** · **60** · **8**

8

Somijas Eirovīzijas zvaigzne Käärijä koncertā Tallinā nepacēla, bet aizmeta prom Ukrainas karogu Teica, ka šeit ir Igaunija

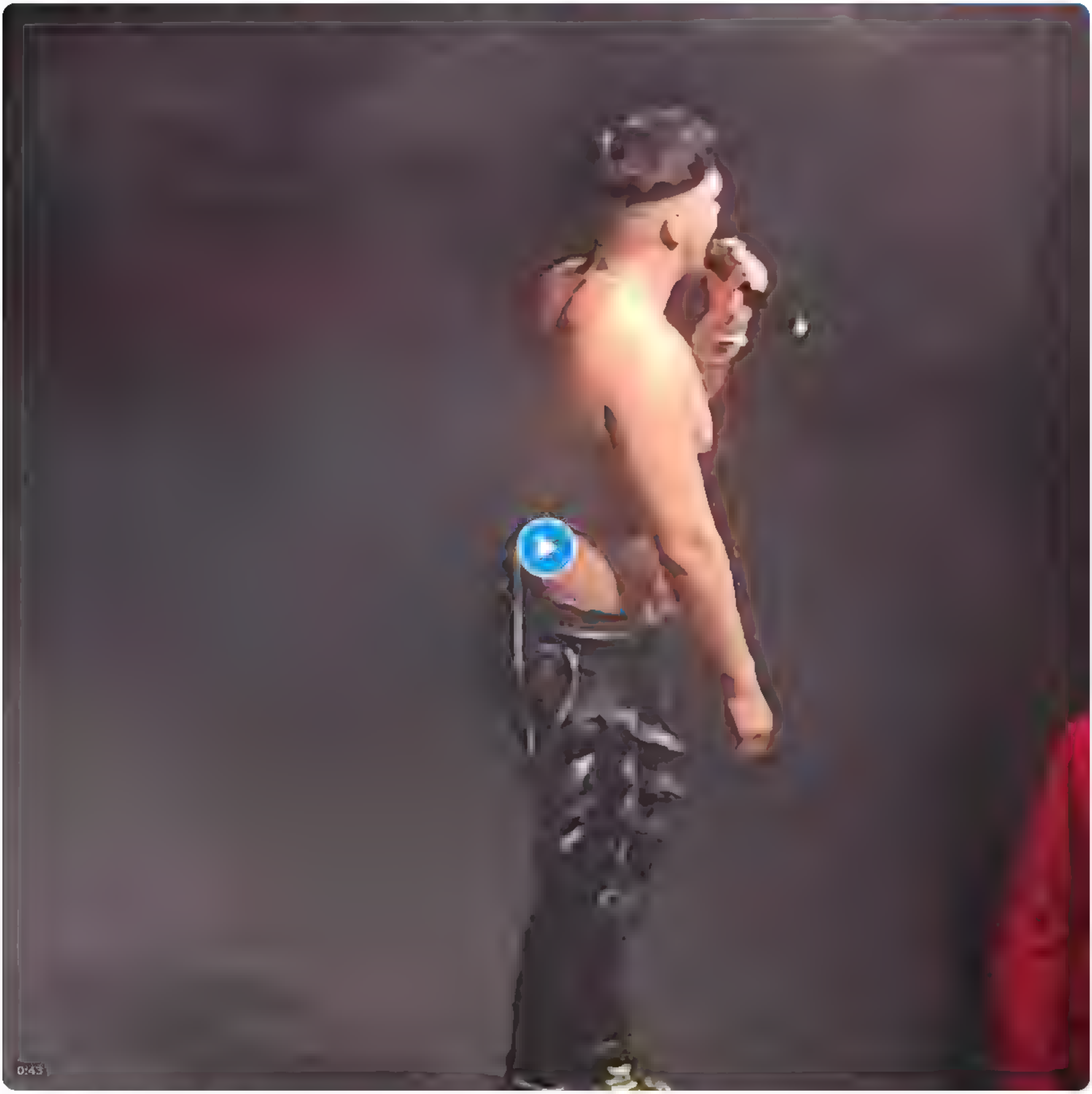

рейхенбахський водоспад

7 43 2023 10 19 3.2

16 **3** **60** **8**

8

Somijas Eirovīzijas zvaigzne Käärijä koncertā Tallinā nepacēla, bet aizmeta prom Ukrainas karogu. Teica, ka šeit ir Igaunija

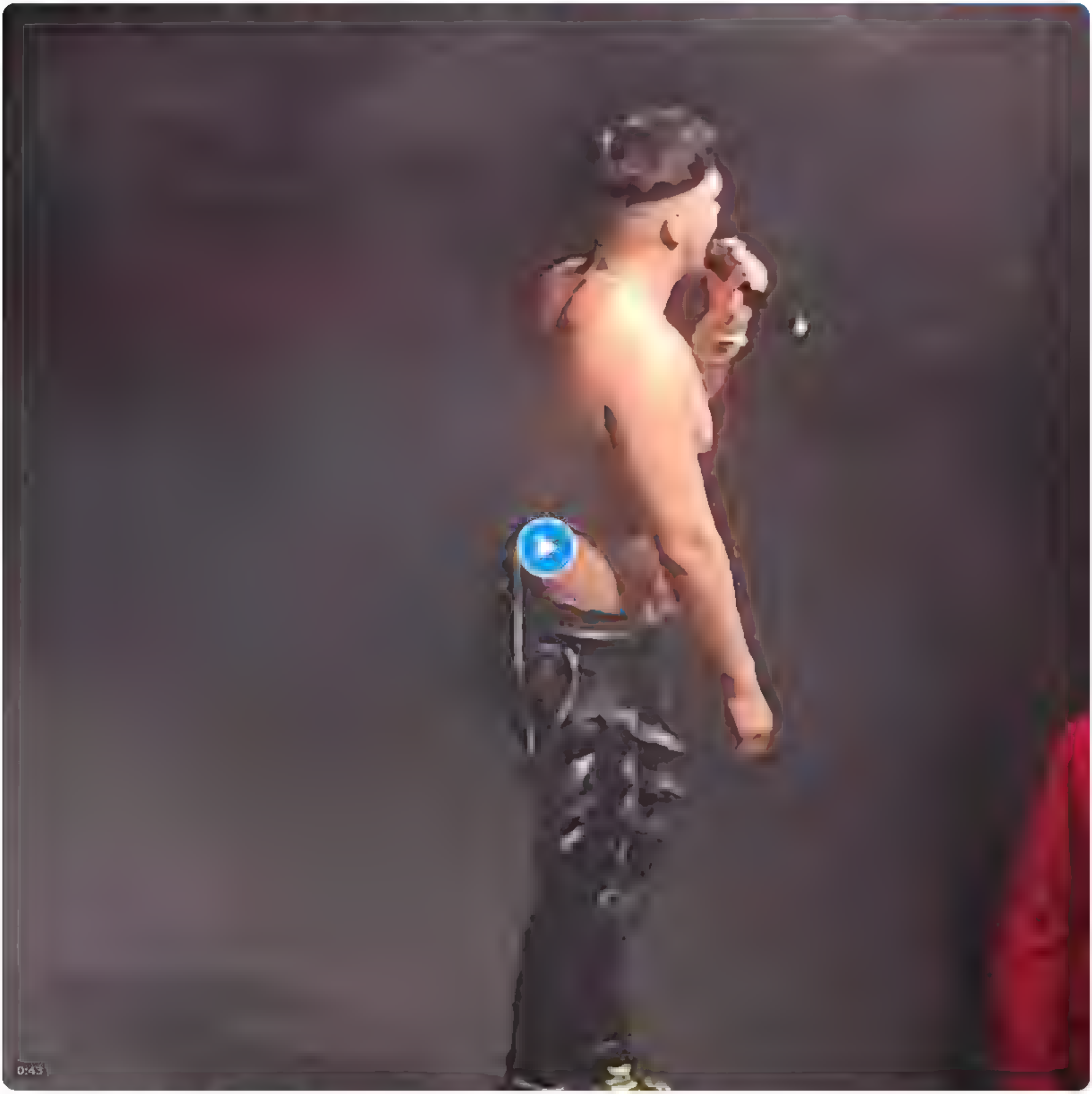

рейхенбахський водоспад

Log masuk

Daftar

Somijas Eirovīzijas zvaigzne Käärijä koncertā Tallinā nepacēla, bet aizmeta prom Ukrainas karogu. Teica, ka šeit ir Igaunija

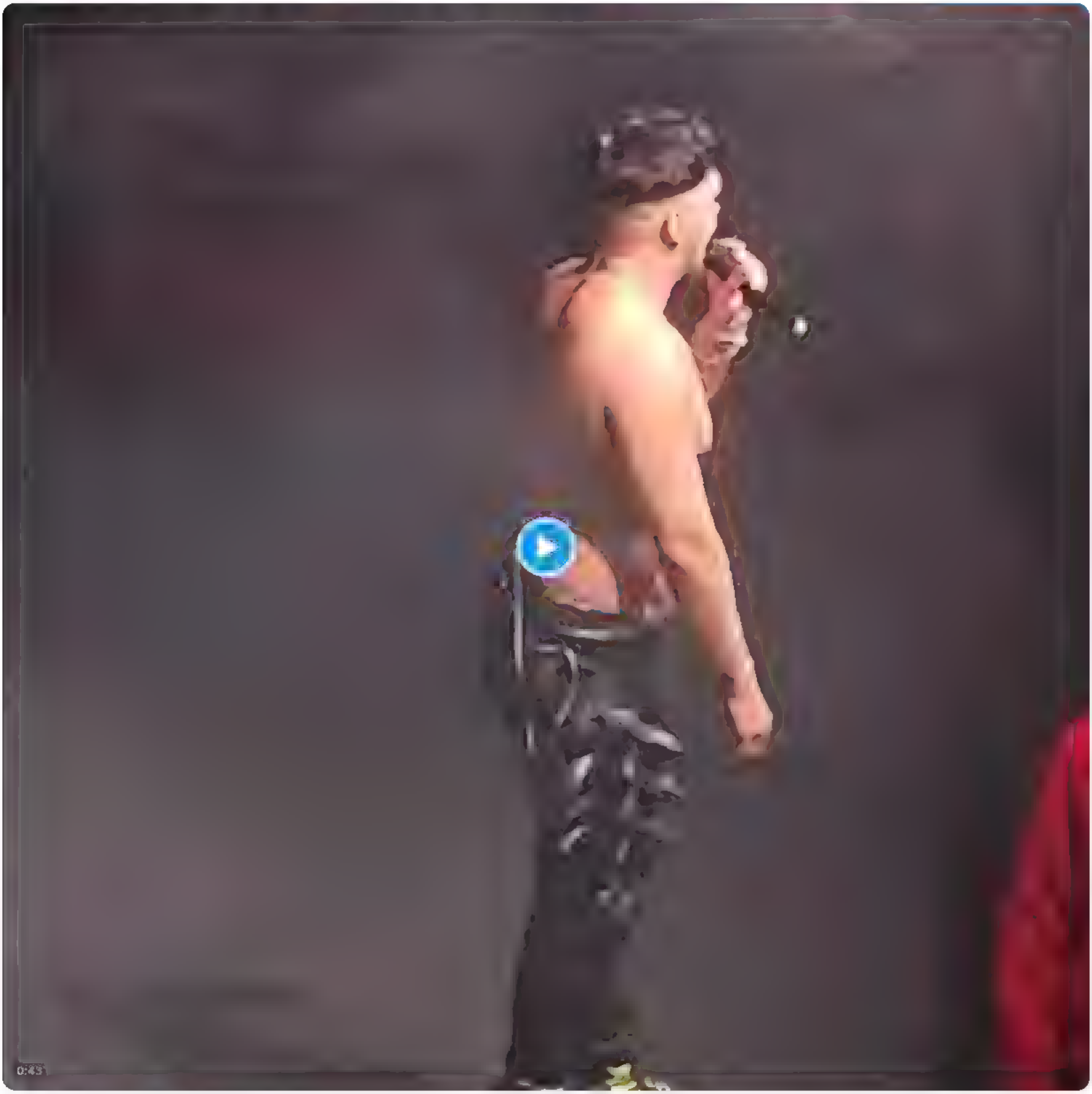

Daripada **рейхенбахський водоспад**

7:43 PTG · 19 Okt 2023 **32.1K** Tontonan

16 Siaran semula **3** Petikan **60** Suka **8** Bookmark

8

Logg inn

Registrer deg

Somijas Eirovīzijas zvaigzne Käärijä koncertā Tallinā nepacēla, bet aizmeta prom Ukrainas karogu Teica, ka šeit ir Igaunija

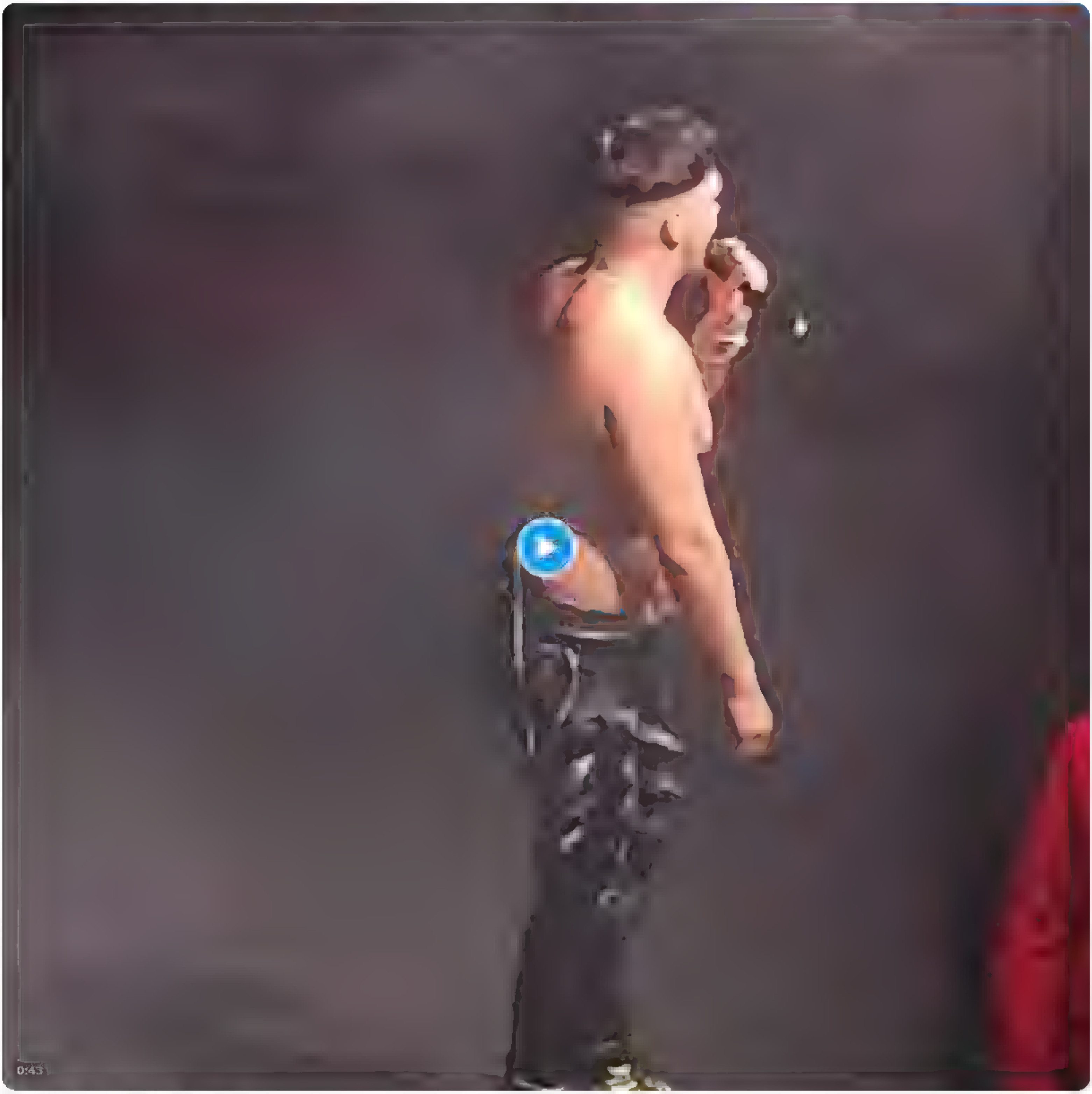

Fra **рейхенбахський водоспад**

7 43 p m 19 okt. 2023 **32,1k** visninger

16 Republiseringer **3** sitater **60** likerklikk **8** Bokmerker

8

Inloggen

Registreren

Somijas Eirovīzijas zvaigzne Käärijä koncertā Tallinā nepacēla, bet aizmeta prom Ukrainas karogu. Teica, ka šeit ir Igaunija

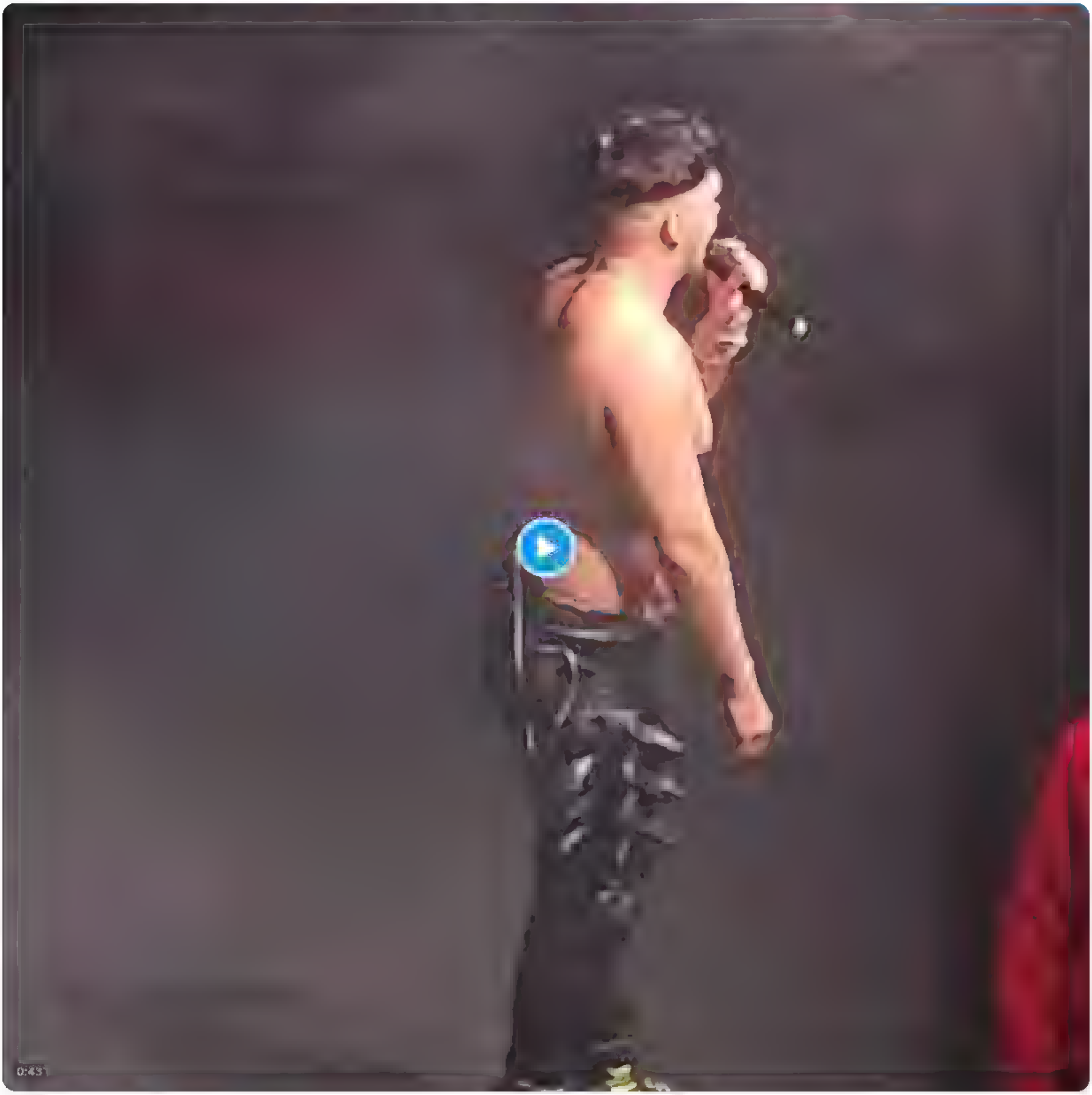

Van **рейхенбахський водоспад**

7:43 p.m. · 19 okt. 2023 · **32,1K** Weergaven

16 Reposts **3** Geciteerd **60** Vind-ik-leuks **8** Bladwijzers

8

Logg inn

Registrer deg

Somijas Eirovīzijas zvaigzne Käärijä koncertā Tallinā nepacēla, bet aizmeta prom Ukrainas karogu. Teica, ka šeit ir Igaunija

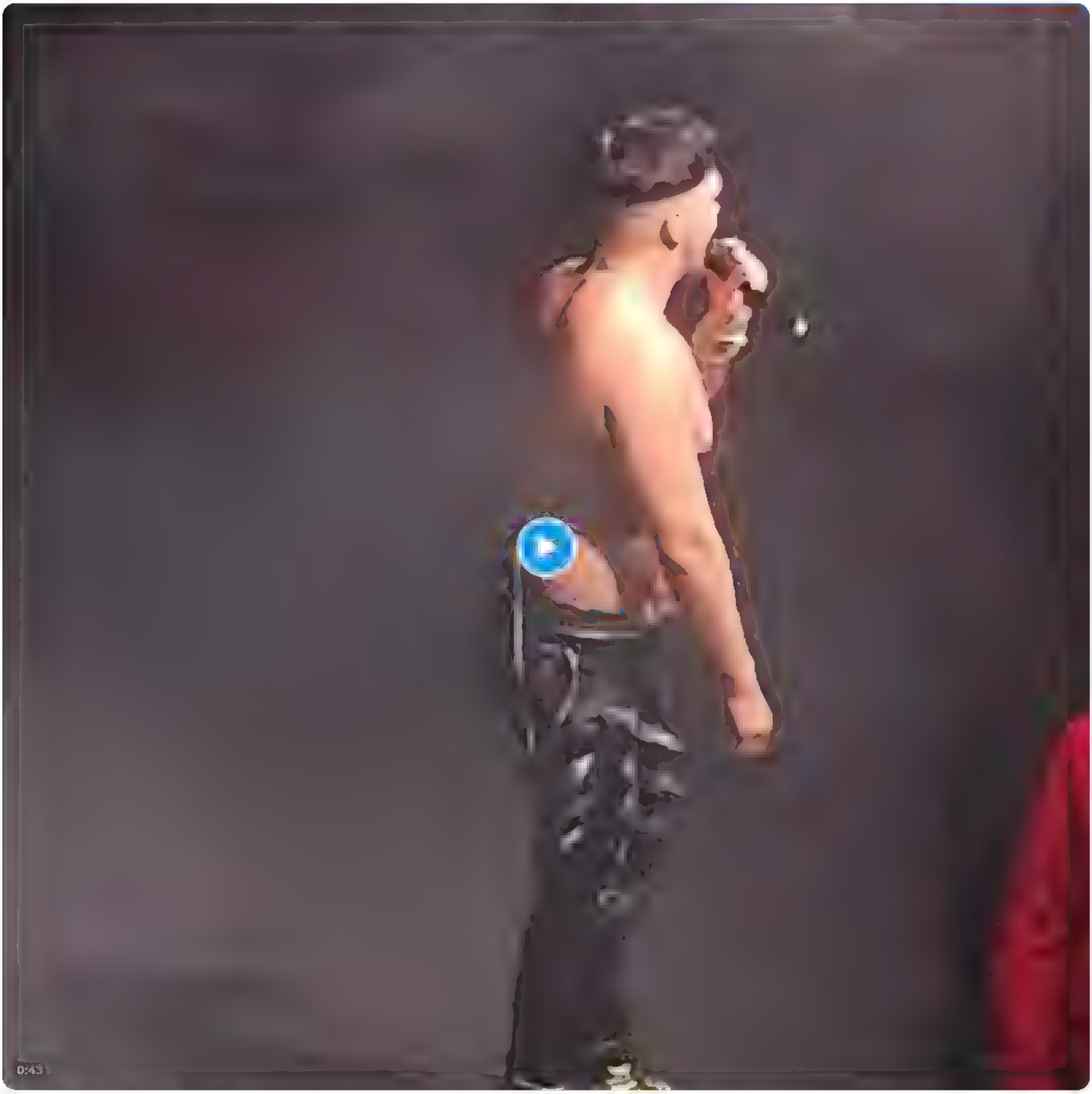

Fra **рейхенбахський водоспад**

7:43 p.m. · 19. okt. 2023 · **32,1k** visninger

16 Republiseringer **3** sitater **60** likerklikk **8** Bokmerker

8

Zaloguj się

Zarejestruj się

Somijas Eirovīzijas zvaigzne Käärijä koncertā Tallinā nepacēla, bet aizmeta prom Ukrainas karogu. Teica, ka šeit ir Igaunija

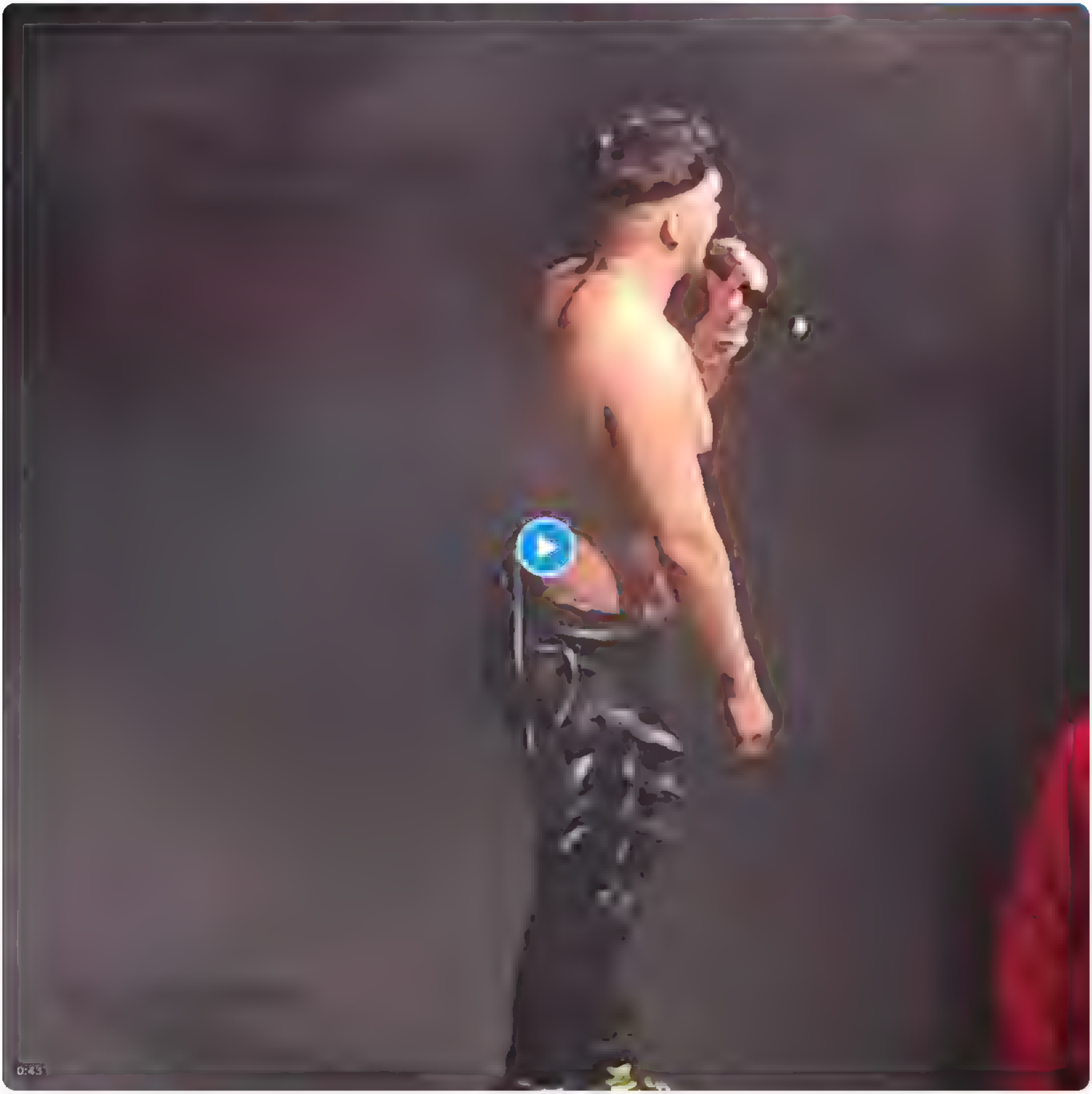

Od **рейхенбахський водоспад**

7:43 PM · 19 paź 2023 · **32,1 tys.** Wyświetlenia

16 Wpisy podane dalej **3** Cytaty **60** Polubień **8** Zakładek

8

Entrar

Inscrever-se

Somijas Eirovīzijas zvaigzne Käärijä koncertā Tallinā nepacēla, bet aizmeta prom Ukrainas karogu. Teica, ka šeit ir Igaunija

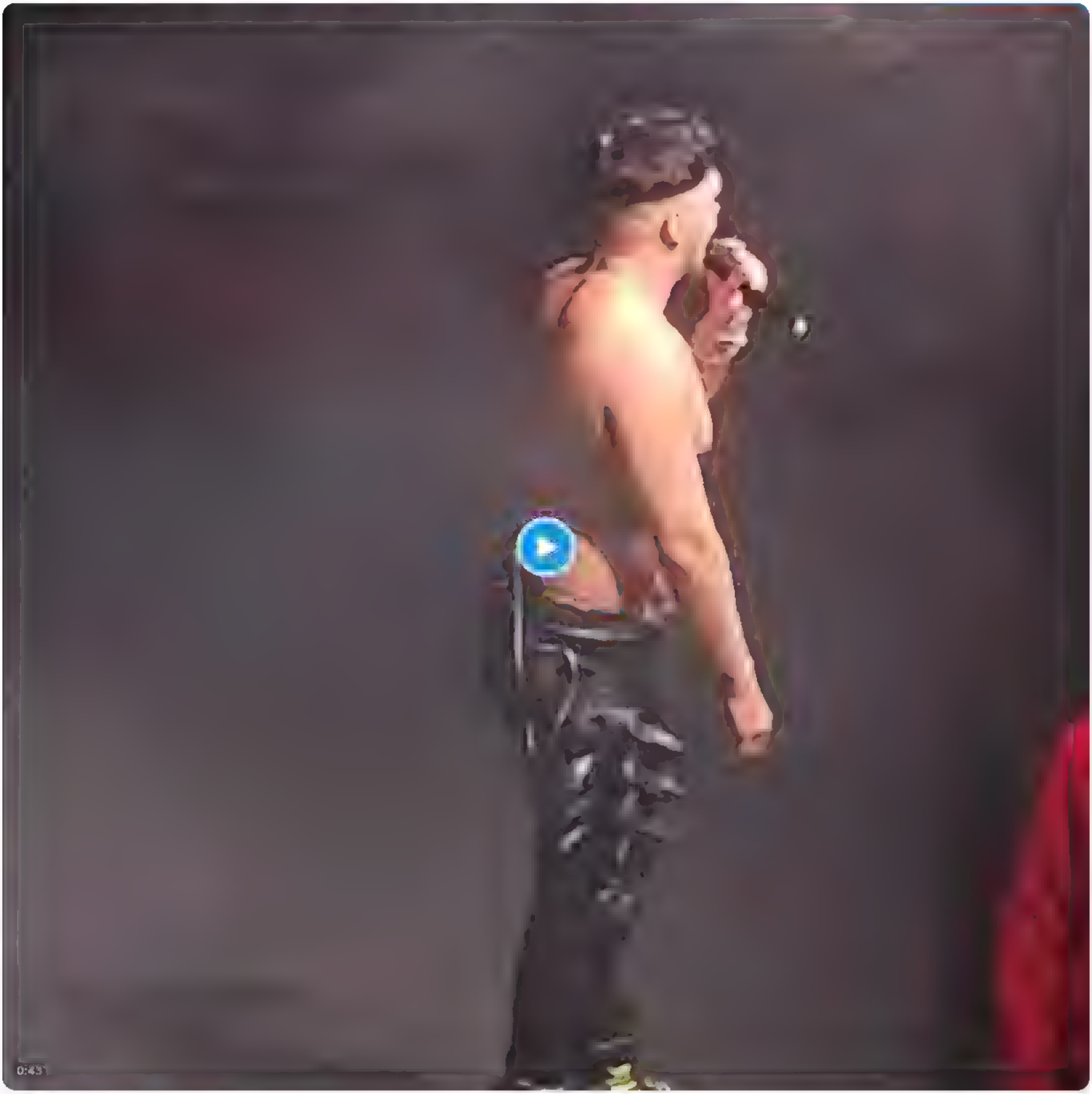

De **рейхенбахський водоспад**

7:43 PM · 19 de out de 2023 · **32,1 mil** Visualizações

16 Reposts **3** Comentários **60** Curtidas **8** Itens Salvos

8

Conectează-te

Înregistrează-te

Somijas Eirovīzijas zvaigzne Käärijä koncertā Tallinā nepacēla, bet aizmeta prom Ukrainas karogu. Teica, ka šeit ir Igaunija

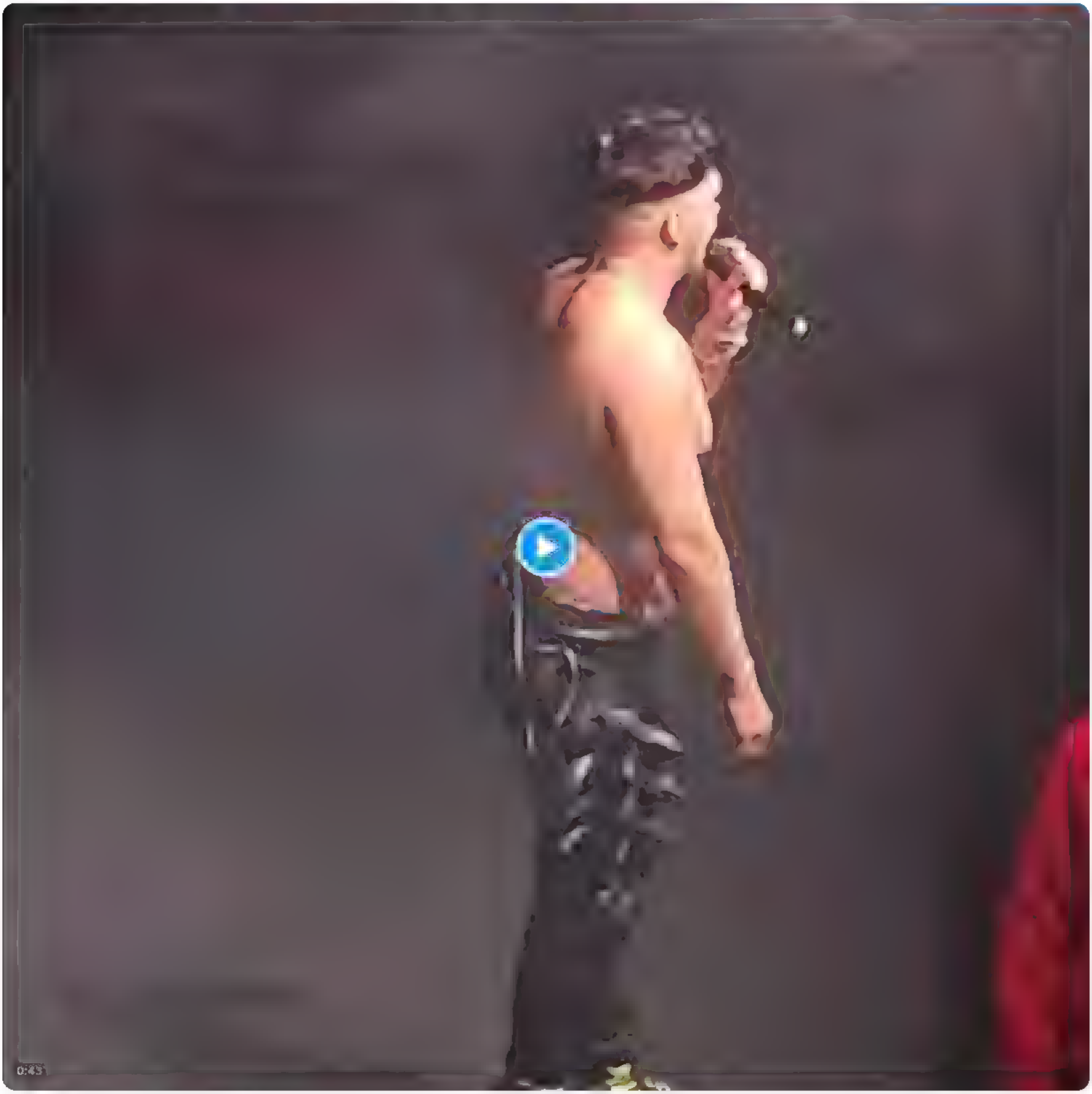

De la **рейхенбахський водоспад**

7:43 p.m. · 19 oct. 2023 · **32,1 K** de Vizualizări

16 Repostări **3** Citate **60** Aprecieri **8** Marcaje

8

Войти Зарегистрироваться

Somijas Eirovīzijas zvaigzne Käärijä koncertā Tallinā nepacēla, bet aizmeta prom Ukrainas karogu. Teica, ka šeit ir Igaunija

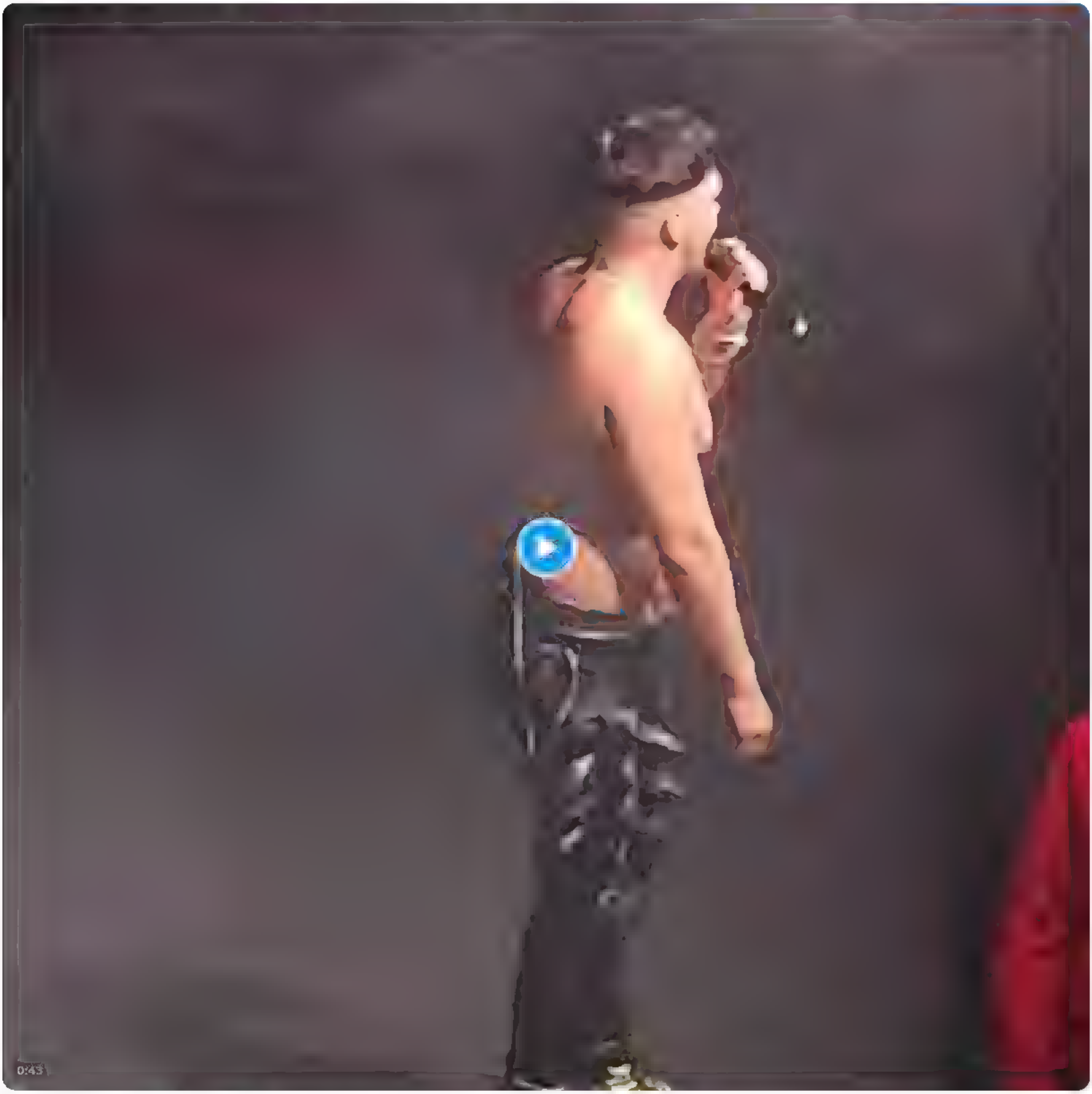

Автор **рейхенбахський водоспад**

7:43 PM · 19 окт. 2023 г. · **32,1 тыс.** просмотров

16 Репосты **3** цитаты **60** отметок «Нравится» **8** закладок

8

Prihlásiť sa

Zaregistrovať sa

Somijas Eirovīzijas zvaigzne Käärijä koncertā Tallinā nepacēla, bet aizmeta prom Ukrainas karogu. Teica, ka šeit ir Igaunija

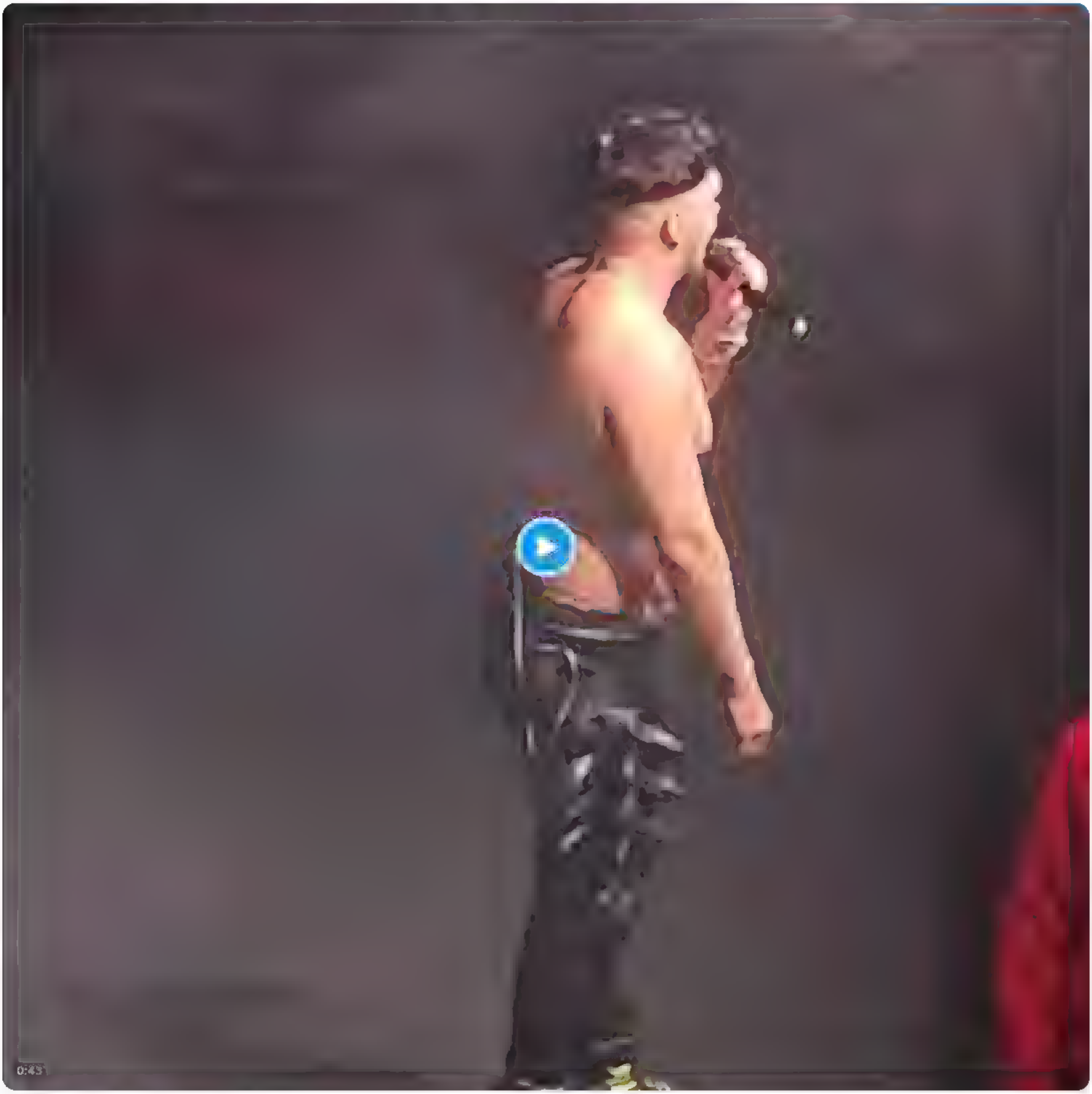

Od používateľa **рейхенбахський водоспад**

7:43 PM · 19. 10. 2023 · **32,1 tis.** zobrazení

16 Opätovných uverejnení **3** citáty **60** označení Páči sa **8** Záložky

8

Пријави се
Региструј се

Somijas Eirovīzijas zvaigzne Käärijä koncertā Tallinā nepacēla, bet aizmeta prom Ukrainas karogu. Teica, ka šeit ir Igaunija

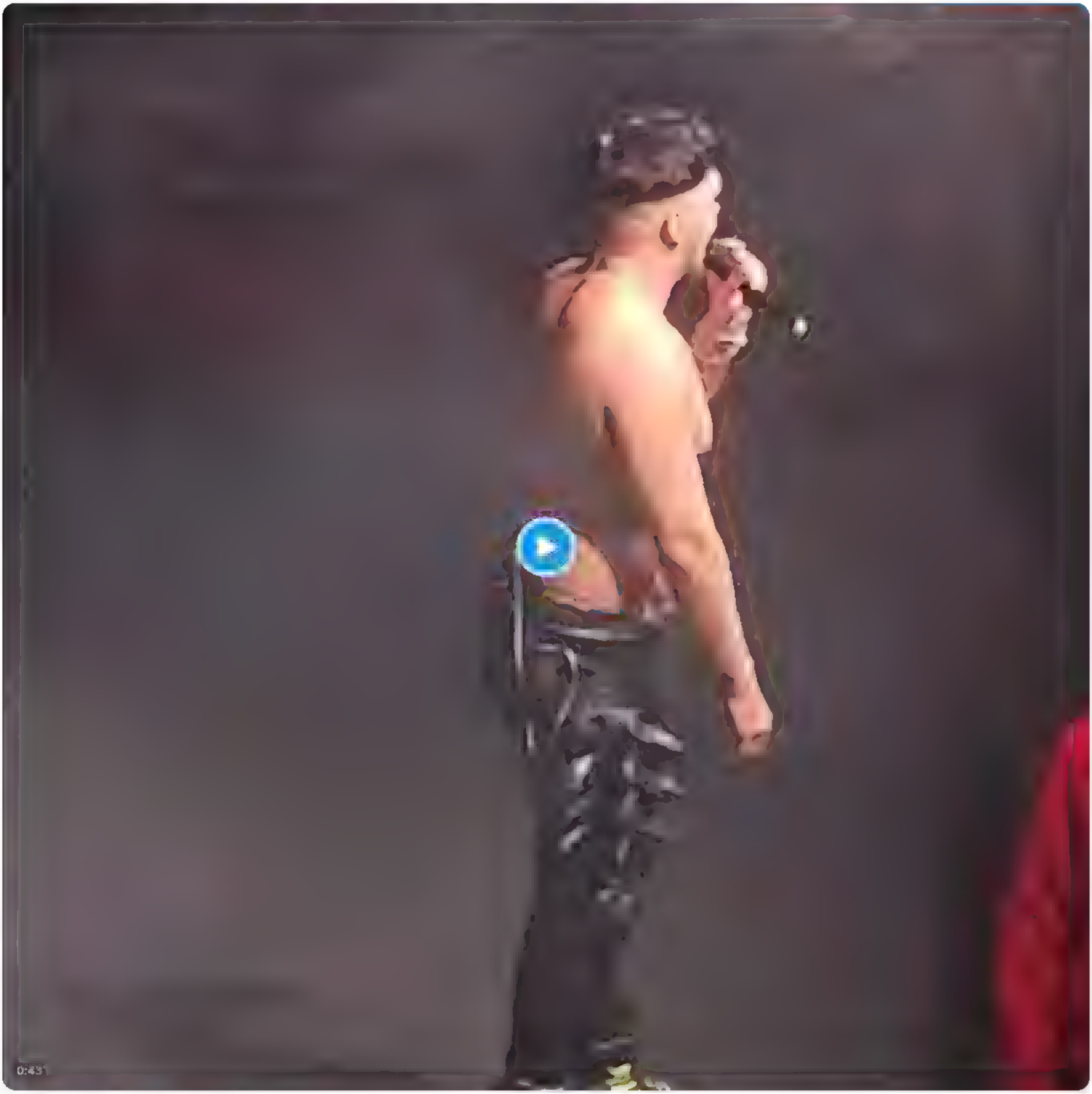

Од корисника **рейхенбахський водоспад**

7:43 по подне · 19. окт 2023 · **32,1 хиљ.** прегледа

16 Поновних објава **3** цитата **60** свиђања **8** Обележивачи

8

Logga in

Registrera dig

Somijas Eirovīzijas zvaigzne Käärijä koncertā Tallinā nepacēla, bet aizmeta prom Ukrainas karogu. Teica, ka šeit ir Igaunija

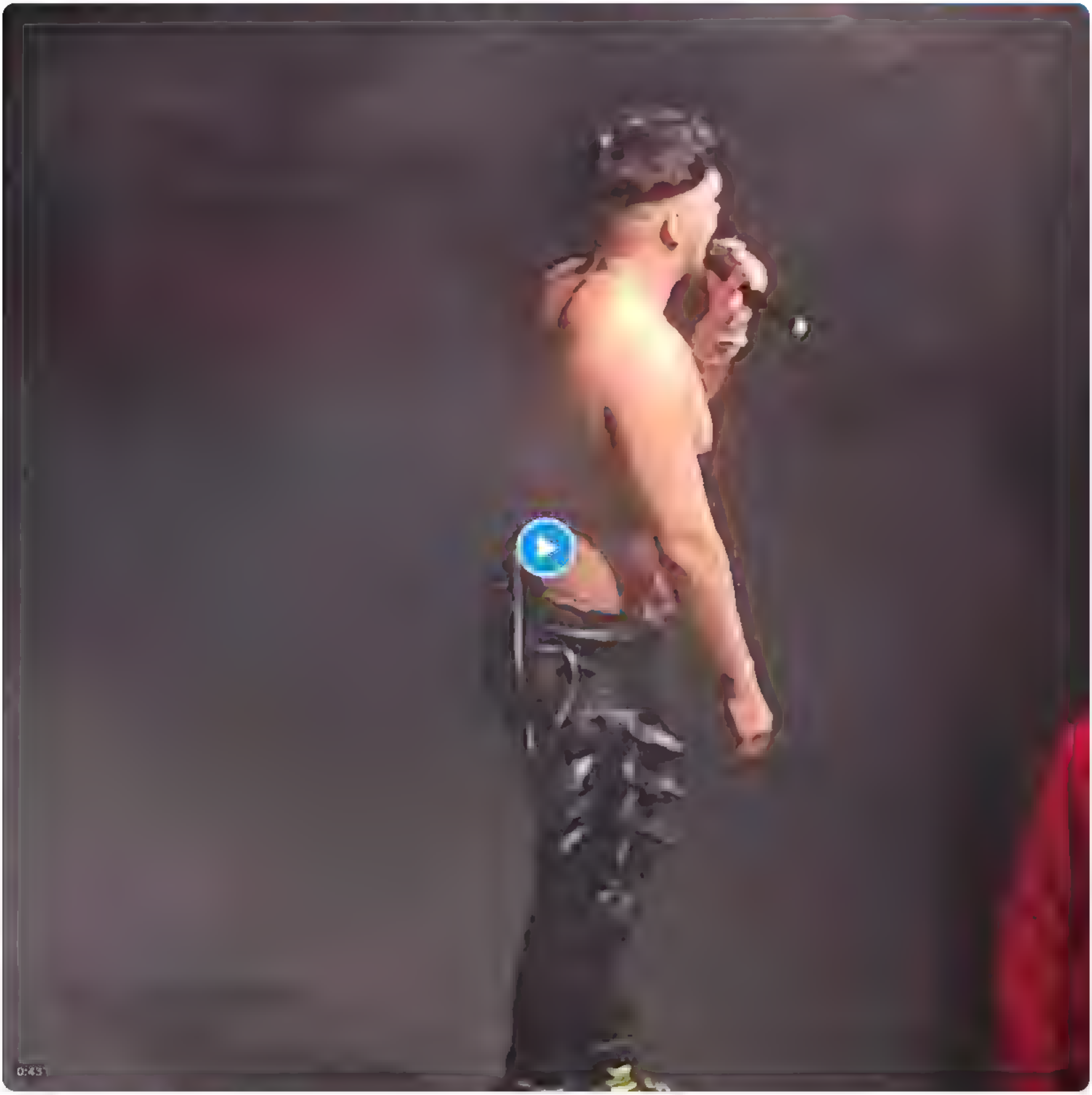

Från **рейхенбахський водоспад**

7:43 em · 19 okt. 2023 · **32,1 tn** visningar

16 Återpubliceringar **3** citat **60** gilla-markeringar **8** Bokmärken

8

Somijas Eirovīzijas zvaigzne Käärijä koncertā Tallinā nepacēla, bet aizmeta prom Ukrainas karogu. Teica, ka šeit ir Igaunija

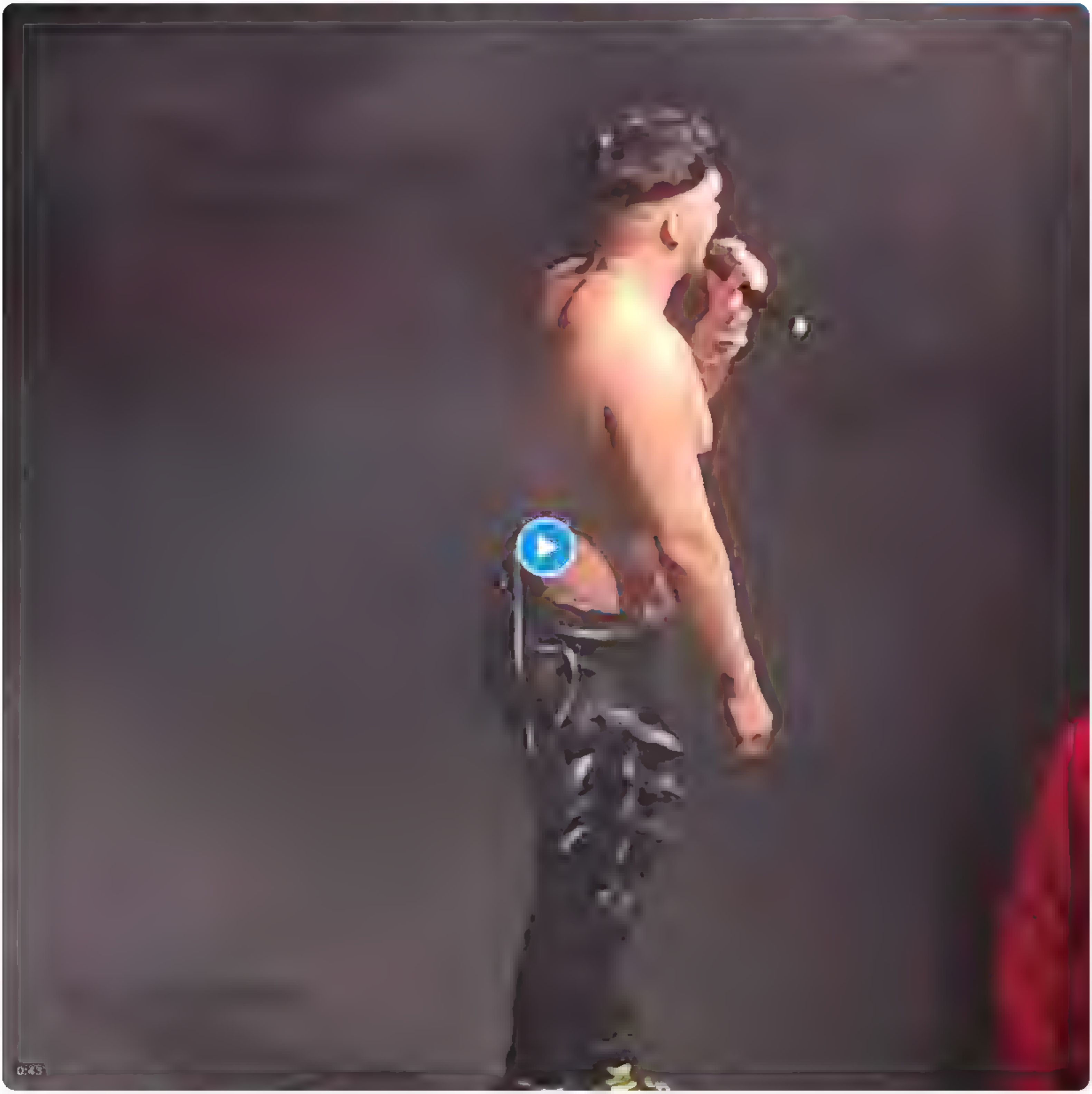

рейхенбахський водоспад

7 43 · 19 . 2023 · **32.1**

16 · **3** · **60** · **8**

8

Somijas Eirovīzijas zvaigzne Käärijä koncertā Tallinā nepacēla, bet aizmeta prom Ukrainas karogu. Teica, ka šeit ir Igaunija

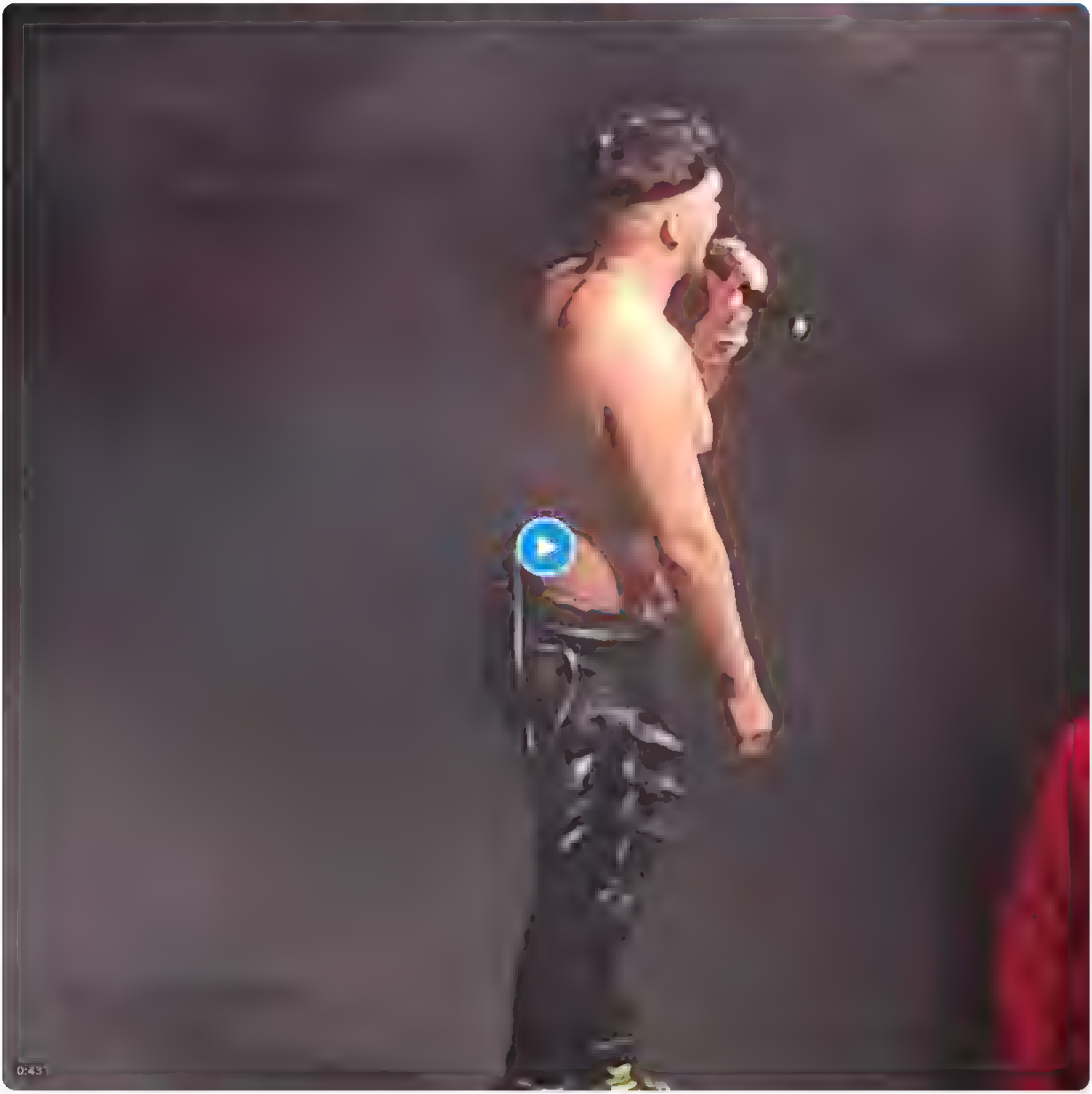

рейхенбахський водоспад

7:43 · 19 2023 **32.1K**

16 **3** **60** **8**

8

Mag-log in

Mag-sign up

Somijas Eirovīzijas zvaigzne Käärijä koncertā Tallinā nepacēla, bet aizmeta prom Ukrainas karogu. Teica, ka šeit ir Igaunija

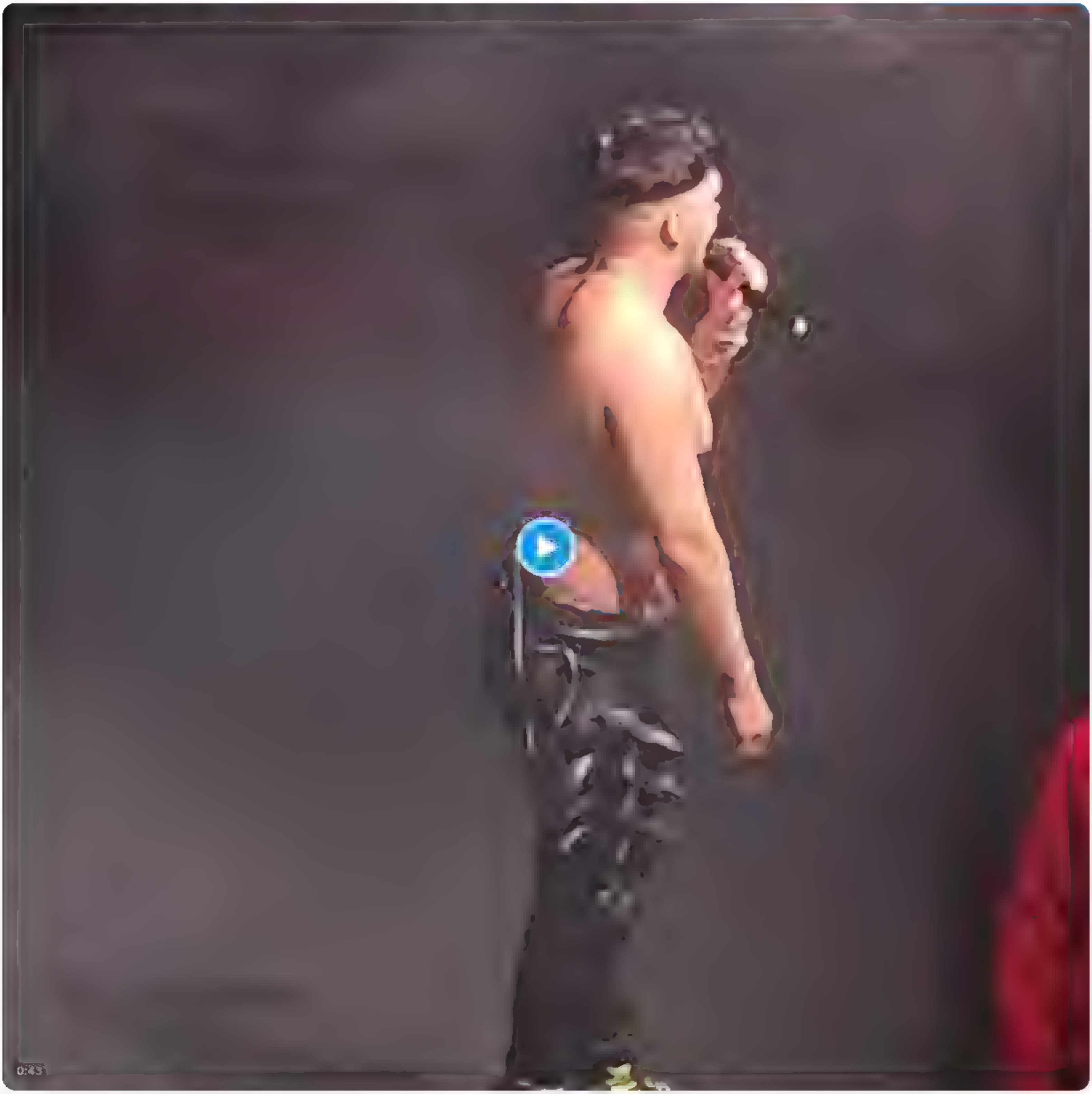

Mula kay **рейхенбахський водоспад**

7:43 PM · Okt 19, 2023 · **32.1K** Mga View

16 na Repost **3** Quote **60** Like **8** Bookmark

8

X

Giriş yap Kaydol

Somijas Eirovīzijas zvaigzne Kāārijā koncertā Tallinā nepacēla, bet aizmeta prom Ukrainas karogu. Teica, ka šeit ir Igaunija

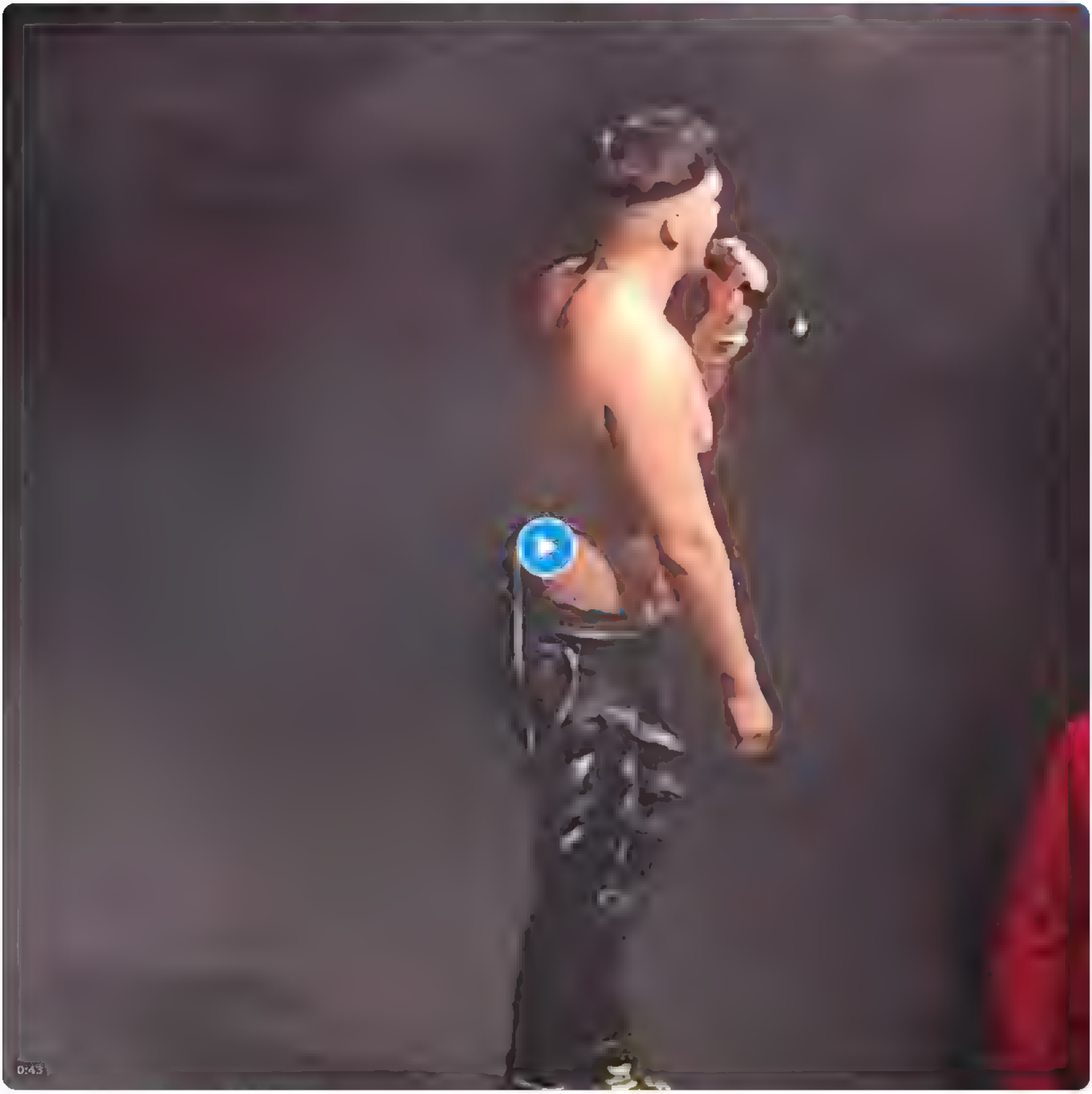

рейхенбахський водоспад adlı kullanıcıdan

ÖS 7:43 · 19 Eki 2023 · **32,1 B** Görüntülenme

16 Yeniden Gönder **3** Alıntılar **60** Beğen **8** Yer İşareti

8

X

Увійти

Зареєструватися

Somijas Eirovīzijas zvaigzne Käärijä koncertā Tallinā nepacēla, bet aizmeta prom Ukrainas karogu. Teica, ka šeit ir Igaunija

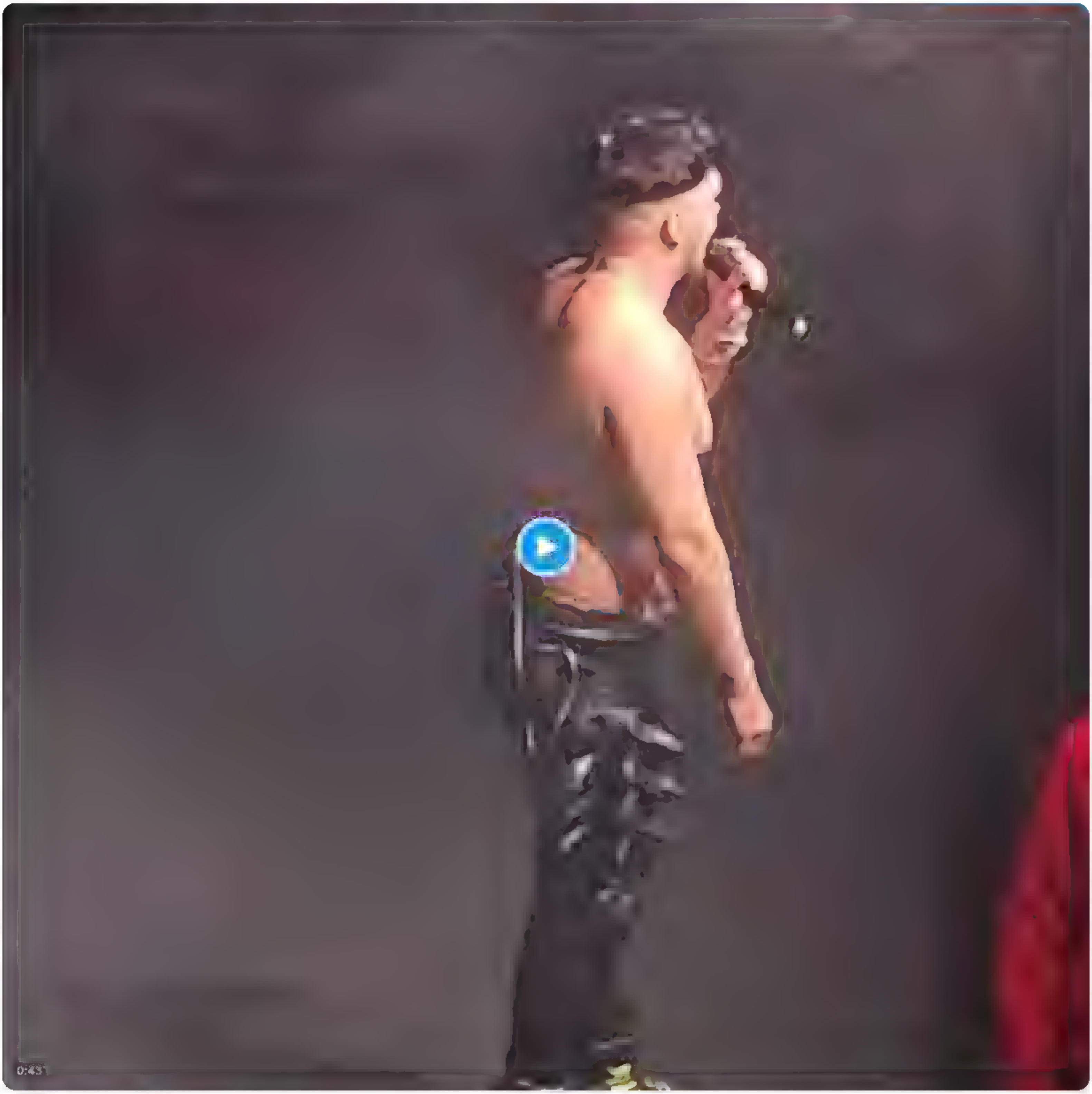

Від **рейхенбахський водоспад**

7:43 пп · 19 жовт. 2023 · **32,1 тис.** переглядів

16 Репостів **3** Цитати **60** уподобань **8** закладок

8

سائن اپ کریں

لاگ ان کریں

Somijas Eirovīzijas zvaigzne Käärijä koncertā Tallinā nepacēla, bet aizmeta prom Ukrainas karogu. Teica, ka šeit ir Igaunija

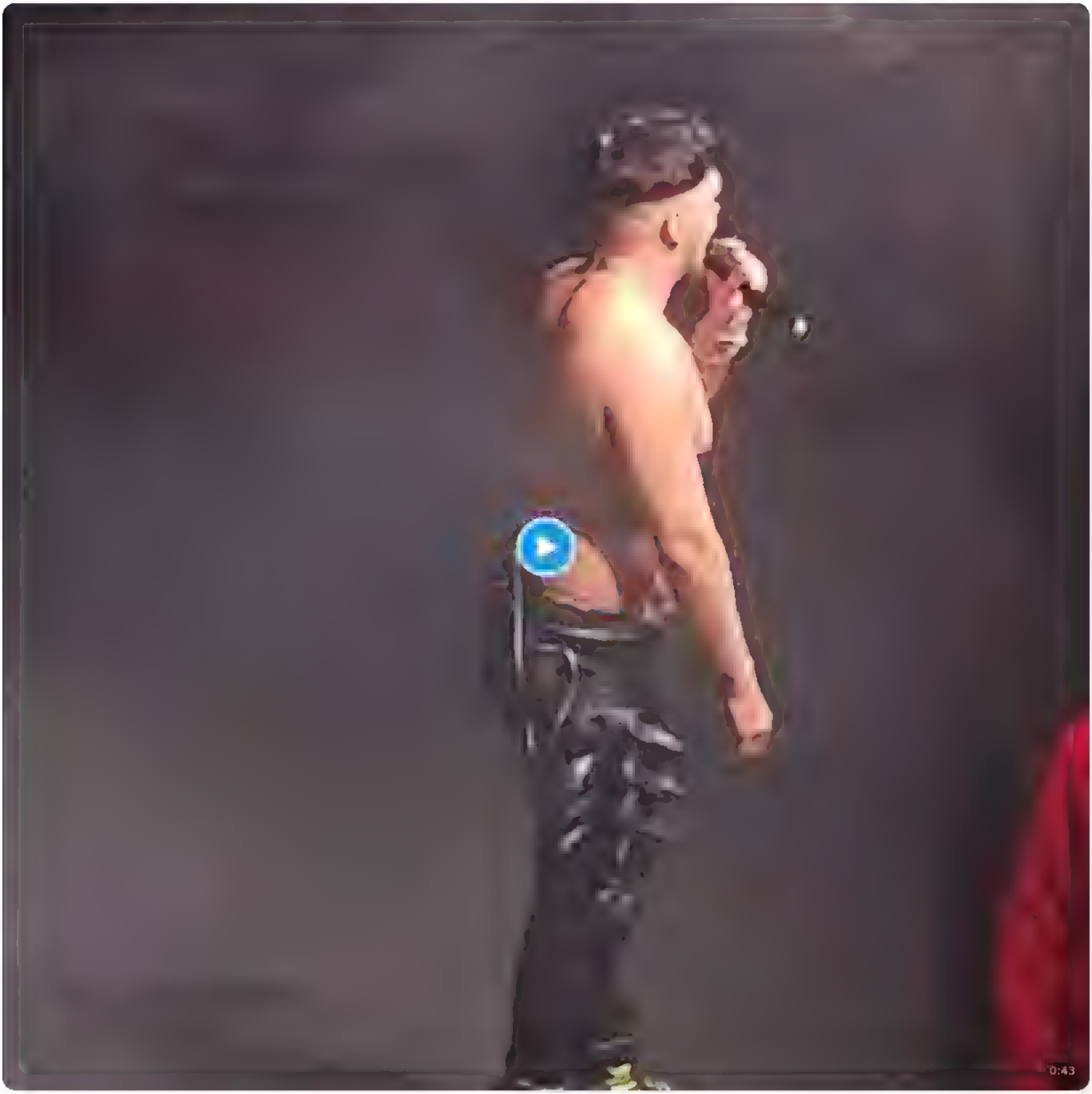

рейхенбахський водоспад منجانب

19 7 43 PM کتوبر، 2023 32.1 ہزار ویور

Bookmarks **8** لائکس **60** Quotes **3** Reposts **16**

8

Thử lại

Tún gbìyànjú

•••

Log in
Sign up
Retry

X

Log in

Sign up

Šķēles-Šlesera "Liepājas autobusu parks" sestdien atcēla 17 autobusu reisus, svētdien 8, šodien 6

Augustā LAP atcēla/neizpildīja ~300(?) reisus, par ko samaksāja 500 € sodu

Translate post

7:17 AM · Sep 19, 2023 · **5,025** Views

26 Reposts **1** Quote **79** Likes

Banye

Mepee akauntu

Gbalịagharịa

تسجيل الدخول

تسجيل

إعادة المحاولة

Log in
Sign up
Retry

Hasi saioa

Izena eman

Berriz saiatu

Bejelentkezés

Regisztráció

Újrapróbálkozás

Entrar

Inscrever-se

Tentar novamente

הירשם
כניסה
נסה שוב

Giriş yap

Kaydol

Yeniden dene

[illegible]

[illegible]

[illegible]

Faṣẹwọlé

Forúkọsílẹ̀

Tún gbìyànjú

ورود

ثبت‌نام

امتحان دوباره

Logáil isteach

Cláraigh

Bain triail as arís

Đăng nhập

Đăng ký

Thử lại

Пријави се

Региструј се

Покушај поново

Log in

Sign up

Retry

Mag-log in

Mag-sign up

Subukan muli

[illegible]

[illegible]

[illegible]

[illegible] [illegible]

[illegible]

Accedi
Iscriviti
Riprova

Logg inn

Registrer deg

Prøv igjen

Log ind

Tilmeld dig

Prøv igen

لاگ ان کریں
سائن اپ کریں
دوبارہ کوشش کریں

Masuk

Daftar

Coba lagi

Conectează-te

Înregistrează-te

Reîncearcă

Anmelden

Registrieren

Erneut versuchen

Iniciar sesión

Regístrate

Intentar de nuevo

Prijava
Registracija
Pokušaj ponovno

Kirjaudu sisään

Rekisteröidy

Yritä uudelleen

تسجيل الدخول

تسجيل

إعادة المحاولة

Prihlásiť sa
Zaregistrovať sa
Skúsiť znova

Logg inn

Registrer deg

Prøv igjen

Войти
Зарегистрироваться
Повторить попытку

[illegible] [illegible]

[illegible]

[illegible]

Entra

Registra't

Torna-ho a provar

Zaloguj się

Zarejestruj się

Ponów próbę

Shiga

Yi rajista

Sake gwadawa

Se connecter

S'inscrire

Réessayer

Log masuk

Daftar

Cuba semula

Вход

Регистриране

Нов опит

Log in

Sign up

Retry

Log in

Sign up

Retry

Přihlásit se
Zaregistrovat se
Opakovat

Увійти

Зареєструватися

Спробувати ще

Log in
Sign up

Inloggen

Registreren

Opnieuw proberen

Mag-log in

Mag-sign up

Subukan muli

[illegible]

[illegible]

[illegible]

Log in
Sign up
Retry

Log in
Sign up
Retry

Log in

Sign up

Retry

[illegible]

[illegible]

[illegible]

Thử lại

Fașewọlé
Forúkọsílẹ̀
Tún gbìyànjú

[illegible]

[illegible]

[illegible]

DONATE

INTERNET ARCHIVE WaybackMachine

https://twitter.com/realNepareizais/status/171

Latest

Show A

Hrm.

The Wayback Machine has not archived that URL.
Click here to search for all archived pages under https://twitter.com/realNepareizais/status/

The Wayback Machine is an initiative of the Internet Archive, a 501(c)(3) non-profit, building a digital library of Internet sites and other cultural artifacts in digital form.
Other projects include Open Library & archive-it.org

Your use of the Wayback Machine is subject to the Internet Archive's Terms of Use

Вход

Регистриране

Нов опит

Logáil isteach
Cláraigh
Bain triail as arís

Prihlásiť sa

Zaregistrovať sa

Skúsiť znova

Увійти
Зареєструватися
Спробувати ще

Giriş yap

Kaydol

Yeniden dene

[illegible]

[illegible]

[illegible]

Logg inn

Registrer deg

Prøv igjen

[illegible]

[illegible]

[illegible]

Hasi saioa

Izena eman

Berriz saiatu

Iniciar sesión

Regístrate

Intentar de nuevo

Log ind

Tilmeld dig

Prøv igen

سائن اپ کریں

لاگ ان کریں

دوبارہ کوشش کریں

Mag-log in
Mag-sign up
Subukan muli